

GOVERNMENT OF INDIA

DEPARTMENT OF ARCHAEOLOGY

**CENTRAL ARCHAEOLOGICAL
LIBRARY**

ACC. No 30520

CALL No.

R 910-30954SIG
M.D.G./Kus

D.G.A. 79.



AGENTS FOR THE SALE OF MADRAS GOVERNMENT PUBLICATIONS.

IN INDIA.

A. C. BARRAUD & Co. (Late A. J. COMBRIDGE & Co.), Madras.
R. CAMBRAY & Co., Calcutta.
E. M. GOPALAKRISHNA KONE, Pudumantapam, Madura.
HIGGINBOTHAMS (Ltd.), Mount Road, Madras.
V. KALYANARAMA IYER & Co., Esplanade, Madras.
G. C. LOGANADHAM BROTHERS, Madras.
S. MURTHY & Co., Madras.
G. A. NATESAN & Co., Madras.
The Superintendent, NAWAIB KANUN HIND PRESS, Allahabad.
P. R. RAMA IYAR & Co., Madras.
D. B. TARAPORWALA SONS & Co., Bombay.
THACKER & Co. (Ltd.), Bombay.
THACKER, SPINK & Co., Calcutta.
S. VAN & Co., Madras.

IN ENGLAND.

B. H. BLACKWELL, 50 and 51, Broad Street, Oxford.
CONSTABLE & Co., 10, Orange Street, Leicester Square, London, W.C.
DIGHTON, BELL & Co. (Ltd.), Cambridge.
T. FISHER UNWIN (Ltd.), 1, Adelphi Terrace, London, W.C.
GRINDLAY & Co., 54, Parliament Street, London, S.W.
KEGAN PAUL, TRENCH, TRUBNER & Co. (Ltd.), 68-74, Carter Lane, London, E.C.
and 25, Museum Street, London, W.C.
HENRY S. KING & Co., 65, Cornhill, London, E.C.
P. S. KING & SON, 2 and 4, Great Smith Street, Westminster, London, S.W.
LUZAC & Co., 46, Great Russell Street, London, W.C.
B. QUARITCH, 11, Grafton Street, New Bond Street, London, W.
W. THACKER & Co., 2, Creed Lane, London, E.C.

ON THE CONTINENT.

ERNEST LEROUX, 28, Rue Bonaparte, Paris.
MARTINUS NIJHOFF, The Hague, Holland.



MADRAS DISTRICT GAZETTEERS

KURNOOL.

VOLUME II.



PRICE, 1 rupee.]

[1 shilling 6 pence.

LEARNER'S ADVANCEMENT

EUROPE

THE

THE

MADRAS DISTRICT GAZETTEERS.

STATISTICAL APPENDIX

~~A-N~~
~~1920~~

FOR

KURNOOL DISTRICT.

30520



R 910.3095451G
M.D.G./Kwr



MADRAS:

PRINTED BY THE SUPERINTENDENT, GOVERNMENT PRESS

1915.

CENTRAL LIBRARY
LIBRARY NEW DELHI

Acc. No. 30520

Date. 7.3.97

Call No. R 910.3095451G

M.D.G/Kur

TABLE OF CONTENTS.

TABLE	PAGE
I. Area, Population, etc., in 1911	1
II. Variation in Population since 1891	2
III. Roads	2
IV. List of Travellers' Bungalows	3
V. Religions in 1911	9
VI. Vital Statistics	10
VII. Causes of Death	11
VIII. Castes, Tribes and Races in 1911	12
IX. Classification of Area and Principal Crops in Fasli 1322 (1912-13)	14
X. Reserved Forest and Area proposed for reserva- tion on 30th June 1913	16
XI. Classification of Area and Money rates according to the last settlement— Part 1. Area under each money rate	17
" 2. Classes and sorts included under each money rate	19
XII. Rainfall	21
XIII. Holdings, Cultivation and Demand in Fasli 1322 (1912-13)	23
XIV. Revenue payable by permanently-settled estates in Fasli 1322 (1912-13).*	
XV. Demand, Collection and Balance of Current Land Revenue and Cesses	24
XVI. Remissions	26
XVII. Land Improvement and Agriculturists' Loans ...	27
XVIII. Prices in seers per rupee	28
XIX. Income-tax (Part IV. "Other sources" only)...	33
XX. Abkārī and Opium	36
XXI. Revenue Receipts	37
XXII. Sea-borne Trade: Total Trade in each port.*	
XXII-A. Sea-borne Trade: Chief Imports and Exports in selected ports.*	
XXIII. Income and Expenditure of Local Boards in 1912-13	38
XXIV. Income and Expenditure of Municipalities in 1912-13	40
XXV. Education in 1911	41
XXVI. Schools and Scholars on 31st March 1913 ...	42
XXVII. Expenditure on Schools in 1912-13	43
XXVIII. Hospitals and Dispensaries in 1912	44
XXIX. Vaccination	46
XXX. Civil Justice	46
XXXI. Criminal Justice	47
XXXII. Work of Criminal Courts	48
XXXIII. Police and Jails in 1912	48

* These tables are nil.

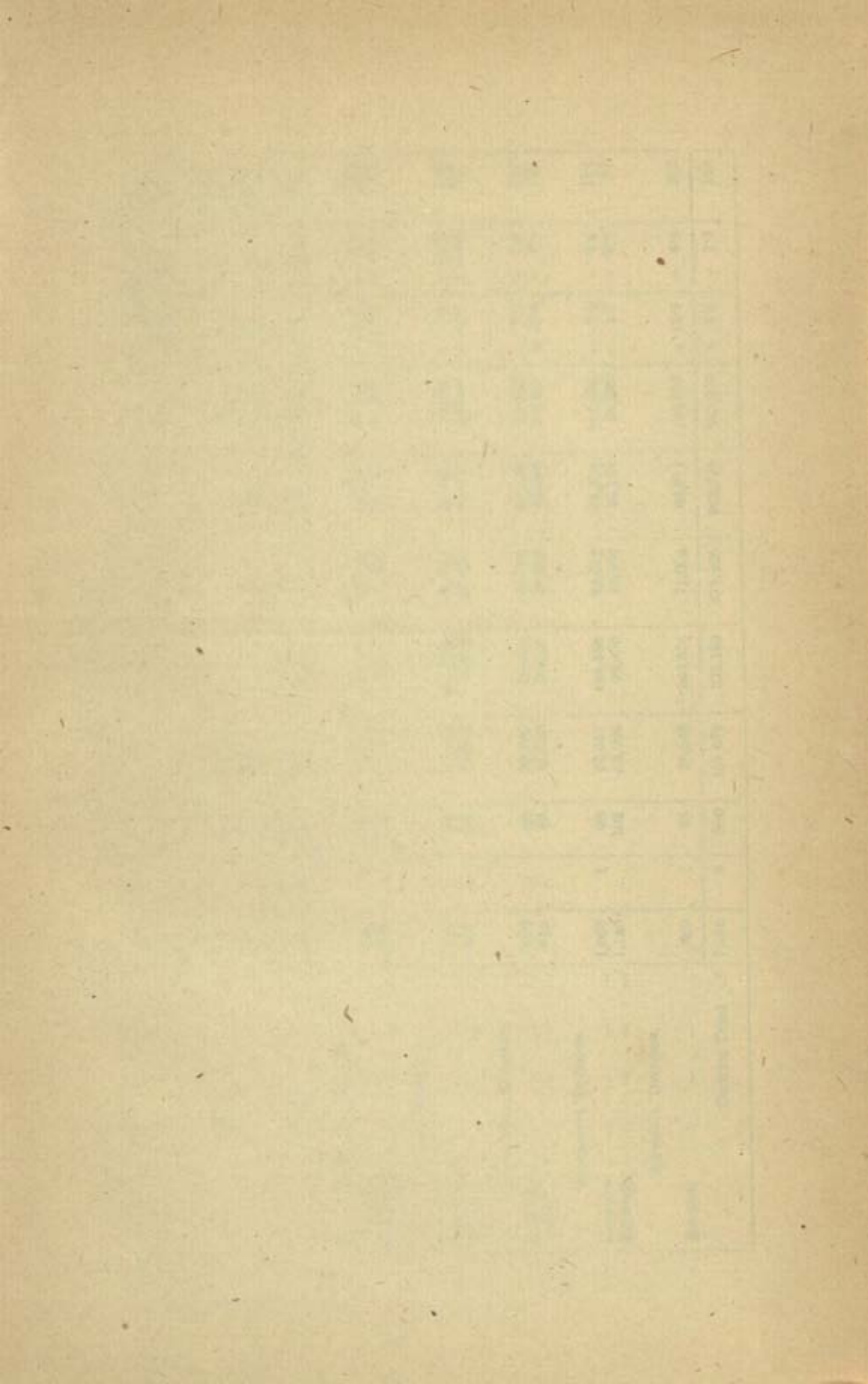

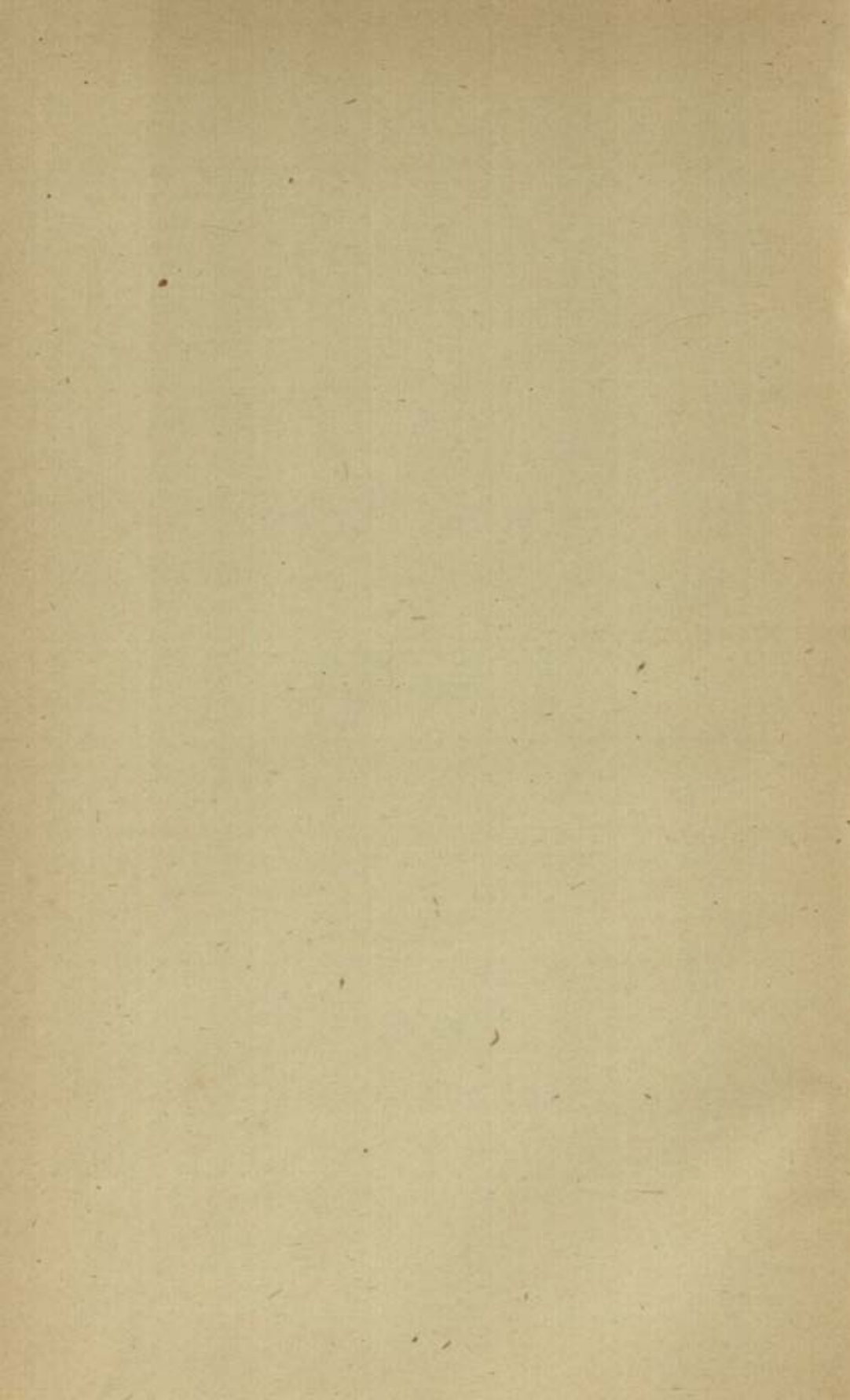

I.—Area, Population, etc., in 1911.

Locality.	Area in square miles.	Number of			Population, 1911.			Population (both sexes) in 1901.	Percentage of variation (of population).		Density of population per square mile, 1911.
		Towns.	Villages.	Occupied houses.	Total.	Males.	Females.		1891-1901.	1901-1911.	
(1)	(2)	(3)	(4)	(5)	(6)	(7)	(8)	(9)	(10)	(11)	(12)
NANDYAL DIVISION.											
Nandyal	679	1	82	18,912	91,299	45,649	45,650	87,009	+ 16.7	+ 4.9	134
Nandikotkur	1,308	..	109	20,260	100,519	50,427	50,092	97,172	+ 17.8	+ 3.4	77
DHONE DIVISION.											
Pattikonda	747	..	69	21,873	111,501	57,213	54,288	99,722	+ 1.3	+ 11.8	149
Dhone	817	..	76	18,898	95,724	49,620	46,104	83,807	+ 10.0	+ 14.2	117
KOLKUNTALA DIVISION.											
Kolkuntala	576	..	86	19,320	92,681	46,622	46,059	88,162	+ 1.9	+ 5.1	161
Sirvel	613	..	89	16,150	78,532	38,966	39,566	73,387	+ 12.6	+ 7.0	128
MARKAPUR DIVISION.											
Cumbum	1,060	1	98	26,017	125,598	62,019	63,579	115,881	- 1.5	+ 8.4	118
Markapur	1,140	..	102	18,995	99,030	49,906	49,124	94,293	- 5.7	+ 5.0	87
KURNOOL DIVISION.											
Kurnool	640	1	95	26,648	140,315	71,004	69,311	132,637	+ 13.5	+ 5.8	219
District Total	7,580	3	806	187,073	935,199	471,426	463,773	872,070	+ 6.6	+ 7.3	123

II.—Variation in Population since 1891.

Towns.	Population.			Percentage of variation of population.	
	1911.	1901.	1891.	1891-1901.	1901-1911.
(1)	(2)	(3)	(4)	(5)	(6)
The whole District ...	985,199	872,070	817,811	6.6	7.2
<i>Nandyal Taluk.</i>					
Nandyal *	16,230	15,137	10,737	41	7.2
<i>Cumbum Taluk.</i>					
Cumbum	6,344	6,502	5,731	13.5	— 2.4
<i>Kurnool Taluk.</i>					
Kurnool *	26,040	25,376	24,376	4.1	2.6

* Represents a municipal town.

III.—Roads.

Year.	Mileage of roads maintained.		
	Total.	Metalled.	Unmetalled.
(1)	(2)	(3)	(4)
1871-72	405
1876-77	417
1881-82	490
1886-87	523
1891-92	590	472	118
1896-97	725	525	200
1901-02	768	547	221
1906-07	740	632	108
1911-12	767	755	12

NOTE.—Previous to 1891-92, the returns do not distinguish metalled from unmetalled roads.

IV.—List of Specimens Examined.

Number of Specimen	Locality	Altitude	Direction of Wind	Remarks
1
2
3
4
5
6
7
8
9
10
11
12
13
14
15

IV.—List of Travellers' Bungalows.

Serial number.	Taluks and stations.	By whom maintained.	Nearest railway station, if any, and the distance from it.	Nature of accommodation.
(1)	(2)	(3)	(4)	(5)
NANDYAL DIVISION.				
<i>Nandyal Taluk.</i>				
1	Pānem	L.F.D. ...	Pānem, 1 mile.	Mud terraced, two rooms, two bath rooms, front and back verandahs, two easy chairs, two dining tables, four ordinary chairs.
2	Nandyal	P.W.D. ...	Nandyal, 5 miles.	Terraced roof, two rooms, two bath rooms, two easy chairs, two ordinary chairs, two cots, two iron bed-steads.
3	Juturn	Do. ...	Nandyal, 14 miles	Do.
4	Nandyal head-quarters big bungalow near Nune-palli.	F.D. (West) ...	Nandyal, $\frac{3}{4}$ mile.	Kitchen, three stables, out-houses consisting of a big room and four small ones, one chair with arms.
5	Nandyal	Do. ...	Nandyal, $\frac{1}{2}$ mile.	Small rest-house, one kitchen and two stables, two rattan chairs.
6	Gazulapalle ...	Do. ...	Gazulapalle, 2 miles.	Tiled roof, one big room, one small room, one kitchen.
7	Ramannapenta ...	Do. ...	Chelma, 20 miles.	Terraced roof, two rooms, two bath rooms, two stables, one kitchen, two easy chairs, two half-folding tables.
8	Palerdam * ...	F.D. (South).	Chelma, $3\frac{1}{2}$ miles.	Two main rooms, two dressing rooms, two bath rooms, one store room.
9	Chelma	Do. ...	Chelma, $\frac{1}{2}$ furlong.	One main room, two bath rooms, verandah all round, one easy chair, two chairs, two tables.
10	Kunti	Do. ...	Chelma, $2\frac{1}{2}$ miles.	One big room, two bath rooms and verandah all round.
11	Tunsel	Do. ...	Diguvametta, $4\frac{1}{2}$ miles.	One main room, two bath rooms, verandah all round, two kitchens, one chair, one table.
<i>Sandikotkur Taluk.</i>				
12	Rollapenta ...	F.D. (West) ..	Nandyal, 48 miles.	Terraced roof, one room, one bath room, two chairs, one table.

IV.—List of Travellers' Bungalows—*cont.*

Serial number.	Taluk and stations.	By whom maintained.	Nearest railway station, if any, and the distance from it.	Nature of accommodation.
(1)	(2)	(3)	(4)	(5)
	NANDYAL DIVISION— <i>cont.</i> Nandikotkur Taluk— <i>cont.</i>			
13	Bairluti	F.D. (West)...	Nandyal, 39 miles.	Mangalore-tiled roof, two rooms, two bath rooms, one square table, one armless chair.
14	Atmakuru	Do. ...	Nandyal, 30 miles.	Tiled roof, two bath rooms, one six-legged table, two bug-proof chairs.
15	Nagaluti	Do. ...	Nandyal, 41 miles.	Tiled roof, two ordinary chairs, two easy chairs, four bug-proof armed chairs.
16	Pecheruvu	Do. ...	Nandyal, 50 miles.	Tiled roof, two rooms, two bath rooms, two easy chairs, four bug-proof chairs.
17	Velapanuru	P.W.D. ...	Nandyal, 28 miles.	Two rooms, two bath rooms, four easy chairs, two dining tables, one cot.
18	Nandikotkur	Do. ...	Kurnool, 19 miles.	Two bath rooms, two rooms, one easy chair, four ordinary chairs, four tables, two cots.
19	Jupad	Do. ...	Kurnool, 27 miles.	Terraced roof, four rooms, two bath rooms, six easy chairs, four dining tables, two cots.
20	Pagidiala	Do. ...	Kurnool, 27 miles.	Tiled roof, three rooms, two bath rooms, one easy chair, two ordinary chairs, five bug-proof chairs, eight dining tables.
21	Nagaturu	Do. ...	Kurnool, 24 miles.	Terraced roof, one room, one bath room, one easy chair, two ordinary chairs.
22	Kambalapalli	Do. ...	Kurnool, 36 miles.	Terraced roof, one room, one bath room, one easy chair and two ordinary chairs.
23	Lockinsula	Do. ...	Kurnool, 38 miles.	Terraced roof, one room, one bath room, one easy chair, two ordinary chairs.
24	Alluru	Do. ...	Kurnool, 23 miles.	Tiled roof, two rooms, one bath room, one easy chair, two ordinary chairs.

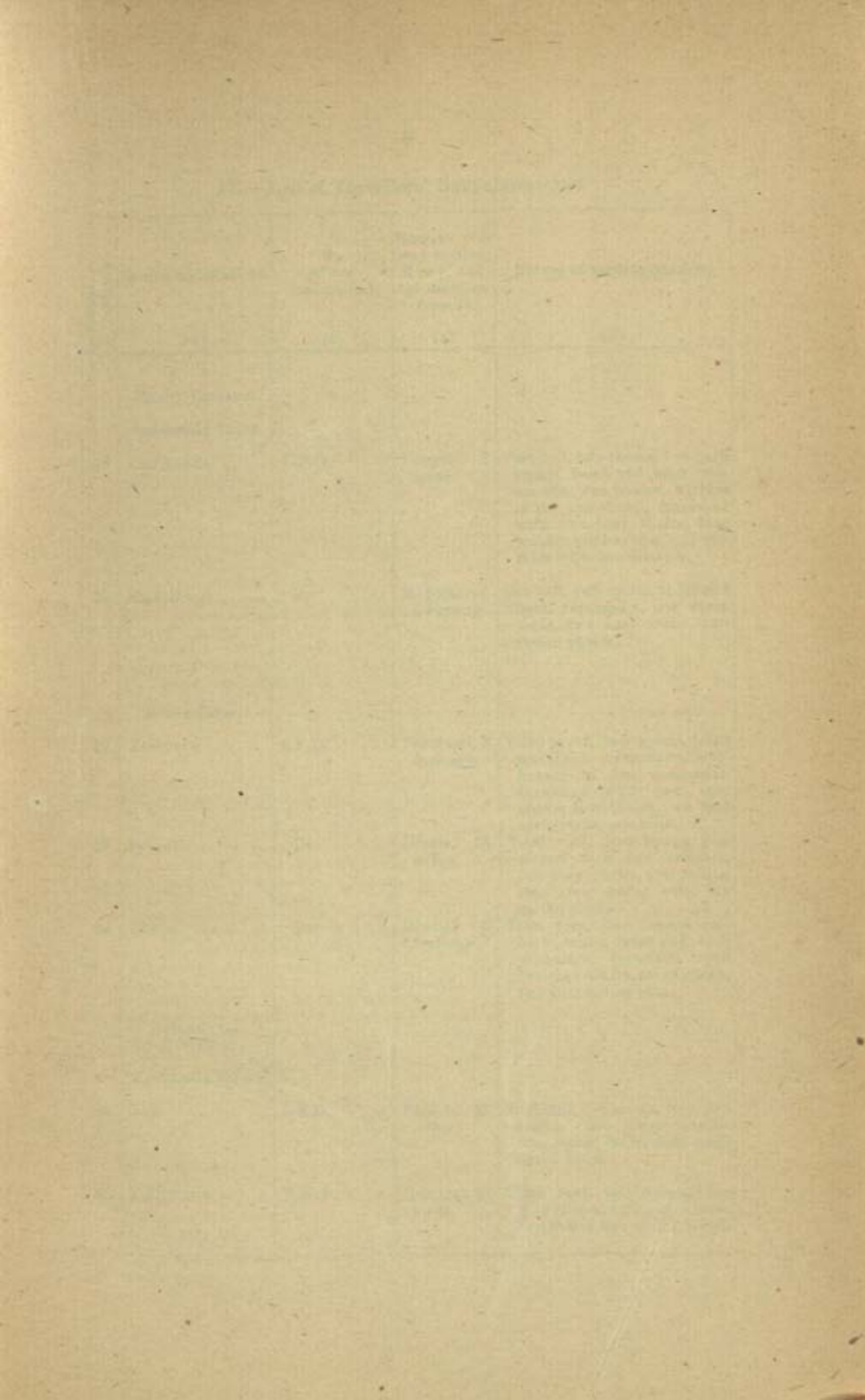

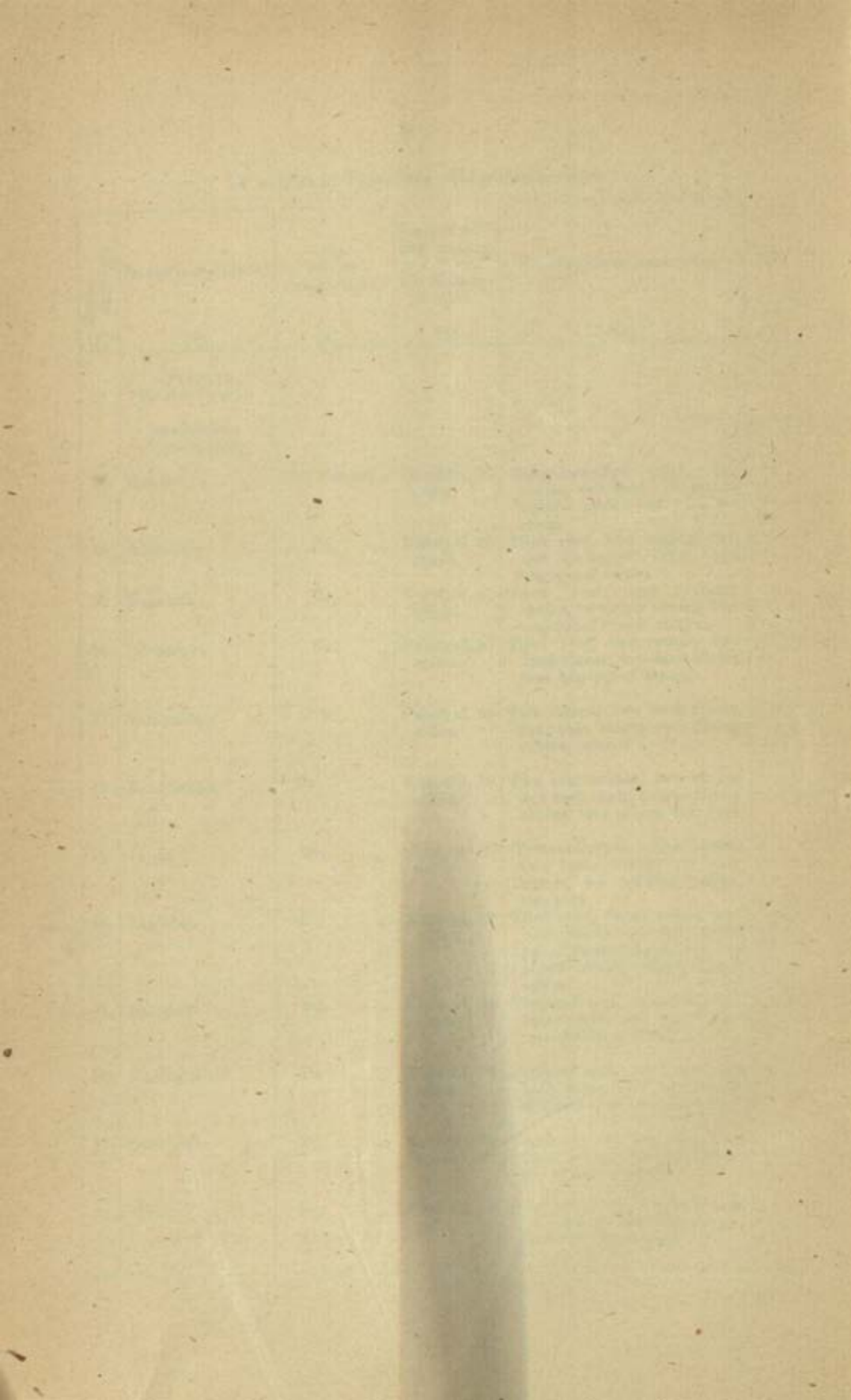

IV.—List of Travellers' Bungalows—*cont.*

Serial number.	Taluk and stations.	By whom maintained.	Nearest railway station, if any, and the distance from it.	Nature of accommodation.
(1)	(2)	(3)	(4)	(5)
	DHONE DIVISION.			
	<i>Pattikonda Taluk.</i>			
25	Pattikonda ...	L.F.D. ...	Tuggali, 7 miles.	One hall, two rooms, two bath rooms, front and back verandahs, out-houses, stables in the compound, furnished with two easy chairs, four wooden chairs, one cot, one table with two drawers.
26	Maddikera ...	Do. ...	Maddikera, 1 furlong.	One hall, two rooms, front and back verandahs, one camp table, two easy chairs, two rattan chairs.
	<i>Dhone Taluk.</i>			
27	Veludurti ...	L.F.D. ...	Veludurti, 2 furlongs.	Tiled roof, two rooms, front and back verandahs, out-houses in the compound, furnished with two easy chairs, four chairs, two iron spring cots, one table.
28	Pyapali ...	Do. ...	Dhone, 15 miles.	Tiled roof, two rooms, furnished with two benches, two easy chairs, two tables, two iron spring cots, six rattan chairs.
29	Dhone ...	Do. ...	Dhone, 2 furlongs.	Tiled roof, two rooms, two bath rooms, front and back verandahs, furnished with two easy chairs, seven chairs, two iron spring cots.
	KOILKUNTALA DIVISION.			
	<i>Koilkuntla Taluk.</i>			
30	Owk ...	L.F.D. ...	Pānem, 27 miles.	Mud roof, two rooms, two bath rooms, two easy chairs, one dining table, four ordinary chairs.
31	Koilkuntla ...	P.W.D. ...	Nandyal, 23 miles.	Tiled roof, two rooms, two bath rooms, two easy chairs, four chairs, two dining tables.

IV.—List of Travellers' Bungalows—*cont.*

Serial number.	Taluks and stations.	By whom maintained.	Nearest railway station, if any, and the distance from it.	Nature of accommodation.
(1)	(2)	(3)	(4)	(5)
<p>KOLIKUNTLA DIVISION—<i>cont.</i></p> <p>Sirveel Taluk.</p>				
32	Debakuntla ...	P.W.D. ...	Nandyal, 7 miles.	Terraced roof, four rooms, two bath rooms, two easy chairs, two ordinary chairs, two cots.
33	Chintakunta ..	Do. ...	Nandyal, 25 miles.	Terraced roof, two rooms, two bath rooms, two easy chairs, two ordinary chairs, two cots, one table.
34	Rajoli	Do. ...	Erraguntla, 22 miles.	Do.
35	Allagadda ...	L.F.D. ...	Nandyal, 27 miles.	Mud roofing, two rooms, two stables, two easy chairs, one dining table.
36	Chagalamarri ...	Do. ...	Erraguntla, 16 miles.	Do.
<p>MARKAPUR DIVISION.</p> <p>Cumbum Taluk.</p>				
37	Giddalur ...	P.W.D. ...	Giddalur, 1 mile.	Savudu roof, two bath rooms, four rooms, two easy chairs, four chairs, one dining table.
38	Cumbum	Do. ...	Cumbum, 2½ miles.	Tiled roof, two bath rooms, two rooms, two chairs, one easy chair.
39	Adutla ...	F.D. (West)...	Cumbum, 28 miles.	Not in good condition.
40	Diguvametta ..	F.D. (South).	Diguvametta, 3 furlongs.	Mangalore-tiled roof, two main rooms, two dressing rooms, three bath rooms, one store room, two chairs, one easy chair, two tables.
41	Giddalur ...	Do.	Giddalur, 1 mile.	Thatched roof, one main room, one bath room, two chairs, one table.
42	Cumbum ...	Do.	Cumbum, 3 furlongs.	Mangalore tiled roofing, one easy chair, two chairs, two tables.
43	Papinenipalli ...	F.D. (East) ...	Cumbum, 22 miles.	Tiled roof, one bath room, one dining table, two chairs, one easy chair, one folding table.

IV. List of Questions Proposed.

Question	By	Answered	Remarks
No.	Name	Date	
1	Mr. [Name]	1871	Answered [Date]
2	Mr. [Name]	1872	Answered [Date]
3	Mr. [Name]	1873	Answered [Date]
4	Mr. [Name]	1874	Answered [Date]
5	Mr. [Name]	1875	Answered [Date]
6	Mr. [Name]	1876	Answered [Date]
7	Mr. [Name]	1877	Answered [Date]
8	Mr. [Name]	1878	Answered [Date]
9	Mr. [Name]	1879	Answered [Date]
10	Mr. [Name]	1880	Answered [Date]
11	Mr. [Name]	1881	Answered [Date]
12	Mr. [Name]	1882	Answered [Date]
13	Mr. [Name]	1883	Answered [Date]
14	Mr. [Name]	1884	Answered [Date]
15	Mr. [Name]	1885	Answered [Date]
16	Mr. [Name]	1886	Answered [Date]
17	Mr. [Name]	1887	Answered [Date]
18	Mr. [Name]	1888	Answered [Date]
19	Mr. [Name]	1889	Answered [Date]
20	Mr. [Name]	1890	Answered [Date]
21	Mr. [Name]	1891	Answered [Date]
22	Mr. [Name]	1892	Answered [Date]
23	Mr. [Name]	1893	Answered [Date]
24	Mr. [Name]	1894	Answered [Date]
25	Mr. [Name]	1895	Answered [Date]
26	Mr. [Name]	1896	Answered [Date]
27	Mr. [Name]	1897	Answered [Date]
28	Mr. [Name]	1898	Answered [Date]
29	Mr. [Name]	1899	Answered [Date]
30	Mr. [Name]	1900	Answered [Date]

IV.—List of Travellers' Bungalows—*cont.*

Serial number.	Taluk and stations.	By whom maintained.	Nearest railway station, if any, and the distance from it.	Nature of accommodation.
(1)	(2)	(3)	(4)	(5)
	MARKAPUR DIVISION— <i>cont.</i> <i>Cumbum Taluk—cont.</i>			
44	Maddipenta ... <i>Markapur Taluk.</i>	F.D. (East) ...	Cumbum, 34 miles.	Terraced roof, one bath room, one dining table, one folding table, two chairs, one easy chair.
45	Thokapalli ...	P.W.D. ...	Markapur Road, 14 miles.	Tiled roof, two rooms, two bath rooms, two easy chairs, two tables, two ordinary chairs.
46	Markapuram ...	Do. ...	Just behind Markapur Road station.	Thatched roof, two rooms, two bath rooms, two bug-proof chairs, one easy chair, two tables.
47	Ramasamudram...	Do. ...	Markapur, 28 miles.	Tiled roof, four rooms, two bath rooms, two ordinary chairs, one easy chair, two tables.
48	Markapuram ..	L.F.D. ...	Near Railway station.	Thatched roof, two bath rooms, one hall, one kitchen, two tables, two easy chairs, four ordinary chairs.
49	Markapuram ...	F.D. (East) ...	Markapur, 3 miles.	One bath room, one kitchen, one stable, Mangalore-tiled roof. No furniture.
50	Chinna Mantrala...	Do. ...	Markapur, 44 miles.	Terraced roofing, one bath room, one kitchen, one camp table, one dining table, one easy chair, two bug-proof chairs.
51	Pedda Mantrala ...	Do. ...	Markapur, 42 miles.	Terraced roofing, one bath room, one kitchen, one camp table, one dining table, one easy chair, two bug-proof chairs.
52	Pedda Chama rest-house.	Do. ...	Markapur, 42 miles.	Do.
53	Telugurnyanicheruvu rest-house.	Do. ...	Markapur, 38 miles.	Mangalore-tiled roof, one bath room, one kitchen, one camp table, one dining table, one easy chair, two bug-proof chairs.
54	Rollapenta ...	Do. ...	Markapur, 49 miles.	Terraced roof, one bath room, one kitchen, one dining table, one folding table, two chairs.

IV.—List of Travellers' Bungalows—*cont.*

Serial number.	Taluks and stations.	By whom maintained.	Nearest railway station, if any, and the distance from it.	Nature of accommodation.
(1)	(2)	(3)	(4)	(5)
	MARKAPUR DIVISION— <i>cont.</i> Markapur Taluk— <i>cont.</i>			
55	Doranala ...	F.D. (East)	Markapur, 27 miles.	Mangalore-tiled roofing, two bath rooms, one dining table, two chairs, one easy chair.
	KURNOOL DIVISION. Kurnool Taluk.			
56	Chinna Tekuru ...	L.F.D. ...	Dupadu, 2½ miles.	Tiled roof, two rooms, bath rooms, front and rear verandahs and out-houses, furnished with cots, tables, chairs and easy chairs.
57	Nannuru ..	Do. ...	Kurnool, 10 miles.	Mud-roofing, two rooms, front and back verandahs, out-houses in the compound, furnished with cots, tables, chairs and easy chairs.
58	Nagalapuram ..	Do. ...	Kurnool, 12 miles.	Do.
59	Kodumuru ...	Do. ...	Kurnool, 23 miles.	One hall with two rooms, front and back verandahs, out-houses, two stables, one easy chair, four wooden chairs, one cot.
60	Gadidemadugu ..	Do. ...	Kurnool, 9 miles.	Tiled roof, two bath rooms, one kitchen, two stables, furnished with two easy chairs and four bottom chairs.
61	Kalwa ...	P.W.D. ...	Betamcherla, 12 miles.	Tiled roof, two rooms, two bath rooms furnished with two easy chairs, two bottom chairs, two tables.
62	Paduru ...	Do. ...	Kurnool, 10 miles.	Tiled roof, one room, two bath rooms, two easy chairs, two bottom chairs, two tables, two iron bedsteads.
63	Gopalasingavaram.	Do. ...	Kurnool, 9 miles.	Tiled roof, two rooms, two bath rooms, two easy chairs, four bottom chairs, one iron bedstead.
64	Sunkesala ...	Do. ...	Kurnool, 18 miles.	Terraced roof, four rooms, two bath rooms, two easy chairs, four bottom chairs, four tables, two iron bedsteads.

N.B.—(1) In all the P.W.D., P.D., (E.) and L.F.D. bungalows rent charged for the occupation by a single person is As. 8 per day and As. 12 for a married couple per day.
 (2) For the occupation of Forest Bungalows (South and West) a rent of As. 8 is charged per diem.
 (3) Places marked with * denote that no rent is charged for the occupation of those bungalows.

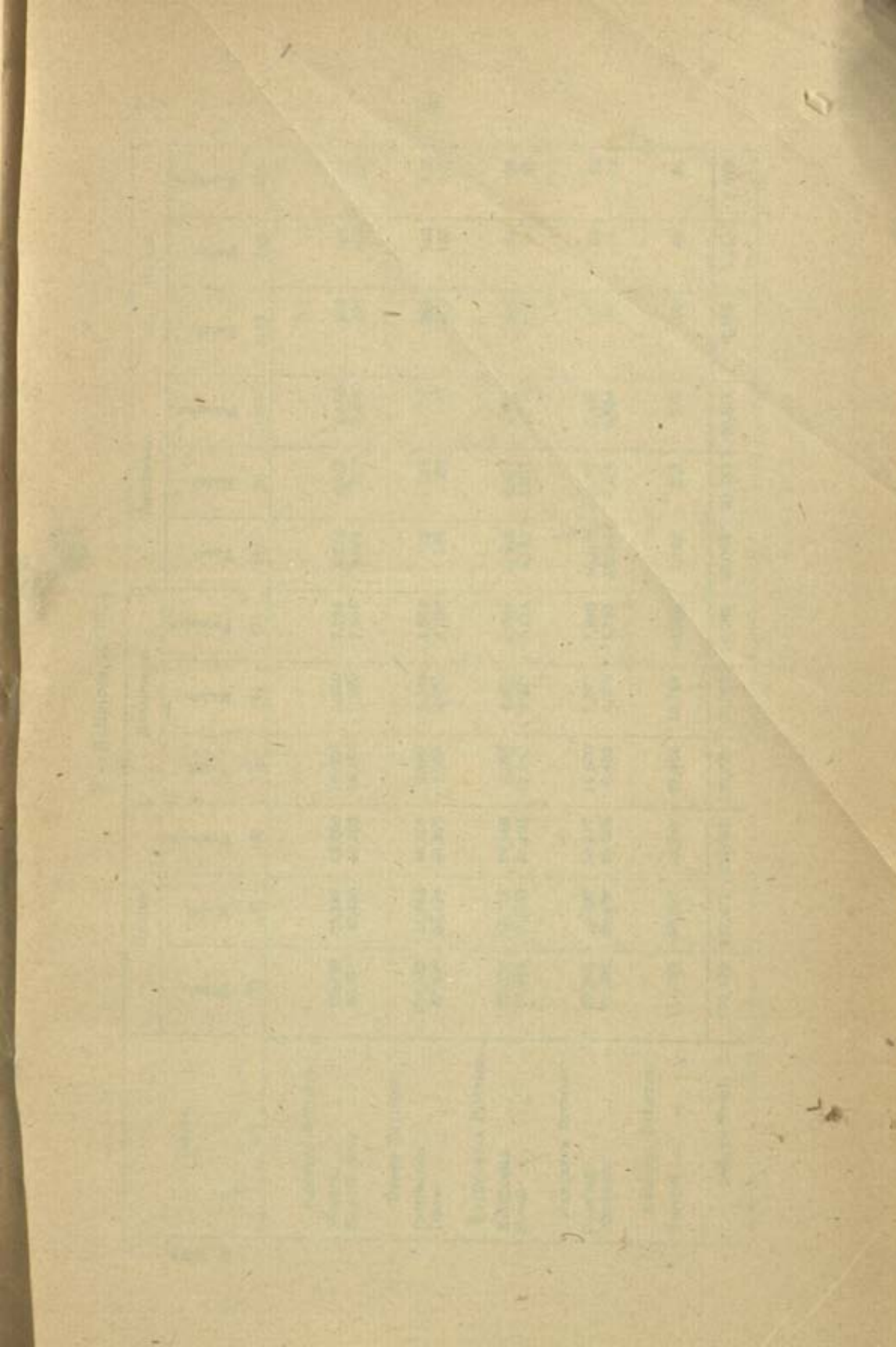

V.—Religions in 1911.

Taluka.	Hindus.			Musalmans.			Christians.			Others.		
	Total.	Males.	Females.	Total.	Males.	Females.	Total.	Males.	Females.	Total.	Males.	Females.
(1)	(2)	(3)	(4)	(5)	(6)	(7)	(8)	(9)	(10)	(11)	(12)	(13)
NANDYAL DIVISION.												
Nandyal ...	69,849	34,589	35,260	16,025	8,290	7,735	5,222	2,667	2,555	203	103	100
Nandikotkur ...	80,968	40,485	40,503	15,554	7,920	7,634	3,061	1,566	1,495	916	456	460
DHONE DIVISION.												
Pattikonda ...	101,052	51,655	49,397	9,969	5,305	4,664	198	107	91	282	146	138
Dhone ...	87,444	45,174	42,270	7,905	4,255	3,650	105	58	47	270	133	137
KOILKUNTALA DIVISION.												
Koilkuntla ...	77,270	38,714	38,556	9,691	4,961	4,730	5,572	2,875	2,867	148	72	76
Sirvel ...	61,762	30,557	31,205	12,842	6,428	6,414	3,799	1,917	1,882	129	64	65
MARKAPUR DIVISION.												
Cumbum ...	99,954	49,437	50,517	14,970	7,371	7,599	10,557	5,157	5,400	117	54	63
Markapur ...	80,494	40,469	40,025	6,452	3,319	3,133	12,059	6,105	5,954	25	13	12
KURNOOL DIVISION.												
Kurnool ...	111,359	56,397	54,962	27,362	13,753	13,609	1,495	785	710	99	69	30
District Total ...	770,172	387,477	382,695	120,770	61,602	59,168	42,068	21,237	20,831	2,189	1,110	1,079

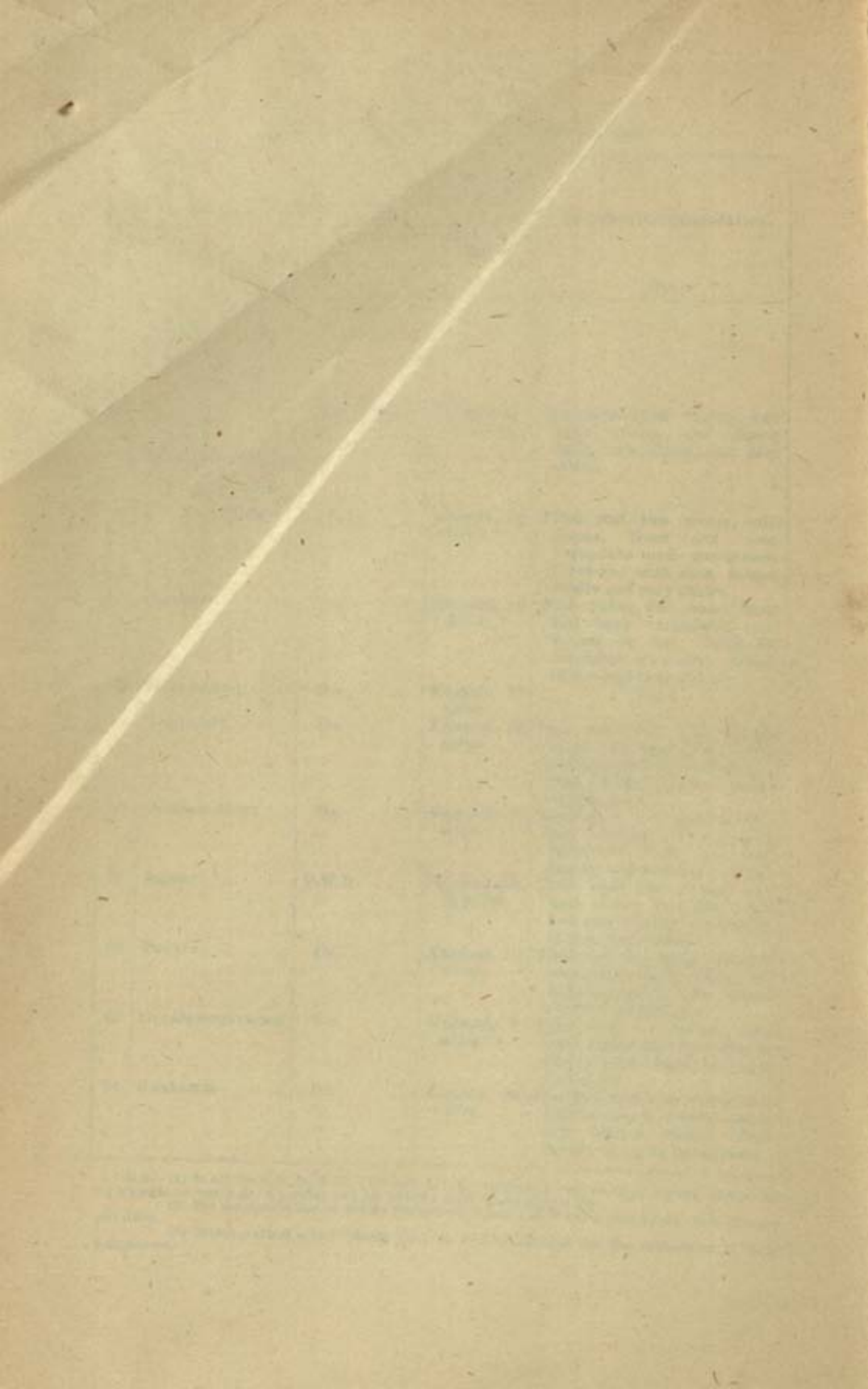

V.—Religions in 1911.

Taluka.	Hindus.			Musalmans.			Christians.			Others.		
(1)	Total.	Males.	Females.	Total.	Males.	Females.	Total.	Males.	Females.	Total.	Males.	Females.
(1)	(2)	(3)	(4)	(5)	(6)	(7)	(8)	(9)	(10)	(11)	(12)	(13)
NANDYAL DIVISION.												
Nandyal	69,849	34,589	35,260	16,025	8,290	7,735	5,222	2,667	2,555	203	103	100
Nandikotkur	80,968	40,485	40,483	15,554	7,920	7,634	3,061	1,566	1,495	916	456	460
DHONE DIVISION.												
Pattikonda	101,052	51,655	49,397	9,969	5,305	4,664	198	107	91	282	146	136
Dhone	87,444	45,174	42,270	7,905	4,255	3,650	105	58	47	270	133	137
KOLKUNTALA DIVISION.												
Kolkuntala	77,270	38,714	38,556	9,691	4,961	4,730	5,572	2,875	2,697	148	72	76
Sirvel	61,762	30,557	31,205	12,842	6,428	6,414	3,799	1,917	1,882	129	64	65
MARKAPUR DIVISION.												
Cumbum	99,954	49,487	50,467	14,970	7,371	7,599	10,557	6,157	5,400	117	54	63
Markapur	80,494	40,469	40,025	6,452	3,319	3,133	12,059	6,105	5,954	25	13	12
KURNOOL DIVISION.												
Kurnool	111,359	56,397	54,962	27,362	13,753	13,609	1,495	785	710	99	69	30
District Total	770,172	387,477	382,695	120,770	61,602	59,168	42,068	21,237	20,831	2,189	1,110	1,079

VI.—Vital Statistics.

Taluka.	Ratio per 1,000 of population of																			
	Births.										Deaths.									
	1903. (2)	1904. (3)	1905. (4)	1906. (5)	1907. (6)	1908. (7)	1909. (8)	1910. (9)	1911. (10)	1912. (11)	1903. (12)	1904. (13)	1905. (14)	1906. (15)	1907. (16)	1908. (17)	1909. (18)	1910. (19)	1911. (20)	1912. (21)
(1)																				
NANDYAL DIVISION.																				
Nandyal	23	24	14	17
Nandikoṭṭur	30	31	17	22
DHONE DIVISION.																				
Pattikonda	28	28	22	37
Dhone	26	26	21	25
KOILKUNTALA DIVISION.																				
Koilkuntla	29	29	30	28	27	29	32	27	24	22	20	26	24	30	26	31	24	29	23	28
Sirvel	31	29	31	28	29	31	33	28	27	31	23	20	21	27	23	34	18	26	19	26
MARKAPUR DIVISION.																				
Chumbam	28	27	28	25	26	27	28	30	25	30	22	20	15	36	16	28	17	20	15	18
Markapur	33	35	37	30	29	34	31	32	31	35	26	22	19	24	21	34	19	25	18	27
KURNOOL DIVISION.																				
Kurnool	22	26	14	19
TOWN CIRCLES.																				
Kurnool	40	43	40	34	38	42	37	43	43	41	29	26	35	43	29	36	34	37	27	30
Nandyal	33	34	37	35	34	32	30	28	30	28	27	24	32	49	30	48	20	20	20	28
District average ...	30	31	32	31	29	31	31	30	26	29	23	22	21	31	22	33	20	20	18	24

NOTE.—(1) This includes the statistics relating Europeans and Eurasians.

(2) The territorial limits of the Revenue divisions of Kurnool, Dhone and Nandyal were revised in 1911. Hence figures have been furnished for 1911 and 1912 only.

Table 1. Summary of the data for the first 10 years of the study.

The following table shows the data for the first 10 years of the study.

Table 1. Summary of the data for the first 10 years of the study.

Year	1	2	3	4	5	6	7	8	9	10
Year 1	10	12	15	18	20	22	25	28	30	32
Year 2	12	15	18	20	22	25	28	30	32	35
Year 3	15	18	20	22	25	28	30	32	35	38
Year 4	18	20	22	25	28	30	32	35	38	40
Year 5	20	22	25	28	30	32	35	38	40	42
Year 6	22	25	28	30	32	35	38	40	42	45
Year 7	25	28	30	32	35	38	40	42	45	48
Year 8	28	30	32	35	38	40	42	45	48	50
Year 9	30	32	35	38	40	42	45	48	50	52
Year 10	32	35	38	40	42	45	48	50	52	55
Total	10	12	15	18	20	22	25	28	30	32

The following table shows the data for the first 10 years of the study.

VII.—Causes of Death.

(Average of the statistics for the five years ending 1912.)

Taluka.	Ratio of deaths per 1,000 of population from						Total.
	Cholera.	Small-pox.	Plague.	Fever.	Dysentery and diarrhoea.	All other causes.	
(1)	(2)	(3)	(4)	(5)	(6)	(7)	(8)
NANDYAL DIVISION.							
Nandyal	2	18	1	5	26
Nandikotkur	11	15	...	5	31
DHONE DIVISION.							
Pattikonda	2	10	1	17	30
Dhone	10	...	6	16
KOILKUNTLA DIVISION.							
Koilkuntla	1	16	...	71	88
Sirvel	2	15	...	6	23
MARKAPUR DIVISION.							
Cumbum	2	14	...	2	18
Markapur	3	16	...	3	22
KURNOOL DIVISION.							
Kurnool	2	1	...	12	1	6	22
TOWN CIRCLES.							
Kurnool	1	15	7	8	31
Nandyal	4	10	1	12	27
District average ...	1	1	...	13	1	6	22

N.B.—This includes the statistics relating to Europeans and Eurasians.

VIII.—Castes, Tribes and Races in 1911.

Caste, Tribe or Race. (1)	Strength.		
	Males. (2)	Females. (3)	Total. (4)
I. HINDU AND ANIMIST CASTES.			
(a) Tamil.			
Yerukala	4,273	4,341	8,614
(b) Telugu.			
Baliya	30,961	31,535	62,496
Bestha	4,157	4,148	8,305
Boya	47,135	46,989	94,124
Brahman	7,372	7,640	15,012
Devanga	476	464	940
Gamalia	637	884	1,521
Golla	32,531	32,197	64,778
Idiga	7,649	7,772	15,421
Kamma	8,279	7,860	16,139
Kamsala	6,240	6,135	12,375
Kapu	63,478	62,480	125,958
Komati	19,224	18,584	37,808
Kummara	5,816	5,309	11,125
Madiga	31,832	31,029	62,711
Mala	27,210	28,524	55,734
Mangala	7,067	7,394	14,461
Muttracha	3,585	3,049	6,634
Odde	10,885	10,056	20,941
Sāle	5,502	5,120	10,622
Satani	1,566	1,360	2,926
Telaga	4,509	4,138	8,647
Togata	2,178	2,479	4,657
Tsakala	12,762	12,107	24,869
Uppara	5,903	6,124	12,027
(c) Malayalam.		Nil.	
(d) Canarese.			
Jangam	2,727	2,698	5,425
Kuruba	14,025	12,474	26,499
(e) Oriya.		Nil.	
(f) Other Madras Languages.			
Brahman	514	483	997
Kahatriya	1,127	997	2,124
Lambadi	2,606	2,253	4,859
Mahrati	1,539	1,569	3,108

TABLE I			
Summary of the results of the experiments			
Experiment	Time	Temperature	Result
1	10 min	25°C	1.0
2	20 min	25°C	1.5
3	30 min	25°C	2.0
4	40 min	25°C	2.5
5	50 min	25°C	3.0
6	60 min	25°C	3.5
7	70 min	25°C	4.0
8	80 min	25°C	4.5
9	90 min	25°C	5.0
10	100 min	25°C	5.5
11	110 min	25°C	6.0
12	120 min	25°C	6.5
13	130 min	25°C	7.0
14	140 min	25°C	7.5
15	150 min	25°C	8.0
16	160 min	25°C	8.5
17	170 min	25°C	9.0
18	180 min	25°C	9.5
19	190 min	25°C	10.0
20	200 min	25°C	10.5
21	210 min	25°C	11.0
22	220 min	25°C	11.5
23	230 min	25°C	12.0
24	240 min	25°C	12.5
25	250 min	25°C	13.0
26	260 min	25°C	13.5
27	270 min	25°C	14.0
28	280 min	25°C	14.5
29	290 min	25°C	15.0
30	300 min	25°C	15.5
31	310 min	25°C	16.0
32	320 min	25°C	16.5
33	330 min	25°C	17.0
34	340 min	25°C	17.5
35	350 min	25°C	18.0
36	360 min	25°C	18.5
37	370 min	25°C	19.0
38	380 min	25°C	19.5
39	390 min	25°C	20.0
40	400 min	25°C	20.5
41	410 min	25°C	21.0
42	420 min	25°C	21.5
43	430 min	25°C	22.0
44	440 min	25°C	22.5
45	450 min	25°C	23.0
46	460 min	25°C	23.5
47	470 min	25°C	24.0
48	480 min	25°C	24.5
49	490 min	25°C	25.0
50	500 min	25°C	25.5
51	510 min	25°C	26.0
52	520 min	25°C	26.5
53	530 min	25°C	27.0
54	540 min	25°C	27.5
55	550 min	25°C	28.0
56	560 min	25°C	28.5
57	570 min	25°C	29.0
58	580 min	25°C	29.5
59	590 min	25°C	30.0
60	600 min	25°C	30.5
61	610 min	25°C	31.0
62	620 min	25°C	31.5
63	630 min	25°C	32.0
64	640 min	25°C	32.5
65	650 min	25°C	33.0
66	660 min	25°C	33.5
67	670 min	25°C	34.0
68	680 min	25°C	34.5
69	690 min	25°C	35.0
70	700 min	25°C	35.5
71	710 min	25°C	36.0
72	720 min	25°C	36.5
73	730 min	25°C	37.0
74	740 min	25°C	37.5
75	750 min	25°C	38.0
76	760 min	25°C	38.5
77	770 min	25°C	39.0
78	780 min	25°C	39.5
79	790 min	25°C	40.0
80	800 min	25°C	40.5
81	810 min	25°C	41.0
82	820 min	25°C	41.5
83	830 min	25°C	42.0
84	840 min	25°C	42.5
85	850 min	25°C	43.0
86	860 min	25°C	43.5
87	870 min	25°C	44.0
88	880 min	25°C	44.5
89	890 min	25°C	45.0
90	900 min	25°C	45.5
91	910 min	25°C	46.0
92	920 min	25°C	46.5
93	930 min	25°C	47.0
94	940 min	25°C	47.5
95	950 min	25°C	48.0
96	960 min	25°C	48.5
97	970 min	25°C	49.0
98	980 min	25°C	49.5
99	990 min	25°C	50.0
100	1000 min	25°C	50.5

VIII.—Castes, Tribes and Races in 1911—*cont.*

Caste, Tribe or Race. (1)	Strength.		
	Males. (2)	Females. (3)	Total. (4)
II. MUSALMA.			
Dudekula	8,707	8,558	17,265
Pathan	3,029	3,028	6,057
Saiyad	8,065	7,269	15,334
Sheik	40,709	39,402	80,111
III. CHRISTIAN.			
Indian Christian	21,190	20,795	41,985
IV. OTHERS			
Total	471,426	463,773	935,199

IX.—Classification of area and principal crops in Fasil 1322 (1912-13).

Items.	Nandyal Division.		Dhone Division.		Koilkuntla Division.		Markapur Division.		Kurnool Division.	District Total.									
	Nandyal Taluk.	(2)	Nandi-kotkur Taluk.	(3)	Pattikonda Taluk.	(4)	Dhone Taluk.	(5)	Koil-kuntla Taluk.	(6)	Sirvel Taluk.	(7)	Cumbum Taluk.	(8)	Markapur Taluk.	(9)	Kurnool Taluk.	(10)	(11)
Government (Ryotwari) land
Minor inams...
Whole inam
Zamindari
Total area by survey	434,540	...	837,414	...	478,202	...	523,008	...	529,789	...	394,947	...	678,714	...	729,760	...	409,561	...	5,015,935
Forests	194,059	...	310,368	...	22,077	...	107,835	...	34,515	...	129,521	...	372,059	...	502,882	...	14,155	...	1,687,471
Not available for cultivation	38,227	...	30,962	...	52,357	...	50,244	...	22,911	...	25,245	...	66,919	...	4,128	...	46,558	...	337,551
Culturable waste other than fallow	9,008	...	55,359	...	54,765	...	96,812	...	73,645	...	18,130	...	23,984	...	12,485	...	32,407	...	376,595
Current fallows	7,537	...	28,140	...	21,600	...	24,864	...	8,490	...	13,824	...	40,817	...	67,807	...	16,251	...	229,350
Net area cropped	180,926	...	272,072	...	329,162	...	244,358	...	226,326	...	208,227	...	160,169	...	148,205	...	299,935	...	2,068,480
Area shown in village accounts	428,877	...	696,901	...	479,961	...	524,118	...	365,887	...	394,947	...	663,948	...	735,507	...	409,306	...	4,699,447
Irrigated by Government canals	5,212	...	14,126	1,334	...	9,324	...	857	...	383	...	3,900	...	35,086
Do. by private canals	2
Do. by tanks	4,821	...	8,856	...	1,009	...	1,303	...	2,952	...	2,412	...	9,700	...	5,141	...	571	...	31,765
Do. by wells	189	...	485	...	957	...	393	...	1,199	...	373	...	2,257	...	4,132	...	367	...	10,362
Do. by other sources	517	...	238	...	288	...	733	...	1,165	...	213	33	...	1,169	...	4,356
Total area irrigated	10,739	...	18,705	...	2,254	...	2,429	...	6,650	...	12,322	...	12,814	...	9,041	...	6,007	...	81,561

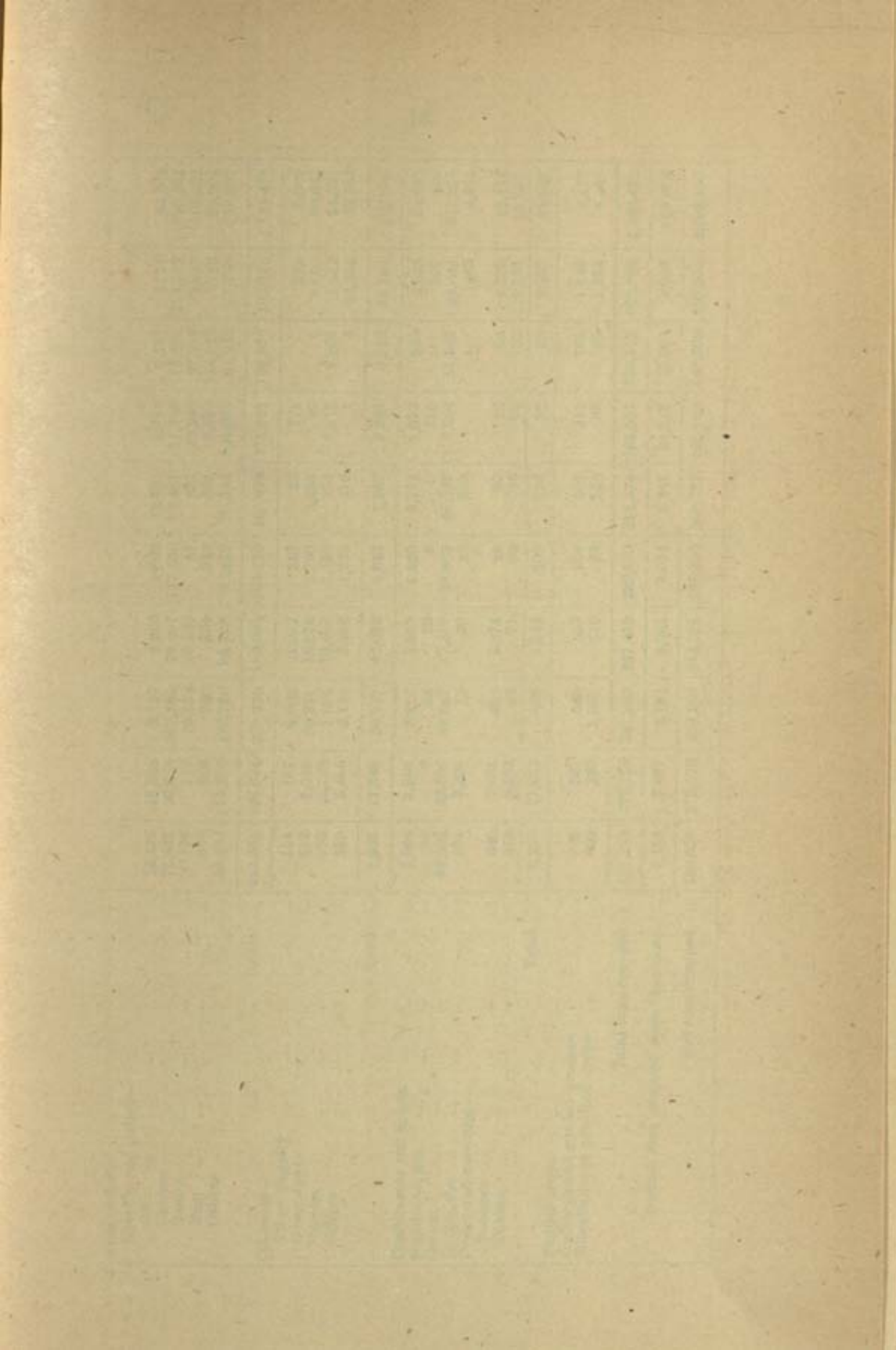

**X.—Reserved Forest and Area proposed for reservation
(in square miles) on 30th June 1913.**

Taluk.	Reserved forest.	Area proposed for reserva- tion	Total of columns 2 and 3.	Area of taluk.	Percent- age of column 4 to cultivat- ed area.
(1)	(2)	(3)	(4)	(5)	(6)
NANDYAL DIVISION.					
Nandyal	302·4	...	302·4	78·97	113·9
Nandikotkur	485·0	...	485·0	1308·46	114·1
DHONE DIVISION.					
Pattikonda	34·0	...	34·0	747·19	6·6
Dhone	168·4	·3	168·7	817·20	44·1
KOILKUNTALA DIVISION.					
Koilkuntla	53·9	·01	53·91	571·72	15·2
Sirvel	202·3	...	202·3	617·08	62·1
MARKAPUR DIVISION.					
Cumbam	581·2	·1	581·3	1,060·49	232·3
Markapur	785·8	...	785·8	1,140·25	339·4
KURNOOL DIVISION.					
Kurnool	22	...	22	639·94	4·7
Total ...	2635·00	·41	2635·41	7581·30	81·5

Net revenue realized under forests during

1903-04.	1904-05.	1905-06.	1906-07.	1907-08.	1908-09.	1909-10.	1910-11.	1911-12.	1912-13.
RS.	RS.	RS.	RS.	RS.	RS.	RS.	RS.	RS.	RS.
1,10,351	80,440	34,091	30,233	—33,915	—38,855	—97,544	—1,03,435	—1,01,124	—79,552

XI.—Classification of area and money rates according to the last settlement—*cont.*
(Part I. Area under each money rate)—*cont.*

Particulars.		Wet.									
		Nandyal Division.		Dhone Division.		Koilukuntla Division.		Markapur Division.		Kurnool Division, Kurnool or Ramallakota.	District Total.
		Nandyal.	Nandikot- kur.	Patti- konda.	Dhone.	Koil- kuntla.	Sirvel.	Cumbum.	Markapur.		
(1)	(2)	(3)	(4)	(5)	(6)	(7)	(8)	(9)	(10)	(11)	
Rs. A.	ACS.	ACS.	ACS.	ACS.	ACS.	ACS.	ACS.	ACS.	ACS.	ACS.	ACS.
15 0	472	472
13 8	998	139	86	61	81	1,365
12 8	...	124	124
12 0	74	33	111	582
10 8	364	26	104	4	67	307
10 0	108	9	...	653	109	...	911
9 0	745	408	307	155	1,155	118	174	3,002
8 0	1,849	2,051	40	1,023	1,912	1,246	384	550	9,058
7 0	1,869	2,427	579	1,100	1,971	2,154	1,022	882	11,945
6 12	60	5	4	69
6 4	...	2,785	2,785
6 0	1,212	...	1,157	881	1,658	2,379	1,230	961	9,478
5 4	31	5	36
4 8	654	1,537	1,423	414	537	1,879	1,918	689	9,051
3 12	1	1
3 8	143	417	583	177	82	887	1,207	442	3,888
3 0	17	15	139	60	6	247	356	82	922
2 8	...	7	28	30	9	63	51	11	199
2 0	*	4	...	6	8	1	19
Special rates	3	3
Compounded lands	2,413	2,413
Grand Total	8,550	9,939	3,952	4,301	6,438	13,042	6,403	4,005	56,690

NOTE.—The new taluqs of Kurnool and Dhone were formed with effect from 1st October 1910. The constitution of the taluqs of Nandyal, Nandikotkur and Patti-konda was changed under Sir W. Meyer's scheme. Figures for the revised areas are not available. Figures for the old Ramallakota taluk are given under Kurnool taluk.
* Only 40 cents.

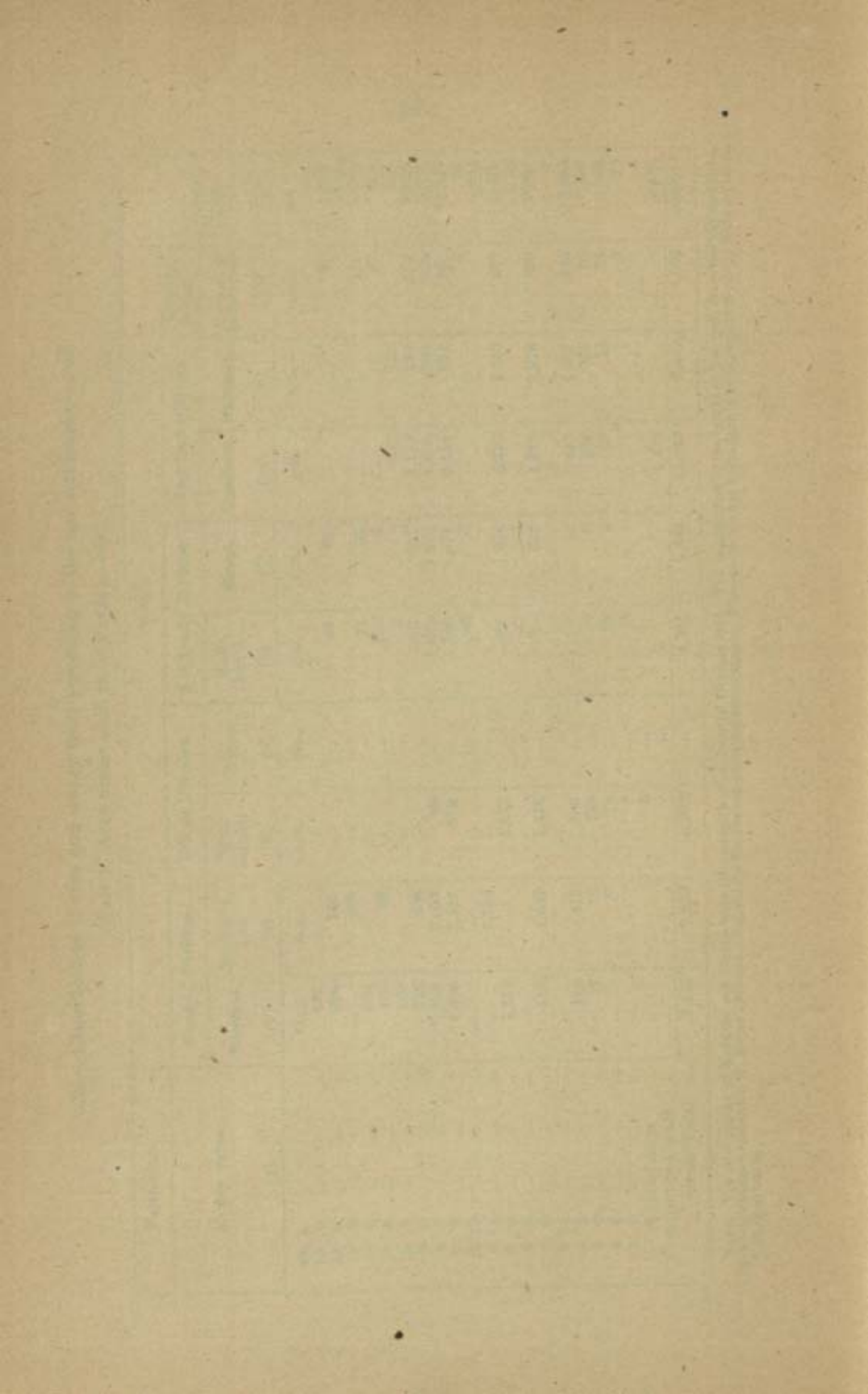

XI.—Classification of area and money rates according to the last settlement—*cont.*

(Part 2. Classes and sorts included under each money rate.)

Dry.											
Class and sort of soil.						First Group.		Second Group.		Third Group.	
III.	IV.	V.	VI.	VII.	VIII.	Ta-ram.	Rate.	Ta-ram.	Rate.	Ta-ram.	Rate.
<i>Koilkuntla.</i>											
							RS. A.		RS. A.		RS. A.
1	1	4 0	2	3 0	3	2 4
2	1	2	3 0	4	2 0	6	1 8
...	1	5	1 12	6	1 8	7	1 4
3	2	1	5	1 12	7	1 4	8	1 0
...	2	1	...	6	1 8	7	1 4	8	1 0
4	3	2	...	2	1	9	0 12	10	0 8	10	0 8
...	...	3	2	11	0 4	11	0 4	11	0 4
<i>Pattikonda.</i>											
1	1	3 0	2	2 8	3	2 0
2	1	4	1 12	5	1 8	6	1 4
3	2	6	1 4	7	1 0	8	0 12
...	1	6	1 4	6	1 4	6	1 4
...	2	8	0 12	8	0 12	8	0 12
...	...	1	7	1 0	7	1 0	8	0 12
...	1	...	7	1 0	7	1 0	7	1 0
4	3	2	...	2	1	9	0 8	9	0 8	9	0 8
...	...	3	2	10	0 4	10	0 4	10	0 4
<i>Cumbum and Markapur.</i>											
1	2	3 0	3	2 4	4	1 8
2	1	3	2 4	4	1 8	6	1 0
3	2	1	4	1 8	6	1 0	7	0 12
...	1	4	1 8	5	1 4	6	1 0
...	2	1	...	5	1 4	6	1 0	7	0 12
4	3	2	3	2	1	6	1 0	7	0 12	8	0 8
...	...	3	...	3	2	7	0 12	8	0 8	9	0 6
...	3	8	0 8	9	0 6	10	0 4
<i>Kurnool District except the above taluks.</i>											
1	1	2 8	2	2 0
2	1	3	1 8	4	1 4
3	2	1	5	1 0	6	0 12
...	1	5	1 0	5	1 0
...	2	1	...	6	0 12	6	0 12
4	3	2	...	2	1	7	0 8	7	0 8
...	...	3	2	8	0 4	8	0 4

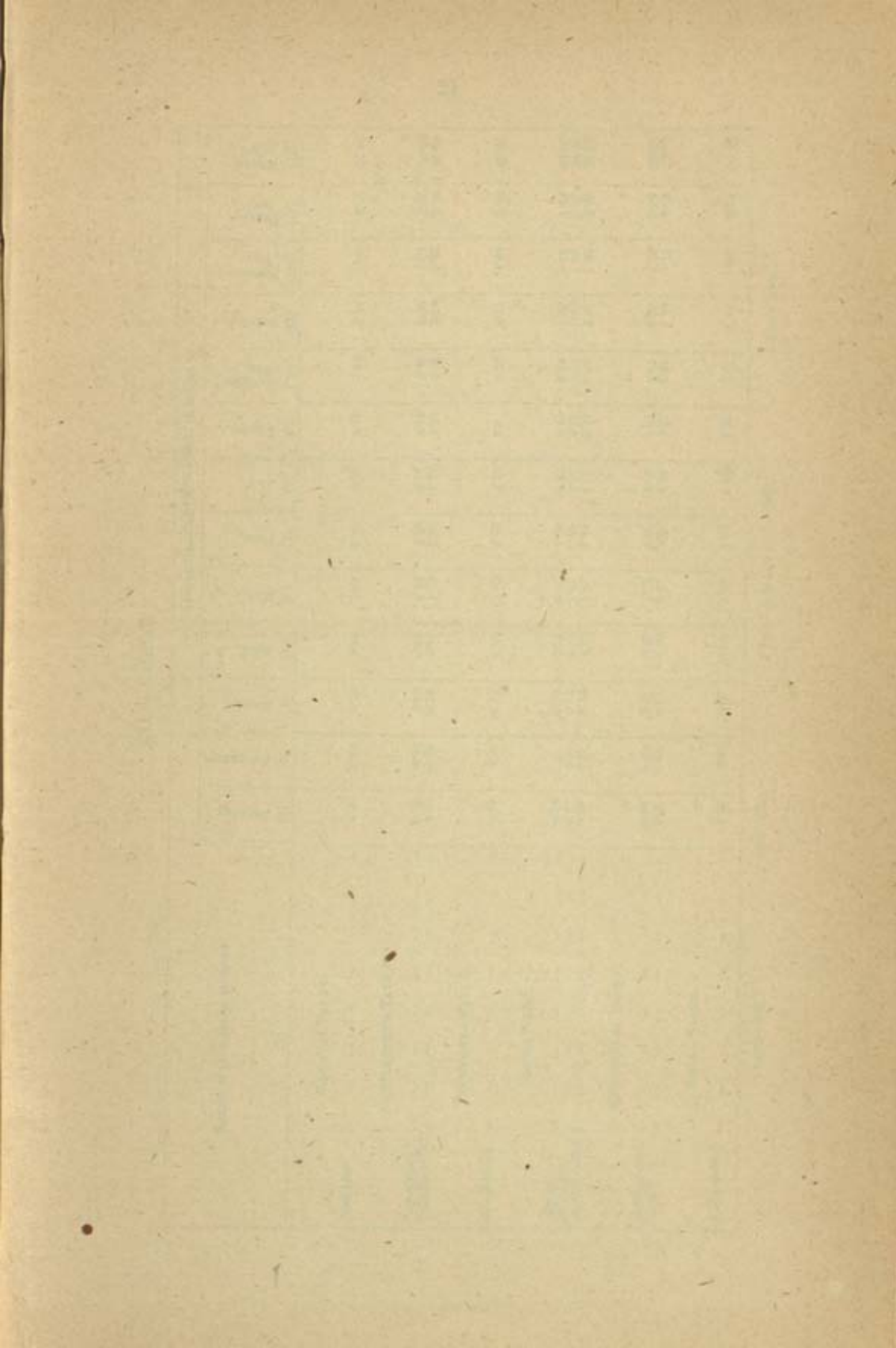

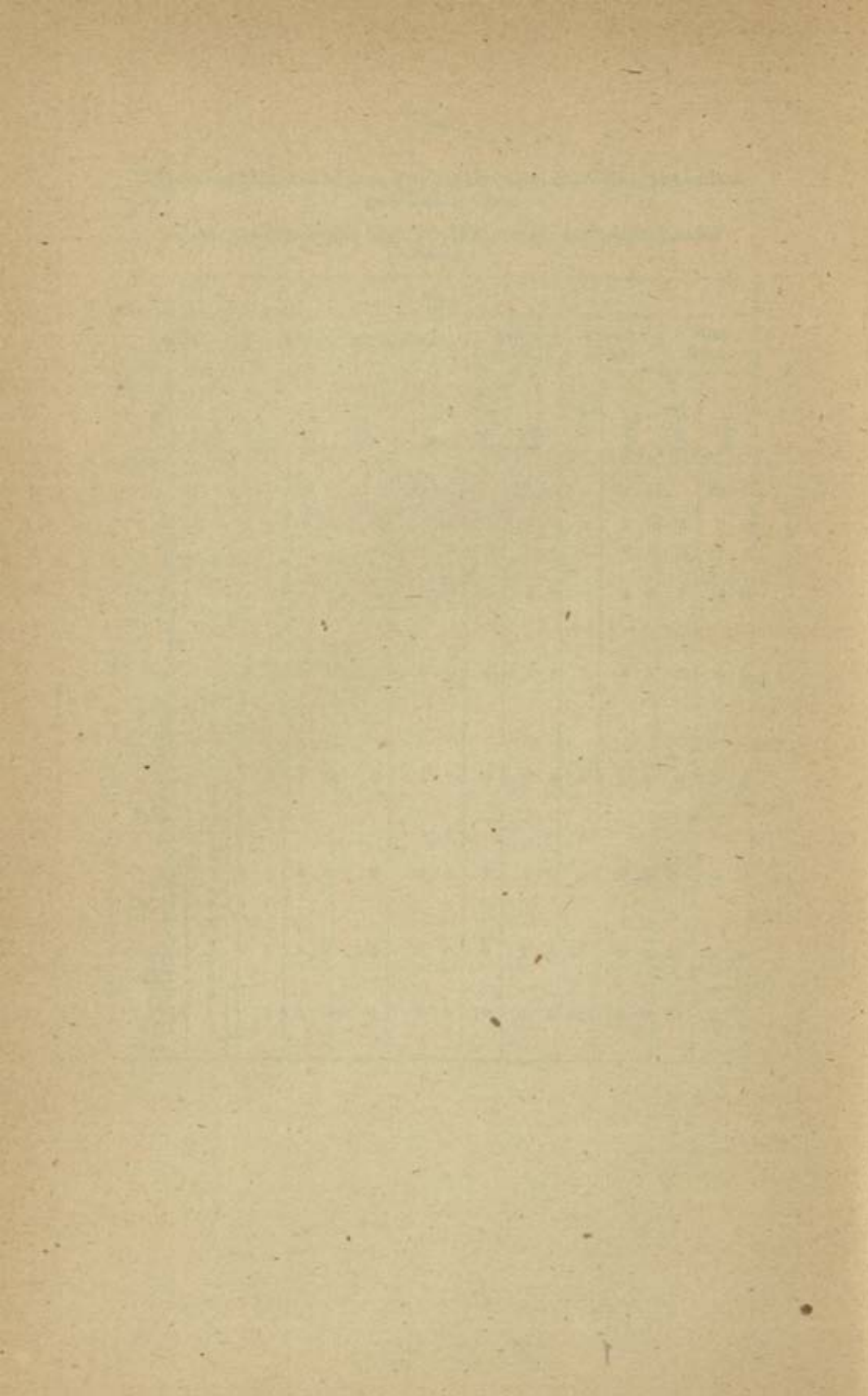

XII.—Rainfall.

Names of rain-gauge stations.		Average rainfall (1870-1900) in inches in													
		(1)	(2)	(3)	(4)	(5)	(6)	(7)	(8)	(9)	(10)	(11)	(12)	(13)	(14)
NANDYAL TALUK.															
Nandyal
NANDIKOTKUR TALUK.															
Atmakura
Nandikotkur
PATIKONDA TALUK.															
Pattikonda
DHONE TALUK.															
Dhone
Prapalli
Ramalakota
KOLKUNTEA TALUK.															
Kolkuntla
Owk
SIRVEL TALUK.															
Allagadda

* 1881-1900.

† 1900-1900.

‡ 1870-1890 and 1901-1900.

§ 1890-1900.

XII. — Rainfall — cont.

Names of rain-gauge stations.		Average rainfall (1870-1900) in inches in													
		(1)	(2)	(3)	(4)	(5)	(6)	(7)	(8)	(9)	(10)	(11)	(12)	(13)	(14)
		January.	February.	March.	April.	May.	June.	July.	August.	Septem-ber.	October.	Novem-ber.	Decem-ber.	Whole year.	
CUMBUM TALUK.															
Cumbum *	...	0.15	0.04	0.40	0.44	1.78	2.18	3.24	2.89	3.80	5.43	3.18	1.08	24.00	
Giddalur †	...	0.22	0.19	0.17	0.89	1.08	2.30	4.83	5.04	4.40	3.89	1.91	0.51	25.52	
MARKAPUR TALUK.															
Markapur	...	0.19	0.19	0.42	0.58	1.27	1.08	2.79	2.66	4.07	5.02	3.07	0.46	24.00	
KURNOOL TALUK.															
Kalwa ‡	...	0.22	0.06	0.08	0.74	0.91	2.77	3.28	4.01	5.89	2.72	1.07	0.19	21.94	
Kodumuri §	...	0.34	...	0.07	0.70	0.93	1.76	4.22	3.66	7.55	0.94	0.35	0.45	21.27	
Kurnool	...	0.06	0.11	0.30	0.65	1.24	3.03	4.85	5.57	6.21	3.23	0.19	0.30	20.94	
District Average		0.19	0.08	0.18	0.59	1.29	2.05	4.11	4.92	5.84	4.06	1.35	0.31	25.76	

* 1870-1886 and 1900-1909.

† 1888-1909.

‡ 1881-1909.

§ 1906-1909.

* 1870-1886 and 1906-1909.

† 1888-1909.

‡ 1881-1909

§ 1906-1909.

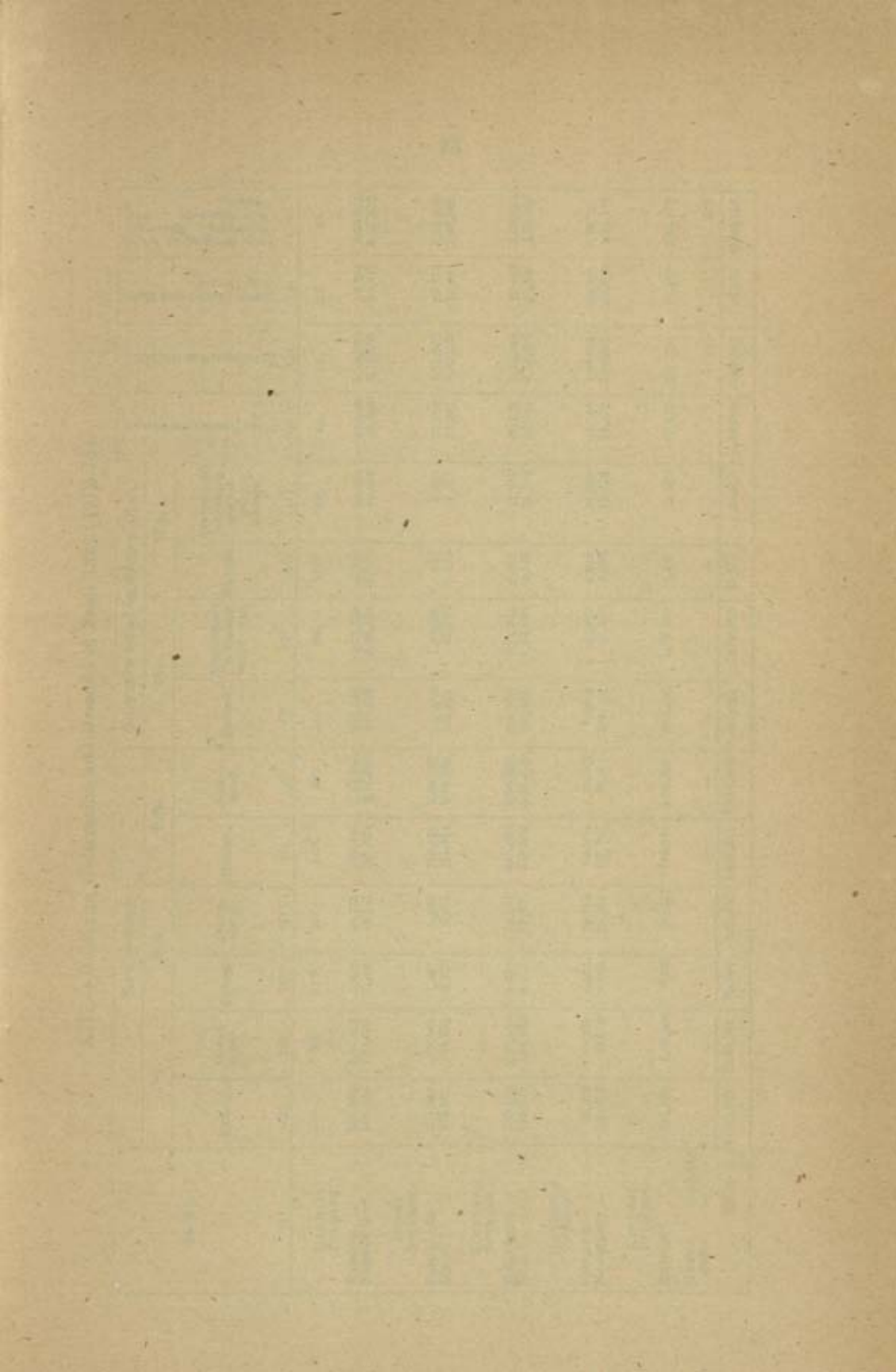

XIII.—Holdings, Cultivation and Demand in Fasli 1322 (1912-13).

Taloks.	Total holdings.						Cultivation including waste charged.						(13)	(14)	(15)
	Dry.		Wet.		Total.		Dry.		Wet.		(12)	(11)			
	Extent.	Assess- ment.	Extent.	Assess- ment.	Extent.	Assess- ment.	Extent.	Assessment including water-rate.	Assessment including second crop charge.						
(1)	(2)	(3)	(4)	(5)	(6)	(7)	(8)	(9)	(10)	(11)	(12)	(13)	(14)	(15)	
NANDYAL DIVISION.															
Nandyal ...	103,538	1,31,407	6,882	48,755	109,420	1,80,252	103,538	1,37,743	6,880	52,008	62,049	2,46,069	23,214	2,69,313	
Nandikotkur ...	178,248	1,83,698	7,106	49,141	185,354	2,31,839	178,248	2,05,164	7,103	50,069	68,786	3,17,156	30,417	3,47,573	
DHONE DIVISION.															
Pattikonda ...	257,241	1,50,142	1,887	9,703	259,128	1,89,845	257,241	1,80,850	848	4,680	27,550	2,11,778	20,576	2,32,354	
Dhone ...	173,091	94,791	1,773	9,973	174,864	1,04,764	173,091	95,774	1,156	7,577	27,261	1,29,382	12,644	1,41,026	
KOLKUTLA DIVISION.															
Kolkutla ...	133,176	1,93,125	2,352	15,591	135,508	2,08,020	133,176	1,95,741	2,318	17,357	60,677	2,71,042	29,082	3,00,124	
Sirvel ...	136,872	1,48,983	4,777	33,295	141,649	1,91,878	136,872	1,69,684	4,746	33,884	52,064	2,40,425	24,529	2,73,054	
MARKAPUR DIVISION.															
Cumbum ...	85,955	67,211	6,921	31,772	92,876	1,18,983	85,955	68,880	6,814	54,902	44,720	1,58,391	16,850	1,75,281	
Markapur ...	122,610	65,048	4,941	25,154	127,551	89,252	122,610	65,383	4,006	22,242	18,272	1,69,812	10,298	1,11,110	
KURNOL DIVISION.															
Kurnool ...	232,166	1,70,506	3,725	20,151	204,931	1,96,957	202,196	1,79,490	2,501	21,460	69,632	2,57,751	24,137	2,81,878	
HUBB COLLEC- TIONS															
Hubb	419	419	...	419	
Total ..	1,392,927	13,46,351	38,344	2,62,045	1,431,271	15,11,396	1,392,927	12,99,709	35,329	2,61,277	4,33,030	10,42,096	1,91,731	21,34,436	

XV.—Demand, Collection and Balance of Current

Taluka.	Demand.											
	Pasli 1313.	Pasli 1314.	Pasli 1315.	Pasli 1316.	Pasli 1317.	Pasli 1318.	Pasli 1319.	Pasli 1320.	Pasli 1321.	Pasli 1322.	Pasli 1313.	Pasli 1314.
(1)	(2)	(3)	(4)	(5)	(6)	(7)	(8)	(9)	(10)	(11)	(12)	(13)
NANDYAL DIVISION.												
Nandyal	277	266	268
Nandikotkur	340	338	343
DHONE DIVISION.												
Pattikonda	238	233	232
Dhone	150	142	142
KOILKUNTLA DIVISION.												
Koilkuntla	310	235	310	280	289	293	293	308	300	291	310	235
Sirvel... ..	232	222	240	224	231	241	239	272	271	273	232	219
MARKAPUR DIVISION.												
Cumbun	194	155	192	179	155	187	162	187	140	175	194	162
Markapur	109	71	110	115	94	96	97	115	100	111	109	65
KURNOOL DIVISION.												
Kurnool	277	277	281
District Total	2,164	2,076	2,116

NOTE.—The new taluks of Kurnool and Dhone were formed with effect from 1st October under Sir W. Meyer's scheme. Figures for the revised areas are not available. Figures

Table showing the number of persons in each of the several religious denominations in the State of New York, in the year 1850.

Denomination	1840	1850
Methodist Episcopal	100,000	120,000
Presbyterian	80,000	90,000
Reformed	10,000	12,000
Episcopal	60,000	70,000
Roman Catholic	200,000	250,000
Orthodox	5,000	6,000
Jewish	1,000	1,500
Mormon	1,000	1,000
Others	10,000	15,000
Total	457,000	564,500

Source: U.S. Census Bureau, 1850 Census of the United States.

Land Revenue and Cesses (in thousands of rupees).

Collected or written off.							Balance.														
Pasli 1315.	Pasli 1316.	Pasli 1317.	Pasli 1318.	Pasli 1319.	Pasli 1320.	Pasli 1321.	Pasli 1322.	Pasli 1313.	Pasli 1314.	Pasli 1315.	Pasli 1316.	Pasli 1317.	Pasli 1318.	Pasli 1319.	Pasli 1320.	Pasli 1321.	Pasli 1322.				
(14)	(15)	(16)	(17)	(18)	(19)	(20)	(21)	(22)	(23)	(24)	(25)	(26)	(27)	(28)	(29)	(30)	(31)				
...	277	296	267	1				
...	340	338	343				
...	238	233	232				
...	150	142	142				
310	280	280	203	203	308	300	291				
236	224	229	241	239	272	266	270	...	3	4	...	2	5	2				
192	178	150	167	162	187	140	176	...	3	...	1	5				
169	114	91	96	97	115	109	111	...	6	1	1	3				
...	277	277	281				
...	2,164	2,071	2,112	5	4				

1910. The constitution of the taluks of Nandyal, Nandikotkur and Pattikonda was changed for the old Ramallakota taluk are given under Kurnool taluk.

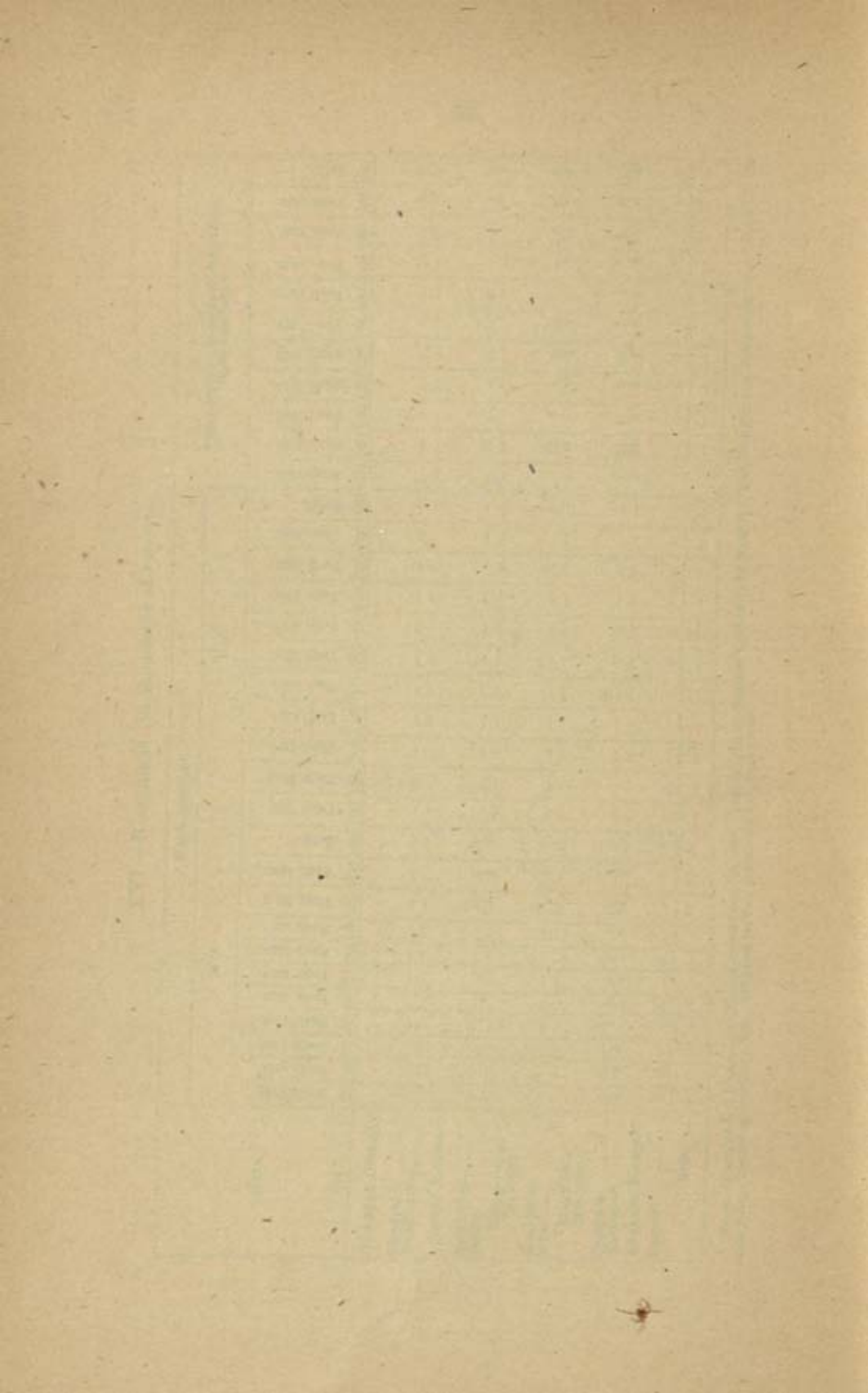

XVII.—Land Improvement and Agriculturists Loans.

Taluka.	Total amount advanced under the Land Improvement and Agriculturists Loans Acts in												Amount recovered.
	(1)	(2)	(3)	(4)	(5)	(6)	(7)	(8)	(9)	(10)	(11)	(12)	
		Fasli 1313.	Fasli 1314.	Fasli 1315.	Fasli 1316.	Fasli 1317.	Fasli 1318.	Fasli 1319.	Fasli 1320.	Fasli 1321.	Fasli 1322.	Total (including balance at the beginning of Fasli 1313.)	(12)
NANDYAL DIVISION.													
Nandyal	Rs.	Rs.
Nandikotkur	23,308*	6,350
												712*	280
DHONE DIVISION.													
Pattikonda	1,395	500	2,000	47,299*	18,906
Dhone	50	...	2,125	31,530*	14,757
KOILKUNTALA DIVISION.													
Koilkuntla	...	855	34,285	3,781	775	4,340	1,810	250	600	9,465	5,840	1,07,006	96,316
Sirvel	...	250	22,600	3,457	770	2,285	1,800	1,225	975	8,140	6,000	53,694	29,483
MARKAPUR DIVISION.													
Cumbum	3,545	585	...	1,250	1,775	1,075	1,120	950	1,145	50,087	28,808
Markapur	...	5	9	1,800	100	610	1,070	2,575	6,325	1,771	4,746	1,43,559	1,02,461
KURNOOL DIVISION.													
Kurnool	3,020	275	2,275	63,788*	35,613
Total	14,135	23,376	30,436	5,21,073	3,33,034

* Represent total amounts advanced including outstanding balances at the beginning of Fasli 1320.

NOTE.—The territorial limits of Nandyal, Nandikotkur and Pattikonda taluks were changed in 1910. The new taluks of Kurnool and Dhone were formed in the same year. Hence figures for these five taluks have been furnished for 3 faslis only.

XVIII.—Prices in seers per rupee.

(1)	Nandyal Division.		Dhone Division.		Koilkuntla Division.		Markapur Division.		Kurnool Division.		District average.			
	Nandyal Taluk.	Nandikotkur Taluk.	Pattikonda Taluk.	Dhone Taluk.	Koilkuntla Taluk.	Sirvel Taluk.	Cumbum Taluk.	Markapur Taluk.	Kurnool Taluk.					
Paeili.	Nandyal.	Alimkuru.	Nandikotkur.	Pattikonda.	Dhone.	Pynapali.	Ovk.	Koilkuntla.	Sirvel.	Cumbum.	Markapuram.	Guduru.	Kurnool.	(15)
	1313	15.3	13.6	12.6	10.6	12.2	14.0	14.5	11.7	14.0	13.9	13.1	10.6	13.0
	1314	12.2	11.5	12.2	10.8	11.4	12.1	13.0	10.5	12.1	12.6	11.0	10.7	11.7
	1315	11.02	10.99	10.43	10.24	9.18	9.91	11.40	9.85	10.37	9.91	11.12	9.28	10.38
	1316	10.3	10.3	8.9	9.9	8.8	9.1	10.5	9.5	8.9	10.4	9.7	8.6	9.8
	1317	8.6	8.5	8.1	8.4	7.6	8.9	9.6	8.1	7.7	8.1	7.8	7.7	8.3
	1318	8.6	8.5	8.1	7.4	7.3	7.8	8.0	7.4	7.5	7.8	7.6	7.1	7.8
	1319	9.3	10.6	8.7	7.5	9.4	7.4	8.3	7.7	8.8	9.1	8.4	8.4	8.6
	1320	9.7	10.5	9.1	8.9	6.1	8.5	8.8	8.6	9.5	9.9	9.1	9.0	9.1
	1321	8.4	8.9	8.1	8.0	8.7	8.0	7.8	8.2	8.2	8.6	7.9	7.7	8.3
	1322	7.2	7.7	7.1	6.9	7.1	7.0	7.1	7.1	7.5	6.9	7.7	6.9	7.2

Rice (second sort.)

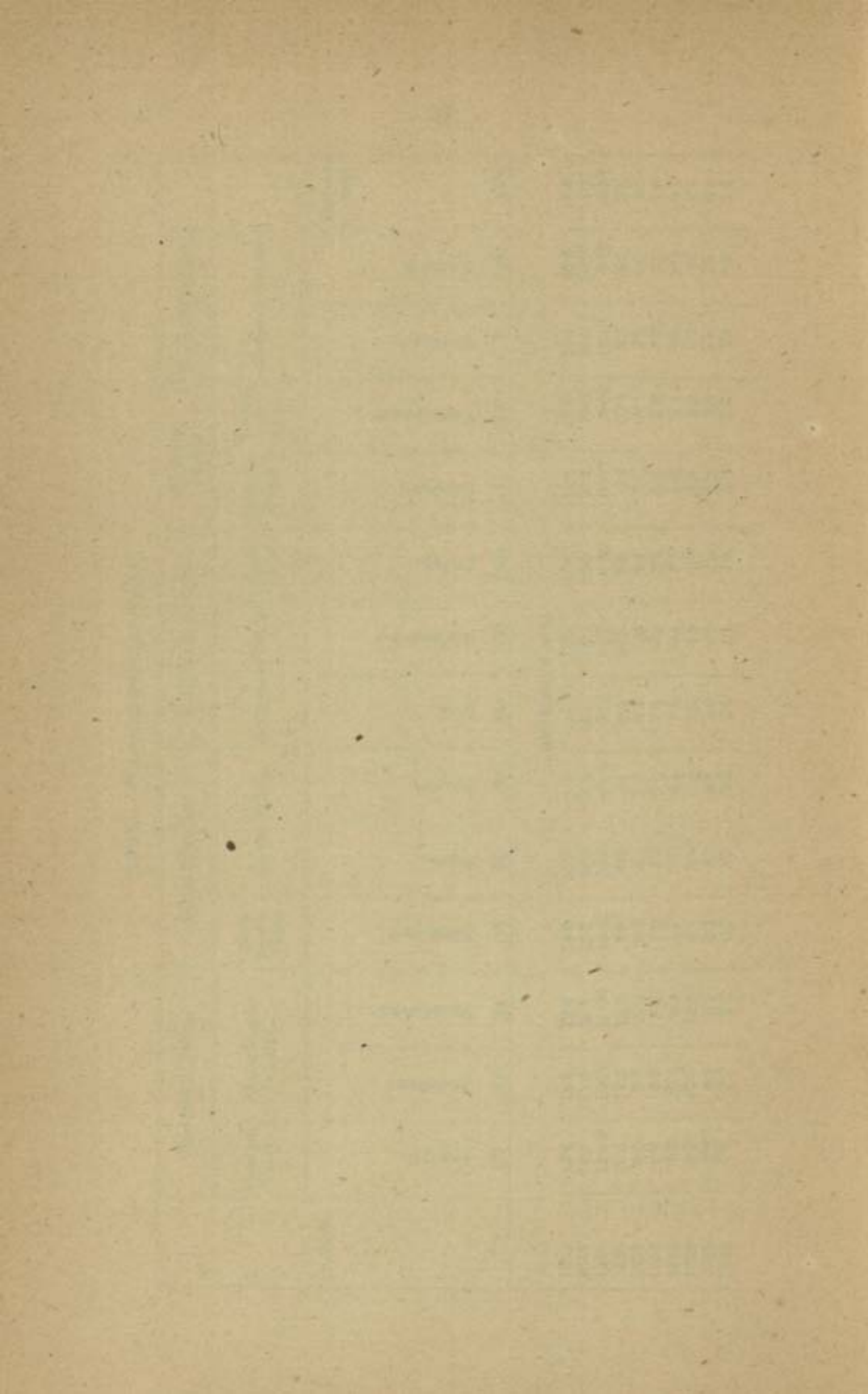

<i>Paddy (first sort).</i>													
1313	22.4	21.2	21.3	22.0	18.0	18.1	...	22.9	18.5	21.2	20.6
1314	18.9	16.5	18.9	20.0	16.1	18.1	...	17.5	16.4	16.7	17.7
1315	17.00	16.53	18.09	16.26	14.56	16.41	...	17.59	14.58	18.05	16.57
1316	16.0	16.4	17.1	...	14.9	15.6	12.5	16.1	...	14.2	13.3	16.7	15.3
1317	13.3	12.3	12.4	...	13.9	12.9	11.7	16.0	...	11.7	12.7	11.9	12.8
1318	12.9	12.8	12.0	10.7	10.6	14.3	...	11.3	11.1	10.5	11.8
1319	13.1	15.2	14.8	13.3	9.8	12.8	...	13.5	12.5	12.9	13.1
1320	15.2	14.6	14.9	10.5	10.9	13.7	...	14.4	15.2	...	13.7
1321	13.8	12.8	13.7	...	12.6	15.3	12.4	11.8	...	13.0	14.2	...	13.3
1322	11.3	11.4	10.7	...	10.8	10.2	10.3	10.5	...	10.4	10.9	11.1	10.7
<i>Paddy (second sort).</i>													
1313	23.4	23.4	23.5	23.6	21.8	22.6	...	25.3	22.1	24.1	23.3
1314	21.2	17.1	21.1	21.7	23.6	21.4	...	18.9	18.6	19.1	20.3
1315	19.91	17.60	19.12	17.70	17.37	17.77	...	18.49	15.89	19.87	18.19
1316	18.1	17.3	18.8	...	17.4	16.0	14.8	17.4	...	15.4	15.5	17.9	16.8
1317	14.5	12.4	13.7	...	15.2	13.7	14.6	17.0	...	12.9	14.8	12.9	14.1
1318	13.8	12.8	13.0	12.1	12.9	14.5	...	12.5	12.3	12.7	12.9
1319	14.3	15.3	16.2	14.3	12.3	13.8	...	14.7	15.1	15.2	14.0
1320	17.2	15.3	18.7	11.2	13.3	14.4	...	15.5	15.8	...	15.2
1321	14.1	13.0	15.0	...	13.2	16.6	14.6	12.7	...	14.1	15.4	...	14.3
1322	11.9	11.4	11.6	...	11.2	11.5	11.7	11.1	...	11.2	12.2	11.1	11.5
<i>Horse gram.</i>													
1313	27.1	27.8	27.9	...	33.1	32.0	28.8	28.7	27.9	25.0	28.5
1314	22.6	20.9	21.5	...	23.1	22.7	18.7	20.8	21.6	19.9	21.7
1315	15.72	15.71	14.63	...	23.1	14.25	14.29	13.07	14.03	14.92	14.67
1316	16.5	15.3	14.7	...	17.1	14.9	13.6	11.9	13.6	...	14.6
1317	16.8	15.2	14.2	...	16.0	16.1	14.9	14.1	15.2	...	14.7
1318	14.4	12.9	13.6	...	14.9	13.2	14.6	14.6	13.7	...	13.8
1319	12.2	11.5	12.6	13.8	12.3	11.6	11.9	...	11.9
1320	13.9	13.1	13.6	...	10.1	15.5	13.6	13.2	14.5	...	13.0
1321	17.0	15.6	15.9	...	16.2	18.1	16.5	10.5	15.4	15.3	16.4
1322	14.4	12.9	12.6	...	13.9	14.3	13.2	14.8	15.1	13.6	13.8

XVIII.—Prices in seers per rupee—*cont.*

(1)	Nandyal Division.		Dhone Division.		Kotikuntla Division.		Markapur Division.		Kurnool Division.		District average.			
	Nandyal Taluk.	Nandikotkur Taluk.	Pattikonda Taluk.	Dhone Taluk.	Kotikuntla Taluk.	Sirvel Taluk.	Cumbum Taluk.	Markapur Taluk.	Kurnool Taluk.					
Faali.														
	Nandyal.	Atmakuru.	Nandikotkur.	Pattikonda.	Dhone.	Patali.	Owk.	Kotikuntla.	Sirvel.	Cumbum.	Markapuram.	Gudur.	Kurnool.	(15)
1313	30.9	32.4	32.1	33.7	30.8	38.0	37.1	42.1	34.7	31.9	30.5	31.4	31.3	33.3
1314	19.4	19.1	19.0	25.7	22.9	29.2	21.4	24.1	21.6	19.5	18.5	19.5	19.9	21.3
1315	18.73	19.05	19.45	18.99	21.12	29.34	20.01	22.40	19.26	18.94	16.62	20.14	18.70	19.25
1316	17.8	18.6	19.2	17.7	19.8	18.8	17.7	21.0	18.8	16.2	15.6	18.9	17.9	18.1
1317	14.8	13.8	13.6	14.7	14.7	14.1	14.7	17.3	14.9	13.4	12.9	14.4	13.9	14.3
1318	15.1	14.9	15.3	15.2	15.3	14.7	15.0	16.6	15.4	13.9	12.8	14.5	14.8	14.9
1319	16.6	17.6	17.6	17.2	18.4	20.9	18.0	18.0	16.0	15.5	14.3	16.9	16.5	17.2
1320	15.5	16.7	17.1	17.7	18.4	13.1	17.5	17.1	17.0	14.5	14.5	18.4	16.3	16.5
1321	14.3	15.2	15.5	16.3	17.0	18.6	15.4	15.2	15.0	13.1	13.0	15.8	14.8	15.3
1322	12.9	13.6	12.5	14.0	14.0	15.6	13.1	13.2	13.0	11.9	11.2	12.1	12.5	13.0

Oholam.

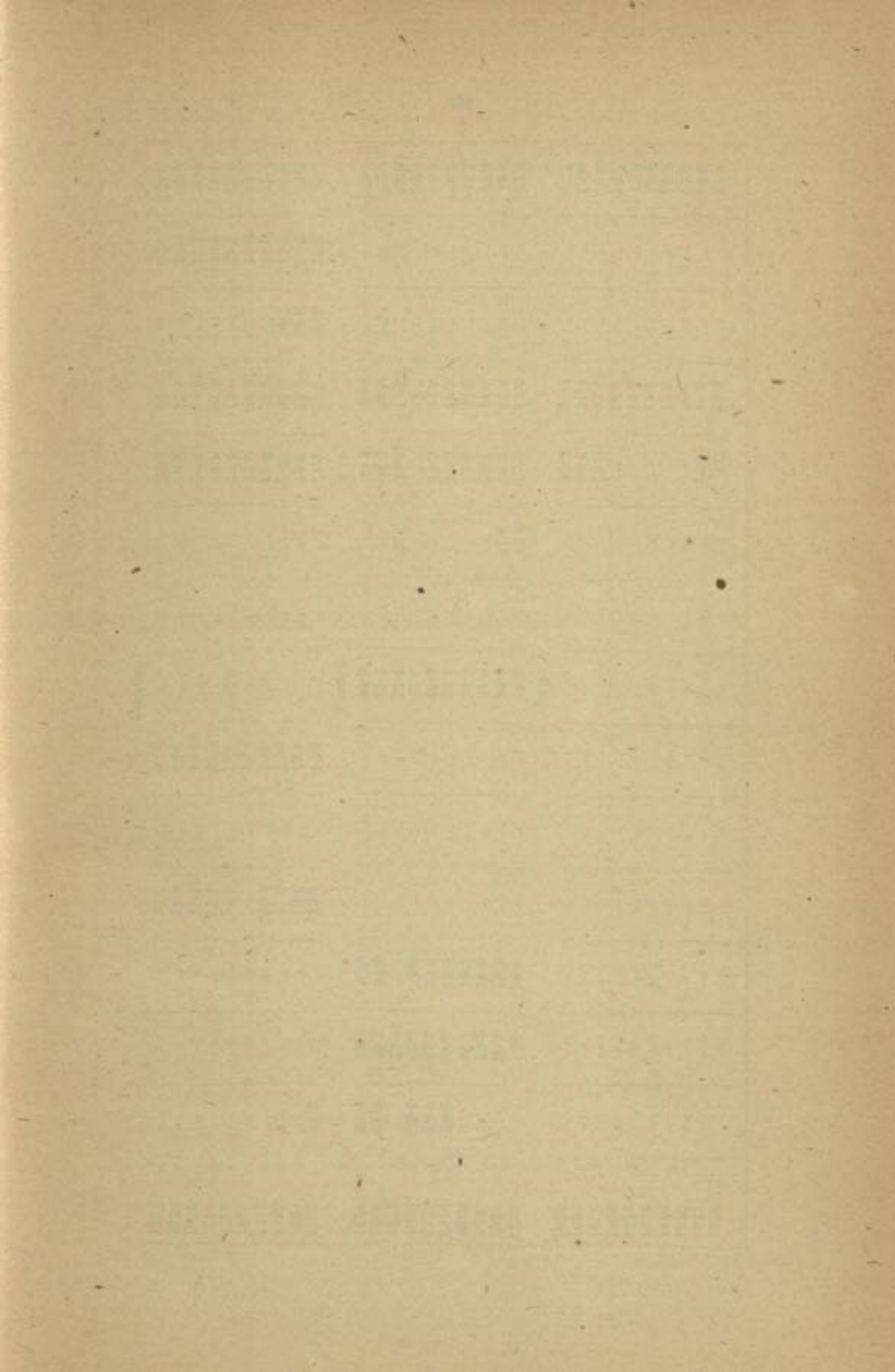

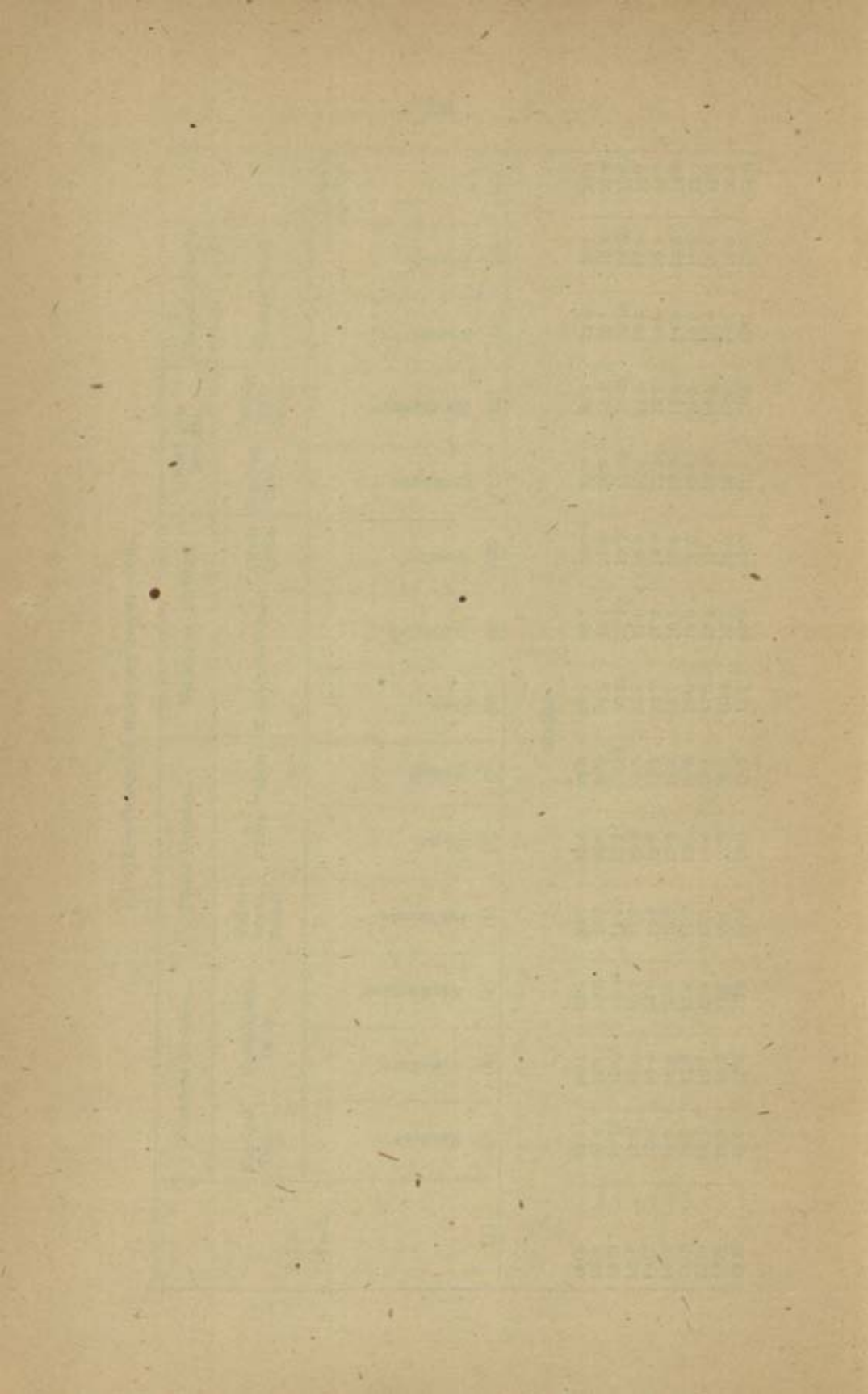

XVIII.—Prices in seers per rupee—cont.

(1)	Nandyal Division.			Dhone Division.			Koiluntla Division.			Markapur Division.		Kurnool Division.		District average.
	Nandyal Taluk.	Nandikotkur Taluk.	Pattikonda Taluk.	Dhone Taluk.	Koiluntla Taluk.	Sireel Taluk.	Cumbum Taluk.	Markapur Taluk.	Kurnool Taluk.	Kurnool Taluk.	Kurnool Taluk.	Kurnool Taluk.		
Fasli.														

Salt.

* Statistics were recorded at Kalwa till Fasli 1319.

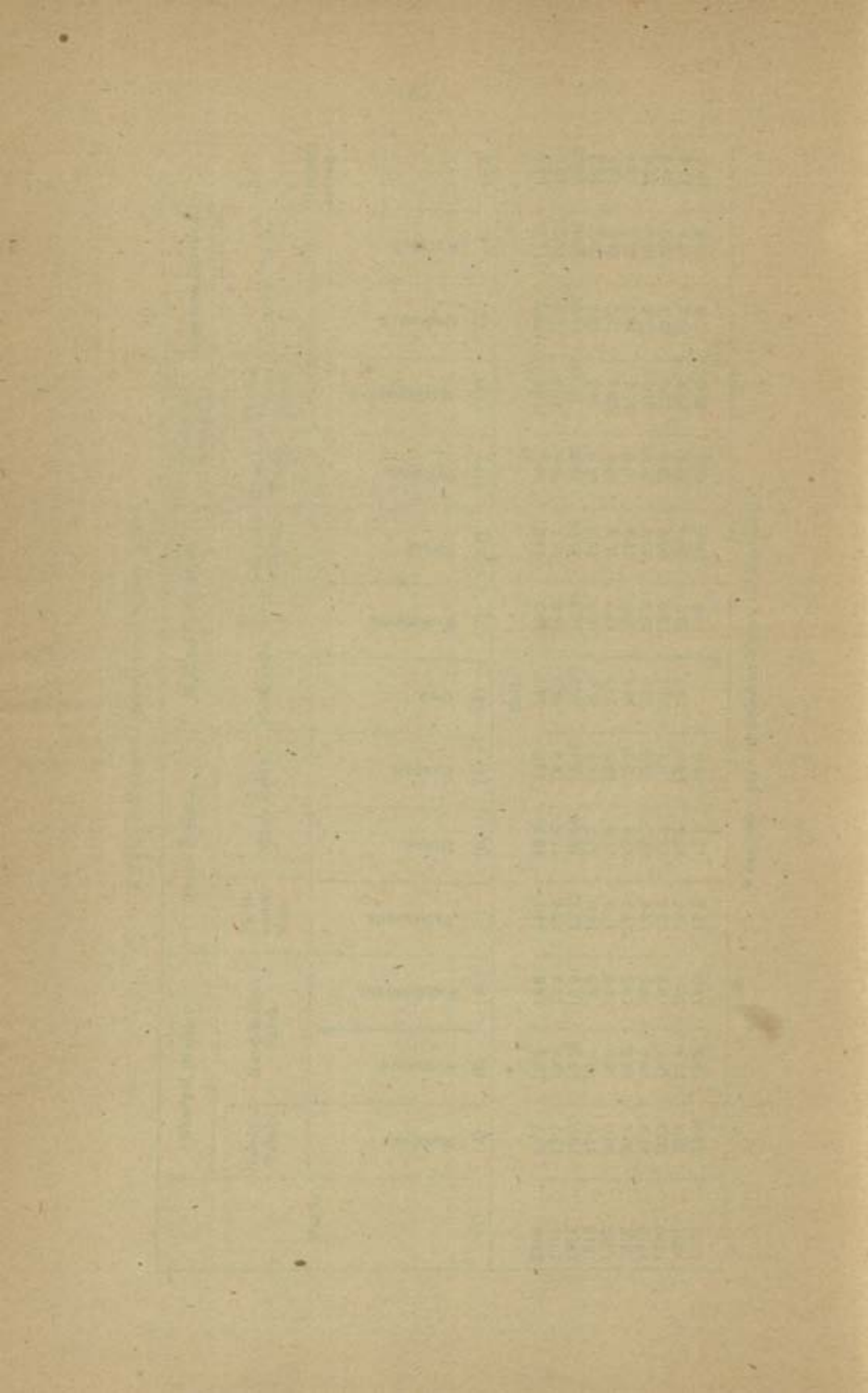

XIX. — Income-tax.
(Part IV. "Other sources" only.)

Taluka.	Rs. 1,000 to 1,500.		Rs. 1,500 to 2,000.		Above Rs. 2,000.		Total.		Incidence of tax.		Objection petitions.		
	Number of assesses.	Amount of tax.	Number of assesses.	Amount of tax.	Number of assesses.	Amount of tax.	Number of assesses.	Amount of tax.	Per head of assesses.	Per head of population.			
(1)	(2)	(3)	(4)	(5)	(6)	(7)	(8)	(9)	(10)	(11)	(12)	(13)	
NANDYAL DIVISION.													
Nandyal	1910-11	31	708	5	203	31	2,354	67	Rs. 3,265	Rs. A. P. 48 11 8	0 0 6	26	39
	...	40	888	7	206	28	2,203	75	3,357	44 12 1	0 0 7	19	16
	1912-13	33	756	9	329	28	2,244	70	3,329	47 8 9	0 0 7	20	25
Nandikotkur	1910-11	51	1,124	18	653	26	2,430	95	4,247	44 11 2	0 0 8	71	37
	...	61	1,348	20	777	24	2,239	105	4,364	41 8 11	0 0 8	35	18
	1912-13	50	1,088	21	819	24	2,259	95	4,166	43 13 7	0 0 7	36	12
DHONE DIVISION.													
Pattikonda	1910-11	45	980	17	623	19	1,513	81	3,116	38 7 4	0 0 5	14	22
	...	43	948	17	630	21	1,659	81	3,237	39 15 4	0 0 5	11	19
	1912-13	47	1,036	15	553	19	1,726	81	3,315	40 14 8	0 0 5	23	13
Dhone	1910-11	26	564	4	154	12	979	41	1,697	41 6 2	0 0 3	2	Nil.
	...	35	748	6	231	12	1,046	53	2,025	38 3 4	0 0 4	23	18
	1912-13	39	844	7	266	12	1,068	58	2,208	38 0 11	0 0 4	22	Nil.
KOLKUNTALA DIVISION.													
Kolkuntala	1908-09	90	1,984	24	875	20	1,878	134	4,737	35 5 7	0 0 10	39	34
	1909-10	98	2,300	23	868	21	2,109	142	5,177	35 7 4	0 0 11	41	24
	...	94	2,112	32	1,211	20	1,896	146	5,219	35 11 10	0 0 10	73	23
	1911-12	95	2,124	32	1,225	22	1,908	149	5,257	35 4 5	0 0 10	63	30
1912-13	89	2,020	37	1,407	20	1,976	146	5,403	37 0 0	0 0 11	61	18	

XIX.—Income-tax—cont.
(Part IV. "Other sources" only.)

Taluka.	Rs. 1,000 to 1,500.		Rs. 1,500 to 2,000.		Above Rs. 2,000.		Total.		Incidence of tax.		Objection petitions.		
	Number of assesses.	Amount of tax.	Number of assesses.	Amount of tax.	Number of assesses.	Amount of tax.	Number of assesses.	Amount of tax.	Per head of assesses.	Per head of population.	Number.	Percentage of these wholly or partially successful.	
(1)	(2)	(3)	(4)	(5)	(6)	(7)	(8)	(9)	(10)	(11)	(12)	(13)	
KOLKUNTALA DIVISION—cont.													
Sirvel	1908-09	45	980	17	630	8	540	70	2,150	30 11 5	0 0 5	14	8
	1909-10	48	1,064	13	476	9	624	70	2,164	30 14 7	0 0 5	19	16
	1910-11	43	972	13	483	9	618	65	2,073	31 14 2	0 0 5	7	29
	1911-12	43	956	13	469	11	751	67	2,176	32 7 6	0 0 5	7	15
1912-13	48	1,072	11	406	11	1,060	70	2,538	36 4 0	0 0 6	12	33	
MARKAPUR DIVISION.													
Markapur	1908-09	68	1,504	17	630	3	209	88	2,343	26 9 11	0 0 4	9	12
	1909-10	61	1,356	19	728	4	283	84	2,367	28 2 8	0 0 4	32	16
	1910-11	56	1,248	18	686	6	433	80	2,367	29 9 3	0 0 4	20	10
	1911-12	54	1,208	14	539	7	495	75	2,342	29 14 2	0 0 4	12	17
1912-13	56	1,280	17	622	8	659	81	2,561	31 9 9	0 0 4	13	7	
Cumbum	1908-09	57	1,284	10	378	10	852	77	2,514	32 10 2	0 0 4	32	16
	1909-10	55	1,236	10	371	4	733	74	2,346	31 9 3	0 0 3	9	11
	1910-11	57	1,250	11	413	8	761	76	2,394	31 8 0	0 0 3	28	7
	1911-12	67	1,444	12	448	7	698	86	2,590	30 1 9	0 0 3	45	7
1912-13	66	1,488	14	504	7	710	87	2,702	31 0 9	0 0 4	24	8	

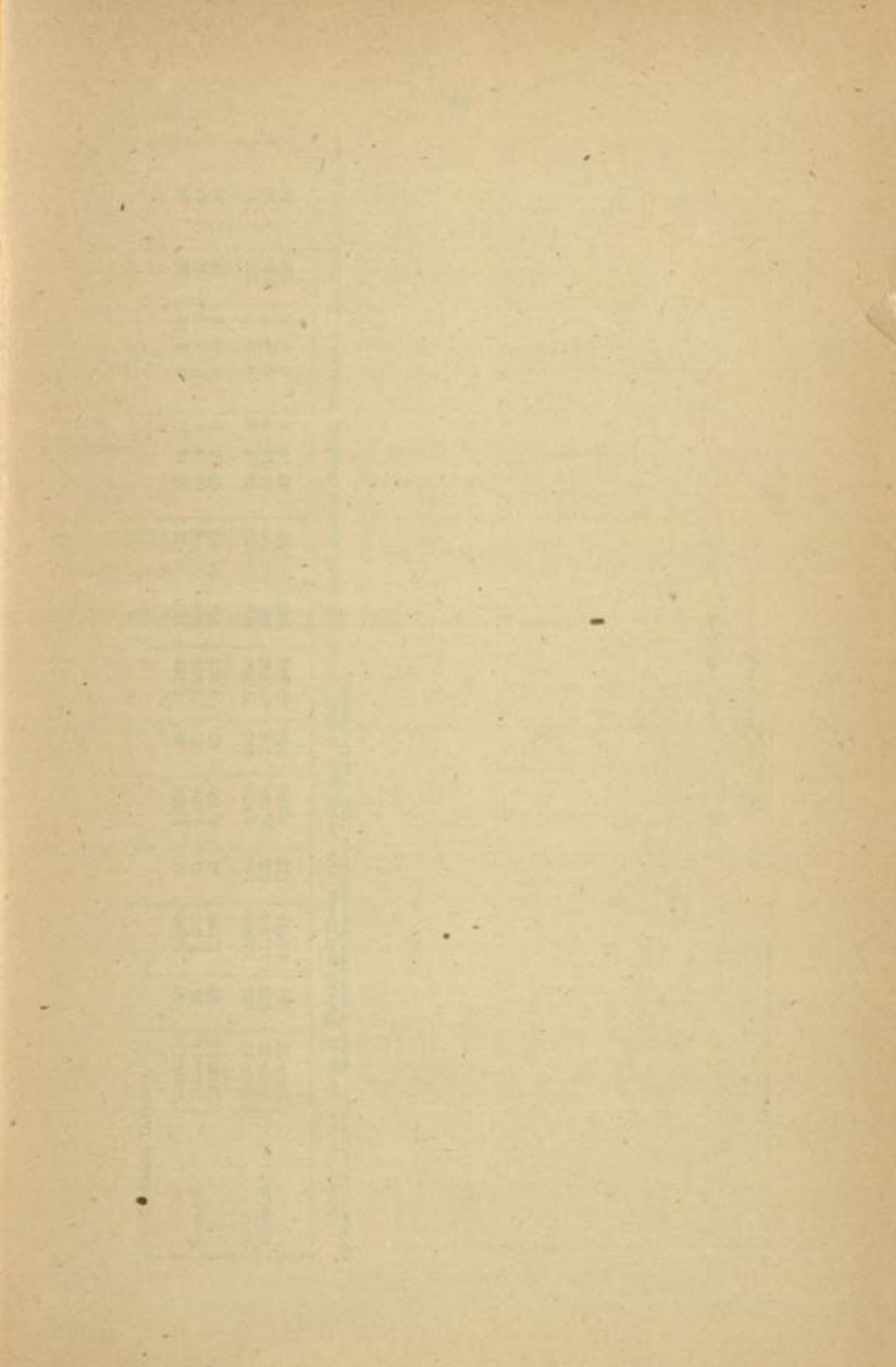

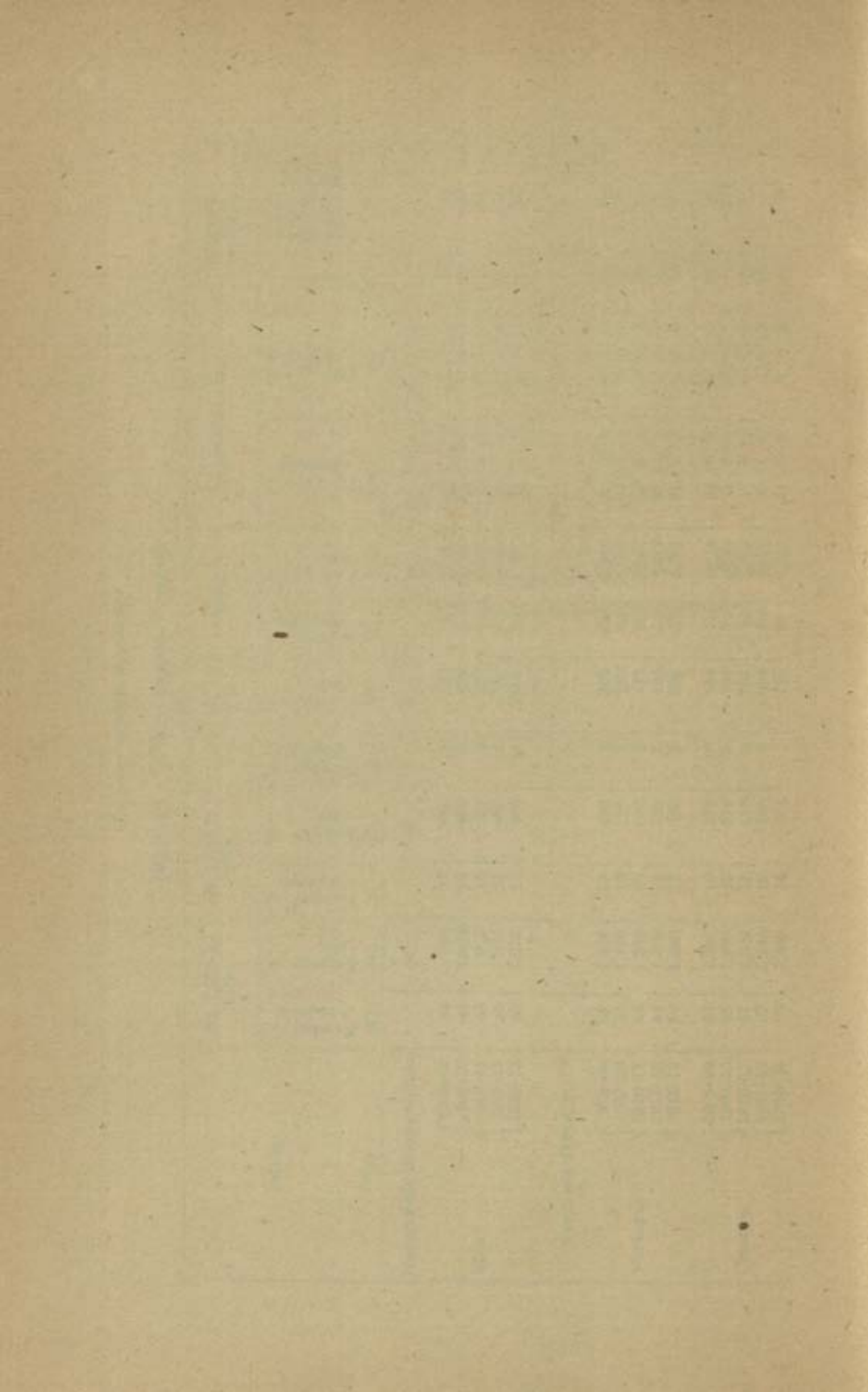

KURNOOL DIVISION.																	
Kurnool	1910-11	59	1,380	31	1,204	63	6,127	153	8,711	56	14	10	0	0	11	32	25
	1911-12	61	1,420	31	1,204	66	6,910	158	9,534	60	5	5	0	1	1	48	42
	1912-13	53	1,180	41	1,589	67	7,804	161	10,573	65	10	8	0	1	2	32	28
District Total ...	1910-11	461	10,308	149	5,670	194	17,111	804	33,589	41	2	4	0	0	7	273	21
	1911-12	499	11,084	152	5,789	198	17,909	849	34,782	40	15	3	0	0	7	262	20
	1912-13	481	10,764	172	6,495	196	19,536	819	36,795	43	5	5	0	0	8	243	16

NOTE.—The new taluks of Kurnool and Dhonse were formed only in 1910, and the territorial limits of Nandyal, Nandikotkur and Pattikonda were also altered in the same year. Hence figures have been furnished from 1910-11 onwards.

XX.—Abkārī and Opium.

—		1903-04.	1904-05.	1905-06.	1906-07.	1907-08.	1908-09.	1909-10.	1910-11.	1911-12.	1912-13.
(1)		(2)	(3)	(4)	(5)	(6)	(7)	(8)	(9)	(10)	(11)
<i>COUNTRY SPIRITS.</i>											
<i>Toddy.</i>											
Number of retail shops licensed	...	390	405	330	425	459	469	353	357	346	259
Issues in imperial proof gallons	...	15,778	16,325	19,322	28,616	31,943	35,764	24,802	35,257	38,319	39,763
Number of persons per retail shop	2,148	2,236	2,128	1,970	2,211	2,693	2,781	2,817	3,360
Gross receipts from duty	...	Rs. 71,270	74,356	82,163	1,24,847	1,63,721	1,89,007	1,75,154	1,79,998	1,65,168	2,27,670
Do, rentals	...	24,222	35,717	27,740	32,861	41,006	59,418	62,436	70,071	91,068	87,442
<i>Toddy.</i>											
Number of retail shops licensed	...	314	929	917	167	127	869	602	602	697	648
Number of persons per shop	...	954	148	951	965	976	1,118	1,307	1,469	1,461	1,504
Gross receipts from tree-tax	...	Rs. 1,41,857	1,50,710	1,73,574	2,31,123	2,68,983	2,52,194	2,58,152	2,81,506	3,32,653	3,11,023
Do, rentals	...	2,26,453	2,37,220	2,46,673	2,73,545	3,18,286	3,55,066	3,70,190	4,36,163	4,78,682	4,86,762
<i>Ganja, Bhang.</i>											
Number of retail shops licensed	...	29	35	36	38	38	38	30	37	35	36
Quantity sold in seers	...	746	654	891	1,362	2,086	1,696	1,629	1,638	1,612	1,787
Number of persons per shop	...	30,071	24,016	24,224	23,798	23,798	23,798	23,188	26,353	27,844	27,482
Gross receipts from duty	...	Rs. 1,400	3,018	1,856	5,456	8,074	6,503	8,699	8,191	13,530	16,685
Do, rentals	...	2,646	3,254	11,032	7,689	11,493	15,292	14,943	13,730	11,160	11,774
<i>Opium.</i>											
Number of retail shops licensed	...	37	36	36	36	36	35	35	34	29	28
Quantity sold in seers	...	401	362	464	476	491	469	543	536	405	669
Number of persons per shop	...	23,569	24,224	24,224	25,120	25,120	25,838	25,838	28,678	33,605	34,905
Gross receipts from duty	...	Rs. 503	819	1,49	254	228	3,763	8,423	10,911	19,004	13,620
Do, rentals	...	6,703	6,990	11,006	10,594	11,431	16,082	11,685	11,825	14,518	13,637

NOTE.—Figures from 1906-07 onwards include those for Banganpalli State.

Table 1. Summary of the results of the analysis of variance for the effect of the treatment on the response of the different groups of subjects.					
Treatment	Group	Mean	Standard Error	Standard Deviation	Significance
Control	1	10.0	0.5	1.5	
	2	10.0	0.5	1.5	
	3	10.0	0.5	1.5	
	4	10.0	0.5	1.5	
Treatment A	1	10.0	0.5	1.5	
	2	10.0	0.5	1.5	
	3	10.0	0.5	1.5	
	4	10.0	0.5	1.5	
Treatment B	1	10.0	0.5	1.5	
	2	10.0	0.5	1.5	
	3	10.0	0.5	1.5	
	4	10.0	0.5	1.5	
Treatment C	1	10.0	0.5	1.5	
	2	10.0	0.5	1.5	
	3	10.0	0.5	1.5	
	4	10.0	0.5	1.5	
Treatment D	1	10.0	0.5	1.5	
	2	10.0	0.5	1.5	
	3	10.0	0.5	1.5	
	4	10.0	0.5	1.5	
Treatment E	1	10.0	0.5	1.5	
	2	10.0	0.5	1.5	
	3	10.0	0.5	1.5	
	4	10.0	0.5	1.5	
Treatment F	1	10.0	0.5	1.5	
	2	10.0	0.5	1.5	
	3	10.0	0.5	1.5	
	4	10.0	0.5	1.5	
Treatment G	1	10.0	0.5	1.5	
	2	10.0	0.5	1.5	
	3	10.0	0.5	1.5	
	4	10.0	0.5	1.5	
Treatment H	1	10.0	0.5	1.5	
	2	10.0	0.5	1.5	
	3	10.0	0.5	1.5	
	4	10.0	0.5	1.5	
Treatment I	1	10.0	0.5	1.5	
	2	10.0	0.5	1.5	
	3	10.0	0.5	1.5	
	4	10.0	0.5	1.5	
Treatment J	1	10.0	0.5	1.5	
	2	10.0	0.5	1.5	
	3	10.0	0.5	1.5	
	4	10.0	0.5	1.5	

Table 1. Summary of the results of the analysis of variance for the effect of the treatment on the response of the different groups of subjects.

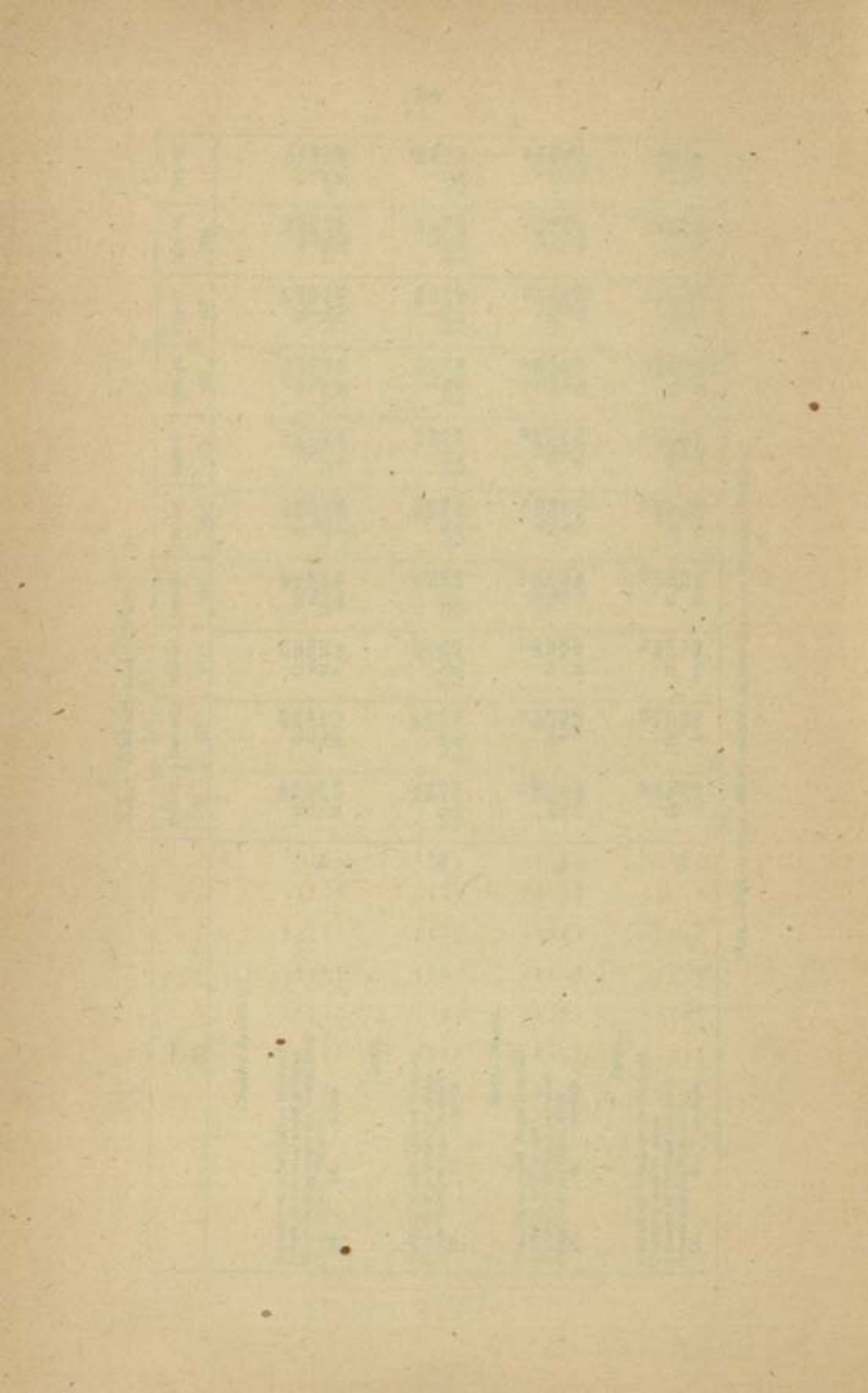

XXI.—Revenue Receipts.

—	1903-04.	1904-05.	1905-06.	1906-07.	1907-08
(1)	(2)	(3)	(4)	(5)	(6)
	RS.	RS.	RS.	RS.	RS.
Land Revenue and rates (a).	18,93,938	11,70,235	19,87,418	21,05,305	19,44,971
Stamps	1,31,898	1,44,379	1,51,338	1,51,829	1,72,937
Excise	4,71,431	4,97,088	5,47,140	6,80,844	8,19,788
Income-tax including penalties.	32,826	33,460	33,500	38,217	38,213
Forests (b) ...	2,36,472	2,59,661	3,03,549	3,41,558	3,41,064
Registration (c) ...	17,976	19,236	20,573	20,943	23,713
Opium	7,326	7,285	11,885	10,818	11,734
Salt (d)	286	216	136	223	160

—	1908-09.	1909-10.	1910-11.	1911-12.	1912-13.
(7)	(8)	(9)	(10)	(11)	(11)
	RS.	RS.	RS.	RS.	RS.
Land revenue and rates (a).	18,07,241	18,21,618	19,79,885	19,39,830	19,63,166
Stamps	1,66,526	1,88,204	1,94,222	2,08,707	2,09,338
Excise	8,74,665	8,94,682	9,98,464	11,28,065	11,48,311
Income-tax including penalties.	39,987	39,009	40,476	43,589	45,621
Forests (b) ...	3,58,824	3,40,856	3,16,551	3,64,320	3,27,414
Registration (c) ...	23,960	28,663	25,979	26,901	31,290
Opium	19,860	20,116	22,736	24,522	27,257
Salt (d)	207	150	177	207	323

(a) Do not include rates from 1908-09 onwards.

(b) The figures are for fasli years.

(c) The figures are for calendar years.

(d) The figures are for Bellary Sub-division.

XXIII.—Income and Expenditure of Local Boards in 1912-13.

Items.	District Board.	Taluk Boards including Unions in them.					Total.
		Kurnool.	Dhono.	Nandyal.	Koilkantla.	Markapur.	
(1)	(2)	(3)	(4)	(5)	(6)	(7)	(8)
REVENUE AND RECEIPTS.	RS.	RS.	RS.	RS.	RS.	RS.	RS.
Land Revenue—							
House-tax	2,312	4,746	3,178	2,283	5,108	17,627
Rents, etc., of fisheries	1,491	30	1,756	90	251	3,618
Miscellaneous
Local rates—							
Cess on land	78,556	9,848	13,580	22,356	21,632	11,140	1,57,112
Railway cess	39,065	39,065
Interest—On Government Securities, etc.	12,420	12,420
Law and Justice—Courts of Law—							
Fines under Police and other Acts.	...	106	119	57	37	131	450
Education—							
School fees	575	574	1,046	564	570	3,329
Contributions	24,300	5,930	5,670	8,210	5,410	13,340	62,860
Other receipts	1	2	...	66	69
Medical—							
Hospital receipts—	...	7	22	30	30	12	101
Contributions	365	385	232	170	230	355	1,737
Other receipts	129	429	94	92	269	1,013
Minor Departments—							
Veterinary, etc., receipts.
Miscellaneous—							
Choultry receipts	27	455	10	10	502
Market and slaughter-house receipts.	...	1,097	1,211	436	753	138	3,635
Contributions
Other receipts	2,209	434	305	68	38	286	3,340
Railways—Net receipts.
Civil Works—							
Ferry receipts	11	11
Tolls	18,696	18,696
Contributions—							
Contribution from Government.	1,17,250	6,920	6,310	4,920	5,160	8,440	1,49,000
Other contributions ...	959	12	74	36	91	13	1,185
Debt, deposit and advances.	34,232	390	4	141	24	15	34,856
Total Receipts ...	3,28,102	29,647	33,334	42,955	35,444	40,144	5,10,626
EXPENDITURE.							
Refunds—Land revenue and local rates.	...	1	8	1	3	1	14
Interest on loans, etc.
General administration, General establishment of Local Funds.	1,714	747	1,271	989	823	1,032	6,581
Other expenditure ...	4,559	438	1,059	958	758	776	8,548

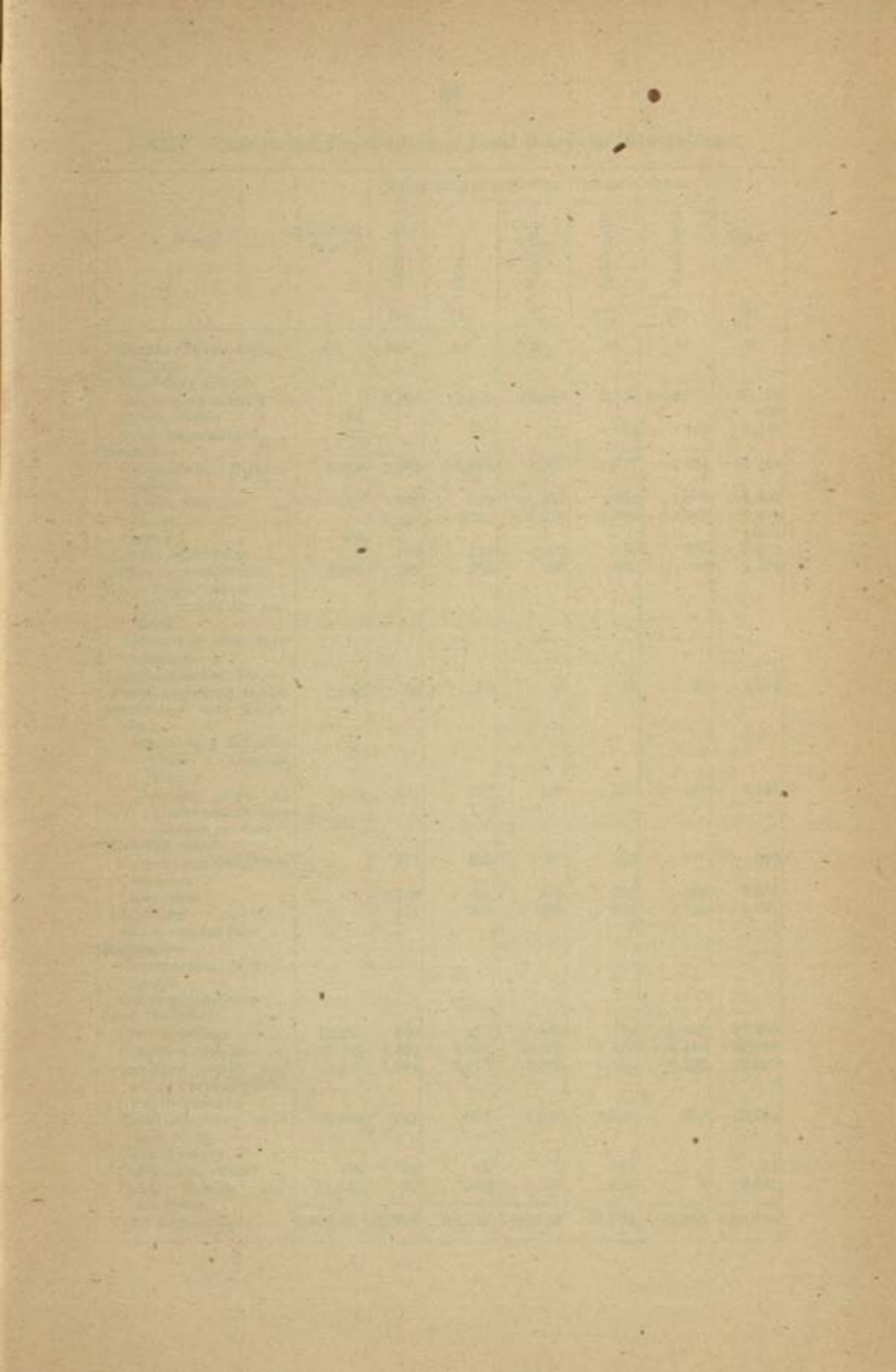

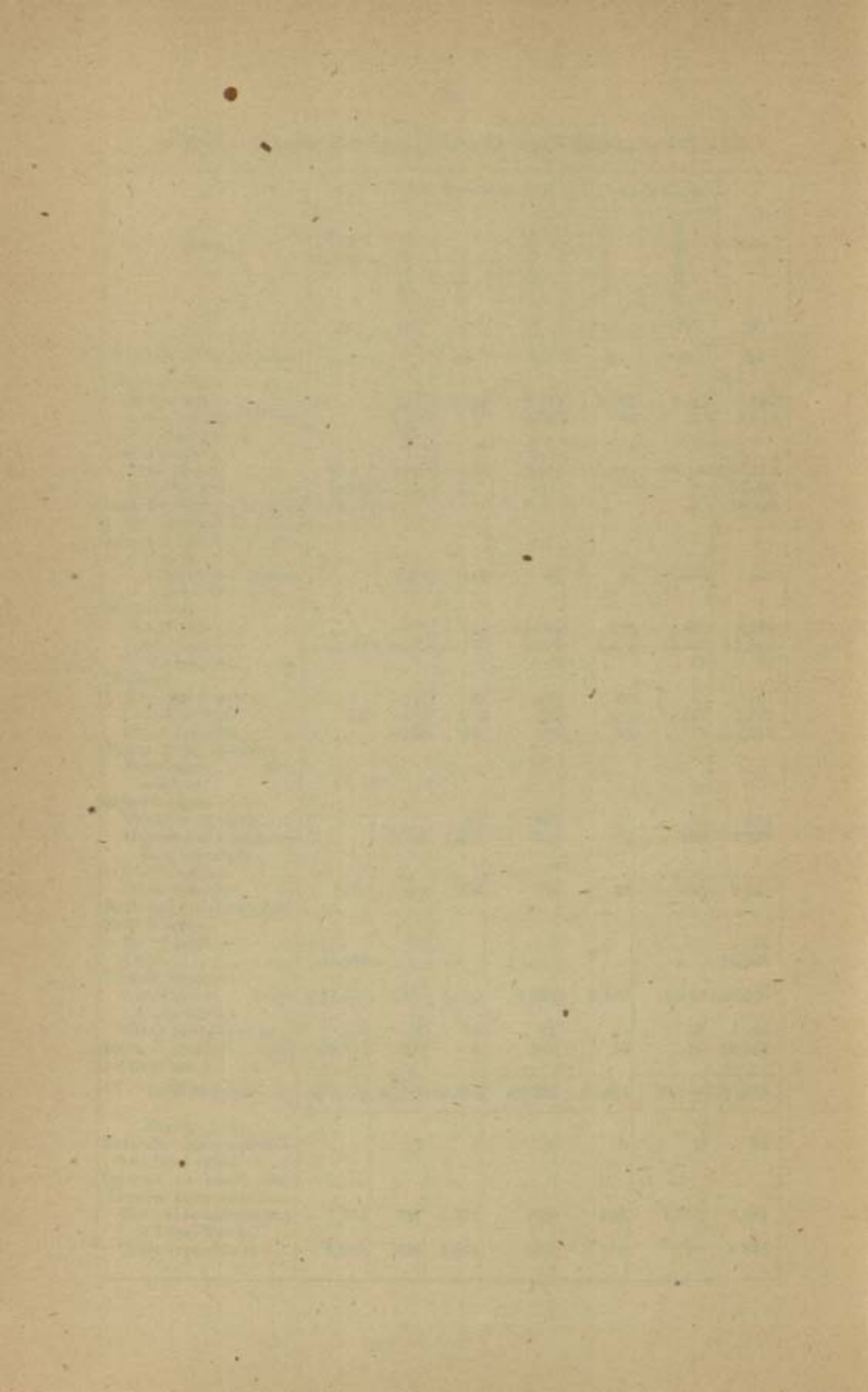

XXIII.—Income and Expenditure of Local Boards in 1912-13—*cont.*

Items.	District Board.	Taluk Boards including Unions in them.					Total.
		Kurnool.	Dhone.	Nandyal.	Koilkuntla.	Markapur.	
(1)	(2)	(3)	(4)	(5)	(6)	(7)	(8)
EXPENDITURE— <i>cont.</i>	RS.	RS.	RS.	RS.	RS.	RS.	RS.
Education—							
Secondary schools
Elementary schools	9,398	9,907	13,304	8,787	18,778	60,174
Other schools	695	695
Other expenditure ..	912	...	52	42	74	168	1,248
Medical—							
Hospitals and Dispensaries.	5,896	2,265	5,625	3,397	3,757	7,374	28,314
Vaccination ...	662	363	679	819	862	1,068	4,393
Sanitation	1,617	3,228	1,935	1,380	2,758	10,918
Plague	494	494
Other epidemics	180	197	20	140	375	892
Other expenditure ..	1,551	168	190	190	190	190	2,479
Minor Departments—							
Public exhibition and fairs.
Veterinary and other charges.
Superannuation, etc.—							
Pensions, gratuities, etc.	2,057	35	59	55	55	35	2,296
Stationery and Printing—							
Stationery supplied from Central Stores
Printing work at Government and private presses.	359	141	167	139	279	157	1,242
Miscellaneous—							
Markets and slaughter-houses.	...	311	428	37	92	...	868
Choultries	2,978	61	285	200	131	3,655
Lighting	411	395	225	568	1,152	2,751
Other expenditure	5	...	5
Railways—							
Construction of railways.
Other expenditure
Civil Works—							
Civil buildings ..	19,210	840	975	443	420	1,460	23,348
Communications ..	1,06,250	4,430	3,441	10,594	9,423	3,478	1,37,646
Sanitary works and other works of public improvements.	3,351	7,774	7,170	5,389	7,503	8,796	39,983
Establishment, tools and plant.	21,084	457	852	1,280	1,990	670	26,733
Contributions
Other expenditure ...	518	48	45	1	139	...	751
Debt, deposit and advances.	71,847	95	292	195	255	7	72,691
Total Expenditure	2,41,189	32,677	36,101	40,698	37,708	48,346	4,36,719

XXIV.—Income and Expenditure of Municipalities in 1912-13.

	Kurnool.	Nandyal.
	RS.	RS.
Opening balance ...	7,263	6,589

RECEIPTS.

Tax on buildings and lands.	13,567	10,064
Water and drainage tax on buildings and lands.	9,560	...
Tax on vehicles with springs, animals and carts.	4,158	3,145
Tax on arts ...	4,451	1,474
Tolls ...	9,727	10,151
Realizations under special Acts.	236	152
Rent of lands, buildings, etc., and sale-proceeds of lands, etc.	432	214
Conservancy receipts ...	2,324	605
Fees and revenue from—		
Educational institutions.	9,424	260
Medical institutions ...	250	109
Markets and slaughter-houses.	7,704	1,479
License fees ...	1,520	878
Other fees ...	822	223
Fines under Municipal and other Acts.	475	489
Interest on investments and premium on loans.	214	...
Grants and contributions from—		
Government ...	14,356	9,906
Local Boards ...	2,291	2,000
Recoveries for services rendered to private individuals.	3,724	538
Miscellaneous ...	107	76
Loans ...	17,500	...
Advances recovered ...	132	3,109

 Total Receipts. 1,02,884 44,870

 Total including balance. 1,10,247 51,459

	Kurnool.	Nandyal.
	RS.	RS.
EXPENDITURE.		
Grant 1—		
Communications ...	10,622	5,777
Buildings ...	2,160	5,213
Miscellaneous public improvements.	2,054	...
Drainage ...	955	449
Water-supply ...	13,523	2,141
Establishment ...	325	306
Tools and plant and other stores.	18	222
Contributions for public works.	867	...
Grant 2—		
Education ...	18,530	2,821
Grant 3—		
Hospitals and dispensaries.	8,578	7,112
Vaccination ...	266	229
Registration of births and deaths.	130	120
Conservancy, road cleaning and road watering.	11,537	5,105
Contributions	50
Plague charges and other epidemic charges.	274	62
Grant 4—		
Lighting ...	2,680	1,331
Markets and slaughter-houses.	183	71
Choultries and Travellers' bungalows.	65	107
Avenues ...	99	28
Public garden, survey of land, fire, pounds and other charges.	3,627	723
Grant 5—		
Supervision and management.	4,149	2,032
Repayment of debt ...	2,399	...
Interest on debt ...	1,847	...
Discount on investment
Advances ...	5,308	591
Refunds ...	82	6

 Total Expenditure ... 90,283 34,496

 Closing balance ... 19,964 16,963

 Total including balance. 1,10,247 51,459

XXV.—Education in 1911.

Taluka.	Number of literates.		Literates per thousand of population.		Literates in English.	
	Males.	Females.	Males.	Females.	Males.	Females.
(1)	(2)	(3)	(4)	(5)	(6)	(7)
NANDYAL DIVISION.						
Nandyal	5,499	354	120	8	425	14
Nandikotkur	5,496	317	109	6	171	2
DHONE DIVISION.						
Pattikonda	3,139	98	55	2	70	...
Dhone	3,215	159	65	3	148	3
KOILKUNTLA DIVISION.						
Koilkuntla	5,401	321	116	7	121	2
Sirvel	3,582	191	92	5	108	4
MARKAPUR DIVISION.						
Cumbum	6,520	309	105	5	196	14
Markapur	4,213	134	84	3	158	8
KURNOOL DIVISION.						
Kurnool	8,451	966	119	14	1,084	42
District Total ...	45,516	2,844	91	6	2,481	89
Hindus	38,331	1,920	99	5	1,801	28
Musalmanas	5,058	260	82	4	297	3
Christians	2,088	668	98	32	379	58
Others	39	1	35	1	4	...

30520

XXVI.—Schools and Scholars on the 31st March 1913.

Class of institutions.	Number of institutions.							Number of scholars.		
(1)	Government.	Municipal.	Local Fund.	Native States.	Aided.	Unaided.	Total.	Males.	Females.	Total.
(2)	(3)	(4)	(5)	(6)	(7)	(8)	(9)	(10)	(11)	(12)
PUBLIC INSTITUTIONS.										
Arts Colleges
Professional Colleges
a { Secondary schools for boys.	...	1	2	...	3	870	...	870
b { Secondary schools for girls.
c { Higher Elementary schools for boys.	...	1	6	...	1	1	9	1,028	28	1,056
b { Higher Elementary schools for girls.	...	1	1	...	2	...	185	185
c { Lower Elementary schools for boys.	1	9	273	...	431	153	867	19,979	2,932	22,911
c { Lower Elementary schools for girls.	3	...	12	...	5	...	20	...	994	994
Training schools for masters.	1	1	...	2	95	...	95
Training schools for mistresses.
Other special schools
Total ...	5	12	291	...	441	154	903	21,972	4,139	26,111
PRIVATE INSTITUTIONS.										
Advanced	1	15	...	15
Elementary	34	503	19	522
Total	35	518	19	537
Grand Total ..	5	12	291	...	441	154	938	22,490	4,158	26,648

(a) Includes European High and Middle schools.

(b) Relates to Elementary schools with standards above the fourth.

(c) Relates to Elementary schools with standards upto and including the fourth, Elementary schools with standards below the fourth and European Primary schools.

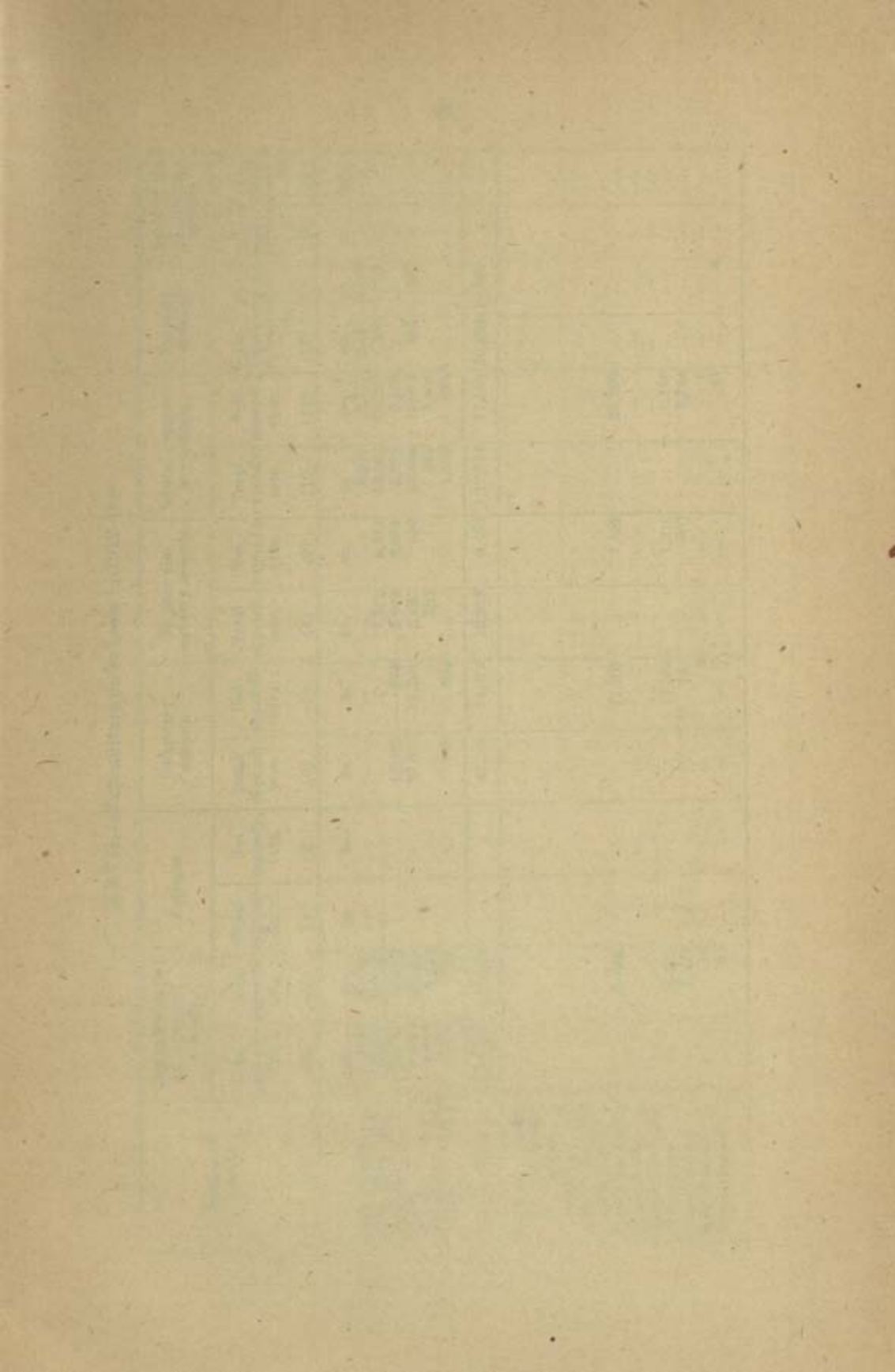

XXVII.—Expenditure on Schools in 1912-13.

Nature of schools.	Expenditure on all classes of schools.		Colleges.		Secondary schools.		Higher elementary schools.		Lower elementary schools.		Training schools.		Technical and Industrial schools.	
(1)	Total expenditure.	Net expenditure.	Total expenditure.	Net expenditure.	Total expenditure.	Net expenditure.	Total expenditure.	Net expenditure.	Total expenditure.	Net expenditure.	Total expenditure.	Net expenditure.	Total expenditure.	Net expenditure.
	(2)	(3)	(4)	(5)	(6)	(7)	(8)	(9)	(10)	(11)	(12)	(13)	(14)	(15)
	R.S.	R.S.	R.S.	R.S.	R.S.	R.S.	R.S.	R.S.	R.S.	R.S.	R.S.	R.S.	R.S.	R.S.
Government ...	11,758	11,563	3,358	3,167	8,400	8,396
Local Board ...	62,120	59,723	7,211	6,411	53,302	50,705	1,607	1,607
Municipal ...	21,711	8,472	2,849	2,632	5,397	5,166
Aided ...	77,588	29,010	13,465	674	2,849	2,632	49,594	13,912	587	587
Unaided ...	7,644	3,964	27,877	11,101	2,280	410	7,256	3,964
Private ...	2,371	928	388	...	1,507	624
District Total ...	1,83,192	1,09,650	42,206	12,079	12,678	9,453	1,17,714	77,538	10,594	10,590
Receipts (taken in abatement of charges in working out net expenditure) from—														
Provincial Funds.	...	36,066	11,707	...	1,102	...	23,256
Local Funds
Municipal Funds.
School fees	32,020	17,066	...	1,216	...	13,189
Subscriptions	5,378	747	...	907	...	8,724
Endowments	14	8	6
Other sources	55	51	...	4

XXVIII.—Hospitals and Dispensaries in 1912.

Name of hospital or dispensary.	(1)	(2) Whether Govern- ment, Local Fund, Municipal or pri- vate.	In-patients.				Out-patients.				(13) Total number of patients treated both in-door and out-door.	(14) Total expenditure during the year.		
			Number of beds available for		Daily average number treated.		Average daily attendance.							
			Men. (3)	Women. (4)	Men. (5)	Women. (6)	Children. (7)	Total. (8)	Men. (9)	Women. (10)			Children. (11)	Total. (12)
Alagadda	21-96	5-30	9-01	37-17	5,519	959	
Atmakuru	25-61	11-78	21-83	59-22	8,319	1,868	
Cambam	8	6	3-58	2-32	1-59	7-49	20-05	21-63	77-50	15,313	5,097	
Dhone	15-67	5-81	7-71	25-19	5,420	1,827	
Giddalur (Mundalapad)	18-46	5-27	4-94	28-07	4,095	4,466	
Kalwa	11-96	6-29	8-03	29-28	798	593	
Kodumuru	12-29	16-85	16-85	55-66	9,090	1,441	
Koilkuntla	26-29	10-66	18-38	55-33	8,081	1,352	
Kurnool	16	16	12-99	7-58	1-09	21-66	125-44	72-01	251-41	37,190	9,045	
Maddikera	17-73	7-70	9-31	34-74	5,887	2,774	
Markapuram	29-11	13-90	7-94	59-95	9,320	1,557	
Nandikotkur	34-57	16-72	18-47	69-76	9,385	2,155	
Nandyal	22	14	14-05	5-18	0-72	19-95	72-50	39-14	142-86	26,301	8,468	
Owk	17-69	2-48	3-14	23-31	3,833	792	
Patikonda	31-61	15-03	24-43	71-07	9,685	1,423	
Pyapali	28-60	12-93	8-96	50-49	1,750	363	
District Total	46	30	30-62	15-08	3-40	49-10	539-54	231-39	292-68	1,063-01	44,180	

XXIX.—Vaccination.

Taluks and Municipalities.	Number of persons successfully vaccinated.			Registered birth- rate per 1,000 of population in			Average number of successful cases of vaccination on children under one year during the three years ending 1912-13.
	1910-11.	1911-12.	1912-13.	1910.	1911.	1912.	
(1)	(2)	(3)	(4)	(5)	(6)	(7)	(8)
NANDYAL DIVISION.							
Nandyal	3,491	2,798	2,872	30	31	29	1,369
Nandikotkur	3,911	4,034	4,227	33	34	32	2,059
DHONE DIVISION.							
Pattikonda	4,282	3,505	3,638	31	34	30	1,995
Dhone	2,544	2,672	...	27	26	1,254
KOILKUNTALA DIVISION.							
Koilkuntla	2,875	3,427	3,330	28	26	22	1,129
Sirvel	2,651	3,033	3,003	29	30	29	1,128
MARKAPUR DIVISION.							
Cumbam	3,505	3,732	3,930	32	30	30	2,236
Markapur	3,561	3,961	4,109	32	36	35	2,064
KURNOOL DIVISION.							
Kurnool	2,875	3,425	...	30	32	1,711
MUNICIPALITIES.							
Kurnool	1,177	1,277	1,139	43	43	41	785
Nandyal	560	668	789	32	30	30	382
Total	26,013	31,854	33,134	33	31	30	16,112

NOTE.—Kurnool and Dhone taluks were newly formed in 1910. Hence figures have been given for two years only.

XXX.—Civil Justice.

(Average of the statistics for the ten years 1903—12.)

Class of Courts.	Number of all original suits disposed of.	Average value of suits of which value was estimable in money.	Number of appealable decrees passed in disposed of cases.	Appeals preferred.	Appeals decided.	Decisions confirmed.	Percentage of decisions confirmed to total disposals.
(1)	(2)	(3)	(4)	(5)	(6)	(7)	(8)
		RS. A.					
Village Courts	17,710	9 0
Revenue Courts
District Munsifs' Courts. (a)	3,019	174 8	2,258	236	225	146	65
Subordinate Judges' Courts. (b)	29	364 8	14	13	1	1	100
District Court ...	12	7,316	7

(a) Columns 2 to 4 for eight years, column 5 for nine years and columns 6 and 7 for ten years include the figures relating to Gooty Munsif's Court. Figures for ten years have been given for other Munsif's Courts.

(b) Columns 2 and 4 for two years and columns 5, 6 and 7 for one year.

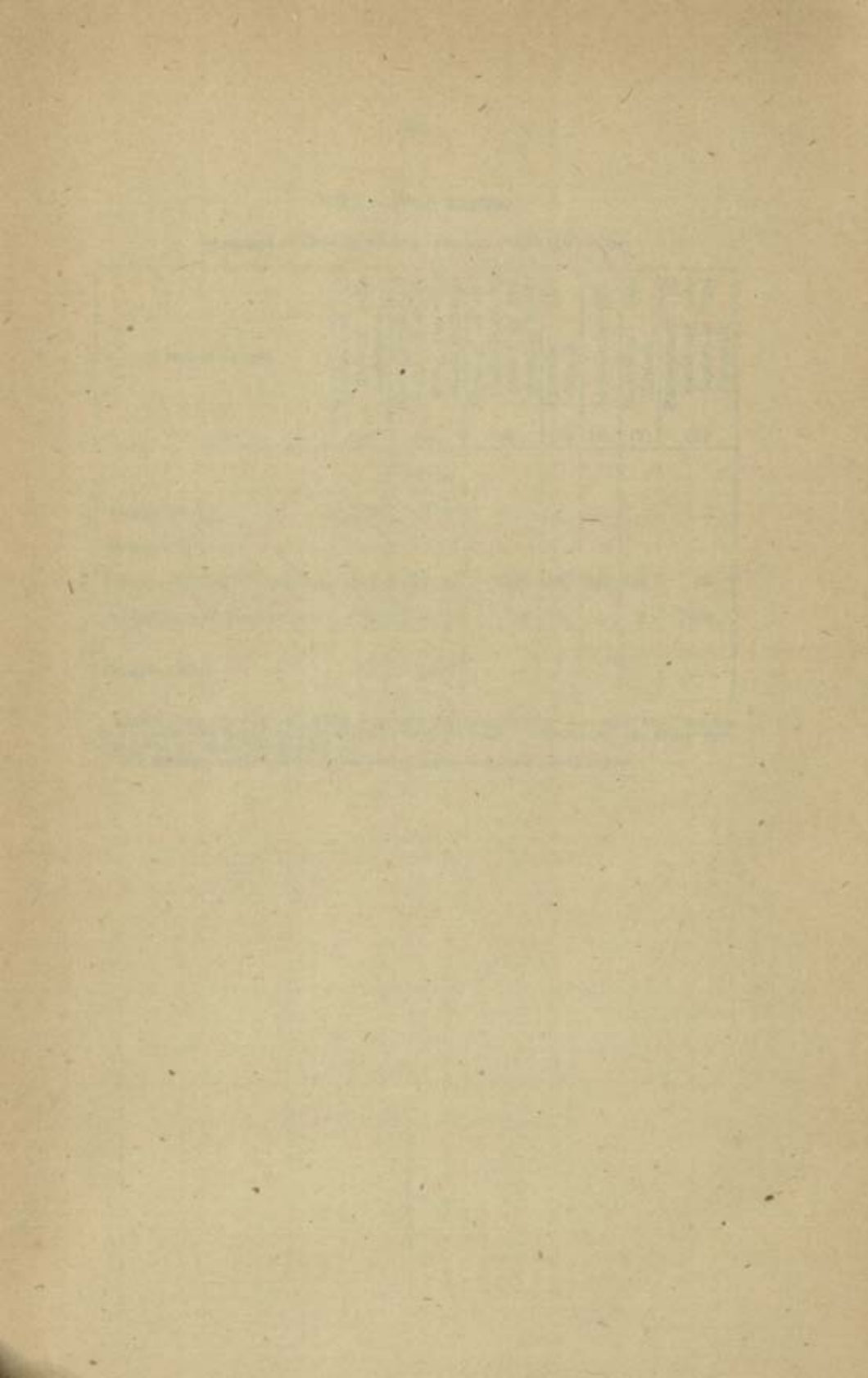

XXXI.—Criminal Justice.

(Number of persons convicted of certain offences in each of the ten years 1903—12.)

Offence. (1)	1903. (2)	1904. (3)	1905. (4)	1906. (5)	1907. (6)	1908. (7)	1909. (8)	1910. (9)	1911. (10)	1912. (11)
Murder	1	3	3	3	10	8	2	4	3	5
Culpable homicide	11	2	3	2	3	2	1	1
Hurt and assaults	184	226	302	216	293	301	327	284	266	387
Other offences against the person	45	41	63	75	56	90	91	109	82	109
Dacoity	38	11	9	13	35	38	6	5	9	13
Robbery	23	32	29	21	16	22	19	22	19	15
House-breaking	1	..	18	..	1	6	2	2	7	0
Cattle theft	29	20	17
Other theft	4	10	..	4	..	2	2	11	3	2
Other offences against property	477	455	563	572	483	542	534	458	442	603
Offences against public tranquillity (Chapter VIII).	134	108	67	141	123	144	120	99	110	49
Other offences against the Penal Code	546	479	347	315	329	275	286	204	199	274
Total	1,453	1,363	1,412	1,362	1,349	1,430	1,392	1,179	1,161	1,475
Security for keeping the peace and for good behaviour.	23	91	54	75	58	149	91	144	247	129
Offences under the Madras Salt Act (IV of 1889).	9	11	18
Offences under the Madras Abkari Act (I of 1886).	163	173	228	220	184	196	189	261	181	144
Offences under the Madras Forest Act (V of 1882).	1,649	1,377	1,542	932	907	1,096	1,071	1,271	828	1,331
Offences under the Madras District Municipality Act (IV of 1884).	470	486	721	230	399	405	520	980	1,871	814
Other offences against special and local laws	1,224	1,196	1,084	1,249	1,387	1,061	1,035	818	1,013	1,066
Grand Total	4,906	4,637	5,059	4,088	4,184	4,427	4,298	4,653	5,201	4,959

XXXII.—Work of Criminal Courts.

(Average of the statistics for ten years 1903—12.)

Class of Courts.	Number of original cases instituted.	Number of appeals received.
(1)	(2)	(3)
Village Magistrates	112	...
Bench do.	536	...
Special do.	65 *	...
Stipendiary Subordinate-Magistrates	4,380	...
Deputy, Assistant and Joint Magistrates	340	226
District Magistrate	3	14
Court of Sessions	53	50

* Average for three years.

XXXIII.—Police and Jails in 1912.

Taluks.	Number of Police.		Police Force.					Revenue Talalyaris.	Number of known-depredators.	Number of sub-jails.	Total accommodation in them.
	Stations.	Outposts.	Inspectors.	Sub-Inspectors.	Head Constables.	Constables.	Police Talalyaris.				
(1)	(2)	(3)	(4)	(5)	(6)	(7)	(8)	(9)	(10)	(11)	(12)
<i>Nandyal Division.</i>											
Nandyal	3	3	1	5	13	76	19	...	22	1	24
Nandikotkur	4	2	1	5	11	78	4	...	30	2	24
<i>Dhone Division.</i>											
Pattikonda	4	2	1	4	8	80	10	...	50	1	16
Dhone	6	...	1	6	12	92	17	...	30	2	36
<i>Koilkuntla Division.</i>											
Koilkuntla	4	3	1	4	11	76	9	...	40	2	40
Sirvel	3	3	6	51	12	...	16	1	16
<i>Markapur Division.</i>											
Cumbam	4	4	1	7	12	88	26	...	71	1	48
Markapur	4	1	1	6	8	78	25	...	12	1	24
<i>Kurnool Division.</i>											
Kurnool	5	4	3	9	31	380	18	...	35	2	60
District total ...	37	19	10	49	112	999	140	...	306	13	298

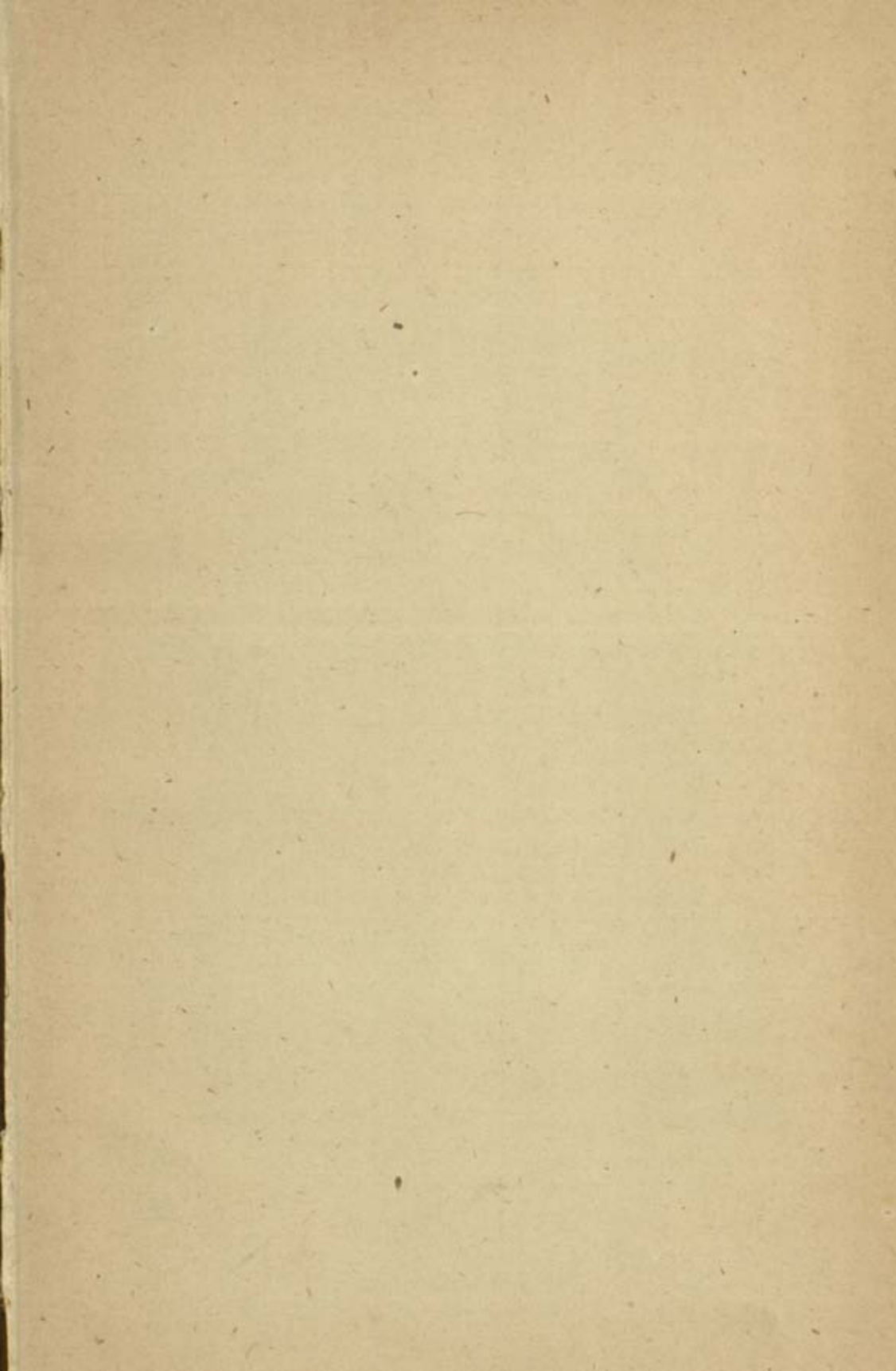

5-Cal
2/3/77

Ne

Central Archaeological Library,
NEW DELHI.

Call No. D 8725

Author— (30520)

Title *Statistical Appendix
for Kurnool
District*

Borrower No.	Date of Issue	Date of Return
--------------	---------------	----------------

82-K.5 <i>Revised</i>	12/6/68	18/6/68
--------------------------	---------	---------

"A book that is shut is but a block"

CENTRAL ARCHAEOLOGICAL LIBRARY
GOVT. OF INDIA
Department of Archaeology
NEW DELHI.

Please help us to keep the book
clean and moving.

S. B. 148, N. DELHI.

See Vol. I