

GOVERNMENT OF INDIA
DEPARTMENT OF ARCHAEOLOGY
**CENTRAL ARCHAEOLOGICAL
LIBRARY**

Acc. No 30522

CALL No. R 910.30954556/M.D.G/Mol.

D.G A. 79.

AGENTS FOR THE SALE OF MADRAS GOVERNMENT PUBLICATIONS.

IN THE EAST.

R. CAMBRAY & Co., Calcutta.
CAMBRIDGE & Co., Bombay.
CAMBRIDGE & Co., Madras.
M. GULAB SINGH & SONS, Mufid-I-Am Press, Lahore.
HIGGINBOTHAM & Co., Mount Road, Madras.
V. KALYANARAMA IYER & Co., Esplanade, Madras.
S. K. LAHIRI & Co., Calcutta.
S. MURTHY & Co., Kupalee Press, Madras.
G. A. NATHAN & Co., Madras.
NEWMAN & Co., Calcutta.
P. R. RAMA IYAR & Co., 192, Esplanade, Madras.
* T. K. SITARAMA AYYAR, Kumbakonam.
SUPERINTENDENT, AMERICAN BAPTIST MISSION PRESS, Rangoon.
SUPERINTENDENT, NAZAR KANUN HIND PRESS, Allahabad.
D. B. TARAPOREVALA SONS & Co., Bombay.
TEMPLE & Co., Mylapore, Madras.
THACKER & Co. (Limited), Bombay.
THACKER, SPINK & Co., Calcutta.
THOMPSON & Co., Madras.

IN ENGLAND.

E. A. ARNOLD, 41 and 43, Maddox Street, Bond Street, W., London.
B. H. BLACKWELL, 50 and 51, Broad Street, Oxford.
CONSTABLE & Co., 16, James Street, Haymarket, W., London.
DEIGHTON, BELL & Co., Cambridge.
GRINDLAY & Co., 54, Parliament Street, S.W., London.
HENRY S. KING & Co., 65, Cornhill, E.C., London.
P. S. KING & SON, 2 and 4, Great Smith Street, Westminster, S.W., London.
KEGAN PAUL, TRENCH, TRUBNER & Co., 43, Gerrard Street, Soho, W., London.
B. QUARITCH, 15, Piccadilly, W., London.

ON THE CONTINENT.

FRIEDLÄNDER & SOHN, 11, Carlstrasse, Berlin.
OTTO HARRASSOWITZ, Leipzig.
RUDOLF HAUPT, Halle-a-S, Germany.
KARL W. HIRSSEMAN, Leipzig.
ERNEST LEROUX, 28, Rue Bonaparte, Paris.
MARTINUS NIJHOFF, The Hague, Holland.

* Agent for sale of the Legislative Department publications.

6-xi-18 513.25 58725

MADRAS DISTRICT GAZETTEERS.

—♦—
MALABAR.

VOLUME II.



[PRICE, 1 rupee 12 annas.]

[2 shillings 9 pence.]

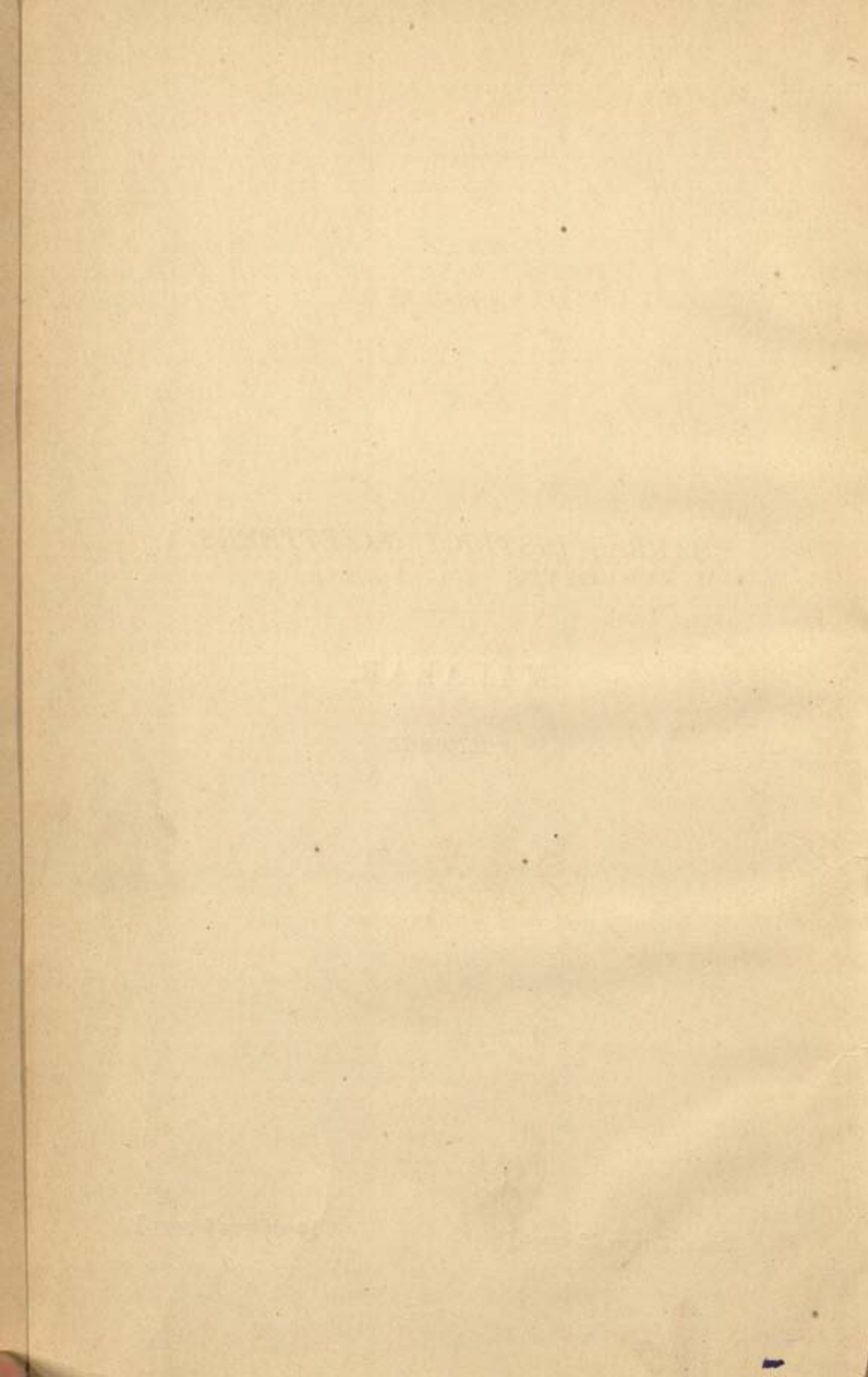

MADRAS DISTRICT GAZETTEERS.

STATISTICAL APPENDIX

FOR

MALABAR DISTRICT.

30522



R 910.3095455G
M.D.G. / Mal

MADRAS :
PRINTED BY ADDISON & Co.

1905.

GEN

ORIGINAL

1.

PH. HL

Acc.

30522

Date

7.3.57

Call

N R 910.3095455G

M.D.G/mal

TABLE OF CONTENTS.

	PAGE
TABLE I. Area, Population, etc., in 1901 ...	1
" II. Variation in Population since 1871 ...	2
" III. Religions in 1901 ...	3
" IV. Vital Statistics ...	4
" V. Causes of Death ...	5
" VI. Castes, Tribes and Races in 1901 ...	6
" VII. Rainfall ...	8
" VIII. Classification of area and principal crops in Fasli 1314 (1904-05) ...	10
" IX. Demand, Collection and Balance of current Land Revenue and Cesses ...	12
" X. Holdings, Cultivation and Demand in Fasli 1312 (1902-03) ...	13
" XI. Classification of area and money rates according to the last settlement—	
Part 1. Area under each money rate ...	14
" 2. Classes and sorts included under each money rate ...	18
" XII. Rent-roll in Fasli 1313 (1903-04) ...	20
" XIII. Remissions ...	21
" XIV. Prices in seers per rupee ...	22
" XV. Land Improvement Loans ...	25
" XVI. Reserved Forest and Area proposed for reservation on 30th June 1903 ...	26
" XVII. Civil Justice ...	27
" XVIII. Criminal Justice ...	28
" XIX. Work of Criminal Courts ...	29
" XX. Police and Jails in 1902 ...	30
" XXI. Abkari and Opium ...	31
" XXII. Sea-borne Trade: Total Trade in each port... ..	32
" XXIII. Sea-borne Trade: Chief Imports and Exports in selected ports ...	36
" XXIV. Income-tax (Part IV, "Other sources" only)..	52
" XXV. Income and Expenditure of the Local Boards in 1902-03 ...	54

	PAGE
TABLE XXVI. Roads	55
" XXVII. Income and Expenditure of Municipalities in 1902-03	56
" XXVIII. Education in 1901	58
" XXIX. Schools and Scholars in 1902-03	59
" XXX. Expenditure on Schools in 1902-03	60
" XXXI. Hospitals and Dispensaries in 1902	61
" XXXII. Vaccination	62
" XXXIII. Revenue Receipts	63
" XXXIV. List of Travellers' Bungalows	64

I.—Area, Population, etc., in 1901.

Taluks.	Area in square miles.	Number of		Population.			Urban population.			Density of population per square mile.	Percentage variation in population between 1891 and 1901.
		Towns.	Vil- lages.	Total.	Males.	Fe- males.	Total.	Males.	Fe- males.		
1	2	3	4	5	6	7	8	9	10	11	12
CALICUT DIVISION.											
Calicut ...	379	1	180	255,612	127,476	128,136	76,981	39,986	36,995	674	+ 7.5
COCHIN DIVISION.											
Cochin ...	2	1	3	25,859	13,552	12,307	19,274	10,335	8,939	12,930	+ 9.0
MALAPPURAM DIVISION.											
Ernad ...	979	...	221	357,142	177,506	179,636	365	+ 3.9
Walavanad ...	882	...	316	331,112	172,888	178,224	398	+ 7.0
PALGHAT DIVISION.											
Palghat ...	643	1	136	390,098	189,217	200,881	44,177	21,673	22,504	607	+ 4.8
Ponnani ...	426	1	459	478,376	237,130	241,246	10,562	5,281	5,281	1,123	+ 6.5
TELLICHERRY DIVISION.											
Chirakkal ...	677	1	273	320,107	154,573	165,534	27,811	13,711	14,100	473	+ 2.9
Kottayam ...	481	1	223	209,516	102,505	107,011	27,883	13,657	14,226	436	+ 7.2
Kurumbanát ...	505	1	339	327,310	162,467	164,843	11,319	5,886	5,433	648	+ 7.6
WYNAAD DIVISION.											
Wynaad ...	821	...	58	75,149	41,632	33,517	92	— 2.1
LACCADIVE ISLANDS	not known	...	5	10,274	4,971	5,303	— 3.4
District Total ...	5,795	7	2,213	2,800,555	1,383,917	1,416,638	218,007	110,529	107,478	481	+ 5.6

I.—Area, Population, etc., in 1901.

Taluks.	Area in square miles.	Number of		Population.			Urban population.			Density of population per square mile.	Percentage variation in population between 1891 and 1901.
		Towns.	Villages.	Total.	Males.	Fe- males.	Total.	Males.	Fe- males.		
1	2	3	4	5	6	7	8	9	10	11	12
CALICUT DIVISION.											
Calicut ...	379	1	180	255,612	127,476	128,136	76,981	39,986	36,995	674	+ 7.5
COCHIN DIVISION.											
Cochin ...	2	1	3	25,859	13,552	12,307	19,274	10,335	8,939	12,930	+ 9.0
MALAPPURAM DIVISION.											
Ernad ...	979	...	221	357,142	177,506	179,636	365	+ 3.9
Walavanad ...	882	...	316	351,112	172,888	178,224	398	+ 7.0
PALGHAT DIVISION.											
Palghat ...	643	1	136	390,098	189,217	200,881	44,177	21,673	22,504	607	+ 4.8
Ponnani ...	426	1	459	478,376	237,130	241,246	10,562	5,281	5,281	1,123	+ 6.5
TELLICHERRY DIVISION.											
Chirakkal ...	677	1	273	320,107	154,573	165,534	27,811	13,711	14,100	473	+ 2.9
Kottayam ...	481	1	223	209,516	102,505	107,011	27,883	13,657	14,226	436	+ 7.2
Kurumbranat ...	505	1	339	327,310	162,467	164,843	11,319	5,886	5,433	648	+ 7.6
WYNAAD DIVISION.											
Wynaad ...	821	...	58	75,149	41,632	33,517	92	— 2.1
LACCADIVE ISLANDS	not known	...	5	10,274	4,971	5,303	— 3.4
District Total ...	5,795	7	2,213	2,800,555	1,383,917	1,416,638	218,007	110,529	107,478	481	+ 5.6

II.—*Variation in Population since 1871.*

—			1901.	1891.	1881.	1871.
1			2	3	4	5
The whole district ...			2,800,555	2,652,565	*2,365,035	*2,261,250
TOWNS.						
Calicut †	76,981	66,078	57,085	47,962
Palghat §	44,177	39,481	36,339	30,752
Tellicherry §	27,883	27,196	26,410	20,504
Cannanore †	27,811	27,418	26,386	31,070
Cochin §	19,274	17,601	15,698	13,840
Badagara	11,319	‡ 9,195	‡ 8,336	7,718
Ponnāni	10,562	9,194	‡ 12,421	11,472

* Represents the population of the district according to the census taken in these years. The population entered under 1881 has been adjusted for changes in district area up to 1901.

† Municipality and Cantonment.

‡ Municipal town.

‡ Population entered represents that of the revenue villages which now make up the town. Such areas were not treated as urban in the censuses of these years.

III.—Religions in 1901.

Taluks.	Hindus.			Musalmans.			Christians.			Others.		
	Total.	Males.	Females.	Total.	Males.	Females.	Total.	Males.	Females.	Total.	Males.	Females.
1	2	3	4	5	6	7	8	9	10	11	12	13
CALICUT DIVISION.												
Calicut	176,485	87,063	89,422	74,550	38,135	36,415	4,500	2,237	2,263	77	41	36
COCHIN DIVISION.												
Cochin	6,618	3,708	2,910	4,411	2,496	1,915	14,804	7,335	7,469	26	13	13
MALAPPURAM DIVISION.												
Ernad	161,903	79,863	82,040	194,521	97,129	97,392	718	514	204	...	2	...
Walavanad	245,086	120,384	124,702	105,712	52,332	53,380	312	170	142	...	2	...
PALGHAT DIVISION.												
Palghat	347,003	167,732	179,271	38,528	19,252	19,276	3,804	1,842	1,962	763	391	372
Ponnani	266,791	130,501	136,290	192,558	97,020	95,538	19,027	9,609	9,418
TELLICHERRY DIVISION.												
Chirakkal	239,159	114,119	125,040	77,220	38,632	38,588	3,698	1,809	1,889	30	13	17
Kottayam	156,702	76,886	79,816	50,567	24,435	26,132	2,244	1,181	1,063	3	3	...
Kurumbanad	241,241	119,015	122,226	85,351	43,132	42,219	711	314	397	7	6	1
WYNAAD DIVISION.												
Wynaad	63,486	34,958	28,528	9,552	5,515	4,037	1,675	939	736	436	220	216
LACCADIVE ISLANDS ...	9	9	...	10,263	4,960	5,303	2	2	...
District Total ...	1,904,483	934,238	970,245	843,233	423,038	420,195	51,493	25,950	25,543	1,346	691	655

IV.—Vital Statistics.

Taluka.		Ratio per 1,000 of population of																			
		Births.										Deaths.									
		1893.	1894.	1895.	1896.	1897.	1898.	1899.	1900.	1901.	1902.	1893.	1894.	1895.	1896.	1897.	1898.	1899.	1900.	1901.	1902.
I	2	3	4	5	6	7	8	9	10	11	12	13	14	15	16	17	18	19	20	21	
CALICUT DIVISION.																					
Calicut	...	19	20	24	26	22	19	27	28	21	24	15	12	16	17	33	19	14	16	18	18
COCHIN DIVISION.																					
Cochin	...	30	27	28	23	22	21	26	28	22	26	30	21	20	33	24	23	17	17	14	13
MALAPPURAM DIVISION.																					
Ernad	...	22	24	25	23	21	17	26	28	20	24	18	15	18	15	33	19	16	17	22	18
Wayanad	...	22	23	24	20	16	19	25	27	20	22	21	15	17	16	25	16	16	22	28	17
PALGHAT DIVISION.																					
Palghat	...	19	20	22	20	20	23	26	27	23	30	22	14	17	17	17	16	17	27	22	22
Ponnani	...	17	20	22	22	20	17	25	27	23	23	22	15	15	14	35	14	13	15	16	16
TELLICHERRY DIVISION.																					
Chirakkal	...	20	23	25	23	22	17	24	28	19	26	16	16	14	12	20	16	14	17	17	13
Kottayam	...	22	23	25	22	21	16	27	34	20	26	15	15	17	14	34	16	13	16	18	11
Kurumbhat	...	17	19	20	18	16	15	23	29	20	23	12	11	11	11	31	15	13	15	16	12
WYNAAD DIVISION.																					
Wynaad	...	17	19	19	17	17	15	21	22	18	25	21	19	21	22	25	25	18	35	24	21
TOWN CIRCLES.																					
Calicut	...	35	34	39	40	35	28	40	40	30	31	27	25	32	32	51	35	29	33	37	31
Cannanore	...	36	40	43	41	39	29	38	40	36	41	31	31	29	26	57	23	24	24	23	30
Cochin	...	33	35	36	40	37	29	34	38	31	30	30	40	27	30	44	35	29	32	48	32
Palghat	...	32	34	41	43	37	42	44	43	34	38	27	26	29	35	34	32	31	42	38	33
Tellicherry	...	33	33	35	36	34	23	34	33	30	37	23	21	25	24	45	30	22	29	25	22
Total for the district	...	20	22	24	23	21	19	26	29	22	25	19	15	17	16	30	18	16	20	21	17

Note.—This table excludes the statistics relating to Europeans and Eurasians.

V.—Causes of Death.

Average of the statistics for the five years ending 1902.

Taluks.	Ratio of deaths per 10,000 of population from						Total.
	Cholera.	Small-pox.	Fever.	Dysentery and diarrhoea.	Injuries.	All other causes.	
1	2	3	4	5	6	7	8
CALICUT DIVISION.							
Calicut	3	11	87	11	3	52	167
COCHIN DIVISION.							
Cochin	3	5	30	18	...	99	155
MALAPPURAM DIVISION.							
Ernad	9	5	89	19	2	57	181
Walavanad	14	7	88	19	4	59	191
PALGHAT DIVISION.							
Palghat	10	8	86	17	3	77	201
Ponnáni	5	4	41	20	3	75	148
TELLICHERRY DIVISION.							
Chirakkal	2	2	79	6	3	60	152
Kóttayam	2	1	91	6	2	40	142
Kurumbranát	2	3	91	8	2	35	141
WYNAAD DIVISION.							
Wynaad	7	196	27	2	17	249
TOWN CIRCLES.							
Badagara *	4	22	...	1	67	94
Calicut	25	22	62	38	1	151	299
Cannanore	1	20	64	23	1	134	243
Cochin	17	47	47	47	2	158	318
Palghat	17	7	65	43	3	191	326
Ponnáni *	99	14	55	18	3	101	290
Tellicherry	8	1	57	28	4	149	247
Total for the district ...	7	6	80	16	3	66	178

NOTE.—This table excludes the statistics relating to Europeans and Eurasians.

* Treated as town from 1902 only.

VI.—*Castes, Tribes and Races in 1901.*

NOTE.—Castes numbering less than 100 are included under "others" and not shown separately.

Caste, tribe or race.	Strength.	Caste, tribe or race.	Strength.
1	2	1	2
I.—HINDU AND ANIMIST		I.—HINDU AND ANIMIST	
CASTES.		CASTES— <i>cont.</i>	
(a) <i>Tamil.</i>		(c) <i>Malayalam.</i>	
Bráhmaṇ	33,584	Tíyan	552,573
Chetti	21,895	Náyar	391,391
Paraiyan	12,800	Cheruman	245,896
Vellála	10,077	Iluvan	108,874
Kaikólan	8,344	Kammálan	100,890
Irula	5,326	Chakkán	37,897
Ándi	3,489	Mannán	30,979
Valluvan	3,229	Cháliyan	27,316
Ambattan	3,125	Paniyan	27,018
Pandáram	2,806	Kaduppattan	19,493
Kuravan	1,431	Bráhmaṇ	17,534
Palli	1,217	Ambalavási	16,405
Mudugar	1,002	Mukkuvan	16,116
Kavandan	1,001	Véttuvan	15,652
Idaiyan	737	Kanisan	13,945
Kallan	626	Pánan	13,424
Sembadavan	499	Veluttédan	10,706
Yerravála	430	Kuruman	10,092
Súdra	233	Kuric'chan	9,642
Maravan	205	Múttán	8,862
Shánán	159	Velakkattalavan	8,707
Uppiliyan	156	Ándúran	8,632
Védan	129	Márayán	7,308
Agamudaiyan	117	Malayan	6,505
Dási	112	Tarakan	6,370
Others	196	Kávutiyan	5,264
Total (a)	112,925	Kólayán	4,508
(b) <i>Telugu.</i>		Sámantan	4,348
Vadugan	7,802	Paravan	4,203
Baliya	3,922	Karimpálan	3,586
Odde	1,686	Vélan	3,115
Janappan	1,642	Arayan	2,937
Chakkiliyan	1,451	Erumán	2,537
Tottiyān	698	Káttu Náyakkan	2,486
Kómati	680	Tólkollan	2,266
Dévānga	451	Mávilán	2,148
Dásari	415	Muvvári	1,881
Mutrácha	343	Pulluvan	1,819
Bráhmaṇ	340	Yógi-Gurukkal	1,437
Kápu	324	Kádan	648
Others	657	Náyádi	535
Total (b)	20,411	Mússad	479
		Chembótti	324
		Puliyān	183

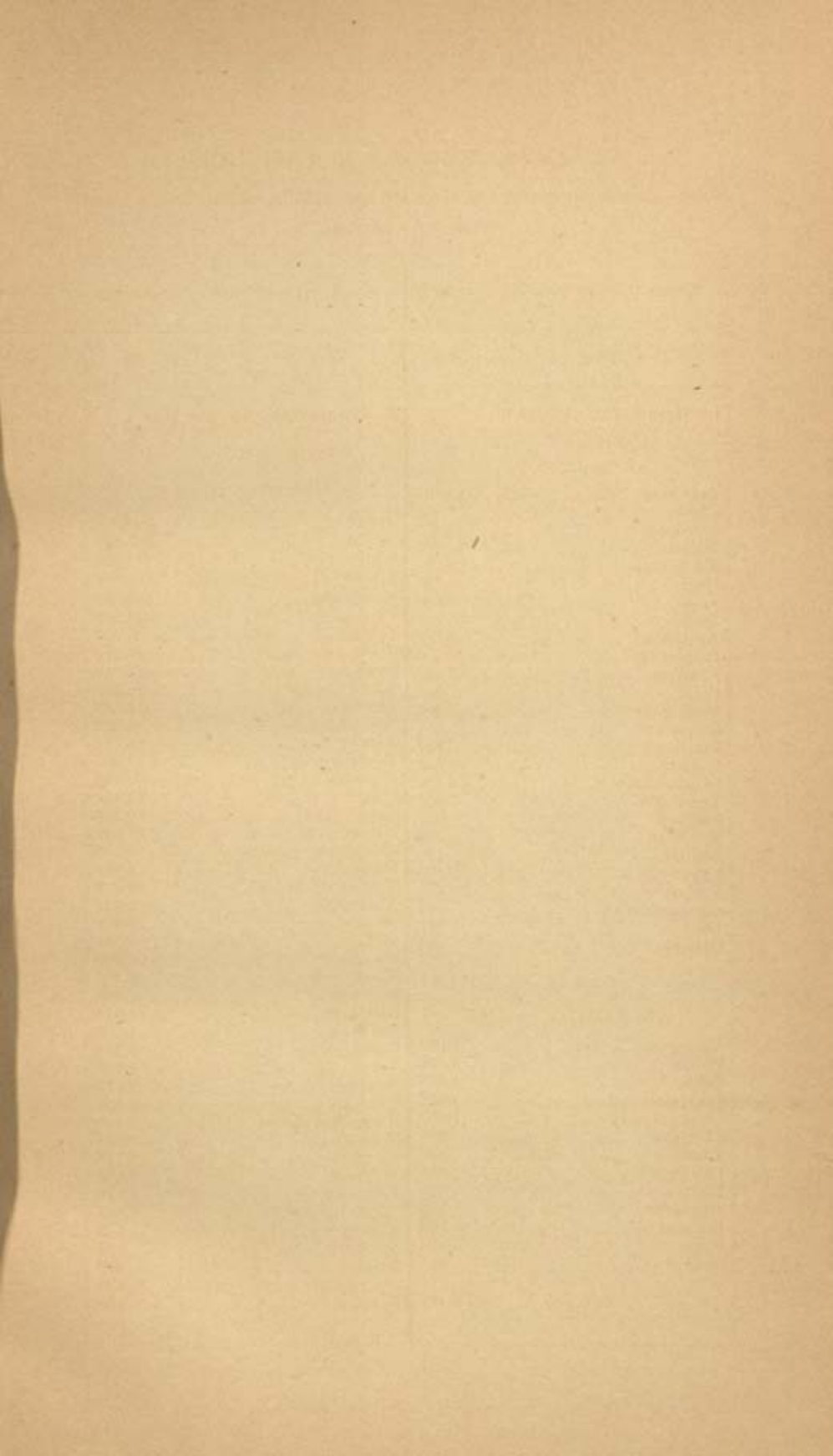

VI.—*Castes, Tribes and Races in 1901—cont.*

Caste, tribe or race.	Strength.	Caste, tribe or race.	Strength.
1	2	1	2
I.—HINDU AND ANIMIST		I.—HINDU AND ANIMIST	
CASTES— <i>cont.</i>		CASTES— <i>cont.</i>	
(c) <i>Malayálam cont.</i>		(g) <i>Foreign Languages.</i>	
Paradési	181	Kóli	568
Elayad	168	Baniya	170
Aranádan	115	Lohána	163
Others	96	Bhátia	112
		Others	290
Total (c) ...	1,757,491	Total (g) ...	1,303
(d) <i>Canarese.</i>		(h) <i>Caste not stated.</i> ...	
Kumbára	2,942		7
Holeya	2,387	Total I ...	1,905,213
Gauda	600	II.—MUSALMAN TRIBES.	
Bráhmaṇ	515	Máppilla	805,727
Kannadiyan	372	Labbai	23,635
Bédaru	213	Pathán	3,786
Bhandári	186	Sheik	2,489
Toreya	175	Saiyad	2,153
Vakkaliga	161	Rávéri	1,392
Mogér	111	Takru	1,318
Others	159	Méláchchéri	634
Total (d) ...	7,821	Urukkáran	482
(e) <i>Oriyá.</i>		Musalman	151
Odiya	146	Milikhán	149
Others	1	Arab	145
Total (e) ...	147	Málumi	138
(f) <i>Other Madras</i>		Others	1,034
<i>Languages.</i>		Total (II) ...	843,233
Bráhmaṇ	2,707	III.—CHRISTIAN RACES.	
Mahráti	899	Native Christian ...	46,519
Kshatriya	649	Eurasian	3,965
Rájput	343	English	619
Konkani	280	Others	390
Khárvi	185	Total III ...	51,493
Others	45	IV.—OTHERS.	
Total (f) ...	5,108	Jain	480
		Others	136
		Total IV ...	616
		District Total ...	2,800,555

VII.—Rainfall.

Names of rain-gauge stations.		Average rainfall (1870-1903) in inches in												
		January.	February.	March.	April.	May.	June.	July.	August.	Septem-ber.	October.	Novem-ber.	Decem-ber.	Whole year.
1		2	3	4	5	6	7	8	9	10	11	12	13	14
Calicut	...	0.21	0.21	0.72	3.73	9.25	35.54	30.06	15.22	8.19	9.94	4.35	1.18	118.60
Calicut TALUK.
Cochin	...	0.71	1.01	2.05	5.54	11.82	29.11	22.03	12.06	9.86	13.32	6.06	1.64	115.21
Cochin TALUK.
Mancheri	...	0.08	0.24	0.71	3.78	6.51	29.13	29.77	14.89	7.40	11.38	5.59	1.06	110.54
Nilambur †	...	0.07	0.19	0.59	2.90	5.28	27.47	33.43	15.87	8.10	9.04	4.67	0.90	108.51
Tirurangadi	...	0.12	0.24	0.43	3.49	9.22	32.99	27.87	13.58	7.34	9.84	4.57	1.22	110.91
Tirurangadi TALUK.
Angadipuram or Walavanad	...	0.10	0.27	1.03	4.71	6.74	26.40	27.65	13.55	7.42	12.43	4.90	0.85	106.05
Cheruppalasseri *	...	0.09	0.37	0.90	4.07	6.92	19.65	38.74	12.82	11.71	11.43	6.71	1.77	115.18
Mannarghat *	...	0.05	0.13	1.03	3.44	6.05	17.45	44.36	10.70	15.16	16.48	8.64	3.89	127.38
Ottappalam *	...	0.66	0.32	1.11	5.06	4.84	15.34	32.03	12.76	9.29	8.45	7.04	2.13	99.03
Ottappalam TALUK.
Mankara *	...	0.91	...	0.58	1.95	4.60	12.67	33.53	12.72	9.88	11.64	5.26	5.20	98.94
Palghat	...	0.07	0.28	0.92	3.04	5.00	16.49	20.89	12.09	6.34	8.26	3.51	0.98	77.87
Palghat TALUK.
Chowghat †	...	0.19	0.17	0.82	5.54	8.11	29.69	27.39	12.21	6.06	9.75	5.69	1.20	106.82
Ponnani	...	0.20	0.52	1.06	4.87	10.14	28.48	23.58	12.29	6.77	10.08	4.71	0.99	103.69
Triprayar †

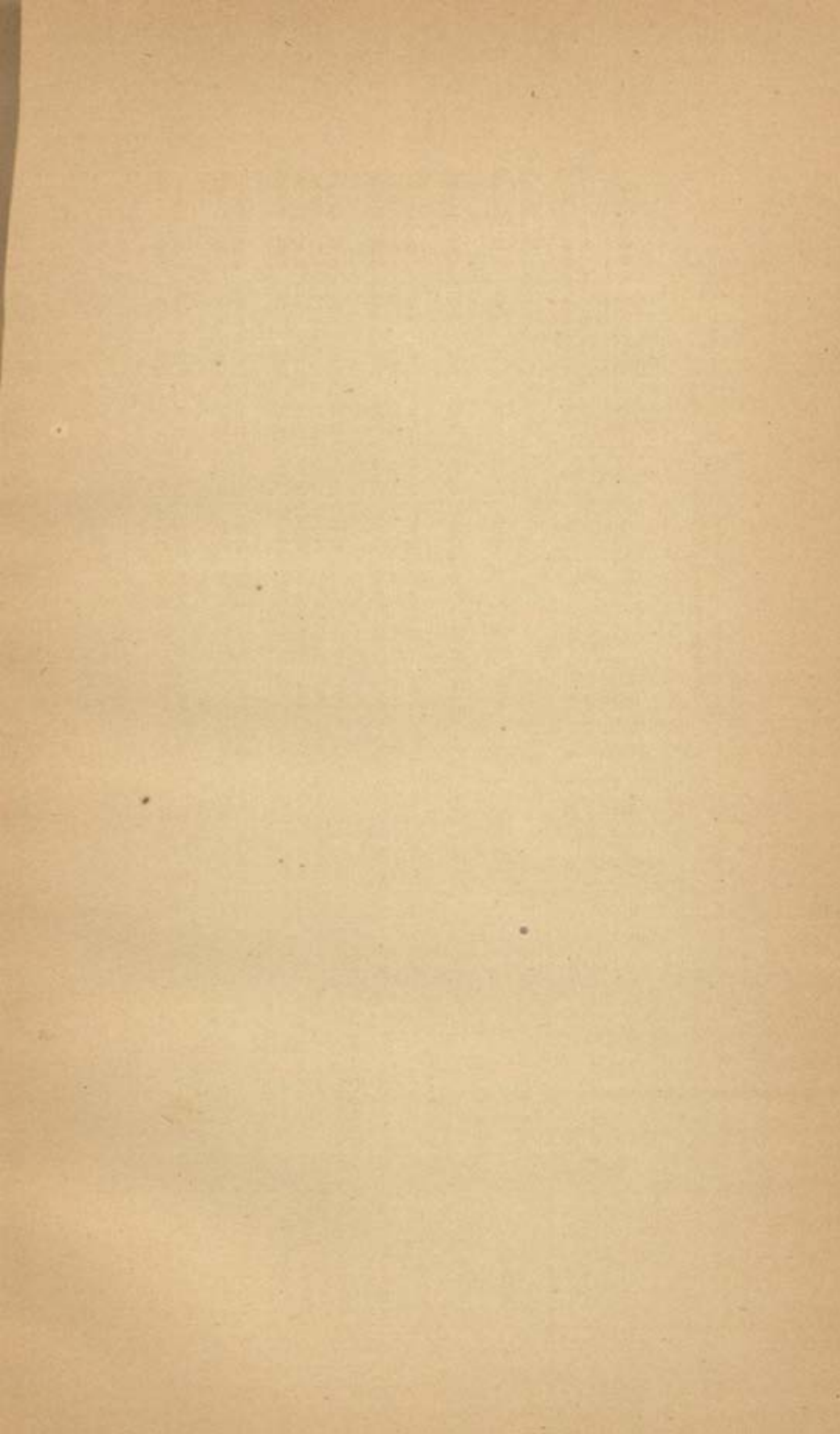

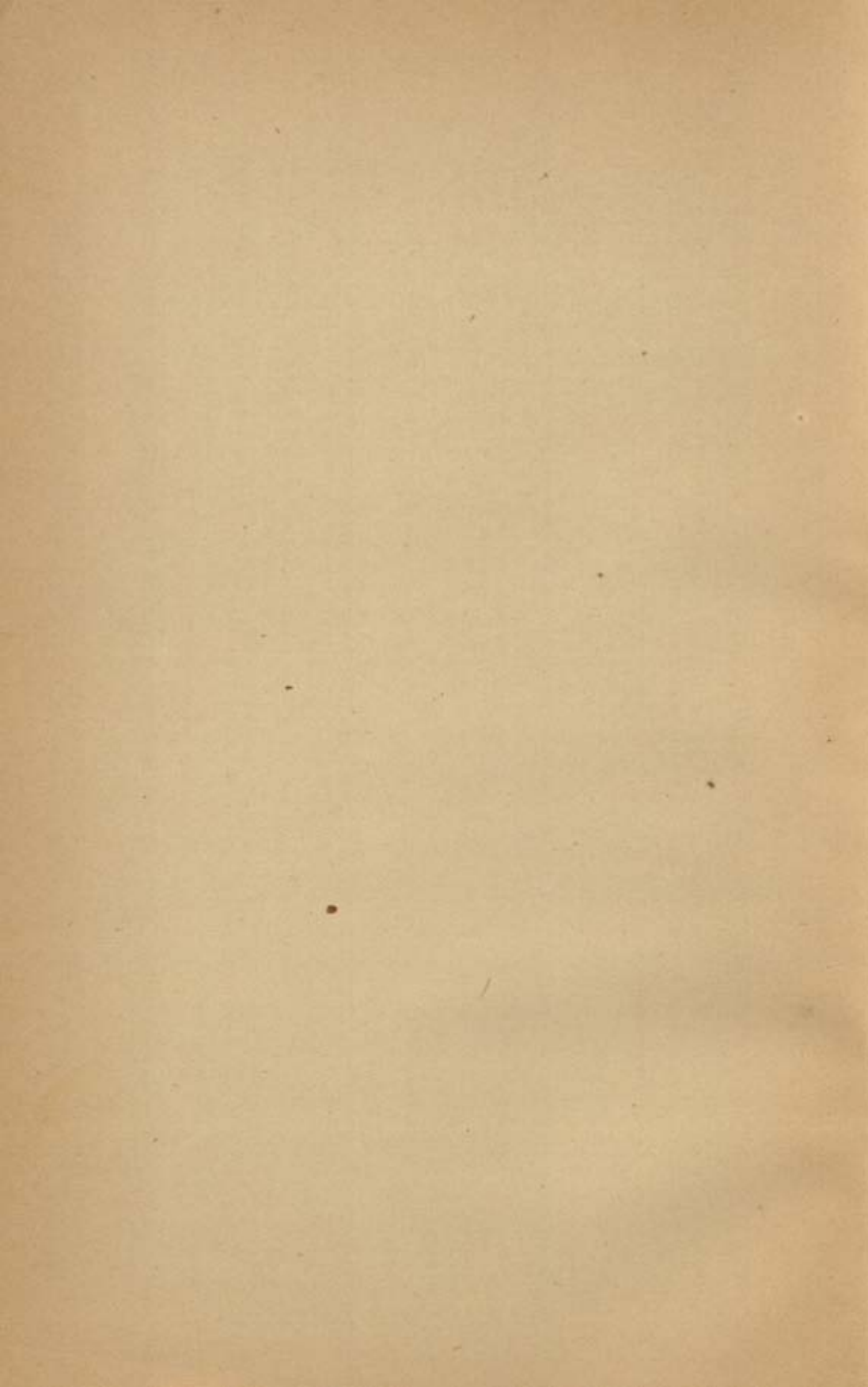

VII.—*Rainfall*—cont.

Names of rain-gauge stations.		Average rainfall (1870-1903) in inches in												Whole year.
		January.	February.	March.	April.	May.	June.	July.	August.	Septem-ber.	October.	Novem-ber.	Decem-ber.	
1		2	3	4	5	6	7	8	9	10	11	12	13	14
CHIRAKKAL TALUK.	
Cannanore	...	0.29	0.24	0.24	2.81	7.23	37.36	34.66	18.54	8.93	7.22	3.56	0.63	121.71
Irikkūr †	...	0.02	0.07	0.24	1.97	8.57	20.24	64.76	21.69	20.17	13.99	5.92	3.32	160.96
Payvanūr ‡	...	0.04	0.09	1.17	0.06	9.21	29.35	61.65	19.54	16.79	7.74	1.98	2.44	150.06
Talipparamba §	...	0.07	0.04	0.15	2.29	6.58	36.84	38.57	20.12	8.82	8.61	4.25	0.69	126.83
KOTTAYAM TALUK.	
Tellicherry	...	0.29	0.17	0.34	3.57	8.92	40.50	36.46	19.11	9.56	7.77	3.67	0.87	131.23
KURUMBRANAT TALUK.	
Badagara	...	0.38	0.36	0.49	3.53	7.86	37.71	34.68	17.26	8.32	7.70	4.12	0.61	123.02
Kuttiadi †	...	0.36	0.24	0.83	4.67	9.84	25.58	71.02	23.58	22.20	16.57	9.71	6.32	190.92
Quilandi †	...	0.09	0.17	0.56	5.27	5.97	37.98	37.18	18.44	9.15	7.10	3.38	0.99	126.28
WYNAAD TALUK.	
Mánantoddy (North Wynaad)	...	0.20	0.36	1.20	3.34	4.60	24.36	36.91	18.95	7.34	6.03	2.53	0.61	106.43
Vayitri (South-East Wynaad)	...	0.24	0.47	1.27	4.57	6.26	45.18	55.51	27.93	11.54	10.48	4.71	1.17	169.33
District average		0.22	0.31	0.77	3.75	7.73	31.94	31.81	16.43	8.36	9.41	4.31	0.99	116.03

¶ Registration commenced from 1903 only.

* 1901-1903.

† 1894-1903.

‡ 1862-1903.

§ 1879-1903.

|| 1871-1903.

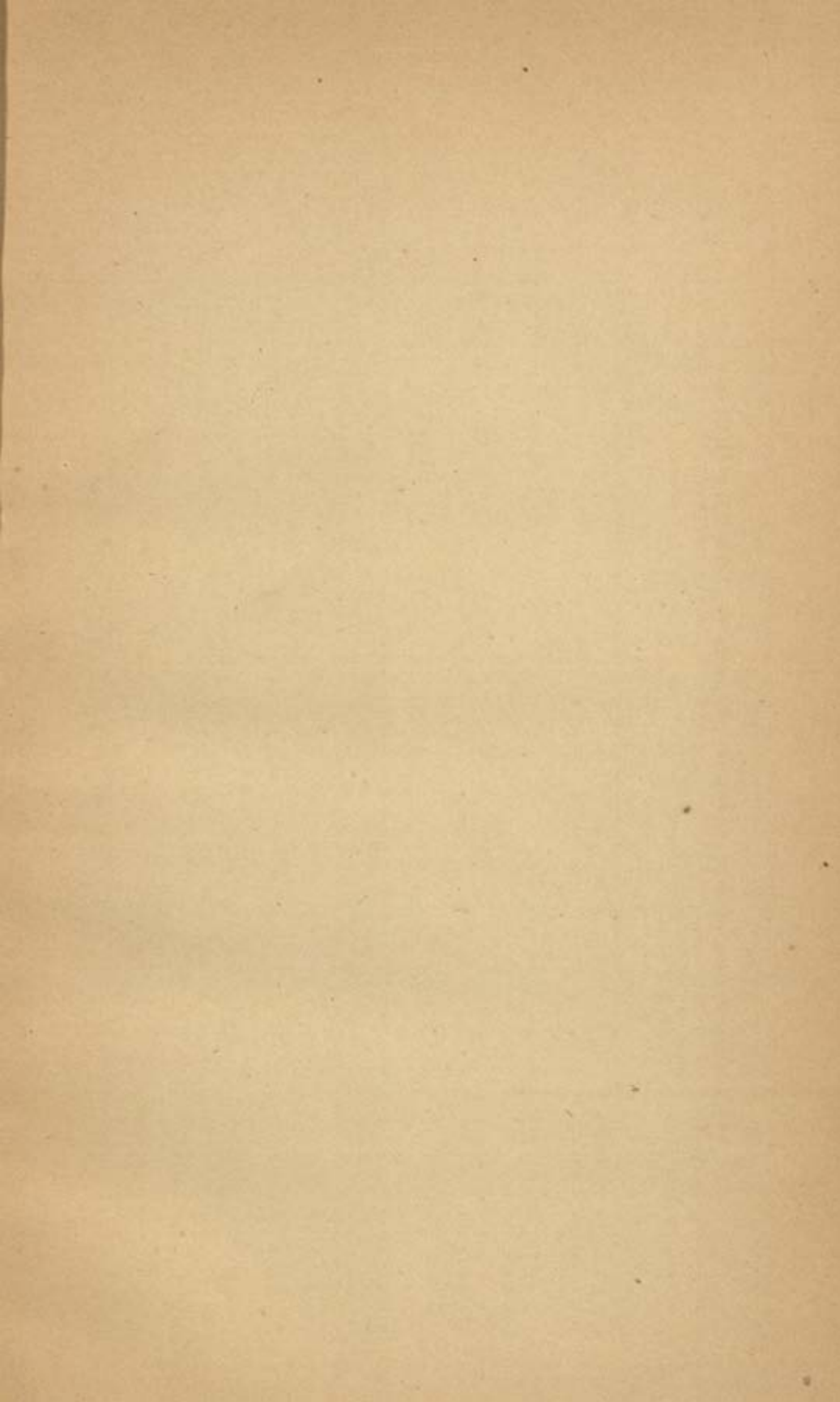

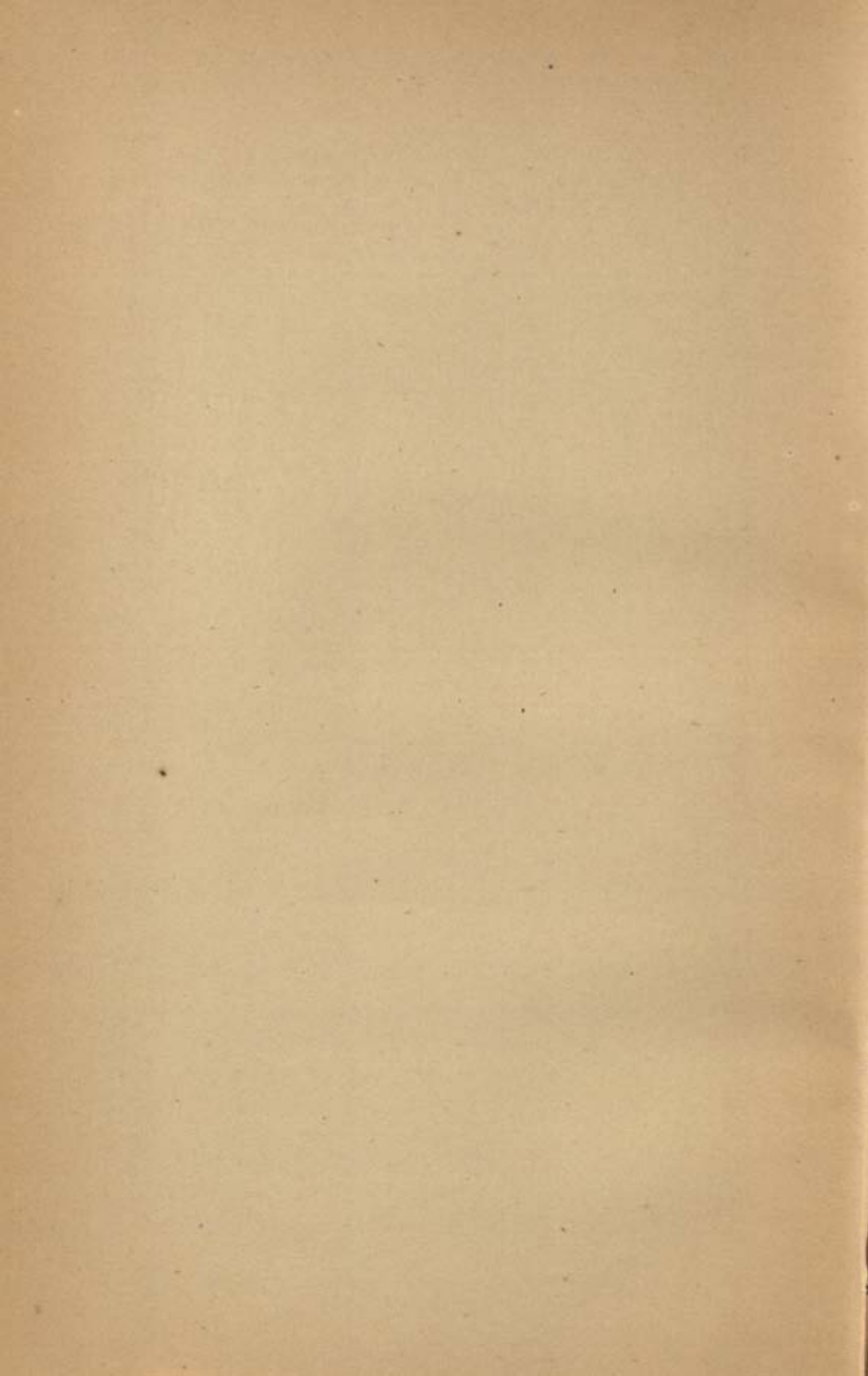

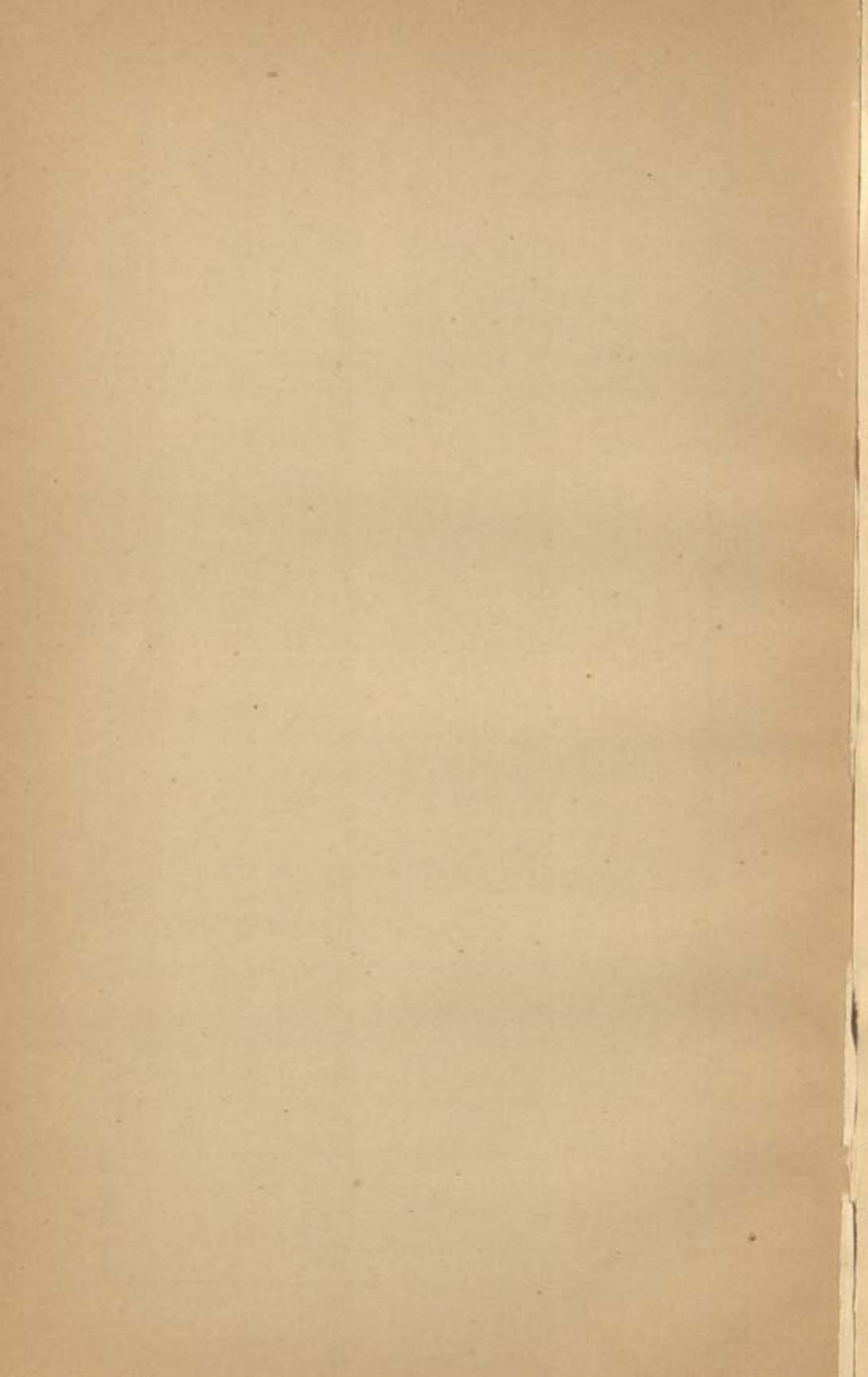

X.—Holdings, Cultivation and Demand in Fasil 1312 (1902-03).

Taluka.	Total holdings.						Cultivation including waste charged.				Miscellaneous revenue.			Total ryotwar demand.		Cesses (Land and Village Cesses).		Total demand of Land Revenue Ryotwar, Miscellaneous and Cesses.
	Dry.		Wet.		Total.		Dry.		Wet.		RS.	RS.	RS.	RS.	RS.	RS.	RS.	
	Extent.	Assessment.	Extent.	Assessment.	Extent.	Assessment.	Extent.	Assessment including water-rate.	Extent.	Assessment including second crop charge.								
1	2	3	4	5	6	7	8	9	10	11	12	13	14	15				
CALICUT DIVISION.	ACRES.	RS.	ACRES.	RS.	ACRES.	RS.	ACRES.	RS.	ACRES.	RS.	RS.	RS.	RS.	RS.				
Calicut ...	48,021	1,35,299	25,207	76,867	73,318	2,11,966	48,021	1,35,299	25,207	76,813	5,396	1,80,294	22,419	2,12,713				
COCHIN DIVISION.				
Cochin ...	459	2,864	270	1,509	729	4,373	459	2,864	270	1,509	15,318	19,670	782	20,452				
MALAPPRAM DIVISION.				
Ernad ...	55,656	83,802	47,420	1,39,753	103,076	2,23,555	55,656	83,802	47,420	1,39,753	4,055	2,27,581	42,835	2,70,416				
Waiyand ...	62,951	84,708	83,270	2,67,056	146,221	4,51,764	62,951	84,708	83,270	3,73,181	27,361	2,52,866	55,196	4,18,182				
PALGHAT DIVISION.				
Palghat ...	42,006	54,285	116,889	4,57,994	158,695	5,12,279	42,006	54,285	116,889	4,56,012	23,095	4,08,797	57,918	4,64,715				
Ponnani ...	61,825	1,37,143	72,943	1,95,605	138,768	3,32,748	61,825	1,37,143	72,238	1,34,987	15,744	3,47,427	61,022	4,10,449				
TELLICHERRY DIVISION.				
Chirakkal ...	71,743	1,02,393	43,724	1,25,179	115,467	2,27,572	71,743	1,02,393	43,724	1,25,179	1,322	2,28,841	38,805	2,67,646				
Kottayam ...	55,058	75,380	16,912	49,132	71,970	1,24,512	55,058	75,380	16,912	49,132	2,479	1,26,991	20,800	1,47,791				
Kurumbanad ...	118,142	3,07,617	42,158	1,28,459	169,200	4,33,047	118,142	3,07,617	42,158	1,28,113	3,956	3,46,197	46,710	3,94,907				
WYNAAD DIVISION.				
Wynaad ...	69,259	47,360	43,092	73,969	112,351	1,21,329	69,259	47,360	43,092	73,969	20,397	1,41,460	22,097	1,63,557				
HUZUR COLLECTIONS	3,330	3,330	...	3,330				
Total ...	587,120	1,30,851	491,775	16,12,314	1,078,895	26,43,165	587,120	10,30,451	491,070	16,29,850	1,22,453	24,01,374	3,72,584	27,74,158				

Note.—The difference between column 13 and the sum of columns 9, 11 and 12 is due to the fact that column 13 excludes the amount (Rs.3,81,880) of fixed and seasonal remissions.

XI.—Classification of area and money rates according to the last settlement.
PART I.—Area under each money rate.

Particulars.		Dry, occupied.											
		Calicut Division.		Cochin Division.		Malappuram Division.		Palghat Division.		Tellicherry Division.			District Total (excluding Wynaad).
Money rates.		Calicut Taluk.	Cochin Taluk.	Ernad Taluk.	Walavanad Taluk.	Palghat Taluk.	Ponnáni Taluk.	Chirakkal Taluk.	Kottayam Taluk.	Kurumbra- nát Taluk.			
1	2	3	4	5	6	7	8	9	10	11			
RS. A.	ACRES.	ACRES.	ACRES.	ACRES.	ACRES.	ACRES.	ACRES.	ACRES.	ACRES.	ACRES.	ACRES.	ACRES.	ACRES.
2	0	...	233	232	71	536	
1	8	80	3,686	12,105	1,425	93	1,261	72	47	18,769	
1	0	1,765	9,550	15,695	13,201	2,214	3,229	2,097	2,872	50,683	
0	12	10,066	15,703	10,225	8,512	8,096	9,440	13,267	8,308	83,618	
0	10	1,953	5,015	2,837	1,622	4,874	5,853	2,769	5,660	30,590	
0	8	503	1,112	1,018	1,931	4,640	7,651	514	2,808	20,196	
0	6	45	197	58	1,670	2,327	330	281	922	5,834	
0	4	3	2	...	11	2,913	54	2,983	
Grand Total...		14,415	91	35,498	42,170	28,443	25,157	27,764	19,000	20,671			213,209

NOTE.—Figures for Wynaad are shown separately.

XI.—*Classification of area and money rates according to the last settlement—cont.*
 PART I.—*Area under each money rate.*

Particulars.		Dry, unoccupied.														
Money rates.		Calicut Division.		Cochin Division.		Malappuram Division.		Palghat Division.		Tellicherry Division.				District Total (excluding Wynaad).		
		Calicut Taluk.	ACRES.	13	14	15	16	17	18	19	20	21	Chirakkal Taluk.	Kóttayam Taluk.	Kurumbra-nát Taluk.	
12																22
RS.	A.	ACRES.	ACRES.	ACRES.	ACRES.	ACRES.	ACRES.	ACRES.	ACRES.	ACRES.	ACRES.	ACRES.	ACRES.	ACRES.	ACRES.	ACRES.
2	0	1,639	886	174	2,699
1	8	150	...	5,194	18,965	6,156	...	132	...	686	...	13	...	19	...	31,315
1	0	1,823	...	31,079	41,700	23,163	3,190	4,678	998	4,678	998	1,049	...	1,049	...	107,681
0	12	19,833	1	67,476	53,629	30,515	15,079	109,777	40,951	109,777	40,951	4,818	...	4,818	...	342,079
0	10	33,299	2	74,729	55,700	25,547	12,256	25,547	12,256	162,415	27,603	13,722	...	13,722	...	405,273
0	8	32,287	3	39,498	25,232	20,969	16,995	20,969	16,995	3,846	22,298	59,725	...	59,725	...	220,853
0	6	561	21	15,821	20,201	8,786	11,551	8,786	11,551	60	280	18,439	...	18,439	...	75,720
0	4	8	1	4,280	3,110	4,280	3,110	645	...	645	...	8,044
Grand Total...		87,953	28	235,444	216,314	119,590	62,313	281,462	92,143	98,417	1,193,664

NOTE.—Figures for Wynaad are shown separately.

XI.—Classification of area and money rates according to the last settlement—cont.
PART I.—Area under each money rate.

Particulars.	Garden.												District Total.
	Calicut Division.		Cochin Division.		Malappuram Division.		Palghat Division.		Tellicherry Division.				
	Calicut Taluk.		Cochin Taluk.		Ernad Taluk.	Walavanad Taluk.	Palghat Taluk.	Ponnáni Taluk.	Chirakkal Taluk.	Kóttayam Taluk.	Kurumbra- nát Taluk.		
23	24	25	26	27	28	29	30	31	32	33			
RS. A.	ACRES.	ACRES.	ACRES.	ACRES.	ACRES.	ACRES.	ACRES.	ACRES.	ACRES.	ACRES.	ACRES.	ACRES.	
7 0	823	581	372	44	...	2,526	1,115	194	818	6,473			
6 0	1,937	135	1,526	442	196	14,895	1,955	1,187	3,086	25,359			
5 0	4,493	58	4,440	639	433	13,636	4,494	8,099	13,266	49,558			
4 0	6,639	76	8,644	1,540	1,372	12,302	8,534	9,946	19,738	68,791			
3 0	7,013	30	8,126	2,403	2,108	10,573	10,087	6,347	20,734	67,421			
2 0	8,717	16	9,926	4,628	3,175	9,674	12,737	5,729	21,035	75,637			
1 0	18,748	7	19,851	10,538	4,743	8,893	10,166	13,127	19,507	105,580			
Grand Total...	48,370	903	52,885	20,234	12,027	72,499	49,088	44,629	98,184	398,819			

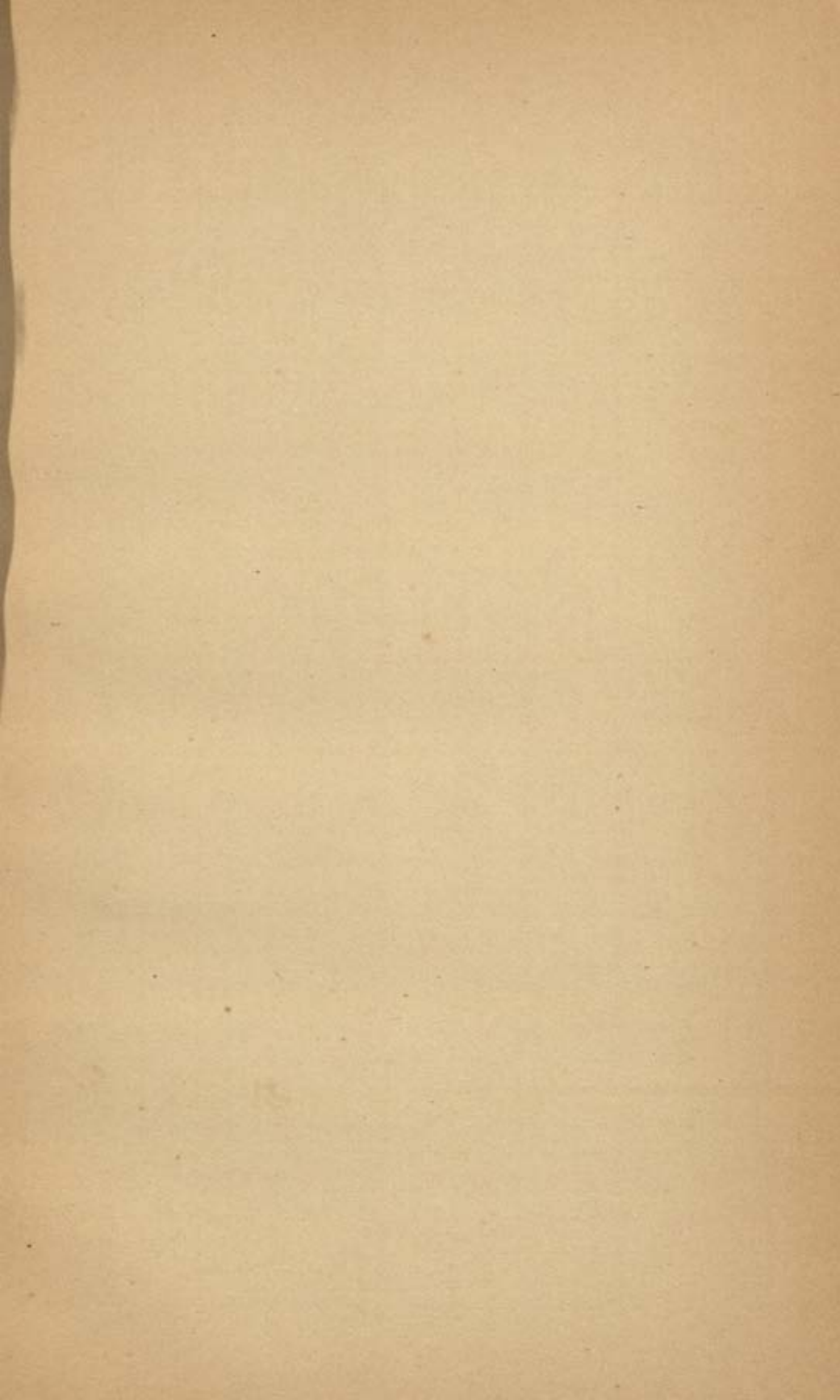

XI.—Classification of area and money rates according to the last settlement—cont.
PART. I.—Area under each money rate.

Particulars.	Wet.										
Money rates.	Calicut Division.	Cochin Division.	Malappuram Division.		Palghat Division.		Tellicherry Division.			District Total (excluding Wynaad.)	
	Calicut Taluk.	Cochin Taluk.	Ernad Taluk.	Walavanad Taluk.	Palghat Taluk.	Ponnani Taluk.	Chirakkal Taluk.	Kottayam Taluk.	Kurumbra-nat Taluk.		
34	35	36	37	38	39	40	41	42	43	44	
RS.	ACRES.	ACRES.	ACRES.	ACRES.	ACRES.	ACRES.	ACRES.	ACRES.	ACRES.	ACRES.	
A.	2,870	6,776	2,224	2,501	14,371	
6	855	5	6,905	19,402	12,170	7,990	3,314	...	455	51,173	
5	3,738	152	12,676	20,280	35,169	12,398	13,989	2,471	10,661	111,534	
4	0	0	20,280	18,784	42,470	21,734	17,719	9,072	14,874	150,284	
3	0	39	15,957	15,626	19,439	24,740	12,730	6,685	10,056	111,356	
2	0	18	14,214	2,233	4,919	14,993	3,702	2,183	4,064	42,054	
1	8	9	7,369	137	108	4,257	1,151	656	1,998	13,430	
0	4,479	127	7	658	
0	12	...	524	
Grand Total...	25,301	224	64,994	83,238	116,499	88,740	52,605	21,144	42,115	494,860	

NOTE.—Figures for Wynaad are shown separately.

XI.—PART 2—*Classes and sorts included under each money rate.*

Dry.								Wet.												
Soil.		First group.		Second group.		Third group.		First group.		Second group.		Third group.								
Class.	Sort.	Taram.	Rate.	Taram.	Rate.	Taram.	Rate.	Taram.	Rate.	Taram.	Rate.	Taram.	Rate.							
VI	{	RS. A.		RS. A.		RS. A.		RS. A.		RS. A.		RS. A.								
		1	2	1	8	3	1	0	4	0	12	2	5	0	3	4	0	4	3	0
		2	3	1	0	4	0	12	5	0	10	3	4	0	4	3	0	5	2	0
		3	4	0	12	5	0	10	6	0	8	4	3	0	5	2	0	6	1	8
		4	5	0	10	6	0	8	7	0	6	5	2	0	6	1	8	7	1	0
VII	{	5	6	0	8	7	0	6	8	0	4	6	1	8	7	1	0	8	0	12
		1	1	2	0	2	1	8	3	1	0	1	6	0	2	5	0	3	4	0
		2	2	1	8	3	1	0	4	0	12	2	5	0	3	4	0	4	3	0
		3	3	1	0	4	0	12	5	0	10	3	4	0	4	3	0	5	2	0
		4	4	0	12	5	0	10	6	0	8	4	3	0	5	2	0	6	1	8
VIII	{	5	5	0	10	6	0	8	7	0	6	5	2	0	6	1	8	7	1	0
		1	2	1	8	3	1	0	4	0	12	2	5	0	3	4	0	4	3	0
		2	3	1	0	4	0	12	5	0	10	3	4	0	4	3	0	5	2	0
		3	4	0	12	5	0	10	6	0	8	4	3	0	5	2	0	6	1	8
		4	5	0	10	6	0	8	7	0	6	5	2	0	6	1	8	7	1	0
XIII	{	5	6	0	8	7	0	6	8	0	4	6	1	8	7	1	0	8	0	12
		1	3	1	0	4	0	12	5	0	10	3	4	0	4	3	0	5	2	0
		2	4	0	12	5	0	10	6	0	8	4	3	0	5	2	0	6	1	8
		3	5	0	10	6	0	8	7	0	6	5	2	0	6	1	8	7	1	0
		4	6	0	8	7	0	6	8	0	4	6	1	8	7	1	0	8	0	12
XIV	{	5	7	0	6	8	0	4	7	1	0	8	0	12
		1	4	0	12	5	0	10	6	0	8	4	3	0	5	2	0	6	1	8
		2	5	0	10	6	0	8	7	0	6	5	2	0	6	1	8	7	1	0
		3	6	0	8	7	0	6	8	0	4	6	1	8	7	1	0	8	0	12
		4	7	0	6	8	0	4	7	1	0	8	0	12
		5	8	0	4	8	0	12	

NOTE.—This table excludes the Wynaad taluk.

XI.—PART 2.—*Classes and sorts included in and the area under each money rate in the Wynaad Taluk.*

Soil.			Soil.			Wet.		
Class.	Rate.	Area.	Class.	Sort.	Taram.	Rate.	Area.	
	RS. A. P.	ACRES.				RS. A.	ACRES.	
I	2 0 0	72,749	IV	1	1	2 8	230	
			III	1	2	2 4	65	
II	1 8 0	85,356	IV	2	3	2 0	9,641	
			VII	1				
III	1 0 0	46,748	III	2	4	1 12	27,685	
			IV	3				
IV	0 8 0	11,028	VI	1				
			VII	2				
Estate (cultivated)	2 0 0	35,364	III	3	5	1 8	15,423	
Estate (uncultivated)	0 0 6	51,188	IV	4				
			V	1				
			VI	2				
Total ...		302,433	VII	3	6	1 4	4,550	
			VIII	1				
			III	4				
			IV	5				
			V	2				
			VI	3				
			VII	4	7	1 0	1,236	
			VIII	2				
			III	5				
			V	3				
			VI	4	8	0 12	19	
			VII	5				
			VIII	3				
			V	4	9	0 8	22	
			VI	5				
			VIII	4				
			V	5	9	0 8	22	
			VIII	5				
						Total...	58,871	

XII.—Rent-roll in *Fasli* 1313 (1903-04.)

Single and joint pattas, excluding miscellaneous pattas.													
TALUKS.	Rupree one and under.										Pattas for unoccupied dry lands only.	Pattas issued jointly under section 14 of Act III of 1896.	Total.
	2	3	4	5	6	7	8	9	10				
1	2	3	4	5	6	7	8	9	10	11	12	13	
CALICUT DIVISION.													
Calicut ...	2,567	9,916	2,367	507	417	272	65	23	3	1,201	99	17,437	
COCHIN DIVISION.													
Cochin ...	539	649	97	19	11	3	13	...	1,331	
MALAPPURAM DIVISION.													
Ernad ...	5,079	12,158	2,524	650	581	477	167	81	27	2,329	260	24,333	
Walanad ...	1,930	5,075	2,000	744	764	658	247	105	33	1,585	241	13,382	
PALGHAT DIVISION.													
Palghat...	11,185	4,581	1,881	711	718	506	220	120	72	1,361	4,224	25,579	
Ponnani ...	7,892	17,316	4,482	1,234	1,012	768	298	89	20	1,641	1,032	35,784	
TELLICHERRY DIVISION.													
Chirakkal ...	6,999	16,360	3,321	742	654	373	109	38	12	1,220	126	29,954	
Kottayam ...	3,552	13,365	2,617	495	382	209	55	20	1	735	2,459	23,890	
Kurumbanát ...	2,012	11,067	4,216	1,031	866	559	165	52	20	294	2,175	22,457	
WYSAAD DIVISION.													
Wynaad ...	96	1,589	1,239	507	366	185	48	18	12	4,060	
District Total ...	41,851	92,076	24,744	6,640	5,771	4,010	1,374	546	200	10,379	10,616	198,207	

Note.—Figures for Cochin Taluk relate to *Fasli* 1314 (1904-05).

XIV.—Prices in seers per rupee.

Faali.	Calicut Division.			Malappuram Division.			Palghat Division.			Tellicherry Division.					Wynaad Division.		District average.
	Calicut Taluk.	Cochin Taluk.		Ernad Taluk.	Walyanad Taluk.	Palghat Taluk.	Ponnani Taluk.	Talakkad or Betti-Pudi Taluk.	Chirakkal Taluk.	Talipparamba Taluk.	Kottayam Taluk.	Kurumbanad Taluk.	Quiladi Taluk.	Vayitt Taluk.	Wynaad Taluk.		
	Calicut.	Cochin.		Ernad.	Tirunagadi.	Palghat.	Chowghat.	Ponnani.	Chirakkal.	Talipparamba.	Kottayam.	Kurumbanad.	Quiladi.	Vayitt.	Wynaad.		
1	2	3	4	5	6	7	8	9	10	11	12	13	14	15	16	17	18
<i>Rice (second sort).</i>																	
1303	11.1	11.5	11.0	11.9	11.9	11.6	11.5	11.5	10.8	10.8	10.6	10.8	10.8	10.8	11.8	11.3	
1304	11.6	12.1	12.0	12.1	12.1	11.4	11.4	12.0	10.9	10.9	11.8	11.8	11.8	11.8	12.8	11.8	
1305	12.1	12.8	11.4	12.3	12.3	11.5	11.5	12.1	9.3	9.3	12.0	12.0	12.5	12.5	11.8	11.8	
1306	10.2	10.3	11.8	12.8	12.8	11.4	11.4	11.3	8.8	8.8	9.8	9.8	10.9	10.9	11.1	10.9	
1307	8.8	8.7	8.9	9.7	9.7	9.4	9.4	9.1	10.7	10.7	11.0	11.0	11.6	11.6	9.8	9.2	
1308	10.8	10.3	11.0	12.3	12.3	11.2	11.2	11.6	10.7	10.7	10.6	11.1	11.1	11.1	11.4	11.2	
1309	10.7	10.3	10.1	11.2	11.2	10.6	10.6	10.7	9.3	9.3	10.6	11.1	11.1	11.1	10.4	10.6	
1310	9.0	10.8	10.7	9.7	9.7	10.0	10.0	10.1	8.7	8.7	9.6	10.1	10.1	10.1	10.2	9.9	
1311	9.5	10.7	12.0	8.8	8.8	10.9	10.9	10.6	11.7	11.7	9.8	10.6	10.6	10.6	11.7	12.5	
1312	10.9	11.1	12.3	10.0	10.0	11.6	11.6	11.1	10.0	10.0	10.3	10.9	10.7	10.7	12.7	11.3	
<i>Paddy (first sort).</i>																	
1303	17.2	17.5	20.0	20.2	20.2	20.8	17.7	17.7	16.8	16.8	17.6	17.3	17.3	17.3	19.4	18.4	
1304	18.1	17.8	18.7	17.8	17.8	20.4	18.7	18.7	17.1	17.1	18.9	18.9	18.9	18.9	24.9	18.4	
1305	18.5	17.0	18.6	18.3	18.3	20.3	19.3	19.3	17.1	17.1	19.3	19.3	19.3	19.3	24.9	18.2	
1306	18.8	18.7	19.6	18.4	18.4	19.9	18.6	18.6	14.8	14.8	17.8	17.8	17.8	17.8	20.9	18.9	
1307	14.3	12.5	15.8	12.4	12.4	16.1	14.9	14.9	12.8	12.8	15.3	15.3	15.3	15.3	17.3	14.8	
1308	16.9	14.7	18.7	16.7	16.7	19.9	18.2	18.2	13.5	13.5	17.9	17.9	17.9	17.9	19.2	17.6	
1309	16.7	14.4	16.9	16.3	16.3	18.3	16.1	16.1	14.7	14.7	16.8	16.8	16.8	16.8	19.5	16.7	
1310	15.3	15.1	16.7	14.4	14.4	17.4	16.1	16.1	14.7	14.7	16.8	16.8	16.8	16.8	19.5	16.7	
1311	15.6	14.3	19.4	18.9	18.9	18.9	18.6	18.6	15.4	15.4	17.7	17.7	17.7	17.7	22.5	18.9	
1312	16.9	15.2	20.6	20.9	20.9	20.9	17.0	17.0	15.6	15.6	18.2	18.2	18.2	18.2	23.6	17.9	

XIV.—Prices in seers per rupee—cont.

Faali.	Calicut Division.		Cochin Division.		Malappuram Division.			Palghat Division.			Tellicherry Division.					Wynaad Division.	
	Calicut Taluk.	Calicut.	Cochin Taluk.	Cochin.	Ernad Taluk.	Ernad.	Tirurangudi.	Walavanad Taluk.	Palghat Taluk.	Ponnani Taluk.		Chirakkal Taluk.	Kottayam Taluk.	Kurumbanad Taluk.	Wynaad Taluk.		
										Chowghat.	Ponnani.				Talakkad or Betul-Pudi.	Talipparamba.	Kottayam.
1	2	3	4	5	6	7	8	9	10	11	12	13	14	15	16	17	18
<i>Paddy (second sort).</i>																	
1303	17 8	20 3	20 8	...	24 3	21 6	...	18 7	...	17 8	...	17 8	18 6	25 7	20 3
1304	18 9	21 1	20 7	...	18 8	21 1	...	18 7	...	18 4	...	18 4	19 0	28 9	20 6
1305	19 3	18 3	20 9	...	19 9	21 0	...	20 2	...	18 2	...	18 2	20 0	27 3	20 6
1306	17 8	16 5	21 4	...	20 0	21 0	...	19 4	...	16 2	...	16 2	17 9	25 3	19 4
1307	14 9	13 3	16 2	...	15 8	17 0	...	18 0	...	14 1	...	14 1	15 3	20 3	15 9
1308	17 5	15 5	21 1	...	19 6	20 5	...	20 0	...	16 7	...	16 7	18 0	21 5	18 7
1309	17 4	15 6	17 8	...	17 3	18 8	...	18 9	...	16 3	...	16 3	16 5	22 6	17 7
1310	15 9	15 9	18 2	...	18 2	18 2	...	17 2	...	15 6	...	15 6	15 8	19 0	17 1
1311	18 4	15 2	20 6	...	15 3	19 3	...	17 1	...	16 1	...	16 1	15 8	20 3	18 0
1312	18 5	16 0	21 6	16 7	21 0	21 7	18 2	17 9	19 1	16 6	19 2	16 4	17 8	16 5	...	20 4	18 8
<i>Horragram.</i>																	
1303	17 4	14 5	15 8	...	18 5	20 0	...	13 7	...	18 4	...	18 4	18 0	19 8	17 3
1304	21 2	15 7	17 5	...	21 0	23 6	...	17 2	...	20 3	...	20 3	21 2	24 9	20 3
1305	19 4	17 0	17 8	...	16 0	20 8	...	16 9	...	17 4	...	17 4	19 3	22 4	18 6
1306	16 3	14 8	14 7	...	15 8	18 2	...	13 6	...	15 5	...	15 5	15 7	16 3	15 8
1307	12 7	11 9	11 8	...	12 3	14 1	...	11 9	...	13 0	...	13 0	12 8	12 2	12 6
1308	16 3	11 0	12 0	...	12 0	19 4	...	12 6	...	15 1	...	15 1	14 7	16 1	14 6
1309	15 6	11 1	12 0	...	11 8	17 5	...	14 8	...	16 0	...	16 0	17 0	14 7	14 6
1310	11 4	10 4	12 4	...	10 1	12 3	...	11 5	...	12 4	...	12 4	11 6	10 2	11 8
1311	14 5	10 4	13 4	10 0	11 1	16 7	14 9	11 9	16 1	15 1	14 6	12 4	14 9	13 6	13 3	15 6	13 8
1312	19 9	10 4	17 8	10 1	17 0	23 2	20 0	18 0	21 3	18 6	19 1	18 1	18 9	17 4	19 8	23 0	18 3

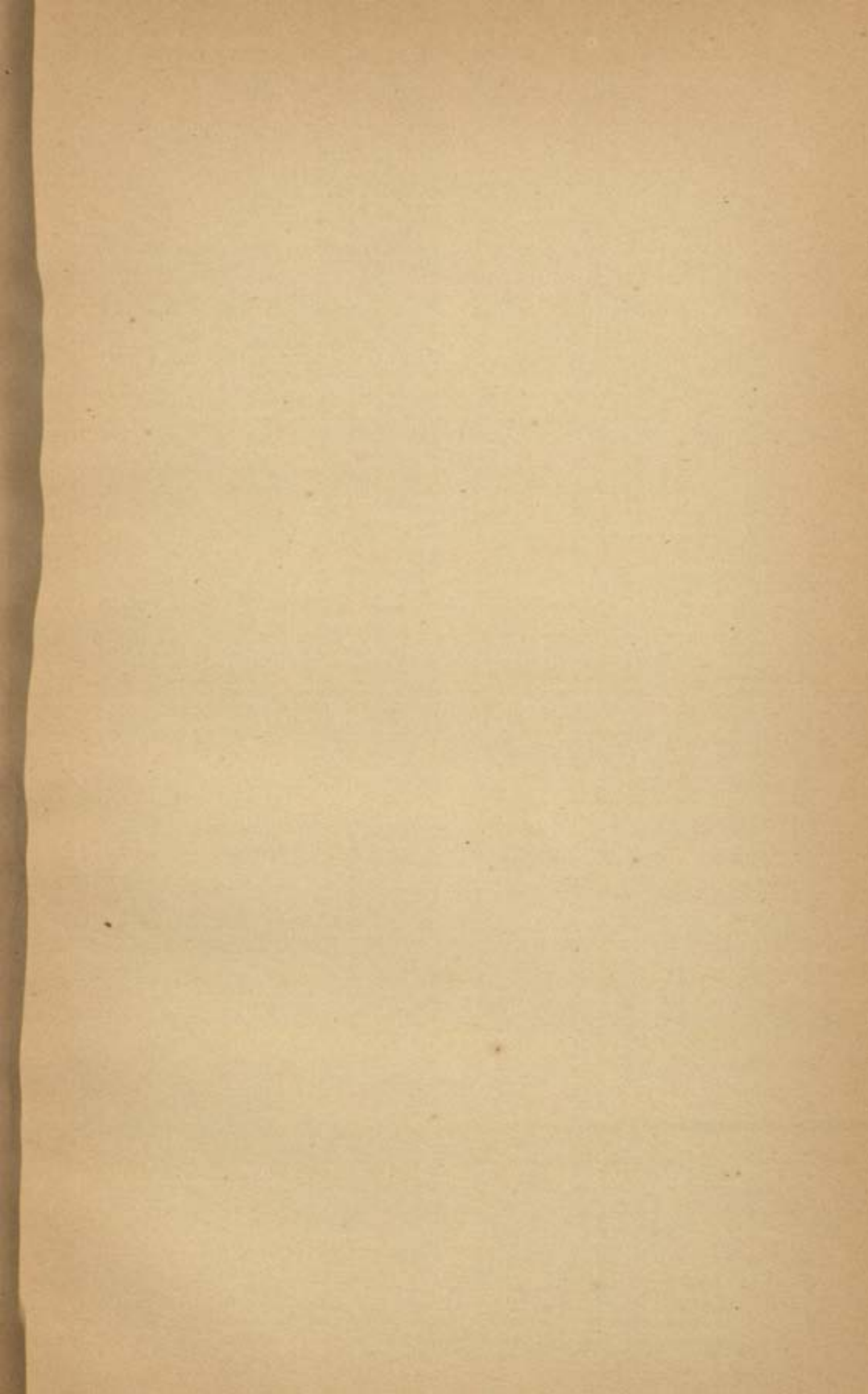

XV.—Land Improvement Loans.

Taluks.	Amount advanced under Land Improvement Loans Act in											Total recovered.
	Fasli 1303.	Fasli 1304.	Fasli 1305.	Fasli 1306.	Fasli 1307.	Fasli 1308.	Fasli 1309.	Fasli 1310.	Fasli 1311.	Fasli 1312.	Total, including outstanding balance at the beginning of Fasli 1303.	
1	2	3	4	5	6	7	8	9	10	11	12	13
CALICUT DIVISION.	RS.	RS.	RS.	RS.	RS.	RS.	RS.	RS.	RS.	RS.	RS.	RS.
Calicut
COCHIN DIVISION.
Cochin
MALAPPURAM DIVISION.
Ernad
Walavanad
PALGHAT DIVISION.
Palghat
Ponnani
TELLICHERRY DIVISION.
Chirakkal
Kottayam
Kurumbranát
WYNAAD DIVISION.
Wynaad
District Total	575	575

XVI.—*Reserved Forest and Area proposed for reservation*
(in square miles) on 30th June 1903.

Taluks.	Reserved Forest.	Area proposed for reservation.	Total of columns 2 and 3.	Area of taluk.	Percentage of column 4 to cultivated area.
1	2	3	4	5	6
SOUTH MALABAR.					
Calicut Division.					
Calicut	0.04	0.04	379	...
Cochin Division.					
Cochin	2	...
Malappuram Division.					
Ernad	160.95	18.90	179.85	979	114.6
Walavanad	33.50	28.73	62.23	882	33.4
Palghat Division.					
Palghat	28.76	27.21	55.97	643	25.2
Ponnani	426	...
NORTH MALABAR.					
Tellicherry Division.					
Chirakkal	677	...
Kottayam	31.51	...	31.51	481	27.9
Kurumbranat	505	...
Wynad Division.					
Wynad	199.08	3.89	202.97	821	110.4
District Total ...	453.80	78.77	*532.57	5,795	32.9

District.	Net Revenue realized under forests during									
	1893-94.	1894-95.	1895-96.	1896-97.	1897-98.	1898-99.	1899-1900.	1900-01.	1901-02.	1902-03.
1	2	3	4	5	6	7	8	9	10	11
	Rs.	Rs.	Rs.	Rs.	Rs.	Rs.	Rs.	Rs.	Rs.	Rs.
South Malabar ...	29,598	16,811	—7,854	20,182	51,536	1,431	9,350	92,633	26,232	2,758
North Malabar ...	—1,350	2,027	—26,403	—19,015	3,733	—48,787	10,345	—45,804	—46,447	—46,164

*Includes 4.71 and 27.21 square miles of Walayar reserved forest and Tekkidi leased reserved lands respectively, which are, for administrative purposes, under the charge of the District Forest Officer, South Coimbatore. Particulars of revenue realized from them are not therefore shown in this and table No. XXXIII.

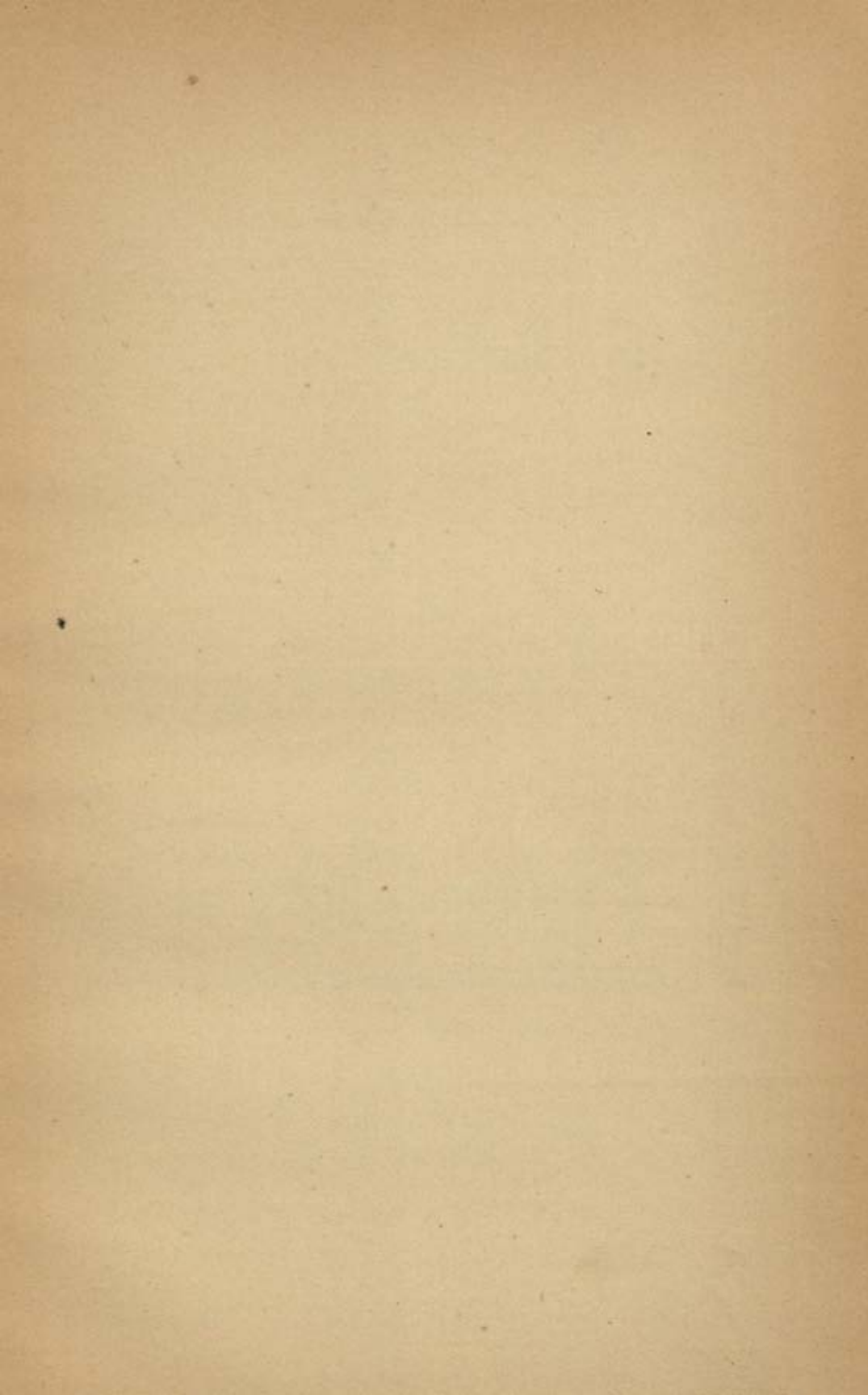

XVII.—Civil Justice.

Average of the statistics for the ten years 1893-1902.

Class of Court.	Number of all original suits disposed of.	Average value of suits of which value was estimable in money.	Number of appealable decrees passed in disposed of cases.	Appeals preferred.	Appeals decided.	Decisions confirmed.	Percentage of decisions confirmed to total disposals.
1	2	3	4	5	6	7	8
		RS.					
SOUTH MALABAR.							
Village Courts ...	1,561	† 10
Revenue Courts
District Munsifs' Courts ...	15,488	10	5,313	890	889	570	64
Subordinate Judge's Court	2,068	430	133	38	36	20	56
District Judge's Court ...	5	8,214	5	1	1	1	100
NORTH MALABAR.							
Village Courts ...	1,356	† 9
Revenue Courts
District Munsifs' Courts ...	13,731	55	3,196	542	493	315	64
Subordinate Judge's Court* ...	1,741	272	55	14	13	7	54
District Judge's Court ...	545	237	8	7	2	2	100

† Based on the figures of 1893 to 1895, which are the only ones available.

* Average of the five years 1893-97.

XVIII.—Criminal Justice.

Number of persons convicted of certain offences in each of the ten years 1893-1902.

Offence.	1893.	1894.	1895.	1896.	1897.	1898.	1899.	1900.	1901.	1902.
1	2	3	4	5	6	7	8	9	10	11
Murder	9	12	6	8	14	26	6	6	17	22
Culpable homicide	4	3	1	6	1	4	1	11	25	5
Hurts and assaults	768	796	803	561	524	592	721	689	669	588
Other offences against the person	37	47	54	40	43	33	46	33	53	66
Dacoity	28	20	29	29	106	25	37	84	11	40
Robbery	6	33	19	5	21	37	18	25	27	20
House-breaking	5	4	2	28	...	2	6	77	1	5
Cattle theft	50	76	65	52	68	91	48	30	44	27
Other theft	762	589	615	502	770	790	578	693	799	531
Other offences against property	532	591	552	389	524	559	403	651	636	520
Offences against public tranquillity (Chapter VIII)	251	244	249	193	150	233	187	314	248	309
Other offences against the Penal Code	455	354	457	370	513	429	476	576	496	620
Total	2,907	2,769	2,852	2,183	2,734	2,821	2,527	3,189	3,026	2,753
Security for keeping the peace and for good behaviour	2	5	4	11	42	32	56	69	18	19
Offences under Madras Salt Act (IV of 1889)	1,499	952	1,063	1,191	747	1,266	441	720	499	154
Offences under Madras Abkari Act (I of 1886)	7,865	7,553	5,628	5,712	5,323	4,057	3,591	3,739	4,375	4,751
Offences under Madras Forest Act (V of 1882)	58	81	91	85	46	35	22	19	37	38
Offences under Madras District Municipalities Act (IV of 1884)	1,016	1,032	1,003	944	978	1,348	1,184	1,730	1,614	1,605
Other offences against special and local laws	5,094	5,100	4,762	4,964	4,100	4,430	4,578	4,650	4,880	5,439
Grand Total	18,441	17,492	15,403	15,090	13,970	13,989	12,399	14,116	14,449	14,759

XIX.—*Work of Criminal Courts.**Average of the statistics for the ten years 1893-1902.*

Class of Court.					Number of original cases instituted.	Number of appeals received.
1					2	3
Village Magistrates	225	...
Bench	do.	3,810	...
Special	do.	115	...
Stipendiary Subordinate Magistrates	15,651	...
Deputy, Assistant and Joint Magistrates	474	691
District Magistrate	4	23
Court of Session	101	119

XX.—Police and Jails in 1902.

Taluks.	Number of police stations.	Number of Inspectors of Police.	Number of head constables.	Number of constables.	Number of rural or village police.	Number of known depredators.	Number of sub-jails.	Total accommodation in them.
1	2	3	4	5	6	7	8	9
CALICUT DIVISION.								
Calicut ...	10	2	20	150	...	106	1	165
COCHIN DIVISION.								
Cochin ...	1	1	4	40	...	21	3	26
MALAPPURAM DIVISION.								
Ernad ...	16	3	19	145	...	119	2	45
Walavanad ...	13	2	16	117	...	120	2	45
PALGHAT DIVISION.								
Palghat ...	11	2	16	122	...	97	2	73
Ponnáni ...	17	3	19	137	...	156	3	72
TELLICHERRY DIVISION.								
Chirakkal ...	10	2	13	110	...	101	2	35
Kóttayam ...	8	2	11	99	...	79	2	30
Kurumbranát ...	10	2	11	84	...	134	2	31
WYNAAD DIVISION.								
Wynaad ...	10	2	13	94	...	14	2	10
District Total ...	106	* 21	* 142	* 1,098	...	947	21	532

* The totals exclude the Special Reserve force of 4 Inspectors, 18 head constables and 188 constables. There is a Central Jail at Cannanore with accommodation for 1,010 prisoners.

XXI.—*Abkiri and Opium.*

		1893-94.	1894-95.	1895-96.	1896-97.	1897-98.	1898-99.	1899-1900.	1900-01.	1901-02.	1902-03.
1		2	3	4	5	6	7	8	9	10	11
<i>COUNTRY SPIRITS.</i>											
Number of retail shops licensed	...	670	733	721	657	690	637	713	668	680	726
Issues in imperial proof gallons	...	39,885	51,142	55,254	51,081	55,473	50,284	52,134	45,441	48,191	53,557
Number of persons per retail shop	...	3,943	3,604	3,654	4,052	3,829	4,021	3,659	4,174	4,050	3,843
Gross receipts from duty	Rs.	92,314	83,184	1,04,352	1,01,570	1,10,232	1,01,272	1,18,059	1,06,300	1,35,875	1,42,744
Do.	...	50,033	51,134	49,597	54,793	61,842	60,012	58,293	61,420	50,691	59,724
<i>Toddy.</i>											
Number of retail shops licensed	...	1,323	1,347	1,310	1,329	1,381	1,327	1,521	1,476	1,473	1,810
Number of persons per shop	...	1,097	1,061	2,017	1,988	1,913	1,901	1,754	1,888	1,894	1,733
Gross receipts from tree-tax	Rs.	1,36,989	1,55,860	1,61,928	1,64,870	1,57,248	1,62,856	1,68,540	1,78,201	1,71,200	1,68,446
Do.	...	1,58,101	1,88,017	2,16,352	2,25,802	2,11,351	2,01,331	1,78,337	1,87,737	2,01,494	2,23,348
<i>Ganja, Bhang, &c.</i>											
Number of retail shops licensed	...	23	25	22	21	20	29	38	47	51	51
Quantity sold in seers	...	7,151	8,429	9,309	10,096	2,519	1,452	1,683	1,613	2,247	2,860
Number of persons per shop	...	114,866	105,677	120,088	125,806	132,096	91,160	69,409	59,220	84,711	54,711
Gross receipts from duty	Rs.	9,602	8,333	6,447	12,414	22,760
Do.	...	4,581	3,710	5,142	4,832	4,737	3,508	7,137	10,886	11,513	13,384
<i>Opium.</i>											
Number of retail shops licensed	...	28	25	25	24	25	28	27	27	35	37
Quantity sold in seers	...	1,095	1,301	1,043	414	1,043	401	697	620	4,296	5,219
Number of persons per shop	...	84,355	105,677	105,677	110,080	105,677	101,613	97,848	103,281	79,722	75,413
Gross receipts from duty	Rs.	2,800	1,400	6,309	700	2,450	700	1,250	887
Do.	...	15,320	13,980	15,381	13,044	15,929	16,257	15,169	13,094	10,487	17,771

* Excise duty was imposed only from 1st April 1898.

XXII.—*Sea-borne Trade : Total Trade in each port.*

	Imports.						Exports.					
	1898-99.	1899-1900.	1900-01.	1901-02.	1902-03.		1898-99.	1899-1900.	1900-01.	1901-02.	1902-03.	
	RS.	RS.	RS.	RS.	RS.		RS.	RS.	RS.	RS.	RS.	
I	2	3	4	5	6	7	8	9	10	11		
ALBIEKA.												
British ports in other provinces	1,833	12,144	1,33,586	4,48,483	2,76,935	1,88,573	8,17,502	RS.	RS.
British ports within the province	97,455	3,07,213	9,53,959	9,97,200	10,85,701	8,50,349	8,11,595	1,05,425	1,63,146
Indian ports not British	2,43,735	3,70,800	4,76,884	2,74,698	4,56,698	2,37,942	2,03,077
Total Merchandise	8,199	1,584	16,321	11,748	15,544	43,863	3,205
Total Treasure	52,145	3,19,377	13,59,479	18,18,167	18,58,041	13,65,460	21,01,339	3,80,578	3,68,429
Grand Total	52,145	3,19,377
BADAGARA.												
Foreign ports
British ports in other provinces	1,371	10,534	5,048	12,307	2,533	1,33,586	4,48,483	2,76,935	1,88,573	8,17,502
British ports within the province	7,88,713	9,41,346	13,16,060	8,43,329	6,64,101	9,53,959	9,97,200	10,85,701	8,50,349	8,11,595	1,05,425	1,63,146
Indian ports not British	1,64,614	1,37,678	3,96,425	3,79,124	4,99,204	2,43,735	3,70,800	4,76,884	2,74,698	4,56,698	2,37,942	2,03,077
Total Merchandise	8,199	1,584	16,321	11,748	15,544	43,863	3,205
Total Treasure	9,52,698	10,90,248	17,17,583	12,34,960	11,66,199	13,59,479	18,18,167	18,58,041	13,65,460	21,01,339	3,80,578	3,68,429
Grand Total
BEYFOR.												
Foreign ports
British ports in other provinces	4,394	53,422	7,46,370	5,711	29,780	27,50,638	25,17,757	15,76,836	9,90,618	6,10,575
British ports within the province	2,24,045	5,09,574	1,91,611	1,60,372	1,28,237	2,34,250	1,96,545	2,10,762	1,58,237	1,88,011	1,05,425	1,63,146
Indian ports not British	1,53,024	2,70,353	1,97,116	1,25,825	79,204	6,50,041	7,54,984	4,23,341	3,04,980	2,29,884	2,37,942	2,03,077
Total Merchandise	1,53,273	74,670	58,154	41,548	45,825	43,863	3,205
Total Treasure	3,81,491	8,26,046	11,35,097	2,32,038	2,37,746	37,88,182	35,43,956	22,69,093	14,65,383	10,84,295
Grand Total
	3,81,491	8,26,046	11,35,097	2,32,038	2,37,746	37,88,182	35,43,956	22,69,093	14,65,383	10,84,295

XXII.—Sea-borne Trade : Total Trade in each port—cont.

	Imports.					Exports.				
	1898-99.	1899-1900.	1900-01.	1901-02.	1902-03.	1898-99.	1899-1900.	1900-01.	1901-02.	1902-03.
I	2	3	4	5	6	7	8	9	10	11
CALCUT.										
Foreign ports	4,48,133	4,93,836	4,46,486	5,72,839	4,31,272	62,94,763	66,38,570	60,57,310	69,23,683	82,90,568
British ports in other provinces	58,01,519	58,08,312	61,84,305	59,00,282	42,09,716	25,52,003	44,39,212	32,92,831	28,76,027	33,68,453
British ports within the province	8,48,477	9,95,360	13,09,058	14,70,837	10,19,588	33,54,007	25,04,898	26,52,603	19,78,286	16,50,685
Indian ports not British	1,36,436	40,233	43,406	19,407	16,269	3,30,533	15,77,050	4,77,146	1,94,591	2,36,345
Total Merchandise	72,36,565	74,34,141	79,74,155	79,53,485	56,77,225	1,25,37,370	1,51,59,730	1,25,59,892	1,19,71,967	1,35,46,053
Total Treasure	800	4,930	6,923	5,000	4,000	3,000	2,00,000	1,29,841
Grand Total	72,37,365	74,38,171	79,80,780	79,58,485	56,81,225	1,25,40,370	1,53,59,730	1,26,89,733	1,19,71,967	1,35,46,053
CANNANORE.										
Foreign ports	74,760	88,919	1,07,467	1,04,529	95,646	1,34,548	1,50,229	1,36,578	1,28,828	1,46,694
British ports in other provinces	15,00,400	17,35,421	19,46,276	18,34,418	16,55,264	6,90,996	8,57,608	9,91,191	7,96,323	12,09,286
British ports within the province	7,41,937	9,07,521	6,50,302	6,81,472	6,19,110	6,25,344	6,90,796	4,79,889	5,46,903	3,24,404
Indian ports not British	4,346	24,309	3,009	1,014	1,310	66,750	49,323	6,299	1,332	4,859
Total Merchandise	23,21,533	27,14,170	27,11,254	27,21,433	23,61,330	18,17,639	17,49,256	16,13,957	14,73,396	16,85,323
Total Treasure	3,000	...	1,005
Grand Total	23,24,533	27,14,170	27,12,259	27,21,433	23,61,330	18,17,639	17,49,256	16,13,957	14,73,396	16,85,323
COCHIN.										
Foreign ports	6,87,076	7,02,529	7,68,673	11,40,623	7,32,661	68,01,238	87,00,686	84,62,774	76,15,708	99,58,906
British ports in other provinces	72,07,378	80,16,224	1,19,80,572	1,14,68,278	97,13,163	60,93,775	70,24,465	78,53,108	74,42,500	81,44,528
British ports within the province	12,61,107	16,34,367	19,02,990	19,30,541	22,86,861	10,67,698	13,06,086	11,45,787	12,32,617	8,31,685
Indian ports not British	52,109	27,867	38,150	24,664	60,441	18,58,754	15,85,450	4,06,103	2,83,056	2,80,956
Total Merchandise	92,07,668	1,14,80,987	1,46,90,385	1,46,04,106	1,27,83,126	1,58,21,375	1,86,76,687	1,78,66,772	1,65,63,881	1,92,26,075
Total Treasure	49,696	23,798	63,011	25,155	38,571
Grand Total	92,57,364	1,15,04,785	1,47,53,396	1,46,29,261	1,28,21,697	1,58,21,375	1,86,76,687	1,78,66,772	1,65,63,881	1,92,26,075

XXII.—Sea-borne Trade: Total Trade in each port—cont.

		Imports.					Exports.				
—		1898-99.	1899-1900.	1900-01.	1901-02.	1902-03.	1898-99.	1899-1900.	1900-01.	1901-02.	1902-03.
1		RS.	RS.	RS.	RS.	RS.	RS.	RS.	RS.	RS.	RS.
KALLAY.											
Foreign ports	...	10	182	276	376	289	5,031	10,119	13,606	9,103	14,664
British ports in other provinces	...	498	36	702	709	4,750	34,459	13,265	21,863	6,676	10,726
British ports within the province	...	1,57,298	1,55,609	1,36,868	1,85,503	1,93,255	18,830	25,741	1,66,058	42,653	34,393
Indian ports not British	474	17,535	9,291	13,530	8,438	10,444
Total Merchandise	...	1,57,806	1,55,907	1,38,380	1,86,588	1,98,304	75,895	58,416	2,15,057	66,870	70,227
Total Treasure
Grand Total	...	1,57,806	1,55,907	1,38,380	1,86,588	1,98,304	75,895	58,416	2,15,057	66,870	70,227
PONNANI.											
Foreign ports	3,021	14,409	12,140	28,532	25,843
British ports in other provinces	...	9,70,845	9,12,827	9,01,908	9,07,070	9,43,111	2,86,876	1,89,671	2,39,802	3,01,437	3,30,550
British ports within the province	...	93,718	2,53,400	1,83,975	1,91,446	1,35,195	1,01,022	1,86,534	1,74,733	2,09,847	2,08,847
Indian ports not British	...	357	1,03,103	1,14,216	1,59,434	1,21,040	1,45,723
Total Merchandise	...	10,65,020	11,86,227	10,85,883	10,88,516	10,78,306	4,94,022	5,15,457	5,97,910	6,25,742	7,10,863
Total Treasure
Grand Total	...	10,65,020	11,86,227	10,85,883	10,88,516	10,78,306	4,94,022	5,15,457	5,97,910	6,25,742	7,10,863
QUILASHI.											
British ports in other provinces	...	6,137	7,268	3,282	43,272	38,907	1,79,075	1,44,195	1,38,896	97,662	70,372
British ports within the province	...	2,22,053	1,18,077	1,97,385	4,92,880	2,60,797	17,366	26,614	17,696	34,181	7,653
Indian ports not British	118	...	22,719	3,556	23,794	5,717	8,805
Total Merchandise	...	2,28,190	1,25,343	2,00,667	4,46,340	2,99,704	2,19,390	1,74,365	1,68,486	1,37,560	86,230
Total Treasure
Grand Total	...	2,28,190	1,25,343	2,00,667	4,46,340	2,99,704	2,19,390	1,74,365	1,68,486	1,37,560	86,230

XXII.—Sea-borne Trade: Total Trade in each port—cont.

	Imports.					Exports.				
	1898-99.	1899-1900.	1900-01.	1901-02.	1902-03.	1898-99.	1899-1900.	1900-01.	1901-02.	1902-03.
I	2	3	4	5	6	7	8	9	10	11
TELLICHERRY.										
Foreign ports	76,377	84,496	2,29,430	8,22,968	1,16,212	66,59,682	55,42,768	53,16,601	61,97,631	54,11,422
British ports in other provinces	13,81,915	15,77,458	18,25,294	14,79,407	12,37,056	11,17,770	14,15,799	13,15,926	9,98,106	10,32,836
British ports within the province	37,62,402	26,57,220	24,17,420	23,13,636	16,89,967	2,51,246	3,69,938	5,24,145	4,83,797	5,02,729
Indian ports not British	1,26,533	61,370	32,119	80,310	14,960	9,319	8,377	23,922	4,585	47,385
Total Merchandise	53,57,227	43,80,544	45,04,283	46,96,321	30,58,195	80,38,217	73,36,842	71,80,584	76,84,139	70,44,372
Total Treasure	2,720	50,000
Grand Total	53,59,947	43,80,544	45,04,283	46,96,321	30,58,195	80,88,217	73,36,842	71,80,584	76,84,139	70,44,372
MINOR PORTS.										
Chowghat	3,100
Tandar	1,862	4,111	8,071	2,196	62	1,04,981	88,218	1,12,029	80,036	92,206

XXIII.—*Sea-borne Trade : Chief Imports and Exports in selected ports. (Average of the five years ending 1902-03.)*

Name of Port.	Imports.		
	Articles.	Quantity.	Value.
1	2	3	4
Alhikal.			RS.
	Rice in the husk ... cwt.	15,252	39,932
	" not in the husk ... "	4,558	19,578
	Railway plant and rolling stock— Carriages and trucks and parts thereof	69,353
	Other articles	28,073
	Total	1,56,936
	Treasure
	Grand Total	1,56,936

Exports.		
Articles.	Quantity.	Value.
5	6	7
		RS.
Coir, manufactured ... cwt.	4,952	33,890
Cocoanuts ... no.	3,050,963	87,457
" kernel or coprai ... cwt.	1,782	20,113
Fish, dry, salted ... lbs.	279,422	11,862
Pepper ... "	76,057	23,062
Wood, teak and other timber... c. tons.	2,978	1,56,580
Other articles	34,535
Total	3,67,499
Treasure
Grand Total	3,67,499

NOTE.—Figures only for three years are available.

XXIII.—*Sea-borne Trade: Chief Imports and Exports in selected ports. (Average of the five years ending 1902-03)—cont.*

Name of Port.	Imports.		
	Articles.	Quantity.	Value.
1	2	3	4
Badagara.			RS.
	Rice in the husk ... cwt.	93,712	2,83,509
	" not in the husk ... "	1,48,987	7,65,606
	Salt ... tons.	1,139	98,371
	Pepper ... lbs.	41,608	14,548
	Other articles	70,300
	Total	12,32,334
	Treasure
	Grand Total	12,32,334
Exports.			
	Articles.	Quantity.	Value
5		6	7
			RS.
Cocoanuts ... no.	10,859,545	3,13,901	
" kernel or coprai ... cwt.	105,378	10,48,102	
Rice in the husk ... "	1,865	5,733	
" not in the husk ... "	1,845	8,721	
Cocoanut oil ... galls.	17,553	20,070	
Pepper ... lbs.	446,759	1,33,089	
Wood, teak and other timber ... c. tons	1,245	30,234	
" ornamental...	10,110	
Other articles	1,30,541	
	Total	17,00,501
Treasure
	Grand Total	17,00,501

XXIII.—*Sea-borne Trade : Chief Imports and Exports in selected ports. (Average of the five years ending 1902-03)—cont.*

Name of Port.	Imports.		
	Articles.	Quantity.	Value.
1	2	3	4
Beyport.			RS.
	Coir cwt.	316	1,762
	Cotton, raw "	297	3,249
	" twist and yarn lbs.	82,664	31,852
	" piece-goods, white yds.	10,030	2,392
	Pulse cwt.	491	2,044
	Rice in the husk "	770	2,417
	" not in the husk "	26,033	1,14,648
	Hemp "	...	4,714
	Hides and skins cwt.	465	12,334
	Gunny bags no.	66,975	9,570
	Iron cwt.	283	2,632
	Fish, dry, salted lbs.	331,644	12,952
	Rails and fish-plates of steel and iron cwt	19,914	1,44,270
	Salts tons.	3,951	1,22,454
	Betelnuts lbs.	89,833	4,503
	Wood, teak c. tons.	82	6,490
	" other timber "	313	18,992
	Other articles "	...	65,209
	Treasure Total	5,62,484
	Grand Total	5,62,484
Exports.			
	Articles.	Quantity.	Value.
5		6	7
			RS.
	Building and engineering materials	49,779
	Coffee cwt.	20,556	12,57,261
	Coir, manufactured "	7,635	80,025
	Cotton, raw "	1,608	23,565
	" piece-goods, coloured yds.	26,364	9,972
	Drugs and medicines	38,205
	Tobacco, unmanufactured lbs.	1,113,594	1,15,006
	Cocoanuts no.	6,160,636	1,56,459
	" kernel or coprai cwt.	968	10,642
	Gram "	5,744	17,474
	Pulse "	7,043	23,965
	Rice not in the husk "	9,385	43,286

XXIII.—*Sea-borne Trade : Chief Imports and Exports in selected ports. (Average of the five years ending 1902-03)—cont.*

Exports.			
Articles.			
Quantity.			
Value.			
5	6	7	
			RS.
Hides, tanned cwt.	642	49,742	
Skins, tanned "	855	1,99,328	
Ghee lbs.	21,600	8,025	
Seeds, essential cwt.	1,193	6,225	
Chillies lbs.	436,447	42,966	
Ginger "	76,229	11,570	
Sugar, refined cwt.	1,308	15,792	
" unrefined "	2,704	22,073	
Tea lbs.	102,459	99,467	
Wood, teak and other timber ... c. tons.	2,286	60,404	
Other articles "	...	88,951	
Total	24,30,182	
Treasure	
Grand Total	24,30,182	
Imports.			
Articles.			
Quantity.			
Value.			
1	2	3	4
			RS.
Apparel cwt.	...	261	22,116
Books and printed matter	17,559
Building and engineering materials	11,981
Chemicals	23,798
Coffee cwt.	...	551	18,953
Coir	23,128	134,061
Cotton, raw	1,790	47,853
" twist and yarn lbs.	...	1,092,266	442,251
" piece-goods, grey yds.	...	1,518,267	191,370
" " white	927,561	177,436
" " coloured	358,995	71,519
" " other sorts	10,139
Drugs and medicines	37,973
Dyeing and tanning materials	29,125
Earthenware and porcelain	20,097
Fodder, bran and cattlefood	32,915
Fruits and vegetables	96,739
Glass and glassware	25,810
Grain cwt.	...	12,531	52,007
Pulse "	...	38,783	1,64,152

XXIII.—*Sea-borne Trade: Chief Imports and Exports in selected ports. (Average of the five years ending 1902-03)—cont.*

Name of Port.	Imports.		
	Articles.	Quantity.	Value.
1	2	3	4
Calicut.			RS.
	Rice in the husk ... cwt.	54,875	1,51,956
	" not in the husk ... "	409,769	21,12,565
	Wheat ... lbs.	5,474	29,662
	" flour... "	1,867,435	1,21,731
	Hardware and cutlery ... "	...	1,16,970
	Gunny bags... no.	536,732	87,298
	Spirits, whisky ... galls.	8,224	53,109
	Machinery and millwork ... "	...	72,560
	Matches ... "	...	55,603
	Brass ... cwt.	504	24,481
	Copper ... "	963	53,883
	Iron ... "	10,013	62,677
	Lead ... "	909	13,851
	Kerosine oil ... galls.	773,932	3,39,761
	Paper and pasteboard ... "	...	16,110
	Fish, dry, salted ... lbs.	342,745	23,252
	Fruits, dried, etc., dates ... cwt.	14,710	59,670
	Other sorts ... "	1,359	13,898
	Provisions, other sorts... "	2,896	41,739
	Railway plant and rolling stock—		
	Carriages and trucks ... "	...	20,873
	Salt ... tons.	18,282	15,30,032
	Seeds, essential ... cwt.	8,005	77,010
	" cotton ... "	5,806	12,417
	" mustard ... "	2,002	11,684
	" other sorts ... "	1,915	12,428
	Soap ... "	1,073	12,989
	Pepper ... lbs.	48,142	15,112
	Stationery ... "	...	11,153
	Sugar, refined ... cwt.	11,313	1,32,309
	" unrefined ... "	2,263	15,547
	Umbrellas ... no.	29,763	36,034
	Wood, teak ... c tons.	655	38,571
	" other timber ... "	1,113	60,426
	" ornamental ... "	...	22,301
	" manufactured ... "	...	18,385
	Wool, manufactured ... "	...	18,915
	Other articles ... "	...	1,32,298
	Total	72,57,114
	Treasure	4,091
	Grand Total	72,61,205

XXIII.—*Sea-borne Trade: Chief Imports and Exports in selected ports. (Average of the five years ending 1902-03)—cont.*

Exports.		
Articles.	Quantity.	Value.
5	6	7
		RS.
Apparel	21,425
Bristles and fibre for brushes and brooms cwt.	784	15,049
Coffee	56,020	35,19,980
Coir, unmanufactured	34,004	2,75,428
" manufactured	64,536	5,29,608
Cordage and rope	20,768	1,47,316
Cotton, raw	4,545	1,15,132
" piece-goods, coloured	1,155,515	2,86,995
Drugs and medicines	4,06,846
Tobacco, unmanufactured	90,679	10,104
" manufactured—cigars	17,629	10,307
Turmeric	13,333	1,47,911
Oil-cake	8,391	27,432
Cocoanuts	16,231,506	4,76,683
" kernel or coprai	91,323	10,27,789
Vegetables, fresh	12,139
Gram	27,358	1,00,237
Jawar and Bajra	109,795	5,22,086
Pulse	16,310	72,461
Rice in the husk	3,555	11,847
" not in the husk	35,609	1,09,217
Hemp, raw	763	11,485
Hides, dressed	510	41,130
Skins, dressed	3,384	4,93,875
Spirit	6,715	19,278
Manures	1,557	94,493
Mats and matting	sq. yds. 1,176,820	30,186
Castor oil	galls. 10,107	10,596
Cocoanut oil	181,830	1,79,153
Fish-maws and shark-fins	lbs. 78,107	31,304
Fish, dry, salted	2,137,025	3,58,017
Fruits, dried, etc.	12,630	48,816
Ghee	204,273	79,551
Cardamoms	12,414	17,123
Chillies	950,720	1,17,850
Ginger	3,866,119	7,54,368
Pepper	2,268,009	7,30,067
Sugar, refined	cwt. 819	10,387
" unrefined	34,392	2,34,479
Tea	lbs. 985,506	9,63,276
Wood, teak and other timber	c. tons 7,721	2,95,437
" ornamental	2,36,005
" manufactured	22,718
Other articles	4,69,356
Total	1,31,55,002
Treasure	66,568
Grand Total	1,32,21,570

XXIII.—*Sea-borne Trade: Chief Imports and Exports in selected ports. (Average of the five years ending 1902-03)—cont.*

Name of Port.	Imports.		
	Articles.	Quantity.	Value.
1	2	3	4
Cannanore.			RS.
	Apparel	14,507
	Cotton, twist and yarn ... lbs.	842,974	3,43,212
	" piece-goods, grey ... yds.	1,019,345	1,29,020
	" " white ... "	794,093	1,33,614
	" " coloured ... "	293,103	54,570
	Tobacco, unmanufactured ... lbs.	929,153	1,01,084
	Fruits and vegetables ... "	...	21,067
	Gram ... cwt.	10,490	37,979
	Pulse ... "	10,747	49,395
	Rice in the husk ... "	167,244	4,77,770
	" not in the husk ... "	94,910	4,40,363
	Wheat ... "	1,735	11,395
	" flour ... lbs.	168,827	10,844
	Hardware and cutlery ... "	...	12,608
	Kerosine oil ... galls.	67,818	30,475
	Cocoanut ... "	27,215	33,936
	Fish, dry, salted ... lbs.	264,148	13,115
	Dates ... cwt.	5,384	23,362
	Provisions, other sorts ... "	14,426	49,519
	Salt ... tons.	2,580	2,17,767
	Seeds, essential ... cwt.	1,388	11,876
	Pepper ... lbs.	42,391	10,951
	Sugar, refined ... cwt.	5,368	61,441
	" unrefined ... "	4,240	33,238
	Umbrellas ... no.	7,545	11,145
	Wool, manufactured ... "	...	24,211
	Other articles ... "	...	2,07,480
	Total	25,65,944
	Treasure	801
	Grand Total	25,66,745

XXIII.—*Sea-borne Trade : Chief Imports and Exports in selected ports. (Average of the five years ending 1902-03)—cont.*

Exports.		
Articles.	Quantity.	Value.
5	6	7
		RS.
Apparel	11,986
Cotton piece-goods, coloured... ..	yds. 86,476	54,673
Cocoanuts	no. 3,778,936	92,480
" kernel or coprai	cwt. 1,353	15,475
Pulse	" 2,778	10,155
Rice in the husk	" 6,736	20,901
" not in the husk	" 9,224	43,419
Jute, manufactured	11,247
Spirit	galls. 5,615	26,190
Cocoanut oil	" 17,522	21,327
Fish-maws and shark-fins	lbs. 29,044	10,729
Fish, dry, unsalted	" 194,813	7,305
" salted	" 1,447,365	82,217
Betelnuts	" 305,513	32,913
Pepper	" 3,430,678	10,17,661
Wood, teak and other timber	c. tons. 1,032	34,286
Other articles	1,14,948
Total		16,07,912
Treasure
Grand Total		16,07,912

XXIII.—*Sea-borne Trade : Chief Imports and Exports in selected ports. (Average of the five years ending 1902-03)*—cont.

Name of Port.	Imports.		
	Articles.	Quantity.	Value.
1	2	3	4
			RS.
Cochin.	Apparel	52,129
	Building and engineering materials	1,24,521
	Chemicals	35,453
	Coffee ...	cwt. 633	23,536
	Coir ...	19,210	1,52,354
	Cotton, raw ...	14,857	3,76,435
	" twist and yarn ...	lbs. 854,378	3,36,636
	" piece-goods, grey ...	yds. 3,583,006	5,00,760
	" " white ...	953,097	1,72,945
	" " coloured ...	469,387	1,04,185
	" other sorts	20,990
	Drugs and medicines	1,06,980
	Tobacco, unmanufactured ...	lbs. 395,629	46,438
	" other sorts	27,842
	Earthenware and porcelain	53,110
	Fruits and vegetables	4,07,499
	Glass and glassware	49,333
	Gram ...	cwt. 10,762	41,370
	Pulse ...	40,586	1,91,372
	Rice in the husk ...	1,416,062	37,20,943
	" not in the husk ...	808,504	31,01,575
	Wheat ...	12,932	73,502
	" flour ...	lbs. 427,089	26,098
	Other sorts ...	cwt. 14,412	58,853
	Gums and resins ...	2,311	22,962
	Hardware and cutlery	2,05,494
	Apparatus and appliances and parts thereof	12,850
	Gunny bags ...	no. 53,978	10,429
	Brandy ...	galls. 3,809	26,435
	Whisky ...	1,808	12,774
	Other sorts ...	1,914	19,698
	Wines ...	4,419	23,522
	Machinery and millwork	1,40,941
	Matches	32,394
	Brass ...	cwt. 355	17,789
	Copper ...	1,342	70,222
	Iron ...	23,715	1,63,033
	Lead ...	1,312	18,257
	Steel ...	14,856	1,11,907
	Zinc ...	723	11,535
	Kerosine oil ...	galls. 88,106	3,95,994
	Cocoanut ...	20,099	24,089
	Paints and colours	12,918
	Paper and pasteboard	71,073
	Perfumery	12,842
	Fruits, dried, etc., dates ...	cwt. 6,788	29,443

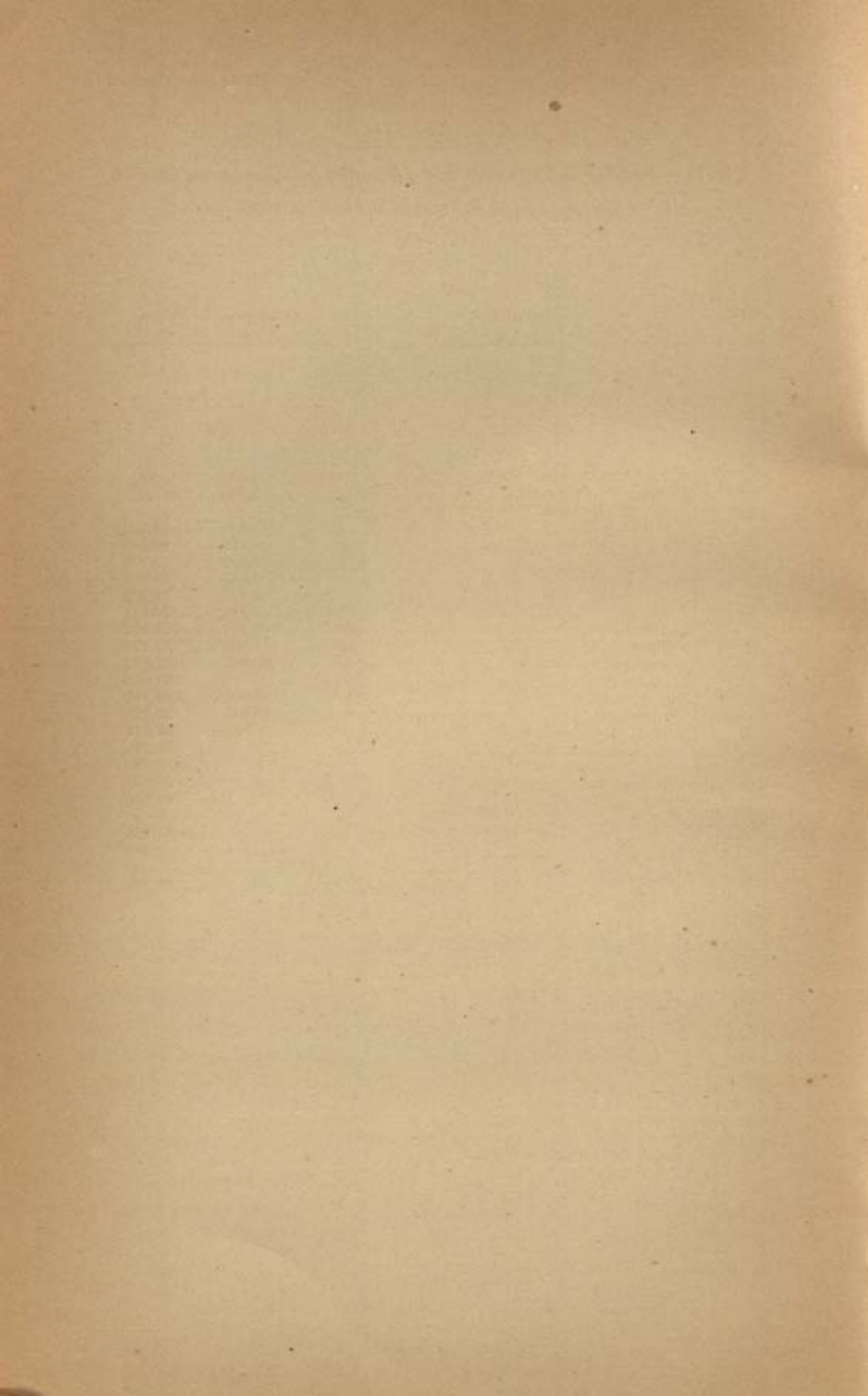

XXIII.—*Sea-borne Trade: Chief Imports and Exports in selected ports. (Average of the five years ending 1902-03)—cont.*

Name of Port.	Imports.		
	Articles.	Quantity.	Value.
1	2	3	4
Cochin.			RS.
	Fruits, dried, other sorts ... cwt.	1,652	16,051
	Provisions, other sorts... .. "	2,714	67,102
	Railway plant and rolling stock—		
	Other sorts "	3,847	61,134
	Seeds, essential "	8,570	89,508
	" mustard "	3,222	19,779
	" gingelly "	3,747	28,615
	" other sorts "	2,976	17,698
	Soap "	1,568	20,641
	Chillies lbs.	200,117	21,322
	Pepper "	131,569	42,571
	Other sorts "	66,963	1,83,553
	Stationery "	...	34,054
	Sugar, refined cwt.	17,680	2,05,700
	Umbrellas no.	48,948	56,728
	Wood, other timber c. tons.	834	40,148
	" ornamental "	...	76,771
	" manufactured "	...	2,38,291
	Wool, manufactured "	...	21,533
	Other articles "	...	62,595
	Total "	...	1,25,55,254
	Treasure "	...	40,086
	Grand Total "	...	1,25,95,340

XXIII.—*Sea-borne Trade : Chief Imports and Exports in selected ports. (Average of the five years ending 1902-03)—cont.*

Exports.				
Articles.			Quantity.	Value.
5			6	7
				RS.
Apparel				10,544
Coffee	cwt.	975		59,060
Coir, unmanufactured	"	21,654		1,82,523
" manufactured	"	440,157		40,48,444
Cordage and rope	"	77,146		5,50,663
Cotton, twist and yarn	lbs.	1,224,977		4,52,633
Drugs and medicines	"			1,36,091
Tobacco, unmanufactured	lbs.	112,514		11,400
Turmeric	cwt.	6,550		57,858
Oil-cake	"	195,043		5,07,774
Cocoanuts	no.	2,004,973		52,937
" kernel or coprai	cwt.	24,020		2,81,198
Gram	"	3,734		13,323
Rice in the husk	"	74,957		2,39,621
" not in the husk	"	81,669		3,69,705
Hides, raw	"	364		10,657
Jute, raw and manufactured	"			63,350
Manures	tons	707		14,086
Mats and matting	sq. yds.	1,347,677		1,56,815
Oils, essential	galls.	3,643		99,676
" coconut	"	5,512,004		66,05,301
Paints and colours	"			1,17,040
Fish-maws and shark-fins	lbs.	34,201		10,032
Fish, dry, unsalted	"	1,410,826		2,08,274
" " salted	"	945,655		1,08,526
Cardamoms	"	10,691		16,884
Chillies	"	141,030		13,629
Ginger	"	1,078,815		2,00,448
Pepper	"	3,331,958		10,61,539
Sugar, refined	cwt.	999		11,324
Tea	lbs.	1,995,795		10,81,492
Wood, teak and other timber	c. tons	4,335		1,85,327
" ornamental	"			1,30,830
" manufactured	"			1,87,048
Other articles	"			3,74,906
Total ...				1,76,30,958
Treasure				
Grand Total ...				1,76,30,958

XXIII.—*Sea-borne Trade : Chief Imports and Exports in selected ports. (Average of the five years ending 1902-03)*—cont.

Name of Port.	Imports.		
	Articles.	Quantity.	Value.
1	2	3	4
Kallayi.	Fruits and vegetables	RS. 12,887
	Rice in the husk cwt.	24,023	61,743
	" not in the husk "	15,980	73,799
	Other articles	18,968
	Total	1,67,397
	Treasure
	Grand Total	1,67,397
Exports.			
	Articles.	Quantity.	Value.
	5	6	7
	Cocoanuts no.	7,91,491	RS. 20,244
	Wood, teak and other timber ... c. tons	1,325	27,601
	Fish, dry, salted lbs.	83,527	5,018
	Other articles	44,430
	Total	97,293
	Treasure
	Grand Total	97,293

XXIII.—*Sea-borne Trade : Chief Imports and Exports in selected ports. (Average of the five years ending 1902-03)—cont.*

Name of Port.	Imports.		
	Articles.	Quantity.	Value.
1	2	3	4
Ponnani.			RS.
	Rice in the husk ... cwt.	5,009	15,837
	" not in the husk ... "	30,600	1,43,857
	Kerosine oil ... galls.	413,688	1,89,438
	Salt ... tons	8,180	7,13,683
	Other articles	29,975
	Total	10,92,790
	Treasure
	Grand Total	10,92,790
Exports.			
	Articles.	Quantity.	Value.
	5	6	7
			RS.
	Building and engineering materials	12,007
	Coir, unmanufactured ... cwt.	10,638	37,332
	" manufactured ... "	8,907	46,193
	Tobacco, unmanufactured ... lbs.	803,754	1,01,652
	Cocoanuts ... no.	8,472,279	2,22,275
	" kernel or coprai ... cwt.	3,086	30,366
	Cocanut oil ... galls.	18,273	24,386
	Fish, dry, salted ... lbs.	269,906	11,696
	Pepper ... "	25,915	7,570
	Wood, teak and other timber ... c. tons	752	24,739
	Other articles	70,583
	Total	5,88,799
	Treasure
	Grand Total	5,88,799



XXIII.—*Sea-borne Trade : Chief Imports and Exports in selected ports.— (Average of the five years ending 1902-03)—cont.*

Name of Port.	Imports.		
	Articles.	Quantity.	Value.
1	2	3	4
Quilandi.			RS.
	Pulse cwt.	956	4,163
	Rice in the husk "	2,941	8,153
	" not in the husk "	32,551	1,45,429
	Salt tons	534	19,921
	Til or gingelly cwt.	470	4,275
	Other articles "	...	78,108
	Total	2,60,049
	Treasure
	Grand Total	2,60,049
Exports.			
	Articles.	Quantity.	Value.
	5	6	7
			RS.
	Cocoanuts no.	4,778,669	1,37,851
	Fish, dry, salted lbs.	141,140	12,383
	Other articles "	...	7,112
	Total	1,57,346
	Treasure
	Grand Total	1,57,346

XXIII.—*Sea-borne Trade : Chief Imports and Exports in selected ports. (Average of the five years ending 1902-03)—cont.*

Name of Port.	Imports.		
	Articles.	Quantity.	Value.
1	2	3	4
Tellicherry.			RS.
	Apparel	16,619
	Building and engineering materials	24,626
	Coffee cwt.	24,931	12,59,935
	Cotton, twist and yarn lbs.	124,254	46,665
	" piece-goods, grey yds.	197,716	25,847
	" " white	222,854	39,532
	" " coloured	295,405	56,414
	Drugs and medicines	16,239
	Tobacco, unmanufactured lbs.	233,186	27,582
	Fruits and vegetables	1,26,752
	Gram cwt.	9,257	33,172
	Pulse	8,864	37,804
	Rice in the husk	60,475	1,72,485
	" not in the husk	189,361	9,21,297
	Wheat	1,762	11,478
	" flour lbs.	194,419	12,582
	Hardware and cutlery	30,631
	Gunny bags no.	187,323	43,345
	Kerosine oil galls.	217,844	1,01,007
	Fish, dry, salted lbs.	5,46,569	38,694
	Fruits, dried, etc., dates cwt.	3,938	17,456
	Provisions, other sorts	1,128	25,581
	Railway plant and rolling stock—		
	Carriages and trucks	21,172
	Sleepers and keys of steel and iron cwt.	5,841	29,207
	Other sorts	29,721	1,42,156
	Salt tons.	2,362	2,00,002
	Gingelly cwt.	1,398	10,052
	Chillies lbs.	141,876	16,766
	Pepper	1,578,674	4,73,551
	Sugar, refined cwt.	6,224	74,411
	Umbrellas no.	10,098	11,524
	Wood, ornamental	74,789
	Wool, manufactured	17,317
	Other articles	2,42,620
	Total	43,99,310
	Treasure	544
	Grand Total	43,99,854

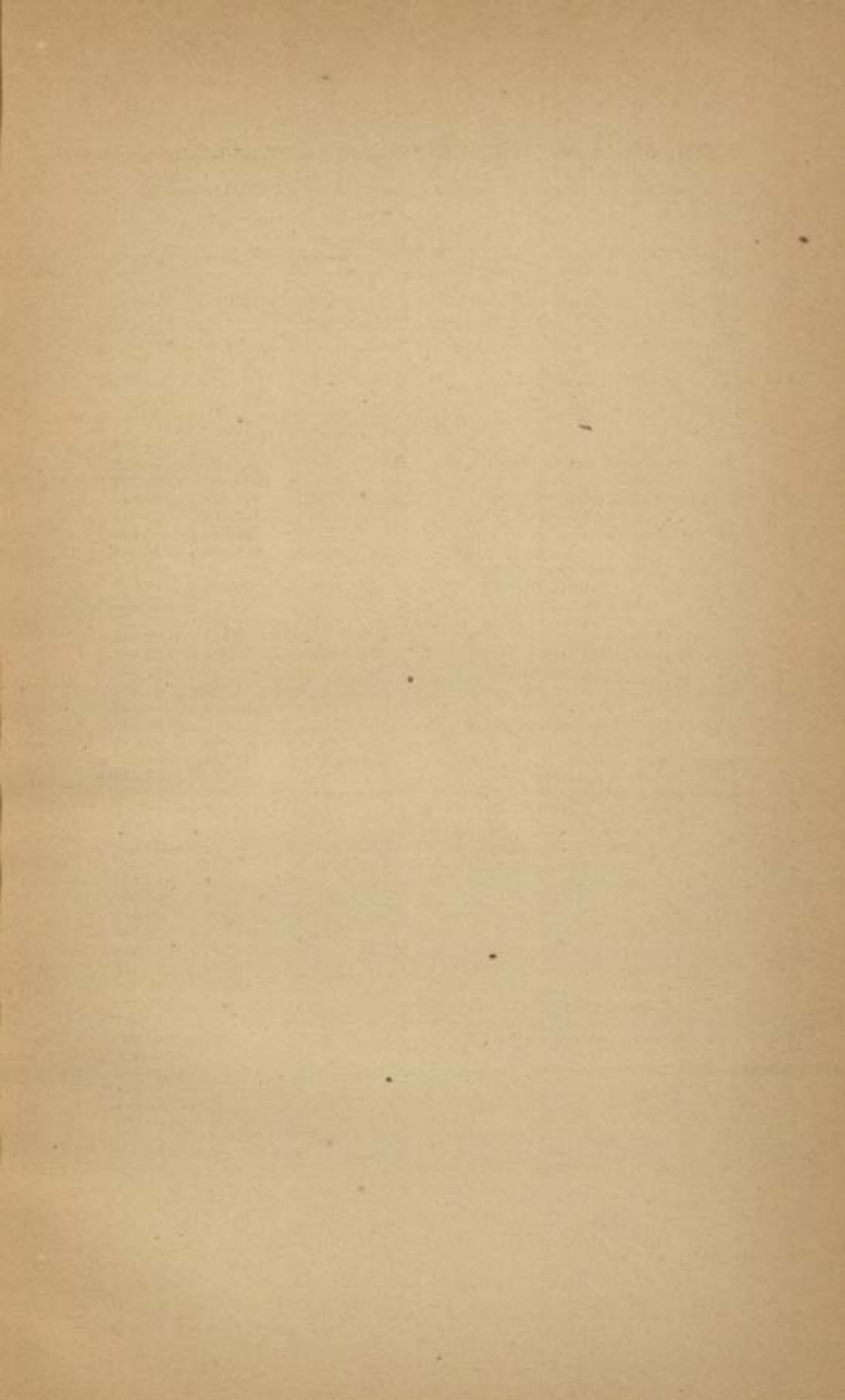

XXIII.—*Sea-borne Trade: Chief Imports and Exports in selected ports. (Average of the five years ending 1902-03)—cont.*

Exports.		
Articles.	Quantity.	Value.
5	6	7
		RS.
Coffee cwt.	67,536	35,08,140
Drugs and medicines	27,670
Cocoanuts no.	30,86,623	27,771
" kernel or coprai cwt.	20,862	2,26,142
Rice in the husk "	5,415	17,132
Jute, raw and manufactured	23,068
Cocoanut oil galls.	23,417	26,901
Fish-maws and shark-fins lbs.	42,511	23,203
Fish, dry, unsalted	2,45,582	15,097
" " salted	29,91,227	2,33,431
Betelnuts	1,51,390	13,181
Cardamoms	26,952	42,166
Pepper	84,15,224	27,47,559
Wood, teak and other timber ... c. tons	701	14,586
" ornamental	2,72,188
Other articles	2,38,596
Total	74,56,831
Treasure	10,000
Grand Total	74,66,831

30522

XXIV.—Income-tax (Part IV, "Other sources" only.)

Taluk.	Rs. 500 to Rs. 1,000		Rs. 1,000 to Rs. 1,500		Rs. 1,500 to Rs. 2,000		Above Rs. 2,000		Total.		Incidence of tax.		Objection petitions.		
	Number of assesses.	Amount of tax.	Number of assesses.	Amount of tax.	Number of assesses.	Amount of tax.	Number of assesses.	Amount of tax.	Number of assesses.	Amount of tax.	Per head of assesses.	Per head of population.	Number.	Percentage of these wholly or partially successful.	
1	2	3	4	5	6	7	8	9	10	11	12	13	14	15	
CALCUT DIVISION.															
Calcutt ...	201	2,435	57	1,324	27	1,029	69	14,865	354	19,653	55 8 3	RS. A. P.	105	47·61	
...	177	2,147	58	1,287	19	1,086	70	15,764	323	19,884	81 8 11	0 1 2	75	68·31	
...	168	1,982	70	1,550	25	1,090	74	15,413	337	19,955	59 3 5	0 1 2	120	48·33	
...	1801-1902	168	1,938	59	1,316	24	897	68	22,175	340	27,326	80 5 11	0 1 8	174	56·90
...	1902-1903	235	2,650	82	1,373	28	1,019	80	11,748	405	16,790	40 3 9	0 1 0	106	54·28
COCHIN DIVISION.															
Cochin ...	29	355	30	432	8	267	32	5,222	99	6,496	65 9 10	0 4 0	51	64·25	
...	40	505	26	544	11	392	24	7,408	101	8,849	87 9 9	0 5 8	41	60·46	
...	1900-1901	35	430	25	532	10	364	25	7,401	95	8,727	91 13 9	0 5 4	19	44·21
...	1901-1902	42	500	28	578	12	420	25	8,005	105	9,503	90 8 1	0 5 10	31	70·94
...	1902-1903	46	525	32	704	6	287	25	5,308	111	6,824	61 7 7	0 4 12	58	81·57
MALAPPURAM DIVISION.															
Ernad ...	110	1,275	38	912	6	238	5	1,865	159	4,290	26 15 8	0 0 2	103	46·01	
...	137	1,745	47	1,158	10	385	6	572	200	3,860	19 9 5	0 0 2	66	45·28	
...	1899-1900	159	1,825	44	1,035	9	336	8	2,187	220	5,383	24 7 5	0 0 2	146	14·38
...	1901-1902	185	2,293	41	973	29	1,120	12	2,570	287	6,968	23 11 6	0 0 3	110	18·18
...	1902-1903	206	2,370	49	1,148	27	1,029	17	3,646	399	7,993	23 6 2	0 0 4	42	38·09
WALAVANAD DIVISION.															
Walavanad ...	128	1,460	31	776	13	483	6	354	178	3,303	18 8 10	0 0 1	178	38·09	
...	1898-1899	141	1,650	29	700	15	567	7	609	192	3,526	18 5 10	0 0 1	47	40·42
...	1900-1901	140	1,615	30	712	17	644	6	558	193	3,529	18 4 6	0 0 1	33	45·45
...	1901-1902	145	1,649	40	912	20	786	7	542	212	3,950	18 2 6	0 0 2	39	10·28
...	1902-1903	168	1,870	39	892	21	791	7	670	235	4,183	17 12 9	0 0 2	46	8·89
PALGHAT DIVISION.															
Palghat ...	385	4,450	111	2,336	41	1,624	63	7,276	600	15,896	26 7 7	0 0 7	215	71·12	
...	1898-1899	345	4,115	90	2,116	43	1,603	71	7,236	549	15,570	28 5 9	0 0 7	146	67·80
...	1900-1901	329	3,449	96	2,160	45	1,806	70	7,854	540	15,520	28 11 10	0 0 7	115	67·92
...	1901-1902	304	3,535	95	2,200	35	1,323	70	8,538	504	15,596	20 15 1	0 0 7	128	31·25
...	1902-1903	329	3,670	89	2,201	31	1,160	74	8,532	523	15,593	20 15 1	0 0 7	122	50·91
Ponnani DIVISION.															
Ponnani ...	348	4,144	83	1,212	28	1,167	21	2,126	450	8,479	19 11 8	0 0 4	219	73·05	
...	1898-1899	328	3,923	97	1,696	22	861	22	2,294	437	8,684	19 13 11	0 0 3	226	40·58
...	1900-1901	302	3,895	72	1,682	22	854	19	2,055	435	8,486	19 8 1	0 0 3	182	68·68
...	1901-1902	302	3,879	83	1,968	29	789	20	1,940	428	8,377	19 9 1	0 0 3	170	32·94
...	1902-1903	287	3,240	79	1,688	33	1,113	17	1,839	398	7,860	19 11 11	0 0 3	126	47·61

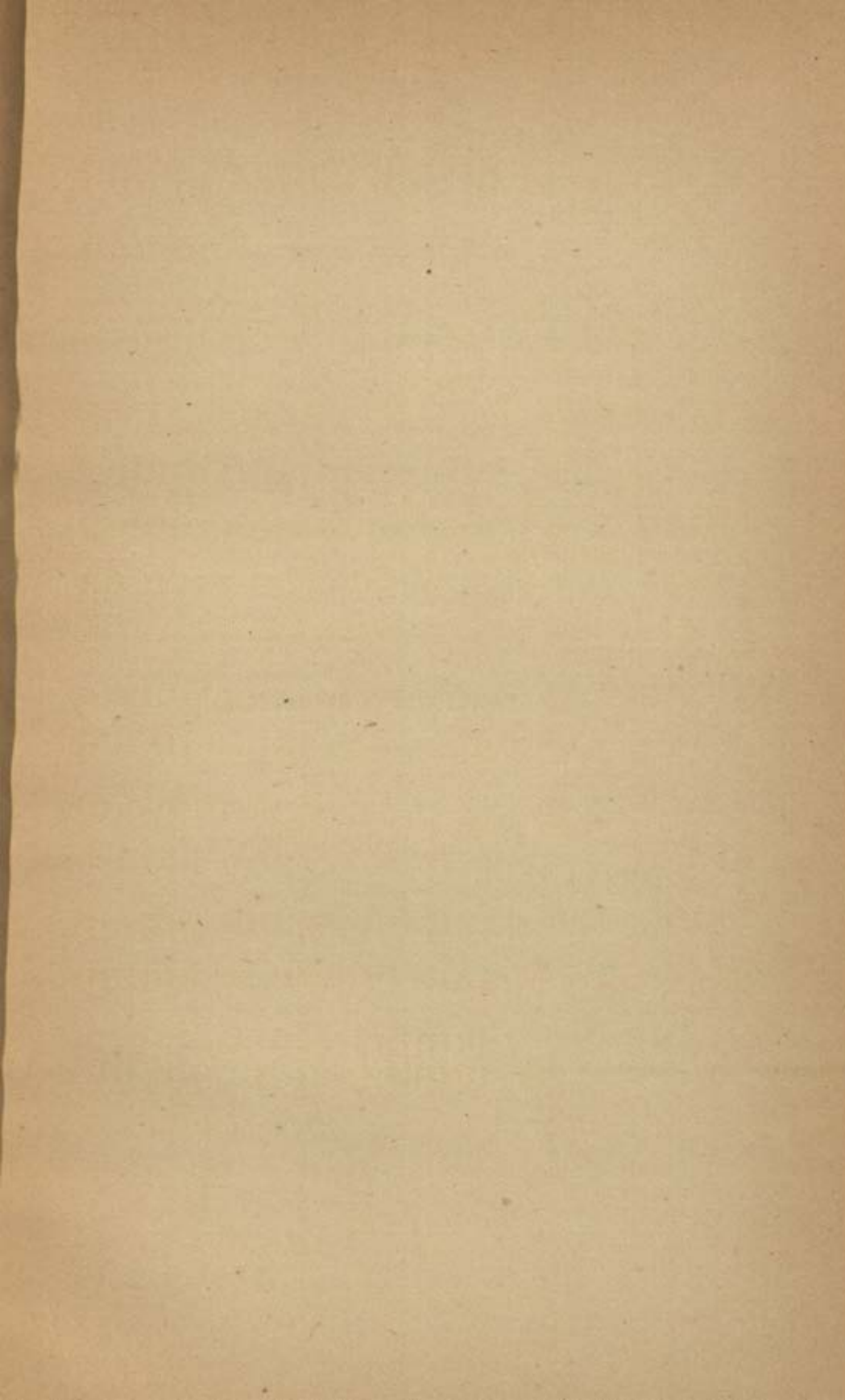

XXIV.—Income-tax (Part IV, "Other sources" only).—cont.

Taluk.	Rs. 500 to Rs. 1,000.				Rs. 1,000 to Rs. 1,500.				Rs. 1,500 to Rs. 2,000.				Above Rs. 2,000.		Total.		Incidence of tax.			Objection petitions.		
	Number of assesses.	Amount of tax.	Number of assesses.	Amount of tax.	Number of assesses.	Amount of tax.	Number of assesses.	Amount of tax.	Number of assesses.	Amount of tax.	Number of assesses.	Amount of tax.	Per head of assesses.	Per head of population.	Number.	Percentage of these wholly or successfully.						
TELLICHERRY DIVISION.																			14	15		
Chirakkal	{ 1898-1899	152	1,885	33	816	12	504	21	2,149	219	5,354	24	7	1	0	0	3	125	60.09			
	{ 1899-1900	128	1,515	29	820	8	294	21	2,402	186	4,831	25	15	6	0	0	2	101	71.28			
	{ 1900-1901	141	1,700	23	836	11	389	19	2,828	194	5,163	26	9	9	0	0	2	86	44.14			
	{ 1901-1902	151	1,840	34	752	8	280	18	3,176	211	6,048	29	10	7	0	0	2	87	30.57			
	{ 1902-1903	165	1,879	34	710	10	364	29	5,369	238	8,313	34	14	10	0	0	4	78	37.17			
Kottayam	{ 1898-1899	173	1,653	49	1,484	6	271	30	5,097	198	8,605	43	6	11	0	0	7	92	65.27			
	{ 1899-1900	168	2,257	47	1,310	6	273	30	4,456	251	8,268	33	2	8	0	0	7	136	56.94			
	{ 1900-1901	181	2,165	42	1,084	8	368	43	6,722	276	10,335	37	7	2	0	0	8	103	43.90			
	{ 1901-1902	147	1,957	37	847	11	409	17	3,662	212	7,075	33	5	11	0	0	6	124	42.74			
	{ 1902-1903	135	2,350	31	1,014	9	594	38	8,343	212	12,591	58	15	5	0	0	11	84	48.42			
Kurumbanad	{ 1898-1899	263	2,940	52	1,144	20	777	10	798	345	5,709	16	8	9	0	0	3	74	25.67			
	{ 1899-1900	298	3,683	84	1,160	22	819	20	1,439	364	6,481	17	10	1	0	0	4	109	29.00			
	{ 1900-1901	270	3,167	57	1,260	16	672	10	1,323	353	6,422	18	3	1	0	0	4	105	65.71			
	{ 1901-1902	331	3,790	68	1,512	14	574	11	982	422	6,858	16	4	0	0	0	4	250	27.20			
	{ 1902-1903	289	3,250	60	1,192	13	329	17	2,143	379	6,914	18	3	10	0	0	5	157	46.49			
WYNAAD DIVISION.																			118	118		
Wynaad	{ 1898-1899	92	1,080	23	485	5	186	5	1,369	125	3,150	25	3	2	0	0	8	118	73.72			
	{ 1899-1900	92	1,170	20	528	4	203	2	669	118	2,570	21	12	5	0	0	6	44	29.54			
	{ 1900-1901	90	1,015	16	344	3	119	4	1,088	113	3,166	28	0	3	0	0	8	32	40.62			
	{ 1901-1902	95	1,090	11	244	4	154	7	1,177	117	2,865	22	12	5	0	0	6	26	34.61			
{ 1902-1903	95	1,060	10	248	5	182	2	334	112	1,844	16	7	5	0	0	5	44	22.72				
District Total	{ 1898-1899	1,821	21,947	477	11,321	167	6,796	262	41,351	2,727	81,325	29	13	2	0	0	5	1,144	52.27			
	{ 1899-1900	1,922	22,120	467	11,029	159	6,083	273	43,729	2,721	92,581	30	5	7	0	0	5	1,014	55.91			
	{ 1900-1901	1,835	21,844	475	10,865	166	6,418	269	47,729	2,756	86,686	31	7	8	0	0	5	863	36.34			
	{ 1901-1902	1,874	22,165	492	11,392	177	6,932	275	53,767	2,818	94,166	33	6	8	0	0	6	1,175	35.40			
{ 1902-1903	1,933	22,875	485	11,150	187	6,898	307	47,892	2,912	88,815	30	7	11	0	0	6	1,001	45.35				

**XXV.—Income and Expenditure of the Local Boards
in 1902-03.**

1902-03.

	District Board.	Taluk boards.					Total.
		Calicut.	Malappuram.	Palghat.	Telli-cherry.	Wynaad.	
1	2	3	4	5	6	7	8
INCOME.							
	RS.	RS.	RS.	RS.	RS.	RS.	RS.
Land-cess and fishery rents	1,42,430	9,586	35,758	43,808	44,947	8,080	2,84,616
House-tax
School-fees
Markets and slaughter-houses	...	628	4,603	14,139	1,642	939	21,949
Choultry rents	...	130	2,714	1,918	100	185	5,047
Tolls and ferries	...	67	123	27	122	305	644
Railways	1,82,658	950	1,53,608
Contributions from Government
Capital account	16,564	2,751	9,726	8,610	12,464	2,785	52,900
Debt account
Other sources	78,186	56	592	604	874	20	80,332
	7,107	246	2,112	2,575	892	2,641	15,673
Total Income...	3,96,945	14,412	55,628	71,679	61,141	14,964	6,14,769
EXPENDITURE.							
<i>Grant 1.—Public Works.</i>							
Railways
Buildings
Roads	371	788	1,430	1,507	436	775	5,327
Establishment, tools and plant	1,28,335	5,189	31,791	36,498	20,921	18,314	2,38,948
Other expenditure	25,045	1,055	8,339	7,211	9,014	4,101	52,765
	9,964	718	2,666	2,085	412	360	16,205
Total...	1,61,715	7,750	42,136	47,291	30,893	24,550	3,13,245
<i>Grant 2.—Education.</i>							
Supervision
Secondary schools	64	1,028	1,912	2,089	3,293	809	9,105
Elementary schools	4,479	9,978	1,700	2,920	18,177
Other schools	...	3,624	6,742	9,537	4,742	1,732	26,377
Grants-in-aid
Other expenditure	150	1,104	1,427	4,191	13,460	...	20,332
	19	19
Total...	214	5,756	14,579	25,795	23,105	4,561	74,910
<i>Grant 3.—Medical Services, Vaccination and Sanitation.</i>							
Hospitals and dispensaries	4,954	1,229	10,001	12,978	9,657	11,074	49,893
Vaccination	12,609	12,609
Sanitation	8	105	361	430	224	117	1,245
Plague	2,504	...	159	66	8,310	6,261	14,300
Other expenditure	1,203	58	206	284	64	18	1,835
Total...	21,280	1,392	10,727	13,758	15,255	17,470	79,882
<i>Grant 4.—Public and Charitable Institutions.</i>							
Markets and slaughter-houses
Choultries
Lighting	6	213	108	177	354	360	1,218
Other expenditure	1,725	6	121	118	200	82	2,252
Total...	1,731	219	229	295	554	442	3,470
<i>Grant 5.—Supervision and Management.</i>							
General administration	5,610	715	1,614	1,707	1,215	1,365	12,226
Other expenditure	5,008	208	218	250	241	141	6,066
Total...	10,618	923	1,832	1,957	1,456	1,506	18,292
Contributions to Government	22,825	8	7	7	8	2	22,858
Capital account
Debt heads	28,382	14	911	693	229	107	30,336
Total Expenditure...	2,46,765	16,062	70,421	89,796	71,411	47,838	5,42,693

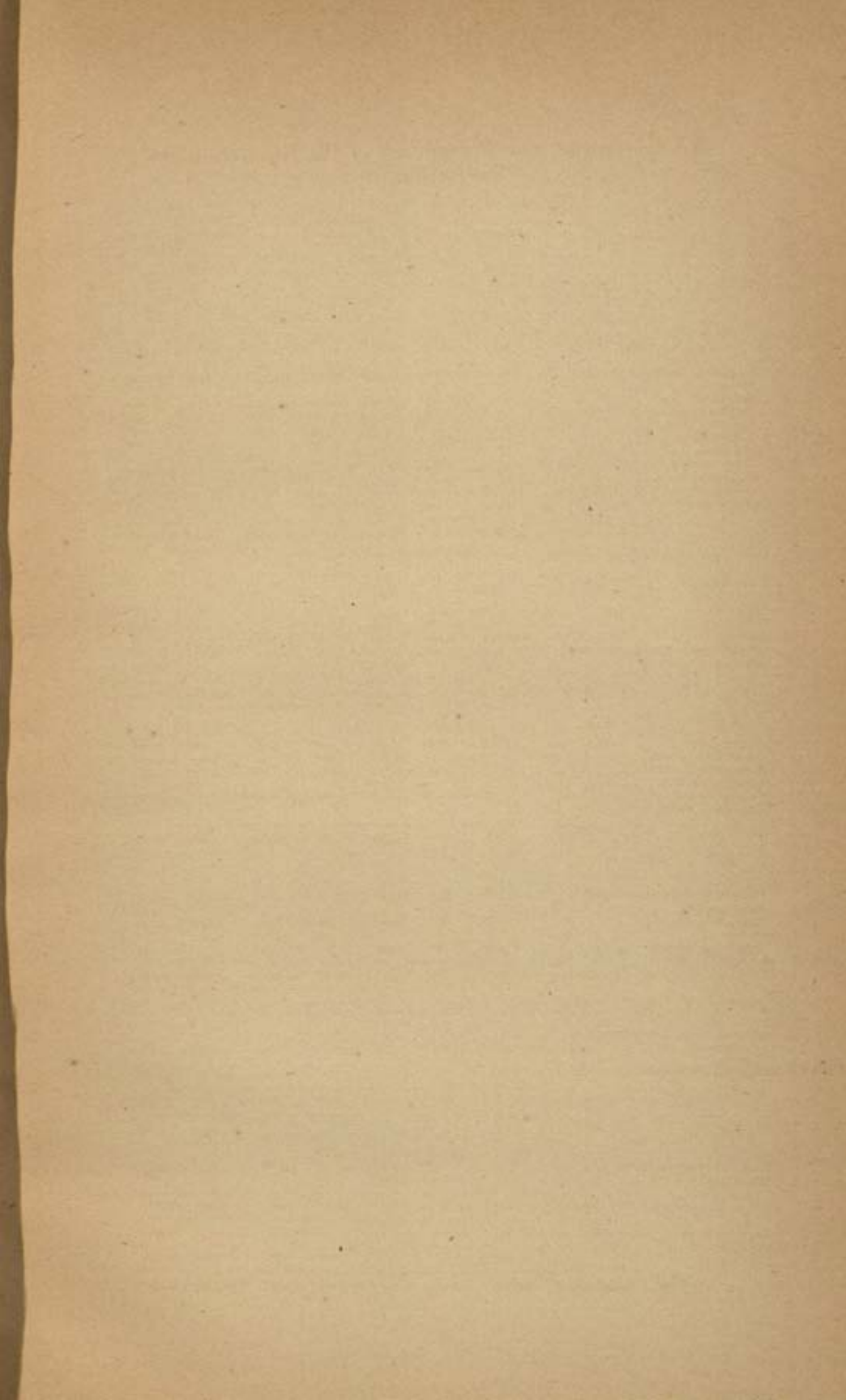

XXVI.—Roads.

Year.	Mileage of roads maintained.		
	Total.	Metalled.	Unmetalled.
1	2	3	4
1871-72	1,186
1876-77	1,280
1881-82	1,522
1886-87	1,359
1891-92	1,380	665	715
1896-97	1,428	539	889
1901-02	1,433	586	847

NOTE.—Previous to 1891-92, the returns do not distinguish metalled from unmetalled roads.

XXVII.—*Income and Expenditure of Municipalities in 1902-03.*

	Calicut.	Cannanore.	Cochin.	Palghat.	Tellicherry.
1	2	3	4	5	6
	RS.	RS.	RS.	RS.	RS.
Opening balance ...	25,407	6,010	161	10,346	5,508
RECEIPTS.					
Tax on buildings and lands ...	39,076	12,505	9,315	18,639	17,177
Water and drainage tax on buildings and lands
Tax on vehicles with springs, animals and carts ...	4,277	2,203	616	2,008	1,781
Tax on arts ...	7,674	3,092	1,985	2,664	4,251
Tolls ...	5,137	3,603	...	9,895	3,376
Tax on private, menial and domestic male servants
Realizations under Special Acts ...	475	138	4,864	105	97
Rent of lands, buildings, etc., and sale-proceeds of lands, etc. ...	1,180	606	623	590	812
Conservancy receipts ...	153	50	...	730	...
Fees and revenue from—					
Educational institutions ...	1,762	6,244	118	22,296	12,458
Medical institutions ...	546	170	79	53	47
Markets and slaughter-houses ...	3,855	828	1,523	1,736	809
License fees ...	2,755	672	40	599	1,088
Other fees ...	1,294	687	21	924	1,119
Fines under Municipal and other Acts ...	1,166	603	71	1,254	463
Interest on investments and premium on loans	60	150	...	485
Grants and contributions from—					
Government ...	1,065	2,978	1,051	10,528	3,039
Local Boards ...	3,986	1,963	...	3,400	1,050
Other sources	625	...	450
Recoveries for services rendered to private individuals ...	4,438	1,853	1,122	2,125	2,612
Miscellaneous ...	205	135	826	131	60
Sale-proceeds of Government securities and realizations of Sinking Fund
Loans	2,000
Advances recovered ...	144	112	121	157	20
Total Receipts ...	79,188	40,502	23,150	77,834	51,194
Total including balance ...	1,04,595	46,512	23,311	88,180	56,702

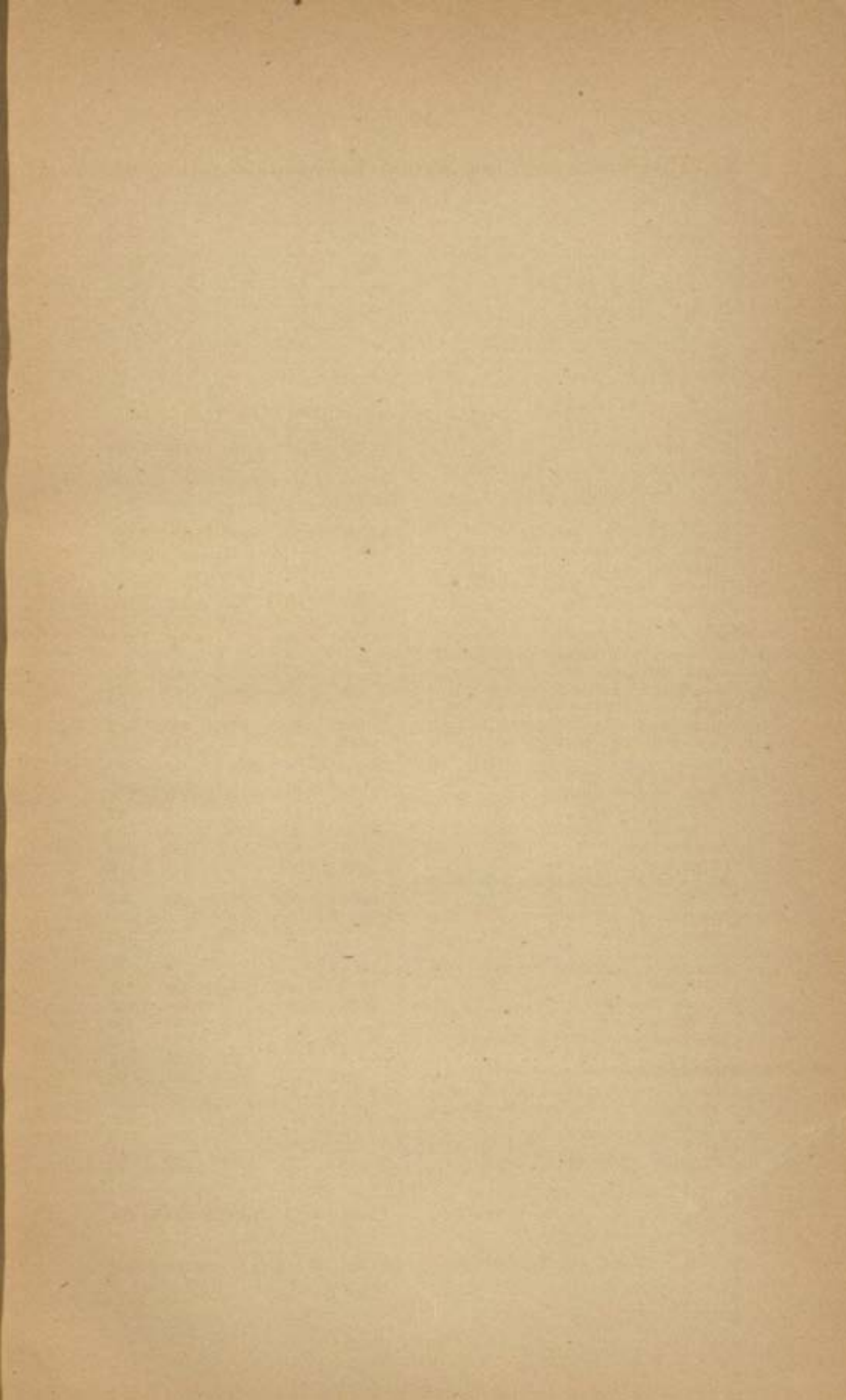

XXVII.—*Income and Expenditure of Municipalities in 1902-03—cont.*

	Calicut.	Cannanore.	Cochin.	Palghat.	Tellicherry.
1	2	3	4	5	6
EXPENDITURE.	RS.	RS.	RS.	RS.	RS.
GRANT 1—					
Roads	13,147	1,358	1,136	6,706	2,013
Buildings	7,411	3,591	814	5,689	615
Miscellaneous public improve- ments	30	3
Drainage	114	135	769	181	150
Water-supply	1,464	20	90	156	18
Establishment	1,199	240	384	1,181	600
Tools and plant and other stores...	77	21	...	25	...
Contributions for public works ...	1,000
GRANT 2—					
Education	7,122	11,819	2,791	27,855	18,191
GRANT 3—					
Hospitals and dispensaries ...	12,119	6,023	4,167	7,166	6,633
Vaccination	895	365	389	488	318
Registration of births and deaths...	402	323	214	180	351
Conservancy, road cleaning and road watering	15,288	10,771	6,071	9,951	10,382
Contributions	554	146	126	465	198
GRANT 4—					
Lighting	2,768	822	897	2,049	1,491
Markets and slaughter-houses ...	374	120	191	...	96
Choultries and travellers' bunga- lows	242	107	98	167	294
Avenues	4	23
Public garden, survey of land, fire, pounds and other charges ...	3,293	1,172	500	2,580	1,335
GRANT 5—					
Supervision and management ...	9,487	2,968	2,258	3,840	4,766
Repayment of debt	1,958	...	1,171	2,500	500
Interest on debt	590	...	68	900	43
Discount on investment
Advances	54	5	...	30	...
Refunds	37	15	...	107	8
Pensions and gratuities	180
Investments
Total Expenditure ...	79,779	40,021	22,134	72,246	48,028
Closing balance ...	24,816	6,491	1,177	15,934	8,674
Total including balance ...	1,04,595	46,512	23,311	88,180	56,702

XXVIII.—*Education in 1901.*

Taluks.	Number of literates.		Literates per thousand of population.	
	Males.	Females.	Males.	Females.
1	2	3	4	5
CALICUT DIVISION.				
Calicut	27,869	5,578	219	44
COCHIN DIVISION.				
Cochin	4,275	1,736	315	141
MALAPPURAM DIVISION.				
Ernad	19,187	3,558	108	20
Walavanad	25,413	5,198	147	29
PALGHAT DIVISION.				
Palghat	33,592	3,743	178	19
Ponnáni	37,320	8,197	157	34
TELLICHERRY DIVISION.				
Chirakkal	28,347	4,463	183	27
Kóttayam	23,605	4,644	230	43
Kurumbranát	33,852	5,267	208	32
WYNAAD DIVISION.				
Wynaad	4,329	320	104	10
LACCADIVE ISLANDS	410	51	82	10
District Total ...	238,199	42,755	172	30
Hindus	189,532	35,921	203	37
Musalman	38,757	1,789	92	4
Christians	9,760	4,995	376	196
Others	150	50	217	76

XXIX.—*Schools and Scholars in 1902-03.*

Class of institutions.	Number of institutions.						Number of scholars.		
	Govern- ment.	Local Fund.	Municipal.	Aided.	Unaided.	Total.	Males.	Females.	Total.
1	2	3	4	5	6	7	8	9	10
PUBLIC.									
Arts Colleges	2	...	1	3	256	...	256
Professional Col- leges
Upper secondary schools for boys.	3	7	3	13	3,557	19	3,576
Upper secondary schools for girls.	3	...	3	15	508	523
Lower secondary schools for boys.	1	10	2	28	7	48	5,423	404	5,827
Lower secondary schools for girls.	6	6	...	12	78	1,147	1,225
Primary schools for boys ...	1	101	43	663	162	970	46,771	11,055	57,826
Primary schools for girls ...	11	21	6	38	481	1,695	2,176
Training schools for masters ...	3	1	4	90	1	91
Training schools for mistresses ...	1	1	...	8	8
Other special schools ...	1	...	1	2	169	...	169
Total ...	24	111	51	728	180	1,094	56,840	14,837	71,677
PRIVATE.									
Advanced	14	1,018	...	1,018
Elementary	599	15,767	5,625	21,392
Total	613	16,785	5,625	22,410
Grand Total	1,707	73,625	20,462	94,087

Percentage of scholars to population of school-age.

—	1893-94.	1894-95.	1895-96.	1896-97.	1897-98.
1	2	3	4	5	6
Total population... ..	19.3	19.9	20.2	21.3	21.0
Musalmans	22.7	25.0	24.5	26.4	26.2
Panchamas	6.3	6.0	2.8	2.6	1.8
—	1898-99.	1899-1900.	1900-01.	1901-02.	1902-03.
—	7	8	9	10	11
Total population... ..	21.6	22.2	20.2	21.1	22.5
Musalmans	25.7	26.1	22.0	25.7	25.7
Panchamas	1.8	2.3	2.7	2.4	2.5

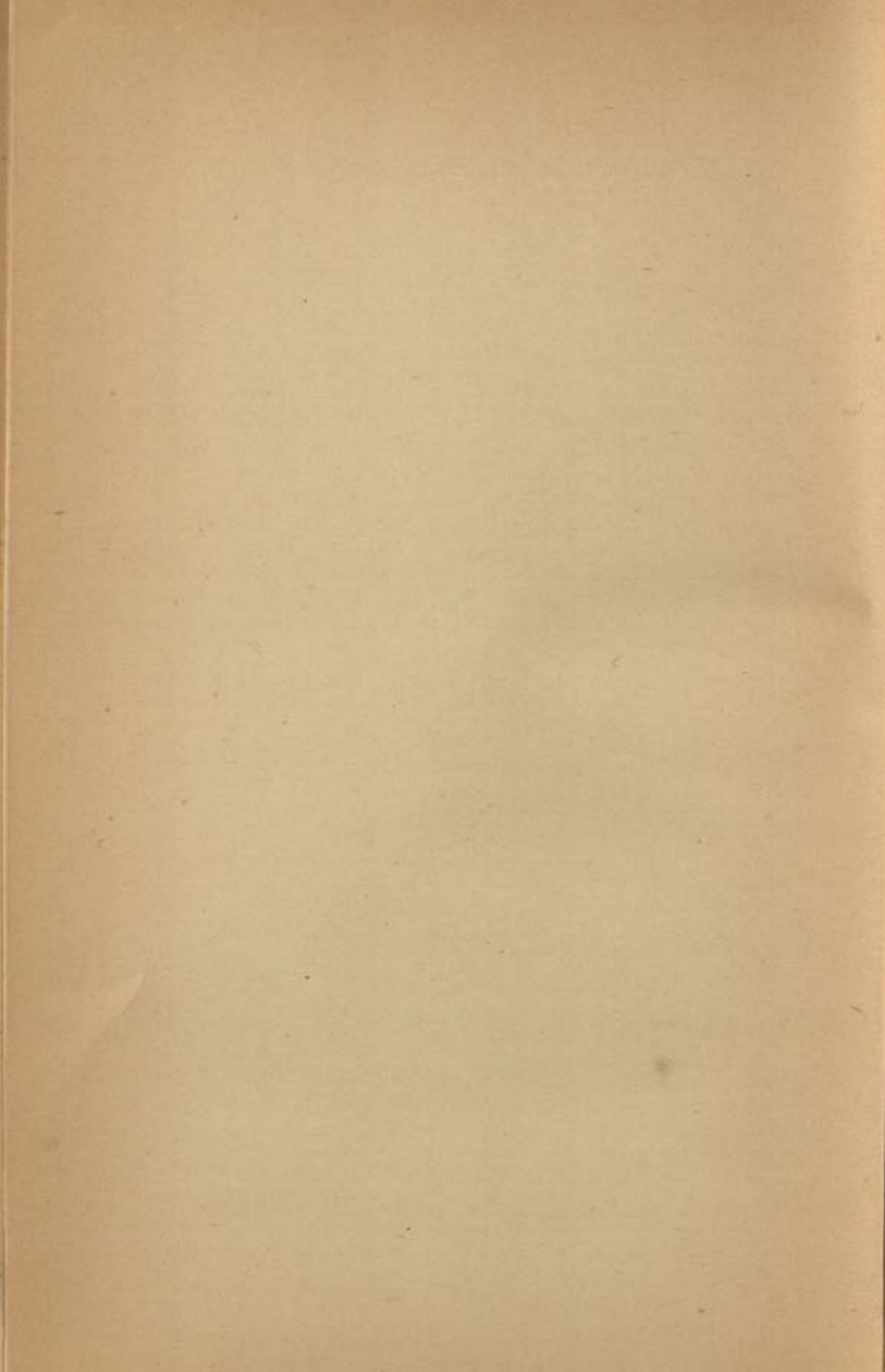

XXXI.—Hospitals and Dispensaries in 1902.

Name of hospital or dispensary.	Whether Government, Local Fund, Municipal or Private.	In-patients.						Out-patients.				Total patients treated both in-door and out-door.	Total expenditure during the year.
		Number of beds available for		Daily average number treated.				Average daily attendance.					
		Men.	Women.	Men.	Women.	Children.	Total.	Men.	Women.	Children.	Total.		
1	2	3	4	5	6	7	8	9	10	11	12	13	14
Andróth ..	Government	7	1	2	10	3,669	Rs 1,061
Angádipuram	Local Fund.	4	4	7	3	1	11	29	11	11	51	12,103	3,128
Badagara	Do.	4	4	6	1		7	37	10	13	60	11,701	3,168
Calicut ...	Municipal.	55	16	63	22	4	89	201	66	48	315	44,994	12,302
Cannanore	Do.	20	20	16	6	1	23	69	26	20	115	21,371	4,615
Chowghat	Local Fund.	8	4	8	3		11	48	22	15	85	15,032	3,280
Cochin ...	Municipal.	28	14	16	6	1	23	92	37	34	163	22,580	3,629
Kollangód	Local Fund.	27	6	3	38	6,610	1,465
Kuttuparamba	Do.	30	8	6	44	7,946	1,269
Mánantoddy	Do.	10	5	8	2		10	22	8	6	36	7,114	3,881
Manchéri	Do.	24	8	14	2	1	17	43	13	17	75	17,344	4,474
Méppádi ...	Do.	22	4	2	28	880	190
Nilambér	Do.	4	4	4	1		5	29	10	7	46	6,640	3,096
Palghat ...	Municipal.	18	22	10	8	2	20	39	11	10	60	11,793	5,682
Palghat Branch	Do.	48	18	19	85	17,179	799
Palghat (Women and Children's Dispensary)	Do.	26	9	35	1,465	3,878	
Pallipor Lazaretto	Government	24	24	24	20		44	61	4,546
Ponnáni ...	Local Fund.	13	7	5	2		7	57	17	27	101	12,325	3,368
Quiláudi ...	Do.	35	12	12	59	7,730	1,329
Sultan's Battery	Do.	14	3	2	19	4,073	1,712
Talipparamba	Do.	31	11	10	52	9,149	1,263
Támarasséri	Do.	17	3	2	22	4,511	1,071
Tellicherry	Municipal.	34	10	24	7		31	97	26	22	145	21,928	4,990
Tellicherry Branch or Chali	Do.	38	22	33	113	10,623	1,181
Triprayár	Local Fund.	18	8	8	34	6,377	1,957
Vayitri ...	Do.	15	4	10	2		12	13	4	3	20	5,047	4,356
Total	259	146	213	85	10	310	1,083	385	343	1,811	290,287	82,582

XXXII.—*Vaccination.*

Taluks and municipalities.	Number of persons successfully vaccinated.			Registered birth-rate per 1,000 of population in			Average number of successful cases of vaccination on children under one year during the three years ending 1902-03.
	1900-01.	1901-02.	1902-03.	1900.	1901.	1902.	
1	2	3	4	5	6	7	8
CALICUT DIVISION.							
Calicut ...	3,716	4,922	4,149	28	21	24	136
COCHIN DIVISION.							
Cochin ...	311	417	406	26	22	26	27
MALAPPURAM DIVISION.							
Ernad ...	4,498	6,474	8,217	28	20	24	115
Walavanad ...	10,134	11,336	5,341	27	20	22	325
PALGHAT DIVISION.							
Palghat ...	10,100	9,281	9,460	27	23	30	399
Ponnáni ...	7,781	12,741	9,793	27	23	23	404
TELLICHERRY DIVISION.							
Chirakkal ...	5,223	5,299	8,909	28	19	26	66
Kóttayam ...	5,349	5,576	4,877	34	20	26	89
Kurumbranát ...	7,371	8,848	8,367	29	20	23	103
WYNAAD DIVISION.							
Wynaad ...	2,250	1,890	2,278	22	18	25	73
MUNICIPALITIES.							
Calicut ...	4,466	9,617	7,269	40	30	31	2,436
Cannanore ...	1,225	1,642	1,701	40	36	41	791
Cochin ...	1,207	1,466	838	38	31	30	464
Palghat ...	2,186	2,079	1,955	43	34	38	1,116
Tellicherry ...	918	960	964	33	30	37	719
District Total ...	66,735	82,548	74,524	29	22	25	7,263

XXXIII.—Revenue Receipts.

	1893-94.	1894-95.	1895-96.	1896-97.	1897-98.	1898-99.	1899-1900.	1900-01.	1901-02.	1902-03.
1	2	3	4	5	6	7	8	9	10	11
Land revenue and rates ...	RS. 23,11,591	RS. 23,69,441	RS. 23,50,795	RS. 23,89,220	RS. 23,41,854	RS. 24,60,715	RS. 23,31,281	RS. 23,94,186	RS. 25,06,097	RS. 30,67,750
Stamps ...	8,50,016	8,86,013	8,43,190	8,22,763	8,81,668	8,62,534	9,08,999	8,64,680	8,92,083	8,39,509
Excise ...	4,69,174	5,19,001	5,67,842	5,78,244	5,79,117	5,64,800	5,65,420	5,79,908	6,42,573	6,72,355
Income-tax, including penalties ...	94,452	1,00,077	1,13,051	1,18,035	1,12,406	1,17,597	1,18,532	1,23,475	1,31,049	1,28,613
Forests ...	1,15,294	1,11,932	71,643	1,22,988	1,72,225	97,288	1,56,685	2,53,621	1,20,300	1,39,181
Registration ...	1,71,130	1,78,403	1,77,052	1,73,703	1,84,559	1,81,319	1,95,590	1,78,022	1,99,166	* 2,03,782

* For the calendar year 1902.

XXXIV.—*List of Travellers' Bungalows.*

Serial number.	Taluks and stations.	By whom maintained.	Nearest railway station, if any.	Nature of accommodation.
1	2	3	4	5
	CALICUT DIVISION.			
	<i>Calicut Taluk.</i>			
1	Beypore * ...	L.F.D.	Ferók.	Tiled roof; verandah, two rooms with two back rooms, two bath rooms, two kitchens, privy and stable; furnished with two cots, five chairs, two arm chairs, two dining tables, one table, two stools with utensils, cutlery and glasswares.
2	Calicut † ...	M.C.	Calicut.	Tiled roof; four bed rooms, dining room, four bath rooms, kitchen, two out-houses, stable with four rooms and two privies; furnished with twelve chairs, three tables, four side tables, three sofas, four cots with bedding, cooking utensils, cutlery and glasswares.
3	Cháttamangalam ‡ ...	L.F.D.	Do.	Tiled roof; two ceiled rooms, middle room, kitchen and bath room; furnished with table, chair and two stools.
4	Cheruvannúr ‡ ...	Do.	Ferók.	Tiled roof; verandah, four rooms, bath room, kitchen and thatched privy; furnished with cot, arm chair, two chairs and two tables.
5	Kovúr † ...	Do.	Calicut.	Tiled roof; three rooms, kitchen and verandah; furnished with two tables, two chairs, easy chair and four stools.
6	Manásséri ‡ ...	Do.	Do.	Tiled roof; two rooms, middle room, and kitchen; furnished with two chairs, easy chair, cot, table and two stools.

* Charges per diem: 8 annas for an adult and 12 annas for a married couple.

† Charges per diem: Re. 1 for an adult and Rs. 1-8-0 for a married couple.

‡ No charges.

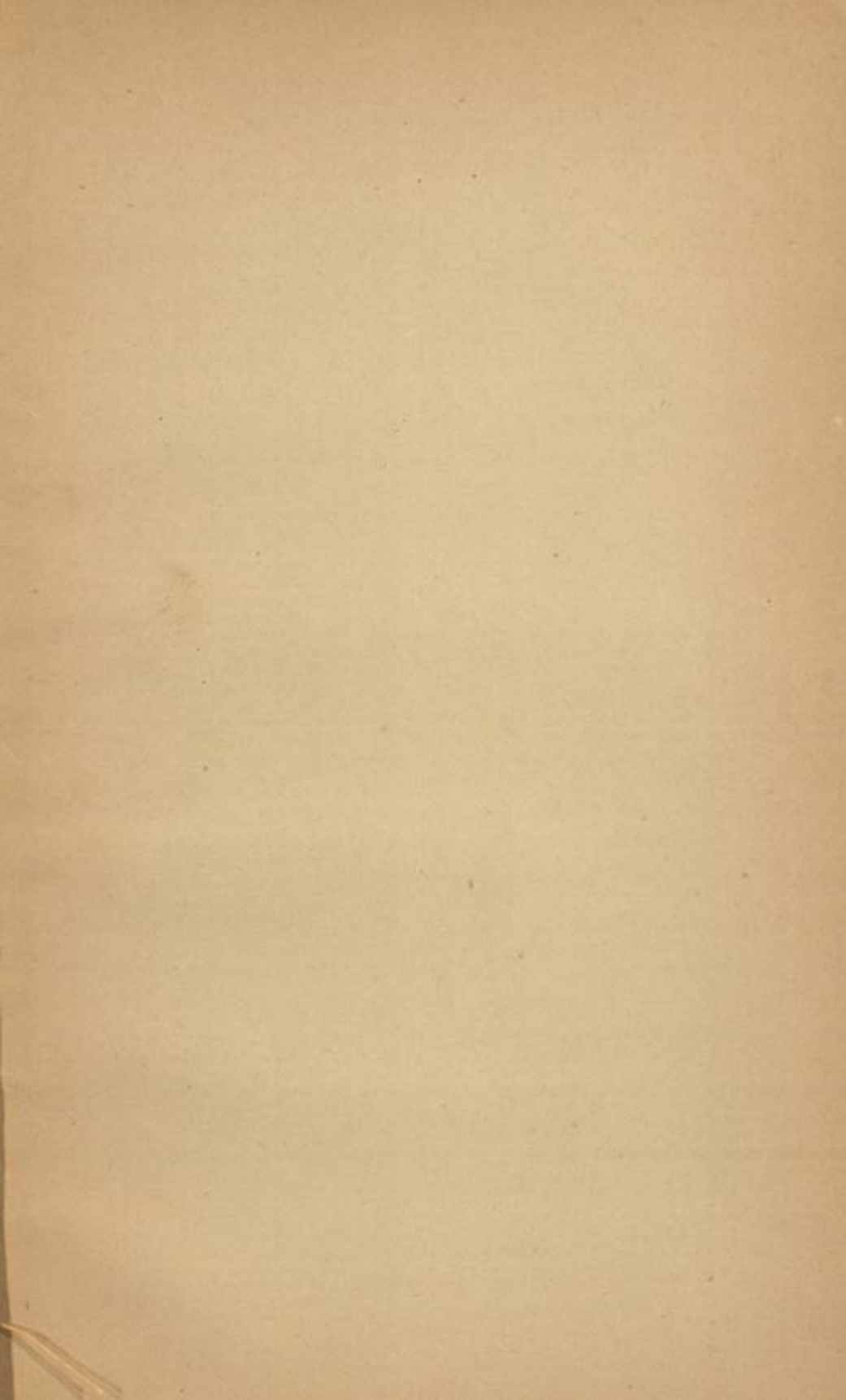

XXXIV.—*List of Travellers' Bungalows—cont.*

Serial number.	Taluks and stations.	By whom maintained.	Nearest railway station, if any.	Nature of accommodation.
1	2	3	4	5
	CALICUT DIVISION —cont.			
	Calicut Taluk—cont.			
7	Máyanád * ...	L.F.D.	Calicut.	Thatched roof; two rooms, verandah, tiled kitchen and bath room; furnished with table and two chairs.
8	Máyanád * ...	P.W.D.	Do.	Thatched roof; four rooms including two bath rooms and verandah; separate tiled building with four rooms (used as kitchen, store-room, stable and servant's room) and latrine; furnished with two tables, two chairs and cot.
9	Namminda * ...	L.F.D.	Do.	Tiled roof; hall upstairs; three rooms downstairs and a tiled out-house for kitchen and stable; furnished with chair, easy chair, table, cot and six stools.
10	Perumanna * ...	Do.	Do.	Tiled roof; four rooms, kitchen and verandah; furnished with three chairs, table and easy chair.
11	Peruvayal * ...	Do.	Do.	Tiled roof; hall upstairs; two rooms downstairs, kitchen and bath room.
12	Putuppádi * ...	Do.	Do.	Tiled roof; three rooms, verandah, kitchen and bath room.
13	Putuppádi * ...	P.W.D.	Do.	Thatched roof; two rooms, two bath rooms and out-house for kitchen and stable; furnished with two chairs, cot and two tables.

* No charges.

N.B.—Numbers 8, 13, 16 and 17 require the permission of the Department.

XXXIV.—*List of Travellers' Bungalows—cont.*

Serial number.	Taluks and stations.	By whom maintained.	Nearest railway station, if any.	Nature of accommodation.
1	2	3	4	5
	CALICUT DIVISION —cont. <i>Calicut Taluk—cont.</i>			
14	Támarasséri * ...	L.F.D.	Calicut	Tiled roof; three rooms, out-house, ceiled with tatty (with three rooms for kitchen, bath room and store-room); furnished with two cots, six chairs, easy chair, five stools and two tables.
15	Támarasséri † ...	Do.	Do.	Thatched roof; three rooms.
16	Támarasséri † ...	P.W.D.	Do.	Thatched roof; two rooms, two bath rooms and out-house for kitchen and stable; furnished with two chairs, cot and two tables.
17	Vennakkód † ...	Do.	Do.	Thatched roof; two rooms, two bath rooms and out-house for kitchen and stable; furnished with two chairs, cot and two tables.
	COCHIN DIVISION. <i>Cochin Taluk.</i>			
18	Anjengo † ...	L.F.D.	Quilon.	Thatched roof; two rooms, two verandahs and kitchen.
19	Cochin † ...	M.C.	Ernákulam.	Tiled roof; two separate bed and bath rooms, front verandah, sitting room and kitchen; furnished with chairs and tables; cook and butler in attendance as well as wheel traffic conveyances; bath and punishment—As.4 per day.
	MALAPPURAM DIVISION. <i>Ernad Taluk.</i>			
20	Amarambalam ‡ ...	F. D.	Forest.	Tiled roof; wooden serambi; big room.
21	Aríkkód § ...	L.F.D.	Ferók.	Tiled roof; two rooms, two bath rooms, kitchen and stable; furnished with table, couches and chairs.

* Charges per diem : 8 annas for an adult and 12 annas for a married couple.

† No charges.

‡ Charges per diem : Re.1 for an adult and Rs.1-8-0 for a married couple.

§ No charges; used by officers of the Forest department during inspection.

|| Charges per diem : Re.1.

XXXIV.—*List of Travellers' Bungalows—cont.*

Serial number.	Taluks and stations.	By whom maintained.	Nearest railway station, if any.	Nature of accommodation.
1	2	3	4	5
	MALAPPURAM DIVISION— <i>cont.</i> <i>Ernad Taluk—cont.</i>			
22	Beypore * ...	F.D.	Ferók.	Tiled roof; front and rear room, bath and store rooms with out-houses.
23	Edakkara † ...	L.F.D.	Do.	Thatched roof; room, kitchen and stable.
24	Edakode * ...	F.D.	Forest.	Tiled roof; wooden serambi; two rooms.
25	Edavanna † ...	L.F.D.	Ferók.	Tiled roof; two rooms, two bath rooms, kitchen and stable; furnished with tables, couches and chairs.
26	Kálikávu † ...	Do.	Tirúr or Ferók.	Thatched roof; two rooms, kitchen and stable.
27	Kariem * ...	F.D.	Forest.	Tiled roof; serambi of two rooms.
28	Karuvárákundu † ...	L.F.D.	Pattámbi or Tirúr.	Thatched roof; two rooms, kitchen and stable.
29	Kondótti ‡ ...	Do.	Ferók.	Tiled roof; two rooms, two bath rooms, kitchen and stable; furnished with tables, couches and chairs.
30	Korampuza * ...	F.D.	Forest.	Tiled roof; serambi of two rooms.
31	Kóttakkal ...	Private agency.	Tirúr.	Tiled roof; two rooms, two bath rooms, kitchen and stable; furnished with tables and chairs.
32	Malappuram † ...	L.F.D.	Do.	Tiled roof; two rooms, two bath rooms, kitchen and stable; furnished with table, couches and chairs.
33	Manchéri † ...	Do.	Ferók or Tirúr.	Thatched roof; two rooms, kitchen and stable.
34	Manchéri ‡ ...	Do.	Do.	Tiled roof; two rooms, two bath rooms, kitchen and stable; furnished with tables, couches and chairs.

* No charges; used by officers of the Forest department during inspection.

† Charges per diem: 8 annas.

‡ Charges per diem: Re. 1.

|| No charges.

XXXIV.—*List of Travellers' Bungalows—cont.*

Serial number.	Taluks and stations.	By whom maintained.	Nearest railway station, if any.	Nature of accommodation.
1	2	3	4	5
	MALAPPURAM DIVISION— <i>cont.</i> <i>Ernad Taluk—cont.</i>			
35	Nedungayam * ...	F.D.	Ferók or Tirúr.	Tiled roof; two rooms and covered verandah, upstairs; large room, bath room, out-houses and raised fire place, downstairs; furnished with chairs, tables and bath room utensils.
36	Nellikutha † ...	Do.	Forest.	Tiled roof; serambi of two rooms and portico; furnished with tables, chairs, iron bedstead and bath tub.
37	Nilambúr ‡ ...	L.F.D.	Ferók.	Tiled roof; two rooms, two bath rooms, kitchen and stable; furnished with table, couches and chairs.
38	Pándikkád ...	Do.	Ferók or Tirúr.	Do. do.
39	Parambala ‡ ...	Do.	Do.	Thatched roof; two rooms, kitchen and stable.
40	Rámanátkara ‡ ...	Do.	Ferók.	Do. do.
41	Tirúrangádi ‡ ...	Do.	Parappanangadi.	Tiled roof; two rooms, two bath rooms, kitchen and stable; furnished with tables, couches and chairs.
42	Vandúr ...	Do.	Ferók.	Do. do.
	<i>Walavanad Taluk.</i>			
43	Angádipuram ...	L.F.D.	Ottapálam or Pattámbi.	Tiled roof; two main rooms, two maty rooms, two bath rooms, kitchen and stable; furnished with table and chairs.
44	Angádipuram ‡ ...	Do.	Pattámbi.	Thatched roof; kitchen and stable.
45	Cheruppulasséri § ...	Do.	Ottapálam or Pattámbi.	Tiled roof; two rooms, two bath rooms, kitchen and stable (under construction).

* No charges.

† No charges; used by officers of the Forest department during inspection.

‡ Charges per diem: 8 annas.

§ Charges per diem: Re. 1.

|| Charges not fixed.

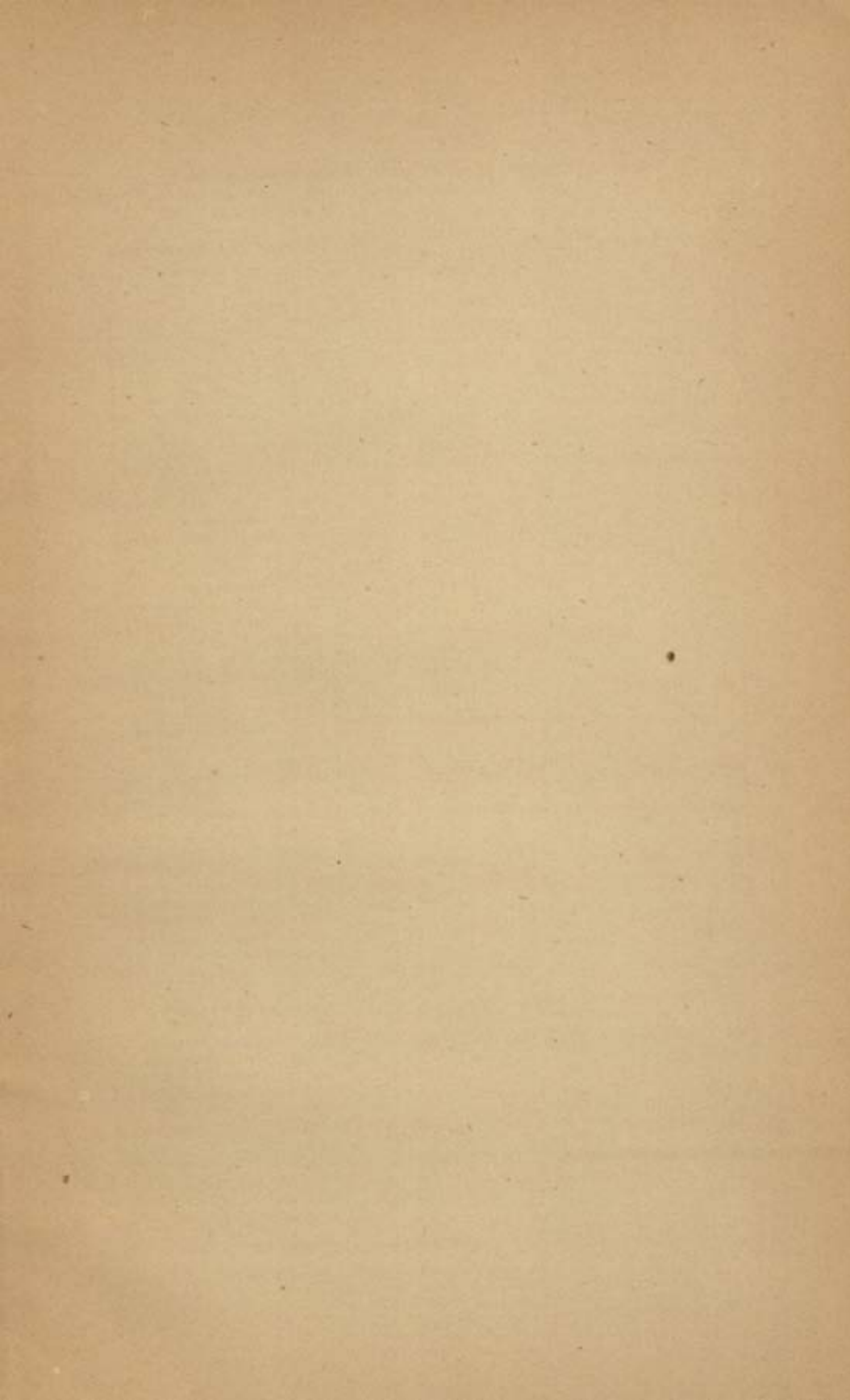

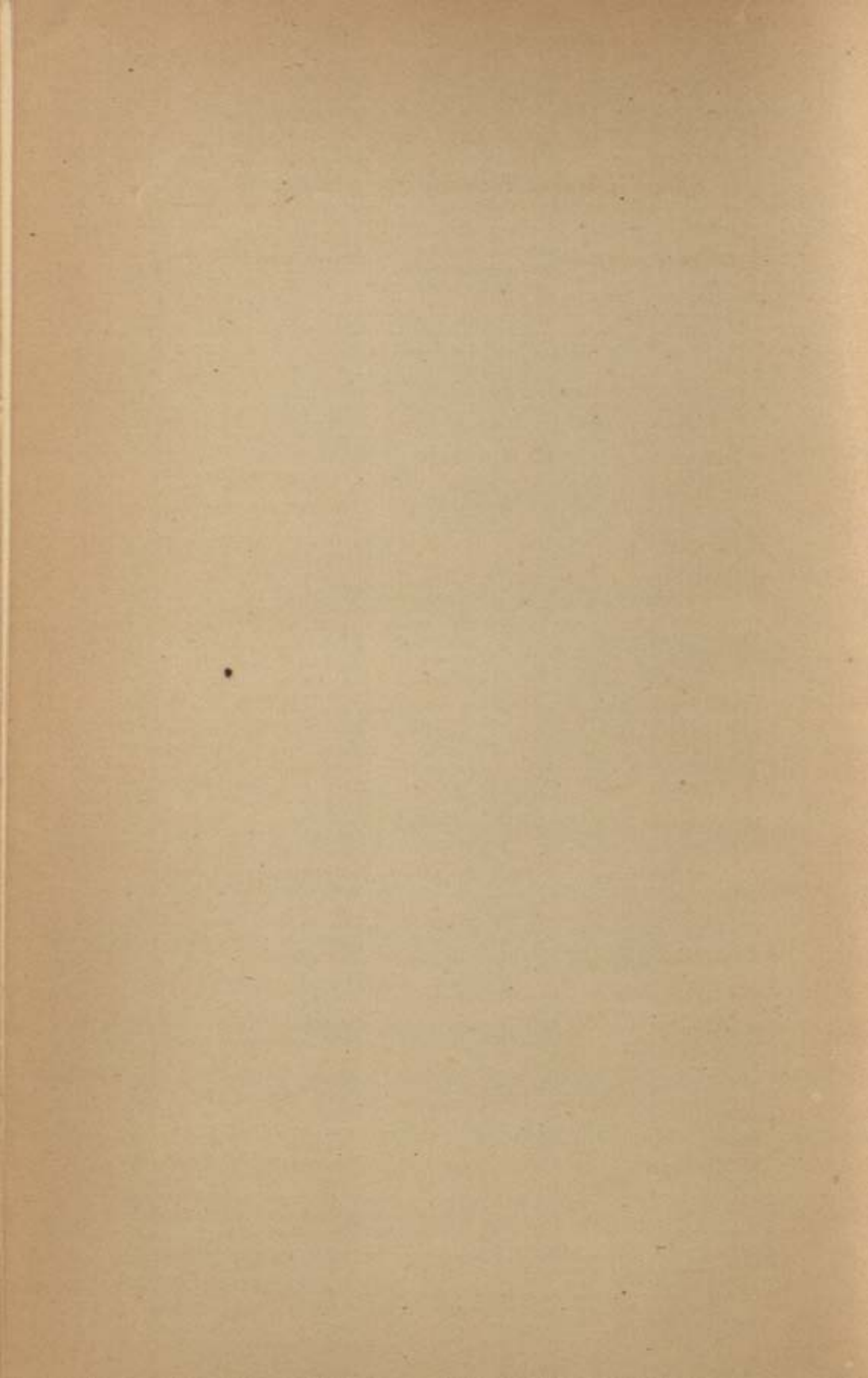

XXXIV.—*List of Travellers' Bungalows—cont.*

Serial number.	Taluks and stations.	By whom maintained.	Nearest railway station, if any.	Nature of accommodation.
1	2	3	4	5
	MALAPPURAM DIVISION— <i>cont.</i> <i>Walavanad Taluk</i> — <i>cont.</i>			
46	Mannārgghāt * ...	L.F.D.	Parali.	Thatched roof; two rooms, two bath rooms; furnished with cots, tables, chairs and crockery.
47	Mélat̃tūr * ...	Do.	Pattāmbi.	Thatched roof; kitchen and stable.
48	Nāttukal * ...	Do.	Do.	Do. do.
49	Ottappālam † ...	Do.	Ottappālam.	Tiled roof; two rooms, two maty rooms, two bath rooms, kitchen and stable; furnished with chairs and table.
50	Pattāmbi † ...	Do.	Pattāmbi.	Do. do.
51	Plāntōl * ...	Do.	Do.	Tiled roof; room, kitchen and stable.
52	Punjappādam * ...	Do.	Ottappālam.	Tiled roof; two rooms, bath room, kitchen and stable.
53	Tiruvālamkunnu ‡ ...	F.D.	Forest.	Tiled roof; serambi of two rooms.
54	Tuppanād * ...	L.F.D.	Parali.	Tiled roof; room, bath room, kitchen and stable; furnished.
55	Vāniyamkulam † ...	Do.	Ottappālam.	Tiled roof; two rooms, two dressing rooms, two bath rooms, kitchen and stable; furnished with cots, tables, chairs and crockery.
	PALGHAT DIVISION. <i>Palghat Taluk.</i>			
56	Ālatūr ...	L.F.D.	Palghat.	Thatched roof; two rooms with dressing and bath rooms, kitchen, servants' rooms, and stable with two stalls; furnished with table, two chairs, cot and almyrah.
57	Chullimala (shed)	Do.	Kanjikode.	Thatched roof; hall, bath room, kitchen, two stables and privy; furnished with chair, cot, bench and table.

* Charges per diem : 8 annas.

† Charges per diem : Re. 1.

‡ No charges; used by officers of the Forest department during inspection.

|| Charges per diem : 8 annas for an adult, 12 annas for a married couple and 4 annas for a halt of three hours or less.

XXXIV.—List of 'Travellers' Bungalows—cont.

Serial number.	Taluks and stations.	By whom maintained.	Nearest railway station, if any.	Nature of accommodation.
1	2	3	4	5
	PALGHAT DIVISION —cont. Palghat Taluk— cont.			
58	Dhoni * ...	F.D.	Olavakode.	Tiled roof; two rooms with out-houses of kitchen and stable; furnished with tables, chairs, iron bed-stead and bath tub.
59	Koduváyūr † ...	L.F.D.	Palghat.	Thatched roof; hall, bath room, kitchen, three stables and privy; furnished with table, chair, cot and two benches.
60	Kollangód † ...	Do.	Do.	Thatched roof; two halls, bath room, three store-rooms, kitchen, two stables and privy; furnished with table and chair.
61	Kóngád (Muzafarkana). †	Do.	Parali	Tiled roof; two halls and bath room; kitchen, two stables and privy, all thatched; furnished with chair, table and cot.
62	Mankara † ...	Do.	Mankara.	Tiled roof; hall and bath room; kitchen, two stables and privy, all thatched; furnished with chair, table and cot.
63	Mattūr (shed) † ...	Do.	Do.	Thatched roof; hall, kitchen, two stables, privy, bath and store room; furnished with two tables, chair, cot and bench.
64	Vadakkánchezeri † ...	Do.	Lakkidi.	Tiled roof; two halls, two bath rooms, two kitchens, privy, two store-rooms; furnished with two tables, three chairs, two cots, two almyrahs and crockery.
	Ponnāni Taluk.			
65	Andathód ‡ ...	L.F.D.	Pattāmbi.	Tiled roof; accommodation for one man.

* No charges; used by officers of the Forest department during inspection.

† Charges per diem: 8 annas for an adult, 12 annas for a married couple and 4 annas for a halt of three hours or less.

‡ No charges.

§ Charges per diem: 8 annas for an adult and 4 annas for a halt of three hours; 50 per cent. over these rates for a married couple.

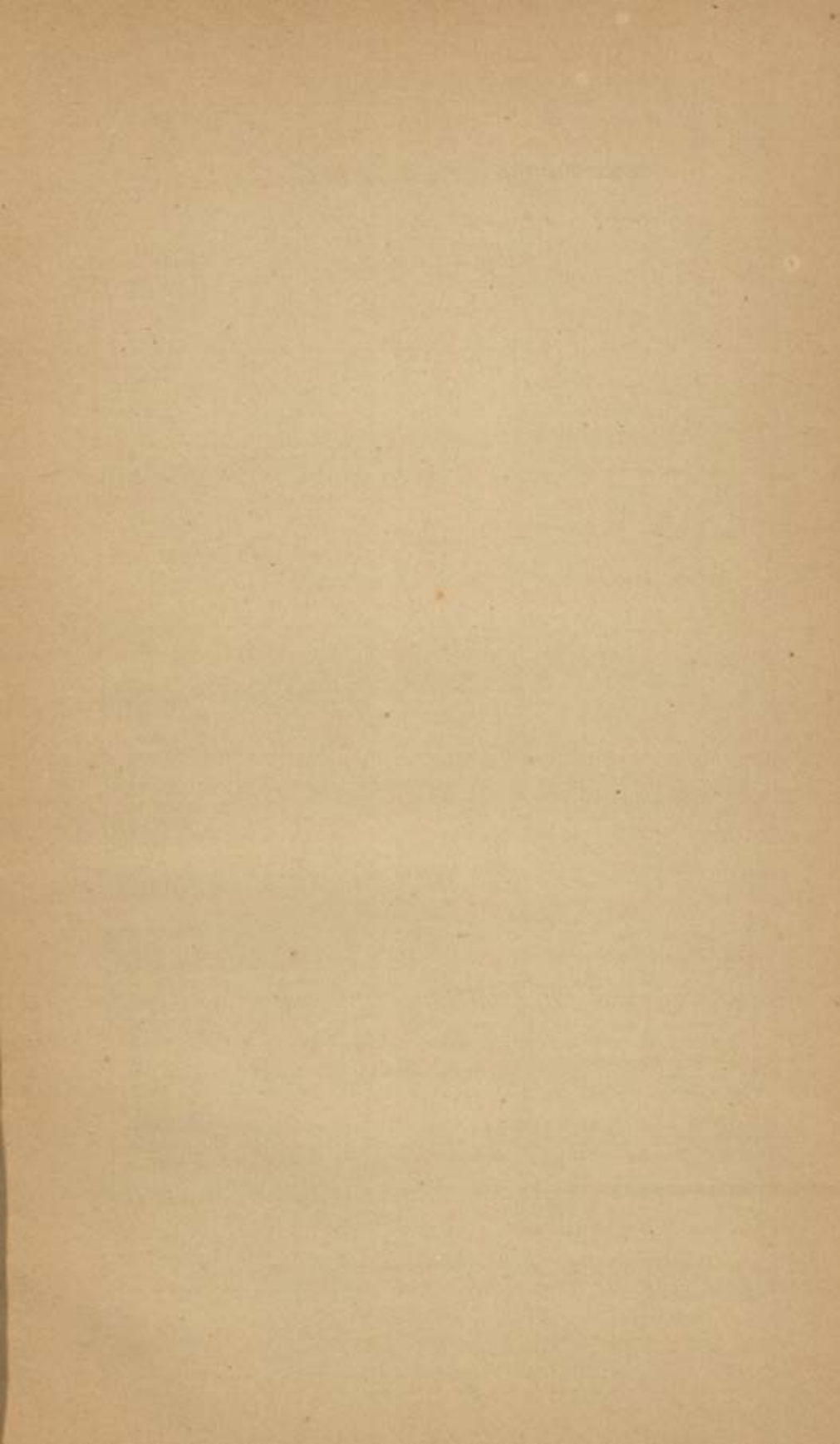

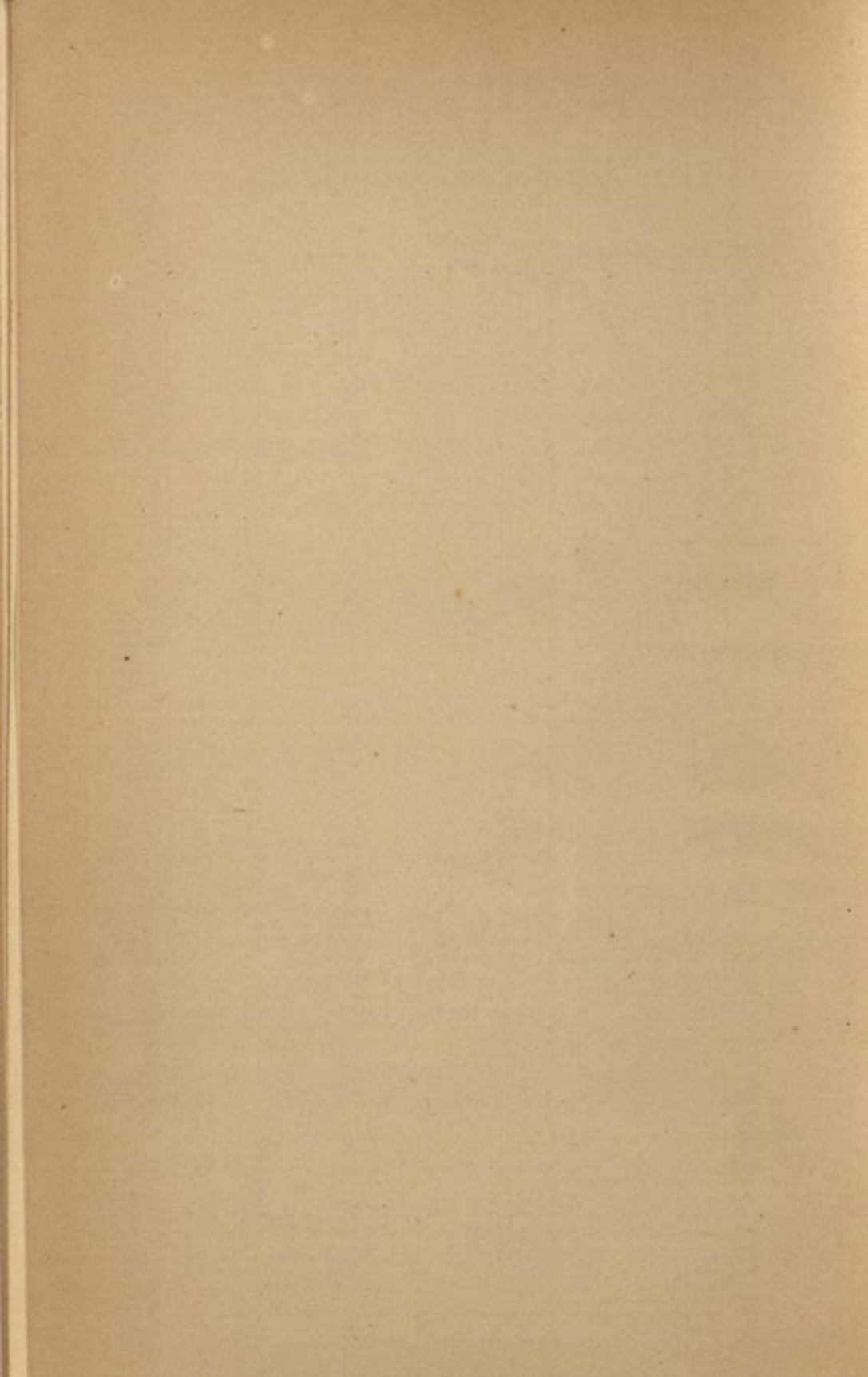

XXXIV.—List of Travellers' Bungalows—cont.

Serial number.	Taluks and stations.	By whom maintained.	Nearest railway station, if any.	Nature of accommodation.
1	2	3	4	5
	PALGHAT DIVISION —cont. <i>Ponnāni Taluk</i> —cont.			
66	Cheralasséri * ...	L.F.D.	Pattāmbi.	Tiled roof; two rooms and bath room.
67	Chétuvái * ...	Do.	Do.	Tiled roof; two rooms with a bed-room attached to each, kitchen and latrine.
68	Chowghat * ...	Do.	Do.	Tiled roof; accommodation for one man.
69	Enámakkal † ...	P.W.D.	Trichúr.	Thatched roof; room, kitchen and latrine.
70	Kuttiapuram * ...	L.F.D.	Kuttiapuram.	Thatched roof; two rooms and bath room.
71	Matilagam * ...	Do.	Iringalakudai.	Tiled roof; two rooms, kitchen and latrine.
72	Ponnāni ‡ ...	Do.	Edakolam.	Tiled roof; two rooms, two small bath rooms and two small store-rooms.
73	Tánúr † ...	Do.	Tánúr.	Tiled roof; spacious building.
74	Tirúr ...	Do.	Tirúr.	Tiled roof; two rooms, two bath rooms, kitchen and stable; furnished with tables and chairs.
75	Trittála * ...	Do.	Pattāmbi.	Tiled roof; two rooms, two bath rooms, kitchen and stable.
76	Vattalikkávu * ...	Do.	Do.	Thatched roof; two rooms and bath room.
77	Vattankulam † ...	Do.	Kuttiapuram.	Thatched roof; room and bath room.
78	Vykathur * ...	Do.	Do.	Tiled roof; two rooms and bath room.
79	Vylattur † ...	Do.	Tirúr.	Thatched roof; room, three bath rooms, kitchen and stable.
	TELLICHERRY DIVISION. <i>Chirakkal Taluk</i> .			
80	Cheruthálam § ...	L.F.D.	Alhikal.	Thatched roof; hall, bath room and small room.
81	Echúr § ...	Do.	Cannanore.	Thatched roof; room, bath room, stable, kitchen and privy; furnished with table and two chairs.

* Charges per diem : 8 annas for an adult and 4 annas for a halt of three hours; 50 per cent. over these rates for a married couple.

† Charges per diem : 8 annas.

‡ Charges per diem : 8 annas for an adult and 4 annas for a halt of three hours; 50 per cent. over these rates for a married couple, provided that only one room is occupied.

§ Charges per diem : Re 1.

|| Charges per diem : 8 annas for an adult and 12 annas for a married couple.

XXXIV.—*List of Travellers' Bungalows—cont.*

Serial number.	Taluks and stations.	By whom maintained.	Nearest railway station, if any.	Nature of accommodation.
1	2	3	4	5
	TELLICHERRY DIVISION— <i>cont.</i> <i>Chirakkal Taluk</i> — <i>cont.</i>			
82	Irikkūr * ...	L.F.D.	Cannanore.	A shed with room, bath room and out-house with two rooms used as kitchen and stable; furnished with two chairs, table and cot.
83	Kavái * ...	Do.	Alhikal.	Tiled roof; room, bath room, stable and kitchen; furnished with three tables.
84	Mátáyi * ...	Do.	Do.	Tiled roof; two rooms, two bath rooms, stable and kitchen; furnished with tables.
85	Talipparamba* ...	Do.	Do.	Thatched roof; two rooms, two bath rooms and verandah; two out-houses, used as kitchen and stable, and latrine; furnished with two chairs, table and wooden cot.
	<i>Kóttayam Taluk.</i>			
86	Chálót * ...	L.F.D.	Cannanore.	Thatched roof; three rooms (containing two bed-rooms, bath room and outer verandah), kitchen, stable and privy; furnished with chair and cot.
87	Chávasséri * ...	P.W.D.	Tellicherry or Cannanore.	Thatched roof; two bed-rooms, two bath rooms, outer verandah, kitchen, stable and privy.
88	Iritti * ...	L.F.D.	Do.	Thatched roof; two bed-rooms, two bath rooms, outer verandah, kitchen and stable; furnished with chair, cot and table.
89	Iritti (officers' quarters) *	Do.	Do.	Two rooms and stable; furnished with chair.

* Charges per diem : 8 annas for an adult and 12 annas for a married couple.

XXXIV.—*List of Travellers' Bungalows—cont.*

Serial number.	Taluks and stations.	By whom maintained.	Nearest railway station, if any.	Nature of accommodation.
1	2	3	4	5
	TELLICHERRY DIVISION— <i>cont.</i> <i>Kóttayam Taluk</i> — <i>cont.</i>			
90	Kannavam * ...	L. F. D.	Tellicherry.	Tiled roof; two rooms, two dressing rooms, two bath rooms, stable, kitchen and privy; furnished with chairs, tables and cots.
91	Kuttuparamba* ...	Do.	Do.	Thatched roof; two rooms, bath room, kitchen, stable and privy; furnished with table, three cots and three chairs.
92	Kúttupula * ...	Do.	Tellicherry or Cannanore.	Tiled roof; room, bed-room, bath room and two out-houses with kitchen, stable and latrine; furnished with chair, table and cot.
93	Peravúr * ...	Do.	Tellicherry.	Thatched roof; bed-room, bath room, kitchen and stable; furnished with chair and cot.
	<i>Kurumbranót Taluk.</i>			
94	Badagara * ...	L. F. D.	Badagara.	Tiled roof; two rooms, two bath rooms, two dressing rooms, kitchen, latrine and stable; fully furnished.
95	Kokkallúr * ...	Do.	Quiláudi.	Thatched roof; room, bath room, out-house with kitchen and stable; furnished with two chairs, table and cot.
96	Kuttiádi * ...	Do.	Badagara.	Tiled roof; two bed rooms, two bath rooms, verandahs, portico, kitchen with two rooms and stable with three compartments; no furniture.
97	Kuttiádi (Ghát-Pakranthalam). *	Do.	Do.	Thatched roof; room, bath room and kitchen; furnished with two benches.

* Charges per diem : 8 annas for an adult and 12 annas for a married couple.

XXXIV.—*List of Travellers' Bungalows—cont.*

Serial number.	Taluks and stations.	By whom maintained.	Nearest railway station, if any.	Nature of accommodation.
1	2	3	4	5
	TELLICHERRY DIVISION— <i>cont.</i> <i>Kurumbrant Taluk.</i> — <i>cont.</i>			
98	Kuttippuram * ...	L. F. D.	Mahé and Badagara.	Thatched roof; two rooms, two bath rooms, kitchen and stable; furnished with chair, table and cot.
99	Naduvannur * ...	Do.	Quiláñdi.	Thatched roof; room and bath room, kitchen and stable; furnished with table, chair and two cots.
100	Payyóli * ...	Do.	Triko.	Thatched roof; room, bath room, kitchen, stable and latrine; furnished with table, two chairs and cot.
101	Payyóli * ...	Do.	Do.	Tiled roof; two rooms and two bath rooms.
102	Pérampra * ...	Do.	Do.	Thatched roof; room, bath room, kitchen and stable; furnished with table and chair.
103	Quiláñdi * ...	Do.	Quiláñdi.	Tiled roof; two rooms, two bath rooms, two dressing rooms, kitchen, latrine and stable; fully furnished.
104	Túnéri * ...	Do.	Mahé.	Thatched roof; room, bath room, kitchen and stable; furnished with chair, table and cot.
	WYNAAD DIVISION. <i>Wynaad Taluk.</i>			
105	Alattur † ...	F. D.	Tellicherry.	<i>District Forest Officer's Rest-house.</i> Tiled roof; two rooms, two bath rooms, verandah and tiled kitchen; furnished with two tables, four chairs, almyrah and cot; one mile away from the road and on an eminence.

* Charges per diem : 8 annas for an adult and 12 annas for a married couple.

† Charges per diem : 8 annas for an adult and 12 annas for a family.

XXXIV.—*List of Travellers' Bungalows—cont.*

Serial number.	Taluks and stations.	By whom maintained.	Nearest railway station, if any.	Nature of accommodation.
1	2	3	4	5
	WYNAAD DIVISION —cont. Wynaad Taluk—cont.			
106	Begúr * ...	F. D.	Tellicherry.	<i>Ranger's quarters.</i> Tiled roof; two upper rooms with verandah, lower room, bath room and thatched kitchen; furnished with table, three chairs and cot.
107	Brahmagiri * ...	Do.	Do.	Corrugated iron roof; two rooms, verandah and bath room; wooden kitchen; furnished with table and three chairs.
108	Chandanathód † ...	L.F.D.	Do.	Tiled roof; two rooms, bath rooms and out-house; provided with furniture.
109	Chedlath * ...	F.D.	Nanjangode.	Tiled roof; two upper rooms, verandah, two lower rooms, bath room, kitchen and stable; furnished with two tables, three chairs and cot.
110	Dindimal * ...	Do.	Tellicherry.	Tiled roof; three rooms, bath rooms, stable and kitchen; furnished with table and three chairs.
111	Dindimal † ...	L.F.D.	Do.	Thatched roof; furnished with table, cot and chair.
112	Kalpetta † ...	P.W.D.	Calicut.	Zinc roof; two rooms with out-houses, and stables thatched; furnished.
113	Kannianpetta † ...	L.F.D.	Do.	Tiled roof; two rooms and out-houses; furnished.
114	Káttikolam † ...	Do.	Tellicherry.	Tiled roof; two rooms; furnished with table and chair.
115	Koróth † ...	Do.	Badagara.	Tiled roof; two rooms; kitchen and stable, both thatched; slightly furnished.
116	Lakkidi † ...	P.W.D.	Calicut.	Zinc roof; out-houses and stables; furnished.

* Charges per diem : 8 annas for an adult and 12 annas for a family.

† Charges per diem : 8 annas for an adult, 12 annas for a married couple and 4 annas for a halt of three hours.

‡ Charges per diem : 8 annas for an adult or married couple. Free to Government servants on duty.

XXXIV.—*List of Travellers' Bungalows—cont.*

Serial number.	Taluks and stations.	By whom maintained.	Nearest railway station if any.	Nature of accommodation.
1	2	3	4	5
	WYNAAD DIVISION —cont. <i>Wynaad Taluk</i> —cont.			
117	Mánantoddy * ...	P.W.D.	Tellicherry.	Thatched roof; rooms and bath rooms and out-house; provided with furniture.
118	Mánantoddy † ...	L.F.D.	Do.	Tiled roof; two rooms, hall, stables and kitchen; slightly furnished.
119	Méppádi † ...	Do.	Calicut.	Tiled roof; two rooms and out-houses; furnished.
120	Minangadi * ...	P.W.D.	Do.	Tiled roof; two rooms and out-houses; furnished.
121	Mukkie ‡ ...	F. D.	Tellicherry.	Tiled roof; two rooms, bath rooms and verandah; furnished with table and three chairs.
122	Muthanga ‡ ...	Do.	Nanjangode.	Tiled roof; two upper rooms, verandah, two lower rooms, bath room, kitchen and stable; furnished with four tables, four chairs and two cots.
123	Núlpula † ...	L.F.D.	Calicut.	Tiled roof; slightly furnished.
124	Núlpula * ...	P.W.D.	Do.	Thatched roof.
125	Periya † ...	L. F.D.	Tellicherry.	Thatched building with out-houses; furnished with table and chair.
126	Pookód * ...	P.W.D.	Calicut.	Tiled roof; out-houses; furnished.
127	Sultan's Battery † ...	L.F.D.	Do.	Tiled roof; commodious rooms, bath rooms and out-houses; slightly furnished.
128	Taruvana † ...	Do.	Do.	Thatched roof; furnished with table, cot and chair.
129	Vayitri ...	Do.	Do.	Tiled roof; three rooms, two bath rooms, kitchen and stable.

* Charges per diem : 8 annas for an adult or married couple. Free to Government servants on duty.

† Charges per diem : 8 annas for an adult, 12 annas for a married couple and 4 annas for a halt of three hours.

‡ Charges per diem : 8 annas for an adult and 12 annas for a family.

|| Charges per diem : 8 annas.

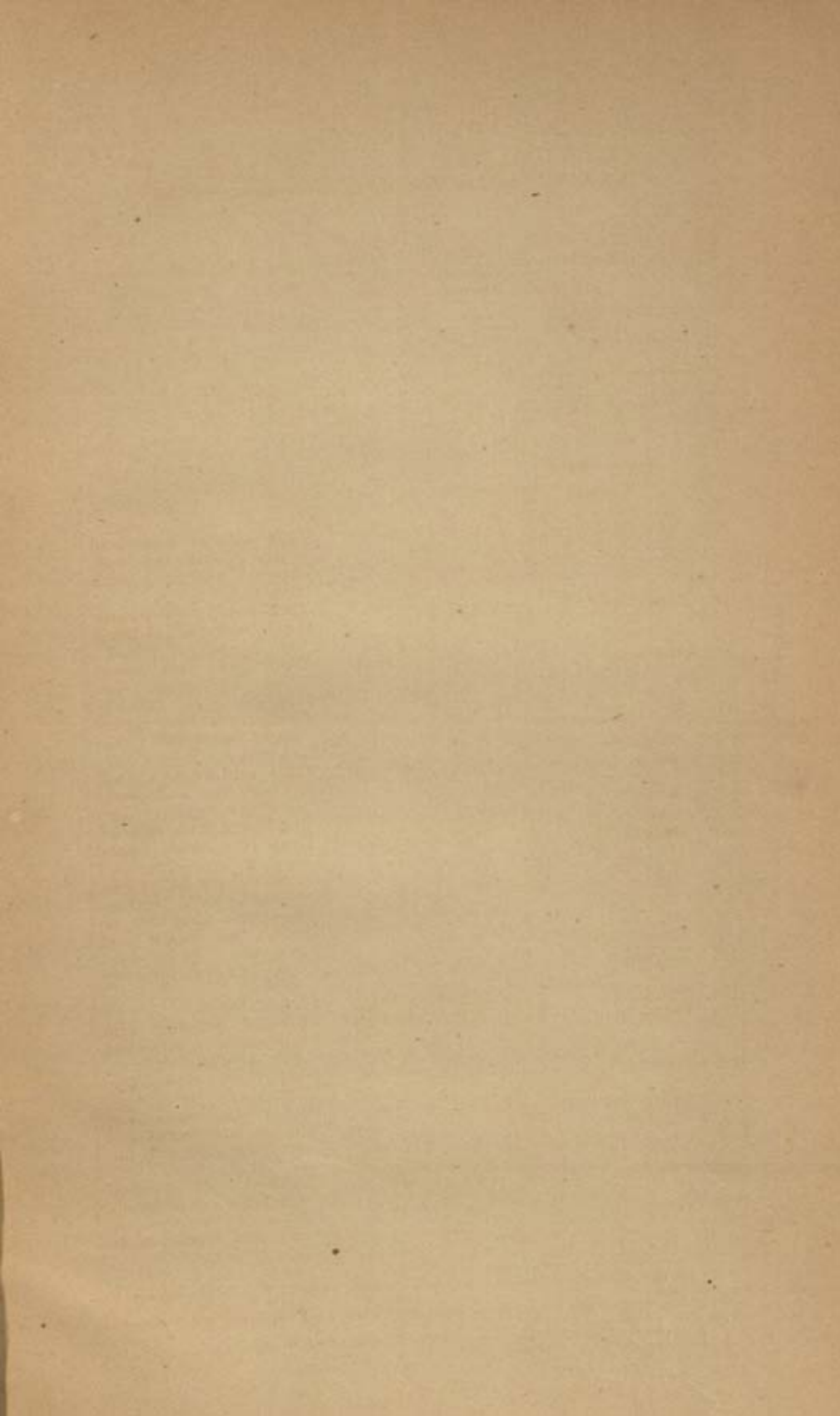

Cal
S 21/3/77

Gaz - Kerala
Kerala - Gaz

"A book that is shut is but a block"

CENTRAL ARCHAEOLOGICAL LIBRARY

GOVT. OF INDIA
Department of Archaeology
NEW DELHI.

Please help us to keep the book
clean and moving.