

GOVERNMENT OF INDIA
ARCHAEOLOGICAL SURVEY OF INDIA
ARCHAEOLOGICAL
LIBRARY

ACCESSION NO. 31026

CALL No. 312.0954 / C.I. (01)

D.G.A. 79





CENSUS OF INDIA, 1901.

VOLUME XIX-B.

CENTRAL INDIA.

PART III.

PROVINCIAL TABLES.

31026

BY

CAPTAIN C. ECKFORD LUARD, M. A. (Oxon.),

SUPERINTENDENT OF CENSUS OPERATIONS.



312.0954
C.I. (01)

LUCKNOW:

NAWAL KISHORE STEAM PRINTING PRESS.

1902.

Price Six Rupees or Nine Shillings.

**CENTRAL ARCHAEOLOGICAL
LIBRARY, NEW DELHI.**

Acc. No. 31026..

Date. 12.4.57..

Call No. 312.0954

C.I. (01)

TABLE OF CONTENTS.

PART III.

(VOLUME XIX—B.)

Notes on States, Provincial Tables &c.,—Central India Agency.

INTRODUCTION.

SECTION I—Notes and Tables on Selected States.

—:0:—

Map of the INDORE State	—	<i>Frontispiece.</i>
		PAGE.
Note on the Census of INDORE State	...	1-5
Subsidiary Tables	...	6-12
TABLES I—VI. —Shewing Area, Houses and Population; Variation Since 1820; Towns and Villages; Religion of the people by sexes by Districts, City and Perganas	...	14-26
Do. VII—VIII. —Shewing Age, Sex and Civil Condition and Education by Religions and Age for State and City	...	27-31
Do. X—XI. —Shewing the Language and Dialect and Birth-places of the people by Districts	...	32-37
Note on the Census of RIWA State	..	38-39
Subsidiary Tables	..	39-41
TABLES I—VI. —Shewing Area, Houses, and Population; Variation since 1881; Towns and Villages and Religions of the people by sexes and Perganas	...	42-45
Do. VII—VIII. —Shewing Age, Sex and Civil Condition and Education by Religion and Age	..	44-46
Do. X—XI. —Shewing the Language and Dialect and Birth-places of the people by Perganas	...	47-50
Note on the Census of BHOPAL State	...	51-52
Subsidiary Tables	...	52-56
TABLES I—VI. —Shewing Area, Houses and Population, etc., Variation since 1881 Towns and Villages; and Religion of the people by sexes and Perganas and City	...	57-60
Do. VII—VIII. — as in Indore	...	61-66
Do. X—XI. —As in Riwa	...	67-71
Note on the Census of DHAR State	...	72
Subsidiary Tables	...	73-74
TABLES I—VI. —Shewing Area Houses, and Population; Variation since 1820; Towns Villages; and Religions of the people by Sexes and Parganas	...	75-77
TABLES VII, VIII, X, and XI. —Shewing Age, Sex and Civil Condition; Education; Language and Dialect and Birth-places of the people	...	78-81
Note on the Census of BARWANI State	...	82
Subsidiary Tables	...	83-84
TABLES I—VI. —As in Riwa	...	85-86
Do. VII—VIII, X and XI. —As in Dhar—	...	87-90
Note on the Census of the DATIA State	...	91
Subsidiary Tables	...	92-93
TABLES I—VIII, X and XI. —As in Barwani	...	94-99
Note on the Census of CHARKHARI State	} ...	100-108
Subsidiary and other Tables as above		

Note on the Census of the CHHATARPUR State	} ...	109-117
Subsidiary and other Tables as above		

Note on the Census of the DEWAS State	} ...	118-129
Subsidiary and other Tables as above		

Note on the Census of the JAORA State,	} ...	130-139
Subsidiary and other Tables, as in Dhar		

Note on the Census of the RATLAM State, Subsidiary and other Tables as in other States	} ...	140-152
RATLAM City figures shewn separately in Tables I, VIII		

SECTION II.—Remaining States and Estates by Political Charges.

(CANTONMENTS, STATIONS AND RAILWAYS SHEWN IN THE END).

TABLES I, III, and VI.—For Gwalior Minor States	...	154-157
Do. I-VI.—For Baghelkhand other States	...	158-162
Do. „ Bhopal other States and Estates	...	163-169
Do. „ Bhopawar do.	...	170-173
Do. I-VI.—For Bundelkhand Other States	...	174-181
Do. I-III and VI.—For Indore Agency Petty Estates	...	182
Do. I-VI.—For Malwa other States and Estates	...	183-187
Do. I-II and VI.—For Cantonments, Stations, and British Districts	...	188-190
Do. I and VI.—For Railways	...	191-192

SECTION III.—Miscellaneous.

Note on the effect of Famine	...	194-196
Sample Form for use on Famine Works, etc.	...	197
Subsidiary Tables	...	198-202
Note on Overcrowding in the A. G. G.'s Camp	...	203
Subsidiary Tables	...	204-110
Provincial Table C.—Shewing the number of Schools in the various States	..	211
Alphabetical list of Castes, Tribes and Races, recorded in the Census with their usual Occupations and main Provincial distribution	...	212-216
Variation in Area of Central India Agency since 1881	...	217
Statement shewing Area of Political Charges and States in Central India by Natural Divisions in 1901	...	218
Supplementary Table giving Leading Statistics for Central India and different Political Charges	... 218 (a) to 218 (i)	
Index of Hindu Castes and Animists Tribes with their Sub-divisions	... 219 (j) to 249	

INTRODUCTION

—:o:—

The peculiar way in which the States of the Central India Agency intermingle, so that one State often has possessions in several Political Charges, made the Statistics collected for the Imperial Tables useless for administrative purposes, as far as individual Darbars were concerned. This has perhaps made the Provincial Part somewhat bulky, but when the expenses borne by the States are taken into consideration, it will be seen to be only just that they should obtain Statistics in a form which could be of practical value to them.

This Volume contains tables made out by States giving all the information that, I think, is likely to be required for ordinary administrative purposes.

The States are so far as possible arranged by Political Charges.

Cantonments, Military and Civil Stations, and Railways have been separated, as the land in these cases is ceded to British jurisdiction, and the administration has passed out of the hands of State officials.

To give all tables was impossible, and I can only hope that those which I have compiled will prove useful.

Any special information, not contained in these tables but recorded, can always be obtained from the Tabulation Registers.

State Reports.—A note on the Census of certain Selected States in each Political Charge has been added to this Volume together with a few Subsidiary Tables. It would have been impossible to do this for all States, nor could I spare the time to do more than give a sketch of the State figures. I must leave it to those interested in any particular State to search the tables themselves for more detailed information.

The States taken are Indore, Riwa, Bhopal, Dhar, Barwani, Datia, Charkhari, Chhatarpur, Senior and Junior Dewas, Jaora and Ratlam.

The arrangement of this Part falls into 3 Sections.

Section I gives notes on the 12 Selected States of Central India. All important Tables are dealt with.

Section II deals with the remaining States and Estates. Tables I to VI are dealt with. A few Tables giving the main results for Cantonments, Military and Civil Stations, and for portions of different Railways in Central India, have also been added to this Section.

It will be noticed that Section II gives details by *perganas* for the large States and by whole Estates in case of small holdings.

Section III contains notes on Famine and Overcrowding, Provincial Table C., an Alphabetical list of Castes, Tribes, and Races, and Statements shewing Variation in Area since 1881, and its distribution by Natural Divisions. Supplementary Tables giving Leading Statistics, and a List of castes and sub-castes, with figures denoting the Political Charges in which they were found, are also added.

The Supplementary Tables will shew Political Officers at a glance the area and population in their respective charges.

The list of sub-castes is exactly as recorded at the Census and has been printed simply to assist the Ethnographic Survey work. It has not been examined at all and is necessarily most incorrect.

Section I.

Notes and Tables on Selected States.

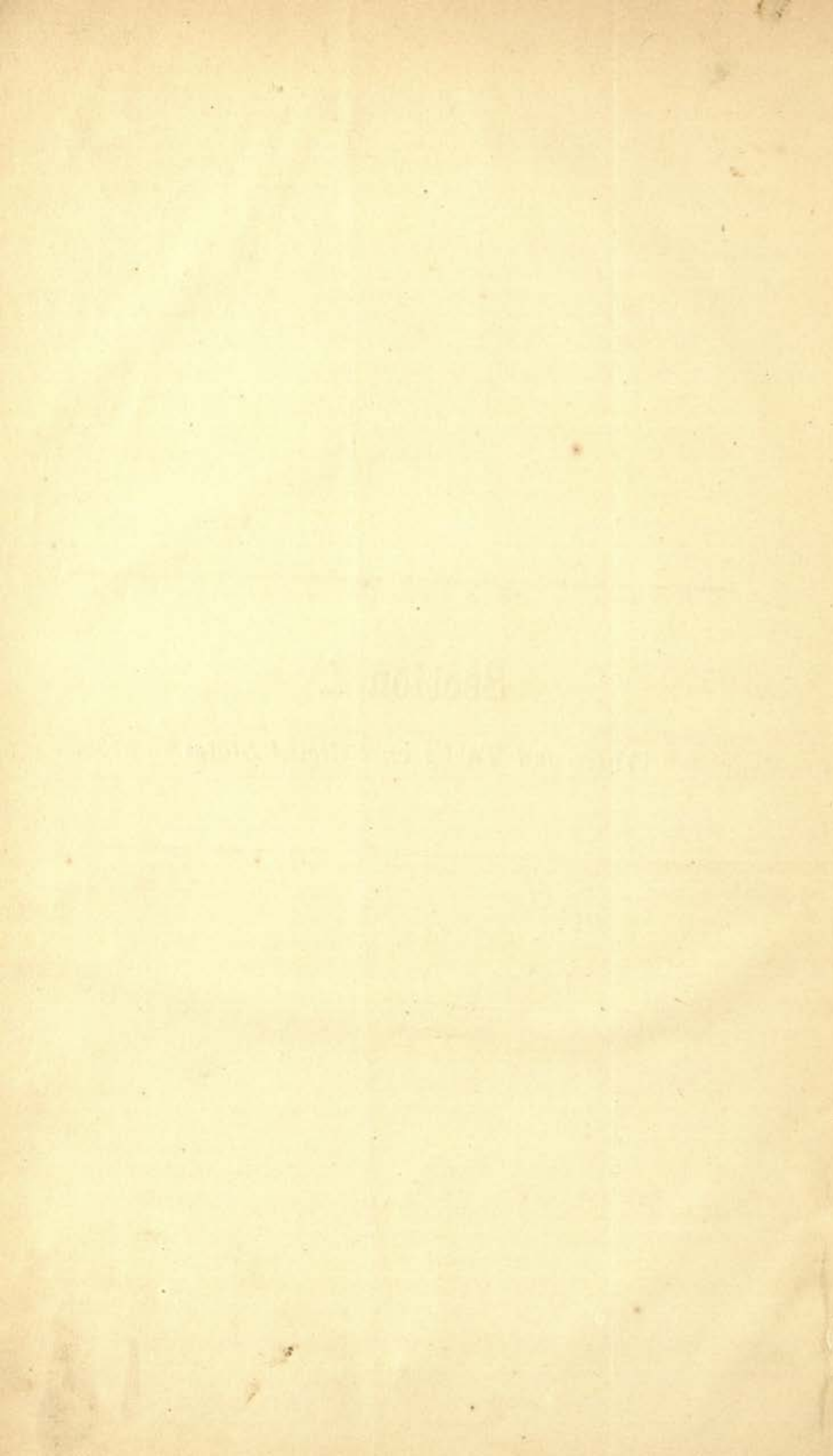

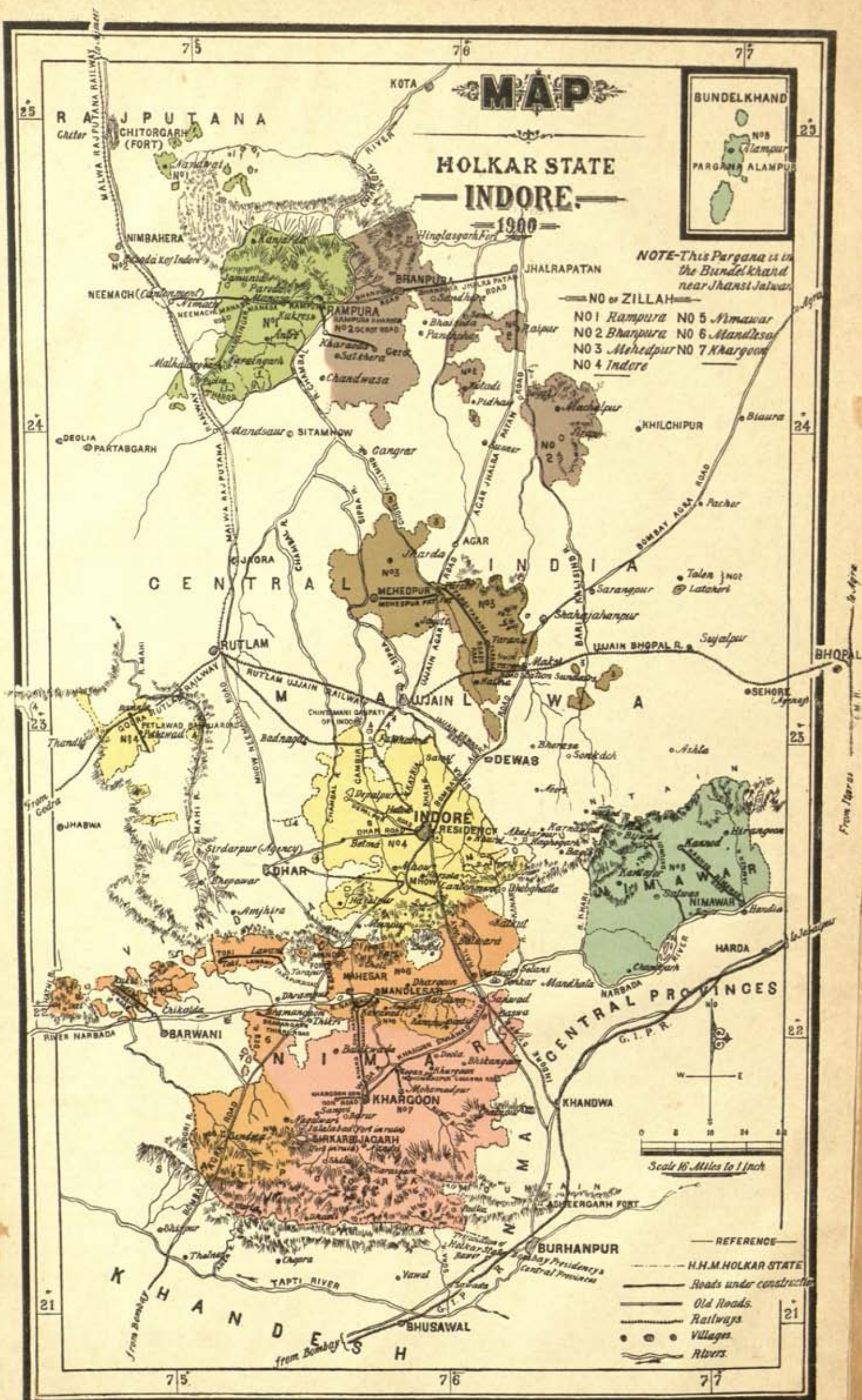

NOTE ON THE CENSUS

OF THE

INDORE STATE.

DESCRIPTIVE.

(1). *General*.—Indore is the third largest State in Central India. Its area exclusive of guaranteed holdings on which it has claims, is 9,500 square miles, and its total population 850,690.

The Gwalior State has an area about 25,000 square miles, which may be compared to that of Greece (24,977) or of Ceylon (25,363), Riwa of about 13,000 square miles.

The borders of Indore are for the most part included within Central India, but it meets the Bombay District of Khandesh and the Central Provinces on the south, while on the west it touches Rajputana. (*vide* Map).

(2). *Administrative Divisions*.—The State is for administrative purposes divided into seven *zillas* or districts shewn on the map in different colours:—Rampura (green), Bhanpura (mauve), Indore (yellow), Nemawar (blue), Mahitpur (chocolate), Mandleshwar (brown), Khargon (pink); and 53 *pergas*. The largest district is that of Khargon in Bhopawar with an area of about 2,824 square miles nearly the same as Yorkshire (2,773), while the smallest is Mahitpur in Malwa.

The *pergas* again vary in size from Nagalwari with 816 square miles of area, to Talen Lataheri, which has an area of 2 square miles only.

Like most States in Central India the territory is not homogeneous but distributed over several political charges. It has portions in five out of the eight charges of Central India, and one small portion in Mewar in the Rajputana Agency. The whole State has been, since October 1899, under the general control of a Resident, formerly it was directly under the Agent to the Governor-General.

The greater part of the State lies in Bhopawar some 4,000 square miles, while least lies in Bundelkhand, only 36 square miles.

Some changes have taken place in the State for when, as mentioned above, a Resident was appointed, 8 *pergas* were placed directly in his jurisdiction. Six were taken from the old Indore Agency, one from Bhopawar and one from Malwa, to form this charge.

All three natural divisions are represented, but the portion in the Lowlying country, the *pergana* of Alampur, is situated far from the rest of the State, and consequently presents peculiar features, which are not always comparable with portions in the other two divisions.

There are some 4,000 square miles in the Plateau, 5,000 in the Hilly tracts and 37 in the Lowlying.

(3). *Ruling Family*.—The State is ruled by the Holkar Family of Maratha Shudras. The house was founded in the beginning of the XVIII Century when Malwa was divided between the houses of Sindia and Holkar. In the beginning of the XIX

Century arose the contest for power between the Maratha confederacy and the British. It ended as regards the Holkar family at the battle of Mahitpur on December 21st 1817—which resulted in the signing of the treaty of Mandsaur on 6th January 1818.

(4). *Census*.—There have been in all four enumerations of the Indore State or of parts of it. The first was the enumeration made by Sir John Malcolm in 1820. In this only a few *perganas* of the Indore State were dealt with. In 1881 the whole State was enumerated, but no *pergana* figures were recorded. In 1891 also the whole State was enumerated, but the results were, save for a few general figures, shewn only by political charges and, no *pergana* figures were kept. On this occasion all important figures are being published, while figures for all tables by *perganas* are available.

The Census of the State was carried out from headquarters at Indore by Mr. Fattah Singh, acting under my orders. The State was taken as a single unit and not dealt with separately for each political charge in which portions of the State are found. The work was well carried out, the books being carefully filled in and well written up.

DISTRIBUTION OF THE PEOPLE.

(5). *General*.—The mean density of the State is 89 persons per square mile, a little lower than the figure for all Central India, and the figure has fallen since 1891 by 26 persons per square mile.

The density for the Lowlying country is very high, and due to the peculiar position of Alampur, as I have already remarked. The Plateau figure is 19 persons higher, and the Hilly tracts figure 6 lower, than the corresponding figures for Central India. Since 1891 the Plateau region has lost 42 persons per square mile and the Lowlying 22 and the Hilly tracts 12.

The Districts vary considerably from 117 persons per square mile in Mandleshwar to 48 in Khargon. It is noticeable that Bhanpura and Rampura which suffered severely in 1900 from famine shew the greatest decrease in population 64 and 57 persons per square mile respectively. Indore City, of course, shews a high density; and also a considerable increase.

These variations are for the most part due to the bad seasons which have affected the State.

The rainfall as the figures below shew has been scanty :—

years.	Inches.	Cents.
1891	28	22
1892	34	25
1893	30	62
1894	26	47
1895	23	86
1896	20	69
1897	23	49
1898	24	3
1899	7	58
1900	29	...

This has affected both public health and the crops. The total cultivated area of the Indore State in 1898-1899 was 1,504,636 acres, but in the famine of 1899-1900, 386,764 acres of land went out of cultivation.

The subjoined table shews by districts the figures for cultivated area, and the area which went out of cultivation on account of the famine of 1899-1900.

DISTRICTS.	Area in square miles.	Cultivated area in acres in 1898-99.	Cultivated area in 1899-00.	Gone out of cultivation (in acres.)
Indore	1,569½	362,082	327,533	34,549
Khargon	2,824	209,369	199,905	9,464
Mandleshwar	1,047½	166,224	125,732	40,492
Nemawar	1,095½	178,428	163,027	15,401
Rampura	936	280,893	87,444	193,449
Bhanpura	1,186½	252,777	175,888	76,889
Mahitpur	840½	54,863	38,343	16,520
Total	9,500	1,504,636	1,117,872	386,764

(6). *Town and Village.*—The Town of Indore has been treated for Provincial purposes as a "City" and separate tables made out for it.

Indore city stands on the Khan and Saraswati streams which meet near the old bridge at a temple of Mahadev.

Aberigh Mackay in his "Chiefs of Central India" says the name is derived from "Indur" a rat. This seems to be a mistake "Undir" being the word for a rat, and this is not, moreover, the derivation which is given locally. The name is said here to have come from the name of the old temple which stands on the bank of the Saraswati stream near "Juna Indore," near the new bridge. It is an old temple of 500 years standing as tradition goes. It is dedicated to Shiva, but has always been known as the temple of "Indreshwar." Malhar Rao Holkar and Ahilya Bai encamped by this temple on the banks of the stream. I think this derivation is a far more probable one.

The place was raised to the status of a town by the well-known Ahilya Bai after the death of Malhar Rao Holkar towards the end of the XVIII Century. It was originally a small village which stood on the site of what is now known as "Juna" (old) Indore."

Its population was about 63,000 in 1820, 75,000 in 1881, 82,000 in 1891 and on the present occasion about 86,000.

There are 11 towns in Indore State and 3,379½ villages.

The average town population of the State is 12,000 persons which is the same as that for Central India, the average village having about 200 people in it. The natural divisions have the same averages as those for all Central India.

(7). *Town and Village groups.*—Most people live, it would appear, in towns of over 20,000. This ratio is due to the overwhelming population of Indore city.

Among villages those of under 500 persons are most numerous.

There are on an average 18 houses per square mile, 25 on the Plateau and 12 in the Hilly tracts. The average number of persons in a house is about five, even in the city it is the same, shewing that large houses are not as common as we might expect.

The city figures shew an increase of 580 houses per square mile. The Lowlying and Hilly tracts have more persons per house than the Plateau—and agreeably to this the hilly district of Khargon stands first—while Rampura stands last.

(8). *Comparison*.—I have in Table II., compared where possible the return for other Censuses and that of 1901. Though we have no official *pergana* figures for 1881 or for 1891, I have in this case been able to obtain the 1891 figures from the Darbar; they were not preserved in the Report or in the Agency Office. The table speaks for itself and needs no comment.

It is possible that some changes of boundary may have taken place since Sir John Malcolm made his enumeration in 1820, still the results are interesting.

RELIGIONS OF THE PEOPLE.

(9). *General*.—Of the State population 79 per cent. are Animists.

Mahitpur has the largest proportion of Hindus, 91 per cent.

Rampura has most Jains, 3 per cent., Indore most Mahomedans, 11 per cent., and Khargon most Animists, 23 per cent.

The Natural Division figures shew that there are 11 times as many Animists in the Hilly as in the Plateau region.

(10). *Variation*.—Owing to the difference in classification adopted at different enumerations it is only possible to compare Animists and Hindus combined.

There has been a fall of 24 per cent. among them. Jains shew a fall of 5 per cent., Mahomedans of 10 per cent. The total population shews a fall of 22 per cent.

AGE, SEX AND CIVIL CONDITION.

(11). *Proportion of the sexes*.—There are 945 women to 1,000 men in Indore State.

The Lowlying tracts shew most females, Nemawar district in which there are many Animists shews most, 990 females to 1,000 males, while Mahitpur shews least, 931.

The preponderance of males in Indore city is marked.

There is a general excess of females in the State.

All the natural divisions shew an excess of females, in all districts. The city shews defect.

(12). *Civil Condition*.—The late marriage age among the tribes is shewn by the Natural Division figures, only 3 per cent. of girls between 0—10 being married in the Hilly tracts to 7 per cent. in the Plateau and 8 per cent. in the Lowlying country.

There are 978 wives to 1,000 husbands in the State, but in the city it falls to 951, due no doubt to men seeking work there who have left their families behind. The Plateau figure is highest in this case,

Among religions the Animists come first, save for an extraordinary return for Jains in the Lowlying tract (Alampur *pergana*), which I cannot understand.

EDUCATION.

(13). *Literacy*.—In the whole state there are 8·9 per cent. literate males and 0·4 per cent. females.

The Natural divisions shew marked differences. The Plateau, which includes Indore city, Mhow Cantonment and the A. G. G.'s Camp within its area has a very high figure 10·7 per cent. while the Lowlying shews only 4·6 per cent.

The district figures I do not understand as the most jungly has the highest return, Bhanpura shewing 7 per cent.

(14) *Means of Education*.—The Means of education in the Indore City.—

1. The Holkar College, up to B. A.
2. The Engineering School.
3. The Indore English Madrassa, up to Entrance.

- 4 The Military School, up to Entrance.
- 5 The City Girl School, Marathi and Urdu,
- 6 Marathi Schools, up to 5th Standard, (4).
- 7 Hindi Schools, up to 5th Standard, (3).
- 8 Sanskrit Schools teaching (1) Vedashástra, (2) Vyákarna.
- 9 Urdu Schools, up to 5th Standard, (2).
- 10 Miscellaneous Schools teaching, Sanskrit, Marathi, Hindi, Urdu, and English, up to 4th Standard (12).

The following are the Schools in the *perganas*.—

1. Marathi Schools teaching up to 5th Standard, (4).

Do.	4th	„	(5).
Do.	3rd	„	(6).
2. Sanskrit Schools teaching Vedashástra and Vyákarna at Maheshwar, Khargon, Mahitpur, Manasa, Bhanpura, and Garoth.
3. Hindi Schools teaching up to 5th standard, (2).

Do.	4th	(4).
Do.	3rd	(8).
4. Urdu Do. 4th (6).
 Miscellaneous (10).
5. Private Schools teaching Marathi, Hindi, Urdu, only hand-writing, etc., (29.)

LANGUAGE.

(15). *General*.—The prevailing tongues in Indore State are Bhilali, some 1,200 speaking it, Gondi-Malwi 31,000, Marathi 18,000, Marwari 10,000 and Gujarathi 6,000. Hindi and Urdu are of course found.

CASTE.

(16). A table comparing the castes of 1881 and 1901 is given. It explains itself.

The castes returned by Indore State alone are Shimpi (Tailor), Parwari, Manbhao (religious sect) Komti and Badigar, (bazigar).

OCCUPATION.

(17). Occupations predominant in Indore State are :—

Agriculture, Opium Grocers and Manufacturers, Cotton Weavers, Spinners by hand, Wholesale Merchants in Grain, Cotton, Cloth, Opium, Spices, etc.

SUBSIDIARY TABLE I.

Comparative Statement shewing occupied houses and Population by Natural Divisions since 1891.

NATURAL DIVISIONS.	AREA IN SQUARE MILES.			OCCUPIED HOUSES.						NET VARIATION (+) or (-).	
				1901.			1891.				
	Total.	Urban.	Rural.	Total.	Urban.	Rural.	Total.	Urban.	Rural.	Urban.	Rural.
1	2	3	4	5	6	7	8	9	10	11	12
Plateau ...	4,320.25	10.97	4,309.28	110,811	27,705	83,106	138,577	26,441	112,136	+ 1,264	— 29,030
Lowlying Tracts ...	36.75	...	36.75	2,914	...	2,914	3,791	...	3,791	...	— 877
Hilly Tracts ...	5,143.90	3.56	5,139.44	65,032	4,590	60,442	81,836	5,266	76,570	— 676	— 16,128
Total Indore ...	9500.0	14.53	9,485.47	178,757	32,295	146,462	224,204	31,707	192,497	— 588	— 46,035

SUBSIDIARY TABLE I.—(Continued.)

NATURAL DIVISIONS.	POPULATION.						NET VARIATION INCREASE (+) OR DECREASE (-).		
	1901.			1891.			Urban.	Rural.	
	Total.	Urban.	Rural.	Total.	Urban.	Rural.			
1	13	14	15	16	17	18	19	20	21
Plateau ...	484,806	121,674	363,132	667,334	130,923	536,411	— 9,249	— 173,279	
Lowlying Tracts ...	16,711	...	16,711	17,038	...	17,038	...	— 327	
Hilly Tracts ...	349,173	20,568	328,605	415,618	18,377	397,241	+ 2,191	— 68,636	
Total Indore ...	850,690	142,242	708,448	1,099,990	149,300	950,690	— 7,058	— 242,242	

SUBSIDIARY TABLE II.

Density of the population.

NATURAL DIVISIONS, DISTRICTS AND CITIES.	MEAN DENSITY PER SQUARE MILE.				VARIATION INCREASE (+) OR DECREASE (-).			Net variation 1872 to 1901 (+) or (-).	REMARKS.
	1901.	1891.	1881.	1812.	1891-1901.	1881-1891.	1872-1881.		
1	2	3	4	5	6	7	8	9	10
Indore City ...	15,680.72	15,088.00	13,709.29	...	+592.72	+1,378.71	...	+1971.43	
Districts—									
Bhanpura ...	80.23	144.31	- 64.08	
Indore (excluding city), ...	107.14	125.41	- 18.27	
Khargone ...	47.94	52.67	- 4.73	
Mahitpur ...	109.32	137.08	- 27.76	
Mandleshwar ...	117.15	143.19	- 26.44	
Nemawar ...	82.84	104.40	- 21.56	
Rampura ...	64.90	122.39	- 57.49	
Indore State ...	82.54	115.68	110.97	...	- 26.14	+ 4.71	...	- 21.43	
Natural Divisions—									
Plateau ...	112.21	154.46	- 42.25	
Lowlying Tracts ...	454.72	477.22	- 22.50	
Hilly Tracts ...	67.89	80.81	- 12.92	

SUBSIDIARY TABLE III.

Distribution of the Population between Towns and Villages.

NATURAL DIVISIONS AND DISTRICTS.	Average population.		Percentage of population.		Percentage of urban population in towns of—				Percentage of rural population in villages of—			
	Per Town.	Per village.	Town.	Village.	20,000 and over.	10,000 to 20,000.	5,000 to 10,000.	Under 5,000.	5,000 and over.	2,000 to 5,000.	500 to 2,000.	Under 500.
1	2	3	4	5	6	7	8	9	10	11	12	13
Districts—												
Bhanpura ...	4,117	183	9.02	90.98	100.0	...	13.41	25.59	61.00
Indore ...	44,673	258	35.11	64.89	96.63	3.38	...	12.51	25.16	62.33
Khargone ...	7,624	220	5.63	94.37	100.0	7.99	29.33	62.67
Mahitpur ...	5,586	187	12.16	87.84	59.79	40.21	...	8.09	18.17	73.74
Mandleshwar ...	6,472	224	10.63	89.37	100.0	5.53	35.27	59.20
Nemawar	252	...	100	14.43	29.31	56.26
Rampura ...	6,431	119	21.15	78.85	64.32	35.68	...	14.18	22.96	62.86
Indore State ...	12,131	210	16.79	83.21	60.63	...	24.93	14.39	...	9.6	27.5	62.9
Natural Divisions—												
Plateau ...	15,209	196	25.1	74.9	70.8	...	12.2	17.0	...	9.6	24.3	66.0
Lowlying Tracts	643	...	100.0	45.87	33.5	21.6
Hilly Tracts ...	6,856	222	5.9	94.1	100.0	8.0	30.0	62.2

SUBSIDIARY TABLE IV.

House Room.

NATURAL DIVISIONS, DISTRICTS AND CITIES.						Average number of persons per House.			Average number of Houses per square mile.		
						1901.	1891.	1881.	1901.	1891.	1881.
1						2	3	4	5.	6	7
Indore City	4.3	4.9	...	344.6	2862.9	
Districts—											
Bhanpura	4.6	5.2	...	17.3	27.6	
Indore ...	10	4.3	4.8	...	24.6	27.0	
Khargone	5.3	5.1	...	8.9	9.4	
Mahitpur	4.6	4.8	...	23.5	29.8	
Mandleshwar	4.8	5.3	...	19.7	26.9	
Nemawar	4.9	4.6	...	16.8	22.6	
Rampura	3.8	4.4	...	16.7	27.3	
Total ...						4.7	4.9	5.4	18.8	23.7	20.4
Natural Divisions—											
Plateau	4.3	4.8	...	25.6	32.0	
Lowlying Tracts	5.7	4.5	...	79.2	103.1	
Hilly Tracts	5.3	5.0	...	12.6	15.9	

SUBSIDIARY TABLE V.

Variation in Relation to Density since 1872.

NATURAL DIVISIONS, DISTRICTS AND CITIES.				Percentage of variation Increase (+) or Decrease (—)			Net variation in period 1872:1901.	Mean Density of population per square mile.			
				1891 to 1901.	1881 to 1901.	1872 to 1881.		1901.	1891.	1881.	1872.
1				2	3	4	5	6	7	8	9
Indore City	+ 3.5	+10.0	15,589	1,5088	13,709	...
Districts—											
Bhanpura	— 44.7	80.2	144.3
Indore	— 9.1	107.1	125.4
Khargone	— 9.8	47.94	52.6
Mahitpur	— 23.8	109.3	137.0
Mandleshwar	— 15.0	117.1	143.5
Nemawar	— 20.2	82.8	104.4
Rampura	— 46.9	64.9	122.3
Total	— 22.6	+ 4.2	89.5	115.6	110.9	...
Natural Divisions—											
Plateau	— 27.3	112.2	154.4
Lowlying Tracts	— 1.9	454.7	477.2
Hilly Tracts	— 15.9	67.8	80.8

SUBSIDIARY TABLE VI.

General Distribution of Population by Religion.

RELIGION.				1901.		1891.		1881.		Percentage of variation Increase (+) or Decrease (—).		Net variation 1881 to 1901.
				Number.	Proportion per 10,000.	Number.	Proportion per 10,000.	Number.	Proportion per 10,000.	1891 to 1901.	1881 to 1891.	
1				2	3	4	5	6	7	8	9	10
Hindu	673,107	7,912	762,939	6,936	829,675	8,468	— 11.77	— 14.53	— 219,568
Animists	94,047	1,106
Total Hindu & Animists	767,154	9,018	1,008,926	9,172	979,065	9,287	— 23.95	— 3.05	— 211,911
Jains	14,255	167	13,472	122	1,645	16	+ 5.81	+ 718.96	+ 12,610
Musalman	68,867	810	77,069	701	72,747	690	— 10.64	+ 5.94	— 3,889
Others	414	5	523	5	780	7	— 20.84	— 32.95	— 366
All Religion	850,690	10,000	1,099,990	10,000	1,054,237	10,000	— 22.66	+ 4.33	— 203,547

SUBSIDIARY TABLE VII.

Distribution of Religion by Natural Divisions and Districts.

NATURAL DIVISIONS & DISTRICTS.	HINDU.			JAIN.			MUSALMAN.			ANIMISTS.			OTHERS.		
	Proportion per 10,000 in			Proportion per 10,000 in			Proportion per 10,000 in			Proportion per 10,000 in			Proportion per 10,000 in		
	1901	1891	1881	1901	1891	1881	1901	1891	1881	1901	1891	1881	1901	1891	1881
1	2	3	4	5	6	7	8	9	10	11	12	13	14	15	16
Districts—															
Bhanpura ...	8,708	258	620	414
Indore ...	8,160	202	1,190	436	12
Khargone ...	6,989	44	607	2,353	7
Mahitpur ...	9,135	159	616	90
Mandleshwar ...	7,320	143	561	1,975	1
Nemawar ...	7,144	80	814	1,962
Rampura ...	8,162	350	750	737
Indore State ...	7,913	167	809	1,106	5
Natural Divisions—															
Plateau ...	8,546	214	935	298	7
Lowlying Tracts ...	8,784	3	243	970
Hilly Tracts ...	6,991	111	662	2,234	2

SUBSIDIARY TABLE VIII.

Distribution of Christians by District.

STATE.	NUMBER OF CHRISTIAN.			VARIATION INCREASE (+) OR DECREASE (-).		
	1901	1891	1881	1891 to 1901	1881 to 1891	1881 to 1901
1	2	3	4	5	6	7
Indore ...	91	244	52	— 153	+ 192	+ 39

SUBSIDIARY TABLE IX.

Religion by Natural Divisions.

NATURAL DIVISIONS.	POPULATION.			HINDU.			JAIN.		
	Persons.	Males.	Females.	Persons.	Males.	Females.	Persons.	Males.	Females.
1	2	3	4	5	6	7	8	9	10
Plateau ...	484,806	250,132	234,674	414,339	213,804	200,535	10,388	5,537	4,851
Lowlying Tracts ...	16,711	8,494	8,217	14,679	7,558	7,121	5	3	2
Hilly Tracts ...	349,173	178,656	170,517	244,089	125,433	118,656	3,862	2,018	1,844
Total Indore ...	850,690	437,282	413,408	673,107	346,795	326,312	14,255	7,558	6,697

SUBSIDIARY TABLE IX.—(Continued).

NATURAL DIVISIONS.	MUSALMAN.			ANIMISTS.			OTHERS.		
	Persons.	Males.	Females.	Persons.	Males.	Females.	Persons.	Males.	Females.
1	11	12	13	14	15	16	17	18	19
Plateau ...	45,352	23,195	22,157	14,424	7,417	7,007	303	179	124
Lowlying Tracts ...	406	210	196	1,621	723	898
Hilly Tracts ...	23,109	12,001	11,108	78,002	39,136	38,866	111	68	43
Total Indore ...	68,867	35,406	33,461	64,047	47,276	46,771	414	247	167

SUBSIDIARY TABLE X.

General proportion of the sexes, by Natural Divisions, Districts and Cities.

NATURAL DIVISION, DISTRICT OR CITY.						FEMALES TO 1,000 MALES.			
						1901	1891	1881	1872
1						2	3	4	5
Indore City	878	781	817
Districts—									
Bhanpura	933
Indore (excluding City)	944
Khargone	940
Mahitpur	931
Mandleshwar	947
Nemawar	990
Rampura	937
Total						945	908	884
Natural Divisions—									
Plateau	938
Lowlying Tracts	967
Hilly Tracts	954

SUBSIDIARY TABLE XI.

Actual excess or defect of Females by Natural Divisions and Districts.

NATURAL DIVISIONS, DISTRICTS OR CITY.						NUMBER OF FEMALES IN EXCESS (+) OR IN DEFECT (—).			
						1901	1891	1881	1872
1						2	3	4	5
Districts—									
Bhanpura	— 3,309
Indore	— 7,321
Khargone	— 4,203
Mahitpur	— 3,293
Mandleshwar	— 3,311
Nemawar	— 457
Rampura	— 1,980
Total						— 23,874	— 56,094	— 64,995
Natural Divisions—									
Plateau	— 15,458
Lowlying Tracts	— 277
Hilly Tracts	— 8,139
Indore City	— 5,474	— 9,672	— 7,567

SUBSIDIARY TABLE XII.

Distribution by Civil Condition of 10,000 of each Sex for Natural Divisions and Districts.

NATURAL DIVISIONS AND DISTRICTS.		CIVIL CONDITION OF 10,000 MALES.														
		AT ALL AGES.			0-10.			10-15.			15-40.			40 AND OVER.		
		Unmarried.	Married.	Widowed.	Unmarried.	Married.	Widowed.	Unmarried.	Married.	Widowed.	Unmarried.	Married.	Widowed.	Unmarried.	Married.	Widowed.
1		2	3	4	5	6	7	8	9	10	11	12	13	14	15	16
Districts—																
Bhanpura	...	4,444	4,412	1,144	9,702	221	76	8,541	1,125	334	2,861	5,812	1,327	523	7,206	2,271
Indore	...	4,231	4,923	746	9,817	166	16	8,763	1,021	216	2,660	6,671	669	622	7,504	1,874
Khargone	...	4,309	4,936	755	9,787	192	21	8,477	1,424	99	2,353	6,886	761	412	7,659	1,929
Mahitpur	...	4,365	4,710	925	9,569	362	69	8,142	1,530	128	2,677	6,366	957	717	7,147	2,136
Mandleshwar	...	4,544	4,738	718	9,765	219	16	8,774	1,132	94	2,480	6,855	665	472	7,461	2,067
Nemawar	...	4,494	4,698	808	9,873	167	10	7,615	2,283	102	2,740	6,431	829	549	7,300	2,151
Rampura	...	4,067	4,515	1,418	9,302	612	86	8,281	1,284	435	2,567	5,716	1,717	604	6,930	2,466
Indore Total	...	4,371	4,766	863	9,734	233	33	8,456	1,336	208	2,614	6,497	889	555	7,394	2,051
Natural Divisions—																
Plateau	...	4,329	4,734	937	9,692	263	45	8,523	1,184	293	2,694	6,313	993	620	7,332	2,068
Lowlying Tracts	...	2,606	6,304	1,090	9,635	331	34	2,005	7,675	320	1,719	7,353	981	784	6,898	2,318
Hilly Tracts	...	4,534	4,731	735	9,788	193	19	8,731	1,182	87	2,539	6,729	732	450	7,550	2,000
Indore City	...	4,029	5,155	816	9,841	142	17	8,906	1,026	68	2,805	6,556	639	758	7,300	1,933
NATURAL DIVISIONS AND DISTRICTS.		CIVIL CONDITION OF 10,000 FEMALES.														
		AT ALL AGES.			0-10.			10-15.			15-40.			40 AND OVER.		
		Unmarried.	Married.	Widowed.	Unmarried.	Married.	Widowed.	Unmarried.	Married.	Widowed.	Unmarried.	Married.	Widowed.	Unmarried.	Married.	Widowed.
1		2	3	4	5	6	7	8	9	10	11	12	13	14	15	16
Districts—																
Bhanpura	...	2,488	4,786	2,726	9,173	731	96	4,986	4,371	463	321	7,201	2,478	73	3,062	6,865
Indore	...	2,667	5,046	2,287	9,451	510	39	4,711	4,968	321	375	8,045	1,580	97	2,983	6,920
Khargone	...	3,153	4,938	1,909	9,574	378	48	5,515	4,180	305	474	8,059	1,467	115	4,171	5,714
Mahitpur	...	2,394	4,949	2,657	8,819	1,102	79	3,780	5,617	603	276	7,324	2,400	115	2,874	7,011
Mandleshwar	...	3,265	4,894	1,841	9,522	446	32	5,531	4,251	218	491	8,104	1,405	137	3,626	6,237
Nemawar	...	3,160	4,676	2,173	9,522	429	49	6,238	3,542	220	791	7,437	1,772	82	3,654	6,264
Rampura	...	2,353	4,836	2,811	9,006	868	126	5,111	4,259	630	380	7,092	2,528	73	2,961	6,966
Indore Total	...	2,813	4,912	2,275	9,375	571	54	5,118	4,504	378	403	7,737	1,860	101	3,336	6,563
Natural Divisions—																
Plateau	...	2,516	4,965	2,519	9,254	712	64	4,590	4,924	486	288	7,624	2,088	91	2,980	6,929
Lowlying Tracts	...	2,630	5,809	1,561	8,970	867	163	4,263	6,348	389	1,664	7,147	1,189	122	6,270	6,226
Hilly Tracts	...	3,229	4,796	1,975	9,592	399	39	5,827	3,930	243	513	7,938	1,549	114	3,660	3,608
Indore City	...	2,341	5,568	2,091	9,491	475	34	4,768	5,049	183	240	8,664	1,096	114	3,395	6,459

SUBSIDIARY TABLE XIII.

Proportion of Wives to Husbands for Religion and Natural Divisions.

NATURAL DIVISIONS OR GROUP OF DISTRICTS.				NUMBER OF MARRIED FEMALES PER 1,000 MARRIED MALES.				
				All Religion.	Hindu.	Jain.	Musalman.	Animists.
				2	3	4	5	6
1								
Plateau	983	982	937	992	1,024
Lowlying Tracts	891	853	2,000	953	1,420
Hilly Tracts	967	966	965	941	979
Indore Total	978	972	945	975	994
Indore City	951	954	851	967	668

SUBSIDIARY TABLE XIV.

Education by Age, Sexes and Natural Divisions.

NATURAL DIVISIONS, DISTRICTS AND CITY.				LITERATE PER 1,000.									
				At all ages.		0—10.		10—15.		15—20.		20 and over.	
				Males.	Females.	Males.	Females.	Males.	Females.	Males.	Females.	Males.	Females.
1				2	3	4	5	6	7	8	9	10	11
Indore City				284.9	111.4	47.4	3.6	266	17.2	361.4	17.4	337.1	11.8
Districts—													
Bhanpura				790.0	59	8.01	21	51.2	59	84	83	103.1	66
Indore				60.3	9	6.1	2	32.4	4	57.8	9	87.3	1.1
Khargone				55.9	3	8.4	1	41.8	4	70.8	7	74.9	4
Mahitpur				49.1	4	4.2	2	32.0	...	54.9	...	67.3	6
Mandleshwar				68.9	79	8.5	2	22.2	89	85.6	53	93.3	1.09
Nemawar				65.0	...	5.7	...	53.7	...	79	...	89.0	07
Rampura				99.7	2.3	23.3	19	66.9	98	104.5	4	128.0	2.9
Indore State				89.9	4.14	11.2	4	63.2	1.9	101.6	2.4	119.2	2.01
Natural Divisions—													
Plateau				107.5	2.6	14.5	7	74.7	2.9	117	3.4	142	3.1
Lowlying Tracts				46	...	13.6	...	35.1	...	32.2	...	62.6	...
Hilly Tracts				64.6	5	8.7	1	49.1	5	83.3	5	87.7	3

SUBSIDIARY TABLE XV.

Variation in Caste, Tribe or Race since 1881.

CASTE, TRIBE OR RACE.				PERSONS.		Percentage of Variation— Increase (+) Decrease (—).	Net Variation— Increase (+) Decrease (—).
				1901.	1881.		
1				2	3	4	5
Brahman	71,063	78,759	— 9.8	— 7,687
Rajput	57,014	93,768	— 39.0	— 36,754
Ahir	19,571	21,243	— 7.9	— 1,672
Balai	61,087	85,378	— 30.0	— 24,291
Bania	28,211	45,940	— 41.6	— 17,729
Chamar	33,526	42,945	— 21.3	— 9,419
Gujar	28,807	36,053	— 24.5	— 7,246
Kacchi	10,029	9,555	+ 4.8	+ 474
Kunbi	17,701	25,451	— 31.9	— 7,750
Teli	12,904	15,691	— 17.1	— 2,787
State Total	3,39,913	454,774	— 25.2	— 114,861

Indore State Tables.

Area, Houses and Population.

[illegible]

4	Mahitpur Zilla	840-25	2-00	838-25	2	4324	19,782	2,099	17,083	91,867	11,171	80,686	47,575	5020	41,955	44,282	5,551	38,731
1	Jagoti	31-25	...	31-25	...	19	1,557	...	1,557	7,751	...	7,751	3,978	...	3,978	3,773	...	3,773
2	Kayatha	50-50	...	50-50	...	25	1,594	...	1,594	7,253	...	7,253	3,668	...	3,668	3,585	...	3,585
3	Mahitpur	268-50	...	261-75	...	131	5,738	1,632	4,106	27,032	6,081	20,951	14,015	3,303	10,712	13,017	3,378	9,339
4	Tarana	292-25	0-25	292-00	1	155	6,057	1,067	5,990	29,617	4,490	25,127	15,217	2,317	12,934	14,366	2,173	12,193
5	Sundersi	23-25	...	23-25	...	124	965	...	965	3,587	...	3,587	1,823	...	1,823	1,764	...	1,764
6	Zarda	179-50	...	179-50	...	90	3,271	...	3,271	16,617	...	16,617	8,840	...	8,840	7,777	...	7,777
5	Mandleshwar Zilla...	1,047-50	3-20	1,044-30	2	487	20,674	2,768	17,906	121,721	12,944	108,777	62,516	6,947	55,869	59,205	6,097	53,108
1	Barwaha	326-75	2-45	324-30	1	143	5,609	886	4,723	30,083	5,902	24,181	15,907	3,303	12,604	14,176	2,599	11,577
2	Brahmangaon	59-25	...	59-25	...	28	1,021	...	1,021	6,282	...	6,282	3,216	...	3,216	3,066	...	3,066
3	Chilkhalda	154-25	...	154-25	...	110	4,149	...	4,149	24,232	...	24,232	12,189	...	12,189	12,043	...	12,043
4	Dhargoon	114-50	...	114-50	...	64	2,396	...	2,396	6,089	...	6,089	3,108	...	3,108	12,411	...	12,411
5	Lawani	134-50	...	134-50	...	55	1,068	...	1,068	29,431	7,042	22,389	14,903	3,544	11,359	14,528	3,198	11,030
6	Maheshwar	258-25	...	257-50	1	85	6,431	1,882	4,549	29,431	7,042	22,389	14,903	3,544	11,359	14,528	3,198	11,030
6	Nemawar Zilla	1,095-75	...	1,095-75	...	363	18,441	...	18,441	91,279	...	91,279	45,898	...	45,863	45,411	...	45,411
1	Alampur	36-75	...	36-75	...	26	2,914	...	2,914	16,711	...	16,711	8,494	...	8,494	8,217	...	8,217
2	Harangaon	143-25	...	143-25	...	40	1,363	...	1,363	5,973	...	5,973	2,969	...	2,969	3,004	...	3,004
3	Kathaphod	265-50	...	265-50	...	43	1,857	...	1,857	8,713	...	8,713	4,353	...	4,353	4,360	...	4,360
4	Nemawar	184-00	...	184-00	...	79	4,272	...	4,272	20,422	...	20,422	10,226	...	10,226	10,196	...	10,196
5	Rajor	277-25	...	277-25	...	98	4,565	...	4,565	21,696	...	21,696	10,893	...	10,893	10,803	...	10,803
6	Satwas	189-00	...	189-00	...	77	3,470	...	3,470	17,764	...	17,764	8,933	...	8,933	8,831	...	8,831
7	Rampura Zilla	938-00	3-02	932-98	2	395	15,652	3,366	12,286	60,754	12,862	47,892	31,367	6,545	24,822	29,387	6,317	23,070
1	Antri	55-75	...	55-75	...	27	929	...	929	3,249	...	3,249	1,682	...	1,682	1,567	...	1,567
2	Chandwasa	72-50	...	72-50	...	41	1,228	...	1,228	5,611	...	5,611	2,968	...	2,968	2,643	...	2,643
3	Khadawada	78-50	...	78-50	...	38	1,149	...	1,149	5,017	...	5,017	2,571	...	2,571	2,446	...	2,446
4	Manasa	230-75	...	229-86	1	88	4,311	1,200	3,111	16,116	4,589	11,527	8,279	2,316	5,963	7,837	2,273	5,564
5	Nandwai	36-50	...	36-50	...	29	595	...	595	2,404	...	2,404	1,261	...	1,261	1,143	...	1,143
6	Narainagad	104-75	...	104-75	...	61	2,879	...	2,879	10,124	...	10,124	5,278	...	5,278	4,846	...	4,846
7	Rampura	357-25	2-13	355-12	1	111	4,561	2,165	2,395	18,233	8,273	9,960	9,328	4,229	5,099	8,905	4,044	4,861
Total for Indore State		9,500-00	14-48	9,485-52	11	33,681	178,757	32,295	146,462	850,690	142,242	708,448	437,282	74,057	363,225	413,408	68,185	345,223
Distribution by Political Charges.																				
1	Indore Residency	1,357-25	5-69	1,351-56	2	560	54,923	19,783	35,140	236,928	89,347	147,581	121,902	47,371	74,531	115,026	41,976	73,050
2	Bhopal Agency	1,394-00	...	1,394-00	...	6421	24,145	...	24,145	115,818	...	115,818	59,029	...	59,029	56,789	...	56,789
3	Bhopawar	4,084-00	...	4,080-49	3	1,144	49,445	4,590	44,855	274,005	20,668	254,037	141,282	10,491	130,791	133,323	10,077	123,246
4	Bundelkhand Agency	36-75	...	36-75	...	26	2,914	...	2,914	16,711	...	16,711	8,494	...	8,494	8,217	...	8,217
5	Malwa	2,591-50	...	2,586-22	6	1,067	46,735	7,922	38,813	204,224	32,327	171,897	105,314	16,195	89,119	98,910	...	82,778
6	Mewar	36-50	...	36-50	...	29	595	...	595	2,404	...	2,404	1,261	...	1,261	1,143	...	1,143

Indore State.

Variation in population, occupied

NAME OF PERGANA.	TOWNS AND VILLAGES						OCCUPIED HOUSES.								Variation of Totals	
	Total.			Variation.		Net variation in 1820 to 1901.	TOTAL.									
	1901.	1891.	1820.	1891 to 1901.	1820 to 1891.		1901.			1891.			1820.	1891 to 1901.	1820 to 1891.	
							Total.	Urban.	Rural.	Total.	Urban.	Rural.				
1	2	3	4	5	6	7	8	9	10	11	12	13	14	15	16	17
1 Bhanpura Zilla,	478	495	...	- 19	20,514	1,857	18,657	32,803	2,202	30,601	...	-12,289	...	
1 Bhanpura ...	77	183	49	- 6	+ 34	+ 28	4,308	963	3,345	7,705	1,226	6,479	3,273	- 3,397	+ 4,432	
2 Garoth ...	109	111	...	- 2	3,880	...	3,880	8,882	...	8,882	...	- 5,002	...	
3 Jirapur ...	118	114	64	+ 4	+ 50	+ 54	3,614	...	3,614	3,180	...	3,180	2,662	+ 434	+ 518	
4 Kothadi ...	44	48	...	- 4	2,133	...	2,133	4,135	...	4,135	...	- 2,002	...	
5 Machalpur ...	73	78	56	- 5	+ 22	+ 17	3,469	...	3,469	3,667	...	3,667	2,270	- 198	+ 1,397	
6 Satkheda ...	26	30	...	- 4	1,013	...	1,013	2,132	...	2,132	...	- 1,119	...	
7 Sunel ...	27	29	26	- 2	+ 3	+ 1	1,527	894	633	2,224	976	1,248	2,065	- 697	+ 159	
8 Talen ...	2	2	570	...	570	878	...	878	...	- 308	...	
2 Indore Zilla ...	641	648	...	- 7	58,375	19,783	38,592	58,959	16,659	42,300	...	- 584	...	
1 Betma ...	46	45	42	+ 1	+ 3	+ 4	3,495	...	3,495	2,586	...	2,586	2,031	+ 909	+ 555	
2 Depalpur ...	123	132	139	- 9	- 7	- 16	9,290	804	8,486	8,189	913	7,276	8,524	+ 1,101	- 335	
3 Harsola ...	39	36	...	+ 3	3,348	...	3,348	4,257	...	4,257	...	- 909	...	
4 Hasalpur ...	34	27	17	+ 7	+ 10	+ 17	1,846	...	1,846	1,505	...	1,505	688	+ 341	+ 817	
5 Hatod ...	54	50	...	+ 4	3,206	...	3,206	5,816	...	5,816	...	- 2,610	...	
6 Indore City ...	1	1	1	18,979	18,979	...	15,746	15,746	...	4,235	+ 3,283	+ 11,511	
7 Indore Pergana,	80	71	185	+ 9	- 114	- 105	3,948	...	3,948	4,401	...	4,401	13,089	- 453	- 8,688	
8 Khudel ...	68	71	...	- 3	3,143	...	3,143	4,043	...	4,043	...	- 900	...	
9 Mhow ...	59	70	...	- 11	4,059	...	4,059	4,819	...	4,819	...	- 763	...	
10 Petlawad ...	45	55	...	- 10	1,666	...	1,666	2,353	...	2,353	...	- 687	...	
11 Sawyer ...	22	90	108	+ 2	- 18	- 16	5,395	...	5,395	5,244	...	5,244	5,599	+ 151	- 255	
3 Khargone Zilla	581	601	...	- 20	25,319	1,822	23,497	28,767	2,123	26,644	...	- 3,448	...	
1 Balakwada ...	38	48	...	- 10	1,074	...	1,074	1,521	...	1,521	...	- 447	...	
2 Barud ...	16	20	...	- 4	1,456	...	1,456	2,061	...	2,061	...	- 605	...	
3 Baswa(Sanawad)	141	59	...	- 18	3,526	...	3,526	3,675	...	3,675	...	- 149	...	
4 Bhicangaon ...	125	108	15	+ 17	+ 93	+ 110	3,691	...	3,691	3,569	...	3,569	426	+ 122	+ 3,143	
5 Khargone ...	59	60	56	- 1	+ 4	+ 3	4,728	1,822	2,906	6,028	2,123	3,905	4,273	- 1,300	+ 1,755	
6 Khudgaon ...	35	53	8	- 18	+ 45	+ 27	1,439	...	1,439	1,850	...	1,850	167	- 411	+ 1,683	
7 Mahomadpur ...	39	45	27	- 6	+ 18	+ 12	2,814	...	2,814	3,293	...	3,293	1,230	- 479	+ 2,063	
8 Nagalwadi ...	147	99	6	+ 48	+ 93	+ 141	3,279	...	3,279	2,347	...	2,347	268	+ 932	+ 2,079	
9 Oon ...	64	83	13	- 19	+ 70	+ 51	2,955	...	2,955	3,902	...	3,902	431	- 954	+ 3,488	
10 Silu Nandri ...	17	26	...	- 9	357	...	357	514	...	514	...	- 157	...	
4 Mahitpur Zilla	434½	429½	...	+ 5	19,782	2,699	17,083	25,056	3,146	21,910	...	- 5,274	...	
1 Jagoti ...	19	22	...	- 3	1,557	...	1,557	758	...	758	...	+ 799	...	
2 Kayatha ...	25	122	22	+ 3	...	+ 3	1,594	...	1,594	1,707	...	1,707	1,461	- 113	+ 246	
3 Mahitpur ...	132	133	213	- 1	- 80	- 81	5,738	1,632	4,106	7,896	1,933	5,963	3,876	- 2,158	+ 4,020	
4 Tarana ...	156	153	141	+ 3	+ 12	+ 15	6,657	1,067	5,590	8,682	1,213	7,469	6,577	- 2,025	+ 2,105	
5 Sunderai ...	12½	9½	11	+ 3	- 2	+ 1	965	...	965	722	...	722	1,383	+ 243	- 661	
6 Zarda ...	90	90	3,271	...	3,271	5,291	...	5,291	...	- 2,02	...	
5 Mandleshwar Zilla	487	543	...	- 56	20,674	2,768	17,906	28,280	3,143	25,117	...	- 7,586	...	
1 Barwaha ...	144	156	...	- 12	5,609	886	4,723	5,966	912	5,054	...	- 357	...	
2 Brahmangaon ...	28	40	12	- 12	+ 18	+ 16	1,021	...	1,021	1,542	...	1,542	146	- 521	+ 1,396	
3 Chikhaldia ...	110	146	...	- 36	4,149	...	4,149	8,863	...	8,863	...	- 4,714	...	
4 Dhargao ...	64	27	19	+ 37	+ 8	+ 45	2,396	...	2,396	2,039	...	2,039	586	- 357	+ 856	
5 Lawani ...	55	68	...	- 13	1,068	...	1,068	1,525	...	1,525	...	- 457	...	
6 Maheshwar ...	86	106	...	- 20	6,431	1,882	4,549	8,325	2,231	6,094	...	+ 1,894	...	
6 Nemawar Zilla	363	390	...	- 28	18,441	...	18,441	24,742	...	24,742	...	- 6,301	...	
1 Alampur ...	26	25	2,914	...	2,914	3,791	...	3,791	...	- 877	...	
2 Harangaon ...	0	39	16	+ 1	+ 23	+ 24	1,363	...	1,363	1,763	...	1,763	514	- 400	+ 1,249	
3 Kathaphed ...	43	47	30	- 4	+ 17	+ 13	1,857	...	1,857	2,713	...	2,713	2,187	- 856	+ 526	
4 Nemawar ...	79	83	24	- 4	+ 59	+ 55	4,272	...	4,272	5,763	...	5,763	1,083	- 1,491	+ 4,580	
5 Rajor ...	98	109	24	- 11	+ 85	+ 74	4,565	...	4,565	5,932	...	5,932	2,384	- 1,367	+ 3,548	
6 Satwas ...	77	87	...	- 10	3,470	...	3,470	4,780	...	4,780	...	- 1,310	...	

Houses and Families since 1820.

FAMILIES.					POPULATION.						NAME OF PERGANA.
Total.			1820.	Variation in 1820 to 1901.	Total.			Variation.		Net variation in 1820 to 1901.	
1901.					1901.	1891.	1820.	1891 to 1901.	1820 to 1891.		
Total.	Urban.	Rural.									
18	19	20	21	22	23	24	25	26	27	28	29
22,822	2,063	20,759	95,267	171,267	...	- 76,000	Bhanpura Zilla.
4,738	1,069	3,669	3,273	+ 1,465	16,466	40,681	13,406	- 24,215	+ 27,275	+ 3,060	Bhanpura.
4,228	...	4,228	16,889	37,151	...	- 20,262	Garoth.
3,975	...	3,975	17,847	24,281	12,073	- 6,434	+ 12,208	+ 5,774	Jirapur.
2,499	...	2,499	10,254	17,713	...	- 7,459	Kothadi.
3,915	...	3,815	2,270	+ 1,545	17,424	20,767	12,161	- 3,343	+ 8,606	+ 5,263	Machalpur.
1,114	...	1,114	7,502	15,474	...	- 7,972	Satkhed.
1,826	994	832	2,065	- 239	6,493	11,004	8,471	- 4,611	+ 2,533	- 1,978	Sunel.
627	...	627	2,392	4,196	...	- 1,804	Talen.
70,218	27,429	42,789	254,423	279,915	...	- 25,492	Indore Zilla.
3,817	...	3,817	20,31	+ 1,786	10,526	11,730	7,617	- 1,204	+ 4,113	+ 2,909	Betma.
9,715	910	8,805	8,524	+ 1,191	39,672	40,220	34,310	- 548	+ 5,910	+ 5,362	Depalpur.
3,669	...	3,669	13,672	17,842	...	- 4,170	Harsola.
2,122	...	2,122	688	...	8,473	7,182	2,538	+ 1,291	+ 4,644	+ 5,935	Hasalpur.
3,504	...	3,504	13,174	25,399	...	- 12,252	Hatod.
26,519	26,519	...	2,235	+ 24,284	86,244	82,984	63,560	+ 3,260	+ 19,424	+ 22,684	Indore City.
4,221	...	4,221	13,089	- 8,868	16,878	21,506	41,461	- 4,628	- 19,955	- 24,583	Indore Pergana.
3,477	...	3,477	13,236	17,171	...	- 3,935	Khudel.
5,476	...	5,476	18,847	21,511	...	- 2,664	Mhow.
1,915	...	1,915	9,022	11,913	...	- 2,891	Petlawad.
5,783	...	5,783	5,599	+ 184	24,679	22,457	22,864	+ 2,222	- 407	+ 1,815	Sawer.
27,623	2,103	25,520	135,389	148,745	...	- 13,356	Khargone Zilla.
1,119	...	1,119	5,705	7,452	...	- 1,747	Balakwada.
1,601	...	1,601	6,609	8,810	...	- 2,201	Barud.
3,879	...	3,879	22,672	19,367	...	+ 3,305	Baswa.
3,917	...	3,917	426	+ 3,491	19,054	19,405	1,649	- 351	+ 1,7756	+ 17,405	Bhicangaon.
5,243	2,103	3,140	4,273	+ 970	23,239	27,931	19,092	- 4,692	+ 8,839	+ 4,147	Khargone.
1,588	...	1,588	167	+ 1,421	7,039	9,441	565	- 2,402	+ 8,876	+ 6,374	Khudgaon.
3,075	...	3,075	1,230	+ 1,845	13,417	17,264	5,320	- 3,847	+ 11,944	+ 8,097	Mahomadpur.
3,631	...	3,631	268	+ 3,363	20,518	15,915	965	+ 4,603	+ 14,950	+ 19,553	Nagalwadi.
3,165	...	3,165	416	+ 2,749	15,306	20,278	1,710	- 4,972	+ 18,568	+ 13,596	Oon.
405	...	405	1,830	2,882	...	- 1,052	Sila Nandri.
21,788	2,990	18,798	91,857	1,20,689	...	- 28,832	Mahitpur Zilla.
1,712	...	1,712	7,751	3,497	...	+ 4,254	Jagoti.
1,753	...	1,753	1,461	+ 292	7,253	8,402	6,618	- 1,149	+ 1,784	+ 635	Kayatha.
6,311	1,795	4,516	10,444	- 4,133	27,032	38,306	44,101	- 11,274	- 5,795	- 17,069	Mahitpur.
7,322	1,195	6,127	6,577	+ 745	29,617	41,909	26,176	- 12,292	+ 15,733	+ 3,441	Tarana.
1,092	...	1,092	1,38	- 291	3,587	3,761	5,416	- 174	- 1,655	- 1,829	Sundersi.
3,598	...	3,598	16,617	24,814	...	- 8,197	Zarda.
23,207	3,136	20,071	1,21,721	1,50,415	...	- 28,694	Mandleshwar Zilla.
6,263	974	5,289	30,083	30,187	...	- 104	Barwaha.
1,109	...	1,109	146	+ 963	6,282	7,685	527	- 1,403	+ 7,158	+ 5,755	Brahmangaon.
4,574	...	4,574	24,232	37,820	...	- 13,588	Chikhald.
2,603	...	2,603	586	2,017	25,604	32,626	2,307	- 7,022	+ 30,319	+ 23,297	Dhargao.
1,247	...	1,247	6,089	7,685	...	- 1,596	Lawani.
7,411	2,162	5,249	29,431	34,412	...	- 4,981	Maheshwar.
21,454	...	21,454	91,279	1,14,401	...	- 23,122	Nemawar Zilla.
3,425	...	3,425	16,711	17,038	...	- 327	Alampur.
1,499	...	1,499	514	+ 985	5,973	9,209	1,957	- 3,236	+ 7,252	+ 4,016	Harangaon.
1,939	...	1,939	2,187	- 248	8,713	12,348	8,700	- 3,635	+ 3,648	+ 13	Kathaphod.
5,273	...	5,273	1,083	+ 4,190	20,422	27,609	4,497	- 7,187	+ 23,112	+ 15,925	Nemawar.
4,801	...	4,801	2,384	+ 2,417	21,696	29,653	9,588	- 7,957	+ 20,115	+ 12,158	Rajor.
4,517	...	4,517	17,764	18,544	...	- 780	Satwas.

TABLE

Indore State

Variation in population, occupied

NAME OF PERGANA.	TOWNS AND VILLAGES.						OCCUPIED HOUSES.								Variation of Totals	
	Total.			Variation.		Net variation in 1820 to 1901.	TOTAL.									
	1901.	1891.	1820.	1891 to 1901.	1820 to 1891.		1901.			1891.			1820.	1891 to 1901.	1820 to 1891.	
							Total.	Urban.	Rural.	Total.	Urban.	Rural.				
1	2	3	4	5	6	7	8	9	10	11	12	13	14	15	16	
7 Rampura Zilla	397	414	...	17	15,652	3,366	12,286	25,617	4,434	21,183	...	9,965	...	
1 Antri ...	27	28	...	1	929	...	929	1,721	...	1,721	...	792	...	
2 Chandwasa ...	41	45	...	4	1,228	...	1,228	2,428	...	2,428	...	1,200	...	
3 Khadawada ...	38	39	...	1	1,149	...	1,149	2,476	...	2,476	...	1,327	...	
4 Manasa ...	89	96	...	7	4,311	1,200	3,111	6,723	1,413	5,310	...	2,413	...	
5 Nandwai ...	29	31	23	2	+ 8	+ 6	595	...	595	1,809	...	1,809	430	1,214	+ 809	
6 Narayangad ...	61	64	49	3	+ 15	+ 12	2,879	...	2,879	3,425	...	3,425	...	546	...	
7 Rampura ...	112	111	364	+ 1	-253	-252	4,561	2,166	2,395	7,035	30,21	4,014	18,251	2,474	-11,216	
Total Indore State	3,379½	3,520½	...	141	178,757	32,295	146,462	224,204	31,707	192,497	...	45,447	...	
Distribution by Political Charges.																
Indore Residency ...	562	566	54,923	19,783	35,140	55,101	16,659	38,442	...	178	...	
Bhopal Agency ...	5,42½	5,68½	24,145	...	24,145	29,398	...	29,398	...	5,253	...	
Bhopawar Agency	1,147	1,226	49,445	4,590	44,855	60,885	5,266	55,619	...	11,440	...	
Bundelkhand " ...	26	25	2,914	...	2,914	3,791	...	3,791	...	877	...	
Malwa " ...	1,073	1,104	46,735	7,922	38,813	73,220	9,782	63,438	...	26,485	...	
Mewar " ...	29	31	595	...	595	1,803	...	1,809	...	1,214	...	

TABLE

Indore State.

Towns and Villages

Serial Number.	NAME OF PERGANA.	Total Number of inhabited Towns and Villages.	Population.	Under 500.		500,—1,000.		1,000—2,000.		
				Number.	Population.	Number.	Population.	Number.	Population.	
1	2	3	4	5	6	7	8	9		
	Bhanpura Zilla	...	476	95,267	442	52,743	23	15,658	5	6,605
1	Bhanpura	...	77	16,466	71	7,137	4	2,739	1	1,651
2	Garoth	...	109	16,889	104	10,533	4	2,900
3	Jirapur	...	118	17,847	114	12,918	3	1,875
4	Kothadi	...	44	10,254	41	6,678	3	3,576
5	Machalpur	...	73	17,424	65	9,568	7	4,862
6	Satkheda	...	26	7,502	20	2,842	5	3,282	1	1,378
7	Sunel	...	27	6,493	26	2,838
8	Talen	...	2	2,392	1	229
	Indore Zilla.	...	641	254,423	582	101,868	35	24,218	14	18,327
1	Betma	...	46	10,526	44	7,382	1	502
2	Depalpur	...	123	39,672	109	24,179	11	8,038	1	1,582
3	Harsola	...	39	13,672	32	5,080	3	2,336	3	4,217
4	Hasalpur	...	34	8,473	31	5,116	2	1,148
5	Hatod	...	54	13,174	52	9,909	1	695
6	Indore City	...	1	86,244
7	Indore Pergana	...	80	16,878	74	12,019	5	3,538	1	1,321
8	Khudel	...	68	13,236	63	9,087	4	2,674	1	1,475
9	Mhow	...	59	18,847	48	7,096	5	3,085	5	6,293
10	Petlawad	...	45	9,022	43	4,901	1	910
11	Sawer	...	92	24,679	86	17,105	2	1,292	3	3,439

Indore State.

Towns and Villages

Serial Number.	NAME OF PERGANA.	Total Number of inhabited Towns and Villages.	Population.	Under 500.		500,—1,000.		1,000—2,000.	
				Number.	Population.	Number.	Population.	Number.	Population.
	1	2	3	4	5	6	7	8	9
	Khargon Zilla	581	135,389	532	82,875	27	24,213	8	10,480
1	Balakwada	38	5,705	37	4,891	1	814
2	Barud	16	6,609	13	2,022	1	749	1	1,185
3	Baswa	41	22,672	34	12,221	4	2,629	2	2,842
4	Bhicangaon	125	19,054	120	15,003	4	2,987	1	1,064
5	Khargon	59	23,239	48	8,340	9	5,557	1	1,118
6	Khudgaon	35	7,039	34	6,449	1	590
7	Mahomadpur	39	13,417	31	5,474	6	3,385	1	1,994
8	Nagalwadi	147	20,518	142	16,829	4	2,668	1	1,021
9	Oon	64	15,306	56	9,216	7	4,834	1	1,256
10	Silu Nandri	17	1,830	17	1,830
	Mahitpur Zilla	4,34½	91,857	4,11½	63,982	16	9,485	4	5,182
1	Jagoti	19	7,751	13	2,891	4	2,333	2	2,527
2	Kayatha	25	7,253	24	5,216
3	Mahitpur	132	27,032	126	17,332	5	3,019
4	Tarana	156	29,617	150	21,329	4	2,424	1	1,374
5	Sundersi	12½	3,587	10½	2,422	2	1,165
6	Zarda	90	16,617	88	14,792	1	544	1	1,281
	Mandleshwar Zilla	467	121,721	439	64,397	32	22,039	12	16,327
1	Barwaha	144	30,083	139	20,962	3	2,083	1	1,136
2	Brahmangaon	28	6,282	25	3,626	2	1,257	1	1,399
3	Chikhaldia	110	24,232	100	14,050	5	3,092	5	7,090
4	Dhargaoon	64	25,604	49	10,707	11	8,058	3	4,032
5	Lawani	55	6,089	53	4,714	2	1,375
6	Maheshwar	86	29,431	73	10,338	9	6,174	2	2,670
	Nemawar Zilla	363	91,279	327	51,357	23	15,577	8	11,169
	Alampur	26	16,711	16	3,616	6	4,314	1	1,303
	Harangaon	40	5,973	38	4,831	2	1,142
	Kathaphod	43	8,713	40	5,451	1	530	2	2,732
	Nemawar	79	20,422	72	12,232	4	2,865	2	3,272
	Rajor	98	21,696	93	14,676	3	2,288	1	1,087
	Satwas	77	17,764	68	10,551	7	4,438	2	2,775
	Rampura Zilla	397	60,754	381	39,367	8	5,432	4	5,501
	Antri	27	3,249	26	2,519	1	730
	Chandwasa	41	5,611	40	4,253	1	1,358
	Khadawada	38	5,017	36	3,426	2	1,591
	Manasa	89	16,116	84	5,991	2	1,163	1	1,464
	Nandwai	29	2,404	28	1,688	1	716
	Narayangarhi	61	10,124	58	5,310	1	713	1	1,205
	Rampura	112	18,233	109	7,907	1	519	1	1,534
	Total for Indore State	3,379½	850,690	3,114½	456,589	174	116,622	55	73,651
	<i>Distribution by Political charges.—</i>								
	Indore Residency	562	236,928	508	91,857	32	22,160	14	18,327
	Bhopal Agency	542½	115,818	501½	72,878	29	19,165	7	9,866
	Bhopawar Agency	1,147	274,605	1,045	157,283	72	48,310	20	26,807
	Bundelkhand	26	16,711	16	3,616	6	4,314	1	1,303
	Malwa Agency	1,073	204,224	1,016	120,994	34	21,957	13	17,348
	Mewar Agency	29	2,404	28	1,688	1	716

TABLE IV,
Towns classified by Population, with Variation since 1872.

TOWNS.	District.	Municipality, Suburbs, Cantonment.	POPULATION.				VARIATION INCREASE (+) or DECREASE (-)			Variation in period 1872 to 1901 Increase or Decrease.	MALES.				FEMALES.			
			1901	1891.	1881	1872	1891 to 1901.	1881 to 1891	1872 to 1881		1901	1891	1881	1872	1901	1891	1881	1872
			4	5	6	7	8	9	10		12	13	14	15	16	17	18	19
1	2	3								11								
1. Indore City	86,244	82,984	75,401	...	-3,260	-7,583	45,859	46,328	41,484	...	40,385	38,656	33,917	...
2. Rampura	8,273	11,935	-3,662	4,223	6,133	4,044	5,802
3. Khargone	7,624	9,147	-1,523	3,644	4,388	3,980	4,759
4. Maheshwar	7,042	9,230	-2,188	3,544	4,670	3,498	4,560
5. Mahitpur	6,681	8,263	8,908	...	-1,582	-645	3,303	4,017	4,281	...	3,378	4,216	4,627	...
6. Barwaha	5,902	3,303	2,599
7. Bhanpura	4,639	6,626	-1,987	2,257	3,290	2,382	3,336
8. Manasa	4,589	5,130	-541	2,316	2,601	2,273	2,529
9. Tarana	4,490	5,840	-1,350	2,317	2,973	2,173	2,867
10. Sunel	3,655	5,096	-1,441	1,773	2,578	1,882	2,518
11. Gautampura	3,103	5,049	-1,946	1,512	2,523	1,591	2,526
TOTAL	142,242	149,300	74,057	68,186

TABLE V.
Towns arranged Territorially with Population by Religion.

NAME OF TOWN.	Municipality, Town or Suburb.	INDO-ARYAN.												IRANIAN.			SEMITIC.						PRIMITIVE.			REMARKS.
		POPULATION.			Hindu.			Sikh.			Jain.			Zoroastrian			Musulman.			Christian.			Animistic.			
		Persons.	Males.	Females.	Persons.	Males.	Females.	Persons.	Males.	Females.	Persons.	Males.	Females.	Persons.	Males.	Females.	Persons.	Males.	Females.	Persons.	Males.	Females.	Persons.	Males.	Females.	
1	2	3	4	5	6	7	8	9	10	11	12	13	14	15	16	17	18	19	20	21	22	23	24	25	26	27
...	...	86,244	45,859	40,385	64,767	34,579	30,188	220	133	87	2,555	1,427	1,128	6	4	2	18,583	9,639	8,944	59	32	27	54	45	9	
...	Town	3,103	1,512	1,591	2,026	970	1,056	141	74	67	925	464	461	11	4	7	
...	"	8,273	4,229	4,044	5,064	2,645	2,419	679	354	325	2,495	1,203	1,292	35	27	8	
...	"	4,589	2,316	2,273	3,600	1,823	1,777	205	108	97	549	278	271	235	107	128	
...	"	4,639	2,257	2,382	2,940	1,435	1,506	539	267	272	1,144	549	595	16	6	10	
...	"	3,655	1,773	1,882	2,554	1,269	1,285	189	88	101	855	390	465	57	26	31	
...	"	6,681	3,303	3,378	3,954	2,016	1,938	592	280	312	2,084	986	1,098	51	21	30	
...	"	4,496	2,317	2,173	3,699	1,930	1,769	49	25	24	736	360	376	6	2	4	
...	"	5,902	3,303	2,599	4,545	2,537	2,008	241	128	113	964	555	409	1	1	...	151	82	69	
...	"	7,042	3,544	3,498	5,694	2,881	2,813	184	82	102	1,016	505	511	148	76	72	
...	"	7,624	3,644	3,980	5,341	2,557	2,784	2,218	1,050	1,168	65	37	28	
TOTAL	...	142,242	74,057	68,185	104,184	54,642	49,542	220	133	87	5,374	2,833	2,541	6	4	2	31,569	15,979	15,590	60	33	27	829	433	396	

TABLE VI.
Religion.

Indore State.

NAME OF PERGANA.	INDO-ARYAN.												IRANIAN.						SEMITIC.						PRIMITIVE.			NAME OF PERGANA.
	POPULATION.						Hindu.			Sikh.			Jain.			Zoroastrian.			Muselman.			Christian.			Animistic.			
	Persons.	Males.	Females.	Persons.	Males.	Females.	Persons.	Males.	Females.	Persons.	Males.	Females.	Persons.	Males.	Females.	Persons.	Males.	Females.	Persons.	Males.	Females.	Persons.	Males.	Females.	Persons.	Males.	Females.	
1	2	3	4	5	6	7	8	9	10	11	12	13	14	15	16	17	18	19	20	21	22	23	24	25	26			
1 Bhanpura Zilla...	95,267	49,288	45,979	83,055	43,073	39,982	2,453	1,270	1,183	5,908	2,942	2,966	3,851	2,003	1,848	Bhanpura Zilla.			
1 Bhanpura	16,456	8,334	8,132	12,476	6,297	6,179	1,015	516	499	1,530	752	778	1,445	769	676	Bhanpura.			
2 Garoth	16,889	8,701	8,188	15,179	7,825	7,354	401	195	206	788	417	371	521	264	257	Garoth.			
3 Jirapur	17,847	9,556	8,291	16,980	9,079	7,901	21	16	5	643	353	290	203	108	95	Jirapur.			
4 Kothadi	10,254	5,340	4,914	9,000	4,668	4,332	301	172	129	360	196	161	593	304	289	Kothadi.			
5 Machalpur	17,434	9,116	8,308	16,433	8,631	7,802	10	7	3	781	379	402	200	99	101	Machalpur.			
6 Sathkeda	7,502	3,899	3,693	6,235	3,152	3,083	408	214	194	441	214	227	418	229	189	Sathkeda.			
7 Sunel	64,93	3,272	3,221	4,912	2,526	2,386	191	90	101	927	428	499	463	228	235	Sunel.			
8 Talen	2,392	1,160	1,232	1,840	895	945	106	60	46	438	203	235	8	2	6	Talen.			
2 Indore Zilla	254,425	130,872	123,551	207,616	106,716	100,900	225	136	89	5,144	2,782	2,362	7	5	2	30,268	15,672	14,596	71	38	33	11,092	5,523	5,569	Indore Zilla.			
1 Betna	10,526	5,170	5,356	8,919	4,377	4,542	131	68	63	980	482	498	496	243	253	Betna.			
2 Depalpur	39,672	19,516	20,156	34,290	16,830	17,460	675	369	306	3,659	1,808	1,851	1,048	509	539	Depalpur.			
3 Harsola	13,672	7,158	6,514	12,448	6,476	5,972	106	52	54	824	480	344	8	3	5	286	147	139	Harsola.			
4 Hasalpur	8,473	4,260	4,213	6,219	3,177	3,042	72	35	37	609	308	301	1,573	740	833	Hasalpur.			
5 Hatod	13,174	6,556	6,618	11,853	5,861	5,992	4	2	2	406	218	188	627	332	295	284	143	141	Hatod.			
6 Indore City	86,244	45,859	40,385	64,767	34,579	30,188	220	133	87	2,555	1,427	1,128	6	4	2	18,583	9,639	8,944	59	32	27	54	45	9	Indore City.			
7 Indore Pergana	16,878	8,779	8,099	15,363	7,997	7,366	87	49	38	1,122	574	548	4	3	1	302	156	146	Indore Pergana.			
8 Khudel	13,236	6,710	6,526	12,148	6,151	5,997	67	38	29	587	309	278	434	212	222	Khudel.			
9 Mhow	18,847	9,783	9,064	15,288	7,988	7,300	1	1	...	97	47	50	1	1	...	1,483	755	728	1,977	991	986	Mhow.			
10 Petlawad	9,022	4,710	4,312	3,618	1,949	1,669	724	366	358	432	261	171	4,248	2,134	2,114	Petlawad.			
11 Sawyer	24,679	12,371	12,308	22,703	11,331	11,372	224	113	111	1,362	724	638	390	203	187	Sawer.			
3 Khargon Zilla	135,389	69,796	65,593	94,618	49,037	45,581	75	43	32	593	303	290	13	10	3	8,220	4,246	3,974	14	7	7	31,856	16,150	15,706	Khargon Zilla.			
1 Balakwada	5,705	2,922	2,783	4,767	2,448	2,319	41	18	23	407	208	199	490	248	242	Balakwada.			
2 Barud	6,609	3,350	3,259	4,827	2,436	2,391	8	3	5	380	217	163	1,394	694	700	Barud.			
3 Paswa	22,672	11,772	10,900	17,721	9,231	8,490	490	250	240	12	9	3	1,710	893	817	1	1	...	2,738	1,388	1,350	Paswa.			
4 Bhicangaon	19,054	10,042	9,012	9,854	5,376	4,478	6	3	3	387	234	153	13	6	7	8,794	4,423	4,371	Bhicangaon.			
5 Khargon	23,239	11,663	11,576	19,848	9,983	9,865	3	2	1	2,613	1,276	1,337	775	402	373	Khargon.			
6 Khudgaon	7,039	3,624	3,415	5,939	3,059	2,880	11	6	5	109	63	46	980	496	484	Khudgaon.			
7 Mahomadpur	13,417	6,760	6,657	11,294	5,702	5,592	19	12	7	1,646	819	827	458	227	231	Mahomadpur.			
8 Nagalwadi	20,518	10,745	9,773	9,114	4,855	4,289	2	2	...	1	1	...	1	1	...	511	281	290	10,889	5,605	5,284	Nagalwadi.			
9 Oon	15,306	7,896	7,410	10,043	5,258	4,785	73	41	32	14	8	6	433	238	195	4,743	2,351	2,392	Oon.			
10 Silu Nandri	1,830	1,022	808	1,211	689	522	24	17	7	595	316	279	Silu Nandri.			

4 Mahitpur Zilla...	91,857	47,575	44,282	83,916	43,576	40,341	1,458	746	712	5,660	2,862	2,798	823	392	431	Mahitpur Zilla.	
1 Jagoti	7,751	3,978	3,773	7,991	3,731	3,560	66	39	27	273	148	128	118	60	58	Jagoti.		
2 Kayatha	7,253	3,668	3,585	6,395	3,249	3,146	130	58	72	700	347	353	28	14	14	Kayatha.		
3 Mahitpur	27,032	14,015	13,017	23,278	12,170	11,103	810	401	409	2,697	1,325	1,372	247	119	128	Mahitpur.		
4 Tarana	29,617	15,251	14,366	27,749	14,313	13,436	138	71	67	1,445	728	717	285	139	146	Tarana.		
5 Sunderai	3,587	1,823	1,764	3,261	1,665	1,596	53	22	31	223	117	106	50	19	31	Sunderai.		
6 Zarla	16,617	8,540	7,777	15,942	8,447	7,495	261	155	106	319	197	122	95	41	54	Zarla.		
5 Mandleshwar Zilla ...	121,721	62,516	59,205	89,103	45,679	43,424	1,745	926	319	6,826	3,603	3,223	...	6	...	24,038	12,300	11,738	Mandleshwar Zilla	
1 Barwaha	30,083	15,907	14,176	26,141	13,792	12,349	433	223	210	1,342	761	581	...	5	...	2,162	1,126	1,086	Barwaha		
2 Brahmanagaon	6,282	3,216	3,066	4,427	2,258	2,169	300	172	128	1,555	786	769	Brahmanagaon.		
3 Chikhalda	24,232	12,189	12,043	22,224	6,104	6,120	254	135	119	1,171	624	547	5,324	5,256	5,266	Chikhalda.	
4 Dhargan	25,604	13,193	12,411	21,532	10,973	10,559	539	287	252	1,469	793	676	2,064	1,140	924	Dhargan.	
5 Lawani	6,089	3,108	2,981	1,933	1,023	916	11	7	4	76	40	36	...	1	4,068	2,037	2,031	Lawani.	
6 Maheshwar	29,431	14,903	14,528	22,846	11,529	11,317	508	274	234	2,468	1,213	1,255	3,009	1,887	1,722	Maheshwar.	
6 Nemawar Zilla...	91,279	45,868	45,411	65,210	33,149	32,061	733	391	342	7,428	3,793	3,635	17,908	8,535	9,373	Nemawar Zilla.	
1 Alampur	16,711	8,494	8,217	14,679	7,558	7,121	5	3	2	406	210	196	723	...	898	Alampur.	
2 Harangaon	5,973	2,969	3,034	3,435	1,808	1,627	53	25	28	319	162	167	984	...	1,182	Harangaon.	
3 Kathaphod	8,713	4,353	4,360	4,979	2,597	2,472	87	49	38	960	490	470	1,307	...	1,380	Kathaphod.	
4 Nemawar	20,422	10,226	10,196	16,658	8,339	8,319	291	153	138	973	514	459	1,220	...	1,280	Nemawar.	
5 Rajor	21,695	10,893	10,803	14,490	7,359	7,131	181	98	83	2,840	1,462	1,378	1,974	...	2,211	Rajor.	
6 Satwas	17,764	8,933	8,831	10,969	5,578	5,391	116	63	53	1,930	965	965	2,327	...	2,422	Satwas.	
7 Rampura Zilla...	60,754	31,367	29,387	49,589	25,566	24,023	2,129	1,140	989	4,557	2,288	2,269	2,373	...	2,106	Rampura Zilla.
1 Antri	3,249	1,682	1,567	2,904	1,499	1,405	152	81	71	55	26	29	76	...	63	Antri.
2 Chandwasa	5,611	2,968	2,643	5,231	2,768	2,463	5	3	2	235	122	113	75	...	65	Chandwasa.	
3 Khadawada	5,017	2,571	2,446	4,271	2,182	2,089	15	12	3	122	65	57	312	...	297	Khadawada.	
4 Manasa	16,116	8,279	7,837	13,387	6,828	6,559	522	292	230	983	501	482	658	...	566	Manasa.	
5 Nandwai	2,404	1,261	1,143	2,077	1,077	1,000	43	26	17	82	51	31	95	...	71	Nandwai.	
6 Narayangad	10,124	5,278	4,846	9,018	4,704	4,314	551	291	260	408	207	201	76	...	71	Narayangad.	
7 Rampura	18,233	9,328	8,905	12,701	6,508	6,193	841	435	406	2,672	1,316	1,356	1,069	...	950	Rampura.
Total Indore State	850,690	437,282	413,408	673,107	346,795	326,312	300	179	121	14,255	7,558	6,697	23	17	6	68,867	35,406	33,461	91	51	40	9,4047	47,276	48,771	Total Indore State	
Distribution by Political Charge.																										
1 Indore Residency...	236,928	121,902	115,026	197,779	101,590	96,129	225	136	89	4,348	2,381	1,967	7	5	2	29,227	15,103	14,124	71	38	33	5,271	2,649	2,622	Indore Residency.	
2 Bhopal Agency...	115,818	59,029	56,789	89,045	45,861	43,184	918	493	425	9,107	4,635	4,472	8,040	...	8,708	Bhopal Agency.	
3 Bhopawar "	274,605	141,282	133,323	233,558	99,842	93,716	75	43	32	3,134	1,630	1,504	16	12	4	16,087	8,418	7,669	20	13	7	1,715	31,324	30,391	Bhopawar Agency.	
4 Bundelkhand "	16,711	8,494	8,217	14,979	7,568	7,121	5	3	2	406	210	196	723	...	898	Bundelkhand "	
5 Malwa "	204,224	105,314	98,910	175,969	90,867	85,102	5,807	3,025	2,782	13,958	6,989	6,969	4,433	...	4,057	Malwa "	
6 Mewar "	2,404	1,261	1,143	2,077	1,077	1,000	43	26	17	82	51	31	107	...	95	Mewar "	

TABLE VII.
Age, Sex and Civil Conditions.
All Religions.

Indore State.

AGE.	POPULATION.			UNMARRIED.			MARRIED.			WIDOWED.		
	Persons.	Males.	Females.	Persons.	Males.	Females.	Persons.	Males.	Females.	Persons.	Males.	Females.
1	2	3	4	5	6	7	8	9	10	11	12	13
0-1	11,543	5,816	5,727	11,475	5,786	5,689	67	30	37	1	...	1
1-2	11,060	5,375	5,685	10,926	5,324	5,602	124	45	79	10	6	4
2-3	16,395	7,968	8,427	16,124	7,865	8,259	261	95	166	10	8	2
3-4	16,864	7,850	9,014	16,455	7,718	8,737	374	124	250	35	8	27
4-5	18,693	9,158	9,535	18,109	8,978	9,131	513	160	353	71	20	51
Total 0-5	74,555	36,167	38,388	73,089	35,671	37,418	1,339	454	885	127	42	85
5-10	104,365	52,266	52,099	97,830	50,414	47,416	5,881	1,603	4,278	654	249	405
10-15	99,130	54,570	44,560	68,947	46,143	22,804	27,361	7,289	20,072	2,822	1,138	1,684
15-20	83,153	42,737	40,416	29,434	25,128	4,306	47,991	15,480	32,511	5,728	2,129	3,599
20-25	91,339	44,034	47,305	16,329	14,746	1,583	65,677	25,893	39,784	9,333	3,395	5,938
25-30	86,612	44,682	41,930	8,280	7,418	862	67,056	33,000	34,056	11,276	4,264	7,012
30-35	89,399	47,848	41,551	5,472	4,740	732	67,027	37,838	29,189	16,900	5,270	11,630
35-40	49,395	27,511	21,884	2,321	2,030	291	36,011	22,157	13,854	11,063	3,324	7,739
40-45	65,316	33,342	31,974	2,529	2,154	375	40,315	26,050	14,265	22,472	5,138	17,334
45-50	24,972	13,640	11,332	891	757	134	15,488	10,579	4,909	8,593	2,304	6,289
50-55	40,567	20,047	20,520	1,158	1,066	152	20,060	14,704	5,356	19,349	4,337	15,012
55-60	10,530	5,994	4,536	306	254	46	5,919	4,424	1,495	4,311	1,316	2,995
60 and over	31,357	14,444	16,913	865	710	155	11,338	8,919	2,419	19,154	4,815	14,339
Total	850,690	437,282	413,408	307,445	191,171	116,274	411,463	208,390	203,073	131,782	37,721	94,061

Hindu.

0-1	9,126	4,614	4,512	9,071	4,590	4,481	54	24	30	1	...	1
1-2	8,519	4,146	4,373	84,05	4,105	4,300	107	38	69	7	3	4
2-3	12,294	6,005	6,289	12,080	5,927	6,153	208	73	135	6	5	1
3-4	12,628	5,854	6,774	12,297	5,748	6,549	305	101	204	26	5	21
4-5	14,010	6,833	7,177	13,535	6,685	6,850	419	133	286	56	15	41
Total 0-5	56,577	27,452	29,125	55,388	27,055	28,333	1,093	369	724	96	28	68
5-10	79,728	40,192	39,536	74,046	38,649	35,397	5,142	1,352	3,790	540	191	349
10-15	77,525	43,010	34,515	51,521	35,686	15,835	23,523	6,313	17,210	2,481	1,011	1,470
15-20	66,666	34,274	32,392	21,973	19,187	2,786	39,805	13,257	26,548	4,888	1,830	3,058
20-25	73,295	35,522	37,773	12,402	11,464	938	53,292	21,273	32,019	7,601	2,785	4,816
25-30	68,528	35,324	32,304	6,315	5,735	580	53,104	26,138	26,966	9,109	3,451	5,658
30-35	71,276	38,215	33,061	4,355	3,839	516	53,130	30,140	22,990	13,791	4,236	9,555
35-40	39,954	22,263	17,691	1,855	1,662	193	28,908	17,888	11,020	9,191	2,713	6,478
40-45	52,381	26,814	25,567	2,072	1,817	255	32,045	20,829	11,216	18,264	4,168	14,096
45-50	20,278	11,008	9,270	711	619	92	12,489	8,517	3,972	7,078	1,872	5,206
50-55	32,770	16,119	16,651	955	853	102	16,000	11,680	4,320	15,815	3,586	12,229
55-60	8,786	5,018	3,768	228	202	26	4,901	3,684	1,217	3,657	1,132	2,525
60 and over	25,343	11,584	13,759	694	588	106	9,032	7,077	1,955	15,617	3,919	11,698
Total	673,107	346,795	326,312	232,515	147,356	85,159	332,464	168,517	163,947	108,128	30,922	77,206

Jain.

0-1	238	117	121	238	117	121
1-2	164	77	87	160	75	85	2	...	2	2	2	...
2-3	239	112	127	236	110	126	3	2	1
3-4	208	108	100	207	108	99	1	...	1
4-5	244	118	126	237	115	122	5	2	3	2	1	1
Total 0-5	1,093	532	561	1,078	525	553	11	4	7	4	3	1
5-10	1,365	669	696	1,310	643	667	41	15	26	14	11	3
10-15	1,467	827	640	1,081	758	323	358	52	306	28	17	11
15-20	1,300	691	609	454	434	20	784	233	551	62	24	38
20-25	1,552	790	762	334	313	21	1,081	439	642	137	38	99
25-30	1,413	770	643	220	208	12	1,028	513	515	165	49	116
30-35	1,412	755	657	158	150	8	984	519	465	270	86	184
35-40	944	551	393	101	96	5	603	377	226	240	78	162
40-45	1,220	661	559	90	84	6	714	469	245	416	108	308
45-50	611	338	273	47	42	5	315	215	100	249	81	168
50-55	937	478	459	54	42	12	424	329	95	459	107	352
55-60	272	151	121	18	10	8	137	103	34	117	38	79
60 and over	669	345	324	23	21	2	193	162	31	453	162	291
Total	14,255	7,558	6,697	4,968	3,326	1,642	6,673	3,430	3,243	2,614	802	1,812

TABLE VII.
Age, Sex and Civil Condition.
Musalman.

Indore State.

Age.	POPULATION.			UNMARRIED.			MARRIED.			WIDOWED.		
	Persons.	Males.	Females.	Persons.	Males.	Females.	Persons.	Males.	Females.	Persons.	Males.	Females.
1	2	3	4	5	6	7	8	9	10	11	12	13
0-1	...	1,157	577	580	1,147	572	575	10	5	5
1-2	...	1,080	540	540	1,070	535	535	9	4	5
2-3	...	1,586	752	834	1,563	740	823	20	10	10	3	2
3-4	...	1,415	678	737	1,384	666	718	28	11	17	3	1
4-5	...	1,465	752	713	1,440	743	697	21	7	14	4	2
Total 0-5	...	6,703	3,299	3,404	6,604	3,256	3,348	88	37	51	11	6
5-10	...	8,415	4,107	4,308	8,082	4,005	4,077	296	84	212	37	18
10-15	...	8,091	4,225	3,866	6,503	3,903	2,600	1,489	288	1,201	99	34
15-20	...	6,169	3,192	2,977	2,836	2,377	459	3,092	721	2,371	241	94
20-25	...	6,845	3,272	3,573	1,504	1,327	177	4,837	1,738	3,099	504	207
25-30	...	6,768	3,544	3,224	809	689	120	5,316	2,597	2,719	643	258
30-35	...	6,976	3,658	3,318	453	345	108	5,504	2,947	2,557	1,019	366
35-40	...	3,746	2,102	1,644	195	142	53	2,910	1,765	1,145	641	195
40-45	...	5,709	2,976	2,733	210	152	58	3,853	2,441	1,412	1,646	383
45-50	...	1,921	1,106	815	73	49	24	1,353	934	419	495	123
50-55	...	3,596	1,886	1,710	99	69	30	2,017	1,473	544	1,480	344
55-60	...	726	429	297	21	12	9	465	350	115	240	67
60 and over	...	3,202	1,610	1,592	83	59	24	1,322	1,099	223	1,797	452
Total	...	68,867	35,406	33,461	27,472	16,385	11,087	32,542	16,474	16,068	8,853	2,547

Animist.

0-1	...	1,015	503	512	1,012	502	510	3	1	2
1-2	...	1,289	608	681	1,283	605	678	6	3	3
2-3	...	2,272	1,096	1,176	2,241	1,085	1,156	30	10	20	1	1
3-4	...	2,603	1,204	1,399	2,558	1,191	1,367	39	11	28	6	2
4-5	...	2,967	1,454	1,513	2,890	1,434	1,456	68	18	50	9	2
Total 0-5	...	10,146	4,865	5,281	9,984	4,817	5,167	146	43	103	16	5
5-10	...	14,822	7,280	7,542	14,358	7,099	7,259	401	152	249	63	29
10-15	...	12,019	6,437	5,582	9,818	5,775	4,043	1,987	636	1,351	214	76
15-20	...	8,969	4,557	4,412	4,150	3,113	1,037	4,282	1,263	3,019	537	181
20-25	...	9,604	4,433	5,171	2,079	1,634	445	6,436	2,434	4,002	1,089	365
25-30	...	9,847	4,995	4,852	920	771	149	7,568	3,718	3,850	1,359	506
30-35	...	9,696	5,198	4,498	502	403	99	7,377	4,215	3,162	1,817	580
35-40	...	4,720	2,574	2,146	165	126	39	3,569	2,112	1,457	986	336
40-45	...	5,975	2,874	3,101	154	99	55	3,681	2,297	1,384	2,140	478
45-50	...	2,146	1,176	970	58	45	13	1,318	903	415	770	228
50-55	...	3,242	1,552	1,690	50	42	8	1,604	1,211	393	1,588	299
55-60	...	741	394	347	83	30	3	413	285	128	295	79
60 and over	...	2,120	891	1,229	63	41	22	781	571	210	1,276	279
Total	...	94,047	47,276	46,771	42,334	23,995	18,339	39,563	19,840	19,723	12,150	3,441

Others.

Christian.
Parsi.
Sikh.

0-1	...	7	5	2	7	5	2
1-2	...	8	4	4	8	4	4
2-3	...	4	3	1	4	3	1
3-4	...	10	6	4	9	5	4	1	1
4-5	...	7	1	6	7	1	6
Total 0-5	...	36	19	17	35	18	17	1	1
5-10	...	35	18	17	34	18	16	1	...	1
10-15	...	28	21	7	24	21	3	4	...	4
15-20	...	49	23	26	21	17	4	28	6	22
20-25	...	43	17	26	10	8	2	31	9	22	2	...
25-30	...	56	49	7	16	15	1	40	34	6
30-35	...	39	22	17	4	3	1	32	17	15	3	2
35-40	...	31	21	10	5	4	1	20	14	6	6	3
40-45	...	31	17	14	3	2	1	22	14	8	6	1
45-50	...	16	12	4	2	2	...	13	10	3	1	...
50-55	...	22	12	10	15	11	4	7	1
55-60	...	5	2	3	3	2	1	2	...
60 and over	...	23	14	9	2	1	1	10	10	...	11	3
Total	...	414	247	167	156	109	47	220	128	92	38	10

TABLE VII.
Age, Sex and Civil Condition.
All Religions.

Indore City.

AGE.	POPULATION.			UNMARRIED.			MARRIED.			WIDOWED.		
	Persons.	Males.	Females.	Persons.	Males.	Females.	Persons.	Males.	Females.	Persons.	Males.	Females.
1	2	3	4	5	6	7	8	9	10	11	12	13
0-1	...	1,745	932	813	1,731	922	809	14	10	4
1-2	...	1,150	565	585	1,133	557	576	16	7	9	1	1
2-3	...	1,519	732	787	1,499	727	772	20	5	15
3-4	...	1,371	657	714	1,350	651	699	19	5	14	2	1
4-5	...	1,339	675	664	1,313	667	646	23	7	16	3	2
Total 0-5	...	7,124	3,561	3,563	7,026	3,524	3,502	92	34	58	6	3
5-10	...	7,881	3,934	3,947	7,478	3,852	3,626	372	73	299	31	9
10-15	...	8,212	4,552	3,660	5,799	4,054	1,745	2,315	467	1,848	98	31
15-20	...	7,763	3,987	3,776	2,773	2,554	219	4,756	1,353	3,403	234	80
20-25	...	9,776	4,534	5,242	1,684	1,586	98	7,613	2,768	4,845	479	180
25-30	...	9,787	5,100	4,687	1,086	1,017	69	7,914	3,723	4,191	787	360
30-35	...	9,177	5,337	3,840	758	695	63	7,175	4,163	3,012	1,244	479
35-40	...	5,061	2,938	2,123	315	292	23	3,939	2,349	1,590	807	297
40-45	...	7,632	4,326	3,306	432	386	46	5,119	3,402	1,717	2,081	538
45-50	...	2,515	1,547	968	151	138	13	1,614	1,180	434	750	229
50-55	...	5,343	2,982	2,361	234	208	26	2,861	2,160	701	2,248	614
55-60	...	1,012	639	373	34	32	2	576	463	113	402	144
60 and over	...	4,961	2,422	2,539	162	140	22	1,781	1,504	277	3,018	778
Total	...	86,244	45,859	40,385	27,932	18,478	9,454	46,127	23,639	22,488	12,185	3,742

Hindu.

0-1	...	1,279	686	593	1,271	679	592	8	7	1
1-2	...	851	422	429	838	415	422	12	5	7	1	1
2-3	...	1,027	516	511	1,011	513	498	16	3	13
3-4	...	969	461	508	956	457	499	11	3	8	2	1
4-5	...	967	497	470	948	490	458	18	7	11	1	1
Total 0-5	...	5,093	2,582	2,511	5,024	2,555	2,469	65	25	40	4	2
5-10	...	5,675	2,888	2,787	5,359	2,827	2,532	291	54	237	25	7
10-15	...	5,911	3,368	2,543	3,989	2,970	1,019	1,845	376	1,469	77	22
15-20	...	5,800	3,003	2,797	1,939	1,837	102	3,683	1,110	2,573	178	56
20-25	...	7,627	3,494	4,133	1,240	1,179	61	6,012	2,176	3,836	375	139
25-30	...	7,706	3,946	3,760	800	764	36	6,269	2,900	3,369	637	282
30-35	...	6,983	4,144	2,839	575	540	35	5,428	3,248	2,180	980	356
35-40	...	3,948	2,274	1,674	239	228	11	3,071	1,813	1,258	638	233
40-45	...	5,780	3,311	2,469	339	315	24	3,829	2,584	1,245	1,612	412
45-50	...	1,925	1,194	731	114	109	5	1,200	895	305	611	190
50-55	...	3,946	2,197	1,749	178	168	10	2,030	1,557	473	1,738	472
55-60	...	764	484	280	27	27	...	426	343	83	311	114
60 and over	...	3,609	1,694	1,915	120	108	12	1,211	1,017	194	2,278	569
Total	...	64,767	34,579	30,188	19,943	13,627	6,316	35,360	18,098	17,262	9,464	2,854

Jain.

0-1	...	43	21	22	43	21	22
1-2	...	21	10	11	21	10	11
2-3	...	30	19	11	30	19	11
3-4	...	37	21	16	37	21	16
4-5	...	31	17	14	30	17	13	1	...	1
Total 0-5	...	162	88	74	161	88	73	1	...	1
5-10	...	197	88	109	188	86	102	9	2	7
10-15	...	218	122	95	148	106	42	67	16	51	3	1
15-20	...	204	104	100	67	64	3	128	36	92	9	4
20-25	...	265	136	129	65	60	5	180	71	109	20	5
25-30	...	249	140	109	33	33	...	193	97	96	23	10
30-35	...	282	156	126	35	33	2	202	105	97	45	18
35-40	...	181	124	57	26	25	1	124	84	40	31	15
40-45	...	276	159	117	20	18	2	172	111	61	84	20
45-50	...	103	57	46	8	7	1	58	39	19	37	11
50-55	...	223	129	94	16	14	2	112	88	24	95	27
55-60	...	41	30	11	1	...	1	23	21	2	17	9
60 and over	...	154	93	61	9	9	...	40	37	3	105	47
Total	...	2,555	1,427	1,128	777	543	234	1,309	707	602	469	177

TABLE VII.
Age, Sex and Civil Condition.
Musalman.

Indore City.

AGE.	POPULATION.			UNMARRIED.			MARRIED.			WIDOWED.		
	Persons.	Males.	Females.	Persons.	Males.	Females.	Persons.	Males.	Females.	Persons.	Males.	Females.
1	2	3	4	5	6	7	8	9	10	11	12	13
0-1	415	219	196	409	216	193	6	3	3
1-2	275	132	143	271	130	141	4	2	2
2-3	459	196	263	455	194	261	4	2	2
3-4	361	173	188	354	172	182	7	1	6
4-5	337	160	177	331	159	172	4	...	4	2	1	1
Total 0-5	1,847	880	967	1,820	871	949	25	8	17	2	1	1
5-10	1,976	942	1,034	1,899	923	976	71	17	54	6	2	4
10-15	2,062	1,047	1,015	1,645	964	681	399	75	324	18	8	1
15-20	1,718	861	857	750	640	110	921	201	720	47	20	27
20-25	1,842	880	962	369	339	30	1,390	505	885	83	36	47
25-30	1,785	972	813	241	208	33	1,417	696	721	127	68	59
30-35	1,878	1,011	867	145	119	26	1,516	788	728	217	104	113
35-40	905	521	384	46	36	10	725	438	287	134	47	87
40-45	1,549	838	711	71	51	20	1,098	692	406	380	95	285
45-50	477	290	187	27	20	7	349	242	107	101	28	73
50-55	1,158	647	511	40	26	14	709	507	202	409	114	295
55-60	204	124	80	6	5	1	125	98	27	73	21	52
60 and over	1,182	626	556	31	22	9	524	444	80	627	160	467
Total	18,583	9,639	8,944	7,090	4,224	2,866	9,269	4,711	4,558	2,224	704	1,520

Animist.

0-1	1	1	...	1	1
1-2
2-3	1	...	1	1	...	1
3-4
4-5
Total 0-5	2	1	1	2	1	1
5-10	7	3	4	7	3	4
10-15	6	4	2	6	4	2
15-20	4	4	...	3	3	...	1	1
20-25	10	9	1	2	2	...	8	7	1
25-30	5	5	...	1	1	...	4	4
30-35	11	10	1	11	10	1
35-40	3	3	...	1	1	...	2	2
40-45	5	5	5	5
45-50
50-55	1	1	1	1
55-60
60 and over
Total	54	45	9	22	15	7	32	30	2

Others { Christian.
Parsi.
Sikh.

0-1	7	5	2	7	5	2
1-2	3	1	2	3	1	2
2-3	2	1	1	2	1	1
3-4	4	2	2	3	1	2	1	1
4-5	4	1	3	4	1	3
Total 0-5	20	10	10	19	9	10	1	1
5-10	26	13	13	25	13	12	1	...	1
10-15	15	10	5	11	10	1	4	...	4
15-20	37	15	22	14	10	4	23	5	18
20-25	32	15	17	8	6	2	23	9	14	1	...	1
25-30	42	37	5	11	11	...	31	26	5
30-35	23	16	7	3	3	...	18	12	6	2	1	1
35-40	24	16	8	3	2	1	17	12	5	4	2	2
40-45	22	13	9	2	2	...	15	10	5	5	1	4
45-50	10	6	4	2	2	...	7	4	3	1	...	1
50-55	15	8	7	9	7	2	6	1	5
55-60	3	1	2	2	1	1	1	...	1
60 and over	16	9	7	2	1	1	6	6	...	8	2	6
Total	285	169	116	100	69	31	157	93	64	28	7	21

TABLE VIII.

Education.

Indore State.

Age.			POPULATION.						LITERATE IN.						LITERATE IN ENGLISH.								
			POPULATION.			LITERATE.			ILLITERATE.			HINDI.		URDU.		MARATHI.		OTHER LANGUAGES.		Persons.	Males.	Females.	
			Persons.	Males.	Females.	Persons.	Males.	Females.	Persons.	Males.	Females.	Males.	Females.	Males.	Females.	Males.	Females.	Males.	Females.	Persons.	Males.	Females.	
1			2	3	4	5	6	7	8	9	10	11	12	13	14	15	16	17	18	19	20	21	
All Religions.—																							
0-10			178,920	8,8433	90,487	1,052	1,009	43	177,868	87,424	90,444	588	20	31	2	355	18	71	3	8	8	1	
10-15			99,130	54,570	44,560	3,532	3,450	83	95,598	51,120	44,478	2,253	19	121	6	980	36	316	24	144	143	2	
15-20			83,153	42,737	40,416	4,441	4,343	98	78,712	38,394	40,318	2,972	43	171	7	1,096	38	487	11	371	366	3	
20 and over			489,487	251,542	237,945	30,526	30,925	501	458,961	221,517	237,444	21,267	259	1,013	27	5,772	151	3,741	92	1,700	1,670	30	
Total			850,690	437,282	413,408	39,551	3,8827	724	811,139	398,455	412,684	27,080	341	1,336	42	8,203	243	4,615	130	2,223	2,187	36	
Hindu.—																							
0-10			136,305	67,644	68,661	876	840	36	135,429	66,804	68,625	483	18	1	...	352	18	43	...	7	7	...	
10-15			77,525	43,010	34,515	2,772	2,724	48	74,753	40,286	34,467	1,760	12	22	...	960	36	156	2	131	130	1	
15-20			66,666	34,274	32,392	3,472	3,405	67	63,194	30,869	32,325	2,347	31	42	...	1,058	36	253	...	335	334	1	
20 and over			392,611	201,867	190,744	23,495	23,179	316	369,116	178,688	190,428	16,018	168	190	1	5,598	146	1,785	20	1,526	1,507	19	
Total			673,107	346,795	326,312	30,615	30,148	467	642,492	316,647	325,845	21,208	229	255	1	7,968	236	2,237	22	1,999	1,978	21	
Jain.—																							
0-10			2,458	1,201	1,257	89	88	1	2,369	1,113	1,256	80	1	1	...	1	...	6	
10-15			1,467	27	640	413	407	6	1,054	420	634	375	6	7	...	27	
15-20			1,309	691	609	459	456	3	841	235	606	425	3	9	...	34	
20 and over			9,030	4,839	4,191	3,535	3,464	71	5,495	1,375	4,120	3,081	61	6	...	40	...	401	11	17	17	...	
Total			14,265	7,558	6,697	4,496	4,415	81	9,759	3,143	6,616	3,961	71	8	...	57	...	468	11	27	27	...	
Musalman.—																							
0-10			15,118	7,406	7,712	84	78	6	15,034	7,328	7,706	22	1	29	2	2	...	22	3	
10-15			8,091	4,225	3,866	338	311	27	7,753	3,914	3,839	112	1	99	6	13	...	133	21	
15-20			6,169	3,192	2,977	485	464	21	5,684	2,728	2,955	185	3	128	7	29	...	195	11	
20 and over			39,489	20,583	18,906	3,351	3,250	101	36,138	17,333	18,805	1,455	21	813	26	127	2	1,518	58	114	114	...	
Total			68,897	35,406	33,461	4,258	4,103	155	64,609	31,303	33,306	1,774	26	1,069	41	171	2	1,868	93	145	145	...	
Animist.—																							
0-10			24,968	12,145	12,823	1	1	...	24,967	12,144	12,823	1	
10-15			12,019	6,487	5,532	5	5	...	12,014	6,482	5,532	5	
15-20			8,969	4,557	4,412	10	8	2	8,959	4,549	4,410	8	
20 and over			42,091	24,087	24,004	72	72	...	48,019	24,015	24,004	70	
Total			84,047	47,276	46,771	88	86	2	93,959	47,190	46,769	84	2	
Others.—																							
0-10			71	37	34	2	2	...	69	35	34	2	1	1	...	
10-15			28	21	7	4	3	1	24	18	6	1	2	2	...	
15-20			49	23	26	15	10	5	34	13	21	7	6	6	...	
20 and over			266	166	100	73	60	13	193	106	87	43	9	4	...	7	3	33	...	43	32	11	
Total			414	247	167	94	75	19	320	172	148	53	13	4	...	7	5	38	4	52	37	15	

TABLE VIII.
Education.

Indore City.

Age.		POPULATION.										LITERATE IN.										LITERATE IN ENG- LISH.									
		POPULATION.					LITERATE.					HINDI.					URDU.					MARATHI.					OTHER LANGUAGES.				
		Males.		Females.		Persons.	Males.		Females.			Males.		Females.			Males.		Females.			Males.		Females.			Persons.	Males.	Females.		
		2	3	4	5		6	7	8	9	10	11	12	13	14	15	16	17	18	19	20	21									
All Religions—	0-10	15,005	7,485	7,510	384	366	28	14,621	7,130	7,482	115	7	22	2	198	16	24	3	5	5	131	130	...	5				
	10-15	8,212	4,552	3,660	1,274	1,211	63	6,938	3,341	3,597	477	9	74	5	621	31	142	21	1	130	130	...	5					
	15-20	7,763	3,987	3,776	1,507	1,441	66	6,256	2,546	3,710	635	27	92	3	669	33	252	4	...	319	319	...	5					
	20 and over	55,264	29,825	25,439	10,362	10,056	306	44,902	19,709	25,193	5,191	123	501	24	3,211	129	1,851	52	...	1,433	1,433	...	5					
	Total	86,244	45,859	40,385	13,527	13,084	463	72,717	32,796	39,922	6,418	169	692	34	4,779	211	2,269	80	...	1,887	1,887	...	5					
Hindu—	0-10	10,768	5,470	5,298	318	296	22	10,450	5,174	5,276	97	6	1	...	197	16	4	...	5	5	...	5					
	10-15	5,911	3,368	2,543	1,005	969	36	4,906	2,399	2,507	387	5	6	...	611	31	36	117	117	...	5					
	15-20	5,800	3,003	2,797	1,178	1,128	50	4,622	1,875	2,747	521	19	14	...	649	33	98	297	296	...	5					
	20 and over	42,288	22,738	19,550	8,100	7,897	203	34,188	14,841	19,347	4,142	80	80	1	3,188	126	687	11	...	1,314	1,295	...	5					
	Total	64,787	34,579	30,188	10,610	10,290	311	54,166	24,289	29,877	6,147	110	101	1	4,645	206	830	13	...	1,734	1,713	...	5					
Jain—	0-10	359	176	183	15	14	1	344	162	182	12	1	2					
	10-15	218	123	95	78	74	4	140	49	91	54	4	18					
	15-20	204	104	100	77	74	3	127	30	97	52	3	24					
	20 and over	1,774	1,024	750	813	776	37	961	248	713	537	28	2	...	21	...	258	10	...	15	15					
	Total	2,655	1,427	1,128	983	938	45	1,572	489	1,083	655	36	3	...	29	...	302	10	...	24	24					
Musalman—	0-10	3,823	1,922	2,001	50	45	5	3,773	1,777	1,996	5	...	21	...	1	...	18					
	10-15	2,062	1,047	1,015	187	165	22	1,875	852	993	35	...	68	...	5	...	88					
	15-20	1,718	861	867	237	229	8	1,481	632	849	55	...	77	...	3	...	125					
	20 and over	10,980	5,909	5,071	1,399	1,340	59	9,581	4,569	5,012	477	11	419	23	77	...	879					
	Total	18,583	9,639	8,244	1,873	1,779	94	16,710	7,860	8,850	542	12	585	33	100	...	1,105					
Animist—	0-10	9	4	5	9	4	5					
	10-15	6	4	2	9	4	2					
	15-20	4	4	4	4					
	20 and over	35	33	35					
	Total	54	45	9	64					
Others—	0-10	46	23	23	1	1	...	45	22	23	1					
	10-15	15	10	5	4	3	...	11	7	4	1					
	15-20	37	15	22	15	10	...	22	5	17	7					
	20 and over	187	121	66	50	43	...	137	78	59	35	...	3	...	5	...	27					
	Total	285	169	116	70	57	13	215	112	103	44	11	3	...	5	...	32					

Indore State.

Lan-

GROUP.	LANGUAGE.	DIALECT.	Population.			Bhanpura.			Indore.		
			Persons.	Males.	Females.	Persons.	Males.	Females.	Persons.	Males.	Females.
1	2	3	4	5	6	7	8	9	10	11	12
EASTERN.	Balochi.	Makrani	85	85
		Total Balochi	85	85
	Pashto.	Standard	4	4	2	2	...
		Vilayati	19	12	7	10	3	7
		Total Pashto	23	16	7	12	5	7
		Total Eastern Group	108	101	7	12	5	7
NORTH-WESTERN.	Punjabi.	Total Iranian Branch	108	101	7	12	5	7
		Standard	260	197	63	80	63	17
		Jangli	9	6	3
		Multani	18	10	8
		Peshawari	2	1	1	1	...	1
		Total Panjabi	289	214	75	1	...	1	80	63	17
SOUTH-WESTERN.	Marathi.	Total North-Western Group	289	215	75	1	...	1	80	63	17
		Marathi Standard	37,192	19,034	18,158	1,212	609	603	23,785	12,108	11,677
		Beradi	7	5	2
		Dakshani (<i>Vide Marathi</i>)	265	237	28
		Khandeshi	333	187	146	80	41	39
		Kokni	13	9	4	13	9	4
WESTERN.	Marathi.	Nagri	102	91	11	20	20	...	5	4	1
		Total Marathi in South-Western Group	37,912	19,563	18,349	1,245	638	607	23,870	12,153	11,717
		Total South-Western Group	37,912	19,563	18,349	1,245	638	607	23,870	12,153	11,717
		Beldari	30	30
		Gujarathi	11,564	6,225	5,339	762	383	379	1,039	532	507
		Kachhi	12	5	7	10	3	7
WESTERN.	Rajasthani.	Kathiawadi	326	180	146
		Total Marathi in Western Group	11,932	6,440	5,492	762	383	379	1,049	535	514
		Total Marathi	49,844	26,003	23,841	2,007	1,021	986	24,919	12,688	12,231
		Dhanderi	12	9	3	4	4	...	8	5	3
		Malwi	61,536	31,349	30,187	7,400	3,750	3,650	37,947	18,827	19,120
		Kirsani	68	38	30	68	38	30
WESTERN.	Rajasthani.	Nemari	109,762	56,095	53,667	87	42	45
		Rangdi	68,671	35,066	33,605	13,988	7,415	6,573	41,206	20,601	20,605
		Sondhi	122	69	53	102	59	43	9	4	5
		Total Rajasthani Dialects proper to Central India	240,171	122,626	117,545	21,494	11,228	10,266	79,325	39,517	39,808
		Hadoti	34	18	16	10	4	6	2	2	...
		Jaipuri	75	42	33	3	2	1	46	28	18
WESTERN.	Rajasthani.	Marwari	19,935	10,547	9,388	483	239	244	4,440	2,243	2,197
		Mewari	1,724	987	737	62	35	27	511	244	267
		Mewati	728	361	367	95	34	61	523	309	214
		Total Rajasthani Dialects not proper to Central India	22,496	11,955	10,541	653	314	339	5,522	2,826	2,696
		Total Rajasthani	262,667	134,581	128,086	22,147	11,542	10,605	84,847	42,343	42,504
		Bundelkhandi.	Standard	15,120	8,114	7,006	31	12	19	7,523	3,709
Rathodi	31		9	22	27	9	18	
Total Bundelkhandi	15,151		8,123	7,028	31	12	19	7,550	3,718	3,832	

guage.

Khargon.			Mahitpur.			Mandleshwar.			Nemawar.			Rampura.			Indore City.		
Persons.	Males.	Females.	Persons.	Males.	Females.	Persons.	Males.	Females.	Persons.	Males.	Females.	Persons.	Males.	Females.	Persons.	Males.	Females.
13	14	15	16	17	18	19	20	21	22	23	24	25	26	27	28	29	30
...	1	1	84	84
...	1	1	84	84
...	1	1	1	1	...	2	2	...
2	2	5	5	...	2	2	8	1	7
2	2	6	6	...	2	2	...	1	1	...	10	3	7
2	2	7	7	...	2	2	...	85	85	...	10	3	7
2	2	7	7	...	2	2	...	85	85	...	10	3	7
112	67	45	16	15	1	47	47	...	5	5	...	72	60	12
...	3	3	...	6	3
...	1	1	...	17	9	8
1	1
113	68	45	20	19	1	70	59	11	5	5	...	72	60	12
113	68	45	20	19	1	70	59	11	5	5	...	72	60	12
3,790	1,914	1,876	641	320	321	3,584	1,849	1,735	1,620	1,014	606	2,560	1,220	1,340	21,147	10,684	10,463
...	5	3	2	2	2
180	180	...	85	57	28
128	103	25	108	41	67	17	2	15	67	37	30
...
...	2	2	75	65	10	5	4	1
4,098	2,197	1,901	726	377	349	3,699	1,895	1,804	1,622	1,016	606	2,652	1,287	1,365	21,219	10,725	10,494
4,098	2,197	1,901	726	377	349	3,699	1,895	1,804	1,622	1,016	606	2,652	1,287	1,365	21,219	10,725	10,494
...	30	30
4,889	2,730	2,159	612	302	310	2,686	1,446	1,240	86	50	36	1,490	782	708	832	422	410
2	2
133	73	60	193	107	86
5,024	2,805	2,219	612	302	310	2,909	1,583	1,326	86	50	36	1,490	782	708	832	422	410
9,122	5,002	4,120	1,338	679	659	6,608	3,478	3,130	1,708	1,068	642	4,148	2,075	2,073	22,051	11,147	10,904
...	8	5	3
363	294	69	5,334	2,635	2,639	509	286	223	4,269	2,726	1,543	5,714	2,771	2,943	4,991	2,394	2,597
...
53,484	27,194	26,290	55,559	28,443	27,116	632	416	216
768	357	411	3,242	1,713	1,529	5,124	2,589	2,535	51	27	24	4,292	2,364	1,928	13,576	6,628	6,948
...	11	6	5	3	2	1
54,615	27,845	26,770	8,576	4,408	4,168	61,192	31,318	29,874	4,952	3,169	1,783	10,017	5,141	4,876	18,578	9,029	9,549
...	14	6	8	8	6	2	1	1	...
...	18	11	7	8	1	7	31	20	11
1,597	870	667	352	185	167	4,905	2,733	2,172	7,605	4,005	3,600	613	272	341	1,399	726	672
194	69	125	71	37	34	90	49	41	515	390	125	281	163	118	271	140	131
...	6	6	...	2	...	2	102	12	90	523	309	214
1,731	939	792	437	228	209	5,019	2,799	2,220	8,122	4,395	3,727	1,012	454	558	2,225	1,196	1,029
56,346	28,784	27,562	9,013	4,636	4,377	66,211	34,117	32,094	13,074	7,564	5,510	11,029	5,595	5,431	20,803	10,225	10,578
98	63	35	27	15	12	785	453	332	6,592	3,837	2,755	64	25	39	6,528	3,269	3,259
4	...	4	27	9	18
102	63	39	27	15	12	785	453	332	6,592	3,837	3,755	64	25	39	6,555	3,278	3,277

Indore State.

Lan-

Group.	Language.	DIALECT.	Population.			Bhanpura.			Indore.		
			Persons.	Males.	Females.	Persons.	Males.	Females.	Persons.	Males.	Females.
1	2	3	4	5	6	7	8	9	10	11	12
WESTERN.	Hindi.	Bhagori	64	64
		Deswali	6	3	3	6	3	3
		Hindi	464,994	237,359	227,635	70,398	36,373	34,025	115,170	59,526	55,644
		Hindustani	16,884	9,960	6,924	23	12	11	12,825	7,656	5,169
		Khichi wadi	4	2	2	4	2	2
		Umat wadi	46	23	23	46	23	23
		Urdu	10,817	5,909	4,908	524	258	266	6,753	3,734	3,019
		Total Western Hindi Dialects proper to Central India ...	492,815	253,320	239,495	70,945	36,643	34,302	134,804	70,944	63,860
	Western.	Antervedi	13	6	7
		Braj Bakha	172	87	85	104	50	54	38	11	27
		Total Western Hindi not proper to Central India ...	185	93	92	104	50	54	38	11	27
		Total Western group ...	493,000	253,413	239,587	71,049	36,693	34,356	134,842	70,955	63,887
CENTRAL.	Baghelkhandi.	Gondi	15	10	5	11	6	5
		Pahadi	9	7	2	3	3	...	6	4	2
		Total Baghelkhandi ...	24	17	7	3	3	...	17	10	7
		Total Central group
	Bengali.	Bengali	8	5	3	8	5	3
		Total Eastern group ...	8	5	3	8	5	3
	Bhil.	Bagri	6	5	1	2	1	1
		Bhili	24,620	12,150	12,470	1,520	722	798
		Total Bhil Dialects ...	24,626	12,155	12,471	1,522	723	799
	Gypsy.	Banjari	4,243	2,240	2,003	23	12	11	22	14	8
		Labhani	24	17	7
		Total (proper to Central India),	4,267	2,257	2,010	23	12	11	22	14	8
EASTERN.	Telugu.	Canarese	53	38	15	23	13	10
		Telugu	320	182	138	5	4	1	315	178	137
		Total Telugu	373	220	153	5	4	1	338	191	147
	Tamil.	Tamil	220	132	88	211	125	86
		Total Dravidian Family ...	220	132	88	211	125	86
	Iranian.	Persian	61	30	31	1	1	...	5	3	2
		Total Indo European Family...	61	30	31	1	1	...	5	3	2
	Semitic.	Arabic	18	9	9	15	7	8
		Total Semitic Family ...	18	9	9	15	7	8
	Tonic.	Total B. Vernaculars of Asia ...	79	39	40	1	1	...	20	10	10
		English	35	22	13	35	22	13
		Total Languages foreign to India,	35	22	13	35	22	13
	Total Population	850,690	437,282	413,408	95,267	49,288	45,979	254,423	130,872	123,551	

guage.

Khargon.			Mahitpur.			Mandleshwar.			Nemaur.			Rampura.			Indore City.		
Persons.	Males.	Females.	Persons.	Males.	Females.	Persons.	Males.	Females.	Persons.	Males.	Females.	Persons.	Males.	Females.	Persons.	Males.	Females.
13	14	15	16	17	18	19	20	21	22	23	24	25	26	27	28	29	30
...	64	64
53,271	27,486	25,785	80,988	42,008	38,980	32,879	16,605	16,274	68,061	32,360	35,701	44,227	23,001	21,226	21,892	12,430	9,462
1,645	938	707	30	17	13	2,293	1,300	993	8	8	...	60	29	31	8,289	5,089	3,200
...	4	2	2
1,006	496	510	410	193	217	657	364	293	385	337	48	1,082	527	555	46	23	23
55,922	28,920	27,002	81,423	42,318	39,210	35,893	18,333	17,560	68,454	32,705	35,749	45,369	23,557	21,812	36,093	20,776	15,317
...	13	6	7
...	2	2	...	12	12	...	16	12	4	38	11	27
...	2	2	...	12	12	...	16	12	4	13	6	7	38	11	27
55,922	28,920	27,002	81,430	42,220	39,210	35,905	18,345	17,560	68,470	32,717	35,753	45,382	23,563	21,819	36,131	20,787	15,344
...	4	4	10	5	5
...
...	4	4	10	5	5
...	8	5	3
...	8	5	3
...
4	4
11,946	5,951	5,995	11,154	5,477	5,677
11,950	5,955	5,995	11,154	5,477	5,677
1,829	1,000	829	49	25	24	1,003	597	406	1,293	580	713	24	12	12	4	3	1
...	21	17	7
1,829	1,000	829	49	25	24	1,003	597	406	1,317	597	720	24	12	12	4	3	1
...	22	18	4	7	7	...	23	13	10
...	315	178	137
...	22	18	4	7	7	...	338	191	147
2	1	1	2	1	1	5	5	...	207	123	84
2	1	1	2	1	1	5	5	...	207	123	84
...	46	26	20	9	...	9	5	3	2
...	46	26	20	9	...	9	5	3	2
1	1	2	1	1	15	7	8
1	1	2	1	1	15	7	8
1	1	46	26	20	11	1	10	20	10	10
...	35	22	13
...	35	22	13
135,389	69,796	65,593	91,857	47,575	44,282	121,721	62,516	59,205	91,279	45,868	45,411	60,754	31,367	29,337	66,244	45,859	40,395

Indore State.

Birth-

BIRTH-PLACE.	POPULATION.			BHANPURA ZILLA.			INDORE ZILLA.			KHARGON ZILLA.		
	Persons.	Males.	Females.	Persons.	Males.	Females.	Persons.	Males.	Females.	Persons.	Males.	Females.
1	2	3	4	5	6	7	8	9	10	11	12	13
Ali Rajpur ...	999	432	567	22	...	22	953	419	534
Bagli ...	39	21	18	12	12	...	4	1	3
Barwani ...	2,194	1,041	1,153	3	...	3	1,759	840	919
Bhopal ...	8,492	4,049	4,443	191	51	140	2,461	1,486	975	104	78	26
Datia ...	875	325	550	187	63	124	8	8	...
Dewas, S. B. & J. B. ...	9,512	4,837	4,675	408	153	255	6,430	3,574	2,856	153	125	28
Dhar ...	10,977	5,800	5,177	107	48	59	3,856	2,340	1,516	1,930	949	981
Gwalior ...	46,569	22,037	24,532	4,285	1,450	2,835	18,987	9,934	9,053	2,661	1,689	972
Indore ...	676,501	347,342	329,159	79,758	43,280	36,478	186,843	92,352	94,491	109,718	55,288	54,430
Jaora ...	1,878	831	1,047	236	135	101	209	129	80	49	41	8
Jhabua ...	1,712	751	961	8	...	8	1,516	678	838	5	3	2
Khilchipur ...	1,016	409	607	985	378	607	31	31
Manpur (British) ...	4,699	4,697	2	3,205	3,203	2
Narsingarh ...	992	399	593	780	266	514	94	47	47	52	52	...
Orchha ...	118	58	60
Panna ...	12	10	2
Rajgarh ...	702	287	415	604	218	386	74	63	11
Ratlam ...	1,653	836	817	41	27	14	1,026	568	458	19	19	...
Riwa ...	25	23	2	12	11	1	9	9	...
Sailana ...	153	68	85	1	...	1	99	22	77	10	10	...
Samthar ...	176	110	66
Sitaman ...	513	394	119	16	16	...	45	34	11	12	12	...
Central India, (Unspecified)...	3,710	1,855	1,855	648	339	309	2,520	1,314	1,206	12	12	...
Total Central India ...	773,517	396,612	376,905	88,102	46,373	41,729	224,397	112,647	111,750	120,659	62,757	57,902
Alwar ...	240	152	88	16	15	1	174	108	66	7	1	6
Banawara ...	17	17
Bharatpur ...	239	148	91	33	23	10	106	57	49	42	30	12
Bikaner ...	58	23	35	13	12	1	10	6	4	28	...	28
Bundi ...	149	69	80	27	7	20	45	34	11
Dholpur ...	69	51	18	9	8	1	50	38	12
Jaipur ...	4,861	2,736	2,125	292	161	131	2,673	1,486	1,187	165	113	52
Jaisalmer ...	38	25	13	19	8	11	6	4	2
Jhallawar ...	5,142	1,855	3,287	4,170	1,503	2,667	194	121	73	31	10	21
Karauli ...	48	16	32	29	4	25	19	12	7
Kishengarh ...	27	16	11	23	13	10	4	3	1
Kota ...	1,281	504	777	837	233	604	228	151	77	23	21	2
Marwar ...	5,996	2,933	3,063	308	148	160	1,183	558	625	578	159	419
Mewar ...	4,741	2,230	2,511	587	303	284	980	446	534	497	272	225
Pratabgarh ...	1,121	643	478	35	35	...	540	340	200	30	30	...
Tonk ...	371	195	176	144	66	78	112	98	14	4	...	4
Rajputana, (Unspecified) ...	436	277	159	218	105	113	103	86	17
Total Rajputana ...	24,834	11,390	12,944	6,542	2,539	4,003	6,542	3,567	2,975	1,08	722	786
Ajmer ...	308	163	145	208	105	103	9	5	4
Baroda ...	168	76	92	168	76	92
Bengal ...	62	32	30	52	22	30
Bombay Presidency ...	21,149	10,549	10,600	239	128	111	8,352	3,419	4,933	9,150	5,156	3,994
Central Provinces ...	9,005	4,102	4,903	10	3	7	1,609	664	945	873	333	540
Haiderabad ...	30	12	18	30	12	18
Madras ...	99	57	42	11	11	...	74	32	42	3	3	...
North-West Provinces ...	21,093	13,544	7,549	325	215	110	12,653	10,145	2,508	3,187	820	2,367
Panjab ...	420	243	177	38	19	19	333	181	152
Total ...	52,334	28,778	23,556	623	376	247	23,479	14,656	8,823	13,222	6,317	6,905
England and Wales ...	5	2	3	5	2	3
Total Population ...	850,690	437,282	413,408	95,267	49,288	45,979	254,423	130,872	123,551	135,389	69,796	65,593

Place.

MAHITPUR ZILLA.			MANDLESHWAR ZILLA.			NEMAWAR ZILLA.			RAMPURA ZILLA.			INDORE CITY.		
Persons.	Males.	Females.	Person.	Males.	Females.	Person.	Males.	Females.	Person.	Males.	Females.	Persons.	Males.	Females.
14	15	16	17	18	19	20	21	22	23	24	25	26	27	28
...	24	13	11
6	1	5	3	2	1	14	5	9	3	1	2
...	430	199	231	2	2	...	3	...	3
118	51	67	149	90	59	5,446	2,289	3,157	23	4	19	2,098	1,347	751
6	6	...	100	2	98	572	244	328	2	2	...	155	50	105
1,981	721	1,260	199	83	116	283	149	134	58	32	26	1,895	1,440	445
150	74	76	4,327	2,083	2,244	566	287	279	41	19	22	1,548	1,245	303
11,500	4,857	6,643	3,086	1,555	1,531	2,186	1,244	942	3,864	1,308	2,556	6,174	2,635	3,539
75,477	40,578	34,899	102,275	52,563	49,712	71,763	35,898	35,865	50,667	27,383	23,284	49,142	24,137	25,005
179	122	57	46	27	19	10	1	9	1,149	376	773	112	81	31
...	183	70	113	4	4	...
...	31	31	...
...	1,494	1,494
23	14	9	2	2	...	15	8	7	26	10	16	62	47	15
...	118	58	60
...	12	10	2
23	6	17	1	...	1	55	55	...
64	37	27	237	165	72	4	2	2	262	18	244	311	242	69
...	4	3	1	12	11	1
...	23	20	3	20	16	4
...	176	110	66
19	16	3	27	27	...	198	198	...	196	91	105	17	17	...
4	...	4	461	130	331	4	4	...	61	56	5	678	379	299
89,550	46,483	43,067	113,067	58,525	54,542	81,371	40,510	40,861	56,371	29,317	27,054	62,290	31,722	30,568
2	2	...	21	11	10	15	10	5	5	5	...	124	85	39
1	1	...	1	1	15	15
15	6	9	5	5	...	34	25	9	4	2	2	67	35	32
...	7	5	2	9	5	4
21	12	9	2	2	...	10	5	5	44	9	35	24	21	3
...	1	1	...	1	...	1	8	4	4	33	25	8
257	129	128	665	380	285	550	315	235	259	152	107	2,268	1,265	1,008
...	13	13	...	5	3	2
306	61	245	28	10	18	6	4	2	407	146	261	180	115	65
...	8	6	2
...	4	3	1
23	12	11	64	34	30	106	53	53	133	126	7
416	177	239	1,082	604	478	2,069	1,096	973	360	191	169	1,135	516	618
320	156	164	696	394	302	92	64	28	1,569	595	974	967	436	531
7	6	1	66	50	16	63	63	...	380	119	261	540	340	200
24	11	13	2	2	...	32	1	31	53	17	36	44	32	11
11	8	3	43	33	10	41	35	6	20	10	10	197	63	136
1,403	581	822	2,676	1,527	1,149	2,913	1,618	1,295	3,250	1,336	1,914	5,738	3,076	2,668
11	8	3	39	20	19	21	15	6	20	10	10	144	63	8
...	168	76	9
2	2	8	8	...	40	10	3
439	295	144	1,925	995	930	370	232	138	674	324	350	7,511	3,070	4,44
204	44	160	1,664	624	1,040	4,642	2,432	2,210	3	2	1	1,480	615	86
...	30	12	1
6	6	...	3	3	2	2	...	74	32	4
238	152	86	2,346	822	1,524	1,962	1,061	901	382	329	53	8,433	7,002	1,43
4	4	...	1	...	1	44	39	5	331	179	15
904	511	393	5,978	2,464	3,514	6,995	3,740	3,255	1,133	714	419	18,211	11,059	7,15
...	5	2	...
91,857	47,575	44,282	121,721	62,516	59,205	91,279	45,868	45,411	60,754	31,367	29,387	86,244	45,859	40,31

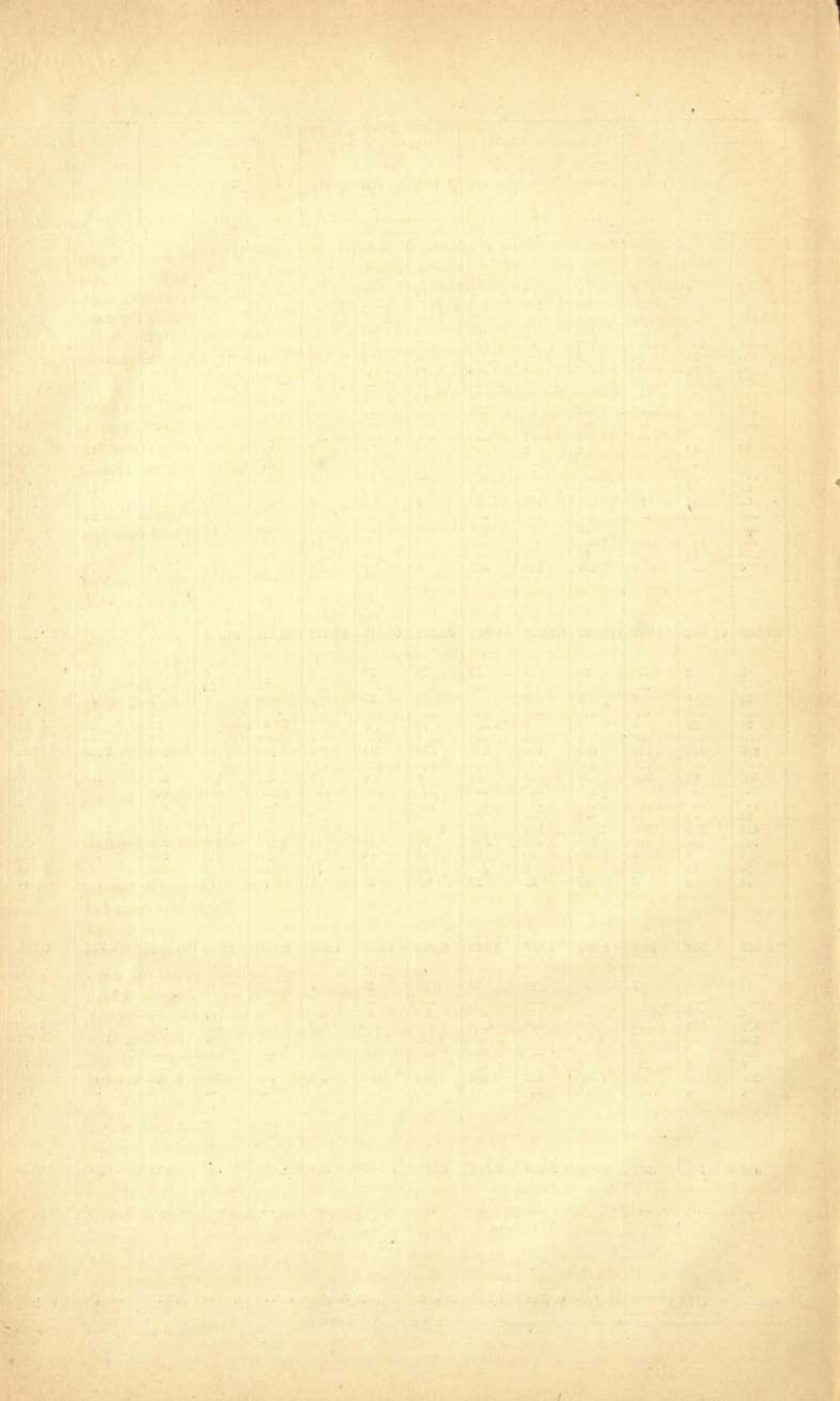

NOTE ON THE CENSUS
OF
RIWA STATE.

I. *Description*.—Riwa is the only large state in Baghelkhand. It is the second largest state in Central India having an area a little more than half that of Gwalior. Its area is about 13,000 square miles which may be compared to that of Bulgaria (13,362), and a population of 1,327,385. It is bounded on the north by the United Provinces of Agra and Oudh, on the east by the Bengal district of Chutia Nagpur and on the south by the Central Provinces. On its western side it meets the states of Bundelkhand. It contains two natural divisions, Lowlying with 3,778 square miles of area and Hilly with 9,222.

II *Administrative divisions*.—Riwa is divided for administrative purposes into 7 *perganas*, 3 of which, Bardi, Ramnagar and Sohagpur fall in the Hilly tracts. The largest of these has an area of 3,535 square miles, rather larger than the combined areas of the East and North Ridings of Yorkshire (3,016). The smallest is Mhowganj with an area of 784. The size of the *perganas* is noticeable.

III *Historical*.—The ruler of Riwa is a Rajput of the Baghel branch of the Solanki race descended from the founder of the Anhalwari Pattan dynasty. The present ruler succeeded in 1880.

IV. *The Census*.—The Census of the State was admirably carried out by the Naib Dewan Rao Bahadar Lal Pratap Singh. The Darbar spent a considerable sum on the work. The books were most excellently filled in and were the most legibly written of any.

V. *Distribution of the People*.—The mean density of Riwa state is 102 per square mile, which is rather higher than the figure for all Central India. Mean density in urban area is 9,331 persons per square mile and rural 1,004. The rural figure is high as compared with other parts of Central India. The density for the Low-lying country is 176, for the Hilly 72. Since 1891 the variation shows a decrease of 14 persons per square mile.

VI. *Town and Village*.—The average town population of Riwa is 10,509, the average village population 231. There are 4 towns and 5,565 villages in Riwa.

VII. *Town and Village Groups*.—Most people live in towns of 5,000-10,000. But villages of under 500 are preferred.

VIII. *Variation*.—Tables II & IV need no special comment. They shew the variation which has taken place.

IX. *Proportion of Sexes*.—There are 1,013 women to 1,000 men in the State an increase since 1891 of 24 females in 1,000. There is also now an excess of 8,000 females instead of a similar defect. The two natural divisions both shew an excess. There are more females in the Low-lying than the Hilly Tracts. The better enumeration must be the cause of this.

X. *Civil Condition*.—There are a large number of wives to husbands, about 105 wives to 100 husbands. As will be seen it is the Hilly tracts which mainly raise the figure. I have in the report mentioned that Gonds, who chiefly people the region, shew signs of polygamy and many Gonds have, I believe, come under the class of Hindus, through concealing their tribal names and returning themselves as Rajputs. There is a marked difference between the infant marriage of girls in the Hilly and Low-lying tracts at 0-10 which are as usual equalised at 15-40 only.

XI. *Literacy*.—Some 4 per cent. are literate among males and 0.8 per cent. among females which compare well with the figures for all Central India. Urban figures shew 19 per cent. of literate males and 1 per cent. of literate females.

XII. *Means of Education*.—*Schools*.—English up to Entrance 2, Vernacular Middle 6, Vernacular Upper Primary 29, Vernacular Lower Primary 2. Girls' school Lower Primary 1, Arabic 1, Persian 1, Sanskrit 1. and Sanskrit Visharada 1.

XIII. *Languages*.—The languages and dialects most prevalent in Riwa are Baghelkhandi, Hindi, Urdu, Bundelkhandi, Gondi (which is only in Sohagpur *pergana*) and Marwadi met with in almost all the *perganas* of the State.

XIV. *Castes*.—The castes and tribes peculiar to Riwa are Agaria, Baiga, Baiswar Bargahi, Basuha, Bemariha, Bywar, Chirwa Darwan, Dhimar, Dhirkar, Kachera, Maj, Mahora, Pakhia, Paliha, Panika, Pathari, Pawak, Sarangia, and Umrao and mostly they are found in the Bardi, Hāzur, Ramnagar, Sohagpur, Satna and Teonthar *parganas* of the State.

XV.—*Occupations which may be considered as predominating in the State*:—Herdsman, Cultivators, Farm servants, General labour, Merchants, Grain dealers, Coal Mine subordinates, etc., etc.

SUBSIDIARY TABLE I.

Riwa State.

Density of the Population.

NATURAL DIVISIONS AND DISTRICTS.	Mean density per square mile.				Variation increase + or decrease(—)			Net variation.
	1901.	1891.	1881.	1872.	1891 to 1901.	1881 to 1891.	1872 to 1881.	1872—1901. (+) or (—)
	2	3	4	5	6	7	8	9
Riwa State—								
Lowlying tracts ...	176.05	199.20	186.56	...	— 23.15	+ 12.64	...	— 10.51
Hilly tracts ...	71.81	82.01	65.07	...	— 10.20	+ 16.94	...	+ 6.74
Urban ...	9331.21	8949.24	8316.66	...	+ 371.97	+ 632.58
Rural ...	1004.09	1144.86	988.99	...	— 140.77	+ 155.87
State ...	102.10	116.07	100.39	...	— 13.97	+ 15.68

SUBSIDIARY TABLE II.

General Distribution of Population by Religion.

RELIGION.	1901.		1891.		1881.		Percentage of Variation Increase (+) Decrease(—).		Net variation 1881 to 1901.
	Number.	Proportion per 10,000.	Number.	Proportion per 10,000.	Number.	Proportion per 10,000.	1891 to 1901.	1881 to 1891.	
	2	3	4	5	6	7	8	9	
Hindus ...	1,013,350	7634.18
Animists ...	280,502	2113.19
Total Hindus & Animists...	1,293,852	9702.17	1,471,763	9,753.60	1,273,895	9300.99	— 13.75	+13.44	+19,957
Mahomedan ...	32,918	247.99	36,591	242.49	31,107	238.29	— 11.15	+14.98	+ 1811
Jain ...	529	3.98	305	2.02	86	.65	+ 42.34	+71.80	+ 443
Others ...	86	.64	284	1.88	36	.27	—230.23	+87.32	+ 50

SUBSIDIARY TABLE III.

Distribution of Religions by Natural Divisions.

NATURAL DIVISIONS.	HINDU.			MUSALMAN.			ANIMIST.			OTHERS.		
	Proportion per 10,000.			Proportion per 10,000.			Proportion per 10,000.			Proportion per 10,000.		
	1901.	1891.	1881.	1901.	1891.	1881.	1901.	1891.	1881.	1901.	1891.	1881.
1	2	3	4	5	6	7	8	9	10	11	12	13
Lowlying tracts ...	481.30	300.56	1188.99	7.13
Hilly tracts ...	6957.25	205.24	2833.32	4.17

SUBSIDIARY TABLE IV.

Riwa State.

General proportion of the Sexes by Natural Divisions.

NATURAL DIVISIONS.						Females to 1,000 Males.			Remarks.
						1901.	1891.	1881.	
1						2	3	4	
Lowlying tracts	1016.12	997.35	1022.04	
Hilly tracts	1010.05	980.73	964.24	
State						1013.08	989.01	995.04	

SUBSIDIARY TABLE V.

Actual excess or defect of females by Natural Divisions.

NATURAL DIVISIONS AND DISTRICTS.						Number of Females in excess (+) or in defect(—)			Remarks.
						1901.	1891.	1881.	
1						2	3	4	5
Lowlying tracts	+ 5,317	— 995	+ 7682	
Hilly tracts	+ 3,314	— 6,051	+ 10,926	
State						+ 8,631	— 8,333	— 3,240	

SUBSIDIARY TABLE VI.

Distribution by Civil Condition of 10,000 of each Sex for Natural Divisions and Districts.

NATURAL DIVISIONS AND DISTRICTS.	Civil Condition of 10,000 Males.														
	At all ages.			0—10.			10—15.			15—40.			40 and over.		
	Married.	Unmarried.	Widowed.	Married.	Unmarried.	Widowed.	Married.	Unmarried.	Widowed.	Married.	Unmarried.	Widowed.	Married.	Unmarried.	Widowed.
1	2	3	4	5	6	7	8	9	10	11	12	13	14	15	16
Lowlying tracts	4839.16	4021.62	1139.22	1697.49	8772.47	130.04	3629.17	6104.74	366.09	6474.37	2433.86	1091.77	6301.75	901.93	2796.32
Hilly tracts	4483.58	4735.84	780.58	556.33	9417.66	26.01	2598.43	7177.1	224.45	6304.32	2950.63	745.05	7139.06	669.78	2191.16
State	4661.48	4378.50	960.02	808.25	9117.32	74.43	3114.83	6639.86	245.31	6391.00	2687.22	921.78	6702.16	790.92	2506.92

NATURAL DIVISIONS AND DISTRICTS.	Civil Condition of 10,000 Females.														
	At all ages.			0 — 10			10 — 15.			15 — 40			40 and over.		
	Married.	Unmarried.	Widowed.	Married.	Unmarried.	Widowed.	Married.	Unmarried.	Widowed.	Married.	Unmarried.	Widowed.	Married.	Unmarried.	Widowed.
1	2	3	4	5	6	7	8	9	10	11	12	13	14	15	16
Lowlying tracts	4847.60	3274.07	1878.33	1222.41	8588.95	188.64	5237.66	4376.70	385.64	6973.89	1471.02	1555.09	4588.89	529.02	4882.10
Hilly tracts	4801.34	3660.20	1538.46	874.73	9115.45	69.82	3782.23	5831.19	386.59	7258.20	1475.23	1268.58	5285.93	292.52	4421.55
State	4824.55	3466.42	1709.03	1014.22	8857.61	127.97	4488.04	5127.82	386.14	7115.38	1472.11	1412.51	4920.76	416.42	4662.82

SUBSIDIARY TABLE VII.

Riwa State. Proportion of Wives to Husbands for Religions and Natural Divisions.

NATURAL DIVISIONS.		Number of Married females per 1,000 Married Males.							
		All Religions.	Hindu.	Musalman.	Jain.	Animist.	Others.	Cities.	Rural areas.
1		2	3	4	5	6	7	8	9
Lowlying tracts	...	1017.83	1011.78	1018.83	643.56	1057.77	722.22	Nil.	3763.35
Hilly tracts	...	1081.64	1096.36	941.52	1191.48	1057.75	312.5	Nil.	9221.82
State	...	1,048.49	1,048.41	989.67	713.37	1,057.6	529.41	Nil.	12,995.17

SUBSIDIARY TABLE VIII.
Education by Age, Sex and Natural Divisions.

NATURAL DIVISIONS.		LITERATE PER 1,000.									
		All ages.		0—10		10—15		15—20		20 and over.	
		Males.	Females.	Males.	Females.	Males.	Females.	Males.	Females.	Males.	Females.
		2	3	4	5	6	7	8	9	10	11
Lowlying tracts	46.95	8.62	11.57	4.79	49.78	27.87	68.15	16.06	57.20
Hilly tracts	45.86	7.36	8.26	3.88	43.91	12.13	84.89	28.53	57.51
State	46.40	8.00	9.80	4.32	46.85	19.75	76.63	22.38	57.42

SUBSIDIARY TABLE IX.
Distribution of Principal Languages.

NATURAL DIVISIONS.		Distribution by Language of 10,000 of Population.					Distribution by Residence of 10,000 speaking each Language.				
		Baghel-khandi.	Hindi.	Bundel-khandi.	Rajas-thani.	E.	A.	B.	C.	D.	E.
		2	3	4	5	6	7	8	9	10	11
Hilly	...	9992.64	7.05	.25	.10
Lowling	...	9975.14	24.8006
State	...	9983.87	15.96	.12	.05

SUBSIDIARY TABLE X.
Variation in Caste, Tribe and Race since 1881.

CASTE, TRIBE AND RACE.				PERSONS.		Percentage of Variation Decrease (—) or In- crease (+) 1881 to 1901.	REMARKS.
				1901.	1881.		
1				2	3	4	5
RIWA STATE.—							
Hindu.—							
Ahir	52,370	61,586	— 17.59	
Balui	1,729	
Bania	38,053	29,365	+ 22.83	
Brahman	228,049	296,173	— 29.42	
Chamar	78,163	
Gujar	192	
Kachchi	37,373	
Kunbi	79,482	78,764	+ .90	
Teli	35,839	
Rajput	72,126	43,609	+ 39.53	
Animist.—							
Gond	63,086	139,626	— 121.32	
Kole	65,249	162,481	— 148.97	

Comparison with 1891 figures is not possible as no such details were given for States on that occasion.

TABLE I.
Area, Houses and Population.

Riwa State.

NAME OF PERGANA.	AREA IN SQUARE MILES.			No. of Towns.	No. of Villages.	OCCUPIED HOUSES.			POPULATION.									
	Total.	Urban.	Rural.			Total.	In Towns.	In Villages.	Persons.			Males.						
									Total.	Urban.	Rural.	Total.	Urban.	Rural.				
	1	2	3	4	5	6	7	8	9	10	11	12	13	14	15	16	17	18
Riwa State	...	13,000	4.83	12995.17	4	5,565	258,726	8,767	249,959	1,327,385	42,038	1,285,347	659,377	21,643	637,734	668,008	20,395	647,613
1 Bardi	...	2,912	...	2912.00	...	848	36,210	...	36,210	198,921	...	198,921	99,527	...	99,527	99,394	...	99,394
2 Huzur	...	1,201	4.21	1196.79	...	975	63,383	6,042	57,341	316,139	29,630	286,509	156,616	15,069	141,547	159,523	14,561	144,962
3 Mhowgunj	...	784	...	784.00	...	609	18,630	...	18,630	99,534	...	99,534	49,423	...	49,423	50,111	...	50,111
4 Ramnagar	...	2,775	...	2775.00	...	949	42,708	...	42,708	221,980	...	221,980	109,248	...	109,248	112,732	...	112,732
5 Satna	...	977	0.44	976.56	...	487	30,419	1,487	28,932	144,312	7,027	137,285	71,245	3,649	67,596	73,067	3,378	69,689
6 Sohagpur	...	3,535	0.18	3,534.82	...	1,192	45,454	1,238	44,216	241,345	5,381	235,964	120,691	2,925	117,766	120,654	2,456	118,198
7 Teonthar	...	816	...	816.00	...	505	21,922	...	21,922	105,154	...	105,154	52,627	...	52,627	52,527	...	52,527

TABLES II and IV.

Variation in Population of Perganas and Towns since 1881.

NAME OF PERGANA AND TOWN.	POPULATION.				Variation Increase or Decrease (—)		Males.			Females.			REMARKS.
	1901.	1891.	1881.	1891 to 1901.	1881 to 1891.	1901.	1891.	1881.	1901.	1891.	1881.		
	1	2	3	4	5	6	7	8	9	10	11	12	
Riwa State	13,273.85	1,508,943	1,305,124	-181,558	+203,819	659,377	758,638	654,182	668,008	750,305	650,942	The difference between the total and the details are not accounted for (1891 :— + 5,767 and 1881 :— - 3,426).	
{ 1 Bardi	198,921	243,203	1,938,16	-44,282	+49,342	99,527	123,112	99,922	99,394	120,091	93,939		
{ 2 Huzur	316,139	328,932	402,499	-12,793	-73,567	15,6616	164,120	200,319	159,523	164,812	202,180		
{ 3 Mhowgunj	99,534	123,486	120,779	-23,952	+2,710	49,423	60,807	61,426	50,111	62,679	59,350		
{ 4 Ramnagar	221,980	202,153	406,423	+19,827	+106,713	109,248	100,519	205,683	112,732	101,634	200,740		
{ 5 Sohagpur	241,345	311,000	46,282	-69,655	+108,423	120,691	158,216	23,946	73,067	77,606	22,336		
{ 6 Satna	144,312	154,705	138,706	-10,393	-991	71,245	77,099	70,233	52,527	68,890	68,475		
{ 7 Teonthar	105,157	139,697		-34,543		52,627	70,807						
Urban Population	42,038					21,643			20,395			In Huzur Pergana.	
{ 1 Riwa	24,608	23,626	22,016	+982	+1,610	12,202	12,155	11,010	12,406	11,471	11,006	" Satna	
{ 2 Satna	7,027	6,771	5,385	+256	+1,386	3,649	3,802	3,053	3,378	2,969	2,332	" Sohagpur	
{ 3 Umaria	5,381	2,925	2,456	" Huzur	
{ 4 Govindgarh	5,022	2,807	2,155	"	

TABLE III.
Towns and Villages classified by Population.

PERGANA.	No. of Inhabited Towns and Villages.	Under 500.		500—1,000.		1,000—2,000.		2,000—5,000.		5,000—10,000.		10,000—20,000.		20,000—50,000.		50,000—100,000.		100,000 & over.		
		No.	Population.	No.	Population.	No.	Population.	No.	Population.	No.	Population.	No.	Population.	No.	Population.	No.	Population.	No.	Population.	
1	2	3	4	5	6	7	8	9	10	11	12	13	14	15	16	17	18	19	20	21
Riwa State	5,544	1,327,385	5,014	834,207	412	276,137	95	124,957	18	50,046	3	17,430	1	24,608
1. Bardi	823	198,921	743	132,848	65	41,629	14	20,057	1	4,387
2. Huzur	977	316,139	831	154,890	105	72,043	32	40,247	7	19,329	...	5,022	24,608
3. Mhowganj	699	99,534	577	73,175	26	18,212	6	8,147
4. Ramnagar	949	221,980	862	148,608	70	46,000	13	16,613	4	10,759
5. Satna	488	144,312	413	72,981	59	39,191	12	17,164	3	7,949	...	7,027
6. Sohagpur	1,193	241,345	1,127	183,036	54	35,607	9	11,727	2	5,594	1	5,381
7. Teonthar	505	105,154	461	68,669	34	23,455	9	11,002	1	2,028

TABLES V AND VI.
Religion.

Pergana and Town.	POPULATION.						INDO ARYAN.						SEMITIC.						PRIMITIVE.														
	Persons.			Males.			Females.			Hindu.			Sikh.			Jain.			Zoroastrian.			Iranian.			Musalman.			Christian.			Animist.		
Persons.	Males.	Females.	Persons.	Males.	Females.	Persons.	Males.	Females.	Persons.	Males.	Females.	Persons.	Males.	Females.	Persons.	Males.	Females.	Persons.	Males.	Females.	Persons.	Males.	Females.	Persons.	Males.	Females.	Persons.	Males.	Females.				
2	3	4	5	6	7	8	9	10	11	12	13	14	15	16	17	18	19	20	21	22	23	24	25	26	27	28	29	30	31				
1																																	

Riwa State	...	1,327,385	659,377	668,008	1,013,350	506,292	507,058	24	18	6	529	284	245	1	1	...	32,918	16,759	16,159	61	33	26	280,502	135,990	144,512	17,338	18,618	19,227	20,215	21,227	22,235
1. Bardi	...	198,921	99,527	99,394	158,772	79,995	78,777	20	9	11	4,173	2,185	1,988	35,956	17,338	18,618	19,227	20,215	21,227	22,235	23,243	24,251
2. Huzar	...	316,139	156,616	159,523	265,109	131,724	133,385	23	17	6	93	48	45	11,458	5,595	5,863	14	5	9	12,199	5,893	6,306	6,806	7,306	7,806	8,306	8,806	9,306
3. Mhowganj	...	99,534	49,423	50,111	84,152	41,880	42,272	3,183	1,650	1,533	73,089	35,044	38,044	41,044	44,044	47,044	50,044	53,044	56,044
4. Ramnagar	...	221,980	109,248	112,732	146,061	72,740	73,321	44	26	18	2,786	1,438	1,348	16,673	7,885	8,788	9,691	10,594	11,497	12,400	13,303	14,206
5. Satna	...	144,312	71,245	73,067	123,533	61,250	62,283	1	1	...	229	122	107	3,859	1,978	1,881	17	9	8	87,909	43,246	44,663	46,080	47,497	48,914	50,331	51,748	53,165
6. Sohagpur	...	241,345	120,654	120,691	147,873	74,529	73,344	143	79	64	1	1	...	5,389	2,817	2,572	20	19	11	15,234	7,357	7,877	8,397	8,917	9,437	9,957	10,477	10,997
7. Teonthar	...	105,154	52,627	52,527	87,850	44,174	43,676	2,070	1,096	974	1,667	840	727	810	893	976	1,059	1,142	1,225
Urban Population	...	42,033	21,643	20,395	32,410	16,786	15,624	24	18	6	306	168	137	1	1	...	7,687	3,806	3,881	44	24	20	1,567	840	727	810	893	976	1,059	1,142	1,225
1. Riwa	...	24,608	12,302	12,306	19,274	9,731	9,543	23	17	6	93	48	45	5,097	2,314	2,783	14	5	9	107	87	20	211	227	243	259	275	291
2. Govindgarh	...	5,022	2,867	2,155	4,014	2,263	1,751	1,591	398	193	417	206	211	227	243	259	275	291	307
3. Satna	...	7,027	3,649	3,378	5,626	2,882	2,744	1	1	...	184	101	83	1,097	614	483	933	46	64	81	97	113	129	145	161
4. Umaria	...	5,381	2,925	2,456	3,496	1,910	1,586	28	19	9	1	1	...	902	480	422	21	14	7	...	501	482	508	524	540	556	572	588

TABLE VII.
Age, Sex and Civil Condition.
All Religions.

Riwa State.

AGE.	POPULATION.			UNMARRIED.			MARRIED.			WIDOWED.		
	Persons.	Males.	Females.	Persons.	Males.	Females.	Persons.	Males.	Females.	Persons.	Males.	Females.
1	2	3	4	5	6	7	8	9	10	11	12	13
0-1	40,601	20,795	19,806	40,376	20,648	19,728	218	146	72	7	1	6
1-2	33,420	15,825	17,595	32,993	15,609	17,384	410	209	201	17	7	10
2-3	41,547	21,360	20,187	40,390	20,881	19,509	823	458	365	334	21	313
3-4	35,742	17,248	18,494	33,007	15,837	17,170	2,132	1,143	989	603	268	335
4-5	33,619	16,340	17,279	30,107	14,843	15,264	2,837	1,246	1,591	675	251	424
Total 0-5	184,929	91,568	93,361	176,873	87,818	89,055	6,420	3,202	3,218	1,636	548	1,088
5-10	139,959	69,520	70,439	115,087	59,051	56,036	23,213	9,818	13,395	1,659	651	1,008
10-15	163,575	86,788	76,787	97,001	57,626	39,375	61,480	27,033	34,447	5,094	2,129	2,965
15-20	135,681	68,668	67,013	53,404	34,757	18,647	74,977	30,536	44,441	7,900	3,375	3,925
20-25	111,925	53,992	57,933	24,154	15,731	8,423	77,810	33,892	43,918	9,961	4,369	5,592
25-30	112,673	55,419	57,254	17,841	11,117	6,724	82,454	38,959	43,495	12,378	5,343	7,035
30-35	105,533	53,331	52,202	11,626	7,007	4,619	76,949	40,380	36,569	16,958	5,944	11,014
35-40	84,129	41,032	43,097	7,033	4,595	2,438	59,384	30,356	29,028	17,712	6,081	11,631
40-45	89,020	44,315	44,705	6,629	4,265	2,364	55,865	31,383	24,482	26,526	8,667	17,859
45-50	58,215	30,129	28,086	4,019	2,644	1,375	35,873	20,279	15,594	18,323	7,206	11,117
50-55	58,495	27,262	31,233	2,869	1,829	1,040	32,556	18,323	14,163	23,070	7,040	16,030
55-60	35,749	16,869	18,880	1,961	1,335	626	20,708	10,395	10,313	13,689	5,139	7,941
60 and over	47,405	20,401	27,004	1,762	924	838	21,890	12,679	9,211	23,753	6,798	16,955
Not Stated	97	83	14	1	1	...	82	72	10	14	10	4
Total	1327385	659,377	668,008	520,260	288,700	231,560	629,661	307,377	322,284	177,464	63,300	114,164

Hindu.

0-1	32,312	16,542	15,770	32,152	16,433	15,719	153	108	48	4	1	3
1-2	25,947	11,788	14,159	25,689	11,693	14,026	249	119	130	9	6	3
2-3	31,492	16,117	15,375	30,601	15,804	14,797	576	302	274	315	11	304
3-4	27,849	13,378	14,471	25,494	12,128	13,366	1,805	1,012	793	550	238	312
4-5	25,037	11,812	13,225	22,250	10,613	11,637	2,231	992	1,239	556	207	349
Total 0-5	142,637	69,637	73,000	136,186	66,641	69,545	5,017	2,533	2,484	1,434	463	971
5-10	105,491	52,304	53,187	84,668	43,681	40,987	19,573	8,123	11,450	1,250	500	750
10-15	122,284	64,895	57,389	69,143	41,722	27,421	49,440	21,599	27,841	3,701	1,574	2,127
15-20	105,244	53,872	51,372	41,764	27,697	14,067	58,010	23,509	34,501	5,470	2,666	2,804
20-25	83,032	40,620	42,412	18,591	12,507	6,084	56,568	24,503	32,065	7,873	3,610	4,263
25-30	85,425	42,357	43,068	14,040	8,806	5,234	61,597	29,118	32,479	9,788	4,433	5,355
30-35	78,893	40,812	38,081	9,329	5,912	3,417	56,383	30,078	26,305	13,181	4,822	8,359
35-40	64,180	31,910	32,270	5,526	3,947	1,579	44,900	23,113	21,787	13,754	4,850	8,904
40-45	69,055	34,512	34,543	5,129	3,470	1,659	42,991	23,943	19,048	20,935	7,099	13,836
45-50	44,857	23,461	21,396	3,214	2,112	1,102	27,265	15,527	11,738	14,378	5,822	8,556
50-55	45,947	21,717	24,230	2,361	1,507	854	25,455	14,347	11,108	18,131	5,863	12,268
55-60	28,445	13,834	14,611	1,579	1,180	399	16,572	8,385	8,187	10,294	4,269	6,025
60 and over	37,829	16,341	21,488	1,508	783	725	17,206	10,026	7,180	19,115	5,532	13,583
Not Stated	31	20	11	1	1	...	17	9	8	13	10	3
Total	1013350	506,292	507,058	393,039	219,966	173,073	480,994	234,813	246,181	139,317	51,513	87,804

Jain.

0-1	17	6	11	17	6	11
1-2	9	6	3	9	6	3
2-3	21	13	8	20	12	8	1	1
3-4	12	7	5	11	7	4	1	...	1
4-5	9	3	6	5	2	3	3	1	2	1	...	1
Total 0-5	68	35	33	62	33	29	5	2	3	1	...	1
5-10	46	29	17	39	26	13	7	3	4
10-15	53	24	19	41	24	17	12	10	2
15-20	112	47	65	25	11	14	53	26	27	34	10	24
20-25	41	28	13	1	1	...	36	24	12	4	3	1
25-30	36	21	15	3	1	2	31	19	12	2	1	1
30-35	39	16	23	2	2	...	32	13	19	5	1	4
35-40	22	13	9	19	12	7	3	1	2
40-45	24	14	10	1	...	1	18	12	6	5	2	3
45-50	26	15	11	1	1	...	17	12	5	8	2	6
50-55	27	12	15	17	8	9	10	4	6
55-60	14	9	5	1	1	...	10	8	2	3	...	3
60 and over	21	11	10	12	8	4	9	3	6
Not Stated
Total	529	284	245	176	100	76	269	157	112	84	27	57

TABLE VII.
Age, Sex and Civil Condition.
Musalman.

Riwa State.

AGE.	POPULATION.			UNMARRIED.			MARRIED.			WIDOWED.		
	Persons.	Males.	Females.	Persons.	Males.	Females.	Persons.	Males.	Females.	Persons.	Males.	Females.
1	2	3	4	5	6	7	8	9	10	11	12	13
0-1	922	479	443	922	479	443
1-2	679	369	310	667	361	306	11	8	3	1	...	1
2-3	838	438	400	799	401	398	31	29	2	8	8	...
3-4	850	403	447	784	396	388	54	7	47	12	...	12
4-5	867	401	466	709	358	351	140	42	98	18	1	17
Total 0-5	4,158	2,080	2,066	3,881	1,995	1,886	236	86	150	39	9	30
5-10	3,105	1,601	1,504	2,479	1,330	1,149	571	231	340	55	40	15
10-15	3,486	1,953	1,533	2,088	1,329	759	1,285	552	733	113	72	41
15-20	3,069	1,649	1,420	1,059	772	287	1,816	767	1,049	194	110	84
20-25	3,121	1,411	1,710	702	391	311	2,157	881	1,276	262	139	123
25-30	3,291	1,572	1,719	470	301	169	2,464	1,144	1,320	357	127	230
30-35	3,329	1,732	1,597	299	145	154	2,654	1,441	1,213	376	146	230
35-40	2,039	1,007	1,032	195	74	121	1,460	773	687	384	160	224
40-45	2,216	1,124	1,092	198	117	81	1,461	825	636	557	182	375
45-50	1,485	788	697	132	75	57	935	570	365	418	143	275
50-55	1,633	856	777	114	84	30	944	614	330	575	158	417
55-60	823	401	422	43	21	22	459	266	193	321	114	207
60 and over	1,147	560	587	40	24	16	505	361	144	602	175	427
Not stated	18	15	3	17	15	2	1	...	1
Total	32,918	16,759	16,159	11,700	6,658	5,042	16,964	8,526	8,438	4,254	1,575	2,679

Animist.

0-1	7,348	3,768	3,580	7,283	3,730	3,553	62	38	24	3	...	3
1-2	6,785	3,662	3,123	6,628	3,579	3,049	150	82	68	7	1	6
2-3	9,196	4,793	4,404	8,970	4,664	4,306	215	126	89	11	2	9
3-4	7,031	3,460	3,571	6,718	3,306	3,412	272	124	148	41	30	11
4-5	7,705	4,123	3,582	7,142	3,869	3,273	463	211	252	100	43	57
Total 0-5	38,065	19,805	18,260	36,741	19,148	17,593	1,162	581	581	162	78	86
5-10	31,311	15,583	15,728	27,896	14,011	13,885	3,061	1,461	1,600	354	111	243
10-15	37,745	19,900	17,845	25,727	14,550	11,177	10,738	4,867	5,871	1,280	483	797
15-20	27,245	13,094	14,151	10,553	6,275	4,278	15,091	6,239	8,861	1,601	589	1,012
20-25	25,727	11,930	13,797	4,859	2,831	2,028	19,046	8,482	10,564	1,822	617	1,205
25-30	23,914	11,466	12,448	3,325	2,007	1,318	18,358	8,677	9,681	2,231	782	1,449
30-35	23,265	10,767	12,498	1,995	947	1,048	17,875	8,845	9,030	3,395	975	2,420
35-40	17,879	8,096	9,783	1,310	573	737	13,000	6,453	6,547	3,569	1,070	2,499
40-45	17,713	8,656	9,057	1,301	678	623	11,386	6,597	4,789	5,026	1,381	3,645
45-50	11,841	5,863	5,978	671	456	215	7,653	4,169	3,484	3,517	1,238	2,279
50-55	10,883	4,675	6,208	394	238	156	6,135	3,422	2,713	4,354	1,015	3,339
55-60	6,463	2,622	3,841	338	133	205	3,665	1,734	1,931	2,460	755	1,705
60 and over	8,403	3,485	4,918	214	117	97	4,164	2,281	1,883	4,025	1,087	2,938
Not stated	48	48	48	48
Total	280,502	135,990	144,512	115,324	61,964	53,360	131,382	63,847	67,535	33,796	10,179	23,617

Others { Christian.
Parsi.
Sikh.

0-1	2	...	2	2	...	2
1-2
2-3
3-4
4-5	1	1	...	1	1
Total 0-5	3	1	2	3	1	2
5-10	6	3	3	5	3	2	1	...	1
10-15	7	6	1	2	1	1	5	5
15-20	11	6	5	3	2	1	7	4	3	1	...	1
20-25	4	3	1	1	1	...	3	2	1
25-30	7	3	4	3	2	1	4	1	3
30-35	7	4	3	1	1	...	5	3	2	1	...	1
35-40	9	6	3	2	1	1	5	5	...	2	...	2
40-45	12	9	3	9	6	3	3	3	...
45-50	6	2	4	1	...	1	3	1	2	2	1	1
50-55	5	2	3	5	2	3
55-60	4	3	1	2	2	...	2	1	1
60 and over	5	4	1	3	3	...	2	1	1
Not stated
Total	86	52	34	21	12	9	52	34	18	13	6	7

TABLE VIII.

Education.

Age.		POPULATION.						LITERATE IN.										LITERATE IN ENGLISH.			
		Population.			Literate.			Illiterate.			Hindi.		Urdu.		Marathi.		Other Languages.		Persons.	Males.	Females.
		Persons.	Males.	Females.	Persons.	Males.	Females.	Persons.	Males.	Females.	Males.	Females.	Males.	Females.	Males.	Females.					
																	2	3	4	5	6
All Religions—	0-10	324,888	161,088	163,800	2,290	1,581	709	322,598	159,507	163,091	1,527	702	214	2	342	4	74	5	8	6	3
	10-15	163,575	86,788	76,787	5,584	4,067	1,517	157,991	82,721	75,270	3,783	1,509	529	4	490	10	163	5	44	39	5
	15-20	135,681	68,666	67,013	6,766	5,266	1,500	128,915	63,402	65,513	5,178	1,486	465	8	791	10	56	8	100	89	11
	20 and over	703,144	342,750	360,394	21,306	19,685	1,621	681,838	323,065	358,773	19,033	1,597	1,789	21	1,377	18	396	20	273	230	53
	Not stated	97	83	14	97	83	14
	Total	1,327,385	659,377	668,008	35,946	30,599	5,347	1,291,439	628,778	662,661	29,521	5,294	2,997	35	3,000	42	689	38	405	364	41
Hindu—	0-10	248,128	121,941	126,187	2,232	1,533	699	245,896	120,408	125,488	1,495	697	204	2	342	4	74	...	6	6	...
	10-15	122,284	64,895	57,389	5,300	3,789	1,511	116,984	61,106	55,878	3,571	1,507	470	1	486	10	156	3	32	28	4
	15-20	105,244	53,872	51,372	6,374	4,866	1,488	98,870	48,986	49,884	4,841	1,482	384	4	781	10	46	6	94	84	10
	20 and over	537,683	265,564	272,069	20,079	18,511	1,568	517,584	247,053	270,531	18,161	1,572	1,428	11	1,371	118	337	10	189	175	14
	Not stated	31	20	11	31	20	11
	Total	1,013,350	506,292	507,058	33,985	28,719	5,266	979,365	477,573	501,792	28,068	5,258	2,486	18	2,980	42	613	19	321	293	46
Jain—	0-10	114	64	50	5	2	3	109	62	47	2	3
	10-15	53	34	19	4	4	...	49	30	19	4
	15-20	112	47	65	25	22	...	87	25	62	22
	20 and over	250	139	111	74	66	8	176	73	103	66	8	1	1	1	...
	Not stated
	Total	520	284	245	108	94	14	421	190	231	94	14	1	1	1	...
Musalman—	0-10	7,261	3,691	3,570	48	44	4	7,213	3,647	3,566	28	1	10	3
	10-15	3,486	1,953	1,533	251	246	5	3,235	1,707	1,528	182	2	59	3	4	...	5	1	10	10	...
	15-20	3,069	1,649	1,420	295	288	7	2,774	1,361	1,413	248	...	81	4	10	...	8	2	3	3	...
	20 and over	19,084	9,451	9,633	980	953	27	18,104	8,498	9,606	676	9	359	10	6	...	48	5	36	36	...
	Not stated	18	15	3	18	15	3
	Total	32,918	16,759	16,159	1,574	1,531	43	31,344	15,228	16,116	1,134	12	509	17	20	...	61	11	49	49	...
Animist—	0-10	69,376	35,388	33,988	2	2	...	69,374	35,386	33,988	2
	10-15	37,745	19,900	17,845	25	25	...	37,720	19,875	17,845	25
	15-20	27,245	13,094	14,151	66	66	...	27,179	13,028	14,151	66
	20 and over	146,086	67,560	78,528	125	122	3	145,963	67,438	78,525	122	3
	Not stated	48	48	48	48
	Total	250,502	135,990	144,512	218	215	3	250,284	135,776	144,509	215	3
Others—	0-10	9	4	5	3	...	3	6	4	2	...	1	2	2	...	2
	10-15	7	6	1	4	3	1	3	3	1	2	...	1
	15-20	11	6	5	6	4	2	5	2	3	1	2	...	3	2	...
	20 and over	59	36	23	48	33	15	11	3	8	8	5	1	11	5	27	18	9
	Not stated
	Total	86	52	34	61	40	21	...	12	13	10	7	1	15	8	34	21	13

Riwa State.

Language by

Group.	Language.	Dialects.	Total.			Bardi.			Huzur.		
			Total.	Males.	Females.	Total.	Males.	Females.	Total.	Males.	Females.
1	2	3	4	5	6	7	8	9	10	11	12
South-Western. N.-W. Group. Eastern.	Pashto ...	Indian Languages, Indo European family, Aryan sub-family, Iranian Branch.									
		Standard ...	24	24	24	24	...
		Total Pashto ...	24	24	24	24	...
		Total Eastern Group ...	24	24	24	24	...
		Total Iranian Branch ...	24	24
	Panjabi, Nepali ...	INDIAN BRANCH.									
		Standard ...	107	70	37	66	46	20
		Standard ...	1	...	1	1	...	1
		Total North-Western Group ...	108	70	38	62	46	26
		Standard ...	275	154	121	152	88	64
South-Western. N.-W. Group. Western.	Marathi.	Goanese ...	6	2	4	6	2	4
		Nagri
		Total Marathi in S. W. G. ...	281	156	125	158	90	68
		Total South-Western Group ...	281	156	125	158	90	68
		Gujarathi ...	144	70	74	33	14	19
	Rajasthani.	Kachhi ...	2	2	2	2	...
		Kathiawadi ...	10	8	2	10	8	2
		Total Marathi in Western Group ...	156	80	76	45	24	21
		Total Marathi ...	437	236	201	203	114	89
		Malwi ...	49	16	33	47	16	31
South-Western. N.-W. Group. Central.	Bundelkhandi.	Rangdi ...	157	75	82
		Total Rajasthani ...	206	91	115	47	16	31
		Jaipuri ...	31	11	20
		Kanjari
		Marwari ...	690	302	388	33	14	19
	Baghelkhandi.	Mewadi ...	41	15	26	41	15	26
		Total Rajasthani ...	762	328	434	74	29	45
		Total Rajasthani ...	968	419	549	121	45	76
		Standard ...	21,973	11,908	9,765	2,438	1,265	1,173	6,225	3,180	2,645
		Gahori ...	28	12	16	27	12	15	1	...	1
South-Western. N.-W. Group. Eastern.	Hindi.	Total Bundelkhandi ...	21,701	11,920	9,781	2,465	1,277	1,188	6,226	3,580	2,646
		Hindi ...	51,488	29,204	22,284	3,482	1,690	1,792	8,424	4,278	4,146
		Hindustani ...	2	2
		Urdu ...	1,245	845	400	75	41	34	424	390	34
		Total Western ...	52,735	30,051	22,684	3,557	1,731	1,826	8,848	4,668	4,180
	Western Hindi.	Antervedi
		Brighhasha ...	3	3	3	3	...
		Total Western ...	3	3	3	3	...
		Total Western Hindi ...	52,738	30,054	22,684	3,557	1,731	1,826	8,851	4,671	4,180
		Total Western Group ...	75,563	42,473	33,090	6,022	3,008	3,014	15,243	8,320	6,923
South-Western. N.-W. Group. Western.	Baghelkhandi.	Standard ...	1,247,979	614,434	633,545	192,899	96,519	96,380	300,553	148,076	152,477
		Gondi ...	3,079	2,032	1,047	18	...	18
		Birgadi ...	40	...	40
		Pahadi ...	2	1	1
		Jethwadi
	Hindi.	Jhalapuri ...	55	3	52
		Total Baghelkhandi ...	1,251,155	616,470	634,685	192,899	96,519	96,380	300,571	148,076	152,495
		Gangapuri ...	2	2
		Mirzapuri ...	8	5	3
		Total Eastern Hindi ...	10	7	3
South-Western. N.-W. Group. Eastern.	Bengali, Bihari.	Total Central Group ...	1,251,165	616,477	634,688	192,899	96,519	96,380	300,571	148,076	152,495
		Standard ...	20	70	20	16	10	6
		Bhojpuri ...	6	3	3	6	3	3
		Maithili ...	5	5	4	4	...
		Purbi ...	44	9	35	5	3	2
	Oudhia...	Total Bihari ...	55	17	38	15	10	5
		Standard ...	1	1	1	1	...
		Total Eastern Group ...	146	88	58	32	21	11
		Total Indian Branch ...	1,327,279	59,280	667,999	118,921	99,527	99,394	316,072	156,554	159,518
		Total Indo European family ...	1,327,303	659,304	667,999	118,921	99,527	99,394	316,096	156,578	159,518
South-Western. N.-W. Group. Western.	Telugu, Tamil.	DRAVIDIAN FAMILY.									
		Telugu ...	31	29	2	10	8	2
		Tamili
		Total Dravidian Family ...	31	29	2	10	8	2
		Total A. Indian Languages ...	1,327,334	659,333	668,001	193,921	99,527	99,394	316,106	156,586	159,520
	Romance and Teutonic.	SEMITIC.									
		Arabic ...	17	17
		Total B. Vernacular of Asia ...	17	17
		French ...	1	1
		Total Romance ...	1	1
South-Western. N.-W. Group. Eastern.	Romance and Teutonic.	English ...	10	8	2	1	1	...
		Total Teutonic ...	10	8	2	1	1	...
		Total Indo European family ...	11	9	2	1	1	...
		Total C. Vernaculars of Europe ...	11	9	2	1	1	...
		Total Languages foreign to India ...	28	26	2	1	1	...
	Unspecified.	Unspecified ...	39	34	5	32	29	3
		Total population ...	1,327,385	659,377	668,008	193,921	99,527	99,394	316,139	156,616	159,523

X.

perganas.

Mhowganj.			Ramnagar.			Satna.			Sohagpur.			Teonthar.		
Total.	Males.	Females.	Total.	Males.	Females.	Total.	Males.	Females.	Total.	Males.	Females.	Total.	Males.	Females.
13	14	15	16	17	18	19	20	21	22	23	24	25	26	27
...
...
...
...
...	21	11	10	16	9	7	4	4	...
...
...	21	11	10	16	9	7	4	4	...
...	75	35	40	39	24	15	9	7	2
...
...
...	75	35	40	39	24	15	9	7	2
...	75	35	40	89	24	15	9	7	2
...	191	56	55
...
...	111	56	55
...	186	91	95	39	24	15	9	7	2
...	2	...	2
...	157	75	82
...	157	75	82	2	...	2
...	31	11	20
...
...	30	23	7	407	183	224	218	82	136	2	...	2
...
...	30	23	7	407	183	224	249	93	154	2	...	2
...
...	187	98	89	409	183	226	249	93	156	2	...	2
...	8,391	4,390	4,001	1,744	739	1,005	2,866	1,933	933	9	1	8
...
...	8,391	4,390	4,001	1,744	739	1,005	2,866	1,933	933	9	1	8
2,297	884	4,413	6,180	3,013	3,167	3,885	1,999	1,886	15,560	11,958	3,602	11,660	5,382	6,278
...	2	2
...	306	95	211	206	138	68	231	179	52	3	2	1
2,297	884	1,413	6,486	3,108	3,378	4,093	2,139	1,954	15,791	12,137	3,654	11,663	5,384	6,279
...
...
2,297	884	1,413	6,486	3,108	3,378	4,093	2,139	1,954	15,791	12,137	3,654	11,663	5,384	6,279
2,297	884	1,413	15,084	7,596	7,488	6,357	3,117	3,240	18,906	14,163	4,743	11,674	5,385	6,289
97,337	48,539	48,698	206,810	101,611	105,199	13,774	68,027	69,719	219,275	104,438	1,14,837	93,358	47,123	46,235
...	40	...	40	3,061	2,032	1,029
...	2	1	1
...
...
97,237	48,539	48,698	206,865	101,614	105,251	137,786	68,027	69,759	222,336	106,470	115,866	93,360	47,124	46,236
...	2	2
...	1	1
...	7	4	3	3	3
97,237	48,539	48,698	206,872	101,618	105,254	137,789	68,030	69,759	222,336	106,470	115,866	93,360	47,124	46,236
...	63	49	14	10	10	...	1	1	...
...
...	1	1	...
...	9	4	5	28	...	28	2	2	...
...	9	4	5	28	...	28	3	3	...
...
...	72	53	19	38	10	28	4	4	...
99,534	49,423	50,111	221,957	109,225	112,732	144,309	71,244	73,065	241,319	120,667	120,652	104,751	52,524	52,227
99,534	49,423	50,111	221,957	109,225	112,732	144,309	71,244	73,065	241,319	120,667	120,652	104,751	52,524	52,227
...	20	20	1	1	...
...
...	20	20	1	1	...
99,534	49,423	50,111	221,977	109,245	112,732	144,309	71,244	73,065	241,319	120,667	120,652	104,752	52,525	52,227
...	17	17
...	1	1
...	1	1
...	3	1	2	6	6
...	3	1	2	6	6
...	3	1	2	7	7
...	3	1	2	7	7
...	3	1	2	24	24
...	2	...	2	2	2	...
99,534	49,423	50,111	221,980	109,248	112,732	144,312	71,245	73,067	241,345	120,691	120,654	105,154	52,627	52,527

TABLE

Birth place by

A.—States within Central India. B.—States within Rajputana. C.—States or Provinces in

E.—Countries

State, Province or Country of Birth.	POPULATION.			BARDI.			RUZUR.		
	Persons.	Males.	Females.	Persons.	Males.	Females.	Persons.	Males.	Females.
1	2	3	4	5	6	7	8	9	23
A.—									
Ajaigarh	3,570	1,600	1,970	2,604	1,067	1,537	28	13	15
Baraunda	815	815
Bhaisonda	556	449	107	107	...	107
Bhopal	4	1	3	3	...	3
Bijawar	389	172	217	58	...	58
Charkhari	335	328	7	2	2	...
Chhatarpur	1,627	1,545	82	67	...	67	305	300	5
Datia	77	8	69
Dewas S. B. and J. B.	1	1	1	1	...
Gwalior	198	108	90	10	...	10	51	32	19
Indore	3	3	2	2	...
Jasso	3,216	699	2,517	1,153	36	1,117
Kothi	2,919	605	2,314	1,699	78	1,621	9	2	7
Maihar	7,104	2,934	4,170	513	359	154
Nagode	6,085	2,572	3,513	1,176	51	1,125	610	483	127
Narsingarh	2	...	2	2	...	2
Orchha	723	363	360
Pahara	753	655	98
Paldev	250	250
Panna	5,653	1,970	3,683	1,672	1,240	432	286	135	150
Raghogarh
Rajgarh
Riwa	1,201,653	598,501	603,152	156,568	78,710	77,858	304,728	149,763	154,965
Ratlam	8	3	5	8	3	5
Schawal	16,009	4,016	11,993	11,121	1,199	9,922	132	120	12
Taraon	170	170
Tonk
Tori Fatehpur	795	397	398	795	397	398
Central India Unspecified	506	457	49	427	427	...	9	...	9
E.—									
Ajmer	333	213	120	333	213	120
Bharatpur	181	79	102	181	79	102
Jaipur	412	269	143	409	267	142
Marwar (Jodhpur)	604	239	365	538	201	337
Mewar (Udaipur)
Partabgarh	3,241	1,671	1,570
Rajputana unspecified	968	927	41	424	390	34
C.—									
Bengal	1,938	619	1,319	372	237	135	231	10	221
Berar
Bombay	1,382	476	906	1,049	351	698	25	12	13
Central Provinces	12,001	5,674	6,327	3,602	1,628	1,974	1,664	1,350	314
Goa	7	3	4	6	2	4
Haiderabad
Madras	20	9	11	9	8	1
North-Western Provinces	52,186	29,934	22,252	14,928	13,294	1,634	6,864	3,439	3,425
Panjab	642	613	29	52	52	...	197	168	29
D.—									
Afganistan	17	17	17	17	...
E.—									
United Kingdom Unspecified	32	12	20	14	5	9
Total	1327385	659,377	668,008	198,921	99,527	99,394	316,139	156,616	159,523

NOTE ON THE CENSUS

OF THE

BHOPAL STATE.

—:O:—

I. Description of the State.—The state of Bhopal is situated in the political charge of Bhopal. It is surrounded on all sides except on the south where it touches the Central Provinces by other states of Central India. It has a total area of 6,859 square miles which may be compared to that of Wurtenburg (7,528). The natural divisions in it are Plateau with 4,003 square miles of area and Hilly with 2,855 square miles of area. The Total population is 665,961.

II. Historical.—Bhopal is the only large Mahomedan State in Central India and indeed is next to Haiderabad the most important Musalman Chiefship in India. The ruling family are descended from Dost Mahomed, an Afghan in the service of Aurangzeb. Dost Mahomed was sent as Superintendent of Bairasia on behalf of the Moghal Emperor ; this occurred towards the end of the XVII Century. In 1817 at the close of the Pindari war a close alliance was made between the British and the ruler of Bhopal and a formal treaty executed in 1818. The throne has descended in the female line since 1844 when Sikandar Begam became ruler. The present Begam succeeded in 1901.

III. Administrative divisions.—For administrative purposes the state is divided into 4 Districts and 33 *Perganas*. The largest *Pergana* that of Tal has an area of 516 square miles about the size of Bedford County ; the smallest is Piklaun with an area of 20 square miles.

IV. Distribution of the people.—(1) *Mean density.*—The mean density of the state is 97 people per square mile. There has been a fall of 138 persons per square mile since 1891. This must be in part due to some difference in the method of enumerating. The natural divisions show 97 people per square mile in the Plateau country and in the Hilly 96. (2) *Town and village.*—There are 5 towns in Bhopal State and 3,073 villages. The average town population is 19,166, the average village 186. Of the five towns met with two, Ichhawar and Bairasia, have populations which fell just below 5,000 this year on account of famine. Villages are mostly of "under 500" population, 380,000 persons out of 600,000 living in villages of this size.

V. Religions.—The state is on the whole Hindu in character. There are 72 per cent. Hindus, 14 per cent. Animists and 12 per cent. Mahomedans in the state. The urban figures show 43 per cent. Hindus and 54 per cent. Mahomedans shewing markedly the effect of the Mahomedan rule. The natural divisions shew 5 per cent. of Animists in the Plateau but 25 per cent. in Hilly tracts.

VI. Age, Sex and Civil Condition.—*Proportion of the sexes.*—There are 999 females to 1,000 males in the state. In the urban area the ratio is 969, in the rural 1,004. The natural divisions shew 981 in Plateau and 1,026 in Hilly tracts. The enormous diminution here in the defect of females, which as I have pointed out in the Report is due to the better enumeration, is worthy of notice. There is as usual nothing special to remark on the figures we find here. There are fewer married males at 0-10 in the City than in the State. There are 104 wives to 100 husbands in the state. The city shews 91 wives to 100 husbands. One would have expected more wives in a Mahomedan town. Perhaps the *Purdah* custom is responsible. The figures seem to point to the fact that girl marriage is not common in Bhopal city. The natural division figures shew the prevalence of the Hinduised Gond ; indeed more so than one would expect as it would appear that the Gond here out-does the Hindu in his desire for infant marriage.

VII. Education.—There are 26,453 or 79 per 1,000 literate males in the state and 3,030 or 9 per 1,000 literate females of all ages. The urban return shows 17,555 or 451 per 1,000 males and 2,880 or 76 per 1,000 females, the rural only 8,898 or 30 per 1,000 males. In the natural divisions we find in the Plateau 22,673 or 115 per 1,000 males and 2,965 or 15 per 1,000 females, and in the Hilly tracts 3,780 or 27 per 1,000 males only.

The means of education in the state are at Bhopal—

1. High School taught up to Entrance Standard.
2. Victoria Girls' School.
3. Hindi School.
4. Five Madrasas.

And at Sihor—

1. Boys' School taught up to Entrance.
2. Boys' Islamia School and a Hindi Night School.
3. Girls' Schools, three in number, taught up to II Standard.
4. A Private School.

VIII. *Language*.—The dialects spoken by large numbers in this state are Malwi and Gondi of which Malwi is found mostly in southern and western districts and Gondi entirely in the southern district. It being a Mahomedan state Urdu is spoken more generally than is usual in states of Central India, persons speaking Hindi predominate.

IX. *Castes*.—The castes which are returned by this state *only* are amongst Hindus Daroi, Gelot, Gudhelia Lilgar, Pansari, and Raghuvansi. Gelot is mostly found in Huzar Tehsil, Doraha, Ashta and Sihor *Perganas* and Raghuvansi in Odeypura *Pergana*. Amongst Musalmans Balewa, Behana, Beldar, Bhanmati, Dafali, Darzi, Dhati, Dom Mahotia, of these Dafalis are found in Bhopal city only. The castes which predominate in this state are among Hindus Ahir, Balai, Chamar, Kachhi, Lodhi, Sutar and Teli in Musalman Shaikh and Pathans, Gond, Kirar and Mina are the most common, among Aminists, Gujar, Balai, Pamar and Teli show an increase since 1881, there is a noticeable decrease in Kunbis and amongst Gonds since 1881.

X. *Occupations which may be considered as predominating in the state*.—Indigo Labourers, Rice Pounders, Opium Preparers, Coal Dealers, Marble Workers, Palki Makers, Wood and Ebony Carvers, Cotton Fullers and Dyers, Brass and Bell Metal Workers, Wax and Honey Collectors.

SUBSIDIARY TABLE I.

Density of the Population.

NATURAL DIVISIONS, DISTRICT AND CITY.	MEAN DENSITY PER SQUARE MILE.				VARIATION INCREASE (+) OR DECREASE (—)			NET VARI- ATION 1872 to 1901. (+) or (—)
	1901.	1891.	1881.	1872.	1891. to 1901.	1881. to 1891.	1872. to 1881.	
1	2	3	4	5	6	7	8	9
Bhopal State—								
Plateau ...	97.5
Hilly Tracts ...	96.7
Mean Density ...	97.0	133.8	139.2	...	— 41.8	— 0.4	...	— 42.2
Urban ...	438.3	421.6	+ 16.7
Rural ...	83.3	125.8	— 42.5
Bhopal City ...	9691.2	8903.5	7012.9	...	+ 787.7	+ 1890.6	...	+ 2678.3

SUBSIDIARY TABLE II.

General Distribution of Population by Religion,

RELIGION.	1901.		1891.		1881.		Percentage of Variation (+) or (-)		Net Variation 1881 to 1901.
	Number.	Proportion per 10,000	Number.	Proportion per 10,000	Number.	Proportion per 10,000	1891 to 1901.	1881 to 1901.	
1	2	3	4	5	6	7	8	9	10
Bhopal State—									
Hindus	483,611	7261·8
Animists	91,441	1373·1
Total of Hindus and Animists...	575,052	8634·9	857,334	9001·0	866,422	9073·4	-32·9	-1·0	-291,370
Jain	6,397	96·1	5,413	56·8	6,022	63·1	+ 18·1	- 1·0	+ 375
Musalman	83,988	1261·1	89,308	937·7	82,164	860·4	- 5·9	+ 8·7	+ 1,824
Others	524	7·9	431	4·5	293	3·1	+ 21·5	+ 47·1	+ 231
All Religions	665,961	10,000	952,486	10,000	954,901	10,000	- 30·0	- 0·2	-288,940

SUBSIDIARY TABLE III.

Distribution of Religions by Natural Divisions.

NATURAL DIVISIONS.	PROPORTION PER 10,000 IN 1901.				
	Hindu.	Jain.	Musalman.	Animists.	Others.
1	2	3	4	5	6
Bhopal State—					
Plateau	7553·6	117·9	1772·9	542·1	13·5
Hilly Tracts	6855·9	65·6	549·2	2529·2	0·1

SUBSIDIARY TABLE IV.

General Distribution of Population by Religion.

RELIGION.	1901.		1891.		1881.		Percentage of Variation (+) or (-).		Net Variation 1881 to 1901.
	Number.	Proportion per 10,000.	Number.	Proportion per 10,000.	Number.	Proportion per 1,000.	1891. to 1901.	1881 to 1891.	
1	2	3	4	5	6	7	8	9	10
Bhopal City—									
Hindus	32,775	4280·9	26,833
Animists	231	30·2
Total of Hindus and Animists...	33,006	4311·1	33,343	4740·4	- 1·0
Jain	1,327	173·3	803	114·1	+ 65·2
Musalman... ..	41,741	5452·0	35,788	5088·0	27,517	4966·8	+ 16·5
Others	487	63·6	404	57·5	1,052	...	+ 20·5
All Religions	76,561	10,000	70,338	10,300	55,402	...	+ 8·8

SUBSIDIARY TABLE V.

General Proportion of the Sexes by Natural Divisions, District and City.

NATURAL DIVISIONS, DISTRICT AND CITY.					Females to 1,000 Males.			
					1901.	1891.	1881.	1872.
1					2	3	4	5
Plateau	981
Hilly Tracts	1,026
Bhopal State	999	936	915	...
Bhopal City	969	907	946	...

SUBSIDIARY TABLE VI.

Actual excess or defect of Females by Natural Divisions and District.

NATURAL DIVISIONS AND DISTRICT.					Number of Females in excess (+) or in defect (—).			
					1901.	1891.	1881.	1872.
1					2	3	4	5
Plateau	— 3,783
Hilly Tracts	+ 3,576
Bhopal State	— 207	— 31,284	— 42,385	...
Bhopal City	— 1,211	— 3,444	— 1,530	...

SUBSIDIARY TABLE VII.

Distribution by Civil Condition of 10,000 of each Sex for Natural Divisions and District.

NATURAL DIVISIONS AND DISTRICT.			CIVIL CONDITION OF 10,000 MALES.														
			At all ages.			0—10.			10—15.			15—40 .			40 and over.		
			Married.	Unmarried.	Widowed.	Married.	Unmarried.	Widowed.	Married.	Unmarried.	Widowed.	Married.	Unmarried.	Widowed.	Married.	Unmarried.	Widowed.
1	2	3	4	5	6	7	8	9	10	11	12	13	14	15	16		
Plateau	4,881	4,250	868	242	9,711	47	2,420	7,329	251	6,369	2,658	973	7,631	517	1,852
Hilly Tracts	4,502	4,291	1,207	464	9,472	64	1,948	7,711	341	6,322	2,592	1,086	6,423	477	3,100
Bhopal State	4,725	4,267	1,008	332	9,614	54	2,224	7,488	288	6,371	2,641	988	7,153	501	2,346
Bhopal City	5,059	4,213	728	201	9,726	73	2,954	6,861	185	6,420	2,783	797	7,993	570	1,437

SUBSIDIARY TABLE VIII.

Distribution by Civil Condition of 10,000 of each Sex for Natural Divisions and District.

NATURAL DIVISIONS AND DISTRICT.			CIVIL CONDITION OF 10,000 FEMALES.														
			At all ages.			0—10.			10—15.			15—40.			40 and over.		
			Married.	Unmarried.	Widowed.	Married.	Unmarried.	Widowed.	Married.	Unmarried.	Widowed.	Married.	Unmarried.	Widowed.	Married.	Unmarried.	Widowed.
			2	3	4	5	6	7	8	9	10	11	12	13	14	15	16
1																	
Plateau	4,983	3,280	1,737	436	9,521	43	4,075	5,652	273	7,257	1,157	1,586	5,484	258	4,258
Hilly Tracts	4,804	3,076	2,120	672	9,265	63	4,273	5,407	320	7,150	1,097	1,753	4,459	378	5,163
Bhopal State	4,907	3,193	1,900	532	9,416	52	4,159	5,548	293	7,212	1,131	1,657	5,031	311	4,658
Bhopal City	4,757	3,147	2,096	22	9,902	76	1,113	8,625	262	7,495	891	1619	5,066	248	4,686

SUBSIDIARY TABLE IX.

Proportion of Wives to Husbands for Religions and Natural Divisions.

NATURAL DIVISIONS.					NUMBER OF MARRIED FEMALES PER 1,000 MARRIED MALES.					
					All religions.	Hindu.	Jain.	Musalman.	Animists.	Others.
					2	3	4	5	6	7
1										
Plateau	1,001	1,022	1,057	898	1,044	836
Hilly Tracts	1,094	1,095	1,009	1,000	1,117	1,000
Bhopal State	1,038	1,050	1,043	915	10,98	837
Bhopal City	911	968	1,099	870	185	831

SUBSIDIARY TABLE X.

Education by Age, Sex and Natural Divisions and District.

NATURAL DIVISIONS AND DISTRICT.			LITERATE PER 1,000.									
			0—10.		10—15.		15—20.		20 and over.		All Ages.	
			Males.	Females.	Males.	Females.	Males.	Females.	Males.	Females.	Males.	Females.
			2	3	4	5	6	7	8	9	10	11
1												
Plateau	2.3	0.3	73.5	0.5	132.0	33.8	165.3	21.0	115.9	15.4
Hilly Tracts	1.4	Nil.	18.5	0.8	50.7	1.2	36.0	0.4	27.4	0.4
Bhopal State	2.0	0.2	51.7	0.6	98.2	20.5	112.4	12.1	79.4	9.1
Bhopal City	2.1	0.2	243.4	Nil.	394.6	265.1	672.5	92.5	451.4	76.4

SUBSIDIARY TABLE XI.

Variation in Caste, Tribe and Race for 1901 and 1881.

CASTE, TRIBE OR RACE.						Persons.		Percentage of Variation.	Net variation 1881 and 1901.
						1901.	1881.	1881 and 1901.	
1						2	3	4	5
BHOPAL STATE.									
Hindu—									
Ahir	29,177	23,499	+ 24.1	+ 5,678
Balai	53,278	30,377	+ 75.3	+ 22,901
Bania	12,913	10,118	+ 27.6	+ 2,795
Brahman	58,917	47,097	+ 25.1	+ 11,820
Chamars	106,910	62,900	+ 69.9	+ 44,010
Gujar	26,371	10,912	+ 141.6	+ 15,459
Kachhi	31,529	32,123	— 1.8	— 594
Kunbi	2,020	13,288	— 84.8	— 11,268
Rajput	67,982	71,581	— 5.0	— 3,599
Teli	25,197	14,850	+ 69.6	+ 10,347
Animists—									
Bhil	10,124	4,771	+ 112.1	+ 5,353
Gond	43,763	83,693	— 47.7	— 39,930
Mina	27,911	23,610	+ 18.2	+ 4,301

SUBSIDIARY TABLE XII.

Distribution of Languages.

DISTRIBUTION OF LANGUAGES OF 10,000 OF POPULATION.											
NATURAL DIVISIONS, DISTRICT AND CITY.		Languages proper to Central India.				Languages spoken in Central India.					
		Rajasthani.	Bundelkhandi.	Western Hindi.	Others.	Bihari.	Marathi.	Punjabi.	Pashto.	Rajasthani.	Western Hindi.
1		2	3	4	5	6	7	8	9	10	11
Plateau	...	2363.4	22.6	7556.7	57.3	614.9	1238.4	260.3	55.8	7668.8	29.4
Hilly Tracts	...	1462.2	56.6	8037.3	443.9	2979.7	Nil.	8.1	48.8	6963.4	Nil.
Bhopal State	...	1948.6	36.9	7758.6	219.8	1243.1	909.4	193.3	54.0	7481.4	21.6
Bhopal City	...	687.0	47.1	9265.9	...	198.0	2579.8	562.0	83.0	6577.2	...

SUBSIDIARY TABLE XIII.

Distribution of Languages.

DISTRIBUTION BY RESIDENCE OF 10,000 SPEAKING EACH LANGUAGE.									
NATURAL DIVISIONS.		Languages proper to Central India.				Languages spoken in Central India.			
		Rajasthani.	Bundelkhandi.	Western Hindi.	Others.	Bihari.	Punjabi.	Pashto.	Rajasthani.
1		2	3	4	5	6	7	8	9
Plateau	...	6903.4	3548.1	5646.1	1511.1	3631.6	9888.2	7660.0	7527.1
Hilly Tracts	...	3096.6	6451.9	4353.9	8488.9	6368.4	111.7	2400.0	2472.9

TABLE III.

Towns and Villages classified by Population.

Bhopal State.

PARGANA.	Total No. of Inhabited Towns and Villages.	Under 500.		500 to 1,000.		1,000 to 2,000.		2,000 to 5,000.		5,000 to 10,000.		10,000 to 20,000.		20,000 to 50,000.		50,000 to 1,00,000.		100,000 and over.	
		No.	Population.	No.	Population.	No.	Population.	No.	Population.	No.	Population.	No.	Population.	No.	Population.	No.	Population.	No.	Population.
I	2	4	5	6	7	8	9	10	11	12	13	14	15	16	17	18	19	20	21
Northern District—																			
1 Bhopal City	1	76,561	1	76,561
2 Hazur Tehsil	162	25,897	156	21,796	3,072	1	1,029
3 Berasia	141	24,008	134	15,114	3,445	1	1,233	1	4,276
4 Davipura	72	13,435	68	10,067	2,089	1	1,279
5 Dewanganj	166	17,174	164	15,475	1,699
6 Doraha	91	22,915	82	13,441	3,588	3	3,478	1	2,368
7 Islamnagar	89	12,351	85	9,117	1,959	1	1,275
8 Nazirabad	122	12,044	120	10,681	1,363
Southern District—																			
9 Bari	95	29,239	79	12,732	4,370	7	7,784	2	4,353
10 Baralli	111	38,352	90	18,619	11,608	4	4,760	1	3,365
11 Bhaionda	82	20,517	72	11,322	4,704	2	2,381	1	2,110
12 Chandpura	90	9,200	89	7,898	1,302
13 Mardampur	98	17,546	88	9,623	6,883	1	1,541
14 Odeypura	90	32,290	76	17,817	7,633	3	3,624	1	3,216
15 Shahgunj	87	28,143	70	12,347	9,285	3	3,727	1	2,884
16 Tal ...	158	22,817	149	15,379	5,150	2	2,988
Eastern District—																			
17 Bamori	67	11,558	64	7,672	503	2	3,383
18 Deori	73	22,049	61	9,188	4,919	4	5,106	1	2,836
19 Gairatgunj	61	9,743	59	7,949	613	1	1,181
20 Garhi	63	7,914	61	5,860	944	1	1,110
21 Jaithari	64	9,406	62	8,170	1,236
22 Mahalpur	61	8,742	59	7,255	1,487
23 Pikaun	11	1,971	10	1,136	885
24 Raisen	117	14,365	116	11,304	1	3,161
25 Sewans	190	27,752	185	21,944	2,056	1	1,374	1	2,378
26 Silvani	91	17,870	87	12,528	1,321	1	1,000	1	3,021
Western District—																			
27 Ashta	122	27,251	117	17,628	1,208	2	2,881	1	5,534
28 Bilkishgunj	76	8,751	74	6,909	1,842
29 Chipancer	44	10,762	41	8,290	1,415	1	1,057
30 Ichhawar	113	25,919	105	15,671	3,417	2	2,479	1	4,352
31 Jawar	82	20,910	74	12,968	3,749	3	4,193
32 Sihor	116	27,267	110	18,536	2,426	1	1,196	1	5,109
33 Siddigunj	72	11,182	71	9,943	...	1	1,239
Total	3,078	665,961	2,878	368,756	94,319	50	61,900	13	38,320	2	10,643	1	76,561

TABLE IV.

Towns classified by Population with Variation since 1872.

TOWNS.	Municipality, Suburb, Can- tonment, &c.	POPULATION.					VARIATION INCREASE (+) OR DECREASE (-).			Net Variation in period 1872- 1901. Increase (+) Decrease (-).	MALES.				FEMALES.						
		1891		1881		1872	1891 to 1901		1881 to 1891		1872 to 1881	1891		1881		1901	1891		1872	1881	1872
		1901	3	4	5	6	7	8	9		10	11	12	13	14	15	16	17	18		
1																					
1. Bhopal city	...	76,561	70,338	55,402	+ 6,223	+ 14,935	38,880	36,891	28,466	...	37,675	33,447	26,936	...			
2. Ashta	...	5,534	6,280	5,793	- 754	+ 487	2,785	3,215	3,083	...	2,749	3,065	2,710	...			
3. Sihor	...	5,109	5,108	5,206	+	- 98	2,636	2,563	2,646	...	2,473	2,545	2,560	...			
4. Ichhawar	...	4,352	5,018	- 666	2,152	2,653	2,200	2,365			
5. Berasia	...	4,276	5,437	- 1,161	2,205	2,832	2,071	2,605			
Total	...	95,832	92,181	66,401	+ 3,651	48,684	48,154	34,195	...	47,168	44,027	32,206	...			

TABLE V.

Towns with Population by Religion.

TOWN.	ALL RELIGIONS.						INDO-ARYAN.												IRANIAN.			SEMITIC.												PRIMITIVE.		
							Hindu.			Sikh.			Jain.			Zoroastrian.			Musalman.			Christian.			Jewish.			Animistic.								
	Persons.	Males.	Females.	Persons.	Males.	Females.	Persons.	Males.	Females.	Persons.	Males.	Females.	Persons.	Males.	Females.	Persons.	Males.	Females.	Persons.	Males.	Females.	Persons.	Males.	Females.	Persons.	Males.	Females.	Persons.	Males.	Females.						
1	2	3	4	5	6	7	8	9	10	11	12	13	14	15	16	17	18	19	20	21	22	23	24	25	26	27	28									
1. Bhopal city	...	76,561	38,886	37,675	32,775	16,814	15,961	262	150	112	1,327	688	639	27	18	9	41,741	20,936	20,805	189	91	98	9	5	4	231	184	47								
2. Ashita	...	5,534	2,785	2,749	3,248	1,636	1,612	447	207	240	1,829	934	895	10	8	3								
3. Silhor	...	5,109	2,636	2,473	2,895	1,501	1,394	94	46	48	2,102	1,078	1,024	4	2	2	14	9	5								
4. Ichhawar	...	4,352	2,152	2,200	3,098	1,536	1,502	152	72	80	1,083	535	548	3	2	1	16	7	9								
5. Berasia	...	4,276	2,205	2,071	3,050	1,524	1,526	129	65	64	1,097	616	481								
Total	...	95,832	48,664	47,168	45,066	23,011	22,055	262	150	112	2,149	1,078	1,071	27	18	9	47,852	24,099	23,753	196	95	101	9	5	4	271	208	63								

TABLE VI.

Population by Religion.

Bhopal State.

PARGANA.	ALL RELIGIONS.						INDO-ARYAN.						IRANIAN.			SEMITIC.						PRIMITIVE.						
	Hindu.			Sikh.			Jain.			Zoroastrian.			Musalman.			Christian.			Jewish.			Animistic.						
	Persons.	Males.	Females.	Persons.	Males.	Females.	Persons.	Males.	Females.	Persons.	Males.	Females.	Persons.	Males.	Females.	Persons.	Males.	Females.	Persons.	Males.	Females.	Persons.	Males.	Females.				
1	2	3	4	5	6	7	8	9	10	11	12	13	14	15	16	17	18	19	20	21	22	23	24	25	26	27	28	
Northern District—																												
1. Bhopal City	76,561	38,886	37,675	32,775	16,814	15,961	262	150	112	1,327	688	639	27	18	9	41,741	2,0936	20,895	189	91	98	9	5	4	231	184	47	
2. Huzur Tehsil	25,897	13,123	12,774	21,203	10,622	10,581	4	3	1	24	13	11	2,067	1,161	906	2,599	1,324	1,275	
3. Berasia	24,068	12,314	11,754	20,188	10,264	9,934	230	115	115	2,499	1,333	1,166	1,151	612	539	
4. Dewapura	13,435	6,892	6,543	11,552	5,929	5,623	796	416	380	1,087	547	540	
5. Dewangunj	17,174	8,803	8,371	13,284	6,822	6,462	128	69	59	1,754	907	847	2,008	1,005	1,003	
6. Doraha	22,915	11,674	11,241	19,201	9,744	9,457	2	1	1	17	9	8	2,130	1,120	1,010	1,565	800	765	
7. Islamnagar	12,351	6,338	6,013	10,957	5,602	5,355	87	36	51	1,307	700	607	
8. Nazirabad	12,011	6,216	5,828	10,887	5,593	5,294	5	2	3	574	342	232	
Southern District—																												
9. Bari	29,239	14,437	14,802	18,715	9,355	9,360	292	137	155	1,839	884	955	8,393	4,061	4,332
10. Baraili	38,352	18,996	19,356	24,985	12,411	12,574	187	98	89	1,539	732	807	11,641	5,755	5,836
11. Bhaironda	20,517	10,084	10,433	15,021	7,396	7,625	52	31	21	1,314	670	614	4,130	1,987	2,143
12. Chandpura	9,200	4,515	4,685	5,555	2,818	2,737	90	44	46	599	327	272	2,956	1,326	1,630
13. Mardampur	17,546	8,705	8,841	14,271	7,106	7,165	19	8	11	825	429	396	2,431	1,162	1,269
14. Odezpura	32,290	15,879	16,411	23,301	11,484	11,817	177	85	92	1,218	621	597	7,594	3,689	3,905
15. Shahgunj	28,143	14,050	14,093	17,571	8,809	8,762	29	18	11	1,266	692	574	9,277	4,531	4,743
16. Tal	22,817	11,341	11,476	16,180	8,053	8,127	178	81	97	1,838	1,019	819	4,621	2,188	2,453
Eastern District—																												
17. Bamori	11,558	5,637	5,921	7,556	3,778	3,778	87	40	47	863	454	409	3,052	1,365	1,687
18. Deori	22,049	10,838	11,211	15,520	7,709	7,811	151	91	60	748	392	356	5,630	2,646	2,984
19. Garatgunj	9,743	4,822	4,921	7,929	3,979	3,960	124	66	58	573	288	285	1,117	489	628
20. Garhi	7,914	3,984	3,930	6,246	3,160	3,086	100	47	53	626	338	288	942	439	603
21. Jaithari	9,406	4,603	4,803	4,594	2,315	2,279	78	43	35	522	274	248	4,212	1,971	2,241
22. Mahalpur	8,742	4,433	4,309	5,874	3,017	2,857	65	36	29	354	213	141	2,449	1,167	1,282
23. Pikhaur	1,971	1,002	909	1,596	813	783	53	22	31	367	157	150	15	10	5
24. Raisen	14,365	7,087	7,278	11,579	5,683	5,896	44	22	22	1,697	859	847	1,045	532	513
25. Sewans	27,752	13,837	13,915	23,520	11,769	11,751	585	283	302	1,893	965	928	1,754	820	934
26. Silvani	17,870	8,927	9,243	10,539	5,230	5,309	407	199	208	1,217	602	615	5,767	2,596	3,111
Western District—																												
27. Ashia	27,251	13,545	13,706	23,712	11,760	11,952	802	382	420	2,524	1,303	1,221	213	100	113
28. Bikhshgunj	8,751	4,533	4,918	7,263	3,736	3,557	5	3	2	678	386	292	800	407	393
29. Chipanur	10,762	5,278	5,494	7,232	3,608	3,624	15	7	8	693	358	353	2,818	1,303	1,515
30. Ichhawar	25,919	12,763	13,126	22,578	11,173	11,405	332	160	172	1,943	964	979	16	7	9
31. Jawar	20,910	10,372	10,538	19,192	9,432	9,760	214	108	106	1,335	744	591	169	88	81
32. Sihor	27,267	13,809	13,458	23,387	11,807	11,580	140	67	73	3,672	1,898	1,774	49	25	24
33. Siddigunj	11,182	5,631	5,551	9,648	4,792	4,856	353	186	167	1,037	581	456	144	72	72
Total	665,991	333,084	332,877	483,611	242,573	241,038	278	158	120	6,397	3,196	3,201	27	18	9	83,988	43,056	40,932	210	104	106	9	5	4	91,441	43,974	47,467	

TABLE VII.
Age, Sex and Civil Condition.

Bhopal State.

All Religions.

AGES.	POPULATION.			UNMARRIED.			MARRIED.			WIDOWED.		
	Persons.	Males.	Females.	Persons.	Males.	Females.	Persons.	Males.	Females.	Persons.	Males.	Females.
1	2	3	4	5	6	7	8	9	10	11	12	13
0-1	14,398	7,486	6,912	14,386	7,481	6,905	12	5	7
1-2	12,866	6,289	6,577	12,836	6,274	6,562	29	15	14	1	...	1
2-3	17,228	8,702	8,526	17,048	8,638	8,410	175	62	113	5	2	3
3-4	16,182	7,513	8,669	16,015	7,453	8,562	147	56	91	20	4	16
4-5	17,670	8,658	9,012	17,082	8,422	8,660	531	217	314	57	19	38
Total 0-5	78,344	38,648	39,696	77,367	33,268	39,099	894	355	539	83	25	58
5-10	67,917	34,845	33,072	61,814	32,391	29,423	5,416	2,083	3,333	687	371	316
10-15	73,542	39,549	33,993	48,475	29,615	18,860	22,934	8,796	14,138	2,133	1,138	995
15-20	60,987	31,534	29,453	24,276	16,972	7,304	33,191	12,890	20,301	3,520	1,672	1,848
20-25	61,376	30,124	31,252	14,167	9,907	4,260	41,300	17,816	23,484	5,909	2,401	3,508
25-30	62,228	31,090	31,138	8,527	6,177	2,350	46,145	21,867	24,278	7,556	3,046	4,510
30-35	59,450	29,908	29,542	4,772	3,290	1,482	43,093	22,882	20,211	11,585	3,736	7,849
35-40	44,821	21,392	23,429	2,690	1,694	996	32,491	16,325	16,166	9,640	3,373	6,267
40-45	47,122	23,178	23,944	2,469	1,472	997	31,309	17,850	13,459	13,344	3,866	9,488
45-50	32,331	15,779	16,552	1,302	785	517	21,201	11,609	9,592	9,828	3,385	6,443
50-55	31,133	14,666	16,467	1,030	621	409	17,768	10,626	7,142	12,355	3,419	8,916
55-60	22,145	10,404	11,741	613	357	256	13,096	6,876	6,220	8,436	3,171	5,265
60 and over	23,985	11,760	12,225	632	376	256	11,604	7,391	4,213	11,749	3,993	7,756
Not stated	580	207	373	289	196	93	283	9	274	8	2	6
Total all Religions	665,961	333,084	332,877	248,423	142,121	106,302	320,725	157,375	163,350	96,813	33,588	63,225

Hindu.

0-1	10,202	5,386	4,816	10,197	5,385	4,812	5	1	4
1-2	9,551	4,641	4,910	9,525	4,618	4,897	25	13	12	1	...	1
2-3	12,593	6,434	6,159	12,443	6,387	6,056	145	45	100	5	2	3
3-4	12,079	5,594	6,485	11,939	5,549	6,390	122	42	80	18	3	15
4-5	13,190	6,516	6,674	12,731	6,318	6,373	422	153	269	37	5	32
Total 0-5	57,615	28,571	29,044	56,835	28,307	28,528	719	254	465	61	10	51
5-10	48,293	25,032	23,261	43,339	23,107	20,232	4,425	1,637	2,788	529	288	241
10-15	52,699	27,938	24,761	33,101	20,765	12,336	17,874	6,214	11,660	1,724	959	765
15-20	44,728	22,922	21,806	17,270	12,206	5,064	24,804	9,358	15,446	2,654	1,358	1,296
20-25	44,826	21,908	22,918	9,763	6,598	3,165	30,776	13,534	17,242	4,287	1,776	2,511
25-30	44,864	22,420	22,444	5,697	4,096	1,601	33,707	16,073	17,694	5,400	2,251	3,149
30-35	42,656	21,465	21,191	3,393	2,239	1,154	30,807	16,491	14,316	8,456	2,735	5,721
35-40	33,288	15,863	17,425	1,890	1,088	802	24,210	12,298	11,912	7,188	2,477	4,711
40-45	33,909	16,810	17,099	1,724	1,010	714	22,749	12,888	9,861	9,436	2,912	6,524
45-50	24,098	11,856	12,242	912	531	381	15,668	8,674	6,994	7,518	2,651	4,867
50-55	21,773	10,438	11,335	712	446	266	12,380	7,399	4,981	8,681	2,593	6,088
55-60	17,246	8,209	9,037	422	218	204	10,120	5,454	4,666	6,704	2,537	4,167
60 and over	17,404	9,032	8,372	446	247	199	8,715	5,387	3,328	8,243	3,398	4,845
Not stated	212	109	103	106	106	...	101	2	99	5	1	4
Total Hindu	483,611	242,573	241,038	175,610	100,964	74,646	237,115	115,663	121,452	70,886	25,946	44,940

Jain.

0-1	178	85	93	176	85	91	2	...	2
1-2	97	39	58	97	39	58
2-3	190	95	95	186	94	92	4	1	3
3-4	130	67	63	129	66	63	1	1
4-5	133	69	64	129	67	62	2	2	...	2	...	2
Total 0-5	728	355	373	717	351	366	9	4	5	2	...	2
5-10	670	356	314	631	338	293	37	16	21	2	2	...
10-15	652	364	288	386	292	94	243	67	176	22	5	18
15-20	591	258	333	161	151	10	395	101	294	35	6	29
20-25	673	313	360	140	135	5	459	158	301	74	20	54
25-30	584	328	256	67	64	3	451	241	210	66	23	43
30-35	610	303	307	48	47	1	413	224	189	149	32	117
35-40	391	203	188	29	28	1	262	139	123	100	36	64
40-45	493	221	272	22	17	5	290	174	116	181	39	151
45-50	228	119	109	4	4	...	135	98	37	89	17	72
50-55	380	187	193	10	8	2	195	152	43	175	27	148
55-60	135	74	59	66	42	24	69	34	35
60 and over	259	110	149	4	4	...	87	73	14	168	33	135
Not stated	3	3	...	3	3
Total Jain	6,397	3,196	3,201	2,222	1,442	780	3,042	1,489	1,553	1,133	265	868

TABLE VII.
Age, Sex and Civil Condition.

Musalman.

Bhopal State.

Ages.	POPULATION.			UNMARRIED.			MARRIED.			WIDOWED.		
	Persons.	Males.	Females.	Persons.	Males.	Females.	Persons.	Males.	Females.	Persons.	Males.	Females.
1	2	3	4	5	6	7	8	9	10	11	12	13
0-1	1,976	1,004	972	1,974	1,002	972	2	2
1-2	1,449	740	709	1,448	740	708	1	...	1
2-3	2,072	1,011	1,061	2,068	1,009	1,059	4	2	2
3-4	1,868	902	966	1,857	895	962	10	6	4	1	1	...
4-5	1,895	944	951	1,871	928	943	19	13	6	5	3	2
Total 0-5	9,260	4,601	4,659	9,218	4,574	4,644	36	23	13	6	4	2
5-10	9,027	4,556	4,471	8,603	4,293	4,310	320	204	116	104	59	45
10-15	9,341	5,426	3,915	6,763	3,725	3,038	2,382	1,607	775	196	94	102
15-20	6,885	3,955	2,930	2,718	1,931	787	3,755	1,863	1,892	412	161	251
20-25	7,485	4,078	3,407	2,098	1,737	361	4,721	2,068	2,653	666	273	393
25-30	8,181	4,320	3,861	1,347	1,130	217	5,915	2,828	3,087	919	362	557
30-35	7,793	4,033	3,760	658	542	116	5,955	3,065	2,870	1,200	426	774
35-40	5,823	2,821	3,002	312	244	68	4,390	2,136	2,254	1,121	441	680
40-45	6,244	3,152	3,092	310	231	79	4,161	2,510	1,651	1,773	411	1,362
45-50	3,797	1,696	2,101	158	118	40	2,592	1,216	1,376	1,047	362	685
50-55	4,198	1,758	2,440	133	59	74	2,273	1,380	893	1,792	319	1,473
55-60	2,477	1,214	1,263	152	109	43	1,492	704	788	833	401	432
60 and over	3,268	1,432	1,836	97	76	21	1,554	1,125	429	1,617	231	1,386
Not stated	209	14	195	34	13	21	173	1	172	2	...	2
Total Musalman	83,988	43,056	40,932	32,601	18,782	13,819	39,699	20,730	18,969	11,688	3,544	8,444

Animistic.

0-1	2,042	1,011	1,031	2,039	1,009	1,030	3	2	1
1-2	1,761	862	899	1,758	860	898	3	2	1
2-3	2,364	1,154	1,210	2,342	1,140	1,202	22	14	8
3-4	2,092	941	1,151	2,077	934	1,143	14	7	7	1	...	1
4-5	2,434	1,120	1,314	2,335	1,060	1,275	86	49	37	13	11	2
Total 0-5	10,693	5,088	5,605	10,551	5,003	5,548	128	74	54	14	11	3
5-10	9,896	4,893	5,003	9,212	4,646	4,566	634	226	408	50	21	29
10-15	10,788	5,778	5,010	8,196	4,815	3,381	2,410	889	1,521	182	74	108
15-20	8,798	4,382	4,416	4,105	2,677	1,428	4,204	1,558	2,646	419	147	272
20-25	8,330	3,789	4,541	2,142	1,429	713	5,314	2,634	3,280	874	326	548
25-30	8,512	3,972	4,540	1,391	863	528	5,953	2,700	3,253	1,168	409	759
30-35	8,361	4,097	4,264	664	460	204	5,930	3,098	2,832	1,767	539	1,228
35-40	5,299	2,491	2,808	456	332	124	3,616	1,742	1,874	1,227	417	810
40-45	6,447	2,983	3,464	412	214	198	4,086	2,270	1,816	1,949	499	1,450
45-50	4,166	2,086	2,080	227	131	96	2,769	1,602	1,167	1,170	353	817
50-55	4,763	2,267	2,496	174	107	67	2,903	1,681	1,222	1,686	479	1,207
55-60	2,259	891	1,368	39	30	9	1,391	662	729	829	199	630
60 and over	3,049	1,182	1,867	84	48	36	1,245	803	442	1,720	331	1,389
Not stated	150	75	75	146	74	72	3	...	3	1	1	...
Total Animistic	91,441	43,974	47,467	37,799	20,829	16,970	40,586	19,339	21,247	13,056	3,806	9,250

Others { Christian.
Sikh.
Parsi.
Jewish.

0-1
1-2	8	7	1	8	7	1
2-3	9	8	1	9	8	1
3-4	13	9	4	13	9	4
4-5	18	9	9	16	9	7	2	...	2
Total 0-5	48	33	15	46	33	13	2	...	2
5-10	31	8	23	29	7	22	2	1	1
10-15	62	43	19	29	18	11	25	19	6	8	6	2
15-20	55	17	38	22	7	15	33	10	23
20-25	62	36	26	24	8	16	30	22	8
25-30	87	50	37	25	24	1	59	25	34	3	1	2
30-35	28	8	20	7	...	7	8	4	4	13	4	9
35-40	22	16	6	5	4	1	13	10	3	4	2	2
40-45	29	12	17	1	...	1	23	8	15	5	4	1
45-50	42	22	20	1	1	...	37	19	18	4	2	2
50-55	19	16	3	1	1	...	17	14	3	1	1	...
55-60	28	14	14	27	14	13	1	...	1
60 and over	5	4	1	1	1	...	3	3
Not stated	6	6	6	6
Total Others	524	285	239	191	104	87	283	154	129	50	27	23

TABLE VII.
Age, Sex and Civil Condition.
All Religions.

Bhopal City.

AGE.	POPULATION.			UNMARRIED.			MARRIED.			WIDOWED.		
	Persons.	Males.	Females.	Persons.	Males.	Females.	Persons.	Males.	Females.	Persons.	Males.	Females.
1	2	3	4	5	6	7	8	9	10	11	12	13
0-1	2,385	1,233	1,152	2,384	1,233	1,151	1	...	1
1-2	1,085	528	557	1,082	525	557	3	3
2-3	1,691	783	908	1,690	782	908	1	1
3-4	1,851	961	890	1,838	957	881	8	4	4	5	...	5
4-5	1,798	1,018	780	1,715	943	772	78	75	3	5	...	5
Total 0-5	8,810	4,523	4,287	8,709	4,440	4,269	91	83	8	10	...	10
5-10	7,222	3,810	3,412	7,020	3,665	3,355	93	84	9	109	61	48
10-15	7,652	4,715	2,937	5,768	3,235	2,533	1,720	1,393	327	164	87	77
15-20	5,729	3,558	2,171	2,194	1,550	644	3,123	1,852	1,271	412	156	250
20-25	6,235	3,058	3,177	1,748	1,379	369	3,851	1,464	2,387	636	215	421
25-30	7,035	3,318	3,717	1,094	886	208	5,235	2,183	3,052	706	249	457
30-35	6,917	3,359	3,558	618	463	155	5,248	2,579	2,669	1,051	317	734
35-40	6,226	2,842	3,384	262	212	50	4,891	2,280	2,611	1,073	350	723
40-45	5,552	2,832	2,720	277	201	76	3,835	2,299	1,536	1,440	332	1,108
45-50	4,712	2,252	2,460	258	183	75	3,512	1,710	1,802	942	359	583
50-55	4,114	1,847	2,267	142	76	66	2,303	1,593	710	1,669	178	1,491
55-60	3,153	1,683	1,470	93	58	35	2,171	1,265	906	889	360	529
60 and over	2,926	1,083	1,843	56	35	21	1,247	883	364	1,623	165	1,458
Not stated	278	6	272	277	6	271	1	...	1
Total	76,561	38,886	37,675	28,239	16,383	11,856	37,597	19,674	17,923	10,725	2,829	7,896

Hindu.

0-1	1,213	648	565	1,212	648	564	1	...	1
1-2	446	211	235	443	208	235	3	3
2-3	707	350	357	706	349	357	1	1
3-4	889	481	408	879	480	399	5	1	4	5	...	5
4-5	933	585	348	852	510	342	76	75	1	5	...	5
Total 0-5	4,188	2,275	1,913	4,092	2,195	1,897	86	80	6	10	...	10
5-10	2,580	1,442	1,138	2,561	1,435	1,126	1	...	1	18	7	11
10-15	2,887	1,849	1,038	2,407	1,614	793	431	215	216	49	20	29
15-20	2,279	1,396	883	1,041	823	218	1,026	491	535	212	82	130
20-25	2,587	1,090	1,497	681	469	192	1,638	535	1,103	288	86	202
25-30	2,967	1,280	1,687	388	269	119	2,267	892	1,375	312	119	103
30-35	3,000	1,394	1,606	279	174	105	2,195	1,047	1,148	526	173	353
35-40	3,076	1,442	1,634	100	80	20	2,461	1,245	1,216	515	117	398
40-45	2,196	1,118	1,078	112	94	18	1,516	826	690	568	198	370
45-50	2,432	1,308	1,124	143	99	44	1,934	1,068	866	355	141	214
50-55	1,771	851	920	63	43	20	1,010	741	269	698	67	631
55-60	1,608	956	652	23	16	7	1,222	876	346	363	64	299
60 and over	1,104	413	691	16	12	4	358	236	122	730	165	565
Not stated	100	...	100	99	...	99	1	...	1
Total	32,775	16,814	15,961	1,1886	7,323	4,563	16,244	8,252	7,992	4,645	1,239	3,406

Jain.

0-1	34	18	16	34	18	16
1-2	13	6	7	13	6	7
2-3	34	21	13	34	21	13
3-4	13	6	7	13	6	7
4-5	18	9	9	18	9	9
Total 0-5	112	60	52	112	60	52
5-10	130	64	66	125	64	61	5	...	5
10-15	144	83	61	88	71	17	52	10	42	4	2	2
15-20	169	73	96	50	47	3	117	26	91	2	...	2
20-25	150	65	90	40	38	2	104	22	82	11	5	6
25-30	101	54	47	7	7	...	81	40	41	13	7	6
30-35	104	53	51	2	2	...	78	43	35	24	8	16
35-40	81	42	39	3	3	...	51	26	25	27	13	14
40-44	109	54	55	2	2	...	82	52	30	25	...	25
45-50	19	12	13	20	16	4	9	...	9
50-55	109	79	30	80	74	6	29	5	24
55-60	43	32	11	13	10	3	30	22	8
60 and over	41	13	28	14	13	1	27	...	27
Not stated
Total	1,327	688	639	429	294	135	697	332	365	201	62	139

TABLE VII.
Age, sex and Civil Condition.
Musalman.

Bhopal City

AGE.	POPULATION.			UNMARRIED.			MARRIED.			WIDOWED.		
	Persons.	Males.	Females.	Persons.	Males.	Females.	Persons.	Males.	Females.	Persons.	Males.	Females.
1	2	3	4	5	6	7	8	9	10	11	12	13
0-1	1,138	567	571	1,138	567	571
1-2	620	306	314	620	306	314
2-3	942	404	538	942	404	538
3-4	934	465	469	931	462	469	3	3
4-5	830	416	414	830	416	414
Total 0-5	4,464	2,158	2,306	4,461	2,155	2,306	3	3
5-10	4,482	2,284	2,198	4,306	2,147	2,159	87	84	3	89	53	36
10-15	4,531	2,722	1,809	3,217	1,514	1,703	1,211	1,149	62	103	59	44
15-20	3,213	2,059	1,154	1,071	660	411	1,958	1,325	623	194	74	120
20-25	3,439	1,868	1,562	1,017	804	153	2,083	886	1,198	330	119	211
25-30	3,856	1,922	1,934	67	582	85	2,813	1,222	1,591	376	118	258
30-35	3,786	1,899	1,887	329	286	43	2,965	1,479	1,486	492	134	358
35-40	3,623	1,343	1,680	153	126	27	2,353	999	1,354	517	218	299
40-45	3,128	1,557	1,571	162	105	57	2,127	1,366	801	839	126	713
45-50	2,207	906	1,301	114	83	31	1,522	608	914	571	215	356
50-55	2,198	884	1,314	78	32	46	1,170	748	432	940	104	836
55-60	1,474	681	793	70	42	28	909	365	544	495	274	221
60 and over	1,777	653	1,124	40	23	17	871	630	241	866	...	866
Not stated	172	...	172	172	...	172
Total	41,741	20,936	20,805	15,685	8,619	7,066	20,244	10,823	9,421	5,812	1,494	4,318

Animistic.

0-1
1-2
2-3
3-4	2	...	2	2	...	2
4-5
Total 0-5	2	...	2	2	...	2
5-10	12	12	...	12	12
10-15	18	18	...	18	18
15-20	20	14	6	16	14	2	4	...	4
20-25	1	1	1	1	...
25-30	25	14	11	6	4	2	14	5	9	5	5	...
30-35	8	8	8	8
35-40	29	3	26	3	1	2	13	...	13	13	2	11
40-45	94	94	88	88	...	6	6	...
45-50	3	1	2	3	1	2
50-55	18	18	17	17	...	1	1	...
55-60
60 and over	1	1	1	1
Not stated
Total	231	184	47	57	49	8	141	119	22	33	16	17

Others { Christian
Sikh
Parsi
Jew

0-1
1-2	6	5	1	6	5	1
2-3	8	8	...	8	8
3-4	13	9	4	13	9	4
4-5	17	8	9	15	8	7	2	...	2
Total 0-5	44	30	14	42	30	12	2	...	2
5-10	18	8	10	16	7	9	2	1	1
10-15	72	43	29	38	18	20	26	19	7	8	6	2
15-20	48	16	32	16	6	10	32	10	22
20-25	62	34	28	30	8	22	26	22	4	6	4	3
25-30	86	48	38	26	24	2	60	24	36
30-35	19	5	14	8	1	7	2	2	...	9	2	7
35-40	17	12	5	3	2	1	13	10	3	1	...	1
40-45	25	9	16	1	...	1	22	7	15	2	2	...
45-50	41	21	20	1	1	...	36	18	18	4	2	2
50-55	18	15	3	1	1	...	16	13	3	1	1	...
55-60	28	14	14	27	14	13	1	...	1
60 and over	3	3	3	3
Not stated	6	6	6	6
Total	487	264	223	182	98	84	271	148	123	34	18	10

TABLE VIII.

Education.

Bhopal State.

POPULATION.										LITERATE IN										LITERATE IN ENGLISH.	
Age.	Total.			Literate.			Illiterate.			Hindi.		Marathi.		Urdu.		Other Languages.		Total.	Males.	Females.	
	Total.	Males.	Females.	Total.	Males.	Females.	Total.	Males.	Females.	Males.	Females.	Males.	Females.	Males.	Females.						
1	2	3	4	5	6	7	8	9	10	11	12	13	14	15	16	17	18	19	20	21	
All Religions
0-10	146,261	73,493	72,768	161	147	14	146,100	73,346	72,754	117	5	2	...	18	...	10	8	1	...	1	
10-15	73,542	33,593	33,993	2,027	2,095	22	71,515	37,544	33,971	1,056	12	5	...	927	...	39	4	7	...	7	
15-20	60,987	31,524	29,463	3,703	3,099	604	57,284	28,435	28,819	1,712	20	10	...	1,312	...	94	3	328	...	267	
20 and over	384,591	188,301	196,290	23,592	21,202	2,390	360,999	167,029	193,900	7,327	220	14	...	8,524	...	5,754	9	1,439	...	1,120	
Not stated	580	207	373	580	207	373	
Total	665,931	333,084	332,877	29,493	26,453	3,030	636,478	306,631	329,847	10,212	257	31	...	10,780	...	5,897	24	1,775	...	1,394	
Hindu	
0-10	105,908	53,603	52,305	100	96	4	105,808	53,507	52,301	87	4	6	...	3	
10-15	52,639	27,938	24,761	1,023	1,003	15	51,616	26,930	24,746	984	12	2	...	32	...	7	
15-20	44,728	22,922	21,806	1,801	1,741	20	42,927	21,141	21,786	1,584	17	10	...	164	...	27	
20 and over	280,054	138,001	142,053	10,398	10,195	203	269,663	127,806	141,860	6,335	198	12	...	2,554	...	1,620	
Not stated	212	109	103	202	109	103	
Total	493,611	242,573	241,038	13,322	13,080	242	470,289	229,493	240,796	8,990	231	124	...	2,756	...	1,657	...	1,004	...	1,000	
Jain	
0-10	1,398	711	687	29	28	1	1,369	683	686	27	1	1	
10-15	652	364	288	71	71	...	583	293	290	64	3	...	4	
15-20	591	268	333	107	105	...	484	153	331	100	2	7	
20 and over	3,751	1,860	1,891	695	637	8	3,056	1,173	1,883	661	8	1	24	
Not stated	3	3	3	3	
Total	6,397	3,196	3,201	902	891	11	5,495	2,305	3,190	852	11	1	...	9	...	35	
Musalman	
0-10	18,287	9,157	9,130	26	18	8	18,261	9,139	9,122	3	11	...	5	
10-15	9,341	5,425	5,915	927	920	7	8,414	4,506	3,908	7	892	...	27	
15-20	6,835	3,955	2,930	1,732	1,211	581	5,093	2,744	2,349	27	1	1,148	...	51	
20 and over	49,268	24,504	24,762	12,363	10,229	2,146	36,900	14,284	22,616	286	12	5,954	...	4,103	
Not stated	209	14	193	209	14	195	
Total	83,938	43,056	40,932	15,111	12,359	2,742	68,877	30,637	38,190	323	13	8,005	...	4,136	
Animist	
0-10	20,589	9,981	10,608	20,589	9,981	10,608	
10-15	10,788	5,778	5,010	10,788	5,778	5,010	
15-20	8,728	4,382	4,346	8,728	4,382	4,346	
20 and over	51,186	23,753	27,428	51,186	23,753	27,428	
Not stated	150	75	75	150	75	75	
Total	91,441	43,974	47,467	91,441	43,974	47,467	
Others	
0-10	70	41	38	6	6	1	73	36	37	
10-15	62	43	19	6	6	...	56	37	19	
15-20	55	17	38	3	2	...	52	37	37	
20 and over	322	178	144	133	100	33	189	15	111	45	2	
Not stated	6	6	6	6	
Total	524	285	239	148	113	35	376	172	204	47	2	6	...	10	...	19	

TABLE VIII.
Education.

Bhopal City.

AGES.			POPULATION.						LITERATE IN												LITERATE IN ENGLISH.					
			Total.			Literate.			Illiterate.			Hindi.		Marathi.		Urdu.		Other Languages.		Total.	Males.	Females.	Total.	Males.	Females.	
Total.	Males.	Females.	Total.	Males.	Females.	Total.	Males.	Females.	Males.	Females.	Males.	Females.	Males.	Females.	Males.	Females.	Males.	Females.								
1	2	3	4	5	6	7	8	9	10	11	12	13	14	15	16	17	18	19	20	21						
All Religions	16,032	8,333	7,699	20	18	2	16,012	8,315	7,697	12	1	2	...	1	...	2	...	1	...	1
0-10	7,652	4,715	2,937	1,148	1,148	...	6,504	3,667	2,937	343	...	3	...	798	...	3	...	3
10-15	5,729	3,558	2,171	1,980	1,404	576	3,749	2,154	1,595	385	1,015	...	12	...	567	508
15-20	46,870	22,274	24,596	17,287	14,985	2,302	29,583	7,289	22,294	2,684	170	6,869	2,106	5,319	...	1,910	1,595	315
20 and over	278	6	272	278	6	272
Not stated
Total	76,561	38,886	37,675	20,435	17,555	2,880	56,126	21,331	34,795	3,424	173	7	...	8,683	2,679	5,336	1	2,481	2,106	375
Hindu	6,768	3,717	3,051	6,768	3,717	3,051
0-10	2,887	1,849	1,038	318	318	...	2,569	1,531	1,038	318
10-15	2,279	1,396	883	341	341	...	1,938	1,055	883	341
15-20	20,741	9,852	20,883	5,820	5,658	162	14,921	4,194	10,727	2,401	162	1,836	...	1,421	...	766	756
20 and over	100	...	100	100	...	100
Not stated
Total	32,775	16,814	15,961	6,479	6,317	162	26,296	10,497	15,799	3,060	162	1,836	...	1,421	...	971	971
Jain	242	124	118	14	13	1	228	111	117	12	1
0-10	144	83	61	29	29	...	115	54	61	24
10-15	169	73	96	48	46	...	121	27	94	43
15-20	772	408	364	265	259	6	507	149	358	241	6
20 and over
Not stated
Total	1,327	688	639	356	347	9	971	341	630	320	9
Musalman	8,946	4,442	4,504	8,946	4,442	4,504
0-10	4,531	2,722	1,809	795	795	...	3,736	1,927	1,809
10-15	3,213	2,059	1,151	1,588	1,015	573	1,625	1,044	581	795
15-20	24,879	11,713	13,166	11,075	8,972	2,103	13,804	2,741	11,063	1,015	573	346	298	58
20 and over	172	...	172	172	...	172	5,023	2,103	3,874	...	1,041	752	289
Not stated
Total	41,741	20,936	20,805	13,458	10,782	2,676	28,283	10,154	18,129	6,833	2,676	3,874	...	1,387	1,040	347
Animist	14	12	2	14	12	2
0-10	18	18	18	18
10-15	20	14	6	20	14	6
15-20	179	140	39	179	140	39
20 and over
Not stated
Total	231	184	47	231	184	47
Others	63	38	24	6	5	1	56	33	23
0-10	72	43	29	6	6	...	66	37	29
10-15	48	16	32	3	2	...	45	14	31
15-20	299	161	138	127	96	31	172	65	107	42
20 and over	6	6	6	6
Not stated
Total	487	264	223	142	109	33	345	155	190	44	2	6	...	10	3	19	1	115	87	28

PERSONAS.		LANGUAGES AND DIALECTS PROPER TO CENTRAL INDIA.																												LANGUAGES AND DIALECTS SPOKEN IN CENTRAL INDIA.									
		WESTERN GROUP.																												WESTERN GROUP.									
		Rajasthani.														Western Hindi.														Gypsy Languages.		Dravidian Family.		Total of Languages and Dialects proper to Central India.					
		Malwi.		Rangri.		Dundelchandi.		Deswari.		Hindi.		Khichi-wadi.		Unat-wari.		Urdu.		Banjari.		Gondi.		Males.		Females.		Males.		Females.		Males.		Females.							
1																																							
Northern District																																							
Bhopal City	...	2,875	1,839	211	224	210	143	3,197	4,386	31,437	30,444								
Huzar Tehsil	12,304	12,087							
Berasia	...	3,576	4,095	15	15	7,569	6,084							
Devipura	...	600	1,030	6,000	5,100	29	60	31	13	200	20							
Dewanganj							
Doraha	2	2	10,992	10,654							
Islamnagar	...	5,908	5,721	156	43	153	126							
Nazirabad	...	6	11	128	215							
Southern District																																							
Bari	131	161	13,178	13,549							
Baraili	...	12,035	12,182	41	49	6,335	6,580							
Bhaironda	...	2,051	1,985	9	15	5,668	5,489							
Chandpura	...	2,574	2,487	526	1,011							
Mardanpur	...	345	625	7,922	7,715							
Odeypura	14,775	15,089							
Shahgunj	6	9							
Tal	...	3,500	4,906	5,376	6,180							
Eastern District																																							
Ranori	...	128	289	37	5,139	5,225							
Deori	...	150	10,302	10,871							
Gairatgunj	...	567	702	108	218	3,607	3,427							
Garhi	271	275	2,864	2,825							
Jaithari	4,333	4,552							
Mahalpur	2,936	2,834							
Piklaun	...	36	29	231	141							
Raisan	...	3,638	3,922	21	914	879							
Sewans	2,712	2,661							
Silvani	34	18	13,703	13,847							
Western District																																							
Ashia	...	2,310	5,024	104	51	6,890	7,313	58	58							
Bikishgunj	...	4,477	4,176	15	9							
Chipanar	...	936	736	115	156	827	1,112							
Ichhawar	...	2,100	2,215	7,783	9,741							
Jawar	...	4,616	5,426	4,882	4,312							
Sihor	...	4,683	5,228	7,903	7,491							
Siddigunj	...	3,738	2,941	893	1,698							
Total Bhopal State	64,280	65,694	217	224	1,265	1,156	233	151	178,133	182,942	29	60	91	71	76,113	71,660	2	3	6,805	7,628	3,27177	329,495	25	15	89	2,100	1,996							

TABLE X.

Language.

Bhopal State.

LANGUAGES AND DIALECTS SPOKEN IN CENTRAL INDIA.

PERGANA.	WESTERN GROUP.						SOUTH-WESTERN GROUP.				NORTH-WESTERN GROUP.				EASTERN GROUP.				INDO-EUROPEAN FAMILY.				Total of Languages and Dialects spoken in Central India.											
	Rajasthani.		Western Hindi.		Marathi.		Marathi.		Dakshani.		Kokni.		Panjab.				Bengali.		Bihari.		Pashto.				Tamil.		Dravidian Family.		Iranian.		Tudonic.			
			Males.		Females.								Males.		Females.				Males.														Females.	
			Males.		Females.								Males.		Females.				Males.														Females.	
			Males.		Females.								Males.		Females.				Males.														Females.	
1	32	33	34	35	36	37	38	39	40	41	42	43	44	45	46	47	48	49	50	51	52	53	54	55	56	57	58	59	60	61				
Northern District—																																		
Bhopal District			
Huzar Tehsil			
Derasia			
Devipura			
Dewanganj			
Doraha			
Islamnagar			
Nazirabad			
Southern District—																																		
Bari			
Baraili			
Rhaironda			
Chandpura			
Mardanpur			
Odeypura			
Shahgunj			
Tal	2,115	240			
Eastern District—																																		
Bamori			
Deori			
Geiratgunj			
Garhi			
Jaithari			
Mahapur			
Piklaun			
Raisen			
Sewans	14			
Silvani			
Western District—																																		
Ashra	32			
Bikishgunj			
Chipaneer			
Ichhawar			
Jawar			
Sihor	401			
Siddigunj			
Total Bhopal State,	2,562	240	55	35	160	174	164	190	29	25	25	75	1	...	113	65	18	13	567	553	95	15	20	...	2	...	10	12	5,907	3,882				

TABLE XI.

Birth-Place.

Bhopal State.

A.—DISTRICTS AND STATES IN CENTRAL INDIA.

A.—DISTRICTS AND STATES IN CENTRAL INDIA.																																		
PERSONA.	Basoda.		Bhopal.		Bundelkhand.		Datia.		Devas.		Gwalior.		Indore.		Khilchi- pur.		Kurwai.		Mahomad- garh.		Maksudon- garh.		Narsing- garh.		Orchha.		Panna.		Pathari.		Rajgarh.			
	M.	F.	M.	F.	M.	F.	M.	F.	M.	F.	M.	F.	M.	F.	M.	F.	M.	F.	M.	F.	M.	F.	M.	F.	M.	F.	M.	F.	M.	F.	M.	F.		
1	2	3	4	5	6	7	8	9	10	11	12	13	14	15	16	17	18	19	20	21	22	23	24	25	26	27	28	29	30	31	32	33		
Northern District—																																		
Bhopal City	31,631	28,529	63	18	67	112	171	97	1,677	3,038	681	1,824	314	237	28	32	27	47	...	450	630	120	61	35	16	515	428		
Huzar Tehsil	12,362	12,200	14	6	18	9	1	1	325	299	13	7	19	6	2	1	30	50	9	12	
Berasia	10,612	9,568	10	7	11	8	2	1	1,080	1,572	3	9	...	1	2	18	89	51	2	2	
Devipura	5,705	5,756	9	5	4	...	410	354	4	3	263	204	
Dewanganj	8,710	8,283	41	45	8	...	6	11	
Doraha	10,774	10,280	14	10	20	20	8	6	402	498	17	34	2	4	...	2	109	151	
Islamnagar	5,994	5,697	3	...	3	2	2	1	189	193	14	24	9	7	
Nazirabad	5,587	5,035	1	...	227	314	1	6	4	6	...	2	3	72	82	3	4	
Southern District—																																		
Bari	13,419	13,682	2	97	220	146	70	3	168	81	
Baralli	18,129	18,423	15	16	28	63	10	...	27	40	...	19	1	4	3	
Bhaironda	7,629	8,544	7	499	478	792	685	
Chandpura	4,108	4,368	366	277	
Mardanpur	6,249	6,299	1,443	1,512	123	93	228	
Odeypura	15,101	15,684	19	87	63	
Shadiganj	13,060	13,170	2	1	95	156	86	49	5	1	95	74	13	
Tal	8,846	9,570	451	150	210	65	912	359	16	
Eastern District—																																		
Bamori	...	9	4,745	5,090	399	424	14	262	286	1	5	15	
Deori	10,178	10,714	4	15	5	2	534	216	1	
Gairatgunj	...	19	4,577	4,592	78	19	27	30	118	8	108	28	
Garhi	2,903	2,615	
Jaithari	4,512	4,705	
Mahapur	4,039	3,810	154	136	125	156	
Piklaun	883	869	63	26	
Raisen	4,717	5,066	1,114	995	
Sewans	...	54	12,542	12,782	9	10	9	190	211	11	11	1	2	3	8	17	6	
Silvani	8,387	9,030
Western District—																																		
Ashita	11,981	12,161	383	372	81	147	
Bilkehgungj	3,889	3,343	
Chapanoor	...	55	3,628	3,631	169	123	626	759	
Ichhawar	11,557	11,819	329	415	212	286	
Jawar	8,142	7,780	1,083	1,218	572	796	
Silhor	10,489	11,541	2	1,609	221	88	37	
Siddiganj	...	1	5,268	5,188	10	104	160	121	139	
Total Bhopal State	225	143	290,318	289,694	1136	158	320	363	455	614	13,237	13,426	3,789	5,100	389	533	557	488	194	357	941	1,375	5,027	4,381	429	107	134	92	68	109	2,656	2,717		

TABLE XI.

Birth Place.

Bhopal State.

DISTRICTS AND STATES IN CENTRAL INDIA.										B.—PROVINCE AND STATES IN INDIA.																					
PERGANA.	Ratlam		Rivka.		Suthalia.		Central India.		Total A.		Ajmer.		Alwar.		Bharatpur.		Dholpur.		Jaipur.		Kota.		Marwar.		Meerwar.		Tonk.		Rajputana, unrep.		
	M.	F.	M.	F.	M.	F.	M.	F.	M.	F.	M.	F.	M.	F.	M.	F.	M.	F.	M.	F.	M.	F.	M.	F.	M.	F.	M.	F.	M.	F.	
1	34	35	36	37	38	39	40	41	42	43	44	45	46	47	48	49	50	51	52	53	54	55	56	57	58	59	60	61	62	63	
Northern District—																															
Bhopal City	50	43	44	22	24	38	229	195	36,126	35,307	14	8	3	13	8	...	1	4	3	88	330	231	21	8	...	267
Huzar Tehsil	15	18	1	1	12,833	12,635	...	3	19	9
Berasia	11,889	11,337
Devipura	6,578	6,457
Dewanganj	8,773	8,339
Doraha	...	9	11,438	11,116	2	2
Idamnagar	24	7	...	6,270	5,945
Nazirabad	1	6,065	5,703
Southern District—																															
Bari	13,879	14,009
Baraili	18,386	18,550	5	2
Bhaironda	8,927	9,716
Chandpura	4,474	4,645
Mardanpur	7,816	8,426
Odeypura	15,286	15,825
Shahgunj	13,276	13,320	5
Tal	14	11,183	10,945
Eastern District—																															
Bamori	5,426	5,814
Deori	10,735	10,943
Gairatgunj	7	...	4,747	4,889
Garhi	3,880	3,746
Jaithari	4,525	4,750
Nabalpur	4,371	4,249
Piklau	1,002	969
Raisen	7,039	7,271
Sewana	12,916	13,124
Silvani	8,448	9,103
Western District—																															
Ashka	...	5	26	30	8	...	128	232	13,167	13,192
Bikishgunj	4,350	3,915
Chipsanor	4,323	4,513
Ichluwar	...	2	3	12,190	12,563
Jawar	10,324	10,445
Sihor	13,413	12,972	20	2
Siddigunj	...	4	5,512	5,497
Total Bhopal State	109	103	156	73	77	43	393	431	319,606	320,310	41	37	79	30	47	47	74	49	600	204	101	180	1,420	1,039	131	154	300	558	107	197	

TABLE XI.
Birth-Place.

Bhopal State.

PERGANA.	B.—PROVINCES AND STATES IN INDIA.												COUNTRIES IN ASIA.								COUNTRIES IN EUROPE.				AFRICA.		AUSTRA- LIA.						
	Bengal.		Bombay.		Central Provinces		Haidera- bad Deccan.		N.-W. P. and Oudh		Panjab.		British India.		Total B.		Afgha- nistan.		Arabia.		Persia.		Turkey-in- Asia.		England and Wales.		Scotland.		Africa.		Australia		
	M.	F.	M.	F.	M.	F.	M.	F.	M.	F.	M.	F.	M.	F.	M.	F.	M.	F.	M.	F.	M.	F.	M.	F.	M.	F.	M.	F.	M.	F.	M.	F.	M.
1	64	65	66	67	68	69	70	71	72	73	74	75	76	77	78	79	80	81	82	83	84	85	86	87	88	89	90	91	92	93	94	95	
Northern District.																																	
Bhopal City	48	1	212	131	341	176	70	36	1,380	1,055	231	81	33	29	2684	2218	4	6	3	6	5	7	4	7	50	28	4	25	6	5	...	6	
Huzur Tehsil	14	...	34	33	1	...	116	49	17	5	14	3	290	139
Bersain	14	27	...	3	80	35	12	423	416	2	1
Devipura	114	9	344	86
Dewanganj	20	32	30	32
Doraha	...	2	6	79	27	10	236	125
Islamnagar	15	20	8	66	67	2	1
Nazirabad	42	19	144	125
Southern District.																																	
Bari	...	4	329	679	86	...	30	108	9	558	793
Baraili	352	321	67	...	104	222	14	610	806
Bhaironda	247	195	527	255	1157	717
Chandpura	21	416	40
Mardanpur	215	890	415
Odeypura	76	28	113	593	586
Shahgunj	59	31	774	773
Tal	18	119	145	158	531
Eastern District.																																	
Bamori	32	...	17	25	123	82	201	107	1
Deori	3	...	74	231	17	2	102	238
Gairatgunj	62	13	41	75	41
Garhi	19	44	81	61	410	184
Jaithari	52	78	53
Mahalpur	62	60	62	60
Piklaun
Raisen	14	3
Sewans	40	80	921	791
Silvani	69	141	179	141
Western District.																																	
Ashita	...	16	20	14	9	111	56	30	192	188	20	...	15	6	378	514
Bilkishgunj	72	83	183	303
Chimpaner	...	42	18	...	315	355	148	303	955	971
Ichhawan
Jawar
Sihor
Siddigunj
Total Bhopal State.	91	78	423	318	4,509	5,044	340	167	4,449	3,659	559	476	119	238	13,390	12,475	9	8	3	6	5	7	4	7	56	28	5	25	6	5	...	6	

NOTE ON THE CENSUS OF THE DHAR STATE.

I. *Description of the State*.—The State of Dhar is situated in the Bhopawar Political Charge. It is surrounded on all sides, except on the east where it meets the Central Provinces, by other states of Central India. It has a total area of 1,775 square miles which may be compared for size with Somersetshire (1673). The Natural Divisions are Plateau area 744 and Hilly area 1,031. The total population is 142,115.

II. *Historical*.—The State of Dhar is ruled by Ponwar Marathas, The founder was Anand Rao Ponwar. The State was confirmed by British Government in 1819. The present Chief, who is a minor, succeeded in 1898.

III. *Administrative Divisions*.—There are 9 *Perganas* in the State. The largest, Nimanpur has an area of 350 square miles, the smallest is Sundarsi with an area of 10 square miles.

IV. *Distribution of the people*.—

(1). *Mean density*.—The mean density of the State is 99 persons per square mile. The Natural Divisions shew 106 persons per square mile in Plateau and 60 in the Hilly tracts. The density has decreased by 19 per cent. (2) *Town and Village*.—There are two towns and 513½ villages in the State. The average town population is 11,597 and the average village is 232. The village group chiefly met with is "Under 500."

V. *Religions*.—The State is essentially Hindu in character. There are 66 per cent. Hindus, 23 per cent. Animists and 9 per cent. Mahomedans in the State. The Urban figures shew 72 per cent. Hindus, 20 per cent. Mahomedans and 4 per cent. Animists. The Natural Divisions shew a greater population of Animists in the Hilly tracts. 14 per cent. to 9 per cent. in Plateau.

VI. *Age, Sex and Civil Condition*.—

(1) *Proportion of the sexes* — There are 992 females to 1,000 males in the State. In the Urban the ratio is 974 and in the rural 995. The Natural Divisions shew 1,020 in Plateau and 956 in Hilly. There is a defect of females in the State but the difference is far smaller than in 1891. (2) *Civil Condition*.—There is as usual nothing special to remark on. The figures shew a difference of 14 per cent. between the number of girls between 10-15 married in the Plateau and in the Hilly tracts.

VII. *Education*.—There are 5,335 literate males or 7 per cent. in the State and 195 literate females or 3 per cent. of all ages. The Urban return shews 2,932 literate persons or 13 per cent. and the rural 2,403 or 2 per cent. In the Natural Divisions we find 3,910 literate males or 10 per cent. and 120 literate females or 5 per cent. in the Plateau, and 1,425 literate males or 5 per cent. and 75 literate females or 2 per cent. in the Hilly tracts. The means of education in the State are :—1 English School up to Entrance, 29 Hindi Schools, 7 Marathi Schools, 6 Urdu Schools, 2 Sanskrit Schools and 4 Unspecified Schools.

VIII. *Languages*.—Certain dialects are spoken by large numbers in the State they are (1) Hindi in whole State (2) Marathi in whole State, (3) Malwi in whole State, (4) Nimari in Dharampuri and Sultanabad *Perganas*, (5) Bhili (Bhilari) in Badnawar, Dharampuri and Kukshi *Perganas*, (6) and Marwari in Dhar town.

IX. *Castes*.—The castes which predominate in the State are :—Ahir, Brahmans, Bania, Banjara, Balai, Chamar, Darzi, Gowali, Jat, Kalota, Kulmi, Kumhar, Kalal, Kachhi, Maratha, Mali, Rajput, Teli, Shaikh, Saiyad, Pathan, Oswal and Bhil.

X. *Occupations which may be considered predominant in the State* :—Landlords, tenants, agriculturists, grain and pulse dealers, tenants unspecified, general labourers, and field labourers.

SUBSIDIARY TABLE I.

Density of the Population.

NATURAL DIVISIONS.	Mean density per square mile.				Variation Increase (+) or Decrease (-)			Net Variation 1872 to 1901 (+) or (-).
	1901.	1891.	1881.	1872.	1891 to 1901.	1881 to 1891.	1872 to 1881.	
1	2	3	4	5	6	7	8	9
Plateau	106
Hilly tracts	60
Total	99	118	-19

SUBSIDIARY TABLE II.

General Distribution of the Population by Religion.

RELIGIONS.	1901.		1891.		1881.		Percentage of Variation Increase (+) or Decrease (-).		Net Variation 1881 to 1901.
	Number.	Population per 10,000	Number.	Population per 10,000.	Number.	Population per 10,000.	1891 to 1901.	1881 to 1891.	
1	2	3	4	5	6	7	8	9	10
Hindu Plateau	57,894	4,068
" Hilly tracts	35,983	2,532
Animist Plateau	12,679	892
" Hilly tracts	19,951	1,404
Total Hindu and Animists	126,417	8,896	152,701	9010	133,849	8,968	-17	+14	-7,432
Jain Plateau	2,258	159
" Hilly tracts	729	51
Total Jain	2,987	210	3,600	212	3,087	207	-17	+14	-100
Musalman Plateau	7,731	544
" Hilly tracts	4,917	346
Total Musalman	12,648	890	13,159	777	12,260	822	-4	+7	+379
Others Plateau	61	4
" Hilly tracts	2	—
Total Others	63	4	14	1	39	3	+350	-64	+24
Total Plateau	80,533	5,657
" Hilly tracts	61,582	4,333
Grand Total	142,115	10,000	169,474	10,000	149,244	10,000	-16	+14	-7,129

SUBSIDIARY TABLE III.

General proportion of the Sexes by Natural Divisions, Districts and Cities.

NATURAL DIVISIONS.	Females to 1,000 Males.			
	1901.	1891.	1881.	1872.
1	2	3	4	5
Plateau	1,029
Hilly	956
Total	992	958	933	...

SUBSIDIARY TABLE IV.

Actual Excess or Defect of Females by Natural Division and District.

NATURAL DIVISIONS.	Number of Females in Excess (+) or in Defect (-).			
	1901.	1891.	1881.	1872.
1	2	3	4	5
Plateau	+ 803
Hilly tracts	- 1,384
Total	- 803	- 3,678

SUBSIDIARY TABLE V.

Distribution by Civil Condition of 10,000 of each sex for Natural Divisions.

Natural Divisions.		CIVIL CONDITION OF 10,000 OF EACH SEX.														
		At all ages.			0—10			10—15			15—40			40 and over.		
		Married.	Unmarried.	Widowed.	Married.	Unmarried.	Widowed.	Married.	Unmarried.	Widowed.	Married.	Unmarried.	Widowed.	Married.	Unmarried.	Widowed.
1		2	3	4	5	6	7	8	9	10	11	12	13	14	15	16
MALES.																
Plateau	...	4,655	4,485	860	258	9,727	15	2,265	7,558	177	6,315	2,771	914	7,304	486	2,210
Hilly Tracts	...	4,646	4,596	758	197	9,786	17	1,277	8,515	208	6,529	2,727	747	7,451	487	2,062
Total	...	4,651	4,534	815	230	9,754	16	1,859	7,951	190	6,409	2,751	840	7,368	487	2,145
FEMALES.																
Plateau	...	4,705	3,060	2,235	515	9,428	57	5,344	5,277	379	7,045	1,004	1,951	3,428	192	6,380
Hilly Tracts	...	4,723	3,473	1,084	491	9,480	29	3,018	6,771	211	7,454	1,036	1,510	3,758	263	5,979
Total	...	4,712	3,236	2,052	504	9,451	45	3,791	5,900	309	7,219	1,017	1,764	3,560	221	6,219

SUBSIDIARY TABLE VI.

Education by age, Sex and Natural Divisions.

Natural Divisions.		LITERATE PER 1,000.									
		0—10.		10—15.		15—20.		20 and over.		All ages.	
		Males.	Females.	Males.	Females.	Males.	Females.	Males.	Females.	Males.	Females.
1		2	3	4	5	6	7	8	9	10	11
Plateau	...	28	1	88	3	120	3	124	4	98	3
Hilly Tracts	...	5	1	34	2	63	8	60	2	45	2
Total	...	18	1	66	3	99	5	95	3	75	3

SUBSIDIARY TABLE VII.

Variation in Caste, Tribe and Race since 1881.

Caste, Tribe or Race.					PERSONS.		PERCENTAGE OF VARIATION INCREASE (+) DECREASE (—).	Net variation Increase (+) or Decrease (—).
					1901.	1881.	1881 to 1901.	
1					2	3	4	5
Hindu—								
Ahir	2,305	2,292	+6	+13
Balai	7,611	8,873	—14	—1,262
Bania	2,748	3,605	—24	—857
Brahman	8,490	7,730	+10	+760
Chamar	3,047	2,890	+6	+157
Gujar	313	1,310	—76	—997
Kachhi	1,142	745	+53	+397
Kunbi	9,744	8,516	+15	+1,288
Rajput	12,381	15,911	—23	—3,530
Teli	2,062	1,722	+20	+340
Aminist—								
Bhil	18,507	18,068	+3	+439
Mina	356	300	+19	+56
Gond	15

TABLE I.

Area, Houses and Population.

Pergana.	Area in Square Miles.			Occupied Houses.			Population.										
	Total.	In		Total.	In		Persons.			Males.			Females.				
		Towns.	Villages.		Towns.	Villages.	Total.	Urban.	Rural.	Total.	Urban.	Rural.	Total.	Urban.	Rural.		
1	2	3	4	5	6	7	8	9	10	11	12	13	14	15	16	17	18
Dhar State	1,775	36	1774.64	2	513½	30,203	5,191	25,012	142,115	23,194	118,921	71,348	11,749	59,599	70,767	11,445	59,322
1 Badnawar	280	...	180.00	...	54	3,896	...	3,896	17,788	...	17,788	8,571	...	8,571	9,217	...	9,217
2 Dhar with Khasgi	320	25	319.75	1	152	13,421	4,036	9,385	55,191	17,792	38,399	27,915	9,063	18,852	28,276	8,729	19,547
3 Dharampuri	264	...	264.00	...	102	4,446	...	4,446	24,813	...	24,813	12,693	...	12,693	12,120	...	12,120
4 Kukshi	235	11	234.89	1	62	3,936	1,155	2,781	20,533	5,402	15,131	10,220	2,686	7,534	10,313	2,716	7,597
5 Mendu	32	...	32.00	...	9	137	...	137	811	...	811	443	...	443	368	...	368
6 Nalohia	144	...	144.00	...	29	1,134	...	1,134	5,139	...	5,139	2,632	...	2,632	2,507	...	2,507
7 Nimanpur	350	...	350.00	...	47	559	...	559	2,377	...	2,377	1,329	...	1,329	1,048	...	1,048
8 Sultanabad	140	...	140.00	...	54	2,395	...	2,395	13,048	...	13,048	6,798	...	6,798	6,250	...	6,250
9 Sundersi	10	...	10.00	...	4½	279	...	279	1,415	...	1,415	747	...	747	668	...	668

TABLE II.

Variation in population, occupied houses and Families since 1820.

[illegible]

TABLE III.
Towns and villages classified by population.

PERGANA.	Total number of in-habited Towns and Villages.	Under 500		500-1,000.		1,000-2,000.		2,000-5,000.		5,000-1,000.		10,000-20,000.		20,000-50,000.		50,000-10,000.		100,000 and over.		REMARKS.
		Number.	Population.	Number.	Population.	Number.	Population.	Number.	Population.	Number.	Population.	Number.	Population.	Number.	Population.	Number.	Population.	Number.	Population.	
1	2	4	3	6	7	3	9	10	11	12	13	14	15	16	17	18	19	20	21	22
Dhar State	5,15½	4,98½	142,115	27	17,200	14	19,829	4	11,014	1	5,402	1	17,792
1. Badnawar	54	46	17,788	3	2,005	2	2,275	3	7,380
2. Dhar with Khasgi	153	139	5,619	7	4,429	6	7,951	17,792
3. Dharanpuri	102	94	24,813	5	3,596	2	3,432	1	3,634
4. Kukshi	63	54	20,533	6	3,718	2	2,908	5,402
5. Mandu	9	9	811
6. Nalchha	29	26	6,139	2	1,052	1	1,350
7. Nimanpur	47	47	9,377
8. Sultanabad	54	49	13,048	4	2,400	1	1,913
9. Sundarsi	4½	4½	1,415

TABLE IV.
Towns classified by population with variation since 1881.

TOWN.	Pergana.	Municipality, Suburb, Cantonment etc.	POPULATION.				VARIATION INCREASE (+) (-) DECREASE.		Net variation in period 1881-1901 Increase (+) Decrease (-).	MALES.				FEMALES.				
			1901	1891	1881	1872	1891 to 1901	1881 to 1891		1872 to 1891	1901	1891	1881	1872	1901	1891	1881	1872
1	2	3	4	5	6	7	8	9	10	11	12	13	14	15	16	17	18	19
Urban Population	23,194	24,776	21,436	...	-1582	+3340	...	+1,758	11,749	12,889	11,014	...	11,445	11,887	10,422	...
1. Dhar	...	Town	17,792	18,439	15,224	...	-638	+3,206	...	+2,568	9,063	9,701	7,885	...	8,729	8,729	7,339	...
2. Kukshi	...	Town	5,402	6,346	6,212	...	-944	+134	...	-810	2,686	3,188	3,129	...	2,716	3,158	3,083	...

TABLE V.

Towns arranged territorially with population by Religion.

Dhar State.

TOWN.	Towns, Municipality suburbs, cantonments etc.	INDO-ARYA.						IRANIAN.			SEMITIC.						PRIMITIVE.								
		Population.			Hindu.			Sikh.			Jain.			Zoroastrian.			Musulman.			Christian.			Animist.		
		Persons.	Males.	Females.	Persons.	Males.	Females.	Persons.	Males.	Females.	Persons.	Males.	Females.	Persons.	Males.	Females.	Persons.	Males.	Females.	Persons.	Males.	Females.	Persons.	Males.	Females.
1	2	3	4	5	6	7	8	9	10	11	12	13	14	15	16	17	18	19	20	21	22	23	24	25	26
Urban Population	...	23,194	11,749	11,445	10,054	8,410	8,238	900	473	427	5	4	1	4,745	2,333	2,412	57	34	23	833	459	344
1 Dhar	...	17,792	19,063	8,729	13,358	6,773	6,585	628	333	295	5	4	1	3,385	1,701	1,684	56	33	43	360	219	141
2 Kuki	...	5,402	2,686	2,716	3,296	1,643	1,653	272	140	132	1,360	632	728	1	1	...	473	270	203

TABLE VI.

Religion.

PARGANA.	2	POPULATION.						INDO-ARYA.						IRANIAN.						SEMITIC.						PRIMITIVE.		
		Population.			Hindu.			Sikh.			Jain.			Zoroastrian.			Musalman.			Christian.			Animist.			PRIMITIVE.		
		Persons.	Males.	Females.	Persons.	Males.	Females.	Persons.	Males.	Females.	Persons.	Males.	Females.	Persons.	Males.	Females.	Persons.	Males.	Females.	Persons.	Males.	Females.	Persons.	Males.	Females.	Persons.	Males.	Females.
		3	4	5	6	7	8	9	10	11	12	13	14	15	16	17	18	19	20	21	22	23	24	25	26	24	25	26
Dhar State	...	142,115	71,348	70,767	93,787	47,063	46,724	2,987	1,561	1,426	5	4	1	12,648	6,431	6,217	58	35	23	32,630	16,254	16,371
1 Badnawar	...	17,788	8,571	9,217	12,574	6,040	6,534	995	498	497	878	428	450	3,341	1,605	1,736
2 Dharmpuri	...	24,813	12,693	12,120	13,635	7,065	6,570	274	157	117	2,112	1,089	1,023	8,791	4,381	4,410
3 Dhar with Khasgi	...	56,191	27,915	28,276	40,768	20,173	20,595	1,178	618	560	5	4	1	6,448	3,223	3,225	56	33	23	7,736	3,864	3,872
4 Kukshi Pergana	...	20,533	10,220	10,313	10,554	5,264	5,290	392	210	182	1,886	922	961	7,709	3,823	3,877
5 Mandu	...	811	443	368	304	175	199	2	1	1	27	16	11	478	251	227
6 Natchha	...	5,139	2,632	2,507	3,215	1,651	1,564	84	45	39	240	139	101	1,600	797	803
7 Nimmanpur	...	2,377	1,329	1,048	1,169	701	468	136	89	47	1,072	539	533
8 Sultanabad	...	18,048	6,798	6,250	11,321	5,340	4,981	756	433	323	1,910	993	917
9 Sundersi	...	1,415	747	668	1,247	654	593	1	...	1	165	92	73	2	1	1

TABLE VII.
Age, Sex and Civil Condition.
All Religions.

Dhar State.

AGE.	POPULATION.			UNMARRIED.			MARRIED.			WIDOWED.		
	Persons.	Males.	Females.	Persons.	Males.	Females.	Persons.	Males.	Females.	Persons.	Males.	Females.
1	2	3	4	5	6	7	8	9	10	11	12	13
0-1	2,399	1,176	1,223	2,395	1,173	1,222	4	3	1
1-2	1,672	884	788	1,657	880	777	5	4	1
2-3	2,886	1,425	1,461	2,871	1,420	1,451	13	5	8	2	...	2
3-4	3,146	1,519	1,627	3,120	1,506	1,614	23	13	10	3	...	3
4-5	3,578	1,693	1,885	3,495	1,665	1,830	78	28	50	5	...	5
Total 0-5	13,681	6,697	6,984	13,548	6,644	6,904	123	53	70	10	...	10
5-10	16,555	8,559	7,996	15,490	8,236	7,254	983	298	685	82	25	57
10-15	18,014	9,602	8,412	12,647	7,684	4,963	4,974	1,785	3,189	393	133	260
15-20	16,044	7,794	8,250	6,554	4,609	1,945	8,430	2,815	5,615	1,060	370	690
20-25	14,671	6,987	7,684	3,150	2,477	673	10,125	4,085	6,040	1,396	425	971
25-30	14,156	6,879	7,277	1,714	1,277	437	10,589	4,937	5,652	1,853	665	1,188
30-35	14,765	7,400	7,365	947	642	305	11,097	6,000	5,097	2,721	758	1,963
35-40	8,073	4,378	3,695	355	228	127	5,930	3,594	2,336	1,788	556	1,232
40-45	10,438	5,379	5,059	439	303	136	6,521	4,234	2,287	3,478	842	2,636
45-50	4,216	2,259	1,957	155	103	52	2,619	1,714	905	1,442	442	1,000
50-55	5,732	2,632	3,100	155	103	52	2,707	1,874	833	2,870	655	2,215
55-60	1,707	903	804	40	34	6	957	627	330	710	242	468
60 and over	4,055	1,877	2,178	118	76	42	1,478	1,168	310	2,459	633	1,826
Not stated	8	2	6	3	2	1	5	...	5
Total	142,115	71,348	70,767	55,315	32,418	22,897	66,533	33,184	33,349	20,267	5,746	14,521

Hindu.

0-1	1,802	879	923	1,801	878	923	1	1
1-2	1,200	633	562	1,199	638	561	1	...	1
2-3	1,900	962	938	1,888	959	929	10	3	7	2	...	2
3-4	1,948	928	1,020	1,935	921	1,014	12	7	5	1	...	1
4-5	2,246	1,050	1,196	2,186	1,031	1,155	57	19	38	3	...	3
Total 0-5	9,096	4,457	4,639	9,009	4,427	4,582	81	30	51	6	...	6
5-10	9,771	5,221	4,550	8,993	4,997	3,996	721	207	514	57	17	40
10-15	11,849	6,388	5,461	7,661	4,874	2,787	3,891	1,410	2,481	297	104	193
15-20	10,754	5,224	5,530	4,112	3,002	1,110	5,938	1,944	3,994	704	278	426
20-25	9,770	4,651	5,119	1,854	1,437	427	7,012	2,953	4,059	904	271	633
25-30	9,042	4,254	4,788	997	721	276	6,865	3,126	3,739	1,180	407	773
30-35	9,568	4,756	4,812	616	389	217	7,157	3,866	3,291	1,795	491	1,304
35-40	5,495	2,987	2,508	239	137	102	4,051	2,503	1,548	1,205	347	858
40-45	7,232	3,672	3,560	275	189	86	4,506	2,901	1,605	2,451	582	1,869
45-50	2,943	1,606	1,337	103	64	39	1,832	1,207	625	1,008	335	673
50-55	4,056	1,813	2,243	108	68	40	1,868	1,257	611	2,080	488	1,532
55-60	1,282	650	632	23	18	5	722	447	275	537	185	352
60 and over	2,929	1,384	1,545	76	55	21	1,056	835	221	1,797	494	1,303
Not stated
Total	93,787	47,063	46,724	34,066	20,378	13,688	45,700	22,686	23,014	14,021	3,999	10,022

Jain.

0-1	66	26	40	64	25	39	2	1	1
1-2	46	27	19	45	26	19	1	1
2-3	48	18	30	48	18	30
3-4	44	22	22	44	22	22
4-5	64	40	24	63	40	23	1	...	1
Total 0-5	268	133	135	264	131	133	3	2	1	1	...	1
5-10	232	108	124	214	107	107	18	1	17
10-15	288	158	130	157	103	54	122	49	73	9	6	3
15-20	378	207	171	113	99	14	234	91	143	31	17	14
20-25	329	167	162	71	63	8	214	86	128	44	18	26
25-30	313	174	139	56	53	3	202	102	100	55	19	36
30-35	261	132	129	23	22	1	187	98	89	51	12	39
35-40	202	108	94	15	15	...	137	83	54	50	10	40
40-45	218	116	102	12	10	2	117	75	42	89	31	58
45-50	123	66	57	15	15	...	65	41	24	43	10	33
50-55	169	83	86	5	5	...	69	53	16	95	25	70
55-60	69	39	30	7	7	...	30	23	7	32	9	23
60 and over	137	71	66	11	11	...	37	31	6	89	29	60
Not stated
Total	2,987	1,562	1,425	963	641	322	1,435	735	700	569	186	403

TABLE VII.
Age, Sex and Civil Condition.
Musalman.

Dhar State.

AGE.		POPULATION.			UNMARRIED.			MARRIED.			WIDOWED.		
		Persons.	Males.	Females.	Persons.	Males.	Females.	Persons.	Males.	Females.	Persons.	Males.	Females.
1		2	3	4	5	6	7	8	9	10	11	12	13
0-1	...	245	111	134	245	111	134
1-2	...	167	96	71	166	95	71	1	1
2-3	...	281	128	143	281	128	143
3-4	...	257	129	128	254	128	126	1	1	...	2
4-5	...	272	127	145	266	122	144	6	5	1
Total	0-5	1,222	601	621	1,212	594	618	8	7	1	2	...	2
	5-10	1,435	697	738	1,385	681	704	46	14	32	4	2	2
	10-15	1,564	833	731	1,184	688	496	365	137	228	15	8	7
	15-20	1,320	670	650	531	415	116	734	234	500	55	21	34
	20-25	1,284	593	691	304	262	42	903	298	605	77	33	44
	25-30	1,319	709	610	170	134	36	1,026	513	513	123	62	61
	30-35	1,334	673	661	70	52	18	1,058	566	492	206	55	151
	35-40	699	396	303	33	27	6	505	301	204	161	68	93
	40-45	956	494	462	41	30	11	606	380	226	309	84	225
	45-50	425	227	198	11	8	3	279	185	94	135	34	101
	50-55	520	270	250	22	20	2	279	207	72	219	43	176
	55-60	140	88	52	4	4	...	80	65	15	56	19	37
	60 and over	425	180	245	10	5	5	144	125	19	271	50	221
	Not stated	5	...	5	1	...	1	4	...	4
Total	...	12,648	6,481	6,217	4,978	2,920	2,058	6,033	3,032	3,001	1,637	479	1,158

Animist.

0-1	...	280	157	123	279	156	123	1	1
1-2	...	259	123	136	257	121	136	2	2
2-3	...	655	307	348	652	305	347	3	2	1
3-4	...	897	440	457	887	435	452	10	5	5
4-5	...	995	476	519	979	472	507	15	4	11	1	...	1
Total	0-5	3,086	1,503	1,583	3,054	1,489	1,565	31	14	17	1	...	1
	5-10	5,109	2,527	2,582	4,890	2,444	2,446	198	77	121	21	6	15
	10-15	4,308	2,220	2,088	3,640	2,016	1,624	596	189	407	72	15	57
	15-20	3,581	1,684	1,897	1,787	1,083	704	1,524	546	978	270	55	215
	20-25	3,284	1,576	1,708	920	725	195	1,993	748	1,245	371	103	268
	25-30	3,476	1,738	1,738	490	368	122	2,492	1,194	1,298	494	176	318
	30-35	3,596	1,836	1,760	237	168	69	2,691	1,468	1,223	668	200	468
	35-40	1,673	885	788	67	48	19	1,234	706	528	372	131	241
	40-45	2,029	1,094	935	111	74	37	1,289	875	414	629	145	484
	45-50	722	358	364	25	16	9	441	279	162	256	63	193
	50-55	985	465	520	20	10	10	430	356	134	475	99	376
	55-60	215	125	90	6	5	1	124	91	33	85	29	56
	60 and over	563	242	321	21	5	16	241	177	64	301	60	241
	Not stated	3	2	1	2	2	1	...	1
Total	...	32,630	16,255	16,375	15,270	8,463	6,817	13,344	6,720	6,624	4,016	1,082	2,934

Others. { Parsi
and
Christian.

0-1	...	6	3	3	6	3	3
1-2
2-3	...	2	...	2	2	...	2
3-4
4-5	...	1	...	1	1	...	1
Total	0-5	9	3	6	9	3	6
	5-10	8	7	1	8	7	1
	10-15	5	3	2	5	3	2
	15-20	11	10	1	11	10	1
	20-25	4	...	4	1	...	1	3	...	3
	25-30	6	4	2	1	1	...	4	2	2	1	1	...
	30-35	6	3	3	1	1	...	4	2	2	1	...	1
	35-40	4	2	2	1	1	...	3	1	2
	40-45	3	3	3	3
	45-50	3	2	1	1	...	1	2	2
	50-55	2	1	1	1	1	...	1	...	1
	55-60	1	1	1	1
	60 and over	1	...	1	1	...	1
	Not stated
Total	...	63	39	24	38	26	12	21	12	9	4	1	3

TABLE VIII.
Education.

Dhar State.

POPULATION.				LITERATE IN.										LITERATE IN ENGLISH.						
Age.	TOTAL.			LITERATE.			ILLITERATE.			HINDI.		URDU.		MARATHI.		OTHER LANGUAGES.		Persons.	Males.	Females.
	Persons.	Males.	Females.	Persons.	Males.	Females.	Persons.	Males.	Females.	Males.	Females.	Males.	Females.	Males.	Females.					
1	2	3	4	5	6	7	8	9	10	11	12	13	14	15	16	17	18	19	20	21
All Religions.—																				
0-10	30,236	15,256	14,980	285	273	12	29,951	14,983	14,968	201	9	17	...	47	2	6	2	2	2	...
10-15	18,014	9,602	8,412	656	631	25	17,358	8,971	8,387	463	11	49	...	118	8	11	3	27	27	...
15-20	16,044	7,794	8,250	810	768	42	5,234	7,028	8,208	590	25	42	4	134	13	32	2	53	53	...
20 and over	77,813	48,694	39,119	3,779	3,663	116	74,034	36,031	39,003	2,831	67	243	14	630	30	178	9	302	294	8
Not stated	8	2	6	2	6
Total	142,115	71,348	70,767	5,530	5,335	195	1,38,585	66,013	70,572	4,085	112	351	24	929	63	227	16	384	376	8
Hindu.—																				
0-10	18,837	9,678	9,159	217	212	5	18,620	9,466	9,184	156	4	6	...	46	2	2	2	...
10-15	11,849	6,388	5,461	481	468	13	11,368	5,921	5,448	334	7	21	...	118	6	1	...	23	23	...
15-20	10,754	5,924	5,830	560	533	27	10,194	4,690	5,503	390	15	17	...	130	12	13	...	48	48	...
20 and over	52,317	25,773	26,544	2,510	2,453	57	49,807	23,320	26,487	1,854	32	88	...	617	24	48	2	256	256	...
Not stated
Total	93,787	47,063	46,724	3,768	3,666	102	90,019	43,397	46,622	2,734	68	132	...	911	44	62	2	329	329	...
Jain.—																				
0-10	500	241	259	23	23	...	477	218	259	23
10-15	288	158	130	58	58	...	230	100	130	55
15-20	378	207	171	113	113	...	265	93	172	108
20 and over	1,821	956	865	689	675	14	1,132	281	851	649	14	1	...	7	...	20	...	1	3	...
Not stated
Total	2,967	1,562	1,425	883	869	14	2,104	692	1,412	835	14	1	...	7	...	28	...	6	6	...
Musalman.—																				
0-10	2,657	1,298	1,359	44	37	7	2,613	1,261	1,352	21	5	11	6	2
10-15	1,564	833	731	104	94	10	1,460	739	721	63	2	28	7	3
15-20	1,320	670	650	124	110	14	1,196	560	636	80	9	25	4	4	...	14	2
20 and over	7,102	3,630	3,472	550	517	33	6,552	3,113	3,439	315	15	154	13	1	...	105	6
Not stated	5
Total	12,648	6,431	6,217	822	768	64	11,826	5,673	6,153	479	31	318	23	5	...	132	13
Animist.—																				
0-10	8,195	4,030	4,165	8,195	4,030	4,165
10-15	2,220	2,088	2,088	10	10	...	4,298	2,210	2,088	10
15-20	3,581	1,684	1,897	6	6	...	3,575	1,678	1,897	6
20 and over	16,543	8,318	8,225	3	3	...	16,540	8,315	8,225	3
Not stated	3	2	1
Total	32,630	16,254	16,376	19	19	...	32,611	16,235	16,376	19
Others.—																				
0-10	17	10	7	1	1	...	16	9	7	1	1
10-15	5	3	2	3	3	...	2	2	...	1
15-20	11	10	1	7	6	...	4	4	...	6
20 and over	30	16	14	27	15	...	3	1	...	10
Not stated
Total	63	39	24	38	23	...	25	16	9	18	6	...	5	...	18	10	8

TABLE XI.
Birth Place.

BIRTH-PLACES.	PERSONS.			BIRTH-PLACES.	PERSONS.		
	Total.	Males.	Females.		Total.	Males.	Females.
1	2	3	4	5	6	7	8
Ali Rajpur	1,707	662	1,045	Partabgarh	201	109	99
Bakhatgarh	2	...	2	Tonk	35	6	27
Barwani	2,771	1,397	1,374	Rajputana (Unspecified)	410	153	25
Bhopal	318	202	116				
Dewas S. B. & J. B.	1,495	858	637				
Dhar	92,234	46,228	46,006				
Gwalior	10,737	5,289	5,448				
Indore	11,347	5,669	5,678				
Jaora	315	149	166	Total Rajputana	5,235	2,881	2,344
Jhabua	4,854	2,253	2,601				
Jobat	250	115	135				
Khilchipur	49	11	38				
Manpur (British)	356	195	161				
Mathwad	476	298	178				
Mulhan	109	...	109				
Narsingarh	30	2	28				
Orchha	94	57	37				
Panna	29	22	7				
Rajgarh	24	19	5				
Ratlam	1,043	493	550				
Riwa	9	8	1				
Sailana	211	90	121				
Sitamau	446	428	18				
Central India (Unspecified)	905	381	524				
Total Central India	129,811	64,826	64,985				
Alwar	72	44	28				
Banswara	48	22	26				
Bharatpur	59	40	19				
Bikaner	27	17	10				
Bundi	69	25	44				
Dholpur	14	3	11				
Jaipur	1,102	618	484				
Jhalawar	32	7	25				
Kishongarh	20	13	7				
Kusalgach	57	16	41				
Marwar	2,389	1,418	971				
Mewar	690	300	300				
Total British India	7,078	3,640	3,438				
Arabia	1	1	...				
Total Population	142,115	71,348	70,767				

TABLE X.
Language.

Languages and Dialects.	PERSONS.			
	1	PERSONS.		
		Total.	Males.	Females.
	1	2	3	4
Pashto	...	41	38	3
Punjabi	...	31	16	15
Marathi	...	3,234	1,825	1,409
Gujarathi	...	3,485	1,898	1,587
Malwi	...	33,532	17,789	15,743
Nimadi	...	22,539	11,569	10,970
Rangdi	...	1,607	778	829
Marwadi	...	11,062	5,174	5,888
Mewadi	...	546	297	249
Mewati	...	1	...	1
Bundelkhandi	...	457	284	173
Hindi	...	39,332	18,600	20,732
Hindustani	...	1,382	723	659
Urdu	...	2,555	1,267	1,288
Purbi	...	650	412	238
Bagri (Bhili)	...	328	49	279
Bhilali	...	18,143	9,028	9,115
Bhili	...	13	3	10
Rathvi	...	2,763	1,375	1,388
Banjari	...	400	221	179
Unspecified (Bargundi)	...	11	...	11
Canarese	...	1	...	1
English	...	2	2	...
Total Population	...	142,115	71,348	70,767

NOTE ON THE CENSUS

OF THE

BARWANI STATE.

I. *Description of the State.*—The State of Barwani is situated in the Political Charge of Bhopawar. It is surrounded on all sides by other States of Central India. It has a total area of 1,178 square miles which may be compared to Chester (1,116). The only natural division in it is the Hilly. The total population is 76,136.

II. *Historical.*—The Ranas of Barwani are Sisodias and connected with the Udaipur family. Though the family lost most of its possessions during the Maratha invasion in the XIV century it never became tributary to any Malwa chief. The present Chief is a minor and succeeded in 1894. The State has practically been under administration since 1894.

III. *Administrative Divisions.*—For administrative purposes the State is divided into 6 *Perganas*. The largest has an area of 340 square miles, the smallest is Barwani with an area of 85 square miles.

IV. *Distribution of the people* :—

(1). *Mean Density.*—The mean density of the State is 65 people per square mile, which low figure agrees well with its physical constitution, of only Hilly tract.

(2). *Town and Village.*—There are only 1 town and 332 villages in the State. The population of the only town is 6,277 and the average village population is 210. The village group chiefly met with is that of "under 500."

V. *Religions.*—The character of the State is Hindu. The population consists of 50 per cent. Hindus, 5 per cent. Mahomedans and 43 per cent. Animists. The urban figures shew 67 per cent. Hindus, 24 per cent. Mahomedans, and 7 per cent. Animists.

VI. *Age, Sex and Civil Condition* :—

(1) *Proportion of the sexes.*—There are 983 females to 1,000 males in the whole State. In towns there are 1,072 and in villages 976. Females are in defect but as in other cases the difference is much less than that at other enumerations. (2) *Civil Condition.*—There is nothing special to note in the figures in this case.

VII. *Education.*—There are 2,160 literate males or 6 per cent. and 36 literate females or 1 per cent. in the state of all ages. The urban figures shew 714 or 11 per cent. and the rural 1,482 or 2 per cent. The means of education in the State are 1 English School up to VII standard, 19 Hindi Schools, 8 Urdu Schools, and 5 Rote Schools.

VIII. *Languages.*—The dialects which are most talked in this State are :—Nimari, Marwadi, Gujarathi, Marathi and Rathvi (a Bhili dialect).

IX. *Castes.*—The castes which seem to be most prevalent are Ahir, Bania, Brahman, Koli, Kunbi, Kachhi, Mankar, Rajput, Sirvi, Tadvī, Bhil, Bhilala, Bharud and Shaikh.

X. *Occupations which may be considered predominant in the State* :—Milk and butter sellers, Fuel sellers and grass cutters, Watchmen and other village servants, Tenants unspecified, Grain dealers, Beggars and Fishermen.

SUBSIDIARY TABLE I.

Barwani State.

Density of the Population.

NATURAL DIVISIONS.	Mean density per square mile.				Variation increase + or decrease(—)			Net variation.
	1901.	1891.	1881.	1872.	1891 to 1901.	1881 to 1891.	1872 to 1881.	1872—1901. (+) or (—)
	2	3	4	5	6	7	8	9
Hilly Tracts ...	65	66	—3

SUBSIDIARY TABLE II.

General Distribution of the Population by Religion.

RELIGION.	1901.		1891.		1881.		Percentage of Variation Increase (+) Decrease(—).		Net variation 1881 to 1901.
	Number.	Population per 10,000.	Number.	Population per 10,000	Number.	Population per 10,000.	1891 to 1901.	1881 to 1891.	
	2	3	4	5	6	7	8	9	
Hindu ...	38,670	5,079
Animist ...	32,894	4,326
Total Hindu & Animist ...	71,564	9,400	76,702	9,556	53,423	9,465	— 7	+ 44	+ 18,141
Jain ...	335	44	305	38	381	67	+ 10	— 20	— 46
Musalman ...	4,197	551	3,250	405	2,632	466	+ 29	+ 23	+ 1,565
Others ...	40	5	9	1	9	2	+ 344	...	+ 31
Grand Total ...	76,136	10,000	80,266	10,000	56,445	10,000	— 5	+ 42	+ 19,691

SUBSIDIARY TABLE III.

General proportion of the Sexes by Natural Divisions.

NATURAL DIVISIONS.	Females to 1,000 Males.			Remarks.
	1901.	1891.	1881.	
	2	3	4	
Hilly Tracts ...	983	925	952	

SUBSIDIARY TABLE III.

Actual excess or defect of females by Natural Divisions.

NATURAL DIVISIONS AND DISTRICTS.	Number of Females in excess (+) or in defect(—)			Remarks.
	1901.	1891.	1881.	
	2	3	4	
Hilly Tracts ...	—640	—3,140	—1,391	

Barwani State.

SUBSIDIARY TABLE V.
Education by Age, Sex and Natural Divisions.

NATURAL DIVISIONS.	LITERATE PER 1,000.									
	All ages.		0—10		10—15		15—20		20 and over.	
	Males.	Females.	Males.	Females.	Males.	Females.	Males.	Females.	Males.	Females.
1	2	3	4	5	6	7	8	9	10	11
Hilly tracts	56	1	3	3	33	1	71	5	86	14

SUBSIDIARY TABLE VI.
Distribution by Civil Condition of 10,000 of each Sex for Natural Divisions.

NATURAL DIVISIONS.	Civil Condition of 10,000 Males.														
	At all ages.			0—10.			10—15.			15—40.			40 and over.		
	Married.	Unmarried.	Widowed.	Married.	Unmarried.	Widowed.	Married.	Unmarried.	Widowed.	Married.	Unmarried.	Widowed.	Married.	Unmarried.	Widowed.
1	2	3	4	5	6	7	8	9	10	11	12	13	14	15	16
Hilly tracts	4,183	5,078	739	108	9,877	15	813	9,103	84	6,353	2,766	881	7,389	599	2,012

NATURAL DIVISIONS.	Civil Condition of 10,000 Females.														
	At all ages.			0 — 10			10 — 15.			15 — 40			40 and over.		
	Married.	Unmarried.	Widowed.	Married.	Unmarried.	Widowed.	Married.	Unmarried.	Widowed.	Married.	Unmarried.	Widowed.	Married.	Unmarried.	Widowed.
1	2	3	4	5	6	7	8	9	10	11	12	13	14	15	16
Hilly tracts	4,149	4,177	1,674	302	9,678	20	2,454	7,360	186	7,242	1,111	1,647	3,800	288	5,912

SUBSIDIARY TABLE VII.
Variation in Caste, Tribe and Race since 1881.

CASTE, TRIBE AND RACE.	PERSONS.		Percentage of Variation Decrease (—) or In- crease(+) 1881 to 1901.	REMARKS.
	1901.	1881.		
1	2	3	4	5
Hindu:—				
Ahir	20,73	2,342	— 11	— 269
Balai	1,971	...	—	—
Bania	1,561	1,837	— 15	— 276
Brahman	1,900	1,400	— 36	— 500
Chamar	526	2,943	— 82	— 2,417
Gujar	144	91	— 58	— 53
Kachhi	855	1,042	— 18	— 187
Kunbi	1,875	962	— 95	— 913
Rajput	2,140	1,649	— 30	— 491
Teli	839	668	— 25	— 171
Animist:—				
Gond	2,722	8,605	— 68	— 5,883
Kole

Comparison with 1891 figures is not possible as no such details were given for States on that occasion.

TABLE I.
Area, Houses and Population.

Barwani State.

PERGANA.	AREA IN SQUARE MILES.			TOWNS.			VILLAGES.			OCCUPIED HOUSES.			POPULATION.									
	Total.	In towns.	In Villages.	Total.	In Towns.	In Villages.	Persons.			Males.			Females.									
							Total.	urban.	Rural.	Total.	Urban.	Rural.	Total.	Urban.	Rural.							
1	2	3	4	5	6	7	8	9	10	11	12	13	14	15	16	17	18					
Barwani State	1,178	45	1,177.55	1	332	142,99	1,448	12,851	76,136	6,277	69,859	38,388	3,030	35,358	37,748	3,247	34,501					
1. Anjad	112	...	112	...	42	2,019	...	3,019	14,836	6,277	14,836	7,526	...	7,526	7,310	...	7,310					
2. Barwani	85	45	84.55	1	31	2,583	1,448	1,135	11,681	...	5,404	5,724	3,030	2,694	5,957	3,247	2,710					
3. Pansemal	256	...	256	...	80	2,788	...	2,788	15,200	...	15,200	7,768	...	7,768	7,432	...	7,432					
4. Pati	340	...	340	...	64	1,072	...	1,072	6,812	...	6,812	3,520	...	3,520	3,292	...	3,292					
5. Rajpur	159	...	159	...	55	2,979	...	2,979	15,044	...	15,044	7,431	...	7,431	7,613	...	7,613					
6. Silawad.	226	...	226	...	60	1,858	...	1,858	12,563	...	12,563	6,419	...	6,419	6,144	...	6,144					

TABLES II. AND IV.

Perganas and Towns with Variation in population since 1881.

PERGANA AND TOWN.	Persons.					Variation increase (+) decrease(-).			Net variation period 1881-1901 increase(+) decrease(-).	Males.			Females.			
	1901.	1891.	1881.	1872.	1891 to 1901.	1881 to 1891.	1872 to 1881.	1901.		1891.	1881.*	1872.	1901.	1891.	1881.	1872.
1	2	3	4	5	6	7	8	9	10	11	12	13	14	15	16	17
Barwani State	76,136	80,266	56,445	...	-4,130	+23,821	38,388	41,703	28,918	...	37,748	38,563	27,527	...
Table II. { 1. Anjad 2. Barwani Pergana ... 3. Pansemal ... 4. Pati ... 5. Rajpur ... 6. Silawad ...	14,836	16,903	15,094	...	-2,067	+1,809	...	-258	7,526	7,310
	11,681	12,921	11,739	...	-1,240	+1,182	...	-58	5,724	5,957
	15,200	14,131	3,828	...	+1,069	+10,303	...	+1,1372	7,768	7,432
	6,812	7,171	7,005	...	-359	+166	...	-193	3,520	3,292
	15,044	17,699	12,805	...	-2,655	+4,894	...	+2,239	7,431	7,613
	12,563	11,441	5,974	...	+1,122	+5,467	...	+6,589	6,419	6,144
IV. { Barwani Town	6,277	6,054	5,581	...	+223	+473	...	+698	3,030	2,930	2,767	...	3,247	3,124	2,814	...

TABLE III.

Towns and Villages classified by Population.

Barwani State.

PERGANA.	Total num- ber of in- habited towns and villages.	Under 500.		500—1,000.		1,000—2,000.		2,000—5,000.		5,000—10,000.		10,000— 20,000.		20,000— 50,000.		50,000— 100,000.		100,000 & over.		REMARKS.	
		Number.	Population.	Number.	Population.	Number.	Population.	Number.	Population.	Number.	Population.	Number.	Population.	Number.	Population.	Number.	Population.				
1	2	3	4	5	6	7	8	9	10	11	12	13	14	15	16	17	18	19	20	21	22
Barwani State	333	76,136	313	47,060	14	9,035	2	2,427	3	11,337	1	6,277
1 Anjad	42	14,836	37	6,791	3	2,165	1	1,349	1	4,501
2 Barwani	32	11,681	31	5,404	6,277
3 Pansamal	80	15,200	77	11,510	2	1,357	9,333
4 Pati	64	6,812	63	6,253	1	559
5 Rajpur	55	15,044	50	8,149	4	2,392	4,503
6 Silawad	60	12,563	55	8,953	4	2,532	1	1,078

TABLES V & VI.

Religion.

TOWN AND PERGANA.	INDO-ARYAN.										IRANIAN.				SEMITIC.						PRIMITIVE.			
	POPULATION.			Hindu.			Sikh.			Jain.			Zoroastrian.			Musulman.			Christian.				Animist.	
	Persons.	Males.	Females.	Persons.	Males.	Females.	Persons.	Males.	Females.	Persons.	Males.	Females.	Persons.	Males.	Females.	Persons.	Males.	Females.	Persons.	Males.	Females.	Persons.	Males.	Females.
1	2	3	4	5	6	7	8	9	10	11	12	13	14	15	16	17	18	19	20	21	22	23	24	25
{ 1 Barwani Town	6,277	3,030	3,247	4,190	2,061	2,129	10	4	6	109	50	59	12	6	6	1,536	686	850	4	3	1	416	220	196
Barwani State	76,136	38,388	37,748	38,670	19,596	19,074	10	4	6	335	193	142	21	14	7	4,197	2,181	2,016	9	6	3	32,894	16,394	16,500
{ 1 Añjad	14,836	7,526	7,310	11,542	5,821	5,721	140	83	57	781	442	339	2	2	...	2,371	1,178	1,193
2 Barwani Pergana	11,681	5,724	5,957	7,043	3,511	3,532	10	4	6	116	54	62	1,655	754	901	4	3	...	2,834	1,386	1,448
4 Pansamal	15,200	7,768	7,432	7,240	3,786	3,454	73	52	21	406	235	171	7,481	3,495	3,783
5 Pati	6,812	3,520	3,292	1,533	823	710	59	46	13	5,219	2,650	2,569
6 Rajpur	15,044	7,431	7,613	8,302	4,073	4,229	6	4	2	1,006	535	471	5,726	2,817	2,909
7 Silawad	12,563	6,419	6,144	3,010	1,582	1,428	290	169	121	9,963	4,668	4,595

TABLE VII.
Age, Sex and Civil Condition.
All Religions.

Barwani State.

Age.		POPULATION.			UNMARRIED.			MARRIED.			WIDOWED.		
		Persons.	Males.	Females.	Persons.	Males.	Females.	Persons.	Males.	Females.	Persons.	Males.	Females.
1		2	3	4	5	6	7	8	9	10	11	12	13
0-1	...	1,036	580	456	1,036	580	456
1-2	...	1,437	709	728	1,433	706	727	4	3	1
2-3	...	2,014	897	1,117	1,998	893	1,105	15	4	11	1
3-4	...	2,318	992	1,326	2,287	983	1,304	28	7	21	3	2	1
4-5	...	2,749	1,218	1,531	2,694	1,205	1,489	52	13	39	3	...	3
Total 0-5	...	9,554	4,396	5,158	9,448	4,367	5,081	99	27	72	7	2	5
5-10	...	10,916	5,365	5,551	10,557	5,274	5,283	329	78	251	30	13	17
10-15	...	9,831	5,214	4,617	8,144	4,746	3,398	1,557	424	1,133	130	44	86
15-20	...	7,887	3,527	3,860	3,558	2,377	1,181	3,468	1,035	2,433	361	115	246
20-25	...	7,704	3,555	4,149	1,478	1,181	297	5,487	2,153	3,334	739	221	518
25-30	...	7,724	4,001	3,723	829	672	157	5,873	2,927	2,946	1,022	402	620
30-35	...	7,303	4,056	3,247	465	345	120	5,472	3,227	2,245	1,366	484	882
35-40	...	3,496	1,959	1,537	235	155	80	2,523	1,520	1,003	738	284	454
40-45	...	4,710	2,429	2,281	188	128	60	3,004	1,914	1,090	1,518	387	1,131
45-50	...	1,916	1,048	868	118	78	40	1,194	762	432	604	208	396
50-55	...	2,792	1,393	1,399	102	73	29	1,430	1,015	415	1,260	305	955
55-60	...	868	487	381	57	36	21	505	350	155	306	101	205
60 and over	...	1,919	945	974	73	53	20	775	624	151	1,071	268	803
Not stated	...	16	13	3	10	10	...	2	1	1	4	2	2
Total	...	76,136	38,388	37,748	35,262	19,495	15,767	31,718	16,057	15,661	9,156	2,836	6,320

Hindu.

0-1	...	435	211	224	435	211	224
1-2	...	602	296	306	600	294	306	2	2
2-3	...	857	403	454	849	401	448	7	2	5	1
3-4	...	951	430	521	937	425	512	12	4	8	2	1	1
4-5	...	1,042	495	547	1,019	491	528	21	4	17	2	...	2
Total 0-5	...	3,887	1,835	2,052	3,840	1,822	2,018	42	12	30	5	1	4
5-10	...	4,945	2,364	2,581	4,692	2,309	2,383	232	46	186	21	9	12
10-15	...	4,759	2,606	2,153	3,605	2,312	1,293	1,063	264	799	91	30	61
15-20	...	3,631	1,666	1,965	1,412	1,050	362	2,016	553	1,463	203	63	140
20-25	...	4,214	1,966	2,248	732	604	128	3,120	1,241	1,879	362	121	241
25-30	...	4,244	2,240	2,004	407	340	67	3,292	1,690	1,602	545	210	335
30-35	...	4,172	2,351	1,821	230	196	34	3,151	1,870	1,281	791	285	506
35-40	...	1,903	1,078	825	106	87	19	1,373	846	527	424	145	279
40-45	...	2,766	1,406	1,360	85	69	16	1,747	1,104	643	934	233	701
45-50	...	1,040	567	473	51	44	7	642	423	219	347	100	247
50-55	...	1,637	814	823	34	29	5	805	602	203	798	183	615
55-60	...	356	188	168	7	6	1	203	147	56	146	35	111
60 and over	...	1,112	514	598	12	10	2	393	331	62	707	173	534
Not stated	...	4	1	3	2	1	1	2	...	2
Total	...	38,670	19,596	19,074	15,213	8,873	6,335	18,081	9,130	8,951	5,376	1,588	3,788

Jain.

0-1	...	3	2	1	3	2	1
1-2	...	2	...	2	2	...	2
2-3	...	4	1	3	4	1	3
3-4	...	9	6	3	9	6	3
4-5	...	9	5	4	9	5	4
Total 0-5	...	27	14	13	27	14	13
5-10	...	29	16	13	28	16	12	1	...	1
10-15	...	23	13	10	14	12	2	8	1	7	1	...	1
15-20	...	38	29	9	17	17	...	20	12	8	1	...	1
20-25	...	39	17	22	13	12	1	16	5	11	10	...	10
25-30	...	34	17	17	12	12	...	16	3	13	6	2	4
30-35	...	37	23	14	5	5	...	26	15	11	6	3	3
35-40	...	23	16	7	6	5	1	14	9	5	3	2	1
40-45	...	24	12	12	1	1	...	16	11	5	7	...	7
45-50	...	18	14	4	2	11	9	2	5	3	2
50-55	...	19	10	9	9	8	1	10	2	8
55-60	...	9	4	5	3	3	...	6	1	5
60 and over	...	15	8	7	3	2	1	4	3	1	8	3	5
Not stated
Total	...	335	193	142	128	98	30	144	79	65	63	16	47

TABLE VII.
Age, Sex and Civil Condition.
Musalman.

Barwani State.

AGE.	POPULATION.			UNMARRIED.			MARRIED.			WIDOWED.		
	Persons.	Males.	Females.	Persons.	Males.	Females.	Persons.	Males.	Females.	Persons.	Males.	Females.
1	2	3	4	5	6	7	8	9	10	11	12	13
0-1	94	47	47	94	47	47
1-2	56	21	35	56	21	35
2-3	93	44	49	93	44	49
3-4	90	42	48	85	40	45	5	2	3
4-5	109	53	56	103	50	53	6	3	3
Total. 0-5	442	207	235	431	202	229	11	5	6
5-10	501	247	254	484	241	243	15	6	9	2	...	2
10-15	542	278	264	453	256	197	85	21	64	4	1	3
15-20	367	197	170	171	140	31	181	55	129	12	2	10
20-25	433	222	211	191	88	13	305	124	181	27	10	17
25-30	435	232	203	55	45	10	321	163	166	46	19	27
30-35	428	228	200	47	35	12	300	161	139	81	32	49
35-40	248	152	96	17	11	6	178	112	66	53	29	24
40-45	298	153	145	18	11	7	191	115	76	89	27	62
45-50	135	81	54	9	6	3	74	51	23	52	24	28
50-55	181	91	90	2	2	...	91	67	24	88	22	66
55-60	49	31	19	1	1	...	25	23	2	23	6	17
60 and over	138	63	75	62	48	14	76	15	61
Not Stated
Total	4,197	2,181	2,016	1,789	1,038	751	1,855	956	899	553	187	366

Animist.

0-1	503	320	183	503	320	183
1-2	777	392	385	775	391	384	2	1	1
2-3	1,059	449	610	1,051	447	604	8	2	6
3-4	1,267	514	753	1,255	512	743	11	1	10	1	1	...
4-5	1,589	665	924	1,563	659	904	25	6	19	1	...	1
Total. 0-5	5,195	2,340	2,855	5,147	2,329	2,818	46	10	36	2	1	1
5-10	5,438	2,736	2,702	5,350	2,706	2,644	81	26	55	7	4	3
10-15	4,505	2,316	2,189	4,070	2,165	1,905	401	138	263	34	13	21
15-20	3,348	1,632	1,716	1,955	1,167	788	1,248	415	833	145	50	95
20-25	3,016	1,350	1,666	632	477	155	2,044	783	1,261	340	90	250
25-30	3,005	1,507	1,498	352	272	80	2,228	1,064	1,164	425	171	254
30-35	2,658	1,449	1,209	180	107	73	1,990	1,178	812	488	164	324
35-40	1,321	712	609	103	52	54	957	552	405	258	108	150
40-45	1,619	858	761	84	47	37	1,048	684	364	487	127	360
45-50	721	384	337	55	25	30	466	278	188	200	81	119
50-55	952	475	477	66	42	24	522	335	187	364	98	266
55-60	453	264	189	49	29	20	273	176	97	131	59	72
60 and over	651	359	292	58	41	17	314	241	73	279	77	202
Not Stated	12	12	...	10	10	2	2	...
Total	32,894	16,394	16,500	18,114	9,469	8,645	11,618	5,880	5,738	3,162	1,045	2,117

Others.

Sikh.
Parsi.
Christian.

0-1	1	...	1	1	...	1
1-2
2-3	1	...	1	1	...	1
3-4	1	...	1	1	...	1
4-5
Total. 0-5	3	...	3	3	...	3
5-10	3	2	1	3	2	1
10-15	2	1	1	2	1	1
15-20	3	3	...	3	3
20-25	2	...	2	2
25-30	6	5	1	3	3	...	3	2	1
30-35	8	5	3	3	2	1	5	3	2
35-40	1	1	1	1
40-45	3	...	3	2
45-50	2	2	...	1	1	...	1	...	2	1	...	1
50-55	3	3	1	1
55-60	1	1	3	3
60 and over	3	1	2	1	1
Not Stated	2	1	1	1	...	1
Total	40	24	16	18	12	6	20	12	8	2	...	2

TABLE VIII.

Education.

Age.	POPULATION.						LITERATE IN.												LITERATE IN ENGLISH.	
	POPULATION.			LITERATE.			ILLITERATE.			HINDI.		URDU.		MARATHI.		OTHER LANGUAGES.		Persons.	Males.	Females.
	Persons.	Males.	Females.	Persons.	Males.	Females.	Persons.	Males.	Females.	Males.	Females.	Males.	Females.	Males.	Females.	Males.	Females.			
1	2	3	4	5	6	7	8	9	10	11	12	13	14	15	16	17	18	19	20	21
All Religions—	20,470	9,761	10,709	31	28	3	20,439	9,733	10,706	23	1	16	1	3	1	2	1	1	1	...
	9,831	5,214	4,617	173	170	3	9,658	5,014	4,614	113	...	14	...	9	2	2	...	4	4	...
	7,387	3,527	3,850	251	219	2	7,135	3,278	3,858	219	...	14	...	7	...	13	...	14	14	...
	38,431	19,873	18,549	1,741	1,713	28	36,691	18,163	18,531	1,383	7	136	7	74	4	93	9	76	74	...
	16	13	3	16	13	3	2
Total	76,136	38,388	37,748	2,196	2,160	36	73,940	36,228	37,712	1,863	8	166	9	93	7	110	11	96	93	...
Hindu—	8,832	4,199	4,633	24	23	1	8,808	4,175	4,632	20	3	1	1	...	1	1	...
	4,759	2,606	2,153	131	131	3	4,625	2,475	2,150	122	...	2	...	8	2	4	4	...
	3,631	1,866	1,765	168	167	1	3,463	1,499	1,964	157	...	4	...	7	...	4	1	13	13	...
	21,444	11,124	10,320	1,210	1,229	11	20,204	9,895	10,309	1,134	5	34	...	74	4	37	2	46	46	...
	1	1	3	4	1	3
Total	38,670	19,596	19,074	1,666	1,550	16	37,104	18,046	19,058	1,433	6	40	...	89	7	42	3	64	64	...
Jain—	55	30	26	2	2	...	54	28	26	2
	23	13	10	7	7	...	16	6	10	7
	38	29	9	26	26	...	12	3	9	26
	218	121	97	98	97	1	125	24	96	91	6	1
	1
Total	335	193	142	133	132	1	202	61	141	129	6	1
Musalman—	913	451	489	3	2	1	940	452	488	1	1
	542	278	261	30	30	...	512	248	264	12	...	14	...	1
	367	197	170	55	54	1	312	143	169	36	...	10	7	...	1	1	...
	2,345	1,252	1,083	371	358	13	1,974	894	1,080	240	2	101	7	3	...	39	4	19	18	...
	3,738	1,737	2,001	289	...	125	9	4	...	48	4	20	19	...
Total	4,197	2,181	2,016	459	444	16	3,738	1,737	2,001	289	2	125	9	4	...	48	4	20	19	...
Animist—	10,633	5,076	5,557	10,633	5,076	5,557
	4,505	2,316	2,189	...	1	...	4,504	2,315	2,189	1
	3,348	1,632	1,716	3,348	1,632	1,716
	14,396	7,358	7,038	14,385	7,347	7,038
	12	12	12	12
Total	32,894	16,394	16,500	32,882	16,382	16,500
Others—	6	2	4	4	1	3
	2	1	1	...	1	1	1	...	1
	3	3	2	...	1	...	1
	29	18	18	...	8	...	8	1	11	2	11	10	...

Total

TABLE X.

Baricani State.

Language.

LANGUAGE OR DIALECT.	TOTAL.		
	Persons.	Males.	Females.
1	4	2	3
Makrani	4	1	3
Pashto	1	1	...
Kabuli	3	3	...
Punjabi	24	15	9
Marathi	6,266	8,134	3,132
Khandeshi	63	22	41
Nagri	57	57	...
Gujarathi	5,640	2,824	2,816
Kathiawadi	395	288	102
Dhanderi	10	10	...
Malvi	918	548	370
Nimari	26,266	12,769	13,487
Marwadi	4,160	2,269	1,891
Mewari	12	10	2
Mewati	5	2	3
Bundelkhandi	87	43	44
Panwari	4	4	...
Hindi	2,462	1,213	1,249
Hindustani	70	59	11
Urdu	1,069	561	508
Brij-Bhasha	1	1	...
Rohilkhandi	12	5	7
Bengali	1	1	...
Purbi	927	497	430
Bagri (Bhilli)	2	2	...
Bhaili	1,170	828	347
Bhilli	1	1	...
Nori	58	...	58
Pahadi	2	2	...
Ratvi	25,827	12,932	12,895
Banjari	381	232	149
Bargundi (Unspecified)	18	1	17
Gondi (Unspecified)	33	25	8
Canarese	173	77	96
Telugu	7	4	3
Tamili	4	1	3
Persian	6	2	4
Portuguese	3	2	1
English	4	2	2
Total Population	76,136	38,388	37,748

TABLE XI.

Baricani State.

Birth-Place.

BIRTH PLACE.	PERSONS.		
	Total.	Males.	Females.
1	2	3	4
Ali Rajpur	5,147	2,778	2,369
Baricani	45,686	22,657	22,973
Bhopal	34	21	13
Datia	2	...	2
Dewas S. B. and J. B.	15	4	11
Dhar	1,821	805	1,016
Gwalior	2,094	1,027	1,067
Indore	5,631	2,587	3,044
Jaura	17	14	3
Jhabua	128	74	54
Jobat	60	28	32
Kathiawada	25	16	9
Manpur (British)	24	13	11
Mathwad	206	115	91
Orecha	4	4	...
Ratlam	19	11	8
Riwa	1	1	...
Sailana	6	4	2
Total Central India	60,864	30,159	30,705
...
Alwar	60	33	27
Banswara	7	7	...
Bharatpur	13	8	5
Bikaner	17	1	16
Dholpur	2	1	1
Dungarpur	3	2	1
Jaipur	389	260	139
Jhalwar	30	27	3
Kishengarh	12	9	3
Kota	20	20	...
Marwar	1,173	647	526
Mewar	167	81	86
Partabgarh	31	21	10
Rajputana (Unspecified)	21	19	2
...
Total Rajputana	1,945	1,126	819
...
Baroda	593	317	276
Barar
Bengal
Chhota Udaipur
Deogarh
Junagarh
Bombay Presidency
Central Provinces
Haiderabad (Deccan)
Panjab
Rampur
N.-W. P. and Oudh
Madras
British India (Unspecified)
Total States and Provinces other than C. I. and Rajputana.	13,321	7,098	6,223
...
Afghanistan	4	4	...
Turkistan	1
...
Total	5	5	...
...
Scotland	1	...	1
...
Total Population	76,136	38,388	37,748

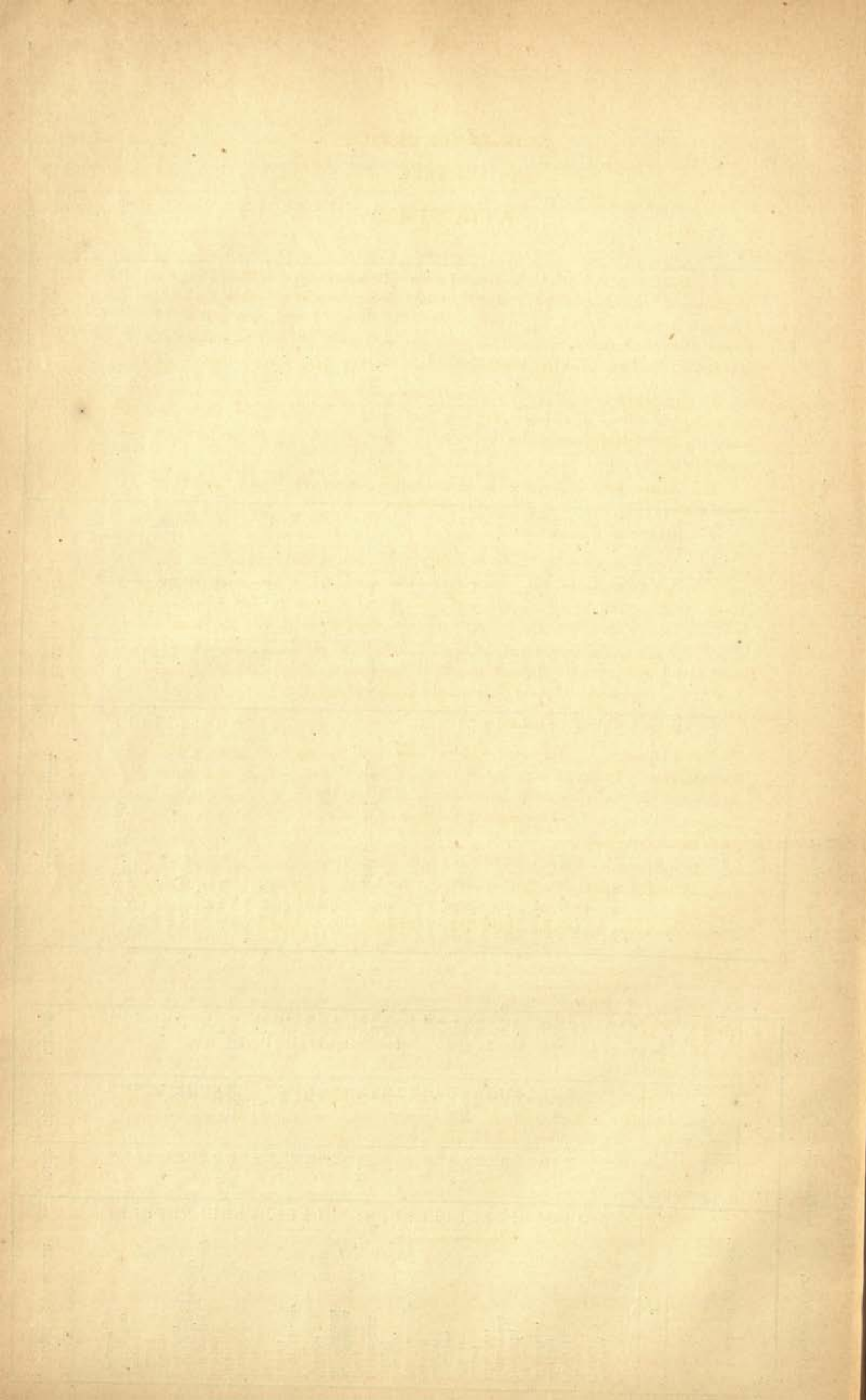

NOTE ON THE CENSUS OF THE DATIA STATE.

I. *Description of the State.*—The State of Datia is situated in the Political Charge of Bundelkhand. It is surrounded on all sides, except on the east where it meets the United Provinces of Agra and Oudh, by other states of Central India. It has a total area of 912 square miles which may be compared to that of Berkshire (897). The only natural division in it is the Low-lying. The total population is 173,759.

II. *Historical.*—One of the three treaty states of Bundelkhand, the other two are Orchha and Samthar. The Maharajas of this State are of the Orchha family. Datia came under the British Government after the treaty of Bassein (1802). The present Chief succeeded in 1857.

III. *Administrative divisions.*—For administrative purposes the State is divided into five *perganas*. The area of the *perganas* is not known.

IV. *Distribution of the people:*—

(1) *Mean density.*—The mean density of the State is 190 people per square mile. It has fallen by 13 per square mile since 1891. (2) *Town and village.*—There are 3 towns in Datia and 455 villages. The average town population is 11,352, the average village 308. The villages are mostly of the "under 500" class.

V. *Religions.*—The character of the state is Hindu. The population consists of 95 per cent. Hindus, 4.08 per cent. Mahomedans, .0005 per cent. Animists. The Urban figures shew 82.6 of Hindus 17.3 of Mahomedans and rest insignificant.

VI. *Age, Sex and Civil Condition:*—

(1) *Proportion of the sexes.*—There are 923 females to 1,000 males in the whole State. In towns there are 960 and in villages 912. There is a defect of females, but as in other cases less than in 1881 or 1891. (2) *Civil Condition.*—There are 864 wives to 1,000 husbands in the State, in rural 951. There is nothing in particular to comment on here.

VII. *Education.*—There are 3,506 or 3.8 per cent. of literate males and 102 or 1 per cent. of literate females in the State of all ages. The Urban figures shew 10 per cent. for males and 3 per cent. for females, the Rural 2.3 per cent. for males and 0.07 per cent. for females. The means of education in the State are 5 Vernacular schools, one school teaching Persian up to first class, one School teaching up to Middle, and a High School teaching English up to Entrance Standard.

VIII. *Languages.*—The tongues which are most talked in this state are Bundelkhandi, Hindi and Urdu. There are no dialects peculiar to the state.

IX. *Castes.*—The castes which seem to be most prevalent and peculiar are Dharni, Jasondi, Jangada, Kamarya, Kasera, Dahayat, Bunkar, Barar, Sanjogi and Chamar.

X. *Occupations predominating in the State.*—Weavers, Singers, Actors, etc., Betel growers and sellers, Baskets, mats, etc., makers and sellers, Paper makers, Workers in iron, Cotton spinners, Knife grinders and Toolers.

SUBSIDIARY TABLE I.

Datta State.

Density of Population.

NATURAL DIVISIONS.	Mean density per square mile.				Variation Increase (+) Decrease (—)			Net Variation 1872 to 1901. [+1) or (—.)
	1901.	1891.	1881.	1872.	1891 to 1901.	1881 to 1891.	1872 to 1881.	
1	2	3	4	5	6	7	8	
Low-lying tracts	190.4	204.3	— 13.9

SUBSIDIARY TABLE II.

General Distribution of Population by Religion.

RELIGION.	1901.		1891.		1881.		Percentage of Variation Increase (+) Decrease (—)		Net variation 1881 to 1901
	Number.	Population per 10,000.	Number.	Population per 10,000.	Number.	Population per 10,000.	1891 to 1901.	1881 to 1891.	
1	2	3	4	5	6	7	8	9	10
Hindu	166,170
Animist	9
Total Hindus & Animists...	166,179	9,563.78	178,376	9,567.42	174,202	9,540.19	—6.8	+2.4	—8,023
Musalman	7,095	408.32	8043	431.39	8,381	458.89	—11.7	—4.5	—1,286
Jain	485	27.92	20	1.07	15	82	+23.25	+33.3	+470
Others	1	.06
Total	173,759	10,000	186,440	10,000	182,598	10,000	—6.8	+2.1	—8,839

SUBSIDIARY TABLE III.

General Proportion of the sexes by Natural Divisions.

NATURAL DIVISIONS.	Females to 10,000 Males.			Remarks.
	1901.	1891.	1881.	
1	2	3	4	5
Low-lying tracts	923.17	898.86	895.97	

SUBSIDIARY TABLE IV.

Actual excess or defect of female by Natural Divisions.

NATURAL DIVISIONS.	Number of females in excess (+) or in defect (—)			Remarks.
	1901.	1891.	1881.	
1	2	3	4	5
Low-lying tracts	— 6,941	— 9,930	— 9,998	

SUBSIDIARY TABLE V.

Datta State. Distribution by Civil Condition of 10,000 of each sex for Natural Divisions.

Natural Division.		Civil Condition of 10,000 Males.														
		At all ages.			0—10.			10—15.			15—40.			40 and over.		
		Married.	Unmarried.	Widowed.	Married.	Unmarried.	Widowed.	Married.	Unmarried.	Widowed.	Married.	Unmarried.	Widowed.	Married.	Unmarried.	Widowed.
1	2	3	4	5	6	7	8	9	10	11	12	13	14	15	16	
Low-lying tracts	5,170·5	4,051·8	777·7	462·02	9,530·60	7·38	2,720·9	7,178·2	100·9	7,131·54	2,316·94	551·52	7,262·27	507·85	2,229·88
Civil Condition of 1,000 Females.																
Low-lying tracts	5,392·34	2,821·15	1,786·51	834·69	9,146·93	18·38	5,549·46	4,231·26	219·28	1,233·80	691·72	8,074·48	4,998·12	140·64	4,861·24

SUBSIDIARY TABLE VI.

Proportion of Wives to Husbands for Religions and Natural Divisions.

Natural Division.	Number of Married Females per 1,000 Married Males.						
	All Religions.	Hindu.	Musalman.	Jain.	Animist.	Urban.	Rural.
1	2	3	4	5	6	7	8
Low-lying tracts	864·77	865·79	877·63	1,157·40	*1,500·0	1,008·44	951·5

* 2 : 3 among the Animists and hence the result.

SUBSIDIARY TABLE VII.

Educations by Age, Sex and Natural Divisions.

Natural Division.				Literate per 1,000.							
				0—10.		10—15.		15—20.		20 and over.	
				Males	Females.	Males.	Females.	Males.	Females.	Males.	Females.
				1	2	3	4	5	6	7	8
Low-lying tracts	6·87	0·42	33·77	0·24	57·35	2·53	49·12	0·49

SUBSIDIARY TABLE VIII.

Variation in Caste, Tribe and Race since 1881.

CASTE TRIBE OR RACE.						Persons.				Percentage of Variation Increase (+) Decrease (—)			Net variation Increase or Decrease 1881—1901.		
						1901.	1891.	1881.	1872.	1881—1901.					
1						2	3	4	5	6	7	8	1		
Brahman	23,977	Not Available.	24,964	Not Available.	—	4·12	—	987
Rajput	7,963		6,761		+	15·09	+	1,202
Ahir	7,165		6,196		+	13·52	+	969
Bania	8,441		8,066		+	4·44	+	375
Chamar	19,514		21,193		—	8·60	—	1,679
Gujar	2,315	Not Available.	3,746	Not Available.	—	61·81	—	1,431
Kachhi	14,283		16,894		—	18·28	—	2,611
Teli	4,204		3,626		+	13·75	+	578

TABLE I.
Area, Houses and Population.

PERGANA.	AREA IN SQUARE MILES.			TOWNS.	VILLAGES.	OCCUPIED HOUSES.			POPULATION								
	Total.	In Towns.	In Villages.			Total.	In Towns.	In Villages.	Persons.			Males.			Females.		
									Total.	Urban.	Rural.	Total.	Urban.	Rural.	Total.	Urban.	Rural.
1	2	3	4	5	6	7	8	9	10	11	12	13	14	15	16	17	18
Datia State ...	9,115	8.8	903.9	3	455	29,991	6,683	23,278	173,759	34,056	139,703	90,350	17,305	73,045	83,409	16,751	66,658
1. Baroni	16	1,699	...	1,699	9,676	...	9,676	5,057	...	5,057	4,619	...	4,619
2. Datia	4.0	...	1	214	15,818	4,694	11,124	89,650	24,071	65,579	46,294	12,283	34,011	43,356	11,788	31,568
3. Indargach	56	3,659	...	3,659	19,261	...	19,261	10,107	...	10,107	9,154	...	9,154
4. Nadigaon	1.3	...	1	49	2,364	829	1,535	13,830	4,443	9,387	7,258	2,255	5,003	6,572	2,188	4,384
5. Sheora	3.3	...	1	120	6,431	1,160	5,261	41,342	5,542	35,800	21,634	2,767	18,867	19,708	2,775	16,933

TABLES II and IV.

State and Towns classified by Population with variation since 1872.

STATE AND TOWN.	POPULATION.				VARIATION INCREASE (+) DECREASE (-).				Net Variation in period 1881-1901 Increase (+) Decrease (-)				MALES.				FEMALES.			
	Total.				1891. to 1901.				1872. to 1881.				1901.				1881.			
	1901.	1891.	1881.	1872.	6	7	8	9	10	11	12	13	14	15	16	17	18	19	20	21
1	2	3	4	5	6	7	8	9	10	11	12	13	14	15	16	17	18	19	20	21
Datia State ...	173,759	186,440	182,598	...	-12,081	+3,842	...	-8,839	90,350	98,185	96,298	...	83,409	88,255	86,300
Urban Population	34,056	39,053	41,809	...	-4,997	-2,756	...	-7,753	17,305	20,027	21,595	...	16,751	19,026	20,214
1. Datia ...	24,071	27,566	28,346	...	-3,495	-780	...	-4,275	12,283	14,213	14,574	...	11,788	13,353	13,772
2. Nadigaon ...	4,443	5,078	6,475	...	-635	-397	...	-1,032	2,255	2,570	2,821	...	2,188	2,508	2,654
3. Sheora ...	5,542	6,409	7,988	...	-867	-1,579	...	-2,446	2,767	3,244	4,200	...	2,775	3,165	3,788

TABLE III.

Towns and Villages classified by Population.

[illegible]

TABLES V AND VI.

Religion,

	POPULATION.						INDO-ARYAN.						IRANIAN.						SEMITIC.						PRIMITIVE.		
							Hindu.			Sikh.			Jain.			Zoroastrian.			Muselman.			Christian.			Aminist.		
	Persons.	Males.	Females.	Persons.	Males.	Females.	Persons.	Males.	Females.	Persons.	Males.	Females.	Persons.	Males.	Females.	Persons.	Males.	Females.	Persons.	Males.	Females.	Persons.	Males.	Females.	Persons.	Males.	Females.
1	2	3	4	5	6	7	8	9	10	11	12	13	14	15	16	17	18	19	20	21	22	23	24	25			
Town and Pergana.																											
Urban Population ...	34,056	17,305	16,751	28,990	14,742	14,248	17	10	7	5,049	2,553	2,496
{ 1. Datia ... 2. Nadigaon ... 3. Sheora ... }	24,071	12,283	11,788	19,901	10,164	9,737	4	4	4,166	2,115	2,051
	4,443	2,255	2,188	4,163	2,105	2,058	280	150	130
	5,542	2,767	2,775	4,926	2,473	2,453	13	6	7	603	288	315
Datia State	1,73,759	90,350	83,409	166,170	86,425	79,745	485	247	238	7,095	3,675	3,420	9	3	6		
{ 1. Baroni ... 2. Datia ... 3. Indargarh ... 4. Nadigaon ... 5. Sheora ... }	9,676	5,057	4,619	9,353	4,887	4,466	323	170	153
	89,650	46,294	43,356	84,540	43,685	40,905	277	152	125	4,833	2,507	2,326
	19,261	10,107	9,154	18,682	9,799	8,883	3	1	2	567	304	263	9	3	6		
	13,830	7,258	6,572	13,444	7,054	6,390	386	204	182
	41,342	21,634	19,708	40,151	21,050	19,101	265	94	111	986	490	496

TABLE VII.
Age, Sex and Civil Condition.
All Religions.

Dacia State.

AGE.	POPULATION.			UNMARRIED.			MARRIED.			WIDOWED.		
	Persons.	Males.	Females.	Persons.	Males.	Females.	Persons.	Males.	Females.	Persons.	Males.	Females.
1	2	3	4	5	6	7	8	9	10	11	12	13
0-1	4,683	2,462	2,221	4,667	2,456	2,211	16	6	10
1-2	3,290	1,694	1,596	3,265	1,680	1,585	24	14	10	1	...	1
2-3	4,507	2,381	2,126	4,469	2,367	2,102	33	14	19	5	...	5
3-4	4,078	2,079	1,999	4,016	2,054	1,962	61	25	36	1	...	1
4-5	4,255	2,099	2,156	4,138	2,049	2,089	113	49	64	4	1	3
Total 0-5	20,813	10,715	10,098	20,555	10,606	9,949	247	103	139	11	1	10
5-10	18,591	9,652	8,939	18,269	8,805	7,464	2,283	833	1,450	39	14	25
10-15	18,034	10,008	8,026	10,580	7,184	3,393	7,177	2,723	4,454	277	101	176
15-20	17,185	9,694	7,491	5,518	4,405	1,113	11,064	5,068	5,996	573	221	352
20-25	15,855	8,189	7,666	2,954	2,393	661	11,864	5,488	6,376	1,037	408	629
25-30	15,595	8,113	7,482	1,539	1,212	327	12,832	6,473	6,359	1,224	428	796
30-35	14,203	7,503	6,700	809	666	143	11,547	6,220	5,327	1,847	617	1,230
35-40	10,688	5,013	5,675	495	347	148	8,430	4,216	4,214	1,763	450	1,313
40-45	12,803	6,626	6,177	509	386	123	8,817	5,157	3,660	3,477	1,083	2,394
45-50	8,448	4,442	4,006	250	193	57	5,908	3,411	2,497	2,290	838	1,452
50-55	8,958	4,572	4,386	269	225	44	5,129	3,232	1,897	3,560	1,115	2,445
55-60	4,916	2,421	2,495	146	116	30	2,904	1,642	1,262	1,866	663	1,203
60 and over	7,670	3,402	4,268	216	170	46	3,491	2,145	1,346	3,963	1,087	2,876
Not stated
Total	173,759	90,350	83,409	60,139	38,603	23,531	91,693	46,716	44,977	21,927	7,026	14,901

Hindus.

0-1	4,522	2,374	2,149	4,507	2,368	2,139	15	6	9
1-2	3,166	1,629	1,537	3,143	1,617	1,526	22	12	10	1	...	1
2-3	4,310	2,293	2,017	4,274	2,280	1,994	31	13	18	5	...	5
3-4	3,904	1,999	1,905	3,845	1,975	1,871	57	24	33	1	...	1
4-5	4,100	2,026	2,074	3,935	1,978	2,007	111	47	64	4	1	3
Total 0-5	20,002	10,321	9,681	19,755	10,218	9,537	236	102	134	11	1	10
5-10	17,809	9,259	8,550	15,540	8,435	7,105	2,235	811	1,424	34	13	21
10-15	17,243	9,587	7,661	10,031	6,827	3,204	6,947	2,661	4,286	270	99	171
15-20	16,458	9,276	7,182	5,228	4,161	1,067	10,682	4,902	5,780	548	213	335
20-25	15,125	7,820	7,305	2,818	2,184	634	11,326	5,247	6,079	981	389	592
25-30	14,903	7,742	7,161	1,449	1,140	309	12,290	6,202	6,088	1,164	400	764
30-35	13,521	7,169	6,361	760	630	139	11,017	5,942	5,075	1,744	588	1,156
35-40	10,266	4,789	5,477	474	335	139	8,102	4,023	4,079	1,690	431	1,259
40-45	12,192	6,327	5,865	459	330	109	8,398	4,925	3,473	3,325	1,042	2,283
45-50	8,142	4,278	3,864	233	183	50	5,710	3,282	2,428	2,199	813	1,386
50-55	8,551	4,357	4,194	254	216	38	4,911	3,067	1,844	3,386	1,074	2,312
55-60	4,770	2,343	2,427	131	104	27	2,827	1,595	1,232	1,812	644	1,168
60 and over	7,183	3,166	4,017	189	143	41	3,306	2,000	1,306	3,688	1,018	2,670
Not stated
Total	168,170	86,425	79,745	57,331	34,941	22,390	87,987	44,759	43,228	20,852	6,725	14,127

Jain.

0-1	7	3	4	7	3	4
1-2	4	...	4	4	...	4
2-3	21	13	8	21	13	8
3-4	15	7	8	15	7	8
4-5	7	3	4	7	3	4
Total 0-5	54	26	28	54	26	28
5-10	31	18	13	26	16	10	5	2	3
10-15	54	29	25	32	26	6	22	3	19
15-20	34	20	14	8	7	1	26	13	13
20-25	80	36	44	16	16	...	60	19	41	4	1	3
25-30	49	28	21	5	5	...	35	20	15	9	3	6
30-35	34	18	16	7	6	1	21	11	10	6	1	5
35-40	34	17	17	2	2	...	21	11	10	11	4	7
40-45	45	19	26	4	4	...	19	10	9	22	5	17
45-50	19	11	8	12	9	3	7	2	5
50-55	27	16	11	1	1	...	7	6	1	19	9	10
55-60	6	4	2	3	2	1	3	2	1
60 and over	18	5	13	2	2	...	16	3	13
Not stated
Total	485	247	238	155	109	46	233	108	125	97	30	67

Language.

Language.

LANGUAGE OR DIALECT.						PERSONS.			REMARKS.
						Total.	Males.	Females.	
Panjabi	4	3	1	
Marathi	22	8	14	
Ganderi	4	4	...	
Gujrathi	15	7	8	
Marwadi	25	9	16	
Bundelkhandi	141,466	73,998	67,468	
Panwari	578	256	322	
Hindi	29,781	15,080	14,701	
Urdu	1,837	972	865	
Bengali	5	...	5	
Odiya	1	1	...	
Telagu	17	8	9	
Persian	1	1	...	
Arabic	3	3	...	
Total Population						
						173,759	90,350	83,409	

Birth place.

BIRTH-PLACE.				POPULATION.			BIRTH-PLACE.				POPULATION.		
				Total.	Males.	Females.					Persons	Males.	Females.
Ajaigarh	386	148	238	Alwar	2	...	2
Alipura	314	84	230	Bharatpur	8	8	...
Baoni	1	1	...	Dholpur	14	6	8
Bijawar	403	220	183	Jaipur	44	25	19
Bijna	2	2	...	Marwar	5	1	4
Charkhari	1,143	718	425	Mewar	4	4	...
Chhatarpur	125	60	65	Rajputana Unspecified	64	26	33
Datia	136,329	74,664	61,665	Total Rajputana	141	70	71
Garrauli	2	1	1	Bengal	8	4	4
Gaurihar	1	...	1	Bombay	244	103	141
Jigni	2	1	1	Central Provinces	2,026	669	1,357
Lughasi	3	...	3	Panjab	186	125	61
Orchha	2,664	1,483	1,181	N. W. Provinces and Oudh	9,075	3,833	5,242
Panna	875	510	365	Total B. States and Provinces of India other than C. I.	11,680	4,804	6,876
Samthar	2,692	1,514	1,178							
Tori Fatepur	2	...	2							
Total A. (i) States and Estates in Bundelkhand	144,944	79,406	65,538							
Bhopal	585	343	242							
Gwalior	14,081	4,746	9,335	Afganistan	5	4	1
Indore	1,150	352	798							
Maihar	75	...	75							
Nagode	117	...	117							
Riwa	1,122	695	427							
Total A. (ii) States and Estates in C. I. other than Bundelkhand.	17,130	6,136	10,994	Total population	1,73,759	90,350	8,3409

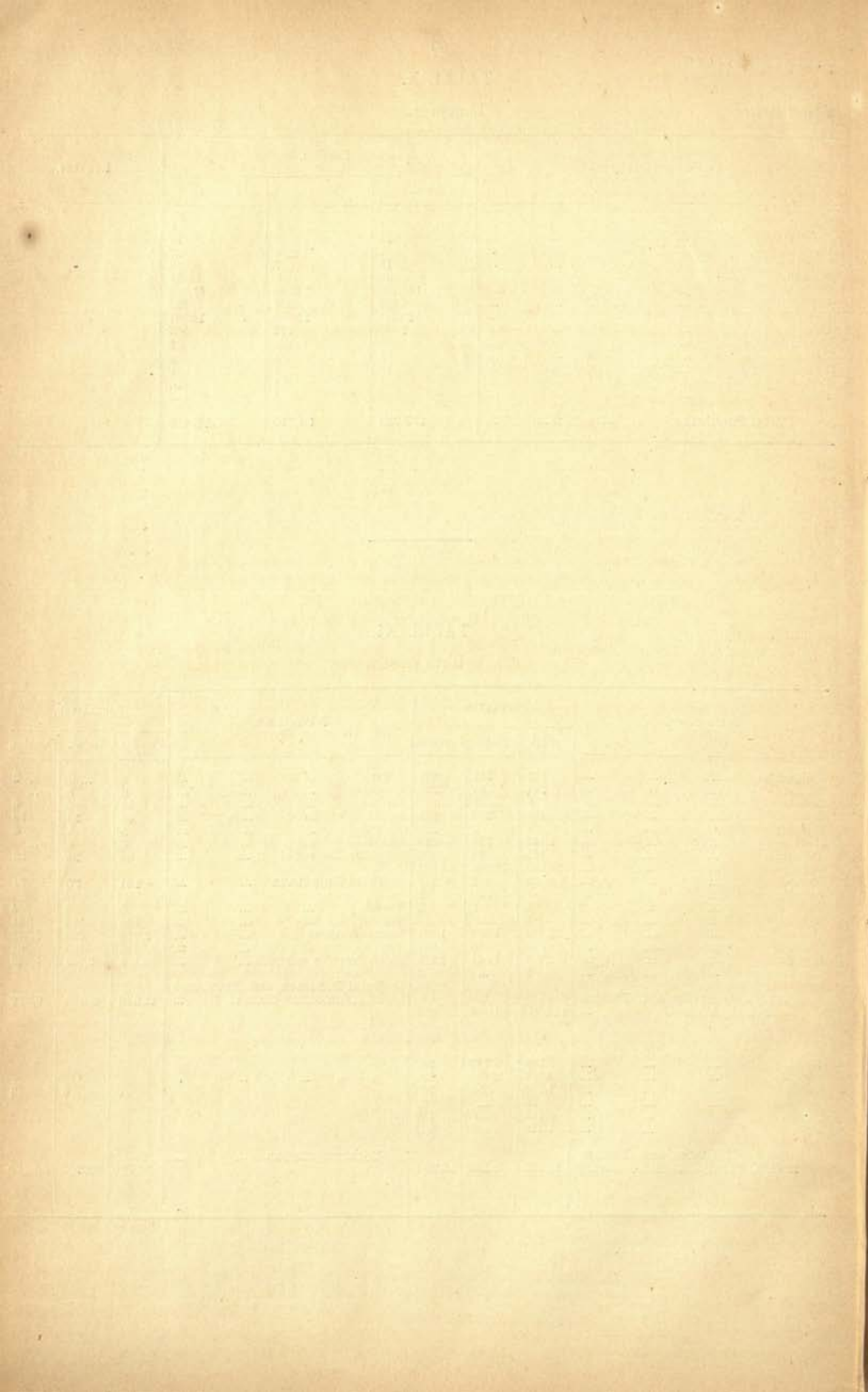

NOTE ON THE CENSUS OF THE CHARKHARI STATE.

I. *Description of the State.*—The State of Charkhari is situated in the Bundelkhand Political Charge. It is surrounded on all sides, except near Charkhari town where it meets the United Provinces of Agra and Oudh, by other States of Central India.

It has a total area of 703 square miles. The Low-lying natural division only is represented. The total population is 123,954.

II. *Historical.*—Founded by Bije Bahadur—a *sanad* was granted him in 1804 and another in 1811.

In 1857 Raja Ratan Singh received an hereditary salute of 11 guns, a *khilat* and a perpetual Jagir of Rs. 20,000 a year in recognition of his services during the Mutiny. The present chief succeeded in 1880.

III. *Administrative divisions.*—There are four *tehsils* in the State. Their individual area is unknown.

IV. *Distribution of the people:*—

- (1). *Mean density.*—The mean density of the State is 176 persons per square mile.
- (2). *Town and village.*—There are one town and 504 villages in the State. The population of the only town is 11,718, the average village 222. The town falls in the group "10,000—20,000" the villages chiefly in the "under 500."

V. *Religions.*—The character of the State is Hindu. The population consists of 95 per cent. Hindus, 3.9 per cent. Mahomedans and 0.62 per cent. Animists. The Urban figures shew 77 per cent. of Hindus and 23 per cent. of Mahomedans.

VI. *Age, Sex and Civil Condition:*—

- (1) *Proportion of the sexes.*—There are 974 females to 1,000 males in the whole State. In towns there are 1,032 and in villages 969. There is a defect of 1,500 females on the total population.
- (2) *Civil Condition.*—There are 103 wives to every 100 husbands in the whole State. Urban area shews 113 wives to 100 husbands; Rural area 102. There is nothing special to note as regards Civil Condition and Age.

VII. *Education.*—There are 1,634 or 2.6 per cent. literate males and 66 or 0.1 per cent. literate females in the State of all ages. The Urban figures shew 9 per cent. males and 0.9 per cent. females, the Rural 1.8 per cent. males and 0.03 per cent. females. Female figures are high except at "20 and over" The means of education in the State are one High School teaching English up to Entrance Standard, one Girls' School and 3 Vernacular Schools, teaching Hindi.

VIII. *Languages.*—The dialects which are most talked in this State are Bundelkhandi, Banaphari in Bawan-Chaurasi and Satwara *Perganas*, Khatola in Bawan-Chaurasi and Isanagar, Rathori in Bawan-Chaurasi.

IX. *Castes.*—The castes which seem to be most prevalent and peculiar are Jasondi, Kondar, Kurmi, Kachhi, Sor and Chamar.

X. *Occupations predominant in the State.*—Weavers, Betel growers and sellers Baskets, Mats, etc., makers and sellers; Paper makers, Workers in iron, Knife and tool grinders and Cotton spinners.

SUBSIDIARY TABLE I.

Density of the Population.

Charkhari State.

NATURAL DIVISIONS.	Mean Density per square mile.				Variation, Increase (+) Decrease (—),			Net variation 1872—1901 (+) or (—)
	1901.	1891.	1881.	1872.	1891 to 1901.	1881 to 1891.	1872 to 1881.	
1	2	3	4	5	6	7	8.	9
Low-lying tracts ...	17.34	203.60	...	Not available	—27.26	...	Not available.	

SUBSIDIARY TABLE II.

General Distribution of Population by Religion.

RELIGION.	1901.		1891.		1881.		Percentage of Variation Increase (+) Decrease (—)		Net Variation.
	Number.	Population per 10,000.	Number.	Proportion per 10,000.	Number.	Proportion per 10,000.	1891-1901.	1881-1891.	
1	2	3	4	5	6	7	8	9	10
Hindu ...	118,007	95.20.22
Animist ...	770	62.12
Total Hindu and Animist,	118,777	9,582.34	136,338	9,526.93	135,560	9,550.05	—112.88	— 17	— 17,803
Jain ...	335	27.03	338	23.62	100	6.99	— .89	+ 238.00	+ 235
Musalman ...	4,842	390.63	6,431	449.38	6,273	438.62	— 24.71	+ 2.52	+ 1,431
Others	1	.7	62	4.34	— 100	— 98.39	— 62

SUBSIDIARY TABLE III.

General Proportion of the Sexes by Natural Divisions.

NATURAL DIVISIONS.	FEMALES to 1,000 MALES.		
	1901.	1891.	1881.
1	2	3	4
Low-lying tracts ...	974.64	926.42.	421.00.

SUBSIDIARY TABLE IV.

Actual Excess or Defect of females by Natural Divisions.

NATURAL DIVISION.	Number of Females in Excess (+) or in Defect (—)			1872.
	1901.	1891.	1881.	
1	2	3	4	5
Low-lying tracts ...	— 1,592	— 5,466	— 5,881	Not available.

SUBSIDIARY TABLE V.

Proportion of Wives to Husbands for Religions and Natural Divisions.

NATURAL DIVISIONS.	NUMBER OF MARRIED FEMALES PER 1,000 MALES.							
	All Religions.	Hindu.	Jain.	Musalman.	Animist.	Others.	Urban.	Rural.
1	2	3	4	5	6	7	8	9
Low-lying tracts ...	1,030.1	1,027.32	1,211.26	1,051.39	1,350.65	...	1,132.79	1,020.42

SUBSIDIARY TABLE V.

Charkhari State. Distribution by Civil Condition of 10,000 of each Sex for Natural Divisions.

NATURAL DIVISIONS.	CIVIL CONDITION OF 10,000 MALES.																						
	At all ages.			0—10			10—15			15—40			40 and over.										
	Married.	Unmarried.	Widowed.	Married.	Unmarried.	Widowed.	Married.	Unmarried.	Widowed.	Married.	Unmarried.	Widowed.	Married.	Unmarried.	Widowed.								
1	2	3	4	5	6	7	8	9	10	11	12	13	14	15	16								
Low-lying tracts	4977	2939	6907	1053	6416	0107	6389	3695	7	3505	3863	7959	1150	0364	7591	2883	1611	4093	6639	5495	873	2401	73
CIVIL CONDITION OF 10,000 FEMALES.																							
Low-lying tracts	5760	6230	5307	1688	3113	9087	6532	9476	1950	5050	9047	0674	2423	6717	2551	2339	1415	8831	5937	6728	2463	7779	85

SUBSIDIARY TABLE VI.

Education by Age, Sex and Natural Divisions.

NATURAL DIVISIONS.		LITERATE PER 1,000.								
		0—10.		10—15.		15—20.		20 and over.		
		Males.	Females.	Males.	Females.	Males.	Females.	Males.	Females.	
1		2	3	4	5	6	7	8	9	
Low-lying tracts	3.10	.69	21.38	3.72	36.65	3.21	35.60	.45

SUBSIDIARY TABLE VII.

Variation in Caste, Tribe and Race since 1881.

CASTE, TRIBE OR RACE.	PERSONS.				PERCENTAGE OF VARIATION INCREASE (+) DECREASE (—).	Net variation Increase (+) or Decrease (—).
	1901.	1891.	1881.	1872.		
1	2	3	4	5	1881 to 1901.	7
Brahman	14,226	Not available.	10,768	Not available.	+32.12	+3,458
Rajput	8,271		7,760		+6.58	+511
Abir	8,629		8,862		—2.62	—233
Balai	...		118		—118
Bania	3,446		2,754		+25.12	+592
Chamar	15,961		19,728		—19.09	—3,767
Gujar	225		162		+38.88	+63
Kachhi	7,659		8,323		—7.97	+664
Teli	3,571		2,999		+19.07	+572

TABLE I.
Area, Houses and Population.

Charkhari State.

PARGANA.	AREA IN SQUARE MILES.			OCCUPIED HOUSES.			POPULATION.									
	Total.	In Towns.	In Village.	Total.	In Towns.	In Villages.	Persons.			Males.			Females.			
							Total.	Urban.	Rural.	Total.	Urban.	Rural.	Total.	Urban.	Rural.	
1	2	3	4	7	8	9	10	11	12	13	14	15	16	17	18	
Charkhari State ...	702.9	6.8	696.1	23,982	2,961	21,001	123,954	11,718	112,236	62,773	5,767	57,006	61,181	5,951	55,230	
1. Bawan-Chowasi	7,833	2,961	4,872	38,306	11,718	26,588	19,334	5,767	13,567	18,972	5,951	13,021	
2. Isanagar	4,079	...	4,079	22,021	...	22,021	11,347	...	11,347	10,674	...	10,674	
3. Ranipura	497	...	497	2,135	...	2,135	1,094	...	1,094	1,041	...	1,041	
4. Satwara	11,553	...	11,553	61,492	...	61,492	30,998	...	30,998	30,494	...	30,494	

TABLES II & IV.

State and Towns Classified by Population with variation since 1872.

State and Town.	POPULATION.					Variation Increase(+) or Decrease (-)			NET VARIATION IN PERIOD. 1881-1901. Increase (+) Decrease (-)	MALES.				FEMALES.			
	1901.	1891.	1881.	1872.	1891 to 1901.	1881 to 1891.	1872. to 1881.	1901.		1891.	1881.	1872.	1901.	1891.	1881.	1872.	
1	2	3	4	5	6	7	8	9	10	11	12	13	14	15	16	17	
II { Charkhari State	123,954	143,108	143,015	...	-19,154	+93	62,773	74,287	74,448	...	61,181	68,821	68,567	...	
AI { Charkhari (Maharaj Nagar) Town	11,718	13,068	13,196	...	-1,350	-128	...	1478	5,767	6,668	6,934	...	5,951	6,400	6,262	...	

TABLE III.
Towns and Villages classified by population.

[illegible]

TABLES V AND VI.
Religion.

[illegible]

TABLE VII.
Age, Sex and Civil Condition.
All Religions.

Charkhari State.

AGE.		POPULATION.			UNMARRIED.			MARRIED.			WIDOWED.		
		Persons.	Males.	Females.	Persons.	Males.	Females.	Persons.	Males.	Females.	Persons.	Males.	Females.
1		2	3	4	5	6	7	8	9	10	11	12	13
0-1	...	4,065	1,854	2,211	3,983	1,826	2,157	81	28	53	1	...	1
1-2	...	3,472	1,522	1,950	3,149	1,444	1,705	314	78	236	9	...	9
2-3	...	3,877	1,966	1,911	3,661	1,793	1,868	215	173	42	1	...	1
3-4	...	3,407	1,598	1,809	3,014	1,308	1,706	378	289	89	15	1	14
4-5	...	3,288	1,858	1,430	2,620	1,314	1,306	647	544	103	21	...	21
Total 0-5	...	18,109	8,798	9,311	16,427	7,685	8,742	1,635	1,112	523	47	1	46
5-10	...	12,005	6,879	5,126	9,044	5,467	3,577	2,883	1,398	1,485	78	14	64
10-15	...	12,970	6,781	6,189	7,239	4,326	2,913	5,503	2,377	3,126	228	78	150
15-20	...	10,709	5,403	5,297	3,729	2,380	1,349	6,604	2,875	3,729	367	148	219
20-25	...	10,907	5,604	5,303	1,912	1,368	544	7,945	3,811	4,134	1,050	425	625
25-30	...	10,956	5,999	5,257	1,786	969	817	7,640	3,895	3,745	1,530	835	695
30-35	...	9,981	5,199	4,785	931	793	138	6,816	3,372	3,444	2,237	1,034	1,203
35-40	...	6,586	3,171	3,415	599	466	133	4,489	2,286	2,203	1,498	419	1,079
40-45	...	8,348	4,251	4,097	606	443	163	5,563	3,150	2,413	2,179	658	1,521
45-50	...	6,056	2,983	3,073	395	312	83	4,134	2,186	1,948	1,527	485	1,042
50-55	...	6,356	3,026	3,330	303	242	61	4,014	2,097	1,917	2,039	687	1,352
55-60	...	5,312	2,356	2,956	241	220	21	3,112	1,281	1,831	1,959	855	1,104
60 and over	...	5,665	2,623	3,042	382	244	138	3,091	1,404	1,687	2,192	975	1,217
Not stated
Total	...	123,954	62,773	61,181	43,594	24,915	18,679	63,429	31,244	32,185	16,931	6,614	10,317

Hindu.

0-1	...	2,819	1,739	2,080	3,738	1,711	2,027	80	28	52	1	...	1
1-2	...	3,275	1,444	1,831	2,963	1,366	1,597	311	78	233	1	...	1
2-3	...	3,702	1,879	1,823	3,495	1,710	1,785	206	169	37	1	...	1
3-4	...	3,293	1,540	1,753	2,901	1,250	1,651	377	289	88	15	1	14
4-5	...	3,173	1,802	1,371	2,508	1,260	1,248	644	542	102	21	...	21
Total 0-5	...	17,262	8,404	8,858	15,605	7,297	8,308	1,618	1,106	512	39	1	38
5-10	...	11,453	6,562	4,891	8,598	5,197	3,401	2,781	1,351	1,430	77	14	60
10-15	...	12,307	6,443	5,864	6,850	4,108	2,742	5,270	2,269	3,001	187	66	121
15-20	...	10,079	5,044	5,035	3,468	2,178	1,290	6,284	2,728	3,556	327	138	189
20-25	...	10,293	5,313	4,980	1,766	1,282	484	7,514	3,615	3,899	1,013	416	597
25-30	...	10,531	5,492	5,039	1,680	912	768	7,378	3,763	3,615	1,473	817	656
30-35	...	9,494	5,008	4,486	869	750	119	6,441	3,239	3,202	2,184	1,019	1,166
35-40	...	6,258	3,039	3,219	539	447	92	4,264	2,182	2,082	1,455	410	1,045
40-45	...	7,906	4,037	3,869	541	407	134	5,274	2,993	2,281	2,091	637	1,454
45-50	...	5,830	2,868	2,962	352	288	64	3,988	2,099	1,899	1,490	481	1,009
50-55	...	6,026	2,878	3,158	277	221	56	3,813	1,994	1,819	1,946	663	1,283
55-60	...	5,116	2,246	2,870	234	216	18	2,961	1,193	1,768	1,921	837	1,084
60 and over	...	5,442	2,521	2,921	373	240	133	2,972	1,339	1,633	2,097	942	1,155
Not stated
Total	...	118,007	59,855	58,152	41,152	23,543	17,609	60,558	29,871	30,687	16,297	6,441	9,856

Jain.

0-1	...	5	1	4	5	1	4
1-2	...	8	2	6	8	2	6
2-3	...	10	2	8	10	2	8
3-4	...	14	5	9	14	5	9
4-5	...	9	6	3	9	6	3
Total 0-5	...	46	16	30	46	16	30
5-10	...	44	20	24	38	19	19	5	1	4	1	...	1
10-15	...	29	14	15	18	12	6	11	2	9
15-20	...	39	23	15	16	16	...	23	7	16
20-25	...	40	20	20	3	3	...	32	16	16	5	1	4
25-30	...	25	9	16	2	2	...	7	6	11	6	1	5
30-35	...	26	11	15	22	10	12	4	1	3
35-40	...	18	7	11	3	2	1	11	5	6	4	...	4
40-45	...	16	8	8	1	1	...	9	7	2	6	...	6
45-50	...	12	6	6	1	1	...	17	5	2	4	...	4
50-55	...	16	7	9	12	6	6	4	1	3
55-60	...	7	3	4	3	2	1	4	1	3
60 and over	...	17	4	13	5	4	1	12	...	12
Not stated
Total	...	335	148	187	128	72	56	157	71	86	50	5	45

TABLE VII.

Charkhari State.

AGE.	POPULATION.			UNMARRIED.			MARRIED.			WIDOWED.		
	Persons.	Males.	Females.	Persons.	Males.	Females.	Persons.	Males.	Females.	Persons.	Males.	Females.
1	2	3	4	5	6	7	8	9	10	11	12	13
0-1	225	108	117	224	108	116	1	...	1
1-2	173	67	106	162	67	95	3	...	3	8	...	8
2-3	144	74	70	135	70	65	9	4	5
3-4	81	38	43	80	38	42	1	...	1
4-5	94	44	50	93	44	49	1	...	1
Total 0-5	717	331	386	694	327	367	15	4	11	8	...	8
5-10	442	264	178	362	223	139	80	41	39
10-15	545	294	251	327	184	143	188	103	85	30	7	23
15-20	507	300	207	222	168	54	255	123	132	30	9	21
20-25	505	240	265	120	67	53	359	167	192	26	6	20
25-30	344	175	169	86	46	40	211	113	98	47	16	31
30-35	401	157	244	54	37	17	311	107	204	36	13	23
35-40	263	93	170	44	7	37	184	77	107	35	9	26
40-45	366	180	186	53	26	27	246	137	109	67	17	50
45-50	165	85	80	22	9	13	118	72	46	25	4	21
50-55	255	109	146	16	11	5	167	81	86	72	17	55
55-60	150	79	71	5	2	3	117	64	53	28	13	15
60 and over	182	90	92	8	3	5	101	59	42	73	28	45
Not stated
Total	4,842	2,397	2,445	2,013	1,110	903	3,352	1,148	1,204	477	139	338

Animist.

0-1	...	16	6	10	16	6	10
1-2	...	16	9	7	16	9	7
2-3	...	21	11	10	31	11	10
3-4	...	19	15	4	19	15	4
4-5	...	12	6	6	10	4	6	2	2
Total 0-5	...	84	47	37	82	45	37	2	2
5-10	...	66	33	33	46	28	18	17	5	12	3	...	3
10-15	...	89	30	59	44	22	22	34	3	31	11	5	6
15-20	...	75	36	39	23	18	5	42	17	25	10	1	9
20-25	...	69	31	38	26	16	7	40	13	27	6	2	4
25-30	...	56	23	33	18	9	9	34	13	21	4	1	3
30-35	...	63	23	40	8	6	2	42	16	26	13	1	12
35-40	...	47	32	15	13	10	3	30	22	8	4	...	4
40-45	...	60	26	34	11	9	2	34	13	21	15	4	11
45-50	...	49	24	25	20	14	6	21	10	11	8	...	8
50-55	...	49	32	17	10	10	...	22	16	6	17	6	11
55-60	...	39	28	11	2	2	...	31	22	9	6	4	2
60 and over	...	24	8	16	1	1	...	13	2	11	10	5	5
Not stated
Total	...	770	373	397	301	190	111	362	154	208	107	29	78

Others.	{	Sikh.
		Parsi.
		Christian.

[illegible]

TABLE VIII.

Education.

Charkhari State.

AGE.	POPULATION.										LITERATE IN.										LITERATE IN ENGLISH.		
	Total.			Literate.			Illiterate.				Hindi.		Urdu.		Marathi.		Other Languages.		Persons.	Males.	Females.		
	Persons.	Males.	Females.	Persons.	Males.	Females.	Males.	Females.	Males.	Females.	Males.	Females.	Males.	Females.	Males.	Females.							
1	2	3	4	5	6	7	8	9	10	11	12	13	14	15	16	17	18	19	20	21			
All Religions—			
0-10	30,114	15,077	14,437	58	48	10	30,056	15,629	14,427	47	10	1			
10-15	12,970	6,781	6,189	168	145	23	12,892	6,636	6,165	123	23	16			
15-20	10,700	5,403	5,297	215	198	17	10,485	5,205	5,280	178	17	20			
20 and over	70,170	34,912	35,258	1,259	1,243	16	68,911	33,669	35,242	1,174	16	80			
Not stated			
Total	123,954	62,773	61,181	1,700	1,634	66	122,254	61,139	61,115	1,522	66	117			
Hindu—			
0-10	28,715	14,966	13,749	57	47	10	28,658	14,919	13,739	47	10			
10-15	12,307	6,413	5,864	147	125	22	12,160	6,318	6,842	119	22			
15-20	10,079	5,044	5,035	192	175	17	9,887	4,869	5,018	170	17	5			
20 and over	66,906	33,402	33,504	1,180	1,165	15	65,726	32,237	33,489	1,123	15	46			
Not stated			
Total	118,007	59,855	58,152	1,576	1,512	64	116,431	58,343	58,088	1,459	64	51			
Jain—			
0-10	90	36	54	90	36	54			
10-15	29	14	15	2	2	...	27	12	15			
15-20	39	23	16	8	8	...	31	16	16			
20 and over	177	75	102	31	31	...	146	44	102			
Not stated			
Total	335	148	187	41	41	...	294	107	187			
Musalman—			
0-10	1,159	595	564	1	1	...	1,158	594	564			
10-15	545	294	251	19	18	...	526	276	250			
15-20	507	300	207	15	15	...	492	285	207			
20 and over	2,631	1,208	1,423	48	47	...	2,583	1,161	1,422			
Not stated			
Total	4,842	2,397	2,445	83	81	...	4,759	2,316	2,443			
Animist—			
0-10	150	80	70	150	80	70			
10-15	89	30	59	89	30	59			
15-20	75	36	39	75	36	39			
20 and over	456	227	229	456	227	229			
Not stated			
Total	770	373	397	770	373	397			
Others—			
0-10			
10-15			
15-20			
20 and over			
Not stated			
Total			

TABLE X.

Language.

Charkhari State.

Language or Dialect,	TOTAL.			REMARKS.
	Persons.	Males.	Females.	
1	2	3	4	5
Marathi ...	61	39	22	
Kanjari ...	15	7	8	
Marwari ...	10	...	10	
Bundelkhandi ...	84,935	43,232	41,703	
Banaphari ...	17,533	8,756	8,777	
Khatola ...	9,821	5,236	4,585	
Rathori ...	1,957	900	1,057	
Hindi ...	8,543	4,151	4,392	
Urdu ...	1,001	450	551	
Braj Bhasha ...	3	2	1	
Baghelkhandi ...	75	...	75	
Total Population ...	123,954	62,773	61,181	

TABLE XI.

Birth-Place.

Birth-Place.	TOTAL.			Birth-Place.	TOTAL.		
	Persons.	Males.	Females.		Persons.	Males.	Females.
1	2	3	4	1	2	3	4
Ajaigarh ...	4,400	2,141	2,259	Bhopal ...	400	244	156
Alipura ...	568	124	444	Gwalior ...	344	168	176
Banka-pahari ...	19	...	19	Indore ...	508	291	217
Baoni ...	6	6	...	Nagode ...	30	...	30
Bihat ...	188	97	91	Riwa ...	6	6	...
Beri ...	41	7	34	Total A-(11) States in Central India other than Bundelkhand Agency ...			579
Bijawar ...	1,001	824	177				
Bijna ...	1,437	4	1,433	Rajputana (unspecified)...	161	76	85
Charkhari ...	77,565	39,987	37,578	Bombay Presidency ...	5	5	...
Chhatarpur ...	5,969	3,441	2,528	Central Provinces ...	243	174	69
Datia ...	858	335	523	North-West Provinces and Oudh ...	20,247	9,388	10,859
Dhurwai ...	4	...	4	Total B. Provinces and States in India other than Central India ...			11,013
Gaurihar ...	151	74	77				
Jigni ...	10	...	10		20,656	9,643	
Lughasi ...	821	443	378				
Orchha ...	3,785	2,520	1,265				
Panna ...	3,322	1,484	1,838				
Samthar ...	1,665	794	871				
Sarila ...	52	36	16				
Tori Fatehpur ...	148	104	44				
Total A-(1) States and Estates in Bundelkhand Agency ...	102,010	52,421	49,589	Total Population ...	123,954	62,773	61,181

NOTE ON THE CENSUS OF THE CHHATARPUR STATE.

I. *Description of the State.*—The State of Chhatarpur is situated in the Bundelkhand Political Charge. It is surrounded on all sides, except on the north where it meets the United Provinces of Agra and Oudh, by other states of Central India. It has a total area of 1,118 square miles including Nowgong Cantonment and Bilehri. The natural divisions are Low-lying and Hilly tracts. The total population is 156,139.

II. *Historical.*—The State was guaranteed to Kunwar Suni Singh in 1806. In 1854 the State, which would have lapsed to the British Government for want of direct heirs, was conferred on Jagat Raj as a special act of grace. The present Raja succeeded in 1867.

III. *Administrative divisions.*—There are four *tehsils* in the state. The individual areas are not known.

IV. *Distribution of the people:*—

(1) *Mean density.*—The mean density of the State is 140 persons per square mile, which is high compared with Plateau States. The natural divisions shew 131 per square mile in the Low-lying and 314 in the Hilly which last is rather curious. The density has fallen by 15 per cent. since 1891. (2) *Town and village.*—There are one town and 421 villages in the State. The population of the only town is 10,029, of the average village 347. The groups of town and village met with are 10,000—20,000 for towns and “under 500” for villages.

V. *Religions.*—The State is essentially Hindu in character. There are 148,343 or 95 per cent. Hindus, 1,651 or 1 per cent. Animists and 5,379 or 3·5 per cent. Mahomedans in the State. The Urban figures shew 8,376, or 83·5 per cent. Hindus and 1,540 or 15·3 per cent. Mahomedans. The natural divisions shew Low-lying, 90 per cent. Hindus 3 per cent. Muhomedans and rest insignificant. Hilly tracts shew 5 per cent. Hindus, 0·5 Mahomedans.

VI. *Age, Sex and Civil Condition:*—

(1) *Proportion of the Sexes.*—There are 935 females to 1,000 males in the State. In the Urban area the ratio is 1,164, in the Rural 975. The natural divisions shew 938 in Low-lying and 900 in Hilly country. (2) *Civil Condition:*—There is as usual nothing special to remark on in the figures we find here. There are 970 wives to 1,000 husbands. The Urban and Rural figures shew 126 wives to 100 husbands in towns. The natural division figures show 96 wives to 100 husbands in Low-lying and 103 in Hilly tracts.

VII. *Education.*—There are 2,388 literate males or 3 per cent. in the State and 115 or 0·1 per cent. literate females of all ages. The Urban return shews 519 males and 32 females or 11·2 per cent. males, 0·6 per cent. females, the Rural 1,869 males or 2·4 per cent. and 83 females or 0·1 per cent. In the natural divisions we find 1·7 per cent. literate in Low-lying and 1·6 per cent. in Hilly tracts. The means of education in the State are 17 Lower Primary Schools, 2 Upper Primary Schools teaching Hindi, 2 Girls' Schools and one High School teaching English up to Entrance.

VIII. *Languages.*—Certain dialects are spoken by large numbers in the State, the chief one is of course Bundelkhandi, next comes Banaphari spoken in Laundi *pergana* and Khatola in Deora *pergana*.

IX. *Castes.*—The castes which predominate and are peculiar in this State are Dangi, Jasondhi, Jangda, Kondar, Sor, Kurmi, Kachhi and Chamar.

X. The occupations which may be considered as peculiar to the State are : Weavers, Workers in iron, Cotton spinners and Diamond miners.

SUBSIDIARY TABLE I.

Chhatarpur State.

Density of the Population.

NATURAL DIVISIONS.	Mean density per square mile.				Variation increase (+) or decrease(—)			Net variation.
	1901.	1891.	1881.	1872.	1891 to 1901.	1881 to 1891.	1872 to 1881.	1872—1901. (+) or (—)
1	2	3	4	5	6	7	8	9
Low-lying tracts ...	130.82	Not available.	Not available.	...
Hilly tracts ...	1314.59	Not available.	do.	...
Mean Density ...	140.5	151.38	...	Not available.	15.65	...	do.	...

SUBSIDIARY TABLE II.

General Distribution of the Population by Religion.

RELIGION.	1901.		1891.		1881.		Percentage of Variation Increase (+) Decrease(—).		Net Variation 1881 to 1901.
	Number.	Population per 10,000.	Number.	Population per 10,000.	Number.	Population per 10,000.	1891 to 1901.	1881 to 1891.	
1	2	3	4	5	6	7	8	9	10
Hindu Low-lying tracts ...	140,148	8975.85
Hindu Hilly tracts ...	8,195	524.85
Animist Low-lying tracts ...	314	20.11
Animist Hilly tracts ...	1,337	85.63
Total Hindu & Animist ...	149,994	9606.44	167,494	9617.97	158,108	9619.09	— 10.45	+ 5.94	— 8,114
Jain Low-lying tracts ...	729	46.69
Jain Hilly tracts ...	37	2.37
Total Jain ...	766	49.06	711	40.83	749	45.57	+ 7.73	— 5.07	+ 17
Musalman Low-lying tracts ...	5,220	338.80
Musalman Hilly tracts ...	89	5.70
Total Musalmans ...	5,379	344.50	5,942	341.30	5,510	335.22	— 9.47	+ 7.84	— 131
Others Low-lying tracts
Others Hilly tracts
Total Others	12	...	— 100	...

SUBSIDIARY TABLE III.

General proportion of the Sexes by Natural Divisions.

NATURAL DIVISIONS.	Females to 1,000 Males.			
	1901.	1891.	1881.	1872.
1	2	3	4	5
Low-lying tracts ...	37.86
Hilly tracts ...	900.81
State ...	935.53	926.33	907.98	Not available.

SUBSIDIARY TABLE IV.

Actual excess or defect of females by Natural Divisions.

NATURAL DIVISIONS OR STATE.	Number of Females in excess (+) or in defect(—).			
	1901.	1891.	1881.	1872.
1	2	3	4	5
Low-lying tracts ...	— 4,697
Hilly tracts ...	— 504
State ...	— 5,201	— 6,660	— 7,927	Not available.

SUBSIDIARY TABLE V.

Chhatarpur State.

Distribution by Civil Condition of 10,000 Males for Natural Divisions.

NATURAL DIVISIONS.	Civil Condition of 10,000 Males.														
	At all ages.			0—10.			10—15.			15—40.			40 and over.		
	Married.	Unmarried.	Widowed.	Married.	Unmarried.	Widowed.	Married.	Unmarried.	Widowed.	Married.	Unmarried.	Widowed.	Married.	Unmarried.	Widowed.
1	2	3	4	5	6	7	8	9	10	11	12	13	14	15	16
Low-lying tracts ...	5042.66	4285.15	672.19	444.40	9550.75	4.85	2284.93	7669.17	45.90	7108.22	2315.76	576.02	5042.66	4285.15	672.19
Hilly tracts...	4014.96	5400.51	584.53	98.57	9892.47	8.96	899.33	9060.40	40.27	5791.00	3758.78	450.22	7008.76	688.36	2302.88
State ...	4977.93	4355.40	666.67	422.49	9572.40	5.11	2190.97	7763.52	45.51	7016.90	2415.81	567.29	7238.68	765.42	1945.90

Civil Condition of 10,000 Females.															
Low-lying tracts ...	5198.33	3164.53	1637.14	744.03	9240.13	15.84	4925.39	4944.80	129.81	8230.41	593.87	1175.73	4734.28	187.46	5078.26
Hilly tracts...	4604.82	3552.55	1839.63	571.43	9405.71	22.86	3667.23	6213.92	118.85	6844.41	1883.74	1271.85	3357.58	72.73	6569.69
State ...	5162.53	3188.06	1649.42	735.89	9247.94	16.17	4841.49	5029.44	129.48	8129.48	687.80	1182.72	4666.15	181.77	5152.08

SUBSIDIARY TABLE VI.

Proportion of Wives to Husbands for Religions and Natural Divisions.

NATURAL DIVISIONS OR STATE.	NUMBER OF MARRIED FEMALES PER 1,000 MALES.							
	All Religions	Hindu.	Jain.	Musalman.	Animist.	Others.	Urban.	Rural.
1	2	3	4	5	6	7	8	9
Low-lying tracts ...	966.81	972.36	714.91	862.93	988.64	...	1268.78	948.59
Hilly tracts ...	1033.82	1056.46	750.00	823.53	922.56	1033.82
State ...	970.22	976.15	716.10	862.46	937.66	...	1268.78	953.17

SUBSIDIARY TABLE VII.

Education by Age, Sex and Natural Divisions or State

NATURAL DIVISIONS OR STATE.	LITERATE PER 1,000.							
	0—10.		10—15.		15—20.		20 & over.	
	Males.	Females.	Males.	Females.	Males.	Females.	Males.	Females.
1	2	3	4	5	6	7	8	9
Low-lying tracts ...	6.55	2.23	30.76	1.70	63.72	4.46	32.17	1.77
Hilly tracts	17.47	...	19.36	...	53.24	...
State ...	6.13	1.76	29.86	1.59	59.77	4.03	33.37	1.66

SUBSIDIARY TABLE VIII.

Variation in Caste, Tribe and Race since 1872.

CASTE, TRIBE AND RACE.	PERSONS.		Percentage of Variation Increase (+) or Decrease (—) 1881 to 1901.	NET VARIATION.
	1901.	1881.		
1	2	3	4	5
Brahman ...	14,241	22,107	— 35.58	— 7,866
Rajput ...	9,310	9,423	— 1.20	— 113
Ahir ...	9,728	11,513	— 15.50	— 1,785
Balai ...	80	80
Bania ...	6,528	4,739	+ 37.75	+ 1,789
Chamar ...	13,304	21,899	— 43	— 95
Gujar	1	...	1
Kachhi ...	12,572	17,091	— 26.44	— 4,519
Teli ...	4,341	4,972	— 6.57	+ 263

TABLE I.
Area, Houses and Population.

Chhatarpur State.

Pargana.	Area in Square Miles.			Occupied Houses.			Population.											
	Total			Total			Persons.				Males.				Females.			
	In Towns.	In Villages.	Total	In Towns.	In Villages.	Total	Total.	Urban.	Rural.	Total.	Total.	Urban.	Rural.	Total.	Urban.	Rural.	Total.	Urban.
1	2	3	4	5	6	7	8	9	10	11	12	13	14	15	16	17	18	
Chhatarpur State	1115.11	5.6	1110.5	1	421	30,530	2,551	27,979	156,139	10,029	146,110	80,670	4,634	76,036	75,468	5,395	70,074	
1. Chhatarpur	1	93	11,318	2,551	8,667	53,187	10,029	43,158	26,489	4,634	21,846	26,707	5,395	21,312	
2. Deora	65	2,066	...	2,066	9,658	...	9,658	5,081	...	5,081	4,577	...	4,577	
3. Laundi	71	4,498	...	4,498	24,970	...	24,970	12,762	...	12,762	12,208	...	12,208	
4. Rajnagar	192	12,748	...	12,748	68,324	...	68,324	36,347	...	36,347	31,977	...	31,977	

TABLES II AND IV.

State and Towns Classified by Population with Variation Since 1872.

STATE AND TOWN.	POPULATION.					VARIATION INCREASE (+) DECREASE (-)			NET VARIATION AND PERIOD 1881-1901. INCREASE (+) DE- CREASE (-)	MALES.				FEMALES.					
	1901.		1881.		1872.	1891 to 1901		1872 to 1881		1901.		1891.		1872.	1901.		1891.		1872.
	2	3	4	5	6	7	8	9		10	11	12	13	14	15	16	17		
1																			
Table II { Chhatarpur State ...	156,139	174,148	164,369	...	-18,009	+9,779	...	-8,230	80,670	90,404	86,148	...	75,469	83,744	73,221	...			
	10,029	12,957	13,474	...	-2923	-517	...	-3445	4,634	6,604	7,028	...	5,396	6,353	6,446	...			
Table IV { Chhatarpur Town ...																			

TABLE III.

Towns and villages classified by population.

PARGANA.	Total Number of in- habited Towns and Villages.	Under 500		500-1,000.		1,000-2,000.		2,000-5,000.		5,000-10,000.		10,000-20,000.		20,000-50,000.		50,000-100,000.		100,000 and over.		REMARKS.	
		Number.	Population.	Number.	Population.	Number.	Population.	Number.	Population.	Number.	Population.	Number.	Population.	Number.	Population.	Number.	Population.	Number.	Population.		
1	2	3	4	5	6	7	8	9	10	11	12	13	14	15	16	17	18	19	20	21	22
Chhatarpur State,	422	156,139	338	59,362	57	39,241	19	24,345	7	23,162	1	10,029
1. Chhatarpur ...	94	53,187	67	15,989	18	11,290	5	6,861	3	9,078
2. Deora ...	65	9,658	61	7,068	1	2,590
3. Lauudi ...	71	24,970	56	10,010	13	6,451	4	5,299	...	3,210
4. Rajnagar ...	192	68,324	154	26,295	25	18,970	10	12,185	3	10,874

TABLE V and VI.

Religion.

TOWN AND PARGANA.	POPULATION.			INDO-ARYAN.												IRANIAN.			SEMITIC.									PRIMITIVE.		
	Persons.	Males.	Females.	Hindu.						Sikh.			Jain.			Zoroastrian.			Musalman.						Christian.			Animist.		
				Persons.	Males.	Females.	Persons.	Males.	Females.	Persons.	Males.	Females.	Persons.	Males.	Females.	Persons.	Males.	Females.	Persons.	Males.	Females.	Persons.	Males.	Females.	Persons.	Males.	Females.			
1	2	3	4	5	6	7	8	9	10	11	12	13	14	15	16	17	18	19	20	21	22	23	24	25						
{ Chhatarpur Town ...	10,029	4,634	5,395	8,378	3,906	4,470	113	51	62	1,540	677	863					
	156,139	80,670	75,469	148,343	76,681	71,662	766	422	344	5,379	2,737	2,642	1,651	830	821						
{ Chhatarpur State	53,187	26,480	26,707	50,331	25,173	25,168	187	84	103	2,666	1,222	1,444	3	1	2						
	9,658	5,081	4,577	8,195	4,334	3,861	37	22	15	89	47	42	1,337	678	659						
	24,970	12,762	12,208	24,396	12,424	11,872	29	14	15	645	324	321						
	68,324	36,347	31,977	65,521	34,710	30,771	513	302	211	1,979	1,144	835	311	151	160						

TABLE VII.
Age, Sex and Civil Condition.
All Religions.

Chhatarpur State.

Age.	POPULATION.			UNMARRIED.			MARRIED.			WIDOWED.		
	Persons.	Males.	Females.	Persons.	Males.	Females.	Persons.	Males.	Females.	Persons.	Males.	Females.
1	2	3	4	5	6	7	8	9	10	11	12	13
0-1	4,101	2,054	2,047	4,081	2,047	2,034	20	7	13
1-2	3,812	1,779	2,033	3,802	1,776	2,026	10	3	7
2-3	4,635	2,199	2,436	4,566	2,177	2,389	69	22	47
3-4	4,093	1,762	2,331	4,005	1,721	2,284	88	41	47
4-5	3,505	1,486	2,019	3,351	1,418	1,933	154	68	86
Total 0-5	20,146	9,280	10,866	19,805	9,139	10,666	341	141	200
5-10	16,013	8,330	7,683	14,206	7,718	6,488	1,768	603	1,165	39	9	30
10-15	19,819	10,987	8,832	12,971	8,529	4,442	6,683	2,407	4,276	165	51	114
15-20	15,311	8,116	7,195	5,233	4,011	1,222	9,695	3,974	5,721	383	131	252
20-25	14,006	7,065	6,941	2,202	1,835	367	11,122	5,009	6,113	682	221	461
25-30	13,149	6,860	6,289	1,405	1,135	270	10,400	5,180	5,220	1,344	545	799
30-35	14,398	7,862	6,536	1,113	921	192	11,376	6,339	5,037	1,909	602	1,307
35-40	9,487	5,029	4,458	644	534	110	7,452	4,001	3,451	1,391	494	897
40-45	11,367	5,814	5,553	703	579	124	7,533	4,459	3,074	3,131	776	2,355
45-50	5,951	2,904	3,047	253	192	61	4,193	2,252	1,941	1,505	460	1,045
50-55	7,445	3,807	3,638	357	289	68	4,249	2,794	1,455	2,839	724	2,115
55-60	3,185	1,635	1,550	125	101	24	1,921	1,166	755	1,139	368	771
60 and over	5,862	2,981	2,881	178	152	26	2,385	1,832	553	3,299	997	2,302
Not stated
Total	156,139	80,670	75,469	59,195	35,135	24,060	79,118	40,157	38,961	17,826	5,378	12,448

Hindu.

0-1	3,938	1,969	1,969	3,910	1,954	1,956	18	5	13
1-2	3,659	1,717	1,942	3,649	1,714	1,935	10	3	7
2-3	4,447	2,114	2,333	4,379	2,093	2,286	68	21	47
3-4	3,863	1,674	2,189	3,777	1,633	2,144	86	41	45
4-5	3,317	1,417	1,900	3,166	1,349	1,817	151	68	83
Total 0-5	19,224	8,891	10,333	18,881	8,743	10,138	333	138	195
5-10	15,249	7,953	7,296	13,519	7,374	6,145	1,691	570	1,121	39	9	30
10-15	19,049	10,601	8,448	12,405	8,212	4,193	6,486	2,340	4,146	18	49	109
15-20	14,543	7,710	6,833	4,909	3,798	1,111	9,283	3,806	5,477	361	116	245
20-25	13,308	6,731	6,577	2,050	1,730	320	10,629	4,799	5,830	629	202	427
25-30	12,528	6,560	5,968	1,338	1,089	249	9,940	4,972	4,968	1,250	499	751
30-35	13,627	7,467	6,160	1,060	885	175	10,798	6,026	4,772	1,769	556	1,213
35-40	8,962	4,740	4,222	593	501	92	7,088	3,797	3,291	1,281	442	839
40-45	10,841	5,565	5,276	679	565	114	7,177	4,264	2,913	2,985	736	2,249
45-50	5,571	2,675	2,896	232	176	56	3,938	2,103	1,855	1,381	396	985
50-55	6,971	3,536	3,435	336	277	59	3,949	2,576	1,373	2,686	693	2,008
55-60	2,946	1,489	1,466	115	93	22	1,767	1,047	720	1,064	340	724
60 and over	5,524	2,772	2,752	171	148	23	2,214	1,673	541	3,139	991	2,188
Not stated
Total	148,343	76,681	71,662	56,288	33,591	22,697	75,313	38,111	37,202	16,742	4,979	11,763

Jain.

0-1	23	10	13	23	10	13
1-2	16	9	7	16	9	7
2-3	20	12	8	20	12	8
3-4	18	9	9	18	9	9
4-5	26	10	16	26	10	16
Total 0-5	103	50	53	103	50	53
5-10	47	21	26	41	20	21	6	1	5
10-15	41	20	21	14	8	6	27	12	15
15-20	56	25	31	10	7	3	46	18	28
20-25	61	32	29	9	7	2	46	22	24	6	3	3
25-30	64	33	31	6	5	1	40	17	23	18	11	7
30-35	53	29	24	1	1	...	40	23	17	12	5	7
35-40	67	44	23	6	6	...	36	24	12	25	14	11
40-45	67	32	35	2	2	...	42	23	19	23	7	16
45-50	77	54	23	9	9	...	54	37	17	14	8	6
50-55	51	27	24	3	3	...	24	19	5	24	5	19
55-60	46	30	16	4	4	...	28	24	4	14	2	12
60 and over	33	25	8	16	16	...	17	9	8
Not stated
Total	766	422	344	208	122	86	405	236	169	153	64	89

Age, Sex and Civil Condition.
Musalman.

Chhatarpur State.

Animist.

Others.

[illegible]

TABLE X.

Chhatarpur State.

Language.

LANGUAGE OR DIALECT.					TOTAL.			REMARKS.
					Persons.	Males.	Females.	
1					2	3	4	5
Pashto	5	5	...	
Marathi	63	25	38	
Gujarathi	8	8	...	
Bundelkhandi	102,698	53,127	49,571	
Banaphari	22,854	11,772	11,082	
Khatola	9,204	4,828	4,376	
Hindi	21,207	10,867	10,340	
Urdu	4	...	4	
Purbi	96	38	58	
Total population					156,139	80,670	75,469	

TABLE XI.

Birth-Place.

Birth-Place.					TOTAL.			REMARKS.
					Persons.	Males.	Females.	
1					2	3	4	5
Ajaigarh	1,072	538	534	
Alipura	778	317	461	
Banka Pahari	5	2	3	
Baoni	1	1	...	
Bihat	912	479	433	
Bilehri	9	7	2	
Beri	14	8	6	
Bijawar	2,803	899	1,904	
Bijna	636	236	400	
Charkhari	3,251	1,310	1,941	
Chhatarpur	109,442	57,070	52,372	
Datia	2,639	1,351	1,288	
Dhurwai	37	...	37	
Garauli	392	115	277	
Gaurihar	86	63	23	
Lughasi	676	390	286	
Naigaon Rebai	22	5	17	
Orchha	1,665	1,116	549	
Panna	4,113	2,173	1,940	
Samthar	1,818	395	1,423	
Tori Fatehpur	689	295	394	
Total A. (I.) States and Estates in Bundelkhand Agency					131,060	66,770	64,290	
Total A. (II.) States and Estates in C. I. other than Bundelkhand					
Baraunda	13	11	2	
Bhopal	2	1	1	
Gwalior	203	98	105	
Indore	200	42	158	
Jasso	13	5	8	
Maihar	1	1	...	
Nagode	18	9	9	
Riwa	83	23	60	
Rajputana (Unspecified)	131	11	120	
Bengal	12	...	12	
Bombay Presidency	31	14	17	
Central Provinces	2,487	1,615	872	
Panjab	5	5	...	
N.-W. P. & Oudh	21,879	12,064	9,815	
Madras	1	1	...	
Total British India other than Central India					24,546	13,710	13,710	
Total Population					156,139	80,670	75,469	

NOTE ON THE CENSUS OF THE DEWAS STATE.

I. *Description*.—The two States of Dewas form the greater part of the Indore Agency. Their territory lies chiefly round the town of Dewas. The area of the Senior Branch is 402 square miles and of the Junior Branch 440 square miles. The total population of the Senior Branch is 62,312, of the Junior 54,904. The whole of each State has been included in the Plateau, though perhaps strictly speaking Bagod should have been classed as Hilly.

II. *Historical*.—The rulers of Dewas are Ponwar Marathas. They are equal in power, rank and authority. The territory is shared between the two States. The town of Dewas is also divided between them. The States were founded by two brothers, Tukaji and Jiwaji who came into Malwa with the Peshwa Baji Rao. The present chief of the Senior Branch is a minor. The chief of the Junior Branch succeeded in 1892.

III. *Administrative divisions*.—The Senior Branch territory is divided into four *perganas*, the largest having an area of 176 square miles, the smallest of 31. The Junior Branch has 6 *perganas* the largest Dewas *Khasgi* and *pergana* having an area of 206 square miles.

IV. *Distribution of the People*:—

(1). *The Mean density*.—The mean density of the Senior Branch is 155 persons per square mile, that of the Junior Branch 122. There has been a fall of 50 persons in the density of the Senior and of 37 in the case of the Junior, since 1891.

(2). *Town and village*.—There are two towns, Dewas and Sarangpur which are shared by the two States. Dewas has an area of 0.53 square mile and a population of 15,403. There are 238 villages in the Senior and 237 in the Junior Branch. The average village population of the Senior Branch is 260 and of the Junior 230. The commonest village group is that of "under 500" in both states.

V. *Religions*.—The characteristic of both States is Hindu, each having about 85 per cent. of them. The Senior Branch has 85 per cent. Hindus, 1 per cent. Animists, 1 per cent. Jains, 11 per cent. Mahomedans. The Junior Branch has 85 per cent. Hindus, 3 per cent. Animists, 1 per cent. Jains, 9 per cent. Mahomedans.

VI. *Age, Sex and Civil Condition*:—

(1) *Proportion of the Sexes*.—There are 938 females to 1,000 males in the Senior Branch and 960 in the Junior. As in other cases the difference between men and women is less than in 1891. There is a defect of 2,000 women in the Senior and of 1,116 in the Junior Branch. These figures also show a smaller difference than in 1891.

(2) *Civil Condition*.—It is interesting to note the difference in the number of married females in the two States. There are 3 per cent. more girls between 0-10 married in the Junior than in the Senior Branch. A similar difference is kept up at the other ages. There are 101 wives to 100 husbands in the Senior, and 99 in the Junior Branch. The Jains of the Junior Branch seem especially addicted to matrimony.

VII. *Education*.—Taking all ages there are 7 per cent. males, 0.9 per cent. females literate in the Senior Branch and 8 per cent. and 3 per cent. respectively in the Junior Branch. All the females of the Junior Branch seem to go in for education considerably at all ages. The means of education in the Dewas town is a High School teaching up to Entrance Standard, also Marathi, Hindi and Urdu schools up to Vth Standard. The two branches combined have the above English School in common. There are also Hindi, Marathi and Urdu Schools up to IVth Standard in the *perganas* of the States.

VIII. *Languages*.—The languages and dialects prevailing in these two States are Hindi, Rangri, Marathi, and Malwi.

IX. *Castes*.—The Castes peculiar to the two States are Makwana, Ramoshi, Sirvi. The most prevalent castes in the two States are:—Balai, Bania, Chamar, Brahman, Chattri, Rajput, Gujar, Khati, Kunbi, Mali and Sondhia.

X. *Occupations*.—The Occupations chiefly followed are those of agriculturists, grain dealers, labouring people, etc.

SUBSIDIARY TABLE I.

Density of the Population.

Dewas States S. B. and J. B.

STATE.	Mean Density per square mile.				Variation Increase (+) or Decrease (-).			Net Variation 1872-1901.
	1901.	1891.	1881.	1872.	1891-1901.	1881-1891.	1872-1881.	
1	2	3	4	5	6	7	8	9
Dewas S. B.	155	205	184	...	- 50	+ 21
Dewas J. B.	122	159	155	...	- 37	+ 4

SUBSIDIARY TABLE II.

General proportion of the Sexes by States.

STATE.	Females to 1,000 Males.			
	1901.	1891.	1881.	1872.
1	2	3	4	5
Dewas S. B.	938	088	886	...
Dewas J. B.	960	890	870	...

SUBSIDIARY TABLE III.

General Distribution of Population by Religion.

RELIGION.	1901.		1891.		1881.		Percentage of Variation Increase (+) or Decrease (-).		Net Variation 1881-1901.
	Number.	Proportion per 10,000.	Number.	Proportion per 10,000.	Number.	Proportion per 10,000.	1891-1901	1881-1891.	
1	2	3	4	5	6	7	8	9	10
Dewas S. B.									
Hindu	53,512	8,587	59,392	7,210	64,496	8,722	- 10,984
Animist	958	154	14,223	...	1,853
Total Hindu & Animist ...	54,470	8,741	73,615	8,937	66,349	8,978	- 17.9	+ 10.9	- 11,879
Jain	663	106	703	85	118	14	- 5.6	+ 49.7	+ 545
Musalman	7,176	1,153	8,067	978	7,469	1,010	- 1.1	+ 8.01	- 293
Others	3	...	4	...	4	...	- 25	+ 0.25	- 1
Total	62,312	10,000	82,389	10,000	73,940	10,000	- 24.7	+ 11.7	- 11,628
Dewas J. B.									
Hindu	46,892	8,540	53,394	7,662	58,891	8,632	- 12.1	+ 9.3	- 11,999
Animist	1,851	336	10,298	...	2,856
Total Hindu & Animist ...	48,743	8,879	63,692	9,140	61,747	9,051	- 33.4	+ 3.0	- 13,004
Jain	835	152	523	75	40	4	+ 59.6	+ 92.3	+ 795
Musalman	5,323	969	5,467	785	6,435	945	- 2.6	- 15.0	- 1,112
Others	3	...	2	+ 3
Total	54,904	10,000	69,684	10,000	68,222	10,000	- 21.1	- 2.09	- 13,318

SUBSIDIARY TABLE IV.
Actual Excess or Defect of Females.

STATE.						Number of Females in Excess (+) or in Defect (-)			
						1901	1891	1881	1872
1						2	3	4	5
Dewas S. B.	-2,002	-5,255	-4,506	
Dewas J. B.	-1,116	-4,046	-4,626	

SUBSIDIARY TABLE V.
Proportion of Wives to Husbands for Religions.

STATE.						Number of Married Females per 1,000 Married Males.				
						All Religion.	Hindu.	Jain.	Musalman.	Animist
Dewas S. B.	1,016	1,019	920	987	1,087
Dewas J. B.	996	1,012	1,081	844	1,015

SUBSIDIARY TABLE VI.
Distribution by Civil Condition of 10,000 of each Sex.

STATE.			Civil Condition of 10,000 Males.														
			At all ages.			0—10.			10—15.			15—40.			40 and over.		
			Un.	Mar.	Wid.	Un.	Mar.	Wid.	Un.	Mar.	Wid.	Un.	Mar.	Wid.	Un.	Mar.	Wid.
1			2	3	4	5	6	7	8	9	10	11	12	13	14	15	16
Dewas S. B.	4,133	5,060	807	9,587	318	95	8,451	1,264	285	3,276	6,024	700	624	7,680	1,696
Dewas J. B.	4,187	4,715	1,098	9,579	402	19	8,124	1,709	167	2,599	6,488	913	440	6,668	292
			Civil Condition of 10,000 Females.														
Dewas S. B.	2,240	5,430	2,289	8,817	1,049	134	5,100	4,373	527	667	7,605	1,728	287	5,058	4,655
Dewas J. B.	2,666	4,894	2,440	9,135	795	70	4,481	4,996	523	528	7,289	2,183	100	4,111	5,789

SUBSIDIARY TABLE VII.
Education by Age, Sex and States.

STATE.						Literate per 1,000.									
						0-10.		10-15.		15-20.		20 and over.		All ages.	
						Males.	Females.	Males.	Females.	Males.	Females.	Males.	Females.	Males.	Females.
						2	3	4	5	6	7	8	9	10	11
Dewas S. B.	15	0.2	71	1	173	3	83	6	73	9
Dewas J. B.	19	1.5	79	4	80	6	108	4	84	3

TABLE I.

Area, Houses and Population.

Derris States S. B and J. B.

PERGANA.	AREA IN SQUARE MILES.			TOWNS.			VILLAGES.			OCCUPIED HOUSES.			POPULATION.					
	Total.	In Towns.	In Villages.	Total.	In Towns.	In Villages.	Total.	In Towns.	In Villages.	PERSONS.			MALES.			FEMALES.		
										Total.	Urban.	Rural.	Total.	Urban.	Rural.	Total.	Urban.	Rural.
1	2	3	4	5	6	7	8	9	10	11	12	13	14	15	16	17	18	
Dewas S. B	402	0.53	401.47	1	238	12,921	2,737	10,184	62,312	12,061	50,251	32,157	6,104	26,053	30,155	5,957	24,198	
1. Alet	134	...	134.00	...	76	3,495	...	3,495	18,638	...	18,638	9,669	...	9,669	8,969	...	8,969	
2. Bagod	31	...	31.00	...	18	597	...	597	2,666	...	2,666	1,381	...	1,381	1,285	...	1,285	
3. Dewas pergana	176	0.29	175.71	...	104	6,754	2,075	4,679	30,404	8,783	21,621	15,642	4,518	11,124	14,762	4,265	10,497	
4. Sarangpur	61	0.24	60.76	...	40	2,075	662	1,413	10,604	3,278	7,326	5,465	1,586	3,879	5,139	1,092	3,447	
Dewas J. B	439.90	0.47	439.43	1	237	11,640	2,030	9,610	54,904	9,681	45,223	28,010	4,836	23,174	26,894	4,845	22,049	
1. Bagod	38.39	...	38.39	...	17	966	...	966	4,018	...	4,018	2,021	...	2,021	1,997	...	1,997	
2. Dewas pergana	206.02	0.24	205.78	...	67	3,628	1,382	2,246	16,975	6,620	10,355	8,769	3,396	5,373	8,206	3,224	4,982	
3. Dewas Khasgi	49.96	...	49.96	...	27	1,033	...	1,033	4,932	...	4,932	2,597	...	2,597	2,335	...	2,335	
4. Gadgucha	84.21	...	84.21	...	37	1,782	...	1,782	8,967	...	8,967	4,574	...	4,574	4,393	...	4,393	
5. Ringnod	61.32	0.23	61.09	...	36	2,234	648	1,586	10,454	3,061	7,393	5,242	1,440	3,802	5,212	...	3,591	

TABLES II and IV.

States and Towns classified by Population with Variation since 1872.

STATE AND TOWN.		POPULATION.				VARIATION INCREASE(+) OR DECREASE(-).			Net Variation in period 1881-1901 Increase(+) Decrease.(-)	MALES.				FEMALES.							
		1891.		1881.		1872.		1891. to 1901.		1881. to 1891.	1872. to 1881.	1891.		1881.		1872.		1901.	1891.	1881.	1872.
		1901.	2	3	4	5	6					7	8	9	10	11	12				
1																					
{ Dewas State S. B. ... Dewas State J. B. ... Urban Population.		62,312	82,389	73,940	...	- 20,077	+ 8,449	...	- 11,628	32,157	43,822	39,223	...	30,155	38,567	34,717	...				
		54,904	69,684	68,222	...	- 14,780	+ 1,462	...	- 13,318	28,010	36,805	36,424	...	26,894	33,819	31,798	...				
{ Dewas S. B. Town ... Dewas J. B. " ... Sarangpur S. B. Town ... Sarangpur J. B. " ...		8,783	{ 15,068 3,061	11,921	...	+	335	+ 3,147	...	4,518	{ 8,051	6,216	...	4,265	{ 7,017	5,705	...				
		6,680		3,396	...	3,234	...		1,692	...								
		3,278		1,586	...	1,692	...		1,692	...								
		3,061		1,440	...	1,692	...		1,692	...								

TABLE III.

Towns and Villages classified by Population.

Dewas States S. B. and J. B.

PERGANA.	No. of Inhabited Towns and Villages.	Under 500.		500—1,000.		1,000—2,000.		2,000—5,000.		5,000—10,000.		10,000—20,000.		20,000—50,000.		50,000—100,000.		100,000 & over.		Remarks.	
		No.	Population.	No.	Population.	No.	Population.	No.	Population.	No.	Population.	No.	Population.	No.	Population.	No.	Population.				
1	2	3	4	5	6	7	8	9	10	11	12	13	14	15	16	17	18	19	20	21	22
Dewas S. B. ...	239	62,312	223	34,912	10	6,171	4	5,310	1½	7,136	1	8,783
1. Alot ...	76	18,638	69	11,091	6	3,689	1	3,858
2. Bagod ...	18	2,666	18	2,666
3. Dewas Pergana, ...	104½	30,404	99	16,112	2	1,366	3	4,143	1	8,783
4. Sarangpur ...	40½	10,604	37	5,043	2	1,116	1	1,167	½	3,278
Dewas J. B. ...	238	54,904	225	33,435	9	6,129	4	5,659	½	3,061	1	6,620
1. Bagod ...	17	4,018	16	3,429	1	589
2. Dewas Pergana, ...	67½	16,975	65	8,512	1	613	1	1,230	1	6,620
3. Dewas Khargi, ...	53	9,558	50	6,997	2	1,423	1	1,138
4. Gadgucha ...	27	4,932	25	3,422	2	1,510
5. Ringnod ...	37	8,967	35	6,161	2	1,257	1	1,549
6. Sarangpur ...	36½	10,454	34	4,914	1	737	1	1,742	½	3,061

TABLES V AND VI.
Religion.

TOWNS AND PERGANA.	INDO-ARYAN.												SEMITIC.						PRIMITIVE.					
	POPULATION.						HINDU.						IRANIAN.						MUSALMAN.					
	Persons.	Males.	Females.	Persons.	Males.	Females.	Persons.	Males.	Females.	Persons.	Males.	Females.	Persons.	Males.	Females.	Persons.	Males.	Females.	Persons.	Males.	Females.	Persons.	Males.	Females.
1	2	3	4	5	6	7	8	9	10	11	12	13	14	15	16	17	18	19	20	21	22	23	24	25
Dewas S. B. Town ...	8,783	4,518	4,265	6,127	3,137	2,990	281	157	124	2,367	1,217	1,150	3	2	1	5	5	...
Sarangpur S. B. ...	3,278	1,586	1,692	1,857	926	931	16	7	9	1,368	638	730	37	15	...
Dewas J. B. ...	6,620	3,396	3,224	5,124	2,625	2,499	109	52	57	1,387	719	668
Sarangpur J. B. ...	3,061	1,440	1,621	2,064	995	1,069	149	59	90	843	384	459
Dewas S. B. ...	62,312	32,167	30,155	53,612	27,586	26,926	663	373	390	7,176	3,718	3,458	3	2	1	958	478	...
1. Alot ...	18,638	9,669	8,969	17,183	8,894	8,289	218	125	93	1,163	621	542	74	29	...
2. Bagod ...	2,666	1,381	1,285	2,222	1,149	1,073	11	7	4	50	29	21	383	196	...
3. Dewas Pergana ...	30,404	15,642	14,762	25,854	13,257	12,597	391	213	178	4,135	2,139	1,965	3	2	1	51	31	...
4. Sarangpur ...	10,604	5,465	5,139	8,253	4,286	3,967	43	28	15	1,858	929	929	450	222	...
Dewas J. B. ...	54,904	28,010	26,894	46,892	23,939	22,953	836	412	423	5,323	2,734	2,559	1	1	...	1,861	922	...
1. Bagod ...	4,018	2,021	1,997	2,783	1,395	1,388	97	52	45	315	186	159
2. Dewas Pergana ...	16,975	8,769	8,206	14,314	7,399	6,915	186	85	101	2,475	1,285	1,190
3. Dewas Khargi ...	9,558	4,807	4,751	8,840	4,434	4,406	48	26	22	392	203	189
4. Gadgucha ...	4,932	2,597	2,335	4,717	2,485	2,232	42	22	20	165	87	78
5. Ringuod ...	8,967	4,574	4,393	7,773	3,949	3,824	258	135	123	524	280	244	412	210	...
6. Sarangpur ...	10,454	5,242	5,212	8,465	4,377	4,188	204	92	112	1,422	693	729	363	180	...

TABLE VII.
Age, Sex and Civil Condition.
All Religions.

Dewas State S. P.

AGE.	POPULATION.			UNMARRIED.			MARRIED.			WIDOWED.		
	Persons.	Males.	Females.	Persons.	Males.	Females.	Persons.	Males.	Females.	Persons.	Males.	Females.
1	2	3	4	5	6	7	8	9	10	11	12	13
0-1 ...	667	359	308	648	349	299	8	2	6	11	8	3
1-2 ...	619	323	296	601	311	290	17	11	6	1	1	...
2-3 ...	934	471	463	889	453	436	28	9	19	17	9	8
3-4 ...	974	462	512	933	447	486	40	15	25	1	...	1
4-5 ...	953	470	483	891	446	445	47	13	34	15	11	4
Total 0-5 ...	4,147	2,085	2,062	3,962	2,006	1,956	140	50	90	45	29	16
5-10 ...	5,513	2,876	2,637	4,937	2,750	2,187	511	108	403	65	18	47
10-15 ...	6,161	3,298	2,863	4,247	2,787	1,460	1,669	417	1,252	245	94	151
15-20 ...	4,692	2,438	2,254	1,868	1,515	353	2,430	785	1,645	394	138	256
20-25 ...	7,226	4,169	3,057	1,899	1,740	159	4,575	2,165	2,410	752	264	488
25-30 ...	6,955	3,704	3,251	1,198	1,115	83	4,959	2,345	2,614	798	244	554
30-35 ...	6,150	3,224	2,926	782	597	185	4,544	2,365	2,179	824	262	562
35-40 ...	4,374	2,510	1,864	400	289	111	3,311	2,005	1,306	663	216	447
40-45 ...	4,185	2,130	2,055	274	156	118	2,929	1,693	1,236	982	281	701
45-50 ...	2,673	1,360	1,313	114	81	33	1,959	1,082	877	600	197	403
50-55 ...	3,632	1,705	1,927	104	72	32	2,179	1,382	797	1,349	251	1,098
55-60 ...	2,905	1,074	1,831	106	70	36	1,937	820	1,117	862	184	678
60 and over ...	3,699	1,584	2,115	155	111	44	1,657	1,054	603	1,887	419	1,468
Total ...	62,312	32,157	30,155	20,046	13,289	6,757	32,800	16,271	16,529	9,466	2,597	6,869

Hindu.

0-1 ...	504	237	237	486	258	228	7	1	6	11	8	3
1-2 ...	478	254	224	462	243	219	15	10	5	1	1	...
2-3 ...	732	377	355	691	361	330	24	7	17	17	9	8
3-4 ...	768	363	405	734	350	384	33	13	20	1	...	1
4-5 ...	759	381	378	700	358	342	44	12	32	15	11	4
Total 0-5 ...	3,241	1,642	1,599	3,073	1,570	1,503	123	43	80	45	29	16
5-10 ...	4,438	2,305	2,133	3,905	2,191	1,714	475	98	377	58	16	42
10-15 ...	5,187	2,765	2,422	3,473	2,308	1,165	1,494	372	1,122	220	85	135
15-20 ...	3,934	2,021	1,913	1,514	1,214	300	2,069	683	1,386	351	124	227
20-25 ...	6,400	3,758	2,642	1,739	1,590	149	3,965	1,928	2,037	696	240	456
25-30 ...	6,121	3,268	2,853	1,118	1,038	80	4,299	2,020	2,279	704	210	494
30-35 ...	5,212	2,751	2,461	727	551	176	3,811	1,985	1,826	674	215	459
35-40 ...	3,829	2,231	1,598	382	273	109	2,891	1,772	1,119	556	186	370
40-45 ...	3,517	1,785	1,732	247	131	116	2,474	1,419	1,055	796	235	561
45-50 ...	2,363	1,195	1,168	104	72	32	1,744	951	793	515	172	343
50-55 ...	3,239	1,521	1,718	97	68	29	1,955	1,240	715	1,187	213	974
55-60 ...	2,784	1,003	1,781	105	69	36	1,863	764	1,099	816	170	646
60 and over ...	3,247	1,341	1,906	138	98	40	1,467	902	565	1,642	341	1,301
Total ...	53,512	27,586	25,926	16,622	11,173	5,449	28,630	14,177	14,453	8,260	2,236	6,024

Jain.

0-1 ...	16	9	7	16	9	7
1-2 ...	11	4	7	11	4	7
2-3 ...	10	6	4	9	5	4	1	1
3-4 ...	16	9	7	16	9	7
4-5 ...	15	6	9	15	6	9
Total 0-5 ...	68	34	34	67	33	34	1	1
5-10 ...	68	33	35	66	32	34	2	1	1
10-15 ...	73	41	32	50	34	16	23	7	16
15-20 ...	55	29	26	22	20	2	32	9	23	1	...	1
20-25 ...	57	31	26	18	18	...	36	13	23	3	...	3
25-30 ...	68	39	29	12	12	...	45	23	22	11	4	7
30-35 ...	52	38	14	7	7	...	33	24	9	12	7	5
35-40 ...	55	28	27	9	9	...	31	14	17	15	5	10
40-45 ...	60	32	28	9	8	1	33	19	14	18	5	13
45-50 ...	31	16	15	6	6	...	17	8	9	8	2	6
50-55 ...	28	20	8	1	1	...	15	12	3	12	7	5
55-60 ...	18	14	4	13	12	1	5	2	3
60 and over ...	30	18	12	5	5	...	9	8	1	16	5	11
Total ...	663	373	290	272	185	87	290	151	139	101	37	64

Dewas State S. B. TABLE VII.
Age, Sex and Civil Condition.
Musalman.

AGE.	POPULATION.			UNMARRIED.			MARRIED.			WIDOWED.		
	Persons.	Males.	Females.	Persons.	Males.	Females.	Persons.	Males.	Females.	Persons.	Males.	Females.
1	2	3	4	5	6	7	8	9	10	11	12	13
0-1	136	76	60	135	75	60	1	1
1-2	112	59	53	110	58	52	2	1	1
2-3	175	81	94	172	80	92	3	1	2
3-4	169	82	87	163	80	83	6	2	4
4-5	159	77	82	156	76	80	3	1	2
Total 0-5	751	375	376	736	369	367	15	6	9
5-10	865	467	398	828	457	371	30	8	22	7	2	5
10-15	763	406	357	615	369	246	128	30	98	20	7	13
15-20	595	341	254	286	245	41	278	84	194	31	12	19
20-25	659	323	336	116	110	6	502	194	308	41	19	22
25-30	678	356	322	63	60	3	553	271	282	62	25	37
30-35	800	399	401	42	34	8	643	330	313	115	35	80
35-40	430	217	213	9	7	2	350	191	159	71	19	52
40-45	554	287	267	16	15	1	392	237	155	146	35	111
45-50	251	132	119	4	3	1	180	110	70	67	19	48
50-55	333	151	182	6	3	3	193	120	73	134	28	106
55-60	97	52	45	1	1	0	58	41	17	38	10	28
60 and over	400	212	188	12	8	4	174	137	37	214	67	147
Total	7,176	3,718	3,458	2,734	1,681	1,053	3,496	1,759	1,737	946	278	668

Animist.

0-1	11	7	4	11	7	4
1-2	18	6	12	18	6	12
2-3	17	7	10	17	7	10
3-4	21	8	13	20	8	12	1	...	1
4-5	20	6	14	20	6	14
Total 0-5	87	34	53	86	34	52	1	...	1
5-10	141	70	71	137	69	68	4	1	3
10-15	138	86	52	109	76	33	24	8	16	5	2	3
15-20	108	47	61	46	36	10	51	9	42	11	2	9
20-25	110	57	53	26	22	4	72	30	42	12	5	7
25-30	88	41	47	5	5	...	62	31	31	21	5	16
30-35	85	36	49	6	5	1	56	26	30	23	5	18
35-40	60	34	26	39	28	11	21	6	15
40-45	53	25	28	2	2	...	29	17	12	22	6	16
45-50	28	17	11	18	13	5	10	4	6
50-55	32	13	19	16	10	6	16	3	13
55-60	6	5	1	3	3	...	3	2	1
60 and over	22	13	9	7	7	...	15	6	9
Total	958	478	480	417	249	168	382	183	199	159	46	113

Others. { Sikh.
Parsi.
Christian.

0-1
1-2
2-3
3-4
4-5
Total 0-5
5-10	1	1	...	1	1
10-15
15-20
20-25
25-30
30-35	1	...	1	1	...	1
35-40
40-45	1	1	1	1
45-50
50-55
55-60
60 and over
Total	3	2	1	1	1	...	2	1	1

TABLE VII.
Age, Sex and Civil Condition.
All Religions.

Dewas State J. B.

Age.	POPULATION.			UNMARRIED.			MARRIED.			WIDOWED.		
	Persons.	Males.	Females.	Persons.	Males.	Females.	Persons.	Males.	Females.	Persons.	Males.	Females.
	2	3	4	5	6	7	8	9	10	11	12	13
1												
0-1	1,002	470	532	995	468	527	4	1	3	3	1	2
1-2	688	316	372	681	315	366	7	1	6
2-3	1,021	493	528	1,004	489	515	17	4	13
3-4	934	446	488	917	437	480	15	8	7	2	1	1
4-5	1,320	554	666	1,187	544	643	30	9	21	3	1	2
Total 0-5	4,865	2,279	2,586	4,784	2,253	2,531	73	23	50	8	3	5
5-10	6,546	3,347	3,199	5,889	3,136	2,753	613	203	410	44	8	36
10-15	6,130	3,470	2,660	4,011	2,819	1,192	1,922	593	1,329	197	58	139
15-20	5,284	2,725	2,559	1,848	1,559	289	3,018	1,037	1,981	418	129	289
20-25	5,360	2,569	2,791	951	817	134	3,761	1,527	2,234	648	225	423
25-30	4,915	2,555	2,360	554	446	108	3,644	1,852	1,792	717	257	460
30-35	5,281	2,746	2,535	353	272	81	3,818	2,177	1,641	1,110	297	813
35-40	3,535	1,858	1,677	160	142	18	2,529	1,487	1,042	846	229	617
40-45	3,870	1,885	1,985	169	141	28	2,360	1,438	922	1,341	306	1,035
45-50	2,315	1,228	1,087	47	36	11	1,593	926	667	675	266	499
50-55	2,844	1,310	1,534	70	58	12	1,408	856	552	1,366	396	970
55-60	1,433	832	601	28	25	3	756	472	284	649	335	314
60 and over	2,526	1,206	1,320	35	24	11	874	616	258	1,617	566	1,051
Total	54,904	28,010	26,894	18,899	11,728	7,171	26,369	13,207	13,162	9,636	3,075	6,561

Hindu.

0-1	880	402	478	873	400	473	4	1	3	3	1	2
1-2	576	269	307	570	268	302	6	1	5
2-3	824	406	418	816	404	412	8	2	6
3-4	801	382	419	786	375	411	13	6	7	2	1	1
4-5	939	423	516	910	415	495	26	7	19	3	1	2
Total 0-5	4,020	1,882	2,138	3,955	1,862	2,093	57	17	40	8	3	5
5-10	5,534	2,863	2,671	4,950	2,693	2,257	544	163	381	40	7	33
10-15	5,254	2,981	2,273	3,329	2,386	943	1,742	540	1,202	183	55	128
15-20	4,544	2,335	2,209	1,540	1,319	221	2,640	911	1,729	364	105	259
20-25	4,597	2,200	2,397	800	678	122	3,229	1,322	1,907	568	200	368
25-30	4,170	2,185	1,985	449	364	85	3,112	1,595	1,517	609	226	383
30-35	4,421	2,292	2,129	296	230	66	3,166	1,802	1,364	959	269	699
35-40	3,004	1,566	1,438	140	129	11	2,134	1,232	902	730	205	525
40-45	3,310	1,613	1,697	139	117	23	2,021	1,231	790	1,150	265	885
45-50	2,008	1,075	931	39	29	10	1,414	809	605	553	237	316
50-55	2,467	1,111	1,356	53	45	8	1,207	717	490	1,207	349	858
55-60	1,330	777	553	25	23	2	709	430	279	596	324	272
60 and over	2,235	1,059	1,176	31	20	11	761	527	234	1,443	512	931
Total	46,892	23,939	22,953	15,746	9,895	5,851	22,736	11,296	11,440	8,410	2,748	5,662

Jain.

0-1	19	10	9	19	10	9
1-2	15	5	10	15	5	10
2-3	29	11	18	28	10	18	1	1
3-4	8	3	5	7	2	5	1	1
4-5	16	9	7	15	8	7	1	1
Total 0-5	87	38	49	84	35	49	3	3
5-10	98	44	54	91	42	49	5	2	3	2	...	2
10-15	84	44	40	56	34	22	28	10	18
15-20	81	34	47	24	22	2	54	12	42	3	...	3
20-25	86	44	42	21	20	1	60	22	38	5	2	3
25-30	60	37	23	15	14	1	36	20	16	9	3	6
30-35	72	39	33	11	11	...	47	26	21	14	2	12
35-40	51	24	27	3	3	...	37	19	18	11	2	9
40-45	55	23	32	5	5	...	36	17	19	14	1	13
45-50	59	31	28	2	2	...	34	20	14	23	9	14
50-55	45	24	21	2	2	...	21	14	7	22	8	14
55-60	24	15	9	1	1	...	11	11	...	12	3	9
60 and over	33	15	18	2	2	...	11	8	3	20	5	15
Total	835	412	423	317	193	124	383	184	199	135	35	100

TABLE VII.
Age, Sex and Civil Condition.
Musalman.

Dewas State J. B.

AGE.			POPULATION.			UNMARRIED.			MARRIED.			WIDOWED.		
			Persons.	Males.	Females.	Persons.	Males.	Females.	Persons.	Males.	Females.	Persons.	Males.	Females.
1			2	3	4	5	6	7	8	9	10	11	12	13
0-1	...		87	50	37	87	50	37
1-2	...		76	33	43	75	33	42	1	...	1
2-3	...		122	53	69	115	53	62	7	...	7
3-4	...		92	45	47	91	44	47	1	1
4-5	...		213	96	117	211	95	116	2	1	1
Total 0-5	...		590	277	313	579	275	304	11	2	9
5-10	...		637	308	329	608	299	309	28	9	19	1	...	1
10-15	...		579	321	258	456	288	168	115	31	84	8	2	6
15-20	...		471	249	222	211	158	53	237	79	158	23	12	11
20-25	...		464	228	236	96	88	8	329	128	201	39	12	27
25-30	...		499	244	255	69	51	18	370	175	195	60	18	42
30-35	...		589	314	275	34	23	11	465	272	193	90	19	71
35-40	...		390	225	165	13	8	5	293	204	89	84	13	71
40-45	...		369	189	180	22	16	6	221	147	74	126	26	100
45-50	...		206	99	107	6	5	1	117	82	35	83	12	71
50-55	...		248	137	111	11	7	4	140	99	41	97	31	66
55-60	...		64	33	31	1	1	...	31	28	3	32	4	28
60 and over	...		217	110	107	2	2	...	90	71	19	125	37	88
Total	...		5,323	2,734	2,589	2,108	1,221	887	2,447	1,327	1,120	768	186	582

Animist.

0-1	...		16	8	8	16	8	8
1-2	...		21	9	12	21	9	12
2-3	...		46	23	23	45	22	23	1	1
3-4	...		33	16	17	33	16	17
4-5	...		52	26	26	51	26	25	1	...	1
Total 0-5	...		168	82	86	166	81	85	2	1	1
5-10	...		277	132	145	240	102	138	36	29	7	1	1	...
10-15	...		213	124	89	170	111	59	37	12	25	6	1	5
15-20	...		188	107	81	73	60	13	87	35	52	28	12	16
20-25	...		213	97	116	34	31	3	143	55	88	36	11	25
25-30	...		185	88	97	21	17	4	125	61	64	39	10	29
30-35	...		198	100	98	12	8	4	139	76	63	47	16	31
35-40	...		90	43	47	4	2	2	65	32	33	21	9	12
40-45	...		125	59	76	3	3	...	81	42	39	51	14	37
45-50	...		44	23	21	28	15	13	16	8	8
50-55	...		84	38	46	4	4	...	40	26	14	40	8	32
55-60	...		15	7	8	1	...	1	5	3	2	9	4	5
60 and over	...		41	22	19	12	10	2	29	12	17
Total	...		1,851	922	929	728	419	309	800	397	403	323	106	217

Others {
Sikh
Parsi
Christian.

0-1
1-2
2-3
3-4
4-5
Total 0-5
5-10
10-15
15-20
20-25
25-30	...		1	1	1	1
30-35	...		1	1	1	1
35-40
40-45	...		1	1	1	1
45-50
50-55
55-60
60 and over
Total	...		3	3	3	3

TABLE VIII.

Education.

Dewas State J. B.

AGE.	POPULATION.										LITERATE IN										LITERATE IN ENGLISH.		
	TOTAL.			LITERATE.			ILLITERATE.			HINDI.		URDU.		MARATHI.		OTHER LANGUAGES.		Persons.	Males.	Females.			
	Persons.	Males.	Females.	Persons.	Males.	Females.	Persons.	Males.	Females.	Males.	Females.	Males.	Females.	Males.	Females.								
1	2	3	4	5	6	7	8	9	10	11	12	13	14	15	16	17	18	19	20	21			
All Religions.—																							
0-10	11,411	5,626	5,785	117	108	9	11,294	5,518	5,776	49	4	4	...	51	5	2	...	2	2	...			
10-15	6,130	3,470	2,660	290	277	13	5,840	3,193	2,647	163	1	14	...	86	7	4	...	13	13	...			
15-20	5,281	2,725	2,559	234	218	16	5,050	2,507	2,543	150	4	7	2	48	8	10	1	12	9	...			
20 and over	32,079	16,189	15,890	1,312	1,749	63	30,267	14,440	15,827	1,239	26	80	3	349	32	53	3	95	86	...			
Total	54,904	28,010	26,894	2,453	2,352	101	52,451	25,658	26,793	1,601	35	105	9	534	52	69	4	122	110	12			
Hindu.—																							
0-10	9,554	4,745	4,809	91	86	5	9,463	4,659	4,804	33	1	51	4	2	2	...			
10-15	5,254	2,981	2,273	245	235	10	5,009	2,746	2,263	132	1	86	7	3	...	13	13	...			
15-20	4,544	2,335	2,209	176	161	12	4,368	2,171	2,197	109	3	1	...	48	8	12	9	...			
20 and over	27,540	13,878	13,662	1,465	1,419	47	26,074	12,459	13,615	993	16	7	...	345	32	29	...	92	83	...			
Total	46,892	23,939	22,953	1,978	1,904	74	44,914	22,035	22,879	1,267	21	10	1	530	51	35	...	119	107	12			
Jain.—																							
0-10	185	82	103	15	11	4	170	71	99	11	3	1			
10-15	84	44	40	17	17	...	67	27	40	18			
15-20	81	34	47	27	26	1	54	8	46	25	1			
20 and over	485	252	233	174	166	8	311	86	225	164	8	1	...	1	1	...			
Total	835	412	423	233	220	13	602	192	410	218	12	2	...	1	1	1	1	...			
Musalman.—																							
0-10	1,227	585	612	11	11	...	1,216	574	642	5	...	4	2			
10-15	579	321	258	28	25	3	551	296	255	13	...	12	3	1			
15-20	471	249	222	31	28	3	440	221	219	16	...	5	2	7			
20 and over	3,046	1,579	1,467	107	159	8	2,879	1,420	1,459	77	2	72	3	3	...	22	3	...	1	...			
Total	5,323	2,734	2,589	237	223	14	5,086	2,511	2,575	111	2	93	8	3	...	32	4	...	1	...			
Animist.—																							
0-10	445	214	231	445	214	231			
10-15	213	124	89	213	124	89			
15-20	107	107	81	188	107	81			
20 and over	1,005	477	528	2	2	...	1,003	478	528	2			
Total	1,851	622	929	2	2	...	1,849	920	929			
Others.—																							
0-10			
10-15			
15-20			
20 and over			
Total	3	3	...	3	3	3	2	1	1			

TABLE X.

Language.

Dewas States S. B. & J. B.

LANGUAGES OR DIALECTS.				DEWAS S. B.			DEWAS J. B.		
				Persons.	Males.	Females.	Persons.	Males.	Females.
1				2	3	4	5	6	7
Banjari	245	170	75	68	39	29
Bhilali	218	100	118	48	26	22
Bundelkhandi	9,412	4,717	4,695	6,336	3,037	3,299
Hindi	37,684	19,505	18,172	33,898	17,409	16,489
Hindustani	750	675	75	537	502	35
Malwi	3,243	1,369	18,74	3,126	1,306	1,820
Rangri	179	139	40	197	150	47
Urdu	3,341	1,639	1,702	3,052	1,525	1,527
Gujarathi	292	131	161	227	123	104
Marathi	1,813	1,042	771	1,893	1,158	735
Marwadi	2,717	1,378	1,339	2,931	1,455	1,476
Mewari	27	12	15	25	11	14
Panjabi	7	6	1	2	1	1
Vilayati	8	3	5	7	3	4
Pashto	41	20	21	31	21	10
Multani	100	70	30	47	32	15
Bardi	31	1	30	36	...	36
Nagri	3	3
Kachchi	20	11	9	13	9	4
Nimadi	2,104	1,101	1,003	2,260	1,060	1,200
Hadoti	25	25	...	10	10	...
Jaipuri	12	6	6	13	5	8
Canares	5	3	2	4	1	3
Tamili	11	8	3	9	7	2
Arabic	3	2	1	5	1	4
Persian	3	3	...	4	4	...
English	1	1
Unspecified	17	17	...	125	115	10
				62,312	32,157	30,155	54,904	28,010	26,894

TABLE XI

Birth-place.

BIRTH-PLACES.				DEWAS S. B.			DEWAS J. B.		
				Persons.	Males.	Females.	Persons.	Males.	Females.
Bagli
Barwani	6	2	4	3	...	3
Bhopal	685	300	385	958	458	400
Charkhari	6	4	2
Datia	20	12	8	18	14	4
Dewas S. B. and J. B.	27,117	14,893	12,224	33,193	16,818	16,375
Dhar	456	200	256	518	218	300
Gwalior	19,998	10,000	9,998	10,900	5,899	5,001
Indore	10,196	4,870	5,326	6,199	2,925	3,274
Jaora	107	60	47	107	67	40
Jhabua	7	...	7
Narsingarh	30	27	3	29	20	9
Rajgarh	44	33	11	27	20	7
Ratlam	102	45	57	82	32	50
Riwa	8	4	4
Sohawal	28	17	11	19	10	9
Central India Unspecified	608	205	403	134	115	19
Total Central India	59,418	30,672	28,746	52,087	26,596	25,491
Alwar	27	18	9
Banswara	22	18	4
Bharatpur	37	29	8	24	20	4
Bikaner	17	9	8	9	5	4
Bundi	8	6	2	2	2	...
Dhelpur	11	5	6
Jaipur	184	99	85	160	85	75
Jhalawar	9	7	2
Kota	17	10	7	10	6	4
Marwar	350	149	201	450	151	299
Mewar	100	49	51	65	38	27
Partabgarh	17	10	7	13	7	6
Tonk	3	3	...
Rajputana Unspecified	38	17	21	38	18	20
Total Rajputana	815	408	407	796	353	443
Ajmer	32	22	10	25	20	5
Bengal	19	15	4	19	17	2
Bombay	919	450	469	879	503	376
N.-W. P. and Oudh	1,051	552	499	1,066	500	566
Panjab	54	35	19	30	20	10
Madras	4	3	1	2	1	1
Total India other than C. I. and Rajputana	2,079	1,077	1,002	2,021	1,061	960
Total Population	62,312	32,157	30,155	54,904	28,010	26,894

NOTE ON THE CENSUS OF THE JAORA STATE.

I. *Description*.—The State of Jaora lies in the Malwa Agency. It has an area of 568 square miles, Urban 142, Rural 566.58. Its total population is 84,202. It is all on the Plateau.

II. *Historical*.—The rulers of Jaora are Mahomedans, the founder being Ghafur Khan, the brother-in-law of the famous Amir Khan. The State was confirmed by the British Government in 1818 by the 12th Article of the treaty of Mandsaur. In 1862 a special *sanad* was granted. The present chief, who is a minor, succeeded in 1895.

III. *Administrative divisions*.—For administrative purposes the State is divided into 7 *tehsils*. The largest is that of Jaora-cum-Nawabganj, with an area of 213 square miles.

IV. *Distribution of the people*.—

(1). *Mean density*.—The mean density of the State is 148 persons per square mile. The Rural density is 98. (2). *Town and village*.—There are two towns in Jaora, and 337 villages. The average town population is 1,464, the average village 164. Most villages fall in the "under 500" group.

V. *Religions*.—The State though under Mahomedan rule is essentially Hindu in character, some 74 per cent. of the population being of this religion. The Mahomedans reach 19 per cent. ; in Bhopal they reach only 12 per cent. In the Urban area the Mahomedan population reaches 44 per cent. which shows the influence of the ruling class. Mahomedans too have increased by 6 per cent. since 1891.

VI. *Age, Sex and Civil Condition*.—

(1).—*Proportion of the sexes*.—There are 972 females to every 1,000 males in the State. In the Urban area there are 1,007, in the Rural 955. There is a defect of females, but the defect is less than in 1891. (2). *Civil Condition*.—There is nothing much to note. Infant female marriage is 8 per cent. higher than in Ratlam between the ages of 0-10. There are 102 wives to 100 husbands.

VII. *Education*.—There are 8 per cent. of literate males and 0.2 per cent. females. *Means of Education*.—One High School teaching English, 9 Schools teaching Vernaculars.

VIII. *Languages*.—The dialects predominating in Jaora are Malwi which is spoken by two-thirds of the State and Urdu which is common in the towns.

IX. *Castes*.—The castes peculiar to the State are Ganchi, Kotwal and Jain-Brahman.

X. *Occupations*.—The peculiar occupations are leather dying, embroidery on shoes, silk weaving, and sack making.

SUBSIDIARY TABLE I.

Jaora State.

Density of the Population.

STATE.	Mean density per square mile.				Variation Increase (+) Decrease (—)		
	1901.	1891.	1881.	1872.	1891 to 1901.	1881 to 1891.	1872 to 1881.
	2	3	4	5	6	7	8
Jaora State Urban ...	20,231	18,988.7	18,775.4	...	+12,42.3	+213.3	...
Do. Rural ...	97.8	160	156.1	...	—62.2	+3.9	...
Mean density ...	148.2	226.5	209.2	...	—78.3	+17.3	...

SUBSIDIARY TABLE II.

General Distribution of Population by Religion.

RELIGION.	1901.		1891.		1881.		Percentage of Variation Increase (+) Decrease (—)		Net variation 1881 to 1901.
	Number.	Population per 10,000.	Number.	Population per 10,000.	Number.	Population per 10,000.	1891 to 1901.	1881 to 1891.	
	2	3	4	5	6	7	8	9	10
Hindu ...	62,405	7,411.3
Animist ...	2,585	307.0
Total Hindu & Animist ...	64,990	7,718.3	99,440	8,452.2	93,091	8,585.0	—34.6	+6.3	—28,101
Jain ...	3,314	393.6	3,110	264.3	2,010	185.4	+6.6	+54.7	+1,304
Musalman ...	15,854	1,882.8	15,060	1,280.0	13,318	1,228.1	+5.2	+13.8	+2,536
Others ...	44	5.3	40	3.5	15	1.5	+10	+166.6	+29
Total ...	84,202	10,000	117,650	10,000	108,834	10,000

SUBSIDIARY TABLE III.

General Proportion of the Sexes by State.

STATE.	Females to 1,000 Males.			Remarks.
	1901.	1891.	1881.	
	2	3	4	
Jaora State ...	972.5	925.8	894.1	

SUBSIDIARY TABLE IV.

Actual Excess or Defect of Females by State.

STATE.	Number of Females in Excess (+) or in Defect (—).			Remarks.
	1901.	1891.	1881.	
	2	3	4	
Jaora State ...	1,170	4,530	6,656	

SUBSIDIARY TABLE IV.

Jaora State.

Proportion of Wives to Husbands for Religions and State.

STATE.	Number of Married Females to 1,000 Married Males.					
	All Religions.	Hindu.	Jain.	Mahomedan.	Animist.	Others.
	2	3	4	5	6	7
1						
Jaora State	1,011	1,019	967	1,005	930	769

SUBSIDIARY TABLE V.

Distribution by Civil Condition of 10,000 of each Sex for States.

STATE.	Civil Condition of 10,000 Males.														
	At all ages.			0—10.			10—15.			15—40.			40 and over.		
	Married.	Unmarried.	Widowed.	Married.	Unmarried.	Widowed.	Married.	Unmarried.	Widowed.	Married.	Unmarried.	Widowed.	Married.	Unmarried.	Widowed.
1	2	3	4	5	6	7	8	9	10	11	12	13	14	15	16
Jaora State	4,512	4,375	1,113	240	9,712	48	1,316	8,358	326	6,072	2,729	1,199	5,907	585	2,503
STATE.	Civil Condition of 10,000 Females.														
	Married.	Unmarried.	Widowed.	Married.	Unmarried.	Widowed.	Married.	Unmarried.	Widowed.	Married.	Unmarried.	Widowed.	Married.	Unmarried.	Widowed.
	2	3	4	5	6	7	8	9	10	11	12	13	14	15	16
Jaora State	4,692	2,601	2,707	835	9,100	65	4,076	5,489	435	7,302	423	2,275	2,829	64	7,107

SUBSIDIARY TABLE VI.

Education by Age, Sex and State.

STATE.	LITERATE PER 1,000.									
	0—10.		10—15.		15—20.		20 and over.		All-ages.	
	Males.	Females.	Males.	Females.	Males.	Females.	Males.	Females.	Males.	Females.
1	2	3	4	5	6	7	8	9	10	11
Jaora State	9	1	6.2	1	10.8	4	65.3	1.8	83.4	2.6

SUBSIDIARY TABLE VII.

Variation in Caste, Tribe and Race since 1881.

variation in Caste, Tribe and Race since 1881.

CASTE, TRIBE OR RACE.	PERSONS.		PERCENTAGE OF VARIATION INCREASE (+) OR DECREASE (—).		Net Variation Increase (+) or Decrease (—).
	1901.	1881.	1881 to 1901.		
	2	3	4		
1					5
Brahman	3,599	4,027	—	10.6	—
Rajput	7,396	11,977	—	38.0	—
Ahir	48	72	—	33.0	—
Balai	4,342	6,774	—	36.0	—
Bania	2,844	5,034	—	43.0	—
Chamar	5,457	6,902	—	21.0	—
Gujar	2,284	4,982	—	54.0	—
Kachchi	30	88	—	66.0	—
Kunbi	4,916	6,091	—	19.0	—
Teli	1,286	1,441	—	11.2	—
Bhil	1,789	2,464	—	27	—
Mina	791	2,243	—	65	—
					1,452

TABLE III.
Towns and Villages classified by Population.

PERGANA.	Total num-ber of in-habited Towns and Villages.	Under 500.		500—1,000.		1,000—2,000.		2,000—5,000.		5,000—10,000.		10,000—20,000.		20,000—50,000.		50,000—100,000.		100,000 & over.		REMARKS.	
		Number.	Population.	Number.	Population.	Number.	Population.	Number.	Population.	Number.	Population.	Number.	Population.	Number.	Population.	Number.	Population.				
1	2	3	4	5	6	7	8	9	10	11	12	13	14	15	16	17	18	19	20	21	22
Jaora State																					
1. Barauda Tehsil	48	84,202	319	39,244	14	9,421	2	2,273	3	9,490	1	23,774	
2. Barkheda "	39	9,869	45	5,567	1	696	1	1,070	1	2,536	
3. Jaora "	75	5,712	39	9,897	
4. Mallargud "	60	38,404	67	6,790	7	4,733	1	23,774	
5. Nawabganj "	10	9,932	57	7,388	2	1,142	1	2,000	
6. Sanjeet "	56	1,341	9	738	1	603	
7. Tal Mandawal	51	5,665	55	4,462	1	1,203	
	51	13,279	47	6,078	3	2,247	1	4,954	

TABLE IV.
Towns classified by Population with Variation since 1872.

Towns.	State.	Municipality, Suburbs, Cantonment etc..	POPULATION.				VARIATION INCREASE (+) or DECREASE(-).				Net variation in period 1872-1901 Increase (+) Decrease (-).	MALES.				FEMALES.			
			1901	1891	1881	1872	1891 to 1901	1881 to 1891	1872 to 1881	1901		1891	1881	1872	1901	1891	1881	1872	
1	2	3	4	5	6	7	8	9	10	11	12	13	14	15	16	17	18	1872	
Urban Population																			
1. Jaora	...	Town	23,774	21,844	19,902	...	+1,930	+1,942	11,749	11,010	10,336	...	12,025	10,834	9,566	...	
2. Tal Mandawal...	...	Town	4,954	5,120	-166	2,561	2,752	2,393	2,368	

TABLE V & VI.
Religion.

Jaora State.

Towns or Tehsil.	POPULATION.			INDO-ARYAN.												SEMITIC.						PRIMITIVE.								
				HINDU.			SIKH.			JAIN.			BUDDHIST.			IRANIAN ZOROASTRIAN.			MUSALMAN.			CHRISTIAN.			JEW.			ANIMIST.		
	Persons.	Males.	Females.	Persons.	Males.	Females.	Persons.	Males.	Females.	Persons.	Males.	Females.	Persons.	Males.	Females.	Persons.	Males.	Females.	Persons.	Males.	Females.	Persons.	Males.	Females.	Persons.	Males.	Females.	Persons.	Males.	Females.
1.	2	3	4	5	6	7	8	9	10	11	12	13	14	15	16	17	18	19	20	21	22	23	24	25	26	27	28	29	30	31
Urban Population...	28,728	14,310	14,418	13,933	7,056	6,877	1	1	...	1,905	989	916	18	10	8	1,2591	6,111	6,480	25	12	13	255	131	124
Jaora ...	23,774	11,749	12,025	10,381	5,198	5,183	1	1	...	1,582	881	801	18	10	8	11,425	5,526	5,899	25	12	13	242	121	121
Tal Mandawal ...	4,954	2,561	2,393	3,552	1,858	1,694	223	108	115	1,166	585	581	13	10	3
Jaora State	84,202	42,686	41,516	62,405	31,637	30,768	1	1	...	3,314	1,758	1,556	18	10	8	15,854	7,970	7,884	25	12	13	2,585	1,298	1,287
Baranda ...	9,869	5,029	4,840	8,474	4,251	4,223	323	165	158	790	477	313	282	136	146
Barkheda ...	5,712	3,022	2,690	5,519	2,907	2,612	5	3	2	171	103	68	17	9	8
Jaora	38,404	19,120	19,284	23,330	11,662	11,668	2,100	1,120	980	18	10	8	11,866	5,787	6,079	25	12	13	1,064	528	536
Malhargad	9,932	5,140	4,792	8,647	4,425	4,222	1	1	...	195	108	87	980	540	440	110	67	43
Nawabganj	1,341	683	658	717	360	357	121	62	59	131	76	55	372	185	187
Sanjeet ...	13,279	6,746	6,533	11,1405	5,792	5,613	287	147	140	1,557	791	766	30	16	14
Tal Mandawal	5,665	2,946	2,719	4,313	2,240	2,073	283	153	130	359	196	163	710	357	353

Table VI.

Jaora State.

TABLE VII.
Age, Sex and Civil Condition.
All Religions.

AGE.	POPULATION.			UNMARRIED.			MARRIED.			WIDOWED.		
	Persons.	Males.	Females.	Persons.	Males.	Females.	Persons.	Males.	Females.	Persons.	Males.	Females.
1	2	3	4	5	6	7	8	9	10	11	12	13
0-1	1,094	547	547	1,093	546	547	1	1
1-2	782	417	365	773	411	362	9	6	3
2-3	1,169	584	585	1,153	578	575	16	6	10
3-4	1,413	706	707	1,382	691	691	28	13	15	3	2	1
4-5	1,725	861	864	1,677	840	837	45	19	26	3	2	1
Total 0-5	6,183	3,115	3,068	6,078	3,066	3,012	99	45	54	6	4	2
5-10	9,845	4,926	4,919	8,999	4,743	4,256	761	148	613	85	35	50
10-15	10,372	5,549	4,823	7,285	4,638	2,647	2,696	730	1,966	391	181	210
15-20	8,810	4,663	4,147	3,343	2,854	489	4,683	1,479	3,204	784	330	454
20-25	10,321	5,176	5,145	1,852	1,684	168	6,992	2,864	4,128	1,477	628	849
25-30	7,505	3,913	3,592	690	615	75	5,584	2,810	2,774	1,231	488	743
30-35	8,850	4,566	4,284	505	434	71	6,315	3,513	2,802	2,030	619	1,411
35-40	5,124	2,790	2,334	198	175	23	3,481	2,150	1,331	1,445	465	980
40-45	6,650	3,138	3,512	230	202	28	3,810	2,407	1,403	2,610	529	2,081
45-50	2,492	1,334	1,158	85	78	7	1,282	889	393	1,125	367	758
50-55	4,133	1,800	2,333	119	108	11	1,695	1,211	484	2,319	491	1,838
55-60	842	431	411	22	19	3	367	261	106	453	151	302
60 and over	3,075	1,285	1,790	79	60	10	968	750	218	2,037	475	1,562
Not stated
Total	84,202	42,686	41,516	29,476	18,676	10,800	38,733	19,257	19,476	15,993	4,753	11,240

Hindu.

0-1	697	351	346	697	351	346
1-2	517	280	237	508	274	234	9	6	3
2-3	844	422	422	831	417	414	13	5	8
3-4	1,039	527	512	1,012	515	497	24	10	14	3	2	1
4-5	1,251	632	619	1,209	614	595	39	16	23	3	2	1
Total 0-5	4,348	2,212	2,136	4,257	2,171	2,086	85	37	48	6	4	2
5-10	7,344	3,681	3,663	6,583	3,520	3,063	682	129	553	79	32	47
10-15	7,672	4,154	3,518	5,039	3,367	1,672	2,281	622	1,659	352	165	187
15-20	6,686	3,543	3,143	2,263	2,004	259	3,750	1,240	2,510	673	299	374
20-25	7,985	4,076	3,909	1,274	1,180	94	5,423	2,278	3,145	1,288	558	730
25-30	5,556	2,888	2,668	438	395	43	4,101	2,078	2,023	1,017	415	602
30-35	6,772	3,490	3,282	322	286	36	4,790	2,702	2,088	1,660	502	1,158
35-40	3,908	2,128	1,780	150	133	17	2,577	1,610	967	1,181	385	796
40-45	4,947	2,311	2,636	172	154	18	2,725	1,741	984	2,050	416	1,634
45-50	1,817	970	847	61	57	4	897	630	267	859	283	576
50-55	2,943	1,233	1,710	80	71	9	1,126	814	312	1,737	348	1,389
55-60	503	239	264	5	5	...	195	141	54	303	93	210
60 and over	1,924	772	1,152	37	32	5	551	434	117	1,336	306	1,030
Not stated
Total	62,405	31,637	3,0768	20,681	13,375	7,306	29,183	14,456	14,727	12,541	3,806	8,735

Jain.

0-1	63	33	30	63	33	30
1-2	44	19	25	44	19	25
2-3	40	23	17	40	23	17
3-4	47	23	24	44	20	24	3	3
4-5	57	31	26	56	31	25	1	...	1
Total 0-5	251	129	122	247	126	121	4	3	1
5-10	345	173	172	337	170	167	8	3	5
10-15	60	206	154	290	188	102	68	17	51	2	1	1
15-20	341	179	162	128	122	6	201	56	145	12	1	11
20-25	393	212	181	77	73	4	288	132	156	28	7	21
25-30	308	173	135	41	36	5	228	126	102	39	11	28
30-35	365	180	185	35	34	1	260	123	137	70	23	47
35-40	198	118	80	11	11	...	145	91	54	42	16	26
40-45	250	122	128	11	10	1	157	92	65	82	20	62
45-60	120	63	57	5	5	...	66	41	25	49	17	32
50-55	208	116	92	14	13	1	85	73	12	109	30	79
55-60	55	38	17	6	5	1	23	19	4	26	14	12
60 and over	120	49	71	9	7	2	35	21	14	76	21	55
Not stated
Total	3,314	1,758	1,556	1,211	800	411	1,568	797	771	535	161	374

TABLE VII.
Age, Sex and Civil Condition.
Musalman.

AGE.	POPULATION.			UNMARRIED.			MARRIED.			WIDOWED.		
	Persons.	Males.	Females.	Persons.	Males.	Females.	Persons.	Males.	Females.	Persons.	Males.	Females.
	2	3	4	5	6	7	8	9	10	11	12	13
1	2	3	4	5	6	7	8	9	10	11	12	13
0-1	321	157	164	320	156	164	1	1
1-2	202	109	93	202	109	93
2-3	255	129	126	254	128	126	1	1
3-4	279	133	146	278	133	145	1	...	1
4-5	354	168	186	353	167	186	1	1
Total 0-5	1,411	696	715	1,407	693	714	4	3	1
5-10	1,854	909	945	1,793	894	899	55	12	43	6	3	3
10-15	2,026	1,024	1,002	1,711	935	776	293	89	213	22	9	13
15-20	1,509	791	718	838	635	203	616	145	471	55	11	44
20-25	1,628	784	844	441	379	62	1,038	369	719	99	36	63
25-30	1,402	726	676	185	160	25	1,092	521	571	125	45	80
30-35	1,398	718	680	127	99	28	1,053	559	494	218	60	158
35-40	860	462	398	34	29	5	652	380	272	174	53	121
40-45	1,243	597	646	44	35	9	806	485	321	393	77	316
45-50	485	270	215	16	13	3	283	196	87	186	61	125
50-55	883	415	468	23	23	...	441	299	142	419	93	326
55-60	255	146	107	11	9	2	130	95	35	112	42	70
60 and over	902	432	470	23	20	3	334	271	63	545	141	404
Total	15,854	7,970	7,884	6,653	3,924	2,729	6,847	3,415	3,432	2,354	631	1,723

Animist.

0-1	12	5	7	12	5	7
1-2	18	8	10	18	8	10
2-3	30	10	20	28	10	18	2	...	2
3-4	47	22	25	47	22	25	...	2
4-5	62	30	32	58	28	30	4	...	2
Total 0-5	169	75	94	163	73	90	6	2	4
5-10	299	161	138	284	158	126	15	3	12
10-15	310	165	145	242	148	94	53	11	42	15	6	9
15-20	272	143	124	113	92	21	115	37	78	44	19	25
20-25	312	161	151	58	50	8	193	85	108	61	26	35
25-30	233	123	110	25	24	1	159	82	77	49	17	32
30-35	309	175	134	19	13	6	207	128	79	83	34	49
35-40	154	81	73	2	2	...	104	67	37	48	12	36
40-45	295	106	99	3	3	...	117	87	30	85	16	69
45-50	69	30	39	3	3	...	35	21	14	31	6	25
50-55	96	34	62	2	1	1	42	24	18	52	9	43
55-60	39	8	22	19	6	13	11	2	9
60 and over	127	31	96	1	1	...	47	23	24	79	7	72
Total	2,585	1,298	1,287	915	593	347	1,112	576	536	558	154	404

Others.

0-1	1	1	...	1	1
1-2	1	1	...	1	1
2-3
3-4	1	1	...	1	1
4-5	1	...	1	1	...	1
Total 0-5	4	3	1	4	3	1
5-10	3	2	1	2	1	1	1	1
10-15	4	...	4	3	...	3	1	...	1
15-20	2	2	...	1	1	...	1	1
20-25	2	2	...	2	2
25-30	5	3	2	1	...	1	4	3	1
30-35	7	3	4	2	2	...	5	1	4
35-40	4	2	2	1	...	1	3	2	1
40-45	6	2	4	5	2	3	1	...	1
45-50	1	1	1	1
50-55	3	2	1	1	1	...	2	1	1
55-60	1	...	1	1	...	1
60 and over	2	1	1	1	1	...	1
Total	44	23	21	16	9	7	23	13	10	5	1	4

TABLE VIII.
Education.

Age.	Population.										LITERATE IN.				LITERATE IN ENGLISH.							
	Total.				Literate.			Illiterate.			Hindi.		Urdu.		Marathi.		Other Languages.		Persons.	Males.	Females.	
	Persons.	Males.	Females.	Persons.	Males.	Females.	Persons.	Males.	Females.	Males.	Females.	Males.	Females.	Males.	Females.	Males.	Females.					
	2	3	4	5	6	7	8	9	10	11	12	13	14	15	16	17	18	19	20	21		
All Religions—																						
0-10	10,028	8,041	7,987	45	41	4	15,983	8,000	7,983	26	...	14	2	1	...	3	2	3	3	...	2	...
10-15	10,372	5,549	4,823	274	268	6	10,098	5,281	4,817	168	...	76	3	2	...	19	2	22	20	...	36	...
15-20	8,810	4,663	4,147	481	464	17	8,329	4,199	4,130	293	6	136	6	4	...	47	4	39	36	...	9	...
20 and over	48,992	24,433	24,559	2,868	2,787	81	46,124	21,646	24,478	1,783	39	830	29	19	...	293	10	205	196	...	14	...
Not stated
Total	84,202	42,686	41,516	3,698	3,560	108	80,534	39,126	41,408	2,270	46	1,056	40	28	...	362	18	269	255	...	19	21
Hindu—																						
0-10	11,692	5,893	5,799	11	11	...	11,681	5,882	5,799	11	1	1
10-15	7,672	4,154	3,518	117	117	...	7,555	4,037	3,518	19	...	13	12	12
15-20	6,686	3,543	3,143	237	232	...	6,449	3,111	3,138	170	...	33	23	23
20 and over	36,355	18,047	18,308	1,102	1,076	26	35,253	16,971	18,282	908	22	75	77	77
Not stated
Total	62,405	31,637	30,768	1,467	1,436	31	60,938	30,201	30,737	1,108	25	121	2	20	...	73	4	113	113
Jain—																						
0-10	596	302	294	14	14	...	582	298	294	14
10-15	360	206	151	76	75	...	284	131	153	140
15-20	341	179	162	113	111	...	228	68	160	111	...	3
20 and over	2,017	1,071	946	776	760	16	1,241	311	930	688	16	10
Not stated
Total	3,814	1,758	1,556	979	960	19	2,835	798	1,537	953	19	13
Musalman—																						
0-10	3,265	1,605	1,600	19	16	3	3,246	1,589	1,657	1	...	14	2	3	2	1	1
10-15	2,026	1,024	1,002	79	76	3	1,947	948	999	9	...	63	3	13	...	3	3
15-20	1,509	791	718	131	121	10	1,378	670	708	12	...	100	6	37	...	15	12
20 and over	9,054	4,550	4,504	937	931	26	8,097	3,619	4,478	182	...	741	24	222	2	99	99
Not stated
Total	15,854	7,920	7,884	1,186	1,144	42	14,668	6,826	7,842	204	...	918	35	275	8	118	115
Animist—																						
0-10	408	236	232	468	236	232
10-15	310	165	145	310	165	145
15-20	272	148	124	272	148	124
20 and over	1,535	749	786	1,531	745	786
Not stated
Total	2,585	1,298	1,287	2,581	1,294	1,287
Others—																						
0-10	7	5	2	1	...	1	6	5	1	1	1
10-15
15-20
20 and over
Not stated
Total

TABLE X.

Joara State.

Language.

LANGUAGE OR DIALECT.	POPULATION.			LANGUAGE OR DIALECT.	POPULATION.		
	Persons.	Males.	Females.		Persons.	Males.	Females.
1	2	3	4	1	2	3	4
Pashto	38	19	19	Urdu	13,012	6,683	6,329
Panjabi	12	9	3	Bharatpuri	348	219	129
Marathi	197	104	93	Bengali	1	1	...
Gujarathi	1,023	446	577	Purbi	285	221	64
Dhanderi	8	7	1	Bagri	8	7	1
Malwi	54,647	27,964	26,683	Bhili	349	29	320
Rangdi	28	16	12	Dungri	179	13	166
Marwari	1,632	652	980	Persian	1	1	...
Mewari	729	289	440	Arabic	260	234	26
Mewati	1,190	515	675	English	12	3	9
Shekhawati	121	80	41	Unspecified	94	94	...
Bundelkhandi	6	3	3				
Hindi	9,923	4,992	4,931				
Hindustani	99	85	14	Total Population	84,202	42,686	41,516

TABLE XI.

Birth-Place.

BIRTH-PLACE.	POPULATION.			BIRTH-PLACE.	POPULATION.		
	Persons.	Males.	Females.		Persons.	Males.	Females.
1	2	3	4	1	2	3	4
A. States & Estates in Central India.				Kota	33	16	17
Ali Rajpur	1	...	1	Mewar	1,310	709	631
Barwani	2	1	1	Partabgarh	676	297	379
Bihat	2	1	1	Rajputana Unspecified	649	92	557
Bhopal	196	112	84	Total, States in Rajputana	5,786	2,385	3,401
Bijawar	5	...	5	Baroda	11	7	4
Dewas S. B. & J. B.	865	318	547	Berar	6	5	1
Dhar	112	39	73	Bengal	3	3	...
Gwalior	8,062	3,144	4,918	Bhavnagar	41	...	41
Indore	3,782	1,432	2,350	Bombay	361	185	176
Jaora	58,354	31,553	26,801	Central Provinces	216	68	148
Jhabua	87	46	41	Haiderabad	35	22	13
Nagode	2	...	2	Kashmir	1	1	...
Narsingarh	113	113	...	Panjab	331	147	184
Narwar	3	3	...	N.-W. P. & Oudh	1,081	684	397
Piploda	10	4	6	Goa	3	3	...
Rajgarh	109	...	109	Madras	10	7	3
Riwa	8	6	2	British India Unspecified	1	...	1
Ratlam	2,623	1,091	1,532	Total for B, Districts and States in India beyond Central India	7,886	3,517	4,369
Sailana	428	171	257	C. Countries in Asia beyond Central India			
Sitaman	1,398	1,049	349	Afghanistan	15	12	3
Tonk	125	62	63	Arabia	6	6	...
Total for A. States and Estates in Central India	76,237	39,145	37,142	Persia	4	3	1
B. Districts and States in India beyond Central India.				Total for C. Countries in Asia beyond Central India	25	21	4
Alwar	278	102	176	D. Countries in Europe			
Banswara	69	24	45	England and Wales	2	1	1
Bharatpur	253	119	134	Europe Unspecified	2	2	...
Bikaner	68	38	20	Total for D. Countries in Europe	4	3	...
Bundi	4	2	2				
Dholpur	1	...	1				
Dungarpur	207	1	206				
Jaipur	647	281	366				
Jaisalmer	2	2	...				
Jhalawar	156	15	141				
Jodhpur	1,382	666	716				
Karauli	16	9	7				
Kishengarh	5	2	3	Total Population	84,202	42,686	41,516

NOTE ON THE CENSUS OF THE RATLAM STATE.

I. *Description*.—The State of Ratlam lies in the Malwa Political Charge. Its territory is, however, much cut up by portions of other states. It has an area of 902 square miles, and a population of 83,773. The whole of the State lies on the Plateau land.

II. *Historical*.—The Ratlam family is descended from the Jodhpur Rathors. The Chiefship was founded in 1819, when a *Sanad* was granted to Partab Singh by Sir John Malcolm. It is tributary to Gwalior. The present chief succeeded in 1893.

III. *Administrative*.—Ratlam is divided into 3 *Tehsils*. The town of Ratlam, which owing to the opening of the railway has become an important place, has been treated as a City.

IV. *Distribution of the People*:—

(1) *Mean density*.—The mean density of the State is 93 persons per square mile. The city has a density of 29,146 per square mile while the rural area shews 54. (2) *Town and Village*.—There is only one town in the State that of Ratlam. There are 206 villages. The average village population is 236 persons. Most of the villages are of "under 500" people.

V. *Religions*.—The State is Hindu in character 62 per cent. of the population being of this religion, and 17 per cent. Animists, while 7 per cent. are Jains. In Ratlam city 14 per cent. of the population is Jain, this place being the stronghold of the Jain religion in Central India. The community contains 649 of the Digambari sect, 2,065 of the Swetambari and 2,185 of the Dhundia.

VI. *Age, Sex and Civil Condition*:—

(1) *Proportion of the Sexes*.—There are 986 women to 1,000 men. In the city there are rather fewer females as is only natural. There is a defect of females in all parts of the State, but the difference is much less than in former Censuses. The total population of the State has fallen but that of the city has risen. (2) *Civil Condition*.—There is nothing special to note in these figures.

There are 96 wives to 100 husbands in the State as a whole, in the city 95. Men come to the city on business leaving their wives behind which accounts for the lower ratio. The Jains shew most wives.

VII. *Education*.—There are 6,030 males or 14 per cent. literate in the State and 485 females or 1 per cent. In the city there are 26 per cent. males and 2 per cent. females literate. *Means of education*. (1) Ratlam Central College teaching up to University Entrance, where English, Hindi, Urdu, Marathi are taught. (2). Three Anglo-Vernacular schools. This includes mission schools. English is taught up to 3rd. Standard. (3) *Vernacular Schools*, Ratlam Boys Orphanage school, Hindi branch school, two Urdu branch schools. 6 Hindi Girls' schools. All teach elementary subjects only. The Urdu school teaches the Kuran. Thirteen boys' Hindi elementary schools, two for girls, two Urdu religious schools, 21 Hindi and Sanskrit schools, 21 Arabic and Urdu for religious and elementary teaching. In all 69 vernacular schools and one college and 3 schools teaching English.

VIII. *Languages*.—The dialects peculiar to Ratlam are Rangri, which two-thirds of the population speak, others are Dungri and Malwi.

IX. *Castes*.—The only caste peculiar to Ratlam is Ganchi.

X. *Occupation*.—Occupations which seem peculiar are gum selling, making and selling of snuff, making of pots for *ghi*, and manufacture of ploughs and other agricultural implements.

Special information collected at the Census.

This state added certain special columns and collected the information given below.

No. of ploughs,	CATTLE,							No. of Bullock carts,	IRRIGATION.		REMARKS.
	Plough.	Pack.							Wells.	Tanks.	
		3	4	5	6	7	8				
1	2	3	4	5	6	7	8	9	10	11	12
5,511	12,839	Asses, 425	Buffaloes, 266	Bullocks, 531.	Camels, 22	Horses, 40	Ponies, 91.	528	1,700	88	

Note.—There are 1,700 wells for irrigation purposes including *pucca* wells, *kachcha* wells, *Baoris*, or wells with steps and *oris* or pits into which water of streamlets or *nallas* is collected ; of these 1,700 500 are *pucca* wells ; 11½ square miles are irrigated by wells.

				Area in Square Miles.	
Land under cultivation	202	
Waste land for pasture	339	
Rocky, non-cultivable land	360	
City of Ratlam	1	
Total				902	Square Miles

SUBSIDIARY TABLE I.

Density of the Population

STATE AND CITY.	MEAN DENSITY PER SQUARE MILE.				Variation Increase(+) or Decrease (—)			REMARKS.
	1901.	1891.	1881.	1872.	1891 to 1901.	1881 to 1891.	1872. to 1881.	
	2	3	4	5	6	7	8	
1								9
Ratlam State	928	98.8	96.8	...	6.0	+2.0	—4.0	
Ratlam City	2914.6	24851.6	25888.3	...	+4295	—1036.7	...	

SUBSIDIARY TABLE II.

Ratlam State.

General Distribution of Population by Religion.

RELIGION.	1901.		1891.		1881.		Percentage of variation Increase (+) or Decrease (-).		Net variation 1881 to 1901.
	Number.	Proportion per 10,000.	Number.	Proportion per 10,000.	Number.	Proportion per 10,000.	1891 to 1901.	1881 to 1891.	
1	2	3	4	5	6	7	8	9	10
State—									
Hindu ...	52,288	6241.2
Animist ...	14,002	1674.8
Total Hindus and Animists ...	66,290	791.6	73,392	8231.5	71,331	8168.9	-9.6	+2.9	-5,041
Jain ...	6,452	769.9	5,641	932.7	6,038	684.6	+14.4	-6.5	+414
Musalman ...	10,693	127.5	10,040	112.6	9,913	1,135.3	+6.5	+1.3	+780
Others ...	338	39.1	87	9.8	33	11.2	+288.5	+171.9	+206
Total ...	83,773	10,000	89,160	10,000	87,314	10,000
Ratlam City—									
Hindu ...	20,757	5,935
Animist ...	858	245
Total Hindus and Animists ...	21,615	6,180	18,002	6,036.5	+20
Jain ...	4,903	1,402	4,341	1,455.5	+12.9
Musalman ...	8,122	2,322	7,405	3,483	7,357	2,368	+9.6	+7	+765
Others ...	336	96	74	25	+354
Total ...	34,976	10,000	29,822	10,000

SUBSIDIARY TABLE III.

General Proportion of the Sexes by State and City.

STATE OR CITY.						FEMALES to 1,000 MALES.			
						1901.	1891.	1881.	
1						2	3	4	5
Ratlam State	986.7	940.2	909.5	
Ratlam City	978.1	946.3	877.7	

SUBSIDIARY TABLE IV.

Actual excess or defect of Females by State, or City.

STATE OR CITY.						NUMBER OF FEMALES IN EXCESS (+) OR IN DEFECT (-).			
						1901.	1891.	1881.	1872.
1						2	3	4	5
Ratlam State	— 591	— 2750	— 4244	...
Ratlam City	— 386	— 822	— 2023	...

SUBSIDIARY TABLE V.

Proportion of Wives to Husbands for Religions by State and City.

STATE OR CITY.						NUMBER OF MARRIED FEMALES PER 1,000 MARRIED MALES.					
						All Religions.	Hindu.	Jain.	Mahomedan,	Animist.	Others.
1						2	3	4	5	6	7
Ratlam State	966	945	1,085	975	978	687
Ratlam City	959	912	1,292	1,016	554	99

SUBSIDIARY TABLE VI.

Ratlam State. Distribution by Civil Condition of 10,000 of each Sex for State and City.

STATE OR CITY.	Civil Condition of 10,000 Males.														
	At all ages.			0—10.			10—15.			15—40.			40 and over.		
	Married.	Unmarried.	Widowed.	Married.	Unmarried.	Widowed.	Married.	Unmarried.	Widowed.	Married.	Unmarried.	Widowed.	Married.	Unmarried.	Widowed.
1	2	3	4	5	6	7	8	9	10	11	12	13	14	15	16
Ratlam State,	4,797	4,299	904	214	9,762	24	1,460	8,377	163	6,523	2,590	887	7,169	577	2,254
Do. City...	4,996	4,188	816	175	9,807	18	1,340	8,533	127	6,726	2,647	627	7,318	549	2,133

Civil Condition of 10,000 Females.

Ratlam State,	4,682	3,005	2,313	557	9,413	30	3,924	5,841	235	7,452	671	1,877	3,402	67	6,531
Do. City...	4,897	3,053	2,050	588	9,383	29	4,374	5,478	148	7,684	899	1,417	3,955	80	5,965

SUBSIDIARY TABLE VII.

Education by Age, Sex and Natural Divisions.

STATE OR CITY.	LITERATE PER 1,000.								All ages.	
	0—10.		10—15.		15—20.		20 & over.		Males.	Females.
	Males.	Females.	Males.	Females.	Males.	Females.	Males.	Females.		
1	2	3	4	5	6	7	8	9	10	11
Ratlam State...	3.4	0.6	13.5	1	17.2	2.0	108.6	7.8	142.8	11.6
Do. City ...	7.6	1.2	28.1	2	33.3	3.8	103.9	13.6	263.5	20.7

SUBSIDIARY TABLE VIII.

Variation in Caste, Tribe and Race since 1881.

CASTE, TRIBE AND RACE.				PERSONS.		Percentage of Variation Increase (+) or Decrease (—) 1881 to 1901.	NET VARIATION. INCREASE (+) OR DECREASE (—).
				1901.	1881.		
1				2	3	4	5
Brahman	12,046	6,604	+82	+5,442
Kajput	5,923	7,087	—16	—1,164
Ahir	94	96	—2	—2
Balai	2,145	3,844	—44	—1,699
Bania	4,720	3,739	+26	+981
Chamar	3,996	1,996	+100	+2,000
Gujar	212	1,644	—87	—1,432
Kacheti	444	3	+14,700	+441
Kunbi	2,987	3,247	—8	—260
Teli	1,657	1,943	—15	—286
Bhil	13,751	16,810	—18	—3,059
Mina	287	22	+1,204	+265

TABLE IX.

Sects of Jains returned in Rutlam City with their population.

NAME OF SECT.				POPULATION		
				Total.	Males.	Females.
1				2	3	4
Digambari	649	344	305
Mandir margi	819	356	463
Sitambari	2,065	947	1,118
Thanak Panthi	1,366	623	743
Unspecified	4	...	4
Total	4,903	2,270	2,633

TABLE III.
Towns and villages classified by population.

STATE OR TAHSIL.	Total No. of inhabited towns and villages.	Under 500.		500-100.		1000-2000.		2000-5000.		5000-10000.		10,000-20,000.		20,000-50,000.		50,000-10,000.		100,000andover.		
		Number.	Population.	Number.	Population.	Number.	Population.	Number.	Population.	Number.	Population.	Number.	Population.	Number.	Population.	Number.	Population.	Number.	Population.	
1	2	3	4	5	6	7	8	9	10	11	12	13	14	15	16	17	18	19	20	21
Ratlam State ...	207	83,773	132	23,759	15	9,702	7	10,687	2	4,649	1	34,976
Ratlam City
Bajna	77	34,976	76	2,926	1	652	1	34,976
Jagirdars	55	3,578	43	9,627	6	3,881
Ratlam Tehsil	74	24,624	63	11,206	8	5,169	4	6,467	...	4,649
		20,595					3	4,220

TABLES V and VI.

Religion.

STATE OR TAHSIL.	POPULATION.			INDO-ARYAN.										IRANIAN.			SEMITIC.						PRIMITIVE.							
				Hindu.			Sikh.		Jain.		Buddhist.			Zoroastrian.			Musalman.			Christian.						Jew.			Animist.	
	Persons.	Males.	Females.	Persons.	Males.	Females.	Persons.	Males.	Females.	Persons.	Males.	Females.	Persons.	Males.	Females.	Persons.	Males.	Females.	Persons.	Males.	Females.	Persons.	Males.	Females.	Persons.	Males.	Females.	Persons.	Males.	Females.
1	2	3	4	5	6	7	8	9	10	11	12	13	14	15	16	17	18	19	20	21	22	23	24	25	26	27	28	29	30	31
Ratlam State	83,773	42,169	41,604	52,288	26,515	25,773	6	3	3	0,452	3,164	3,288	48	24	24	1,069	5,346	5,347	283	143	140	1	...	1	14,002	6,974	7,028
Ratlam City	34,976	17,681	17,295	20,757	10,808	9,949	6	3	3	4,903	2,270	2,633	47	23	24	8,122	3,950	4,172	282	142	140	1	...	1	858	485	373
Bajna	3,578	1,884	1,694	412	249	163	77	48	29	170	106	64	2,919	1,481	1,438
Jagirdars	24,624	12,283	12,341	15,635	7,740	7,895	1,026	601	425	1	1	...	1,592	824	768	1	1	6,369	3,116	3,253
Ratlam Tehsil	20,595	10,321	10,274	15,484	7,718	7,766	446	245	201	809	466	343	3,856	1,892	1,954

TABLE VII.

Age, Sex and Civil Condition,
All Religions.

Ratlam State

AGE.	POPULATION.			UNMARRIED.			MARRIED.			WIDOWED.		
	Persons	Males.	Females.	Persons.	Males.	Females.	Persons.	Males.	Females.	Persons.	Males.	Females.
1	2	3	4	5	6	7	8	9	10	11	12	13
0-1	1,036	516	520	1,036	516	520
1-2	1,588	746	842	1,582	744	838	6	2	4
2-3	1,671	774	897	1,661	771	890	10	3	7
3-4	1,836	814	1,022	1,812	807	1,011	18	7	11
4-5	1,906	883	1,023	1,869	866	1,003	34	17	17	3	...	3
Total 0-5	8,037	3,733	4,304	7,966	3,704	4,262	68	29	39	3	...	3
1-10	9,301	4,595	4,706	8,645	4,426	4,219	612	149	463	44	20	24
10-15	9,738	5,103	4,635	6,982	4,275	2,707	2,564	745	1,819	192	83	109
15-20	7,972	4,178	3,794	3,264	2,474	730	4,323	1,532	2,791	445	172	273
20-25	8,577	4,614	3,963	1,732	1,447	285	5,964	2,823	3,141	881	344	537
25-30	8,032	4,181	3,851	830	696	134	6,088	3,057	3,031	1,118	428	686
30-35	9,349	4,525	4,824	517	450	67	7,102	3,569	3,533	1,730	506	1,224
35-40	5,166	2,752	2,414	244	191	53	3,744	2,210	1,534	1,178	351	827
40-45	6,611	3,337	3,274	268	233	35	4,018	2,566	1,452	2,325	538	1,787
45-50	3,005	1,507	1,498	90	79	11	1,788	1,140	648	1,127	288	839
50-55	4,157	1,972	2,185	122	113	9	1,965	1,389	576	2,070	470	1,600
55-60	1,002	457	545	21	19	2	508	290	218	473	148	325
60 and over	2,826	1,215	1,611	50	46	4	906	700	206	1,870	469	1,401
Total	83,773	42,169	41,604	30,671	1,8153	12,518	39,650	20,199	19,455	13,452	3,817	9,635

Hindu.

0-1	693	348	345	693	348	345
1-2	1,014	457	557	1,010	455	555	4	2	2
2-3	1,021	495	526	1,017	493	524	4	2	2
3-4	1,134	477	657	1,122	472	650	12	5	7
4-5	1,157	529	628	1,126	516	610	28	13	15	3	...	3
Total 0-5	5,019	2,306	2,713	4,968	2,248	2,684	48	22	26	3	...	3
5-10	5,535	2,737	2,798	4,999	2,623	2,376	509	102	407	27	12	15
10-15	6,010	3,151	2,859	3,924	2,522	1,402	1,954	565	1,389	132	64	68
15-20	4,942	2,662	2,280	1,744	1,400	344	2,920	1,149	1,771	278	113	165
20-25	5,078	2,999	2,079	969	817	152	3,553	1,952	1,601	556	230	326
25-30	4,961	2,614	2,345	441	373	68	3,830	1,973	1,857	690	268	422
30-35	6,077	2,868	3,209	321	285	36	4,643	2,255	2,388	1,113	328	785
35-40	3,394	1,812	1,582	136	107	29	2,481	1,467	1,014	777	238	539
40-45	4,229	2,150	2,079	186	168	18	2,516	1,609	907	1,527	373	1,154
45-50	1,888	895	993	64	58	6	1,067	628	439	757	269	548
50-55	2,691	1,272	1,419	88	85	3	1,224	857	367	1,379	330	1,049
55-60	689	295	394	15	13	2	353	189	164	321	93	228
60 and over	1,775	754	1,021	33	31	2	562	426	136	1,180	297	883
Total	52,288	26,515	25,773	17,888	10,766	7,122	25,660	13,194	12,466	8,740	2,555	6,185

Jain.

0-1	120	55	65	120	55	65
1-2	134	74	60	134	74	60
2-3	138	56	82	137	56	81	1	...	1
3-4	105	47	58	104	47	57	1	...	1
4-5	128	45	83	127	45	82	1	...	1
Total 5-0	625	277	348	622	277	345	3	...	3
5-10	577	280	297	556	267	289	18	12	6	3	1	2
10-15	632	336	296	452	295	157	164	38	126	16	3	13
15-20	601	293	308	229	189	40	352	99	253	20	5	15
20-25	703	324	379	155	128	27	504	185	319	44	11	33
25-30	603	304	299	91	71	20	448	223	225	64	10	54
30-35	636	315	321	55	47	8	475	242	233	106	26	80
35-40	392	204	188	46	33	13	266	153	113	80	18	62
40-45	520	255	265	37	35	2	398	180	128	175	40	135
45-50	284	142	142	14	12	2	177	100	77	93	30	63
50-55	431	203	228	13	13	...	207	135	72	211	55	156
55-60	146	72	74	5	5	...	75	41	34	66	26	40
60 and over	302	159	143	10	10	...	99	78	21	193	71	122
Total	6,452	3,164	3,288	2,285	1,382	903	3,096	1,486	1,610	1,071	296	775

TABLE VII.
Age, Sex and Civil Condition.

Ratlam State.

Musalman.

AGE.	POPULATION.			UNMARRIED.			MARRIED.			WIDOWED.		
	Persons.	Males.	Females.	Persons.	Males.	Females.	Persons.	Males.	Females.	Persons.	Males.	Females.
1	2	3	4	5	6	7	8	9	10	11	12	13
0-1	146	63	83	146	63	83
1-2	285	142	143	283	142	141	2	...	2
2-3	265	124	141	263	123	140	2	1	1
3-4	223	108	115	221	108	113	2	...	2
4-5	246	125	121	243	122	121	3	3
Total 0-5	1,165	562	603	1,156	558	598	9	4	5
5-10	1,124	567	557	1,086	553	533	35	13	22	3	1	2
10-15	1,282	667	615	1,043	596	447	226	65	161	13	6	7
15-20	923	444	479	424	331	93	470	107	363	29	6	23
20-25	1,123	502	621	215	184	31	852	295	557	56	23	33
25-30	973	520	453	118	103	15	766	381	385	89	36	53
30-35	1,038	503	535	60	49	11	827	412	415	151	42	109
35-40	579	321	258	35	29	6	443	259	184	101	33	68
40-45	825	410	415	27	17	10	573	348	225	225	45	180
45-50	502	304	198	5	4	1	339	282	57	158	18	140
50-55	579	290	289	10	7	3	332	237	95	237	46	191
55-60	88	48	40	45	35	10	43	13	30
60 and over	492	298	284	3	2	1	173	138	35	316	68	248
Total	10,893	5,346	5,547	4,182	2,433	1,749	5,090	2,576	2,514	1,421	337	1,084

Animist.

0-1	65	40	25	65	40	25
1-2	149	67	82	149	67	82
2-3	243	98	145	240	98	142	3	...	3
3-4	367	175	192	364	173	191	3	2	1
4-5	367	181	186	365	180	185	2	1	1
Total 0-5	1,191	561	630	1,183	558	625	8	3	5
5-10	2,011	996	1,015	1,951	968	983	49	22	27	11	6	5
10-15	1,730	935	795	1,491	849	642	208	76	132	31	10	21
15-20	1,473	761	712	781	537	244	575	176	399	117	48	69
20-25	1,617	762	855	385	313	72	1,008	370	638	224	79	145
25-30	1,515	749	766	173	143	30	1,072	493	579	270	113	167
30-35	1,579	826	753	78	66	12	1,141	650	491	360	110	250
35-40	779	400	379	25	20	5	539	322	217	215	58	157
40-45	1,018	508	510	17	12	5	699	420	189	392	76	316
45-50	321	156	165	6	4	2	196	131	75	119	36	88
50-55	448	200	248	11	8	3	194	153	41	243	39	204
55-60	71	34	37	1	1	...	28	18	10	42	15	27
60 and over	249	86	163	4	3	1	69	55	14	176	28	148
Total	14,002	6,974	7,028	6,106	3,482	2,624	5,696	2,879	2,817	2,200	613	1,587

Others {
Sikh.
Parsi.
Christian & Jew.

0-1	12	10	2	12	10	2
1-2	6	6	...	6	6
2-3	4	1	3	4	1	3
3-4	7	7	...	7	7
4-5	8	3	5	8	3	5
Total 0-5	37	27	10	37	27	10
5-10	54	15	39	53	15	38	1	...	1
10-15	84	14	70	72	13	59	12	1	11
15-20	33	18	15	26	17	9	6	1	5	1	...	1
20-25	19	8	11	8	5	3	10	2	8	1	1	...
25-30	17	13	4	7	6	1	9	6	3	1	1	...
30-35	19	13	6	3	3	...	16	10	6
35-40	22	15	7	2	2	...	15	9	6	5	4	1
40-45	19	14	5	1	1	...	12	9	3	6	4	2
45-50	10	10	...	1	1	...	9	9
50-55	8	7	1	8	7	1
55-60	8	8	7	7	...	1	1	...
60 and over	8	8	3	3	...	5	5	...
Total	338	170	168	210	90	120	108	64	44	20	16	4

TABLE VII.
Age, Sex and Civil Condition.
All Religions.

Ratlam City

AGE.	POPULATION.			UNMARRIED.			MARRIED.			WIDOWED.		
	Persons.	Males.	Females.	Persons.	Males.	Females.	Persons.	Males.	Females.	Persons.	Males.	Females.
1	2	3	4	5	6	7	8	9	10	11	12	13
0-1	537	255	282	537	255	282
1-2	845	383	462	840	382	458
2-3	821	351	470	817	350	467	5	1	4
3-4	752	305	447	742	301	441	4	1	3
4-5	792	329	463	768	316	452	10	4	6
Total 0-5	3,747	1,623	2,124	3,704	1,604	2,100	23	13	10	1	...	1
5-10	3,315	1,742	1,573	3,066	1,697	1,369	233	39	194	16	6	10
10-15	4,070	2,053	2,017	2,856	1,751	1,105	1,158	276	882	56	26	30
15-20	3,262	1,625	1,637	1,326	970	356	1,816	615	1,201	120	40	80
20-25	2,845	1,732	1,113	719	566	153	1,901	1,087	814	225	79	146
25-30	3,301	1,714	1,587	384	297	87	2,586	1,301	1,285	331	116	215
30-35	4,111	1,842	2,269	226	188	38	3,347	1,493	1,854	538	161	377
35-40	1,965	1,088	877	136	97	39	1,481	885	596	348	106	242
40-45	2,890	1,471	1,419	115	97	18	1,875	1,160	725	900	224	676
45-50	1,380	739	641	38	32	6	915	605	310	427	102	325
50-55	2,070	1,057	1,013	66	62	4	1,113	769	354	891	236	655
55-60	482	254	228	13	11	2	287	167	120	182	76	106
60 and over	1,538	741	797	35	32	3	550	438	112	953	271	682
Total	34,976	17,681	17,295	12,684	7,404	5,280	17,304	8,834	8,470	4,988	1,443	3,545

Hindu.

0-1	301	151	150	301	151	150
1-2	504	210	294	501	209	292	3	1	2
2-3	498	213	285	497	213	284	1	...	1
3-4	485	184	301	478	180	298	7	4	3
4-5	488	191	297	467	181	286	20	10	10	1	...	1
Total 0-5	2,276	949	1,327	2,244	934	1,310	31	15	16	1	...	1
5-10	1,917	1,071	846	1,716	1,045	671	190	22	168	11	4	7
10-15	2,452	1,265	1,187	1,591	1,060	531	827	186	641	34	19	15
15-20	1,923	1,007	916	735	536	199	1,111	438	673	77	33	44
20-25	1,312	1,050	262	378	288	90	808	712	96	126	50	76
25-30	1,980	1,034	946	198	155	43	1,590	804	786	192	75	117
30-35	1,754	1,200	1,554	137	119	18	2,292	971	1,321	325	110	215
35-40	1,194	981	513	70	50	20	913	558	355	211	73	138
40-45	1,805	946	859	79	69	10	1,159	725	434	567	152	415
45-50	705	355	350	23	20	3	455	266	189	227	69	158
50-55	1,270	660	610	48	47	1	664	456	208	558	157	401
55-60	286	152	134	9	7	2	176	98	78	101	47	54
60 and over.	883	438	445	25	23	2	317	257	60	541	158	383
Total	2,0757	10,808	9,949	7,253	4,353	2,900	10,533	5,508	5,025	2,971	947	2,024

Jain.

0-1	96	40	56	96	40	56
1-2	106	56	50	106	56	50
2-3	108	40	68	107	40	67	1	...	1
3-4	84	36	48	83	36	47	1	...	1
4-5	104	37	67	104	37	67
Total 0-5	498	209	289	496	209	287	2	...	2
5-10	439	207	232	423	199	224	13	7	6	3	1	2
10-15	481	232	249	329	202	127	137	28	109	15	2	13
15-20	445	207	238	170	134	36	264	72	192	11	1	10
20-25	530	231	299	114	90	24	380	131	249	36	10	26
25-30	448	206	242	59	40	19	341	159	182	48	7	41
30-35	482	210	272	30	23	7	370	172	198	82	15	67
35-40	282	136	146	27	14	13	196	110	86	59	12	47
40-45	396	188	208	15	14	1	246	140	106	135	34	101
45-50	213	94	119	7	5	2	137	67	70	69	22	47
50-55	335	161	174	7	7	...	172	109	63	156	45	111
55-60	117	58	59	4	4	...	67	34	33	46	20	26
60 and over	237	131	106	9	9	...	84	65	19	144	57	87
Total	4,903	2,270	2,633	1,690	950	740	2,409	1,094	1,315	804	226	578

TABLE VII.
Age, Sex, and Civil Condition.
Musalman.

Ratlam City.

Age.	POPULATION.			UNMARRIED.			MARRIED.			WIDOWED.		
	Persons.	Males.	Females.	Persons.	Males.	Females.	Persons.	Males.	Females.	Persons.	Males.	Females.
1	2	3	4	5	6	7	8	9	10	11	12	13
0-1	125	53	72	125	53	72
1-2	224	108	116	222	108	114	2	...	2
2-3	205	95	110	203	94	109	2	1	1
3-4	169	77	92	167	77	90	2	...	2
4-5	185	95	90	182	92	90	3	3
Total 0-5	908	428	480	899	424	475	9	4	5
5-10	849	420	429	819	410	409	28	9	19	2	1	1
10-15	952	474	478	783	426	357	162	43	119	7	5	2
15-20	718	326	392	331	249	82	366	72	294	21	5	16
20-25	861	383	478	166	145	21	657	223	434	38	15	23
25-30	727	387	340	83	72	11	569	287	282	75	28	47
30-35	746	346	400	44	33	11	593	283	310	109	39	79
35-40	417	222	195	30	24	6	326	184	142	61	14	47
40-45	617	293	324	18	12	6	425	249	176	174	32	142
45-50	423	260	163	5	4	1	291	246	45	127	10	117
50-55	436	218	218	8	6	2	259	179	80	169	33	136
55-60	68	33	35	34	25	9	34	8	26
60 and over	400	160	240	1	...	1	143	112	31	256	48	208
Total	8,122	3,950	4,172	3,187	1,805	1,382	3,862	1,916	1,946	1,073	229	844

Animist.

0-1	3	1	2	3	1	2
1-2	5	3	2	5	3	2
2-3	6	2	4	6	2	4
3-4	7	1	6	7	1	6
4-5	7	3	4	7	3	4
Total 0-5	28	10	18	28	10	18
5-10	56	29	27	55	28	27	1	1
10-15	101	68	33	81	50	31	20	18	2
15-20	143	67	76	64	34	30	69	32	37	10	1	9
20-25	123	60	63	53	38	15	46	19	27	24	3	21
25-30	129	74	55	37	24	13	77	45	32	15	5	10
30-35	110	73	37	12	10	2	76	57	19	22	6	16
35-40	52	36	16	7	7	...	32	25	7	13	4	9
40-45	51	28	23	2	1	1	31	25	6	18	2	16
45-50	29	20	9	2	2	...	23	17	6	4	1	3
50-55	23	13	10	3	2	1	12	10	2	8	1	7
55-60	3	3	3	3
60 and over	10	4	6	3	1	2	7	3	4
Total	858	485	373	344	206	138	393	253	140	121	26	95

Others. {
Sikh.
Parsi.
Christian.

0-1	12	10	2	12	10	2
1-2	6	6	...	6	6
2-3	4	1	3	4	1	3
3-4	7	7	...	7	7
4-5	8	3	5	8	3	5
Total 0-5	37	27	10	37	27	10
5-10	54	15	39	53	15	38	1	...	1
10-15	84	14	70	72	13	59	12	1	11
15-20	33	18	15	26	17	9	6	1	5	1	...	1
20-25	19	8	11	8	5	3	10	2	8	1	1	...
25-30	17	13	4	7	6	1	9	6	3	1	1	...
30-35	19	13	6	3	3	...	16	10	6
35-40	20	13	7	2	2	...	14	8	6	4	3	1
40-45	19	14	5	1	1	...	12	9	3	6	4	2
45-50	10	10	...	1	1	...	9	9
50-55	8	7	1	8	7	1
55-60	8	8	7	7	...	1	1	...
60 and over	8	8	3	3	...	5	5	...
Total	336	168	168	210	90	120	107	63	44	19	15	4

TABLE VIII.
Education.

Ratlam State.

Age.	POPULATION.										LITERATE IN										LITERATE IN ENGLISH.																								
	POPULATION.					ILLITERATE.					HINDI.					URDU.					MARATHI.					OTHER LANGUAGES.																			
	LITERATE.					PERSONS.					MALES.					FEMALES.					MALES.					FEMALES.					PERSONS.					MALES.					FEMALES.				
	Persons.	Males.	Females.	Persons.	Males.	Females.	Persons.	Males.	Females.	Persons.	Males.	Females.	Persons.	Males.	Females.	Persons.	Males.	Females.	Persons.	Males.	Females.	Persons.	Males.	Females.	Persons.	Males.	Females.	Persons.	Males.	Females.															
1	2	3	4	5	6	7	8	9	10	11	12	13	14	15	16	17	18	19	20	21																									
All Religions.—																																													
0-10	17,338	8,328	9,010	172	144	28	17,166	8,184	8,982	128	17	7	1	3	...	6	11	7	6	1																									
10-15	9,738	5,103	4,635	618	573	45	9,120	4,530	4,590	511	30	31	1	13	...	25	15	9	8	...																									
15-20	7,972	4,178	3,794	813	728	85	7,159	3,450	3,709	647	57	36	6	10	1	30	20	53	33	...																									
20 and over	48,725	24,560	24,165	4,912	4,585	327	43,813	19,975	23,838	4,252	223	206	7	81	9	272	92	53	47	6																									
Total	83,773	42,169	41,604	6,515	6,030	485	77,258	36,139	41,119	5,538	327	280	15	107	10	333	138	102	94	8																									
Hindu.—																																													
0-10	10,554	5,043	5,511	76	65	11	10,478	4,978	5,500	62	11	3																									
10-15	6,010	3,151	2,859	342	323	19	5,668	2,828	2,840	303	19	11																									
15-20	4,942	2,662	2,280	467	434	33	4,475	2,228	2,247	404	28	7	4	0	1	21	21	...																									
20 and over	30,782	15,659	15,123	2,672	2,542	130	28,110	13,117	14,993	2,533	121	47	...	80	6	79	2	18	16	2																									
Total	52,288	26,515	25,773	3,557	3,384	193	48,731	23,151	25,580	3,302	179	60	4	104	7	79	2	43	40	3																									
Jain.—																																													
0-10	1,202	557	645	55	51	4	1,147	506	641	51	4	2	2	...																									
10-15	632	336	296	192	186	6	440	150	290	185	6	3	1	...	3	3	...																									
15-20	601	293	308	222	207	15	379	86	293	206	15	3	1	...	1	1	...																									
20 and over	4,017	1,978	2,039	1,599	1,513	86	2,418	465	1,953	1,489	86	6	...	1	...	18	...	7	7	...																									
Total	6,452	3,164	3,288	2,068	1,957	111	4,384	1,207	3,177	1,931	111	12	...	1	...	20	...	13	13	...																									
Musalman.—																																													
0-10	2,289	1,129	1,160	27	17	10	2,262	1,112	1,150	7	...	4	1	6	10																									
10-15	1,282	667	615	75	60	15	1,207	607	600	20	...	22	1	25	15																									
15-20	923	444	479	103	76	27	820	368	452	28	...	24	2	30	20	3	3	...																									
20 and over	6,199	3,106	3,093	599	506	93	5,600	2,600	3,000	213	2	148	5	193	87	10	10	...																									
Total	10,693	5,346	5,347	804	689	145	9,889	4,687	5,202	268	8	168	9	254	132	14	14	...																									
Animist.—																																													
0-10	3,202	1,557	1,645	3,202	1,557	1,645																									
10-15	1,730	935	795	1,730	935	795																									
15-20	1,473	761	712	1,473	761	712																									
20 and over	7,597	3,721	3,876	1	1	...	7,596	3,720	3,876	1																									
Total	14,002	6,974	7,028	1	1	...	14,001	6,973	7,028	1																									
Others.—																																													
0-10	91	42	49	14	11	3	77	31	46	8	2	3	1	6	4	1																									
10-15	84	14	70	9	4	5	75	10	65	3	5	1	1	...																									
15-20	33	18	15	21	11	10	12	7	5	9	8	8	8	...																									
20 and over	130	96	130	41	23	18	89	73	16	16	14	5	3	18	14	...																									
Total	338	170	168	85	49	36	253	121	132	36	29	10	2	4	32	27	5																									

TABLE VIII.

Education.

Ratlam City.

AGE.	POPULATION.										LITERATE IN.										LITERATE IN ENGLISH.								
	Population.					Literate.					Hindi.					Urdu.					Marathi.					Other Languages.			
	Males.		Females.		Persons.	Males.		Females.			Persons.	Males.		Females.			Persons.	Males.		Females.			Persons.	Males.		Females.			
	2	3	4	5		6	7	8	9	10		11	12	13	14	15		16	17	18	19	20		21					
1																													
All Religions—																													
0-10	7,062	3,355	3,697	156	134	22	6,906	3,231	3,675	110	11	7	1	3	...	7	11	7	6	1		
10-15	4,070	2,053	2,017	533	498	35	3,537	1,555	1,982	436	21	28	1	13	...	24	14	8	7	1		
15-20	3,262	1,625	1,637	655	589	66	2,607	1,036	1,571	501	43	31	4	10	...	30	20	26	26		
20 and over...	20,582	10,638	9,944	3,675	3,439	236	16,907	7,199	9,708	3,142	135	173	3	79	6	257	90	47	40		
Total	34,976	17,681	17,295	5,019	4,660	359	29,957	13,021	16,936	4,189	210	239	9	105	6	313	135	88	79	9		
Hindu—																													
0-10	4,193	2,020	2,173	68	63	5	4,125	1,957	2,168	60	5	3		
10-15	2,452	1,265	1,187	363	292	11	2,149	973	1,176	272	11	11		
15-20	1,923	1,007	916	377	300	17	1,546	617	899	332	17	3	...	10		
20 and over...	12,189	6,516	5,673	1,954	1,902	52	10,235	4,614	5,621	1,896	43	45	...	78	6	76	2	12	10		
Total	20,757	10,808	9,949	2,702	2,617	85	18,055	8,191	9,864	2,560	76	54	...	102	6	76	2	31	28	3		
Jain—																													
0-10	937	416	521	47	43	4	890	373	517	43	4	1	...	2	2		
10-15	481	232	249	154	149	5	327	83	244	148	5		
15-20	445	207	238	162	150	12	283	57	226	149	12	3		
20 and over	3,040	1,415	1,625	1,198	1,122	76	1,842	293	1,549	1,100	76	4	...	1	...	17		
Total	4,903	2,270	2,633	1,561	1,464	97	3,342	806	2,536	1,440	97	9	...	1	...	18	...	11	11		
Musalman—																													
0-10	1,757	848	909	27	17	10	1,730	831	899	7	...	4	1	6	10		
10-15	952	474	478	67	53	14	885	421	464	16	...	20	1	2	...	24	14	1		
15-20	718	326	392	95	68	27	623	258	365	20	...	23	2	30	20	3	3		
20 and over...	4,695	2,302	2,393	483	393	90	4,212	1,909	2,303	145	2	119	3	160	86	10	10		
Total	8,122	3,950	4,172	672	531	141	7,450	3,419	4,031	188	8	166	7	2	...	220	130	14	14		
Animist—																													
0-10	84	39	45	84	39	45		
10-15	101	68	76	101	68	76		
15-20	143	67	76	143	67	76		
20 and over...	530	311	219	530	311	219		
Total	858	485	373	858	485	373		
Others—																													
0-10	91	42	49	14	11	3	77	31	46	...	2	3	1	5	4		
10-15	84	14	70	9	4	5	75	10	65	...	5	1	1		
15-20	33	18	15	21	11	10	12	7	5	...	8	...	2	8	8		
20 and over	128	94	34	40	22	18	88	72	16	1	14	5	4	2	18	13		
Total	336	168	168	84	48	36	252	120	132	1	29	10	...	2	...	4	3	32	26	6		

152
TABLE X.
Language.

Ratlam State.

LANGUAGE OR DIALECT.	RATLAM STATE.			RATLAM CITY.	
	Persons.	Males.	Females.	Males.	Females.
1	2	3	4	5	6
Pashto	7	5	2
Panjabi	76	76	...	5	...
Marathi	366	133	233	115	230
Gujarathi	1,797	945	852	862	793
Malwi	6,612	2,901	3,711	1,626	2,361
Rangdi	51,663	26,162	25,501	10,103	9,692
Marwadi	463	226	237	91	141
Mewadi	82	33	49	26	24
Mewati	2	2	...	1	...
Shekhawati	6	6	...	6	...
Bundelkhandi... ..	8	8	...	8	...
Hindi	8,972	5,064	3,908	3,637	2,671
Hindustani	24	11	13	11	13
Urdu	2,814	1,356	1,458	796	1,045
Brajbhasha	5	5	...	3	...
Purbi	381	180	201	121	124
Bagri	601	469	132	3	...
Bhili	8,220	3,963	4,257	234	201
Dungri	1,625	584	1,041	5	...
Unspecified	15	6	9
Canarese	21	21	...	21	...
Telagu	3	3	...	3	...
Total A Indian Languages	83,763	42,159	41,604	17,677	17,295
Persian	1	1	...	1	...
Arabic	4	4	...	1	...
English	5	5	...	2	...
Total Population	83,773	42,169	41,604	17,681	17,295

TABLE XI.
Birth-Place.

BIRTH-PLACE.	POPULATION.			BIRTH-PLACE.	POPULATION.		
	Total.	Males	Females.		Total.	Males.	Females.
1	2	3	4	1	2	3	4
A. States and Estates in C. I.				Kishengarh	15	5	10
Ali Rajpur	26	1	25	Kota	33	4	29
Bihat	22	...	22	Kusalgarh	482	94	288
Bhopal	111	91	20	Mewar	592	246	346
Bijawar	7	1	6	Partabgarh	385	241	144
Chhatarpur	14	11	3	Rajputana	1,491	1,416	75
Dewas S. B. and J. B.	223	92	131	Rajputana Total			4,584 2,962 1,622
Dhar	988	430	558	Baroda	22	12	10
Gwalior	5,893	2,889	3,004	Bengal	3	2	1
Indore	1,492	625	867	Bhavanagar	27	...	27
Jaora	2,684	1,434	1,250	Bombay Presidency	2,023	247	1,776
Jhabua	365	219	146	Central Provinces	106	35	71
Kothideh	4	4	...	Haiderabad (Deccan)	33	21	12
Mathwad	2	2	...	Panjab	140	113	27
Nagode	1	1	...	N.-W. P. and Oudh	705	207	498
Narsingarh	76	14	62	Madras	12	2	10
Panna	12	7	5	British India (Unspecified)	14	14	...
Rajgarh	5	3	2	Total for B.			7,669 3,615 4,054
Ratlam	60,833	31,163	29,670	C. Countries in Asia beyond India.			
Sailana	3,037	1,433	1,604	Afghanistan	12	4	8
Sitaman	272	110	162	Arabia	2	2	...
Tonk	14	9	5	Total for C.			14 6 8
Tori-Fatehpur	1	1	...	D. Countries in Europe.			
Total for A States & Estates in Central India				England and Wales	6	6	1
B. Provinces and States in India beyond Central India.				Unspecified	1	1	...
Alwar	61	41	20	Total for D.			7 7 ...
Banswara	553	249	304	America			
Bharatpur	107	25	82	...	1	1	...
Bikaner	11	...	11	TOTAL POPULATION			
Bundi	6	6	6	...	83,773	42,169	41,604
Dholpur	2	2	...				
Dongarpur	46	32	14				
Jaipur	355	186	169				
Jaisalmer	12	9	3				
Jhalawar	31	20	11				
Jodhpur	485	373	112				
Karauli	22	13	9				

Section II.

Remaining States and Estates by Political Charges.

Section II.

Remains of the old and is called by Political Changes.

TABLE I.
Area, Houses and Population.

Gwalior Residency Minor States.

STATE.	AREA IN SQUARE MILES.	TOWNS.	VILLAGES.	OCCUPIED HOUSES.			POPULATION.								
				Total.	In Towns.	In Villages.	Persons.			Males.			Females.		
							Total.	Urban.	Rural.	Total.	Urban.	Rural.	Total.	Urban.	Rural.
1	2	3	4	5	6	7	8	9	10	11	12	13	14	15	16
Agra-Barkhera	34	981	...	981	5,258	...	5,258	2,738	...	2,738	2,520	...	2,520
Bladoura	16	473	...	473	2,275	...	2,275	1,165	...	1,165	1,110	...	1,110
Dharnaoda	27	862	...	862	4,325	...	4,325	2,274	...	2,274	2,051	...	2,051
Garha	55	1,646	...	1,646	9,481	...	9,481	4,944	...	4,944	4,537	...	4,537
Khanidhana	49	2,179	...	2,179	15,528	...	15,528	7,932	...	7,932	7,596	...	7,596
Kathon	4	736	...	736	3,505	...	3,505	1,812	...	1,812	1,693	...	1,693
Khiaoda	8	180	...	180	857	...	857	459	...	459	398	...	398
Paron	21	1,260	...	1,260	5,557	...	5,557	2,877	...	2,877	2,680	...	2,680
Raghogarh	117	5,983	...	3,983	19,446	...	19,446	10,139	...	10,139	9,307	...	9,307
Sirsi	35	1,104	...	1,104	5,448	...	5,448	2,880	...	2,880	2,568	...	2,568
Umri	26	562	...	562	2,469	...	2,469	1,294	...	1,294	1,175	...	1,175
Total	402	13,966	...	13,966	74,149	...	74,149	38,514	...	38,514	35,635	...	35,635

TABLE II.

Variation in Population since 1881.

Gwalior Residency Minor States.

STATE.	PERSONS.			VARIATION INCREASE(+)DECREASE(-)		NET VARIATION IN PERIOD 1881-1901 INCREASE(+)DECREASE(-)	MALES.			FEMALES.		
	1901.	1891.	1881.	1891 to 1901	1881 to 1891		1901.	1891.	1881.	1901.	1891.	1881.
	2	3	4	5	6		8	9	10	11	12	13
1						7						
Agra-Barkhera ...	5,258	7,440	...	-2,182	2,738	3,922	...	2,520	3,518	...
Bhadaura ...	2,275	3,130	2,865	-855	+265	-590	1,165	1,631	13,13	1,110	1,499	1,552
Dharnaoda ...	4,325	4,887	4,196	-562	+691	+129	2,274	2,608	2,269	2,051	2,279	1,927
Garha ...	9,481	10,854	9,544	-1,373	+1,310	-63	4,944	5,775	5,207	4,537	5,079	4,337
Khaniadhaana ...	15,528	14,871	13,494	+657	+1,377	+2,034	7,932	7,923	7,089	7,596	6,948	6,405
Kathon ...	3,505	1,812	1,693
Khinoda ...	857	1,007	1,184	-150	-177	-327	459	542	605	398	465	579
Paron ...	5,557	7,984	7,328	-2,427	+656	-1,771	2,877	4,268	3,951	2,680	3,716	3,377
Raghogarh ...	19,446	18,132	16,920	+1,314	+1,212	+2,523	10,139	9,569	9,218	9,307	8,563	7,702
Sirsi ...	5,448	4,678	4,026	+770	+652	+1,422	2,880	2,473	2,182	2,568	2,205	1,844
Umri ...	2,409	3,057	2,740	-588	+317	-271	1,294	1,669	1,477	1,175	1,388	1,263
Total ...	74,149	38,514	35,635

TABLE I.
Area, Houses and Population.
Baghelkhand Agency.

STATE AND ESTATE.		AREA IN SQUARE MILES.			NUMBER OF			OCCUPIED HOUSES IN			POPULATION.											
											PERSONS.			MALES.			FEMALES.					
		Total.			Urban.			Rural.			Total.	Urban.	Rural.	Total.	Urban.	Rural.	Total.	Urban.	Rural.			
1	2	3	4	5	6	7	8	9	10	11	12	13	14	15	16	17				18		
Maihare	210	14,425	1,643	12,782	63,702	6,802	56,900	31,029	3,335	27,694	32,673	3,467	29,206					
Nagod	336	14,065	889	13,176	67,092	3,785	63,307	32,578	1,768	30,810	34,514	2,017	32,497					
Dhunwai	12	793	...	793	4,320	...	4,320	2,165	...	2,165	2,155	...	2,155					
Nagode	168	7,235	...	7,235	34,503	...	3,4503	16,662	...	16,662	17,841	...	17,841					
Parasmania	60	1,027	...	1,027	4,245	...	4,245	2,079	...	2,079	2,166	...	2,166					
Unchhera	96	5,010	889	4,121	24,024	3,785	20,239	11,672	1,768	9,904	12,352	2,017	10,335					
Sohawal	183	7,978	...	7,978	37,216	...	37,216	18,414	...	18,414	18,802	...	18,802					
Durjanpur	36	1,570	...	1,570	7,270	...	7,270	3,573	...	3,573	3,697	...	3,697					
Raigaon	36	1,704	...	1,704	8,058	...	8,058	3,948	...	3,948	4,110	...	4,110					
Sabhapur	35	1,550	...	1,550	7,069	...	7,069	3,572	...	3,572	3,497	...	3,497					
Sohawal	76	3,154	...	3,154	14,819	...	14,819	7,321	...	7,321	7,498	...	7,498					
Minor States—																						
Baraunda	70	3,737	...	3,737	15,724	...	15,724	7,987	...	7,987	7,737	...	7,737					
Bhaisonda	20	942	...	942	4,168	...	4,168	2,058	...	2,058	2,110	...	2,110					
Jasso	60	1,494	...	1,494	7,209	...	7,209	3,552	...	3,552	3,657	...	3,657					
Kamta Rajola	3	265	...	265	1,232	...	1,232	706	...	706	526	...	526					
Kothi	75	4,137	...	4,137	19,112	...	19,112	9,189	...	9,189	9,923	...	9,923					
Pahara	15	756	...	756	3,535	...	3,535	1,818	...	1,818	1,717	...	1,717					
Paldeo	18	1,816	...	1,816	8,598	...	8,598	4,356	...	4,356	4,242	...	4,242					
Taraon	13	654	...	654	3,178	...	3,178	1,602	...	1,602	1,576	...	1,576					

TABLE II.

Variation in Population Since 1881.

Baghelkhand Agency.

STATE AND ESTATE.	POPULATION.			VARIATION INCREASE OR DECREASE			MALES.			FEMALES.		
	1901.	1891.	1881.	(+)			1901.	1891.	1881.	1901.	1891.	1881.
				1891 to 1901.	1881 to 1891.	(-)						
1	2	3	4	5	6		7	8	9	10	11	12
Maihar ...	63,702	77,546	71,709	- 13,844	+ 5,837		31,029	38,527	35,748	32,673	39,019	35,961
Nagode ...	67,092	84,097	79,629	- 17,005	+ 4,468		32,578	41,745	39,646	34,514	42,352	39,983
Dhunwai ...	4,320	5,299	5,271	- 979	+ 28		2,165	2,632	2,706	2,155	2,667	2,565
Nagode ...	34,593	41,508	38,588	- 7,005	+ 2,920		16,662	20,529	19,306	17,841	20,979	19,282
Parasania ...	4,245	6,293	5,823	- 2,048	+ 470		2,079	3,215	2,905	2,166	3,078	2,918
Unchihra ...	24,024	30,997	29,947	- 6,973	+ 1,050		11,672	15,369	14,729	12,352	15,628	15,218
Sohawal ...	37,216	43,853	37,747	- 6,637	+ 6,106		18,414	21,768	18,887	18,802	22,085	18,860
Durjanpur ...	7,270	7,654	6,225	- 384	+ 1,429		3,573	3,826	3,093	3,697	3,828	3,132
Raigaon ...	8,058	10,270	8,822	- 2,212	+ 1,448		3,948	5,167	4,392	4,110	5,103	4,430
Sabhapur ...	7,069	16,601	14,700	- 9,532	+ 1,901		3,572	8,165	7,416	3,497	8,436	7,284
Sohawal ...	14,819	9,328	8,000	+ 5,491	+ 1,328		7,321	4,610	3,986	7,498	4,718	4,014
Minor States—												
Paraunda ...	15,724	18,596	17,283	- 2,872	+ 1,313		7,987	9,560	8,821	7,737	9,096	8,462
Bhaikonda ...	4,168	4,755	4,073	- 587	+ 682		2,088	2,468	2,075	2,110	2,287	1,994
Jasso ...	7,209	8,830	8,050	- 1,621	+ 780		3,552	4,297	4,022	3,657	4,433	4,028
Kanta Rajola ...	1,232	1,585	1,543	- 353	+ 42		706	934	858	526	651	685
Kothi ...	19,112	22,656	18,368	- 3,544	+ 4,270		9,189	11,119	9,218	9,923	11,479	9,168
Palara ...	3,535	4,150	4,016	- 615	+ 134		1,818	2,147	2,009	1,717	2,003	2,007
Paldeo ...	8,598	9,383	8,824	- 785	+ 559		4,356	4,855	4,521	4,242	4,538	4,303
Tarnon ...	3,178	3,427	3,164	- 249	+ 264		1,602	1,727	1,635	1,576	1,700	1,528

TABLE IV.

Towns classified by Population with Variation Since 1881.

TOWN.	STATE.	POPULATION.			VARIATION INCREASE (+) OR DECREASE (-).		MALES.			FEMALES.		
		1901.	1891.	1881.	1891 to 1901.	1881 to 1891.	1901.	1891.	1881.	1901.	1891.	1881.
1	2	3	4	5	6	7	8	9	10	11	12	13
Maihar Town	...	6,802	6,457	6,487	+345	-30	3,335	5,179	3,197	3,467	3,228	3,290
Unchhara Town	...	3,785	5,442	...	-1,657	...	1,768	2,714	...	2,017	2,728	...

TABLE V.

Towns arranged territorially with population by Religion.

TOWN.	STATE.	POPULATION.			INDO-ARYAN.						IRANIAN.		SEMITIC.						PRIMITIVE.						
					Hindu.			Sikh.		Jain.			Zoroastrin.		Musalman.			Christian.							
		Total.	Males.	Females.	Total.	Males.	Females.	Total.	Males.	Females.	Total.	Males.	Females.	Total.	Males.	Females.	Total.	Males.	Females.						
1	2	3	4	5	6	7	8	9	10	11	12	13	14	15	16	17	18	19	20	21	22	23	24	25	26
Maihar Town ...	Maihar ...	6,802	3,335	3,467	5,290	2,597	2,693	77	41	36	1,164	535	629	271	162	109
Unchhara Town...	Nagode ...	3,785	1,768	2,017	2,989	1,378	1,611	613	310	303	183	80	103

TABLE VI.
Religion.

Baghelkhand Agency.

STATE AND ESTATE.	POPULATION.			INDO-ARYAN.										IRANIAN.			SEMITIC.						PRIMITIVE.																																																																																																																																																																																																																																																																																																																																																																																																																																																																																																																																																																																																																																																																																																																																																																																																																																																																																																																																																																																																																																																																																																																																																																																																																																																																																																																					
	Total.	Males.	Females.	Hindu.			Sikh.			Jain.			Zoroastrian.			Musdman.			Christian.			Animist.																																																																																																																																																																																																																																																																																																																																																																																																																																																																																																																																																																																																																																																																																																																																																																																																																																																																																																																																																																																																																																																																																																																																																																																																																																																																																																																						
				Total.	Males.	Females.	Total.	Males.	Females.	Total.	Males.	Females.	Total.	Males.	Females.	Total.	Males.	Females.	Total.	Males.	Females.																																																																																																																																																																																																																																																																																																																																																																																																																																																																																																																																																																																																																																																																																																																																																																																																																																																																																																																																																																																																																																																																																																																																																																																																																																																																																																																							
																						2	3	4	5	6	7	8	9	10	11	12	13	14	15	16	17	18	19	20	21	22	23	24	25																																																																																																																																																																																																																																																																																																																																																																																																																																																																																																																																																																																																																																																																																																																																																																																																																																																																																																																																																																																																																																																																																																																																																																																																																																																																																															
1																																																																																																																																																																																																																																																																																																																																																																																																																																																																																																																																																																																																																																																																																																																																																																																																																																																																																																																																																																																																																																																																																																																																																																																																																																																																																																																																												

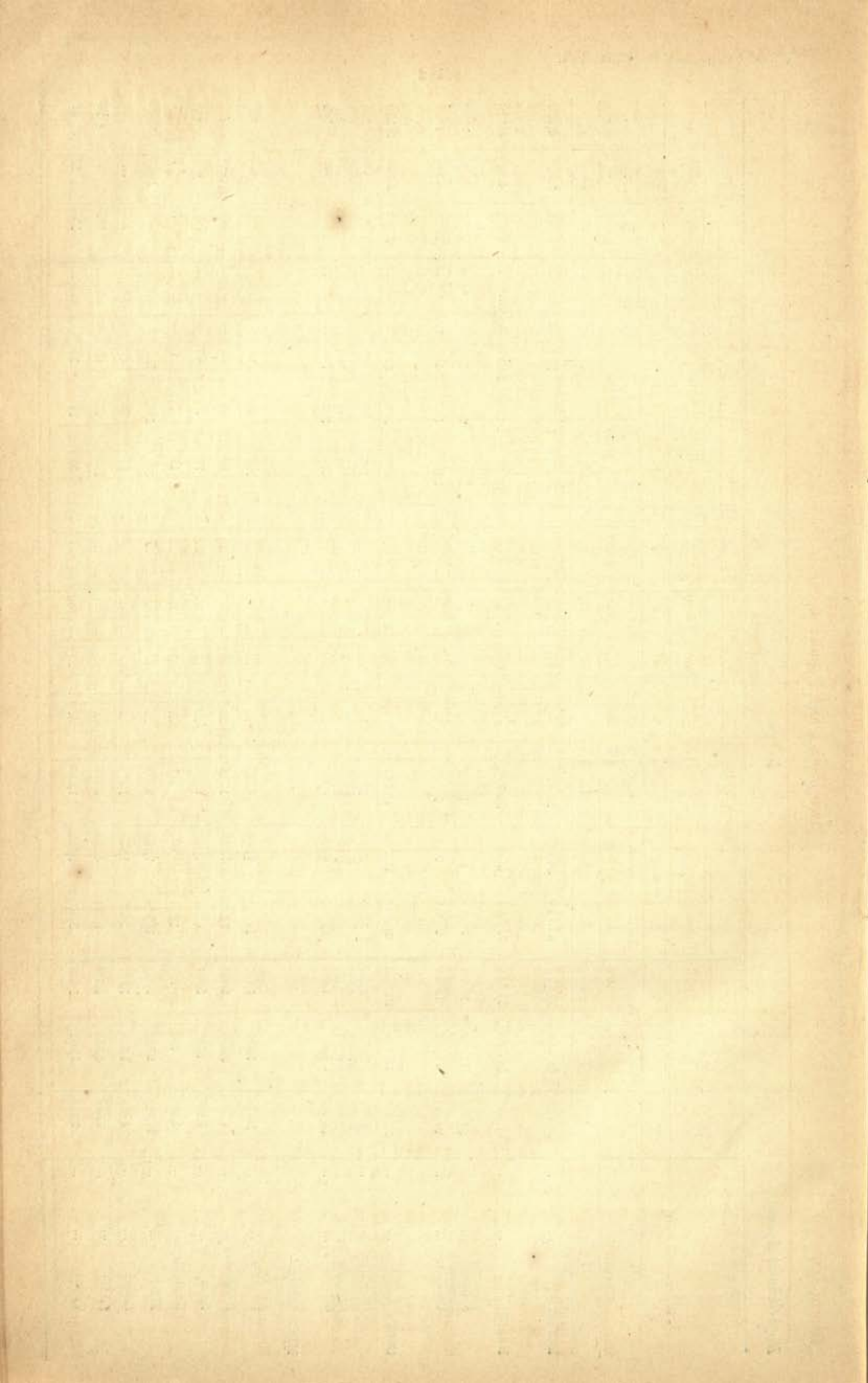

TABLE I.

Area Houses and Population.

STATE AND ESTATE.	POPULATION.																																																																																																																																																																																																																																																																																																																																																																																																																																																																																																																																																																																																																																																																																																																																																																																																																																																																																																																																																																																																																																																																																																																																																																																																																																																																																																																																																																																																																																																																																																																																																																																																																																																																																																																																																																																					
	AREA IN SQUARE MILES.						TOWNS.			VILLAGES.			OCCUPIED HOUSES.						PERSONS.						MALES.			FEMALES.																																																																																																																																																																																																																																																																																																																																																																																																																																																																																																																																																																																																																																																																																																																																																																																																																																																																																																																																																																																																																																																																																																																																																																																																																																																																																																																																																																																																																																																																																																																																																																																																																																																																																																																																																										
	Total.			Urban.			Rural.			Total.			In Towns.			In Villages.			Total.			Urban.			Rural.			Total.			Urban.			Rural.																																																																																																																																																																																																																																																																																																																																																																																																																																																																																																																																																																																																																																																																																																																																																																																																																																																																																																																																																																																																																																																																																																																																																																																																																																																																																																																																																																																																																																																																																																																																																																																																																																																																																																																																																				
	2			3			4			5			6			7			8			9			10			11			12			13			14			15			16			17			18																																																																																																																																																																																																																																																																																																																																																																																																																																																																																																																																																																																																																																																																																																																																																																																																																																																																																																																																																																																																																																																																																																																																																																																																																																																																																																																																																																																																																																																																																																																																																																																																																																																																																																																																					
	1																																																																																																																																																																																																																																																																																																																																																																																																																																																																																																																																																																																																																																																																																																																																																																																																																																																																																																																																																																																																																																																																																																																																																																																																																																																																																																																																																																																																																																																																																																																																																																																																																																																																																																																																																																																					

(Continued on next page.)

TABLE II.
Variation in Population by States.

STATE AND ESTATE.	Persons.					Variation Increase (+) or Decrease (-)				Net Variation in period 1872 to 1901 Increase (+) or decrease (-)	Males.			Females.							
	1901.		1891.		1881.		1872.		1901.		1891.	1881.	1872.	1901.	1891.	1881.	1872.				
	2	3	4	5	6	7	8	9										10	11	12	13
1																					
Bhopal State	665,961	952,486	954,901	- 286,525	- 2,415	...	- 288,940	333,084	491,885	498,643	...	332,877	460,601	456,268	...				
Rajgarh "	88,376	119,489	122,641	- 31,113	- 3,152	...	- 34,265	46,118	64,619	66,736	...	42,258	54,870	55,905	...				
Narsingarh "	92,093	116,280	112,427	- 24,187	+ 3,853	...	- 20,334	47,609	62,336	60,420	...	44,484	53,944	52,007	...				
Khilchipur "	81,143	36,302	36,125	- 5,159	+ 177	...	- 4,982	16,568	19,574	19,859	...	14,575	16,728	16,266	...				
Kurwai "	13,634	21,781	24,631	- 8,153	- 2,844	...	- 10,997	6,946	11,319	12,022	...	6,088	10,468	12,009	...				
Mohamadgarh "	2,944	4,720	5,347	- 1,776	- 627	...	- 2,403	1,443	2,513	2,745	...	1,501	2,297	2,002	...				
Makaudangarh "	14,284	14,422	- 138	7,351	7,751	6,933	6,671				
Basoda "	4,897	6,710	7,722	- 1,813	- 1,012	...	- 2,825	2,412	3,481	4,053	...	2,485	3,229	3,669	...				
Pathari "	2,704	4,816	6,393	- 2,112	- 1,577	...	- 3,689	1,362	2,428	3,206	...	1,342	2,388	3,187	...				
Thakuraitis	12,769	27,574	+ 5,195	6,456	3,968	6,313	3,606				

TABLE IV.
Towns Classified by Population with Variation since 1872.

TOWN.	STATE.	MUNICIPALITY SUBURB &c.	POPULATION.				VARIATION INCREASE (+) DECREASE (-)				NET VARI- ATION IN PERIOD 1872-1901. INCREASE (+) DE- CREASE (-)	MALES.				FEMALES.			
			1901.	1891.	1881.	1872.	1891 to 1901	1881 to 1891	1872 to 1881	1901.		1891.	1881.	1872.	1901.	1891.	1881.	1872.	
1	2	3	4	5	6	7	8	9	10	11	12	13	14	15	16	17	18	19	
Narsingarh	...	Town	8,778	8,561	11,400	...	+217	-2,839	4,627	4,548	6,207	...	4,151	4,013	5,193	...	
Biaora...	...	"	5,607	6,476	-869	2,917	3,339	2,690	3,137	
Rajgarh	...	"	5,399	2,795	2,604	
Khilchipur	...	"	5,121	2,569	2,552	

TABLE V.
Towns with Population by Religion.

TOWN.	STATE.	ALL RELIGIONS.			INDO-ARYAN.												IRANIAN.			SEMITIC.												PRIMITIVE.		
					Hindu.			Sikh.			Jain.			Zoroastrian.						Musalman.			Christian.			Jew.			Animist.					
		Persons.	Males.	Females.	Persons.	Males.	Females.	Persons.	Males.	Females.	Persons.	Males.	Females.	Persons.	Males.	Females.	Persons.	Males.	Females.	Persons.	Males.	Females.	Persons.	Males.	Females.	Persons.	Males.	Females.						
1	2	3	4	5	6	7	8	9	10	11	12	13	14	15	16	17	18	19	20	21	22	23	24	25	26	27	28	29						
Narsingarh	...	8,778	4,627	4,151	7,434	3,924	3,510	8	6	2	80	42	38	1,210	630	580	1	1	45	24	21						
Biaora	...	5,607	2,917	2,690	4,461	2,293	2,168	9	8	1	118	55	63	1	1	...	952	515	437	66	45	21							
Rajgarh	...	5,399	2,795	2,604	4,091	2,124	1,967	1	1	1,253	638	615	54	32	23							
Khilchipur	...	5,121	2,569	2,552	4,273	2,157	2,116	27	14	13	807	390	417	14	8	6							

TABLE VI.

Religion.

Bhojpal Agency/.

STATE AND ESTATE.	INDO-ARYAN.									IRANIAN.						SEMITIC.						PRIMITIVE.		
	ALL RELIGIONS.			Hindu.			Sikh.			Jain.			Zoroastrian.			Musulman.			Christian.			Animist.		
	Persons.	Males.	Females.	Persons.	Males.	Females.	Persons.	Males.	Females.	Persons.	Males.	Females.	Persons.	Males.	Females.	Persons.	Males.	Females.	Persons.	Males.	Females.	Persons.	Males.	Females.
1	2	3	4	5	6	7	8	9	10	11	12	13	14	15	16	17	18	19	20	21	22	23	24	25
Basoda (Nawab)	4,897	2,412	2,485	3,593	1,755	1,828	125	74	51	813	405	408	376	178	198
Khilchipur	31,143	16,568	14,575	29,258	15,620	13,638	38	22	13	1,051	523	528	796	403	393
Bijaigarh	14,070	7,575	6,495	13,649	7,355	6,294	79	40	39	342	180	162
Rhoipur	5,504	2,939	2,515	5,360	2,919	2,441	79	40	39	65	30	35
Kherkedi	6,448	3,435	3,013	5,976	3,189	2,787	11	8	3	86	53	33	375	185	190
Khilchipur	5,121	2,569	2,552	4,273	2,157	2,116	27	14	13	807	390	417	14	8	6
Kurwai	13,634	6,946	6,688	11,235	5,757	5,528	300	149	151	1,824	930	894	225	110	115
Battisee	5,206	2,009	2,597	3,960	1,977	1,983	89	44	45	1,002	514	488	155	74	81
Lara	2,920	1,157	1,063	1,886	982	904	47	25	22	259	137	122	28	13	15
Mahabpur	2,256	1,163	1,093	1,885	979	906	120	60	60	226	108	118	25	16	9
Saberwasa	3,952	2,017	1,935	3,554	1,819	1,735	44	20	24	337	171	166	17	7	10
Mahomadgarh	2,944	1,443	1,501	2,294	1,140	1,154	53	27	26	533	248	285	64	28	36
Maksudangarh	14,284	7,351	6,933	12,214	6,270	5,944	11	8	3	398	248	285	1,601	860	801
Narsingarh	92,093	47,609	44,484	82,822	42,894	39,928	8	6	2	358	179	179	4,088	2,166	1,922	1	1	...	4,810	2,363	2,453
Chinaphera	9,206	4,805	4,501	8,590	4,418	4,172	74	39	35	244	142	102	398	206	192
Khujner	27,899	14,363	13,536	25,295	13,070	12,225	126	68	68	904	499	405	1,574	736	838
Narsingarh	38,590	20,053	18,537	33,968	17,584	16,284	8	6	2	96	52	44	2,461	1,259	1,202	1	1	...	2,056	1,051	1,005
Pachor	16,398	8,388	7,910	14,969	7,722	7,247	62	30	32	479	266	213	788	370	418

Pathari	2,704	1,362	1,342	2,276	1,138	1,138	1,138	133	70	63	274	144	130	21	10	11
Rajgarh State	88,376	46,118	42,258	78,343	40,836	37,507	37,507	9	8	1	310	170	140	1	1	4,925	2,636	2,289	4,788	2,467	2,321
Biaora	34,893	18,205	16,688	31,139	16,199	14,940	14,940	9	8	1	153	75	78	1	1	1,274	713	561	2,317	1,209	1,108
Kalipith	9,226	4,907	4,319	8,905	4,726	4,179	4,179	5	2	3	70	52	18	246	127	119
Karanwas	9,782	5,153	4,329	9,240	4,873	4,307	4,307	17	11	6	224	119	105	301	150	151
Kothda	13,435	6,841	6,594	10,786	5,488	5,298	5,298	3	3	1,213	636	577	1,433	714	719
Nawalgunj	2,802	1,505	1,297	2,603	1,396	1,207	1,207	56	35	21	143	74	69
Rajgarh	6,823	3,533	3,290	5,485	2,842	2,643	2,643	4	4	1,277	655	622	57	32	25
Sheogarh	207	109	98	188	98	90	90	14	7	7	5	4	1
Talen	11,208	5,865	5,343	9,997	5,214	4,783	4,783	128	75	53	797	419	378	286	157	129
Thakuraitis	12,769	6,456	6,313	10,956	5,560	5,396	5,396	1	1	...	98	47	51	727	392	345	987	406	521
Dariakheri	442	219	223	437	216	211	211	5	3	2
Dhabla Dhir	1,778	866	912	1,660	815	845	845	14	7	7	21	11	10	83	33	50
Dhabla Ghosi	668	338	330	631	313	318	318	13	6	7	23	18	5	1	1	...
Dugri	144	74	70	31	14	17	17	71	37	34	42	23	19
Hirapur	448	205	243	137	58	69	69	3	1	2	12	6	6	306	140	166
Jabaria Bhil	903	443	460	704	334	370	370	108	62	46	87	44	43
Kamalpur	589	292	297	451	227	224	224	7	5	2	131	60	71
Khajuri	520	261	259	399	202	197	197	117	57	60	4	2	2
Kheri Rajapur...	630	311	319	537	294	303	303	10	7	3	23	10	13
Pataria	441	233	208	435	224	201	201	1	1	5	3	2
Piplinagar	701	362	349	281	152	129	129	27	11	16	219	105	114	10	6	5
Suthalia	4,623	2,435	2,188	4,378	2,309	2,069	2,069	21	9	12	106	58	48	174	84	90
Tappa	882	427	455	885	402	433	433	6	3	3	10	7	3	118	59	59

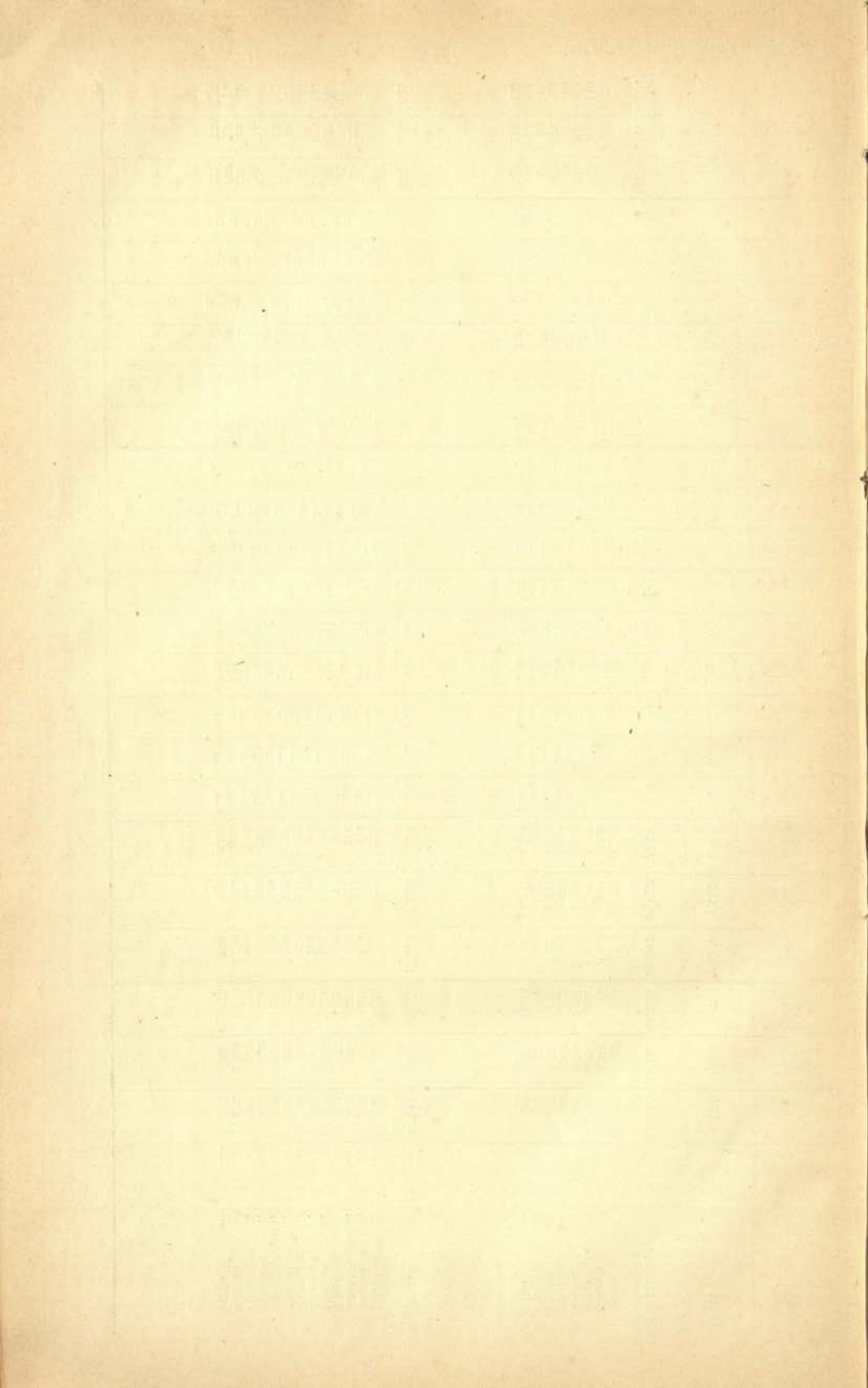

TABLE I.
Area, Houses and Population.
Bhopawar Agency.

STATES AND ESTATE.	POPULATION.																
	AREA IN SQUARE MILES.				Villages.	OCCUPIED HOUSES.			PERSONS.			MALES.			FEMALES.		
	In Towns.		In Villages.	Total.		In Towns.		In Villages.	Total.	Urban.	Rural.	Total.	Urban.	Rural.	Total.	Urban.	Rural.
	2	3				4	5										
1																	
All Rajpur	...	836	...	307	9,267	...	9,267	50,185	...	50,185	25,595	...	25,595	24,590	...	24,590	
Bhabra	...	196	...	63	2,473	...	2,473	14,642	...	14,642	7,533	...	7,533	7,109	...	7,109	
Chandpur	...	165	...	38	4,111	...	1,111	5,538	...	5,538	2,834	...	2,834	2,704	...	2,704	
Fulmal-Chaktala	...	134	...	55	1,052	...	1,052	5,515	...	5,515	2,745	...	2,745	2,770	...	2,770	
Nanpur	...	104	...	29	899	...	899	4,727	...	4,727	2,424	...	2,424	2,303	...	2,303	
Rath	...	237	...	122	3,732	...	3,732	19,763	...	19,763	10,059	...	10,059	9,704	...	9,704	
Jhabua	...	1336.48	...	698	17,891	...	17,891	80,889	...	80,889	40,548	...	40,548	40,341	...	40,341	
Bhagor	16	352	...	352	1,539	...	1,539	794	...	794	745	...	745	
Jhabua	110	3,007	...	3,007	13,165	...	13,165	6,613	...	6,613	6,552	...	6,552	
Rajla	75	2,553	...	2,553	9,364	...	9,364	4,658	...	4,658	4,706	...	4,706	
Rambhapur	50	1,781	...	1,781	4,626	...	4,626	2,276	...	2,276	2,350	...	2,350	
Ranapur	119	2,893	...	2,893	18,589	...	18,589	9,283	...	9,283	9,307	...	9,307	
Thandla	328	7,305	...	7,305	33,606	...	33,606	16,925	...	16,925	16,681	...	16,681	
Jobat	...	139	...	60	1,592	...	1,592	9,443	...	9,443	4,767	...	4,767	4,676	...	4,676	
Petty Estates—																	
Bakhatgarh	47	1,634	...	1,634	6,774	...	6,774	3,305	...	3,305	3,459	...	3,459	
Barkheda (junior)	14	320	...	320	1,929	...	1,929	942	...	942	987	...	987	
Barkheda (senior)	26	1,022	...	1,022	6,027	...	6,027	3,030	...	3,030	2,997	...	2,997	
Bharudpura	15	258	...	258	1,259	...	1,259	661	...	661	598	...	598	
Chiktiabar	1	37	...	37	283	...	283	140	...	140	143	...	143	
Dotris	27	704	...	704	3,040	...	3,040	1,522	...	1,522	1,518	...	1,518	
Gadhi	6	123	...	123	564	...	564	276	...	276	288	...	288	
Jannia	15	650	...	650	2,877	...	2,877	1,438	...	1,438	1,439	...	1,439	
Kachhi-Baroda	18	599	...	599	2,783	...	2,783	1,403	...	1,403	1,380	...	1,380	
Kali-Baori	8	320	...	320	1,646	...	1,646	827	...	827	819	...	819	
Kathiawada	48	663	...	663	3,425	...	3,425	1,638	...	1,638	1,787	...	1,787	
Kothideh	8	65	...	65	328	...	328	170	...	170	158	...	158	
Mathwad	12	169	...	169	1,022	...	1,022	518	...	518	504	...	504	
Multhan	25	1,713	...	1,713	7,644	...	7,644	3,898	...	3,898	3,746	...	3,746	
Nimkheda	65	854	...	854	4,641	...	4,641	2,305	...	2,305	2,336	...	2,336	
Rajgarh	9	96	...	96	682	...	682	399	...	399	283	...	283	
Ratanmal	14	197	...	197	1,200	...	1,200	593	...	593	607	...	607	

TABLES V AND VI.
Religion.

Bhopalwar Agency.

TOWNS, STATE AND ESTATE.	POPULATION.				INDO-ARYAN.												SEMITIC.						PRIMITIVE.			
	Males.		Females.	Persons.	Hindu.			Sikh.			Jaina.			Zoroastrian.			Musalmán.			Christian.			Animist.			
	Persons.	Males.	Females.		Persons.	Males.	Females.	Persons.	Males.	Females.	Persons.	Males.	Females.	Persons.	Males.	Females.	Persons.	Males.	Females.	Persons.	Males.	Females.				
																							Persons.	Males.	Females.	Persons.
1	2	3	4	5	6	7	8	9	10	11	12	13	14	15	16	17	18	19	20	21	22	23	24	25		
All Rajpur	50,185	26,595	24,590	6,440	3,358	3,082	139	61	78	3	1	2	1,735	929	806	18	14	4	41,850	21,232	20,618		
Ali Rajpur Town	3,954	2,059	1,895	2,316	1,222	1,124	104	44	60	927	442	485	5,577	351	226		
Bhabra	14,642	7,533	7,109	653	354	299	325	191	134	13,664	6,988	6,676		
Chandpur	5,538	2,834	2,704	140	82	58	11	11	...	18	14	4	5,369	2,727	2,642		
Fulmal-chaktala	5,515	2,745	2,770	890	447	443	2	2	...	3	1	2	72	41	31	4,548	2,254	2,294		
Nanpur	4,727	2,424	2,303	824	469	423	33	15	18	171	105	66	3,631	1,835	1,796		
Rath	15,809	8,000	7,809	1,519	784	735	229	139	90	14,061	7,077	6,984		
Jhabua	80,889	40,548	40,341	18,156	9,165	8,991	2,087	1,114	973	3	1	2	2,139	1,192	947	76	43	83	58,428	29,033	29,395		
Bhagor	1,539	794	715	229	128	101	11	7	4	54	32	22	1,245	627	618		
Jhabua Pergana	9,811	4,842	4,969	556	308	248	30	30	26	26	9,199	4,478	4,721		
Jhabua Town	3,854	1,771	1,583	1,759	881	878	272	123	149	528	292	236	795	475	329		
Raja	9,364	4,658	4,706	1,057	560	497	266	158	108	3	1	2	334	73	61	7,904	3,866	4,038		
Rambhapur	4,626	2,276	2,350	1,200	598	602	115	55	60	69	30	39	3,242	1,593	1,649		
Ranapur	18,589	9,282	9,307	2,694	1,382	1,312	296	155	141	437	250	187	15,162	7,495	7,667		
Thandla	33,666	16,925	16,681	10,661	5,368	5,353	1,097	586	511	891	489	402	76	43	33	20,881	10,499	10,382		
Jobat	9,443	4,767	4,676	980	547	433	28	13	15	304	162	142	8,131	4,045	4,086		
Petty States—																										
Bakhtgarh	6,774	3,305	3,459	4,438	2,139	2,299	231	122	109	444	212	232	1,661	832	829		
Berkheda (Senior)	6,027	3,030	2,997	3,480	1,759	1,721	24	18	6	230	117	113	2,293	1,136	1,157		
Berkheda (Junior)	1,929	942	987	671	328	343	7	4	3	19	11	8	1,232	599	633		
Bharudpura	1,259	661	598	317	180	137	28	18	10	914	463	451		
Chiktiabar	283	140	143	93	47	45	47	11	6	5	179	87	92		
Dotria	3,040	1,522	1,518	1,839	913	925	100	53	25	21	4	1,076	535	541		
Gadhi	564	276	288	233	118	115	15	331	158	173		
Jammia	2,877	1,438	1,439	1,167	555	602	33	6	9	166	93	73	1,529	774	756		
Kachhi Baroda	2,783	1,403	1,380	2,199	1,111	1,088	19	14	155	81	74	396	192	204		
Kali Baori	1,646	827	819	352	185	167	52	33	19	1,242	609	633		
Kathiawada	3,425	1,638	1,787	540	266	274	72	37	35	2,813	1,335	1,478		
Kothideh	328	170	158	14	12	2	7	7	307	151	156		
Mathwad	1,022	518	504	147	71	76	21	9	12	854	438	416		
Multhan	7,644	3,898	3,745	5,072	2,581	2,491	395	220	175	1	1	...	183	108	75	1,993	988	1,005		
Ninthoda	4,641	2,305	2,336	1,427	711	716	24	13	11	65	39	26	3,125	1,542	1,583		
Rajgarh	682	399	283	337	207	130	71	48	23	274	144	130		
Ratanmal	1,200	593	607	733	359	374	1	1	466	233	233		

TABLE I.
Area, Houses and Population.

Bundelkhand Agency.

STATE.	AREA IN SQUARE MILES.			TOWNS.			VILLAGES.			OCCUPIED HOUSES.			POPULATION.					
	Total.	Towns.	Villages.	Total.	In Towns.	In Villages.	Total.	Urban.	Rural.	Total.	Urban.	Rural.	Males.			Females.		
													Total.	Urban.	Rural.	Total.	Urban.	Rural.
1	2	3	4	7	8	9	10	11	12	13	14	15	16	17	18			
Ajaigarh ...	771.4	...	771.4	10,929	...	10,929	78,236	...	78,236	39,454	...	39,454	38,782	...	38,782			
1. Badwara	2,541	...	2,541	12,186	...	12,186	6,119	...	6,119	6,067	...	6,067			
2. Bangla	404	...	404	1,873	...	1,873	948	...	948	925	...	925			
3. Gaoj Pathar	3,630	...	3,630	16,244	...	16,244	8,086	...	8,086	8,158	...	8,158			
4. Mahaiwa	3,864	...	3,864	17,309	...	17,309	8,634	...	8,634	8,635	...	8,635			
5. Zorghati	6,490	...	6,490	30,664	...	30,664	15,667	...	15,667	14,997	...	14,997			
Bijawar ...	905.0	7.0	957.1	24,853	1,313	23,540	110,500	5,220	105,280	50,697	2,679	54,013	53,803	2,541	51,262			
1. Bijawar	7.9	5,537	1,313	4,224	23,711	5,220	18,491	12,330	2,679	9,651	11,381	2,541	8,840			
2. Gulganj	6,746	...	6,746	32,465	...	32,465	16,898	...	16,898	15,667	...	15,667			
3. Karaiya	2,179	...	2,179	10,157	...	10,157	4,979	...	4,979	5,178	...	5,178			
4. Ragauli	10,391	...	10,391	44,167	...	44,167	22,490	...	22,490	21,677	...	21,677			
Panna ...	2492.0	...	2492.0	40,546	2,588	37,958	192,986	11,346	181,640	97,091	5,702	91,389	95,895	5,644	90,251			
1. Aktohan	1,175	...	1,175	5,435	...	5,435	2,796	...	2,796	2,639	...	2,639			
2. Bakahwaha	3,952	...	3,952	18,895	...	18,895	9,631	...	9,631	9,264	...	9,264			
3. Birsingapore	2,716	...	2,716	12,534	...	12,534	6,194	...	6,194	6,340	...	6,340			
4. Dharampore	2,305	...	2,305	11,475	...	11,475	5,857	...	5,857	5,618	...	5,618			
5. Gorra	4,263	...	4,263	20,863	...	20,863	10,829	...	10,829	10,034	...	10,034			
6. Panna	6,690	...	6,690	29,628	11,346	18,282	15,083	5,702	9,381	14,545	5,644	8,901			
7. Pawai	6,922	...	6,922	32,450	...	32,450	15,971	...	15,971	16,479	...	16,479			
8. Raipura	2,272	...	2,272	11,712	...	11,712	5,830	...	5,830	5,882	...	5,882			
9. Shahnagar	3,981	...	3,981	19,176	...	19,176	9,628	...	9,628	9,548	...	9,548			
10. Sinaria	4,645	...	4,645	20,440	...	20,440	10,267	...	10,267	10,173	...	10,173			
11. Singhpur	2,225	...	2,225	10,378	...	10,378	5,005	...	5,005	5,373	...	5,373			
Orchha ...	2079.8	1.4	2078.4	56,026	3,068	52,958	321,634	14,050	307,584	165,718	7,105	158,613	155,916	6,945	148,971			
1. Baldeogarh	13,193	...	13,193	75,005	...	75,005	38,229	...	38,229	36,776	...	36,776			
2. Jajara	13,439	...	13,439	76,781	...	76,781	39,021	...	39,021	37,160	...	37,160			
3. Orchha	8,204	...	8,204	53,585	...	53,585	28,205	...	28,205	25,380	...	25,380			
4. Tehroli	6,995	...	6,995	38,273	...	38,273	19,815	...	19,815	18,458	...	18,458			
5. Tikangarh	1.4	1.4	...	14,195	3,068	11,127	77,990	14,050	63,940	39,848	7,105	32,743	38,142	6,945	31,197			
Samther ...	178.1	.5	177.6	7,632	1,972	5,660	33,472	8,286	25,186	17,530	4,504	13,026	15,942	3,782	12,160			
1. Amargarh	1,554	...	1,554	6,594	...	6,594	3,434	...	3,434	3,160	...	3,160			
2. Lohagarh	1,539	...	1,539	6,520	...	6,520	3,348	...	3,348	3,172	...	3,172			
3. Maharajganj	1,960	...	1,960	5,703	...	5,703	2,918	...	2,918	2,775	...	2,775			
4. Bami	240	...	240	1,141	...	1,141	555	...	555	586	...	586			
5. Samthar	.5	.5	...	3,039	1,072	1,067	13,514	8,286	5,228	7,265	4,504	2,761	6,249	3,782	2,467			

TABLE I.—(Continued).
Area, Houses and Population.

Bundelkhand Agency.

STATE.	AREA IN SQUARE MILES.			Towns, Villages.			OCCUPIED HOUSES.			POPULATION.					
	AREA IN SQUARE MILES.			Towns, Villages.			OCCUPIED HOUSES.			POPULATION.					
	Total.	Towns.	Villages.	Total.	Towns.	Villages.	Total.	In Towns.	In Villages.	Persons.			Males.		
1	2	3	4	5	6	7	8	9	10	11	12	13	14	15	16
1. Alipura.	72.8	...	72.8	...	31	2,428	...	2,428	14,592	...	14,592	7,561	...	7,561	7,031
2. Banka Pahari	4.64	...	4.64	...	1	208	...	208	1,056	...	1,056	528	...	528	528
3. Baoni.	122.5	...	122.5	...	52	3,820	...	3,820	19,780	...	19,780	10,192	...	10,192	9,588
4. Bihat.	16.0	...	16.0	...	8	611	...	611	3,984	...	3,984	2,036	...	2,036	1,948
5. Bilehri.	4.7	...	4.7	...	2	609	...	609	3,073	...	3,073	1,572	...	1,572	1,501
6. Beri.	32.0	...	32.0	...	7	695	...	695	4,279	...	4,279	2,271	...	2,271	2,008
7. Bijna.	27.0	...	27.0	...	3	358	...	358	1,578	...	1,578	781	...	781	797
8. Dhurwai.	18.0	...	18.0	...	10	398	...	398	1,826	...	1,826	936	...	936	890
9. Garauli.	36.7	...	36.7	...	18	1,007	...	1,007	5,231	...	5,231	2,674	...	2,674	2,557
10. Gaurihar.	73.1	...	73.1	...	22	1,724	...	1,724	7,760	...	7,760	3,839	...	3,849	3,911
11. Jigni.	22.3	...	22.3	...	6	658	...	658	3,838	...	3,838	1,934	...	1,934	1,904
12. Lugasi.	46.6	...	46.6	...	17	1,038	...	1,038	6,285	...	6,285	3,265	...	3,265	3,020
13. Naigaun Rebai	7.6	...	7.6	...	4	692	...	692	2,497	...	2,497	1,276	...	1,276	1,221
14. Sarila.	32.5	...	32.5	...	10	1,141	...	1,141	6,298	...	6,298	3,204	...	3,204	3,094
15. Fori Fatepur.	36.0	...	36.0	...	12	1,734	...	1,734	7,099	...	7,099	3,497	...	3,497	3,602

TABLE II.
Variation in Population since 1881.

STATE	POPULATION.			VARIATION INCREASE (+) or DECREASE (-).		NET VARIATION IN 1881-1901 INCREASE (+) DECREASE (-).	MALES.			FEMALES.		
	1901.	1891.	1881.	1891 to 1901.	1881 to 1891.		1901.	1891.	1881.	1901.	1891.	1881.
1	2	3	4	5	6	7	8	9	10	11	12	13
Ajaigarh	78,236	93,048	81,454	-14,812	+11,594	-3,218	39,454	47,915	42,409	38,782	45,133	39,045
Bijawar	110,500	123,414	113,285	-12,914	+10,129	-1,785	56,697	65,109	90,356	53,803	58,305	52,029
Panna	192,986	239,333	227,306	-46,347	+12,027	-34,320	97,091	123,469	118,349	95,895	115,864	108,957
Orchha	321,634	333,020	311,514	-11,386	+21,503	+10,120	165,718	172,989	162,611	155,916	160,031	148,903
Samthar	33,472	40,541	38,633	-7,069	+1,908	-5,161	17,530	21,318	20,403	15,942	19,223	18,230
Alipura	14,592	15,280	14,891	-688	+389	-229	7,561	8,021	7,929	7,031	7,259	6,962
Panka Pahari	1,056	1,098	1,049	-42	+49	+7	528	547	520	528	551	529
Baoni	19,780	18,441	17,055	+1,339	+1,386	+2,725	10,192	9,556	8,688	9,588	8,885	8,367
Bihat	3,984	4,439	4,704	-455	-265	-720	2,036	2,301	2,294	1,948	2,138	2,410
Bilehri	3,073	3,315	3,331	-242	-16	-258	1,572	1,662	1,829	1,501	1,653	1,502
Beri	4,279	4,525	4,985	-246	-400	-706	2,271	2,369	2,599	2,008	2,156	2,386
Bijna	1,578	2,326	2,084	-748	+242	-506	781	1,196	1,096	797	1,130	988
Dhurwai	1,826	1,774	1,598	+52	+176	+228	936	895	808	890	879	790
Garauli	5,231	5,529	4,976	-298	+553	+265	2,674	2,829	2,584	2,557	2,700	2,392
Gaurihar	7,760	10,148	10,691	-2,388	-543	-2,931	3,849	5,199	5,577	3,911	4,949	5,114
Jigni	3,838	3,902	3,427	-64	+475	+411	1,934	2,020	1,675	1,904	1,882	1,742
Lugasi	6,285	6,948	6,169	-663	+789	+126	3,265	3,672	3,194	3,020	3,276	2,965
Naigaun Rebal	2,497	3,373	3,365	-876	+8	-868	1,276	1,684	1,751	1,221	1,689	1,614
Sarila	6,268	5,622	5,014	+676	+608	+1,284	3,204	2,837	2,500	3,094	2,785	2,514
Tori Fatehpur	7,090	9,507	10,631	-2498	-1,034	-3,532	3,497	4,827	5,209	3,602	4,770	5,332

TABLE VI.
Religion.

Bundelkhand Agency.

STATE.	POPULATION.				INDO-ARYAN.						IRANIAN.			SEMITIC.						PRIMITIVE.					
	Persons.		Males.	Females.	Hindu.			Sikh.			Jain.			Zoroastrian.			Muselman.			Christian.			Animist.		
					Persons.	Males.	Females.	Persons.	Males.	Females.	Persons.	Males.	Females.	Persons.	Males.	Females.	Persons.	Males.	Females.	Persons.	Males.	Females.	Persons.	Males.	Females.
	2	3	4	5	6	7	8	9	10	11	12	13	14	15	16	17	18	19	20	21	22	23	24	25	
1																									
Ajaigarh	78,236	39,454	38,782	70,360	35,618	34,742	500	248	252	2,314	1,161	1,153	5,062	2,427	2,635	
Badwara	12,186	6,119	6,067	11,359	5,707	5,662	176	95	81	217	109	108	424	208	216	
Bangla	1,873	948	925	1,775	902	873	25	8	17	35	18	17	38	20	18	
Ganj Pathar	16,244	8,086	8,154	12,238	6,154	6,084	76	38	38	203	97	106	3,727	1,797	1,930	
Mahaiwa	17,269	8,634	8,635	16,485	8,247	8,238	142	69	73	425	218	207	217	100	117	
Zerghati	30,664	15,667	14,997	28,493	14,608	13,885	81	38	43	1,434	719	715	656	302	354	
Bijawar	110,500	56,697	53,803	105,985	54,426	51,559	2,035	993	1,042	2,067	1,085	982	413	193	220	
Bijawar	23,711	12,330	11,381	22,258	11,580	10,678	389	186	203	1,064	561	500	
Gulganj	32,465	16,898	15,567	30,980	16,136	14,844	1,189	597	592	282	156	126	
Keraiya	10,157	4,979	4,712	9,600	4,712	4,888	69	32	37	152	78	74	
Ragauli	44,167	22,490	21,677	43,147	21,998	21,149	388	178	210	569	287	282	
Panna	192,986	97,091	95,895	173,735	87,547	86,188	82	48	34	1,881	918	963	5,012	2,575	2,448	18	12	6	12,249	5,991	6,258	
Aktohan	5,435	2,796	2,639	5,333	2,752	2,581	1	1	100	42	58	1	1	...	
Bakshwaha	18,895	9,631	9,264	17,386	8,883	8,503	585	288	297	181	94	87	743	365	377	
Birangpore	12,534	6,194	6,340	10,410	5,184	5,226	345	179	166	1,779	831	948	
Dharmpore	11,475	5,857	5,018	10,945	5,586	5,359	244	133	111	286	138	148	
Gorra	20,863	10,829	10,034	19,950	10,342	9,608	395	203	192	430	243	187	88	41	47	
Panna	29,628	15,083	14,545	24,620	12,550	12,070	82	48	34	413	207	206	2,379	1,226	1,153	18	12	6	2,116	1,040	1,076	
Pawai	32,450	15,971	16,479	30,145	14,838	15,307	95	40	55	642	296	346	1,568	797	771	
Raupura	11,712	5,830	5,882	9,521	4,770	4,751	173	79	94	138	76	62	1,880	905	975	
Shahnagar	19,176	9,628	9,548	16,310	8,171	8,139	45	20	25	155	89	66	2,666	1,348	1,318	
Simaria	20,440	10,267	10,173	19,325	9,740	9,585	130	69	61	265	125	140	720	333	387	
Singhpore	10,378	5,005	5,373	9,790	4,731	5,059	44	11	33	142	72	70	402	191	211	
Orchha	321,634	165,718	155,916	306,347	157,799	148,548	5,884	3,015	2,869	8,248	4,310	3,938	1,155	594	561	
Baldeogarh	75,005	38,229	36,776	72,223	36,811	35,412	1,569	801	768	1,114	568	546	99	49	50	
Jatara	76,781	39,021	37,160	73,874	38,076	36,798	808	426	382	2,038	1,089	949	61	30	31	
Orchha	53,585	28,305	26,380	51,941	27,277	24,664	727	356	371	704	463	241	213	109	104	
Tehroli	38,273	19,815	18,458	36,744	19,014	17,730	180	101	79	1,158	604	554	191	96	95	
Tikangarh	77,990	39,848	38,142	71,565	36,621	34,944	2,600	1,331	1,269	3,234	1,586	1,648	591	310	281	
Santhar	33,472	17,530	15,942	31,211	16,330	14,881	32	19	13	2,229	1,181	1,048	
Amargarh	6,594	3,434	3,160	6,382	3,318	3,064	29	16	13	183	100	83	
Lohagarh	6,520	3,348	3,172	6,033	3,108	2,925	487	240	247	
Maharajganj	5,703	2,928	2,775	5,400	2,764	2,636	303	164	139	
Sami	1,141	555	586	1,050	513	537	91	42	49	
Samthar	13,514	7,265	6,249	12,346	6,627	5,719	1,165	635	530	

TABLE I.

Indore Agency Petty Estates.

Area, Houses and Population.

ESTATE.	Area in sqr. miles.	No. of Villages.	Occupied Houses.	POPULATION.			REMARKS.
				Persons.	Males.	Females.	
1	2	3	4	5	6	7	8
Bagli ...	108.0	55	3,120	14,049	7,122	6,927	
Pathari ...	20.0	9	217	1,436	710	726	
Karandia ...	10.5	2	243	1,469	724	745	
Uni ...	5.0	1	56	494	266	228	

TABLE II.

Variation in Population since 1881.

ESTATE.	PERSONS.			VARIATION IN		NET VARIATION IN 1881-1901	MALES.			FEMALES.		
	1901.	1891.	1881.	1891. to 1901.	1881. to 1891.		1901.	1891.	1881.	1901.	1891.	1881.
1	2	3	4	5	6	7	8	9	10	11	12	13
Bagli ...	14,049	14,675	14,645	-626	+30	-596	7,122	7,579	7,734	6,927	7,096	6,911
Pathari ...	1,436	1,741	...	-305	710	901	...	726	804	...
Karandia ...	1,469	908	...	+561	724	500	...	745	408	...
Uni ...	494	637	...	-143	266	347	...	228	290	...

TABLE II.

Villages Classified by Population.

ESTATE.	No. of Villages	Popula- tion.	Under 500.		500—1,000.		1,000—2,000.		2,000—5,000.		5,000 and over.		REMARKS.
			Number.	Popula- tion.	Number.	Popula- tion.	Number.	Popula- tion.	Nmuber.	Popula- tion.	Number.	Popula- tion.	
1	2	3	4	5	6	7	8	9	10	11	12	13	14
Bagli ...	55	14,049	49	6,460	3	1,840	2	3,373	1	2,376	
Pathari ...	9	1,436	8	558	1	878	
Karandia ...	2	1,469	1	268	1	1,201	
Uni ...	1	494	1	494	

TABLE VI.

Religion.

ESTATE.	POPULATION.			INDO-ARYAN.									IRANIAN.			SEMITIC.			PRIMITIVE.		
	Persons.	Males.	Females.	Hindi.			Sikh.			Jain.			Zoroastrian.			Musalman.			Animist.		
				Persons.	Males.	Females.	Persons.	Males.	Females.	Persons.	Males.	Females.	Persons.	Males.	Females.	Persons.	Males.	Females.	Persons.	Males.	Females.
1	2	3	4	5	6	7	8	9	10	11	12	13	14	15	16	17	18	19	20	21	22
Bagli ...	14,049	7,122	6,927	12,159	6,153	6,006	1	1	...	591	324	267	1	1	...	696	360	336	601	283	318
Pathari ...	1,436	710	726	1,178	580	598	14	9	5	35	17	18	209	104	105
Karandia ...	1,469	724	745	1,276	644	632	87	40	47	106	40	66
Uni ...	494	266	228	473	254	219	3	2	1	18	10	8

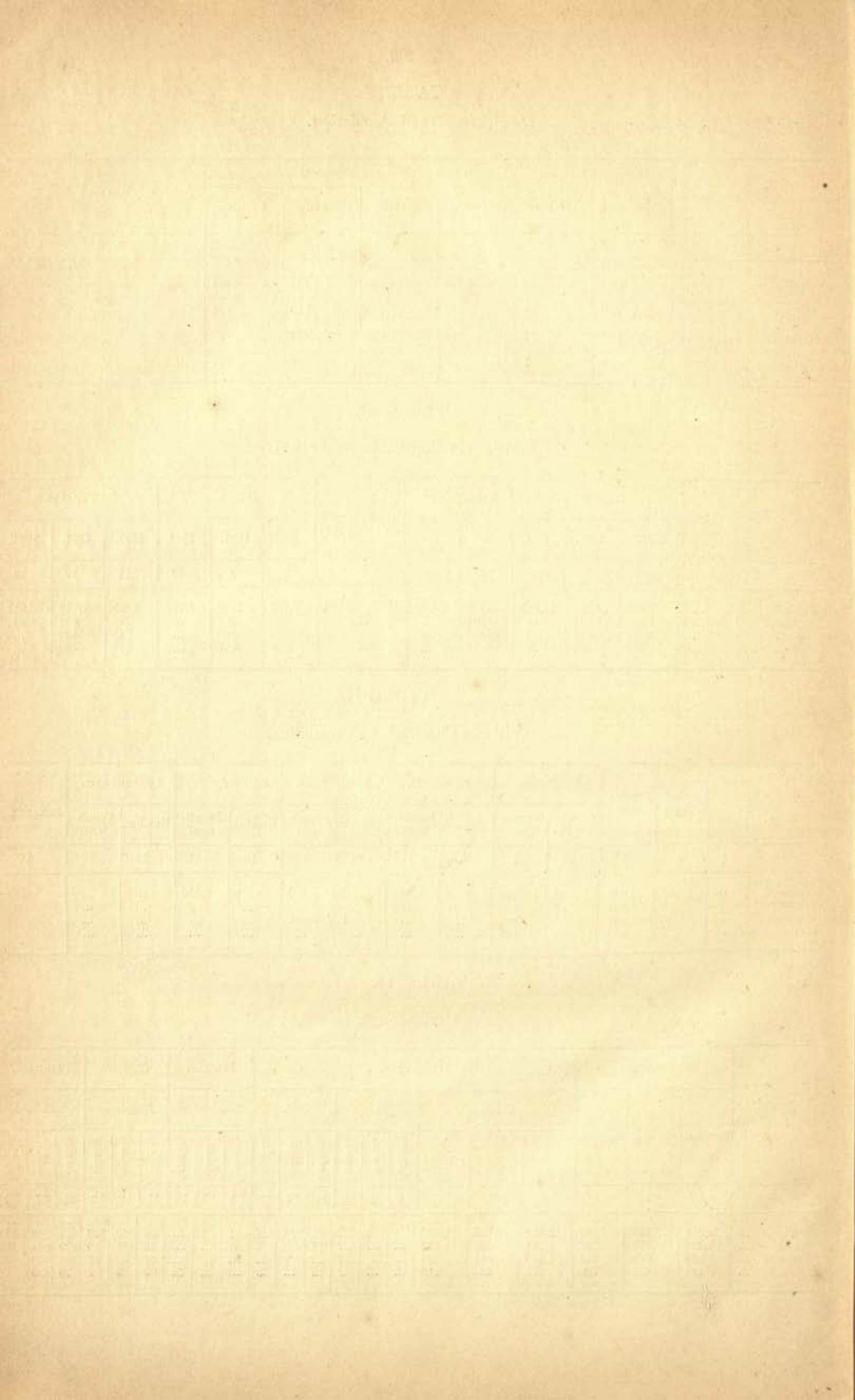

TABLE I.
Area, Houses and Population.
Malwa Agency.

STATE AND ESTATE.	AREA IN SQUARE MILES.			TOWNS.	VILLAGES.	OCCUPIED HOUSES.			POPULATION.								
	Total.	Urban.	Rural.			Total.	In Towns.	In Villages.	Persons.			Males.			Females.		
									Total.	Urban.	Rural.	Total.	Urban.	Rural.	Total.	Urban.	Rural.
1	2	3	4	5	6	7	8	9	10	11	12	13	14	15	16	17	18
Sailana	600-0	0-15	499-85	1	96	5,967	997	4,970	25,731	4,255	21,476	12,844	2,103	10,741	12,887	2,152	10,735
Bangrod	13	946	...	946	3,881	...	3,881	1,898	...	1,898	1,983	...	1,983
Bilponk	17	1,313	...	1,313	5,889	...	5,889	3,012	...	3,012	2,877	...	2,877
Karondi	14	488	...	488	2,126	...	2,126	1,070	...	1,070	1,056	...	1,056
Raoti	500-0	0-15	499-85	...	32	862	...	862	3,865	...	3,865	1,942	...	1,942	1,923	...	1,923
Sailana	1	10	1,350	997	353	5,831	4,255	1,576	2,903	2,103	800	2,928	2,152	776
Seulia	10	1,008	...	1,008	4,139	...	4,139	2,019	...	2,019	2,120	...	2,120
Sitaman	350-0	0-15	349-85	1	89	5,747	1,419	4,328	23,863	5,877	17,986	12,175	2,925	9,250	11,688	2,952	8,736
Bajkheti	5	122	...	122	591	...	591	287	...	287	304	...	304
Bhagor	27	1,129	...	1,129	4,788	...	4,788	2,513	...	2,513	2,275	...	2,275
Sitaman	350-0	0-15	349-85	1	28	3,086	1,419	1,667	12,678	5,877	6,801	6,416	2,925	3,491	6,262	2,952	3,310
Titrod	29	1,410	...	1,410	5,806	...	5,806	2,959	...	2,959	2,847	...	2,847
Thakuraits	52	4,642	...	4,642	19,544	...	19,544	9,586	...	9,586	9,958	...	9,958
Bhatkheti	3	478	...	478	1,878	...	1,878	901	...	901	977	...	977
Jawasia	6-86	...	6-88	...	3	109	...	109	418	...	418	219	...	219	199	...	199
Kalukheda	4	206	...	206	932	...	932	420	...	420	512	...	512
Lalgarh	1-54	...	1-54	...	6	429	...	429	1,838	...	1,838	929	...	929	909	...	909
Narwar	14-23	...	14-23	...	3	338	...	338	1,405	...	1,405	690	...	690	715	...	715
Panth Piplo...	16-05	...	16-05	...	10	797	...	797	3,544	...	3,544	1,797	...	1,797	1,747	...	1,747
Piploda	52-39	...	52-39	...	23	2,285	...	2,285	9,529	...	9,529	4,630	...	4,630	4,899	...	4,899

TABLE II.
Variation in Population Since 1872.

Malwa Agency.

STATE AND ESTATE.	PERSONS.				VARIATIONS INCREASE (+) DECREASE (-)			Net Variation in Period 1872 to 1901. Increase (+) Decrease (-)	MALES				FEMALES			
	1901.	1891.	1881.	1872.	1891 to 1901.	1881 to 1901.	1872 to 1881.		1901.	1891.	1881.	1872.	1901.	1891.	1881.	1872.
1	2	3	4	5	6	7	8	9	10	11	12	13	14	15	16	17
Sallana	...	25,731	31,512	29,723	...	-5,781	-1,789	...	12,844	16,145	15,579	...	12,887	15,367	14,144	...
Bangrod	...	3,881	4,074	3,314	...	-193	+760	...	1,898	1,983
Bilponk	...	5,889	8,055	7,298	...	-2,156	+747	...	3,012	2,877
Karondi	...	2,126	2,205	2,057	...	-79	+148	...	1,070	1,056
Raoti	...	3,865	5,176	3,767	...	-1,311	+1,409	...	1,942	1,923
Sallana	...	5,831	7,272	6,971	...	-1,441	+301	...	2,903	2,928
Semlia	...	4,139	4,740	4,421	...	-601	+319	...	2,019	2,120
Sitaman	...	23,863	33,307	30,839	...	-9,444	+2,468	-6,976	12,175	17,605	16,354	...	11,088	15,702	14,485	...
Bajkhedi	...	591	287	304
Bhagor	...	4,788	2,513	2,275
Sitaman	...	12,678	6,416	6,262
Titrod	...	5,806	2,959	2,847
Thakurait	...	19,544	9,586	9,958
Thakurait	...	1,878	901	977
Jawasia	...	418	219	199
Kalukheda	...	932	420	512
Lalgarh	...	1,838	929	909
Narwar	...	1,405	690	715
Panth Piploda	...	3,544	4,023	4,086	...	-549	+7	...	1,797	2,184	2,140	...	1,747	1,939	1,946	...
Piploda	...	9,529	12,792	11,642	...	-3,263	+1,150	...	4,630	6,487	5,832	...	4,899	6,305	5,810	...

TABLE IV.

Towns Classified by Population, with Variation since 1881.

Malwa Agency.

Towns.	State.	Municipality, Suburbs, Cantonment etc.	Population.			Variation Increase (+) or Decrease (-).			Net Variation in Period 1872-1901 Increase (+) Decrease (-),	Males.			Females.		
			1901.	1891.	1881.	1891 to 1901.	1881 to 1891.	1872 to 1881.		1901.	1891.	1881.	1901.	1891.	1881.
1	2	3	4	5	6	7	8	9	10	11	12	13	14	15	16
Sailana	...	Town	4,255	5,113	...	-858	2,103	2,625	...	2,152	2,487	...
Sitaman	...	Town	5,877	5,861	5,764	+16	+97	...	+113	2,925	3,017	2,963	2,952	2,844	2,801

TABLE V.

Towns arranged territorially with Population by Religion.

[illegible]

TABLE VI.

Religion.

Malwa Agency.

STATE AND ESTATE.	POPULATION.			INDO ARYAN												IRANIAN.			SEMITIC.												PRIMITIVE.			REMARKS.
	Persons.	Males.	Females.	Hindu.			Sikh.			Jain.			Zoroastrian.			Musulman.			Christian.			Jee.			Persons.	Males.	Females.							
				Persons.	Males.	Females.	Persons.	Males.	Females.	Persons.	Males.	Females.	Persons.	Males.	Females.	Persons.	Males.	Females.	Persons.	Males.	Females.													
																						5	6	7	8	9	10	11	12	13	14	15	16	
1	2	3	4	5	6	7	8	9	10	11	12	13	14	15	16	17	18	19	20	21	22	23	24	25	26	27	28	29						
Sailana	25,731	12,844	12,887	17,193	8,565	8,628	2	1	1	912	466	446	1	1	...	1,321	685	636	2	1	1	6300	3,125	3,175							
Bangrod	3,881	1,898	1,983	3,306	1,608	1,698	2	1	1	76	39	37	107	63	44	2	1	1	388	186	202							
Bilponk	5,889	3,012	2,877	4,395	2,240	2,155	213	105	108	112	66	46	1,169	601	568							
Karondi	2,126	1,070	1,056	1,267	651	616	41	19	22	13	10	3	805	390	415							
Raoti	3,865	1,942	1,923	857	458	399	105	55	50	54	35	19	2,849	1,394	1,455							
Sailana	5,831	2,903	2,928	4,299	2,125	2,174	299	153	146	1	1	...	483	242	241	749	382	367							
Scmlia	4,139	2,019	2,120	3,069	1,433	1,586	178	95	83	552	269	283	340	172	168							
Sitaman	23,863	12,175	11,688	21,406	10,907	10,499	781	400	381	1,517	784	733	159	84	75							
Bajkbedi	591	287	304	581	284	297	8	2	6	2	1	1							
Bhagor	4,788	2,513	2,275	4,596	2,418	2,178	109	54	55	83	41	42						
Sitaman	12,678	6,416	6,262	10,705	5,391	5,314	578	295	283	1,267	661	606	128	69	59							
Tirod	5,806	2,959	2,847	5,624	2,814	2,710	94	51	43	159	80	79	29	14	15							
Thakuraits	19,544	9,586	9,958	16,861	8,286	8,575	687	336	351	1	1	...	1,103	540	563	892	423	469							
Bhatkbedi	1,878	901	977	1,657	778	879	44	27	17	43	24	19	134	72	62							
Jawasia	418	219	199	406	212	194	12	7	5							
Kalukheda	932	420	512	797	363	434	45	18	27	55	27	28	35	12	23							
Lalgarh	1,838	929	909	1,771	896	875	47	24	23	20	9	11							
Narwar	1,405	690	715	1,099	557	542	14	7	7	200	110	150							
Panth Piploa	3,544	1,797	1,747	3,439	1,738	1,701	24	15	9	81	44	37							
Piploda	9,529	4,630	4,899	7,692	3,742	3,950	513	245	268	1	1	...	632	319	313	691	323	368							

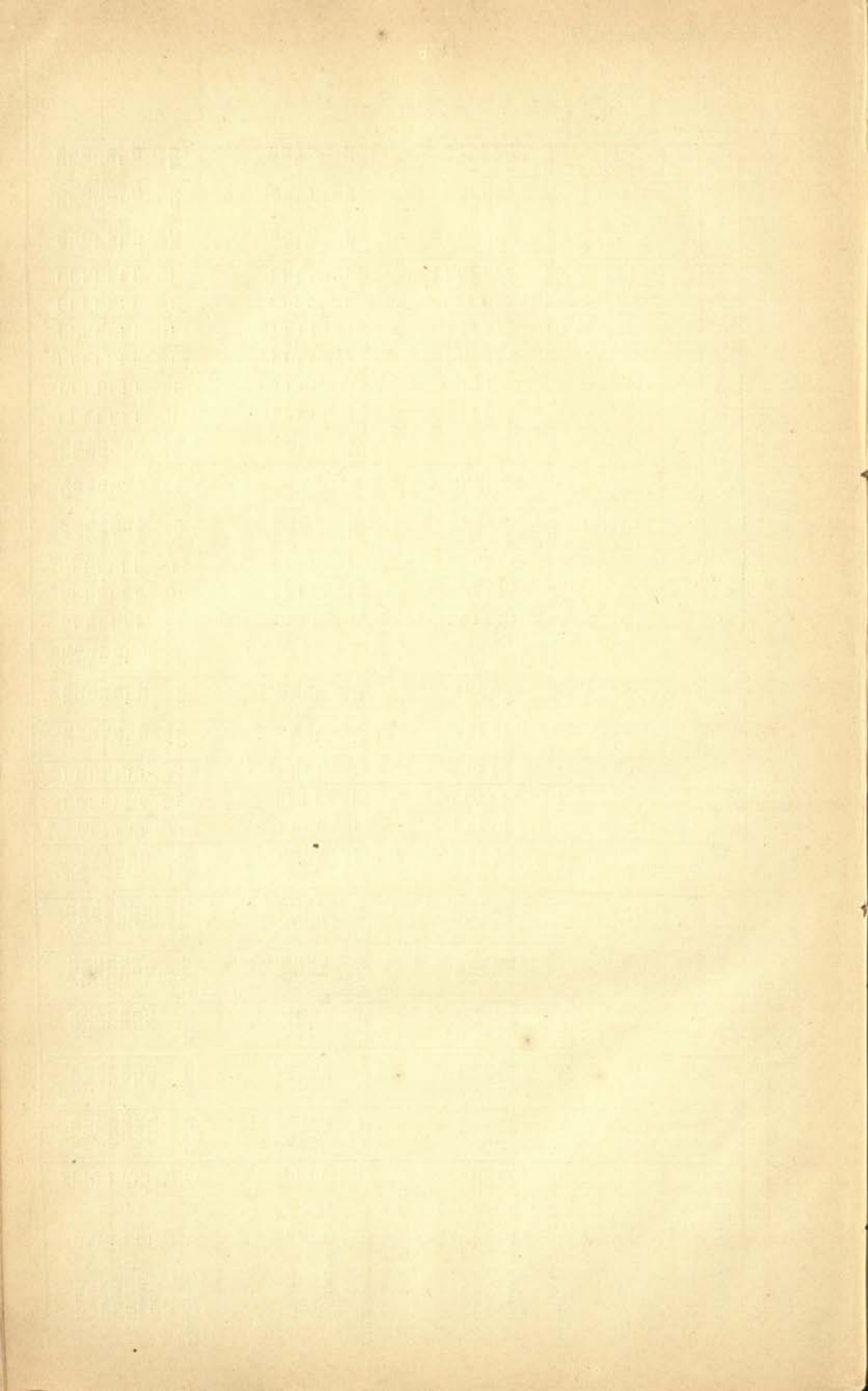

TABLE I.
Area, Houses and Population.

CANTONMENT, STATION AND BRITISH DISTRICT.	AREA IN SQUARE MILES.			NUMBER OF			OCCUPIED HOUSES.			POPULATION.									REMARKS.
	Total.			Towns.			Villages.			Persons.			Males.			Females.			
	Urban.	Rural.	Total.	Urban.	Rural.	Total.	Urban.	Rural.	Total.	Urban.	Rural.	Total.	Urban.	Rural.	Total.	Urban.	Rural.	Total.	
1	2	3	4	5	6	7	8	9	10	11	12	13	14	15	16	17	18	19	
Guna (Station)	...	1.97	...	1	...	1,615	1,615	...	6,037	6,037	...	3,376	3,376	...	2,661	2,661	
Gwalior Residency	...	1.17	3	362	...	362	1,391	...	1,391	774	...	774	617	...	617	...	
A.G.-G.'s Camp (Indore)	...	1.35	...	1	...	2,549	2,549	...	11,118	11,118	...	6,768	6,768	...	4,350	4,350	
Mhow Cantonment	...	5.75	...	1	...	7,352	7,352	...	34,740	34,740	...	20,042	20,042	...	14,698	14,698	
Satna (Station)	...	1.14	1	138	...	138	382	...	382	248	...	248	134	...	134	...	
Sihor (Station)	...	1.70	...	1	...	2,746	2,746	...	11,703	11,703	...	6,212	6,212	...	5,491	5,491	
Manpur (British District)	...	6.70	32	980	...	980	4,890	...	4,890	2,554	...	2,554	2,336	...	2,336	...	
Sardarpur (Station)	...	1.17	1	264	...	264	2,783	...	2,783	1,510	...	1,510	1,273	...	1,273	...	
Nowgong Cantonment	...	7.50	...	1	...	1,826	1,826	...	11,507	11,507	...	6,773	6,773	...	4,734	4,734	
Agar (Station)	...	1.30	...	1	...	1,185	1,185	...	3,990	3,990	...	2,401	2,401	...	1,589	1,589	
Nimach Cantonment	...	4.11	...	1	...	3,505	3,505	...	14,624	14,624	...	8,137	8,137	...	6,487	6,487	
Total Cantonments, Stations and British Districts in Central India.	32.86	23.68	9.18	7	37	22,522	20,778	1,744	103,165	93,719	9,446	58,795	53,709	5,086	44,370	40,010	4,380		

TABLE II.

Variation in Population since 1872.

Cantonments, Stations and British Districts.

CANTONMENT, STATION AND BRITISH DISTRICT.	PERSONS.					VARIATION INCREASE (+) OR DECREASE (-)			Net Variation in period 1872 to 1901.	MALES.				FEMALES.				
	1901	1891	1881	1872	1861 to 1901	1881 to 1891	1872 to 1881	9		10	1891	1881	1872	1901	1891	1881	1872	
1	2	3	4	5	6	7	8											17
Guna (Station)	6,037	4,693	+1,344	3,376	2,729	2,661	1,964
Gwalior Residency	1,391	1,245	+146	774	672	617	573
A. G. G.'s Camp (Indore)	11,118	9,345	7,690	...	+1,773	+1,655	...	6,768	6,099	4,750	4,350	3,246	2,940
Mhow Cantonment	34,740	31,773	27,227	...	+2,967	+4,546	...	20,042	18,300	15,536	14,698	13,473	11,691
Satna (Station)	382	511	-129	248	367	134	144
Sihor (Station)	11,703	11,124	+579	6,212	6,084	5,491	5,040
Manpur (British District)	4,890	5,342	-452	2,554	2,880	2,336	2,462
Sardarpur (Station)...	...	2,783	3,135	-352	1,510	1,744	1,273	1,391
Nowgong Cantonment	11,507	10,902	7,492	...	+605	+3,410	...	6,773	6,946	4,249	4,734	3,956	3,243
Agar (Station)	3,990	4,031	-41	2,401	2,532	1,589	1,499
Nimach Cantonment	14,624	15,291	13,069	...	-607	+2,222	...	8,137	8,763	7,576	6,487	6,528	5,493
Total Cantonments, Stations and British Districts in Central India ...	103,165	97,392	+5,773	58,795	57,116	44,370	40,276

TABLE VI.
Religion.

Cantonments, Stations and British District.

CANTONMENT, STATION AND BRITISH DISTRICT.	POPULATION.						INDO-ARYAN.						IRANIAN.			SEMITIC.						PRIMITIVE.								
	Persons.			Males.			Females.			Hindu.			Sikh.			Jain.			Zoroastrian.			Musulman.			Christian.			Animist.		
	2	3	4	Persons.	Males.	Females.	Persons.	Males.	Females.	Persons.	Males.	Females.	Persons.	Males.	Females.	Persons.	Males.	Females.	Persons.	Males.	Females.	Persons.	Males.	Females.	Persons.	Males.	Females.			
1																														
Guna (Station) ...	6,037	3,376	2,661	4,421	2,419	2,002	141	102	39	171	85	86	1,239	736	503	20	13	7	45	21	24			
Gwalior Residency ...	1,391	774	617	1,174	637	537	198	130	68	19	7	12			
A. G. G's Camp (Indore) ...	11,118	6,768	4,350	7,841	4,871	2,970	21	12	9	192	100	92	88	99	88	2,084	1,201	883	680	379	301	113	106	7			
Mhow Cantonment ...	34,740	20,042	14,698	20,755	11,507	9,248	10	6	4	230	125	105	224	227	224	9,466	5,259	4,207	3,562	2,679	883	255	234	21			
Satna (Station) ...	382	248	134	267	178	89	114	69	45	1	1			
Sihor (Station) ...	11,703	6,212	5,491	8,841	4,592	4,249	284	243	141	139	74	65	2,367	1,265	1,102	61	32	29	11	6	5			
Maunpur (British District) ...	4,890	2,554	2,336	2,561	1,351	1,210	10	7	3	1	1	...	266	142	124	241	112	129	1,811	941	879			
Sardarpur (Station) ...	2,783	1,510	1,273	1,591	904	687	3	3	...	3	1	2	2	2	...	261	157	104	20	12	8	903	431	472			
Nowgong Cantonment ...	11,507	6,773	4,734	7,429	4,315	3,114	335	268	67	68	31	37	11	7	4	3,073	1,651	1,422	590	500	90	1	1				
Agar (Station) ...	3,990	2,401	1,589	2,534	1,411	1,123	305	252	53	83	46	37	1,049	678	371	19	14	5			
Nimach Cantonment ...	14,624	8,137	6,487	9,400	5,093	4,307	58	47	11	222	122	100	111	63	48	4,303	2,370	1,933	513	435	77	18	7	11			
Total Cantonments, Stations and British Districts in Central India ...	103,105	58,795	44,370	66,814	37,278	29,536	1,157	933	224	1,118	591	527	364	399	364	24,420	13,658	10,762	5,725	4,184	1,541	3,157	1,747	1,410			

N.B.—Cantonment and Station figures are exclusive of Railway Station figures. ° Jew Total 11 Males 5 and Females 6.

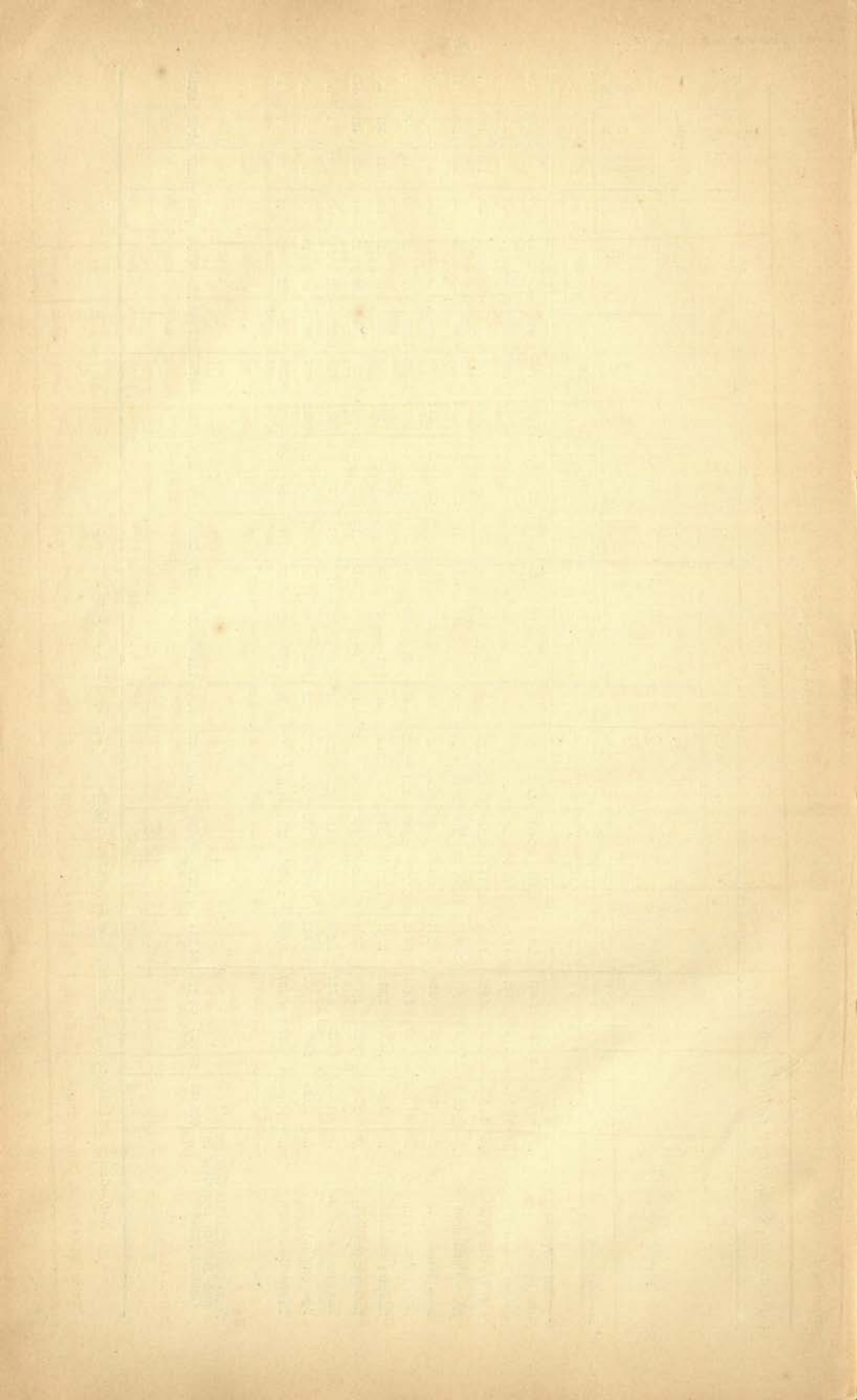

TABLE I.
Area, Houses and Population.

RAILWAY.	Area mileage.	STATIONS SITUATED IN		OCCUPIED HOUSES.			POPULATION.						Remarks.			
		Towns.	Villages.	Total.	Urban.	Rural.	Persons.			Males.				Females.		
							Total.	Urban.	Rural.	Total.	Urban.	Rural.		Total.	Urban.	Rural.
1	2	3	4	5	6	7	8	9	10	11	12	13	14	15	16	17
Gwalior Residency	191-3,326 Not known	4	19	328	158	170	1,175	613	562	732	376	356	443	237	206	
		2	16	56	17	39	259	78	181	194	57	137	65	21	44	
Total	191-3826	6	35	384	175	209	1,434	691	743	926	433	493	508	258	550	
Indore Residency	46-2,300	2	7	561	387	174	2,461	1,741	720	1,503	1,051	452	958	690	268	
Baghelkhand Agency	87-1,320 5-2,145 101-0,065	2	9	205	130	75	791	560	231	501	355	146	290	205	85	
		...	1	4	...	4	32	...	32	21	...	21	11	...	11	
		1	9	335	134	201	943	403	540	544	207	337	399	196	203	
Total	193-3,530	3	19	544	264	280	1,766	963	803	1,066	562	504	700	401	299	
Bhopal	152-3,791	3	17	577	263	314	1,646	977	669	996	619	377	650	358	292	
Bhopawar Agency	27-1,110 31-1,320	1	2	64	38	26	319	192	127	215	131	84	104	61	43	
		...	5	123	...	123	308	...	308	188	...	188	120	...	120	
Total	58-2,430	1	7	187	38	149	627	192	435	403	131	272	224	61	163	
Bundelkhand Agency	2-2,186 67-2,814	
		1	5	46	14	32	252	76	176	159	51	108	93	25	68	
Total	69-5,000	1	5	46	14	32	252	76	176	159	51	108	93	25	68	
Malwa	32-4,564 83-5,195 167-4,580	...	5	34	...	34	149	...	149	100	...	100	49	...	49	
		...	8	153	...	153	413	...	413	270	...	270	143	...	143	
		6	11	940	739	201	3,821	3,202	619	2,472	2,073	399	1,349	1,129	220	
Total	284-3,779	6	24	1,127	739	388	4,383	3,802	1,181	2,842	2,073	769	1,541	1,129	412	
Central India	89-3,506 450-1,300 101-0,065	2	9	205	130	75	791	560	231	501	355	146	290	205	85	
		8	47	989	435	554	3,254	1,666	1,588	2,008	1,046	932	1,246	620	626	
		1	9	335	134	201	943	403	540	544	207	337	399	196	203	
		...	13	276	...	276	721	...	721	458	...	458	263	...	263	
		9	20	1,565	1,164	401	6,601	5,135	1,466	4,180	3,255	935	2,411	1,889	531	
		2	16	56	17	39	259	78	181	194	57	137	65	21	44	
Total Railways in Central India	997-3,536	22	114	3,426	1,880	1,546	12,569	7,842	4,727	7,895	4,920	2,975	4,674	2,922	1,752	

TABLE VI.
Railways.
Religion.

RAILWAY.	Population.			Hindu.			Sikh.			Jain.			Zoroastrian.			Musulman.			Christian.			Jap.			Animist.		
	Persons.	Males.	Females.	Persons.	Males.	Females.	Persons.	Males.	Females.	Persons.	Males.	Females.	Persons.	Males.	Females.	Persons.	Males.	Females.	Persons.	Males.	Females.	Persons.	Males.	Females.	Persons.	Males.	Females.
	2	3	4	5	6	7	8	9	10	11	12	13	14	15	16	17	18	19	20	21	22	23	24	25	26	27	28
1																											
Gwalior Residency :—I. M. R. G. L. R.	1175	732	443	849	538	311	5	3	2	54	26	28	219	136	83	43	25	18	5	4	1
Total	259	194	65	196	151	45	43	32	14	17	11	6
Indore Residency :—R. M. R.	1434	928	508	1,045	689	356	5	3	2	54	26	28	265	163	97	60	36	24	5	4	1
Baghelkhand Agency :—E. I. R. I. M. R. B. N. R.	2461	1,503	958	1,744	1,076	688	28	20	8	31	19	12	9	6	3	391	250	141	257	131	126	1
Total	791	501	290	551	349	202	16	8	8	186	119	67	38	25	13
Bhopal Agency :—I. M. R.	32	21	11	31	20	11	1	1
Bhopawar Agency :—R. M. R. G. R. N. U. R.	943	544	399	597	365	232	3	2	1	177	91	86	65	31	34	101	55	46
Total	1,766	1,066	700	1,179	734	445	3	2	1	16	8	8	364	211	153	103	56	47	101	55	46
Bundelkhand Agency :—E. I. R. I. M. R.	1646	996	650	1,179	715	464	24	19	5	361	212	149	48	84	14	34	16	18
Total	319	215	104	255	169	86	31	20	11	33	26	7
Bundelkhand Agency :—E. I. R. I. M. R.	308	188	120	213	134	79	1	1	58	33	25
Total	627	403	224	468	303	165	32	21	11	5	1	4	91	59	32	31	19	12
Malwa Agency :—I. M. R. G. R. N. U. R. R. M. R.
Total	252	159	93	190	121	69	41	25	16
Central India :—E. I. R. I. M. R. B. N. R. G. R. N. U. R. R. M. R. G. L. R.	149	100	49	127	83	44	2	1	1	16	13	3	3	2	1	1	1	...
Total	413	270	143	310	210	100	13	8	5	62	33	29	5	4	1	19	13	...
Total	3,821	2,472	1,349	2,538	1,619	919	29	23	6	67	56	11	24	14	10	886	591	295	260	157	103	2	2	...	15	10	5
Total	4,383	2,842	1,541	2,975	1,912	1,063	29	23	6	82	65	17	28	16	12	964	637	327	268	163	105	2	2	...	35	24	11
Central India :—E. I. R. I. M. R. B. N. R. G. R. N. U. R. R. M. R. G. L. R.	791	501	290	551	349	202	16	8	8	186	119	67	38	25	13
Total	3,254	2,008	1,246	2,976	1,477	899	5	3	2	56	27	29	24	19	5	638	387	251	94	61	33
Total	943	544	399	597	365	232	3	2	1	177	91	86	65	31	34
Total	721	458	263	523	344	179	14	9	5	120	66	54	5	4	1
Total	6,001	4,190	2,411	4,537	2,864	1,673	57	43	14	129	95	34	33	20	13	1,310	867	443	517	288	229	3	3	...	15	10	5
Total	259	194	65	196	151	45	46	32	14	17	11	6
Total Railways in Central India	12,569	7,895	4,674	8,780	5,550	3,230	65	48	17	215	139	76	66	42	24	2,477	1,562	915	736	420	316	3	3	...	227	131	96

Section III.

Miscellaneous.

Section III.

Illustrations.

NOTE ON THE EFFECT OF FAMINE.

Owing to the fact that all *pergana* figures were destroyed after the Census of 1891, I have been unable to go into this question in the way I could have wished. I have, however, been able to obtain returns from some Darbars of certain *perganas* and from these a few subsidiary tables have been made out.

I think the results shew clearly, even allowing for the probable exaggeration of the 1891 figures, that famine has had a very serious effect on the country. This is especially noticeable in the *perganas* of Sawyer and Bhanpura which are both situated on the Malwa Plateau.

The *perganas* I have been able to use for the purpose of this note are Sawyer which practically escaped all famine, Bhanpura which suffered severely and for a long period, and Sohagpur in Riwa, which did not feel the effects of scarcity until June 1900. Sawyer is a *pergana* in the Indore *Zillah* of Indore state and lies north-east of Indore city. Bhanpura is also a *pergana* of Indore state but lies in the Malwa Political Charge on its northern border, close to Jhalrapatan. Sohagpur is situated in the south-east of Baghelkhand. Speaking of Bhanpura the famine report says "great scarcity commenced in the Nimach, Rampura and Bhanpura Districts in September 1899, and soon developed into a severe famine."

Of Sohagpur the report says, that it was not affected in 1897-98 when other parts of Baghelkhand suffered but "on the present occasion (1900) these districts Ramnagar and Sohagpur are more seriously affected than any other part of the state" (Riwa).

In January 1900, there was no famine at all and very little distress even, in Sohagpur, but in June emigration began to take place into Mandla, and it became apparent that famine was imminent. The Mahua crop failed and the people were left without any means of support.

It is thus seen that the famine here began some eight months after it did in Bhanpura.

Detailed reports can be found in the famine report and it is of course outside the scope of this note to discuss famine questions. There being no emigration returns for *perganas* in 1891, I am unable to contrast the two Census years in this respect.

Density :—

The variation in density that has taken place is most marked. Sawyer has increased by 11 people to the square mile while Sohagpur and Bhanpura have both lost, the last considerably. 199—II.

Distribution :—

Here the same contrast is apparent. Sawyer stands first then Sohagpur and lastly Bhanpura. 200—III.

The variation since 1891 shews that Sawyer has added 19 people per village while Bhanpura has lost 250, a high figure. Sohagpur has no return for 1891.

Houses :—

200—IV.

Bhanpura shews a loss of 9 houses per square mile while in Sawer the number is practically the same.

Ages :—

200—V.

Taking the total for 0—5 we see that Bhanpura is far behind, Sohagpur comes first in this case. It is interesting to note that, where there has been a great fall through famine, the proportion of the sexes under five is nearly equal, while in Sawer which was unaffected the girls are in excess of 16 per 1,000 and in Sohagpur of 10 per 1,000.

It is notorious that girls in this country are allowed to die of sickness when a boy would be carefully nursed, and I can only suppose that this neglect of female infants was accentuated by the conditions obtaining during a famine season.

Taking the separate years up to five and considering the male figures, which are the most reliable, we see that the lowest figure is shewn by Sawer in 1898, and in the case of Sohagpur and Bhanpura in 1899 and 1898. Now children of 0—1 were procreated in 1898-99 which was a bad season and lowered the normal fecundity considerably. If we look at children of 4 years we see that Bhanpura stands first and that ratios are generally higher though Sohagpur shews a low figure.

200—VI.

Proportion of the sexes.—It must be recollected that female returns are always more inaccurate than male.

I have no figures for 1891 except for Sohagpur.

Bhanpura stands, it will be seen, last with 19 women less than Sawer while Sohagpur and Sawer shew almost the same figure.

By age periods we find taking 0—5 that Sawer comes first with some 1,200 women to 1,000 men, then Sohagpur with about 1,100 and lastly Bhanpura with about 970.

All these *perganas* shew a defect of females, Bhanpura far the greatest defect and Sanwer the least.

It is not possible, as I have said, to make a more detailed examination, but I think the figures collected here give some idea of the ravages a famine and the sickness attendant on it can produce.

It is a pity that no regular record of the castes attending famine works, etc., was made. Such information as was available is given in the table at the end of this section.

A proper record should give a good gauge of the depth to which distress has penetrated into the community and the social *Stratum* to which it has reached. It is to be hoped this will be done on a future occasion. Some form, such as that given in the Subsidiary Table, might be used. It was drawn up for use by the Indore State, but there has been fortunately no regular famine, and I fancy the form has not been tried.

197—α.

The return will be not only interesting as regards social conditions but will give information that should prove useful in future famines. The form has been devised so as to suit either works or poor houses, and can be bound up in books of 100. Vernacular forms would usually be employed.

Castes on famine relief:—

200—VI.

201—VI.

So far as I was able to get information I have done so. There was however no systematic return of castes kept and the data I have to go on are most meagre. From the attached table however it will be seen that both in February and June, the two months selected practically only low castes were relieved.

The June return however shews a greater number of the better classes such as Bhat, Jat and Kunbi.

It is not possible for me to say definitely from the data I have whether the prejudice against entering poor houses has become weaker or not. If, however, some such regular record is made, as I have suggested above, the question will easily be decided.

The general result shews that the castes below came on relief at the time mentioned.

*Admitted in February but declined
or disappeared in June.*

Bagri.
Banjara.
Bhambi
Bharud.
Kachbi.
Kalota
Khatik.
Koli
Mankar.
Mina.
Nat considerably
Patlia.
Rangsiwala altogether.
Salvi.
Sutar.
Lodhi.

*Admitted in June chiefly or in-
creased in number.*

Bhangi.
Bhat.
Bhil.
Bhoi.
Jat in Ratlam.
Gujar.
Kanarchi.
Kori.
Korku admitted.
Kunbi,
Lodhi
Naik.
Nayata.
Nai.
Pinjara.
Silawat.
Sirvi.
Tamboli, admitted.
Zamrāl ”

I trust that on the next occasion, better data will be forth-coming.

SUBSIDIARY TABLE I.

Unadjusted age return 104,067 males and 103,904 females.

AGE.	POPULATION.			HAMPURA.			BHANPURA.			SOHAGPUR.			SAWER.		
				(One Famine.)			(One Famine.)			(Two Famines.)			(Free from Famines.)		
	Persons.	Males.	Females.	Persons.	Males.	Females.	Persons.	Males.	Females.	Persons.	Males.	Females.	Persons.	Males.	Females.
1	2	3	4	5	6	7	8	9	10	11	12	13	14	15	16
0	4,026	1,927	2,099	134	64	70	147	73	74	3,203	1,502	1,701	542	288	254
1	4,929	2,419	2,510	140	71	69	122	57	65	4,319	2,125	2,194	348	166	182
2	6,084	2,960	3,124	227	106	121	212	108	104	5,109	2,487	2,622	536	259	277
3	5,074	2,293	2,781	278	163	115	247	127	120	4,003	1,789	2,214	546	214	332
4	4,847	2,325	2,522	322	157	165	268	141	127	3,639	1,766	1,883	618	271	347
5	6,276	3,071	3,205	455	235	220	379	183	196	4,720	2,316	2,404	722	337	385
6	6,148	3,005	3,143	370	187	183	344	178	166	4,778	2,323	2,455	656	317	339
7	5,247	2,594	2,653	487	254	233	348	168	180	3,826	1,894	1,932	586	278	308
8	7,505	3,851	3,654	596	323	273	476	241	235	5,697	2,918	2,779	736	369	367
9	3,717	1,838	1,879	299	147	152	342	185	157	2,680	1,326	1,354	396	180	216
10	8,169	4,385	3,784	692	379	313	531	273	258	6,089	3,250	2,839	857	483	374
11	3,095	1,639	1,456	222	108	114	266	132	134	2,283	1,234	1,049	324	165	159
12	9,555	5,335	4,220	694	411	283	492	227	265	7,232	4,081	3,151	1,137	616	521
13	2,997	1,627	1,370	235	141	94	223	114	109	2,252	1,235	1,017	287	137	150
14	3,707	1,987	1,720	228	122	106	279	172	107	2,878	1,518	1,360	322	175	147
15	5,206	2,782	2,424	804	439	365	593	319	273	3,049	1,648	1,401	761	376	385
16	6,716	3,445	3,271	447	236	211	500	250	250	5,023	2,597	2,426	746	362	384
17	2,045	693	1,352	168	94	74	131	73	58	1,526	473	1,093	220	93	127
18	4,891	2,533	2,358	578	295	283	520	257	263	3,282	1,697	1,585	511	284	227
19	1,590	808	782	195	47	148	123	70	53	1,101	626	475	171	65	106
20	11,322	5,268	6,054	1,400	647	753	1,137	540	597	7,081	3,330	3,751	1,704	751	953
21	1,125	542	583	118	59	59	70	40	30	769	370	399	168	73	95
22	3,968	2,063	1,905	437	242	195	459	234	225	2,646	1,360	1,286	426	227	199
23	1,174	565	609	88	49	39	90	64	26	891	393	498	105	59	46
24	1,632	812	820	110	53	57	100	57	43	1,264	608	656	158	94	64
25	12,644	6,348	6,296	1,449	719	730	1,373	690	683	7,954	4,007	3,947	1,868	932	936
26	2,096	1,059	1,037	97	55	42	180	100	80	1,610	786	824	209	118	91
27	1,060	543	517	88	56	32	75	49	26	773	382	391	124	56	68
28	3,166	1,535	1,631	155	75	80	189	103	86	2,646	1,273	1,373	176	84	92
29	921	420	501	33	19	14	35	17	18	719	346	373	134	38	96
30	14,728	7,288	7,440	1,664	847	817	1,501	721	780	9,278	4,537	4,741	2,285	1,183	1,102
31	747	393	354	38	22	16	23	16	7	512	265	247	174	90	84
32	3,511	1,908	1,603	168	100	68	164	97	67	2,951	1,595	1,359	228	116	112
33	656	365	291	30	23	7	28	9	20	533	293	240	65	41	24
34	753	378	375	32	22	10	21	13	8	644	369	335	56	34	22
35	7,100	3,896	3,204	1,060	572	488	1,000	521	479	3,912	2,177	1,735	1,128	626	502
36	2,299	1,190	1,109	62	29	33	57	35	22	2,011	1,026	985	169	100	69
37	427	219	208	18	9	9	20	15	5	333	171	162	56	24	32
38	1,382	688	694	47	24	23	38	20	18	1,206	590	616	91	54	37
39	630	335	295	18	11	7	11	5	6	540	281	259	61	38	23
40	12,567	6,140	6,427	1,384	649	735	1,262	582	680	8,315	4,091	4,224	1,606	818	788
41	431	229	202	22	10	12	18	14	4	343	179	164	48	26	22
42	892	507	385	60	35	25	55	37	18	694	383	311	83	52	31
43	242	147	95	16	7	9	7	5	2	182	110	72	37	25	12
44	325	167	158	8	5	3	11	7	4	290	143	147	16	12	4
45	3,817	2,093	1,814	486	254	232	508	268	240	2,364	1,241	1,129	459	240	219
46	345	186	159	14	7	7	6	3	3	296	158	138	29	18	11
47	147	83	64	11	7	4	12	8	4	106	56	50	18	12	6
48	606	301	306	25	12	13	15	8	7	523	257	266	43	23	20
49	216	97	119	9	5	4	6	2	4	182	78	104	19	12	7
50	7261	3,361	3,900	827	369	458	795	357	438	4,743	2,180	2,563	896	455	441
51	181	91	90	21	9	12	16	11	5	122	61	61	22	10	12
52	337	188	169	18	11	7	19	16	3	292	143	149	28	18	10
53	93	52	41	7	4	3	1	1	...	72	38	34	13	9	4
54	212	140	72	7	6	1	2	1	2	186	124	62	16	9	7
55	979	486	493	113	70	43	164	88	76	579	263	316	123	65	58
56	217	109	108	7	6	1	7	5	2	173	86	87	20	12	18
57	67	38	29	5	2	3	3	2	1	54	32	22	5	2	3
58	167	72	95	10	6	4	6	4	2	147	59	88	4	3	1
59	81	38	43	2	1	1	5	3	2	68	29	39	6	5	1
60	3,612	1,386	2,226	324	144	180	258	108	150	2,512	889	1,623	518	245	273
61	86	32	54	7	3	4	2	1	1	71	28	43	6	...	6
62	133	65	68	3	3	...	5	3	2	112	53	59	13	6	7
63	31	19	12	2	2	23	14	9	6	3	3
64	38	17	21	1	1	29	14	15	8	2	6
65	320	162	158	57	32	25	30	17	13	180	82	98	53	31	22
66	31	15	16	1	1	...	2	2	...	27	11	16	1	1	...
67	28	11	17	1	1	20	8	12	7	2	5
68	61	24	37	1	1	56	22	34	4	1	3
69	23	14	9	1	...	1	20	13	7	2	1	1
70	612	284	328	46	27	19	87	70	17	401	150	251	78	37	41
71	21	17	4	19	16	3	2	1	1
72	26	6	20	21	4	17	5	2	3
73	2	...	2	2	...	2
74	5	3	2	4	2	2	...	1	...
75	119	52	67	29	15	14	35	13	22	36	15	21	19	9	10
76	5	3	2	2	1	1	1	...	1	2	2	...
77	1	...	1	1	...	1
78	5	4	1	1	1	...	4	3	1

SUBSIDIARY TABLE I.—(Continued.)

Age.	POPULATION.			RAMPURA.			BHANPURA.			SOHAGPUR.			SAWER.		
				(One Famine.)			One Famine.)			(Two Famines.)			(Free form Famine.)		
	Persons.	Males.	Females.	Persons.	Males.	Females.	Persons.	Males.	Females.	Persons.	Males.	Females.	Persons.	Males.	Females.
1	2	3	4	5	6	7	8	9	10	11	12	13	14	15	16
79	5	2	3	1	1	4	1	3
80	316	130	86	15	8	7	10	3	7	256	99	157	35	20	15
81	7	7	5	5	...	2	2	...
82	9	6	3	8	5	3	1	1	...
83	1	1	1	1	...
84	2	...	2	2	...	2
85	17	10	7	2	1	1	13	7	6	2	2	...
86	2	2	2	2
87	2	...	2	2	...	2
88	4	2	2	1	...	1	3	2	1
89	5	4	1	5	4	1
90	47	13	34	3	...	3	1	1	...	39	11	28	4	1	3
91	1	1	1	1	...
92
93
94	2	...	2	2	...	2
95	7	2	5	1	...	1	2	...	2	4	2	2
96
97
98	1	1	1	1
99
100	16	6	10	16	6	10
	207,971	104,067	103,904	18,233	9,328	8,905	16,466	8,334	8,132	148,593	74,034	74,559	24,679	12,371	12,380

:O:

SUBSIDIARY TABLE II.

Density of the Population.

Pergana,					Mean Density per Sqr. Mile.		Variation Increase (+) or Decrease (—).		Net Variation Since 1872.	Remarks.
					1901.	1901.	1891-1901.	1881-1891.		
1					2	3	4	5	6	7
Rampura	51	84	—33	
Bhanpura	45	111	—66	
Sohagpur	68	88	—20	
Sawer	121	110	+11	

SUBSIDIARY TABLE III.

Distribution of Population between Towns and Villages.

PERGANA.					AVERAGE POPULATION.				VARIATION SINCE 1891.	
					1901.		1891.			
					Per Town.	Per Village.	Per Town.	Per Village.	In Town.	In Village.
1					2	3	4	5	6	7
Rampura	90	...	165	...	— 75
Bhanpura	155	...	405	...	—250
Sohagpur	114
Sawer	268	...	249	...	+ 19

SUBSIDIARY TABLE IV.

House-Room.

PERGANA.					Average number of persons per house.			Average number of Houses per square mile.		
					1901.	1891.	1881	1901.	1891.	1881.
1					2	3	4	5	6	7
Rampura	4	4	...	13	20	...
Bhanpura	4	5	...	12	21	...
Sohagpur	5	13
Sawer	4	4	...	26	26	...

SUBSIDIARY TABLE V.

General Proportion of the Sexes.

PERGANA.					Females to 1,000 Males.			
					1901.	1891.	1881.	1872.
1					2	3	4	5
Rampura	955
Bhanpura	976
Sohagpur	999
Sawer	995

SUBSIDIARY TABLE VI.

Distribution of Population by Age and Sex.

AGE.		PER ONE THOUSAND OF EACH SEX.							
		Rampura.		Bhanpura.		Sohagpur.		Sawer.	
		Males.	Females.	Males.	Females.	Males.	Females.	Males.	Females.
1		2	3	4	5	6	7	8	9
0-5	...	60	60	61	59	130	142	97	113
5-10	...	123	119	114	115	146	147	119	131
10-15	...	124	102	110	107	153	126	127	110
15-20	...	119	121	116	110	94	93	95	100
20-40	...	389	391	401	396	325	324	383	378
40-60	...	158	177	171	184	131	134	148	136
60 and over	...	27	30	27	28	21	34	31	32

TABLE VII.

Statement shewing the castes resorted to Relief Works or accepted Gratuitous Relief during the famine of 1900.

CASTE.	DHAR (BHOPAWAR AGENCY).								RATLAM (MALWA AGENCY).							
	1st week of February.				1st week of June.				1st week of February.				1st week of June.			
	Relief.	°Gra- tuity.	Poor House.	Total.	Relief.	°Gra- tuity.	Poor House.	Total.	Relief.	°Gra- tuity.	Poor House.	Total.	Relief.	°Gra- tuity.	Poor House.	Total.
	2	3	4	5	6	7	8	9	10	11	12	13	14	15	16	17
Agarwal (Bania)	25	25	16	16
Ahir	...	143	1	144	204	204	282	282	411	411
Alia	...	36	...	36	1	1
Baba (vide Bairagi)	1,169	1,169	1,332	1,332
Bagri	...	256	3	259	159	159	311	311
Bairagi
Balai	...	2,577	57	2,634	2,033	20	...	2,053	2,094	2,094	1,655	1,655
Banjara	...	944	3	947	604	1	...	605	38	38	48	48
Baria	6	6
Bhabhi (vide Bhambi)	313	313
Bhaddhunja (Bhunjwa)	...	12	...	12
Bhambi	...	128	1	129	38	38	532	532	572	572
Bhangi	...	16	2	18	49	2	...	51	32	32	205	205
Bharud	...	371	5	376	117	3	...	120
Bhat	...	29	2	31	20	20	629	629	918	918
Bhil	...	9,170	81	9,251	5,210	282	...	5,492	5,821	5,821	16,837	16,837
Bhoi	...	20	...	20	11	11	111	111	485	485
Bhopa	...	8	...	8	8	8	57	57
Boaji (Same as Baba)	...	122	2	124	92	2	...	94
Brahman	2,037	2,037	2,329	2,329
Bundela	...	17	...	17	10	10
Burgunda	...	3	...	3	17	2	...	19
Byas	6	6
Chamar	...	295	1	296	138	10	...	148	163	163	276	276
Chand	...	1	...	1
Charan	...	24	...	24	16	16
Chhipa	...	12	...	12
Chunpach	...	1	1	2
Dagar	...	44	1	45
Dagi	...	38	...	38	62	62
Dakota
Damami	...	13	...	13	50	50	20	20
Darzi	...	39	...	39	38	38	122	122	21	21
Deccani (Brahman)	...	11	...	11	8	1	...	9	42	42	75	75
Deswali	...	16	...	16	24	24
Dhadi	...	2	...	2	1	1
Dhakad	...	5	...	5
Dhaki	4	4
Dhanuka	2	2
Dhobi	...	97	...	97	26	26	26	26	21	21
Dholi	...	197	...	197	41	3	...	44	304	304	510	510
Dodiya	...	1	...	1
Doma	...	2	...	2
Faquir	...	1	...	1
Gadri	...	56	...	56	80	80	90	90	123	123
Gandhi	...	3	...	3	29	29	25	25
Gari
Gawali (vide Gwala)	...	19	...	19	1	1
Girawal	...	22	...	22
Gode	...	1	...	1
Gujar	...	58	...	58	97	1	...	98	267	267	475	475
Gurawa	13	13
Gusain	...	17	4	21
Gwala
Jadukhan	...	90	...	90
Jat	...	108	...	108	346	346	964	964	1,126	1,126
Jingar	...	1	...	1
Jirya (Jadia)	...	35	...	35
Joshi	...	5	...	5
Kachhi	...	202	...	202	20	1	...	21
Kahar	...	7	1	8	47	1	...	48
Kalal
Kalar	...	50	2	52	43	43	98	98
Kalota	...	122	2	124	2	2
Kalwelia (Kalbelia)	321	321
Kanalehi (Kanarehi)
Kasai	...	1	...	1	2	2	40	40
Kasara	...	1	...	1	1	1
Katiya	...	8	...	8
Kayastha	...	4	...	4	3	3	17	17
Khanger	3	3
Kharol	...	45	...	45	6	6	213	213	166	166
Khati
Khatik	429	429	31	31
Khatri	...	1	...	1

TABLE VII.—(Continued.)

Statement shewing the castes resorted to Relief Works or accepted Gratuitous Relief during the famine of 1900.

CASTE.	DHAR (BHOWPAWAR AGENCY).								RATLAM (MALWA AGENCY).							
	1st week of February.				1st week of June.				1st week of February.				1st week of June.			
	Relief.	°Gra- tuity.	Poor House.	Total.	Relief.	°Gra- tuity.	Poor House.	Total.	Relief.	°Gra- tuity.	Poor House.	Total.	Relief.	°Gra- tuity.	Poor House.	Total.
1	2	3	4	5	6	7	8	9	10	11	12	13	14	15	16	17
Kir	38	38	31	31
Kirar
Koli	374	8	...	382	284	3	...	287	741	741	515	515
Kori
Korku	109	109
Kulla	1	1
Kulmi (V. Kunbi)	106	106	100	1	...	101
Kumawat	22	22	5	5
Kumhar	112	1	...	113	81	81	1,276	1,276	1,320	1,320
Kunbi (V. Kulmi)	462	462	1,266	1,266
Lakhera	30	30	52	52
Lawana	9	9	9	9	14	14	91	91
Lodha }	85	20	...	105	45	19	...	64
Lodhi }	203	203	704	704
Lohar	67	67	14	14	164	164	209	209
Lunia	1	1
Mabajan (Bania)	3	3	2	2	35	35
Mahar	12	12
Mali	381	1	...	382	215	9	...	224	505	505	587	587
Mankar	810	37	...	847	495	10	...	505
Maratha	116	116	75	1	...	76	26	26	40	40
Maru	2	2
Marwadi (Bania)	94	94	46	46
Maththa	43	43	8	8
Marwadi	19	19
Mawi	11	11	3	3
Meena	99	99	24	24
Mewati	12	12	9	9
Mochi	2	2
Moghia	1	1	846	846	956	956
Mokati (Mukati)	1	1
Muda	4	4	5	1	...	6
Multani	9	9
Munsida	3	3
Murai	9	9
Musalmin	444	4	...	448	390	5	...	395	2,553	2,553	2,633	2,633
Nagbansi	34	34
Nat	1	1	1,316	1,316
Nath	4	4
Nayak	2	2	39	6	...	45	228	228
Nayata	21	21	171	171
Nhavi (Nai)	75	75	732	732	24	24	311	311
Nigwal	3	3
Nihal }	26	26
Nyahal }	1	1
Padiyar	1	1
Pahadia	2	2
Pardesi (N.-W. P. man)	10	10
Pardhi }	15	15
Pardi }	14	14
Pasi	10	1	...	11
Patlya (Patlia)	216	3	...	219	70	70
Pawa	25	25
Pinjara	28	28	85	6	...	91
Pirota	16	2	...	18
Pitalya (Patlia)	111	111
Porwad (Pania)	3	3
Purbhaiya not a caste (men- of the East or N.-W. P.)	1	1	7
Rajput	1,131	10	...	1,141	753	2	...	755	2,613	2,613	3,252	3,252
Rangra (Thakur)	9	9
Rangra Brahman (Malvi)	97	97	75	75
Rangsiwala (no such caste recorded in the Census)	1,256	1,256	1,256	1,256
Rathor (Rajput)	1	1
Rawat (")	3	3	42	27	...	69
Sadhu	9	9
Salvi	457	457	48	48
Saranga	3	3
Sargara
Sastya	1	1
Sikligar	2	2	2	2
Silawat	1	1	27	27	74	74
Sindi	14	14	6	6
Sirwi	103	103	62	62	448	448
Sonar	9	9	4	4	2	2
Sonde (Sondhia)
Sutar	271	2	...	273	87	87	61	61	103	103
Tadavi	251	251	16	16
Tamboli	96	1	...	97	168	3	...	171	864	864	763	763
Teli	12	12
Thakara	42	42	93	93
Thakur	15	15	17	17
Zamaral (Jhamral)	170	170

OVERCROWDING IN THE *Bazaar* OF THE AGENT TO THE
GOVERNOR-GENERAL'S CAMP, INDROE.

This note has been prepared rather as a model for the use of any *Darbar* who may wish to inquire into the conditions in their large towns than as a special report on the *Bazaar*.

Some idea of the amount of congestion in the wards of a town might in times of epidemic be of great use to those who were concerned in combating it. The test of overcrowding and insanitariness in any area, or block of buildings, appears to depend less on the number of people per unit of area than on the number of cubic feet of house-room which each individual has.

"The number of rooms occupied by each family is of much greater importance in relation to health than the number of persons living on a given area. Given houses properly constructed and drained, and given cleanly habits on the part of the tenants, increased aggregation of population over given area has no influence in raising the death-rate except in so far as it is accompanied by overcrowding in individual rooms." [*Newsholme's "Vital Statistics"*.]

"In other words there is no casual relationship between density of population *per se* and a high mortality. The true test of density is the number of persons in each occupied room." [*Newsholme's "Vital Statistics."*]

The data needed for an investigation such as this are—

- [1]. The area under consideration, less street area, and that of large open spaces which would abnormally lower the rate.
- [2]. The number of houses.
- [3]. The class of house, *i. e.*, number of stories in each house.
- [4]. The number of families per house.
- [5]. The number of persons per family.
- [6]. The number of rooms per house.

This will give all that is likely to be required. The birth and death-rate, if known, should also be employed in the examination.

The connection between density and mortality has been thus expressed by Dr. Farr:—

If d and d' represent the densities of any two places, and m and m' the rate of mortality, then

$$\frac{m}{m'} = \sqrt[3]{\frac{d}{d'}} \quad \text{or} \quad m:m' :: \sqrt[3]{d}:\sqrt[3]{d'}$$

This formula, as also the remarks quoted above, refer of course to European conditions.

More detailed information on this subject will be found in [*Newsholme's "Vital Statistics."*]

The *Bazaar* is divided into five *Mahallas* Parsi, Kalali, Kauria Gunj, Murai, and Gwaltoli. The smallest and poorest is that of Gwaltoli. The survey was made specially for this report, the street area being excluded.

Report :—

The tables explain themselves and require no special comment.

In summing up, a standard has to be taken. The one I have employed is that used in the Paris report of 1896, and is suited to European conditions. Possibly a less generous allowance of cubic feet might be made in this country.

Standards :—

- | | |
|-------------------------------|--|
| Overcrowded..... | Less than half a room per person. |
| With insufficient space | Less than one room but more than half a room per head. |
| With enough space..... | One room per head. |
| With ample space..... | More than one room but less than two per head. |

With very ample space.....Two rooms or more per head.

As judged by these standards 85% of the bazaar is overcrowded, while 12% have too little room.

The worst conditions obtain in Parsi *Mohalla* and the best in Murai *Mohalla*.

The other tables will give detailed information as to the distribution of families and persons.

TABLE I.

204

Height of Houses	ACTUAL NUMBER OF HOUSES OF EACH HEIGHT.										Total occupied unoccupied Houses.	NUMBER PER 100 HOUSES OF EACH HEIGHT FOR THE SAME AREA.					Percentage on Total of occupied and unoccupied Houses.	EXCLUSIVE OF STREET AREA IN SQUARE FEET.					
	Parsi Mohalla		Kalali Mohalla		Kauria Ganj.		Murai Mohalla		Gwal Toli.			Parsi Mohalla.	Kalali Mohalla.	Kauria Ganj.	Murai Mohalla.	Gwal Toli.		Parsi Mohalla.	Kalali Mohalla.	Kauria Ganj.	Murai Mohalla.	Gwal Toli.	Bazaar of A. G. G.'s camp.
	Occ.	Unoc.	Occ.	Unoc.	Occ.	Unoc.	Occ.	Unoc.	Occ.	Unoc.													
1	2	3	4	5	6	7	8	9	10	11	12	13	14	15	16	17	18	19	20	21	22	23	24
Ground floor only.	244	37	114	21	262	59	189	47	150	19	1,142	683	417	65	54.2	82.8	61	180,599	231,586	657,322	2,212,590	222,452	3,504,459
Do. & 1 Story..	91	13	148	17	141	23	144	30	21	9	637	253	51.2	23	40.6	14.7	34	
Do. & 2 Stories	18	8	16	7	9	...	18	5	...	5	86	64	7.1	2	5.2	2.5	5	
Do. & 3 Stories	3	...	1	4	
Total ...	353	58	278	45	415	82	352	82	171	33	1,869	100	100	100	100	100	100	

* The percentages are drawn on the totals of occupied and unoccupied houses in every mohalla.

SUBSIDIARY TABLE II.

NUMBER OF TENEMENTS COMPRISING.				NUMBER OF FAMILIES COMPRISING.											Total
				1 Person.	2 Persons.	3 Persons.	4 Persons.	5 Persons.	6 Persons.	7 Persons.	8 Persons.	9 Persons.	10 Persons.	11 Persons.	
1				2	3	4	5	6	7	8	9	10	11	12	13
Parsi Mohalla.	1 Room	35	32	23	23	14	4	1	...	1	133
	2 Rooms	8	9	3	3	7	5	4	2	1	43
	3 Rooms	6	4	2	3	5	3	3	...	1	1	...	30
	4 Rooms	3	4	3	3	4	4	1	...	2	...	6	30
	5 Rooms	1	2	...	2	...	1	...	1	7
	6 Rooms and over	1	...	4	4	2	3	1	3	3	2	16	39
	Total	54	49	35	36	34	19	12	5	9	3	26	282
Kalali Mohalla.	1 Room	20	18	13	7	8	4	2	2	1	75
	2 Rooms	5	9	8	7	8	5	2	1	1	47
	3 Rooms	6	2	1	6	4	3	1	3	1	...	1	28
	4 Rooms	3	...	3	2	4	5	3	1	1	1	4	27
	5 Rooms	1	3	2	5	2	2	1	2	4	29
	6 Rooms and over	6	2	4	7	4	7	4	2	3	4	18	61
	Total	41	34	31	34	30	26	13	11	6	5	29	260
Kaudia Gunja.	1 Room	33	20	31	24	9	6	3	1	2	129
	2 Rooms	8	9	22	12	14	11	7	5	3	2	4	97
	3 Rooms	4	6	10	1	7	6	1	4	1	...	4	44
	4 Rooms	3	10	9	11	6	4	4	3	5	...	8	63
	5 Rooms	1	2	1	...	3	...	2	...	5	14
	6 Rooms and over	2	2	6	7	3	3	1	8	5	2	20	59
	Total	50	47	79	57	40	30	19	21	16	4	43	406
Murai Mohalla.	1 Room	24	25	11	10	10	4	1	85
	2 Rooms	10	25	18	8	10	9	3	1	...	2	2	90
	3 Rooms	5	6	5	4	4	2	4	1	2	2	3	37
	4 Rooms	4	10	18	13	7	8	3	1	2	1	2	69
	5 Rooms	2	3	2	6	1	...	2	1	...	17
	6 Rooms and over	5	1	3	7	4	5	4	4	3	3	8	47
	Total	50	70	57	48	36	28	17	7	9	9	14	345
Gwal Toli.	1 Room	11	14	7	10	7	9	...	1	1	60
	2 Rooms	3	9	8	5	5	9	8	2	2	1	5	57
	3 Rooms	2	6	6	1	2	3	1	...	3	2	2	28
	4 Rooms	1	2	1	2	2	2	1	11
	5 Rooms	1	1	1	1	1	1	5
	6 Rooms and over	1	2	1	...	1	2	3	10
	Total	18	33	23	19	18	26	10	3	5	3	13	171
Bazaar of A. G. G.'s Camp. *	1 Room	123	109	85	74	48	27	7	4	1	...	4	482
	2 Rooms	34	61	59	35	44	39	24	11	9	6	12	334
	3 Rooms	23	24	24	15	23	17	10	8	8	4	12	167
	4 Rooms	14	26	34	31	23	23	11	5	10	2	21	200
	5 Rooms	4	6	5	14	7	3	9	2	3	1	11	65
	6 Rooms and over	15	7	18	25	14	20	10	17	14	11	65	216
	Total	213	233	225	194	158	129	71	47	45	24	125	1,464

This table should be read thus:—Out of 482 families of all clans 123 of one person each live in one room, 48 of 5 persons live in one room, 23 of 5 persons live in 4 rooms & so on.

SUBSIDIARY TABLE III.

CLASSES OF TENEMENTS COMPRISING.							CLASSES OF FAMILIES.											TOTAL.
1							1 Person.	2 Persons.	3 Persons.	4 Persons.	5 Persons.	6 Persons.	7 Persons.	8 Persons.	9 Persons.	10 Persons.	11 Persons.	
2							3	4	5	6	7	8	9	10	11	12	13	
Parsi Mohalla.	1 Room	26	24	18	17	10	3	7	...	7	100
	2 Rooms	18	21	7	7	16	12	9	5	2.5	2.5	...	100
	3 Rooms	20	13	7	10	17	10	10	...	3	...	10	100
	4 Rooms	10	13	10	10	13	13	3	...	8	...	20	100
	5 Rooms	14.5	28	...	28	...	14.5	...	15	100
	6 and over Rooms	2.5	...	10	10	5.5	8	2.5	8	8	5.5	40	100
	Total	19.2	17.4	12.5	12.5	12	6.9	4.3	1.7	3.1	1.0	9.4	100
Kahli Mohalla.	1 Room	27	24	17.3	9.3	10.6	5.3	2.6	2.6	1.3	100
	2 Rooms	10.6	19.2	17.0	14.9	17.0	10.7	4.3	2.1	2.1	...	2.1	100
	3 Rooms	21	7.1	3	21.4	6.1	11	3	11	3	...	3	100
	4 Rooms	11.1	...	11.1	7.4	15	18.5	11.1	3.6	3.6	3.6	15	100
	5 Rooms	4.6	13.5	9	22.5	9	9	4.5	9	19	100
	6 and over Rooms	10	3.4	6.4	11.4	6.4	11.4	6.4	3.4	5.4	6.4	29.4	100
	Total	15.7	13	11.9	13	11.5	10.3	5	4.2	2.3	1.9	11.1	100
Kaudia Gunja.	1 Room	25	16	24	18	7	6	2	1	1	100
	2 Rooms	8	9	24	13	15	11	7	5	3	...	4	100
	3 Rooms	9	14	22	2	17	14	2	9	2	...	9	100
	4 Rooms	5	16	14	18	10	6	6	5	7	...	13	100
	5 Rooms	7	15	7	...	21	...	15	...	35	100
	6 and over Rooms	13	12	18	13	10	8	4	5	4	1	11	100
	Total	12.4	11.5	19.8	14	9.8	7.8	4.7	5.3	3.9	0.9	10.1	100
Murai Mohalla.	1 Room	28	31	12.9	11	11	4.9	1.2	100
	2 Rooms	11.2	27.5	20	8.9	11.2	10	3.4	1.2	2.2	2.2	2.2	100
	3 Rooms	13.6	16.2	13.5	10.8	10.8	5.4	10.8	2.7	5.4	5.4	5.4	100
	4 Rooms	5.9	14.5	26	18.9	10.2	11.8	4.3	1.4	2.8	1.4	2.8	100
	5 Rooms	12	17	12	34.6	6	...	12	6	...	100
	6 and over Rooms	11	2.2	6.3	15	8.3	11	8.3	8.3	6.3	6.3	17.0	100
	Total	15	20	20	13	10	8	4	2	2	2	4	100
Gwal Toli.	1 Room	18	23	11	18	11	15	...	2	2	100
	2 Rooms	5	15	14	9	9	15	14	4	4	...	9	100
	3 Rooms	7	21	21	4	7	10.5	4	...	10.5	7	7	100
	4 Rooms	9	18	9	18	18	18	9	100
	5 Rooms	20	20	20	20	20	20	100
	6 and over Rooms	10	20	10	...	10	20	30	100
	Total	11	19	13	11	11	15	6	2	3	2	7	100
Bazaar of A. G. G. & Camp.	1 Room	26	23	18	15	10	5.2	1	8	2	...	8	100
	2 Rooms	10	18	18	10	13	12	7	3	4	2	4	100
	3 Rooms	14	14	14	9	14	10	6	5	5	2	7	100
	4 Rooms	7	13	17	15.5	11.5	11.5	5.5	2.5	5	1	15.5	100
	5 Rooms	6	9	8	22	11	5	14	3	5	1	17	100
	6 and over Rooms	7	4	8	12	7	9	4	8	6	5	30	100
	Total	15	15	15	13	11	9	5	3	3	2	6	100

This table should be read thus :—

Out of 100 families of all Classes in the Bazaar living in one room 26 consist of 1 person, 10 of 5 persons.

Out of 100 families of all classes in the Bazaar living in 5 rooms 6 consist of 1 person, 17 of 11 persons.

SUBSIDIARY TABLE IV.

NUMBER OF TENEMENTS COMPRISING.				NUMBER OF FAMILIES COMPRISING,											Total.	
				1 Person.	2 Persons.	3 Persons.	4 Persons.	5 Persons.	6 Persons.	7 Persons.	8 Persons.	9 Persons.	10 Persons.	11 Persons.		
1				2	3	4	5	6	7	8	10	11	12	13	14	
Parsi Mohalla.	1 Room	64.5	64.9	65.7	63.9	40.6	21.2	8.3	...	11.1	47.3
	2 Rooms	14.9	18.5	8.5	8.3	20.3	26.7	33.4	40	11.1	33.4	...	15.3
	3 Rooms	11.2	8.3	5.8	8.3	15.5	15.5	25.1	...	11.1	...	11.5	10.7
	4 Rooms	5.6	8.3	8.5	8.3	11.8	21.1	8.3	...	22.3	...	23.1	10.7
	5 Rooms	1.9	5.9	...	16.6	...	11.1	...	3.9	2.5
	6 and over Rooms	1.9	...	11.5	11.2	5.9	15.5	8.3	60	33.3	66.6	61.5	13.5
	Total	100	100	100	100	100	100	100	100	100	100	100	100
Kallali Mohalla.	1 Room	48.8	52.8	41.9	20.5	26.6	15.5	15.4	18.2	3.4	28.8
	2 Rooms	12.2	26.5	25.8	20.5	26.6	19.2	15.4	9.1	16.7	...	3.4	18.1
	3 Rooms	14.6	5.9	3.2	17.8	13.3	11.5	7.8	27.2	16.7	...	3.4	10.8
	4 Rooms	7.4	...	9.7	5.9	13.3	19.2	22.8	9.1	16.7	20	13.8	10.3
	5 Rooms	2.4	8.9	6.5	14.8	6.9	7.7	7.8	18.2	13.8	8.5
	6 and over Rooms	14.6	5.9	12.9	20.5	13.3	26.9	30.8	18.2	49.9	80	62.2	23.5
	Total	100	100	100	100	100	100	100	100	100	100	100	100
Kaudia Ganja.	1 Room	66.0	42.6	39.2	42.1	22.5	20.0	15.8	4.7	4.6	31.8
	2 Rooms	16.0	19.1	27.8	21.1	35.0	36.8	36.8	23.8	18.6	50	9.3	23.9
	3 Rooms	8.0	12.8	12.7	1.7	17.5	20.0	5.3	19.1	6.2	...	9.3	10.8
	4 Rooms	6.0	21.2	11.4	19.5	15.0	19.9	21.0	14.3	31.4	...	18.5	15.5
	5 Rooms	1.3	3.3	2.5	...	15.8	...	12.4	...	11.6	3.5
	6 and over Rooms	4.0	4.3	7.6	12.3	7.5	3.3	5.3	38.1	31.4	50	46.7	14.5
	Total	100	100	100	100	100	100	100	100	100	100	100	100
Murai Mohalla.	1 Room	48.0	35.7	19.3	20.9	27.8	14.4	5.8	24.7
	2 Rooms	20.0	35.7	31.6	16.7	27.6	32.1	17.7	14.3	22.2	22.2	14.3	26.1
	3 Rooms	10.0	8.6	8.8	8.3	11.1	7.1	23.5	14.3	22.2	22.2	14.3	10.7
	4 Rooms	8.0	14.3	31.6	27.0	19.4	28.5	17.7	14.3	22.2	11.1	14.3	20.0
	5 Rooms	4.0	4.3	3.5	12.5	2.8	...	11.8	11.1	...	4.9
	6 and over Rooms	10.0	1.4	5.2	14.6	11.1	17.9	23.5	57.1	33.4	33.4	57.1	13.6
	Total	100	100	100	100	100	100	100	100	100	100	100	100
Gwal Toli.	1 Room	61.1	42.5	30.4	52.7	39.0	34.6	...	33.3	7.7	35.1
	2 Rooms	16.6	27.3	34.8	26.4	27.8	34.6	80	66.7	40	33.3	38.4	33.3
	3 Rooms	11.1	18.2	26.1	5.2	11.1	11.5	10	...	60	66.7	15.4	16.4
	4 Rooms	5.6	6.0	4.4	10.5	11.1	7.7	7.7	6.4
	5 Rooms	5.5	3.9	10	7.7	2.9
	6 and over Rooms	5.6	6.0	4.3	5.2	5.5	7.7	23.1	5.9
	Total	100	100	100	100	100	100	100	100	100	100	100	100
A. G. G.'s Camp.	1 Room	57.8	46.7	37.7	38.4	30.4	20.9	9.8	8.5	2.4	...	3.2	33.0
	2 Rooms	15.9	26.3	26.3	18.0	27.8	30.2	33.8	23.4	19.8	24.6	9.6	23.0
	3 Rooms	10.8	10.3	10.6	7.8	13.9	13.2	14.2	17.1	17.6	16.6	9.6	11.4
	4 Rooms	6.6	11.2	15.2	16.0	14.6	17.7	15.4	10.6	22.0	8.4	16.8	13.6
	5 Rooms	1.8	2.5	2.2	7.2	4.5	2.4	12.6	4.2	6.8	4.6	8.8	4.4
	6 and over Rooms	7.1	3.0	8.0	12.6	8.8	15.6	14.2	36.2	31.4	45.8	52.0	14.6
	Total	100	100	100	100	100	100	100	100	100	100	100	100

This table should be read thus :—

Out of 100 families of 1 person each 57.8 live in one room and 7.1 in 6 or more rooms.

SUBSIDIARY TABLE V.

NUMBER OF PERSONS LIVING IN.				GROUPED BY FAMILIES COMPOSED OF.										TOTAL.
				1 Person.	2 Persons.	3 Persons.	4 Persons.	5 Persons.	6 Persons.	7 Persons.	8 Persons.	9 Persons.	10 Persons and over.	
1				2	3	4	5	6	7	8	9	10	11	12
Parsi Mohalla.	1 Room	23	38	42	55	43	16	5	...	6	41	268
	2 Rooms	5	12	6	8	23	19	16	12	6	154	261
	3 Rooms	3	5	3	6	16	9	13	...	5	62	122
	4 Rooms	2	5	6	7	12	15	3	...	11	60	121
	5 Rooms	1	6	...	8	...	6	5	26
	6 Rooms and over	1	...	8	10	7	11	4	15	16	130	202
	Total	34	60	65	86	107	70	49	27	50	452	1,000
Kalali Mohalla.	1 Room	12	23	24	16	25	15	9	10	...	29	163
	2 Rooms	3	11	15	17	25	19	9	5	6	15	125
	3 Rooms	4	3	2	14	13	11	5	14	6	...	72
	4 Rooms	2	...	6	5	12	18	13	5	6	43	110
	5 Rooms	1	5	5	13	7	10	6	11	...	37	95
	6 Rooms and over	4	3	8	21	15	28	21	12	20	303	435
	Total	26	45	60	86	97	101	63	57	38	427	1,000
Kandiganja.	1 Room	12	15	37	39	15	13	29	4	...	15	179
	2 Rooms	3	7	27	20	29	27	21	16	11	27	188
	3 Rooms	2	6	12	2	15	18	3	11	4	30	103
	4 Rooms	1	9	12	20	11	8	13	8	21	28	131
	5 Rooms	2	4	3	...	14	...	12	39	74
	6 Rooms and over	1	2	9	14	7	9	3	27	21	232	325
	Total	19	39	99	99	80	75	83	66	69	371	1,000
Murai Mohalla.	1 Room	16	33	22	26	33	16	4	6	156
	2 Rooms	6	30	36	21	30	36	13	5	12	45	234
	3 Rooms	3	8	9	10	12	8	19	5	12	28	114
	4 Rooms	3	15	36	35	23	32	14	5	12	22	197
	5 Rooms	1	3	3	12	3	...	9	14	45
	6 Rooms and over	3	1	6	19	13	20	19	13	18	142	254
	Total	32	90	112	123	114	112	78	28	54	257	1,000
Gwal Toli.	1 Room	13	33	25	48	42	64	...	9	...	25	259
	2 Rooms	4	23	32	24	30	65	69	19	23	90	379
	3 Rooms	3	18	27	6	15	27	8	...	31	35	170
	4 Rooms	2	5	4	10	11	14	13	59
	5 Rooms	5	6	7	8	5	31
	6 Rooms and over	2	5	4	...	6	15	70	102
	Total	24	84	92	93	110	192	85	26	54	238	1,000
Bazar of A.G.-G's Camp.	1 Room	16	27	32	37	30	20	6	4	1	25	198
	2 Rooms	4	13	22	17	27	29	21	11	10	65	219
	3 Rooms	3	6	9	7	14	12	9	8	9	33	110
	4 Rooms	2	6	12	15	14	17	9	5	12	38	130
	5 Rooms	1	2	2	7	4	2	8	2	3	27	58
	6 Rooms and over	2	2	7	12	8	15	8	17	16	198	285
	Total	28	56	84	95	97	95	61	47	51	386	1,000

This table should be read thus:—Of 1,000 families of different size, 130 live in 4 rooms, and of these 130, 2 consist of 1 person and 14 of 5 persons.

SUBSIDIARY TABLE VI.

Table showing distribution of House Room among families of all sizes.

Families consisting of.					ON THE SCALE OF					
					Less than $\frac{1}{2}$ Room per head.	Less than 1 Room per head.	1 Room per head.	Less than 2 Rooms per head.	More than 2 Rooms per head.	TOTAL.
1					2	3	4	5	6	7
Parsi Mohalla.	1	Person	22	5	3	4	34
	2	"	38	12	10	60
	3	"	48	14	3	65
	4	"	69	7	10	86
	5	"	94	13	107
	6	"	59	11	70
	7	"	49	49
	8	"	27	27
	9	"	50	50
	10	" and over	452	452
	Total				886	79	28	3	4	1,000
Kalali Mohalla.	1	Person	12	7	6	1	26
	2	"	23	11	8	3	...	45
	3	"	39	8	13	60
	4	"	47	86
	5	"	75	39	97
	6	"	73	22	101
	7	"	63	28	63
	8	"	57	57
	9	"	38	38
	10	" and over	427	427
	Total				842	120	28	9	1	1,000
Kandla Gunj.	1	Person	12	2	3	2	19
	2	"	15	22	2	39
	3	"	64	24	9	...	2	99
	4	"	61	20	18	99
	5	"	70	7	3	80
	6	"	66	9	75
	7	"	83	83
	8	"	66	66
	9	"	69	69
	10	" and over	371	371
	Total				865	94	32	3	6	1,000
Murai Mohalla.	1	Person	16	6	6	4	32
	2	"	33	53	...	3	1	90
	3	"	58	45	6	9	...	112
	4	"	57	66	123
	5	"	98	13	...	3	...	114
	6	"	92	20	112
	7	"	75	78
	8	"	28	28
	9	"	54	54
	10	" and over	257	257
	Total				755	213	12	15	5	1,000
Gwal Toli.	1	Person	13	4	3	4	24
	2	"	33	51	84
	3	"	57	27	8	92
	4	"	78	10	5	93
	5	"	98	6	6	110
	6	"	177	15	192
	7	"	85	85
	8	"	28	28
	9	"	54	54
	10	" and over	238	238
	Total				848	122	23	3	4	1,000
Bazaar of A. G. G's Camp.	1	Person	16	4	3	5	28
	2	"	27	27	2	56
	3	"	54	28	2	84
	4	"	61	34	95
	5	"	85	8	4	97
	6	"	80	15	95
	7	"	61	61
	8	"	47	47
	9	"	51	51
	10	" and over	386	386
	Total				852	128	12	3	5	1,000

TABLE VII.

Summary shewing Overcrowding, etc.

MOHALLA.				Overcrowded.	With insufficient space.	With enough space.	With ample space.	With very ample space.	Total.
1				2	3	4	5	6	7
Parsi Mohalla	886	79	28	3	4	1,000
Kalali Mohalla	842	120	28	9	1	1,000
Kaudia Ganga	865	94	32	3	6	1,000
Murai Mohalla	755	213	12	15	5	1,000
Gwal Toli	848	122	23	3	4	1,000
Bazaar of A. G. G's Camp...	852	128	12	3	5	1,000

Alphabetical list of the Castes, Tribes and Races recorded in the Census of 1901 in the Central India
Agency with their usual occupation and main Provincial distribution.—(Continued).

Religion.	Caste, Tribe, or Race.	Usual Occupation.	Numerical strength.	Main Provincial Distribution.
1	2	3	4	5
H	Chhatri—Rajput Thakur Others	Land-lord and Military and general service	4,87,957 67,732 1,02,578	General.
"	Chhipa	Weavers	17,212	Do.
"	Chidar	Agriculture	7,871	Western part of Central India.
"	Chikwa	Butchers	1,449	Baghelkhand and Indore Resy.
"	Chirwa	Fishermen, Boatmen	776	Do.
"	Chobdar	Agriculture and service	1,186	Gwalior.
J	Chooka (Bania)	Traders	198	Bhopal.
H	Chunpach	Lime-burners	191	Bhopawar and Bundelkhand.
D				
H	Dadiro	Agriculture	21	Gwalior.
H	Dafali	Ballad singers and Drummers	3,543	Bhopal.
M	Dahayat	Menials	2,300	Bundelkhand.
H	Dakotra	Astrologers to low castes and tribes	972	Western part of Central India.
"	Dangi	Agriculture	41,883	General except Baghelkhand.
"	Darbes (Darwesh)	Wandering tribe	5	Indore Residency.
M	Daroi	Disreputable livers	467	Bhopal.
H	Darugar	Ammunition-makers (occupational group)	37	Gwalior.
M	Darwan	Menials	594	Baghelkhand.
"	Darzi (Vide Shimpi)	Tailors (occupational group)	57,323	General.
M	Do.	Ditto ditto	136	Bhopal.
H	Deswali (Thakurs)	Military service	8,622	Western part of Central India.
M	Do.	Ditto	13	Malwa.
H	Dhakad	Agriculture	44,953	Western part of Central India.
"	Dhami (a sect)	Service, chiefly temple	52	Bundelkhand.
"	Dhangar	Shepherds and and weavers	10,361	Indore R. Bhopawar and Malwa.
"	Dhanuk	Agriculture	9,698	Western part of Central India.
M	Do.	Ditto	6	Malwa.
H	Dhanwar	Ditto	352	Baghelkhand.
"	Dharki	Ditto and hunting	25	Bundelkhand.
M	Dhati	Ditto ditto	9	Bhopal.
H	Dhimar (vide Bhoi Kahar and Mahara)	Fishermen and water bearers	66,212	General except Indore.
H	Dhirkar	Pedlers	3,402	Baghelkhand.
"	Dhobi	Washermen, (occupational group)	80,594	General.
M	Do.	Ditto ditto	277	Western part of C. I. except Bhopawar.
H	Dholi	Drummers	9,260	General except Bundelkhand.
"	Dom	Dancers and singers	5,211	Baghelkhand.
M	Do.	Ditto	34	Bhopal.
E				
C	East Indian	4	Indore Residency.
"	English	3,303	General.
"	Eurasian	670	Do.
F				
M	Faquir	Ascetics	12,863	General.
C	French	48	Bundelkhand, Bhopawar, and Indore Residency.
G				
H	Gachha	Mat makers and cane splitter	564	Bhopal, Malwa, and Indore.
"	Gadaria	Cattle breeding and grazing	1,49,230	General.
"	Gahaja (vide Mirdha)	Service	80	Gwalior.
"	Gandhi	Perfumers	208	Western part of Central India.
"	Gaoli	Cattle breeding and grazing	26,563	General.
"	Gasti	Service	61	Gwalior.
J	Gelora (Bania)	Traders	8	Baghelkhand.
H	Gelot	Agriculture and service	10,623	Bhopal.
C	German	11	Indore Residency.
H	Ghanchi (Teli)	Oil pressers	28	Malwa.
M	Ghosi	Cattle breeding and grazing	150	Bhopal and Indore.
C	Goanese
J	Godwalia (Bania)	Traders	390	Indore Residency.
H	Gola (Ghosi, Guala)	Cattle breeding and grazing milk selling	6 10,126	Bhopal. Western part of Central India.
J	Golanlal (Bania)	Traders	12	Bhopal.
A	Gond	Hunting and agriculture	1,95,015	General.
H	Gondhali	Dancers and singers	107	Indore and Bhopawar.
J	Gothwal (Bania)	Traders	26	Bhopal.
C	Greek	3	Indore Residency.
H	Gudhelia	Agriculture	16	Bhopal.
"	Gujar	ditto and service	1,64,179	General.
J	Gujarathi (Bania)	Traders	189	Bhopal and Indore Residency.
H	Gurav	Temple servants	853	Western part of Central India.

Alphabetical list of the Castes, Tribes and Races recorded in the Census of 1901 in the Central India Agency with their usual occupation and main Provincial distribution.—(Continued).

Religion.	Caste, Tribe, or Race.	Usual Occupation.	Numerical strength.	Main Provincial Distribution.
1	2	3	4	5
	H			
H	Halwai	Confectioners, (Occupational group)	1,244	General.
"	Harbola	Disreputable livers	192	Bhopawar.
M	Hijda (Not a caste)	Dancers and singers	9	Bhopal and Gwalior.
H	Hijra do.	Do.	1	Gwalior.
	J			
H	Jagwa	Musicians	512	General except Baghelkhand.
J	Jeswal (Bania)	Traders	888	Bhopal and Malwa.
H	Jangra	Military service	510	Bundelkhand.
"	Jat	Do. and Agriculture	53,770	General.
"	Jathi	Miscellaneous	87	Indore Residency and Malwa.
Jew	Jew	Service	18	Indore Resy, Bhopal, and Malwa.
H	Jhamral (Zamral)	Disreputable livers	523	Bhopawar.
"	Jingar	Harness makers, (occupational group)	548	General.
"	Jogeshwari (Jogi)	Devotees	9	Bundelkhand.
"	Joshi	Astrologers, Genealogists	10,508	General.
"	Julaha	Weavers, (occupational group)	1,249	Do.
	K			
"	Kachera	Glass and lac workers	4,088	Eastern part of Central India.
M	Do.	Do.	417	Bundelkhand.
H	Kachhi	Agriculture and market gardening	353,095	General.
"	Kagdi	Paper maker, (occupational group)	25	Bhopawar and Baghelkhand.
"	Kahar (<i>vide</i> Bhoi Dhimar, and Mahara)	Water bearers and Palki bearers...	30,588	General except Bundelkhand.
"	Kakaigar	Brass and coppersmiths	212	Bundelkhand and Bhopal.
"	Kalal	Distillers and Toddy drawers	62,094	General.
M	Kalawat	Drummers and singers (occ. gr.)...	99	Gwalior.
H	Kalbelia	Snake charmers	695	Bhopawar and Baghelkhand.
"	Kalota	Agriculture	17,233	Western part of Central India.
"	Kamaria	Do. and service	2,021	Eastern do.
"	Kamnigar	Carpenters and turners	130	Malwa, Indore, and Bhopal.
"	Kanarchi	Musicians	442	Gwalior and Malwa.
"	Kandera	Cotton cleaners	17,430	General.
"	Kanjar	Disreputable livers	1,527	Do.
M	Do.	Do.	8	Bundelkhand.
H	Kerhera	Miscellaneous	11	Gwalior.
"	Kernoti (V. Nat)	Jugglers	766	Bundelkhand.
M	Kasai	Butchers	918	Western part of Central India.
H	Kasera	Glass and lac workers	4,353	General.
"	Kathak	Dancers and Singers	2	Gwalior.
"	Katia	Fishermen, boatmen, &c.,	795	Bhopal and Bhopwar.
"	Kayasth	Writers	79,684	General.
"	Kir	Fishermen	4,272	Western part of Central India.
"	Kewat	Boatmen, Fishermen	21,513	Eastern do.
"	Khairwar	Leather workers	5,966	Bundelkhand.
J	Khanderwal (Bania)	Traders	324	Western part of Central India.
H	Khangar	Service	32,988	General.
J	Khairwal (Bania)	Traders	16	Bhopal.
H	Kharsola	Salt makers	2,871	General.
"	Khati (<i>Vide</i> Badhai and Sutar)	Carpenters	59,387	Western part of Central India.
"	Khatik	Butchers	19,301	General.
"	Khatri	Traders	4,070	Do. except Baghelkhand.
"	Kherwa	Disreputable livers	274	Gwalior and Bundelkhand.
M	Khoja	Traders	1	Malwa.
A	Kirar	Agriculture and hunting	96,376	General except Baghelkhand.
"	Kol	Hunting and collecting jungle produce	156,357	Eastern part of C. I. and Bhopal.
H	Koli	Fishermen and weavers	32,268	Western part of Central India.
"	Komti	Peddlers	87	Indore.
"	Kondar	Disreputable livers	7,915	Bundelkhand.
"	Kori	Weavers	141,541	General.
A	Korku	Hunting and collecting jungle produce	9,667	Bhopal.
H	Koshti (Koshta)	Weavers	12,676	General.
A	Kotwal	Hunting and Robbery	32,358	Do.
M	Kowal	Agriculture	37	Malwa.
S	Kshatriya	Military Service	56	Indore Residency.
H	Kuchbandia	Agriculture	90	Bhopal, Malwa and Bundelkhand.
"	Kumawat	Do.	9,313	Western part of Central India.
"	Kumbar (Kumhar, Kumbhar)	Potters	138,156	General.
M	Kumhar	Do.	21	Indore Residency.
H	Kunbi	Agriculture	56,468	General except Baghelkhand.
"	Kurmi	Do.	174,935	General.
"	Kunwar	Menial service	90	Bhopal and Bhopawar.
H	Labhana	Carriers by pack animals	1,910	Bhopawar, Baghelkhand and Malwa.
J	Lad (Bania)	Traders	10	Indore Residency.

PROVINCIAL TABLE C.

Shewing the number of Schools in the various States in Central India.

Serial No.	STATE.				NUMBER OF SCHOOLS.					
					Total.	English.	Hindi.	Urdu.	Marathi.	Others.
1	2				3	4	5	6	7	8
	Gwalior State				355	24	225	33	45	28
	Indore Residency:—									
1	A. G. G.'s Camp				3	1	1	1
2	Indore State				128	19	29	6	41	33
3	Mhow Cantonment				9	2	3	1	...	3
	Total Indore Residency				140	22	33	8	41	38
	Baghelkhand Agency:—									
1	Maihar				11	...	10	1
2	Riwa				41	2	28	2	...	2
3	Sohawal				45	2	41	1	...	1
4	Nagode				4	...	4
	Total Baghelkhand Agency				104	4	93	4	...	3
	Bhopal Agency:—									
1	Bhopal				8	1	1	6
2	Basoda				4	1	1	2
3	Khilchipur				6	...	2	4
4	Kurwari				1	...	1
5	Maksudangarh				1	...	1
6	Narsingarh				7	1	5	1
7	Pathari				1	1
8	Rajgarh				15	2	6	5	...	2
9	Sihor (Station)				6	1	4	1
	Total Bhopal Agency				49	7	21	19	...	2
	Bhopawar Agency:—									
1	Ali Rajpur				5	...	5
2	Barwani				33	1	19	8	...	5
3	Dhar				49	1	29	6	7	6
4	Jhabua				8	...	8
5	Jobat				2	...	1	1
6	Sirdarpur (Station)				1	1
	Total Bhopawar Agency				98	2	62	14	7	13
	Bundelkhand Agency:—									
1	Ajaigarh				1	1
2	Baoni				1	...	1
3	Bijawar				1	1
4	Charkhari				5	1	4
5	Chhatarpur				22	1	15	6
6	Datia				8	1	5	2
7	Nowgong Cantonment				1	...	1
8	Orchha				9	1	7	1
9	Panna				4	1	2	1
10	Samthar				4	1	3
	Total Bundelkhand Agency				58	7	38	2	...	9
	Indore Agency:—									
1	Bagli				2	...	2
2	Dewas S. B.				12	1	6	1	2	3
3	Dewas J. B.				10	1	4	1	2	2
	Total Indore Agency				24	1	12	2	4	5
	Malwa Agency:—									
1	Jaora				26	1	3	7	...	15
2	Nimuch Cantonment				4	1	...	3
3	Piploda				4	...	4
4	Ratlam				29	1	19	7	...	2
5	Sailana				9	1	6	1	...	1
6	Sitaman				4	1	1	1	...	1
	Total Malwa Agency				76	5	33	19	...	19
	Mission Schools				24	10	13	1
	Total Central India				926	82	530	101	97	116

Census of Central India, 1901.

H—Hindu.
S—Sikh.
J—Jain.

Alphabetical list of the Castes, Tribes and Races recorded in the Census of 1901
in the Central India Agency with their usual occupation and main
Provincial distribution.

Z—Parsi.
M—Musalman.
C—Christian.
A—Animist..

Religion.	Caste, Tribe, or Race.	Usual Occupation.	Numerical Strength.	Main Provincial Distribution.
1	2	3	4	5
	A.			
H.	Agaria	Salt and lime workers	3,665	Baghelkhand.
"	Ahir	Cattle breeding and grazing	326,157	General.
"	Ajna	Agriculture	23,349	Malwa.
"	Alia	Do.	323	Western part of Central India.
A.	Arakh	Hunting and Agriculture	2,142	Eastern do.
S.	Arora	Traders	13	Indore Residency.
J.	Aso	Do.	102	Bhopal.
	B.			
H.	Babaji (Not a caste)	Devotees	6,207	Western part of Central India.
"	Bachhada	Acrobats	1,484	Malwa.
"	Badhai (Vide Khati and Sutar)	Carpenters	98,297	General, except Indore & Bhopawr.
"	Badigar (Bazigar)	Jugglers	63	Indore Residency.
"	Bagri	Hunting	22,160	Malwa.
"	Bahelia	Do.	1,938	Baghelkhand.
"	Baiga	Animistic priests	2,158	Do.
M.	Do.	Agriculture	10	Malwa.
H.	Bairagi (Not a caste)	Ascetics and Devotees	32,264	General.
"	Baiswar	Agriculture and Service	6,434	Baghelkhand.
"	Balai	Village Service	204,272	Western part of Central India.
M.	Balewa	Hunting	6	Bhopal.
J.	Bania—Agarwal		41,637	General.
H.	" Do.		1,438	
J.	" Mahesri		19,935	
H.	" Do.		411	
J.	" Oswal		6,159	
"	" Do.		48,290	
H.	" Saravgi		13,644	
"	" Others		173,076	
M.	Banjara	Carriers by pack animals	26,984	Western part of Central India.
H.	Do.	Do. do.	395	do. do.
"	Bansphor (Basor)	Mat-makers and canesplitters	774	do. do.
"	Barai	Agriculture	16,386	Eastern.
"	Barar	Mat makers and cane splitters	2,533	Bundelkhand.
"	Bargahi	Agriculture	3,730	Baghelkhand.
"	Bargunda	Mat-makers	38,135	General.
"	Bari	Leaf-plate makers	12,036	Eastern part of Central India.
"	Barid	Mat makers	18	Bundelkhand.
"	Basuba	Sweepers	2,838	Baghelkhand.
M.	Behna	Cotton cleaners	192	Bhopal.
H.	Beldar	Earth workers and Stone dressers (Occupational group)	6,964	General
M.	Do.	Do.	571	Bhopal
H.	Bemariha	Animistic Priests	1,801	Baghelkhand
JEW.	Bene Israel	Service	6	Indore Residency
H.	Bhambi	Leather workers	6,778	Western part of Central India.
"	Bhand	Mimes	353	Do.
M.	Do.	Do.	70	Gwalior and Malwa.
H.	Bhandari	Distillers and Toddy drawers	6	Indore Residency & Bhopawar.
M.	Bhangri (vide Mehtar)	Scavengers	2,442	Western part of Central India.
H.	Bhanmati	Actors and Mimes	239	Do. do.
M.	Do.	Do. do.	50	Bhopal.
H.	Bharbhunja (Bhujwa)	Parchers of grain	7,968	General.
"	Bharewa	Brass and Copper smiths	288	Eastern part of Central India.
M.	Bharud	Agriculture	9,366	Bhopawar and Indore.
H.	Bhat	Genealogists & legend singers	31,944	General.
J.	Bhatera (Bania)	Traders	158	Indore Residency.
A.	Bhil	Hunting and robbery	5	Do.
"	Bhilala	Do.	206,934	Mostly in Bhopawar and Malwa.
M.	Bhisti	Agriculture and hunting	131,280	Bhopawar.
H.	Bhoi (vide Dhimar, Kahar, and Mahara)	Water bearers, (occupation group)	1,254	Western part of Central India.
"	Bijawargi (Bania)	Do.	68,768	Do.
J.	Bisnia do.	Traders	3	Bhopal.
M.	Bohra	Do.	15,693	Western part of Central India.
H.	Brahman—Jijhotia		53,781	Bundelkhand.
"	" Shrigod	Priests	12,582	Western part of Central India.
"	" Shrimali		2,244	Do.
"	" Others		819,713	General.
S.	Do.	Do.	7	Indore Residency.
J.	Do.	Do.	24	Gwalior, Indore R. and Malwa.
H.	Bunkar	Weavers	4,590	Bundelkhand and Malwa.
"	Bywar	Agriculture	511	Baghelkhand.
	C.			
C.	Canadian			
H.	Chamar	Leather workers	16	Indore Residency.
M.	Do.	Do.	733,144	General.
H.	Charan	Genealogists and legend singers	7	Malwa.
			4,098	Western part of Central India.

Alphabetical list of the Castes, Tribes and Races recorded in the Census of 1901 in the Central India Agency, with their usual Occupation and main Provincial Distribution.—(Continued.)

Religion.	Caste, Tribe, or Race.	Usual Occupation.	Numerical strength.	Main Provincial Distribution.
1	2	3	4	5
	L.			
H.	Lakhera	Lac workers	8	Malwa.
"	Laman	Carriers	9,565	General.
"	Lilgar	Dyers	374	Bundelkhand.
M.	Ditto	Do. do.	367	Bhopal and Bundelkhand.
J.	Lodasa (Bania)	Traders	711	Western part of Central India.
H.	Lodhi	Agriculture	219,637	General.
"	Lohar	Black-smith	93,615	Do.
M.	Ditto	Do.	338	Western part of Central India.
H.	Lunia	Salt workers and labourers	6,311	General.
	M.			
M.	Madari	Exhibitors of trained animals	200	Western part of Central India.
H.	Madrasa	Cooks	68	Indore Residency.
"	Mahar	Village watchmen and menials	7,806	Western part of Central India.
"	Mahara (vide Bhoi, Dhimar and Kahar)	Menials	6,494	Eastern part of Central India.
M.	Mahotia	Elephant trainers and drivers	74	Bhopal.
H.	Maika	Agriculture	14	Bundelkhand.
"	Maji	Hunting	25,578	Baghelkhand.
"	Makwana	Agriculture and service	5	Bhopawar and Indore.
"	Mali	Gardening and agriculture	73,918	General.
"	Mallah	Boatmen	6,641	Western part of Central India.
"	Manbhau (a sect)	Temple servants	68	Indore Residency.
"	Manihar	Glass-Workers	461	Gwalior, Baghelkhand & Malwa.
"	Mankar	Agriculture	12,118	Bhopawar and Indore.
"	Maratha	Military service	34,305	General.
"	Maru	Weavers	1,944	Bhopawar.
"	Mathha	Disreputable livers	1,971	Do.
"	Mawai	Do.	1,647	Baghelkhand.
"	Mawar	Do.	29	Indore Residency.
"	Mawasi	Hunting	1,442	Bundelkhand
"	Meghwal	Disreputable livers	1,184	Bhopawar
"	Mehtar (vide Bhangi)	Scavengers	47,471	General
"	Mer	Hunting	2,607	Bhopal and Gwalior
"	Mewati	Service	3	Gwalior
A.	Mina	Hunting and Robbery	103,201	General
M.	Mirasi	Ballad recitors & musicians	653	Western part of Central India.
H.	Mirdha	Service (village &c.)	10,038	Gwalior and Bhopal.
M.	Ditto	Do.	26	Indore.
H.	Mochi	Shoe makers and leather workers	5,819	General.
M.	Ditto	Ditto	413	Malwa.
J.	Mod (Bania)	Traders	7	Indore Residency.
M.	Moghal	Military service	15,075	General.
H.	Moghia	Hunting and agriculture	6,381	Western part of Central India.
"	Mudaha	Disreputable livers	4,299	Baghelkhand.
"	Mudhpal	Cultivators	1,093	Gwalior and Bhopal.
"	Murai	Vegetable growers and sellers and Agriculture	2,102	General.
	N.			
"	Nahal	Hunting	5,017	Western part of Central India.
"	Nai	Barbers	154,621	General.
"	Naik	Hunting and carriers by pack animals	9,146	Western part of Central India.
M	Nargir	Disreputable livers	172	Malwa.
J	Narsingpuri	Traders	71	Indore Residency.
H	Nat	Acrobats	13,608	General.
M	Do.	Ditto	603	Gwalior, Bhopal and Malwa.
H	Nath	Devotees	10,612	General except Baghelkhand.
C	Native Christian	3,454	General.
H	Nayata	Agriculture	196	Indore.
M	Do.	Ditto	3,980	Western part of Central India.
J	Nima (Bania)	Traders	135	Indore and Bhopal.
	O.			
H	Ode	Earth workers	1,648	Gwalior, Malwa and Baghelkhand.
	P.			
H	Pachora	Traders	81	Bhopal and Bhopawar.
"	Pabari	Hunting	291	Gwalior and Bhopawar.
"	Pakhia	Drummers	1,146	Baghelkhand.
"	Pala	Labourers and cultivators	854	Gwalior and Bhopal.
"	Paliha	Ditto	338	Baghelkhand.
J	Palliwal (Bania)	Traders	30	Gwalior and Bhopal.
"	Panika	Weavers	24,276	Baghelkhand.
H	Pansari	Grocers	223	Bhopal.
"	Parbhu	Writers	717	Indore Resy, Bhopal and Malwa.
"	Pardhi	Hunters and fowlers	6,104	General except Baghelkhand.
"	Parote (Purohit)	Priests (to low caste)	121	Bhopawar and Malwa.
Z	Parsi	Traders	1,002	General.

Alph abetical list of the Castes, Tribes and Races recorded in the Census of 1901 in the Central India Agency, with their usual Occupation and main Provincial Distribution.—(Concl'd).

Religion.	Caste, Tribe or Race.	Usual Occupation.	Numerical strength.	Main Provincial Distribution.
1	2	3	4	5
P.				
J	Parwar (Bania) ...	Traders ...	346	Gwalior, Bhopal and Malwa.
H	Parwar (Parmar) ...	Military service ...	524	Indore Residency.
"	Pasi ...	Hunting ...	2,813	General.
M	Pathan ...	Military service ...	148,424	Do.
H	Pathari ...	Animistic priests ...	2,325	Baghelkhand.
A	Patlia ...	Hunting and Agriculture ...	1,411	Bhopawar.
H	Patwa ...	Beads and necklace makers ...	4,806	General.
"	Pawak ...	Disreputable livers ...	9,286	Baghelkhand.
"	Pawara (Thakur) ...	Agriculture and service ...	2,099	Bhopawar.
"	Pindara ...	Disreputable livers ...	143	Gwalior and Indore Residency.
M	Pindari ...	Do. ...	3,610	Bhopal and Bhopawar.
H	Pinjara ...	Cotton cleaners ...	594	} Western part of Central India.
M	Pinjari ...	Do. ...	17,193	
H	Pirola ...	Miscellaneous ...	39	Indore and Malwa.
C	Portuguese	196	Indore Residency.
J	Porwar (Bania) ...	Traders ...	5,911	General.
H	Pudar ...	Miscellaneous ...	5	Gwalior.
R.				
H	Raghuwansi (Thakur) ...	Military service ...	6,444	Bhopal.
"	Ranjani (Not a caste) ...	Dancers and singers ...	16	Gwalior, Baghelkhand and Malwa.
"	Ramoshi do. ...	Disreputable livers ...	4	Indore.
"	Rangda (Rajput) ...	Military service ...	7,823	Western part of Central India.
"	Ratharia ...	Do. ...	206	Bhopawar.
"	Rawat ...	Do. ...	32,203	Western part of Central India.
"	Regar (Rehgar) ...	Salt and lime workers ...	80	Malwa.
"	Rewar ...	Shepherds and wool weavers ...	1,704	Bhopal and Malwa.
"	Rora (Rajput) ...	Military service ...	3	Malwa.
S.				
H	Sadhu (unspecified) ...	Devotees ...	4,417	General.
"	Safardai (not a caste) ...	Dancers and singers ...	13	Indore Residency and Malwa.
M	Saiyad ...	Service ...	38,484	General.
H	Salvi ...	Weavers ...	970	Western part of Central India.
"	Sansi ...	Hunting and miscellaneous ...	69	Indore and Malwa.
"	Sanyasi (not a caste) ...	Ascetic ...	1,129	Western part of Central India.
"	Sarangia ...	Dancers and singers ...	91	Baghelkhand.
"	Sarbhangi (Bhangi) ...	Scavengers ...	8	Bundelkhand.
"	Sargara ...	Hunting and collecting jungle produce ...	705	Indore Residency.
A	Seheria ...	Do. ...	46,361	General except Bundelkhand.
H	Sendho ...	Disreputable livers ...	10,886	Bhopal.
S	Seni ...	Military service ...	3	Indore and Baghelkhand.
M	Shaikh ...	Do. ...	201,884	General.
H	Shikari ...	Hunting ...	97	Gwalior.
"	Shimpi (V. Darzi) ...	Tailors ...	133	Indore Residency.
"	Sigarha ...	Disreputable livers ...	459	Baghelkhand.
"	Sikhi ...	Do. ...	123	Bhopawar.
"	Sikligar ...	Knife grinders ...	6,118	General.
M	Do. ...	Do. ...	168	Gwalior and Bhopal.
H	Silawat ...	Stone workers ...	4,419	Western part of Central India.
"	Sirwi ...	Agriculture ...	8,495	Bhopawar.
"	Sonar (Sunar) ...	Gold and silver smiths ...	75,260	General.
"	Sondhia ...	Agriculture and dacoity ...	79,733	Bhopal and Malwa.
"	Sonkar ...	Agriculture ...	528	Bhopawar.
"	Sor ...	Hunting ...	14,677	Bhopal and Bundelkhand.
"	Sutar (V. Badhai and Khati) ...	Carpenters ...	21,416	Western part of Central India.
T.				
H	Tadvi ...	Hunting ...	2,131	Bhopawar.
"	Tambat ...	Brass and copper smiths ...	51	Indore.
"	Tamboli (Tamoli) ...	Betel leaf sellers ...	16,887	General.
"	Tamera ...	Do. ...	2,230	Eastern part of Central India.
"	Tarkihar ...	Disreputable livers ...	1,129	Baghelkhand.
"	Tatka ...	Agriculture ...	11	Malwa.
"	Teli ...	Oil pressers ...	163,028	General.
"	Thatera ...	Brass and copper smiths ...	445	Gwalior.
"	Thori ...	Pedlars ...	234	Malwa.
"	Tutkar ...	Agriculture ...	11	Indore.
U.				
H	Umrao ...	Disreputable livers ...	276	Baghelkhand.
V.				
H	Vidur ...	Writers ...	447	Western part of Central India.

No.	State or Estate.	AREA IN			No.	State or Estate.	AREA IN		
		1901.	1891.	1881.			1901.	1891.	1881.
1	2	3	4	5	1	2	3	4	5
I	<i>Gwalior Residency :—</i>	18,054·27			VI	<i>Bundelkhand Agency :—</i>	9,851·70		
	Gwalior portion ...	17,019·96				Orchha ...	2,079·80	2,079·80	2,014·74
	Raghogarh ...					Datia ...	911·15	912·50	835·80
	Padone ...					Samthar ...	178·10	178·10	173·7
	Gorhha ...					Panna ...	2,492·00	2,492·0	2,568·3
	Umri ...					Charkhari ...	702·90	702·90	787·5
	Dhanaoda ...					Chhatarpur ...	1,115·11	1,157·90	1,169·34
	Bhadaura ...	607·67				Bijawar ...	965·00	965·00	973·56
	Sirsi ...					Ajaigarh ...	771·40	771·40	802·30
	Khiaoda ...					Baoni ...	122·50	122·50	116·80
	Agra Barkhera ...					Alipura ...	72·80	72·80	69·44
	Kathone ...					Gaurihar ...	73·10	73·10	72·70
	Kaniadhana ...	111·00	111·00			Tori Fatehpur ...	36·00	57·90	In Orchha
	Chhabra Pergan of					Lughasi ...	46·60	46·60	47·20
	Tonk State ...	312·50				Sarilla ...	32·50	32·50	35·62
	Guna Cantonment ...	1·97				Garauli ...	36·70	36·70	25·00
	Gwalior Residency...	1·17				Beri ...	32·00	32·00	27·84
						Bihat ...	16·00	16·00	13·12
						Jigni ...	22·30	22·30	21·28
						Rebai Naigaon ...	7·60	7·60	7·6
						Bilehri ...	4·70	4·70	In Chhatar-
									pur.
						Bijna ...	27·01	27·01	In Orchha.
						Dhurwai ...	18·00	18·00	In Orchha.
						Banka Pahari ...	4·64	4·60	4·64
						Indore portion ...	36·75		
						Nowgong Cantt. ...	7·50	Included in	Chhatarpur.
						Difference in Chhatar-			
						pur ...	39·54		
II	<i>Indore Residency :—</i>	1,357·25			VII	<i>Indore Agency :—</i>	777·38		
	Indore portion ...	1,350·15				Dewas J. B. portion	244·41		
	Mhow Cantonment ...	575				Dewas S. B. do. ...	207·00		
	A. G. G.'s Camp ...	1·35				Bagli ...	108·00	Included in	
								Gwalior	
III	<i>Baghelkhand Agency :—</i>	14,323·80	14,323·80		VIII	<i>Malwa Agency :—</i>	10,597·68		
	Riwa and Satna ...	12,676·60	12,676·60			Jaora ...	568·00	691·5	581·28
	Nagode ...	501·40	501·40			Ratlam ...	902·20	729·5	728·99
	Maihar ...	406·00	406·00	11,323·63		Sitamau ...	350·00	198·5	
	Sohawal ...	212·90	212·90			Sailana ...	500·00	309·8	113·60
	Kothi ...	168·80	168·80			Piploda and Panth-			
	Baraunda ...	217·40	217·40	238·00		Piploda ...	52·39	Included in	Jaora.
	Jasso ...	72·10	72·10	74·00		Gwalior portion ...	5,068·70		
	Paldeo ...	28·00	28·00			Thakurais, &c. ...	38·70		
	Pahra ...	10·10	10·10	149·00		Dewas portion S. B. ...	134·00		
	Taron ...	14·50	14·50			Dewas " J. B. ...	134·17		
	Bhaisonda ...	12·00	12·00			Indore ...	2,591·50		
	Kamta Rajola ...	4·00	4·00			Pirawa (Tonk) ...	258·00		
IV	<i>Bhopal Agency :—</i>	12,841·85							
	Bhopal ...	6,859·30	6,996·90	6,872·9					
	Rajgarh ...	880·20	957·20	655·36					
	Narsingarh ...	669·60	669·60	622·88					
	Khilchipur ...	272·90	272·90	272·96					

*Total area of the States having portions in different Agencies.

Statement showing Area of Political Charges and States in Central India by Natural Divisions in 1901.

Number.	Agency.	Pergana, Zilla or Prant (with State).	Area in square miles.				Remarks.
			Total.	Plateau.	Low-lying Tracts.	Hilly Tracts.	
1	2	3	4	5	6	7	8
I	Gwalior Residency	Gwalior :—Gwalior Prant	5,884-00	5,884-00	
		Isagarh "	11,135-96	11,135-96	
		Total	17,019-96	11,135-96	5,884-00	
		The rest of the Residency	1,034-31	1,034-31	
II	Indore Residency	Gwalior Residency	18,054-27	12,170-27	5,884-00	
III	Baghelkhand Agency	The whole Residency	1,357-25	1,357-25	
		Rinca :—Bardi	2,912-00	2,912-00	
		Ramnagar	2,775-00	2,775-00	
		Sohagpur	3,535-00	3,535-00	
		Other Perganas	3,454-60	3,454-60	
		Total	12,676-60	3,454-60	9,222-00	
		Nagode :—Unchhera	131-00	131-00	
		Dhanwai	29-00	29-00	
		Parasmania	130-00	130-00	
		Other Perganas	211-40	211-40	
		Total	501-40	211-40	290-00	
		Maihar :—All Perganas	406-00	406-00	
		The remaining States and Estates	739-80	739-80	
		Baghelkhand Agency	14,323-80	4,405-80	9,918-00	
IV	Bhopal Agency	Bhopal :—Bari	199-40	199-40	
		Baraili	211-90	211-90	
		Bhaironda	305-70	305-70	
		Mardanpur	309-50	309-50	
		Odeypura	169-70	169-70	
		Shahgunj	178-30	178-30	
		Bamori	160-40	160-40	
		Deori	150-00	150-00	
		Gairatganj	126-70	126-70	
		Garhi	127-90	127-90	
		Jaithari	134-60	134-60	
		Mahalpur	140-00	140-00	
		Raisen	264-80	264-80	
		Silvani	217-80	217-80	
		Chipaner	159-00	159-00	
		Other Perganas	4,003-60	4,003-00	
		Total	6,859-30	4,003-00	2,855-70	
		Indore portion :—Harangaon	143-25	143-25	
		Kataphod	265-50	265-50	
		Nemawar	184-00	184-00	
		Rajor	277-25	277-25	
		Satwas	189-00	189-00	
		The rest	335-00	335-00	
		Total	1,394-00	333-00	1,059-00	
		The rest of the Agency	4,588-55	4,588-55	
V	Bhopawar Agency	Bhopal Agency	12,841-85	8,927-15	3,914-70	
		Dhar :—Dhar °	320-00	320-00	° Dhar Pergana with Khasgi.
		Nalchha	144-00	144-00	
		Badnawar	280-00	280-00	
		Other Perganas	1,021-00	1,021-00	
		Total	1,765-00	744-00	1,021-00	
		Petty States :—Bakhatgarh	
		Multhan Kachhi	
		Barauda	57-00	57-00	
		Remaining	64-50	64-50	
		Total	121-50	57-00	64-50	
		Manpur (British)	6-70	6-70	
		The rest of the Agency	9,074-79	9,074-79	
VI	Bundelkhand Agency	Bhopawar Agency	10,967-99	807-70	10,160-29	
		Panna :—Dharampur	
		Panna Town	830-00	830-00	
		Bakshwala	
		Raipura	
		Other Perganas	1,662-00	1,662-00	
		Total	2,492-00	1,662-00	830-00	
		Ajaigarh :—Ajaigarh Town	259-49	259-49	
		Ganj Pathar	
		Other Perganas	511-91	511-91	
		Total	771-40	511-91	259-49	
		Bijawar :—Bijawar °	312-00	312-00	° Includes Area of Bijawar Town.
		Other Perganas	653-00	653-00	
		Total	965-00	653-00	312-00	
		Chhatarpur :—Deora	370-00	370-00	
		Other Perganas	773-34	773-34	
		Total	1,143-34	773-34	370-00	
		The rest of the Agency	4,479-96	4,465-40	
VII	Indore Agency	Bundelkhand Agency	9,851-70	8,080-21	1,771-49	
VIII	Malwa Agency	The whole Agency	777-38	777-38	
		Ditto	10,597-66	10,597-66	
		Total Central India	78,771-90	34,637-41	18,370-01	25,764-48	

Supplementary Table giving Leading Statistics for different Political Charges in Central India.

No.	AGENCY.	Area in Square Miles.	NUMBER OF			POPULATION.			No. of Persons per Square Mile.	No. of Literate Persons.	REMARKS.
			Towns.	Villages.	Occupied Houses.	Persons.	Males.	Females.			
1	2	3	4	5	6	7	8	9	10	11	12
1	Gwalior Residency	...	18	6,820	389,673	2,187,612	1,160,245	1,027,367	121.2	49,191	
2	Indore Residency	...	4	580	65,458	285,905	150,533	135,372	210.7	28,543	
3	Baghelkhand Agency	...	6	6,550	308,215	1,555,024	771,501	783,723	108.6	41,511	Exclusive of State villages situate in British India
4	Bhopal Agency	...	13	6,233	262,644	1,267,526	641,704	625,822	98.7	43,143	
5	Bhopawar Agency	...	6	3,965	152,674	782,808	397,321	385,487	71.4	24,417	
6	Bundelkhand Agency	...	10	4,244	242,943	1,208,326	671,285	637,041	132.8	22,964	
7	Indore Agency	...	1	426	22,925	104,779	53,493	51,286	134.8	5,269	
8	Malwa Agency	...	22	4,458	253,318	1,136,801	582,908	553,893	107.3	44,726	
	Total for Central India	...	80	33,282	1,697,850	8,628,781	4,428,790	4,199,991	109.5	259,764	

Supplementary Table giving Leading Statistics for States, Portions of States and Estates &c., in Gwalior Residency Political Charge.

No.	NAME.	Area in Square Miles.	NUMBER OF			POPULATION.			No. of Per- sons per Square Miles.	Number of Literate Persons.	Remarks.	
			Towns.	Villages.	Occupied Houses.	Persons.	Males.	Females.				
1	2	3	4	5	6	7	8	9	10	11	12	
1	Agra-Barkhera	721.81	...	34	981	5,258	2,738	2,520	113	49	Area 111 Square Miles.	
2	Bhaddaura		...	16	473	2,275	1,165	1,110		39		
3	Dharnaoda		...	27	862	4,325	2,274	2,051		110		
4	Garah		...	55	1,646	9,481	4,944	4,537		196		
5	Khaniadhana		...	49	2,179	15,528	7,932	7,596		240		
6	Kathon		736	3,505	1,812	1,693		18		
7	Khinda		180	857	459	398		11		
8	Paron		1,260	5,557	2,877	2,680		78		
9	Raghogarh		3,983	19,446	10,139	9,307		361		
10	Sirsi		1,104	5,448	2,880	2,568		44		
11	Umri		562	2,469	1,294	1,175		30		
12	Guna (Military Station)		...	1	1,615	6,037	3,376	2,661		509		
13	Gwalior Residency (Head quarters of Resident)		362	1,391	774	617		105		
14	Gwalior State Portions...	17,019.96	16	6,229	365,896	2,068,032	1,097,632	9,70,400	122	46,714		
15	Railways (Portion of I. M. and G. L. Railways)	384	1,431	926	508	...	149		Mileage 191.3826.
16	Chhabra (Tonk-Rajputana)	312.50	1	185	7,407	36,046	18,744	17,302	115	518		
17	Nimrol (Dholpur-Rajputana)	1	125	523	279	244	...	17		
Total		18,054.27	18	6,820	389,673	2,187,612	1,160,245	1,027,367	12.12	491,91		

Supplementary Table giving Leading Statistics for States and Estates in Indore Residency Political Charge.

No.	NAME.	Area in Square Miles.	NUMBER OF			POPULATION.			No. of Persons per Square Mile.	No. of Literate Persons.	REMARKS.
			Towns.	Villages.	Occupied Houses.	Persons.	Males.	Females.			
1	2	3	4	5	6	7.	8	9	10	11	12
1	Indore State Portion ...	1,350.16	2	560	55,140	236,928	121,902	115,026	176	18,729	* In the Imperial Table I 18 hamlets were taken as villages and hence the reduction in the total No. of villages by 18.
2	A. G. G.'s. Camp (Indore)...	1.35	1	...	2,549	11,118	6,768	4,350	8,235	2,802	
3	Mhow Cantonment ...	5.75	1	...	7,352	34,740	20,042	14,698	6,041	6,320	
4	Nawalana	2	81	401	190	211	...	18	The area is included in Dewalpur Pergana of Indore State.
5	Biloda	1	40	257	128	129	...	3	
6	Rajputana Malwa Railways	296	2,461	1,503	958	...	671	Mileage 46,200.
	Total Indore Residency ...	1357.25	4	562	65,458	285,905	150,533	135,372	2,107	28,543	

Supplementary Table giving Leading Statistics for States in Baghelkhand Political Charge.

No.	NAME.	Area in Square Miles.	NUMBER OF			POPULATION.			Number of Persons per Square Mile.	Number of Literate Persons.	REMARKS.
			Towns.	Villages.	Occupied. Houses.	Persons.	Males.	Females.			
1	2	3	4	5	6	7	8	9	10	11	12
1.	Riwa	The area by Perganas given by P. A is 13,000 square miles.
2.	Mailhar	
3.	Nagode	
4.	Sohawal	
5.	Bawaunda...	
6.	Bhaisonda	
7.	Josso	
8.	Kamta Rajola	
9.	Kothi	
10.	Pahara	
11.	Paldev	
12.	Taraon	
13.	Satna (Station)	
14.	Railways	
	Total	14,323.80	6	6,569	309,677	1,560,299	773,980	786,319	108	41,553	
											Area included in Riwa State, Mileage 193.3530.

N. B.—The above figures include the statistics of Riwa and Nagode villages situate in British India not included in Imperial Tables for Agency

Supplementary Table giving Leading Statistics for States, Portions of States and Estates in Bhopal Political Charge.

No.	NAME.	Area in Square Miles.	NUMBER OF			POPULATION.			No. of Persons per Square Mile.	Number of Literate Persons.	REMARKS.
			Towns.	Villages.	Occupied Houses.	Persons.	Males.	Females.			
1	2	3	4	5	6	7	8	9	10	11	12
1	Bhopal State	6,859.30	5	3,073	134,909	665,961	333,084	332,877	97	29,483	
2	Rajgarh	880.20	2	622	17,811	88,376	46,118	42,258	92	1,339	
3	Narsingarh	609.60	1	461	17,788	92,093	47,609	44,484	138	3,276	
4	Khilchipur	272.90	1	283	6,962	31,143	16,568	14,575	114	353	
5	Kurwai	144.60	...	85	3,501	13,634	6,946	6,688	94	262	
6	Maksudangarh	80	2,781	14,284	7,351	6,933	176	331	
7	Mahomadgarh	14	655	2,944	1,443	1,501	101	67	
8	Basoda	23	1,123	4,897	2,412	2,485	121	74	
9	Pathari	19	556	2,704	1,362	1,342	91	99	
10	Dariakheri	2	154	412	219	223	
11	Dhabla Dhir	3	879	1,778	866	912	
12	Dhabla Ghosi	1	169	668	338	330	
13	Dagri	1	37	144	74	70	
14	Hirapur	4	103	448	205	243	
15	Jabria Bhal	1	162	903	443	460	
16	Kamalpur	1	137	589	292	297	
17	Khejuri	1	117	520	261	259	1,434	405	
18	Kheri Razapur	1	119	630	311	319	
19	Patharia	1	60	441	233	208	
20	Piplanagar	1	149	701	352	349	
21	Suthalia	27	995	4,623	2,435	2,188	
22	Tappa	8	209	882	427	455	
23	Dhar State Portion	10.00	...	4½	229	1,415	747	668	141	56	
24	Dewas S.B. Portion.	61.00	...	40	2,075	10,604	5,455	5,139	174	311	
25	Dewas J. B. Portion.	61.32	...	36	2,234	10,454	5,242	5,212	143	293	
26	Gwalior "	1387.28	...	434½	28,473	118,542	59,483	59,059	85	990	
27	Indore	1394.00	...	542½	24,145	115,818	59,039	56,789	83	3,585	
28	Tonk (Rajputana)	879.50	...	436	13,182	68,539	35,181	33,358	78	583	
29	Sihor (Station)	1.70	2,763	11,703	6,212	5,491	6,884	1,481	
30	Railways (I. M. and U. B. Railways)	577	1,646	996	650	...	166	152-3791 Mileage.
	Total	12,841.85	13	6,233	202,644	1,267,526	641,704	625,822	98.7	43,143	

e In the Imperial Table 38 hamlets were taken as villages and hence the reduction in the total No. of Villages by 38.

Supplementary Table giving Leading Statistics for States, Portions of States or Estates in Bhopawar Political Charge.

No.	NAME.	Area in Square Miles.	NUMBER OF.			POPULATION.			No. of Persons per Square Mile.	Number of Literate Persons.	REMARKS.
			Towns.	Villages.	Occupie Houses.	Persons.	Males.	Females.			
1	2	3	4	5	6	7	8	9	10	11	12
1	Dhar	1,765-00	2	535	29,924	1,40,700	70,601	70,099	79-7	5,505	* In the Imperial Table 24 hamlets were taken as Villages and hence the reduction in the total No. of villages by 24.
2	Barwani	1,178-00	1	333	14,299	76,136	38,388	37,748	64-63	2,196	
3	Jhabua	1,336-48		686	17,891	80,889	40,645	40,341	60-5	2,277	
4	Ali Rajpur	825-00		300	9,267	50,185	25,595	24,590	60-03	688	
5	Bakhatgarh			47	1,634	6,774	3,305	3,469		309	
6	Barkheda (Junior)			14	320	1,929	942	987		20	
7	Barkheda (Senior)			26	1,022	6,027	3,030	2,997		127	
8	Bharadpura			16	258	1,259	601	598		41	
9	Chiktnabar			1	37	283	140	143		7	
10	Dotria			28	704	3,040	1,522	1,518		103	
11	Gadli			7	123	564	276	288		12	
12	Jamnia			15	650	2,877	1,438	1,439	343-02	89	
13	Kachhi Baroda	121-50		10	599	2,783	1,403	1,380		81	
14	Kali Baori			9	320	1,646	827	819		27	
15	Kothideh			0	65	328	170	158		5	
16	Multhan			27	1,713	7,644	3,898	3,746		473	
17	Nimkhara			88	854	4,611	2,305	2,336		73	
18	Rajgarh			9	96	682	399	283		29	
19	Ratanmal			14	197	1,200	593	607		7	
20	Jobat	139-07		67	1,592	9,443	4,767	4,676	67-3	133	
21	Kathiawada	70-80		49	663	3,425	1,638	1,787	48-3	30	
22	Mathwad	129-00		18	169	1,022	518	504	7-9	8	
23	Indore State Portion	4,084-00		1,144	49,445	2,74,605	1,41,282	1,33,323	67-2	9,053	
24	Gwalior do.	1,300-27	3	465	19,391	96,426	48,608	47,818	74-09	2,625	
25	Manpur (British District)	6-70		32	989	4,590	2,554	2,336	739-8	164	
26	Sirdarpur	1-17		1	254	2,783	1,510	1,273	237-8-6	279	
27	Railways (R. M. R. & G. R. Railway)	887	627	403	224	12-1	73	
	Total Bhopawar Agency	10,967-99	6	3,665	152,664	762,808	397,321	365,487	71-4	24,417	Mileage 582,230.

Supplementary Table given Leading Statistics for States and Estates in Bundelkhand Political Charge.

No.	NAME.	Area in Square Miles.	NUMBER OF			POPULATION.			Number of Persons per Square Mile.	of Number Literate Persons.	REMARKS.
			Towns.	Villages.	Occupied Houses.	Persons.	Males.	Females.			
1	2	3	4	5	6	7	8	9	10	11	12
1	Ajaigarh	771.40	...	488	16,929	78,236	39,454	38,782	101	1,253	Ajaigarh taken as town for State purposes.
2	Bijawar	965.00	1	343	24,853	110,500	56,697	53,803	1.6	1,763	
3	Charkhari	702.90	1	504	23,962	123,954	62,773	61,181	176	1,700	
4	Chhatarpur	91,115.11	1	421	30,530	156,139	80,670	75,469	140	2,503	Several changes made in area, the last reported is 1,118 including Nowgong Cantonment and Bichehri which gives to Chhatarpur alone 1106.05, but this is to be seen
5	Datia	911.15	3	455	29,961	173,759	90,350	83,409	190	3,608	
6	Orehha	2,079.80	1	706	56,026	321,634	165,718	155,916	155	4,125	
7	Panna	2492.00	1	1,008	40,546	192,986	97,091	95,895	77	2,806	
8	Samthar	178.10	1	90	7,632	33,472	17,530	15,942	188	964	
9	Alipura	72.80	...	31	2,428	14,592	7,561	7,031	202	410	
10	Banka Pahari	4.64	...	1	268	(1,056	528	528	211	15	
11	Baoni	122.50	...	52	3,820	19,780	10,192	9,588	162	279	
12	Bihat	16.00	...	8	611	3,984	2,036	1,948	249	50	
13	Bichehri	4.70	...	2	609	3,073	1,572	1,501	765	188	
14	Beri	32.00	...	7	695	4,279	2,271	2,008	153	96	
15	Bijna	27.01	...	3	358	1,578	781	797	59	65	
16	Dhurwai	18.00	...	10	398	1,826	936	890	101	70	
17	Garauli	36.70	...	18	1,007	5,231	2,674	2,557	145	147	There is unadjusted area of 39.54 miles which seems due to Chhatarpur, for Tori Fatehpur and Naigaon Rebai.
18	Gaurihar	73.10	...	22	1,724	7,760	3,849	3,911	105	260	
19	J'igni	22.30	...	6	658	3,838	1,934	1,904	174	151	
20	Lugasi	46.60	...	17	1,038	6,285	3,265	3,020	136	153	
21	Naigaon Rebai	7.60	...	4	692	2,497	1,276	1,221	356	51	
22	Sarila	32.50	...	10	1,141	6,298	3,204	3,094	196	204	The difference between this figure and that shewn in Imperial Table is due to an erroneous entry of unoccupied houses.
23	Tori Fatehpur	36.00	...	12	1,734	7,099	3,497	3,602	197	327	
24	Nowgong	7.50	1	...	1,826	11,507	6,773	4,734	1,534	1,361	
25	I. M. Railway	46	252	159	93	...	68	Mileage 69.5000.
26	Indore State Portion	36.75	...	26	2,914	16,711	8,494	8,217	454.72	347	
Total Bundelkhand Agency		9851.70	10	4,244	†242,943	1,308,326	671,286	637,041	132.8	22,964	

Supplementary Table giving Leading Statistics for States, Portions of States and Estates in Indore Agency Political Charge.

No.	NAME.	Area in Square Miles.	NUMBER OF			POPULATION.			No. of Persons per Square mile.	Number of Literate Persons.	Remarks.
			Towns.	Villages.	Occupied houses.	Persons.	Males.	Females.			
1	2	3	4	5	6	7	8	9	10	11	12
1	Dewas State, S. B. Portion ...	207-00	1	122	8,829	33,070	17,023	16,047	159	1,593	
2	Dewas State, J. B. Portion ...	244-41	1	137	6,591	20,551	15,597	14,954	126	1,953	
3	Bagli ...	108-00	...	55	3,120	14,049	7,122	6,927	130	550	
4	Pathari ...	20-00	...	9	217	1,436	710	726	71	31	
5	Karandia ...	10-50	...	2	243	1,469	724	745	147	23	
6	Uni ...	5-00	...	1	56	494	266	228	99	4	
7	Gwalior State Portion ...	182-47	...	100	3,869	23,710	12,051	11,659	139	1,115	
	Total Indore Agency ...	777-38	1	426	22,925	104,779	53,493	51,286	134-8	5,269	

Supplementary Table giving Leading Statistics for States, Portions of States and Estates, in Malwa Agency Political Charge.

No.	NAME.	Area in Square miles.	NUMBER OF			POPULATION.			No. of persons per Square mile.	Number of Literate Persons.	
			Towns.	Villages.	Occupied Houses.	Persons.	Males.	Females.			
1	2	3	4	5	6	7	8	9	10	11	12
1	Jaora State	568.00	2	337	19,323	84,202	42,686	41,516	148	3,668	
2	Ratlam "	902.20	1	206	17,593	83,773	42,169	41,604	93	6,515	
3	Sailana "	500.00	1	96	5,967	25,731	12,844	12,887	51	1,137	
4	Sitamar "	350.00	1	80	5,747	23,863	12,175	11,688	68	1,246	
THAKURITS.											
5	Badaila	1	26	104	50	5	
6	Bhatkhedi	6.88	...	3	478	1,878	901	977	273	72	
7	Jawasia	3	109	418	219	199	...	6	
8	Kalukheda	1.54	...	4	206	932	420	512	605	32	
9	Lalgad	14.23	...	6	429	1,838	929	909	129	36	
10	Narwar	16.05	...	3	338	1,405	690	715	87	38	
11	Panth Pipoda	10	797	3,544	1,797	1,747	429	60	
12	Pipoda	52.39	...	23	2,285	9,529	4,630	4,899	}	602	
13	Agar (Station)	1.30	1	...	1,185	3,990	2,401	1,589		631	
14	Nimach Cantonment	4.11	1	...	3,505	14,624	8,137	6,487	3,558	1,622	
15	Dewas J. B. State portion	134.17	...	64	2,815	13,899	7,171	6,728	103	338	
16	Dewas, S. B.	134.00	...	76	3,495	18,638	9,669	8,969	139	495	
17	Gwalior State Portion	5,063.20	8	2,303	135,999	614,540	314,634	299,906	121	18,253	
18	Indore "	2,591.50	6	1,067	46,735	204,224	105,314	98,910	79	8,473	
19	Railways	1,253	4,383	2,842	1,541	...	997	
20	Pirawa Pergana (Tonk Rajputana)	258.00	1	126	5,033	25,286	13,230	12,056	98	505	
	TOTAL	10,597.68	22	+ 4,458	253,318	1,136,801	582,908	553,893	107.26	44,728	

o Mileage 284.3779 Railway Houses included chonkias.

+ In the Imperial Table I, 41 hamlets were taken as villages and hence the reduction in the total number of villages by 41.

THE CASTES AND SUB-CASTES IN THE SCHEDULES
AT THE CENTRAL INDIA CENSUS.

The British India Schedule was adopted in Central India for the first time in 1901 and contained particulars regarding Caste, Tribe and Race and their sub-divisions in Column 4. Clear instructions were issued to Enumerators to record in this Column first Caste, Tribe or Race, etc., and below it, the Sub-caste or equivalent to it, returned by the person enumerated.

The figures regarding Sub-caste or Sub-tribe have been tabulated and the records preserved, but details of the strength are very unreliable and I have not thought it worth while to publish them in the Provincial Part, where, however, an Index, shewing each sub-division of Hindu Castes and Animist Tribes is recorded with the Political Charge whence it was returned.

In preparing the Index, I have retained all sub-castes etc., exactly as returned in the Schedule and have not attempted to combine synonyms. This will be done in the Ethnographic Survey when we shall be in a better position for judging as to how this list of the Castes and sub-castes should be adjusted.

The preparation of the Index has been a work of very considerable labour and expense and only professes to give the information returned in the Schedule.

The figures opposite the name of each sub-caste or sub-tribe denote the Political Charge in which the sub-caste or sub-tribe was found.

The following is the interpretation of them:—

Gwalior Residency	1	Bhopawar Agency	5
Indore Residency	2	Bundelkhand Agency	6
Baghelkhand Agency	3	Indore Agency	7
Bhopal Agency	4	Malwa Agency	8

I give two examples:—

Agaria 3,665.

Indabar	3
Markam	3

The entry "Indabar 3" means that sub-caste was found in Baghelkhand Political Charge.

Most of the sub-castes against which 1 is given are found in the Gwalior State. The particular tract, whence they were returned, can be obtained from the records preserved in the Gwalior State Census Office. They were unfortunately not recorded originally and there was no time to re-arrange the list.

THE HISTORY OF THE UNITED STATES

OF AMERICA

The first of these is the fact that the United States is a young nation, and that its history is a history of growth and development. It is a history of a people who have been able to overcome many difficulties and to build a great nation out of a small colony.

The second of these is the fact that the United States is a nation of immigrants. It is a nation of people who have come from many different parts of the world, and who have brought with them their own customs and traditions. This has made the United States a very diverse and interesting nation.

The third of these is the fact that the United States is a nation of pioneers. It is a nation of people who have been able to overcome many difficulties and to build a great nation out of a small colony. This has made the United States a very interesting and inspiring nation.

The fourth of these is the fact that the United States is a nation of freedom. It is a nation of people who have been able to overcome many difficulties and to build a great nation out of a small colony. This has made the United States a very interesting and inspiring nation.

The fifth of these is the fact that the United States is a nation of progress. It is a nation of people who have been able to overcome many difficulties and to build a great nation out of a small colony. This has made the United States a very interesting and inspiring nation.

The sixth of these is the fact that the United States is a nation of peace. It is a nation of people who have been able to overcome many difficulties and to build a great nation out of a small colony. This has made the United States a very interesting and inspiring nation.

The seventh of these is the fact that the United States is a nation of justice. It is a nation of people who have been able to overcome many difficulties and to build a great nation out of a small colony. This has made the United States a very interesting and inspiring nation.

The eighth of these is the fact that the United States is a nation of love. It is a nation of people who have been able to overcome many difficulties and to build a great nation out of a small colony. This has made the United States a very interesting and inspiring nation.

The ninth of these is the fact that the United States is a nation of hope. It is a nation of people who have been able to overcome many difficulties and to build a great nation out of a small colony. This has made the United States a very interesting and inspiring nation.

The tenth of these is the fact that the United States is a nation of faith. It is a nation of people who have been able to overcome many difficulties and to build a great nation out of a small colony. This has made the United States a very interesting and inspiring nation.

INDEX

OF

Hindu Castes and Animistic Tribes with their Sub-Divisions.

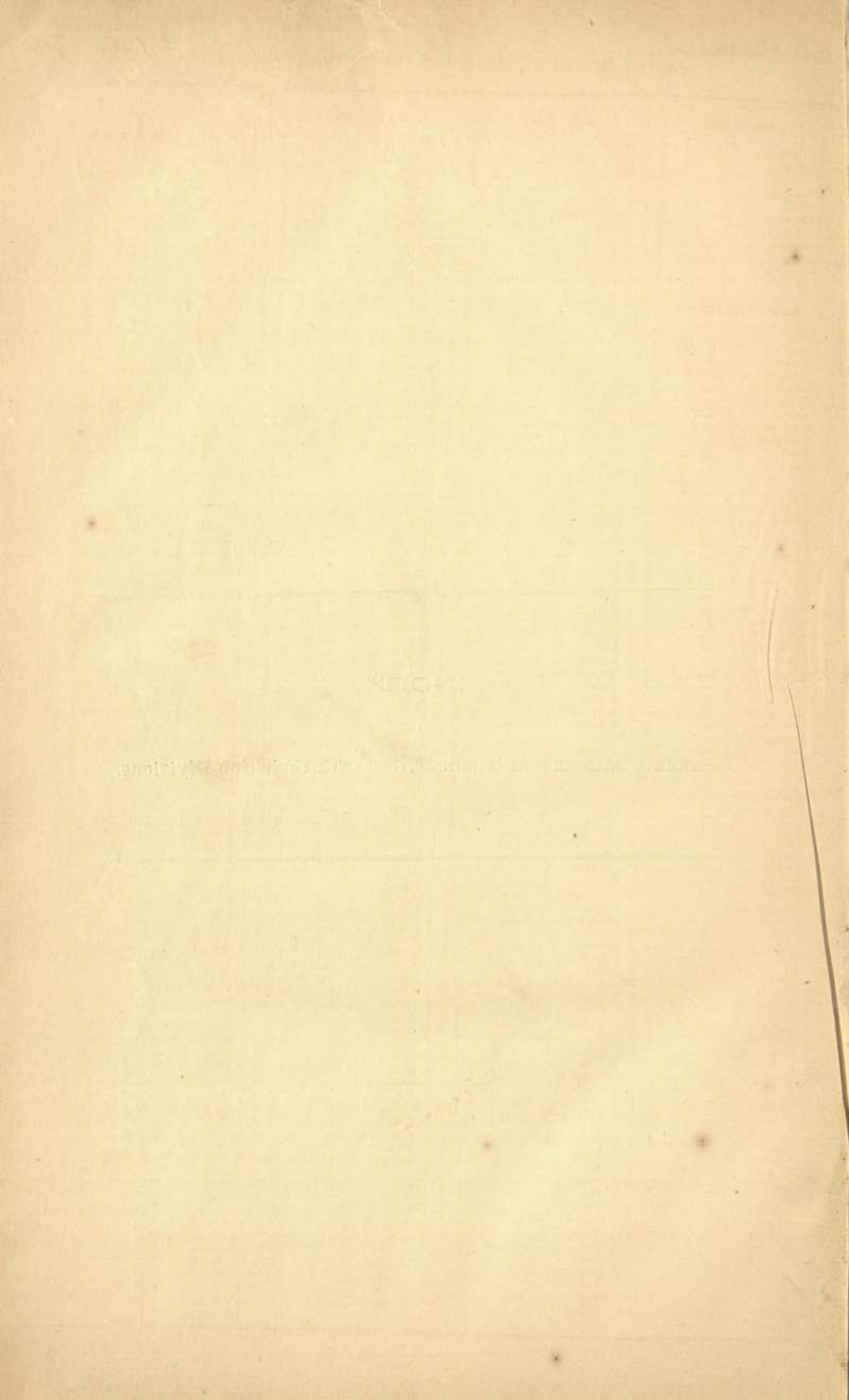

CASTES AND SUB-CASTES FOUND IN CENTRAL INDIA.

Agaria:—3,665—		Ahir—(Contd.)		Ahir—(Contd.)		Ahir—(Contd.)	
Indabar	3	Dagar	1	Kaksi	5	Nat	4
Markam	3	Dagi	1	Kalal	2	Nath	2, 6, 8
Marwari	3	Daiwasi	1	Kamaria	1, 4, 6	Nikhar	6
Odiawansi	3	Dalhor	2, 7	Kamera	4	Nikumub	5
Parloti	3	Dambar	2, 5, 7	Kanojia	6	Nomia	5
Parwar	3	Damharbansi	2, 7	Kanpuri	2	Nutela	6
Bachirary	3	Dangar	7	Karera	8	Pachiharia	4, 5
Somray	3	Daosi	7	Kareri	1	Pachlodia	6
Tadma	3	Degar	2, 7	Karmar	1	Padal	1
Tikna	3	Dekalwar	1	Kariwar	1	Padia	4
Tita	3	Delwar	1	Kaserwa	1	Pagrotia	6
		Deora	6	Kashan	1	Paiya	6
		Deorakhu	8	Kasra	1	Pakhalo	1
		Deosi	1	Katha	4	Palak	1
		Deshi	4	Kathar	1	Palar	1
		Deswali	2, 7	Kathor	1	Palliwar	2
		Dhangar	6	Kawadia	5	Panchyal	6
		Dhanigar	6	Kelwar	1	Par	1
		Dhawad	5	Kerwar	1, 4	Paria	1
		Dhawai	5	Khadan	1	Parmar	6
		Dhuria	6	Khadewa	1	Parual	8
		Didor	2, 7	Khadoda	5	Patbija	1
		Didwar	6	Khag	8	Patel	6
		Dilliwal	2, 7	Khalwar	1	Patte	8
		Dinoria	6	Khandera	1	Pemria	8
		Domar	6	Khandeshi	4	Perdeshi (Pardeshi)	2, 5
		Dudwa	6	Kharada	7	Petwar	1
		Gagher	1	Kharelu	1	Pulaya	1
		Gamela	5	Khasera	1	Pulodia	4
		Ganoti	1	Khatoria	8	Puttiak	8
		Gantronia	1	Khedar	1	Purbia	1, 2, 5, 7, 8
		Gaoli	2, 8	Khergari	1	Raghubansi	1, 2, 5, 7, 8
		Garia	1	Kbegri	1	Raghuwedi	8
		Garilhia	1	Khergaria	1	Rakheshwar	8
		Gasarelo	1	Kherwal	6	Raktaria	6
		Gaserna	1	Khetriwa	1	Ramraha	1
		Gavi	8	Khorai	1	Ramavat	8
		Gawal	6	Khurla	1	Ranteli	6
		Gaya	2, 7	Kostia	5	Raola	8
		Gharkele	1	Kostiawansi	2, 7	Rar	8
		Gharsodia	1	Kotia	1	Rasotria	8
		Ghoria	5	Kotki	1	Ratelo	8
		Ghosi	1, 2, 6	Krishnawansi	2, 7	Rathor	1, 4, 8
		Ghudwa	2, 7	Kuber	1	Rekwar	6
		Ghuskelo	1	Kuhara	1	Rewar	6
		Girna	5	Kuladwari	6	Rohorba	1
		Goadli	4	Kulabar	1	Roja	8
		Godele	6	Kushgaha	1	Ronia	5
		Gonote	8	Kushgar	6	Ruste	1, 8
		Gopal	2, 5, 6	Kutia	6	Sadal	3
		Goradia	1	Lahana	1	Sade	2
		Gore	1, 3	Lalbansi	2, 7	Sakhoria	6
		Golammoni	1, 3	Lewa	2, 7	Sali	2
		Gotwar	1	Liloria	6	Samria	4
		Gowal	4, 5	Lo	1	Sarad	7
		Gudar	6	Lodaita	6	Sargaia	6
		Gudele	1	Lohawat	1	Saro	1, 8
		Gugalia	6	Lunia	1	Sarodia	8
		Gujar	2, 6	Madari	2, 7	Sarweria	2
		Gujarathi	2, 6, 7	Magrele	5	Sawardal	2
		Guleo	1	Mahar	1	Sera	8
		Gulpar	1	Maharashtra	8	Shait	8
		Gural	6	Makar	1	Shekhwai	8
		Guru	8	Mali	2, 7	Shukal	8
		Gwalbansi	1, 2, 3, 5, 6, 7, 8	Malwi	2, 4, 5, 7	Sidi	2
		Hadar	2	Malwoshi	2, 7	Sikarwal	1
		Hadbar	1, 2, 7	Mande	6	Sikhi	2
		Hardia	3, 6	Marli	8	Soda	1
		Harolia (Harolina)	7	Marwaria	2, 7, 8	Solanki	5, 6
		Harsadia	1	Mathurawal	1, 2, 7, 8	Somnani	3
		Hindustani	2, 5, 7	Mejora	1	Sonar	2
		Hoshar	8	Mila	6	Sonwani	5
		Jado	1, 5	Mirawat	1	Sudel	1
		Jadowansi	1, 2, 4, 7, 8	Mohole	6	Surajbansi	1, 2, 7
		Jaduwanai	6, 7	Moole	6	Tare	1
		Jagre	6	Moral	6	Tatuwa	6
		Jagroal	6	Mori	5	Telang	8
		Jakuni	1	Moria	1	Telia	5, 6
		Jamarwansi	2, 7	Muderi	2, 7	Telwar	1
		Jaria	1	Muhar	6	Tendar	3
		Jat	1	Nagal	6	Tendil	1
		Jhandel	1	Nagar	1	Teoli	1
		Jijhotia	4, 6	Nagbeli	6	Tero	1
		Jiwari	5	Nagbansi	3	Thakur	1, 2, 7
		Jodhar	2, 7	Nagra	6	Thakwadi	5
		Joshi	8	Nahar	6	Thangar	6
		Kachhwai	8	Nandbansi	1, 8	Thikria	5
		Kaderia	8	Nanwani	2, 5, 7, 8	Titwadia	1, 8
		Kadpa	8	Narwanai	4	Titwal	1
		Kakhwa	2	Narwaria	1	Tokatia	8
						Toria	6

Ahir:—326,157—

CASTES AND SUB-CASTES FOUND IN CENTRAL INDIA.

Ahir—(Contd.)		Bachhada:—1,484—		Katee ... 1		Bagri—(Contd.)	
Turkele	6	Chauhan	2, 7, 8	Kathori	1	Jat	2
Udua	1	Chhali	2	Khachora	1	Khodana	5
Ukas	6	Dharawa	2, 7	Khandel	1	Khujri	5
Ulas	2, 7	Gadgola	2	Khati	6	Malwi	2, 4, 5, 7, 8
Uprasia	1	Gujarathi	2	Khijaria	1	Marwadi	1, 8
Uprelia	1	Malwi	2, 7	Khircha	1	Mewadi	8
Vadgar	2, 7	Marwadi	2	Khoota	1	Mordala	5
Wagul	5	Parmar	2	Khori	1	Nadua	5
Yadeo	2, 7, 8	Randi	2	Khuria	1	Padiya	5
Yadubansi	2, 5, 7, 8	Rathor	2	Kor	1	Parlihar	2
Yen	1	Senwar	2	Kuher	1	Parimar	2
Ajna:—23,349—		Badhai:—98,297—		Kurond	1	Pithu	2, 5, 7, 8
Ahalidar	2, 7	Adharia	1	Lage	1	Rathod	5
Akolia	2, 7	Akonia	6	Lakad	1	Solanki	5
Balger	2, 7, 8	Bachedi	1	Lohar	1	Sunar	2, 5, 7, 8
Bargar	8	Bacheraha	1, 6	Lotia	1	Waglia	8
Bhutadia	8	Badawat	1	Maghi	1		5
Bootour	8	Badorba	1	Mahole	6	Bahelia:—1,938—	
Chour	1	Badorja	1	Maidna	1	Bais	3
Dangi	1	Bajawaje	1	Maila	1	Soumani	3
Farop	2, 7	Bajbia	1	Malwi	1	Baiga:—9,158—	
Goyal	1, 2, 7, 8	Baman	1	Marwadi	1	Barkara	3
Gujarathi	1, 8	Bamna	1	Matrele	1	Dhangadi	3
Jamwar	8	Barar	1	Mathuria	1	Kawrahi	3
Jita	2, 7	Barolia	1	Mewari	1	Kusro	3
Kak	2, 7	Basia	1	Mohabi	1	Markam	3
Kanalar	2, 7	Batharya	1	Murelia	1	Partoli	3
Kat	2, 7	Bengali	1	Nagada	1	Parwa	3
Khang	2, 7	Betwar	1	Narwaria	1	Songaria	3
Kharai	8	Bhadawar	1	Nidho	1	Sor	3
Khichi	2, 7	Bhuras	1	Omre	6	Talbandh	3
Kur	8	Bichuria	1	Osray	1		
Kurwa	8	Bijor	1	Parera	1		
Logar	8	Bilsawala	1	Parumar	1		
Madak	2, 7	Bilwar	1	Pasamkhar	1		
Malwi	8	Biraghir	1	Pawaya	1	Bairagi:—35,264—	
Mori	2, 7	Biram	1	Piprolia	1	Achut	2
Munja	8	Biskarina	1	Poosamkahar	1	Adhi	4
Orh	8	Bour	1	Purbi	1	Babaji	2, 5, 7
Osatia	2, 7	Bramh	1	Raj	1	Bamanutara	5
Pawar	2, 7	Chakele	6	Rajodi	1	Barapanthi	2
Pawasa	2, 7	Chamar	1	Rajor	1	Bharsiri	4
Puniasar	2, 7	Chauhan	1	Randia	1	Bharthi	1, 2, 5
Raura	8	Chawar	6	Rathod	6	Bhartrahari	2
Rathor	2	Chirwar	1	Rujan	1	Bhimanuj	5
Samthor	2	Chaurasia	6	Sakharia	1, 6	Bhoi	1
Turk	8	Chowpa	1	Sakrogi	1	Bodhad	2
Wadotia	2	Dafara	1	Sanote	1	Brahma	4
Alia:—323—		Daungarpuria	1	Sasondia	1	Bundelkhandi	2
Paghas	2, 7	Daiwalya	1	Satari	6	Dasbaba	1
Purbia	2, 7	Deswari	3	Sikberia	1	Dadupanthi	5
Rathor	2, 7	Dhao	1	Sila	1	Daudpanthi	1
Sunbas	2, 7	Dharma	1	Smarth	1	Dawat	1
Tatda	2, 7	Dharwan	1	Sojanika	1	Digambari	1, 7, 8
Babaji:—6,207—		Dholpuria	1	Solanki	1	Gangor	5
Asarami	8	Dhonia	1	Sondia	1	Geham	2
Balai	2	Dobera	1	Sonya	1	Giri	2, 5, 7
Bans	2	Donara	1	Sukrogi	1	Girinama	4
Beragi	1, 2, 8	Doorkia	1	Tank	1	Gol	1
Bharti	5	Etaguru	1	Tenta	1	Goomabri	1
Dadapanthi	5, 8	Gamei	1	Thangarjuria	1	Gorakh	4
Deomurai	8	Gareele	1	Tikwar	1	Gujarathi	1
Giri	5	Gaur	1	Ubrellia	1	Gusain	1, 2, 4, 5, 7
Girigami	2	Gbania	1	Udoria	1	Harbansi	4
Girinami	5	Godia	1	Ukas	6	Harbepasi	2
Gorichand	5	Gond	1	Vessee	1	Jaipuri	4
Gusain	1, 8	Gushain	1	Wariona	1	Kabirpanthi	1, 4, 5
Jogi	1, 8	Hakwar	1, 6	Wayona	1	Kalbhairunath	5
Kabirpanthi	8	Harha	1	Badigar:—63—		Kalimai	5
Khaki	8	Ispa	1	(Bazigar) unspecified.		Kanawat	1
Malwi	5	Jaipal	1	Bagri:—22,160—		Kanhaiya	5
Naga	8	Jalkhera	1	Badojia	5	Kanphada	4
Nath	1, 2, 8	Janger	1	Baghel	4	Karu Sadhu	2
Nepali	5	Jariya	1	Bhil	7	Khaki	4, 5
Ninawal	7, 8	Jasandia	1	Bhilwad	8	Khandeshi	5
Puri	2, 5	Jasondia	1	Bhodi	5	Kudapanthi	2
Purinama	8	Jhanjhant	1	Bhoi	2, 7, 8	Koutawat	1, 5
Raidas	8	Kadela	6	Bijapuri	3	Lalkari	1
Ramanandi	2, 5, 8	Kadere	1	Bodana	5, 8	Lashkari	1, 2
Ramnuij	5, 8	Kaderia	1	Bodia	5	Ladha	5
Ramawat	8	Kagude	1	Chatawal	2	Mahant	1, 2
Ramsanehi	1, 8	Kaher	6	Chauhan	2, 5, 8	Malwi	4
Sanjogi	8	Kamad	6	Dabi	5, 8	Marwadi	2
Sanyasi	1	Karar	1	Dhandee	5	Mewadi	5
Sirbhangri	1	Kosandia	1	Dhangar	5	Minawat	1
		Kasoria	1	Dodana	2, 7	Modhi	4
		Kasunroi	1	Gujarathi	2, 7, 8	Multani	4
						Naga	2
						Nama	5

CASTES AND SUB-CASTES FOUND IN CENTRAL INDIA.

Bairagi—(Contd.)		Balai—(Contd.)		Balai—(Contd.)		Balai—(Contd.)	
Nanawati	1	Erwar	4	Sanera	5	Jijhotia	3
Nath	2, 4, 5, 7	Ful	2, 7	Sanakla	1	Kabra	2
Naura	5	Gadria	5	Saraha	3	Kadayat	2
Nimawat	2, 4, 5, 6, 7, 8	Gaikwad	2	Sarodia	4	Kaleria	1
Niranjan	1	Gamli	5	Sastia	5	Kala	5
Nirbani	2	Gari	5	Satlia	5	Kamoria	3
Nirmoh	5	Gelot	1, 5, 7, 8	Selat	5	Kananjia	3
Oodasi (udasi)	1, 5	Ghadewania	5	Sera	5	Kapole	2
Pandu Kabir	5	Ginalda	1	Singodia	2	Kartele	6
Pati	5	Girna	5	Sinkbeda	5	Kasaghan	6
Pipawat	5	Golan	5	Sisodia	2, 5, 7	Kasar	2
Puri	5	Golhata	3	Solanki	2, 5, 7, 8	Kasarwar	6
Radhawallabhi	2, 5	Gosani	2	Solia	5	Kasodhan	3
Raj Guru	2	Goyal	5	Songara	5	Kasodia	5
Ram	2	Gujaria	1	Sonaria	2	Kasond	6
Ramanandi	1 to 8	Gujarathi	1, 2, 4, 5, 7, 8	Sonkla	1	Katoria	1
Ramannuj	2, 7	Gumaite	5	Sonwani	5	Kawal	8
Ramawat	2, 4, 5	Harwania	5	Sota	5	Kesar	3
Ramsanehi	1, 2, 3, 5	Hindi	2	Tinkala	5	Kesonandi	5
Sadawiram	1	Isvalia	5	Waakali	5	Khanderwal	1, 2, 3, 5, 7, 8
Sadhu	1, 2, 5, 7	Jadhar	2	Wedla	5	Kharia	3
Sanjogi	1, 2, 4, 5, 7	Jaipuri	5	Zaria	4	Khatrl	1, 2, 8
Sansari	5	Jambura	5			Kherwar	5
Sanyasi	5	Jangra	1, 4			Kokni	2
Satnami	2	Jatia	5			Kudaria	6
Seerwani	1	Jodha	5			Lad	2, 5
Shrigod	2	Jogdha	5			Labariawar	1
Shri Vishnu	2, 5	Kabirpanthi	5			Lahoria	1
Siagawat	4	Kadwa	5			Lashkari	5
Sirmargi	2	Kalota	2, 7			Lingayat	2
Soojani	1	Kalunoda	2			Mahajan	1, 8
Suryawanshi	2	Kampta	5			Mahan	2
Tauram	4	Kapatia	5			Mahesri	1, 8
Thakur	2	Karasa	1			Mahore	1
Wangari	2	Karolia	5			Malwi	4, 5, 8
Yaduwanasi	2	Kayath	5			Marwadi	1, 4, 5, 7, 8
		Khatolia	5			Mathuria	1
		Khedia	5			Mawale	6
		Kheradia	5			Meratwal	4
		Kolkaw	3			Mewadi	2, 7, 8
		Kori	4			Mitagoti	2
		Kukdaya	2			Mod	2, 3, 4, 5, 7
		Kulmia	1			Mori	1
		Kumawat	7			Nagar	1, 2, 5, 7, 8
		Lalawat	5			Nandwansi	1
		Limboda	5			Nanwana	1, 2, 4, 7, 8
		Magdawal	2, 5, 7			Narsingpura	2
		Makwana	5			Nihal	5
		Malwi	1, 2, 4, 5, 7, 8			Nima	2, 4, 5, 7, 8
						Nimadi	2
		Mandawada	5			Omre	6
		Manwania	2			Oswal	1, 2, 3
		Manakhari	3			Ounch	2, 4, 5, 7, 8
		Maru	2, 7			Palliwal	3
		Marwari	2, 7			Panchambs	5
		Masania	5			Panchnama	1
		Mathania	1			Pardhan	1
		Mehar	4			Parwar	1
		Mewari	1, 4, 5, 7, 8			Pasilibi	2
		Mousa	1			Pasora	2
		Mori	5			Pitalya	8
		Munjaldia	5			Porwal	1, 2, 4, 5, 7, 8
		Nadia	5			Pungdia	5
		Nawrang	1, 2			Purbia	2, 5

Census of Central India, 1901.

CASTES AND SUB-CASTES FOUND IN CENTRAL INDIA.

Banjara—(Contd.)	Barai—(Contd.)	Bari—(Contd.)	Bhambi—(Contd.)
Bamnia ... 2, 4, 5, 7	Dande ... 6	Bharadwaj ... 1	Charonia ... 1
Banod ... 5	Dhanuk ... 6	Chandnso ... 3	Chauhan ... 7
Bhat ... 4	Jhabiya ... 6	Chawrasia ... 6	Chhewal ... 2
Bhukia ... 5	Ludele ... 6	Didiah ... 6	Chonia ... 5
Bhuria ... 5	Sirwariya ... 6	Gujarathi ... 3	Dosa ... 8
Chandel ... 2		Harilia ... 1	Giruja ... 5
Chauhan ... 8	Barar :—2,533.	Judhia ... 3	Gor ... 2
Chaura ... 1, 5	Agar ... 1	Jugod ... 6	Goral ... 5
Chawde ... 8	Agarwal ... 6	Kachawa ... 8	Gujarathi ... 8
Chokha ... 5	Bharddia ... 6	Kasih ... 6	Hansa ... 1
Dakshani ... 2, 5	Bhardela ... 6	Kharwana ... 1	Jat ... 2, 7
Dayama ... 8	Dande ... 6	Khut ... 6	Jhapolao ... 5
Dawar ... 5	Dhanuk ... 6	Kotharaha ... 3	Jharodia ... 5
Gad ... 7	Dorde ... 1	Manjura ... 3	Kalao ... 5
Gaur ... 1	Jhalrya ... 6	Narelia ... 1	Kawadia ... 5
Girasia ... 2, 5, 8	Kachawara ... 1	Parhar ... 6	Khati ... 2
God ... 2, 5, 8	Karotia ... 1	Pawanya ... 1	Kori ... 5
Goria ... 5	Ludele ... 6	Piprolia ... 1	Malwi ... 2, 5, 7, 8
Gujarathi ... 2, 7	Ludhera ... 1	Rathor ... 6	Maru ... 2, 5, 7, 8
Gungolia ... 1	Sirwariya ... 6	Rawat ... 6	Marwadi ... 1, 2, 5, 8
Hara ... 5	Swimni ... 1	Sigraha ... 3	Mewada ... 2, 5, 8
Jado ... 1		Vaimaha ... 3	Miselia ... 5
Jhalar ... 2	Bargahi :—3,730—		Narnola ... 5
Jodhapuri ... 1	Barmaya ... 2	Basuha :—2,838—	Narya ... 5
Juwar ... 1	Bijeri ... 3	Arnel ... 3	Padadiya ... 5
Kachhawaha ... 5, 8	Gujarathi ... 3	Malkura ... 3	Padiapawar ... 5
Kanodia ... 1	Raihtia ... 3	Narshu ... 3	Padiar ... 5
Khenehi ... 1		Panwa ... 3	Papaya ... 5
Khichi ... 2	Bargonda :—38,135— (Bargunda).	Sighar ... 3	Pamar ... 7
Khiru ... 5	Airwar ... 6		Popada ... 5
Koria ... 5	Asadia ... 6	Beldar :—6,964—	Power ... 5
Kuri ... 5	Balsodia ... 7	Ateriya ... 1	Rathor ... 5, 8
Labhana ... 5	Banapharia ... 6	Bhat ... 1	Sali ... 1, 2
Machawa ... 1, 2, 7, 8	Bundse ... 6	Borwadia ... 5	Siyal ... 5
Malwi ... 5	Barahia ... 6	Chagara ... 6	Solanki ... 5, 8
Manawa ... 5	Barar ... 6	Chandrabetwa ... 5	Sunariya ... 5
Manawad ... 5	Bardia ... 6	Chauhan ... 1	
Maratha ... 1, 2, 5, 8	Barmaiyah ... 6	Darwa ... 1	Bhand :—353—
Marwadi ... 5	Basor ... 3	Deoria ... 5	Malwi ... 2, 7
Mochad ... 5	Basphor ... 6	Desi ... 7	Rewasi ... 2, 7
Mochatal ... 5	Bhadria ... 6	Dodal ... 5	Solanki ... 2, 7
Mochi ... 5	Buinera ... 6	Godhera ... 6	
Mojawar ... 1	Chewale ... 6	Gonda ... 5	Bhandari :—6—
Mouron ... 5	Chowrasia ... 6	Goli ... 6	Unspecified.
Mujald ... 5	Desu ... 6	Hawle ... 1	
Nachhal ... 5	Dhanoria ... 6	Jhakheni ... 1	Bhanmati :—239—
Nai ... 5	Dhanuk ... 6	Katfar ... 1	Chowrasi ... 4
Nanakpanthi ... 5	Doomar ... 6	Kharol ... 5	Malwi ... 4
Nimadi ... 5	Dulare ... 6	Khashiya ... 1	
Paluria ... 5	Goda ... 6	Khiti ... 1	
Pawar ... 1	Gurvila ... 6	Kochi ... 5	
Pumar ... 1	Hindwa ... 6	Ladisiya ... 1	Bharbhunja :—7,968—
Puru ... 1, 2, 4	Jaraile ... 6	Lardia ... 1	Biawal ... 2
Rajput ... 5	Kalariya ... 6	Mahur ... 1	Bundela ... 4
Rannawat ... 5	Keoli ... 5	Malwi ... 1, 7, 8	Chorasia ... 4
Ranmali ... 2, 5	Khandeshi ... 5	Maru ... 5	Dakshani ... 1
Rangai ... 1, 2, 4, 5, 7	Kharwach ... 6	Marwada ... 7	Gotal ... 2
Rathor ... 5	Khateria ... 6	Moheena ... 1	Hindustani ... 3
Rathna ... 1	Khurmali ... 6	Natania ... 6	Jaiswal ... 2, 5
Sisodia ... 5	Khutaliya ... 6	Pachor ... 1	Kadu ... 2
Walia ... 5	Kurmaiya ... 6	Palkaria ... 1	Kanaujia ... 2, 3, 5, 6, 7, 8
	Ludere ... 6	Purwal ... 5	Kanori ... 5
Bansphor :—774— (Bansaur).	Magril ... 6	Puwar ... 1	Kanotia ... 5
Bankaria ... 5	Maiva ... 1	Paghu ... 1	Kasod ... 2
Bheria ... 2	Makoria ... 6	Raghuwasansi ... 1	Kasola ... 5
Burud ... 2	Malwi ... 2, 5, 7	Surunwas ... 6	Kayastha ... 5
Dhanda ... 2, 7	Manpura ... 5	Uwar ... 1	Kunbi ... 2
Dhanuk ... 2, 7	Marwadi ... 6		Malwi ... 2, 5, 7
Dhanao ... 2	Matalo ... 6	Bemariha :—1,801—	Naswar ... 2
Gacha ... 5	Nagele ... 6	Hamna ... 3	Nemari ... 5
Guretiya ... 5	Narwaria ... 6	Jamna ... 3	Pardehi ... 2, 7
Hindustani ... 5	Nemadi ... 5	Kasodhan ... 3	Purbi ... 2, 4, 5, 7
Kapadia ... 2	Paraliya ... 6	Sadhia ... 3	Purnia ... 4
Kulria ... 2	Patia ... 6	Sombansi ... 3	Saksoni ... 6
Malwi ... 2, 7	Pipria ... 6		Shriwas ... 6
Marwadi ... 5	Purbia ... 6		Thakur ... 2, 7
Panchneria ... 2	Purnia ... 6		
Pasariya ... 5	Raikwar ... 6	Bhambi :—6,778—	
Pathariya ... 5	Raithor ... 1	Ahur ... 1	Bharewa :—288—
Phulwali ... 5	Rantele ... 6	Bjaipal ... 5	Unspecified.
Satphoria ... 2	Satkalia ... 5	Badela ... 5	
Telang ... 5	Satphoria ... 2	Begad ... 5	Bhat :—31,941—
Thana ... 2	Sauria ... 6	Bhaidia ... 5	Agral ... 3
Tilora ... 5	Suifol ... 1	Bhasbal ... 5	Agroda ... 4
	Surele ... 6	Bulai ... 1	Arjun Sara ... 1
Barai :—16,336—		Bunkar ... 2	Arsele ... 6
Agarwal ... 6	Bari :—12,036—	Chalra ... 5	Atru ... 1
Bhardela ... 6	Abera ... 1	Chapail ... 5	Babadarwi ... 1
Bharodia ... 6	Bardia ... 6	Charan ... 2	

CASTES AND SUB-CASTES FOUND IN CENTRAL INDIA.

Bhat—(Contd.)	Bhat—(Contd.)	Bhoi—(Contd.)	(Brahman—Contd.)
Baba Ram Dholi ... 1	Lura ... 1	Chawan ... 2	Adhgaur ... 1, 2, 4, 5, 8
Bagdia ... 5	Lotia ... 6	Chiba ... 2	Adrainia ... 1
Bagor ... 2, 7, 8	Lunawat ... 5	Cholia ... 5	Adsi ... 1
Bairlaya ... 2	Madaria ... 3	Chorasia ... 4	Agarwal ... 1
Baisaba ... 1	Madhele ... 6	Choska ... 4	Agnihotri ... 4
Bajiraju ... 1	Mahi ... 1	Churela ... 1	Ahona ... 1
Balgari ... 2	Mali ... 1, 5	Dalkachya ... 1	Aibasi ... 1
Baman ... 4, 6	Malwi ... 2, 4, 5, 7	Deshi ... 2	Ajawada ... 2
Bamnia ... 1, 2, 5, 7, 8	Maru ... 1, 5	Deswali ... 1, 2, 4	Amera ... 1
Banjara ... 1, 2, 7	Marwadi ... 2, 5, 7, 8	Dhimar ... 7, 8	Ameta ... 2, 7
Baria ... 1	Medu ... 5	Dhuria ... 1, 2	Ametha ... 4
Baruwa ... 1	Mela ... 2	Ekwar ... 2	Antervedi ... 2
Basairya ... 6	Mewara ... 1, 2, 5, 7, 8	Enawar ... 1	Apastambha ... 2
Baswa ... 4	Mogla ... 5	Gadri ... 1	Arolia ... 1
Bayte ... 2	Mukdam ... 2, 7	Galotia ... 4	Arsia ... 1
Behena ... 1	Nagar ... 4	Gedia ... 2	Arya ... 1
Bepari ... 1	Nageda ... 3	Gohala ... 4	Ashwalayan ... 2
Bhabar ... 5	Narwaria ... 6	Gondwan ... 2, 7	Ate ... 1
Bhadoria ... 1	Nayapanth ... 4	Gudwa ... 5	Audumbar ... 1, 2, 4, 5, 7, 8
Bhagoria ... 1	Nawal ... 2	Gujarathi ... 1, 4, 5	Audich ... 1, 2, 3, 4, 5, 6, 7, 8
Bharu ... 1	Orisa ... 3	Gunawat ... 7	Augar ... 1
Bhandaria ... 2	Pachore ... 5	Guria ... 1	Awadhi ... 1, 2, 5, 7
Bharadwaj ... 5	Pachwa ... 5	Hindusthani ... 1, 2, 5	Awadhut ... 2
Bhatera ... 6	Padel ... 3	Jadhao ... 5	Awasti ... 1
Bhatput ... 2	Parasar ... 6	Jai ... 1	Baba ... 5
Bideya ... 1	Pardeshi ... 5	Jalghiwar ... 2	Babisha ... 1, 2, 5, 7
Biduwi ... 1	Parwar ... 2, 7, 8	Jaria ... 1	Bagara ... 8
Biram ... 1, 4	Peetalia ... 1, 4	Jeswal ... 5	Bagde ... 2, 5, 7
Buliyat ... 1	Peetalia ... 1	Jeswaria ... 8	Bajpai ... 2
Brahim ... 5	Pekaria ... 2	Kachhela ... 8	Balena ... 2
Brahma ... 1, 2, 5	Purbi ... 2, 7	Kachhi ... 2	Baregawa ... 1, 8
Byasen ... 1	Purond ... 1	Kachmura ... 1	Barhai ... 1
Chagi ... 1	Ragaur ... 1	Kabar ... 1, 2, 5, 7, 8	Baria ... 5
Chaudan ... 1	Ragnia ... 5	Kakangar ... 5	Bartaria ... 1
Chandelya ... 8	Rai ... 3	Kalwani ... 1	Basour ... 1, 6
Chanderwal ... 5	Raj ... 2	Kanera ... 1	Bateshari ... 1
Chandesa ... 1, 2, 7	Raghubansi ... 2	Karodia ... 5	Beda ... 1
Chandren ... 5	Rajput ... 1, 2, 4, 5	Ker ... 2	Bengali ... 3
Chandrawat ... 1	Rao ... 2, 3, 4, 6, 7	Kheti ... 2	Bergeda ... 1
Chauhan ... 1, 8	Ratejia ... 5	Khiri ... 2	Bhadaria ... 1, 4, 6
Chattri ... 7	Rathod ... 7, 8	Khoar ... 1	Bhagori ... 1, 2, 4, 6, 7
Chawan ... 1, 2, 7	Rawa ... 5	Koli ... 2	Bhagwat ... 2
Chobisa ... 2	Rawat ... 1	Kulmi ... 5	Bharadwaj ... 4
Chonchrisar ... 1	Rayachpa ... 5	Kunbi ... 2	Bhargawa ... 1, 6
Chonkari ... 5	Sadouria ... 6	Lilotia ... 4	Bhat ... 1, 2
Dakshani ... 5	Sainee ... 1	Luri ... 5	Bhojak ... 6
Dali ... 2	Sanote ... 1	Machhod ... 5	Bhut ... 1
Damna ... 4	Sarania ... 8	Malao ... 2	Bijalgode ... 2
Dangar ... 1	Sareha ... 2, 7	Malaya ... 4	Bijawargi ... 8
Daraya ... 2	Sarondia ... 6	Mali ... 8	Bilwar ... 1
Dasonda ... 3	Sarothia ... 1	Mallah ... 1	Biramhbairagi ... 1
Deoda ... 8	Sasri ... 1	Malwi ... 1, 2, 4, 5, 7, 8	Birajbansi ... 2
Deshi ... 4	Sesar ... 2, 7	Manuria ... 5	Bithor ... 2
Deswali ... 5	Shri Nagra ... 2, 7	Marwadia ... 1, 2, 7, 8	Bodila ... 5
Dholia ... 5	Silsedar ... 2	Mewadi ... 7	Bohre ... 1
Dhulada ... 2, 7	Solanki ... 1, 2, 5, 7	Mori ... 1, 5	Borwa ... 5
Dundada ... 2	Sosi ... 1	Nagar ... 2	Brahi ... 1
Gangwa ... 3	Sudochaya ... 2, 7, 8	Narwaria ... 4	Brahm ... 1
Gari ... 2	Suryabansi ... 5	Neinadi ... 2, 5	Bunde ... 2, 5, 7
Garsia ... 2	Susna ... 1	Ninaya ... 4	Cawnpuria ... 1, 6, 8
Ghadia ... 7	Sutari ... 2, 7	Oereta ... 4	Chachotia ... 1, 2
Gilo ... 2	Tetwar ... 1	Pardeshi ... 2, 5	Charawal ... 1
Gimari ... 5	Thakur ... 2, 7	Parwar ... 1, 4	Chaturvedi ... 5, 8
Gujar ... 7	Vagore ... 1	Permar ... 1	Chhaniati ... 1, 2, 4, 5, 7, 8
Gujarathi ... 1, 2, 5, 6, 7, 8	Valuja ... 2	Purbi ... 2, 5, 7	Chhoti Sambha ... 2, 7
Gunjbansi ... 6	Vamma ... 1	Purnia ... 4	Chitoda ... 7
Harani ... 2, 7	Varmya ... 1	Raj ... 2, 4, 5, 8	Chobe ... 1, 3, 4, 5, 6, 7, 8
Herdevi ... 1	Varuwa ... 1	Rajona ... 1	Choubisa ... 1, 2, 5, 8
Jangle ... 2	Veruya ... 1	Ran ... 5	Choura ... 1
Jangra ... 1	Warvi ... 4	Reksar ... 1	Dadin ... 2
Jasodia ... 1, 4, 5	Yadobansi ... 6	Rekwal ... 2, 5, 7	Dadaria ... 1
Jawri ... 2, 7	Yalwade ... 2	Rekwar ... 4	Daima (Dayama) ... 2, 4, 5, 7
Janakbansi ... 5		Sadhu ... 5	Daina ... 1
Jhula ... 1		Sepura ... 4	Dakhatia ... 1
Kailwar ... 6		Singnath ... 5	Daknia ... 1
Kameda ... 5		Sodi ... 2	Dakot ... 1, 8
Kanatia ... 6		Surja ... 2	Dakotra ... 2, 5
Kanojia ... 2		Sornera ... 1	Dakshani ... 1, 2, 4, 5, 8
Karhar ... 6		Teli ... 2	Dandod ... 1
Karoohi ... 2		Toria ... 4	Dandotia ... 1
Karodia ... 2		Turai ... 5	Daslal ... 1
Kasan ... 2		Ujla ... 2, 7	Dasore ... 2, 5, 7
Katoria ... 4		Vagvan ... 1	Datri ... 1
Kedara ... 2		Wathana ... 8	Dayama (Daima) ... 8
Kelia ... 6			Dehoriya ... 1
Khak ... 7			Deoda ... 5
Khemnia ... 8			Deorukhe ... 2, 5
Khichi ... 2, 5, 7			Deosarkhe ... 5
Kirka ... 4			Deshastha ... 1, 2, 5, 7
Koli ... 5			Deslona ... 1
Kulesa ... 3			Deswal ... 2, 7
	Bhoi :—68,768—		
	Aheria ... 5		
	Asalpuria ... 2, 7		
	Babaji ... 2		
	Eadwa ... 2		
	Baheria ... 1		
	Bahole ... 1		
	Bangri ... 5		
	Bathma ... 1		
	Bathwa ... 5		
	Bhawria ... 2		
	Bhedai ... 5		
	Bundelkhandi ... 2		
	Burara ... 1		
	Chandelia ... 8		
	Chauhan ... 1, 2, 8		
		Brahman :—888,290—	
		Abdhut ... 1	
		Aboivasi ... 1	
		Achari ... 5, 8	
		Adgiri ... 1	

CASTES AND SUB-CASTES FOUND IN CENTRAL INDIA.

Brahman—(Contd.)			Brahman—(Contd.)			Brahman—(Contd.)			Brahman—(Contd.)		
Deswari	...	1	Kheyada	...	8	Parukh	...	1	Targara	...	5
Devi	...	1	Khedawal	...	2	Pataria	...	6	Tarwaria	...	4
Dewari	...	1	Khenchal	...	1	Pathak	...	2, 4, 6	Telang	...	1, 2, 3, 6, 7, 8
Dhaguda	...	1	Khewaria	...	1	Pathigode	...	5	Tewari	...	1, 4, 5, 6, 8
Dhangry	...	1	Khurlia	...	1	Patolia	...	6	Thapak	...	1
Dhanoria	...	1	Kirar	...	1	Peerta	...	1, 6	Thakur	...	2
Dharia	...	1	Kodwal	...	5	Perdeshi	...	5	Tinduria	...	3
Dhondara	...	1	Kokanasth	...	1, 5, 7, 8	Pikharaj	...	5	Trivedi	...	5
Djigot	...	1	Kordia	...	5	Pirot	...	5	Udani	...	5
Digra	...	1	Kosik	...	2	Pokharna	...	2, 4, 5, 7, 8	Udeshi	...	2
Dikshit	...	6	Kulmi	...	2	Porwad	...	8	Udmar	...	1
Dravid	...	1, 2, 7	Kunera	...	1	Porwan	...	1	Utkali	...	2
Dube	...	1, 2, 4, 5, 6, 8	Kus	...	1	Pourant	...	1	Vaishnav	...	1
Ebasi	...	1	Labhana	...	5	Pourh	...	1	Vathwa	...	3
Ewadpande	...	2	Ladaya	...	1	Pulwa	...	1	Vidur	...	1, 2, 7
Fublia	...	1	Ladawat	...	4	Purbi	...	2, 4, 5, 7, 8	Virakt	...	1
Gabi	...	5	Lakhtakia	...	1	Purohita	...	1, 2, 7, 8	Vyas	...	5
Gahoi	...	2	Lamba	...	1	Pushkar	...	1, 2, 8	Yajurvedi	...	2, 5
Gandarp	...	8	Lashkari	...	4	Pusour	...	1	Yati	...	1
Gangar	...	5	Lav Ojha	...	1, 2, 4	Raiburwa	...	1	Zinzawana	...	2
Garot	...	2	Lauria	...	1	Rajgar	...	2, 8			
Garouna	...	1	Legot	...	2	Rajis	...	2	Brahmo :—39.		
Garuda	...	5, 8	Lemda	...	5	Rajode	...	5	Unspecified.		
Gaur	...	1, 4, 5, 6	Lodhia	...	1	Rajouria	...	1	Bunkar :—4,590—		
Gaurle	...	1	Lodonia	...	1	Rajput	...	1	Banse	...	6
Gautam	...	1, 5, 8	Lord	...	2	Rakheshwar	...	1, 2	Bari	...	6
Garil	...	2	Lothia	...	1	Ramanandi	...	1	Chhadar	...	6
Gayawal	...	2	Madaiya	...	1	Ramanuj	...	1, 2	Gourihar	...	6
Ghade	...	2	Madger	...	1	Ramsanehi	...	2	Karia	...	6
Gochari	...	1	Madhosjan	...	2	Rambansi	...	5	Naga	...	6
Gode	...	1, 2, 3, 4, 7, 8	Madhopuri	...	8	Rangdi	...	2, 7	Sadouria	...	6
Golapurab	...	1, 4	Madras	...	7	Rao	...	1	Sambaue	...	6
Gond	...	1	Maha	...	3	Rawat	...	1, 5	Turkele	...	6
Gusbain	...	1	Maharashtra	...	3, 6	Rigvedi	...	2, 5			
Goras	...	1	Maithili	...	3, 6, 8	Rodwal	...	2	Bywar :—511—		
Gorle	...	1	Malwi	...	1, 2, 4, 5, 7	Rokad	...	2	Unspecified.		
Gorwade	...	6, 8	Mandwar	...	1	Roo	...	1	Chamar :—733, 144.		
Gorwal	...	1	Margi	...	1	Sadariya	...	1	Agaria	...	1
Goswal	...	1	Marwari	...	1, 2, 5, 6, 7	Sagargude	...	1	Aharpal	...	5
Gowardhan	...	2	Mathul	...	1	Sakarwar	...	1	Ahewar	...	1
Gujar	...	5, 7	Mathuria	...	1	Sakwal	...	1, 5	Ahirwar	...	3
Gujargode	...	1, 2, 4, 5, 8	Mehesri	...	2, 3	Salwar	...	1	Airwar	...	1, 3, 6
Gujarathi	...	1, 2, 3, 4, 5, 6, 7, 8	Menariya	...	8	Samadiha	...	1	Ajtoria	...	1
Hajuri	...	2	Menore	...	2	Samaile	...	6	Akodia	...	5
Haryagode	...	2, 8	Mewari	...	1, 2, 4, 5, 7, 8	Samil	...	2	Amalia	...	1
Harsola	...	5	Mina	...	1	Samodhia	...	1	Amoda	...	5
Hatry	...	1	Missar	...	1, 2, 3, 4, 5, 6, 7, 8	Sanadh	...	1, 3, 5, 6, 8	Araiya	...	1
Henoria	...	1	Moarpukhera	...	1, 4	Sanadik	...	1	Arayon	...	1
Husga	...	1	Mode	...	2, 5, 8	Sanawar	...	1, 2, 4, 5, 7, 8	Arbal	...	1
Jahle	...	1	Mode Gujarathi	...	5	Sanchore	...	2, 5, 8	Arwar	...	1
Jaipuri	...	4, 5	Mohra	...	1	Sankargode	...	2	Atairia	...	1
Jambu	...	2, 5	Morosi	...	1	Saraswat	...	1, 2, 3, 5, 7, 8	Baba	...	7
Janore	...	2	Mudgal	...	1	Saraswatigond	...	1	Bachhay	...	5
Jarnat	...	5	Nagar	...	1, 2, 4, 5, 7, 8	Sarathia	...	1	Badarhar	...	1
Jarnat	...	1	Nagda	...	1, 2, 4, 5, 7, 8	Sargara	...	5	Bader	...	1
Jarnasi	...	1	Nagore	...	1, 6	Sarim	...	1	Badharia	...	1
Jawaria	...	1	Nahar	...	2	Saraka	...	5	Badi	...	1
Jawrai	...	1	Naik	...	1, 2	Sarolia	...	2, 7	Bagdia	...	5
Jawar	...	1	Nandev	...	5	Sarwa	...	1	Bagolia	...	1
Jijhotia	...	1, 2, 3, 4, 5, 6, 7, 8	Nanwani	...	2, 7, 8	Sarwaria	...	1, 2, 3, 4, 5, 6, 7, 8	Baharat	...	1
Jodhpuria	...	1, 2, 7, 8	Naramdev	...	2, 7, 8	Saulhora	...	1	Bairagi	...	1
Jujawat	...	5	Nargah	...	1	Sawas	...	1	Bairangi	...	1
Joshi	...	4, 5, 7, 8	Namoli	...	1	Sekawal	...	2, 7, 8	Bairbarun	...	1
Jugti	...	1	Nawau	...	2	Senwas	...	5	Bakhela	...	1
Jujawar	...	2	Nehara	...	1	Setpuri	...	4	Balai	...	1
Jujhavat	...	1	Nemadi	...	2, 7	Sewak	...	5, 8	Baldia	...	5
Kadare	...	1	Nitoria	...	5	Shaikwal	...	1	Bamoia	...	1, 5, 7, 8
Kadaur	...	1	Niwas	...	3	Shamiri	...	1	Banath	...	1
Kagar	...	1	Odeage	...	1	Shaboradhin	...	2	Banjara	...	1, 5
Kanjaria	...	1	Ohartwaj	...	1	Shenwai	...	2	Baponia	...	1
Kakore	...	2	Ojha	...	1, 2	Shreekrishna	...	5	Baraya	...	2
Kametiba	...	2	Oopadhia	...	1, 2	Shridhar	...	1	Bardia	...	1, 6
Kanas	...	1	Pachhoria	...	1	Shrigode	...	1, 2, 4, 5, 6, 7, 8	Barolia	...	1
Kanaujia	...	1, 2, 3, 5, 7, 8	Pacholi	...	4	Shrimali	...	1, 2, 3, 4, 5, 6, 7, 8	Bargad	...	1
Kanaw	...	2	Padiyar	...	5	Shri Narayan	...	1	Bargale	...	1
Kandabai	...	1	Pahadi	...	1	Shrivasa	...	3	Barje	...	1
Kande	...	1	Paliyar	...	1	Shriveda	...	1	Barinaiya	...	6
Kankubj	...	1, 2, 4, 7, 8	Palliwal	...	1, 2, 4, 5, 7, 8	Shukal	...	1, 5, 6, 7	Barod	...	1
Karade	...	1, 2, 5, 7	Paloar	...	1	Singade	...	5	Barwar	...	1
Kare	...	1	Panchade	...	5	Singsor	...	1, 6	Basodia	...	1
Karcharia	...	1	Panchdeshi	...	5	Sikarwar	...	1	Bavani	...	2, 7
Karnatki	...	2, 7	Panch Dravid	...	2	Sirojia	...	2	Beeparia	...	1
Karoj	...	1	Panch Gode	...	2, 7	Siwad	...	2, 5, 7	Beerhewa	...	1
Karondia	...	1	Pancholi	...	5, 8	Sondhia	...	1	Bejrupa	...	
Kesgat	...	5	Pande	...	1, 2, 8	Somwansi	...	2			
Kashmiri	...	1, 2, 8	Pandia	...	1, 3, 5, 6	Surya	...	1			
Kataree	...	1	Pandit	...	5	Suti	...	1			
Kacaraja	...	2	Panjabi	...	1, 5	Sute	...	1			
Khandel	...	5	Parasuri	...	1, 2, 6, 8	Sutwal	...	2			
Khandelwal	...	1, 2, 4, 5, 7, 8	Parasut	...	1	Tanguria	...	1			
Khatri	...	2, 5, 8	Pareekh	...	1, 2, 5, 7, 8	Tapogdena	...	5, 8			

CASTES AND SUB-CASTES FOUND IN CENTRAL INDIA.

Chamar—(Contd.)	Chamar—(Contd.)	Chamar—(Contd.)	Chamar—(Contd.)
Bhadelay ... 6	Gotia ... 6	Mewadi ... 2, 5, 7, 8	Takra ... 2
Bhadoria ... 1	Gujarathi ... 1, 2, 7, 8	Mochhali ... 5	Tanolia ... 1
Bhageria ... 1	Gulia ... 4	Mochi ... 2, 5, 7	Targoli ... 1
Bhakrela ... 4	Guthara ... 5	Mohar ... 1	Tatwagnia ... 5
Bhakta ... 3	Haleor ... 1	Mohia ... 1	Tawalia ... 5
Bharatpuria ... 1, 5, 8	Hadere ... 6	Mohowa ... 1	Tekhthia ... 1
Bharolia ... 1	Hajotia ... 5	Morainia ... 1	Telthova ... 1
Bhat ... 1	Hanpla ... 5	Moria ... 1	Tetwari ... 1
Bhelawa ... 2	Hardi ... 1	Mundwar ... 1	Tigaria ... 6
Bhoya ... 1	Harsola ... 5	Nagori ... 1	Ujjadu ... 1
Bijuna ... 1	Harwal ... 5	Narwaria ... 6	Ujjainia ... 1, 2
Bijurakh ... 1	Harweha ... 1	Naywe ... 2	Ujjaya ... 1
Birja ... 1	Hasara ... 5	Nemadi ... 2	Umria ... 1
Birkhadia ... 1	Hasenia ... 1	Newala ... 5	Usai ... 1
Birwar ... 1	Hatela ... 5, 8	Nileoria ... 1	Usari ... 1
Bisi ... 1	Hatolia ... 2	Ninarwa ... 1	Usreta ... 6
Bithoria ... 1	Herwal ... 2, 7	Nonera ... 1	Vagri ... 1
Brajbansi ... 1, 7	Hibu ... 1	Nudgia ... 1	Veeda ... 1
Budhesi ... 1	Hindusthani ... 2, 7	Omri ... 6	Wagti ... 5
Bukawal ... 1	Imiliha ... 1	Ookhar ... 6	Wargunia ... 5
Bundelkhandi ... 2, 5	Imroas ... 5	Oriyar ... 5	Wegna ... 5
Byria ... 1	Jadia ... 1, 5	Orwal ... 7	Yerwar ... 1
Chakrha ... 6	Jado ... 4	Pachor ... 1, 6	
Chamelia ... 6	Jagaur ... 1	Padiyar ... 1, 5	Charan :—4,098—
Chamker ... 5	Jagoda ... 1	Paikwar ... 1	Baodia ... 5
Chamroui ... 1	Jahave ... 1	Pakdari ... 1	Bati ... 5
Chandwana ... 1	Jaiswar ... 3	Panor ... 1	Bhaslya ... 5
Chantras ... 1	Jainia ... 5	Pardeshi ... 1, 4	Bijal ... 5
Charoria ... 1	Jangda ... 1, 4, 5, 7	Paria ... 6	Bodad ... 5
Chauhan ... 2, 5, 7, 8	Japa ... 1	Parka ... 1	Choia ... 5
Chegesa ... 1	Jaraina ... 1	Parmar ... 1, 2, 5, 8	Chouhan ... 5
Chewar ... 1	Jarkaila ... 1	Parmia ... 6	Dhanana ... 5
Chhagia ... 1	Jat ... 8	Pataria ... 4	Gelot ... 5
Chirha ... 6	Jatua ... 1, 4, 6	Palpa ... 1	Ghandia ... 5
Chomalka ... 5	Jatugoti ... 1	Pawai ... 1	Gobru ... 5
Chopai ... 1	Jawadan ... 1	Pekwan ... 2	Goyal ... 5
Chopda ... 1	Jhawria ... 2	Permal ... 1	Gugli ... 5
Churgoli ... 5	Jijhotia ... 6	Phagria ... 1	Gujarathi ... 5, 8
Chorasia ... 4	Kachhwa ... 5	Pidolia ... 1	Huna ... 5
Choria ... 1	Kamira ... 3	Pilardali ... 1	Jadho ... 5
Chowgda ... 5	Kananjia ... 3, 6	Porwal ... 1	Jalpoha ... 5
Chowisa ... 5	Kanasia ... 5	Pumara ... 1	Jamnia ... 5
Chowka ... 5	Kansria ... 1	Purbia ... 1, 2, 4, 7	Jasel ... 5
Dabi ... 5	Kasodhan ... 3	Purnia ... 4	Jateda ... 8
Dadahir ... 3	Kasuti ... 1	Radeharwa ... 1	Kachelya ... 5, 5
Dadrinia ... 1	Katara ... 5	Radhuja ... 1	Kachhwa ... 7
Dahedia ... 1	Khadegot ... 1	Raidas ... 1, 2, 3, 4, 6, 8	Kachola ... 5
Dakhani ... 1, 5	Khadwa ... 7	Raithor ... 1	Kawal ... 5
Dani ... 3, 5	Khaksi ... 6	Rajgwale ... 5	Kesria ... 5
Daresa ... 1	Khamnia ... 8	Rajoria ... 1	Khamsura ... 5
Dasdha ... 6	Kharge/e ... 1	Rajuda ... 1	Kosla ... 5
Dedikwar ... 4	Kharoda ... 1	Rakhtad ... 5	Malan ... 5
Deogarh ... 1	Kharwal ... 1	Ramkachhawa ... 5	Maldeo ... 5
Deswali ... 1, 2, 4, 7	Khatolia ... 4	Rankuwar ... 5	Malsur ... 8
Dev ... 5, 7	Khaloya ... 5	Rathod ... 1, 2, 7, 8	Maru ... 5, 8
Devli ... 1	Khatwa ... 5	Rathwa ... 5	Marwadi ... 5
Dhalia ... 1	Kherwar ... 6	Ravgud ... 5	Masania ... 8
Dhamanda ... 2	Khirtia ... 1	Rawat ... 5	Meghawasa ... 5, 5
Dhangar ... 1	Khochar ... 1	Rekwar ... 1, 3, 6	Memal ... 5
Dhanora ... 1	Kisoria ... 1	Retwar ... 1	Mokliea ... 5
Dhiwa ... 2	Kochla ... 5	Rewadi ... 2	Mona ... 5
Dhobia ... 1	Kohil ... 2	Rupla Sarjiya ... 5	Mowa ... 5
Dholpuria ... 2	Koli ... 5	Sahoria ... 4	Naglen ... 5
Didea ... 6	Koyala ... 5	Saineriya ... 1	Naya ... 5
Dohar ... 6	Kudele ... 5, 6	Sakakul ... 1	Paliya ... 5
Doli ... 1	Kurmi ... 1	Sakta ... 3	Parmar ... 5, 7
Domoni ... 1	Kustu ... 1	Sakwar ... 1	Parot ... 5
Dorwar ... 1	Kutnwa ... 1, 4	Salnia ... 6	Padad ... 5
Dotia ... 1	Labhana ... 5	Saloki ... 1	Podiya ... 8
Dowara ... 1	Lachhawa ... 4	Saria ... 1	Raja ... 5
Dubru ... 1	Ladia ... 1	Sartia ... 5	Rajaya ... 5
Dugran ... 1	Lakum ... 5	Saroya ... 1	Ramliya ... 5
Durji ... 1	Laloria ... 1	Seonarain ... 1	Rathod ... 5, 7
Gachichotia ... 2	Lardapi ... 1	Seersai ... 1	Rawal ... 5
Gadhian ... 1	Lardaya ... 1	Sengar ... 1	Rayakuwa ... 5
Gadria ... 1, 5	Lashkari ... 2	Senya ... 1	Solunki ... 5
Golohar ... 5	Lasoria ... 1	Shipulia ... 1	Tiswal ... 5
Galo h ... 1	Limboda ... 5	Shriwas ... 3	Velora ... 5
Ganuria ... 1	Luara ... 5	Sirmar ... 1	
Garhora ... 1	Madarpa ... 1	Sisodia ... 1, 2, 5, 7	Chhattri, Rajput Thakur, &c.:—658,267—
Gattu ... 4	Madi ... 1	Solia ... 5	Ada ... 5, 8
Gavriya ... 1	Madrasi ... 2	Solunki ... 1, 2, 5	Agarbel ... 2
Gelot ... 4, 5, 7	Magaria ... 1	Somala ... 5	Ahir ... 2
Gileria ... 1	Maholia ... 4	Sonia ... 1	Ajna ... 2, 5
Gochhada ... 5	Makwana ... 5, 8	Sonmani ... 3	Ajotia ... 2
Golee ... 1	Malhar ... 1	Sovia ... 1	Akwa ... 2, 5
Gondhalija ... 1	Malwi ... 1, 2, 3, 5, 7, 8	Suvel ... 5	Aswal ... 2
Gulia ... 1	Manwari ... 1	Suneria ... 2, 5	Atriya ... 2
Gopidia ... 1	Market ... 1	Surya ... 1	
Goras ... 1	Marmat ... 5	Sutar ... 5, 7	
Gorja ... 1	Marwada ... 1, 4, 5, 7, 8	Sutaya ... 5	
	Malolia ... 1, 8	Tajpuri ... 7	

Census of Central India 1901.

CASTES AND SUB-CASTES FOUND IN CENTRAL INDIA.

Chhatri, &c.—(Contd.)	Chhatri, &c.—(Contd.)	Chhatri, &c.—(Contd.)	Chhatri, &c.—(Contd.)
Bachele ... 6	Chorasia ... 4	Himarwar ... 2	Lakhera ... 2, 7
Badgujar ... 1, 5	Chordia ... 5	Hindusthani ... 2, 5, 7	Lala ... 5
Badhera ... 4	Chore ... 1	Inda ... 5	Lambansi ... 2, 7
Badoria ... 1, 7	Chowdhari ... 1	Itoria ... 6	Langara ... 1
Bageda ... 8	Chudawut ... 1, 8	Jadejia ... 2	Lapodi ... 5
Baghela ... 1, 2, 3, 6	Dabi ... 5, 8	Jadho ... 1, 2, 5, 7, 8	Laur ... 1
Bagri ... 1, 6	Dagel ... 1	Jadobansi ... 1, 4, 5, 7	Lejat ... 2, 7
Bagore ... 6	Dagu ... 5	Jaiswal ... 5	Liboda ... 7
Bagul ... 5	Dakar ... 6	Jaiwar ... 6	Loda ... 5
Bairkha ... 5	Dakhi ... 6	Jambu ... 5	Lodhi ... 1
Bais ... 1, 2, 4, 5, 6, 7	Dalur ... 1	Janwar ... 6	Lohaise ... 6
Bajgoli ... 3	Dandanta ... 1	Jasodia ... 1	Lohane ... 6
Bakrawad ... 2	Dangi ... 7	Jat ... 1, 2, 4, 6, 7	Lonara ... 5
Baksaja ... 1	Darmo ... 2	Jawri ... 2, 7	Ludere ... 4
Balole ... 1	Daspuria ... 1	Jhalya ... 1, 5	Lune ... 2, 7
Bamnna ... 2	Davot ... 4	Jiglia ... 5	Madan ... 5
Banakar ... 2	Daya ... 5	Jodha ... 2, 5, 8	Madoza ... 1
Banapher ... 6	Dayal ... 3	Jowar ... 2	Mahalia ... 2, 7
Banedyal ... 8	Dedar ... 1	Juwal ... 4	Maherwal ... 5
Bangral ... 5	Debia ... 1	Kachhawa 1, 2, 3, 4, 5, 6, 7, 8	Mainpuri ... 1
Banjara ... 2	Dedwa ... 5	Kachhera ... 1	Makwana ... 5, 8
Banphad ... 3	Depa ... 8	Kachhwary ... 6	Mali ... 2, 7
Baria ... 5	Desi ... 2, 4	Kad ... 1	Malwi ... 1, 2, 4, 5, 7
Baroda ... 5	Devra 1, 2, 4, 5, 7, 8	Kadwa ... 5	Manglia ... 5, 8
Basi ... 5	Dhakad ... 1, 2, 5, 6	Kaithor ... 1	Mangola ... 5
Batrada ... 1	Dhala ... 2, 7	Kajo ... 1	Maniyar ... 2, 7
Bauri ... 2	Dhanuk ... 4	Kakapanthi ... 5	Mankar ... 2, 5, 7
Bawise ... 2	Dhandere ... 6	Kakawariya ... 8	Maola ... 5
Beekawat ... 1	Dhanela ... 1	Kalas ... 5	Maratha ... 2, 3, 6, 7
Beso ... 1	Dhanerya ... 8	Kalhansh ... 5	Maru ... 5
Bhadona ... 1	Dhangar ... 6	Kalota ... 2, 5, 7	Marwadi ... 2, 5, 7, 8
Bhadoria ... 1, 2, 5, 6	Dhavda ... 5	Kalwar ... 1	Matrigi ... 5, 8
Bhageria ... 2	Didawat ... 1	Kalwaya ... 5	Mawai ... 6, 8
Bhakrolya ... 8	Dikhat ... 3	Kamer ... 1	Mayor ... 1
Bhamanrate ... 2	Dikhit ... 1, 2	Kamre ... 1	Medtya ... 2, 5, 7, 8
Bhar ... 6	Dimra ... 1	Kanajat ... 1	Melada ... 5
Bharave ... 2	Disabeman ... 2	Kananjia ... 1, 6	Melkawul ... 4
Bharmalot ... 8	Dodawat ... 1	Kankapurya ... 5	Mekam ... 1
Bhat ... 1	Dodiya ... 2, 5, 8	Kaochha ... 5	Meo ... 1
Bhatewariya ... 8	Duar ... 1	Kapurya ... 5	Mewadi 1, 2, 5, 7, 8
Bhati ... 1, 2, 4, 5, 7, 8	Dudhar ... 6	Karchada ... 1	Meyarput ... 2, 7
Bhed ... 2	Dunde ... 1	Karetia ... 1	Minada ... 2, 7
Bheetee ... 1	Dusodi ... 1	Kasar ... 2	Minor ... 5
Bhegawas ... 2	Enjnah ... 2	Kasota ... 5	Mochhiwala ... 1
Bheladya ... 1	Fagalghati ... 2	Katana ... 7	Mod ... 5, 8
Bhelia ... 2	Fare ... 7	Katara ... 7	Mohre ... 6
Bhoj Sultani ... 2	Gaharmar ... 3	Katera ... 1	Mokhal ... 5
Bhopa ... 8	Gangar ... 5	Kotrya ... 8	Mori ... 2, 5, 7, 8
Bhumawut ... 5	Gangjal ... 5	Kawal ... 1	Mothi ... 5
Bhuria ... 8	Gaorania ... 5	Kawaldeogarh ... 1	Mundloi ... 2, 7
Bilgait ... 6	Garavni ... 5	Kawalpanchora ... 1	Mungia ... 4
Bisanlahi ... 5	Gauran ... 1	Kawnari ... 2	Murai ... 5, 7
Bisen ... 2, 3	Gautam 2, 3, 4, 5, 7	Kayasth ... 2	Nadare ... 5
Bisopa ... 4	Gawe ... 5	Kelwa ... 1, 2, 8	Nadawut ... 5
Bissa ... 5	Gayal ... 8	Kesab ... 5	Nade ... 1
Bodadu ... 5	Gelot 1, 2, 4, 5, 7, 8	Kewada ... 5	Nagar ... 1
Bodana ... 2, 8	Gerwari ... 2	Kewale ... 5	Nag ... 1
Bogade ... 2	Ghag ... 5	Khadguja ... 2	Nagdya ... 1
Bohoriya ... 1	Gharadia ... 5	Khagar ... 6	Nandbansi ... 1, 2, 4, 5, 7
Brahma ... 2	Gheghare ... 1	Khamar ... 6	Nanwahe ... 2, 7
Brajbansi ... 2	Ghoghere ... 6	Khanger ... 4, 6	Naorota ... 1
Buchhel ... 1	Gholla ... 3, 6	Khanjad ... 5	Naosagar ... 1
Budawal ... 5	Gigrawut ... 4	Khari ... 8	Naruka ... 2, 7
Bunahar ... 1	Girnara ... 5	Kharota ... 5	Narwaria ... 4
Bundela 1, 2, 4, 5, 6, 7	Goin ... 1	Kharshoad ... 2	Nathowut ... 5
Bundi ... 1	Gobansi ... 2	Khati ... 1	Nayar ... 1
Chabu ... 5	Gohar ... 4	Khatri ... 1	Nawude ... 5
Chakar ... 1, 5	Gohkut ... 2	Khawasia ... 1	Nawnlbbati ... 2, 7
Chamad ... 5	Gelawut ... 4	Kheal ... 1	Negda ... 5
Chanchele ... 5	Golk ... 2	Khechada ... 5	Nemadi ... 2, 5, 7
Chandauria ... 1	Golu ... 5	Kherada ... 8	Nibar ... 1, 4
Chandawat ... 5	Gomat ... 5	Kherati ... 2	Nihada ... 5
Chande ... 5, 8	Gond ... 4	Kheria ... 6	Nikumb ... 2, 5, 7
Chandale 1, 2, 3, 4, 5, 6, 7, 8	Gonia ... 5	Kherwar ... 1, 5	Nirkapul ... 5
Chandra ... 2	Gopali ... 1	Khes ... 5	Omrre ... 6
Chandrabansi ... 1, 4	Gorao ... 4	Khet ... 1	Ornat ... 5
Chandrawat ... 1, 5, 8	Gorath ... 1	Khiebar ... 3	Ora ... 5
Chanke ... 5	Gorayee ... 1	Khichhi ... 1, 2, 4, 5, 8	Padhar ... 6
Chanpat ... 5	Gore ... 1	Khurwach ... 6	Padihar ... 1, 2, 7
Chapawat ... 5, 8	Gosare ... 1	Khuwarania ... 5	Padiyar ... 1, 2, 5, 7, 8
Charora ... 1	Gour 1, 2, 4, 5, 6, 7, 8	Kidawar ... 5	Pahelia ... 1
Chatrela ... 4	Gouria ... 6	Kirat ... 2	Paik ... 6
Chauhan 1, 2, 3, 4, 5, 6, 7, 8	Goyal ... 1, 5	Kodia ... 1	Pala ... 1
Chawda ... 2, 5, 7	Gujar ... 4, 6	Kokasi ... 2	Pamar ... 7
Chhatri ... 2, 4, 5	Gujarathi ... 1, 2, 5	Kshatri ... 5	Panchwar ... 3
Chhitodia ... 5	Guwalbansi ... 5	Kuch ... 1	Pandubansi ... 5
Chhod ... 2	Hada ... 1, 2, 5, 8	Kudhwal ... 1	Panjabi ... 5, 8
Chhokar ... 1	Hagir ... 5	Kuk ... 1	Panwar 1, 2, 3, 4, 5, 6, 7, 8
Chhote ... 5	Hajuri ... 5	Kulami ... 7	Parbhu ... 1
Chodawat ... 2	Harod ... 8	Kulwa ... 1	Parchodia ... 1
Chogla ... 5	Hayhybansi ... 6	Kumawat ... 5	Pardeshi ... 2, 4, 7

Census of Central India, 1901.

CASTES AND SUB-CASTES FOUND IN CENTRAL INDIA.

Chhatri, &c. :—(Contd.)	Chhatri, &c. :—(Contd.)	Chidar :—7371—	Dangi :—41,883—
Parhar ... 1, 4	Tak ... 5	Ahirwar ... 4	Bahoria ... 4
Parhya ... 1	Takso ... 2	Atwa ... 4	Bairagi ... 6
Parmar ... 1, 2, 4, 5, 7, 8	Tamar ... 1	Barai ... 1	Basonia ... 6
Parot ... 5	Tanwar ... 2, 5, 7, 8	Baro ... 1	Bhadoria ... 4
Parwar ... 4	Tarpada ... 5	Basod ... 1	Bhandari ... 4
Pathak ... 2	Taur ... 5	Bathri ... 4	Bundela ... 2
Pathar ... 1	Tejmala ... 5	Bathna ... 1	Bhara ... 4
Patle ... 5	Tengar ... 2	Bediya ... 1	Chauhan ... 5
Patwadia ... 5	Teria ... 1	Beli ... 1	Deswali ... 4
Pawaiya ... 1	Thakur ... 1, 2, 3, 7, 8	Bera ... 1	Dhakad ... 1, 5
Pawer ... 1	Tilokchandi ... 5	Blura ... 1	Douria ... 6
Payake ... 1	Tinnol ... 2	Brecho ... 1	Dudlesa ... 3
Pipalodia ... 5	Tomar ... 1	Chharawar ... 1	Gelot ... 4, 8
Piparia ... 6	Tour ... 2, 6	Deswal ... 1	Gujrathi ... 8
Pokhle ... 2	Turrian ... 1	Gahota ... 1	Indoria ... 4
Potia ... 5	Udici ... 2	Garethia ... 1	Jadhao ... 5
Pranla ... 4	Udwa ... 7	Garibra ... 1	Jelta ... 4
Purania ... 4	Ujla ... 7	Goha ... 1	Kachhwa ... 2, 4
Purbia ... 1, 4, 5, 7	Unri ... 1	Gola ... 1	Kanta ... 8
Radhor ... 1	Unao ... 6	Gomar ... 1	Kharwar ... 4
Radhtasi ... 1	Vasatuja ... 5	Goria ... 1	Khatolia ... 4
Raghao ... 5	Vias ... 2	Hardia ... 1	Kum ... 2
Raghuabansi ... 1, 2, 3, 4, 5, 7, 8	Zala ... 1, 7	Hariya ... 1	Lahobia ... 4, 6
Rais ... 5	Zar ... 1	Harnia ... 1	Mahonia ... 6
Raiwasi ... 6		Helya ... 1	Malwi ... 4, 8
Raiwut ... 2, 8		Hina ... 1	Marwadi ... 8
Rajgaur ... 6	Chhipa :—17212—	Jangra ... 4	Meher ... 4
Rajkuwar ... 5	Achbe ... 1	Jirwar ... 1	Mela ... 4
Rajpawar ... 1	Arin ... 1	Kabirpanti ... 1	Mewadi ... 8
Rajput ... 2, 3, 4	Bagerwa ... 1	Kadhia ... 1	Mori ... 5, 8
Rajwoor ... 6	Bhadioma ... 1	Kas ... 1	Narwaria ... 4
Ramawut ... 7, 8	Bhaosar ... 4, 5	Kashya ... 1	Nibarza ... 6
Ranawut ... 1, 5, 8	Bhes ... 4	Khati ... 4	Noken ... 4
Rangra ... 2, 4, 7	Bisalpur ... 4	Koli ... 9	Osra ... 4
Rao ... 4	Buttu ... 1	Keda ... 1	Pagri ... 4
Rathod ... 1, 2, 3, 4, 5, 6, 7, 8	Chattri ... 4	Kura ... 1	Panchoria ... 4
Rawut ... 5, 8	Chirdakhadari ... 1	Kutwar ... 4	Parmani ... 4
Rega ... 5	Chuhan ... 8	Magra ... 1, 4	Purbia ... 1
Rehar ... 2	Darji ... 2	Maipra ... 1	Raithor ... 1
Rekwar ... 4	Datoda ... 5	Maiya ... 1	Rajput ... 4, 5
Rewadi ... 2, 5	Daulada ... 1	Malwi ... 4	Rathod ... 8
Rijodia ... 1	Deswali ... 4	Manoya ... 1	Sakaya ... 8
Sagar ... 1	Dhabi ... 1	Mehara ... 1	Sanadia ... 4
Saglawut ... 8	Dhurri ... 5	Mer ... 4	Siroya ... 4
Sagor ... 1, 6	Gabelot ... 5	Nadya ... 1	Takeley ... 5
Sakalewut ... 5	Gangwal ... 8	Paorbya ... 1	Thakur ... 2, 7
Sakarwar ... 1, 3, 4	Gelot ... 8	Purbia ... 1	Usdom ... 8
Sakle ... 2, 5	Ghat ... 1	Rahaui ... 1	Varmaiya ... 7
Sakoria ... 5	Gol ... 1, 2	Sakarwar ... 1	
Saloki ... 1	Jabda ... 1	Sarmar ... 1	Daroi :—467—
Salwut ... 1	Jadhava ... 8	Seenia ... 1	Karli ... 4
Sambhar ... 5	Janacharya ... 8	Sera ... 1	Khatolia ... 4
Sanchar ... 5	Jangda ... 1, 4	Shriwas ... 1	Malwi ... 4
Sanigar ... 6	Kadiasayona ... 1	Sura ... 1	Pariswal ... 4
Saniyar ... 5	Kalujari ... 1	Suwa ... 1	
Sankiya ... 1, 8	Karia ... 4	Toma ... 1	Darwan :—594—
Santawut ... 5	Kawar ... 1	Thor ... 1	Unspecified.
Saoner ... 5	Kunpeda ... 1	Uchea ... 1	
Saraswar ... 6	Kusare ... 2	Velaya ... 1	Darzi :—57,313—
Sargeiya ... 5	Ladilia ... 1	Vishaya ... 1	
Sarver ... 5	Makwana ... 5	Yerwar ... 1	
Sarwaria ... 6	Malwi ... 1, 4, 7, 8	Yeta ... 4	
Sekwar ... 1	Mapan ... 1		
Sende ... 2, 9	Marwadi ... 1, 2, 5, 8	Chikwa :—1449—	
Sengar ... 1, 2, 3, 5	Mewadi ... 8	Kanojia ... 3	
Shekhawat ... 5	Morer ... 1		
Shivwansi ... 5	Mutwa ... 1	Chirwa :—779—	
Shudra ... 3	Nagar ... 8	Unspecified.	
Sigora ... 6	Nander ... 1, 2, 4, 6, 7	Chobdar :—1186—	
Sikarwal ... 2, 5, 5	Nanda ... 1	Unspecified.	
Sikhi ... 2	Nandbansi ... 4		
Sikrol ... 3	Palampur ... 5	Chunpach :—191—	
Singhar ... 5	Paterya ... 1	Nanpuri ... 5	
Singhri ... 1	Pena ... 1		
Singroria ... 4	Pepeva ... 1	Dadiro :—21—	
Sisi ... 2	Pira ... 1	Unspecified.	
Sisodia ... 1, 2, 3, 4, 5, 6, 7, 8	Purbi ... 4		
Sobansi ... 2	Rai ... 1	Dahayat :—2300—	
Sodia ... 2	Rawat ... 4		
Solunki ... 1, 2, 3, 4, 5, 6, 7, 8	Rajput ... 4	Ahirole ... 6	
Sombansi ... 1, 3	Rangra ... 2, 5, 7	Jijhetia ... 6	
Sondi ... 5	Rathod ... 8	Kariraha ... 6	
Sondia ... 8	Sakol ... 1		
Songara ... 1, 2, 4, 5, 7, 8	Salri ... 1	Dakotra :—972.	
Sresbansi ... 2	Sikarwaul ... 1		
Sukhbuti ... 6	Srivaa ... 1, 6	Agarwal ... 5	
Sukwar ... 7	Sukwar ... 1	Gode ... 8	
Sunere ... 2	Suragar ... 1	Malwi ... 2	
Surtani ... 5	Surajbansi ... 1	Parmar ... 8	
Sorjabansi ... 1, 2, 3, 6, 7, 8	Toria ... 4		
Tabir ... 5			

CASTES AND SUB-CASTES FOUND IN CENTRAL INDIA.

Darzi—(Contd.)	Darzi—(Contd.)	Deswali—(Contd.)	Dhanuk—(Contd.)
Devda ... 2	Shrine ... 3	Nayak ... 1	Badora ... 5
Deswali ... 1, 4, 5	Shriwas ... 1, 2, 4, 6	Pachsiridia ... 2	Bamnia ... 5
Dhakona ... 1	Sindhia ... 2, 7	Panthraja ... 2	Bandod ... 5
Dhusar ... 1	Sisodia ... 2	Parmar ... 8	Banjara ... 5
Dinna ... 1	Solanki ... 2, 4, 5, 8	Pawaliya ... 2	Baria ... 5
Dondia ... 6	Songara ... 2	Piplia ... 2	Basaur ... 1
Gawul ... 5	Surti ... 2	Porwar ... 1	Bhuria ... 5
Goad ... 6	Tak ... 5	Purbia ... 8	Chongad ... 5
Golak ... 1	Tariha ... 3	Purpondia ... 1	Chouhan ... 5
Goli ... 1	Tonk ... 8	Rajput ... 2, 7	Dawar ... 5
Gorbansi ... 4	Ukas ... 6	Ralgama ... 5	Doakar ... 4
Gudawut ... 5	Umariba ... 3	Randia ... 2	Dodwa ... 5
Gujrathi ... 1, 3, 4, 5, 6, 7, 8	Varmaiya ... 6	Salawat ... 7	Girasia ... 5
Hindustani ... 5	Vida ... 1	Sodia ... 2	Gorasia ... 4
Indoria ... 1	Viraya ... 5	Soura ... 1, 5, 8	Gowli ... 5
Janore ... 1		Surli ... 2	Gureela ... 1
Jawda ... 6	Deswali :—8,622—	Vir ... 5	Gurhuja ... 1
Jora ... 1	Baharpuchh ... 4	Viram ... 2	Janira ... 5
Kagrel ... 3	Bamnia ... 5		Jangra ... 5
Kaitiwar ... 4	Deswali ... 2, 4	Dhami :—528—	Kachwar ... 1
Kanaujia ... 3	Dhaptia ... 5	Unspecified,	Kachi ... 5
Kelaiya ... 6	Gujar ... 5	Dhangar :—10,361—	Kanasia ... 5
Kenariya ... 6	Haledkya ... 5		Kaochia ... 5
Khakhe ... 8	Jaipuri ... 4	Banke ... 1	Karantia ... 1
Kheboria ... 1	Jatia ... 5	Bargal ... 2	Khamtu ... 1
Khepuwa ... 1	Kuda ... 5	Biagte ... 2	Kirada ... 5
Khomel ... 4	Kurawe ... 2	Bhagwat ... 2	Kuchermi ... 1
Kijde ... 2	Magawadan ... 5	Bokha ... 5	Malwi ... 2, 4, 7
Kohas ... 3	Malvi ... 4	Buchde ... 2	Mankar ... 5
Lachela ... 4	Manai ... 4	Bude ... 2	Pachaya ... 5
Lashkari ... 2	Marmat ... 5	Bulbe ... 2	Parahari ... 1
Mahawaya ... 1	Marwadi ... 7	Bundela ... 2	Parmar ... 5
Makwana ... 2, 5	Mewati ... 5	Daiphod ... 5	Pasi ... 4
Malwi ... 1, 2, 4, 5, 7, 8	Mina ... 4, 5	Dakshani ... 2, 5	Rajput ... 4
Mariha ... 3	Pachnaria ... 5	Dali ... 2	Sirath ... 4
Maru ... 1, 2, 7	Pachoria ... 4	Damore ... 2	Solia ... 5
Marwadi ... 2, 4, 5, 7	Pandu ... 5	Datar ... 2	Sondhia ... 1
Mathuri ... 2	Rajpuria ... 4	Dubal ... 2	Songare ... 4
Mawasa ... 2		Fanse ... 2	Tarwade ... 5
Med ... 2	Dhakar :—44,953—	Fatak ... 2	Tarwala ... 5
Mewadi ... 1, 2, 4, 8	Alera ... 2	Gadaria ... 2, 5, 7	Thakur ... 4
Mohna ... 1	Arvasotia ... 8	Gaikwad ... 2, 7	Vesrania ... 5
Nagotia ... 1	Atawa ... 2	Gari ... 2	Vispani ... 5
Namdeo ... 1, 2, 3, 4, 5, 6	Atola ... 5	Gawade ... 2	Waskala ... 5
Nami ... 6	Basoria ... 4	Gawhanhe ... 2	Zujaria ... 5
Nandbansi ... 1, 5	Bhaswalia ... 2	Gopal ... 5	
Naramdeo ... 5	Bijneria ... 8	Gujrathi ... 5	Dhanwar :—352—
Narwaria ... 4	Bisa ... 5, 7	Gund ... 2	Unspecified
Nemadi ... 5	Borka ... 2	Halkar ... 2	
Nikadia ... 5	Chandria ... 4	Hilal ... 5	Dharki :—25—
Onia ... 3	Chaonia ... 7	Holkar ... 2	Unspecified
Oosra ... 4	Chauhan ... 1	Jadho ... 5	
Palia ... 1	Charya ... 2	Janane ... 2	Dhimar :—66,212.
Pana ... 5	Chopda ... 5	Kadari ... 2	
Pandubansi ... 5	Chotalia ... 2	Kade ... 2	Ateria ... 1
Papada ... 3	Dapuri ... 2	Kakre ... 2	Badoria ... 1
Param ... 4	Dedla ... 5	Kharchi ... 2	Bagdar ... 4
Parmar ... 1, 2, 4, 7	Dhakaria ... 4	Khasi ... 2	Bais ... 1
Parwada ... 8	Dhamnia ... 2	Khod ... 2, 5	Baksaria ... 6
Parwar ... 2, 8	Dimar ... 8	Khutekar ... 7	Baltima ... 1
Pawar ... 5	Garathia ... 4	Kundar ... 2	Banbaba ... 3
Pendharia ... 3	Girliia ... 2	Kutikar ... 2	Bansaria ... 6
Periya ... 1	Godathia ... 4	Kuwar ... 2	Bath ... 1
Petwar ... 1	Hara ... 5	Labade ... 2	Bathina ... 1
Phaner ... 1	Hatila ... 5	Labhate ... 2	Bhatolia ... 1
Pipabanji ... 2, 5	Hekwada ... 5	Lalge ... 2	Bhedaree ... 1
Piploria ... 1	Jadobansi ... 2, 7	Londe ... 2	Bhoi ... 1
Pirha ... 1	Jaonba ... 2	Malwi ... 1	Bhordia ... 1
Pranami ... 6	Kadkia ... 4	Mandlik ... 2	Piratya ... 6
Purania ... 4	Kafar ... 2	Maratha ... 2, 5, 7	Bubhani ... 1
Purbi ... 1, 2, 4, 7, 8	Kakra ... 5	Marwadi ... 1	Bundelee ... 1
Rahar ... 1	Kayala ... 5	Matkar ... 2, 7	Burmaya ... 3
Rai ... 1, 4, 5	Khatila ... 5	Mewa ... 2	Chakora ... 1
Rainari ... 1	Khulatia ... 5	Modkar ... 2	Chhoga ... 1
Rak ... 1	Kirar ... 1, 4	Musari ... 2	Chilotia ... 1
Rambansi ... 5	Kudha ... 5	Ninadi ... 5	Chitkaya ... 1
Rangari ... 2	Kurwi ... 1	Pakal ... 2	Dabulia ... 1
Rap ... 1	Machhla ... 2	Rabil ... 2	Dama ... 1
Rathor ... 1, 2, 4, 5	Madaria ... 5	Rinlikar ... 2	Deswari ... 1
Rawaiva ... 8	Maito ... 5	Sarewal ... 5	Dhaiya ... 1
Rawimela ... 4	Malwi ... 1, 2, 4, 7	Sawlekar ... 2	Dhak ... 1
Sadhu ... 2, 7	Mamdia ... 2	Segar ... 5	Dhuria ... 6
Saikri ... 1	Manwadi ... 8	Tagat ... 2	Gadaria ... 1
Saiku ... 1	Mewadi ... 8	Take ... 2	Gootan ... 1
Sam ... 5	Moaye ... 5	Virkar ... 2	Gudwasi ... 1
Sankona ... 1	Naima ... 5		Guniya ... 1
Sarbhangi ... 1	Naljana ... 5	Dhanuk :—9,698—	Gurajya ... 1
Sarbharya ... 1	Nandora ... 5		Hada ... 6
Satkari ... 1	Narsingsar ... 5	Awaya ... 5	Hardapo ... 1
Satpura ... 1	Narra ... 2	Baba ... 1	Hardia ... 6
	Nathlia ... 5		Harodi ... 1

Census of Central India, 1901.

CASTES AND SUB-CASTES FOUND IN CENTRAL INDIA.

Dhimar—(Contd.)		Dhobi—(Contd.)		Dhobi—(Contd.)		Dholi—(Contd.)	
Imilia	6	Baisra	1	Lamonia	1	Chola	5
Inlor	1	Bamnia	6	Laskari	2, 7, 8	Darchari	4
Jajotia	1	Bandhar	2	Lodotia	4	Daya	5
Jano	1	Baraittha	1	Maher	5	Deoda	3, 5
Jarohiya	1	Barmaiya	3	Mahilpuri	1	Deswali	2, 4, 7
Jeilon	1	Barod	1	Mahulia	1	Devria	4
Kachhera	1	Bathali	1	Makade	2	Dhamnee	2
Kada	6	Bathri	4	Malwi	1, 2, 4, 5, 7, 8	Dhandel	5
Kahar	4	Bawisa	5	Malya	4	Dharad	5
Kandera	1	Bayo	1	Mandawal	5	Gada	5
Kanojia	3	Beejria	1	Maratha	1, 2	Gand	5
Kairwar	1	Belwar	3	Marod	5	Getwara	4
Kata	1	Besit	2	Maru	5, 8	Getwar	4
Khadetowar	1	Bharka	1	Marwadi	1, 2, 5, 8	Godawari	4
Khanderia	1	Bhalket	3	Mathuria	1, 6	Gode-mewadi	5
Khargalpa	1	Bhalwi	5	Mewadi	2, 5, 8	Goral	5
Khargui	1	Bharka	1	Mewor	1	Gorse	2
Khera	1	Bhatri	6	Mod	5	Gotiwar	4
Koowar	1	Bhaverye	1	Munderia	1	Goyal	2
Kukergaiya	6	Bhihi	4	Murai	5	Gujarathi	2, 5, 7
Kuwar	6	Bhoyar	1	Nagad	5	Jaichar	2
Laha	1	Bilwar	6	Nagore	1	Jarte	2
Mallah	1	Birgadi	3	Nagotia	1	Katada	5
Malwi	1	Birtheri	1	Naklibann	1	Kangra	7
Mandorwal	1	Bisv	5	Narlia	6	Katari	5
Mankeha	1	Bothunia	1	Natwaria	1, 4	Kerwar	2
Mathina	1	Breti	1	Nemadi	2, 5	Kunbi	2
Mathuria	1	Bugeta	1	Oal	1	Malwi	2, 4, 5, 7
Mahoria	1	Bundelia	1, 2, 5	Ottance	2	Maru	2
Mooswar	1	Chapat	5	Owja	1	Marwadi	2, 5
Morha	4, 6	Charka	6	Pachoria	4	Mer	5
Mori	1	Chary	1	Palasha	7	Mewadi	5
Motia	6	Chingai	2	Pardeshi	4	Modhan	5
Muktah	6	Chauhan	1, 2, 5, 8	Parimar	5, 7, 8	Nat	2
Nabeta	3	Dadega	1	Pateria	1	Nayak	2
Nakhtali	1	Dakat	1	Pathan	1	Nemadi	5
Nandia	3	Dakshani	1, 2	Pathora	1	Nemoria	3
Narhoria	1	Dangi	1	Pawar	3	Phulera	5
Naria	4	Dansria	1	Piploia	5	Pudiyar	2, 5, 7
Narkhar	1	Darshee	1	Purania	4	Randa	2, 7
Nasal	1	Derha	1	Purbi	1, 2, 4, 7, 8	Rathod	4, 5, 7
Natra	4	Deswali	1, 4, 7	Purwar	1	Rawat	7
Nedia	6	Dhakar	1	Raithor	1	Sargare	2
Notal	1	Dhaksath	1	Rakir	1	Solanki	5
Nirwania	5	Dhar	1	Rangri	2	Sonwani	3
Pagrolia	1	Dhimakhor	1	Rantely	6	Taraoda	5
Palna	6	Dholi	1	Rathod	2, 8	Varlia	4
Pathino	1	Doogsaria	1	Rath	1	Dom:—5211—	
Piliya	1	Doulat	1	Rekwar	4	Adihar	3
Purbia	1	Dureli	1	Resan	1	Basuhar	3
Raikwar	6	Gaderiya	1	Rewari	2	Kheradi	3
Rakhar	1	Gadhara	6	Sakle	5, 8	Lakpuria	3
Ranteli	6	Gadole	1	Samaria	1	Gachha:—564—	
Rathwar	1	Gadwal	4	Sanodia	2	Ahora	5
Raymar	3	Gairwar	1	Sanway	5	Bansi	5
Rokwal	1, 4	Garbar	6	Saripaban	1	Barud	5
Roth	1	Gathera	4	Saware	2	Bhura	5
Sabpura	4	Gatiya	8	Shriwas	3, 6	Chauhan	5
Saipuria	1	Gautam	5	Singer	1	Dabi	8
Sandria	3	Ghalvi	4	Sirwar	1	Damar	5, 8
Sanedi	1	Ghuderya	1	Sisodia	1, 5	Gaolan	5
Sewar	1	Goyal	8	Siletia	1	Gujarathi	5
Solanki	4, 5	Gujhera	1	Sujar Siyar	8	Hatila	5
Sukwar	6	Gujrathi	1, 5, 8	Sodya	8	Keodia	5
Tipiri	4	Guny	1	Solan	1	Malwi	5, 8
Toloti	1	Gurawar	1	Solanki	2, 5, 8	Osria	5
Tupha	6	Gurwa	1	Solia	5	Padiyar	5
Turaiya	1	Hatoria	1	Surajbansi	5	Parimar	5
Varwaiya	6	Hudda	1	Titan	4	Pithara	5
Dhirkar:—3,402—		Jagrothia	1	Tureka	1	Rechhala	5
Mads		Jasoli	1	Udara	1	Solanki	5, 8
Dhobi:—80,594—		Jatwa	1	Varmaiya	6	Gadaria:—149,230—	
Abria	1	Jilauria	1	Vinqua	1	Adeli	4
Agati	1	Jorai	4	Vistharia	1	Adgar	6
Ahbasi	1	Kabad	2	Watia	5	Adnagar	1
Akri	1	Kabirha	7	Wegla	5	Ahir	1
Amadia	1	Kaisard	1	Dholi:—9260—		Aihor	1
Araisa	1	Kamrila	1	Bachhada	2	Airwar	6
Attaira	1	Kanehora	1	Bamnia	5	Aporia	1
Avarya	6	Kanojia	3, 8	Barleya	4	Arol	1
Babri	5	Kaparha	6	Baskar	3	Ateek	1
Balaria	4	Kapolia	1	Basoti	4	Atuna	1
Badme	2	Karkaria	5	Bhagor	2	Eakhera	4
Bagadia	5, 8	Khati	1	Bhat	2, 7	Banada	5
Babar	1	Khatmi	1, 2	Bijoya	3		
Baibi	1	Khotri	6	Bundelkhandi	2, 7		
		Kor	1	Purud	2		
		Kunia	5	Chauhan	2, 5, 7		
		Kurar	1				
		Kuwar	2				

Gadaria—(Contd.)			Gadaria—(Contd.)			Gaoli—(Contd.)			Gola—(Contd.)		
Barmaiya	...	3	Nikam	...	8	Hinwas	...	5	Gudawe	...	1
Bineka	...	3	Nikhar	1, 2, 3, 4, 5, 6		Jadola	...	5	Gusaingir	...	1
Bhakri	...	5	Nikod	...	1	Jugalia	...	5	Gusain malloda	...	1
Bhatawal	...	5	Ojla	...	2	Kabondi	...	1	Gusainparmand	...	1
Bhatia	...	3	Pachoria	...	1	Kachhawai	...	1	Gusain sanyasi	...	1
Bhauria	...	6	Padar	...	1	Khar	...	1	Kharwar	...	1
Bhoraghi	...	4	Padera	...	1	Kodala	...	5	Sisodia	...	1
Bodana	...	8	Padihar	...	1	Kolia	...	5			
Budele	...	2	Paloria	...	1	Kor	...	1			
Chandele	...	1, 6	Pardeshi	...	5	Kotwal	...	5			
Chawada	...	2	Parhar	...	6	Kubde	...	5			
Chowhan	...	5, 8	Parmar	...	1, 5	Kuchla	...	5			
Dal	...	6	Passia	...	1	Kulna	...	1			
Dakhat	...	1	Pataria	...	1, 6	Lashkari	...	5			
Dalia	...	4	Patigar	...	1	Malaya	...	1			
Dega	...	5	Palota	...	1	Malwi	...	1, 2, 4, 5			
Dengar	...	1, 2, 3, 4, 6	Pawai	...	1	Matoria	...	1			
Deoda	...	5	Pawar	...	1, 5	Mogutdhari	...	5			
Deswali	...	4	Phul	...	4	Moria	...	1, 5			
Dhangar	...	1, 2, 5, 7	Pok	...	1	Moya	...	4			
Dhania	...	6	Poos	...	1	Mugotia	...	6			
Dhanok	...	1	Purbia	...	2, 7, 8	Nandhansi	...	2, 5			
Dhobi	...	2	Purnia	...	4	Nemadi	...	2, 5			
Dohawa	...	5	Rachoria	...	1	Ninda	...	4			
Gagad	...	5	Rainwar	...	1	Padaria	...	6			
Gagbara	...	1	Ramwar	...	1	Padthi	...	5			
Galeli	...	1	Rasodia	...	1	Pardhi	...	5			
Ganaria	...	6	Rathor	...	5, 6	Pawar	...	5			
Gandhas	...	1	Raltioki	...	1	Phatak	...	1			
Gapya	...	1	Rekwar	...	6	Raghubansi	...	5			
Garu	...	1	Rewari	...	1	Rajput	...	5			
Gasti	...	1	Rogoria	...	6	Rania	...	5, 7			
Gelot	...	1	Rolia	...	1	Rao	...	5			
Ghail	...	1	Rapsara	...	5	Rathod	...	2			
Ghano	...	1	Raltia	...	5	Ratkala	...	5			
Gholas	...	4	Sengar	...	1	Repater	...	1			
Ghor	...	1	Sevare	...	6	Sagar	...	1			
Ghosi	...	1	Sikeley	...	1	Sangar	...	1			
Goja	...	1	Sikwar	...	2	Salpulia	...	7			
Gol	...	1	Sisodia	...	8	Satogi	...	1			
Golbansi	...	2	Sofa	...	1	Silwada	...	5			
Gonia	...	1	Sohar	...	1	Suwa	...	5			
Gotia	...	6	Solanki	...	8	Thola	...	5			
Gujali	...	1	Sirgah	...	4	Tirwala	...	5			
Gujar	...	7, 8	Sura	...	6	Yadubansi	...	2, 5			
Gujarathi	...	5	Salaki	...	1						
Gusai	...	5	Tad	...	5						
Gwali	...	4	Tarkia	...	1						
Hanoda	...	1	Tigotia	...	4						
Hanwar	...	1	Vadaria	...	6						
Hindusahani	...	2	Wati	...	1						
Hindwar	...	6	Wena	...	5						
Humar	...	1									
Jhad	...	5									
Jwarchitri	...	5									
Kabirpanti	...	3									
Kachhawn	...	1, 4, 5									
Kaloria	...	1									
Kamlya	...	7, 8									
Karwala	...	6									
Katrya	...	8									
Kesria	...	5									
Khadu	...	5									
Khira	...	1									
Khulsingha	...	6									
Kirar	...	1									
Kutwaria	...	6									
Labla	...	5									
Lachhua	...	5									
Lagoria	...	1									
Lakhori	...	1									
Latheo	...	1									
Ledha	...	5									
Logar	...	1									
Lukhar	...	4									
Mahai	...	4									
Mak	...	1									
Malwi	...	2, 4, 5, 7, 8									
Mankar	...	5									
Marwadi	...	8									
Masina	...	1									
Mewadi	...	5, 7, 8									
Mogita	...	1									
Moria	...	1, 5, 6									
Muchai	...	1									
Musndhi	...	1									
Nalchhala	...	5									
Nankhad	...	5									
Narwaria	...	1									
Nemadi	...	1, 5									
					</						

CASTES AND SUB-CASTES FOUND IN CENTRAL INDIA.

Gujar—(Cont.)	Gujar—(Contd.)	Jagwa :—512—	Jat, —(Contd.)
Ebauchusa ... 1	Morhan ... 1	Chawan ... 2	Dhiroda ... 2
Edela ... 1	Mori ... 1	Chhotiya ... 2	Dholpuria ... 4
Gadri ... 1, 5	Munji ... 8	Goda ... 2	Dhudia ... 5
Galolia ... 5	Nad ... 5	Gosavi ... 2	Doria ... 1
Gandi ... 1	Nagod ... 8	Kachhawai ... 2	Dudade ... 2
Garathi ... 5	Sandbansi ... 1	Ligayat ... 2	Duderia ... 4
Gelot ... 7	Nardia ... 8	Malwi ... 2	Fowi ... 1
Ghorile ... 6	Nigotia ... 4	Manriga ... 2	Fulsuwa ... 2
Ghowala ... 6	Ninadi ... 7	Pedle ... 2	Godwar ... 2
Goad ... 2, 5, 8	Nudhpa ... 5	Tawar ... 2	Gangar ... 5
Godir ... 1	Padiya ... 7		Gawaria ... 5
Gohar ... 4	Pahare ... 1	Jangra :—510—	Gelot ... 5
Goshi ... 4	Pali ... 1	Unspecified.	Ghodlia ... 2
Gorinath ... 1	Palo ... 1		Ghola ... 5
Govirath ... 1, 5	Parmar ... 5	Jat :—53,770—	Goja ... 5
Gwaliori ... 1	Pas ... 1		Goi ... 1, 5
Gusena ... 1	Pasi ... 2		Golpia ... 5
Harajan ... 1	Patan ... 8	Adna ... 2	Gor ... 1
Haraul ... 1	Pathone ... 1	Adola ... 5	Gotra ... 5
Harbhan ... 1	Patona ... 1	Ala ... 5	Gijarathi ... 1, 2, 5, 7, 8
Harsana ... 1	Pitalya ... 8	Babheria ... 5	Gwal ... 5
Hasni ... 1	Pitra ... 1	Badle ... 2	Hada ... 5
Hela ... 2	Purbia ... 2, 7	Badoda ... 5	Harpal ... 7
Hirati ... 7	Rajpur ... 1	Badomi ... 5	Hasawat ... 2
Hola ... 8	Rajput ... 5	Bagda ... 5	Haslia ... 4
Jadam ... 7	Rakde ... 1	Baghir ... 1	Hategar ... 1
Jaipura ... 4	Rathod ... 4, 5, 8	Bagla ... 5	Herlia ... 1
Jaodia ... 5	Rawati ... 7	Bahadar ... 5	Hetlar ... 2
Japul ... 1	Ringua ... 8	Bala ... 5	Hindusthani ... 2
Jat ... 2	Sadara ... 1	Bambonia ... 1	Hingoria ... 2
Jhawra ... 1	Sagudya ... 8	Bamnia ... 5	Hustiya ... 1
Jejotia ... 4	Sairi ... 1	Bang ... 5	Jabda ... 5
Jogda ... 4	Saluria ... 1	Bardam ... 2	Jadon ... 1
Jor ... 4	Samone ... 1	Bargh ... 4	Jagda ... 5
Kachhwa ... 4	Sanori ... 1	Barol ... 2	Jakai ... 5
Kachhwaria ... 4	Segor ... 1	Batari ... 5	Jakbad ... 2
Kagi ... 5	Sevi ... 1	Bathri ... 4	Jalodi ... 1
Kanasia ... 1, 5	Sikarwari ... 1	Beja ... 2	Jambad ... 5
Karach ... 8	Sinsanwal ... 2	Beria ... 6	Jamra ... 5
Karane ... 1	Sirahat ... 1	Bhabu ... 5	Janakbansi ... 1
Karolia ... 2	Solanki ... 4	Bhadar ... 5	Jasind ... 1
Kasane ... 1, 6	Soonahi ... 1	Bhadolia ... 4	Jhajda ... 2
Kasania ... 5	Soor ... 1	Bhagoria ... 5	Jhankat ... 1
Kasuni ... 1	Sukla ... 5	Bhagu ... 5	Joura ... 1
Kathlia ... 8	Tatkaria ... 8	Bhakar ... 2	Kanara ... 5
Kesia ... 1	Taur ... 1	Bhami ... 1	Komate ... 5
Khad ... 8	Tawar ... 5	Bhinkonda ... 5	Kanarsoia ... 4
Khakniya ... 8	Thakur ... 1, 2	Bhokad ... 5	Kanaujia ... 6
Khane ... 1	Thateria ... 8	Bisapanthi ... 7	Karhiya ... 1
Kharari ... 8	Thatka ... 8	Bisda ... 1	Karolia ... 6
Kharheria ... 8	Thekula ... 6	Bisotia ... 1	Karwada ... 2, 5
Kharel ... 5	Thekuli ... 1	Bohora ... 2	Kasawa ... 2
Khari ... 1, 2, 5	Tonk ... 8	Bopela ... 7	Khamana ... 1
Khatana ... 4, 8	Ujla ... 8	Borana ... 8	Khatala ... 5
Khedwal ... 5	Wadervas ... 6	Brajbansi ... 2, 7	Khenwar ... 1
Kher ... 4, 8	Wadwar ... 1	Bunde ... 2, 4, 5	Kheria ... 2
Khishi ... 5	Wamde ... 1	Bundhe ... 1	Kherwa ... 2, 5
Khorad ... 1	Yerwar ... 4	Onabuk ... 2	Khichad ... 5
Kisani ... 1		Chadro ... 2	Khita ... 5
Kodach ... 8	Gurao :—853—	Chakoria ... 1	Khoja ... 5
Kolas ... 5	Chauhan ... 5	Chandele ... 2, 7	Khori ... 2
Koli ... 5	Dakshani ... 2, 5, 8	Chauhan ... 5, 7	Khulya ... 1
Kon ... 1	Mewadi ... 5	Chaura ... 1	Kinda ... 5
Koria ... 1, 4, 8	Nagri ... 5	Chawan ... 2	Kola ... 5
Kud ... 1	Nemadi ... 5	Chekli ... 2	Komach ... 2
Kurtaja ... 5		Chekur ... 1	Konla ... 1
Kus ... 1	Halwai :—1,244—	Chhakudi ... 1	Kulgar ... 5
Kusone ... 1	Agarwal ... 4	Chhattri ... 2, 7	Kuradia ... 2, 7
Laur ... 1	Bhanera ... 4	Chhogad ... 5	Kurtia ... 4
Liloria ... 4	Dilliwal ... 2	Chikiya ... 1	Lakhpuria ... 1
Lobhera ... 5	Gujarathi ... 2, 7	Choran ... 5	Lilna ... 4
Lohar ... 1	Kanaujia ... 2	Chorkhi ... 5	Lonawar ... 1
Lowre ... 1	Khatri ... 5	Chogal ... 1	Machhad ... 5
Lungore ... 6	Malwi ... 7	Dabria ... 1	Madal ... 5
Mai ... 4	Meda ... 5	Dagar ... 6	Mahur ... 4
Mali ... 1	Nimawat ... 4	Dakot ... 1	Malwi ... 1, 2, 4, 7, 8
Malwi ... 1, 4, 5, 7, 8	Purbia ... 4	Dandak ... 1	Mana ... 5
Mami ... 1	Rawal ... 4	Dandaria ... 6	Moral ... 7
Manaye ... 1	Sare ... 5	Daogipadhar ... 1	Marwadi ... 1, 2, 4, 5, 7, 8
Maratha ... 2	Thakur ... 2	Dardak ... 1	Marara ... 5
Maru ... 8		Dardari ... 1	Materwar ... 1
Marwadi ... 2, 4, 5, 7		Daroia ... 1	Mewadi ... 2, 5, 8
Mavela ... 6	Harbola :—192—	Dasori ... 1	Morwal ... 5
Mawar ... 1	Yuri ... 2	Dawaria ... 5	Mundhol ... 5
Mawayi ... 1, 6		De'lu ... 4	Nadaria ... 5
Mayuda ... 1		Deswali ... 7	Naherwal ... 1
Medalva ... 4	Hijra :—1—	Dhaka ... 4	Nande ... 5
Mewadi ... 2, 5, 8	Unspecified.	Dhandi ... 5	Nandbansi ... 2
Mod ... 8		Dhanetia ... 8	Nania ... 5
Modar ... 5		Dharna ... 5	Narole ... 1
		Dheru ... 5	Naswal ... 7

CASTES AND SUB-CASTES FOUND IN CENTRAL INDIA.

Jat.—(Contd.)		Gieger.—(Contd.)		Kacchihi.—(Contd.)		Kacchihi.—(Contd.)	
Nalwara	1	Sakla	2	Baronia	1	Halodar	5
Nagojee	2	Sisodia	2	Bararia	1	Hardia	1, 3, 4
Nakra	1	Sirnagar	2	Barghia	6	Harwaha	6
Nig	4	Solanki	2	Barmaiya	6	Hidona	6
Nodira	5			Baroul	1	Hindusthani	2
Nouwar	1			Bathria	1	Jado	1
Oddiya	2			Bawari	1	Jajoni	2
Odasia	4			Bedolia	5	Jaloni	2
Pachakwa	5			Begari	1	Jalonia	4
Pachhori	1			Berohia	3, 5, 6	Jandia	1
Padiya	2			Berota	4	Janria	1
Palia	1			Bhadria	2, 3, 4	Jaria	6
Panaya	4			Bhaidria	2	Jathor	5
Panihar	1			Bhaimon	3	Jhalra	5
Panjabi	2			Bhajoria	6	Jodhpura	4
Papda	5			Bhairia	1	Jorsia	1
Param	4			Bharoli	1	Kabira	3
Parmar	5			Bhati	1	Kachhwaha	1, 2, 3, 4, 5, 6, 7
Paroda	8			Bhatikwar	6	Kachhwaria	1
Pawar	2			Bhagaria	1	Kaharia	1
Peraya	1			Bhira	1	Kaingoria	1
Phulgar	5			Bijaria	6	Kalwa	2
Pidla	2, 7			Bijor	1	Kalwar	1
Purbia	1, 2, 4, 7			Bilaora	5	Kandia	6
Puri	1, 5			Billoia	1	Kanojia	2, 3, 6
Raghubansi	5			Bilnia	1	Kanokda	5
Raithor	1			Birjia	1	Karjaria	1
Rajput	5			Bisaya	1	Karkaha	6
Rao	7			Biteni	6	Karolia	1
Rathor	5			Bomoriya	1	Karwa	5
Royal	2			Bonla	5	Kasia	5
Sagar	1			Bosi	1	Kasodi	1
Salonia	6			Chachmida	5	Kedi	2
Samalda	5			Chakpen	2	Kerso	1
Saran	5			Chana	5	Kowarthi	1
Sawat	2			Charwana	6	Khar	1
Sewari	1			Chhalpaya	1	Rhodra	1
Sikarwal	1			Chhanora	1	Rhodoliya	1
Sikrori	1			Chheda	1	Rhotkar	1
Sisari	1			Chherwari	1	Rhodia	1
Sindodi	5			Chhidiya	1	Rhunwa	1
Singhad	5			Chhoroya	1	Kolwa	1
Sisodia	2, 4			Chila	5	Kori	1
Solanki	5			Chiton	1	Kotiya	1
Solia	5			Chodakona	1	Kunaha	1
Sotia	2			Chodria	2	Lai	1
Sundra	5			Cuorasia	1	Lakhara	5
Surat	1			Chondhari	1	Laksi	1
Suruh	2			Dadupanthi	5	Lashkari	2
Surwar	2			Dalhor	1	Lasoria	1
Tendra	5			Damawar	1	Lidhoria	6
Thakur	1, 4			Dardia	6	Lilha	4
Thatoura	1			Dasaha	6	Liloria	1
Thoni	1			Davohaya	4	Lodaora	5
Thorlia	4			Delwar	1	Lowra	5
Tosaniwal	2			Deogamoiya	1	Maderwa	1
Udhe	1			Deokaria	1	Madod	5
Ujla	1			Dasawar	1	Magav	5
Urya	1			Deswali	1	Mabar	4
Vagher	1			Dhakar	1	Maio	1
Vazir	1			Dhamda	5	Maknia	1
Venwar	1			Dhamnia	5	Makor	1
Waria	5			Dharawal	5	Maksi	1
Yerwar	4			Dhelwar	1	Maksia	1
				Dhiugoria	1	Mala	1
				Dihora	1	Malapagore	1
				Dizogia	1	Maldi	5
				Doria	6	Malharia	6
				Dudwari	1	Mali	2
				Duway	1	malwi	1, 4, 5
				Edir	1	Manker	5
				Fale	2	Maroji	1
				Forkana	2	Mawas	2
				Garge	1	Medora	5
				Gangoria	1	Meduwal	5
				Gangria	5	Mehete	1
				Ghadwari	1	Midani	1
				Ghanjawan	1	Moliani	1
				Ghotoria	6	Moria	1
				Gendlikat	1	Mughwa	1
				Gouwana	1	Muria	1
				Gopal	1	Naga	5
				Gorda	1	Nakhatia	1
				Gori	1	Nakoria	1
				Gujasen	2	Nakra	1
				Gujarathi	5	Nandbansi	1
				Gulada	5	Narodeo	1
				Gulawat	5	Naroria	1
				Gultev	5	Narotbia	1
				Hadepal	5	Nanwaria	1, 4, 6
				Haldia	2, 5	Nawa	1

CASTES AND SUB-CASTES FOUND IN CENTRAL INDIA.

Kachhi—(Contd.)		Kachhi—(Contd.)		Kahar—(Contd.)		Kalal—(Contd.)	
Nidkeria	1	Udla	5	Singrad	5	Padiyar	5
Nirguda	5	Umhedra	1	Siwaya	5	Padiya	5
Notia	1	Vaidwaria	5	Siwda	5	Palya	3
Ojara	1	Vamoria	1	Solanki	5	Pania	5
Omre	6	Viddya	1	Solia	5	Pardeshi	5
Pachlor	3	Wigwama	5	Sombansi	5	Pothar	5
Pachola	6	Womo	1	Sondhia	3	Purbia	2, 4, 5, 7, 8
Padra	1	Yaheliya	4	Sosnia	5	Purnia	4
Palaya	6	Zeriya	6	Tamir	5	Raghubansi	5
Palha	1, 6			Tekwar	8	Rai	1, 4, 6
Patharia	1	Kagdi :—25—		Thakuria	3	Raikwar	3, 4, 6
Palo	1	Unspecified.		Tigorna	5	Rajput	4
Palaria	1, 3	Kahar :—30,588—		Wag	5	Rantole	6
Paniavi	1			Watoma	5	Reh	4
Pardeshi	3			Yerwar	4	Rewat	5
Panuar	5					Rokhaya	5
Pawar	1	Ahir	5	Kakaigar :—212—		Saigar	6
Pidaria	5	Amidost	5	Unspecified.		Sakebansi	5
Pipodia	5	Angaria	5	Kalal :—62,094—		Sakhwal	5
Pipraia	1	Badawaria	5			Sastra	5
Pir	1	Pannia	5			Shivagada	5
Piolia	1	Barmaiya	3	Ahir	2	Shoh	5
Posi	1	Bhamad	5	Amra	4	Sihora	5
Posota	1	Bhamdeshi	5	Badhor	3	Sikarwal	5
Puchia	1	Bhamdost	5	Badhuchia	5	Sirja	2
Purnia	4	Bhaolia	5	Badmasin	5	Sisodia	8
Radhor	1	Bharsakla	5	Badoria	3	Sitiana	7
Rahia	1	Bharsigh	5	Bagelaha	7	Siwnia	5
Rai	1	Bharastar	5	Bagra	5	Solanki	6
Raidas	3	Bor	5	Baharia	6	Sotia	5
Raikhad	5	Chachoria	1	Barcha	4	Sombansi	5
Raikwar	6	Chathnia	1	phadra	5	Sonmania	3
Rajori	1	Chaurapuria	5	Bhaokuchra	5	Tad	5
Raina	1	Chouhan	5	Bhaol	5	Tak	5
Raluwar	1	Daharya	1	Bhatera	5	Tarwar	8
Rauwai	1	Dharwa	5	Bhatikwar	4	Tlater	5
Randia	1	Dholia	5	Bhesda	5	Til	6
Rangia	2	Dhuri	5	Bhujak	3	Tilaya	5
Rao	1	Dilkada	5	Bijoria	6	Thrwar	6
Rar	1	Dilwasi	5	Bundela	5	Tolia	5
Ratorah	1	Doladal	5	Chadar	5	Umre	5
Ratwai	1	Duitiya	2	Chakbansi	3	Varia	5
Rikor	1	Gaodia	5	Chhanarpuri	2	Zeprol	5
Rukheda	5	Gekwar	2	Chhehata	5	Zeria	6
Sadhua	1	Ghandia	5	Chiwalga	5		
Sadodhia	1	Ghosi	3	Choswar	5	Kalbelia :—695.—	
Sadodia	5	Ghuria	3	Chouhan	8	Chawhan	5
Sajai	5	Gujar	5	Chowda	5	Nat	8
Sajer	1	Gujarathi	8	Dadaola	5	Nirgla	5
Sakor	1	Gundi	2	Dacani	5	Solanki	5
Saksena	4	Jadan	1	Deshi	2, 7	Was	5
Salonia	4	Jadho	2	Deswali	2, 5		
Saluda	5	Jaiswar	3	Deti	4	Kalota :—17,233.	
Samaja	1	Jitral	5	Dhanpadia	5	Badwana	2, 7
Saneri	1	Kibiraha	3	Dharwal	5	Baroda	2, 7
Sarna	5	Kanarjia	1	Galmor	4	Basotia	7
Sasari	2	Kanojia	3	Garola	4	Bhamotia	2
Sanshria	1	Kasoya	1	Ghaloi	4	Bhori	2
Sekhparia	1	Katoya	1	Golsada	5	Bisi	2
Sigarwal	4	Katua	5	Goria	6	Chandan	2
Sigor	1	Kawsi	5	Gulder	5	Chauderi	2
Sijoria	6	Kharker	5	Gulhar	5	Chodri	2, 5
Siknena	2	Linga	5	Gulsar	5	Chokhi	2, 2
Sikoria	1	Mala	5	Hindusthani	2, 5	Chouhan	2, 5, 7
Silaria	1	Malwi	4, 5, 8	Itiya	4	Damhar	2
Silo	1	Mandana	5	Jamonia	6	Deshi	2, 7
Silori	5	Manoria	5	Jeswar	1, 3, 5, 8	Dewda	2
Sodar	1	Mookalya	5	Jajotia	4	Dhole	2, 7
Solanki	1, 5	Mudal	5	Kanhera	6	Dode	2
Songra	5	Muhadia	5	Kanojia	3	Gadwa	2
Sosan	1	Mulaya	5	Khihi	8	Garodin	2
Sosaria	1	Mundla	5	Lachera	5	Gelot	2, 5
Sukotia	6	Nakhiya	5	Lashkari	5	Gode	2, 7
Sukwar	1	Naota	5	Lodi	5	Gugarathi	2, 7
Sulala	5	Nimadiya	5	Magnia	6	Harod	5
Sumba	3	Nomandaya	5	Mahajan	6	Jadeo	2
Sumerwar	1	Padiyal	2	Malwi	2, 4, 5, 7, 8	Kalera	2
Sunwari	1	Pawar	5	Mankar	5	Kelwa	2
Saronpa	1	Perdeshi	5	Manpuri	5	Khade	2
Sataria	5	Purbia	2	Mavda	5	Kher	2
Taria	1	Rekwal	4	Mariyal	5	Kuwar	2, 5
Taroti	1	Rekwar	1, 3	Marwadi	2, 7, 8	Loda	2
Telutia	1	Rajkhoh	3	Mawar	2	Makwana	2
Tentwar	1	Rasnia	5	Narwarya	4, 5	Malwi	2, 7
Thakur	2	Salva	5	Naswal	7	Mandloi	2, 7
Thakria	1	Saplia	5	Nemadi	5	Marwada	5, 7
Thole	1	Sarad	3	Nimao	5	Mewadi	5
Tinsia	5	Sida	5	Omre	6	Mori	2
Tirari	1	Singhad	5	Orechhal	5		
Uchedia	6	Singhuath	5				

CASTES AND SUB-CASTES FOUND IN CENTRAL INDIA.

Kalota—(Contd.)		Kandera—(Contd.)		Katia—(Contd.)		Keer—(Contd.)	
Nakhalia	2	Nama	4	Sariwal	5	Sakla	2
Nakumb	2	Narwaria	4	Solia	5	Tuwar	7
Nandwa	2	Natodia	1	Tagera	4		
Narwal	5	Note	1	Taoria	5		
Pariwal	2	Odan	1			Kewat :—21,513	
Parmar	2, 7	Purbi	4	Kayasth :—79,684.		Bhuraha	3
Pawar	2, 5	Rajore	1	Airwar	6	Dharma	3
Pidwali	7	Sagaha	6	Ajnia	7	Girgit	3
Rajput	2	Sakarwar	4	Asodera	5	Hardia	3
Ranchod	2	Saloki	7	Batnager	1, 8	Mandar	3
Rathod	2, 7	Sarnai	1	Bengali	1, 5, 6	Maria	3
Sirojia	2	Sasko	1	Bhagde	1	Nanet	3
Sisodia	2, 7	Sikera	1	Bharadwar	1	Nirwaha	3
Solanki	2, 5	Sodh	1	Bhat	8	Rahotyia	3
Songar	2, 5	Thadera	7	Brahma	2, 7	Ratel	3
Tasli	2			Chandraceni	1	Sonmami	3
Talpati	2	Kanjari :—1,527—		Chhoti Sambha	2		
Tawar	2	Bhens	2	Dasilpura	1	Khairwar :—5,966.	
Thakur	2	Chauhan	2, 8	Deshi	4	Dharmal	3
Kamaria :—2,021—		Gujarathi	2	Dusry	6	Kariyawane	3
Barkhonia	6	Jaipuri	2	God	5, 6, 8	Nagbansi	4
Bhagouia	6	Lathi	2	Gond	1	Parmar	3
Bhojal	6	Mania	2	Gour	1	Patbandi	3
Handele	6	Marwadi	7, 8	Jinjar	2	Patki	3
Joja	6	Nareh	2	Kajnak	5	Sonmani	3
Kariwal	6	Padodya	2	Kalaria	6	Suryabansi	3
Magele	6	Sajmat	2	Kalsan	2		
		Sarka	2	Kanojia	6	Khangar :—32,938.	
		Soudhia	2, 8	Kansela	5	Arakhwal	6
		Ujlia	8	Karu	2	Badgaiya	6
		Umbar	1	Kasna	1	Badgona	4
Kamnigar :—130—				Kasraina	1	Bagdawat	4
Unspecified.				Katre	1	Bagra	6
Kanarchi :—442—		Karbera :—11—		Kerna	3	Bamoria	6
Achocha	8	Unspecified.		Khare	7	Bansgotia	6
Malwi	8	Karnaoli (Karnoti) :—766		Kharjadia	1	Belgara	6
Marwadi	8	Unspecified.		Khattriwal	6	Belgotia	6
Paniwal	8	Kasera :—4,358—		Khuras	5	Bharat	4, 6
Parmar	8	Agarsati	2	Kry	3	Bharda	4
		Bari	2	Kudra	6	Bharele	6
		Bharo	2	Kulshariste	1	Bharta	6
		Bhati	5	Lala	2	Bharoti	6
		Bhusa	2	Machochy	5	Bhelaiya	6
		Bindrababasi	4	Mahesha	1	Bilwar	6
		Bundelkhandi	2	Maho	1	Bisno	1
		Chhatti	5	Malwi	2	Buteria	6
		Chohan	5	Maihur	1, 8	Chandragoti	6
		Dakbani	5	Nagour	4	Charia	6
		Gujarathi	2, 7	Nagri	8	Chobdar	4
		Hindustani	2	Nigam	1, 2, 3, 4, 5	Chongotia	6
		Khereda	4	Ojay	2	Chundela	4
		Khud	7	Oswal	1	Dahayat	6
		Kumwad	8	Otane	2, 7	Depal	4
		Kumwali	7	Pador	2	Deswali	4
		Malwi	2, 4, 7, 8	Panchele	8	Dhagir	6
		Maretha	5	Pagore	5	Dhakad	4
		Marwadi	2, 5, 7, 8	Pateria	6	Dholia	2
		Mathurawal	2	Patnia	1	Duloria	6
		Misa	8	Rather	2	Galha	1
		Odiya	4	Sakarwar	9	Gaoria	1
		Pawar	2	Sakhsmai	1, 8	Gaur	1
		Sirso	5	Sakhsane	1, 8	Girwa	6
		Sooda	8	Salone	1	Gohaja	1
		Wadhur	5	Shive	2	Gotia	6
		Zall	2	Shriwaslaw	1, 8	Guhai	2
				Suradaj	3	Harania	2
				Tillori	1	Harda	4, 6
				Unai	6	Haronia	4
				Unao	3	Kachlwariya	8
				Wadga	1	Kasera	4
				Waspat	2	Kema	6
		Kathak :—2.				Khargond	6
		Unspecified.		Keer :—4,272.		Khargeti	4
		Katia :—795.		Ali	2	Kher	6
		Pehuja	4	Aank	1	Khoti	2
		Chanderwal	5	Baonic	1, 2, 5, 7	Kudar	6
		Chauhan	5	Beldar	7	Kudaria	6
		Dilliwal	5	Chandna	1, 2	Kurgotia	6
		Garichha	4	Chauham	2, 5	Karia	6
		Gothwan	5	Daima	2, 5, 7	Lodi	4
		Hingotia	5	Nagri	1, 2, 8	Magra	3, 6
		Kachbria	4	Marwadi	8	Magnea	6
		Kameta	4	Newadi	2, 5, 7, 8	Makwa	4
		Keora	4	Mochi	1	Malwi	2, 4
		Nahesri	5	Namchanic	2	Mangoti	6
		Malwi	5	Napir	2, 7	Meher	4
		Manuori	5	Ode	5	Mewadi	4
		Rathod	5	Ojla	2, 7	Morbesi	6
				Surbia	5	Moria	6

CASTES AND SUB-CASTES FOUND IN CENTRAL INDIA.

Khangar—(Contd.)		Khati—(Contd.)		Khatik—(Contd.)		Koli—(Contd.)	
Mudia	4	Kasma	2	Tarkaha	3	Dhavoti	5
Mugrele	6	Kasnia	2, 7	Thakraha	3	Dhiwar	2, 7
Munchkund	6	Kelia	5, 7	Tundelia	1	Dhodar	5
Nagnoti	6	Khajuria	2	Umroo	1	Diwan	5
Nagor	4	Kharotha	2	Uri	6	Dolar	5
Nanak	5	Khiglia	2	Khatiri :—4,070:—		Eikwar	2, 7
Narwaria	1	Kirsan	2	Alora	5	Erkwar	4
Niwani	6	Koli	2	Arod	5	Garasia	5
Onur	4	Lagodia	2	Bajaria	5	Ghariud	5
Palwn	4	Luhar	8	Baryara	5	Goyal	5
Parsania	6	Malwi	2, 4, 7	Baradi	5	Gujarathi	2, 5
Patoh	6	Nandol	2, 8	Bhut	5	Harbansi	2
Purania	4	Naru	8	Chandanwali	5	Hel	5
Rai	1, 6	Narwadi	2, 4, 7	Chopati	5	Hindustani	2
Raj	6	Nuthuria	1, 8	Chopde	5	Huset	2
Rantely	6	Newadi	4, 7, 8	Chouhan	5	Isi	5
Rao	2, 4	Nagda	8	Dawan	7	Jadho	5
Rasila	4	Naeata	7	Dawal	2	Jagdhari	5
Rathodia	6	Nimdodia	2	Halwa	5	Jaiswar	5
Rawoon	6	Oopodia	4	Hindusthani	5	Jamra	5
Reslia	4	Opdaoda	2	Jaya	5	Jaswal	5
Rewal	6	Pachhore	5, 7	Khandoi	5	Kabir	2, 8
Sadka	6	Pachila	5	Kapurja	5	Kadia	5
Sakoti	4	Palsal	5	Kuharabathria	2	Kaleda	5
Sangiria	6	Palshadi	5	Kaghar	8	Kamthia	5
Sangere	6	Palshaodia	2	Kalwi	1, 2, 4, 7	Kanaria	5
Sanore	6	Parmor	8	Karu	2	Kanasia	5
Sarele	4	Pathoria	1	Meda	4	Kanaujia	5
Sukotia	6	Purbia	1	Nanakpanthi	4	Karigalia	2
Thakur	2	Rajana	2, 4, 7	Nanjabi	1, 4	Kakruwa	4
Tigotia	6	Rathod	2	Rathod	2	Kathia	5
Wal	6	Rupada	2	Sabsaarbohu	5	Kharel	4
Kharsola 2,871:—		Seria	1	Sonor	2, 7	Kujwa	4
Chauhan	2, 5	Sisodid	1, 2	Suet	5	Kumania	5
Deora	5	Solanki	4	Thakur	5	Kuna	5
Dodiya	2, 5	Sudana	5	Kherua :—274—		Kurkata	5
Gelot	5	Sugan	5	Unspecified.		Kuwar	5
Gujrati	2	Suklia	5	Kirar :—2,598—		Loda	5
Kochhala	5	Sunania	2, 7	Koli :—32,268—		Lodi	2, 5
Malwi	2, 5	Sunara	5, J	Ahar	5	Lot	7
Marwadi	2, 5	Suwani	5	Ahir	2, 5, 7	Magar	5
Mekhadi	5	Uplodi	5	Ahora	5	Mahadeo	5
Mewadi	2, 5	Weoladi	5	Akbadmal	8	Mahar	5
Modiya	2, 5	Zalasia	7	Akhraolia	5	Mahatia	5
Narwar	2, 5	Khatik :—19,301—		Arya	4	Mahra	2, 5
Rajput	2	Badwa	3	Awaya	5	Makh	7
Rathod	2	Bandnava	3	Baiswara	5	Makwania	5
Khati 59,387:—		Bhagwar	4	Bamnia	5	Malhara	5
Ajara	2, 7	Bhilwari	1	Bandol	5	Mali	5
Aleda	5	Boochar	6	Banodlia	2, 7	Maloha	5
Alera	2	Chandela	1	Bansi	5	Malura	5
Amlauda	2	Chikwa	4, 5, 6	Baria	5	Malwi	1, 2, 4, 5
Awalda	5	Chohan	4	Basoni	5	Mandelik	5
Bamtia	7	Dagwar	4	Baswa	2	Mandwania	5
Baraeria	2	Dagle	1	Belwa	5	Maretba	2, 5
Borodia	2, 5	Fassi	2	Bhagwat	2	Mawar	2
Bhesana	5	Fatkaria	4	Bhanpuria	8	Mer	5
Bhesudia	2	Gaganari	1	Bhati	5	Mesha	5
Bilwalia	2	Gasela	1	Bhopali	7	Meta	5
Bodad	5	Hiol	1	Birbasi	2	Mewadi	5
Chandna	2	Hokia	4	Bol	5	Mod	5
Choklia	5	Kachhwa	3	Bordia	5	Mohan	5
Chanhan	5, 8	Kaisumia	6	Borli	5	Mahora	5
Chudna	4	Kalbele	1	Borsa	5	Mori	5
Dedlia	2	Kalota	1	Buodelkhand	5, 7	Motwad	5
Deshi	4	Kasai	2	Chakeda	5	Nandhansi	5
Desua	7	Khagwar	1	Charar	6	Naoda	5
Gadaria	7	Kharol	1	Chidlia	5	Naoria	5
Gangode	2	Khichi	2, 8	Chodhri	5	Narwaria	4, 5
Garwad	5	Kokpanthi	1	Chonda	5	Nibhada	5
Girjiri	2	Koti	1	Chouhan	2, 5	Nikume	5
Gorkhia	2	Kunbi	1	Dakhani	5	Oodepuria	4
Gowle	2	Malwi	2, 4, 5, 7, 8	Dakotra	5	Pachray	2, 7
Gujrathi	2, 4, 7, 8	Manwia	2	Dangar	5	Paggi	5
Gurane	2	Marwadi	1, 6, 7	Dawar	5	Palasi	5
Gurwar	1	Mawadi	2, 5, 7	Degda	5	Paldi	5
Jalwaha	2	Mohotia	1	Deola	5	Pargi	5
Jamdera	5	Parwar	1	Deswali	2, 4	Pariwatia	2
Jangdia	1, 8	Purania	1	Dhamar	4	Patmal	5
Jhalia	5	Purbia	1, 2, 4, 7, 8	Dhakua	5	Parmar	5
Jhundia	4	Rajore	4	Dhaoda	5	Pawar	5
Kalmoda	2, 5	Rawachi	1			Potra	5
Kalot	2	Semwai	2			Purbia	2, 4, 5
Karoja	2	Shiloti	2			Raikwar	2
Kasal	2	Sigore	1			Ranhojan	7
Kaslora	2	Soul	1			Rapta	5
		Sunkar	2			Rathod	5
		Tadkia	4			Riwa	5
						Sadna	5
						Sakerwar	4

Census of Central India, 1901.

CASTES AND SUB-CASTES FOUND IN CENTRAL INDIA.

Koli—(Contd.)		Kori—(Contd.)		Kumawat:—9,313		Kosti—(Contd.)	
Saklia	5	Kabirpathi	1, 3, 6	Ajera	1	Dhet	1
Salawar	2	Kaiha	1	Awala	5	Dhuria	1
Salida	5	Kaloy	1	Badoda	5	Domoli	1
Salata	5	Kakra	3	Bhati	5	Durete	1
Sanawal	5	Kamoria	1, 6	Bora	4	Erwar	6
Sanera	4, 5	Kanaujia	1, 3, 6	Chakra	1	Gadehda	1, 5
Sapsaoda	5	Kararia	1	Chandole	7	Gadhawai	1
Sargara	5	Kasira	1	Charma	8	Gadhara	1, 4, 6
Sekwal	2	Kashtkar	2	Dhaima	1	Gadwal	4
Siddi	5	Katar	3, 6	Dhak	1	Gahoi	6
Shekhwati	8	Kathuna	1	Dudal	2	Gamlia	5
Singar	5	Konta	1	Gahar	1	Gayak	5
Sirol	5	Lagotia	6	Gala	7	Gelot	5, 8
Sirsad	5	Leni	1	Gujarathi	2, 8	Gelria	1
Solanki	5	Lohori	6	Jaro	1	Ghana	5
Sotia	5	Loneria	1	Khalota	2	Ghaowal	7
Soni	5	Lumia	1	Khelda	5	Ghotgadai	8
Sukhsia	5	Lurwe	5	Kulera	1	Godira	5
Sumwani	2, 7	Magra	6	Malwi	2, 7, 8	Gol	2, 5, 7
Tadoda	5	Maha	6	Marao	5	Gonada	1
Takrej	5	Mahore	1	Marathi	5	Gondele	6
Talar	5	Mahuviya	6	Marwari	2, 5, 7, 8	Goranla	1
Talhaua	5	Malariya	2	Mewadi	2, 5, 5, 8	Gotia	6
Talar	5	Malwi	1	Narwaria	1	Gour	1
Talnaha	6	Mari	1	Rasmara	2	Gujaria	1
Taloke	5	Media	1	Renimal	2	Gujarathi	2, 4, 5, 7, 8
Tarta	5	Mori	1	Sakwaya	7	Hatia	1
Tarwadia	5	Murania	1	Silwati	2	Handera	6
Todi	2	Nandbansi	1	Solunki	2	Harayia	5
Wadia	5	Naraulia	1	Tamboli	1, 7	Hat	2
Wagh	5	Narwaria	6	Wedania	1	Hatod	2, 4
Wagul	5	Olia	7	Kumbar:—138,156.		Jadho	5
Wakdin	5	Padshai	1	(Kumhar.)		Jaghas	5
Wakul	5	Pakliyar	1	Adnia	5	Jaipuri	2, 4
Wan	6	Palliwall	1	Agodi	1	Jaitia	1
Waskeda	5	Panwar	1	Aija	1	Jaloria	6
Waskia	5	Papiya	1	Ajnura	7	Jangdia	1, 4
Komti:—87—		Paranha	6	Awraatia	2	Jaria	3
Bamthe	2	Paria	1	Badgoya	1	Joji	2
Sauarya	2	Parwaha	6	Badwa	1	Kabirpanthi	4
Kondar:—7915—		Paihi	1	Baghela	5	Kachha	4
Bhoma	6	Patre	1	Baloda	5	Kaderia	6
Gond	6	Patmar	1	Bano	1	Kakeheria	1
Khurgot	6	Pakri	1	Bardi	3	Kandhaiwar	1
Neoli	8	Potia	1	Bardia	2, 6, 7	Kanojia	2, 3
Nouia	6	Porbe	1, 2	Barele	6	Karacha	1
Tiwaria	6	Rajmar	1	Basere	6	Kasgar	6
Kori:—141541—		Rajwad	1	Beraiya	1	Kawarse	1
Adere	1	Rao	2, 7	Berdiya	1	Khadetao	1
Ageria	1	Rathod	6	Bhadkar	3	Khanpuri	1
Airwar	6	Rawat	6	Bharatpuri	2	Kharadia	7
Alaiya	6	Rekwar	6	Bharna	8	Kharati	5
Arhar	1	Sadhu	6	Bhayal	5	Khater	1
Badia	1	Sakhria	9	Bhenja	1	Khatbaya	1
Banodia	2	Saksene	6	Bhig	3	Khatra	1
Belia	1	Saktaha	3	Bhilaha	3	Khelada	8
Bhadsore	6	Sakwar	1, 2, 4	Bhopa	7	Khera	1
Bbaktaha	3	Samther	1	Bidor	1	Khosla	7
Bharta	6	Sanwar	1	Brijbansi	2, 5	Khoya	8
Bijonia	4	Sihora	1	Bundelkhandi	4, 5, 6	Koka	1
Binoria	6	Sikarpur	1	Buri	5	Kuker	1
Binia	6	Sikarwar	1	Bhairdaria	5	Kundelwa	5
Boinoria	6	Sreebhatri	6	Chakhes	1	Lafa	1
Biramak	6	Sulaha	6	Chakere	6	Lagor	1
Bundelkhandi	2	Sulwania	2	Chakoria	1	Laknia	2
Bunkar	6	Suta	1	Chakretia	1	Lamonnia	1
Bunsodia	1	Tasodia	1	Chandel	6	Laskari	1, 2
Chadoria	6	Uka	6	Chandnas	3	Lilia	1
Chandele	6	Umri	1	Chrehia	4	Loharia	4
Charma	1	Yerwar	1	Charia	1	Mageheta	5
Chhalerele	6	Zeria	6	Chawa	7	Mahori	1
Chilmaia	6	Kosti:—12,676—		Chena	1	Mahur	1
Damon	1	Ahirbansi	2	Chichwar	1	Maiwar	1
Darbar	1	Chauhan	2	Chilat	8	Malwi	1, 2, 4, 5, 8
Darwi	1	Badoda	2	Chitaria	1	Mandai	1
Dayalwar	1	Bakshani	2	Chiwari	1	Mandoria	4
Deoda	3	Beswali	2	Chohan	1, 5, 7, 8	Mano	1
Dhakotar	1	Bevi	2	Chomaria	1	Manula	5
Dhidwi	1	Bewal	2	Choral	5	Maria	5
Dhiman	2	Gendwar	2	Chuklis	3	Marod	2
Gharshodi	1	Jaria	2	Dadia	5	Maru	5, 8
Godal	1	Kabir	2	Daima	5	Marwadi	2, 4, 5, 7, 8
Gloia	6	Karere	4	Dakhani	2, 5	Mena	1, 5
Hantari	1	Malwi	2, 4	Daragwa	5	Mewadi	2, 5, 8
Haria	6	Maru	7	Deswali	1, 2, 7	Midla	7
Hatia	1	Malvi	2	Dhakam	1	Moharia	6
Hiindusthni	2	Kuchbandia:—90.		Dhaker	1	Momir	1
Jaiswal	2	Unspecified.		Dhakni	1	Mukeri	4
Jajotia	1			Dhandera	4	Naga	2
				Dharchia	2, 5	Nagora	5
						Narania	5
						Naria	1

CASTES AND SUB-CASTES FOUND IN CENTRAL INDIA.

Kumbhar—(Contd.)		Kunbi—(Contd.)		Kurmi—(Contd.)		Labhana—(Contd.)					
Naria	...	1	Desai	...	5	Bhumia	...	6	Chouhan	...	5
Narnot	...	5	Deswali	...	5	Birja	...	4	Dafta	...	5
Narwaria	...	1, 1	Dhankia	...	5	Borade	...	2	Daima	...	5
Neria	...	5	Dhia	...	5	Budhoria	...	4	Dangar	...	5
Nihatia	...	1	Diwana	...	5	Bundeale	...	6	Dhanpodia	...	5
Niyada	...	2	Gadaria	...	5	Chadad	...	5	Dhanka	...	5
Padel	...	1	Gonda	...	1	Chafria	...	2	Dhoti	...	5
Padujar	...	5	Gujrath	...	2, 5, 8	Chakria	...	4	Dodwa	...	5
Padwa	...	7	Hewadel	...	5	Chandela	...	6	Ghag	...	5
Palusduna	...	5	Hindustani	...	5	Chandnao	...	3	Ghuti	...	5
Palla	...	1	Jaiswar	...	2	Chandwana	...	5	Hadi	...	5
Paraire	...	1	Jarla	...	5	Charan	...	3	Hagli	...	5
Parate	...	1	Jepsnar	...	5	Dakshani	...	6	Jhad	...	5
Pardeshi	...	4	Jeswal	...	5	Demah	...	3	Kachhawi	...	5
Parnar	...	1, 5, 8	Jhakda	...	5	Deswali	...	4	Kachbora	...	5
Parodi	...	1	Jharmal	...	5	Dhimarya	...	4	Kachhotiya	...	5
Patera	...	5	Jhirari	...	5	Doorwaria	...	4	Kalaria	...	5
Patia	...	1	Kachhwa	...	2	Duderia	...	6	Kankoda	...	5
Pawaria	...	7	Kadwa	...	1, 2, 5, 7, 8	Gagoi	...	4	Karodia	...	5
Phoria	...	1	Kajlia	...	5	Gahoi	...	4, 6	Kastiya	...	5
Piker	...	1	Kalole	...	5	Gilosi	...	2	Kalara	...	5
Piripa	...	1	Kamatwara	...	5	Gotia	...	6	Kalawal	...	5
Pubhia	...	1	Kanaujia	...	2, 5	Gujarathi	...	2, 7	Kathala	...	5
Puchharia	...	1	Kanowaya	...	5	Jaiswal	...	6	Khachar	...	5
Purbia	...	1, 2, 4, 5	Kapla	...	5	Jaraya	...	6	Khadede	...	5
Purnia	...	4	Kara	...	5	Jarkheta	...	4	Khaiyat	...	5
Raikwar	...	4	Kateru	...	5	Jatipur	...	3	Kharadi	...	5
Raj	...	2, 7	Kerati	...	5	Jheia	...	3	Khokna	...	5
Rathod	...	1, 5, 6, 8	Khandeshi	...	5	Kadimi	...	6	Lakna	...	5
Raviria	...	1	Kharchwal	...	2	Kanaujia	...	2, 3, 6	Lil	...	5
Rehata	...	3	Kherwal	...	5	Kanautia	...	4	Magar	...	5
Rodwal	...	8	Kuwer	...	5	Karar	...	4	Maitaru	...	5
Sadapuar	...	1	Lewa	...	1, 2, 5, 7, 8	Karidar	...	2	Mali	...	5
Sagra	...	1	Lewanitha	...	5	Karwa	...	1, 2	Manajia	...	5
Sakerwal	...	4	Mali	...	5	Kawad	...	4	Manga	...	5
Saktaha	...	3	Maloda	...	5	Khadeshi	...	4	Marwadi	...	8
Sapria	...	7	Malwi	...	2, 5, 8	Kharchwal	...	2	Mawut	...	5
Selheta	...	1	Manaora	...	5	Khedaria	...	6	Mirawat	...	5
Shadah	...	1	Manbhao	...	5	Kherwal	...	2	Padwal	...	5
Sojari	...	1	Marwada	...	5, 8	Kuha	...	3	Patera	...	5
Solanki	...	5	Milana	...	5	Kular	...	6	Patta	...	5
Solilia	...	7	Molia	...	5	Kulmi	...	1	Rawda	...	5
Sooran	...	1	Mori	...	5	Kurna	...	1	Safota	...	5
Soula	...	1	Mormal	...	5	Ladore	...	4	Saolia	...	5
Sudera	...	6	Mosawasi	...	5	Larhar	...	3	Sartana	...	5
Sukwat	...	1	Mowala	...	5	Lawa	...	1	Satbhai	...	5
Surya	...	5	Mudua	...	5	Lewa	...	5	Satwar	...	5
Taria	...	4	Nalgua	...	5	Malwi	...	2, 4, 5, 7	Sehari	...	5
Tetwar	...	5	Nikumb	...	5	Manuwa	...	3	Sher	...	5
Thogla	...	5	Osrta	...	8	Maratha	...	2	Sisodia	...	5
Tubar	...	5	Pola	...	5	Meher	...	4	Tagria	...	5
Ujjaini	...	1	Paliwar	...	2	Mewati	...	1	Tak	...	5
Ulwa	...	5	Pan	...	5	Minawad	...	4	Wadeda	...	5
Umaria	...	5	Pardeshi	...	5	Nahar	...	4	Wakhala	...	5
Usreta	...	1, 4	Patlla	...	1	Naswal	...	2	Wamla	...	5
Vadia	...	4, 5	Pawar	...	5	Paruania	...	6	Wartan	...	5
Vardia	...	4	Pohra	...	5	Patia	...	6			
Wera	...	5	Purbi	...	2, 5, 8	Purbia	...	2			
			Randa	...	5	Pusrete	...	4			
			Rathod	...	5	Rewa	...	5			
			Rawata	...	5	Sagore	...	4			
			Rewadi	...	5	Sakhia	...	6			
			Rewadi	...	5	Saliyan	...	6			
			Roopa	...	1	Santora	...	4			
			Roopawal	...	5, 8	Sarwaria	...	6			
			Sagra	...	5	Sigret	...	3			
			Sakhlia	...	3	Sigreta	...	4			
			Salwan	...	5	Singrola	...	6			
			Selala	...	5	Sotik	...	2			
			Sidiya	...	5	Survia	...	2			
			Solunki	...	5	Sutha	...	6			
			Sonia	...	5	Usreta	...	1, 4, 6			
			Suwan	...	5	Wardia	...	4			
			Taduda	...	5						
			Talota	...	5						
			Tallooka	...	5						
			Telale	...	3						
			Thakna	...	5						
			Tosi	...	5						
			Ujla	...	5						
			Yawasi	...	5						
			Zamata	...	8						
					</						

Laman:—374. Unspecified.		Lodhi—(Contd.)		Lohar—(Contd.)		Lohar—(Contd.)			
Lilgar:—367. Unspecified.									
Lodhi:—219,637.									
Adori	...	4		Bhaibena	...	1	Mahar	...	1
Agralia	...	5		Bhata	...	1	Mahule	...	6
Amia	...	5		Bhalia	...	5	Mali	...	1
Asoria	...	2		Bhinwal	...	5	Malwi	1, 2, 5, 7	5
Badwal	...	5		Bhongda	...	1	Mania	...	5
Bahoria	...	4		Bhuria	...	5	Mavle	...	2
Bakhar	...	5		Bichi	...	5	Maratba	...	1
Balia	...	5		Bilwada	...	5	Marwadi	...	1, 2, 5, 7
Bamdia	...	1		Binaiya	...	1	Mathunia	...	1, 2, 6
Baneria	...	4		Bdana	...	1, 2, 7	Matle	...	2
Bania	...	1		Bourana	...	1	Mawa	...	5
Barmaiya	...	6		Bundelkhandi	...	2	Mestri	...	5
Bathana	...	2, 7		Chakri	...	1	Mewadi	...	2, 5, 7
Bathri	...	4		Chitta	...	5	Mirdha	...	6
Bes	...	2, 7		Chokh	...	2, 7	Mochi	...	1
Bhadoria	...	2		Chole	...	2	Mohobia	...	6
Bhatia	...	5		Chowhan	...	1, 5	Mohor	...	1
Bhilia	...	7		Dadia	...	5	Mugaria	...	1
Bhillwadia	...	1		Dahadi	...	5	Nagdev	...	6
Bhipa	...	2		Dakhani	...	2, 5	Nainoria	...	6
Bhumia	...	6		Damar	...	5	Narwaria	...	1, 6
Bijonia	...	1		Dareda	...	5	Nemadi	...	5
Biloda	...	5		Deoda	...	1, 5	Nonia	...	6
Bomani	...	1		Dbandotia	...	1	Padihar	...	2
Bundelkhandi	...	2, 5, 7		Dharompurn	...	6	Padiyar	...	7
Chakri	...	6		Dhareha	...	1	Parchedia	...	1
Chandnao	...	3		Dhogar	...	5	Pardeshi	...	2
Chapralia	...	6		Didwar	...	6	Parmar	...	5
Chawan	...	2		Dithia	...	6	Parwar	...	1
Chidarya	...	1		Duroi	...	6	Patlia	...	5
Chodhari	...	6		Fiyar	...	2, 7	Patoria	...	6
Chouhan	...	5		Gadaria	...	6	Patsona	...	1
Dagadwa	...	5		Gaina	...	1	Pawar	...	5
Dasaha	...	6		Gajrata	...	1	Patva	...	5
Daswa	...	5		Galotia	...	5	Piparia	...	6
Dengar	...	6		Gelot	...	5	Pubi	...	1
Desi	...	7		Godila	...	5	Pucharia	...	6
Dhonera	...	5		Gondria	...	1	Purbia	...	2, 7
Dubhaiya	...	1		Goojar	...	1	Purila	...	6
Gadarya	...	5		Goria	...	6	Raikwar	...	6
Gadra	...	6		Gorwa	...	5	Rajput	...	7
Gagra	...	6		Gotia	...	6	Rathod	...	5
Gahor	...	6		Gour	...	1	Rawat	...	7
Gauria	...	1		Gowali	...	6	Sajoria	...	6
Ghatasia	...	5		Gulzar	...	5	Salia	...	1
Ghataya	...	5		Gujarathi	...	2, 5, 7	Salpuria	...	6
Ghilota	...	5		Gurkhari	...	6	Sarmia	...	5
Girawar	...	6		Harania	...	2, 7	Sarwaria	...	6
Gode	...	1		Haria	...	5	Sirayali	...	1
Gongaru	...	5		Hatauria	...	1	Sisoodia	...	5
Gori	...	6		Hiudusthani	...	2, 5	Solia	...	5
Gotia	...	7		Husseinia	...	6	Solunki	...	1, 5
Gundore	...	4		Itoria	...	6	Sondia	...	1
Gwalbansi	...	2		Jadhar	...	5	Sufejewal	...	5
Jadaw	...	2		Jagdia	...	5	Sufin	...	6
Jadho	...	5		Jaspal	...	2	Tagar	...	1
Jakhero	...	6		Jhonir	...	1	Takwar	...	1
Jalodia	...	4		Jolonia	...	1	Thakur	...	7
Jangadaree	...	2		Kadaria	...	1	Tok	...	1
Jaria	...	1, 2, 6, 7		Kairwal	...	5	Tonk	...	1, 6
Jarmia	...	5		Kalbehia	...	1	Toria	...	6
Jatia	...	1		Kamdhaiya	...	1	Ujla	...	1
Jatoria	...	1		Kanojia	...	2	Ukas	...	6
Jhaleri	...	5		Kharaiya	...	5	Usfa	...	6
Jinia	...	4		Kasih	...	6	Usrete	...	6
Kachwar	...	1		Khadi	...	1, 8	Vondelia	...	1
Kadaria	...	6		Khananee	...	1	Wadwar	...	1
Kahawar	...	1		Khaori	...	5	Weloya	...	5
Kanojia	...	2		Khati	...	2	Wokheda	...	5
Kasaya	...	6		Khatulia	...	6			
Khair	...	1		Kheewn	...	1	Lunnia :—6,3—11		
Khania	...	1		Kherula	...	6	Chouhan	...	2
Khattri	...	5		Khichi	...	5	Jeswar	...	2
Khaura	...	1		Khitar	...	1	Kankur	...	2
Khichi	...	5		Koyed	...	1	Rosia	...	3
Khuwar	...	1		Kuchania	...	1	Sit	...	2
Kokwan	...	5		Kuhania	...	6			
Kukargaiya	...	6		Kukhia	...	1	Madras:—68— Unspecified.		
Kuloria	...	5		Kurch	...	1	Mahar :—7806—		
Labaria	...	6		Kusaindin	...	1	Adhwan	...	2
Lashkari	...	2		Laharia	...	1	Badaini	...	5
Lugase	...	6		Lidhoria	...	1	Bagoal	...	5
Luna	...	5		Lochar	...	6	Banjara	...	7
Maha	...	1, 4, 6		Lodia	...	1, 6	Bargunda	...	5
Mahule	...	6		Lohagdia	...	6	Bhadisala	...	5
				Lohat	...	1	Bhaida	...	5
				Lohia	...	6	Bolvi	...	7
				Madra	...	6			
				Madore	...	5			
				Magoria	...	1			
				Mahadner	...	1			
</									

CASTES AND SUB-CASTES FOUND IN CENTRAL INDIA.

Mahar—(Contd.)	Mali.—(Contd.)	Mali.—(Contd.)	Manker.—(Contd.)
Chouhan ... 1	Ban ... 6	Sakra ... 5	Rajput ... 5
Chokhanda ... 4, 2	Barward ... 5	Sionba ... 5	Rasodia ... 5
Dakshni ... 2, 4, 5, 7	Basda ... 5	Sirda ... 7	Rathor ... 5
Desi ... 4	Bera ... 5	Solanki ... 2, 5, 8	Sania ... 5
Gaikwad ... 5	Bheagor ... 2	Songara ... 5	Samijar ... 5
Jades ... 7	Bhati ... 2, 5	Sur ... 6	Sarupa ... 5
Khandeshi ... 5	Bhoi ... 5, 8	Thawar ... 5	Sastia ... 5
Ladwan ... 2	Bodna ... 5	Toria ... 3	Semla ... 5
Magrawat ... 1	Boi ... 1	Udad ... 4	Sirsa ... 5
Malwi ... 4, 8	Bundelkhand ... 5	Wag ... 5	Sirsoda ... 5
Mang ... 4	Chakrawesi ... 5		Sisodia ... 5
Mankhao ... 5	Chary ... 1	Mallah :—6,641—	Solanki ... 2, 5, 7
Moria ... 5	Chohan ... 5, 7, 8	Jaria ... 1	Soli ... 5
Nawan ... 5	Chudila ... 5		Solia ... 5
Nayak ... 6	Chunabaki ... 2	Manbhao :—68—	Tadaola ... 5
Nikum ... 5	Dakshin ... 2, 5		Tadwi ... 5
Nimak ... 5	Darweda ... 5		Tarwada ... 5
Padolia ... 5, 8	Deoda ... 8	Dakshni ... 2	Tawari ... 5
Parmala ... 5	Deoria ... 5		Tawaria ... 5
Parmar ... 5	Desi ... 4	Manihar :—461—	Tnakrala ... 5
Pawar ... 5	Deswari ... 1		Wagela ... 5
Patkaral ... 5	Dimar ... 8	Dhanker ... 1	Wagtia ... 5
Purbi ... 4	Dodia ... 4, 5	Gode ... 2	Waskala ... 5
Rajput ... 5	Dudade ... 2	Ramye ... 2	Wedka ... 5
Sakwawat ... 5	Dundera ... 8		
Salan ... 5	Duraragirwar ... 2	Manker :—12,118—	Maratha :—34,305—
Samadi ... 5	Ful ... 1, 2, 3, 4, 6, 7	Ajmaria ... 5	Ahir ... 1, 1
Samria ... 5	Fulera ... 1, 2, 5, 8	Amisha ... 5	Aiker ... 1
Sat Sandi ... 5	Gadawal ... 7	Aosar ... 5	Amar ... 1
Sawar ... 5	Gelot ... 1, 2, 5, 7, 8	Awalia ... 5	Awate ... 2
Sidi ... 5	Goud ... 2	Awasia ... 5	Badge ... 7
Somara ... 5	Gowlbansi ... 2	Awaya ... 5	Babalkar ... 2
Somera ... 5	Goy9l ... 5	Badad ... 5	Bande ... 5
Somwas ... 2	G99rathi ... 1, 2, 5, 8	Bachnia ... 5	Banjari ... 2, 5, 7
Sonar ... 5	Haldi ... 5	Badhao ... 5	Barger ... 5
Somdat ... 5	Harona ... 5	Badiya ... 5	Batagat ... 2
Sonkamlia ... 5	Hinudstani ... 5	Bagud ... 5	Bavli ... 7
Suryabansi ... 2	Jadhwa ... 8	Bamnia ... 5	Berkhe ... 2
Thadimayada ... 5	Jagam ... 2	Barchan ... 5	Bhadara ... 5
Thakria ... 5	Jagore ... 2	Bhabar ... 5	Bhagwat ... 7
Thakurani ... 5	Jhajbata ... 4	Bhaddbad ... 5	Bharadwaj ... 5
Tharod ... 5	Kachhawaya ... 5	Bhaida ... 5	Bhaskar ... 5
Utlia ... 5	Kachhi ... 5	Bhuria ... 5	Bhat ... 2
Wagwara ... 7	Kachhwai ... 2	Bilwatia ... 5	Rhosle ... 2, 5
	Kagar ... 2	Bodal ... 5	Bhuvani ... 5
Mahara :—6,486—	Kanojia ... 8	Bodara ... 3	Bilat ... 5
Bahewia ... 3	Kaocha ... 5	Chogad ... 5	Birse ... 5
Bhujwa ... 3, 5	Kasaria ... 7	Chokhara ... 5	Bobde ... 5
Jaria ... 3	Khardia ... 5	Chola ... 5	Boldhane ... 2
Madoria ... 3	Khetkar ... 2	Chowhan ... 5	Bosna ... 5
Saria ... 3	Khumnia ... 5	Damar ... 5	Bule ... 1
	Kir ... 2	Dawar ... 2	Chhaidvi ... 1
Mahera :—8—	Kumar ... 8	Dhangar ... 2	Chamta ... 5
<i>Unspecified.</i>	Kumawat ... 2, 5, 7	Dodia ... 2	Chohan ... 1, 2, 5, 7
Mahmar :—8—	Kurmi ... 2	Dodwa ... 2	Chondhri ... 1
<i>Unspecified.</i>	Lalbansi ... 2	Gaolia ... 2	Dabhade ... 2
Maika :—14—	Lodh ... 5	Ghatia ... 2	Dandere ... 2
<i>Unspecified.</i>	Longarah ... 5	Godadia ... 2	Dakshni ... 4, 5
Maji :—25,578.	Malaria ... 4	Gocia ... 2	Dhamle ... 5
Baima ... 3	Malwi ... 1, 2, 4, 5, 8	Jamli ... 2	Damod ... 5
Kanojia ... 3	Marat ... 2	Jamra ... 2	Darekari ... 2
Kerwa ... 3	Marwadi ... 1, 2, 5, 7, 7	Jatlia ... 2	Date ... 7
Markam ... 3	Mewadi ... 1, 2, 5, 7, 8	Kadwa ... 2	Dedey ... 5
Netia ... 3	Misal ... 5	Kaasia ... 2	Deswali ... 2
Perlotia ... 3	Mokha ... 5	Khadka ... 2	Devla ... 1
Rapusak ... 3	Mokhila ... 5	Khatlia ... 2	Dhadwad ... 2, 5, 7
Talki ... 3	More ... 1	Laoria ... 2	Dhan ... 5
Tekma ... 3	Mori ... 5	Maheda ... 5	Dhangar ... 2, 7
Urapeti ... 3	Murai ... 2, 6, 7	Majra ... 5	Dhankar ... 1
	Mudel ... 2	Makwana ... 2	Dhanuk ... 2
	Ojra ... 1	Malwi ... 2, 7	Dhengal ... 5
	Padiyar ... 5, 8	Maola ... 5	Dhorat ... 2
	Pankheda ... 5	Mapedi ... 5	Dhulap ... 5
	Papdia ... 5	Matheola ... 5	Dhule ... 2
	Parkhurdia ... 5	Meranda ... 5	Dhumar ... 1
	Parud ... 5	Mobania ... 5	Dhuway ... 5
	Parwar ... 5	Molia ... 5	Dighe ... 2
	Pawar ... 2, 5	Mujalda ... 5	Eohke ... 5
	Porwad ... 5	Nahal ... 5	Engle ... 2
	Pursina ... 4	Naoghao ... 5	Falke ... 1, 2
	Purbi ... 2	Naolia ... 5	Fartare ... 2
	Puria ... 6	Nargawa ... 5	Fatkan ... 2
	Rain ... 1	Nigwal ... 5	Fulmali ... 2
	Rajbansi ... 2	Nihal ... 5	Gagtap ... 5
	Rajput ... 2	Nirguda ... 5	Gaikwad ... 1, 2, 5, 7
	Ram ... 2	Pachawa ... 5	Gajre ... 2, 7
	Rami ... 5, 8	Padiyar ... 5	Game ... 3
	Rangri ... 2	Pawar ... 5	Gangon ... 2
	Rathor ... 5, 8	Phalmia ... 5	Gaon ... 5
	Sagarbansi ... 2, 5	Piplia ... 5	Gawde ... 2
	Sakla ... 2, 7		Gawata ... 5
	Saughansi ... 1, 8		

Census of Central India, 1901.

CASTES AND SUB-CASTES FOUND IN CENTRAL INDIA.

Maratha.—(Contd.)	Maratha.—(Contd.)	Maratha.—(Contd.)	Meghwal.—(Contd.)
Gete ... 5	Mohite ... 2, 7	Wikram ... 5	Kathiwada ... 3
Ghadge ... 2	Moojna ... 1	Yelwande ... 5	Khemtura ... 5
Ghede ... 5	Morade ... 2	Maru :—I,944—	Kosla ... 5
Ghorpade ... 1	Nadney ... 2	Bawalsa ... 5	Lagad ... 5
Ghosle ... 1	Nagar ... 1	Chadcd ... 5	Mewadi ... 5
Gonbli ... 2	Nagtol ... 2	Chandoria ... 5	Mogra ... 5
Gorkh ... 2	Narolia ... 1	Dhanaria ... 5	Osar ... 6
Gosavi ... 2	Nath ... 2	Dubtia ... 5	Padaya ... 5
Goyal ... 5	Naurange ... 5	Duya ... 5	Pagdia ... 5
Gunjal ... 5	Navi ... 2	Golia ... 5	Pania ... 5
Gurdere ... 2	Nemni ... 2	Gor ... 5	Patel ... 5
Gut ... 2	Nikam ... 5	Kachha ... 5	Phalawa ... 5
Halkar ... 2	Nisaur ... 2	Kadwal ... 5	Ralwa ... 5
Halwea ... 5	Nimbalkar ... 5	Kamor ... 5	Rathor ... 5
Harde ... 2	Ninjal ... 5	Khangca ... 5	Sasla ... 5
Hatkar ... 2, 5	Niwalkar ... 1	Madoria ... 5	Sirpuri ... 5
Hinge ... 7	Omar ... 2	Mak ... 5	Solanki ... 5
Jadava ... 1, 2, 5, 7	Padiyar ... 5	Malwi ... 5	Wana ... 5
Jagat ... 1	Podol ... 5	Medha ... 5	Mehtar :—47471—
Jagtap ... 2, 5	Pakwar ... 1	Mewadi ... 5	Aded ... 2
Jandal ... 1	Pandhre ... 2	Modiwal ... 5	Ashiwa ... 2
Janjre ... 5	Pansare ... 7	Mulewa ... 5	Alway ... 5
Jarni ... 2	Patankar ... 1	Nadoja ... 5	Bannia ... 5
Jasker ... 5	Pawar ... 2, 4, 5, 7	Nalok ... 5	Banjara ... 2
Jato ... 1	Panbharia ... 5	Paru ... 5	Banwari ... 1
Kadam ... 1, 2, 5, 7	Pethe ... 5	Pipa ... 2	Bar ... 1
Kade ... 2, 7	Phanse ... 5	Sangad ... 5	Barar ... 1
Kadre ... 2	Phukad ... 5	Sangra ... 5	Bhonkar ... 1
Kalai ... 1	Pimpalkar ... 2	Sanichar ... 5	Bihan ... 4
Kale ... 5, 7	Purnia ... 4	Tak ... 5	Bote ... 2
Kalhe ... 1	Radale ... 5	Totagan ... 5	Chaberi ... 2
Kali ... 1	Rahne ... 2	Wagdi ... 5	Chamal ... 2
Kalkar ... 5	Rajol ... 2	Wenwar ... 5	Chandal ... 5
Kamat ... 1	Rajput ... 2, 7	Mathha :—I,971—	Chandikhari ... 1
Kanasy ... 5	Rangde ... 5	Barkhal ... 5	Chandoria ... 4
Kange ... 2, 5	Rasbit ... 2	Bodka ... 5	Chandrawaria ... 2
Kaochha ... 5	Rathi ... 5	Chapan ... 5	Chatele ... 6
Karane ... 5	Rawal ... 5	Deodia ... 5	Chatona ... 6
Karveker ... 2	Rayati ... 2	Deoga ... 5	Chorwa ... 1
Kasid ... 7	Rodke ... 7	Deokal ... 5	Chouhan ... 2, 5, 8
Kasore ... 5	Rokardla ... 5	Gulia ... 5	Chude ... 5
Katkar ... 2	Rukhe ... 2	Khusad ... 5	Chundia ... 5
Khada ... 5	Sakhar ... 2	Madhania ... 5	Churia ... 1
Khandekar ... 2	Sakoria ... 5	Paltayada ... 5	Dager ... 2
Khare ... 5	Salunke ... 2	Katadia ... 5	Dagor ... 6
Khairyat ... 5	Salvi ... 2	Salkar ... 5	Damar ... 5
Kharchi ... 2	Samte ... 2	Saltia ... 5	Dankia ... 2
Khase ... 1, 2	Sane ... 5	Satoda ... 5	Deegar ... 1
Khato ... 5	Sangale ... 1	Silota ... 5	Desi ... 2
Kher ... 5	Sard ... 2	Mawai :—I,647—	Dhanmosri ... 1
Khutal ... 2	Sathe ... 5	Kakot ... 5	Dhanuk ... 8
Khutekar ... 2	Satkar ... 2	Kasi ... 5	Dharu ... 5
Kokni ... 5	Satputre ... 5	Mawar :—I9—	Dharuk ... 2
Kolimbo ... 5	Sawaut ... 7	Malwi ... 2	Dhayal ... 2
Koti ... 5	Shensi ... 5	Maru ... 2	Didoria ... 1
Kshatriya ... 7	Sehwai ... 2	Mawasi :—I,442—	Dodwa ... 5
Kulari ... 5	Shetkari ... 2	Unspecified.	Dom ... 6
Kumbhar ... 2	Shelar ... 5	Meghwal :—1184	Doria ... 6
Kunbi ... 1, 2, 4, 5	Shelkia ... 5	Adwa ... 5	Dusar ... 2
Kunchan ... 5	Shengar ... 5	Bagad ... 5	Fatrot ... 5
Kuwar ... 1, 2, 5, 7	Shirke ... 7	Bagadia ... 5	Gajao ... 5
Lagad ... 2	Shimpi ... 2	Bannia ... 5	Gehar ... 1
Landi ... 2	Sindhe ... 2	Bapria ... 5	Gelad ... 1
Lanki ... 2	Sindhia ... 1	Bijodia ... 6	Ghagait ... 2
Lawan ... 2	Sirsat ... 2	Binchuria ... 5	Ghawdi ... 1
Lenari ... 5	Sojani ... 2	Bokhara ... 5	Gherghat ... 1
Liwalkar ... 2	Solanki ... 1, 5	Charia ... 5	Ghusar ... 5
Lodhara ... 5	Sondhia ... 1	Chumnia ... 5	Goti ... 2
Lohar ... 2	Sonole ... 5	Dabi ... 5	Goyal ... 2, 7
Lokpade ... 5	Sonwa ... 7	Dalwa ... 5	Gujrathi ... 5, 8
Madne ... 5	Sonwani ... 2	Dana ... 5	Gulari ... 6
Madpi ... 5	Soorwe ... 5	Dher ... 5	Hari ... 1
Magar ... 5	Sureda ... 4	Doda ... 5	Hatia ... 6
Magi ... 5	Surse ... 2, 5	Gar ... 5	Hela ... 5
Mahadik ... 2, 7	Surjabansi ... 5	Goga ... 5	Hindu ... 1
Mahala ... 5	Sutar ... 2	Gujrathi ... 5	Jagate ... 6
Mahar ... 1	Talole ... 5	Jadhao ... 5	Jodhpuria ... 4
Malak ... 5	Tambe ... 2	Jimsara ... 5	Kabari ... 2
Malhar ... 2	Tandure ... 2	Kanag ... 4	Kalan ... 4, 5
Mali ... 1, 5	Tapkar ... 5	Karwa ... 5	Kalbabi ... 8
Malwi ... 2, 4, 5	Tawar ... 7		Kalyana ... 8
Manbhao ... 5	Tilai ... 1		Kandhera ... 1
Mandwe ... 2	Tilan ... 2		Kariya ... 1
Mange ... 5	Tilbansi ... 5		Karoo ... 1
Margunda ... 5	Thorat ... 2		Karosi ... 2
Markhe ... 2, 7	Ujla ... 2, 5		Kathwad ... 5
Marwada ... 5	Uttam ... 5		Khakrob ... 1
Mewati ... 1	Vavvad ... 7		Khanuba ... 2
Misal ... 2, 7	Wagh ... 2, 5, 7		Kharar ... 1
Moar ... 5	Watakar ... 2		
Mogte ... 5	Wichare ... 5		

CASTES AND SUB-CASTES FOUND IN CENTRAL INDIA.

Mehtar—(Contd.)		Mochi :—5,819—		Murai.—(Contd.)		Nai.—(Contd.)	
Khareria	1	Agria	1	Jeswar	2	Golapuria	1
Khatona	4	Bangali	2	Kachhi	2	Golhani	3
Khatri	2	Bania	2	Kalafarpuree	2	Goras	5
Kheral	2	Budara	5	Kanojia	2	Gualia	1
Kheti	5	Bundelkhandi	2	Malwi	2	Gujarathi	1,2,4,5,7,8
Khode	2,5	Chatera	1	Markam	8	Gangawal	5
Khopia	5	Chawhan	2,7	Purbia	2	Gurjatia	5
Kburelia	1	Chitar	2	Nahal :—5,017—			
Kutwal	2	Dabgar	1	Awasia	5	Hamalha	6
Lalbegi	1,4,5,6,7	Dakshani	2	Bania	5	Hardia	1
Late	1	Dhamia	5	Chauban	7	Haria	6
Lohat	4	Dilliwal	2	Chokhara	5	Hindusthani	2,5,7
Maliya	4	Ekhat	2	Deglia	5	Itolia	1
Malwi	1,2,4,7,8	Gelot	7	Gavala	5	Jangdia	1,4,5
Maru	6,8	Godena	5	Gelot	7	Janoda	2
Marwadi	1	Hindusthani	2,5	Gularia	5	Jatra	3
Mewadi	2	Gadha	5	Jamla	5	Jhala	1
Minah	6	Jinjar	2,8	Keer	5	Kachhwa	4
Naraha	1	Kafle	5	Malwi	7	Kadheria	1
Nastia	2	Kanbaira	5	Mayala	5	Kakdia	5
Nathpanthi	5	Khichi	2	Nemadi	5	Kalam	5
Nurai	2	Kori	2	Nigpal	5	Kalpadia	3
Panotia	4	Koyala	2	Parothil	5	Kanojia	3
Parochia	5	Kulotu	5	Piplia	5	Kapasia	6
Pathrod	1	Kurim	2	Sanor	5	Kargaiya	1
Paul	5	Lastakari	2	Nai :—154,621—			
Pemal	2	Malwi	1,2,4,5,7,8	Achalia	4	Kasai	1
Pendari	2	Marwadi	1,2,7	Ajadawal	2	Khayar	3
Purbia	4	Mewadi	2	Anberia	1	Kheda	5
Rangri	2	Mokhai	2	Arailioya	1	Kheradi	8
Ravirati	1	Muraya	5	Awasa	1	Khichi	5
Sahoria	1	Ojni	2	Babar	1	Korsa	5
Sakne	2	Parmar	8	Bachua	5	Kud	1
Satchudi	2,5,7	Pawar	2	Badarar	1	Kudaria	6
Satgare	5	Pipa	5	Badnera	1	Kunda	5
Sewar	5	Punera	5	Badoya	1	Kunwar	5
Shankar	2	Purbia	2	Bagadia	8	Kutreta	4
Sidi	2,7	Raghubansi	5	Bagcha	5	Labhana	5
Songar	1	Ramsanai	2	Bais	1,3	Lajaiya	5
Sonkala	5	Rawat	5	Bajra	5	Lashkari	2,5
Soulanki	5	Rohidas	8	Bakehhapadia	2	Lildia	2
Sonia	5	Sakla	2	Balotu	1	Limcha	5
Sounwade	2	Sewde	2	Bamoria	1	Lingada	5
Tajger	1	Sengar	2	Baseta	4	Lingia	6
Tamboli	2	Sirnagar	2	Batki	1	Luslar	1
Teja	2	Sindia	2	Bauria	1	Magriha	3
Tekma	4	Solanki	2,5,8	Bhadni	1	Makdona	2
Thorparia	2	Supal	5	Bhadoria	1	Malwi	1,2,4,5,7,8
Udela	2,7	Telang	2	Bharadwaj	1	Maratha	2,7
		Zingar	1	Bhati	2,5,7,8	Maru	5
				Bhatole	1	Marwadi	2,5,7,8
				Bhenia	1	Mathuria	1,2,4
				Bhimar	5	Materwar	1
				Bhokar	5	Mawai	1
				Bhopra	3	Mawalsal	2
				Borodia	1	Mawar	2
				Brajbansi	2	Mewadi	1,2,5,7,8
				Bundelkhandi	2,7	Mirpal	5
				Binibar	2,7	Molinia	1
				Chandeale	1	Nabte	2
				Charaula	1	Nadia	6
				Chekho	2	Nagdhowa	5
				Chobdar	1	Nagi	1
				Chowhau	2,5,7,8	Nandbansi	5
				Daivi	1	Nakhora	1
				Dakshani	2,5	Narwaria	1
				Damonai	1	Nayak	2
				Daya	5	Neemcha	5
				Dedoa	1	Nemadi	5
				Dedwar	1	Nikhan	5
				Desi	2,7	Nikum	5
				Deswali	2,4,7	Norolia	1
				Dhiwadia	5	Norotia	1
				Dholia	1	Omre	4,6
				Dilliwal	2,5	Padiyal	2,5,7
				Dudade	2,7	Padiyar	7
				Dudhala	1	Padwal	5
				Fatchpuri	2	Palha	6
				Fullhera	2,7	Panchami	2
				Gaur	1	Parnal	1
				Geer	1	Parmar	1,5
				Gelot	8	Patalia	5
				Girnama	5	Pathona	6
				Godia	1	Pawar	5,8
				Gola	2,7	Pawodia	2
				Golaita	1	Pennia	1
						Phaphudra	5
						Porwad	2
						Purbia	1,2,4,5,7
						Radhoria	1
						Rajput	2,5
						Rajoria	1
						Rajotia	1

Mer:—2,607—		Moghia :—6,381—	
Ajaria	1	Bhodia	1
Badgone	4	Chaurana	1
Goodhrela	4	Chirani	1
Goombeda	4	Chahak	1,4,8
Jarmar	4	Deora	2
Kabirpanthi	4	Gelot	8
Khera	4	Gharait	1
Magia	4	Kherada	8
Odepuria	4	Kherar	1
Purbia	1	Malwi	4,8
Wadvar	4	Marwadi	8
		Mowadi	8
		Padiar	8
		Pardhi	4
		Parmar	1,8
		Sakhi	1
		Solanki	1,8

Mewati:—3— Unspecified.		Mudaha :—4,299—	
		Choriha	3
		Dataha	3
		Kharbind	3
		Kharwah	3
		Noba	3
		Segar	3

Mirdha:—10,038.—		Mudhpal :—1,093—	
Bargujar	1	Unspecified	1,5
Bijua	4		
Dahan	4		
Dabar	4		
Dalhor	1		
Dhasad	4		
Erwar	1		
Kachhwai	1		
Khangar	4		
Kulodi	1		
Malwi	4		
Manenia	1		
Neeka	1		
Pilwara	9		
Purbia	1		
Rukbanagar	1		
Sera	1		
Thakur	4		

Murai :—2,102—	
Bannia	2
Bardia	2
Bargha	2
Gawli	2
Hardia	2

CASTES AND SUB-CASTES FOUND IN CENTRAL INDIA.

Nai,—(Contd.)	Naik.—(Contd.)	Ode :—1,648—	Pardhi.—(Contd.)
Rangri ... 2	Tadol ... 5	Ajodhiabasi ... 3	Songara ... 5
Rauwa ... 5	Tadwi ... 5	Rashana ... 3	
Rathor ... 2, 4, 5, 8			
Ratwar ... 1	Nat :—13,608.	Pachor :—81—	Parote :—121—
Rupabal ... 2	Bachhada ... 2, 7	Batkar ... 5	Bhojawat ... 5
Sakhoria ... 6	Bajawat ... 7	Berad ... 5	Jagarwal ... 5
Saksena ... 4	Bangali ... 2	Borse ... 5	Rajguru ... 5
Saliya ... 7	Banjara ... 7	Chowhan ... 5	
Saloki ... 1	Basada ... 5	Dakshni ... 5	
Salwal ... 5	Bhadori ... 1	Kadani ... 5	Parwari :—524—
Sametaha ... 3	Bodia ... 1	Kote ... 5	<i>Unspecified</i>
Sargara ... 5	Brijbasi ... 1	Malall ... 1	Pasi :—2,813—
Sareta ... 4, 5	Chamana ... 1	Naga ... 5	Amrodi ... 1
Satraki ... 1	Chamoi ... 1	Pawar ... 5	Bhawya ... 2, 7
Seeyar ... 5	Chhadi ... 2	Ranglal ... 5	Bodasee ... 1
Selonja ... 6	Chouhan ... 2	Sikre ... 5	Borsa ... 5
Senbhagat ... 1	Dakshani ... 2		Borasi ... 2, 7
Shawal ... 1	Damani ... 2	Pahari :—291—	Bhudar ... 5
Shrinagar ... 3	Danawad ... 2	<i>Unspecified</i>	Chauhan ... 5
Sigwa ... 5	Dhajawat ... 7	Pakhia :—1,146—	Dagi ... 1
Sikarwar ... 1	Gujrathi ... 1, 2, 7	<i>Unspecified</i>	Gujar ... 2, 5, 7
Siloria ... 4	Gurki ... 1	Pala :—854	Hindusthani ... 2, 7
Sirohi ... 1	Kanautha ... 1	Bunakar ... 1	Katrayee ... 1
Sodhia ... 1	Kanothi ... 1	Buradum ... 1	Kethwas ... 2, 7
Solunki ... 1, 5, 7	Karnatak ... 1	Chauhan ... 1	Kewas ... 5
Soungar ... 1	Kashiya ... 1	Kachhi ... 1	Kunbi ... 2, 7
Sreebodtar ... 2	Malri ... 1, 2, 4, 5, 7	Malwi ... 1	Lokhtal ... 2, 7
Sree mandra ... 2	Manora ... 5	Purhia ... 1	Malwai ... 2, 7
Sree was ... 1, 2, 3, 4, 5	Marwadi ... 5	Rajo ... 1	Mani ... 5
Sree wastaw ... 1, 2, 6	Nagar ... 1	Rathod ... 1	Pardeshi ... 5
Sulgawa ... 5	Parmar ... 2	Suraj ... 1	Paswari ... 1
Taksal ... 2	Pawar ... 7		Purbi ... 2, 7
Tawar ... 5	Raged ... 5		Rajparia ... 2, 7
Tetwar ... 1, 6	Raj ... 4, 7		Vairasi ... 2, 7
Thakur ... 2	Rajpat ... 1	Paliha :—338—	
Topalia ... 3	Rathod ... 5	<i>Unspecified</i>	Pathari :—2,325—
Udwar ... 1	Ugramer ... 1	Panika :—24,276—	Buika ... 3
Uke ... 6			Ekolia ... 3
Umer ... 3	Nath :—10,612		Jathwar ... 3
Usetia ... 1			Kherna ... 3
Usreta ... 1, 4, 6			Markam ... 3
Naik :—9,146—			Patwa :—4,806—
Bachhda ... 2	Adnath ... 4	Lagaria ... 3	Bharmia ... 4
Badhela ... 5	Baba ... 1, 7	Lohgir ... 3	Jhartela ... 4
Bakumla ... 5	Bharti ... 2	Magria ... 3	Chandrapuri ... 4
Bamnia ... 5	Bijora ... 1	Maria ... 3	Chauhan ... 1
Bander ... 5	Chowhan ... 5	Paya ... 3	Deobansi ... 2, 7
Bangree ... 2	Gaswar ... 4	Pedwa ... 3	Gador ... 6
Banjara ... 5, 7	Giri ... 2	Raotia ... 3	Gandhi ... 2, 7
Bara ... 2	Godhli ... 2	Saktaha ... 3	Gaur ... 5
Baria ... 5	Goosain ... 4	Smera ... 3	Guri ... 1
Bhania ... 5	Gorakh ... 2, 4	Soomani ... 3	Jadhav ... 1
Bhati ... 8	Gorat ... 5	Suti ... 3	Jataya ... 4
Burel ... 5	Gornad ... 5	Tadia ... 3	Julaha ... 4
Chongod ... 5	Gujar ... 1		Kachhwah ... 4
Chowhan ... 2, 5, 8	Gujarathi ... 2	Parbhu :—717—	Konojia ... 3
Damar ... 5	Gururaj ... 2	Chandraseni ... 2, 5, 8	Kayasth ... 1
Darigh ... 5	Jagura ... 1	Chauhan ... 8	Krer ... 2, 7
Deoda ... 8	Janjam ... 4	Kayasth ... 2, 5, 8	Khajur ... 1
Deswali ... 2, 7	Jogi ... 2	Kalwai ... 5	Lor ... 1
Devliband ... 2	Kalbele ... 2, 5, 7		Malwi ... 2, 4, 7
Dhankia ... 5	Kanfade ... 2, 4, 5, 7	Pardhi :—6,104—	Mandirja ... 4
Dhutia ... 2	Kasera ... 4	Bedia ... 4	Miasaw ... 6
Dodwa ... 5	Kathule ... 5	Beldar ... 4	Nadrgrur ... 1
Dugar ... 2	Makwana ... 1	Brahmania ... 4	Padkah ... 4
Gudol ... 5	Malwi ... 4	Chidimar ... 4	Panjarthali ... 1
Gujarathi ... 8	Naga ... 2	Chouhan ... 1, 2, 4, 5	Pateria ... 6
Jinga ... 5	Nathpanthi ... 5	Devti ... 2	Pawar ... 1
Khutia ... 5	Pancholi ... 1	Desi ... 4, 7	Purbia ... 2, 7
Lot ... 2	Pamar ... 1, 7	Gujarathi ... 2, 5, 7	Raithor ... 1
Malwi ... 2, 7, 8	Patwas ... 2	Jadhobansi ... 5	Rajput ... 1
Marot ... 5	Pura ... 2	Jangli ... 2	Roya ... 4
Marwadi ... 2, 7, 8	Raj ... 5	Mali ... 2	Shriwas ... 4
Mewadi ... 2, 7, 8	Rajgiri ... 2, 7	Malwi ... 2, 4, 5, 7	Sikarwar ... 1
Nemadi ... 5	Rajguri ... 1	Mewadi ... 2, 8	Solnki ... 4
Nigwal ... 5	Rajguru ... 5	Memawati ... 2	Tarkela ... 6
Ordar ... 5	Ramawat ... 1	Pardeshi ... 4	Telwar ... 1
Padiyar ... 5	Rawat ... 1, 7	Pawar ... 2, 7	Thakur ... 1
Parmar ... 5, 2	Sabgoji ... 1	Sisodia ... 2	Touwarghari ... 1
Patha ... 5	Samarath ... 4	Solanki ... 2	
Pawar ... 5	Sarangi ... 2	Soner ... 5	Pawak :—9,286—
Pedria ... 5	Solanki ... 1		Adira ... 3
Pirwalwad ... 5	Wogla ... 5		Basihar ... 3
Rathod ... 2, 5	Yad ... 4		Churia ... 3
Sastia ... 5			
Sendwa ... 2	Nayata:—196.		
Sisoda ... 8	Kankade ... 7		
Solia ... 5	Malwi ... 7		
Solunki ... 7, 2	Mewadi ... 7		

CASTES AND SUB-CASTES FOUND IN CENTRAL INDIA.

Pawak.—(Contd.)		Ratharia.—(Contd.)		Rewari:—1,704—		Sargara —(Contd.)	
Gosaha	3	Nalwaya	5	Alia	5	Kamlia	2
Kandi	3	Nemdai	5	Bhati	5, 8	Malwi	5, 7
Kusanin	3	Pachora	5	Juwa	5	Marwadi	2, 5, 7, 8
Sonwain	3	Purania	5	Lakhawa	5	Mewadi	2
		Rathod	5	Malwi	4	Mot	2
		Sumatra	5	Marwadi	8	Nagar	5
		Sunel	5	Sakarwar	4	Nama	5
		Tadwi	5	Solanki	4	Oud	4
		Washalia	5			Parmar	5, 8
						Rathod	5
Pawara:—2,099—		Rawat:—32,203—		Rora:—3—		Sendho:—10,836—	
Dhar	4	Ahira	1	<i>Unspecified</i>			
Doda	5	Bakaria	1				
Kanaya	5	Bamnia	1			Shikari:—97—	
Malwi	5	Bharati	5			Gate	2
Nemadi	5	Bhola	1	Sadhu:—4,417—			
Rajput	5	Bindari	1			Shimpi:—133—	
Rathod	5	Burnwa	1			Chuwalkar	2
		Chandeli	1	Agdenath	5	Dakshani	2
Pindara:—143—		Chandrawat	1	Baba	8	Gate	2
<i>Unspecified.</i>		Chaudar	5	Bairagi	5	Gujarathi	2
		Chauhan	1	Dadupanthi	8	Habde	2
Pinjara:—594—		Chinsit	1	Dashnami	8	Jamdia	2
<i>Unspecified.</i>		Dadwat	1	Gamar	5	Majwi	2
		Dangar	1	Ginnama	8	Namdev	2
Pirola:—39—		Dasodia	5	Gusai	8	Pore	2
<i>Unspecified.</i>		Dasora	2	Jogi	8	Ramdev	2
		Dooga	1	Kabirpanthi	8		
Pudar:—5—		Dowgana	1	Khaki	5		
<i>Unspecified.</i>		Dugrawat	1	Maramati	5		
		Gairkhar	1	Mora	8		
Raghubansi:—6,444—		Gairwar	1	Naga	5	Sigarha:—459—	
Bilohia	4	Godi	1	Nama	5	Rekwar	3
Chhirtia	4	Gujar	1	Nimawat	5		
Hada	4	Gujarathi	5	Odasi	2, 7	Sikhi:—123—	
Heda	4	Harisegawa	5	Purinama	2, 7	<i>Unspecified</i>	
Khanda	4	Haripur	5	Ramanandi	5		
Karkule	4	Iknot	1	Ramani	5	Sikligar:—6,118—	
Kokri	4	Jadhao	1	Ramawat	8	Begdia	5
Malwi	4	Jadori	1	Ram Sanahi	8	Bhumia	5
Mira	4	Jamuria	1	Samawat	5	Bili	5
Poria	4	Jaur	1	Sanjogi	5	Chatore	5
Sogar	4	Jhekhori	1	Vishnu	5	Chohan	8
Thakur	4	Kakana	1			Dangi	5
Zara	4	Kalota	2			Ghatra	5
		Kamawat	1	Safardai:—13—		Gujarathi	2, 7, 8
		Kasi	1	<i>Unspecified.</i>		Juni	5
Ramjani:—16—		Kasi Gawat	1			Kachhi	4
<i>Unspecified.</i>		Kasna	1	Salvi:—970—		Khichi	5
		Kawanat	1	Agwar	8	Kutwa	5
Ramoshi:—4—		Khore	1	Bhambi	1, 5	Labhani	2
<i>Unspecified.</i>		Korik	1	Dakshani	2, 5	Lohar	4, 5
		Ladawat	1	Dewang	2	Malwi	4
Rangra:—7,823—		Lakhote	1	Gujarathi	2, 5	Marwadi	8
Bhagwat	2	Loria	1	Khatri	2, 5	Parewa	5
Bhaosar	2, 5	Mahanya	1	Kosti	7, 8	Parmar	5, 8
Bhar	1	Makwana	5	Malvi	2, 5, 7	Pigi	5
Chhipa	1, 5	Maraita	1	Maratha	2, 5, 7	Purbi	4
Chauhan	5	Nagari	1	Maru	2, 5, 7	Rajput	4
Daldara	5	Nagoria	1	Marwadi	8		
Dodwa	5	Nareta	1	Mewadi	8		
Guaha	1	Niwagat	1	Sakhria	2		
Gujarathi	2, 5	Niyane	1	Skund	2		
Jadhao	2	Pachhwa	1			Silawat:—4,419—	
Khuchua	2	Pachora	1			Ajmera	8
Malwi	1, 2, 5	Padhar	1	Sansi:—69—		Biskarna	4
Manora	1	Padhiar	1	<i>Unspecified.</i>		Dakshani	5
Marwadi	8	Pagayi	5			Dhumala	5
Mewadi	1, 2	Pawara	1	Sanyasi:—1,129—		Godi	1, 2, 7
Namdeo	2, 5	Pichbore	1	Biamdeda	4	Gujarathi	2
Nawes	1	Puriha	1			Jatua	4
Parmar	8	Sakanat	1	Sarangia:—91—		Kachhwa	5
Pawar	5	Samat	1	<i>Unspecified</i>		Kumawat	7, 8
Rawat	5	Shoogar	1			Malwi	4
Solanki	5	Shikhar	1	Sarbhangi:—8		Mewadi	4
Sunwa	2	Sikarwar	1	<i>Unspecified</i>		Nagoria	8
		Sohar	1			Parmar	5
		Solanki	1, 2	Sargara:—705—		Patel	5
Ratharia:—206—		Sorajbansi	1			Pawar	5
Bakhala	5	Thakur	1			Perdeshi	4
Batora	5	Thur	1			Purbi	4
Bhambi	5	Ubalot	1			Raj	5
Chamka	5					Rajput	4
Chauhan	5	Regar:—80—				Songera	5
Dalia	5	<i>Unspecified</i>				Sonkar	5
Gujarahi	5			Chauhan	2		
Gunel	5			Deoria	5		
				Dhakad	5		
				Dharlia	5		
				Garleha	2		

CASTES AND SUB-CASTES FOUND IN CENTRAL INDIA.

Sirwi :—8,495—		Sonar.—(Contd.)		Sonar.—(Contd.)		Sutar.—(Contd.)	
Aglena	5	Deoria	3	Satermohra	1	Chanden khatri	4
Barpha	5	Dhangar	2	Saurajpuria	3	Chichal	5
Barphura	5	Dookar	6	Sepuria	4	Chitia	5
Barwa	5	Dudheda	7	Shodi	1	Dakshani	2, 5
Bhaweda	5	Gador	3	Shrinoli	5	Dalia	5
Bhopal	5	Garia	3	Shriwastav	6	Dayada	2
Chopla	5	Gathele	5	Sikhanya	6	Demam	5
Chouhan	5	Ghubad	5	Sipalia	2	Deshi	2, 5, 7
Choyal	5	Gode	2	Skatria	2	Daswali	2, 4
Chugal	5	Gojparia	3	Solanki	4	Devi	2, 7
Dhamud	5	Gotia	5	Somwati	4	Dhami	4
Dorbandi	5	Gotrama	5	Songaria	1, 3	Dhudade	2, 7
Doriabansi	5	Govindpuri	3	Soni	3	Gamera	5
Gelot	5	Gowa	1	Songar	1	Gangapari	2
Hamud	5	Gujarathi	1, 2, 4, 5, 7, 8	Soongadia	4	Gawali	5
Hatad	5	Hatooria	1	Sorilia	1	Godani	2
Kag	5	Hindustani	2	Sotan	1	Gode	2, 4, 5
Kakal	5	Hoonagar	1	Sulta	6	Gollia	9
Kumawat	5	Javish	2	Sumajee	5	Gole	5
Kuwa	5	Jajhceia	2	Sungadia	6	Gorana	5
Lakhera	5	Jali	5	Tambat	2	Gujar	2
Malwi	5	Jardia	5	Talsari	3	Gujarathi	2, 5, 7
Marwadi	5, 8	Jaria	6	Telwari	5	Harsawal	5
Mewadi	8	Jawada	2	Tigdia	4	Harsola	5
Mina	5	Jepuria	2, 4	Tospar	5	Hindustani	2, 7
Molia	5	Jeria	4	Uday	1	Jadhua	5
Mophala	5	Jurago	1	Utua	1	Jagadia	7
Padihar	5	Jwa	5	Wedi	2, 5	Jagar	5
Padiyar	5, 7	Kagia	5	Wodia	6	Jagodia	5
Parimar	5	Kanaujia	3	Wrajwati	5	Jaipuri	7
Pawar	5	Kasera	4	Sondhia:—79,783.		Jaiswar	2
Rathod	5	Kathawadi	2	Bhagdawat	2, 4, 7, 8	Jakte	2
Saspa	8	Khandel	5	Bodana	8	Jangra	2, 5, 7
Satpuda	5	Khare	3	Chauhan	8	Jatur	2
Seyan	5	Khatri	1, 2, 4, 6	Gelot	8	Jepuri	4
Sidka	5	Khattua	1	Juwaria	8	Jodha	5
Singhad	5	Kusunaha	3	Kadoia	4	Kacherkher	5
Solanki	5, 8	Laa	2, 7	Kherwal	2	Katali	5
Solia	5	Loharad	2	Mehkawat	2	Katporia	5
Soyal	5	Madele	6	Padiya	4	Kebari	2
Tasel	5	Mangrolia	1	Parimar	7, 8	Khakdia	5
Sonar :—75,620—		Mahare	1	Pawar	8	Khati	2, 4, 5, 7
Abdia	6	Mahod	2, 7	Sarawat	4	Kherati	2
Aheria	5	Mahur	3	Silawati	4	Khurad	5
Ahir	2, 7	Maira	5	Solanki	8	Kokas	2, 5
Ajaria	5	Malwi	1, 2, 4, 5, 7, 8	Sonkar:—528.		Kokni	2
Ajoria	3, 4, 6	Manday	1	Bamnia	5	Kuka	2
Andhia	3	Marathi	2, 5	Marwadi	5	Kular	5
Anterwedi	2, 7	Maria	1	Mewadi	8	Kumipal	5
Asat	2, 7	Maru	2	Moti	5	Kumri	5
Badhia	2, 7	Marwadi	2, 4, 5, 6, 7, 8	Murbia	2	Labera	5
Badria	4	Mathana	5	Rathia	5	Lewa	5
Bagaria	6	Mawaha	3	Silawat	2	Lohar	2, 7
Bagdia	5	Mawar	2	Sor:—14,677.		Mahobia	4
Bajwan	5	Med	2, 5, 8	Acheria	4	Mahuwa	1
Bamnia	2, 7	Medtya	8	Bansia	4	Malwi	1, 2, 4, 5, 7
Banhe	2, 7	Mahesri	5	Baseta	4	Marwadi	2, 5, 7
Banodia	3	Mewadi	1, 2, 4, 5, 7, 8	Chakdoi	4	Maturia	2
Bed	2, 7	Mewati	1	Bhahareta	4	Mawi	5
Bepari	2, 7	Mode	1, 2	Kachhawa	4	Mewadi	2, 4, 5, 7
Bhador	1	Mozria	3	Kataria	4	Nagriia	5
Bhagdawal	8	Mojraha	3	Lakhtoda	4	Nagra	2, 7
Bhatel	3	Murgawa	6	Ludhia	4	Narwaria	2
Bhawan	2, 7	Nagaraswalkot	6	Malwi	4	Nayte	2, 7
Bherwa	1	Narbansi	3, 6	Pasi	4	Nemadi	5
Bhukan	5	Narwaria	4	Purnia	4	Nimka	5
Bodana	8	Nemadi	5, 7	Rewat	4	Oharia	5
Brajbansi	2, 7	Nonoree	1	Siloria	4	Ooka-i	4
Buchha	5	Odia	4	Sutar:—21,416.		Padwal	5
Bundad	5	Odan	1	Adichwal	5	Paochad	2
Bunna	6	Pachor	1	Agria	4	Pithwar	4
Chachera	5	Padia	8	Ahera	5	Purbi	2, 4, 5, 7
Chhipa	3	Pagori	5	Badoria	4	Purnia	4
Chiba	3	Panchal	2	Badwar	1	Purnia	4
Chitod	5	Pardeshi	2, 4, 7	Bamnia	5	Rabano	5
Chokha	2, 7	Parimar	1	Banadia	5	Raidas	2
Chouhan	5, 8	Parsaha	2	Bandeles	1	Rajan	4
Chagele	6	Pasetahar	3	Bans	2, 5	Rajguru	5
Debi	1	Patrapa	1	Bhidwar	5	Rana	5
Dadotia	2	Piparia	4	Bhiswa	5	Rangri	2
Dakshani	1, 2, 5, 7	Piterwari	2	Bhumia	4	Rotal	5
Dalia	5	Purbia	2, 5	Bige	5	Rathod	5
Darsi	1	Purnia	4	Bundelkhandi	2	Sahu	6
Dava	5	Ramdasi	2	Cawnpuri	5	Sajuria	2
Dawar	5	Rangreeha	8			Sakwal	2
Denedur	2	Rangre	2			Sanavijo	2
Deshidna	2	Rungwal	5			Saolota	5
Deshwali	1, 7	Sakwaya	7			Sawalkar	2
		Samathia	1			Sokma	5
		Sarasia	1			Somoda	5
						Soneria	5

Census of Central India, 1901.

CASTES AND SUB-CASTES FOUND IN CENTRAL INDIA.

Sutar—(Contd.)	Tamboli.—(Contd.)	Teli.—(Contd.)	Teli.—(Contd.)
Suryabansi ... 5	Dhumka ... 5	Dasora ... 5	Nekali ... 1
Tadoya ... 5	Dokri ... 4	Deodia ... 5	Ojara ... 1
Tawar ... 4	Gujarathi ... 2, 7, 8	Deorakhi ... 1	Padambansi ... 2
Tetra ... 5	Hassili ... 4	Deshi ... 7	Padia ... 2
Thikria ... 5	Hindustani ... 2	Deswali ... 4	Padri ... 6
Yerwar ... 5	Jadhon ... 1	Uewara ... 1	Parmar ... 5, 8
Tadwi:—2,131—	Jhordle ... 1	Dhamanda ... 5	Pathria ... 1
Ajnaria ... 5	Kaiyar ... 2	Dhamri ... 1	Perdeshi ... 5
Bamnia ... 5	Kalman ... 5	Dhandewar ... 1	Purbia ... 1
Basunia ... 5	Kasb ... 2	Dhania ... 8	Pure ... 6
Bhabria ... 5	Kerli ... 4	Dharay ... 2	Purnia ... 6
Bhaidya ... 5	Khamrol ... 1	Dilliwal ... 2	Rabde ... 1
Bherkhada ... 5	Kheri ... 5	Doogaria ... 1	Rada ... 2
Bhurta ... 5	Kumawat ... 2, 5	Gaboi ... 6	Rai ... 1
Bodadia ... 5	Kumrawat ... 5	Gajanpa ... 1	Rajona ... 1
Budar ... 5	Kunrod ... 5	Galhani ... 3	Rajori ... 4
Bundad ... 5	Kurmi ... 1	Garwal ... 5	Rajpurwa ... 2
Chhatesa ... 5	Kurwa ... 1	Gelona ... 5	Rampanthi ... 2
Chauhan ... 5	Lapinate ... 1	Gelot ... 5	Rangri ... 8
Dabar ... 5	Mahur ... 1	Gharnol ... 1	Rathor 1, 2, 3, 4, 5, 6, 7, 8
Dahelia ... 5	Malwi 1, 2, 4, 5, 8	Golaria ... 1	Rawda ... 5
Dawar ... 5	Marwadi ... 8	Golia ... 6	Rayce ... 6
Dechar ... 5	Meda ... 5	Gujarathi ... 1, 2, 4, 5, 8	Rekwar ... 6
Deodia ... 5	Mewadi ... 8	Gulani ... 4	Ronia ... 6
Deolia ... 5	Nagar ... 5	Guli ... 2	Rontele ... 4
Dewarka ... 5	Panjaria ... 4	Hanspuria ... 6	Rotla ... 1
Do-dia ... 5	Pathed ... 4	Hindustani ... 2, 7	Sakwar ... 5
Do-dwa ... 5	Pichoria ... 1	Itoria ... 6	Salaria ... 4
Gamura ... 5	Purbi ... 2, 4, 5, 7	Jadhao ... 8	Sanawari ... 8
Gujarathi ... 2	Purnia ... 4	Jaiswal ... 2	Sarganja ... 4
Kanashia ... 5	Rawat ... 1	Jakhar ... 5	Sarupa ... 4
Kaochha ... 5	Tankhera ... 1	Jamdaria ... 1	Sawar ... 5
Kathria ... 5	Tolee ... 1	Jasondia ... 1	Sawdia ... 1
Kharadi ... 5	Tamera:—2,230—	Jatana ... 6	Seel ... 2
Kokeria ... 5	Bermiaya ... 3	Jeswar ... 5	Shiri-matal ... 3
Machhala ... 5	Khutaha ... 3	Jhabray ... 1	Shiri-Nagar ... 3, 6
Mahedia ... 5	Narwaria ... 3	Kachalia ... 5	Shiri-Vastam ... 1
Mahadia ... 5	Tarkihar:—1,129—	Kachela ... 1	Sihoda ... 1
Maoda ... 5	<i>Unspecified</i> ... 3	Ka heliya ... 8	Sipri ... 5
Masania ... 5	Tatka:—11—	Kachra ... 1	Sisodia ... 5
Mehara ... 5	<i>Unspecified</i> ... 8	Kachrana ... 5	Sitampuri ... 8
Mori ... 5	Teli:—1,63,028—	Kaliya ... 2	Solanki ... 1
Mobijat ... 5	Agaria ... 6	Kanaria ... 1	Soria ... 1
Orkhia ... 5	Agrya ... 1	Kanina ... 1	Sunori ... 5
Pacholia ... 5	Akhabari ... 5	Karanjia ... 6	Taduw ... 6
Pachwa ... 5	Bama ... 4	Kathri ... 1	Thakrel ... 5
Panchda ... 5	Alwar ... 2	Khadia ... 1	Thakria ... 5
Phakda ... 5	Aroya ... 5	Khamira ... 1	Uja ... 2
Rana ... 5	Bsasia ... 2	Khamojia ... 1	Umeda ... 1
Raonia ... 5	Bachhari ... 2	Khangarwal ... 5	Waghal ... 1
Ratha ... 5	Badarwar ... 1	Khapraha ... 3	Wameto ... 1
Rathor ... 5	Badwal ... 5	Khatolia ... 6	Wato ... 1
Rant ... 5	Bagi ... 4	Khedi ... 1	Watri ... 1
Safta ... 5	Bahut ... 2	Khera ... 3	Thatera:—455—
Sakhria ... 5	Bamnia ... 5	Khi ... 1	Ahirbansi ... 2
Saola ... 5	Banjore ... 2	Khirkhwa ... 1	Thori:—234—
Sapnia ... 2	Barbad ... 5	Khudgujar ... 5	Marwadi ... 8
Solanki ... 2	Bathari ... 4, 5	Khudwal ... 5	Tutkar:—11—
Waskala ... 2	Batheli ... 2	Kodia ... 9	<i>Unspecified</i> ... 7
Wasunia ... 2	Batheria ... 1	Kondia ... 6	Umrao:—276—
Tambat:—51—	Batri ... 6	Kemawat ... 8	<i>Unspecified</i> ... 3
Dakshani ... 2, 7	pawsara ... 5	Kunbi ... 2	Vidur:—447—
Gujarathi ... 2, 7	Bermiaya ... 3, 6	Ladwa ... 5	Bhanmati ... 5
Mar ... 2, 7	Bhagor ... 6	Lairi ... 2	
Nagosi ... 2, 7	Bhati ... 2, 5, 7	Lashkari ... 2, 5	
Pawar ... 2, 7	Bhesia ... 4	Madhia ... 5	
Tamboli:—16,857—	Bhoi ... 2, 7	Magrina ... 2	
Badawan ... 1	Bibant ... 3	Maharunia ... 1	
Badola ... 5	Bidmera ... 5	Mahut ... 3	
Bagaila ... 2	Bilgolia ... 6	Maida ... 5	
Barainarmoli ... 4	Bisen ... 3	Maitali ... 1	
Bedlia ... 5	Biswari ... 6	Makwana ... 7	
Chaora ... 5	Bundelkhandi ... 2, 5, 7	Malwi 1, 2, 4, 5, 7, 8	
Charosim ... 1	Cha ... 1	Maratha ... 2	
Charsha ... 1	Cheriha ... 3	Maukar ... 5	
Chuhan ... 2	Chipa ... 1	Marwadi 1, 2, 4, 5, 6, 7, 8	
Corase ... 8	Chodhri ... 1, 2	Marwargi ... 1	
Chortia ... 5	Chorasia ... 2	Mathur ... 6	
Chosi ... 1	Chouhan ... 1, 5, 7, 8	Mathurya ... 1	
Cheska ... 4	Dagoria ... 2	Mawale ... 6	
Dana ... 1	Daima ... 5	Medya ... 8	
Deonaguel ... 1	Dalolia ... 5	Mewadi ... 2, 5, 7, 8	
Desi ... 2		Mohra ... 1	
Deswali ... 4		Madga ... 1	
		Naigaria ... 1	
		Nagria ... 5	
		Nalia ... 1	
		Narana ... 5	
		Narwaria ... 4	
		Nemadi ... 5	

TRIBES AND SUB-TRIBES FOUND IN CENTRAL INDIA.

Arakh :—2,142—		Bhil.—(Contd.)		Bhil.—(Contd.)		Bhil.—(Contd.)	
Wal	6	Bisnia	5	Etar	2	Kari	8
Bhil :—206,015—		Bodol	12	Gadhia	5	Kasari	2
Aded	2	Bodar	5	Gadrawa	8	Kashola	5
Ajnara	2, 5	Bodana	5	Gadria	5	Katara	2, 5
Ajronia	5	Bohri	5	Gamar	5	Kathwa	5
Akhadia	5	Borania	2	Gamed	2, 5, 8	Katia	2
Alia	8	Borla	2	Ganawa	2, 5, 8	Katiyah	5, 8
Amdia	12	Bosnia	5	Ganawar	5	Katina	8
Ambigar	2	Bulwada	5	Ganderai	5	Katria	8
Amlat	2	Bundal	5	Ganor	5	Kavi	5
Amlar	5, 8	Burghata	5	Gaosa	5	Kewadia	5
Arad	2, 5	Chamta	5	Garwal	5	Khadeda	5, 8
Aria	2	Chandan	12, 5	Garwad	5	Khadya	2, 5, 8
Asadia	5	Chandrawat	8	Garwar	2, 4	Khair	5
Asalkar	2	Chandia	8	Gatabua	5	Khara	5
Awasia	5	Chanka	5	Gawad	2	Kharad	5
Babi	5	Charan	8	Gelor	2, 5, 8	Kharadi	8
Babra	5	Chargotia	5	Genda	5	Kharadia	2, 5
Bada	5	Chareh	5	Ghana	5	Kharya	2
Badel	2	Charek	5	Ghandad	5	Khatola	4
Badia	8	Charel	5	Ghawya	2	Khatwal	2
Badhane	5	Charji	5	Ginama	5	Khedi	5
Badhar	5	Chawan	2	Girasi	8	Khera	5
Badkha	5	Cherel	8	Girinama	2	Kberdi	2
Badol	5	Cherfota	8	Giriwal	2, 5	Kholpansa	5
Badwa	2, 5	Chihaler	5	Goda	8	Khutki	1
Badwar	8	Chhoti jat	5	Gogal	5	Khutrya	2
Bagari	1	Chilot	5	Golkar	2	Kidode	5
Bagdia	5	Chogad	5	Gondwana	5	Kikria	5
Bagri	2, 5, 7, 8	Chokha	2	Gori	5	Kiradia	2, 5
Bahari	5	Chongad	5	Gothia	5	Kodia	1, 5
Bahedia	5	Choral	2	Gowari	5	Kohir	5
Balai	2	Chorpat	2	Golan	5	Koli	2, 7
Bakhala	5	Chorpotia	2, 5	Goyal	2, 7, 8	Koni	2
Bakhara	5	Chnhan	1, 5, 8	Gudaria	4	Koria	5
Balkiya	5	Churia	5	Gudia	2, 5	Kumar	5
Balooda	5	Dabi	5, 8	Gudria	2	Kupgar	5
Balosa	5	Dagdi	5	Gujar	5	Krodha	5
Bamnaia	2, 5, 8	Dagi	5	Gujarathi	1, 2, 5, 8	Kulara	1
Bandod	5	Dagod	2	Gunde	2	Labra	2
Baneda	5	Dahodia	5	Gunja	5	Lakha	5
Bania	2, 5	Dai	2	Gurwal	8	Lakhanja	5
Banjara	1, 5	Daiha	5	Hajara	5	Lakhera	5
Baolia	5	Daima	5, 8	Hanu	5	Lokhodia	8
Barbadi	5	Daki	2	Harad	5	Lasonia	8
Barbar	2	Dakwa	5	Hari	8	Lewarst	5
Bargunda	5	Dalanki	5	Hasodia	2	Ligwa	5
Baria	5	Dalonad	1	Hatial	5	Lilana	5
Barnara	5	Damar	8	Hatila	2, 5	Lodha	5
Baskalya	2	Damnua	5, 8	Hila	5	Machhar	2, 5, 7
Beheri	2	Damor	5	Hima	5	Mahada	2, 5
Bela	1	Dana	5	Hingar	2	Mahaka	2
Bhabar	2, 5, 8	Danda	1	Hinglad	5	Maharelad	2
Bhabi	1	Dangi	1, 2, 5, 8	Hiroda	5	Maida	8
Bhagora	2, 5, 8	Danihar	2	Hirad	5	Maitha	8
Bhakbala	2	Darda	5	Hodina	5	Maji	5
Bhakli	5	Darwal	2	Hundhar	2	Makhad	5
Bhamar	5	Dasaoa	5	Jamlagia	4	Makhwal	2
Bhambi	2, 5	Dasaya	2	Jamria	5	Makhoda	2, 5
Bhamria	5	Daseria	2, 8	Janawa	2, 5	Makora	8
Bhandod	5	Dawal	2	Janga	5	Makwana	8
Bharadka	5	Dawar	5	Jangtha	5	Makwani	2, 5
Bhardia	2	Deoda	2, 5, 8	Jarita	5	Malia	5
Bharemoda	2	Deolia	8	Jasodia	1	Maliacod	2
Bhargo	1	Deoria	5	Jera	2	Maliwad	5
Bharka	5	Deshi	8	Jeswar	1	Malvi	1, 2, 4, 7, 8
Bharma	1	Deswali	8	Jhala	8	Manaj	2
Bharot	2	Dewarka	5	Jhodia	8	Mankar	2
Bhasha	2	Dhanak	5	Jinawa	8	Mansari	2
Bhati	2	Dhanwa	8	Jobtia	2	Marwasli	2, 7, 8
Bhalia	5	Dharia	5	Jogi	5	Masania	2
Bhatora	2	Dharwa	2	Kabar	8	Masora	2
Bhawar	5	Dhobi	8	Kachhwa	2	Mewada	2, 7
Bhawdia	5	Dhodadia	5	Kadoda	5	Medwadi	1, 2, 5, 7, 8
Bhilala	4, 7	Dholididor	2	Kadwa	1, 5	Mewadia	8
Bhilawada	5	Dhonia	2	Kahar	2, 5	Mijalda	2
Bhitwa	5	Dhurkadi	2	Kalara	5	Mogh	2
Bhola	4	Didora	2, 5	Kale	2	Moghia	2
Bholuka	5	Didoria	2	Kalhara	1	Mohania	5
Bhoodad	5	Didwar	5	Kalpi	2	Mon	5
Bhuja	8	Digar	5	Kaluma	5	Moochher	1
Bbunjwa	5	Dindod	5	Kamal	5	Mori	23
Bhura	2, 5, 8	Dingri	5	Kamar	2	Motha	4
Bhurda	5	Dittol	5	Kanina	5	Mungari	8
Bhuwana	5	Dodar	5	Kanla	9	Munia	8
Bibawa	2	Dodiya	2	Kanada	5	Munga	2
Bilwaria	2	Dodujar	8	Kanashia	5	Munjald	5
Bilawal	5	Dodwa	5	Kaoda	2, 5	Mukta	5
		Dulada	5	Kapasia	5	Namar	2
		Dungra	5, 8	Karawa	8	Natia	2
						Nialda	2

TRIBES AND SUB-TRIBES FOUND IN CENTRAL INDIA.

Bhil—(Contd.)		Bhil—(Contd.)		Bhilalas—(Contd.)		Bhilalas—(Contd.)	
Nibarwar	8	Tokria	5	Bhudbad	5	Jagda	5
Niharta	5	Uja	2, 4, 5, 7, 8	Bhuran	5	Jagme	5
Nijavi	2	Vadkhiya	8	Bhuria	5	Jamla	5
Nimadi	2, 5	Vadorwa	5	Bilga	2	Jamodia	5
Ninama	5	Vaghi	5	Bisfa	2	Jamra	2, 5
Numana	8	Vagri	5	Bokad	2	Jangar	5
Oharia	5	Valaya	8	Bukad	5	Jarut	5
Onia	5	Vasuria	8	Barsa	5	Jaskalia	5
Otpadia	5	Vatyah	5	Bundad	5	Jhama	5
Osari	5	Vinyal	2	Bundela	5	Jhaplia	5
Pachhaya	5	Wadnia	5	Chamka	5	Jhikli	5
Padara	5	Waduka	5	Chandana	5	Jobtia	5
Padyar	2, 5	Wakla	5	Chandel	7	Jukholia	5
Padora	2	Walok	5	Changad	5	Junia	5
Padwi	5	Walwaka	5	Changar	5	Kalam	5
Pagdi	5	Warkhya	2	Chapan	7	Kalbela	5
Pal	5	Wasahi	7	Charat	5	Kamaya	5
Palasia	5, 8	Waskalya	2	Charel	5	Kanada	5
Palaska	2, 5	Wasakha	2	Charpota	5	Kanashia	2, 5
Parichia	5	Wasunia	2, 5	Chotkia	5	Kanki	5
Palnia	5	Zodwa	2	Chauban	2, 5	Kaochha	5
Palta	5			Chhoti jat	5	Karela	5
Pamal	2	Bhilalas :—131,280—		Chimta	5	Katara	5
Pampalita	5	Abna	2	Chingon	5	Katholia	5
Panda	2	Achhala	5	Chogad	2, 5	Kawria	2
Pandar	8	Ahir	5	Chokha	5	Khandadi	5
Pangi	5	Ahira	2, 5	Chokhani	2	Khapacha	2
Panina	5	Ajnaria	5	Chokhara	2	Khaped	6
Pardhi	2, 5	Ajnawa	5	Chomal	2	Kharadi	5
Pardia	2	Ajroania	5	Chomaika	5	Kharat	1, 5
Parji	5, 8	Akhadia	5	Chomkala	5	Kharit	2, 5
Parja	2	Ala	5	Chomaia	5	Kharwad	5
Parmal	5	Alwa	2	Choudhari	5	Khatoli	5
Parmar	2, 5, 8	Amliar	5	Chongad	5	Khodad	2
Parwada	5	Andia	5	Ch walki	5	Khoria	2
Patlia	5	Aotia	5	Daboo	2	Khotia	2
Patwar	2	Arguna	2	Dakuji	2	Kikria	5
Pawar	5	Atra	5	Damar	5	Kiradia	2
Pawaria	5	Awshia	2, 5	Dangi	5	Kirat	5
Raghubansi	2	Bacha	5	Darlia	5	Kochra	5
Rana	2, 5, 8	Badad	5	Darwar	2, 5	Koli	2, 5
Ranada	5	Badgia	2	Degla	5	Korwal	5
Ratanpura	5	Badya	2	Deodt	2, 7	Kotaria	5
Rathe	2, 5	Bagela	2, 5, 7	Deokia	5	Kotwal	5
Rathod	2, 5, 8	Bagolia	5	Deolia	5	Kurda	5
Ratola	5	Bagri	5	Devi	5	Kuwar	5
Rawa	5	Bagwa	7	Dawal	5	Lalwa	5
Rawadi	2	Babarka	5	Dhami	5	Ligwal	2
Rawal	2, 5	Bahusia	5	Dharam	5	Lohar	2
Rawat	2, 5, 8	Baka	2	Dharo	2, 5	Machaya	2
Rayal	5	Bakhlea	5	Dharta	5	Machbala	2
Rod	2	Bala	2	Dhawalia	5	Machhar	2
Rugadi	2	Balai	2	Dodar	5	Mahedia	5
Rugat	2	Balkama	2	Dodia	5	Mahga	5
Ruplia	5	Bal Kat	2	Dodwa	2, 5	Makodia	5
Saforia	5	Balura	5	Dudad	5	Makwana	5
Sakna	5	Balwa	5	Dumka	5	Mali	5
Salos	2	Bawanka	5	Dunka	5	Malwi	5
Salote	2	Bamanwal	2	Estia	2	Maniyar	5
Salvi	1	Bamla	7	Gadaa	2	Mankad	5
Saniyar	5	Bamnia	5	Gadia	5	Maoda	5
Saplia	5	Bania	2	Gadola	2	Mapdia	5
Saradi	7	Baclia	5	Gadria	5	Masonia	2, 5
Semlia	5	Bapedra	5	Garawa	5	Mathada	5
Sendri	5	Bara	2	Gaoli	2, 5	Mawi	5
Seria	8	Baria	5	Garasia	5	Media	4
Shingada	2, 5	Barodia	5	Garwala	5	Megwal	5
Sida	5	Barodia	5	Gawa	5	Mewada	5
Sigwa	2	Baskalia	2, 7	Gawar	5	Minara	5
Silot	5, 8	Bhaber	5	Gawasina	2	Minawa	5
Simra	2	Bhadlia	5	Gharla	5	Modia	5
Singad	8	Bhadwal	2	Gharutar	5	Modna	5
Siswal	5	Bhagat	5	Ginaria	5	Mohnia	5
Solanki	2, 5, 8	Bhogod	5	Gohari	5	Mojwa	5
Solia	2, 5	Bhaida	5	Gonal	5	Mori	2, 5, 7
Solwar	2	Bhamria	5	Gotsia	5	Mota	5
Somwana	8	Bhandol	5	Gotab	2	Motijat	5
Sondia	8	Bharia	5	Gudharia	5	Muzawa	5
Sorwar	5	Bharadi	5	Gujar	5	Mujalda	2, 5, 7
Sudar	5	Bharda	5	Gujra	5	Mijna	5
Suwa	2	Bhargav	2	Gujanthi	2, 5	Munada	2
Suwar	5	Bhatvi	2	Gulka	5	Murnarda	2
Tad	1	Bhawdi	2	Gustia	5	Naika	5
Tadia	5	Bhidia	2	Hakrala	5	Nakta	5
Tadwi	2, 4, 5	Bhidor	5	Harkhatam	5	Nalwasa	5
Tamwar	8	Bhidri	5	Harolka	5	Nalwaya	5
Tawla	5	Bhilgama	2	Hatila	5	Namra	2
Tawar	2	Bhodla	2	Hisor	5	Nandia	5
Thakrala	5	Bhogawata	5	Horia	5	Naoda	5
Thakur	2	Bhoksey	5	Iakia	5	Naosa	2
Thawar	2	Bhola	5	Jadia	5	Napelia	2

Census of Central India, 1901.

TRIBES AND SUB-TRIBES FOUND IN CENTRAL INDIA.

Bhilala—(Contd.)		Bhilalas—(Contd.)		Gond:—1,95,015		Kirar—(Contd.)	
Narda	2	Walumbi	5	Amra	4	Indria	1
Nargawa	2	Warda	5	Baiga	3	Jaipuri	4
Narwala	5	Wasawlia	2	Banjara	5	Jajoria	4
Nawodia	5	Wasaya	2	Batwaria	4	Juria	4
Nemadi	2, 7	Waskalia	2, 5	Bemaria	6	Kaneriya	1
Nidan	2	Wasunia	5	Bhopa	4	Karanja	1
Nigwal	2, 5	Wayada	5	Bhulia	6	Karija	1
Nihal	5	Weda	5	Bhumia	6	Karodia	4
Nik	2	Welohi	5	Chandroha	6	Karonia	6
Nikumb	5, 7	Zeelia	2, 7	Chorkhera	6	Kato	1
Nilgawa	5	Bharud:—9,366—		Daroi	4	Khadia	1
Othara	5	Adau	2	Dahait	6	Kharania	1
Osari	5	Adwa	5	Dhanak	4	Khedar	4
Pachawa	5	Aharsi	5	Dhunia	4	Khojar	1
Padiar	5	Ahir	2, 5	Dhuria	6	Kirar	2
Pagela	5	Badgonia	5	Dulare	5	Kotawail	1
Pal	5	Bagwal	5	Ghowaria	6	Kolar	1
Panada	5	Baksar	2	Gburalia	3	Kotwal	1
Paniar	5	Barcha	5	Jaurare	5	Kura	1
Panna	5	Baresa	2	Jovlag	5	Kutohia	1
Pargi	5	Bargar	5	Kaimia	3	Lakheri	1
Parmar	5	Bhagsar	2	Kata	2	Lipari	1
Parwi	5	Bhao	5	Khar	6	Madhonia	1
Patel	5	Bhata	5	Kharjar	6	Mahore	1
Patlia	5	Borsa	5	Khatolia	4	Malvi	4
Pawar	5	Chotitad	2	Kherwar	6	Maretia	1
Pichadi	2	Dawar	5	Khursen	6	Marolia	1
Pichhala	5	Deoda	5	Kohawal	3	Marwadi	7
Pichhodia	5	Dhangar	2, 5	Kondar	4	Metar	2
Pidia	5	Dhar	5	Korku	3	Mewadi	2
Poria	2	Dhiwali	2	Kurdhan	6	Mohanias	1
Puwar	2	Dhiwar	5	Malvi	4	Mudla	4
Radit	2	Dhiwalia	5	Morawi	3	Nandele	1
Ragho	5	Doshya	5	Morkam	3	Nanderia	1
Raja	2	Gadada	5	Maskola	4	Panar	1
Rajput	2, 7	Gadedia	2	Mawasi	3, 6	Parathira	1
Ralia	2	Gadria	2, 5	Mazi	3	Parsai	1
Ranada	5	Gawali	5	Mishram	3	Pasnar	1
Rao	2	Ghanjar	5	Naik	4	Rothor	4
Raotala	5	Gujrathi	2	Nikam	3	Robandinath	4
Rathod	2, 5	Jamra	2, 5	Nita	3	Rekwar	4
Ratola	5	Josla	5	Nun	6	Sania	6
Rawadi	5	Jussa	5	Padu	3	Selo	1
Rawal	5	Kadcha	2	Pardhan	4	Siniar	6
Rawat	2, 5	Kakria	5	Parlotia	3	Sisodia	1
Rogda	2	Kalai	2	Parobi	6	Solanki	2
Romda	5	Kalao	2	Paravor	4	Sondia	2
Safia	5	Kalia	5	Passu	3	Thakur	6
Soua	2	Kaneria	2	Pathar	3	Thor	4
Samana	2	Kasoria	2	Pita	3	Turkia	4
Samlia	5	Khaodia	5	Porbi	4	Umria	1
Sangar	7	Kharsare	2	Raj	6	Kol:—156,357—	
Saptia	2	Khed	5	Rajgond	3, 4, 5, 7	Airwar	3, 6
Sarlia	2, 7	Khedkar	5	Rajtekam	5	Baga	3
Saruya	5	Khersawal	2	Rajuha	6	Balahe	3
Sartia	2	Khidkia	5	Rajvaradi	5	Bhuti	4
Sarao	2	Kokra	2	Ranjia	6	Jaisawar	3
Sastia	5	Koli	5	Rathor	5	Jotia	3
Semal	5	Kolti	5	Seheria	6	Khangar	3
Sheikh	2	Kor	2	Saima	3	Kobarahe	3
Singada	5	Koshia	5	Sarlia	3	Makrora	3
Sista	2	Lakhia	5	Saur	6	Mawasi	3
Sisodia	5, 7	Maldar	5	Sondwani	3	Mogwasi	3
Siwaya	5	Malta	5	Tekma	3	Pamar	3
Solanki	2	Malwi	2, 7	Umroa	3	Raotal	3
Solia	5	Manakar	2, 7	Kirar:—93,778		Raotia	3
Sotia	2	Mankar	5	Adar	4	Rotia	5
Soyaka	5	Marola	2	Ajnia	4	Sorwani	3
Sumra	5	Metar	5	Amniar	6	Takri	5
Tadola	2, 5	Mewadi	5	Bahheriya	4	Tadwi	4
Tadwalia	2	Nahatia	5	Bailparia	6	Tekma	3
Tadwi	5	Nahalia	5	Baronia	1	Thakuri	3
Tak	5	Nemadi	2	Chaurasia	4	Ujla	4
Tarodia	5	Ninama	5	Chouthrya	1	Urwai	3
Tejlia	5	Osria	2	Churila	1	Vargaha	3
Telma	5	Panaro	5	Dadohar	1	Korku:—9,667—	
Thakra	2	Panod	5	Daidar	6	Bachania	5
Thakarala	5	Parchia	2	Dakar	1	Bagelia	5
Thakur	2, 7	Parmar	2	Dangar	1	Bagri	4
Thawria	5	Rajora	5	Dave	1	Basnia	5
Todwa	5	Sherekar	2	Deswali	4	Bhuria	5
Tokria	5	Singhad	5	Dhakar	1, 4	Bhusaria	5
Tolka	5	Somria	5	Dhankar	1	Chandel	5
Udatia	5	Telia	3, 5, 7	Dondas	1	Chohan	4, 5
Ukhadia	5	Temria	5	Gangolia	2	Daria	5
Ushamta	5	Tismara	5	Goriria	1	Deshi	7
Unaj	5	Unup	5	Ghalri	1	Dosi	4
Wadia	2	Wadko	5	Gosonia	6		
Waglia	2, 5	Yeshia	5	Glueria	1		
Waghania	6	Yeshoria	5	Ikladi	1		
Walkia	5						

Census of Central India, 1901.

TRIBES AND SUB-TRIBES FOUND IN CENTRAL INDIA.

Korku—(Contd.)		Mina—(Contd.)		Patlia :—14,111.		Patlia—(Contd.)	
Doda	6	Bhawlia	8	Alnaria	5	Koheria	5
Gabel	5	Bocha	1	Aloria	5	Lawaya	5
Gulkada	5	Boria	8	Alraosia	5	Ledi	5
Gachhwada	4	Buber	1	Asadia	5	Lerdi	5
Gafil	5	Bedia	1	Awasia	5	Makwana	5
Jangli	4	Chauhan	1, 2, 5 & 8	Babria	5	Masania	5
Jalum	5	China	1	Badi	5	Media	5
Jarla	5	Chipa	5	Badod	5	Mehania	5
Jeria	5	Choi	5	Bag	5	Moharia	5
Jolia	5	Chokha	7	Bagda	5	Mori	5
Jordia	5	Chosal	7	Bahida	5	Nabaya	5
Malia	5	Daber	1	Bakher	5	Nalwai	5
Malwi	4	Dabir	5	Bomuia	5	Nalwar	5
Mawasi	7	Dagaris	1	Bandod	5	Nalwasa	5
Mori	5*	Dayal	5	Baocha	5	Nalwaya	5
Muhse	4	Desmal	4, 2, 4, 5 & 8	Bapda	5	Nambria	5
Nasria	5	Dewari	1	Barguwa	5	Nigwal	5
Raj	7	Dhamar	1	Baria	5	Ninama	5
Rajput	7	Dhangar	1	Bnhra	5	Pabhuria	5
Rathor	4, 5	Dudhar	1	Bendi	5	Pachaya	5
Sabna	5	Farok	5	Beora	5	Padwar	5
Salu	5	Garama	8	Bhabar	5	Pal	5
Sela	5	Garsa	2	Bhadar	5	Palsia	5
Thakur	2	Gelot	1 & 7	Bhadharma	5	Palia	5
		Gujar	1 & 4	Bhagat	5	Parta	5
		Gujarathi	1	Bhagat	5	Parmar	5
		Jaipuri	4	Bhata	5	Pirnia	5
		Jaola	2	Bhawas	5	Raja	5
		Jhatana	1	Bhura	2	Rajputs	5
		Kabaka	1	Bhuria	5	Rathia	5
		Kadhar	1	Chankila	5	Rathor	2 & 5
		Kakerwar	5	Chapa	5	Rawal	5
		Kamra	1	Charppta	5	Renda	5
		Karl	8	Chiwda	5	Sastia	5
		Katara	8	Chogad	5	Sepad	5
		Kati	8	Chongad	5	Solanki	5
		Kawara	5	Chopda	5	Solia	5
		Kelwali	8	Chopli	5	Sopra	5
		Khandai	8	Chowhan	5	Suswad	5
		Kharai	1	Dabhhuri	5	Suwa	5
		Khasei	1	Daled	5	Tak	5
		Khel	1	Damar	2 & 5	Wagat	5
		Korda	5	Danbi	2		
		Kote	1 & 8	Dango	5		
		Kouri	1	Dania	5		
		Kuhar	1	Dawar	5		
		Kumla	5	Deowada	5		
		Kurwar	1	Deora	5		
		Lunar	7	Dewal	5		
		Mahar	1	Dhoond	5		
		Maila	1	Dinder	5		
		Malwi	1, 2, 4, 7 & 8	Dodwa	5		
		Mandry	1	Dudwada	5		
		Marwadi	2	Enimia	5		
		Mas	1	Gadia	5		
		Mewadi	1 & 2	Gadaria	5		
		Mitha	5	Gawar	5		
		Moria	7	Gelor	5		
		Mormata	7	Ginawa	5		
		Morwasi	3	Gohari	5		
		Muramat	5	Golari	5		
		Nadniya	4	Goyal	5		
		Namrasa	5	Gujarathi	5		
		Nat	1	Harsola	5		
		Pacharia	1	Hatila	5		
		Pachwar	1 & 4	Hesma	5		
		Palia	1 & 5	Hihia e	5		
		Panthwar	1	Hisor	5		
		Parmar	5	Hoonatwari	5		
		Patidar	2	Hootwar	5		
		Parbi	1	Jaded	5		
		Pathor	5 & 8	Jamra	5		
		Rawal	1 & 8	Jarar	5		
		Relol	8	Kawan	5		
		Rotal	3	Khabria	5		
		Sadal	5	Khamral	5		
		Sadoo	2	Khania	5		
		Saiya	8	Kharnia	5		
		Sawal	5	Kachhera	5		
		Silawat	4	Kaniwa	5		
		Siloria	4	Kanki	5		
		Sisodia	2 & 8	Katara	5		
		Solanki	5	Khaoria	5		
		Sondad	5	Khaped	2 & 5		
		Susawat	5	Khara	5		
		Tatu	8	Khedia	5		
		Thakuare	1	Khed	5		
		Ujla	1, 4 & 8	Khota	5		
		Utey	1	Kiradia	5		
		Vaj	1	Kisor	5		
		Wakul	1	Kochar	5		

Kotwal 82,358—

Aghaa	3
Aliurwar	4
Amarha	6
Bagorha	6
Bedia	4
Bhigwar	3
Borevia	5
Bormhar	4
Bordad	5
Chadan	4
Chakmia	4
Chandel	4
Chohan	4
Dawala	3
Dingore	5
Emar	4
Ghadia	4
Giniyar	4
Godia	4
Guruther	3
Jaiwar	3
Kachar	3
Kalura	3
Kari	4
Kayacha	4
Kherch	3
Khudria	3
Korkia	5
Liloria	4
Magria	4
Makodia	5
Makwana	5
Malwi	4
Mehar	4
Pardohara	3
Parhania	6
Patha	3
Renda	5
Sakarwar	4
Sanoril	4
Sektieria	3
Soktahi	3
Soktia	3
Sorewal	3
Sugri	3
Tekma	3
Wal	3
Wiraha	0

Mina:—98,216.

Agari	1
Audiwa	4
Amra	4
Bagri	1
Barai	1
Barda	8
Baria	1
Bavta	8
Bhaurasa	5
Bhankul	1
Bhaiawal	5
Bhatee	2
Bhawal	1

Seheria :—44,153—

Badna	1
Bhell	1
Chapria	1
Chancharia	1
Deboria	1
Deokha	1
Deoria	1
Desi	4
Didoria	1
Gadia	1
Garaya	1
Goshi	1
Gulpa	1
Jamra	1
Jangli	1
Jaria	1
Kachwara	1
Kaltia	1
Karandia	1
Kataria	4
Keora	4
Kir	4
Khacha	4
Khadeon	4
Kumaria	4
Kuraria	4
Kusama	4
Malwi	4
Meher	4
Mehon	1
Momia	1
Parmar	4
Ranat	1
Rekwar	5
Bewat	4
Salki	1
Sandria	1
Satey	1
Seharo	1
Ser	1 & 4
Sesodia	1
Sodar	1
Sonara	1
Sondhia	1
Tawarja	1
Teria	1

CATALOGUED

NC

"A book that is shut is but a block"

CENTRAL ARCHAEOLOGICAL LIBRARY
GOVT. OF INDIA
Department of Archaeology
NEW DELHI

Please help us to keep the book
clean and moving.

Sol