

GOVERNMENT OF INDIA
ARCHAEOLOGICAL SURVEY OF INDIA

ARCHAEOLOGICAL
LIBRARY

A SION NO. 31084

No. 312.0954/C.I.(21)



CENSUS OF INDIA, 1921.

VOLUME XVII-A

BARODA STATE

PART II

31084

IMPERIAL TABLES

BY

SATYAVRATA MUKERJEA, B. A. (Oxon.).

SUPERINTENDENT OF CENSUS OPERATIONS,
BARODA STATE.

312.0954
C.I. (21)



BOMBAY :

PRINTED AT THE TIMES PRESS-

1921.

CENSUS OF INDIA 1921
VOLUME VII
CENTRAL ARCHAEOLOGICAL
LIBRARY, NEW DELHI.

Acc. No.
Date
Call No.

CENTRAL ARCHAEOLOGICAL
LIBRARY, NEW DELHI.

Acc. No. 31084
Date 17. 4. 57
Call No. 312. 0954
C.I. (21)



TABLE OF CONTENTS.

	PAGE
TABLE I.—Area, Houses and Population	1
" II.—Variation in Population since 1872	3
" III.—Towns and Villages Classified by Population	5
" IV.—Towns Classified by Population, with Variation since 1872	7
" V.—Towns Arranged Territorially with Population by Religion	9
" VI.—Religion	13
" VII.—Age, Sex and Civil Condition—	
Part A—State Summary	16
" B—Details for Divisions	22
" C—Details for the City of Baroda	28
" VIII.—Education by Religion and Age—	
Part A—State Summary	32
" B—Details for Divisions	34
" C—Details for the City of Baroda	37
" IX.—Education by Selected Castes, Tribes or Races	39
" X.—Language	43
" XI.—Birth-Place	47
" XII.—Infirmities—	
Part I.—Distribution by Age	54
" II.—Distribution by Divisions	54
" XII-A.—Infirmities by Selected Castes, Tribes or Races	55
" XIII.—Caste, Tribe, Race or Nationality—	
Part A—Hindu, Jain, Animist and Hindu Arya	58
" B—Musalman	62
" XIV.—Civil Condition by Age for Selected Castes	63
" XV.—Christians by Sect and Race	71
" XVI.—Europeans and Anglo-Indians by Race and Age	75
" XVII.—Occupation or Means of Livelihood	77
" XVIII.—Subsidiary Occupations of Agriculturists	99
Actual Workers only—	
(1) Rent Receivers	100
(2) Rent Payers	100
(3) Agricultural Labourers	102
" XIX.—Showing for certain Mixed Occupations the Number of Persons who returned each as their (a) principal and (b) subsidiary Means of Livelihood	105
" XX.—Distribution by Religion of Workers and Dependents in Different Occupations	107
" XXI.—Occupation by Selected Castes, Tribes or Races	113
" XXII.—Industrial Statistics—	
Part I—State Summary	124
" II—Distribution by Divisions	127
" III—Industrial Establishments classified according to the class of Owners and Managers	129
" IV—Caste or Race and Birth-place of Skilled Workmen classified according to their Industry and Occupation	130
" V—Caste or Race and Birth-place of Unskilled Labourers classified according to the Industry in which they are working	131
" VI—Details of Power employed—	
(1) For Establishments using Steam, Oil, Gas, Water, etc.	132
(2) For Establishments using Electric power generated on the premises	132
(3) For electric power supplied from outside	132
" VII—Number of looms in use in Textile Establishments	132
STATE TABLE I.—Area and population of Mahals (Talukas) and Peta Mahals	133
" " II—Population of Talukas, etc., by Religion and Education	135

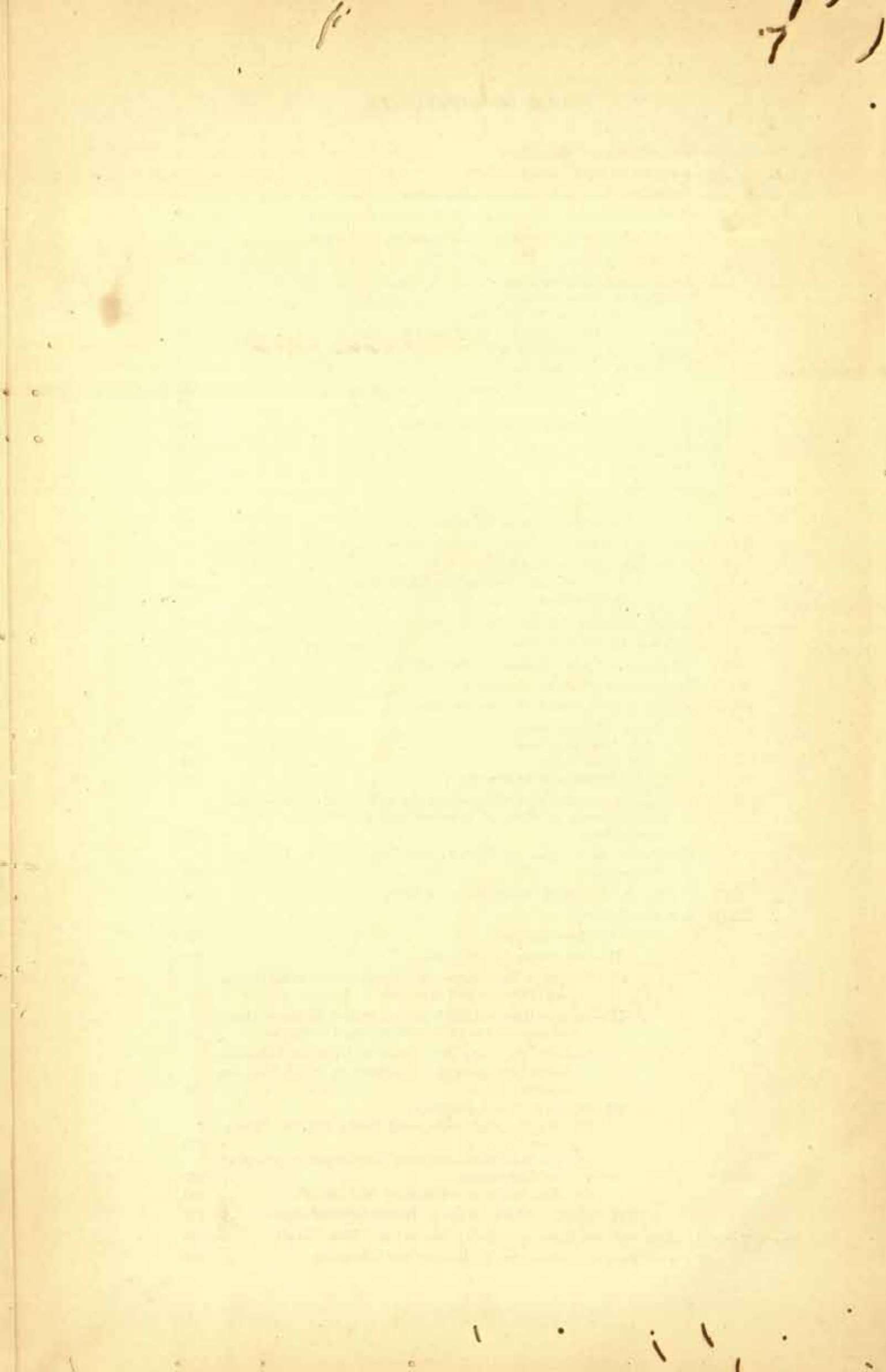

TABLE I
AREA, HOUSES AND POPULATION

THIS table shows for each division the area, the number of towns and inhabited villages, the number of occupied houses, and the total urban and rural population, male and female.

2. The Divisions are arranged in this and other Tables in the order of their importance, *viz.*, Baroda, Kadi, Navsari, Amreli and Okhamandal.

3. Baroda Cantonment is treated as a part of the City. Separate figures for it are given only in Tables IV and V below those for the City. The area of the cantonment is only one square mile.

4. Population statistics by religion and literacy for Mahals (Talukas) and Peta Mahals are given in the State Tables I and II at the end of this volume.

5. As to the difference between some of the areas here shewn and those given in the Imperial Table I of 1911 the following table summarises the variation:—

Name of the Division	Area in 1911	Area in 1921	Reason for variation
1	2	3	4
Baroda including City .	1,898	1,922	The increase is due principally to increase in Savli, Vaghodia, Karjan and Baroda Talukas on account of the survey of areas hitherto in dispute between Sarkari and alienated villages.
Kadi	3,023	3,046	The increase is due to measurement of Wanta lands and unsurveyed alienated villages in Mehsana and Vijapur and to corrections in measurements in other areas.
Navsari	1,914	1,807	The decrease is due to the forest reserves in Umarpada and Vajpur being traversed, the previous figure of 460 sq. miles being only an estimate. The area of Son-gadh proper previously given was a mistake.
Amreli	1,072	1,077	The increase is in Kodinar Taluka where the previous figure was a mistake.
Okhamandal ..	275	275

TABLE I.—AREA, HOUSES AND POPULATION.

DIVISION	Area in square miles	Town	Villages	OCCUPIED HOUSES				POPULATION							
				Total	In Towns	In Villages	PERSONS			MALES			FEMALES		
							Total	Urban	Rural	Total	Urban	Rural	Total	Urban	Rural
1	2	3	4	5	6	7	8	9	10	11	12	13	14	15	16
BARODA STATE	8,127	48	2,902	512,845	118,106	394,649	2,125,522	440,823	1,685,699	1,100,564	229,702	870,862	1,025,858	211,121	814,837
Baroda Division	1,000	17	830	133,810	27,041	106,769	612,300	103,000	509,300	324,867	56,114	268,773	297,913	47,876	240,037
Baroda City	13	2	26,870	20,870	94,712	94,712	51,555	51,555	43,157	43,157
Kadi Division	3,046	15	1,035	223,847	42,313	181,534	900,578	150,080	750,498	481,052	73,381	285,071	439,326	74,099	264,827
Narsari Division	1,807	8	764	63,923	11,015	52,908	340,372	48,180	292,192	171,002	23,837	147,145	169,370	24,323	145,047
Anand Division	1,077	4	242	33,642	7,708	25,934	152,585	31,916	120,669	78,562	16,206	62,353	74,083	15,707	58,376
Okhamandal Division	275	2	41	5,748	2,649	3,099	25,475	11,945	13,530	13,566	6,660	6,900	11,909	5,359	6,550

TABLE II

VARIATION IN POPULATION SINCE 1872

THIS table compares the population as now ascertained with that of the five previous censuses.

2. Adjustments previous to 1911 have been already noted in the Imperial Tables Volume of 1911. The only administrative change during the decade has been the separation of Okhamandal Mahal with Beyt from Amreli Division and its constitution as a separate administrative unit under a Commissioner.

TABLE II—VARIATION IN POPULATION SINCE 1872

DIVISION	PERSONS							VARIATION : INCREASE (+), DECREASE (—)					Net Variation in period 1872 to 1921 Increase (+) Decrease (—)
	1921	1911	1901	1891	1881	1872	1011 to 1021	1901 to 1911	1891 to 1901	1881 to 1891	1872 to 1881		
I	2	3	4	5	6	7	8	9	10	11	12	13	
BARODA STATE	2,126,322	1,932,798	1,952,692	2,419,296	2,182,158	1,997,508	+93,724	+80,106	—462,704	+233,238	+184,560	+128,924	
Baroda Division	612,600	587,355	540,281	700,603	654,069	601,103	+25,245	+47,274	—160,922	+45,614	+23,826	—18,303	
Baroda City	94,712	60,345	103,790	116,450	106,512	116,274	—4,603	—4,445	—12,620	+3,806	—9,702	—21,562	
Kadi Division	900,578	832,162	834,744	1,008,742	958,487	850,325	+68,416	—2,582	—803,098	+110,253	+198,162	+50,253	
Navsari Division	340,372	335,467	300,441	310,443	287,540	241,255	+4,906	+35,026	—19,092	+31,894	+46,294	+99,117	
Amreli Division	162,685	152,871	146,132	153,283	121,212	139,428	—286	+6,739	—7,151	+32,071	—18,216	+13,157	
Okhamandal Division	25,475	25,308	27,304	20,905	23,400	10,153	+77	—1,900	+309	+3,496	+4,256	+6,322	
DIVISION	MALES							FEMALES					
	1921	1911	1901	1891	1881	1872	1011 to 1021	1911 to 1911	1901 to 1901	1891 to 1891	1881 to 1881		
I	14	15	16	17	18	19	20	21	22	23	24	25	
BARODA STATE	1,100,864	1,055,935	1,008,634	1,252,983	1,138,139	1,056,662	1,025,958	976,863	944,058	1,162,413	1,044,019	940,936	
Baroda Division	324,887	313,870	285,084	371,062	340,283	341,288	287,913	279,685	254,597	325,611	305,706	289,875	
Baroda City	51,555	33,610	50,009	62,871	56,760	65,524	43,157	45,729	47,781	53,549	40,762	52,750	
Kadi Division	461,052	427,324	428,722	503,263	509,954	445,007	429,526	404,898	408,021	535,379	478,533	405,318	
Navsari Division	171,002	169,225	150,789	166,913	146,477	125,248	169,370	166,242	140,652	158,530	141,072	118,907	
Amreli Division	78,302	78,291	75,002	79,515	63,149	73,162	74,083	73,080	71,130	73,768	58,063	66,206	
Okhamandal Division	15,506	13,009	14,427	14,329	15,526	10,433	11,600	12,280	12,877	12,576	10,883	8,720	

TABLE III

TOWNS AND VILLAGES CLASSIFIED BY POPULATION

THE State has been cadastrally surveyed and the Mauza or survey village has been taken as the village, small outlying hamlets have been treated as part of the parent village to which they appertain.

2. The following statement explains the decrease in the number of villages in the State :—

Total number of Towns and Villages in 1911	3,096
<i>Deduct</i> hamlets counted as separate villages in 1911	179
Further <i>deduct</i> inhabited villages since become uninhabited.		6
		<hr/> 185
	Total ..	2,911
<i>Add</i> new villages or villages uninhabited in 1911 that have become inhabited since	39
		<hr/> 39
Total number of Towns and Villages in 1921	2,950
		<hr/>

TABLE III--TOWNS AND VILLAGES CLASSIFIED BY POPULATION

DIVISION	Total Number of Inhabited Towns and Villages	UNDER 500		500-1,000		1,000-2,000		2,000-5,000		5,000-10,000		10,000-20,000		20,000-50,000		50,000-100,000	
		Number	Population	Number	Population	Number	Population	Number	Population	Number	Population	Number	Population	Number	Population	Number	Population
1	2	4	5	6	7	8	9	10	11	12	13	14	15	16	17	18	19
BARODA STATE	2,950	1,723	417,931	728	510,544	343	467,338	129	385,212	16	112,923	9	133,779	1	27,017	1	91,778
Baroda Division	837	465	120,940	205	141,313	113	151,438	47	133,282	5	34,767	2	31,029
Jaroda City	2	1	2,934	1	91,778
Kadi Division	1,050	502	132,482	310	221,304	100	225,963	65	179,605	7	50,707	5	65,520	1	27,017
Nasvadi Division	772	572	120,201	142	98,673	44	57,312	11	32,217	2	13,042	1	10,437
Anrethi Division	246	160	36,033	65	46,113	26	34,506	3	10,719	1	6,430	1	17,793
Okhamnadi Division	43	34	7,369	6	5,734	2	6,455	1	7,077

TABLE IV
TOWNS CLASSIFIED BY POPULATION WITH
VARIATION SINCE 1872

THIS table shows the population of all Municipalities and Cantonments and also of all other continuous collections of houses which have each a population of 5,000. Taluka Head-Quarters without Municipal institutions and having a population of less than 5,000 have been excluded.

2. Baroda Cantonment, though included in the city of Baroda in Tables I, II and III, has its figures shown separately in this Table below those for the city as a whole.

TABLE IV—TOWNS CLASSIFIED BY POPULATION WITH VARIATION SINCE 1872

Serial No.	TOWN	DIVISION	Municipality Suburban, Cantonments, etc.	POPULATION						VARIATION INCREASE (+), DECREASE (—)						MALES						FEMALES						Serial No.
				1921	1911	1901	1891	1881	1872	1911 to 1921	1901 to 1911	1891 to 1901	1881 to 1891	1872 to 1881	Variation in period 1872 to 1921 : Increase (+) Decrease (—)	1921	1911	1901	1921	1911	1901	1921	1911	1901				
1	1	2	3	4	5	6	7	8	9	10	11	12	13	14	15	16	17	18	19	20	21							
BARODA STATE																												
1	Baroda City	Baroda	{ Municipality Cantonment and Municipality	440,823	427,181	403,354	495,891	461,915	447,453	+13,642	-36,173	-32,537	+33,976	+14,462	-6,630	229,702	221,395	239,623	211,121	205,786	223,731							
2	Baroda Cantonment	Baroda		94,712	99,345	103,790	116,420	106,512	116,274	-4,633	-4,445	-12,630	+0,908	-0,762	-21,562	51,555	53,610	56,009	43,157	45,729	47,781	1						
2	Baroda Cantonment	Baroda		3,534	3,478	3,160	3,460	4,094	4,217	-644	+216	-797	-745	+477	-1,283	1,378	9,274	1,946	1,118	1,304	2							
3	Patun	Kadi	Municipality	27,017	28,339	31,402	32,646	32,712	31,523	-1,322	-3,003	-1,244	-66	+1,189	-4,506	13,487	13,904	15,090	13,500	14,435	15,712	3						
4	Nawari	Nawari	Do	19,437	17,982	21,451	16,270	11,920	11,700	+1,455	-3,403	+5,176	+1,356	+220	+4,737	9,478	8,690	10,502	9,959	9,292	10,049	4						
5	Anand	Anand	Do	17,783	17,443	17,997	15,633	13,645	15,098	+1,455	-3,403	+5,176	+1,356	+220	+4,737	9,478	8,690	10,502	9,959	9,292	10,049	5						
6	Sidpur	Kadi	Do	16,187	15,447	14,743	16,224	13,688	13,534	+1,455	-3,403	+5,176	+1,356	+220	+4,737	9,478	8,690	10,502	9,959	9,292	10,049	6						
7	Dahod	Baroda	Do	15,870	9,117	14,034	14,239	14,925	14,898	+740	+704	-1,481	+2,536	+154	+2,553	8,110	7,585	7,920	7,270	7,892	7,474	7						
8	Pellad	Do	Do	13,159	15,282	15,228	14,418	15,109	15,109	+753	-1,917	-505	-386	-37	+972	8,091	6,852	7,887	7,068	7,011	7,995	8						
9	Vadgaon	Kadi	Do	13,835	14,137	17,295	21,376	19,032	19,127	+303	-3,111	-246	+1,174	+37	+972	8,091	6,852	7,887	7,068	7,229	8,718	9						
10	Kadi	Do	Do	11,919	11,556	13,070	16,331	16,689	16,725	+303	-3,111	-246	+1,174	+37	+972	8,091	6,852	7,887	7,068	7,229	8,718	10						
11	Nelbana	Do	Do	11,888	10,141	9,398	9,083	8,791	8,791	+303	-3,111	-246	+1,174	+37	+972	8,091	6,852	7,887	7,068	7,229	8,718	11						
12	Vadgaon	Do	Do	11,671	11,229	13,716	15,941	15,941	15,941	+443	-3,488	-1,245	+517	+490	-4,243	5,436	5,321	5,581	5,926	5,907	6,048	12						
13	Ujjain	Do	Do	9,822	9,238	9,800	11,987	10,512	8,432	+774	-512	-1,487	-773	+2,000	+1,380	4,832	4,552	4,821	4,050	4,706	4,979	13						
14	Padra	Baroda	Do	9,066	7,853	8,259	8,413	7,065	7,853	+1,133	-436	-1,361	-1,139	-1,070	-2,481	4,705	4,182	4,444	3,671	4,280	4,845	14						
15	Sofra	Kadi	Do	8,561	9,413	10,578	11,412	10,583	11,412	+1,894	-1,092	-1,206	-305	-1,128	-1,795	4,096	3,190	4,124	3,212	4,210	4,886	15						
16	Vijapur	Do	Do	7,977	7,533	8,533	8,129	7,840	7,712	+1,427	-987	-1,400	-899	-1,128	-1,795	4,096	3,190	4,124	3,212	4,210	4,886	16						
17	Dwaraka	Kadi	Do	7,940	7,403	8,183	8,069	7,452	7,019	+1,427	-987	-1,400	-899	-1,128	-1,795	4,096	3,190	4,124	3,212	4,210	4,886	17						
18	Changana	Do	Do	7,321	6,462	6,493	6,915	7,277	7,277	+1,427	-987	-1,400	-899	-1,128	-1,795	4,096	3,190	4,124	3,212	4,210	4,886	18						
19	Kulmora	Do	Do	6,430	6,376	7,407	8,005	8,005	8,005	+1,427	-987	-1,400	-899	-1,128	-1,795	4,096	3,190	4,124	3,212	4,210	4,886	19						
20	Kadi	Do	Do	6,430	6,376	7,407	8,005	8,005	8,005	+1,427	-987	-1,400	-899	-1,128	-1,795	4,096	3,190	4,124	3,212	4,210	4,886	20						
21	Kadi	Do	Do	6,430	6,376	7,407	8,005	8,005	8,005	+1,427	-987	-1,400	-899	-1,128	-1,795	4,096	3,190	4,124	3,212	4,210	4,886	21						
22	Kadi	Do	Do	6,430	6,376	7,407	8,005	8,005	8,005	+1,427	-987	-1,400	-899	-1,128	-1,795	4,096	3,190	4,124	3,212	4,210	4,886	22						
23	Kadi	Do	Do	6,430	6,376	7,407	8,005	8,005	8,005	+1,427	-987	-1,400	-899	-1,128	-1,795	4,096	3,190	4,124	3,212	4,210	4,886	23						
24	Kadi	Do	Do	6,430	6,376	7,407	8,005	8,005	8,005	+1,427	-987	-1,400	-899	-1,128	-1,795	4,096	3,190	4,124	3,212	4,210	4,886	24						
25	Kadi	Do	Do	6,430	6,376	7,407	8,005	8,005	8,005	+1,427	-987	-1,400	-899	-1,128	-1,795	4,096	3,190	4,124	3,212	4,210	4,886	25						
26	Kadi	Do	Do	6,430	6,376	7,407	8,005	8,005	8,005	+1,427	-987	-1,400	-899	-1,128	-1,795	4,096	3,190	4,124	3,212	4,210	4,886	26						
27	Kadi	Do	Do	6,430	6,376	7,407	8,005	8,005	8,005	+1,427	-987	-1,400	-899	-1,128	-1,795	4,096	3,190	4,124	3,212	4,210	4,886	27						
28	Kadi	Do	Do	6,430	6,376	7,407	8,005	8,005	8,005	+1,427	-987	-1,400	-899	-1,128	-1,795	4,096	3,190	4,124	3,212	4,210	4,886	28						
29	Dahgaon	Kadi	Municipality	4,954	4,036	4,884	5,472	4,935	4,935	+1,118	-248	-588	-530	+144	+146	2,708	2,370	2,467	2,246	2,366	2,417	29						
30	Yasra	Nawari	Do	4,954	4,036	4,884	5,472	4,935	4,935	+1,118	-248	-588	-530	+144	+146	2,708	2,370	2,467	2,246	2,366	2,417	30						
31	Yasra	Do	Do	4,954	4,036	4,884	5,472	4,935	4,935	+1,118	-248	-588	-530	+144	+146	2,708	2,370	2,467	2,246	2,366	2,417	31						
32	Yasra	Do	Do	4,954	4,036	4,884	5,472	4,935	4,935	+1,118	-248	-588	-530	+144	+146	2,708	2,370	2,467	2,246	2,366	2,417	32						
33	Yasra	Do	Do	4,954	4,036	4,884	5,472	4,935	4,935	+1,118	-248	-588	-530	+144	+146	2,708	2,370	2,467	2,246	2,366	2,417	33						
34	Yasra	Do	Do	4,954	4,036	4,884	5,472	4,935	4,935	+1,118	-248	-588	-530	+144	+146	2,708	2,370	2,467	2,246	2,366	2,417	34						
35	Yasra	Do	Do	4,954	4,036	4,884	5,472	4,935	4,935	+1,118	-248	-588	-530	+144	+146	2,708	2,370	2,467	2,246	2,366	2,417	35						
36	Yasra	Do	Do	4,954	4,036	4,884	5,472	4,935	4,935	+1,118	-248	-588	-530	+144	+146	2,708	2,370	2,467	2,246	2,366	2,417	36						
37	Yasra	Do	Do	4,954	4,036	4,884	5,472	4,935	4,935	+1,118	-248	-588	-530	+144	+146	2,708	2,370	2,467	2,246	2,366	2,417	37						
38	Yasra	Do	Do	4,954	4,036	4,884	5,472	4,935	4,935	+1,118	-248	-588	-530	+144	+146	2,708	2,370	2,467	2,246	2,366	2,417	38						
39	Yasra	Do	Do	4,954	4,036	4,884	5,472	4,935	4,935	+1,118	-248	-588	-530	+144	+146	2,708	2,370	2,467	2,246	2,366	2,417	39						
40	Yasra	Do	Do	4,954	4,036	4,884	5,472	4,935	4,935	+1,118	-248	-588	-530	+144	+146	2,708	2,370	2,467	2,246	2,366	2,417	40						
41	Yasra	Do	Do	4,954	4,036	4,884	5,472	4,935	4,935	+1,118	-248	-588	-530	+144	+146	2,708	2,370	2,467	2,246	2,366	2,417	41						
42	Yasra	Do	Do	4,954	4,036	4,884	5,472	4,935	4,935																			

T A B L E V
TOWNS ARRANGED TERRITORIALY WITH POPULATION
BY RELIGION

Six Indians, one male who has returned Buddhism as his religion, and one male and four females who are shown as Atheists, have been classed under "Others," and distributed as under :—

Name of Town or City	Buddhist		Atheist	
	Male	Female	Male	Female
Baroda City 	1
Mehsana 	1	4

TABLE V—TOWNS ARRANGED TERRITORIALLY WITH

Serial No.	Division	Town, Municipality, Cantonment, etc.	POPULATION			INDO-ARYAN											
			Persons	Males	Females	HINDU BRAHMANIC			HINDU ARYA			HINDU BRAHMO			Sikh		
						Persons	Males	Females	Persons	Males	Females	Persons	Males	Females	Persons	Males	Females
1	2	3	4	5	6	7	8	9	10	11	12	13	14	15	16	17	
BARODA STATE			440,823	229,702	211,121	340,517	178,728	162,089	375	244	131	33	13	20	46	35	11
1	Baroda City	Municipality ..	91,778	49,739	42,039	73,519	39,752	33,767	150	102	48	38	11	17	20	17	3
2	Cantonment	Cantonment and Municipality	2,934	1,816	1,118	1,681	960	721	50	44	6	9	7	2	
BARODA DIVISION (Ex of City).			163,990	86,114	87,876	85,057	46,025	39,032	56	29	27	1	1	..	
3	Dabhol	Municipality ..	15,870	8,500	7,370	11,336	6,208	5,128	7	4	3	
4	Petlad	Do. ..	13,159	8,091	5,068	10,375	5,596	4,779	1	1	..	
5	Padra	Do. ..	9,066	4,726	4,280	7,318	3,846	3,502	
6	Sojitra	Do. ..	8,851	4,660	4,171	7,753	4,105	3,628	
7	Vao	Do. ..	5,085	2,269	2,717	5,418	2,961	2,457	
8	Nar	Do. ..	5,858	3,473	2,385	5,256	3,111	2,145	
9	Sinora	Do. ..	5,068	2,542	2,526	5,741	1,830	1,891	
10	Dharmaj	Do. ..	4,766	2,674	2,112	4,648	2,596	2,052	
11	Savli	Do. ..	4,650	2,443	2,207	3,792	1,965	1,827	
12	Bhadra	Do. ..	4,624	2,582	2,042	4,000	2,374	1,626	7	2	5	
13	Sankheda	Do. ..	4,602	2,322	2,280	3,683	2,051	1,632	
14	Melav	Do. ..	4,253	2,375	1,878	4,113	2,292	1,821	
15	Bhadrapur	Do. ..	4,066	2,168	1,898	3,495	1,854	1,641	
16	PJ	Do. ..	3,886	2,109	1,687	2,551	1,968	1,553	30	20	10	
17	Karjee	Do. ..	3,538	2,081	1,457	2,745	1,562	1,182	6	3	3	
18	Vandodha	Do. ..	2,694	1,377	1,317	2,254	1,127	1,107	
19	Makarpura	Do. ..	1,685	882	803	989	529	400	
KADI DIVISION ..			150,080	75,381	74,699	118,268	59,711	58,557	46	30	16	5	2	14	8	6	
20	Patan	Municipality ..	27,017	13,487	13,530	19,956	10,646	9,890	14	11	3	
21	Sidhpur	Do. ..	16,187	8,110	8,077	10,910	5,633	5,277	2	1	1	1	1	..	
22	Vinagar	Do. ..	13,855	6,799	7,056	12,187	5,948	6,239	5	2	1	
23	Kadi	Do. ..	11,919	5,993	5,926	8,885	4,504	4,381	
24	Mehsana	Do. ..	11,888	6,502	5,386	8,911	4,875	4,036	14	10	4	0	2	2	
25	Vadnagar	Do. ..	11,671	5,429	6,245	10,434	4,862	5,572	
26	Unha	Do. ..	9,832	4,882	4,950	8,905	4,455	4,450	
27	Vijapur	Do. ..	8,366	4,090	4,210	5,830	2,881	2,955	5	2	3	
28	Chausama	Do. ..	7,940	4,037	3,903	6,868	3,500	3,368	5	2	3	1	1	
29	Kalol	Do. ..	7,259	3,690	3,563	5,404	2,837	2,637	3	2	1	4	1	3	
30	Kheralu	Do. ..	6,866	3,386	3,480	5,389	2,678	2,711	
31	Ladol	Do. ..	5,403	2,712	2,691	5,133	2,579	2,554	1	..	
32	Una	5,101	2,594	2,507	3,792	1,935	1,857	
33	Dehgam	Municipality ..	4,954	2,708	2,216	3,935	2,179	1,756	
34	Ataramba	Do. ..	1,882	953	929	1,563	793	770	
NAVSARI DIVISION ..			48,180	23,857	24,323	29,899	15,399	14,690	72	39	24	1	7	..	
35	Kavari	Municipality ..	19,437	9,478	9,959	11,606	5,976	5,630	43	20	23	1	..	
36	Billimora	Do. ..	7,321	3,569	3,432	4,801	2,635	2,166	10	8	2	
37	Gandevi	Do. ..	5,721	2,694	3,027	4,076	1,913	2,163	20	11	9	
38	Vyara	Do. ..	4,922	2,600	2,326	2,783	1,411	1,372	
39	Kathore	Do. ..	3,930	1,838	2,101	1,653	844	809	
40	Pabana	Do. ..	2,426	1,184	1,242	2,356	1,147	1,209	
41	Variav	Do. ..	2,391	1,116	1,275	1,477	710	761	
42	Songadh	Do. ..	2,013	1,072	941	1,117	567	550	
AMRELI DIVISION ..			31,916	16,200	15,707	22,768	11,665	11,103	
43	Amreli	Municipality ..	17,793	8,929	8,864	13,223	6,747	6,476	
44	Kodinar	Do. ..	6,430	3,223	3,207	3,770	1,849	1,921	
45	Dharti	Do. ..	4,243	2,268	1,975	3,186	1,716	1,470	
46	Damanagar	Do. ..	3,459	1,789	1,661	2,589	1,533	1,236	
OKHAMANDAL DIVISION ..			11,945	6,586	5,359	9,625	5,406	4,219	1	1	..	
47	Dwarka	Municipality ..	7,977	4,553	3,425	7,042	3,967	3,075	1	..	
48	Beyt	Do. ..	3,968	2,034	1,934	2,683	1,439	1,144	

POPULATION BY RELIGION

JAIN			ANIMISTIC			MUSALMAN			PARSI			CHRISTIAN			JEW			OTHERS			Serial No.
Persons	Males	Females	Persons	Males	Females	Persons	Males	Females	Persons	Males	Females	Persons	Males	Females	Persons	Males	Females	Persons	Males	Females	
18	19	20	21	22	23	24	25	26	27	28	29	30	31	32	33	34	35	36	37	38	
17,533	8,819	8,714	4,878	2,648	2,230	69,106	35,523	33,643	5,931	2,426	3,505	2,011	1,253	758	27	11	16	6	2	4	
2,292	1,238	1,054	106	61	45	14,607	8,002	6,605	444	229	215	558	315	241	25	11	14	1	1	..	1
4	4	..	11	6	5	557	366	191	130	66	64	492	363	129	2
3,093	1,693	1,400	559	325	234	14,489	7,632	6,857	91	52	39	644	357	287	
494	232	242	332	187	145	3,645	1,818	1,827	50	29	21	6	2	4	3
231	131	100	4,517	2,340	2,177	8	4	4	27	19	8	4
658	335	321	953	517	436	..	1	3	45	27	18	5
450	220	229	628	325	303	40	20	20	6
11	7	4	268	146	122	289	155	134	7
435	206	169	117	63	54	48	33	15	8
132	71	81	77	45	32	1,098	576	522	9
72	40	33	57	33	24	8	5	3	10
5	3	2	800	444	356	63	31	22	11
84	33	31	230	130	100	3	3	12
84	17	17	531	270	252	4	4	..	50	21	20	13
96	56	43	40	21	19	11	6	5	14
92	17	5	77	40	31	405	240	216	4	1	3	11	1	2	15
80	50	30	166	101	65	53	30	23	16
224	142	82	48	30	15	487	325	162	20	12	8	8	4	4	17
5	4	1	24	13	11	430	232	198	1	1	18
38	19	19	1	1	..	57	33	24	19
9,607	4,576	5,031	14	5	9	21,972	10,960	11,006	56	28	28	93	54	39	5	2	4	
1,035	1,427	1,608	4,029	2,001	2,028	2	2	..	1	1	1	20
236	120	116	5,024	2,347	2,677	10	5	..	5	4	3	1	21
612	282	330	1,048	564	484	22
364	181	183	2,670	1,308	1,362	23
923	467	456	14	5	9	1,925	1,098	802	32	14	18	59	34	25	6	1	4	24
376	165	211	861	399	462	25
548	248	300	278	173	105	2	1	1	9	6	4	26
836	381	455	1,629	832	797	27
815	375	440	251	153	98	28
658	333	325	1,096	517	576	2	2	5	4	1	29
276	112	164	1,108	585	603	30
136	70	66	194	63	71	31
212	102	110	1,079	547	532	4	3	1	14	7	7	32
679	312	267	435	215	220	4	1	3	1	1	33
1	1	318	159	159	34
1,017	533	484	4,188	2,251	1,937	7,607	3,639	3,968	5,106	2,042	3,154	109	143	56	
258	146	113	1,168	581	587	2,450	1,243	1,207	3,877	1,409	2,384	34	19	15	35
228	116	122	654	343	311	780	428	352	738	307	451	50	32	18	36
77	49	37	102	60	42	1,026	492	534	418	178	240	2	..	2	37
125	64	61	1,496	807	629	395	200	195	84	34	50	100	90	19	38
247	124	123	124	60	64	1,906	864	1,102	5	4	1	4	2	2	39
14	9	5	18	7	11	38	21	17	40
53	31	22	65	35	33	784	332	452	9	2	7	41
5	4	1	618	328	260	228	119	169	45	24	21	42
1,479	755	724	7,653	3,780	5,873	14	9	5	2	..	2	
722	363	359	3,839	1,814	2,025	7	5	2	2	..	2	43
14	7	7	2,639	1,363	1,270	7	4	3	44
304	170	134	753	382	371	45
439	215	224	422	221	201	46
41	20	21	2,251	1,138	1,113	27	21	6	
10	5	5	897	538	539	27	21	6	47
31	13	16	1,354	580	774	48

TABLE VI
RELIGION

Six Indians (two males and four females) have been included under others. Of these one male has returned Buddhism as his religion and one male and four females have been returned as Atheists.

Of those who have returned themselves as Hindus, the claims of 95,370 persons are doubtful. They belong to the various forest tribes of the State, whose conferees have been returned as Animists by religion. These 95,370 persons have returned themselves as Hindus and have been entered as such, but their marriage and other relations are with the rest of their people. These doubtful entries have been specially sorted under their tribal names and the result has been compiled as under :—

Name of the tribe					Persons	Males	Females
Bavcha	1,017	523	494
Bhil	23,569	12,257	11,312
Chodhra	1,315	646	669
Dhanka	6,289	3,227	3,062
Dhodia	1,512	755	757
Dubla	23,250	11,811	11,439
Gamit	375	196	179
Kokna	893	440	453
Kolgha	2	2
Kotwalia	30	19	11
Mavchi	436	222	214
Naikda	1,269	622	647
Tadvi	14,156	7,267	6,889
Talavia	19,020	9,683	9,337
Vasava	2,237	1,161	1,076
Total					95,370	48,831	46,539

TABLE VI—RELIGION

RELIGION	BARODA STATE			BARODA DIVISION (EX- CLUSIVE OF CITY AND CANTONMENT)			BARODA CITY			KADI DIVISION			NAVSARI DIVISION			AMRELI DIVISION			OKHANABDAL DIVISION		
	Persons		Males	Persons		Males	Persons		Males	Persons		Males	Persons		Males	Persons		Males	Persons		Males
	2	3		4	5	6	7	8	9	10	11	12	13	14	15	16	17	18	19	20	21
1																					
ALL RELIGIONS ..	2,125,522	1,100,564		1,025,958	612,806	324,867	267,913	94,712	51,555	43,157	900,578	461,052	439,526	340,372	171,002	169,370	152,585	78,502	74,083	25,475	13,566
INDO-ARYAN																					
Hindu Brahmanic ..	1,742,166	904,222		837,938	532,319	282,468	249,845	75,250	40,712	34,488	818,500	425,045	398,505	100,263	89,162	89,101	135,903	70,623	65,880	19,931	10,812
Hindu Arya ..	645	381		264	231	121	110	209	146	54	58	69	10	154	73	81	2	2
Hindu Brahmin ..	35	14		21	28	11	17	5	2	3	2	1	1
Sikh ..	70	52		18	14	9	5	29	24	5	23	15	8	3	3	1	1
Jain ..	43,223	21,789		21,434	8,368	4,444	3,354	2,296	1,542	1,054	29,677	13,021	13,050	2,422	1,439	1,084	3,344	1,709	1,035	92	35
Animistic ..	163,077	83,406		79,071	15,118	7,772	7,346	117	67	30	293	149	114	147,450	75,349	72,101	129	69	60
Musalman ..	162,328	83,458		78,870	50,042	27,090	23,852	15,194	8,368	6,826	54,700	27,643	27,117	32,819	10,972	11,517	13,189	6,698	6,501	5,424	2,697
Paral ..	7,536	3,241		4,289	124	75	49	574	295	279	56	28	28	6,701	2,833	3,928	15	10	5
Christian ..	7,421	3,988		3,433	3,660	2,908	2,752	1,048	678	370	187	109	78	493	271	227	1	1	..	27	21
Jew ..	27	11		16	25	11	14	9	..	2
Others ..	5	2		4	1	1	..	5	1	4

TABLE VII

AGE, SEX AND CIVIL CONDITION

THIS table is divided into three parts. Part A shows the distribution for the State as a whole of the total population and of each religion by age, sex and civil condition. Part B shows the distribution for divisions of the total population and of the main religions by age, sex and civil condition. Part C gives similar details for the City of Baroda.

TABLE VII—AGE, SEX AND CIVIL CONDITION PART A—STATE SUMMARY—continued

Religion.	Age	Population			Unmarried			Married			Widowed		
		Persons	Males	Females	Persons	Males	Females	Persons	Males	Females	Persons	Males	Females
1	2	3	4	5	6	7	8	9	10	11	12	13	
HINDU (ARYA)	TOTAL	645	381	264	320	204	116	273	151	122	52	26	26
	0-1	22	8	15	23	8	15
	1-2	6	3	3	6	3	3
	2-3	20	5	15	20	5	15
	3-4	12	8	4	12	8	4
	4-5	15	6	9	15	6	9
	TOTAL 0-5	76	30	46	76	30	46
	5-10	78	40	38	76	40	36
	10-15	101	70	31	86	65	23
	15-20	72	53	19	46	40	6
	20-25	84	53	31	50	19	1
	25-30	61	33	28	4	4
	30-35	54	32	22	4	1
	35-40	42	24	18	1	1
	40-45	24	18	6	3	3
	45-50	17	10	7
	50-55	12	8	4
	55-60	13	4	9
	60-65	10	4	6
65-70	3	2	1	
70 and over	8	2	6	2	1	1	
HINDU (BRAHMO)	TOTAL	35	14	21	21	9	12	13	5	8	1
	0-1	1	1	1	1
	2-3	1	1	1	1	1	1
	3-4	1	1	1	1	1	1
	TOTAL 0-5	4	2	2	4	2	2
	5-10	5	1	4	5	1	4
	10-15	3	1	2	3	1	2
	15-20	5	1	4	5	1	4
	20-25	6	3	3	6	3	3
	25-30	3	1	2	3	1
	30-35	3	1	2	3	1
	35-40	3	1	2	3	1
	40-45	3	1	2	3	1
	45-50	3	1	2	3	1
	50-55	1	1
	55-60	1	1
	60-65	1

TABLE VII—AGE, SEX AND CIVIL CONDITION PART A—STATE SUMMARY—continued

Religion	Age	POPULATION				UNMARRIED			MARRIED			WIDOWED		
		Persons	Males	Females	Persons	Males	Females	Persons	Males	Females	Persons	Males	Females	
JAIN	1	2	3	4	5	6	7	8	9	10	11	12	13	
	TOTAL	43,923	21,789	21,434	18,981	11,940	6,841	17,358	8,559	8,799	7,784	1,000	5,794	
	0-4	1,206	624	582	1,898	952	580	3	3	1	1	1	
	5-9	524	273	244	517	244	273	3	3	
	10-14	519	273	244	516	244	273	3	3	
	15-19	519	273	244	516	244	273	3	3	
	20-24	519	273	244	516	244	273	3	3	
	25-29	519	273	244	516	244	273	3	3	
	30-34	519	273	244	516	244	273	3	3	
	35-39	519	273	244	516	244	273	3	3	
	40-44	519	273	244	516	244	273	3	3	
	45-49	519	273	244	516	244	273	3	3	
	50-54	519	273	244	516	244	273	3	3	
	55-59	519	273	244	516	244	273	3	3	
60-64	519	273	244	516	244	273	3	3		
65-69	519	273	244	516	244	273	3	3		
70 and over	519	273	244	516	244	273	3	3		
SIKH	TOTAL	70	53	18	16	13	3	45	32	13	9	7	2	
	0-4	1	1	1	1	
	5-9	1	1	1	1	
	10-14	1	1	1	1	
	15-19	1	1	1	1	
	20-24	1	1	1	1	
	25-29	1	1	1	1	
	30-34	1	1	1	1	
	35-39	1	1	1	1	
	40-44	1	1	1	1	
	45-49	1	1	1	1	
	50-54	1	1	1	1	
	55-59	1	1	1	1	
	60-64	1	1	1	1	
65-69	1	1	1	1		
70 and over	1	1	1	1		

TABLE VII—AGE, SEX AND CIVIL CONDITION PART A—STATE SUMMARY—continued

Religion	Age	POPULATION				UNMARRIED				MARRIED				WIDOWED			
		Males		Females		Persons		Males		Females		Persons		Males		Persons	
		2	3	4	5	6	7	8	9	10	11	12	13	14	15	16	17
ANIMIST	1																
	TOTAL	165,977	83,496	79,671	82,933	45,506	37,427	68,710	33,933	35,677	11,434	4,867	6,867				
	0-4	6,141	3,023	3,068	6,139	3,052	2,087	2	1	1
	5-9	1,327	1,221	1,327	2,678	1,221	1,327	1	2	8	1
	10-14	4,495	2,097	2,398	4,184	2,094	2,890	10	2
	15-19	5,480	2,760	2,720	5,405	2,740	2,719	15	4	11
	20-24	5,715	2,843	2,870	5,685	2,834	2,851	20	11	18
	TOTAL 0-4	24,410	11,967	12,443	24,351	11,947	12,404	67	19	38	2	1	1				
	5-9	26,182	13,799	12,383	25,455	12,643	11,812	702	151	551	25	5	20				
	10-14	19,095	10,520	9,445	17,919	10,160	7,750	2,053	384	1,969	32	6	20				
	15-19	15,217	8,111	6,790	14,426	7,336	5,190	1,411	1,224	3,401	106	61	115				
	20-24	12,789	5,471	7,318	10,471	4,119	1,352	8,901	3,131	5,770	417	221	196				
	25-29	18,411	8,824	6,587	12,582	1,188	455	11,058	5,257	5,805	779	443	527				
	30-34	12,447	6,170	5,170	7,654	334	230	10,029	5,207	4,422	1,054	536	518				
	35-39	11,612	6,459	5,153	437	290	141	9,900	5,608	4,322	1,380	395	690				
	40-44	8,691	4,582	4,019	242	176	66	6,979	3,844	3,135	1,280	462	518				
	45-49	7,634	4,073	3,401	123	111	32	5,909	3,384	2,525	1,002	378	924				
	50-54	5,230	2,818	2,412	90	80	10	2,576	1,554	1,422	1,564	584	980				
	55-59	3,109	1,477	1,177	25	25	2,908	1,204	804	1,076	403	672				
	60-64	2,471	1,314	1,097	32	29	3	1,415	922	493	1,024	423	601				
	65-69	1,042	583	439	8	7	1	538	346	179	509	230	270				
	70 and over	1,027	456	541	18	15	1	383	242	141	628	229	290				
MUSLIMAN	TOTAL	165,328	80,438	78,870	68,805	40,549	28,956	72,559	36,458	37,101	19,964	6,451	7,513				
	0-4	4,925	2,456	2,469	4,920	2,455	2,465	5	1	4
	5-9	1,127	1,127	1,148	2,270	1,124	1,140	4	1	2
	10-14	4,181	2,012	2,169	4,162	2,007	2,165	18	5	13	1
	15-19	4,179	2,045	2,134	4,148	2,037	2,111	30	8	22	1
	20-24	4,258	2,189	2,099	4,229	2,151	2,068	18	28	20	1
	TOTAL 0-4	19,848	9,839	10,019	19,759	9,784	9,945	115	44	71	4	1	3				
	5-9	21,398	11,044	10,354	20,395	10,745	9,650	871	280	591	22	19	13				
	10-14	10,399	5,179	4,770	10,019	5,190	4,880	3,274	1,841	2,309	100	32	20				
	15-19	12,358	6,314	5,044	12,358	6,314	5,044	4,345	2,322	2,024	279	81	130				
	20-24	12,072	6,359	5,713	12,072	6,359	5,713	9,596	5,022	4,574	324	235	250				
	25-29	13,254	7,203	6,079	12,764	6,907	6,279	11,172	5,109	4,072	948	408	540				
	30-34	18,332	9,772	8,789	17,774	9,772	8,789	11,156	5,446	4,710	1,002	603	909				
	35-39	10,757	5,662	5,095	10,757	5,662	5,095	8,684	4,705	3,979	1,082	567	1,085				
	40-44	11,056	5,619	5,047	10,757	5,619	5,047	8,198	4,556	3,640	2,077	712	1,905				
	45-49	6,029	3,068	2,691	5,968	3,068	2,691	4,494	2,707	1,007	1,877	574	1,303				
	50-54	8,331	4,418	3,853	8,331	4,418	3,853	4,755	2,320	1,425	2,388	983	2,405				
	55-59	5,048	2,614	2,234	5,048	2,614	2,234	1,716	1,277	439	1,244	454	700				
	60-64	5,072	2,421	2,091	5,072	2,421	2,091	2,004	1,545	456	2,365	787	2,179				
	65-69	1,419	771	648	31	29	2	543	445	98	845	297	548				
	70 and over	2,045	1,252	1,313	68	60	2	728	602	126	1,799	614	1,185				

TABLE VII—AGE, SEX AND CIVIL CONDITION PART A—STATE SUMMARY—continued

Belgian	AGE	POPULATION			UNMARRIED			MARRIED			WIDOWED		
		Persons	Males	Females	Persons	Males	Females	Persons	Males	Females	Persons	Males	Females
	1	2	3	4	5	6	7	8	9	10	11	12	13
PARSI	TOTAL	7,550	3,941	4,989	3,750	1,845	1,905	2,550	1,196	1,654	930	200	730
	0-1	475	75	100	175	75	100
	1-2	77	42	35	77	42	35
	2-3	115	55	60	115	55	60
	3-4	141	65	76	141	65	76
	4-5	148	72	76	148	72	76
	TOTAL 0-5	656	309	347	656	309	347
	5-10	841	429	412	839	429	410
	10-15	859	450	409	855	446	409
	15-20	796	351	385	672	345	327	64
	20-25	575	178	397	330	131	199	237	45	192
	25-30	549	182	367	172	66	106	302	100	255	15	10	5
	30-35	476	196	280	87	50	37	369	136	233	20	10	10
	35-40	460	165	295	60	31	29	359	150	209	41	14	27
	40-45	445	147	299	34	10	24	329	124	205	83	13	70
	45-50	393	165	228	19	12	7	288	127	160	01	16	75
	50-55	437	156	281	11	4	7	287	139	148	139	13	126
	55-60	298	139	159	10	7	3	188	109	79	100	23	77
	60-65	350	140	207	2	2	177	105	72	177	42	125
	65-70	204	97	107	1	1	104	69	35	99	27	72
	70 and over	244	96	146	2	2	85	60	19	157	20	127
CHRISTIAN	TOTAL	7,421	3,988	3,433	2,770	1,021	1,149	3,094	2,070	1,915	657	288	369
	0-1	282	142	140	282	142	140
	1-2	111	60	51	111	60	51
	2-3	169	90	79	166	89	77
	3-4	198	108	88	191	108	83
	4-5	192	93	99	162	85	77	29
	TOTAL 0-5	940	493	457	912	484	428	26	8	28	2	7	7
	5-10	1,017	500	517	736	412	324	264	83	181	17	5	12
	10-15	1,067	541	506	627	309	258	365	164	231	45	28	17
	15-20	683	250	253	401	163	154	203	134	155	20	16	16
	20-25	673	350	325	113	98	15	332	231	301	30	21	9
	25-30	721	395	326	54	42	12	624	325	300	43	28	15
	30-35	611	350	261	31	20	11	539	305	234	41	25	16
	35-40	404	206	202	13	7	6	409	219	170	46	50	26
	40-45	411	220	211	7	5	2	349	196	153	75	19	56
	45-50	270	152	124	7	6	1	197	122	75	72	24	48
	50-55	278	156	122	8	7	1	173	120	53	97	39	68
	55-60	114	40	74	3	3	73	54	19	38	17	21
	60-65	144	80	64	64	53	11	80	27	53
	65-70	34	22	12	18	14	4	15	7	8
	70 and over	53	26	10	4	4	12	11	1	20	21	15

TABLE VII—AGE, SEX AND CIVIL CONDITION PART B—DETAILS FOR DIVISIONS

DIVISION	Age	POPULATION				UNMARRIED				MARRIED				WIDOWED			
		Person		Sex		Person		Sex		Person		Sex		Person		Sex	
		Males	Females	Males	Females	Males	Females	Males	Females	Males	Females	Males	Females	Males	Females		
ALL RELIGIONS	0-1	612,800	324,887	287,913	219,785	130,350	82,425	318,987	161,930	157,267	74,028	97,917	40,711				
	1-5	19,080	9,846	9,234	19,058	9,839	9,219	19,058	9,839	9,219	19,058	9,839	9,219				
	5-10	53,319	27,589	25,730	54,195	27,140	27,055	52,710	27,140	27,055	52,710	27,140	27,055				
	10-15	71,411	35,809	35,602	71,602	35,809	35,797	71,602	35,809	35,797	71,602	35,809	35,797				
	15-20	47,240	24,012	23,228	47,811	24,012	23,228	47,811	24,012	23,228	47,811	24,012	23,228				
	20-30	98,008	50,218	47,790	100,002	50,218	47,790	100,002	50,218	47,790	100,002	50,218	47,790				
	30-40	71,258	37,123	34,115	72,865	37,123	34,115	72,865	37,123	34,115	72,865	37,123	34,115				
	40-50	45,027	23,309	21,719	46,334	23,309	21,719	46,334	23,309	21,719	46,334	23,309	21,719				
	50-60	20,585	10,478	9,107	21,841	10,478	9,107	21,841	10,478	9,107	21,841	10,478	9,107				
	60 and over																
HINDU (BRAHMANIC)	0-1	532,313	292,468	240,845	187,618	117,963	70,253	279,721	141,135	135,586	61,924	84,600	40,844				
	1-5	16,447	8,302	7,885	16,443	8,302	7,885	16,443	8,302	7,885	16,443	8,302	7,885				
	5-10	47,942	23,947	23,995	46,937	23,947	23,995	46,937	23,947	23,995	46,937	23,947	23,995				
	10-15	70,646	35,166	32,483	61,619	35,166	32,483	61,619	35,166	32,483	61,619	35,166	32,483				
	15-20	41,112	22,239	17,872	40,554	22,239	17,872	40,554	22,239	17,872	40,554	22,239	17,872				
	20-30	84,904	44,050	40,854	86,800	44,050	40,854	86,800	44,050	40,854	86,800	44,050	40,854				
	30-40	81,019	42,729	37,790	82,084	42,729	37,790	82,084	42,729	37,790	82,084	42,729	37,790				
	40-50	62,270	32,368	29,902	63,701	32,368	29,902	63,701	32,368	29,902	63,701	32,368	29,902				
	50-60	29,481	15,135	14,345	30,481	15,135	14,345	30,481	15,135	14,345	30,481	15,135	14,345				
	60 and over																
JAIN	0-1	8,208	4,444	3,954	2,302	2,178	1,184	3,690	1,923	1,767	1,406	403	1,003				
	1-5	350	182	118	340	180	110	340	180	110	340	180	110				
	5-10	922	462	410	912	462	410	912	462	410	912	462	410				
	10-15	1,015	517	487	1,002	517	487	1,002	517	487	1,002	517	487				
	15-20	689	355	325	684	355	325	684	355	325	684	355	325				
	20-30	1,253	638	597	1,253	638	597	1,253	638	597	1,253	638	597				
	30-40	1,287	676	611	1,287	676	611	1,287	676	611	1,287	676	611				
	40-50	1,015	520	489	1,015	520	489	1,015	520	489	1,015	520	489				
	50-60	724	406	318	724	406	318	724	406	318	724	406	318				
	60 and over	503	248	255	503	248	255	503	248	255	503	248	255				
ANJIMIST	0-1	13,118	7,772	7,346	7,635	3,781	3,254	7,910	3,901	3,600	873	390	483				
	1-5	547	288	289	546	287	289	546	287	289	546	287	289				
	5-10	1,710	828	801	1,711	828	801	1,711	828	801	1,711	828	801				
	10-15	2,448	1,259	1,190	2,387	1,259	1,190	2,387	1,259	1,190	2,387	1,259	1,190				
	15-20	1,030	997	942	1,010	997	942	1,010	997	942	1,010	997	942				
	20-30	1,159	603	556	1,159	603	556	1,159	603	556	1,159	603	556				
	30-40	2,313	1,124	1,089	2,313	1,124	1,089	2,313	1,124	1,089	2,313	1,124	1,089				
	40-50	2,195	1,091	1,044	2,195	1,091	1,044	2,195	1,091	1,044	2,195	1,091	1,044				
	50-60	1,600	867	733	1,600	867	733	1,600	867	733	1,600	867	733				
	60 and over	812	450	367	812	450	367	812	450	367	812	450	367				

BARODA DIVISION

TABLE VII—AGE, SEX AND CIVIL CONDITION PART B—DETAILS FOR DIVISIONS—continued

DIVISION	AGE	POPULATION			UNMARRIED			MARRIED			WIDOWED		
		Persons	Males	Females	Persons	Males	Females	Persons	Males	Females	Persons	Males	Females
	1	2	3	4	5	6	7	8	9	10	11	12	13
BARODA DIVISION—contd.	MUSALMAN	50,842	27,000	23,852	19,802	12,082	7,720	24,008	12,624	11,384	6,932	2,184	4,048
	0-4	1,501	779	812	1,588	770	800	2	22	3	2	2
	5-9	1,459	818	812	1,588	770	800	61	22	39	16	5
	10-14	6,511	3,418	3,093	4,038	2,201	2,777	457	140	311	60	11	21
	15-19	2,875	1,445	1,430	1,861	1,030	1,032	1,557	477	1,080	20	45	45
	20-24	2,853	1,459	1,394	1,515	1,342	1,74	2,256	802	1,456	90	290	298
	25-29	2,410	1,255	1,155	1,280	1,232	48	2,084	3,083	3,651	446	290	298
	30-34	2,098	1,058	940	885	901	24	6,054	3,091	3,063	869	502	607
	35-39	2,445	1,258	1,187	1,77	158	19	4,130	2,487	1,646	1,437	471	886
	40-44	2,445	1,258	1,187	1,77	158	19	4,130	2,487	1,646	1,437	471	886
	45-49	2,445	1,258	1,187	1,77	158	19	4,130	2,487	1,646	1,437	471	886
	50-54	2,445	1,258	1,187	1,77	158	19	4,130	2,487	1,646	1,437	471	886
	55-59	2,445	1,258	1,187	1,77	158	19	4,130	2,487	1,646	1,437	471	886
	60 and over	2,445	1,258	1,187	1,77	158	19	4,130	2,487	1,646	1,437	471	886
KADI DIVISION	CHRISTIAN	5,600	2,908	2,752	1,855	1,000	840	2,458	1,632	1,580	567	247	320
	0-4	222	111	121	222	111	121	8	2	1
	5-9	542	292	250	505	283	222	35	8	2	1
	10-14	707	391	316	530	283	222	35	8	2	1
	15-19	781	398	383	536	283	222	35	8	2	1
	20-24	402	215	187	123	63	60	135	211	42	25	17
	25-29	1,007	523	484	72	60	13	135	211	42	25	17
	30-34	831	451	380	17	60	13	135	211	42	25	17
	35-39	268	284	284	10	6	2	135	211	42	25	17
	40-44	321	187	134	7	6	2	135	211	42	25	17
	45-49	321	187	134	7	6	2	135	211	42	25	17
	50-54	321	187	134	7	6	2	135	211	42	25	17
	55-59	321	187	134	7	6	2	135	211	42	25	17
	60 and over	321	187	134	7	6	2	135	211	42	25	17
KADI DIVISION	ALL RELIGIONS.	960,578	467,052	493,526	263,087	217,519	145,568	418,162	203,546	214,610	119,329	39,987	79,342
	0-4	28,304	13,898	14,406	26,235	11,870	14,365	66	27	39	2	1	2
	5-9	91,372	48,450	42,922	89,574	44,690	44,884	1,009	737	1,312	19	30	39
	10-14	127,960	67,000	60,960	117,058	63,153	53,905	10,009	8,701	6,308	253	141	142
	15-19	110,770	58,034	52,736	73,853	46,384	27,469	34,925	11,079	23,846	1,002	1,171	821
	20-24	79,705	40,923	38,782	55,142	31,024	24,118	45,516	17,182	28,334	3,137	2,127	1,010
	25-29	137,275	69,512	67,763	10,009	10,230	110,789	48,501	48,501	62,255	9,840	4,475	6,371
	30-34	137,445	69,512	67,933	7,046	6,941	107,115	53,518	53,518	63,507	23,264	9,604	14,600
	35-39	95,940	47,802	48,138	5,775	5,674	101	64,474	27,981	36,493	23,264	9,604	14,600
	40-44	55,611	29,544	26,067	1,304	1,200	44	20,422	21,327	9,005	20,885	7,967	12,918
	45-49	39,008	19,639	20,476	797	753	44	12,000	10,123	2,877	25,249	7,684	17,565
KADI DIVISION	HINDU (BRAHMANO)	878,550	420,645	457,905	228,173	196,768	171,145	282,993	180,506	190,497	107,174	26,681	70,493
	0-4	25,993	12,727	13,266	25,286	12,700	12,586	64	26	35	2	1	2
	5-9	84,300	41,538	42,762	82,381	41,205	41,177	1,809	705	1,104	55	28	27
	10-14	117,302	61,330	55,972	107,411	57,250	50,161	6,630	3,580	3,050	204	130	131
	15-19	100,799	52,302	48,497	65,310	31,507	33,803	33,011	11,738	22,273	1,878	1,147	731
	20-24	67,354	37,062	30,292	22,161	10,932	11,230	42,185	16,300	25,885	3,008	2,000	909
	25-29	124,588	62,589	61,999	14,379	14,017	44,685	102,097	48,312	53,785	8,912	4,187	4,725
	30-34	125,028	63,509	61,519	6,178	6,178	118	27,747	48,709	48,978	20,956	8,062	12,896
	35-39	86,932	45,302	41,630	5,437	5,357	80	58,419	31,748	26,671	25,440	7,007	18,433
	40-44	62,437	32,292	30,145	1,115	1,088	30	27,283	10,074	17,209	24,009	7,129	16,880
	45-49	34,015	16,388	17,627	666	630	36	11,632	8,007	3,625	23,420	6,801	15,619

TABLE VII—AGE, SEX AND CIVIL CONDITION PART B—DETAILS FOR DIVISIONS—continued

DIVISION	AGE	POPULATION			UNMARRIED			MARRIED			WIDOWED		
		Persons	Males	Females	Persons	Males	Females	Persons	Males	Females	Persons	Males	Females
	1	2	3	4	5	6	7	8	9	10	11	12	13
KADI DIVISION— <i>contd.</i>	JAIN ..	20,671	13,021	13,650	11,039	6,800	4,230	10,514	5,026	5,488	5,118	4,180	5,032
	0-1 ..	731	376	355	731	376	355
	1-5 ..	1,361	374	1,007	1,073	968	1,005
	5-10 ..	2,062	1,419	1,543	2,099	1,508	1,488	78	18	35	82	11	71
	10-15 ..	3,203	1,710	1,593	2,878	1,642	1,236	303	57	246
	15-20 ..	2,084	1,053	1,031	314	714	100	1,206	300	875	45	9	36
	20-30 ..	4,269	2,051	2,218	813	794	18	3,085	1,171	1,914	622	80	326
	30-40 ..	4,448	1,932	2,516	374	394	10	2,708	1,392	1,316	1,066	180	880
	40-50 ..	8,237	1,918	1,739	196	186	10	1,815	1,089	746	1,246	263	983
	50-60 ..	9,204	1,009	1,195	94	90	4	982	609	283	1,156	310	848
	60 and over	1,592	719	873	81	77	4	417	325	92	1,094	317	777
NAVSARI DIVISION	MUSALMAN ..	54,760	27,643	27,117	23,663	13,770	9,893	24,102	11,775	12,327	6,005	2,098	4,897
	0-1 ..	1,559	781	778	1,557	780	777
	1-5 ..	5,189	3,512	2,677	6,157	3,490	2,661	30	15	15
	5-10 ..	7,405	3,794	3,611	7,087	3,686	3,402	202	101	201	16	8	8
	10-15 ..	6,850	3,505	3,344	5,627	3,310	2,317	1,000	282	718	32	13	10
	15-20 ..	4,230	2,188	2,042	2,143	1,627	515	2,106	545	1,563	82	18	64
	20-30 ..	8,817	4,219	4,598	2,481	4,411	70	6,026	2,604	4,018	510	200	310
	30-40 ..	8,136	4,039	4,117	339	4,117	27	3,323	2,609	3,246	1,248	844	844
	40-50 ..	6,137	3,047	3,090	135	125	10	6,569	2,516	1,787	1,899	406	1,293
	50-60 ..	3,094	2,158	1,776	90	80	10	2,165	1,563	602	1,670	516	1,164
	60 and over	2,774	1,459	1,314	48	44	4	990	823	178	1,727	533	1,101
NAVSARI DIVISION	ALL RELIGIONS ..	540,372	271,002	169,370	148,072	87,068	64,974	158,704	75,128	87,576	33,506	12,776	20,820
	0-1 ..	12,071	5,003	6,108	12,008	5,903	6,105	8	3
	1-5 ..	35,021	17,359	17,753	34,896	17,890	182	182	180
	5-10 ..	48,670	25,322	23,354	45,771	24,459	21,412	2,862	951	1,911	40	12	31
	10-15 ..	41,944	21,902	19,982	30,692	17,940	12,752	10,141	3,078	7,063	311	44	107
	15-20 ..	28,242	14,020	14,213	12,869	8,586	4,283	14,900	5,394	9,606	473	149	324
	20-30 ..	56,707	29,773	26,934	8,286	6,035	2,231	45,440	19,182	26,258	2,081	1,486	1,495
	30-40 ..	49,509	25,329	24,239	2,171	1,745	426	41,453	21,010	20,448	5,930	2,565	3,905
	40-50 ..	33,789	17,308	16,481	777	669	108	25,088	13,749	11,339	7,924	2,890	5,034
	50-60 ..	20,295	10,577	9,718	379	302	17	12,271	7,477	4,794	7,645	2,788	4,907
	60 and over	14,968	7,429	7,539	222	213	10	9,359	4,955	2,034	8,390	2,891	5,405
NAVSARI DIVISION	HINDU (BRAHMANIC) ..	160,363	80,162	80,101	67,539	33,984	24,046	83,760	39,658	44,102	19,173	7,220	11,953
	0-1 ..	5,321	2,702	2,619	5,519	2,792	2,817
	1-5 ..	15,785	7,948	7,837	15,603	7,937	7,668	123	45	78
	5-10 ..	20,800	10,680	10,120	18,641	9,897	8,744	2,139	805	1,334	2	1	1
	10-15 ..	18,897	9,411	9,480	10,679	6,709	5,970	5,044	2,065	5,379	174	37	137
	15-20 ..	12,379	6,791	6,588	8,098	4,608	492	10,994	4,058	5,916	477	97	180
	20-30 ..	27,512	13,922	14,390	2,209	2,199	91	23,676	10,321	13,355	792	184	844
	30-40 ..	23,242	11,659	11,583	600	775	31	19,225	9,182	9,043	3,211	792	1,889
	40-50 ..	16,069	8,110	7,979	349	340	9	11,256	6,129	5,136	4,455	1,641	2,814
	50-60 ..	10,480	5,314	4,966	233	230	8	5,919	3,680	2,239	4,328	1,604	2,724
	60 and over	8,558	4,195	4,363	145	144	1	5,349	2,933	1,010	5,070	1,718	3,352

TABLE VII—AGE, SEX AND CIVIL CONDITION PART B—DETAILS FOR DIVISIONS—continued

DIVISION	AGE	POPULATION			UNMARRIED			MARRIED			WIDOWED		
		Persons	Males	Females	Persons	Males	Females	Persons	Males	Females	Persons	Males	Females
ALL RELIGIONS..	1	2	3	4	5	6	7	8	9	10	11	12	13
	0-1	159,585	78,502	74,083	71,701	41,026	30,075	63,041	20,819	32,999	77,843	6,667	11,786
	1-5	4,449	2,452	2,397	4,840	2,452	2,397
	5-10	15,801	7,926	7,875	15,801	7,926	7,875
	10-15	23,062	11,947	11,115	22,746	11,517	11,229
	15-20	19,401	10,205	9,196	17,439	9,784	7,655
	20-30	11,279	6,187	5,092	5,243	4,328	915
	30-40	24,532	12,303	12,229	12,334	8,425	3,909
	40-50	31,383	11,250	11,133	11,400	3,905	16
	50-60	14,409	7,288	7,121	411
HINDU (BRAHMANIC)	60 and over	9,890	5,253	4,636	271	258	13	5,382	3,773	1,609	4,056	1,222	2,834
	0-1	7,870	3,531	4,339	167	180	7	2,708	2,077	681	4,065	1,394	2,671
	1-5
	5-10
	10-15
	15-20
	20-30
	30-40
	40-50
	50-60
JAIN	60 and over	8,793	4,617	4,176	226	225	11	4,014	3,294	754	3,013	1,098	2,015
	0-1	6,880	3,133	3,747	125	132	6	2,556	1,902	654	4,096	1,329	2,767
	1-5
	5-10
	10-15
	15-20
	20-30
	30-40
	40-50
	50-60
MUSALMAN	60 and over	13,180	6,688	6,491	6,467	3,770	2,688	5,283	2,480	2,803	1,439	499	1,010
	0-1	420	226	194	420	226	194
	1-5	1,378	708	670	1,375	707	668
	5-10	2,012	1,088	924	1,098	924	915
	10-15	1,745	920	825	1,646	902	744
	15-20	661	465	496	496	374	122
	20-30	2,031	922	1,109	1,006	597	35
	30-40	1,788	906	882	1,232	1,116	1
	40-50	1,216	597	619	28	27	1
	50-60	846	477	369	20	19	1

TABLE VII—AGE, SEX AND CIVIL CONDITION PART B—DETAILS FOR DIVISIONS—concluded

DIVISION	AGE	POPULATION			UNMARRIED			MARRIED			WIDOWED		
		Persons	Males	Females	Persons	Males	Females	Persons	Males	Females	Persons	Males	Females
	1	2	3	4	5	6	7	8	9	10	11	12	13
OKHMANDAL DIVISION	ALL RELIGIONS ..	25,475	13,566	11,909	11,402	6,901	4,501	10,609	5,475	5,134	3,404	1,100	9,914
	0-1 ..	805	401	404	805	401	404
	1-5 ..	2,322	1,138	1,184	2,321	1,137	1,184
	5-10 ..	2,440	1,215	1,225	2,431	1,201	1,230	17	14	3
	10-15 ..	2,885	1,478	1,407	2,613	1,323	1,290	268	50	218	4	4
	15-20 ..	1,746	881	865	930	779	151	777	104	683	39	8	31
	20-30 ..	4,156	2,247	1,909	2,830	1,592	1,238	3,024	1,304	1,720	300	151	155
	30-40 ..	3,336	1,777	1,559	2,558	1,315	1,243	3,068	1,448	1,620	610	203	347
	40-50 ..	2,812	1,309	1,503	1,32	127	5	1,931	1,122	799	749	241	508
	50-60 ..	1,748	974	774	66	65	1	1,080	687	393	692	222	400
	60 and over	1,923	778	847	28	29	583	445	138	1,014	305	709
OKHMANDAL DIVISION	HINDU (BRAHMANIC) ..	19,931	10,812	9,119	8,954	5,373	3,581	8,359	4,425	3,934	2,918	1,014	1,904
	0-1 ..	500	250	250	500	250	250
	1-5 ..	1,937	981	956	1,937	981	956
	5-10 ..	2,698	1,350	1,348	2,596	1,273	1,323	12	9	3
	10-15 ..	2,223	1,226	997	2,090	1,199	891	239	39	190	4	4
	15-20 ..	1,359	780	579	692	421	271	631	153	478	36	6	39
	20-30 ..	3,253	1,645	1,608	2,985	1,595	1,390	2,995	1,353	1,642	505	127	138
	30-40 ..	2,191	1,090	1,101	2,08	1,111	9	2,414	1,247	1,167	543	225	318
	40-50 ..	2,301	1,237	1,064	1,25	122	9	1,522	997	525	654	298	446
	50-60 ..	1,458	819	639	58	57	1	813	573	240	587	189	398
	60 and over	1,297	628	669	25	25	413	344	99	829	259	579
OKHMANDAL DIVISION	MUSALMAN	5,424	2,697	2,727	2,496	1,502	1,194	2,261	1,023	1,228	407	172	295
	0-1 ..	116	116	102	212	110	102
	1-5 ..	670	344	326	672	343	329	1	1
	5-10 ..	824	439	385	819	425	394	5	5
	10-15 ..	939	331	308	600	320	280	39	11	28
	15-20 ..	381	105	186	232	152	80	146	41	105	3	2	1
	20-30 ..	870	390	480	123	121	2	710	246	464	17	23	14
	30-40 ..	724	342	382	51	10	5	637	288	349	66	38	28
	40-50 ..	400	206	240	6	4	2	400	218	181	90	33	67
	50-60 ..	283	151	132	8	8	155	113	72	90	30	60
	60 and over	322	145	174	2	2	138	99	39	181	40	182

TABLE VII—AGE, SEX AND CIVIL CONDITION PART C--DETAILS FOR THE CITY OF BARODA

AGE	POPULATION			UNMARRIED			MARRIED			WIDOWED		
	Persons	Males	Females	Persons	Males	Females	Persons	Males	Females	Persons	Males	Females
1	2	3	4	5	6	7	8	9	10	11	12	13
ALL RELIGIONS	94,712	51,555	43,157	34,582	22,407	12,125	45,281	24,982	21,059	14,869	4,926	9,973
0-1	2,732	1,348	1,384	2,732	1,348	1,384	2,732	1,348	1,384	2,732	1,348	1,384
1-5	6,904	3,504	3,400	6,879	3,483	3,396	6,854	3,429	3,425	6,879	3,483	3,396
5-10	10,230	5,294	4,936	10,230	5,294	4,936	10,230	5,294	4,936	10,230	5,294	4,936
10-15	9,890	5,004	4,886	9,890	5,004	4,886	9,890	5,004	4,886	9,890	5,004	4,886
15-20	7,909	4,427	3,482	7,909	4,427	3,482	7,909	4,427	3,482	7,909	4,427	3,482
20-30	18,631	10,484	8,147	18,631	10,484	8,147	18,631	10,484	8,147	18,631	10,484	8,147
30-40	14,884	8,077	6,807	14,884	8,077	6,807	14,884	8,077	6,807	14,884	8,077	6,807
40-50	10,820	5,930	4,890	10,820	5,930	4,890	10,820	5,930	4,890	10,820	5,930	4,890
50-60	7,321	3,795	3,526	7,321	3,795	3,526	7,321	3,795	3,526	7,321	3,795	3,526
60 and over	3,413	2,546	2,869	3,413	2,546	2,869	3,413	2,546	2,869	3,413	2,546	2,869
HINDU (BRAHMANIC)	75,990	40,712	35,278	29,722	17,459	9,274	36,232	19,302	17,000	12,135	3,921	8,214
0-1	2,215	1,113	1,102	2,215	1,113	1,102	2,215	1,113	1,102	2,215	1,113	1,102
1-5	5,460	2,772	2,688	5,460	2,772	2,688	5,460	2,772	2,688	5,460	2,772	2,688
5-10	8,311	4,400	3,911	8,311	4,400	3,911	8,311	4,400	3,911	8,311	4,400	3,911
10-15	7,757	4,296	3,461	7,757	4,296	3,461	7,757	4,296	3,461	7,757	4,296	3,461
15-20	6,358	3,532	2,806	6,358	3,532	2,806	6,358	3,532	2,806	6,358	3,532	2,806
20-30	14,658	8,172	6,486	14,658	8,172	6,486	14,658	8,172	6,486	14,658	8,172	6,486
30-40	11,815	6,787	5,028	11,815	6,787	5,028	11,815	6,787	5,028	11,815	6,787	5,028
40-50	8,580	4,678	3,902	8,580	4,678	3,902	8,580	4,678	3,902	8,580	4,678	3,902
50-60	5,800	2,972	2,828	5,800	2,972	2,828	5,800	2,972	2,828	5,800	2,972	2,828
60 and over	4,240	1,950	2,290	4,240	1,950	2,290	4,240	1,950	2,290	4,240	1,950	2,290
JAIN	2,290	1,242	1,048	878	563	315	1,011	539	472	407	140	267
0-1	56	25	31	56	25	31	56	25	31	56	25	31
1-5	172	80	92	172	80	92	172	80	92	172	80	92
5-10	229	123	106	229	123	106	229	123	106	229	123	106
10-15	294	142	152	294	142	152	294	142	152	294	142	152
15-20	204	101	70	204	101	70	204	101	70	204	101	70
20-30	489	226	263	489	226	263	489	226	263	489	226	263
30-40	353	144	109	353	144	109	353	144	109	353	144	109
40-50	250	140	110	250	140	110	250	140	110	250	140	110
50-60	205	102	103	205	102	103	205	102	103	205	102	103
60 and over	133	58	75	133	58	75	133	58	75	133	58	75
ANIMIST	117	67	50	39	24	15	71	40	31	7	3	4
0-1	5	1	4	5	1	4	5	1	4	5	1	4
1-5	8	4	4	8	4	4	8	4	4	8	4	4
5-10	13	6	7	13	6	7	13	6	7	13	6	7
10-15	15	8	7	15	8	7	15	8	7	15	8	7
15-20	9	5	4	9	5	4	9	5	4	9	5	4
20-30	29	15	14	29	15	14	29	15	14	29	15	14
30-40	18	10	8	18	10	8	18	10	8	18	10	8
40-50	14	8	6	14	8	6	14	8	6	14	8	6
50-60	9	5	4	9	5	4	9	5	4	9	5	4
60 and over	3	2	1	3	2	1	3	2	1	3	2	1

TABLE VII—AGE, SEX AND CIVIL CONDITION PART C—DETAILS FOR THE CITY OF BARODA—concluded

AGE	POPULATION				UNMARRIED				MARRIED				WIDOWED			
	Persons	Males	Females		Persons	Males	Females		Persons	Males	Females		Persons	Males	Females	
1	2	3	4	5	6	7	8	9	10	11	12	13	14	15	16	17
MUSALMAN	15,194	8,368	6,826	5,887	3,690	2,197	7,674	3,865	5,376	2,336	813	1,455				
0-1	408	188	210	408	198	210	408	198	210	408	198	210				
1-5	1,119	578	541	1,119	578	541	1,119	578	541	1,119	578	541				
5-10	1,451	758	693	1,451	758	693	1,451	758	693	1,451	758	693				
10-15	1,320	691	629	1,320	691	629	1,320	691	629	1,320	691	629				
15-20	1,154	613	541	1,154	613	541	1,154	613	541	1,154	613	541				
20-30	3,093	1,535	1,558	3,093	1,535	1,558	3,093	1,535	1,558	3,093	1,535	1,558				
30-40	2,431	1,222	1,209	2,431	1,222	1,209	2,431	1,222	1,209	2,431	1,222	1,209				
40-50	1,796	1,009	787	1,796	1,009	787	1,796	1,009	787	1,796	1,009	787				
50-60	1,187	649	538	1,187	649	538	1,187	649	538	1,187	649	538				
60 and over	963	455	508	963	455	508	963	455	508	963	455	508				
Parsi	374	295	279	294	160	134	235	121	114	45	14	37				
0-1	14	4	10	14	4	10	14	4	10	14	4	10				
1-5	35	21	14	35	21	14	35	21	14	35	21	14				
5-10	52	25	27	52	25	27	52	25	27	52	25	27				
10-15	54	27	27	54	27	27	54	27	27	54	27	27				
15-20	40	21	19	40	21	19	40	21	19	40	21	19				
20-30	109	43	66	109	43	66	109	43	66	109	43	66				
30-40	93	37	56	93	37	56	93	37	56	93	37	56				
40-50	71	38	33	71	38	33	71	38	33	71	38	33				
50-60	65	33	32	65	33	32	65	33	32	65	33	32				
60 and over	41	27	14	41	27	14	41	27	14	41	27	14				
CHRISTIAN	1,048	678	370	540	305	145	455	267	197	60	22	28				
0-1	28	10	18	28	10	18	28	10	18	28	10	18				
1-5	69	30	39	69	30	39	69	30	39	69	30	39				
5-10	122	54	68	122	54	68	122	54	68	122	54	68				
10-15	196	100	96	196	100	96	196	100	96	196	100	96				
15-20	99	69	30	99	69	30	99	69	30	99	69	30				
20-30	279	121	158	279	121	158	279	121	158	279	121	158				
30-40	119	103	116	119	103	116	119	103	116	119	103	116				
40-50	98	55	43	98	55	43	98	55	43	98	55	43				
50-60	48	27	21	48	27	21	48	27	21	48	27	21				
60 and over	21	14	7	21	14	7	21	14	7	21	14	7				

TABLE VIII
EDUCATION BY RELIGION AND AGE

THIS table like Table VII is divided into three parts. Part A shows the extent of literacy in the state as a whole among the total population and for each religion returned; Part B gives details for divisions for the total population of the division and for each main religion, and Part C gives similar details for the City of Baroda.

2. This standard table shows literacy in any language. The number of persons literate in English has also been shown separately.

3. The Christian literates are distributed by race as under :—

Total Literate	Total			0-10			10-15			15-20			20 and over		
	Persons	Males	Females	Persons	Males	Females	Persons	Males	Females	Persons	Males	Females	Persons	Males	Females
Euro pe a n s and Anglo- Indians	143	77	66	10	5	5	5	5	..	9	7	2	119	60	59
Indian Chris- tians ..	1,471	1,008	463	42	24	18	397	235	162	248	168	80	784	581	203
Literate in English															
Euro pe a n s and Anglo- Indians ..	143	77	66	10	5	5	5	5	..	9	7	2	119	60	59
Indian Chris- tians ..	344	193	151	15	5	10	78	25	53	71	40	31	180	123	57

Of the 1,471 literate Indian Christians (males 1,008, females 463), 1,179 (males 784, females 395) are Protestants of various denominations and the rest, 292 (males 224, females 68) are Roman Catholics.

4. All persons under five years of age, who returned themselves as "literate" have been excluded from literate columns and shown as illiterate in this table. The total of such persons is 49 (males 28, females 21). Of these, 20 males and 10 females are Hindus, 3 males and 4 females are Musalmans, 4 males and 2 females are Jains, and 1 male and 5 females are Parsis.

TABLE VIII—EDUCATION BY RELIGION AND AGE PART A—STATE SUMMARY

Age	POPULATION										LITERATE IS KNOWN		
	TOTAL					LITERATE					LITERATE IS KNOWN		
	Persons	Males	Females	Persons	Males	Females	Persons	Males	Females	Persons	Males	Females	Persons
1	2	3	4	5	6	7	8	9	10	11	12	13	
ALL RELIGIONS	2,126,522	1,100,354	1,025,958	272,410	231,113	41,300	4,354,104	869,446	984,658	15,660	14,773	887	
0-10..	560,681	291,973	277,708	6,186	6,741	2,745	560,195	285,232	274,963	49	103	10	
10-15..	255,411	135,240	120,181	49,708	37,028	11,779	205,623	97,412	108,311	1,388	1,396	100	
15-20..	170,211	86,160	77,042	11,060	32,073	8,081	128,131	40,719	68,361	3,859	3,671	188	
20 and over..	1,131,509	586,182	551,027	132,074	133,470	18,604	959,115	426,712	532,423	10,101	9,671	493	
HINDU (BRAHMANIC)	1,742,160	904,222	837,938	216,118	185,393	30,523	1,359,042	718,627	807,415	12,160	11,751	409	
0-10..	464,202	238,567	225,635	7,631	8,134	2,197	456,631	233,133	223,708	18	19	1	
10-15..	206,730	110,690	96,040	40,445	31,139	9,305	198,305	79,469	118,836	1,200	1,096	107	
15-20..	139,687	77,621	62,099	33,083	27,481	5,602	105,374	36,140	69,234	2,059	1,985	100	
20 and over..	929,191	477,444	451,747	134,350	131,460	12,869	704,822	356,504	438,678	7,762	7,581	291	
HINDU (ARYA)	645	331	264	321	258	63	324	123	201	62	56	6	
0-10..	154	70	84	15	6	9	139	64	75	
10-15..	101	51	50	16	10	6	37	12	15	
15-20..	72	33	39	57	47	10	15	11	10	14	11	
20 and over..	318	188	130	179	147	28	143	41	102	44	41	
HINDU (BRAHMO)	35	14	21	25	11	14	10	3	7	20	11	9	
0-10..	9	3	6	1	1	
10-15..	3	1	2	3	1	2	
15-20..	3	3	18	3	
20 and over..	20	10	10	
JAIN	43,223	21,789	21,434	19,939	16,832	3,907	23,284	5,757	17,527	1,005	976	29	
0-10..	9,740	4,937	4,783	851	624	227	8,889	4,332	4,556	
10-15..	8,341	4,294	4,047	2,464	2,321	1,143	3,777	1,773	2,004	
15-20..	3,377	1,783	1,594	2,091	1,667	784	1,086	116	970	255	215	7	
20 and over..	24,865	12,555	12,310	13,221	11,420	1,812	11,632	835	10,797	600	588	10	
SIKH	70	52	18	29	28	1	41	24	17	5	5	
0-10..	6	3	3	6	3	3	
10-15..	3	3	1	1	
15-20..	4	3	
20 and over..	57	43	12	25	25	
ANIMIST	163,077	83,406	79,671	9,836	2,057	179	160,241	80,749	79,492	7	7	
0-10..	50,592	25,766	24,826	29	30	50,563	25,740	24,823	
10-15..	18,995	9,511	9,485	537	463	19,476	10,087	9,389	
15-20..	13,217	6,511	6,706	537	498	12,660	6,013	6,647	
20 and over..	79,273	40,579	38,694	1,721	1,670	77,542	38,000	39,533	
MUSLIMAN	162,328	83,458	78,870	25,091	22,776	3,315	136,237	60,682	75,555	754	722	32	
0-10..	41,140	20,873	20,273	613	431	40,523	20,140	20,000	
10-15..	19,399	10,220	9,179	4,137	3,222	15,262	8,098	7,164	
15-20..	12,558	6,514	6,044	3,417	2,760	9,141	5,254	3,887	
20 and over..	89,225	45,851	43,574	17,924	16,961	71,501	29,490	41,811	

TABLE VIII.—EDUCATION BY RELIGION AND AGE PART B—DETAILS FOR DIVISIONS

Division	Age	POPULATION										LITERATE IN ENGLISH			
		TOTAL					LITERATE					ILLITERATE			
		Persons	Males	Females	Persons	Males	Females	Persons	Males	Females	Persons	Males	Females		
1	2	3	4	5	6	7	8	9	10	11	12	13			
BARODA DIVISION	ALL RELIGIONS	612,800	324,887	287,913	84,547	73,484	11,083	528,253	251,423	276,830	2,910	2,750	160		
	0-10	155,866	31,244	74,022	2,701	1,956	745	153,165	70,288	73,877	10	4	6		
	10-15	71,411	28,102	33,309	15,317	11,575	3,742	56,094	26,527	29,567	314	259	35		
	15-20	47,340	20,012	20,628	12,527	10,364	2,103	34,713	16,246	18,465	868	840	28		
	20 and over	308,283	178,929	159,354	54,002	40,569	4,433	284,281	129,360	154,921	1,718	1,647	71		
	HINDU (BRAHMANIC)	332,313	282,468	249,845	72,188	62,796	9,392	460,125	219,072	240,453	2,566	2,476	30		
	0-10	135,036	70,075	64,301	2,339	1,691	648	132,697	68,984	68,713	5	4	1		
	10-15	61,871	28,792	28,792	13,310	10,072	3,238	48,561	23,007	25,554	231	231	7		
	15-20	41,112	23,239	17,873	10,862	9,016	1,846	30,250	14,223	16,027	896	709	7		
	20 and over	294,294	153,475	138,819	43,677	42,017	3,660	249,617	113,458	135,159	1,457	1,442	15		
	JAIN	8,398	4,444	3,954	3,060	3,086	774	4,536	1,358	3,180	127	125	2		
	0-10	1,889	988	901	155	113	42	1,734	875	859		
	10-15	915	317	398	622	413	209	500	194	189	13	13		
	15-20	355	255	325	467	317	150	213	98	175	29	29		
	20 and over	4,914	2,584	2,330	2,616	2,243	372	3,298	341	1,957	85	83		
	ANIMIST	15,118	7,772	7,346	193	174	19	14,925	7,590	7,327		
	0-10	4,714	2,344	2,370	6	5	1	4,708	2,319	2,369		
	10-15	1,939	797	942	34	28	0	1,905	969	996		
	15-20	1,150	603	554	36	30	0	1,128	573	550		
	20 and over	7,306	3,826	3,478	117	111	6	7,189	3,717	3,472		
MUSALMAN	50,942	27,090	23,852	7,328	6,766	502	43,614	20,324	23,290	101	78	23			
0-10	12,561	6,195	6,166	178	135	43	12,383	6,260	6,123			
10-15	5,878	3,145	2,723	1,112	954	156	4,760	2,189	2,577	12	8	4			
15-20	3,863	2,189	1,674	1,007	803	104	2,856	1,266	1,570	12	11	1			
20 and over	28,640	15,161	13,279	5,031	4,772	259	23,609	10,580	13,020	77	69	18			
CHRISTIAN	5,660	2,908	2,782	819	527	292	4,841	2,381	2,460	127	28	39			
0-10	1,571	794	777	17	9	8	1,554	785	769	5	5			
10-15	704	398	398	215	90	195	540	248	301	48	4	44			
15-20	402	215	187	141	91	50	261	134	137	20	1	10			
20 and over	2,923	1,561	1,502	416	337	109	2,477	1,224	1,253	54	23	31			
KADI DIVISION	ALL RELIGIONS	900,578	481,052	439,526	84,078	74,034	10,044	815,500	337,018	429,482	3,052	2,370	82		
	0-10	217,626	126,354	121,482	2,532	2,010	516	215,094	124,338	120,966	4	4		
	10-15	110,770	58,634	52,136	16,322	13,154	3,168	94,448	45,480	48,968	367	351	16		
	15-20	73,740	40,933	32,862	13,445	11,266	2,179	60,460	30,637	30,683	758	731	13		
	20 and over	468,177	233,131	233,046	51,779	47,598	4,161	416,398	187,533	228,865	1,910	1,867	53		
	HINDU (BRAHMANIC)	818,550	490,045	398,305	85,153	57,938	7,215	753,397	362,107	391,290	2,357	2,313	44		
	0-10	227,634	116,201	111,433	1,910	1,528	382	225,724	114,678	111,051	2	2		
	10-15	100,790	53,392	47,497	13,232	10,893	2,349	87,557	42,409	45,065	270	259	11		
	15-20	67,354	37,662	29,692	11,191	9,568	1,696	56,160	28,104	28,056	617	600	8		
	20 and over	422,763	212,780	209,973	38,897	35,939	2,818	383,966	176,831	207,120	1,468	1,443	25		

TABLE VIII—Education by Religion and Age PART B—Details for Divisions—continued

Division	Age	POPULATION										LITERATE IN ENGLISH				
		TOTAL				LITERATE				ILLITERATE				Persons	Males	Females
		Per 100	Males	Females	Persons	Males	Females	Persons	Males	Females						
1	2	3	4	5	6	7	8	9	10	11	12	13				
KADI DIVISION—contd	JAIN	..	26,671	13,021	13,650	11,741	9,557	2,084	14,930	3,364	11,566	472	459	13		
	0—10	..	5,874	2,959	2,905	466	388	68	5,406	2,601	2,805		
	10—15	..	3,263	1,710	1,553	2,015	1,413	632	1,298	597	691	78	73	2		
	15—20	..	2,064	1,053	1,011	1,466	884	441	659	40	590	150	117	3		
	20 and over	..	15,470	7,289	8,181	7,253	6,392	943	7,635	397	7,238	276	269	8		
	MUSALMAN	..	54,760	27,645	27,117	7,031	6,327	704	47,729	21,316	26,413	147	144	3		
	0—10	..	14,153	7,087	7,066	1,45	1,09	30	14,068	6,978	7,090		
	10—15	..	6,659	3,393	3,154	1,029	837	192	5,630	2,668	2,962	12	11	1		
	15—20	..	4,330	2,188	2,122	831	713	118	3,499	1,475	2,024	20	29		
	20 and over	..	29,615	14,563	14,755	5,000	4,668	358	24,592	10,195	14,397	106	104	2		
NAVASARI DIVISION	ALL RELIGIONS	..	340,372	171,002	169,370	43,534	36,183	7,351	236,836	134,819	162,019	2,722	2,578	144		
	0—10	..	95,768	48,554	47,214	11,220	890	204	84,548	47,726	46,820	4	4		
	10—15	..	51,044	25,963	25,081	7,311	5,545	1,766	43,733	25,317	18,416	342	231	11		
	15—20	..	33,242	17,020	16,222	4,911	4,011	1,461	28,331	15,317	12,762	644	644	33		
	20 and over	..	175,318	87,557	87,761	28,731	24,901	3,850	146,587	65,456	84,131	1,799	1,699	100		
	HINDU (BRAHMANIC)	..	160,263	80,162	80,101	20,775	16,022	3,753	130,488	54,140	76,348	1,594	1,573	21		
	0—10	..	42,105	21,230	20,870	6,03	533	161	41,413	20,608	20,715		
	10—15	..	18,897	9,411	9,480	2,722	2,062	733	13,775	5,449	8,326	145	145	3		
	15—20	..	13,376	6,791	6,585	1,942	1,469	573	10,937	5,715	5,222	437	431		
	20 and over	..	85,861	42,730	43,231	19,018	18,059	1,539	66,863	34,671	41,592	1,010	998	12		
KADI DIVISION—contd	JAIN	..	2,422	1,338	1,084	1,290	1,058	232	1,132	290	852	76	76	..		
	0—10	..	540	282	258	55	39	10	485	243	242		
	10—15	..	283	198	186	131	85	34	156	83	83	20	20		
	15—20	..	211	120	117	86	60	54	60	3	57	36	36		
	20 and over	..	1,388	779	609	486	768	118	302	11	401	36	30		
	ANIMIST	..	147,450	75,349	72,101	2,640	2,480	160	144,810	72,869	71,941	7	7		
	0—10	..	45,730	23,240	22,390	23	21	2	45,707	23,319	22,388		
	10—15	..	18,010	9,530	9,480	485	435	50	17,525	9,095	8,430		
	15—20	..	12,020	6,883	6,137	321	268	53	11,499	5,415	6,084		
	20 and over	..	71,690	36,096	35,694	1,611	1,556	56	70,079	35,940	35,039		
NAVASARI DIVISION	MUSALMAN	..	22,819	10,972	11,847	4,001	4,140	661	18,016	6,332	11,684	201	199	2		
	0—10	..	5,865	2,981	2,902	90	63	27	5,773	2,802	2,975		
	10—15	..	2,065	1,090	1,068	760	577	183	2,198	913	1,285		
	15—20	..	1,469	749	707	474	306	160	1,195	588	638		
	20 and over	..	12,129	5,659	6,470	3,277	2,995	282	8,852	2,664	6,188	160	164		
	PARSIS	..	6,761	2,833	3,928	4,761	2,301	2,450	2,000	532	1,468	811	899	112		
	0—10	..	1,329	670	683	250	164	86	1,109	506	603	2	2		
	10—15	..	788	414	394	679	274	283	109	20	63	67	67		
	15—20	..	686	328	358	640	325	315	46	3	190	163	163		
	20 and over	..	3,925	1,421	2,507	3,192	1,418	1,774	728	3	554	477	477		

TABLE VIII.—EDUCATION BY RELIGION AND AGE PART C—DETAILS FOR THE CITY OF BARODA

Age	POPULATION												LITERATE IS KNOWN		
	TOTAL				LITERATE				ILLITERATE						
	Persons	Males	Females		Persons	Males	Females		Persons	Males	Females		Persons	Males	Females
1															
ALL RELIGIONS	94,712	51,555	43,157	34,463	26,301	8,167	69,244	25,204	34,990	6,919	5,541	478			
0-10	19,872	10,342	9,700	2,306	1,434	872	17,666	8,708	8,858	40	50	10			
10-15	9,860	5,004	4,856	5,415	3,829	1,586	4,445	1,778	2,667	541	437	104			
15-20	2,009	4,427	3,482	4,063	3,380	1,280	3,226	1,014	2,192	1,280	1,171	109			
20 and over	57,071	31,262	25,669	22,001	17,642	4,416	35,007	13,734	21,273	4,168	3,915	252			
HINDU (BRAHMANO)	75,290	40,712	24,488	27,663	21,350	6,333	47,517	19,382	28,135	4,947	4,648	299			
0-10	12,080	6,199	7,787	2,063	1,311	732	11,029	6,888	7,035	7	7			
10-15	7,727	4,306	3,421	4,370	2,163	1,207	3,387	1,228	2,159	454	379	84			
15-20	6,358	3,552	2,806	3,822	2,451	901	2,530	721	1,815	1,080	1,015	74			
20 and over	45,099	24,366	20,524	17,428	14,040	3,388	27,671	10,525	17,146	3,307	3,256	141			
JAIN	2,256	1,242	1,034	1,312	1,052	469	784	100	594	232	221	11			
0-10	457	228	229	87	47	40	270	181	189			
10-15	264	142	122	245	130	109	19	0	13	23	20			
15-20	203	131	72	132	131	61	12	12	60	7			
20 and over	1,371	741	630	968	738	230	383	380	149	145			
HINDU (ARYA)	300	146	34	103	127	36	35	19	16	30	34	3			
0-10	26	9	17	9	2	7	17	7	10			
10-15	62	41	21	32	41	11	12	8			
15-20	37	30	7	35	29	7	24	21			
20 and over	65	66	19	69	56	13	16	10	6			
MUSLIMAN	15,194	8,368	6,826	4,040	3,111	929	11,154	5,257	5,897	237	233	4			
0-10	3,650	1,534	1,526	89	48	41	2,061	1,476	1,485			
10-15	1,250	829	601	570	316	224	930	483	407			
15-20	1,154	815	539	519	327	192	635	288	347	41	40			
20 and over	9,479	5,400	4,070	2,862	2,390	472	6,008	3,010	2,998	188	185			
PARSI	574	295	279	499	340	239	75	33	40	262	207	55			
0-10	191	50	51	38	15	18	38	8	6			
10-15	84	27	57	44	37	27	38	17			
15-20	40	21	19	40	21	19	30	18			
20 and over	379	167	182	372	197	175	7	201	100			
CHRISTIAN	1,048	678	370	507	365	142	541	313	228	270	178	92			
0-10	210	115	104	23	10	13	106	105	91	17	7			
10-15	135	168	92	119	106	13	19	25	16			
15-20	99	89	59	87	52	35	32	17	15	40	30			
20 and over	253	221	204	208	197	101	207	134	103	179	117	62			

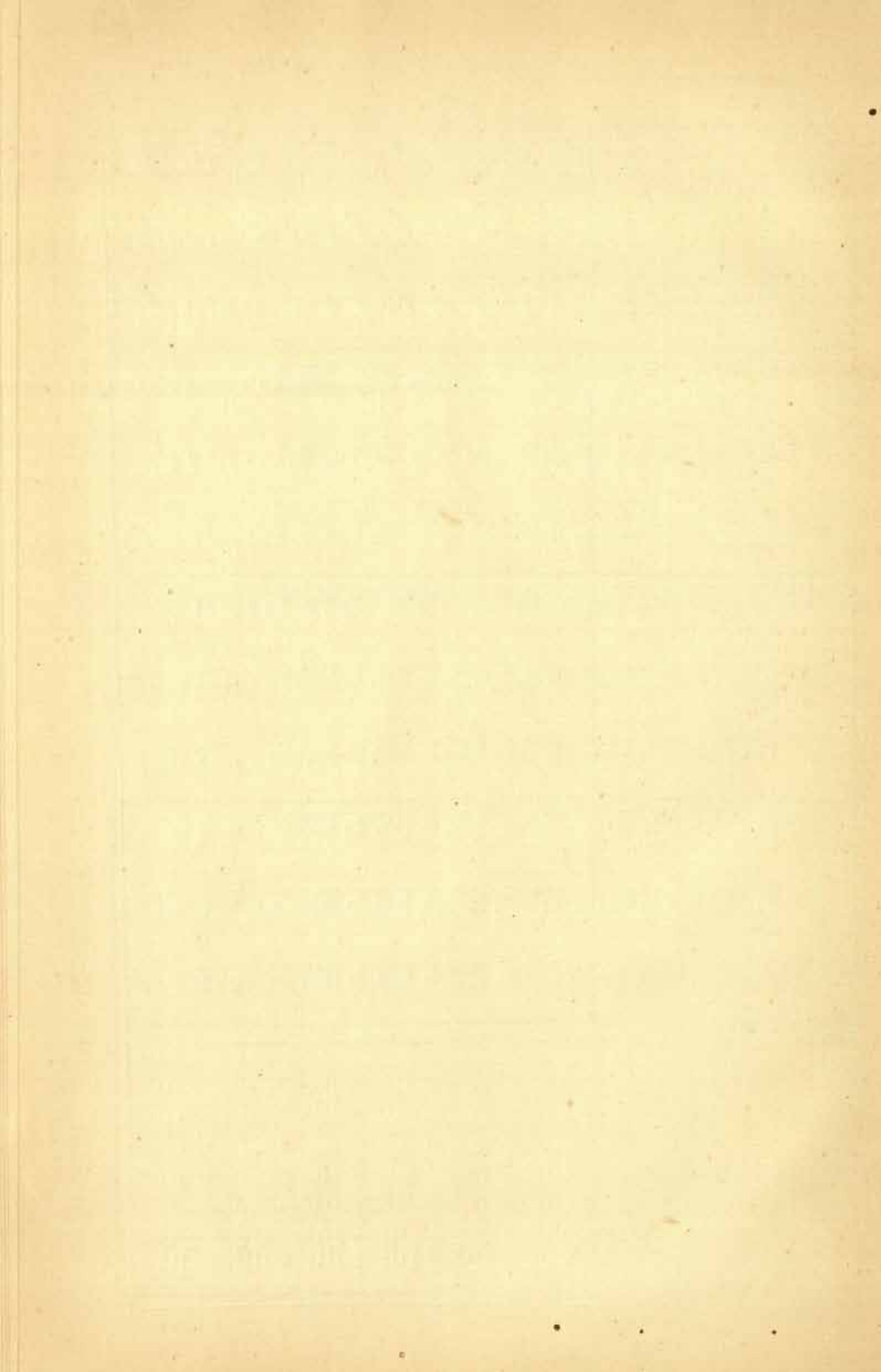

TABLE IX

EDUCATION BY SELECTED CASTES, TRIBES OR RACES

THIS table repeats the information given in Table VIII in respect of education, with this difference that, whereas in that Table the population is distributed by age and religion, it is here arranged, according to selected castes, tribes or races; the minor castes, tribes and races have been left out of account altogether. The castes have been arranged alphabetically. Figures for Hindu and Jain sections of Vania castes, as also for Hindu and Animist sections of the early tribes have been given side by side.

TABLE IX—EDUCATION BY SELECTED CASTES, TRIBES OR RACES

Serial No.	CASTE, TRIBE OR RACE	POPULATION									Literate in English			
		TOTAL			LITERATE			ILLITERATE			Persons	Males	Females	
		Persons	Males	Females	Persons	Males	Females	Persons	Males	Females				
											1	2	3	4
HINDU, JAIN AND ANIMIST.														
1	Ahir	5,379	2,785	2,593	226	191	35	5,144	2,594	2,550	6	6
2	Bava	8,714	5,293	3,421	1,736	1,449	286	6,978	3,653	3,325	21	21
3	Bhangl	27,548	14,152	13,396	695	697	..	26,853	13,545	13,308	3	3
4	Bharwad	8,507	4,394	4,112	177	139	38	8,330	4,255	4,075
5	Bhavsar	4,705	2,297	2,408	1,568	1,364	204	3,137	953	2,204	41	40	1	..
6	Bhil (Hindu)	23,369	12,257	11,312	288	276	12	23,081	11,981	11,300
7	" (Animist)	20,098	10,235	9,883	160	141	19	19,938	10,094	9,844
8	Bhol	3,773	2,008	1,765	195	172	23	3,578	1,836	1,742	2	1	1	..
9	Bradhna (Hindu)	7,901	4,031	3,870	1,312	1,076	236	6,589	2,955	3,634	42	42
10	Bradhna Kshatri	775	428	247	290	254	36	485	174	311	59	53	7	..
Brahman														
11	Anavala	10,710	5,671	5,039	4,349	3,429	920	6,361	3,242	3,119	524	521	3	..
12	Andlep	43,473	20,543	19,925	14,352	11,936	2,426	28,121	13,622	17,499	1,063	1,045	18	..
13	Deshastha	4,326	2,551	2,375	2,602	1,943	659	2,324	608	1,716	692	665	27	..
14	Jambh	2,456	1,249	1,207	772	713	59	1,684	536	1,148	31	31
15	Khadawal	3,655	1,911	1,743	1,595	1,274	323	2,060	637	1,423	217	215	2	..
16	Kokanatha	3,259	1,709	1,400	1,858	1,371	487	1,401	429	972	577	546	31	..
17	Mewada	4,877	2,555	2,322	1,568	1,474	104	3,309	1,781	2,128	98	98
18	Modh	3,338	4,247	4,259	3,258	2,592	656	5,278	1,655	3,623	271	267	4	..
19	Nagat	7,699	3,776	3,923	3,797	2,618	1,179	3,902	1,158	2,744	849	802	47	..
20	Naravata	324	262	262	232	158	74	292	194	188	30	44	6	..
21	Nhavi	31	19	12	18	13	5	18	6	7	12	8	4	..
22	Tapodhan	5,039	2,531	2,508	1,099	690	409	4,038	1,671	2,369	46	43	3	..
23	Chamar or Khatpa	35,147	17,758	17,389	807	758	49	34,340	17,000	17,340	3	3
24	Churan	1,938	904	1,034	246	171	75	1,692	733	959
25	Chodhra (Hindu)	1,315	648	669	91	90	1	1,224	556	668
26	" (Animist)	31,324	16,224	15,292	946	945	1	30,380	15,289	15,291	47	47
27	Darji	14,310	6,922	7,378	2,333	1,916	417	11,977	5,016	6,961	27	26	1	..
28	Dhanka (Hindu)	6,289	3,227	3,062	77	76	1	6,212	3,151	3,061
29	" (Animist)	1,321	679	642	17	17	..	1,304	662	642
30	Dhad	99,546	49,017	50,529	3,829	3,413	416	95,717	45,604	50,113	24	24
31	Dhod	2,392	1,157	1,235	263	229	34	2,129	937	1,192	13	13
32	Dhodra (Hindu)	1,512	755	757	77	43	134	1,435	892	743	1	1
33	" (Animist)	19,629	10,006	9,623	762	718	44	19,067	9,288	9,779	1	1
34	Dubla (Hindu)	23,250	11,511	11,439	392	348	44	22,858	11,463	11,395	3	3
35	" (Animist)	8,057	4,006	4,051	89	60	29	7,967	3,946	4,021
36	Ganait (Hindu)	375	196	179	38	34	4	337	162	175	3	3
37	" (Animist)	51,599	26,468	25,191	585	565	22	51,014	25,845	25,169	3	3
38	Garoda	6,570	3,230	3,344	673	612	61	5,897	2,624	3,273	7	7
39	Ghanchi	12,321	6,339	5,982	3,331	3,049	282	8,990	3,290	5,700	36	35	1	..
40	Gola (Rice Founders)	5,223	2,545	2,678	856	805	51	4,367	1,749	2,618	12	12
41	Gosain	7,014	3,950	3,064	1,253	1,198	115	5,761	2,812	2,949	17	17
42	Hajam	25,560	12,925	12,535	2,990	2,630	360	22,570	10,295	12,275	40	39	1	..
43	Kachila	7,439	3,902	3,528	1,794	1,530	171	5,725	2,369	3,357	21	21
44	Kanbi Anjana	32,760	16,687	16,073	2,151	2,029	122	30,609	14,658	15,951	17	16	1	..
45	" Kadva	188,827	96,381	92,546	19,871	18,437	1,434	168,956	77,944	90,812	349	349
46	" Karadia	7,112	3,551	3,561	142	142	..	6,970	3,409	3,561
47	" Lewa	194,145	104,601	89,544	44,725	38,536	6,189	149,420	66,065	83,355	1,799	1,784	15	..
48	Kansara	1,890	956	934	743	592	151	1,147	594	783	23	23
49	Katli	2,917	1,629	1,291	306	243	57	2,617	1,383	1,234	4	4
50	Kayastha	517	255	262	268	176	92	249	79	170	88	81	7	..
51	Khatri	3,067	1,549	1,527	1,081	899	182	1,986	641	1,345	39	38
52	Koli	314,561	165,222	149,339	12,437	11,394	1,043	302,124	153,828	148,296	88	88
53	Koli Baria	72,970	38,199	34,771	772	692	80	72,198	37,507	34,691	11	8	3	..
54	Kumbhar	43,029	22,933	20,976	3,303	2,862	441	39,726	19,161	20,565	24	23	1	..
55	Lahana	11,830	5,944	5,886	3,970	3,431	539	7,860	3,513	4,347	176	174	2	..
56	Luhar	49,156	24,464	23,894	2,533	2,492	41	46,623	21,972	24,651	35	35
57	Machhi	7,167	3,490	3,677	1,656	1,455	201	5,511	2,545	2,966	9	9
58	Mali	2,551	1,351	1,170	414	370	44	2,137	1,011	1,126	8	6
59	Maratha (Kshatriya)	13,323	7,209	6,123	4,408	3,554	854	8,915	3,648	5,269	596	536	60	..
60	Modhi	8,882	4,543	4,329	1,525	1,251	274	7,357	2,292	5,065	12	12
61	Nayakada (Hindu)	1,269	622	647	29	26	3	1,240	596	644
62	" (Animist)	7,493	3,779	3,624	132	112	20	7,271	3,667	3,604	1	1
63	Prabhu	2,285	1,205	1,080	1,310	890	420	975	315	660	491	436	55	..
64	Rahari	48,574	26,017	23,857	933	478	155	49,241	25,339	23,792	1	1
65	Rajput	79,178	41,531	37,647	9,120	8,297	823	70,058	33,214	36,844	114	114
66	Ravalia	23,917	12,439	11,478	468	406	62	23,449	12,033	11,416	1	1
67	Sathawara	3,771	2,748	3,023	495	453	42	3,276	2,295	2,981	3	3
68	Shenya	6,072	3,155	2,917	38	33	5	6,014	3,102	2,912	1	1
69	Soni	10,907	5,647	5,260	3,992	3,356	636	6,915	2,291	4,624	76	73	3	..
70	Suthar	22,368	11,674	10,694	4,255	3,738	497	18,113	7,396	10,717	52	51	1	..
71	Targala	4,211	1,864	2,347	690	535	155	3,521	1,329	2,192	16	16
72	Vaghari	30,559	16,271	14,388	466	363	103	30,253	15,906	14,347	5	5
73	Vaghar	3,718	2,067	1,661	93	55	38	3,625	2,002	1,623	3	2	1	..
Vania (Hindu)														
74	Dhawal	6,167	3,082	3,085	2,824	2,148	676	3,343	954	2,409	271	262	9	..
75	Kapol	2,202	1,164	1,038	1,092	858	234	1,110	306	804	97	96	1	..
76	Khadayata	3,085	1,786	1,349	1,413	1,195	218	1,672	541	1,131	134	130	4	..
77	Lad	8,193	4,340	3,853	3,710	2,969	741	4,483	1,571	2,912	430	427	3	..
78	Modh</													

TABLE IX—EDUCATION BY SELECTED CASTES, TRIBES OR RACES—*concl.*

Serial No.	CASTE, TRIBE OR RACE	POPULATION									Literate in English		
		TOTAL			LITERATE			ILLITERATE			Persons	Males	Females
		Persons	Males	Females	Persons	Males	Females	Persons	Males	Females			
		1	2	3	4	5	6	7	8	9	10	11	12
	Vania (Jain)												
74	Gawal	2,725	1,396	1,329	1,239	1,026	233	1,466	379	1,086	71	71	..
75	Shrinoli	24,404	12,193	12,211	11,305	8,901	2,404	13,099	3,292	9,807	546	518	.. 28
	MUSALMAN												
76	Fakir	4,846	2,589	2,257	502	493	99	4,344	2,126	2,218	..	6	..
77	Ghanchi	4,970	2,112	1,958	635	565	70	3,435	1,547	1,888	6	6	..
78	Khoja	2,009	1,003	1,006	596	457	100	1,413	516	897	22	21	.. 1
79	Malek	7,839	4,050	3,789	870	821	49	6,969	3,229	3,740	13	12	..
80	Memon	13,871	7,052	6,819	1,847	1,541	306	12,024	5,471	6,553	8	8	..
81	Moleslam	9,438	4,917	4,521	1,144	1,109	35	8,294	3,808	4,486	3	2	..
82	Morana	7,092	3,512	3,580	1,119	1,004	115	5,973	2,968	3,005	4	4	..
83	Pathan	13,509	7,402	6,008	2,134	1,965	169	11,366	5,437	5,929	85	78	.. 7
84	Pinjara	4,473	2,277	2,196	920	826	94	3,553	1,451	2,102	8	8	..
85	Salyad	8,915	4,538	4,377	1,781	1,563	218	7,134	3,075	4,159	31	32	.. 3
86	Shaikh	26,854	14,018	12,598	4,416	3,887	529	22,438	10,131	12,307	177	169	.. 9
87	Sindhi	3,912	2,124	1,788	321	299	22	3,591	1,825	1,766	3	3	..
88	Tal	3,169	1,488	1,681	700	639	70	2,469	838	1,551	8	6	..
89	Vohora	23,435	12,935	13,500	6,424	5,299	1,125	20,031	7,636	12,395	233	229	.. 4
90	INDIAN CHRISTIAN.	7,274	3,902	3,366	1,471	1,008	463	5,803	2,909	2,893	344	192	151
91	Parsi	7,530	3,241	4,289	5,421	2,664	2,757	2,109	577	1,532	1,149	968	181

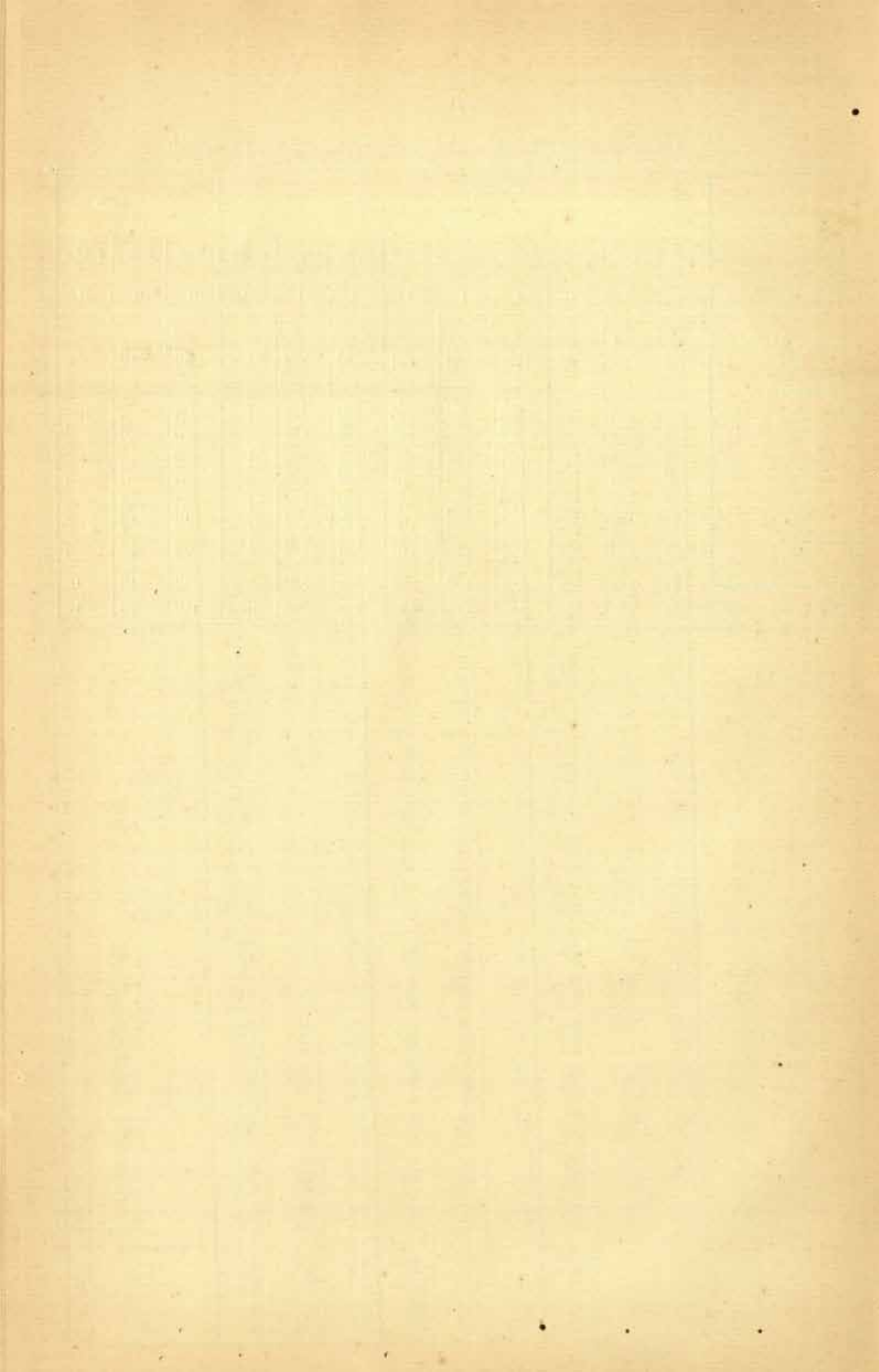

T A B L E X

LANGUAGE

No dialects, except Bhili dialects, Urdu and Hindi (which have been referred to in the Grierson Scheme as dialects of Western Hindi) and the Goanese dialect, have been separately compiled in this Census.

TABLE X—

FAMILY AND SUB-FAMILY	BRANCH AND SUB-BRANCH	GROUP	LANGUAGES WITH DIALECTS	POPULATION			BARODA DIVISION (EXCLUSIVE OF CITY)		
				Persons	Males	Females	Persons	Males	Females
1	2	3	4	5	6	7	8	9	10
Indo-European Family—Aryan Sub-family.	Indian Branch.	Central Group.	BARODA STATE	2,125,522	1,100,564	1,025,958	612,800	324,887	287,913
			Indian Branch	2,125,606	1,099,963	1,025,643	612,718	324,829	287,889
			<i>Central Group</i>	2,080,090	1,076,046	1,004,044	609,713	322,997	286,716
			Gujarati	2,013,199	1,040,098	973,101	588,156	311,713	276,443
			<i>Gujarati (Standard)</i>	1,967,543	965,900	901,643	585,568	309,200	276,368
			<i>Ehli Dialects</i>	145,950	74,398	71,552	22,538	11,813	10,725
			<i>Dhali</i>	31,589	16,354	15,235	21,556	11,809	10,747
			<i>Chudhari</i>	20,620	10,542	10,078
			<i>Dhadia</i>	29,052	14,989	14,063
			<i>Gomathi</i>	47,387	24,355	23,032	24	14	10
			<i>Kokni</i>	5,770	2,939	2,831	4	2	2
			<i>Kotali</i>	1,449	698	751
			<i>Naikdi</i>	4,557	2,328	2,229	1,188	594	614
			<i>Barjari</i>	78	40	38	1	1
			<i>Buechi</i>	679	351	328	5	4
			<i>Kolgh</i>	445	207	238
			<i>Punjabi</i>	71	50	21	10	9	1
			<i>Rajasthani</i>	4,453	2,752	1,701	1,547	1,086	511
			<i>Western Hindi</i>	62,967	33,140	29,827	20,000	10,233	9,761
			<i>Hindi</i>	7,702	3,902	3,799	1,487	929	577
		Southern Group.	<i>Urdu</i>	32,770	16,371	16,397	17,262	9,012	8,257
			<i>Hindustani</i>	1,335	1,155	1,180	550	317	233
Tibeto-Burman Family.	Eranian Branch.	Mediate Group.	<i>Eastern Hindi-Awadhi</i>	87	51	16
		Southern Group.	<i>Marathi and Southern Group</i>	33,165	17,608	15,557	2,307	1,372	995
			<i>Marathi (Standard)</i>	32,999	17,151	15,848	2,367	1,372	995
			<i>Gowari</i>	161	85	76
			<i>Other dialects</i>	65	33	32
		N. W. Group.	<i>N. W. Group</i>	12,100	6,150	5,941	622	452	170
			<i>Lahnda</i>	4	4
			<i>Kachehdi</i>	11,439	5,722	5,717	331	232	99
			<i>Sindhi</i>	657	324	333	291	220	71
		Eastern Group.	<i>Eastern Group</i>	163	91	72	12	5	7
			<i>Bengali</i>	93	53	40	12	5	7
			<i>Bihari</i>	70	38	32
		Pahari Group.	<i>Najafi</i>	21	10	11	4	2	1
			<i>Burji</i>	1	1
Dravidian Family.	Eranian Branch.	Persian Group.	Eranian Branch	275	228	48	28	24	4
			<i>Persian</i>	26	17	9	3	2	1
			<i>Eastern Group</i>	250	211	39	25	22	3
		Eastern Group.	<i>Balochi</i>	215	180	35	16	14	2
			<i>Pashto</i>	35	31	4	9	8	1
		Burma Group.	<i>Burmese</i>	1	1
			<i>Dravida Group</i>	220	150	70	35	24	11
			<i>Kannarese</i>	145	108	37	27	18	9
		Dravida Group.	<i>Tamil</i>	74	41	33	7	5	2
			<i>Tulu</i>	1	1	1	1
Semitic.	Southern Branch.	Andhra Group.	<i>Telugu</i>	198	70	68	3	1	4
			Foreign	250	151	99	14	9	5
		Romance	<i>Arabic</i>	30	21	9	8	3	5
			<i>Portuguese</i>	45	32	13	6	6
			<i>French</i>	13	6	7
			<i>English</i>	160	91	69
Indo-European.		Teutonic	<i>German</i>	2	1	1

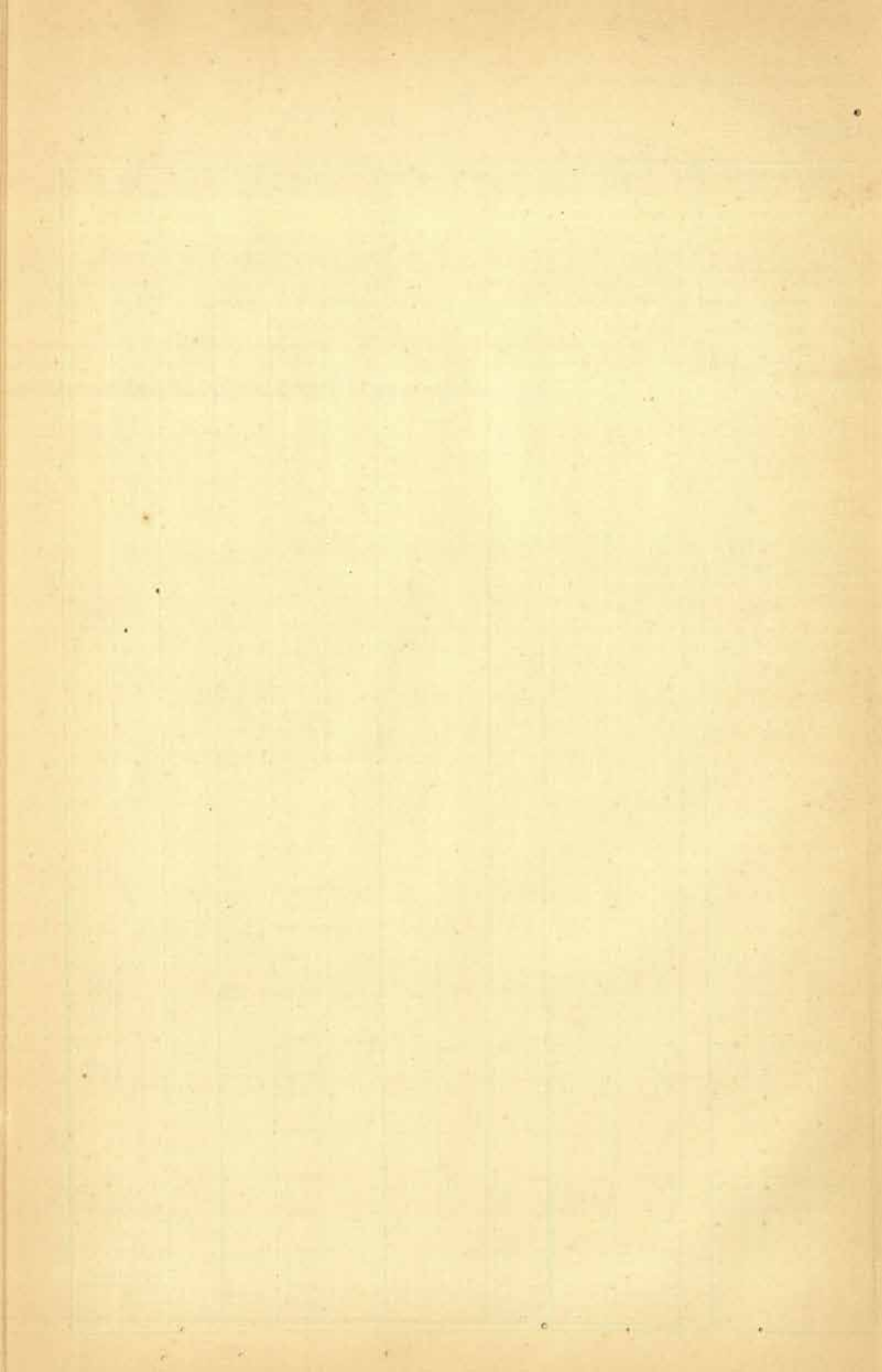

TABLE XI

BIRTH PLACE

THIS table contains the statistics of birth-place for the State as a whole, and for each Division and the City of Baroda. Of the persons enumerated in the Baroda City who have been shown as born in Baroda Division 61,292 (males 32,193 ; females 29,099) were born in the City itself and 5,365 (males 3,196 ; females 2,169) in other parts of the Division. They are distributed in the different Talukas of the Division as shown below :—

TALUKA WHERE BORN				ENUMERATED IN BARODA CITY		
				Persons	Males	Females
1				2	3	4
Baroda Taluka	1,730	977	753
Petlad	1,258	933	325
Padra	895	478	417
Dabhoi	422	203	219
Savli	415	220	195
Sinor	207	126	81
Karjan	149	83	66
Sankheda	133	74	59
Vaghodia	107	71	36
Bhadran	36	21	15
Tilakwada	13	10	3
Total	5,365	3,196	2,169

TABLE XI—BIRTH

District, State, Province or Country where born	POPULATION OF THE STATE			DIVISION OR CITY					
				BARODA DIVISION			BARODA CITY		
	Persons	Males	Females	Persons	Males	Females	Persons	Males	Females
1	2	3	4	5	6	7	8	9	10
DARODA STATE	2,126,522	1,100,564	1,025,958	612,800	324,887	287,913	94,712	51,555	43,157
A—BORN IN INDIA	2,125,908	1,100,238	1,025,670	612,711	324,834	287,877	94,628	51,496	43,132
I—Divisions within the State	1,894,028	1,003,098	890,930	541,183	296,759	244,424	70,271	37,341	32,930
Baroda Division	609,269	323,061	276,208	538,112	295,162	242,950	66,657	35,589	31,268
Kadi Division	845,366	441,070	404,296	1,544	985	559	2,197	1,119	1,078
Navsari Division	294,082	140,817	144,265	789	554	435	661	287	274
Amreli Division	125,522	68,833	56,689	738	238	480	736	532	204
Okhamandal Division	19,789	10,317	9,472	20	14	6
II—Provinces and States in India beyond the State	231,880	97,140	134,740	71,528	28,075	43,453	24,337	14,155	10,202
(a) Provinces and States adjacent to the State—Bombay	215,838	86,488	129,350	67,920	25,536	42,384	19,801	11,044	8,757
(i) British Territory	122,763	49,895	72,868	49,721	17,885	31,836	14,371	7,921	6,450
Contiguous Districts	111,607	43,707	67,900	47,052	19,731	31,321	5,079	4,360	4,009
Ahmedabad	18,497	8,394	12,093	2,136	866	1,270	1,525	744	781
Kaira	37,425	13,858	23,567	30,014	9,942	20,072	4,255	2,617	1,638
Panch Mahals	5,852	2,285	3,568	5,142	1,883	3,259	551	328	223
Surat	34,994	15,017	19,977	1,482	695	787	1,090	538	552
Broach	12,002	4,569	7,433	8,925	3,263	5,662	1,102	442	600
Khandesh	2,046	1,185	861	188	101	87	312	161	151
Nasik	700	399	301	65	41	24	244	100	84
Non-contiguous Districts	10,342	4,599	4,743	1,556	909	647	5,062	2,801	2,261
Thana	375	89	286	25	11	14	207	25	182
Colaba	808	519	289	29	11	18	436	271	165
Ratnagiri	2,131	1,208	923	174	101	73	1,008	888	720
Kanara	15	14	1
Bombay City	3,700	1,826	1,874	880	515	365	914	475	439
Ahmednagar	462	247	215	79	53	26	138	64	74
Poona	1,469	795	674	165	96	69	914	516	398
Sholapur	196	121	75	54	25	29	108	78	30
Satara	1,039	700	339	143	97	46	696	452	244
Belgaum	115	61	54	25	18	7
Dharwar	20	14	6	15	13	2
Bijapur	12	5	7	1	1	..
Sind	907	553	354	323	184	28	229	129	100
Aden	7	4	3	7	7	..
(ii) Bombay States	87,816	34,220	53,596	15,891	6,627	9,264	4,082	2,309	1,683
Contiguous	87,041	33,732	53,309	15,770	6,445	9,325	3,749	2,045	1,504
Cutch	1,397	708	689	110	75	44	88	41	47
Palanpur	10,276	3,791	6,485	307	182	125	136	190	36
Radhanpur	2,010	664	1,346	18	5	13	26	7	19
Other States under Palanpur	62	47	15	21	21	..
Idar	1,448	470	978	124	78	46	117	99	18
Other States under Mahi Kantha Agency	8,444	2,857	6,187	501	149	352	95	63	32
Bhavnagar	11,162	4,017	7,145	653	305	348	183	107	76
Junagadh	5,095	1,646	3,449	184	70	94	107	79	28
Navansgar	3,008	1,234	1,774	41	23	18	240	72	168
Zalawad	488	224	264	22	11	11	3	2	1
Other Kathiawar States	27,832	12,388	15,444	3,272	1,705	1,567	1,796	1,211	584
Rajpipla	2,337	918	1,419	1,548	635	913	95	60	35
Chhota Udaipur	1,483	542	941	1,398	479	919	48	29	19
Lunawada	238	142	96	107	69	38	102	57	45
Other States under Rewakantha Agency	6,705	2,598	4,112	5,341	2,100	3,241	308	114	194
Cambay	2,608	881	1,727	2,121	652	1,469	370	176	194
Dharampur	471	221	250	8	3	5	8	4	4
Bansda	1,791	794	997	6	1	5	3	2	1
Sachin	481	195	286	20	3	17	4	1	3
Non-contiguous	775	488	887	121	89	59	332	154	179
Jawhar	10	3	7	10	3	7
Janjira	40	30	4
Savantwadi	15	7	8
Other Indian States under Konkan	230	114	116	26	17	9	142	46	96
Bhor	3	2	1
Akalkot	1	..	1
Satara Agency	125	96	29	26	26	..	43	26	17
Kolhapur	283	169	94	35	26	9	132	75	57
Other Southern Maratha Jagirs	30	25	5	1	..	1
Other Southern Maratha States	58	36	22	23	10	13	6	3	3
(iii) Bombay unspecified	5,250	2,373	2,876	2,308	1,024	1,284	1,348	724	624
(b) Other Provinces and States in India	15,345	10,309	5,036	3,580	2,529	1,061	4,439	3,034	1,405
(i) British Territory	6,147	4,470	1,677	1,029	679	343	2,465	1,855	630
Ajmer Merwara	110	62	48	14	5	9	62	35	27
Andaman and Nicobars	2	..	2
Assam	2	2
Bengal	257	184	73	40	30	10	65	50	15
Bihar and Orissa	42	22	20	13	3	10	4	4	..
Burma	88	29	49	7	7	..	3	1	2

PLACE

WHERE ENUMERATED

KADI DIVISION			NAVSARI DIVISION			AMRELI DIVISION			OKRAMANDAL DIVISION		
Persons	Males	Females	Persons	Males	Females	Persons	Males	Females	Persons	Males	Females
11	12	13	14	15	16	17	18	19	20	21	22
990,578	461,052	439,526	340,372	171,002	169,370	152,585	78,502	74,983	25,475	13,566	11,009
990,325	461,015	439,510	340,049	170,867	169,182	152,537	78,474	74,063	25,458	13,552	11,906
844,514	440,219	404,295	294,094	150,146	143,948	123,759	68,060	55,699	20,207	10,573	9,634
2,893	1,525	1,368	1,257	790	401	250	127	133	100	62	38
840,965	438,439	402,526	297	159	78	308	351	47	25	17	8
183	68	115	292,386	149,066	143,320	61	42	19	2	2	2
467	186	281	202	120	82	122,981	67,511	55,470	398	236	172
6	1	5	12	5	7	69	29	40	19,682	10,268	9,414
56,011	20,796	35,215	45,955	20,721	25,234	28,778	10,414	16,364	5,291	2,979	2,272
51,348	17,996	33,352	44,228	19,586	24,642	28,119	10,008	16,111	4,422	2,318	2,104
18,976	6,112	11,904	38,794	16,901	21,893	878	465	413	923	671	312
17,359	5,849	11,510	36,300	15,755	20,545	441	244	197	450	308	148
14,002	4,390	9,612	305	232	163	236	92	144	198	70	123
2,702	987	1,715	362	247	115	43	28	15	49	37	12
103	35	68	21	15	6	5	2	3	31	22	9
228	110	118	31,802	13,390	18,502	129	112	17	173	172	1
123	58	65	1,831	797	1,034	18	8	10	3	1	2
88	56	29	1,451	860	591	5	2	3	2	2	1
13	19	3	308	184	124	5	..	5	5	4	..
200	294	000	2,432	1,153	1,279	404	207	197	323	632	93
10	3	13	105	42	63	22	8	14
19	13	6	50	23	17	109	41	68	163	150	15
79	49	30	152	87	65	84	60	24	34	23	11
1	..	1	13	13	1	1	..
149	85	64	1,571	679	892	138	67	71	48	5	43
66	31	25	170	95	75	9	4	5
158	71	87	199	104	95	13	7	6	20	1	19
20	11	9	10	6	4	4	1	3
40	27	13	91	63	28	12	9	3	37	22	5
10	3	7	63	30	38	12	10	2
2	1	1	1	..	1
..	3	1	2	3	3	..
558	168	84	27	21	16	33	14	19	129	68	71
1	1	..	5	2	3
31,797	11,555	20,442	5,432	2,084	2,748	27,209	9,535	17,674	3,405	1,620	1,785
31,591	11,395	20,396	5,372	2,041	2,732	27,175	9,508	17,667	3,382	1,599	1,768
744	363	381	43	30	13	28	15	13	375	184	191
9,805	2,487	6,318	16	11	5	3	2	1	9	9	..
1,959	648	1,311	6	3	3	1	1	..
35	20	15	3	3	..	3	2
1,148	298	890	59	35	24
7,818	2,027	5,791	12	7	5	15	8	7	3	2	..
342	139	203	572	301	271	9,227	3,048	6,179	185	117	68
25	9	16	26	17	9	4,647	1,389	3,258	126	82	44
50	5	45	51	40	11	706	308	398	1,920	786	1,134
449	200	249	6	3	3	1	1	..	7	7	..
8,496	2,835	4,661	812	520	292	12,528	4,733	7,795	729	384	343
29	7	22	664	216	448	1	..	1
35	33	2	2	1	1
20	9	11	8	7	1	1	..	1
567	123	444	479	256	223	10	..	10
60	27	33	35	15	20	4	1	3	15	10	3
3	..	1	443	203	240	9	9	..
5	3	2	1,086	788	898	1	..	1
1	..	1	450	185	265	6	6	..
206	169	96	59	43	16	34	27	7	22	29	..
..
15	14	1	7	7	..	16	13	3
1	1	..	1	1	..	3	1	2	..	2	..
11	5	6	22	17	5	9	9	..	20	20	..
..	3	2	1
..	1	..	1
56	44	12
71	50	21	23	15	7	3	3
27	25	2	2	..	2	2
25	21	4	2	1	1	2	1	1
1,475	529	946	2	1	1	32	8	24	94	87	7
4,398	2,758	1,840	1,590	1,078	512	314	264	50	814	846	108
1,101	774	327	756	516	240	267	234	33	530	432	104
31	21	10	3	1	2
..	2	..	2
1	1	..	1	1
77	71	6	34	15	19	3	2	1	36	16	22
1	6	1	10	5	5	5	1	4	3	3	..
15	5	9	63	25	38

TABLE XI—BIRTH

District, State, Province or Country where born	POPULATION OF THE STATE			DIVISION OR CITY					
				BARODA DIVISION			BARODA CITY		
	Persons	Males	Females	Persons	Males	Females	Persons	Males	Females
1	2	3	4	5	6	7	8	9	10
Central Provinces and Berar	565	362	203	63	30	33	219	156	63
<i>Central Provinces</i>	424	260	164	54	24	30	156	108	48
<i>Berar</i>	141	102	39	9	6	3	63	48	15
Delhi	150	118	41	23	14	9	79	57	22
Madras	264	173	91	40	33	7	107	66	41
North-West Frontier Province	65	59	6	..	6	2	26	24	2
Punjab	714	541	173	74	59	15	309	206	103
United Provinces	3,879	2,908	971	740	492	248	1,531	1,236	355
<i>(ii) Indian States</i>	6,198	5,839	3,359	2,568	1,850	718	1,074	1,109	775
Baluchistan Agency	232	206	26	54	52	2	164	140	24
Central India Agency	744	428	316	204	129	75	312	173	139
Gwalior State	377	227	150	92	69	23	199	86	113
Hyderabad State	267	157	110	50	34	25	132	82	50
Kashmir State	6	4	2	1	..	1	4	3	1
Mysore State	15	10	5	3	2	1	10	7	3
Punjab States	31	16	15	21	7	14	8	7	1
Rajputana Agency	7,473	4,755	2,718	2,118	1,544	574	1,124	688	436
<i>Sirohi and Abu</i>	471	311	160	54	44	10	18	5	8
<i>* Jaipur</i>	506	356	150	175	132	43	115	80	35
<i>Jodhpur</i>	4,863	3,069	1,794	1,554	1,121	433	732	412	320
<i>Udaipur</i>	274	181	93	87	51	36	54	37	17
<i>Other States in Rajputana</i>	1,359	838	521	248	196	52	210	154	56
United Provinces States	53	36	17	16	13	3	21	13	8
(c) French and Portuguese Settlements	625	289	336	18	10	8	117	77	40
<i>French</i>	2	2	..	1	1
<i>Portuguese</i>	623	287	336	17	9	8	117	77	40
<i>Diu (contiguous)</i>	351	146	205
<i>Daman</i>	117	43	74	1	..	1	..	7	2
<i>Goa</i>	155	98	57	16	9	7	106	70	36
(d) India unspecified	72	54	18
B—BORN IN OTHER ASIATIC COUNTRIES	158	127	31	41	31	10	30	23	2
<i>Afghanistan</i>	78	75	3	17	16	1	10	10	..
<i>Arabia</i>	30	22	8	6	4	2	8	6	2
<i>Bhutan</i>	4	2	2	4	2	2
<i>Ceylon</i>	3	..	3
<i>China</i>	2	..	2
<i>Tartary</i>	12	9	3	9	9	..
<i>Nepal</i>	28	20	8	14	9	5	2	2	..
<i>Persia</i>	1	1	1	1	..
C—BORN IN EUROPE	64	31	33	4	..	4	46	24	22
United Kingdom	50	29	21	1	..	1	43	23	20
<i>England and Wales</i>	39	24	15	1	..	1	33	18	14
<i>Scotland</i>	8	7	1	8	8	8
<i>Ireland</i>	3	2	3	3	..
<i>France</i>	11	1	10	3	..	3
<i>Malta</i>	1	..	1	1	..	1
<i>Russia</i>	2	1	1	2	1	1
D—BORN IN AFRICA	371	160	211	35	20	15	6	6	..
<i>Mauritius</i>	31	17	14	..	1
<i>Zanzibar</i>	1	1	..	1
<i>Africa unspecified</i>	339	142	197	34	19	15	6	6	..
E—BORN IN AMERICA	21	8	13	9	2	7	2	1	1
<i>United States</i>	21	8	13	9	2	7	2	1	1

PLACE—concluded.

WHERE ENUMERATED

KADI DIVISION			NAVSARI DIVISION			AMRELI DIVISION			OKHAMANDAL DIVISION		
Persons	Males	Females	Persons	Males	Females	Persons	Males	Females	Persons	Males	Females
11	12	13	14	15	16	17	18	19	20	21	22
76	48	28	147	90	57	20	11	9	40	27	13
64	41	23	116	65	51	6	3	3	28	19	9
12	7	5	31	25	5	14	8	6	12	8	4
28	23	5	23	19	4	4	4	..	2	1	1
22	16	6	73	49	24	3	2	1	19	7	12
3	3	..	7	5	1	7	5	1	14	14	..
120	96	24	75	61	14	23	21	2	113	98	15
721	493	228	316	244	74	202	167	15	307	266	41
3,497	1,984	1,513	834	562	272	47	30	17	278	214	64
7	7	..	7	7
143	86	57	34	15	19	11	9	2	40	16	24
36	30	6	19	12	7	1	..	1	30	30	..
15	7	8	50	33	27	1	1
..	1	1
..	2	1	1
2	2
3,281	1,845	1,436	710	492	218	34	20	14	296	166	49
210	118	92	136	87	49	58	57	1
184	132	52	31	21	10	..	1	57	..
2,020	1,164	856	446	309	137	19	10	0	92	53	39
69	39	30	36	29	7	6	3	2	21	22	..
298	402	396	61	46	15	8	6	2	31	34	..
13	7	6	1	1	2	2	..
17	9	8	117	46	77	345	142	203	11	11	..
..	1	1
17	9	8	118	38	77	345	142	203	11	11	..
6	2	4	338	139	199	9	5	..
1	1	..	106	33	71
10	6	..	10	4	6	7	3	4	6	6	..
48	33	15	20	17	3	4	4	..
40	31	9	25	17	8	11	11	..	11	9	2
20	19	1	14	13	1	6	6	..	11	9	2
8	4	4	3	3	..	5	5
..
..
..	2	..	2
..	3	..	3
..	8	..	3	1	2
..
5	4	1	8	2	6	6	4	..
4	4	..	1	1	4	4	..
4	4	..	1	1
..	1	1	3	2	..
..
..
1	..	1	7	1	6
..
..
8	2	6	285	115	170	37	17	20
..	31	17	14
..	254	98	156	37	17	20
8	2	6
..	5	1	4	5	4	1
..	5	1	4	5	4	1

31084

TABLE XII

INFIRMITIES

THE infirmities recorded at the Census were Insanity, Deafmutism, Blindness and Leprosy.

2. The table is divided into two parts. Part I shows the distribution of the persons afflicted according to age and Part II their distribution according to Divisions.

3. Some afflicted persons were returned as suffering from more than one infirmity. In the table they have been shown under each infirmity. This explains why the total afflicted in columns 2, 3, and 4 does not agree with the total of the figures for each separate infirmity, but is less by 37 as 29 persons are afflicted with double infirmities and 4 with triple. The following is a list of these combined entries :—

	Total.	Males.	Females.
Insane, Deaf-Mute and Blind	4	2	2
Insane and Deaf-Mute	14	6	8
Insane and Blind	8	4	4
Blind and Leper	3	1	2
Blind and Deaf-Mute	4	3	1
	<hr/> 33	<hr/> 16	<hr/> 17

TABLE XII—INFIRMITIES PART I—DISTRIBUTION BY AGE

AGE	POPULATION AFFLICTED			INRASE			DEAF-MUTES			BLIND			LAPERS		
	Persons	Males	Females	Persons	Males	Females	Persons	Males	Females	Persons	Males	Females	Persons	Males	Females
1	2	3	4	5	6	7	8	9	10	11	12	13	14	15	16
TOTAL ..	2,901	4,072	4,829	994	595	399	598	369	229	6,794	2,742	4,052	552	384	168
0—1	29	19	10	1	1	..	4	3	1	24	15	9
1—2	17	8	9	17	8	9
2—3	39	18	21	1	..	1	6	3	3	32	15	17
3—4	49	14	35	1	1	..	6	1	5	41	12	29	1	..	1
4—5	70	37	33	1	1	..	14	6	8	53	29	24	2	1	1
TOTAL 0—5	204	99	108	4	3	1	30	13	17	167	79	88	3	1	2
5—10	453	298	185	83	51	32	101	71	30	269	146	123	10	7	3
10—15	472	301	171	97	61	36	133	84	49	228	144	84	15	12	3
15—20	367	229	147	100	57	43	69	46	23	185	109	76	19	11	8
20—25	381	241	140	107	77	30	53	34	19	190	111	79	36	23	13
25—30	470	264	206	137	101	36	56	31	25	236	103	133	45	31	14
30—35	545	264	281	121	75	46	45	23	22	316	121	195	66	46	22
35—40	477	230	257	70	36	34	30	19	11	310	112	198	68	53	15
40—45	621	277	344	71	38	33	26	15	11	459	172	278	74	52	22
45—50	479	219	269	49	24	25	14	10	4	354	134	220	62	42	20
50—55	982	403	586	81	33	48	21	12	9	826	312	514	61	46	15
55—60	481	216	265	26	16	10	8	6	2	415	174	241	32	26	12
60—65	1,177	405	772	28	15	13	8	2	6	1,110	366	744	32	22	10
65—70	426	167	259	7	4	3	1	1	..	404	152	252	14	10	4
70 and over ..	1,359	529	830	13	4	..	3	2	1	1,334	507	827	13	8	5
PART II—DISTRIBUTION BY DIVISION															
BARODA STATE ..	8,901	4,072	4,829	994	595	399	598	369	229	6,794	2,742	4,052	552	384	168
Baroda Division ..	2,253	1,092	1,161	301	183	118	142	91	51	1,569	642	927	253	182	71
Baroda City	347	191	156	110	70	40	31	24	7	196	92	103	11	5	6
Kadi Division	3,883	1,715	2,168	362	217	145	255	162	93	3,243	1,316	1,927	37	27	10
Nasvati Division ..	1,428	681	747	167	87	80	122	67	55	907	368	539	237	161	78
Amreli Division ..	872	343	529	51	35	16	47	24	23	770	281	489	8	5	3
Okhamandal Division ..	118	50	68	3	3	..	1	1	..	109	42	67	6	4	2

TABLE XII-A

INFIRMITIES BY SELECTED CASTES, TRIBES OR RACES

THIS table shows the distribution of infirmities in selected Castes, Tribes or Races. Only those castes are included which contain altogether not less than 10 infirm persons. The rest have been lumped together and shown as "others" at the end.

TABLE XII—A—INFIRMITIES BY SELECTED CASTES, TRIBES OR RACES

CASTE, TRIBE OR RACE	POPULATION DEALT WITH			ISSANE			DEAF-MUTES			BLIND			LEPERS		
	Persons	Males	Females	Persons	Males	Females	Persons	Males	Females	Persons	Males	Females	Persons	Males	Females
1	2	3	4	5	6	7	8	9	10	11	12	13	14	15	16
BARODA STATE ..	2,126,522	1,100,564	1,025,958	964	565	399	598	369	229	6,794	2,742	4,052	552	384	168
HINDU :—															
Ahlyr	5,370	2,785	2,585	3	3	..	24	5	19	1	1	..
Barot	5,970	3,333	2,637	11	8	3	7	6	1	52	20	32	3	3	..
Bava	8,714	5,293	3,421	3	2	1	4	3	1	52	28	24	2	1	..
Bhangl	27,548	14,152	13,396	6	4	2	9	6	3	101	29	72	6	6	1
Bharwad	8,507	4,394	4,113	1	..	1	3	2	1	30	8	22
Bhavat	4,705	2,297	2,408	5	2	3	2	2	..	23	13	10
Bhil	23,569	12,257	11,312	16	10	6	15	8	7	114	54	56	61	34	27
Bhol	3,773	2,008	1,765	4	2	2	2	1	1	10	6	4
Brahmin Anavali ..	10,710	5,671	5,039	12	7	5	1	..	1	38	20	18	2	2	..
Do. Audish	40,473	20,548	19,925	27	19	8	10	7	3	201	87	114	2	2	..
Do. Deshaatha	4,926	2,551	2,375	6	2	4	1	1	..	7	4	3	1	1	..
Do. Gungall	1,497	778	719	1	1	11	4	7	1	..	1
Do. Jambun	2,456	1,249	1,207	3	1	2	1	1	..	6	3	3	1	1	..
Do. Khedawal	3,856	1,911	1,745	4	4	6	3	3
Do. Kokanatha	3,255	1,799	1,460	1	1	..	9	1	8	2	2	..
Do. Mewada	4,877	2,555	2,322	3	2	1	23	9	14
Do. Modh	8,536	4,247	4,289	7	2	5	3	3	..	49	17	32	1	..	1
Do. Nagar	7,999	3,776	3,923	13	8	5	3	1	2	38	15	23
Do. Shrigod	1,821	1,011	810	1	1	9	5	4	2	1	1
Do. Tapodhan	5,039	2,521	2,508	2	1	1	1	1	..	30	6	24	1	1	..
Do. Valam	726	389	337	1	1	12	5	7
Chauhar	35,147	17,756	17,389	19	11	8	5	4	1	135	52	83	7	5	2
Darji	14,310	6,932	7,378	9	5	4	5	3	2	69	37	32	1	1	..
Dhanka	6,289	3,227	3,062	3	1	2	2	2	..	10	5	5	6	6	..
Dhed	99,546	49,017	50,529	48	29	25	20	11	9	555	197	358	23	16	7
Dhola	2,392	1,157	1,235	11	6	5	1	1	..
Dubla	23,250	11,811	11,439	1	1	2	8	46	10	30	33	33	..
Garoda	6,570	3,236	3,334	5	2	3	3	1	2	60	22	38	4	4	..
Ghanghi	12,321	6,339	5,982	13	7	6	4	3	1	59	28	31
Gola	5,671	2,771	2,900	5	2	3	1	1	..	8	2	6	1	1	..
Gosain	7,014	3,950	3,064	5	3	2	4	..	1	21	9	12
Hajam	25,560	13,025	12,535	10	7	3	4	3	1	100	50	50
Kachhia	7,430	3,902	3,528	4	2	2	24	13	11
Kanbi	433,367	227,000	206,361	159	104	55	94	55	29	1,121	458	663	44	35	9
Kathi	2,917	1,026	1,291	1	..	1	14	3	11	1	..	1
Khatri	3,067	1,540	1,527	3	1	2	2	1	1	22	5	17	2	2	..
Koli	387,531	205,421	184,110	127	71	56	94	61	33	895	410	585	80	49	31
Kumbhar	44,364	22,684	21,680	23	14	9	18	14	4	187	62	125	5	3	2
Luhana	11,630	5,944	5,686	7	3	4	6	2	4	43	17	26
Luhar	19,158	9,464	9,694	11	9	2	6	5	1	87	33	54	1	1	..
Machhi	7,167	3,490	3,677	7	5	2	3	2	1	25	10	15	2	2	..
Mali	2,551	1,381	1,170	2	1	1	1	1	..	11	5	6
Maratha Kshatriya ..	13,323	7,200	6,123	8	3	5	8	6	2	36	9	27	2	2	..
Mochi	8,882	4,543	4,339	6	4	2	5	4	1	54	20	34
Nayakda	1,269	622	647	13	5	8	1	1	..
Rabari	49,874	26,017	23,857	15	10	5	15	12	3	185	47	138	3	3	..
Rajput	79,173	41,531	37,647	25	15	10	33	20	13	203	78	125	21	17	4
Ravalia	23,917	12,439	11,478	9	7	2	5	3	2	96	40	56	1	1	..
Sathawara	5,771	2,748	3,023	3	2	2	..	29	7	13
Shenva	6,072	3,155	2,917	6	5	1	31	9	22
Soni	10,907	5,647	5,260	5	4	1	5	4	1	30	17	13	1	..	1
Sutar	22,368	11,674	10,694	19	15	4	6	2	4	75	31	44	2	2	..
Tadvi	14,156	7,267	6,889	5	3	2	1	1	1	31	14	17	17	14	3
Talavia	19,020	9,689	9,337	15	9	10	9	5	4	182	63	119	42	11	31
Targala	4,211	1,884	2,327	1	..	1	1	1	..	24	9	15
Vaghri	30,559	16,271	14,288	13	10	3	8	6	3	93	39	54	6	5	1
Vania Desawal	6,167	3,082	3,085	2	2	..	22	8	14
Do. Kapol	2,202	1,164	1,038	1	1	..	2	2	..	11	3	8
Do. Khadayat	3,085	1,736	1,349	1	1	..	1	1	..	8	4	4
Do. Lad	8,193	4,340	3,853	10	5	5	3	2	1	17	8	9	1	1	..
Do. Modh	3,308	1,757	1,551	5	2	3	12	11	1	2	1	1
Do. Nagar	3,213	1,503	1,710	7	5	2	1	1	..	25	19	6
Do. Shrimall	4,681	2,424	2,257	7	6	1	3	3	..	18	8	10	1	1	..
Vasava	2,237	1,161	1,076	3	2	7	2	4	1	1	1
JAIN :—															
Vania Oswal	2,725	1,396	1,329	2	1	1	10	7	3
Do. Porwad	5,310	2,650	2,660	6	5	1	2	2	..	23	10	13
Do. Shrimall	24,404	12,193	12,211	13	11	2	3	1	2	106	41	65	1	1	..
Do. Unspecified ..	10,784	5,550	5,234	10	2	8	8	8	..	21	12	9
ANIMIST :—															
Bhil	20,098	10,255	9,843	6	3	3	5	2	2	35	10	25	12	8	4
Chodhra	31,526	16,294	15,232	5	3	2	6	4	4	32	12	20	23	15	8
Dhodra	10,829	10,000	9,823	8	4	4	12	8	4	22	7	15
Dubla	8,057	4,006	4,051	3	1	2	4	2	2	34	12	22	13	12	1
Ganuit	51,599	26,408	25,191	17	10	7	13	6	7	61	29	32	33	26	7
Kokna	5,809	3,100	2,709	2	2	..	8	2	6	8	5	3
Kolha	855	433	422	2	1	1	1	1	..
Nayakda	7,403	3,779	3,624	3	2	1	5	3	1	10	4	6	6	4	2
Vasava	11,373	5,885	5,488	3	2	1	1	2	..	18	7	11	19	16	3
PARSI	7,530	3,241	4,289	9	5	4	5	2	3	16	8	8
INDIAN CHRISTIAN ..	7,274	3,908	3,366	4	2	2	1	..	1	29	11	9
MUSALMAN :—															
Fakir	4,846	2,589	2,257	10	6	4	1	18	11	7
Ghanghi	4,070	2,112	1,958	8	6	2	2	1	1	12	3	9	3	3	..
Khoja	2,009	1,003	1,006	2	1	1	2	1	1	10	4	6
Malek	7,839	4,050	3,789	2	2	..	3	1	2	34	19	15	1	..	1
Memon	13,871	7,052	6,819	9	7	2	2	2	..	32	13	19	2	1	1
Momna	7,092	3,512	3,580	8	5	3	3	2	1	39	18	21	5	2	3
Pathan	13,500	7,402	6,098	9	6	3	11	6	5	46	19	27
Pinjara	4,473	2,277	2,196	1	1	..	1	1	1	21	11	10
Saiyad	8,915	4,538	4,377	8	5	3	5	5	..	30	12	18
Shahki	26,854	14,018	12,836	19	9	10	5	2	3	103	34	69	4	3	1
Sindhi	3,912	2,124	1,788	6	2	4	11	5	6
Tal	3,109	1,488	1,621	6	1	5	2	..	2	15	3	12
Vohra	26,455	12,935	13,520	22	14	8	4	..	4	48	28	20	1	..	1
Musalman unspecified ..	35,383														

T A B L E X I I I
CASTE, TRIBE, RACE OR NATIONALITY

THIS table is divided into two parts. Part A deals with the Castes and Tribes of Hindus, Animists, Jains and Arya Samajists and Part B with those of the Musalmans. The figures for Christians are omitted from this table as they are specially dealt with in Tables XV and XVI. Sub-Castes have not separately been shown in this census, except in regard to Brahmans, Kanbis, Kolis and Vantias. Sub-divisions of sub-castes have not been shown. As far as possible items that did not appear to be true caste names have been eliminated from the return and added to the castes to which they appeared to belong after such inquiries, local and otherwise, as could be made within the limited time available. The more important of these names are mentioned below.

Name returned	Males	Females	With whom grouped	Remarks
Brahman Hindustani	3	2	Brahman Kanya-Kubja	They are generally of this caste but termed as Hindustani in Gujarat
Brahman Pardeshi ..	15	12	Brahman Kanya-Kubja	They are generally of this caste
Brahman Upadhyaya	27	32	Brahman Audich	Upadhyaya is an occupational name of Audich Brahmans who act as priests
Garasia (Hindu) ..	51	40	Rajput	Giras land holders
Garasia (Musalman)	72	68	Molesalam	Giras land holders
Kandoi (Hindu) ..	4	2	Vania Shrimali	They are generally of this caste
Mirza	13	12	Moghul	Mirza is a title used by Moguls
Pagi	1,096	988	Koli-Baria	Literally trackers an occupational name of Baria kolis
Thakkar	12	7	Luhana	Thakkar is a surname used by Luhanas

TABLE XIII—PART A—CASTE, TRIBE, RACE OR NATIONALITY

Hindu, Animist, Jain and Hindu Arya

CASTE	POPULATION		BARODA DIVISION		BARODA CITY		KADI DIVISION		NAVSARI DIVISION		AMERI DIVISION		OKHAMANDAL DIVISION	
	Males	Females	Males	Females	Males	Females	Males	Females	Males	Females	Males	Females	Males	Females
1	2	3	4	5	6	7	8	9	10	11	12	13	14	15
HINDU	904,222	837,938	282,468	249,845	40,712	34,488	420,045	398,505	80,162	80,101	70,023	65,880	10,812	9,110
Ahir	2,785	2,385	23	10	68	21	5	12	61	49	2,331	2,255	297	298
Barot	3,533	2,637	1,201	989	116	98	1,991	1,308	31	18	63	73	31	3
Bajania	1,428	1,356	512	485	29	23	870	839	1	..	14	9
Bamihara	37	41	20	23	17	18
Bava	5,293	3,421	806	521	193	76	2,172	1,111	246	294	1,379	1,182	497	327
Bavecha	523	494	5	4	307	274	148	148	..	6	63	62
Bhadbhunja	189	187	38	37	107	83	2	6	95	41	1
Bhandari	117	83	1	1	116	82
Bhangl	14,152	13,396	6,999	6,756	959	895	4,782	4,434	509	503	866	781	46	27
Bharthari	187	155	83	68	104	87
Bharwad	4,394	4,113	784	529	17	7	524	530	1,542	1,629	1,497	1,965	50	33
Bhatia	528	443	33	26	96	23	185	172	13	14	109	99	102	109
Bhavar	2,297	2,408	367	392	129	123	1,444	1,470	346	410	11	13
Bhil	12,257	11,312	11,175	10,333	61	31	646	579	349	323	24	26
Bhol	2,008	1,765	1,285	1,182	517	444	173	142	21	17	7	..	5	..
Bhojak	7	10	3	..	4	10
Brahmakhat	4,934	3,870	1,083	781	141	139	2,766	2,916	90	53	1
Brahmakshatri	428	347	103	94	81	64	198	81	35	35	54	24	47	29
BRAHMAN	59,348	54,404	13,173	10,750	8,357	6,781	22,547	23,248	8,991	7,867	4,364	4,154	1,916	1,504
Ahoti	940	239	2	3	238	227
Anavala	5,671	5,039	35	29	11	70	26	22	5,491	4,912	7
Andicha	29,548	19,025	4,429	3,806	1,068	853	11,614	12,249	1,111	900	2,106	1,971	229	165
Bardal	15	5	123	142	15	5
Bhargava	172	175	2	4	47	29
Borada	91	118	91	118
Chocies	397	398	205	232	95	73	3	1	4	2
Dadhich	42	39	32	30	10	2	1
Deshastha	2,551	2,375	219	193	1,810	1,737	256	246	157	142	58	35	51	38
Deshval (or Disaval)	31	37	29	22	11	14
Devrukha	178	165	15	19	124	116	10	3	22	13	7	9
Gada	189	128	35	7	119	75	17	43	4	1	14	2
Gayaval	7	13	6	13
Girnara	43	42	4	..	3	..	4	30	31
Golak	5	9	5	8
Gostival	25	18	25	18
Gugali	778	719	3	2	1	771	718
Jambu	1,249	1,297	1,184	1,185	64	22	1
Jharola	58	73	51	69	1	7	3	..	1
Kandolia	129	152	15	21	110	129
Kanya kutha (or Kanofia)	446	244	137	92	178	61	59	69	9	5	4	1	59	16
Kapil	3
Kahhada	435	397	36	32	365	317	45	39	7	9	..	3	..	6
Kayatia	93	92	27	39	61	57	..	2
Khadayata	3	1	..	1	3
Khadaval	1,911	1,745	1,275	1,206	295	188	29	31	79	38	231	224	11	4
Kokanatha	1,799	1,460	96	94	1,449	1,108	179	134	124	123	39	21	30	10
Madhil	9	9
Mewada	2,555	2,322	749	454	1,72	98	1,423	1,632	131	100	73	67	5	..
Modh	4,247	4,289	865	783	284	255	1,937	2,113	805	774	322	340	34	24
Nagar	3,776	3,623	414	451	501	344	2,646	2,906	59	28	123	116	42	76
Nandora	546	494	479	450	65	31	4	4	1
Nopal	29	10	20	16	7
Padval	4	15	1	4	13	19
Pushkarna (or Pokarna)	16	22
Rajor	569	475	14	1	1	..	18	29	44	34	396	333	98	87
Raval	56	50	10	13	14	5	3	..	29	32
Rayakwal	59	57	29	36	22	15	6	2	2
Rodhwal	2	..	2
Sachora	102	95	1	..	12	9	74	74	16	12
Sajodra	10	10	4	6	5	4	1	..
Sanadhya (or Sanadia)	42	5	..	1	19	2	1	1	20	1
Saraswat	262	262	32	25	105	101	..	1	2	3	65	65	38	67
Sarvaria	484	468	124	41	208	67	11	10	55	7	40	29	51	14
Setpal	..	8	..	6
Shenavi	19	12	1	..	18	12
Shravan	14	22	12	17	2	3
Shrigod	1,011	810	383	315	295	161	239	147	31	16	93	116	58	55
Shrimali	880	828	119	129	114	123	506	482	3	2	119	87	29	12
Sompura	15	11	..	1	2	2	11	8	2	..
Somthia	45	28	2	32	24	11	4
Talanga	31	40	10	13	33	31	3	1	5	4
Talaja	3	6	3	4
Tapodhan	2,531	2,598	256	251	45	47	2,942	2,962	195	115	83	93
Udambar	12	2	4	2
Udval	516	519	167	161	19	6	29	36	8	11	292	301	7	4
Vadadra	97	43	32	22	1	2	37	19	13
Valam	889	837	289	245	32	17	74	74	2	1	1	..
Vidur	6	1	5	1	1
Vyas	329	214	113	61	60	47	144	81	2	..	3	3	3	2
Yajurvedi	194	183	1	3	181	181	1	..	11	8	..	1
Brahman Unspecified	3,434	1,991	1,162	47	597	571	982	798	593	440	88	110	42	25
Burud	84	75	27	29	16	13	41	32

TABLE XIII—PART A—CASTE, TRIBE, RACE OR NATIONALITY

Hindu, Animist, Jain and Hindu Arya

CASTE	POPULATION		BARODA DIVISION		BARODA CITY		KADI DIVISION		NAVRAMI DIVISION		AMERLI DIVISION		OKRAMANDAL DIVISION	
	Males	Females	Males	Females	Males	Females	Males	Females	Males	Females	Males	Females	Males	Females
1	2	3	4	5	6	7	8	9	10	11	12	13	14	15
Chamar or khals	17,758	17,389	4788	4,676	381	309	11,276	10,972	848	957	421	419	38	56
Cheran	904	1,034	199	294	1	1	831	851	12	1	131	96	230	901
Chippa	45	73	6	22	2	..	12	14	20	17	5	20
Chodhra	646	660	6	2	3	..	255	387	280	277
Dabgar	288	319	119	111	7	23	141	165	15	13	6	5	..	2
Darji	6,902	7,378	985	889	432	406	3,553	3,904	901	1,063	1,001	1,023	99	93
Dhangar	115	144	..	2	18	60	1	..	92	82	4	..
Dhanka	3,227	3,062	3,254	3,061	3	1
Dhot (Mahtar or Moghwal)	49,017	50,520	15,038	15,591	1,048	874	20,909	21,554	6,776	7,537	5,186	4,971
Dhinar	1,004	1,036	2	2	1,001	1,034
Dhobi	1,157	1,235	393	347	120	128	257	264	212	276	174	220	1	5
Dholihoya	12	7	2	2
Dhodia	755	757	16	13	17	10	2	3	720	729
Dubla	11,811	11,439	17	21	3	1	11,791	11,417
Gadhara	15	10	2	1	15	10
Gadhara	10	7	8	6
Ganait or Ganatda	196	179	5	10	2	187	168	2	1
Gandhrap	28	39	3	5	..	3	19	25	1	2
Garoda	3,226	3,324	596	704	25	30	2,476	2,469	86	99	23	38	10	3
Gauli	51	41	27	35	14	6
Ghadi	4	3	4	3
Ghanchi	6,299	5,982	416	366	761	792	3,933	3,791	1,297	1,119	2	4
Gola (Khavasi)	226	222	129	127	3	5	20	19	74	71
Gola (Blue pounders)	2,545	2,678	1,064	1,060	857	933	12	16	812	860
Gondhali	6	4	6	4
Gosain	3,950	3,064	1,023	793	220	171	2,169	1,948	214	172	321	280	12	..
Gurav	47	56	3	1	41	46	3	4	3
Hajam	13,025	12,545	3,919	3,463	499	341	6,508	6,862	768	739	1,130	1,010	111	109
Hijda	57	..	21	..	22	..	12	1
Holar	1	1	1	1
Jat	22	6	18	6	2	7	..
Kachhia or Khamthar	3,002	3,526	2,557	2,186	456	479	358	337	528	514	1	..
Kadia-kumbhar	880	882	4	..	38	50	121	125	123	114	431	489	183	194
Kalsi	792	654	322	313	39	17	318	308	4	2	19	14
Kamalia	47	39	47	39
KANDI	227,006	206,361	64,837	51,659	4,095	3,189	122,804	118,290	10,277	9,361	24,622	23,791	170	71
Anjans	16,887	16,973	195	119	2	..	16,142	15,323	417	431	21	..
Baral	681	654	681	654
Kadiwa	96,381	92,246	2,217	1,561	415	499	90,321	87,975	2,313	2,102	881	832	94	33
Karadia	3,551	3,561	2,551	2,581
Kukani	487	329	432	310	25	10
Lewa	104,901	89,544	60,799	48,514	2,199	1,552	15,131	14,566	6,221	5,606	20,263	19,274	78	32
Maratia	1,315	1,116	36	19	1,076	992	45	52	121	143	97	..
Maru	246	197	244	199	1	2
Matia	203	208	223	298
Uda	1,256	1,117	393	354	15	23	848	740
Kanti Unspecified	1,576	1,325	390	302	26	2	939	762	132	131	128	123	..	4
Kanipavathi	28	29	28	25
Kamara	956	934	89	85	140	147	997	410	230	213	86	72	8	6
Kamar	79	72	71	52	8	19
Kathi	1,926	1,291	11	1	1	1,614	1,290
Kayastha	255	262	26	52	88	88	25	20	71	73	6	29
Kharadi (Sanghadia)	49	36	1	..	47	36	1
Kharva	903	867	45	14	433	479	4	11	15	..	129	4	277	359
Khadri	1,940	1,527	116	100	176	169	300	286	542	713	335	249	11	10
Kokna	440	453	..	4	3	494	414	33	35
Kolgha	2	2
KOLI	203,421	184,110	78,143	70,995	2,321	1,575	102,437	91,527	12,635	13,846	7,877	7,042	8	25
Baria	38,199	34,771	25,904	22,859	1,829	1,412	532	386	89	55	34	68
Bhalla	1,322	1,848	1,529	1,445	1	1	392	491	1	..
Chunvalia	3,953	3,675	443	459	4	..	1,289	1,166	5	8	2,231	2,042	1	..
Dulvadi	395	521	459	389	31	38	195	94
Gedia	1,969	1,725	9	1,958	1,998	2	18
Khant	2,437	2,365	17	11	3	..	1,632	1,762	594	592
Patanwadia	12,987	11,487	9,195	8,414	113	41	3,188	2,906	83	92	13	4
Makvana	10,949	11,015	292	137	1	1	10,356	10,691	21	14	9	12
Talbhada (Dharala)	55,903	57,097	24,021	25,078	132	47	1,943	1,259	7,062	6,665	3,420	2,950	5	7
Thakarda	72,512	65,556	394	327	55	27	71,790	62,873	393	328	..	1
Koli Unspecified	23,004	16,030	6,009	945	173	47	12,289	10,255	3,885	4,100	648	594
Kouti	21	11	21	11
Kotwalia	19	11	19	11
Kumbhar	22,059	20,976	3,075	2,925	457	477	12,996	12,140	2,019	2,087	3,132	2,910	393	337
Kumbhar (Butarla)	631	704	631	791	..	5
Lodi	10	8	10	8
Loni	31	25	31	25
Luhana	5,944	5,886	910	906	295	289	387	915	14	9	2,326	2,316	1,414	1,461
Luhar (Or Lavar)	9,464	9,994	1,958	1,714	319	507	3,812	6,228	403	431	823	747	86	89
Machhi	3,490	3,577	1,876	1,953	280	190	40	81	1,190	1,451	39	..	84	..
Mahar	291	325	14	27	152	221	2	..	93	77
Mai	1,381	1,179	462	329	61	34	719	708	97	73	14	6	28	5
Mang	16	18	4	8	5	6	7	4
Maratha (Kshatriya)	7,290	6,123	909	658	4,949	4,583	199	204	375	416	221	234	256	48
Mavchi	222	214	222	214

TABLE XIII--PART A--CASTE, TRIBE, RACE OR NATIONALITY

Hindu, Animist, Jain and Hindu Arya

CASTE	POPULATION		BARODA DIVISION		BARODA CITY		KADI DIVISION		NAYSARI DIVISION		AMRELI DIVISION		OKRAMANDAL DIVISION	
	Males	Females	Males	Females	Males	Females	Males	Females	Males	Females	Males	Females	Males	Females
1	2	3	4	5	6	7	8	9	10	11	12	13	14	15
Mer (Meher)	113	102	53	56	60	40
Mochi	4,543	4,339	1,058	879	391	339	1,357	1,331	755	824	937	903	45	23
Momna	141	133	141	133
Nair	2	5	2	5
Nat	117	92	61	52	15	..	38	35	5	5
Nayakia	622	647	281	303	4	..	3	8	234	336
Ode	1,019	947	299	288	66	61	437	419	72	63	44	37	9	8
Olara	4	4
Palhalli	16	3	16	3
Pasi	13	19	13	19
Pradur	1,205	1,089	98	64	896	896	153	143	72	53	16	14
Rahari	29,917	23,857	3,386	3,203	92	63	29,969	19,186	167	174	901	768	502	463
Rajput	41,531	37,647	17,455	16,532	1,711	1,197	17,899	15,785	2,589	2,459	1,349	1,396	555	338
Ravalia (Raval)	12,439	11,478	1,728	1,502	278	247	10,199	9,402	79	68	161	162	12	9
Sagar	686	651	1	1	1	9	7	679	636	..	6
Salat	615	556	264	199	192	79	295	249	49	37	4	1
Salvi	54	73	54	73
Saramia	191	179	49	37	1	..	191	95	7	5	28	29	14	12
Sathawara	2,748	3,025	24	25	7	7	2,529	2,815	10	10	177	166
Shaikh (Hindu)	33	15	39	12	3	3
Shenva	3,155	2,917	191	166	5	3	2,959	2,748
Shimpi	4	2	4
Sonar	284	284	1	3	197	186	86	95
Soni	5,647	5,599	1,472	1,457	622	584	1,984	1,795	659	711	598	597	121	116
Sutar	11,674	10,694	2,599	2,040	745	632	6,326	5,999	1,196	1,166	929	844	68	73
Sutar Luhar	244	262	11	11	219	298	25	42
Tadvi	7,267	6,889	7,269	6,889	1
Talavja	9,683	9,337	5,838	5,232	6	..	2	..	3,837	4,105
Tamboli	239	232	12	9	293	299	11	7	13	16
Targala	1,864	2,347	136	128	49	6	1,648	2,213	29	..	11
Teli	11	10	..	1	6	8	5	1
Thakor (Pardeshi)	472	161	..	2	299	30	137	86	21	22	12	1
Thelari	45	44	45	44
Turi	503	635	17	22	51	36	424	564	11	18
Vadi	346	394	149	190	6	3	191	291
Vaghari	16,271	14,388	5,872	4,999	1,564	1,492	8,142	7,967	193	76	561	529	29	27
Vagher	2,937	1,661	..	2	3	..	38	32	2,016	1,929
Vansoda	8	11	2	2	6	9
VANIA	19,893	18,597	7,747	6,725	3,193	2,772	5,681	5,942	1,333	1,155	2,000	1,935	46	68
Agarwal	69	48	3	..	21	12	22	15	14	4	17
Baj	85	72	19	16	66	56
Dhawani	3,982	3,985	1,129	993	115	137	1,796	1,944	7	11	45
Gujjar	97	89	64	5	16	13	8	11	9	10
Jharola	894	946	621	588	67	63	196	279	19	5
Kapil	1,164	1,098	4	2	19	18	2	2	94	77	1,045	999
Khadayata	1,736	1,349	1,963	812	242	165	382	318	56	54	2
Lad	4,340	3,593	2,409	2,982	1,086	998	248	241	693	532
Lingayat	2	1	2	1
Mewada	268	273	219	211	25	22	14	11	19	29
Modh	1,757	1,551	639	567	369	318	173	133	144	134	412	399
Nagar	1,595	1,710	213	145	184	134	1,095	1,407	29	19	2	2
Nandora	6	8	6	8
Nema	44	41	37	30	1	1	4	4	..	5
Oswai	32	27	9	4	9	4	19	15	1	4
Porwad	318	468	149	85	142	127	227	251	9	5
Shrimali	2,424	2,257	899	739	548	541	642	587	65	57	279	223
Sorathia	171	222	11	3	159	203
Umad	1	14
Vayada	411	526	12	..	164	172	235	154
Vania Unspecified	1,298	1,289	287	443	197	39	605	579	194	159	56	59	49	37
Vanta	406	372	392	353	14	29
Vantara	274	216	154	120	10	22	42	45	..	29
Vaswa	1,161	1,079	983	866	178	199
Hindu Unspecified	1,279	1,097	193	188	39	49	204	185	127	91	27	17	719	567
JAIN	21,789	21,434	4,444	3,934	1,242	1,054	13,021	13,650	1,338	1,084	1,799	1,635	36	57
(a) VANIA	39,794	39,836	3,895	3,582	1,914	889	12,329	12,695	1,255	1,015	1,840	1,669	31	45
Agarwal	19	7	9	7	1
Disawal	95	74	4	1	91	73
Khadayata	6	1	5	1	1
Lad	299	156	82	59	25	33	102	64
Mewada	254	295	299	295	52	57	2	2
Modh	19	7	11	4	1	2	7	1
Nema	46	34	41	39	2	2	3	4
Oswai	1,396	1,329	312	221	78	77	696	782	392	231	7	18	1	..
Porwad	2,859	2,669	274	228	151	109	1,715	1,991	598	414	7	8
Rayakeral	5	6	5	6
Shrimali	12,193	12,211	2,198	2,059	694	618	7,576	7,994	149	112	1,553	1,472	30	46
Sorathia	7	8	1	1
Umad	515	562	159	189	23	16	326	345	16	21
Vania Unspecified	2,699	2,514	552	494	1,897	1,791	186	165	64	64

TABLE XIII—PART A—CASTE, TRIBE, RACE OR NATIONALITY

Hindu, Animist, Jain and Hindu Arya

CASTE	POPULATION		BARODA DIVISION		BARODA CITY		KADI DIVISION		NAVARI DIVISION		AMRELI DIVISION		OKHAMANDAL DIVISION	
	Males	Females	Males	Females	Males	Females	Males	Females	Males	Females	Males	Females	Males	Females
1	2	3	4	5	6	7	8	9	10	11	12	13	14	15
(b) OTHER JAINS	1,685	1,598	618	472	328	163	638	315	83	69	69	60	4	11
Bhavsar	495	470	82	89	138	101	199	208	49	47	27	25
Bhojak	163	220	163	220
Chhipa	3	3	3	3
Darji	2	2	2	3	..	2
Chaochi	9	8	6	6	3	2
Gorji	77	33	18	..	54	33	3
Hajam	5	4	3	1	2	3
Kachhia	8	1	3	1
Kanbi-Kadwa	10	3	10	3
Lewa	535	421	448	308	27	20	60	93
Kansara	1	1
Luhar	2	2
Mali	21	21	31	31
Maratha	1	1
Raval	1	1
Rajput	2	4	1	2	1	1	..	1
Soni	8	6	6	1	2	5
Jain Unspecified	340	288	76	65	35	35	156	216	27	20	42	41	4	11
ANIMIST	83,406	79,671	7,772	7,346	67	50	149	114	75,340	72,101	60	60
Bhil	10,235	9,863	5,082	4,907	44	33	33	29	5,007	4,934	69	60
Ohodhra	16,234	15,202	26	23	16,208	15,269
Dhauka	679	642	662	628	16	12	1	2
Dhodia	10,006	9,823	10	9,996	9,823
Dubla	4,006	4,051	35	20	1	..	14	10	3,956	4,021
Gomit	26,408	25,191	26,408	25,191
Kathodia	194	178	194	178
Kolgha	433	422	12	13	421	409
Kokna	3,160	2,769	1	3,099	2,760
Kotwalia	694	686	694	686
Mavchi	28	15	18	15	10
Nayakda	3,779	3,624	1,097	1,088	3,682	3,536
Talavia	792	715	269	212	9	6	33	17	481	479
Valvi	741	732	741	732
Vasawa	5,886	5,488	335	300	23	18	5,327	4,970
Varli	111	94	111	94
Animist Unspecified	81	88	55	67	13	11	13	8
HINDU (ARYA)	381	294	121	110	146	54	89	19	73	81	2
Ahli	39	4	39	4
Barot	8	3	7	2	1	1
Bhatia	1	1
Bhavsar	3	4	1	3	3
Brahman Anavala	21	20	2	6	19	14
Audich	1	1	1	1
Deshastha	7	7
Nagar	8	6	4	2	4	4
Unspecified	9	2	..	7
Darji	2	1	2	1
Dhol	54	27	20	16	34	11
Kayastha	2	1	2	1
Koli-Baria	2	9	2	8
Khatri	4	4
Kanbi-Kadwa	21	20	21	20
Lewa	49	33	37	22	8	8	4	3
Luhana	3	6	..	7	9
Mahar	13	9
Maratha	2	2
Rajput	58	66	39	35	14	8	3	2	2	6
Soni	6	6	1	5	6
Vania Agarwal	3	1	3	1
Dinawal	14	8	3	..	11	7	..	1
Oswal	1	1
Arya Samajist Unspecified	53	33	3	3	13	3	12	3	21	22	2

TABLE XIII—PART B—CASTE, TRIBE, RACE OR NATIONALITY

Musalman

CASTE	POPULATION		BARODA DIVISION		BARODA CITY		KADI DIVISION		NAVABARI DIVISION		AMRELI DIVISION		OKHAMANDAL DIVISION	
	Males	Females	Males	Females	Males	Females	Males	Females	Males	Females	Males	Females	Males	Females
1	2	3	4	5	6	7	8	9	10	11	12	13	14	15
MUSALMAN	83,458	78,870	27,090	23,852	8,368	6,826	27,643	27,117	10,972	11,847	6,688	6,501	2,697	2,727
Afghan	8	2					4						4	2
Arab	134	128	8	6	80	59	13	11	3		51	47	1	
Baloch	990	295	3		4		303	259	17	17	30	22	3	
Bladhunja	21	15					20	15					1	
Bandhara	3	3	3	3										
Bekhm	406	396	83	83	4	3	288	260	19	18	33	23		
Bhadela	706	826											706	826
Bhand	34	87		4	11	18	18	12			3	3		
Bhangt		1		1										
Bhathara	118	101	19	11	5	3	94	87						
Bhlati	52	34	1	1	6	6	44	27			1			
Bhat	19	25	19	25										
Bhoj	40	33			40	53								
Chilpa	134	130	92	91	6	7	27	27	9	5				
Durji	3				1		2							
Dhadhi (Mir or Mirasi)	245	300					190	171			55	38		
Dhoti	127	123	10	7	35	32	34	44			32	31	16	11
Dudhwala	88	88			88	88								
Fakir	2,589	2,237	1,192	1,022	45	39	904	803	207	186	207	163	34	44
Gallara	18	45									18	45		
Gandhrap	236	202	13	23	11	14	218	248			14	7		
Gola	3						3							
Ghanchi	2,112	1,956	753	661	6	14	493	415	251	272	620	590	10	
Hajam Turki	374	412	95	104	10	9	48	40	148	177	47	47	20	20
Hijda	6		6											
Kalal	79	62					79	62						
Kasli	135	132		2	11	14	103	105	6	8	5	3		
Kasbati	744	739					668	660						
Khatki	307	311	111	115	22	28	17	17	71	61	76	79	9	
Khadri	109	92	79	71			11	2			86	90		
Khoja	1,093	1,006	59	22	1		59	38	3	4	19	15		
Kumbhar	389	351	79	74	3		134	113	4	4	911	922	1	100
Khokhar	311	344	8	9			800	331			3	4		
Lahar	8	4					8	4						
Machhi	55	77	43	66			3	2			9	9		
Makrani	517	383	137	125	132	18	42	61	21	9	183	177	2	3
Makwana	20	21	2	3			18	18						
Malek	4,050	3,780	2,431	2,193	237	187	899	922	406	407	84	79	2	1
Mali	4	2					4	2						
Memon	7,052	6,819	560	541	207	221	3,629	3,523	188	149	1,314	1,300	1,160	1,206
Mir	147	133	59	53	5	5	71	62	2	5			19	8
Mochi	64	101	45	84	4	2	15	15	1		1			
Moleslam	4,917	4,521	4,152	3,793	179	108	469	497	95	94	22	29		
Momna	3,512	3,580	1,233	1,191	7	1	2,260	2,281	6	7				
Mughal	555	474	137	120	82	43	197	171	88	76	63	59	9	5
Multan	14	14	3	5					10	7	1	2		
Naghor	149	120	8	11			141	109						
Nat	27	17	20	12			3	2			4	2		
Faricar	268	282	26	21			242	261						
Pathan	7,402	6,095	2,391	1,934	1,307	721	2,712	2,463	709	654	355	256	137	70
Pinthara	111	144				1	111	143						
Pinjara	2,277	2,196	350	329	113	79	1,396	1,335	127	149	321	304		
Poladi	10	3					10	3						
Panjulaga	53	74	51	62		2	2	10						
Rangre	151	142	16	14	4	4	103	91	4	7	21	26		
Rathod	225	338	154	160	11		160	178						
Saiyad	4,528	4,377	1,300	1,331	596	454	1,643	1,659	427	415	430	448	64	70
Salat	6	6	1		4	4	1	2						
Saraniya	19	10	4	5	1	2	3							
Shaikh	14,919	12,839	3,182	2,745	3,336	2,963	4,030	3,772	2,807	2,751	538	519	85	85
Siddi	156	109	35	26	24	9	13	13			76	61		
Sindhi	2,124	1,788	737	538	87	84	880	796	4	5	198	200	192	165
Sipahi	299	267	9	12			220	211	2		62	44		
Sufiar	85	106	1	4			84	105						
Tal	1,488	1,621	722	781	121	129	129	116	450	542	56	61		
Vohora (Peasants)	2,536	2,853	160	189					2,378	2,684				
Vohora (Traders)	10,997	10,667	4,223	3,903	937	851	2,634	2,961	3,144	2,788	450	464		
Musalman Unspecified	5,179	4,418	2,310	1,785	706	350	1,528	1,443	365	346	299	252	61	42

TABLE XIV

CIVIL CONDITION BY AGE FOR SELECTED CASTES

THE arrangement and selection of castes follow Imperial Table IX.

TABLE XIV—CIVIL CONDITION BY

Serial Number	CASTE, TRIBE OR RACE	LOCALITY	SEX	POPULATION DEALT WITH	UNMARRIED						
					Total	0-5	5-12	12-15	15-20	20-40	40 and over
1	2	3	4	5	6	7	8	9	10	11	
HINDU, JAIN AND ANIMIST.											
1	Ahir	Amrell	Males	2,785	1,399	341	526	177	154	190	11
			Females	2,585	1,080	348	546	146	36	3	1
2	Bava	Kadi	Males	5,293	3,178	422	662	903	276	835	659
			Females	3,421	1,117	397	536	136	35	8	5
3	Bhangl	Baroda and Kadi	Males	14,152	6,023	1,945	2,611	611	498	314	44
			Females	13,396	4,144	1,823	1,908	278	118	13	4
4	Bharvad	Navsari and Amrell	Males	4,394	1,892	535	725	227	184	169	23
			Females	4,113	1,439	572	667	146	47	6	1
5	Bhavsar	Kadi	Males	2,297	976	269	389	117	87	95	19
			Females	2,408	612	256	315	34	4	1	2
6	Bhil (Hindu)	Baroda	Males	12,257	6,573	2,335	2,686	751	534	216	51
			Females	11,312	5,471	2,474	2,389	443	128	30	7
	" (Animist)	Baroda and Navsari	Males	10,235	5,237	1,575	2,198	632	513	281	88
			Females	9,863	4,491	1,706	2,051	498	176	58	7
7	Bhol	Baroda	Males	2,008	774	237	325	66	55	82	9
			Females	1,763	473	214	224	24	5	6	..
8	Brahma Bhatta	Kadi	Males	4,031	1,902	436	554	254	191	396	131
			Females	3,870	1,146	484	471	131	26	19	10
9	Brahma Kahatri	Kadi and Baroda	Males	428	173	40	59	17	18	30	9
			Females	347	86	20	47	2
BRAHMAN											
10	Anavala	Navsari	Males	5,671	2,971	612	968	386	311	451	229
			Females	5,039	1,539	568	818	140	3	4	..
11	Andich	Kadi	Males	20,548	10,086	2,626	3,291	1,341	1,136	1,836	456
			Females	19,925	5,395	2,009	2,800	466	86	33	1
12	Dehastha	City	Males	2,551	1,341	230	371	169	235	261	73
			Females	2,375	742	261	395	74	9	3	..
13	Jambu	Baroda	Males	1,249	531	103	181	49	32	109	57
			Females	1,207	250	112	124	13	1
14	Kbedawal	Baroda	Males	1,911	958	206	331	120	80	146	73
			Females	1,745	455	198	257	17	3
15	Kokanastha	City	Males	1,799	993	176	246	125	174	195	37
			Females	1,460	507	181	247	75	2	2	..
16	Mewada	Kadi	Males	2,555	1,313	280	402	170	115	254	92
			Females	2,322	627	226	326	49	24	2	..
17	Modh	Kadi	Males	4,247	2,080	454	646	265	231	378	106
			Females	4,289	1,148	488	535	101	17	7	..
18	Nagar	Kadi	Males	3,776	1,953	383	687	373	255	248	107
			Females	3,923	1,280	400	591	142	103	10	4
19	Saraswata	City	Males	262	136	30	45	17	16	22	6
			Females	262	86	30	41	16	9
20	Shenvi	City	Males	19	10	..	1	1	3	5	..
			Females	12	5	2	3
21	Tapodhan	Kadi	Males	2,531	1,295	328	456	144	128	126	28
			Females	2,508	725	299	351	64	11
22	Chamar or Khalpha	Kadi	Males	17,758	8,662	2,575	3,558	896	623	376	34
			Females	17,389	5,822	2,536	2,640	467	150	28	1
23	Charan	Kadi	Males	904	457	92	161	56	60	99	19
			Females	1,034	437	104	238	59	14	2	..
24	Chodhra (Hindu)	Kadi and Navsari	Males	646	240	57	88	31	18	13	3
			Females	669	278	142	112	16	8
	" (Animist)	Navsari	Males	16,234	8,977	2,326	3,411	1,151	1,149	848	92
			Females	15,292	7,838	2,442	3,037	1,107	880	341	31
25	Darji	Kadi	Males	6,932	3,072	869	1,259	400	390	219	35
			Females	7,378	2,159	822	1,029	240	65	2	..
26	Dhanka (Hindu)	Males	3,227	1,587	398	737	234	125	61	12
			Females	3,062	1,154	438	574	126	13	3	..
	" (Animist)	Males	679	317	92	151	55	25	11	3
			Females	642	273	104	121	34	11	3	..
27	Dhed	Kadi and Baroda	Males	49,017	19,897	6,883	8,613	1,960	1,334	904	173
			Females	50,529	14,858	6,029	6,536	945	349	78	21
28	Dhobi	State	Males	1,157	505	129	194	81	48	43	10
			Females	1,235	387	152	178	89	4	8	6
29	Dhodla (Hindu)	Navsari	Males	755	385	131	142	43	36	25	8
			Females	757	317	195	58	52	15	2	..
	" (Animist)	Navsari	Males	10,006	5,739	1,599	2,182	730	750	453	65
			Females	9,823	5,023	1,597	1,992	753	522	156	3
30	Dubla (Hindu)	Navsari	Males	11,811	5,099	1,760	2,120	656	379	143	32
			Females	11,439	4,293	1,702	1,919	428	101	44	9
	" (Animist)	Navsari	Males	4,006	1,844	555	770	271	168	71	6
			Females	4,051	1,680	620	781	189	72	23	1
31	Gault (Hindu)	Navsari	Males	196	104	21	41	10	17	10	2
			Females	179	82	25	41	8
	" (Animist)	Navsari	Males	26,468	14,729	3,592	5,799	1,893	1,744	1,553	146
			Females	25,191	12,974	2,994	5,735	1,621	1,151	414	61
32	Garoda	Kadi	Males	3,236	1,444	476	609	175	109	61	14
			Females	3,334	980	465	443	61	9	2	..
33	Ghanchi	Kadi	Males	6,339	2,608	766	1,065	313	295	215	42
			Females	5,982	1,745	719	833	143	94	12	3
34	Gola (Rice Founders)	Baroda	Males	2,545	833	352	317	60	42	82	9
			Females	2,678	590	352	214	18	5	1	..
35	Gosain	Kadi	Males	3,950	2,182	378	606	296	204	438	350
			Females	3,064	891	339	451	75	20	5	1
36	Hajam	Kadi and Baroda	Males	13,025	5,522	1,595	2,230	690	583	410	104
			Females	12,535	3,493	1,459	1,665	261	70	7	2
37	Kachhia	Baroda	Males	3,902	1,373	432	529	138	106	127	41
			Females	3,528	776	353	373	42	5	3	..
38	Kanbi Anjana	Kadi	Males	16,667	7,518	1,867	2,512	843	993	1,117	186
			Females	16,073	4,639	1,738	2,127	558	181	14	1

AGE FOR SELECTED CASTES

MARRIED							WIDOWED							Serial Number
Total	0-5	5-12	12-15	15-20	20-40	40 and over	Total	0-5	5-12	12-15	15-20	20-40	40 and over	
12	13	14	15	16	17	18	19	20	21	22	23	24	25	
1,160	2	11	11	54	655	427	226	..	1	1	3	79	142	1
1,120	1	11	42	127	688	251	385	5	67	313	2
1,685	5	22	40	168	822	628	430	..	1	..	8	123	303	3
1,654	8	66	135	243	835	367	650	3	17	142	488	4
7,259	28	374	441	750	3,465	2,203	870	..	12	10	29	334	485	5
7,373	42	670	564	885	3,951	1,261	1,879	1	17	15	28	410	1,402	6
2,140	7	92	90	226	1,065	690	392	..	1	2	11	132	246	7
2,112	5	122	179	318	1,072	416	562	..	1	3	11	115	432	8
1,115	2	40	54	106	593	380	295	1	..	1	2	47	155	9
1,235	3	70	109	177	664	212	561	..	2	2	6	127	424	10
5,126	7	47	119	422	2,753	1,778	558	..	1	4	12	179	362	11
5,074	17	116	254	647	2,613	1,227	767	4	6	160	297	12
4,466	14	46	50	209	2,447	1,700	532	..	1	..	8	200	323	13
4,570	21	83	100	479	2,758	1,069	802	..	1	1	10	176	614	14
1,066	2	58	60	88	544	314	168	..	2	3	4	70	80	15
999	8	94	77	130	513	177	293	1	5	66	221	16
1,659	2	15	47	186	779	609	470	..	1	2	8	141	318	17
1,988	14	55	227	367	739	586	736	..	2	4	14	229	487	18
209	..	4	2	13	103	87	46	1	18	32	19
187	..	6	10	31	89	51	74	1	2	8	63	20
2,179	..	35	53	184	1,132	765	521	8	2	89	427	21
2,324	6	53	180	411	1,349	434	1,176	..	3	5	16	578	774	22
8,420	7	90	152	486	4,141	3,544	2,642	..	4	3	14	530	1,491	23
8,644	27	310	820	1,299	4,464	1,724	5,886	2	15	28	120	1,777	3,938	24
926	8	10	11	14	466	422	284	..	1	55	288	25
965	1	14	74	171	491	214	668	..	2	4	14	167	480	26
512	1	6	12	38	257	198	296	1	..	1	..	45	159	27
508	1	80	62	62	257	96	449	..	3	5	2	146	293	28
780	..	7	16	58	356	323	193	2	2	44	145	29
832	2	55	83	112	417	162	458	..	1	2	6	198	311	30
840	..	3	1	14	306	316	166	1	52	113	31
648	..	8	17	102	371	150	305	1	5	107	192	32
964	1	5	16	65	470	407	278	5	71	202	33
592	..	39	81	185	498	189	703	..	1	2	9	297	484	34
1,702	3	16	36	126	817	704	465	..	1	2	1	109	352	35
1,806	3	80	175	283	937	358	1,335	..	2	5	28	440	860	36
1,443	..	12	18	59	671	683	380	1	1	70	308	37
1,506	2	51	132	339	757	325	1,137	1	2	..	29	961	737	38
95	..	2	2	2	49	42	31	7	..	8	23	39
195	..	2	4	8	67	23	61	..	1	..	2	13	45	40
5	1	1	4	4	41
7	..	2	..	1	2	42
1,153	2	27	34	75	631	384	173	..	4	1	1	45	122	43
1,243	6	89	144	179	658	185	540	..	1	1	2	126	410	44
4,765	43	337	956	755	4,498	2,774	931	1	7	18	26	348	531	45
9,040	39	655	792	1,194	4,607	1,699	2,527	1	17	41	57	529	1,882	46
361	..	4	6	16	176	159	86	1	2	23	60	47
393	..	8	28	46	217	96	204	..	2	1	6	55	140	48
367	1	..	2	26	176	150	19	7	12	49
349	1	2	1	127	124	84	42	19	23	50
6,293	1	55	21	173	3,641	2,332	1,054	2	3	4	7	369	669	51
6,140	5	29	52	407	4,111	1,539	1,314	2	12	329	971	52
3,283	17	140	141	296	1,995	1,094	577	1	4	9	12	157	394	53
3,802	22	256	325	548	1,945	706	1,417	1	2	4	28	306	1,076	54
1,517	..	20	46	137	719	395	153	1	3	55	94	55
1,653	3	90	103	240	874	403	255	3	26	236	56
921	1	2	10	29	162	122	41	2	16	23	57
327	..	4	19	39	177	88	42	3	39	58
26,116	116	1,512	1,494	2,350	12,610	8,204	3,004	1	34	46	98	901	1,924	59
28,150	306	2,811	2,651	3,250	14,272	4,776	7,515	1	56	90	101	1,370	5,897	60
542	..	11	19	39	296	186	119	1	27	82	61
610	2	29	42	85	328	123	238	2	3	69	167	62
334	1	1	6	17	191	118	36	7	29	63
369	2	11	10	36	241	69	71	..	1	15	55	64
3,745	..	24	18	102	2,264	1,337	522	4	170	348	65
3,914	4	15	44	298	2,672	881	886	6	9	197	674	66
5,942	17	53	87	432	3,174	2,159	770	4	3	245	518	67
6,046	11	94	267	695	3,433	1,526	1,100	..	2	5	6	195	892	68
1,930	..	16	20	194	1,016	684	232	2	66	162	69
1,974	1	16	72	229	1,185	471	391	6	133	232	70
78	..	1	..	5	30	22	14	4	10	71
73	1	7	34	11	24	10	14	72
9,898	12	64	86	331	6,017	3,529	1,780	..	2	..	16	728	1,934	73
9,971	19	59	79	850	6,077	2,861	2,246	..	1	13	26	555	1,651	74
1,635	2	82	82	134	770	545	157	..	7	2	2	44	102	75
1,817	5	127	185	319	893	337	337	..	4	5	9	110	403	76
3,236	6	138	196	396	1,515	1,015	497	..	4	5	19	144	325	77
3,182	7	217	275	460	1,694	531	1,055	..	2	10	11	231	801	78
1,480	10	176	128	166	681	319	232	1	15	10	22	83	101	79
1,513	5	222	178	227	706	175	575	..	16	2	5	144	468	80
1,486	1	41	38	87	762	257	282	..	1	1	6	74	200	81
1,573	9	107	120	206	827	304	500	1	..	3	5	105	486	82
6,281	15	281	399	618	3,062	1,908	1,222	1	14	14	45	352	816	83
8,759	40	540	635	898	3,463	1,186	2,311	2	6	11	43	229	1,729	84
2,061	..	66	109	229	949	706	458	1	11	136	320	85
2,101	4	132	213	291	978	463	651	2	1	113	335	86
7,745	67	438	581	779	3,756	2,224	1,424	2	14	17	67	478	843	87
8,173	51	612	797	1,261	4,159	1,453	3,261	1	19	12	28	845	2,065	88

TABLE XIV—CIVIL CONDITION BY

Serial Number	CASTE, TRIBE OR RACE		LOCALITY	SEX	POPULATION DEALT WITH	UNMARRIED						
						Total	0-5	5-12	12-15	15-20	20-40	40 and over
	1	2				3	4	5	6	7	8	9
HINDU, JAIN AND ANIMIST—Contd.												
39	Kanhi Kadwa	Kadi	Males	9,6381	38,954	11,925	16,131	3,676	3,575	3,162	485	
			Females	92,246	27,066	12,190	13,326	1,104	392	49	4	
40	" Karadia	Amreli	Males	3,551	2,041	505	802	301	151	262	30	
			Females	3,561	1,450	566	651	197	36			
41	" Lewa	Baroda	Males	104,601	47,252	11,370	16,413	5,906	4,864	6,382	2,317	
			Females	89,544	25,612	9,988	12,151	2,704	653	100	16	
42	Kansara	Kadi	Males	956	381	89	127	61	43	50	5	
			Females	934	263	101	144	13	2	2	1	
43	Kathi	Amreli	Males	1,626	951	171	311	71	88	261	49	
			Females	1,291	631	192	323	82	29	1	4	
44	Kayastha	City	Males	255	121	22	39	12	15	26	7	
			Females	262	105	42	51	11	1			
45	Khatril	Navsari	Males	1,540	630	158	239	84	70	61	18	
			Females	1,527	435	174	216	39	4	2		
46	Koli	Kadi and Baroda ..	Males	165,222	78,409	22,223	32,777	8,671	7,782	6,098	858	
			Females	149,339	53,435	22,467	24,774	4,835	1,474	76	9	
47	Koli Baria	Baroda	Males	38,199	14,119	3,734	6,262	1,614	1,071	1,167	251	
			Females	34,771	8,788	3,634	4,499	561	60	25	9	
48	Kumbhar	Kadi	Males	22,053	9,113	2,707	3,922	986	735	650	113	
			Females	20,978	6,601	2,678	3,064	702	125	32		
49	Luhana	Amreli	Males	5,544	3,061	782	1,172	429	306	244	68	
			Females	5,886	1,978	642	1,030	235	58	13		
50	Luhar	Kadi	Males	4,464	4,294	1,199	1,799	546	388	332	66	
			Females	9,694	2,813	1,150	1,322	251	70	20		
51	Machhi	Baroda and Navsari	Males	3,490	1,356	443	574	148	83	92	16	
			Females	3,677	1,183	520	573	77	10	3		
52	Mali	Kadi	Males	1,381	610	142	193	82	84	92	17	
			Females	1,170	271	105	129	31	5	1		
53	Maratha (Kshatriya)	City	Males	7,200	3,263	682	1,022	424	458	632	55	
			Females	6,123	1,901	672	975	171	61	17	5	
54	Mochi	State	Males	4,543	1,928	546	778	257	170	162	15	
			Females	4,339	1,378	597	622	115	32	8	4	
55	Nayakada (Hindu)	Navsari and Baroda	Males	622	311	119	101	48	27	13	3	
			Females	647	361	123	163	42	27	6		
	" (Animist)	Navsari and Baroda	Males	3,779	1,873	514	810	221	178	138	12	
			Females	3,694	1,644	541	744	201	122	34	2	
56	Prabhu	City	Males	1,205	744	148	252	105	124	103	11	
			Females	1,080	516	166	224	90	23	3		
57	Babari	Kadi	Males	26,017	11,120	3,038	4,451	1,318	1,199	984	130	
			Females	23,857	8,125	2,910	3,609	979	537	70	17	
58	Rajput	Kadi and Baroda	Males	41,531	19,437	4,676	6,845	2,375	2,269	2,595	777	
			Females	37,647	11,271	4,226	5,329	1,971	486	53	6	
59	Ravalia	Kadi	Males	12,439	5,339	1,743	2,051	585	596	370	84	
			Females	11,478	3,704	1,764	1,527	296	100	13	4	
60	Sathawara	Kadi	Males	2,748	1,235	408	461	118	142	96	10	
			Females	3,023	757	457	538	51	6	2	3	
61	Shenva'	Kadi	Males	3,155	1,525	453	696	176	110	78	9	
			Females	2,917	1,139	484	506	101	41	6	1	
62	Soni	Kadi and Baroda	Males	5,647	2,667	644	953	359	319	330	71	
			Females	5,250	1,542	564	811	141	20	6		
63	Suthar	Kadi	Males	11,674	5,151	1,240	1,851	707	625	538	190	
			Females	10,694	3,088	1,266	1,540	237	38	5	2	
64	Targata	Kadi	Males	1,864	975	271	329	111	122	114	37	
			Females	2,347	583	229	259	80	10	4	1	
65	Vaghari	Kadi and Baroda	Males	16,271	7,584	2,475	3,191	774	639	415	90	
			Females	14,388	5,406	2,421	2,442	407	106	27	3	
66	Vagher	Okhamandal	Males	2,957	1,156	248	517	103	118	150	20	
			Females	1,661	824	254	440	98	21	11		
VARIA (HINDU)												
67	Disawal	Kadi	Males	3,082	1,379	379	435	184	205	213	65	
			Females	3,085	858	288	442	92	36			
68	Kapoi	Amreli	Males	1,164	679	125	215	108	92	109	30	
			Females	1,038	383	116	203	60	4			
69	Khadayat	Baroda	Males	1,796	865	197	295	116	101	125	31	
			Females	1,349	441	172	240	28	3			
70	Lad	Baroda	Males	4,340	2,027	459	680	268	222	237	111	
			Females	3,853	1,087	380	587	88	23	7	2	
71	Modh	Baroda	Males	1,757	884	200	296	121	117	118	32	
			Females	1,551	511	179	249	67	14	2		
72	Nagar	Kadi	Males	1,503	766	194	189	113	121	96	43	
			Females	1,710	474	168	248	49	8	1		
73	Shrimali	Baroda	Males	2,424	1,121	255	363	159	134	165	45	
			Females	2,257	727	260	371	73	14	6	1	
VARIA (JAIN)												
74	Oswal	Kadi	Males	1,396	696	141	238	90	84	118	27	
			Females	1,320	466	161	298	79	18			
75	Shrimali	Kadi	Males	12,193	6,411	1,287	2,177	874	707	1,070	296	
			Females	12,211	4,090	1,262	1,960	661	207	10		
MUSALMAN												
76	Fakir	Baroda	Males	2,588	1,167	262	405	130	139	171	60	
			Females	2,257	802	286	384	89	35	7	1	
77	Ghanchi	Baroda	Males	2,112	990	247	360	132	113	119	19	
			Females	1,958	638	223	304	75	28	8		

AGE FOR SELECTED CASTES

MARRIED							WIDOWED							Serial Number
Total	0-5	5-12	12-15	15-20	20-40	40 and over	Total	0-5	5-12	12-15	15-20	20-40	40 and over	
12	13	14	15	16	17	18	19	20	21	22	23	24	25	
46,576	380	2,118	3,077	4,806	22,231	13,125	16,851	20	111	425	690	4,227	5,378	39
47,957	804	3,565	5,838	6,906	23,734	7,089	17,223	10	121	316	441	4,489	11,846	40
1,348	40	903	405	162	51	141	41
1,488	2	10	58	228	807	359	643	194	449	42
46,871	103	1,295	1,862	4,549	22,949	15,713	10,478	5	47	71	150	2,891	7,314	43
47,174	185	2,866	3,989	6,715	23,818	9,601	16,758	1	49	74	240	3,833	12,541	44
469	..	4	4	29	258	164	166	3	28	75	45
441	..	5	28	66	271	71	230	1	1	47	181	46
548	1	..	1	13	295	236	129	1	..	36	92	47
402	1	3	4	31	251	112	256	2	63	193	48
113	2	13	5	52	40	40	21	6	15	49
111	..	12	13	12	63	21	46	13	33	50
763	3	13	42	73	338	294	147	2	24	121	51
831	2	27	75	128	410	189	261	4	27	239	52
75,190	195	1,772	2,005	5,318	38,603	27,267	11,623	4	39	64	205	3,920	7,591	53
76,068	210	3,410	5,544	9,065	42,501	15,338	19,836	6	67	97	481	3,948	15,237	54
20,582	56	718	1,174	2,186	9,072	7,376	3,498	4	19	34	96	1,158	3,187	55
20,895	58	1,486	1,823	2,578	10,549	4,401	5,088	..	11	27	35	1,003	4,012	56
10,939	36	675	731	1,094	5,286	3,117	2,001	1	24	39	184	665	1,097	57
10,966	51	940	1,042	1,374	5,678	1,891	3,409	1	16	25	28	708	2,621	58
2,513	5	28	44	170	1,276	900	436	1	1	..	7	111	319	59
2,806	1	49	146	494	1,528	588	1,102	..	3	5	9	285	803	60
4,514	12	170	192	412	2,189	1,539	636	..	6	13	13	187	445	61
4,887	17	308	495	626	2,525	856	1,994	3	14	19	56	469	1,432	62
1,879	..	42	87	179	949	622	255	..	2	1	7	88	157	63
1,891	4	95	173	273	888	458	603	..	3	10	5	115	470	64
627	2	22	21	58	303	221	144	1	..	48	95	65
619	4	47	54	74	311	129	280	..	2	..	10	55	212	66
3,312	18	32	118	1,940	1,302	625	825	..	2	8	25	217	379	67
2,539	69	194	434	1,503	357	1,863	1,863	..	3	4	28	438	1,190	68
2,284	4	99	194	1,138	745	331	331	..	4	2	15	62	218	69
2,316	5	173	210	297	1,224	401	645	..	5	2	11	147	519	70
274	1	3	11	32	92	135	37	..	1	..	1	12	23	71
216	1	4	14	36	62	99	70	1	2	11	56	72
1,715	3	13	18	78	1,005	508	191	3	67	121	73
1,678	..	12	42	185	1,022	417	302	5	66	231	74
373	..	2	8	4	196	169	88	16	72	75
382	..	1	8	68	306	79	292	2	74	128	76
12,463	54	647	779	1,438	5,623	5,022	2,434	3	24	41	78	895	1,393	77
12,292	86	976	980	1,710	6,001	2,539	3,440	..	17	51	33	699	2,730	78
18,738	34	415	609	1,378	9,758	6,344	3,356	1	8	15	80	1,017	2,235	79
18,179	45	1,022	1,577	2,454	9,600	3,475	8,197	1	18	62	183	2,312	5,021	80
6,326	33	352	398	875	3,086	1,972	774	4	11	15	52	255	437	81
6,194	49	461	419	892	3,288	1,114	1,580	1	47	11	106	258	1,157	82
1,310	11	64	70	98	626	441	203	1	6	5	6	57	128	83
1,525	8	186	153	170	865	243	641	..	2	6	4	170	459	84
1,451	6	40	59	132	735	479	179	2	8	45	134	85
1,493	5	78	99	172	782	267	375	..	1	..	2	90	282	86
2,488	2	25	72	166	1,305	898	512	..	1	1	12	155	343	87
2,480	4	77	200	409	1,340	450	1,238	..	4	1	12	336	885	88
5,655	11	163	244	536	2,693	2,008	868	..	5	3	13	245	562	89
5,526	15	362	543	910	2,608	1,082	2,080	..	4	32	71	490	1,493	90
719	3	18	42	42	336	304	170	1	6	53	110	91
1,306	3	70	103	125	708	297	458	..	2	..	29	94	333	92
7,602	25	100	275	546	3,619	2,947	1,085	..	6	4	25	425	625	93
7,525	22	464	448	827	4,177	1,887	1,457	..	11	10	13	290	1,123	94
717	..	8	1	11	368	329	184	1	1	63	119	95
694	..	3	8	55	259	279	233	..	1	..	3	43	188	96
1,299	1	10	43	134	584	527	404	2	124	278	97
1,240	..	27	132	225	628	228	987	..	11	14	25	291	646	98
387	..	4	5	9	194	175	98	23	75	99
422	..	2	13	89	233	94	233	1	90	172	100
705	..	5	13	50	347	290	166	2	1	38	125	101
597	2	14	54	101	300	126	311	..	1	1	5	93	211	102
1,819	2	19	70	137	947	653	494	..	1	12	19	123	338	103
1,743	..	15	160	273	949	346	1,023	14	25	278	706	104
731	..	7	8	49	388	281	142	..	2	..	2	27	112	105
670	1	16	49	125	354	134	370	1	5	100	264	106
566	..	11	12	42	243	258	171	..	1	..	2	35	132	107
675	1	20	40	100	355	160	560	2	1	3	6	159	389	108
1,058	1	4	11	86	533	418	245	..	1	..	2	67	175	109
1,013	1	14	64	136	600	198	517	..	1	2	8	136	350	110
565	1	4	4	37	285	294	133	7	26	107	111
597	..	8	14	78	294	113	356	104	245	112
4,894	8	41	63	357	2,468	1,867	978	1	2	2	11	199	763	113
4,863	9	121	222	790	2,813	924	3,258	2	29	47	94	1,075	2,007	114
1,204	12	18	33	64	620	467	218	..	3	2	5	66	142	115
1,081	..	27	58	148	636	219	374	12	80	282	116
940	1	22	28	86	450	353	182	1	1	2	3	53	122	117
1,049	7	54	63	133	519	282	271	3	52	216	118

TABLE XIV—CIVIL CONDITION BY

Serial Number	CASTE, TRIBE OR RACE	LOCALITY	SEX	POPULATION DEALT WITH	UNMARRIED.						
					Total	0-5	5-12	12-15	15-20	20-40	40 and over
	1	2	3	4	5	6	7	8	9	10	11
MUSALMAN—contd.											
78	Khoja	Amreli	Males Females	1,803 1,006	552 455	145 151	226 216	81 71	60 16	32 1	8
79	Malek	Baroda	Males Females	4,850 3,789	1,952 1,198	415 435	673 556	271 151	276 46	276 9	41 3
80	Memao	Kadi	Males Females	7,052 6,819	3,442 2,907	894 1,001	1,468 1,301	447 439	335 139	254 21	44 6
81	Molesalam	Baroda	Males Females	4,917 4,521	2,356 1,581	621 660	886 715	337 168	217 18	247 12	48 8
82	Momna	Kadi	Males Females	3,512 3,580	1,570 1,100	446 393	596 545	194 109	172 47	139 5	23 1
83	Fathan	Kadi and Baroda	Males Females	7,402 6,098	3,536 2,105	752 762	1,191 926	454 243	399 115	649 39	91 10
84	Pinjara	Kadi	Males Females	2,277 2,196	4,041 752	283 259	404 353	142 100	95 31	92 9	24
85	Saiyad	Kadi and Baroda	Males Females	4,538 4,377	2,305 1,628	526 527	781 714	334 244	315 114	306 25	43 4
86	Shaikh	Kadi and Baroda	Males Females	14,018 12,836	6,700 4,499	1,401 1,568	2,296 2,006	883 556	834 238	1,056 96	128 35
87	Sindhi	Kadi and Baroda	Males Females	2,124 1,788	1,129 655	222 221	402 301	127 84	126 36	210 10	32 3
88	Tal	Baroda	Males Females	1,488 1,621	720 626	186 204	301 269	95 94	81 43	48 15	9 1
89	Vohora	Baroda	Males Females	12,935 13,520	5,185 5,037	1,613 1,635	2,505 2,297	781 695	618 307	588 88	80 15
90	INDIAN CHRISTIAN ..	Baroda	Males Females	3,908 3,366	1,592 1,129	476 422	480 366	296 216	156 89	158 36	26
91	Parsi	Navsari	Males Females	3,241 4,289	1,845 1,905	309 347	593 575	282 244	345 227	278 371	58 41

AGE FOR SELECTED CASTES

MARRIED							WIDOWED							Serial Number
Total	0-5	5-12	12-15	15-20	20-40	40 and over	Total	0-5	5-12	12-15	15-20	20-40	40 and over	
12	13	14	15	16	17	18	19	20	21	22	23	24	25	
394	..	1	..	16	213	164	57	2	17	38	78
440	..	4	11	56	241	98	141	1	3	30	107	
1,769	1	17	21	77	620	733	329	..	1	..	4	86	238	79
1,796	9	41	76	220	1,065	385	795	..	9	2	16	167	581	
3,082	16	75	83	200	1,588	1,120	528	1	3	5	14	155	350	80
3,292	31	80	114	427	1,857	782	620	..	1	..	4	122	493	
2,214	4	31	49	160	1,111	663	343	3	108	232	81
2,146	4	101	153	308	1,181	399	794	..	3	5	10	188	588	
1,699	8	82	62	174	769	604	243	..	9	4	7	74	149	82
1,806	19	114	149	214	935	375	674	..	2	2	7	103	260	
3,258	2	18	33	116	1,800	1,280	608	8	180	411	83
2,761	7	72	112	322	1,685	563	1,232	..	4	1	14	340	873	
1,054	..	36	37	84	513	384	182	2	2	1	4	45	128	84
1,085	4	44	78	147	584	228	359	..	2	3	5	73	276	
1,853	1	9	12	68	866	777	380	..	1	1	5	113	260	85
1,881	5	25	68	235	1,150	398	668	3	3	230	630	
6,150	3	31	87	228	3,324	2,457	1,168	..	1	..	10	349	808	86
5,827	11	98	220	733	3,552	1,213	2,510	..	3	6	24	537	1,940	
861	1	17	10	29	451	353	134	1	41	92	87
808	1	20	34	92	452	209	325	2	7	50	236	
661	..	12	12	36	336	265	107	2	35	70	88
730	..	7	35	62	470	156	265	4	52	209	
5,761	11	135	164	378	2,701	2,372	989	..	35	29	21	234	670	89
6,592	19	258	322	771	3,710	1,512	1,891	..	9	5	27	336	1,514	
2,028	8	93	154	154	1,079	540	288	1	12	21	16	94	144	90
1,868	28	191	221	155	982	291	369	1	16	11	4	66	269	
1,196	4	6	437	749	206	36	164	91
1,654	..	2	..	68	890	704	730	48	682	

TABLE XV
CHRISTIANS BY SECT AND RACE

THIS table shows the Sects of Christians of all races.

2. One Anglo-Indian male has returned himself as "Indian" Christian and is classed under the head of "Sect not returned."

3. The following categories of persons have been regarded for the purposes of this table as Indians:—

					Males	Females
Feringis	5	5
Goanese	39	23
Portuguese		49	28

These last named have their birth places in Portuguese India.

4. One African female (born in Mauritius) has been included for convenience in the total for Indian Christians.

TABLE
TERRITORIAL DISTRIBUTION OF THE

DIVISION				ALL DENOMINATIONS								ANGLICAN COMMUNION									
				TOTAL			DISTRIBUTION BY RACE						TOTAL			DISTRIBUTION BY RACE					
							European and allied races		Anglo-Indian		Indian					European and allied races		Anglo-Indian		Indian	
				Persons	Males	Females	Males	Females	Males	Females	Males	Females	Persons	Males	Females	Males	Females	Males	Females	Males	Females
1	2	3	4	5	6	7	8	9	10	11	12	13	14	15	16	17	18	19			
BARODA STATE	7,421	3,988	3,433	54	49	26	18	3,908	3,366	59	30	29	21	15	5	11	4	3			
Baroda City	1,048	678	370	44	31	12	12	622	327	45	22	23	18	14	3	9	1	..			
Baroda Division	5,660	2,908	2,752	1	11	2,907	2,741			
Kadi Division	187	100	78	4	2	3	3	102	73	14	8	6	3	1	2	2	3	3			
Navsari Division	498	271	227	1	4	1	..	269	223			
Amreli Division	1	1	..	1			
Okhamandal Division	27	21	6	3	1	10	3	8	2			

DIVISION	PRESBYTERIAN									PROTESTANT (Unspecified)								
	TOTAL			DISTRIBUTION BY RACE						TOTAL			DISTRIBUTION BY RACE					
				European and allied races		Anglo-Indian		Indian					European and allied races		Anglo-Indian		Indian	
	Persons	Males	Females	Males	Females	Males	Females	Males	Females	Persons	Males	Females	Males	Females	Males	Females	Males	Females
1	47	48	49	50	51	52	53	54	55	56	57	58	59	60	61	62	63	64
BARODA STATE	15	7	8	1	1	6	7	3	2	1	2	1
Baroda City	7	3	4	1	1	4	3
Baroda Division	4	2	2	2	4
Kadi Division
Navsari Division
Amreli Division
Okhamandal Division	4	2	2	2	2	3	2	1	2	1

CHRISTIAN POPULATION BY SECT AND RACE

BAPTIST									LUTHERAN								METHODIST									
TOTAL			DISTRIBUTION BY RACE						TOTAL			DISTRIBUTION BY RACE					TOTAL			DISTRIBUTION BY RACE						
			European and allied races		Anglo-Indian		Indian					European and allied races		Anglo-Indian		Indian				European and allied races		Anglo-Indian		Indian		
Persons	Males	Females	Males	Females	Males	Females	Males	Females	Persons	Males	Females	Males	Females	Males	Females	Males	Females	Persons	Males	Females	Males	Females	Males	Females	Males	Females
20	21	22	23	24	25	26	27	28	29	30	31	32	33	34	35	36	37	38	39	40	41	42	43	44	45	46
295	164	131	1	2	1	..	162	128	135	85	70	85	70	4,958	2,559	2,399	6	9	1	2	2,552	2,388
1	1	1	451	337	114	5	1	332	113
..	126	69	57	69	57	4,317	2,123	2,194	..	8	2,123	2,186
..	23	13	10	13	10	83	48	35	1	48	34
294	163	131	1	2	162	128	6	3	3	3	3	104	49	55	49	55
..	1	1	..	1
..	2	1	1	1	1

ROMAN CATHOLIC										SALVATIONIST								SECT NOT RETURNED										
TOTAL			DISTRIBUTION BY RACE							TOTAL			DISTRIBUTION BY RACE					TOTAL			DISTRIBUTION BY RACE							
			Euro- pean and allied races		Anglo- Indian		Indian						European and allied races		Anglo- Indian		Indian				European and allied races		Anglo- Indian		Indian			
Persons	Males	Females	Males	Females	Males	Females	Males	Females	Persons	Males	Females	Males	Females	Males	Females	Males	Females	Persons	Males	Females	Males	Females	Males	Females	Males	Females	Males	Females
65	66	67	68	69	70	71	72	73	74	75	76	77	78	79	80	81	82	83	84	85	86	87	88	89	90	91		
1,173	719	454	23	20	18	5	578	429	762	421	341	421	341	1	1	1	
461	270	191	20	15	7	3	243	173	82	44	38	44	38	1	1	1	
540	342	198	1	3	341	195	673	372	301	372	301	
63	38	25	1	1	1	..	36	24	4	2	2	2	2	
91	53	38	..	1	1	..	52	37	3	3	3	
..	
18	16	2	1	..	0	..	6	

TABLE XVI

EUROPEANS AND ANGLO-INDIANS BY RACE AND AGE

THIS Table is divided into two parts. Part A shows the distribution of Europeans and allied Races by divisions and age-periods. Part B shows a similar distribution of Anglo-Indians. Portuguese, Goanese, and Feringis have been included in Indian Christians and are therefore excluded from this Table. Armenians are not to be met with in the State.

TABLE XVII

OCCUPATION OR MEANS OF LIVELIHOOD—GENERAL TABLE

In this table, all groups in which there were no entries have been excluded for reasons of space. These groups are the following:—

Sub-Class	Order	Group	Occupation
I	1 (b)	6	Tea, coffee, rubber and indigo plantations.
II	3	19	Coal mines.
II	3	20	Petroleum wells.
II	5	24	Extraction of saltpetre, alum and other substances soluble in water.
III	10	57	Others (mosaic, tale, mica, alabaster, etc., workers.)
III	11	63	Manufacture of paper, cardboard and papier mache.
IV	19	104	Persons concerned with aerodromes and aeroplanes.
IV	20	107	Ship-owners and their employes, ship-brokers, ships' officers, engineers, mariners and firemen.
IV	21	115	Palki, etc., bearers and owners.
VI	42	157	Navy.
VI	43	158	Air force.
VIII	50	175	Public scribes, stenographers, etc.

2. In this table the term "Partially agriculturists" includes only those people whose subsidiary occupation falls under groups 1, 2, 3, 4 or 5.

TABLE XVII.

Serial Number	OCCUPATION OR MEANS OF LIVELIHOOD	BARODA STATE						BARODA		
		Total number of workers and dependents	ACTUAL WORKERS				Dependents	Total number of workers and dependents	ACTUAL	
			Total		Partially agriculturists				Total	
			Males	Females	Males	Females			Males	Females
1	2	3	4	5	6	7	8	9	10	
1	TOTAL	2,125,522	620,232	245,789	8,442	1,013	1,260,501	612,800	186,452	64,225
2	Class A—Production of Raw Materials	1,412,330	399,831	170,556	479	180	841,943	448,391	131,815	47,294
3	SUB-CLASS I—EXPLOITATION OF ANIMALS AND VEGETATION	1,411,663	399,793	170,434	474	174	841,436	448,374	131,814	47,280
4	Order 1. Pasture and Agriculture	1,400,244	399,055	169,954	464	174	839,934	448,007	131,772	47,288
5	(a) Ordinary cultivation	1,358,441	382,452	165,182	810,807	438,755	128,619	46,209
6	Group 1. Income from rent of agricultural land	18,965	4,177	2,610	12,178	7,181	1,809	844
7	I. Inamdars, jagirdars and other alienated land holders	3,134	797	236	2,111	500	145	24
8	II. Rent receiving khatedars	15,831	3,380	2,374	10,067	6,681	1,664	820
9	2. Ordinary cultivators	1,030,217	301,504	57,856	679,857	334,442	101,787	13,801
10	I. Cultivating owners	957,421	277,008	49,883	680,530	287,214	87,560	10,709
11	II. Cultivating tenants	79,435	24,179	7,334	47,922	46,487	14,103	3,014
12	III. Cultivators unspecified	2,361	317	639	1,405	741	124	78
13	3. Agents, managers of landed estates (not planters), clerks, rent collectors, etc.	4,444	1,431	785	2,928	657	288	5
14	4. Farm servants	6,664	3,347	234	3,063	1,061	571	29
15	5. Field labourers	280,151	71,993	102,677	115,481	95,414	24,164	31,623
16	(b) Growers of special products and market gardening—(Group 7)—Fruit, flower, vegetable, hotel, vine, asparagus, etc., growers	2,305	916	185	25	1	1,203	460	156	56
17	(c) Forestry	1,529	644	81	4	..	864	450	156	9
18	8. Forest officers, rangers, guards, etc.	244	109	..	1	..	144	3
19	9. Wood-cutters, firewood, catechu, rubber, etc., collectors and charcoal burners	1,346	544	79	3	..	717	447	150	9
20	10. Lac collectors	5	2	3
21	(d) Raising of farm stock	48,597	15,037	4,500	499	173	27,057	9,802	2,841	924
22	11. Cattle and buffalo breeders and keepers	27,336	9,318	3,034	312	91	15,184	4,947	1,661	719
23	12. Sheep, goat and pig breeders	1,524	752	39	32	..	833	155	12	16
24	13. Breeders of other animals (horses, mules, camels, asses, etc.)	79	37	42
25	14. Herdsmen, shepherds, goatherds, etc.	17,358	4,960	1,430	92	82	10,368	3,500	1,168	198
26	(e) Raising of small animals	12	6	2	4
27	15. Birds, bees, etc.	11	3	2	4
28	16. Silk worms	1	1
29	Order 2. Fishing and Hunting	2,719	739	490	9	..	1,501	207	42	1
30	17. Fishing	2,710	737	480	9	..	1,493	99	42	1
31	18. Hunting	9	1	8	8
32	SUB-CLASS II—EXPLOITATION OF MINERALS	667	38	122	5	0	507	17	7	5
33	Order 3. Mines—(Group 21)—Mines and metallic minerals (gold, iron, manganese, etc.)	347	6	114	..	4	257	9	4	..
34	Order 4. Quarries of hard rocks—(Group 22)—Other minerals (jade, diamond, limestone, etc.)	29	1	5	14	13	..	2
35	Order 5. Salt, etc.—(Group 23)—Rock, sea, and marsh salt	290	21	2	2	2	256
36	Class B—Preparation and supply of material substances	422,821	126,960	39,195	5,390	654	256,469	69,458	32,194	8,957
37	SUB-CLASS III—INDUSTRY	253,654	77,143	27,493	4,241	530	149,019	63,654	20,076	7,162
38	Order 6. Textiles	253,789	77,178	27,493	4,241	530	149,019	63,654	20,076	7,162
39	25. Cotton ginning, cleaning and pressing	11,648	4,723	1,378	501	9	5,550	4,373	2,085	603
40	26. Cotton spinning	2,935	659	725	5	3	1,580	424	118	125
41	27. Cotton sizing and weaving	36,337	10,390	5,295	345	51	20,652	8,534	2,587	1,702
42	28. Jute spinning, pressing and weaving	27	6	21
43	29. Rope, twine and string	817	258	303	40	..	346	33	1	13
44	30. Other fibres—(coconut, aloes, flax, hemp, straw, etc.)	109	14	14	51	60	9	18
45	31. Wool carding and spinning	95	36	8	52	29	5	..
46	32. Weaving of woollen blankets	238	39	18	6	8	151	12	8	..
47	33. Weaving of woollen carpets	3	..	2	1
48	34. Silk spinners	163	98	10	6	..	55
49	35. Silk weavers	472	57	173	242	1
50	36. Hair, camel and horse hair	141	64	5	3	..	69
51	37. Dyeing, bleaching, printing, preparation and sponging of textiles	4,385	1,450	574	16	30	2,341	1,231	545	44
52	38. Lace, crepe, embroideries, fringes, etc., and insufficiently described textile industries	1,437	383	142	1	13	612	82	17	29
53	Order 7. Hides, skins and hard materials from the animal kingdom	15,964	4,443	1,419	499	113	20,203	3,478	1,089	389
54	39. Tanners, curriers, leather dressers and leather dyers, etc.	15,474	4,322	1,374	499	95	9,778	3,289	1,051	373
55	40. Makers of leather articles such as trunks, water bags, saddlery or harness, etc., excluding articles of dress	128	28	2	100	8	2	..
56	41. Furriers and persons occupied with feathers and bristles, brush makers	42	26	16
57	42. Bone, ivory, horn, shell, etc., workers (except button)	320	71	40	..	18	209	179	56	16
58	Order 8. Wood	30,549	9,314	1,641	582	60	19,594	6,723	2,282	433
59	43. Sawyers	2,225	872	22	8	..	1,331	708	256	4
60	44. Carpenters, turners and joiners, etc.	21,825	7,125	290	590	23	14,470	4,899	1,690	79
61	45. Basket makers and other industries of woody material, including leaves and thatchers and builders working with bamboo reeds and similar materials	6,299	1,817	1,309	37	35	3,583	1,116	336	251

OCCUPATION

DIVISION			BARODA CITY						KADI DIVISION				Serial Number
WORKERS		Dependents	Total number of workers and dependents	ACTUAL WORKERS				Dependents	Total number of workers and dependents	ACTUAL WORKERS			
Partially agriculturists				Total		Partially agriculturists				Total			
Males	Females			Males	Females	Males	Females						
											Males	Females	
11	12	13	14	15	16	17	18	19	20	21	22		
2,484	183	362,123	94,712	22,575	8,649	162	53,488	900,573	246,572	89,644	1	
91	11	269,282	6,026	2,143	430	3,453	591,346	159,269	55,671	2	
97	17	269,277	6,023	2,143	430	3,450	590,991	159,258	55,559	3	
97	17	269,297	5,956	2,119	430	3,414	590,989	159,259	55,555	4	
....	263,807	5,190	1,778	359	2,963	580,876	150,541	52,684	5	
....	4,328	802	211	50	641	7,185	1,151	1,289	6	
....	331	627	120	36	461	789	174	80	7	
....	4,197	275	81	14	180	6,396	977	1,229	8	
....	218,854	3,621	1,394	120	2,107	485,903	134,216	24,775	9	
....	188,945	3,093	1,200	104	1,782	472,977	120,802	22,784	10	
....	20,370	527	193	16	318	11,752	3,256	1,529	11	
....	599	1	1	1,174	158	462	12	
....	364	74	30	8	36	2,142	556	659	13	
....	464	11	11	594	329	16	14	
....	29,627	492	143	181	168	65,052	14,239	25,945	15	
10	1	248	368	140	40	188	1,358	669	88	16	
2	265	273	119	154	119	39	4	17	
....	3	68	25	43	6	2	18	
2	282	285	94	111	108	37	2	19	
79	10	4,817	215	75	31	109	5	3	20	
52	10	2,576	38	19	15	15	28,629	8,104	2,782	21	
....	127	2	2	16,393	4,844	1,744	22	
....	1,389	696	21	23	
27	2,134	175	62	16	77	36	24	
....	94	10,770	2,528	1,017	25	
....	7	5	26	
....	7	5	27	
....	64	87	31	28	
....	56	67	31	29	
....	8	36	2	1	30	
....	17	3	3	31	
....	1	2	355	11	112	32	
....	20	242	5	109	33	
....	34	
....	12	6	3	35	
1,310	101	57,307	39,699	13,138	3,661	9	22,900	198,526	56,449	18,000	36
1,063	80	35,516	20,724	6,927	2,722	1	11,075	119,572	34,142	11,356	37
187	11	6,880	4,319	1,418	623	2,178	29,859	8,842	3,375	38
51	4	1,695	1,747	517	147	1,083	3,787	1,420	410	39
1	3	181	286	71	95	129	1,442	343	94	40
98	4	4,243	1,305	568	164	673	20,297	5,568	2,123	41
....	8	6	2	19	19	42
1	19	185	4	156	25	498	231	19	43
....	33	26	5	12	44
....	15	53	31	45
6	4	3	2	22	46
....	1	173	12	47
....	48
....	49
....	50
....	51
....	52
....	53
....	54
....	55
....	56
....	57
....	58
....	59
....	60
....	61
....	62
....	63
....	64
....	65
....	66
....	67
....	68
....	69
....	70
....	71
....	72
....	73
....	74
....	75
....	76
....	77
....	78
....	79
....	80
....	81
....	82
....	83
....	84
....	85
....	86
....	87
....	88
....	89
....	90
....	91
....	92
....	93
....	94
....	95
....	96
....	97
....	98
....	99
....			

TABLE XVII—

Serial Number.	OCCUPATION OR MEANS OF LIVELIHOOD	KADI DIVISION—contd.			NAYSARI DIVISION					
		ACTUAL WORKERS—contd.		Dependents	Total number of workers and dependents	ACTUAL WORKERS				Dependents
		Partially agriculturists				Total		Partially agriculturists		
		Males	Females			Males	Females	Males	Females	
		1	23	24	25	26	27	28	29	30
1	TOTAL	4,073	599	564,362	340,372	101,174	65,000	1,290	182	173,598
2	Class A—Production of Raw Materials ..	293	132	376,406	262,207	76,519	55,063	87	37	130,825
3	SUB-CLASS I—EXPLOITATION OF ANIMALS AND VEGETATION	288	120	376,174	261,931	76,400	55,063	87	37	130,372
4	Order 1. Pasture and Agriculture	288	120	376,173	261,734	75,968	54,968	78	37	129,698
5	(a) Ordinary cultivation	357,651	254,350	75,237	54,046	127,067
6	Group I. Income from rent of agricultural land	4,743	1,292	341	225	726
7	I. Inamdars, jagirdars and other alienated land holders	353	144	31	13	100
8	II. Rent receiving khatedars	4,190	1,148	310	212	626
9	2. Ordinary cultivators	326,912	146,618	42,784	16,126	86,708
10	I. Cultivating owners	219,391	129,311	38,183	13,615	77,513
11	II. Cultivating tenants	6,967	17,255	5,585	2,511	9,150
12	III. Cultivators unspecified	554	52	16	38
13	3. Agents, managers of landed estates (not planters), clerks, rent collectors, etc.	927	1,002	340	107	355
14	4. Farm servants	240	4,351	2,083	189	2,082
15	5. Field labourers	24,818	101,087	26,089	37,402	36,996
16	(b) Growers of special products and market gardening—(Group 7)—Fruit, flower, vegetable, hotel, wine, arcanum, etc., growers	15	..	701	57	26	2	29
17	(c) Forestry	1	..	70	746	329	68	1	..	349
18	8. Forest officers, rangers, guards, etc.	4	166	72	..	1	..	94
19	9. Wood-cutters, firewood, catechu, rubber, etc., collectors and charcoal burners	1	..	60	580	257	68	255
20	10. Lac collectors	3
21	(d) Raising of farm stock	272	126	17,743	4,576	2,375	550	77	37	1,651
22	11. Cattle and buffalo breeders and keepers ..	191	50	9,805	3,404	1,785	449	62	31	1,290
23	12. Sheep, goat and pig breeders	32	..	672	7	4	3
24	13. Breeders of other animals (horses, mules, camels, asses, etc.)	41	2	1	1
25	14. Herdsmen, shepherds, goatherds, etc.	40	70	7,225	1,073	585	191	15	6	387
26	(e) Raising of small animals	2	5	1	2	2
27	15. Birds, bees, etc.	2	4	2
28	16. Silk worms	1	1
29	Order 2. Fishing and Hunting	1	2,196	527	305	9	..	1,274
30	17. Fishing	1	1
31	18. Hunting
32	SUB-CLASS II—EXPLOITATION OF MINERALS ..	5	6	232	276	23	253
33	Order 3. Mines—(Group 21)—Mines and metallic minerals (gold, iron, manganese, etc.)	4	229
34	Order 4. Quarries of hard rocks—(Group 22)—Other minerals (jade, diamond, flintstone, etc.)
35	Order 5. Salt, etc.—(Group 23)—Rock, sea and marsh salt ..	5	2	3	278	22	253
36	Class B—Preparation and Supply of Material Substances	3,026	388	124,677	43,098	12,237	5,925	654	119	24,936
37	SUB-CLASS III—INDUSTRY	2,407	308	74,074	25,931	7,573	4,343	481	111	14,015
38	Order 6. Textiles	658	70	17,342	3,761	844	1,105	8	4	1,319
39	25. Cotton ginning, cleaning and pressing	435	3	1,908	600	293	66	2	..	241
40	26. Cotton spinning	4	..	1,005	198	20	82	96
41	27. Cotton sizing and weaving	168	17	12,586	2,523	435	814	6	3	1,274
42	28. Jute spinning, pressing and weaving
43	29. Rope, twine and string	39	..	248	9	2	3	4
44	30. Other fibres (coconut, aloes, flax, hemp, straw, etc.)	9	23	..	14	0
45	31. Wool carding and spinning	14	..	2	12
46	32. Weaving of woollen blankets	8	153	50	17	10	23
47	33. Weaving of woollen carpets	1
48	34. Silk spinners	6	..	42
49	35. Silk weavers	239	2	..	2
50	36. Hair, camel and horse hair	3	..	69
51	37. Dyeing, bleaching, printing, preparation and sponging of textiles	2	30	913	206	63	36	107
52	38. Lace, crepe, embroideries, fringes, etc., and insufficiently described textile industries ..	1	12	760	136	14	76	..	1	46
53	Order 7. Hides, skins and hard materials from the animal kingdom	160	43	6,356	1,075	314	332	107	61	580
54	39. Tanners, curriers, leather dressers and leather dyers, etc.	160	25	6,724	1,045	308	176	107	61	561
55	40. Makers of leather articles such as trunks, water bags, saddlery or harness, etc., etc., excluding articles of dress	72	15	4	11
56	41. Furriers and persons occupied with feathers and bristles, brush makers	14
57	42. Bone, ivory, horn, shell, etc., workers (except button)	18	46	15	2	5	8
58	Order 8. Wood	327	5	8,391	4,447	1,205	481	99	55	2,487
59	43. Sawyers	1	..	495	458	225	12	3	..	221
60	44. Carpenters, turners and joiners, etc.	355	4	7,066	2,977	1,019	44	82	21	1,914
61	45. Basket makers and other industries of woody material, including leaves and thatchers and builders working with bamboo reeds and similar materials	1	1	2,430	1,012	361	405	14	14	346

OCCUPATION—(contd.)

AMBALI DIVISION						OKHAMANDAL DIVISION						Serial Number
Total number of workers and dependents	ACTUAL WORKERS				Dependents	Total number of workers and dependents	ACTUAL WORKERS				Dependents	
	Total		Partially agriculturists				Total		Partially agriculturists			
	Males	Females	Males	Females			Males	Females	Males	Females		
	32	33	34	35			36	37	38	39		
152,585	44,969	16,037	417	49	91,379	25,475	8,400	1,634	16	15,351	1
93,956	26,929	11,773	8	55,253	10,405	3,156	325	6,924	2
93,939	26,926	11,768	8	55,245	10,405	3,156	325	6,924	3
93,839	26,804	11,586	8	56,159	10,599	3,147	325	6,981	4
89,927	25,454	11,507	52,966	9,433	2,823	287	6,323	5
2,327	633	186	1,508	78	32	16	36	6
1,038	296	90	852	36	21	3	12	7
1,289	337	90	856	42	11	13	18	8
59,735	17,627	2,894	39,244	8,898	2,696	179	6,032	9
58,665	16,608	2,510	36,947	8,761	2,655	161	5,945	10
3,283	1,001	256	2,026	131	41	8	82	11
387	18	98	271	6	1	5	12
558	213	5	338	13	1	8	13
626	259	22	245	21	4	12	14
26,683	6,622	8,430	11,631	423	86	96	241	15
62	25	37	16
1	1	17
1	1	18
....	19
3,649	1,324	178	8	2,147	926	318	38	570	20
2,164	775	103	2	1,284	509	245	11	246	21
67	40	27	4	2	2	22
1,418	509	73	1	836	422	75	25	322	23
....	24
....	25
....	26
390	322	83	85	46	15	31	27
300	122	85	95	46	15	31	28
16	2	5	8	29
8	2	4	30
2	2	4	31
2	2	32
36,123	10,742	2,363	339	46	23,018	6,720	2,290	289	12	4,231	33
21,302	6,620	1,770	197	40	12,912	2,471	905	139	2	1,427	34
3,301	1,763	312	30	29	3,705	379	136	43	89	35
992	329	90	13	2	576	150	82	21	47	36
521	54	327	140	64	44	2	18	37
3,644	1,212	482	73	27	1,950	34	19	24	38
....	39
92	30	12	50	40
....	41
9	6	3	42
....	43
....	44
....	45
2	2	15	4	7	4	46
....	47
....	48
....	49
540	141	15	4	384	15	7	3	5	50
1	1	1	1	51
202	263	37	3	362	2	2	52
895	280	87	9	558	53
....	54
....	55
7	3	4	1	1	56
2,148	694	88	27	1,366	326	130	4	192	57
93	43	1	49	16	5	6	58
1,582	509	19	19	1,072	309	122	4	183	59
473	131	77	8	245	7	4	3	60

TABLE XVII—

Serial Number	OCCUPATION OR MEANS OF LIVELIHOOD	BARODA STATE						BARODA		
		Total number of workers and dependents	ACTUAL WORKERS				Dependents	Total number of workers and dependents	ACTUAL	
			Total		Partially agriculturists				Total	
			Males	Females	Males	Females			Males	Females
1	3	4	5	6	7	8	9	10		
62	Order 9. Metals	14,889	4,560	415	351	28	9,894	3,349	1,041	79
63	46. Forging and rolling of iron and other metals ..	136	43	23	70	3
64	47. Makers of arms, guns, etc. ..	79	5	74	3	2
65	48. Other workers in iron and makers of implements and tools, principally or exclusively of iron ..	11,972	3,715	303	348	21	7,954	2,909	925	55
66	49. Workers in brass, copper and bell metal ..	2,089	613	76	27	1,400	306	92	17
67	50. Workers in other metals, except precious metals (tin, zinc, lead, quick-silver, etc.) ..	590	182	12	1	306	128	25	7
68	51. Workers in mints, die-sinkers, etc. ..	3	2	1	2
69	Order 10. Ceramics	28,130	8,590	4,514	608	109	15,276	7,379	3,343	1,230
70	52. Makers of glass and crystal ware ..	37	3	5	29	1
71	53. Makers of glass bangles, glass beads and necklaces and glass ear-studs, etc. ..	73	23	2	48	33	13
72	54. Makers of porcelain and crockery ..	261	6	54	201	2	1
73	55. Potters and earthen pipe and bowl makers ..	24,391	7,351	3,628	580	105	13,412	5,515	1,653	1,030
74	56. Brick and tile makers ..	3,358	1,147	625	19	4	1,586	1,828	675	250
75	Order 11. Chemical products properly so called and analogous	11,310	3,285	754	83	22	7,371	3,417	1,009	193
76	58. Manufacture of matches and explosive materials ..	41	7	2	32	28	2	2
77	59. Manufacture of aerated and mineral waters and ice ..	33	15	18	4	1
78	60. Manufacture of dyes, paint and ink ..	71	31	1	39	8	4
79	61. Manufacture and refining of vegetable oils ..	10,890	3,159	708	53	22	7,023	3,376	1,001	190
80	62. Manufacture and refining of mineral oils ..	158	11	38	100	1	1
81	64. Others (soap, candles, lac, cutch, perfumes and miscellaneous drugs) ..	117	62	5	50
82	Order 12. Food industries	8,948	1,884	2,242	9	7	4,129	2,285	573	475
83	65. Rice pounders and huskers and flour grinders ..	3,959	960	1,772	5	5	1,537	1,615	367	434
84	66. Bakers and biscuit makers ..	127	45	17	65	11	6
85	67. Grain parchers, etc. ..	575	114	108	353	183	58	13
86	68. Butchers ..	1,470	405	70	2	995	228	67	8
87	69. Fish curers ..	4	2	2	4	2
88	70. Butter, cheese and ghee makers ..	12	6	6
89	71. Makers of sugar, molasses and gur ..	39	10	1	28	21	1
90	72. Sweetmeat makers, preparers of jam and condiments, etc. ..	714	255	40	419	142	54	17
91	73. Brewers and distillers ..	41	14	1	26	19	9	1
92	74. Toddy drawers ..	92	67	25
93	75. Manufacturers of tobacco, opium and ganja ..	1,215	312	227	4	676	22	10	4
94	Order 13. Industries of dress and the toilet	45,485	14,033	4,819	377	39	26,808	11,875	3,843	919
95	76. Hat, cap and turban makers ..	166	70	1	89	11	5
96	77. Tailors, milliners, dress makers, darning and embroidery on linen ..	15,527	4,930	3,237	49	27	7,960	2,670	778	529
97	78. Shoe, boot and sandal makers ..	8,258	2,523	510	91	1	5,223	2,072	657	118
98	79. Other industries pertaining to dress-gloves, socks, gaiters, belts, buttons, umbrellas, canes, etc. ..	215	48	40	127	147	47	12
99	80. Washing, cleansing and dyeing ..	2,837	892	613	33	5	1,422	781	234	152
100	81. Barbers, hair-dressers and wig makers ..	18,471	6,276	218	892	0	11,977	5,994	2,124	108
101	82. Other industries connected with the toilet (tattoos, shampooers, bath-houses, etc.) ..	11	3	1	8
102	Order 14. Furniture industries	80	25	1	54	1	1
103	83. Cabinet makers, carriage painters, etc. ..	36	22	1	13
104	84. Upholsterers, tent makers, etc. ..	24	3	21	1	1
105	Order 15. Building industries	14,868	5,227	1,033	133	8	8,607	3,765	1,336	344
106	85. Lime burners, cement workers ..	1,115	435	56	1	624	467	147	29
107	86. Excavators and well sinkers ..	966	113	357	8	2	196	280	97	62
108	87. Stone cutters and dressers ..	823	293	142	4	368	178	36	51
109	88. Bricklayers and masons ..	11,346	4,041	437	120	6	6,863	2,677	984	94
110	89. Builders (other than buildings of bamboo or similar materials) painters, decorators of houses, tilers, plumbers, etc. ..	916	345	40	531	183	72	8
111	Order 16. Construction of means of transport	501	274	0	227	8	4
112	90. Persons engaged in making, assembling or repairing motor vehicles or cycles ..	34	11	23	2
113	91. Carriage, cart, palki, etc., makers and wheelwrights ..	44	25	1	19	8	4
114	92. Ship, boat, aeroplane builders ..	423	238	5	185
115	Order 17. Production and transmission of physical forces (heat, light, electricity, motor power, etc.) —(Group III)—Gas works and electric light and power ..	194	132	1	61	26	17
116	Order 18. Other miscellaneous and undefined industries ..	24,339	7,231	2,469	177	19	16,893	6,830	2,018	633
117	94. Printers, lithographers, engravers, etc. ..	327	262	68	1	597	122	13	53
118	95. Book-binders and stitchers, envelope makers, etc. ..	17	6	21	2	1
119	96. Makers of musical instruments ..	33	0	14
120	97. Makers of watches and clocks and optical, photographic, mathematical and surgical instruments ..	226	78	147	31	10
121	98. Workers in precious stones and metals, enamellers, imitation jewellery makers, gilders, etc. ..	6,294	2,571	73	27	2	3,650	264	73	6
122	99. Makers of bangles or beads or necklaces of other material than glass and makers of spangles, marbles, lingams and sacred threads ..	5,528	996	408	20	1	4,134	2,678	775	13
123	100. Toy, kite, cage, fishing tackle, etc., makers, taxidermists, etc. ..	11	7	1	3	1	1

*OCCUPATION—(contd.)

DIVISION			BARODA CITY							KADI DIVISION				Serial Number
WORKERS		Depen- dents	Total number of workers and depen- dents	ACTUAL WORKERS				Depen- dents	Total number of workers and depen- dents	ACTUAL WORKERS				
Partially agriculturists				Total		Partially agriculturists				Total				
Males	Females			Males	Females	Males	Females							
											Males	Females		
11	12	13	14	15	16	17	18	19	20	21	22			
78	2	2,226	991	397	20	1	574	7,825	2,967	62		
....	3	3	1	2	127	42	23	63		
....	1	76	64		
78	3	1,929	763	304	16	1	443	6,312	1,854	182	65		
....	197	109	41	2	66	1,076	299	53	66		
....	96	115	51	1	63	232	67	2	67		
....	1	1	2	2	68		
90	2	2,757	1,109	410	174	518	14,315	4,179	1,893	69		
....	1	20	3	1	16	16	4	70		
....	20	30	4	2	24	2	71		
....	1	11	3	8	248	2	54	72		
73	2	2,832	731	271	130	230	13,371	3,942	1,699	73		
17	903	310	129	41	140	678	235	136	74		
42	15	2,216	481	148	53	275	5,499	1,520	395	75		
....	24	1	1	3	1	76		
....	3	11	5	6	5	2	77		
....	4	3	1	4	46	17	1	78		
42	15	2,155	234	85	19	130	5,333	1,495	392	79		
....	144	5	38	101	1	1	80		
....	86	52	1	33	21	4	2	81		
2	3	1,174	1,819	336	684	318	2,675	516	849	82		
1	3	614	727	103	474	150	1,080	59	669	83		
....	5	78	33	15	30	28	2	2	84		
....	92	206	24	53	129	72	17	11	85		
....	153	429	90	37	302	486	144	12	86		
....	2	87		
....	8	2	88		
....	20	1	1	17	10	89		
....	71	134	54	5	75	238	76	14	90		
....	9	7	2	5	3	1	91		
1	8	230	30	80	120	763	211	139	92		
350	11	6,911	2,041	1,032	357	1,851	19,356	5,746	2,322	93		
....	6	43	16	27	110	53	1	94		
6	6	1,363	1,073	355	188	630	7,582	1,935	1,845	95		
26	1	1,297	681	208	46	407	2,871	894	241	96		
....	88	17	1	8	8	48	20	98		
24	1	395	526	158	115	253	630	201	126	99		
294	3	3,762	712	294	418	8,005	2,611	49	100		
....	9	1	8	2	3	101		
....	13	16	2	19	1	1	102		
....	18	15	3	3	1	1	103		
....	16	104		
32	2,135	2,398	816	178	1,404	6,474	2,547	388	105		
1	291	45	45	549	270	18	106		
8	121	91	12	40	39	35	1	16	107		
4	91	276	120	156	327	116	88	108		
19	1,599	1,324	460	195	738	5,328	1,942	166	109		
....	110		
....	83	682	224	32	408	35	17	110		
....	4	44	21	23	29	17	111		
....	2	20	8	12	2	1	112		
....	2	11	5	6	27	16	112		
....	13	8	5	114		
....	19	133	108	20	14	5	1	115		
96	6	4,138	4,050	1,396	497	2,157	8,312	2,872	70	116		
....	1	58	433	125	1	307	294	62	13	117		
....	1	20	5	15	5	118		
....	4	3	1	119		
....	21	114	48	62	33	6	120		
....	181	1,164	576	34	494	2,293	981	18	121		
14	1,890	590	14	12	563	1,155	104	16	122		
....	3	3	7	3	1	123		

TABLE XVII

Serial Number	OCCUPATION OR MEANS OF LIVELIHOOD	KADI DIVISION—(contd.)			NAVSARI DIVISION					
		ACTUAL WORKERS—(contd.)		Dependents	Total number of workers and dependents	ACTUAL WORKERS				Dependents
		Partially agriculturists				Total		Partially agriculturists		
		Males	Females			Males	Females	Males	Females	
1	23	24	25	26	27	28	29	30	31	
62	Order 9. Metals	339	42	5,298	1,467	447	43	35	1	977
63	46. Forging and rolling of iron and other metals	62	2
64	47. Makers of arms, guns, etc.	73
65	48. Other workers in iron and makers of implements and tools, principally or exclusively of iron ..	236	15	4,276	991	306	37	25	1	648
66	49. Workers in brass, copper and bell metal	27	724	378	108	4	266
67	50. Workers in other metals, except precious metals (tin, zinc, lead, quick-silver, etc.)	1	..	163	96	33	2	61
68	51. Workers in mints, die-sinkers, etc.	2
69	Order 10. Ceramics	445	95	8,245	3,089	897	712	87	7	1,480
70	52. Makers of glass and crystal ware	12
71	53. Makers of glass bangles, glass beads and necklaces and glass ear-studs, etc.	2	8	6	2
72	54. Makers of porcelain and crockery	192
73	55. Potters and earthen pipe and bowl makers ..	443	91	7,790	2,540	783	514	87	7	1,243
74	56. Brick and tile makers	2	4	307	541	108	198	235
75	Order 11. Chemical products properly so called and analogous	25	5	3,494	1,037	324	58	13	..	657
76	58. Manufacture of matches and explosive materials	2
77	59. Manufacture of aerated and mineral waters and ice	3	13	7	6
78	60. Manufacture of dyes, paint and ink	28	12	9	3
79	61. Manufacture and refining of vegetable oils ..	25	5	3,446	994	302	54	13	..	698
80	62. Manufacture and refining of mineral oils	12	4	8
81	64. Others (soap, candles, lac, cutch, perfumes and miscellaneous drugs)	15	6	2	2	2
82	Order 12. Food industries	2	4	1,210	1,691	333	324	2	..	534
83	65. Rice pounders and huskers and flour grinders ..	2	2	358	497	132	176	2	..	189
84	66. Bakers and biscuit makers	24	10	4	6
85	67. Grain parchers, etc.	44	111	9	26	76
86	68. Butchers	2	310	320	94	13	213
87	69. Fish curers
88	70. Butter, cheese and ghee makers	6	4	..	4
89	71. Makers of sugar, molasses and gur	7
90	72. Sweetmeat makers, preparers of jam and condiments, etc.	146	34	12	2	20
91	73. Brewers and distillers	2	3	3
92	74. Toddy drawers	92	67	25
93	75. Manufacturers of tobacco, opium and ganja	413	20	15	3	2
94	Order 13. Industries of dress and the toilet	490	27	11,228	5,938	1,652	441	102	..	3,464
95	76. Hat, cap and turban makers	1	..	56	2	2
96	77. Tailors, milliners, dress makers, darning and embroidery on linen	26	21	2,732	2,323	622	588	15	..	1,113
97	78. Shoe, boot and sandal makers	32	..	1,736	1,363	366	84	29	..	913
98	79. Other industries pertaining to dress-gloves, socks, gaiters, belts, buttons, umbrellas, canes, etc.	28	3	3
99	80. Washing, cleaning and dyeing	4	311	558	121	138	6	..	299
100	81. Barbers, hair-dressers and wig makers	490	2	5,345	1,709	542	81	52	..	1,156
101	82. Other industries connected with the toilet (tattoos, shampoos, bath-houses, etc.) ..	1
102	Order 14. Furniture industries	17	2	2
103	83. Cabinet makers, carriage painters, etc.	1	3	3
104	84. Upholsterers, tent makers, etc.	16
105	Order 15. Building industries	80	8	3,439	898	296	295	13	2	317
106	85. Lime burners, cement workers	261	12	9	3
107	86. Excavators and well sinkers	18	260	3	239	..	2	18
108	87. Stone cutters and dressers	123	42	31	3	16
109	88. Bricklayers and masons	80	8	3,419	544	224	59	13	..	257
110	89. Builders (other than buildings of bamboo or similar materials) painters, decorators of houses, tilers, plumbers, etc.	18	59	29	21
111	Order 16. Construction of means of transport	2	..	12	419	231	..	4	..	288
112	90. Persons engaged in making, assembling or repairing motor vehicles or cycles	1	9	1	8
113	91. Carriage, cart, paliki, etc., makers and wheelwrights	1	..	11	5
114	92. Ship, boat, aeroplane builders	410	230	150
115	Order 17. Production and transmission of physical forces (heat, light, electricity, motive power, etc.)—(Group 92)—Gas works and electric light and power	8	6	3	4
116	Order 18. Other miscellaneous and undefined industries ..	21	11	5,836	2,670	727	423	40	1	1,518
117	94. Printers, lithographers, engravers, etc.	129	21	21
118	95. Book binders and stitchers, envelope makers, etc.	5	..	1
119	96. Makers of musical instruments	3	2
120	97. Makers of watches and clocks and optical, photographic, mathematical and surgical instruments	27	11	4	7
121	98. Workers in precious stones and metals, enamellers, imitation jewellery makers, golders, etc. ..	7	2	1,294	1,583	577	8	17	..	1,103
122	99. Makers of bangles or beads or necklaces of other material than glass and makers of spangles, rosaries, ligams and sacred threads	1	1,035	559	4	856	199
123	100. Toy, kite, cage, fishing tackle, etc., makers, taxidermists, etc.	3

OCCUPATION—(contd.)

[illegible]

TABLE XVII—

Serial Number	OCCUPATION OR MEANS OF LIVELIHOOD	BARODA STATE						BARODA		
		Total number of workers and dependents	ACTUAL WORKERS				Dependents	Total number of workers and dependents	ACTUAL	
			Total		Partially agriculturists				Total	
			Males	Females	Males	Females			Males	Females
1		2	3	4	5	6	7	8	9	10
124	101. Others, including managers, persons (other than performers) employed in theatres and other places of public entertainment, employees of public societies, race course service, huntamen, etc.	1,860	167	16	1	1,477	18	13
125	102. Contractors for the disposal of refuse, dust, etc.	19	3	7	9
126	103. Sweepers, scavengers, etc.	10,168	3,135	1,875	129	15	5,178	3,714	1,169	561
127	SUB-CLASS IV—TRANSPORT	27,954	9,461	1,838	8	22	18,055	4,922	1,976	135
128	Order 20. Transport by water	3,015	884	45	19	3	2,088	873	79	4
129	105. Persons (other than labourers) employed in harbours and docks including pilots	7	2	5
130	106. Labourers in harbours and docks	294	250	5	44
131	108. Persons (other than labourers) employed on the maintenance of harbours and docks, streams, rivers and canals (including construction) . .	77	14	15	48
132	109. Labourers employed on the construction and maintenance of harbours and docks, streams, rivers and canals	24	1	2	2	21	15	1
133	110. Boat owners, boatmen and towmen . . .	2,613	617	28	7	1	1,968	258	78	4
134	Order 21. Transport by road	8,897	3,960	871	30	2	4,906	561	247	53
135	111. Persons (other than labourers) employed on the construction and maintenance of roads and bridges	4	4	2	3	3
136	112. Labourers employed on roads and bridges .	131	87	8	56	49	28	2
137	113. Owners, managers and employees (excluding personal servants) connected with mechanically driven vehicles (including trams) . .	239	114	32	1	93	92	11	22
138	114. Ditto, connected with other vehicles . .	5,829	1,402	829	27	3	3,508	313	139	17
139	116. Pack elephant, camel, mule, ass and bullock owners and drivers	489	562	227	43	27
140	117. Porters and messengers	2,185	1,191	2	1,082	61	30
141	Order 22. Transport by rail	14,499	4,931	922	36	16	8,546	1,867	1,562	79
142	118. Railway employees of all kinds (other than coolies)	12,036	3,755	799	14	16	7,482	2,878	909	69
143	119. Labourers employed on railway construction and maintenance and coolies and porters employed on railway premises	2,463	1,176	123	22	1,164	989	563	10
144	Order 23—(Group 120)—Post Office, Telegraph and Telephone services	1,543	538	8	907	221	82
145	SUB-CLASS V—TRADE	141,016	40,358	9,865	1,025	63	90,795	29,882	9,242	1,960
146	Order 24. Banks, establishments of credit, exchange and insurance—(Group 121)—Bank managers, money lenders, exchange and insurance agents, money changers and brokers and their employees .	15,751	3,352	1,244	249	5	10,545	2,391	838	154
147	Order 25. Brokerage, commission and export—(Group 122)—Brokers, commission agents, commercial travellers, warehouse owners, and employees . .	1,775	418	84	3	1,373	317	89	22
148	Order 26. Trade in textiles—(Group 123)—Trade in piece-goods, wool, cotton, silk, hair and other textiles .	13,875	4,167	294	52	2	9,494	2,864	1,261	113
149	Order 27. Trade in skins, leather and furs—(Group 124)—Trade in skins, leather, furs, feathers, horn etc., and articles made from these . . .	607	196	33	6	1	373	194	54	4
150	Order 28. Trade in wood—(Group 125)—Trade in wood (not firewood), cork, bark, bamboo, thatch, etc., and articles made from these	1,267	359	132	2	775	354	153	15
151	Order 29. Trade in metals—(Group 126)—Trade in metals, machinery, knives, tools, etc.	772	192	12	3	567	137	46	4
152	Order 30—(Group 127)—Trade in pottery, bricks and tiles .	345	101	51	193	143	51	82
153	Order 31. Trade in chemical products—(Group 128)—Trade in chemical products (drugs, dyes, paints, petroleum, explosives, etc.)	528	217	16	6	1	335	99	27	5
154	Order 32. Hotels, cafés, restaurants, etc. . . .	4,025	1,325	133	88	5	2,547	905	309	20
155	129. Vendors of wine, liquors, aerated waters and ice .	2,684	789	103	67	5	1,792	701	201	26
156	130. Owners and managers of hotels, cookshops, sarais, etc., and their employees	1,341	536	50	1	755	284	108	4
157	Order 33. Other trade in foodstuffs	61,312	17,697	5,319	344	22	37,373	15,183	4,747	973
158	131. Fish dealers	263	88	23	152	84	14	7
159	132. Grocers and sellers of vegetable oil, salt and other condiments	4,898	1,564	174	16	3,160	836	257	30
160	133. Sellers of milk, butter, ghee, poultry, eggs, etc. .	3,201	948	740	21	4	2,113	619	150	102
161	134. Sellers of sweetmeats, sugar, gur and molasses .	2,024	707	79	2	1	1,248	349	123	33
162	135. Cardamom, betel-leaf, vegetables, fruit and arecanut sellers	18,418	4,052	3,411	37	12	8,953	2,291	711	244
163	136. Grain and pulse dealers	30,300	9,096	1,102	241	11	20,100	10,141	3,184	486
164	137. Tobacco, opium, ganja, etc., sellers	3,718	1,042	154	22	3	1,922	919	275	66
165	138. Dealers in sheep, goats and pigs	77	37	6	4	34	39	27	3
166	139. Dealers in hay, grass and fodder	405	91	123	1	2	191	15	6	2

OCCUPATION—(contd.)

DIVISION			BARODA CITY						KADI DIVISION			Serial Number
WORKERS		Depen- dents	Total number of workers and depend- ents	ACTUAL WORKERS				Depen- dents	Total number of workers and depend- ents	ACTUAL WORKERS		
Partially agriculturists				Total		Partially agriculturists				Total		
Males	Females			Males	Females	Males	Females				Males	
11	12	13	14	15	16	17	18	19	20	21	22	
....	5	143	94	49	1,411	53	12	124
....	5	125
82	5	1,084	1,639	528	449	662	3,699	1,063	644	126
36	2,811	5,282	1,002	13	3,367	9,031	3,307	862	127
3	190	17	4	13	165	31	23	128
....	2	2	5	129
....	130
....	77	14	15	131
....	14	9	2	132
5	176	15	2	13	74	17	13	133
3	262	1,797	610	2	1,135	3,921	1,722	62	134
2	1	1	135
....	18	1	1	83	59	136
....	40	43	30	13	99	73	137
1	157	1,606	478	2	1,126	1,344	418	61	138
....	16	11	4	7	435	231	139
....	22	136	96	28	1,949	941	1	140
28	2,296	3,071	1,163	11	1,697	5,299	1,470	768	141
6	1,810	2,446	871	4	1,571	4,563	1,161	671	142
22	416	625	292	7	326	636	240	37	143
....	133	397	125	272	546	233	144
211	21	18,980	13,693	4,309	926	8	8,458	69,023	18,910	5,842	145
23	2,390	1,035	309	110	3	696	9,683	2,247	913	146
....	206	108	22	60	911	217	49	147
11	2,493	1,811	611	7	1,191	4,812	1,317	100	148
1	136	19	6	4	293	100	24	149
8	188	223	37	13	171	422	63	22	150
2	87	205	80	2	133	214	26	4	151
....	70	16	17	1	51	25	11	24	152
1	1	67	338	50	8	189	62	20	1	153
12	559	652	250	49	500	2,120	272	42	154
12	474	175	60	115	836	234	41	155
....	92	477	100	42	245	384	129	1	156
22	17	9,458	5,361	1,877	379	4	3,475	26,309	7,238	3,533	157
....	43	110	58	7	45	32	158
4	549	769	288	23	453	1,332	635	70	159
2	1	267	789	211	101	477	1,473	406	272	160
....	188	225	98	11	116	590	599	26	161
18	5	1,246	1,792	471	273	1,043	11,453	2,204	2,775	162
59	8	6,171	1,678	618	96	4	962	9,379	2,320	297	163
7	6	578	457	112	31	514	844	239	27	164
4	9	2	2	33	2	1	165
....	7	103	21	33	55	28	7	5	166

TABLE XVII

Serial Number	OCCUPATION OF MEANS OF LIVELIHOOD	KADI DIVISION—(contd.)			NAVSARI DIVISION					
		ACTUAL WORKERS— (contd.)		Depen- dents	Total number of workers and dependents	ACTUAL WORKERS				Depen- dents
		Partially agriculturists				Total		Partially agriculturists		
		Males	Females			Males	Females	Males	Females	
1		23	24	25	26	27	28	29	30	31
124	101. Others, including managers, persons (other than performers) employed in theatres and other places of public entertainment, employes of public societies, race course service, huntsmen, etc.	1	1,346	84	3	4	77
125	102. Contractors for the disposal of refuse, dust, etc.	5	14	8	7	4
126	103. Sweepers, scavengers, etc.	23	8	1,992	290	114	50	23	1	120
127	SUB-CLASS IV—TRANSPORT	16	21	5,732	4,961	1,158	807	20	1	2,006
128	Order 20. Transport by water	3	102	1,332	320	6	2	1,012
129	105. Persons (other than labourers) employed in harbours and docks including pilots	5
130	106. Labourers in harbours and docks	108	90	18
131	108. Persons (other than labourers) employed on the maintenance of harbours and docks, streams, rivers and canals (including construction)	48
132	109. Labourers employed on the construction and maintenance of harbours and docks, streams, rivers and canals (including construction)	2	7
133	110. Boat owners, boatmen and towmen	1	42	1,230	230	6	2	994
134	Order 21. Transport by road	8	2	2,126	1,806	397	743	13	1	857
135	111. Persons (other than labourers) employed on the construction and maintenance of roads and bridges	34	8	3
136	112. Labourers employed on roads and bridges	5
137	113. Owners, managers and employes (excluding personal servants) connected with mechanically driven vehicles (including trams)	1	26	3	3
138	114. Ditto, connected with other vehicles	5	2	865	1,756	184	742	15	1	830
139	116. Pack elephant, camel, mule, ass and bullock owners and drivers	204	23
140	117. Porters and messengers	1,007	39	1	15
141	Order 22. Transport by rail	4	16	5,181	1,615	561	53	3	1,001
142	118. Railway employes of all kinds (other than coolies)	5	16	2,831	1,613	561	53	3	999
143	119. Labourers employed on railway construction and maintenance and coolies and porters employed on railway premises	350	2	2
144	Order 23—(Group 123)—Post Office, Telegraph and Telephone services	3	313	902	70	122
145	SUB-CLASS V—TRADE	513	59	44,271	12,206	3,506	775	153	7	7,025
146	Order 24. Banks, establishments of credit, exchange and insurance—(Group 121)—Bank managers, money lenders, exchange and insurance agents, money changer and brokers and their employes	106	5	6,522	947	296	64	32	825
147	Order 25. Brokerage commission and export—(Group 122)—Brokers, commission agents, commercial travellers, warehouse owners and employes	1	645	269	52	13	1	263
148	Order 26. Trade in textiles—(Group 123)—Trade in piece-goods, wool, cotton, silk, hair and other textiles	26	3	3,192	1,672	477	49	9	1,246
149	Order 27. Trade in skins, leather and furs—(Group 124)—Trade in skins, leather, furs, feathers, horn, etc., and articles made from these	5	1	165	13	8	10
150	Order 28. Trade in wood—(Group 125)—Trade in wood (not firewood), cork, bark, bamboo, thatch, etc., and articles made from these	288	266	101	12	159
151	Order 29. Trade in metals—(Group 126)—Trade in metals, machinery, knives, tools, etc.	190	159	26	3	130
152	Order 30—(Group 127)—Trade in pottery, bricks and tiles	60	51	22	4	25
153	Order 31. Trade in chemical products—(Group 128)—Trade in chemical products (drugs, dyes, paints, petroleum, explosives, etc.)	52	44	20	1	5	23
154	Order 32. Hotels, cafes, restaurants, etc.	39	815	990	308	34	28	5	818
155	129. Vendors of wine, liquors, aerated waters and ice	25	561	867	255	32	28	5	580
156	130. Owners and managers of hotels, cookshops, sarais, etc., and their employes	1	..	254	123	53	2	68
157	Order 33. Other trade in foodstuffs	145	14	15,637	5,558	1,492	487	22	1	3,622
158	131. Fish dealers	32	57	16	9	32
159	132. Grocers and sellers of vegetable oil, salt and other condiments	1	..	1,207	125	24	23	78
160	133. Sellers of milk, butter, ghee, poultry, eggs, etc. . . .	15	2	795	110	18	30	..	1	62
161	134. Sellers of sweetmeats, sugar, gur and molasses	2	1	645	111	55	2	54
162	135. Cardamom, betel-leaf, vegetables, fruit and arcanut sellers	15	7	8,089	440	118	99	1	..	223
163	136. Grain and pulse dealers	109	2	6,402	4,518	1,187	251	16	..	3,080
164	137. Tobacco, opium, ganja, etc., sellers	3	..	482	127	60	11	4	..	56
165	138. Dealers in sheep, goats and pigs	21	6	2	4
166	139. Dealers in hay, grass and fodder	2	14	64	18	2	1	..	44

OCCUPATION—(contd.)

AMRELI DIVISION						OKHAMANDAL DIVISION						Serial Number
Total number of workers and dependents	ACTUAL WORKERS				Dependents	Total number of workers and dependents	ACTUAL WORKERS				Dependents	
	Total		Partially agriculturists				Total		Partially agriculturists			
	Males	Females	Males	Females			Males	Females	Males	Females		
32	33	34	35	36	37	38	39	40	41	42	43	
3	3	1	1	124
....	125
790	246	156	1	1	388	56	15	15	26	126
1,316	500	8	8	808	1,542	528	73	4	941	127
70	62	6	15	1,146	389	3	754	128
....	129
41	40	5	1	145	120	25	130
....	131
....	132
35	21	14	1,001	260	3	720	133
704	235	6	2	463	106	28	1	4	67	134
....	135
....	136
....	2	2	137
704	235	6	2	463	106	28	1	4	67	138
....	139
....	140
401	151	2	248	246	64	69	25	141
401	151	2	248	35	12	23	142
....	211	72	69	70	143
135	22	1	22	22	17	25	144
13,505	3,622	585	134	6	9,298	2,707	767	77	6	1,863	145
590	146	31	4	413	45	14	12	29	146
115	16	1	99	61	21	40	147
1,410	367	22	6	1,621	502	124	6	370	148
45	8	5	63	20	20	32	149
2	2	150
87	30	1	37	151
....	152
84	10	1	73	153
244	69	3	2	120	14	6	8	154
99	38	4	2	67	6	1	5	155
145	51	1	93	8	5	3	156
6,726	1,303	412	76	1	4,323	1,674	444	33	5	1,097	157
....	158
1,029	278	10	9	732	267	62	0	2	126	159
759	142	233	2	384	51	21	2	28	160
332	100	2	230	37	22	15	161
421	121	18	1	282	94	27	2	2	65	162
3,348	906	47	55	1	2,395	1,075	273	13	1	790	163
660	217	12	8	421	107	39	7	61	164
....	165
139	39	81	69	2	2	166

TABLE XVII.—

Serial Number	OCCUPATION OR MEANS OF LIVELIHOOD	BARODA STATE						BARODA			
		Total number of workers and dependents	ACTUAL WORKERS				Dependents	Total number of workers and dependents	ACTUAL		
			Total		Partially agriculturists				Total		
			Males	Females	Males	Females			Males	Females	
1		2	3	4	5	6	7	8	9	10	
167	Order 34. Trade in clothing and toilet articles—(Group 140)—Trade in ready made clothing and other articles of dress and the toilet (hats, umbrellas, socks, ready made shoes, perfumes, etc.)	1,036	297	11	6	693	953	95	3	
168	Order 35. Trade in furniture	1,118	464	30	3	3	634	153	59	4	
169	141. Trade in furniture, carpets, curtains and bedding	283	78	18	187	76	24	
170	142. Hardware, cooking utensils, porcelain, crockery, glassware, bottles, articles for gardening, etc.	835	376	12	3	3	447	83	35	4	
171	Order 36. Trade in building materials—(Group 143)—Trade in building materials other than bricks, tiles and woody materials	678	216	49	6	423	257	73	24	
172	Order 37. Trade in means of transport	3,098	1,969	398	42	1	2,821	276	103	19	
173	144. Dealers and hirers in mechanical transport, motors, cycles, etc.	21	13	8	
174	145. Dealers and hirers in other carriages, carts, boats, etc.	32	12	20	
175	146. Dealers and hirers of elephants, camels, horses, cattle, asses, mules, etc.	5,955	1,944	208	42	1	3,803	276	103	19	
176	Order 38. Trade in fuel—(Group 147)—Dealers in firewood, charcoal, coal, cowdung, etc.	1,836	512	233	18	1	1,043	349	73	83	
177	Order 39. Trade in articles of luxury and those pertaining to letters and the arts and sciences	4,187	1,176	231	21	6	2,780	466	163	18	
178	148. Dealers in precious stones, jewellery (real and imitation), clocks, optical instruments, etc.	2,459	624	37	10	1,798	204	53	
179	149. Dealers in common bangles, bead necklaces, fans, small articles, toys, hunting and fishing tackle, flowers, etc.	1,273	401	177	3	6	695	233	96	12	
180	150. Publishers, booksellers, stationers, dealers in music, pictures, musical instruments and curiosities	455	151	17	8	287	29	14	
181	Order 40. Trade of other sorts	22,894	7,359	1,224	196	24	17,211	3,804	1,093	134	
182	151. Dealers in rags, stable refuse, etc.	249	121	38	8	90	11	4	
183	152. General store-keepers and shop-keepers otherwise unspecified	5,152	1,637	196	68	4	3,319	959	213	46	
184	153. Itinerant traders, pedlars, hawkers, etc.	5,734	896	447	21	4	4,391	112	1	9	
185	154. Other trades (including farmers of pounds, tolls and markets)	14,759	4,705	543	99	26	9,511	2,422	380	109	
186	Class C.—Public Administration and Liberal Arts	134,780	49,238	5,350	2,145	83	80,192	32,858	12,263	1,395	
187	SUB-CLASS VI.—PUBLIC FORCE	23,228	10,579	689	12,649	4,490	2,001	
188	Order 41. Army	7,895	4,083	192	3,757	62	45	
189	155. Army (Imperial)	121	75	46	12	10	
190	156. Army (Indian States)	7,794	4,013	192	3,691	50	35	
191	Order 44. Police	15,403	8,491	638	8,022	4,223	1,934	
192	159. Police	19,092	3,997	37	6,005	1,484	625	
193	160. Village watchmen	5,491	2,494	551	2	2,907	2,934	1,330	
194	SUB-CLASS VII.—Order 45—Public Administration	41,493	13,996	807	506	19	26,690	9,508	3,250	274	
195	161. Service of the State	30,965	10,418	443	250	11	20,104	6,556	2,359	123	
196	162. Service of Indian and Foreign States	1,682	483	29	8	1,170	503	191	5	
197	163. Municipal and other local (not village) service	3,973	1,419	262	5	5	2,301	882	239	126	
198	164. Village officials and servants other than watchmen	4,873	1,685	73	243	3	3,115	1,567	412	20	
199	SUB-CLASS VIII.—PROFESSIONS AND LIBERAL ARTS	70,050	24,663	4,543	950	64	40,853	18,800	7,612	1,121	
200	Order 46. Religion	45,367	14,903	3,732	633	49	24,722	12,374	4,421	918	
201	165. Priests, ministers, etc.	19,408	7,052	1,271	319	21	11,085	5,783	1,970	405	
202	166. Religious mendicants, inmates of monasteries, etc.	17,233	5,037	2,019	152	20	10,186	4,139	1,465	311	
203	167. Catechists, readers, church and mission service	610	162	24	4	424	76	29	8	
204	168. Temple, burial or burning ground service, pilgrim conductors, circumcisers	6,116	2,652	427	158	8	3,037	2,385	1,017	189	
205	Order 47. Law	2,071	697	32	1,537	392	200	
206	169. Lawyers of all kinds, including kais, law agents and mukhtars	1,768	445	8	1,323	346	84	
207	170. Lawyer's clerks, petition writers, etc.	306	92	14	214	46	16	
208	Order 48. Medicine	2,580	1,079	161	20	6	2,340	675	354	42	
209	171. Medical practitioners of all kinds, including dentists, oculists and veterinary surgeons	2,738	820	39	20	3	1,879	725	216	15	
210	172. Midwives, vaccinators, compounders, nurses, masseurs, etc.	842	259	122	3	461	150	38	30	
211	Order 49. Instruction	13,514	5,100	430	153	1	7,924	3,416	1,318	137	
212	173. Professors and teachers of all kinds	11,620	4,411	399	140	3	6,510	3,260	1,288	124	
213	174. Clerks and servants connected with education	1,894	749	31	19	1,114	156	22	3	
214	Order 50. Letters and arts and sciences	7,824	2,944	220	116	6	4,220	1,332	433	26	

OCCUPATION—(contd.)

DIVISION			BARODA CITY						KADI DIVISION			Serial Number
WORKERS		Depen- dents	Total number of workers and depend- ents	ACTUAL WORKERS				Depen- dents	Total number of workers and depend- ents	ACTUAL WORKERS		
Partially Agriculturists				Total		Partially agriculturists				Total		
Males	Females			Males	Females	Males	Females				Males	
11	12	13	14	15	16	17	18	19	20	21	22	
1	157	307	91	6	210	224	82	1	167
3	96	233	76	4	253	267	274	12	168
....	52	18	5	13	145	40	8	169
3	44	215	71	4	140	412	234	4	170
1	185	225	91	134	127	20	18	171
1	1	154	27	12	15	5,269	1,808	179	172
....	8	4	4	13	9	173
....	32	12	174
1	1	154	19	8	11	5,524	1,787	179	175
....	188	227	130	43	124	744	224	65	176
6	291	272	204	13	755	1,365	518	178	177
6	151	759	138	7	614	1,150	333	20	178
....	125	89	29	6	54	559	182	145	179
....	15	124	37	87	179	50	9	180
21	2	2,222	1,282	446	98	1	745	10,047	4,387	753	181
1	7	222	102	35	82	14	12	182
3	700	59	24	35	718	221	1	183
....	102	375	115	55	405	2,443	445	223	184
19	2	1,433	433	205	5	1	228	11,872	3,608	429	185
892	39	12,209	30,584	11,413	708	145	18,461	41,104	14,368	2,120	186
294	2,489	9,332	4,480	116	4,532	4,695	1,865	187
....	16	6,327	4,300	101	3,047	104	38	188
....	11	71	46	25	32	18	189
....	14	6,256	3,254	101	3,002	72	29	190
294	2,472	3,003	1,180	15	1,825	4,501	1,827	191
7	859	2,959	1,151	15	1,808	3,123	1,114	192
287	1,614	46	29	17	1,488	713	193
160	8	5,984	12,107	3,752	62	22	8,203	9,268	3,096	212	194
88	1	4,075	9,543	2,875	59	21	6,618	6,756	2,250	125	195
7	207	515	119	6	990	385	81	11	196
1	5	467	1,850	608	6	1,146	573	158	69	197
64	2	1,135	199	60	1	189	1,574	607	7	198
438	22	10,797	9,145	3,183	646	7	5,316	27,141	9,407	1,908	199
206	37	6,880	3,321	1,163	413	3	1,743	18,209	6,044	1,892	200
138	9	3,408	1,145	410	91	644	6,943	2,317	539	201
81	5	2,354	1,257	426	266	565	8,849	2,621	1,014	202
2	39	237	18	3	1	216	268	109	11	203
84	3	1,179	982	309	55	2	318	2,209	997	128	204
70	298	743	212	533	692	151	205
3	262	687	190	497	442	113	206
7	30	58	22	36	154	38	207
8	1	576	1,743	548	43	3	738	855	269	39	208
8	494	717	175	2	2	540	658	223	15	209
....	1	82	426	173	41	212	197	37	24	210
53	1	1,901	2,402	796	111	1	1,553	4,407	1,877	69	211
51	1	1,840	1,831	572	104	1	1,155	3,453	1,404	70	212
2	121	631	224	7	400	974	473	19	213
59	3	918	1,474	664	77	1	732	2,958	1,073	88	214

TABLE XVII—

Serial Number.	OCCUPATION OR MEANS OF LIVELIHOOD	KADI DIVISION—(contd.)			NAVSARI DIVISION					
		ACTUAL WORKERS— (contd.)		Depen- dents	Total number of workers and dependents	ACTUAL WORKERS				Depen- dents
		Partially agriculturists				Total		Partially agriculturists		
		Males	Females			Males	Females	Males	Females	
		1	23	24	25	26	27	28	29	30
167	Order 34. Trade in clothing and toilet articles—(Group 140)—Trade in ready made clothing and other articles of dress and the toilet (hats, umbrellas, socks, ready made shoes, perfumes, etc.)..	191	71	38	7	2	..	27
168	Order 35. Trade in furniture	3	271	9	7	3
169	141. Trade in furniture, carpets, curtains and bed- ding	97	5	3	2
170	142. Hardware, cooking utensils, porcelain, crockery, glassware, bottles, articles for gardening, etc.	3	174	4	4
171	Order 36. Trade in building material—(Group 143)— Trade in building materials other than bricks, tiles and woody materials	89	39	17	..	5	..	22
172	Order 37. Trade in means of transport	47	..	3,532	111	36	3	72
173	144. Dealers and hirers in mechanical transport, motors, cycles, etc.	4
174	145. Dealers and hirers in other carriages, carts, boats, etc.	20
175	146. Dealers and hirers of elephants, camels, horses, cattle, asses, mules, etc.	41	..	3,558	111	36	3	72
176	Order 38. Trade in fuel—(Group 147)—Dealers in fire- wood, charcoal, coal, cowdung, etc.	6	61	455	171	37	48	13	..	86
177	Order 39. Trade in articles of luxury and those pertain- ing to letters and the arts and sciences	4	6	1,129	411	182	27	2	..	292
178	148. Dealers in precious stones, jewellery, (real and imitation) clocks, optical instruments, etc.	3	..	787	93	41	52
179	149. Dealers in common bangles, bead necklaces, fans, small articles, toys, hunting and fishing tackle, flowers, etc.	6	279	286	118	13	2	..	155
180	150. Publishers, booksellers, stationers, dealers in music, pictures, musical instruments and curio- sities	1	..	126	32	3	14	15
181	Order 40. Trade of other sorts	194	..	10,907	1,400	405	128	33	..	882
182	151. Dealers in rags, stable refuse, etc.	7	..	1	2	2
183	152. General store-keepers and shop-keepers other- wise unspecified	4	..	396	1,404	395	128	32	1	881
184	153. Itinerant traders, pedlars, hawkers, etc.	14	2	2,675
185	154. Other trades (including farmers of pounds, tolls and markets)	78	24	7,535	14	6	..	1	..	8
186	Class C.—Public Administration and Liberal Arts	586	36	24,615	13,326	4,981	466	470	12	7,681
187	SUB-CLASS VI—PUBLIC FORCE	129	..	2,830	2,056	940	..	148	..	1,110
188	Order 41. Army	66	5	5
189	155. Army (Imperial)	14	5	3
190	156. Army (Indian States)	52
191	Order 44. Police	129	..	2,764	2,061	948	..	148	..	1,102
192	159. Police	9	..	2,009	1,202	573	..	5	..	629
193	160. Village watchmen	120	..	755	849	373	..	143	..	476
194	SUB-CLASS VII—Order 45—Public Admini- stration	127	2	5,000	5,045	2,067	177	184	9	3,401
195	161. Service of the State	51	2	4,281	4,106	1,470	108	84	8	2,528
196	162. Service of Indian and Foreign States	1	..	273	109	39	5	65
197	163. Municipal and other local (not village) service	246	374	132	49	2	..	193
198	164. Village officials and servants other than watch- men	75	..	960	1,056	426	15	95	1	615
199	SUB-CLASS VIII—PROFESSIONS AND LIBERAL ARTS	330	36	15,826	5,627	1,968	280	138	3	3,370
200	Order 46. Religion	209	28	19,533	2,700	1,039	193	96	1	1,518
201	165. Priests, ministers, etc.	96	11	4,087	2,356	864	174	68	1	1,319
202	166. Religious mendicants, inmates of monasteries, etc.	71	12	5,214
203	167. Catechists, readers, church and mission service	1	..	148	23	8	17
204	168. Temple, burial or burning ground service, pilgrim conductors, circumcisers	41	5	1,084	371	169	19	28	..	183
205	Order 47. Law	7	..	451	170	40	..	4	..	128
206	169. Lawyers of all kinds, including kasis, law agents and mukhtars	335	135	29	..	2	..	106
207	170. Lawyer's clerks, petition writers, etc.	5	..	116	35	12	..	2	..	22
208	Order 48. Medicine	6	3	556	454	196	58	4	3	302
209	171. Medical practitioners of all kinds, including dentists, oculists and veterinary surgeons	6	3	420	395	115	5	4	..	274
210	172. Midwives, vaccinators, compounders, nurses, masseurs, etc.	126	59	11	21	..	2	27
211	Order 49. Instruction	70	2	2,461	1,648	631	55	36	..	909
212	173. Professors and teachers of all kinds	54	2	1,979	1,443	577	52	26	..	814
213	174. Clerks and servants connected with education	16	..	482	99	4	95
214	Order 50. Letters and arts and sciences	38	3	1,335	711	187	18	3	..	415

OCCUPATION—(contd.)

AMRELI DIVISION						OKHMANDAL DIVISION						Serial Number
Total number of workers and dependents	ACTUAL WORKERS				Dependents	Total number of workers and dependents	ACTUAL WORKERS				Dependents	
	Total		Partially agriculturists				Total		Partially agriculturists			
	Males	Females	Males	Females			Males	Females	Males	Females		
22	33	34	35	36	37	38	39	40	41	42	43	
89	29	89	63	19	43	167
151	38	9	106	9	2	1	6	168
34	4	9	21	5	2	1	2	169
117	32	85	4	4	170
....	171
18	7	7	4	7	2	4	172
....	173
....	174
18	7	7	4	7	3	4	175
137	39	31	199	68	18	3	40	176
453	133	1	9	329	177
253	59	..	1	194	178
199	24	1	1	82	179
91	47	7	44	180
3,360	929	76	35	3	3,353	274	90	5	1	173	181
....	182
1,833	619	17	23	9	1,197	179	63	4	1	110	183
1,509	304	59	7	2	1,146	95	31	1	63	184
18	6	12	185
13,787	4,922	511	59	3	8,334	3,139	1,289	130	2	1,700	186
2,267	1,087	2	1,900	338	220	168	187
1,945	674	367	89	80	55	188
....	1	1	189
1,245	678	567	81	23	56	190
1,022	389	2	633	306	194	112	191
918	346	1	602	286	188	98	192
74	43	1	31	20	6	14	193
3,850	1,360	70	13	2,414	1,115	471	6	638	194
3,027	1,050	33	6	1,944	977	415	4	558	195
103	19	84	87	34	2	51	196
284	127	12	2	145	10	6	4	197
436	164	21	5	241	41	16	25	198
7,650	2,493	435	35	3	4,720	1,636	598	144	2	804	199
5,394	1,632	340	28	2	3,241	1,349	692	129	2	717	200
1,421	1,239	94	16	1,148	760	252	28	1	480	201
2,668	376	338	3	1,954	329	149	81	99	202
8	2	4	203
209	65	6	2	133	260	92	20	1	138	204
139	28	1	113	80	6	80	205
125	23	1	103	26	6	29	206
13	3	10	207
216	78	6	133	37	13	3	82	208
211	78	2	131	32	13	19	209
5	4	1	5	2	3	210
1,506	526	38	9	941	302	62	2	97	211
1,471	510	26	8	925	162	62	3	87	212
34	16	2	1	16	213
486	152	11	7	393	62	24	38	214

TABLE XVII—

Serial Number	OCCUPATION OR MEANS OF LIVELIHOOD	BARODA STATE						BARODA			
		Total number of workers and dependents	ACTUAL WORKERS				Dependents	Total number of workers and dependents	ACTUAL		
			Total		Partially agriculturists				Total		
			Males	Females	Males	Females					
										Males	Females
1	2	3	4	5	6	7	8	9	10		
214	176. Architects, surveyors, engineers and their employes	1,034	500	..	1	..	534	259	152	..	
216	177. Authors, editors, journalists, artists, photographers, sculptors, astronomers, meteorologists, botanists, astrologers, etc. .. .	1,464	511	23	15	..	990	209	119	..	
217	178. Music composers and masters, players on all kinds of musical instruments (not military), singers, actors and dancers	4,230	1,665	169	86	6	2,385	1,639	523	13	
218	179. Conjurers, acrobats, fortune tellers, reciters, exhibitors of curiosities and wild animals ..	787	288	28	14	..	471	246	85	12	
219	Class D—Miscellaneous	156,788	44,203	30,688	468	96	81,897	33,693	10,180	6,579	
220	SUB-CLASS IX—PERSONS LIVING ON THEIR INCOME—Order 51—Persons living principally on their income,—(Group 180)—Proprietors (other than of agricultural land), fund and scholarship holders and pensioners	11,584	2,873	1,436	114	18	7,275	2,798	572	305	
221	SUB-CLASS X—Order 52—DOMESTIC SERVICE ..	9,060	1,955	2,849	35	9	4,246	1,271	295	550	
222	181. Cooks, water carriers, doorkeepers, watchmen and other indoor servants	7,709	1,365	2,740	83	9	3,604	1,158	270	519	
223	182. Private grooms, coachmen, dog boys, etc. ..	1,249	552	109	1	..	588	107	22	1	
224	183. Private motor drivers and cleaners	92	38	..	1	..	54	6	2	..	
225	SUB-CLASS XI—INSUFFICIENTLY DESCRIBED OCCUPATIONS—Order 53—General terms which do not indicate a definite occupation	125,622	35,207	24,405	296	63	66,010	20,264	8,247	5,136	
226	184. Manufacturers, businessmen and contractors otherwise unspecified	1,227	404	..	3	..	823	220	72	..	
227	185. Cashiers, accountants, book-keepers, clerks and other employes in unspecified offices, warehouses and shops	38,718	15,056	1,209	190	5	22,453	8,127	3,602	225	
228	186. Mechanics otherwise unspecified	199	115	..	1	..	84	16	12	..	
229	187. Labourers and workmen otherwise unspecified ..	85,478	19,692	23,106	102	58	42,650	17,901	4,661	4,911	
230	SUB-CLASS XII—UNPRODUCTIVE	10,532	4,108	1,998	23	6	4,366	2,700	966	618	
231	Order 54. Inmates of jails, asylums and hospitals.—(Group 185)—Inmates of jails, asylums and almshouses	564	718	42	121	36	26	5	
232	Order 55. Beggars, vagrants, prostitutes	5,871	5,544	1,294	20	6	3,933	2,543	582	287	
233	189. Beggars, vagrants, witches, wizards, etc. ..	8,778	3,339	1,525	20	6	3,914	2,342	881	287	
234	190. Procurers and prostitutes	93	5	69	19	1	1	..	
235	Order 56.—(Group 191)—Other unclassified non-productive industries	777	196	359	3	..	312	351	54	229	

OCCUPATION—(concl.)

DIVISION			BARODA CITY						KADI DIVISION			Serial Number	
WORKERS		Depen- dents	Total number of workers and depen- dents	ACTUAL WORKERS				Depen- dents	Total number of workers and depen- dents	ACTUAL WORKERS			
Partially agriculturists				Total		Partially agriculturists				Total			
Males	Females			Males	Females	Males	Females				Males		Females
11	12			13	14	15	16				17		18
....	107	646	283	1	363	98	50	..	215	
4	90	109	44	1	64	282	136	..	216	
58	3	553	592	271	76	245	2,287	775	79	217	
....	168	127	66	61	321	116	9	218	
191	41	16,334	18,403	5,879	3,850	8	8,674	69,602	16,488	13,853	219	
54	8	7,921	3,152	812	459	1	1,881	4,396	1,212	515	220	
14	5	456	1,464	493	278	5	763	4,628	509	1,826	221	
14	5	389	1,215	309	278	4	628	4,587	577	1,826	222	
....	94	185	93	92	27	11	..	223	
....	3	64	21	1	43	14	11	..	224	
117	25	12,781	12,222	3,500	2,710	2	5,706	55,910	12,908	10,725	225	
....	148	594	140	1	424	205	120	..	226	
64	2	4,300	4,792	1,947	98	1	2,657	12,348	4,476	265	227	
....	4	15	4	11	153	93	..	228	
53	23	8,329	8,941	1,713	2,612	2,613	43,209	8,909	10,460	229	
6	3	1,176	1,565	838	403	324	4,662	1,677	787	230	
....	4	713	399	89	86	97	30	23	231	
4	2	1,074	683	338	456	197	4,519	1,611	786	232	
4	3	1,074	622	230	211	175	4,485	1,607	743	233	
....	61	45	16	30	4	23	234	
2	98	269	3	179	47	65	16	8	235	

TABLE XVII

Serial Number	OCCUPATION OR MEANS OF LIVELIHOOD	KADI DIVISION—(contd.)			NAVSARI DIVISION					
		ACTUAL WORKERS— (contd.)		Depen- dents	Total number of workers and depend- ents	ACTUAL WORKERS				Depen- dents
		Partially agriculturists				Total		Partially agriculturists		
		Males	Females			Males	Females	Males	Females	
		1	23	24	25	26	27	28	29	30
215	176. Architects, surveyors, engineers and their employes	48	31	15	16
216	177. Authors, editors, journalists, artists, photo- graphers, sculptors, astronomers, meteorolo- gists, botanists, astrologers, etc.	10	146	622	143	12	467
217	178. Music composers and masters, players on all kinds of musical instruments (not military), singers, actors and dancers	24	3	1,435	12	5	7
218	179. Conjurers, acrobats, fortune tellers, reciters, exhibitors of curiosities and wild animals ..	4	196	46	17	6	4	29
219	Class D—Miscellaneous	168	41	39,263	21,739	7,437	4,140	29	14	10,156
220	SUB-CLASS IX—PERSONS LIVING ON THEIR INCOME—Order 51—Persons living principally on their income—(Group 180)—Proprietors (other than of agricultural land), fund and scholarship holders and pensioners	50	9	2,669	653	742	78	5	1	433
221	SUB-CLASS X—Order 52—DOMESTIC SERVICE ..	13	4	2,203	1,478	583	192	3	763
222	181. Cooks, water carriers, doorkeepers, watchmen and other indoor servants	12	4	2,184	551	157	84	3	310
223	182. Private grooms, coachmen, dog boys, etc. ..	1	16	927	426	108	893
224	183. Private motor drivers and cleaners	3
225	SUB-CLASS XI—INSUFFICIENTLY DESCRIBED OCCUPATIONS—Order 53—General terms which do not indicate a definite occupation	92	25	32,193	19,273	6,563	3,830	68	13	8,880
226	184. Manufacturers, businessmen and contractors otherwise unspecified	86	73	22	1	51
227	185. Cashiers, accountants, book-keepers, clerks and other employes in unspecified offices, warehouses and shops	68	2	7,607	8,991	3,531	540	58	1	4,911
228	186. Mechanics otherwise unspecified	60	15	6	1	9
229	187. Labourers and workmen otherwise unspecified ..	24	23	24,440	10,194	3,004	3,381	13	12	3,909
230	SUB-CLASS XII—UNPRODUCTIVE	13	3	2,195	335	149	46	140
231	Order 54. Inmates of jails, asylums and hospitals—(Group 188)—Inmates of jails, asylums and almshouses	30
232	Order 55. Beggars, vagrants, prostitutes	12	3	2,159	325	149	40	130
233	189. Beggars, vagrants, witches, wizards, etc. ..	12	3	2,156	325	149	40	130
234	190. Procurers and prostitutes	3
235	Order 56—(Group 191)—Other unclassified non-productive industries	1	28	10	30

OCCUPATION—(concl'd.)

AMRELI DIVISION						OKHAMANDAL DIVISION						Serial Number
Total number of workers and dependents	ACTUAL WORKERS				Dependents	Total number of workers and dependents	ACTUAL WORKERS				Dependents	
	Total		Partially agriculturists				Total		Partially agriculturists			
	Males	Females	Males	Females			Males	Females	Males	Females		
32	33	34	35	36	37	38	39	40	41	42	43	
....	215
224	65	10	1	149	18	4	14	216
220	96	1	4	123	39	17	22	217
42	21	2	21	5	3	2	218
8,740	2,376	1,390	20	4,974	5,211	1,843	870	2	2,436	219
305	55	31	1	219	280	80	48	152	220
90	13	8	69	179	42	25	52	221
90	13	8	99	100	39	25	44	222
....	3	3	223
....	3	5	224
7,669	2,072	1,274	15	4,323	4,378	1,421	730	2	2,127	225
124	36	1	88	40	14	36	226
2,561	890	29	2	1,711	1,989	676	32	2	1,267	227
4,984	1,206	1,254	12	2,524	2,249	737	678	834	228
676	236	77	4	363	534	302	67	165	229
22	45	2	1	62	21	231
381	187	72	4	262	482	279	67	137	232
520	187	71	4	262	482	279	67	137	233
1	1	234
134	31	3	100	30	2	28	235

TABLE XVIII

SUBSIDIARY OCCUPATIONS OF AGRICULTURISTS
ACTUAL WORKERS ONLY

UNDER "Rent receivers" are comprised those included under group 1 of Imperial Table XVII. Receivers of income from rent of agricultural land have been further sub-divided in that table into—

- (i) Inamdars, Jagirdars and other alienated land-holders, and
- (ii) rent-receiving Khatedars.

Under "Rent-payers," group 2 or ordinary cultivators are included, with their three sub-divisions of cultivating owners, cultivating tenants and cultivators unspecified.

Under "Agricultural labourers" only groups 4 and 5 and not 3 have been included.

TABLE XVIII—SUBSIDIARY OCCUPATIONS OF
(1) *Rent Receivers*

DIVISION	TOTAL NUMBER OF RENT RECEIVERS (ACTUAL WORKERS)		NUMBER OF ACTUAL WORKERS WHO RETURNED SUBSIDIARY OCCUPATIONS				DETAILS OF SUBSIDIARY					
			(a) Agricultural		(b) Non-agricultural		RENT PAYERS				AGRICULTURAL	
							Inamdar*, etc.		Rent receiving Khatedars		Inamdar*, etc.	
	Males	Females	Males	Females	Males	Females	Males	Females	Males	Females	Males	Females
1	2	3	4	5	6	7	8	9	10	11	12	13
BARODA STATE	4,177	2,610	109	14	567	59	16	..	51	3	2	1
Baroda Division	1,800	844	65	2	272	12	1	..	31	2
Baroda City	311	50	8	1
Kadi Division	1,151	1,289	23	0	194	24	6	..	13
Navsari Division	341	225	10	..	40	11	1
Amreli Division	633	186	11	3	53	11	8	1	2	1
Okhamandal Division ..	32	16

DIVISION	DETAILS OF SUBSIDIARY													
	PRIESTS				CLERKS OF ALL KINDS (NOT GOVERNMENT)				SCHOOL MASTERS				LAW	
	Inamdar*, etc.		Rent receiving Khatedars		Inamdar*, etc.		Rent receiving Khatedars		Inamdar*, etc.		Rent receiving Khatedars		Inamdar*, etc.	
	Males	Females	Males	Females	Males	Females	Males	Females	Males	Females	Males	Females	Males	Females
1	28	29	30	31	32	33	34	35	36	37	38	39	40	41
BARODA STATE	4	..	16	1	3	..	12	13	2
Baroda Division	3	..	8	..	1	..	5	11
Baroda City
Kadi Division	8	1	2	..	5	2	1
Navsari Division	1
Amreli Division	1	1	1
Okhamandal Division

(2) *Rent Payers*

DIVISION	TOTAL NUMBER OF RENT PAYERS (ACTUAL WORKERS)		NUMBER OF ACTUAL WORKERS WHO RETURNED SUBSIDIARY OCCUPATIONS				DETAILS OF SUBSIDIARY							
			(a) Agricultural		(b) Non-agricultural		RENT RECEIVERS				AGRICULTURAL LABOURERS			
							Cultivating owners		Cultivating tenants		Cultivating owners		Cultivating tenants	
	Males	Females	Males	Females	Males	Females	Males	Females	Males	Females	Males	Females	Males	Females
1	2	3	4	5	6	7	8	9	10	11	12	13	14	15
BARODA STATE	301,504	57,856	1,868	542	16,330	758	291	18	40	2	1,016	344	521	178
Baroda Division	101,787	13,801	1,010	90	5,051	139	291	9	16	2	343	44	248	35
Baroda City	1,394	120	129	2
Kadi Division	134,216	24,775	230	47	6,132	226	45	6	158	31	17	10
Navsari Division	43,784	16,136	609	398	4,451	326	40	1	24	..	295	265	230	132
Amreli Division	17,627	2,564	29	7	475	43	5	2	18	4	6	1
Okhamandal Division ..	2,690	170	92	20

AGRICULTURISTS—ACTUAL WORKERS ONLY
(Landlords)

OCCUPATIONS RETURNED

LABOURERS		GOVERNMENT EMPLOYEES OF ALL KINDS				MONEY LENDERS AND GRAIN DEALERS				OTHER TRADERS OF ALL KINDS			
Rent receiving Khatedars		Inamdars, etc.		Rent receiving Khatedars		Inamdars, etc.		Rent receiving Khatedars		Inamdars, etc.		Rent receiving Khatedars	
Males	Females	Males	Females	Males	Females	Males	Females	Males	Females	Males	Females	Males *	Females
14	15	16	17	18	19	20	21	22	23	24	25	26	27
40	10	16	61	5	10	..	106	3	10	..	121	3
23	6	41	5	5	..	57	..	4	..	54	..
....	1	2	1	..
4	9	4	11	..	5	..	37	3	3	..	53	2
2	3	3	..	1	..	5	1
1	1	5	..	4	9	..	2	..	8	..
....

OCCUPATIONS RETURNED

VETS		ESTATE AGENTS AND MANAGERS				MEDICAL PRACTITIONERS				ARTISANS				OTHERS			
Rent receiving Khatedars		Inamdars, etc.		Rent receiving Khatedars		Inamdars, etc.		Rent receiving Khatedars		Inamdars, etc.		Rent receiving Khatedars		Inamdars, etc.		Rent receiving Khatedars	
Males	Females	Males	Females	Males	Females	Males	Females	Males	Females	Males	Females	Males	Females	Males	Females	Males	Females
42	43	44	45	46	47	48	49	50	51	52	53	54	55	56	57	58	59
1	5	4	..	1	..	15	6	24	6	145	33
1	3	2	..	1	..	1	..	4	..	65	7
..	4	1
..	2	2	13	1	4	..	43	16
..	1	3	3	1	23	6
..	2	9	5	14	3
..

(Actual Cultivators).

OCCUPATIONS RETURNED

GENERAL LABOURERS				GOVERNMENT EMPLOYEES OF ALL KINDS				MONEY LENDERS AND GRAIN DEALERS				OTHER TRADERS OF ALL KINDS				FISHERMEN AND BOATMEN			
Cultivating owners		Cultivating tenants		Cultivating owners		Cultivating tenants		Cultivating owners		Cultivating tenants		Cultivating owners		Cultivating tenants		Cultivating owners		Cultivating tenants	
Males	Females	Males	Females	Males	Females	Males	Females	Males	Females	Males	Females	Males	Females	Males	Females	Males	Females	Males	Females
16	17	18	19	20	21	22	23	24	25	26	27	28	29	30	31	32	33	34	35
852	92	159	25	1,966	3	165	1	687	11	122	4	975	11	119	2	45	1	16	..
315	8	70	6	677	2	110	..	222	4	91	1	297	2	65	..	16	..	12	..
13	..	2	..	1	9	26	..	1
156	17	6	5	763	1	29	..	350	3	22	2	452	7	28	2	1	..
331	61	80	12	386	..	14	1	90	..	4	1	161	..	13	..	29	..	3	..
6	1	..	2	131	..	12	..	16	2	5	..	36	2	12
29	5	1	..	8	2	3	1

OF AGRICULTURISTS—ACTUAL WORKERS ONLY
(Actual Cultivators)—contd.

OCCUPATIONS RETURNED

OIL PRESSERS				WASHMEN				POTTERS				BLACKSMITHS AND CARPENTERS				OTHERS			
Cultivating owners		Cultivating tenants		Cultivating owners		Cultivating tenants		Cultivating owners		Cultivating tenants		Cultivating owners		Cultivating tenants		Cultivating owners		Cultivating tenants	
Males	Females	Males	Females	Males	Females	Males	Females	Males	Females	Males	Females	Males	Females	Males	Females	Males	Females	Males	Females
52	53	54	55	56	57	58	59	60	61	62	63	64	65	66	67	68	69	70	71
127	5	7	1	12	1	2	..	687	45	21	3	609	4	25	..	6,710	389	778	52
75	2	6	1	6	..	2	..	22	..	4	..	75	..	10	..	1,955	68	374	* 22
1	1	58	..	15	..
45	2	1	610	45	7	1	461	2	2	..	1,885	72	80	5
1	..	1	..	4	51	1	10	2	127	..	0	..	2,619	213	284	24
4	2	2	4	2	168	23	24	1
1	1	1	2	45	11	1	..

Labourers.

OCCUPATIONS RETURNED

[illegible]

OCCUPATIONS RETURNED

[illegible]

1885-1886

1	2	3	4	5	6	7	8	9	10	11	12	13	14	15	16	17	18	19	20	21	22	23	24	25	26	27	28	29	30	31	32	33	34	35	36	37	38	39	40	41	42	43	44	45	46	47	48	49	50	51	52	53	54	55	56	57	58	59	60	61	62	63	64	65	66	67	68	69	70	71	72	73	74	75	76	77	78	79	80	81	82	83	84	85	86	87	88	89	90	91	92	93	94	95	96	97	98	99	100
---	---	---	---	---	---	---	---	---	----	----	----	----	----	----	----	----	----	----	----	----	----	----	----	----	----	----	----	----	----	----	----	----	----	----	----	----	----	----	----	----	----	----	----	----	----	----	----	----	----	----	----	----	----	----	----	----	----	----	----	----	----	----	----	----	----	----	----	----	----	----	----	----	----	----	----	----	----	----	----	----	----	----	----	----	----	----	----	----	----	----	----	----	----	----	----	----	----	----	-----

1	2	3	4	5	6	7	8	9	10	11	12	13	14	15	16	17	18	19	20	21	22	23	24	25	26	27	28	29	30	31	32	33	34	35	36	37	38	39	40	41	42	43	44	45	46	47	48	49	50	51	52	53	54	55	56	57	58	59	60	61	62	63	64	65	66	67	68	69	70	71	72	73	74	75	76	77	78	79	80	81	82	83	84	85	86	87	88	89	90	91	92	93	94	95	96	97	98	99	100
---	---	---	---	---	---	---	---	---	----	----	----	----	----	----	----	----	----	----	----	----	----	----	----	----	----	----	----	----	----	----	----	----	----	----	----	----	----	----	----	----	----	----	----	----	----	----	----	----	----	----	----	----	----	----	----	----	----	----	----	----	----	----	----	----	----	----	----	----	----	----	----	----	----	----	----	----	----	----	----	----	----	----	----	----	----	----	----	----	----	----	----	----	----	----	----	----	----	----	-----

1	2	3	4	5	6	7	8	9	10	11	12	13	14	15	16	17	18	19	20	21	22	23	24	25	26	27	28	29	30	31	32	33	34	35	36	37	38	39	40	41	42	43	44	45	46	47	48	49	50	51	52	53	54	55	56	57	58	59	60	61	62	63	64	65	66	67	68	69	70	71	72	73	74	75	76	77	78	79	80	81	82	83	84	85	86	87	88	89	90	91	92	93	94	95	96	97	98	99	100
---	---	---	---	---	---	---	---	---	----	----	----	----	----	----	----	----	----	----	----	----	----	----	----	----	----	----	----	----	----	----	----	----	----	----	----	----	----	----	----	----	----	----	----	----	----	----	----	----	----	----	----	----	----	----	----	----	----	----	----	----	----	----	----	----	----	----	----	----	----	----	----	----	----	----	----	----	----	----	----	----	----	----	----	----	----	----	----	----	----	----	----	----	----	----	----	----	----	----	-----

TABLE XIX

Showing for certain mixed occupations the number of persons who returned each as their (a) principal and (b) subsidiary means of livelihood.

TABLE XX

*DISTRIBUTION BY RELIGION OF WORKERS AND DEPENDENTS
IN DIFFERENT OCCUPATIONS*

THIS table shows the distribution by Religion of the population of the whole State.

2. To economise space, only such groups against which there are entries have been shewn in the Table, as in Table XVII.

TABLE XX—DISTRIBUTION BY RELIGION OF WORKERS AND DEPENDENTS IN DIFFERENT OCCUPATIONS

Group Number	OCCUPATION OR MEANS OF LIVELIHOOD	Total number of workers and dependents	Distribution by Religion						
			Hindu	Jain	Animist	Musalman	Parsi	Christian	Others
1	2	3	4	5	6	7	8	9	10
	STATE POPULATION	2,126,522	1,742,160	43,223	163,877	162,328	7,530	7,421	783
	A. Production of raw Materials. ..	1,412,330	1,180,302	2,195	151,058	74,677	1,833	2,006	259
c	I. EXPLOITATION OF ANIMALS AND VEGETATION	1,411,663	1,179,649	2,195	151,058	74,664	1,833	2,005	259
1.	Pasture and Agriculture	1,408,944	1,177,001	2,195	151,058	74,593	1,833	2,005	249
(a)	Ordinary cultivation	1,358,441	1,129,532	2,158	148,969	73,718	1,809	1,999	254
1	Income from rent of agricultural land	18,965	15,949	509	135	2,032	227	91
(i)	Inamdars, jagirdars and other alienated land holders	3,134	2,534	17	1	528	36	18
(ii)	Rent receiving khatedars	15,831	13,415	492	134	1,504	191	75
2	Ordinary cultivators	1,039,217	891,763	1,575	79,669	63,415	1,564	1,076	155
(i)	Cultivating owners	957,421	829,220	1,278	64,738	59,709	1,511	768	137
(ii)	Cultivating tenants	79,435	60,568	294	14,772	3,431	53	299	18
(iii)	Cultivators unspecified	2,361	1,975	3	159	215	9
3	Agents, managers of landed estates (not planters), clerks, rent collectors, etc.	4,444	3,877	22	327	213	5
4	Farm servants	5,664	3,823	2,782	51	8
5	Field labourers	289,151	214,139	52	66,036	8,007	13	915	8
7	(b) Growers of special products and market gardening—Fruit, flower, vegetable, betel, vine, and areca nut, etc. growers.	2,305	2,135	31	28	194	5	2
(c)	Forestry	1,589	870	1	613	82	19	4
8	Forest officers, rangers, guards, etc.	244	103	1	76	41	19	4
9	Wood cutters, firewood, catechu, rubber, etc., collectors and charcoal burners	1,340	762	537	41
10	Lac collectors	5	5
(d)	Raising of farmstock	46,597	44,460	5	1,448	681	2	1
11	Cattle and buffalo breeders and keepers	27,536	25,899	5	1,301	359	2
12	Sheep, goat and pig breeders	1,624	1,613	2	9
13	Breeders of other animals (horses, mules, camels, asses, etc.)	79	75	4
14	Herdsmen, shepherds, goatherds, etc.	17,358	16,003	145	390	1
(e)	Raising of small animals	12	4	8
15	Birds, bees, etc.	11	4	7
16	Silk worms	1	1
2.	Fishing and Hunting	2,719	2,647	71
17	Fishing	2,710	2,647	63
18	Hunting	9	1	8
	II EXPLOITATION OF MINERALS	667	653	13	1
21	2. Mines—Mines and metallic minerals (gold, iron, manganese, etc.)	237	245	11	1
22	4. Quarries of hard rocks. Other minerals (jade, diamond, limestone, etc.)	30	39
23	5. Salt, etc.—Rock, sea and marsh salt	390	298	2
	B. Preparation and supply of Material substances	422,624	331,694	32,193	2,884	49,713	2,677	3,284	179
	III. INDUSTRY	253,654	223,967	2,005	1,704	22,132	859	2,816	83
6.	Textiles	33,739	46,149	1,394	199	3,555	124	2,441	31
25	Cotton ginning, cleaning and pressing	11,649	7,909	812	179	2,622	194	19	4
26	Cotton spinning	2,935	2,613	16	15	289	2
27	Cotton spinning and weaving	36,337	29,761	163	3	3,956	9	2,423	22
28	Jute spinning, pressing and weaving	27	1	26
29	Rope, twine and string	817	812	1	4
30	Other fibres (cocoanut, abaca, flax, hemp, straw, etc.)	109	96	21	2
31	Wool carding and spinning	95	67	29
32	Weaving of woollen blankets	238	220	11	7
33	Weaving of woollen carpets	3	3
34	Silk spinners	163	159	13
35	Silk weavers	472	340	88	42	2
36	Hair, camel and horse hair	141	126	15
37	Dyeing, bleaching, printing preparation and sponging of textiles	4,365	2,723	141	1,501
38	Lace, crepe, embroideries, fringes, etc., and insufficiently described textile industries	1,437	1,329	59	1	41	5	2
7.	Hides, skins and hard materials from the animal kingdom	15,964	15,480	148	41	47	194
39	Tanners, curriers, leather dressers and leather dyers, etc.	15,474	15,301	41	28	194
40	Makers of leather articles, such as trunks, water bags, saddlery or harness, etc., etc., excluding articles of dress	128	114	14
41	Furriers and persons occupied with feathers and birdskins, brush makers	42	5	36	1
42	Bone, ivory, horn, shell, etc., workers (except button)	329	290	112	8
8.	Wood	30,540	29,391	20	1,002	649	22	47	8
43	Sawyers	2,225	1,871	294	60
44	Carpenters, turners and joiners, etc.	21,825	21,144	13	37	545	31	47	8
45	Basket makers and other industries of woody material including leaves and thatchers, and builders working with bamboo reeds and similar materials	5,299	5,377	7	870	44	1
9.	Metals	14,839	14,139	35	29	631	20	2
46	Forging and rolling of iron and other metals	135	101	3	32
47	Makers of arms, guns, etc.	79	76	3
48	Other workers in iron and makers of implements and tools principally or exclusively of iron	11,972	11,758	26	166	20	2
49	Workers in brass, copper, and bell metal	2,086	1,956	34	10	89
50	Workers in other metals, except precious metals (tin, zinc, lead, quick-silver, etc.)	596	247	1	342
51	Workers in nitrate, die-sinkers, etc.	3	1	2
10.	Ceramics	25,190	27,249	2	78	707	16	78

TABLE XX—DISTRIBUTION BY RELIGION OF WORKERS AND DEPENDENTS IN DIFFERENT OCCUPATIONS—*contd.*

Group Number	OCCUPATION OR MEANS OF LIVELIHOOD	Total number of workers and dependents	Distribution by Religion						
			Hindu	Jain	Animist	Musalman	Parsi	Christian	Other
1	2	3	4	5	6	7	8	9	10
52	Makers of glass and crystal ware	37	33	4
53	Makers of glass bangles, glass beads and necklaces and glass ear-studs, etc.	73	68	5
54	Makers of porcelain and crockery	261	250	1	11
55	Potters and earthen pipe and bowl makers	24,391	23,815	1	1	573	1
56	Brick and tile makers	3,358	3,076	1	77	114	16	74
11.	<i>Chemical products, properly so called, and analogous.</i>	11,310	7,193	41	7	4,087	39	3
58	Manufacture of matches and explosive materials	41	3	38
59	Manufacture of aerated and mineral waters and ice	33	6	5	22
60	Manufacture of dyes, paint and ink	71	21	2	48
61	Manufacture and refining of vegetable oils	10,890	6,943	31	1	3,902	10	3
62	Manufacture and refining of mineral oils	158	140	5	1	6	6
64	Others (soap, candles, lac, catch perfumes, and miscellaneous drugs).	117	83	5	28	1
12.	<i>Food industries</i>	9,248	5,895	804	35	2,095	21	8
65	Rice pounders and huskers and flour grinders	3,959	3,753	72	3	112	19
66	Bakers and biscuit makers	127	48	4	67	8
67	Grain parchers, etc.	575	300	10	3	262
68	Butchers	1,470	472	1	997
69	Fish curers	4	4
70	Butter, cheese and ghee makers	12	4	8
71	Makers of sugar, molasses and gur	39	39
72	Sweetmeat makers, preparers of jam and condiments, etc.	714	594	77	5	36	2
73	Brewers and distillers	51	16	3	22
74	Toddy drawers	82	77	13	2
75	Manufacturers of tobacco, opium, and ganja	1,215	583	37	3	593
13.	<i>Industries of dress and the toilet</i>	45,435	49,843	131	9	2,471	6	15	10
76	Hat, cap and turban makers	165	153	7	6
77	Tailors, milliners, dress makers, darners and embroiderers on linen.	15,527	14,736	56	1	717	5	10	2
78	Shoe, boot and sandal makers	8,258	7,876	34	337	5	6
79	Other industries pertaining to dress-gloves, socks, gaiters, belts, buttons, umbrellas, canes, etc.	215	170	36
80	Washing, cleaning and dyeing	2,837	2,423	23	1	387	1	2
81	Barbers, hair dressers and wig makers	18,471	17,467	11	7	986
82	Other industries connected with the toilet (tattooers, shampooers, bath houses, etc.)	11	9	2
14.	<i>Furniture industries</i>	69	33	2	2	2
83	Cabinet makers, carriage painters, etc.	36	35	1
84	Upholsterers, tent makers, etc.	24	18	2	1	3
15.	<i>Building industries</i>	14,888	12,295	9	173	2,343	14	23	4
85	Limeworkers, cement workers	1,115	986	5	108	5	11
86	Excavators and well sinkers	565	603	51	10
87	Stone cutters and dressers	825	643	3	60	112
88	Brick layers and masons	11,346	9,291	1	57	1,982	11	4
89	Builders (other than builders of bamboo or similar materials) painters, decorators of houses, tilers, plumbers, etc.	916	765	5	136	9	1
16.	<i>Construction of means of transport</i>	501	449	7	31	8	6
90	Persons engaged in making assembling, or repairing motor vehicles or cycles.	34	24	4	6
91	Carriage, cart, palanquin, etc., makers and wheelwrights	44	30	7	27
92	Ship, boat, aeroplane builders	423	415	8
17.	<i>Production and transmission of physical forces, (heat, light, electricity, motive power, etc.)—Gas works and electric light and power.</i>	194	168	2	22	2
18.	<i>Other miscellaneous and undefined industries</i>	24,309	23,548	109	8	343	279	37	20
94	Printers, lithographers, engravers, etc.	927	815	35	68	1	7
95	Book binders and stitchers, envelope makers, etc.	27	20	3	4
96	Makers of musical instruments	20	17	3
97	Makers of watches and clocks and optical, photographic, mathematical and surgical instruments.	225	140	22	48	15
98	Workers in precious stones and metals, enamellers, imitation jewellery makers, gilders, etc.	6,294	6,011	14	237	12
99	Makers of bangles or beads or necklaces of other materials than glass and makers of spangles, rosaries, ligams and sacred threads.	5,328	4,871	19	79	559
100	Toy, kite, cage, fishing tackle, etc., makers, taxidermists, etc.	11	2	7	2
101	Others, including managers, persons (other than performers) employed in theatres and other places of public entertainment, employees of public societies, race course service, huntmen, etc.	1,560	1,515	15	46	5	73	6
102	Contractors for the disposal of refuse, dust, etc.	19	2	17
103	Sweepers, scavengers, etc.	10,188	10,155	8	14	11
14.	<i>TRANSPORT</i>	27,954	20,719	172	829	5,581	238	336	31
90.	<i>Transport by water</i>	3,915	2,337	4	4	855	5
105	Persons (other than labourers) employed in harbours, and docks including pilots.	7	7
106	Labourers in harbours and docks	294	291	98
108	Persons (other than labourers) employed on the maintenance of harbours and docks, streams, rivers and canals (including construction.)	77	52	25
109	Labourers employed on the construction and maintenance of harbours and docks, streams, rivers and canals.	24	22	1
110	Boat owners, boatmen and townmen	2,613	1,854	1	2	746	5

TABLE XX—DISTRIBUTION BY RELIGION OF WORKERS AND DEPENDENTS IN DIFFERENT OCCUPATIONS—*contd.*

Group Number	OCCUPATION OR MEANS OF LIVELIHOOD.	Total number of workers and dependents	Distribution by Religion						
			Hindu	Jain	Ahmist	Musalman	Parsi	Christian	Others
1	2	3	4	5	6	7	8	9	10
110	21. Transport by road	8,897	5,901	12	173	2,761	38	12
111	Persons (other than labourers) employed on the construction and maintenance of roads and bridges.	4	4
112	Labourers employed on roads and bridges	151	138	3	10
113	Owners, managers and employes (excluding personal servants) connected with mechanically driven vehicles (including trams)	239	221	7	9	2
114	Do. connected with other vehicles	5,829	3,056	3	100	2,573	29	8
115	Pack elephant, camel, mule, ass and bullock owners and drivers	489	467	30	2
117	Porters and messengers	2,185	2,015	9	10	151
22.	Transport by rail	14,499	11,527	100	625	1,994	220	303	30
118	Railway employes of all kinds (other than coolies)	12,036	9,204	100	604	1,578	220	300	30
119	Labourers employed on railway construction and maintenance and coolies and porters employed on railway premises	2,463	2,323	21	116	3
120	23. Post office, Telegraph and Telephone services	1,543	1,154	56	27	261	25	31	1
V.	TRADE	141,016	87,008	30,016	263	22,000	1,532	132	65
121	24. Banks, establishments of credit, exchange and insurance	16,751	7,724	7,881	279	58	13	5
122	25. Brokerage, commission and export	1,776	745	684	369	33	2	2
123	26. Trade in textiles	13,875	6,959	3,908	2	2,883	703	19	9
124	27. Trade in skins, leather and furs	607	618	16	73
125	28. Trade in wood	1,267	822	24	153	223	24	1
126	29. Trade in metals	772	125	21	9	590	16	11
127	30. Trade in pottery, bricks and tiles	346	254	10	68	14	18
128	31. Trade in chemical products	328	260	33	20	217	6	2
32.	Hotels, cafes, restaurants, etc.	4,023	2,630	72	65	467	120	1
129	Vendors of wine, liquors, aerated waters and ice	2,684	1,792	63	115	714
130	Owners and managers of hotels, cookshops, sarais, etc., and their employes	1,341	688	72	2	372	6	1
33.	Other trade in foodstuffs	61,312	42,331	9,339	21	8,473	464	30	19
131	Fish dealers	263	253	5	5
132	Grocers and sellers of vegetable oil, salt and other condiments	4,898	2,917	749	1,218	10	4
133	Sellers of milk, butter, ghee, poultry, eggs, etc.	3,801	2,798	389	1	618
134	Sellers of sweetmeats, sugar, gur and molasses	2,034	1,536	365	1	131	1
135	Cardamom, betel-leaf, vegetables, fruit and areca nut sellers	16,416	14,995	114	10	1,276	15	6
136	Grain and pulse dealers	30,300	17,137	8,196	7	4,627	406	17
137	Tobacco, opium, ganja, etc. sellers	3,118	2,373	205	534	5	1
138	Dealers in sheep, goats and pigs	77	41	36
139	Dealers in hay, grass and fodder	405	336	11	2	33	22	1
140	34. Trade in clothing and toilet articles	1,036	266	63	673	2	3	4
35.	Trade in furniture	7,116	438	91	569
141	Trade in furniture, carpets, curtains and bedding	283	150	11	122
142	Hardware, cooking utensils, porcelain, crockery, glassware, bottles, articles for gardening, etc.	835	288	80	467
143	36. Trade in building materials	679	633	8	107	22	16
37.	Trade in means of transport	8,008	2,642	2	2	362
144	Dealers and hirers in mechanical transport, motors, cycles, etc.	21	17	4
145	Dealers and hirers in other carriages, carts, boats, etc.	32	30	2
146	Dealers and hirers of elephants, camels, horses, cattle, asses, mules, etc.	5,955	5,503	2	2	356
38.	Trade in fuel	1,826	1,379	25	422	29	7
39.	Trades in articles of luxury, and those pertaining to letters and arts and sciences	4,187	2,466	654	1,068	8	16	15
148	Dealers in precious stones, jewellery (real and imitation) cloths, optical instruments, etc.	2,459	1,321	556	574	4	2
149	Dealers in common hangles, bead, necklaces, fans, small articles, toys, hunting and fishing tackle, flowers, etc.	1,273	884	61	317	4	7
150	Publishers, booksellers, stationers, dealers in music, pictures, musical instruments and curiosities	455	261	35	137	16	6
40.	Trade of other sorts	24,694	16,351	6,761	1	5,229	37	5	8
151	Dealers in rags, stable refuse, etc.	249	226	21
152	General storekeepers and shopkeepers, otherwise unspecified	5,132	3,521	638	961	30	1	1
153	Itinerant traders, pedlars, hawkers, etc.	5,734	3,024	1,553	1,350	3
154	Other trades (including farmers of pounds, tolls and markets)	14,759	7,074	4,772	1	2,897	7	4	4
C.	Public Administration and Liberal Arts	134,780	110,032	1,880	1,710	18,262	1,066	979	251
VI.	PUBLIC FORCE	23,928	15,417	15	765	6,883	13	68	40
41.	Army	7,865	6,015	2	1	1,705	87	16

TABLE XX—DISTRIBUTION BY RELIGION OF WORKERS AND DEPENDENTS IN DIFFERENT OCCUPATIONS—*concl.*

Group Number	OCCUPATION OR MEANS OF LIVELIHOOD	Total number of workers and dependents	Distribution by Religion						
			Hindu	Jain	Animist	Musalman	Parsi	Christian	Others
1	2	3	4	5	6	7	8	9	10
155	Army (Imperial)	121	31	89	1
156	Army (Indian States)	7,704	5,981	2	1	1,616	87	17
44	Police	15,403	8,405	10	764	5,178	13	11	29
159	Police	10,002	5,106	10	200	4,642	13	11	20
160	Village watchmen	5,401	4,299	564	538	2
VII. PUBLIC ADMINISTRATION		41,493	34,048	574	688	5,896	264	154	89
45	Public Administration	41,493	34,048	574	688	5,896	264	154	89
161	Service of the State	30,995	25,263	501	450	4,323	221	128	79
162	Service of Indian and Foreign States	1,682	1,164	25	24	427	18	14	10
163	Municipal and other local (not village) service	3,973	3,207	16	20	698	25	7
164	Village officials and servants other than watchmen	4,873	4,414	32	174	248	5
VIII. PROFESSIONS AND LIBERAL ARTS		70,059	60,567	1,294	277	6,283	780	797	128
46	Religion	42,387	39,189	316	6	3,405	22	287	22
165	Priests, ministers, etc.	19,408	17,626	164	1	1,464	19	120	14
166	Religious mendicants, inmates of monasteries, etc.	17,233	15,680	97	1	1,436	12	7
167	Catechists, readers, church and mission service	610	182	17	3	194	213	1
168	Temple, burial or burning ground service, pilgrim conductors, circumcisers	6,116	5,701	58	1	311	3	42
47	Law	2,074	1,725	225	35	20	8
169	Lawyers of all kinds, including kasis, law agents and mukhtars	1,768	1,521	197	31	10	9
170	Lawyer's clerks, petition writers, etc.	306	204	98	4
48	Medicine	3,580	2,793	178	24	451	20	26	26
171	Medical practitioners of all kinds including dentists, oculists and veterinary surgeons	2,738	2,180	150	1	303	87	6	11
172	Midwives, vaccinators, compounders, nurses, masseurs, etc.	842	613	28	23	148	5	20	5
49	Instruction	13,514	11,089	344	240	1,391	20	291	74
173	Professors and teachers of all kinds	11,620	9,581	293	166	1,178	87	280	29
174	Clerks and servants connected with education	1,894	1,501	51	74	213	5	5	45
50	Letters and arts and sciences	7,624	5,778	141	7	1,001	573	23	1
176	Architects, surveyors, engineers, and their employes	1,034	978	7	2	30	9	8
177	Authors, editors, journalists, artists, photographers, sculptors, astronomers, meteorologists, botanists, astrologers, etc.	1,464	747	6	156	555
178	Music composers, and masters, players on all kinds of musical instruments (not military), singers, actors and dancers	4,239	3,438	128	1	656	15	1
179	Conjurors, acrobats, fortune tellers, reciters, exhibitors of curiosities and wild animals	787	615	4	159	9
D. Miscellaneous		156,788	126,132	6,955	7,425	19,076	1,954	1,192	94
180	IX.—51—PERSONS LIVING ON THEIR INCOME—	11,584	7,137	3,537	2	766	135	7
X.—52.—DOMESTIC SERVICE		9,050	6,676	446	129	1,467	188	139	5
181	Cooks, water carriers, door-keepers, watchmen and other indoor servants	7,709	5,835	440	31	1,155	159	85	4
182	Private grooms, coachmen, dogboys, etc.	1,240	782	6	93	299	20	53	1
183	Private motor drivers and cleaners	92	59	23	9	1
XI.—53.—INSUFFICIENTLY DESCRIBED OCCUPATIONS—		125,622	98,770	2,953	7,244	14,271	1,621	711	52
184	Manufacturers, business men and contractors otherwise unspecified	1,227	856	21	225	29	16
185	Cashiers, accountants, book keepers, clerks and other employes in unspecified offices, warehouses and shops	38,718	25,181	2,336	2,584	7,067	1,545	129	33
186	Mechanics otherwise unspecified	199	124	2	56	7	29
187	Labourers and workmen otherwise unspecified	85,478	72,609	474	4,857	6,943	30	540	19
XII.—UNPRODUCTIVE		10,532	7,549	19	50	2,572	10	295	37
188	54. Inmates of jails, asylums, and hospitals	594	487	10	155	28
55	Beggars, vagrants, prostitutes	3,871	2,469	7	48	2,342	5
189	Beggars, vagrants, witches, wizards, etc.	8,778	6,427	7	48	2,291	5
190	Procurers and prostitutes	93	42	51
191	56. Other unclassified non-productive industries	777	323	6	2	75	10	295

TABLE 1. - *Estimated 1964-65 season's production of fish and shellfish in the United States, by species and state.*

State	Atlantic	Gulf	Pacific	Total
Alaska			1,200,000	1,200,000
Alabama		1,000,000		1,000,000
Arizona			1,000,000	1,000,000
Arkansas		1,000,000		1,000,000
California			1,000,000	1,000,000
Colorado			1,000,000	1,000,000
Connecticut	1,000,000			1,000,000
Delaware	1,000,000			1,000,000
District of Columbia	1,000,000			1,000,000
Florida		1,000,000		1,000,000
Georgia		1,000,000		1,000,000
Hawaii			1,000,000	1,000,000
Idaho			1,000,000	1,000,000
Illinois	1,000,000			1,000,000
Indiana	1,000,000			1,000,000
Iowa	1,000,000			1,000,000
Kansas	1,000,000			1,000,000
Kentucky	1,000,000			1,000,000
Louisiana		1,000,000		1,000,000
Maine	1,000,000			1,000,000
Maryland	1,000,000			1,000,000
Massachusetts	1,000,000			1,000,000
Michigan	1,000,000			1,000,000
Minnesota	1,000,000			1,000,000
Mississippi		1,000,000		1,000,000
Missouri	1,000,000			1,000,000
Montana			1,000,000	1,000,000
Nebraska	1,000,000			1,000,000
Nevada			1,000,000	1,000,000
New Hampshire	1,000,000			1,000,000
New Jersey	1,000,000			1,000,000
New Mexico			1,000,000	1,000,000
New York	1,000,000			1,000,000
North Carolina		1,000,000		1,000,000
North Dakota	1,000,000			1,000,000
Ohio	1,000,000			1,000,000
Oklahoma	1,000,000			1,000,000
Oregon			1,000,000	1,000,000
Pennsylvania	1,000,000			1,000,000
Rhode Island	1,000,000			1,000,000
South Carolina		1,000,000		1,000,000
South Dakota	1,000,000			1,000,000
Tennessee	1,000,000			1,000,000
Texas		1,000,000		1,000,000
Utah			1,000,000	1,000,000
Vermont	1,000,000			1,000,000
Virginia	1,000,000			1,000,000
Washington			1,000,000	1,000,000
West Virginia	1,000,000			1,000,000
Wisconsin	1,000,000			1,000,000
Wyoming	1,000,000			1,000,000
Total	1,000,000	1,000,000	1,000,000	3,000,000

TABLE XXI

OCCUPATION BY SELECTED CASTES, TRIBES OR RACES

THIS table shows the various occupations which are followed by certain selected castes, tribes and races. The arrangement and selection of castes follow Imperial Tables IX and XIV. Columns 6 to 9 are intended to throw light on the extent to which traditional caste occupations are followed while columns 10 and 11 are designed to show how far castes have retained their traditional functions with other occupations as subsidiary. The figures in column 12 and the subsequent columns are exclusive of the number shewn in columns 6 and 7 as following the traditional occupation. Asterisks have been placed against the figures in those columns which are affected by this arrangement. Columns 3 and 4 are the totals of columns 6 and 7 and columns 12-61.

TABLE XXI—OCCUPATION BY SELECTED

Serial Number	CASTE, TRIBE OR RACE	TRADITIONAL OCCUPATION	POPULATION DEALT WITH			Number of actual workers whose traditional caste occupation was returned as their				Number of actual workers returning their traditional occupation as their principal means of livelihood who had some subsidiary occupation		RECORDED		
						Principal means of livelihood		Subsidiary means of livelihood				I Exploitation		
			Actual workers		Dependents							Income from rent of land		Cult. of all
			Males	Females	Both sexes	Males	Females	Males	Females	Males	Females	Males	Females	Males
1	2	3	4	5	6	7	8	9	10	11	12	13	14	
HINDU, JAIN AND ANIMIST.														
1	Ahir	Cattle breeders and graziers	1,673	552	3,145	358	21	73	7	95	3	840
2	Bava	Devotees	3,286	770	4,056	2,419	504	73	7	95	3	487
3	Bhangl	Scavengers	7,556	4,496	12,052	4,135	2,281	263	41	105	16	556
4	Bharwad	Cattle breeders and graziers	2,601	1,099	4,807	2,352	561	69	33	87	1	2	2	84
5	Bhavsar	Calendarers and dyers ..	1,249	588	2,855	339	286	8	1	2	1	14
6	Bhil (Hindu)	Cultivators and agricultural labourers ..	6,813	3,869	10,682	5,327	3,564	107	9	4
7	Do. (Animist)	Do.	5,743	4,260	10,005	4,834	4,030	150	9	10	6
8	Bhoi	Fishermen and palkhi bearers ..	1,164	487	2,129	158	62	11	1	8	..	311
9	Brahma-bhatta	Bards and genealogists ..	1,990	381	5,530	457	117	47	..	3	1	38	9	721
10	Brahmakshatri	Writers	269	31	475	17	4	4	1	1	5
BRAHMAN														
11	Anavala	Landlords and cultivators	2,316	311	7,583	2,164	291	314	10	23	1
12	Andich	Priests	11,885	2,756	25,832	2,288	740	252	22	153	21	86	42	2,668
13	Deshaatha	Do.	1,347	171	5,408	130	16	2	1	20	5	25
14	Jambu	Do.	786	122	1,545	48	15	13	..	13	..	28	42	670
15	Khedawal	Do.	1,072	221	2,363	85	29	21	..	4	..	25	10	336
16	Kokanastha	Do.	902	77	2,280	35	9	5	18	1	12
17	Mewada	Do.	1,468	390	3,019	137	80	43	3	49	1	47	47	303
18	Modh	Do.	2,424	646	5,468	402	103	46	8	55	3	78	67	601
19	Nagar	Do. and learned professions ..	2,062	495	5,144	263	156	35	3	33	1	119	104	243
20	Saraswata	Priests	126	21	377	23	8	1	..	1	5
21	Shenvi	Writers and Government servants ..	9	2	30	4	2
22	Tapodhan	Temple servants	1,362	391	3,036	143	57	16	1	8	..	43	12	410
23	Chamar or Khalpa	Tanners	8,433	4,704	22,070	3,919	1,450	761	175	346	16	35	15	1,806
24	Charan	Bards and genealogists ..	527	120	1,221	76	11	4	..	8	..	26	10	266
25	Chodhra (Hindu)	Cultivators and agricultural labourers ..	409	257	653	288	173	19
26	Do. (Animist)	Do.	9,432	5,689	16,405	8,311	4,994	371	38	29	..	92	107	..
27	Darji	Tailors	3,937	2,913	7,460	3,774	2,829	94	13	33	3	2	4	100
28	Dhanka (Hindu)	Cultivators and agricultural labourers ..	1,763	1,338	3,183	1,605	1,237	30	..	14	..	5
29	Do. (Animist)	Do.	330	216	765	305	191	30	4	1
30	Dhed	Weavers	26,687	17,523	55,336	7,282	3,440	838	81	180	29	51	26	6,479
31	Dhobi	Washermen	666	497	1,223	588	460	80	3	12	6	3	..	34
32	Dhodia (Hindu)	Cultivators and Agricultural labourers ..	409	369	743	270	247	22	1
33	Do. (Animist)	Do.	5,552	4,899	9,378	4,167	4,680	159	26	38	..	8
34	Dubla (Hindu)	Do.	7,058	6,286	9,306	5,915	5,922	61	13	33	3
35	Do. (Animist)	Do.	2,361	2,025	3,071	2,044	1,883	63	27	4	2	9
36	Ganik (Hindu)	Do.	116	96	163	77	86	1	1	2	..	2
37	Do. (Animist)	Do.	15,273	11,061	26,265	14,243	10,936	329	23	134	4	3	6	..
38	Garoda	Priests	1,666	883	4,021	1,102	242	60	13	28	1	17
39	Ghanchi	Oil-pressers	3,397	1,129	7,795	1,827	455	108	24	31	..	2	1	103
40	Gola (Rice-pounders)	Rice-pounders	1,473	1,250	2,600	691	637	109	75	22	..	3	2	48
41	Gosain	Devotees	2,446	513	4,055	1,283	236	57	1	67	2	822
42	Hajam	Barbers	6,518	1,504	17,538	5,097	130	1,045	15	443	..	29	16	852
43	Kachhia	Cultivators and Vegetable sellers ..	2,210	730	4,490	1,080	476	53	1	23	..	8
44	Kanbi Anjana	Cultivators	9,303	4,358	19,090	8,675	2,872	109	1	11	..	61	23	..
45	Do. Kadwa	Do.	50,463	16,795	121,369	46,401	9,829	731	41	67	16	29	63	..
46	Do. Karsdia	Do.	2,023	1,440	5,649	2,006	1,388
47	Do. Lewa	Do.	50,240	7,783	127,122	50,675	4,072	1,111	97	144	3	1,592	573	..
48	Kansara	Coppersmiths	615	84	1,131	538	19	6	1
49	Kathi	Military and dominant Writers and Government servants ..	1,030	190	1,927	221	169	55	366
50	Kayastha	Writers and Government servants ..	139	13	365	47	5	3	2
51	Khatri	Weavers	1,147	644	1,970	688	563	7	..	1	22
52	Koli	Agricultural labourers ..	108,158	42,491	256,832	24,936	25,895	1,008	171	491	56	234	213	70,828
53	Kumbhar	Potters	11,516	5,408	26,397	6,801	3,352	735	95	649	63	53	35	2,881
54	Luhana	Traders	3,192	569	8,069	2,251	190	69	4	5	1	13	6	332
55	Luhar	Blacksmiths	4,702	1,372	13,094	3,084	356	494	15	269	3	17	31	797
56	Machhi	Fishermen	2,984	1,148	5,935	730	297	31	..	25	..	2	..	736
57	Mali	Flower gardeners	831	404	1,218	314	289	34	5	33	2	3	5	216
58	Maratha (Kshatriya)	Military and dominant ..	4,458	1,096	7,799	1,405	32	24	..	8	..	43	15	147
59	Mochi	Shoe-makers	2,551	777	5,544	2,215	420	98	6	23	1	1	2	92
60	Nayakda (Hindu)	Cultivators and agricultural labourers ..	340	238	671	204	200	5	8	1
61	Do. (Animist)	Do.	2,241	1,864	3,998	1,941	1,598	64	23	4	1	23
62	Prabhu	Writers and Government servants ..	300	35	1,740	215	7	1	2	..	2
63	Rabari	Graziers and cattle breeders ..	13,714	3,537	32,863	9,217	2,055	427	62	653	8	49	21	3,746

of animals and vegetation

of animals and vegetation

II. Exploitation of minerals

III Industries

[illegible]

TABLE XXI—OCCUPATION BY SELECTED

Serial Number	CASTE, TRIBE OR RACE	TRADITIONAL OCCUPATION	IV Transport				V. Trade		VI Public force				VII Public	
			Owners, Managers, Ship Officers, etc.		Labourers, boatmen, carters, palikhi-bearers, etc.				Commissioned and Gazetted Officers		Others		Gazetted Officers	
			Males	Females	Males	Females	Males	Females	Males	Females	Males	Females	Males	Females
	1	2	32	33	34	35	36	37	38	39	40	41	42	43
HINDU, JAIN AND ANIMIST.														
1	Ahli	Cattle breeders and graziers			8		7	2			69			
2	Bava	Devotees			30		36	11			37			
3	Bhaugl	Scavengers			117	21	5	21						
4	Bharwad	Cattle breeders and graziers			6		18	14			1			
5	Bhavsar	Calenderers and dyers	5		35		486	107			13			
6	Bhil (Hindu)	Cultivators and agricultural labourers			84	1	9				3			
7	Do. (Animist)	Do.			129	4	3				38			
8	Bhol	Fishermen and palikhi-bearers			28	5	46	86			108			
9	Brahmabhatta	Bards and genealogists	2		23		124	6			27			
10	Brahmakshatri	Writers	2		2		67	7			1		3	
BRAHMAN.														
11	Anavala	Landlords and Cultivators	23		24		73	2	1		6		61	
12	Andich	Priests			262		824	49	2		182		14	
13	Desastha	Do.	14		27		46	3	9		64			
14	Jambu	Do.					15		4		1			
15	Khodawal	Do.	15		35		87	14	2		15		11	
16	Kekanaastha	Do.	7		19		41	2	11		46		36	
17	Mewada	Do.	9		11		59	11	1		12		11	
18	Modh	Do.	35		23		189	25			13		24	
19	Nagar	Do. and learned professions	24				177	4	11		28		72	
20	Saraswata	Priests	1		5		7				6		2	
21	Shenvi	Writers and Government servants									2			
22	Tapodhan	Temple servants			10		46	1			21		3	
23	Chamar or Khalpa	Tanners			132	13	55	44						
24	Charan	Bards and genealogists			25	1	23	4			3			
25	Chodlura (Hindu)	Cultivators and agricultural labourers			11		5				9			
26	Do. (Animist)	Do.			14		6	1			13			
27	Darji	Tailors			1		19				3			
28	Dhanka (Hindu)	Cultivators and agricultural labourers			16		2				2			
29	Do. (Animist)	Do.			6									
30	Dhed	Weavers			263	29	105	147			12			
31	Dhobi	Washermen			10		3	2						
32	Dhodla (Hindu)	Cultivators and agricultural labourers			12		4				5			
33	Do. (Animist)	Do.			39						4			
34	Dubla (Hindu)	Do.			65	2	12				19			
35	Do. (Animist)	Do.			10		5				4			
36	Gamit (Hindu)	Do.			4						3			
37	Do. (Animist)	Do.			111	1	16				8			
38	Garoda	Priests			1		1	13			4			
39	Ghanchi	Oil-pressers			32	1	868	282			2			
40	Gola (Rice-pounders)	Rice-pounders			16	1	265	90			12			
41	Gosain	Devotees			10		50	5			24			
42	Hajara	Barbers			21		24	11			50			
43	Kachhia	Cultivators and vegetable sellers	1		5		320	41			3			
44	Kanbi Anjana	Cultivators	1		8		74	25			6		1	
45	Do. Kadwa	Do.	6		84		750	41			15		28	
46	Do. Karadia	Do.					3							
47	Do. Lewa	Do.	55		103	2	911	62	24		64		89	
48	Kansara	Coppersmiths	2				29	4			1			
49	Kathi	Military and dominant					1	2			14		1	
50	Kayastha	Writers and Government servants	6				12	2	1		8		12	
51	Khatiri	Weavers	1				115	9	1		22			
52	Koli	Agricultural labourers			1,553	53	276	69			322			
53	Kumbhar	Potters			87	29	76	9			18			
54	Luhana	Traders			17						11		4	
55	Luhar	Blacksmiths	3		30		66	15			5			
56	Machhi	Fishermen			32	1	33	44			26			
57	Mali	Flower gardeners			15	14	64	9						
58	Maratha (Kshatriya)	Military and dominant	36		155		140	26	8		144		72	
59	Mechi	Shoe-makers			7		19	10			5			
60	Nayakda (Hindu)	Cultivators and agricultural labourers			5	1	1				2			
61	Do. (Animist)	Do.			26	1	1				5			
62	Prahan	Writers and Government servants												
63	Habari	Graders and cattle breeders	24		11		29		3		21		9	
64					47	2	33	68			4			

CASTES, TRIBES OR RACES

OCCUPATION OF ACTUAL WORKERS

administration		VIII. Arts and Professions								IX. Persons living on their income		X. Domestic service		XI. Contractors, Clerks, Cashiers, etc., otherwise unspecified		XII. Labourers unspecified		XIII. Beggars, prostitutes, criminals and inmates of Jails and Asylums		Serial Number
Others		Religious		Lawyers, Doctors and teachers		Others														
Males	Females	Males	Females	Males	Females	Males	Females	Males	Females	Males	Females	Males	Females	Males	Females	Males	Females	Males	Females	
44	45	46	47	48	49	50	51	52	53	54	55	56	57	58	59	60	61			
31	..	1	1	4	11	69	35	6	1	1		
21	17	6	27	23	7	1	19	6	68	32	6	..	2		
..	..	15	..	9	..	11	15	1	706	368	188	93	4		
4	..	1	8	14	33	118	4	..	4		
27	1	4	..	18	..	18	1	6	7	16	18	83	101	7	..	5		
155	3	4	1	4	..	109	6	115	..	133	120	1	15	6		
111	6	2	5	..	45	10	66	..	352	84	..	1	..		
41	1	13	2	60	21	112	122	3	2	7		
88	..	30	..	71	8	21	2	15	5	105	..	76	77	41	..	8		
2	..	6	..	4	6	3	5	..	19	..	27	6	9		
118	..	16	1	103	..	1	..	13	2	4	1	174	..	12	9	3	..	10		
1,096	4	1,097	257	972	49	174	14	283	91	57	111	728	..	536	546	168	46	11		
475	1	60	50	122	24	24	2	94	45	11	18	119	..	98	22	29	..	12		
13	..	22	3	32	2	3	..	8	5	6	..	14	..	1	3	2	2	13		
94	..	76	7	130	6	6	..	26	13	14	82	77	..	13	4	8	3	14		
296	1	36	6	100	3	32	3	56	9	11	25	31	..	34	11	25	1	15		
103	3	152	14	87	2	21	1	12	13	18	16	140	38	19	2	16		
136	..	247	65	255	29	23	10	43	28	66	31	154	..	66	117	39	12	17		
382	..	100	37	245	2	67	32	103	127	154	18		
19	3	4	2	7	3	..	3	4	21	2	7	2	19		
..		
59	..	84	35	46	2	24	10	..	2	11	12	27	..	77	77	3	..	20		
14	1	16	..	1	19	15	633	770	38	4	21		
6	..	4	..	3	45	2	4	1	13	13	10	2	23		
29	1	1	31	1	7	..	3	..	39	33	24		
7	..	1	..	4	1	2	1	..	2	14	6	..	3	247	80	..	2	25		
..	7	7	45		
41	16	..	9	..	46	32	2	1	26		
4	6	..	2	..	12	12		
18	24	42	21	88	2	44	29	..	1	40	33	458	..	3,027	2,647	231	93	27		
3	1	3	1	..	3	1	4	..	8	12	1	..	28		
3	1	..	2	2	30	1	28	..	10	99	4	3	29		
24	1	1	..	32	21	7	119	..	127	125	..	4	..		
62	4	1	11	14	245	..	475	293	8	..	30		
10	..	3	..	2	..	2	..	1	..	24	10	49	..	136	107	2	1	..		
6	6	2	2	9	..	2	4	31		
73	3	1	..	7	4	12	33	439	..	64	96	2		
8	10	1	21	5	2	2	45	96	238	121	32		
4	..	1	..	12	2	7	1	12	10	12	24	131	..	226	328	1	..	33		
16	4	..	2	1	20	2	141	..	138	505	2	1	34		
30	1	24	1	16	4	32	3	10	11	33	..	21	41	8	..	35		
99	2	9	..	31	20	18	15	1	4	47	101	60	..	102	410	2	..	36		
7	..	2	..	4	..	3	..	5	2	4	7	62	..	38	85	7	3	37		
29	..	1	5	20	2	23	1	10	..	43	90	11	2	38		
143	3	44	3	229	3	5	..	66	20	41	67	302	..	490	545	12	5	39		
688	4	37	6	667	9	26	3	219	44	9	63	589	..	682	305	19	2	41		
3	2	..	17	..	2	4	..	10	7	..	4	42	1	..	42		
38	3	..	11	..	3	..	16	..	22	..	16	8	43		
6	..	2	..	8	3	6	4	17	44		
21	..	7	3	15	..	9	1	1	2	11	3	48	..	13	47	2	1	45		
1,350	2	24	4	161	9	111	19	34	6	137	138	915	..	4,001	3,829	98	34	46		
15	..	19	2	14	1	7	..	3	..	36	17	45	..	278	490	11	4	47		
46	..	6	3	30	1	2	2	35	26	41	64	135	..	71	130	4	..	48		
15	..	1	..	2	..	3	1	13	12	11	55	48	..	50	303	2	5	49		
20	..	1	..	3	..	4	73	8	64	..	87	130	1	1	50		
19	1	19	..	11	2	6	1	..	1	28	5	21	..	26	39	2	..	51		
922	22	18	3	56	26	59	35	110	68	193	175	285	..	232	482	19	69	52		
2	..	1	..	3	..	1	2	6	11	49	..	22	81	1	3	53		
11	1	5	..	24	51	3	..	54		
39	6	3	34	7	45	..	41	126	1	2	..		
15	..	4	..	34	3	7	1	54	11	5	5	34	..	3	7	2	..	55		
31	..	2	..	4	1	11	1	24	..	33	62	37	..	161	496	19	1	56		

TABLE XXI—OCCUPATION BY SELECTED

Serial Number	CASTE, TRIBE OR RACE	TRADITIONAL OCCUPATION	RECORDED PRINCIPAL											
			IV Transport				V Trade		VI Public force				VII Public	
			Owners, Managers, Ships' Officers, etc.		Labourers, boatmen, carters, palikhi bearers etc.				Commissioned and Gazetted Officers		Others		Gazetted Officers	
			Males	Females	Males	Females	Males	Females	Males	Females	Males	Females	Males	Females
1	2		32	33	34	35	36	37	38	39	40	41	42	43
57	Rajput	Military and dominant.	32	..	355	13	236	37	* ..	* ..	* 79	* ..	27	..
58	Ravalla	Tape-weavers and drummers	1,176	101	1,553	1,535	9
59	Sathawara	Vegetable growers and sellers	9	..	* 27	* 11
60	Shenva	Village watchmen	26	4	26	30
61	Soni	Goldsmiths	2	..	21	7	10
62	Suthar	Carpenters ..	5	..	18	1	19	20	5
63	Targala	Actors, dancers and singers	6	..	37	4	4
64	Vaghari	Hunters and fowlers	56	26	1,257	917	28
65	Vagher	Military and dominant	1	..	6	25	* ..	* ..	* 8	*
VANIA (HINDU).														
66	Disawal	Traders	5	..	* 50	* 9	16	..	5	..
67	Kapoi	Do.	4	..	* 2	*	8	..
68	Khadayata	Do. ..	11	..	6	..	* 15	*	5	..
69	Lad	Do. ..	12	..	11	..	* ..	*	8	..	8	..
70	Modh	Do. ..	8	..	10	..	* 3	* 11	4	..	13	..
71	Nagar	Do. ..	8	..	3	..	* 4	* 3	2	..	12	..
72	Shrimall	Do. ..	19	..	9	..	* 76	* 13	8	..	11	..
VANIA (JAIN).														
73	Orwal	Traders ..	2	* 2	*	3	..
74	Shrimall	Do. ..	13	..	1	..	* 26	*	2	..	10	..
MUSALMAN														
75	Fakir	Mendicants ..	1	..	36	..	33	6	25
76	Ghanchi	Oil-pressers	50	4	124	20	7
77	Khoja	Traders ..	3	..	2	..	* 2	*
78	Malek	Cultivators ..	3	..	61	..	* 145	* 6	3
79	Memon	Traders and peddlars	43	2	* 8	* 6	1	..	127	..	3	..
80	Molesalam	Cultivators	49	..	48	7	17
81	Momna	Do.	11	..	36	17	53
82	Pathan	Do. ..	37	..	157	2	36	17	3
83	Pinjara	Cotton-carders	39	3	354	40	15	..	818	..	52	..
84	Salyad	Priests	42	..	163	29	7	..	16	..	9	..
85	Shalkh	Cultivators ..	45	..	380	14	1,288	125	21	..	776	..	21	..
86	Sindhi	Do. ..	4	..	27	4	59	3	16	..	116	..	7	..
87	Tal	Weavers and calenderers	7	..	131	14	8
88	Vohora	Traders, peddlars and cultivators ..	9	..	99	1	* 35	* 25	2	..
89	PARSI	Traders ..	59	..	10	..	* 2	* ..	4	..	22	..	12	5
CHRISTIAN														
90	Indian Christian	Cultivators	77	1	33	9	19	..	8	..
91	European and Anglo-Indian	15	15	12	6

CASTES TRIBES OR RACES—concluded

OCCUPATION OF ACTUAL WORKERS																			Serial Number
administration		VIII Arts and Professions						IX Persons living on their income		X Domestic service		XI Contractors, Clerks, Cashiers, etc., otherwise Unspecified		XII Labourers unspecified.		XIII Beggars, prostitutes, criminals & inmates of Jails and Asylums			
Others		Religious		Lawyers, Doctors and teachers		Others													
Males	Females	Males	Females	Males	Females	Males	Females	Males	Females	Males	Females	Males	Females	Males	Females	Males	Females		
44	45	46	47	48	49	50	51	52	53	54	55	56	57	58	59	60	61		
322	2	23	5	56	4	81	2	34	22	5	60	392	..	904	600	36	25	57	
48	..	39	11	2	2	10	..	22	..	25	14	79	..	1,059	519	302	143	58	
* 13	* 1	1	..	3	1	1	..	3	3	9	..	66	77	1	..	59	
13	..	2	4	6	5	..	4	13	68	5	32	22	..	368	246	13	6	60	
19	..	12	2	10	2	4	3	5	14	10	56	38	..	10	146	2	1	61	
12	..	10	12	7	..	* 19	* 2	50	1	17	6	14	..	17	345	1	1	62	
98	..	5	9	2	..	9	1	..	1	9	16	159	..	7	119	36	22	63	
9	..	4	9	12	8	15	..	1,759	1,051	199	137	64	
														99	52	5	..	65	
84	1	1	..	47	3	1	..	101	108	2	17	156	..	52	5	1	..	66	
34	..	5	..	23	1	2	..	18	18	2	..	63	..	8	25	1	..	67	
64	49	2	4	..	30	20	14	7	33	..	5	26	1	..	68	
208	1	4	..	51	3	10	1	290	154	9	21	279	..	1	46	1	..	69	
48	1	38	2	2	..	56	27	19	12	94	..	4	30	..	1	70	
60	1	1	..	27	3	11	..	111	135	10	2	71	..	23	50	2	2	71	
98	..	6	..	48	4	7	..	72	48	7	8	72	..	25	21	2	1	72	
6	..	9	..	3	132	75	19	3	28	..	1	12	73	
107	..	24	..	131	5	55	6	130	63	2	61	277	..	145	167	2	1	74	
15	..	* 30	* 7	5	..	1	3	2	..	12	10	34	..	15	40	1	39	75	
2	..	2	..	3	1	..	2	2	..	31	6	24	..	36	53	76	
6	3	..	2	..	6	2	11	..	4	..	4	9	1	..	77	
137	..	8	3	21	..	12	..	12	1	9	77	104	..	128	91	6	11	78	
9	..	4	..	5	..	10	1	11	3	27	13	105	..	58	80	18	8	79	
59	13	..	20	2	2	1	29	7	59	..	48	54	0	5	80	
9	..	6	..	1	1	6	2	13	18	..	11	17	1	2	81	
345	..	39	2	67	3	52	6	54	7	54	48	211	..	296	268	43	28	82	
11	..	4	..	9	1	1	1	4	..	19	14	25	..	35	54	4	..	83	
300	4	* 88	* 15	105	4	21	..	33	6	2	14	116	..	167	121	33	21	84	
524	5	84	10	135	9	130	13	58	14	13	6	378	..	836	728	161	145	85	
61	..	3	1	6	10	10	..	3	2	23	28	89	..	121	86	11	34	86	
2	..	1	6	2	..	4	..	1	1	6	2	10	..	137	14	3	5	87	
22	2	35	5	38	1	10	1	25	18	3	6	313	..	202	159	17	21	88	
19	11	134	9	40	13	14	1	20	15	36	..	198	..	22	58	2	..	89	
27	4	40	8	67	43	37	1	..	1	52	27	60	..	181	118	4	1	90	
..	..	2	10	4	12	2	1	4	91	

TABLE XXI
INDUSTRIAL STATISTICS

STATISTICS regarding Industrial Establishments have been compiled for this Census in seven parts. Part I gives the State Summary per kind of Industrial Establishments giving details for those using power and also those which do not. Part II gives the distribution of these Industrial Establishments by Divisions and the City of Baroda. Part III gives the type of organisation according to selected Industrial Establishments. Part IV gives the Caste or Race and Birth-place of skilled workmen classified according to their industry and occupation. Part V gives similar details for unskilled labourers. Part VI gives the details of power employed in Industrial Establishments. Part VII shows the number of looms in use in Textile Establishments.

TABLE XXII—INDUSTRIAL STATISTICS—PART I—STATE SUMMARY

CLASSIFICATION OF PERSONS EMPLOYED																					
DESCRIPTION OF ESTABLISHMENT	Classification of Es- tablishment according to the number of persons employed (including management)	No. of Es- tablish- ments	TOTAL PERSONS EMPLOYED		DIRECTION, SUPERVISION AND CLERICAL STAFF								SKILLED WORKMEN				UNSKILLED LABOURERS				REMARKS
			Males	Females	Managers		Supervising and Technical Staff		Clerical Staff		European and Anglo-Indians		Indians		Aged 14 and over		Under 14				
					Euro- peans and Anglo- Indians	Indians	Euro- peans and Anglo- Indians	Indians	Euro- peans and Anglo- Indians	Indians	Males	Females	Males	Females	Males	Females					
1	2	3	4	5	6	7	8	9	10	11	12	13	14	15	16	17	18	19	20		
BARODA STATE	TOTAL	161	9,172	2,951	1	141	3	183	..	370	1,097	2	6,671	2,695	506	254	Seasonal 111 Permanent 50 Seasonal 104 Permanent 31		
	Using power	124	8,677	2,822	1	127	2	171	..	539	991	..	6,272	2,587	490	229			
	10-20	17	985	98	..	13	..	33	..	0	35	..	160	38	5	..			
	20-50	46	1,345	270	..	44	..	97	..	91	298	..	208	236	27	12			
	50-100	39	1,337	907	..	39	..	51	..	109	246	..	1,455	914	37	53			
	100-200	26	2,461	1,052	1	24	3	67	..	141	318	..	1,948	968	71	84			
	200-400	4	1,027	183	..	8	..	4	..	57	90	..	664	172	11	..			
	400 and over	3	1,570	326	..	3	..	9	..	123	253	..	968	247	274	79			
	Not using power	37	395	119	..	14	..	12	..	40	111	..	299	308	29	15	Seasonal 7 Permanent 10		
	10-20	20	234	12	..	8	..	6	..	14	101	..	123	9	3	1			
	20-50	12	53	16	..	2	6	44	15	1	1			
	50-100	2	92	30	..	2	16	10	..	84	36			
	100-200	2	196	61	..	2	16	147	48	16	..			
	100-500	..	7,478	2,653	..	108	..	732	..	415	939	..	5,437	2,471	457	230	Seasonal 102 Permanent 17		
IV—Textile and con- nected industries.	Using power	74	2,531	1,094	..	71	..	86	..	155	439	..	2,745	1,557	77	107			
Cotton Ginning Factories...	10-20	6	78	18	..	6	..	5	..	4	15	..	48	18			
	20-50	20	555	146	..	18	..	17	..	34	93	..	380	134	13	12			
	50-100	22	1,597	850	..	32	..	37	..	64	199	..	1,232	808	33	48			
	100-200	16	1,321	674	..	15	..	37	..	51	132	..	1,065	627	31	47			
Cotton Ginning and Pres- sing Factories.	Using power	11	631	370	..	17	..	11	..	47	193	..	430	266	56	93			
	20-50	4	148	17	..	4	..	4	..	14	35	..	91	17			
	50-100	3	135	63	..	3	..	3	..	15	29	..	85	63			
	100-200	4	398	230	..	4	..	7	..	18	39	..	264	216	39	20			
Cotton Presses	Using power	15	662	343	..	15	..	15	..	30	28	..	469	340	2	2			
	10-20	14	245	143	..	14	..	15	..	38	28	..	447	340	2	2			
	20-50	2	36	2	..	0	5	..	27			
	50-100	2	252	43	..	8	..	0	..	10	29	..	185	43			
	100-200	1	91	36	..	1	..	1	..	3	64	36	1	..			
	200-400	1	86	139	..	1	86	36			
	Not using power	1	27	1	12			
	10-20	1	17	1	..	2	..	2	12			
Cotton Spinning and Weav- ing Establishments.	Using power	5	1,999	359	..	5	..	10	..	149	973	..	1,747	399	224	39			
	20-50	1	17	6	..	1	1	1	..	11	6	2	..			
	50-100	1	312	57	..	1	16	19	..	228	47	47	10			
	400 and over	3	1,570	320	..	3	..	9	..	123	253	..	908	217	274	79			
Cotton and Silk Weaving Establishments.	Not using power	5	67	0	..	7	2	67	..	6	2	2	7			
	10-20	5	67	0	..	1	3	57	..	5	2	1	1			

TABLE XXII—INDUSTRIAL STATISTICS—PART I—STATE SUMMARY—(contd.)

DESCRIPTION OF ESTABLISHMENT	Classification of Establishments according to the number of persons employed (including management)	No. of Establishments	TOTAL PERSONS EMPLOYED		DIRECTION, SUPERVISION AND CLERICAL STAFF										SKILLED WORKMEN				UNSKILLED LABOURERS			REMARKS
			Males	Females	Managers		Superintending and Technical Staff		Clerical Staff		Europeans and Anglo-Indians		Indians		Males	Females	Males	Females	Males	Females		
					Europeans and Anglo-Indians	Indians	Europeans and Anglo-Indians	Indians	Europeans and Anglo-Indians	Indians	Europeans and Anglo-Indians	Indians										
													Europeans and Anglo-Indians	Indians							Europeans and Anglo-Indians	
1	2	3	4	5	6	7	8	9	10	11	12	13	14	15	16	17	18	19	20			
Cotton Weaving, Dyeing Works.	Not using power 10-20	1	20	10	..	2			
Dyeing Establishments	Using power 10-20	1	12	10	..	2			
	20-40	7	891	2	..	4	..	4	..	41	14	..	602	5	35			
	40-60	2	32	22	..	3	7	..	27	..	1			
	60-80	2	629	41	7	..	551	..	25			
	Not using power 10-20	2	20	2	6	..	24	4			
	20-40	2	30	5	6	..	24	5			
	40-60	1	15	1	..	1	..	1	5	..	7			
Brush Factory	2	54	2	..	1	..	3	14	..	34	Perennial			
VII—Metal Industries.	1	12	1	1	4	..	0			
Brass Works ..	10-20	1	42	1	..	1	..	2	10	..	28			
Iron Foundry ..	20-50	1			
VIII—Glass and Earthenware Industries	7	431	178	..	7	..	4	..	25	4	..	367	147	24	21	Seasonal			
Brick, Tile and Fire brick Factories.	7	431	178	..	7	..	4	..	25	4	..	367	147	24	21	Seasonal			
	Using power, 25-50	2	40	23	..	3	..	1	..	2	41	23			
	50-100	2	217	87	..	3	..	2	..	14	185	70	9	17	..			
	100-250	1	27	10	..	1	2	24	15	..	1	..			
	250-500	1	57	12	..	1	2	54	12			
	500-1000	1	84	40	..	1	5	63	27	15	13	..			
	1000-2500	1	225	25	..	3	..	10	..	30	12	..	163	22	7	3	Seasonal			
IX—Chemical Industries	4	225	25	..	3	..	10	..	30	12	..	163	22	7	3	Seasonal			
Oil Mill.	Using power, 50-100	1	37	5	..	1	4	3	..	29	5			
Candle Works.	Using power, 100-250	1	61	10	..	1	..	3	..	6	6	..	42	7	3	3	..			
Chemical Drugs & Medicines Works.	Using power, 250-500	1	117	9	..	1	..	7	..	10	3	..	83	9	4			
Pharmacy.	Not using power, 10-20	1	10	1	1	9	1			
X—Food Industries	9	244	82	..	5	..	11	..	21	20	..	181	82	6	..	Seasonal			
Rice and Flour Mills.	Using power, 10-20	2	34	7	1	..	2	6	..	23	7			
Chocolate Factory.	Using power, 20-40	1	21	2	..	1	..	1	8	2	2			
	40-60	2	40	63	..	0	..	0	..	2	42	62	1			
Lettitice	2	40	63	..	0	..	0	..	2	42	62	1			
	Using power, 25-50	1	14	28	..	1	12	28	1			
	50-100	1	35	34	..	1	..	2	..	2	30	24			

TABLE XXII.—INDUSTRIAL STATISTICS—PART I—STATE SUMMARY—(concl.)

CLASSIFICATION OF PERSONS EMPLOYED																									
DESCRIPTION OF ESTABLISHMENT	Classification of Es- tablishments according to the number of persons employed (including management)	No. of Es- tablish- ments	TOTAL PERSONS EMPLOYED		DIRECTION, SUPERVISION AND CLERICAL STAFF										SKILLED WORKMEN						UNSKILLED LABOURERS				REMARKS
					Managers		Supervising and Technical Staff		Clerical Staff		Europeans and Anglo-Indians		Indians		Europeans and Anglo-Indians		Indians		Aged 14 and over		Under 14				
			Europeans and Anglo-Indians	Indians	Europeans and Anglo-Indians	Indians	Europeans and Anglo-Indians	Indians	Europeans and Anglo-Indians	Indians	Europeans and Anglo-Indians	Indians	Europeans and Anglo-Indians	Indians	Europeans and Anglo-Indians	Indians	Europeans and Anglo-Indians	Indians	Europeans and Anglo-Indians	Indians	Europeans and Anglo-Indians	Indians			
1	2	3	4	5	6	7	8	9	10	11	12	13	14	15	16	17	18	19	20						
Water Works ..	Not using power	142	21	..	1	..	7	..	13	14	..	86	22	1						
	10-20	10	2	..	2	4	..	2						
	100-200	112	21	..	1	..	5	..	11	10	..	84	21	1						
Optim Factory.	Not using power, 20-50	36	1	4	20	..	1						
XII.—Furniture Factories	102	2	..	2	..	8	35	..	51	..	3	..	Perennial 3						
Furniture Factories.	Using power, 20-50	102	3	..	2	..	8	35	..	51	..	3						
XIII.—Industries connec- ted with building	169	10	1	..	3	11	..	21	38	..	95	10	Perennial 1						
.....	Using power, 100-200	169	10	1	..	3	11	..	21	38	..	95	10						
XIV.—Constructions and means of Transport and Communication	34	1	3	19	..	11	Perennial 3						
.....	34	1	3	10	..	11						
Coach Factories	Not using power, 10-20	34	1	3	10	..	11	Perennial 1						
.....	34	1	3	10	..	11	Seasonal 1						
XV.—Production, appli- cation and Transmis- sion of Physical Forces	89	2	..	2	..	7	..	20	10	..	50	2						
Ice Factory.	Using power, 20-50	25	2	..	1	..	2	..	2	2	..	18	2						
Electric Works.	Using power, 50-100	64	1	..	5	..	18	8	..	32						
XVI.—Industries of Luxury.	346	1	..	10	..	5	..	24	6	..	292	1	9	..	Perennial 11						
Printing Presses.	216	9	..	2	..	22	2	..	272	..	8						
.....	Using power, 20-50	107	4	..	1	..	5	92	..	5						
.....	100-200	150	1	..	1	..	15	130	..	1						
.....	Not using power, 10-20	50	4	2	51	..	2						
Slide Pen Factory.	Using power, 10-20	11	1	1	1	..	5	1						
Chinema.	Using power, 10-20	19	1	1	14	..	1						

TABLE XXII—INDUSTRIAL STATISTICS—PART II—DISTRIBUTION BY DIVISIONS

CLASSIFICATION OF PERSONS EMPLOYED																							
DESCRIPTION OF ESTABLISHMENT	DIVISION OR CITY	No. of Establishments	TOTAL PERSONS EMPLOYED		DIRECTOR, SUPERVISION AND CLERICAL STAFF						SKILLED WORKMEN						UNSKILLED LABOURERS			REMARKS			
					Managers		Supervising and Technical Staff		Clerical Staff		Europeans and Anglo-Indians		Indians		Males		Females		Aged 14 and over		Under 14		
			Males	Females	Europeans and Anglo-Indians	Indians	Europeans and Anglo-Indians	Indians	Europeans and Anglo-Indians	Indians	Males	Females	Europeans and Anglo-Indians	Indians	Males	Females	Males	Females					
1	2	3	4	5	6	7	8	9	10	11	12	13	14	15	16	17	18	19	20				
SARADA STATE	TOTAL	161	9,172	2,951	1	141	3	183	..	570	1,097	2	6,671	2,695	506	254	Seasonal 111 Permanent 50				
	Sarada Division	49	3,354	1,998	..	44	..	47	..	152	297	..	2,712	1,181	100	32	Seasonal 45 Permanent 4				
Ginning Factories	Do.	32	1,990	836	..	29	..	37	..	72	229	..	1,405	777	46	59					
Ginning and Pressing Factories	Do.	4	399	236	..	7	..	7	..	12	10	..	304	216	20	29					
Cotton Presses	Do.	9	407	195	..	9	..	8	..	19	12	..	350	192	25	3					
Dyeing Factories	Do.	2	629	2	..	2	..	41	7	..	551	..	23	..					
Flour Mill	Do.	1	10	1	..	1	8					
Slate and Pen Factory	Do.	1	11	1	1	..	1	5					
	Sarada City	22	2,690	407	..	16	..	47	..	222	386	2	1,620	519	209	95	Seasonal 2 Permanent 30				
Cotton Spinning and Weaving Mills	Do.	2	1,240	215	..	2	..	6	..	100	208	..	729	174	172	44					
Cotton Spinning Mills	Do.	1	530	198	..	1	..	1	..	23	15	..	188	72	102	35					
Cotton and Silk Weaving Establishments	Do.	4	54	2	1	52	2	1					
Dyeing Factories	Do.	2	32	2	..	1	1	..	27	..	1	..					
Brick Factory	Do.	1	15	1	..	1	..	1	5	..	7					
Brass Works	Do.	1	12	1	2	8	..	6					
Iron Foundry	Do.	1	42	1	..	1	..	5	10	..	28					
Brick and Tile Factory	Do.	1	106	42	..	1	..	1	..	8	2	..	86	26	8	10					
	Do.	2	32	2	..	1	1	..	27	..	1	..					
Oil Mill	Do.	1	37	5	..	1	4	3	..	29	5					
Chemical Works	Do.	1	117	9	..	1	..	2	..	19	3	..	82	9	4	..					
Water Works	Do.	1	112	21	..	1	..	5	..	11	10	..	84	21	1	..					
Furniture Factory	Do.	1	45	1	..	1	..	6	12	..	23	..	2	..					
Coach-building Factories	Do.	2	33	1	3	19	..	11					
Ice Factory	Do.	1	25	2	..	1	..	2	..	2	2	..	18	2					
Electric Works	Do.	1	64	1	..	5	..	15	5	..	32					
Chemical Company	Do.	1	19	1	..	2	..	1	14	..	1	..					
Printing Presses	Do.	9	316	9	22	273	..	8	..					
	Kadi Division	47	1,215	273	..	44	..	46	..	110	275	..	1,107	514	75	39	Seasonal 39 Permanent 8				
Ginning Factories	Do.	29	1,146	441	..	29	..	33	..	51	129	..	874	413	20	28					
Ginning and Pressing Factories	Do.	6	240	52	..	6	..	5	..	23	56	..	148	52					
Cotton Presses	Do.	3	72	17	..	3	..	4	..	10	18	..	41	12					
Cotton Spinning Mill	Do.	1	312	57	..	1	..	1	..	16	19	..	228	47	47	10					
Cotton Spinning and Weaving Works	Do.	1	17	6	..	1	1	1	..	11	6	2	..					
Cotton and Silk Weaving Works	Do.	1	12	4	..	1	2	5	..	4	2	1	1					
Weaving and Dyeing Works	Do.	1	12	10	..	9					
Medical Pharmacy	Do.	1	10	1	1	1					
Water Works	Do.	1	10	2					
Optum Factory	Do.	1	26	1	..	2	..	2	20	..	1	..					
Furniture Factories	Do.	2	57	2	..	1	..	2	25					

TABLE XXII—INDUSTRIAL STATISTICS—PART II—DISTRIBUTION BY DIVISIONS—(concl'd)

DESCRIPTION OF ESTABLISHMENT	DIVISION OR CITY	No. of Establishments	TOTAL PERSONS EMPLOYED		CLASSIFICATION OF PERSONS EMPLOYED															REMARKS	
					DIRECTOR, SUPERVISION AND CHEMICAL STAFF					SKILLED WORKMEN					UNSKILLED LABORERS						
					Managers		Supervising and Technical Staff		Clerical Staff		Europeans and Anglo-Indians			Indians		Aged 14 and over			Under 14		
Europeans and Anglo-Indians	Indians	Europeans and Anglo-Indians	Indians	Europeans and Anglo-Indians	Indians	Males	Females	Males	Females	Indians	Males	Females	Males	Females	Males	Females					
1	2	3	4	5	6	7	8	9	10	11	12	13	14	15	16	17	18	19	20		
Cotton Ginning Factories Cotton Ginning and Pressing Factories Cotton Presses Dyeing Establishments Brick Factories Tile Factories Candle Works Rice and Flour Mills Chocolade Factory Distilleries	Navsari Division	25	911	533	..	30	..	35	..	24	73	..	695	527	24	27	Seasonal 13 Perennial 7		
		7	307	311	..	7	..	20	..	22	45	..	202	202	11	19	..		
		1	43	28	..	1	..	2	..	4	8	..	28	28		
		2	59	7	..	2	2	31	7		
		3	30	5	24	5		
		3	108	68	..	2	0	141	54	15	14	..		
		3	137	98	..	2	8	140	67	1	1	..		
		1	11	10	..	1	..	3	..	6	42	7	3	3	..		
		2	24	7	1	17	7	
		1	13	9	..	2	..	1	..	1	8	2	3	
2	49	52	..	2	..	2	..	2	..	2	42	52	1			
Cotton Ginning Factories Cotton Press	Amreli Division	7	222	235	..	7	..	7	..	20	28	..	771	334	..	2	Seasonal 7		
		6	109	106	..	6	..	6	..	7	56	..	124	105	..	1	..		
		1	24	29	..	1	..	1	..	3	2	..	17	29		
Cement Works	Okhamandal Division	7	269	30	3	27	..	27	35	..	85	20	Perennial 1		
		1	169	10	..	1	3	..	11	..	21	38	..	95	10		

TABLE XXII—INDUSTRIAL STATISTICS—PART III—INDUSTRIAL ESTABLISHMENTS CLASSIFIED ACCORDING TO THE CLASS OF OWNERS AND MANAGERS

Description of Establishment	Total number	NUMBER OWNED BY										NUMBER MANAGED BY										REMARKS																																																																																																																																																																																																																																																																																																																																																																																																																																																																																																																																																																					
		PRIVATE PERSONS WHO ARE										NUMBER MANAGED BY																																																																																																																																																																																																																																																																																																																																																																																																																																																																																																																																																																															
		REGISTERED COMPANIES WITH DIRECTORS WHO ARE										NUMBER MANAGED BY																																																																																																																																																																																																																																																																																																																																																																																																																																																																																																																																																																															
		Government or local authority	European and Anglo-Indians	Indians	Both	European and Anglo-Indians	Indians	Both	European and Anglo-Indians	Indians	Both	European and Anglo-Indians	Indians	Both	European and Anglo-Indians	Indians	Both	European and Anglo-Indians	Indians	Both	European and Anglo-Indians		Indians	Both	European and Anglo-Indians	Indians	Both	European and Anglo-Indians	Indians	Both	European and Anglo-Indians	Indians	Both	European and Anglo-Indians	Indians	Both	European and Anglo-Indians	Indians	Both	European and Anglo-Indians	Indians	Both	European and Anglo-Indians	Indians	Both	European and Anglo-Indians	Indians	Both	European and Anglo-Indians	Indians	Both	European and Anglo-Indians	Indians	Both	European and Anglo-Indians	Indians	Both	European and Anglo-Indians	Indians	Both	European and Anglo-Indians	Indians	Both	European and Anglo-Indians	Indians	Both	European and Anglo-Indians	Indians	Both	European and Anglo-Indians	Indians	Both	European and Anglo-Indians	Indians	Both	European and Anglo-Indians	Indians	Both	European and Anglo-Indians	Indians	Both	European and Anglo-Indians	Indians	Both	European and Anglo-Indians	Indians	Both	European and Anglo-Indians	Indians	Both	European and Anglo-Indians	Indians	Both	European and Anglo-Indians	Indians	Both	European and Anglo-Indians	Indians	Both	European and Anglo-Indians	Indians	Both	European and Anglo-Indians	Indians	Both	European and Anglo-Indians	Indians	Both	European and Anglo-Indians	Indians	Both	European and Anglo-Indians	Indians	Both	European and Anglo-Indians	Indians	Both	European and Anglo-Indians	Indians	Both	European and Anglo-Indians	Indians	Both	European and Anglo-Indians	Indians	Both	European and Anglo-Indians	Indians	Both	European and Anglo-Indians	Indians	Both	European and Anglo-Indians	Indians	Both	European and Anglo-Indians	Indians	Both	European and Anglo-Indians	Indians	Both	European and Anglo-Indians	Indians	Both	European and Anglo-Indians	Indians	Both	European and Anglo-Indians	Indians	Both	European and Anglo-Indians	Indians	Both	European and Anglo-Indians	Indians	Both	European and Anglo-Indians	Indians	Both	European and Anglo-Indians	Indians	Both	European and Anglo-Indians	Indians	Both	European and Anglo-Indians	Indians	Both	European and Anglo-Indians	Indians	Both	European and Anglo-Indians	Indians	Both	European and Anglo-Indians	Indians	Both	European and Anglo-Indians	Indians	Both	European and Anglo-Indians	Indians	Both	European and Anglo-Indians	Indians	Both	European and Anglo-Indians	Indians	Both	European and Anglo-Indians	Indians	Both	European and Anglo-Indians	Indians	Both	European and Anglo-Indians	Indians	Both	European and Anglo-Indians	Indians	Both	European and Anglo-Indians	Indians	Both	European and Anglo-Indians	Indians	Both	European and Anglo-Indians	Indians	Both	European and Anglo-Indians	Indians	Both	European and Anglo-Indians	Indians	Both	European and Anglo-Indians	Indians	Both	European and Anglo-Indians	Indians	Both	European and Anglo-Indians	Indians	Both	European and Anglo-Indians	Indians	Both	European and Anglo-Indians	Indians	Both	European and Anglo-Indians	Indians	Both	European and Anglo-Indians	Indians	Both	European and Anglo-Indians	Indians	Both	European and Anglo-Indians	Indians	Both	European and Anglo-Indians	Indians	Both	European and Anglo-Indians	Indians	Both	European and Anglo-Indians	Indians	Both	European and Anglo-Indians	Indians	Both	European and Anglo-Indians	Indians	Both	European and Anglo-Indians	Indians	Both	European and Anglo-Indians	Indians	Both	European and Anglo-Indians	Indians	Both	European and Anglo-Indians	Indians	Both	European and Anglo-Indians	Indians	Both	European and Anglo-Indians	Indians	Both	European and Anglo-Indians	Indians	Both	European and Anglo-Indians	Indians	Both	European and Anglo-Indians	Indians	Both	European and Anglo-Indians	Indians	Both	European and Anglo-Indians	Indians	Both	European and Anglo-Indians	Indians	Both	European and Anglo-Indians	Indians	Both	European and Anglo-Indians	Indians	Both	European and Anglo-Indians	Indians	Both	European and Anglo-Indians	Indians	Both	European and Anglo-Indians	Indians	Both	European and Anglo-Indians	Indians	Both	European and Anglo-Indians	Indians	Both	European and Anglo-Indians	Indians	Both	European and Anglo-Indians	Indians	Both	European and Anglo-Indians	Indians	Both	European and Anglo-Indians	Indians	Both	European and Anglo-Indians	Indians	Both	European and Anglo-Indians	Indians	Both	European and Anglo-Indians	Indians	Both	European and Anglo-Indians	Indians	Both	European and Anglo-Indians	Indians	Both	European and Anglo-Indians	Indians	Both	European and Anglo-Indians	Indians	Both	European and Anglo-Indians	Indians	Both	European and Anglo-Indians	Indians	Both	European and Anglo-Indians	Indians	Both	European and Anglo-Indians	Indians	Both	European and Anglo-Indians	Indians	Both	European and Anglo-Indians	Indians	Both	European and Anglo-Indians	Indians	Both	European and Anglo-Indians	Indians	Both	European and Anglo-Indians	Indians	Both	European and Anglo-Indians	Indians	Both	European and Anglo-Indians	Indians	Both	European and Anglo-Indians	Indians	Both	European and Anglo-Indians	Indians	Both	European and Anglo-Indians	Indians	Both	European and Anglo-Indians	Indians	Both	European and Anglo-Indians	Indians	Both	European and Anglo-Indians	Indians	Both	European and Anglo-Indians	Indians	Both	European and Anglo-Indians	Indians	Both	European and Anglo-Indians	Indians	Both	European and Anglo-Indians	Indians	Both	European and Anglo-Indians	Indians	Both	European and Anglo-Indians	Indians	Both	European and Anglo-Indians	Indians	Both	European and Anglo-Indians	Indians	Both	European and Anglo-Indians	Indians	Both	European and Anglo-Indians	Indians	Both	European and Anglo-Indians	Indians	Both	European and Anglo-Indians	Indians	Both	European and Anglo-Indians	Indians	Both	European and Anglo-Indians	Indians	Both	European and Anglo-Indians	Indians	Both	European and Anglo-Indians	Indians	Both	European and Anglo-Indians	Indians	Both	European and Anglo-Indians	Indians	Both	European and Anglo-Indians	Indians	Both	European and Anglo-Indians	Indians	Both	European and Anglo-Indians	Indians	Both	European and Anglo-Indians	Indians	Both	European and Anglo-Indians	Indians	Both	European and Anglo-Indians	Indians	Both	European and Anglo-Indians	Indians	Both	European and Anglo-Indians	Indians	Both	European and Anglo-Indians	Indians	Both	European and Anglo-Indians	Indians	Both	European and Anglo-Indians	Indians	Both	European and Anglo-Indians	Indians	Both	European and Anglo-Indians	Indians	Both	European and Anglo-Indians	Indians	Both	European and Anglo-Indians	Indians	Both	European and Anglo-Indians	Indians	Both	European and Anglo-Indians	Indians	Both	European and Anglo-Indians	Indians	Both	European and Anglo-Indians	Indians	Both	European and Anglo-Indians	Indians	Both	European and Anglo-Indians	Indians	Both	European and Anglo-Indians	Indians	Both	European and Anglo-Indians	Indians	Both	European and Anglo-Indians	Indians	Both	European and Anglo-Indians	Indians	Both	European and Anglo-Indians	Indians	Both	European and Anglo-Indians	Indians	Both	European and Anglo-Indians	Indians	Both	European and Anglo-Indians	Indians	Both	European and Anglo-Indians	Indians	Both	European and Anglo-Indians	Indians	Both	European and Anglo-Indians	Indians	Both	European and Anglo-Indians	Indians	Both	European and Anglo-Indians	Indians	Both	European and Anglo-Indians	Indians	Both	European and Anglo-Indians	Indians	Both	European and Anglo-Indians	Indians	Both	European and Anglo-Indians	Indians	Both	European and Anglo-Indians	Indians	Both	European and Anglo-Indians

* Of the six establishments shown under "others" in col. 18, 3 are shared by Banias and Kanbis.

1 is shared by a Bania, a Jain and a Mussalman.

1 is shared by a Bania and a Parsi.

1 is shared by a Parsi and a Kanbi.

* Of the three establishments shown under "others" in col. 18,

1 is shared by a Bania and a Kanbi.

1 is shared by a Kanbi and a Lehana.

1 is shared by a Parsi and a Kanbi.

* One dyeing establishment shown under "others" in Col. 18 is shared by a Bania and a Kanbi.

* Of the three establishments shown under "others" in col. 18,

1 is shared by a Kanbi, a Bania and a Vohora.

1 is shared by a Parsi and a Bania.

1 is shared by a Maratha and a Lehana.

TABLE XXII--INDUSTRIAL STATISTICS--PART VI--DETAILS OF POWER EMPLOYED.

1. For establishments using steam, oil, gas, water, etc.

DESCRIPTION OF ESTABLISHMENT	NUMBER OF ESTABLISHMENTS EMPLOYING				NUMBER OF ENGINES				TOTAL OF HORSE POWER				REMARKS
	Steam	Oil	Water	Gas	Steam	Oil	Water	Gas	Steam	Oil	Water	Gas	
1	2	3	4	5	6	7	8	9	10	11	12	13	14
BARODA STATE	102	31	131	34	9,671½	827	
Cotton Spinning and Weaving Establishments	4	1	6	1	2,572	5	
Ginning Factories	58	16	61	17	3,835	505	
Ginning and Pressing Factories	11	28	1,310	
Cotton Presses	14	14	925	
Dyeing Factories	4	6	203	
Brass Works	1	1	25	
Iron Foundry	1	23½	
Brick and Tile Factories	2	2	2	2	24	23½	
Oil Mill	1	
Candle Works	1	1	156	
Chemical Drugs and Medicine Works	1	1	72	
Rice and Flour Mills	2	1	2	1	41	45	One of the flour mills using steam power has also one 80 H.P. oil engine.
Chocolate Factory	1	1	45	
Distillery	1	1	15	
Furniture Factory	3	3	51	
Cement Works	1	2	18	It has also one 122 H. P. Steam turbine.
Ice Factory	1	1	11	
Electric Works	1	4	379	It has also two oil engines with 650 H.P.
Printing Presses	4	4	
Slate Pen Factory	1	1	2½	21	

2. For establishments using electric power generated on the premises.

DESCRIPTION OF ESTABLISHMENT	NUMBER OF ESTABLISHMENTS	OIL		ELECTRIC POWER		REMARKS
		No. of engines	Horse Power	No. of dynamos	Power of Kilowatts	
1	2	3	4	5	6	7
Cinema	1	1	8	1	7	

3. For Electric Power supplied from outside.

DESCRIPTION OF ESTABLISHMENT	Number of Establishments	Number of Motors installed	Total Horse Power	REMARKS
1	2	3	4	5
Printing Press	1	1	5½	It has also one oil engine of 5½ H. P. for use when Electric Power runs short.

TABLE XXII--INDUSTRIAL STATISTICS--PART VII--NUMBER OF LOOMS IN USE IN TEXTILE ESTABLISHMENTS

DIVISION OR CITY.		COTTON WEAVING ESTABLISHMENTS				COTTON AND SILK WEAVING ESTABLISHMENTS				REMARKS
		Number of establishments	NUMBER OF LOOMS AT WORK			Number of establishments	NUMBER OF LOOMS AT WORK			
			Worked by power	Worked by hand			Worked by power	Worked by hand		
				With fly shuttle	Without fly shuttle			With fly shuttle	Without fly shuttle	
1	2	3	4	5	6	7	8	9	10	
TOTAL		4	722	6	5	15	53	
Baroda City		2	714	4	53	
Kadi Division		2	8	6	1	15	

STATE TABLE I

AREA AND POPULATION OF MAHALS (TALUKAS) AND PETA MAHALS

As at the last Census, the main statistics relating to the Talukas, their population, variation since 1901, densities, distribution by religion and the main figures for literacy by talukas and main age periods are herein embodied in two State Tables tacked at the end of the Imperial Tables Volume. State Table I contains the area, houses and population of the State by Talukas, showing density in each taluka and variation since 1901.

2. The effect of the settlement of boundary disputes between Sarkari and alienated villages, the measurement of hitherto unsurveyed tracts, and the transfer of villages *inter se* on the areas and populations of talukas has been calculated and the actual areas as given in the latest figures are shown. Thus *e.g.*, in regard to Baroda Mahal the effect of transfer of 11 Villages to Savli, and of 8 villages to Vaghodia has been calculated. In Vijapur, Patan, Sidhpur, Chanasma and Harij Talukas, similar transfers have resulted in changes in area. The Traverse Survey of the forest areas in Songadh and Mangrol, and the measurement of the disputed Wanta lands and alienated villages in Vijapur, Mehsana, Harij and Chanasma have led to changes in area, while in consequence of the settlement of boundary disputes of the kind referred to above this State has gained in area in Baroda, Savli, Vaghodia, Karjan, Dehgam and Chanasma talukas. In Kodinar, the figure given previously was a mistake. Wadi Salher, towards the South of Songadh, about the jurisdiction of which there was a dispute with the Bombay Government since 1898 was formally ceded to this State in 1918, but as it had been already surveyed and censused by this State since 1872 no change in area or population was effected by this formal transfer.

3. The changes in area above referred to have not affected the population of the State, or of the Divisions. In regard to boundary disputes with the British Government or other Indian States, it may be stated that no inhabited village on the State frontier has changed hands during the decade.

4. The Taluka of Velachha in the Navsari Division was amalgamated for administrative convenience with Umarpada and Vakal Peta Mahals and renamed Mangrol in 1916.

STATE TABLE I—AREA AND POPULATION OF MAHALS (TALUKAS) AND PETA MAHALS

MAHAL (TALUKA) OR PETA MAHAL	Area in square miles	NUMBER OF		Number of occupied houses	POPULATION			PERCENTAGE OF VARIATION		Number of persons per square mile in 1921	
		Towns	Villages		1921			1911 (both sexes)	1911 to 1921		1901 to 1911
					Persons	Males	Females				
1	2	3	4	5	6	7	8	9	10	11	12
BARODA STATE	8,127	48	2,902	512,845	2,126,522	1,100,564	1,025,958	2,032,798	+ 4.81	+ 4.10	262
Baroda City and Cantonment ..	13	2	..	29,870	94,712	51,533	43,157	99,345	— 4.86	— 4.28	7,286
Baroda City	12	1	..	26,157	91,778	49,739	42,039	86,867	— 4.26	— 4.73	7,648
Cantonment	1	1	..	713	2,934	1,819	1,118	2,478	— 15.64	+ 9.99	2,934
Baroda Division (Exclusive of City)	1,909	17	820	153,810	612,800	324,887	287,913	587,555	+ 4.30	+ 8.75	321
Pellad	183	7	67	34,784	126,723	69,577	57,146	128,008	— 1.90	— 4.87	692
Bhadran	84	1	31	11,615	43,227	23,514	19,813	43,670	— 7.8	+ 4.8	516
Baroda (Mahal)	209	1	109	17,223	66,714	34,810	31,904	66,202	+ 7.7	+ 9.56	319
Padra	197	1	80	20,551	78,462	40,942	37,520	76,232	+ 2.90	+ 3.89	388
Karjan	237	1	97	12,785	55,083	27,309	25,684	56,394	— 5.77	+ 15.68	234
Uabhol	215	1	95	14,685	62,950	33,034	29,916	55,210	+ 14.93	+ 12.30	269
Sitore	129	1	44	7,792	32,565	17,037	15,528	34,063	— 4.40	+ 14.80	252
Savli	239	1	67	13,889	54,323	29,525	25,400	44,539	+ 23.88	+ 14.15	239
Vaghodia	168	1	69	7,240	29,931	15,779	14,552	24,467	+ 29.97	+ 17.18	151
Sankheda	215	2	128	11,505	55,463	29,619	26,433	51,471	+ 7.76	+ 40.38	258
Tilakwada	33	..	33	1,601	8,257	4,260	3,997	7,539	+ 9.82	+ 56.34	250
Kadi Division	3,046	15	1,035	223,847	900,578	461,052	439,526	832,162	+ 8.22	— 31	296
Dehgam	242	1	95	14,410	53,485	28,880	26,605	55,211	+ 7.50	+ 11.63	229
Atarsumba	77	1	35	5,178	20,726	10,858	9,868	20,922	— 94	+ 10.87	269
Kadi (Mahal)	233	1	129	21,329	86,716	44,544	42,172	76,198	+ 13.80	+ 6.15	260
Kaled	266	1	90	22,549	89,059	45,594	43,465	81,187	+ 9.70	+ 81	335
Vijapur	323	2	85	28,703	117,482	59,431	58,051	119,913	+ 5.92	— 5.43	364
Vasodar	173	1	35	16,892	65,999	32,723	32,996	63,953	+ 3.24	— 11.18	378
Mehsana	239	1	82	19,852	80,540	41,998	38,542	73,887	+ 9.01	— 1.82	337
Sithpur	258	3	78	23,577	96,924	49,201	47,423	89,648	+ 8.12	— 1.92	376
Kherala	245	2	80	19,558	76,562	38,019	38,243	76,641	+ 7.96	— 7.61	311
Patan	409	1	138	27,916	111,648	57,300	54,348	105,894	+ 5.43	+ 2.92	279
Changasma	342	1	109	19,589	81,405	42,102	39,303	68,061	+ 18.56	+ 2.92	228
Harij	149	..	38	4,412	19,226	10,692	9,184	15,947	+ 20.59	+ 27.52	129
Navsari Division	1,867	8	764	68,928	340,372	171,002	169,370	335,467	+ 1.46	+ 11.66	188
Navsari (Mahal)	125	1	60	13,699	59,429	38,511	30,918	55,270	+ 7.52	— 7.69	475
Gandevi	46	2	28	7,821	34,650	17,197	17,433	33,058	+ 4.76	+ 6.91	738
Palsana	90	1	50	5,429	26,188	13,156	13,032	24,908	+ 5.14	— 1.49	291
Kamrej	157	2	70	9,259	42,673	21,002	21,671	41,969	+ 1.68	+ 1.18	372
Mahuva	143	..	69	7,070	38,466	19,331	19,135	36,741	— 3.21	+ 17.86	269
Simgadh	578	1	210	7,409	41,227	21,577	19,650	42,446	+ 2.87	+ 34.27	71
Vyara	323	1	151	10,444	58,258	29,969	28,289	57,477	+ 1.36	— 28.32	181
Mangrol	346	..	126	7,815	39,501	20,259	19,242	40,598	— 2.70	+ 23.92	114
Amreli Division	1,077	4	242	33,642	152,585	78,502	74,083	152,871	— .19	+ 4.61	142
Amreli (Mahal)	255	1	58	12,030	53,498	27,140	26,358	54,579	— 1.98	— 1.09	210
Damnagar	113	1	25	3,919	18,088	9,499	8,679	19,125	+ 5.42	— 1.74	160
Dhari	394	1	56	6,066	27,664	14,380	13,284	28,751	— 3.78	+ 11.16	94
Khambha	148	..	21	2,491	11,778	6,205	5,573	11,896	+ 3.62	+ 87.90	80
Kodinar	209	1	63	7,975	38,528	18,787	17,741	33,471	+ 9.13	+ 3.04	176
Batarpur	54	..	8	940	4,021	2,080	1,941	4,231	— 11.26	+ 12.46	74
Bhimkatta	6	..	1	239	1,008	501	507	1,048	— 3.82	+ 21.01	168
Okhamandal Division	275	2	41	5,748	25,475	13,566	11,909	25,398	+ .30	— 6.98	93
Okhamandal (Mahal)	271	1	41	4,857	21,507	11,532	9,975	21,740	— 1.07	— 4.18	79
Beyt	4	1	..	891	3,968	2,034	1,934	3,658	+ 8.47	— 20.73	992

STATE TABLE II—POPULATION OF TALUKAS, ETC., BY RELIGION AND EDUCATION

TALUKA (MAHAL)	DISTRIBUTION BY RELIGION										NUMBER OF LITERATE PERSONS									
	HINDU		JAIN		ANJINT		MUSALMANS		CHRISTIAN		PARSI		OTHERS		0-15		15-20		20 AND OVER	
	Males	Females	Males	Females	Males	Females	Males	Females	Males	Females	Males	Females	Males	Females	Males	Females	Males	Females	Males	Females
1																				
BARODA STATE	504,222	837,933	21,789	21,434	82,405	79,671	83,458	78,870	3,988	3,433	3,241	4,283	460	323	44,669	14,615	32,979	8,081	133,470	18,604
Baroda City with Cantonment	40,712	31,438	1,242	1,054	57	50	8,368	6,826	678	370	295	279	193	90	5,267	2,461	3,393	1,290	17,648	4,416
Baroda City	30,772	20,727	1,238	1,054	61	45	8,092	6,635	315	241	229	215	142	82	5,074	2,392	3,300	1,257	17,041	4,297
Cantonment	960	711	4	..	0	5	266	191	363	129	66	55	51	8	189	69	93	33	607	119
Baroda Division (exclusive of City)	282,408	249,845	4,444	3,954	7,772	7,346	27,090	23,832	2,908	2,732	75	49	139	115	13,331	4,487	10,364	2,103	49,569	4,433
Porbandar	60,509	44,129	1,213	1,084	6,089	5,349	1,601	1,364	4	4	21	16	4,491	1,785	3,268	870	12,764	1,816
Rudras	21,920	18,456	388	360	1,026	877	178	145	1,043	435	869	180	3,259	217
Bhadras (Mahal)	72,443	29,628	281	247	83	71	1,757	1,404	138	103	5	1	1	..	1,145	387	948	179	4,728	594
Padra	16,170	53,179	833	828	180	163	2,369	2,987	553	533	1	1	16	..	1,568	489	1,335	237	6,031	460
Karjan	20,955	19,879	577	564	1,263	1,221	4,597	3,933	42	36	12	8	3	3	1,251	361	1,002	137	5,084	320
Dahol	29,032	26,532	406	355	341	279	3,190	2,899	2	4	20	21	10	6	1,135	285	874	151	3,839	305
Sinore	12,568	11,399	238	219	1,829	1,737	2,362	2,116	12	12	3	3	27	18	621	233	542	113	3,200	274
Savli	26,043	22,402	34	14	424	420	2,994	2,634	542	442	8	6	30	64	802	239	645	107	3,521	211
Vaghodia	13,767	12,796	59	46	1,144	1,050	804	658	4	2	1	333	55	245	23	1,468	82
Sankhoda	25,341	23,121	148	91	2,103	2,083	1,112	1,115	35	38	11	818	223	570	124	3,416	232
Tulakunda	3,729	5,519	24	16	343	217	179	113	1	..	2	64	25	66	19	269	6
Kadi Division	439,043	398,505	13,021	13,650	149	114	27,643	27,117	109	78	28	28	57	34	15,170	3,684	11,265	2,179	47,598	4,181
Dehagan	26,674	24,393	1,023	1,008	16	8	1,156	1,189	7	4	1	3	910	361	642	128	2,925	299
Atarambha	10,244	9,310	72	72	21	18	482	429	30	10	323	211	211	69	1,028	90
Kadi (Mahal)	40,316	38,099	859	838	47	29	3,236	3,236	1,357	332	1,095	167	4,414	267
Kadi	41,271	41,155	1,150	1,190	1,155	1,198	..	1	1,334	365	1,096	225	4,734	406
Vijapur	55,721	54,213	2,118	2,284	1	4	1,384	1,545	7	5	2,199	437	1,889	231	5,662	360
Vijapur	30,321	29,990	841	909	1,566	1,458	5	3	1,071	262	763	144	3,580	357
Mehana	28,391	55,092	1,500	1,822	1,756	2,112	34	25	14	18	10	12	1,697	294	1,200	297	4,798	424
Shikhar	41,127	58,777	831	871	6	7	7,476	7,748	20	12	9	7	3	1	1,750	380	1,164	256	3,659	485
Kharad	34,097	34,218	835	967	3,085	3,056	1	1	2	1,306	287	878	176	3,963	253
Kharad	51,009	47,877	2,120	2,230	4,132	4,224	15	3	1,787	630	1,380	387	6,350	532
Patan	39,351	36,799	1,084	1,432	11	..	1,319	1,694	4	..	1,315	191	965	176	4,688	232
Chamama	9,463	8,690	273	214	556	314	151	12	135	10	691	25
Harij	80,162	80,101	1,338	1,084	75,349	72,191	10,972	11,847	271	227	2,853	3,028	77	82	6,371	2,060	4,911	1,461	24,901	3,830
Nasvadi Division	22,904	24,245	265	183	829	849	2,873	3,103	28	20	1,580	2,456	32	39	2,063	792	1,463	548	6,010	1,837
Nasvadi (Mahal)	15,416	15,458	195	198	1,511	1,456	1,534	1,634	32	20	320	729	19	11	1,095	395	794	276	3,624	701
Gandevi	12,395	12,275	52	45	156	110	535	591	18	11	627	339	473	98	2,531	164
Palasani	16,591	16,641	315	278	1,965	1,921	2,027	2,707	68	69	1,109	354	841	227	4,824	421
Kanury	4,068	2,870	175	139	14,379	14,390	474	562	215	328	503	124	493	100	2,149	179
Mahava	1,486	1,256	7	..	19,762	18,309	221	128	88	82	121	85	100	43	1,677	87
Seogadi	3,096	2,850	153	131	20,010	24,859	289	235	170	107	288	216	3	..	451	168	415	98	1,558	282
Yarra	6,216	5,721	296	328	10,717	10,316	3,099	2,958	3	..	106	107	492	110	329	81	2,308	195
Mongrol	70,023	65,880	1,709	1,635	69	69	6,638	6,501	1	..	10	5	2	2	3,758	1,663	2,626	835	11,290	1,265
Amreli Division	24,290	23,564	604	579	2,241	2,411	5	1,994	896	1,202	419	5,006	693
Amreli (Mahal)	8,592	7,891	379	390	438	438	470	249	369	119	1,468	157
Dunagar	12,865	11,893	599	497	1,096	984	589	254	492	129	2,643	150
Diari	5,732	5,161	85	85	298	329	130	41	115	24	669	41
Khambla	14,194	13,223	65	61	69	60	2,394	2,394	1	..	5	3	540	227	419	105	1,724	195
Kotinar	1,958	1,838	67	53	55	45	101	40	78	31	285	29
Ratanpur	492	590	9	7	21	16	18	8	65	16
Rimkafu	10,812	9,119	35	57	2,637	2,727	21	6	1	..	579	260	419	133	2,534	479
Okhamandal Division	9,373	7,975	29	41	2,117	1,953	21	6	1	..	480	218	329	133	2,006	373
Okhamandal (Mahal)	1,439	1,144	15	16	520	774	90	42	90	30	548	107

CORRIGENDUM

Baroda Table Volume

Table	Page	Column	Against	For	Read
IX	40	1	Serial No. 8	Brahma Bhatta ..	Brahmabhat.
Do.	"	"	Do. 11	Andich	Andich.
Do.	"	"	Do. 15	Kokanastha ..	Koknastha.
Do.	"	"	Do. 63	Suthar	Sutar.
XII	54	Part II	Division	Divisions.
XII-A	56	5	Baroda State	964	994
Do.	"	6	Do	565	595
XIII	58	1	Audicha	Audich
Do.	"	"	Kashda	Karhada.
Do.	"	"	Khedaval	Khedawal.
Do.	"	"	Shenavi	Shen vi.
Do.	"	"	Tallanga	Tallangu.
Do.	62	"	Bhadhunja ..	Bhadbhunja.
Do.	"	"	Suthar.	Sutar.
XIV	64	1	Serial No. 8	Brahma Bhatta ..	Brahmabhat.
Do.	"	"	Do. 11	Andich	Andich.
Do.	"	"	Do. 15	Kokanastha ..	Koknastha.
Do.	"	"	Do. 22	Khalpa	Khalpa.
Do.	66	"	Do. 55	Nayakada ..	Nayakda.
Do.	"	"	Do. 63	Suthar	Sutar.
Do.	68	"	Do. 80	Memar.	Memon.
XVII	78	2	Group No. 30. Other fibres, &c. ..	14	44
Do.	90	6	Do. 160. Village Watchmen ..	2
XXI	114,116	1	Serial No. 8	Brahmabhatta ..	Brahmabhat.
Do.	"	"	Do. 15	Kokanastha ..	Koknastha.
Do.	118,120	"	Do. 62	Suthar	Sutar.

CONSERVATION

1891

CATALOGUED.

1579

NC

"A book that is shut is but a block"

CENTRAL ARCHAEOLOGICAL LIBRARY
GOVT. OF INDIA
Department of Archaeology
NEW DELHI

Please help us to keep the book
clean and moving.

502