

GOVERNMENT OF INDIA  
ARCHÆOLOGICAL SURVEY OF INDIA  
ARCHÆOLOGICAL  
LIBRARY

---

ACCESSION NO. 31102

CALL No. 312.0954/C.I.(31)

D.G.A. 79

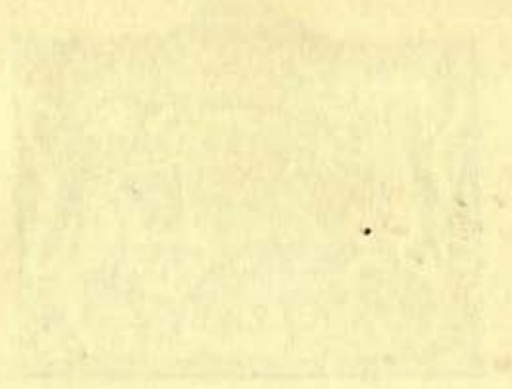

1931  
1932  
1933  
1934  
1935  
1936  
1937  
1938  
1939  
1940  
1941  
1942  
1943  
1944  
1945  
1946  
1947  
1948  
1949  
1950  
1951  
1952  
1953  
1954  
1955  
1956  
1957  
1958  
1959  
1960  
1961  
1962  
1963  
1964  
1965  
1966  
1967  
1968  
1969  
1970  
1971  
1972  
1973  
1974  
1975  
1976  
1977  
1978  
1979  
1980  
1981  
1982  
1983  
1984  
1985  
1986  
1987  
1988  
1989  
1990  
1991  
1992  
1993  
1994  
1995  
1996  
1997  
1998  
1999  
2000  
2001  
2002  
2003  
2004  
2005  
2006  
2007  
2008  
2009  
2010  
2011  
2012  
2013  
2014  
2015  
2016  
2017  
2018  
2019  
2020  
2021  
2022  
2023  
2024  
2025

Census of India 1931

VOLUME II

ASSAM

PART II - TABLES









~~AN~~  
~~758~~

# Census of India, 1931

VOLUME III

## ASSAM

31102

### PART II.—TABLES

By

C. S. MULLAN, M.A., I.C.S.

312.0954  
C.I. (31)

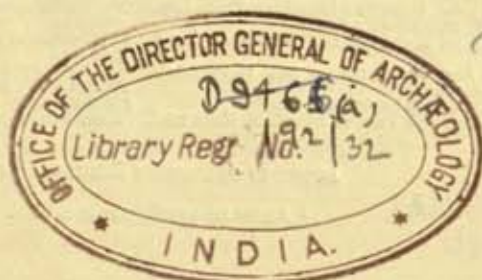

SHILLONG

PRINTED BY THE SUPERINTENDENT, ASSAM GOVERNMENT PRESS,  
AND PUBLISHED BY THE GOVERNMENT OF INDIA  
CENTRAL PUBLICATION BRANCH, CALCUTTA.

1932

Price Rs. 5-6-0.



Government of India Publications are obtainable from the Government of India Central Publication Branch, 3, Government Place, West, Calcutta, and from the following Agents:—

## EUROPE.

OFFICE OF THE HIGH COMMISSIONER FOR INDIA, INDIA HOUSE, ALDWICH, LONDON, W.C.2.

And at all Booksellers.

## INDIA AND CEYLON: Provincial Book Depôts.

MADRAS:—Superintendent, Government Press, Mount Road, Madras.  
BOMBAY:—Superintendent, Government Printing and Stationery, Queen's Road, Bombay.  
SIND:—Library attached to the Office of the Commissioner in Sind, Karachi.  
BENGAL:—Bengal Secretariat Book Depot, Writers' Buildings, Room No. 1, Ground Floor, Calcutta.  
UNITED PROVINCES OF AGRA AND OUDH:—Superintendent of Government Press, United Provinces of Agra and Oudh, Allahabad.  
PUNJAB:—Superintendent, Government Printing, Punjab, Lahore.  
BURMA:—Superintendent, Government Printing, Burma, Rangoon.  
CENTRAL PROVINCES AND BERAR:—Superintendent, Government Printing, Central Provinces, Nagpur.  
ASSAM:—Superintendent, Assam Secretariat Press, Shillong.  
BIHAR AND ORISSA:—Superintendent, Government Printing, Bihar and Orissa, P. O. Gufzarbagh, Patna.  
NORTH-WEST FRONTIER PROVINCE:—Manager, Government Printing and Stationery, Peshawar.

Thacker Spink & Co., Calcutta and Simla.  
W. Newman & Co., Ltd., Calcutta.  
S. K. Lahiri & Co., Calcutta.  
The Indian School Supply Depot, 309, Bow Bazar Street, Calcutta.  
Butterworth & Co. (India), Ltd., Calcutta.  
M. C. Narcar & Sons, 15, College Square, Calcutta.  
Standard Literature Company, Limited, Calcutta.  
Association Press, Calcutta.  
Chatterjee & Co., Ltd., 13, College Square, Calcutta.  
The Book Company, Calcutta.  
James Murray & Co., 12, Government Place, Calcutta.  
(For Meteorological Publications only.)  
Ray, Choudhury & Co., 63-5, Ashutosh Mukherji Road, Calcutta.  
Scientific Publishing Co., 9, Taitonia Lane, Calcutta.  
Chatterjee & Co., 3-1, Bacharam Chatterjee Lane, Calcutta.  
Standard Law Book Society, 8-2, Hastings Street, Calcutta.  
The Hindu Library, 3, Nandalal Mallick Lane, Calcutta.  
Kamala Book Depot, Ltd., 15, College Square, Calcutta.  
Bengal Flying Club, Dum Dum Cantt.  
Kali Charan and Co., Municipal Market, Calcutta.  
B. C. Basak, Esq., Proprietor, Albert Library, Dacca.  
Higginbothams, Madras.  
Rochouse & Sons, Madras.  
G. A. Nateson & Co., Publishers, George Town, Madras.  
P. Varadachary & Co., Madras.  
City Book Co., Madras.  
Law Publishing Co., Mysapore, Madras.  
The Booklover's Resort, Talasid, Trivandrum, South India.  
E. M. Gopalakrishna Kone, Pudumandapam, Madras.  
Central Book Depot, Madras.  
Vijapur & Co., Vizagapatam.  
Thacker & Co., Ltd., Bombay.  
D. H. Tanporevala Sons & Co., Bombay.  
Rani Chandra Govind & Sons, Kalbadevi Road, Bombay.  
N. M. Tripathi & Co., Booksellers, Princess Street, Kalbadevi Road, Bombay.  
New and Secondhand Bookshop, Kalbadevi Road, Bombay.  
J. M. Pandia & Co., Bombay.  
A. H. Wheeler & Co., Allahabad, Calcutta and Bombay.  
Bombay Book Depot, Girgaon, Bombay.  
Benneth Coleman and Co., Ltd., The Times of India Press, Bombay.  
The Manager, Oriental Book Supplying Agency, 15, Shukrawar, Poona City.  
Rama Krishna Bros., Opposite Vishrambag, Poona City.  
S. P. Bookstall, 21, Rudhwar, Poona.  
Mangaldas & Sons, Booksellers and Publishers, Bhaga Talao, Surat.  
The Standard Book and Stationery Co., 33-33, Arbab Road, Peshawar.  
The Students Own Book Depot, Dharwar.  
Shri Shankar Karnataka Pustaka Bhandara, Malamuddi, Dharwar.  
The Standard Bookstall, Karachi, Quetta, Delhi, Murree and Rawalpindi.  
Hossainbhoy Karimji and Sons, Karachi.  
The English Bookstall, Karachi.  
The Standard Bookstall, Quetta.  
U. P. Mahotra & Co., Quetta.  
J. Ray & Sons, 43 K. & L., Edwardes Road, Rawalpindi, Murree and Lahore.  
The Standard Book Depot, Lahore, Nainital, Mussoorie, Dalhousie, Ambala Cantonment and Delhi.  
The North India Christian Tract and Book Society, 18, Clive Road, Allahabad.  
Ran Narsin Lal, Katra, Allahabad.  
The Indian Army Book Depot, Dayalbagh, Agra.  
Narayan & Co., Meston Road, Cawnpore.  
The Indian Army Book Depot, Jullundur City—Daryaganj, Delhi.  
Manager, Newal Kishore Press, Lucknow.  
The Upper India Publishing House, Ltd., Literature Palace, Amudaula Park, Lucknow.  
Rai Sahib M. Gulab Sing & Sons, Mufid-i-Am Press, Lahore and Allahabad.  
Rama Krishna & Sons, Booksellers, Anarkali, Lahore.  
Student Popular Depot, Anarkali, Lahore.  
The Standard Bookstall, Lahore.  
The Proprietor, Panjab Sanskrit Book Depot, Said-ul-Mitha Street, Lahore.  
The Insurance Publicity Co., Ltd., Lahore.  
The Punjab Religious Book Society, Lahore.  
The Commercial Book Co., Lahore.  
The University Book Agency, Kachari Road, Lahore.  
Manager of the Imperial Book Depot, 63, Chandni Chowk Street, Delhi.  
J. M. Jains and Bros., Delhi.  
Fono Book Agency, New Delhi and Simla.  
Oxford Book and Stationery Company, Delhi, Lahore, Simla, Meerut and Calcutta.  
Sapdt., American Baptist Mission Press, Rangoon.  
Barma Book Club, Ltd., Rangoon.  
S. C. Tataradar, Proprietor, Students & Co., Cooch Behar.  
The Manager, The Indian Book Shop, Benares City.  
Nandkishore & Bros., Chowk, Benares City.  
The Srivillipattur Co-operative Trading Union, Ltd., Srivillipattur (S. I. R.).  
Raghunath Prasad & Sons, Patna City.  
The Students' Emporium, Patna.  
K. L. Mathur & Bros., Guzri, Patna City.  
Kamala Book Stores, Bankipore, Patna.  
G. Banarjee and Bros., Ranchi.  
M. C. Kothari, Raipura Road, Baroda.  
The Hyderabad Book Depot, Chaderghat, Hyderabad (Deccan).  
S. Krishnaswamy & Co., Teppakulam P. O., Trichinopoly Fort.  
Karnataka Publishing House, Bangalore City.  
Bhenna Sons, Fort, Bangalore City.  
Superintendent, Bangalore Press, Lake View, Mysore Road, Bangalore City.

AGENT IN PALESTINE:—Steimatsky, Jerusalem.

\* Agents for publications on aviation only.

CENTRAL ARCHAEOLOGICAL  
LIBRARY, NEW DELHI.

Acc. No. 31102

Date. 20. 4. 57

Call No. 312-0454

C. I. (20) (31)



# TABLE OF CONTENTS.

## IMPERIAL TABLES.

Table.		Page.
I	Area, houses and population ... ..	1
II	Variation in population since 1881 ... ..	3
III	Towns and villages classified by population ... ..	5
IV	Towns classified by population with variations since 1881 ... ..	7
V	Towns arranged territorially with population by religion ... ..	9
VI	Birthplace ... ..	13
VII	Age, sex and civil condition ... ..	35
	<i>Part A.—Provincial Summary</i> ... ..	36
	<i>Part B.—Details for districts and States</i> ... ..	43
VIII	Civil condition by age for selected castes... ..	63
IX	Infirmities ... ..	65
	<i>Part I.—Distribution by age</i> ... ..	66
	<i>Part II.—Distribution by districts and States</i> ... ..	67
X	Occupation or means of livelihood ... ..	69
	<i>Part I.—Provincial Summary</i> ... ..	70
	<i>Part II.—Details for districts and States</i> ... ..	86
XIII	Literacy by religion and age ... ..	211
	<i>Part I.—Provincial Summary</i> ... ..	212
	<i>Part II.—Details for districts and States</i> ... ..	214
XIV	Literacy by selected castes, tribes or races ... ..	223
XV	Language ... ..	225
	<i>Part I.—Language</i> ... ..	226
	<i>Part II.—Bilingualism</i> ... ..	252
XVI	Religion ... ..	255
XVII	Caste, tribe or race ... ..	259
	Appendix I.—Kuki (details) ... ..	262
	II.—Lushei-Kuki (details) ... ..	263
	III.—Naga (details) ... ..	264
	IV.—Nepalis (details) ... ..	265
	V.—Hindu "exterior" castes ... ..	266
XVIII	Variation of population of selected tribes and castes ... ..	267
XIX	Europeans by race and age ... ..	271
	<i>Part I.—European and Allied Races</i> ... ..	272
	<i>Part II.—Anglo-Indians</i> ... ..	274

## PROVINCIAL TABLES.

I	Area and population of thanas, mauzas and other local units ...	275
II	Population of Districts, Subdivisions and Thanas by Religion and Literacy ... ..	291
III	Tea Garden Population by Sex and Religion ... ..	311

Imperial Table XI—Occupation of selected castes—has not been compiled for Assam. Imperial Table XII—Unemployment of educated persons—is not printed as an Imperial Table but has been shown as a Subsidiary Table in Chapter VIII—Occupation—of the Report Volume.

# TABLE OF CONTENTS

Page

1	Introduction
2	Chapter I
3	Chapter II
4	Chapter III
5	Chapter IV
6	Chapter V
7	Chapter VI
8	Chapter VII
9	Chapter VIII
10	Chapter IX
11	Chapter X
12	Chapter XI
13	Chapter XII
14	Chapter XIII
15	Chapter XIV
16	Chapter XV
17	Chapter XVI
18	Chapter XVII
19	Chapter XVIII
20	Chapter XIX
21	Chapter XX
22	Chapter XXI
23	Chapter XXII
24	Chapter XXIII
25	Chapter XXIV
26	Chapter XXV
27	Chapter XXVI
28	Chapter XXVII
29	Chapter XXVIII
30	Chapter XXIX
31	Chapter XXX
32	Chapter XXXI
33	Chapter XXXII
34	Chapter XXXIII
35	Chapter XXXIV
36	Chapter XXXV
37	Chapter XXXVI
38	Chapter XXXVII
39	Chapter XXXVIII
40	Chapter XXXIX
41	Chapter XL
42	Chapter XLI
43	Chapter XLII
44	Chapter XLIII
45	Chapter XLIV
46	Chapter XLV
47	Chapter XLVI
48	Chapter XLVII
49	Chapter XLVIII
50	Chapter XLIX
51	Chapter L
52	Chapter LI
53	Chapter LII
54	Chapter LIII
55	Chapter LIV
56	Chapter LV
57	Chapter LVI
58	Chapter LVII
59	Chapter LVIII
60	Chapter LIX
61	Chapter LX
62	Chapter LXI
63	Chapter LXII
64	Chapter LXIII
65	Chapter LXIV
66	Chapter LXV
67	Chapter LXVI
68	Chapter LXVII
69	Chapter LXVIII
70	Chapter LXIX
71	Chapter LXX
72	Chapter LXXI
73	Chapter LXXII
74	Chapter LXXIII
75	Chapter LXXIV
76	Chapter LXXV
77	Chapter LXXVI
78	Chapter LXXVII
79	Chapter LXXVIII
80	Chapter LXXIX
81	Chapter LXXX
82	Chapter LXXXI
83	Chapter LXXXII
84	Chapter LXXXIII
85	Chapter LXXXIV
86	Chapter LXXXV
87	Chapter LXXXVI
88	Chapter LXXXVII
89	Chapter LXXXVIII
90	Chapter LXXXIX
91	Chapter LXXXX
92	Chapter LXXXXI
93	Chapter LXXXXII
94	Chapter LXXXXIII
95	Chapter LXXXXIV
96	Chapter LXXXXV
97	Chapter LXXXXVI
98	Chapter LXXXXVII
99	Chapter LXXXXVIII
100	Chapter LXXXXIX
101	Chapter LXXXXX
102	Chapter LXXXXXI
103	Chapter LXXXXXII
104	Chapter LXXXXXIII
105	Chapter LXXXXXIV
106	Chapter LXXXXXV
107	Chapter LXXXXXVI
108	Chapter LXXXXXVII
109	Chapter LXXXXXVIII
110	Chapter LXXXXXIX
111	Chapter LXXXXXX
112	Chapter LXXXXXXI
113	Chapter LXXXXXXII
114	Chapter LXXXXXXIII
115	Chapter LXXXXXXIV
116	Chapter LXXXXXXV
117	Chapter LXXXXXXVI
118	Chapter LXXXXXXVII
119	Chapter LXXXXXXVIII
120	Chapter LXXXXXXIX
121	Chapter LXXXXXXX
122	Chapter LXXXXXXXI
123	Chapter LXXXXXXXII
124	Chapter LXXXXXXXIII
125	Chapter LXXXXXXXIV
126	Chapter LXXXXXXXV
127	Chapter LXXXXXXXVI
128	Chapter LXXXXXXXVII
129	Chapter LXXXXXXXVIII
130	Chapter LXXXXXXXIX
131	Chapter LXXXXXXXI
132	Chapter LXXXXXXXII
133	Chapter LXXXXXXXIII
134	Chapter LXXXXXXXIV
135	Chapter LXXXXXXXV
136	Chapter LXXXXXXXVI
137	Chapter LXXXXXXXVII
138	Chapter LXXXXXXXVIII
139	Chapter LXXXXXXXIX
140	Chapter LXXXXXXXI
141	Chapter LXXXXXXXII
142	Chapter LXXXXXXXIII
143	Chapter LXXXXXXXIV
144	Chapter LXXXXXXXV
145	Chapter LXXXXXXXVI
146	Chapter LXXXXXXXVII
147	Chapter LXXXXXXXVIII
148	Chapter LXXXXXXXIX
149	Chapter LXXXXXXXI
150	Chapter LXXXXXXXII
151	Chapter LXXXXXXXIII
152	Chapter LXXXXXXXIV
153	Chapter LXXXXXXXV
154	Chapter LXXXXXXXVI
155	Chapter LXXXXXXXVII
156	Chapter LXXXXXXXVIII
157	Chapter LXXXXXXXIX
158	Chapter LXXXXXXXI
159	Chapter LXXXXXXXII
160	Chapter LXXXXXXXIII
161	Chapter LXXXXXXXIV
162	Chapter LXXXXXXXV
163	Chapter LXXXXXXXVI
164	Chapter LXXXXXXXVII
165	Chapter LXXXXXXXVIII
166	Chapter LXXXXXXXIX
167	Chapter LXXXXXXXI
168	Chapter LXXXXXXXII
169	Chapter LXXXXXXXIII
170	Chapter LXXXXXXXIV
171	Chapter LXXXXXXXV
172	Chapter LXXXXXXXVI
173	Chapter LXXXXXXXVII
174	Chapter LXXXXXXXVIII
175	Chapter LXXXXXXXIX
176	Chapter LXXXXXXXI
177	Chapter LXXXXXXXII
178	Chapter LXXXXXXXIII
179	Chapter LXXXXXXXIV
180	Chapter LXXXXXXXV
181	Chapter LXXXXXXXVI
182	Chapter LXXXXXXXVII
183	Chapter LXXXXXXXVIII
184	Chapter LXXXXXXXIX
185	Chapter LXXXXXXXI
186	Chapter LXXXXXXXII
187	Chapter LXXXXXXXIII
188	Chapter LXXXXXXXIV
189	Chapter LXXXXXXXV
190	Chapter LXXXXXXXVI
191	Chapter LXXXXXXXVII
192	Chapter LXXXXXXXVIII
193	Chapter LXXXXXXXIX
194	Chapter LXXXXXXXI
195	Chapter LXXXXXXXII
196	Chapter LXXXXXXXIII
197	Chapter LXXXXXXXIV
198	Chapter LXXXXXXXV
199	Chapter LXXXXXXXVI
200	Chapter LXXXXXXXVII
201	Chapter LXXXXXXXVIII
202	Chapter LXXXXXXXIX
203	Chapter LXXXXXXXI
204	Chapter LXXXXXXXII
205	Chapter LXXXXXXXIII
206	Chapter LXXXXXXXIV
207	Chapter LXXXXXXXV
208	Chapter LXXXXXXXVI
209	Chapter LXXXXXXXVII
210	Chapter LXXXXXXXVIII
211	Chapter LXXXXXXXIX
212	Chapter LXXXXXXXI
213	Chapter LXXXXXXXII
214	Chapter LXXXXXXXIII
215	Chapter LXXXXXXXIV
216	Chapter LXXXXXXXV
217	Chapter LXXXXXXXVI
218	Chapter LXXXXXXXVII
219	Chapter LXXXXXXXVIII
220	Chapter LXXXXXXXIX
221	Chapter LXXXXXXXI
222	Chapter LXXXXXXXII
223	Chapter LXXXXXXXIII
224	Chapter LXXXXXXXIV
225	Chapter LXXXXXXXV
226	Chapter LXXXXXXXVI
227	Chapter LXXXXXXXVII
228	Chapter LXXXXXXXVIII
229	Chapter LXXXXXXXIX
230	Chapter LXXXXXXXI
231	Chapter LXXXXXXXII
232	Chapter LXXXXXXXIII
233	Chapter LXXXXXXXIV
234	Chapter LXXXXXXXV
235	Chapter LXXXXXXXVI
236	Chapter LXXXXXXXVII
237	Chapter LXXXXXXXVIII
238	Chapter LXXXXXXXIX
239	Chapter LXXXXXXXI
240	Chapter LXXXXXXXII
241	Chapter LXXXXXXXIII
242	Chapter LXXXXXXXIV
243	Chapter LXXXXXXXV
244	Chapter LXXXXXXXVI
245	Chapter LXXXXXXXVII
246	Chapter LXXXXXXXVIII
247	Chapter LXXXXXXXIX
248	Chapter LXXXXXXXI
249	Chapter LXXXXXXXII
250	Chapter LXXXXXXXIII
251	Chapter LXXXXXXXIV
252	Chapter LXXXXXXXV
253	Chapter LXXXXXXXVI
254	Chapter LXXXXXXXVII
255	Chapter LXXXXXXXVIII
256	Chapter LXXXXXXXIX
257	Chapter LXXXXXXXI
258	Chapter LXXXXXXXII
259	Chapter LXXXXXXXIII
260	Chapter LXXXXXXXIV
261	Chapter LXXXXXXXV
262	Chapter LXXXXXXXVI
263	Chapter LXXXXXXXVII
264	Chapter LXXXXXXXVIII
265	Chapter LXXXXXXXIX
266	Chapter LXXXXXXXI
267	Chapter LXXXXXXXII
268	Chapter LXXXXXXXIII
269	Chapter LXXXXXXXIV
270	Chapter LXXXXXXXV
271	Chapter LXXXXXXXVI
272	Chapter LXXXXXXXVII
273	Chapter LXXXXXXXVIII
274	Chapter LXXXXXXXIX
275	Chapter LXXXXXXXI
276	Chapter LXXXXXXXII
277	Chapter LXXXXXXXIII
278	Chapter LXXXXXXXIV
279	Chapter LXXXXXXXV
280	Chapter LXXXXXXXVI
281	Chapter LXXXXXXXVII
282	Chapter LXXXXXXXVIII
283	Chapter LXXXXXXXIX
284	Chapter LXXXXXXXI
285	Chapter LXXXXXXXII
286	Chapter LXXXXXXXIII
287	Chapter LXXXXXXXIV
288	Chapter LXXXXXXXV
289	Chapter LXXXXXXXVI
290	Chapter LXXXXXXXVII
291	Chapter LXXXXXXXVIII
292	Chapter LXXXXXXXIX
293	Chapter LXXXXXXXI
294	Chapter LXXXXXXXII
295	Chapter LXXXXXXXIII
296	Chapter LXXXXXXXIV
297	Chapter LXXXXXXXV
298	Chapter LXXXXXXXVI
299	Chapter LXXXXXXXVII
300	Chapter LXXXXXXXVIII
301	Chapter LXXXXXXXIX
302	Chapter LXXXXXXXI
303	Chapter LXXXXXXXII
304	Chapter LXXXXXXXIII
305	Chapter LXXXXXXXIV
306	Chapter LXXXXXXXV
307	Chapter LXXXXXXXVI
308	Chapter LXXXXXXXVII
309	Chapter LXXXXXXXVIII
310	Chapter LXXXXXXXIX
311	Chapter LXXXXXXXI
312	Chapter LXXXXXXXII
313	Chapter LXXXXXXXIII
314	Chapter LXXXXXXXIV
315	Chapter LXXXXXXXV
316	Chapter LXXXXXXXVI
317	Chapter LXXXXXXXVII
318	Chapter LXXXXXXXVIII
319	Chapter LXXXXXXXIX
320	Chapter LXXXXXXXI
321	Chapter LXXXXXXXII
322	Chapter LXXXXXXXIII
323	Chapter LXXXXXXXIV
324	Chapter LXXXXXXXV
325	Chapter LXXXXXXXVI
326	Chapter LXXXXXXXVII
327	Chapter LXXXXXXXVIII
328	Chapter LXXXXXXXIX
329	Chapter LXXXXXXXI
330	Chapter LXXXXXXXII
331	Chapter LXXXXXXXIII
332	Chapter LXXXXXXXIV
333	Chapter LXXXXXXXV
334	Chapter LXXXXXXXVI
335	Chapter LXXXXXXXVII
336	Chapter LXXXXXXXVIII
337	Chapter LXXXXXXXIX
338	Chapter LXXXXXXXI
339	Chapter LXXXXXXXII
340	Chapter LXXXXXXXIII
341	Chapter LXXXXXXXIV
342	Chapter LXXXXXXXV
343	Chapter LXXXXXXXVI
344	Chapter LXXXXXXXVII
345	Chapter LXXXXXXXVIII
346	Chapter LXXXXXXXIX
347	Chapter LXXXXXXXI
348	Chapter LXXXXXXXII
349	Chapter LXXXXXXXIII
350	Chapter LXXXXXXXIV
351	Chapter LXXXXXXXV
352	Chapter LXXXXXXXVI
353	Chapter LXXXXXXXVII
354	Chapter LXXXXXXXVIII
355	Chapter LXXXXXXXIX
356	Chapter LXXXXXXXI
357	Chapter LXXXXXXXII
358	Chapter LXXXXXXXIII
359	Chapter LXXXXXXXIV
360	Chapter LXXXXXXXV
361	Chapter LXXXXXXXVI
362	Chapter LXXXXXXXVII
363	Chapter LXXXXXXXVIII
364	Chapter LXXXXXXXIX
365	Chapter LXXXXXXXI
366	Chapter LXXXXXXXII
367	Chapter LXXXXXXXIII
368	Chapter LXXXXXXXIV
369	Chapter LXXXXXXXV
370	Chapter LXXXXXXXVI
371	Chapter LXXXXXXXVII
372	Chapter LXXXXXXXVIII
373	Chapter LXXXXXXXIX
374	Chapter LXXXXXXXI
375	Chapter LXXXXXXXII
376	Chapter LXXXXXXXIII
377	Chapter LXXXXXXXIV
378	Chapter LXXXXXXXV
379	Chapter LXXXXXXXVI
380	Chapter LXXXXXXXVII
381	Chapter LXXXXXXXVIII
382	Chapter LXXXXXXXIX
383	Chapter LXXXXXXXI
384	Chapter LXXXXXXXII
385	Chapter LXXXXXXXIII
386	Chapter LXXXXXXXIV
387	Chapter LXXXXXXXV
388	Chapter LXXXXXXXVI
389	Chapter LXXXXXXXVII
390	Chapter LXXXXXXXVIII
391	Chapter LXXXXXXXIX
392	Chapter LXXXXXXXI
393	Chapter LXXXXXXXII
394	Chapter LXXXXXXXIII
395	Chapter LXXXXXXXIV
396	Chapter LXXXXXXXV
397	Chapter LXXXXXXXVI
398	Chapter LXXXXXXXVII
399	Chapter LXXXXXXXVIII
400	Chapter LXXXXXXXIX
401	Chapter LXXXXXXXI
402	Chapter LXXXXXXXII
403	Chapter LXXXXXXXIII
404	Chapter LXXXXXXXIV
405	Chapter LXXXXXXXV
406	Chapter LXXXXXXXVI
407	Chapter LXXXXXXXVII
408	Chapter LXXXXXXXVIII
409	Chapter LXXXXXXXIX
410	Chapter LXXXXXXXI
411	Chapter LXXXXXXXII
412	Chapter LXXXXXXXIII
413	Chapter LXXXXXXXIV
414	Chapter LXXXXXXXV
415	Chapter LXXXXXXXVI
416	Chapter LXXXXXXXVII
417	Chapter LXXXXXXXVIII
418	Chapter LXXXXXXXIX
419	Chapter LXXXXXXXI
420	Chapter LXXXXXXXII
421	Chapter LXXXXXXXIII
422	Chapter LXXXXXXXIV
423	Chapter LXXXXXXXV
424	Chapter LXXXXXXXVI
425	Chapter LXXXXXXXVII
426	Chapter LXXXXXXXVIII
427	Chapter LXXXXXXXIX
428	Chapter LXXXXXXXI
429	Chapter LXXXXXXXII
430	Chapter LXXXXXXXIII
431	Chapter LXXXXXXXIV
432	Chapter LXXXXXXXV
433	Chapter LXXXXXXXVI
434	Chapter LXXXXXXXVII
435	Chapter LXXXXXXXVIII
436	Chapter LXXXXXXXIX
437	Chapter LXXXXXXXI
438	Chapter LXXXXXXXII
439	Chapter LXXXXXXXIII
440	Chapter LXXXXXXXIV
441	Chapter LXXXXXXXV
442	Chapter LXXXXXXXVI
443	Chapter LXXXXXXXVII
444	Chapter LXXXXXXXVIII
445	Chapter LXXXXXXXIX
446	Chapter LXXXXXXXI
447	Chapter LXXXXXXXII
448	Chapter LXXXXXXXIII
449	Chapter LXXXXXXXIV
450	Chapter LXXXXXXXV
451	Chapter LXXXXXXXVI
452	Chapter LXXXXXXXVII
453	Chapter LXXXXXXXVIII
454	Chapter LXXXXXXXIX
455	Chapter LXXXXXXXI
456	Chapter LXXXXXXXII
457	Chapter LXXXXXXXIII
458	Chapter LXXXXXXXIV
459	Chapter LXXXXXXXV
460	Chapter LXXXXXXXVI
461	Chapter LXXXXXXXVII
462	Chapter LXXXXXXXVIII
463	Chapter LXXXXXXXIX
464	Chapter LXXXXXXXI
465	Chapter LXXXXXXXII
466	Chapter LXXXXXXXIII</



TABLE I.

## AREA, HOUSES AND POPULATION.

This table shows for each district and for the State of Manipur and the Khasi States the area, the number of towns and villages, the number of occupied houses and the total urban and rural population, male and female.

The areas of the various districts in the table have been calculated by the Survey Department from modern maps. A large amount of topographical survey work has been done in the province during the last ten years and the areas given in previous Census Reports, which were calculated from old maps, are mostly inaccurate.

Although the exact area of the whole of the Khasi and Jaintia Hills is known, the exact area of the British portion of the district and the area of the Khasi States portion are not known as the boundaries between the two have never been precisely defined. The separate areas of the Khasi States and the British portion of the Khasi and Jaintia Hills as given in these tables must therefore be considered as approximate only.

The area of the Sadiya Frontier Tract is the administered (and censused) area as calculated by the Political Officer from up-to-date maps.

The areas added to the province since 1921 as the result of the incorporation into British India of previously unadministered tracts are as follows :—

	Area in square miles.	Population.
1. The Melomi Primi area in the Kohima Subdivision of the Naga Hills	396	4,620
2. Six villages east of Mokokchung...	32	2,200
3. The Zongling area to the south of the Lungleh Subdivision, Lushai Hills	160	1,696
4. Various Abor and Naga villages in the Sadiya Frontier Tract ...	320	7,195
	(approximately).	

The total area added to British territory in Assam since 1921 is thus approximately 908 square miles with a population of 15,711.

The total mapped areas of the Sadiya and Balipara Frontier Tracts amount to 18,473 and 9,537 square miles respectively. The areas of these Tracts as given in the table are the administered areas only.

At Imphal in Manipur State there is a small British administered area known as the "British Reserve." This "reserve" is not British Territory though it is administered by the Political Agent; it has an area of 7 of a square mile and a population of 3,625 of whom 2,212 are males and 1,413 females.



TABLE I.

## AREA, HOUSES AND POPULATION.

DISTRICT OR STATE.	Area in square miles.	Towns.	Villages.	OCCUPIED HOUSES.							POPULATION.					
				Total.	In towns.	In villages.	PERSONS.			Total.	MALES.			Total.	FEMALES.	
							Total.	Urban.	Rural.		Total.	Urban.	Rural.		Urban.	Rural.
1		2	3	4	5	6	7	8	9	10	11	12	13	14	15	16
<b>ASSAM</b>																
(1) British Territory																
<b>SURMA VALLEY AND HILL DIVISION</b>																
Cocher	3,863	3	1,007	122,963	2,069	120,001	570,531	16,071	554,460	301,338	9,707	291,631	269,193	269,193	8,504	260,689
Sylhet	5,473	5	11,717	548,541	8,096	540,445	2,724,342	44,343	2,679,999	1,407,645	27,573	1,379,770	1,316,607	1,316,607	16,468	1,299,229
Khasi and Jaintia Hills (British)	2,445	2*	954	22,061	1,029	20,132	109,926	9,844*	100,082	55,439	6,035	49,404	54,487	54,487	3,159	51,328
Naga Hills	4,293	1	481	47,598	760	46,838	178,844	2,769	176,075	89,536	1,697	87,839	89,308	89,308	1,093	88,215
Lushai Hills	8,092	...	540	22,224	...	22,224	124,404	...	124,404	59,186	...	60,186	65,518	65,518	...	68,218
<b>ASSAM VALLEY DIVISION</b>																
Goalpara	27,064	18	17,169	990,193	28,986	961,207	4,835,711	137,034	4,718,677	2,592,144	86,712	2,505,432	2,505,432	2,505,432	50,322	2,455,110
Kamrup	3,985	3	3,188	157,961	4,393	153,568	882,748	21,413	861,335	470,273	13,141	447,132	412,475	412,475	8,301	404,174
Darrang	2,842	2	1,978	129,182	2,550	126,632	594,817	11,064	583,753	317,103	8,269	305,434	285,334	285,334	3,395	281,939
Nowgong	3,896	2	2,323	104,185	3,133	101,052	562,581	13,311	549,270	298,585	8,761	289,824	289,824	289,824	4,760	285,064
Sibsagar	5,131	4	2,384	204,036	4,948	199,088	933,326	23,175	910,151	496,288	14,173	482,015	482,015	482,015	9,018	472,997
Lakhimpur	4,294	4	2,408	172,229	5,906	166,323	724,583	27,914	696,669	399,108	18,625	380,483	380,483	380,483	9,249	371,234
Garo Hills	8,152	...	2,180	39,565	...	39,565	190,911	...	190,911	97,442	...	97,442	97,442	97,442	...	99,469
<b>SADIYA FRONTIER TRACT</b>																
	3,299	1	373	16,697	973	15,724	53,345	4,370	48,975	28,688	2,674	26,012	26,012	26,012	1,696	24,316
<b>BALIPARA FRONTIER TRACT</b>																
	500	...	38	1,008	...	1,008	5,148	...	5,148	3,233	...	3,233	3,233	3,233	...	1,915
(2) Assam States																
Mankpur State	12,890	1	2,847	197,459	20,843	176,616	635,606	102,496	533,110	306,937	49,136	257,791	257,791	257,791	53,860	203,931
Khasi States	8,020	1	1,372	89,151	17,463	71,688	445,696	85,894	359,802	215,815	40,187	175,628	175,628	175,628	45,647	129,981
	3,700	...	1,475	38,288	3,369	34,919	180,000	16,692*	163,308	91,112	8,979	82,133	82,133	82,133	7,715	74,418

\* The two towns shown under the Khasi and Jaintia Hills district are the Sadiya Municipality and the Sadiya Cantonment. The former lies partly in British territory and partly in the Khasi States.



TABLE II.

## VARIATION IN POPULATION SINCE 1881.

The figures for 1921 and earlier years differ in several cases from those shown in the Census Tables of 1921. This is due to various inter-district transfers which have taken place during the last decade. The effect of these changes on the population of the districts concerned has been calculated and the figures adjusted accordingly. The 1921 population of thanas and mauzas given in Provincial Table I has been revised in a similar fashion.

2. The districts affected by transfer of areas were Cachar, the Naga Hills, Kamrup, Darrang, Balipara, Nowgong, Lakhimpur and the Sadiya Frontier Tract, but the only transfers worth mentioning are the transfer of one mauza from the Naga Hills to the North Cachar Hills, certain mutual transfers between Kamrup and Darrang following the declaration of the Jiya Bornadi as the boundary between these two districts and the transfer of some Abor villages from Lakhimpur to the Sadiya Frontier Tract.

3. The population censused for the first time amounts to 15,711. The distribution of this population is given in the fly-leaf of Table I. As it is quite impossible to estimate what this newly censused population would have amounted to at previous censuses no attempt has been made to effect any adjustments on this account in the previous population figures of the districts concerned.

4. In columns 11 and 12 the variations shown against the province do not agree with the totals of the British districts and States. This is due to the fact that the census papers of Manipur State were destroyed in the insurrection of 1891. Hence no variation of the population between 1881-1891 and 1891 to 1901 can be given for Manipur State or for the total of the Assam States. The Lushai Hills was not censused in 1881 and the figure given for 1891 is only an estimate of the population of the northern portion which was, at that time, the only part of the Lushai Hills within the province.

5. At all previous censuses the Khasi States were included in the Khasi and Jaintia Hills district of which only a part is British territory. The population of these States at previous censuses has now been calculated by adding the previous population figures of the Jowai subdivision (all British) to figures which, on the basis of the proportion as ascertained at this census, represent the population of the British portion of the sadr subdivision and then deducting these figures from the total population of the district as given at previous censuses.



TABLE II.—VARIATION IN POPULATION DURING LAST FIFTY YEARS.

DISTRICT OR STATE.	PERSONS.					VARIATION: INCREASE (+), DECREASE (-).					NET VARIATION IN PERIOD 1851-1901.	
	1901.	1921.	1911.	1901.	1901.	1901-1901.	1901-1911.	1901-1921.	1901-1921.	1901-1921.	1851-1901.	1851-1901.
<b>MALES.</b>												
<b>(1) British Territory</b>												
SURMA VALLEY AND HILL DIVISION	9,347,857	7,990,946	7,069,991	6,196,945	5,477,880	5,129,391	1,367,595	1,861,555	1,367,595	1,861,555	13	13
Cachar	8,692,951	7,459,198	6,578,768	5,795,871	5,363,777	4,811,572	1,167,286	1,584,206	1,167,286	1,584,206	+ 4,118,466	+ 4,118,466
Sylhet	3,708,047	3,424,010	3,312,590	2,969,497	2,766,645	2,450,931	302,598	417,564	302,598	417,564	+ 3,810,679	+ 3,810,679
Khasi and Jaintia Hills (British)	570,531	529,391	499,475	457,423	388,925	315,558	62,867	170,468	62,867	170,468	+ 1,957,116	+ 1,957,116
Naga Hills	2,734,343	2,641,941	2,641,941	2,641,941	2,641,941	2,641,941	0	0	0	0	+ 254,973	+ 254,973
Lushai Hills	169,844	158,901	149,638	101,550	95,814	94,780	5,834	5,834	5,834	5,834	+ 784,804	+ 784,804
ASSAM VALLEY DIVISION	134,404	98,466	91,204	82,434	43,834	...	...	...	...	...	+ 84,004	+ 84,004
Goalpara	4,835,711	3,990,203	3,246,773	2,740,616	2,585,933	2,351,949	488,764	688,764	488,764	688,764	+ 2,603,763	+ 2,603,763
Kamrup	892,748	762,523	690,685	462,089	453,813	446,741	145,944	216,874	145,944	216,874	+ 436,067	+ 436,067
Darrang	976,746	763,571	698,646	590,010	635,076	645,779	104,766	140,766	104,766	140,766	+ 10,700	+ 10,700
Nowong	584,817	477,188	375,091	335,684	305,878	371,559	63,735	107,735	63,735	107,735	+ 23,349	+ 23,349
Silchar	583,336	523,197	491,462	408,411	348,423	314,119	94,333	164,333	94,333	164,333	+ 32,304	+ 32,304
Lakhimpur	734,582	586,577	449,858	355,897	481,023	392,742	110,280	131,280	110,280	131,280	+ 88,291	+ 88,291
Garos Hills	190,911	179,140	158,936	138,374	131,670	100,548	11,771	20,304	11,771	20,304	+ 71,406	+ 71,406
BADIYA FRONTIER TRACT	53,345	41,249	18,542	14,989	10,748	8,069	12,096	32,707	12,096	32,707	+ 2,679	+ 2,679
BALIPARA FRONTIER TRACT	5,148	3,666	863	769	763	623	1,482	2,893	1,482	2,893	+ 79	+ 79
(2) Assam States	695,606	591,118	481,753	401,074	...	317,819	94,488	49,365	94,488	49,365	+ 307,787	+ 307,787
Manipur State	445,006	394,016	346,882	284,405	...	221,070	61,600	27,794	61,600	27,794	+ 294,856	+ 294,856
Khasi States	180,000	147,102	135,531	116,669	114,103	96,749	33,493	11,871	33,493	11,871	+ 83,261	+ 83,261
<b>FEMALES.</b>												
<b>(1) British Territory</b>												
SURMA VALLEY AND HILL DIVISION	4,844,133	4,149,928	3,638,646	3,144,017	2,820,948	2,626,798	4,403,734	3,891,018	3,421,875	3,089,928	2,502,663	2,502,663
Cachar	4,537,206	3,887,880	3,404,309	2,918,331	2,765,709	2,471,189	4,085,045	3,571,948	3,177,459	2,777,540	2,340,390	2,340,390
Sylhet	1,913,144	1,708,423	1,608,821	1,318,057	1,417,555	1,249,866	1,794,963	1,605,687	1,516,769	1,451,440	1,301,065	1,301,065
Khasi and Jaintia Hills (British)	301,338	276,778	251,398	216,028	204,805	167,756	209,103	252,893	238,077	219,394	183,730	183,730
Naga Hills	1,407,445	1,305,734	1,285,828	1,111,355	1,101,250	1,000,971	1,316,607	1,335,007	1,301,007	1,267,007	1,000,467	1,000,467
Lushai Hills	89,598	84,021	74,793	41,107	40,000	37,776	44,467	40,640	41,762	44,741	37,279	37,279
ASSAM VALLEY DIVISION	2,592,144	2,104,033	1,694,448	1,421,327	1,341,667	1,216,419	2,263,567	1,886,170	1,523,325	1,319,289	1,135,530	1,135,530
Goalpara	479,271	406,628	316,906	242,712	236,892	229,413	412,475	356,983	288,179	219,777	217,328	217,328
Kamrup	813,345	687,797	598,797	493,272	463,461	429,461	603,461	505,859	429,461	316,349	316,349	316,349
Darrang	317,108	253,716	197,643	175,145	169,376	141,460	207,714	224,472	177,472	167,590	146,602	146,602
Nowong	298,335	266,781	235,835	178,614	152,294	132,294	203,698	186,276	177,717	167,590	151,885	151,885
Silchar	499,258	433,013	385,013	316,063	252,726	208,276	385,276	326,276	288,276	258,276	228,276	228,276
Lakhimpur	599,108	512,943	438,108	390,287	316,654	258,108	528,474	438,108	368,108	318,108	278,108	278,108
Garos Hills	97,445	81,466	61,364	50,835	41,213	35,661	65,469	57,694	47,694	39,694	33,694	33,694
BADIYA FRONTIER TRACT	28,686	22,867	10,532	8,485	6,066	4,530	24,659	18,362	8,010	6,494	4,682	4,682
BALIPARA FRONTIER TRACT	3,232	2,537	508	452	414	367	1,916	1,129	355	317	256	256
(2) Assam States	306,927	261,348	237,337	195,686	...	155,546	318,679	269,770	244,416	205,388	169,973	169,973
Manipur State	215,615	188,119	170,006	130,233	...	100,527	229,701	195,997	175,555	144,833	111,213	111,213
Khasi States	91,113	79,229	66,071	56,064	54,846	46,069	88,588	73,873	68,860	60,553	50,760	50,760



TABLE III.

## TOWNS AND VILLAGES CLASSIFIED BY POPULATION.

In this table the population enumerated in encampments, boats, trains, etc., has been excluded from the village and urban population and shown in a separate column.

In the temporarily settled districts of Assam the village corresponds to the cadastral village. In the hills and the permanently settled portion of the province the village is the residential village or group of houses bearing a separate name, small outlying hamlets being treated as parts of the nearest village.



TABLE III.

## TOWNS AND VILLAGES CLASSIFIED BY POPULATION.

DISTRICT OR STATE.	Total number of inhabited towns and villages.	Under 500.			500—1,000.		1,000—2,000.		2,000—5,000.		5,000—10,000.		10,000—20,000.		20,000—50,000.		50,000—100,000.		Encampments, boat and railway population unclassified.
		4	5	6	7	8	9	10	11	12	13	14	15	16	17	18	19	20	
1																			
ASSAM	35,756	9,347,857	31,987	5,094,446	3,470	2,351,552	836	1,124,236	143	373,098	13	87,716	4	72,574	9	42,505	1	85,804	15,996
(1) British Territory	39,908	8,622,251	98,669	4,769,928	3,303	2,239,458	787	1,059,545	138	360,108	12	82,637	4	55,882	9	42,505	...	...	12,888
SURMA VALLEY AND HILL DIVISION.	15,399	3,708,047	13,354	2,107,087	1,666	1,150,831	241	313,762	42	103,200	4	23,326	1	12,958	1	21,409	...	...	5,534
Cachar	1,000	576,531	1,124	206,162	463	310,737	59	36,326	1	2,002	...	...	1	12,958	...	...	...	...	2,346
Sylhet	11,723	2,724,342	10,427	1,643,631	1,077	715,135	175	229,859	39	93,831	3	18,090	...	...	1	21,409	...	...	2,347
Khasi and Jaintia Hills (British)	956	169,926	940	90,934	13	7,954	1	1,134	1*	4,608	1	5,236	...	...	...	...	...	...	...
Naga Hills	483	178,944	371	76,479	78	56,366	33	42,724	1	2,759	...	...	...	...	...	...	...	...	516
Lushai Hills	540	194,464	463	89,771	45	30,649	3	3,659	...	...	...	...	...	...	...	...	...	...	325
...	17,187	4,855,711	14,908	2,618,002	1,628	1,111,435	544	743,582	95	252,538	8	59,311	3	42,924	1	21,006	...	...	6,823
...	3,101	882,748	2,807	537,071	295	163,457	66	88,905	18	44,903	4	26,583	...	...	...	...	...	...	1,829
...	2,741	976,746	2,243	487,296	370	250,810	105	145,416	21	55,853	...	...	1	13,777	1	21,006	...	...	2,498
...	1,980	534,817	1,703	324,539	190	127,743	80	107,977	6	13,551	1	9,961	...	...	...	...	...	...	1,046
...	2,325	562,531	2,004	288,138	252	173,169	64	80,194	4	10,269	...	...	1	10,413	...	...	...	...	298
...	2,558	933,326	1,892	390,164	440	308,832	127	170,248	17	48,295	2	15,003	...	...	...	...	...	...	764
...	2,602	724,582	2,219	389,678	123	83,105	100	147,704	28	77,269	1	7,764	1	18,734	...	...	...	...	388
...	2,160	190,911	1,150	181,116	7	4,999	2	3,138	1	2,358	...	...	...	...	...	...	...	...	...
...	374	53,345	363	39,974	8	6,246	2	2,201	1	4,370	...	...	...	...	...	...	...	...	494
SADIYA FRONTIER TRACT	38	5,148	37	4,165	1	946	...	...	...	...	...	...	...	...	...	...	...	...	37
BALIPARA FRONTIER TRACT...	2,848	625,006	2,625	325,218	167	112,094	49	64,621	5	12,990	1	5,079	...	16,692	...	...	1	85,804	2,038
(2) Assam States	1,373	445,606	1,183	194,426	138	95,471	46	61,505	6	12,990	1	5,079	...	...	...	...	1	85,804	331
Manipur State	1,476	180,000	1,443	140,792	29	16,623	3	3,186	...	...	...	...	...	16,692	...	...	...	...	2,767
Khasi States	...	...	...	...	...	...	...	...	...	...	...	...	...	...	...	...	...	...	...

\* The Municipality of Shillong falls both in British and non-British Territory.



TABLE IV.

## POPULATION OF TOWNS WITH VARIATIONS SINCE 1881.

This table shows the population of all municipalities and 'small towns' constituted under the Assam Municipal Act (I of 1923), of the Shillong Cantonment and also of certain other places (3 district headquarters and one railway centre) which may be considered of an urban character. The total number of towns in Assam is now 30 as against 29 in 1921. The difference is due to the fact that the Shillong Cantonment has now been shown as a separate town, whereas in 1921 it was included in Shillong. No adjustment has been made in this table for the numerous small extensions of municipal boundaries which have taken place in the last decade. Persons enumerated in railway stations, boats and encampments within town limits have been included in the population of the towns in which they were enumerated.



TABLE IV.—TOWNS CLASSIFIED BY POPULATION, WITH VARIATION FOR FIFTY YEARS.

NAME OF TOWN.	DISTRICT OR STATE.	Description of town (Municipality, Cantonment, etc.).	POPULATION.					VARIATION: INCREASE (+), DECREASE (-).										MALES.		FEMALES.		
			1931.	1921.	1911.	1901.	1891.	1921 to 1931.	1911 to 1921.	1901 to 1911.	1891 to 1901.	1881 to 1891.	1921 to 1931.	1911 to 1921.	1901 to 1911.	1891 to 1901.	1931.	1921.	1931.	1921.		
TOTAL URBAN POPULATION																						
CLASS II—50,000—100,000																						
* Imphal	...	...	...	...	...	...	...	...	...	...	...	...	...	...	...	...	...	...	...	...	...	...
CLASS III—20,000—50,000																						
Gachadi	...	...	...	...	...	...	...	...	...	...	...	...	...	...	...	...	...	...	...	...	...	...
Sylhet	...	...	...	...	...	...	...	...	...	...	...	...	...	...	...	...	...	...	...	...	...	...
Shillong	...	...	...	...	...	...	...	...	...	...	...	...	...	...	...	...	...	...	...	...	...	...
CLASS IV—10,000—20,000																						
Dibrugarh	...	...	...	...	...	...	...	...	...	...	...	...	...	...	...	...	...	...	...	...	...	...
Barpeta	...	...	...	...	...	...	...	...	...	...	...	...	...	...	...	...	...	...	...	...	...	...
Silchar	...	...	...	...	...	...	...	...	...	...	...	...	...	...	...	...	...	...	...	...	...	...
Nowgong	...	...	...	...	...	...	...	...	...	...	...	...	...	...	...	...	...	...	...	...	...	...
Tezpur	...	...	...	...	...	...	...	...	...	...	...	...	...	...	...	...	...	...	...	...	...	...
CLASS V—5,000—10,000																						
Dhuli	...	...	...	...	...	...	...	...	...	...	...	...	...	...	...	...	...	...	...	...	...	...
Jorhat	...	...	...	...	...	...	...	...	...	...	...	...	...	...	...	...	...	...	...	...	...	...
Habiganj	...	...	...	...	...	...	...	...	...	...	...	...	...	...	...	...	...	...	...	...	...	...
Sibsagar	...	...	...	...	...	...	...	...	...	...	...	...	...	...	...	...	...	...	...	...	...	...
Goalpara	...	...	...	...	...	...	...	...	...	...	...	...	...	...	...	...	...	...	...	...	...	...
Karimganj	...	...	...	...	...	...	...	...	...	...	...	...	...	...	...	...	...	...	...	...	...	...
Gauripur	...	...	...	...	...	...	...	...	...	...	...	...	...	...	...	...	...	...	...	...	...	...
Sunamganj	...	...	...	...	...	...	...	...	...	...	...	...	...	...	...	...	...	...	...	...	...	...
Shillong Cantonment	...	...	...	...	...	...	...	...	...	...	...	...	...	...	...	...	...	...	...	...	...	...
Finankia	...	...	...	...	...	...	...	...	...	...	...	...	...	...	...	...	...	...	...	...	...	...
CLASS VI—UNDER 5,000																						
Golaghat	...	...	...	...	...	...	...	...	...	...	...	...	...	...	...	...	...	...	...	...	...	...
Sadiya	...	...	...	...	...	...	...	...	...	...	...	...	...	...	...	...	...	...	...	...	...	...
Manvi Bazar	...	...	...	...	...	...	...	...	...	...	...	...	...	...	...	...	...	...	...	...	...	...
Sarira	...	...	...	...	...	...	...	...	...	...	...	...	...	...	...	...	...	...	...	...	...	...
Palaabari	...	...	...	...	...	...	...	...	...	...	...	...	...	...	...	...	...	...	...	...	...	...
Landing	...	...	...	...	...	...	...	...	...	...	...	...	...	...	...	...	...	...	...	...	...	...
Kohima	...	...	...	...	...	...	...	...	...	...	...	...	...	...	...	...	...	...	...	...	...	...
North Lakhimpur	...	...	...	...	...	...	...	...	...	...	...	...	...	...	...	...	...	...	...	...	...	...
Hailakandi	...	...	...	...	...	...	...	...	...	...	...	...	...	...	...	...	...	...	...	...	...	...
Doom Dooma	...	...	...	...	...	...	...	...	...	...	...	...	...	...	...	...	...	...	...	...	...	...
Mangaldai	...	...	...	...	...	...	...	...	...	...	...	...	...	...	...	...	...	...	...	...	...	...

\* Treated as a town for Census purposes although neither a municipality nor a "small town" under the Assam Municipal Act, 1923, nor a cantonment.  
 + The figures for Shillong are exclusive of the Shillong Cantonment except for the year 1921, for which year they cannot be separated.



TABLE V.

## TOWNS ARRANGED TERRITORIALLY WITH POPULATION BY RELIGION.

1. Shillong Municipality lies partly in British Territory and partly in the Khasi State of Myllem. In this table the population of the British portion of the town has been shown separately from the non-British portion.

2. The Shillong Cantonment—the only cantonment in the province—has a total population of 5,236 persons of whom 3,447 (1,758 males and 1,689 females) constitute the “Civil” population and 1,789 (all males) the “Military” population.

3. The column “Others” includes the following :—

Town.	Religion.				Persons.	Males.	Females.
Silebar ...	...	Nil	...	...	2	2	...
Sylhet	...	Nil	...	...	5	3	2
Kohima	...	'Indefinite'		...	12	4	8
Dibrugarh	...	Parsi	...	...	6	5	1
		'Freethinker'	...	...	3	3	...
Shillong	...	Parsi	...	...	2	1	1
		Nil	...	...	7	5	2
Total					37	23	14



TABLE

## TOWNS ARRANGED TERRITORIALY

Serial No.	DISTRICT OR STATE.	TOWN, MUNICIPALITY, CANTONMENT, ETC.	POPULATION.			HINDU.						SIKH.		
			Persons.	Males.	Females.	BRAHMO.			OTHER HINDUS.			Persons.	Males.	Females.
	1	2	3	4	5	6	7	8	9	10	11	12	13	14
1	ASSAM	...	315,917	184,456	131,461	219	108	111	240,339	139,381	100,958	625	458	167
2	(1) British Territory	...	913,421	135,320	78,101	152	74	78	153,591	97,905	55,616	432	307	125
3	Surma Valley and Hill Division.	...	72,017	45,934	26,083	53	23	30	46,922	30,618	16,304	101	75	26
4	Cachar	Silchar	13,069	8,417	4,652	1	1	...	9,873	6,518	3,355	...	...	...
5	Ditto	Hallakandi	2,002	1,290	712	...	...	...	1,532	968	574	...	...	...
6	Sylhet	Sylhet	21,435	18,100	8,335	37	16	21	11,208	7,271	3,937	22	17	5
7	Ditto	Habiganj	7,577	4,776	2,801	8	1	2	5,358	3,313	2,045	7	5	2
8	Ditto	Sunamganj	5,326	3,429	1,897	...	...	...	2,803	1,940	863	...	...	...
9	Ditto	Karimganj	5,091	3,909	1,182	1	1	...	3,972	2,974	1,008	10	7	3
10	Ditto	Maulvibazar	4,314	2,061	1,653	...	...	...	2,130	1,205	735	...	...	...
11	Khasi and Jaintia Hills.	Shillong* (British portion).	4,608	3,108	1,500	11	4	7	3,650	2,476	1,174	44	22	13
12	Ditto	Shillong Cantonment	5,236	3,547	1,689	...	...	...	4,805	3,206	1,599	16	11	4
13	Naga Hills	Kohima	2,759	1,697	1,062	...	...	...	1,591	1,007	584	2	2	...
14	Assam Valley Division	...	137,034	86,712	50,322	99	51	48	102,862	65,033	37,829	314	223	91
15	Goalpara	Dhubri	9,435	6,107	3,328	4	2	2	6,431	4,126	2,306	13	7	6
16	Ditto	Gauripur	5,592	3,165	2,427	11	3	8	3,992	2,274	1,718	...	...	...
17	Ditto	Goalpara	6,415	3,869	2,546	8	5	3	3,822	2,320	1,502	9	5	4
18	Kamrup	Gauhati	21,797	14,506	7,291	35	19	16	16,777	11,327	5,450	64	47	17
19	Ditto	Palaabari	3,454	1,968	1,486	...	...	...	3,123	1,733	1,390	...	...	...
20	Ditto	Barpeta	13,777	6,939	6,838	...	...	...	13,404	6,557	6,847	...	...	...
21	Darrang	Tespur	10,268	7,297	2,971	13	9	4	7,908	5,610	2,298	2	2	...
22	Ditto	Mangaldai	1,696	1,272	424	...	...	...	1,176	868	318	1	...	1
23	Nowgong	Nowgong	10,413	6,680	3,733	5	4	1	7,117	4,665	2,453	30	17	13
24	Ditto	Lumding	3,098	2,101	997	...	...	...	2,264	1,326	738	74	53	23
25	Sibsagar	Jorhat	8,334	5,226	3,098	...	...	...	6,235	4,011	2,224	21	15	6
26	Ditto	Sibsagar	6,669	3,022	2,747	...	...	...	4,490	2,728	1,762	1	1	...
27	Ditto	Golaghat	4,638	2,043	1,745	...	...	...	3,161	2,041	1,120	4	3	2
28	Ditto	Naxira	3,484	2,072	1,412	...	...	...	2,562	1,521	1,041	9	7	2
29	Lakhimpur	Dibrugarh	18,734	12,181	6,553	23	9	1	13,507	8,742	4,765	40	31	9
30	Ditto	Doom Dooma	1,900	1,424	476	...	...	...	1,362	1,097	335	3	3	...
31	Ditto	Tinsukia	5,160	3,649	1,511	...	...	...	4,125	2,878	1,247	43	34	9
32	Ditto	North Lakhimpur	2,120	1,411	709	...	...	...	1,406	980	426	...	...	...
33	Sadiya Frontier Tract.	Sadiya	4,370	2,674	1,696	...	...	...	3,737	2,254	1,483	17	9	8
34	(2) Assam States	...	102,426	49,136	53,360	67	34	33	86,818	41,476	45,342	193	151	49
35	Manipur State	Imphal	85,804	40,167	45,637	...	...	...	81,612	38,000	43,612	30	21	9
36	Khasi States	Shillong (Khasi States portion).	16,692	8,979	7,713	67	34	33	5,206	3,416	1,790	163	130	33

\* Shillong Municipality falls partly in British territory and partly in the Khasi States. The In other Hindus is included one Arya.



V.

## WITH POPULATION BY RELIGION.

JAIN.			BUDDHIST.			MUSLIM.			CHRISTIAN.			TRIBAL.			OTHERS.			Serial No.
Persons.	Males.	Females.	Persons.	Males.	Females.	Persons.	Males.	Females.	Persons.	Males.	Females.	Persons.	Males.	Females.	Persons.	Males.	Females.	
15	16	17	18	19	20	21	22	23	24	25	26	27	28	29	30	31	32	
1,021	739	282	309	244	65	55,644	34,559	21,085	8,306	4,299	4,007	9,417	4,645	4,772	37	23	14	1
880	642	238	278	218	60	53,067	33,186	19,881	3,385	1,993	1,462	1,678	1,048	630	98	17	11	1
119	90	29	71	57	14	22,446	13,778	8,668	1,055	576	479	1,231	708	523	19	9	10	1
21	16	5	7	5	2	2,956	1,956	1,000	202	116	86	7	3	4	2	2	...	4
1	1	...	...	...	...	463	330	133	1	1	...	...	...	...	...	...	...	5
34	24	10	2	1	1	9,982	5,873	4,204	129	85	54	6	3	1	5	2	2	6
...	...	...	...	...	...	2,167	1,443	724	36	8	28	6	6	...	...	...	...	7
9	8	1	...	...	...	2,428	1,470	1,028	14	9	5	2	2	...	...	...	...	8
17	14	3	...	...	...	1,624	1,183	441	67	30	37	...	...	...	...	...	...	9
30	20	10	4	1	2	2,128	1,233	895	22	12	10	...	...	...	...	...	...	10
...	...	...	54	47	7	421	322	99	265	140	125	163	87	76	...	...	...	11
...	...	...	4	3	1	145	126	19	112	64	48	154	76	78	...	...	...	12
7	7	...	...	...	...	57	37	20	197	111	86	893	529	364	12	4	8	13
734	538	196	137	109	35	30,329	19,222	11,107	2,209	1,279	930	341	256	85	9	8	1	14
37	35	2	1	1	...	2,913	1,914	999	33	20	13	3	3	...	...	...	...	15
77	63	14	6	2	4	1,497	817	680	9	6	3	...	...	...	...	...	...	16
67	63	4	...	...	...	2,436	1,416	1,020	53	31	22	20	9	11	...	...	...	17
59	32	7	10	10	...	4,146	2,603	1,423	609	321	288	97	57	40	...	...	...	18
252	153	97	...	...	...	75	66	9	4	4	...	...	...	...	...	...	...	19
...	...	...	...	...	...	372	261	91	1	1	...	...	...	...	...	...	...	20
39	35	3	18	13	5	2,111	1,613	508	129	80	49	48	34	14	...	...	...	21
...	...	...	2	2	...	516	411	105	1	1	...	...	...	...	...	...	...	22
56	34	22	...	...	...	2,877	1,603	1,074	321	180	191	7	7	...	...	...	...	23
...	...	...	5	5	...	605	428	177	140	83	57	10	7	3	...	...	...	24
2	2	...	2	2	...	2,001	1,153	848	54	23	22	19	19	...	...	...	...	25
1	1	...	...	...	...	2,612	1,006	917	152	84	68	13	13	...	...	...	...	26
2	2	...	6	5	1	1,210	740	464	296	135	158	9	9	...	...	...	...	27
...	...	...	...	...	...	1,905	544	361	8	...	8	...	...	...	...	...	...	28
135	88	47	66	47	19	4,521	2,809	1,622	325	263	60	108	92	16	9	8	1	29
1	1	...	12	6	6	508	378	130	14	9	5	...	...	...	...	...	...	30
...	...	...	9	9	...	957	708	240	23	13	10	3	3	1	...	...	...	31
6	6	...	...	...	...	667	385	282	37	36	1	4	4	...	...	...	...	32
27	14	13	70	59	11	292	186	106	121	68	53	106	84	22	...	...	...	33
141	97	44	31	26	5	2,577	1,373	1,204	4,921	2,576	2,345	7,739	3,597	4,142	9	6	3	34
129	95	44	5	5	...	1,720	838	882	127	73	54	2,171	1,085	1,106	...	...	...	35
2	2	...	26	21	5	857	538	322	4,794	2,303	2,491	5,568	2,532	3,036	9	6	3	36

total population of the Shillong Municipality is 21,500.  
male enumerated in Dhabri.





## TABLE VI.

## BIRTHPLACE.

This table corresponds to table XI of the 1921 Census but for reasons of economy sorting was not done for birthplace by districts except in the case of Manipur State and certain contiguous Bengal districts. The statistics, therefore, of persons born in Assam (except Manipur) show only the total number of persons enumerated in each district who were born anywhere in Assam. Persons born outside Assam have been arranged under the following heads:—

- A II(a)—Adjacent provinces, *i.e.*, Bengal and Burma.
- A II(b)—Other provinces and States in India.
- A II(c)—India unspecified.
- A II(d)—French and Portuguese Settlements in India.
- B —Other Asiatic countries.
- C —Europe.
- D —Africa.
- E —America.
- F —Australia.
- G --At sea.

For the purpose of this table the Khasi States have been included in the British district of the Khasi and Jaintia Hills as it was found impossible to separate the figures of the Khasi States from those of the rest of the district.



TABLE VI

## BIRTHPLACE.—DISTRICTS AND STATES.

BIRTHPLACE.	DISTRICTS OR STATES WHERE ENUMERATED.											
	PROVINCE.			CACHAR.			SYLHET.			KHASI AND JAINTHIA HILLS.		
	Persons.	Males.	Females.	Persons.	Males.	Females.	Persons.	Males.	Females.	Persons.	Males.	Females.
1	2	3	4	5	6	7	8	9	10	11	12	13
<b>TOTAL POPULATION</b>	9,247,857	4,844,133	4,403,724	576,531	301,338	269,193	2,724,242	1,407,645	1,316,597	289,926	146,551	143,375
<b>A.—Born in India</b>	9,153,141	4,780,385	4,372,756	569,987	300,402	268,585	2,723,097	1,406,660	1,316,437	277,164	136,809	140,355
<b>I.—BORN IN ASSAM</b>	7,839,094	4,025,412	3,813,682	527,686	276,411	251,275	2,585,171	1,331,163	1,254,008	272,686	133,580	130,106
(1) <i>British Territory</i>	7,396,359	3,810,298	3,586,061	526,300	275,484	250,816	2,584,985	1,331,004	1,253,981	272,487	133,458	130,029
(2) <i>Manipur State</i>	442,735	215,114	227,621	1,386	927	459	186	159	27	199	122	77
<b>II.—BORN IN OTHER PARTS OF INDIA</b>	1,314,047	754,973	559,074	41,601	23,991	17,610	137,226	75,497	62,429	4,478	3,229	1,249
<b>II(a).—PROVINCES AND STATES ADJACENT TO ASSAM</b>	582,986	321,086	251,900	7,143	4,468	2,675	60,195	33,822	26,373	1,822	1,161	661
<b>1. Bengal (British Territory)</b>	572,756	325,965	246,791	7,109	4,453	2,656	59,594	32,563	26,031	1,721	1,157	564
(i) <b>CONTIGUOUS DISTRICTS</b>	402,707	220,815	181,892	1,361	874	487	43,606	22,230	21,376	477	321	156
Jalpaiguri	14,342	7,000	6,382	2	2	...	10	7	3	6	4	3
Rangpur	23,138	12,779	10,307	5	2	3	21	14	7	14	8	6
Mymensingh	337,572	185,400	152,172	266	163	103	21,178	11,340	9,838	259	148	111
Tippura	27,657	14,716	12,941	1,088	707	381	22,397	10,809	11,528	198	161	37
(ii) <b>OTHER DISTRICTS</b>	170,049	105,150	64,899	5,748	3,279	2,169	15,988	11,533	4,655	1,344	836	408
<b>2. Bengal States</b>	2,443	1,182	1,261	23	10	13	551	534	317	22	...	22
<b>3. Burma</b>	7,787	3,939	3,848	11	5	6	50	25	25	9	4	5



TABLE VI.

BIRTHPLACE.—DISTRICTS AND STATES—*contd.*

BIRTHPLACE.	DISTRICTS OR STATES WHERE ENUMERATED.											
	NAGA HILLS.			LECHAI HILLS.			GOALPARA.			KAMRUP.		
	Persons.	Males.	Females.	Persons.	Males.	Females.	Persons.	Males.	Females.	Persons.	Males.	Females.
1	14	15	16	17	18	19	20	21	22	23	24	25
<b>TOTAL POPULATION</b>	178,844	89,556	89,308	124,404	59,186	65,218	882,748	470,273	412,475	976,746	513,345	463,401
<b>A.—Born in India</b>	177,317	88,319	89,005	123,514	58,574	64,940	875,255	464,152	409,083	965,789	505,982	459,807
1.—BORN IN ASSAM	175,959	87,267	88,685	115,761	54,550	61,211	658,191	339,422	318,699	867,677	412,959	394,718
(1) British Territory	175,034	86,659	88,395	114,929	54,162	60,767	658,109	339,417	318,692	867,597	412,909	394,688
(2) Manipur State	918	628	290	832	418	414	12	5	7	80	50	50
II.—BORN IN OTHER PARTS OF INDIA	1,365	1,045	320	7,753	3,994	3,759	215,114	124,730	90,384	158,112	93,933	65,089
II(a).—PROVINCES AND STATES ADJACENT TO ASSAM	310	206	104	7,546	3,795	3,751	172,161	96,385	75,776	134,002	75,589	58,413
1. Bengal (British Territory)	297	195	102	1,587	856	731	170,421	95,479	74,942	133,946	75,554	58,392
(c) CONTIGUOUS DISTRICTS	34	24	10	224	110	114	111,849	61,989	49,860	94,944	52,963	41,981
Jalpaiguri	...	...	...	...	...	...	13,665	7,586	6,079	529	275	245
Rangpur	7	2	5	...	...	...	17,870	9,408	8,372	3,168	1,994	1,174
Mymensingh	5	3	2	2	1	1	79,890	44,525	35,365	90,774	50,363	40,411
Tippura	22	19	3	222	109	113	424	380	44	482	331	161
(d) OTHER DISTRICTS	263	171	92	1,363	746	617	58,572	33,490	25,082	39,003	22,591	16,411
2. Bengal States	2	1	1	1	...	1	1,690	875	815	43	29	14
3. Burma	11	10	1	5,958	2,939	3,019	50	31	19	13	6	7



TABLE VI.

BIRTHPLACE.—DISTRICTS AND STATES—*contd.*

BIRTHPLACE.	DISTRICTS OR STATES WHERE ENUMERATED.											
	DAKSHIN.		KONGONG.		SIBSAGAR.		LAKHIMPUR.					
	Persons.	Males.	Females.	Persons.	Males.	Females.	Persons.	Males.	Females.	Persons.	Males.	Females.
<b>I</b>	29	27	28	29	20	21	22	23	24	25	26	27
<b>TOTAL POPULATION</b>	554,817	317,103	267,714	502,581	298,583	263,996	933,396	496,988	437,038	794,589	399,108	395,474
<b>A.—Born in India</b>	559,103	309,188	256,915	558,743	296,080	262,663	936,900	491,896	435,004	711,199	389,904	391,925
1.—BORN IN ASSAM	381,661	199,693	181,868	425,967	209,810	196,137	757,948	397,979	360,676	476,104	251,412	224,699
(1) British Territory	381,408	199,563	181,545	405,816	200,372	196,144	756,894	396,981	360,613	475,091	250,432	224,639
(2) Manipur State	153	125	23	151	138	13	1,054	991	63	1,013	960	53
<b>II.—BORN IN OTHER PARTS OF INDIA</b>	177,542	109,495	75,047	152,776	86,270	66,596	168,959	94,694	74,398	285,095	137,792	97,933
<b>II(a).—PROVINCES AND STATES ADJACENT TO ASSAM</b>	41,923	23,999	17,931	120,431	63,884	53,577	11,716	7,419	4,304	19,170	13,371	6,799
1. Bengal (British Territory)	41,195	23,969	17,996	120,438	66,873	53,565	11,690	7,393	4,297	19,049	13,975	6,767
(i) CONTIGUOUS DISTRICTS	39,009	17,553	14,449	109,755	59,800	49,955	635	471	164	3,511	2,326	1,185
Jaipur	69	64	35	6	2	4	3	...	3	23	14	9
Rangpur	1,439	894	605	72	63	4	44	35	9	45	16	10
Mysnangh	30,204	16,493	13,705	108,453	58,801	49,592	265	187	78	2,431	1,403	909
Tippura	900	157	43	1,224	809	355	323	219	74	1,012	834	188
(ii) OTHER DISTRICTS...	9,193	6,416	2,777	10,683	7,073	3,610	11,055	6,999	4,133	15,531	10,949	4,582
2. Bengal States	12	10	2	6	5	1	11	7	4	10	9	1
3. Burma	16	13	3	17	6	11	15	12	3	118	87	31



TABLE VI.

BIRTHPLACE.—DISTRICTS AND STATES—*contd.*

BIRTHPLACE.	DISTRICTS OR STATES WHERE ENUMERATED.									
	GARO HILLS.		SADILA FRONTIER TRACT.		BALPARA FRONTIER TRACT.		MANIPUR STATE.			
	Persons.	Males.	Females.	Persons.	Males.	Females.	Persons.	Males.	Females.	
<b>TOTAL POPULATION</b>	38	39	40	41	43	43	44	45	46	47
<b>A.—Born in India</b>	...	...	...	...	...	...	...	...	...	...
<b>I.—BORN IN ASSAM</b>	...	...	...	...	...	...	...	...	...	...
(1) British Territory	183,681	93,113	90,568	45,295	23,916	22,079	3,487	1,967	1,520	5,346
(2) Manipur State	85	44	41	94	69	25	19	11	8	2,961
II.—BORN IN OTHER PARTS OF INDIA	5,777	3,225	2,553	4,003	3,000	1,543	844	616	228	436,553
II(a).—PROVINCES AND STATES ADJACENT TO ASSAM	5,019	2,722	2,290	4,56	309	147	81	71	10	2,379
1. Bengal (British Territory)	4,997	2,707	2,290	4,53	308	145	80	70	10	1,888
(b) CONTIGUOUS DISTRICTS	4,919	2,089	2,130	57	45	12	10	9	1	899
Jalpaiguri	3	2	1	...	...	...	5	4	1	...
Bangur	443	261	192	8	7	1	...	...	...	...
Mymensingh	3,762	1,830	1,903	15	14	1	5	5	...	...
Tippur	11	6	5	34	24	10	...	...	...	...
(c) OTHER DISTRICTS	778	618	160	396	263	133	70	61	9	163
2. Bengal States	2	2	...	...	...	...	...	...	...	...
3. Burma	13	13	...	3	1	2	1	1	...	1,509
										786
										716



TABLE VI

BIRTHPLACE.—DISTRICTS AND STATES—*contd.*

BIRTH PLACE		DISTRICTS OR STATES WHERE ENUMERATED.											
		PROVINCE.		CACHAR.		STALEY.		KHASH AND JAINTIA HILLS.					
		Persons.	Males.	Females.	Persons.	Males.	Females.	Persons.	Males.	Females.	Persons.	Males.	Females.
1	2	3	4	5	6	7	8	9	10	11	12	13	14
II(b).—OTHER PROVINCES AND STATES IN INDIA	...	730,864	423,738	307,126	19,523	14,927	77,708	41,661	36,047	2,656	2,068	588	
(T) British Territory	...	652,561	378,005	274,556	18,533	14,140	75,855	40,537	35,318	2,426	1,929	497	
Ajmer-Merwara	...	77	57	20	2	...	7	5	2	...	...	...	
Andamans and Nicobars	...	4	3	1	...	...	2	2	...	...	...	...	
Baluchistan (Districts and Administered Territories)	...	245	212	33	3	...	2	2	...	6	6	...	
Bihar and Orissa	...	445,597	256,848	188,940	9,002	7,732	30,271	16,528	13,743	898	784	114	
Bombay	...	6,400	3,797	2,603	303	126	587	323	264	23	14	9	
Central Provinces and Berar	...	70,192	37,648	22,544	2,745	1,633	8,339	4,275	3,664	93	30	49	
Coorg	...	1	...	1	...	...	...	...	...	1	...	1	
Delhi	...	107	84	23	6	...	9	8	1	...	...	...	
Madras	...	57,448	31,025	26,425	903	564	11,525	5,509	6,016	76	46	30	
North-West Frontier Provinces (Districts and Administered Territories)	...	593	503	21	43	2	49	46	3	45	38	7	
Punjab	...	5,955	4,061	1,894	201	53	229	176	45	470	302	108	
United Provinces of Agra and Oudh	...	67,942	45,610	24,332	7,870	3,855	24,944	12,064	11,280	819	640	179	



TABLE VI.  
BIRTHPLACE.—DISTRICTS AND STATES—*contd.*

BIRTHPLACE.	DISTRICTS OR STATES WHERE ENUMERATED.											
	NAGA HILLS.			LUSHAI HILLS.			GOALPARA.			KAMRUP.		
	Persons.	Males.	Females.	Persons.	Males.	Females.	Persons.	Males.	Females.	Persons.	Males.	Females.
1	14	15	16	17	18	19	20	21	22	23	24	25
II.(c).—OTHER PROVINCES AND STATES IN INDIA	...	...	...	...	...	...	...	...	...	...	...	...
(1) <i>British Territory</i> ...	1,030	838	212	207	199	8	42,949	28,341	14,608	34,007	17,333	6,679
...	801	636	165	305	197	8	40,976	26,917	14,059	31,703	15,756	5,947
Ajmer-Merwara ...	...	...	...	...	...	...	17	13	4	8	8	...
Andamans and Nicobars ...	...	...	...	...	...	...	...	...	...	...	...	...
Baleshistan (Districts and Administered Territories)	6	4	2	...	...	...	1	1	...	7	7	...
Bihar and Orissa ...	355	287	68	125	125	...	33,808	21,579	12,229	15,000	11,174	3,826
Bombay ...	27	20	7	...	...	...	86	53	33	212	185	57
Central Provinces and Berar ...	71	42	29	...	...	...	994	569	425	1,003	1,095	808
Coorg ...	...	...	...	...	...	...	...	...	...	...	...	...
Delhi ...	1	1	...	...	...	...	7	4	3	12	8	4
Madras ...	15	12	3	...	...	...	100	69	31	469	312	157
North-West Frontier Province (Districts and Administered Territories.)	100	95	5	...	...	...	15	15	...	25	23	2
Punjab ...	82	56	26	12	10	2	108	82	26	315	266	49
United Provinces of Agra and Oudh ...	144	119	25	68	62	6	5,840	4,532	1,308	3,692	2,783	914



TABLE VI.

BIRTHPLACE—DISTRICTS AND STATES—*contd.*

BIRTHPLACE.	DISTRICTS OR STATES WHERE ENUMERATED.											
	DARRANG.			NOWGONG.			SIBSAGAR.			LAKHIMPUR.		
	Persons.	Males.	Females.	Persons.	Males.	Females.	Persons.	Males.	Females.	Persons.	Males.	Females.
1	26	27	28	29	30	31	32	33	34	35	36	37
II(3).—OTHER PROVINCES AND STATES IN INDIA	...	...	...	...	...	...	...	...	...	...	...	...
(I) British Territory	136,806	78,496	57,810	32,312	19,883	12,929	157,296	87,999	70,024	215,897	124,410	91,437
Ajmer-Merwara	...	...	...	11	9	2	5	4	1	26	15	11
Andamans and Nicobars	1	1	...	...	...	...	...	...	...	1	...	1
Baluchistan (District and Administered Territories)	...	...	...	1	1	...	5	3	2	...	184	23
Bihar and Orissa	85,459	80,161	35,298	17,870	10,643	7,028	119,460	69,253	40,777	158,315	79,037	64,183
Bombay	1,181	647	234	439	288	151	1,499	803	646	2,005	1,368	729
Central Provinces and Berar	13,886	7,892	6,494	6,767	3,419	8,888	13,162	7,136	5,066	20,327	10,824	9,413
Coorg	...	...	...	...	...	...	...	...	...	...	...	...
Delhi	7	5	2	13	9	4	6	2	4	45	40	5
Madras	15,930	8,773	6,507	1,153	616	286	12,088	6,411	5,677	14,532	8,007	6,435
North-West Frontier Provinces (Districts and Administered Territories).	25	25	...	22	22	...	11	11	...	257	245	13
Punjab	284	232	23	256	100	66	764	612	152	3,057	2,574	653
United Provinces of Agra and Oudh	3,884	2,531	1,598	3,181	2,207	914	5,921	3,730	2,191	10,788	8,160	2,628



TABLE VI.

BIRTHPLACE.—DISTRICTS AND STATES—*cont'd.*

BIRTHPLACE.	DISTRICTS OR STATES WHERE ENUMERATED.											
	GARO HILLS.		SADHYA FRONTIER TRACT.		BALIPARA FRONTIER TRACT.		MAHISUR STATE.					
	Persons.	Males.	Females.	Persons.	Males.	Females.	Persons.	Males.	Females.	Persons.	Males.	Females.
I	25	20	40	41	43	43	44	45	46	47	48	49
II (b)—OTHER PROVINCES AND STATES IN INDIA	565	503	62	4,147	2,751	1,396	763	545	218	691	483	208
(1) <i>British Territory</i>	541	482	59	3,662	2,434	1,228	647	487	160	437	290	147
Ajmer-Merwara	...	...	...	1	1	...	...	...	...	...	...	...
Andamans and Nicobars	...	...	...	...	...	...	...	...	...	...	...	...
Baluchistan (Districts and Administered Territories)	...	...	...	...	...	...	2	1	1	...	...	...
Bihar and Orissa	394	370	15	2,659	1,729	930	464	346	118	185	102	83
Bombay	1	...	1	3	1	2	3	2	1	5	2	3
Central Provinces and Berar	...	...	...	90	51	39	77	57	20	5	4	1
Coorg	...	...	...	...	...	...	...	...	...	...	...	...
Delhi	...	...	...	...	...	...	...	...	...	...	...	...
Madras	1	1	...	351	254	107	31	21	10	6	4	2
North-West Frontier Province (Districts and Administered Territories).	...	...	...	...	...	...	...	...	...	...	...	...
Punjab	12	11	1	63	53	11	4	4	...	1	1	...
United Provinces of Agra and Oudh	133	91	43	495	416	79	66	66	10	157	119	38



TABLE VI.

BIRTHPLACE.—DISTRICTS AND STATES—*contd.*

DISTRICTS OR STATES WHERE ENUMERATED.												
BIRTHPLACE.	PROVINCE.		Females.	CACHAR.		Females.	STURMET.		Females.	Khasi and Jaintia Hills.		
	Persons.	Males.		Persons.	Males.		Persons.	Males.		Females.		
1	2	3	4	5	6	7	8	9	10	11	12	13
(P) Feudatory States	78,303	45,733	32,570	1,777	990	787	1,853	1,124	729	230	139	91
Baluchistan Agency Tracts	...	...	...	...	...	...	...	...	...	...	...	...
Barda	232	107	125	...	...	...	29	17	13	...	...	...
Bihar and Orissa States	28,189	14,015	14,174	146	78	68	326	183	138	...	...	...
Bombay States	152	105	47	...	...	...	4	2	2	1	1	...
Central India Agency	14,887	8,328	6,559	1,971	602	579	786	564	423	3	3	...
Central Provinces States	11,853	6,788	5,065	43	6	37	209	154	65	...	...	...
Gwalior	262	183	79	3	2	1	32	22	10	...	...	...
Hyderabad	389	223	166	11	5	6	17	13	5	6	6	...
Kashmir	24	17	7	...	...	...	4	3	1	8	8	3
Madras States (including Cochin and Travancore)	23	7	16	...	...	...	...	...	...	...	...	...
Cochin	1	1	...	...	...	...	...	...	...	...	...	...
Travancore	1	1	...	...	...	...	...	...	...	...	...	...
Mysore	85	54	31	1	1	...	13	8	5	8	8	...
North-West Frontier Province (Agencies and Tribal areas)	...	...	...	...	...	...	...	...	...	...	...	...
Punjab States	179	131	48	43	24	19	10	8	2	1	1	...
Rajputana Agency	21,780	16,679	6,101	255	178	77	423	346	77	200	113	83
Sikkim	64	46	18	...	...	...	...	...	...	3	3	...
United Provinces States	184	120	64	4	4	...	...	...	...	...	...	...
Western India Agency	...	...	...	...	...	...	...	...	...	...	...	...
II(c)—INDIAN UNRESERVED	175	134	41	7	...	7	10	7	3	...	...	...
II(d)—FRENCH AND PORTUGUESE SETTLEMENTS	23	15	7	1	...	1	13	7	6	...	...	...



TABLE VI.

BIRTHPLACE.—DISTRICTS AND STATES—*contd.*

BIRTHPLACE.	DISTRICTS OR STATES WHERE ENUMERATED.											
	NAQA HILLS.				LUSHAI HILLS.				GOALPARA.			
	Persons.	Males.	Females.	Persons.	Males.	Females.	Persons.	Males.	Females.	Persons.	Males.	Females.
1	14	15	16	17	18	19	20	21	22	23	24	25
(3) <i>Federatory States</i> ...	249	202	47	2	2	...	1,073	1,424	549	2,304	1,579	725
Baluchistan Agency Tracts ...	...	...	...	...	...	...	...	...	...	...	...	...
Bardoda ...	7	2	4	...	...	...	...	...	...	...	...	...
Bihar and Orissa States ...	8	8	...	...	...	...	104	61	43	56	34	22
Bombay States ...	1	1	...	...	...	...	7	6	1	...	...	...
Central India Agency ...	39	30	9	...	...	...	270	156	114	211	131	80
Central Provinces States ...	4	3	1	...	...	...	70	36	34	23	13	10
Gwalior ...	2	2	...	...	...	...	4	4	...	...	...	...
Hyderabad ...	2	2	...	...	...	...	...	...	...	...	...	...
Kashmir ...	...	...	...	...	...	...	1	1	...	2	2	...
Madras States (including Cochin and Travancore) ...	...	...	...	...	...	...	1	1	...	1	1	...
Cochin ...	...	...	...	...	...	...	...	...	...	...	...	...
Travancore ...	...	...	...	...	...	...	...	...	...	...	...	...
Mysore ...	1	...	1	2	2	...	1	1	...	15	6	9
North-West Frontier Province (Agencies and Tribal areas), Punjab States ...	...	...	...	...	...	...	...	...	...	...	...	...
Rajputana Agency ...	182	150	32	...	...	...	1,465	1,127	338	1,974	1,351	603
Sikkim ...	3	3	...	...	...	...	38	25	13	1	...	1
United Provinces States ...	...	...	...	...	...	...	5	2	3	9	2	7
Western India Agency ...	...	...	...	...	...	...	...	...	...	...	...	...
II(c).—INDIAN UNSPECIFIED ...	5	1	4	...	...	...	4	4	...	99	95	4
II(d).—FRENCH AND PORTUGUESE SETTLEMENTS ...	...	...	...	...	...	...	...	...	...	4	4	...







TABLE VI.

BIRTHPLACE.—DISTRICTS AND STATES—*contd.*

BIRTHPLACE.	DISTRICTS OR STATES WHERE ENUMERATED.									
	GARO HILLS.		SADIYA FRONTIER TRACT.		BALIPARA FRONTIER TRACT.		MANIPUR STATE.			
	Persons.	Males.	Females.	Persons.	Males.	Females.	Persons.	Males.		
1	35	39	40	41	42	43	44	45	47	49
(2) <i>Feudatory States</i> ...	24	21	3	485	317	168	116	58	254	61
Bahakistan Agency Tracts	...	...	...	...	...	...	...	...	...	...
Baroda ...	...	...	...	...	...	...	...	...	...	...
Bihar and Orissa States	...	...	...	37	2	35	...	...	...	...
Bombay States	...	...	...	...	...	...	...	...	...	...
Central India Agency...	...	...	...	11	6	5	1	1	3	1
Central Provinces States	...	...	...	24	7	17	...	...	...	...
Gwalior	...	...	...	...	...	...	...	...	...	...
Hydrabad	...	...	...	...	...	...	...	...	...	...
Kashmir ...	...	...	...	1	1	...	...	...	1	...
Madras States (including Cochin and Travancore)	...	...	...	...	...	...	...	...	...	...
Cochin	...	...	...	...	...	...	...	...	...	...
Travancore	...	...	...	...	...	...	...	...	...	...
Mysore ...	...	...	...	4	4	...	...	...	...	...
North-West Frontier Province (Agencies and Tribal areas).	...	...	...	...	...	...	...	...	...	...
Punjab States	...	...	...	...	...	...	...	...	4	...
Rajputana Agency	24	21	3	404	233	111	115	57	243	59
Sikkim ...	...	...	...	4	4	...	...	...	3	1
United Provinces States	...	...	...	...	...	...	...	...	...	...
Western India Agency	...	...	...	...	...	...	...	...	...	...
II(c).—INDIAN UNSPECIFIED	...	...	...	...	...	...	...	...	...	...
III(d).—FRENCH AND PORTUGUESE SETTLEMENTS	...	...	...	...	...	...	...	...	...	...







TABLE VI.

BIRTHPLACE—DISTRICT AND STATES—*con'd.*

BIRTHPLACE.	DISTRICTS OR STATES WHERE ENUMERATED.											
	NAGA HILLS.			LUSHAI HILLS.			GOALPARA.			KAMRUP.		
	Persons.	Males.	Females.	Persons.	Males.	Females.	Persons.	Males.	Females.	Persons.	Males.	Females.
1	14	15	16	17	18	19	20	21	22	23	24	25
<b>B.—Born in other Asiatic Countries ...</b>	<b>1,510</b>	<b>1,215</b>	<b>295</b>	<b>864</b>	<b>599</b>	<b>1,265</b>	<b>9,484</b>	<b>6,103</b>	<b>3,381</b>	<b>10,877</b>	<b>7,307</b>	<b>3,570</b>
(i) WITHIN BRITISH DOMINIONS ...	...	...	...	...	...	...	2	1	1	3	2	1
Ceylon ...	...	...	...	...	...	...	1	1	...	2	1	1
Straits Settlements and Malaya ...	...	...	...	...	...	...	1	...	1	...	...	...
Elsewhere ...	...	...	...	...	...	...	...	...	...	1	1	...
(ii) OUTSIDE BRITISH DOMINIONS ...	<b>1,510</b>	<b>1,215</b>	<b>295</b>	<b>864</b>	<b>599</b>	<b>265</b>	<b>9,481</b>	<b>6,101</b>	<b>3,380</b>	<b>10,874</b>	<b>7,305</b>	<b>3,569</b>
Afghanistan ...	21	21	...	...	...	...	177	176	2	43	43	1
China ...	4	3	1	...	...	...	...	...	...	3	1	2
Nepal ...	1,483	1,100	293	861	596	265	8,827	5,953	3,244	10,101	6,794	3,307
Elsewhere ...	2	1	1	3	3	...	477	343	134	727	533	109
(iii) ASIA UNSPECIFIED ...	...	...	...	...	...	...	1	1	...	...	...	...
<b>C.—Born in Europe ...</b>	<b>13</b>	<b>7</b>	<b>6</b>	<b>23</b>	<b>11</b>	<b>12</b>	<b>25</b>	<b>16</b>	<b>9</b>	<b>64</b>	<b>50</b>	<b>14</b>
(i) UNITED KINGDOM AND IRELAND ...	<b>13</b>	<b>7</b>	<b>6</b>	<b>23</b>	<b>11</b>	<b>12</b>	<b>9</b>	<b>8</b>	<b>1</b>	<b>51</b>	<b>41</b>	<b>10</b>
(ii) BRITISH POSSESSIONS IN EUROPE ...	...	...	...	...	...	...	...	...	...	...	...	...
(iii) CONTINENTAL EUROPE ...	...	...	...	...	...	...	<b>16</b>	<b>8</b>	<b>8</b>	<b>13</b>	<b>9</b>	<b>4</b>
(iv) EUROPE UNSPECIFIED ...	...	...	...	...	...	...	...	...	...	...	...	...



TABLE VI.

BIRTHPLACE.—DISTRICTS AND STATES—*contd.*

BIRTHPLACE.	DISTRICTS OR STATES WHERE ENUMERATED.									
	DARRANG.		NOWGONG.		SIBHAGAL.		LAKHIMPUR.			
	Persons.	Males.	Females.	Persons.	Males.	Females.	Persons.	Males.		
1	26	27	28	29	30	31	32	33	34	37
<b>B.—Born in other Asiatic Countries</b>	25,443	14,712	10,731	3,757	2,448	1,309	6,094	4,101	1,923	3,355
(i) WITHIN BRITISH DOMINIONS	2	2	...	...	...	...	2	1	1	1
Ceylon...	...	...	...	...	...	...	2	1	1	1
Straits Settlements and Malaya	2	2	...	...	...	...	...	...	...	...
Elsewhere	...	...	...	...	...	...	...	...	...	...
(ii) OUTSIDE BRITISH DOMINIONS	25,441	14,710	10,731	3,757	2,448	1,309	6,092	4,100	1,922	3,354
Afghanistan	149	149	...	89	89	...	174	173	1	13
China	116	102	14	92	19	3	61	54	7	25
Nepal	24,862	14,198	10,664	3,630	2,323	1,297	5,780	3,865	1,914	3,307
Elsewhere	314	261	53	26	17	9	7	7	...	7
(iii) ASIA UNSPECIFIED	...	...	...	...	...	...	...	...	...	...
<b>C.—Born in Europe</b>	265	200	65	67	50	17	389	273	109	175
(i) UNITED KINGDOM AND IRELAND	261	197	64	67	50	17	377	269	108	172
(ii) BRITISH POSSESSIONS IN EUROPE	...	...	...	...	...	...	...	...	...	...
(iii) CONTINENTAL EUROPE	4	3	1	...	...	...	5	4	1	...
(iv) EUROPE UNSPECIFIED	...	...	...	...	...	...	...	...	...	3



TABLE VI.

BIRTHPLACE.—DISTRICTS AND STATES—*contd.*

DISTRICTS OR STATES WHERE ENUMERATED.

BIRTHPLACE.	GASO HILLS.				SADIVA FRONTIER TRACT.				BALIYARA FRONTIER TRACT.				MANIPUR STATE.			
	Persons.	Males.	Females.	Persons.	Males.	Females.	Persons.	Males.	Females.	Persons.	Males.	Females.	Persons.	Males.	Females.	Persons.
1	38	39	40	41	43	43	44	45	46	47	48	49	50			
<b>B.—Born in other Asiatic Countries ...</b>																
(i) WITHIN BRITISH DOMINIONS ...	1,558	1,057	501	3,332	2,326	1,006	796	636	160	1,411	1,001	409				
Ceylon ...	...	...	...	...	...	...	...	...	...	1	1	...				
Straits Settlements and Malaya ...	...	...	...	...	...	...	...	...	...	...	...	...				
Elsewhere ...	...	...	...	...	...	...	...	...	...	...	...	...				
(ii) OUTSIDE BRITISH DOMINIONS ...	1,558	1,057	501	3,332	2,326	1,006	796	636	160	1,410	1,001	409				
Afghanistan ...	1	1	...	10	10	...	...	...	...	...	...	...				
China ...	...	...	...	...	...	...	...	...	...	...	...	...				
Nepal ...	1,554	1,054	500	3,302	2,296	1,006	784	635	156	1,409	1,001	408				
Elsewhere ...	3	2	1	20	20	...	12	8	4	1	...	1				
(iii) ASIA UNSPECIFIED ...	...	...	...	...	...	...	...	...	...	...	...	...				
<b>C.—Born in Europe ...</b>																
(i) UNITED KINGDOM AND IRELAND ...	3	2	1	18	13	5	2	2	...	14	7	7				
(ii) BRITISH POSSESSIONS IN EUROPE ...	2	1	1	18	13	5	2	2	...	14	7	7				
(iii) CONTINENTAL EUROPE ...	...	...	...	...	...	...	...	...	...	...	...	...				
(iv) EUROPE UNSPECIFIED ...	1	1	...	...	...	...	...	...	...	...	...	...				







TABLE VI.

BIRTHPLACE—DISTRICTS AND STATES—*contd.*

DISTRICTS OR STATES WHERE ENUMERATED.

BIRTHPLACE.	NAGA HILLS.			LUSHAI HILLS.			GOALPARA.			KAMRUP.		
	Persons.	Males.	Females.	Persons.	Males.	Females.	Persons.	Males.	Females.	Persons.	Males.	Females.
(1) OUTSIDE BRITISH DOMINIONS	14	15	16	17	18	19	20	21	22	23	24	25
<b>D.—Born in Africa</b>	...	...	...	1	...	1	...	...	...	1	1	...
(i) WITHIN BRITISH DOMINIONS	...	...	...	...	...	...	...	...	...	...	...	...
Natal	...	...	...	...	...	...	...	...	...	...	...	...
Transvaal	...	...	...	...	...	...	...	...	...	...	...	...
(ii) OUTSIDE BRITISH DOMINIONS	...	...	...	...	...	...	...	...	...	...	...	...
Mozambique	...	...	...	...	...	...	...	...	...	...	...	...
Elsewhere	...	...	...	...	...	...	...	...	...	...	...	...
(iii) AFRICA UNSPECIFIED	...	...	...	1	...	1	...	...	...	...	...	...
<b>E.—Born in America</b>	...	...	...	...	...	...	...	...	...	...	...	...
(i) WITHIN BRITISH DOMINIONS	...	...	...	...	...	...	...	...	...	...	...	...
British Guiana	...	...	...	...	...	...	...	...	...	...	...	...
Elsewhere	...	...	...	...	...	...	...	...	...	...	...	...
(ii) OUTSIDE BRITISH DOMINIONS	...	...	...	...	...	...	...	...	...	...	...	...
United States	...	...	...	...	...	...	...	...	...	...	...	...
(iii) AMERICA UNSPECIFIED	...	...	...	...	...	...	...	...	...	...	...	...
<b>F.—Born in Australasia</b>	...	...	...	...	...	...	...	...	...	...	...	...
(i) WITHIN BRITISH DOMINIONS	...	...	...	...	...	...	...	...	...	...	...	...
Australia	...	...	...	...	...	...	...	...	...	...	...	...
Fiji Islands	...	...	...	...	...	...	...	...	...	...	...	...
New Zealand	...	...	...	...	...	...	...	...	...	...	...	...
(ii) OUTSIDE BRITISH DOMINIONS	...	...	...	...	...	...	...	...	...	...	...	...
<b>G.—Born at Sea</b>	...	...	...	...	...	...	...	...	...	...	...	...



TABLE VI.

BIRTHPLACE—DISTRICTS AND STATES—*con/d.*

BIRTHPLACE.	DISTRICTS OR STATES WHERE ENUMERATED.									
	DARANG.			NOWGONG.			SIBSOGAN.			LAKHIMPUR.
	Persons.	Males.	Females.	Persons.	Males.	Females.	Persons.	Males.	Females.	
<b>D.—Born in Africa ...</b>	26	27	28	29	30	31	32	33	34	35
(i) WITHIN BRITISH DOMINIONS	...	...	...	...	...	...	...	...	...	...
Natal ...	2	1	1	2	1	1	...	8	...	22
Transvaal ...	...	...	...	...	...	...	...	...	...	...
(ii) OUTSIDE BRITISH DOMINIONS	1	...	1	...	...	...	2	2	...	...
Mozambique ...	...	...	...	...	...	...	...	...	...	...
Elsewhere ...	1	...	1	...	...	...	2	2	...	...
(iii) AFRICA UNSPECIFIED	1	1	...	2	1	1	6	6	...	22
<b>E.—Born in America ...</b>	1	1	...	11	5	6	10	8	2	21
(i) WITHIN BRITISH DOMINIONS	...	...	...	...	...	...	1	1	...	1
British Guiana...	...	...	...	...	...	...	1	1	...	...
Elsewhere ...	...	...	...	...	...	...	...	...	...	1
(ii) OUTSIDE BRITISH DOMINIONS	1	1	...	11	5	6	9	7	2	20
United States ...	1	1	...	11	5	6	9	7	2	20
(iii) AMERICA UNSPECIFIED	...	...	...	...	...	...	...	...	...	...
<b>F.—Born in Australasia ...</b>	2	...	2	1	1	...	2	2	...	12
(i) WITHIN BRITISH DOMINIONS	2	...	2	1	1	...	2	2	...	12
Australia ...	2	...	2	1	1	...	1	1	...	10
Fiji Islands ...	...	...	...	...	...	...	...	...	...	2
New Zealand ...	...	...	...	...	...	...	1	1	...	...
<b>G.—Born at sea ...</b>	1	1	...	...	...	...	...	...	...	...











## TABLE VII.

## AGE, SEX AND CIVIL CONDITION.

This table consists of two parts ; Part A gives the provincial summary of the whole population by religion, age, sex and civil condition and Part B contains the distribution by districts.

This table corresponds with Table VII of 1921 but the method of compiling the quinary age groups differs from that employed at the 1921 census. The method used at the present census is, briefly, as follows :—The ages returned were first grouped in alternate groups of 3 and 7, *e.g.*, 4-6 and 7-13 and then regrouped into quinary groups by halving each group and adding half the subsequent or preceding group.







TABLE VII.  
AGE, SEX AND CIVIL CONDITION. PART A.—PROVINCIAL SUMMARY—*contd.*

RELIGION.	AGE.	POPULATION.				UNMARRIED.				MARRIED.				WIDOWED.			
		Persons.	Males.	Females.	Percent.	Persons.	Males.	Females.	Percent.	Persons.	Males.	Females.	Percent.	Persons.	Males.	Females.	Percent.
HINDU (Brahmo).	0-1	18	13	5	18	13	7	5	18	8	9	10	11	11	12	13	13
	1-2	14	7	7	14	7	7	14	14	...	...	...	...	...	...	...	...
	3-4	13	4	9	13	4	9	13	13	...	...	...	...	...	...	...	...
	5-6	9	4	5	9	4	5	9	9	...	...	...	...	...	...	...	...
	7-8	26	13	13	26	13	13	26	26	...	...	...	...	...	...	...	...
	Total 0-5	80	41	39	80	41	39	80	80	...	...	...	...	...	...	...	...
	6-10	54	31	23	54	31	23	54	54	1	...	1	...	...	...	...	...
	11-15	45	23	22	45	23	22	45	45	...	...	...	...	...	...	...	...
	16-20	28	17	11	28	17	11	28	28	...	...	...	...	...	...	...	...
	21-25	41	20	21	41	20	21	41	41	...	...	...	...	...	...	...	...
	26-30	36	16	20	36	16	20	36	36	...	...	...	...	...	...	...	...
	31-35	26	10	16	26	10	16	26	26	...	...	...	...	...	...	...	...
	36-40	27	13	14	27	13	14	27	27	...	...	...	...	...	...	...	...
	41-45	22	11	11	22	11	11	22	22	...	...	...	...	...	...	...	...
	46-50	13	5	8	13	5	8	13	13	...	...	...	...	...	...	...	...
HINDU (Arya).	51-55	14	6	8	14	6	8	14	14	...	...	...	...	...	...	...	...
	56-60	8	4	4	8	4	4	8	8	...	...	...	...	...	...	...	...
	61-65	7	4	3	7	4	3	7	7	...	...	...	...	...	...	...	...
	66-70	10	7	3	10	7	3	10	10	...	...	...	...	...	...	...	...
	71 and over	448	239	216	448	239	216	448	448	154	81	73	35	15	30	30	30
	Total	448	239	216	448	239	216	448	448	154	81	73	35	15	30	30	30
	0-1	1	1	...	1	1	...	1	1	...	...	...	...	...	...	...	...
	1-2	1	...	...	1	...	...	1	1	...	...	...	...	...	...	...	...
	3-4	1	...	...	1	...	...	1	1	...	...	...	...	...	...	...	...
	5-6	1	...	...	1	...	...	1	1	...	...	...	...	...	...	...	...
	Total 0-5	1	1	...	1	1	...	1	1	...	...	...	...	...	...	...	...
	6-10	1	1	...	1	1	...	1	1	...	...	...	...	...	...	...	...
	11-15	1	1	...	1	1	...	1	1	...	...	...	...	...	...	...	...
	16-20	1	1	...	1	1	...	1	1	...	...	...	...	...	...	...	...
	21-25	1	1	...	1	1	...	1	1	...	...	...	...	...	...	...	...
	26-30	1	1	...	1	1	...	1	1	...	...	...	...	...	...	...	...
	31-35	1	1	...	1	1	...	1	1	...	...	...	...	...	...	...	...
	36-40	1	1	...	1	1	...	1	1	...	...	...	...	...	...	...	...
	41-45	1	1	...	1	1	...	1	1	...	...	...	...	...	...	...	...
	46-50	1	1	...	1	1	...	1	1	...	...	...	...	...	...	...	...
	51-55	1	1	...	1	1	...	1	1	...	...	...	...	...	...	...	...
	56-60	1	1	...	1	1	...	1	1	...	...	...	...	...	...	...	...
	61-65	1	1	...	1	1	...	1	1	...	...	...	...	...	...	...	...
	66-70	1	1	...	1	1	...	1	1	...	...	...	...	...	...	...	...
	71 and over	1	1	...	1	1	...	1	1	...	...	...	...	...	...	...	...
	Total	19	11	8	19	11	8	19	19	4	3	1	...	...	...	...	...



TABLE VII.  
AGE, SEX AND CIVIL CONDITION. PART A.—PROVINCIAL SUMMARY—*contd.*

RELIGION.	AGE.	POPULATION.				UNMARRIED.				MARRIED.				WIDOWED.			
		Persons.	Males.	Females.	Persons.	Males.	Females.	Persons.	Males.	Females.	Persons.	Males.	Females.	Persons.	Males.	Females.	
SIKH.	1	2	3	4	5	6	7	8	9	10	11	12	13				
	0-1	58	56	32	58	26	22	...	...	...	...	...	...	...	...	...	
	1-3	64	59	35	64	29	35	...	...	...	...	...	...	...	...	...	
	2-3	64	59	35	64	29	35	...	...	...	...	...	...	...	...	...	
	3-4	53	53	55	58	23	35	...	...	...	...	...	...	...	...	...	
	4-5	97	35	62	95	34	61	2	1	1	...	...	...	...	...	...	
	Total 0-5	341	142	199	339	141	198	2	1	1	...	...	...	...	...	...	
	5-10	201	111	90	194	109	85	7	2	5	...	...	...	...	...	...	
	10-15	158	108	50	135	100	35	135	8	15	...	...	...	...	...	...	
	15-20	287	188	99	195	114	81	160	73	88	...	...	...	...	...	...	
	20-25	369	255	114	114	108	6	250	143	107	2	...	...	...	...	...	
	25-30	399	303	96	55	65	...	319	257	82	15	...	...	...	...	...	
	30-35	348	285	63	33	83	...	304	245	59	11	...	...	...	...	...	
35-40	250	183	67	13	13	...	191	150	33	16	...	...	...	...	...		
40-45	151	134	17	3	3	...	133	113	20	11	...	...	...	...	...		
45-50	118	104	14	1	1	...	100	94	8	7	...	...	...	...	...		
50-55	81	69	12	2	1	...	67	62	5	6	...	...	...	...	...		
55-60	32	23	9	1	...	...	21	19	2	10	...	...	...	...	...		
60-65	16	10	6	...	...	...	10	9	1	1	...	...	...	...	...		
65-70	6	6	...	...	...	...	5	5	...	1	...	...	...	...	...		
70 and over	12	7	...	...	...	...	6	6	...	6	...	...	...	...	...		
Total		2,729	1,918	811	1,015	678	337	1,598	1,175	423	116	65	57				
BUDDHIST.	0-1	463	233	231	463	232	231	...	...	...	...	...	...	...	...	...	
	1-3	423	211	212	423	211	212	...	...	...	...	...	...	...	...	...	
	2-3	475	279	196	475	239	236	...	...	...	...	...	...	...	...	...	
	3-4	438	227	211	437	236	211	1	3	3	2	...	...	...	...	...	
	4-5	409	213	193	401	209	193	6	3	3	2	...	...	...	...	...	
	Total 0-5	2,308	1,199	1,086	2,199	1,117	1,089	7	4	3	2	...	...	...	...	...	
	5-10	1,650	873	778	1,631	803	769	27	10	17	2	...	...	...	...	...	
	10-15	1,472	740	692	1,376	708	618	91	31	70	2	...	...	...	...	...	
	15-20	1,418	764	654	1,376	708	618	509	179	330	27	...	...	...	...	...	
	20-25	1,528	855	673	1,376	708	618	825	342	483	41	...	...	...	...	...	
	25-30	1,566	944	622	1,376	708	618	1,101	643	548	100	...	...	...	...	...	
	30-35	1,405	873	533	1,376	708	618	1,109	605	504	118	...	...	...	...	...	
	35-40	1,043	662	381	1,043	521	381	832	436	403	142	...	...	...	...	...	
40-45	877	508	319	877	437	319	689	440	240	149	...	...	...	...	...		
45-50	610	397	213	595	344	213	434	317	117	150	...	...	...	...	...		
50-55	493	311	182	493	244	182	345	252	93	137	...	...	...	...	...		
55-60	294	190	104	294	144	104	173	138	35	112	...	...	...	...	...		
60-65	223	139	84	223	114	84	134	102	32	95	...	...	...	...	...		
65-70	97	66	31	97	52	31	51	45	6	43	...	...	...	...	...		
70 and over	101	100	61	101	52	61	66	29	7	93	...	...	...	...	...		
Total		15,045	8,629	6,423	7,250	4,318	2,939	6,588	3,769	2,826	1,207	549	665				



TABLE VII.

AGE, SEX AND CIVIL CONDITION. PART A.—PROVINCIAL SUMMARY—*contd.*

RELIGION.	AGE.	POPULATION.				UNMARRIED.				MARRIED.				WIDOWED.			
		Persons.	Males.	Females.	Persons.	Males.	Females.	Persons.	Males.	Persons.	Males.	Females.	Persons.	Males.	Females.	Persons.	Females.
JAIN.	1	2	3	4	5	6	7	8	9	10	11	12	13	14	15	16	17
	0-1	53	25	28	53	25	28	53	25	28	53	25	28	53	25	28	53
	1-3	48	23	25	48	23	25	48	23	25	48	23	25	48	23	25	48
	3-5	47	23	24	47	23	24	47	23	24	47	23	24	47	23	24	47
	5-10	40	20	20	40	20	20	40	20	20	40	20	20	40	20	20	40
	10-15	61	28	33	60	28	32	59	27	31	58	26	30	57	25	29	56
	Total 0-5	249	120	129	248	120	128	247	119	127	246	118	126	245	117	125	244
	5-10	242	123	119	242	123	119	242	123	119	242	123	119	242	123	119	242
	10-15	278	131	147	278	131	147	278	131	147	278	131	147	278	131	147	278
	15-20	370	181	289	370	181	289	370	181	289	370	181	289	370	181	289	370
	20-25	394	216	378	394	216	378	394	216	378	394	216	378	394	216	378	394
	25-30	333	174	159	333	174	159	333	174	159	333	174	159	333	174	159	333
	30-35	261	118	143	261	118	143	261	118	143	261	118	143	261	118	143	261
	35-40	200	100	100	200	100	100	200	100	100	200	100	100	200	100	100	200
	40-45	179	89	90	179	89	90	179	89	90	179	89	90	179	89	90	179
CONFUCIAN.	45-50	152	73	79	152	73	79	152	73	79	152	73	79	152	73	79	152
	50-55	88	43	45	88	43	45	88	43	45	88	43	45	88	43	45	88
	55-60	40	20	20	40	20	20	40	20	20	40	20	20	40	20	20	40
	60-65	17	8	9	17	8	9	17	8	9	17	8	9	17	8	9	17
	65-70	5	2	3	5	2	3	5	2	3	5	2	3	5	2	3	5
	70 and over	1	1	1	1	1	1	1	1	1	1	1	1	1	1	1	1
	Total	2,803	2,116	687	2,803	2,116	687	2,803	2,116	687	2,803	2,116	687	2,803	2,116	687	2,803
	0-1	1	1	1	1	1	1	1	1	1	1	1	1	1	1	1	1
	1-3	3	3	3	3	3	3	3	3	3	3	3	3	3	3	3	3
	3-5	1	1	1	1	1	1	1	1	1	1	1	1	1	1	1	1
	5-10	7	4	3	7	4	3	7	4	3	7	4	3	7	4	3	7
	10-15	2	1	1	2	1	1	2	1	1	2	1	1	2	1	1	2
	15-20	4	3	3	4	3	3	4	3	3	4	3	3	4	3	3	4
	20-25	9	7	7	9	7	7	9	7	7	9	7	7	9	7	7	9
	25-30	13	12	11	13	12	11	13	12	11	13	12	11	13	12	11	13
	30-35	11	11	11	11	11	11	11	11	11	11	11	11	11	11	11	11
	35-40	11	10	10	11	10	10	11	10	10	11	10	10	11	10	10	11
	40-45	3	3	3	3	3	3	3	3	3	3	3	3	3	3	3	3
	45-50	1	1	1	1	1	1	1	1	1	1	1	1	1	1	1	1
	50-55	1	1	1	1	1	1	1	1	1	1	1	1	1	1	1	1
	55-60	1	1	1	1	1	1	1	1	1	1	1	1	1	1	1	1
	60-65	1	1	1	1	1	1	1	1	1	1	1	1	1	1	1	1
	65-70	1	1	1	1	1	1	1	1	1	1	1	1	1	1	1	1
	70 and over	1	1	1	1	1	1	1	1	1	1	1	1	1	1	1	1
	Total	63	53	10	63	53	10	63	53	10	63	53	10	63	53	10	63



TABLE VII.

## AGE, SEX AND CIVIL CONDITION. PART A.—PROVINCIAL SUMMARY—contd.

RELIGION.	AGE.	POPULATION.				UNMARRIED.				MARRIED.				WIDOWED.			
		Persons.	Males.	Females.	Persons.	Males.	Females.	Persons.	Males.	Females.	Persons.	Males.	Females.	Persons.	Males.	Females.	
MUSLIM	0-1	93,117	46,240	46,877	93,099	46,999	46,101	18	2	16	...	...	...	...	...	...	
	1-2	95,731	46,661	49,070	95,696	46,696	49,000	125	25	100	...	...	...	...	...	...	
	2-3	100,991	51,823	49,168	100,991	51,765	49,226	545	70	475	...	...	...	...	...	...	
	3-4	104,285	51,141	53,144	104,442	51,947	52,495	1,765	103	1,662	...	...	...	...	...	...	
	4-5	99,509	49,742	49,767	96,775	49,857	46,888	2,674	297	2,377	...	...	...	...	...	...	
	Total 0-5	499,633	245,617	254,016	494,416	245,021	249,395	5,127	587	4,540	90	9	81	...	...	...	
	5-10	405,758	216,129	189,629	361,532	208,080	153,453	43,473	7,010	36,463	753	129	624	...	...	...	
	10-15	345,938	184,848	161,090	257,111	168,234	88,877	86,916	15,767	71,149	1,911	257	1,654	...	...	...	
	15-20	273,937	125,589	148,348	233,365	105,261	128,104	183,594	48,771	134,823	5,998	1,251	4,747	...	...	...	
	20-25	281,774	132,307	149,467	217,774	105,261	112,513	206,882	100,333	97,549	9,116	2,484	6,632	...	...	...	
CHRISTIAN	25-30	238,051	126,418	111,633	14,331	13,570	701	206,882	...	...	...	...	...	...	...	...	
	30-35	201,969	114,512	87,457	5,886	5,443	543	177,491	...	...	...	...	...	...	...	...	
	35-40	146,765	86,121	60,644	1,696	1,290	399	150,473	...	...	...	...	...	...	...	...	
	40-45	117,368	69,031	48,337	1,051	743	308	99,950	...	...	...	...	...	...	...	...	
	45-50	86,015	45,035	40,980	632	431	201	59,238	...	...	...	...	...	...	...	...	
	50-55	65,675	38,443	27,232	354	254	90	42,841	...	...	...	...	...	...	...	...	
	55-60	42,827	24,783	18,044	210	147	63	25,013	...	...	...	...	...	...	...	...	
	60-65	33,998	19,290	14,708	160	115	45	18,988	...	...	...	...	...	...	...	...	
	65-70	15,688	9,208	6,480	78	56	22	8,626	...	...	...	...	...	...	...	...	
	70 and over	28,068	16,244	11,824	158	105	53	14,631	...	...	...	...	...	...	...	...	
Total		2,780,514	1,401,762	1,378,752	1,979,825	769,446	508,379	1,304,216	655,983	648,233	293,443	36,333	167,110	...	...	...	
MUSLIM	0-1	8,546	4,279	4,267	8,545	4,278	4,267	1	1	...	...	...	...	...	...	...	
	1-2	8,084	4,069	4,015	8,080	4,068	4,012	3	3	...	...	...	...	...	...	...	
	2-3	8,872	4,357	4,515	8,866	4,353	4,513	5	5	...	...	...	...	...	...	...	
	3-4	8,658	4,391	4,267	8,645	4,389	4,256	13	13	...	...	...	...	...	...	...	
	4-5	8,316	4,184	4,132	8,179	4,075	4,104	33	9	...	...	...	...	...	...	...	
	Total 0-5	42,376	20,990	21,386	42,315	20,971	21,344	55	17	...	...	...	...	...	...	...	
	5-10	34,576	17,420	17,156	34,590	17,354	16,236	270	66	...	...	...	...	...	...	...	
	10-15	30,973	15,068	15,905	29,850	14,923	14,927	1,065	223	...	...	...	...	...	...	...	
	15-20	25,125	11,527	13,598	16,567	8,493	8,074	7,985	1,882	...	...	...	...	...	...	...	
	20-25	24,069	10,931	13,138	16,567	8,493	8,074	12,060	3,978	...	...	...	...	...	...	...	
CHRISTIAN	25-30	21,402	10,943	10,459	3,217	2,474	743	16,728	7,524	...	...	...	...	...	...	...	
	30-35	18,758	9,943	8,815	1,823	1,296	587	15,408	8,013	...	...	...	...	...	...	...	
	35-40	13,637	7,014	6,623	1,099	763	336	11,056	6,174	...	...	...	...	...	...	...	
	40-45	11,482	5,978	5,504	718	415	303	9,040	5,159	...	...	...	...	...	...	...	
	45-50	7,800	4,097	3,703	310	223	88	5,659	3,315	...	...	...	...	...	...	...	
	50-55	6,310	3,297	3,013	242	168	74	4,370	2,701	...	...	...	...	...	...	...	
	55-60	4,150	2,048	2,104	155	93	62	2,443	1,651	...	...	...	...	...	...	...	
	60-65	3,426	1,654	1,772	120	77	43	1,898	1,208	...	...	...	...	...	...	...	
	65-70	1,793	790	1,003	78	40	38	854	604	...	...	...	...	...	...	...	
	70 and over	3,369	1,514	1,855	135	67	68	1,448	1,100	...	...	...	...	...	...	...	
Total		249,246	124,045	125,201	140,910	75,473	65,427	90,939	44,376	46,563	17,397	4,196	13,201	...	...	...	







TABLE VII.  
AGE, SEX AND CIVIL CONDITION. PART A.—PROVINCIAL SUMMARY—concl'd.

RELIGION.	AGE.	POPULATION.				UNMARRIED.				MARRIED.				WIDOWED.			
		Persons.	Males.	Females.	Persons.	Males.	Females.	Persons.	Males.	Females.	Persons.	Males.	Females.	Persons.	Males.	Females.	
JEW.	1	3	3	4	5	6	7	8	9	10	11	12	13				
	0-1	1		1	1		1										
	1-2	2	1	1	2	1	1										
	2-3	2	1	1	2	1	1										
	3-4	2	1	1	2	1	1										
	4-5																
	Total 0-5	5	3	3	5	3	3										
	5-10																
	10-15		1	1	2	1	1										
	15-20		3	3	6	3	3										
	20-25		3	3	6	3	3										
	25-30	1		1	2			1		1							
	30-35																
	35-40		1	1	2												
	40-45		1	1	2												
	45-50																
	50-55																
	55-60																
	60-65																
	65-70																
	70 and over																
	Total		18	11	7	14	9	5	4	9	9						
INDEFINITE BELIEF.	0-1	10	3	7	10	3	7										
	1-2	5	4	1	5	4	1										
	2-3	10	6	4	10	6	4										
	3-4	10	3	7	10	2	8										
	4-5	15	3	12	14	3	11	1		1							
	Total 0-5	50	18	32	49	18	31	1		1							
	5-10																
	10-15	17	8	9	15	7	8	2	1	1							
	15-20	34	10	24	31	9	22	10	1	9							
	20-25	37	15	22	34	12	22	10	1	1							
	25-30	41	18	23	37	10	27	7	15	15							
	30-35	47	24	23	41	7	34	31	16	16							
	35-40																
	40-45	36	21	15	4	3	1	25	15	10							
	45-50	17	8	9	2	1	1	11	6	5							
	50-55	34	15	19	1			17	11	6							
	55-60	20	11	9				14	8	6							
	60-65																
	65-70	15	8	7	1	1		8	6	2							
	70 and over	11	6	5				7	5	2							
	Total		390	187	203	147	69	78	183	95	88	60	93	37			



TABLE VII.

## AGE, SEX AND CIVIL CONDITION. PART B.—DETAILS FOR DISTRICTS.

DISTRICT.	AGE.	POPULATION.				UNMARRIED.				MARRIED.				WIDOWED.			
		Persons.	Males.	Females.	Persons.	Males.	Females.	Persons.	Males.	Females.	Persons.	Males.	Females.	Persons.	Males.	Females.	
ALL RELIGIONS	1																
	0-1	882,748	470,973	411,775	385,341	233,982	151,359	425,429	220,877	904,552	71,978	15,414	56,564	11	12	13	
	1-2	30,915	15,533	15,382	30,915	15,533	15,382	33	4	29	...	...	...	...	...	...	
	2-3	31,042	15,432	15,610	31,009	15,428	15,581	242	18	224	...	...	...	...	...	...	
	3-4	34,378	16,853	17,525	34,132	16,665	17,467	686	68	618	14	1	13	...	...	...	
	4-5	33,472	16,468	17,004	32,772	16,399	16,373	686	110	855	28	4	24	...	...	...	
	5-6	31,003	15,512	15,491	30,010	15,698	14,312	965	110	855	28	4	24	...	...	...	
	Total 0-5	160,810	79,928	80,882	158,838	79,723	79,115	1,926	200	1,726	46	5	41	...	...	...	
	6-10	125,048	66,302	58,746	105,551	63,404	42,147	19,151	3,918	15,233	366	70	296	...	...	...	
	10-15	104,829	55,132	49,697	71,442	47,603	23,799	32,640	7,357	25,283	747	123	624	...	...	...	
15-20	81,792	38,128	43,664	52,962	19,894	3,125	56,568	17,891	38,667	2,272	433	1,839	...	...	...		
20-30	160,000	82,879	77,121	20,570	19,045	1,525	1,304,559	61,701	68,768	8,971	2,133	6,838	...	...	...		
30-40	117,599	60,752	56,847	4,062	3,900	163	98,057	62,586	35,471	15,480	3,454	12,031	...	...	...		
40-50	67,600	40,790	26,810	1,142	979	163	49,485	26,515	12,970	16,973	3,260	13,707	...	...	...		
50-60	37,108	21,484	15,624	469	389	80	22,839	16,423	4,416	13,800	2,672	11,128	...	...	...		
60 and over	27,962	15,788	12,174	305	244	61	14,334	12,286	2,048	13,323	3,228	10,095	...	...	...		
HINDU																	
0-1	385,877	208,362	177,515	177,689	107,946	69,743	169,017	91,120	77,897	39,171	9,396	29,875	...	...	...		
1-2	12,999	6,523	6,476	12,999	6,523	6,476	...	...	...	...	...	...	...	...	...	...	
2-3	12,005	6,394	6,311	12,005	6,394	6,311	...	...	...	...	...	...	...	...	...	...	
3-4	13,091	6,016	7,075	13,091	6,016	7,075	13	3	10	1	...	...	...	...	...	...	
4-5	13,413	6,801	6,612	13,368	6,504	6,864	43	8	35	...	...	...	...	...	...	...	
5-6	15,008	6,374	6,634	13,541	6,362	6,179	62	12	50	5	...	...	...	...	...	...	
Total 0-5	65,316	32,428	32,888	65,190	32,405	32,785	118	23	95	8	...	...	...	...	...	...	
6-10	51,335	27,033	24,303	47,679	26,066	21,013	3,544	322	3,202	112	14	98	...	...	...	...	
10-15	43,196	22,748	20,448	34,671	21,718	12,033	8,209	978	7,231	316	32	284	...	...	...	...	
15-20	35,030	16,822	18,207	13,301	11,515	1,786	20,395	6,134	15,261	1,343	183	1,160	...	...	...	...	
20-30	71,739	36,237	35,502	13,341	12,476	866	53,052	24,762	28,290	5,346	1,000	4,256	...	...	...	...	
30-40	54,767	28,544	26,223	2,589	2,408	181	43,528	28,483	15,045	8,650	2,053	6,607	...	...	...	...	
40-50	32,638	19,781	12,857	557	467	90	22,969	17,186	5,783	9,112	2,128	6,984	...	...	...	...	
50-60	18,232	10,618	7,614	253	152	61	10,735	8,601	2,074	7,264	1,775	5,489	...	...	...	...	
60 and over	13,615	7,622	5,993	128	90	38	6,467	5,541	926	7,020	2,021	4,999	...	...	...	...	
MUSLIM																	
0-1	387,709	205,386	182,323	148,286	92,969	56,017	212,076	108,250	103,826	26,647	4,167	22,480	...	...	...	...	
1-2	13,908	6,027	6,881	13,908	6,027	6,881	...	...	...	...	...	...	...	...	...	...	
2-3	18,976	7,954	7,106	14,248	7,081	7,167	31	3	28	...	...	...	...	...	...	...	
3-4	16,970	7,932	9,038	15,848	7,890	8,058	219	13	207	3	...	...	...	...	...	...	
4-5	15,472	7,644	7,828	14,838	7,502	7,336	622	61	571	12	1	11	...	...	...	...	
5-6	13,983	7,138	6,765	13,063	7,102	5,950	871	83	783	19	3	17	...	...	...	...	
Total 0-5	73,689	36,675	37,017	71,905	36,523	35,382	1,743	149	1,594	34	3	31	...	...	...	...	
6-10	56,680	29,464	26,216	41,306	26,002	14,354	15,138	3,462	11,676	226	60	186	...	...	...	...	
10-15	49,237	25,443	23,794	24,708	10,394	7,094	23,047	16,989	6,058	302	81	311	...	...	...	...	
15-20	37,673	17,240	20,433	5,909	5,616	203	30,899	11,425	19,474	765	199	266	...	...	...	...	
20-30	70,372	35,785	34,587	4,238	4,004	234	63,112	27,683	32,009	2,922	708	2,214	...	...	...	...	
30-40	49,128	29,168	19,960	2,582	483	195	42,808	27,683	15,120	5,678	1,684	4,094	...	...	...	...	
40-50	26,925	16,300	10,625	1,077	123	37	20,285	16,439	4,846	6,483	741	5,742	...	...	...	...	
50-60	14,425	8,317	6,108	51	36	15	9,666	7,718	1,948	5,308	563	4,745	...	...	...	...	
60 and over	10,687	6,004	4,683	40	28	12	5,818	5,108	718	4,829	778	4,051	...	...	...	...	



TABLE VII.

AGE, SEX AND CIVIL CONDITION. PART B.—DETAILS FOR DISTRICTS—*contd.*

District.	AGE.	POPULATION.				UNMARRIED.				MARRIED.				WIDOWED.			
		Persons.	Males.	Females.	Persons.	Males.	Females.	Persons.	Males.	Females.	Persons.	Males.	Females.	Persons.	Males.	Females.	
GOALPARA— <i>contd.</i>	1	2	3	4	5	6	7	8	9	10	11	12	13	14	15	16	
	TRIBAL	89,389	45,919	43,477	46,854	25,569	21,935	37,192	18,531	18,661	5,343	1,819	3,531	...	...	...	
	0-1	3,465	1,730	1,675	3,465	1,730	1,675	...	...	...	...	...	...	...	...	...	
	1-2	3,632	1,739	1,783	3,632	1,739	1,783	...	...	...	...	...	...	...	...	...	
	2-3	3,993	1,881	2,032	3,893	1,878	2,015	...	...	...	...	...	...	...	...	...	
	3-4	3,898	1,917	1,981	3,878	1,908	1,970	...	...	...	...	...	...	...	...	...	
	4-5	3,760	1,915	1,845	3,729	1,899	1,830	...	...	...	...	...	...	...	...	...	
	Total 0-5	18,488	9,189	9,306	18,425	9,153	9,279	59	27	39	4	2	2	...	...	...	
	5-10	14,148	7,346	6,803	13,753	7,399	6,407	377	84	293	18	6	12	...	...	...	
	10-15	10,830	5,621	5,209	9,631	5,333	4,898	1,032	188	874	37	10	27	...	...	...	
15-20	7,130	3,129	3,091	2,083	1,900	783	4,206	1,181	3,114	142	48	94	...	...	...		
20-30	14,371	6,890	7,472	1,890	1,554	328	11,892	6,101	6,791	599	244	355	...	...	...		
30-40	11,134	6,171	4,963	3,322	274	63	9,897	6,330	4,567	995	377	618	...	...	...		
40-50	6,551	3,778	2,773	94	64	30	5,939	3,344	1,915	1,198	370	838	...	...	...		
50-60	3,697	2,089	1,678	40	26	14	2,571	1,745	826	1,056	318	738	...	...	...		
60 and over	3,090	1,797	1,293	96	19	7	1,770	1,341	429	1,294	437	567	...	...	...		
ALL RELIGIONS	...	976,746	513,345	463,401	467,376	275,009	192,374	499,869	290,717	209,159	79,601	17,626	61,975	...	...	...	
0-1	...	37,599	18,664	18,935	37,586	18,633	18,953	13	1	12	...	...	...	...	...	...	
1-2	...	35,691	17,450	18,151	35,637	17,439	18,107	64	20	44	...	...	...	...	...	...	
2-3	...	38,476	18,776	19,700	38,534	18,721	19,613	240	54	186	...	...	...	...	...	...	
3-4	...	37,182	18,448	18,734	36,486	18,346	18,140	689	101	688	...	...	...	...	...	...	
4-5	...	35,312	17,780	17,532	34,187	17,044	16,645	1,000	133	876	...	...	...	...	...	...	
Total 0-5	...	184,070	91,108	92,969	183,030	90,794	91,236	2,015	309	1,706	25	5	20	...	...	...	
5-10	...	138,653	72,886	65,767	136,364	70,406	65,053	11,996	2,284	9,613	293	96	197	...	...	...	
10-15	...	113,473	60,472	53,001	109,770	55,979	54,791	22,105	4,316	17,289	898	177	421	...	...	...	
15-20	...	87,820	42,064	45,166	83,689	42,001	46,698	51,718	13,660	38,118	1,613	473	1,340	...	...	...	
20-30	...	169,131	85,489	83,642	28,036	24,800	21,146	133,114	63,540	74,574	7,981	2,059	5,223	...	...	...	
30-40	...	129,948	71,258	65,000	4,338	3,513	325	107,093	64,475	42,618	15,117	3,970	13,347	...	...	...	
40-50	...	78,136	45,194	32,977	1,214	853	391	67,060	40,729	26,331	15,112	3,617	15,645	...	...	...	
50-60	...	47,634	27,066	20,568	438	395	173	28,865	22,034	16,871	18,581	5,737	14,544	...	...	...	
60 and over	...	31,491	17,833	13,658	297	211	89	15,363	13,459	1,933	15,831	4,192	11,639	...	...	...	
HINDU	...	709,960	370,669	339,291	351,329	205,839	145,520	293,849	170,408	143,441	64,753	14,429	50,530	...	...	...	
0-1	...	27,339	13,624	13,715	27,338	13,694	13,714	1	...	1	...	...	...	...	...	...	
1-2	...	24,868	12,335	12,533	24,862	12,333	12,533	6	2	4	...	...	...	...	...	...	
2-3	...	26,794	13,046	13,748	26,770	13,040	13,730	23	6	18	...	...	...	...	...	...	
3-4	...	26,183	12,948	13,235	26,116	12,933	13,183	63	14	40	...	...	...	...	...	...	
4-5	...	25,150	12,662	12,488	25,048	12,637	12,411	94	23	71	...	...	...	...	...	...	
Total 0-5	...	130,334	64,515	65,819	130,134	64,467	65,667	187	44	143	13	4	9	...	...	...	
5-10	...	99,638	52,049	47,589	94,933	51,392	45,541	4,521	593	3,959	184	64	199	...	...	...	
10-15	...	61,698	48,442	28,146	70,098	43,000	27,973	11,185	1,293	10,890	395	117	278	...	...	...	
15-20	...	62,337	30,455	31,882	77,577	33,800	4,697	33,398	7,276	26,123	1,362	319	1,043	...	...	...	
20-30	...	121,911	61,163	60,748	23,375	20,673	2,602	92,116	38,798	53,318	6,490	1,323	4,898	...	...	...	
30-40	...	93,870	51,513	42,377	3,668	3,691	697	77,397	45,580	31,807	13,815	2,632	10,183	...	...	...	
40-50	...	69,539	33,511	26,728	991	708	289	42,511	29,764	12,747	15,734	3,689	12,605	...	...	...	
50-60	...	37,110	20,760	16,359	434	303	131	21,638	17,291	4,407	15,038	3,235	11,812	...	...	...	
60 and over	...	23,933	12,231	10,702	236	175	61	10,906	9,037	1,869	12,791	3,469	9,329	...	...	...	

KAMRUP.	1	2	3	4	5	6	7	8	9	10	11	12	13	14	15	16
	TRIBAL	89,389	45,919	43,477	46,854	25,569	21,935	37,192	18,531	18,661	5,343	1,819	3,531	...	...	...
	0-1	3,465	1,730	1,675	3,465	1,730	1,675	...	...	...	...	...	...	...	...	...
	1-2	3,632	1,739	1,783	3,632	1,739	1,783	...	...	...	...	...	...	...	...	...
	2-3	3,993	1,881	2,032	3,893	1,878	2,015	...	...	...	...	...	...	...	...	...
	3-4	3,898	1,917	1,981	3,878	1,908	1,970	...	...	...	...	...	...	...	...	...
	4-5	3,760	1,915	1,845	3,729	1,899	1,830	...	...	...	...	...	...	...	...	...
	Total 0-5	18,488	9,189	9,306	18,425	9,153	9,279	59	27	39	4	2	2	...	...	...
	5-10	14,148	7,346	6,803	13,753	7,399	6,407	377	84	293	18	6	12	...	...	...
	10-15	10,830	5,621	5,209	9,631	5,333	4,898	1,032	188	874	37	10	27	...	...	...
15-20	7,130	3,129	3,091	2,083	1,900	783	4,206	1,181	3,114	142	48	94	...	...	...	
20-30	14,371	6,890	7,472	1,890	1,554	328	11,892	6,101	6,791	599	244	355	...	...	...	
30-40	11,134	6,171	4,963	3,322	274	63	9,897	6,330	4,567	995	377	618	...	...	...	
40-50	6,551	3,778	2,773	94	64	30	5,939	3,344	1,915	1,198	370	838	...	...	...	
50-60	3,697	2,089	1,678	40	26	14	2,571	1,745	826	1,056	318	738	...	...	...	
60 and over	3,090	1,797	1,293	96	19	7	1,770	1,341	429	1,294	437	567	...	...	...	
ALL RELIGIONS	...	976,746	513,345	463,401	467,376	275,009	192,374	499,869	290,717	209,159	79,601	17,626	61,975	...	...	...
0-1	...	37,599	18,664	18,935	37,586	18,633	18,953	13	1	12	...	...	...	...	...	...
1-2	...	35,691	17,450	18,151	35,637	17,439	18,107	64	20	44	...	...	...	...	...	...
2-3	...	38,476	18,776	19,700	38,534	18,721	19,613	240	54	186	...	...	...	...	...	...
3-4	...	37,182	18,448	18,734	36,486	18,346	18,140	689	101	688	...	...	...	...	...	...
4-5	...	35,312	17,780	17,532	34,187	17,044	16,645	1,000	133	876	...	...	...	...	...	...
Total 0-5	...	184,070	91,108	92,969	183,030	90,794	91,236	2,015	309	1,706	25	5	20	...	...	...
5-10	...	138,653	72,886	65,767	136,364	70,406	65,053	11,996	2,284	9,613	293	96	197	...	...	...
10-15	...	113,473	60,472	53,001	109,770	55,979	54,791	22,105	4,316	17,289	898	177	421	...	...	...
15-20	...	87,820	42,064	45,166	83,689	42,001	46,698	51,718	13,660	38,118	1,613	473	1,340	...	...	...
20-30	...	169,131	85,489	83,642	28,036	24,800	21,146	133,114	63,540	74,574	7,981	2,059	5,223	...	...	...
30-40	...	129,948	71,258	65,000	4,338	3,513	325	107,093	64,475	42,618	15,117	3,970	13,347	...	...	...
40-50	...	78,136	45,194	32,977	1,214	853	391	67,060	40,729	26,331	15,112	3,617	15,645	...	...	...
50-60	...	47,634	27,066	20,568	438	395	173	28,865	22,034	16,871	18,581	5,737	14,544	...	...	...
60 and over	...	31,491	17,833	13,658	297	211	89	15,363	13,459	1,933	15,831	4,192	11,639	...	...	...
HINDU	...	709,960	370,669	339,291	351,329	205,839	145,520	293,849	170,408	143,441	64,753	14,429	50,530	...	...	...
0-1	...	27,339	13,624	13,715	27,338	13,694	13,714	1	...	1	...	...	...	...	...	...
1-2	...	24,868	12,335	12,533	24,862	12,333	12,533	6	2	4	...	...	...	...	...	...
2-3	...	26,794	13,046	13,748	26,770	13,040	13,730	23	6	18	...	...	...	...	...	...
3-4	...	26,183	12,948	13,235	26,116	12,933	13,183	63	14	40	...	...	...	...	...	...
4-5	...	25,150	12,662	12,488	25,048	12,637	12,411	94	23	71	...	...	...	...	...	...
Total 0-5	...	130,334	64,515	65,819	130,134	64,467	65,667	187	44	143	13	4	9	...	...	...
5-10	...	99,638	52,049	47,589	94,933	51,392	45,541	4,521	593	3,959	184	64	199	...	...	...
10-15	...	61,698	48,442	28,146	70,098	43,000	27,973	11,185	1,293	10,890	395	117	278	...	...	



TABLE VII.

AGE, SEX AND CIVIL CONDITION.—PART B.—DETAILS FOR DISTRICTS—*contd.*

District.	AGE.	POPULATION.				UNMARRIED.				MARRIED.				WIDOWED.			
		Persons.	Males.	Females.	Persons.	Males.	Females.	Persons.	Males.	Females.	Persons.	Males.	Females.	Persons.	Males.	Females.	
KAMRUP— <i>contd.</i>	1	MUSLIM	240,422	128,785	111,637	5	6	7	8	9	10	11	12	13	13,008	2,527	10,481
		0-1	9,959	4,611	5,348	9,257	4,519	4,737	12	1	11	...	...	...	...	...	...
		1-2	9,707	4,721	4,986	9,649	4,703	4,946	53	18	35	...	...	...	...	...	...
		2-3	10,600	5,207	5,393	10,382	5,134	5,248	317	49	168	...	...	...	...	...	...
		3-4	9,991	4,993	5,008	9,891	4,968	4,923	622	85	137	...	...	...	...	...	...
	4-5	9,101	4,432	4,669	8,189	4,225	3,964	905	106	719	...	...	...	...	...	...	
	Total 0-5	48,668	24,052	24,616	46,843	23,792	23,051	1,814	259	1,555	...	...	...	...	...	...	
	5-10	35,332	16,807	18,525	27,821	17,180	10,741	7,404	2,767	5,637	...	...	...	...	...	...	
	10-15	28,805	15,409	13,396	17,915	12,389	5,526	10,696	2,913	7,783	...	...	...	...	...	...	
	15-20	22,536	10,819	11,717	4,897	4,306	501	17,329	6,037	11,292	...	...	...	...	...	...	
	20-30	42,733	22,645	20,087	3,625	3,291	323	37,755	18,314	19,441	...	...	...	...	...	...	
	30-40	59,594	17,775	11,729	603	383	25	26,664	16,902	9,762	...	...	...	...	...	...	
40-50	16,774	10,446	6,328	170	115	53	13,519	9,906	3,613	...	...	...	...	...	...		
50-60	9,279	5,353	3,926	77	46	31	6,370	5,111	1,259	...	...	...	...	...	...		
60 and over	6,802	4,148	2,654	51	31	20	4,851	2,544	2,307	...	...	...	...	...	...		
ALL RELIGIONS		584,817	317,403	267,414	271,795	158,134	113,661	263,016	110,287	122,729	50,006	18,682	31,324	...	...	...	
DARRANG	1	0-1	19,792	9,819	9,973	19,789	9,818	10,971	3	1	2	...	...	...	...	...	...
		1-2	19,672	9,725	9,946	19,658	9,723	10,935	14	5	11	...	...	...	...	...	...
		2-3	20,387	10,011	10,376	20,341	10,374	10,967	60	7	39	...	...	...	...	...	...
		3-4	19,834	9,893	10,018	19,689	9,777	9,912	134	29	105	...	...	...	...	...	...
		4-5	15,937	8,488	7,449	15,723	8,434	9,289	200	52	154	...	...	...	...	...	...
	Total 0-5	98,612	48,850	49,762	98,200	48,756	49,414	403	92	311	...	...	...	...	...	...	
	5-10	75,559	30,040	26,227	71,731	28,137	33,594	3,446	871	2,575	...	...	...	...	...	...	
	10-15	62,617	22,036	19,481	53,913	21,061	22,862	8,353	1,800	6,547	...	...	...	...	...	...	
	15-20	49,839	24,454	25,375	21,479	16,763	4,716	27,158	7,229	19,928	...	...	...	...	...	...	
	20-30	110,639	53,298	22,311	20,468	18,212	2,256	84,130	37,107	47,023	...	...	...	...	...	...	
	30-40	92,105	55,097	37,008	4,409	3,921	463	76,395	46,233	30,162	...	...	...	...	...	...	
	40-50	53,486	32,345	20,141	1,973	887	180	39,578	23,023	16,555	...	...	...	...	...	...	
50-60	23,031	16,034	11,087	354	277	77	16,848	13,565	9,583	...	...	...	...	...	...		
60 and over	14,339	8,230	6,109	174	130	44	6,705	5,070	3,035	...	...	...	...	...	...		
HINDU		455,623	246,526	209,097	213,440	124,018	89,422	200,725	106,827	93,898	41,458	15,681	25,777	...	...	...	
1	0-1	15,257	7,623	7,634	15,257	7,623	7,634	...	...	...	...	...	...	...	...	...	
	1-2	15,232	7,577	7,655	15,232	7,577	7,655	...	...	...	...	...	...	...	...	...	
	2-3	15,697	7,675	7,922	15,693	7,674	7,922	...	...	...	...	...	...	...	...	...	
	3-4	15,196	7,476	7,720	15,077	7,408	7,669	...	...	...	...	...	...	...	...	...	
	4-5	14,482	7,343	7,139	14,456	7,254	7,202	...	...	...	...	...	...	...	...	...	
Total 0-5	75,684	37,594	38,090	75,595	37,566	38,029	84	27	57	...	...	...	...	...	...		
5-10	57,871	29,028	27,833	56,179	29,317	28,862	1,644	402	1,212	...	...	...	...	...	...		
10-15	48,159	25,206	22,954	42,899	24,505	18,454	1,614	394	1,182	...	...	...	...	...	...		
15-20	38,392	19,897	18,495	17,328	13,605	3,453	19,905	6,011	14,894	...	...	...	...	...	...		
20-30	85,794	41,947	40,847	16,574	14,779	1,804	64,186	27,708	36,478	...	...	...	...	...	...		
30-40	73,058	43,183	29,876	3,653	3,266	598	69,998	35,523	34,475	...	...	...	...	...	...		
40-50	42,928	26,549	16,379	890	797	123	31,332	22,088	9,244	...	...	...	...	...	...		
50-60	32,594	13,566	9,028	293	230	63	13,394	10,466	2,928	...	...	...	...	...	...		
60 and over	11,373	6,437	4,935	139	103	36	5,976	4,278	1,798	...	...	...	...	...	...		



TABLE VII.

AGE, SEX AND CIVIL CONDITION. PART B.—DETAILS FOR DISTRICTS—*contd.*

DISTRICT.	AGE.	POPULATION.				UNMARRIED.				MARRIED.				WIDOWED.			
		Persons.	Males.	Females.	Persons.	Males.	Females.	Persons.	Males.	Females.	Persons.	Males.	Females.	Persons.	Males.	Females.	
MUSLIM	1	67,503	37,529	29,974	28,015	17,149	10,866	35,099	19,135	15,964	4,389	1,945	3,444	11	13	13	
	0-1	2,353	1,007	1,155	2,249	1,096	1,153	3	1	2	...	...	...	...	...	...	
	1-2	2,133	1,035	1,098	2,130	1,033	1,083	13	3	3	...	...	...	...	...	...	
	2-3	2,401	1,164	1,237	2,362	1,161	1,301	39	3	36	...	...	...	...	...	...	
	3-4	2,459	1,201	1,259	2,349	1,184	1,165	101	17	84	...	...	...	...	...	...	
	4-5	2,278	1,148	1,130	2,130	1,118	1,012	146	30	116	...	...	...	...	...	...	
	Total 0-5	11,514	5,645	5,869	11,210	5,591	5,619	302	54	248	...	...	...	...	...	...	
	5-10	9,921	4,879	4,343	7,525	4,354	3,101	1,657	435	1,252	...	...	...	...	...	...	
	10-15	7,971	4,239	3,732	5,327	3,472	2,455	2,674	739	1,945	...	...	...	...	...	...	
	15-20	6,746	3,303	3,443	1,922	1,000	552	4,493	1,570	3,153	...	...	...	...	...	...	
	20-30	13,244	7,355	5,889	1,758	1,040	118	10,987	6,400	5,007	...	...	...	...	...	...	
	30-40	9,277	5,086	4,191	275	248	27	8,088	6,444	2,644	...	...	...	...	...	...	
	40-50	5,792	3,237	2,555	67	55	12	3,922	3,005	867	...	...	...	...	...	...	
50-60	2,792	1,744	1,048	21	15	6	1,832	1,531	301	...	...	...	...	...	...		
60 and over	1,678	1,041	633	10	8	2	944	847	97	...	...	...	...	...	...		
TRIBAL	1	44,370	23,469	20,901	21,993	12,147	9,846	19,281	9,996	9,285	3,096	1,326	1,770	...	...	...	
	0-1	1,635	703	842	1,635	703	842	...	...	...	...	...	...	...	...	...	
	1-2	1,718	825	893	1,717	825	893	...	...	...	...	...	...	...	...	...	
	2-3	1,768	876	892	1,765	873	892	...	...	...	...	...	...	...	...	...	
	3-4	1,703	847	856	1,698	843	855	...	...	...	...	...	...	...	...	...	
	4-5	1,597	805	792	1,588	800	788	...	...	...	...	...	...	...	...	...	
	Total 0-5	8,441	4,146	4,295	8,423	4,134	4,289	17	11	6	...	...	...	...	...	...	
	5-10	5,987	3,076	2,911	5,880	3,054	2,826	104	21	83	...	...	...	...	...	...	
	10-15	4,609	2,372	2,237	4,278	2,316	1,963	378	63	325	...	...	...	...	...	...	
	15-20	3,401	1,527	1,874	1,566	1,087	479	1,770	410	1,300	...	...	...	...	...	...	
	20-30	8,637	4,011	4,626	1,456	1,000	290	6,225	2,699	2,616	...	...	...	...	...	...	
	30-40	6,983	4,128	2,855	302	270	32	5,958	3,478	2,480	...	...	...	...	...	...	
	40-50	3,958	2,402	1,456	64	63	11	3,090	2,108	1,982	...	...	...	...	...	...	
50-60	1,903	1,148	755	25	19	6	1,221	897	324	...	...	...	...	...	...		
60 and over	993	575	418	19	14	5	518	409	169	...	...	...	...	...	...		
ALL RELIGIONS	1	562,581	298,285	263,996	277,083	159,856	117,827	244,236	127,265	116,971	40,669	11,464	29,198	...	...	...	
	0-1	21,319	10,681	10,638	21,319	10,681	10,638	...	...	...	...	...	...	...	...	...	
	1-2	21,794	10,733	11,061	21,794	10,733	11,061	...	...	...	...	...	...	...	...	...	
	2-3	23,361	11,513	11,848	23,361	11,513	11,848	...	...	...	...	...	...	...	...	...	
	3-4	22,611	11,305	11,306	22,611	11,305	11,306	...	...	...	...	...	...	...	...	...	
	4-5	21,324	10,629	10,695	21,324	10,629	10,695	...	...	...	...	...	...	...	...	...	
	Total 0-5	110,362	54,851	55,511	110,199	54,823	55,369	164	28	136	...	...	...	...	...	...	
	5-10	79,017	41,965	37,052	73,429	40,157	33,272	5,591	1,888	4,413	...	...	...	...	...	...	
	10-15	63,699	33,335	30,364	61,009	30,695	28,016	11,840	2,516	2,265	...	...	...	...	...	...	
	15-20	51,625	26,345	25,282	50,517	25,075	23,024	20,785	5,466	2,265	...	...	...	...	...	...	
	20-30	100,397	52,093	48,301	18,035	15,531	2,504	77,860	34,926	42,934	...	...	...	...	...	...	
	30-40	70,871	41,299	29,572	2,798	2,432	355	68,308	38,430	33,578	...	...	...	...	...	...	
	40-50	43,005	28,715	14,290	1,986	1,426	560	32,636	23,090	19,008	...	...	...	...	...	...	
50-60	25,923	14,816	11,107	1,986	1,426	560	15,938	13,415	11,513	...	...	...	...	...	...		
60 and over	17,533	10,085	7,448	88	68	20	9,265	7,893	1,513	...	...	...	...	...	...		



TABLE VII.  
AGE, SEX AND CIVIL CONDITION. PART B.—DETAILS FOR DISTRICTS—*contd.*

DISTRICT.	AGE.	POPULATION.			UNMARRIED.			MARRIED.			WIDOWED.		
		Persons.	Males.	Females.	Persons.	Males.	Females.	Persons.	Males.	Females.	Persons.	Males.	Females.
HINDU	1												
		325,710	172,659	153,051	164,808	9,923	70,585	139,449	70,061	62,388	28,453	8,375	20,078
	0-1	12,140	6,059	6,081	12,140	6,059	6,081	...	...	...	...	...	...
	1-2	12,641	6,906	6,076	12,641	6,906	6,076	...	...	...	...	...	...
	2-3	12,632	6,201	6,371	12,632	6,201	6,371	...	...	...	...	...	...
	3-4	12,924	6,071	6,113	12,923	6,007	6,166	10	4	6	...	...	...
	4-5	11,971	5,866	5,815	11,647	5,847	5,800	23	9	14	...	...	...
	Total 0-5	60,728	30,212	30,516	60,693	30,199	30,494	33	13	20	...	...	...
	5-10	43,928	22,506	21,122	42,996	22,612	20,294	991	184	807	31	10	21
	10-15	35,406	18,514	16,062	32,115	15,037	14,078	3,245	453	2,793	106	24	83
MUSLIM													
	15-20	22,417	13,644	14,773	14,162	10,423	5,750	13,636	3,007	10,629	619	154	465
	20-25	57,835	30,026	27,809	19,412	10,703	1,600	42,376	18,296	24,110	3,046	1,007	2,039
	25-30	43,709	25,160	18,550	1,937	1,737	200	36,999	21,609	14,607	4,473	1,731	3,753
	30-35	28,395	16,823	11,572	382	315	67	20,863	14,005	6,858	7,145	2,043	5,103
	35-40	18,451	9,475	6,976	144	100	28	9,831	7,623	2,208	6,498	1,746	4,680
	40-45	10,781	5,809	4,812	56	41	15	5,120	4,258	882	5,605	1,670	3,935
	45-50												
	50-55												
	60 and over	177,762	95,597	82,165	80,827	48,428	32,393	88,994	45,133	43,161	8,647	2,036	6,611
TRIBAL													
	Total 0-5	37,982	18,953	19,029	37,860	18,942	18,918	120	11	109	2	...	...
	5-10	20,680	14,170	12,510	22,938	12,205	8,943	4,396	869	3,527	46	6	40
	10-15	21,487	11,264	10,221	13,929	9,288	3,941	8,146	1,963	6,183	112	15	97
	15-20	17,762	6,183	9,079	3,710	3,347	363	13,748	4,739	9,009	304	17	207
	20-25	32,412	16,055	16,427	3,277	3,104	173	28,095	13,438	14,657	1,040	413	627
	25-30	19,825	12,160	7,726	406	371	35	17,879	11,423	6,456	1,040	405	1,235
	30-35	11,686	7,302	3,884	68	55	13	9,031	6,706	2,325	1,987	351	1,594
	35-40	5,993	3,770	2,192	22	18	4	4,119	3,433	686	1,759	319	1,440
	40-45	4,528	2,809	1,629	11	8	3	2,760	2,461	290	1,757	430	1,327
Total 0-5													
	5-10	53,094	27,094	26,000	28,899	15,485	13,416	21,003	10,698	10,305	3,192	913	2,279
	10-15	1,700	846	854	1,700	846	854	...	...	...	...	...	...
	15-20	2,054	1,004	1,050	2,054	1,004	1,050	...	...	...	...	...	...
	20-25	2,350	1,133	1,217	2,350	1,133	1,217	...	...	...	...	...	...
	25-30	2,395	1,111	1,184	2,393	1,111	1,183	...	...	...	...	...	...
	30-35	2,171	1,066	1,103	2,164	1,064	1,100	...	...	...	...	...	...
	35-40	...	...	...	...	...	...	...	...	...	...	...	...
	40-45	...	...	...	...	...	...	...	...	...	...	...	...
	45-50	...	...	...	...	...	...	...	...	...	...	...	...
Total 0-5													
	5-10	10,370	5,160	5,210	10,261	5,158	5,403	8	2	6	1	...	...
	10-15	7,632	3,898	3,734	7,512	3,864	3,648	103	31	72	7	3	4
	15-20	6,105	3,153	2,952	6,068	3,027	2,811	417	109	327	20	6	14
	20-25	4,903	2,528	2,413	2,645	1,411	1,034	2,177	632	1,545	81	15	65
	25-30	3,984	4,390	4,965	2,037	1,438	209	6,582	2,832	3,750	365	169	225
	30-35	6,355	3,257	2,958	3,06	2,88	78	5,389	2,880	2,509	600	189	411
	35-40	4,092	3,339	1,753	74	149	25	3,344	2,966	1,258	674	204	470
	40-45	2,430	1,410	1,010	20	11	9	1,709	1,237	533	640	172	488
	45-50	2,043	1,120	923	16	7	0	1,223	839	323	804	215	589



TABLE VII.

AGE, SEX AND CIVIL CONDITION. PART B.—DETAILS FOR DISTRICTS—*contd.*

District.	AGE.	POPULATION.				UNMARRIED.				MARRIED.				WIDOWED.			
		Persons.	Males.	Females.	Persons.	Males.	Females.	Persons.	Males.	Females.	Persons.	Males.	Females.	Persons.	Males.	Females.	
SIBSAGAR.	1	2	3	4	5	6	7	8	9	10	11	12	13	11	12	13	
	ALL RELIGIONS	932,326	496,288	437,038	486,207	275,798	210,409	370,649	190,092	180,557	76,470	30,398	46,072	76,470	30,398	46,072	
	0-1	34,606	17,448	17,158	34,604	17,447	17,157	2	2	1	...	...	...	...	...	...	
	1-2	34,189	17,078	17,111	34,179	17,074	17,103	9	9	6	...	...	...	...	...	...	
	2-3	33,683	17,000	17,280	33,672	16,992	17,813	13	13	8	...	...	...	...	...	...	
	3-4	33,623	16,944	16,678	33,586	16,932	16,654	36	36	24	...	...	...	...	...	...	
	4-5	32,632	16,537	16,093	32,558	16,511	16,047	69	69	44	...	...	...	...	...	...	
	Total 0-5	170,135	84,973	85,162	169,999	84,924	85,075	129	129	83	...	...	...	...	...	...	
	5-10	126,934	65,004	60,830	124,969	65,451	60,518	1,884	1,884	1,268	...	...	...	...	...	...	
	10-15	105,254	55,325	50,029	98,197	53,806	44,341	6,786	6,786	5,250	...	...	...	...	...	...	
	15-20	80,545	39,023	40,542	45,184	31,040	13,435	32,853	7,676	26,177	1,528	...	...	...	...	...	
	20-30	163,749	84,097	79,052	38,111	31,709	6,313	117,143	48,104	60,030	8,495	...	...	...	...	...	
	30-40	130,875	72,754	57,151	6,731	7,227	1,094	108,137	60,503	47,194	16,017	...	...	...	...	...	
	40-50	82,369	45,491	36,908	1,847	1,481	306	60,874	39,713	21,153	19,678	...	...	...	...	...	
	50-60	47,524	28,109	19,115	761	588	173	29,977	21,551	7,008	17,486	...	...	...	...	...	
	60 and over	25,891	16,442	10,449	408	323	85	12,576	10,193	2,383	12,907	...	...	...	...	...	
SIBSAGAR.	1	2	3	4	5	6	7	8	9	10	11	12	13	11	12	13	
	HINDU	841,035	445,658	395,377	436,892	247,669	189,223	333,543	169,953	163,290	70,600	28,036	42,564	70,600	28,036	42,564	
	0-1	31,634	15,672	15,652	31,633	15,672	15,651	1	...	...	...	...	...	...	...	...	
	1-2	30,931	15,455	15,474	30,930	15,456	15,474	1	...	...	...	...	...	...	...	...	
	2-3	31,555	15,528	16,027	31,553	15,527	16,056	2	...	...	...	...	...	...	...	...	
	3-4	30,574	15,374	15,300	30,532	15,368	15,284	22	...	...	...	...	...	...	...	...	
	4-5	29,373	14,800	14,504	29,329	14,858	14,471	43	...	...	...	...	...	...	...	...	
	Total 0-5	153,757	76,799	76,958	153,687	76,781	76,906	69	...	...	...	...	...	...	...	...	
	5-10	114,154	60,324	54,830	112,438	65,890	53,678	1,632	...	...	...	...	...	...	...	...	
	10-15	94,519	49,518	45,031	88,193	48,303	43,890	6,117	...	...	...	...	...	...	...	...	
	15-20	72,106	35,499	30,097	40,247	25,191	12,056	30,470	...	...	...	...	...	...	...	...	
	20-30	147,089	74,991	72,128	33,703	26,309	6,394	105,607	49,511	62,786	7,779	...	...	...	...	...	
	30-40	118,006	60,373	58,133	5,924	6,072	852	97,748	54,595	42,883	14,834	...	...	...	...	...	
	40-50	74,730	43,786	30,944	1,649	1,320	329	64,759	36,071	19,088	18,392	...	...	...	...	...	
	50-60	43,941	25,790	17,451	686	539	157	26,371	15,440	6,831	16,984	...	...	...	...	...	
	60 and over	22,903	13,608	9,295	365	295	70	10,850	6,825	5,025	11,683	...	...	...	...	...	
SIBSAGAR.	1	2	3	4	5	6	7	8	9	10	11	12	13	11	12	13	
	MUSLIM	43,907	24,916	18,991	23,537	13,813	9,724	17,333	9,940	7,393	3,037	1,163	1,874	3,037	1,163	1,874	
	0-1	1,507	731	756	1,507	731	756	...	...	...	...	...	...	...	...	...	
	1-2	1,521	763	766	1,521	763	766	...	...	...	...	...	...	...	...	...	
	2-3	1,604	791	813	1,599	789	810	5	...	...	...	...	...	...	...	...	
	3-4	1,562	776	787	1,567	773	784	5	...	...	...	...	...	...	...	...	
	4-5	1,535	778	757	1,535	773	752	8	...	...	...	...	...	...	...	...	
	Total 0-5	7,729	3,860	3,869	7,765	3,850	3,855	29	...	...	...	...	...	...	...	...	
	5-10	6,219	3,252	2,967	6,091	3,211	2,880	122	...	...	...	...	...	...	...	...	
	10-15	5,348	2,808	2,490	4,029	2,777	2,102	401	...	...	...	...	...	...	...	...	
	15-20	4,509	2,283	1,926	3,356	1,778	645	1,798	...	...	...	...	...	...	...	...	
	20-30	8,166	4,707	3,349	2,005	1,793	212	5,701	2,786	2,915	400	...	...	...	...	...	
	30-40	5,774	3,051	2,123	3,423	2,04	46	4,774	2,032	1,602	658	...	...	...	...	...	
	40-50	3,873	2,279	1,903	86	68	15	2,659	1,045	705	737	...	...	...	...	...	
	50-60	1,921	1,247	674	37	30	7	1,267	1,001	206	617	...	...	...	...	...	
	60 and over	1,126	728	390	16	12	4	598	619	70	514	...	...	...	...	...	



TABLE VII.

AGE, SEX AND CIVIL CONDITION. PART B.—DETAILS FOR DISTRICTS—*contd.*

District.	AGE.	POPULATION.				UNMARRIED.				MARRIED.				WIDOWED.			
		Persons.	Males.	Females.	Persons.	Males.	Females.	Persons.	Males.	Females.	Persons.	Males.	Females.	Persons.	Males.	Females.	Females.
SIRSAAGAR— <i>contd.</i>	1	2	3	4	5	6	7	8	9	10	11	12	13	14	15	16	17
	TRIBAL	32,034	16,744	15,290	17,448	9,540	7,908	12,920	6,585	6,335	1,660	619	1,047				
	0-1	906	420	486	906	460	446										
	1-2	1,181	581	600	1,179	600	579										
	2-3	1,389	671	718	1,385	674	711										
	3-4	1,978	938	1,040	1,971	935	1,036										
	4-5	1,238	630	608	1,212	625	584										
	Total 0-5	5,980	2,979	3,001	5,953	2,968	2,983	25	11	14	2						
	6-10	4,487	2,368	2,119	4,419	2,340	2,079	63	27	35	6						
	10-15	3,550	1,912	1,638	3,400	1,872	1,528	142	58	104	8	1					
	15-20	2,784	1,403	1,381	2,775	1,395	1,380	982	296	686	27	11					
	20-30	5,343	2,617	2,725	5,248	2,602	2,646	3,638	1,739	2,109	156	75					
	30-40	4,139	2,207	1,932	3,964	2,062	1,902	3,615	1,574	1,738	260	135					
	40-50	2,749	1,418	1,331	2,631	1,315	1,315	2,351	1,275	1,076	345	155					
	50-60	1,594	860	734	1,524	781	643	1,224	649	581	339	199					
	60 and over	1,409	814	595	1,375	715	660	871	469	222	523	159					
	ALL RELIGIONS	794,582	399,108	395,474	350,879	203,013	147,866	316,135	170,630	145,505	57,568	25,465	39,103				
LAKHIMPUR	1	2	3	4	5	6	7	8	9	10	11	12	13	14	15	16	17
	0-1	94,138	47,777	46,361	89,421	47,990	42,131	1,890	447	1,383	78	40					
	1-2	94,943	48,055	46,888	93,268	48,147	46,031	5,811	1,338	4,473	339	103					
	2-3	95,616	48,546	47,070	93,984	48,546	46,438	27,507	7,601	19,906	1,326	400					
	3-4	94,714	48,546	46,168	93,984	48,546	46,438	101,199	46,004	55,195	7,511	4,176					
	4-5	95,697	48,546	47,151	93,984	48,546	46,438	96,549	47,073	49,477	13,537	6,830					
	Total 0-5	122,507	61,970	60,537	122,507	61,970	60,537	51,963	34,589	37,373	15,103	6,307					
	6-10	91,329	47,777	43,552	89,421	47,990	42,131	101,199	46,004	55,195	7,511	4,176					
	10-15	74,368	39,455	34,913	73,268	39,455	34,913	96,549	47,073	49,477	13,537	6,830					
	15-20	59,817	30,547	29,270	58,984	30,547	29,270	51,963	34,589	37,373	15,103	6,307					
	20-30	139,573	70,433	69,140	139,573	70,433	69,140	23,030	16,140	16,890	11,745	4,895					
	30-40	116,788	60,946	55,842	116,788	60,946	55,842	23,030	16,140	16,890	11,745	4,895					
	40-50	68,595	35,430	33,165	68,595	35,430	33,165	23,030	16,140	16,890	11,745	4,895					
	50-60	34,260	18,201	16,059	34,260	18,201	16,059	23,030	16,140	16,890	11,745	4,895					
	60 and over	17,446	10,201	7,245	17,446	10,201	7,245	23,030	16,140	16,890	11,745	4,895					
	HINDU	661,680	360,756	300,924	321,574	184,499	137,075	286,904	152,881	134,023	53,902	23,446	29,756				
SIRSAAGAR— <i>contd.</i>	1	2	3	4	5	6	7	8	9	10	11	12	13	14	15	16	17
	0-1	92,528	47,777	44,751	92,528	47,777	44,751	1,890	447	1,383	78	40					
	1-2	92,701	48,055	46,646	92,701	48,055	46,646	5,811	1,338	4,473	339	103					
	2-3	93,814	48,546	47,268	93,814	48,546	47,268	27,507	7,601	19,906	1,326	400					
	3-4	92,951	48,546	47,405	92,951	48,546	47,405	101,199	46,004	55,195	7,511	4,176					
	4-5	92,004	48,546	47,451	92,004	48,546	47,451	96,549	47,073	49,477	13,537	6,830					
	Total 0-5	113,998	56,938	57,060	113,947	56,934	57,013	286,904	152,881	134,023	53,902	23,446	29,756				
	6-10	84,443	44,123	40,320	83,729	44,123	40,320	1,890	447	1,383	78	40					
	10-15	68,397	35,144	33,253	67,737	35,144	33,253	5,811	1,338	4,473	339	103					
	15-20	53,773	28,038	25,735	52,635	28,038	25,735	27,507	7,601	19,906	1,326	400					
	20-30	125,249	67,160	58,089	125,249	67,160	58,089	101,199	46,004	55,195	7,511	4,176					
	30-40	105,708	55,332	48,376	105,708	55,332	48,376	96,549	47,073	49,477	13,537	6,830					
	40-50	63,690	33,438	30,252	63,690	33,438	30,252	23,030	16,140	16,890	11,745	4,895					
	50-60	31,466	16,139	15,327	31,466	16,139	15,327	23,030	16,140	16,890	11,745	4,895					
	60 and over	16,636	9,525	8,111	16,636	9,525	8,111	23,030	16,140	16,890	11,745	4,895					



TABLE VII.

AGE, SEX AND CIVIL CONDITION. PART B.—DETAILS FOR DISTRICTS—*cont'd.*

DISTRICT.	AGE.	POPULATION.				UNMARRIED.				MARRIED.				WIDOWED.			
		Persons.	Males.	Females.	Persons.	Males.	Females.	Persons.	Males.	Females.	Persons.	Males.	Females.	Persons.	Males.	Females.	Persons.
ALL RELIGIONS	1	...	...	...	...	...	...	...	...	...	...	...	...	...	...	...	...
	0-1	...	...	...	...	...	...	...	...	...	...	...	...	...	...	...	...
	1-2	...	...	...	...	...	...	...	...	...	...	...	...	...	...	...	...
	2-3	...	...	...	...	...	...	...	...	...	...	...	...	...	...	...	...
	3-4	...	...	...	...	...	...	...	...	...	...	...	...	...	...	...	...
	4-5	...	...	...	...	...	...	...	...	...	...	...	...	...	...	...	...
	Total 0-5	...	...	...	...	...	...	...	...	...	...	...	...	...	...	...	...
	5-10	...	...	...	...	...	...	...	...	...	...	...	...	...	...	...	...
	10-15	...	...	...	...	...	...	...	...	...	...	...	...	...	...	...	...
	15-20	...	...	...	...	...	...	...	...	...	...	...	...	...	...	...	...
HINDU	20-25	...	...	...	...	...	...	...	...	...	...	...	...	...	...	...	...
	25-30	...	...	...	...	...	...	...	...	...	...	...	...	...	...	...	...
	30-35	...	...	...	...	...	...	...	...	...	...	...	...	...	...	...	...
	35-40	...	...	...	...	...	...	...	...	...	...	...	...	...	...	...	...
	40-45	...	...	...	...	...	...	...	...	...	...	...	...	...	...	...	...
	45-50	...	...	...	...	...	...	...	...	...	...	...	...	...	...	...	...
	50-55	...	...	...	...	...	...	...	...	...	...	...	...	...	...	...	...
	55-60	...	...	...	...	...	...	...	...	...	...	...	...	...	...	...	...
	60 and over	...	...	...	...	...	...	...	...	...	...	...	...	...	...	...	...
	Total	...	...	...	...	...	...	...	...	...	...	...	...	...	...	...	...
CHRISTIAN	0-1	...	...	...	...	...	...	...	...	...	...	...	...	...	...	...	...
	1-2	...	...	...	...	...	...	...	...	...	...	...	...	...	...	...	...
	2-3	...	...	...	...	...	...	...	...	...	...	...	...	...	...	...	...
	3-4	...	...	...	...	...	...	...	...	...	...	...	...	...	...	...	...
	4-5	...	...	...	...	...	...	...	...	...	...	...	...	...	...	...	...
	Total 0-5	...	...	...	...	...	...	...	...	...	...	...	...	...	...	...	...
	5-10	...	...	...	...	...	...	...	...	...	...	...	...	...	...	...	...
	10-15	...	...	...	...	...	...	...	...	...	...	...	...	...	...	...	...
	15-20	...	...	...	...	...	...	...	...	...	...	...	...	...	...	...	...
	20-25	...	...	...	...	...	...	...	...	...	...	...	...	...	...	...	...
Total 0-5	5-10	...	...	...	...	...	...	...	...	...	...	...	...	...	...	...	...
	10-15	...	...	...	...	...	...	...	...	...	...	...	...	...	...	...	...
	15-20	...	...	...	...	...	...	...	...	...	...	...	...	...	...	...	...
	20-25	...	...	...	...	...	...	...	...	...	...	...	...	...	...	...	...
	25-30	...	...	...	...	...	...	...	...	...	...	...	...	...	...	...	...
	30-35	...	...	...	...	...	...	...	...	...	...	...	...	...	...	...	...
	35-40	...	...	...	...	...	...	...	...	...	...	...	...	...	...	...	...
	40-45	...	...	...	...	...	...	...	...	...	...	...	...	...	...	...	...
	45-50	...	...	...	...	...	...	...	...	...	...	...	...	...	...	...	...
	50 and over	...	...	...	...	...	...	...	...	...	...	...	...	...	...	...	...



TABLE VII.

AGE, SEX AND CIVIL CONDITION. PART B.—DETAILS FOR DISTRICTS—*contd.*

District.	AGE.	POPULATION.			UNMARRIED.			MARRIED.			WIDOWED.		
		Persons.	Males.	Females.	Persons.	Males.	Females.	Persons.	Males.	Females.	Persons.	Males.	Females.
TRIBAL	1	136,707	68,194	68,513	66,935	35,756	30,479	66,502	31,527	34,975	11	12	13
	0-1	5,899	2,965	2,934	5,895	2,963	2,932	4	2	2	...	...	...
	1-2	5,312	2,717	2,595	5,406	2,716	2,690	6	1	5	...	...	...
	2-3	5,773	2,878	2,895	5,763	2,878	2,884	11	...	11	...	...	...
	3-4	5,440	2,711	2,729	5,426	2,711	2,715	14	...	14	...	...	...
	4-5	5,000	2,482	2,518	4,990	2,480	2,510	18	...	18	...	...	...
	Total 0-5	27,524	13,763	13,761	27,469	13,758	13,711	53	5	48	...	...	...
	5-10	17,090	9,106	8,984	17,288	9,038	8,252	391	69	322	31	1	10
	10-15	14,902	7,277	7,625	12,624	6,056	6,568	9,336	316	1,220	42	2	37
	15-20	13,237	6,497	7,839	5,003	3,228	1,775	8,082	2,159	5,923	172	29	143
ALL RELIGIONS	20-25	24,721	11,317	13,404	3,128	2,305	823	99,984	8,914	19,070	609	128	481
	25-30	17,241	9,118	8,123	4,083	2,78	1,303	16,684	5,076	7,468	748	164	585
	30-35	9,834	5,413	4,421	123	75	48	9,613	5,107	3,506	682	181	547
	35-40	5,476	3,078	2,398	68	37	31	4,793	2,926	1,867	613	121	492
	40-45	6,093	3,685	2,407	124	59	65	4,354	3,304	1,050	1,081	323	702
	45-50	5,705	3,013	2,692	967,599	159,085	108,514	248,159	126,757	121,395	54,780	15,496	39,284
	50-55	18,475	9,298	9,179	18,475	9,298	9,179	...	...	...	...	...	...
	55-60	17,911	8,511	9,400	17,911	8,511	9,400	...	...	...	...	...	...
	60-65	19,834	9,643	10,191	19,834	9,639	10,195	...	...	...	...	...	...
	65-70	19,036	9,689	9,347	19,036	9,679	9,359	...	...	...	...	...	...
HINDU	70-75	18,912	9,541	9,371	18,854	9,322	9,532	...	...	...	...	...	...
	75-80	94,768	46,980	47,788	94,675	46,946	47,729	...	...	...	...	...	...
	80-85	76,003	40,008	35,995	73,044	39,720	33,324	...	...	...	...	...	...
	85-90	64,831	34,578	30,253	65,156	32,340	32,816	...	...	...	...	...	...
	90-95	53,501	26,287	27,214	55,185	18,238	36,947	...	...	...	...	...	...
	95-100	105,903	53,929	51,973	18,949	12,341	16,608	...	...	...	...	...	...
	100-105	77,923	44,454	33,469	2,848	2,503	355	...	...	...	...	...	...
	105-110	49,653	29,201	20,452	677	679	198	...	...	...	...	...	...
	110-115	27,608	16,865	10,743	329	183	146	...	...	...	...	...	...
	115-120	29,361	11,265	9,096	166	126	40	...	...	...	...	...	...
Total 0-5	120-125	359,938	189,906	169,932	163,106	97,841	65,265	156,778	80,103	76,675	39,354	11,969	27,392
	125-130	10,840	5,416	5,424	10,840	5,416	5,424	...	...	...	...	...	...
	130-135	10,642	5,312	5,330	10,641	5,311	5,330	...	...	...	...	...	...
	135-140	11,636	5,678	5,958	11,631	5,675	5,956	...	...	...	...	...	...
	140-145	11,405	5,678	5,726	11,384	5,669	5,715	...	...	...	...	...	...
	145-150	10,870	5,222	5,648	10,832	5,213	5,619	...	...	...	...	...	...
	150-155	55,353	27,503	27,850	55,328	27,484	27,844	...	...	...	...	...	...
	155-160	44,892	23,457	21,435	42,916	22,379	20,537	...	...	...	...	...	...
	160-165	39,132	20,800	18,332	33,351	19,813	13,538	...	...	...	...	...	...
	165-170	33,963	18,982	14,981	14,701	11,996	2,705	...	...	...	...	...	...
Total 0-5	170-175	34,070	15,617	18,453	13,705	15,617	1,188	...	...	...	...	...	...
	175-180	32,193	15,017	17,176	29,943	14,880	15,063	...	...	...	...	...	...
	180-185	34,683	17,077	17,606	32,617	16,553	16,064	...	...	...	...	...	...
	185-190	19,002	10,785	8,217	18,719	10,749	7,970	...	...	...	...	...	...
	190-195	13,726	7,455	6,271	128	99	29	...	...	...	...	...	...
	195-200	...	...	...	...	...	...	...	...	...	...	...	...
	200-205	...	...	...	...	...	...	...	...	...	...	...	...
	205-210	...	...	...	...	...	...	...	...	...	...	...	...
	210-215	...	...	...	...	...	...	...	...	...	...	...	...
	215-220	...	...	...	...	...	...	...	...	...	...	...	...



TABLE VII.  
AGE, SEX AND CIVIL CONDITION. PART B.—DETAILS FOR DISTRICTS—*contd.*

District.	AGE.		POPULATION.				UNMARRIED.				MARRIED.				WIDOWED.			
	Persons.	Sexes.	Males.	Females.	Persons.	Males.	Females.	Persons.	Males.	Females.	Persons.	Males.	Females.	Persons.	Males.	Females.		
MUSLIM	1	...	2	3	4	5	6	7	8	9	10	11	12	13	...	...		
	...	...	...	...	...	...	...	...	...	...	...	...	...	...	...	...		
	...	...	...	...	...	...	...	...	...	...	...	...	...	...	...	...		
	...	...	...	...	...	...	...	...	...	...	...	...	...	...	...	...		
	...	...	...	...	...	...	...	...	...	...	...	...	...	...	...	...		
	...	...	...	...	...	...	...	...	...	...	...	...	...	...	...	...		
	...	...	...	...	...	...	...	...	...	...	...	...	...	...	...	...		
	...	...	...	...	...	...	...	...	...	...	...	...	...	...	...	...		
	...	...	...	...	...	...	...	...	...	...	...	...	...	...	...	...		
	...	...	...	...	...	...	...	...	...	...	...	...	...	...	...	...		
Total 0-5		36,506	18,071	18,435	36,481	18,058	18,423	36,474	85,365	43,573	41,792	14,135	3,163	10,979	...	...		
5-10	...	29,214	15,655	13,559	28,257	15,500	12,757	...	930	...	880	...	...	...	...	...		
10-15	...	24,174	13,539	11,133	20,359	12,700	7,659	...	3,698	...	3,438	...	...	...	...	...		
15-20	...	18,823	8,580	10,143	6,414	5,718	636	...	11,933	...	9,133	...	...	...	...	...		
20-25	...	35,344	17,783	17,561	4,550	4,332	228	...	99,074	...	10,109	...	...	...	...	...		
25-30	...	23,756	13,739	9,966	4,607	425	42	...	29,479	...	7,861	...	...	...	...	...		
30-35	...	16,857	8,623	7,235	96	77	19	...	10,869	...	3,048	...	...	...	...	...		
35-40	...	7,897	4,707	3,190	35	28	7	...	5,112	...	927	...	...	...	...	...		
40-45	...	6,665	3,681	2,984	27	25	2	...	3,257	...	335	...	...	...	...	...		
45-50	...	...	...	...	...	...	...	...	...	...	...	...	...	...	...	...		
50-55	...	...	...	...	...	...	...	...	...	...	...	...	...	...	...	...		
55-60	...	...	...	...	...	...	...	...	...	...	...	...	...	...	...	...		
60 and over	...	...	...	...	...	...	...	...	...	...	...	...	...	...	...	...		
Total 0-5		10,310	5,160	5,150	5,281	2,840	2,441	...	4,060	2,043	2,017	978	277	701	...	...		
TRIBAL		...	...	...	...	...	...	...	...	...	...	...	...	...	...	...		
0-1	...	405	196	209	405	196	209	...	...	...	...	...	...	...	...	...		
1-5	...	407	201	206	407	201	206	...	...	...	...	...	...	...	...	...		
5-10	...	401	229	241	401	229	241	...	...	...	...	...	...	...	...	...		
10-15	...	443	216	228	443	216	228	...	...	...	...	...	...	...	...	...		
15-20	...	392	207	185	391	206	185	...	...	...	...	...	...	...	...	...		
Total 0-5		2,108	1,039	1,069	2,107	1,038	1,069	...	...	...	...	...	...	...	...	...		
5-10	...	1,332	703	629	1,313	703	613	...	...	...	...	...	...	...	...	...		
10-15	...	1,032	529	503	955	519	436	...	...	...	...	...	...	...	...	...		
15-20	...	927	391	536	460	280	189	...	...	...	...	...	...	...	...	...		
20-25	...	1,938	901	1,037	369	154	111	...	...	...	...	...	...	...	...	...		
25-30	...	1,310	690	620	53	37	16	...	...	...	...	...	...	...	...	...		
30-35	...	825	472	353	11	4	7	...	...	...	...	...	...	...	...	...		
35-40	...	467	246	216	8	3	6	...	...	...	...	...	...	...	...	...		
40-45	...	386	180	197	5	1	4	...	...	...	...	...	...	...	...	...		
45-50	...	...	...	...	...	...	...	...	...	...	...	...	...	...	...	...		
50-55	...	...	...	...	...	...	...	...	...	...	...	...	...	...	...	...		
55-60	...	...	...	...	...	...	...	...	...	...	...	...	...	...	...	...		
60 and over	...	...	...	...	...	...	...	...	...	...	...	...	...	...	...	...		
Total 0-5		2,794,349	1,407,645	1,386,697	1,347,635	771,359	476,976	...	1,184,897	583,565	601,332	591,810	52,731	239,889	...	...		
ALL RELIGIONS		...	...	...	...	...	...	...	...	...	...	...	...	...	...	...		
0-1	...	78,771	39,698	39,073	78,771	39,698	39,073	...	...	...	...	...	...	...	...	...		
1-5	...	81,152	39,921	41,231	81,137	39,218	41,919	...	...	...	...	...	...	...	...	...		
5-10	...	91,650	43,754	47,896	90,989	43,817	47,172	...	...	...	...	...	...	...	...	...		
10-15	...	88,938	43,339	45,599	88,590	43,587	45,003	...	...	...	...	...	...	...	...	...		
15-20	...	86,831	42,964	43,867	86,076	42,883	43,194	...	...	...	...	...	...	...	...	...		
Total 0-5		436,731	208,346	218,385	425,462	204,912	217,550	...	1,213	130	1,083	56	4	59	...	...		
5-10	...	368,340	194,802	173,538	346,287	193,231	153,055	...	21,545	1,693	10,632	568	28	470	...	...		
10-15	...	323,259	172,900	150,359	321,752	167,054	141,168	...	59,775	4,021	22,154	1,702	26	1,607	...	...		
15-20	...	265,006	122,946	143,060	261,691	91,408	7,683	...	153,176	29,758	125,387	7,839	850	6,989	...	...		
20-25	...	520,729	253,913	266,810	92,970	90,192	2,787	...	391,392	117,416	273,784	36,548	0,303	30,245	...	...		
25-30	...	363,948	165,885	198,063	15,578	14,817	761	...	299,013	177,549	121,464	64,337	10,097	53,609	...	...		
30-35	...	233,680	132,092	101,618	9,918	9,673	265	...	239,013	116,284	122,729	74,837	62,839	12,104	...	...		
35-40	...	127,857	71,394	56,463	1,519	1,063	157	...	154,767	69,473	85,294	7,865	10,483	46,283	...	...		
40-45	...	89,732	40,769	39,963	989	880	109	...	69,473	36,943	32,531	56,865	16,133	26,963	...	...		
45-50	...	...	...	...	...	...	...	...	...	...	...	...	...	...	...	...		
50-55	...	...	...	...	...	...	...	...	...	...	...	...	...	...	...	...		
55-60	...	...	...	...	...	...	...	...	...	...	...	...	...	...	...	...		
60 and over	...	...	...	...	...	...	...	...	...	...	...	...	...	...	...	...		

CACHAR—*contd.*

SYLHET.



TABLE VII.

AGE, SEX AND CIVIL CONDITION. PART B.—DETAILS FOR DISTRICTS—*contd.*

DISTRICT.	AGE.		POPULATION.				UNMARRIED.				MARRIED.				WIDOWED.			
		1	Persons.	Males.	Females.	Persons.	Males.	Females.	Persons.	Males.	Females.	Persons.	Males.	Females.	Persons.	Males.	Females.	
HINDU	0-1	...	...	...	...	...	...	...	...	...	...	...	...	...	...	...	...	
	1-2	...	...	...	...	...	...	...	...	...	...	...	...	...	...	...	...	
	2-3	...	...	...	...	...	...	...	...	...	...	...	...	...	...	...	...	
	3-4	...	...	...	...	...	...	...	...	...	...	...	...	...	...	...	...	
	4-5	...	...	...	...	...	...	...	...	...	...	...	...	...	...	...	...	
	Total 0-5	...	...	...	...	...	...	...	...	...	...	...	...	...	...	...	...	
	5-10	...	...	...	...	...	...	...	...	...	...	...	...	...	...	...	...	
	10-15	...	...	...	...	...	...	...	...	...	...	...	...	...	...	...	...	
	15-20	...	...	...	...	...	...	...	...	...	...	...	...	...	...	...	...	
	20-30	...	...	...	...	...	...	...	...	...	...	...	...	...	...	...	...	
	30-40	...	...	...	...	...	...	...	...	...	...	...	...	...	...	...	...	
	40-50	...	...	...	...	...	...	...	...	...	...	...	...	...	...	...	...	
	50-60	...	...	...	...	...	...	...	...	...	...	...	...	...	...	...	...	
60 and over	...	...	...	...	...	...	...	...	...	...	...	...	...	...	...	...		
MUSLIM	...	...	...	...	...	...	...	...	...	...	...	...	...	...	...	...		
0-1	...	...	...	...	...	...	...	...	...	...	...	...	...	...	...	...		
1-2	...	...	...	...	...	...	...	...	...	...	...	...	...	...	...	...		
2-3	...	...	...	...	...	...	...	...	...	...	...	...	...	...	...	...		
3-4	...	...	...	...	...	...	...	...	...	...	...	...	...	...	...	...		
4-5	...	...	...	...	...	...	...	...	...	...	...	...	...	...	...	...		
Total 0-5	...	...	...	...	...	...	...	...	...	...	...	...	...	...	...	...		
5-10	...	...	...	...	...	...	...	...	...	...	...	...	...	...	...	...		
10-15	...	...	...	...	...	...	...	...	...	...	...	...	...	...	...	...		
15-20	...	...	...	...	...	...	...	...	...	...	...	...	...	...	...	...		
20-30	...	...	...	...	...	...	...	...	...	...	...	...	...	...	...	...		
30-40	...	...	...	...	...	...	...	...	...	...	...	...	...	...	...	...		
40-50	...	...	...	...	...	...	...	...	...	...	...	...	...	...	...	...		
50-60	...	...	...	...	...	...	...	...	...	...	...	...	...	...	...	...		
60 and over	...	...	...	...	...	...	...	...	...	...	...	...	...	...	...	...		
ALL RELIGIONS	...	...	...	...	...	...	...	...	...	...	...	...	...	...	...	...		
0-1	...	...	...	...	...	...	...	...	...	...	...	...	...	...	...	...		
1-2	...	...	...	...	...	...	...	...	...	...	...	...	...	...	...	...		
2-3	...	...	...	...	...	...	...	...	...	...	...	...	...	...	...	...		
3-4	...	...	...	...	...	...	...	...	...	...	...	...	...	...	...	...		
4-5	...	...	...	...	...	...	...	...	...	...	...	...	...	...	...	...		
Total 0-5	...	...	...	...	...	...	...	...	...	...	...	...	...	...	...	...		
5-10	...	...	...	...	...	...	...	...	...	...	...	...	...	...	...	...		
10-15	...	...	...	...	...	...	...	...	...	...	...	...	...	...	...	...		
15-20	...	...	...	...	...	...	...	...	...	...	...	...	...	...	...	...		
20-30	...	...	...	...	...	...	...	...	...	...	...	...	...	...	...	...		
30-40	...	...	...	...	...	...	...	...	...	...	...	...	...	...	...	...		
40-50	...	...	...	...	...	...	...	...	...	...	...	...	...	...	...	...		
50-60	...	...	...	...	...	...	...	...	...	...	...	...	...	...	...	...		
60 and over	...	...	...	...	...	...	...	...	...	...	...	...	...	...	...	...		
KHASI AND JAINTHIA HILLS (BRITISH).	...	...	...	...	...	...	...	...	...	...	...	...	...	...	...	...		
SYLHET—continued.	...	...	...	...	...	...	...	...	...	...	...	...	...	...	...	...		



TABLE VII.

AGE, SEX AND CIVIL CONDITION. PART B.—DETAILS FOR DISTRICTS—*contd.*

District.	AGE.	POPULATION.				UNMARRIED.				MARRIED.				WIDOWED.			
		Persons.	Males.	Females.	Persons.	Males.	Females.	Persons.	Males.	Females.	Persons.	Males.	Females.	Persons.	Males.	Females.	Females.
Khasi and Jaintia Hills (British)— <i>contd.</i>	1																
	TRIBAL	74,768	36,039	38,736													
	0-1	3,143	1,522	1,621													
	1-3	2,769	1,334	1,435													
	3-5	3,065	1,403	1,662													
	5-10	2,850	1,391	1,459													
	10-15	2,528	1,218	1,310													
	15-20																
	20-30																
	30-40																
Naga Hills.	1																
	Total 0-5	14,355	6,968	7,387													
	0-1	8,582	4,795	4,787													
	1-3	9,558	4,177	4,381													
	3-5	7,163	3,258	3,905													
	5-10																
	10-15																
	15-20																
	20-30																
	30-40																
Khasi and Jaintia Hills (British)— <i>contd.</i>	1																
	Total 0-5	23,314	11,907	12,107													
	0-1	888	430	458													
	1-3	787	340	447													
	3-5	590	280	310													
	5-10	708	330	378													
	10-15	730	338	392													
	15-20																
	20-30																
	30-40																
Naga Hills.	1																
	Total 0-5	3,923	1,924	1,999													
	0-1	3,142	1,533	1,609													
	1-3	2,915	1,461	1,454													
	3-5	2,418	1,080	1,338													
	5-10																
	10-15																
	15-20																
	20-30																
	30-40																
Khasi and Jaintia Hills (British)— <i>contd.</i>	1																
	Total 0-5	178,844	89,536	89,308													
	0-1	4,557	2,244	2,313													
	1-3	5,180	2,544	2,636													
	3-5	5,878	2,870	3,008													
	5-10	5,927	2,907	3,020													
	10-15	5,844	2,894	2,950													
	15-20																
	20-30																
	30-40																
Naga Hills.	1																
	Total 0-5	27,386	13,459	13,927													
	0-1	24,013	12,000	12,013													
	1-3	20,867	10,431	10,436													
	3-5	14,444	7,222	7,222													
	5-10																
	10-15																
	15-20																
	20-30																
	30-40																



TABLE VII.

AGE, SEX AND CIVIL CONDITION. PART B.—DETAILS FOR DISTRICTS—*contd.*

District.	AGE.	POPULATION.				UNMARRIED.				MARRIED.				WIDOWED.			
		Persons.	Males.	Females.	Persons.	Males.	Females.	Persons.	Males.	Females.	Persons.	Males.	Females.	Persons.	Males.	Females.	
NAGA HILLS— <i>contd.</i>	1	2	3	4	5	6	7	8	9	10	11	12	13				
	TRIBAL	148,389	73,182	75,107	77,978	40,299	37,679	56,038	27,744	28,294	14,973	5,139	9,134				
	0-1	3,891	1,898	1,993	3,891	1,898	1,993	3,891	1,898	1,993	3,891	1,898	1,993				
	1-2	4,461	2,176	2,285	4,461	2,176	2,285	4,461	2,176	2,285	4,461	2,176	2,285				
	2-3	4,998	2,436	2,562	4,998	2,436	2,562	4,998	2,436	2,562	4,998	2,436	2,562				
	3-4	5,013	2,409	2,604	4,998	2,436	2,562	4,998	2,436	2,562	4,998	2,436	2,562				
	4-5	4,930	2,443	2,487	4,963	2,481	2,482	4,963	2,481	2,482	4,963	2,481	2,482				
	Total 0-5	23,292	11,410	11,882	23,245	11,390	11,855	44	19	25	3	1	2				
	5-10	29,174	10,173	10,001	20,024	10,111	9,913	136	68	78	14	4	10				
	10-15	17,379	8,576	8,803	17,137	8,793	8,344	329	73	169	23	10	13				
	15-20	11,673	6,706	6,967	9,144	5,023	4,121	2,216	673	1,643	313	119	203				
	20-30	21,370	9,997	11,373	6,841	4,067	2,774	12,783	6,106	7,677	1,781	764	977				
	30-40	20,304	9,975	10,329	1,037	614	413	16,758	8,340	8,418	2,519	1,421	1,098				
	40-50	13,737	7,503	7,234	3,904	1,665	139	11,624	6,329	5,295	2,809	1,609	1,200				
	50-60	8,979	4,324	4,655	1,119	65	94	6,253	3,632	2,773	2,802	1,543	1,288				
	60 and over	10,381	5,218	5,163	137	71	76	5,998	3,504	2,494	4,246	1,343	2,903				
	CHRISTIAN	22,908	11,324	11,584	19,149	6,297	5,852	8,962	4,491	4,471	1,797	536	1,261				
MUSNAI HILLS.	0-1	456	244	212	456	244	212	456	244	212	456	244	212				
	1-2	516	253	263	516	253	263	516	253	263	516	253	263				
	2-3	684	333	351	684	333	351	684	333	351	684	333	351				
	3-4	727	356	371	725	367	358	725	367	358	725	367	358				
	4-5	723	361	362	720	361	359	720	361	359	720	361	359				
	Total 0-5	3,106	1,548	1,558	3,100	1,548	1,552	3,100	1,548	1,552	3,100	1,548	1,552				
	5-10	3,135	1,729	1,406	3,113	1,631	1,482	3,113	1,631	1,482	3,113	1,631	1,482				
	10-15	2,871	1,447	1,424	2,837	1,435	1,403	2,837	1,435	1,403	2,837	1,435	1,403				
	15-20	1,968	1,097	971	1,949	1,016	733	302	73	229	17	8	9				
	20-30	3,286	1,575	1,711	1,302	725	477	1,969	766	1,143	175	84	91				
	30-40	3,012	1,450	1,563	1,58	68	79	2,553	1,250	1,303	301	116	156				
	40-50	3,369	1,749	1,620	45	21	24	1,975	1,033	940	349	83	156				
	50-60	1,460	754	706	23	9	14	1,137	663	461	310	79	231				
	60 and over	1,701	836	865	22	4	18	1,639	676	963	649	156	494				
	ALL RELIGIONS	124,404	59,186	65,218	70,330	35,504	34,826	43,044	21,750	21,314	11,030	1,952	9,078				
MUSNAI HILLS.	0-1	4,053	2,097	2,056	4,053	2,097	2,056	4,053	2,097	2,056	4,053	2,097	2,056				
	1-2	3,926	1,897	2,029	3,926	1,897	2,029	3,926	1,897	2,029	3,926	1,897	2,029				
	2-3	4,616	2,293	2,323	4,615	2,292	2,323	4,615	2,292	2,323	4,615	2,292	2,323				
	3-4	4,578	2,236	2,342	4,576	2,226	2,350	4,576	2,226	2,350	4,576	2,226	2,350				
	4-5	4,201	2,069	2,132	4,190	2,045	2,145	4,190	2,045	2,145	4,190	2,045	2,145				
	Total 0-5	21,374	10,401	10,973	21,360	10,397	10,963	21,360	10,397	10,963	21,360	10,397	10,963				
	5-10	17,020	8,378	8,642	16,991	8,344	8,627	16,991	8,344	8,627	16,991	8,344	8,627				
	10-15	14,652	7,255	7,397	14,444	7,176	7,269	14,444	7,176	7,269	14,444	7,176	7,269				
	15-20	11,975	6,505	6,470	8,465	4,651	3,814	3,097	653	2,529	413	89	227				
	20-30	21,572	9,857	11,715	6,927	4,103	2,824	12,970	5,356	7,614	1,675	488	1,247				
	30-40	15,752	7,640	8,102	1,124	668	626	12,675	6,033	6,642	1,683	432	1,583				
	40-50	9,022	4,766	5,106	421	164	267	7,582	4,358	3,174	1,309	246	1,082				
	50-60	6,085	2,720	3,369	282	94	188	3,900	2,386	1,514	2,693	246	1,267				
	60 and over	6,652	2,662	3,490	316	65	251	2,784	2,037	727	2,902	449	2,412				







TABLE VII.

AGE, SEX AND CIVIL CONDITION. PART B.—DETAILS FOR DISTRICTS—*contd.*

DISTRICT.	AGE.		POPULATION.				UNMARRIED.				MARRIED.				WIDOWED.			
			Persons.	Males.	Females.	Persons.	Males.	Females.	Persons.	Males.	Females.	Persons.	Males.	Females.				
TRIPURA	1		2	3	4	5	6	7	8	9	10	11	12	13				
			25,486	11,677	11,809	12,531	6,739	5,793	8,954	4,491	4,533	2,001	1,617	1,484				
	0-1		778	379	399	778	379	399	1		1							
	1-2		819	397	422	819	397	422	1		1							
	2-3		875	421	454	874	421	453	1		1							
	3-4		826	405	421	826	405	421	1		1							
	4-5		769	407	362	766	406	360	1		1							
	Total 0-5		4,068	2,026	2,042	4,062	2,025	2,037	6	1	5							
	5-10		2,858	1,546	1,312	2,834	1,539	1,295	92	7	15							
	10-15		2,945	1,513	1,432	2,947	1,514	1,433	65	39	49							
SADHYA FRONTIER TRACT— <i>contd.</i>	15-20		2,192	1,057	1,135	1,446	738	708	720	211	509	26	8	18				
	20-25		4,511	2,163	2,348	1,494	835	681	9811	1,159	1,652	206	61	145				
	25-30		3,477	1,794	1,683	2,922	271	271	1,587	1,446	1,350	469	127	282				
	30-35		2,238	1,148	1,090	89	58	32	1,587	948	689	553	137	411				
	35-40		1,146	645	601	17	12	5	644	423	222	464	98	283				
	40-45		649	298	351	17	12	5	293	198	96	339	68	231				
	Total 0-5		26,002	14,809	11,193	13,319	7,921	5,398	10,799	5,981	4,818	1,884	907	977				
	5-10		932	451	481	932	451	481										
	10-15		832	419	413	832	419	413										
	15-20		872	440	432	872	440	432	1		1							
BALIPARA FRONTIER TRACT.	20-25		838	418	420	841	420	421	3	1	3							
	25-30		845	440	405				4	1	3							
	Total 0-5		4,359	2,204	2,155	4,354	2,203	2,151										
	5-10		2,905	1,703	1,202	3,148	1,637	1,511	51	13	38	6	3	2				
	10-15		2,691	1,377	1,314	2,419	1,239	1,180	183	34	149	8	4	4				
	15-20		2,459	1,281	1,178	1,394	922	812	1,075	336	739	59	23	27				
	20-25		5,441	2,100	2,341	1,537	1,277	1,260	3,673	1,749	1,984	243	135	107				
	25-30		3,975	2,096	1,879	401	307	34	3,163	1,597	1,465	413	229	189				
	30-35		2,975	1,471	1,504	108	102	3	1,643	1,409	643	455	212	243				
	35-40		1,183	740	444	36	34	2	1,747	546	291	411	179	241				
BALIPARA FRONTIER TRACT.	40-45		1,573	745	228	11	10	1	263	297	66	299	158	171				
	Total 0-5		5,148	3,269	1,879	2,445	1,620	825	2,376	1,432	944	397	180	147				
	5-10		185	94	91	185	94	91										
	10-15		152	78	74	152	78	74										
	15-20		157	87	70	157	87	70										
	20-25		144	81	63	146	81	65	1		1							
	25-30		147	81	66													
	Total 0-5		783	491	292	784	491	292	1		1							
	5-10		510	279	231	499	276	225	11	3	8							
	10-15		401	209	192	361	197	167	39	5	34	1	6	8				
BALIPARA FRONTIER TRACT.	15-20		502	311	191	268	221	47	225	84	141							
	20-25		1,286	509	436	421	394	27	817	454	383	48	23	16				
	25-30		919	644	275	98	93	6	752	506	246	69	46	23				
	30-35		467	339	127	11	11	1	368	269	99	88	59	28				
	35-40		207	135	72	2	1	1	129	102	27	76	32	44				
	40-45		71	43	29	1	1	1	34	39	6	36	14	22				
	Total 0-5		71	43	29	1	1	1	34	39	6	36	14	22				







TABLE VII.

AGE, SEX AND CIVIL CONDITION. PART B.—DETAILS FOR DISTRICTS—*contd.*

District.	Age.	POPULATION.				UNMARRIED.				MARRIED.				WIDOWED.			
		Persons.	Males.	Females.	Persons.	Males.	Females.	Persons.	Males.	Females.	Persons.	Males.	Females.	Persons.	Males.	Females.	
	1	2	3	4	5	6	7	8	9	10	11	12	13				
TRIBAL		126,154	61,613	64,541	66,408	34,828	31,580	45,993	23,060	22,933	13,753	3,725	10,028				
0-1		5,404	2,719	2,685	5,404	2,719	2,653										
1-4		4,768	2,408	2,408	4,768	2,408	2,408										
5-9		4,655	2,346	2,346	4,655	2,346	2,346										
10-14		4,385	2,169	2,238	4,385	2,169	2,238										
15-19		4,205	2,057	2,168	4,205	2,057	2,168										
Total 0-5		23,417	11,581	11,836	23,417	11,581	11,836										
5-10		16,548	8,229	8,319	16,508	8,226	8,282	34	3	31	6	13	6				
10-15		13,393	7,175	7,218	13,839	7,002	6,788	483	70	413	89	13	67				
15-20		12,370	6,490	6,589	12,370	6,490	6,589	4,553	1,373	3,281	857	107	609				
20-25		12,222	6,341	6,581	9,881	5,312	5,581	7,070	2,488	4,582	1,871	331	860				
25-30		9,734	4,932	5,062	9,113	4,711	4,932	7,512	3,507	3,945	1,369	304	915				
30-35		8,587	4,359	4,288	8,556	4,359	4,288	6,815	3,258	3,557	1,286	412	874				
35-40		7,193	3,603	3,601	7,193	3,603	3,601	5,659	2,814	2,845	1,263	203	577				
40-45		6,132	3,109	3,065	6,132	3,109	3,065	4,853	2,686	2,467	1,376	363	477				
45-50		4,545	2,334	2,211	4,545	2,334	2,211	3,088	1,530	1,540	1,389	347	1,032				
50-55		3,629	1,864	1,775	3,629	1,864	1,775	2,346	1,317	829	1,246	312	933				
55-60		2,368	1,209	1,099	2,368	1,209	1,099	1,497	806	611	945	203	682				
60-65		1,913	1,016	897	1,913	1,016	897	1,072	775	597	836	251	605				
65-70		1,099	622	638	1,099	622	638	894	572	322	657	144	413				
70 and over		2,042	971	1,071	33	17	15	777	603	174	1,252	351	881				
CHRISTIAN		36,959	17,395	18,964	21,272	11,031	10,241	11,959	5,658	6,321	3,028	626	2,403				
0-1		1,534	742	792	1,534	742	792										
1-4		1,093	601	612	1,093	601	612										
5-9		1,033	615	638	1,033	615	638										
10-14		1,031	607	624	1,031	607	624										
15-19		1,172	580	592	1,170	580	592	2									
Total 0-5		6,383	3,125	3,258	6,381	3,125	3,258	9									
5-10		5,002	2,537	2,605	5,032	2,534	2,605	9	3	6	1	1	1				
10-15		4,676	2,329	2,317	4,599	2,351	2,448	69	7	62	2	1	7				
15-20		3,723	1,792	2,159	3,721	1,811	2,258	1,074	254	829	197	35	102				
20-25		3,639	1,692	2,088	3,709	1,691	2,099	1,768	541	1,227	312	59	163				
25-30		2,034	1,221	1,400	2,031	1,221	1,400	2,003	605	1,393	544	68	176				
30-35		2,248	1,079	1,169	1,831	1,111	1,169	1,819	806	993	946	63	184				
35-40		1,895	834	1,092	1,895	834	1,092	1,465	735	730	997	54	243				
40-45		1,613	793	874	1,613	793	874	1,244	603	641	322	54	208				
45-50		1,185	571	617	1,185	571	617	839	403	436	339	64	271				
50-55		960	460	499	960	460	499	643	305	345	290	64	234				
55-60		671	327	344	671	327	344	391	205	186	263	45	208				
60-65		507	272	265	507	272	265	383	210	173	249	40	132				
65-70		399	179	161	399	179	161	141	101	35	151	29	123				
70 and over		490	221	204	490	221	204	189	124	57	283	67	223				







TABLE VII.  
AGE, SEX AND CIVIL CONDITION. PART B.—DETAILS FOR DISTRICTS—*concl'd.*

District.	AGE.	POPULATION.				UNMARRIED.				MARRIED.				WIDOWED.		
		Persons.	Males.	Females.	Persons.	Males.	Females.	Persons.	Males.	Females.	Persons.	Males.	Females.	Persons.	Males.	Females.
MANIPUR— <i>concl'd.</i>	1	2	3	4	5	6	7	8	9	10	11	12	13	14	15	16
	TRIBAL	154,804	74,850	79,954	82,432	42,117	40,315	59,955	29,837	30,118	12,417	2,896	9,521	12,417	2,896	9,521
	0-1	6,501	3,194	3,307	6,501	3,194	3,307	6,501	3,194	3,307	6,501	3,194	3,307	6,501	3,194	3,307
	1-2	5,951	2,925	3,026	5,951	2,925	3,026	5,951	2,925	3,026	5,951	2,925	3,026	5,951	2,925	3,026
	2-3	6,323	3,108	3,215	6,323	3,108	3,215	6,323	3,108	3,215	6,323	3,108	3,215	6,323	3,108	3,215
	3-4	5,894	2,898	2,996	5,894	2,898	2,996	5,894	2,898	2,996	5,894	2,898	2,996	5,894	2,898	2,996
	4-5	5,300	2,631	2,669	5,373	2,629	2,744	13	2	11	4	...	4	...	...	...
	Total 0-5	30,064	14,756	15,308	30,037	14,754	15,283	29	2	20	5	...	5	...	...	...
	5-10	19,658	9,739	9,919	19,566	9,721	9,844	84	17	67	8	1	7	8	1	7
	10-15	15,444	7,631	7,813	15,106	7,573	7,533	324	57	267	14	1	13	14	1	13
	15-20	12,023	5,500	6,523	8,313	4,477	3,836	3,515	974	2,541	195	63	140	195	63	140
	20-25	12,093	5,488	6,605	5,801	3,378	2,423	5,928	1,096	3,032	364	114	250	364	114	250
	25-30	13,203	6,267	6,936	1,947	1,271	676	10,463	4,746	5,717	793	250	533	793	250	533
	30-35	12,160	5,969	6,191	947	624	323	10,332	5,076	5,256	861	260	601	861	260	601
	35-40	9,596	4,810	4,786	214	111	103	8,382	4,400	3,982	1,173	299	874	1,173	299	874
	40-45	8,385	4,130	4,255	150	74	76	6,996	3,816	3,180	1,339	290	949	1,339	290	949
	45-50	5,861	2,881	2,980	81	32	49	4,370	2,584	1,786	1,410	205	1,145	1,410	205	1,145
	50-55	5,047	2,437	2,610	68	27	41	3,650	2,141	1,509	1,369	199	1,100	1,369	199	1,100
	55-60	3,514	1,690	1,824	55	20	35	2,185	1,284	891	1,274	276	908	1,274	276	908
	60-65	3,069	1,447	1,622	49	16	33	1,836	1,183	653	1,184	248	806	1,184	248	806
	65-70	1,687	755	932	28	13	15	824	507	317	835	175	660	835	175	660
	70 and over	2,980	1,213	1,667	70	20	44	1,217	694	523	1,693	303	1,390	1,693	303	1,390







TABLE VIII.

## CIVIL CONDITION BY AGE FOR SELECTED CASTES.

This table, like Table XIV, deals only with certain selected castes and tribes in certain districts or areas where they are specially numerous.

The figures for the various castes differ in certain instances from those shown in Table XVII. This is due to the fact that the figures in Table XVII include entries sorted under other heads which were afterwards added in the course of compilation.



TABLE VIII.

## CIVIL CONDITION BY AGE FOR SELECTED CASTES.

Caste, Tribe or Race.	Locality.	Sex.	Population dealt with.	UNMARRIED.										MARRIED.										WIDOWED.									
				Total.										Total.										Total.									
				0-6	7-13	14-16	17-23	24-43	44 and over.	12	13	14	15	16	17	18	19	20	21	22	23	24	25	0-6									
1																																	
AROM (Hindu)	Brahmaputra Valley.	Male ... Female ...	139,621 119,258	79,705 63,351	23,258 20,288	7,611 6,018	11,478 4,232	6,723 821	255 111	42,864 43,269	4	160 339	174 1,430	2,793 10,995	26,607 24,704	13,076 9,803	7,052 12,618	1	13	18	144 486	2,580 4,032	4,280 8,050	0-6	7-13	14-16	17-23	24-43	44 and over.				
BAIDYA (Hindu)	Sylhet and Cachar Plains.	Male ... Female ...	2,425 2,992	2,139 1,479	680 602	210 128	346 38	226 65	17	1,169 1,052	1	2 14	14 68	49 274	597 574	607 121	117 461	...	...	...	...	...	...	...	...	...	...	...	...	...	...	...	...
BRAHMAN (Hindu)	Plains districts	Male ... Female ...	86,557 70,625	46,340 26,076	14,054 9,556	5,017 557	7,300 254	2,608 287	612 124	36,205 31,542	13	239 2,624	418 3,718	3,450 9,200	21,280 13,413	10,574 2,458	4,012 13,007	1	31	48	137 832	1,942 5,065	5,569 6,940	...	...	...	...	...	...	...	...	...	...
BANTIA (Hindu)	Brahmaputra Valley.	Male ... Female ...	7,465 6,486	4,503 3,048	1,435 1,055	442 204	589 114	307 48	23	2,024 2,525	3	16 45	22 228	298 746	1,638 1,256	737 104	338 913	...	...	...	...	...	...	...	...	...	...	...	...	...	...	...	...
GARO (Hindu)	Garo Hills and Goalpara.	Male ... Female ...	1,381 1,378	742 566	219 105	73 27	80 36	26 7	3	613 621	1	2 19	4 41	47 174	376 310	184 76	26 91	...	...	...	...	...	...	...	...	...	...	...	...	...	...	...	...
GARO (Trihat)	Garo Hills	Male ... Female ...	67,995 68,349	35,060 30,413	10,559 9,013	2,969 2,294	3,109 1,167	993 371	134 119	31,476 34,911	7	83 600	494 3,211	3,728 8,622	18,192 17,012	9,037 5,383	859 3,025	...	...	...	...	...	...	...	...	...	...	...	...	...	...	...	...
KACHARI (Hindu)	Brahmaputra Valley.	Male ... Female ...	101,231 95,645	55,652 47,613	16,956 13,963	4,217 3,264	6,093 2,028	2,842 829	200 1,4	38,789 37,597	14	307 918	886 2,850	4,094 9,257	23,972 20,172	9,907 4,335	9,849 10,435	...	...	...	...	...	...	...	...	...	...	...	...	...	...	...	...
KACHARI (Trihat)	Brahmaputra Valley.	Male ... Female ...	10,458 10,320	5,871 5,197	1,853 1,708	264 288	606 168	243 43	15	4,048 4,105	3	29 96	69 319	461 1,121	2,620 2,219	925 366	539 1,018	...	...	...	...	...	...	...	...	...	...	...	...	...	...	...	...
KHASI (Trihat)	Khasi and Jaintia Hills.	Male ... Female ...	62,952 66,136	35,648 32,161	10,448 10,410	3,974 3,503	4,598 2,647	1,890 610	167 73	23,287 23,129	1	8 60	119 644	2,313 5,763	13,238 13,155	7,055 3,514	4,067 10,846	...	...	...	...	...	...	...	...	...	...	...	...	...	...	...	...
KHASI (Christian)	Khasi and Jaintia Hills.	Male ... Female ...	18,391 19,885	11,391 10,618	3,524 3,223	1,538 1,440	1,760 1,358	570 502	37	6,375 6,063	4	7 5	12 119	978 1,666	3,371 3,753	1,903 1,564	725 2,064	...	...	...	...	...	...	...	...	...	...	...	...	...	...	...	...
MANIPURI (Hindu)	Manipur State	Male ... Female ...	120,540 130,357	69,318 56,956	21,031 20,746	7,413 6,460	10,911 3,136	2,409 1,248	183 219	46,140 49,890	11	103 470	213 3,827	5,237 13,576	25,044 23,346	14,439 8,739	5,082 23,511	...	...	...	...	...	...	...	...	...	...	...	...	...	...	...	...
NADIAL (Kachar)	Brahmaputra Valley.	Male ... Female ...	50,528 46,405	30,925 22,993	9,294 7,949	2,881 1,601	4,064 726	1,715 228	164	17,784 17,779	5	65 249	74 1,063	1,296 5,460	11,250 9,348	6,005 1,683	2,519 5,653	...	...	...	...	...	...	...	...	...	...	...	...	...	...	...	...
NAMASUDRA (Hindu)	Sylhet and Cachar Plains.	Male ... Female ...	71,925 67,016	35,973 18,447	10,534 11,034	4,185 183	6,092 175	3,099 128	232 119	31,734 31,428	22	120 12,415	702 4,399	3,455 9,323	17,821 13,001	9,614 1,646	4,218 17,141	...	...	...	...	...	...	...	...	...	...	...	...	...	...	...	...
TANTI (Hindu)	Sibsagar and Lakhimpur.	Male ... Female ...	29,846 28,132	15,780 10,998	4,114 6,134	1,187 737	1,333 372	1,114 218	52	13,774 13,714	...	71 165	143 644	903 3,090	9,406 5,586	3,212 1,194	2,292 3,420	...	...	...	...	...	...	...	...	...	...	...	...	...	...	...	...
YOGI (Hindu)	Sylhet	Male ... Female ...	37,061 33,963	18,834 9,400	5,005 5,215	2,250 90	3,384 46	2,905 123	496 138	15,768 14,696	27	328 1,304	354 2,172	1,292 4,404	8,635 6,983	4,622 848	2,459 9,937	...	...	...	...	...	...	...	...	...	...	...	...	...	...	...	...



TABLE IX.

## INFIRMITIES.

The infirmities recorded at the Census were insanity, deaf-mutism, blindness and leprosy.

The Table is divided into two parts—Part I shows the distribution of the persons afflicted according to age, and Part II their distribution by districts.

Some unfortunate persons were returned as suffering from more than one infirmity. In the table they have been shown under each. This explains why the total number of afflicted persons shown in columns 2, 3 and 4 does not agree with the total of the figures for each separate infirmity. The following is a list of these double entries :—

—					Total.	Males.	Females.
1					2	3	4
Insane and blind	...	...	...	...	19	5	14
Insane and leper	...	...	...	...	2	2	...
Insane and deaf-mute	...	...	...	...	163	80	83
Deaf-mute and blind	...	...	...	...	20	11	9
Deaf-mute and leper	...	...	...	...	11	9	2
Blind and leper	...	...	...	...	29	21	8
Total					244	128	116



TABLE IX.  
INFIRMITIES, PART I.—DISTRIBUTION BY AGE.

AGE.	POPULATION AFFLICTED.				INSANE.			DEAF-MUTES.				BLIND.			LEPERS.		
	Persons.	Males.	Females.	Persons.	Males.	Females.	Persons.	Males.	Females.	Persons.	Males.	Females.	Persons.	Males.	Females.		
1	2	3	4	5	6	7	8	9	10	11	12	13	14	15	16		
Total	37,596	15,940	11,566	5,436	3,138	2,288	6,978	3,984	2,994	9,926	4,914	5,012	5,490	4,032	1,388		
0-1	42	23	19	...	...	...	3	1	2	39	23	16	1	...	1		
1-2	87	42	45	4	2	3	29	12	17	51	26	25	4	2	2		
2-3	185	87	98	9	3	6	100	44	56	73	37	36	5	3	2		
3-4	301	128	173	19	10	9	189	98	91	85	46	39	8	4	4		
4-5	359	202	157	39	18	12	238	134	104	85	59	35	16	8	8		
Total 6-5	974	512	462	69	33	29	559	289	270	333	189	151	324	17	17		
6-10	1,978	1,175	803	233	133	100	1,239	723	506	407	243	164	129	81	48		
10-15	2,074	1,195	879	314	161	123	1,504	695	509	401	238	163	184	117	67		
15-20	1,890	1,036	854	436	224	212	814	444	370	286	210	176	286	175	111		
20-25	1,974	1,140	825	506	284	222	731	429	312	404	246	188	354	239	115		
25-30	2,285	1,477	878	691	417	274	581	343	258	449	227	222	581	428	183		
30-35	2,321	1,438	883	727	445	282	497	290	297	455	218	237	662	466	196		
35-40	2,256	1,305	861	639	393	237	391	214	177	562	261	301	696	539	127		
40-45	2,145	1,297	838	552	337	215	318	172	146	635	296	339	654	509	145		
45-50	1,965	1,161	814	416	229	187	212	133	79	817	385	432	535	411	124		
50-55	1,798	1,040	758	342	189	153	164	105	59	835	396	439	465	355	110		
55-60	1,585	845	740	292	118	84	162	66	46	909	424	445	317	259	67		
60-65	1,372	712	660	146	80	66	81	45	36	914	466	508	235	183	52		
65-70	808	431	374	73	39	34	28	15	13	610	302	308	193	81	22		
70 and over	2,081	1,144	937	96	56	40	57	30	27	1,749	910	829	185	151	24		



TABLE IX.  
INFIRMITIES. PART II.—DISTRIBUTION BY DISTRICTS.

DISTRICT OR STATE.	POPULATION AFFLICTED.			INSANE.			DEAF-MUTES.			BLIND.			LEPERS.		
	Persons.	Males.	Females.	Persons.	Males.	Females.	Persons.	Males.	Females.	Persons.	Males.	Females.	Persons.	Males.	Females.
1	2	3	4	5	6	7	8	9	10	11	12	13	14	15	16
ASSAM	37,506	15,940	11,566	5,426	3,138	2,288	6,978	3,984	2,994	9,926	4,914	5,012	5,420	4,032	1,388
(1) British territory	25,960	15,080	10,880	5,037	2,929	2,108	6,780	3,829	2,921	9,222	4,556	4,666	5,164	3,864	1,500
SURMA VALLEY AND HILL DIVISION.	12,325	6,859	5,566	2,435	1,289	1,146	3,101	1,721	1,380	4,730	2,323	2,497	2,109	1,691	417
Cachar	1,887	1,033	854	395	211	184	422	248	174	769	333	436	314	245	69
Sylhet	3,472	4,994	3,478	1,475	839	615	2,927	1,100	867	3,332	1,963	1,669	1,887	1,373	314
Khasi and Jaintia Hills	397	161	146	73	33	41	59	29	21	140	63	77	51	40	11
Naga Hills	581	273	308	62	26	36	201	122	129	204	82	122	54	33	21
Lushai Hills	878	398	580	430	170	243	341	123	189	285	92	193	2	...	2
ASSAM VALLEY DIVISION	13,405	8,029	5,376	2,577	1,629	948	3,454	2,006	1,446	4,431	2,289	2,142	3,037	2,156	881
Goalpara	2,867	1,729	1,147	677	384	293	555	343	212	1,047	513	504	638	476	163
Kamrup	2,149	1,274	875	346	208	138	587	341	246	782	422	360	446	311	135
Darrang	2,155	1,367	768	693	423	170	569	338	231	486	274	212	419	262	157
Nowgong	1,431	867	564	293	124	79	577	329	238	360	173	187	362	237	65
Sibsagar	2,397	1,444	953	352	228	124	598	347	231	798	468	390	653	463	190
Lakhimpur	1,509	915	680	297	107	109	541	256	266	452	234	218	402	286	114
Garo Hills	807	424	383	99	53	44	27	15	12	506	255	271	177	120	57
SADIYA FRONTIER TRACT	317	188	129	24	11	13	219	128	91	57	34	23	17	15	2
BALIPARA FRONTIER TRACT	13	4	9	1	...	1	6	2	4	4	...	...	2	2	...
(2) Assam states	1,546	860	686	389	209	180	128	125	73	764	358	346	256	168	88
Majmar State	1,307	701	506	242	190	182	143	91	62	504	272	232	218	148	70
Khasi States	339	159	180	47	19	26	55	24	21	200	86	114	39	20	18







TABLE X.

## OCCUPATION OR MEANS OF LIVELIHOOD.

This table consists of two parts—Part I gives the summary for the Province and Part II the details for districts.

Occupations have been divided into four main classes :—A.—Production of Raw Materials, B.—Preparation and Supply of Material Substances, C.—Public Administration and Liberal Arts and D.—Miscellaneous. These four main classes have been further subdivided into twelve sub-classes, 55 orders and 195 groups.

The groups which are blank for Assam have been omitted from the table. These, groups with their numbers are :—9—Cinchona, 10—Cocconut, 14—Rubber, 20—Collectors of lac, 29—Gold, 30—Iron, 32—Manganese, 33—Tin and wolfram, 34—Other metallic minerals, 38—Mica, 41—Other non-metallic minerals, 48—Hair (horse-hair), 52—Furriers, 62—Workers in mints, 79—Manufacturers of opium, 80—Manufacturers of *ganja*, 101—Persons connected with aerodromes and aeroplanes, 155—Navy, and 156—Air Force.



TABLE X.—OCCUPATION OR MEANS OF LIVELIHOOD.

Group Number.	Occupation.	ASSAM.							
		Total earners ... 3,028,590 " working dependants ... 1,032,119 " non-working dependants ... 5,067,148 " population ... 9,247,857							
		Total following occupation.	As principal occupation.		As working dependants.		As subsidiary to other occupation.		
			Males.	Females.	Males.	Females.	Males.	Females.	
1	2	3	4	5	6	7	8	9	
	TOTAL OF ALL CLASSES.	4,738,642	2,534,693	563,897	429,249	652,870	457,697	100,236	
	A.—PRODUCTION OF RAW MATERIALS ...	3,874,263	2,198,621	438,470	405,029	419,681	292,768	63,629	
	I.—EXPLOITATION OF ANIMALS AND VEGETATION.	3,857,246	2,183,877	487,350	405,477	419,642	292,287	63,613	
	I.—Pasture and Agriculture ...	3,772,014	2,147,885	485,257	400,164	418,690	251,660	68,348	
	(a) CULTIVATION ...	2,920,823	1,785,634	193,327	293,303	328,493	194,480	55,516	
1	Non-cultivating proprietors taking rent in money or kind	44,637	20,421	4,387	873	443	17,776	727	
2	Estate Agents and Managers of owners ...	239	140	...	3	...	96	...	
3	Estate Agents and Managers of Government	41	32	...	...	...	9	...	
4	Rent collectors, clerks, etc. ...	4,167	2,812	19	98	11	1,209	18	
5	Cultivating owners ...	1,307,219	995,810	99,301	33,856	80,701	68,496	29,022	
6	Tenant cultivators ...	735,543	583,165	31,419	7,015	6,318	90,862	17,764	
7	Agricultural labourers ...	92,462	54,176	5,149	6,989	8,001	13,417	4,739	
7A	Helpers in Agricultural work ...	469,031	...	...	230,900	238,131	...	...	
8	Cultivators of <i>jhum</i> , <i>taungya</i> and shifting areas.	267,499	129,048	54,119	13,583	64,888	2,615	3,246	
	(b) CULTIVATION OF SPECIAL CROPS, FRUIT, ETC. (PLANTERS, MANAGERS, CLERKS AND LABOURERS).	708,781	343,804	290,770	5,823	13,912	42,611	11,861	
11	Coffee ...	43	7	9	4	9	13	1	
12	<i>Ganja</i> ...	6	4	...	...	...	2	...	
13	Pan-Vine ...	9,147	4,782	1,485	257	341	1,847	436	
15	Tea ...	680,476	333,079	285,585	4,479	12,828	33,613	9,992	
16	Market gardeners, flower and fruit growers ...	19,109	5,032	3,691	1,083	734	7,136	1,433	
	(c) FORESTRY ...	7,860	2,728	214	413	134	4,214	107	
17	Forest officers, rangers, guards, etc. ...	1,276	1,005	...	39	...	231	...	
18	Wood cutters and charcoal burners ...	5,070	1,249	184	233	150	3,176	79	
19	Collectors of forest produce ...	1,515	474	30	141	34	808	28	
	(d) STOCK RAISING ...	130,294	15,534	855	100,294	6,024	7,110	477	
21	Cattle and buffalo breeders and keepers ...	129,711	15,288	840	100,049	5,951	7,009	414	
22	Breeders of transport animals ...	17	15	...	...	...	2	...	
23	Herdsmen, shepherds and breeders of other animals.	565	131	15	245	73	39	63	
	(e) RAISING OF SMALL ANIMALS AND INSECTS ...	4,251	185	31	326	77	3,245	337	
24	Birds, bees, etc. ...	80	30	9	3	1	33	5	
25	Silkworms ...	285	19	...	10	38	214	4	
26	Lac cultivation ...	3,886	136	22	314	38	2,968	378	
	2. Fishing and Hunting ...	85,232	35,992	2,093	5,313	952	40,627	265	
27	Fishing and pearling ...	84,624	35,799	2,057	5,303	943	40,252	265	
28	Hunting ...	608	193	26	10	4	376	...	



## PART I—PROVINCIAL SUMMARY.

BRITISH TERRITORY.							ASSAM STATES.						
Total earners ... .. 2,900,365							Total earners ... .. 198,225						
" working dependants ... .. 976,393							" working dependants ... .. 105,726						
" non-working dependants ... .. 4,745,493							" non-working dependants ... .. 321,656						
" population ... .. 8,622,251							" population ... .. 623,605						
Total following occupation.	As principal occupation.		As working dependants.		As subsidiary to other occupation.		Total following occupation.	As principal occupation.		As working dependants.		As subsidiary to other occupation.	
	Males.	Females.	Males.	Females.	Males.	Females.		Males.	Females.	Males.	Females.	Males.	Females.
10	11	12	13	14	15	16	17	18	19	20	21	22	23
4,393,229	2,399,646	500,719	398,600	577,793	432,789	83,682	345,413	135,047	63,178	30,649	75,077	24,908	16,554
3,603,335	2,035,554	441,421	377,232	364,052	276,071	59,045	270,883	113,137	47,049	28,797	55,619	16,627	9,524
3,586,760	2,070,810	440,473	376,803	364,025	275,615	59,029	270,436	113,067	46,877	28,662	55,617	16,672	9,584
3,504,879	2,036,034	432,606	371,653	363,380	235,382	58,824	267,135	111,851	45,661	28,511	55,310	16,278	9,524
2,679,226	1,680,879	151,642	263,556	344,788	186,125	47,235	241,602	104,755	41,755	24,752	53,705	8,355	8,280
41,451	18,802	3,580	755	287	17,347	680	3,176	1,619	807	118	156	429	47
239	140	...	3	...	96	...	...	...	...	...	...	...	...
41	32	...	...	...	9	...	...	...	...	...	...	...	...
4,158	2,804	19	98	11	1,208	18	9	8	...	...	...	1	...
1,171,495	926,547	70,541	22,371	59,130	65,873	26,733	135,724	69,293	28,763	11,485	21,271	2,623	2,280
710,565	671,796	24,858	5,172	2,934	89,948	15,857	24,978	11,969	5,561	1,843	3,384	914	1,907
80,284	52,137	3,094	6,773	7,292	9,710	1,278	12,178	2,039	2,055	207	709	3,707	3,461
456,436	...	...	226,438	229,996	...	...	12,595	...	...	4,462	8,133	...	...
214,557	108,631	49,550	6,946	44,836	1,934	2,670	52,942	20,427	4,569	6,637	20,052	681	576
620,958	338,821	287,253	4,668	13,202	35,105	10,909	17,823	4,983	3,517	1,155	710	6,506	952
9	1	2	1	...	5	...	34	6	7	3	9	8	1
6	4	...	...	...	2	...	...	...	...	...	...	...	...
4,993	2,522	915	72	133	1,186	165	4,154	2,260	570	185	208	661	270
680,476	333,979	285,585	4,479	12,828	33,613	9,902	...	...	...	...	...	...	...
5,474	2,315	751	116	241	1,299	752	13,635	2,717	2,940	967	493	5,837	681
6,799	2,523	102	253	100	3,667	84	1,051	135	112	160	84	547	23
1,274	1,004	...	39	...	231	...	1	1	...	...	...	...	...
4,059	1,126	72	80	66	2,659	56	1,011	123	112	153	84	516	23
1,466	463	30	134	34	777	28	49	11	...	7	...	31	...
124,310	13,573	531	97,850	5,213	6,815	273	5,984	1,961	274	2,444	811	225	199
123,989	13,464	570	97,684	5,197	6,796	278	5,722	1,924	270	2,365	754	273	136
17	15	...	...	...	2	...	...	...	...	...	...	...	...
304	94	11	166	16	17	...	262	37	4	79	57	22	63
3,586	168	28	326	77	2,670	317	665	17	3	...	...	575	70
65	20	9	2	1	28	5	15	10	...	...	...	5	...
285	19	...	10	38	214	4	...	...	...	...	...	...	...
3,236	129	19	314	33	2,428	308	650	7	3	...	...	570	70
81,881	34,776	867	5,155	645	40,233	205	3,351	1,216	1,216	158	307	324	60
81,278	34,584	841	5,145	641	39,862	205	3,346	1,215	1,216	158	307	320	60
603	192	26	10	4	371	...	5	1	...	...	...	4	...



TABLE X.—OCCUPATION OR MEANS OF LIVELIHOOD.

Group Number.	Occupation.	Total following occupation.	ASSAM.					
			As principal occupation.		As working dependants.		As subsidiary to other occupation.	
			Males.	Females.	Males.	Females.	Males.	Females.
1	2	3	4	5	6	7	8	9
	<b>II.—EXPLOITATION OF MINERALS</b>							
	<b>3. Metallic Minerals</b> ...	17,022	14,814	1,120	552	39	481	16
	Lead, silver and zinc ...	4	1	...	...	...	3	...
31	<b>4. Non-Metallic Minerals</b> ...	17,018	14,813	1,120	552	39	478	16
35	Coal ...	7,464	6,376	681	237	31	135	4
36	Petroleum ...	9,165	8,377	264	187	4	321	12
37	Building materials (including stone, materials for cement-manufacture and clays).	46	34	...	4	...	8	...
39	Precious and semi-precious stones	12	...	3	...	2	7	...
40	Salt, saltpetre and other saline substances	331	26	172	124	2	7	...
	<b>B.—PREPARATION AND SUPPLY OF MATERIAL SUBSTANCES.</b>	653,030	212,805	47,578	13,096	226,192	125,143	23,216
	<b>III.—INDUSTRY</b> ...	390,957	71,240	27,462	6,418	218,829	43,702	23,306
	<b>5. Textiles</b> ...	255,144	2,169	15,620	1,993	211,792	2,831	20,739
42	Cotton ginning, cleaning and pressing	261	176	169	...	...	10	6
43	Cotton spinning, seizing and weaving	248,169	1,236	13,770	1,812	208,716	2,252	20,383
44	Jute pressing, spinning and weaving	763	501	88	6	48	111	9
45	Rope, twine, string and other fibres	3,424	125	758	72	1,922	337	210
46	Wool carding, spinning and weaving	2	1	...	...	1	...	...
47	Silk spinning and weaving	1,476	101	176	103	941	120	35
49	Dyeing, bleaching, printing, preparation and sponging of textiles.	21	20	...	...	...	1	...
50	Lace, crepe, embroideries, fringes, etc., and insufficiently described textile industries.	928	9	659	...	164	...	96
	<b>6. Hides, skins and hard materials from the animal kingdom.</b>	1,065	695	17	55	13	230	5
51	Working in leather ...	1,028	666	17	54	13	276	2
53	Bone, ivory, horn, shell, etc., workers (except buttons).	37	29	...	1	...	4	3
	<b>7. Wood</b> ...	52,573	24,413	1,712	1,901	1,914	21,853	770
54	Sawyers ...	11,382	6,285	360	195	24	4,511	7
55	Carpenters, turners and joiners, etc.	20,045	12,332	65	657	40	6,939	12
56	Basket makers and other industries of woody materials, including leaves and thatchers and builders working with bamboo, reeds or similar materials.	21,146	5,801	1,287	1,049	1,850	10,408	751
	<b>8. Metals</b> ...	8,123	5,330	78	227	67	2,413	8
57	Smelting, forging and rolling of iron and other metals.	14	6	...	...	...	8	...
58	Makers of arms, guns, etc.	32	22	...	2	...	8	...
59	Blacksmiths, other workers in iron, makers of implements.	5,547	3,426	53	171	17	1,877	3
60	Workers in brass, copper and bell metal	2,279	1,663	25	48	50	488	5
61	Workers in other metals (except precious metals)	251	213	...	6	...	32	...



PART I—PROVINCIAL SUMMARY—*contd.*

BRITISH TERRITORY.							ASSAM STATES.						
Total full wing occupation.	As principal occupation.		As working dependants.		As subsidiary to other occupation.		Total full wing occupation.	As principal occupation.		As working dependants.		As subsidiary to other occupation.	
	Males.	Females.	Males.	Females.	Males.	Females.		Males.	Females.	Males.	Females.	Males.	Females.
10	11	12	13	14	15	16	17	18	19	20	21	22	23
16,625	14,744	948	424	37	456	16	397	70	172	128	2	25	...
4	1	...	...	...	3	...	...	...	...	...	...	...	...
4	1	...	...	...	3	...	...	...	...	...	...	...	...
16,621	14,743	948	424	37	453	16	397	70	172	128	2	25	...
7,436	6,363	681	237	31	120	4	28	13	...	...	...	15	...
9,165	8,377	264	187	4	321	12	...	...	...	...	...	...	...
...	...	...	...	...	...	...	46	34	...	4	...	8	...
12	...	3	...	2	7	...	...	...	...	...	...	...	...
8	3	...	...	...	5	...	323	23	172	124	2	2	...
596,240	201,344	33,876	12,023	207,266	119,397	22,339	56,790	11,461	13,702	1,068	18,926	5,756	5,877
354,646	65,790	12,458	5,872	201,360	42,512	19,654	36,311	5,450	8,004	546	17,469	1,150	3,652
227,954	2,023	8,760	1,842	194,957	2,777	17,588	27,190	146	6,860	144	16,835	54	3,151
361	176	169	...	...	10	6	...	...	...	...	...	...	...
221,941	1,104	7,580	1,672	192,038	2,201	17,348	26,228	132	6,190	140	16,680	61	3,035
763	501	88	6	48	111	9	...	...	...	...	...	...	...
3,374	116	748	68	1,915	334	193	50	9	10	4	7	3	17
2	1	...	...	1	...	...	...	...	...	...	...	...	...
1,456	101	163	103	987	190	32	20	...	13	...	4	...	8
20	19	...	...	...	1	...	1	1	...	...	...	...	...
37	5	12	...	20	...	...	891	4	647	...	144	...	96
1,056	693	17	54	13	274	5	9	2	...	1	...	6	...
1,019	661	17	53	13	270	2	9	2	...	1	...	6	...
37	29	...	1	...	4	3	...	...	...	...	...	...	...
48,939	22,196	1,609	1,714	1,843	21,098	479	3,634	2,222	301	187	71	760	291
11,213	6,172	360	195	24	4,455	7	169	113	...	...	...	56	...
17,759	10,469	61	562	28	6,619	10	2,286	1,863	4	95	2	320	3
19,967	5,555	1,188	957	1,781	10,024	462	1,179	246	99	92	69	384	289
7,718	5,057	33	198	61	2,364	5	405	273	45	29	6	49	3
14	6	...	...	...	8	...	...	...	...	...	...	...	...
32	22	...	2	...	8	...	...	...	...	...	...	...	...
5,165	3,164	15	144	11	1,831	...	382	262	38	27	6	46	3
2,259	1,355	18	46	50	485	5	20	8	7	2	...	3	...
248	210	...	6	...	32	...	3	3	...	...	...	...	...



TABLE X.—OCCUPATION OR MEANS OF LIVELIHOOD.

Group Number.	Occupation.	ASSAM.							
		Total following occupation.	As principal occupation.		As working dependants.		As subsidiary to other occupation.		
			Males.	Females.	Males.	Females.	Males.	Females.	
1	2	3	4	5	6	7	8	9	
	<b>9.—Ceramics</b> ...	<b>11,590</b>	<b>3,867</b>	<b>1,438</b>	<b>381</b>	<b>2,876</b>	<b>2,836</b>	<b>192</b>	
63	Potters and makers of earthenware ...	8,669	2,076	1,322	314	2,855	1,917	188	
64	Brick and tile makers ...	2,361	1,524	84	29	13	707	4	
65	Other workers in ceramics ...	560	267	32	38	8	212	3	
	<b>10.—Chemical products properly so-called and analogous.</b>	<b>1,836</b>	<b>967</b>	<b>45</b>	<b>33</b>	<b>27</b>	<b>751</b>	<b>13</b>	
66	Manufacture of matches, fireworks and other explosives.	263	236	...	6	...	21	...	
67	Manufacture of aerated and mineral waters and ice.	27	21	...	...	...	6	...	
68	Manufacture and refining of vegetable oils ...	1,492	670	38	27	25	723	9	
70	Others ...	54	40	7	...	2	1	4	
	<b>11.—Food Industries</b> ...	<b>13,517</b>	<b>3,585</b>	<b>6,411</b>	<b>222</b>	<b>1,430</b>	<b>673</b>	<b>1,196</b>	
71	Rice pounders and huskers and flour grinders	7,304	394	4,897	106	923	61	923	
72	Grain parchers, etc. ...	1,883	357	850	13	374	108	181	
73	Butchers ...	323	205	...	1	...	117	...	
74	Makers of sugar, molasses and gur ...	127	49	5	1	3	57	12	
75	Sweetmeat and condiment makers ...	2,254	1,803	129	46	33	233	10	
76	Toddy drawers ...	20	20	...	...	...	...	...	
77	Brewers and distillers ...	748	99	480	9	84	13	61	
78	Manufacturers of tobacco ...	15	9	3	...	1	2	...	
81	Others ...	845	649	47	46	12	82	9	
	<b>12.—Industries of dress and the toilet</b> ...	<b>23,747</b>	<b>14,482</b>	<b>1,245</b>	<b>862</b>	<b>591</b>	<b>6,227</b>	<b>340</b>	
82	Boot, shoe, sandal and clog makers ...	1,716	1,168	47	58	17	422	4	
83	Tailors, milliners, dressmakers and darners ...	9,823	6,621	622	409	410	1,536	225	
84	Embroiderers, hat makers and makers of other articles of wear.	540	293	83	7	36	83	38	
85	Washing and cleaning ...	3,978	1,983	483	102	111	1,228	71	
86	Barbers, hair dressers and wig makers ...	7,639	4,380	10	286	5	2,956	2	
87	Other industries connected with the toilet ...	51	37	...	...	12	2	...	
	<b>13.—Furniture Industries</b> ...	<b>190</b>	<b>124</b>	<b>31</b>	<b>1</b>	<b>7</b>	<b>13</b>	<b>14</b>	
88	Cabinet makers, carriage painters, etc. ...	57	45	2	1	...	9	...	
89	Upholsterers, tent makers, etc. ...	133	79	29	...	7	4	14	
	<b>14.—Building Industries</b> ...	<b>6,582</b>	<b>4,902</b>	<b>125</b>	<b>98</b>	<b>21</b>	<b>1,431</b>	<b>5</b>	
90	Lime burners, cement workers; Excavators and well sinkers; Stone cutters and dressers; Brick layers and masons; builders (other than buildings made of bamboo or similar materials), painters, decorators of houses, tilers, plumbers, etc.	6,582	4,902	125	98	21	1,431	5	
	<b>15.—Construction of means of transport</b>	<b>2,108</b>	<b>956</b>	<b>1</b>	<b>78</b>	<b>1</b>	<b>1,068</b>	<b>4</b>	
91	Persons engaged in making, assembling or repairing motor vehicles or cycles.	623	555	...	13	...	55	...	
92	Carriage, cart, paliki, etc., makers and wheelwrights.	280	220	1	7	...	52	...	
93	Ship, boat, aeroplane builders ...	1,205	181	...	58	1	961	4	



PART I—PROVINCIAL SUMMARY—*contd*

BRITISH TERRITORY.							ASSAM STATES.						
Total following occupation.	As principal occupation.		As working dependants.		As subsidiary to other occupation.		Total following occupation.	As principal occupation.		As working dependants.		As subsidiary to other occupation.	
	Males.	Females.	Males.	Females.	Males.	Females.		Males.	Females.	Males.	Females.	Males.	Females.
10	11	12	13	14	15	16	17	18	19	20	21	22	23
10,864	3,627	1,273	377	2,582	2,820	180	725	240	160	4	294	16	12
8,121	2,000	1,162	314	2,561	1,911	173	548	76	160	...	294	6	12
2,231	1,397	84	29	13	704	4	130	127	...	...	...	3	...
512	230	32	24	8	205	3	48	37	...	4	...	7	...
1,803	943	39	33	25	751	11	33	24	6	..	1	...	2
263	236	...	6	...	21	...	...	...	...	...	...	...	...
25	19	...	...	...	6	...	2	2	...	...	...	...	...
1,490	668	88	27	25	723	9	2	2	...	..	...	...	...
25	20	1	...	1	1	2	29	20	6	...	1	...	2
12,619	3,375	5,988	211	1,314	592	1,139	898	210	423	11	116	81	57
7,194	394	4,826	105	889	61	919	110	...	71	1	34	...	4
1,860	354	850	13	374	108	181	3	3	...	...	...	...	...
207	157	...	1	...	49	...	116	48	...	...	...	68	...
84	6	5	1	3	57	12	43	43	...	...	...	...	...
2,254	1,803	129	46	33	233	10	...	...	...	...	...	...	...
20	20	...	...	...	...	...	...	...	...	...	...	...	...
187	13	150	...	4	4	16	559	86	330	9	80	9	45
15	9	3	...	1	2	...	..	...	...	...	...	...	...
778	619	25	45	10	78	1	67	30	22	1	2	4	6
22,124	13,569	930	770	489	6,146	220	1,623	913	315	92	102	81	120
1,646	1,111	40	54	17	420	4	70	57	7	4	...	2	...
8,438	5,913	318	322	321	1,459	105	1,385	708	304	87	89	77	120
520	273	83	7	36	83	38	20	20	...	...	...	...	...
3,928	1,639	479	101	110	1,228	71	50	44	4	1	1	...	...
7,574	4,316	10	286	5	2,655	2	66	64	...	...	...	1	...
18	17	...	...	...	1	...	33	20	...	...	12	1	...
140	124	2	1	...	13	...	50	...	29	...	7	...	14
57	45	2	1	...	9	...	...	...	...	...	...	...	...
83	79	...	...	...	4	...	50	...	29	...	7	...	14
6,055	4,474	124	87	21	1,344	5	527	428	1	11	...	87	...
6,055	4,474	124	87	21	1,344	5	527	428	1	11	...	87	...
2,029	905	...	75	1	1,043	4	79	50	1	3	...	25	...
601	533	...	13	...	55	...	22	22	...	...	...	...	...
252	201	...	4	...	47	...	28	19	1	3	...	5	...
1,176	172	...	58	1	941	4	29	9	...	...	...	20	...



TABLE X.—OCCUPATION OR MEANS OF LIVELIHOOD.

Group Number.	Occupation.	ASSAM.						
		Total following occupation.	As principal occupation.		As working dependants.		As subsidiary to other occupation.	
			Males.	Females.	Males.	Females.	Males.	Females.
1	2	3	4	5	6	7	8	9
	<b>16.—Production and transmission of physical force</b>	<b>213</b>	<b>202</b>	<b>...</b>	<b>2</b>	<b>...</b>	<b>9</b>	<b>...</b>
94	Heat, light, electricity, motive power, etc., gas works and electric light and power.	213	202	...	2	...	9	...
	<b>17.—Miscellaneous and undefined industries ...</b>	<b>14,262</b>	<b>9,543</b>	<b>739</b>	<b>565</b>	<b>90</b>	<b>3,312</b>	<b>20</b>
95	Printers, engravers, book binders, etc. ...	614	532	5	17	...	60	...
96	Makers of musical instruments .. ..	157	97	2	5	...	53	...
97	Makers of clocks and surgical or scientific instruments, etc.	141	102	...	4	...	35	...
98	Makers of jewellery and ornaments ...	9,829	6,492	81	507	45	2,695	9
99	Other miscellaneous and undefined industries (toy making, taxidermy, etc.).	326	131	17	14	7	157	...
100	Scavenging ... ..	3,202	2,189	634	18	38	312	11
	<b>IV.—TRANSPORT ... ..</b>	<b>82,072</b>	<b>50,379</b>	<b>2,549</b>	<b>1,711</b>	<b>335</b>	<b>26,243</b>	<b>855</b>
	<b>19.—Transport by water ... ..</b>	<b>20,046</b>	<b>12,287</b>	<b>11</b>	<b>645</b>	<b>4</b>	<b>7,034</b>	<b>15</b>
102	Ship-owners, boat-owners and their employees, officers, mariners, etc. Ships brokers, boat-men and tow men.	19,668	11,917	11	645	4	7,076	15
103	Persons (other than labourers) employed in harbours, docks, rivers and canals, including pilots.	117	112	...	...	...	5	...
104	Labourers employed on harbours, docks, rivers and canals.	261	258	...	...	...	3	...
	<b>20.—Transport by road ... ..</b>	<b>45,871</b>	<b>24,153</b>	<b>1,919</b>	<b>923</b>	<b>299</b>	<b>17,735</b>	<b>837</b>
105	Persons (other than labourers) employed on the construction and maintenance of roads and bridges.	1,260	996	5	13	...	246	...
106	Labourers employed on roads and bridges ...	25,634	13,325	1,617	376	206	9,733	377
107	Owners, managers and employees (including personal servants) connected with mechanically driven vehicles (including trams).	2,419	2,213	...	45	...	160	1
108	Owners, managers and employees (excluding personal servants) connected with other vehicles.	13,288	6,479	282	421	89	5,765	252
109	Palki, etc., bearers and owners ... ..	2,780	769	13	63	3	1,725	207
110	Pack elephant, camel, mule, ass and bullock, owners and drivers.	181	109	...	6	...	69	...
111	Porters and messengers ... ..	306	263	2	4	1	37	...
	<b>21.—Transport by rail ... ..</b>	<b>13,251</b>	<b>11,442</b>	<b>619</b>	<b>91</b>	<b>31</b>	<b>1,066</b>	<b>2</b>
112	Railway employees of all kinds other than coolies.	6,356	5,900	12	69	...	475	...
113	Labourers employed on railway construction and maintenance and coolies and porters employed on railway premises.	6,895	5,642	607	22	31	591	2
	<b>22.—Post office, telegraph and telephone services</b>	<b>2,904</b>	<b>2,497</b>	<b>...</b>	<b>47</b>	<b>1</b>	<b>358</b>	<b>1</b>
114	Post office, telegraph and telephone services ...	2,904	2,497	...	47	1	358	1
	<b>V.—TRADE ... ..</b>	<b>180,001</b>	<b>91,186</b>	<b>17,567</b>	<b>4,967</b>	<b>7,028</b>	<b>55,198</b>	<b>4,055</b>
	<b>23.—Banks, establishments of credit exchange and insurance.</b>	<b>4,519</b>	<b>2,219</b>	<b>309</b>	<b>64</b>	<b>19</b>	<b>1,805</b>	<b>103</b>
115	Bank managers, money lenders, exchange and insurance agents, money changers and brokers and their employees.	4,519	2,219	309	64	19	1,805	103



PART I—PROVINCIAL SUMMARY—*contd.*

BRITISH TERRITORY.							ASSAM STATES.						
Total following occupation.	As principal occupation.		As working dependants.		As subsidiary to other occupation.		Total following occupation.	As principal occupation.		As working dependants.		As subsidiary to other occupation.	
	Males.	Females.	Males.	Females.	Males.	Females.		Males.	Females.	Males.	Females.	Males.	Females.
10	11	12	13	14	15	16	17	18	19	20	21	22	23
203	192	...	2	...	9	...	10	10	...	...	...	...	...
203	192	...	2	..	9	...	10	10	...	...	...	...	...
13,142	8,611	678	501	53	3,281	18	1,127	932	61	64	37	31	2
459	379	3	17	...	60	...	155	153	2	...	...	...	...
148	91	2	4	...	51	...	9	6	...	1	...	2	...
126	91	...	1	...	34	...	15	11	...	3	...	1	...
9,132	5,960	28	452	9	2,676	7	697	532	53	55	36	19	2
319	125	17	9	7	154	...	14	6	...	5	...	3	...
2,965	1,965	628	18	37	306	11	237	224	6	...	1	6	...
77,245	47,865	2,159	1,497	225	24,987	12	4,827	2,514	390	214	110	1,256	343
19,829	12,247	11	644	4	6,908	15	217	40	...	1	...	176	...
19,451	11,877	11	644	4	6,900	15	217	40	...	1	...	176	...
117	112	...	...	...	5	...	...	...	...	...	...	...	...
261	258	...	...	...	3	...	...	...	...	...	...	...	...
41,367	21,782	1,529	715	190	16,657	494	4,504	2,371	390	213	109	1,078	343
1,096	840	4	6	...	246	...	164	156	1	7	...	...	...
23,260	12,238	1,304	237	126	9,104	251	2,374	1,087	313	139	80	629	126
1,967	1,789	...	25	—	152	1	452	424	...	20	...	8	...
12,171	5,904	219	378	63	5,365	242	1,117	575	63	43	26	400	10
2,422	679	...	59	...	1,684	...	358	90	13	4	3	41	207
164	89	...	6	...	69	...	20	20	...	...	...	...	...
287	243	2	4	1	37	...	19	19	...	...	...	...	...
13,251	11,442	619	91	31	1,066	2	...	...	...	...	...	...	...
6,356	5,800	12	69	...	475	...	...	...	...	...	...	...	...
6,895	5,642	607	22	31	591	2	...	...	...	...	...	...	...
2,798	2,324	...	47	...	356	1	105	103	...	...	1	2	...
2,798	2,391	...	47	...	356	1	106	103	...	...	1	2	...
164,349	87,689	12,259	4,659	5,631	51,888	2,173	15,652	3,497	5,308	308	1,347	3,310	1,882
4,377	2,155	237	63	16	1,789	87	122	64	22	1	3	16	16
4,397	2,155	237	63	16	1,789	87	122	64	22	1	3	16	16



TABLE X.—OCCUPATION OR MEANS OF LIVELIHOOD.

Group Number.	Occupation.	ASSAM.							
		Total following occupation.	As principal occupation.		As working dependants.		As subsidiary to other occupation.		
			Males.	Females.	Males.	Females.	Males.	Females.	
1	2	3	4	5	6	7	8	9	
	24—Brokerage commission and export ...	240	143	4	7	...	84	2	
116	Brokers, commission agents, commercial travellers, warehouse owners and employees.	240	143	4	7	...	84	2	
	25.—Trade in textiles ...	8,089	4,097	1,499	202	274	1,867	150	
117	Trade in piece-goods, wool, cotton, silk, hair and other textiles.	8,089	4,097	1,499	202	274	1,867	150	
	26.—Trade in skins, leather and furs ...	2,800	1,693	23	107	33	925	19	
118	Trade in skins, leather, furs, feathers, horn, etc., and the articles made from these.	2,800	1,693	23	107	33	925	19	
	27.—Trade in Wood ...	10,110	2,660	93	241	14	7,050	52	
119	Trade in wood (not firewood) ...	2,680	1,345	28	61	4	1,329	13	
120	Trade in barks ...	9	7	...	...	...	2	...	
121	Trade in bamboos and canes ...	5,178	779	60	139	10	4,155	35	
122	Trade in thatches and other forest produce ...	2,243	529	5	41	...	1,664	4	
	28.—Trade in metals ...	792	566	20	10	2	188	6	
123	Trade in metals, machinery, knives, tools, etc.	792	566	20	10	2	188	6	
	29.—Trade in pottery, bricks and tiles ...	338	174	18	1	8	133	4	
124	Trade in pottery, bricks and tiles ...	338	174	18	1	8	133	4	
	30.—Trade in chemical products ...	1,139	603	53	38	7	424	14	
125	Drugs, dyes, paints, petroleum, explosives, etc.	1,139	603	53	38	7	424	14	
	31.—Hotels, cafes, restaurants, etc. ...	2,586	1,720	381	30	106	258	91	
126	Vendors of wine, liquors, aerated waters and ice	688	341	237	9	37	53	11	
127	Owners and Managers of hotels, cookshops, serais, etc. (and employees).	1,746	1,302	129	21	64	155	75	
128	Hawkers of drink and foodstuffs ...	152	77	15	...	5	50	5	
	32.—Other trade in foodstuffs ...	108,188	52,175	12,504	2,029	5,551	32,258	2,671	
129	Grain and pulse dealers ...	21,467	9,169	4,018	304	1,153	6,100	723	
130	Dealers in sweetmeats, sugar and spices ...	5,826	2,708	456	259	116	1,877	410	
131	Dealers in dairy products, eggs and poultry ...	7,579	3,967	228	167	72	3,055	90	
132	Dealers in animals for food ...	248	72	36	4	17	114	5	
133	Dealers in fodder for animals ...	151	80	16	5	13	26	11	
134	Dealers in other foodstuffs ...	70,461	34,671	7,676	2,211	4,113	20,475	1,385	
135	Dealers in tobacco ...	1,748	947	143	66	67	478	47	
136	Dealers in opium ...	487	380	...	12	...	95	...	
137	Dealers in ganja ...	221	181	1	1	...	38	...	
	33.—Trade in clothing and toilet articles ...	8,361	6,712	537	202	91	708	111	
138	Trade in ready-made clothing and other articles of dress and the toilet (hats, umbrellas, socks, ready-made shoes, perfumes, etc.).	8,361	6,712	537	202	91	708	111	
	34.—Trade in furniture ...	4,882	2,379	434	127	302	1,435	183	
139	Trade in furniture, carpets, curtains and beddings.	666	281	66	24	21	187	97	
140	Hardware, cooking utensils, porcelain, crockery, glassware, bottles, articles for gardening, etc.	4,216	2,118	378	105	281	1,248	86	



PART I—PROVINCIAL SUMMARY—*contd.*

BRITISH TERRITORY.							ASSAM STATES.						
Total following occupation.	As principal occupation.		As working dependants.		As subsidiary to other occupation.		Total following occupation.	As principal occupation.		As working dependants.		As subsidiary to other occupation.	
	Males.	Females.	Males.	Females.	Males.	Females.		Males.	Females.	Males.	Females.	Males.	Females.
10	11	12	13	14	15	16	17	18	19	20	21	22	23
237	141	4	7	...	83	2	3	2	...	...	...	1	...
237	141	4	7	...	83	2	3	2	...	...	...	1	...
5,428	3,296	199	149	17	1,750	17	2,661	801	1,300	53	257	117	133
5,428	3,296	199	149	17	1,750	17	2,661	801	1,300	53	257	117	133
2,793	1,690	21	107	33	925	17	7	3	2	...	...	...	2
2,793	1,690	21	107	33	925	17	7	3	2	...	...	...	2
9,806	2,553	85	233	13	6,371	46	304	107	8	3	1	179	6
2,468	1,259	25	58	4	1,110	12	212	86	3	3	...	119	1
9	7	...	...	...	2	...	...	...	...	...	...	...	...
5,086	758	55	132	9	4,095	30	92	21	5	...	1	60	5
2,243	529	5	41	...	1,664	4	...	...	...	...	...	...	...
773	564	19	10	1	175	4	19	2	1	...	1	13	2
773	564	19	10	1	175	4	19	2	1	...	1	13	2
318	155	13	...	8	133	4	20	19	...	1	...	...	...
318	155	18	...	8	133	4	20	19	...	1	...	...	...
910	568	50	34	6	238	14	229	35	3	4	1	186	...
910	568	50	34	6	238	14	229	35	3	4	1	186	...
2,248	1,694	184	26	61	252	31	338	26	197	4	45	6	60
459	323	76	5	1	49	5	229	18	161	4	36	4	6
1,642	1,294	96	21	57	153	21	104	8	33	...	7	2	54
147	77	12	...	3	60	5	5	...	3	...	2	...	...
99,035	50,681	9,309	2,853	4,649	29,066	1,572	9,153	1,404	3,195	171	902	2,292	10,099
19,765	8,758	3,194	291	895	5,971	646	1,712	411	824	13	258	129	77
4,329	2,474	267	174	36	1,300	78	1,497	234	189	85	80	577	332
7,288	3,867	195	157	53	2,945	71	291	400	33	10	19	110	19
165	54	1	2	4	102	1	83	18	35	1	13	12	4
118	75	12	4	6	19	11	33	5	4	1	7	16	...
65,122	33,979	5,583	2,155	3,609	19,039	767	5,339	692	2,023	56	504	1,436	628
1,552	915	53	61	46	466	8	196	32	87	5	21	12	39
485	378	...	12	...	95	...	2	2	...	...	...	...	...
221	181	1	1	...	38	...	...	...	...	...	...	...	...
8,053	6,660	411	200	70	694	28	298	52	126	2	21	14	83
8,063	6,660	411	200	70	694	28	298	52	126	2	21	14	83
4,642	2,323	371	124	290	1,429	105	240	75	63	5	12	6	78
548	280	19	24	18	186	21	118	1	37	...	3	1	76
4,091	2,043	352	100	272	1,243	84	122	75	26	5	9	5	2



TABLE X.—OCCUPATION OR MEANS OF LIVELIHOOD.

Group Number.	Occupation.	ASSAM.						
		Total following occupation.	As principal occupation.		As working dependants.		As subsidiary to other occupation.	
			Males.	Females.	Males.	Females.	Males.	Females.
1	2	3	4	5	6	7	8	9
	35.—Trade in building materials ...	714	379	10	18	11	275	...
141	Trade in building materials (other than bricks, tiles and woody materials).	714	399	10	18	11	276	...
	36.—Trade in means of transport ...	2,725	1,136	83	30	5	1,453	13
142	Dealers and hirers, in mechanical transport, motors, cycles, etc.	92	86	1	...	...	5	...
143	Dealers and hirers in other carriages, carts, boats, etc.	968	373	1	10	1	580	3
144	Dealers and hirers of elephants, camels, horses, cattle, asses, mules, etc.	1,665	677	86	20	4	868	10
	37.—Trade in fuel ...	4,623	1,142	521	141	356	1,977	486
145	Dealers in firewood, charcoal, coal, cowdung, etc.	4,623	1,142	521	141	356	1,977	486
	38.—Trade in articles of luxury and those pertaining to letters and the art and sciences.	9,166	6,317	555	250	116	1,891	37
146	Dealers in precious stones, jewellery (real and imitation), clocks, optical instruments, etc.	373	236	17	20	...	96	4
147	Dealers in common bangles, bead necklaces, fans, small articles, toys, hunting and fishing tackle, flowers, etc.	3,709	2,909	302	59	83	349	7
148	Publishers, book-sellers, stationers, dealers in music, pictures, musical instruments and curiosities.	5,084	3,172	236	171	33	1,446	26
	39.—Trade of other sorts ...	10,729	7,031	518	463	133	2,466	113
149	Dealers in rags, stable refuse, etc.	1	...	...	...	...	1	...
150	General storekeepers and shopkeepers otherwise unspecified.	9,857	6,505	488	439	127	2,187	111
151	Itinerant traders, pedlars and hawkers (of other than food, etc.).	43	16	19	...	5	2	1
152	Other trades (including farmers of pound, tolls and markets).	828	610	11	29	1	276	1
	C.—PUBLIC ADMINISTRATION AND LIBERAL ARTS.	87,011	59,319	2,502	2,682	420	21,813	270
	VI.—PUBLIC FORCE ...	14,344	10,910	...	155	...	3,243	1
	40.—Army ...	1,932	1,932	...	...	...	...	...
153	Army (Imperial) ...	1,836	1,836	...	...	...	...	...
154	Army (Indian States) ...	96	96	...	...	...	...	...
	43.—Police ...	17,412	9,008	...	155	...	3,248	1
157	Police ...	7,647	7,566	...	9	...	72	...
158	Village watchmen ...	4,765	1,442	...	146	...	3,176	1
	VII.—PUBLIC ADMINISTRATION ...	14,283	10,467	120	130	2	3,562	2
	44.—Public Administration ...	14,283	10,467	120	130	2	3,562	2
159	Service of the state ...	8,385	7,541	11	37	2	794	...
160	Service of Indian and foreign states ...	714	667	18	1	...	28	...
161	Municipal and other local (not village) service	1,119	864	85	5	...	164	1
162	Village officials and servants other than watchmen.	4,065	1,395	6	87	...	2,576	1



PART I—PROVINCIAL SUMMARY—*contd.*

BRITISH TERRITORY.							ASSAM STATES.						
Total following occupation.	As principal occupation.		As working dependants.		As subsidiary to other occupation.		Total following occupation.	As principal occupation.		As working dependants.		As subsidiary to other occupation.	
	Males.	Females.	Males.	Females.	Males.	Females.		Males.	Females.	Males.	Females.	Males.	Females.
10	11	12	13	14	15	16	17	18	19	20	21	22	23
688	385	9	18	11	265	...	26	14	1	...	...	11	...
688	385	9	18	11	265	...	26	14	1	...	...	11	...
2,461	998	84	27	5	1,334	13	264	138	4	3	...	119	...
86	81	1	...	...	4	...	6	5	...	...	...	1	...
947	355	1	10	1	577	3	21	18	...	...	...	3	...
1,428	562	82	17	4	753	10	237	115	4	3	...	115	...
3,698	1,047	425	122	289	1,701	114	925	95	96	19	67	276	372
3,698	1,047	425	122	289	1,701	114	925	95	96	19	67	276	372
8,762	6,088	467	220	103	1,852	32	404	229	88	30	13	39	5
365	236	11	20	...	96	2	8	...	6	...	...	...	2
3,594	2,862	281	44	80	320	7	115	47	21	15	3	29	...
4,803	2,990	175	156	23	1,436	23	281	182	61	15	10	10	3
10,090	6,691	316	456	109	2,431	87	639	340	202	12	24	35	25
1	...	...	...	...	1	...	...	...	...	...	...	...	...
9,219	6,165	286	427	103	2,153	85	638	340	202	12	24	34	26
43	16	19	...	5	2	1	...	...	...	...	...	...	...
827	510	11	29	1	275	1	1	...	...	...	...	1	...
80,354	54,011	2,233	2,313	349	21,204	244	6,657	5,308	269	369	71	614	25
13,241	9,863	...	152	...	3,225	1	1,103	1,077	...	3	...	23	...
1,836	1,836	...	...	...	...	...	96	96	...	...	...	...	...
1,836	1,836	...	...	...	...	...	...	...	...	...	...	...	...
...	...	...	...	...	...	...	96	96	...	...	...	...	...
11,405	8,027	...	152	...	3,225	1	1,007	981	...	3	...	23	...
6,752	6,672	...	8	...	72	...	895	894	...	1	...	...	...
4,653	1,355	...	144	...	3,153	1	112	87	...	2	...	23	...
12,778	9,034	101	128	2	3,511	2	1,505	1,433	19	2	...	51	...
12,778	9,034	101	128	2	3,511	2	1,505	1,433	19	2	...	51	...
7,662	6,824	11	37	2	788	...	723	717	...	...	...	6	...
2	2	...	...	...	...	...	712	665	18	1	...	28	...
1,093	841	84	5	...	162	1	26	23	1	...	...	2	...
4,021	1,367	6	86	...	2,561	1	44	28	...	1	...	15	...



TABLE X.—OCCUPATION OR MEANS OF LIVELIHOOD.

Group Number.	Occupation.	ASSAM.							
		Total following occupation.	As principal occupation.		As working dependants.		As subsidiary to other occupation.		
			Males.	Females.	Males.	Females.	Males.	Females.	
1	2	3	4	5	6	7	8	9	
	VIII.—PROFESSIONS AND LIBERAL ARTS	58,384	37,912	2,382	2,397	418	15,008	267	
	45.—Religion ... ..	25,383	15,827	804	1,630	167	6,842	113	
163	Priests, ministers, etc. ... ..	19,462	12,245	322	1,359	48	5,451	37	
164	Monks, nuns, religious mendicants ... ..	1,230	568	314	57	52	216	23	
165	Other religious workers ... ..	3,548	2,294	143	159	46	855	51	
166	Servants in religious edifices, burial and burning grounds, pilgrim conductors, circumcisers, etc.	1,143	720	25	55	21	320	2	
	46.—Law ... ..	3,314	2,649	...	49	...	616	...	
167	Lawyers of all kinds including Qazis, Law Agents and Mukhtars.	1,096	1,006	...	...	...	90	...	
168	Lawyers' clerks, petition-writers, etc. ...	2,218	1,643	...	49	...	526	...	
	47.—Medicine ... ..	9,899	6,402	653	156	173	2,441	74	
169	Registered medical practitioners including oculists.	2,033	1,776	23	14	...	218	3	
170	Other persons practising the healing arts without being registered.	5,689	3,209	149	133	53	2,113	32	
171	Dentists ... ..	12	11	1	...	...	...	...	
172	Midwives, vaccinators, compounders, nurses, masseurs, etc.	2,043	1,298	480	8	120	97	40	
173	Veterinary surgeons ... ..	122	108	...	1	...	13	...	
	48.—Instruction ... ..	14,176	10,056	799	260	50	2,951	60	
174	Professors and teachers of all kinds ...	13,515	9,579	685	257	40	2,901	53	
175	Clerks and servants connected with education	661	477	114	3	10	50	7	
	49.—Letters, arts and sciences (other than 44)...	5,612	2,978	126	302	28	2,158	20	
176	Public scribes, stenographers, etc. ...	15	15	...	...	...	...	...	
177	Architects, surveyors, engineers and their employees (not being State servants).	401	355	1	2	...	43	...	
178	Authors, editors, journalists and photographers	155	103	...	1	...	51	...	
179	Artists, sculptors and image makers ...	141	109	1	10	...	20	1	
180	Scientists (astronomers, botanists, etc.) ...	59	45	...	...	...	14	...	
181	Horoscope casters, astrologers, fortune-tellers, wizards, witches and mediums.	586	355	2	27	3	198	1	
182	Musicians (composers and performers other than military), actors, dancers, etc.	3,666	1,560	77	269	12	1,746	13	
183	Managers and employees of places of public entertainments, race courses, societies, clubs.	194	150	...	3	...	41	...	
184	Conjurors, acrobats, recitors, exhibitors of curiosities and wild animals, etc.	395	286	45	...	13	45	6	
	D.—MISCELLANEOUS ... ..	124,333	63,878	25,347	7,442	6,577	17,968	3,121	
	IX.—PERSONS LIVING ON THEIR INCOME.	2,254	1,311	171	45	45	669	13	
	50.—Persons living principally on their income	2,254	1,311	171	45	45	669	13	
185	Proprietors (other than of agricultural land), fund and scholarship holders and pensioners.	2,254	1,311	171	45	45	669	13	
	X.—DOMESTIC SERVICE ... ..	36,332	24,161	3,604	2,358	3,614	2,293	302	
	51.—Domestic service ... ..	36,332	24,161	3,604	2,358	3,614	2,293	302	
186	Private motor-drivers and cleaners ... ..	754	673	...	13	...	69	...	
187	Other domestic service ... ..	35,578	23,488	3,604	2,346	3,614	2,224	302	



PART I—PROVINCIAL SUMMARY—*contd.*

BRITISH TERRITORY.							ASSAM STATES.						
Total following occupation.	As principal occupation.		As working dependants.		As subsidiary to other occupation.		Total following occupation.	As principal occupation.		As working dependants.		As subsidiary to other occupation.	
	Males.	Females.	Males.	Females.	Males.	Females.		Males.	Females.	Males.	Females.	Males.	Females.
10	11	12	13	14	15	16	17	18	19	20	21	22	23
54,335	35,114	2,132	2,033	347	14,468	241	4,049	2,798	250	364	71	540	26
23,834	14,804	754	1,392	115	6,661	108	1,549	1,023	50	238	52	181	5
18,186	11,363	293	1,170	28	5,296	36	1,276	882	29	189	20	166	1
1,185	667	295	67	31	216	19	45	1	19	...	21	...	4
3,321	2,155	141	110	35	829	51	227	139	2	49	11	26	...
1,142	719	25	65	21	320	2	1	1	...	...	...	...	...
3,255	2,590	...	49	...	616	...	59	59	...	...	...	...	...
1,077	987	...	...	...	90	...	19	19	...	...	...	...	...
2,178	1,603	...	49	...	526	...	40	40	...	...	...	...	...
9,027	5,837	550	111	160	2,251	68	872	515	103	45	13	190	6
1,950	1,707	23	13	...	207	1	83	69	1	1	...	11	1
5,069	2,826	135	89	52	1,935	32	620	383	14	44	1	178	...
9	9	...	...	...	...	...	3	2	1	...	...	...	...
1,891	1,251	393	8	108	96	35	152	47	87	...	12	1	5
108	94	...	1	...	13	...	14	14	...	...	...	...	...
13,347	9,351	732	254	47	2,917	46	829	705	67	6	3	34	14
12,716	8,897	621	251	37	2,871	39	799	682	64	6	3	30	14
631	454	111	3	10	46	7	30	23	3	...	...	4	...
4,872	2,482	96	227	25	2,023	19	740	496	30	75	3	135	1
12	12	...	...	...	...	...	3	3	...	...	...	...	...
372	328	1	2	...	41	...	29	27	...	...	...	2	...
151	100	...	...	...	51	...	4	3	...	1	...	...	...
84	54	1	9	...	19	1	57	55	...	1	...	1	...
59	45	...	...	...	14	...	...	...	...	...	...	...	...
550	334	2	24	3	186	1	36	21	...	3	...	12	...
3,063	1,181	47	189	9	1,626	11	603	379	30	70	3	120	1
192	148	...	3	...	41	...	2	2	...	...	...	...	...
389	280	45	...	13	45	6	6	6	...	...	...	...	...
113,250	58,737	23,189	7,027	6,116	16,127	2,054	11,083	5,141	2,158	415	461	1,841	1,067
2,059	1,141	152	42	44	667	13	195	170	19	3	1	2	...
2,059	1,141	152	42	44	667	13	195	170	19	3	1	2	...
2,059	1,141	152	42	44	667	13	195	170	19	3	1	2	...
33,538	22,123	3,297	2,295	3,440	2,279	264	2,634	2,038	307	63	174	14	38
33,538	22,123	3,297	2,295	3,440	2,279	264	2,634	2,038	307	63	174	14	38
740	659	...	12	...	69	...	14	14	...	...	...	...	...
32,958	21,404	3,297	2,293	3,440	2,210	264	2,620	2,024	307	63	174	14	38



TABLE X.—OCCUPATION OR MEANS OF LIVELIHOOD.

Group Number.	Occupation	ASSAM.						
		Total following occupation.	As principal occupation.		As working dependants.		As subsidiary to other occupation.	
			Males.	Females.	Males.	Females.	Males.	Females.
1	2	3	4	5	6	7	8	9
	XI.—INSUFFICIENTLY DESCRIBED OCCUPATION.	52,511	27,089	8,100	1,312	1,099	13,027	1,884
	52.—General terms which do not indicate a definite occupation.	52,511	27,089	8,100	1,312	1,099	13,027	1,884
188	Manufacturers, businessmen and contractors otherwise unspecified.	2,834	1,973	21	73	1	764	2
189	Cashiers, accountants, book-keepers, clerks and other employees in unspecified offices and ware-houses and shops.	6,045	4,768	65	256	36	919	1
190	Mechanics otherwise unspecified ...	315	265	...	21	...	29	...
191	Labourers and workmen otherwise unspecified...	43,317	20,083	8,014	962	1,062	11,315	1,881
	XII.—UNPRODUCTIVE ...	33,236	11,317	13,472	3,727	1,819	1,979	922
	53.—Inmates of jails, asylums and alms houses.	3,116	...	...	3,075	41	...	...
192	Inmates of jails, asylums and alms houses ...	3,116	...	...	3,075	41	...	...
	54.—Beggars, vagrants, prostitutes ...	30,102	11,312	13,472	652	1,778	1,966	922
193	Beggars and vagrants ...	29,559	11,312	12,933	652	1,777	1,966	919
194	Procurers and prostitutes ...	543	...	539	...	1	...	3
	55.—Other unclassified non-productive industries.	18	5	...	...	...	13	...
195	Other unclassified non-productive industries ...	18	5	...	...	...	13	...



PART I—PROVINCIAL SUMMARY—*conold.*

BRITISH TERRITORY.							ASSAM STATES.						
Total following occupation.	As principal occupation.		As working dependants.		As subsidiary to other occupation.		Total following occupation.	As principal occupation.		As working dependants.		As subsidiary to other occupation.	
	Males.	Females.	Males.	Females.	Males.	Females.		Males.	Females.	Males.	Females.	Males.	Females.
10	11	12	13	14	15	16	17	18	19	20	21	22	23
44,637	24,255	6,368	1,129	827	11,203	855	7,874	2,834	1,732	183	272	1,824	1,029
44,637	24,255	6,368	1,129	827	11,203	855	7,874	2,834	1,732	183	272	1,824	1,029
2,642	1,787	19	72	1	761	2	192	186	2	1	...	3	...
5,928	4,661	56	255	36	919	1	117	107	9	1	...	...	...
255	203	...	21	...	29	...	60	60	...	...	...	...	...
35,812	17,602	6,293	781	790	9,494	852	7,505	2,481	1,721	181	272	1,821	1,029
32,856	11,213	13,372	3,561	1,805	1,978	922	380	99	100	166	14	1	...
2,971	...	...	2,930	41	...	...	145	...	...	145	...	...	...
2,971	...	...	2,930	41	...	...	145	...	...	145	...	...	...
29,869	11,215	13,372	631	1,764	1,965	922	233	97	100	21	14	1	...
29,328	11,215	12,833	631	1,763	1,965	919	233	97	100	21	14	1	...
543	...	539	...	1	...	3	...	...	...	...	...	...	...
16	3	...	...	...	13	...	2	2	...	...	...	...	...
16	3	...	...	...	13	...	2	2	...	...	...	...	...







TABLE X.—OCCUPATION OR MEANS OF LIVELIHOOD. PART II.—DETAILS FOR DISTRICTS—*contd.*

DISTRICT OR STATE.	Class A.—Production of raw materials.										Sub-class I.—Exploitation of animals and vegetation.									
	Total of class A.										Total of sub-class I.—Exploitation of animals and vegetation.									
	Total earners (principal occupation).					Total working dependants.					Total earners (principal occupation).					Total working dependants.				
	Males.	Females.	Males.	Females.	Total	Males.	Females.	Males.	Females.	Total	Males.	Females.	Males.	Females.	Total	Males.	Females.	Males.	Females.	Total
ASSAM	12	13	14	15	16	17	18	19	20	21	22	23	24	25	26	27	28	29	30	31
	2,198,451	488,470	406,099	419,681	892,768	68,629	2,183,877	487,350	405,477	419,642	299,387	68,613	2,070,010	440,473	376,808	364,025	275,615	59,029	14,716	3,308
	2,085,554	441,421	377,939	364,062	776,071	59,045	2,026,509	439,464	376,808	364,025	275,615	59,029	1,910,532	401,874	323,046	318,723	117,744	44,140	10,000	2,200
	839,016	169,707	151,966	157,267	317,233	14,724	837,081	169,650	151,930	157,267	14,724	3,308	837,081	169,650	151,930	157,267	14,724	3,308	4,784	3,168
	125,679	44,198	25,135	2,033	32,911	3,516	124,756	44,065	25,129	2,032	3,516	3,308	124,756	44,065	25,129	2,032	3,516	3,308	4,784	3,168
	620,447	65,974	112,921	2,612	117,003	4,784	620,366	65,973	112,920	2,612	4,784	4,784	620,366	65,973	112,920	2,612	4,784	4,784	4,784	3,168
	22,793	14,480	3,864	3,004	5,811	3,168	22,791	14,480	3,864	3,004	3,168	3,168	22,791	14,480	3,864	3,004	3,168	3,168	3,168	3,168
	40,309	13,040	11,479	54,214	1,003	3,147	40,350	13,008	11,448	3,147	3,147	3,147	40,350	13,008	11,448	3,147	3,147	3,147	3,147	3,147
	22,783	28,505	49	123	339	109	22,788	28,505	49	123	109	109	22,788	28,505	49	123	109	109	109	109
	1,232,341	262,675	224,034	318,758	117,995	44,148	1,218,166	262,675	224,034	318,758	44,148	44,140	1,218,166	262,675	224,034	318,758	44,148	44,140	44,140	44,140
	182,101	6,228	74,811	33,799	7,971	299	182,101	6,228	74,811	33,799	7,971	299	182,101	6,228	74,811	33,799	7,971	299	299	299
	227,550	8,274	33,356	25,614	9,293	673	227,550	8,274	33,356	25,614	9,293	673	227,550	8,274	33,356	25,614	9,293	673	673	673
	179,463	43,513	22,451	65,020	15,664	6,732	179,463	43,513	22,451	65,020	6,732	6,732	179,463	43,513	22,451	65,020	6,732	6,732	6,732	6,732
	140,882	14,529	25,624	32,627	6,171	1,622	140,879	14,526	25,624	32,627	1,622	1,622	140,879	14,526	25,624	32,627	1,622	1,622	1,622	1,622
	240,553	85,484	40,644	79,825	42,080	17,421	240,553	85,484	40,644	79,825	17,421	17,421	240,553	85,484	40,644	79,825	17,421	17,421	17,421	17,421
	215,027	102,237	23,188	42,205	25,031	17,357	215,027	102,237	23,188	42,205	17,357	17,357	215,027	102,237	23,188	42,205	17,357	17,357	17,357	17,357
	54,305	2,121	2,129	36,758	1,465	74	54,305	2,121	2,129	36,758	1,465	74	54,305	2,121	2,129	36,758	1,465	74	74	74
	13,037	8,704	975	2,965	681	166	13,037	8,704	975	2,965	166	166	13,037	8,704	975	2,965	166	166	166	166
	1,160	245	257	263	128	7	1,160	245	257	263	7	7	1,160	245	257	263	7	7	7	7
	75,713	13,783	24,314	49,325	7,387	845	75,687	13,611	24,190	49,325	845	845	75,687	13,611	24,190	49,325	845	845	845	845
	37,425	33,266	4,483	6,294	9,310	8,739	37,380	33,266	4,479	6,294	8,739	8,739	37,380	33,266	4,479	6,294	8,739	8,739	8,739	8,739



TABLE X.—OCCUPATION OR MEANS OF LIVELIHOOD. PART II.—DETAILS FOR DISTRICTS—*contd.*

Class A.—Production of raw materials.																		
Sub-class 1.—Exploitation of animals and vegetation.																		
Order 1.—Pasture and Agriculture.																		
DISTRICT OR STATE.	Total of order 1.—Pasture and Agriculture.						Total of sub-order 1(a)—Cultivation.											
	Total earners (principal occupation).			Total working dependants.			Total following occupation as subsidiary to other.			Total earners (principal occupation).			Total working dependants.			Total following occupation as subsidiary to other.		
	Males.	Females.		Males.	Females.		Males.	Females.		Males.	Females.		Males.	Females.		Males.	Females.	
ASSAM																		
(1) British Territory																		
SURMA VALLEY AND HILL DIVISION																		
Cachar	...	...	...	...	...	...	...	...	...	...	...	...	...	...	...	...	...	...
Sylhet	...	...	...	...	...	...	...	...	...	...	...	...	...	...	...	...	...	...
Khasi and Jaintia Hills (British)	...	...	...	...	...	...	...	...	...	...	...	...	...	...	...	...	...	...
Naga Hills...	...	...	...	...	...	...	...	...	...	...	...	...	...	...	...	...	...	...
Lushai Hills	...	...	...	...	...	...	...	...	...	...	...	...	...	...	...	...	...	...
ASSAM VALLEY DIVISION																		
Goalpara	...	...	...	...	...	...	...	...	...	...	...	...	...	...	...	...	...	...
Kamrup	...	...	...	...	...	...	...	...	...	...	...	...	...	...	...	...	...	...
Darrang	...	...	...	...	...	...	...	...	...	...	...	...	...	...	...	...	...	...
Nowgong	...	...	...	...	...	...	...	...	...	...	...	...	...	...	...	...	...	...
Sivasagar	...	...	...	...	...	...	...	...	...	...	...	...	...	...	...	...	...	...
Lakhimpur...	...	...	...	...	...	...	...	...	...	...	...	...	...	...	...	...	...	...
Garo Hills ...	...	...	...	...	...	...	...	...	...	...	...	...	...	...	...	...	...	...
SADIYA FRONTIER TRACT																		
BALIPARA FRONTIER TRACT																		
(2) Manipur State																		
(3) Khasi States																		







TABLE X.—OCCUPATION OR MEANS OF LIVELIHOOD. PART II.—DETAILS FOR DISTRICTS—*contd.*

Class A.—Production of raw materials.																							
Sub-class I.—Exploitation of animals and vegetation.																							
Order 1.—Pasture and Agriculture.																							
Sub-order 1(a)—Cultivation.																							
Group (3).—Estate Agents and Managers of Government.																							
Group (4).—Rent collectors, clerks, etc.																							
Total earners (principal occupation).				Total working dependants.				Total following occupation as subsidiary to other.				Total earners (principal occupation).				Total working dependants.				Total following occupation as subsidiary to other.			
Males.		Females.		Males.		Females.		Males.		Females.		Males.		Females.		Males.		Females.		Males.		Females.	
48		49		50		51		52		53		54		55		56		57		58		59	
39		...		...		...		9		...		2,812		19		98		11		1,209		18	
39		...		...		...		0		...		2,804		19		98		11		1,208		18	
6		...		...		...		1		...		1,098		18		45		11		888		17	
3		...		...		...		1		...		23		...		...		...		13		...	
...		...		...		...		...		...		1,070		18		45		11		875		17	
1		...		...		...		...		...		2		...		...		...		...		...	
...		...		...		...		...		...		4		...		...		...		...		...	
2		...		...		...		...		...		...		...		...		...		...		...	
25		...		...		...		8		...		1,700		1		53		...		314		1	
9		...		...		...		6		...		1,099		1		41		...		112		...	
5		...		...		...		2		...		168		...		4		...		54		...	
4		...		...		...		...		...		118		...		...		...		30		...	
1		...		...		...		...		...		103		...		3		...		15		...	
3		...		...		...		...		...		115		...		3		...		65		...	
3		...		...		...		...		...		65		...		2		...		35		1	
...		...		...		...		...		...		31		...		...		...		3		...	
1		...		...		...		...		...		3		...		...		...		5		...	
...		...		...		...		...		...		3		...		...		...		1		...	
...		...		...		...		...		...		8		...		...		...		2		...	
...		...		...		...		...		...		...		...		...		...		...		...	
...		...		...		...		...		...		...		...		...		...		...		...	

DISTRICT OR STATE.	
ASSAM	
(1) British Territory	
SURMA VALLEY AND HILL DIVISION	
Cachar	...
Sylhet	...
Khasi and Jaintia Hills (British)	
Naga Hills	...
Lushai Hills	...
ASSAM VALLEY DIVISION	
Goalpara	...
Kamrup	...
Darrang	...
Nowgong	...
Bongaigaon	...
Lakhimpur	...
Garo Hills	...
SADIYA FRONTIER TRACT	
BALIPARA FRONTIER TRACT	
(2) Manipur State	
(3) Khasi States	

## ASSAM

## (1) British Territory

## SURA VALLEY AND HILL DIVISION

Cachar

Sylhet

## Khasi and Jaintia Hills (British)

Naga Hills

Lushai Hills

## ASSAM VALLEY DIVISION

Goalpara

Kamrup

Darrang

Nowgong

Bibagar

Lakhimpur

Garo Hills

## SADIYA FRONTIER TRACT

## BALIPARA FRONTIER TRACT

## (2) Manipur State

## (3) Khasi States







TABLE X.—OCCUPATION OR MEANS OF LIVELIHOOD. PART II.—DETAILS FOR DISTRICTS—*contd.*

Class A.—Production of raw materials.													
Sub-class I.—Exploitation of animals and vegetation.													
Order 1.—Pasture and Agriculture.													
Sub-order 1(a).—Cultivation.													
Group (7).—Agricultural labourers.													
Group (7A).—Helpers in agricultural work.													
Total earners (principal occupation).		Total working dependants.		Total following occupation as subsidiary to other.		Total earners (principal occupation).		Total working dependants.		Total following occupation as subsidiary to other.			
Males.	Females.	Males.	Females.	Males.	Females.	Males.	Females.	Males.	Females.	Males.	Females.		
72	73	74	75	76	77	78	79	80	81	82	83		
54,176	5,149	6,980	8,001	13,417	4,739	...	...	230,900	238,131	...	...		
52,137	3,094	6,773	7,999	9,710	1,278	...	...	296,438	299,998	...	...		
20,974	814	1,549	369	3,186	873	...	...	124,998	6,891	...	...		
2,175	168	111	30	444	65	...	...	22,643	667	...	...		
17,576	222	1,327	44	7,156	85	...	...	99,050	1,034	...	...		
519	480	110	279	586	721	...	...	...	65	...	...		
4	4	1	16	...	1	...	...	3,397	5,135	...	...		
...	...	...	...	...	...	...	...	8	...	...	...		
31,631	2,280	5,216	6,644	1,524	401	...	...	100,663	220,296	...	...		
6,497	339	2,377	1,871	418	16	...	...	43,006	23,947	...	...		
9,140	883	1,281	2,443	331	142	...	...	7,512	12,028	...	...		
6,073	347	184	260	115	49	...	...	7,469	58,403	...	...		
4,713	97	120	149	121	14	...	...	11,374	29,261	...	...		
3,107	235	310	1,093	249	122	...	...	22,439	69,397	...	...		
1,621	124	433	220	233	21	...	...	8,408	29,142	...	...		
454	195	11	15	21	46	...	...	240	5,075	...	...		
183	...	7	279	...	4	...	...	633	2,555	...	...		
...	...	1	...	...	...	...	...	145	226	...	...		
...	...	46	308	75	39	...	...	4,420	8,133	...	...		
179	165	161	501	3,639	3,422	...	...	...	...	...	...		
1,860	1,890	...	...	...	...	...	...	...	...	...	...		
(3) Khasi States													



TABLE X.—OCCUPATION OR MEANS OF LIVELIHOOD. PART II.—DETAILS FOR DISTRICTS—*contd.*

Class A.—Production of raw materials.												
Sub-class I.—Exploitation of animals and vegetation.												
Order I.—Pasture and Agriculture.												
Sub-order 1(a).—Cultivation.												
Sub-order 1(b).—Cultivation of special crops, fruit, etc.												
Group (b).—Cultivators of <i>dhau</i> , <i>tanwya</i> and shifting areas.												
Total of sub-order 1(b).—Cultivation of special crops, fruit, etc.												
Total earners (principal occupation).												
Total working dependants.												
Total following occupation as subsidiary to other.												
Total earners (principal occupation).												
Total working dependants.												
Total following occupation as subsidiary to other.												
Total earners (principal occupation).												
Total working dependants.												
Total following occupation as subsidiary to other.												
Total earners (principal occupation).												
Total working dependants.												
Total following occupation as subsidiary to other.												
Total earners (principal occupation).												
Total working dependants.												
Total following occupation as subsidiary to other.												
Total earners (principal occupation).												
Total working dependants.												
Total following occupation as subsidiary to other.												
Total earners (principal occupation).												
Total working dependants.												
Total following occupation as subsidiary to other.												
Total earners (principal occupation).												
Total working dependants.												
Total following occupation as subsidiary to other.												
Total earners (principal occupation).												
Total working dependants.												
Total following occupation as subsidiary to other.												
Total earners (principal occupation).												
Total working dependants.												
Total following occupation as subsidiary to other.												
Total earners (principal occupation).												
Total working dependants.												
Total following occupation as subsidiary to other.												
Total earners (principal occupation).												
Total working dependants.												
Total following occupation as subsidiary to other.												
Total earners (principal occupation).												
Total working dependants.												
Total following occupation as subsidiary to other.												
Total earners (principal occupation).												
Total working dependants.												
Total following occupation as subsidiary to other.												
Total earners (principal occupation).												
Total working dependants.												
Total following occupation as subsidiary to other.												
Total earners (principal occupation).												
Total working dependants.												
Total following occupation as subsidiary to other.												
Total earners (principal occupation).												
Total working dependants.												
Total following occupation as subsidiary to other.												
Total earners (principal occupation).												
Total working dependants.												
Total following occupation as subsidiary to other.												
Total earners (principal occupation).												
Total working dependants.												
Total following occupation as subsidiary to other.												
Total earners (principal occupation).												
Total working dependants.												
Total following occupation as subsidiary to other.												
Total earners (principal occupation).												
Total working dependants.												
Total following occupation as subsidiary to other.												
Total earners (principal occupation).												
Total working dependants.												
Total following occupation as subsidiary to other.												
Total earners (principal occupation).												
Total working dependants.												
Total following occupation as subsidiary to other.												
Total earners (principal occupation).												
Total working dependants.												
Total following occupation as subsidiary to other.												
Total earners (principal occupation).												
Total working dependants.												
Total following occupation as subsidiary to other.												
Total earners (principal occupation).												
Total working dependants.												
Total following occupation as subsidiary to other.												
Total earners (principal occupation).												
Total working dependants.												
Total following occupation as subsidiary to other.												
Total earners (principal occupation).												
Total working dependants.												
Total following occupation as subsidiary to other.												
Total earners (principal occupation).												
Total working dependants.												
Total following occupation as subsidiary to other.												
Total earners (principal occupation).												
Total working dependants.												
Total following occupation as subsidiary to other.												
Total earners (principal occupation).												
Total working dependants.												
Total following occupation as subsidiary to other.												
Total earners (principal occupation).												
Total working dependants.												
Total following occupation as subsidiary to other.												
Total earners (principal occupation).												
Total working dependants.												
Total following occupation as subsidiary to other.												
Total earners (principal occupation).												
Total working dependants.												
Total following occupation as subsidiary to other.												
Total earners (principal occupation).												
Total working dependants.												
Total following occupation as subsidiary to other.												
Total earners (principal occupation).												
Total working dependants.												
Total following occupation as subsidiary to other.												
Total earners (principal occupation).												
Total working dependants.												
Total following occupation as subsidiary to other.												
Total earners (principal occupation).												
Total working dependants.												
Total following occupation as subsidiary to other.												
Total earners (principal occupation).												
Total working dependants.												
Total following occupation as subsidiary to other.												
Total earners (principal occupation).												
Total working dependants.												
Total following occupation as subsidiary to other.												
Total earners (principal occupation).												
Total working dependants.												
Total following occupation as subsidiary to other.												
Total earners (principal occupation).												
Total working dependants.												
Total following occupation as subsidiary to other.												
Total earners (principal occupation).												
Total working dependants.												
Total following occupation as subsidiary to other.												
Total earners (principal occupation).												
Total working dependants.												
Total following occupation as subsidiary to other.												
Total earners (principal occupation).												
Total working dependants.												
Total following occupation as subsidiary to other.												
Total earners (principal occupation).												
Total working dependants.												
Total following occupation as subsidiary to other.												
Total earners (principal occupation).												
Total working dependants.												
Total following occupation as subsidiary to other.												
Total earners (principal occupation).												
Total working dependants.												
Total following occupation as subsidiary to other.												
Total earners (principal occupation).												
Total working dependants.												
Total following occupation as subsidiary to other.												
Total earners (principal occupation).												
Total working dependants.												
Total following occupation as subsidiary to other.												
Total earners (principal occupation).												
Total working dependants.												
Total following occupation as subsidiary to other.												
Total earners (principal occupation).												
Total working dependants.												
Total following occupation as subsidiary to other.												
Total earners (principal occupation).												
Total working dependants.												
Total following occupation as subsidiary to other.												
Total earners (principal occupation).												
Total working dependants.												
Total following occupation as subsidiary to other.												
Total earners (principal occupation).												
Total working dependants.												
Total following occupation as subsidiary to other.												
Total earners (principal occupation).												
Total working dependants.												
Total following occupation as subsidiary to other.												
Total earners (principal occupation).												
Total working dependants.												
Total following occupation as subsidiary to other.												
Total earners (principal occupation).												
Total working dependants.												
Total following occupation as subsidiary to other.												
Total earners (principal occupation).												
Total working dependants.												
Total following occupation as subsidiary to other.												
Total earners (principal occupation).												
Total working dependants.												
Total following occupation as subsidiary to other.												
Total earners (principal occupation).												











TABLE X—OCCUPATION OR MEANS OF LIVELIHOOD. PART II.—DETAILS FOR DISTRICTS—contd.

DISTRICT OR STATE.	Class A.—Production of raw materials.												
	Sub-class I.—Exploitation of animals and vegetation.												
	Order I.—Pasture and Agriculture.												
	Sub-order 1(c)—Forestry.												
	Total of sub-order 1(c)—Forestry.						Group (17).—Forest officers, rangers, guards, etc.						
Total earners (principal occupation).						Total following occupation as subsidiary to other.						Total following occupation as subsidiary to other.	
Total earners (principal occupation).		Total working dependants.		Total following occupation as subsidiary to other.		Total earners (principal occupation).		Total working dependants.		Total following occupation as subsidiary to other.			
Males.	Females.	Males.	Females.	Males.	Females.	Males.	Females.	Males.	Females.	Males.	Females.		
126	127	128	129	130	131	132	133	134	135	136	137		
2,728	214	413	184	4,314	107	1,005	...	39	...	231	...		
2,593	102	253	100	3,667	84	1,004	...	39	...	231	...		
711	30	39	19	1,171	35	220	...	...	...	39	...		
111	13	3	12	409	20	62	...	...	...	...	...		
409	14	10	6	438	6	134	...	...	...	38	...		
42	...	...	...	5	...	2	...	...	...	...	...		
123	3	26	1	63	7	11	...	...	...	1	...		
17	...	...	...	3	...	11	...	...	...	...	...		
1,809	72	212	67	2,124	32	743	...	39	...	171	...		
315	3	65	2	1,215	5	243	...	38	...	115	...		
296	26	14	40	248	...	115	...	1	...	37	...		
101	3	9	1	29	...	48	...	...	...	3	...		
122	1	...	...	15	...	82	...	...	...	6	...		
442	23	82	7	340	20	79	...	...	...	...	...		
363	16	42	17	154	7	93	...	...	...	8	...		
90	...	...	...	114	...	83	...	...	...	2	...		
63	...	2	14	365	17	36	...	...	...	19	...		
10	...	...	...	7	...	5	...	...	...	2	...		
...	...	...	...	...	...	...	...	...	...	...	...		
...	...	...	...	...	...	...	...	...	...	...	...		
...	...	...	...	...	...	...	...	...	...	...	...		
...	...	...	...	...	...	...	...	...	...	...	...		
...	...	...	...	...	...	...	...	...	...	...	...		
...	...	...	...	...	...	...	...	...	...	...	...		
...	...	...	...	...	...	...	...	...	...	...	...		
...	...	...	...	...	...	...	...	...	...	...	...		
...	...	...	...	...	...	...	...	...	...	...	...		
...	...	...	...	...	...	...	...	...	...	...	...		
...	...	...	...	...	...	...	...	...	...	...	...		
...	...	...	...	...	...	...	...	...	...	...	...		
...	...	...	...	...	...	...	...	...	...	...	...		
...	...	...	...	...	...	...	...	...	...	...	...		
...	...	...	...	...	...	...	...	...	...	...	...		
...	...	...	...	...	...	...	...	...	...	...	...		
...	...	...	...	...	...	...	...	...	...	...	...		
...	...	...	...	...	...	...	...	...	...	...	...		
...	...	...	...	...	...	...	...	...	...	...	...		
...	...	...	...	...	...	...	...	...	...	...	...		
...	...	...	...	...	...	...	...	...	...	...	...		
...	...	...	...	...	...	...	...	...	...	...	...		
...	...	...	...	...	...	...	...	...	...	...	...		
...	...	...	...	...	...	...	...	...	...	...	...		
...	...	...	...	...	...	...	...	...	...	...	...		
...	...	...	...	...	...	...	...	...	...	...	...		
...	...	...	...	...	...	...	...	...	...	...	...		
...	...	...	...	...	...	...	...	...	...	...	...		
...	...	...	...	...	...	...	...	...	...	...	...		
...	...	...	...	...	...	...	...	...	...	...	...		
...	...	...	...	...	...	...	...	...	...	...	...		
...	...	...	...	...	...	...	...	...	...	...	...		
...	...	...	...	...	...	...	...	...	...	...	...		
...	...	...	...	...	...	...	...	...	...	...	...		
...	...	...	...	...	...	...	...	...	...	...	...		
...	...	...	...	...	...	...	...	...	...	...	...		
...	...	...	...	...	...	...	...	...	...	...	...		
...	...	...	...	...	...	...	...	...	...	...	...		
...	...	...	...	...	...	...	...	...	...	...	...		
...	...	...	...	...	...	...	...	...	...	...	...		
...	...	...	...	...	...	...	...	...	...	...	...		
...	...	...	...	...	...	...	...	...	...	...	...		
...	...	...	...	...	...	...	...	...	...	...	...		
...	...	...	...	...	...	...	...	...	...	...	...		
...	...	...	...	...	...	...	...	...	...	...	...		
...	...	...	...	...	...	...	...	...	...	...	...		
...	...	...	...	...	...	...	...	...	...	...	...		
...	...	...	...	...	...	...	...	...	...	...	...		
...	...	...	...	...	...	...	...	...	...	...	...		
...	...	...	...	...	...	...	...	...	...	...	...		
...	...	...	...	...	...	...	...	...	...	...	...		
...	...	...	...	...	...	...	...	...	...	...	...		
...	...	...	...	...	...	...	...	...	...	...	...		
...	...	...	...	...	...	...	...	...	...	...	...		











TABLE X.—OCCUPATION OR MEANS OF LIVELIHOOD. PART II.—DETAILS FOR DISTRICTS—*contd.*

DISTRICT OR STATE.	Class A.—Production of raw materials.											
	Sub-class I.—Exploitation of animals and vegetation.											
	Order 1.—Pasture and Agriculture.											
	Sub-order 1(a).—Stock raising.											
	Group (23)—Breeder of transport animals.						Group (23).—Herdsmen, shepherds and breeders of other animals.					
	Total earners (principal occupation).		Total working dependants.		Total following occupation as subsidiary to other.		Total earners (principal occupation).		Total working dependants.		Total following occupation as subsidiary to other.	
	Males.	Females.	Males.	Females.	Males.	Females.	Males.	Females.	Males.	Females.	Males.	Females.
ASSAM	102	103	104	105	106	107	108	109	170	171	172	173
	15	...	...	...	2	...	131	15	245	73	39	63
	15	...	...	...	2	...	94	11	166	16	17	...
	14	...	...	...	2	...	56	2	145	1	4	7
	4	...	...	...	...	...	43	...	10	...	1	...
	10	...	...	...	2	...	...	1	...	...	...	...
	...	...	...	...	...	...	1	1	11	1	3	...
	...	...	...	...	...	...	12	...	154	...	1	...
	...	...	...	...	...	...	...	...	...	...	...	...
	1	...	...	...	...	...	38	9	21	15	13	...
	...	...	...	...	...	...	24	...	1	3	3	...
	...	...	...	...	...	...	1	...	2	...	...	...
	...	...	...	...	...	...	4	6	13	12	3	...
	1	...	...	...	...	...	1	2	...	...	...	...
	...	...	...	...	...	...	6	...	3	...	1	...
	...	...	...	...	...	...	2	1	2	...	...	...
	...	...	...	...	...	...	...	...	...	...	7	...
(2) Manipur State	...	...	...	...	...	...	...	...	...	...	...	...
	...	...	...	...	...	...	...	...	...	...	...	...
	...	...	...	...	...	...	...	...	...	...	...	...
(3) Khasi States	...	...	...	...	...	...	9	...	1	...	...	...
	...	...	...	...	...	...	26	4	78	57	22	63



TABLE X.—OCCUPATION OR MEANS OF LIVELIHOOD. PART II.—DETAILS FOR DISTRICTS—*contd.*

Class A.—Production of raw materials.											
Sub-class I.—Exploitation of animals and vegetation.											
Order 1.—Pasture and Agriculture.											
Sub-order 1(a).—Raising of small animals and insects.											
Group (34).—Birds, bees, etc.											
Total of sub-order (a).—Raising of small animals and insects.											
Total earners (principal occupation).											
Total working dependants.											
Total following occupation as subsidiary to other.											
Total earners (miscellaneous occupations).											
Total working dependants.											
Total following occupation as subsidiary to other.											
Total earners (miscellaneous occupations).											
Total working dependants.											
Total following occupation as subsidiary to other.											
Total earners (miscellaneous occupations).											
Total working dependants.											
Total following occupation as subsidiary to other.											
Total earners (miscellaneous occupations).											
Total working dependants.											
Total following occupation as subsidiary to other.											
Total earners (miscellaneous occupations).											
Total working dependants.											
Total following occupation as subsidiary to other.											
Total earners (miscellaneous occupations).											
Total working dependants.											
Total following occupation as subsidiary to other.											
Total earners (miscellaneous occupations).											
Total working dependants.											
Total following occupation as subsidiary to other.											
Total earners (miscellaneous occupations).											
Total working dependants.											
Total following occupation as subsidiary to other.											
Total earners (miscellaneous occupations).											
Total working dependants.											
Total following occupation as subsidiary to other.											
Total earners (miscellaneous occupations).											
Total working dependants.											
Total following occupation as subsidiary to other.											
Total earners (miscellaneous occupations).											
Total working dependants.											
Total following occupation as subsidiary to other.											
Total earners (miscellaneous occupations).											
Total working dependants.											
Total following occupation as subsidiary to other.											
Total earners (miscellaneous occupations).											
Total working dependants.											
Total following occupation as subsidiary to other.											
Total earners (miscellaneous occupations).											
Total working dependants.											
Total following occupation as subsidiary to other.											
Total earners (miscellaneous occupations).											
Total working dependants.											
Total following occupation as subsidiary to other.											
Total earners (miscellaneous occupations).											
Total working dependants.											
Total following occupation as subsidiary to other.											
Total earners (miscellaneous occupations).											
Total working dependants.											
Total following occupation as subsidiary to other.											
Total earners (miscellaneous occupations).											
Total working dependants.											
Total following occupation as subsidiary to other.											
Total earners (miscellaneous occupations).											
Total working dependants.											
Total following occupation as subsidiary to other.											
Total earners (miscellaneous occupations).											
Total working dependants.											
Total following occupation as subsidiary to other.											
Total earners (miscellaneous occupations).											
Total working dependants.											
Total following occupation as subsidiary to other.											
Total earners (miscellaneous occupations).											
Total working dependants.											
Total following occupation as subsidiary to other.											
Total earners (miscellaneous occupations).											
Total working dependants.											
Total following occupation as subsidiary to other.											
Total earners (miscellaneous occupations).											
Total working dependants.											
Total following occupation as subsidiary to other.											
Total earners (miscellaneous occupations).											
Total working dependants.											
Total following occupation as subsidiary to other.											
Total earners (miscellaneous occupations).											
Total working dependants.											
Total following occupation as subsidiary to other.											
Total earners (miscellaneous occupations).											
Total working dependants.											
Total following occupation as subsidiary to other.											
Total earners (miscellaneous occupations).											
Total working dependants.											
Total following occupation as subsidiary to other.											
Total earners (miscellaneous occupations).											
Total working dependants.											
Total following occupation as subsidiary to other.											
Total earners (miscellaneous occupations).											
Total working dependants.											
Total following occupation as subsidiary to other.											
Total earners (miscellaneous occupations).											
Total working dependants.											
Total following occupation as subsidiary to other.											
Total earners (miscellaneous occupations).											
Total working dependants.											
Total following occupation as subsidiary to other.											
Total earners (miscellaneous occupations).											
Total working dependants.											
Total following occupation as subsidiary to other.											
Total earners (miscellaneous occupations).											
Total working dependants.											
Total following occupation as subsidiary to other.											
Total earners (miscellaneous occupations).											
Total working dependants.											
Total following occupation as subsidiary to other.											
Total earners (miscellaneous occupations).											
Total working dependants.											
Total following occupation as subsidiary to other.											
Total earners (miscellaneous occupations).											
Total working dependants.											
Total following occupation as subsidiary to other.											
Total earners (miscellaneous occupations).											
Total working dependants.											
Total following occupation as subsidiary to other.											
Total earners (miscellaneous occupations).											
Total working dependants.											
Total following occupation as subsidiary to other.											
Total earners (miscellaneous occupations).											
Total working dependants.											
Total following occupation as subsidiary to other.											
Total earners (miscellaneous occupations).											
Total working dependants.											
Total following occupation as subsidiary to other.											
Total earners (miscellaneous occupations).											
Total working dependants.											
Total following occupation as subsidiary to other.											
Total earners (miscellaneous occupations).											
Total working dependants.											
Total following occupation as subsidiary to other.											
Total earners (miscellaneous occupations).											
Total working dependants.											
Total following occupation as subsidiary to other.											
Total earners (miscellaneous occupations).											
Total working dependants.											
Total following occupation as subsidiary to other.											
Total earners (miscellaneous occupations).											
Total working dependants.											
Total following occupation as subsidiary to other.											
Total earners (miscellaneous occupations).											
Total working dependants.											
Total following occupation as subsidiary to other.											
Total earners (miscellaneous occupations).											
Total working dependants.											
Total following occupation as subsidiary to other.											
Total earners (miscellaneous occupations).											
Total working dependants.											
Total following occupation as subsidiary to other.											
Total earners (miscellaneous occupations).											
Total working dependants.											
Total following occupation as subsidiary to other.											
Total earners (miscellaneous occupations).											
Total working dependants.											
Total following occupation as subsidiary to other.											
Total earners (miscellaneous occupations).											
Total working dependants.											
Total following occupation as subsidiary to other.											
Total earners (miscellaneous occupations).											
Total working dependants.											
Total following occupation as subsidiary to other.											
Total earners (miscellaneous occupations).											
Total working dependants.											
Total following occupation as subsidiary to other.											
Total earners (miscellaneous occupations).											
Total working dependants.											
Total following occupation as subsidiary to other.											
Total earners (miscellaneous occupations).											
Total working dependants.											
Total following occupation as subsidiary to other.											
Total earners (miscellaneous occupations).											
Total working dependants.											
Total following occupation as subsidiary to other.											







TABLE X.—OCCUPATION OR MEANS OF LIVELIHOOD. PART II.—DETAILS FOR DISTRICTS—*contd.*

DISTRICT OR STATE.	Class A.—Production of raw materials.											
	Sub-class I.—Exploitation of animals and vegetation.											
	Order 2.—Fishing and Hunting.											
	Total of order 2.—Fishing and Hunting.						Group (27).—Fishing and Pearling.					
	Total earners (principal occupation).		Total working dependants.		Total following occupation as subsidiary to other.		Total earners (principal occupation).		Total working dependants.		Total following occupation as subsidiary to other.	
	Males.	Females.	Males.	Females.	Males.	Females.	Males.	Females.	Males.	Females.	Males.	Females.
ASSAM	198	169	200	201	202	203	204	205	206	207	208	209
	35,992	2,083	5,313	952	40,627	2,65	35,799	2,057	5,303	948	40,359	2,65
	34,776	867	5,155	645	40,533	2,05	34,584	841	5,145	641	39,869	2,05
	26,473	713	4,607	458	35,890	163	26,398	687	4,606	459	35,558	163
	1,146	36	185	5	2,474	7	1,117	19	185	3	2,245	7
	25,279	677	4,422	464	33,366	166	25,233	668	4,421	464	33,250	166
	48	...	...	1	19	...	48	...	...	1	19	...
	...	...	...	...	23	...	...	...	...	...	23	...
	...	...	...	...	18	...	...	...	...	...	16	...
	8,214	154	547	187	4,421	42	8,099	154	538	183	4,301	42
	2,433	89	103	1	240	...	2,374	69	192	1	236	...
	3,003	23	120	87	901	3	2,987	22	119	85	877	3
	517	29	16	1	287	9	515	29	16	1	275	9
	291	...	27	...	333	3	285	...	21	...	291	3
SADIYA FRONTIER TRACT	843	1	104	66	1,799	5	818	1	103	64	1,783	5
	828	13	87	23	860	23	820	13	67	23	837	23
	...	...	...	...	8	...	...	...	...	...	8	...
	88	...	1	...	11	...	87	...	1	...	3	...
	1	...	...	...	1	...	...	...	...	...	...	...
	...	...	...	...	...	...	...	...	...	...	...	...
	...	...	...	...	...	...	...	...	...	...	...	...
	...	...	...	...	...	...	...	...	...	...	...	...
	...	...	...	...	...	...	...	...	...	...	...	...
	...	...	...	...	...	...	...	...	...	...	...	...
(2) Manipur State	1,194	1,116	158	305	383	60	1,193	1,116	158	305	379	60
(3) Khasi States	29	100	...	2	11	...	29	100	...	2	11	...











TABLE X.—OCCUPATION OR MEANS OF LIVELIHOOD. PART II.—DETAILS FOR DISTRICTS—*contd.*

DISTRICT OR STATE.	Class A.—Production of raw materials.											
	Sub-class II.—Exploitation of minerals.											
	Order 4.—Non-metallic minerals.											
	Total of order 4.—Non-metallic minerals.						Group (35) Coal.					
	Total earners (principal occupation).		Total working dependants.		Total following occupation as subsidiary to other.		Total earners (principal occupation).		Total working dependants.		Total following occupation as subsidiary to other.	
	Males.	Females.	Males.	Females.	Males.	Females.	Males.	Females.	Males.	Females.	Males.	Females.
ASSAM	234	255	256	237	258	259	242	241	242	243	244	245
	14,813	1,120	553	39	478	16	6,376	681	237	31	135	4
	14,743	948	434	37	453	16	6,363	681	237	31	130	4
	1,934	147	36	2	262	8	939	32	31	1	8	...
	923	113	4	1	169	8	7	...	...	...	...	...
	80	2	1	...	25	...	3	...	...	...	...	...
	2	...	...	...	1	...	2	...	...	...	1	...
	929	32	31	1	7	...	927	32	31	1	7	...
	...	...	...	...	...	...	...	...	...	...	...	...
	12,759	801	388	35	251	8	5,423	649	206	30	112	4
ASSAM VALLEY DIVISION	25	...	1	...	4	...	22	...	1	...	4	...
	4	...	...	...	5	...	1	...	...	...	...	...
	7	...	...	...	...	...	4	...	...	...	...	...
	3	2	...	2	2	...	...	...	...	...	...	...
	19	...	1	...	10	...	9	...	1	...	7	...
	12,701	799	386	33	230	8	5,237	649	204	30	101	4
	...	...	...	...	...	...	...	...	...	...	...	...
	50	...	...	...	...	...	1	...	...	...	...	...
	...	...	...	...	...	...	...	...	...	...	...	...
	...	...	...	...	...	...	...	...	...	...	...	...
SADIYA FRONTIER TRACT	...	...	...	...	...	...	...	...	...	...	...	...
BALIPARA FRONTIER TRACT	...	...	...	...	...	...	...	...	...	...	...	...
(2) Manipur State	25	179	124	9	2	...	...	...	...	...	...	...
(3) Khasi States	45	...	4	...	23	...	13	...	...	...	15	...















TABLE X.—OCCUPATION OR MEANS OF LIVELIHOOD. PART II.—DETAILS FOR DISTRICTS—*contd.*

Class B.—Preparation and supply of material substances.																							
Sub-class III.—Industry.																							
Order 5.—Textiles.																							
Group (42)—Cotton spinning, cleaning and pressing.																							
Total of Order 5.—Textiles.																							
Total earners (principal occupation).				Total working dependants.				Total following occupation as subsidiary to other.				Total earners (principal occupation).				Total working dependants.				Total following occupation as subsidiary to other.			
Males.		Females.		Males.		Females.		Males.		Females.		Males.		Females.		Males.		Females.		Males.		Females.	
282	283	284	285	286	287	288	289	290	291	292	293	294	295	296	297	298	299	300	301	302	303	304	
<b>ASSAM</b>																							
<b>(1) British Territory</b>																							
SURMA VALLEY AND HILL DIVISION																							
Cochin																							
Sylhet																							
Khasi and Jaintia Hills (British)																							
Naga Hills																							
Lushai Hills																							
ASSAM VALLEY DIVISION																							
Goalpara																							
Kamrup																							
Darrang																							
Nowgong																							
Sivasagar																							
Lakhimpur																							
Garo Hills																							
SADIYA FRONTIER TRACT																							
BALIPARA FRONTIER TRACT																							
<b>(2) Manipur State</b>																							
<b>(3) Khasi States</b>																							



TABLE X.—OCCUPATION OR MEANS OF LIVELIHOOD. PART II.—DETAILS FOR DISTRICTS—*contd.*

Class B.—Preparation and supply of material substances.												
Sub-class III.—Industry.												
Order 6.—Textiles.												
Group (43).—Cotton spinning, Seizing and weaving.												
Group (44).—Jute pressing, spinning and weaving.												
Total earners (principal occupation).		Total working dependants.		Total following occupation as subsidiary to other.		Total earners (principal occupation).		Total working dependants.		Total following occupation as subsidiary to other.		
Males.	Females.	Males.	Females.	Males.	Females.	Males.	Females.	Males.	Females.	Males.	Females.	
294	295	296	297	298	299	300	301	302	303	304	305	
1,336	13,770	1,819	208,716	2,252	20,383	501	88	6	48	111	9	
1,104	7,580	1,679	199,036	2,901	17,348	501	88	6	48	111	9	
791	2,874	262	13,024	1,727	3,121	1	39	...	...	2	9	
65	844	26	6,355	70	1,180	1	...	...	...	...	...	
710	1,356	188	3,377	1,642	743	...	39	...	...	2	9	
2	494	37	8,000	5	553	...	...	...	...	...	...	
6	23	8	1,098	10	571	...	...	...	...	...	...	
6	116	3	195	...	74	...	...	...	...	...	...	
313	4,696	1,410	178,144	454	9,979	590	49	6	48	109	...	
83	354	142	10,097	33	718	131	32	...	...	1	...	
135	2,360	885	94,754	104	2,281	189	17	6	48	107	...	
24	147	46	12,758	28	535	25	...	...	...	1	...	
37	302	134	23,447	36	1,914	154	...	...	...	...	...	
26	359	128	15,387	233	2,508	...	...	...	...	...	...	
7	151	73	12,346	29	1,878	1	...	...	...	...	...	
...	14	2	1,315	1	35	...	...	...	...	...	...	
...	8	...	631	20	4,246	...	...	...	...	...	...	
...	2	...	237	...	2	...	...	...	...	...	...	
192	6,124	139	16,280	47	2,396	...	...	...	...	...	...	
10	66	1	400	4	639	...	...	...	...	...	...	
ASSAM												
(1) British Territory												
SURMA VALLEY AND HILL DIVISION												
Cochar												
Sylhet												
Khasi and Jaintia Hills (British)												
Naga Hills												
Jaintia Hills												
ASSAM VALLEY DIVISION												
Goalpara												
Kamrup												
Darrang												
Nowgong												
Sibsagar												
Lakhimpur												
Garo Hills												
SADIYA FRONTIER TRACT												
DALIPARA FRONTIER TRACT												
(2) Manipur State												
(3) Khasi States												















TABLE X—OCCUPATION OR MEANS OF LIVELIHOOD. PART II.—DETAILS FOR DISTRICTS—*contd.*

DISTRICT OR STATE.	Class B.—Preparation and supply of material substances.									
	Sub-class III.—Industry.									
	Order 6.—Hides, skins and hard materials from the animal kingdom.									
	Group (51). Working in leather.					Group (53).—Bone, ivory, horn, shell, etc., workers (except buttons).				
	Total earners (principal occupation).		Total working dependants.		Total following occupation as subsidiary to other.		Total earners (principal occupation).		Total working dependants.	
	Males.	Females.	Males.	Females.	Males.	Females.	Males.	Females.	Males.	Females.
ASSAM	312	343	344	345	346	347	348	349	350	351
	666	17	54	13	276	2	29	...	1	...
	664	17	53	13	270	2	29	...	1	...
	281	12	34	1	160	1	11	...	1	...
	10	1	...	...	13	...	...	...	...	...
	271	11	34	1	147	1	11	...	1	...
	...	...	...	...	...	...	...	...	...	...
	...	...	...	...	...	...	...	...	...	...
	...	...	...	...	...	...	...	...	...	...
	...	...	...	...	...	...	...	...	...	...
	...	...	...	...	...	...	...	...	...	...
	...	...	...	...	...	...	...	...	...	...
	...	...	...	...	...	...	...	...	...	...
	383	5	19	12	110	1	18	...	...	...
ASSAM VALLEY DIVISION	109	...	11	5	22	...	3	...	...	...
	213	5	6	2	41	...	3	...	...	...
	20	...	...	...	9	...	12	...	...	...
	33	...	1	4	33	1	...	...	...	...
	5	...	...	1	5	...	1	...	...	...
	3	...	1	...	...	...	1	...	...	...
	...	...	...	...	...	...	...	...	...	...
	...	...	...	...	...	...	...	...	...	...
	...	...	...	...	...	...	...	...	...	...
	...	...	...	...	...	...	...	...	...	...
SADIYA FRONTIER TRACT	...	...	...	...	...	...	...	...	...	...
	...	...	...	...	...	...	...	...	...	...
BALIPARA FRONTIER TRACT	...	...	...	...	...	...	...	...	...	...
	...	...	...	...	...	...	...	...	...	...
(2) Manipur State	2	...	1	...	...	...	...	...	...	...
(3) Khasi States	...	...	...	...	6	...	...	...	...	...



TABLE X.—OCCUPATION OR MEANS OF LIVELIHOOD. PART II.—DETAILS FOR DISTRICTS—*contd.*

		Class II.—Preparation and supply of material substances.									
		Sub-class III.—Industry.									
		Order 7.—Wood.									
		Total of Order 7.—Wood.					Group (54).—Sawyers.				
DISTRICT OR STATE.		Total working dependants.					Total earners (principal occupation).				
		Total following occupation as subsidiary to other.		Total working dependants.		Total following occupation as subsidiary to other.	Total working dependants.		Total earners (principal occupation).		Total following occupation as subsidiary to other.
		Males.	Females.	Males.	Females.		Males.	Females.	Males.	Females.	
<b>ASSAM</b>											
(1) British Territory	...	...	...	...	...	...	...	...	...	...	...
SUBMA VALLEY AND HILL DIVISION	...	...	...	...	...	...	...	...	...	...	...
Cachar	...	354	355	356	357	358	359	360	361	362	363
Sylhet	...	24,418	1,712	1,901	1,914	21,858	770	6,985	360	195	24
Khasi and Jaintia Hills (British)	...	22,496	1,609	1,714	1,843	21,098	479	6,172	360	195	24
Naga Hills	...	8,143	902	1,240	1,476	14,308	943	1,359	1	181	...
Lushai Hills	...	1,029	59	122	27	1,034	7	269	...	45	...
	...	6,750	778	927	1,400	12,889	235	1,094	1	138	...
	...	179	64	24	49	182	101	30	...	...	...
	...	104	...	24	...	127	...	16	...	...	...
	...	81	1	143	...	76	...	30	...	...	...
ASSAM VALLEY DIVISION	...	13,153	447	470	367	6,653	135	4,102	100	14	24
Goalpara	...	1,653	116	68	67	1,474	25	516	1	2	...
Kamrup	...	3,796	67	119	66	1,507	34	1,718	...	2	...
Darrang	...	1,253	39	18	9	463	23	245	...	1	...
Noongong	...	769	11	22	14	485	21	94	4	1	...
Silbagar	...	1,666	16	103	98	1,228	14	416	...	5	...
Lakhimpur	...	3,773	198	138	93	1,368	18	1,084	95	5	24
Garohills	...	213	...	2	...	156	...	29	...	...	...
SADIYA FRONTIER TRACT	...	700	300	4	...	13	...	641	259	...	6
BALIPARA FRONTIER TRACT	...	140	...	...	...	124	1	76	...	...	...
(2) Manipur State	...	1,249	22	153	12	359	5	63	...	...	6
(3) Khasi States	...	986	81	34	59	401	286	50	...	...	50







TABLE X.—OCCUPATION OR MEANS OF LIVELIHOOD. PART II.—DETAILS FOR DISTRICTS—*contd.*

DISTRICT OR STATE.	Class B.—Preparation and supply of material substances.									
	Sub-class III.—Industry.									
	Order 8.—Metals.									
	Group (57).—Smelting, forging and rolling of iron and other metals.									
	Total of order 8.—Metals.		Total following occupation as subsidiary to other.		Total working dependants.		Total earners (principal occupation).		Total following occupation as subsidiary to other.	
	Males.	Females.	Males.	Females.	Males.	Females.	Males.	Females.	Males.	Females.
<b>ASSAM</b>										
(1) British Territory	378	579	389	381	353	353	354	355	386	387
SURMA VALLEY AND HILL DIVISION	5,350	78	227	67	2,413	8	6	...	...	8
Cachar	5,057	33	198	61	2,364	5	6	...	...	8
Sylhet	1,528	...	102	2	996	...	6	...	...	8
Khasi and Jaintia Hills (British)	101	...	4	...	41	...	...	...	...	...
Naga Hills	1,312	...	84	2	614	...	6	...	...	...
Lushai Hills	44	...	1	...	23	...	...	...	...	...
ASSAM VALLEY DIVISION	24	...	1	...	56	...	...	...	...	...
Goalpara	87	...	18	...	308	...	...	...	...	...
Kamrup	3,490	33	96	59	1,368	5	...	...	...	...
Darrang	421	2	9	7	77	...	...	...	...	...
Nowong	1,500	9	48	40	217	...	...	...	...	...
Sibsagar	340	6	8	...	142	...	...	...	...	...
Lakhimpur	255	2	6	3	108	1	...	...	...	...
Garo Hills	424	10	18	8	419	4	...	...	...	...
BADIYA FRONTIER TRACT	408	4	7	1	188	...	...	...	...	...
BALIPARA FRONTIER TRACT	63	...	...	...	29	...	...	...	...	...
(2) Manipur State	38	...	...	...	...	...	...	...	...	...
(3) Khasi States	1	...	...	...	...	...	...	...	...	...
	133	42	28	6	26	2	...	...	...	...
	140	3	1	...	23	1	...	...	...	...







TABLE X.—OCCUPATION OR MEANS OF LIVELIHOOD. PART II.—DETAILS FOR DISTRICTS—*contd.*

Class B.—Preparation and supply of material substances.													
Sub-class III.—Industry.													
Order 8.—Metals.													
Group (66).—Workers in brass, copper and bell metal.													
Group (61).—Workers in other metals (except precious metals).													
Total following occupation as subsidiary to other.													
Total working dependants.													
Total earners (principal occupation).													
Total following occupation as subsidiary to other.													
Total working dependants.													
Total earners (principal occupation).													
Total following occupation as subsidiary to other.													
Total working dependants.													
Total earners (principal occupation).													
Total following occupation as subsidiary to other.													
Total working dependants.													
Total earners (principal occupation).													
Total following occupation as subsidiary to other.													
Total working dependants.													
Total earners (principal occupation).													
Total following occupation as subsidiary to other.													
Total working dependants.													
Total earners (principal occupation).													
Total following occupation as subsidiary to other.													
Total working dependants.													
Total earners (principal occupation).													
Total following occupation as subsidiary to other.													
Total working dependants.													
Total earners (principal occupation).													
Total following occupation as subsidiary to other.													
Total working dependants.													
Total earners (principal occupation).													
Total following occupation as subsidiary to other.													
Total working dependants.													
Total earners (principal occupation).													
Total following occupation as subsidiary to other.													
Total working dependants.													
Total earners (principal occupation).													
Total following occupation as subsidiary to other.													
Total working dependants.													
Total earners (principal occupation).													
Total following occupation as subsidiary to other.													
Total working dependants.													
Total earners (principal occupation).													
Total following occupation as subsidiary to other.													
Total working dependants.													
Total earners (principal occupation).													
Total following occupation as subsidiary to other.													
Total working dependants.													
Total earners (principal occupation).													
Total following occupation as subsidiary to other.													
Total working dependants.													
Total earners (principal occupation).													
Total following occupation as subsidiary to other.													
Total working dependants.													
Total earners (principal occupation).													
Total following occupation as subsidiary to other.													
Total working dependants.													
Total earners (principal occupation).													
Total following occupation as subsidiary to other.													
Total working dependants.													
Total earners (principal occupation).													
Total following occupation as subsidiary to other.													
Total working dependants.													
Total earners (principal occupation).													
Total following occupation as subsidiary to other.													
Total working dependants.													
Total earners (principal occupation).													
Total following occupation as subsidiary to other.													
Total working dependants.													
Total earners (principal occupation).													
Total following occupation as subsidiary to other.													
Total working dependants.													
Total earners (principal occupation).													
Total following occupation as subsidiary to other.													
Total working dependants.													
Total earners (principal occupation).													
Total following occupation as subsidiary to other.													
Total working dependants.													
Total earners (principal occupation).													
Total following occupation as subsidiary to other.													
Total working dependants.													
Total earners (principal occupation).													
Total following occupation as subsidiary to other.													
Total working dependants.													
Total earners (principal occupation).													
Total following occupation as subsidiary to other.													
Total working dependants.													
Total earners (principal occupation).													
Total following occupation as subsidiary to other.													
Total working dependants.													
Total earners (principal occupation).													
Total following occupation as subsidiary to other.													
Total working dependants.													
Total earners (principal occupation).													
Total following occupation as subsidiary to other.													
Total working dependants.													
Total earners (principal occupation).													
Total following occupation as subsidiary to other.													
Total working dependants.													
Total earners (principal occupation).													
Total following occupation as subsidiary to other.													
Total working dependants.													
Total earners (principal occupation).													
Total following occupation as subsidiary to other.													
Total working dependants.													
Total earners (principal occupation).													
Total following occupation as subsidiary to other.													
Total working dependants.													
Total earners (principal occupation).													
Total following occupation as subsidiary to other.													
Total working dependants.													
Total earners (principal occupation).													
Total following occupation as subsidiary to other.													
Total working dependants.													
Total earners (principal occupation).													
Total following occupation as subsidiary to other.													
Total working dependants.													
Total earners (principal occupation).													
Total following occupation as subsidiary to other.													
Total working dependants.													
Total earners (principal occupation).													
Total following occupation as subsidiary to other.													
Total working dependants.													
Total earners (principal occupation).													
Total following occupation as subsidiary to other.													
Total working dependants.													
Total earners (principal occupation).													
Total following occupation as subsidiary to other.													
Total working dependants.													
Total earners (principal occupation).													
Total following occupation as subsidiary to other.													
Total working dependants.													
Total earners (principal occupation).													
Total following occupation as subsidiary to other.													
Total working dependants.													
Total earners (principal occupation).													
Total following occupation as subsidiary to other.													
Total working dependants.													
Total earners (principal occupation).													
Total following occupation as subsidiary to other.													
Total working dependants.													
Total earners (principal occupation).													
Total following occupation as subsidiary to other.													
Total working dependants.													
Total earners (principal occupation).													
Total following occupation as subsidiary to other.													
Total working dependants.													
Total earners (principal occupation).													
Total following occupation as subsidiary to other.													
Total working dependants.													
Total earners (principal occupation).													
Total following occupation as subsidiary to other.													
Total working dependants.													
Total earners (principal occupation).													
Total following occupation as subsidiary to other.													
Total working dependants.													
Total earners (principal occupation).													
Total following occupation as subsidiary to other.													
Total working dependants.													
Total earners (principal occupation).													
Total following occupation as subsidiary to other.													
Total working dependants.													
Total earners (principal occupation).													
Total following occupation as subsidiary to other.													
Total working dependants.													
Total earners (principal occupation).													
Total following occupation as subsidiary to other.													
Total working dependants.													
Total earners (principal occupation).													
Total following occupation as subsidiary to other.													
Total working dependants.													
Total earners (principal occupation).													
Total following occupation as subsidiary to other.													
Total working dependants.													
Total earners (principal occupation).													
Total following occupation as subsidiary to other.													
Total working dependants.													
Total earners (principal occupation).													
Total following occupation as subsidiary to other.													
Total working dependants.													
Total earners (principal occupation).													
Total following occupation as subsidiary to other.													







TABLE X.—OCCUPATION OR MEANS OF LIVELIHOOD. PART II.—DETAILS FOR DISTRICTS—*contd.*

[illegible]











TABLE X.—OCCUPATION OR MEANS OF LIVELIHOOD. PART II.—DETAILS FOR DISTRICTS—*contd.*

DISTRICT OR STATE.	Class B.—Preparation and supply of material substances.											
	Sub-class III.—Industry.											
	Order 10.—Chemical products properly so-called and analogous.						Order 11.—Food Industries.					
	Group (70).—Others.						Total of order 11.—Food Industries.					
	Total earners (principal occupation).		Total working dependants.		Total following occupation as subsidiary to other.		Total earners (principal occupation).		Total working dependants.		Total following occupation as subsidiary to other.	
	Males.	Females.	Males.	Females.	Males.	Females.	Males.	Females.	Males.	Females.	Males.	Females.
ASSAM	403	453	404	405	406	407	408	409	470	471	472	473
	40	7	...	9	1	4	3,585	6,411	299	1,430	673	1,196
	20	1	...	1	1	9	3,375	5,988	211	1,314	599	1,139
	3	...	...	...	...	2	631	4,844	153	975	328	1,045
	...	...	...	...	...	...	108	674	...	81	114	68
	3	...	...	...	...	3	499	4,087	65	895	198	925
	...	...	...	...	...	...	39	162	3	6	9	17
	...	...	...	...	...	...	7	14	84	77	2	...
	...	...	...	...	...	...	...	7	...	6	5	10
	17	1	...	1	1	...	2,796	1,142	59	338	215	94
	...	...	...	...	...	...	549	653	23	114	60	29
	5	...	...	...	...	...	440	174	5	20	55	8
	...	...	...	1	...	...	453	103	4	55	29	27
	...	...	...	...	...	...	254	63	2	62	13	15
SADIYA FRONTIER TRACT	5	1	...	...	...	...	443	58	14	21	23	7
	7	...	...	...	1	...	281	56	6	22	23	3
	...	...	...	...	...	...	7	40	...	24	2	4
	...	...	...	...	...	...	13	2	...	1	49	...
BALIPARA FRONTIER TRACT	...	...	...	...	...	...	2	...	...	...	...	...
	...	...	...	...	...	...	...	...	...	...	...	...
(2) Manipur State	...	6	...	1	...	9	51	198	5	103	1	10
(3) Khasi States	20	...	...	...	...	...	159	225	6	13	80	47







TABLE X.—OCCUPATION OR MEANS OF LIVELIHOOD. PART II.—DETAILS FOR DISTRICTS—*contd.*

DISTRICT OR STATE.	Class B.—Preparation and supply of material substances.									
	Sub-class III.—Industry.									
	Order 11.—Food Industries.									
	Group (73).—Butchers.					Group (74).—Makers of sugar, molasses and gut.				
	Total earners (principal occupation).		Total working dependants.		Total following occupation as subsidiary to other.		Total earners (principal occupation).		Total working dependants.	
	Males.	Females.	Males.	Females.	Males.	Females.	Males.	Females.	Males.	Females.
ASSAM	486	487	488	489	490	491	492	493	494	495
	203	...	1	...	117	...	49	5	1	3
	157	...	1	...	49	...	6	5	1	3
	49	...	1	...	44	...	6	5	...	53
	19	...	...	...	36	...	6	...	...	48
	10	...	...	...	1	...	...	...	...	2
	14	...	1	...	6	...	...	...	...	...
	6	...	...	...	1	...	...	...	...	...
	...	...	...	...	...	...	...	...	...	...
	106	...	...	...	5	...	...	...	1	1
	1	...	...	...	1	...	...	...	...	...
	23	...	...	...	...	...	...	...	...	...
	26	...	...	...	...	...	...	...	...	...
	7	...	...	...	...	...	...	...	...	...
	30	...	...	...	1	...	...	...	...	...
	17	...	...	...	3	...	...	...	1	1
	3	...	...	...	...	...	...	...	...	...
SADIYA FRONTIER TRACT	...	...	...	...	...	...	...	...	...	...
	...	...	...	...	...	...	...	...	...	...
	2	...	...	...	...	...	...	...	...	...
DALIPARA FRONTIER TRACT	...	...	...	...	...	...	...	...	...	...
	...	...	...	...	...	...	...	...	...	...
(2) Manipur State	...	...	...	...	...	...	43	...	...	...
(3) Khasi States	...	...	...	...	68	...	...	...	...	...







TABLE X.—OCCUPATION OR MEANS OF LIVELIHOOD. PART II.—DETAILS FOR DISTRICTS—*contd.*

DISTRICT OR STATE.	Class II.—Preparation and supply of material substances.											
	Sub-class III.—Industry.											
	Order II.—Food Industries.											
	Group (77).—Brewers and distillers.						Group (78).—Manufacturers of Tobacco.					
	Total earners (principal occupation).		Total working dependants.		Total following occupation as subsidiary to other.	Total earners (principal occupation).		Total working dependants.		Total following occupation as subsidiary to other.		
	Males.	Females.	Males.	Females.	Males.	Females.	Males.	Females.	Males.	Females.	Males.	Females.
<b>ASSAM</b>	510	511	512	513	514	515	516	517	518	519	520	521
(1) British Territory	99	480	9	84	13	61	9	3	...	1	2	...
SURMA VALLEY AND HILL DIVISION	13	150	...	4	4	16	9	3	...	1	2	...
Cochar	12	150	...	4	3	16	...	3	...	1	...	...
Sylhet	...	...	...	...	...	...	...	1	...	...	...	...
Khasi and Jaintia Hills (British)	...	...	...	...	...	...	...	2	...	1	...	...
Naga Hills	13	150	...	4	3	16	...	...	...	...	...	...
Lushai Hills	...	...	...	...	...	...	...	...	...	...	...	...
ASSAM VALLEY DIVISION	1	...	...	...	1	...	9	...	...	...	2	...
Goalpara	...	...	...	...	...	...	...	...	...	...	...	...
Kamrup	...	...	...	...	...	...	...	...	...	...	...	...
Darrang	...	...	...	...	...	...	9	...	...	...	...	...
Nowgong	...	...	...	...	...	...	...	...	...	...	...	...
Sivasagar	...	...	...	...	1	...	...	...	...	...	3	...
Lakhimpur	...	...	...	...	...	...	...	...	...	...	...	...
Garos Hills	1	...	...	...	...	...	...	...	...	...	...	...
SADIYA FRONTIER TRACT	...	...	...	...	...	...	...	...	...	...	...	...
BALIPARA FRONTIER TRACT	...	...	...	...	...	...	...	...	...	...	...	...
(2) Manipur State	5	129	4	69	1	7	...	...	...	...	...	...
(3) Khasi States	81	301	5	11	8	38	...	...	...	...	...	...























TABLE X.—OCCUPATION OR MEANS OF LIVELIHOOD. PART II.—DETAILS FOR DISTRICTS—*contd.*

Class B.—Preparation and supply of material substances.												
Sub-class III.—Industry.												
Order 14.—Building Industries.												
Total of Order 14.—Building Industries.												
Group (89).—Upholsterers, tent-makers, etc.												
Total earners (principal occupation),												
Total working dependants.												
Total following occupation as subsidiary to other.												
Total earners (principal occupation),												
Total working dependants.												
Total following occupation as subsidiary to other.												
Total earners (principal occupation),												
Total working dependants.												
Total following occupation as subsidiary to other.												
Total earners (principal occupation),												
Total working dependants.												
Total following occupation as subsidiary to other.												
Total earners (principal occupation),												
Total working dependants.												
Total following occupation as subsidiary to other.												
Total earners (principal occupation),												
Total working dependants.												
Total following occupation as subsidiary to other.												
Total earners (principal occupation),												
Total working dependants.												
Total following occupation as subsidiary to other.												
Total earners (principal occupation),												
Total working dependants.												
Total following occupation as subsidiary to other.												
Total earners (principal occupation),												
Total working dependants.												
Total following occupation as subsidiary to other.												
Total earners (principal occupation),												
Total working dependants.												
Total following occupation as subsidiary to other.												
Total earners (principal occupation),												
Total working dependants.												
Total following occupation as subsidiary to other.												
Total earners (principal occupation),												
Total working dependants.												
Total following occupation as subsidiary to other.												
Total earners (principal occupation),												
Total working dependants.												
Total following occupation as subsidiary to other.												
Total earners (principal occupation),												
Total working dependants.												
Total following occupation as subsidiary to other.												
Total earners (principal occupation),												
Total working dependants.												
Total following occupation as subsidiary to other.												
Total earners (principal occupation),												
Total working dependants.												
Total following occupation as subsidiary to other.												
Total earners (principal occupation),												
Total working dependants.												
Total following occupation as subsidiary to other.												
Total earners (principal occupation),												
Total working dependants.												
Total following occupation as subsidiary to other.												
Total earners (principal occupation),												
Total working dependants.												
Total following occupation as subsidiary to other.												
Total earners (principal occupation),												
Total working dependants.												
Total following occupation as subsidiary to other.												
Total earners (principal occupation),												
Total working dependants.												
Total following occupation as subsidiary to other.												
Total earners (principal occupation),												
Total working dependants.												
Total following occupation as subsidiary to other.												
Total earners (principal occupation),												
Total working dependants.												
Total following occupation as subsidiary to other.												
Total earners (principal occupation),												
Total working dependants.												
Total following occupation as subsidiary to other.												
Total earners (principal occupation),												
Total working dependants.												
Total following occupation as subsidiary to other.												
Total earners (principal occupation),												
Total working dependants.												
Total following occupation as subsidiary to other.												
Total earners (principal occupation),												
Total working dependants.												
Total following occupation as subsidiary to other.												
Total earners (principal occupation),												
Total working dependants.												
Total following occupation as subsidiary to other.												
Total earners (principal occupation),												
Total working dependants.												
Total following occupation as subsidiary to other.												
Total earners (principal occupation),												
Total working dependants.												
Total following occupation as subsidiary to other.												
Total earners (principal occupation),												
Total working dependants.												
Total following occupation as subsidiary to other.												
Total earners (principal occupation),												
Total working dependants.												
Total following occupation as subsidiary to other.												
Total earners (principal occupation),												
Total working dependants.												
Total following occupation as subsidiary to other.												
Total earners (principal occupation),												
Total working dependants.												
Total following occupation as subsidiary to other.												
Total earners (principal occupation),												
Total working dependants.												
Total following occupation as subsidiary to other.												
Total earners (principal occupation),												
Total working dependants.												
Total following occupation as subsidiary to other.												
Total earners (principal occupation),												
Total working dependants.												
Total following occupation as subsidiary to other.												
Total earners (principal occupation),												
Total working dependants.												
Total following occupation as subsidiary to other.												
Total earners (principal occupation),												
Total working dependants.												
Total following occupation as subsidiary to other.												
Total earners (principal occupation),												
Total working dependants.												
Total following occupation as subsidiary to other.												
Total earners (principal occupation),												
Total working dependants.												
Total following occupation as subsidiary to other.												
Total earners (principal occupation),												
Total working dependants.												
Total following occupation as subsidiary to other.												
Total earners (principal occupation),												
Total working dependants.												
Total following occupation as subsidiary to other.												
Total earners (principal occupation),												
Total working dependants.												
Total following occupation as subsidiary to other.												
Total earners (principal occupation),												
Total working dependants.												
Total following occupation as subsidiary to other.												
Total earners (principal occupation),												
Total working dependants.												
Total following occupation as subsidiary to other.												
Total earners (principal occupation),												
Total working dependants.												
Total following occupation as subsidiary to other.												
Total earners (principal occupation),												
Total working dependants.												
Total following occupation as subsidiary to other.												
Total earners (principal occupation),												
Total working dependants.												
Total following occupation as subsidiary to other.												
Total earners (principal occupation),												
Total working dependants.												
Total following occupation as subsidiary to other.												
Total earners (principal occupation),												
Total working dependants.												
Total following occupation as subsidiary to other.												
Total earners (principal occupation),												
Total working dependants.												
Total following occupation as subsidiary to other.												
Total earners (principal occupation),												
Total working dependants.												
Total following occupation as subsidiary to other.												
Total earners (principal occupation),												
Total working dependants.												
Total following occupation as subsidiary to other.												
Total earners (principal occupation),												
Total working dependants.												
Total following occupation as subsidiary to other.												
Total earners (principal occupation),												
Total working dependants.												
Total following occupation as subsidiary to other.												
Total earners (principal occupation),												
Total working dependants.												
Total following occupation as subsidiary to other.												
Total earners (principal occupation),												
Total working dependants.												
Total following occupation as subsidiary to other.												
Total earners (principal occupation),												
Total working dependants.												
Total following occupation as subsidiary to other.												
Total earners (principal occupation),												
Total working dependants.												
Total following occupation as subsidiary to other.												
Total earners (principal occupation),												



TABLE X.—OCCUPATION OR MEANS OF LIVELIHOOD. PART II.—DETAILS FOR DISTRICTS—*contd.*

Class B.—Preparation and supply of material substances.												
Sub-class III.—Industry.												
Order 15.—Construction of means of transport.												
Total of Order 15.—Construction of means of transport.												
Total following occupation as subsidiary to other.												
Total working dependants.												
Total earners (principal occupation).												
Total following occupation as subsidiary to other.												
Total working dependants.												
Total earners (principal occupation).												
Total following occupation as subsidiary to other.												
Total working dependants.												
Total earners (principal occupation).												
Total following occupation as subsidiary to other.												
Total working dependants.												
Total earners (principal occupation).												
Total following occupation as subsidiary to other.												
Total working dependants.												
Total earners (principal occupation).												
Total following occupation as subsidiary to other.												
Total working dependants.												
Total earners (principal occupation).												
Total following occupation as subsidiary to other.												
Total working dependants.												
Total earners (principal occupation).												
Total following occupation as subsidiary to other.												
Total working dependants.												
Total earners (principal occupation).												
Total following occupation as subsidiary to other.												
Total working dependants.												
Total earners (principal occupation).												
Total following occupation as subsidiary to other.												
Total working dependants.												
Total earners (principal occupation).												
Total following occupation as subsidiary to other.												
Total working dependants.												
Total earners (principal occupation).												
Total following occupation as subsidiary to other.												
Total working dependants.												
Total earners (principal occupation).												
Total following occupation as subsidiary to other.												
Total working dependants.												
Total earners (principal occupation).												
Total following occupation as subsidiary to other.												
Total working dependants.												
Total earners (principal occupation).												
Total following occupation as subsidiary to other.												
Total working dependants.												
Total earners (principal occupation).												
Total following occupation as subsidiary to other.												
Total working dependants.												
Total earners (principal occupation).												
Total following occupation as subsidiary to other.												
Total working dependants.												
Total earners (principal occupation).												
Total following occupation as subsidiary to other.												
Total working dependants.												
Total earners (principal occupation).												
Total following occupation as subsidiary to other.												
Total working dependants.												
Total earners (principal occupation).												
Total following occupation as subsidiary to other.												
Total working dependants.												
Total earners (principal occupation).												
Total following occupation as subsidiary to other.												
Total working dependants.												
Total earners (principal occupation).												
Total following occupation as subsidiary to other.												
Total working dependants.												
Total earners (principal occupation).												
Total following occupation as subsidiary to other.												
Total working dependants.												
Total earners (principal occupation).												
Total following occupation as subsidiary to other.												
Total working dependants.												
Total earners (principal occupation).												
Total following occupation as subsidiary to other.												
Total working dependants.												
Total earners (principal occupation).												
Total following occupation as subsidiary to other.												
Total working dependants.												
Total earners (principal occupation).												
Total following occupation as subsidiary to other.												
Total working dependants.												
Total earners (principal occupation).												
Total following occupation as subsidiary to other.												
Total working dependants.												
Total earners (principal occupation).												
Total following occupation as subsidiary to other.												
Total working dependants.												
Total earners (principal occupation).												
Total following occupation as subsidiary to other.												
Total working dependants.												
Total earners (principal occupation).												
Total following occupation as subsidiary to other.												
Total working dependants.												
Total earners (principal occupation).												
Total following occupation as subsidiary to other.												
Total working dependants.												
Total earners (principal occupation).												
Total following occupation as subsidiary to other.												
Total working dependants.												
Total earners (principal occupation).												
Total following occupation as subsidiary to other.												
Total working dependants.												
Total earners (principal occupation).												
Total following occupation as subsidiary to other.												
Total working dependants.												
Total earners (principal occupation).												
Total following occupation as subsidiary to other.												
Total working dependants.												
Total earners (principal occupation).												
Total following occupation as subsidiary to other.												
Total working dependants.												
Total earners (principal occupation).												
Total following occupation as subsidiary to other.												
Total working dependants.												
Total earners (principal occupation).												
Total following occupation as subsidiary to other.												
Total working dependants.												
Total earners (principal occupation).												
Total following occupation as subsidiary to other.												
Total working dependants.												
Total earners (principal occupation).												
Total following occupation as subsidiary to other.												
Total working dependants.												
Total earners (principal occupation).												
Total following occupation as subsidiary to other.												
Total working dependants.												
Total earners (principal occupation).												
Total following occupation as subsidiary to other.												
Total working dependants.												
Total earners (principal occupation).												
Total following occupation as subsidiary to other.												
Total working dependants.												
Total earners (principal occupation).												
Total following occupation as subsidiary to other.												
Total working dependants.												
Total earners (principal occupation).												
Total following occupation as subsidiary to other.												
Total working dependants.												
Total earners (principal occupation).												
Total following occupation as subsidiary to other.												
Total working dependants.												
Total earners (principal occupation).												
Total following occupation as subsidiary to other.												
Total working dependants.												
Total earners (principal occupation).												
Total following occupation as subsidiary to other.												
Total working dependants.												
Total earners (principal occupation).												
Total following occupation as subsidiary to other.												
Total working dependants.												
Total earners (principal occupation).												
Total following occupation as subsidiary to other.												
Total working dependants.												
Total earners (principal occupation).												
Total following occupation as subsidiary to other.												
Total working dependants.												
Total earners (principal occupation).												
Total following occupation as subsidiary to other.												
Total working dependants.												
Total earners (principal occupation).												
Total following occupation as subsidiary to other.												
Total working dependants.												
Total earners (principal occupation).												
Total following occupation as subsidiary to other.												
Total working dependants.												
Total earners (principal occupation).												
Total following occupation as subsidiary to other.												
Total working dependants.												
Total earners (principal occupation).												
Total following occupation as subsidiary to other.												
Total working dependants.												
Total earners (principal occupation).												
Total following occupation as subsidiary to other.												
Total working dependants.												
Total earners (principal occupation).												
Total following occupation as subsidiary to other.												



TABLE X.—OCCUPATION OR MEANS OF LIVELIHOOD. PART II.—DETAILS FOR DISTRICTS—*contd.*

Class B.—Preparation and supply of material substances.																		
Sub-class III.—Industry.																		
Order 15.—Construction of means of transport.																		
DISTRICT OR STATE.	Group (91).—Persons engaged in making, assembling or repairing motor vehicles or cycles.						Group (92).—Carriage, cart, palanquin, etc., makers and wheel-wrights.											
	Total earners (principal occupation).			Total working dependants.			Total following occupation as subsidiary to other.			Total earners (principal occupation).			Total working dependants.			Total following occupation as subsidiary to other.		
	Males.	Females.		Males.	Females.		Males.	Females.		Males.	Females.		Males.	Females.		Males.	Females.	
ASSAM																		
(1) British Territory																		
SURMA VALLEY AND HILL DIVISION																		
Cachar	...	...	...	...	...	...	...	...	...	...	...	...	...	...	...	...	...	...
Sylhet	...	...	...	...	...	...	...	...	...	...	...	...	...	...	...	...	...	...
Khasi and Jaintia Hills (British)	...	...	...	...	...	...	...	...	...	...	...	...	...	...	...	...	...	...
Naga Hills	...	...	...	...	...	...	...	...	...	...	...	...	...	...	...	...	...	...
Lushai Hills	...	...	...	...	...	...	...	...	...	...	...	...	...	...	...	...	...	...
ASSAM VALLEY DIVISION																		
Goalpara	...	...	...	...	...	...	...	...	...	...	...	...	...	...	...	...	...	...
Kamrup	...	...	...	...	...	...	...	...	...	...	...	...	...	...	...	...	...	...
Darrang	...	...	...	...	...	...	...	...	...	...	...	...	...	...	...	...	...	...
Newgung	...	...	...	...	...	...	...	...	...	...	...	...	...	...	...	...	...	...
Sibsagar	...	...	...	...	...	...	...	...	...	...	...	...	...	...	...	...	...	...
Lakhimpur	...	...	...	...	...	...	...	...	...	...	...	...	...	...	...	...	...	...
Garo Hills	...	...	...	...	...	...	...	...	...	...	...	...	...	...	...	...	...	...
SADIYA FRONTIER TRACT																		
BALIPARA FRONTIER TRACT																		
(2) Manipur State																		
(3) Khasi States																		







TABLE X.—OCCUPATION OR MEANS OF LIVELIHOOD. PART II.—DETAILS FOR DISTRICTS—*contd.*

DISTRICT OR STATE.	Class B.—Preparation and supply of material substances.										
	Sub-class III.—Industry.										
	Order 16.—Production and transmission of physical force.					Order 17.—Miscellaneous and undefined industries.					
	Group (94).—Heat, light, electricity, motive power, etc., Gas works and electric light and power.					Total of Order 17.—Miscellaneous and undefined industries.					
	Total earners (principal occupation).		Total working dependants.		Total following occupation as subsidiary to other.		Total earners (principal occupation).	Total working dependants.		Total following occupation as subsidiary to other.	
	Males.	Females.	Males.	Females.	Males.	Females.		Males.	Females.	Males.	Females.
ASSAM											
(1) British Territory											
SURMA VALLEY AND HILL DIVISION											
Cachar	620	631	632	633	634	635	636	637	638	639	640
Sylhet	202	...	2	...	9	...	9,543	739	565	90	20
Khasi and Jaintia Hills (British)	199	...	2	...	9	...	8,611	678	501	53	18
Naga Hills	20	...	1	...	6	...	3,650	249	226	25	4
Lushai Hills	11	...	1	...	6	...	606	105	26	1	...
	4	...	...	...	...	...	2,004	105	196	20	3
	5	...	...	...	...	...	292	14	3	1	...
	...	...	...	...	...	...	70	14	1	3	...
	...	...	...	...	...	...	68	11	1	...	...
	172	...	1	...	3	...	4,875	405	273	27	14
	4	...	...	...	...	...	736	33	103	2	8
Kamrup	29	...	...	...	...	...	1,680	86	81	3	1
Darrang	21	...	...	...	...	...	469	39	17	2	1
Nowong	...	...	...	...	...	...	322	58	31	...	...
Sibsagar	54	...	...	...	3	...	637	51	26	6	3
Lakhimpur	63	...	1	...	...	...	977	120	14	12	1
Garohills	...	...	...	...	...	...	73	13	1	2	...
	...	...	...	...	...	...	87	15	2	1	...
	...	...	...	...	...	...	19	9	...	...	...
SADIYA FRONTIER TRACT											
BALIPARA FRONTIER TRACT											
(2) Manipur State...	2	...	...	...	...	...	548	53	62	36	2
(3) Khasi States	8	...	...	...	...	...	384	8	2	1	...















TABLE X.—OCCUPATION OR MEANS OF LIVELIHOOD. PART II.—DETAILS FOR DISTRICTS—*contd.*

DISTRICT OR STATE.	Class B.—Preparation and supply of material substances.											
	Sub-class IV.—Transport.											
	Order 19.—Transport by water.											
	Total of Sub-class IV.—Transport.											
	Total earners (principal occupation).			Total working dependants.			Total following occupation as subsidiary to other.			Total earners (principal occupation).		
	Males.	Females.		Males.	Females.		Males.	Females.		Males.	Females.	
<b>ASSAM</b>												
(1) British Territory	...	...	...	...	...	...	...	...	...	...	...	...
SURMA VALLEY AND HILL DIVISION	...	...	...	...	...	...	...	...	...	...	...	...
Cachar	678	679	681	680	683	683	684	685	686	687	688	689
Sylhet	50,379	2,549	335	1,711	26,943	855	12,987	11	645	4	7,084	15
Khasi and Jaintia Hills (British)	...	...	...	...	...	...	...	...	...	...	...	...
Naga Hills	47,865	2,159	295	1,497	24,987	519	12,247	11	644	4	6,908	15
Jorhat Hills	15,338	1,107	112	816	16,394	415	6,012	3	496	3	6,227	14
...	3,152	650	17	79	966	27	653	...	50	...	257	1
...	10,920	168	15	665	13,691	33	5,375	3	446	3	5,804	13
...	549	271	78	51	806	350	15	...	...	...	23	...
...	450	8	2	2	144	1	...	...	...	...	...	...
...	287	...	...	19	757	4	1	...	...	...	73	...
ASSAM VALLEY DIVISION	...	...	...	...	...	...	...	...	...	...	...	...
Goalpara	31,811	1,047	113	677	8,360	96	6,047	8	157	1	546	1
Kamrup	5,610	110	5	217	1,215	5	1,805	6	98	...	132	...
Darrang	7,053	293	40	89	2,379	23	1,395	1	9	1	112	1
Nowgong	4,728	117	...	31	1,759	8	953	...	4	...	67	...
Sibsagar	5,863	161	15	42	874	7	1293	...	9	...	30	...
Lakhimpur	4,476	113	29	161	2,019	16	606	...	6	...	125	...
Garo Hills	8,611	196	23	135	840	35	979	...	21	...	69	...
...	439	27	1	2	104	3	3	1	...	...	11	...
SADIYA FRONTIER TRACT	...	...	...	...	...	...	...	...	...	...	...	...
BALPARA FRONTIER TRACT	640	5	...	4	231	1	188	...	1	...	135	...
...	76	...	...	...	2	...	...	...	...	...	...	...
(2) Manipur State	...	...	...	...	...	...	...	...	...	...	...	...
(3) Khasi States	...	...	...	...	...	...	...	...	...	...	...	...
...	787	2	...	59	270	...	23	...	...	...	13	...
...	1,727	388	110	155	986	343	17	...	1	...	163	...



TABLE X.—OCCUPATION OR MEANS OF LIVELIHOOD. PART II.—DETAILS FOR DISTRICTS—*contd.*

Class B.—Preparation and supply of material substances.												
Sub-class IV.—Transport.												
Order 19.—Transport by water.												
Group (102).—Ship-owners, boat-owners and their employees, officers, mariners, etc. Ship brokers, boatmen and tow men.												
Group (103).—Persons (other than labourers) employed in harbours, docks, rivers, and canals, including pilots.												
Total earners (principal occupation).												
Total working dependants.												
Total following occupation as subsidiary to other.												
Total earners (principal occupation).												
Total working dependants.												
Total following occupation as subsidiary to other.												
Total earners (principal occupation).												
Total working dependants.												
Total following occupation as subsidiary to other.												
Total earners (principal occupation).												
Total working dependants.												
Total following occupation as subsidiary to other.												
Total earners (principal occupation).												
Total working dependants.												
Total following occupation as subsidiary to other.												
Total earners (principal occupation).												
Total working dependants.												
Total following occupation as subsidiary to other.												
Total earners (principal occupation).												
Total working dependants.												
Total following occupation as subsidiary to other.												
Total earners (principal occupation).												
Total working dependants.												
Total following occupation as subsidiary to other.												
Total earners (principal occupation).												
Total working dependants.												
Total following occupation as subsidiary to other.												
Total earners (principal occupation).												
Total working dependants.												
Total following occupation as subsidiary to other.												
Total earners (principal occupation).												
Total working dependants.												
Total following occupation as subsidiary to other.												
Total earners (principal occupation).												
Total working dependants.												
Total following occupation as subsidiary to other.												
Total earners (principal occupation).												
Total working dependants.												
Total following occupation as subsidiary to other.												
Total earners (principal occupation).												
Total working dependants.												
Total following occupation as subsidiary to other.												
Total earners (principal occupation).												
Total working dependants.												
Total following occupation as subsidiary to other.												
Total earners (principal occupation).												
Total working dependants.												
Total following occupation as subsidiary to other.												
Total earners (principal occupation).												
Total working dependants.												
Total following occupation as subsidiary to other.												
Total earners (principal occupation).												
Total working dependants.												
Total following occupation as subsidiary to other.												
Total earners (principal occupation).												
Total working dependants.												
Total following occupation as subsidiary to other.												
Total earners (principal occupation).												
Total working dependants.												
Total following occupation as subsidiary to other.												
Total earners (principal occupation).												
Total working dependants.												
Total following occupation as subsidiary to other.												
Total earners (principal occupation).												
Total working dependants.												
Total following occupation as subsidiary to other.												
Total earners (principal occupation).												
Total working dependants.												
Total following occupation as subsidiary to other.												
Total earners (principal occupation).												
Total working dependants.												
Total following occupation as subsidiary to other.												
Total earners (principal occupation).												
Total working dependants.												
Total following occupation as subsidiary to other.												
Total earners (principal occupation).												
Total working dependants.												
Total following occupation as subsidiary to other.												
Total earners (principal occupation).												
Total working dependants.												
Total following occupation as subsidiary to other.												
Total earners (principal occupation).												
Total working dependants.												
Total following occupation as subsidiary to other.												
Total earners (principal occupation).												
Total working dependants.												
Total following occupation as subsidiary to other.												
Total earners (principal occupation).												
Total working dependants.												
Total following occupation as subsidiary to other.												
Total earners (principal occupation).												
Total working dependants.												
Total following occupation as subsidiary to other.												
Total earners (principal occupation).												
Total working dependants.												
Total following occupation as subsidiary to other.												
Total earners (principal occupation).												
Total working dependants.												
Total following occupation as subsidiary to other.												
Total earners (principal occupation).												
Total working dependants.												
Total following occupation as subsidiary to other.												
Total earners (principal occupation).												
Total working dependants.												
Total following occupation as subsidiary to other.												
Total earners (principal occupation).												
Total working dependants.												
Total following occupation as subsidiary to other.												
Total earners (principal occupation).												
Total working dependants.												
Total following occupation as subsidiary to other.												
Total earners (principal occupation).												
Total working dependants.												
Total following occupation as subsidiary to other.												
Total earners (principal occupation).												
Total working dependants.												
Total following occupation as subsidiary to other.												
Total earners (principal occupation).												
Total working dependants.												
Total following occupation as subsidiary to other.												
Total earners (principal occupation).												
Total working dependants.												
Total following occupation as subsidiary to other.												
Total earners (principal occupation).												
Total working dependants.												
Total following occupation as subsidiary to other.												
Total earners (principal occupation).												
Total working dependants.												
Total following occupation as subsidiary to other.												
Total earners (principal occupation).												
Total working dependants.												
Total following occupation as subsidiary to other.												
Total earners (principal occupation).												
Total working dependants.												
Total following occupation as subsidiary to other.												
Total earners (principal occupation).												
Total working dependants.												
Total following occupation as subsidiary to other.												
Total earners (principal occupation).												
Total working dependants.												
Total following occupation as subsidiary to other.												
Total earners (principal occupation).												
Total working dependants.												
Total following occupation as subsidiary to other.												
Total earners (principal occupation).												
Total working dependants.												
Total following occupation as subsidiary to other.												
Total earners (principal occupation).												
Total working dependants.												
Total following occupation as subsidiary to other.												
Total earners (principal occupation).												
Total working dependants.												
Total following occupation as subsidiary to other.												
Total earners (principal occupation).												
Total working dependants.												
Total following occupation as subsidiary to other.												
Total earners (principal occupation).												
Total working dependants.												
Total following occupation as subsidiary to other.												
Total earners (principal occupation).												
Total working dependants.												
Total following occupation as subsidiary to other.												
Total earners (principal occupation).												
Total working dependants.												
Total following occupation as subsidiary to other.												
Total earners (principal occupation).												
Total working dependants.												
Total following occupation as subsidiary to other.												
Total earners (principal occupation).												
Total working dependants.												
Total following occupation as subsidiary to other.												
Total earners (principal occupation).												
Total working dependants.												
Total following occupation as subsidiary to other.												
Total earners (principal occupation).												
Total working dependants.												
Total following occupation as subsidiary to other.												
Total earners (principal occupation).												
Total working dependants.												
Total following												

## ASSAM

## (1) British Territory

## SURMA VALLEY AND HILL DIVISION

Cachar

Sylhet

Khasi and Jaintia Hills (British)

Naga Hills

Lushai Hills

## ASSAM VALLEY DIVISION

Goalpara

Kamrup

Darrang

Nowgong

Silchar

Lakhimpur

Garo Hills

## SADIYA FRONTIER TRACT

## BALIPARA FRONTIER TRACT

## (2) Manipur State

## (3) Khasi States



TABLE X.—OCCUPATION OR MEANS OF LIVELIHOOD. PART II.—DETAILS FOR DISTRICTS—*contd.*

Class B.—Preparation and supply of material substances.																	
Sub-class IV.—Transport.																	
Order 19.—Transport by water.						Order 20.—Transport by road.											
Group (104).—Labourers employed on harbours, docks, rivers and canals.																	
Total earners (principal occupation).			Total working dependants.			Total following occupation as subsidiary to other.			Total earners (principal occupation).			Total working dependants.			Total following occupation as subsidiary to other.		
Males.	Females.		Males.	Females.		Males.	Females.		Males.	Females.		Males.	Females.		Males.	Females.	
703	703		704	705		706	707		708	709		710	711		712	713	
258	...	...	...	...	...	3	...	...	24,153	1,919	...	928	299	...	17,735	837	...
258	...	...	...	...	...	3	...	...	21,782	1,529	...	715	190	...	16,657	494	...
...	...	...	...	...	...	1	...	...	5,584	863	...	273	107	...	9,662	308	...
...	...	...	...	...	...	...	...	...	751	432	...	21	17	...	643	25	...
...	...	...	...	...	...	1	...	...	3,774	152	...	189	10	...	7,436	19	...
...	...	...	...	...	...	...	...	...	526	271	...	51	78	...	783	349	...
...	...	...	...	...	...	...	...	...	399	8	...	2	2	...	131	1	...
...	...	...	...	...	...	...	...	...	164	...	...	19	...	...	669	4	...
258	...	...	...	...	...	2	...	...	15,723	605	...	439	83	...	6,897	95	...
...	...	...	...	...	...	...	...	...	2,803	101	...	115	5	...	1,044	5	...
97	...	...	...	...	...	...	...	...	3,753	120	...	68	25	...	2,027	22	...
120	...	...	...	...	...	3	...	...	2,827	90	...	53	...	...	860	8	...
...	...	...	...	...	...	...	...	...	1,626	87	...	30	3	...	637	7	...
18	...	...	...	...	...	...	...	...	1,065	98	...	148	29	...	1,519	16	...
15	...	...	...	...	...	...	...	...	2,298	133	...	60	17	...	634	35	...
...	...	...	...	...	...	...	...	...	303	26	...	2	1	...	176	2	...
...	...	...	...	...	...	...	...	...	401	1	...	3	...	...	96	1	...
...	...	...	...	...	...	...	...	...	74	...	...	...	...	...	3	...	...
...	...	...	...	...	...	...	...	...	713	2	...	59	...	...	255	...	...
...	...	...	...	...	...	...	...	...	1,658	388	...	154	109	...	823	343	...
ASSAM																	
(1) British Territory																	
SURMA VALLEY AND HILL DIVISION																	
Cachar																	
Sylhet																	
Khasi and Jaintia Hills (British)																	
Naga Hills																	
Lushai Hills																	
ASSAM VALLEY DIVISION																	
Goalpara																	
Kamrup																	
Darrang																	
Nowgong																	
Sibsagar																	
Lakhimpur																	
Garo Hills																	
SADIYA FRONTIER TRACT																	
BALIPARA FRONTIER TRACT																	
(2) Manipur State																	
(3) Khasi States																	

## ASSAM

## (1) British Territory

## SURMA VALLEY AND HILL DIVISION

Cachar

Sylhet

Khasi and Jaintia Hills (Bifish)

Naga Hills

Lushai Hills

## ASSAM VALLEY DIVISION

Goalpara

Kamrup

Darrang

Nowgong

Sibsagar

Lakhimpur

Garohills

## SADIYA FRONTIER TRACT

## BALIPARA FRONTIER TRACT

## (2) Manipur State

## (3) Khasi States



TABLE X.—OCCUPATION OR MEANS OF LIVELIHOOD. PART II.—DETAILS FOR DISTRICTS—*contd.*

Class B.—Preparation and supply of material substances.												
Sub-class IV.—Transport.												
Order 20.—Transport by road.												
DISTRICT OR STATE.	Group (100).—Persons (other than labourers) employed on the construction and maintenance of roads and bridges.				Group (100).—Labourers employed on roads and bridges.				Total following occupation as subsidiary to other.			
	Males.	Females.	Total working dependants.	Total following occupation as subsidiary to other.	Males.	Females.	Total working dependants.	Total following occupation as subsidiary to other.	Males.	Females.	Total working dependants.	Total following occupation as subsidiary to other.
ASSAM	714	715	716	717	718	719	720	721	722	723	724	725
	996	5	13	...	246	...	13,325	1,617	379	206	9,733	377
	840	4	6	...	246	...	12,238	1,504	237	126	9,104	251
	123	1	...	...	80	...	3,496	660	153	48	6,862	181
	9	...	...	...	...	...	414	431	11	16	480	25
	37	1	...	...	15	...	2,784	149	107	10	5,407	19
	5	...	...	...	1	...	89	74	16	20	324	132
	72	...	...	...	23	...	93	6	...	2	19	1
	5	...	...	...	36	...	116	...	39	...	632	4
	653	3	4	...	161	...	8,468	644	84	78	2,100	70
	31	...	...	...	7	...	1,608	98	22	5	224	1
	189	...	1	...	45	...	2,012	124	9	27	740	17
	77	...	...	...	12	...	1,705	90	4	...	207	...
	96	...	1	...	16	...	849	84	6	3	374	7
	39	...	2	...	11	...	1,128	94	28	26	306	8
SADIYA FRONTIER TRACT	179	...	...	...	64	...	1,014	131	14	16	140	35
	43	3	...	...	6	...	252	25	1	1	109	2
	53	...	2	...	5	...	217	...	...	...	52	...
BALIPARA FRONTIER TRACT	6	...	...	...	...	...	57	...	...	...	...	...
(2) Manipur State	86	1	6	...	...	...	106	1	3	...	20	...
(3) Khasi States	70	...	1	...	...	...	981	312	136	80	609	126

## ASSAM

## (1) British Territory

## SURMA VALLEY AND HILL DIVISION

Cachar

Sylhet

Khasi and Jaintia Hills (British)

Naga Hills

Lushai Hills

## ASSAM VALLEY DIVISION

Goalpara

Kamrup

Darrang

Nowgong

Sibsagar

Lakhimpur

Garo Hills

## SADIYA FRONTIER TRACT

## BALIPARA FRONTIER TRACT

## (2) Manipur State

## (3) Khasi States







TABLE X.—OCCUPATION OR MEANS OF LIVELIHOOD. PART II.—DETAILS FOR DISTRICTS—*contd.*

DISTRICT OR STATE.	Class B.—Preparation and supply of material substances.									
	Sub-class IV.—Transport.									
	Order 20.—Transport by road.									
	Group (109).—Falki, etc., bearers and owners.					Group (110).—Pack elephants, camel, mule, ass and bullock, owners and drivers.				
	Total earners (principal occupation).		Total working dependants.		Total following occupation as subsidiary to other.	Total earners (principal occupation).		Total working dependants.		Total following occupation as subsidiary to other.
	Males.	Females.	Males.	Females.		Males.	Females.	Males.	Females.	
<b>ASSAM.</b>										
(1) British Territory ...	738	739	740	741	742	743	744	745	746	747
SURMA VALLEY AND HILL DIVISION ...	769	13	63	3	1,723	207	109	...	0	69
Cachar ...	679	...	59	...	1,684	...	89	...	6	69
Sylhet ...	603	...	58	...	1,614	...	89	...	6	69
Khasi and Jaintia Hills (British)...	13	...	...	...	1	...	3	...	...	...
Naga Hills ...	40	...	46	...	1,546	...	77	...	6	69
Lushai Hills...	141	...	12	...	67	...	...	...	...	...
ASSAM VALLEY DIVISION ...	...	...	...	...	...	...	7	...	...	...
Goalpara ...	76	...	1	...	70	...	...	...	...	...
Kamrup ...	11	...	1	...	9	...	...	...	...	...
Darrang ...	65	...	...	...	65	...	...	...	...	...
Nowgong ...	...	...	...	...	...	...	...	...	...	...
Sibsagar ...	...	...	...	...	7	...	...	...	...	...
Lakhimpur ...	...	...	...	...	6	...	...	...	...	...
Garo Hills ...	...	...	...	...	2	...	...	...	...	...
SADIYA FRONTIER TRACT ...	...	...	...	...	...	...	...	...	...	...
HALIPARA FRONTIER TRACT ...	...	...	...	...	...	...	...	...	...	...
(2) Manipur State ...	2	...	...	...	1	...	20	...	...	...
(3) Khasi States ...	88	13	4	3	40	207	...	...	...	...



TABLE X.—OCCUPATION OR MEANS OF LIVELIHOOD. PART II.—DETAILS FOR DISTRICTS—*contd.*

Class B.—Preparation and supply of material substances.												
Sub-class IV.—Transport.												
Order 21.—Transport by rail.												
Order 20.—Transport by road.												
Group (111).—Porters and messengers.												
Total of Order 21.—Transport by rail.												
Total following occupation as subsidiary to other.												
Total following occupation as subsidiary to other.												
Total following occupation as subsidiary to other.												
Total following occupation as subsidiary to other.												
Total following occupation as subsidiary to other.												
Total following occupation as subsidiary to other.												
Total following occupation as subsidiary to other.												
Total following occupation as subsidiary to other.												
Total following occupation as subsidiary to other.												
Total following occupation as subsidiary to other.												
Total following occupation as subsidiary to other.												
Total following occupation as subsidiary to other.												
Total following occupation as subsidiary to other.												
Total following occupation as subsidiary to other.												
Total following occupation as subsidiary to other.												
Total following occupation as subsidiary to other.												
Total following occupation as subsidiary to other.												
Total following occupation as subsidiary to other.												
Total following occupation as subsidiary to other.												
Total following occupation as subsidiary to other.												
Total following occupation as subsidiary to other.												
Total following occupation as subsidiary to other.												
Total following occupation as subsidiary to other.												
Total following occupation as subsidiary to other.												
Total following occupation as subsidiary to other.												
Total following occupation as subsidiary to other.												
Total following occupation as subsidiary to other.												
Total following occupation as subsidiary to other.												
Total following occupation as subsidiary to other.												
Total following occupation as subsidiary to other.												
Total following occupation as subsidiary to other.												
Total following occupation as subsidiary to other.												
Total following occupation as subsidiary to other.												
Total following occupation as subsidiary to other.												
Total following occupation as subsidiary to other.												
Total following occupation as subsidiary to other.												
Total following occupation as subsidiary to other.												
Total following occupation as subsidiary to other.												
Total following occupation as subsidiary to other.												
Total following occupation as subsidiary to other.												
Total following occupation as subsidiary to other.												
Total following occupation as subsidiary to other.												
Total following occupation as subsidiary to other.												
Total following occupation as subsidiary to other.												
Total following occupation as subsidiary to other.												
Total following occupation as subsidiary to other.												
Total following occupation as subsidiary to other.												
Total following occupation as subsidiary to other.												
Total following occupation as subsidiary to other.												
Total following occupation as subsidiary to other.												
Total following occupation as subsidiary to other.												
Total following occupation as subsidiary to other.												
Total following occupation as subsidiary to other.												
Total following occupation as subsidiary to other.												
Total following occupation as subsidiary to other.												
Total following occupation as subsidiary to other.												
Total following occupation as subsidiary to other.												
Total following occupation as subsidiary to other.												
Total following occupation as subsidiary to other.												
Total following occupation as subsidiary to other.												
Total following occupation as subsidiary to other.												
Total following occupation as subsidiary to other.												
Total following occupation as subsidiary to other.												
Total following occupation as subsidiary to other.												
Total following occupation as subsidiary to other.												
Total following occupation as subsidiary to other.												
Total following occupation as subsidiary to other.												
Total following occupation as subsidiary to other.												
Total following occupation as subsidiary to other.												
Total following occupation as subsidiary to other.												
Total following occupation as subsidiary to other.												
Total following occupation as subsidiary to other.												
Total following occupation as subsidiary to other.												
Total following occupation as subsidiary to other.												
Total following occupation as subsidiary to other.												
Total following occupation as subsidiary to other.												
Total following occupation as subsidiary to other.												
Total following occupation as subsidiary to other.												
Total following occupation as subsidiary to other.												
Total following occupation as subsidiary to other.												
Total following occupation as subsidiary to other.												
Total following occupation as subsidiary to other.												
Total following occupation as subsidiary to other.												
Total following occupation as subsidiary to other.												
Total following occupation as subsidiary to other.												
Total following occupation as subsidiary to other.												
Total following occupation as subsidiary to other.												
Total following occupation as subsidiary to other.												
Total following occupation as subsidiary to other.												
Total following occupation as subsidiary to other.												
Total following occupation as subsidiary to other.												
Total following occupation as subsidiary to other.												
Total following occupation as subsidiary to other.												
Total following occupation as subsidiary to other.												
Total following occupation as subsidiary to other.												
Total following occupation as subsidiary to other.												
Total following occupation as subsidiary to other.												
Total following occupation as subsidiary to other.												
Total following occupation as subsidiary to other.												
Total following occupation as subsidiary to other.												
Total following occupation as subsidiary to other.												
Total following occupation as subsidiary to other.												
Total following occupation as subsidiary to other.												
Total following occupation as subsidiary to other.												
Total following occupation as subsidiary to other.												
Total following occupation as subsidiary to other.												
Total following occupation as subsidiary to other.												
Total following occupation as subsidiary to other.												
Total following occupation as subsidiary to other.												
Total following occupation as subsidiary to other.												
Total following occupation as subsidiary to other.												
Total following occupation as subsidiary to other.												
Total following occupation as subsidiary to other.												
Total following occupation as subsidiary to other.												
Total following occupation as subsidiary to other.												
Total following occupation as subsidiary to other.												
Total following occupation as subsidiary to other.												
Total following occupation as subsidiary to other.												
Total following occupation as subsidiary to other.												
Total following occupation as subsidiary to other.												
Total following occupation as subsidiary to other.												
Total following occupation as subsidiary to other.												
Total following occupation as subsidiary to other.												
Total following occupation as subsidiary to other.												
Total following occupation as subsidiary to other.												
Total following occupation as subsidiary to other.												
Total following occupation as subsidiary to other.												
Total following occupation as subsidiary to other.												
Total following occupation as subsidiary to other.												
Total following occupation as subsidiary to other.												
Total following occupation as subsidiary to other.												
Total following occupation as subsidiary to other.												
Total following occupation as subsidiary to other.												
Total following occupation as subsidiary to other.												
Total following occupation as subsidiary to other.												
Total following occupation as subsidiary to other.												
Total following occupation as subsidiary to other.												
Total following occupation as subsidiary to other.												
Total following occupation as subsidiary to other.												
Total following occupation as subsidiary to other.												
Total following occupation as subsidiary to other.												
Total following occupation as subsidiary to other.												
Total following occupation as subsidiary to other.												
Total following occupation as subsidiary to other.												
Total following occupation as subsidiary to other.												
Total following occupation as subsidiary to other.												
Total following occupation as subsidiary to other.												
Total following occupation as subsidiary to other.												
Total following occupation as subsidiary to other.												
Total following occupation as subsidiary to other.												
Total following occupation as subsidiary to other.												
Total following occupation as subsidiary to other.												























TABLE X.—OCCUPATION OR MEANS OF LIVELIHOOD. PART II.—DETAILS FOR DISTRICTS—*contd.*

Class B.—Preparation and supply of material substances.													
Sub-class V.—Trade.													
Order 26.—Trade in skins, leather and furs.													
Total of Order 26.—Trade in skins, leather and furs.													
Total following occupation as subsidiary to other.													
Total earners (principal occupation).													
Total working dependants.													
Males.													
Females.													
Males.													
Females.													
Males.													
Females.													
Males.													
Females.													
Males.													
Females.													
Males.													
Females.													
Males.													
Females.													
Males.													
Females.													
Males.													
Females.													
Males.													
Females.													
Males.													
Females.													
Males.													
Females.													
Males.													
Females.													
Males.													
Females.													
Males.													
Females.													
Males.													
Females.													
Males.													
Females.													
Males.													
Females.													
Males.													
Females.													
Males.													
Females.													
Males.													
Females.													
Males.													
Females.													
Males.													
Females.													
Males.													
Females.													
Males.													
Females.													
Males.													
Females.													
Males.													
Females.													
Males.													
Females.													
Males.													
Females.													
Males.													
Females.													
Males.													
Females.													
Males.													
Females.													
Males.													
Females.													
Males.													
Females.													
Males.													
Females.													
Males.													
Females.													
Males.													
Females.													
Males.													
Females.													
Males.													
Females.													
Males.													
Females.													
Males.													
Females.													
Males.													
Females.													
Males.													
Females.													
Males.													
Females.													
Males.													
Females.													
Males.													
Females.													
Males.													
Females.													
Males.													
Females.													
Males.													
Females.													
Males.													
Females.													
Males.													
Females.													
Males.													
Females.													
Males.													
Females.													
Males.													
Females.													
Males.													
Females.													
Males.													
Females.													
Males.													
Females.													
Males.													
Females.													
Males.													
Females.													
Males.													
Females.													
Males.													
Females.													
Males.													
Females.													
Males.													
Females.													
Males.													
Females.													
Males.													
Females.													
Males.													
Females.													
Males.													
Females.													
Males.													
Females.													
Males.													
Females.													
Males.													
Females.													
Males.													
Females.													
Males.													
Females.													
Males.													
Females.													
Males.													
Females.													
Males.													
Females.													
Males.													
Females.													
Males.													
Females.													
Males.													
Females.													
Males.													
Females.													
Males.													
Females.													
Males.													
Females.													
Males.													
Females.													
Males.													
Females.													
Males.													
Females.													
Males.													
Females.													
Males.													
Females.													
Males.													
Females.													
Males.													
Females.													
Males.													
Females.													
Males.													
Females.													
Males.													
Females.													
Males.													
Females.													
Males.													
Females.													
Males.													
Females.													
Males.													
Females.													
Males.													
Females.													
Males.													
Females.													
Males.													
Females.													
Males.													
Females.													
Males.													
Females.													
Males.													
Females.													
Males.													
Females.													
Males.													
Females.													
Males.													
Females.													
Males.													
Females.													
Males.													
Females.													
Males.													
Females.													
Males.													
Females.													
Males.													
Females.													
Males.													
Females.													
Males.													
Females.													
Males.													
Females.													
Males.													
Females.													
Males.													
Females.													
Males.													
Females.													
Males.													
Females.													
Males.													
Females.													
Males.													
Females.													
Males.													
Females.													
Males.													
Females.													
Males.													
Females.													
Males.													
Females.													
Males.													
Females.													
Males.													
Females.													
Males.													
Females.													
Males.													
Females.													
Males.													
Females.													
Males.													
Females.													
Males.													
Females.													
Males.													
Females.													
Males.													
Females.													
Males.													
Females.													
Males.													
Females.													
Males.													
Females.													
Males.													
Females.													
Males.													
Females.													
Males.													
Females.													
Males.													
Females.													
Males.													
Females.													
Males.													
Females.													
Males.													
Females.													
Males.													
Females.													
Males.													
Females.													
Males.													
Females.													
Males.													
Females.													
Males.													
Females.													
Males.													
Females.													
Males.													
Females.													
Males.													
Females.													
Males.													
Females.													
Males.													
Females.													
Males.													
Females.													
Males.													
Females.													
Males.													
Females.													
Males.													
Females.													
Males.													
Females.													
Males.													
Females.													
Males.													
Females.													
Males.													



TABLE X.—OCCUPATION OR MEANS OF LIVELIHOOD. PART II.—DETAILS FOR DISTRICTS—*contd.*

Class B.—Preparation and supply of material substances.													
Sub-class V.—Trade.													
Order 26.—Trade in skins, leather and furs.													
Order 27.—Trade in wood.													
DISTRICT OR STATE.	Group (115).—Trade in skins, leather, furs, feathers, horn, etc., and the articles made from these.						Total of Order 27.—Trade in wood.						
	Total earners (principal occupation).		Total working dependants.		Total following occupation as subsidiary to other.		Total earners (principal occupation).		Total working dependants.		Total following occupation as subsidiary to other.		
	Males.	Females.	Males.	Females.	Males.	Females.	Males.	Females.	Males.	Females.	Males.	Females.	
ASSAM	824	836	837	838	839	840	841	842	843	844	845		
	1,693	23	107	33	925	19	2,660	93	241	14	7,050	52	
	1,690	21	107	33	925	17	2,553	85	238	13	6,871	46	
	882	16	76	29	683	15	1,743	78	211	1	5,294	20	
	74	4			73		415	67	13		1,077	14	
	808	12	76	29	609	15	1,596	11	193	1	4,250	5	
					1		3				2		
							22						
							7				6	1	
		808	5	31	4	942	2	808	7	27	12	1,577	26
		250	1	24	4	25		243		9		362	
		237	1	5		71		188	1	11		151	1
	91				30		98				30	1	
	160		2		42	2	49	1			8		
	40	3			28		131	5	5	12	80		
	9				13		85				53	20	
	12						14		2		593	4	
							1						
							1						
(2) Manipur State	1						63	2	3	1	6		
(3) Khasi States	2	2			2	2	44	6			173	6	



TABLE X—OCCUPATION OR MEANS OF LIVELIHOOD. PART II.—DETAILS FOR DISTRICTS—*contd.*

Class B.—Preparation and supply of material substances.													
Sub-class V.—Trade.													
Order 27.—Trade in wood.													
Group (119).—Trade in wood (not fire wood).													
Group (120).—Trade in bark.													
Total earners (principal occupation).		Total working dependants.		Total following occupation as subsidiary to other.		Total earners (principal occupation).		Total working dependants.		Total following occupation as subsidiary to other.			
Males.	Females.	Males.	Females.	Males.	Females.	Males.	Females.	Males.	Females.	Males.	Females.		
846	847	848	849	850	851	852	853	854	855	856	857		
1,345	28	61	4	1,929	13	7	...	...	...	2	...		
1,959	25	58	4	1,110	12	7	...	...	...	2	...		
634	23	35	1	521	11	1	...	...	...	1	...		
205	10	8	...	114	11	...	...	...	...	...	...		
340	4	27	1	405	...	...	...	...	...	1	...		
3	...	...	...	1	...	...	...	...	...	...	...		
19	...	...	...	...	...	1	...	...	...	...	...		
7	...	...	...	1	...	...	...	...	...	...	...		
623	2	23	3	589	1	6	...	...	...	1	...		
239	...	9	...	339	...	...	...	...	...	...	...		
179	1	9	...	114	1	...	...	...	...	...	...		
48	...	...	...	17	...	1	...	...	...	...	...		
36	1	...	...	6	...	2	...	...	...	1	...		
46	...	6	3	38	...	...	...	...	...	...	...		
63	...	...	...	5	...	3	...	...	...	...	...		
13	...	...	...	66	...	...	...	...	...	...	...		
1	...	...	...	...	...	...	...	...	...	...	...		
1	...	...	...	...	...	...	...	...	...	...	...		
50	...	3	...	3	...	...	...	...	...	...	...		
36	3	...	...	116	1	...	...	...	...	...	...		

DISTRICT OR STATE.	
ASSAM	
(1) British Territory	...
SURMA VALLEY AND HILL DIVISION	...
Cachar	...
Sylhet	...
Khasi and Jaintia Hills (British)	...
Naga Hills	...
Lushai Hills	...
ASSAM VALLEY DIVISION	...
Goalpara	...
Kamrup	...
Darrang	...
Newong	...
Sibsagar	...
Lakhimpur	...
Garo Hills	...
SADIYA FRONTIER TRACT	...
BALIPARA FRONTIER TRACT	...
(2) Manipur State	...
(3) Khasi States	...



TABLE X.—OCCUPATION OR MEANS OF LIVELIHOOD. PART II.—DETAILS FOR DISTRICTS—*contd.*

		Class B.—Preparation and supply of material substances.									
		Sub-class V.—Trade.									
		Order 27.—Trade in wood.									
DISTRICT OR STATE.		Group (121).—Trade in bamboos and canes.				Group (122).—Trade in thatches and other forest produce.					
		Total earners (principal occupation).		Total working dependants.		Total earners (Principal occupation).		Total working dependants.		Total following occupation as subsidiary to other.	
		Males.	Females.	Males.	Females.	Males.	Females.	Males.	Females.	Males.	Females.
ASSAM	(1) British Territory	853	859	609	861	863	863	864	865	867	869
	SURMA VALLEY AND HILL DIVISION	779	60	139	10	4,155	35	529	5	...	4
	Cachar	758	55	139	9	4,095	30	539	5	...	4
	Sylhet	700	55	136	...	3,175	6	403	...	...	3
	Khasi and Jaintia Hills (British)	80	48	...	...	745	3	70	...	...	...
	Naga Hills	629	7	136	...	2,424	2	336	...	...	8
	Lushai Hills	...	...	...	...	1	...	...	...	...	...
	ASSAM VALLEY DIVISION	58	...	3	9	920	24	121	5	...	1
	Goalpara	2	...	...	...	4	...	2	...	...	...
	Kamrup	5	...	2	...	26	...	4	...	...	...
SADIYA FRONTIER TRACT	Darrang	1	...	...	...	4	...	48	...	...	1
	Nowgong	3	...	...	...	...	...	6	...	...	...
	Sibsagar	38	...	...	9	27	...	47	3	...	15
	Lakhimpur	9	...	...	...	43	20	11	...	...	5
	Garo Hills	...	...	1	...	816	4	1	...	...	11
	BALIPARA FRONTIER TRACT	...	...	...	...	...	...	...	...	...	...
	(2) Manipur State	13	2	...	1	3	...	...	...	...	...
	(3) Khasi States	8	3	...	...	57	5	...	...	...	...



TABLE X.—OCCUPATION OR MEANS OF LIVELIHOOD. PART II.—DETAILS FOR DISTRICTS—*contd.*

Class B.—Preparation and supply of material substances.																		
Sub-class V.—Trade.																		
Order 28.—Trade in metals.																		
DISTRICT OR STATE.	Total of Order 28.—Trade in minerals.						Group (123).—Trade in metals, machinery, knives, tools, etc.											
	Total earners (principal occupation).			Total working dependants.			Total following occupation as subsidiary to other.			Total earners (principal occupation).			Total working dependants.			Total following occupation as subsidiary to other.		
	Males.	Females.		Males.	Females.		Males.	Females.		Males.	Females.		Males.	Females.		Males.	Females.	
ASSAM	870	871	872	873	874	875	876	877	878	879	880	881						
	566	20	10	2	188	6	566	20	10	2	188	6						
	564	19	10	1	175	4	564	19	10	1	175	4						
	175	10	2	1	96	1	175	10	2	1	96	1						
	59	...	...	...	21	...	59	...	...	...	1	...						
	112	10	2	1	75	...	112	10	2	1	75	...						
	1	...	...	...	...	...	1	...	...	...	...	...						
	2	...	...	...	...	...	2	...	...	...	...	...						
	1	...	...	...	...	1	1	...	...	...	...	...						
	388	8	8	...	79	3	388	8	8	...	79	3						
	29	...	1	...	18	...	29	...	1	...	18	...						
	151	3	4	...	28	...	151	3	4	...	28	...						
	38	2	...	...	3	...	38	2	...	...	3	...						
SADIYA FRONTIER TRACT	22	...	...	...	4	...	22	...	...	...	4	...						
	75	2	...	...	21	...	75	2	...	...	21	...						
	54	1	3	...	5	3	54	1	3	...	5	3						
	9	...	...	...	...	...	9	...	...	...	...	...						
	1	1	...	...	...	...	1	1	...	...	...	...						
	...	...	...	...	...	...	...	...	...	...	...	...						
	...	...	...	...	...	...	...	...	...	...	...	...						
	...	...	...	...	...	...	...	...	...	...	...	...						
	...	...	...	...	...	...	...	...	...	...	...	...						
	...	...	...	...	...	...	...	...	...	...	...	...						
	...	...	...	...	...	...	...	...	...	...	...	...						
	...	...	...	...	...	...	...	...	...	...	...	...						
	(2) Manipur State	...	...	...	...	...	...	...	...	...	...	...						
(3) Khasi States	9	1	...	1	13	2	2	1	...	1	13	2						











TABLE X.—OCCUPATION OR MEANS OF LIVELIHOOD. PART II.—DETAILS FOR DISTRICTS—*contd.*

DISTRICT OR STATE.	Class B.—Preparation and supply of material substances.											
	Sub-class V.—Trade.											
	Order 31.—Hotels, cafes, restaurants, etc.											
	Total of Order 31.—Hotels, cafes, etc.						Group (130).—Vendors of wine, liquors, aerated waters and ice.					
	Total earners (principal occupation).			Total working dependants.			Total earners (principal occupation).			Total following occupation as subsidiary to other.		
	Males.	Females.		Males.	Females.		Males.	Females.		Males.	Females.	
ASSAM	906	907	908	909	910	911	912	913	914	915	916	917
	1,720	354	30	106	258	91	341	237	9	37	53	11
	1,694	184	26	61	252	31	323	76	5	1	49	5
	400	110	4	6	129	28	67	73	...	...	14	5
	22	3	...	...	8	...	16	...	...	...	7	...
	554	13	4	1	118	4	38	...	...	...	5	1
	7	22	...	5	1	21	2	3	...	...	...	2
	10	2	...	...	...	...	4	...	...	...	...	...
	7	70	...	...	2	3	7	70	...	...	2	3
	1,234	71	22	50	123	2	254	3	5	1	35	...
	257	14	5	1	10	1	44	2	1	...	2	...
	240	5	7	2	33	...	28	...	1	...	18	...
	167	30	3	21	19	...	29	...	...	...	1	...
	37	1	...	...	8	...	14	...	...	...	5	...
	241	4	5	...	28	...	78	1	3	...	6	...
SADITA FRONTIER TRACT	537	17	2	26	24	1	57	...	...	1	3	...
	5	...	...	...	1	...	4	...	...	...	...	...
	10	3	...	5	...	1	2	...	...	...	...	...
BALIPARA FRONTIER TRACT	...	...	...	...	...	...	...	...	...	...	...	...
	...	...	...	...	...	...	...	...	...	...	...	...
(2) Manipur State	17	161	4	36	2	6	12	161	4	36	2	6
(3) Khasi States...	9	36	...	9	4	54	6	...	...	...	2	...



TABLE X.—OCCUPATION OR MEANS OF LIVELIHOOD. PART II.—DETAILS FOR DISTRICTS—*contd.*

DISTRICT OR STATE.	Class B.—Preparation and supply of material substances.									
	Sub-class V.—Trade.									
	Order 31.—Hotels, cafes, restaurants, etc.									
Group (127).—Owners and Managers of hotels, cook shops, tents, etc. (and employees).	Group (128).—Hawkers of drink and food stuffs.									
	Total following occupation as subsidiary to other.									
Total earners (principal occupation).	Total working dependants.	Total following occupation as subsidiary to other.	Total earners (principal occupation).	Total working dependants.	Total following occupation as subsidiary to other.	Total earners (principal occupation).	Total working dependants.	Total following occupation as subsidiary to other.	Total earners (principal occupation).	Total working dependants.
Males.	Females.	Males.	Females.	Males.	Females.	Males.	Females.	Males.	Females.	Males.
918	919	920	921	922	923	924	925	926	927	928
1,302	129	21	64	155	75	77	15	...	5	50
1,294	96	21	57	153	21	77	19	...	3	50
321	29	4	5	72	19	9	8	...	1	43
6	3	...	...	1	...	...	...	...	...	...
207	5	4	...	79	...	2	8	...	1	43
5	19	...	5	1	19	...	...	...	...	...
6	2	...	...	...	...	...	...	...	...	...
...	...	...	...	...	...	...	...	...	...	...
962	64	17	47	81	2	68	4	...	2	7
194	9	4	1	8	1	19	3	...	...	...
180	5	6	2	13	...	22	...	...	...	...
136	39	3	21	13	...	2	...	...	...	...
23	1	...	...	3	...	...	...	...	...	...
153	2	2	...	21	...	10	1	...	...	...
205	17	3	23	17	1	15	...	...	2	4
1	...	...	...	1	...	...	...	...	...	...
8	3	...	5	...	...	...	...	...	...	1
...	...	...	...	...	...	...	...	...	...	...
...	...	...	...	...	...	...	...	...	...	...
5	...	...	...	...	...	...	...	...	...	...
3	33	...	7	9	54	...	3	...	2	...

## ASSAM

## (1) British Territory

## SUKMA VALLEY AND HILL DIVISION

## Cachar ...

## Sylhet ...

## Khasi and Jaintia Hills (British)

## Naga Hills

## Lushai Hills

## ASSAM VALLEY DIVISION

## Goalpara

## Kamrup

## Darrang...

## Nowgong

## Sibsagar

## Lakhimpur

## Garo Hills

## SADIYA FRONTIER TRACT

## BALIPARA FRONTIER TRACT

## (2) Manipur State

## (3) Khasi States...



TABLE X.—OCCUPATION OR MEANS OF LIVELIHOOD. PART II.—DETAILS FOR DISTRICTS—*contd.*

Class B.—Preparation and supply of material substances.											
Sub-class V.—Trade.											
Order 32.—Other trade in food stuffs.											
Group (129).—Grain and pulse dealers.											
Total of Order 32.—Other trade in food stuffs.											
Total earners (principal occupation).		Total working dependants.		Total following occupation as subsidiary to other.		Total earners (principal occupation).		Total working dependants.		Total following occupation as subsidiary to other.	
Males.	Females.	Males.	Females.	Males.	Females.	Males.	Females.	Males.	Females.	Males.	Females.
920	931	932	933	934	935	936	937	938	939	940	941
52,175	12,504	3,029	5,551	32,258	2,671	9,169	4,018	304	1,153	6,100	793
50,681	9,309	2,858	4,649	29,966	1,572	8,758	3,104	291	895	5,971	646
16,398	2,619	1,276	544	16,378	783	2,401	1,304	165	354	3,733	419
2,601	1,568	193	287	1,968	307	350	891	35	257	639	214
15,492	1,096	1,072	187	14,298	211	1,000	368	129	79	8,184	85
209	161	4	60	93	256	74	29	1	8	9	118
129	63	2	20	25	9	9	19	...	10	...	2
7	9	4	...	4	...	1	...	...	...	1	...
34,638	6,638	1,561	4,077	13,463	781	6,330	1,879	126	535	2,929	327
5,553	2,129	519	736	1,391	106	727	1,071	12	231	136	59
9,147	1,171	252	906	5,242	97	3,719	84	60	27	1,100	3
4,296	569	109	167	1,624	86	303	163	8	21	194	48
3,756	637	349	270	2,183	67	559	160	13	85	248	19
5,108	1,029	345	1,319	3,333	234	470	176	9	104	330	59
5,855	984	296	612	1,461	185	531	155	20	65	135	37
573	119	1	9	338	7	11	80	1	2	20	2
216	46	1	28	154	7	29	11	...	6	9	...
29	4	...	...	2	1	5	...	...	...	...	...
1,009	2,497	166	800	1,602	226	255	738	13	248	52	42
485	698	5	102	690	873	156	86	...	10	77	35
(1) British Territory											
SURMA VALLEY AND HILL DIVISION											
Cachar	...	...	...	...	...	...	...	...	...	...	...
Sylhet	...	...	...	...	...	...	...	...	...	...	...
Khasi and Jaintia Hills (British)	...	...	...	...	...	...	...	...	...	...	...
Naga Hills	...	...	...	...	...	...	...	...	...	...	...
Lushai Hills	...	...	...	...	...	...	...	...	...	...	...
ASSAM VALLEY DIVISION											
Goalpara	...	...	...	...	...	...	...	...	...	...	...
Kamrup	...	...	...	...	...	...	...	...	...	...	...
Darrang	...	...	...	...	...	...	...	...	...	...	...
Nowgong	...	...	...	...	...	...	...	...	...	...	...
Sivasagar	...	...	...	...	...	...	...	...	...	...	...
Lakhimpur	...	...	...	...	...	...	...	...	...	...	...
Garo Hills	...	...	...	...	...	...	...	...	...	...	...
SADIYA FRONTIER TRACT											
BALIPARA FRONTIER TRACT											
(2) Manipur State											
(3) Khasi States											



TABLE X.—OCCUPATION OR MEANS OF LIVELIHOOD. PART II.—DETAILS FOR DISTRICTS—*contd.*

DISTRICT OR STATE.		Class B.—Preparation and supply of material substances.											
		Sub-class V.—Trade.											
		Order 32.—Other trade in food stuffs.											
		Group (130).—Dealers in sweetmeats, sugar and spices.						Group (131).—Dealers in dairy product, eggs and poultry.					
		Total earners (principal occupation).		Total working dependants.		Total following occupation as subsidiary to other.		Total earners (principal occupation).		Total working dependants.		Total following occupation as subsidiary to other.	
		Males.	Females.	Males.	Females.	Males.	Females.	Males.	Females.	Males.	Females.	Males.	Females.
ASSAM	(1) British Territory	942	943	944	945	946	947	948	949	950	951	952	953
	SURMA VALLEY AND HILL DIVISION	2,708	456	259	116	1,877	410	3,967	228	167	72	3,055	90
	Cachar	2,474	267	174	56	1,300	78	3,867	195	157	53	2,945	71
	Sylhet	1,873	143	159	13	1,156	62	1,337	92	64	10	1,462	27
	Khasi and Jaintia Hills (British)	376	82	31	8	100	48	133	28	7	...	133	7
	Naga Hills	1,454	58	127	5	1,050	13	1,184	59	37	8	1,298	13
	Lushai Hills	20	2	1	...	6	...	18	1	...	1	30	6
	ASSAM VALLEY DIVISION	14	1	...	...	...	1	1	1	...	1	1	1
	Goalpara	...	...	...	...	1	...	1	3	...	...	...	...
	Kamrup	597	124	15	22	143	16	2,517	102	92	43	1,470	43
	Darrang	108	25	1	6	16	2	528	34	48	5	167	6
	Nowgong	55	11	...	2	8	1	524	16	7	13	323	5
	Sibsagar	74	13	...	...	42	...	615	14	6	3	323	13
	Lakhimpur	41	8	...	...	4	...	60	4	...	...	36	1
	Garohills	179	20	13	3	21	2	429	12	14	7	321	8
(2) Manipur State	SADIYA FRONTIER TRACT	87	47	1	11	15	10	358	22	17	15	186	10
	BALIPARA FRONTIER TRACT	53	...	...	...	37	1	3	...	...	...	4	...
	(3) Khasi States	4	...	...	1	1	...	13	...	1	...	13	...
(3) Khasi States		...	...	...	...	...	...	...	1	...	...	...	1
		189	189	83	79	316	26	60	14	9	17	92	1
		45	7	...	1	261	306	40	19	1	9	18	18







TABLE X.—OCCUPATION OR MEANS OF LIVELIHOOD. PART II.—DETAILS FOR DISTRICTS—*contd.*

DISTRICT OR STATE.	Class B.—Preparation and supply of material substances.									
	Sub-class V.—Trade.									
	Order 31.—Other trade in food stuffs.									
	Group (134).—Dealers in other food stuffs.					Group (135).—Dealers in tobacco.				
	Total earners (principal occupation).		Total working dependants.		Total following occupation as subsidiary to other.		Total earners (principal occupation).		Total working dependants.	
	Males.	Females.	Males.	Females.	Males.	Females.	Males.	Females.	Males.	Females.
ASSAM	965	667	968	669	970	971	972	973	974	975
	34,571	7,606	2,911	4,113	20,475	1,385	947	143	66	67
	32,979	5,583	2,155	3,609	19,039	757	915	56	61	46
	10,592	1,054	841	163	9,707	269	355	13	44	...
	1,711	260	119	23	1,163	35	19	1	1	...
	8,394	603	714	91	8,472	93	334	5	43	...
	80	143	2	41	47	122	3	7	...	...
	103	42	3	9	34	5	...	...	...	...
	5	6	4	...	3	...	...	...	...	...
	23,562	4,489	1,314	3,425	9,230	490	554	43	17	46
	3,972	956	252	401	1,033	39	191	13	6	3
	4,684	1,057	180	893	1,679	88	81	2	2	1
	3,135	374	92	145	934	24	70	5	2	...
	2,974	471	328	171	1,871	46	43	4	1	14
	3,319	814	301	1,176	2,593	161	29	7	2	26
	4,631	748	161	544	1,683	123	94	12	4	9
	297	39	...	7	137	4	16	...	...	...
SADIYA FRONTIER TRACT	161	37	...	21	160	7	6	...	...	...
	24	3	...	...	2	...	...	...	...	...
BALIPARA FRONTIER TRACT										
(2) Manipur State	463	1,458	53	428	1,131	153	29	70	5	15
(3) Khasi States	230	565	3	76	305	476	3	17	...	6







TABLE X.—OCCUPATION OR MEANS OF LIVELIHOOD. PART II.—DETAILS FOR DISTRICTS—*contd.*

Class B.—Preparation and supply of material substances.													
Sub-class V.—Trade.													
Order 22.—Trade in clothing and toilet articles.													
Total of Order 22.—Trade in clothing and toilet articles.													
Group (138).—Trade in ready-made clothing and other articles of dress and the toilet (hats, umbrellas, socks, ready-made shoes, perfumes, etc.)													
Total earners (principal occupation).													
Total following occupation as subsidiary to other.													
Total working dependants.													
Total following occupation as subsidiary to other.													
Males. Females. Males. Females. Males. Females. Males. Females. Males. Females. Males. Females.													
990. 991. 992. 993. 994. 995. 996. 997. 998. 999. 1000. 1001.													
6,712. 537. 303. 91. 708. 111. 6,719. 537. 303. 91. 708. 111.													
6,660. 411. 200. 70. 694. 28. 6,660. 411. 200. 70. 694. 28.													
885. 233. 36. 34. 236. 8. 885. 233. 36. 34. 236. 8.													
311. 143. 15. 10. 77. 5. 311. 143. 15. 10. 77. 5.													
476. 46. 14. 8. 103. ... 476. 46. 14. 8. 103. ...													
84. 40. 7. 16. 55. 3. 84. 40. 7. 16. 55. 3.													
12. ... 1. ... 12. ... 1. ...													
2. ... 2. ... 2. ... 2. ...													
5,748. 178. 162. 36. 453. 20. 5,748. 178. 162. 36. 453. 20.													
939. 2. 29. ... 939. 2. 29. ...													
518. 91. 16. 23. 83. 15. 518. 91. 16. 23. 83. 15.													
639. 2. 5. ... 639. 2. 5. ...													
407. 15. 6. 6. 24. 1. 407. 15. 6. 6. 24. 1.													
1,572. 7. 35. ... 1,572. 7. 35. ...													
1,524. 61. 61. 8. 112. 3. 1,524. 61. 61. 8. 112. 3.													
69. ... 3. ... 69. ... 3. ...													
20. ... 2. ... 20. ... 2. ...													
7. ... 7. ... 7. ... 7. ...													
(2) Manipur State ... 39. 7. 2. 2. 12. 1. 39. 7. 2. 2. 12. 1.													
(3) Khasi States ... 13. 119. ... 19. 2. 89. 13. 119. ... 19. 2. 89.													



TABLE X.—OCCUPATION OR MEANS OF LIVELIHOOD. PART II.—DETAILS FOR DISTRICTS—*contd.*

Class B.—Preparation and supply of material substances.												
Sub-class V.—Trade.												
Order 34.—Trade in furniture.												
Total of Order 34.—Trade in furniture.												
Group (120).—Trade in furniture, carpets, curtains and bedding.												
Total earners (principal occupation).												
Total working dependants.												
Total following occupation as subsidiary to other.												
Total following occupation as subsidiary to other.												
Total following occupation as subsidiary to other.												
Total following occupation as subsidiary to other.												
Total following occupation as subsidiary to other.												
Total following occupation as subsidiary to other.												
Total following occupation as subsidiary to other.												
Total following occupation as subsidiary to other.												
Total following occupation as subsidiary to other.												
Total following occupation as subsidiary to other.												
Total following occupation as subsidiary to other.												
Total following occupation as subsidiary to other.												
Total following occupation as subsidiary to other.												
Total following occupation as subsidiary to other.												
Total following occupation as subsidiary to other.												
Total following occupation as subsidiary to other.												
Total following occupation as subsidiary to other.												
Total following occupation as subsidiary to other.												
Total following occupation as subsidiary to other.												
Total following occupation as subsidiary to other.												
Total following occupation as subsidiary to other.												
Total following occupation as subsidiary to other.												
Total following occupation as subsidiary to other.												
Total following occupation as subsidiary to other.												
Total following occupation as subsidiary to other.												
Total following occupation as subsidiary to other.												
Total following occupation as subsidiary to other.												
Total following occupation as subsidiary to other.												
Total following occupation as subsidiary to other.												
Total following occupation as subsidiary to other.												
Total following occupation as subsidiary to other.												
Total following occupation as subsidiary to other.												
Total following occupation as subsidiary to other.												
Total following occupation as subsidiary to other.												
Total following occupation as subsidiary to other.												
Total following occupation as subsidiary to other.												
Total following occupation as subsidiary to other.												
Total following occupation as subsidiary to other.												
Total following occupation as subsidiary to other.												
Total following occupation as subsidiary to other.												
Total following occupation as subsidiary to other.												
Total following occupation as subsidiary to other.												
Total following occupation as subsidiary to other.												
Total following occupation as subsidiary to other.												
Total following occupation as subsidiary to other.												
Total following occupation as subsidiary to other.												
Total following occupation as subsidiary to other.												
Total following occupation as subsidiary to other.												
Total following occupation as subsidiary to other.												
Total following occupation as subsidiary to other.												
Total following occupation as subsidiary to other.												
Total following occupation as subsidiary to other.												
Total following occupation as subsidiary to other.												
Total following occupation as subsidiary to other.												
Total following occupation as subsidiary to other.												
Total following occupation as subsidiary to other.												
Total following occupation as subsidiary to other.												
Total following occupation as subsidiary to other.												
Total following occupation as subsidiary to other.												
Total following occupation as subsidiary to other.												
Total following occupation as subsidiary to other.												
Total following occupation as subsidiary to other.												
Total following occupation as subsidiary to other.												
Total following occupation as subsidiary to other.												
Total following occupation as subsidiary to other.												
Total following occupation as subsidiary to other.												
Total following occupation as subsidiary to other.												
Total following occupation as subsidiary to other.												
Total following occupation as subsidiary to other.												
Total following occupation as subsidiary to other.												
Total following occupation as subsidiary to other.												
Total following occupation as subsidiary to other.												
Total following occupation as subsidiary to other.												
Total following occupation as subsidiary to other.												
Total following occupation as subsidiary to other.												
Total following occupation as subsidiary to other.												
Total following occupation as subsidiary to other.												
Total following occupation as subsidiary to other.												
Total following occupation as subsidiary to other.												
Total following occupation as subsidiary to other.												
Total following occupation as subsidiary to other.												
Total following occupation as subsidiary to other.												
Total following occupation as subsidiary to other.												
Total following occupation as subsidiary to other.												
Total following occupation as subsidiary to other.												
Total following occupation as subsidiary to other.												
Total following occupation as subsidiary to other.												
Total following occupation as subsidiary to other.												
Total following occupation as subsidiary to other.												
Total following occupation as subsidiary to other.												
Total following occupation as subsidiary to other.												
Total following occupation as subsidiary to other.												
Total following occupation as subsidiary to other.												
Total following occupation as subsidiary to other.												
Total following occupation as subsidiary to other.												
Total following occupation as subsidiary to other.												
Total following occupation as subsidiary to other.												
Total following occupation as subsidiary to other.												
Total following occupation as subsidiary to other.												
Total following occupation as subsidiary to other.												
Total following occupation as subsidiary to other.												
Total following occupation as subsidiary to other.												
Total following occupation as subsidiary to other.												
Total following occupation as subsidiary to other.												
Total following occupation as subsidiary to other.												
Total following occupation as subsidiary to other.												
Total following occupation as subsidiary to other.												
Total following occupation as subsidiary to other.												
Total following occupation as subsidiary to other.												
Total following occupation as subsidiary to other.												
Total following occupation as subsidiary to other.												
Total following occupation as subsidiary to other.												
Total following occupation as subsidiary to other.												
Total following occupation as subsidiary to other.												
Total following occupation as subsidiary to other.												
Total following occupation as subsidiary to other.												
Total following occupation as subsidiary to other.												
Total following occupation as subsidiary to other.												
Total following occupation as subsidiary to other.												
Total following occupation as subsidiary to other.												
Total following occupation as subsidiary to other.												
Total following occupation as subsidiary to other.												
Total following occupation as subsidiary to other.												
Total following occupation as subsidiary to other.												
Total following occupation as subsidiary to other.												
Total following occupation as subsidiary to other.												
Total following occupation as subsidiary to other.												
Total following occupation as subsidiary to other.												
Total following occupation as subsidiary to other.												
Total following occupation as subsidiary to other.												
Total following occupation as subsidiary to other.												
Total following occupation as subsidiary to other.												
Total following occupation as subsidiary to other.												
Total following occupation as subsidiary to other.												
Total following occupation as subsidiary to other.												
Total following occupation as subsidiary to other.												
Total following occupation as subsidiary to other.												
Total following occupation as subsidiary to other.												
Total following occupation as subsidiary to other.												
Total following occupation as subsidiary to other.												
Total following occupation as subsidiary to other.												
Total following occupation as subsidiary to other.												
Total following occupation as subsidiary to other.												
Total following occupation as subsidiary to other.												
Total following occupation as subsidiary to other.												
Total following occupation as subsidiary to other.												
Total following occupation as subsidiary to other.												
Total following occupation as subsidiary to other.												
Total following occupation as subsidiary to other.												
Total following occupation as subsidiary to other.												
Total following occupation as subsidiary to other.												
Total following occupation as subsidiary to other.												
Total following occupation as subsidiary to other.												
Total following occupation as subsidiary to other.												
Total following occupation as subsidiary to other.												
Total following occupation as subsidiary to other.												
Total following occupation as subsidiary to other.												
Total following occupation as subsidiary to other.												







TABLE X.—OCCUPATION OR MEANS OF LIVELIHOOD. PART II.—DETAILS FOR DISTRICTS—*contd.*

(DISTRICT OR STATE)	Class B.—Preparation and supply of material substances.									
	Sub-class V.—Trade.									
	Order 35.—Trade in building materials.									
	Order 36. Trade in means of transport.									
Group (141).—Trade in building materials (other than bricks, tiles and woody materials).	Total of Order 36.—Trade in means of Transport.									
	Total earners (principal occupation), Total following occupation as subsidiary to other.									
	Males.	Females.	Total working dependants.	Males.	Females.	Total following occupation as subsidiary to other.	Males.	Females.	Total working dependants.	Total following occupation as subsidiary to other.
<b>ASSAM</b>										
(1) British Territory	1026	1027	1028	1029	1030	1031	1032	1033	1034	1035
SURMA VALLEY AND HILL DIVISION	399	10	18	11	276	...	1,136	88	30	5
Cachar	385	9	18	11	265	...	998	84	27	5
Sylhet	264	1	17	...	218	...	249	7	8	1
Khass and Jaintia Hills (British)	14	1	1	...	11	...	19	3	4	...
Naga Hills	246	...	16	...	207	...	162	...	4	1
Lushai Hills	4	...	...	...	...	...	64	4	...	...
ASSAM VALLEY DIVISION	121	8	1	11	47	...	742	77	19	4
Goalpara	19	3	1	3	...	...	167	4	7	1
Kamrup	44	...	...	...	34	...	161	36	5	...
Darrang	16	3	...	...	4	...	84	22	...	3
Nowong	9	3	...	8	1	...	43	3	1	...
Sibsagar	20	...	...	...	1	...	126	10	5	...
Lakhimpur	12	...	...	...	7	...	141	2	1	...
Garo Hills	1	...	...	...	...	...	20	...	...	...
SADIYA FRONTIER TRACT	...	...	...	...	...	...	6	...	...	1
BALIPARA FRONTIER TRACT	...	...	...	...	...	...	1	...	...	...
(2) Manipur State	9	...	...	...	5	...	79	4	2	...
(3) Khasi States	5	1	...	...	6	...	59	...	1	...



TABLE X.—OCCUPATION OR MEANS OF LIVELIHOOD. PART II.—DETAILS FOR DISTRICTS—*contd.*

Class B.—Preparation and supply of material substances.																	
Sub-class V.—Trade.																	
Order 36.—Trade in means of transport.																	
Group (142).—Dealers and hirers, in mechanical transport motors, cycles, etc.						Group (143).—Dealers and hirers in other carriages, carts, boats, etc.											
Total earners (principal occupation).						Total working dependants.						Total following occupation as subsidiary to other.					
Males.		Females.		Total.		Males.		Females.		Total.		Males.		Females.		Total.	
1038		1039		1040		1041		1042		1043		1044		1045		1046	
36		1		...		...		5		...		373		1		10	
81		1		...		...		4		...		355		1		10	
14		...		...		...		...		...		65		1		3	
...		...		...		...		...		...		2		1		...	
14		...		...		...		...		...		62		...		3	
...		...		...		...		...		...		...		...		109	
...		...		...		...		...		...		1		...		1	
...		...		...		...		...		...		...		...		...	
66		1		...		...		4		...		289		...		7	
8		...		...		...		...		...		96		...		1	
6		...		...		...		...		...		88		...		3	
7		...		...		...		...		...		24		...		...	
9		1		...		...		1		...		18		...		1	
15		...		...		...		2		...		10		...		2	
21		...		...		...		1		...		47		...		...	
...		...		...		...		...		...		7		...		...	
1		...		...		...		...		...		1		...		...	
...		...		...		...		...		...		...		...		...	
5		...		...		...		...		...		18		...		3	
...		...		...		...		1		...		...		...		...	
...		...		...		...		...		...		...		...		...	
...		...		...		...		...		...		...		...		...	
...		...		...		...		...		...		...		...		...	
...		...		...		...		...		...		...		...		...	
...		...		...		...		...		...		...		...		...	
...		...		...		...		...		...		...		...		...	
...		...		...		...		...		...		...		...		...	
...		...		...		...		...		...		...		...		...	
...		...		...		...		...		...		...		...		...	
...		...		...		...		...		...		...		...		...	
...		...		...		...		...		...		...		...		...	
...		...		...		...		...		...		...		...		...	
...		...		...		...		...		...		...		...		...	
...		...		...		...		...		...		...		...		...	
...		...		...		...		...		...		...		...		...	
...		...		...		...		...		...		...		...		...	
...		...		...		...		...		...		...		...		...	
...		...		...		...		...		...		...		...		...	
...		...		...		...		...		...		...		...		...	
...		...		...		...		...		...		...		...		...	
...		...		...		...		...		...		...		...		...	
...		...		...		...		...		...		...		...		...	
...		...		...		...		...		...		...		...		...	
...		...		...		...		...		...		...		...		...	
...		...		...		...		...		...		...		...		...	
...		...		...		...		...		...		...		...		...	
...		...		...		...		...		...		...		...		...	
...		...		...		...		...		...		...		...		...	
...		...		...		...		...		...		...		...		...	
...		...		...		...		...		...		...		...		...	
...		...		...		...		...		...							

## ASSAM

## (1) British Territory

## SURMA VALLEY AND HILL DIVISION

Cachar ...  
 Sylhet ...  
 Khasi and Jaintia Hills (British)  
 Naga Hills ...  
 Lushai Hills ...

## ASSAM VALLEY DIVISION

Goalpara ...  
 Kamrup ...  
 Darrang ...  
 Nowgong ...  
 Sibsagar ...  
 Lakhimpur ...  
 Garo Hills ...

## SADIYA FRONTIER TRACT

## BALIPARA FRONTIER TRACT

## (2) Manipur State

## (3) Khasi States







TABLE X.—OCCUPATION OR MEANS OF LIVELIHOOD. PART II.—DETAILS FOR DISTRICTS—contd.

		Class B.—Preparation and supply of material substances.									
		Sub-class V.—Trade.									
DISTRICT OR STATE.	Group (143).—Dealers in firewood, charcoal, coal, cowdung, etc.	Order 37.—Trade in fuel.					Order 38.—Trade in articles of luxury and those pertaining to letters and the arts and sciences.				
		Total of Order 38.—Trade in articles of luxury, etc.									
		Total earners (principal occupation).	Total working dependants.	Total following occupation as subsidiary to other.	Total earners (principal occupation).	Total working dependants.	Total following occupation as subsidiary to other.	Total earners (principal occupation).	Total working dependants.	Total following occupation as subsidiary to other.	Total earners (principal occupation).
		Males.	Females.	Males.	Females.	Males.	Females.	Males.	Females.	Males.	Females.
ASSAM	(1) British Territory ...	1,062	1,063	1,064	1,065	1,066	1,067	1,068	1,069	1,070	1,071
	SURMA VALLEY AND HILL DIVISION ...	1,142	521	141	356	1,977	486	6,317	555	250	116
	Cochar ...	1,047	425	122	289	1,701	114	6,088	467	220	103
	Sylhet ...	674	298	87	215	1,440	86	2,350	143	144	17
	Khasi and Jaintia Hills (British) ...	73	38	5	9	73	6	304	14	25	2
	Naga Hills ...	698	37	49	10	1,204	2	1,897	99	117	10
	Lushai Hills ...	...	14	...	60	6	29	12	15	1	5
	ASSAM VALLEY DIVISION ...	1	3	...	...	...	...	37	13	1	...
	Goalpara ...	2	202	23	126	67	19	10	2	...	...
	Kamrup ...	373	127	35	74	261	28	3,721	324	76	86
	Darrang ...	21	22	8	29	21	5	508	202	28	70
	Nowgong ...	153	71	16	40	52	15	398	21	2	5
	Sivasagar ...	30	1	...	1	21	...	440	43	4	4
	Lakhimpur ...	16	3	...	...	10	1	318	10	8	4
	Garo Hills ...	31	16	1	...	14	...	618	18	11	3
SADIYA FRONTIER TRACT	...	112	13	9	4	39	2	984	18	23	...
	...	10	1	1	...	104	7	47	12	...	4
	...	...	...	...	...	...	...	17	...	...	...
BALIPARA FRONTIER TRACT	...	...	...	...	...	...	...	...	...	...	...
	...	...	...	...	...	...	...	...	...	...	...
	...	...	...	...	...	...	...	...	...	...	...
(2) Manipur State ...	...	14	36	3	14	20	1	202	77	30	12
(3) Khasi States ...	...	81	60	16	53	256	371	27	11	...	1



TABLE X.—OCCUPATION OR MEANS OF LIVELIHOOD. PART II.—DETAILS FOR DISTRICTS—*contd.*

DISTRICT OR STATE.	Class B.—Preparation and supply of material substances.											
	Sub-class V.—Trade.											
	Order 35.—Trade in articles of luxury and those pertaining to letters and the arts and sciences.											
	Group (140).—Dealers in precious stones, jewellery (real and imitation), clocks, optical instruments, etc. Group (147).—Dealers in common bangles, bead necklaces, fans, small articles, toys, hunting and fishing tackle, flowers, etc.											
	Total earners (principal occupation).			Total working dependants.			Total following occupation as subsidiary to other.			Total earners (principal occupation).		
	Males.	Females.	1075	Males.	Females.	1076	Males.	Females.	1077	Males.	Females.	1078
ASSAM												
(1) British Territory ...	1074	1075	1076	1077	1078	1079	1080	1081	1082	1083	1084	1085
SURMA VALLEY AND HILL DIVISION ...	236	17	20	...	96	4	2,909	302	59	83	349	7
Cocher ...	236	11	20	...	96	2	2,862	281	44	80	320	7
Sylhet ...	94	1	14	...	28	...	48	27	5	2	16	1
Khasi and Jaintia Hills (British) ...	77	...	14	...	3	...	1	3	...	...	...	...
Naga Hills ...	17	1	...	...	35	...	46	11	5	2	16	1
Lushai Hills ...	...	...	...	...	...	...	...	...	...	...	...	...
ASSAM VALLEY DIVISION ...	138	10	6	...	53	2	2,801	254	39	78	304	6
Goalpara ...	28	2	4	...	13	1	812	197	15	70	25	...
Kamrup ...	33	...	...	...	6	...	236	13	1	4	28	4
Darrang ...	3	...	...	...	1	1	243	7	2	...	37	...
Nowgong ...	5	...	...	...	2	...	221	...	5	1	6	1
Sibsagar ...	25	3	...	...	6	...	453	15	11	3	163	1
Lakhimpur ...	44	5	2	...	30	...	709	10	5	...	17	...
Garo Hills ...	...	...	...	...	...	...	58	12	...	...	...	...
SADIYA FRONTIER TRACT ...	4	...	...	...	...	...	13	...	...	...	...	...
BALIPARA FRONTIER TRACT ...	...	...	...	...	...	...	...	...	...	...	...	...
(2) Manipur State ...	...	...	...	...	...	...	43	20	15	2	27	...
(3) Khasi States ...	...	6	...	...	...	2	4	1	...	1	9	...



TABLE X.—OCCUPATION OR MEANS OF LIVELIHOOD. PART II.—DETAILS FOR DISTRICTS—*contd.*

Class B.—Preparation and supply of material substances.													
Sub-class V.—Trade.													
Order 39.—Trade of other sorts.													
Total of Order 39.—Trade of other sorts.													
Group (148).—Publishers, book-sellers, stationers, dealers in music, pictures, musical instruments, and curiosities.													
Total earners (principal occupation).		Total working dependants.		Total following occupation as subsidiary to other.		Total earners (principal occupation).		Total working dependants.		Total following occupation as subsidiary to other.			
Males.	Females.	Males.	Females.	Males.	Females.	Males.	Females.	Males.	Females.	Males.	Females.		
1086	1087	1088	1089	1090	1091	1092	1093	1094	1095	1096	1097		
3,172	236	171	33	1,446	26	7,031	518	468	133	2,466	113		
2,990	175	156	23	1,436	23	6,691	316	456	109	2,451	87		
2,908	115	135	15	1,277	18	3,692	243	228	62	1,933	81		
516	11	11	2	106	...	544	59	50	3	83	10		
1,834	87	112	8	1,161	8	2,665	63	189	13	1,762	5		
12	15	1	5	6	19	173	100	7	37	28	64		
36	...	1	...	4	...	23	...	19	...	12	...		
10	2	...	...	...	...	197	21	1	9	48	2		
783	60	31	8	159	5	2,929	73	223	47	496	6		
66	3	9	...	4	...	548	13	63	7	87	...		
129	8	1	1	62	1	1,018	8	26	1	120	1		
194	36	9	4	23	1	206	9	10	...	119	6		
102	10	3	3	35	...	208	6	1	19	39	...		
111	...	...	...	...	...	302	27	118	20	28	...		
171	3	16	...	31	3	354	6	2	...	49	...		
9	...	...	...	4	...	143	4	9	...	24	...		
...	...	...	...	...	...	169	...	...	...	2	...		
...	...	...	...	...	...	...	...	...	...	...	...		
...	...	...	...	...	...	...	...	...	...	...	...		
...	...	...	...	...	...	...	...	...	...	...	...		
...	...	...	...	...	...	...	...	...	...	...	...		
...	...	...	...	...	...	...	...	...	...	...	...		
...	...	...	...	...	...	...	...	...	...	...	...		
...	...	...	...	...	...	...	...	...	...	...	...		
...	...	...	...	...	...	...	...	...	...	...	...		
...	...	...	...	...	...	...	...	...	...	...	...		
...	...	...	...	...	...	...	...	...	...	...	...		
...	...	...	...	...	...	...	...	...	...	...	...		
...	...	...	...	...	...	...	...	...	...	...	...		
...	...	...	...	...	...	...	...	...	...	...	...		
...	...	...	...	...	...	...	...	...	...	...	...		
...	...	...	...	...	...	...	...	...	...	...	...		
...	...	...	...	...	...	...	...	...	...	...	...		
...	...	...	...	...	...	...	...	...	...	...	...		
...	...	...	...	...	...	...	...	...	...	...	...		
...	...	...	...	...	...	...	...	...	...	...	...		
...	...	...	...	...	...	...	...	...	...	...	...		
...	...	...	...	...	...	...	...	...	...	...	...		
...	...	...	...	...	...	...	...	...	...	...	...		
...	...	...	...	...	...	...	...	...	...	...	...		
...	...	...	...	...	...	...	...	...	...	...	...		
...	...	...	...	...	...	...	...	...	...	...	...		
...	...	...	...	...	...	...	...	...	...	...	...		
...	...	...	...	...	...	...	...	...	...	...	...		
...	...	...	...	...	...	...	...	...	...	...	...		
...	...	...	...	...	...	...	...	...	...	...	...		
...	...	...	...	...	...	...	...	...	...	...	...		
...	...	...	...	...	...	...	...	...	...	...	...		
...	...	...	...	...	...	...	...	...	...	...	...		
...	...	...	...	...	...	...	...	...	...	...	...		
...	...	...	...	...	...	...	...	...	...	...	...		
...	...	...	...	...	...	...	...	...	...	...	...		
...	...	...	...	...	...	...	...	...	...	...	...		
...	...	...	...	...	...	...	...	...	...	...	...		
...	...	...	...	...	...	...	...	...	...	...	...		
...	...	...	...	...	...	...	...	...	...	...	...		
...	...	...	...	...	...	...	...	...	...	...	...		
...	...	...	...	...	...	...	...	...	...	...	...		
...	...	...	...	...	...	...	...	...	...	...	...		
...	...	...	...	...	...	...	...	...	...	...	...		
...	...	...	...	...	...	...	...	...	...	...	...		
...	...	...	...	...	...	...	...	...	...	...	...		
...	...	...	...	...	...	...	...	...	...	...	...		
...	...	...	...	...	...	...	...	...	...	...	...		
...	...	...	...	...	...	...	...	...	...	...	...		
...	...	...	...	...	...	...	...	...	...	...	...		
...	...	...	...	...	...	...	...	...	...	...	...		
...	...	...	...	...	...	...	...	...	...	...	...		
...	...	...	...	...	...	...	...	...	...	...	...		
...	...	...	...	...	...	...	...	...	...	...	...		
...	...	...	...	...	...	...	...	...	...	...	...		
...	...	...	...	...	...	...	...	...	...	...	...		
...	...	...	...	...	...	...	...	...	...	...	...		
...	...	...	...	...	...	...	...	...	...	...	...		
...	...	...	...	...	...	...	...	...	...	...	...		
...	...	...	...	...	...	...	...	...	...	...	...		
...	...	...	...	...	...	...	...	...	...	...	...		
...	...	...	...	...	...	...	...	...	...	...	...		
...	...	...	...	...	...	...	...	...	...	...	...		
...	...	...	...	...	...	...	...	...	...	...	...		
...	...	...	...	...	...	...	...	...	...	...	...		
...	...	...	...	...	...	...	...	...	...	...	...		
...	...	...	...	...	...	...	...	...	...	...	...		
...	...	...	...	...	...	...	...	...	...	...	...		
...	...	...	...	...	...	...	...	...	...	...	...		
...	...	...	...	...	...	...	...	...	...	...	...		
...	...	...	...	...	...	...	...	...	...	...	...		
...	...	...	...	...	...	...	...						



















TABLE X.—OCCUPATION OR MEANS OF LIVELIHOOD. PART II.—DETAILS FOR DISTRICTS—*contd.*

Class C.—Public administration and liberal arts.											
Sub-class VI.—Public forces.											
Order 40.—Army.											
Order 43.—Police.											
Total of Order 43.—Police.											
Group (154).—Army (Indian states).											
Total following occupation as subsidiary to other.											
Total earners (principal occupation).											
Total working dependants.											
Total following occupation as subsidiary to other.											
Total earners (principal occupation).											
Total working dependants.											
Total following occupation as subsidiary to other.											
Total earners (principal occupation).											
Total working dependants.											
Total following occupation as subsidiary to other.											
Total earners (principal occupation).											
Total working dependants.											
Total following occupation as subsidiary to other.											
Total earners (principal occupation).											
Total working dependants.											
Total following occupation as subsidiary to other.											
Total earners (principal occupation).											
Total working dependants.											
Total following occupation as subsidiary to other.											
Total earners (principal occupation).											
Total working dependants.											
Total following occupation as subsidiary to other.											
Total earners (principal occupation).											
Total working dependants.											
Total following occupation as subsidiary to other.											
Total earners (principal occupation).											
Total working dependants.											
Total following occupation as subsidiary to other.											
Total earners (principal occupation).											
Total working dependants.											
Total following occupation as subsidiary to other.											
Total earners (principal occupation).											
Total working dependants.											
Total following occupation as subsidiary to other.											
Total earners (principal occupation).											
Total working dependants.											
Total following occupation as subsidiary to other.											
Total earners (principal occupation).											
Total working dependants.											
Total following occupation as subsidiary to other.											
Total earners (principal occupation).											
Total working dependants.											
Total following occupation as subsidiary to other.											
Total earners (principal occupation).											
Total working dependants.											
Total following occupation as subsidiary to other.											
Total earners (principal occupation).											
Total working dependants.											
Total following occupation as subsidiary to other.											
Total earners (principal occupation).											
Total working dependants.											
Total following occupation as subsidiary to other.											
Total earners (principal occupation).											
Total working dependants.											
Total following occupation as subsidiary to other.											
Total earners (principal occupation).											
Total working dependants.											
Total following occupation as subsidiary to other.											
Total earners (principal occupation).											
Total working dependants.											
Total following occupation as subsidiary to other.											
Total earners (principal occupation).											
Total working dependants.											
Total following occupation as subsidiary to other.											
Total earners (principal occupation).											
Total working dependants.											
Total following occupation as subsidiary to other.											
Total earners (principal occupation).											
Total working dependants.											
Total following occupation as subsidiary to other.											
Total earners (principal occupation).											
Total working dependants.											
Total following occupation as subsidiary to other.											
Total earners (principal occupation).											
Total working dependants.											
Total following occupation as subsidiary to other.											
Total earners (principal occupation).											
Total working dependants.											
Total following occupation as subsidiary to other.											
Total earners (principal occupation).											
Total working dependants.											
Total following occupation as subsidiary to other.											
Total earners (principal occupation).											
Total working dependants.											
Total following occupation as subsidiary to other.											
Total earners (principal occupation).											
Total working dependants.											
Total following occupation as subsidiary to other.											
Total earners (principal occupation).											
Total working dependants.											
Total following occupation as subsidiary to other.											
Total earners (principal occupation).											
Total working dependants.											
Total following occupation as subsidiary to other.											
Total earners (principal occupation).											
Total working dependants.											
Total following occupation as subsidiary to other.											
Total earners (principal occupation).											
Total working dependants.											
Total following occupation as subsidiary to other.											
Total earners (principal occupation).											
Total working dependants.											
Total following occupation as subsidiary to other.											
Total earners (principal occupation).											
Total working dependants.											
Total following occupation as subsidiary to other.											
Total earners (principal occupation).											
Total working dependants.											
Total following occupation as subsidiary to other.											
Total earners (principal occupation).											
Total working dependants.											
Total following occupation as subsidiary to other.											
Total earners (principal occupation).											
Total working dependants.											
Total following occupation as subsidiary to other.											
Total earners (principal occupation).											
Total working dependants.											
Total following occupation as subsidiary to other.											
Total earners (principal occupation).											
Total working dependants.											
Total following occupation as subsidiary to other.											
Total earners (principal occupation).											
Total working dependants.											
Total following occupation as subsidiary to other.											
Total earners (principal occupation).											
Total working dependants.											
Total following occupation as subsidiary to other.											
Total earners (principal occupation).											
Total working dependants.											
Total following occupation as subsidiary to other.											
Total earners (principal occupation).											
Total working dependants.											
Total following occupation as subsidiary to other.											
Total earners (principal occupation).											
Total working dependants.											
Total following occupation as subsidiary to other.											
Total earners (principal occupation).											
Total working dependants.											
Total following occupation as subsidiary to other.											
Total earners (principal occupation).											
Total working dependants.											
Total following occupation as subsidiary to other.											
Total earners (principal occupation).											
Total working dependants.											
Total following occupation as subsidiary to other.											
Total earners (principal occupation).											
Total working dependants.											
Total following occupation as subsidiary to other.											
Total earners (principal occupation).											
Total working dependants.											
Total following occupation as subsidiary to other.											
Total earners (principal occupation).											
Total working dependants.											
Total following occupation as subsidiary to other.											
Total earners (principal occupation).											
Total working dependants.											
Total following occupation as subsidiary to other.											
Total earners (principal occupation).											
Total working dependants.											
Total following occupation as subsidiary to other.											
Total earners (principal occupation).											
Total working dependants.											
Total following occupation as subsidiary to other.											
Total earners (principal occupation).											
Total working dependants.											
Total following occupation as subsidiary to other.											
Total earners (principal occupation).											
Total working dependants.											
Total following occupation as subsidiary to other.											
Total earners (principal occupation).											
Total working dependants.											
Total following occupation as subsidiary to other.											
Total earners (principal occupation).											
Total working dependants.											
Total following occupation as subsidiary to other											

23

1

23

1











TABLE X.—OCCUPATION OR MEANS OF LIVELIHOOD. PART II.—DETAILS FOR DISTRICTS—*contd.*

Class C.—Public Administration and liberal arts.												
Sub-class VII.—Public Administration.												
Order 4A.—Public Administration.												
DISTRICT OR STATE.	Group (160).—Service of the State.						Group (160).—Service of Indian and Foreign States.					
	Total earners (principal occupation).		Total working dependants.		Total following occupation as subsidiary to other.		Total earners (principal occupation).		Total working dependants.		Total following occupation as subsidiary to other.	
	Males.	Females.	Males.	Females.	Males.	Females.	Males.	Females.	Males.	Females.	Males.	Females.
ASSAM												
(1) British Territory ...	1182	1183	1184	1185	1186	1187	1188	1189	1190	1191	1192	1193
SURMA VALLEY AND HILL DIVISION	7,541	11	37	2	794	...	667	18	1	...	28	...
Cochin ...	6,824	11	37	2	788	...	2	...	...	...	...	...
Sylhet ...	3,778	4	15	2	542	...	...	...	...	...	...	...
Khasi and Jaintia Hills (British) ...	651	1	2	...	84	...	...	...	...	...	...	...
Naga Hills ...	2,134	8	11	...	302	...	...	...	...	...	...	...
Lushai Hills ...	674	...	1	...	...	...	...	...	...	...	...	...
ASSAM VALLEY DIVISION	167	...	1	2	23	...	...	...	...	...	...	...
Goalpara ...	292	...	...	...	44	...	...	...	...	...	...	...
Kamrup ...	2,374	7	22	...	237	...	2	...	...	...	...	...
Darrang ...	376	...	4	...	51	...	...	...	...	...	...	...
Nowgong ...	693	1	8	...	50	...	2	...	...	...	...	...
Sibsagar ...	270	1	...	...	32	...	...	...	...	...	...	...
Lakhimpur ...	106	...	4	...	12	...	...	...	...	...	...	...
Garo Hills ...	428	3	4	...	54	...	...	...	...	...	...	...
SADIYA FRONTIER TRACT	384	1	2	...	33	...	...	...	...	...	...	...
BALIPARA FRONTIER TRACT	73	1	...	...	5	...	...	...	...	...	...	...
(2) Manipur State	381	...	...	...	8	...	...	...	...	...	11	...
(3) Khasi States	291	...	...	...	1	...	...	...	...	...	17	...
	61	...	...	...	5	...	609	18	1	...	...	...
	656	...	...	...	1	...	56	...	...	...	...	...



























TABLE X.—OCCUPATION OR MEANS OF LIVELIHOOD. PART II.—DETAILS FOR DISTRICTS—*contd.*

Class C.—Public administration and liberal arts.												
Sub-class VIII.—Professions and liberal arts.												
Order 47.—Medicine.												
Group (100).—Registered medical practitioners including oculists.												
Group (170).—Other persons practising the healing arts without being registered.												
Total following occupation as subsidiary to other.												
Total following occupation as subsidiary to other.												
Total following occupation as subsidiary to other.												
Total following occupation as subsidiary to other.												
Total following occupation as subsidiary to other.												
Total following occupation as subsidiary to other.												
Total following occupation as subsidiary to other.												
Total following occupation as subsidiary to other.												
Total following occupation as subsidiary to other.												
Total following occupation as subsidiary to other.												
Total following occupation as subsidiary to other.												
Total following occupation as subsidiary to other.												
Total following occupation as subsidiary to other.												
Total following occupation as subsidiary to other.												
Total following occupation as subsidiary to other.												
Total following occupation as subsidiary to other.												
Total following occupation as subsidiary to other.												
Total following occupation as subsidiary to other.												
Total following occupation as subsidiary to other.												
Total following occupation as subsidiary to other.												
Total following occupation as subsidiary to other.												
Total following occupation as subsidiary to other.												
Total following occupation as subsidiary to other.												
Total following occupation as subsidiary to other.												
Total following occupation as subsidiary to other.												
Total following occupation as subsidiary to other.												
Total following occupation as subsidiary to other.												
Total following occupation as subsidiary to other.												
Total following occupation as subsidiary to other.												
Total following occupation as subsidiary to other.												
Total following occupation as subsidiary to other.												
Total following occupation as subsidiary to other.												
Total following occupation as subsidiary to other.												
Total following occupation as subsidiary to other.												
Total following occupation as subsidiary to other.												
Total following occupation as subsidiary to other.												
Total following occupation as subsidiary to other.												
Total following occupation as subsidiary to other.												
Total following occupation as subsidiary to other.												
Total following occupation as subsidiary to other.												
Total following occupation as subsidiary to other.												
Total following occupation as subsidiary to other.												
Total following occupation as subsidiary to other.												
Total following occupation as subsidiary to other.												
Total following occupation as subsidiary to other.												
Total following occupation as subsidiary to other.												
Total following occupation as subsidiary to other.												
Total following occupation as subsidiary to other.												
Total following occupation as subsidiary to other.												
Total following occupation as subsidiary to other.												
Total following occupation as subsidiary to other.												
Total following occupation as subsidiary to other.												
Total following occupation as subsidiary to other.												
Total following occupation as subsidiary to other.												
Total following occupation as subsidiary to other.												
Total following occupation as subsidiary to other.												
Total following occupation as subsidiary to other.												
Total following occupation as subsidiary to other.												
Total following occupation as subsidiary to other.												
Total following occupation as subsidiary to other.												
Total following occupation as subsidiary to other.												
Total following occupation as subsidiary to other.												
Total following occupation as subsidiary to other.												
Total following occupation as subsidiary to other.												
Total following occupation as subsidiary to other.												
Total following occupation as subsidiary to other.												
Total following occupation as subsidiary to other.												
Total following occupation as subsidiary to other.												
Total following occupation as subsidiary to other.												
Total following occupation as subsidiary to other.												
Total following occupation as subsidiary to other.												
Total following occupation as subsidiary to other.												
Total following occupation as subsidiary to other.												
Total following occupation as subsidiary to other.												
Total following occupation as subsidiary to other.												
Total following occupation as subsidiary to other.												
Total following occupation as subsidiary to other.												
Total following occupation as subsidiary to other.												
Total following occupation as subsidiary to other.												
Total following occupation as subsidiary to other.												
Total following occupation as subsidiary to other.												
Total following occupation as subsidiary to other.												
Total following occupation as subsidiary to other.												
Total following occupation as subsidiary to other.												
Total following occupation as subsidiary to other.												
Total following occupation as subsidiary to other.												
Total following occupation as subsidiary to other.												
Total following occupation as subsidiary to other.												
Total following occupation as subsidiary to other.												
Total following occupation as subsidiary to other.												
Total following occupation as subsidiary to other.												
Total following occupation as subsidiary to other.												
Total following occupation as subsidiary to other.												
Total following occupation as subsidiary to other.												
Total following occupation as subsidiary to other.												
Total following occupation as subsidiary to other.												
Total following occupation as subsidiary to other.												
Total following occupation as subsidiary to other.												
Total following occupation as subsidiary to other.												
Total following occupation as subsidiary to other.												
Total following occupation as subsidiary to other.												
Total following occupation as subsidiary to other.												
Total following occupation as subsidiary to other.												
Total following occupation as subsidiary to other.												
Total following occupation as subsidiary to other.												
Total following occupation as subsidiary to other.												
Total following occupation as subsidiary to other.												
Total following occupation as subsidiary to other.												
Total following occupation as subsidiary to other.												
Total following occupation as subsidiary to other.												
Total following occupation as subsidiary to other.												
Total following occupation as subsidiary to other.												
Total following occupation as subsidiary to other.												
Total following occupation as subsidiary to other.												
Total following occupation as subsidiary to other.												
Total following occupation as subsidiary to other.												
Total following occupation as subsidiary to other.												
Total following occupation as subsidiary to other.												
Total following occupation as subsidiary to other.												
Total following occupation as subsidiary to other.												
Total following occupation as subsidiary to other.												
Total following occupation as subsidiary to other.												
Total following occupation as subsidiary to other.												
Total following occupation as subsidiary to other.												
Total following occupation as subsidiary to other.												
Total following occupation as subsidiary to other.												
Total following occupation as subsidiary to other.												
Total following occupation as subsidiary to other.												
Total following occupation as subsidiary to other.												
Total following occupation as subsidiary to other.												
Total following occupation as subsidiary to other.												
Total following occupation as subsidiary to other.												
Total following occupation as subsidiary to other.												
Total following occupation as subsidiary to other.												
Total following occupation as subsidiary to other.												
Total following occupation as subsidiary to other.												
Total following occupation as subsidiary to other.												
Total following occupation as subsidiary to other.												
Total following occupation as subsidiary to other.												
Total following occupation as subsidiary to other.												
Total following occupation as subsidiary to other.												
Total following occupation as subsidiary to other.												
Total following occupation as subsidiary to other.												
Total following occupation as subsidiary to other.												
Total following occupation as subsidiary to other.												
Total following occupation as subsidiary to other.												
Total following occupation as subsidiary to other.												



























TABLE X.—OCCUPATION OR MEANS OF LIVELIHOOD. PART II.—DETAILS FOR DISTRICTS—*contd.*

Class C.—Public administration and liberal arts.										
Sub-class VIII.—Professions and liberal arts.										
Order 49.—Letters, arts and sciences (other than 46).										
Group (18).—Musicians (composers and performers other than military), actors, dancers, etc.										
Group (18).—Horse-keepers, astrologers, fortune-tellers, wizards, witches and mediums.										
Total earners (principal occupation).										
Total working dependants.										
Total following occupation as subsidiary to other.										
Total earners (principal occupation).										
Total working dependants.										
Total following occupation as subsidiary to other.										
Total earners (principal occupation).										
Total working dependants.										
Total following occupation as subsidiary to other.										
Total earners (principal occupation).										
Total working dependants.										
Total following occupation as subsidiary to other.										
Total earners (principal occupation).										
Total working dependants.										
Total following occupation as subsidiary to other.										
Total earners (principal occupation).										
Total working dependants.										
Total following occupation as subsidiary to other.										
Total earners (principal occupation).										
Total working dependants.										
Total following occupation as subsidiary to other.										
Total earners (principal occupation).										
Total working dependants.										
Total following occupation as subsidiary to other.										
Total earners (principal occupation).										
Total working dependants.										
Total following occupation as subsidiary to other.										
Total earners (principal occupation).										
Total working dependants.										
Total following occupation as subsidiary to other.										
Total earners (principal occupation).										
Total working dependants.										
Total following occupation as subsidiary to other.										
Total earners (principal occupation).										
Total working dependants.										
Total following occupation as subsidiary to other.										
Total earners (principal occupation).										
Total working dependants.										
Total following occupation as subsidiary to other.										
Total earners (principal occupation).										
Total working dependants.										
Total following occupation as subsidiary to other.										
Total earners (principal occupation).										
Total working dependants.										
Total following occupation as subsidiary to other.										
Total earners (principal occupation).										
Total working dependants.										
Total following occupation as subsidiary to other.										
Total earners (principal occupation).										
Total working dependants.										
Total following occupation as subsidiary to other.										
Total earners (principal occupation).										
Total working dependants.										
Total following occupation as subsidiary to other.										
Total earners (principal occupation).										
Total working dependants.										
Total following occupation as subsidiary to other.										
Total earners (principal occupation).										
Total working dependants.										
Total following occupation as subsidiary to other.										
Total earners (principal occupation).										
Total working dependants.										
Total following occupation as subsidiary to other.										
Total earners (principal occupation).										
Total working dependants.										
Total following occupation as subsidiary to other.										
Total earners (principal occupation).										
Total working dependants.										
Total following occupation as subsidiary to other.										
Total earners (principal occupation).										
Total working dependants.										
Total following occupation as subsidiary to other.										
Total earners (principal occupation).										
Total working dependants.										
Total following occupation as subsidiary to other.										
Total earners (principal occupation).										
Total working dependants.										
Total following occupation as subsidiary to other.										
Total earners (principal occupation).										
Total working dependants.										
Total following occupation as subsidiary to other.										
Total earners (principal occupation).										
Total working dependants.										
Total following occupation as subsidiary to other.										
Total earners (principal occupation).										
Total working dependants.										
Total following occupation as subsidiary to other.										
Total earners (principal occupation).										
Total working dependants.										
Total following occupation as subsidiary to other.										
Total earners (principal occupation).										
Total working dependants.										
Total following occupation as subsidiary to other.										
Total earners (principal occupation).										
Total working dependants.										
Total following occupation as subsidiary to other.										
Total earners (principal occupation).										
Total working dependants.										
Total following occupation as subsidiary to other.										
Total earners (principal occupation).										
Total working dependants.										
Total following occupation as subsidiary to other.										
Total earners (principal occupation).										
Total working dependants.										
Total following occupation as subsidiary to other.										
Total earners (principal occupation).										
Total working dependants.										
Total following occupation as subsidiary to other.										
Total earners (principal occupation).										
Total working dependants.										
Total following occupation as subsidiary to other.										
Total earners (principal occupation).										
Total working dependants.										
Total following occupation as subsidiary to other.										
Total earners (principal occupation).										
Total working dependants.										
Total following occupation as subsidiary to other.										
Total earners (principal occupation).										
Total working dependants.										
Total following occupation as subsidiary to other.										
Total earners (principal occupation).										
Total working dependants.										
Total following occupation as subsidiary to other.										
Total earners (principal occupation).										
Total working dependants.										
Total following occupation as subsidiary to other.										
Total earners (principal occupation).										
Total working dependants.										
Total following occupation as subsidiary to other.										
Total earners (principal occupation).										
Total working dependants.										
Total following occupation as subsidiary to other.										
Total earners (principal occupation).										
Total working dependants.										
Total following occupation as subsidiary to other.										
Total earners (principal occupation).										
Total working dependants.										
Total following occupation as subsidiary to other.										
Total earners (principal occupation).										
Total working dependants.										
Total following occupation as subsidiary to other.										
Total earners (principal occupation).										
Total working dependants.										
Total following occupation as subsidiary to other.										
Total earners (principal occupation).										
Total working dependants.										
Total following occupation as subsidiary to other.										
Total earners (principal occupation).										
Total working dependants.										
Total following occupation as subsidiary to other.										
Total earners (principal occupation).										
Total working dependants.										
Total following occupation as subsidiary to other.										
Total earners (principal occupation).										
Total working dependants.										
Total following occupation as subsidiary to other.										
Total earners (principal occupation).										
Total working dependants.										
Total following occupation as subsidiary to other.										
Total earners (principal occupation).										
Total working dependants.										
Total following occupation as subsidiary to other.										
Total earners (principal occupation).										
Total working dependants.										
Total following occupation as subsidiary to other.										
Total earners (principal occupation).										
Total working dependants.										
Total following occupation as subsidiary to other.										
Total earners (principal occupation).										
Total working dependants.										
Total following occupation as subsidiary to other.										
Total earners (principal occupation).										
Total working dependants.										







TABLE X.—OCCUPATION OR MEANS OF LIVELIHOOD PART II.—DETAILS FOR DISTRICTS—*contd.*

DISTRICT OR STATE.	Class D.—Miscellaneous.									
	Total of Class D.—Miscellaneous.					Sub-class IX.—Persons living on their income.				
	Total of sub-class IX.—Persons living on their income.					Total following occupation as subsidiary to other.				
	Total earners (principal occupation).	Total working dependants.	Total following occupation as subsidiary to other.	Total earners (principal occupation).	Total working dependants.	Total following occupation as subsidiary to other.	Total earners (principal occupation).	Total working dependants.	Total following occupation as subsidiary to other.	Total earners (principal occupation).
	Males.	Females.	Males.	Females.	Males.	Females.	Males.	Females.	Males.	Females.
<b>ASSAM</b>										
(1) British Territory ...	1374	1375	1376	1377	1378	1379	1380	1381	1382	1383
SURMA VALLEY AND HILL DIVISION	63,878	25,547	7,449	6,577	17,968	3,191	1,311	171	45	669
Cachar	58,757	22,189	7,027	6,116	16,137	2,054	1,141	159	44	667
Sylhet	22,450	11,363	2,771	2,759	8,097	1,318	619	71	9	200
Khadi and Jaintia Hills (British)	4,471	2,352	465	176	1,368	133	73	16	...	27
Naga Hills	13,978	6,631	1,663	805	5,729	707	294	38	7	117
Lushai Hills	2,961	3,717	209	380	787	426	115	9	2	...
	630	170	197	189	70	2	94	5	...	17
	370	403	354	1,509	132	41	98	3	...	39
ASSAM VALLEY DIVISION	35,743	11,002	4,239	3,332	7,635	732	496	78	28	387
Golpara	6,752	2,308	508	407	2,901	109	79	14	5	85
Kamrup	8,043	3,896	997	1,003	1,067	196	137	16	9	126
Darrang	6,122	1,800	815	442	632	69	44	4	...	28
Nowgong	4,303	930	272	690	761	57	30	1	2	27
Sibsagar	5,068	1,272	839	448	1,403	103	114	23	8	45
Lakhimpur	5,925	1,280	701	311	804	103	70	20	4	67
Garo Hills	520	104	107	27	67	5	23	...	...	11
SADIYA FRONTIER TRACT	482	124	17	23	257	...	26	3	3	76
BALIPARA FRONTIER TRACT	82	100	...	2	138	4	...	...	...	4
(2) Manipur State	763	131	178	27	36	5	28	9	3	...
(3) Khasi States	4,378	2,027	237	434	1,805	1,069	142	17	...	2















TABLE X.—OCCUPATION OR MEANS OF LIVELIHOOD. PART II.—DETAILS FOR DISTRICTS—*contd.*

Class D.—Miscellaneous.

Sub-class XI.—Insufficiently described occupations.

Order 52.—General terms which do not indicate a definite occupation.

Total of sub-class XI.—Insufficiently described occupations.

Total of Order 52.—General terms, etc.

Total earners (principal occupation),

Total following occupation as subsidiary to other.

Total working dependants.

Total following occupation as subsidiary to other.

Males. Females. Males. Females. Males. Females. Males. Females. Males. Females. Males. Females.

## ASSAM

## (1) British Territory

## SURMA VALLEY AND HILL DIVISION

Cachar

Sylhet

Khasi and Jaintia Hills (British)

Naga Hills

Lushai Hills

## ASSAM VALLEY DIVISION

Goalpara

Kamrup

Darrang

Newong

Silbagar

Lakhimpur

Garo Hills

## SADIYA FRONTIER TRACT

## BALIPARA FRONTIER TRACT

## (2) Manipur State

## (3) Khasi States

1,433

1,884

855

598

27

95

454

1

...

263

41

9

8

29

38

136

2

...

4

3

1,096

1,884

13,027

1,099

1,312

8,100

6,368

4,490

27,089

29,255

10,157

2,174

5,901

1,783

187

113

13,917

2,863

2,417

2,268

2,236

1,613

2,383

147

164

17

338

2,496

1,795

269

178

1,694

64

93

3

...

167

117

29

10

5

38

338

1,694

1,795

269

178

1,694

64

93

3

...

167

117

29

10

5

38

338

1,694

1,795

269

178

1,694

64

93

3

...

167

117

29

10

5

38

338

1,694

1,795

269

178

1,694

64

93

3

...

167

117

29

10

5

38

338

1,694

1,795

269

178

1,694

64

93

3

...

167

117

29

10

5

38

338

1,694

1,795

269

178

1,694

64

93

3

...

167

117

29

10

5

38

338

1,694

1,795

269

178

1,694

64

93

3

...

167

117

29

10

5

38

338

1,694

1,795

269

178

1,694

64

93

3

...

167

117

29

10

5

38

338

1,694

1,795

269

178

1,694

64

93

3

...

167

117

29

10

5

38

338

1,694

1,795

269

178

1,694

64

93

3

...

167

117

29

10

5

38

338

1,694

1,795

269

178

1,694

64

93

3

...

167

117

29

10

5

38

338

1,694

1,795

269

178

1,694

64

93

3

...

167

117

29

10

5

38

338

1,694

1,795

269

178

1,694

64

93

3

...

167

117

29

10

5

38

338

1,694

1,795

269

178

1,694

64

93

3

...

167

117

29

10

5

38

338

1,694

1,795

269

178

1,694

64

93

3

...

167

117

29

10

5

38

338

1,694

1,795

269

178

1,694

64

93

3

...

167

117

29

10

5

38

338

1,694

1,795

269

178

1,694

64

93

3

...

167

117

29

10

5

38

338

1,694

1,795

269

178

1,694

64

93

3

...

167

117

29

10

5

38

338

1,694

1,795

269

178

1,694

64

93

3

...

167

117

29

10

5

38

338

1,694

1,795

269

178

1,694

64

93

3

...

167

117

29











TABLE X.—OCCUPATION OR MEANS OF LIVELIHOOD. PART II.—DETAILS FOR DISTRICTS—*contd.*

DISTRICT OR STATE.	Class D.—Miscellaneous.									
	Sub-class XII.—Unproductive.									
	Total of sub-class XII.—Unproductive.									
	Order 53.—Inmates of jails, asylums and almshouses.									
	Total earners (principal occupation).		Total working dependants.		Total following occupation as subsidiary to other.		Total earners (principal occupation).		Total working dependants.	
	Males.	Females.	Males.	Females.	Males.	Females.	Males.	Females.	Males.	Females.
<b>ASSAM</b>										
(1) British Territory	...	...	...	...	...	...	...	...	...	...
SURMA VALLEY AND HILL DIVISION	...	...	...	...	...	...	...	...	...	...
Cachar	1,453	1,429	1,400	1,461	1,403	1,463	1,464	1,465	1,467	1,469
Sylhet	11,317	13,472	3,727	2,819	1,979	929	...	...	41	...
Khasi and Jaintia Hills (British)	...	...	...	...	...	...	...	...	...	...
Naga Hills	...	...	...	...	...	...	...	...	...	...
Lushai Hills	...	...	...	...	...	...	...	...	...	...
ASSAM VALLEY DIVISION	...	...	...	...	...	...	...	...	...	...
Goalpara	5,597	7,831	2,141	1,206	402	315	...	...	37	...
Kamrup	1,278	1,751	170	141	131	55	...	...	1	...
Darrang	1,710	3,338	604	605	125	161	...	...	1	...
Kowgong	834	997	519	73	11	31	...	...	10	...
SBaagar	879	608	108	59	13	6	...	...	5	...
Lakhimpur	922	719	415	174	51	56	...	...	10	...
Garo Hills	518	449	264	95	53	4	...	...	7	...
SADIYA FRONTIER TRACT	56	69	61	23	6	2	...	...	3	...
BALIPARA FRONTIER TRACT	62	34	5	2	1	...	...	...	...	...
(2) Manipur State	...	...	...	...	...	...	...	...	...	...
(3) Khasi States	...	...	...	...	...	...	...	...	...	...
	88	81	158	13	1	...	...	...	140	...
	11	19	8	1	...	...	...	...	5	...



TABLE X.—OCCUPATION OR MEANS OF LIVELIHOOD. PART II.—DETAILS FOR DISTRICTS—*contd.*

DISTRICT OR STATE.	Class D.—Miscellaneous.									
	Sub-class XII.—Unproductive.									
	Order 13.—Inmates of jails, asylums and almshouses.					Order 14.—Beggars, vagrants; prostitutes.				
Total earners (principal occupation).	Group (193).—Inmates of jails, asylums and almshouses.					Total of Order 14.—Beggars, vagrants, etc.				
	Males.	Females.	Males.	Females.	* Total non-working dependants.	Males.	Females.	Males.	Females.	Total following occupation as subsidiary to other.
ASSAM										
(1) British Territory	1470	1471	1472	1473	1474	1475	1476	1477	1478	1479
SURMA VALLEY AND HILL DIVISION	...	...	3,075	41	527	129	11,319	13,472	652	1,778
Cachar	...	...	2,936	41	527	129	11,913	13,372	631	1,764
Sylhet	...	...	123	1	...	...	5,555	5,503	281	502
Khasi and Jaintia Hills (British)	...	...	912	1	67	7	1,007	827	55	43
Naga Hills	...	...	73	...	...	...	4,513	4,524	216	508
Jarhal Hills	...	...	21	2	13	12	6	4	2	...
ASSAM VALLEY DIVISION	...	...	1,796	37	447	103	5,594	7,831	345	1,169
Goalpara	...	...	116	1	...	...	1,278	1,751	24	140
Kamrup	...	...	435	1	...	...	1,798	3,338	149	664
Darrang	...	...	409	10	447	103	233	997	20	62
Nowgong	...	...	98	5	...	...	579	608	12	31
Silangar	...	...	353	10	...	...	922	719	63	104
Lakhimpur	...	...	228	7	...	...	518	449	38	88
Garo Hills	...	...	82	3	...	...	56	69	9	29
SADIYA FRONTIER TRACT	...	...	...	...	...	...	62	34	5	2
BALIPARA FRONTIER TRACT	...	...	...	...	...	...	4	4	...	1
(2) Manipur State	...	...	140	...	...	...	86	81	18	23
(3) Khasi States	...	...	5	...	...	...	11	19	3	1

\* This column has been introduced to show the inmates of lunatic and leper asylums as such persons are neither earners nor working dependants. The column "Total following occupation as subsidiary to other" is blank for this group.











TABLE XIII.  
LITERACY BY RELIGION AND AGE.

1. Part I of this table gives the statistics for the Province as a whole under each religion and age group and Part II gives similar information for each district and for the Manipur and Khasi States.

2. The figures of Christians given in the table include Christians of all races and nationalities. The following statement shows the extent of literacy among Indian Christians and Christians who are not Indians:—

RACE.	Population.											
	Total.			Literate.			Illiterate.			Literate in English.		
	Persons.	Males.	Females.	Persons.	Males.	Females.	Persons.	Males.	Females.	Persons.	Males.	Females.
1	2	3	4	5	6	7	8	9	10	11	12	13
<b>TOTAL CHRISTIANS</b> ...	<b>249,246</b>	<b>124,045</b>	<b>125,201</b>	<b>40,376</b>	<b>28,563</b>	<b>11,813</b>	<b>208,870</b>	<b>95,482</b>	<b>113,388</b>	<b>8,677</b>	<b>6,586</b>	<b>2,091</b>
(1) Indian Christians ...	245,191	121,264	123,927	36,783	26,030	10,753	208,403	95,234	113,169	5,111	4,072	1,039
(2) Other Christians ...	4,055	2,781	1,274	3,593	2,533	1,060	462	248	219	3,566	2,514	1,052



TABLE XIII.—LITERACY BY RELIGION AND AGE, PART I.—PROVINCIAL SUMMARY.

RELIGION AND AGE.				POPULATION.								LITERATE IN ENGLISH			
				TOTAL.				LITERATE.							
				Persons.	Males.	Females.	Persons.	Males.	Females.	Persons.	Males.	Females.	Persons.	Males.	Females.
1	2	3	4	5	6	7	8	9	10	11	12	13	14	15	16
ALL RELIGIONS	9,247,857	4,844,133	4,403,724	697,498	616,365	81,133	8,550,359	4,227,768	4,322,591	94,835	89,389	5,446			
0-5	1,596,177	789,009	807,168	...	...	...	1,596,177	789,009	807,168	...	...	...	...	...	...
6-10	1,319,517	653,874	665,643	...	...	...	1,197,527	612,602	585,025	9,978	2,477	661	...	...	...
10-15	1,036,778	505,922	530,856	...	...	...	979,045	400,173	485,872	7,416	6,609	197	...	...	...
15-20	830,065	403,051	427,014	...	...	...	759,582	327,392	432,190	15,052	13,052	1,109	...	...	...
20 and over	4,459,730	2,441,957	2,017,773	476,692	436,355	40,337	4,018,038	2,005,633	2,012,396	69,389	69,401	2,958	...	...	...
HINDU (OTHER THAN BRAHMO AND ARYA)	5,204,190	2,751,414	2,452,776	482,090	431,954	50,136	4,722,100	2,319,460	2,402,640	67,769	65,148	2,621	...	...	...
0-5	865,710	429,545	436,165	...	...	...	865,710	429,545	436,165	...	...	...	...	...	...
6-10	672,390	321,409	350,981	...	...	...	639,305	323,189	316,166	2,031	1,707	324	...	...	...
10-15	643,361	299,131	344,230	...	...	...	616,408	296,040	320,368	5,908	4,955	68	...	...	...
15-20	464,317	225,071	239,246	...	...	...	402,697	173,172	229,525	10,848	10,235	613	...	...	...
20 and over	2,630,832	1,445,358	1,185,474	332,612	307,703	25,109	2,298,070	1,137,655	1,160,415	49,682	48,051	1,101	...	...	...
HINDU (BRAHMO)	448	239	216	255	140	115	193	99	101	165	90	75	...	...	...
0-5	80	41	39	...	...	...	80	41	39	...	...	...	...	...	...
6-10	42	23	19	...	...	...	29	16	13	...	...	...	...	...	...
10-15	23	13	10	...	...	...	11	6	5	...	...	...	...	...	...
15-20	36	17	19	...	...	...	8	4	4	...	...	...	...	...	...
20 and over	231	120	111	166	94	72	65	25	39	121	67	54	...	...	...
HINDU (ARYA)	129	11	1	9	8	1	3	3	...	7	6	1	...	...	...
0-5	1	1	...	...	...	...	1	1	...	...	...	...	...	...	...
6-10	1	1	...	...	...	...	...	...	...	...	...	...	...	...	...
10-15	1	1	...	...	...	...	...	...	...	...	...	...	...	...	...
15-20	1	...	...	...	...	...	...	...	...	...	...	...	...	...	...
20 and over	9	9	...	7	7	...	...	...	...	6	6	...	...	...	...
SIKH	2,729	1,918	811	940	871	69	1,789	1,047	742	137	134	3	...	...	...
0-5	341	142	199	...	...	...	341	142	199	...	...	...	...	...	...
6-10	291	111	180	...	...	...	181	93	88	...	...	...	...	...	...
10-15	291	108	200	...	...	...	124	79	45	...	...	...	...	...	...
15-20	291	108	200	...	...	...	173	93	80	...	...	...	...	...	...
20 and over	1,745	1,369	373	772	729	43	970	640	330	113	111	...	...	...	...
JAIN	2,803	2,116	687	1,459	1,439	30	1,344	687	657	72	69	3	...	...	...
0-5	949	139	199	...	...	...	949	139	199	...	...	...	...	...	...
6-10	949	139	199	...	...	...	194	103	88	...	...	...	...	...	...
10-15	973	201	200	...	...	...	174	101	73	...	...	...	...	...	...
15-20	570	201	200	...	...	...	134	64	80	...	...	...	...	...	...
20 and over	1,064	1,361	300	1,071	1,055	16	693	505	257	50	48	...	...	...	...
BUDDHIST	15,045	8,629	6,413	1,550	1,507	43	13,495	7,115	6,380	127	124	3	...	...	...
0-5	2,953	1,132	1,086	...	...	...	2,953	1,132	1,086	...	...	...	...	...	...
6-10	1,650	773	778	...	...	...	1,596	601	680	...	...	...	...	...	...
10-15	1,473	602	604	...	...	...	1,380	544	655	...	...	...	...	...	...
15-20	1,418	704	694	...	...	...	1,245	690	655	...	...	...	...	...	...
20 and over	8,297	5,094	3,303	1,231	1,203	28	7,066	3,801	3,175	105	104	...	...	...	...



TABLE XIII.—LITERACY BY RELIGION AND AGE. PART I—PROVINCIAL SUMMARY.

RELIGION AND AGE.			POPULATION.						LITERATE IN ENGLISH.		
			TOTAL.			LITERATE.			ILLITERATE.		
			Persons.	Males.	Females.	Persons.	Males.	Females.	Persons.	Males.	Females.
1											
ZOROASTRIAN (PARSI)											
0-5			3	3	4	5	6	7	8	9	10
6-10											
10-15											
15-20											
20 and over											
MUSLIM											
0-5			2,780,514	1,461,769	1,318,753	156,650	139,290	17,360	2,623,864	1,322,472	1,301,392
6-10			499,633	245,617	254,016				499,633	245,617	254,016
10-15			405,768	216,128	189,640	13,664	10,018	3,646	392,094	205,510	186,584
15-20			345,838	184,848	160,990	19,280	15,718	3,562	326,558	169,130	157,428
20 and over			1,256,528	659,580	596,948	103,757	90,371	13,386	1,152,771	608,309	544,462
CHRISTIAN											
0-5			249,246	124,045	125,201	40,376	28,563	11,813	208,870	95,482	113,388
6-10			42,376	20,090	22,286				42,376	20,090	22,286
10-15			34,576	17,458	17,118	2,330	1,452	878	32,246	16,074	16,172
15-20			30,973	15,098	15,875	4,312	2,774	1,538	26,661	12,324	14,339
20 and over			116,196	58,400	57,796	20,935	20,109	826	95,261	38,097	57,164
JEW											
0-5			18	11	7	11	8	3	7	3	4
6-10											
10-15											
15-20											
20 and over											
TRIBAL											
0-5			992,399	493,755	498,635	14,084	12,538	1,546	978,315	481,217	497,098
6-10			185,517	91,467	94,050				185,517	91,467	94,050
10-15			132,624	67,494	65,130	761	600	161	131,863	66,894	64,970
15-20			109,025	55,133	53,892	1,313	1,077	236	107,712	54,056	53,656
20 and over			479,147	246,669	232,478	2,103	1,831	272	477,044	234,383	242,661
INDEFINITE BELIEF											
0-5			390	187	203	27	22	5	363	165	198
6-10											
10-15											
15-20											
20 and over											
CONFUCIAN											
0-5			63	53	10	28	28		35	25	10
6-10			7	4	3				7	4	3
10-15			2	1	1				2	1	1
15-20			1	1	1				1	1	1
20 and over			49	45	4	27	27		22	18	4



TABLE XIII.—LITERACY BY RELIGION AND AGE. PART II—DETAILS FOR DISTRICTS.

DISTRICT.	AGE.	POPULATION.						LITERATE IN ENGLISH.					
		TOTAL.			LITERATE.			ILLITERATE.			PERSONS.		
		Persons.	Males.	Females.	Persons.	Males.	Females.	Persons.	Males.	Females.	Persons.	Males.	Females.
ALL RELIGIONS	1	570,531	301,338	269,193	51,692	46,971	5,421	518,839	255,067	263,772	6,316	5,960	356
	0-5	94,768	46,080	47,784	3,556	2,781	775	91,763	46,080	47,784	195	163	32
	5-10	76,003	40,068	35,935	8,597	4,306	1,032	72,447	37,237	35,210	485	427	58
	10-15	64,911	30,553	34,358	6,394	6,415	979	59,534	30,003	29,531	493	469	72
	15-20	53,501	25,257	28,244	4,394	6,415	979	47,207	16,872	30,335	835	863	103
HINDU	20 and over	291,408	154,796	136,612	36,445	33,810	2,635	254,963	120,985	134,008	4,760	4,507	193
	...	359,338	189,006	169,332	37,989	33,524	4,465	321,249	156,383	164,867	4,765	4,559	206
	0-5	55,393	27,503	27,890	3,561	1,919	1,642	55,393	27,503	27,890	148	123	25
	5-10	44,892	23,457	21,435	3,561	2,968	854	42,331	21,435	20,900	389	335	45
	10-15	39,322	20,460	18,862	3,561	2,968	854	35,760	17,452	17,308	731	683	49
MUSLIM	15-20	33,353	15,083	17,270	4,766	5,950	890	28,587	12,090	16,497	731	768	86
	20 and over	186,553	102,514	84,039	26,840	24,681	2,159	159,713	77,833	81,880	3,506	3,430	86
	...	196,196	103,718	92,478	12,732	12,009	723	183,464	91,709	91,755	1,029	1,021	8
	0-5	38,508	18,071	18,435	971	845	128	36,536	18,071	18,435	41	39	2
	5-10	29,814	15,555	14,259	1,406	1,253	143	28,408	14,710	13,698	83	81	2
TRIBAL	10-15	24,174	13,039	11,135	1,406	1,253	132	22,768	11,770	11,000	145	143	2
	15-20	18,823	9,580	10,143	1,508	1,376	132	17,315	7,394	10,011	769	768	2
	20 and over	87,479	48,373	39,106	8,947	8,223	522	78,532	39,845	38,684	760	768	2
	...	10,319	5,160	5,159	50	48	2	10,269	5,112	5,157	7	7	...
	0-5	2,168	1,099	1,069	...	...	...	2,108	1,039	1,069	...	...	...
ALL RELIGIONS	5-10	1,532	793	739	...	...	...	1,331	703	629	...	...	...
	10-15	1,032	529	503	...	...	...	1,031	503	528	...	...	...
	15-20	927	501	426	...	...	...	923	387	536	...	...	...
	20 and over	4,920	2,468	2,452	45	43	2	4,875	2,455	2,420	7	7	...
	...	2,794,349	1,407,645	1,316,697	252,626	215,848	36,778	2,471,716	1,191,797	1,279,919	22,315	27,885	1,430
HINDU	0-5	496,731	259,346	237,385	92,146	16,677	7,469	406,731	208,346	218,385	1,026	879	147
	5-10	368,340	194,423	173,917	18,789	14,977	3,812	349,551	178,185	171,366	2,601	2,300	275
	10-15	323,839	172,503	151,336	18,789	14,977	3,812	305,050	158,094	146,956	4,991	4,604	327
	15-20	265,093	135,046	130,040	32,394	35,875	6,319	232,699	108,171	124,528	20,697	20,016	681
	20 and over	1,340,940	710,091	630,855	166,666	140,030	26,636	1,174,280	661,061	613,219	20,697		
MUSLIM	...	1,113,354	575,624	537,730	157,423	133,600	23,823	955,931	442,034	513,907	20,076	19,954	822
	0-5	151,899	74,303	77,517	13,085	9,880	3,205	138,814	74,303	77,517	625	625	97
	5-10	132,895	69,635	63,260	18,789	14,977	3,812	114,106	60,745	53,361	1,648	1,405	183
	10-15	119,417	63,023	56,394	19,993	15,837	4,156	100,424	48,710	51,710	3,202	3,107	196
	15-20	105,650	60,013	45,637	19,993	15,837	4,156	85,657	34,176	51,481	14,441	14,064	347
MUSLIM	20 and over	693,512	315,461	284,931	105,556	89,531	12,025	407,956	225,090	272,866	14,441		
	...	1,603,805	828,123	775,682	93,988	81,337	12,651	1,509,817	746,786	763,031	8,525	8,120	405
	0-5	273,646	133,380	140,266	9,014	6,765	2,249	273,646	133,380	140,266	389	344	45
	5-10	224,692	124,793	100,810	12,500	9,809	2,691	224,692	124,793	100,810	1,539	1,453	81
	10-15	193,135	108,883	84,252	12,500	9,809	2,691	193,135	108,883	84,252	1,539	1,453	106
MUSLIM	15-20	168,786	71,709	57,077	12,500	9,809	2,691	168,786	71,709	57,077	1,539	1,453	106
	20 and over	733,636	380,307	353,329	60,156	54,703	5,393	673,480	334,604	338,886	5,648	5,475	173







TABLE XIII.—LITERACY BY RELIGION AND AGE. PART II—DETAILS FOR DISTRICTS.

DISTRICT.	AGE.	POPULATION.										LITERATE IN ENGLISH.			
		TOTAL.					LITERATE.					ILLITERATE.			
		Persons.	Males.	Females.	Persons.	Males.	Females.	Persons.	Males.	Females.	Persons.	Males.	Females.	Persons.	Females.
LUSHAI HILLS.	1														
	ALL RELIGIONS	...	...	...	...	...	...	...	...	...	...	...	...	...	...
	0-5	194,404	50,186	65,918	13,320	11,783	1,537	111,084	47,403	63,681	847	776	71	11	13
	6-10	21,374	10,401	10,973	499	...	...	21,374	10,401	10,973	...	...	...	...	...
	10-15	17,020	8,278	8,742	1,034	824	210	16,551	8,054	8,497	10	7	5	5	5
GOALPARA.	1	...	...	...	...	...	...	...	...	...	...	...	...	...	...
	ALL RELIGIONS	...	...	...	...	...	...	...	...	...	...	...	...	...	...
	0-5	60,155	29,513	30,642	3,375	3,278	97	56,780	26,235	30,545	79	78	1	79	1
	6-10	10,053	4,851	5,172	592	...	...	10,053	4,851	5,172	...	...	...	...	...
	10-15	7,301	3,708	3,593	135	131	4	7,166	3,577	3,589	1	1	...	...	...
LUSHAI HILLS.	1	...	...	...	...	...	...	...	...	...	...	...	...	...	...
	ALL RELIGIONS	...	...	...	...	...	...	...	...	...	...	...	...	...	...
	0-5	59,123	26,676	32,447	9,113	7,739	1,374	50,010	18,937	31,073	671	609	62	671	62
	6-10	10,447	5,093	5,354	969	897	72	10,447	5,093	5,354	...	...	...	...	...
	10-15	8,252	4,345	3,907	853	705	148	7,399	4,038	3,361	32	4	...	...	...
GOALPARA.	1	...	...	...	...	...	...	...	...	...	...	...	...	...	...
	ALL RELIGIONS	...	...	...	...	...	...	...	...	...	...	...	...	...	...
	0-5	882,748	470,373	412,375	55,044	50,285	4,759	827,704	419,988	407,716	6,369	6,024	345	6,369	345
	6-10	160,810	79,928	80,882	4,184	3,360	824	160,810	79,928	80,882	...	...	...	...	...
	10-15	125,048	60,202	64,846	3,754	3,033	721	125,048	60,202	64,846	949	500	...	...	...
LUSHAI HILLS.	1	...	...	...	...	...	...	...	...	...	...	...	...	...	...
	ALL RELIGIONS	...	...	...	...	...	...	...	...	...	...	...	...	...	...
	0-5	382,877	208,369	174,515	35,997	32,920	3,077	346,880	175,442	171,438	4,953	4,031	222	4,953	222
	6-10	65,316	32,428	32,888	9,554	8,094	1,460	65,316	32,428	32,888	...	...	...	...	...
	10-15	43,196	22,745	20,451	3,754	3,151	603	43,196	22,745	20,451	169	134	...	...	...
GOALPARA.	1	...	...	...	...	...	...	...	...	...	...	...	...	...	...
	ALL RELIGIONS	...	...	...	...	...	...	...	...	...	...	...	...	...	...
	0-5	190,991	100,322	90,669	25,356	23,890	1,466	165,635	85,461	80,173	3,045	2,973	72	3,045	72
	6-10	73,682	36,675	37,007	1,975	1,892	83	73,682	36,675	37,007	...	...	...	...	...
	10-15	48,237	25,443	22,794	1,525	1,387	238	48,237	25,443	22,794	41	40	...	...	...
LUSHAI HILLS.	1	...	...	...	...	...	...	...	...	...	...	...	...	...	...
	ALL RELIGIONS	...	...	...	...	...	...	...	...	...	...	...	...	...	...
	0-5	89,389	45,912	43,477	2,897	2,661	166	86,562	43,251	43,311	199	188	4	199	4
	6-10	18,488	9,182	9,306	321	271	50	18,488	9,182	9,306	...	...	...	...	...
	10-15	14,148	7,346	6,802	321	271	50	14,148	7,346	6,802	...	...	...	...	...
GOALPARA.	1	...	...	...	...	...	...	...	...	...	...	...	...	...	...
	ALL RELIGIONS	...	...	...	...	...	...	...	...	...	...	...	...	...	...
	0-5	38,813	20,734	18,079	1,685	1,536	49	37,128	19,698	18,430	126	124	...	126	...
	6-10	14,148	7,346	6,802	321	271	50	14,148	7,346	6,802	...	...	...	...	...
	10-15	10,820	5,571	5,249	385	368	17	10,820	5,571	5,249	...	...	...	...	...



TABLE XIII.—LITERACY BY RELIGION AND AGE. PART II.—DETAILS FOR DISTRICTS.

Districts.	AGE.	POPULATION.					LITERATE IN ENGLISH.				
		Total.		LITERATE.			ILLITERATE.				
		Persons.	Males.	Persons.	Males.	Females.	Persons.	Males.	Females.	Persons.	Females.
	1	2	3	4	5	6	7	8	9	10	11
ALL RELIGIONS	...	976,746	513,345	463,401	79,896	73,639	6,964	896,850	439,713	457,137	9,927
	...	184,070	91,108	92,962	6,199	5,303	836	184,070	91,108	92,962	...
	...	138,953	72,894	66,059	5,303	4,211	1,154	138,953	72,894	66,059	...
	...	113,873	59,872	53,901	9,373	8,218	1,154	104,101	53,901	50,197	...
	...	87,230	42,044	45,186	10,716	9,279	1,137	76,504	38,485	38,019	...
	...	453,330	240,515	200,815	53,009	50,473	8,137	399,721	116,343	200,378	...
HINDU	...	709,960	370,669	339,991	66,324	61,494	4,830	643,636	309,175	334,461	8,043
	...	139,334	64,515	65,819	5,116	4,488	638	139,334	64,515	65,819	...
	...	99,635	52,740	46,895	7,786	6,912	874	91,849	47,928	43,921	...
	...	81,585	40,443	41,142	7,786	6,912	874	73,803	36,530	37,273	...
	...	63,337	30,493	32,844	8,949	8,077	872	53,388	22,468	30,920	...
	...	330,063	180,178	155,885	44,473	42,017	2,456	291,590	138,161	153,429	...
MUSLIM	...	240,423	128,785	111,637	11,056	10,981	775	229,366	118,804	110,562	1,350
	...	48,063	24,032	24,031	838	718	110	48,063	24,032	24,031	...
	...	33,332	18,367	14,965	1,302	1,051	241	32,030	17,316	14,714	...
	...	28,305	15,409	12,896	1,367	1,318	58	27,003	14,091	12,912	...
	...	22,636	10,179	12,457	7,659	7,504	305	21,169	9,261	11,908	...
	...	100,081	50,945	49,133	7,659	7,504	305	97,422	48,634	48,788	...
ALL RELIGIONS	...	584,817	317,103	267,714	31,739	29,937	2,509	553,078	287,866	265,212	4,769
	...	98,612	48,534	49,078	1,933	1,583	350	98,612	48,534	49,078	...
	...	73,309	35,040	38,269	1,933	1,583	350	73,309	35,040	38,269	...
	...	62,817	32,034	30,783	3,013	2,603	410	59,804	29,431	29,373	...
	...	49,839	24,434	25,405	3,013	3,429	404	45,826	20,005	25,821	...
	...	258,550	171,814	126,776	22,830	21,655	1,245	235,720	150,159	125,561	...
HINDU	...	455,623	246,526	209,097	26,757	24,605	2,152	428,866	221,921	206,945	3,893
	...	75,034	37,529	37,505	1,683	1,377	306	75,034	37,505	37,529	...
	...	57,571	29,886	27,685	2,559	2,259	299	55,012	27,613	27,400	...
	...	48,120	25,886	22,234	3,338	2,853	485	44,782	22,931	21,851	...
	...	38,302	19,807	18,495	19,043	15,016	1,027	216,763	116,633	100,018	...
	...	235,716	134,701	101,625	19,043	15,016	1,027	216,763	116,633	100,018	...
MUSLIM	...	67,503	37,529	29,974	3,396	3,253	143	64,107	34,276	29,831	418
	...	11,514	5,645	5,869	183	160	23	11,514	5,645	5,869	...
	...	9,231	4,579	4,652	183	160	23	9,048	4,419	4,629	...
	...	7,971	3,743	4,228	287	250	37	7,684	3,431	3,253	...
	...	6,746	3,265	3,481	273	240	33	6,473	2,953	3,520	...
	...	32,001	15,673	12,378	2,854	2,483	71	29,147	15,000	14,147	...
TEIBAL	...	44,370	23,469	20,901	345	329	16	44,125	23,240	20,885	6
	...	8,431	4,144	4,285	16	14	2	8,415	4,126	4,289	...
	...	5,087	2,572	2,515	16	14	2	5,071	2,562	2,509	...
	...	4,669	2,372	2,297	35	32	3	4,634	2,343	2,296	...
	...	3,401	1,647	1,754	35	32	3	3,365	1,632	1,733	...
	...	21,872	12,345	9,554	168	156	10	21,704	12,180	9,514	...



TABLE XIII.—LITERACY BY RELIGION AND AGE. PART II—DETAILS FOR DISTRICTS.

District.	AGE.	POPULATION.						LITERATE IN ENGLISH.					
		TOTAL.			LITERATE.			ILLITERATE.			PERSONS.		
		Persons.	Males.	Females.	Persons.	Males.	Females.	Persons.	Males.	Females.	Persons.	Males.	Females.
NORWONG.	1	2	3	4	5	6	7	8	9	10	11	12	13
	ALL RELIGIONS	562,581	298,585	263,996	36,111	32,973	3,138	526,470	265,612	260,858	3,957	3,779	178
	0-5	110,362	54,851	55,511	2,643	2,902	...	110,362	54,851	55,511	...	...	...
	5-10	79,017	41,265	37,752	3,929	3,300	...	76,374	39,083	37,311	104	...	...
	10-15	63,690	33,955	30,444	4,547	3,903	...	59,770	29,955	29,815	261	...	...
	15-20	51,625	24,343	27,282	4,547	3,903	...	47,079	20,390	26,688	261	...	...
	20 and over	237,878	144,871	113,007	24,992	20,518	1,474	232,885	121,353	111,533	3,022	2,604	88
	HINDU	325,710	172,659	153,051	27,245	25,113	2,132	298,465	147,546	150,919	2,888	2,820	68
	0-5	60,728	30,212	30,516	1,895	1,654	...	60,728	30,212	30,516	...	...	...
	5-10	43,928	22,806	21,122	1,895	1,654	...	42,033	21,182	20,851	67	...	...
	10-15	35,466	18,314	16,952	2,898	2,404	...	32,568	16,020	16,548	190	...	...
	15-20	28,417	13,644	14,773	3,440	3,048	...	24,977	10,206	14,781	434	...	...
	20 and over	157,171	87,453	69,698	19,012	17,947	1,065	138,159	69,836	68,023	2,197	2,173	24
	MUSLIM	177,769	95,597	82,165	7,539	6,804	798	170,230	88,793	81,437	784	759	25
	0-5	37,982	18,083	19,899	...	...	...	37,982	18,083	19,899	...	...	...
5-10	26,090	14,170	12,510	600	527	...	26,090	13,613	12,477	...	...	...	
10-15	21,487	11,261	10,226	903	790	...	20,584	10,636	10,048	...	...	...	
15-20	17,762	8,181	9,579	838	702	...	16,834	7,591	9,243	...	...	...	
20 and over	73,851	43,028	30,823	5,031	4,753	276	68,820	38,270	30,550	596	587	9	
TRIBAL	53,094	27,094	26,000	368	339	9	52,726	26,735	25,991	36	25	1	
0-5	10,570	5,109	5,461	...	...	...	10,570	5,109	5,461	...	...	...	
5-10	7,622	3,803	3,819	15	14	...	7,607	3,884	3,723	...	...	...	
10-15	6,105	3,153	2,952	24	23	1	6,081	3,130	2,951	1	1	...	
15-20	4,903	2,368	2,535	38	37	1	4,865	2,231	2,634	4	4	...	
20 and over	23,894	13,625	11,309	291	285	6	23,603	12,340	11,263	21	20	1	
ALL RELIGIONS	933,326	496,988	437,038	71,558	65,875	5,683	861,768	430,713	431,055	13,091	12,495	596	
0-5	170,135	84,973	85,162	5,053	4,164	...	170,135	84,973	85,162	...	...	...	
5-10	136,834	66,004	60,830	7,970	6,770	899	131,901	61,840	60,061	466	349	67	
10-15	105,254	55,725	50,029	9,371	8,349	1,200	97,284	48,455	48,829	1,067	970	92	
15-20	80,565	39,223	40,642	9,371	8,349	1,200	71,194	31,674	39,620	9,070	1,078	92	
20 and over	450,438	250,165	200,275	49,184	46,294	2,892	401,254	203,871	197,383	9,548	9,108	350	
HINDU	841,935	445,058	395,377	69,343	57,543	4,800	778,692	388,115	390,577	10,638	10,299	339	
0-5	153,757	76,720	76,938	4,387	3,699	...	153,757	76,720	76,938	...	...	...	
5-10	114,154	60,324	54,830	6,572	5,003	688	109,767	55,025	54,142	538	503	...	
10-15	94,540	49,518	45,021	8,191	6,803	900	87,577	45,315	44,082	897	814	...	
15-20	72,106	35,809	36,097	8,191	6,803	900	63,915	28,146	35,769	1,708	1,666	64	
20 and over	406,469	224,318	181,951	42,793	40,488	2,305	363,676	184,030	179,646	7,683	7,026	127	
MUSLIM	43,907	24,916	18,991	6,747	6,029	795	37,160	18,894	18,266	1,578	1,531	47	
0-5	7,729	3,860	3,869	530	304	...	7,729	3,860	3,869	...	...	...	
5-10	6,219	3,252	2,967	803	631	136	6,089	2,868	2,831	51	40	...	
10-15	5,348	2,858	2,490	873	760	172	4,545	2,227	2,318	151	130	...	
15-20	4,905	2,583	2,921	873	760	172	3,326	1,523	1,803	241	241	...	
20 and over	20,402	12,003	7,739	4,541	4,347	294	15,861	8,416	7,445	1,124	1,108	16	
										</			



TABLE XIII.—LITERACY BY RELIGION AND AGE. PART II.—DETAILS FOR DISTRICTS.

DISTRICT.	AGE.	POPULATION.										LITERATE IN ENGLISH.			
		TOTAL.					LITERATE.					ILLITERATE.			
		Persons.	Males.	Females.	Persons.	Males.	Persons.	Males.	Females.	Persons.	Males.	Persons.	Males.	Females.	Persons.
SIRSAAGAR civild.	1	2	3	4	5	6	7	8	9	10	11	12	13	14	15
	TRIBAL	32,034	16,744	15,290	304	289	15	31,730	16,455	15,275	11	15	13	11	15
	0-5	5,980	2,979	2,901	7	7	...	5,980	2,970	2,901	...	...	...	...	...
	5-10	4,487	2,268	2,119	16	16	...	4,480	2,261	2,119	...	...	...	...	...
	10-15	3,550	1,913	1,638	16	16	...	3,534	1,896	1,638	...	...	...	...	...
	15-20	2,784	1,463	1,321	38	36	...	2,746	1,397	1,379	...	...	...	...	...
	20 and over	15,333	8,062	7,101	243	230	13	14,990	7,882	7,138	12	13	...	...	...
	ALL RELIGIONS	794,582	399,108	395,474	59,407	48,396	4,011	679,175	350,712	321,463	11,945	11,347	598	...	...
	0-5	122,507	61,270	61,237	...	...	...	122,507	61,270	61,237	...	...	...	...	...
	5-10	91,329	47,777	43,552	3,036	2,611	475	88,293	45,166	43,077	244	...	...	...	...
LAKHIMPUR.	1	2	3	4	5	6	7	8	9	10	11	12	13	14	15
	TRIBAL	32,034	16,744	15,290	304	289	15	31,730	16,455	15,275	11	15	13	11	15
	0-5	5,980	2,979	2,901	7	7	...	5,980	2,970	2,901	...	...	...	...	...
	5-10	4,487	2,268	2,119	16	16	...	4,480	2,261	2,119	...	...	...	...	...
	10-15	3,550	1,913	1,638	16	16	...	3,534	1,896	1,638	...	...	...	...	...
	15-20	2,784	1,463	1,321	38	36	...	2,746	1,397	1,379	...	...	...	...	...
	20 and over	15,333	8,062	7,101	243	230	13	14,990	7,882	7,138	12	13	...	...	...
	ALL RELIGIONS	794,582	399,108	395,474	59,407	48,396	4,011	679,175	350,712	321,463	11,945	11,347	598	...	...
	0-5	122,507	61,270	61,237	...	...	...	122,507	61,270	61,237	...	...	...	...	...
	5-10	91,329	47,777	43,552	3,036	2,611	475	88,293	45,166	43,077	244	...	...	...	...
GARO HILLS.	1	2	3	4	5	6	7	8	9	10	11	12	13	14	15
	TRIBAL	32,034	16,744	15,290	304	289	15	31,730	16,455	15,275	11	15	13	11	15
	0-5	5,980	2,979	2,901	7	7	...	5,980	2,970	2,901	...	...	...	...	...
	5-10	4,487	2,268	2,119	16	16	...	4,480	2,261	2,119	...	...	...	...	...
	10-15	3,550	1,913	1,638	16	16	...	3,534	1,896	1,638	...	...	...	...	...
	15-20	2,784	1,463	1,321	38	36	...	2,746	1,397	1,379	...	...	...	...	...
	20 and over	15,333	8,062	7,101	243	230	13	14,990	7,882	7,138	12	13	...	...	...
	ALL RELIGIONS	794,582	399,108	395,474	59,407	48,396	4,011	679,175	350,712	321,463	11,945	11,347	598	...	...
	0-5	122,507	61,270	61,237	...	...	...	122,507	61,270	61,237	...	...	...	...	...
	5-10	91,329	47,777	43,552	3,036	2,611	475	88,293	45,166	43,077	244	...	...	...	...



TABLE XIII.—LITERACY BY RELIGION AND AGE. PART II.—DETAILS FOR DISTRICTS.

District.	Age.	POPULATION.						LITERATE IN ENGLISH.			
		TOTAL.			LITERATE.						
		Persons.	Males.	Females.	Persons.	Males.	Females.	Persons.	Males.	Females.	
BALIPARA FRONTIER TRACT.	1										
	ALL RELIGIONS	65,345	28,686	24,659	2,064	2,738	226	50,381	25,948	21,433	26
	0-5	8,988	4,254	4,464	157	119	88	8,831	4,135	4,694	3
	5-10	6,517	3,400	3,027	397	311	36	6,120	3,089	3,031	3
	10-15	5,342	2,793	2,549	366	316	60	4,976	2,483	2,493	3
	15-20	5,402	2,825	2,577	344	212	112	5,058	2,613	2,445	3
	20 and over	27,496	15,454	12,042	2,344	2,132	112	25,152	13,835	11,317	36
	HINDU	26,002	14,809	11,193	2,360	2,199	168	23,642	12,649	11,093	7
	0-5	4,359	2,204	2,155	137	103	34	4,222	2,101	2,121	1
	5-10	3,205	1,703	1,502	170	140	30	3,035	1,563	1,472	1
SADYA FRONTIER TRACT.	1										
	ALL RELIGIONS	93,486	11,677	11,809	13	19	1	93,473	11,665	11,808	1
	0-5	4,068	2,028	2,042	...	...	...	4,068	2,028	2,042	...
	5-10	2,658	1,313	1,313	...	...	...	2,658	1,313	1,313	...
	10-15	2,345	1,132	1,132	...	...	...	2,345	1,132	1,132	...
	15-20	2,192	1,077	1,077	...	...	...	2,192	1,077	1,077	...
	20 and over	12,023	5,935	6,088	...	...	...	12,023	5,935	6,088	...
	HINDU	5,148	3,232	1,916	484	459	25	4,664	2,773	1,891	1
	0-5	785	431	354	...	...	...	785	431	354	...
	5-10	510	279	231	...	...	...	510	279	231	...
BALIPARA FRONTIER TRACT.	1										
	ALL RELIGIONS	3,811	2,487	1,324	359	386	13	3,452	2,101	1,351	1
	0-5	597	314	273	...	...	...	597	314	273	...
	5-10	362	198	164	...	...	...	362	198	164	...
	10-15	273	141	132	...	...	...	273	141	132	...
	15-20	281	231	133	...	...	...	281	231	133	...
	20 and over	2,365	1,583	822	319	308	8	2,046	1,275	821	...
	HINDU	813	439	374	9	9	...	813	439	374	...
	0-5	92	50	42	...	...	...	92	50	42	...
	5-10	86	49	37	...	...	...	86	49	37	...



TABLE XII.—LITERACY BY RELIGION AND AGE. PART I.—DETAILS FOR STATES.

DISTRICT.	AGE.	POPULATION.						LITERATE IN ENGLISH.								
		TOTAL.			LITERATE.			ILLITERATE.			Persons.	Males.	Females.			
		Persons.	Males.	Females.	Persons.	Males.	Females.	Persons.	Males.	Females.						
MAHARASHTRA.	1	2	3	4	5	6	7	8	9	10	11	12	13	...	...	...
	ALL RELIGIONS	445,606	215,815	229,791	14,495	13,806	689	431,111	202,009	229,102	2,072	2,021	51			
	0-5	89,527	39,709	40,818	760	673	77	80,527	39,709	40,818	61	...	...			
	6-10	59,248	26,730	29,518	1,392	1,210	112	58,498	26,657	29,441	167	...	...			
	10-15	49,916	24,957	24,959	1,392	1,210	112	48,594	23,777	24,817	306	...	...			
	15-20	41,310	20,251	22,009	2,146	2,023	123	39,164	17,228	21,936	306	...	...			
	20 and over	214,605	102,128	112,467	10,277	9,900	377	204,328	92,328	112,000	1,478	1,441	57			
	HINDU	257,955	124,343	133,612	11,561	11,913	348	245,694	113,130	132,564	1,383	1,359	24			
	0-5	43,509	21,530	21,979	564	520	44	43,509	21,530	21,979	31	...	...			
	6-10	34,663	17,464	17,199	905	830	67	33,698	16,944	16,754	95	...	...			
KARNATAKA.	1	2	3	4	5	6	7	8	9	10	11	12	13	...	...	...
	ALL RELIGIONS	180,000	91,119	88,888	16,687	10,869	5,818	163,313	80,243	83,070	3,160	2,495	663			
	0-5	32,013	15,805	16,208	1,660	1,097	401	32,013	15,805	16,208	114	...	...			
	6-10	23,105	11,006	12,099	1,936	1,087	840	22,045	10,907	11,138	306	...	...			
	10-15	20,341	10,375	10,966	2,794	1,978	1,816	18,405	9,188	9,217	527	...	...			
	15-20	18,021	8,563	9,458	10,897	7,035	3,322	15,427	7,015	8,412	2,313	1,844	869			
	20 and over	86,320	44,843	41,477	10,897	7,035	3,322	75,423	37,238	38,185	2,313	1,844	869			
	HINDU	126,154	61,613	64,541	3,341	2,501	840	122,813	59,113	63,701	369	338	34			
	0-5	23,417	11,651	11,766	169	100	69	23,417	11,651	11,766	...	...	...			
	6-10	16,548	8,259	8,289	312	197	115	16,379	8,129	8,250	...	...	...			
KERALA.	1	2	3	4	5	6	7	8	9	10	11	12	13	...	...	...
	ALL RELIGIONS	36,259	17,395	18,864	10,284	5,849	4,435	25,975	11,446	14,529	1,764	1,947	517			
	0-5	6,383	3,195	3,188	792	400	322	6,383	3,195	3,188	...	...	...			
	6-10	5,002	2,507	2,495	1,374	730	644	4,340	2,127	2,183	...	...	...			
	10-15	4,676	2,339	2,337	1,374	730	644	3,302	1,629	1,673	...	...	...			
	15-20	3,973	1,936	1,937	1,925	957	958	2,047	935	1,222	...	...	...			
	20 and over	16,160	7,622	8,534	6,263	3,122	2,311	9,903	3,710	6,193	1,170	907	303			
	HINDU	36,259	17,395	18,864	10,284	5,849	4,435	25,975	11,446	14,529	1,764	1,947	517			
	0-5	6,383	3,195	3,188	792	400	322	6,383	3,195	3,188	...	...	...			
	6-10	5,002	2,507	2,495	1,374	730	644	4,340	2,127	2,183	...	...	...			







TABLE XIV.

## LITERACY BY SELECTED CASTES, TRIBES OR RACES.

This table gives the statistics of literacy for certain selected castes and tribes. The population figures for the various castes and tribes do not show the entire number of persons in each caste or tribe but only the number of persons of the age of 7 years and over who were enumerated in the localities mentioned in column 2. The localities mentioned in this column are the districts or areas where these particular castes and tribes are principally found.

The number of literates shown against each caste or tribe is the number of literates of the age of 7 and over.



TABLE XIV.—LITERACY BY SELECTED CASTES, TRIBES OR RACES.

Caste, Tribe or Race.	Locality.	Population 7 years and over.												Literate in English (7 years and over).			
		Total.				Literate.				Illiterate.							
		Persons.	Males.	Females.	Persons.	Males.	Females.	Persons.	Males.	Females.	Persons.	Males.	Females.	Persons.	Males.	Females.	
1	2	3	4	5	6	7	8	9	10	11	12	13	14				
Ahom (Hindu) ...	Brahmaputra Valley ...	186,215	98,167	88,048	25,406	24,174	1,232	160,809	73,993	86,816	4,489	4,431	58				
Baidya (Hindu) ...	Sylhet and Cachar plains...	5,108	2,771	2,335	3,943	2,405	1,588	1,163	366	797	1,585	1,389	196				
Brahman (Hindu) ...	All plains districts ...	126,056	70,774	55,282	61,696	50,993	10,703	64,360	19,781	44,579	14,275	13,728	547				
Bania (Brittial Bania) (Hindu).	Brahmaputra Valley ...	10,950	5,755	4,895	2,103	1,771	332	8,547	3,984	4,563	293	268	25				
Garó (Tribal) ...	Garó Hills ...	101,329	50,502	50,827	565	505	60	100,764	49,997	50,767	36	32	4				
Kachari (Hindu) ...	Brahmaputra Valley ...	144,319	75,025	69,294	5,893	5,657	236	138,426	69,368	69,058	824	814	10				
Kachari (Tribal) ...	Brahmaputra Valley ...	14,898	7,567	7,331	492	468	24	14,406	7,099	7,307	41	41	...				
Khasi (Tribal) ...	Khasi and Jaintia Hills (including Khasi States).	99,447	48,330	51,117	4,173	3,158	1,015	95,274	45,172	50,102	409	366	43				
Khasi (Christian) ...	Khasi and Jaintia Hills (including Khasi States).	29,957	14,245	15,712	10,947	6,004	4,943	19,010	8,241	10,769	1,418	1,034	384				
Lushai (Tribal) ...	Lushai Hills ...	42,171	20,868	21,303	3,110	2,017	93	39,061	17,851	21,210	75	74	1				
Lushai (Christian) ...	Lushai Hills ...	44,998	19,779	25,219	8,906	7,569	1,337	36,092	12,210	23,882	620	577	43				
Manipuri (Hindu) ...	Manipur State ...	199,123	93,448	104,675	10,805	10,307	298	187,518	83,141	104,377	1,226	1,210	16				
Mikir (Tribal) ...	Sibsagar and Nowgong ...	49,865	26,129	23,736	354	349	5	49,511	25,780	23,731	15	15	...				
Nadiyal (Kaibarta) (Hindu)	Brahmaputra Valley ...	72,412	38,388	34,024	7,600	7,032	568	64,812	31,356	33,456	750	725	25				
Namasandra (Hindu) ...	Sylhet and Cachar plains ...	116,625	61,578	55,047	6,386	6,128	258	110,239	55,450	54,789	180	180	...				
Tanti (Hindu) ...	Sibsagar and Lakhimpur ...	45,703	23,730	21,973	946	910	36	44,757	22,820	21,937	39	36	3				
Yogi (Hindu) ...	Sylhet ...	60,265	31,939	28,326	9,237	8,496	741	51,028	23,443	27,585	363	357	6				



TABLE XV.

## LANGUAGE.

This table is divided into two parts : Part I gives the distribution by districts of the languages returned as their mother-tongue by the persons enumerated in Assam and Part II shows the extent of bi-lingualism in the province.

Part I falls into three groups, *viz* :—

- A.—Vernaculars of India  $\left\{ \begin{array}{l} (i) \text{ of Assam,} \\ (ii) \text{ of India outside Assam.} \end{array} \right.$
- B.—Vernaculars of Asiatic countries beyond India.
- C.—European languages.

Languages which have so few speakers that they are not worth a separate column are included in "Others" at the end of the table.

The vernaculars of Assam—unlike the languages in the rest of the table—have not been given in alphabetical order but follow generally the order of families, branches, groups, etc., given in the Linguistic Survey of India. This has the advantage of showing in close proximity languages which fall into the same sub-group, *e.g.*, all the Central Naga languages will be found next to each other in the table. In certain cases I have given details of languages which are really dialects of another language, *e.g.*, Changsen is a dialect of Thado though the Changsens are of different origin from the Thados. I have done this as certain district officers of hill districts have asked me to give as much detailed information as possible in this table.

"Kachha Naga" which appears in the tables of previous censuses and the Linguistic Survey as "Empeo or Kachha Naga" appears in this table under three heads, *viz.*, Kachha Naga, Liyengmai and Zemi. I am informed by Mr. J. P. Mills, I.C.S., Deputy Commissioner Naga Hills, that the term "Kachha Naga" (though in common use) is a meaningless term and that about half the Kachha Naga speakers in Manipur are really Liyengmai and half Zemi. As however "Kachha Naga" was returned as their tribe and language by the Liyengmai and Zemi of Manipur I have shown it as such. Part II of the table should be read in connection with the Linguistic Map in the Report Volume.



TABLE XV.  
PART I—LANGUAGE.

DISTRICT OR STATE.	POPULATION.				Khasi.				Aka.				Abor.	
	Persons.	Males.	Females.		Percent.	Males.	Females.	Persons.	Males.	Females.	Persons.	Males.	Females.	
1	2	3	4	5	6	7	8	9	10	11	12	13		
ASSAM	9,947,857	4,844,133	4,403,724	233,879	113,690	190,189	33	28	5	13,880	6,846	7,034		
(1) British Territory	8,692,951	4,537,906	4,085,045	80,946	39,946	41,000	33	28	5	13,874	6,845	7,029		
SURMA VALLEY AND HILL DIVISION	3,708,047	1,913,144	1,794,903	78,065	38,486	40,179	...	...	...	1	1	...		
Cachar	570,531	301,338	260,193	1,737	937	800	...	...	...	...	...	...		
Sylhet	2,724,942	1,407,645	1,316,007	2,417	1,200	1,157	...	...	...	...	...	...		
Khasi and Jaintia Hills (British)	109,926	55,439	54,487	74,409	36,227	38,182	...	...	...	...	...	...		
Naga Hills	178,844	80,596	80,208	20	9	11	...	...	...	1	1	...		
Lushai Hills	124,404	59,186	65,218	82	53	29	...	...	...	...	...	...		
ASSAM VALLEY DIVISION	4,855,711	2,592,144	2,263,567	1,564	754	810	33	28	5	254	201	53		
Goalpara	882,748	470,273	412,475	2	1	1	...	...	...	...	...	...		
Kamrup	976,746	513,345	453,401	636	353	283	...	...	...	...	...	...		
Darrang	584,817	317,103	267,714	81	51	30	8	8	...	1	1	...		
Nowgong	562,581	298,185	263,996	180	67	113	3	1	2	...	...	...		
Sibagar	933,326	490,388	437,038	111	26	85	...	...	...	...	...	...		
Lakhimpur	724,532	309,108	325,424	237	94	143	22	19	3	253	200	53		
Garó Hills	190,911	97,443	93,469	317	163	155	...	...	...	...	...	...		
SADIYA FRONTIER TRACT	53,345	28,686	24,659	13	4	9	...	...	...	13,619	6,643	6,976		
BALIPARA FRONTIER TRACT	5,148	3,232	1,916	4	2	2	...	...	...	...	...	...		
(2) Manipur State	445,606	245,815	299,791	1	1	...	...	...	...	6	1	5		
(3) Khasi States	180,000	91,119	88,888	153,625	74,443	79,182	...	...	...	...	...	...		



TABLE XV.

PART I—LANGUAGE—*contd.*

DISTRICT OR STATE.		A.—VERNACULARS OF INDIA (VERNACULARS OF ASSAM)— <i>contd.</i>											
		Miri.			Dafia.			Mishmi.			Garó.		
		Persons.	Males.	Females.	Persons.	Males.	Females.	Persons.	Males.	Females.	Persons.	Males.	Females.
		14	15	16	17	18	19	20	21	22	23	24	25
<b>ASSAM</b>													
<b>(1) British Territory</b>													
SURMA VALLEY AND HILL DIVISION													
Cachar		9	9	...	...	...	...	...	...	...	4,346	2,208	2,138
Sylhet		9	9	...	...	...	...	...	...	...	1	1	...
Khási and Jaintia Hills (British)		...	...	...	...	...	...	...	...	...	2,026	1,047	979
Naga Hills...		...	...	...	...	...	...	...	...	...	2,220	1,102	1,118
Lushai Hills		...	...	...	...	...	...	...	...	...	99	68	41
		...	...	...	...	...	...	...	...	...	...	...	...
ASSAM VALLEY DIVISION													
Goalpara		75,073	38,003	36,470	943	565	378	335	230	105	162,663	92,175	90,488
Kamrup		4	3	1	...	...	...	...	...	...	20,008	10,684	10,223
Darrang		5,734	2,876	2,858	2	1	1	...	...	...	7,018	4,001	3,827
Nowgong		8	4	4	358	217	141	...	...	...	437	235	202
Sibsagar		33,068	16,819	16,249	1	1	...	...	...	...	395	197	198
Lakhimpur...		36,254	18,869	17,355	582	346	236	98	63	40	659	347	312
Garó Hills...		...	...	...	...	...	...	237	173	65	49	41	8
		...	...	...	...	...	...	...	...	...	152,299	76,589	75,719
SADIYA FRONTIER TRACT													
		5,281	2,701	2,580	...	...	...	1,950	1,056	894	25	16	9
BALIPARA FRONTIER TRACT													
		468	247	221	701	306	335	...	...	...	232	115	117
<b>(2) Manipur State</b>													
		...	...	...	...	...	...	...	...	...	14	8	6
<b>(3) Khasi States</b>													
		...	...	...	...	...	...	...	...	...	5,300	2,555	2,645



TABLE XV.  
PART I—LANGUAGE—*contd.*

DISTRICT OR STATE.		A.—VERNACULARS OF INDIA (VERNACULARS OF ASSAM)— <i>contd.</i>									
		Rabha.		Chutiya.		Koch.		Barā, Bodo or Plains Kāchārī.			
		Persons.	Males.	Females.	Persons.	Males.	Females.	Persons.	Males.	Females.	
ASSAM		36	27	28	29	30	31	32	33	34	
(1) British Territory		27,006	13,462	13,544	4,315	2,944	2,071	1,370	678	693	
SURMA VALLEY AND HILL DIVISION		11	11	...	2	2	...	47	25	22	
Cachar	...	...	...	...	2	2	...	7	3	4	
Sylhet	...	...	...	...	...	...	...	40	22	18	
Khasi and Jaintia Hills (British)	...	...	...	...	...	...	...	...	...	...	
Naga Hills	...	6	6	...	...	...	...	...	...	...	
Lushai Hills	...	5	5	...	...	...	...	...	...	...	
ASSAM VALLEY DIVISION		20,993	13,451	13,542	4,309	2,912	2,057	1,323	653	676	
Goalpara	...	18,959	9,496	9,553	...	...	...	373	186	178	
Kamrup	...	948	478	470	...	...	...	22	9	13	
Darrang	...	348	184	164	...	...	...	...	...	...	
Nowgong	...	11	5	8	...	...	...	...	...	...	
Sibsagar	...	1	1	...	831	450	371	...	...	...	
Lakhimpur	...	...	...	...	3,448	1,762	1,686	...	...	...	
Garo Hills	...	6,726	3,379	3,347	...	...	...	928	449	479	
SADIYA FRONTIER TRACT		...	...	...	14	11	3	...	...	...	
BALIPARA FRONTIER TRACT		...	...	...	30	19	11	...	...	...	
(2) Manipur State		...	...	...	...	...	...	...	...	...	
(3) Khasi States		2	...	2	...	...	...	...	...	...	
Barā, Bodo or Plains Kāchārī.		282,589	143,544	139,038	282,572	143,418	138,954	9,951	5,106	4,825	
Koch.		9,968	4,617	4,451	9,968	4,617	4,451	273	167	106	
Barā, Bodo or Plains Kāchārī.		72	38	34	72	38	34	509	271	234	
Koch.		9	9	...	9	9	...	...	...	...	
Barā, Bodo or Plains Kāchārī.		272,036	138,063	133,974	272,036	138,063	133,974	115,549	50,903	56,296	
Koch.		93,361	46,283	47,078	93,361	46,283	47,078	50,915	26,201	24,714	
Barā, Bodo or Plains Kāchārī.		9,388	4,723	4,665	9,388	4,723	4,665	1,184	697	487	
Koch.		781	476	305	781	476	305	859	439	429	
Barā, Bodo or Plains Kāchārī.		51	31	20	51	31	20	354	219	135	
Koch.		9	7	2	9	7	2	201	119	89	



TABLE XV.  
PART I—LANGUAGE—*contd.*

DISTRICT OR STATE.		A.—VERNACULARS OF INDIA (VERNACULARS OF ASSAM)— <i>contd.</i>											
		Dimasa or Hills Kachari.			Lalung.			*Tipura			Kachha Naga.		
		Persons.	Males.	Females.	Persons.	Males.	Females.	Persons.	Males.	Females.	Persons.	Males.	Females.
		38	39	40	41	42	43	44	45	46	47	48	49
<b>ASSAM</b>													
<b>(1) British Territory</b>													
<b>SURMA VALLEY AND HILL DIVISION</b>													
Cachar	...	14,680	7,439	7,241	9,017	4,280	4,737	6,404	3,536	2,868	7,289	3,536	3,746
Sylhet	...	...	...	...	...	...	...	...	...	...	...	...	...
Khasi and Jaintia Hills (British)	...	...	...	...	...	...	...	...	...	...	...	...	...
Naga Hills	...	541	271	270	3,105	1,364	1,751	...	...	...	...	...	...
Lushai Hills	...	...	...	...	...	...	...	363	107	256	...	...	...
<b>ASSAM VALLEY DIVISION</b>													
Goalpara	...	593	296	297	5,568	2,735	2,833	1	1	...	...	...	...
Kamrup	...	6	3	3	...	...	...	...	...	...	...	...	...
Darrang	...	...	...	...	744	268	276	...	...	...	...	...	...
Nowgong	...	586	293	294	4,822	2,367	2,455	1	1	...	...	...	...
Sivasagar	...	...	...	...	...	...	...	...	...	...	...	...	...
Lakhimpur	...	...	...	...	...	...	...	...	...	...	...	...	...
Garo Hills	...	...	...	...	...	...	...	...	...	...	...	...	...
<b>SADIYA FRONTIER TRACT</b>													
<b>BALIPARA FRONTIER TRACT</b>													
<b>(2) Manipur State</b>													
<b>(3) Khasi States</b>													
		...	...	...	344	191	153	321	168	153	7,289	3,536	3,746

\* This is a Kuki language and corresponds to the Haliam of the Linguistic Survey. Some examples are given in the appendix to chapter X.



TABLE XV.  
—  
PART I—LANGUAGE—*contd.*

[illegible]



TABLE XV.  
PART I—LANGUAGE—*contd.*

DISTRICT OR STATE.		A.—VERNACULARS OF INDIA (VERNACULARS OF ASSAM)— <i>contd.</i>											
		Angami (Naga).				Kezhama (Chizomi).				Sema (Naga).			
		Persons.	Males.	Females.	Persons.	Males.	Females.	Persons.	Males.	Females.	Persons.	Males.	Females.
		62	63	64	65	66	67	68	69	70	71	72	73
<b>ASSAM</b>													
(1) British Territory		43,666	22,203	21,463	5,288	2,879	2,409	38,146	18,937	19,209	6,269	3,117	3,152
		43,120	21,903	21,217	5,286	2,877	2,409	38,129	18,920	19,209	6,269	3,117	3,152
		43,105	21,894	21,211	5,284	2,875	2,409	38,012	18,868	19,204	6,269	3,117	3,152
SURMA VALLEY AND HILL DIVISION													
Cochar		1	1										
Sylhet													
Khasi and Jaintia Hills (British)													
Naga Hills		43,104	21,893	21,211	5,284	2,875	2,409	38,012	18,868	19,204	6,269	3,117	3,152
Lushai Hills													
ASSAM VALLEY DIVISION													
Goalpara		9	7	2	2	2		30	29	1			
Kamrup													
Darrang													
Nowgong													
Shangar		8	6	2	2	2		15	14	1			
Lakhimpur		1	1										
Garo Hills													
SADIYA FRONTIER TRACT		6	2	4				87	83	4			
BALIPABA FRONTIER TRACT													
(2) Manipur State		537	291	246	2	2		15	15				
(3) Khasi States		9	9					2	2				



TABLE XV.  
—  
PART I—LANGUAGE—*cont'd.*

[illegible]







TABLE XV.

PART I.—LANGUAGE—*contd.*

DISTRICT OR STATE.	A.—VERNACULARS OF INDIA (VERNACULARS OF ASSAM)— <i>contd.</i>											
	Naga (unspecified).			Memi (Mao) (Naga).			Maram (Naga).			Kwoireng (Quoireng) (Naga).		
	Persons.	Males.	Females.	Persons.	Males.	Females.	Persons.	Males.	Females.	Persons.	Males.	Females.
ASSAM	93	99	160	301	202	103	104	105	106	107	108	109
	3,627	2,011	1,616	16,678	8,364	8,314	2,609	1,256	1,353	521	258	263
	3,602	1,987	1,615	1,237	665	572	13	7	6	...	...	...
	1,765	808	957	1,237	665	572	13	7	6	...	...	...
	1,653	747	911	...	...	...	...	...	...	...	...	...
	...	...	...	...	...	...	...	...	...	...	...	...
	10	7	3	...	...	...	13	7	6	...	...	...
	76	49	27	1,237	665	572	...	...	...	...	...	...
	21	5	16	...	...	...	...	...	...	...	...	...
	...	...	...	...	...	...	...	...	...	...	...	...
ASSAM VALLEY DIVISION	1,837	1,179	658	...	...	...	...	...	...	...	...	...
	4	4	...	...	...	...	...	...	...	...	...	...
	14	8	6	...	...	...	...	...	...	...	...	...
	21	16	5	...	...	...	...	...	...	...	...	...
	9	4	5	...	...	...	...	...	...	...	...	...
	1,789	1,147	642	...	...	...	...	...	...	...	...	...
	...	...	...	...	...	...	...	...	...	...	...	...
	...	...	...	...	...	...	...	...	...	...	...	...
	...	...	...	...	...	...	...	...	...	...	...	...
	...	...	...	...	...	...	...	...	...	...	...	...
SADIYA FRONTIER TRACT	...	...	...	...	...	...	...	...	...	...	...	
BALIPARA FRONTIER TRACT	...	...	...	...	...	...	...	...	...	...	...	
(2) Manipur State	...	...	...	15,441	7,699	7,749	2,596	1,249	1,347	521	258	263
(3) Khasi States	95	24	1	...	...	...	...	...	...	...	...	...



TABLE XV.

PART I.—LANGUAGE—*contd.*

DISTRICT OR STATE.		A.—VERNACULARS OF INDIA (VERNACULARS OF ASSAM)— <i>contd.</i>											
		Tangkbul (Naga).			Mikir.			Maring.			Manipuri (Meithei).		
		Persons.	Males.	Females.	Persons.	Males.	Females.	Persons.	Males.	Females.	Persons.	Males.	Females.
		110	111	112	113	114	115	116	117	118	119	120	121
	ASSAM.	29,100	13,692	15,408	126,457	64,181	62,276	4,251	2,111	2,140	368,247	181,645	186,602
(1) British Territory		21	13	8	123,425	62,653	60,772	34	21	13	88,914	46,905	42,009
SURMA VALLEY AND HILL DIVISION													
	Cachar	...	...	...	21,247	10,019	11,223	34	21	13	85,180	43,904	41,276
	Sylhet	...	...	...	3,132	1,585	1,546	...	...	...	55,550	28,009	27,531
	Khasi and Jaintia Hills (British)	...	...	...	198	120	78	...	...	...	29,135	15,100	14,045
	Naga Hills	...	...	...	16,709	7,707	9,002	...	...	...	20	16	4
	Lushai Hills	21	13	8	1,203	606	603	...	...	...	465	423	43
		...	...	...	...	...	...	34	21	13	10	7	3
	ASSAM VALLEY DIVISION	...	...	...	102,134	52,613	49,521	...	...	...	2,653	2,931	792
	Goalpara	...	...	...	...	...	...	...	...	...	1	1	...
	Kamrup	...	...	...	8,923	4,532	4,400	...	...	...	160	100	60
	Darrang	...	...	...	4,209	2,206	1,973	...	...	...	158	146	12
	Nowgong	...	...	...	57,004	29,345	27,659	...	...	...	881	614	367
	Sibsagar	...	...	...	31,878	16,549	16,329	...	...	...	1,310	1,136	174
	Lakhimpur	...	...	...	...	...	...	...	...	...	1,133	1,024	109
	Garo Hills	...	...	...	...	...	...	...	...	...	4	4	...
	SADIYA FRONTIER TRACT	...	...	...	...	...	...	...	...	...	77	67	10
	BALIPARA FRONTIER TRACT	...	...	...	44	21	23	...	...	...	4	3	1
(2) Manipur State		29,079	13,679	15,400	126	72	54	4,217	2,090	2,127	279,181	134,619	144,562
(3) Khasi States		...	...	...	2,906	1,456	1,450	...	...	...	152	121	31











TABLE XV.

PART I.—LANGUAGE—*contd.*

DISTRICT OR STATE.		A.—VERNACULARS OF INDIA (VERNACULARS OF ASSAM)— <i>contd.</i>											
		Vaiphei (Kuki).			Gangte (Kuki).			Kholhang (Khotlang) (Kuki).			Hrangkhoh (Kuki).		
		Persons.	Males.	Females.	Persons.	Males.	Females.	Persons.	Males.	Females.	Persons.	Males.	Females.
<b>ASSAM</b>		146	147	148	149	150	151	152	153	154	155	156	157
<b>(1) British Territory</b>		4,624	2,268	2,356	2,455	1,218	1,237	1,697	819	878	1,196	563	563
<b>SURMA VALLEY AND HILL DIVISION</b>		1	..	1	10	6	4	1,697	819	878	1,196	563	563
<b>Cachar</b>		1	..	1	10	6	4	1,697	819	878	1,196	563	563
<b>Sylhet</b>		..	..	..	..	..	..	..	..	..	..	..	..
<b>Khasi and Jaintia Hills (British)</b>		..	..	..	..	..	..	..	..	..	..	..	..
<b>Naga Hills</b>		..	..	..	..	..	..	..	..	..	..	..	..
<b>Lushai Hills</b>		1	..	1	..	..	..	7	6	2	48	13	25
<b>ASSAM VALLEY DIVISION</b>		..	..	..	..	..	..	..	..	..	..	..	..
<b>Goalpara</b>		..	..	..	..	..	..	..	..	..	..	..	..
<b>Kamrup</b>		..	..	..	..	..	..	..	..	..	..	..	..
<b>Darrang</b>		..	..	..	..	..	..	..	..	..	..	..	..
<b>Nowgong</b>		..	..	..	..	..	..	..	..	..	..	..	..
<b>Sibsagar</b>		..	..	..	..	..	..	..	..	..	..	..	..
<b>Lakhimpur</b>		..	..	..	..	..	..	..	..	..	..	..	..
<b>Garo Hills</b>		..	..	..	..	..	..	..	..	..	..	..	..
<b>SADIYA FRONTIER TRACT</b>		..	..	..	..	..	..	..	..	..	..	..	..
<b>BALIPARA FRONTIER TRACT</b>		..	..	..	..	..	..	..	..	..	..	..	..
<b>(2) Manipur State</b>		4,623	2,268	2,355	2,445	1,212	1,233	..	..	..	..	..	..
<b>(3) Khasi States</b>		..	..	..	..	..	..	..	..	..	..	..	..



TABLE XV.  
—  
PART I.—LANGUAGE—*contd.*

A.—VERNACULARS OF INDIA (VERNACULARS OF ASSAM)—contd.												
DISTRICT OR STATE.	Beite (Kuki).			Chote (Kuki).			Paite.			Raité.		
	Persons.	Males.	Females.	Persons.	Males.	Females.	Persons.	Males.	Females.	Persons.	Males.	Females.
ASSAM	158	159	160	161	162	163	164	165	166	167	168	169
	619	297	322	250	135	115	14,674	7,420	7,254	16,163	7,527	8,636
	619	297	322	...	...	...	6,634	3,336	3,298	16,047	7,476	8,571
	619	297	322	...	...	...	6,634	3,336	3,298	16,047	7,476	8,571
	619	297	322	...	...	...	...	...	...	5	5	...
	...	...	...	...	...	...	...	...	...	...	...	...
	...	...	...	...	...	...	...	...	...	...	...	...
	...	...	...	...	...	...	...	...	...	...	...	...
	...	...	...	...	...	...	...	...	...	...	...	...
	...	...	...	...	...	...	6,634	3,336	3,298	16,043	7,471	8,571
ASSAM VALLEY DIVISION	...	...	...	...	...	...	...	...	...	...	...	...
Goalpara	...	...	...	...	...	...	...	...	...	...	...	...
Kamrup	...	...	...	...	...	...	...	...	...	...	...	...
Darrang	...	...	...	...	...	...	...	...	...	...	...	...
Nowgong	...	...	...	...	...	...	...	...	...	...	...	...
Sibsagar	...	...	...	...	...	...	...	...	...	...	...	...
Lakhimpur	...	...	...	...	...	...	...	...	...	...	...	...
Garo Hills	...	...	...	...	...	...	...	...	...	...	...	...
SADIYA FRONTIER TRACT	...	...	...	...	...	...	...	...	...	...	...	...
BALIPARA FRONTIER TRACT	...	...	...	...	...	...	...	...	...	...	...	...
(2) Manipur State	...	...	...	250	135	115	8,040	4,084	3,956	116	51	65
(3) Khasi States	...	...	...	...	...	...	...	...	...	...	...	...











TABLE XV.

PART I—LANGUAGE—*contd.*

242

A—VERNACULARS OF INDIA (VERNACULARS OF ASSAM)—*contd.*

DISTRICT OR STATE.

Kachin or Singpho.

Persons.

Males.

Females.

Khamti.

Persons.

Males.

Females.

Shan

Persons.

Females.

Females.

Bengali.

Persons.

Males.

Females.

ASSAM

(1) British Territory ...

SURMA VALLEY AND HILL DIVISION

Cachar ...

Sylhet ...

Khasi and Jaintia Hills (British) ...

Naga Hills ...

Lushai Hills...

ASSAM VALLEY DIVISION

Goalpara ...

Kamrup ...

Darrang ...

Nowgong ...

Sibsagar ...

Lakhimpur ...

Garo Hills ...

SADIYA FRONTIER TRACT

BALIPARA FRONTIER TRACT

(2) Manipur State

(3) Khasi States



TABLE XV.

## PART I—LANGUAGE—contd.

DISTRICT OR STATE.	A.—VERNACULARS OF INDIA (VERNACULARS OF ASSAM)— <i>continued.</i>						A.—VERNACULARS OF INDIA (OUTSIDE ASSAM).					
	Assamese.			Balochi.			Bhotia of Bhutan.					
	Persons.	Males.	Females.	Persons.	Males.	Females.	Persons.	Males.	Females.	Persons.	Males.	Females.
<b>ASSAM</b>												
(1) British Territory ...	206	207	208	209	210	211	212	213	214	215	216	217
	1,994,564	1,039,907	955,557	799	603	797	1,155	924	231	1,155	924	231
	1,992,846	1,038,309	954,537	799	603	797	1,116	906	210	1,116	906	210
SURMA VALLEY AND HILL DIVISION ...	4,904	2,915	1,989	35	27	8	1	1	...	1	1	...
Ochar ...	2,215	1,340	875	...	...	...	1	1	...	...	...	...
Sylhet ...	1,477	829	648	1	1	...	...	...	...	...	...	...
Khasi and Jaintia Hills (British)	233	175	108	20	16	4	...	...	...	...	...	...
Naga Hills ...	815	467	348	14	10	4	...	...	...	...	...	...
Lushai Hills ...	114	74	40	...	...	...	...	...	...	...	...	...
ASSAM VALLEY DIVISION ...	1,978,923	1,039,404	948,419	763	574	189	1,112	902	210	1,112	902	210
Goalpara ...	161,179	83,165	78,014	...	...	...	23	24	4	23	24	4
Kamrup ...	649,512	331,445	318,067	3	3	...	716	533	183	716	533	183
Darrang ...	193,689	102,293	90,796	...	...	...	305	285	20	305	285	20
Nowgong ...	237,406	121,031	115,475	8	6	2	10	10	...	10	10	...
Sibsagar ...	503,603	260,168	237,435	16	10	6	6	6	...	6	6	...
Lakhimpur ...	228,401	122,492	105,909	736	455	181	45	42	3	45	42	3
Garo Hills ...	5,573	2,910	2,663	...	...	...	2	2	...	2	2	...
SADIYA FRONTIER TRACT ...	8,419	4,531	3,888	1	1	...	2	2	...	2	2	...
BALIPARA FRONTIER TRACT ...	700	439	261	...	...	...	1	1	...	1	1	...
(2) Manipur State ...	125	87	38	...	...	...	37	17	20	37	17	20
(3) Khasi States ...	1,593	811	782	...	...	...	2	1	1	2	1	1







TABLE XV.  
—  
PART I.—LANGUAGE—*contd.*

[illegible]



TABLE XV.  
—  
PART I.—LANGUAGE—*contd.*

[illegible]



TABLE XV.

PART I.—LANGUAGE—*contd.*

DISTRICT OR STATE.		A.—VERNACULARS OF INDIA (OUTSIDE ASSAM)— <i>contd.</i>											
		Magari.			Marathi.			Mundari.			Naipali (Khas Kura).		
		Persons.	Males.	Females.	Persons.	Males.	Females.	Persons.	Males.	Females.	Persons.	Males.	Females.
<b>ASSAM</b>		231	252	263	254	255	266	257	268	269	290	291	292
<b>(1) British Territory</b>		2,454	1,581	873	4,317	2,423	1,894	159,156	83,509	75,654	136,106	83,449	52,657
SURMA VALLEY AND HILL DIVISION		1,111	1,408	799	4,315	2,422	1,893	159,156	83,509	75,654	133,788	75,093	48,695
Cachar		5	...	6	340	166	174	10,152	5,057	5,095	13,558	8,965	4,593
Sylhet		118	63	55	123	78	45	4,128	2,100	2,028	1,671	1,012	659
Khasi and Jaintia Hills (British)		743	609	133	194	83	111	6,020	2,954	3,066	730	490	240
Naga Hills		117	86	31	5	2	3	1	...	1	6,661	4,600	2,061
Lushai Hills		128	72	56	18	3	15	3	3	...	2,590	1,965	635
ASSAM VALLEY DIVISION		963	553	410	3,975	2,256	1,719	148,268	78,011	70,257	103,619	61,855	41,764
Goalpara		96	61	35	76	44	32	1,180	633	547	12,540	7,507	4,043
Kamrup		5	4	1	19	12	7	1,673	839	844	13,437	8,102	5,335
Darrang		773	425	348	1,004	632	372	33,537	20,740	12,798	39,586	22,083	17,504
Nongpung		...	...	...	405	233	173	4,921	2,955	1,966	5,939	3,618	2,321
Sibsagar		52	36	16	1,231	723	508	33,551	19,977	13,574	10,199	6,167	4,032
Lakhimpur		36	23	13	1,189	612	577	64,126	33,568	30,558	19,116	12,489	6,636
Garo Hills		1	1	...	1	1	...	...	...	...	2,782	1,739	1,043
SADIYA FRONTIER TRACT		133	74	59	...	...	...	659	390	269	5,390	3,370	2,029
BALIPARA FRONTIER TRACT		...	...	...	...	...	...	77	44	33	1,921	993	318
<b>(2) Manipur State</b>		290	138	62	2	1	1	...	...	...	2,703	1,603	1,102
<b>(3) Khasi States</b>		47	35	12	...	...	...	...	...	...	9,613	6,753	2,860



TABLE XV.  
PART I.—LANGUAGE—*contd.*

DISTRICT OR STATE		A.—VERNACULARS OF INDIA (OUTSIDE ASSAM)— <i>contd.</i>											
		Oriya.				Panjabi.				Pashto.			
		Persons.	Males.	Females.	Persons.	Males.	Females.	Persons.	Males.	Females.	Persons.	Males.	Females.
<b>ASSAM</b>		263	264	265	266	267	268	269	270	271	272	273	274
<b>(1) British Territory</b>		209,737	104,874	97,863	3,587	2,823	764	1,703	1,638	65	16,945	11,613	4,639
		202,689	104,845	97,844	3,274	2,578	696	1,634	1,573	61	15,854	11,376	4,478
<b>SURMA VALLEY AND HILL DIVISION</b>		39,426	19,607	19,819	515	394	121	608	578	30	482	341	141
Cachar		9,611	4,898	4,713	168	127	41	175	165	10	29	8	12
Sylhet		29,701	14,711	15,030	90	71	19	270	265	5	163	144	19
Khasi and Jaintia Hills (British)		17	11	6	179	131	48	27	20	7	169	90	79
Naga Hills		96	56	40	66	55	11	136	128	8	130	99	31
Lushai Hills		1	1	...	12	10	2	...	...	...	...	...	...
<b>ASSAM VALLEY DIVISION</b>		161,568	84,359	77,209	2,733	2,167	566	1,014	983	31	14,839	10,675	4,164
Goalpara		572	262	210	54	40	14	143	139	4	1,120	756	364
Kamrup		1,356	806	550	195	147	48	45	45	...	2,529	1,649	880
Darrang		42,516	22,196	20,380	169	134	35	197	127	...	1,563	1,303	260
Nowong		7,436	3,833	3,603	183	156	27	70	65	5	1,061	820	241
Sibsagar		55,178	25,469	29,769	530	362	168	162	157	5	3,678	2,687	991
Lakhimpur		54,510	28,813	25,697	1,594	1,322	272	466	449	17	4,941	3,423	1,518
Garo Hills		...	...	...	8	6	2	1	1	...	7	7	...
<b>SADIYA FRONTIER TRACT</b>		1,639	849	790	26	17	9	12	12	...	523	350	173
<b>BALIPARA FRONTIER TRACT</b>		56	30	26	...	...	...	...	...	...	10	10	...
<b>(2) Manipur State</b>		...	...	...	67	47	20	1	1	...	308	197	111
<b>(3) Khasi States</b>		48	29	19	246	198	48	68	64	4	83	40	43







TABLE XV.

PART I.—LANGUAGE—*contd.*

DISTRICT OR STATE.	A.—VERNACULARS OF INDIA (OUTSIDE ASSAM)— <i>contd.</i>				B.—VERNACULARS OF ASIATIC COUNTRIES BEYOND INDIA.			
	Turi.		Bhotia of Tibet.		Chinese.		Persons.	Persons.
	Persons.	Males.	Females.	Persons.	Males.	Females.		
ASSAM	237	288	989	290	291	292	293	294
	7,440	3,634	3,806	790	544	246	532	429
	7,440	3,634	3,806	789	539	243	507	408
	837	264	573	70	43	27	52	42
	676	182	494	...	...	...	9	7
	161	82	79	...	...	...	23	21
	...	...	...	...	...	...	19	13
	...	...	...	27	21	6	1	1
	...	...	...	43	22	21	...	...
	6,642	3,360 *	3,283	476	353	123	455	366
ASSAM VALLEY DIVISION	39	18	21	125	122	3	...	...
	14	2	12	1	1	...	6	4
	1,263	652	611	92	63	39	132	111
	190	94	96	...	...	...	25	21
	4,103	2,005	2,098	82	65	17	72	60
	993	268	485	160	102	58	220	179
	...	...	...	16	10	6	...	...
	...	...	...	236	145	93	...	...
	1	1	...	...	...	...	...	...
	...	...	...	...	...	...	...	...
(2) Manipur State	...	...	...	...	...	...	...	...
(3) Khasi States	...	...	...	8	5	3	25	21







TABLE XV.

## PART II.—BI-LINGUALISM.

AREA OF BI-LINGUALISM.	MOTHER TONGUE—ASSAMESE.						MOTHER TONGUE—BENGALI.						Subsidiary languages.					
	Number of persons speaking mother tongue.						Subsidiary languages.						Subsidiary languages.					
	Number of persons speaking mother tongue.						Number of persons speaking mother tongue.						Number of persons speaking mother tongue.					
	Male.	Female.	Male.	Female.	Male.	Female.	Male.	Female.	Male.	Female.	Male.	Female.	Male.	Female.	Male.	Female.	Male.	Female.
1	2	3	4	5	6	7	8	9	10	11	12	13	14	15	16	17		
Total	1,039,907	955,357	15,084	5,015	982	599	49	7	9,087,060	1,879,303	25,619	13,495	160	39	147	26		
Cachar	1,340	875	519	320	1	...	...	...	180,966	157,816	16	5	13	13	3	...		
Sylhet	829	648	447	363	...	...	3	...	1,296,471	1,214,211	184	61	17	1	53	16		
Khasi and Jaintia Hills (British)	175	108	60	26	...	...	10	6	1,432	737	9	1	1	1	37	5		
Naga Hills	407	318	18	6	1	9	...	...	378	140	74	20	...	...	...	...		
Lushai Hills	74	40	15	20	18	13	...	...	706	537	...	...	25	4	...	...		
Gowpara	83,105	78,014	5,864	1,875	307	82	...	...	253,726	229,707	823	359	35	5	...	...		
Karup	331,445	318,067	2,075	505	607	227	...	...	96,770	75,039	2,954	927	1	...	...	...		
Darrang	102,293	90,796	600	160	143	87	...	...	63,553	42,503	4,426	2,372	...	...	...	...		
Newong	121,931	115,475	616	125	36	98	...	...	105,353	87,006	2,038	846	...	...	...	...		
Silchar	266,148	237,435	1,009	243	13	1	...	...	30,290	34,065	9,719	6,872	...	...	...	...		
Lakhimpur	122,402	105,900	2,201	634	8	2	...	...	44,354	33,117	4,340	2,365	...	...	...	...		
Garo Hills	2,910	2,603	1,223	744	186	80	...	...	10,098	9,457	7	3	50	4	...	...		
Sadiya Frontier Tract	4,551	3,803	80	17	2	...	...	...	709	494	151	60	2	...	...	...		
Delipara Frontier Tract	459	201	6	...	...	...	...	...	275	180	34	9	...	...	...	...		
Manipur State	87	38	7	5	...	...	...	...	1,329	944	3	1	16	5	...	...		
Khasi States	511	782	179	52	...	...	31	1	2,607	771	26	5	...	...	55	5		



TABLE XV.  
—  
PART II—BI-LINGUALISM—concl'd.

AREA OF BILINGUALISM.	MOTHER TONGUE--TIBETO-BURMESE.				MOTHER TONGUE--KHASI-SYNTEN.			
					Subsidiary languages.			
	Number of persons speaking mother tongue.		Assamese.		Bengali.		Khasi-Synteng.	
	Male.	Female.	Male.	Female.	Male.	Female.	Male.	Female.
<b>Total</b>	807,190	813,904	75,695	49,928	28,027	9,379	493	261
Cachar	40,643	45,640	16	...	13,022	4,005	...	...
Sylhet	19,604	17,311	4	2	6,378	3,020	...	...
Khasi and Jaintia Hills (British)	10,949	12,883	62	46	47	14	341	223
Naga Hills	85,710	87,210	1,202	337	3	...	...	...
Lushai Hills	66,661	63,642	1	1	273	33	...	...
Goalpara...	79,549	76,255	8,847	4,000	5,639	1,371	...	...
Kamrup	65,880	66,251	20,219	17,646	12	...	...	...
Darrang	32,186	30,076	15,276	10,697	54	6	...	...
Nowgong	37,669	36,001	6,166	3,254	35	2	...	...
Sibsagar	38,116	34,356	11,162	7,020	167	20	...	...
Lakhimpur	27,601	23,683	10,272	6,023	153	16	...	...
Garo Hills	80,870	79,983	1,492	567	677	68	...	...
Sadiya Frontier Tract	15,441	15,296	1,277	200	...	...	...	...
Balipara Frontier Tract	1,033	881	283	163	...	...	...	...
Manipur State	211,710	226,934	6	3	1,019	79	...	...
Khasi States	4,671	4,320	31	...	116	16	151	98



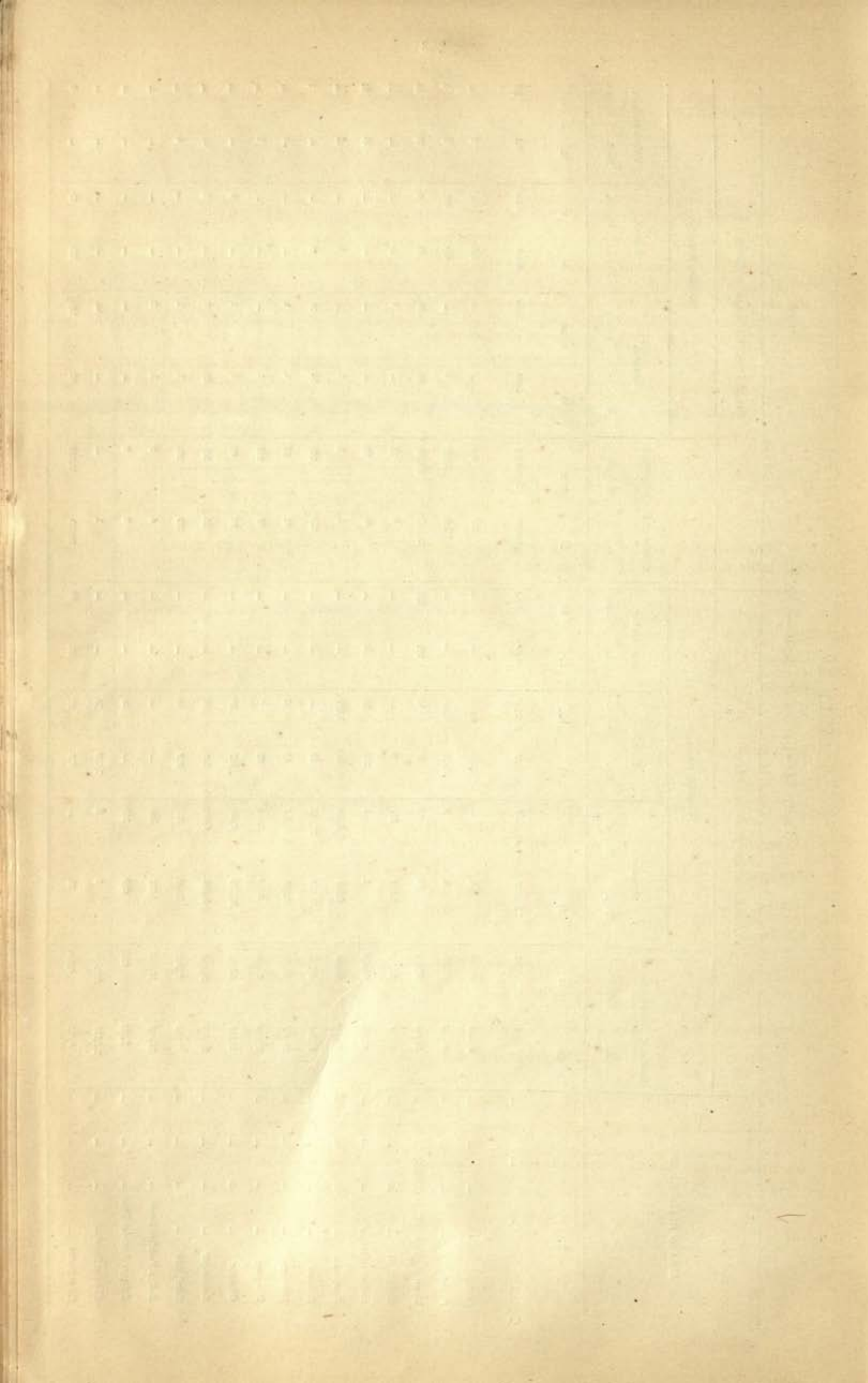



TABLE XVI.

## RELIGION.

This table shows the population of the province classified according to the main religions. In the interests of economy the sects of Muslims were not sorted for and the sects of Christians were only ascertained under the following heads :—

*Christian sects.*

Sect.				Males.	Females.
Roman Catholic ...	...	...	...	8,036	7,020
Roman—Syrian ...	...	...	...	Nil	Nil
Other Syrians ...	...	...	...	3	Nil
Other Christians ..	...	...	...	116,006	118,181
Total	...	...	...	124,045	125,201

The following statement gives details by districts of the 480 persons grouped in the table under the head "Miscellaneous":—

District.			Religion.		Persons.	Males.	Females.
Cachar ...	...	...	"No Religion"	...	2	2	...
Sylhet ...	...	...	Jew	...	7	5	2
			"No Religion"	...	5	3	2
Naga Hills	...	...	*"Sitters in the Middle"		373	174	199
Kamrup...	...	...	Jew	...	3	3	...
			Zoroastrian (Parsi)	...	1	1	...
Darrang...	...	...	Confucian	...	9	7	2
Nowgong	...	...	Confucian	...	1	1	...
Sibsagar	...	...	Jew	...	8	3	5
Lakhimpur	...	...	Confucian	...	53	45	8
			Zoroastrian (Parsi)	...	6	5	1
			Freethinker	...	3	3	...
Khasi States	...	...	"No Religion"	...	7	5	2
			Zoroastrian (Parsi)	...	2	1	1
			Total	...	480	258	222

\* This expressive Naga phrase indicates that these persons were animists who became Christians but who were subsequently excommunicated for failure to observe the rules laid down for the conduct of a Christian life.



TABLE XVI.

## RELIGION.

DISTRICT OR STATE.	POPULATION.				HINDU.										TOTAL HINDU.			SIKH.			
	Persons.	Males.	Females.		BRAHMO.			ANYA.			OTHER HINDUS.				Persons.	Males.	Females.	Persons.	Males.	Females.	
					Persons.	Males.	Females.	Persons.	Males.	Females.	Persons.	Males.	Females.								
1	2	3	4		5	6	7	8	9	10	11	12	13	14	15	16	17	18	19		
ASSAM				9,247,857	4,844,133	4,403,724	448	932	916	19	21	1	5,904,190	9,751,414	2,459,776	5,904,650	2,751,657	2,459,993	9,729	1,918	811
(1) British Territory				8,622,251	4,537,906	4,085,045	266	141	125	19	11	1	4,931,489	2,616,492	2,314,990	4,931,760	2,616,644	2,315,116	9,497	1,740	757
SURMA VALLEY AND HILL DIVISION				3,708,047	1,913,144	1,794,903	118	61	57	...	...	...	1,493,838	779,480	714,358	1,493,956	779,541	714,415	222	102	60
Cachar ...				570,551	301,338	269,193	13	8	5	...	...	...	359,238	189,900	169,332	359,251	189,914	169,337	77	56	21
Sylhet ...				2,724,342	1,407,645	1,316,697	72	37	35	...	...	...	1,113,354	575,634	537,730	1,113,426	575,691	537,765	72	51	21
Khasi and Jaintia Hills (British Territory), Naga Hills ...				109,936	55,430	54,497	33	16	17	...	...	...	10,808	7,381	9,427	10,841	7,397	8,444	61	45	16
Lushai Hills ...				178,844	89,536	89,308	...	...	...	...	...	...	6,448	4,256	2,919	6,448	4,256	2,919	5	6	...
				124,404	65,186	65,218	...	...	...	...	...	...	3,900	2,333	1,657	3,900	2,333	1,657	7	5	2
ASSAM VALLEY DIVISION ...				4,855,711	2,592,144	2,263,567	148	80	68	19	11	1	5,407,831	1,819,716	1,588,115	5,407,991	1,819,907	1,588,184	9,241	1,563	678
Goalpara				882,748	470,273	412,475	28	13	15	1	1	...	385,877	208,592	177,215	385,906	208,576	177,239	56	24	12
Kamrup				976,746	613,945	462,401	35	19	16	...	...	...	709,960	370,609	339,291	709,995	370,688	339,307	89	66	23
Darrang				584,817	317,103	267,714	33	20	13	...	...	...	455,023	246,429	209,097	455,056	246,546	209,110	147	97	50
Nowgong				562,581	298,585	263,996	6	6	1	...	...	...	325,716	172,659	153,051	325,716	172,694	153,053	632	339	293
Sibsagar				933,326	496,988	437,038	5	4	1	8	3	...	841,035	445,058	397,377	841,048	445,070	397,378	304	221	83
Lakhimpur				724,582	399,108	325,474	37	16	21	3	3	1	661,680	399,755	300,924	661,730	399,774	300,946	1,025	610	215
Garo Hills...				199,911	97,442	93,469	4	3	1	...	...	...	27,946	15,989	12,860	27,950	15,989	12,861	8	6	2
SADIYA FRONTIER TRACT...				53,345	28,690	24,659	...	...	...	...	...	...	26,002	14,809	11,193	26,002	14,809	11,193	34	15	19
BALIPALA FRONTIER TRACT				5,148	3,232	1,916	...	...	...	...	...	...	3,811	2,467	1,324	3,811	2,467	1,324	...	...	...
(2) Assam States ...				625,606	306,927	318,679	182	97	91	...	...	...	272,708	134,922	137,786	272,890	135,013	137,877	232	178	54
Manipur				445,096	215,816	229,791	...	...	...	...	...	...	257,255	124,245	132,912	257,255	124,245	132,912	57	36	21
Khasi States ...				180,000	91,112	88,888	182	97	91	...	...	...	15,453	10,579	4,874	15,635	10,579	4,965	176	142	33



TABLE XVI.

RELIGION—*contd.*

DISTRICT OR STATE.	JAIN.		BUDDHIST.		MUSLIM.		CHRISTIAN.		TRIBAL.		MISCELLANEOUS.							
	Persons, Males, Females.	Persons, Males, Females.	Persons, Males, Females.	Persons, Males, Females.	Persons, Males, Females.	Persons, Males, Females.	Persons, Males, Females.	Persons, Males, Females.	Persons, Males, Females.	Persons, Males, Females.	Persons, Males, Females.							
ASSAM	20	21	22	23	24	25	26	27	28	29	30	31	32	33	34	35	36	37
	2,803	2,116	687	15,045	8,622	6,423	2,780,514	1,461,762	1,318,752	249,246	124,045	125,201	992,390	493,755	498,635	480	258	222
	2,636	2,000	656	14,955	8,565	6,390	2,755,914	1,449,073	1,306,841	202,586	101,640	100,946	711,432	357,292	354,140	471	252	219
	575	283	97	1,152	648	504	1,801,738	933,316	868,520	112,932	53,284	59,648	297,285	145,819	151,466	387	184	203
	26	20	6	58	41	17	196,196	103,718	92,478	4,602	2,427	2,175	10,319	5,169	5,169	2	2	...
	248	192	56	40	25	12	1,003,805	826,123	775,682	2,985	1,650	1,335	3,754	1,932	1,932	12	8	4
	...	...	...	58	30	8	884	708	176	23,314	11,307	12,107	74,768	36,032	38,736	...	...	...
	...	...	...	22	16	6	698	523	175	22,908	11,324	11,264	148,289	73,182	75,107	373	174	199
	...	...	...	974	513	401	155	146	9	59,123	26,076	32,447	60,155	29,313	30,642	...	...	...
	...	...	...	...	...	...	...	...	...	...	...	...	...	...	...	...	...	...
ASSAM VALLEY DIVISION ...	2,227	1,691	536	11,098	6,471	4,627	963,299	515,317	438,082	88,923	47,970	40,953	389,848	199,357	190,491	84	68	16
	590	478	117	582	356	276	287,709	205,356	182,323	18,536	9,796	8,740	89,389	45,912	43,477	...	...	...
	370	253	117	790	509	221	246,422	128,785	111,237	5,583	3,034	2,340	19,493	9,946	9,547	4	4	...
	230	197	33	1,186	805	381	67,503	37,820	29,974	15,716	8,453	7,353	44,370	23,409	20,901	9	7	2
	300	246	54	33	27	4	177,762	95,897	82,105	5,043	2,615	2,428	53,094	27,094	26,000	1	1	...
	181	128	53	2,613	1,454	1,160	43,907	24,916	18,991	13,231	7,102	6,070	32,034	16,744	15,390	8	3	8
	556	294	102	5,645	3,182	2,463	25,949	17,541	8,408	14,864	8,356	6,508	14,761	7,998	6,763	62	53	9
	...	...	...	249	126	153	10,047	5,463	4,284	15,950	8,564	7,386	136,707	68,194	68,513	...	...	...
	...	...	...	...	...	...	...	...	...	...	...	...	...	...	...	...	...	...
	...	...	...	...	...	...	...	...	...	...	...	...	...	...	...	...	...	...
SADIYA FRONTIER TRACT ...	29	16	13	2,551	1,359	1,192	805	579	226	438	231	207	23,486	11,677	11,809	...	...	...
	5	5	...	154	87	67	72	59	13	293	155	138	813	439	374	...	...	...
BALIPARA FRONTIER TRACT	...	...	...	...	...	...	...	...	...	...	...	...	...	...	...	...	...	...
	...	...	...	...	...	...	...	...	...	...	...	...	...	...	...	...	...	...
(2) Assam States ...	167	116	51	90	57	33	24,600	12,689	11,911	46,660	22,405	24,955	280,958	136,463	144,495	9	6	3
	164	113	51	61	34	27	22,864	11,329	11,235	10,401	6,110	5,291	154,804	74,880	79,964	...	...	...
	3	3	...	29	23	6	1,736	1,369	876	36,259	17,206	18,964	136,154	61,613	64,541	9	6	3



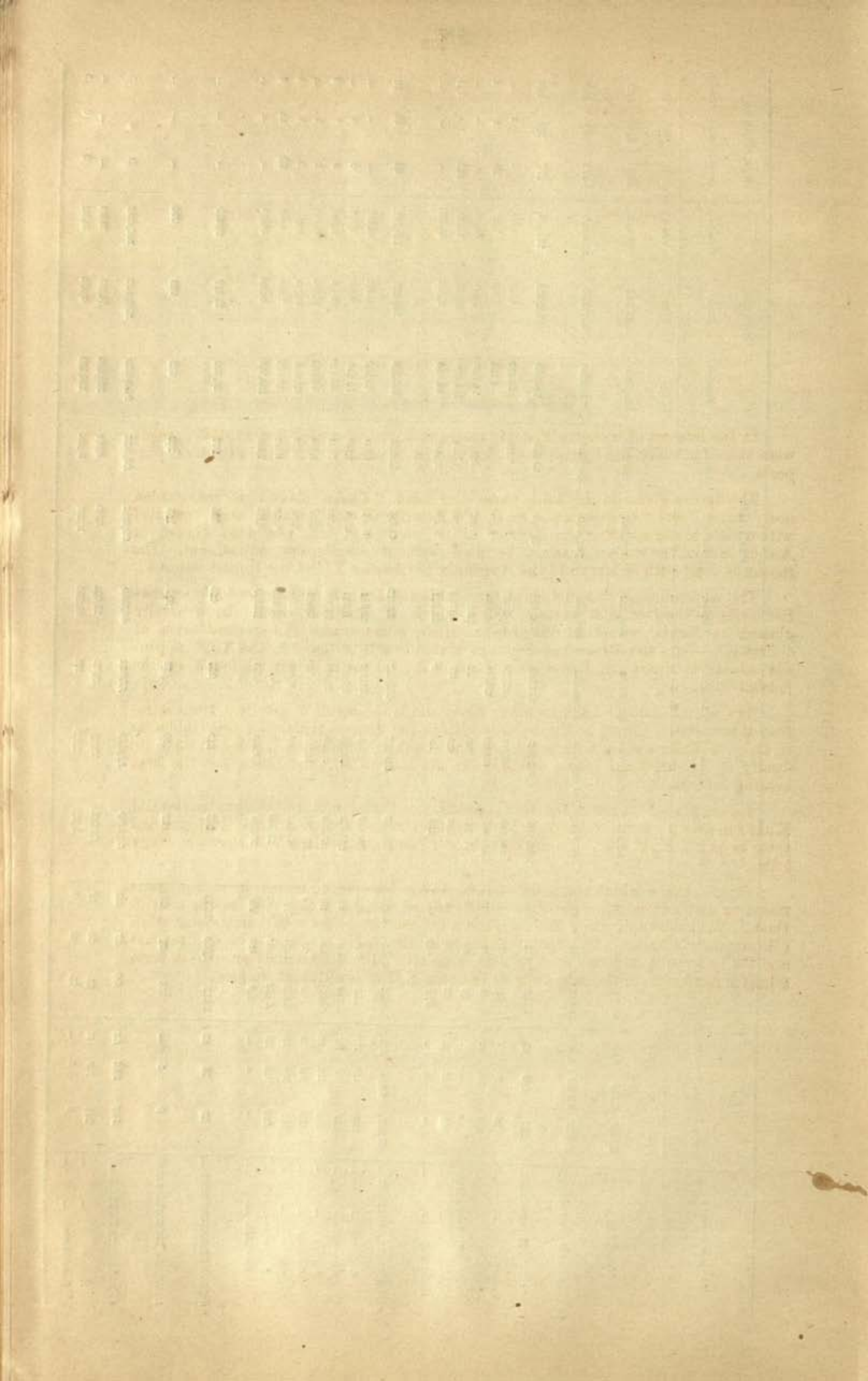



TABLE XVII.

## CASTE, TRIBE OR RACE.

In the interest of economy the only castes and tribes sorted for at this census were those for which the figures were likely to be necessary for administrative purposes.

The figures given in this table under the head "Castes classed as tea garden cooly castes" and "Castes classed as Hindu Exterior Castes" which were compiled with a view to ascertaining the number of the depressed and backward classes in Assam cannot, for various reasons, be used without considerable adjustment. The matter is dealt with at length in the Appendix to Chapter XII of the Report volume.

The appendices giving details of the Kukis and Lushais contain various anomalies owing to the fact that certain tribes which, in Manipur, would be generally classed as Kukis, would in the Lushai Hills, come under the general term of "Lushai." Thus the Mhars and Paites of Manipur will be found in the Kuki appendix, while the Mhars and Paites who dwell in the Lushai Hills will be found in the Lushai appendix.

The word "Lushai" covers many clans and is the result of incorrect transliteration of the word "Lushei"—the premier clan in the Lushai Hills. In this table, as in Colonel Shakespears' monograph on the Lushei-Kuki clans, Lushai is used to signify all Lushei-Kuki clans dwelling in the Lushai Hills and Lushei for the clan bearing that name.

I have placed Chirus in the Kuki appendix as their language belongs to the Old Kuki sub-group. Some authorities have treated them as a Naga tribe of Manipur and some as an old Kuki clan. In my own mind I have always classed Chirus as a Naga tribe.

Certain castes which are indigenous to Assam have or claim to have the same name as castes from other provinces which appear to have nothing in common with them. Thus the upcountry Mali is quite a different caste from the indigenous Mali (Bhuinmali) of Sylhet. The former appears in the table as Mali (non-indigenous) and the latter will be found in Appendix V under "Hindu Exterior Castes"—a term which is explained in the Appendix to Chapter XII of the Report volume.



TABLE XVII.—CASTE, TRIBE OR RACE.

Caste, tribe or race and districts where found.	Males.	Females.	Caste, tribe or race and districts where found.	Males.	Females.	Caste, tribe or race and districts where found.	Males.	Females.
1	2	3	1	2	3	1	2	3
<b>Abor—Total</b> ...	<b>6,954</b>	<b>7,088</b>	<b>Hajong—Total</b> ...	<b>4,020</b>	<b>3,575</b>	<b>Kuki—Total</b> ...	<b>45,005</b>	<b>46,685</b>
Hindu ...	145	95	Hindu ...	3,936	3,537	(For details see Appendix I).		
Tribal ...	6,807	6,993	Tribal ...	52	33	Hindu ...	2,078	2,083
Christian ...	2	...	Christian ...	2	...	Tribal ...	38,428	40,053
<b>Sadiya Frontier Tract—</b>			<b>Sylhet—Total</b> ...	<b>451</b>	<b>520</b>	Christian ...	4,499	4,549
<b>Total</b> ...	<b>6,668</b>	<b>6,983</b>	Hindu ...	405	488	<b>Cachar—Total</b> ...	<b>4,378</b>	<b>4,389</b>
Hindu ...	2	2	Tribal ...	46	32	Hindu ...	1,980	1,986
Tribal ...	6,666	6,981	<b>Garó Hills—Total</b> ...	<b>3,499</b>	<b>3,043</b>	Tribal ...	1,750	1,759
Elsewhere ...	<b>286</b>	<b>105</b>	Hindu ...	3,497	3,043	Christian ...	648	644
			Christian ...	2	...	<b>Naga Hills—Total</b> ...	<b>1,196</b>	<b>1,145</b>
<b>Ahir (Hindu) (Goa- la, Gopl. Yada- va)—Total</b> ...	<b>32,056</b>	<b>24,342</b>	Elsewhere ...	<b>70</b>	<b>12</b>	Hindu ...	5	4
Cachar ...	4,066	3,406	<b>Kachari—Total</b> ...	<b>176,261</b>	<b>166,036</b>	Tribal ...	1,058	1,113
Sylhet ...	10,025	8,987	Hindu ...	131,685	124,447	Christian ...	133	28
Darrang ...	2,648	2,019	Tribal ...	39,390	37,797	<b>Manipur—Total</b> ...	<b>33,277</b>	<b>40,069</b>
Nowgong ...	1,605	912	Christian ...	5,016	3,792	Hindu ...	1	...
Sibsagar ...	5,504	3,887	<b>Cachar—Total</b> ...	<b>9,481</b>	<b>9,163</b>	Tribal ...	35,093	36,728
Lakhimpur ...	5,154	3,944	Hindu ...	9,479	9,166	Christian ...	3,183	3,341
Elsewhere ...	3,054	1,157	Tribal ...	1	...	Elsewhere ...	<b>1,154</b>	<b>1,082</b>
			Christian ...	1	...	<b>Kurmi—Total</b> ...	<b>15,332</b>	<b>10,999</b>
<b>Ahom (Hindu)—</b>			<b>Goalpara—Total</b> ...	<b>51,774</b>	<b>48,093</b>	Hindu ...	15,329	10,998
<b>Total</b> ...	<b>129,989</b>	<b>119,445</b>	Hindu ...	20,250	18,793	Christian ...	3	1
Darrang ...	2,260	1,915	Tribal ...	29,503	28,484	<b>Cachar—Hindu</b> ...	1,663	1,540
Nowgong ...	2,208	2,010	Christian ...	1,718	816	Sylhet—Hindu ...	2,245	1,778
Sibsagar ...	79,161	74,191	<b>Kamrup—Total</b> ...	<b>54,566</b>	<b>52,971</b>	Darrang—Hindu ...	1,634	1,283
Lakhimpur ...	43,009	38,444	Hindu ...	51,014	49,212	Sibsagar—Hindu ...	4,016	3,099
Sadiya Frontier	2,624	2,363	Tribal ...	3,506	3,698	Lakhimpur—Hindu ...	3,278	2,391
Tract.			Christian ...	46	61	Elsewhere ...	2,498	908
Elsewhere ...	727	522	<b>Darrang—Total</b> ...	<b>29,601</b>	<b>27,043</b>			
			Hindu ...	21,545	19,676	<b>Lakher (all in Lushai Hills)—Total</b> ...	<b>2,855</b>	<b>3,250</b>
<b>Aka—Total</b> ...	<b>34</b>	<b>4</b>	Tribal ...	4,893	4,533	Hindu ...	2,626	3,012
Tribal ...	32	3	Christian ...	3,163	2,834	Tribal ...	229	238
Christian ...	2	1	<b>Nowgong—Total</b> ...	<b>6,770</b>	<b>6,392</b>			
<b>*Brahman—Total</b> ...	<b>87,864</b>	<b>71,252</b>	Hindu ...	5,688	5,343	<b>Lalung—Total</b> ...	<b>21,607</b>	<b>21,841</b>
Cachar ...	3,163	2,115	Tribal ...	1,031	991	Hindu ...	15,729	15,450
Sylhet ...	23,570	21,176	Christian ...	53	58	Tribal ...	5,759	6,267
Goalpara ...	3,907	2,340	<b>Sibsagar—Total</b> ...	<b>7,969</b>	<b>7,210</b>	Christian ...	119	124
Kamrup ...	19,410	18,418	Hindu ...	7,852	7,114	<b>Khasi and Jaintia Hills (British)—Total</b> ...	<b>1,354</b>	<b>1,753</b>
Darrang ...	11,409	9,162	Tribal ...	105	84	Hindu ...	1,240	1,630
Nowgong ...	5,465	3,987	Christian ...	12	12	Tribal ...	114	123
Sibsagar ...	13,457	10,346	<b>Lakhimpur—Total</b> ...	<b>14,857</b>	<b>14,104</b>	Christian ...	215	160
Lakhimpur ...	6,064	3,042	Hindu ...	14,846	14,101	<b>Khasi States—Total</b> ...	<b>215</b>	<b>160</b>
Elsewhere ...	1,419	666	Tribal ...	6	...	Hindu ...	3	7
			Christian ...	5	3	Tribal ...	210	153
<b>Dafia—Total</b> ...	<b>925</b>	<b>675</b>	Elsewhere ...	<b>1,243</b>	<b>1,057</b>	Christian ...	2	...
Hindu ...	28	11	<b>Kayastha (Hin- du)—Total</b> ...	<b>76,303</b>	<b>59,287</b>	<b>Nowgong—Total</b> ...	<b>19,012</b>	<b>18,822</b>
Tribal ...	891	659	Cachar ...	6,971	4,202	Hindu ...	14,964	14,633
Christian ...	6	5	Sylhet ...	44,892	40,355	Tribal ...	4,015	4,138
<b>Darrang—Tribal</b> ...	<b>207</b>	<b>102</b>	Goalpara ...	2,955	1,835	Christian ...	3	1
<b>Lakhimpur—Total</b> ...	<b>351</b>	<b>236</b>	Kamrup ...	4,112	2,896	Elsewhere ...	<b>1,026</b>	<b>1,106</b>
Hindu ...	27	11	Darrang ...	2,438	1,439			
Tribal ...	321	223	Nowgong ...	3,303	1,942	<b>Lushai (for details see Appendix II)—Total</b> ...	<b>53,859</b>	<b>60,299</b>
Christian ...	3	2	Sibsagar ...	4,719	3,222	Hindu ...	485	505
<b>Balipara Frontier Tract</b>			Lakhimpur ...	4,970	2,292	Tribal ...	23,636	27,371
<b>—Total</b> ...	<b>366</b>	<b>336</b>	Elsewhere ...	1,943	1,104	Christian ...	20,733	32,423
Tribal ...	363	334	<b>Khamti—Total</b> ...	<b>1,949</b>	<b>1,723</b>	<b>Lushai Hills—Total</b> ...	<b>53,348</b>	<b>59,894</b>
Christian ...	3	2	Buddhist ...	1,922	1,722	Hindu ...	446	477
Elsewhere ...	1	1	Tribal ...	13	1	Tribal ...	26,549	27,281
<b>Dhobi (Hindu) (non-indigenous)</b>			Hindu ...	14	...	Christian ...	26,353	32,136
<b>—Total</b> ...	<b>4,828</b>	<b>3,570</b>	<b>Lakhimpur—Total</b> ...	<b>922</b>	<b>764</b>	Elsewhere ...	<b>511</b>	<b>405</b>
Kamrup ...	1,340	1,060	Buddhist ...	917	763	<b>Mali (Hindu) (non-indige- nous)—Total</b> ...	<b>4,545</b>	<b>2,451</b>
Sibsagar ...	704	572	Tribal ...	3	1	Kamrup ...	1,440	1,352
Lakhimpur ...	882	680	Hindu ...	2	...	Elsewhere ...	3,105	1,189
Elsewhere ...	1,902	1,208	<b>Sadiya Frontier Tract—</b>			<b>Manipuri (Hindu)—Total</b> ...	<b>158,919</b>	<b>165,513</b>
			<b>Total</b> ...	<b>983</b>	<b>921</b>	Cachar ...	22,832	21,718
<b>Garó—Total</b> ...	<b>97,611</b>	<b>95,862</b>	Buddhist ...	962	921	Sylhet ...	13,742	12,859
Hindu ...	3,291	2,903	Tribal ...	1	...	Manipur State ...	120,542	130,330
Tribal ...	79,826	79,071	Elsewhere ...	<b>64</b>	<b>38</b>	Elsewhere ...	2,303	576
Christian ...	15,684	13,888	<b>†Khási—Total</b> ...	<b>83,717</b>	<b>88,240</b>	<b>Mech—Total</b> ...	<b>5,032</b>	<b>4,184</b>
<b>Khási and Jaintia Hills (British)—Total</b> ...	<b>1,124</b>	<b>1,134</b>	Hindu ...	1,127	1,065	Hindu ...	4,183	3,668
Hindu ...	1	...	Tribal ...	68,683	66,796	Tribal ...	349	333
Tribal ...	693	754	Christian ...	18,901	20,379	Christian ...	500	178
Christian ...	430	380	<b>Sylhet—Total</b> ...	<b>1,211</b>	<b>970</b>	<b>Goalpara—Total</b> ...	<b>4,501</b>	<b>3,791</b>
<b>Khási States—Total</b> ...	<b>2,608</b>	<b>2,673</b>	Hindu ...	689	500	Hindu ...	3,665	3,284
Tribal ...	2,497	2,578	Tribal ...	305	274	Tribal ...	348	338
Christian ...	111	95	Christian ...	217	196	Christian ...	488	169
<b>Goalpara—Total</b> ...	<b>10,563</b>	<b>9,985</b>	<b>Khási and Jaintia Hills (British)—Total</b> ...	<b>7,976</b>	<b>8,195</b>	Elsewhere ...	<b>531</b>	<b>393</b>
Hindu ...	1,239	1,154	Hindu ...	20	11			
Tribal ...	5,759	5,523	Tribal ...	6,312	6,342	<b>Manipur—Total</b> ...	<b>158,919</b>	<b>165,513</b>
Christian ...	3,565	3,310	Christian ...	1,644	1,852	Cachar ...	22,832	21,718
<b>Kamrup—Total</b> ...	<b>4,442</b>	<b>4,167</b>	<b>Khási States—Total</b> ...	<b>73,470</b>	<b>77,899</b>	Sylhet ...	13,742	12,859
Hindu ...	1,662	1,522	Hindu ...	83	62	Manipur State ...	120,542	130,330
Tribal ...	825	857	Tribal ...	56,640	59,804	Elsewhere ...	2,303	576
Christian ...	1,955	1,788	Christian ...	16,747	18,023	<b>Mech—Total</b> ...	<b>5,032</b>	<b>4,184</b>
<b>Garó Hills—Total</b> ...	<b>76,845</b>	<b>75,998</b>	Elsewhere ...	<b>1,060</b>	<b>1,176</b>	Hindu ...	4,183	3,668
Hindu ...	118	125				Tribal ...	349	333
Tribal ...	69,152	68,499				Christian ...	500	178
Christian ...	8,545	7,373				<b>Goalpara—Total</b> ...	<b>4,501</b>	<b>3,791</b>
Elsewhere ...	<b>2,629</b>	<b>1,905</b>				Hindu ...	3,665	3,284
						Tribal ...	348	338
						Christian ...	488	169
						Elsewhere ...	<b>531</b>	<b>393</b>

\* Manipuri Brahmans have been included under Manipuria as what was required was the total number of persons belonging to the Manipuri race.

† Syntengs are given under a separate head.

‡ Including Manipuri Brahmans.



TABLE XVII—CASTE, TRIBE OR RACE—*concl'd.*

Caste, tribe or race and districts where found.	Males.	Females.	Caste, tribe or race and districts where found.	Males.	Females.	Caste, tribe or race and districts where found.	Males.	Females.
1	2	3	1	2	3	1	2	3
<b>Mikir—Total</b> ...	<b>66,045</b>	<b>63,752</b>	<b>Cachar—Total</b> ...	<b>3,357</b>	<b>3,564</b>	<b>Khasi and Jaintia Hills (British)—Total</b> ...	<b>28,131</b>	<b>29,940</b>
Hindu ...	16,053	15,230	Hindu ...	840	881	Hindu ...	...	2
Tribal ...	48,155	46,700	Tribal ...	2,391	2,549	Tribal ...	20,482	21,575
Christian ...	1,837	1,822	Christian ...	126	134	Christian ...	7,649	8,333
<b>Cachar—Total</b> ...	<b>1,648</b>	<b>1,561</b>	<b>Naga Hills—Total</b> ...	<b>82,690</b>	<b>84,977</b>	<b>Khasi States—Total</b> ...	<b>556</b>	<b>1,114</b>
Hindu ...	1,290	1,274	Hindu ...	12	...	Hindu ...	...	5
Tribal ...	85	68	Tribal ...	71,549	73,442	Tribal ...	604	499
Christian ...	273	219	Christian ...	11,129	11,535	Christian ...	52	610
<b>Khasi and Jaintia Hills (British)—Total</b> ...	<b>7,764</b>	<b>8,996</b>	<b>Sibsagar—Total</b> ...	<b>1,084</b>	<b>711</b>	<b>Elsewhere</b> ...	<b>435</b>	<b>397</b>
Hindu ...	2	...	Hindu ...	127	65			
Tribal ...	7,010	8,209	Tribal ...	837	644			
Christian ...	752	787	Christian ...	120	2	<b>Teli (Hindu)—Total</b> ...	<b>9,678</b>	<b>7,600</b>
<b>Khasi States—Total</b> ...	<b>1,680</b>	<b>1,452</b>	<b>Lakhimpur—Total</b> ...	<b>2,483</b>	<b>2,039</b>	Sylhet ...	2,311	2,301
Tribal ...	1,623	1,398	Hindu ...	332	76	Sibsagar ...	2,221	1,763
Christian ...	57	54	Tribal ...	2,121	1,940	Lakhimpur ...	2,180	1,714
<b>Naga Hills—Total</b> ...	<b>609</b>	<b>602</b>	Christian ...	80	23	<b>Elsewhere</b> ...	<b>2,966</b>	<b>1,822</b>
Hindu ...	127	119	<b>Sadiya—Total</b> ...	<b>3,248</b>	<b>3,213</b>			
Tribal ...	479	483	Hindu ...	11	...	<b>Tili (Hindu)—Total</b> ...	<b>11,766</b>	<b>11,620</b>
Christian ...	3	...	Tribal ...	3,237	3,213	Sylhet ...	11,051	10,852
<b>Kamrup—Total</b> ...	<b>5,090</b>	<b>5,140</b>	<b>Manipur State—Total</b> ...	<b>38,597</b>	<b>42,216</b>	<b>Elsewhere</b> ...	<b>715</b>	<b>768</b>
Hindu ...	2,870	2,756	Tribal ...	36,745	40,439			
Tribal ...	2,213	2,381	Christian ...	1,752	1,777	<b>Caste—Nil—Total</b> ...	<b>1,647</b>	<b>869</b>
Christian ...	7	3	<b>Elsewhere</b> ...	<b>87</b>	<b>37</b>			
<b>Darrang—Total</b> ...	<b>2,255</b>	<b>1,943</b>	<b>Nai (Napit. Hajam) (Hindu)—Total</b> ...	<b>17,553</b>	<b>15,881</b>			
Hindu ...	86	55				<b>* Castes classed as tea garden cooly castes—Total</b> ...	<b>681,956</b>	<b>604,677</b>
Tribal ...	2,160	1,881	Cachar ...	1,365	1,062	Hindu ...	653,626	574,886
Christian ...	9	7	Sylhet ...	10,501	10,060	Tribal ...	28,330	24,791
<b>Nowgong—Total</b> ...	<b>30,242</b>	<b>28,529</b>	Kamrup ...	2,909	3,069	<b>Cachar—Total</b> ...	<b>78,396</b>	<b>73,256</b>
Hindu ...	8,489	8,116	<b>Elsewhere</b> ...	<b>2,778</b>	<b>1,690</b>	Hindu ...	77,834	72,571
Tribal ...	21,210	19,883				Tribal ...	762	685
Christian ...	543	530	<b>Nepalis (for details see Appendix IV)—Total</b> ...	<b>74,946</b>	<b>45,341</b>	<b>Sylhet—Total</b> ...	<b>90,906</b>	<b>84,919</b>
<b>Sibsagar—Total</b> ...	<b>16,547</b>	<b>15,369</b>	Hindu ...	74,910	45,329	Hindu ...	90,354	84,418
Hindu ...	3,041	2,792	Christian ...	36	12	Tribal ...	552	501
Tribal ...	13,369	12,395				<b>Goalpara—Total</b> ...	<b>29,594</b>	<b>22,887</b>
Christian ...	137	182	<b>Rabha—Total</b> ...	<b>35,616</b>	<b>33,538</b>	Hindu ...	22,590	16,673
<b>Elsewhere</b> ...	<b>210</b>	<b>160</b>	Hindu ...	31,135	29,383	Tribal ...	7,004	6,214
<b>Miri—Total</b> ...	<b>43,669</b>	<b>41,369</b>	Tribal ...	4,246	3,969	<b>Kamrup—Total</b> ...	<b>13,317</b>	<b>8,765</b>
Hindu ...	41,004	38,844	Christian ...	235	166	Hindu ...	12,769	8,289
Tribal ...	2,640	2,512	<b>Goalpara—Total</b> ...	<b>16,356</b>	<b>15,242</b>	Tribal ...	548	476
Christian ...	25	13	Hindu ...	13,616	12,774	<b>Darrang—Total</b> ...	<b>107,495</b>	<b>94,268</b>
<b>Darrang—Total</b> ...	<b>2,846</b>	<b>2,863</b>	Tribal ...	2,728	2,462	Hindu ...	93,573	82,156
Hindu ...	1,067	1,021	Christian ...	12	6	Tribal ...	13,922	12,110
Tribal ...	1,779	1,842	<b>Kamrup—Total</b> ...	<b>10,629</b>	<b>10,280</b>	<b>Nowgong—Total</b> ...	<b>20,043</b>	<b>17,192</b>
<b>Sibsagar—Total</b> ...	<b>17,817</b>	<b>17,036</b>	Hindu ...	9,138	8,784	Hindu ...	19,800	17,046
Hindu ...	17,203	16,629	Tribal ...	1,313	1,382	Tribal ...	243	146
Tribal ...	533	407	Christian ...	118	114	<b>Sibsagar—Total</b> ...	<b>154,709</b>	<b>141,489</b>
Christian ...	1	...	<b>Darrang—Total</b> ...	<b>4,248</b>	<b>3,911</b>	Hindu ...	154,198	141,015
<b>Lakhimpur—Total</b> ...	<b>20,003</b>	<b>18,971</b>	Hindu ...	4,147	3,854	Tribal ...	511	474
Hindu ...	19,739	18,796	Tribal ...	6	3	<b>Lakhimpur—Total</b> ...	<b>184,410</b>	<b>159,697</b>
Tribal ...	263	175	Christian ...	95	54	Hindu ...	179,622	155,515
Christian ...	1	...	<b>Garó Hills—Total</b> ...	<b>3,815</b>	<b>3,742</b>	Tribal ...	4,788	4,182
<b>Sadiya—Total</b> ...	<b>2,732</b>	<b>2,274</b>	Hindu ...	3,805	3,736	<b>Sadiya (all Hindu)—Total</b> ...	<b>2,030</b>	<b>1,499</b>
Hindu ...	2,667	2,186	Tribal ...	6	3	<b>Elsewhere—Total</b> ...	<b>1,056</b>	<b>707</b>
Tribal ...	65	88	Christian ...	4	3	Hindu ...	1,056	704
<b>Balipara—Total</b> ...	<b>249</b>	<b>220</b>	<b>Elsewhere</b> ...	<b>568</b>	<b>363</b>	Tribal ...	...	3
Hindu ...	228	208						
Christian ...	21	12	<b>Rajput (Hindu)—Total</b> ...	<b>2,521</b>	<b>1,573</b>	<b>Castes classed as "Hindu Exterior Castes" (exclusive of tea-garden cooly castes) (See Appendix V)—Total</b> ...	<b>313,145</b>	<b>283,773</b>
<b>Elsewhere</b> ...	<b>22</b>	<b>5</b>	<b>Singpho—Total</b> ...	<b>1,562</b>	<b>1,346</b>	Cachar ...	26,875	24,218
<b>Mishmi—Total</b> ...	<b>1,240</b>	<b>994</b>	Hindu ...	30	23	Sylhet ...	168,595	174,425
Hindu ...	39	27	Tribal ...	666	656	Goalpara ...	8,244	7,317
Tribal ...	1,201	967	Buddhist ...	866	687	Kamrup ...	23,770	20,457
<b>Sadiya (all tribal)—Total</b> ...	<b>1,063</b>	<b>893</b>	Sadiya ...	632	594	Darrang ...	8,283	7,338
<b>Elsewhere</b> ...	<b>177</b>	<b>101</b>	Lakhimpur ...	930	752	Nowgong ...	24,333	22,388
<b>Naga (for details see Appendix III)—Total</b> ...	<b>131,546</b>	<b>136,757</b>	<b>Synteng (Pnar)—Total</b> ...	<b>29,122</b>	<b>31,451</b>	Sibsagar ...	19,335	17,338
Hindu ...	1,331	1,624	Hindu ...	17	13	Lakhimpur ...	13,083	11,098
Tribal ...	117,019	122,246	Tribal ...	21,145	22,243	<b>Elsewhere</b> ...	<b>1,627</b>	<b>1,194</b>
Christian ...	13,196	13,487	Christian ...	7,960	9,195			

\* This heading includes Hindu and tribal cooly castes on tea gardens as well as those settled in the villages. It does not, however, include persons (whether on tea gardens or outside) who originally belonged to cooly castes but who have become Christians as the caste of such persons was recorded in many cases as "Indian Christian." Castes which are cooly castes but which appear separately in this table, e.g., Kurmis, have not been included in these figures. The matter is dealt with at length in the appendix to Chapter XII of the Report volume.



## APPENDIX I.—KUKI (DETAILS).

Tribe.	Hindu.		Tribal.		Christian.		Distribution by districts and states.			
	Males.	Females.	Males.	Females.	Males.	Females.	Hindu.	Tribal.	Christian.	
1	2	3	4	5	6	7	8	9	10	
Kuki (Total) ...	2,078	2,083	38,428	40,053	4,499	4,549	Cachar (1,980+1,986); Manipur State (1+0); Lushai Hills (89+85); Naga Hills (5+4); Sylhet (5+8); Goalpara (1+0); Nowgong (6+0);	Cachar (1,750+1,759); Manipur State (35,443+36,728); Naga Hills (1,058+1,113); Sylhet (110+122); Garo Hills (26+8); Nowgong (108+100); Darrang (0+1); Khasi and Jaintia Hills (283+222);	Cachar (648+644); Manipur State (3,183+3,241); Naga Hills (133+28); Khasi and Jaintia Hills (411+450); Lushai Hills (3+1); Nowgong (98+85); Sibsaagar (3+0).	
Kuki (unspecified)	367	251	1,832	1,694	543	557	Cachar (293+179); Lushai Hills (57+60); Naga Hills (5+4); Sylhet (5+8); Goalpara (1+0); Nowgong (6+0).	Cachar (1,145+1,109); Naga Hills (62+38); Sylhet (110+122); Garo Hills (26+8); Nowgong (108+100); Manipur State (98+94); Darrang (0+1); Khasi and Jaintia Hills (283+222).	Cachar (279+295); Lushai Hills (3+1); Naga Hills (0+1); Nowgong (98+85); Sibsaagar (3+0); Khasi and Jaintia Hills (169+175).	
Aimol...	...	...	270	231	...	...	.....	Manipur State (270+231)	.....	
Anal	...	...	1,243	1,254	358	432	.....	Manipur State (1,243+1,254).	Manipur State. (358+432).	
Bieto (Beto)	...	191	219	9	10	361	357	Cachar (191+219) ...	Cachar (9+10) ...	Khasi and Jaintia Hills (264+264); Cachar (97+93).
Changsen	...	113	126	79	77	12	7	Cachar (113+126) ...	Cachar (79+77);	Cachar (12+7).
Chiru	...	...	564	703	...	...	.....	Manipur State (564+708)	.....	
Chote	...	...	135	133	...	...	.....	Manipur State (135+133)	.....	
Gangte	...	...	1,106	1,114	125	127	.....	Manipur State (1,106+1,114).	Cachar (6+4); Manipur State (119+123).	
Hrangkhoh (Rang khol).	556	558	7	5	...	...	Cachar (533+533); Lushai Hills (23+25).	Cachar (7+5) ...	.....	
Kholhang (Khotlh-ang).	617	685	38	33	164	160	Cachar (617+685) ...	Cachar (33+31); Naga Hills (5+2).	Cachar (164+169).	
Kom	...	...	1,155	1,257	77	75	.....	Manipur State (1,155+1,257).	Manipur State (77+75).	
Lamang (Langang)	10	7	557	649	...	...	Cachar (10+7) ...	Manipur State (557+649)	.....	
Mhar (Hmar)	...	...	1,637	1,681	1,183	1,227	.....	Manipur State (1,637+1,681).	Manipur State (1,183+1,227).	
Paite	...	...	3,762	3,646	363	292	.....	Manipur State (3,762+3,646).	Manipur State (363+292).	
Parum	...	...	145	158	...	...	.....	Manipur State (145+158)	.....	
Khelma (Sakchip)...	16	8	235	237	1	...	Cachar (16+8) ...	Cachar (165+177); Naga Hills (70+60).	Cachar (1+0).	
Sokte (Suhte)	...	...	339	332	32	40	.....	Manipur State (339+332)	Manipur State (32+40).	
Thado	...	208	229	23,261	24,637	1,060	1,058	Cachar (207+229); Manipur State (1+0).	Cachar (312+330); Manipur State (22,028+23,274); Naga Hills (921+1,013).	Cachar (89+85); Manipur State (838+946); Naga Hills (133+27).
Vaiphei	...	...	2,033	2,147	220	217	.....	Manipur State (2,033+2,147).	Manipur State (213+206); Khasi and Jaintia Hills (7+11).	



## APPENDIX II.—LUSHEI-KUKI (DETAILS).

Tribe.	Hindu.		Tribal.		Christian.		Distribution by districts and states.		
	Males.	Females.	Males.	Females.	Males.	Females.	Hindu.	Tribal.	Christian.
1	2	3	4	5	6	7	8	9	10
Lushai (Total) ...	485	505	26,636	27,371	26,738	32,423	Cachar (38+27); Lushai Hills (446+477); Sadiya Frontier Tract. (0+1); Sylhet (1+0).	Cachar (9+6); Khasi and Jaintia Hills (2+1); Lushai Hills (26,549+27,281); Naga Hills (4+2); Darrang (0+2); Manipur State (69+77); Sylhet (3+2).	Cachar (188+141); Khasi and Jaintia Hills (6+0); Khasi States (26+3); Garo Hills (1+0); Lushai Hills (26,353+32,136); Sadiya Frontier Tract (4+6); Lakhimpur (6+0); Kamrup (2+1); Manipur State (129+133); Sibsagar (1+0); Sylhet (22+3).
Lushoi ...	484	505	8,993	10,102	13,803	16,333	Cachar (38+27); Lushai Hills (445+477); Sadiya Frontier Tract (0+1); Sylhet (1+0).	Cachar (9+6); Khasi and Jaintia Hills (2+1); Lushai Hills (8,951+10,074); Naga Hills (4+2); Darrang (0+2); Manipur State (24+15); Sylhet (3+2).	Cachar (188+141); Khasi and Jaintia Hills (6+0); Khasi States (26+3); Garo Hills (1+0); Lushai Hills (13,428+16,053); Sadiya Frontier Tract (4+6); Manipur State (119+126); Sibsagar (1+0); Lakhimpur (6+0); Kamrup (2+1); Sylhet (22+3).
Fanai ...	...	...	725	554	853	1,273	.....	Lushai Hills (725+554)	Lushai Hills (853+1,273).
Mhar ...	...	...	4,237	4,000	4,791	6,061	... ..	Lushai Hills (4,237+4,000)	Lushai Hills (4,791+6,061).
Paite ...	...	...	2,790	2,760	544	549	.....	Lushai Hills (2,790+2,760)	Lushai Hills (544+549).
Poi ...	...	1	6,506	6,608	2,543	2,818	Lushai Hills (1+0) ...	Lushai Hills (6,506+6,608)	Lushai Hills (2,543+2,818).
Balto ...	...	...	3,395	3,347	4,204	5,389	.....	Lushai Hills (3,340+3,285); Manipur State (45+62).	Lushai Hills (4,194+5,382); Manipur State (10+7).



## APPENDIX III.—NAGA (DETAILS).

Tribe.	Hindu.		Tribal.		Christian.		Distribution by districts and states.		
	Males.	Females.	Males.	Females.	Males.	Females.	Hindu.	Tribal.	Christian.
1	2	3	4	5	6	7	8	9	10
Naga (Total) ...	1,331	1,034	117,019	122,246	13,193	13,487	Cachar (840+881); Khasi and Jaintia Hills (1+0); Naga Hills (12+0); Sadiya Frontier Tract (11+0); Lakhimpur (333+76); Darrang (2+1); Nowgong (1+0); Kamrup (1+0); Sib-sagar (127+65); Sylhet (1+1); Khasi States (3+0).	Cachar (2,391+2,549); Khasi and Jaintia Hills (5+4); Khasi States (15+3); Naga Hills (71,549+73,442); Lushai Hills (6+11); Goalpara (1+0); Lakhimpur (2,121+1,940); Sadiya Frontier Tract (3,237+3,213); Darrang (8+1); Kamrup (4+0); Manipur State (36,845+40,439); Sib-sagar (837+644).	Cachar (125+134); Khasi States (23+1); Garo Hills (1+0); Lushai Hills (5+1); Naga Hills (11,129+11,535); Goalpara (1+1); Lakhimpur (30+23); Nowgong (3+6); Kamrup (6+7); Manipur State (1,752+1,777); Sib-sagar (120+2).
Naga* (unspecified)	690	275	6,784	6,590	197	65	Cachar (126+132); Khasi and Jaintia Hills (1+0); Naga Hills (12+0); Sadiya Frontier Tract (11+0); Lakhimpur (315+76); Darrang (2+1); Nowgong (1+0); Kamrup (1+0); Sib-sagar (127+65); Sylhet (1+1); Khasi States (3+0).	Cachar (627+761); Khasi and Jaintia Hills (2+0); Lushai Hills (6+11); Naga Hills (38+15); Goalpara (1+0); Sadiya Frontier Tract (3,111+3,209); Lakhimpur (2,121+1,939); Darrang (6+1); Kamrup (4+0); Manipur State (1+0); Sib-sagar (837+644).	Cachar (30+29); Khasi States (20+0); Lushai Hills (3+1); Naga Hills (3+10); Goalpara (1+1); Lakhimpur (12+9); Nowgong (3+6); Kamrup (6+7); Sib-sagar (119+2).
Angami ...	...	...	24,683	23,672	330	254	.....	Khasi and Jaintia Hills (1+0); Khasi States (11+0); Naga Hills (24,405+23,723); Darrang (1+0); Manipur State (264+246); Sadiya Frontier Tract (1+3).	Cachar (2+1); Khasi States (0+1); Garo Hills (1+0); Naga Hills (322+252); Lakhimpur (1+0); Manipur State (3+0); Sib-sagar (1+0).
Ao ...	...	...	9,803	10,714	5,384	6,874	.....	Naga Hills (9,800+10,713); Lakhimpur (0+1); Darrang (1+0); Sadiya Frontier Tract (2+0).	Naga Hills (5,384+6,874).
Chang ...	...	...	279	309	75	11	.....	Naga Hills (279+309) ...	Naga Hills (75+11).
Kabui ...	...	...	8,728	9,843	126	134	.....	Naga Hills (15+15); Manipur State (8,711+9,824); Khasi and Jaintia Hills (2+4).	Naga Hills (3+1); Manipur State (123+133).
Kachha†	...	...	3,440	3,738	13	5	.....	Manipur State (3,440+3,738)	Manipur State (13+5).
Kalyo-Kengyu ...	...	...	312	268	...	...	.....	Naga Hills (312+268)	.....
Konyak ...	...	...	4,552	4,939	1	1	.....	Naga Hills (4,552+4,939)...	Naga Hills (1+1).
Khoirao ...	...	...	1,303	1,362	79	68	.....	Manipur State (1,303+1,362)	Manipur State (79+68).
Kwoireng (Quoireng) ...	...	...	263	259	...	...	.....	Manipur State (263+259)...	.....
Lhota ...	...	...	8,274	9,055	683	226	.....	Naga Hills (8,269+9,055); Sadiya Frontier Tract (5+0).	Naga Hills (681+223); Manipur State (3+3).
Liyengmai ...	...	...	1,085	1,141	...	...	.....	Naga Hills (1,085+1,141)	.....
Maram ...	...	...	1,166	1,340	...	...	.....	Manipur State (1,166+1,340).	.....
Maring...	...	...	2,090	2,138	...	...	.....	Manipur State (2,090+2,138).	.....
Memi (Mao) ...	...	...	8,386	8,329	21	20	.....	Naga Hills (646+573); Manipur State (7,740+7,747).	Naga Hills (21+20).
Nsemi or Zemi ...	714	749	4,227	4,714	154	110	Cachar (714+749) ...	Naga Hills (2,463+2,526); Cachar (1,764+1,788).	Naga Hills (58+6); Lushai Hills (2+0); Cachar (94+104).
Phom ...	...	...	67	69	32	38	.....	Naga Hills (67+69) ...	Naga Hills (32+38).
Rangma ...	...	...	2,975	3,121	176	57	.....	Naga Hills (2,975+3,121) ...	Naga Hills (176+57).
Sangtam ...	...	...	2,402	2,131	38	37	.....	Naga Hills (2,402+2,131) ...	Naga Hills (38+37).
Sema ...	17	...	14,285	14,783	4,345	4,015	Lakhimpur (17+0) ...	Khasi States (4+3); Naga Hills (14,180+14,779); Manipur State (13+0); Sadiya Frontier Tract (88+1).	Khasi States (3+0); Naga Hills (4,325+4,001); Lakhimpur (17+14).
Tangkhal ...	...	...	11,663	13,763	1,532	1,268	.....	Naga Hills (14+8); Manipur State (11,354+13,755).	Manipur State (1,532+1,508).
Yacham (Yimsungr) ...	...	...	47	57	10	4	.....	Naga Hills (47+57) ...	Naga Hills (10+4).

\* Most of the unspecified Nagas occur in the Sadiya Frontier Tract, Lakhimpur and the Cachar plains. Mr. J. P. Mills, L.C.S., Deputy Commissioner of the Naga Hills, informs me that "Rangpang"—itself an inaccurate word—would cover all Sadiya and Lakhimpur Nagas and that practically all Nagas of the Cachar plains are Kabuis.

† Mr. Mills informs me that the term Kachha Naga (though commonly used) is meaningless and that about half of the people recorded as Kachha Naga in Manipur are Zemi and half Liyengmai.



## APPENDIX IV.—NEPALIS (WITH DETAILS).

CASTE.	Hindu.		Christian.		Distribution by districts and states.	
	Males.	Females.	Males.	Females.	Hindu.	Christian.
<b>NEPALI CASTES.</b>						
<b>Total</b> ...	<b>74,910</b>	<b>45,329</b>	<b>36</b>	<b>12</b>	Goalpara (6,821+4,305); Kamrup (7,762+4,941); Darrang (16,095+12,024); Nowgong (2,793+1,976); Sibsagar (5,630+3,633); Lakhimpur (11,514+6,040); Garo Hills (1,759+1,050); Sadiya Frontier Tract (3,343+1,766); Lushai Hills (1,301+928); Balipara Frontier Tract (883+300); Naga Hills (1,694+979); Cachar (1,117+705); Manipur State (1,938+1,167); Sylhet (418+228); Khasi States (6,923+2,939); Khasi and Jaintia Hills (4,919+2,348).	Lushai Hills (11+3); Manipur State (2+0); Khasi States (18+9); Khasi and Jaintia Hills (5+0).
Thakuri ...	2,220	1,379	...	...	Garo Hills (40+24); Cachar (25+4); Lushai Hills (42+15); Balipara Frontier Tract (21+3); Sadiya Frontier Tract (52+20); Manipur State (21+9); Naga Hills (28+11); Nowgong (127+108); Sibsagar (225+155); Khasi and Jaintia Hills (331+167); Khasi States (228+84); Sylhet (50+37); Lakhimpur (340+204); Kamrup (156+124); Goalpara (150+142); Darrang (384+272).	
Chhetri ...	22,120	15,381	5	...	Garo Hills (406+268); Cachar (217+129); Lushai Hills (231+120); Balipara Frontier Tract (123+31); Sadiya Frontier Tract (516+320); Manipur State (358+211); Naga Hills (267+146); Nowgong (1,536+1,244); Sibsagar (1,601+1,188); Khasi and Jaintia Hills (498+254); Khasi States (1,198+506); Sylhet (73+25); Lakhimpur (3,675+2,331); Kamrup (2,196+1,476); Goalpara (1,732+1,215); Darrang (7,493+6,017).	Khasi States (5+0).
Gurung ...	3,446	1,681	3	...	Garo Hills (47+24); Cachar (50+30); Lushai Hills (115+89); Balipara Frontier Tract (114+38); Sadiya Frontier Tract (188+97); Manipur State (151+79); Naga Hills (129+77); Nowgong (50+24); Sibsagar (112+50); Khasi and Jaintia Hills (927+412); Khasi States (494+219); Sylhet (13+3); Lakhimpur (482+255); Kamrup (196+93); Goalpara (161+61); Darrang (217+130).	Manipur (2+0); Khasi States (1+0).
Sonowar ...	2,672	1,942	2	...	Garo Hills (38+34); Cachar (52+15); Lushai Hills (2+2); Balipara Frontier Tract (40+18); Sadiya Frontier Tract (36+78); Manipur State (26+22); Naga Hills (88+47); Nowgong (71+23); Sibsagar (127+129); Khasi and Jaintia Hills (143+93); Khasi States (331+115); Sylhet (8+2); Lakhimpur (646+327); Kamrup (118+74); Goalpara (365+260); Darrang (581+693).	Lushai Hills (1+0); Khasi States (1+0).
Rai ...	3,905	1,683	2	...	Garo Hills (104+69); Cachar (30+39); Lushai Hills (158+124); Balipara Frontier Tract (93+27); Sadiya Frontier Tract (245+157); Manipur State (163+86); Naga Hills (247+48); Nowgong (186+30); Sibsagar (580+207); Khasi and Jaintia Hills (30+8); Khasi States (174+76); Sylhet (29+3); Lakhimpur (609+257); Kamrup (403+126); Goalpara (399+157); Darrang (455+269).	Lushai Hills (1+0); Khasi and Jaintia Hills (1+0).
Limbu ...	3,441	1,670	3	...	Garo Hills (70+43); Cachar (23+38); Lushai Hills (146+130); Balipara Frontier Tract (121+43); Sadiya Frontier Tract (137+87); Manipur State (79+58); Naga Hills (122+6); Nowgong (110+18); Sibsagar (168+98); Khasi and Jaintia Hills (67+33); Khasi States (109+57); Sylhet (8+2); Lakhimpur (897+295); Kamrup (381+123); Goalpara (470+219); Darrang (533+420).	Lushai Hills (3+0).
Magar ...	6,869	3,675	6	...	Garo Hills (58+38); Cachar (31+24); Lushai Hills (75+57); Balipara Frontier Tract (133+82); Sadiya Frontier Tract (470+300); Manipur State (284+160); Naga Hills (156+9); Nowgong (14+0); Sibsagar (296+193); Khasi and Jaintia Hills (1,732+822); Khasi States (1,044+441); Sylhet (43+15); Lakhimpur (538+273); Kamrup (538+262); Goalpara (394+282); Darrang (1,063+715).	Khasi States (6+0).
Ranabhat ...	172	169	...	...	Garo Hills (14+10); Cachar (3+35); Lushai Hills (37+27); Balipara Frontier Tract (0+1); Sadiya Frontier Tract (1+0); Manipur State (5+2); Naga Hills (10+0); Nowgong (4+1); Sibsagar (3+0); Khasi and Jaintia Hills (16+5); Khasi States (22+23); Sylhet (3+14); Lakhimpur (30+28); Kamrup (4+4); Goalpara (4+2); Darrang (16+17).	
Dura ...	146	26	...	...	Cachar (12+4); Lushai Hills (1+0); Manipur State (1+0); Sibsagar (10+4); Khasi States (86+1); Sylhet (2+0); Lakhimpur (2+1); Kamrup (5+0); Goalpara (11+0); Darrang (16+16).	
Others ...	29,919	17,723	15	12	Garo Hills (982+540); Cachar (674+387); Lushai Hills (494+364); Balipara Frontier Tract (238+57); Sadiya Frontier Tract (1,598+707); Manipur State (850+540); Naga Hills (647+635); Nowgong (695+518); Sibsagar (2,508+1,607); Khasi and Jaintia Hills (1,175+554); Khasi States (3,237+1,417); Sylhet (189+127); Lakhimpur (4,295+2,169); Kamrup (3,765+2,659); Goalpara (3,135+1,967); Darrang (5,337+3,475).	Lushai Hills (6+3); Khasi and Jaintia Hills (4+0); Khasi States (5+9).



## APPENDIX V.

\* Castes (exclusive of tea garden cooly castes) classed as "Hindu Exterior Castes".

				Males.	Females.
* Surma Valley	...	...	...	215,470	196,643
Assam Valley	...	...	...	96,558	86,408
Elsewhere	...	...	...	1,117	722
		Total	...	<u>313,145</u>	<u>283,773</u>

Assam Valley only.				* Surma Valley only.			
Caste.	Locality.	Male.	Female.	Caste.	Locality.	Male.	Female.
1	2	3	4	1	2	3	4
NAMASUDRA ...	<b>Total</b> ...	<b>16,966</b>	<b>14,587</b>	MALI (Indigenous) ...	<b>Total</b> ...	<b>20,123</b>	<b>18,512</b>
	Goalpara ...	4,395	3,701		Cachar ...	2,135	1,871
	Kamrup ...	7,053	6,148		Sylhet ...	17,988	16,641
	Darrang ...	214	174	MUCHI ...	<b>Total</b> ...	<b>4,559</b>	<b>2,753</b>
	Nowgong ...	4,382	3,766		Cachar ...	2,508	1,571
	Sibsagar ...	776	699		Sylhet ...	2,051	1,182
	Lakhimpur ...	133	97	DHUPI or DHOBI	<b>Total</b> ...	<b>11,467</b>	<b>11,054</b>
	Sadiya ...	13	2	(Indigenous).	Cachar ...	1,023	874
KAIBARTTA (Nadi- yal, etc.)	<b>Total</b> ...	<b>62,456</b>	<b>56,364</b>		Sylhet ...	10,444	10,180
	Goalpara ...	2,077	1,853	DUGLA or DHOLI ...	<b>Total</b> ...	<b>5,121</b>	<b>4,402</b>
	Kamrup ...	10,549	9,690		Cachar ...	18	5
	Darrang ...	6,263	5,478		Sylhet ...	5,103	4,397
	Nowgong ...	14,264	13,233	NAMASUDRA ...	<b>Total</b> ...	<b>71,947</b>	<b>67,019</b>
	Sibsagar ...	17,127	15,396		Cachar ...	8,164	6,948
	Lakhimpur ...	11,726	10,247		Sylhet ...	63,783	60,071
	Sadiya ...	450	457	PATNI ...	<b>Total</b> ...	<b>27,066</b>	<b>24,342</b>
BANIA (Brittia Bania).	<b>Total</b> ...	<b>7,657</b>	<b>6,691</b>		Cachar ...	4,912	4,018
	Goalpara ...	213	168		Sylhet ...	22,154	20,324
	Kamrup ...	2,290	2,035	JHALO and MALO ...	<b>Total</b> ...	<b>6,122</b>	<b>4,704</b>
	Darrang ...	1,116	1,009		Cachar ...	1,048	674
	Nowgong ...	1,849	1,691		Sylhet ...	5,074	4,030
	Sibsagar ...	1,301	1,118	YOGI ...	<b>Total</b> ...	<b>43,888</b>	<b>40,034</b>
	Lakhimpur ...	887	662		Cachar ...	6,827	6,071
	Sadiya ...	1	8		Sylhet ...	37,061	33,963
HIRA ...	<b>Total</b> ...	<b>8,522</b>	<b>8,106</b>	MAHARA ...	<b>Total</b> ...	<b>2,739</b>	<b>2,685</b>
	Goalpara ...	1,409	1,425		Cachar ...	18	18
	Kamrup ...	2,701	2,432		Sylhet ...	2,721	2,667
	Darrang ...	674	651	SUTRADHAR ...	<b>Total</b> ...	<b>6,496</b>	<b>6,079</b>
	Nowgong ...	3,727	3,597		Cachar ...	44	18
	Sibsagar ...	10	1		Sylhet ...	6,452	6,061
	Lakhimpur ...	1	...	KAIBARTTA ...	<b>Total</b> ...	<b>15,543</b>	<b>14,711</b>
	Sadiya ...	...	...		Cachar ...	39	30
SWEEPER CASTES	<b>Total</b> ...	<b>957</b>	<b>660</b>		Sylhet ...	15,504	14,681
	Goalpara ...	150	160	SWEEPER CASTES ...	<b>Total</b> ..	<b>399</b>	<b>348</b>
	Kamrup ...	177	152		Cachar ...	139	120
	Darrang ...	16	26		Sylhet ...	260	228
	Nowgong ...	111	101				
	Sibsagar ...	121	124				
	Lakhimpur ...	336	92				
	Sadiya ...	46	5				

\* The figures for Cachar and Sylhet are not reliable in the case of certain castes. The matter is dealt with at length in the Appendix to Chapter XII of the Report.



TABLE XVIII.

## VARIATION OF POPULATION OF SELECTED TRIBES AND CASTES.

In 1921, owing to a misunderstanding of the instructions, Christians belonging to Hill tribes were returned in many cases as "Indian Christian". Furthermore Imperial Table VIII of the 1921 Census—Caste, tribe or race—included only Hindus and Animists and did not include Christians. Hence it is impossible to give the number of Christians belonging to the various Hill tribes for 1921. The same applies also to previous censuses.

As a result the 1931 figures of tribes which have a large number of Christians are not comparable with those of previous years in which the Christians have not been included. In such cases I have given the number of speakers of the tribal language in brackets below the tribal figures.

Owing to the fact that in previous censuses the number of unspecified Kukis was very large, it is useless to give figures for the various Kuki tribes. For example, the number of Thados in Manipur alone is now 47,086 against 29,975 in 1921: this is merely due to the fact that the number of unspecified Kukis in 1921 and earlier years was very large. In fact in the very early censuses all Kukis were lumped together and even in 1901 most of the numerous Naga and Kuki tribes of Manipur appear under the unspecified head of "Naga" or "Kuki".



TABLE XVIII.—VARIATION OF POPULATION

Serial No.	TRIBE OR CASTE.	Locality.	Persons.						Variation (Increase + Decrease -).				
			1931.	1921.	1911.	1901.	1891.	1881.	1921 to 1931.	1911 to 1921.	1901 to 1911.	1891 to 1901.	1881 to 1891.
1	2	3	4	5	6	7	8	9	10	11	12	13	14
1	<b>Ahom (Hindu)</b>	Assam Valley.	249,434	215,885	197,444	178,049	153,528	179,314	+ 33,549	+ 18,441	+ 19,395	+ 24,521	- 25,786
	<b>Lalung</b>	Mostly in Nowgong district.											
2	Total	.....	43,448	41,033	39,219	35,513(a)	52,423	47,650	+ 2,415	+ 1,814	+ 3,706	- 16,910	+ 4,773
	Hindu	.....	31,179	3,354	400	...	798	...	...	...	...	...	...
	Tribal	.....	12,026	37,679	38,723	35,513	51,625	...	...	...	...	...	...
	Christian	.....	243	...	...	...	...	...	...	...	...	...	...
	<b>Mikir</b>	Principally in Mikir Hills.											
3	Total	.....	129,797	111,629*	106,259	87,043(a)	94,829	77,765	+ 18,168	+ 5,370	+ 19,216	- 7,786	+ 17,064
	Hindu	.....	31,283	10,077	736	...	504	...	...	...	...	...	...
	Tribal	.....	94,855	100,652	104,341	87,043	94,325	...	...	...	...	...	...
	Christian	.....	3,659	...	1,182	...	...	...	...	...	...	...	...
	<b>Miri</b>	Assam Valley.											
4	Total	.....	85,038	68,725	57,792	46,730	37,430	25,636	+ 16,313	+ 10,933	+ 11,072	+ 9,290	+ 11,794
	Hindu	.....	70,848	45,424	13,460	24,023	26,574	...	...	...	...	...	...
	Tribal	.....	5,182	23,301	44,332	22,698	10,856	...	...	...	...	...	...
	Christian	.....	98	...	...	...	...	...	...	...	...	...	...
	<b>Kachari (including Mech).</b>	Assam Valley and Cachar. Figures for Kamrup and Goalpara given only.											
5	Total	.....	215,696	193,962*	191,773	180,511	173,231	198,699	+ 21,734	+ 2,189	+ 11,262	+ 7,280	- 25,468
	Hindu	.....	146,218	107,720	71,475	5,687	6,784	...	...	...	...	...	...
	Tribal	.....	66,180	86,242	120,298	174,824	166,447	...	...	...	...	...	...
	Christian	.....	3,298	...	...	...	...	...	...	...	...	...	...
	<b>Angami (including Kozhama).</b>	Almost entirely in Naga Hills.											
6	Total	.....	49,239	51,730(c)*	44,488(b)	28,963	28,499	...	- 2,401	+ 7,242	+ 15,525	+ 464	...
	Tribal	.....	46,655	51,730	44,488	28,963	28,499	...	...	...	...	...	...
	Christian	.....	2,584	...	...	...	...	...	...	...	...	...	...
		.....	(48,954)†	(48,278)†	(43,740)†	(29,411)†	...	...	...	...	...	...	...
	<b>Sema</b>	Almost entirely in Naga Hills.											
7	Total	.....	37,428	33,439*	32,772(b)	4,668	...	...	+ 3,989	+ 667	+ 28,104	...	...
	Tribal	.....	20,008	33,439	32,772	4,668	...	...	...	...	...	...	...
	Christian	.....	8,390	...	...	...	...	...	...	...	...	...	...
		.....	(38,146)†	(34,853)†	(32,922)†	...	...	...	...	...	...	...	...
	<b>Lhota</b>	Almost entirely in Naga Hills.											
8	Total	.....	18,238	18,399*	19,511	19,259	22,691	...	- 161	- 1,112	+ 252	- 3,432	...
	Tribal	.....	17,329	18,399	19,511	19,259	22,691	...	...	...	...	...	...
	Christian	.....	909	...	...	...	...	...	...	...	...	...	...
		.....	(18,254)†	(18,412)†	(19,627)†	...	...	...	...	...	...	...	...
	<b>Rengma</b>	Almost entirely in Naga Hills.											
9	Total	.....	6,329	5,166*	4,370	4,170	7,865(d)	...	+ 1,163	+ 796	+ 200	- 3,695	...
	Tribal	.....	6,096	5,166	4,370	4,170	...	...	...	...	...	...	...
	Christian	.....	233	...	...	...	...	...	...	...	...	...	...
		.....	(6,269)†	(5,100)†	(4,367)†	...	...	...	...	...	...	...	...
	<b>Tangkhu</b>	Manipur											
10	Total	.....	28,731	22,828*	27,316*	19,992	...	...	+ 5,903	- 4,488	+ 7,324	...	...
	Tribal	.....	25,631	22,828	27,316	...	...	...	...	...	...	...	...
	Christian	.....	3,100	...	...	...	...	...	...	...	...	...	...
		.....	(29,100)†	(23,924)†	(27,285)†	...	...	...	...	...	...	...	...
	<b>Kabui</b>	Manipur											
11	Total	.....	18,831	14,794*	18,447	1,134	...	...	+ 4,037	- 3,653	+ 17,313	...	...
	Tribal	.....	18,671	14,794	18,447	1,134	...	...	...	...	...	...	...
	Christian	.....	160	...	...	...	...	...	...	...	...	...	...
		.....	(18,475)†	(15,647)†	(17,230)†	...	...	...	...	...	...	...	...

\* Exclusive of Christians whose numbers are not known.

† Language figures from the language table.

(a) Sudden fall due to ravages of kala-azar.

(b) Sudden rise due to incorporation of new territory in the Naga Hills district.

(c) Tribal figures appear too high in comparison with language figures.

(d) Including the Rengmas of a part of Sibesagar district who at subsequent Censuses were returned as Naga unspecified.



OF SELECTED TRIBES AND CASTES—*concl'd.*

Net variation 1881 to 1921.	Males.						Females.						Serial No.
	1931.	1921.	1911.	1901.	1891.	1881.	1931.	1921.	1911.	1901.	1891.	1881.	
15	16	17	18	19	20	21	22	23	24	25	26	27	28
+ 70,120	123,989	112,400	101,961	90,808	78,842	91,485	119,445	103,485	95,483	87,241	74,686	87,829	1
— 4,202	21,607	20,218	19,222	16,700	26,200	23,992	21,841	20,815	19,997	18,753	26,223	23,658	2
+ 52,032	66,045	57,383	54,257	44,100	49,161	39,753	63,752	54,246	52,002	42,943	45,668	38,012	3
+ 59,402	43,609	35,154	29,335	23,773	19,600	13,303	41,369	33,571	28,457	22,947	17,830	12,333	4
+ 16,997	110,841	98,645	94,281	87,268	85,639	96,870	104,855	95,317	97,492	93,243	87,592	99,829	5
...	25,013	26,498	22,538	14,729	14,568	...	24,226	25,232	21,900	14,234	13,931	...	6
...	18,630	16,474	16,325	2,457	...	...	18,798	16,965	16,447	2,211	...	...	7
...	8,957	8,824	9,448	9,025	11,443	...	9,281	9,575	10,063	10,233	11,248	...	8
...	3,151	2,567	2,016	2,116	3,813	...	3,178	2,599	2,354	2,054	4,022	...	9
...	13,400	10,578	12,867	9,490	...	...	15,331	12,250	14,449	10,592	...	...	10
...	8,854	6,906	8,798	527	...	...	9,977	7,888	9,649	607	...	...	11







TABLE XIX.

## EUROPEAN AND ALLIED RACES AND ANGLO-INDIANS BY RACE AND AGE.

This table, except for certain alterations in the age groups, corresponds to Table XVI of 1921.

The details of "Others" in Part I are given below:—

No Armenians were enumerated in Assam.

Nationality.					Males.	Females.
1					2	3
United States of America	...	...	...	...	47	44
Belgian	...	...	...	...	...	1
Chilean	...	...	...	...	1	...
Danish	...	...	...	...	3	4
Dutch	...	...	...	...	5	2
French	...	...	...	...	3	3
German	...	...	...	...	4	3
Italian	...	...	...	...	83	11
Norwegian	...	...	...	...	...	1
Polish	...	...	...	...	1	...
Russian	...	...	...	...	1	...
Slav	...	...	...	...	1	...
Swiss	...	...	...	...	1	...
Swedish	...	...	...	...	5	5
Spanish	...	...	...	...	6	...
Total					161	74







TABLE XIX.

EUROPEAN AND ALLIED RACES AND ANGLO-INDIANS BY RACE AND AGE. PART I.—EUROPEAN AND ALLIED RACES—*concl'd.*

DISTRICT OR STATE.	OTHERS.																
	All ages.		0-12.		14-16.		17-23.		24-33.		34-43.		44-53.		54 and over.		
	Total.	Males.	Females.	Males.	Females.	Males.	Females.	Males.	Females.	Males.	Females.	Males.	Females.	Males.	Females.		
1	22	23	24	25	26	27	28	29	30	31	32	33	34	35	36	37	38
ASSAM	235	161	74	113	119	9	...	30	4	55	17	39	28	13	7	9	6
(I) British Territory	159	82	69	113	119	1	...	4	4	29	17	26	24	10	7	7	5
SURMA VALLEY AND HILL DIVISION	41	24	17	1	4	...	...	...	...	9	7	7	2	5	2	2	2
Cochar	7	4	3	...	...	...	...	...	...	...	1	4	1	...	...	...	1
Sylhet	5	3	2	...	1	...	...	...	...	2	1	...	...	1	...	...	...
Khasi and Jaintia Hills (British)	21	12	9	...	2	...	...	...	...	4	4	2	...	4	2	2	1
Naga Hills	7	4	3	1	1	...	...	...	...	2	1	1	1	...	...	...	...
Lushai Hills	1	1	...	...	...	...	...	...	...	1	...	...	...	...	...	...	...
ASSAM VALLEY DIVISION	108	53	50	12	7	1	...	4	4	13	10	18	21	5	5	5	3
Goalpara	21	9	12	2	4	...	...	...	2	2	1	3	5	2	...	...	...
Kamrup	34	16	16	3	2	1	...	4	1	3	5	4	3	1	3	2	2
Darrang	1	1	...	...	...	...	...	...	...	...	...	...	...	...	...	1	...
Nowgong	9	4	5	1	...	...	...	...	...	3	2	...	1	...	2	...	...
Sibsagar	13	7	6	3	...	...	...	...	...	...	...	3	5	...	...	1	1
Lakhimpur	23	17	6	3	...	...	...	...	1	3	1	8	4	2	...	1	...
Garo Hills	7	2	5	...	1	...	...	...	...	2	1	...	3	...	...	...	...
SADIYA FRONTIER TRACT	3	1	2	...	1	...	...	...	...	...	...	1	1	...	...	...	...
BALIPARA FRONTIER TRACT	...	...	...	...	...	...	...	...	...	...	...	...	...	...	...	...	...
(II) Manipur State	3	1	2	...	...	...	...	...	...	...	...	1	2	...	...	...	...
(III) Khasi States	80	77	3	...	...	1	...	26	...	33	...	12	2	3	...	2	1



TABLE XIX.

## PART II.—ANGLO-INDIANS.

District or State.		All Ages.																								
		0-3.	4-6.	7-13.	14-16.	17-19.	20-29.	30-39.	40-49.	50-59.	60-69.	70 and over.														
Total, Males, Females.		Males, Females.	Males, Females.	Males, Females.	Males, Females.	Males, Females.	Males, Females.	Males, Females.	Males, Females.	Males, Females.	Males, Females.	Males, Females.	Males, Females.	Males, Females.	Males, Females.	Males, Females.	Males, Females.	Males, Females.	Males, Females.	Males, Females.	Males, Females.	Males, Females.	Males, Females.	Males, Females.	Males, Females.	
1		2	3	4	5	6	7	8	9	10	11	12	13	14	15	16	17	18	19	20	21	22	23	24	25	26
ASSAM		650	409	241	31	26	39	30	84	35	19	18	25	21	65	46	73	33	38	17	24	9	12	15	6	1
(I) British Territory		558	349	209	29	25	25	20	73	39	18	15	22	19	58	41	64	28	33	12	13	7	11	9	3	1
SURMA VALLEY AND HILL DIVISION		263	147	116	16	15	15	14	16	15	1	9	11	10	29	24	27	12	16	7	8	4	6	5	2	1
Cachar		20	7	13	...	...	...	1	...	2	...	3	...	3	1	5	2	...	3	...	1	...	...	...	...	...
Syhat		148	83	66	13	10	9	10	4	8	...	3	7	6	16	17	19	6	7	4	2	1	2	4	...	
Khasi and Jaintia Hills (British)		71	44	27	3	1	3	2	6	5	1	3	4	1	9	2	5	6	3	2	4	3	4	1	2	1
Naga Hills		3	2	1	...	...	...	...	...	...	...	...	...	...	...	...	...	...	2	1	...	...	...	...	...	...
Lushai Hills		21	12	9	...	4	3	1	6	3	...	1	...	...	...	...	1	...	1	...	...	...	...	...	...	...
ASSAM VALLEY DIVISION		286	197	89	12	10	10	6	57	15	17	6	10	9	29	16	35	15	16	15	5	3	5	4	1	...
Goalpara		6	4	2	1	...	...	...	...	...	...	...	...	...	...	...	2	1	...	...	...	1	...	...	...	...
Kamrup		139	107	33	3	4	7	3	31	5	14	3	2	1	5	3	12	6	10	4	2	1	1	2	...	
Darrang		8	6	2	2	1	...	...	...	...	...	...	...	...	...	...	4	1	...	...	...	...	...	...	...	
Nongpog		68	41	27	4	3	3	2	3	6	1	1	3	4	11	5	11	4	2	1	2	...	1	1	...	
Sibsagar		33	17	16	...	1	...	...	2	4	1	2	2	3	4	4	2	1	3	...	1	1	1	...	1	...
Lakhimpur		31	21	10	2	1	...	1	1	...	1	...	3	1	9	4	3	2	1	...	...	...	1	1	...	
Garo Hills		1	1	...	...	...	...	...	...	...	...	...	...	...	...	...	1	...	...	...	...	...	...	...	...	
SADIYA FRONTIER TRACT		9	5	4	1	...	...	...	...	2	...	...	1	...	...	1	2	1	1	...	...	...	...	...	...	...
BALIPARA FRONTIER TRACT		...	...	...	...	...	...	...	...	...	...	...	...	...	...	...	...	...	...	...	...	...	...	...	...	...
(II) Manipur State		8	5	3	...	1	...	...	...	...	...	...	1	...	1	1	2	1	1	...	...	...	...	...	...	...
(III) Khasi States		84	55	29	9	...	7	...	11	3	1	3	2	2	6	4	7	4	4	5	11	2	1	6	3	...



## PROVINCIAL TABLE I.

## AREA AND POPULATION OF THANAS, MAUZAS, ETC.

1. This table shows the population of each local unit in every district, State, and subdivision.

The general administrative unit in the plains districts is the thana or police station; where, however, there are smaller administrative units such as the mauzas of the temporarily-settled districts of the Assam Valley, the population of each mauza or part of a mauza has also been shown under the thana in which it falls.

In the hill districts the local unit varies considerably; in some districts there are no convenient local units less than a subdivision; in others, Doloiships, Sardarships, mauzas, etc., are well known administrative units and the population figures of these have been shown.

2. In the districts of Nowgong, Sibsagar and Lakhimpur there are certain areas which have been declared "backward tracts" by notification under section 52A (2) of the Government of India Act, 1919. As a certain amount of confusion has been found to exist regarding the units or parts of units which are included in these tracts the following information may prove to be useful:—

## NOWGONG AND SIBSAGAR MIKIR HILLS.

The Mikir Hills "backward tract" is divided between the districts of Nowgong and Sibsagar (Golaghat subdivision). The Nowgong Mikir Hills portion consists mainly of the following mauzas:—Duar Salona, Duar Bamuni, Duar Amla, Namati, Lumding (Mikir, Kuki, Kachari and Town), Langfer, Jamunapar and Rangkhong. Six square miles of Duar Salona and three square miles of Duar Bamuni fall, however, outside the Mikir Hills backward tract. On the other hand 30 square miles of Duar Bagori and 11 square miles of Mauza Garubat fall within the Nowgong Mikir Hills backward tract.

There is thus considerable overlapping between the administrative units of the regularly administered portions of the Nowgong district and the units of the backward tract portion and some simplification of the existing situation appears to be desirable.

The following is the total area and population by religion of those mauzas in Nowgong which fall mainly within the Mikir Hills, i.e., those mauzas marked in the table with an asterisk:—

				Population.		
Nowgong Mikir Hills ...		Area in square miles	2,345	Total	...	79,893
				Males	...	43,168
				Females	...	36,730
Hindu.		Muslim.		Tribal.		
Total ...	...	34,524	Total ...	...	8,003	Total ... 35,504
Males ...	...	19,195	Males ...	...	4,790	Males ... 18,183
Females ...	...	15,329	Females ...	...	3,213	Females ... 17,321
Christian.		Buddhist.		Others.		
Total ...	...	1,700	Total ...	...	14	Total ... 153
Males ...	...	896	Males ...	...	12	Males ... 92
Females ...	...	804	Females ...	...	2	Females ... 61



and the following is the area and population by religion of the mauzas which fall within the Sibsagar Mikir Hills (Golaghat subdivision):—

			Population.		
Sibsagar Mikir Hills (Golaghat)...			Area in square miles	2,041	Total ... 56,094
					Males ... 30,161
					Females ... 25,933
Hindu.			Muslim.		
			Tribal.		
Total ...	...	24,965	Total ...	...	375
Males ...	...	13,896	Males ...	...	252
Females ...	...	11,069	Females ...	...	123
Christian.			Buddhist.		
			Others.		
Total ...	...	3,531	Total ...	...	749 (All male) ... 6
Males ...	...	1,900	Males ...	...	415
Females ...	...	1,631	Females ...	...	334

The total area of the Nowgong and Sibsagar Mikir Hills "backward tract" is thus 4,386 square miles with a total population of 135,992 persons. In this area however are included several mauzas, *e.g.*, Borpathar and Namati, which are really plains areas and are not inhabited by hillmen.

#### LAKHIMPUR FRONTIER TRACT.

This small tract has an area of 394 square miles and consists of mauzas Buridihing, Makum Phakial, and the southern portion of Makum which contains the house tax-paying villages of the "Sarkari" Nagas. Over half the total area of the tract is comprised in Buridihing Mauza which is really an undeveloped plains area. The intention of the Local Government is to transfer this mauza to the regularly administered portion of the district as soon as it is sufficiently developed and its communications have been improved. The total population of the Lakhimpur Frontier Tract by sex and religion is as follows :—

Total population.			Hindu.			Muslim.			Tribal.		
Total ...	...	13,590	Total ...	...	7,352	Total ...	...	171	Total ...	...	3,692
Males ...	...	8,016	Males ...	...	4,659	Males ...	...	144	Males ...	...	1,838
Females ...	...	5,574	Females ...	...	2,593	Females ...	...	27	Females ...	...	1,854
Christian.			Buddhist.			Others.					
Total ...	...	648	Total ...	...	1,817	Total ...	...	...	Total ...	...	10
Males ...	...	449	Males ...	...	916	Males ...	...	...	Males ...	...	10
Females ...	...	199	Females ...	...	901	Females ...	...	...	Females ...	...	nil.

3. Although all the units of the backward tracts—marked by an asterisk in this table—have been shown under various thanas this must not be taken to mean that they form part of the regular jurisdiction of the thanas concerned. The Code of Criminal Procedure is not in force in the backward tracts which are governed by special rules of their own relating to the administration of justice and these rules regulate the action which the police are permitted to take in these tracts.











PROVINCIAL TABLE I.—AREA AND POPULATION OF THANAS, MAUZAS, ETC.—*contd.*

THANA, MAUZA OR OTHER LOCAL UNIT.	Area in square miles.	NUMBER OF		Number of occupied houses.	POPULATION.			PERCENTAGE OF VARIATION.		Number of persons per square mile in 1931.	
		Towns.	Villages.		Persons.	Males.	Females.	1921.	1921 to 1931.		
									1921 to 1931.		1911 to 1921.
1	3	3	4	5	6	7	8	9	10	11	12
(2) Khasi States	3,700	...	1,475	38,288	180,000	91,119	88,888	147,109	+22.4	...	49
Siemships—											
Myittha* (including the part of Shillong town falling within Myittha).	...	...	278	10,163	46,587	24,128	22,460	34,700	+34.3	+13.1	...
Khyrim	...	...	371	9,290	43,558	21,018	22,540	36,833	+18.3	+2.5	...
Cherra	...	...	107	2,300	9,738	4,768	4,970	9,464	+3.0	+2.8	...
Nongstoin	...	...	201	2,443	11,547	6,993	5,554	10,107	+18.7	+5.1	...
Maharaj	...	...	84	2,026	15,093	7,349	7,744	12,049	+18.6	+21.8	...
Nongthloo	...	...	103	3,663	14,273	7,185	7,083	11,742	+21.6	+0.9	...
Marijan	...	...	10	728	3,192	1,653	1,540	2,060	+15.9	+2.7	...
Ramrai	...	...	27	646	2,685	1,448	1,237	2,079	+27.1	+10.9	...
Mawlang	...	...	21	691	3,218	1,532	1,686	2,823	+14.0	+7.8	...
Langrin	...	...	17	307	1,344	692	652	1,263	+6.4	...	...
Nokorpha	...	...	17	631	2,546	1,237	1,309	2,146	+16.6	+30.1	...
Mawpram	...	...	28	434	2,007	970	1,037	1,811	+10.6	+0.6	...
Malachunt	...	...	8	106	453	230	223	493	+12.2	+0.7	...
Rhawal	...	...	16	178	757	381	376	629	+20.3	+8.3	...
Nongyong	...	...	42	752	3,953	1,974	1,979	3,085	+24.1	+30.3	...
Jirang	...	...	13	253	1,458	753	705	1,330	+18.5	+3.9	...
Lyngchips—											
Sohlong	...	...	40	719	3,502	1,609	1,893	2,506	+2.3	+41.3	...
Mawphlang	...	...	11	309	1,739	814	925	1,384	+28.0	+10.3	...
Langlong	...	...	9	305	1,318	661	657	843	+60.2	+10.3	...
Wahadadarship—											
Shella	...	...	43	1,100	4,496	2,305	2,191	4,006	+15.0	+1.9	...
Sardarships—											
Mawlong	...	...	18	543	2,319	1,174	1,145	1,875	+23.6	+6.9	...
Rosdon	...	...	6	120	492	213	279	401	+22.7	+31.1	...
Dwara Nonglymen	...	...	11	156	615	301	314	423	+43.3	+13.4	...
Nong'ai	...	...	3	48	213	114	124	246	+13.4	+40.9	...
Panauang	...	...	4	69	289	141	148	205	+9.1	+28.8	...
Road population	...	...	...	...	2,707	2,429	278	...	...	...	...

\* The portion of Shillong town falling within Myittha-State contains a population of 16,692 persons (males 8,979, females 7,713) with 5,289 occupied houses. In 1921 this portion contained 11,864 persons.







## CORRECTION SLIP No. 5.

*Substitute* the following names and figures for those in columns 1 to 8 against the units named Panbari (excluding Gauhati town) and Demoria in column 1 of the Provincial Table 1 at page 281 of Census of India, 1931, Volume III—Assam, Part II—Tables :—

## CORRECTION SLIP No. 6.

*Substitute* the following names and figures for those in columns 1 to 8 against the unit named Dharampur in column 1 of the Provincial Table 1 at page 281 of Census of India, 1931, Volume III—Assam, Part II—Tables :—

Thana, Mouza or other local unit.	Area in square miles.	Number of		Number of occupied houses.	Population, 1931.		
		Towns.	Villages.		Persons.	Males.	Females.
1	2	3	4	5	6	7	8
KAMRUP DISTRICT.							
GAUHATI SUBDIVISION.							
Nalbari Thana.							
Dharampur ...	21.31	...	24	4,143	21,775	10,599	11,176
Khetri Dharampur ...	23.69	...	16	1,994	9,217	4,777	4,440



PROVINCIAL TABLE I.—AREA AND POPULATION OF THANAS, MAUZAS, ETC.—*contd.*

THANA, MAUZA OR OTHER LOCAL UNIT.	NUMBER OF		Area in square miles.	Towns.	Villages.		Number of occupied houses.	POPULATION.			PERCENTAGE OF VARIATION.			Number of persons per square mile in 1931.
								1931.	Males.	Females.	Both sexes.	1921 to 1931.	1911 to 1921.	
	Persons.	7	8	9	10	11	12							
GOALPARA SUBDIVISION	1	2	1,097	3	4	5	6	7	8	9	10	11	12	
Goalpara	...	...	...	1	901	48,080	262,083	138,583	123,450	211,172	+ 24.1	+ 34.1	239	
Dakshin	...	...	...	1	191	9,895	50,605	27,175	23,400	42,160	+ 20.1	+ 18.9	212	
Lokai	...	...	...	...	296	8,845	45,919	23,832	22,087	35,633	+ 18.9	+ 18.9	184	
North Salma	...	...	...	...	346	13,070	81,850	43,340	38,510	67,431	+ 21.4	+ 27.5	206	
	...	...	...	...	...	15,430	83,599	44,340	39,253	62,628	+ 32.8	+ 27.5	246	
KAMRUP DISTRICT	...	3,844	...	3	2,738	189,035	976,746	513,345	463,401	763,571	+ 27.9	+ 14.2	254	
GAUHATI SUBDIVISION	...	2,586	...	2	1,752	131,750	661,491	344,892	316,599	577,056	+ 14.6	+ 9.3	256	
Gauhati Thana	...	350	...	1	154	14,170	66,514	38,868	27,646	57,484	+ 15.7	+ 10.3	190	
Gauhati town	...	2-14	...	1	...	4,733	21,797	14,509	7,291	16,480	+ 32.3	+ 16.0	10,156	
Panbari (excluding Gauhati town)	...	90-80	...	...	...	2,523	11,516	6,172	5,344	11,751	+ 2.0	+ 3.4	119	
Belga	...	44	...	...	...	1,770	7,967	4,154	3,811	5,611	+ 7.6	+ 18.2	181	
Dumoria	...	140	...	...	...	2,111	13,305	6,568	6,737	10,403	+ 1.6	+ 18.2	85	
Ramzan (Part)	...	65	...	...	...	1,881	9,339	5,309	4,030	6,766	+ 38.0	+ 18.2	144	
North Gauhati (Silasundari Ghepa Mauza-Part)	...	2	...	...	...	796	3,590	1,959	1,631	5,367	+ 0.6	+ 14.3	1,706	
Brahmaputra River	...	...	...	...	...	...	...	...	...	106	...	...	...	
Palasbari Thana	...	304	...	1	150	12,882	62,675	31,778	30,897	56,103	+ 11.7	+ 5.2	206	
Ramzan (Part)	...	17	...	...	...	1,650	7,030	3,605	3,425	7,461	+ 5.9	+ 0.0	414	
Dakshin Rani	...	90	...	...	...	985	5,120	2,754	2,366	4,940	+ 3.6	+ 2.0	64	
Palasbari "small town"	...	166	...	1	...	717	3,454	1,564	1,890	6,145	+ 28.4	+ 4.7	613	
Chayan "small town"	...	30-44	...	...	...	1,867	14,617	7,389	7,228	13,859	+ 5.3	+ 6.7	489	
Dakshin Saru Bangar (Part)	...	61	...	...	...	251	319	313	66	15,423	+ 26.2	+ 16.5	6	
Rampur	...	26	...	...	...	2,746	19,145	9,940	9,205	736	+ 11.6	+ 13.8	736	
Baradar	...	99	...	...	...	2,616	12,990	6,300	6,690	11,647	+ 11.6	+ 13.8	131	
Chhayagon Thana	...	173	...	...	143	6,951	34,831	19,052	15,779	25,049	+ 39.1	+ 29.4	201	
Chhayagon Pantan	...	66	...	...	...	2,402	10,923	6,080	4,843	9,233	+ 18.3	+ 1.0	166	
Dakshin Saru Bangar (Part)	...	33	...	...	...	1,956	10,066	5,299	4,767	10,680	+ 10.8	+ 10.5	203	
Pub-Chamaia	...	69	...	...	...	2,563	13,897	7,673	6,224	5,730	+ 142.5	+ 34.3	201	
Boko Thana	...	419	...	...	216	8,322	44,293	23,582	20,711	33,430	+ 32.5	+ 6.8	106	
Benguen-Boko	...	216	...	...	...	2,189	16,676	8,784	7,892	15,298	+ 8.8	+ 9.9	79	
Lokai	...	107	...	...	...	2,671	14,523	7,712	6,811	13,952	+ 11.2	+ 16.6	134	
Pachin-Chamarla	...	97	...	...	...	2,612	13,794	7,086	6,708	4,779	+ 169.2	+ 34.3	132	
Nalbari Thana	...	285	...	...	337	32,739	166,617	82,669	83,948	155,206	+ 7.4	+ 3.8	585	
Upper Bakhag	...	73	...	...	...	5,120	24,964	11,004	13,956	23,745	+ 6.7	+ 6.8	1,885	
Banajai	...	18	...	...	...	2,214	16,857	8,000	8,857	16,748	+ 11.5	+ 10.3	1,027	
Khala	...	46	...	...	...	2,433	17,100	8,780	8,320	16,324	+ 14.1	+ 1.1	500	
Pakowa	...	26	...	...	...	2,800	19,985	10,181	9,804	13,107	+ 18.107	+ 6.7	67	
Dharanpur	...	45	...	...	...	6,137	30,992	15,370	15,622	25,665	+ 5.3	+ 6.8	699	
Batasgila	...	33	...	...	...	2,465	11,974	6,087	5,887	12,036	+ 7.6	+ 4.3	374	
Namali	...	30	...	...	...	2,231	12,140	6,100	6,040	12,281	+ 1.9	+ 0.7	405	
Nambarbag	...	30	...	...	...	2,603	18,608	9,385	9,223	15,453	+ 7.8	+ 4.5	630	
Pachin-Baka	...	35	...	...	...	1,478	8,003	4,104	3,899	7,345	+ 10.6	+ 4.0	320	
Dakshin Baka	...	30	...	...	...	1,176	5,994	3,129	2,865	6,372	+ 11.9	+ 4.0	200	



PROVINCIAL TABLE I.—AREA AND POPULATION OF THANAS, MAUZAS, ETC.—*contd.*

THANA, MAUZA OR OTHER LOCAL UNIT.	Area in square miles.	NUMBER OF			Number of occupied houses.	POPULATION.			PERCENTAGE OF VARIATION.		Number of square miles in 1931.
		Towns.	Villages.			Males.	Females.	Both sexes.	1931 to 1931.	1911 to 1921.	
<b>Rangia Thana</b>	662	...	402	...	25,030	66,230	60,684	108,477	+ 17.0	+ 9.1	192
Pala-Borigog	21	...	30	...	2,149	6,368	6,165	12,500	+ 2.8	+ 37.4	698
Pachin Borigog	23	...	32	...	2,597	7,043	7,796	14,897	+ 3.8	+ 13.3	671
Pekachari Mahal	24	...	18	...	1,670	4,661	4,211	8,872	+ 21.6	+ 5.9	370
Kaoribadi	32	...	23	...	1,891	4,796	4,479	9,498	+ 13.6	+ 1.6	299
Pandari	34	...	36	...	2,335	6,378	6,413	12,853	+ 1.6	+ 3.1	333
Pab Pachbag	22	...	30	...	2,123	5,166	5,162	10,328	- 2.4	+ 3.1	407
Pachin Banchag	25	...	42	...	2,072	5,471	5,340	10,811	+ 0.6	+ 0.9	335
Pab-Baska	175	...	60	...	3,945	7,776	6,331	14,107	+ 43.2	+ 11.4	81
Madhya Baska	107	...	62	...	3,641	8,737	7,413	16,150	+ 65.2	+ 13.3	131
Betna	139	...	55	...	3,637	9,842	8,462	18,334	+ 6.9	+ 54.7	132
<b>Kamalpur Thana</b>	163	...	175	...	13,998	38,404	35,590	68,654	+ 7.8	+ 10.4	454
Patidarang	32	...	45	...	2,275	6,375	5,632	10,244	+ 20.1	+ 20.6	385
Barbangar	34	...	55	...	2,095	6,074	5,694	10,998	+ 8.1	+ 6.6	349
Silamandari Chopa (Part)	27	...	22	...	2,407	6,363	4,661	9,878	+ 14.0	+ 14.8	417
Karam	17	...	23	...	1,603	4,508	4,832	10,460	+ 5.2	+ 2.6	284
Madantola	24	...	23	...	1,623	4,500	4,692	9,410	+ 1.9	+ 1.4	400
Pabpar	29	...	40	...	3,405	9,662	9,378	17,608	+ 7.8	+ 10.0	637
<b>Hajo Thana</b>	230	...	205	...	17,688	44,309	41,344	72,653	+ 17.9	+ 19.8	372
Hajo	44	...	44	...	4,332	11,040	10,637	19,284	+ 10.7	+ 12.5	403
Pab-Bangar	36.5	...	34	...	2,001	7,071	7,119	21,300	+ 19.3	+ 14.3	403
Pachin-Bangar	25.5	...	22	...	2,065	5,102	5,378	12,131	+ 12.0	+ 10.7	203
Uttar Barhetri	40	...	42	...	2,966	7,279	6,309	13,588	+ 27.9	+ 39.7	340
Dakhin Barhetri	47	...	43	...	2,809	6,777	6,430	8,874	+ 37.6	+ 39.7	269
Ramdia	27	...	23	...	2,764	6,460	6,631	10,865	+ 39.5	+ 12.5	484
<b>BARPETA SUBDIVISION</b>	1,258	1	956	1	57,255	169,453	146,802	186,515	+ 69.0	+ 34.1	251
<b>Barpeta Thana</b>	605	2	485	2	27,872	85,532	73,743	79,041	+ 101.5	+ 71.1	263
Barpeta town	1.40	1	...	1	2,071	6,000	6,338	11,730	+ 17.3	+ 29.5	934
Barpeta	120.41	...	88	...	2,067	15,321	12,844	28,443	+ 130.3	+ 31.0	217
Chengra	205	...	121	...	3,085	10,306	10,147	20,856	+ 140.8	+ 31.6	333
Begribari	53	...	54	...	1,841	5,162	5,061	10,325	+ 40.1	+ 10.1	159
Paka	57	...	53	...	2,013	5,736	5,320	14,308	+ 239.1	+ 18.1	283
Sarakhetri	53	...	75	...	4,144	13,693	11,468	25,433	+ 180.4	+ 73.6	427
Moosamipar	53	...	67	...	3,579	10,566	9,863	20,865	+ 100.4	+ 73.6	366
Howil	420	...	283	...	16,192	46,943	39,810	47,008	+ 84.5	+ 29.9	207
<b>Sorbhog Thana</b>	94	...	85	...	6,410	15,931	13,100	29,141	+ 235.6	+ 34.0	310
Rupai	38	...	49	...	3,879	10,943	9,391	20,654	+ 31.5	+ 17.8	535
Danka Chakabandi	172	...	66	...	2,632	6,071	5,785	12,856	+ 40.0	+ 3.1	161
Bijet	63	...	41	...	2,211	5,638	5,070	10,709	+ 37.1	+ 3.1	334
Kharja Bijet	53	...	23	...	2,660	7,440	6,271	13,711	+ 101.2	+ 37.1	259



## CORRECTION SLIP No. 4.

*Substitute* the following names and figures for those in columns 1 to 8 against the unit named Madhya Baska in column 1 of the Provincial Table 1 at page 282 of Census of India, 1931, Volume III—Assam, Part II—Tables:—

Thana, Mauza or other local unit.	Area in square miles.	Number of		Number of occupied houses.	Population, 1931.		
		Towns.	Villages.		Persons.	Males.	Females.
1	2	3	4	5	6	7	8
KAMRUP DISTRICT.							
GAUHATI SUBDIVISION.							
<i>Rangia Thana.</i>							
Madhya Baska     ...     ...	122.65	...	33	2,230	9,825	5,288	4,537
Uttar Baska     ...     ...	37.35	...	29	1,311	6,315	3,439	2,876



Omit correction slip No. 43 and substitute the following names and figures for those in columns 1 to 8 against the unit named "Mahabhairab (excluding Tezpur Town)" in column 1 of the Provincial Table 1, page 283 of Census of India, 1931, Volume III—Assam, Part II—Tables :—

Thana, Mauza, or other local unit	Area in sq. miles	Number of—		Name of occupied houses	Population		
		Town	Village		Persons	Male	Female
1	2	3	4	5	6	7	8
Tezpur Town .. .. .	1.9	1	Nil	2,167	10,381	7,357	3,024
Mahabhairab Mauza excluding Tezpur Town .	65.9	..	32	1,485	8,374	4,196	4,178
Bhairabpad Mauza .. .. .	30.2	..	20	1,587	8,876	4,647	4,229



*Substitute* the following names and figures for those in columns 1 to 8 against the units named Chenga and Baguribari in column 1 of the Provincial Table at page 282 of Census of India, 1931, Volume III—Assam, Part II—Tables.—

Thana, mauza or other local unit.	Area in square miles.	Number of		Number of occupied houses.	Population, 1931.		
		Towns.	Villages.		Persons.	Males.	Females.
1	2	3	4	5	6	7	8
KAMRUP DISTRICT.							
BARPETA SUBDIVISION.							
<i>Barpeta Thana—</i>							
Chenga	43.77	...	35	2,250	14,309	7,568	6,741
Baguribari	85.44	...	109	3,856	17,793	9,499	8,294
Baghbar	130.79	...	27	2,003	18,105	10,050	8,055



*Correction slip No. 19.*

*Substitute* the following names and figures for those in columns 1 to 8 against the units named "Sootea" and "Bishnath (part)" in column 1 of the Provincial Table 1 at page 283 of Census of India, 1931, Volume III—Assam, Part II—Tables.

Thana, mauza or other local unit.	Area in square miles.	Number of		Number of occupied houses.	Population, 1931.		
		Towns.	Villages.		Persons.	Males.	Females.
1	2	3	4	5	6	7	8
<b>DARRANG DISTRICT.</b>							
<b>TEZPUR SUBDIVISION.</b>							
<i>Sootea Thana—</i>							
Sootea	75	...	30	1,819	8,225	4,617	3,608
Bishnath (part)	86	...	37	2,490	12,463	6,941	5,522
Nag-Sankar	35	...	25	2,875	11,673	6,225	5,448



## CORRECTION SLIP No. 16.

*Substitute* the following names and figures for those in columns 1 to 8 against the units named Barpeta thana, Barpeta mauza, Sorbhog thana and Rupsi mauza in column 1 of the Provincial Table I at page 282, of the Census of India, 1931, Volume III—Assam, Part II—Tables and *insert* new mauza Mandia below Barpeta mauza under Barpeta thana.

Thana, mauza or other local unit.	Area in square miles.	Number of—		Number of occupied houses.	Population, 1931.		
		Towns.	Villages.		Persons.	Males.	Females.
1	2	3	4	5	6	7	8
KAMRUP DISTRICT.							
BARPETA SUBDIVISION.							
Barpeta thana ...	629.70	1	492	28,686	163,842	88,043	75,799
Barpeta mauza (excluding town).	45.21	...	54	3,156	18,577	9,487	9,090
Mandia mauza ...	100.00	...	36	2,725	15,795	8,845	6,950
Sorbhog thana ...	395.80	...	276	15,318	82,186	44,432	37,754
Rupsi mauza ...	69.80	...	78	4,596	24,574	13,440	11,134



PROVINCIAL TABLE I.—AREA AND POPULATION OF THANAS, MAUZAS, ETC.—*contd.*

THANA, MAUZA OR OTHER LOCAL UNIT.	Area in square miles.	NUMBER OF		Number of occupied houses.	POPULATION.			PERCENTAGE OF VARIATION.		Number of persons per square mile in 1931.
		Towns.	Villages.		Persons.	Males.	Females.	1921 to 1931.	1911 to 1931.	
<b>Patacharkuchi Thana</b>	233	3	188	13,251	69,227	35,978	33,249	+ 14.5	+ 6.6	297
Chaparguri	70	...	17	1,250	8,320	4,302	4,018	+ 10.9	+ 10.9	119
Sachas (Dakhin Bajari)	20	...	55	2,336	12,536	6,338	6,198	+ 4.3	+ 4.3	483
Masikpur	10	...	16	1,790	9,791	4,901	4,890	+ 9.3	+ 9.3	516
Uttar Bajari	21	...	33	3,053	15,341	7,571	7,770	+ 12.2	+ 12.2	731
Purb Bajari	17	...	19	1,471	7,129	3,669	3,460	+ 5.2	+ 5.2	419
Hastinapur	33	...	41	1,651	8,006	4,035	3,971	+ 30.3	+ 30.3	345
Kakabari	45	...	38	1,889	7,504	3,951	3,553	+ 33.4	+ 30.3	367
<b>DARRANG DISTRICT</b>	2,842	3	1,978	129,182	684,817	317,103	367,714	+ 22.6	+ 27.0	206
<b>TEZPUR (SABR) SUBDIVISION</b>	1,573	1	1,038	78,829	345,168	188,320	156,848	+ 20.7	+ 38.5	219
<b>Tezpur Thana</b>	378	1	282	26,442	114,637	63,067	51,570	+ 10.0	+ 28.2	303
Tezpur Town	1.6	1	...	2,141	10,268	7,297	2,971	+ 20.9	+ 27.1	6,418
Itanabari	66	...	43	5,714	22,519	11,808	10,711	+ 30.5	+ 35.3	402
Bilgaon	89	...	59	2,159	9,756	5,276	4,480	+ 17.4	+ 17.4	110
Halewar	75	...	51	6,910	30,625	16,314	14,311	+ 8.1	+ 12.2	404
Mahabharat (excluding Tezpur Town)	16.4	...	52	3,968	17,363	9,905	7,458	+ 42.7	+ 31.8	189
Balipara	60	...	23	6,414	24,106	13,472	10,634	+ 3.5	+ 9.7	402
<b>Dhekiajuli Thana</b>	398	...	256	14,596	64,217	34,921	29,296	+ 32.9	+ 75.4	161
Misapuri	48	...	43	2,005	9,821	5,156	4,665	+ 0.6	+ 46.1	223
Barchola	27.4	...	148	1,213	42,729	23,438	19,291	+ 12.9	+ 129.6	162
Bargoon	81	...	66	3,318	11,667	6,317	5,350	+ 12.9	+ 23.8	144
<b>Chulia (Sooten) Thana</b>	345	...	217	18,355	79,412	43,158	36,254	+ 25.9	+ 22.0	230
Chitabandha	61	...	46	2,933	13,093	7,084	6,009	+ 21.6	+ 55.4	215
Barcholia	19	...	39	1,231	5,290	4,432	8,691	+ 18.6	+ 11.8	438
Sooten	40	...	68	5,134	17,340	9,331	8,009	+ 12.8	+ 8.1	235
Biknath (Part)	128	...	52	5,603	19,921	10,422	9,499	+ 20.7	+ 20.7	117
Bagumara (Part)	13	...	10	996	4,968	2,463	2,505	+ 20.9	+ 20.9	367
Sakomatha	57	...	49	5,400	21,960	11,406	10,554	+ 21.5	+ 21.0	272
<b>Belidi Thana</b>	259	...	166	12,732	54,359	29,162	25,197	+ 14.8	+ 32.9	210
Biknath (Part)	2	...	4	121	553	293	260	+ 60.4	+ 76.1	277
Bagumara (Part)	60	...	25	4,245	16,612	8,308	8,304	+ 8.4	+ 361.7	187
Belidi	130	...	65	5,627	24,711	11,415	13,296	+ 16.1	+ 16.1	305
Halim (Part)	48	...	39	2,729	12,483	6,735	5,748	+ 33.7	+ 12.9	200
<b>Golpur Thana</b>	193	...	117	6,704	32,543	18,012	14,531	+ 41.6	+ 124.2	169
Halim (Part)	26	...	29	1,613	8,815	4,609	4,206	+ 40.8	+ 815.6	539
Kalanspur	41	...	30	1,400	7,439	4,156	3,283	+ 43.5	+ 53.9	182
Golpur	56	...	58	3,322	16,366	8,947	7,419	+ 30.7	+ 30.7	189



PROVINCIAL TABLE I.—AREA AND POPULATION OF THANAS, MAUZAS, ETC.—*contd.*

THANA, MAUZA OR OTHER LOCAL UNIT.	Area in square miles.	NUMBER OF		Number of occupied houses.	POPULATION.			PERCENTAGE OF VARIATION.			Number of persons per square mile in 1931.
		Towns.	Villages.		1931.		1921 to 1931.				
					Persons.	Males.	Females.	Both Sexes.	1921 to 1931.	1911 to 1921.	
1	2	3	4	5	6	7	8	9	10	11	12
MANGALDAI SUBDIVISION ...	1,269	1	940	56,353	239,649	128,783	110,866	191,219	+ 25.3	+ 11.6	189
Mangaldai Thana	37.3	1	306	18,957	97,136	50,881	46,255	82,726	+ 17.4	+ 9.7	260
Bagmati	101	...	63	8,896	12,955	6,893	6,062	11,287	+ 14.8	+ 1.4	129
Dahal	15	...	10	1,809	6,597	3,276	3,321	6,983	+ 7.2	+ 0.3	434
Chopai (excluding Mangaldai small town)	32.6	...	40	1,535	8,785	4,632	4,153	8,197	+ 7.2	+ 0.3	269
Mangaldai small town	4	...	...	270	1,696	1,272	434	1,023	+ 65.8	+ 7.2	4,340
Samabari (Part) (Dhula)	57	...	40	3,004	16,457	8,935	7,523	13,493	+ 25.0	+ 65.8	289
Dipila	30	...	60	2,303	11,205	6,083	5,122	7,769	+ 44.2	+ 9.1	287
Lorachuchi (Sarabari Part)	9	...	10	640	3,255	1,693	1,562	3,043	+ 7.0	+ 6.3	302
Rakhatkul	...	...	11	1,073	6,251	3,101	3,150	5,835	+ 7.3	+ 0.6	781
Lokai	23	...	28	1,752	9,626	4,837	4,789	8,489	+ 13.4	+ 0.6	419
Sijabhar	77	...	41	2,542	11,839	6,111	5,728	9,887	+ 19.7	+ 1.0	154
Hindughopa	11	...	15	1,025	8,560	4,640	3,921	7,730	+ 10.7	+ 4.3	773
Udalguri Thana ...	260	...	167	7,721	34,173	18,902	15,271	23,111	+ 47.9	+ 49.2	131
Ambaron (Part)	30	...	38	948	5,023	2,774	2,248	5,142	+ 20.8	+ 5.4	167
Jarsilghar	130	...	62	3,356	11,262	6,278	4,984	7,690	+ 40.0	+ 7.6	87
Oring	100	...	77	4,417	17,889	9,800	8,089	12,409	+ 44.2	+ 128.7	179
Paneri Thana ...	282	...	199	13,596	55,989	31,379	25,610	49,508	+ 15.1	+ 11.6	202
Sakhar	113	...	83	5,032	20,438	11,337	9,101	16,285	+ 25.5	+ 31.6	181
Majituchi	32	...	40	1,311	6,743	3,510	3,230	6,108	+ 10.6	+ 13.5	187
Dakua	23	...	40	1,469	7,017	4,233	2,794	5,586	+ 25.6	+ 12.6	319
Haringa	75	...	48	5,683	19,057	10,375	8,681	18,044	+ 5.6	+ 22.6	254
Ambagaon (Part)	26	...	19	705	3,729	1,924	1,605	3,465	+ 7.0	+ 11.1	104
Kalagaon Thana	159	...	168	5,625	27,967	14,867	13,100	26,545	+ 5.4	+ 9.9	176
Chinakona	41	...	47	1,446	7,613	4,078	3,535	6,431	+ 18.6	+ 18.8	186
Sarabari (Part)	15	...	22	1,632	6,069	3,173	2,798	4,586	+ 13.7	+ 14.0	240
Kahigaon	43	...	47	1,722	7,867	4,135	3,732	6,016	+ 6	+ 6.4	185
Silpota	40	...	47	1,278	6,611	3,323	3,288	5,016	+ 106	+ 17.1	165
Samabari (Part)	20	...	8	117	677	368	319	468	+ 30.1	+ 3.3	84
Dalgoun Thana ...	195	...	100	4,454	23,384	12,754	10,630	9,329	+ 150.7	+ 60.3	120
Dalgoun	195	...	100	4,454	23,384	12,754	10,630	9,329	+ 150.7	+ 60.3	120
NOWGONG DISTRICT ...	3,896	2	2,323	104,185	562,681	298,585	263,996	398,007	+ 41.3	+ 31.9	144
Sadr Thana ...	234	1	259	21,239	117,874	62,491	55,383	85,953	+ 37.1	+ 47.4	504
Nowgong town	3	1	...	2,307	10,413	6,000	4,413	6,888	+ 61.2	+ 26.7	3,471
Pakhimoria	28	...	40	2,304	13,339	6,747	6,592	11,908	+ 17.4	+ 10.1	476
Kondali	25	...	30	1,478	6,873	3,607	3,266	7,403	+ 8.3	+ 4.3	275
Sluga Patoni	15	...	24	1,849	9,267	4,619	4,648	8,458	+ 9.6	+ 2.9	515
Nujahar (excluding Nowgong town)	15	...	25	2,105	10,573	5,631	4,942	7,855	+ 34.9	+ 7.6	705
Hatehang	25	...	27	2,857	16,303	8,262	8,041	14,220	+ 14.6	+ 15.4	653
Kachomari	28	...	39	2,870	14,326	7,456	6,870	11,351	+ 7.2	+ 8.7	513
Juria ...	92	...	75	5,640	36,781	19,069	17,172	18,337	+ 100.7	+ 82.4	409



PROVINCIAL TABLE I.—AREA AND POPULATION OF THANAS, MAUZAS, ETC.—*contd.*

THANA, MAUZA OR OTHER LOCAL UNIT.	Area in square miles.	NUMBER OF		Number of occupied houses.	POPULATION.		PERCENTAGE OF VARIATION.		Number of persons per square mile in 1931.	
		Towns.	Villages.		1931.		1921 to 1931.	1911 to 1921.		
					Males.	Females.				
Samaguri Thana										
	608	...	356	19,964	105,318	55,653	49,665	75,198	+ 40.1	+ 50.0
Isakhawa	56	...	56	5,979	35,663	19,087	16,576	14,827	+ 140.5	+ 118.8
Khatowal	38	...	43	3,604	20,668	10,726	9,242	12,618	+ 47.0	+ 4.4
*Duar Saloma	207	...	71	2,643	12,116	6,384	5,732	10,737	+ 24.3	+ 4.4
Bhokarua	41	...	65	4,020	17,881	8,987	8,454	16,454	+ 8.7	+ 9.6
Chalchali	31	...	46	2,679	13,453	6,999	6,454	14,580	- 9.6	+ 7.9
*Duar Bamoni	230	...	76	1,902	6,137	3,139	3,007	5,942	+ 8.8	+ 7.9
Lumding Thana										
	895	1	161	3,020	14,409	8,421	5,988	12,856	+ 12.1	+ 31.6
*Lumding town	297	1	36	836	3,098	2,101	907	2,654	+ 16.7	+ 14.6
*Lumding Miki	628	...	21	335	2,441	1,318	1,123	1,917	+ 27.3	+ 37.9
*Lumding Kuki and Kachari	...	...	...	...	1,341	612	612	1,068	+ 50.6	+ 11.7
*Lamphar	...	...	57	675	3,432	2,149	1,283	2,782	+ 23.4	+ 11.7
*Jamunayar	...	...	67	706	4,197	2,324	1,973	4,405	- 4.7	+ 55.1
Jamunamukh Thana										
	925	...	627	14,785	76,785	41,984	35,501	53,931	+ 42.4	+ 26.4
Ganbat	63	...	63	1,065	9,621	5,207	4,414	5,319	+ 80.9	+ 4.7
*Rangkhong	389	...	340	2,694	21,870	11,295	10,575	18,988	+ 15.2	+ 10.3
Kampur	20	...	26	1,402	9,268	4,845	4,423	7,533	+ 27.8	+ 21.0
Kathiatoli	18	...	37	2,560	6,337	3,382	2,956	5,093	+ 24.4	+ 27.1
Jamunamukh	38	...	39	2,560	12,263	6,447	5,656	8,571	+ 37.6	+ 29.8
*Namati	476	...	142	3,593	17,486	9,008	7,678	8,407	+ 105.0	+ 62.6
Kaliabor Thana										
	173	...	120	7,839	34,009	18,246	15,763	29,066	+ 17.0	+ 21.9
Pudharua	30	...	35	1,078	8,636	4,669	3,967	7,093	+ 13.6	+ 11.7
Borthaga	43	...	36	2,731	11,616	6,183	5,433	9,678	+ 17.6	+ 25.0
Chatal	48	...	31	930	9,201	4,877	4,324	8,407	+ 9.4	+ 34.3
Duar Bagari	...	...	...	...	4,366	2,517	2,039	3,178	+ 43.4	+ 34.3
Raka Thana										
	177	...	131	9,834	51,675	26,659	25,016	46,871	+ 10.2	+ 12.6
Charabahi	20	...	17	1,259	9,010	4,879	4,440	7,605	+ 19.1	+ 5.8
Mikribhata (Part)	14	...	14	1,053	5,948	3,012	2,980	5,111	+ 16.4	+ 14.2
Banarulla	33	...	31	8,007	15,641	7,967	7,674	14,311	+ 0.3	+ 10.7
Sahari	23	...	47	2,905	10,599	5,795	5,795	7,199	+ 47.2	+ 33.3
Jaglal	25	...	25	2,019	10,477	5,583	5,192	12,655	- 17.4	+ 33.3
Lahorighat Thana										
	213	...	229	10,577	62,969	33,719	28,560	25,495	+ 144.2	+ 63.9
Bokani	81	...	88	3,169	17,940	9,002	7,945	4,543	+ 294.9	+ 61.2
Lahorighat	94	...	103	4,846	31,173	16,904	14,269	11,838	+ 163.3	+ 61.2
Mikribhata (Part)	28	...	38	2,322	13,156	6,823	6,333	9,114	+ 44.3	+ 14.2
Dhing Thana										
	78	...	81	6,476	40,456	21,315	19,141	17,868	+ 126.4	+ 114.1
Dhing	76	...	81	6,476	40,456	21,315	19,141	17,868	+ 126.4	+ 114.1

\* The units marked with an asterisk fall with the exception of 6 square miles of Duar Saloma and 3 square miles of Duar Ramoni within the "Backward Tract" area of the Nowgong Mikir Hills. See fly leaf.



PROVINCIAL TABLE I.—AREA AND POPULATION OF THANAS, MAUZAS, ETC.—*contd.*

TALUKA, MAUZA OR OTHER LOCAL UNIT.	Area in square miles.	NUMBER OF		Number of occupied houses.	POPULATION.			PERCENTAGE OF VARIATION.		Number of persons per square mile in 1931.	
		Towns.	Villages.		1931.	Males.	Females.	Both sexes.	1921 to 1931.		1911 to 1931.
1	2	3	4	5	6	7	8	9	10	11	12
Marigaon Thana	523	...	359	10,761	59,786	30,797	23,989	50,769	+ 17.8	+ 20.3	114
Pandua	25	...	26	1,999	9,477	4,931	4,566	8,647	+ 0.6	+ 2.9	873
Nij Talala	30	...	22	1,329	8,779	4,394	4,381	7,761	+ 15.1	+ 7.9	255
Gochha	84	...	...	661	3,363	1,774	1,589	3,116	+ 7.9	+ 7.9	62
Mayang	119	...	68	1,974	9,714	5,388	4,326	8,308	+ 8.1	+ 11.3	88
Ghagrus	64	...	28	1,101	7,050	3,481	3,569	7,076	+ 11.1	+ 15.9	150
Uttarakhola	74	...	48	2,476	13,923	6,664	6,237	11,690	+ 11.1	+ 15.9	173
*Duar Amila	157	...	121	1,772	7,889	4,050	3,839	7,189	+ 0.7	+ 30.2	00
SIBSAGAR DISTRICT	5,131	4	2,981	204,036	933,376	496,188	437,038	823,197	+ 13.4	+ 19.1	182
JORHAT SUBDIVISION	1,094	1	867	71,792	327,403	174,669	152,824	301,752	+ 8.5	+ 18.2	299
Jorhat Thana	811	1	315	32,990	147,345	78,610	68,705	136,374	+ 8.0	+ 14.9	474
Jorhat town	1,092	1	13	1,818	8,334	5,339	3,095	6,023	+ 25.8	+ 26.7	4,841
Garumar (excluding Jorhat town)	1,008	...	31	8,332	5,892	4,024	2,868	13,403	+ 2.9	+ 47.9	155
Katimgaon	20	...	34	2,533	13,265	7,151	6,114	11,183	+ 18.8	+ 13.0	698
Chamaboli	23	...	26	5,614	22,972	11,693	11,279	21,605	+ 0.9	+ 9.7	177
Khaugta	20	...	27	1,401	6,990	3,503	3,487	6,990	+ 18.4	+ 10.0	702
Chowkhata	20	...	16	1,016	4,897	2,549	2,348	4,897	+ 4.6	+ 22.2	345
Hatigbar	33	...	33	3,488	11,698	6,082	5,616	11,714	+ 11.6	+ 11.6	398
Halempar	35	...	35	3,679	16,466	8,354	8,112	14,767	+ 10.9	+ 23.2	370
Charlaon	31	...	31	2,674	12,992	7,101	5,891	10,721	+ 21.2	+ 23.2	520
Rogari	34	...	26	2,896	13,234	7,379	6,907	11,433	+ 16.8	+ 20.4	448
Balgao	25	...	...	1,091	7,379	3,457	3,422	7,672	+ 7.4	+ 13.0	350
Parlatia	188	...	164	15,556	66,895	35,487	31,408	63,041	+ 6.1	+ 27.8	244
Tock Thana	40	...	43	5,997	21,528	11,877	9,651	21,877	+ 7.6	+ 7.6	366
Nakachari	27	...	27	2,937	15,053	7,916	7,137	15,053	+ 6.8	+ 7.4	439
Lohing	28	...	29	2,406	13,791	6,050	6,311	11,714	+ 13.2	+ 12.8	304
Simalguri	37	...	36	2,155	10,716	5,276	5,440	9,318	+ 14.0	+ 13.0	510
Tock	19	...	20	1,461	6,358	3,383	2,970	6,019	+ 5.0	+ 7.5	269
Gakhikhora	236	...	210	16,172	69,018	36,956	32,062	65,348	+ 5.6	+ 21.6	335
Tilbar Thana	177	...	135	9,895	39,923	21,680	18,236	37,199	+ 7.5	+ 22.3	293
Anguri Kharthalia	30	...	33	4,044	17,016	9,462	8,554	17,208	+ 2.8	+ 22.3	230
Tilbar	23	...	...	2,323	11,180	6,809	4,372	10,903	+ 2.0	+ 18.7	408
Majuli Thana	359	...	178	7,044	44,235	23,586	20,649	36,989	+ 19.6	+ 10.5	199
Salmara	105	...	68	3,147	21,268	11,080	10,100	17,541	+ 20.0	+ 15.2	109
Kamakhari	164	...	110	3,897	22,947	12,467	10,480	15,245	+ 19.2	+ 6.4	149

\* The units marked with an asterisk fall with the exception of 6 square miles of Duar Salona and 3 square miles of Duar Bamuni within the "Backward Tract" area of the Nowgong Mair Hills. See by-lot.



# CORRECTION SLIP No. 3.

*Substitute* the following names and figures for those in columns 1 to 8 against the unit named Panidihing in column 1 of the Provincial Table 1 at page 287 of Census of India, 1931, Volume III—Assam, Part II—Tables :—

Thana, Maaza or other local unit.	Area in square miles.	Number of		Number of occupied houses.	Population, 1931.		
		Towns.	Villages.		Persons.	Males.	Females.
1	2	3	4	5	6	7	8
SIBSAGAR DISTRICT.							
SIBSAGAR SUBDIVISION.							
<i>Sibsagar Thana.</i>							
Nitaipukhuri ... ..	24.7	...	28	1,555	9,182	4,825	4,357
Panidihing ... ..	70.3	...	27	1,161	8,377	4,415	3,962



PROVINCIAL TABLE I.—AREA AND POPULATION OF THANAS, MAUZAS, ETC.—*contd.*

THANA, MAUZA OR OTHER LOCAL UNIT.	Area in square miles.	NUMBER OF		Number of occupied houses.	POPULATION.			PERCENTAGE OF VARIATION.		Number of persons per square mile in 1931.
		Towns.	Villages.		Persons.	Males.	Females.	1921.		
								1921 to 1931.	1931 to 1921.	
1	9	3	4	6	7	8	9	10	11	12
SIBSAGAR SUBDIVISION	1,012	2	808	72,788	175,003	156,049	289,291	+14.4	+20.5	327
Sibsagar Thana	308	1	371	19,435	54,848	49,318	88,544	+17.6	+20.3	338
Sibsagar town	876	1	...	1,309	3,022	2,747	5,320	+18.1	-7.5	1,778
Panditling	23	...	...	2,716	17,559	9,319	18,035	+17.8	+37.3	155
Thana	35	...	...	4,098	17,602	7,033	14,470	+17.0	+54.0	371
Kowarpur	56	...	...	2,832	16,681	7,945	14,144	+14.6	+18.9	298
Barbari	27	...	...	1,901	11,652	5,881	10,108	+13.4	+8.6	432
Bokala	38	...	...	2,883	13,827	6,744	15,448	+11.1	+13.4	384
Nagar Mahal (excluding Sibsagar town)	326	...	...	433	2,497	1,270	3,430	+10.7	+20.9	768
Hateketa, Rangson	18	...	...	1,215	6,833	3,509	5,393	+14.7	+8.9	621
Hateketa	16	...	...	1,127	6,463	3,408	5,264	+14.2	+19.2	423
Solaguri (Part)	11	...	...	883	4,923	2,584	3,964	+14.2	+19.2	368
Nazim Thana	201	1	767	20,934	46,347	40,899	81,356	+7.2	+7.1	434
Nazim "small town"	79	1	...	740	3,484	1,412	5,023	+32.4	-	4,319
Nazim (excluding Nazim "small town")	1621	...	...	19,194	42,863	37,487	76,331	+8.6	-	609
Jokil	18	...	...	1,872	9,296	4,737	13,023	-7.2	+11.1	311
Atikhai	61	...	...	5,134	20,428	9,617	22,024	+4.0	+27.0	302
Atikhai	54	...	...	5,095	18,671	8,537	17,959	+4.0	+4.3	366
Dhobbar	43	...	...	6,225	20,651	9,513	17,678	+17.1	+23.5	459
Dugar (Part)	9	...	...	1,102	4,765	2,440	3,444	+38.4	+40.8	529
Anguri Thana	146	...	129	11,275	28,208	26,155	54,335	+5.9	+18.9	372
Godhal bazar	25	...	...	2,524	13,413	6,411	12,888	+4.1	+22.3	517
Mora bazar	25	...	...	2,593	13,491	6,407	12,315	+9.8	+15.0	516
Jokil bazar	35	...	...	1,879	10,449	4,722	10,921	+16.1	+15.6	299
Dugar (Part)	44	...	...	2,631	10,340	4,532	10,921	-5.3	+18.0	235
Solaguri (Part)	17	...	...	1,346	6,760	3,270	6,377	+7.7	+12.1	308
Sondri Thana	357	...	241	21,094	45,600	39,677	68,056	+25.3	+43.5	289
Khalibhogura	40	...	...	3,370	13,691	6,718	16,792	+20.0	+67.6	520
Mahimra	73	...	...	4,232	17,583	9,257	16,206	+9.4	+20.3	241
Abhyapour	127	...	...	8,460	33,713	16,973	26,537	+21.7	+38.2	236
Herasuli	117	...	...	6,132	21,610	11,490	14,331	+46.4	-	119
GOLAGHAT SUBDIVISION	3,025	1	699	59,456	146,616	128,165	232,154	+18.4	+18.4	91
Golaghat Thana	2,860	1	392	35,364	87,715	75,307	131,792	+24.3	-1.6	69
Golaghat town	194	1	...	1,121	2,513	1,245	3,635	+25.3	+63.5	3,416
Golaghat (excluding Golaghat town)	1906	...	...	1,583	7,426	5,463	10,502	+14.3	+3.9	300
Dipatal	29	...	...	2,350	11,443	5,416	13,979	+15.0	+15.0	335
Khanatal	39	...	...	3,125	18,182	8,759	16,419	+10.8	+17.7	366
Marup	114	...	...	5,374	21,850	10,509	16,427	+33.0	+48.9	192
Atmon	18	...	...	1,238	7,283	3,241	6,837	+6.2	+10.8	405
Ghulabari	148	...	...	3,957	16,015	7,576	16,500	-3.15	+15.5	303
Kacharhat	16	...	...	1,280	6,144	3,215	6,132	+2.2	+0.0	394
Dakhobangra	29	...	...	2,576	12,752	6,743	11,332	+12.2	+3.9	440
Mahura	10	...	...	1,541	9,235	4,227	10,009	+12.0	+34.0	63
Barpethar	204	...	...	6,015	28,399	12,592	35,716	+165.0	+72.3	48
Duvelsha Barjan	403	...	...	790	5,675	2,738	10,205	-32.3	+6.7	13
East Rengma	372	...	...	1,129	7,425	3,607	6,844	+3.3	-	43
West Rengma	253	...	...	206	1,633	896	884	+10.7	+25.7	6
Naga Rengma	251	...	...	265	1,566	614	1,212	+4.5	-	5
Duar Dikharu	121	...	...	608	3,698	1,677	6,267	-31.1	+160.5	30

\* The units marked with an asterisk fall within the "Backward Tract" area of the Sibsagar Milk Mills. See fly-leaves.



PROVINCIAL TABLE I.—AREA AND POPULATION OF THANAS, MAUZAS, ETC.—*contd.*

THANA, MAUZA OR OTHER LOCAL UNIT.	Area in square miles.		NUMBER OF		Number of occupied houses.	POPULATION.				PERCENTAGE OF VARIATION.		Number of persons per square mile in 1931.
						1931.		Both sexes.		1921 to 1931.	1911 to 1931.	
	Towns.	Villages.	Persons.	Males.	Females.	1921.	1931.	1921 to 1931.	1911 to 1931.			
<i>Dergaon Thana</i> ... ..	1	...	...	...	...	...	...	...	...	...	...	12
...	...	227	15,163	6	73,790	38,604	69,091	9	+ 6.8	+ 44.4	925	
Dergaon	23	...	3,471	8,790	7,905	13,047	...	...	+ 19.6	...	725	
Masamara	40	...	3,340	7,831	7,131	12,365	...	...	+ 21.0	...	374	
Abhataguri	106	...	1,945	6,948	6,117	10,870	...	...	+ 19.8	...	122	
Guriogonia	18	...	1,895	8,836	4,230	8,423	...	...	+ 5.0	...	491	
Kaledonga	16	...	1,423	3,356	3,134	6,447	...	...	+ 2	+ 16.5	404	
Kangamati	24	...	3,179	7,563	6,610	17,083	...	...	+ 18.7	+ 69.6	578	
<i>Bokakhat Thana</i> ... ..	...	438	16,929	20,297	17,672	31,931	...	...	+ 18.9	+ 35.8	87	
Bokakhat	25	...	4,894	10,124	8,579	16,313	...	...	+ 16.5	...	346	
Kaziranga	160	...	2,511	5,923	4,804	10,313	...	...	+ 20.4	...	58	
Dunthaguri	194	...	1,224	3,190	2,809	6,164	...	...	+ 22.9	+ 0.7	42	
LAKHIMPUR DISTRICT	...	4,234	172,229	399,108	325,474	586,577	...	...	+ 23.5	+ 30.4	171	
SAUR SUBDIVISION (including Lakhimpur Frontier Tract).	...	2,872	142,558	317,536	254,422	464,487	...	...	+ 23.1	+ 32.2	199	
<i>Dibrugarh Thana</i> ... ..	...	513	29,159	69,261	56,531	120,117	...	...	+ 4.7	+ 3.3	245	
Dibrugarh town	27	...	3,682	12,181	6,553	16,067	...	...	+ 17.0	...	6,089	
Dibrugarh (excluding 25 square miles of Dibrugarh town)	555	...	3,309	7,332	6,468	13,471	...	...	+ 14.7	...	235	
Machala (excluding 2 square miles of Dibrugarh town)	45.8	...	3,226	7,604	6,744	12,419	...	...	+ 18.0	...	311	
Jaite	40	...	2,038	6,972	6,453	12,012	...	...	+ 10.1	...	233	
Lacut	154	...	2,667	7,144	6,453	12,349	...	...	+ 10.1	...	88	
Rohmorfa	125	...	2,678	6,391	5,513	10,807	...	...	+ 10.2	...	95	
Lakhal	51	...	7,680	14,780	13,632	26,854	...	...	+ 16.3	...	553	
Madarakhat	40	...	5,110	6,098	6,311	10,274	...	...	+ 13.6	...	331	
<i>Dhemaji Thana</i> ... ..	...	438	4,402	28,190	13,996	23,751	...	...	+ 18.7	+ 88.1	64	
Dhemaji	158	...	1,811	5,805	5,498	7,702	...	...	+ 44.6	...	71	
Paik Mahals	280	...	1,429	6,333	5,210	15,099	...	...	+ 6.1	+ 163.4	61	
<i>Moran Thana</i> ... ..	...	154	9,005	22,066	18,912	29,051	...	...	+ 41.1	+ 46.6	266	
Moran	65	...	4,951	21,591	10,011	14,651	...	...	+ 47.4	...	332	
Khowang	89	...	4,054	19,387	8,901	14,400	...	...	+ 34.6	...	218	
<i>Tinsukia Thana</i> ... ..	...	526	36,702	78,433	65,354	103,391	...	...	+ 39.1	+ 43.6	273	
Tinsukia "Small town"	1	...	1,373	3,649	1,511	3,980	...	...	+ 67.5	...	6,169	
Kongara (excluding Tinsukia)	53	...	6,556	24,415	10,681	20,004	...	...	+ 22.3	...	461	
Bogdang	162	...	2,627	12,764	10,255	18,763	...	...	+ 46.7	...	387	
Chabua	10	...	2,995	10,343	8,435	15,003	...	...	+ 77.8	...	639	
Ghorbadi	65	...	4,569	21,723	10,246	13,003	...	...	+ 65.9	...	395	
Tipling	153	...	7,780	38,799	13,023	24,567	...	...	+ 27.1	...	188	
Tengakhat	78	...	5,413	23,113	10,720	24,567	...	...	+ 4.3	...	296	

\* The units marked with an asterisk fall within the "Backward Tract" area of the Sibangar Mikir Hills. See by-lal.



## CORRECTION SLIP No. 17.

*Substitute* the following names and figures for those in columns 1 to 8 against the units named Doom Dooma (excluding 1 square mile of Doom Dooma town) and Khowang in column 1 of the Provincial Table I at pages 288 and 289 of Census of India, 1931, Volume III—Assam, Part II—Tables.

Thana, mauza or other local unit.	Area in square miles.	Number of—		Number of occupied houses.	Population, 1931.		
		Towns.	Villages.		Persons.	Males.	Females.
1	2	3	4	5	6	7	8
LAKHIMPUR DISTRICT SADR SUBDIVISION.							
Doom Dooma Thana :—							
Tingrai ... ..	66	...	37	} 6,892 * 5,360	24,384	13,428	10,956
Doom Dooma (excluding 1 square mile of Doom Dooma town).	70.9	...	28		18,320	9,687	8,633
Moran Thana :—							
Lengri ... ..	51.13	...	66	} 2,094 * 1,960	10,834	5,896	4,938
Khowang ... ..	37.87	...	70		8,553	4,590	3,963

\* The reason for the variation in the figures as compared with those in the Census Table of 1931 is that many blocks, small and non-cadastral villages as also some hamlets with scanty population taken and censused as one village in 1931, have increased in population and having been cadastrally surveyed since were counted separately under new names. Many villages have also increased owing to new survey on traverse, while some have been abolished or amalgamated with others during the Re-settlement operations.



## CORRECTION SLIP No. 18.

*Substitute* the following names and figures for those in columns 1 to 8 against the units named Kamalabari, Telahi, Gohaingaon and Dhakuakhana in column 1 of the Provincial Table I at pages 289 and 290 of Census of India, 1931, Volume III—Assam, Part II—Tables.

Thana, mauza or other local unit.	Area in square miles.	Number of—		Number of occupied houses.	Population, 1931.		
		Towns.	Villages.		Persons.	Males.	Females.
1	2	3	4	5	6	7	8
LAKHIMPUR DISTRICT.							
NORTH LAKHIMPUR SUB-DIVISION.							
North Lakhimpur Thana:—							
Kamalabari ... ..	13	...	17	847	4,095	2,199	1,896
Telahi ... ..	122	...	47	1,956	11,705	6,315	5,390
Dhakuakhana Thana:—							
Maskhowa ... ..	72	...	48	1,643	9,479	5,021	4,458
Dhakuakhana ... ..	159	...	34	1,924	13,023	6,786	6,237
Gohaingaon ... ..	110	...	26	1,154	8,385	4,410	3,975



## CORRECTION SLIP No. 14.

*Substitute* the following names and figures for those in columns 1 to 8 against the unit named Laluk in column 1 of the Provincial Table I at page 289 of Census of India, 1931, Volume III—Assam, Part II—Tables.

Thana, mauza or other local unit.	Area in square miles.	Number of—		Number of occupied houses.	Population, 1931.		
		Towns.	Villages.		Persons.	Males.	Females.
1	2	3	4	5	6	7	8
LAKHIMPUR DISTRICT.							
NORTH LAKHIMPUR SUBDIVISION.							
Bihpuria thana—							
Bihpuria ... ..	52	...	42	1,606	8,445	4,568	3,877
Laluk ... ..	120	...	60	2,518	11,467	6,332	5,135



# CORRECTION SLIP No. 15.

*Substitute* the following names and figures for those in columns 1 to 8 against the unit named Jaipur, Gharbandi and Tengakhat in column 1 of the Provincial Table I at pages 288 and 289 of Census of India, 1931, Volume III—Assam, Part II—Tables.

Thana mauza or other local unit.	Area in square miles.	Number of—		Number of occupied houses.	Population, 1931.		
		Towns.	Villages.		Persons.	Males.	Females.
1	2	3	4	5	6	7	8
<b>LAKHIMPUR DISTRICT.</b>							
SADR SUBDIVISION.							
Jaipur thana—							
Sessani ...	53.3	...	58	3,772	17,369	9,408	7,961
Jaipur ...	109.7	...	89	4,345	17,567	9,593	7,974
Tinsukia thana—							
Kheremia ...	42.19	...	78	2,588	11,621	6,200	5,421
Gharbandi ...	46.41	...	57	4,751	20,623	10,906	9,717
Tengakhat ...	46.00	...	61	3,038	12,594	6,766	5,828

\* The reason for the variation in the figures as compared with those in the Census Table of 1931, is that many blocks, small and non-cadastral villages as also some hamlets with scanty population taken and censused as one village in 1931, have increased in population and having been cadastrally surveyed since, were counted separately under new names. Many villages have also increased owing to new survey on traverse, while some have been abolished or amalgamated with others during the Resettlement operations.



*Substitute* the following names and figures in columns 1 to 8 against the units named Rangagara in column 1 of the Provincial Table I at page 288 of Census of India, 1931. Volume III Assam, Part II-Tables.

Thana, Maza or other Local unit.	Area in square miles.	Number of		Number occupied	Population in 1931.		
		Towns.	Villages.		Persons.	Males.	Females.
1	2	3	4	5	6	7	8
LAKHIMPUR DISTRICT.							
SADAR SUBDIVISION.							
Tinsukia Thana.							
Tinsukia (excluding Tinsukia town).	15.29	Nil	40	1,825	6,978	4,083	2,895
Rangagara ...	37.71	Nil	51	4,831	17,437	9,681	7,756



PROVINCIAL TABLE I.—AREA AND POPULATION OF THANAS, MAUZAS, ETC.

THANA, MAUZA OR OTHER LOCAL UNIT.	Area in square miles.	NUMBER OF		Number of occupied houses.	POPULATION.				PERCENTAGE OF VARIATION.		Number of persons per square mile in 1931.
		Towns.	Villages.		1931.			1921.	1921 to 1931.	1911 to 1921.	
					Persons.	Males.	Females.	Both sexes.			
—	2	3	4	5	6	7	8	9	10	11	12
Digboi Thana ... ..	314	...	95	9,267	30,300	20,434	9,866	34,060	+ 60·8	+ 39·7	96
Makum (Part) ... ..	81	...	47	7,031	21,696	15,511	6,185				
* Makum-Phakial ... ..	50	...	16	337	1,425	769	666				
* Buri Dihing (Part) ... ..	183	...	32	1,899	7,179	4,164	3,015				
Margherita Thana ... ..	225	...	79	7,643	24,478	15,263	9,215	105,548	+ 9·9	+ 29·8	315
Makum (Part) ... ..	64	...	34	8,496	19,492	12,170	7,322				
* Makum (Part) ... ..	138	...	30	953	4,183	2,714	1,469				
* Buri Dihing (Part) ... ..	23	...	15	194	803	379	424				
Doom Dooma Thana ... ..	368	1	231	32,335	116,039	63,353	52,706	41,291	+ 3·4	+ 81·0	312
Doom Dooma (excluding '1 square mile of Doom Dooma town).	136·9	...	77	12,253	42,704	23,115	19,589				
Doom Dooma town ... ..	0·2	1	...	519	1,900	1,424	476				
Saikhowa ... ..	142	...	93	6,322	26,052	14,043	12,009				
Hajjan (excluding '1 square mile of Doom Dooma town)	88·9	...	61	13,342	45,383	24,751	20,632	42,949	+ 20·3	+ 24·9	183
Jaipur Thana ... ..	334	...	248	14,045	62,394	33,853	28,542	47,684	+ 6·7	+ 31·0	510
Tipling-Phakial ... ..	16	...	14	894	2,329	1,294	1,035	{ 10,285	{ - 70·4	{ + 1,017·9	{ 180
Jaipur-Phakial ... ..	2	...	6	165	729	407	312				
Jaipur ... ..	163	...	180	8,117	24,936	19,001	15,935				
Tingkhong ... ..	153	...	98	5,163	24,409	13,160	11,250				
Hukong Valley Survey Party ... ..	...	...	...	...	...	...	...	885	...	...	...
NORTH LAKHIMPUR SUBDIVISION ... ..	1,862	1	604	29,671	152,624	81,572	71,052	122,090	+ 48·7	+ 55·2	214
North Lakhimpur Thana ... ..	527	1	253	14,821	66,385	35,708	30,677	55,716	+ 75·6	+ 65·2	160
North Lakhimpur small town ... ..	1·2	1	...	403	2,120	1,411	709	1,966	+ 7·8	+ 9·9	1,767
Lakhimpur (excluding '1 square mile of North-Lakhimpur town).	69·9	...	25	1,366	7,096	3,749	3,347	6,288	+ 13·8	+ 9·9	102
Kadamt ... ..	198	...	64	2,510	17,142	9,161	8,041	13,852	+ 23·8	+ 12·3	87
Nakuri (excluding 0·1 square mile of North-Lakhimpur "small town").	38·9	...	63	2,766	10,416	6,531	4,885	9,750	+ 6·8	- 2·9	268
Kamalabari ... ..	11	...	13	757	3,718	1,977	1,741	3,543	+ 4·9	- 14·9	338
Telahi ... ..	100	...	46	1,895	10,377	5,622	4,715	8,242	+ 25·4	+ 14·3	104
Naoboicha ... ..	109	...	43	4,024	15,516	8,257	7,259	12,119	+ 28·0	+ 144·0	142
Bihpuria Thana ... ..	287	...	193	8,131	42,961	23,311	19,650	29,849	+ 43·9	+ 23·4	150
Lalok ... ..	172	...	102	4,124	19,912	10,000	9,912	13,808	+ 44·2	+ 3·5	116
Narayanpur ... ..	43	...	37	1,566	9,589	5,146	4,443	8,731	+ 9·8	+ 56·4	221
Narayanpur Kharkhat ... ..	23	...	23	974	5,044	2,716	2,329	2,666	+ 80·3	+ 58·4	219
Dhalpur ... ..	40	...	31	1,467	8,416	4,550	3,866	4,944	+ 81·2	+ 58·4	172

\* Mauzas marked with asterisk fall within the Lakhimpur Frontier Tract which has a total area of 394 square miles. See flyleaf.



PROVINCIAL TABLE I.—AREA AND POPULATION OF THANAS, MAUZAS, ETC.—*contd.*

THANA, MAUZA OR OTHER LOCAL UNIT.	Area in square miles.	NUMBER OF		Number of occupied houses.	POPULATION.			PERCENTAGE OF VARIATION.		Number of persons per square mile in 1931.	
		Towns.	Villages.		1931.	1921 to 1931.					
						Males.	Females.	Both sexes.			
1	2	3	4	5	6	7	8	9	10	11	12
<i>Dikrangkhona Thana</i>	545	...	158	6,719	43,378	22,553	20,725	36,525	+ 18.5	+ 24.6	79
Bardiani	123	...	45	1,847	10,686	6,491	5,225	8,110	+ 31.8	+ 31.6	68
Gohadgaon	144	...	66	2,593	16,335	8,683	7,652	13,397	+ 31.3	+ 17.2	113
Dikrangkhana	221	...	47	2,374	16,357	8,530	7,827	15,018	+ 8.9	+ 28.3	74
<b>GARO HILLS DISTRICT</b>	3,153	...	2,160	39,565	190,911	97,443	93,469	179,140	+ 6.6	+ 12.7	61
Mauza No. I (Hills)	...	...	477	4,870	24,753	12,387	12,366	27,758	...	...	...
" II "	...	...	485	5,498	30,994	16,327	14,667	31,403	...	...	...
" III "	...	...	493	9,399	39,403	19,764	19,639	39,403	...	...	...
" IV "	...	...	289	6,276	33,526	16,712	16,814	33,526	...	...	...
" V (N'har) plains	...	...	120	3,056	15,884	8,358	7,526	17,486	...	...	...
" VI (Fulbari)	...	...	23	1,805	9,849	5,237	4,613	9,849	...	...	...
" VII (Bargapant)	...	...	63	1,304	5,969	3,193	2,776	5,969	...	...	...
" VIII (Mahendraganj)	...	...	54	2,132	10,214	5,394	4,820	10,214	...	...	...
" IX (Gohadgaon)	...	...	97	1,917	8,861	4,613	4,248	8,861	...	...	...
" X (Tura town)	...	...	1	608	23,358	1,554	804	17,551	...	...	...
<b>SADIYA FRONTIER TRACT</b>	3,200	1	373	10,697	53,345	28,686	24,659	41,249	+ 29.3	+ 122.5	17
Sadr Subdivision	2,080	1	257	7,658	36,139	19,461	16,678	35,540	+ 29.3	...	17
Pasighat Subdivision	1,120	...	116	3,041	17,206	9,225	7,981	16,209	+ 15.6	...	15
<b>BALIPARA FRONTIER TRACT</b>	560	...	38	1,008	5,143	3,232	1,916	3,666	+ 40.4	+ 324.8	9
<b>MANIPUR STATE</b>	8,620	1	1,372	89,151	445,606	215,815	229,791	384,016	+ 16.0	+ 10.9	53
<b>VALLEY SECTION</b>	...	1	458	57,132	294,767	142,466	152,301	259,614	+ 13.5	+ 16.5	...
Naharup Panah	...	...	95	7,134	31,877	15,836	16,041	29,827	+ 10.4	+ 0.3	...
Abahup Panah	...	...	169	10,337	61,674	29,348	31,296	53,593	+ 13.9	+ 17.4	...
Imphal Panah	...	1	21	19,340	95,445	44,634	50,811	87,016	+ 8.9	+ 24.3	...
Khabam Panah	...	...	134	9,572	46,430	22,672	23,893	46,145	+ 15.7	+ 41.8	...
Lailam Panah	...	...	77	9,454	54,417	26,355	28,062	47,069	+ 15.6	+ 0.6	...
Jirighat Panah	...	...	61	1,135	4,924	2,081	2,243	2,257	+ 118.2	+ 91.4	...
<b>HILL SECTION</b>	...	...	915	32,019	150,839	73,349	77,490	124,402	+ 21.3	+ 0.9	...
Imphal North	...	...	479	19,101	84,197	41,016	43,181	84,181	...	+ 0.9	...
Imphal South	...	...	436	12,918	66,642	32,333	34,209	66,642	...	+ 0.9	...

\* Separate figures not available.



## PROVINCIAL TABLE II.

---

### POPULATION OF DISTRICTS, SUBDIVISIONS AND THANAS BY RELIGION AND LITERACY.

This table shows the population of each district, subdivision and, in the plains of each thana by religion and literacy.

It will be noticed that Dhing thana in Nowgong and Digboi thana in Lakhimpur do not appear in this table. This is due to the fact that these are new thanas constituted during the period the census was taking place. It has been found possible to make the necessary adjustments in Table I to show the areas and populations of these new thanas but it was too late to effect any adjustments in this table.

The division of Hindus into "Brahmans" "Other Hindus" and "depressed classes" is a new feature of this table. The figures for the "depressed" classes given in it cannot, however, for various reasons, *e.g.*, the return of a higher caste name by certain depressed communities, be accepted as accurate but they afford a good indication of the extent of literacy among those classes as compared with the higher classes of Hindu society. The persons included under the head of "depressed classes" in this table represent the castes classed as "exterior castes" *plus* the castes classed as "Tea garden cooly castes" in Imperial Table XVII—Caste, Tribe or Race.

As, however, various adjustments had to be made to the figures in Imperial Table XVII before the correct number of "exterior castes" and of cooly castes could be ascertained, the figures for "depressed classes" in this table which amount to 1,830,000 in all are actually about 143,000 short. Further information regarding the probable numbers of the "depressed" classes of Assam will be found in the Appendix to Chapter XII of the Report volume. The figures for Hindus in this table do not include Brahmos and Aryas whose numbers in Assam are negligible, there being only 448 Brahmos and 12 Aryas. A slight difference will be found in the total of literates and in the total of literates in English as given in this table and in Imperial Table XIII. This is due to the fact that in Imperial Table XIII children under 5 years of age who were returned as literate have been shown as illiterate. Village Census Tables showing the population of each village by sex and religion have been supplied to all district officers.



PROVINCIAL TABLE II.—POPULATION OF DISTRICTS, SUBDIVISIONS, THANAS OR OTHER LOCAL UNITS BY RELIGION AND LITERACY.

DISTRICT, SUBDIVISION, THANA OR OTHER LOCAL UNIT.	MALES (M) or FEMALES (F).		HINDUS.				JAINS.		SIKHS.		
			BRAHMAN.		OTHER HINDUS.		*DEPRESSED CLASSES.				
			Number of persons.	Number literate.	Number of persons.	Number literate.	Number of persons.	Number literate.			
1	2	3	4	5	6	7	8	9	10	11	12
ASSAM	{ M. ... F. ...	87,864 71,952	52,154 11,375	1,696,779 1,517,865	327,432 35,859	966,771 863,659	55,579 3,454	2,116 687	1,429 30	1,918 811	872 70
(1) British Territory	{ M. ... F. ...	87,451 71,067	51,857 11,176	1,563,037 1,380,918	314,558 35,169	966,904 863,005	53,412 3,437	2,000 636	1,383 28	1,740 757	840 68
SURMA VALLEY AND HILL DIVISION	{ M. ... F. ...	27,414 23,635	19,173 6,461	368,090 336,821	119,188 29,539	383,976 353,902	24,491 2,122	288 87	227 7	162 60	83 5
CACHAR DISTRICT	{ M. ... F. ...	3,163 2,115	2,223 868	82,234 72,428	22,823 3,065	104,509 94,789	8,543 575	20 6	18 2	56 21	29 1
Sitchar Subdivision	{ M. ... F. ...	2,373 1,601	1,650 714	55,412 48,036	18,266 2,415	78,012 70,963	5,832 276	19 6	17 2	10 3	10 ...
Barkhola	{ M. ... F. ...	108 126	115 58	8,226 3,042	1,285 258	7,943 7,060	879 21	...	...	1 ...	1 ...
Sitchar	{ M. ... F. ...	1,165 777	931 472	15,003 12,036	4,940 868	23,546 21,219	3,279 168	16 6	14 2	8 3	8 ...
Lakhipur	{ M. ... F. ...	274 216	153 53	12,571 10,267	4,394 882	15,588 14,549	80 ...	3 1	3 ...	...	...
Katigora	{ M. ... F. ...	224 149	158 60	6,854 6,499	1,017 297	9,627 8,727	937 63	...	...	1 ...	1 ...
Sonal	{ M. ... F. ...	367 221	213 46	18,985 13,947	4,363 618	19,266 9,371	650 24	...	...	...	...
Ucharband	{ M. ... F. ...	145 112	109 45	3,119 2,505	1,694 152	10,952 10,675	77 ...	...	...	...	...
tailakandi Subdivision	{ M. ... F. ...	684 452	471 125	14,893 13,466	3,846 601	25,039 22,830	2,682 299	1 ...	1 ...	26 14	5 ...
Hailakandi	{ M. ... F. ...	515 354	359 97	11,980 10,903	3,031 432	14,073 13,133	1,095 267	1 ...	1 ...	26 14	5 ...
Katlicherra	{ M. ... F. ...	169 98	112 38	2,913 2,601	795 149	10,967 9,697	981 62	...	...	...	...
North Cachar Hills Subdivision	{ M. ... F. ...	106 62	71 29	11,929 10,926	711 49	1,458 997	29 ...	...	...	20 4	14 1

\* These figures cannot be accepted as the correct total for the "depressed classes". See 451st.







PROVINCIAL TABLE II.—POPULATION OF DISTRICTS, SUBDIVISIONS, THANAS OR OTHER LOCAL UNITS BY RELIGION AND LITERACY—*contd.*

DISTRICT, SUBDIVISION, THANA OR OTHER LOCAL UNIT.	MALES (M) FEMALES (F)	BRAHMAN.				OTHER HINDUS.				DEPRESSED CLASSES.				JAINS.		SIKHS.	
		Number of persons.	Number literate.	5	6	Number of persons.	Number literate.	7	8	Number of persons.	Number literate.	9	10	Number of persons.	Number literate.	11	12
SYLHET DISTRICT																	
North Sylhet Subdivision																	
Sylhet sadar	M. ... F. ...	29,570 21,176	16,432 5,422	273,105 257,711	91,737 17,040	278,949 258,843	25,863 1,532	192 56	159 4	51 21	25 4	11	12				
Gowainghat	M. ... F. ...	5,665 5,960	4,092 1,305	42,431 38,940	15,598 3,710	35,239 30,970	3,007 194	31 9	24 1	26 9	15 ...						
Golabganj	M. ... F. ...	2,559 1,680	1,730 530	13,741 11,003	6,611 1,916	9,201 7,033	758 67	34 10	21 ...	20 ...	10 ...						
Fenchuganj	M. ... F. ...	75 46	51 6	3,267 2,317	628 154	4,563 3,827	83 34	1 ...	...	3 ...	2 ...						
Kamalganj	M. ... F. ...	612 533	426 195	4,912 6,038	1,361 303	4,426 4,108	306 20	...	...	...	...						
Kamalganj	M. ... F. ...	188 164	128 40	1,860 1,864	323 190	2,082 2,081	648 7	6 3	3 1	...	...						
Kamalganj	M. ... F. ...	65 45	50 6	3,103 2,092	645 51	3,006 3,444	542 20	...	...	...	...						
Jaintiapur	M. ... F. ...	116 110	85 6	981 1,063	272 27	1,881 1,207	110 5	...	...	...	...						
Malaganj	M. ... F. ...	1,480 1,957	1,046 296	9,469 9,616	3,911 816	6,299 6,707	644 37	...	...	...	...						
Biswanath	M. ... F. ...	830 865	582 256	5,078 6,007	1,878 254	2,091 2,673	186 18	...	...	...	...						
South Sylhet Subdivision																	
Maulei Bazar	M. ... F. ...	5,394 4,769	3,780 1,267	47,991 49,456	18,588 3,530	73,823 68,807	6,826 257	101 34	84 3	...	...						
Kamalganj	M. ... F. ...	1,641 1,382	1,260 308	13,550 14,940	6,378 1,234	8,795 6,334	1,473 60	32 11	30 1	...	...						
Srimangal	M. ... F. ...	396 263	202 81	8,897 10,178	2,841 308	15,394 13,100	945 40	...	...	...	...						
Rajmangal	M. ... F. ...	696 736	671 176	6,307 5,604	2,353 401	18,016 17,914	1,613 45	68 33	48 2	...	...						
Kulaura	M. ... F. ...	1,058 994	723 307	7,306 8,601	2,936 682	8,234 7,532	641 17	...	...	...	...						
Karimganj	M. ... F. ...	1,263 1,194	924 206	11,731 11,413	4,000 825	23,454 21,707	2,242 105	11 ...	11 ...	...	...						
Baradar	M. ... F. ...	3,772 3,330	2,359 751	49,597 46,427	15,140 2,683	69,305 66,864	8,123 724	33 5	28 ...	...	...						
Patarkandi	M. ... F. ...	1,435 1,217	1,066 297	13,125 11,669	6,735 1,083	22,430 22,352	2,401 309	14 3	11 ...	...	...						
Ratubari	M. ... F. ...	355 264	213 65	4,651 6,346	1,694 267	3,466 5,564	273 66	...	...	...	...						
Jaldhup...	M. ... F. ...	237 108	120 30	7,916 6,908	1,193 131	13,547 12,757	1,413 63	16 2	14 ...	...	...						
	M. ... F. ...	494 302	294 25	8,008 7,863	1,600 133	13,979 12,838	1,711 268	3 ...	3 ...	...	...						
	M. ... F. ...	1,268 1,389	739 331	10,297 10,349	5,037 1,089	15,573 15,753	2,233 159	...	...	...	...						



PROVINCIAL TABLE II.—POPULATION OF DISTRICTS, SUBDIVISIONS, THANAS OR OTHER LOCAL UNITS BY RELIGION AND LITERACY—contd.

DISTRICT, SUBDIVISION, THANA OR OTHER LOCAL UNIT.	Males (M) or Females (F).	MUSLIMS.		CHRISTIANS.		TRIBAL.		OTHERS.		NUMBER LITERATE.				LITERATE IN ENGLISH.
		Number of persons.	Number literate.	Number of persons.	Number literate.	Number of persons.	Number literate.	Aged 4-13.	Aged 14-20.	Aged 24 and over.				
SYLHET DISTRICT	{ M. ... F. ...	13	14	15	16	17	18	19	20	21	22	23	24	
	{ M. ... F. ...	828,123 775,682	81,693 12,997	1,650 1,335	614 268	1,932 1,822	68 6	73 51	51 25	33,354 10,937	51,753 13,040	131,535 13,321	27,862 1,434	
North Sylhet Subdivision	{ M. ... F. ...	215,201 205,316	22,999 6,619	262 193	108 59	482 473	28 6	28 32	20 22	6,693 2,979	11,613 4,010	27,575 3,927	7,804 671	
Sylhet sahr	{ M. ... F. ...	57,876 55,809	7,728 1,263	183 114	76 46	66 40	6 1	25 30	18 22	2,544 1,267	4,803 1,267	9,611 1,649	4,527 447	
Gowalghat	{ M. ... F. ...	24,322 19,433	1,856 941	64 22	13 6	239 213	7 ...	3 2	8 ...	90 128	729 203	1,353 167	342 24	
Golabganj	{ M. ... F. ...	30,039 30,927	3,050 302	9 8	3 1	...	...	...	...	677 226	1,204 329	3,053 302	539 1	
Fenchuganj	{ M. ... F. ...	8,004 7,221	1,307 260	13 8	11 7	...	...	...	...	339 150	612 148	1,658 229	310 11	
Kamalganj	{ M. ... F. ...	29,291 29,813	3,042 1,502	1 1	1 1	...	...	...	...	655 428	1,047 780	3,108 372	404 146	
Jaintiapur	{ M. ... F. ...	6,353 5,658	360 22	61 40	2 ...	171 220	14 6	...	...	78 8	209 34	650 23	61 ...	
Falganj	{ M. ... F. ...	31,446 31,266	3,011 197	...	...	2 ...	1 ...	...	...	1,368 347	1,925 466	6,100 523	577 4	
Blawanath	{ M. ... F. ...	27,690 27,031	2,155 1,092	2 ...	2 ...	...	...	...	...	724 765	1,124 773	3,055 602	515 38	
South Sylhet Subdivision	{ M. ... F. ...	103,501 96,982	12,638 951	884 263	185 56	944 251	5 ...	15 6	12 ...	6,025 1,665	9,845 2,002	26,245 2,357	5,067 140	
Moulvi Bazar	{ M. ... F. ...	28,078 27,102	4,630 437	31 31	16 10	...	...	1 3	...	2,471 634	3,362 705	7,849 781	1,610 43	
Kamalganj	{ M. ... F. ...	16,839 14,676	1,631 1,074	93 66	60 11	4 ...	...	1 ...	1	467 144	1,374 183	3,880 260	613 10	
Srimangal	{ M. ... F. ...	9,083 8,608	974 28	111 62	89 17	127 121	4 ...	0 2	...	806 142	1,313 222	3,812 304	755 25	
Belmangal	{ M. ... F. ...	16,716 17,610	1,917 1,107	38 19	14 2	...	...	...	...	1,042 898	1,498 398	3,671 431	707 17	
Kulbura	{ M. ... F. ...	30,255 28,266	3,056 242	129 55	46 16	113 126	1 ...	4 ...	2	1,430 397	2,488 600	7,666 611	1,362 46	
Karimganj Subdivision	{ M. ... F. ...	138,486 130,628	16,800 1,369	506 468	185 95	98 85	3 ...	10 4	6 1	6,401 1,476	10,501 2,027	25,738 2,124	4,765 229	
Karimganj	{ M. ... F. ...	55,724 51,606	7,290 611	81 67	23 27	1 ...	...	3 ...	1	2,702 644	4,270 748	9,425 815	2,108 110	
Badarganj	{ M. ... F. ...	10,654 10,518	1,087 233	171 145	90 40	7 ...	2 ...	7 3	5	442 167	790 255	2,019 222	603 67	
Fatharkandi	{ M. ... F. ...	13,039 11,266	1,620 1,188	96 87	36 13	26 23	...	...	...	406 65	1,044 168	3,067 183	599 22	
Bahubari	{ M. ... F. ...	11,409 10,949	666 19	72 63	22 6	61 3	1 ...	...	...	400 114	754 170	2,364 102	341 17	
Jaldhup	{ M. ... F. ...	47,310 47,053	5,737 318	99 76	24 7	2 ...	...	...	...	2,270 466	3,454 666	8,003 712	1,166 23	



PROVINCIAL TABLE II.—POPULATION OF DISTRICTS, SUBDIVISIONS, THANAS OR OTHER LOCAL UNITS BY RELIGION AND LITERACY—*contd.*

DISTRICT, SUBDIVISION, THANA OR OTHER LOCAL UNIT.	Males (M) or Females (F).	BRAHMAN.				OTHER HINDUS.		DEPRESSED CLASSES.		JAINS.		SIKHS.	
		Number of persons.	Number literate.	Number of persons.	Number literate.	Number of persons.	Number literate.	Number of persons.	Number literate.	Number of persons.	Number literate.	Number of persons.	Number literate.
<i>Sunamganj Subdivision</i>	1	3	4	5	6	7	8	9	10	11	12		
	M. ...	2,954	2,198	67,663	17,573	38,315	2,914	17	15	...	...	...	...
	F. ...	2,633	795	58,237	2,355	31,859	163	3	...	...	...	...	...
<i>Sunamganj</i>	M. ...	677	493	13,149	3,674	6,905	680	13	13	...	...	...	...
	F. ...	453	165	10,477	662	5,325	58	1	...	...	...	...	...
<i>Tahirpur</i>	M. ...	158	103	3,337	666	2,464	145	...	...	...	...	...	...
	F. ...	153	40	3,026	104	1,707	5	...	...	...	...	...	...
<i>Chhatak...</i>	M. ...	643	450	8,311	2,005	5,775	377	5	3	...	...	...	...
	F. ...	498	231	6,983	236	4,663	65	...	...	...	...	...	...
<i>Ditai</i>	M. ...	266	162	11,600	2,069	5,822	451	...	...	...	...	...	...
	F. ...	269	64	10,163	337	6,145	14	...	...	...	...	...	...
<i>Jagannathpur</i>	M. ...	762	661	7,719	3,091	4,735	363	...	...	...	...	...	...
	F. ...	642	213	7,276	637	4,840	10	...	...	...	...	...	...
<i>Sella</i>	M. ...	153	97	8,615	1,425	3,493	297	...	...	...	...	...	...
	F. ...	153	26	7,641	80	3,160	13	...	...	...	...	...	...
<i>Dharanpasha</i>	M. ...	336	241	14,642	2,740	8,067	432	...	...	...	...	...	...
	F. ...	264	66	12,672	312	6,000	11	...	...	...	...	...	...
<i>Halganj Subdivision</i>	M. ...	5,795	4,983	65,433	24,599	62,267	4,933	10	8	5	3	...	...
	F. ...	5,184	1,314	64,611	4,759	60,813	194	2	...	9	...	...	...
<i>Halganj</i>	M. ...	815	608	9,394	4,329	6,081	941	9	8	6	3	...	...
	F. ...	895	170	8,665	1,607	6,103	43	...	...	2	...	...	...
<i>Chunarighat</i>	M. ...	695	435	8,198	3,002	13,690	512	...	...	...	...	...	...
	F. ...	607	180	7,666	656	13,108	35	...	...	...	...	...	...
<i>Baniyachung</i>	M. ...	1,119	901	11,946	3,481	8,319	629	...	...	...	...	...	...
	F. ...	1,038	288	12,293	704	8,116	15	...	...	...	...	...	...
<i>Ajmiriganj</i>	M. ...	214	144	6,231	2,381	3,809	428	1	...	...	...	...	...
	F. ...	218	28	5,664	377	3,681	11	...	...	...	...	...	...
<i>Madhabpur</i>	M. ...	738	627	7,927	3,243	12,088	798	...	...	...	...	...	...
	F. ...	661	185	8,215	635	11,680	23	...	...	...	...	...	...
<i>Lokhai...</i>	M. ...	429	203	3,941	1,681	5,373	470	...	...	...	...	...	...
	F. ...	454	127	4,231	318	6,021	23	...	...	...	...	...	...
<i>Nahiganj</i>	M. ...	1,312	674	11,539	4,491	7,798	811	...	...	...	...	...	...
	F. ...	1,203	255	11,499	739	7,407	35	...	...	...	...	...	...
<i>Bahubal</i>	M. ...	641	423	6,097	2,400	5,093	343	...	...	...	...	...	...
	F. ...	598	131	6,148	423	5,017	9	...	...	...	...	...	...
<b>KHASI AND JAINTHIA HILLS (BRITISH)</b>	M. ...	621	389	6,695	2,932	176	20	...	...	45	23	...	...
	F. ...	267	148	3,016	318	141	2	...	...	16	...	...	...
<i>Shillong Subdivision</i>	M. ...	516	384	5,969	2,815	147	20	...	...	45	23	...	...
	F. ...	267	148	2,758	814	135	2	...	...	16	...	...	...
<i>Jowai Subdivision</i>	M. ...	5	5	726	117	18	...	...	...	...	...	...	...
	F. ...	...	...	258	4	9	...	...	...	...	...	...	...



PROVINCIAL TABLE II.—POPULATION OF DISTRICTS, SUBDIVISIONS, THANAS OR OTHER LOCAL UNITS BY RELIGION AND LITERACY—*contd.*

DISTRICT, SUBDIVISION, THANA OR OTHER LOCAL UNIT.	Males (M) or females (F).	MUSLIMS.		CHRISTIANS.		TRIBAL.		OTHERS.		NUMBER LITERATE.				LITERATE IN ENGLISH
		Number of persons.	Number literate.	Number of persons.	Number literate.	Number of persons.	Number literate.	Number of persons.	Number literate.	Aged 4-13.	Aged 14-23.	Aged 24 and over.		
<i>Sunamganj Subdivision</i>	...	13	14	15	16	17	18	19	20	21	22	23	24	
	{ M. ... F. ... }	182,927 163,962	12,188 2,370	346 280	63 13	781 746	18	8 2	7 1	5,899 1,928	7,999 1,834	21,018 1,838	3,768 103	
Sunamganj	{ M. ... F. ... }	42,344 37,468	2,572 477	318 256	54 10	321 300	8	...	...	1,316 531	1,018 401	4,708 411	1,202 67	
Tahirpur	{ M. ... F. ... }	9,946 8,304	390 26	2 1	1 1	124 97	6	2	2	226 68	286 62	949 43	152 3	
Chhatrak...	{ M. ... F. ... }	49,474 45,375	3,305 260	3 2	2 1	179 166	4	6	5	1,006 214	1,734 294	4,344 306	637 7	
Ditai	{ M. ... F. ... }	10,035 17,901	1,313 381	...	...	...	...	...	...	601 327	1,039 237	2,945 223	432 10	
Jagannathpur	{ M. ... F. ... }	24,786 23,097	2,657 876	4 4	...	...	...	...	...	1,208 552	1,527 582	3,836 601	770 16	
Sulla	{ M. ... F. ... }	6,045 5,371	247 12	...	...	...	...	...	...	396 56	416 48	1,254 27	146 1	
Dharampasha	{ M. ... F. ... }	30,397 26,836	1,438 238	19 17	6 1	360 374	1	...	...	780 180	980 210	3,092 228	419 9	
<i>Habiganj Subdivision</i>	...	188,068 179,494	17,068 2,788	152 141	73 45	327 267	14	12 8	6 1	8,336 2,889	11,794 3,167	30,956 3,045	6,488 291	
Habiganj	{ M. ... F. ... }	30,718 29,968	2,406 140	34 45	17 33	6	...	1 2	1 1	1,320 300	2,078 475	6,006 529	1,635 83	
Chunarighat	{ M. ... F. ... }	23,309 22,211	2,300 317	83 15	34 9	134 113	10	5	3	874 290	1,446 321	3,002 436	835 26	
Danlyachung	{ M. ... F. ... }	31,943 30,123	2,105 218	1 ...	1 ...	...	...	...	...	984 353	1,476 442	4,537 490	811 12	
Ajaitiganj	{ M. ... F. ... }	9,523 8,663	666 26	...	...	...	...	...	...	435 148	774 158	2,310 128	263 ...	
Machhapur	{ M. ... F. ... }	23,798 23,170	2,712 1,306	83 77	17 2	139 133	4	6 6	2	1,306 771	1,034 788	4,031 621	923 125	
Lakhal...	{ M. ... F. ... }	16,029 16,370	943 81	...	...	...	...	...	...	487 132	698 263	2,231 214	308 7	
Naliganj	{ M. ... F. ... }	32,950 31,770	3,340 274	...	...	...	...	...	...	1,375 456	2,308 419	5,742 415	925 21	
Bahubal	{ M. ... F. ... }	19,301 18,580	2,607 425	6 5	4 1	28 21	...	...	...	1,373 399	1,188 331	3,113 269	662 15	
<i>KHASI AND JAINTEA HILLS (BRITISH)</i>	{ M. ... F. ... }	708 176	246 32	11,207 12,107	2,774 1,996	36,732 38,736	949 255	66 25	40 14	591 442	2,171 1,153	4,611 1,170	1,401 339	
<i>Shillong Subdivision</i>	{ M. ... F. ... }	569 157	236 31	2,135 2,246	953 656	6,848 6,882	683 192	66 25	40 14	401 244	1,551 511	3,303 602	1,169 258	
<i>Jowai Subdivision</i>	{ M. ... F. ... }	139 19	40 1	9,072 9,861	1,821 1,340	29,184 31,854	266 63	...	...	190 198	620 642	1,409 568	232 81	



PROVINCIAL TABLE II.—POPULATION OF DISTRICTS, SUBDIVISIONS, THANAS OR OTHER LOCAL UNITS BY RELIGION AND LITERACY—*contd.*

DISTRICT, SUBDIVISION, THANA OR OTHER LOCAL UNIT.	Males (M) or females (F).	HINDUS.				JAINS.			SIKHS.	
		BRAHMANA.		OTHER HINDUS.		DEPRECEASED CLASSES.		Number of persons.	Number of persons.	Number of persons.
		Number of persons.	Number of persons.	Number of persons.	Number of persons.	Number of persons.	Number of persons.			
1	2	3	4	5	6	7	8	9	10	11
NAGA HILLS DISTRICT	{ M. ... F. ...	125 56	214 13	3,836 2,030	1,073 61	275 126	66 13	76 25	50 1	5 ...
Kohima	{ M. ... F. ...	117 55	168 13	3,076 1,766	881 61	105 120	60 13	70 23	45 1	5 ...
Mokokchung	{ M. ... F. ...	8 1	8 ...	760 204	212 10	170 6	...	6 3	5 ...	...
LUSHAI HILLS	{ M. ... F. ...	85 21	16 10	2,220 1,696	623 65	78 ...	...	...	...	5 2
Aijal Subdivision	{ M. ... F. ...	94 14	9 7	1,538 1,103	484 47	78 ...	...	...	...	4 2
Jungled Subdivision	{ M. ... F. ...	11 7	7 3	682 533	139 8	...	...	...	...	1 ...
ASSAM VALLEY DIVISION	{ M. ... F. ...	59,819 47,331	32,507 4,684	1,180,903 1,083,969	193,475 14,499	578,994 1,08,815	18,430 1,294	1,601 636	1,148 21	1,603 678
GOALPARA DISTRICT	{ M. ... F. ...	3,907 2,310	2,343 630	173,621 151,185	29,122 2,385	30,834 23,990	1,545 92	473 117	366 3	24 12
Dhubri Subdivision	{ M. ... F. ...	2,949 1,642	1,656 417	115,826 98,730	17,368 1,371	25,608 19,860	635 17	378 109	280 3	18 8
Dhubri	{ M. ... F. ...	939 582	673 240	11,439 6,472	2,955 694	3,001 1,749	116 4	109 16	62 1	7 6
Gohalganj	{ M. ... F. ...	289 171	274 66	23,485 21,786	4,134 186	1,828 1,255	89 1	46 6	32 ...	...
Gossalganj	{ M. ... F. ...	315 156	109 10	19,540 7,312	1,808 39	8,514 7,363	36 2	21 7	10 ...	...
Bijni	{ M. ... F. ...	411 312	106 9	32,134 28,390	2,922 77	4,239 3,695	60 ...	...	...	...
Kokrajhar	{ M. ... F. ...	222 87	122 7	17,013 12,293	1,333 78	3,763 2,861	127 2	0 2	9 ...	...
Bilaspara	{ M. ... F. ...	529 299	360 83	16,738 14,607	3,165 247	2,143 1,601	65 2	54 6	41 ...	4 2
South Salmara	{ M. ... F. ...	95 51	70 9	3,384 2,615	934 113	1,258 810	62 6	60 43	42 2	7 ...
Manchhar	{ M. ... F. ...	67 14	50 3	2,793 2,341	567 37	746 616	39 ...	70 23	54 ...	...



PROVINCIAL TABLE II.—POPULATION OF DISTRICTS, SUBDIVISIONS, THANAS OR OTHER LOCAL UNITS BY RELIGION AND LITERACY—*contd.*

DISTRICT, SUBDIVISION, THANA OR OTHER LOCAL UNIT.	MUSLIMS.		CHRISTIANS.		TRIBAL.		OTHERS.		NUMBER LITERATE.		LITERATE IN ENGLISH.
	Number of persons.	Number literate.	Number of persons.	Number literate.	Number of persons.	Number literate.	Number of persons.	Number literate.	Aged 4-13.	Aged 14-23.	Aged 24 and over.
	13	14	15	16	17	18	19	20	21	22	23
NAGA HILLS DISTRICT	523	135	11,324	820	73,182	652	190	17	327	860	1,743
	175	10	11,584	267	75,107	27	205	4	76	173	40
Kohima	222	68	1,254	184	45,594	477	20	4	123	411	327
	113	9	1,255	37	45,310	15	15	...	54	44	26
Mokokchung	301	67	9,500	636	27,589	373	170	13	145	249	163
	62	1	10,220	250	20,797	12	180	4	43	129	14
LUSHAI HILLS	146	39	24,676	7,742	29,513	3,278	513	85	707	3,764	776
	9	2	32,447	1,376	39,642	97	401	...	147	769	71
Aijal Subdivision	110	17	20,610	6,190	20,184	2,494	5	3	537	3,094	638
	5	1	24,959	1,056	20,740	84	...	...	112	611	59
Lungleh Subdivision	36	22	6,066	1,552	9,329	784	508	82	170	670	183
	4	1	7,488	320	9,902	13	461	...	55	168	19
ASSAM VALLEY DIVISION	515,217	44,238	47,970	9,118	196,367	4,454	6,530	1,103	38,793	75,037	48,184
	438,083	3,820	40,953	3,059	190,491	299	4,712	88	7,538	9,903	2,498
GOALPARA DISTRICT	205,286	12,872	9,796	1,484	45,912	2,671	320	25	6,736	11,904	6,025
	182,323	1,030	8,740	495	43,477	174	291	11	1,511	1,673	347
Dhubri Subdivision	143,681	8,570	6,318	484	35,630	1,887	282	20	3,934	7,291	3,616
	128,460	612	5,499	163	34,467	114	260	9	824	927	165
Dhubri	20,940	2,235	66	21	1,560	135	10	5	013	1,560	1,309
	23,718	235	47	15	1,434	13	14	8	353	353	102
Golaghat	16,576	1,379	19	6	9	...	8	...	794	1,319	319
	14,978	37	15	...	9	...	6	...	80	95	2
Goswamiganj	4,252	239	4,589	339	5,555	592	144	5	396	482	237
	3,309	8	5,555	123	5,196	62	134	...	82	79	7
Buni	7,223	203	1,487	43	7,017	213	...	...	415	990	245
	5,557	8	1,700	5	6,362	12	...	...	46	26	1
Kokrajhar	8,323	323	232	41	19,455	993	46	2	350	744	323
	6,853	11	445	7	18,689	28	49	...	24	51	5
Bilaspara	21,850	985	128	29	2,519	178	3	...	651	1,343	654
	19,056	89	130	12	2,385	10	2	...	151	182	14
South Salmara	43,372	2,018	9	2	...	...	31	1	377	742	275
	39,768	134	...	...	...	...	31	...	22	117	4
Manchhar	14,917	987	4	...	413	3	41	4	219	267	164
	14,421	103	5	1	402	...	43	...	50	64	...











PROVINCIAL TABLE II.—POPULATION OF DISTRICTS, SUBDIVISIONS, THANAS OR OTHER LOCAL UNITS BY RELIGION AND LITERACY—*contd.*

DISTRICT, SUBDIVISION, THANA OR OTHER LOCAL UNIT.	Males (M) or females (F).	HINDUS.			OTHER HINDUS.			DEFEERED CLASSES.			JAINS.			SIKHS.		
		Number of persons.	Number literate.	5	Number of persons.	Number literate.	6	Number of persons.	Number literate.	7	8	Number of persons.	Number literate.	Number of persons.	Number literate.	Number literate.
<b>DARRANG DISTRICT</b>																
<i>Tezpur Subdivision</i>																
Tezpur	M. ... F. ...	11,409 9,162	4,439 566	133,261 110,441	17,307 1,446	101,856 89,494	2,900 157	197 33	148 4	97 50	11	12				
Dhekiajuli	M. ... F. ...	5,497 6,879	3,069 470	70,102 54,499	11,571 1,180	74,453 66,933	2,119 117	120 10	90 3	69 46	32 1					
Chutla (Soates)	M. ... F. ...	1,804 1,229	648 253	23,471 15,847	5,642 698	24,128 20,237	294 79	60 6	45 3	18 8	7					
Dehal	M. ... F. ...	1,253 881	285 29	13,036 9,088	1,040 58	13,000 14,378	103 6	16 ...	14 ...	3 ...	2					
Gobpur	M. ... F. ...	2,054 1,780	878 125	19,774 14,389	2,637 236	13,986 14,096	899 32	26 ...	23 ...	7 0	4					
Mangaldai Subdivision																
Mangaldai	M. ... F. ...	2,912 2,983	1,370 96	63,159 55,942	5,736 266	27,403 22,561	781 40	77 23	52 1	28 4	13					
Kahalgau	M. ... F. ...	1,095 1,504	947 64	29,356 27,288	3,119 140	3,240 2,784	309 20	69 19	38 1	1 ...	...					
Paruri	M. ... F. ...	288 217	111 3	11,457 10,435	886 20	1,264 693	97 ...	6 2	4 ...	...	...					
Udaiguri	M. ... F. ...	405 801	179 25	13,678 11,416	962 68	13,023 11,630	297 17	3 ...	3 ...	9 3	8					
Dalgao	M. ... F. ...	537 348	104 14	6,795 6,433	607 20	8,194 6,754	138 3	5 2	4 ...	19 1	5					
Nowgong District																
Nowgong Sadr	M. ... F. ...	5,465 3,987	2,866 409	123,061 109,630	18,834 1,627	44,133 39,434	3,467 210	246 54	160 2	339 293	118 14					
Samaguri	M. ... F. ...	2,169 1,544	1,021 184	26,359 24,004	6,059 540	6,067 6,811	691 52	40 36	20 1	176 158	37 7					
Kaliabor	M. ... F. ...	773 644	433 40	15,750 13,379	2,441 181	11,613 11,368	577 84	23 8	15 ...	...	...					
Beha	M. ... F. ...	742 603	337 58	9,093 8,004	1,576 139	4,654 3,350	311 16	1 ...	1 ...	2 2	2					
Jamunamukh	M. ... F. ...	544 404	340 47	17,387 10,335	9,315 186	5,088 4,926	801 61	36 4	26 ...	54 69	28					
Lumding	M. ... F. ...	883 244	227 19	17,148 14,440	2,281 192	6,260 4,880	228 6	...	...	50 34	13					
Lahorigat	M. ... F. ...	210 68	122 22	2,645 1,418	647 116	1,029 554	95 3	2 3	2 1	57 30	38					
Narigaon	M. ... F. ...	293 164	178 18	15,242 13,283	1,206 82	4,145 3,947	269 11	134 13	95 ...	...	...					
	M. ... F. ...	416 398	213 21	19,029 17,099	1,407 99	5,601 4,090	297 13	1 ...	1 ...	...	...					



PROVINCIAL TABLE II.—POPULATION OF DISTRICTS, SUBDIVISIONS, THANAS OR OTHER LOCAL UNITS BY RELIGION AND LITERACY—*contd.*

DISTRICT, SUBDIVISION, THANA OR OTHER LOCAL UNIT.	Males (M) or females (F).	MUSLIMS.		CHRISTIANS.		TRIBAL.		OTHERS.		NUMBER LITERATE.			LITERATE IN ENGLISH.
		Number of persons.	Number literate.	Number of persons.	Number literate.	Number of persons.	Number literate.	Number of persons.	Number literate.	Aged 4-13.	Aged 14-23.	Aged 24 and over.	
<b>DARRANG DISTRICT</b>													
<i>Tezpur Subdivision</i>													
Tezpur	{ M. ... F. ... }	37,529 29,974	3,259 145	8,453 7,263	820 174	23,469 20,901	220 17	832 396	130 14	3,176 687	6,919 907	19,193 930	4,542 230
Dhekiajuli	{ M. ... F. ... }	11,644 8,114	1,579 76	3,490 2,790	419 107	19,504 17,312	168 15	441 265	93 14	2,095 559	4,630 720	12,419 704	3,257 192
Chutia (Sootea)	{ M. ... F. ... }	6,327 4,352	882 66	1,375 1,199	178 60	5,775 5,000	47 3	109 41	57 10	1,045 353	1,972 388	4,783 900	1,769 137
Belali	{ M. ... F. ... }	1,237 537	203 5	4,263 411	39 6	4,263 4,036	20 2	22 16	4 2	94 14	347 42	1,893 47	350 9
Gohpur	{ M. ... F. ... }	3,180 2,431	215 11	450 301	49 6	3,246 2,749	31 6	93 53	17 1	529 125	1,219 159	3,114 130	575 16
Mangaldai Subdivision													
Mangaldai	{ M. ... F. ... }	25,885 21,860	1,680 69	4,963 4,473	401 67	3,965 3,589	64 2	391 131	46 ...	1,081 128	2,289 187	6,773 226	1,985 38
Kalagaon	{ M. ... F. ... }	17,286 13,265	1,075 35	1,294 1,329	14 2	15 ...	...	35 15	3 ...	702 77	1,414 81	3,200 107	446 6
Paseri	{ M. ... F. ... }	869 716	82 4	338 399	7 ...	455 401	9 ...	9 ...	...	114 8	208 7	764 18	165 2
Udalguri	{ M. ... F. ... }	2,077 1,411	137 6	2,295 2,021	253 41	197 169	11 ...	200 81	23 ...	98 18	374 63	1,305 60	446 17
Dalgaoon	{ M. ... F. ... }	477 234	86 3	2,179 1,994	136 25	693 461	20 ...	83 35	11 ...	40 18	107 21	894 35	212 7
Nowgong District													
Nowgong Sadr	{ M. ... F. ... }	95,597 82,165	6,837 743	2,015 2,428	400 254	27,094 26,000	360 9	35 5	23 2	4,492 885	7,907 1,187	20,755 1,098	3,784 180
Sannaguri	{ M. ... F. ... }	20,077 22,008	2,601 400	139 186	84 142	911 936	29 1	4 1	4 ...	1,784 428	2,774 407	6,418 822	1,389 103
Kallabur	{ M. ... F. ... }	20,105 17,266	1,372 236	1,018 904	60 21	6,307 6,916	64 2	14 2	8 ...	706 146	1,346 215	3,448 173	672 17
Roha	{ M. ... F. ... }	560 700	139 3	402 353	29 5	1,676 1,526	0 ...	6 ...	5 ...	265 64	575 65	1,660 98	242 7
Jamunamukh	{ M. ... F. ... }	2,741 2,415	213 10	73 63	15 3	715 799	23 2	1 1	1 ...	576 100	963 118	2,922 100	333 7
Lumding	{ M. ... F. ... }	7,313 6,309	663 17	863 940	114 45	10,169 9,753	144 3	3 1	1 ...	277 44	760 109	2,665 132	336 3
Laborigat	{ M. ... F. ... }	523 166	142 14	101 69	61 25	3,820 3,662	52 1	7 ...	3 ...	69 47	217 72	436 47	433 47
Marigaon	{ M. ... F. ... }	34,576 30,793	1,350 60	1 ...	...	346 252	1 ...	...	...	477 36	783 61	2,142 61	273 2
	{ M. ... F. ... }	3,011 2,598	198 7	10 15	7 3	3,169 3,116	38 1	...	...	238 20	466 50	1,474 44	205 4



PROVINCIAL TABLE II.—POPULATION OF DISTRICTS, SUBDIVISIONS, THANAS OR OTHER LOCAL UNITS BY RELIGION AND LITERACY—*contd.*

DISTRICT, SUBDIVISION, THANA OR OTHER LOCAL UNIT.	Male (M) or females (F).	BRAHMAN.		OTHER HINDUS.		DEPRESSED CLASSES.		JAINS.		SIKHS.	
		Number of persons.	Number literate.	Number of persons.	Number literate.	Number of persons.	Number literate.	Number of persons.	Number literate.	Number of persons.	Number literate.
SIBSAGAR DISTRICT											
	2	8	4	8	6	7	8	9	10	11	12
	M. ...	13,457	7,869	258,668	46,150	173,533	3,681	128	63	221	109
	F. ...	10,345	1,211	226,678	3,423	158,353	215	53	2	83	10
Jorhat Subdivision											
	M. ...	6,618	3,922	99,408	18,498	57,780	1,778	57	30	103	48
	F. ...	5,199	659	87,007	1,371	52,410	112	17	2	40	7
Jorhat	M. ...	4,344	2,573	42,100	9,276	29,720	899	11	8	64	29
	F. ...	3,360	490	36,973	927	18,961	81	...	...	17	3
Tock	M. ...	1,160	599	20,640	3,836	17,722	405	19	10	10	15
	F. ...	989	100	15,667	181	15,479	9	10	...	5	2
Tilakur	M. ...	534	340	16,868	2,660	16,553	347	24	0	22	6
	F. ...	386	43	13,567	149	15,390	15	7	2	18	2
Majuli	M. ...	231	404	10,900	2,828	2,775	223	3	3	3	...
	F. ...	463	31	17,680	114	2,404	4	...	...	...	...
Sibsagar Subdivision											
	M. ...	3,136	1,835	95,486	17,500	61,606	1,170	35	20	86	42
	F. ...	2,326	344	85,384	1,308	56,530	78	14	...	34	7
Sibsagar	M. ...	1,310	731	27,435	7,443	11,468	477	7	5	3	3
	F. ...	1,041	138	24,406	701	10,201	66	2	...	3	...
Nadima	M. ...	673	425	21,972	3,949	18,702	304	15	5	69	31
	F. ...	300	65	15,306	198	18,087	15	13	...	19	1
Ampuri	M. ...	754	437	10,030	3,162	6,303	70	1	1	16	3
	F. ...	627	46	15,003	232	4,509	1	...	...	...	...
Sonari	M. ...	400	245	16,140	2,948	20,023	319	12	0	15	6
	F. ...	252	45	14,995	157	25,213	4	...	...	11	...
Golghat Subdivision											
	M. ...	3,703	2,109	63,774	10,152	54,147	736	36	12	32	19
	F. ...	2,821	208	54,287	744	49,413	26	22	...	9	2
Golghat	M. ...	1,696	939	35,672	6,509	30,305	276	10	9	23	17
	F. ...	1,070	139	31,993	518	27,677	13	4	...	4	1
Dergaon	M. ...	1,793	999	20,640	9,900	13,917	254	23	3	5	...
	F. ...	1,039	75	18,719	191	12,015	9	15	...	2	...
Bokakhat	M. ...	244	171	4,496	783	10,837	107	3	...	7	2
	F. ...	112	7	5,007	35	9,721	4	2	...	3	1

\* The discrepancy between the total population of these thanas as given in this table and in Provincial Table I is due to the fact that adjustments of portions of Holoagar mania in Jorhat and Solaguri mania in Sibagar were subsequently made. These adjustments have been included in Provincial Table I but could not be shown in this table.



PROVINCIAL TABLE II.—POPULATION OF DISTRICTS, SUBDIVISIONS, THANAS OR OTHER LOCAL UNITS BY RELIGION AND LITERACY—*contd.*

DISTRICT, SUBDIVISION, THANA OR OTHER LOCAL UNIT.	Males (M) females (F).	MUSLIMS.		CHRISTIANS.		TRIBAL.		OTHERS.		NUMBER LITERATE.			LITERATE IN ENGLISH.
		Number of persons.	Number literate.	Number of persons.	Number literate.	Number of persons.	Number literate.	Number of persons.	Number literate.	Aged 4-13.	Aged 14-23.	Aged 24 and over.	
SIBSAGAR DISTRICT	...	13	14	15	16	17	18	19	20	21	22	23	24
	{ M. ... F. ... }	24,916 18,991	6,042 739	7,153 6,079	1,323 433	16,744 15,290	291 15	1,469 1,165	233 11	8,328 1,734	16,700 2,012	40,731 2,274	12,506 600
Jorhat Subdivision	...	7,059 5,154	2,007 321	1,784 1,412	439 133	1,419 1,255	17 ...	441 329	92 6	3,606 706	7,037 863	16,195 1,042	5,494 290
Jorhat	{ M. ... F. ... }	4,370 3,309	1,254 246	354 185	228 79	1,068 915	5 ...	27 14	12 4	2,204 624	3,542 609	8,240 700	2,094 231
Teok	{ M. ... F. ... }	1,034 706	263 99	305 285	96 37	231 221	3 ...	23 21	6 ...	530 80	1,287 119	3,403 189	891 34
Titabor	{ M. ... F. ... }	1,053 1,168	363 46	1,094 942	115 17	9 5	...	319 293	73 2	463 64	987 106	2,480 105	892 23
Majuli	{ M. ... F. ... }	103 61	27 ...	...	...	111 105	10 ...	3 1	1 ...	409 38	971 39	2,063 72	137 2
Sibsagar Subdivision	...	11,046 8,710	2,713 312	2,327 2,067	428 118	795 684	27 ...	486 400	76 4	3,183 712	6,003 699	14,638 754	4,375 297
Sibsagar	{ M. ... F. ... }	5,130 4,256	1,227 263	396 387	121 51	92 50	3 ...	17 19	6 3	1,686 453	2,540 574	5,838 877	1,917 118
Nasira	{ M. ... F. ... }	2,744 2,948	944 74	665 627	135 31	446 345	18 ...	178 129	29 29	644 95	1,468 117	3,728 167	1,194 46
Anguri	{ M. ... F. ... }	1,040 877	185 17	24 13	13 5	1 ...	...	8 ...	2 ...	568 107	1,085 104	2,233 110	634 11
Sonari	{ M. ... F. ... }	1,132 940	297 18	1,240 1,070	169 26	256 159	6 ...	233 233	30 1	296 67	901 94	2,829 100	890 22
Golaghat Subdivision	...	6,811 5,127	1,322 106	3,041 2,600	455 172	14,530 13,450	247 15	542 436	65 1	1,539 316	3,670 480	9,908 478	2,437 103
Golaghat	{ M. ... F. ... }	3,411 2,525	894 85	2,642 2,228	367 141	10,201 9,437	209 14	497 490	56 1	905 218	2,208 363	6,155 328	1,690 69
Dergaon	{ M. ... F. ... }	2,890 2,453	380 10	92 81	20 11	390 279	6 ...	11 13	4 ...	572 96	1,183 101	2,426 115	210 35
Itanagar	{ M. ... F. ... }	283 177	97 5	306 291	68 20	4,030 3,724	32 1	34 24	5 ...	63 13	279 25	927 25	267 19



PROVINCIAL TABLE II.—POPULATION OF DISTRICTS, SUBDIVISIONS, THANAS OR OTHER LOCAL UNITS BY RELIGION AND LITERACY—*contd.*

DISTRICT, SUBDIVISION, THANA OR OTHER LOCAL UNIT.	Males (M) or females (F).	HINDUS.				JAINS.			SIKHS.	
		BHAMAR.		OTHER HINDUS.		DEPRESSED CLASSES.		Number of persons.	Number of literate.	Number of persons.
		Number of persons.	Number of literate.	Number of persons.	Number of literate.	Number of persons.	Number of literate.			
1	2	3	4	5	6	7	8	9	10	11
LAKHIMPUR DISTRICT	{ M. ... F. ... }	6,064 3,042	3,514 610	161,987 131,269	33,703 2,344	192,705 166,613	3,793 303	394 162	234 6	810 215
Dibrugarh Subdivision	{ M. ... F. ... }	4,609 1,937	2,749 532	110,338 84,016	25,305 1,553	171,196 149,103	3,105 270	312 145	187 6	806 207
Dibrugarh	{ M. ... F. ... }	1,685 633	978 235	58,453 29,358	7,301 962	32,472 29,321	749 156	199 82	72 1	66 29
Tinsukia	{ M. ... F. ... }	921 416	534 92	31,634 15,584	6,477 369	40,035 12,937	603 32	166 81	68 5	103 27
Morán	{ M. ... F. ... }	191 81	118 9	11,755 9,263	2,088 86	8,937 8,671	39 ...	1 ...	1 ...	...
Marghertha	{ M. ... F. ... }	911 263	524 96	9,172 2,673	2,398 262	15,370 11,080	427 27	18 4	13 ...	254 122
Jalpur	{ M. ... F. ... }	257 129	133 28	12,019 10,689	2,548 107	15,967 14,093	434 24	5 1	1 ...	9 6
Thowajl	{ M. ... F. ... }	124 66	78 10	13,085 12,778	1,931 61	664 389	42 4	6 1	5 ...	...
Deem Dooma	{ M. ... F. ... }	640 179	324 63	12,098 6,892	2,602 174	47,276 44,093	731 67	17 6	7 ...	104 33
North Lakhimpur Subdivision	{ M. ... F. ... }	1,455 1,085	765 78	51,749 47,273	8,498 391	21,509 17,510	685 33	82 17	47 ...	4 6
North Lakhimpur	{ M. ... F. ... }	469 307	284 42	17,528 16,801	3,129 189	14,744 11,111	202 8	26 2	13 ...	4 8
Dhaknabona	{ M. ... F. ... }	556 289	202 8	18,867 17,567	2,695 100	2,695 2,416	240 9	43 15	26 ...	...
Bihpuria	{ M. ... F. ... }	650 469	279 28	15,024 12,865	2,604 162	4,079 3,683	243 16	13 ...	8 ...	...
GARO HILLS DISTRICT	{ M. ... F. ... }	107 36	90 19	14,585 12,639	1,071 41	394 185	25 ...	...	...	6 2
SADIYA FRONTIER TRACT	{ M. ... F. ... }	183 92	144 29	12,086 9,130	1,568 120	2,340 1,971	485 21	16 13	3 ...	15 19
BALIPARA FRONTIER TRACT	{ M. ... F. ... }	35 9	33 2	1,958 998	347 11	494 317	6 ...	5 ...	5 ...	...







PROVINCIAL TABLE II. - POPULATION OF DISTRICTS, SUBDIVISIONS, THANAS OR OTHER LOCAL UNITS BY RELIGION AND LITERACY—*contd.*

DISTRICT, SUBDIVISION, THANA, OR OTHER LOCAL UNIT.	Males (M) or females (F).	HINDUS.				JAINS.		SIKHS.	
		BRAHMAN.		OTHER HINDUS.		DEPRESSED CLASSES.		Number of persons.	Number of persons, literate.
		Number of persons.	Number literate.	Number of persons.	Number literate.	Number of persons.	Number literate.		
1	2	3	4	5	6	7	8	9	10
(2) Assam States ...	{ M. ... F. ... }	413 185	297 99	133,749 136,947	12,874 690	767 654	167 17	116 51	46 9
Manipur State ...	{ M. ... F. ... }	15* ...	7 ...	123,037 132,385	11,079 345	701 697	149 9	113 51	43 9
Valley Section ...	{ M. ... F. ... }	15 ...	7 ...	132,271 131,926	10,843 341	696 527	140 9	107 48	39 2
Imphal Panch ...	{ M. ... F. ... }	1 ...	...	42,072 46,216	7,085 198	48 38	8 ...	105 44	33 ...
Naharup Panch ...	{ M. ... F. ... }	14 ...	7 ...	13,332 13,028	897 14	9 ...	...	7 8	6 3
Ahalup Panch ...	{ M. ... F. ... }	...	...	27,471 28,273	1,395 73	...	...	...	...
Lailam Panch ...	{ M. ... F. ... }	...	...	20,553 21,909	783 33	...	...	6 1	...
Khabam Panch ...	{ M. ... F. ... }	...	...	17,857 18,990	444 11	...	...	...	...
Jirighat Panch ...	{ M. ... F. ... }	...	...	1,007 905	329 13	639 403	136 9	...	...
Hill Section ...	{ M. ... F. ... }	...	...	1,356 459	230 4	6 ...	2 ...	6 3	4 ...
Imphal North ...	{ M. ... F. ... }	...	...	1,005 861	161 4	6 ...	3 ...	6 3	4 ...
Imphal South ...	{ M. ... F. ... }	...	...	351 98	86 ...	...	...	...	...
Khasi States ...	{ M. ... F. ... }	398 185	290 99	10,115 4,603	1,795 525	66 127	25 8	3 ...	3 ...
								149 33	36 1

\* Manipuri Brahmans, as explained in the footnote to Imperial Table XVII—Caste Tribe or Race, were classed under Manipuri as what was required for the purpose of that table was the total number of Manipuris of all castes. Hence at the time of compilation Provincial Table II the number of Manipuri Brahmans could not be ascertained without a resort of all the Manipuri sips. The approximate number of Manipuri Brahmans is about 10,000.



PROVINCIAL TABLE II.—POPULATION OF DISTRICTS, SUBDIVISIONS, THANAS OR OTHER LOCAL UNITS BY RELIGION AND LITERACY—*concl'd.*

DISTRICT, SUBDIVISION, THANA OR OTHER LOCAL UNIT.	MUSLIMS.		CHRISTIANS.		TRIBAL.		OTHERS.		NUMBER LITERATE.			LITERATE IN ENGLISH.	
	Males (M) or Females (F).	Number of persons.	Number of persons.	Number of persons.	Number of persons.	Number of persons.	Number of persons.	Number of persons.	Aged 4-13.	Aged 15-23.	Aged 24 and over.		
(2) Assam States ...	...	13	14	15	16	17	18	19	20	21	22	23	24
...	{ M. ... F. ... }	12,689 11,911	1,298 186	22,405 24,955	6,830 4,613	136,463 244,495	3,102 886	154 127	69 37	2,538 1,076	7,900 2,674	14,977 2,782	4,517 717
Manipur State ...	...	11,329 11,535	983 139	5,110 5,291	975 173	74,850 79,954	596 12	34 27	4 ...	1,343 153	4,044 2,444	8,448 3,605	2,021 51
Valley Section ...	{ M. ... F. ... }	11,298 11,523	976 139	612 674	212 55	7,389 7,665	228 13	13 14	2 ...	1,201 133	3,504 173	7,568 246	1,859 46
Imphal Panch ...	{ M. ... F. ... }	1,001 1,118	575 45	73 54	44 13	1,248 1,543	105 3	5 ...	2 ...	925 68	2,568 67	4,418 124	1,531 31
Naharup Panch ...	{ M. ... F. ... }	493 473	2 1	223 146	101 27	1,898 1,771	70 1	8 14	...	93 8	253 23	674 16	85 4
Ahalup Panch ...	{ M. ... F. ... }	1,471 1,469	105 77	158 158	39 10	1,244 1,429	14 6	...	...	143 41	377 67	1,113 69	102 1
Lalfam Panch ...	{ M. ... F. ... }	5,007 5,323	118 5	15 16	2 ...	716 813	4 ...	...	...	59 5	222 13	626 20	41 2
Khabam Panch ...	{ M. ... F. ... }	2,707 2,708	49 2	35 56	10 3	1,683 1,655	17 ...	...	...	24 4	134 2	302 10	29 3
Jirighat Panch ...	{ M. ... F. ... }	495 375	37 ...	133 144	14 2	346 327	12 1	...	...	48 7	95 10	376 8	21 4
Hill Section...	{ M. ... F. ... }	31 9	7 ...	4,468 4,717	763 118	67,461 72,289	368 29	21 13	2 ...	52 20	450 72	880 59	219 6
Imphal North ...	{ M. ... F. ... }	11 3	3 ...	1,949 2,104	233 41	38,018 40,700	187 22	21 13	2 ...	37 16	233 31	371 20	145 2
Imphal South ...	{ M. ... F. ... }	30 6	5 ...	2,319 2,616	619 77	20,443 31,589	151 1	...	...	15 4	227 41	508 39	70 4
Khasi States ...	{ M. ... F. ... }	1,360 376	313 56	17,295 18,964	5,855 4,149	61,613 64,541	2,506 544	120 100	65 37	1,195 923	3,156 2,430	6,529 2,477	2,496 666







### PROVINCIAL TABLE III.

#### TEA GARDEN POPULATION BY SEX AND RELIGION.

Five provincial tables dealing specially with the tea garden population of the province were published in the 1921 volume of tables. At this census, for reasons of economy, it has not been found possible to repeat these tables and the only information I can supply is the actual number of persons censused on tea gardens by sex and religion.

The tea gardens of Assam are all situated in the plains districts of the Assam and Surma Valleys and hence the names of the hill districts do not appear in the table.

The figures include all persons censused on tea gardens; managers, doctors, resident traders, clerks, etc., as well as the actual cooly population are, therefore, all comprised in the table.



PROVINCIAL TABLE III.—POPULATION CENSUSED ON TEA GARDENS BY SEX AND RELIGION.

UNINHABITED.	Number of occupied houses.	TOTAL POPULATION.						HINDU.		BUDDHIST.		MUSLIM.		CHRISTIAN.		TIBETAL.		Others.	
		Persons.		Males.		Females.		Males.		Females.		Males.		Females.		Males.		Females.	
		3	4	5	6	7	8	9	10	11	12	13	14	15	16	17	18	19	20
1		2																	
<b>ASSAM</b>																			
SURMA VALLEY	...	977,195	523,326	456,388	482,964	497,458	533	149	15,421	8,840	10,846	8,412	13,779	11,386	483	163			
Cachar Plains	...	88,836	170,367	155,904	160,183	148,049	27	4	7,602	5,086	1,980	963	1,169	1,100	6	2			
Sylhet	...	30,257	77,827	66,703	73,183	66,412	5	2	3,443	2,324	548	401	650	664	1	...			
	...	40,579	92,440	88,411	87,000	81,637	38	3	4,103	2,763	734	562	519	446	5	2			
<b>BRAHMAPUTRA VALLEY</b>																			
Goalpara	...	188,359	353,059	301,184	322,081	279,389	506	145	7,819	3,754	9,566	7,449	12,610	10,286	477	161			
Kamrup	...	1,410	2,896	2,229	2,410	1,898	98	28	31	12	121	174	106	177	...	...			
Darrang	...	1,085	4,053	3,217	3,704	2,950	2	2	66	21	278	257	18	17	...	...			
Nowgong	...	97,468	73,071	69,425	66,216	62,180	167	36	1,406	377	2,635	1,080	9,401	7,705	96	51			
Sibsagar	...	6,470	12,531	10,885	10,808	9,073	18	3	435	297	829	605	417	303	3	2			
Lakhimpur	...	68,285	124,162	110,115	110,823	104,974	127	42	5,603	2,370	2,017	1,620	1,293	1,130	166	63			
Sadiya Frontier Tract	...	72,397	135,298	114,650	128,235	110,364	164	34	2,159	759	3,633	2,703	1,227	802	200	23			
Balipara Frontier Tract	...	416	761	642	741	621	...	...	12	6	5	4	...	...	3	11			
	...	18	30	21	25	19	...	...	6	2	...	...	...	...	...	...			



