

GOVERNMENT OF INDIA
ARCHÆOLOGICAL SURVEY OF INDIA
ARCHÆOLOGICAL
LIBRARY

ACCESSION NO. 31121

CALL No. 312.0954/C.I.(31)

D.G.A. 79



Government of India Publications are obtainable from the Government of India Central Publication Branch, 3, Government Place, West, Calcutta, and from the following Agents :—

EUROPE.

OFFICE OF THE HIGH COMMISSIONER FOR INDIA, INDIA HOUSE, ALDWYCH, LONDON, W.C. 2.

And at all Booksellers.

INDIA AND CEYLON: Provincial Book Depots.

MADRAS :—Superintendent, Government Press, Mount Road, Madras.
BOMBAY :—Superintendent, Government Printing and Stationery, Queens Road, Bombay.
SIND :—Library attached to the Office of the Commissioner in Sind, Karachi.
BENGAL :—Bengal Secretariat Book Depot, Writers' Buildings, Room No. 1, Ground Floor, Calcutta.
UNITED PROVINCES OF AGRA AND OUDH :—Superintendent of Government Press, United Provinces of Agra and Oudh, Allahabad.
PUNJAB :—Superintendent, Government Printing, Punjab, Lahore.
BURMA :—Superintendent, Government Printing, Burma, Rangoon.
CENTRAL PROVINCES AND BERAH :—Superintendent, Government Printing, Central Provinces, Nagpur.
ASSAM :—Superintendent, Assam Secretariat Press, Shillong.
BIHAR AND ORISSA :—Superintendent, Government Printing, Bihar and Orissa, P.O. Gulzarbagh, Patna.
NORTH-WEST FRONTIER PROVINCE :—Manager, Government Printing and Stationery, Peshawar.

Thacker, Spink & Co., Ltd., Calcutta and Simla.
W. Newman & Co., Ltd., Calcutta.
S. K. Lahiri & Co., Calcutta.
The Indian School Supply Depot, 309, Bow Bazaar Street, Calcutta.
Butterworth & Co. (India), Ltd., Calcutta.
M. C. Sarsar & Sons, 15, College Square, Calcutta.
Standard Literature Company, Limited, Calcutta.
Association Press, Calcutta.
Chukerverty, Chatterjee & Co., Ltd., 13, College Square, Calcutta.
The Book Company, Calcutta.
James Murray & Co., 12, Government Place, Calcutta.
(For Meteorological Publications only.)
Ray, Choudhury & Co., 68-5, Ashutosh Mukherji Road, Calcutta.
Scientific Publishing Co., 9, Taitola Lane, Calcutta.
Chatterjee & Co., 3-1, Bacharam Chatterjee Lane, Calcutta.
Standard Law Book Society, 5, Hastings Street, Calcutta.
The Hindu Library, 3, Nandalal Mullick Lane, Calcutta.
Kamala Book Depot, Ltd., 15, College Square, Calcutta.
The Pioneer Book Supply Co., 20, Shib Narain Das Lane, Calcutta.
P. C. Sarkar & Co., 2, Shama Charan De Street, Calcutta.
*Bengal Flying Club, Dum Dum Cantt.
Kali Charan & Co., Municipal Market, Calcutta.
N. M. Roy Chowdhury & Co., 11, College Sqr., Calcutta.
Grantha Mandir, Cuttack.
B. C. Basak, Esq., Proprietor, Albert Library, Dacca.
Higginbothams, Madras.
Rochouse and Sons, Madras.
G. A. Natesan & Co., Publishers, Georgetown, Madras.
P. Varadachary & Co., Madras.
City Book Co., Madras.
Law Publishing Co., Mylapore, Madras.
The Booklover's Resort, Talkad, Trivandrum, South India.
E. M. Gopalakrishna Kone, Pudumandapam, Madras.
Central Book Depot, Madras.
Vijapur & Co., Vizagapatam.
Thacker & Co., Ltd., Bombay.
D. B. Taraporevala Sons & Co., Bombay.
Ram Chandra Govind & Sons, Kalbadevi Road, Bombay.
N. M. Tripathi & Co., Booksellers, Princess Street, Kalbadevi Road, Bombay.
New and Secondhand Bookshop, Kalbadevi Road, Bombay.
J. M. Pandia & Co., Bombay.
A. H. Wheeler & Co., Allahabad, Calcutta and Bombay.
Bombay Book Depot, Girgaon, Bombay.
Bennett, Coleman & Co., Ltd., The Times of India Press, Bombay.
The Popular Book Depot, Bombay.
Lawrence & Mayo, Ltd., Bombay.
The Manager, Oriental Book Supplying Agency, 15, Shukrawar, Poona City.
Rama Krishna Bros., Opposite Bishrambag, Poona City.
S. P. Bookstall, 21, Budhwar, Poona.
The International Book Service, Poona 4.
Mangaldas & Sons, Booksellers and Publishers, Bhaga Talao, Surat.
The Standard Book and Stationery Co., 32-33, Arbab Road, Peshawar.
The Students Own Book Depot, Dharwar.
Shri Shankar Karnataka Pustaka Bhandara, Malamuddi, Dharwar.
The English Book Depot, Ferozepore.
Frontier Book & Stationery Co., Rawalpindi.
*Hosseinbhoy Karimji & Sons, Karachi.
The English Bookstall, Karachi.
Rose & Co., Karachi.
Keale & Co., Karachi.
Ram Chander & Sons, Ambala, Kasauli.
The Standard Bookstall, Quetta and Lahore.
U. P. Malhotra & Co., Quetta.
J. Ray & Sons, 43 K. & L, Edwardes Road, Rawalpindi, Murree and Lahore.
The Standard Book Depot, Lahore, Nainital, Mussoorie, Dalhousie, Ambala Cantonment and Delhi.
The North India Christian Tract and Book Society, 18, Clive Road, Allahabad.
Ram Narain Lal, Katra, Allahabad.
"The Leader," Allahabad.
The Indian Army Book Depot, Dayalbagh, Agra.
The English Book Depot, Taj Road, Agra.
Gaya Prasad & Sons, Agra.
Narayan & Co., Meston Road, Cawnpore.
The Indian Army Book Depot, Jullundur City—Daryaganj, Delhi.
Manager, Newal Kishore Press, Lucknow.
The Upper India Publishing House, Ltd., Literature Palace, Ammuddaula Park, Lucknow.
Rai Sahib M. Gulab Singh & Sons, Mufid-i-Am Press, Lahore and Allahabad.
Rama Krishna & Sons, Booksellers, Anarkali, Lahore.
Students Popular Depot, Anarkali, Lahore.
The Proprietor, Punjab Sanskrit Book Depot, Saldimitha Street, Lahore.
The Insurance Publicity Co., Ltd., Lahore.
The Punjab Religious Book Society, Lahore.
The Commercial Book Co., Lahore.
The University Book Agency, Kachari Road, Lahore.
Manager of the Imperial Book Depot, 63, Chandni Chawk Street, Delhi.
J. M. Jaina and Bros., Delhi.
Fono Book Agency, New Delhi and Simla.
Oxford Book and Stationery Company, Delhi, Lahore, Simla, Meerut and Calcutta.
Mohanlal Dossabhai Shah, Rajkot.
Supdt., American Baptist Mission Press, Rangoon.
Burma Book Club, Ltd., Rangoon.
S. C. Talukdar, Proprietor, Students & Co., Cooch Behar.
The Manager, The Indian Book Shop, Benares City.
Nandkishore & Bros., Chowk, Benares City.
The Srivilliputtur Co-operative Trading Union, Ltd., Srivilliputtur (S.I.R.).
Baghunath Prasad & Sons, Patna City.
The Students' Emporium, Patna.
K. L. Mathur & Bros., Guzri, Patna City.
Kamala Book Stores, Bankipore, Patna.
G. Banerjee and Bros., Ranchi.
M. C. Kothari, Balpura Road, Baroda.
B. Parikh & Co., Baroda.
The Hyderabad Book Depot, Chaderghat, Hyderabad (Deccan).
S. Krishnaswamy & Co., Teppakulam P.O., Trichinopoly Fort.
Standard Book and Map Agency, Booksellers and Publishers, Ballygunge.
Karnataka Publishing House, Bangalore City.
Bheema Sons, Fort, Bangalore City.
Superintendent, Bangalore Press, Lake View, Mysore Road, Bangalore City.

AGENT IN PALESTINE :—Steinmatzky, Jerusalem.

* Agent for publications on aviation only.

CENSUS OF INDIA, 1931

VOLUME XIV

MADRAS

PART II

IMPERIAL AND PROVINCIAL TABLES

BY

M. W. M. YEATTS,

OF THE INDIAN CIVIL SERVICE,

Superintendent of Census Operations, Madras

31121

312.0954
C.I. (31)



D9565(a)
247/32

29566.

MADRAS

PRINTED BY THE SUPERINTENDENT, GOVERNMENT PRESS, AND PUBLISHED BY THE
GOVERNMENT OF INDIA CENTRAL PUBLICATION BRANCH, CALCUTTA



CENTRAL ARCHAEOLOGICAL

LIBRARY, NEW DELHI.

Acc. No. 31121

Date 22. 4. 57

Call No. 312. 0954

C. I. (31)

CONTENTS

VOLUME XIV—PART II.

IMPERIAL AND PROVINCIAL TABLES.

Imperial Tables.

TABLE.	PAGE
I. Area, houses and population	1
II. Variation in population since 1891	3
III. Cities, towns and villages classified by population	7
IV. Cities and towns classified by population with variation for fifty years	9
V. Cities and towns arranged territorially with population by religion	17
VI. Birthplace—	
I. Districts and States	25
II. Cities	36
VII. Age, sex and civil condition—	
I. Districts and States	43
II. Cities	91
VIII. Civil condition by age for selected communities	97
IX. Infirmities—	
I. Distribution by age	101
II. Distribution by Districts and States	103
X. Occupation or means of livelihood—	
I. Provincial summary	105
II. District, State and City	116
XI. } Not extracted for Madras.	
XII. }	
XIII. Literacy by religion and age—	
I. Districts and States	255
II. Cities	272
XIV. Literacy by selected communities	275
XV. Language—	
I. Mother-tongue	279
II. Subsidiary languages	285
XVI. Religion—	
I. Main religions	299
II. Details for Hindu and Christian	302
XVII. Race, Tribe or Caste—	
I. Communities in alphabetical order	305
II. Territorial distribution of principal communities	307
XVIII. Selected tribes—Variation	
I. Districts	311
II. Taluks	315
XIX. Europeans and allied races and Anglo-Indians by race with age—	
I. Districts and States	317
II. Cities	321

Provincial Tables.

I. Area and population of taluks	325
II. Population of taluks by religion and literacy	331

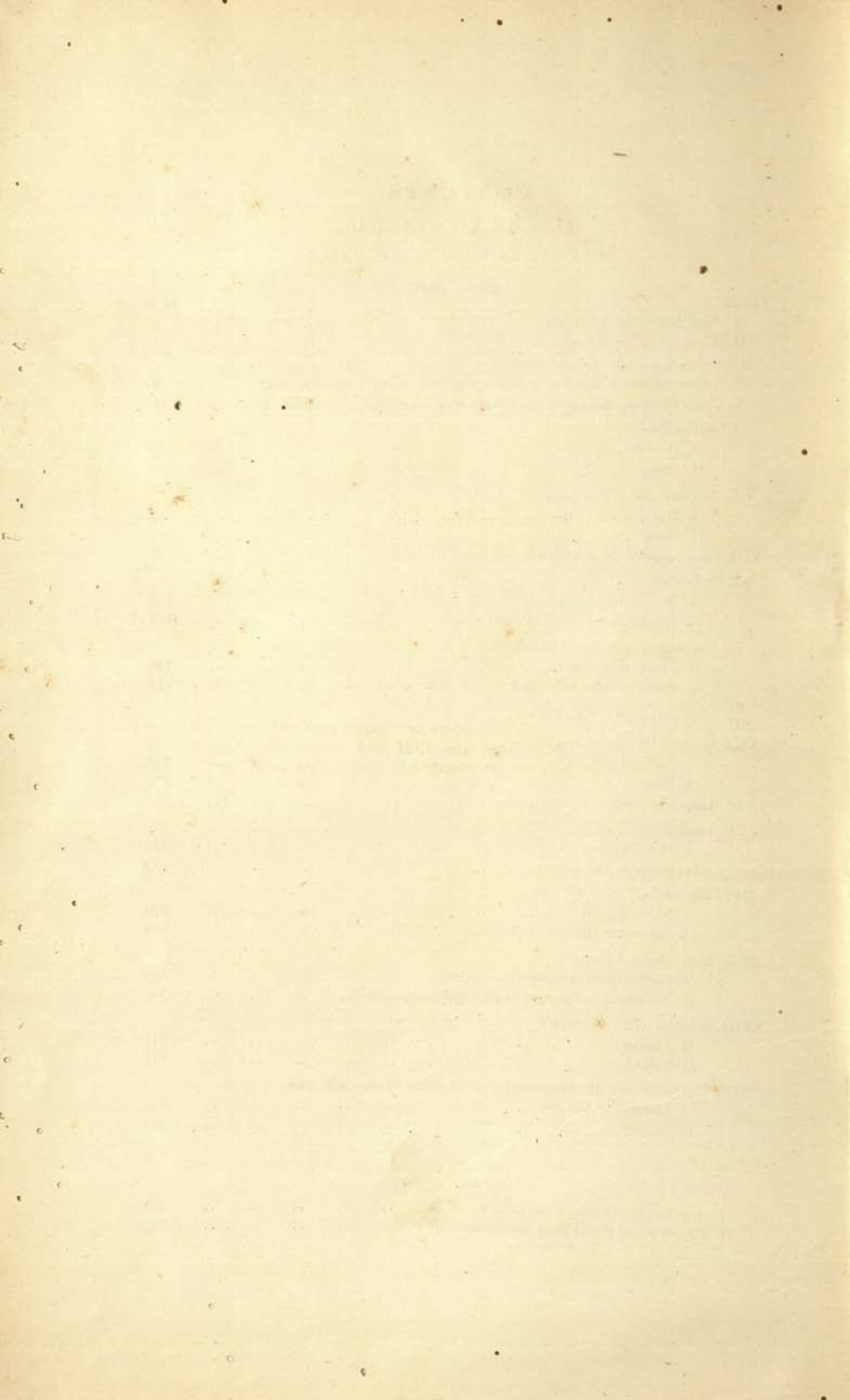

TABLE I

Area, Houses and Population.

The areas in column two are those of the latest determinations of the Survey Department. The total area of the province in the table differs by one square mile from the added areas of individual districts. The area of each district had to be taken to the nearest square mile for the purposes of this table, but in obtaining the provincial area the actual district areas were added and the resulting figures then rounded. This is a more accurate method than adding the rounded district figures. A similar explanation applies to Ganjam and East Godavari areas.

2. A house was defined at this census as 'every dwelling with a separate main entrance.' This differs from the 1921 and former definition of 'the residence of one or more families possessing a common entrance from the public way.'

3. 'Towns' are places of usually not less than 5,000 inhabitants possessing distinct urban characteristics. Cantonments have been treated as forming part of the towns in which they are situated. 'Village' is the revenue administrative unit, not the residential village. 'Urban' and 'Rural' refer to persons living in towns or villages as above defined.

TABLE II

Variation in Population since 1891.

This table compares the population as ascertained at the census of 1931 with those of the previous censuses. Previous census figures have been adjusted to allow for inter-district transfers, etc., i.e., to show the population existing at these enumerations in the areas now forming the districts.

On account of extensive changes in 1901-11 in the district constitution of the province it is not possible to make such adjustments for censuses earlier than 1891.

TABLE II
Variation in Population since 1891.

District or State.	Persons.				Variation.				Net variation in period 1891 to 1931		
	1931.	1921.	1911.	1901.	1891.	1921 to 1931.	1911 to 1921.	1901 to 1911.			
MADRAS	1	2	3	4	5	6	7	8	9	10	11
(1) BRITISH TERRITORY	47,193,602	42,794,155	41,870,160	38,653,558	36,064,408	4,399,447	923,995	3,216,602	2,589,150	11,129,194	
1. GANJAM ..	2,411,619	2,168,460	2,221,292	2,010,868	1,897,534	243,159	52,832	210,424	113,334	514,085	
Agency	358,238	332,898	350,466	321,114	307,326	27,340	17,568	29,352	13,788	50,912	
Plains	2,053,381	1,835,562	1,870,826	1,689,754	1,590,208	217,819	35,264	181,072	99,546	463,173	
2. VIZAGAPATAM ..	3,607,948	3,192,229	3,189,821	2,933,038	2,802,261	415,719	2,408	256,783	130,777	805,687	
Agency	1,164,998	978,403	1,020,151	850,376	859,050	186,595	41,748	169,775	8,674	305,948	
Plains	2,442,950	2,213,826	2,169,670	2,082,662	1,943,211	229,124	44,156	87,008	139,451	499,739	
3. GODAVARI, EAST ..	1,920,582	1,673,968	1,652,859	1,466,179	1,331,350	246,614	21,109	186,680	134,829	589,232	
Agency	240,529	203,105	206,992	180,060	153,330	37,424	3,797	26,842	26,750	87,199	
Plains	1,680,053	1,470,863	1,445,867	1,286,119	1,178,020	209,190	24,906	159,838	108,099	502,033	
4. GODAVARI, WEST ..	1,223,056	1,051,442	980,323	860,960	765,245	171,614	71,119	119,363	95,715	457,811	
5. KISTNA ..	1,254,208	1,081,872	1,017,212	883,178	760,793	172,336	64,660	134,034	122,385	493,415	
6. GUNTUR ..	2,035,660	1,809,574	1,697,551	1,490,635	1,316,204	226,086	112,023	206,916	174,431	719,456	
7. NELLORE ..	1,486,222	1,385,553	1,328,152	1,274,831	1,240,241	100,069	57,401	53,321	34,590	245,981	
8. CUDDAPAH ..	949,397	887,929	893,938	880,080	882,762	61,468	6,009	13,858	2,682	66,635	
9. KURNOOL ..	1,024,961	914,890	935,259	872,070	817,811	110,071	20,369	63,189	54,259	207,150	
10. BELLARY ..	969,774	862,370	969,436	947,214	880,950	107,404	107,066	22,222	88,824	88,824	
11. ANANTAPUR ..	1,050,411	955,917	963,223	933,757	862,640	94,494	7,306	29,466	71,117	187,771	
12. MADRAS ..	647,230	526,911	518,660	509,346	452,518	120,319	8,251	9,314	56,828	194,712	
13. CHINGLEPUT ..	1,655,115	1,493,058	1,406,008	1,310,106	1,201,183	162,057	87,050	95,902	108,923	453,932	
14. CHITTOOR ..	1,447,103	1,322,664	1,296,263	1,227,437	1,165,415	124,439	26,401	68,826	62,022	281,688	
15. NORTH ARCOT ..	2,266,989	2,002,087	1,903,439	1,696,015	1,597,696	264,902	98,648	207,424	98,319	669,293	
16. SALEM ..	2,438,972	2,135,799	2,066,080	1,987,532	1,758,588	298,173	69,719	78,548	228,944	675,384	
17. COIMBATORE ..	2,445,064	2,196,083	2,094,066	1,958,716	1,776,569	248,981	102,017	135,350	182,147	668,495	
18. SOUTH ARCOT ..	2,454,507	2,320,085	2,362,566	2,105,809	1,957,448	134,422	42,481	256,757	148,361	497,059	
19. TANJORE ..	2,385,920	2,329,915	2,366,045	2,248,051	2,230,930	56,005	36,130	117,994	17,121	154,990	
20. TRICHINOPOLY ..	1,913,245	1,902,838	1,830,147	1,697,817	1,614,823	10,407	72,691	132,330	82,994	298,422	
21. MADURA ..	2,195,747	2,007,082	1,923,828	1,704,657	1,531,688	188,665	83,254	219,171	172,969	664,059	
22. RAMNAD ..	1,838,955	1,718,187	1,664,101	1,524,713	1,458,946	120,768	54,086	139,388	65,767	380,009	
23. TINNEVELLY ..	2,046,907	1,907,314	1,796,191	1,663,312	1,535,442	139,593	111,123	132,879	127,870	511,465	
24. NILGIRIS ..	169,330	126,519	118,618	112,882	101,138	42,811	7,901	5,736	1,744	68,192	
25. MALABAR ..	3,533,944	3,098,871	3,015,099	2,795,738	2,648,172	435,073	83,772	219,361	147,566	885,772	
26. SOUTH KANARA ..	1,372,241	1,247,368	1,195,227	1,134,713	1,056,081	124,873	52,141	60,514	78,632	316,160	
(2) MADRAS STATES	453,495	475,170	464,756	423,904	419,980	21,675	10,414	40,852	3,924	33,515	
27. PUDUKKOTTAI ..	400,694	426,813	411,886	380,440	373,096	26,119	14,927	31,446	7,344	27,598	
28. BANGANAPALLE ..	39,218	36,692	39,344	32,364	35,496	2,526	2,652	7,080	3,322	3,722	
29. SANDUR ..	13,583	11,665	13,526	11,200	11,388	1,918	1,961	2,326	188	2,195	

TABLE II

Variation in Population since 1891—cont.

	Males.					Females.				
	1931.	1921.	1911.	1901.	1891.	1931.	1921.	1911.	1901.	1891.
MADRAS	12	13	14	15	16	17	18	19	20	21
(1) BRITISH TERRITORY	23,301,145	21,100,158	20,606,008	19,054,012	17,828,047	23,892,457	21,693,997	21,264,152	19,599,546	18,236,361
1. GANJAM	1,117,828	992,533	1,044,711	962,179	923,014	1,293,791	1,175,927	1,176,581	1,048,689	973,920
Agency	176,641	165,889	175,783	162,481	158,536	181,597	167,009	174,683	168,233	148,490
Plains	941,187	826,644	868,928	799,698	764,778	1,112,194	1,008,918	1,001,898	880,456	825,430
2. VIZAGAPATAM	1,773,085	1,561,412	1,561,830	1,450,074	1,400,218	1,834,863	1,630,817	1,637,991	1,482,964	1,402,043
Agency	581,867	490,184	511,221	432,851	439,804	583,131	488,219	508,930	417,525	419,246
Plains	1,191,218	1,071,228	1,050,609	1,017,223	960,414	1,251,732	1,142,598	1,119,061	1,065,439	982,797
3. GODAVARI, EAST	949,284	820,662	812,198	721,443	658,771	971,298	853,306	840,661	744,736	672,579
Agency	120,795	101,738	104,496	91,221	78,002	119,734	101,367	102,406	88,839	75,328
Plains	828,489	718,924	707,702	630,222	580,769	851,564	751,939	738,255	655,897	597,251
4. GODAVARI WEST	602,327	516,864	480,802	422,974	377,412	620,729	534,578	490,521	437,986	387,833
5. KRISHNA	635,704	546,322	514,159	447,144	384,808	618,564	535,550	503,053	436,034	375,985
6. GUNTUR	1,028,993	913,088	856,665	752,727	664,216	1,006,667	896,486	840,886	737,908	651,988
7. NELLORE	744,322	697,380	665,305	641,315	624,775	741,900	688,173	662,847	633,516	615,466
8. CUDDAPAH	483,914	452,181	454,031	445,299	447,112	465,483	435,748	439,907	434,781	435,650
9. KURNOOL	520,238	463,255	471,456	440,623	414,136	504,723	451,635	463,803	431,447	403,675
10. BELLARY	493,018	439,688	490,843	480,876	449,030	476,756	422,682	478,593	466,338	431,920
11. ANANTAPUR	539,534	492,346	494,232	478,717	442,005	510,877	463,571	468,991	455,040	420,635
12. MADRAS	341,223	276,107	266,465	256,730	225,817	306,007	250,804	252,195	252,616	226,701
13. CHINGLEPUT	837,161	752,542	705,641	660,413	605,676	817,954	740,516	700,367	649,693	595,507
14. CHITTOOR	738,325	674,208	658,069	621,643	592,156	708,778	648,456	638,194	605,794	573,259
15. NORTH ARCOT	1,131,610	994,504	941,383	837,831	793,253	1,135,379	1,007,583	962,056	858,184	804,443
16. SALEM	1,211,743	1,062,904	1,022,953	979,531	863,021	1,222,229	1,072,895	1,043,127	1,008,001	895,567
17. COIMBATORE	1,218,224	1,094,292	1,033,310	965,098	870,872	1,226,840	1,101,791	1,060,756	993,618	905,697
18. SOUTH ARCOT	1,225,072	1,152,414	1,172,807	1,045,631	975,866	1,229,435	1,167,671	1,189,759	1,060,178	981,582
19. TANJORE	1,143,738	1,118,434	1,124,665	1,067,829	1,067,325	1,242,182	1,211,481	1,241,380	1,180,222	1,163,605
20. TRICHINOPOLY	934,867	931,890	887,990	822,022	780,364	978,378	970,948	942,157	875,795	834,459
21. MADURA	1,081,437	987,468	942,010	833,182	748,157	1,114,310	1,019,614	981,818	871,475	783,531
22. RAMNAD	872,177	816,887	788,902	720,135	691,106	966,778	901,300	875,199	804,578	767,840
23. TINNEVELLY	987,159	929,338	868,323	806,424	746,571	1,059,748	977,976	927,868	856,888	788,871
24. NILGIRIS	91,928	67,018	63,509	61,348	56,890	77,402	59,501	55,109	51,534	44,248
25. MALABAR	1,716,138	1,510,732	1,482,608	1,381,625	1,312,282	1,817,806	1,588,139	1,532,491	1,414,113	1,335,890
26. SOUTH KANARA	663,950	606,280	578,088	548,516	510,937	708,291	641,088	617,139	586,197	545,144
(2) MADRAS STATES	218,146	229,409	223,053	202,683	201,657	235,349	245,761	241,703	221,221	218,323
27. Pudukkottai	191,134	205,033	196,566	180,794	177,912	209,560	221,780	215,320	199,646	195,184
28. BANGALAPALLE	19,985	18,557	19,776	16,231	18,026	19,233	18,135	19,568	16,933	17,470
29. SANDUR	7,027	5,819	6,711	5,658	5,719	6,556	5,846	6,815	5,542	5,669

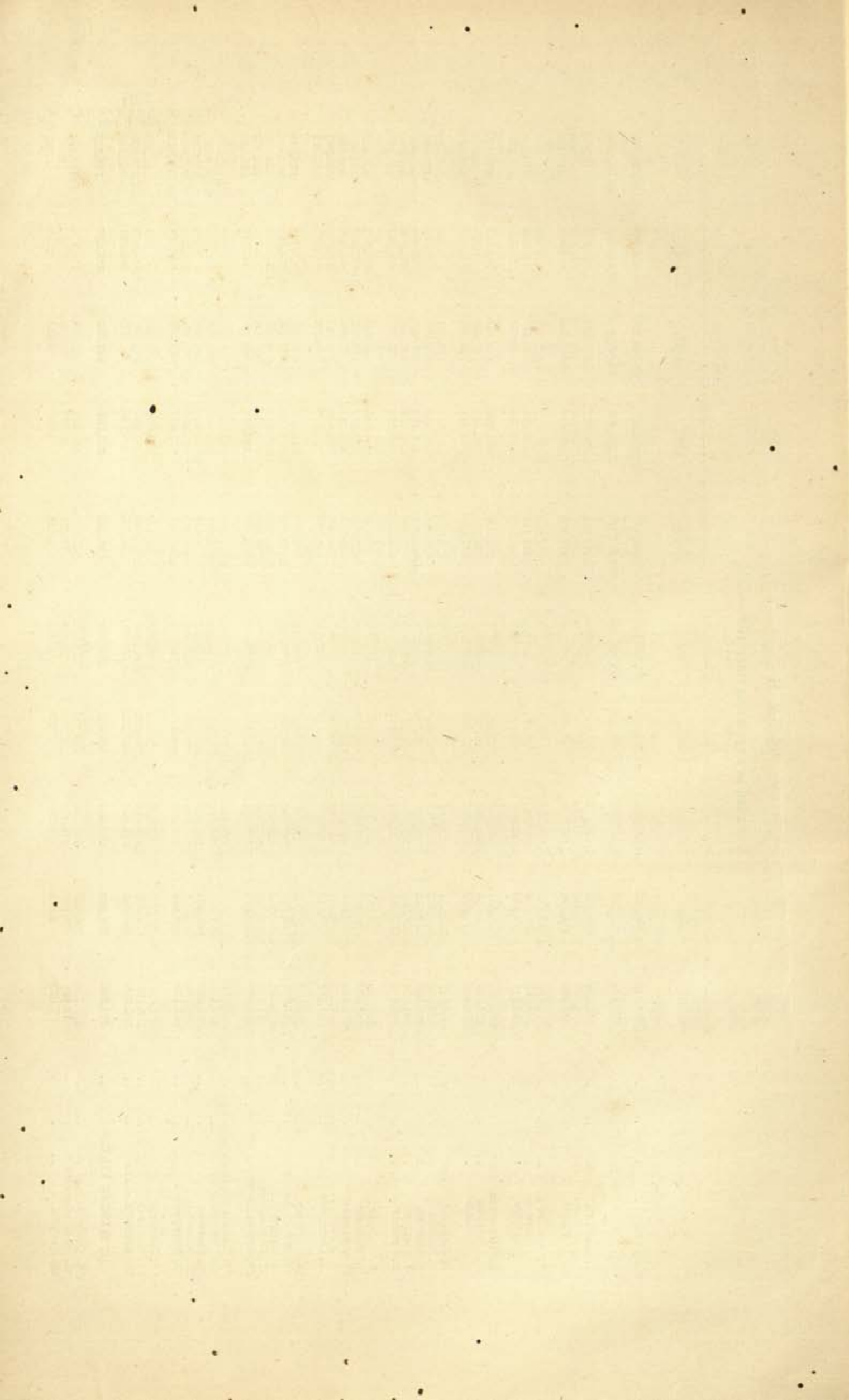

TABLE III

Cities, Towns and Villages classified by population.

For definition of the terms 'City' and 'Town' see flyleaf to Table IV.

TABLE IV

Cities and Towns classified by population with variation for fifty years.

The census town covers every municipality and cantonment and also any other continuous collection of houses considered to have definite urban characteristics. In the last class a population minimum of 5,000 was usually applied but fifteen cases with fewer inhabitants than this have been classed as towns. Ten of these are in British Territory, four in Pudukkottai State and one in Sandur.

'City' covers all towns of 50,000 or more inhabitants.

2. One continuous urban aggregation lies partly in Pudukkottai State and partly in Ramnad district. Its component parts have been indicated by an asterisk.

3. Forty new towns appear at this census and seven former towns disappear. New towns are printed in italics. Towns in a lower class now than in 1921 are underlined.

The statement below summarises the changes in town population:—

Places treated as towns in 1921 but now omitted.		Places treated as towns which were not so treated in 1921.		Net variation in the decade 1921-31 due to differences in the list of towns.	Variation in aggregate population of places which were treated as towns at both censuses.
Number.	Aggregate population in 1921.	Number.	Aggregate population in 1931.		
7	34,435	40	285,671	+ 251,236	+ 860,595

4. Where possible, the former population of places now treated as towns for the first time has been extracted from village statistics and variation figures shown in italics. Where this could not be done the columns have been left blank.

5. The town populations for previous censuses are those then recorded; no adjustments have been made for intervening changes in area. The class totals are similarly unadjusted for subsequent additions to or deletions from the list of places treated as towns.

TABLE IV
Cities and Towns classified by population with variation for fifty years.

Name of City or Town.	District or State.	Municipality, Cantonment, or P.B.	Population.					Variation.					Males.					Females.									
			1921.	1911.	1901.	1891.	1881.	1921. to 1911.	1911. to 1901.	1901. to 1891.	1891. to 1881.	1921.	1911.	1901.	1891.	1881.	1921.	1911.	1901.	1891.	1881.						
(1)	(2)	(3)	(4)	(5)	(6)	(7)	(8)	(9)	(10)	(11)	(12)	(13)	(14)	(15)	(16)	(17)	(18)	(19)	(20)	(21)							
GRAND TOTAL																					3,385,579	3,218,161	2,645,155	2,426,625	3,198,476	2,659,551	2,492,851
Class I. 100,000 and Over (4).																					689,967	590,853	376,225	241,103	577,250	376,682	246,171
Calicut	Malabar	M.	99,273	82,334	78,417	76,081	66,078	57,085	16,939	3,917	1,436	10,903	8,993	42,188	51,030	42,527	40,680	48,243	39,807	37,737							
Coimbatore	Coimbatore	M.	95,198	65,788	47,007	53,080	46,383	38,967	29,410	18,781	6,073	6,097	7,416	56,231	49,260	33,417	28,399	45,318	32,371	25,608							
Tanjore	Tanjore	M.	66,889	59,913	60,341	57,870	54,300	54,745	6,976	4,282	2,471	3,480	3,555	12,144	33,259	28,353	28,777	33,259	30,560	31,564							
Madurai	Madurai	M.	66,756	53,877	48,412	44,108	40,922	32,099	12,879	5,465	4,304	3,186	8,233	34,657	33,457	28,204	25,129	32,084	25,673	25,283							
Trichinopoly	Trichinopoly.	M.	65,952	53,348	54,110	48,096	40,553	28,856	12,604	7,62	6,014	7,543	11,607	37,066	33,692	26,346	26,629	32,260	27,002	27,481							
Salem	Salem	M.	102,179	52,244	50,153	70,021	67,710	50,067	49,935	6,009	11,468	2,911	17,043	51,512	51,786	26,418	29,232	56,393	25,826	29,921							
Class II. 50,000-100,000 (13).																					689,967	590,853	376,225	241,103	577,250	376,682	246,171
Calicut	Malabar	M.	99,273	82,334	78,417	76,081	66,078	57,085	16,939	3,917	1,436	10,903	8,993	42,188	51,030	42,527	40,680	48,243	39,807	37,737							
Coimbatore	Coimbatore	M.	95,198	65,788	47,007	53,080	46,383	38,967	29,410	18,781	6,073	6,097	7,416	56,231	49,260	33,417	28,399	45,318	32,371	25,608							
Tanjore	Tanjore	M.	66,889	59,913	60,341	57,870	54,300	54,745	6,976	4,282	2,471	3,480	3,555	12,144	33,259	28,353	28,777	33,259	30,560	31,564							
Madurai	Madurai	M.	66,756	53,877	48,412	44,108	40,922	32,099	12,879	5,465	4,304	3,186	8,233	34,657	33,457	28,204	25,129	32,084	25,673	25,283							
Trichinopoly	Trichinopoly.	M.	65,952	53,348	54,110	48,096	40,553	28,856	12,604	7,62	6,014	7,543	11,607	37,066	33,692	26,346	26,629	32,260	27,002	27,481							
Salem	Salem	M.	102,179	52,244	50,153	70,021	67,710	50,067	49,935	6,009	11,468	2,911	17,043	51,512	51,786	26,418	29,232	56,393	25,826	29,921							
Class III. 20,000-50,000 (49).																					830,453	713,566	581,273	626,312	712,137	584,218	637,947
Palghat	Malabar	M.	49,064	45,487	44,319	44,177	39,481	36,339	3,577	1,168	142	4,696	3,142	12,725	24,234	22,019	21,776	24,830	22,868	22,543							
Kannur	Malabar	M.	48,527	44,016	40,168	37,100	32,221	29,321	3,295	8,978	4,396	1,547	3,857	33,857	27,600	20,563	21,246	29,478	27,220	23,559							
Belary	Belary	M.	47,573	39,842	34,956	33,547	29,467	27,059	10,032	2,617	1,296	2,704	1,831	18,390	23,810	17,769	16,880	23,055	18,064	17,063							
Belary	Belary	M.	45,893	35,863	32,016	32,016	29,336	27,059	10,032	2,617	1,296	2,704	1,831	18,390	23,810	17,769	16,880	23,055	18,064	17,063							
Vizagapatnam	Vizagapatnam	M.	44,696	39,299	37,550	37,270	30,881	22,577	6,397	1,749	2,280	6,389	8,304	22,119	22,165	19,381	17,897	22,531	19,018	19,663							
Madurai	Madurai	M.	43,617	39,022	25,052	25,182	20,303	14,182	12,695	5,870	1,390	4,979	6,021	29,435	22,351	15,809	12,790	21,966	15,113	12,302							
Madurai	Madurai	M.	43,181	38,181	25,052	25,182	20,303	14,182	12,695	5,870	1,390	4,979	6,021	29,435	22,351	15,809	12,790	21,966	15,113	12,302							
Madurai	Madurai	M.	37,750	32,731	31,456	25,729	23,653	23,653	5,019	1,275	5,727	7,6	2,054	14,151	18,490	16,001	15,331	16,560	16,739	16,123							
Belary	Belary	M.	35,635	30,232	31,645	30,416	26,243	22,441	5,403	1,413	1,229	3,802	3,194	17,963	15,501	15,501	16,080	17,672	14,671	15,565							
Kurnool	Kurnool	M.	35,314	27,908	26,040	25,376	24,376	20,329	7,496	1,868	664	1,000	4,047	14,985	17,949	13,644	13,766	17,365	14,064	13,274							
enali	Guntur	M.	34,589	23,230	18,195	10,204	6,074	4,747	11,350	5,035	7,991	4,130	1,237	29,323	17,951	12,065	9,320	16,639	11,165	8,875							
Aruppukottai	Aruppukottai.	M.	34,336	27,705	26,681	27,811	27,418	26,386	6,531	1,252	1,446	3,903	1,032	27,807	16,394	13,159	14,241	17,302	14,546	14,716							
Virudunagar	Virudunagar	M.	33,843	31,579	28,087	23,633	12,673	10,831	2,269	4,808	3,048	10,900	1,842	27,617	17,574	13,465	12,088	17,374	16,114	13,693							
Aruppukottai	Aruppukottai.	M.	33,672	22,911	16,701	15,529	12,330	9,804	10,761	8,902	1,172	3,199	2,466	27,808	17,765	13,465	12,088	15,907	11,430	8,299							
Sembiyam	Chingidput	M.	33,127	22,255	21,325	17,567	14,276	11,991	8,892	2,910	3,758	2,375	2,375	27,226	17,352	12,438	11,000	15,875	11,797	10,325							
Virudunagar	Ramnad	M.	33,081	21,821	21,355	16,837	14,075	9,666	11,260	4,66	4,618	2,762	4,569	23,573	16,430	10,709	10,710	16,851	11,922	10,645							
Aruppukottai	Aruppukottai.	M.	33,037	27,404	15,635	14,254	12,250	10,290	5,633	11,769	1,381	8,552	4,034	22,747	17,139	13,917	7,958	15,908	13,457	7,677							
Aruppukottai	Aruppukottai.	M.	33,385	21,196	20,066	20,382	21,448	20,382	1,190	2,269	2,684	4,034	3,192	14,129	15,903	15,437	14,331	16,482	14,735	14,735							
Aruppukottai	Aruppukottai.	M.	31,887	25,617	27,121	24,276	23,765	23,044	3,273	1,406	2,845	511	721	8,843	15,572	14,007	13,294	16,315	14,610	13,857							
Aruppukottai	Aruppukottai.	M.	30,349	29,576	29,258	27,883	27,196	26,414	2,770	1,682	1,975	687	766	8,539	16,211	13,090	14,275	16,138	14,486	14,983							
Aruppukottai	Aruppukottai.	M.	29,776	26,101	26,850	20,317	16,885	15,384	2,675	749	6,503	3,462	1,501	13,392	14,326	12,932	13,108	14,450	13,169	13,742							
Aruppukottai	Aruppukottai.	M.	27,769	21,012	21,244	17,069	12,155	9,592	6,684	4,175	5,592	4,914	2,593	18,177	13,959	10,847	10,621	13,439	10,623	10,623							
Aruppukottai	Aruppukottai.	M.	27,338	22,071	19,940	18,289	12,891	11,987	5,297	2,131	1,812	5,267	2,311	15,353	10,718	9,405	9,405	14,143	10,718	10,718							
Aruppukottai	Aruppukottai.	M.	27,036	20,341	20,183	22,299	17,579	14,759	6,695	1,58	2,026	4,639	2,311	14,677	13,246	9,767	9,671	13,796	10,574	10,574							
Aruppukottai	Aruppukottai.	M.	25,084	22,501	21,327	19,909	18,040	19,837	2,583	1,171	1,418	1,299	1,197	12,449	12,449	11,214	10,279	12,435	11,048	11,048							
																					C. = Cantonment.	M. = Municipality.	P.B. = Panchayat Board.				

TABLE IV

Cities and Towns classified by population with variation for fifty years—cont.

Name of City or Town.	District or State.	Municipality, Cantonment, or P.B.	Population.					Variation.					Males.					Females.				
			1921.	1911.	1901.	1891.	1881.	1921. to 1911.	1911. to 1901.	1901. to 1891.	1891. to 1881.	1921. to 1911.	1911. to 1901.	1901. to 1891.	1891. to 1881.	1921. to 1911.	1911. to 1901.	1901. to 1891.	1891. to 1881.			
Gudiyattam ..	North Arcot ..	M.	24,688	23,300	21,335	18,747	10,641	1,885	2,055	2,588	8,106	14,047	12,272	11,201	11,356	12,416	11,002	12,004	12,004			
Srirangam ..	Trichinopoly ..	M.	24,683	23,153	24,799	23,039	19,773	1,510	1,760	1,407	2,718	4,800	11,917	11,139	11,683	12,746	12,014	13,116	13,116			
Oranjan ..	Trichinopoly ..	M.	24,616	18,829	18,506	15,053	12,335	5,149	2,361	5,317	716	12,251	13,164	10,217	9,955	11,452	9,250	8,720	8,720			
Ambar ..	North Arcot ..	P.B.	24,217	19,220	18,261	15,906	10,580	4,997	2,361	5,317	716	12,251	13,164	10,217	9,955	11,452	9,250	8,720	8,720			
Kadayanallur ..	Tinnevely ..	Do.	23,819	19,003	17,077	13,939	7,467	4,126	3,138	5,739	733	16,352	11,886	9,769	8,330	11,933	9,924	8,747	8,747			
Anakapalle ..	Vizagapatnam ..	M.	23,376	20,625	18,539	17,010	13,341	3,016	2,086	1,529	3,669	10,035	11,448	10,088	10,165	11,928	10,272	10,400	10,400			
Periyakulam ..	Madurai ..	M.	23,004	16,478	18,715	17,960	16,363	16,446	6,526	2,337	1,597	—	6,558	11,109	7,844	8,817	8,817	8,817	8,817			
Vanniyakulam ..	North Arcot ..	M.	22,940	20,090	20,406	12,005	15,838	15,426	2,850	755	—	412	7,514	10,834	9,253	9,253	12,106	9,253	9,253			
Cochin ..	Madurai ..	M.	22,818	20,637	20,023	19,274	17,001	15,068	2,181	749	1,073	1,903	3,355	11,950	11,232	10,764	10,868	9,415	9,259			
Mannargudi ..	Tanjore ..	M.	22,764	21,636	20,449	20,395	19,409	19,409	1,128	238	949	986	3,355	11,339	10,808	10,556	11,425	10,828	10,842			
Nandyal ..	Kurnool ..	M.	22,608	18,124	16,230	15,137	10,737	8,907	4,484	1,894	1,093	1,830	13,701	11,646	9,194	8,165	10,962	8,920	8,065			
Cuddapah ..	Cuddapah ..	M.	22,602	19,517	17,807	16,432	17,379	18,982	3,085	1,375	—	—	3,620	11,522	9,675	11,080	9,651	9,651	9,651			
Pollachi ..	Chittoor ..	M.	22,112	11,875	10,900	9,958	5,805	5,082	10,237	966	1,951	723	17,030	11,720	6,241	5,316	10,392	5,316	5,316			
Chittoor ..	Chittoor ..	M.	22,018	17,941	15,108	10,893	9,965	5,809	4,077	2,833	4,215	928	16,209	10,858	9,142	7,398	11,126	8,009	7,710			
Hospet ..	Bellary ..	M.	21,673	18,337	16,937	18,482	12,878	10,219	3,336	1,400	1,545	2,659	11,454	10,858	9,132	8,408	10,815	9,205	8,529			
Karalkudi ..	Rannad ..	M.	21,672	15,350	14,648	11,801	6,579	5,441	6,322	702	2,847	1,038	16,131	10,935	7,223	6,708	10,737	8,127	7,880			
Pollyangudi ..	Tinnevely ..	P.B.	21,173	18,437	15,463	13,729	13,818	12,104	2,736	2,074	—	—	7,714	10,417	9,168	7,630	10,756	9,269	7,824			
Bobbili ..	Vizagapatnam ..	Do.	20,544	18,179	18,261	17,987	14,468	14,943	2,365	—	874	—	475	10,125	8,802	8,849	10,419	9,287	9,412			
Devakottai ..	Rannad ..	Do.	20,393	16,143	13,329	9,503	9,929	8,451	4,250	2,814	3,820	426	11,942	10,684	7,520	6,176	10,709	8,623	7,153			
Tiruvannamalai ..	Tanjore ..	M.	20,371	24,124	16,408	15,436	12,934	9,181	3,753	7,716	972	3,753	11,190	10,054	12,309	7,938	10,347	8,623	7,153			
Poonamallee ..	Chingleput ..	P.B.	20,340	17,549	16,342	15,323	14,638	14,638	2,701	1,907	375	—	5,702	10,409	8,783	8,093	9,931	8,766	8,249			
Villupuram ..	South Arcot ..	M.	20,127	17,423	16,157	11,963	7,950	8,241	2,704	1,907	375	—	5,702	10,409	8,783	8,093	9,931	8,766	8,249			
Proddipudi ..	Cuddapah ..	M.	20,124	15,906	15,756	14,370	6,841	6,510	4,918	1,560	1,886	—	13,614	10,467	9,046	8,200	9,680	8,377	7,807			
Parlakudi ..	Ganjnam Plains ..	M.	20,072	18,719	18,370	17,336	16,390	10,812	1,353	349	1,034	946	9,260	9,604	8,818	8,638	10,468	9,901	9,732			
Class IV. 10,000—20,000 (115).																						
Karur ..	Trichinopoly ..	M.	19,850	18,249	17,074	12,769	10,750	748,187	72,660	21,111	68,393	663,291	145,859	971,514	778,717	740,246	720,468	795,125	760,936	759,603		
Trippliy ..	Chittoor ..	M.	19,138	17,434	16,701	15,483	14,242	13,252	1,601	575	4,905	2,019	1,545	9,937	9,151	8,755	9,913	9,094	8,019			
Palli ..	Madurai ..	M.	18,899	17,501	13,211	11,768	10,940	12,074	1,397	1,216	1,243	1,010	9,965	9,937	9,151	8,755	9,913	9,094	8,019			
Thudiyam ..	South Arcot ..	P.B.	18,856	15,177	13,804	11,373	9,195	12,074	3,957	2,258	3,957	2,258	9,965	9,937	9,151	8,755	9,913	9,094	8,019			
Chirala ..	Guntur ..	M.	18,853	15,323	15,618	16,264	10,581	9,061	3,679	1,373	2,178	5,669	13,350	9,745	6,074	6,030	9,556	8,082	6,812			
Kambam ..	Madurai ..	P.B.	18,484	16,481	15,444	12,732	8,427	12,513	2,383	1,637	2,707	4,056	6,317	9,403	8,057	7,347	9,441	8,424	7,397			
Tripattur ..	North Arcot ..	M.	18,299	16,275	10,470	18,680	16,499	14,978	2,094	5,905	2,100	2,921	4,021	9,111	7,092	6,136	9,188	8,283	5,334			
Dharapuram ..	Chittoor ..	M.	18,218	15,124	17,926	16,178	7,680	17,926	2,094	5,905	2,100	2,921	4,021	9,111	7,092	6,136	9,188	8,283	5,334			
Tripur ..	Chittoor ..	M.	18,059	10,851	9,429	6,036	4,245	4,681	7,298	1,422	3,373	937	14,378	9,397	5,840	4,792	8,662	5,011	4,637			
Samakot ..	Godavari, East ..	P.B.	18,001	15,326	15,483	16,015	13,409	4,962	2,675	—	532	2,606	8,447	13,059	9,145	7,658	8,856	7,668	7,785			
Salur ..	Vizagapatnam ..	Do.	17,999	15,454	17,594	16,239	12,917	11,856	2,445	—	1,355	3,322	1,061	6,043	8,613	7,294	8,473	9,286	8,160			
Viravallur ..	Tinnevely ..	Do.	17,982	16,875	15,066	17,327	13,951	12,318	807	909	1,301	1,633	5,364	8,288	8,089	7,503	9,394	8,786	8,463			
Godavari ..	Madurai ..	Do.	17,512	14,698	11,641	10,292	6,398	7,305	3,694	2,967	3,804	—	907	7,774	7,206	6,709	8,774	7,402	6,822			
Arni ..	North Arcot ..	Do.	17,446	14,256	13,394	12,599	5,757	4,812	3,160	892	5,542	—	12,634	8,574	7,023	6,452	8,872	7,203	6,942			
Parvatipur ..	Vizagapatnam ..	Do.	17,434	15,694	16,773	17,308	10,653	9,933	1,890	1,109	535	7,255	7,501	8,450	7,503	8,040	8,984	8,041	8,724			
Meddapuram ..	Godavari, East ..	M.	17,338	14,920	15,436	12,609	13,658	11,278	2,715	—	2,827	1,049	6,000	8,568	7,301	7,419	8,770	7,419	8,017			
Kallidakkurishi ..	Tinnevely ..	P.B.	17,074	16,996	17,293	14,913	11,096	10,936	78	267	2,350	3,817	100	6,138	8,019	8,037	8,037	8,037	8,037			
Pala ..	Godavari, West ..	M.	16,906	14,535	12,503	10,848	8,457	7,510	2,371	1,582	2,105	1,147	9,906	8,365	7,293	6,296	8,541	7,293	6,296			
Rannad ..	Rannad ..	P.B.	16,917	15,281	16,513	14,540	13,619	10,519	1,536	1,292	927	3,100	6,398	8,063	7,325	6,736	8,754	7,325	6,736			
Ongole ..	Guntur ..	M.	16,672	14,276	13,280	12,864	10,860	9,200	2,390	900	422	2,004	1,000	7,472	8,309	7,049	6,577	8,363	7,049			
Chicacole ..	Ganjnam Plains ..	M.	16,588	16,298	17,852	18,196	18,241	16,355	290	1,554	—	45	1,886	8,030	7,055	8,246	8,558	8,030	9,006			
Gopichettipalayam ..	Chittoor ..	P.B.	16,304	14,102	10,163	10,227	8,002	6,669	2,292	3,399	64	2,225	1,342	9,644	8,133	7,453	4,981	8,171	6,449			
Ponnani ..	Malabar ..	Do.	16,210	13,345	13,984	10,194	12,427	12,427	2,865	639	3,422	1,368	3,227	7,879	7,397	6,536	8,373	6,809	7,124			
Pithapuram ..	Godavari, East ..	Do.	16,151	15,790	15,316	13,920	13,731	11,593	361	474	2,096	—	511	2,138	4,558	7,986	7,407	8,165	7,849			
Paramagudi ..	Rannad ..	Do.	16,113	19,437	18,794	16,134	10,001	9,287	—	3,324	643	2,06										

TABLE IV

Cities and Towns classified by population with variation for fifty years—cont.

Name of City or Town.	District or State.	Municipality, Cantonment, or P.B.	Population.					Variation.					Males.					Females.					
			1921.	1911.	1901.	1891.	1881.	1921 to 1931.	1911 to 1921.	1901 to 1911.	1891 to 1901.	1881 to 1891.	1921 to 1931.	1911 to 1921.	1901 to 1911.	1891 to 1901.	1881 to 1891.	1921 to 1931.	1911 to 1921.	1901 to 1911.	1891 to 1901.	1881 to 1891.	
Narasapur ..	Guntur ..	M.	15,403	11,308	8,743	7,108	5,209	4,095	2,565	1,635	1,799	1,381	11,475	7,838	5,760	4,423	7,575	5,539	7,575	5,539	4,320	7,575	5,539
Venkatagiri ..	Nellore ..	P.B.	15,379	14,280	14,275	13,302	9,623	1,083	1,643	973	3,670	1,634	7,383	7,636	7,226	6,989	7,736	7,063	7,736	7,063	7,286	7,736	7,063
Tiruchendur ..	Tinnevely ..	Do.	15,328	8,883	25,531	26,050	8,266	6,445	-10,648	-523	17,790	684	7,746	7,636	4,141	16,136	7,520	9,742	7,520	9,395	7,520	9,395	
Amalapuram ..	Godavari, East ..	Do.	15,213	13,619	12,615	9,510	8,623	1,594	1,604	3,105	256	631	6,090	7,611	6,562	6,110	7,602	7,057	7,602	7,057	6,505	7,602	7,057
Siyakal ..	Raman ..	M.	15,212	14,017	14,022	13,021	12,184	10,833	595	595	1,001	837	4,379	7,281	7,027	6,693	7,331	7,590	7,331	7,590	7,329	7,331	7,590
Anantapur ..	Anantapur ..	M.	15,099	11,452	8,457	7,938	6,994	3,647	2,995	519	944	2,087	10,192	8,064	6,077	4,301	7,035	5,375	7,035	5,375	4,156	7,035	5,375
Vedranallam ..	Tanjore ..	P.B.	15,036	14,475	14,632	14,138	13,438	2,561	1,577	494	700	1,619	3,217	7,240	6,949	6,855	7,796	7,796	6,855	7,796	7,777	6,855	7,777
Udipi ..	South Kanara ..	P.B.	14,833	12,852	10,871	8,525	7,272	4,449	2,951	1,011	2,830	760	10,384	7,422	5,660	5,000	7,411	5,915	7,411	5,915	5,311	7,411	5,915
Sankaranaytharkovil ..	Tinnevely ..	Do.	14,823	12,655	15,182	16,775	8,966	2,168	-2,627	-1,663	8,309	354	6,611	7,407	6,433	7,335	7,416	6,412	7,407	6,412	7,047	7,407	6,412
Dharmapuri ..	Salem ..	Do.	14,815	14,393	6,458	8,102	6,939	422	7,635	-1,644	1,163	-151	7,725	7,415	7,236	8,271	7,400	7,157	7,400	7,157	3,187	7,400	7,157
Rasipur ..	Salem ..	Do.	14,438	13,978	15,238	11,512	10,539	460	-1,260	3,726	973	2,570	6,469	7,325	7,059	7,039	7,113	6,919	7,113	6,919	7,090	7,113	6,919
Chingelput ..	Chingelput ..	M.	14,358	11,763	11,626	10,551	6,180	2,595	1,137	1,075	4,371	563	8,741	7,637	6,137	6,010	6,671	5,026	6,671	5,026	5,016	6,671	5,026
Coonor ..	Nilgiris ..	M.	14,326	12,215	9,933	8,525	6,049	2,111	2,282	1,408	2,476	1,271	9,548	6,779	6,459	5,182	6,647	5,756	6,647	5,756	4,751	6,647	5,756
North Arcot ..	North Arcot ..	P.B.	14,232	11,450	11,475	10,734	10,928	2,782	-25	741	-194	210	3,514	7,044	5,090	5,492	7,188	5,700	7,188	5,700	5,983	7,188	5,983
Hindupur ..	Anantapur ..	M.	14,211	12,456	11,035	10,575	7,965	1,755	1,421	-8,540	11,670	1,211	7,517	7,385	6,740	5,666	6,826	5,716	6,826	5,716	5,369	6,826	5,369
Narasipatnam ..	Vizagapatnam ..	P.B.	14,005	11,531	11,268	10,589	9,765	2,474	263	679	894	2,018	6,238	6,758	5,544	5,415	7,247	5,987	7,247	5,987	5,853	7,247	5,987
Narasapur ..	Godavari, West ..	Do.	13,981	13,159	11,950	10,279	7,464	802	1,209	1,671	2,815	280	6,777	6,737	6,305	5,534	7,224	6,794	7,224	6,794	6,316	7,224	6,316
Panruti ..	South Arcot ..	Do.	13,952	15,293	15,864	15,206	8,956	-1,341	-571	658	6,250	-11,216	-6,229	7,111	7,741	8,002	6,841	7,552	7,552	7,862	7,552	7,862	7,552
Golden Rock ..	Tiruchinopoly ..	R.C.	13,937	13,296	12,566	13,729	9,946	583	700	-1,163	3,783	1,484	5,387	6,837	6,533	6,301	7,012	6,733	7,012	6,733	6,365	7,012	6,733
Kollegal ..	Coimbatore ..	P.B.	13,849	13,546	13,249	12,870	7,467	255	297	379	5,403	830	7,164	6,744	6,777	6,532	7,057	6,769	7,057	6,769	6,717	7,057	6,769
Turalyur ..	Tiruchinopoly ..	Do.	13,801	12,940	15,894	13,712	7,823	822	-2,864	2,092	-349	6,238	5,939	6,329	7,232	7,433	6,795	6,132	6,329	6,717	7,433	6,795	6,132
Porto-Novo ..	South Arcot ..	Do.	13,762	12,940	15,894	13,712	7,823	822	-2,864	2,092	-349	6,238	5,939	6,329	7,232	7,433	6,795	6,132	6,329	6,717	7,433	6,795	6,132
Nellikuppam ..	South Arcot ..	Do.	13,695	12,512	13,504	13,137	12,101	1,183	992	367	1,026	1,973	3,567	6,900	6,350	6,753	7,085	6,082	6,350	6,753	6,717	7,085	6,082
Tengam ..	Madura ..	Do.	13,610	17,129	12,065	10,293	10,941	2,481	-876	1,712	2,254	3,803	5,768	6,760	6,608	5,578	6,850	6,321	6,608	6,761	6,850	6,321	6,761
Godavadi ..	Kistna ..	Do.	13,535	10,621	9,180	6,719	4,742	2,914	1,441	2,401	1,937	691	9,494	6,993	5,392	4,511	6,993	5,392	4,511	4,669	6,993	5,392	4,669
Trukkoylur ..	South Arcot ..	Do.	13,436	10,154	10,654	8,617	5,732	2,282	-500	2,937	2,885	-535	7,169	6,607	4,986	5,215	6,769	5,168	6,769	5,168	5,439	6,769	5,168
Bapatla ..	Guntur ..	Do.	13,343	10,501	10,973	8,505	6,028	2,842	-472	2,937	1,667	-535	7,237	6,835	5,510	5,082	6,568	4,991	5,510	5,082	5,439	6,568	4,991
Chinnamanur ..	Madura ..	Do.	13,285	11,812	12,363	10,279	7,769	1,433	-673	1,995	2,570	619	6,232	6,835	5,883	5,052	6,794	5,929	6,835	5,929	5,779	6,835	5,929
Kalkbatti ..	Chittoor ..	Do.	13,152	12,296	12,939	11,592	9,035	1,886	-473	1,947	2,588	1,819	5,217	6,457	6,166	5,913	6,895	6,333	6,457	6,333	6,773	6,895	6,333
Attali ..	Godavari, West ..	Do.	12,930	11,375	17,934	16,094	13,565	1,555	-6,579	1,569	8,729	-6,235	-729	6,178	5,544	8,552	6,752	5,831	6,752	5,831	6,402	6,752	5,831
Krishnagiri ..	Salem ..	Do.	12,850	6,947	10,887	10,446	9,736	5,903	-3,940	441	730	-870	3,994	6,293	3,441	5,190	6,557	3,506	3,506	5,697	6,557	3,506	5,697
Kurichi ..	Coimbatore ..	Do.	12,825	9,703	8,694	6,663	5,747	3,122	1,699	1,436	821	1,472	5,566	6,556	5,161	4,853	6,269	4,542	4,853	5,919	6,269	4,542	
Siyali ..	Tanjore ..	Do.	12,814	12,360	11,116	9,722	4,989	1,394	1,394	1,394	4,733	-261	7,624	6,422	6,182	5,543	6,392	4,178	5,543	5,973	6,392	4,178	
Tiruchendur ..	Tanjore ..	Do.	12,798	11,550	13,268	13,132	14,468	1,276	-1,748	1,312	-1,326	6,279	6,007	5,963	5,310	6,084	6,833	6,210	5,963	7,184	6,833	6,210	
Tiruvadamur ..	Tanjore ..	Do.	12,769	11,511	13,269	13,132	14,468	1,276	-1,748	1,312	-1,326	6,279	6,007	5,963	5,310	6,084	6,833	6,210	5,963	7,184	6,833	6,210	
Sivagiri ..	Tinnevely ..	Do.	12,746	12,367	12,257	18,150	8,687	379	110	-5,893	9,103	-4,645	-886	6,279	6,124	6,002	6,467	6,243	6,002	6,165	6,467	6,243	
Tadipatri ..	Anantapur ..	M.	12,630	11,293	12,663	10,859	8,585	1,327	-1,300	1,734	576	1,698	4,055	6,390	5,605	6,218	6,230	5,688	6,218	6,375	6,230	5,688	
Udagudi ..	Tinnevely ..	P.B.	12,397	7,024	7,736	6,697	4,337	4,773	-4,712	6,649	709	94	8,104	5,541	3,593	5,178	6,356	4,031	3,593	6,699	5,178	4,031	
Tiruchengodu ..	Salem ..	Do.	12,322	10,513	4,645	8,196	5,889	1,809	5,868	-3,551	685	1,022	5,251	6,158	5,292	4,774	6,082	5,251	4,774	5,252	6,082	5,251	
Ilaiyanguudi ..	Raman ..	Do.	12,309	11,14,																			

TABLE IV
Cities and Towns classified by population with variation for fifty years—cont.

Name of City or Town.	District or State.	Municipality, Cantonment, or P. B.	Population.					Variation.					Males.					Females.				
			1931. (4)	1921. (5)	1911. (6)	1901. (7)	1891. (8)	1881. (9)	1921. to (10)	1911. to (11)	1901. to (12)	1891. to (13)	1881. to (14)	1931. (16)	1921. (17)	1911. (18)	1901. (19)	1921. (20)	1911. (21)			
Ettyayapuram	P. B.	9,150	8,062	8,036	8,788	6,321	5,107	488	284	-152	2,467	1,154	4,602	4,395	4,350	4,548	4,267	4,286			
Watrapp	Do.	8,123	8,346	8,062	8,123	7,425	6,053	777	284	-5,060	5,705	1,372	4,501	4,504	4,084	4,622	4,262	4,141			
Mansurpur	Do.	9,109	8,542	9,317	8,927	7,762	6,342	567	775	420	2,133	420	4,377	4,043	4,920	4,732	4,499	4,897			
Solvapur	Do.	9,098	9,540	12,419	12,419	10,708	10,059	402	-2,919	1,137	3,448	49	4,447	4,622	5,057	4,745	4,878	4,602			
Viduthalam	Do.	9,016	6,540	11,770	9,433	7,893	7,547	2,476	-5,239	2,846	1,540	546	4,572	3,161	6,032	4,444	3,376	5,747			
Coomanpore	Do.	8,923	7,575	7,201	3,984	5,617	2,875	1,348	374	3,217	367	862	4,333	3,713	3,555	4,590	3,802	3,676			
Bhuvanagiri	P. B.	8,846	7,276	7,530	8,408	7,812	3,563	1,570	-654	-378	4,496	4,249	4,367	3,630	3,955	4,479	3,650	3,995			
Perambalur	Do.	8,835	6,954	7,018	7,828	6,254	5,293	1,881	236	-1,110	1,574	361	4,326	3,177	3,895	4,509	3,777	3,823			
Arivay	Do.	8,808	7,973	7,904	7,370	6,730	5,871	835	60	534	640	850	4,389	3,808	3,841	4,419	4,165	4,063			
Harpanahalli	Do.	8,773	7,464	8,898	9,320	7,842	6,536	1,309	-1,434	-422	1,478	1,306	4,451	3,881	4,376	4,322	3,633	4,522			
Sattur	Do.	8,772	8,582	6,906	7,870	2,887	5,324	190	2,186	-1,474	4,083	-2,437	4,430	4,462	3,372	4,342	4,120	3,624			
Kayalpatnam	Do.	8,756	13,105	12,862	11,746	11,465	11,806	-4,349	243	1,116	281	-341	3,360	5,538	5,258	5,396	7,567	7,004			
Udaipatti	Do.	8,705	7,008	7,725	6,235	6,183	5,697	1,699	-719	1,390	152	719	4,400	3,666	3,915	4,305	3,609	3,810			
North Arcot	Do.	8,692	8,130	7,678	6,442	6,410	5,697	553	461	1,230	26	-504	4,360	3,952	3,740	4,432	4,187	3,929			
Ganjam Plains	Do.	8,675	7,898	7,668	7,557	7,130	7,034	777	230	111	427	-504	4,144	3,657	3,493	4,531	4,241	4,175			
Kattal	Do.	8,669	9,027	8,802	8,432	9,717	10,072	-358	225	370	1,285	-355	4,191	4,328	4,245	4,478	4,699	4,537			
Chingleput	Do.	8,623	7,957	8,838	8,728	7,738	7,672	660	1,110	1,110	990	582	4,265	3,970	3,511	4,238	3,957	3,457			
Tanjore	Do.	8,534	7,047	7,701	7,590	8,097	7,108	887	54	111	507	929	4,068	3,579	3,612	4,466	4,068	4,089			
Madura	Do.	8,519	7,168	7,297	6,211	7,297	5,792	1,351	59	1,016	519	-100	4,324	3,605	3,514	4,295	3,713	3,713			
Tinnevely	Do.	8,514	6,651	6,543	4,616	4,485	3,419	2,463	492	1,927	131	1,066	4,376	3,617	3,554	4,138	3,634	3,529			
Chingleput	Do.	8,493	7,582	10,612	6,032	3,425	6,119	841	-3,080	3,080	3,207	-2,694	4,303	3,835	5,543	4,120	3,747	5,069			
Chittoor	P. B.	8,334	7,246	7,822	7,622	7,728	7,672	660	1,110	1,110	990	582	4,265	3,970	3,511	4,238	3,957	3,457			
Tinnevely	Do.	8,320	7,062	7,037	6,560	7,577	6,901	976	1,392	707	976	1,392	4,116	4,122	5,097	3,999	4,211	5,179			
Palikonda	Do.	8,291	7,735	8,008	7,679	7,416	6,374	536	-253	329	1,042	1,177	3,653	3,038	3,108	4,433	3,911	3,929			
Settur	Do.	8,199	11,754	14,308	14,328	12,620	6,443	-3,555	-2,454	-120	1,768	6,172	3,822	5,934	3,846	4,154	5,820	3,989			
Kulitthal	Do.	8,157	7,096	6,767	8,197	6,286	5,658	461	929	-1,430	1,911	698	2,909	3,828	3,869	4,167	3,868	3,498			
Metur	Do.	8,116	4,774	10,160	8,577	7,928	3,342	-5,198	-128	1,523	619	1,158	4,039	2,354	4,816	4,077	2,420	5,156			
Kallakur	Do.	8,115	8,333	10,276	9,560	7,577	6,901	-218	1,943	707	976	1,392	4,116	4,122	5,097	3,999	4,211	5,179			
Sompeta	Do.	8,086	6,940	7,037	6,455	5,619	4,629	1,137	-88	582	960	3,457	3,653	2,038	3,108	4,433	3,911	3,929			
Vadakkal Valliyur	Do.	8,086	7,179	7,661	6,903	4,967	5,459	907	-482	758	1,906	-552	3,822	3,966	3,672	4,264	3,813	3,989			
Wandiwash	P. B.	8,042	6,770	6,973	5,971	5,185	4,130	1,972	-203	1,002	786	1,055	4,013	3,346	3,435	4,029	3,424	3,538			
Kodavuri	Do.	8,017	6,439	5,492	4,284	4,284	4,207	808	947	290	960	819	3,963	3,267	2,696	3,885	3,322	2,796			
St. Thomas' Mount	P. B.	7,964	7,156	6,286	5,996	5,096	4,307	808	870	290	960	819	3,963	3,267	2,696	3,885	3,322	2,796			
St. Thomas' Mount	C.	7,954	14,872	15,604	15,571	13,437	15,013	-5,579	-732	33	2,434	-1,876	5,929	7,672	7,828	4,025	7,500	7,776			
St. Thomas' Mount	1,339	1,200	139			
St. Thomas' Mount			
St. Thomas' Mount			
St. Thomas' Mount			
St. Thomas' Mount			
St. Thomas' Mount			
St. Thomas' Mount			
St. Thomas' Mount			
St. Thomas' Mount			
St. Thomas' Mount			
St. Thomas' Mount			
St. Thomas' Mount			
St. Thomas' Mount			
St. Thomas' Mount			
St. Thomas' Mount			
St. Thomas' Mount			
St. Thomas' Mount			
St. Thomas' Mount			
St. Thomas' Mount			
St. Thomas' Mount			
St. Thomas' Mount				

TABLE IV

Cities and Towns classified by population with variation for fifty years—cont.

Name of City or Town.	District or State.	(Municipality, Cantonment, or P.B.)	Population.					Variation.			Males.					Females.				
			1931.	1921.	1911.	1901.	1881.	1921 to 1931.	1911 to 1921.	1901 to 1911.	1881 to 1901.	1921.	1911.	1901.	1881.	1921.	1911.	1901.	1881.	
Tirutturalpundi	7,351	6,487	6,015	5,400	4,555	864	472	615	204	341	3,761	3,356	2,913	2,590	3,131	3,102	3,102	
Strungavarapukota	..	P.B.	7,330	6,049	6,385	5,715	5,329	1,281	-336	523	147	386	3,492	2,809	2,004	3,838	3,240	3,421	3,421	
Pattinam	..	Do.	7,283	6,809	6,290	5,806	5,329	474	519	788	-1,018	1,696	3,224	3,147	2,927	4,059	3,602	3,303	3,303	
Kampal	..	Do.	7,281	7,298	7,636	7,073	6,408	17	-338	-2,167	720	701	3,553	3,598	3,837	3,428	3,700	3,700	3,700	
Karkai	..	Do.	7,204	6,025	4,061	3,364	3,292	1,170	1,064	-403	723	701	3,553	3,598	3,837	3,428	3,700	3,700	3,700	
Repale	..	P.B.	7,132	11,757	3,989	3,317	2,995	-4,025	7,763	772	-31	4,134	3,652	5,030	1,959	3,480	3,821	2,020	2,020	
Chinnasalem	..	Do.	7,130	6,894	6,265	6,091	4,855	322	-86	689	114	1,236	3,652	3,306	1,959	3,480	3,821	2,020	2,020	
Valavanur	..	Do.	7,051	7,007	6,087	5,247	4,855	-646	-900	638	502	16	3,540	3,774	4,218	3,511	3,923	4,460	4,460	
Rayachoti	..	Do.	7,025	8,072	8,012	7,123	6,383	-1,047	60	880	2,740	10	3,580	4,014	4,001	3,435	4,028	4,028	4,028	
Palladam	..	Do.	6,987	6,506	6,895	6,473	5,402	481	-380	522	701	780	3,512	3,211	3,415	3,475	3,205	3,480	3,480	
Kistna	..	Do.	6,982	6,327	4,227	4,044	3,214	2,224	-430	800	483	530	3,337	2,300	2,610	3,645	3,308	3,480	3,480	
Tanjore	..	Do.	6,980	6,946	6,882	6,090	5,440	34	-2,430	283	650	1,106	3,130	3,061	4,250	3,860	3,885	5,132	5,132	
Bellary	..	Do.	6,943	6,372	6,522	6,096	5,156	571	-150	-474	860	980	3,542	3,290	3,277	3,401	3,082	3,245	3,245	
Coimbatore	..	Do.	6,896	5,536	8,716	6,937	5,930	1,260	-3,180	79	1,296	1,411	3,474	2,785	4,387	3,432	3,751	4,329	4,329	
Tiruchinopoly	..	Do.	6,843	6,350	5,272	4,782	4,282	493	1,078	490	3,390	3,128	2,555	3,453	3,222	3,717	3,717	
Ramnad	..	Do.	6,837	7,162	6,577	6,094	5,402	-325	585	373	183	1,316	3,383	3,142	2,837	3,374	3,060	3,939	3,939	
Vizagapatnam	..	Do.	6,757	6,391	5,921	5,738	5,408	366	470	183	192	1,349	3,383	3,142	2,837	3,374	3,060	3,939	3,939	
Palani	..	Do.	6,748	6,134	6,042	5,493	5,412	614	92	2,540	81	..	3,289	2,938	2,864	3,459	3,106	3,178	3,178	
Russalkonda	..	Do.	6,732	15,018	8,362	-8,886	7,256	3,110	7,282	3,800	3,622	8,336	4,502	4,502	
Karimnagar	..	Do.	6,671	4,309	4,698	5,412	1,875	2,262	-299	796	1,071	866	3,291	2,014	2,739	3,380	2,295	2,469	2,469	
Pallatur	..	Do.	6,651	7,717	7,489	6,845	6,444	-1,066	228	644	-894	1,199	3,328	3,854	3,581	3,803	3,903	3,903	3,903	
Kaverippakkam	..	Do.	6,624	5,853	8,242	7,935	4,601	771	-2,359	307	206	3,128	3,320	2,856	4,053	3,404	2,997	4,189	4,189	
Chodavaram	..	Do.	6,619	4,973	3,891	1,646	1,082	3,293	2,549	1,994	3,326	2,433	1,987	1,987	
Godavari West.	..	Do.	6,619	4,973	3,891	1,646	1,082	3,293	2,549	1,994	3,326	2,433	1,987	1,987	
Kilakaral	..	Do.	6,576	6,034	15,145	11,078	11,887	542	-9,111	4,067	-1,318	509	2,428	2,104	6,445	4,148	3,930	8,700	8,700	
Kodakal	..	M.	6,523	4,283	2,906	1,912	1,743	2,240	1,377	994	169	..	2,428	2,104	6,445	4,148	3,930	8,700	8,700	
Varipumbudur	..	P.B.	6,478	5,853	6,129	5,481	5,956	625	-270	648	-475	864	3,333	2,968	1,650	2,990	2,015	1,256	1,256	
Pudukkottai	..	Do.	6,433	5,895	5,655	5,481	5,956	625	-270	648	-475	864	3,333	2,968	1,650	2,990	2,015	1,256	1,256	
Tanjore	..	P.B.	6,406	5,536	7,064	8,542	7,702	870	-1,558	-1,478	849	4,964	3,152	2,757	3,005	3,254	2,948	3,123	3,123	
Chittoor	..	Do.	6,405	5,815	4,701	3,697	2,699	590	1,714	404	193	805	3,214	2,870	2,065	3,191	2,945	2,936	2,936	
Chengalp	..	Do.	6,373	6,083	6,373	5,210	4,364	437	865	873	-154	877	3,186	3,423	3,032	3,225	3,525	3,051	3,051	
Tanjore	..	Do.	6,367	4,877	5,276	4,255	4,170	1,490	-399	304	517	85	3,159	2,430	2,574	3,208	2,417	3,102	3,102	
Vizagapatnam	..	Do.	6,346	5,960	6,011	5,932	7,012	380	-645	-2,341	-181	1,621	2,939	2,730	3,083	3,407	3,227	3,528	3,528	
Palani	..	Do.	6,345	7,090	6,830	6,030	5,956	-745	270	190	1,553	-879	2,959	3,278	3,188	3,386	3,812	3,632	3,632	
Thiruvallur	..	Do.	6,302	6,058	5,669	6,968	6,767	244	-398	-1,308	201	2,229	3,069	2,959	2,675	3,233	3,009	2,985	2,985	
Cuddapah	..	Do.	6,284	5,506	10,291	10,703	5,038	688	-4,095	-502	6,155	-173	3,069	2,794	5,162	3,134	3,009	2,985	2,985	
Ramnad	..	Do.	6,248	6,029	6,179	6,192	5,354	219	-159	-13	858	859	2,978	2,881	2,908	3,270	2,802	3,129	3,129	
South Arcot	..	P.B.	6,213	4,966	5,854	5,310	5,373	2,217	112	-44	1,108	237	3,077	1,924	1,900	3,136	3,148	3,171	3,171	
Tiruvallur	..	Do.	6,212	4,767	4,250	4,351	..	1,445	487	-71	2,893	2,245	2,018	3,319	2,072	2,984	2,984	
Thiruvallur	..	Do.	6,166	5,047	4,404	4,553	3,941	1,119	-357	821	642	883	3,141	2,529	2,641	3,025	2,418	2,763	2,763	
South Arcot	..	Do.	6,095	5,393	4,868	4,965	5,756	702	625	-782	939	-113	2,850	2,530	2,533	3,245	2,633	2,633	2,633	
Pudukkottai	..	Do.	6,071	5,519	5,013	4,793	5,863	552	-394	-782	939	-113	2,850	2,530	2,533	3,245	2,633	2,633	2,633	
Salem	..	C.	5,976	6,817	6,018	4,793	4,793	472	700	1,225	1,697	1,371	3,141	3,791	3,557	2,835	3,026	3,026	3,026	
Nilgiris	5,976	6,817	6,018	4,793	4,793	472	700	1,225	1,697	1,371	3,141	3,791	3,557	2,835	3,026	3,026	3,026	
Bellary	..	P.B.	5,892	6,129	5,708	5,805	5,013	-237	421	97	327	405	2,971	2,130	2,823	2,921	2,909	2,885	2,885	
Guntur	..	Do.	5,864	11,150	10,907	8,575	6,508	-5,286	243	2,323	366	1,701	2,948	2,570	2,429	2,916	2,916	2,885	2,885	
Ramnad	..	Do.	5,829	5,224	5,148	5,228	6,055	605	76	284	-37	1,466	2,959	2,475	2,455	3,034	2,749	2,493	2,493	
Cuddapah	..	Do.	5,809	6,002	6,212	6,184	4,809	-1,093	609	284	-37	1,466	2,959	2,475	2,455	3,034	2,749	2,493	2,493	
Vizagapatnam	5,770	5,617	6,452	6,112	3,867	153	-835	268	72	2,245	2,793	2,007	3,105	2,977	2,920	3,026	3,026	
Palani	..	Do.	5,760	2,934	3,192	4,579	6,447	2,806	-238	-1,637	-833	-1,235	2,856	1,416	1,517	2,904	1,538	1,675	1,675	
Bangalore	..	M.	5,749	5,254	4,778	4,907	2,811	405	476	250	-379	2,066	2,956	2,005	2,375	2,793	2,403	2,403	2,403	
Trivandrum	..	P.B.	5,681	4,305	3,663	2,792	1,663	1,361	802	711	482	..	2,716	1,982	1,698	2,950	2,323	2,323	2,323	
Pudukkottai	..	Do.	5,666	4,305	3,663	2,792	1,663	1,361	802	711	482	..	2,716	1,982	1,698	2,950	2,323	2,323	2,323	
North Arcot	..	Do.	5,653	4,865																

P.B. = Panchayat Board.

M. = Municipality.

C. = Cantonment.

TABLE IV

Cities and Towns classified by population with variation for fifty years—cont.

Name of City or Town.	District or State.	Municipality, Cantonment, or P.B. (3)	Population.					Variation.					Males.					Females.																																																																																																																																																																																																																																																																																																																																																																																																																																																																																																																																																																																																																																																																																																																																																																																																																																																																																																																																																																																																																																																								
			1931. (4)	1921. (5)	1911. (6)	1901. (7)	1891. (8)	1881. (9)	1921. to 1931.			1911. to 1921.			1931. (10)	1921. (11)	1911. (12)	1901. (13)	1891. (14)	1881. (15)																																																																																																																																																																																																																																																																																																																																																																																																																																																																																																																																																																																																																																																																																																																																																																																																																																																																																																																																																																																																																																																						
									to 1931. (10)	to 1921. (11)	to 1911. (12)	to 1921. (17)	to 1911. (18)	to 1901. (19)							to 1891. (20)	to 1881. (21)																																																																																																																																																																																																																																																																																																																																																																																																																																																																																																																																																																																																																																																																																																																																																																																																																																																																																																																																																																																																																																																				
Birkavolu	P.B.	5,604	5,559	5,581	4,234	3,699	2,397	45	45	45	45	45	45	45	45	45	45	45	45	45	45	45	45	45	45	45	45	45	45	45	45	45	45	45	45	45	45	45	45	45	45	45	45	45	45	45	45	45	45	45	45	45	45	45	45	45	45	45	45	45	45	45	45	45	45	45	45	45	45	45	45	45	45	45	45	45	45	45	45	45	45	45	45	45	45	45	45	45	45	45	45	45	45	45	45	45	45	45	45	45	45	45	45	45	45	45	45	45	45	45	45	45	45	45	45	45	45	45	45	45	45	45	45	45	45	45	45	45	45	45	45	45	45	45	45	45	45	45	45	45	45	45	45	45	45	45	45	45	45	45	45	45	45	45	45	45	45	45	45	45	45	45	45	45	45	45	45	45	45	45	45	45	45	45	45	45	45	45	45	45	45	45	45	45	45	45	45	45	45	45	45	45	45	45	45	45	45	45	45	45	45	45	45	45	45	45	45	45	45	45	45	45	45	45	45	45	45	45	45	45	45	45	45	45	45	45	45	45	45	45	45	45	45	45	45	45	45	45	45	45	45	45	45	45	45	45	45	45	45	45	45	45	45	45	45	45	45	45	45	45	45	45	45	45	45	45	45	45	45	45	45	45	45	45	45	45	45	45	45	45	45	45	45	45	45	45	45	45	45	45	45	45	45	45	45	45	45	45	45	45	45	45	45	45	45	45	45	45	45	45	45	45	45	45	45	45	45	45	45	45	45	45	45	45	45	45	45	45	45	45	45	45	45	45	45	45	45	45	45	45	45	45	45	45	45	45	45	45	45	45	45	45	45	45	45	45	45	45	45	45	45	45	45	45	45	45	45	45	45	45	45	45	45	45	45	45	45	45	45	45	45	45	45	45	45	45	45	45	45	45	45	45	45	45	45	45	45	45	45	45	45	45	45	45	45	45	45	45	45	45	45	45	45	45	45	45	45	45	45	45	45	45	45	45	45	45	45	45	45	45	45	45	45	45	45	45	45	45	45	45	45	45	45	45	45	45	45	45	45	45	45	45	45	45	45	45	45	45	45	45	45	45	45	45	45	45	45	45	45	45	45	45	45	45	45	45	45	45	45	45	45	45	45	45	45	45	45	45	45	45	45	45	45	45	45	45	45	45	45	45	45	45	45	45	45	45	45	45	45	45	45	45	45	45	45	45	45	45	45	45	45	45	45	45	45	45	45	45	45	45	45	45	45	45	45	45	45	45	45	45	45	45	45	45	45	45	45	45	45	45	45	45	45	45	45	45	45	45	45	45	45	45	45	45	45	45	45	45	45	45	45	45	45	45	45	45	45	45	45	45	45	45	45	45	45	45	45	45	45	45	45	45	45	45	45	45	45	45	45	45	45	45	45	45	45	45	45	45	45	45	45	45	45	45	45	45	45	45	45	45	45	45	45	45	45	45	45	45	45	45	45	45	45	45	45	45	45	45	45	45	45	45	45	45	45	45	45	45	45	45	45	45	45	45	45	45	45	45	45	45	45	45	45	45	45	45	45	45	45	45	45	45	45	45	45	45	45	45	45	45	45	45	45	45	45	45	45	45	45	45	45	45	45	45	45	45	45	45	45	45	45	45	45	45	45	45	45	45	45	45	45	45	45	45	45	45	45	45	45	45	45	45	45	45	45	45	45	45	45	45	45	45	45	45	45	45	45	45	45	45	45	45	45	45	45	45	45	45	45	45	45	45	45	45	45	45	45	45	45	45	45	45	45	45	45	45	45	45	45	45	45	45	45	45	45	45	45	45	45	45	45	45	45	45	45	45	45	45	45	45	45	45	45	45	45	45	45	45	45	45	45	45	45	45	45	45	45	45	45	45	45	45	45	45	45	45	45	45	45	45	45	45	45	45	45	45	45	45	45	45	45	45	45	45	45	45	45	45	45	45	45	45	45	45	45	45	45	45	45	45	45	45	45	45	45	45	45	45	45	45	45	45	45	45	45	45	45	45	45	45	45	45	45	45	45	45	45	45	45	45	45	45	45	45	45	45	45	45	45	45	45	45	45	45	45	45	45	45	45	45	45	45	45	45	45	45	45	45	45	45	45	45	45	45	45	45	45	45	45	45	45	45	45	45	45	45	45	45	45	45	45	45	45	45	45	45	45	45	45	45	45	45	45	45	45	45	45	45	45	45	45	45	45	45	45	45	45	45	45	45	45	45	45	45	45	45	45	45	45	45	45	45	45	45	45	45	45	45	45	45	45	45	45	45	45	45	45	45	45	45	45	45	45	45	45	45	45	45	45	45	45	45	45	45	45	45	45	45	45	45	45	45	45	45	45	45	45	45	45	45	45	45	45	45	45	45	45	45	45	45	45	45	45

P.B. = Panchayat Board.

* Kilasevalpatti and Pillamangalam form a single continuous urban unit and therefore have been shown together, classification following the true urban unit, not the mere artificial political line.

TABLE V

Cities and Towns arranged territorially with population by religion.

The towns are arranged in each district in the order of their population.
 "Others" includes the following :—

Town.	Religion.	M	F	Town.	Religion.	M	F
	Total ..	730	301	ST. THOMAS' MOUNT.	Sikh ..	159	8
BERHAMPUR ..	Tribal ..	4	..	SALEM ..	Do. ..	2	..
PARLAKIMEDI ..	Do. ..	34	6	COIMBATORE ..	Do. ..	3	..
JEYPORE ..	Do. ..	17	10	TANJORE ..	Do. ..	2	2
	Sikh ..	6	5	NEGAPATAM ..	Do. ..	9	15
VIZAGAPATAM ..	Tribal ..	8	3	VEDARANNIYAM ..	Do. ..	4	2
	Sikh ..	2	..	TRICHINOPOLY ..	Do. ..	202	32
BOBBILI ..	Tribal ..	6	..	KARUR ..	Do. ..	2	2
NARSIPATNAM ..	Do. ..	5	..	MADURA ..	Do. ..	1	..
BIMLIPATAM ..	Do. ..	2	..	UTTAMAPALAIYAM ..	Do. ..	1	..
VIRAGHATTAM ..	Do. ..	15	14	KODAIKANAL ..	Do. ..	8	6
MADUGULA ..	Do. ..	100	93	DEVAKOTTAI ..	Do. ..	2	..
CHINNA-MERANGI ..	Do.	3	TINNEVELLY ..	Theosophist ..	3	3
RAJAM ..	Do. ..	9	5		Tribal ..	23	13
BEZWADA ..	Do. ..	44	49	OOTACAMUND ..	Agnostic ..	1	..
GUNTUR ..	Do.	14		Atheist ..	1	1
	Sikh ..	27	2	COONNOOR ..	Sikh ..	5	3
	Theosophist ..	1	..		Agnostic ..	1	1
MADRAS ..	Atheist ..	12	6		Atheist	1
	Free-thinker ..	2	..	CANNANORE ..	Sikh ..	3	..
	No Religion ..	2	..	TELLICHERRY ..	No Religion	1
	Humanist ..	1	..				
	Christian Scientist ..	1	1				

2. Tinnevelly and Palamcottah are independent municipalities. They form however really a single urban unit. The figures for this aggregation are :—

	Population.			Hindu.			Muslim.			Christian.			Others.		
	P	M	F	P	M	F	P	M	F	P	M	F	P	M	F
Total ..	109,063	51,984	57,084	79,006	38,184	40,822	23,595	10,594	13,001	6,461	3,203	3,258	6	3	3
Tinnevelly ..	57,078	27,600	29,478	49,024	23,741	25,283	6,735	3,223	3,512	1,313	633	680	6	3	3
Palamcottah ..	51,990	24,384	27,606	29,982	14,443	15,539	16,860	7,371	9,489	5,148	2,570	2,578

3. Kilasevalpatti in Ramnad District and Pillamangalam (Alagapuri) in Pudukkottai State form a single continuous urban unit though for the purpose of this table they have been shown under their political divisions. The aggregate population of the two places is given below :—

	Population.			Hindu.			Muslim.			Christian.		
	P	M	F	P	M	F	P	M	F	P	M	F
Total ..	5,034	2,499	2,535	4,924	2,425	2,499	81	58	23	29	16	13
KILASEVALPATTI ..	2,209	1,104	1,105	2,126	1,050	1,076	64	44	20	19	10	9
PILLAMANGALAM ..	2,825	1,395	1,430	2,798	1,375	1,423	17	14	3	10	6	4

4. New census towns are printed in italics.

TABLE V
Cities and Towns arranged territorially with population by religion—contd.

District or State.	Municipality, Cantonment, or P.B.	POPULATION.			HINDU.			MUSLIM.			CHRISTIAN.			JAIN.			BUDDHIST.			JEW.			ZOROASTRIAN (PARSI).			OTHERS.		
		P	M	F	P	M	F	P	M	F	P	M	F	P	M	F	P	M	F	P	M	F	P	M	F	P	M	F
KUTNA	178,327	91,481	86,846	145,869	74,665	71,204	22,320	11,598	10,722	9,759	4,937	4,822	272	229	43	6	2	4	8	6	2	93	44	49
Beavada	60,427	31,675	28,752	47,788	24,981	22,807	7,390	4,002	3,888	4,935	2,407	2,408	207	173	34	6	2	4	8	6	2	93	44	49
Bandar ..	Municipality.
Patam ..	Do.	56,998	29,269	27,650	48,163	24,782	23,351	6,512	3,342	3,170	2,243	1,199	1,104	10	6	4
Gudivada ..	P.B.	13,535	6,993	6,542	11,042	5,694	5,348	1,957	994	963	481	255	226	55	50	5
Naravdi ..	Do.	12,094	6,061	6,033	10,091	5,010	4,819	1,592	819	778	411	252	226	55	50	5
Jagayyapeta ..	Do.	8,669	4,101	4,478	7,286	3,457	3,709	856	483	473	427	221	206
Vallur ..	Do.	7,789	3,943	3,846	6,883	3,469	3,414	661	339	322	245	135	110
Pedana ..	Do.	7,352	3,686	3,666	5,902	2,968	2,944	1,370	683	687	80	45	35
Vuyyuru ..	Do.	6,982	3,337	3,337	6,982	3,337	3,337	1,085	538	538	625	278	352
Kondapalle ..	Do.	4,551	2,325	2,225	3,443	1,758	1,685	795	398	398	312	170	142
GUNTUR	278,365	141,055	137,310	217,278	109,506	107,772	38,606	20,061	18,545	22,190	11,257	10,933	243	213	30	14	8	6	20	10	10	14	..	14
Guntur ..	Municipality.
Tenali ..	Do.	65,179	33,228	31,951	45,657	23,398	22,250	13,909	7,305	6,704	5,510	2,555	2,055	63	57	6	3	3
Chilra ..	Do.	34,580	17,951	16,029	27,901	14,365	13,536	3,996	2,124	1,872	2,518	1,321	1,197	159	138	21	6	3
Ongole ..	Do.	18,853	9,432	9,421	15,909	7,840	8,069	1,461	770	691	1,478	820	658	8	8	2
Narasaraopet ..	Do.	16,672	8,309	8,363	13,315	6,619	6,690	1,246	642	604	2,111	1,048	1,063
Bapatla ..	P.B.	15,403	7,828	7,575	11,157	5,638	5,519	2,759	1,452	1,307	1,487	788	749
Vetapalem ..	Do.	13,343	6,835	6,508	10,967	5,485	5,484	1,617	800	757	759	492	297
Ponnur ..	Do.	11,102	5,481	5,021	9,535	4,086	4,849	981	500	481	586	295	291
Mangalagiri ..	Do.	11,101	5,727	5,374	8,833	4,239	4,204	1,557	868	819	580	315	265
Chobrolu ..	Do.	10,972	5,519	5,453	8,483	4,239	4,241	1,553	820	733	936	400	476
Adimidi ..	Do.	9,150	4,593	4,557	7,077	3,534	3,583	1,400	909	101	676	335	341
Vimukonda ..	Do.	7,711	3,723	3,988	4,740	2,278	2,462	1,180	1,288	503	593	295	238
Sattankuppala ..	Do.	7,484	3,787	3,697	5,370	2,754	2,735	1,322	680	642	781	401	390
Kolluru ..	Do.	7,448	3,829	3,619	6,447	3,200	3,147	1,254	103	103	734	305	360
Kollipara ..	Do.	7,413	3,783	3,630	6,327	3,219	3,108	1,254	103	103	734	305	360
Aluru-Kottapatnam ..	Do.	7,393	3,582	3,811	7,052	3,414	3,368	1,254	103	103	734	305	360
Repalle ..	P.B.	7,132	3,652	3,480	6,002	3,068	2,944	1,141	127	141	268	135	135
Chilhalurpet ..	Do.	5,864	2,948	2,916	4,944	2,468	2,476	743	395	348	401	268	135
Guzala ..	Do.	5,882	2,950	2,823	4,394	2,173	2,221	896	430	393	592	283	309
Bhattiprolu ..	Do.	5,407	2,686	2,721	4,395	2,158	2,237	817	430	387	195	98	97
NELLORE	123,030	61,579	61,451	96,106	48,027	48,079	19,937	10,245	9,692	6,978	3,299	3,679	9	8	1
Nellore ..	Municipality.
Nellore ..	P.B.	45,895	22,810	23,085	33,187	16,531	16,650	9,059	4,627	4,432	3,641	1,645	1,996	8	7	1
Venkatagiri ..	Do.	15,372	7,636	7,736	13,234	6,619	6,715	1,996	1,048	948	142	69	78
Alur ..	Do.	10,694	5,382	5,312	8,973	4,515	4,458	951	408	483	770	390	371
Kavali ..	Do.	10,522	5,374	5,148	8,354	4,246	4,108	1,511	790	721	657	338	319
Gudur ..	Do.	10,451	5,181	5,270	8,481	4,240	4,241	1,545	807	738	425	134	291
Kosuru ..	Do.	9,162	4,512	4,512	8,207	4,039	4,108	828	414	414	127	59	68
Kandukur ..	Do.	8,115	4,116	3,999	5,944	2,998	2,946	2,020	1,035	985	150	82	82
Nayudupeta ..	Do.	7,369	3,797	3,572	6,109	3,139	2,970	2																				

TABLE V

P.B. = Panchayat Board.

TABLE V

Cities and Towns arranged territorially with population by religion—cont.

District or State, 1	Municipality, Cantonment, or P.B., 2	POPULATION.				HINDU.				MUSLIM.				CHRISTIAN.				JAIN.				BUDDHIST.				JEW.				ZOROASTRIAN. (PARSI)				OTHERS.																																																																																																																																																																																																																																																																																																																																																																																																																																																																																																																																																																																																																																																																																																																																																																																																																																																																																																																																																																																																																																																																																																																																																																																																																																																																																																																																																																																																																																																																																																																																																																																																																																																																								
		P	M	F	5	P	M	F	8	P	M	F	9	P	M	F	11	P	M	F	12	P	M	F	13	P	M	F	14	P	M	F	15	P	M	F	16	P	M	F	17	P	M	F	18	P	M	F	19	P	M	F	20	P	M	F	21	P	M	F	22	P	M	F	23	P	M	F	24	P	M	F	25	P	M	F	26	P	M	F	27	P	M	F	28	P	M	F	29	P	M	F	30	P	M	F	31	P	M	F	32	P	M	F	33	P	M	F	34	P	M	F	35	P	M	F	36	P	M	F	37	P	M	F	38	P	M	F	39	P	M	F	40	P	M	F	41	P	M	F	42	P	M	F	43	P	M	F	44	P	M	F	45	P	M	F	46	P	M	F	47	P	M	F	48	P	M	F	49	P	M	F	50	P	M	F	51	P	M	F	52	P	M	F	53	P	M	F	54	P	M	F	55	P	M	F	56	P	M	F	57	P	M	F	58	P	M	F	59	P	M	F	60	P	M	F	61	P	M	F	62	P	M	F	63	P	M	F	64	P	M	F	65	P	M	F	66	P	M	F	67	P	M	F	68	P	M	F	69	P	M	F	70	P	M	F	71	P	M	F	72	P	M	F	73	P	M	F	74	P	M	F	75	P	M	F	76	P	M	F	77	P	M	F	78	P	M	F	79	P	M	F	80	P	M	F	81	P	M	F	82	P	M	F	83	P	M	F	84	P	M	F	85	P	M	F	86	P	M	F	87	P	M	F	88	P	M	F	89	P	M	F	90	P	M	F	91	P	M	F	92	P	M	F	93	P	M	F	94	P	M	F	95	P	M	F	96	P	M	F	97	P	M	F	98	P	M	F	99	P	M	F	100	P	M	F	101	P	M	F	102	P	M	F	103	P	M	F	104	P	M	F	105	P	M	F	106	P	M	F	107	P	M	F	108	P	M	F	109	P	M	F	110	P	M	F	111	P	M	F	112	P	M	F	113	P	M	F	114	P	M	F	115	P	M	F	116	P	M	F	117	P	M	F	118	P	M	F	119	P	M	F	120	P	M	F	121	P	M	F	122	P	M	F	123	P	M	F	124	P	M	F	125	P	M	F	126	P	M	F	127	P	M	F	128	P	M	F	129	P	M	F	130	P	M	F	131	P	M	F	132	P	M	F	133	P	M	F	134	P	M	F	135	P	M	F	136	P	M	F	137	P	M	F	138	P	M	F	139	P	M	F	140	P	M	F	141	P	M	F	142	P	M	F	143	P	M	F	144	P	M	F	145	P	M	F	146	P	M	F	147	P	M	F	148	P	M	F	149	P	M	F	150	P	M	F	151	P	M	F	152	P	M	F	153	P	M	F	154	P	M	F	155	P	M	F	156	P	M	F	157	P	M	F	158	P	M	F	159	P	M	F	160	P	M	F	161	P	M	F	162	P	M	F	163	P	M	F	164	P	M	F	165	P	M	F	166	P	M	F	167	P	M	F	168	P	M	F	169	P	M	F	170	P	M	F	171	P	M	F	172	P	M	F	173	P	M	F	174	P	M	F	175	P	M	F	176	P	M	F	177	P	M	F	178	P	M	F	179	P	M	F	180	P	M	F	181	P	M	F	182	P	M	F	183	P	M	F	184	P	M	F	185	P	M	F	186	P	M	F	187	P	M	F	188	P	M	F	189	P	M	F	190	P	M	F	191	P	M	F	192	P	M	F	193	P	M	F	194	P	M	F	195	P	M	F	196	P	M	F	197	P	M	F	198	P	M	F	199	P	M	F	200	P	M	F	201	P	M	F	202	P	M	F	203	P	M	F	204	P	M	F	205	P	M	F	206	P	M	F	207	P	M	F	208	P	M	F	209	P	M	F	210	P	M	F	211	P	M	F	212	P	M	F	213	P	M	F	214	P	M	F	215	P	M	F	216	P	M	F	217	P	M	F	218	P	M	F	219	P	M	F	220	P	M	F	221	P	M	F	222	P	M	F	223	P	M	F	224	P	M	F	225	P	M	F	226	P	M	F	227	P	M	F	228	P	M	F	229	P	M	F	230	P	M	F	231	P	M	F	232	P	M	F	233	P	M	F	234	P	M	F	235	P	M	F	236	P	M	F	237	P	M	F	238	P	M	F	239	P	M	F	240	P	M	F	241	P	M	F	242	P	M	F	243	P	M	F	244	P	M	F	245	P	M	F	246	P	M	F	247	P	M	F	248	P	M	F	249	P	M	F	250	P	M	F	251	P	M	F	252	P	M	F	253	P	M	F	254	P	M	F	255	P	M	F	256	P	M	F	257	P	M	F	258	P	M	F	259	P	M	F	260	P	M	F	261	P	M	F	262	P	M	F	263	P	M	F	264	P	M	F	265	P	M	F	266	P	M	F	267	P	M	F	268	P	M	F	269	P	M	F	270	P	M	F	271	P	M	F	272	P	M	F	273	P	M	F	274	P	M	F	275	P	M	F	276	P	M	F	277	P	M	F	278	P	M	F	279	P	M	F	280	P	M	F	281	P	M	F	282	P	M	F	283	P	M	F	284	P	M	F	285	P	M	F	286	P	M	F	287	P	M	F	288	P	M	F	289	P	M	F	290	P	M	F	291	P	M	F	292	P	M	F	293	P	M	F	294	P	M	F	295	P	M	F	296	P	M	F	297	P	M	F	298	P	M	F	299	P	M	F	300	P	M	F	301	P	M	F	302	P	M	F	303	P	M	F	304	P	M	F	305	P	M	F	306	P	M	F	307	P	M	F	308	P	M	F	309	P	M	F	310	P	M	F	311	P	M	F	312	P	M	F	313	P	M	F	314	P	M	F	315	P	M	F	316	P	M	F	317	P	M	F	318	P	M	F	319	P	M	F	320	P	M	F	321	P	M	F	322	P	M	F	323	P	M	F	324	P	M	F	325	P	M	F	326	P	M	F	327	P	M	F	328	P	M	F	329	P	M	F	330	P	M	F	331	P	M	F	332	P	M	F	333	P	M	F	334	P	M	F	335	P	M	F	336	P	M	F	337	P	M	F	338	P	M	F	339	P	M	F	340	P	M	F	341	P	M	F	342	P	M	F	343	P	M	F	344	P	M	F	345	P	M	F	346	P	M	F	347	P	M	F	348	P	M	F	349	P	M	F	350	P	M	F	351	P	M	F	352	P	M	F	353	P	M	F	354	P	M	F	355	P	M	F	356	P	M	F	357	P	M	F	358	P	M	F	359	P	M	F	360	P	M	F	361	P	M	F	362	P	M	F	363	P	M	F	364	P	M	F	365	P	M	F	366	P	M	F	367	P	M	F	368	P	M	F	369	P	M	F	370	P	M	F	371	P	M	F	372	P	M	F	373	P	M	F	374	P	M	F	375	P	M	F	376	P	M	F	377	P	M	F	378	P	M	F	379	P	M	F	380	P	M	F	381	P	M	F	382	P	M	F	383	P	M	F	384	P	M	F	385	P	M	F	386	P	M	F	387	P	M	F	388	P	M	F	389	P	M	F	390	P	M	F	391	P	M	F	392	P	M	F	393	P	M	F	394	P	M	F	395	P	M	F	396	P	M	F	397	P	M	F	398	P	M	F	399	P	M	F	400	P	M	F	401	P	M	F	402	P	M	F	403	P	M	F	404	P	M	F	405	P	M	F	406	P	M	F	407	P	M	F	408	P	M	F	409	P	M	F	410	P	M	F	411	P	M	F	412	P	M	F	413	P	M	F	414	P	M	F	415	P	M	F	416	P	M	F	417	P

TANJORE—cont.

P.B. = Panchayat Board,
R.C. = Railway Colony.

P.B. = Panchayat Board.

TABLE V

Cities and Towns arranged territorially with population by religion—cont.

CITIES AND TOWNS ARRANGED
TERRITORIALLY WITH
POPULATION BY RELIGION

District or State.	Municipality, Cantonment, or P.B.	POPULATION.			HINDE.			MUSLIN.			CHRISTIAN.			JAIN.			BUDDHIST.			JEW.			ZOROASTRIAN (PARSI).			OTHERS.		
		P	M	F	P	M	F	P	M	F	P	M	F	P	M	F	P	M	F	P	M	F	P	M	F			
RAJAPUR—cont.																												
Tiruppuram ..	P.B.	7,387	3,611	3,776	6,465	3,184	3,281	854	394	400	68	33	35		
Tondur ..	Do.	6,837	2,842	3,065	2,195	1,099	1,096	4,531	1,000	2,841	111	53	58		
Kandam ..	Do.	6,732	3,110	3,622	6,889	3,037	3,552	1,299	67	62	14	8	8		
Palladam ..	Do.	6,671	3,291	3,380	6,380	3,150	3,240	265	133	132	16	8	8		
Kilakaral ..	Do.	6,576	2,958	4,148	884	408	476	5,523	1,939	3,684	169	81	88		
Pandakudi ..	Do.	6,248	2,978	3,270	5,937	2,978	3,110	72	29	43	229	122	117		
Manasagudi ..	P.B.	5,858	2,705	3,034	5,110	2,478	2,832	619	255	964	100	62	38		
Narasimangudi ..	Do.	5,856	2,710	2,950	5,446	2,611	2,855	202	98	104	18	7	11		
Palayampatti ..	Do.	5,554	2,639	2,915	5,394	2,564	2,820	202	7	7	163	68	95		
Kodiyar ..	Do.	5,272	2,571	2,701	4,514	1,916	2,057	69	40	29	8	3	5		
Puduvay ..	Do.	4,713	2,194	2,519	4,154	1,916	2,238	553	275	275	19	10	9		
Kilaseerupatti ..	Do.	2,209	1,104	1,105	2,128	1,050	1,076	64	44	20	19	10	9		
TINSVELLY																												
Tuticorin ..	Municipality.	60,395	30,407	29,898	43,258	21,953	21,305	3,087	1,674	1,413	14,041	6,861	7,180		
Tinnevely ..	Do.	57,078	27,600	29,478	49,024	23,741	25,293	3,087	1,674	1,413	14,041	6,861	7,180		
Palamcottah ..	Do.	51,990	24,384	27,606	49,024	23,741	25,293	3,087	1,674	1,413	14,041	6,861	7,180		
Tenkasi ..	P.B.	27,338	13,196	14,142	29,863	10,050	10,813	1,333	3,005	3,128	342	141	201		
Kodayanallur ..	Do.	23,519	11,886	11,933	16,425	8,149	8,276	7,349	3,131	3,138	45	26	19		
Puduvay ..	Do.	21,173	10,417	10,756	17,842	7,503	8,122	2,398	1,227	1,169	935	470	408		
Vandavallur ..	Do.	17,682	8,288	9,394	16,001	7,603	8,498	1,432	492	783	749	341	408		
Kalidaskurichi ..	Do.	17,074	8,019	9,055	15,493	7,141	7,152	1,415	291	292	783	366	180		
Surandai ..	Do.	15,728	7,754	7,974	14,155	7,005	7,150	561	291	300	1,012	488	524		
Ambasamudram ..	Do.	15,402	7,450	8,162	14,858	7,096	7,762	488	257	262	955	127	128		
Tiruchendur ..	Do.	15,323	7,808	7,520	11,972	6,329	6,652	69	62	69	3,297	1,420	1,861		
Sankaranaymarkovil ..	Do.	14,746	7,407	7,416	13,477	6,715	6,762	1,231	622	609	115	70	45		
Sivagiri ..	Do.	12,746	6,279	6,467	11,930	5,884	6,046	332	171	101	484	224	260		
Udandu ..	Do.	11,397	5,541	6,856	6,759	3,344	3,415	4,069	1,449	2,610	1,579	748	831		
Vandavallur ..	Do.	11,304	5,903	6,001	10,325	5,220	5,505	1,065	524	541	1,510	155	155		
Sernadevi ..	Do.	11,114	5,020	6,188	10,443	4,672	4,871	4,112	178	234	755	285	409		
Kulasekharapatnam ..	Do.	10,589	5,487	5,102	9,820	4,555	4,770	2,014	802	1,212	3,657	1,588	2,069		
Koyilpatti ..	Do.	10,574	4,879	5,195	8,667	4,382	4,555	670	260	404	467	231	236		
Srivallam ..	Do.	9,807	4,885	5,122	8,667	4,148	4,555	539	242	297	601	288	313		
Kadayan ..	Do.	9,547	4,478	5,069	8,904	4,148	4,555	539	242	297	601	288	313		
Thelchadai ..	Do.	9,483	4,511	4,972	8,744	4,390	4,544	294	163	131	171	83	88		
Etayappuram ..	Do.	8,756	3,360	3,396	6,846	3,454	3,454	678	311	314	1,042	427	45		
Kayalpattam ..	Do.	8,514	3,476	4,138	6,846	3,454	3,454	678	311	314	1,042	427	45		
Venmasanapuram ..	Do.	7,896	3,822	4,064	6,846	3,454	3,454	678	311	314	1,042	427	45		
Vadakkul Vallur ..	Do.	7,896	3,822	4,064	6,846	3,454	3,454	678	311	314	1,042	427	45		
Sattankulam ..	Do.	7,283	3,234	3,454	6,846	3,454	3,454	678	311	314	1,042	427	45		
Patnamadai ..	Do.	6,245	2,893	3,360	4,991	2,383	2,608	1,119	453	606	235	123	112		
Alwar Tirunagari ..	Do.	6,213	2,893	3,319	4,991	2,383	2,608	1,119	453	606	235	123	112		
Nasareth ..	Do.	5,453	2,705	2,904	4,827	2,437	2,590	128	68	60	504	260	244		
Kalugumalai ..	Do.	5,143	2,529	2,614	3,948	1,690	1,658	1,098	513	585	697	326	371		
Kapattar ..	Do.	5,044	2,350	2,694	3,723	1,798	1,925	784	305	470	537	247	290		
Eral ..	P.B.	5,044	2,350	2,694	3,723	1,798	1,925	784	305	470	537	247	290		
NILGIRIS																												
Ootacamund ..	Municipality.	24,615	13,164	11,452	14,119	7,949	6,170	2,778	1,547	1,231	7,553	3,572	3,981		
Coonoor ..	Do.	14,326	7,679	6,647	7,781	4,392	3,389	1,598	907	691	4,889	2,357	2,552		
Kodagiri ..	Do.	8,017	4,132	3,885	6,511	3,372	3,139	1,883	128	60	1,316	630	680		
Wellington (Civil) ..	Cantonment.	5,976	3,141	2,835	2,765	1,531	1,234	713	382	331	2,477	1,212	1,265		
Wellington (Military)	1,313	1,104	209	218	151</																						

TABLE V.
Cities and Towns arranged territorially with population by religion—cont.

District or State, 1	Municipality, Cantonment, or P. B.	POPULATION.						HINDU.			MUSLIM.			CHRISTIAN.			JAIN.			BUDDHIST.			JEW.			ZOROASTRIAN. (PARSI)			OTHERS.																																		
		P	M	F	P	M	F	P	M	F	P	M	F	P	M	F	P	M	F	P	M	F	P	M	F	P	M	F	P	M	F																																
SOUTH KANARA ..																																																															
		124,722	63,599	61,123	84,115	43,243	40,872	16,705	8,686	7,519	24,068	11,473	12,615	294	186	108																																															
	Municipality.	66,766	34,672	32,084	40,539	21,616	19,223	7,315	4,216	3,090	18,510	8,775	9,735	72	54	18																																															
	Udipi	14,833	7,452	7,411	11,981	5,951	6,080	937	491	446	1,907	972	935	8	8																																																
	Kasaragod	9,109	4,611	4,558	5,509	2,703	2,746	3,394	1,097	1,007	2,668	1,511	1,115																																																		
	Goondapoz	8,923	4,333	4,590	7,128	3,511	3,617	997	403	534	798	350	439																																																		
	Puttur	7,822	4,050	3,786	5,459	2,800	2,659	1,145	650	495	1,148	541	607	70	45	25																																															
	Kariak	7,294	3,591	3,613	5,568	2,795	2,773	766	370	390	760	372	388	110	54	56																																															
	Mulki	5,504	2,606	2,608	4,453	2,164	2,289	569	250	319	476	187	289	8	5	1																																															
	Bantval	4,511	2,328	2,183	3,178	1,643	1,535	1,082	549	533	223	110	107	28	20	8																																															
MADRAS STATES ..																																																															
		79,381	39,440	40,941	69,141	33,353	35,788	8,584	4,237	4,347	1,625	829	796	31	21	10																																															
PUDUCHKOTTAI ..																																																															
	Municipality.	28,776	14,326	14,450	25,867	12,841	13,026	2,033	1,030	1,003	876	455	421																																																		
	Ponnasivayal	10,659	4,976	5,083	10,346	4,806	5,540	288	157	131	25	13	12																																																		
	Vayal	6,433	2,978	3,455	6,134	2,837	3,207	274	131	143	25	10	15																																																		
	Rameswaram	6,095	2,850	3,245	5,824	2,723	3,101	69	38	31	202	89	113																																																		
	Arimadam	5,653	2,587	2,666	5,467	2,562	2,905	154	69	85	32	16	16																																																		
	Tirunavaya	4,118	1,987	2,131	3,513	1,669	1,849	457	237	220	143	81	62																																																		
	Pillamarudam (Alagu- pur)	2,825	1,305	1,430	2,798	1,375	1,423	17	14	3	10	6	4																																																		
	Kinarur	2,463	1,226	1,237	1,728	873	855	479	226	253	256	137	129																																																		
	Alangudi	2,373	1,155	1,218	1,801	875	926	551	267	284	21	13	8																																																		
BANGALAPALLE ..																																																															
	Municipality.	5,760	2,856	2,904	2,224	1,134	1,090	3,508	1,706	1,802	26	14	12	2	2																																																
	Banganapalle	5,760	2,856	2,904	2,224	1,134	1,090	3,508	1,706	1,802	26	14	12	2	2																																																
	SANDUR ..	4,226	2,104	2,122	3,434	1,718	1,716	754	362	392	9	5	4	29	19	10																																															
	Sandur ..	4,226	2,104	2,122	3,434	1,718	1,716	754	362	392	9	5	4	29	19	10																																															

* See Dykeal.

TABLE VI

Birthplace.

I—Districts and States.

II—Cities.

As compared with 1921 the headings in section A are given in less, the others in more detail.

2. Details for 'Elsewhere' in B, D and E and for items grouped in C are given below.

	Persons.	Males.	Females.		Persons.	Males.	Females.
B. BORN IN OTHER ASIATIC COUNTRIES—				Denmark	41	18	23
(i) <i>Within British Dominions</i> ..	245	142	103	Finland	8	..	8
British North Borneo ..	12	6	6	France	464	264	200
Cyprus	20	16	4	Germany	118	67	51
Hongkong	29	27	2	Greece	4	4	..
Labuan	16	10	6	Holland	44	17	27
Maldives	20	12	8	Hungary	3	2	1
Palestine	144	68	76	Italy	159	79	80
Sarawak	4	3	1	Norway	35	31	4
(ii) <i>Outside British Dominions</i> ..	206	177	29	Poland	2	2	..
Arabia	47	40	7	Portugal	31	22	9
French Indo-China ..	2	2	..	Rumania	1	1	..
Iraq	30	29	1	Russian Union ..	7	3	4
Japan	90	85	5	Spain	19	18	1
Java	1	1	..	Sweden	64	32	32
Persia	26	14	12	Switzerland	61	30	31
Siam	8	4	4	Turkey in Europe ..	1	1	..
Turkey in Asia	2	2	..	(iv) <i>Europe, unspecified</i>	100	38	62
C. BORN IN EUROPE	7,525	5,049	2,476	D. BORN IN AFRICA—			
(i) <i>United Kingdom and Ireland</i> ..	6,297	4,400	1,897	(i) <i>Within British Dominions</i> ..	109	60	49
England and Wales ..	4,979	3,709	1,270	South Africa, unspecified.	109	60	49
Irish Free State	592	230	362	(ii) <i>Outside British Dominions</i> ..	8	4	4
Northern Ireland	143	67	76	Congo	1	..	1
Scotland	583	394	189	Egypt	7	4	3
(ii) <i>British Possessions in Europe.</i>	11	4	7	E. BORN IN AMERICA—			
Gibraltar	5	4	1	(i) <i>Within British Dominions</i> ..	8	4	4
Malta	6	..	6	British West Indies ..	1	..	1
(iii) <i>Continental Europe</i>	1,117	607	510	Jamaica	7	4	3
Austria	11	3	8	(ii) <i>Outside British Dominions</i> ..	2	..	2
Belgium	43	12	31	Mexico	2	..	2
Bulgaria	1	1	..				

3. 'British Dominions' includes mandated territories except Iraq.

Birthplace (Part I—

1	District, State, Province or Country where born.	TOTAL BORN IN EACH DISTRICT, STATE, PROVINCE OR COUNTRY.			DISTRICT OR STATE					
		Persons.	Males.	Females.	GANJAM.			GANJAM AGENCY.		
					Persons.	Males.	Females.	Persons.	Males.	Females.
		2	3	4	5	6	7	8	9	10
1	Total District Population ..	47,193,602	23,301,145	23,892,457	2,411,619	1,117,828	1,293,791	358,238	176,641	181,597
2	TOTAL A—BORN IN INDIA ..	47,173,299	23,289,151	23,884,148	2,411,463	1,117,723	1,293,740	358,225	176,629	181,596
3	A-I.—Born in Districts or States or Foreign Territories within the Province ..	46,973,202	23,187,203	23,785,999	2,405,542	1,115,386	1,290,156	355,932	176,073	179,859
4	(a) British Territory ..	46,498,251	22,953,780	23,544,471	2,405,512	1,115,376	1,290,136	355,932	176,073	179,859
5	(i) District of Enumeration ..	45,049,044	22,240,168	22,808,876	2,395,695	1,110,147	1,285,548	355,550	175,889	179,661
6	(ii) Other districts in the Presidency ..	1,449,207	713,612	735,595	9,817	5,229	4,588	382	184	198
7	(b) Madras States ..	459,732	226,631	233,101	30	10	20
8	Travancore ..	16,756	10,204	6,552	2	1	1
9	Cochin ..	14,820	8,390	6,430	24	6	18
10	Pudukkottai ..	382,792	184,321	198,471
11	Banganapalle ..	36,134	18,800	17,334
12	Sandur ..	9,230	4,916	4,314	4	3	1
13	(c) French Territory ..	15,219	6,792	8,427
14	A-II.—Born in Provinces and States beyond the Presidency ..	199,547	101,693	97,854	5,921	2,337	3,584	2,293	556	1,737
15	(a) British Territory ..	47,584	28,954	18,630	5,585	2,123	3,462	2,292	555	1,737
16	Contiguous Provinces ..	32,143	18,090	14,053	4,967	1,651	3,316	2,221	492	1,729
17	Burma ..	3,181	1,527	1,654	12	8	4	1	1	..
18	Elsewhere in British India ..	12,260	9,337	2,923	606	464	142	70	62	8
19	(b) Indian States ..	151,170	72,073	79,097	329	207	122	1	1	..
20	Hyderabad ..	58,476	27,443	31,033	162	93	69
21	Mysore ..	86,485	40,063	46,422	56	40	16	1	1	..
22	Other Indian States ..	6,209	4,567	1,642	111	74	37
23	(c) Portuguese India ..	790	666	124	7	7
24	(d) Other Foreign Territories in India ..	3	..	3
25	A-III.—India, unspecified ..	550	255	295
26	B.—Born in other Asiatic Countries ..	10,351	5,705	4,645	79	60	19	5	5	..
27	(i) Within British Dominions ..	9,444	5,020	4,424	1	1
28	Ceylon ..	6,107	3,313	2,794	1	1
29	Straits Settlements and Malaya ..	3,092	1,565	1,527
30	Elsewhere ..	245	142	103
31	(ii) Outside British Dominions ..	824	640	175	78	59	19	5	5	..
32	Afghanistan ..	306	223	83	19	19	..	5
33	China ..	95	68	27	26	18	8
34	Nepal ..	217	181	36	26	16	10
35	Elsewhere ..	206	177	29	7	6	1
36	(iii) Asia, unspecified ..	83	37	46
37	C.—Born in Europe ..	7,525	5,049	2,476	62	39	23	8	7	1
38	(i) United Kingdom and Ireland ..	6,297	4,400	1,897	34	13	21
39	(ii) British possessions in Europe ..	11	4	7
40	(iii) Continental Europe ..	1,117	607	510	28	26	2	8	7	1
41	(iv) Europe, unspecified ..	100	38	62
42	D.—Born in Africa ..	1,779	951	828	2	1	1
43	(i) Within British Dominions ..	1,270	650	620	1	1
44	Cape Colony ..	7	4	3
45	Kenya (British East Africa) ..	6	2	4
46	Mauritius ..	52	29	23
47	Natal ..	1,095	554	541	1	1
48	Zanzibar ..	1	1
49	Elsewhere ..	109	60	49
50	(ii) Outside British Dominions ..	8	4	4
51	(iii) Africa unspecified ..	501	297	204	1	..	1
52	E.—Born in America ..	497	237	260	13	5	8
53	(i) Within British Dominions ..	78	36	42	10	4	6
54	British Guiana ..	4	1	3
55	Canada ..	68	31	35	10	4	6
56	Elsewhere ..	8	4	4
57	(ii) Outside British Dominions ..	224	102	122	1	1
58	United States ..	222	102	120	1	1
59	Elsewhere ..	2	..	2
60	(iii) America unspecified ..	195	99	96	2	..	2
61	F.—Born in Australasia ..	149	50	99
62	(i) Within British Dominions ..	90	27	63
63	Australia ..	47	14	33
64	Fiji Islands ..	24	7	17
65	New Zealand ..	18	5	13
66	Tasmania ..	1	1
67	(ii) Australasia, unspecified ..	59	23	36
68	G.—Born at sea ..	2	1	1

VI

Districts and States.)

WHERE ENUMERATED.

GANJAM PLAINS.			VIZAGAPATAM.			VIZAGAPATAM AGENCY.			VIZAGAPATAM PLAINS.			
Persons.	Males.	Females.	Persons.	Males.	Females.	Persons.	Males.	Females.	Persons.	Males.	Females.	
11	12	13	14	15	16	17	18	19	20	21	22	
2,053,381	941,187	1,112,194	3,607,948	1,773,085	1,834,863	1,164,998	581,867	583,131	2,442,950	1,191,218	1,251,732	1
2,053,238	941,094	1,112,144	3,607,491	1,772,761	1,834,730	1,164,911	581,788	583,123	2,442,580	1,190,973	1,251,607	2
2,049,610	939,313	1,110,297	3,600,056	1,768,602	1,831,454	1,159,587	579,027	580,560	2,440,469	1,189,575	1,250,894	3
2,049,580	939,303	1,110,277	3,599,856	1,768,433	1,831,423	1,159,559	579,008	580,551	2,440,297	1,189,425	1,250,872	4
2,040,145	934,258	1,105,887	3,576,414	1,756,790	1,819,624	1,153,615	575,856	577,759	2,422,799	1,180,934	1,241,865	5
9,435	5,045	4,390	23,442	11,643	11,799	5,944	3,152	2,792	17,498	8,491	9,007	6
30	10	20	187	164	23	28	19	9	159	145	14	7
2	1	1	128	117	11	5	3	2	123	114	9	8
24	6	18	54	46	8	19	15	4	35	31	4	9
..	5	1	4	4	1	3	1	..	1	10
..	11
4	3	1	12
..	13	5	8	13	5	8	13
3,628	1,781	1,847	7,431	4,155	3,276	5,324	2,761	2,563	2,107	1,394	713	14
3,293	1,568	1,725	6,665	3,681	2,984	5,104	2,642	2,462	1,581	1,039	522	15
2,746	1,159	1,587	5,353	2,749	2,604	4,794	2,394	2,400	559	355	204	16
11	7	4	127	62	65	1	..	1	126	62	64	17
536	402	134	1,185	870	315	309	248	61	876	622	254	18
328	206	122	764	472	292	220	119	101	544	353	191	19
162	93	69	246	158	88	50	31	19	196	127	69	20
55	39	16	263	154	109	20	16	4	243	138	105	21
111	74	37	255	160	95	150	72	78	105	88	17	22
7	7	..	2	2	2	2	..	23
..	24
..	4	4	4	4	..	25
74	55	19	153	133	25	67	65	2	91	68	23	26
1	1	..	59	46	13	1	1	..	58	45	13	27
1	1	..	8	2	6	8	2	6	28
..	51	44	7	1	1	..	50	43	7	29
..	30
73	54	19	99	87	12	66	64	2	33	23	10	31
14	14	..	62	61	1	49	48	1	13	13	..	32
26	18	8	2	2	2	2	..	33
26	16	10	34	23	11	17	16	1	17	7	10	34
7	6	1	1	1	1	1	..	35
..	36
54	32	22	201	126	75	20	14	6	181	112	69	37
34	13	21	139	101	38	6	6	..	133	95	38	38
20	19	1	62	25	37	14	8	6	48	17	31	39
..	40
2	1	1	67	39	28	67	39	28	42
1	1	..	41	22	19	41	22	19	43
..	44
..	45
..	1	1	1	1	..	46
1	1	..	40	21	19	40	21	19	47
..	48
..	49
..	50
1	..	1	26	17	9	26	17	9	51
13	5	8	39	26	4	30	26	4	52
10	4	6	6	3	3	6	3	3	53
10	6	3	3	6	3	3	54
..	55
..	56
1	1	..	3	2	1	3	2	1	57
1	1	..	3	2	1	3	2	1	58
..	59
2	..	2	21	21	21	21	..	60
..	1	..	1	1	..	1	61
..	1	..	1	1	..	1	62
..	63
..	64
..	65
..	66
..	67
..	68

TABLE
Birthplace (Part I—
DISTRICT OR STATE

District, State, Province or Country where born.	EAST GODAVARI.			EAST GODAVARI AGENCY.			EAST GODAVARI PLAINS.		
	Persons. 23	Males. 24	Females. 25	Persons. 26	Males. 27	Females. 28	Persons. 29	Males. 30	Females. 31
1 Total District Population ..	1,920,582	949,284	971,298	240,529	120,795	119,734	1,680,053	828,489	851,564
2 TOTAL A—BORN IN INDIA ..	1,920,377	949,173	971,204	240,520	120,793	119,727	1,679,857	828,380	851,477
3 A-I.—Born in Districts or States or Foreign Territories within the Province ..	1,911,380	944,545	966,835	233,196	117,299	115,897	1,678,184	827,246	850,938
4 (a) British Territory	1,911,278	944,481	966,797	233,195	117,299	115,896	1,678,083	827,182	850,901
5 (i) District of Enumeration ..	1,849,376	914,470	934,906	224,325	113,014	111,311	1,625,051	801,456	823,595
6 (ii) Other districts in the Presidency.	61,902	30,011	31,891	8,870	4,285	4,585	53,032	25,726	27,306
7 (b) Madras States	62	39	23	62	39	23
8 Travancore	52	33	19	52	33	19
9 Cochin	10	6	4	10	6	4
10 Pudukkottai
11 Banganapalle
12 Sandur
13 (c) French Territory	40	25	15	1	..	1	39	25	14
14 A-II.—Born in Provinces and States beyond the Presidency	8,997	4,628	4,369	7,324	3,494	3,830	1,673	1,134	539
15 (a) British Territory	2,993	1,715	1,278	2,234	1,147	1,087	759	568	191
16 Contiguous Provinces	2,204	1,135	1,069	2,144	1,085	1,059	60	50	10
17 Burma	95	59	36	2	1	1	93	58	35
18 Elsewhere in British India ..	694	521	173	88	61	27	606	460	140
19 (b) Indian States	5,991	2,904	3,087	5,090	2,347	2,743	901	557	344
20 Hyderabad	5,458	2,545	2,913	5,064	2,325	2,739	394	220	174
21 Mysore	260	142	118	21	17	4	239	125	114
22 Other Indian States	273	217	56	5	5	..	268	212	50
23 (c) Portuguese India	13	..	4	13	9	4
24 (d) Other Foreign Territories in India.
25 A-III.—India, unspecified
26 B.—Born in other Asiatic Countries ..	21	13	8	21	13	8
27 (i) Within British Dominions ..	10	6	4	10	6	4
28 Ceylon	5	3	2	5	3	2
29 Straits Settlements and Malaya.	5	3	2	5	3	2
30 Elsewhere
31 (ii) Outside British Dominions ..	11	7	4	11	7	4
32 Afghanistan
33 China	3	2	1	3	2	1
34 Nepal
35 Elsewhere	8	5	3	8	5	3
36 (iii) Asia, unspecified
37 C.—Born in Europe	86	55	31	1	..	1	85	55	30
38 (i) United Kingdom and Ireland ..	75	47	28	1	..	1	74	47	27
39 (ii) British possessions in Europe
40 (iii) Continental Europe	11	8	3	11	8	3
41 (iv) Europe, unspecified
42 D.—Born in Africa	57	25	32	57	25	32
43 (i) Within British Dominions ..	57	25	32	57	25	32
44 Cape Colony
45 Kenya (British East Africa)
46 Mauritius
47 Natal	32	18	14	32	18	14
48 Zanzibar
49 Elsewhere	25	7	18	25	7	18
50 (ii) Outside British Dominions
51 (iii) Africa, unspecified
52 E.—Born in America	35	17	18	2	1	1	33	16	17
53 (i) Within British Dominions ..	26	10	16	26	10	16
54 British Guiana
55 Canada	26	10	16	26	10	16
56 Elsewhere
57 (ii) Outside British Dominions ..	9	7	2	2	1	1	7	6	1
58 United States	9	7	2	2	1	1	7	6	1
59 Elsewhere
60 (iii) America, unspecified
61 F.—Born in Australasia	6	1	5	6	1	5
62 (i) Within British Dominions ..	6	1	5	6	1	5
63 Australia	6	1	5	6	1	5
64 Fiji Islands
65 New Zealand
66 Tasmania
67 (ii) Australasia, unspecified
68 G.—Born at sea

Birthplace (Part I—
DISTRICT OR STATE

	District, State, Province or Country where born.	Cuddapah.			Kurnool.			Bellary.		
		Persons. 44	Males. 45	Females. 46	Persons. 47	Males. 48	Females. 49	Persons. 50	Males. 51	Females. 52
1	Total District Population ..	949,397	483,914	465,483	1,024,961	520,238	504,723	969,774	493,018	476,756
2	TOTAL A—BORN IN INDIA ..	949,377	483,904	465,473	1,024,913	520,213	504,700	969,692	492,969	476,723
3	A-I.—Born in Districts or States or Foreign Territories within the Province.	943,460	483,446	465,014	1,018,134	516,729	501,405	942,859	479,437	463,422
4	(a) British Territory	943,342	483,394	464,948	1,017,272	516,354	500,918	942,412	479,203	463,209
5	(i) District of Enumeration ..	926,819	473,581	453,238	981,483	499,316	482,167	918,972	467,022	451,950
6	(ii) Other districts in the Presidency.	21,523	9,813	11,710	35,789	17,038	18,751	23,440	12,181	11,259
7	(b) Madras States	94	43	51	859	374	485	446	234	21
8	Travancore	7	4	3	7	7	..	23	16	7
9	Cochin	12	7	5	25	16	9	33	14	19
10	Pudukottai	6	2	4	1	1	..
11	Banganapalle	75	32	43	820	348	472	1	1	..
12	Sandur	1	1	..	388	203	185
13	(c) French Territory	24	9	15	3	1	2	1	..	1
14	A-II.—Born in Provinces and States beyond the Presidency	917	453	459	6,777	3,483	3,294	26,804	13,509	13,295
15	(a) British Territory	146	90	56	202	135	67	6,131	3,444	2,687
16	Contiguous Provinces	104	63	41	164	109	55	5,898	3,278	2,620
17	Burma	5	3	2	4	1	3	10	6	4
18	Elsewhere in British India ..	37	24	13	34	25	9	223	160	63
19	(b) Indian States	768	366	402	6,573	3,347	3,226	20,662	10,062	10,600
20	Hyderabad	295	141	154	5,684	3,013	2,671	10,474	5,073	5,401
21	Mysore	421	178	243	777	258	519	9,312	4,334	4,978
22	Other Indian States	52	47	5	112	76	36	876	655	221
23	(c) Portuguese India	3	2	1	2	1	1	11	3	8
24	(d) Other Foreign Territories in India.
25	A-III.—India, unspecified	2	1	1	29	23	6
26	B.—Born in other Asiatic Countries ..	6	4	2	8	6	2	26	16	10
27	(i) Within British Dominions ..	2	1	1	4	2	2	8	4	4
28	Ceylon	2	2	..	8	4	..
29	Straits Settlements and Malaya.	2	..	2
30	Elsewhere	2	1	1
31	(ii) Outside British Dominions ..	2	2	..	4	4	..	18	12	6
32	Afghanistan	2	2	..	3	3
33	China	2	2	..
34	Nepal	1	1	..	9	6	3
35	Elsewhere	7	4	3
36	(iii) Asia, unspecified	2	1	1
37	C.—Born in Europe	11	5	6	27	12	15	52	31	21
38	(i) United Kingdom and Ireland ..	11	5	6	14	10	4	46	29	17
39	(ii) British possessions in Europe
40	(iii) Continental Europe	12	1	11	6	2	4
41	(iv) Europe, unspecified	1	1
42	D.—Born in Africa	2	1	1	1	..	1
43	(i) Within British Dominions ..	2	1	1	1	..	1
44	Cape Colony
45	Kenya (British East Africa)
46	Mauritius
47	Natal	2	1	1
48	Zanzibar
49	Elsewhere	1	..	1
50	(ii) Outside British Dominions
51	(iii) Africa, unspecified
52	E.—Born in America	11	7	4	2	..	2
53	(i) Within British Dominions	3	2	1
54	British Guiana
55	Canada	3	2	1
56	Elsewhere
57	(ii) Outside British Dominions	8	5	3	2	..	2
58	United States	8	5	3	2	..	2
59	Elsewhere
60	(iii) America, unspecified
61	F.—Born in Australasia	1	..	1	1	..	1	2	2	..
62	(i) Within British Dominions ..	1	..	1	1	..	1	2	2	..
63	Australia	1	..	1
64	Fiji Islands
65	New Zealand	1	..	1
66	Tasmania
67	(ii) Australasia, unspecified
68	G.—Born at sea

VI

Districts and States)—*cont.*WHERE ENUMERATED—*cont.*

ANANTAPUR.			MADRAS.			CHINGLEPUT.			CHITTOOR.			
Persons.	Males.	Females.	Persons.	Males.	Females.	Persons.	Males.	Females.	Persons.	Males.	Females.	
53	54	55	56	57	58	59	60	61	62	63	64	
1,050,411	539,534	510,877	647,230	341,223	306,007	1,655,115	837,161	817,954	1,447,103	738,325	708,778	1
1,050,336	539,493	510,843	643,596	338,794	304,802	1,653,270	836,073	817,197	1,446,932	738,235	708,697	2
1,028,376	530,458	497,918	625,049	327,314	297,735	1,648,508	832,993	815,515	1,439,665	735,447	704,218	3
1,028,274	530,397	497,877	618,524	323,560	294,964	1,646,462	831,881	814,581	1,439,439	735,321	704,118	4
999,393	516,428	482,965	422,005	214,979	207,026	1,563,815	792,349	771,466	1,398,405	717,630	680,775	5
28,881	13,969	14,912	196,519	108,581	87,938	82,647	39,532	43,115	41,034	17,691	23,343	6
91	58	33	3,096	2,019	1,077	477	327	150	200	115	85	7
37	18	19	1,850	1,227	623	237	167	70	51	36	15	8
46	36	10	1,010	657	353	180	115	65	131	73	58	9
4	4	..	226	127	99	59	44	15	16	4	12	10
4	..	4	10	8	2	2	2	..	11
..	1	1	12
11	3	8	3,429	1,735	1,694	1,569	785	784	26	11	15	13
21,957	9,033	12,924	18,504	11,455	7,049	4,717	3,049	1,668	7,266	2,787	4,479	14
582	329	253	7,508	4,811	2,697	2,162	1,544	618	194	94	100	15
488	280	208	4,306	2,747	1,559	858	538	320	137	62	75	16
12	4	8	1,041	497	544	302	157	145	24	7	17	17
82	45	37	2,161	1,567	594	1,002	849	153	33	25	8	18
21,363	8,694	12,669	10,888	6,556	4,332	2,549	1,499	1,050	7,071	2,693	4,378	19
743	395	348	2,623	1,741	882	582	369	213	352	129	223	20
20,494	8,190	12,304	6,063	3,103	2,960	1,568	868	700	6,712	2,561	4,151	21
126	109	17	2,202	1,712	490	399	262	137	7	3	4	22
12	10	2	107	88	19	6	6	..	1	..	1	23
..	1	..	1	24
3	2	1	43	25	18	45	31	14	1	1	..	25
11	8	3	797	484	313	862	448	414	82	46	36	26
9	6	3	693	395	298	813	401	412	80	45	35	27
6	4	2	306	180	126	327	176	151	34	20	14	28
1	1	..	284	139	154	412	206	206	45	24	21	29
2	1	1	103	85	18	74	19	55	1	1	..	30
2	2	..	104	89	15	49	47	2	31
2	2	..	22	18	4	32
..	10	7	3	33
..	52	47	5	49	47	2	34
..	20	17	3	35
..	2	1	1	36
49	26	23	2,331	1,651	680	625	472	153	17	9	8	37
43	24	19	2,091	1,490	601	577	456	121	9	7	2	38
..	1	4	238	159	79	39
5	1	..	2	2	..	48	16	32	8	2	6	40
1	1	41
1	..	1	393	226	167	332	151	181	50	28	22	42
1	..	1	165	92	73	305	131	174	50	28	22	43
..	1	1	44
..	45
..	1	..	1	46
..	149	77	72	305	131	174	15	6	9	47
..	48
1	..	1	14	14	35	22	13	49
..	50
..	228	134	94	27	20	7	51
12	7	5	80	55	25	13	9	4	21	7	14	52
4	4	..	6	4	2	53
..	3	1	2	54
3	3	..	3	3	55
1	1	56
8	3	5	33	27	6	5	1	4	21	7	14	57
8	3	5	33	27	6	5	1	4	21	7	14	58
..	59
..	41	24	17	8	8	60
2	..	2	33	13	20	12	7	5	1	..	1	61
2	..	2	8	3	5	1	..	1	62
..	63
2	..	2	8	3	5	1	..	1	64
..	65
..	66
..	25	10	15	12	7	5	67
..	1	1	68

TABLE
Birthplace (Part I—

1	District, State, Province or Country where born.	DISTRICT OR STATE								
		NORTH ARCOT.			SALEM.			COIMBATORE.		
		Persons. 65	Males. 66	Females. 67	Persons. 68	Males. 69	Females. 70	Persons. 71	Males. 72	Females. 73
1	Total District Population ..	2,266,989	1,131,610	1,135,379	2,433,972	1,211,743	1,222,229	2,445,064	1,218,224	1,226,840
2	TOTAL A—BORN IN INDIA ..	2,265,670	1,130,901	1,134,769	2,433,328	1,211,423	1,221,905	2,444,514	1,217,916	1,226,598
3	A-I.—Born in Districts or States or Foreign Territories within the Province.	2,262,539	1,129,173	1,133,366	2,425,063	1,208,310	1,216,753	2,435,563	1,213,943	1,221,620
4	(a) British Territory	2,261,755	1,128,782	1,132,973	2,424,513	1,208,007	1,216,506	2,432,294	1,211,757	1,220,537
5	(i) District of Enumeration ..	2,190,243	1,097,908	1,092,335	2,361,157	1,178,233	1,182,924	2,373,966	1,179,361	1,194,605
6	(ii) Other districts in the Presidency.	71,512	30,874	40,638	63,356	29,774	33,582	58,328	32,396	25,932
7	(b) Madras States	282	151	131	465	267	198	3,166	2,142	1,024
8	Travancore	94	40	54	172	105	67	763	496	267
9	Cochin	154	95	59	250	137	113	2,384	1,619	745
10	Pudukottai	25	11	14	38	23	15	39	27	12
11	Banganapalle
12	Sandur	9	5	4	5	2	3
13	(c) French Territory	502	240	262	85	36	49	103	44	59
14	A-II.—Born in Provinces and States beyond the Presidency	3,128	1,727	1,401	8,247	3,107	5,140	8,887	3,939	4,948
15	(a) British Territory	685	423	262	338	218	120	788	624	164
16	Contiguous Provinces	372	229	143	189	118	71	339	225	114
17	Burma	134	77	57	34	21	13	29	14	15
18	Elsewhere in British India ..	179	117	62	115	79	36	420	385	35
19	(b) Indian States	2,442	1,303	1,139	7,906	2,886	5,020	8,073	3,300	4,773
20	Hyderabad	228	117	111	77	39	38	50	36	14
21	Mysore	2,027	1,057	970	7,793	2,827	4,966	7,955	3,210	4,745
22	Other Indian States	187	129	58	36	20	16	68	54	14
23	(c) Portuguese India	1	1	..	3	3	..	26	15	11
24	(d) Other Foreign Territories in India.
25	A-III.—India, unspecified	3	1	2	18	6	12	64	34	30
26	B.—Born in other Asiatic Countries ..	688	353	335	422	204	218	205	130	75
27	(i) Within British Dominions ..	616	325	291	416	199	217	172	107	65
28	Ceylon	240	142	98	344	166	178	118	66	52
29	Straits Settlements and Malaya.	376	183	193	67	33	34	54	41	13
30	Elsewhere	5	..	5
31	(ii) Outside British Dominions ..	22	12	10	1	1	..	33	23	10
32	Afghanistan	9	7	2	26	16	10
33	China	1	1
34	Nepal	4	1	3	1	1	..
35	Elsewhere	9	4	5	6	6	..
36	(iii) Asia, unspecified	50	16	34	5	4	1
37	C.—Born in Europe	124	77	47	192	102	90	270	147	123
38	(i) United Kingdom and Ireland ..	92	67	25	118	56	62	209	124	85
39	(ii) British possessions in Europe	6	..	6	3	3	..
40	(iii) Continental Europe	31	10	21	68	46	22	58	20	38
41	(iv) Europe, unspecified	1	..	1
42	D.—Born in Africa	432	252	180	18	10	8	58	27	31
43	(i) Within British Dominions ..	374	217	157	3	3	..	53	24	29
44	Cape Colony	1	1	..
45	Kenya (British East Africa)
46	Mauritius	9	6	3
47	Natal	365	211	154	3	3	..	49	23	26
48	Zanzibar
49	Elsewhere	3	..	3
50	(ii) Outside British Dominions
51	(iii) Africa, unspecified	58	35	23	15	7	8	5	3	2
52	E.—Born in America	46	19	27	9	3	6	6	2	4
53	(i) Within British Dominions ..	2	..	2	2	1	1	1	..	1
54	British Guiana
55	Canada
56	Elsewhere	2	..	2	2	1	1	1	..	1
57	(ii) Outside British Dominions ..	23	10	13	2	1	1
58	United States	23	10	13	2	1	1
59	Elsewhere
60	(iii) America, unspecified	21	9	12	7	2	5	3	1	2
61	F.—Born in Australasia	28	8	20	3	1	2	11	2	9
62	(i) Within British Dominions ..	28	8	20	3	1	2	11	2	9
63	Australia	12	4	8	1	1	..	9	2	7
64	Fiji Islands	16	4	12	1	..	1
65	New Zealand	2	..	2	1	..	1
66	Tasmania
67	(ii) Australasia, unspecified
68	G.—Born at sea	1	..	1

VI

Districts and States)—cont.

WHERE ENUMERATED—cont.

SOUTH ARCOT.			TANJORE.			TRICHINOPOLY.			MADURA.			
Persons.	Males.	Females.	Persons.	Males.	Females.	Persons.	Males.	Females.	Persons.	Males.	Females.	
74	75	76	77	78	79	80	81	82	83	84	85	
2,454,507	1,225,072	1,229,435	2,385,920	1,143,738	1,242,182	1,913,245	934,867	978,378	2,195,747	1,081,437	1,114,310	1
2,453,526	1,224,545	1,228,981	2,384,126	1,142,811	1,241,315	1,911,283	933,796	977,487	2,194,831	1,080,953	1,113,878	2
2,452,434	1,223,825	1,228,609	2,382,518	1,141,951	1,240,567	1,908,720	932,143	976,577	2,193,827	1,080,396	1,113,431	3
2,446,857	1,221,402	1,225,455	2,372,916	1,138,170	1,234,746	1,899,480	928,499	970,981	2,191,567	1,079,163	1,112,404	4
2,383,864	1,194,693	1,189,171	2,304,029	1,104,847	1,199,182	1,793,886	880,944	912,942	2,113,320	1,041,011	1,072,309	5
62,993	26,700	36,294	68,837	33,323	35,514	105,594	47,555	58,039	78,247	38,152	40,095	6
575	403	172	6,515	2,525	3,990	8,244	3,181	5,063	2,172	1,201	971	7
250	185	65	524	334	190	653	368	285	1,263	828	435	8
103	77	26	432	291	141	373	219	154	205	142	63	9
214	133	81	5,559	1,900	3,659	7,218	2,594	4,624	704	231	473	10
8	8	11
5,002	2,020	2,982	3,087	1,256	1,831	996	463	533	88	32	56	12
1,092	720	372	1,607	859	748	2,562	1,653	909	1,004	557	447	14
638	485	153	795	424	371	1,307	1,044	263	635	361	274	15
209	141	68	190	95	95	214	152	62	435	260	175	16
92	36	56	425	216	209	174	86	88	112	56	56	17
337	308	29	180	113	67	919	806	113	88	45	43	18
452	233	219	784	409	375	1,236	591	645	368	196	172	19
108	38	70	163	85	78	205	104	101	78	33	45	20
243	121	122	451	222	229	919	413	506	243	127	116	21
101	74	27	170	102	68	112	74	38	47	36	11	22
2	2	..	26	26	..	19	18	1	1	..	1	23
..	2	..	2	24
..	1	1	..	1	..	1	25
751	388	363	1,622	851	771	1,704	937	767	497	266	231	26
598	303	295	1,603	838	765	1,685	918	767	470	243	227	27
230	104	126	944	521	423	1,240	676	564	386	204	182	28
365	196	169	614	291	323	441	242	199	84	39	45	29
3	3	..	45	26	19	4	..	4	30
147	83	64	9	7	2	17	17	..	27	23	4	31
133	69	64	2	2	..	8	8	..	8	8	..	32
14	14	..	2	..	2	2	2	..	1	1	..	33
..	4	4	..	3	3	..	1	1	..	34
..	1	1	..	4	4	..	17	13	4	35
6	2	4	10	6	4	2	2	36
148	91	57	95	33	62	215	120	95	268	156	112	37
65	53	12	39	24	15	161	86	75	158	83	75	38
59	30	29	56	9	47	54	34	20	110	73	37	39
24	8	16	40
79	47	32	74	42	32	37	13	24	32	18	14	42
38	21	17	49	27	22	26	8	18	25	12	13	43
..	44
..	45
2	1	1	35	19	16	46
36	20	16	14	8	6	26	8	18	25	12	13	47
..	48
..	49
..	50
41	26	15	25	15	10	11	5	6	7	6	1	51
3	1	2	2	..	2	5	1	4	112	43	69	52
..	2	..	2	5	1	4	53
..	2	..	2	1	..	1	54
..	4	1	3	55
..	56
..	61	20	41	57
..	61	20	41	58
..	59
3	1	2	5	1	4	46	22	24	60
..	1	1	..	1	..	1	7	1	6	61
..	7	1	6	62
..	6	..	6	63
..	64
..	1	1	..	65
..	1	1	..	1	..	1	66
..	67
..	68

Birthplace (Part I—

District, State, Province or Country where born.		RAMNAD.			TINSVELLY.			NILGIRIS.		
		Persons.	Males.	Females.	Persons.	Males.	Females.	Persons.	Males.	Females.
		86	87	88	89	90	91	92	93	94
1	Total District Population ..	1,338,955	872,177	966,778	2,046,907	987,159	1,059,748	169,330	91,928	77,402
2	TOTAL A—BORN IN INDIA ..	1,338,470	871,913	966,557	2,046,246	986,821	1,059,425	167,427	90,662	76,765
3	A-I.—Born in Districts or States or Foreign Territories within the Province ..	1,837,691	871,465	966,226	2,045,549	986,306	1,059,243	149,951	80,662	69,289
4	(a) British Territory	1,831,589	868,530	963,059	2,039,894	983,053	1,056,841	148,850	79,794	69,056
5	(i) District of Enumeration ..	1,779,134	842,566	936,568	2,022,823	974,421	1,048,402	97,142	48,999	48,143
6	(ii) Other districts in the Presidency.	52,455	25,964	26,491	17,071	8,632	8,439	51,708	30,795	20,911
7	(b) Madras States	6,046	2,902	3,144	5,636	3,242	2,394	1,045	841	204
8	Travancore	951	672	279	5,469	3,140	2,329	458	335	123
9	Cochin	231	168	63	128	81	47	578	503	75
10	Pudukkottai	4,864	2,062	2,802	39	21	18	9	3	6
11	Banganapalle
12	Sandur
13	(c) French Territory	56	33	23	19	11	8	56	27	29
14	A-II.—Born in Provinces and States beyond the Presidency	779	448	331	695	513	182	17,167	9,891	7,276
15	(a) British Territory	507	308	199	490	385	105	1,701	1,009	692
16	Contiguous Provinces	256	190	66	183	145	38	733	428	305
17	Burma	170	74	96	56	20	36	121	17	104
18	Elsewhere in British India ..	81	44	37	251	220	31	847	564	283
19	(b) Indian States	272	140	132	159	83	76	15,449	8,871	6,578
20	Hyderabad	22	17	5	30	14	16	226	106	120
21	Mysore	165	101	64	99	53	46	15,076	8,636	6,440
22	Other Indian States	85	22	63	30	16	14	147	129	18
23	(c) Portuguese India	46	45	1	17	11	6
24	(d) Other Foreign Territories in India.
25	A-III.—India, unspecified	2	2	..	309	109	200
26	B.—Born in other Asiatic Countries ..	401	219	182	446	223	223	151	92	59
27	(i) Within British Dominions ..	401	219	182	435	214	221	134	83	51
28	Ceylon	355	202	153	398	186	212	118	74	44
29	Straits Settlements and Malaya.	45	16	29	36	27	9	16	9	7
30	Elsewhere	1	1	..	1	1
31	(ii) Outside British Dominions	11	9	2	17	9	8
32	Afghanistan
33	China	2	2	..	14	7	7
34	Nepal	1	..	1	2	2	..
35	Elsewhere	8	7	1	1	..	1
36	(iii) Asia, unspecified
37	C.—Born in Europe	70	40	30	191	104	87	1,673	1,150	523
38	(i) United Kingdom and Ireland ..	33	21	12	145	85	60	1,608	1,117	491
39	(ii) British possessions in Europe
40	(iii) Continental Europe	32	15	17	46	19	27	65	33	32
41	(iv) Europe, unspecified	5	4	1
42	D.—Born in Africa	5	5	..	16	7	9	23	10	13
43	(i) Within British Dominions	8	4	4	6	2	4
44	Cape Colony	1	..	1
45	Kenya (British East Africa)
46	Mauritius	2	2
47	Natal	4	2	3	6	2	4
48	Zanzibar	1	1
49	Elsewhere
50	(ii) Outside British Dominions
51	(iii) Africa, unspecified	5	5	..	8	3	5	17	8	9
52	E.—Born in America	6	..	6	3	2	1	37	9	28
53	(i) Within British Dominions	1	1
54	British Guiana
55	Canada	1	1
56	Elsewhere
57	(ii) Outside British Dominions ..	6	..	6	2	1	1	16	8	8
58	United States	4	..	4	2	1	1	16	8	8
59	Elsewhere	2	..	2
60	(iii) America, unspecified	21	1	20
61	F.—Born in Australasia	3	..	3	5	2	3	19	5	14
62	(i) Within British Dominions ..	3	..	3	5	2	3	3	1	2
63	Australia	2	..	2	3	1	2
64	Fiji Islands
65	New Zealand	1	..	1	2	1	1	3	1	2
66	Tasmania
67	(ii) Australasia, unspecified	16	4	12
68	G.—Born at sea

VI

Districts and States)—cont.

WHERE ENUMERATED—cont.

MALABAR.			SOUTH KANARA.			PUDUKKOTTAI.			BANGANAPALLE.			SANDUR.			
Persons. 95	Males. 96	Females. 97	Persons. 98	Males. 99	Females. 100	Persons. 101	Males. 102	Females. 103	Persons. 104	Males. 105	Females. 106	Persons. 107	Males. 108	Females. 109	
3,533,944	1,716,138	1,817,806	1,372,241	663,950	708,291	400,694	191,134	209,560	39,218	19,985	19,233	13,583	7,027	6,556	1
3,533,099	1,715,451	1,817,648	1,372,088	663,859	708,229	399,614	190,567	209,047	39,217	19,985	19,232	13,570	7,021	6,549	2
3,526,509	1,710,664	1,815,845	1,368,032	660,769	707,263	399,468	190,488	208,960	39,125	19,948	19,177	12,799	6,606	6,193	3
3,515,057	1,705,003	1,810,054	1,367,699	660,566	707,133	35,434	13,184	22,250	3,907	1,540	2,367	3,997	1,921	2,076	4
3,499,274	1,695,927	1,803,347	1,361,413	656,410	705,003	5
15,783	9,076	6,707	6,286	4,156	2,130	35,434	13,184	22,250	3,907	1,540	2,367	3,997	1,921	2,076	6
11,443	5,656	5,787	318	198	120	363,988	177,281	186,707	35,218	18,408	16,810	8,802	4,685	4,117	7
3,328	1,800	1,528	141	98	43	152	91	61	8
8,113	3,856	4,257	177	100	77	76	59	17	9
2	..	2	363,748	177,123	186,625	10
..	12	8	4	35,218	18,408	16,810	11
..	8,801	4,684	4,117	12
9	5	4	15	5	10	46	23	23	13
6,575	4,776	1,799	4,049	3,087	962	146	79	67	92	37	55	771	415	356	14
3,435	2,882	553	1,974	1,460	514	52	37	15	4	3	1	251	117	134	15
2,452	2,022	430	1,740	1,293	447	17	10	7	4	3	1	202	85	117	16
47	23	24	9	5	4	23	18	5	17
936	837	99	225	102	63	12	9	3	49	32	17	18
2,951	1,730	1,221	1,794	1,385	409	93	41	52	88	34	54	519	297	222	19
98	65	33	17	12	5	2	..	2	41	22	19	325	108	127	20
2,802	1,636	1,166	1,606	1,236	370	88	38	50	46	11	35	148	78	70	21
51	29	22	171	137	34	3	3	..	1	1	..	46	21	25	22
189	164	25	281	242	39	1	1	1	1	..	23
..	24
15	11	4	7	3	4	25
239	207	32	46	34	12	1,068	559	509	1	..	1	8	2	6	26
82	59	23	40	29	11	1,068	559	509	6	1	5	27
70	54	16	36	29	7	905	488	417	5	1	4	28
11	4	7	4	..	4	163	71	92	1	..	1	29
1	1	30
157	148	9	4	3	1	2	1	1	31
2	2	..	3	3	1	1	..	32
15	10	5	33
27	27	..	1	1	..	1	34
113	109	4	1	35
..	2	2	1	..	1	36
591	473	118	97	53	44	4	2	2	4	3	1	37
508	421	87	27	18	9	2	1	1	4	3	1	38
2	1	1	39
79	49	30	65	34	31	2	1	1	40
2	2	..	5	1	4	41
10	5	5	10	4	6	8	6	2	42
9	4	5	3	..	3	43
4	2	2	44
5	2	3	1	..	1	45
..	2	..	2	46
..	47
..	48
..	49
1	1	50
..	7	4	3	8	6	2	51
4	1	3	1	1	..	52
4	1	3	1	1	..	53
3	..	3	54
1	1	1	1	..	55
..	56
..	57
..	58
..	59
..	60
1	1	61
1	1	62
..	63
..	64
..	65
..	66
..	67
..	68

TABLE
Birthplace (PartTOTAL BORN IN EACH DISTRICT,
STATE, PROVINCE OR COUNTRY.

CITY WHERE

District, State, Province or Country where born.	TOTAL BORN IN EACH DISTRICT, STATE, PROVINCE OR COUNTRY.			CITY WHERE						
	Persons.	Males.	Females.	MADRAS.			MADURA.			TRICHY
1	2	3	4	Persons.	Males.	Females.	Persons.	Males.	Females.	Persons.
1 Total City Population ..	2,242,403	1,148,565	1,093,838	647,230	341,223	306,007	182,018	91,676	90,342	142,843
2 TOTAL A—BORN IN INDIA ..	2,236,486	1,144,803	1,091,683	643,596	338,794	304,802	181,765	91,544	90,221	142,406
3 A-I.—Born in Districts or States or Foreign Territories within the Province ..	2,199,412	1,122,190	1,077,222	625,049	327,314	297,735	181,116	91,183	89,933	140,599
4 (a) British Territory ..	2,183,530	1,113,351	1,070,179	618,524	323,560	294,964	180,058	90,550	89,508	138,182
5 (i) District of Enumeration ..	1,794,941	903,271	891,670	422,005	214,979	207,026	148,355	73,757	74,598	111,832
6 (ii) Other districts in the Presidency.	388,589	210,080	178,509	196,519	108,581	87,938	31,703	16,793	14,910	26,350
7 (b) Madras States ..	10,345	6,196	4,149	3,096	2,019	1,077	995	602	393	2,179
8 Travancore ..	4,982	3,198	1,784	1,850	1,227	623	712	460	252	303
9 Cochin ..	2,668	1,682	986	1,010	657	353	115	76	39	163
10 Pudukkottai ..	2,684	1,807	1,377	226	127	99	168	66	102	1,713
11 Banganapalle ..	10	8	2	10	8	2
12 Sandur ..	1	1
13 (c) French Territory ..	5,537	2,643	2,894	3,429	1,735	1,694	63	31	32	238
14 A-II.—Born in Provinces and States beyond the Presidency ..	36,948	22,547	14,401	18,504	11,455	7,049	649	361	288	1,806
15 (a) British Territory ..	15,749	11,019	4,730	7,508	4,811	2,697	411	251	160	1,130
16 Contiguous Provinces ..	6,886	4,544	2,342	4,306	2,747	1,559	332	213	119	145
17 Burma ..	1,503	723	780	1,041	497	544	49	27	22	114
18 Elsewhere in British India ..	7,360	5,752	1,608	2,161	1,567	594	30	11	19	871
19 (b) Indian States ..	20,778	11,160	9,618	10,888	6,556	4,332	238	110	128	658
20 Hyderabad ..	8,995	4,353	4,642	2,623	1,741	882	63	27	36	112
21 Mysore ..	9,003	4,654	4,349	6,063	3,103	2,960	167	80	87	479
22 Other Indian States ..	2,780	2,153	627	2,202	1,712	490	8	3	5	67
23 (c) Portuguese India ..	418	368	50	107	88	19	18
24 (d) Other Foreign Territories in India.	3	..	3	1	..	1
25 A-III.—India, unspecified ..	126	66	60	43	25	18	1
26 B.—Born in other Asiatic Countries ..	1,835	1,061	774	797	484	313	149	76	73	266
27 (i) Within British Dominions ..	1,618	878	740	693	395	298	142	71	71	252
28 Ceylon ..	830	451	379	306	180	126	133	69	64	119
29 Straits Settlements and Malaya.	682	339	343	284	130	154	9	2	7	133
30 Elsewhere ..	106	88	18	103	85	18
31 (ii) Outside British Dominions ..	216	182	34	104	89	15	7	5	2	14
32 Afghanistan ..	44	37	7	22	18	4	8
33 China ..	37	31	6	10	7	3	1
34 Nepal ..	58	50	8	52	47	5	2
35 Elsewhere ..	77	64	13	20	17	3	7	5	2	3
36 (iii) Asia, unspecified ..	1	1
37 C.—Born in Europe ..	3,408	2,328	1,080	2,331	1,651	680	74	45	29	152
38 (i) United Kingdom and Ireland ..	2,844	2,033	811	2,091	1,490	601	46	35	11	100
39 (ii) British possessions in Europe ..	1	1
40 (iii) Continental Europe ..	557	292	265	238	159	79	28	10	18	52
41 (iv) Europe, unspecified ..	6	2	4	2	2
42 D.—Born in Africa ..	491	279	212	393	226	167	6	4	2	13
43 (i) Within British Dominions ..	203	112	91	165	92	73	3	2	1	5
44 Cape Colony ..	2	1	1	1	1
45 Kenya (British East Africa)	2	1	1
46 Mauritius ..	10	6	4	1	..	1
47 Natal ..	174	89	85	149	77	72	3	2	1	5
48 Zanzibar ..	1	1
49 Elsewhere ..	14	14	..	14	14
50 (ii) Outside British Dominions ..	2	1	1
51 (iii) Africa, unspecified ..	286	166	120	228	134	94	3	2	1	8
52 E.—Born in America ..	138	77	61	80	55	25	21	7	14	5
53 (i) Within British Dominions ..	18	10	8	6	4	2
54 British Guiana ..	3	1	2	3	1	2
55 Canada ..	15	9	6	3	3
56 (ii) Outside British Dominions ..	53	35	18	33	27	6	16	6	10	..
57 United States of America ..	53	35	18	33	27	6	16	6	10	..
58 (iii) America, unspecified ..	67	32	35	41	24	17	5	1	4	5
59 F.—Born in Australasia ..	44	17	27	33	13	20	3	..	3	1
60 (i) Within British Dominions ..	17	6	11	8	3	5	3	..	3	..
61 Australia ..	8	2	6	3	..	3	..
62 Fiji Islands ..	1	1
63 New Zealand ..	8	3	5	8	3	5
64 (ii) Australasia, unspecified ..	27	11	16	25	10	15	1
65 G.—Born at sea ..	1	..	1

CITY WHERE

	District, State, Province or Country where born.	MANGALORE.			COCANADA.			CONJEEVERAM.			GUN	
		Persons. 26	Males. 27	Females. 28	Persons. 29	Males. 30	Females. 31	Persons. 32	Males. 33	Females. 34	Persons. 35	Males. 36
1	Total City Population ..	66,756	34,672	32,084	65,952	33,692	32,260	65,258	32,367	32,891	65,179	33,228
2	TOTAL A.—BORN IN INDIA ..	66,653	34,615	32,038	65,893	33,657	32,236	65,247	32,363	32,884	65,162	33,216
3	A-I.—Born in Districts or States or Foreign Territories within the Province ..	65,191	33,453	31,738	65,496	33,373	32,123	64,962	32,214	32,748	64,235	32,694
4	(a) British Territory ..	65,011	33,340	31,671	65,425	33,327	32,098	64,836	32,159	32,677	64,204	32,672
5	(i) District of Enumeration ..	62,618	31,807	30,811	67,332	29,048	28,280	54,808	27,475	27,333	59,555	30,270
6	(ii) Other districts in the Presidency. 2,393		1,533	860	8,093	4,284	3,809	10,028	4,684	5,344	4,649	2,401
7	(b) Madras States ..	174	110	64	45	25	20	23	15	8	28	19
8	Travancore ..	75	57	18	38	21	17	9	6	3	20	12
9	Cochin ..	99	53	46	7	4	3	9	5	4	5	4
10	Pudukkottai ..							4	3	1	3	3
11	Banganapalle ..							1	1			
12	Sandur ..											
13	(c) French Territory ..	6	3	3	26	21	5	103	40	63	3	3
14	A-II.—Born in Provinces and States beyond the Presidency ..	1,456	1,159	297	397	284	113	285	149	136	927	522
15	(a) British Territory ..	902	700	202	269	204	65	123	82	41	78	46
16	Contiguous Provinces ..	732	567	165	3	3		59	44	15		
17	Burma ..	7	4	3	27	12	15	21	10	11	3	1
18	Elsewhere in British India ..	163	129	34	239	189	50	43	28	15	75	45
19	(b) Indian States ..	372	303	69	128	80	48	162	67	95	849	476
20	Hyderabad ..	8	6	2	39	21	18	29	12	17	719	394
21	Mysore ..	241	190	51	39	22	17	132	55	77	39	15
22	Other Indian States ..	123	107	16	50	37	13	1		1	91	67
23	(c) Portuguese India ..	182	156	26								
24	(d) Other Foreign Territories in India. ..											
25	A-III.—India, unspecified ..	6	3	3								
26	B.—Born in other Asiatic Countries..	17	7	10	9	3	6	7	3	4	7	4
27	(i) Within British Dominions ..	12	3	9	6	1	5	7	3	4	1	1
28	Ceylon ..	9	3	6				3	1	2	1	1
29	Straits Settlements and Malaya. 3			3	6	1	5	4	2	2		
30	Elsewhere ..											
31	(ii) Outside British Dominions ..	4	3	1	3	2	1				6	3
32	Afghanistan ..	3	3									
33	China ..				3	2	1					
34	Nepal ..											
35	Elsewhere ..	1		1							6	3
36	(iii) Asia, unspecified ..	1	1									
37	C.—Born in Europe ..	78	47	31	41	28	13				4	2
38	(i) United Kingdom and Ireland ..	24	17	7	38	27	11				4	2
39	(ii) British possessions in Europe ..											
40	(iii) Continental Europe ..	52	30	22	3	1	2					
41	(iv) Europe, unspecified ..	2		2								
42	D.—Born in Africa ..	8	3	5	1		1	4	1	3		
43	(i) Within British Dominions ..	3		3				4	1	3		
44	Cape Colony ..											
45	Kenya (British East Africa) ..	1		1								
46	Mauritius ..	2		2								
47	Natal ..							4	1	3		
48	Zanzibar ..											
49	Elsewhere ..											
50	(ii) Outside British Dominions ..											
51	(iii) Africa, unspecified ..	5	3	2	1		1					
52	E.—Born in America ..				8	4	4				5	5
53	(i) Within British Dominions ..				7	4	3					
54	British Guiana ..											
55	Canada ..				7	4	3					
56	(ii) Outside British Dominions ..				1		1				1	1
57	United States of America ..				1		1				1	1
58	(iii) America, unspecified ..										1	4
59	F.—Born in Australasia ..										1	1
60	(i) Within British Dominions ..										1	1
61	Australia ..											
62	Fiji Islands ..										1	1
63	New Zealand ..											
64	(ii) Australasia, unspecified ..											
65	G.—Born at sea ..											

II—Cities)—*cont.*

TUE.

[illegible]

CITY WHERE

District, State, Province or Country where born.	CUDDALORE.			ELLORE.			VIZAGAPATAM.		
	Persons. 50	Males. 51	Females. 52	Persons. 53	Males. 54	Females. 55	Persons. 56	Males. 57	Females. 58
1 Total City Population ..	59,057	29,892	29,165	57,342	28,216	29,126	57,303	29,449	27,854
2 TOTAL A—BORN IN INDIA ..	58,854	29,765	29,089	57,325	28,205	29,120	57,167	29,366	27,801
3 A-I.—Born in Districts or States or Foreign Territories within the Province ..	58,483	29,472	29,011	56,475	27,770	28,705	55,933	28,542	27,391
4 (a) British Territory ..	57,147	28,843	28,304	56,440	27,739	28,701	55,783	28,408	27,375
5 (i) District of Enumeration ..	52,472	26,473	25,999	38,554	19,165	19,389	51,125	491	25,634
6 (ii) Other districts in the Presidency.	4,675	2,370	2,305	17,886	8,574	9,312	4,658	2,917	1,741
7 (b) Madras States ..	123	94	29	32	30	2	140	130	10
8 Travancore ..	80	73	7	9	9	..	117	111	6
9 Cochin ..	20	8	12	23	21	2	22	19	3
10 Pudukkottai ..	23	13	10	1	..	1
11 Banganapalle
12 Sandur
13 (c) French Territory ..	1,213	535	678	3	1	2	10	4	6
14 A-II.—Born in Provinces and States beyond the Presidency ..	371	293	78	850	435	415	1,234	824	410
15 (a) British Territory ..	291	245	46	117	69	48	947	648	299
16 Contiguous Provinces ..	29	19	10	284	195	89
17 Burma ..	21	5	16	5	2	3	41	24	17
18 Elsewhere in British India ..	241	221	20	112	67	45	622	429	193
19 (b) Indian States ..	80	48	32	733	366	367	286	175	111
20 Hyderabad ..	18	12	6	707	351	356	86	50	36
21 Mysore ..	48	24	24	23	15	8	143	76	67
22 Other Indian States ..	14	12	2	3	..	3	57	49	8
23 (c) Portuguese India	1	1	..
24 (d) Other Foreign Territories in India.
25 A-III.—India, unspecified
26 B.—Born in other Asiatic Countries ..	141	81	60	4	2	2	15	8	7
27 (i) Within British Dominions ..	127	67	60	2	..	2	10	5	5
28 Ceylon ..	19	13	6	2	..	2	6	2	4
29 Straits Settlements and Malaya.	105	51	54	4	3	1
30 Elsewhere ..	3	3
31 (ii) Outside British Dominions ..	14	14	..	2	2	..	5	3	2
32 Afghanistan	2	2
33 China ..	14	14	2	2	..
34 Nepal	3	1	2
35 Elsewhere
36 (iii) Asia, unspecified
37 C.—Born in Europe ..	58	43	15	3	3	..	106	66	40
38 (i) United Kingdom and Ireland ..	45	38	7	3	3	..	77	55	22
39 (ii) British possessions in Europe
40 (iii) Continental Europe ..	13	5	8	29	11	18
41 (iv) Europe, unspecified
42 D.—Born in Africa ..	3	3	..	10	6	4	12	7	5
43 (i) Within British Dominions ..	3	3	3	1	2
44 Cape Colony
45 Kenya (British East Africa)
46 Mauritius
47 Natal ..	3	3	1	1	..
48 Zanzibar	2
49 Elsewhere
50 (ii) Outside British Dominions
51 (iii) Africa, unspecified	10	6	4	9	6	3
52 E.—Born in America ..	1	..	1	2	2	..
53 (i) Within British Dominions	2	2	..
54 British Guiana
55 Canada	2	2	..
56 (ii) Outside British Dominions
57 United States of America
58 (iii) America, unspecified ..	1	..	1
59 F.—Born in Australasia	1	..	1
60 (i) Within British Dominions	1	..	1
61 Australia
62 Fiji Islands
63 New Zealand
64 (ii) Australasia, unspecified
65 G.—Born at sea

VI

II—Cities)—cont.

ENUMERATED—cont.

VELLORE.			TINNEVELLY.			MASULIPATAM.			PALAMCOTTAH.			
Persons.	Males.	Females.	Persons.	Males.	Females.	Persons.	Males.	Females.	Persons.	Males.	Females.	
59	60	61	62	63	64	65	66	67	68	69	70	
57,265	28,626	28,639	57,078	27,600	29,478	56,928	29,269	27,659	51,990	24,384	27,606	1
57,177	28,572	28,605	57,068	27,595	29,473	56,902	29,257	27,645	51,904	24,345	27,559	2
56,523	28,228	28,295	56,997	27,548	29,449	55,921	28,824	27,097	51,863	24,322	27,541	3
56,382	28,159	28,223	56,629	27,364	29,265	55,909	28,816	27,093	51,635	24,183	27,452	4
51,044	25,448	25,596	54,922	26,501	28,421	50,074	25,591	24,483	50,878	23,772	27,106	5
5,338	2,711	2,627	1,707	863	844	5,835	3,225	2,610	757	411	346	6
91	45	46	368	184	184	11	7	4	228	139	89	7
41	12	29	360	180	180	11	7	4	203	123	80	8
47	33	14	4	2	2	16	10	6	9
3	..	3	4	2	2	9	6	3	10
..	11
..	12
50	24	26	1	1	13
651	343	308	71	47	24	981	433	548	41	23	18	14
168	97	71	63	42	21	33	21	12	14	12	2	15
77	43	34	49	34	15	4	4	..	16
47	25	22	4	4	..	4	5	3	2	17
44	29	15	10	4	6	29	21	8	5	5	..	18
483	246	237	8	5	3	948	412	536	27	11	16	19
76	33	43	1	1	..	925	397	528	4	2	2	20
363	186	177	5	3	2	23	15	8	22	8	14	21
44	27	17	2	1	1	1	1	..	22
..	23
..	24
3	1	2	25
33	19	14	8	3	5	3	1	2	23	10	13	26
27	15	12	7	3	4	23	10	13	27
13	7	6	7	3	4	22	9	13	28
14	8	6	1	1	..	29
..	30
6	4	2	1	..	1	3	1	2	31
3	2	1	3	1	2	32
..	1	..	1	33
..	34
3	2	1	35
..	36
41	29	12	2	2	..	22	11	11	56	26	30	37
33	27	6	2	2	..	16	10	6	35	18	17	38
8	2	6	6	1	5	21	8	13	39
..	40
3	3	1	..	1	4	1	3	41
1	1	3	..	3	42
..	1	..	1	43
..	44
..	45
1	1	2	..	2	46
..	47
..	48
..	49
..	1	..	1	50
2	2	1	1	..	51
8	2	6	2	1	1	52
..	53
..	54
..	55
..	2	1	1	56
..	2	1	1	57
8	2	6	58
2	1	1	1	1	..	59
2	1	1	1	1	..	60
..	61
..	62
..	63
..	64
1	..	1	65

TABLE VII

Age, Sex and Civil Condition

I.—Districts and States.

II.—Cities.

Separate district and state figures are given only for religions with an appreciable following. No religion detail is given for cities.

2. The provincial figures given for Arya, Brahmo, Radhaswami, are also included under Hindu.

3. Some persons returned under 'Indefinite Beliefs' in Table XVI have been classed under communities for the purpose of Table VII. Particulars are :

Religion.	District.	Persons.	Males.	Females.
	Total ..	40	26	14
Hindu ..	Madras ..	15	8	7
	Tanjore ..	25	18	7
	Total ..	1	..	1
Muslim ..	Chingleput ..	1	..	1
	Total ..	23	20	3
Christian ..	Nellore ..	1	1	..
	Bellary ..	2	1	1
	Madras ..	8	7	1
	Chingleput ..	1	1	..
	South Arcot ..	1	1	..
	Nilgiris ..	6	5	1
	Malabar ..	4	4	..

Certain details in the two tables therefore differ accordingly.

4. Provincial totals under Hindu and Tribal religion agree with those in Table XVI. The religious association of primitive tribes with Hinduism, however, is a very varying quantity and the tribal association is of more importance for the matters dealt with in this table. For Ganjam and Vizagapatam Agency, therefore, figures have been given in this table for all members of primitive tribes, not only for that section of them returned as Tribal by religion in Table XVI. The difference is indicated by the use in these two Agencies of the term 'Primitive Tribes.'

TABLE VII

Age, Sex and Civil Condition (Provincial Summary).

Religion.	Age.	Population			Unmarried.			Married.			Widowed.			
		Persons.	Males.	Females.	Persons.	Males.	Females.	Persons.	Males.	Females.	Persons.	Males.	Females.	
1	2	3	4	5	6	7	8	9	10	11	12	13	14	
MADRAS.														
ALL RELIGIONS	TOTAL	47,193,602	23,301,145	23,892,457	21,284,325	12,268,328	9,015,997	20,716,709	10,099,323	10,617,386	5,162,568	933,494	4,259,074	
	0-1	1,313,280	645,333	667,947	1,311,539	644,743	666,796	1,663	559	1,104	78	31	47	
	1-2	1,324,749	649,996	674,753	1,320,953	649,129	671,824	3,709	849	2,860	87	18	69	
	2-3	1,421,226	693,346	727,880	1,413,250	691,869	721,381	7,799	1,441	6,358	177	36	141	
	3-4	1,424,832	699,846	724,986	1,408,114	696,981	711,133	16,323	2,808	13,515	395	57	338	
	4-5	1,347,462	669,969	677,493	1,323,465	665,707	657,758	23,173	4,109	19,064	824	153	671	
	TOTAL 0-5.	6,831,549	3,358,490	3,473,059	6,777,321	3,348,429	3,428,892	52,667	9,766	42,901	1,561	295	1,266	
	5-10	6,069,309	3,060,719	3,008,590	5,728,715	3,003,746	2,724,969	331,986	55,713	276,273	8,608	1,260	7,341	
	10-15	5,474,749	2,804,210	2,670,539	4,741,443	2,688,130	2,053,313	713,104	114,081	599,023	19,690	1,999	17,691	
	15-20	4,217,827	2,028,265	2,189,562	3,995,294	1,515,961	479,333	2,131,075	501,894	1,629,181	91,458	10,410	81,048	
	20-25	4,397,498	2,015,053	2,382,445	4,214,748	1,027,850	186,898	3,010,181	963,454	2,046,727	172,569	23,749	148,820	
	25-30	4,039,464	1,899,222	2,140,242	3,821,120	333,133	48,987	3,327,426	1,516,030	1,811,396	329,918	50,059	279,859	
	30-35	3,637,609	1,784,781	1,852,828	3,498,902	166,228	32,674	3,034,008	1,556,995	1,477,013	404,699	61,558	343,141	
	35-40	3,021,447	1,551,799	1,469,648	2,859,977	66,644	19,353	2,281,811	1,402,066	979,745	553,639	83,089	470,550	
	40-45	2,580,078	1,334,267	1,245,811	2,458,971	44,636	14,335	1,933,089	1,198,442	734,647	588,018	91,189	496,829	
	45-50	1,950,310	996,206	954,104	1,828,881	24,414	8,467	1,286,386	866,119	420,267	631,043	105,673	525,370	
	50-55	1,601,526	806,363	795,163	1,408,242	17,619	6,463	980,558	683,467	297,091	596,886	105,277	491,609	
	55-60	1,192,814	595,230	597,584	1,016,186	11,675	4,511	613,006	471,354	141,652	563,622	112,201	451,421	
	60-65	991,069	486,190	504,879	812,691	9,106	3,585	465,690	371,188	94,502	512,688	105,896	406,792	
	65-70	496,064	245,642	250,422	362,823	4,514	1,768	205,549	173,092	32,457	284,233	68,096	216,137	
	70 and over.	692,801	334,708	358,093	8,692	6,243	2,449	250,173	215,662	34,511	433,936	112,803	321,133	
	ARYA	TOTAL	122	64	58	60	33	27	54	29	25	8	2	6
		0-1	3	2	1	3	2	1
		1-2	4	2	2	4	2	2
		2-3	2	..	2	2	..	2
3-4		2	..	2	2	..	2	
4-5		7	1	6	7	1	6	
TOTAL 0-5.		18	5	13	18	5	13	
5-10		15	7	8	15	7	8	
10-15		12	8	4	11	7	4	1	1	..	
15-20		23	13	10	10	9	1	12	3	9	1	1	..	
20-25		12	6	6	3	3	..	9	3	6	
25-30		11	7	4	1	1	..	10	6	4	
30-35		9	6	3	8	6	2	1	..	1	
35-40		7	3	4	1	..	1	5	3	2	1	..	1	
40-45		5	3	2	1	1	..	4	2	2	
45-50		4	3	1	3	3	..	1	..	1	
50-55		2	2	2	2	
55-60		2	..	2	2	..	2	
60-65		
65-70		1	1	1	1	
70 and over.		1	..	1	1	..	1	
BRAHMO		TOTAL	631	376	255	421	277	144	174	89	85	36	10	26
		0-1	19	8	11	19	8	11
		1-2	12	6	6	12	6	6
		2-3	18	7	11	18	7	11
	3-4	6	1	5	6	1	5	
	4-5	22	12	10	22	12	10	
	TOTAL 0-5.	77	34	43	77	34	43	
	5-10	91	55	36	89	53	36	2	2	
	10-15	110	74	36	102	72	30	8	2	6	
	15-20	96	68	28	81	63	18	15	5	10	
	20-25	72	46	26	50	38	12	20	8	12	2	..	2	
	25-30	44	24	20	11	10	1	31	14	17	2	..	2	
	30-35	29	13	16	3	3	..	25	10	15	1	..	1	
	35-40	32	16	16	3	2	1	26	13	13	3	1	3	
	40-45	22	13	9	2	..	2	15	11	4	5	2	3	
	45-50	15	10	5	1	1	..	10	8	2	4	1	3	
	50-55	15	8	7	2	1	1	7	4	3	6	3	3	
	55-60	11	7	4	7	6	1	4	1	3	
	60-65	6	2	4	2	1	1	4	1	3	
	65-70	8	5	3	6	5	1	2	..	2	
	70 and over.	3	1	2	3	1	2	
	RADHA-SWAMI.	TOTAL	7	4	3	2	1	1	5	3	2
		0-1
		1-2
		2-3
3-4		
4-5		
TOTAL 0-5.		
5-10		2	1	1	2	1	1	
10-15		
15-20		
20-25		1	..	1	1	..	1	
25-30		1	..	1	1	..	1	
30-35		1	1	1	1	
35-40		2	2	2	2	
40-45		
45-50		
50-55		
55-60		
60-65		
65-70		
70 and over.		

TABLE VII

Age, Sex and Civil Condition (Provincial Summary)—cont.

Religion	Age.	Population.			Unmarried.			Married.			Widowed.		
		Persons.	Males.	Females.	Persons.	Males.	Females.	Persons.	Males.	Females.	Persons.	Males.	Females.
1	2	3	4	5	6	7	8	9	10	11	12	13	14
MADRAS—cont.													
	TOTAL	41,684,428	20,575,786	21,108,642	18,526,913	10,718,256	7,808,657	18,462,238	9,008,671	9,453,567	4,695,277	848,859	3,846,418
	0-1	1,151,628	565,364	586,264	1,149,980	564,814	585,166	1,574	522	1,052	74	28	46
	1-2	1,154,458	565,836	588,622	1,150,818	565,021	585,797	3,556	798	2,758	84	17	67
	2-3	1,244,168	606,007	638,071	1,236,440	604,718	631,722	7,558	1,345	6,213	170	34	136
	3-4	1,250,911	613,272	637,639	1,234,556	610,554	624,002	15,963	2,661	13,302	392	57	335
	4-5	1,179,957	585,638	594,319	1,156,740	581,665	575,075	22,445	3,831	18,614	772	142	630
	TOTAL 0-5	5,981,122	2,936,207	3,044,915	5,928,534	2,926,772	3,001,762	51,096	9,157	41,939	1,492	278	1,214
BRAH- MANIC HINDU.	5-10	5,324,397	2,682,365	2,642,032	4,995,733	2,627,422	2,368,311	320,506	53,734	266,772	8,158	1,209	6,949
	10-15	4,800,158	2,460,917	2,339,241	4,116,990	2,349,332	1,767,658	664,990	109,686	555,304	18,178	1,899	16,279
	15-20	3,699,983	1,784,747	1,915,236	1,714,324	1,316,603	397,721	1,903,710	458,927	1,444,783	81,949	9,217	72,732
	20-25	3,876,616	1,779,359	2,097,257	1,045,737	891,445	154,292	2,676,283	866,842	1,809,441	154,596	21,072	133,524
	25-30	3,580,298	1,684,618	1,895,680	333,526	292,603	40,923	2,949,169	1,347,168	1,602,001	297,603	44,847	252,756
	30-35	3,226,980	1,583,974	1,643,006	175,273	147,902	27,371	2,685,913	1,380,598	1,305,315	365,794	55,474	310,320
	35-40	2,690,377	1,350,844	1,339,533	76,025	59,880	16,145	2,113,825	1,245,321	868,504	500,527	75,620	424,907
	40-45	2,301,903	1,188,931	1,112,972	52,088	40,144	11,944	1,717,998	1,065,343	652,655	531,817	83,444	448,376
	45-50	1,744,453	889,085	855,368	29,031	22,007	7,024	1,443,998	770,117	373,881	571,424	96,961	474,463
	50-55	1,434,341	720,280	714,061	21,348	15,922	5,426	872,326	607,799	264,527	540,667	96,559	444,108
	55-60	1,071,069	532,742	538,327	14,167	10,486	3,681	545,709	419,645	126,064	511,193	102,611	408,582
	60-65	890,617	435,334	455,283	11,160	8,203	2,957	414,585	330,529	84,056	464,872	96,602	368,270
	65-70	444,435	219,245	225,190	5,415	3,999	1,416	181,989	153,630	28,359	257,031	61,616	195,415
	70 and over.	617,679	297,161	320,518	7,562	5,536	2,026	220,141	190,175	29,966	389,976	101,450	288,526
	TOTAL	41,685,188	20,576,230	21,108,958	18,527,396	10,718,567	7,808,829	18,462,471	9,008,792	9,453,679	4,695,321	848,871	3,846,450
	0-1	1,151,650	565,374	586,276	1,150,002	564,824	585,178	1,574	522	1,052	74	28	46
	1-2	1,154,474	565,844	588,630	1,150,834	565,029	585,805	3,556	798	2,758	84	17	67
	2-3	1,244,188	606,104	638,084	1,236,460	604,725	631,735	7,558	1,345	6,213	170	34	136
	3-4	1,250,919	613,273	637,646	1,234,564	610,555	624,009	15,963	2,661	13,302	392	57	335
	4-5	1,179,986	585,651	594,335	1,156,769	581,678	575,091	22,445	3,831	18,614	772	142	630
	TOTAL 0-5	5,981,217	2,936,246	3,044,971	5,928,629	2,926,811	3,001,818	51,096	9,157	41,939	1,492	278	1,214
HINDU	5-10	5,324,505	2,682,428	2,642,077	4,995,839	2,627,483	2,368,356	320,508	53,736	266,772	8,158	1,209	6,949
	10-15	4,800,280	2,460,999	2,339,281	4,117,103	2,349,411	1,767,692	664,998	109,688	555,310	18,179	1,900	16,279
	15-20	3,700,102	1,784,828	1,915,274	1,714,415	1,316,675	397,740	1,903,737	458,935	1,444,802	81,950	9,218	72,732
	20-25	3,876,701	1,779,411	2,097,290	1,045,790	891,486	154,304	2,676,313	866,853	1,809,460	154,598	21,072	133,526
	25-30	3,580,354	1,684,649	1,895,705	333,538	292,614	40,924	2,949,211	1,347,188	1,602,023	297,605	44,847	252,758
	30-35	3,227,019	1,583,994	1,643,025	175,276	147,905	27,371	2,685,947	1,380,615	1,305,332	365,796	55,474	310,322
	35-40	2,690,418	1,350,842	1,339,576	76,029	59,882	16,147	2,113,858	1,245,339	868,519	500,531	75,621	424,910
	40-45	2,301,930	1,188,947	1,112,983	52,091	40,145	11,946	1,718,017	1,065,356	652,661	531,822	83,446	448,376
	45-50	1,744,472	889,098	855,374	29,032	22,008	7,024	1,444,011	770,128	373,883	571,429	96,962	474,467
	50-55	1,434,358	720,290	714,068	21,350	15,923	5,427	872,335	607,805	264,530	540,673	96,562	444,111
	55-60	1,071,082	532,749	538,333	14,167	10,486	3,681	545,716	419,651	126,065	511,199	102,612	408,587
	60-65	890,623	435,336	455,287	11,160	8,203	2,957	414,587	330,530	84,057	464,876	96,603	368,273
	65-70	444,444	219,251	225,193	5,415	3,999	1,416	181,996	153,636	28,360	257,033	61,616	195,417
	70 and over.	617,683	297,162	320,521	7,562	5,536	2,026	220,141	190,175	29,966	389,980	101,451	288,529
	TOTAL	3,332,158	1,644,419	1,687,739	1,677,923	958,919	719,004	1,340,182	639,496	700,686	314,053	46,004	268,049
	0-1	99,227	49,445	49,782	99,193	49,434	49,759	32	10	22	2	1	1
	1-2	106,978	53,884	53,094	106,923	53,075	53,848	55	19	36
	2-3	109,364	54,154	55,210	109,277	54,118	55,159	86	35	51	1	1	..
	3-4	105,830	52,972	52,858	105,719	52,940	52,779	110	32	78	1	..	1
	4-5	101,686	51,523	50,163	101,372	51,430	49,942	287	89	198	27	4	23
	TOTAL 0-5	523,085	261,188	261,897	522,484	260,997	261,487	570	185	385	31	6	25
MUSLIM	5-10	455,248	232,673	222,575	447,665	231,386	216,279	7,311	866	6,445	272	21	251
	10-15	415,175	211,212	203,963	381,282	209,380	171,902	32,806	2,188	30,618	1,087	44	1,043
	15-20	317,919	149,012	168,907	168,075	124,109	43,966	142,951	24,164	118,787	6,893	739	6,154
	20-25	316,156	142,227	173,929	100,841	85,545	15,296	202,365	54,930	147,435	12,950	1,752	11,198
	25-30	271,711	125,952	145,759	29,544	25,822	3,722	220,728	96,970	123,758	21,439	3,160	18,279
	30-35	242,796	118,292	124,504	13,640	11,319	2,321	204,084	103,485	100,599	25,072	3,488	21,584
	35-40	195,596	100,021	95,575	5,230	3,887	1,343	156,733	92,109	64,624	33,633	4,025	29,608
	40-45	163,921	84,887	79,034	3,445	2,491	954	125,055	78,280	46,775	35,421	4,116	31,305
	45-50	122,323	63,277	59,046	1,850	1,325	525	83,379	57,465	25,914	37,094	4,487	32,607
	50-55	98,350	50,458	47,892	1,239	901	338	62,665	45,153	17,512	34,446	4,404	30,042
	55-60	72,706	37,044	35,662	929	611	318	39,495	31,374	8,121	32,282	5,059	27,223
	60-65	60,196	29,987	30,209	751	485	266	30,010	24,558	5,452	29,435	4,944	24,491
	65-70	30,959	15,755	15,204	408	276	132	14,091	12,059	2,032	16,460	3,420	13,040
	70 and over.	46,017	22,434	23,583	540	385	155	17,939	15,710	2,229	27,538	6,339	21,199
	TOTAL	1,793,765	887,988	905,777	901,718	493,917	407,801	737,981	362,644	375,337	154,066	31,427	122,639
	0-1	52,413	25,609	26,744	52,384	25,653	26,731	28	15	13	1	1	..
	1-2	52,752	25,946	26,806	52,708	25,932	26,776	42	14	28	2	..	2
	2-3	55,275	27,070	28,205	55,208	27,043	28,165	64	26	38	3	1	2
	3-4	54,900	27,158	27,742	54,764	27,093	27,671	136	65	71
	4-5	52,529	26,294	26,235	52,224	26,164	26,060	292	127	165	13	3	10
	TOTAL 0-5	267,869	132,137	135,732	257,288	131,885	135,403	562	247	315	19	5	14
CHRISTIAN.	5-10	239,126	120,311	118,815	236,168	119,599	116,569	2,831	691	2,140	127	21	106
	10-15	217,022	109,949	107,073	205,246	108,603	96,643	11,466	1,314	10,152	310	32	278
	15-20	167,123	79,386	87,737	97,232	64,847	32,385	67,869	14,245	53,624	2,022	294	1,728
	20-25	169,846	77,688	92,158	59,260	44,287	14,973	108,596	32,795	75,801	3,990	606	3,384
	25-30	150,625	70,758	79,867	16,004	12,302	3,702	125,801	57,002	68,799	8,820	1,454	7,366

TABLE VII.

Age, Sex and Civil Condition (Provincial Summary)—cont.

Religion.	Age.	Population.			Unmarried.			Married.			Widowed.		
		Persons	Males.	Females.	Persons.	Males.	Females.	Persons.	Males.	Females.	Persons.	Males.	Females.
1	2	3	4	5	6	7	8	9	10	11	12	13	14
MADRAS—cont.													
TRIBAL	TOTAL ..	348,763	173,819	174,944	162,737	87,313	75,424	161,339	80,320	81,019	94,687	6,186	18,501
	0-1 ..	9,213	4,467	4,746	9,184	4,454	4,730	28	12	16	1	1	..
	1-2 ..	9,835	4,757	5,068	9,769	4,738	5,031	55	18	37	1	1	..
	2-3 ..	11,866	5,658	6,008	11,575	5,624	5,951	88	34	54	3	..	3
	3-4 ..	12,551	6,122	6,429	12,435	6,072	6,363	114	50	64	2	..	2
	4-5 ..	12,576	6,151	6,425	12,419	6,087	6,332	147	61	86	10	3	7
	TOTAL 0-5	55,831	27,155	28,676	55,382	26,975	28,407	432	175	257	17	5	12
	5-10 ..	47,088	23,968	23,118	45,805	23,559	22,246	1,232	400	832	49	9	40
	10-15 ..	38,404	19,794	18,610	34,781	18,905	15,876	3,514	866	2,648	109	23	86
	15-20 ..	29,206	13,005	16,201	13,687	8,704	4,983	14,984	4,152	10,832	535	149	386
	20-25 ..	31,201	13,694	17,507	7,507	5,279	2,228	22,776	8,114	14,662	918	301	617
	25-30 ..	33,565	16,004	17,561	2,430	1,822	608	29,330	13,637	15,693	1,805	545	1,260
	30-35 ..	30,636	15,195	15,441	1,362	984	378	27,192	13,621	13,571	2,082	590	1,492
	35-40 ..	24,492	12,294	11,198	667	432	235	20,717	12,100	8,617	3,108	762	2,346
	40-45 ..	19,898	11,058	8,840	452	275	177	16,283	10,036	6,247	3,163	747	2,416
	45-50 ..	12,571	7,028	5,543	212	122	90	9,293	6,217	3,076	3,066	689	2,377
	50-55 ..	9,803	5,340	4,463	154	90	64	6,862	4,623	2,239	2,787	627	2,160
	55-60 ..	6,116	3,195	2,921	105	60	45	3,589	2,579	1,010	2,422	556	1,866
	60-65 ..	4,934	2,535	2,399	82	49	33	2,680	2,001	679	2,172	485	1,687
	65-70 ..	1,795	913	882	41	21	20	926	668	258	828	224	604
	70 and over.	3,225	1,641	1,584	70	36	34	1,529	1,131	398	1,626	474	1,152
JAIN	TOTAL ..	31,237	17,111	14,126	13,314	8,803	4,511	13,591	7,334	6,257	4,332	974	3,358
	0-1 ..	716	348	368	715	348	367	1	..	1
	1-2 ..	672	328	344	671	328	343	1	..	1
	2-3 ..	674	338	336	672	338	334	2	..	2
	3-4 ..	589	299	290	589	299	290
	4-5 ..	613	312	301	609	310	299	2	1	1	2	1	1
	TOTAL 0-5	3,264	1,625	1,639	3,256	1,623	1,633	6	1	5	2	1	1
	5-10 ..	3,096	1,619	1,477	3,004	1,605	1,399	91	14	77	1	..	1
	10-15 ..	3,162	1,753	1,409	2,851	1,730	1,121	307	23	284	4	..	4
	15-20 ..	3,167	1,830	1,337	1,706	1,484	222	1,403	336	1,067	58	10	45
	20-25 ..	3,265	1,808	1,457	1,202	1,127	75	1,954	665	1,289	109	16	93
	25-30 ..	2,993	1,632	1,261	505	481	24	2,152	1,104	1,048	236	47	189
	30-35 ..	2,572	1,482	1,090	316	307	9	1,962	1,112	850	294	63	231
	35-40 ..	2,132	1,252	880	172	163	9	1,563	992	571	397	97	300
	40-45 ..	1,879	1,087	792	113	109	4	1,302	861	441	464	117	347
	45-50 ..	1,534	853	681	79	72	7	937	669	268	518	112	406
	50-55 ..	1,303	704	599	43	42	1	728	554	174	532	108	424
	55-60 ..	1,018	509	509	30	25	5	463	372	91	525	112	413
	60-65 ..	863	431	432	15	15	..	362	304	58	486	112	374
	65-70 ..	505	248	257	10	9	1	185	162	23	310	77	233
	70 and over.	584	278	306	12	11	1	176	165	11	396	102	294
BUDDHIST.	TOTAL ..	1,359	806	553	694	449	245	598	343	255	67	14	53
	0-1 ..	39	19	20	39	19	20
	1-2 ..	31	16	15	31	16	15
	2-3 ..	39	15	24	38	14	24	1	1
	3-4 ..	32	18	14	32	18	14
	4-5 ..	40	22	18	40	22	18
	TOTAL 0-5	181	90	91	180	89	91	1	1
	5-10 ..	163	84	79	154	80	74	8	4	4	1	..	1
	10-15 ..	133	73	60	122	71	51	10	2	8	1	..	1
	15-20 ..	146	81	65	86	69	17	60	12	48
	20-25 ..	138	77	61	63	55	8	72	21	51	3	1	2
	25-30 ..	166	107	59	46	44	2	112	60	52	8	3	5
	30-35 ..	125	88	37	22	22	..	100	65	35	3	1	2
	35-40 ..	101	73	28	10	9	1	88	64	24	3	..	3
	40-45 ..	66	48	18	5	4	1	58	43	15	3	1	2
	45-50 ..	50	30	20	3	3	..	35	24	11	12	3	9
	50-55 ..	33	22	11	21	19	2	12	3	9
	55-60 ..	24	14	10	2	2	..	15	10	5	7	2	5
	60-65 ..	15	7	8	7	7	..	8	..	8
	65-70 ..	10	7	3	7	7	..	3	..	3
	70 and over.	8	5	3	1	1	..	4	4	..	3	..	3
ZOROAS- TRIAN. (PARSI).	TOTAL ..	507	269	238	273	142	131	204	115	89	30	12	18
	0-1 ..	13	6	7	13	6	7
	1-2 ..	9	5	4	9	5	4
	2-3 ..	10	3	7	10	3	7
	3-4 ..	7	2	5	7	2	5
	4-5 ..	19	8	11	19	8	11
	TOTAL 0-5	58	24	34	58	24	34
	5-10 ..	60	25	35	56	24	32	4	1	3
	10-15 ..	43	19	24	43	19	24
	15-20 ..	45	24	21	39	22	17	6	2	4
	20-25 ..	46	24	22	30	17	13	16	7	9
	25-30 ..	46	26	20	17	13	4	27	12	15	2	1	1
	30-35 ..	37	21	16	10	8	2	25	12	13	2	1	1
	35-40 ..	37	20	17	7	4	3	29	16	13	1	..	1
	40-45 ..	28	18	10	4	3	1	22	14	8	2	1	1
	45-50 ..	34	20	14	4	3	1	26	15	11	4	2	2
	50-55 ..	25	15	10	3	3	..	21	12	9	1	..	1
	55-60 ..	18	14	4	2	2	..	12	10	2	4	2	2
	60-65 ..	9	8	1	7	7	..	2	1	1
	65-70 ..	9	6	3	4	4	..	5	2	2
	70 and over.	12	5	7	5	3	2	7	2	5

TABLE VII.

Age, Sex and Civil Condition (Provincial Summary)—*cont.*

Religion.	Age.	Population.			Unmarried.			Married.			Widowed.		
		Persons.	Males.	Females.	Persons.	Males.	Females.	Persons.	Males.	Females.	Persons.	Males.	Females.
1	2	3	4	5	6	7	8	9	10	11	12	13	14
MADRAS— <i>cont.</i>													
JEW	TOTAL ...	23	14	9	15	10	5	7	4	3	1	..	1
	0-1
	1-2
	2-3
	3-4
	4-5 ..	1	..	1	1	..	1
	TOTAL 0-5	1	..	1	1	..	1
	5-10 ..	3	2	1	3	2	1
	10-15 ..	2	1	1	2	1	1
	15-20 ..	3	2	1	3	2	1
	20-25 ..	3	1	2	2	1	1	1	..	1
	25-30
	30-35 ..	1	1	1	1
	35-40 ..	4	2	2	..	2	..	4	2
	40-45 ..	2	2	2
	45-50	1	1	..	1
	50-55 ..	1
	55-60 ..	1	1	1	1
	60-65
	65-70
	70 and over.
SIKH	TOTAL ..	537	456	81	213	183	30	316	268	48	8	5	3
	0-1 ..	8	5	3	8	5	3
	1-2 ..	6	4	2	6	4	2
	2-3 ..	9	4	5	9	4	5
	3-4 ..	4	2	2	4	2	2
	4-5 ..	7	4	3	7	4	3
	TOTAL 0-5	34	19	15	34	19	15
	5-10 ..	17	6	11	16	5	11	1	1	3
	10-15 ..	11	6	5	8	6	2	3
	15-20 ..	109	94	15	46	46	..	63	48	15
	20-25 ..	139	120	19	50	50	..	88	69	19	1	2	1
	25-30 ..	93	88	5	31	31	..	59	55	4	3	1	..
	30-35 ..	70	68	2	18	18	..	50	49	1	2	1	1
	35-40 ..	32	31	1	6	6	..	26	25	1
	40-45 ..	14	12	2	2	2	..	11	9	2	1	1	..
	45-50 ..	6	5	1	1	..	1	5	5
	50-55 ..	5	2	3	1	..	1	3	2	1	1	..	1
	55-60 ..	4	3	1	4	3	1
	60-65 ..	1	..	1	1	..	1
	65-70	2	2
	70 and over.	2	2	3	1	2
OTHERS	TOTAL ..	65	33	32	42	25	17	20	7	13	3
	0-1 ..	1	..	1	1	..	1
	1-2 ..	2	2
	2-3 ..	1	..	1	1	..	1
	3-4
	4-5 ..	5	4	1	5	4	1
	TOTAL 0-5	9	6	3	9	6	3
	5-10 ..	5	3	2	5	3	2
	10-15 ..	5	4	1	5	4	1
	15-20 ..	7	3	4	5	3	2	2	..	2
	20-25 ..	4	3	1	3	3	1	1	..	1
	25-30 ..	8	5	3	3	3	..	5	2	3
	30-35 ..	5	2	3	2	1	1	3	1	2
	35-40 ..	2	..	2	2	..	2
	40-45 ..	2	..	2	1	..	1	1	..	1
	45-50 ..	7	5	2	3	2	1	4	3	1	1	1	..
	50-55 ..	3	1	2	1	..	1	1	..	1
	55-60 ..	1	..	1	1	..	1
	60-65 ..	1	1	..	1	..	1	..	1	..	1
	65-70 ..	4	2	1	1	1	1	..	1
	70 and over.	2	1	..	1	1

TABLE VII

Age, Sex and Civil Condition (Provincial Summary)—cont.

Religion.	Age.	Population.			Unmarried.			Married.			Widowed.		
		Persons.	Males.	Females.	Persons.	Males.	Females.	Persons.	Males.	Females.	Persons.	Males.	Females.
1	2	3	4	5	6	7	8	9	10	11	12	13	14
BRITISH TERRITORY.													
ALL RELIGIONS.	TOTAL	46,740,107	23,082,999	23,657,108	21,072,116	12,149,098	8,923,018	20,531,122	10,010,551	10,520,571	8,136,869	923,350	4,213,519
	0-1	1,306,829	642,155	664,674	1,305,088	641,565	663,523	1,663	559	1,104	78	31	47
	1-2	1,313,939	644,748	669,191	1,310,143	643,881	666,262	3,709	849	2,860	87	18	69
	2-3	1,411,023	688,315	722,708	1,403,048	686,838	716,210	7,798	1,441	6,357	177	36	141
	3-4	1,411,826	693,480	718,346	1,395,110	690,616	704,494	16,321	2,807	13,514	395	57	338
	4-5	1,335,983	664,290	671,693	1,311,993	660,029	651,964	23,166	4,108	19,058	824	153	671
	TOTAL 0-5	6,779,600	3,332,988	3,446,612	6,725,382	3,322,929	3,402,453	52,657	9,764	42,893	1,561	295	1,266
	5-10	6,010,063	3,031,434	2,978,629	5,669,778	2,974,489	2,695,289	331,689	55,686	276,003	8,596	1,259	7,337
	10-15	5,422,941	2,777,955	2,644,986	4,691,904	2,602,102	2,029,802	711,383	113,857	597,526	19,654	1,996	17,658
	15-20	4,177,902	2,008,379	2,169,523	1,966,985	1,497,757	469,228	2,119,778	500,241	1,619,537	91,139	10,381	80,758
	20-25	4,358,627	1,997,358	2,361,269	1,201,689	1,016,863	184,826	2,985,647	956,868	2,028,779	171,291	23,627	147,664
	25-30	3,997,702	1,880,280	2,117,422	375,946	327,539	48,407	3,294,713	1,503,211	1,791,502	327,043	49,530	277,513
	30-35	3,600,287	1,767,891	1,832,396	196,684	164,238	32,446	3,003,581	1,542,897	1,460,684	400,022	60,756	339,266
	35-40	2,989,255	1,535,940	1,453,315	85,082	65,867	19,215	2,356,328	1,387,996	968,332	547,845	82,077	465,768
	40-45	2,552,084	1,321,076	1,231,008	58,493	44,232	14,261	1,913,177	1,186,749	726,428	580,414	90,095	490,319
	45-50	1,929,214	985,975	943,239	32,656	24,244	8,412	1,272,426	837,195	435,231	624,132	104,536	519,596
	50-55	1,583,167	798,127	785,040	23,888	17,471	6,417	970,268	676,616	293,652	589,011	104,040	484,971
	55-60	1,180,829	580,283	591,546	16,095	11,600	4,495	605,559	466,616	140,043	558,075	111,067	447,008
	60-65	980,355	481,199	499,156	12,626	9,060	3,566	461,063	367,500	93,563	506,666	104,639	402,027
65-70	491,391	243,322	248,069	6,261	4,497	1,764	203,611	171,464	32,147	281,519	67,361	214,158	
70 and over	686,690	331,792	354,898	8,647	6,210	2,437	248,142	213,891	34,251	429,901	111,691	318,210	
TOTAL	41,276,650	20,379,839	20,896,811	18,337,036	10,611,434	7,725,602	18,295,352	8,928,924	9,366,428	4,644,262	839,481	3,804,781	
BRAHMANIC HINDU.	0-1	1,145,960	562,555	583,405	1,144,312	562,005	582,307	1,574	522	1,052	74	28	46
	1-2	1,144,856	561,201	583,655	1,141,216	560,386	580,830	3,556	798	2,758	84	17	67
	2-3	1,235,208	601,686	633,522	1,227,481	600,307	627,174	7,557	1,345	6,212	170	34	136
	3-4	1,239,376	607,663	631,713	1,223,023	604,946	618,077	15,961	2,660	13,301	392	57	335
	4-5	1,169,824	580,627	589,197	1,146,613	576,655	569,958	22,439	3,830	18,609	772	142	630
	TOTAL 0-5	5,935,224	2,913,732	3,021,492	5,882,645	2,904,299	2,978,346	51,087	9,155	41,932	1,492	278	1,214
	5-10	5,271,760	2,656,377	2,615,383	4,943,367	2,601,459	2,341,908	320,246	53,710	266,536	8,147	1,208	6,939
	10-15	4,754,447	2,437,489	2,316,958	4,072,820	2,326,100	1,746,720	663,482	109,493	553,989	18,145	1,896	16,249
	15-20	3,664,168	1,766,868	1,897,300	1,688,594	1,300,175	388,419	1,893,903	457,501	1,436,402	81,671	9,192	72,479
	20-25	3,841,748	1,763,445	2,078,303	1,033,792	881,426	152,366	2,654,515	861,052	1,793,463	153,441	20,967	132,474
	25-30	3,542,596	1,667,507	1,875,089	327,764	287,358	40,406	2,919,817	1,335,783	1,584,034	295,015	44,366	250,649
	30-35	3,193,050	1,568,606	1,624,384	173,184	146,020	27,164	2,658,368	1,367,915	1,290,453	361,498	54,731	306,767
	35-40	2,661,122	1,366,457	1,294,665	75,157	59,142	16,015	2,090,748	1,232,633	858,113	495,217	74,681	420,537
	40-45	2,276,422	1,176,956	1,099,466	51,639	39,764	11,875	1,699,956	1,054,769	645,187	524,827	82,423	442,404
	45-50	1,725,198	879,786	845,412	28,815	21,844	6,971	1,313,323	762,040	551,283	565,060	95,902	469,158
	50-55	1,417,497	712,765	704,732	21,163	15,782	5,381	862,976	601,574	261,402	533,358	95,409	437,949
	55-60	1,060,161	527,344	532,817	14,081	10,416	3,665	539,979	415,370	124,609	506,101	101,558	404,543
	60-65	880,863	430,783	450,080	11,099	8,161	2,938	410,386	327,179	83,207	459,378	95,443	363,935
	65-70	440,232	217,141	223,091	5,395	3,983	1,412	180,249	152,166	28,083	254,588	60,992	193,596
70 and over	612,162	294,523	317,639	7,521	5,505	2,016	218,317	188,582	29,735	386,324	100,436	285,888	
TOTAL	41,277,410	20,380,283	20,897,127	18,337,519	10,611,745	7,725,774	18,295,585	8,929,045	9,366,540	4,644,306	839,493	3,804,813	
HINDU	0-1	1,145,982	562,565	583,417	1,144,334	562,015	582,319	1,574	522	1,052	74	28	46
	1-2	1,144,872	561,209	583,663	1,141,232	560,394	580,838	3,556	798	2,758	84	17	67
	2-3	1,235,228	601,693	633,535	1,227,501	600,314	627,187	7,557	1,345	6,212	170	34	136
	3-4	1,239,384	607,664	631,720	1,223,031	604,947	618,084	15,961	2,660	13,301	392	57	335
	4-5	1,169,853	580,640	589,213	1,146,642	576,668	569,974	22,439	3,830	18,609	772	142	630
	TOTAL 0-5	5,935,319	2,913,771	3,021,548	5,882,740	2,904,338	2,978,402	51,087	9,155	41,932	1,492	278	1,214
	5-10	5,271,868	2,656,440	2,615,428	4,943,473	2,601,520	2,341,953	320,248	53,712	266,536	8,147	1,208	6,939
	10-15	4,754,569	2,437,571	2,316,998	4,072,933	2,326,179	1,746,754	663,490	109,495	553,995	18,146	1,897	16,249
	15-20	3,664,287	1,766,949	1,897,338	1,688,685	1,300,247	388,438	1,893,930	457,509	1,436,421	81,672	9,193	72,479
	20-25	3,841,833	1,763,497	2,078,336	1,033,845	881,467	152,378	2,654,545	861,063	1,793,482	153,443	20,967	132,476
	25-30	3,542,652	1,667,538	1,875,114	327,776	287,369	40,407	2,919,859	1,335,803	1,584,056	295,017	44,366	250,651
	30-35	3,193,089	1,568,686	1,624,403	173,187	146,023	27,164	2,658,402	1,367,932	1,290,470	361,500	54,731	306,769
	35-40	2,661,163	1,366,478	1,294,685	75,161	59,144	16,017	2,090,781	1,232,653	858,128	495,221	74,681	420,540
	40-45	2,276,449	1,176,972	1,099,477	51,642	39,765	11,877	1,699,975	1,054,782	645,193	524,832	82,425	442,407
	45-50	1,725,217	879,799	845,418	28,816	21,845	6,971	1,313,336	762,051	551,285	565,065	95,903	469,162
	50-55	1,417,514	712,775	704,739	21,165	15,783	5,382	862,985	601,580	261,405	533,364	95,412	437,952
	55-60	1,060,174	527,351	532,823	14,081	10,416	3,665	539,986	415,376	124,610	506,107	101,559	404,548
	60-65	880,869	430,785	450,084	11,099	8,161	2,938	410,388	327,180	83,208	459,382	95,444	363,938
	65-70	440,241	217,147	223,094	5,395	3,983	1,412	180,256	152,172	28,084	254,590	60,992	193,598
70 and over	612,166	294,524	317,642	7,521	5,505	2,016	218,317	188,582	29,755	386,328	100,437	285,891	
TOTAL													

TABLE VII

Age, Sex and Civil Condition (Provincial Summary)—*cont.*

Religion.	Age.	Population.			Unmarried.			Married.			Widowed.		
		Persons.	Males.	Females.	Persons.	Males.	Females.	Persons.	Males.	Females.	Persons.	Males.	Females.
1	2	3	4	5	6	7	8	9	10	11	12	13	14
BRITISH TERRITORY— <i>cont.</i>													
CHRISTIAN	TOTAL ..	1,774,299	878,513	895,786	892,301	488,757	403,544	729,932	358,686	371,246	152,066	31,070	120,996
	0-1 ..	52,150	25,544	26,606	52,121	25,528	26,593	28	15	13	1	1	..
	1-2 ..	52,244	25,666	26,578	52,200	25,652	26,548	42	14	28	2	..	2
	2-3 ..	54,791	26,822	27,969	54,724	26,795	27,929	64	26	38	3	1	2
	3-4 ..	54,302	26,838	27,464	54,166	26,773	27,393	136	65	71
	4-5 ..	51,977	26,018	25,959	51,672	25,888	25,784	292	127	165	13	3	10
	TOTAL 0-5.	265,464	130,888	134,576	264,883	130,636	134,247	562	247	315	19	5	14
	5-10 ..	236,353	118,962	117,391	233,402	118,251	115,151	2,824	690	2,134	127	21	106
	10-15 ..	214,586	108,719	105,867	202,942	107,380	95,462	11,435	1,307	10,128	309	32	277
	15-20 ..	165,443	78,511	86,932	96,046	64,049	31,997	67,384	14,169	53,215	2,013	293	1,720
	20-25 ..	168,308	76,997	91,311	58,852	43,935	14,917	105,509	32,461	73,048	3,947	601	3,346
	25-30 ..	148,934	70,021	78,913	15,840	12,178	3,662	124,379	56,411	67,968	8,715	1,432	7,283
	30-35 ..	132,884	64,960	67,924	8,213	5,632	2,581	113,370	57,409	55,961	11,301	1,919	9,382
	35-40 ..	107,245	55,558	51,687	3,851	2,240	1,611	87,622	50,767	36,855	15,772	2,551	13,221
	40-45 ..	91,218	47,681	43,537	2,848	1,600	1,248	71,504	43,354	28,150	16,866	2,727	14,139
	45-50 ..	68,425	35,429	32,996	1,694	876	818	48,049	31,171	16,878	18,682	3,382	15,300
	50-55 ..	56,927	29,202	27,725	1,287	656	631	37,468	25,020	12,448	18,172	3,526	14,646
	55-60 ..	41,353	21,463	19,890	949	488	461	23,426	17,155	6,271	16,978	3,820	13,158
	60-65 ..	34,016	17,690	16,326	682	354	328	17,849	13,633	4,216	15,485	3,703	11,782
	65-70 ..	18,104	9,358	8,746	406	208	198	8,246	6,482	1,764	9,452	2,668	6,784
	70 and over	25,039	13,074	11,965	506	274	232	10,305	8,410	1,895	14,228	4,390	9,838
JAIN	TOTAL ..	31,206	17,090	14,116	13,295	8,788	4,507	13,579	7,328	6,251	4,332	974	3,358
	0-1 ..	716	348	368	715	348	367	1	..	1
	1-2 ..	672	328	344	671	328	343	1	..	1
	2-3 ..	673	338	335	671	338	333	2	..	2
	3-4 ..	589	299	290	589	299	290
	4-5 ..	610	310	300	606	308	298	2	1	1	2	1	1
	TOTAL 0-5.	3,260	1,623	1,637	3,252	1,621	1,631	6	1	5	2	1	1
	5-10 ..	3,091	1,616	1,475	2,999	1,602	1,397	91	14	77	1	..	4
	10-15 ..	3,159	1,750	1,409	2,848	1,727	1,121	307	23	284	4	..	1
	15-20 ..	3,163	1,827	1,336	1,703	1,481	222	1,402	336	1,066	58	10	48
	20-25 ..	3,263	1,807	1,456	1,201	1,126	75	1,953	665	1,288	109	16	93
	25-30 ..	2,890	1,631	1,259	504	480	24	2,150	1,104	1,046	236	47	189
	30-35 ..	2,568	1,480	1,088	315	306	9	1,959	1,111	848	294	63	231
	35-40 ..	2,130	1,250	880	172	163	9	1,561	990	571	397	97	300
	40-45 ..	1,878	1,086	792	113	109	4	1,301	860	441	464	117	347
	45-50 ..	1,533	852	681	79	72	7	936	668	268	518	112	406
	50-55 ..	1,302	703	599	43	42	1	727	553	174	532	108	424
	55-60 ..	1,017	508	509	29	24	5	463	372	91	525	112	413
	60-65 ..	863	431	432	15	15	..	362	304	58	486	112	374
	65-70 ..	505	248	257	10	9	1	185	162	23	310	77	233
	70 and over	594	278	306	12	11	1	176	165	11	396	102	294
STATES.													
ALL RELIGIONS	TOTAL ..	453,495	218,146	235,349	212,209	119,230	92,979	185,587	88,772	96,815	55,699	10,144	45,555
	0-1 ..	6,451	3,178	3,273	6,451	3,178	3,273
	1-2 ..	10,810	5,248	5,562	10,810	5,248	5,562
	2-3 ..	10,203	5,031	5,172	10,202	5,031	5,171	1	..	1
	3-4 ..	13,006	6,366	6,640	13,004	6,365	6,639	2	1	1
	4-5 ..	11,479	5,679	5,800	11,472	5,678	5,794	7	1	6
	TOTAL 0-5.	51,949	25,502	26,447	51,939	25,500	26,439	10	2	8
	5-10 ..	59,246	29,285	29,961	58,937	29,257	29,680	297	27	270	12	1	11
	10-15 ..	51,296	26,255	25,041	49,539	26,028	23,511	1,721	224	1,497	36	3	33
	15-20 ..	39,925	19,886	20,039	28,309	18,204	10,105	11,297	1,653	9,644	319	29	290
	20-25 ..	38,871	17,695	21,176	13,059	10,987	2,072	24,534	6,586	17,948	1,278	122	1,156
	25-30 ..	41,762	18,942	22,820	6,174	5,594	580	32,713	12,819	19,894	2,875	529	2,346
	30-35 ..	37,322	16,890	20,432	2,218	1,990	228	30,427	14,098	16,329	4,677	802	3,875
	35-40 ..	32,192	15,859	16,333	915	777	138	25,483	14,070	11,413	5,794	1,012	4,782
	40-45 ..	27,994	13,191	14,803	478	404	74	19,912	11,693	8,219	7,604	1,094	6,510
	45-50 ..	21,096	10,231	10,865	225	170	55	13,960	8,924	5,036	6,911	1,137	5,774
	50-55 ..	18,359	8,236	10,123	194	148	46	10,290	6,851	3,439	7,875	1,237	6,638
	55-60 ..	11,985	5,947	6,038	91	75	16	6,347	4,738	1,609	5,547	1,134	4,413
	60-65 ..	10,714	4,991	5,723	65	46	19	4,627	3,688	939	6,022	1,257	4,765
	65-70 ..	4,673	2,320	2,353	21	17	4	1,938	1,628	310	2,714	675	2,039
	70 and over	6,111	2,916	3,195	45	33	12	2,031	1,771	260	4,035	1,112	2,923
HINDU ..	TOTAL ..	407,778	195,947	211,831	189,877	106,822	83,055	166,886	79,747	87,139	51,015	9,378	41,637
	0-1 ..	5,668	2,809	2,859	5,668	2,809	2,859
	1-2 ..	9,602	4,635	4,967	9,602	4,635	4,967
	2-3 ..	8,960	4,411	4,549	8,959	4,411	4,548	1	..	1
	3-4 ..	11,535	5,609	5,926	11,533	5,608	5,925	2	1	1
	4-5 ..	10,133	5,011	5,122	10,127	5,010	5,117	6	1	5
	TOTAL 0-5.	45,898	22,475	23,423	45,889	22,473	23,416	9	2	7
	5-10 ..	52,637	25,988	26,649	52,366	25,963	26,403	260	24	236	11	1	10
	10-15 ..	45,711	23,428	22,283	44,170	23,232	20,938	1,508	193	1,315	33	3	30
	15-20 ..	35,815	17,879	17,936	25,730	16,428	9,302	9,807	1,426	8,381	278	25	253
	20-25 ..	34,868	15,914	18,954	11,945	10,019	1,926	21,768	5,790	15,978	1,155	105	1,050
	25-30 ..	37,702	17,111	20,591	5,762	5,245	517	29,352	11,385	17,967	2,588	481	2,107
	30-35 ..	33,930	15,308	18,622	2,089	1,882	207	27,545	12,683	14,862	4,296	743	3,553
	35-40 ..	29,255	14,364	14,891	868	738	130	23,077	12,688	10,391	5,310	940	4,370
	40-45 ..	25,481	11,975	13,506	449	380	69	18,042	10,574	7,468	6,990	1,021	5,969
	45-50 ..	19,255	9,299	9,956	216	163	53	12,675	8,077	4,598	6,364	1,059	5,305
	50-55 ..	16,844	7,515	9,329	185	140	45	9,350	6,225	3,125	7,309	1,150	6,159
	55-60 ..	10,908	5,398	5,510	86	70	16	5,730	4,275	1,455	5,092	1,053	4,039
	60-65 ..	9,754	4,551	5,203	61	42	19	4,199	3,350	849	5,494	1,159	4,335
	65-70 ..	4,203	2,104	2,099	20	16	4	1,740	1,464	276	2,443	624	1,819
	70 and over	5,517	2,638	2,879	41	31	10	1,824	1,593	231	3,652	1,014	2,633

TABLE VII

Age, Sex and Civil Condition (Provincial Summary)—*cont.*

Religion.	Age.	Population.			Unmarried.			Married.			Widowed.		
		Persons.	Males.	Females.	Persons.	Males.	Females.	Persons.	Males.	Females.	Persons.	Males.	Females.
1	2	3	4	5	6	7	8	9	10	11	12	13	14
STATES—cont.													
MUSLIM	TOTAL	26,220	12,703	13,517	12,896	7,233	5,663	10,640	5,061	5,579	2,684	409	2,275
	0-1	520	244	276	520	244	276
	1-2	700	333	367	700	333	367
	2-3	758	372	386	758	372	386
	3-4	873	437	436	873	437	436
	4-5	791	390	401	790	390	400	1	..	1
	TOTAL 0-5.	3,642	1,776	1,866	3,641	1,776	1,865	1	..	1
	5-10	3,831	1,945	1,886	3,800	1,943	1,857	30	2	28	1	..	1
	10-15	3,146	1,594	1,552	2,962	1,570	1,392	182	24	158	2	..	2
	15-20	2,426	1,129	1,297	1,390	975	415	1,004	151	853	32	3	29
	20-25	2,463	1,089	1,374	705	615	90	1,678	462	1,216	80	12	68
	25-30	2,366	1,093	1,273	247	224	23	1,937	843	1,094	182	26	156
	30-35	1,924	902	1,022	85	75	10	1,605	789	816	234	38	196
	35-40	1,547	787	760	22	18	4	1,235	730	505	290	39	251
	40-45	1,392	688	704	21	19	2	1,033	629	404	338	40	298
	45-50	952	470	482	6	4	2	637	424	213	309	42	267
	50-55	796	391	405	5	4	1	485	346	139	306	41	265
	55-60	585	310	275	3	3	..	332	264	68	250	43	207
	60-65	549	244	305	4	4	..	241	190	51	304	50	254
65-70	236	114	122	1	1	..	105	91	14	130	22	108	
70 and over	365	171	194	4	2	2	135	116	19	226	53	173	
CHRISTIAN	TOTAL	19,466	9,475	9,991	9,417	5,160	4,257	8,049	3,958	4,091	2,000	357	1,643
	0-1	263	125	138	263	125	138
	1-2	508	280	228	508	280	228
	2-3	484	248	236	484	248	236
	3-4	598	320	278	598	320	278
	4-5	552	276	276	552	276	276
	TOTAL 0-5.	2,405	1,249	1,156	2,405	1,249	1,156
	5-10	2,773	1,349	1,424	2,766	1,348	1,418	7	1	6
	10-15	2,436	1,230	1,206	2,404	1,223	1,181	31	7	24	1	..	1
	15-20	1,680	875	805	1,186	798	388	485	76	409	9	1	8
	20-25	1,538	691	847	408	352	56	1,087	334	753	43	5	38
	25-30	1,691	737	954	164	124	40	1,422	591	831	105	22	83
	30-35	1,464	678	786	43	32	11	1,274	625	649	147	21	126
	35-40	1,388	706	682	25	21	4	1,169	652	517	194	33	161
	40-45	1,120	527	593	8	5	3	836	489	347	276	33	243
	45-50	888	461	427	3	3	..	647	422	225	238	36	202
	50-55	718	329	389	4	4	..	454	279	175	260	46	214
	55-60	491	238	253	1	1	..	285	199	86	205	38	167
	60-65	411	196	215	187	148	39	224	48	176
65-70	234	102	132	93	73	20	141	29	112	
70 and over	229	107	122	72	62	10	157	45	112	
JAIN	TOTAL	31	21	10	19	15	4	12	6	6
	0-1
	1-2
	2-3	1	..	1	1	..	1
	3-4
	4-5	3	2	1	3	2	1
	TOTAL 0-5.	4	2	2	4	2	2
	5-10	5	3	2	5	3	2
	10-15	3	3	..	3	3
	15-20	4	3	1	3	3	..	1	..	1
	20-25	2	1	1	1	1	..	1	..	1
	25-30	3	1	2	1	1	..	2	..	2
	30-35	4	2	2	1	1	..	3	1	2
	35-40	2	2	2	2
	40-45	1	1	1	1
	45-50	1	1	1	1
	50-55	1	1	1	1
	55-60	1	1	..	1	1
	60-65
65-70	
70 and over	

TABLE VII
Age, Sex and Civil Condition (Part I—Districts and States).

Religion.	Age.	Population.			Unmarried.			Married.			Widowed.			
		Persons.	Males.	Females.	Persons.	Males.	Females.	Persons.	Males.	Females.	Persons.	Males.	Females.	
		1	2	3	4	5	6	7	8	9	10	11	12	13
GANJAM AGENCY.														
ALL RELI- GIONS.	TOTAL	..	358,238	176,641	181,597	170,447	91,203	79,244	159,111	78,934	80,177	28,680	6,504	22,176
	0-1	..	9,505	4,684	4,821	9,484	4,677	4,807	21	7	14
	1-2	..	10,200	5,000	5,200	10,148	4,981	5,167	51	18	33	1	1	..
	2-3	..	11,634	5,680	5,954	11,555	5,658	5,897	75	22	53	4	..	4
	3-4	..	12,237	5,967	6,270	12,138	5,938	6,200	92	28	64	7	1	6
	4-5	..	12,046	5,858	6,188	11,930	5,828	6,102	106	28	78	10	2	8
	TOTAL 0-5.	..	55,622	27,189	28,433	55,255	27,082	28,173	345	103	242	22	4	18
	5-10	..	47,905	24,012	23,893	46,747	23,715	23,032	1,102	285	817	56	12	44
	10-15	..	40,841	20,776	20,065	37,586	20,067	17,519	3,142	682	2,460	113	27	86
	15-20	..	30,853	13,932	16,921	15,820	9,914	5,906	14,475	3,874	10,601	558	144	414
	20-30	..	67,043	30,876	36,167	11,616	8,253	3,363	52,386	21,729	30,657	3,041	894	2,147
	30-40	..	56,953	28,763	28,190	2,218	1,489	729	48,161	25,787	22,374	6,574	1,487	5,087
	40-50	..	32,840	17,744	15,096	724	424	300	24,556	15,771	8,785	7,560	1,549	6,011
	50-60	..	16,206	8,397	7,809	273	150	123	10,088	7,057	3,031	5,845	1,190	4,655
	60 and over.	..	9,975	4,952	5,023	208	109	99	4,856	3,646	1,210	4,911	1,197	3,714
HINDU.	TOTAL	..	66,007	32,985	33,022	28,844	16,387	12,457	30,486	15,131	15,355	6,677	1,467	5,210
	0-1	..	1,869	925	944	1,869	925	944
	1-2	..	1,890	943	947	1,874	938	936	16	5	11
	2-3	..	1,939	962	977	1,918	959	959	20	3	17	1	..	1
	3-4	..	1,924	959	965	1,911	950	961	11	9	2	2	..	2
	4-5	..	1,939	961	978	1,922	954	968	14	7	7	3	..	3
	TOTAL 0-5.	..	9,561	4,750	4,811	9,494	4,726	4,768	61	24	37	6	..	6
	5-10	..	8,162	4,255	3,907	7,856	4,139	3,717	284	111	173	22	5	17
	10-15	..	7,059	3,910	3,149	6,447	3,691	2,756	578	214	364	34	5	29
	15-20	..	5,535	2,836	2,699	2,672	1,942	730	2,722	859	1,863	141	35	106
	20-30	..	13,308	6,249	7,059	1,904	1,558	346	10,680	4,465	6,215	724	226	498
	30-40	..	10,598	5,316	5,282	316	235	81	8,697	4,742	3,955	1,585	339	1,246
	40-50	..	6,673	3,251	3,422	100	66	34	4,757	2,832	1,925	1,816	353	1,463
	50-60	..	3,279	1,589	1,690	34	20	14	1,897	1,301	596	1,348	268	1,080
	60 and over.	..	1,832	829	1,003	21	10	11	810	583	227	1,001	236	765
MUSLIM.	TOTAL	..	95	56	39	35	18	17	58	38	20	2	..	2
	0-1	..	1	..	1	1	..	1
	1-2	..	3	2	1	3	2	1
	2-3	..	2	1	1	2	1	1
	3-4	..	2	..	2	2	..	2
	4-5	..	2	1	1	2	1	1
	TOTAL 0-5.	..	10	4	6	10	4	6
	5-10	..	11	5	6	11	5	6
	10-15	..	8	4	4	8	4	4
	15-20	..	9	5	4	4	3	1	5	2	3
	20-30	..	18	11	7	2	2	..	16	9	7
	30-40	..	18	11	7	18	11	7
	40-50	..	16	12	4	15	12	3	1	..	1
	50-60	..	4	4	4	4
	60 and over.	..	1	..	1	1	..	1
CHRIS- TIAN.	TOTAL	..	5,893	2,998	2,895	2,927	1,625	1,302	2,642	1,317	1,325	324	56	268
	0-1	..	204	112	92	204	112	92
	1-2	..	212	102	110	212	102	110
	2-3	..	219	115	104	218	114	104	1	1
	3-4	..	219	119	100	218	118	100	1	1
	4-5	..	217	109	108	215	108	107	2	1	1
	TOTAL 0-5	..	1,071	557	514	1,067	554	513	4	3	1
	5-10	..	817	416	401	807	412	395	9	4	5	1	..	1
	10-15	..	663	349	314	619	339	280	42	9	33	2	1	1
	15-20	..	575	272	303	243	175	68	327	95	232	5	2	3
	20-30	..	1,236	577	659	152	117	35	1,051	452	599	33	8	25
	30-40	..	819	444	375	26	17	9	721	416	305	72	11	61
	40-50	..	396	225	171	10	8	2	300	204	96	86	13	73
	50-60	..	196	97	99	2	2	..	121	85	36	73	10	63
	60 and over.	..	120	61	59	1	1	..	67	49	18	52	11	41

TABLE VII

Age, Sex and Civil Condition (Part I—Districts and States)—*cont.*

Religion.	Age.	Population.			Unmarried.			Married.			Widowed.		
		Persons.	Males.	Females.	Persons.	Males.	Females.	Persons.	Males.	Females.	Persons.	Males.	Females.
1	2	3	4	5	6	7	8	9	10	11	12	13	14
GANJAM AGENCY— <i>cont.</i>													
	TOTAL	286,243	140,602	145,641	138,641	73,173	65,468	125,925	62,448	63,477	21,677	4,981	16,696
	0-1	7,431	3,647	3,784	7,410	3,640	3,770	21	7	14
	1-2	8,095	3,953	4,142	8,059	3,939	4,120	35	13	22	1	1	..
	2-3	9,474	4,602	4,872	9,417	4,584	4,833	54	18	36	3	..	3
	3-4	10,092	4,889	5,203	10,007	4,870	5,137	80	18	62	5	1	4
	4-5	9,888	4,787	5,101	9,791	4,765	5,026	90	20	70	7	2	5
PRIMI- TIVE TRIBES.	TOTAL 0-5.	44,980	21,878	23,102	44,684	21,798	22,886	280	76	204	16	4	12
	5-10	38,915	19,336	19,579	38,073	19,159	18,914	809	170	639	33	7	26
	10-15	33,111	16,513	16,598	30,512	16,033	14,479	2,522	459	2,063	77	21	56
	15-20	24,734	10,819	13,915	12,901	7,794	5,107	11,421	2,918	8,503	412	107	305
	20-30	52,481	24,039	28,442	9,558	6,576	2,982	40,639	16,803	23,836	2,284	660	1,624
	30-40	45,518	22,992	22,526	1,876	1,237	639	38,725	20,618	18,107	4,917	1,137	3,780
	40-50	25,755	14,256	11,499	614	350	264	19,484	12,723	6,761	5,657	1,183	4,474
	50-60	12,727	6,707	6,020	237	128	109	8,066	5,667	2,399	4,424	912	3,512
	60 and over.	8,022	4,062	3,960	186	98	88	3,979	3,014	965	3,857	950	2,907
GANJAM PLAINS.													
	TOTAL	2,053,381	941,187	1,112,194	673,576	390,103	283,473	1,142,885	523,317	619,568	236,920	27,767	209,153
	0-1	62,389	31,250	31,139	61,853	31,093	30,760	522	152	370	14	5	9
	1-2	57,839	28,203	29,636	56,577	27,980	28,597	1,240	217	1,023	22	6	16
	2-3	61,057	29,374	31,683	58,258	28,988	29,270	2,755	377	2,378	44	9	35
	3-4	62,449	29,916	32,533	56,628	28,984	27,644	5,729	909	4,820	92	23	69
	4-5	60,339	29,020	31,319	52,368	27,612	24,756	7,828	1,367	6,461	143	41	102
ALL RELI- GIONS.	TOTAL 0-5.	304,073	147,763	156,310	285,684	144,657	141,027	18,074	3,022	15,052	315	84	231
	5-10	280,979	127,511	133,468	185,598	108,163	77,435	73,880	19,016	54,864	1,501	332	1,169
	10-15	236,592	117,567	119,025	131,071	84,934	46,137	103,174	32,190	70,984	2,347	443	1,904
	15-20	192,536	84,229	108,307	39,682	30,325	9,357	147,554	53,197	94,357	5,300	707	4,593
	20-30	368,624	156,095	212,529	23,432	17,558	5,874	323,583	135,995	187,588	21,609	2,542	19,067
	30-40	279,282	123,959	155,323	4,423	2,465	1,958	232,625	117,968	114,657	42,234	3,526	38,708
	40-50	198,524	90,585	107,939	2,027	1,085	942	139,328	84,303	55,025	57,169	5,197	51,972
	50-60	122,205	55,448	66,757	991	540	451	68,128	48,558	19,570	53,086	6,350	46,736
	60 and over.	90,566	38,030	52,536	668	376	292	36,539	29,068	7,471	53,359	8,586	44,773
HINDU													
	TOTAL	2,019,349	923,313	1,096,036	658,298	381,267	277,031	1,127,087	515,008	612,079	233,964	27,038	206,926
	0-1	61,509	30,783	30,726	60,980	30,628	30,352	516	150	366	13	5	8
	1-2	56,886	27,707	29,179	55,635	27,487	28,148	1,229	214	1,015	22	6	16
	2-3	59,969	28,847	31,122	57,181	28,464	28,717	2,745	375	2,370	43	8	35
	3-4	61,315	29,360	31,955	55,511	28,434	27,077	5,712	903	4,809	92	23	69
	4-5	59,199	28,441	30,758	51,258	27,045	24,213	7,799	1,356	6,443	142	40	102
	TOTAL 0-5.	298,878	145,138	153,740	280,565	142,058	138,507	18,001	2,998	15,003	312	82	230
	5-10	256,494	125,128	131,366	181,427	105,864	75,563	73,574	18,933	54,641	1,493	331	1,162
	10-15	232,780	115,472	117,308	127,842	82,991	44,851	102,606	32,038	70,568	2,332	443	1,889
	15-20	189,580	82,743	106,837	38,303	29,336	8,967	146,043	52,713	93,330	5,234	694	4,540
	20-30	362,655	153,146	209,509	22,357	16,743	5,614	319,000	133,952	185,048	21,298	2,451	18,847
	30-40	274,316	121,363	152,953	4,235	2,338	1,897	228,382	115,639	112,743	41,699	3,386	38,313
	40-50	194,999	88,588	106,411	1,966	1,049	917	136,603	82,519	54,084	56,430	5,020	51,410
	50-60	120,300	54,341	65,959	957	525	432	66,917	47,622	19,295	52,426	6,194	46,232
	60 and over.	89,347	37,394	51,953	646	363	283	35,961	28,594	7,367	52,740	8,437	44,303
MUSLIM													
	TOTAL	5,485	2,849	2,636	2,544	1,524	1,020	2,348	1,244	1,104	593	81	512
	0-1	148	76	72	146	76	70	1	..	1	1	..	1
	1-2	138	70	68	135	69	66	3	1	2
	2-3	137	66	71	137	66	71
	3-4	142	68	74	141	67	74	1	1
	4-5	152	72	80	151	71	80	1	1
	TOTAL 0-5.	717	352	365	710	349	361	6	3	3	1	..	1
	5-10	689	348	341	663	342	321	25	6	19	1	..	1
	10-15	622	326	296	556	317	239	64	9	55	2	..	2
	15-20	524	271	253	280	220	60	233	49	184	11	2	9
	20-30	1,060	561	499	262	238	24	739	311	428	59	12	47
	30-40	789	430	359	47	41	6	630	379	251	112	10	102
	40-50	532	289	243	12	9	3	375	261	114	145	19	126
	50-60	306	157	149	8	3	5	172	138	34	126	16	110
	60 and over.	246	115	131	6	5	1	104	88	16	136	22	114

TABLE VII

Age, Sex and Civil Condition (Part I—Districts and States)—*cont.*

Religion.	Age.	Population.			Unmarried.			Married.			Widowed.		
		Persons.	Males.	Females.	Persons.	Males.	Females.	Persons.	Males.	Females.	Persons.	Males.	Females.
1	2	3	4	5	6	7	8	9	10	11	12	13	14
GANJAM PLAINS— <i>cont.</i>													
CHRIS- TIAN.	TOTAL ..	2,691	1,352	1,339	1,396	756	640	1,117	563	554	178	33	145
	0-1 ..	87	41	46	87	41	46
	1-2 ..	63	26	37	63	26	37
	2-3 ..	71	27	44	69	25	44	1	1	..	1	1	..
	3-4 ..	74	36	38	73	35	38	1	1
	4-5 ..	79	45	34	76	42	34	2	2	..	1	1	..
	TOTAL 0-5	374	175	199	368	169	199	4	4	..	2	2	..
	5-10 ..	355	193	162	331	184	147	22	8	14	2	1	1
	10-15 ..	328	181	147	294	168	126	34	13	21
	15-20 ..	289	149	140	177	111	66	110	38	72	2	..	2
	20-30 ..	507	230	277	169	102	67	317	124	193	21	4	17
	30-40 ..	359	167	192	38	17	21	288	143	145	33	7	26
	40-50 ..	259	136	123	10	2	8	201	126	75	48	8	40
	50-60 ..	135	76	59	8	3	5	94	70	24	33	3	30
	60 and over.	85	45	40	1	..	1	47	37	10	37	8	29
TRIBAL	TOTAL ..	25,760	13,620	12,140	11,303	6,528	4,775	12,275	6,477	5,798	2,182	615	1,567
	0-1 ..	643	348	295	638	346	292	5	2	3
	1-2 ..	749	398	351	741	396	345	8	2	6
	2-3 ..	877	432	445	868	431	437	9	1	8
	3-4 ..	916	450	466	901	446	455	15	4	11
	4-5 ..	907	460	447	881	452	429	26	8	18
	TOTAL 0-5	4,092	2,088	2,004	4,029	2,071	1,958	63	17	46
	5-10 ..	3,426	1,834	1,592	3,166	1,766	1,400	255	68	187	5	..	5
	10-15 ..	2,854	1,582	1,272	2,373	1,453	920	468	129	339	13	..	13
	15-20 ..	2,133	1,063	1,070	920	656	264	1,160	396	764	53	11	42
	20-30 ..	4,389	2,152	2,237	643	474	169	3,515	1,603	1,912	231	75	156
	30-40 ..	3,800	1,991	1,809	103	69	34	3,307	1,799	1,508	390	123	267
	40-50 ..	2,723	1,567	1,156	38	24	14	2,140	1,393	747	545	150	395
	50-60 ..	1,459	871	588	18	9	9	942	725	217	499	137	362
	60 and over.	884	472	412	13	6	7	425	347	78	446	119	327
VIZAGAPATAM AGENCY.													
ALL RELI- GIONS.	TOTAL ..	1,164,998	581,867	583,131	517,990	281,949	236,041	562,518	279,724	282,794	84,490	20,194	64,296
	0-1 ..	30,958	14,898	16,060	30,815	14,836	15,979	136	60	76	7	2	5
	1-2 ..	31,731	15,256	16,475	31,503	15,162	16,341	221	91	130	7	3	4
	2-3 ..	38,330	18,276	20,054	37,962	18,115	19,847	356	156	200	12	5	7
	3-4 ..	41,765	20,223	21,542	41,251	20,016	21,235	500	206	294	14	1	13
	4-5 ..	41,896	20,713	21,183	41,273	20,478	20,795	590	224	366	33	11	22
	TOTAL 0-5	184,680	89,366	95,314	182,804	88,607	94,197	1,803	737	1,066	73	22	51
	5-10 ..	156,718	80,488	76,230	150,677	78,775	71,902	5,821	1,669	4,152	220	44	176
	10-15 ..	125,755	65,370	60,385	110,291	61,788	48,503	15,032	3,481	11,551	432	101	331
	15-20 ..	95,992	42,713	53,279	38,237	26,262	11,975	55,882	15,840	40,042	1,873	611	1,262
	20-30 ..	218,213	101,115	117,098	26,848	20,505	6,343	182,309	77,559	104,750	9,056	3,051	6,005
	30-40 ..	184,735	97,072	87,663	5,588	3,933	1,655	162,785	88,784	74,001	16,362	4,355	12,007
	40-50 ..	111,454	61,547	49,907	2,117	1,269	848	87,971	55,768	32,203	21,366	4,510	16,856
	50-60 ..	54,363	28,375	25,988	857	490	367	34,847	24,007	10,840	18,659	3,878	14,781
	60 and over.	33,088	15,821	17,267	571	320	251	16,068	11,879	4,189	16,449	3,622	12,827
HINDU	TOTAL ..	518,704	258,316	260,388	226,441	125,274	101,167	249,530	123,890	125,640	42,733	9,152	33,581
	0-1 ..	13,803	6,750	7,053	13,726	6,716	7,010	74	33	41	3	1	2
	1-2 ..	14,025	6,789	7,236	13,918	6,741	7,177	105	47	58	2	1	1
	2-3 ..	16,544	7,901	8,643	16,396	7,844	8,552	144	56	88	4	1	3
	3-4 ..	17,976	8,699	9,277	17,741	8,623	9,118	231	76	155	4	..	4
	4-5 ..	18,078	8,922	9,156	17,745	8,815	8,930	318	102	216	15	5	10
	TOTAL 0-5	80,426	39,061	41,365	79,526	38,739	40,787	872	314	558	28	8	20
	5-10 ..	69,717	35,821	33,896	66,096	34,926	31,170	3,493	872	2,621	128	23	105
	10-15 ..	57,274	29,783	27,491	48,814	27,903	20,911	8,221	1,829	6,392	239	51	188
	15-20 ..	43,890	19,747	24,143	16,487	11,904	4,583	26,436	7,550	18,886	967	293	674
	20-30 ..	97,262	45,526	51,736	11,529	9,224	2,305	81,209	34,897	46,312	4,524	1,405	3,119
	30-40 ..	80,023	42,086	37,937	2,396	1,641	755	69,416	38,460	30,956	8,211	1,985	6,226
	40-50 ..	49,893	26,889	23,004	982	5,59	423	38,023	24,278	13,745	10,888	2,052	8,836
	50-60 ..	24,887	12,564	12,323	367	228	139	15,144	10,611	4,533	9,376	1,725	7,651
	60 and over.	15,332	6,839	8,493	244	150	94	6,716	5,079	1,637	8,372	1,610	6,762

TABLE VII

Age, Sex and Civil Condition (Part I—Districts and States)—*cont.*

Religion.	Age.	Population.			Unmarried.			Married.			Widowed.		
		Persons.	Males.	Females.	Persons.	Males.	Females.	Persons.	Males.	Females.	Persons.	Males.	Females.
1	2	3	4	5	6	7	8	9	10	11	12	13	14
VIZAGAPATAM AGENCY— <i>cont.</i>													
MUSLIM	TOTAL	2,250	1,184	1,066	898	543	355	1,131	606	525	221	35	186
	0-1	58	25	33	58	25	33
	1-2	50	27	23	49	26	23	1	1
	2-3	60	33	27	60	33	27
	3-4	59	29	30	59	29	30
	4-5	61	31	30	60	31	29	1	..	1
	TOTAL 0-5	288	145	143	286	144	142	2	1	1
	5-10	250	131	119	237	126	111	13	5	8
	10-15	233	119	114	194	113	81	37	6	31	2	..	2
	15-20	261	125	136	93	79	14	162	46	116	6	..	6
	20-30	481	262	219	77	71	6	380	184	196	24	7	17
	30-40	348	196	152	7	6	1	290	181	109	51	9	42
	40-50	213	116	97	4	4	..	154	108	46	55	4	51
	50-60	114	56	58	65	50	15	49	6	43
	60 and over.	62	34	28	28	25	3	34	9	25
CHRIS- TIAN.	TOTAL	22,242	11,075	11,167	10,801	5,597	5,204	10,272	5,201	5,071	1,169	277	892
	0-1	595	284	311	590	281	309	5	3	2
	1-2	660	315	345	652	313	339	7	2	5	1	..	1
	2-3	758	360	398	755	359	396	3	1	2
	3-4	754	361	393	752	360	392	2	1	1
	4-5	764	367	397	756	363	393	8	4	4
	TOTAL 0-5	3,531	1,687	1,844	3,505	1,676	1,829	25	11	14	1	..	1
	5-10	3,144	1,588	1,556	3,096	1,568	1,528	46	19	27	2	1	1
	10-15	2,711	1,382	1,329	2,570	1,346	1,224	140	36	104	1	..	1
	15-20	1,886	858	1,028	963	567	396	905	285	620	18	6	12
	20-30	3,914	1,811	2,103	508	346	162	3,294	1,423	1,871	112	42	70
	30-40	3,451	1,793	1,658	91	65	26	3,139	1,669	1,470	221	59	162
	40-50	2,114	1,151	963	37	17	20	1,777	1,078	699	300	56	244
	50-60	965	533	432	19	8	11	665	468	197	281	57	224
	60 and over.	526	272	254	12	4	8	281	212	69	233	56	177
PRIMI- TIVE TRI- BES.	TOTAL	621,786	311,283	310,503	279,845	150,532	129,313	301,574	150,021	151,553	40,367	10,730	29,637
	0-1	16,501	7,838	8,663	16,440	7,813	8,627	57	24	33	4	1	3
	1-2	16,996	8,125	8,871	16,884	8,082	8,802	108	41	67	4	2	2
	2-3	20,967	9,982	10,985	20,750	9,879	10,871	209	99	110	8	4	4
	3-4	22,976	11,134	11,842	22,699	11,004	11,695	267	129	138	10	1	9
	4-5	22,993	11,393	11,600	22,712	11,269	11,443	263	118	145	18	6	12
	TOTAL 0-5	100,433	48,472	51,961	99,485	48,047	51,438	904	411	493	44	14	30
	5-10	83,606	42,948	40,658	81,247	42,155	39,092	2,269	773	1,496	90	20	70
	10-15	65,534	34,085	31,449	58,712	32,425	26,287	6,632	1,610	5,022	190	50	140
	15-20	49,952	21,982	27,970	20,693	13,711	6,982	28,377	7,959	20,418	882	312	570
	20-30	116,553	53,513	63,040	14,734	10,864	3,870	97,423	41,052	56,371	4,396	1,597	2,799
	30-40	100,911	52,996	47,915	3,094	2,221	873	89,938	48,473	41,465	7,879	2,302	5,577
	40-50	59,233	33,390	25,843	1,094	689	405	48,016	30,303	17,713	10,123	2,398	7,725
	50-60	28,396	15,221	13,175	471	254	217	18,972	12,877	6,095	8,953	2,090	6,863
	60 and over.	17,168	8,676	8,492	315	166	149	9,043	6,563	2,480	7,810	1,947	5,863
VIZAGAPATAM PLAINS.													
ALL RELI- GIONS.	TOTAL	2,442,950	1,191,218	1,251,732	804,862	493,800	311,062	1,341,255	651,518	689,737	296,833	45,900	250,933
	0-1	64,770	31,643	33,127	64,078	31,423	32,655	658	205	453	34	15	19
	1-2	58,342	28,434	29,908	56,758	28,123	28,635	1,555	307	1,248	29	4	25
	2-3	68,529	32,894	35,635	65,070	32,400	32,670	3,400	481	2,919	59	13	46
	3-4	76,971	37,394	39,577	69,590	36,319	33,271	7,248	1,049	6,199	133	26	107
	4-5	76,650	37,871	38,779	66,411	36,297	30,114	10,027	1,525	8,502	212	49	163
	TOTAL 0-5	345,262	168,236	177,026	321,907	164,562	157,345	22,888	3,567	19,321	467	107	360
	5-10	327,982	165,168	162,814	234,390	144,648	89,742	91,201	20,067	71,134	2,391	453	1,938
	10-15	286,772	147,539	139,233	161,409	112,954	48,455	121,561	33,930	87,631	3,802	655	3,147
	15-20	209,475	99,613	109,862	45,578	39,139	6,439	156,194	59,446	96,748	7,703	1,028	6,675
	20-30	436,261	199,181	237,080	30,237	25,065	5,172	373,379	169,915	203,464	32,645	4,201	28,444
	30-40	349,459	171,611	177,848	6,509	4,405	2,104	286,668	160,016	126,652	56,282	7,190	49,092
	40-50	242,657	123,288	119,369	2,722	1,755	967	169,286	111,633	57,653	70,649	9,900	60,749
	50-60	141,852	69,060	72,792	1,245	754	491	77,873	58,004	19,869	62,734	10,302	52,432
	60 and over.	103,230	47,522	55,708	865	518	347	42,205	34,940	7,265	60,160	12,064	48,096

TABLE VII

Age, Sex and Civil Condition (Part I—Districts and States)—*cont.*

Religion.	Age.	Population.			Unmarried.			Married.			Widowed.		
		Persons.	Males.	Females.	Persons.	Males.	Females.	Persons.	Males.	Females.	Persons.	Males.	Females.
1	2	3	4	5	6	7	8	9	10	11	12	13	14
VIZAGAPATAM PLAINS— <i>cont.</i>													
HINDU	TOTAL	2,397,474	1,168,068	1,229,406	784,211	481,737	302,474	1,320,806	641,173	679,633	292,457	45,158	247,299
	0-1	63,490	31,029	32,461	62,802	30,810	31,992	654	204	450	34	15	19
	1-2	57,194	27,865	29,329	55,622	27,560	28,062	1,544	301	1,243	28	4	24
	2-3	67,179	32,229	34,950	63,747	31,744	32,003	3,373	472	2,901	59	13	46
	3-4	75,416	36,607	38,809	68,077	35,542	32,535	7,206	1,039	6,167	133	26	107
	4-5	74,956	36,978	37,978	64,790	35,427	29,363	9,956	1,502	8,454	210	49	161
	TOTAL 0-5	338,235	164,708	173,527	315,038	161,083	153,955	22,733	3,518	19,215	464	107	357
	5-10	321,475	161,792	159,683	228,617	141,448	87,169	90,487	19,894	70,593	2,371	450	1,921
	10-15	281,232	144,629	136,603	157,033	110,322	46,711	120,426	33,658	86,768	3,773	649	3,124
	15-20	205,516	97,617	107,899	43,880	37,848	6,032	154,035	58,764	95,271	7,601	1,005	6,596
	20-30	428,418	195,324	233,094	28,811	23,927	4,884	367,421	167,280	200,141	32,186	4,117	28,069
	30-40	343,447	168,552	174,895	6,212	4,193	2,019	281,781	157,304	124,477	55,454	7,055	48,399
	40-50	238,509	121,122	117,387	2,600	1,687	913	166,268	109,687	56,581	69,641	9,748	59,893
	50-60	139,360	67,749	71,611	1,189	728	461	76,340	56,860	19,480	61,831	10,161	51,670
	60 and over.	101,282	46,575	54,707	831	501	330	41,315	34,208	7,107	59,136	11,866	47,270
MUSLIM	TOTAL	23,684	11,740	11,944	10,224	6,062	4,162	10,900	5,357	5,543	2,560	321	2,239
	0-1	646	311	335	642	310	332	4	1	3
	1-2	563	275	288	557	272	285	6	3	3
	2-3	680	324	356	669	319	350	11	5	6
	3-4	785	384	401	770	382	388	15	2	13
	4-5	781	397	384	759	393	366	22	4	18
	TOTAL 0-5	3,455	1,691	1,764	3,397	1,676	1,721	58	15	43
	5-10	3,369	1,718	1,651	2,995	1,668	1,327	366	50	316	8	..	8
	10-15	2,872	1,475	1,397	2,249	1,385	864	610	88	522	13	2	11
	15-20	2,012	987	1,025	786	657	129	1,174	324	850	52	6	46
	20-30	4,140	1,975	2,165	648	565	83	3,217	1,376	1,841	275	34	241
	30-40	3,192	1,586	1,606	85	69	16	2,604	1,456	1,148	503	61	442
	40-50	2,165	1,087	1,078	36	24	12	1,546	1,008	538	583	55	528
	50-60	1,359	682	677	16	10	6	811	608	203	532	64	468
	60 and over.	1,120	539	581	12	8	4	514	432	82	594	99	495
CHRIS- TIAN.	TOTAL	11,882	6,182	5,700	6,036	3,396	2,640	4,893	2,580	2,313	953	206	747
	0-1	346	157	189	346	157	189
	1-2	315	157	158	312	156	156	2	1	1	1	..	1
	2-3	372	187	185	360	184	176	12	3	9
	3-4	436	233	203	423	230	193	13	3	10
	4-5	519	313	206	493	304	189	25	9	16	1	..	1
	TOTAL 0-5	1,988	1,047	941	1,934	1,031	903	52	16	36	2	..	2
	5-10	1,730	896	834	1,539	819	720	181	74	107	10	3	7
	10-15	1,511	790	721	1,223	673	550	280	114	166	8	3	5
	15-20	1,183	617	566	600	398	202	550	207	343	33	12	21
	20-30	2,083	1,088	995	502	356	146	1,475	698	777	106	34	72
	30-40	1,437	756	681	129	77	52	1,138	641	497	170	38	132
	40-50	1,000	512	488	60	25	35	717	445	272	223	42	181
	50-60	556	300	256	32	12	20	342	255	87	182	33	149
	60 and over.	394	176	218	17	5	12	158	130	28	219	41	178
TRIBAL	TOTAL	9,878	5,206	4,672	4,373	2,594	1,779	4,642	2,397	2,245	863	215	648
	0-1	283	144	139	283	144	139
	1-2	269	136	133	266	134	132	3	2	1
	2-3	297	153	144	293	152	141	4	1	3
	3-4	333	169	164	319	164	155	14	5	9
	4-5	393	182	211	368	172	196	24	10	14	1	..	1
	TOTAL 0-5	1,575	784	791	1,529	766	763	45	18	27	1	..	1
	5-10	1,403	758	645	1,236	711	525	165	47	118	2	..	2
	10-15	1,155	644	511	902	573	329	245	70	175	8	1	7
	15-20	760	390	370	309	234	75	434	151	283	17	5	12
	20-30	1,615	791	824	275	217	58	1,262	558	704	78	16	62
	30-40	1,378	712	666	83	66	17	1,140	610	530	155	36	119
	40-50	982	567	415	26	19	7	754	493	261	202	55	147
	50-60	576	328	248	8	4	4	379	280	99	189	44	145
	60 and over.	434	232	202	5	4	1	218	170	48	211	58	153

TABLE VII
Age, Sex and Civil Condition (Part I—Districts and States)—cont.

Religion.	Age.	Population.			Unmarried.			Married.			Widowed.		
		Persons.	Males.	Females.	Persons.	Males.	Females.	Persons.	Males.	Females.	Persons.	Males.	Females.
1	2	3	4	5	6	7	8	9	10	11	12	13	14
EAST GODAVARI AGENCY.													
ALL RELI- GIONS.	TOTAL ..	240,529	120,795	119,734	112,319	64,204	48,115	103,766	51,516	52,250	24,444	5,075	19,369
	0-1 ..	7,238	3,494	3,744	7,231	3,491	3,740	5	2	3	2	1	1
	1-2 ..	6,995	3,390	3,605	6,987	3,387	3,600	7	3	4	1	..	1
	2-3 ..	8,152	4,001	4,151	8,126	3,991	4,135	24	9	15	2	1	1
	3-4 ..	8,752	4,341	4,411	8,714	4,330	4,384	37	11	26	1	..	1
	4-5 ..	8,607	4,291	4,316	8,534	4,271	4,263	66	20	46	7	..	7
	TOTAL 0-5.	39,744	19,517	20,227	39,592	19,470	20,122	139	45	94	13	2	11
	5-10 ..	33,146	16,764	16,382	31,396	16,591	14,805	1,701	167	1,534	49	6	43
	10-15 ..	27,682	14,060	13,622	23,350	13,580	9,770	4,189	464	3,725	143	16	127
	15-20 ..	22,216	10,131	12,085	9,013	7,043	1,970	12,607	2,992	9,615	596	96	500
	20-30 ..	47,173	22,533	24,640	7,116	6,099	1,017	36,769	15,725	21,044	3,288	709	2,579
	30-40 ..	32,494	17,782	14,712	1,235	990	245	26,106	15,735	10,371	5,153	1,057	4,096
	40-50 ..	19,362	10,645	8,717	377	279	98	13,271	9,244	4,027	5,714	1,122	4,592
	50-60 ..	10,516	5,369	5,147	143	94	49	5,649	4,343	1,306	4,724	932	3,792
	60 and over.	8,196	3,994	4,202	97	58	39	3,335	2,801	534	4,764	1,135	3,629
HINDU ..	TOTAL ..	227,584	114,168	113,416	105,903	60,520	45,383	98,284	48,798	49,486	23,397	4,850	18,547
	0-1 ..	6,777	3,272	3,505	6,771	3,270	3,501	4	1	3	2	1	1
	1-2 ..	6,582	3,201	3,381	6,575	3,198	3,377	6	3	3	1	..	1
	2-3 ..	7,680	3,789	3,891	7,657	3,779	3,878	21	9	12	2	1	1
	3-4 ..	8,289	4,116	4,173	8,253	4,105	4,148	35	11	24	1	..	1
	4-5 ..	8,140	4,056	4,084	8,074	4,038	4,036	60	18	42	6	..	6
	TOTAL 0-5.	37,468	18,434	19,034	37,330	18,390	18,940	126	42	84	12	2	10
	5-10 ..	31,406	15,871	15,535	29,708	15,702	14,006	1,651	163	1,488	47	6	41
	10-15 ..	26,250	13,319	12,931	23,078	12,851	9,227	4,038	454	3,584	134	14	120
	15-20 ..	20,972	9,537	11,435	8,431	6,585	1,846	11,971	2,860	9,111	570	92	478
	20-30 ..	44,645	21,329	23,316	6,654	5,702	952	34,830	14,948	19,882	3,161	679	2,482
	30-40 ..	30,711	16,725	13,986	1,121	886	235	24,641	14,830	9,811	4,949	1,009	3,940
	40-50 ..	18,349	10,055	8,294	353	260	93	12,537	8,723	3,814	5,459	1,072	4,387
	50-60 ..	9,968	5,089	4,879	135	88	47	5,331	4,112	1,219	4,502	889	3,613
	60 and over.	7,815	3,809	4,006	93	56	37	3,159	2,666	493	4,563	1,087	3,476
MUSLIM.	TOTAL ..	3,165	1,659	1,506	1,473	884	589	1,357	710	647	335	65	270
	0-1 ..	100	45	55	100	45	55
	1-2 ..	80	38	42	80	38	42
	2-3 ..	97	45	52	95	45	50	2	..	2
	3-4 ..	98	47	51	96	47	49	2	..	2
	4-5 ..	93	45	48	90	45	45	2	..	2	1	..	1
	TOTAL 0-5.	468	220	248	461	220	241	6	..	6	1	..	1
	5-10 ..	412	204	208	392	202	190	18	2	16	2	..	2
	10-15 ..	375	196	179	327	192	135	46	3	43	2	1	1
	15-20 ..	315	170	145	143	131	12	163	38	125	9	1	8
	20-30 ..	623	318	305	127	119	8	456	192	264	40	7	33
	30-40 ..	445	259	186	14	13	1	361	233	128	70	13	57
	40-50 ..	272	166	106	7	6	1	182	144	38	83	16	67
	50-60 ..	150	80	70	1	1	..	80	65	15	69	14	55
	60 and over.	105	46	59	1	..	1	45	33	12	59	13	46
CHRIS- TIAN.	TOTAL ..	4,365	2,203	2,162	2,206	1,213	993	1,826	920	906	333	70	263
	0-1 ..	172	83	89	172	83	89
	1-2 ..	139	61	78	139	61	78
	2-3 ..	159	67	92	158	67	91	1	..	1
	3-4 ..	160	77	83	160	77	83
	4-5 ..	168	86	82	167	86	81	1	..	1
	TOTAL 0-5.	798	374	424	796	374	422	2	..	2
	5-10 ..	607	322	285	599	322	277	8	..	8
	10-15 ..	503	266	237	464	263	201	36	3	33	3	..	3
	15-20 ..	415	178	237	199	133	66	209	43	166	7	2	5
	20-30 ..	882	409	473	131	106	25	706	289	417	45	14	31
	30-40 ..	573	332	241	15	13	2	491	304	187	67	15	52
	40-50 ..	321	180	141	2	2	..	234	167	67	85	11	74
	50-60 ..	175	90	85	97	77	20	78	13	65
	60 and over.	91	52	39	43	37	6	48	15	33
TRIBAL ..	TOTAL ..	5,412	2,764	2,648	2,737	1,587	1,150	2,297	1,087	1,210	378	90	288
	0-1 ..	189	94	95	188	93	95	1	1
	1-2 ..	194	90	104	193	90	103	1	..	1
	2-3 ..	216	100	116	216	100	116
	3-4 ..	205	101	104	205	101	104
	4-5 ..	206	104	102	203	102	101	3	2	1
	TOTAL 0-5.	1,010	489	521	1,005	486	519	5	3	2
	5-10 ..	721	367	354	697	365	332	24	2	22
	10-15 ..	554	279	275	481	274	207	69	4	65	4	1	3
	15-20 ..	514	246	268	240	194	46	264	51	213	10	1	9
	20-30 ..	1,023	477	546	204	172	32	777	296	481	42	9	33
	30-40 ..	765	466	299	85	78	7	613	368	245	67	20	47
	40-50 ..	418	243	175	15	11	4	316	209	107	87	23	64
	50-60 ..	223	110	113	7	5	2	141	89	52	75	16	59
	60 and over.	184	87	97	3	2	1	88	65	23	93	20	73

TABLE VII

Age, Sex and Civil Condition (Part I—Districts and States)—cont.

Religion.	Age.	Population.			Unmarried.			Married.			Widowed.		
		Persons.	Males.	Females.	Persons.	Males.	Females.	Persons.	Males.	Females.	Persons.	Males.	Females.
1	2	3	4	5	6	7	8	9	10	11	12	13	14
EAST GODAVARI PLAINS.													
ALL RELI- GIONS.	TOTAL ..	1,680,053	828,489	851,564	665,669	401,627	264,042	815,754	400,962	414,792	198,630	25,900	172,730
	0-1 ..	45,439	22,103	23,336	45,408	22,091	23,317	30	11	19	1	1	..
	1-2 ..	40,915	20,065	20,850	40,836	20,040	20,796	76	25	51	3	..	3
	2-3 ..	50,891	24,979	25,912	50,714	24,934	25,780	167	45	122	10	..	10
	3-4 ..	54,063	26,898	27,165	53,563	26,821	26,742	484	76	408	16	1	15
	4-5 ..	49,957	25,269	24,688	49,134	25,142	23,992	787	121	666	36	6	30
	TOTAL 0-5.	241,265	119,314	121,951	239,655	119,028	120,627	1,544	278	1,266	66	8	58
	5-10 ..	213,275	110,613	102,662	190,784	108,084	82,700	21,975	2,488	19,487	516	41	475
	10-15 ..	195,442	101,180	94,262	144,516	94,065	50,451	49,684	7,045	42,639	1,242	70	1,172
	15-20 ..	160,530	75,946	84,584	48,657	43,275	5,382	106,838	32,329	74,509	5,035	342	4,693
	20-30 ..	314,306	148,347	165,959	33,530	30,614	2,916	257,010	115,514	141,496	23,766	2,219	21,547
	30-40 ..	218,228	111,010	107,218	4,825	3,898	927	178,108	103,259	74,849	35,295	3,853	31,442
	40-50 ..	153,475	75,889	77,586	2,056	1,513	543	106,873	68,747	38,126	44,546	5,629	38,917
	50-60 ..	98,184	48,718	49,466	999	691	308	56,198	42,097	14,101	40,987	5,930	35,057
	60 and over.	85,348	37,472	47,876	647	459	188	37,524	29,205	8,319	47,177	7,808	39,369
HINDU ..	TOTAL ..	1,627,855	802,571	825,284	642,391	388,600	253,791	791,856	388,851	403,005	193,608	25,120	168,488
	0-1 ..	44,022	21,433	22,589	43,993	21,422	22,571	28	10	18	1	1	..
	1-2 ..	39,595	19,430	20,165	39,520	19,405	20,115	72	25	47	3	..	3
	2-3 ..	49,259	24,185	25,074	49,089	24,145	24,944	160	40	120	10	..	10
	3-4 ..	52,366	26,063	26,303	51,872	25,987	25,885	478	75	403	16	1	15
	4-5 ..	48,315	24,425	23,890	47,525	24,305	23,220	755	115	640	35	5	30
	TOTAL 0-5.	233,557	115,536	118,021	231,999	115,264	116,735	1,493	265	1,228	65	7	58
	5-10 ..	206,588	107,276	99,312	184,434	104,791	79,643	21,647	2,444	19,203	507	41	466
	10-15 ..	189,399	98,183	91,216	139,375	91,203	48,172	48,801	6,910	41,891	1,223	70	1,153
	15-20 ..	155,403	73,579	81,824	46,497	41,690	4,807	103,976	31,555	72,421	4,930	334	4,596
	20-30 ..	304,318	143,569	160,749	31,954	29,356	2,598	249,134	112,058	137,076	23,230	2,155	21,075
	30-40 ..	211,416	107,438	103,978	4,567	3,707	860	172,398	99,981	72,417	34,451	3,750	30,701
	40-50 ..	148,868	73,407	75,461	1,977	1,466	511	103,472	66,465	37,007	43,419	5,476	37,943
	50-60 ..	95,319	47,269	48,050	960	674	286	54,488	40,841	13,647	39,871	5,754	34,117
	60 and over.	82,987	36,314	46,673	628	449	179	36,447	28,332	8,115	45,912	7,533	38,379
MUSLIM.	TOTAL ..	26,677	13,122	13,555	11,537	6,509	5,028	12,218	6,177	6,041	2,922	436	2,486
	0-1 ..	716	326	390	715	325	390	1	1
	1-2 ..	642	299	343	640	299	341	2	..	2
	2-3 ..	809	398	411	806	396	410	3	..	1
	3-4 ..	848	411	437	848	411	437
	4-5 ..	794	387	407	780	384	396	14	3	11
	TOTAL 0-5.	3,809	1,821	1,988	3,789	1,815	1,974	20	6	14
	5-10 ..	3,398	1,700	1,698	3,228	1,680	1,548	164	20	144	6	..	6
	10-15 ..	3,088	1,540	1,548	2,593	1,478	1,115	482	62	420	13	..	13
	15-20 ..	2,625	1,201	1,424	1,015	783	232	1,545	414	1,131	65	4	61
	20-30 ..	5,085	2,464	2,621	738	622	116	4,027	1,800	2,227	320	42	278
	30-40 ..	3,426	1,768	1,658	117	94	23	2,831	1,619	1,212	478	55	423
	40-50 ..	2,370	1,222	1,148	31	22	9	1,683	1,118	565	656	82	574
	50-60 ..	1,546	779	767	17	11	6	894	673	221	635	95	540
	60 and over.	1,330	627	703	9	4	5	572	465	107	749	158	591
CHRIS- TIAN.	TOTAL ..	25,212	12,546	12,666	11,608	6,404	5,204	11,518	5,807	5,711	2,086	335	1,751
	0-1 ..	699	344	355	698	344	354	1	..	1
	1-2 ..	674	333	341	672	333	339	2	..	2
	2-3 ..	819	394	425	815	391	424	4	3	1
	3-4 ..	847	423	424	841	422	419	6	1	5
	4-5 ..	841	454	387	823	451	372	18	3	15
	TOTAL 0-5.	3,880	1,948	1,932	3,849	1,941	1,908	31	7	24
	5-10 ..	3,268	1,623	1,645	3,104	1,600	1,504	162	23	139	2	..	2
	10-15 ..	2,922	1,432	1,490	2,521	1,360	1,161	396	72	324	5	..	5
	15-20 ..	2,444	1,117	1,327	1,111	769	342	1,294	345	949	39	3	36
	20-30 ..	4,819	2,242	2,577	808	606	202	3,795	1,614	2,181	216	22	194
	30-40 ..	3,339	1,766	1,573	139	95	44	2,835	1,623	1,212	365	48	317
	40-50 ..	2,208	1,233	975	44	21	23	1,698	1,145	553	466	67	399
	50-60 ..	1,304	656	648	22	6	16	803	571	232	479	79	400
	60 and over.	1,028	529	499	10	6	4	504	407	97	514	116	398

TABLE VII

Age, Sex and Civil Condition (Part I—Districts and States)—cont.

Religion.	Age.	Population.			Unmarried.			Married.			Widowed.		
		Persons.	Males.	Females.	Persons.	Males.	Females.	Persons.	Males.	Females.	Persons.	Males.	Females.
1	2	3	4	5	6	7	8	9	10	11	12	13	14
EAST GODAVARI PLAINS—cont.													
OTHERS.	TOTAL ..	309	250	59	133	114	19	162	127	35	14	9	5
	0-1 ..	2	..	2	2	..	2
	1-2 ..	4	3	1	4	3	1
	2-3 ..	4	2	2	4	2	2
	3-4 ..	2	1	1	2	1	1
	4-5 ..	7	3	4	6	2	4	1	1	..
	TOTAL 0-5.	19	9	10	18	8	10	1	1	..
	5-10 ..	21	14	7	18	13	5	2	1	1	1	..	1
	10-15 ..	33	25	8	27	24	3	5	1	4	1	..	1
	15-20 ..	58	49	9	34	33	1	23	15	8	1	1	..
	20-30 ..	84	72	12	30	30	..	54	42	12
	30-40 ..	47	38	9	2	2	..	44	36	8	1	..	1
	40-50 ..	29	27	2	4	4	..	20	19	1	5	4	1
	50-60 ..	15	14	1	13	12	1	2	2	..
	60 and over.	3	2	1	1	1	..	2	1	1
WEST GODAVARI.													
ALL RELIGIONS.	TOTAL ..	1,223,056	602,327	620,729	490,024	290,607	199,417	592,738	291,913	300,825	140,294	19,807	120,487
	0-1 ..	33,721	16,299	17,422	33,685	16,284	17,401	36	15	21
	1-2 ..	31,493	15,338	16,155	31,417	15,320	16,097	72	17	55	4	1	3
	2-3 ..	37,342	18,173	19,169	37,197	18,137	19,060	140	36	104	5	..	5
	3-4 ..	38,753	18,974	19,779	38,452	18,910	19,542	293	64	229	8	..	8
	4-5 ..	36,173	17,972	18,201	35,684	17,863	17,821	462	104	358	27	5	22
	TOTAL 0-5.	177,482	86,756	90,726	176,435	86,514	89,921	1,003	236	767	44	6	38
	5-10 ..	155,961	79,292	76,669	141,464	77,908	63,556	14,228	1,362	12,866	269	22	247
	10-15 ..	141,902	72,670	69,232	107,976	68,372	39,604	33,143	4,260	28,883	783	38	745
	15-20 ..	118,450	55,951	62,499	86,068	32,493	3,575	78,800	23,180	55,620	3,582	278	3,304
	20-30 ..	234,264	111,022	123,242	22,852	21,322	1,530	194,608	87,936	106,672	16,804	1,764	15,040
	30-40 ..	161,211	81,398	79,813	2,980	2,386	594	132,799	76,177	56,622	25,432	2,835	22,597
	40-50 ..	109,648	55,707	53,941	1,181	861	320	76,918	50,822	26,096	31,549	4,024	27,525
	50-60 ..	67,398	32,878	34,520	567	409	158	37,453	27,922	9,531	29,378	4,547	24,831
	60 and over.	56,740	26,653	30,087	501	342	159	23,786	20,018	3,768	32,453	6,293	26,160
HINDU ..	TOTAL ..	1,134,560	558,656	575,904	451,359	268,781	182,578	550,891	271,314	279,577	132,310	18,561	113,749
	0-1 ..	31,184	15,068	16,116	31,152	15,055	16,097	32	13	19
	1-2 ..	29,149	14,190	14,959	29,081	14,173	14,908	64	16	48	4	1	3
	2-3 ..	34,688	16,883	17,805	34,554	16,851	17,703	129	32	97	5	..	5
	3-4 ..	36,011	17,627	18,384	35,724	17,574	18,150	279	53	226	8	..	8
	4-5 ..	33,538	16,652	16,886	33,095	16,572	16,523	417	75	342	26	5	21
	TOTAL 0-5.	164,570	80,420	84,150	163,606	80,225	83,381	921	189	732	43	6	37
	5-10 ..	144,650	73,536	71,114	130,534	72,238	58,296	13,862	1,278	12,584	254	20	234
	10-15 ..	131,553	67,415	64,138	99,023	63,299	35,724	31,792	4,080	27,712	738	36	702
	15-20 ..	109,757	51,934	57,823	32,612	29,778	2,834	73,740	21,906	51,834	3,405	250	3,155
	20-30 ..	216,847	102,985	113,862	20,759	19,499	1,260	180,127	81,851	98,276	15,961	1,635	14,326
	30-40 ..	149,509	75,427	74,082	2,758	2,239	519	122,729	70,532	52,197	24,022	2,656	21,366
	40-50 ..	101,854	51,649	50,205	1,089	805	284	71,089	47,054	24,035	29,676	3,790	25,886
	50-60 ..	62,845	30,536	32,309	518	375	143	34,641	25,865	8,776	27,686	4,296	23,390
	60 and over.	52,975	24,754	28,221	460	323	137	21,990	18,559	3,431	30,525	5,872	24,653
MUSLIM.	TOTAL ..	25,602	12,979	12,623	11,218	6,618	4,600	11,767	5,963	5,804	2,617	398	2,219
	0-1 ..	729	362	367	727	362	365	2	..	2
	1-2 ..	672	336	336	670	336	334	2	..	2
	2-3 ..	750	350	400	746	349	397	4	1	3
	3-4 ..	781	369	412	780	369	411	1	..	1
	4-5 ..	751	374	377	740	368	372	10	6	4	1	..	1
	TOTAL 0-5.	3,683	1,791	1,892	3,663	1,784	1,879	19	7	12	1	..	1
	5-10 ..	3,249	1,656	1,593	3,097	1,626	1,471	148	30	118	4	..	4
	10-15 ..	3,047	1,568	1,479	2,501	1,481	1,020	531	86	445	15	1	14
	15-20 ..	2,666	1,310	1,356	1,057	912	145	1,553	392	1,161	56	6	50
	20-30 ..	4,991	2,519	2,472	770	711	59	3,949	1,774	2,175	272	34	238
	30-40 ..	3,176	1,694	1,482	74	59	15	2,669	1,584	1,085	433	51	382
	40-50 ..	2,204	1,139	1,065	28	23	5	1,556	1,027	529	620	89	531
	50-60 ..	1,417	728	689	18	15	3	824	623	201	575	90	485
	60 and over.	1,169	574	595	10	7	3	518	440	78	641	127	514

TABLE VII

Age, Sex and Civil Condition (Part I—Districts and States)—cont.

Religion.	Age.	Population.			Unmarried.			Married.			Widowed.		
		Persons.	Males.	Females.	Persons.	Males.	Females.	Persons.	Males.	Females.	Persons.	Males.	Females.
1	2	3	4	5	6	7	8	9	10	11	12	13	14
WEST GODAVARI—cont.													
CHRIS- TIAN.	TOTAL ..	62,661	30,572	32,089	27,315	15,136	12,179	29,996	14,595	15,401	5,350	841	4,509
	0-1 ..	1,799	865	934	1,797	863	934	2	2
	1-2 ..	1,665	810	855	1,659	809	850	6	1	5
	2-3 ..	1,896	935	961	1,889	932	957	7	3	4
	3-4 ..	1,954	976	978	1,941	965	976	13	11	2
	4-5 ..	1,871	941	930	1,836	918	918	35	23	12
	TOTAL 0-5.	9,185	4,527	4,658	9,122	4,487	4,635	63	40	23
	5-10 ..	8,031	4,087	3,944	7,802	4,031	3,771	218	54	164	11	2	9
	10-15 ..	7,277	3,674	3,603	6,431	3,580	2,851	816	93	723	30	1	29
	15-20 ..	6,008	2,697	3,311	2,388	1,795	593	3,499	880	2,619	121	22	99
	20-30 ..	12,374	5,490	6,884	1,310	1,100	210	10,495	4,295	6,200	569	95	474
	30-40 ..	8,484	4,250	4,234	137	79	58	7,374	4,045	3,329	973	126	847
	40-50 ..	5,583	2,915	2,668	64	33	31	4,267	2,737	1,530	1,252	145	1,107
	50-60 ..	3,130	1,611	1,519	30	19	11	1,987	1,433	554	1,113	159	954
	60 and over.	2,589	1,321	1,268	31	12	19	1,277	1,018	259	1,281	291	990
OTHERS.	TOTAL ..	233	120	113	132	72	60	84	41	43	17	7	10
	0-1 ..	9	4	5	9	4	5
	1-2 ..	7	2	5	7	2	5
	2-3 ..	8	5	3	8	5	3
	3-4 ..	7	2	5	7	2	5
	4-5 ..	13	5	8	13	5	8
	TOTAL 0-5.	44	18	26	44	18	26
	5-10 ..	31	13	18	31	13	18
	10-15 ..	25	13	12	21	12	9	4	1	3
	15-20 ..	19	10	9	11	8	3	8	2	6
	20-30 ..	52	28	24	13	12	1	37	16	21	2	..	2
	30-40 ..	42	27	15	11	9	2	27	16	11	4	2	2
	40-50 ..	7	4	3	6	4	2	1	..	1
	50-60 ..	6	3	3	1	..	1	1	1	..	4	2	2
	60 and over.	7	4	3	1	1	..	6	3	3
KISTNA.													
ALL RELI- GIONS.	TOTAL ..	1,254,208	635,704	618,504	527,127	315,014	212,113	592,843	295,959	296,884	134,238	24,731	109,507
	0-1 ..	36,068	17,799	18,269	36,028	17,787	18,241	38	12	26	2	..	2
	1-2 ..	32,458	15,930	16,528	32,398	15,912	16,486	58	18	40	2	..	2
	2-3 ..	35,816	17,430	18,386	35,713	17,391	18,322	99	39	60	4	..	4
	3-4 ..	37,887	18,669	19,218	37,686	18,620	19,066	195	49	146	6	..	6
	4-5 ..	36,823	18,410	18,413	36,486	18,334	18,152	315	71	244	22	5	17
	TOTAL 0-5.	179,052	88,238	90,814	178,311	88,044	90,267	705	189	516	36	5	31
	5-10 ..	160,691	81,247	79,444	148,951	80,277	68,674	11,497	950	10,547	243	20	223
	10-15 ..	148,000	75,825	72,175	117,494	72,666	44,828	29,808	3,126	26,682	698	33	665
	15-20 ..	124,124	60,775	63,349	44,175	39,692	4,483	76,680	20,781	55,899	3,269	302	2,967
	20-30 ..	239,971	118,075	121,896	30,859	28,712	2,147	193,626	87,370	106,256	15,486	1,993	13,493
	30-40 ..	160,899	85,460	75,349	4,253	3,421	832	133,524	78,533	54,991	23,032	3,506	19,526
	40-50 ..	109,670	58,396	51,274	1,604	1,179	425	78,815	52,206	26,609	29,251	5,011	24,240
	50-60 ..	70,367	37,038	33,329	832	585	247	41,582	30,807	10,775	27,953	5,646	22,307
	60 and over.	61,524	30,650	30,874	648	438	210	26,606	21,997	4,609	34,270	8,215	26,055
HINDU ..	TOTAL ..	1,089,523	551,147	538,376	452,422	271,911	180,511	516,184	257,371	258,813	120,917	21,865	99,052
	0-1 ..	30,978	15,350	15,628	30,945	15,339	15,606	31	11	20	2	..	2
	1-2 ..	27,783	13,637	14,146	27,732	13,621	14,111	49	16	33	2	..	2
	2-3 ..	30,764	15,037	15,727	30,670	15,002	15,668	90	35	55	4	..	4
	3-4 ..	32,608	16,137	16,471	32,425	16,092	16,333	177	45	132	6	..	6
	4-5 ..	31,509	15,709	15,800	31,224	15,648	15,576	263	56	207	22	5	17
	TOTAL 0-5	153,642	75,870	77,772	152,996	75,702	77,294	610	163	447	36	5	31
	5-10 ..	139,441	70,481	68,960	128,384	69,622	58,762	10,831	843	9,988	226	16	210
	10-15 ..	128,657	65,968	62,689	100,985	63,053	37,932	27,021	2,885	24,136	651	30	621
	15-20 ..	107,789	52,984	54,805	37,446	34,076	3,370	67,334	18,660	48,674	3,009	248	2,761
	20-30 ..	208,189	102,219	105,970	26,203	24,525	1,678	167,874	75,942	91,932	14,112	1,752	12,360
	30-40 ..	139,448	73,849	65,599	3,683	2,986	697	115,123	67,749	47,374	20,642	3,114	17,528
	40-50 ..	96,159	50,845	45,314	1,425	1,046	379	68,445	45,358	23,087	26,289	4,441	21,848
	50-60 ..	61,655	32,186	29,469	735	518	217	35,887	26,722	9,165	25,033	4,946	20,087
	60 and over.	54,543	26,745	27,798	565	383	182	23,059	19,049	4,010	30,919	7,313	23,606

TABLE VII

Age, Sex and Civil Condition (Part I—Districts and States)—*cont.*

Religion.	Age.	Population.			Unmarried.			Married.			Widowed.		
		Persons.	Males.	Females.	Persons.	Males.	Females.	Persons.	Males.	Females.	Persons.	Males.	Females.
1	2	3	4	5	6	7	8	9	10	11	12	13	14
KISTNA— <i>cont.</i>													
MUSLIM.	TOTAL ..	63,007	32,228	30,779	29,625	17,400	12,225	27,991	13,974	14,017	5,391	854	4,537
	0-1 ..	1,988	1,016	972	1,984	1,016	968	4	..	4
	1-2 ..	1,845	941	904	1,842	941	901	3	..	3
	2-3 ..	1,954	906	1,048	1,952	905	1,047	2	1	1
	3-4 ..	2,095	1,005	1,090	2,086	1,003	1,083	9	2	7
	4-5 ..	2,238	1,209	1,029	2,212	1,200	1,012	26	9	17
	TOTAL 0-5.	10,120	5,077	5,043	10,076	5,065	5,011	44	12	32
	5-10 ..	8,395	4,219	4,176	8,056	4,179	3,877	333	39	294	6	1	5
	10-15 ..	7,703	3,761	3,942	6,353	3,677	2,676	1,328	83	1,245	22	1	21
	15-20 ..	6,378	3,031	3,347	2,678	2,287	391	3,605	735	2,870	95	9	86
	20-30 ..	11,543	5,871	5,672	2,039	1,864	175	8,946	3,940	5,006	558	67	491
	30-40 ..	7,486	4,191	3,295	285	231	54	6,324	3,851	2,473	877	109	768
	40-50 ..	4,952	2,767	2,185	71	51	20	3,776	2,546	1,230	1,105	170	935
	50-60 ..	3,526	1,828	1,698	40	30	10	2,257	1,585	672	1,229	213	1,016
	60 and over.	2,904	1,483	1,421	27	16	11	1,378	1,183	195	1,499	284	1,215
CHRIS- TIAN.	TOTAL ..	101,289	52,040	49,249	44,938	25,588	19,350	48,438	24,450	23,988	7,913	2,002	5,911
	0-1 ..	3,082	1,422	1,660	3,079	1,421	1,658	3	1	2
	1-2 ..	2,821	1,346	1,475	2,815	1,344	1,471	6	2	4
	2-3 ..	3,087	1,481	1,606	3,080	1,478	1,602	7	3	4
	3-4 ..	3,177	1,523	1,654	3,168	1,521	1,647	9	2	7
	4-5 ..	3,070	1,488	1,582	3,044	1,482	1,562	26	6	20
	TOTAL 0-5.	15,237	7,260	7,977	15,186	7,246	7,940	51	14	37
	5-10 ..	12,840	6,534	6,306	12,497	6,464	6,033	332	67	265	11	3	8
	10-15 ..	11,615	6,075	5,540	10,138	5,920	4,218	1,452	153	1,299	25	2	23
	15-20 ..	9,904	4,719	5,185	4,029	3,308	721	5,710	1,366	4,344	165	45	120
	20-30 ..	20,131	9,900	10,231	2,591	2,297	294	16,726	7,430	9,296	814	173	641
	30-40 ..	13,808	7,368	6,440	278	197	81	12,021	6,890	5,131	1,509	281	1,228
	40-50 ..	8,534	4,766	3,768	106	80	26	6,576	4,290	2,286	1,852	396	1,456
	50-60 ..	5,158	3,009	2,149	57	37	20	3,415	2,487	928	1,686	485	1,201
	60 and over.	4,062	2,409	1,653	56	39	17	2,155	1,753	402	1,851	617	1,234
OTHERS.	TOTAL ..	389	289	100	142	115	27	230	164	66	17	10	7
	0-1 ..	20	11	9	20	11	9
	1-2 ..	9	6	3	9	6	3
	2-3 ..	11	6	5	11	6	5
	3-4 ..	7	4	3	7	4	3
	4-5 ..	6	4	2	6	4	2
	TOTAL 0-5.	53	31	22	53	31	22
	5-10 ..	15	13	2	14	12	2	1	1
	10-15 ..	25	21	4	18	16	2	7	5	2
	15-20 ..	53	41	12	22	21	1	31	20	11
	20-30 ..	108	85	23	26	26	..	80	58	22	2	1	1
	30-40 ..	67	52	15	7	7	..	56	43	13	4	2	2
	40-50 ..	25	18	7	2	2	..	18	12	6	5	4	1
	50-60 ..	28	15	13	23	13	10	5	2	3
	60 and over.	15	13	2	14	12	2	1	1	..
GUNTUR.													
ALL RELI- GIONS.	TOTAL ..	2,035,660	1,028,993	1,006,667	826,001	495,920	330,081	965,673	482,463	483,210	243,986	50,610	193,376
	0-1 ..	54,011	26,584	27,427	53,943	26,553	27,390	65	30	35	3	1	2
	1-2 ..	47,938	23,627	24,311	47,841	23,591	24,250	91	36	55	6	..	6
	2-3 ..	54,003	26,310	27,693	53,817	26,245	27,572	171	63	108	15	2	13
	3-4 ..	57,999	28,185	29,814	57,452	28,066	29,386	533	118	415	14	1	13
	4-5 ..	55,967	27,424	28,543	55,038	27,240	27,798	889	174	715	40	10	30
	TOTAL 0-5.	269,918	132,130	137,788	268,091	131,695	136,396	1,749	421	1,328	78	14	64
	5-10 ..	248,340	124,228	124,112	227,375	121,784	105,591	20,557	2,410	18,147	408	34	374
	10-15 ..	233,719	120,008	113,711	183,965	113,113	70,852	48,475	6,822	41,653	1,279	73	1,206
	15-20 ..	191,825	93,742	98,083	71,847	62,553	9,294	114,279	30,750	83,529	5,699	439	5,260
	20-30 ..	375,433	182,694	192,739	55,253	50,611	4,642	294,436	129,024	165,412	25,744	3,059	22,685
	30-40 ..	271,656	144,656	127,000	12,463	10,771	1,692	220,521	127,253	93,268	38,672	6,632	32,040
	40-50 ..	191,394	102,772	88,622	3,878	3,094	784	138,335	89,472	48,863	49,181	10,206	38,975
	50-60 ..	126,786	66,732	60,054	1,638	1,210	428	75,140	54,236	20,904	50,008	11,286	38,722
	60 and over.	126,589	62,031	64,558	1,491	1,089	402	52,181	42,075	10,106	72,917	18,867	54,050

TABLE VII

Age, Sex and Civil Condition (Part I—Districts and States)—*cont.*

Religion.	Age.	Population.			Unmarried.			Married.			Widowed.		
		Persons.	Males.	Females.	Persons.	Males.	Females.	Persons.	Males.	Females.	Persons.	Males.	Females.
1	2	3	4	5	6	7	8	9	10	11	12	13	14
GUNTUR— <i>cont.</i>													
HINDU ..	TOTAL ..	1,639,834	827,075	812,759	647,174	391,985	255,189	786,657	393,989	392,668	206,003	41,101	164,902
	0-1 ..	42,183	20,647	21,536	42,134	20,625	21,509	46	21	25	3	1	2
	1-2 ..	37,575	18,540	19,035	37,496	18,512	18,984	73	28	45	6	..	6
	2-3 ..	42,575	20,674	21,901	42,424	20,623	21,801	138	49	89	13	2	11
	3-4 ..	45,755	22,041	23,714	45,306	21,964	23,342	435	76	359	14	1	13
	4-5 ..	43,953	21,339	22,614	43,226	21,242	21,984	696	89	607	31	8	23
	TOTAL 0-5.	212,041	103,241	108,800	210,586	102,966	107,620	1,388	263	1,125	67	12	55
	5-10 ..	197,175	97,971	99,204	178,149	96,005	82,144	18,669	1,940	16,729	357	26	331
	10-15 ..	187,340	95,910	91,430	143,737	89,798	53,939	42,488	6,057	36,431	1,115	55	1,060
	15-20 ..	154,090	75,393	78,697	55,044	48,894	6,150	94,093	26,140	67,953	4,953	359	4,594
	20-30 ..	301,943	147,473	154,470	43,306	40,302	3,004	236,566	104,695	131,871	22,071	2,476	19,595
	30-40 ..	220,533	117,420	103,113	10,641	9,508	1,133	177,518	102,619	74,899	32,374	5,293	27,081
	40-50 ..	157,396	84,218	73,178	3,155	2,601	554	112,895	73,135	39,760	41,346	8,482	32,864
	50-60 ..	104,948	54,953	49,995	1,335	1,009	326	61,566	44,788	16,778	42,047	9,156	32,891
	60 and over.	104,368	50,496	53,872	1,221	902	319	41,474	34,352	7,122	61,673	15,242	46,431
MUSLIM.	TOTAL ..	157,646	80,956	76,690	73,810	43,586	30,224	69,111	34,094	35,017	14,725	3,276	11,449
	0-1 ..	4,584	2,288	2,296	4,576	2,284	2,292	8	4	4
	1-2 ..	4,007	1,986	2,021	3,998	1,982	2,016	9	4	5
	2-3 ..	4,551	2,250	2,301	4,538	2,245	2,293	13	5	8
	3-4 ..	5,047	2,542	2,505	5,029	2,537	2,492	18	5	13
	4-5 ..	5,064	2,589	2,475	5,015	2,570	2,445	46	18	28	3	1	2
	TOTAL 0-5.	23,253	11,655	11,598	23,156	11,618	11,538	94	36	58	3	1	2
	5-10 ..	21,766	11,190	10,576	20,925	10,991	9,934	827	197	630	14	2	12
	10-15 ..	19,488	10,186	9,302	16,867	9,839	7,028	2,581	346	2,235	40	1	39
	15-20 ..	14,941	7,457	7,484	6,867	5,830	1,037	7,814	1,608	6,206	260	19	241
	20-30 ..	27,980	13,684	14,296	4,842	4,389	453	21,803	9,113	12,690	1,335	182	1,153
	30-40 ..	19,028	10,178	8,850	664	546	118	16,160	9,303	6,857	2,204	329	1,875
	40-50 ..	13,103	7,059	6,044	263	212	51	9,898	6,317	3,581	2,942	530	2,412
	50-60 ..	8,665	4,644	4,021	118	79	39	5,467	3,789	1,678	3,080	776	2,304
	60 and over.	9,422	4,903	4,519	108	82	26	4,467	3,385	1,082	4,847	1,436	3,411
CHRIS- TIAN.	TOTAL ..	237,772	120,672	117,100	104,835	60,201	44,634	109,702	54,246	55,456	23,235	6,225	17,010
	0-1 ..	7,242	3,648	3,594	7,231	3,643	3,588	11	5	6
	1-2 ..	6,348	3,098	3,250	6,339	3,094	3,245	9	4	5
	2-3 ..	6,873	3,385	3,488	6,851	3,376	3,475	20	9	11	2	..	2
	3-4 ..	7,193	3,600	3,593	7,113	3,563	3,550	80	37	43
	4-5 ..	6,940	3,492	3,448	6,787	3,424	3,363	147	67	80	6	1	5
	TOTAL 0-5.	34,596	17,223	17,373	34,321	17,100	17,221	267	122	145	8	1	7
	5-10 ..	29,374	15,053	14,321	28,280	14,774	13,506	1,057	273	784	37	6	31
	10-15 ..	26,855	13,886	12,969	23,333	13,450	9,883	3,398	419	2,979	124	17	107
	15-20 ..	22,725	10,840	11,885	9,891	7,788	2,103	12,348	2,991	9,357	486	61	425
	20-30 ..	45,388	21,449	23,939	7,056	5,875	1,181	35,997	15,174	20,823	2,335	400	1,935
	30-40 ..	32,015	16,997	15,018	1,150	709	441	26,779	15,282	11,497	4,086	1,006	3,080
	40-50 ..	20,862	11,464	9,398	458	279	179	15,515	9,993	5,522	4,889	1,192	3,697
	50-60 ..	13,164	7,130	6,034	184	121	63	8,103	5,656	2,447	4,877	1,353	3,524
	60 and over.	12,793	6,630	6,163	162	105	57	6,238	4,336	1,902	6,393	2,180	4,204
OTHERS.	TOTAL ..	408	290	118	182	148	34	203	134	69	23	8	15
	0-1 ..	2	1	1	2	1	1
	1-2 ..	8	3	5	8	3	5
	2-3 ..	4	1	3	4	1	3
	3-4 ..	4	2	2	4	2	2
	4-5 ..	10	4	6	10	4	6
	TOTAL 0-5.	28	11	17	28	11	17
	5-10 ..	25	14	11	21	14	7	4	..	4
	10-15 ..	36	26	10	28	26	2	8	..	8
	15-20 ..	69	52	17	45	41	4	24	11	13
	20-30 ..	122	88	34	49	45	4	70	42	28	3	1	2
	30-40 ..	80	61	19	8	8	..	64	49	15	8	4	4
	40-50 ..	33	31	2	2	2	..	27	27	..	4	2	2
	50-60 ..	9	5	4	1	1	..	4	3	1	4	1	3
	60 and over.	6	2	4	2	2	..	4	..	4

TABLE VII

Age, Sex and Civil Condition (Part I—Districts and States)—cont.

Religion.	Age.	Population.			Unmarried.			Married.			Widowed.		
		Persons.	Males.	Females.	Persons.	Males.	Females.	Persons.	Males.	Females.	Persons.	Males.	Females.
1	2	3	4	5	6	7	8	9	10	11	12	13	14
NELLORE.													
ALL RELI- GIONS.	TOTAL ..	1,486,222	744,322	741,900	682,656	409,311	273,345	616,786	302,299	314,487	186,780	32,712	154,068
	0-1 ..	40,723	20,008	20,715	40,707	19,999	20,708	13	8	5	3	1	2
	1-2 ..	34,764	17,151	17,613	34,749	17,146	17,603	14	5	9	1	..	1
	2-3 ..	38,376	18,538	19,838	38,356	18,527	19,829	19	10	9	1	1	..
	3-4 ..	42,698	20,801	21,897	42,612	20,789	21,823	82	12	70	4	..	4
	4-5 ..	42,759	21,208	21,551	42,602	21,188	21,414	148	20	128	9	..	9
	TOTAL 0-5.	199,320	97,706	101,614	199,026	97,649	101,377	276	55	221	18	2	16
	5-10 ..	193,047	98,254	94,793	185,007	97,874	87,133	7,800	355	7,445	240	25	215
	10-15 ..	174,641	91,041	83,600	153,265	89,883	63,382	20,754	1,128	19,626	622	30	592
	15-20 ..	128,974	63,006	65,968	64,953	52,186	12,767	60,521	10,580	49,941	3,500	240	3,260
	20-30 ..	261,420	122,305	139,115	59,488	53,484	6,004	183,164	66,825	116,339	18,768	1,996	16,772
	30-40 ..	207,398	105,809	101,589	12,904	11,651	1,253	160,757	89,595	71,162	33,737	4,563	29,174
	40-50 ..	142,177	75,912	66,265	4,346	3,644	702	97,869	65,529	32,340	39,962	6,739	33,223
	50-60 ..	93,249	48,112	45,137	2,035	1,671	364	50,815	38,372	12,443	40,399	8,069	32,330
	60 and over.	85,996	42,177	43,819	1,632	1,269	363	34,830	29,860	4,970	49,534	11,048	38,486
HINDU ..	TOTAL ..	1,317,420	659,836	657,584	597,148	360,882	236,266	548,507	268,891	279,616	171,765	30,063	141,702
	0-1 ..	35,528	17,476	18,052	35,515	17,469	18,046	10	6	4	3	1	2
	1-2 ..	30,129	14,907	15,222	30,118	14,903	15,215	10	4	6	1	..	1
	2-3 ..	33,546	16,237	17,309	33,527	16,226	17,301	18	10	8	1	1	..
	3-4 ..	37,307	18,185	19,122	37,226	18,175	19,051	77	10	67	4	..	4
	4-5 ..	37,210	18,469	18,741	37,060	18,451	18,609	142	18	124	8	..	8
	TOTAL 0-5.	173,720	85,274	88,446	173,446	85,224	88,224	257	48	209	17	2	15
	5-10 ..	168,388	85,832	82,556	160,730	85,490	75,240	7,431	319	7,112	227	23	204
	10-15 ..	152,934	79,934	73,000	133,275	78,846	54,429	19,078	1,060	18,018	581	28	553
	15-20 ..	113,981	55,791	58,190	57,138	46,223	10,915	53,611	9,355	44,256	3,232	213	3,019
	20-30 ..	232,301	108,808	123,493	53,288	48,137	5,151	161,666	58,842	102,824	17,347	1,829	15,518
	30-40 ..	185,715	94,696	91,019	11,888	10,814	1,074	142,779	79,689	63,090	31,048	4,193	26,855
	40-50 ..	127,895	68,079	59,816	3,988	3,381	607	87,220	58,468	28,752	36,687	6,230	30,457
	50-60 ..	84,158	43,297	40,861	1,896	1,575	321	45,291	34,303	10,988	36,971	7,419	29,552
	60 and over.	78,328	38,125	40,203	1,499	1,192	307	31,174	26,807	4,367	45,655	10,126	35,529
MUSLIM.	TOTAL ..	103,192	51,960	51,232	51,917	30,025	21,892	42,190	20,378	21,812	9,085	1,557	7,528
	0-1 ..	3,121	1,503	1,618	3,121	1,503	1,618
	1-2 ..	2,855	1,369	1,486	2,853	1,369	1,484	2	..	2
	2-3 ..	2,967	1,410	1,557	2,966	1,410	1,556	1	..	1
	3-4 ..	3,261	1,590	1,671	3,257	1,589	1,668	4	1	3
	4-5 ..	3,356	1,648	1,708	3,352	1,648	1,704	4	..	4
	TOTAL 0-5.	15,560	7,520	8,040	15,549	7,519	8,030	11	1	10
	5-10 ..	14,907	7,526	7,381	14,618	7,500	7,118	282	25	257	7	1	6
	10-15 ..	13,181	6,754	6,427	11,954	6,707	5,247	1,201	45	1,156	26	2	24
	15-20 ..	9,299	4,522	4,777	4,791	3,873	918	4,339	630	3,709	169	19	150
	20-30 ..	18,044	8,475	9,569	3,977	3,605	372	13,183	4,765	8,418	884	105	779
	30-40 ..	13,152	6,815	6,337	629	545	84	10,944	6,050	4,894	1,579	220	1,359
	40-50 ..	8,684	4,781	3,903	224	169	55	6,555	4,332	2,223	1,905	280	1,625
	50-60 ..	5,572	3,011	2,561	91	63	28	3,409	2,572	837	2,072	376	1,696
	60 and over.	4,793	2,556	2,237	84	44	40	2,266	1,958	308	2,443	554	1,889
CHRIS- TIAN.	TOTAL ..	65,594	32,513	33,081	33,586	18,399	15,187	26,079	13,022	13,057	5,929	1,092	4,837
	0-1 ..	2,074	1,029	1,045	2,071	1,027	1,044	3	2	1
	1-2 ..	1,780	875	905	1,778	874	904	2	1	1
	2-3 ..	1,863	891	972	1,863	891	972
	3-4 ..	2,130	1,026	1,104	2,129	1,025	1,104	1	1
	4-5 ..	2,193	1,091	1,102	2,190	1,089	1,101	2	2	..	1	..	1
	TOTAL 0-5.	10,040	4,912	5,128	10,031	4,906	5,125	8	6	2	1	..	1
	5-10 ..	9,750	4,894	4,856	9,657	4,882	4,775	87	11	76	6	1	5
	10-15 ..	8,525	4,352	4,173	8,035	4,329	3,706	475	23	452	15	..	15
	15-20 ..	5,691	2,690	3,001	3,022	2,088	934	2,570	594	1,976	99	8	91
	20-30 ..	11,067	5,016	6,051	2,223	1,742	481	8,307	3,212	5,095	537	62	475
	30-40 ..	8,530	4,298	4,232	387	292	95	7,034	3,856	3,178	1,109	150	959
	40-50 ..	5,597	3,051	2,546	134	94	40	4,093	2,728	1,365	1,370	229	1,141
	50-60 ..	3,519	1,804	1,715	48	33	15	2,115	1,497	618	1,356	274	1,082
	60 and over.	2,875	1,496	1,379	49	33	16	1,390	1,095	295	1,436	368	1,068

TABLE VII

Age, Sex and Civil Condition (Part I—Districts and States)—*cont.*

Religion.	Age.	Population.			Unmarried.			Married.			Widowed.		
		Persons.	Males.	Females.	Persons.	Males.	Females.	Persons.	Males.	Females.	Persons.	Males.	Females.
1	2	3	4	5	6	7	8	9	10	11	12	13	14
NELLORE— <i>cont.</i>													
OTHERS.	TOTAL ..	16	13	3	5	5	..	10	8	2	1	..	1
	0-1
	1-2
	2-3
	3-4
	4-5
	TOTAL 0-5.
	5-10 ..	2	2	..	2	2
	10-15 ..	1	1	..	1	1
	15-20 ..	3	3	..	2	2	..	1	1
	20-30 ..	8	6	2	8	6	2
	30-40 ..	1	..	1	1	..	1
	40-50 ..	1	1	1	1
	50-60
	60 and over.
CUDDAPAH.													
ALL RELIGIONS.	TOTAL ..	949,397	483,914	465,483	438,877	269,334	169,543	374,406	185,311	189,095	136,114	29,269	106,845
	0-1 ..	22,008	10,855	11,153	21,987	10,847	11,140	18	6	12	3	2	1
	1-2 ..	20,921	10,278	10,643	20,895	10,272	10,623	23	5	18	3	1	2
	2-3 ..	24,088	11,783	12,305	24,039	11,769	12,270	46	14	32	3	..	3
	3-4 ..	27,767	13,697	14,070	27,692	13,676	14,016	68	21	47	7	..	7
	4-5 ..	27,421	13,656	13,765	27,313	13,629	13,684	95	25	70	13	2	11
	TOTAL 0-5.	122,205	60,269	61,936	121,926	60,193	61,733	250	71	179	29	5	24
	5-10 ..	123,459	62,515	60,944	118,705	62,236	56,469	4,538	246	4,292	216	33	183
	10-15 ..	110,777	58,365	52,412	98,516	57,679	40,837	11,830	650	11,180	431	36	395
	15-20 ..	81,437	41,535	39,902	41,505	35,065	6,440	37,672	6,302	31,370	2,280	168	2,092
	20-30 ..	173,519	83,844	89,675	40,541	37,998	2,543	118,126	44,060	74,066	14,852	1,786	13,066
	30-40 ..	138,416	72,634	65,782	10,708	9,918	788	99,910	57,954	41,956	27,800	4,762	23,038
	40-50 ..	93,613	50,686	42,927	3,849	3,474	375	57,569	40,211	17,358	32,195	7,001	25,194
	50-60 ..	59,126	30,743	28,383	1,865	1,665	200	28,006	21,736	6,270	29,255	7,342	21,913
	60 and over.	46,845	23,323	23,522	1,264	1,106	158	16,505	14,081	2,424	29,076	8,136	20,940
HINDU ..	TOTAL ..	788,192	401,118	387,074	356,866	221,134	135,732	312,290	154,696	157,594	119,036	25,288	93,748
	0-1 ..	17,612	8,679	8,933	17,597	8,675	8,922	14	4	10	1	..	1
	1-2 ..	16,575	8,143	8,432	16,553	8,138	8,415	19	4	15	3	1	2
	2-3 ..	19,297	9,434	9,863	19,253	9,422	9,831	41	12	29	3	..	3
	3-4 ..	22,312	11,024	11,288	22,240	11,006	11,234	65	18	47	7	..	7
	4-5 ..	22,009	10,993	11,016	21,909	10,969	10,940	87	22	65	13	2	11
	TOTAL 0-5.	97,805	48,273	49,532	97,552	48,210	49,342	226	60	166	27	3	24
	5-10 ..	100,246	50,755	49,491	95,817	50,510	45,307	4,234	215	4,019	195	30	165
	10-15 ..	90,664	47,692	42,972	79,776	47,065	32,711	10,496	594	9,902	392	33	359
	15-20 ..	67,118	34,187	32,931	33,681	28,651	5,030	31,423	5,394	26,029	2,014	142	1,872
	20-30 ..	144,915	69,929	74,986	33,905	31,861	2,044	97,831	36,551	61,280	13,179	1,517	11,662
	30-40 ..	117,151	61,421	55,730	9,753	9,081	672	82,900	48,208	34,692	24,498	4,132	20,366
	40-50 ..	79,475	42,909	36,566	3,524	3,213	311	47,881	33,651	14,230	28,070	6,045	22,025
	50-60 ..	50,597	26,166	24,431	1,704	1,534	170	23,484	18,270	5,214	25,409	6,362	19,047
	60 and over.	40,221	19,786	20,435	1,154	1,009	145	13,815	11,753	2,062	25,252	7,024	18,228
MUSLIM.	TOTAL ..	124,481	64,175	60,306	64,143	37,926	26,217	47,257	23,211	24,046	13,081	3,038	10,043
	0-1 ..	3,353	1,650	1,703	3,351	1,649	1,702	1	..	1	1	1	..
	1-2 ..	3,445	1,693	1,752	3,442	1,692	1,750	3	1	2
	2-3 ..	3,741	1,833	1,908	3,738	1,831	1,907	3	2	1
	3-4 ..	4,264	2,091	2,173	4,262	2,089	2,173	2	2
	4-5 ..	4,269	2,101	2,168	4,263	2,100	2,163	6	1	5
	TOTAL 0-5.	19,072	9,368	9,704	19,056	9,361	9,695	15	6	9	1	1	..
	5-10 ..	18,159	9,210	8,949	17,904	9,183	8,721	241	24	217	14	3	11
	10-15 ..	15,662	8,349	7,313	14,564	8,301	6,263	1,066	46	1,020	32	2	30
	15-20 ..	11,054	5,729	5,325	6,067	5,054	1,013	4,782	656	4,126	205	19	186
	20-30 ..	22,067	10,800	11,267	5,330	4,968	362	15,430	5,626	9,804	1,307	206	1,101
	30-40 ..	16,041	8,515	7,526	751	663	88	12,829	7,394	5,435	2,461	458	2,003
	40-50 ..	10,704	5,899	4,805	253	209	44	7,328	4,967	2,361	3,123	723	2,400
	50-60 ..	6,522	3,521	3,001	132	111	21	3,450	2,652	798	2,940	758	2,182
	60 and over.	5,200	2,784	2,416	86	76	10	2,116	1,840	276	2,998	868	2,130

TABLE VII

Age, Sex and Civil Condition (Part I—Districts and States)—*cont.*

Religion.	Age.	Population.			Unmarried.			Married.			Widowed.		
		Persons.	Males.	Females.	Persons.	Males.	Females.	Persons.	Males.	Females.	Persons.	Males.	Females.
1	2	3	4	5	6	7	8	9	10	11	12	13	14
CUDDAPAH— <i>cont.</i>													
CHRIS- TIAN.	TOTAL ..	36,667	18,573	18,094	17,845	10,252	7,593	14,828	7,380	7,448	3,994	941	3,053
	0-1 ..	1,041	524	517	1,037	521	516	3	2	1	1	1	..
	1-2 ..	900	442	458	899	442	457	1	..	1
	2-3 ..	1,050	516	534	1,048	516	532	2	..	2
	3-4 ..	1,191	582	609	1,190	581	609	1	1
	4-5 ..	1,143	562	581	1,141	560	581	2	2
	TOTAL 0-5.	5,325	2,626	2,699	5,315	2,620	2,695	9	5	4	1	1	..
	5-10 ..	5,049	2,545	2,504	4,979	2,538	2,441	63	7	56	7	..	7
	10-15 ..	4,445	2,318	2,127	4,170	2,307	1,863	268	10	258	7	1	6
	15-20 ..	3,251	1,607	1,644	1,751	1,354	397	1,460	247	1,213	40	6	34
	20-30 ..	6,517	3,101	3,416	1,303	1,166	137	4,849	1,872	2,977	365	63	302
	30-40 ..	5,219	2,693	2,526	202	174	28	4,176	2,347	1,829	841	172	669
	40-50 ..	3,430	1,874	1,556	72	52	20	2,357	1,590	767	1,001	232	769
	50-60 ..	2,007	1,056	951	29	20	9	1,072	814	258	906	222	684
	60 and over.	1,424	753	671	24	21	3	574	488	86	826	244	582
OTHERS.	TOTAL ..	57	48	9	23	22	1	31	24	7	3	2	1
	0-1 ..	2	2	..	2	2
	1-2 ..	1	..	1	1	..	1
	2-3
	3-4
	4-5
	TOTAL 0-5.	3	2	1	3	2	1
	5-10 ..	5	5	..	5	5
	10-15 ..	6	6	..	6	6
	15-20 ..	14	12	2	6	6	..	7	5	2	1	1	..
	20-30 ..	20	14	6	3	3	..	16	11	5	1	..	1
	30-40 ..	5	5	5	5
	40-50 ..	4	4	3	3	..	1	1	..
	50-60
	60 and over.
KURNOOL.													
ALL RELI- GIONS.	TOTAL ..	1,024,961	520,238	504,723	461,224	275,109	186,115	434,340	216,078	218,262	129,397	29,051	100,346
	0-1 ..	29,591	14,499	15,092	29,581	14,496	15,085	8	3	5	2	..	2
	1-2 ..	25,401	12,447	12,954	25,385	12,444	12,941	16	3	13
	2-3 ..	27,090	13,183	13,907	27,045	13,170	13,875	41	11	30	4	2	2
	3-4 ..	31,468	15,471	15,997	31,348	15,448	15,900	116	23	93	4	..	4
	4-5 ..	31,160	15,655	15,505	30,965	15,624	15,341	184	31	153	11	..	11
	TOTAL 0-5.	144,710	71,255	73,455	144,324	71,182	73,142	365	71	294	21	2	19
	5-10 ..	135,501	68,410	67,091	127,528	67,756	59,772	7,718	620	7,098	255	34	221
	10-15 ..	120,449	62,502	57,947	101,959	60,746	41,213	17,907	1,708	16,199	583	48	535
	15-20 ..	92,311	45,534	46,777	40,669	34,357	6,312	48,989	10,888	38,101	2,653	289	2,364
	20-30 ..	192,347	92,507	99,840	34,443	30,917	3,526	142,613	59,229	83,384	15,291	2,361	12,930
	30-40 ..	146,034	77,666	68,368	7,359	6,169	1,190	111,470	66,367	45,103	27,205	5,130	22,075
	40-50 ..	92,339	50,713	41,626	2,758	2,244	514	60,287	41,920	18,367	29,294	6,549	22,745
	50-60 ..	54,719	28,174	26,545	1,218	982	236	27,523	20,720	6,803	25,978	6,472	19,506
	60 and over.	46,551	23,477	23,074	966	756	210	17,468	14,555	2,913	28,117	8,166	19,951
HINDU ..	TOTAL ..	805,032	407,752	397,280	355,452	213,642	141,810	341,555	169,816	171,739	108,025	24,294	83,731
	0-1 ..	22,776	11,098	11,678	22,767	11,096	11,671	7	2	5	2	..	2
	1-2 ..	19,247	9,437	9,810	19,233	9,434	9,799	14	3	11
	2-3 ..	20,709	10,121	10,588	20,673	10,114	10,559	33	6	27	3	1	2
	3-4 ..	24,240	11,922	12,318	24,134	11,907	12,227	102	15	87	4	..	4
	4-5 ..	23,945	12,032	11,913	23,771	12,010	11,761	165	22	143	9	..	9
	TOTAL 0-5.	110,917	54,610	56,307	110,578	54,561	56,017	321	48	273	18	1	17
	5-10 ..	104,884	52,848	52,036	97,643	52,274	45,369	7,019	544	6,475	222	30	192
	10-15 ..	93,909	48,579	45,330	77,997	46,990	31,007	15,387	1,543	13,844	525	46	479
	15-20 ..	72,626	35,768	36,858	31,295	26,581	4,714	39,034	8,951	30,083	2,297	236	2,061
	20-30 ..	152,004	73,275	78,729	27,452	24,582	2,870	111,574	46,725	64,849	12,978	1,968	11,010
	30-40 ..	116,142	61,748	54,394	6,279	5,251	1,028	86,899	52,165	34,734	22,964	4,332	18,632
	40-50 ..	73,570	40,201	33,369	2,348	1,914	434	46,723	32,711	14,012	24,499	5,576	18,923
	50-60 ..	43,708	22,229	21,479	1,053	847	206	21,189	15,969	5,220	21,466	5,413	16,053
	60 and over.	37,272	18,494	18,778	807	642	165	13,409	11,160	2,249	23,056	6,692	16,364

TABLE VII

Age, Sex and Civil Condition (Part I—Districts and States)—cont.

Religion.	Age.	Population.			Unmarried.			Married.			Widowed.		
		Persons.	Males.	Females.	Persons.	Males.	Females.	Persons.	Males.	Females.	Persons.	Males.	Females.
1	2	3	4	5	6	7	8	9	10	11	12	13	14
KURNOOL—cont.													
MUSLIM.	TOTAL ..	145,561	74,791	70,770	69,138	40,705	28,433	62,234	30,974	31,260	14,189	3,112	11,077
	0-1 ..	4,483	2,211	2,272	4,482	2,210	2,272	1	1
	1-2 ..	4,117	2,011	2,106	4,116	2,011	2,105	1	..	1
	2-3 ..	4,198	2,039	2,159	4,190	2,033	2,157	7	5	2	1	1	..
	3-4 ..	4,716	2,337	2,379	4,703	2,330	2,373	13	7	6
	4-5 ..	4,713	2,390	2,323	4,697	2,383	2,314	15	7	8	1	..	1
	TOTAL 0-5.	22,227	10,988	11,239	22,188	10,967	11,221	37	20	17	2	1	1
	5-10 ..	20,083	10,273	9,810	19,525	10,222	9,303	539	50	489	19	1	18
	10-15 ..	17,587	9,203	8,384	15,593	9,083	6,510	1,947	118	1,829	47	2	45
	15-20 ..	13,132	6,541	6,591	6,056	5,146	910	6,835	1,362	5,473	241	33	208
	20-30 ..	26,510	12,983	13,527	4,621	4,270	351	20,465	8,448	12,017	1,424	265	1,159
	30-40 ..	19,584	10,518	9,046	717	641	76	16,178	9,354	6,824	2,669	523	2,146
	40-50 ..	12,667	6,997	5,670	248	214	34	9,167	6,140	3,027	3,252	643	2,609
	50-60 ..	7,434	3,932	3,502	99	86	13	4,285	3,170	1,115	3,050	676	2,374
	60 and over.	6,357	3,356	3,001	91	76	15	2,781	2,312	469	3,485	968	2,517
CHRIS- TIAN.	TOTAL ..	74,255	37,598	36,657	36,576	20,710	15,866	30,502	15,249	15,253	7,177	1,639	5,538
	0-1 ..	2,332	1,190	1,142	2,332	1,190	1,142
	1-2 ..	2,037	999	1,038	2,036	999	1,037	1	..	1
	2-3 ..	2,181	1,022	1,159	2,180	1,022	1,158	1	..	1
	3-4 ..	2,511	1,211	1,300	2,510	1,210	1,300	1	1
	4-5 ..	2,501	1,232	1,269	2,496	1,230	1,266	4	2	2	1	..	1
	TOTAL 0-5.	11,562	5,654	5,908	11,554	5,651	5,903	7	3	4	1	..	1
	5-10 ..	10,523	5,280	5,243	10,349	5,251	5,098	160	26	134	14	3	11
	10-15 ..	8,937	4,706	4,231	8,353	4,659	3,694	573	47	526	11	..	11
	15-20 ..	6,533	3,207	3,326	3,304	2,617	687	3,114	570	2,544	115	20	95
	20-30 ..	13,805	6,227	7,578	2,362	2,057	305	10,556	4,044	6,512	887	126	761
	30-40 ..	10,305	5,380	4,925	360	274	86	8,375	4,833	3,542	1,570	273	1,297
	40-50 ..	6,094	3,507	2,587	160	114	46	4,392	3,064	1,328	1,542	329	1,213
	50-60 ..	3,574	2,010	1,564	66	49	17	2,047	1,579	468	1,461	382	1,079
	60 and over.	2,922	1,627	1,295	68	38	30	1,278	1,083	195	1,576	506	1,070
OTHERS.	TOTAL ..	113	97	16	58	52	6	49	39	10	6	6	..
	0-1
	1-2
	2-3 ..	2	1	1	2	1	1
	3-4 ..	1	1	..	1	1
	4-5 ..	1	1	..	1	1
	TOTAL 0-5.	4	3	1	4	3	1
	5-10 ..	11	9	2	11	9	2
	10-15 ..	16	14	2	16	14	2
	15-20 ..	20	18	2	14	13	1	6	5	1
	20-30 ..	28	22	6	8	8	..	18	12	6	2	2	..
	30-40 ..	23	20	3	3	3	..	18	15	3	2	2	..
	40-50 ..	8	8	..	2	2	..	5	5	..	1	1	..
	50-60 ..	3	3	2	2	..	1	1	..
	60 and over.
BELLARY.													
ALL RELIGIONS.	TOTAL ..	969,774	493,018	476,756	449,206	263,847	185,359	399,143	198,357	200,786	121,425	30,814	90,611
	0-1 ..	26,902	13,055	13,847	26,860	13,040	13,820	39	14	25	3	1	2
	1-2 ..	27,998	13,631	14,367	27,922	13,599	14,323	72	30	42	4	2	2
	2-3 ..	29,655	14,410	15,245	29,549	14,372	15,177	104	37	67	2	1	1
	3-4 ..	30,243	14,861	15,382	30,019	14,821	15,198	164	38	126	60	2	58
	4-5 ..	29,466	14,714	14,752	29,075	14,649	14,426	255	54	201	136	11	125
	TOTAL 0-5.	144,264	70,671	73,593	143,425	70,481	72,944	634	173	461	205	11	188
	5-10 ..	125,308	62,540	62,768	118,291	61,833	56,458	6,635	658	5,977	382	49	333
	10-15 ..	109,610	56,444	53,166	93,625	54,667	38,958	15,491	1,709	13,782	494	68	426
	15-20 ..	85,513	42,689	42,824	38,649	32,288	6,361	44,832	10,111	34,721	2,032	290	1,742
	20-30 ..	183,729	89,128	94,601	38,314	33,005	5,309	132,385	53,813	78,572	13,030	2,310	10,720
	30-40 ..	141,112	75,218	65,894	10,371	7,629	2,742	104,697	62,194	42,503	26,044	5,395	20,649
	40-50 ..	88,196	49,013	39,183	3,766	2,413	1,353	55,669	39,305	16,364	28,761	7,295	21,466
	50-60 ..	50,857	26,408	24,449	1,630	903	727	24,543	18,559	5,984	24,684	6,946	17,738
	60 and over.	41,185	20,907	20,278	1,135	628	507	14,257	11,835	2,422	25,793	8,444	17,349

TABLE VII

Age, Sex and Civil Condition (Part I—Districts and States)—cont.

Religion.	Age.	Population.			Unmarried.			Married.			Widowed.		
		Persons.	Males.	Females.	Persons.	Males.	Females.	Persons.	Males.	Females.	Persons.	Males.	Females.
1	2	3	4	5	6	7	8	9	10	11	12	13	14
BELLARY—cont.													
HINDU ..	TOTAL ..	857,425	434,332	423,093	395,592	232,594	162,898	351,522	173,622	177,900	110,311	28,116	82,195
	0-1 ..	23,672	11,472	12,200	23,634	11,457	12,177	35	14	21	3	1	2
	1-2 ..	24,505	11,917	12,588	24,433	11,887	12,546	68	28	40	4	2	2
	2-3 ..	26,075	12,672	13,403	25,975	12,634	13,341	98	37	61	2	1	1
	3-4 ..	26,645	13,102	13,543	26,427	13,064	13,363	158	36	122	60	2	58
	4-5 ..	25,841	12,933	12,908	25,474	12,877	12,597	236	47	189	131	9	122
	TOTAL 0-5.	126,738	62,096	64,642	125,943	61,919	64,024	595	162	433	200	15	185
	5-10 ..	110,333	54,958	55,375	103,707	54,315	49,392	6,260	598	5,662	366	45	321
	10-15 ..	96,804	49,766	47,038	82,178	48,107	34,071	14,161	1,595	12,566	465	64	401
	15-20 ..	75,654	37,804	37,850	34,036	28,463	5,573	39,737	9,074	30,663	1,881	267	1,614
	20-30 ..	162,838	78,659	84,179	34,122	29,235	4,887	116,735	47,355	69,380	11,981	2,069	9,912
	30-40 ..	125,490	66,355	59,135	9,537	6,939	2,598	92,075	54,456	37,619	23,878	4,960	18,918
	40-50 ..	78,288	43,225	35,063	3,494	2,216	1,278	48,574	34,289	14,285	26,220	6,720	19,500
	50-60 ..	45,095	23,246	21,849	1,525	830	695	21,216	16,039	5,177	22,354	6,377	15,977
	60 and over.	36,185	18,223	17,962	1,050	570	480	12,169	10,054	2,115	22,966	7,599	15,367
MUSLIM.	TOTAL ..	103,804	54,191	49,613	49,176	28,786	20,390	44,182	22,896	21,286	10,446	2,509	7,937
	0-1 ..	2,959	1,468	1,491	2,955	1,468	1,487	4	..	4
	1-2 ..	3,237	1,586	1,651	3,233	1,584	1,649	4	2	2
	2-3 ..	3,322	1,612	1,710	3,317	1,612	1,705	5	..	5
	3-4 ..	3,352	1,640	1,712	3,346	1,638	1,708	6	2	4
	4-5 ..	3,364	1,656	1,708	3,340	1,647	1,693	19	7	12	5	2	3
	TOTAL 0-5.	16,234	7,962	8,272	16,191	7,949	8,242	38	11	27	5	2	3
	5-10 ..	13,890	7,038	6,852	13,520	6,978	6,542	354	56	298	16	4	12
	10-15 ..	11,801	6,155	5,646	10,511	6,039	4,472	1,262	112	1,150	28	4	24
	15-20 ..	8,993	4,446	4,547	4,107	3,465	642	4,747	962	3,785	139	19	120
	20-30 ..	19,216	9,616	9,600	3,746	3,434	312	14,479	5,959	8,520	991	223	768
	30-40 ..	14,420	8,164	6,256	732	629	103	11,653	7,130	4,523	2,035	405	1,630
	40-50 ..	9,164	5,344	3,820	208	170	38	6,580	4,645	1,935	2,376	529	1,847
	50-60 ..	5,373	2,943	2,430	88	68	20	3,098	2,343	755	2,187	532	1,655
	60 and over.	4,713	2,523	2,190	73	54	19	1,971	1,678	293	2,669	791	1,878
CHRIS- TIAN.	TOTAL ..	7,115	3,562	3,553	3,830	2,022	1,808	2,781	1,417	1,364	504	123	381
	0-1 ..	244	105	139	244	105	139
	1-2 ..	233	116	117	233	116	117
	2-3 ..	227	112	115	227	112	115
	3-4 ..	222	106	116	222	106	116
	4-5 ..	227	107	120	227	107	120
	TOTAL 0-5.	1,153	546	607	1,153	546	607
	5-10 ..	955	474	481	942	473	469	13	1	12
	10-15 ..	872	439	433	820	437	383	52	2	50
	15-20 ..	686	313	373	406	264	142	272	47	225	8	2	6
	20-30 ..	1,335	619	716	350	240	110	949	370	579	36	9	27
	30-40 ..	964	529	435	79	39	40	786	472	314	99	18	81
	40-50 ..	600	343	257	54	17	37	421	295	126	125	31	94
	50-60 ..	310	169	141	16	4	12	190	143	47	104	22	82
	60 and over.	240	130	110	10	2	8	98	87	11	132	41	91
JAIN ..	TOTAL ..	1,411	920	491	596	437	159	651	417	234	164	66	98
	0-1 ..	26	10	16	26	10	16
	1-2 ..	22	11	11	22	11	11
	2-3 ..	30	14	16	29	14	15	1	..	1
	3-4 ..	24	13	11	24	13	11
	4-5 ..	32	17	15	32	17	15
	TOTAL 0-5.	134	65	69	133	65	63	1	..	1
	5-10 ..	127	68	59	119	65	54	8	3	5
	10-15 ..	131	82	49	114	82	32	16	..	16	1	..	1
	15-20 ..	179	125	54	99	95	4	76	28	48	4	2	2
	20-30 ..	338	232	106	95	95	..	221	128	93	22	9	13
	30-40 ..	236	169	67	23	22	1	181	135	46	32	12	20
	40-50 ..	142	100	42	10	10	..	92	75	17	40	15	25
	50-60 ..	78	49	29	1	1	..	38	33	5	39	15	24
	60 and over.	46	30	16	2	2	..	18	15	3	26	13	13

TABLE VII

Age, Sex and Civil Condition (Part I—Districts and States)—*cont.*

Religion.	Age.	Population.			Unmarried.			Married.			Widowed.		
		Persons.	Males.	Females.	Persons.	Males.	Females.	Persons.	Males.	Females.	Persons.	Males.	Females.
1	2	3	4	5	6	7	8	9	10	11	12	13	14
ANANTAPUR.													
ALL RELI- GIONS.	TOTAL ..	1,050,411	539,534	510,877	506,256	304,416	201,840	410,008	202,337	207,671	134,147	32,781	101,366
	0-1 ..	26,793	12,973	13,820	26,781	12,968	13,813	9	3	6	3	2	1
	1-2 ..	26,906	12,981	13,925	26,883	12,975	13,908	20	6	14	3	..	3
	2-3 ..	30,796	14,871	15,925	30,758	14,863	15,895	33	8	25	5	..	5
	3-4 ..	33,650	16,405	17,245	33,587	16,392	17,195	57	13	44	6	..	6
	4-5 ..	32,356	15,955	16,401	32,260	15,936	16,324	86	19	67	10	..	10
	TOTAL 0-5.	150,501	73,185	77,316	150,269	73,134	77,135	205	49	156	27	9	95
	5-10 ..	142,150	71,234	70,916	136,964	70,986	65,978	5,015	233	4,782	171	15	156
	10-15 ..	124,549	64,903	59,646	110,647	64,152	46,495	13,470	729	12,741	432	22	410
	15-20 ..	90,237	45,654	44,583	44,819	38,148	6,671	43,031	7,321	35,710	2,387	185	2,202
	20-30 ..	193,222	93,634	99,588	44,673	41,529	3,144	133,019	49,987	83,032	15,530	2,118	13,412
	30-40 ..	149,190	80,691	68,499	11,557	10,286	1,271	109,609	64,796	44,813	28,024	5,609	22,415
	40-50 ..	95,411	53,994	41,417	4,099	3,510	589	60,364	42,711	17,653	30,948	7,773	23,175
	50-60 ..	57,941	31,311	26,630	1,871	1,555	316	28,306	21,908	6,398	27,764	7,848	19,916
	60 and over.	47,210	24,928	22,282	1,357	1,116	241	16,989	14,603	2,386	28,864	9,209	19,655
HINDU ..	TOTAL ..	943,768	484,967	458,801	451,691	273,021	178,670	367,655	181,322	186,333	124,422	30,624	93,798
	0-1 ..	23,729	11,512	12,217	23,720	11,508	12,212	6	2	4	3	2	1
	1-2 ..	23,763	11,484	12,279	23,744	11,479	12,265	16	5	11	3	..	3
	2-3 ..	27,328	13,192	14,136	27,293	13,184	14,109	30	8	22	5	..	5
	3-4 ..	29,945	14,599	15,346	29,884	14,586	15,298	55	13	42	6	..	6
	4-5 ..	28,710	14,180	14,530	28,617	14,161	14,456	83	19	64	10	..	10
	TOTAL 0-5.	133,475	64,967	68,503	133,258	64,918	68,340	190	47	143	27	2	25
	5-10 ..	126,585	63,462	63,123	121,626	63,228	58,398	4,798	220	4,578	161	14	147
	10-15 ..	111,358	58,093	53,265	98,503	57,391	41,112	12,448	681	11,767	407	21	386
	15-20 ..	80,766	40,951	39,815	40,020	34,177	5,843	38,518	6,602	31,916	2,228	172	2,056
	20-30 ..	174,047	84,247	89,800	40,549	37,763	2,786	118,950	44,546	74,404	14,548	1,938	12,610
	30-40 ..	135,178	73,119	62,059	10,868	9,713	1,155	98,174	58,162	40,012	26,136	5,244	20,892
	40-50 ..	86,643	49,031	37,612	3,858	3,328	530	54,063	38,361	15,702	28,722	7,342	21,380
	50-60 ..	52,842	28,529	24,313	1,754	1,466	288	25,422	19,706	5,716	25,666	7,357	18,309
	60 and over.	42,874	22,568	20,306	1,255	1,037	218	15,092	12,997	2,095	26,527	8,534	17,993
MUSLIM.	TOTAL ..	98,954	50,515	48,439	50,537	29,044	21,493	39,328	19,489	19,839	9,089	1,982	7,107
	0-1 ..	2,821	1,347	1,474	2,818	1,346	1,472	3	1	2
	1-2 ..	2,904	1,381	1,523	2,901	1,381	1,520	3	..	3
	2-3 ..	3,226	1,564	1,662	3,224	1,564	1,660	2	..	2
	3-4 ..	3,474	1,698	1,776	3,472	1,698	1,774	2	..	2
	4-5 ..	3,411	1,668	1,743	3,408	1,668	1,740	3	..	3
	TOTAL 0-5.	15,836	7,658	8,178	15,823	7,657	8,166	13	1	12
	5-10 ..	14,539	7,254	7,285	14,324	7,241	7,083	205	12	193	10	1	9
	10-15 ..	12,296	6,333	5,963	11,305	6,285	5,020	966	47	919	25	1	24
	15-20 ..	8,672	4,305	4,367	4,349	3,625	724	4,179	667	3,512	144	13	131
	20-30 ..	17,606	8,571	9,035	3,701	3,404	297	12,988	5,905	7,983	917	162	755
	30-40 ..	12,939	6,960	5,979	619	519	100	10,569	6,114	4,455	1,751	327	1,424
	40-50 ..	8,158	4,591	3,567	216	159	57	5,871	4,039	1,832	2,071	393	1,678
	50-60 ..	4,790	2,603	2,187	102	78	24	2,721	2,068	653	1,967	457	1,510
	60 and over.	4,118	2,240	1,878	98	76	22	1,816	1,536	280	2,204	628	1,576
CHRIS- TIAN.	TOTAL ..	6,546	3,431	3,115	3,462	1,999	1,463	2,548	1,278	1,270	536	154	382
	0-1 ..	216	105	111	216	105	111
	1-2 ..	209	105	104	208	104	104	1	1
	2-3 ..	206	99	107	205	99	106	1	..	1
	3-4 ..	199	95	104	199	95	104
	4-5 ..	205	95	110	205	95	110
	TOTAL 0-5.	1,035	499	536	1,033	498	535	2	1	1
	5-10 ..	887	450	437	878	449	429	9	1	8
	10-15 ..	774	411	363	731	411	320	43	..	43
	15-20 ..	665	325	340	385	286	99	269	39	230	11	..	11
	20-30 ..	1,326	678	648	351	292	59	925	372	553	50	14	36
	30-40 ..	915	517	398	55	41	14	745	442	303	115	34	81
	40-50 ..	513	311	202	17	15	2	361	263	98	135	33	102
	50-60 ..	257	148	109	10	6	4	137	112	25	110	30	80
	60 and over.	174	92	82	2	1	1	57	48	9	115	43	72

TABLE VII

Age, Sex and Civil Condition (Part I—Districts and States)—cont.

Religion.	Age.	Population.			Unmarried.			Married.			Widowed.		
		Persons.	Males.	Females.	Persons.	Males.	Females.	Persons.	Males.	Females.	Persons.	Males.	Females.
1	2	3	4	5	6	7	8	9	10	11	12	13	14
ANANTAPUR—cont.													
OTHERS.	TOTAL ..	1,143	621	522	566	352	214	477	248	229	100	21	79
	0-1 ..	27	9	18	27	9	18
	1-2 ..	30	11	19	30	11	19
	2-3 ..	36	16	20	36	16	20
	3-4 ..	32	13	19	32	13	19
	4-5 ..	30	12	18	30	12	18
	TOTAL 0-5.	155	61	94	155	61	94
	5-10 ..	139	68	71	136	68	68	3	..	3
	10-15 ..	121	66	55	108	65	43	13	1	12
	15-20 ..	134	73	61	65	60	5	65	13	52	4	..	4
	20-30 ..	243	138	105	72	70	2	156	64	92	15	4	11
	30-40 ..	158	95	63	15	13	2	121	78	43	22	4	18
	40-50 ..	97	61	36	8	8	..	69	48	21	20	5	15
	50-60 ..	52	31	21	5	5	..	26	22	4	21	4	17
	60 and over.	44	28	16	2	2	..	24	22	2	18	4	14
MADRAS.													
ALL RELI- GIONS.	TOTAL ..	647,230	341,223	306,007	286,246	173,974	112,272	302,532	156,229	146,303	58,452	11,020	47,432
	0-1 ..	13,469	6,702	6,767	13,468	6,702	6,766	1	..	1
	1-2 ..	14,779	7,397	7,382	14,778	7,397	7,381	1	..	1
	2-3 ..	16,008	8,006	8,002	16,002	8,005	7,997	4	1	3	2	..	2
	3-4 ..	15,678	7,853	7,825	15,672	7,850	7,822	6	3	3
	4-5 ..	14,934	7,558	7,376	14,882	7,542	7,340	46	16	30	6	..	6
	TOTAL 0-5.	74,868	37,516	37,352	74,802	37,496	37,306	58	20	38	8	..	8
	5-10 ..	69,561	35,600	33,961	68,415	35,476	32,939	1,114	121	993	32	3	29
	10-15 ..	66,083	33,863	32,220	60,466	33,552	26,914	5,502	306	5,196	115	5	110
	15-20 ..	67,539	33,738	33,801	36,351	28,090	8,261	30,258	5,564	24,694	930	84	846
	20-30 ..	140,257	71,868	68,389	37,184	32,226	4,958	97,592	38,758	58,834	5,481	884	4,597
	30-40 ..	105,818	59,529	46,289	6,294	5,247	1,047	87,783	52,272	35,511	11,741	2,010	9,731
	40-50 ..	65,980	37,844	28,136	1,734	1,249	485	48,845	34,018	14,827	15,401	2,577	12,824
	50-60 ..	35,520	19,408	16,112	691	448	243	21,263	16,384	4,879	13,566	2,576	10,990
	60 and over.	21,604	11,857	9,747	309	190	119	10,117	8,786	1,331	11,178	2,881	8,297
HINDU.	TOTAL ..	520,176	273,669	246,507	221,581	135,872	85,709	249,967	128,555	121,412	48,628	9,242	39,336
	0-1 ..	10,809	5,346	5,463	10,808	5,346	5,462	1	..	1
	1-2 ..	11,924	5,937	5,987	11,923	5,937	5,986	1	..	1
	2-3 ..	12,885	6,422	6,463	12,879	6,421	6,458	4	1	3	2	..	2
	3-4 ..	12,661	6,334	6,327	12,655	6,331	6,324	6	3	3
	4-5 ..	11,984	6,070	5,914	11,947	6,059	5,888	33	11	22	4	..	4
	TOTAL 0-5.	60,263	30,109	30,154	60,212	30,094	30,118	45	15	30	6	..	6
	5-10 ..	55,452	28,384	27,068	54,420	28,282	26,138	1,007	101	906	25	1	24
	10-15 ..	52,298	26,835	25,463	47,331	26,560	20,771	4,870	270	4,600	97	5	92
	15-20 ..	53,570	26,680	26,890	26,998	21,779	5,219	25,787	4,831	20,956	785	70	715
	20-30 ..	112,672	57,262	55,410	26,795	24,190	2,605	81,241	32,336	48,905	4,636	736	3,900
	30-40 ..	86,407	48,489	37,918	4,178	3,648	530	72,299	43,145	29,154	9,930	1,696	8,234
	40-50 ..	53,894	30,951	22,943	1,085	877	208	39,942	27,902	12,040	12,867	2,172	10,695
	50-60 ..	28,560	15,638	12,922	395	318	77	16,973	13,155	3,818	11,192	2,165	9,027
	60 and over.	17,060	9,321	7,739	167	124	43	7,803	6,800	1,003	9,090	2,397	6,693
MUSLIM.	TOTAL ..	70,031	38,341	31,690	32,786	20,571	12,215	31,473	16,803	14,670	5,772	967	4,805
	0-1 ..	1,392	704	688	1,392	704	688
	1-2 ..	1,553	793	760	1,553	793	760
	2-3 ..	1,715	875	840	1,715	875	840
	3-4 ..	1,700	858	842	1,700	858	842
	4-5 ..	1,687	848	839	1,673	843	830	12	5	7	2	..	2
	TOTAL 0-5.	8,047	4,078	3,969	8,033	4,073	3,960	12	5	7	2	..	2
	5-10 ..	7,784	4,079	3,705	7,694	4,065	3,629	83	12	71	7	2	5
	10-15 ..	7,463	3,966	3,497	6,966	3,945	3,021	485	21	464	12	..	12
	15-20 ..	7,439	3,937	3,502	4,407	3,436	971	2,948	494	2,454	84	7	77
	20-30 ..	15,117	8,135	6,982	4,638	4,133	505	9,970	3,911	6,059	509	91	418
	30-40 ..	10,931	6,391	4,540	796	719	77	9,043	5,497	3,546	1,092	175	917
	40-50 ..	6,766	3,994	2,772	171	133	38	5,091	3,641	1,450	1,504	220	1,284
	50-60 ..	3,835	2,201	1,634	59	47	12	2,408	1,941	467	1,368	213	1,155
	60 and over.	2,649	1,560	1,089	22	20	2	1,433	1,281	152	1,194	259	935

TABLE VII

Age, Sex and Civil Condition (Part I—Districts and States)—*cont.*

Religion.	Age.	Population.			Unmarried.			Married.			Widowed.		
		Persons.	Males.	Females.	Persons.	Males.	Females.	Persons.	Males.	Females.	Persons.	Males.	Females.
1	2	3	4	5	6	7	8	9	10	11	12	13	14
MADRAS— <i>cont.</i>													
CHRIS- TIAN.	TOTAL ..	54,122	27,278	26,844	30,612	16,594	14,018	19,611	9,927	9,684	3,899	757	3,142
	0-1 ..	1,230	631	599	1,230	631	599
	1-2 ..	1,262	642	620	1,262	642	620
	2-3 ..	1,359	683	676	1,359	683	676
	3-4 ..	1,270	639	631	1,270	639	631
	4-5 ..	1,214	616	598	1,214	616	598
	TOTAL 0-5.	6,335	3,211	3,124	6,335	3,211	3,124
	5-10 ..	6,062	2,979	3,083	6,044	2,974	3,070	18	5	13
	10-15 ..	6,017	2,856	3,161	5,892	2,847	3,045	119	9	110	6	..	6
	15-20 ..	6,113	2,836	3,277	4,710	2,662	2,048	1,345	168	1,177	58	6	52
	20-30 ..	11,685	5,936	5,749	5,535	3,705	1,830	5,830	2,182	3,648	320	49	271
	30-40 ..	8,017	4,314	3,703	1,276	840	436	6,046	3,347	2,699	695	127	568
	40-50 ..	5,059	2,716	2,343	467	230	237	3,600	2,314	1,286	992	172	820
	50-60 ..	2,995	1,485	1,510	233	79	154	1,799	1,221	578	963	185	778
	60 and over.	1,839	945	894	120	46	74	854	681	173	865	218	647
OTHERS.	TOTAL ..	2,901	1,935	966	1,267	937	330	1,481	944	537	153	54	99
	0-1 ..	38	21	17	38	21	17
	1-2 ..	40	25	15	40	25	15
	2-3 ..	49	26	23	49	26	23
	3-4 ..	47	22	25	47	22	25
	4-5 ..	49	24	25	48	24	24	1	..	1
	TOTAL 0-5.	223	118	105	222	118	104	1	..	1
	5-10 ..	263	158	105	257	155	102	6	3	3
	10-15 ..	305	206	99	277	200	77	28	6	22
	15-20 ..	417	285	132	236	213	23	178	71	107	3	1	2
	20-30 ..	783	535	248	216	198	18	551	329	222	16	8	8
	30-40 ..	463	335	128	44	40	4	395	283	112	24	12	12
	40-50 ..	261	183	78	11	9	2	212	161	51	38	13	25
	50-60 ..	130	84	46	4	4	..	83	67	16	43	13	30
	60 and over.	56	31	25	27	24	3	29	7	22
CHINGLEPUT.													
ALL RELI- GIONS.	TOTAL ..	1,655,115	837,161	817,954	809,061	467,726	341,335	687,423	339,956	347,467	158,631	29,479	129,152
	0-1 ..	46,635	22,963	23,672	46,634	22,962	23,672	1	1
	1-2 ..	49,953	24,445	25,508	49,948	24,444	25,504	5	1	4
	2-3 ..	53,651	25,713	27,938	53,626	25,706	27,920	25	7	18
	3-4 ..	53,553	25,682	27,871	53,489	25,674	27,815	63	8	55	1	..	1
	4-5 ..	51,074	24,910	26,164	50,930	24,882	26,048	131	27	104	13	1	12
	TOTAL 0-5.	254,866	123,713	131,153	254,627	123,668	130,959	225	44	181	14	1	13
	5-10 ..	221,491	112,065	109,426	216,750	111,820	104,930	4,625	241	4,384	116	4	112
	10-15 ..	194,208	101,106	93,102	177,123	100,348	76,775	16,746	746	16,000	339	12	327
	15-20 ..	146,033	71,936	74,097	77,384	61,075	16,309	66,540	10,723	55,817	2,109	138	1,971
	20-30 ..	285,586	134,407	151,179	65,605	57,092	8,513	206,294	75,742	130,552	13,687	1,573	12,114
	30-40 ..	226,227	117,151	109,076	10,997	8,827	2,170	186,923	104,302	82,621	28,307	4,022	24,285
	40-50 ..	154,116	83,678	70,438	3,661	2,740	921	113,762	74,915	38,847	36,693	6,023	30,670
	50-60 ..	95,152	50,997	44,155	1,710	1,268	442	56,990	42,532	14,458	36,452	7,197	29,255
	60 and over.	77,436	42,108	35,328	1,204	888	316	35,318	30,711	4,607	40,914	10,509	30,405
HINDU ..	TOTAL ..	1,576,137	796,101	780,036	767,814	444,004	323,810	655,574	323,677	331,897	152,749	28,420	124,329
	0-1 ..	44,494	21,886	22,608	44,493	21,885	22,608	1	1
	1-2 ..	47,620	23,279	24,341	47,615	23,278	24,337	5	1	4
	2-3 ..	51,112	24,468	26,644	51,090	24,463	26,627	22	5	17
	3-4 ..	51,074	24,480	26,594	51,010	24,472	26,538	63	8	55	1	..	1
	4-5 ..	48,640	23,716	24,924	48,510	23,694	24,816	118	21	97	12	1	11
	TOTAL 0-5.	242,940	117,829	125,111	242,718	117,792	124,926	209	36	173	13	1	12
	5-10 ..	210,854	106,654	104,200	206,214	106,420	99,794	4,528	231	4,297	112	3	109
	10-15 ..	184,734	96,222	88,512	168,243	95,493	72,750	16,160	717	15,443	331	12	319
	15-20 ..	138,436	68,098	70,338	72,860	57,748	15,112	63,535	10,218	53,317	2,041	132	1,909
	20-30 ..	271,153	127,109	144,044	61,377	53,606	7,771	196,522	72,007	124,515	13,254	1,496	11,758
	30-40 ..	215,516	111,282	104,234	10,276	8,305	1,971	177,930	99,124	78,806	27,310	3,853	23,457
	40-50 ..	147,184	79,787	67,397	3,423	2,596	827	108,514	71,389	37,125	35,247	5,802	29,445
	50-60 ..	91,036	48,756	42,280	1,585	1,201	384	54,399	40,579	13,820	35,052	6,976	28,076
	60 and over.	74,284	40,364	33,920	1,118	843	275	33,777	29,376	4,401	39,389	10,145	29,244

TABLE VII

Age, Sex and Civil Condition (Part I—Districts and States)—*cont.*

Religion.	Age.	Population			Unmarried.			Married.			Widowed.		
		Persons.	Males.	Females.	Persons.	Males.	Females.	Persons.	Males.	Females.	Persons.	Males.	Females.
1	2	3	4	5	6	7	8	9	10	11	12	13	14
CHINGLEPUT— <i>cont.</i>													
MUSLIM.	TOTAL ..	37,005	19,503	17,502	18,814	11,000	7,814	15,505	8,065	7,440	2,686	438	2,248
	0-1 ..	925	470	455	925	470	455
	1-2 ..	1,066	535	531	1,066	535	531
	2-3 ..	1,192	591	601	1,190	589	601	2	2
	3-4 ..	1,182	583	599	1,182	583	599
	4-5 ..	1,160	578	582	1,151	573	578	9	5	4
	TOTAL 0-5.	5,525	2,757	2,768	5,514	2,750	2,764	11	7	4
	5-10 ..	5,004	2,526	2,478	4,941	2,520	2,421	59	5	54	4	1	3
	10-15 ..	4,409	2,232	2,177	4,071	2,216	1,855	332	16	316	6	..	6
	15-20 ..	3,609	1,841	1,768	2,004	1,567	437	1,568	270	1,298	37	..	33
	20-30 ..	6,883	3,523	3,360	1,838	1,610	228	4,336	1,875	2,961	209	38	171
	30-40 ..	5,011	2,825	2,186	300	234	66	4,254	2,517	1,737	457	74	383
	40-50 ..	3,201	1,861	1,340	87	61	26	2,452	1,721	731	662	79	583
	50-60 ..	1,887	1,075	812	37	26	11	1,217	966	251	633	83	550
	60 and over.	1,476	863	613	22	16	6	776	688	88	678	159	519
CHRIS- TIAN.	TOTAL ..	40,727	20,751	19,976	21,874	12,327	9,547	15,742	7,831	7,911	3,111	593	2,518
	0-1 ..	1,190	591	599	1,190	591	599
	1-2 ..	1,243	616	627	1,243	616	627
	2-3 ..	1,314	640	674	1,313	640	673	1	..	1
	3-4 ..	1,274	608	666	1,274	608	666
	4-5 ..	1,236	595	641	1,231	594	637	4	1	3	1	..	1
	TOTAL 0-5.	6,257	3,050	3,207	6,251	3,049	3,202	5	1	4	1	..	1
	5-10 ..	5,525	2,823	2,702	5,489	2,818	2,671	36	5	31
	10-15 ..	4,948	2,587	2,361	4,708	2,574	2,134	238	13	225	2	..	2
	15-20 ..	3,817	1,882	1,935	2,436	1,685	751	1,351	195	1,156	30	2	28
	20-30 ..	7,231	3,547	3,684	2,299	1,786	513	4,716	1,725	2,991	216	36	180
	30-40 ..	5,488	2,889	2,599	403	270	133	4,564	2,530	2,034	521	89	432
	40-50 ..	3,636	1,971	1,665	145	79	66	2,727	1,757	970	764	135	629
	50-60 ..	2,180	1,135	1,045	84	39	45	1,347	964	383	749	132	617
	60 and over.	1,645	867	778	59	27	32	758	641	117	828	199	629
OTHERS.	TOTAL ..	1,246	806	440	559	395	164	602	383	219	85	28	57
	0-1 ..	26	16	10	26	16	10
	1-2 ..	24	15	9	24	15	9
	2-3 ..	33	14	19	33	14	19
	3-4 ..	23	11	12	23	11	12
	4-5 ..	38	21	17	38	21	17
	TOTAL 0-5.	144	77	67	144	77	67
	5-10 ..	108	62	46	106	62	44	2	..	2
	10-15 ..	117	65	52	101	65	36	16	..	16
	15-20 ..	171	115	56	84	75	9	86	40	46	1	..	1
	20-30 ..	319	228	91	91	90	1	220	135	85	8	3	5
	30-40 ..	212	155	57	18	18	..	175	131	44	19	6	13
	40-50 ..	95	59	36	6	4	2	69	48	21	20	7	13
	50-60 ..	49	31	18	4	2	2	27	23	4	18	6	12
	60 and over.	31	14	17	5	2	3	7	6	1	19	6	13
CHITTOOR.													
ALL RELI- GIONS.	TOTAL ..	1,447,103	738,325	708,778	681,750	410,366	271,384	593,660	290,883	302,777	171,693	37,076	134,617
	0-1 ..	39,696	19,711	19,985	39,683	19,709	19,974	13	2	11
	1-2 ..	37,046	18,123	18,923	37,025	18,117	18,908	21	6	15
	2-3 ..	41,288	19,975	21,313	41,253	19,961	21,292	33	13	20	2	1	1
	3-4 ..	44,299	21,592	22,707	44,221	21,574	22,647	73	18	55	5	..	5
	4-5 ..	42,032	20,893	21,139	41,914	20,864	21,050	109	28	81	9	1	8
	TOTAL 0-5.	204,361	100,294	104,067	204,096	100,225	103,871	249	67	182	16	2	14
	5-10 ..	189,704	96,166	93,538	183,090	95,827	87,263	6,408	315	6,093	206	24	182
	10-15 ..	167,931	87,580	80,351	149,497	86,701	62,796	17,941	853	17,088	493	26	467
	15-20 ..	122,104	61,107	60,997	61,350	51,596	9,754	57,854	9,261	48,593	2,900	250	2,650
	20-30 ..	256,145	123,107	133,038	60,289	55,696	4,593	178,816	65,131	113,685	17,040	2,280	14,760
	30-40 ..	205,972	108,530	97,442	14,944	13,314	1,630	158,847	89,657	69,190	32,181	5,559	26,622
	40-50 ..	137,628	74,954	62,674	4,625	3,848	777	94,218	63,111	31,107	38,785	7,995	30,790
	50-60 ..	87,973	46,683	41,290	2,136	1,736	400	47,923	35,974	11,949	37,914	8,973	28,941
	60 and over.	75,285	39,904	35,381	1,723	1,423	300	31,404	26,514	4,890	42,158	11,967	30,191

Age, Sex and Civil Condition (Part I—Districts and States)—cont.

Religion.	Age.	Population.			Unmarried.			Married.			Widowed.			
		Persons.	Males.	Females.	Persons.	Males.	Females.	Persons.	Males.	Females.	Persons.	Males.	Females.	
1	2	3	4	5	6	7	8	9	10	11	12	13	14	
CHITTOOR—cont.														
HINDU ..	TOTAL ..	1,356,384	691,261	665,123	634,433	382,679	251,754	556,894	272,923	283,971	165,057	35,659	129,398	
	0-1 ..	36,858	18,295	18,563	36,846	18,293	18,553	12	2	10	
	1-2 ..	34,294	16,773	17,521	34,273	16,767	17,506	21	6	15	
	2-3 ..	38,131	18,448	19,683	38,097	18,435	19,662	32	12	20	2	1	1	
	3-4 ..	40,930	19,943	20,987	40,853	19,926	20,927	72	17	55	5	..	5	
	4-5 ..	38,811	19,271	19,540	38,695	19,243	19,452	107	27	80	9	1	8	
	TOTAL 0-5.	189,024	92,730	96,294	188,764	92,664	96,100	244	64	180	16	2	14	
	5-10 ..	176,426	89,355	87,071	170,095	89,030	81,065	6,128	302	5,826	203	23	180	
	10-15 ..	156,435	81,578	74,857	139,252	80,732	58,520	16,702	821	15,881	481	25	456	
	15-20 ..	114,028	57,022	57,006	57,097	48,062	9,035	54,146	8,721	45,425	2,785	239	2,546	
	20-30 ..	241,106	115,536	125,570	56,711	52,564	4,147	168,008	60,788	107,220	16,387	2,184	14,203	
	30-40 ..	194,390	102,337	92,053	14,374	12,886	1,488	149,065	84,091	64,974	30,951	5,360	25,591	
	40-50 ..	130,006	70,792	59,214	4,417	3,691	726	88,322	59,399	28,923	37,267	7,702	29,565	
	50-60 ..	83,616	44,292	39,324	2,062	1,680	382	45,029	33,947	11,082	36,525	8,665	27,860	
	60 and over.	71,353	37,619	33,734	1,661	1,370	291	29,250	24,790	4,460	40,442	11,459	28,983	
	MUSLIM.	TOTAL ..	80,048	41,704	38,344	41,521	24,530	16,991	32,699	15,907	16,792	5,828	1,267	4,561
		0-1 ..	2,514	1,262	1,252	2,513	1,262	1,251	1	..	1
1-2 ..		2,450	1,203	1,247	2,450	1,203	1,247	
2-3 ..		2,838	1,371	1,467	2,837	1,370	1,467	1	1	
3-4 ..		3,039	1,488	1,551	3,038	1,487	1,551	1	1	
4-5 ..		2,894	1,457	1,437	2,892	1,456	1,436	2	1	1	
TOTAL 0-5.		13,735	6,781	6,954	13,730	6,778	6,952	5	3	2	
5-10 ..		11,782	6,058	5,724	11,518	6,045	5,473	262	12	250	2	1	1	
10-15 ..		10,105	5,296	4,809	8,916	5,267	3,649	1,180	28	1,152	9	1	8	
15-20 ..		7,068	3,605	3,463	3,551	3,102	449	3,412	492	2,920	105	11	94	
20-30 ..		13,230	6,722	6,508	3,037	2,747	290	9,609	3,889	5,720	584	86	498	
30-40 ..		10,115	5,439	4,676	478	360	118	8,571	4,908	3,663	1,066	171	895	
40-50 ..		6,684	3,655	3,029	177	136	41	5,178	3,261	1,917	1,329	258	1,071	
50-60 ..		3,820	2,114	1,706	60	48	12	2,560	1,788	772	1,200	278	922	
60 and over.		3,509	2,034	1,475	54	47	7	1,922	1,526	396	1,533	461	1,072	
CHRIS- TIAN.		TOTAL ..	10,645	5,344	5,301	5,790	3,153	2,637	4,050	2,042	2,008	805	149	656
		0-1 ..	324	154	170	324	154	170
	1-2 ..	302	147	155	302	147	155	
	2-3 ..	319	156	163	319	156	163	
	3-4 ..	330	161	169	330	161	169	
	4-5 ..	327	165	162	327	165	162	
	TOTAL 0-5.	1,602	783	819	1,602	783	819	
	5-10 ..	1,494	752	742	1,475	751	724	18	1	17	1	
	10-15 ..	1,389	705	684	1,327	701	626	59	4	55	3	..	3	
	15-20 ..	1,004	478	526	701	431	270	293	47	246	10	..	10	
	20-30 ..	1,798	843	955	540	384	156	1,191	449	742	67	10	57	
	30-40 ..	1,462	750	712	92	68	24	1,206	654	552	164	28	136	
	40-50 ..	936	505	431	31	21	10	717	450	267	188	34	154	
	50-60 ..	537	277	260	14	8	6	334	239	95	189	30	159	
	60 and over.	423	251	172	8	6	2	232	198	34	183	47	136	
	OTHERS.	TOTAL ..	26	16	10	6	4	2	17	11	6	3	1	2
		0-1
1-2	
2-3	
3-4	
4-5	
TOTAL 0-5.		
5-10 ..		2	1	1	2	1	1	
10-15 ..		2	1	1	2	1	1	
15-20 ..		4	2	2	1	1	..	3	1	2	
20-30 ..		11	6	5	1	1	..	8	5	3	2	..	2	
30-40 ..		5	4	1	5	4	1	
40-50 ..		2	2	1	1	..	1	1	..	
50-60	
60 and over.		

TABLE VII

Age, Sex and Civil Condition (Part I—Districts and States)—cont.

Religion.	Age.	Population.			Unmarried.			Married.			Widowed.		
		Persons.	Males.	Females.	Persons.	Males.	Females.	Persons.	Males.	Females.	Persons.	Males.	Females.
1	2	3	4	5	6	7	8	9	10	11	12	13	14
NORTH ARCOT.													
ALL RELI- GIONS.	TOTAL..	2,266,989	1,131,610	1,135,379	1,082,071	620,176	461,895	972,298	475,819	496,479	212,620	35,615	177,005
	0-1 ..	70,856	34,506	36,350	70,841	34,497	36,344	15	9	6
	1-2 ..	75,351	36,846	38,505	75,312	36,827	38,485	39	19	20
	2-3 ..	78,074	37,939	40,135	78,006	37,912	40,094	67	26	41	1	1	..
	3-4 ..	73,546	35,843	37,703	73,410	35,807	37,603	133	36	97	3	..	3
	4-5 ..	68,055	33,605	34,450	67,846	33,559	34,287	201	45	156	8	1	7
	TOTAL 0-5.	365,882	178,739	187,143	365,415	178,602	186,813	455	135	320	12	2	10
	5-10 ..	306,293	154,152	152,141	297,097	153,514	143,583	9,046	624	8,422	150	14	136
	10-15 ..	269,420	139,033	130,387	241,024	137,273	103,751	27,950	1,737	26,213	446	23	423
	15-20 ..	195,521	95,851	99,670	92,923	76,206	16,717	99,891	19,432	80,459	2,707	213	2,494
	20-30 ..	378,106	174,865	203,241	69,709	62,019	7,690	291,236	110,852	180,384	17,161	1,994	15,167
	30-40 ..	301,583	151,920	149,663	10,157	8,171	1,986	254,878	139,452	115,426	36,548	4,297	32,251
	40-50 ..	207,917	109,412	98,505	3,281	2,504	777	156,080	100,287	55,793	48,556	6,621	41,935
	50-60 ..	131,962	68,711	63,251	1,519	1,162	357	80,817	58,872	21,945	49,626	8,677	40,949
	60 and over.	110,305	58,927	51,378	946	725	221	51,945	44,428	7,517	57,414	13,774	43,640
HINDU ..	TOTAL ..	2,078,222	1,037,383	1,040,839	983,290	564,120	419,170	897,293	439,732	457,561	197,639	33,531	164,108
	0-1 ..	65,725	32,001	33,724	65,711	31,993	33,718	14	8	6
	1-2 ..	69,317	33,882	35,435	69,284	33,866	35,418	33	16	17
	2-3 ..	71,505	34,702	36,803	71,445	34,679	36,766	59	22	37	1	1	..
	3-4 ..	67,240	32,731	34,509	67,110	32,698	34,412	127	33	94	3	..	3
	4-5 ..	62,058	30,612	31,446	61,861	30,570	31,291	190	41	149	7	1	6
	TOTAL 0-5.	335,845	163,928	171,917	335,411	163,806	171,605	423	120	303	11	2	9
	5-10 ..	278,837	140,194	138,643	270,002	139,618	130,384	8,698	562	8,136	137	14	123
	10-15 ..	245,098	126,651	118,447	218,426	124,999	93,427	26,260	1,629	24,631	412	23	389
	15-20 ..	178,203	87,567	90,636	83,392	69,102	14,290	92,300	18,265	74,035	2,511	200	2,311
	20-30 ..	346,220	160,079	186,141	62,038	55,491	6,547	268,215	102,728	165,487	15,967	1,860	14,107
	30-40 ..	278,063	140,113	137,950	8,999	7,246	1,753	235,132	128,855	106,277	33,932	4,012	29,920
	40-50 ..	191,885	101,036	90,849	2,865	2,195	670	144,088	92,601	51,487	44,932	6,240	38,692
	50-60 ..	122,077	63,462	58,615	1,347	1,039	308	74,529	54,207	20,322	46,201	8,216	37,985
	60 and over.	101,994	54,353	47,641	810	624	186	47,648	40,765	6,883	53,536	12,964	40,572
MUSLIM.	TOTAL ..	136,035	67,593	68,442	71,288	40,399	30,889	54,304	25,879	28,425	10,443	1,315	9,128
	0-1 ..	3,573	1,740	1,833	3,572	1,739	1,833	1	1
	1-2 ..	4,316	2,115	2,201	4,312	2,113	2,199	4	2	2
	2-3 ..	4,828	2,376	2,452	4,823	2,374	2,449	5	2	3
	3-4 ..	4,653	2,296	2,357	4,649	2,294	2,355	4	2	2
	4-5 ..	4,403	2,190	2,213	4,394	2,187	2,207	8	3	5	1	..	1
	TOTAL 0-5.	21,773	10,717	11,056	21,750	10,707	11,043	22	10	12	1	..	1
	5-10 ..	20,049	10,136	9,913	19,783	10,092	9,691	256	44	212	10	..	10
	10-15 ..	17,723	8,877	8,846	16,378	8,809	7,569	1,316	68	1,248	29	..	29
	15-20 ..	12,482	5,846	6,636	6,700	5,041	1,659	5,640	797	4,843	142	8	134
	20-30 ..	23,076	10,616	12,460	5,427	4,747	680	16,795	5,772	11,023	854	97	757
	30-40 ..	16,786	8,463	8,323	796	658	138	14,157	7,616	6,541	1,833	189	1,644
	40-50 ..	11,277	5,921	5,356	261	207	54	8,493	5,492	3,001	2,523	222	2,301
	50-60 ..	6,966	3,743	3,223	99	72	27	4,480	3,388	1,092	2,387	283	2,104
	60 and over.	5,903	3,274	2,629	94	66	28	3,145	2,692	453	2,664	516	2,148
CHRIS- TIAN.	TOTAL ..	43,117	21,788	21,329	23,596	13,245	10,351	16,484	8,104	8,380	3,037	439	2,598
	0-1 ..	1,320	644	676	1,320	644	676
	1-2 ..	1,499	746	753	1,497	745	752	2	1	1
	2-3 ..	1,518	752	766	1,517	751	766	1	1
	3-4 ..	1,445	712	733	1,443	711	732	2	1	1
	4-5 ..	1,395	705	690	1,392	704	688	3	1	2
	TOTAL 0-5.	7,177	3,559	3,618	7,169	3,555	3,614	8	4	4
	5-10 ..	6,402	3,319	3,083	6,334	3,302	3,032	65	17	48	3	..	3
	10-15 ..	5,683	3,029	2,654	5,390	2,993	2,397	289	36	253	4	..	4
	15-20 ..	4,042	2,036	2,006	2,434	1,725	709	1,569	308	1,261	39	3	36
	20-30 ..	7,106	3,341	3,765	1,837	1,404	433	5,027	1,912	3,115	242	25	217
	30-40 ..	5,333	2,625	2,708	253	164	89	4,518	2,407	2,111	562	54	508
	40-50 ..	3,608	1,859	1,749	104	54	50	2,750	1,725	1,025	754	80	674
	50-60 ..	2,116	1,094	1,022	47	26	21	1,391	971	420	678	97	581
	60 and over.	1,650	926	724	28	22	6	867	724	143	755	180	575

TABLE VII

Age, Sex and Civil Condition (Part I—Districts and States)—cont.

Religion.	Age.	Population.			Unmarried.			Married.			Widowed.		
		Persons.	Males.	Females.	Persons.	Males.	Females.	Persons.	Males.	Females.	Persons.	Males.	Females.
1	2	3	4	5	6	7	8	9	10	11	12	13	14
NORTH ARCOT—cont.													
JAIN	Total ..	9,246	4,670	4,576	3,709	2,313	1,396	4,060	2,031	2,029	1,477	326	1,151
	0-1 ..	222	112	110	222	112	110
	1-2 ..	207	98	109	207	98	109
	2-3 ..	207	102	105	206	102	104	1	..	1
	3-4 ..	200	101	99	200	101	99
	4-5 ..	189	93	96	189	93	96
	TOTAL 0-5.	1,025	506	519	1,024	506	518	1	..	1
	5-10 ..	941	473	468	916	473	443	25	..	25
	10-15 ..	872	453	419	789	449	340	82	4	78	1	..	1
	15-20 ..	762	390	372	383	328	55	364	60	304	15	2	13
	20-30 ..	1,639	800	839	399	370	29	1,146	420	726	94	10	84
	30-40 ..	1,356	692	664	108	102	6	1,029	549	480	219	41	178
	40-50 ..	1,121	582	539	50	47	3	728	456	272	343	79	264
	50-60 ..	787	407	380	26	25	1	407	302	105	354	80	274
	60 and over.	743	367	376	14	13	1	278	240	38	451	114	337
SALEM.													
ALL RELI- GIONS.	TOTAL ..	2,433,972	1,211,743	1,222,229	1,159,859	653,190	506,669	1,039,935	513,874	526,061	234,178	44,679	189,499
	0-1 ..	74,893	36,703	38,190	74,892	36,702	38,190	1	1
	1-2 ..	77,035	37,701	39,334	77,016	37,692	39,324	19	9	10
	2-3 ..	81,766	39,976	41,790	81,728	39,963	41,765	38	13	25
	3-4 ..	76,693	37,856	38,837	76,615	37,833	38,782	76	23	53	2	..	2
	4-5 ..	71,189	35,056	36,133	71,078	35,027	36,051	106	29	77	5	..	5
	TOTAL 0-5	381,576	187,292	194,284	381,329	187,217	194,112	240	75	165	7	..	7
	5-10 ..	322,573	163,156	159,417	316,384	162,486	153,898	6,040	659	5,381	149	11	138
	10-15 ..	289,561	148,791	140,770	266,712	146,535	120,177	22,314	2,214	20,100	535	42	493
	15-20 ..	209,121	102,993	106,128	103,462	78,754	24,708	102,707	23,843	78,864	2,952	396	2,556
	20-30 ..	424,175	197,014	227,161	74,820	64,169	10,651	329,151	129,580	199,571	20,204	3,265	16,939
	30-40 ..	345,228	175,585	169,643	11,359	9,460	1,899	289,168	158,999	130,169	44,701	7,126	37,575
	40-50 ..	224,421	118,544	105,877	3,470	2,804	666	165,053	106,193	58,860	55,898	9,547	46,351
	50-60 ..	133,764	66,475	67,289	1,370	1,065	305	78,640	54,928	23,712	53,754	10,482	43,272
	60 and over.	103,553	51,893	51,660	953	700	253	46,622	37,383	9,239	55,978	13,810	42,168
HINDU.	TOTAL ..	2,348,325	1,167,762	1,180,563	1,114,294	627,487	486,807	1,005,996	496,636	509,360	228,035	43,639	184,396
	0-1 ..	72,256	35,395	36,861	72,255	35,394	36,861	1	1
	1-2 ..	74,069	36,220	37,849	74,051	36,212	37,839	18	8	10
	2-3 ..	78,534	38,372	40,162	78,496	38,359	40,137	38	13	25
	3-4 ..	73,643	36,342	37,301	73,566	36,320	37,246	75	22	53	2	..	2
	4-5 ..	68,369	33,647	34,722	68,260	33,619	34,641	104	28	76	5	..	5
	TOTAL 0-5	366,871	179,976	186,895	366,628	179,904	186,724	236	72	164	7	..	7
	5-10 ..	310,224	156,912	153,312	304,139	156,254	147,885	5,939	647	5,292	146	11	135
	10-15 ..	278,885	143,316	135,569	256,695	141,093	115,602	21,660	2,181	19,479	530	42	488
	15-20 ..	201,347	99,153	102,194	99,124	75,525	23,599	99,343	23,239	76,104	2,880	389	2,491
	20-30 ..	409,280	189,739	219,541	71,340	61,254	10,086	318,205	125,292	192,913	19,735	3,193	16,542
	30-40 ..	334,312	169,665	164,647	10,892	9,107	1,785	279,814	153,584	126,230	43,606	6,974	36,632
	40-50 ..	217,476	114,643	102,833	3,304	2,686	618	159,766	102,617	57,149	54,406	9,340	45,066
	50-60 ..	129,626	64,235	65,391	1,289	1,007	282	76,007	52,980	23,027	52,330	10,248	42,082
	60 and over.	100,304	50,123	50,181	883	657	226	45,026	36,024	9,002	54,395	13,442	40,953
MUSLIM.	TOTAL 0-5	61,882	32,091	29,791	33,026	18,864	14,162	24,502	12,493	12,009	4,354	734	3,620
	0-1 ..	1,873	917	956	1,873	917	956
	1-2 ..	2,135	1,081	1,054	2,135	1,081	1,054
	2-3 ..	2,356	1,169	1,187	2,356	1,169	1,187
	3-4 ..	2,265	1,117	1,148	2,264	1,116	1,148	1	1
	4-5 ..	2,098	1,053	1,045	2,096	1,052	1,044	2	1	1
	TOTAL ..	10,727	5,337	5,390	10,724	5,335	5,389	3	2	1
	5-10 ..	9,032	4,566	4,466	8,949	4,559	4,390	82	7	75	1	..	1
	10-15 ..	7,736	3,954	3,782	7,179	3,932	3,247	552	22	530	5	..	5
	15-20 ..	5,657	2,824	2,833	3,103	2,404	699	2,503	416	2,087	51	4	47
	20-30 ..	10,825	5,365	5,460	2,586	2,238	348	7,901	3,074	4,827	338	53	285
	30-40 ..	7,803	4,337	3,466	314	260	54	6,723	3,069	2,754	766	108	658
	40-50 ..	4,935	2,851	2,084	103	82	21	3,765	2,624	1,141	1,067	145	922
	50-60 ..	2,903	1,610	1,293	37	30	7	1,865	1,420	445	1,001	160	841
	60 and over.	2,264	1,247	1,017	31	24	7	1,108	959	149	1,125	264	861

TABLE VII.

Age, Sex and Civil Condition (Part I—Districts and States)—*cont.*

Religion.	Age.	Population.			Unmarried.			Married.			Widowed.		
		Persons.	Males.	Females.	Persons.	Males.	Females.	Persons.	Males.	Females.	Persons.	Males.	Females.
1	2	3	4	5	6	7	8	9	10	11	12	13	14
SALEM—cont.													
CHRIS- TIAN.	TOTAL ..	23,667	11,832	11,835	12,495	6,809	5,686	9,394	4,719	4,675	1,778	304	1,474
	0-1 ..	761	389	372	761	389	372
	1-2 ..	829	399	430	828	398	430	1	1
	2-3 ..	874	434	440	874	434	440
	3-4 ..	783	396	387	783	396	387
	4-5 ..	721	355	366	721	355	366
	TOTAL 0-5	3,968	1,973	1,995	3,967	1,972	1,995	1	1
	5-10 ..	3,301	1,670	1,631	3,281	1,665	1,616	18	5	13	2	..	2
	10-15 ..	2,932	1,516	1,416	2,831	1,505	1,326	101	11	90
	15-20 ..	2,103	1,007	1,096	1,228	819	409	854	185	669	21	3	18
	20-30 ..	4,048	1,897	2,151	890	673	217	3,030	1,207	1,823	128	17	111
	30-40 ..	3,100	1,574	1,526	152	92	60	2,621	1,438	1,183	327	44	283
	40-50 ..	2,002	1,044	958	63	36	27	1,515	946	569	424	62	362
	50-60 ..	1,230	628	602	44	28	16	766	526	240	420	74	346
60 and over.	983	523	460	39	19	20	488	400	88	456	104	352	
OTHERS.	TOTAL ..	98	58	40	44	30	14	43	26	17	11	2	9
	0-1 ..	3	2	1	3	2	1
	1-2 ..	2	1	1	2	1	1
	2-3 ..	2	1	1	2	1	1
	3-4 ..	2	1	1	2	1	1
	4-5 ..	1	1	..	1	1
	TOTAL 0-5	10	6	4	10	6	4
	5-10 ..	16	8	8	15	8	7	1	..	1
	10-15 ..	8	5	3	7	5	2	1	..	1
	15-20 ..	14	9	5	7	6	1	7	3	4
	20-30 ..	22	13	9	4	4	..	15	7	8	3	2	1
	30-40 ..	13	9	4	1	1	..	10	8	2	2	..	2
	40-50 ..	8	6	2	7	6	1	1	..	1
	50-60 ..	5	2	3	2	2	..	3	..	3
60 and over.	2	..	2	2	..	2	
COIMBATORE.													
ALL RELI- GIONS.	TOTAL ..	2,445,064	1,218,224	1,226,840	1,192,922	665,270	527,652	1,014,361	502,931	511,430	237,781	50,023	187,758
	0-1 ..	64,524	31,922	32,602	64,521	31,921	32,600	3	1	2
	1-2 ..	69,609	34,350	35,259	69,597	34,343	35,254	12	7	5
	2-3 ..	74,821	36,733	38,088	74,794	36,720	38,074	27	13	14
	3-4 ..	71,976	35,558	36,418	71,932	35,543	36,389	44	15	29
	4-5 ..	66,290	33,167	33,123	66,222	33,150	33,072	66	17	49	2	..	2
	TOTAL 0-5.	347,220	171,730	175,490	347,066	171,677	175,389	152	53	99	2	..	2
	5-10 ..	324,683	162,522	162,161	321,683	162,159	159,524	2,927	359	2,568	73	4	69
	10-15 ..	296,800	150,935	145,865	283,427	149,510	133,917	13,099	1,407	11,692	274	18	256
	15-20 ..	211,791	105,994	105,797	122,175	84,927	37,248	87,145	20,740	66,405	2,471	327	2,144
	20-30 ..	423,997	202,984	221,013	94,300	77,195	17,105	310,487	122,576	187,911	19,210	3,213	15,997
	30-40 ..	348,463	176,694	171,769	15,812	13,317	2,495	289,474	155,658	133,816	43,177	7,719	35,458
	40-50 ..	235,581	121,011	114,570	5,019	3,953	1,066	173,713	106,117	67,596	56,849	10,941	45,908
	50-60 ..	145,018	71,732	73,286	2,103	1,570	533	87,150	58,025	29,125	55,765	12,137	43,628
60 and over.	111,511	54,622	56,889	1,337	962	375	50,214	37,996	12,218	59,960	15,664	44,296	
HINDU ..	TOTAL ..	2,341,667	1,164,569	1,177,098	1,137,971	633,735	504,236	974,073	482,196	491,877	229,623	48,638	180,985
	0-1 ..	61,709	30,532	31,177	61,706	30,531	31,175	3	1	2
	1-2 ..	66,549	32,843	33,706	66,537	32,836	33,701	12	7	5
	2-3 ..	71,548	35,119	36,429	71,523	35,106	36,417	25	13	12
	3-4 ..	68,808	33,988	34,820	68,764	33,973	34,791	44	15	29
	4-5 ..	63,260	31,652	31,608	63,196	31,637	31,559	62	15	47	2	..	2
	TOTAL 0-5.	331,874	164,134	167,740	331,726	164,083	167,643	146	51	95	2	..	2
	5-10 ..	310,485	155,303	155,182	307,556	154,950	152,606	2,860	349	2,511	69	4	65
	10-15 ..	283,806	144,281	139,525	270,933	142,888	128,045	12,615	1,376	11,239	258	17	241
	15-20 ..	201,562	100,698	100,864	115,864	80,394	35,470	83,344	19,991	63,353	2,354	313	2,041
	20-30 ..	404,564	192,925	211,639	88,869	72,570	16,299	297,278	117,271	180,007	18,417	3,084	15,333
	30-40 ..	334,387	168,980	165,407	14,987	12,651	2,336	277,841	148,847	128,994	41,559	7,482	34,077
	40-50 ..	226,990	116,301	110,689	4,787	3,792	995	167,297	101,835	65,462	54,906	10,674	44,232
	50-60 ..	140,136	69,188	70,948	1,992	1,498	494	84,159	55,842	28,317	53,985	11,848	42,137
60 and over.	107,863	52,759	55,104	1,257	909	348	48,533	36,634	11,899	58,073	15,216	42,857	

TABLE VII

Age, Sex and Civil Condition (Part I—Districts and States)—*cont.*

Religion.	Age.	Population.			Unmarried.			Married.			Widowed.		
		Persons.	Males.	Females.	Persons.	Males.	Females.	Persons.	Males.	Females.	Persons.	Males.	Females.
1	2	3	4	5	6	7	8	9	10	11	12	13	14
COIMBATORE— <i>cont.</i>													
MUSLIM.	TOTAL ..	56,364	29,335	27,029	29,574	17,297	12,277	22,246	11,391	10,855	4,544	647	3,897
	0-1 ..	1,478	746	732	1,478	746	732
	1-2 ..	1,730	867	863	1,730	867	863
	2-3 ..	1,857	926	931	1,855	926	929	2	..	2
	3-4 ..	1,807	899	908	1,807	899	908
	4-5 ..	1,759	876	883	1,756	875	881	3	1	2
	TOTAL 0-5.	8,631	4,314	4,317	8,626	4,313	4,313	5	1	4
	5-10 ..	7,871	4,030	3,841	7,817	4,025	3,792	51	5	46	3	..	3
	10-15 ..	7,026	3,626	3,400	6,648	3,605	3,043	366	20	346	12	1	11
	15-20 ..	5,590	2,856	2,734	5,205	2,432	2,773	2,305	416	1,889	80	8	72
	20-30 ..	10,554	5,398	5,156	9,729	4,446	283	7,363	2,876	4,487	462	76	386
	30-40 ..	7,520	4,121	3,399	379	338	41	6,241	3,675	2,566	900	108	792
	40-50 ..	4,672	2,598	2,074	100	81	19	3,455	2,405	1,050	1,117	112	1,005
	50-60 ..	2,646	1,432	1,214	42	35	7	1,613	1,268	345	991	129	862
	60 and over.	1,854	960	894	28	22	6	847	725	122	979	213	766
CHRIS- TIAN.	TOTAL ..	46,840	24,184	22,656	25,275	14,162	11,113	17,956	9,285	8,671	3,609	737	2,872
	0-1 ..	1,334	644	690	1,334	644	690
	1-2 ..	1,327	638	689	1,327	638	689
	2-3 ..	1,411	684	727	1,411	684	727
	3-4 ..	1,359	670	689	1,359	670	689
	4-5 ..	1,266	637	629	1,265	636	629	1	1
	TOTAL 0-5.	6,697	3,273	3,424	6,696	3,272	3,424	1	1
	5-10 ..	6,304	3,176	3,128	6,288	3,172	3,116	15	4	11	1	..	1
	10-15 ..	5,949	3,015	2,934	5,827	3,004	2,823	118	11	107	4	..	4
	15-20 ..	4,613	2,418	2,195	3,087	2,082	1,005	1,489	330	1,159	37	6	31
	20-30 ..	8,830	4,627	4,203	2,684	2,162	522	5,815	2,412	3,403	331	53	278
	30-40 ..	6,528	3,571	2,957	442	324	118	5,368	3,118	2,250	718	129	589
	40-50 ..	3,901	2,097	1,804	130	78	52	2,947	1,864	1,083	824	155	669
	50-60 ..	2,228	1,106	1,122	69	37	32	1,371	910	461	788	159	629
	60 and over.	1,790	901	889	52	31	21	832	635	197	906	235	671
OTHERS.	TOTAL ..	193	136	57	102	76	26	86	59	27	5	1	4
	0-1 ..	3	..	3	3	..	3
	1-2 ..	3	2	1	3	2	1
	2-3 ..	5	4	1	5	4	1
	3-4 ..	2	1	1	2	1	1
	4-5 ..	5	2	3	5	2	3
	TOTAL 0-5.	18	9	9	18	9	9
	5-10 ..	23	13	10	22	12	10	1	1
	10-15 ..	19	13	6	19	13	6
	15-20 ..	26	22	4	19	19	..	7	3	4
	20-30 ..	49	34	15	18	17	1	31	17	14
	30-40 ..	28	22	6	4	4	..	24	18	6
	40-50 ..	18	15	3	2	2	..	14	13	1	2	..	2
	50-60 ..	8	6	2	7	5	2	1	1	..
	60 and over.	4	2	2	2	2	..	2	..	2
SOUTH ARCOT.													
ALL RELI- GIONS.	TOTAL ..	2,454,507	1,225,072	1,229,435	1,142,572	662,126	480,446	1,051,338	516,719	534,619	260,597	46,227	214,370
	0-1 ..	72,755	35,491	37,264	72,755	35,491	37,264
	1-2 ..	73,228	35,810	37,418	73,228	35,810	37,418
	2-3 ..	75,359	36,581	38,778	75,359	36,581	38,778
	3-4 ..	71,849	35,074	36,775	71,833	35,074	36,759	16	..	16
	4-5 ..	66,409	32,845	33,564	66,341	32,844	33,497	64	1	63	4	..	4
	TOTAL 0-5.	359,600	175,801	183,799	359,516	175,800	183,716	80	1	79	4	..	4
	5-10 ..	301,994	152,288	149,706	295,685	151,803	143,882	6,189	477	5,712	120	8	112
	10-15 ..	272,658	140,624	132,034	249,616	139,059	110,557	22,612	1,548	21,064	430	17	413
	15-20 ..	222,666	108,759	113,907	115,779	89,717	26,062	103,368	18,719	84,649	3,519	323	3,196
	20-30 ..	445,640	207,510	238,130	98,389	85,814	12,575	324,634	118,736	205,898	22,617	2,960	19,657
	30-40 ..	354,995	178,638	176,357	15,490	13,283	2,207	288,999	158,496	130,503	50,506	6,859	43,647
	40-50 ..	243,658	127,440	116,218	4,725	3,871	854	172,901	113,526	59,375	66,032	10,043	55,989
	50-60 ..	148,260	77,321	70,939	2,017	1,657	360	85,059	64,081	20,978	61,184	11,583	49,601
	60 and over.	105,036	56,691	48,345	1,355	1,122	233	47,496	41,135	6,361	56,185	14,434	41,751

I.—10A

TABLE VII

Age, Sex and Civil Condition (Part I—Districts and States)—cont.

Religion.	Age.	Population.			Unmarried.			Married.			Widowed.		
		Persons.	Males.	Females.	Persons.	Males.	Females.	Persons.	Males.	Females.	Persons.	Males.	Females.
1	2	3	4	5	6	7	8	9	10	11	12	13	14
SOUTH ARCOT—cont.													
HINDU.	TOTAL ..	2,301,513	1,147,980	1,153,533	1,065,268	618,098	447,170	987,983	485,496	502,487	248,262	44,386	203,876
	0-1 ..	68,217	33,300	34,917	68,217	33,300	34,917
	1-2 ..	68,129	33,306	34,823	68,129	33,306	34,823
	2-3 ..	70,116	34,004	36,112	70,116	34,004	36,112
	3-4 ..	66,867	32,612	34,255	66,851	32,612	34,239	16	..	16
	4-5 ..	61,720	30,508	31,212	61,660	30,507	31,153	57	1	56	3	..	3
	TOTAL 0-5.	335,049	163,730	171,319	334,973	163,729	171,244	73	1	72	3	..	3
	5-10 ..	281,409	141,841	139,568	275,347	141,391	133,956	5,949	442	5,507	113	8	105
	10-15 ..	254,379	131,194	123,185	232,580	129,755	102,825	21,395	1,422	19,973	404	17	387
	15-20 ..	208,144	101,586	106,558	107,859	83,755	24,104	96,923	17,522	79,401	3,362	309	3,053
	20-30 ..	418,228	194,604	223,624	92,260	80,574	11,686	304,367	111,211	193,156	21,601	2,819	18,782
	30-40 ..	334,435	168,095	166,340	14,629	12,588	2,041	271,641	148,926	122,715	48,165	6,581	41,584
	40-50 ..	230,184	120,251	109,933	4,433	3,655	778	162,845	106,886	55,959	62,906	9,710	53,196
	50-60 ..	140,290	73,086	67,204	1,905	1,582	323	80,096	60,336	19,760	58,289	11,168	47,121
	60 and over.	99,395	53,593	45,802	1,282	1,069	213	44,694	38,750	5,944	53,419	13,774	39,645
MUSLIM.	TOTAL ..	76,050	38,486	37,564	37,533	21,797	15,736	32,339	15,885	16,454	6,178	804	5,374
	0-1 ..	2,066	1,024	1,042	2,066	1,024	1,042
	1-2 ..	2,496	1,219	1,277	2,496	1,219	1,277
	2-3 ..	2,708	1,338	1,370	2,708	1,338	1,370
	3-4 ..	2,558	1,273	1,285	2,558	1,273	1,285
	4-5 ..	2,377	1,181	1,196	2,371	1,181	1,190	6	..	6
	TOTAL 0-5.	12,205	6,035	6,170	12,199	6,035	6,164	6	..	6
	5-10 ..	10,329	5,285	5,044	10,164	5,267	4,897	160	18	142	5	..	5
	10-15 ..	8,991	4,648	4,343	8,167	4,563	3,604	806	85	721	18	..	18
	15-20 ..	7,131	3,436	3,695	3,514	2,809	705	3,532	619	2,913	85	8	77
	20-30 ..	13,798	6,530	7,268	2,925	2,646	279	10,377	3,811	6,566	496	73	423
	30-40 ..	10,252	5,364	4,888	384	337	47	8,686	4,895	3,791	1,182	132	1,050
	40-50 ..	6,655	3,570	3,085	124	97	27	4,932	3,324	1,608	1,599	149	1,450
	50-60 ..	3,886	2,088	1,798	30	22	8	2,417	1,893	524	1,439	173	1,266
	60 and over.	2,803	1,530	1,273	26	21	5	1,423	1,240	183	1,354	269	1,085
CHRIS- TIAN.	TOTAL ..	72,008	36,104	35,904	37,819	20,984	16,835	28,890	14,256	14,634	5,299	864	4,435
	0-1 ..	2,354	1,123	1,231	2,354	1,123	1,231
	1-2 ..	2,504	1,238	1,266	2,504	1,238	1,266
	2-3 ..	2,428	1,182	1,246	2,428	1,182	1,246
	3-4 ..	2,332	1,142	1,190	2,332	1,142	1,190
	4-5 ..	2,220	1,110	1,110	2,219	1,110	1,109	1	..	1
	TOTAL 0-5.	11,838	5,795	6,043	11,837	5,795	6,042	1	..	1
	5-10 ..	9,795	4,933	4,862	9,731	4,920	4,811	62	13	49	2	..	2
	10-15 ..	8,853	4,555	4,298	8,473	4,520	3,953	373	35	338	7	..	7
	15-20 ..	6,990	3,523	3,467	4,201	2,975	1,226	2,726	543	2,183	63	5	58
	20-30 ..	12,716	5,933	6,783	2,957	2,361	596	9,298	3,511	5,787	461	61	400
	30-40 ..	9,554	4,771	4,783	384	267	117	8,132	4,383	3,749	1,038	121	917
	40-50 ..	6,208	3,290	2,918	131	83	48	4,736	3,058	1,678	1,341	149	1,192
	50-60 ..	3,651	1,942	1,709	70	42	28	2,331	1,694	637	1,250	206	1,044
	60 and over.	2,403	1,362	1,041	35	21	14	1,231	1,019	212	1,137	322	815
JAIN ..	TOTAL ..	4,936	2,502	2,434	1,952	1,247	705	2,126	1,082	1,044	858	173	685
	0-1 ..	118	44	74	118	44	74
	1-2 ..	99	47	52	99	47	52
	2-3 ..	107	57	50	107	57	50
	3-4 ..	92	47	45	92	47	45
	4-5 ..	92	46	46	91	46	45	1	..	1
	TOTAL 0-5.	508	241	267	507	241	266	1	..	1
	5-10 ..	461	229	232	443	225	218	18	4	14
	10-15 ..	435	227	208	396	221	175	38	6	32	1	..	1
	15-20 ..	401	214	187	205	178	27	187	35	152	9	1	8
	20-30 ..	898	443	455	247	233	14	592	203	389	59	7	52
	30-40 ..	754	408	346	93	91	2	540	292	248	121	25	96
	40-50 ..	611	329	282	37	36	1	388	258	130	186	35	151
	50-60 ..	433	205	228	12	11	1	215	158	57	206	36	170
	60 and over.	435	206	229	12	11	1	148	126	22	275	69	206

TABLE VII

Age, Sex and Civil Condition (Part I—Districts and States)—*cont.*

Religion.	Age.	Population.			Unmarried.			Married.			Widowed.		
		Persons.	Males.	Females.	Persons.	Males.	Females.	Persons.	Males.	Females.	Persons.	Males.	Females.
1	2	3	4	5	6	7	8	9	10	11	12	13	14
TANJORE.													
ALL RELI- GIONS.	TOTAL ..	2,385,920	1,143,738	1,242,182	1,078,888	611,447	467,441	1,008,165	481,188	526,977	298,867	51,103	247,764
	0-1 ..	60,435	29,793	30,642	60,435	29,793	30,642
	1-2 ..	63,876	31,272	32,604	63,876	31,272	32,604
	2-3 ..	70,140	34,212	35,928	70,140	34,212	35,928
	3-4 ..	69,121	33,943	35,178	69,111	33,943	35,168	10	..	10
	4-5 ..	64,220	31,747	32,473	64,152	31,747	32,405	64	..	64	4	..	4
	TOTAL 0-5.	327,792	160,967	166,825	327,714	160,967	166,747	74	..	74	4	..	4
	5-10 ..	289,282	145,382	143,900	286,374	145,096	141,278	2,843	276	2,567	65	10	55
	10-15 ..	260,252	131,801	128,451	244,373	130,752	113,621	15,639	1,036	14,603	240	13	227
	15-20 ..	210,475	97,143	113,332	111,368	80,891	30,477	95,894	15,962	79,932	3,213	290	2,923
	20-30 ..	427,814	188,897	238,917	88,918	76,494	12,424	314,359	109,024	205,335	24,537	3,379	21,158
	30-40 ..	350,905	166,527	184,378	13,680	11,967	1,713	280,863	147,067	133,796	56,362	7,493	48,869
	40-50 ..	251,740	122,160	129,580	3,929	3,228	701	170,822	107,769	63,053	76,989	11,163	65,826
	50-60 ..	158,439	77,590	80,849	1,644	1,324	320	85,002	63,152	21,850	71,793	13,114	58,679
	60 and over.	109,221	53,271	55,950	888	728	160	42,669	36,902	5,767	65,664	15,641	50,023
HINDU ..	TOTAL ..	2,148,043	1,034,870	1,113,173	966,865	550,269	416,596	908,544	436,786	471,758	272,634	47,815	224,819
	0-1 ..	54,916	27,072	27,844	54,916	27,072	27,844
	1-2 ..	57,115	27,958	29,157	57,115	27,958	29,157
	2-3 ..	62,437	30,455	31,982	62,437	30,455	31,982
	3-4 ..	61,590	30,199	31,391	61,580	30,199	31,381	10	..	10
	4-5 ..	57,184	28,204	28,980	57,130	28,204	28,926	51	..	51	3	..	3
	TOTAL 0-5.	293,242	143,888	149,354	293,178	143,888	149,290	61	..	61	3	..	3
	5-10 ..	258,029	129,693	128,336	255,383	129,443	125,940	2,588	240	2,348	58	10	48
	10-15 ..	232,445	118,300	114,145	218,399	117,340	101,059	13,837	948	12,889	209	12	197
	15-20 ..	188,688	88,258	100,430	100,492	73,460	27,032	85,295	14,531	70,764	2,901	267	2,634
	20-30 ..	385,694	172,186	213,508	80,853	69,987	10,866	282,425	99,051	183,374	22,416	3,148	19,268
	30-40 ..	317,644	151,673	165,971	12,643	11,213	1,430	253,574	133,477	120,097	51,427	6,983	44,444
	40-50 ..	228,864	111,491	117,373	3,596	3,018	578	155,082	97,939	57,143	70,186	10,534	59,652
	50-60 ..	144,616	71,026	73,590	1,513	1,245	268	77,292	57,417	19,875	65,811	12,364	53,447
	60 and over.	98,821	48,355	50,466	808	675	133	38,390	33,183	5,207	59,623	14,497	45,126
MUSLIM.	TOTAL ..	145,620	64,213	81,407	67,806	37,134	30,672	61,049	25,602	35,447	16,765	1,477	15,288
	0-1 ..	3,302	1,645	1,657	3,302	1,645	1,657
	1-2 ..	4,099	2,008	2,091	4,099	2,008	2,091
	2-3 ..	4,722	2,300	2,422	4,722	2,300	2,422
	3-4 ..	4,629	2,312	2,317	4,629	2,312	2,317
	4-5 ..	4,358	2,220	2,138	4,348	2,220	2,128	9	..	9	1	..	1
	TOTAL 0-5.	21,110	10,485	10,625	21,100	10,485	10,615	9	..	9	1	..	1
	5-10 ..	19,386	9,764	9,622	19,166	9,742	9,424	214	22	192	6	..	6
	10-15 ..	17,301	8,226	9,075	15,862	8,166	7,696	1,415	59	1,356	24	1	23
	15-20 ..	13,539	5,013	8,526	6,252	4,250	2,002	7,065	752	6,313	222	11	211
	20-30 ..	25,751	9,413	16,338	4,609	3,844	765	19,757	5,450	14,307	1,385	119	1,266
	30-40 ..	19,929	8,450	11,479	562	453	109	16,242	7,753	8,489	3,125	244	2,881
	40-50 ..	13,662	6,107	7,555	153	116	37	9,143	5,718	3,425	4,366	273	4,093
	50-60 ..	8,302	3,800	4,502	59	44	15	4,494	3,458	1,036	3,749	298	3,451
	60 and over.	6,640	2,955	3,685	43	34	9	2,710	2,390	320	3,887	531	3,356
CHRIS- TIAN.	TOTAL ..	91,658	44,347	47,311	43,963	23,883	20,080	38,307	18,663	19,644	9,388	1,801	7,587
	0-1 ..	2,199	1,065	1,134	2,199	1,065	1,134
	1-2 ..	2,652	1,299	1,353	2,652	1,299	1,353
	2-3 ..	2,969	1,451	1,518	2,969	1,451	1,518
	3-4 ..	2,897	1,430	1,467	2,897	1,430	1,467
	4-5 ..	2,660	1,313	1,347	2,656	1,313	1,343	4	..	4
	TOTAL 0-5.	13,377	6,558	6,819	13,373	6,558	6,815	4	..	4
	5-10 ..	11,807	5,898	5,909	11,767	5,884	5,883	39	14	25	1	..	1
	10-15 ..	10,452	5,251	5,201	10,063	5,222	4,841	382	29	353	7	..	7
	15-20 ..	8,183	3,837	4,346	4,590	3,153	1,437	3,504	672	2,832	89	12	77
	20-30 ..	16,245	7,227	9,018	3,419	2,629	790	12,100	4,487	7,613	726	111	615
	30-40 ..	13,239	6,353	6,886	466	292	174	10,976	5,798	5,178	1,797	263	1,534
	40-50 ..	9,151	4,532	4,619	178	93	85	6,552	4,084	2,468	2,421	355	2,066
	50-60 ..	5,475	2,743	2,732	70	33	37	3,191	2,260	931	2,214	450	1,764
	60 and over.	3,729	1,948	1,781	37	19	18	1,559	1,319	240	2,133	610	1,523

TABLE VII

Age, Sex and Civil Condition (Part I—Districts and States)—*cont.*

Religion.	Age.	Population.			Unmarried.			Married.			Widowed.		
		Persons.	Males.	Females.	Persons.	Males.	Females.	Persons.	Males.	Females.	Persons.	Males.	Females.
1	2	3	4	5	6	7	8	9	10	11	12	13	14
TANJORE— <i>cont.</i>													
OTHERS.	TOTAL ..	599	308	291	254	161	93	265	137	128	80	10	70
	0-1 ..	18	11	7	18	11	7
	1-2 ..	10	7	3	10	7	3
	2-3 ..	12	6	6	12	6	6
	3-4 ..	5	2	3	5	2	3
	4-5 ..	18	10	8	18	10	8
	TOTAL 0-5.	63	36	27	63	36	27
	5-10 ..	60	27	33	58	27	31	2	..	2
	10-15 ..	54	24	30	49	24	25	5	..	5
	15-20 ..	65	35	30	34	28	6	30	7	23	1	..	1
	20-30 ..	124	71	53	37	34	3	77	36	41	10	1	9
	30-40 ..	93	51	42	9	9	..	71	39	32	13	3	10
	40-50 ..	63	30	33	2	1	1	45	28	17	16	1	15
	50-60 ..	46	21	25	2	2	..	25	17	8	19	2	17
	60 and over.	31	13	18	10	10	..	21	3	18
TRICHINOPOLY.													
ALL RELIGIONS.	TOTAL ..	1,913,245	934,867	978,378	875,417	502,216	373,201	807,865	394,714	413,151	229,963	37,937	192,026
	0-1 ..	47,088	23,171	23,917	47,088	23,171	23,917
	1-2 ..	50,514	24,738	25,776	50,514	24,738	25,776
	2-3 ..	53,771	26,248	27,523	53,771	26,248	27,523
	3-4 ..	52,152	25,709	26,443	52,129	25,709	26,420	22	..	22	1	..	1
	4-5 ..	48,108	24,099	24,009	48,030	24,096	23,934	71	3	68	7	..	7
	TOTAL 0-5.	251,633	123,965	127,668	251,532	123,962	127,570	93	3	90	8	..	8
	5-10 ..	235,686	118,042	117,644	232,044	117,661	114,383	3,545	375	3,170	97	6	91
	10-15 ..	217,688	110,651	107,037	203,940	109,503	94,437	13,448	1,125	12,323	300	23	277
	15-20 ..	167,993	82,773	85,220	92,203	68,771	23,432	72,898	13,736	59,162	2,892	266	2,626
	20-30 ..	336,613	156,613	180,000	77,146	66,714	10,432	239,692	87,329	152,363	19,775	2,570	17,205
	30-40 ..	279,456	135,455	144,001	12,546	10,921	1,625	223,964	118,825	105,139	42,946	5,709	37,237
	40-50 ..	198,586	97,036	101,550	3,474	2,750	724	139,253	86,244	53,009	55,859	8,042	47,817
	50-60 ..	128,907	62,616	66,291	1,492	1,154	338	73,333	52,201	21,132	54,082	9,261	44,821
	60 and over.	96,683	47,716	48,967	1,040	780	260	41,639	34,876	6,763	54,004	12,060	41,944
HINDU.	TOTAL ..	1,737,105	848,689	888,416	787,847	453,459	334,388	736,363	359,846	376,517	212,895	35,384	177,511
	0-1 ..	42,690	21,005	21,685	42,690	21,005	21,685
	1-2 ..	45,380	22,214	23,166	45,380	22,214	23,166
	2-3 ..	48,213	23,530	24,683	48,213	23,530	24,683
	3-4 ..	46,809	23,054	23,755	46,788	23,054	23,734	20	..	20	1	..	1
	4-5 ..	43,136	21,572	21,564	43,068	21,569	21,499	61	3	58	7	..	7
	TOTAL 0-5.	226,228	111,375	114,853	226,139	111,372	114,767	81	3	78	8	..	8
	5-10 ..	212,392	106,400	105,992	208,963	106,054	102,909	3,339	340	2,999	90	6	84
	10-15 ..	196,536	100,202	96,334	183,883	99,155	84,728	12,374	1,031	11,343	279	16	263
	15-20 ..	151,012	74,755	76,257	82,590	62,065	20,525	65,740	12,445	53,295	2,682	245	2,437
	20-30 ..	304,750	141,720	163,030	69,424	60,399	9,025	217,010	78,945	138,065	18,316	2,376	15,940
	30-40 ..	255,401	123,425	131,976	11,500	10,131	1,369	204,282	107,973	96,309	39,619	5,321	34,298
	40-50 ..	182,639	89,181	93,458	3,118	2,521	597	127,890	79,114	48,776	51,631	7,546	44,085
	50-60 ..	118,972	57,736	61,236	1,319	1,054	265	67,470	47,992	19,478	50,183	8,690	41,493
	60 and over.	89,175	43,895	45,280	911	708	203	38,177	32,003	6,174	50,087	11,184	38,903
MUSLIM.	TOTAL ..	72,506	35,851	36,655	35,988	20,751	15,237	29,553	14,223	15,330	6,965	877	6,088
	0-1 ..	1,761	881	880	1,761	881	880
	1-2 ..	2,212	1,100	1,112	2,212	1,100	1,112
	2-3 ..	2,486	1,224	1,262	2,486	1,224	1,262
	3-4 ..	2,402	1,202	1,200	2,400	1,202	1,198	2	..	2
	4-5 ..	2,249	1,166	1,083	2,240	1,166	1,074	9	..	9
	TOTAL 0-5.	11,110	5,573	5,537	11,099	5,573	5,526	11	..	11
	5-10 ..	9,892	5,031	4,861	9,731	5,014	4,717	157	17	140	4	..	4
	10-15 ..	8,668	4,303	4,365	7,973	4,254	3,719	684	45	639	11	4	7
	15-20 ..	7,043	3,273	3,770	3,575	2,715	860	3,368	547	2,821	100	11	89
	20-30 ..	13,282	6,243	7,039	3,037	2,714	323	9,594	3,442	6,152	651	87	564
	30-40 ..	9,607	4,902	4,705	389	336	53	7,781	4,412	3,369	1,437	154	1,283
	40-50 ..	6,263	3,127	3,136	100	83	17	4,391	2,883	1,508	1,772	161	1,611
	50-60 ..	3,772	1,916	1,856	46	34	12	2,211	1,705	506	1,515	177	1,338
	60 and over.	2,869	1,483	1,386	38	28	10	1,356	1,172	184	1,475	283	1,192

TABLE VII

Age, Sex and Civil Condition (Part I—Districts and States)—*cont.*

Religion.	Age.	Population.			Unmarried.			Married.			Widowed.		
		Persons.	Males.	Females.	Persons.	Males.	Females.	Persons.	Males.	Females.	Persons.	Males.	Females.
1	2	3	4	5	6	7	8	9	10	11	12	13	14
TRICHINOPOLY— <i>cont.</i>													
CHRIS- TIAN.	TOTAL ..	103,308	50,056	53,252	51,442	27,882	23,560	41,769	20,502	21,267	10,097	1,672	8,425
	0-1 ..	2,631	1,280	1,351	2,631	1,280	1,351
	1-2 ..	2,918	1,421	1,497	2,918	1,421	1,497
	2-3 ..	3,069	1,492	1,577	3,069	1,492	1,577
	3-4 ..	2,938	1,452	1,486	2,938	1,452	1,486
	4-5 ..	2,717	1,357	1,360	2,716	1,357	1,359	1	..	1
	TOTAL 0-5.	14,273	7,002	7,271	14,272	7,002	7,270	1	..	1
	5-10 ..	13,388	6,604	6,784	13,336	6,586	6,750	49	18	31	3	..	3
	10-15 ..	12,469	6,136	6,333	12,073	6,085	5,988	386	48	338	10	3	7
	15-20 ..	9,861	4,682	5,179	6,007	3,960	2,047	3,744	712	3,032	110	10	100
	20-30 ..	18,442	8,530	9,912	4,835	3,551	1,084	13,001	4,874	8,127	806	105	701
	30-40 ..	14,406	7,087	7,319	647	444	203	11,871	6,410	5,461	1,888	233	1,655
	40-50 ..	9,674	4,720	4,954	255	145	110	6,965	4,241	2,724	2,454	334	2,120
	50-60 ..	6,157	2,958	3,199	126	65	61	3,647	2,499	1,148	2,384	394	1,990
	60 and over.	4,638	2,337	2,301	91	44	47	2,105	1,700	405	2,442	593	1,849
OTHERS.	TOTAL ..	326	271	55	140	124	16	180	143	37	6	4	2
	0-1 ..	6	5	1	6	5	1
	1-2 ..	4	3	1	4	3	1
	2-3 ..	3	2	1	3	2	1
	3-4 ..	3	1	2	3	1	2
	4-5 ..	6	4	2	6	4	2
	TOTAL 0-5.	22	15	7	22	15	7
	5-10 ..	14	7	7	14	7	7
	10-15 ..	15	10	5	11	9	2	4	1	3
	15-20 ..	77	63	14	31	31	..	46	32	14
	20-30 ..	139	120	19	50	50	..	87	68	19	2	2	..
	30-40 ..	42	41	1	10	10	..	30	30	..	2	1	1
	40-50 ..	10	8	2	1	1	..	7	6	1	2	1	1
	50-60 ..	6	6	..	1	1	..	5	5
	60 and over.	1	1	1	1
MADURA.													
ALL RELI- GIONS.	TOTAL ..	2,195,747	1,081,437	1,114,310	1,046,162	586,759	459,403	923,110	451,846	471,264	226,475	42,832	183,643
	0-1 ..	57,767	28,436	29,331	57,761	28,432	29,329	6	4	2
	1-2 ..	64,118	31,495	32,623	64,092	31,488	32,604	26	7	19
	2-3 ..	69,836	34,316	35,520	69,780	34,294	35,486	56	22	34
	3-4 ..	67,018	33,190	33,828	66,931	33,154	33,777	84	35	49	3	1	2
	4-5 ..	61,035	30,564	30,471	60,899	30,515	30,384	122	47	75	14	2	12
	TOTAL 0-5.	319,774	158,001	161,773	319,463	157,883	161,580	294	115	179	17	3	14
	5-10 ..	283,458	142,540	140,918	280,503	142,003	138,500	2,851	522	2,329	114	15	99
	10-15 ..	251,576	129,256	122,320	239,737	127,986	111,751	11,513	1,236	10,277	326	34	292
	15-20 ..	186,875	91,990	94,885	103,740	74,539	29,201	80,182	16,888	63,294	2,953	563	2,390
	20-30 ..	392,928	181,523	211,405	82,981	68,941	14,040	289,708	108,350	181,358	20,239	4,232	16,007
	30-40 ..	327,374	161,968	165,406	13,485	10,782	2,703	270,044	143,640	126,404	43,845	7,546	36,299
	40-50 ..	214,993	108,501	106,492	3,872	2,925	947	154,528	96,433	58,095	56,593	9,143	47,450
	50-60 ..	128,747	63,468	65,279	1,472	1,059	413	74,825	52,717	22,108	52,450	9,692	42,758
	60 and over.	90,012	44,190	45,822	909	641	268	39,165	31,945	7,220	49,938	11,604	38,334
HINDU ..	TOTAL ..	2,021,336	994,944	1,026,392	956,902	537,459	419,443	852,952	417,152	435,800	211,482	40,333	171,149
	0-1 ..	53,046	26,101	26,945	53,040	26,097	26,943	6	4	2
	1-2 ..	58,580	28,712	29,868	58,555	28,705	29,850	25	7	18
	2-3 ..	63,902	31,341	32,561	63,848	31,320	32,528	54	21	33
	3-4 ..	61,385	30,377	31,008	61,300	30,341	30,959	82	35	47	3	1	2
	4-5 ..	55,829	27,954	27,875	55,706	27,909	27,797	110	43	67	13	2	11
	TOTAL 0-5.	292,742	144,485	148,257	292,449	144,372	148,077	277	110	167	16	3	13
	5-10 ..	259,519	130,527	128,992	256,711	130,027	126,684	2,701	485	2,216	107	15	92
	10-15 ..	230,319	118,495	111,824	219,333	117,299	102,034	10,685	1,163	9,522	301	33	268
	15-20 ..	170,969	84,333	86,636	94,494	68,137	26,357	73,691	15,653	58,038	2,784	543	2,241
	20-30 ..	362,195	167,140	195,055	75,809	63,245	12,564	267,407	99,848	167,559	18,979	4,047	14,932
	30-40 ..	303,126	149,758	153,368	12,447	10,065	2,382	249,779	132,528	117,251	40,900	7,165	33,735
	40-50 ..	199,448	100,612	98,836	3,526	2,749	777	143,065	89,235	53,830	52,857	8,628	44,229
	50-60 ..	119,504	58,764	60,740	1,322	982	340	69,218	48,701	20,517	48,964	9,081	39,883
	60 and over.	83,514	40,830	42,684	811	583	228	36,129	29,429	6,700	46,574	10,818	35,756

TABLE VII

Age, Sex and Civil Condition (Part I—Districts and States)—*cont.*

Religion.	Age.	Population.			Unmarried.			Married.			Widowed.		
		Persons.	Males.	Females.	Persons.	Males.	Females.	Persons.	Males.	Females.	Persons.	Males.	Females.
1	2	3	4	5	6	7	8	9	10	11	12	13	14
MADURA—<i>cont.</i>													
MUSLIM.	TOTAL ..	90,587	44,948	45,639	45,087	25,676	19,411	36,979	18,097	18,882	8,521	1,175	7,346
	0-1 ..	2,344	1,163	1,181	2,344	1,163	1,181
	1-2 ..	2,852	1,446	1,406	2,852	1,446	1,406
	2-3 ..	3,162	1,605	1,557	3,160	1,604	1,556	2	1	1
	3-4 ..	3,034	1,532	1,502	3,033	1,532	1,501	1	..	1
	4-5 ..	2,815	1,428	1,387	2,805	1,424	1,381	9	4	5	1	..	1
	TOTAL 0-5.	14,207	7,174	7,033	14,194	7,169	7,025	12	5	7	1	..	1
	5-10 ..	12,449	6,352	6,097	12,337	6,330	6,007	109	22	87	3	..	3
	10-15 ..	10,815	5,518	5,297	10,163	5,475	4,688	636	43	593	16	..	16
	15-20 ..	8,167	3,861	4,306	4,319	3,226	1,093	3,744	624	3,120	104	11	93
	20-30 ..	16,088	7,466	8,622	3,440	2,991	449	11,905	4,368	7,537	743	107	636
	30-40 ..	12,609	6,353	6,256	455	368	87	10,427	5,779	4,648	1,727	206	1,521
	40-50 ..	8,177	4,183	3,994	106	69	37	5,898	3,878	2,020	2,173	236	1,937
	50-60 ..	4,760	2,432	2,328	46	28	18	2,801	2,133	668	1,913	271	1,642
	60 and over.	3,315	1,609	1,706	27	20	7	1,447	1,245	202	1,841	344	1,497
CHRIS- TIAN.	TOTAL ..	83,769	41,513	42,256	44,141	23,606	20,535	33,156	16,583	16,573	6,472	1,324	5,148
	0-1 ..	2,373	1,171	1,202	2,373	1,171	1,202
	1-2 ..	2,685	1,337	1,348	2,684	1,337	1,347	1	..	1
	2-3 ..	2,769	1,369	1,400	2,769	1,369	1,400
	3-4 ..	2,597	1,280	1,317	2,596	1,280	1,316	1	..	1
	4-5 ..	2,389	1,181	1,208	2,386	1,181	1,205	3	..	3
	TOTAL 0-5.	12,813	6,338	6,475	12,808	6,338	6,470	5	..	5
	5-10 ..	11,495	5,658	5,837	11,450	5,643	5,807	41	15	26	4	..	4
	10-15 ..	10,440	5,242	5,198	10,239	5,211	5,028	192	30	162	9	1	8
	15-20 ..	7,733	3,793	3,940	4,924	3,174	1,750	2,744	610	2,134	65	9	56
	20-30 ..	14,630	6,906	7,724	3,726	2,699	1,027	10,387	4,129	6,258	517	78	439
	30-40 ..	11,631	5,850	5,781	581	347	234	9,832	5,328	4,504	1,218	175	1,043
	40-50 ..	7,366	3,705	3,661	239	107	132	5,564	3,319	2,245	1,563	279	1,284
	50-60 ..	4,479	2,270	2,209	103	49	54	2,803	1,881	922	1,573	340	1,233
	60 and over.	3,182	1,751	1,431	71	38	33	1,588	1,271	317	1,523	442	1,081
OTHERS.	TOTAL ..	55	32	23	32	18	14	23	14	9
	0-1 ..	4	1	3	4	1	3
	1-2 ..	1	..	1	1	..	1
	2-3 ..	3	1	2	3	1	2
	3-4 ..	2	1	1	2	1	1
	4-5 ..	2	1	1	2	1	1
	TOTAL 0-5.	12	4	8	12	4	8
	5-10 ..	5	3	2	5	3	2
	10-15 ..	2	1	1	2	1	1
	15-20 ..	6	3	3	3	2	1	3	1	2
	20-30 ..	15	11	4	6	6	..	9	5	4
	30-40 ..	8	7	1	2	2	..	6	5	1
	40-50 ..	2	1	1	1	..	1	1	1
	50-60 ..	4	2	2	1	..	1	3	2	1
	60 and over.	1	..	1	1	..	1
RAMNAD.													
ALL RELI- GIONS.	TOTAL ..	1,838,955	872,177	966,778	860,524	469,152	391,372	774,569	365,160	409,409	203,862	37,865	165,997
	0-1 ..	48,355	23,180	25,175	48,354	23,179	25,175	1	1
	1-2 ..	53,698	26,170	27,528	53,695	26,168	27,527	3	2	1
	2-3 ..	58,589	28,703	29,886	58,576	28,695	29,881	13	8	5
	3-4 ..	56,846	28,037	28,809	56,811	28,022	28,789	33	15	18	2	..	2
	4-5 ..	52,287	26,135	26,152	52,229	26,109	26,120	55	26	29	3	..	3
	TOTAL 0-5.	269,775	132,225	137,550	269,665	132,173	137,492	105	52	53	5	..	5
	5-10 ..	237,110	118,335	118,775	235,011	117,980	117,031	2,031	350	1,681	68	5	63
	10-15 ..	207,505	103,872	103,633	197,953	102,846	95,107	9,307	1,000	8,307	245	26	219
	15-20 ..	153,794	69,848	83,946	81,701	54,932	26,769	69,770	14,562	55,208	2,323	354	1,969
	20-30 ..	319,746	139,103	180,643	61,676	49,162	12,514	240,970	87,092	153,878	17,100	2,849	14,251
	30-40 ..	267,824	126,288	141,536	9,653	8,152	1,501	221,821	112,380	109,441	36,350	5,756	30,594
	40-50 ..	184,410	88,681	95,729	2,968	2,372	596	131,234	78,252	52,982	50,208	8,057	42,151
	50-60 ..	114,820	54,451	60,369	1,199	968	231	64,840	44,276	20,564	48,781	9,207	39,574
	60 and over.	83,971	39,374	44,597	698	567	131	34,491	27,196	7,295	48,782	11,611	37,171

TABLE VII

Age, Sex and Civil Condition (Part I—Districts and States)—*cont.*

Religion.	Age.	Population.			Unmarried.			Married.			Widowed.		
		Persons.	Males.	Females.	Persons.	Males.	Females.	Persons.	Males.	Females.	Persons.	Males.	Females.
1	2	3	4	5	6	7	8	9	10	11	12	13	14
RAMNAD— <i>cont.</i>													
HINDU.	TOTAL ..	1,619,743	775,651	844,092	756,098	414,910	341,188	684,839	326,107	358,732	178,806	34,634	144,172
	0-1 ..	42,585	20,371	22,214	42,584	20,370	22,214	1	1
	1-2 ..	46,676	22,678	23,998	46,674	22,677	23,997	2	1	1
	2-3 ..	50,936	24,898	26,038	50,924	24,891	26,033	12	7	5
	3-4 ..	49,545	24,418	25,127	49,511	24,404	25,107	32	14	18	2	..	2
	4-5 ..	45,561	22,798	22,763	45,504	22,773	22,731	54	25	29	3	..	3
	TOTAL 0-5.	235,303	115,163	120,140	235,197	115,115	120,082	101	48	53	5	..	5
	5-10 ..	207,109	103,669	103,440	205,265	103,338	101,927	1,796	326	1,470	48	5	43
	10-15 ..	181,724	91,690	90,034	173,486	90,724	82,762	8,037	943	7,094	201	23	178
	15-20 ..	135,212	62,736	72,476	127,780	62,736	72,044	60,397	12,901	47,496	2,035	324	1,711
	20-30 ..	282,466	125,016	157,450	255,949	125,016	130,933	212,534	77,453	135,081	13,983	2,618	11,365
	30-40 ..	237,796	113,545	124,251	218,956	113,545	105,411	198,768	100,579	98,189	32,072	5,291	26,781
	40-50 ..	163,941	79,827	84,114	153,745	79,827	73,918	116,950	70,195	46,755	44,246	7,415	36,831
	50-60 ..	102,093	48,890	53,203	93,096	48,890	44,203	57,813	39,558	18,255	43,184	8,450	34,734
	60 and over.	74,099	35,115	38,984	62,424	35,115	37,309	30,443	24,104	6,339	43,032	10,508	32,524
MUSLIM.	TOTAL ..	121,251	49,990	71,261	56,393	28,971	27,422	48,871	19,594	29,277	15,987	1,425	14,562
	0-1 ..	3,085	1,490	1,595	3,085	1,490	1,595
	1-2 ..	3,983	1,977	2,006	3,982	1,976	2,006	1	1
	2-3 ..	4,466	2,237	2,229	4,465	2,236	2,229	1	1
	3-4 ..	4,182	2,073	2,109	4,181	2,072	2,109	1	1
	4-5 ..	3,824	1,885	1,939	3,823	1,884	1,939	1	1
	TOTAL 0-5.	19,540	9,662	9,878	19,536	9,658	9,878	4	4
	5-10 ..	16,557	7,964	8,593	16,337	7,945	8,392	201	19	182	19	..	19
	10-15 ..	13,950	6,319	7,631	12,915	6,279	6,636	997	38	959	38	2	36
	15-20 ..	10,400	3,491	6,909	9,262	2,591	1,671	5,925	887	5,038	213	13	200
	20-30 ..	20,876	7,117	13,759	27,797	2,101	696	15,546	4,906	10,640	2,533	110	2,423
	30-40 ..	16,275	6,250	10,025	351	248	103	13,222	5,789	7,433	2,702	213	2,489
	40-50 ..	11,029	4,279	6,750	109	78	31	7,240	3,930	3,310	3,680	271	3,409
	50-60 ..	6,846	2,681	4,165	47	38	9	3,516	2,354	1,162	3,283	289	2,994
	60 and over.	5,778	2,227	3,551	39	33	6	2,220	1,667	553	3,519	527	2,992
CHRIS- TIAN.	TOTAL ..	97,929	46,515	51,414	48,020	25,259	22,761	40,844	19,451	21,393	9,065	1,805	7,260
	0-1 ..	2,684	1,318	1,366	2,684	1,318	1,366
	1-2 ..	3,038	1,514	1,524	3,038	1,514	1,524
	2-3 ..	3,187	1,568	1,619	3,187	1,568	1,619
	3-4 ..	3,118	1,545	1,573	3,118	1,545	1,573
	4-5 ..	2,902	1,452	1,450	2,902	1,452	1,450
	TOTAL 0-5.	14,929	7,397	7,532	14,929	7,397	7,532
	5-10 ..	13,443	6,702	6,741	13,408	6,697	6,711	34	5	29	1	..	1
	10-15 ..	11,829	5,861	5,968	11,550	5,841	5,709	273	19	254	6	1	5
	15-20 ..	8,176	3,617	4,559	4,657	2,828	1,829	3,444	772	2,672	75	17	58
	20-30 ..	16,394	6,965	9,429	29,277	2,113	814	12,884	4,731	8,153	583	121	462
	30-40 ..	13,746	6,487	7,259	344	227	117	11,827	6,008	5,819	1,575	252	1,323
	40-50 ..	9,439	4,574	4,865	114	77	37	7,044	4,127	2,917	2,281	370	1,911
	50-60 ..	5,880	2,880	3,000	56	48	8	3,510	2,364	1,146	2,314	468	1,846
	60 and over.	4,093	2,032	2,061	35	31	4	1,828	1,425	403	2,230	576	1,654
OTHERS.	TOTAL ..	32	21	11	13	12	1	15	8	7	4	1	3
	0-1 ..	1	1	..	1	1
	1-2 ..	1	1	..	1	1
	2-3
	3-4 ..	1	1	..	1	1
	4-5
	TOTAL 0-5.	3	3	..	3	3
	5-10 ..	1	..	1	1	..	1
	10-15 ..	2	2	..	2	2
	15-20 ..	6	4	2	2	2	..	4	2	2
	20-30 ..	10	5	5	3	3	..	6	2	4	1	..	1
	30-40 ..	7	6	1	2	2	..	4	4	..	1	..	1
	40-50 ..	1	1	1	1	..
	50-60 ..	1	..	1	1	..	1
	60 and over.	1	..	1	1	..	1

TABLE VII

Age, Sex and Civil Condition (Part I—Districts and States)—*cont.*

Religion.	Age.	Population.			Unmarried.			Married.			Widowed.		
		Persons.	Males.	Females.	Persons.	Males.	Females.	Persons.	Males.	Females.	Persons.	Males.	Females.
1	2	3	4	5	6	7	8	9	10	11	12	13	14
TINNEVELLY.													
	TOTAL ..	2,046,907	987,159	1,059,748	980,680	540,281	440,399	856,136	407,094	449,042	210,091	39,784	170,307
	0-1 ..	56,409	27,584	28,825	56,408	27,583	28,825	1	1
	1-2 ..	60,328	29,628	30,700	60,316	29,624	30,692	12	4	8
	2-3 ..	61,128	29,987	31,141	61,104	29,977	31,127	24	10	14
	3-4 ..	56,979	28,150	28,829	56,932	28,130	28,802	45	19	26	2	1	1
	4-5 ..	52,554	26,294	26,260	52,486	26,268	26,218	62	25	37	6	1	5
ALL RELIGIONS.	TOTAL 0-5.	287,398	141,643	145,755	287,246	141,582	145,664	144	59	85	8	2	6
	5-10 ..	256,604	127,778	128,826	254,951	127,498	127,453	1,589	273	1,316	64	7	57
	10-15 ..	233,074	116,383	116,691	225,846	115,737	110,109	7,078	632	6,446	150	14	136
	15-20 ..	177,845	83,888	93,957	108,733	72,145	36,588	67,283	11,468	55,815	1,829	275	1,554
	20-30 ..	349,027	157,255	191,772	86,006	68,805	17,201	249,211	85,926	163,285	13,810	2,524	11,286
	30-40 ..	287,051	137,151	149,900	11,872	10,054	1,818	242,567	122,188	120,379	32,612	4,909	27,703
	40-50 ..	208,118	102,205	105,913	3,446	2,589	857	156,404	92,161	64,243	48,268	7,455	40,813
	50-60 ..	138,871	68,090	70,781	1,546	1,157	389	84,607	56,946	27,661	52,718	9,987	42,731
	60 and over.	108,919	52,766	56,153	1,034	714	320	47,253	37,441	9,812	60,632	14,611	46,021
	TOTAL ..	1,698,950	826,029	872,921	803,165	446,822	356,343	717,260	344,609	372,651	178,525	34,598	143,927
	0-1 ..	46,153	22,618	23,535	46,152	22,617	23,535	1	1
	1-2 ..	49,456	24,300	25,156	49,445	24,296	25,149	11	4	7
	2-3 ..	50,167	24,572	25,595	50,150	24,566	25,584	17	6	11
	3-4 ..	46,733	23,044	23,689	46,697	23,031	23,666	34	12	22	2	1	1
	4-5 ..	42,996	21,517	21,479	42,939	21,495	21,444	53	21	32	4	1	3
HINDU.	TOTAL 0-5.	235,505	116,051	119,454	235,383	116,005	119,378	116	44	72	6	2	4
	5-10 ..	209,743	104,618	105,125	208,301	104,377	103,924	1,384	234	1,150	58	7	51
	10-15 ..	190,289	95,588	94,701	184,264	95,023	89,241	5,894	551	5,343	131	14	117
	15-20 ..	146,192	70,248	75,944	88,759	60,254	28,505	55,886	9,746	46,140	1,547	248	1,299
	20-30 ..	291,262	133,368	157,894	71,294	58,389	12,905	208,070	72,737	135,333	11,898	2,242	9,656
	30-40 ..	241,371	116,945	124,426	10,138	8,893	1,245	203,370	103,701	99,669	27,863	4,351	23,512
	40-50 ..	175,521	87,039	88,482	2,951	2,305	646	131,722	78,166	53,556	40,848	6,568	34,280
	50-60 ..	117,426	57,785	59,641	1,273	989	284	71,309	48,119	23,190	44,844	8,677	36,167
	60 and over.	91,641	44,387	47,254	802	587	215	39,509	31,311	8,198	51,330	12,489	38,841
	TOTAL ..	120,335	53,428	66,907	57,198	30,612	26,586	50,661	21,353	29,308	12,476	1,463	11,013
	0-1 ..	3,522	1,723	1,799	3,522	1,723	1,799
	1-2 ..	3,879	1,884	1,995	3,878	1,884	1,994	1	..	1
	2-3 ..	3,872	1,912	1,960	3,867	1,909	1,958	5	3	2
	3-4 ..	3,527	1,777	1,750	3,520	1,774	1,746	7	3	4
	4-5 ..	3,295	1,664	1,631	3,287	1,662	1,625	7	2	5	1	..	1
MUSLIM.	TOTAL 0-5.	18,095	8,960	9,135	18,074	8,952	9,122	20	8	12	1	..	1
	5-10 ..	16,094	7,986	8,108	15,923	7,961	7,962	168	25	143	3	..	3
	10-15 ..	14,562	6,950	7,612	13,699	6,906	6,793	852	44	808	11	..	11
	15-20 ..	10,794	4,215	6,579	5,274	3,468	1,806	5,361	738	4,623	159	9	150
	20-30 ..	20,341	7,826	12,515	3,562	2,888	674	15,895	4,822	11,073	884	116	768
	30-40 ..	15,731	6,584	9,147	395	282	113	13,390	6,120	7,270	1,946	182	1,764
	40-50 ..	11,152	4,791	6,361	120	63	57	8,119	4,506	3,613	2,913	222	2,691
	50-60 ..	7,339	3,279	4,060	64	45	19	4,224	2,908	1,316	3,051	326	2,725
	60 and over.	6,227	2,837	3,390	87	47	40	2,632	2,182	450	3,508	608	2,900
	TOTAL ..	227,604	107,687	119,917	120,304	62,836	57,468	88,210	41,128	47,082	19,090	3,723	15,367
	0-1 ..	6,733	3,243	3,490	6,733	3,243	3,490
	1-2 ..	6,993	3,444	3,549	6,993	3,444	3,549
	2-3 ..	7,089	3,503	3,586	7,087	3,502	3,585	2	1	1
	3-4 ..	6,719	3,329	3,390	6,715	3,325	3,390	4	4
	4-5 ..	6,263	3,113	3,150	6,260	3,111	3,149	2	2	..	1	..	1
CHRISTIAN.	TOTAL 0-5.	33,797	16,632	17,165	33,788	16,625	17,163	8	7	1	1	..	1
	5-10 ..	30,765	15,173	15,592	30,725	15,159	15,566	37	14	23	3	..	3
	10-15 ..	28,222	13,844	14,378	27,882	13,807	14,075	332	37	295	8	..	8
	15-20 ..	20,857	9,423	11,434	14,698	8,421	6,277	6,036	984	5,052	123	18	105
	20-30 ..	37,417	16,054	21,363	11,143	7,521	3,622	25,246	8,367	16,879	1,028	166	862
	30-40 ..	29,947	13,621	16,326	1,339	879	460	25,805	12,366	13,439	2,803	376	2,427
	40-50 ..	21,442	10,372	11,070	375	221	154	16,560	9,486	7,074	4,507	665	3,842
	50-60 ..	14,106	7,026	7,080	209	123	86	9,074	5,919	3,155	4,823	984	3,839
	60 and over.	11,051	5,542	5,509	145	80	65	5,112	3,948	1,164	5,794	1,514	4,280

TABLE VII

Age, Sex and Civil Condition (Part I—Districts and States)—*cont.*

Religion.	Age.	Population.			Unmarried.			Married.			Widowed.		
		Persons.	Males.	Females.	Persons.	Males.	Females.	Persons.	Males.	Females.	Persons.	Males.	Females.
1	2	3	4	5	6	7	8	9	10	11	12	13	14
TINNEVELLY— <i>cont.</i>													
OTHERS.	TOTAL ..	18	15	3	13	11	2	5	4	1
	0-1 ..	1	..	1	1	..	1
	1-2
	2-3
	3-4
	4-5
	TOTAL 0-5.	1	..	1	1	..	1
	5-10 ..	2	1	1	2	1	1
	10-15 ..	1	1	..	1	1
	15-20 ..	2	2	..	2	2
	20-30 ..	7	7	..	7	7
	30-40 ..	2	1	1	2	1	1
	40-50 ..	3	3	3	3
	50-60
	60 and over.
NILGIRIS.													
ALL RELIGIONS.	TOTAL ..	169,330	91,928	77,402	84,543	49,416	35,127	72,838	39,697	33,141	11,949	2,815	9,134
	0-1 ..	4,565	2,297	2,268	4,563	2,295	2,268	2	2
	1-2 ..	4,536	2,269	2,267	4,532	2,269	2,263	4	..	4
	2-3 ..	4,569	2,233	2,336	4,563	2,232	2,331	6	1	5
	3-4 ..	4,279	2,097	2,182	4,278	2,096	2,182	1	1
	4-5 ..	4,045	2,027	2,018	4,027	2,019	2,008	14	7	7	4	1	3
	TOTAL 0-5.	21,994	10,923	11,071	21,963	10,911	11,052	27	11	16	4	1	3
	5-10 ..	19,773	9,921	9,852	19,609	9,889	9,720	156	30	126	8	2	6
	10-15 ..	19,148	9,842	9,306	18,119	9,746	8,373	1,007	91	916	22	5	17
	15-20 ..	17,647	9,484	8,163	10,654	7,882	2,772	6,778	1,559	5,219	215	43	172
	20-30 ..	36,916	20,198	16,718	10,844	8,789	2,055	24,676	11,064	13,612	1,396	345	1,051
	30-40 ..	27,157	15,904	11,253	2,354	1,555	799	22,080	13,721	8,359	2,723	628	2,095
	40-50 ..	14,864	8,926	5,938	575	400	175	11,242	7,896	3,346	3,047	630	2,417
	50-60 ..	7,360	4,215	3,145	250	143	107	4,698	3,524	1,174	2,412	548	1,864
	60 and over.	4,471	2,515	1,956	175	101	74	2,174	1,801	373	2,122	613	1,509
HINDU.	TOTAL ..	131,053	70,996	60,057	63,940	37,342	26,598	57,701	31,369	26,332	9,412	2,285	7,127
	0-1 ..	3,612	1,818	1,794	3,611	1,817	1,794	1	1
	1-2 ..	3,566	1,781	1,785	3,564	1,781	1,783	2	..	2
	2-3 ..	3,606	1,769	1,837	3,603	1,768	1,835	3	1	2
	3-4 ..	3,392	1,680	1,712	3,391	1,679	1,712	1	1
	4-5 ..	3,146	1,571	1,575	3,134	1,567	1,567	10	4	6	2	..	2
	TOTAL 0-5.	17,322	8,619	8,703	17,303	8,612	8,691	17	7	10	2	..	2
	5-10 ..	15,192	7,595	7,597	15,063	7,572	7,491	125	22	103	4	1	3
	10-15 ..	14,610	7,523	7,087	13,770	7,449	6,321	824	71	753	16	3	13
	15-20 ..	13,416	7,193	6,223	7,817	5,895	1,922	5,432	1,263	4,169	167	35	132
	20-30 ..	28,456	15,328	13,128	7,720	6,252	1,468	19,655	8,795	10,860	1,081	281	800
	30-40 ..	21,358	12,460	8,898	1,725	1,117	608	17,470	10,835	6,635	2,163	508	1,655
	40-50 ..	11,662	7,066	4,596	360	298	62	8,870	6,243	2,627	2,432	525	1,907
	50-60 ..	5,700	3,311	2,389	114	90	24	3,664	2,765	899	1,922	456	1,466
	60 and over.	3,337	1,901	1,436	68	57	11	1,644	1,368	276	1,625	476	1,149
MUSLIM.	TOTAL ..	10,958	6,697	4,261	5,150	3,441	1,709	5,094	3,119	1,975	714	137	577
	0-1 ..	250	120	130	250	120	130
	1-2 ..	256	123	133	256	123	133
	2-3 ..	251	119	132	251	119	132
	3-4 ..	219	104	115	219	104	115
	4-5 ..	205	104	101	204	103	101	1	1
	TOTAL 0-5.	1,181	570	611	1,180	569	611	1	1
	5-10 ..	1,037	555	482	1,022	552	470	14	3	11	1	..	1
	10-15 ..	1,122	634	488	1,033	627	406	87	7	80	2	..	2
	15-20 ..	1,362	824	538	807	678	129	537	143	394	18	3	15
	20-30 ..	2,836	1,800	1,036	894	826	68	1,828	949	879	114	25	89
	30-40 ..	1,894	1,322	572	164	147	17	1,558	1,132	426	172	43	129
	40-50 ..	905	605	300	29	24	5	692	555	137	184	26	158
	50-60 ..	381	247	134	13	10	3	254	221	33	114	16	98
	60 and over.	240	140	100	8	8	..	123	108	15	109	24	86

TABLE VII

Age, Sex and Civil Condition (Part I—Districts and States)—*cont.*

Religion.	Age.	Population.			Unmarried.			Married.			Widowed.		
		Persons.	Males.	Females.	Persons.	Males.	Females.	Persons.	Males.	Females.	Persons.	Males.	Females.
1	2	3	4	5	6	7	8	9	10	11	12	13	14
NILGIRIS— <i>cont.</i>													
CHRIS- TIAN.	TOTAL ..	26,607	13,801	12,806	15,185	8,451	6,734	9,672	4,995	4,677	1,750	355	1,395
	0-1 ..	686	348	338	686	348	338
	1-2 ..	701	360	341	701	360	341
	2-3 ..	702	341	361	702	341	361
	3-4 ..	661	310	351	661	310	351
	4-5 ..	673	343	330	671	341	330	1	1	..	1	1	..
	TOTAL 0-5.	3,423	1,702	1,721	3,421	1,700	1,721	1	1	..	1	1	..
	5-10 ..	3,480	1,741	1,739	3,473	1,739	1,734	7	2	5
	10-15 ..	3,354	1,651	1,703	3,271	1,643	1,628	80	7	73	3	1	2
	15-20 ..	2,795	1,416	1,379	1,987	1,273	714	781	140	641	27	3	24
	20-30 ..	5,461	2,958	2,503	2,182	1,666	516	3,087	1,260	1,827	192	32	160
	30-40 ..	3,789	2,047	1,742	451	279	172	2,964	1,701	1,263	374	67	307
	40-50 ..	2,217	1,203	1,014	179	73	106	1,618	1,058	500	420	72	348
	50-60 ..	1,233	629	604	122	42	80	747	516	231	364	71	293
	60 and over.	855	454	401	99	36	63	387	310	77	369	108	261
OTHERS.	TOTAL ..	712	434	278	268	182	86	371	214	157	73	38	35
	0-1 ..	17	11	6	16	10	6	1	1
	1-2 ..	13	5	8	11	5	6	2	..	2
	2-3 ..	10	4	6	7	4	3	3	..	3
	3-4 ..	7	3	4	7	3	4
	4-5 ..	21	9	12	18	8	10	2	1	1	1	..	1
	TOTAL 0-5.	68	32	36	59	30	29	8	2	6	1	..	1
	5-10 ..	64	30	34	51	26	25	10	3	7	3	1	2
	10-15 ..	62	34	28	45	27	18	16	6	10	1	1	..
	15-20 ..	74	51	23	43	36	7	28	13	15	3	2	1
	20-30 ..	163	112	51	48	45	3	106	60	46	9	7	2
	30-40 ..	116	75	41	14	12	2	88	53	35	14	10	4
	40-50 ..	80	52	28	7	5	2	62	40	22	11	7	4
	50-60 ..	46	28	18	1	1	..	33	22	11	12	5	7
	60 and over.	39	20	19	20	15	5	19	5	14
MALABAR.													
ALL RELI- GIONS.	TOTAL ..	3,533,944	1,716,138	1,817,806	1,796,768	1,006,000	790,768	1,359,005	655,468	703,537	378,171	54,670	323,501
	0-1 ..	113,914	56,976	56,938	113,914	56,976	56,938
	1-2 ..	120,928	60,444	60,484	120,928	60,444	60,482	2	..	2
	2-3 ..	114,463	57,192	57,271	114,458	57,192	57,266	5	..	5
	3-4 ..	102,612	51,855	50,757	102,588	51,853	50,735	22	2	20	2	..	2
	4-5 ..	96,197	49,163	47,034	96,146	49,154	46,992	39	7	32	12	2	10
	TOTAL 0-5.	548,114	275,630	272,484	548,032	275,619	272,413	68	9	59	14	2	12
	5-10 ..	445,394	228,698	216,696	441,862	228,514	213,348	3,284	168	3,116	248	16	232
	10-15 ..	426,422	217,679	208,743	401,576	216,548	185,028	23,117	1,070	22,047	1,729	61	1,068
	15-20 ..	340,390	159,645	180,745	204,289	136,521	67,768	125,299	21,736	103,563	10,802	1,388	9,414
	20-30 ..	606,702	270,415	336,287	160,032	122,048	37,984	402,852	140,417	262,435	43,818	7,950	35,868
	30-40 ..	483,350	231,211	252,139	27,282	18,956	8,326	386,547	202,171	184,376	69,521	10,084	59,437
	40-50 ..	328,962	164,916	164,046	8,167	4,743	3,424	236,917	150,253	86,664	83,878	9,920	73,958
	50-60 ..	202,101	98,854	103,247	3,437	1,904	1,533	118,045	86,623	31,422	80,619	10,327	70,292
	60 and over.	152,509	69,090	83,419	2,091	1,147	944	62,876	53,021	9,855	87,542	14,922	72,620
HINDU ..	TOTAL ..	2,303,754	1,113,663	1,190,091	1,149,853	640,478	509,375	890,938	433,545	457,393	262,963	39,640	223,323
	0-1 ..	73,043	36,349	36,694	73,043	36,349	36,694
	1-2 ..	76,441	38,152	38,289	76,441	38,152	38,289
	2-3 ..	72,830	36,246	36,584	72,829	36,246	36,583	1	..	1
	3-4 ..	65,542	32,932	32,610	65,531	32,931	32,600	10	1	9	1	..	1
	4-5 ..	60,981	31,082	29,899	60,955	31,075	29,880	21	6	15	5	1	4
	TOTAL 0-5.	348,837	174,761	174,076	348,799	174,753	174,046	32	7	25	6	1	5
	5-10 ..	281,727	144,133	137,594	279,716	144,056	135,660	1,843	65	1,778	168	12	156
	10-15 ..	268,487	136,438	132,049	253,306	135,865	117,441	14,013	530	13,483	1,168	43	1,125
	15-20 ..	216,686	101,558	115,128	132,057	87,488	44,569	77,512	13,148	64,364	7,117	922	6,195
	20-30 ..	393,961	176,028	217,933	106,694	79,636	27,058	258,090	90,815	167,275	29,177	5,577	23,600
	30-40 ..	320,223	152,863	167,360	19,164	12,959	6,205	254,152	132,658	121,494	46,907	7,246	39,661
	40-50 ..	224,141	111,144	112,997	6,037	3,438	2,599	160,109	100,466	59,643	57,995	7,240	50,755
	50-60 ..	141,734	68,393	73,341	2,590	1,435	1,155	81,692	59,270	22,422	57,452	7,688	49,764
	60 and over.	107,958	48,345	59,613	1,490	848	642	43,495	36,586	6,909	62,973	10,911	52,062

TABLE VII

Age, Sex and Civil Condition (Part I—Districts and States)—*cont.*

Religion.	Age.	Population.			Unmarried.			Married.			Widowed.		
		Persons.	Males.	Females.	Persons.	Males.	Females.	Persons.	Males.	Females.	Persons.	Males.	Females.
1	2	3	4	5	6	7	8	9	10	11	12	13	14
MALABAR— <i>cont.</i>													
MUSLIM.	TOTAL ..	1,163,453	569,032	594,421	610,496	345,662	264,834	443,137	209,518	233,619	109,820	13,852	95,968
	0-1 ..	38,888	19,651	19,237	38,888	19,651	19,237
	1-2 ..	42,391	21,247	21,144	42,390	21,247	21,143	1	..	1
	2-3 ..	39,554	19,893	19,661	39,550	19,893	19,657	4	..	4
	3-4 ..	35,193	17,956	17,237	35,181	17,955	17,226	11	1	10	1	..	1
	4-5 ..	33,396	17,158	16,238	33,371	17,156	16,215	18	1	17	7	1	6
	TOTAL 0-5.	189,422	95,905	93,517	189,380	95,902	93,478	34	2	32	8	1	7
	5-10 ..	155,291	80,300	74,991	153,794	80,199	73,595	1,420	98	1,322	77	3	74
	10-15 ..	149,946	77,204	72,742	140,481	76,662	63,819	8,909	525	8,384	556	17	539
	15-20 ..	117,064	54,888	62,176	67,606	46,237	21,349	45,829	8,174	37,655	3,629	457	3,172
	20-30 ..	200,856	88,611	112,245	49,111	39,492	9,619	137,484	46,807	90,677	14,261	2,312	11,949
	30-40 ..	154,134	73,824	80,310	7,173	5,406	1,767	125,192	65,739	59,453	21,769	2,679	19,090
	40-50 ..	98,521	50,453	48,068	1,768	1,098	670	72,113	46,928	25,185	24,640	2,427	22,213
	50-60 ..	56,472	28,465	28,007	688	395	293	33,941	25,716	8,225	21,843	2,354	19,489
	60 and over.	41,747	19,382	22,365	495	251	244	18,215	15,529	2,686	23,037	3,602	19,435
CHRIS- TIAN.	TOTAL ..	65,898	32,950	32,948	35,998	19,590	16,408	24,582	12,194	12,388	5,318	1,166	4,152
	0-1 ..	1,965	968	997	1,965	968	997
	1-2 ..	2,077	1,038	1,039	2,076	1,038	1,038	1	..	1
	2-3 ..	2,065	1,051	1,014	2,065	1,051	1,014
	3-4 ..	1,863	958	905	1,862	958	904	1	..	1
	4-5 ..	1,794	908	886	1,794	908	886
	TOTAL 0-5.	9,764	4,923	4,841	9,762	4,923	4,839	2	..	2
	5-10 ..	8,290	4,218	4,072	8,269	4,213	4,056	18	4	14	3	1	2
	10-15 ..	7,911	3,994	3,917	7,714	3,978	3,736	192	15	177	5	1	4
	15-20 ..	6,550	3,147	3,403	4,570	2,732	1,838	1,925	407	1,518	55	8	47
	20-30 ..	11,689	5,655	6,034	4,154	2,869	1,295	7,163	2,738	4,425	372	58	314
	30-40 ..	8,847	4,425	4,422	916	566	350	7,100	3,702	3,398	831	157	674
	40-50 ..	6,216	3,263	2,953	351	198	153	4,637	2,813	1,824	1,228	252	976
	50-60 ..	3,847	1,973	1,874	156	73	83	2,389	1,619	770	1,302	281	1,021
	60 and over.	2,784	1,352	1,432	106	48	58	1,156	896	260	1,522	408	1,114
OTHERS.	TOTAL ..	839	493	346	421	270	151	348	211	137	70	12	58
	0-1 ..	18	8	10	18	8	10
	1-2 ..	19	7	12	19	7	12
	2-3 ..	14	2	12	14	2	12
	3-4 ..	14	9	5	14	9	5
	4-5 ..	26	15	11	26	15	11
	TOTAL 0-5.	91	41	50	91	41	50
	5-10 ..	86	47	39	83	46	37	3	1	2
	10-15 ..	78	43	35	75	43	32	3	..	3
	15-20 ..	90	52	38	56	44	12	33	7	26	1	1	..
	20-30 ..	196	121	75	73	61	12	115	57	58	8	3	5
	30-40 ..	146	99	47	29	25	4	103	72	31	14	2	12
	40-50 ..	84	56	28	11	9	2	58	46	12	15	1	14
	50-60 ..	48	23	25	3	1	2	23	18	5	22	4	18
	60 and over.	20	11	9	10	10	..	10	1	9
SOUTH KANARA.													
ALL RELI- GIONS.	TOTAL ..	1,372,241	663,950	708,291	668,419	384,555	283,864	556,661	258,285	298,376	147,161	21,110	126,051
	0-1 ..	45,352	22,576	22,776	45,330	22,567	22,763	21	9	12	1	..	1
	1-2 ..	45,039	22,329	22,710	44,989	22,316	22,673	49	13	36	1	..	1
	2-3 ..	41,801	20,599	21,202	41,729	20,580	21,149	70	19	51	2	..	2
	3-4 ..	38,523	19,239	19,284	38,426	19,224	19,202	95	15	80	2	..	2
	4-5 ..	35,934	18,211	17,723	35,738	18,162	17,576	178	47	131	18	2	16
	TOTAL 0-5.	206,649	102,954	103,695	206,212	102,849	103,363	413	103	310	24	2	22
	5-10 ..	181,984	92,512	89,472	176,442	92,132	84,310	5,373	370	5,003	169	10	159
	10-15 ..	173,884	88,289	85,595	156,825	87,340	69,485	16,450	932	15,518	609	17	592
	15-20 ..	123,636	57,781	65,855	65,202	48,972	16,230	55,557	8,457	47,100	2,877	352	2,525
	20-30 ..	227,152	100,523	126,629	50,534	43,566	6,968	163,269	54,821	108,448	13,349	2,136	11,213
	30-40 ..	181,163	87,551	93,612	8,451	6,688	1,763	148,211	77,647	70,564	24,501	3,216	21,285
	40-50 ..	129,563	64,852	64,711	2,698	1,756	942	93,520	59,127	34,393	33,345	3,969	29,376
	50-60 ..	83,333	40,036	43,297	1,233	757	476	47,584	34,671	12,913	34,516	4,608	29,908
	60 and over.	64,877	29,452	35,425	822	495	327	26,284	22,157	4,127	37,771	6,800	30,971

TABLE VII

Age, Sex and Civil Condition (Part I—Districts and States)—*cont.*

Religion.	Age.	Population.			Unmarried.			Married.			Widowed.		
		Persons.	Males.	Females.	Persons.	Males.	Females.	Persons.	Males.	Females.	Persons.	Males.	Females.
1	2	3	4	5	6	7	8	9	10	11	12	13	14
SOUTH KANARA— <i>cont.</i>													
HINDU.	TOTAL ..	1,061,187	512,340	548,847	499,958	289,997	209,961	440,115	204,236	235,879	121,114	18,107	103,007
	0-1 ..	34,879	17,364	17,515	34,859	17,356	17,503	19	8	11	1	..	1
	1-2 ..	34,359	17,031	17,328	34,319	17,022	17,297	39	9	30	1	..	1
	2-3 ..	31,568	15,564	16,004	31,507	15,549	15,958	59	15	44	2	..	2
	3-4 ..	29,071	14,464	14,607	28,983	14,450	14,533	86	14	72	2	..	2
	4-5 ..	26,996	13,589	13,407	26,825	13,549	13,276	156	38	118	15	2	13
	TOTAL 0-5.	156,873	78,012	78,861	156,493	77,926	78,567	359	84	275	21	2	19
	5-10 ..	137,868	69,868	68,000	132,897	69,530	63,367	4,822	329	4,493	149	9	140
	10-15 ..	132,445	67,261	65,184	117,728	66,414	51,314	14,182	831	13,351	535	16	519
	15-20 ..	95,190	44,659	50,531	47,555	37,014	10,541	45,218	7,317	37,901	2,417	328	2,089
	20-30 ..	177,325	78,895	98,430	36,187	32,088	4,099	130,144	44,870	85,274	10,994	1,937	9,057
	30-40 ..	142,759	69,266	73,493	5,954	4,879	1,075	116,637	61,523	55,114	20,168	2,864	17,304
	40-50 ..	102,547	51,199	51,348	1,825	1,281	544	73,108	46,412	26,696	27,614	3,506	24,108
	50-60 ..	65,834	31,095	34,739	799	530	269	36,428	26,625	9,803	28,607	3,940	24,667
	60 and over.	50,346	22,085	28,261	520	335	185	19,217	16,245	2,972	30,609	5,505	25,104
MUSLIM.	TOTAL ..	180,210	88,099	92,111	96,092	55,351	40,741	69,058	31,395	37,663	15,060	1,353	13,707
	0-1 ..	6,027	3,037	2,990	6,026	3,036	2,990	1	1
	1-2 ..	6,302	3,149	3,153	6,293	3,145	3,148	9	4	5
	2-3 ..	6,105	3,015	3,090	6,094	3,011	3,083	11	4	7
	3-4 ..	5,643	2,854	2,789	5,634	2,853	2,781	9	1	8
	4-5 ..	5,326	2,757	2,569	5,302	2,749	2,553	21	8	13	3	..	3
	TOTAL 0-5.	29,403	14,812	14,591	29,349	14,794	14,555	51	18	33	3	..	3
	5-10 ..	25,743	13,224	12,519	25,194	13,184	12,010	530	39	491	19	1	18
	10-15 ..	24,249	12,296	11,953	22,294	12,203	10,091	1,886	92	1,794	69	1	68
	15-20 ..	17,267	7,873	9,394	9,813	7,093	2,720	7,074	759	6,315	380	21	359
	20-30 ..	30,161	13,122	17,039	7,923	6,843	1,080	20,540	6,141	14,399	1,698	138	1,560
	30-40 ..	22,301	10,714	11,587	1,087	911	176	18,430	9,615	8,815	2,784	188	2,596
	40-50 ..	14,796	7,542	7,254	258	193	65	11,116	7,162	3,954	3,422	187	3,235
	50-60 ..	9,082	4,750	4,332	103	76	27	5,805	4,418	1,387	3,174	256	2,918
	60 and over.	7,208	3,766	3,442	71	54	17	3,626	3,151	475	3,511	561	2,950
CHRIS- TIAN.	TOTAL ..	122,216	59,046	63,170	68,426	36,678	31,748	44,123	20,981	23,142	9,667	1,387	8,280
	0-1 ..	4,233	2,066	2,167	4,233	2,066	2,167
	1-2 ..	4,158	2,042	2,116	4,158	2,042	2,116
	2-3 ..	3,937	1,925	2,012	3,937	1,925	2,012
	3-4 ..	3,649	1,838	1,811	3,649	1,838	1,811
	4-5 ..	3,462	1,786	1,676	3,462	1,786	1,676
	TOTAL 0-5.	19,439	9,657	9,782	19,439	9,657	9,782
	5-10 ..	17,472	8,961	8,511	17,472	8,961	8,511
	10-15 ..	16,200	8,216	7,984	15,900	8,207	7,693	296	9	287	4	..	4
	15-20 ..	10,351	4,827	5,524	7,347	4,476	2,871	2,942	349	2,593	62	2	60
	20-30 ..	18,166	7,762	10,404	5,948	4,198	1,750	11,671	3,519	8,152	547	45	502
	30-40 ..	14,824	6,864	7,960	1,232	724	508	12,260	6,023	6,237	1,332	117	1,215
	40-50 ..	11,277	5,591	5,686	552	222	330	8,712	5,158	3,554	2,013	211	1,802
	50-60 ..	7,717	3,831	3,886	311	133	178	5,006	3,345	1,661	2,400	353	2,047
	60 and over.	6,770	3,337	3,433	225	100	125	3,236	2,578	658	3,309	659	2,650
JAIN ..	TOTAL ..	8,590	4,437	4,153	3,922	2,514	1,408	3,348	1,660	1,688	1,320	263	1,057
	0-1 ..	213	109	104	212	109	103	1	..	1
	1-2 ..	219	106	113	218	106	112	1	..	1
	2-3 ..	191	95	96	191	95	96
	3-4 ..	159	82	77	159	82	77
	4-5 ..	148	78	70	147	77	70	1	1
	TOTAL 0-5.	930	470	460	927	469	458	3	1	2
	5-10 ..	899	458	441	877	456	421	21	2	19	1	..	1
	10-15 ..	988	515	473	901	515	386	86	..	86	1	..	1
	15-20 ..	824	419	405	483	386	97	323	32	291	18	1	17
	20-30 ..	1,490	737	753	468	431	37	912	290	622	110	16	94
	30-40 ..	1,273	701	572	178	174	4	878	480	398	217	47	170
	40-50 ..	937	516	421	62	59	3	579	392	187	296	65	231
	50-60 ..	697	358	339	20	18	2	342	281	61	335	59	276
	60 and over.	552	263	289	6	6	..	204	182	22	342	75	267

TABLE VII

Age, Sex and Civil Condition (Part I—Districts and States)—*cont.*

Religion.	Age.	Population.			Unmarried.			Married.			Widowed.		
		Persons.	Males.	Females.	Persons.	Males.	Females.	Persons.	Males.	Females.	Persons.	Males.	Females.
1	2	3	4	5	6	7	8	9	10	11	12	13	14
PUDUKKOTTAI STATE.													
ALL RELI- GIONS.	TOTAL ..	400,694	191,134	209,560	187,892	104,579	83,313	164,457	78,184	86,273	48,345	8,371	39,974
	0-1 ..	4,952	2,404	2,548	4,952	2,404	2,548
	1-2 ..	9,553	4,622	4,931	9,553	4,622	4,931
	2-3 ..	8,886	4,375	4,511	8,886	4,375	4,511
	3-4 ..	11,412	5,564	5,848	11,412	5,564	5,848
	4-5 ..	9,835	4,848	4,987	9,835	4,848	4,987
	TOTAL 0-5.	44,638	21,813	22,825	44,638	21,813	22,825
	5-10 ..	52,320	25,771	26,549	52,282	25,764	26,518	38	7	31
	10-15 ..	45,219	23,090	22,129	44,216	22,927	21,289	989	163	826	14	..	14
	15-20 ..	34,930	17,406	17,524	26,034	16,292	9,742	8,740	1,106	7,634	156	8	148
	20-30 ..	70,355	31,611	38,744	17,233	14,747	2,486	49,950	16,374	33,576	3,172	490	2,682
	30-40 ..	62,109	28,809	33,300	2,675	2,376	299	50,586	24,954	25,632	8,848	1,479	7,369
	40-50 ..	44,456	20,879	23,577	541	447	94	31,036	18,599	12,437	12,879	1,833	11,046
	50-60 ..	27,551	12,740	14,811	199	159	40	15,332	10,586	4,746	12,020	1,995	10,025
	60 and over.	19,116	9,015	10,101	74	54	20	7,786	6,395	1,391	11,256	2,566	8,690
HINDU.	TOTAL ..	367,540	175,281	192,259	171,591	95,655	75,936	150,901	71,728	79,173	45,048	7,898	37,150
	0-1 ..	4,573	2,225	2,348	4,573	2,225	2,348
	1-2 ..	8,686	4,169	4,517	8,686	4,169	4,517
	2-3 ..	7,983	3,921	4,062	7,983	3,921	4,062
	3-4 ..	10,351	5,012	5,339	10,351	5,012	5,339
	4-5 ..	8,907	4,391	4,516	8,907	4,391	4,516
	TOTAL 0-5.	40,500	19,718	20,782	40,500	19,718	20,782
	5-10 ..	47,443	23,364	24,079	47,407	23,357	24,050	36	7	29
	10-15 ..	41,118	21,034	20,084	40,197	20,892	19,305	907	142	765	14	..	14
	15-20 ..	32,008	15,961	16,047	23,998	14,945	9,053	7,870	1,009	6,861	140	7	133
	20-30 ..	64,734	29,197	35,537	16,135	13,817	2,318	45,668	14,918	30,750	2,931	462	2,469
	30-40 ..	57,385	26,568	30,817	2,570	2,290	280	46,543	22,874	23,669	8,272	1,404	6,868
	40-50 ..	41,095	19,270	21,825	520	431	89	28,558	17,101	11,457	12,017	1,738	10,279
	50-60 ..	25,584	11,795	13,789	193	154	39	14,128	9,762	4,366	11,263	1,879	9,384
	60 and over.	17,673	8,374	9,299	71	51	20	7,191	5,915	1,276	10,411	2,408	8,003
MUSLIM.	TOTAL ..	15,194	7,159	8,035	7,614	4,185	3,429	6,142	2,809	3,333	1,438	165	1,273
	0-1 ..	170	82	88	170	82	88
	1-2 ..	405	197	208	405	197	208
	2-3 ..	470	234	236	470	234	236
	3-4 ..	522	263	259	522	263	259
	4-5 ..	433	211	222	433	211	222
	TOTAL 0-5.	2,000	987	1,013	2,000	987	1,013
	5-10 ..	2,317	1,169	1,148	2,315	1,169	1,146	2	..	2
	10-15 ..	1,836	916	920	1,769	901	868	67	15	52
	15-20 ..	1,372	628	744	908	593	315	456	35	421	8	..	8
	20-30 ..	2,684	1,113	1,571	561	482	79	2,007	623	1,384	116	8	108
	30-40 ..	2,071	963	1,108	43	38	5	1,761	893	868	267	32	235
	40-50 ..	1,475	698	777	13	11	2	1,082	652	430	380	35	345
	50-60 ..	819	414	405	2	1	1	500	373	127	317	40	277
	60 and over.	620	271	349	3	3	..	267	218	49	350	50	300
CHRIS- TIAN.	TOTAL ..	17,960	8,694	9,266	8,687	4,739	3,948	7,414	3,647	3,767	1,859	308	1,551
	0-1 ..	209	97	112	209	97	112
	1-2 ..	462	256	206	462	256	206
	2-3 ..	433	220	213	433	220	213
	3-4 ..	539	289	250	539	289	250
	4-5 ..	495	246	249	495	246	249
	TOTAL 0-5.	2,138	1,108	1,030	2,138	1,108	1,030
	5-10 ..	2,560	1,238	1,322	2,560	1,238	1,322
	10-15 ..	2,265	1,140	1,125	2,250	1,134	1,116	15	6	9
	15-20 ..	1,550	817	733	1,128	754	374	414	62	352	8	1	7
	20-30 ..	2,937	1,301	1,636	537	448	89	2,275	833	1,442	125	20	105
	30-40 ..	2,653	1,278	1,375	62	48	14	2,282	1,187	1,095	309	43	266
	40-50 ..	1,886	911	975	8	5	3	1,396	846	550	482	60	422
	50-60 ..	1,148	531	617	4	4	..	704	451	253	440	76	364
	60 and over.	823	370	453	328	262	66	495	108	387

TABLE VII

Age, Sex and Civil Condition (Part I—Districts and States)—*cont.*

Religion.	Age.	Population.			Unmarried.			Married.			Widowed.		
		Persons.	Males.	Females.	Persons.	Males.	Females.	Persons.	Males.	Females.	Persons.	Males.	Females.
1	2	3	4	5	6	7	8	9	10	11	12	13	14
BANGANAPALLE STATE.													
ALL RELI- GIONS.	TOTAL ..	39,218	19,985	19,233	18,012	10,748	7,264	15,655	7,867	7,788	5,551	1,370	4,181
	0-1 ..	1,155	611	544	1,155	611	544
	1-2 ..	888	447	441	888	447	441
	2-3 ..	979	488	491	979	488	491
	3-4 ..	1,240	620	620	1,240	620	620
	4-5 ..	1,260	633	627	1,258	633	625	2	..	2
	TOTAL 0-5.	5,522	2,799	2,723	5,520	2,799	2,721	2	..	2
	5-10 ..	5,179	2,626	2,553	5,010	2,616	2,394	159	9	150	10	1	9
	10-15 ..	4,478	2,331	2,147	3,965	2,289	1,676	495	40	455	18	2	16
	15-20 ..	3,682	1,820	1,862	1,656	1,384	272	1,894	417	1,477	132	19	113
	20-30 ..	7,568	3,643	3,925	1,362	1,251	111	5,462	2,267	3,195	744	125	619
	30-40 ..	5,424	2,848	2,576	294	252	42	3,926	2,334	1,592	1,204	262	942
	40-50 ..	3,459	1,907	1,552	101	79	22	2,129	1,512	617	1,229	316	913
	50-60 ..	2,100	1,092	1,008	59	44	15	981	766	215	1,060	282	778
	60 and over.	1,806	919	887	45	34	11	607	522	85	1,154	363	791
HINDU.	TOTAL ..	29,176	14,927	14,249	13,170	7,986	5,184	11,520	5,807	5,713	4,486	1,134	3,352
	0-1 ..	818	451	367	818	451	367
	1-2 ..	624	321	303	624	321	303
	2-3 ..	712	358	354	712	358	354
	3-4 ..	898	450	448	898	450	448
	4-5 ..	918	459	459	916	459	457	2	..	2
	TOTAL 0-5.	3,970	2,039	1,931	3,968	2,039	1,929	2	..	2
	5-10 ..	3,777	1,910	1,867	3,635	1,901	1,734	133	8	125	9	1	8
	10-15 ..	3,290	1,719	1,571	2,876	1,684	1,192	399	33	366	15	2	13
	15-20 ..	2,745	1,378	1,367	1,224	1,050	174	1,410	312	1,098	111	16	95
	20-30 ..	5,625	2,711	2,914	1,046	968	78	3,962	1,644	2,318	617	99	518
	30-40 ..	4,147	2,190	1,957	239	206	33	2,920	1,770	1,150	988	214	774
	40-50 ..	2,673	1,468	1,205	90	70	20	1,578	1,130	448	1,005	268	737
	50-60 ..	1,601	826	775	53	38	15	695	547	148	853	241	612
	60 and over.	1,348	686	662	39	30	9	421	363	58	888	293	595
MUSLIM.	TOTAL ..	8,590	4,308	4,282	4,132	2,354	1,778	3,530	1,765	1,765	928	189	739
	0-1 ..	284	132	152	284	132	152
	1-2 ..	220	102	118	220	102	118
	2-3 ..	217	103	114	217	103	114
	3-4 ..	283	139	144	283	139	144
	4-5 ..	287	145	142	287	145	142
	TOTAL 0-5.	1,291	621	670	1,291	621	670
	5-10 ..	1,192	606	586	1,171	606	565	20	..	20	1	..	1
	10-15 ..	1,019	524	495	937	518	419	80	6	74	2	..	2
	15-20 ..	812	387	425	377	292	85	415	92	323	20	3	17
	20-30 ..	1,665	812	853	287	260	27	1,272	532	740	106	20	86
	30-40 ..	1,084	555	529	49	41	8	851	477	374	184	37	147
	40-50 ..	672	368	304	9	7	2	470	322	148	193	39	154
	50-60 ..	445	234	211	5	5	..	257	195	62	183	34	149
	60 and over.	410	201	209	6	4	2	165	141	24	239	56	183
CHRIS- TIAN.	TOTAL ..	1,450	748	702	709	407	302	604	294	310	137	47	90
	0-1 ..	53	28	25	53	28	25
	1-2 ..	44	24	20	44	24	20
	2-3 ..	50	27	23	50	27	23
	3-4 ..	59	31	28	59	31	28
	4-5 ..	55	29	26	55	29	26
	TOTAL 0-5.	261	139	122	261	139	122
	5-10 ..	210	110	100	204	109	95	6	1	5
	10-15 ..	169	88	81	152	87	65	16	1	15	1	..	1
	15-20 ..	124	54	70	54	41	13	69	13	56	1	..	1
	20-30 ..	278	120	158	29	23	6	228	91	137	21	6	15
	30-40 ..	192	102	90	6	5	1	154	86	68	32	11	21
	40-50 ..	114	71	43	2	2	..	81	60	21	31	9	22
	50-60 ..	54	32	22	1	1	..	29	24	5	24	7	17
	60 and over.	48	32	16	21	18	3	27	14	13

TABLE VII

Age, Sex and Civil Condition (Part I—Districts and States)—*cont.*

Religion.	Age.	Population.			Unmarried.			Married.			Widowed.		
		Persons.	Males.	Females.	Persons.	Males.	Females.	Persons.	Males.	Females.	Persons.	Males.	Females.
1	2	3	4	5	6	7	8	9	10	11	12	13	14
BANGANAPALLE STATE—<i>cont.</i>													
JAIN ..	Total ..	2	2	..	1	1	..	1	1
	0-1
	1-2
	2-3
	3-4
	4-5
	Total 0-5
	5-10
	10-15
	15-20 ..	1	1	..	1	1
	20-30
	30-40 ..	1	1	1	1
	40-50
	50-60
	60 and over.
SANDUR STATE.													
ALL RELI- GIONS.	TOTAL..	13,583	7,027	6,556	6,305	3,903	2,402	5,475	2,721	2,754	1,803	403	1,400
	0-1 ..	344	163	181	344	163	181
	1-2 ..	369	179	190	369	179	190
	2-3 ..	338	168	170	337	168	169	1	..	1
	3-4 ..	354	182	172	352	181	171	2	1	1
	4-5 ..	384	198	186	379	197	182	5	1	4
	TOTAL 0-5	1,789	890	899	1,781	888	893	8	2	6
	5-10 ..	1,747	888	859	1,645	877	768	100	11	89	2	..	2
	10-15 ..	1,599	834	765	1,358	812	546	237	21	216	4	1	3
	15-20 ..	1,313	660	653	619	528	91	663	130	533	31	2	29
	20-30 ..	2,710	1,383	1,327	638	583	55	1,835	764	1,071	237	36	201
	30-40 ..	1,981	1,092	889	164	139	25	1,398	880	518	419	73	346
	40-50 ..	1,175	636	539	61	48	13	707	506	201	407	82	325
	50-60 ..	693	351	342	27	20	7	324	237	87	342	94	248
	60 and over.	576	293	283	12	8	4	203	170	33	361	115	246
HINDU..	TOTAL..	11,062	5,739	5,323	5,116	3,181	1,935	4,465	2,212	2,253	1,481	346	1,135
	0-1 ..	277	133	144	277	133	144
	1-2 ..	292	145	147	292	145	147
	2-3 ..	265	132	133	264	132	132	1	..	1
	3-4 ..	286	147	139	284	146	138	2	1	1
	4-5 ..	308	161	147	304	160	144	4	1	3
	TOTAL 0-5	1,428	718	710	1,421	716	705	7	2	5
	5-10 ..	1,417	714	703	1,324	705	619	91	9	82	2	..	2
	10-15 ..	1,303	675	628	1,097	656	441	202	18	184	4	1	3
	15-20 ..	1,062	540	522	508	433	75	527	105	422	27	2	25
	20-30 ..	2,211	1,117	1,094	526	479	47	1,490	613	877	195	25	170
	30-40 ..	1,653	914	739	148	124	24	1,159	725	434	346	65	281
	40-50 ..	968	536	432	55	42	13	581	420	161	332	74	258
	50-60 ..	567	292	275	25	18	7	257	191	66	285	83	202
	60 and over.	453	233	220	12	8	4	151	129	22	290	96	194
MUSLIM.	TOTAL..	2,436	1,236	1,200	1,150	694	456	968	487	481	318	55	263
	0-1 ..	66	30	36	66	30	36
	1-2 ..	75	34	41	75	34	41
	2-3 ..	71	35	36	71	35	36
	3-4 ..	68	35	33	68	35	33
	4-5 ..	71	34	37	70	34	36	1	..	1
	TOTAL 0-5	351	168	183	350	168	182	1	..	1
	5-10 ..	322	170	152	314	168	146	8	2	6
	10-15 ..	291	154	137	256	151	105	35	3	32
	15-20 ..	242	114	128	105	90	15	133	24	109	4	..	4
	20-30 ..	480	257	223	104	97	7	336	150	186	40	10	30
	30-40 ..	316	171	145	15	14	1	228	149	79	73	8	65
	40-50 ..	197	92	105	5	5	..	118	79	39	74	8	66
	50-60 ..	117	53	64	1	1	..	60	42	18	56	10	46
	60 and over.	120	57	63	49	38	11	71	19	52

TABLE VII

Age, Sex and Civil Condition (Part I—Districts and States)—*cont.*[illegible]

TABLE VII

Age, Sex and Civil Condition (Part II—Cities).

City.	Age.	Population.			Unmarried.			Married.			Widowed.		
		Persons.	Males.	Females.	Persons.	Males.	Females.	Persons.	Males.	Females.	Persons.	Males.	Females.
1	2	3	4	5	6	7	8	9	10	11	12	13	14
ALL RELIGIONS.													
MADURA ..	TOTAL ..	182,018	91,676	90,342	79,583	46,968	32,615	84,058	42,098	41,960	18,377	2,610	15,767
	0-1 ..	3,971	1,911	2,060	3,971	1,911	2,060
	1-2 ..	4,880	2,383	2,497	4,880	2,383	2,497
	2-3 ..	5,367	2,639	2,728	5,367	2,639	2,728
	3-4 ..	4,853	2,399	2,454	4,853	2,399	2,454
	4-5 ..	4,279	2,128	2,151	4,278	2,127	2,151	1	1
	TOTAL 0-5	23,350	11,460	11,890	23,349	11,459	11,890	1	1
	5-10 ..	20,618	10,402	10,216	20,262	10,379	9,883	352	23	329	4	..	4
	10-15 ..	19,524	10,036	9,488	17,795	9,950	7,845	1,707	84	1,623	22	2	20
	15-20 ..	18,026	9,124	8,902	9,140	7,351	1,789	8,638	1,744	6,894	248	29	219
	20-30 ..	35,922	17,469	18,453	7,545	6,694	851	26,645	10,551	16,094	1,732	224	1,508
	30-40 ..	28,367	14,693	13,674	993	790	203	23,702	13,440	10,262	3,672	463	3,209
	40-50 ..	18,574	9,770	8,804	310	207	103	13,629	9,025	4,604	4,635	538	4,097
	50-60 ..	10,870	5,443	5,427	126	85	41	6,415	4,741	1,674	4,329	617	3,712
	60 and over.	6,767	3,279	3,488	63	53	10	2,969	2,489	480	3,735	737	2,998
TRICHINO- POLY.	TOTAL ..	142,843	72,997	69,846	66,360	39,688	26,672	60,488	30,719	29,769	15,995	2,590	13,405
	0-1 ..	3,131	1,531	1,600	3,131	1,531	1,600
	1-2 ..	3,394	1,623	1,771	3,394	1,623	1,771
	2-3 ..	3,664	1,768	1,896	3,664	1,768	1,896
	3-4 ..	3,491	1,726	1,765	3,490	1,726	1,764	1	..	1
	4-5 ..	3,219	1,630	1,589	3,215	1,630	1,585	4	..	4
	TOTAL 0-5	16,899	8,278	8,621	16,894	8,278	8,616	5	..	5
	5-10 ..	16,241	8,136	8,105	16,005	8,111	7,894	234	25	209	2	..	2
	10-15 ..	15,879	7,978	7,901	14,671	7,904	6,767	1,187	71	1,116	21	3	18
	15-20 ..	15,745	8,289	7,456	8,841	6,894	1,947	6,653	1,367	5,286	251	28	223
	20-30 ..	29,031	15,185	13,846	8,016	7,015	1,001	19,485	7,971	11,514	1,530	199	1,331
	30-40 ..	20,652	10,924	9,728	1,156	943	213	16,328	9,533	6,795	3,168	448	2,720
	40-50 ..	13,893	7,047	6,846	409	288	121	9,500	6,201	3,299	3,984	558	3,426
	50-60 ..	8,602	4,237	4,365	211	151	60	4,664	3,473	1,191	3,727	613	3,114
	60 and over.	5,901	2,923	2,978	157	104	53	2,432	2,078	354	3,312	741	2,571
SALEM ..	TOTAL ..	102,179	51,786	50,393	47,096	27,269	19,827	45,797	22,885	22,912	9,286	1,632	7,654
	0-1 ..	2,869	1,408	1,461	2,869	1,408	1,461
	1-2 ..	3,181	1,570	1,611	3,179	1,568	1,611	2	2
	2-3 ..	3,553	1,751	1,802	3,551	1,749	1,802	2	2
	3-4 ..	3,334	1,655	1,679	3,332	1,654	1,678	2	1	1
	4-5 ..	2,992	1,515	1,477	2,988	1,513	1,475	4	2	2
	TOTAL 0-5	15,929	7,899	8,030	15,919	7,892	8,027	10	7	3
	5-10 ..	13,376	6,829	6,547	13,002	6,799	6,203	370	30	340	4	..	4
	10-15 ..	11,977	6,113	5,864	10,496	6,022	4,474	1,461	91	1,370	20	..	20
	15-20 ..	10,098	4,963	5,135	4,129	3,433	696	5,808	1,507	4,301	161	23	138
	20-30 ..	18,879	9,243	9,636	2,988	2,661	327	14,984	6,429	8,555	907	153	754
	30-40 ..	13,898	7,427	6,471	382	326	56	11,793	6,841	4,952	1,723	260	1,463
	40-50 ..	8,950	4,777	4,173	109	86	23	6,600	4,362	2,238	2,241	329	1,912
	50-60 ..	5,183	2,601	2,582	37	24	13	3,046	2,217	829	2,100	360	1,740
	60 and over.	3,889	1,934	1,955	34	26	8	1,725	1,401	324	2,130	507	1,623
CALICUT ..	TOTAL ..	99,273	51,030	48,243	50,175	29,683	20,492	39,254	19,946	19,308	9,844	1,401	8,443
	0-1 ..	2,174	1,096	1,078	2,174	1,096	1,078
	1-2 ..	2,619	1,303	1,316	2,619	1,303	1,316
	2-3 ..	2,747	1,362	1,385	2,747	1,362	1,385
	3-4 ..	2,558	1,305	1,253	2,556	1,305	1,251	2	..	2
	4-5 ..	2,509	1,318	1,191	2,505	1,318	1,187	3	..	3	1	..	1
	TOTAL 0-5	12,607	6,384	6,223	12,601	6,384	6,217	5	..	5	1	..	1
	5-10 ..	11,506	6,065	5,441	11,400	6,058	5,342	98	6	92	8	1	7
	10-15 ..	11,178	5,890	5,288	10,516	5,869	4,647	627	20	607	35	1	34
	15-20 ..	10,553	5,439	5,114	6,770	4,776	1,994	3,556	643	2,913	227	20	207
	20-30 ..	19,852	9,762	10,090	6,685	5,173	1,512	11,799	4,446	7,353	1,368	143	1,225
	30-40 ..	14,605	7,730	6,875	1,486	1,028	458	11,495	6,440	5,055	1,624	262	1,362
	40-50 ..	9,597	5,046	4,551	434	258	176	6,765	4,513	2,252	2,398	275	2,123
	50-60 ..	5,612	2,836	2,776	186	93	93	3,242	2,449	793	2,184	294	1,890
	60 and over.	3,763	1,878	1,885	97	44	53	1,667	1,429	238	1,999	405	1,594

TABLE VII

Age, Sex and Civil Condition (Part II—Cities)—cont.

City.	Age.	Population.			Unmarried.			Married.			Widowed.		
		Persons.	Males.	Females.	Persons.	Males.	Females.	Persons.	Males.	Females.	Persons.	Males.	Females.
1	2	3	4	5	6	7	8	9	10	11	12	13	14
COIMBATORE.	TOTAL ..	95,198	49,880	45,318	45,853	27,299	18,554	40,426	20,994	19,432	8,919	1,587	7,332
	0-1 ..	2,536	1,257	1,279	2,536	1,257	1,279
	1-2 ..	2,649	1,307	1,342	2,649	1,307	1,342
	2-3 ..	2,816	1,413	1,403	2,815	1,413	1,402	1	..	1
	3-4 ..	2,667	1,338	1,329	2,666	1,338	1,328	1	..	1
	4-5 ..	2,400	1,214	1,186	2,399	1,214	1,185	1	..	1
	TOTAL 0-5	13,068	6,529	6,539	13,065	6,529	6,536	3	..	3
	5-10 ..	11,482	5,851	5,631	11,374	5,838	5,536	104	13	91	4	..	4
	10-15 ..	10,797	5,633	5,164	10,115	5,596	4,519	667	36	631	15	1	14
	15-20 ..	9,668	5,142	4,526	5,368	4,225	1,143	4,185	905	3,280	115	12	103
	20-30 ..	18,493	9,768	8,725	4,652	4,094	558	13,063	5,560	7,503	778	114	664
	30-40 ..	13,863	7,642	6,221	817	684	133	11,323	6,698	4,625	1,723	260	1,463
	40-50 ..	8,858	4,794	4,064	259	200	59	6,390	4,256	2,134	2,209	338	1,871
	50-60 ..	5,269	2,735	2,534	126	88	38	3,087	2,255	832	2,056	392	1,664
	60 and over.	3,700	1,786	1,914	77	45	32	1,604	1,271	333	2,019	470	1,549
TANJORE ..	TOTAL ..	66,889	33,590	33,299	30,261	18,096	12,165	28,294	14,111	14,183	8,334	1,383	6,951
	0-1 ..	1,345	672	673	1,345	672	673
	1-2 ..	1,510	750	760	1,510	750	760
	2-3 ..	1,761	854	907	1,761	854	907
	3-4 ..	1,714	836	878	1,714	836	878
	4-5 ..	1,572	774	798	1,572	774	798
	TOTAL 0-5	7,902	3,886	4,016	7,902	3,886	4,016
	5-10 ..	7,651	3,864	3,787	7,546	3,850	3,696	103	14	89	2	..	2
	10-15 ..	7,239	3,680	3,559	6,722	3,645	3,077	511	35	476	6	..	6
	15-20 ..	6,702	3,446	3,256	3,771	2,909	862	2,843	529	2,314	88	8	80
	20-30 ..	12,873	6,478	6,395	3,481	3,059	422	8,686	3,326	5,360	706	93	613
	30-40 ..	9,793	4,976	4,817	576	501	75	7,707	4,263	3,444	1,510	212	1,298
	40-50 ..	7,086	3,552	3,534	163	146	17	4,824	3,105	1,719	2,099	301	1,798
	50-60 ..	4,539	2,236	2,303	66	66	..	2,463	1,837	626	2,010	333	1,677
	60 and over.	3,104	1,472	1,632	34	34	..	1,157	1,002	155	1,913	436	1,477
MANGALORE	TOTAL ..	66,756	34,672	32,084	35,923	21,255	14,668	24,881	12,506	12,375	5,952	911	5,041
	0-1 ..	1,726	866	860	1,725	866	859	1	..	1
	1-2 ..	1,755	876	879	1,755	876	879
	2-3 ..	1,774	877	897	1,769	875	894	5	2	3
	3-4 ..	1,714	846	868	1,714	846	868
	4-5 ..	1,660	815	845	1,656	814	842	4	1	3
	TOTAL 0-5	8,629	4,280	4,349	8,619	4,277	4,342	10	3	7
	5-10 ..	8,327	4,211	4,116	8,264	4,205	4,059	60	6	54	3	..	3
	10-15 ..	8,230	4,320	3,910	7,866	4,301	3,565	362	19	343	2	..	2
	15-20 ..	7,101	3,915	3,186	4,879	3,582	1,297	2,148	328	1,820	74	5	69
	20-30 ..	12,477	6,569	5,908	4,694	3,840	854	7,259	2,666	4,593	524	63	461
	30-40 ..	9,026	4,767	4,259	907	656	251	7,104	3,984	3,120	1,015	127	888
	40-50 ..	6,247	3,299	2,948	383	231	152	4,438	2,872	1,566	1,426	196	1,230
	50-60 ..	3,835	1,899	1,936	180	97	83	2,231	1,582	649	1,424	220	1,204
	60 and over.	2,884	1,412	1,472	131	66	65	1,269	1,046	223	1,484	300	1,184
COCANADA.	TOTAL ..	65,952	33,692	32,260	25,361	15,385	9,976	33,270	17,331	15,939	7,321	976	6,345
	0-1 ..	1,625	771	854	1,621	768	853	4	3	1
	1-2 ..	1,405	682	723	1,400	681	719	4	1	3	1	..	1
	2-3 ..	1,768	873	895	1,761	871	890	5	2	3	2	..	2
	3-4 ..	1,928	972	956	1,917	970	947	11	2	9
	4-5 ..	1,800	921	879	1,779	916	863	20	5	15	1	..	1
	TOTAL 0-5	8,526	4,219	4,307	8,478	4,206	4,272	44	13	31	4	..	4
	5-10 ..	7,746	4,018	3,728	7,021	3,929	3,092	713	87	626	12	2	10
	10-15 ..	7,068	3,667	3,401	5,384	3,402	1,982	1,651	262	1,389	33	3	30
	15-20 ..	6,464	3,212	3,252	2,107	1,624	283	4,192	1,378	2,814	165	10	155
	20-30 ..	13,437	6,892	6,545	1,815	1,829	186	10,832	5,176	5,656	790	87	703
	30-40 ..	9,632	5,143	4,489	339	272	67	7,948	4,713	3,235	1,345	158	1,187
	40-50 ..	6,547	3,430	3,117	124	73	51	4,636	3,142	1,494	1,787	215	1,572
	50-60 ..	3,804	1,874	1,930	60	33	27	2,131	1,615	516	1,613	226	1,387
	60 and over.	2,728	1,237	1,491	33	17	16	1,123	945	178	1,572	275	1,297

TABLE VII

Age, Sex and Civil Condition (Part II—Cities)—*cont.*

City.	Age.	Population.			Unmarried.			Married.			Widowed.		
		Persons.	Males.	Females.	Persons.	Males.	Females.	Persons.	Males.	Females.	Persons.	Males.	Females.
1	2	3	4	5	6	7	8	9	10	11	12	13	14
CONJEE- VRRAM.	TOTAL ..	65,258	32,367	32,891	27,662	16,378	11,284	29,912	14,631	15,281	7,684	1,358	6,326
	0-1 ..	1,473	722	751	1,473	722	751
	1-2 ..	1,622	796	826	1,622	796	826
	2-3 ..	1,825	887	938	1,825	887	938
	3-4 ..	1,732	851	881	1,732	851	881
	4-5 ..	1,600	797	803	1,594	795	799	5	2	3	1	..	1
	TOTAL 0-5	8,252	4,053	4,199	8,246	4,051	4,195	5	2	3	1	..	1
	5-10 ..	7,605	3,883	3,722	7,376	3,868	3,508	226	15	211	3	..	3
	10-15 ..	7,097	3,649	3,448	6,269	3,603	2,666	819	45	774	9	1	8
	15-20 ..	6,052	2,963	3,089	2,802	2,287	515	3,148	669	2,479	102	7	95
	20-30 ..	12,108	5,614	6,494	2,354	2,084	270	9,108	3,447	5,661	646	83	563
	30-40 ..	9,879	4,893	4,986	390	319	71	8,059	4,362	3,697	1,430	212	1,218
	40-50 ..	6,923	3,588	3,335	140	106	34	4,882	3,199	1,683	1,901	283	1,618
	50-60 ..	4,221	2,162	2,059	50	37	13	2,364	1,787	577	1,807	338	1,469
	60 and over.	3,121	1,562	1,559	35	23	12	1,301	1,105	196	1,785	434	1,351
GUNTUR ..	TOTAL ..	65,179	33,228	31,951	25,930	15,853	10,077	31,586	16,272	15,314	7,663	1,103	6,560
	0-1 ..	1,525	739	786	1,521	737	784	3	2	1	1	..	1
	1-2 ..	1,275	620	655	1,269	616	653	6	4	2
	2-3 ..	1,431	694	737	1,424	690	734	6	4	2	1	..	1
	3-4 ..	1,560	745	815	1,551	741	810	9	4	5
	4-5 ..	1,524	737	787	1,503	729	774	18	7	11	3	1	2
	TOTAL 0-5	7,315	3,535	3,780	7,268	3,513	3,755	42	21	21	5	1	4
	5-10 ..	7,415	3,715	3,700	6,808	3,664	3,144	596	50	546	11	1	10
	10-15 ..	7,507	3,816	3,691	5,875	3,630	2,245	1,602	186	1,416	30	..	30
	15-20 ..	7,673	3,946	3,727	2,985	2,548	437	4,446	1,381	3,065	242	17	225
	20-30 ..	14,312	7,444	6,868	2,407	2,104	303	10,847	5,225	5,622	1,058	115	943
	30-40 ..	8,954	4,784	4,170	352	250	102	7,100	4,347	2,753	1,502	187	1,315
	40-50 ..	6,031	3,096	2,935	127	82	45	4,071	2,765	1,306	1,833	249	1,584
	50-60 ..	3,518	1,757	1,761	66	39	27	1,903	1,466	437	1,549	252	1,297
	60 and over.	2,454	1,135	1,319	42	23	19	979	831	148	1,433	281	1,152
RAJAH- MUNDRY.	TOTAL ..	63,526	32,078	31,448	23,431	14,335	9,096	32,657	16,770	15,887	7,438	973	6,465
	0-1 ..	1,436	703	733	1,432	701	731	3	1	2	1	1	..
	1-2 ..	1,369	682	687	1,365	681	684	4	1	3
	2-3 ..	1,672	811	861	1,660	807	853	11	4	7	1	..	1
	3-4 ..	1,785	881	904	1,770	876	894	15	5	10
	4-5 ..	1,633	844	789	1,609	836	773	21	7	14	3	1	2
	TOTAL 0-5	7,895	3,921	3,974	7,836	3,901	3,935	54	18	36	5	2	3
	5-10 ..	7,316	3,803	3,513	6,517	3,719	2,798	784	82	702	15	2	13
	10-15 ..	6,882	3,557	3,325	5,052	3,267	1,785	1,787	287	1,500	43	3	40
	15-20 ..	6,776	3,433	3,343	2,005	1,733	272	4,580	1,681	2,899	191	19	172
	20-30 ..	13,731	6,950	6,781	1,576	1,378	198	11,166	5,451	5,715	989	121	868
	30-40 ..	8,993	4,679	4,314	259	203	56	7,309	4,290	3,019	1,425	186	1,239
	40-50 ..	5,847	2,934	2,913	106	74	32	3,983	2,679	1,304	1,758	181	1,577
	50-60 ..	3,483	1,619	1,864	55	41	14	1,899	1,390	509	1,529	188	1,341
	60 and over.	2,603	1,182	1,421	25	19	6	1,095	892	203	1,483	271	1,212
KUMBA- KONAM.	TOTAL ..	62,317	30,738	31,579	25,702	15,635	10,067	27,994	13,850	14,144	8,621	1,253	7,368
	0-1 ..	1,340	697	643	1,340	697	643
	1-2 ..	1,467	719	748	1,467	719	748
	2-3 ..	1,625	786	839	1,625	786	839
	3-4 ..	1,537	760	777	1,537	760	777
	4-5 ..	1,428	716	712	1,428	716	712
	TOTAL 0-5	7,397	3,678	3,719	7,397	3,678	3,719
	5-10 ..	6,666	3,460	3,206	6,512	3,453	3,059	153	7	146	1	..	1
	10-15 ..	6,276	3,301	2,975	5,597	3,261	2,336	672	39	633	7	1	6
	15-20 ..	5,978	2,919	3,059	2,847	2,330	517	3,020	584	2,436	111	5	106
	20-30 ..	12,033	5,719	6,314	2,587	2,313	274	8,708	3,323	5,385	738	83	655
	30-40 ..	9,757	4,895	4,862	501	406	95	7,637	4,278	3,359	1,619	211	1,408
	40-50 ..	6,880	3,406	3,474	164	119	45	4,512	3,017	1,495	2,204	270	1,934
	50-60 ..	4,280	2,012	2,268	66	50	16	2,181	1,645	536	2,033	317	1,716
	60 and over.	3,050	1,348	1,702	31	25	6	1,111	957	154	1,908	366	1,542

TABLE VII

Age, Sex and Civil Condition (Part II—Cities)—*cont.*

City.	Age.	Population.			Unmarried.			Married.			Widowed.		
		Persons.	Males.	Females.	Persons.	Males.	Females.	Persons.	Males.	Females.	Persons.	Males.	Females.
1	2	3	4	5	6	7	8	9	10	11	12	13	14
BEZWADA.	TOTAL ..	60,427	31,675	28,752	22,257	13,896	8,361	31,659	16,729	14,930	6,511	1,050	5,461
	0-1 ..	1,431	735	696	1,431	735	696
	1-2 ..	1,406	655	751	1,404	654	750	2	1	1
	2-3 ..	1,678	745	933	1,674	745	929	3	..	3	1	..	1
	3-4 ..	1,651	763	888	1,641	762	879	10	1	9
	4-5 ..	1,500	702	798	1,479	699	780	21	3	18
	TOTAL 0-5	7,666	3,600	4,066	7,629	3,595	4,034	36	5	31	1	..	1
	5-10 ..	6,405	3,310	3,095	5,673	3,198	2,475	720	111	609	12	1	11
	10-15 ..	6,483	3,398	3,085	4,488	3,044	1,444	1,943	351	1,592	52	3	49
	15-20 ..	6,611	3,310	3,301	2,142	1,947	195	4,292	1,346	2,946	177	17	160
	20-30 ..	12,777	6,765	6,012	1,781	1,670	111	10,225	4,995	5,230	771	100	671
	30-40 ..	8,539	4,941	3,598	324	284	40	7,064	4,513	2,551	1,151	144	1,007
	40-50 ..	5,783	3,278	2,505	146	115	31	4,185	2,945	1,240	1,452	218	1,234
	50-60 ..	3,569	1,837	1,732	51	32	19	2,079	1,556	523	1,439	249	1,190
	60 and over.	2,594	1,236	1,358	23	11	12	1,115	907	208	1,456	318	1,138
TUTICORIN.	TOTAL ..	60,395	30,497	29,898	28,033	16,209	11,824	26,343	13,310	13,033	6,019	978	5,041
	0-1 ..	1,409	685	724	1,409	685	724
	1-2 ..	1,541	737	804	1,541	737	804
	2-3 ..	1,602	764	838	1,602	764	838
	3-4 ..	1,511	750	761	1,511	750	761
	4-5 ..	1,394	707	687	1,392	707	685	2	..	2
	TOTAL 0-5	7,457	3,643	3,814	7,455	3,643	3,812	2	..	2
	5-10 ..	6,897	3,457	3,440	6,867	3,452	3,415	28	5	23	2	..	2
	10-15 ..	6,569	3,324	3,245	6,365	3,313	3,052	202	11	191	2	..	2
	15-20 ..	5,918	2,934	2,984	3,631	2,616	1,015	2,240	312	1,928	47	6	41
	20-30 ..	11,689	5,743	5,946	3,072	2,633	439	8,172	3,039	5,133	445	71	374
	30-40 ..	9,538	5,116	4,422	465	404	61	8,010	4,560	3,450	1,063	152	911
	40-50 ..	6,348	3,332	3,016	112	93	19	4,633	3,016	1,617	1,603	223	1,380
	50-60 ..	3,707	1,884	1,823	42	37	5	2,125	1,582	543	1,540	265	1,275
	60 and over.	2,272	1,064	1,208	24	18	6	931	785	146	1,317	261	1,056
CUDDA- LORE.	TOTAL ..	59,057	29,892	29,165	27,741	16,304	11,437	25,081	12,385	12,696	6,235	1,203	5,032
	0-1 ..	1,491	746	745	1,491	746	745
	1-2 ..	1,683	853	830	1,683	853	830
	2-3 ..	1,857	941	916	1,857	941	916
	3-4 ..	1,694	847	847	1,694	847	847
	4-5 ..	1,497	747	750	1,497	747	750
	TOTAL 0-5	8,222	4,134	4,088	8,222	4,134	4,088
	5-10 ..	6,927	3,594	3,333	6,839	3,578	3,261	87	15	72	1	1	..
	10-15 ..	6,353	3,324	3,029	5,914	3,299	2,615	434	25	409	5	..	5
	15-20 ..	5,477	2,596	2,881	3,038	2,244	794	2,350	346	2,004	89	6	83
	20-30 ..	11,070	5,176	5,894	2,815	2,349	466	7,729	2,756	4,973	526	71	455
	30-40 ..	8,833	4,573	4,260	572	452	120	7,105	3,941	3,164	1,156	180	976
	40-50 ..	6,025	3,207	2,818	202	148	54	4,277	2,807	1,470	1,546	252	1,294
	50-60 ..	3,653	1,972	1,681	88	62	26	2,067	1,586	481	1,498	324	1,174
	60 and over.	2,497	1,316	1,181	51	38	13	1,032	909	123	1,414	369	1,045
ELLORE ..	TOTAL ..	57,342	28,216	29,126	20,488	12,376	8,112	29,179	14,722	14,457	7,675	1,118	6,557
	0-1 ..	1,437	678	759	1,435	678	757	2	..	2
	1-2 ..	1,191	576	615	1,184	575	609	6	1	5	1	..	1
	2-3 ..	1,342	638	704	1,334	638	696	8	..	8
	3-4 ..	1,432	672	760	1,419	672	747	13	..	13
	4-5 ..	1,324	642	682	1,305	640	665	18	2	16	1	..	1
	TOTAL 0-5	6,726	3,206	3,520	6,677	3,203	3,474	47	3	44	2	..	2
	5-10 ..	6,195	3,161	3,034	5,564	3,129	2,435	620	31	589	11	1	10
	10-15 ..	6,077	3,098	2,979	4,524	2,910	1,614	1,516	187	1,329	37	1	36
	15-20 ..	6,106	2,883	3,223	1,876	1,613	263	4,038	1,255	2,783	192	15	177
	20-30 ..	12,091	5,855	6,236	1,395	1,226	169	9,732	4,510	5,222	964	119	845
	30-40 ..	8,391	4,343	4,048	247	171	76	6,679	3,999	2,680	1,465	173	1,292
	40-50 ..	5,506	2,749	2,757	112	67	45	3,679	2,469	1,210	1,715	213	1,502
	50-60 ..	3,498	1,651	1,847	44	28	16	1,824	1,379	445	1,630	244	1,386
	60 and over.	2,752	1,270	1,482	49	29	20	1,044	889	155	1,659	352	1,307

TABLE VII

Age, Sex and Civil Condition (Part II—Cities)—cont.

City.	Age.	Population.			Unmarried.			Married.			Widowed.		
		Persons.	Males.	Females.	Persons.	Males.	Females.	Persons.	Males.	Females.	Persons.	Males.	Females.
1	2	3	4	5	6	7	8	9	10	11	12	13	14
VIZAGA- PATAM.	TOTAL ..	57,303	29,449	27,854	22,230	13,400	8,830	28,675	15,188	13,487	6,398	861	5,537
	0-1 ..	1,340	641	699	1,332	639	693	8	2	6
	1-2 ..	1,195	586	609	1,189	583	606	6	3	3
	2-3 ..	1,459	711	748	1,445	705	740	14	6	8
	3-4 ..	1,577	767	810	1,549	760	789	28	7	21
	4-5 ..	1,479	721	758	1,436	712	724	40	8	32	3	1	2
	TOTAL 0-5	7,050	3,426	3,624	6,951	3,399	3,552	96	26	70	3	1	2
	5-10 ..	6,798	3,465	3,333	5,975	3,339	2,636	797	124	673	26	2	24
	10-15 ..	6,342	3,268	3,074	4,727	2,992	1,735	1,563	273	1,290	52	3	49
	15-20 ..	5,787	2,981	2,806	2,038	1,705	333	3,568	1,260	2,308	181	16	165
	20-30 ..	11,565	6,037	5,528	1,831	1,512	319	8,994	4,446	4,548	740	79	661
	30-40 ..	8,502	4,634	3,868	402	262	140	6,911	4,235	2,676	1,189	137	1,052
	40-50 ..	5,714	3,006	2,708	171	110	61	4,004	2,702	1,302	1,539	194	1,345
	50-60 ..	3,277	1,602	1,675	84	50	34	1,795	1,342	453	1,398	210	1,188
	60 and over	2,268	1,030	1,238	51	31	20	947	780	167	1,270	219	1,051
VELLORE ..	TOTAL ..	57,265	28,626	28,639	27,647	16,050	11,597	24,009	11,735	12,274	5,609	841	4,768
	0-1 ..	1,438	685	753	1,438	685	753
	1-2 ..	1,496	748	748	1,495	747	748	1	1
	2-3 ..	1,680	835	845	1,677	833	844	3	2	1
	3-4 ..	1,657	820	837	1,655	819	836	2	1	1
	4-5 ..	1,541	765	776	1,537	764	773	4	1	3
	TOTAL 0-5	7,812	3,853	3,959	7,802	3,848	3,954	10	5	5
	5-10 ..	7,465	3,762	3,703	7,338	3,747	3,591	126	15	111	1	..	1
	10-15 ..	6,913	3,492	3,421	6,332	3,461	2,871	573	31	542	8	..	8
	15-20 ..	5,585	2,815	2,770	3,082	2,386	696	2,421	424	1,997	82	5	77
	20-30 ..	10,236	4,941	5,295	2,567	2,218	349	7,191	2,677	4,514	478	46	432
	30-40 ..	7,600	3,812	3,788	319	249	70	6,356	3,454	2,902	925	109	816
	40-50 ..	5,382	2,748	2,634	113	75	38	3,950	2,516	1,434	1,319	157	1,162
	50-60 ..	3,406	1,716	1,690	56	37	19	2,046	1,486	560	1,304	193	1,111
	60 and over.	2,866	1,487	1,379	38	29	9	1,336	1,127	209	1,492	331	1,161
TINNE- VELLY.	TOTAL ..	57,078	27,600	29,478	24,514	14,316	10,198	25,070	12,255	12,815	7,494	1,029	6,465
	0-1 ..	1,393	673	720	1,393	673	720
	1-2 ..	1,494	737	757	1,494	737	757
	2-3 ..	1,429	695	734	1,429	695	734
	3-4 ..	1,279	616	663	1,278	616	662	1	..	1
	4-5 ..	1,203	585	618	1,201	585	616	2	..	2
	TOTAL 0-5.	6,798	3,306	3,492	6,795	3,306	3,489	3	..	3
	5-10 ..	6,004	2,999	3,005	5,940	2,995	2,945	61	4	57	3	..	3
	10-15 ..	5,684	2,880	2,804	5,373	2,865	2,508	305	15	290	6	..	6
	15-20 ..	5,324	2,638	2,686	2,999	2,268	731	2,254	362	1,892	71	8	63
	20-30 ..	10,690	5,086	5,604	2,695	2,355	340	7,420	2,659	4,761	575	72	503
	30-40 ..	8,763	4,264	4,499	434	337	97	7,060	3,785	3,275	1,269	142	1,127
	40-50 ..	6,441	3,167	3,284	158	108	50	4,495	2,844	1,651	1,788	205	1,583
	50-60 ..	4,226	1,943	2,283	70	49	21	2,299	1,628	671	1,857	266	1,591
	60 and over.	3,148	1,327	1,821	50	33	17	1,173	958	215	1,925	336	1,589
MASULI- PATAM.	TOTAL ..	56,928	29,269	27,659	22,954	14,268	8,686	27,040	13,977	13,063	6,934	1,024	5,910
	0-1 ..	1,482	730	752	1,481	729	752	1	1
	1-2 ..	1,275	618	657	1,274	618	656	1	..	1
	2-3 ..	1,357	660	697	1,355	659	696	2	1	1
	3-4 ..	1,467	739	728	1,464	738	726	3	1	2
	4-5 ..	1,426	727	699	1,410	721	689	14	5	9	2	1	1
	TOTAL 0-5.	7,007	3,474	3,533	6,984	3,465	3,519	21	8	13	2	1	1
	5-10 ..	6,632	3,385	3,247	6,044	3,347	2,697	583	38	545	5	..	5
	10-15 ..	6,425	3,306	3,119	4,970	3,138	1,832	1,427	167	1,260	28	1	27
	15-20 ..	6,260	3,354	2,906	2,411	2,129	282	3,688	1,215	2,473	161	10	151
	20-30 ..	11,816	6,194	5,622	1,984	1,774	210	9,011	4,332	4,679	821	88	733
	30-40 ..	7,590	4,037	3,553	302	228	74	6,044	3,652	2,392	1,244	157	1,087
	40-50 ..	5,422	2,780	2,642	138	97	41	3,641	2,450	1,191	1,643	233	1,410
	50-60 ..	3,348	1,627	1,721	75	56	19	1,728	1,326	402	1,545	245	1,300
	60 and over.	2,428	1,112	1,316	46	34	12	897	789	108	1,485	289	1,196

TABLE VII

Age, Sex and Civil Condition (Part II—Cities)—*cont.*

City.	Age.	Population.			Unmarried.			Married.			Widowed.		
		Persons.	Males.	Females.	Persons.	Males.	Females.	Persons.	Males.	Females.	Persons.	Males.	Females.
1	2	3	4	5	6	7	8	9	10	11	12	13	14
	TOTAL ..	51,990	24,384	27,606	24,394	13,542	10,852	21,623	10,027	11,596	5,973	815	5,158
	0-1 ..	1,266	608	658	1,266	608	658
	1-2 ..	1,415	696	719	1,415	696	719
	2-3 ..	1,402	696	706	1,402	696	706
	3-4 ..	1,263	630	633	1,262	630	632	1	..	1
	4-5 ..	1,161	587	574	1,159	587	572	2	..	2
	TOTAL 0-5.	6,507	3,217	3,290	6,504	3,217	3,287	3	..	3
PALAM- COTTAH.	5-10 ..	6,247	3,137	3,110	6,195	3,134	3,061	49	3	46	3	..	3
	10-15 ..	6,087	3,008	3,079	5,858	2,999	2,859	226	9	217	3	..	3
	15-20 ..	5,157	2,434	2,723	3,140	2,108	1,032	1,948	318	1,630	69	8	61
	20-30 ..	9,326	4,193	5,133	2,294	1,852	442	6,600	2,284	4,316	432	57	375
	30-40 ..	7,328	3,285	4,043	240	163	77	6,061	3,023	3,038	1,027	99	928
	40-50 ..	5,184	2,359	2,825	76	35	41	3,754	2,222	1,532	1,354	102	1,252
	50-60 ..	3,375	1,512	1,863	35	18	17	1,953	1,339	614	1,387	155	1,232
	60 and over.	2,779	1,239	1,540	52	16	36	1,029	829	200	1,698	394	1,304

TABLE VIII

Civil Condition by age for selected communities.

The communities in this table are arranged in the order of frequency of child marriage, i.e., according to the proportion which the number in each community of married females under 13 years of age bears to its total female population.

2. The same communities appear in Table XVII—Race, Tribe or Caste, and details of principal habitat will be found there.

3. Eighty-three persons who returned themselves as Deshastulu (43 males and 40 females) were on subsequent enquiry found to be Telagas. Age distribution for Deshastulus was not extracted, consequently these 83 have been excluded from this table.

TABLE
Civil Condition by age
Madras

S. No.	Race, tribe or caste.	Sex.	Population dealt with.	Unmarried.						
				Total.	0 to 6.	7 to 13.	14 to 16.	17 to 23.	24 to 43.	44 and over.
1	2	3	4	5	6	7	8	9	10	11
1	Kalingi	{ Males .. Females ..	64,061 65,283	129,344 11,148	10,335 7,080	4,726 2,631	1,511 696	1,123 433	660 237	528 71
2	Kallinjil	{ Males .. Females ..	16,896 24,277	41,173 7,348	3,340 4,504	2,213 1,900	574 465	324 304	97 172	79 103
3	Karnam (Oriya)	{ Males .. Females ..	23,643 22,671	46,314 7,363	4,143 3,676	2,958 1,967	1,111 721	786 473	429 272	192 254
4	Brahman, Oriya	{ Males .. Females ..	71,846 79,291	151,137 20,035	13,759 13,948	11,623 5,308	3,882 275	2,676 189	724 244	195 71
5	Brahman, Telugu	{ Males .. Females ..	230,273 241,729	471,002 58,861	36,612 38,527	31,757 18,347	10,694 875	10,953 513	5,998 361	2,603 238
6	Toda	{ Males .. Females ..	340 257	597 60	33 37	22 21	16 1	28 ..	24 1	2 ..
7	Visvabrahman, Telugu	{ Males .. Females ..	186,501 186,690	373,191 56,683	31,645 30,358	28,187 18,911	9,349 3,601	10,027 2,057	5,197 1,069	1,570 687
8	Panchama	{ Males .. Females ..	37,277 38,297	75,574 12,703	7,363 6,879	6,226 4,474	2,061 712	1,627 335	722 214	131 92
9	Arya Vaisya (Komatil)	{ Males .. Females ..	217,387 211,436	428,823 59,637	33,958 33,342	31,055 18,665	11,877 2,950	12,219 1,183	7,034 1,362	1,743 2,135
10	Golla	{ Males .. Females ..	409,006 406,473	815,479 133,167	70,273 70,440	60,776 47,402	22,631 8,165	22,873 3,594	14,561 2,469	2,675 1,097
11	Adi-Andhra	{ Males .. Females ..	327,494 337,350	664,844 115,749	66,353 66,452	58,074 42,124	17,027 3,591	13,458 1,735	5,211 1,430	927 417
12	Telaga	{ Males .. Females ..	345,211 353,795	699,006 114,895	61,404 59,267	54,846 43,321	20,704 6,440	21,469 2,713	7,420 2,037	1,759 1,112
13	Mala	{ Males .. Females ..	412,908 424,810	837,718 143,744	77,277 78,572	70,925 53,729	23,905 6,228	23,118 2,600	10,898 1,571	1,612 744
14	Madiga	{ Males .. Females ..	309,876 302,535	612,411 118,396	62,068 63,803	55,207 42,191	18,137 4,965	18,423 2,809	9,882 3,703	1,318 925
15	Kond	{ Males .. Females ..	171,416 175,821	347,237 88,124	30,542 31,006	25,333 23,026	9,168 7,122	8,560 4,046	4,408 2,044	721 880
16	Saora	{ Males .. Females ..	104,631 107,150	211,781 45,695	20,625 21,791	15,756 14,815	5,723 4,215	4,986 2,941	2,925 1,462	642 471
17	Dandasi	{ Males .. Females ..	19,215 25,033	44,248 9,193	4,028 4,352	3,477 3,214	1,242 872	976 525	160 198	31 32
18	Brahman, Kanarese	{ Males .. Females ..	52,920 53,722	106,642 16,843	9,256 9,420	8,237 6,798	3,057 322	4,026 149	1,508 115	434 39
19	Brahman, Tamil	{ Males .. Females ..	243,007 251,714	494,721 77,817	42,210 43,663	36,601 30,925	12,984 1,770	17,136 838	4,917 428	1,146 193
20	Razu	{ Males .. Females ..	34,820 35,159	69,979 12,077	5,960 5,649	5,176 4,868	2,139 959	2,573 350	1,224 210	172 41
21	Boya	{ Males .. Females ..	274,256 270,810	545,066 112,598	53,202 55,368	49,038 44,146	17,212 7,047	17,452 3,007	10,678 2,340	1,602 681
22	Bant	{ Males .. Females ..	71,392 76,013	147,405 29,017	12,749 12,603	13,259 11,870	4,987 2,883	6,337 1,230	4,047 352	188 79
23	Chenchu	{ Males .. Females ..	4,166 3,912	8,078 1,729	866 874	680 491	227 130	245 131	104 76	21 27
24	Bavuri	{ Males .. Females ..	19,062 23,748	42,810 9,207	4,504 4,633	3,380 3,329	1,059 750	681 326	108 146	16 23
25	Brahman, Malayalam	{ Males .. Females ..	14,158 12,175	26,333 4,825	2,103 2,132	1,743 1,438	770 425	1,407 427	799 270	132 133
26	Yadava	{ Males .. Females ..	445,674 459,021	904,695 171,165	78,491 80,290	74,518 68,838	26,838 13,213	35,773 6,220	18,656 2,019	2,040 585
27	Adi-Dravida	{ Males .. Females ..	803,123 816,104	1,619,227 349,620	169,114 175,443	150,986 133,897	49,749 22,193	56,994 11,863	18,813 5,470	1,829 754
28	Sengunthar (Kalkolan)	{ Males .. Females ..	206,538 208,173	414,711 84,326	38,568 39,111	35,092 33,994	12,184 6,366	17,362 3,157	6,276 1,279	1,221 419
29	Vanniyar	{ Males .. Females ..	1,472,257 1,471,757	2,944,014 611,904	286,099 295,267	257,260 240,753	91,618 44,383	116,870 21,211	46,317 8,073	5,137 2,217
30	Kadan	{ Males .. Females ..	215 276	491 115	45 43	16 35	9 16	6 12	13 8	1 1
31	Holeya	{ Males .. Females ..	22,115 27,452	49,567 10,936	4,858 5,061	4,747 4,504	1,522 868	1,260 306	617 163	52 34
32	Paraiyan	{ Males .. Females ..	543,691 573,506	1,117,197 238,917	108,872 115,043	103,916 93,279	33,534 18,031	38,127 8,982	12,652 3,068	1,187 514
33	Visvabrahman, Tamil	{ Males .. Females ..	262,830 261,943	524,773 103,128	46,225 46,596	44,588 42,120	15,334 8,791	24,327 4,185	10,856 1,177	1,307 259
34	Valluvan	{ Males .. Females ..	29,041 30,161	59,202 12,573	5,534 5,590	5,005 4,947	1,895 1,141	2,577 719	896 139	96 37
35	Cheruman	{ Males .. Females ..	103,498 111,380	214,878 47,150	22,036 22,586	18,526 16,719	7,002 4,296	6,510 2,137	2,245 1,243	273 199
36	Chakkillyan	{ Males .. Females ..	303,687 303,088	606,775 141,968	65,928 68,702	62,730 57,270	18,161 9,809	17,148 4,509	5,787 1,469	551 209
37	Labbai	{ Males .. Females ..	163,223 188,670	351,893 77,553	35,705 35,764	32,308 31,729	9,032 6,362	13,169 2,723	4,524 800	397 175
38	Pallan	{ Males .. Females ..	400,661 424,563	825,224 175,876	80,053 82,543	73,970 69,184	22,239 14,441	26,111 7,435	8,690 2,001	750 272
39	Kallan	{ Males .. Females ..	244,803 265,056	509,859 106,843	44,468 45,220	44,011 43,027	15,226 10,836	20,398 6,248	9,681 1,312	616 200
40	Nayar	{ Males .. Females ..	257,819 279,799	537,618 113,943	47,503 47,312	42,351 40,440	17,574 12,046	28,389 8,907	18,530 4,389	1,649 849
41	Maravan	{ Males .. Females ..	207,805 215,207	423,012 91,079	38,903 39,883	37,225 37,059	12,069 8,436	17,263 4,507	7,313 953	777 241
42	Anglo-Indian	{ Males .. Females ..	13,963 14,731	28,694 8,542	2,354 2,304	2,542 2,564	1,035 1,038	1,781 1,538	975 792	236 306

VII
for selected communities.

Province.	Married.							Widowed.							
	Total.	0 to 6.	7 to 13.	14 to 16.	17 to 23.	24 to 43.	44 and over.	Total.	0 to 6.	7 to 13.	14 to 16.	17 to 23.	24 to 43.	44 and over.	
11	12	13	14	15	16	17	18	19	20	21	22	23			
41,854	2,085	5,150	3,365	6,404	16,239	8,611	3,321	95	145	181	308	910	1,682	1	
43,490	3,903	7,391	3,533	8,327	15,127	5,209	10,645	87	225	206	476	3,435	6,216		
9,672	142	676	755	1,551	4,053	2,495	597	5	3	15	46	207	321	2	
13,661	358	1,724	1,221	2,737	5,685	1,936	3,268	11	12	37	158	1,131	1,919		
12,534	341	861	1,238	2,354	4,788	2,952	1,490	12	45	70	184	499	680	3	
11,906	609	1,321	1,341	2,648	4,169	1,818	3,402	11	64	108	281	1,208	1,730		
36,591	96	412	1,123	6,109	18,961	9,890	2,396	..	11	13	62	475	1,835	4	
39,929	215	5,897	4,054	10,032	15,920	3,811	19,317	15	123	201	1,171	6,944	10,863		
118,433	144	1,755	4,197	18,444	60,183	33,710	13,223	6	22	79	392	3,123	9,601	5	
117,584	776	16,187	13,706	28,062	45,904	12,949	65,284	39	276	715	3,805	20,623	39,826		
182	..	4	6	14	96	62	33	1	3	17	12	6	
166	7	11	9	28	87	24	31	2	1	..	1	9	18		
89,244	836	2,384	4,269	13,565	44,302	23,798	11,282	24	188	289	632	3,458	6,691	7	
90,893	1,759	10,340	9,421	21,968	36,483	10,922	39,114	56	376	733	2,814	14,201	20,934		
17,590	79	457	717	2,429	9,015	4,893	1,557	4	8	29	79	492	945	8	
19,253	317	1,965	2,162	4,449	8,315	2,045	6,338	8	46	78	386	2,370	3,450		
106,164	228	1,604	3,928	15,666	54,764	29,974	13,289	1	49	169	690	3,747	8,633	9	
104,537	265	11,750	10,868	26,225	41,107	14,322	47,262	30	260	694	3,614	16,383	26,281		
182,615	1,752	5,932	7,949	21,847	94,635	50,500	23,602	55	191	568	1,511	7,258	14,019	10	
191,473	4,258	17,232	17,808	45,112	85,353	21,710	81,833	87	624	1,207	4,444	31,399	44,072		
153,849	500	3,097	3,795	18,449	86,001	42,007	12,595	29	70	77	351	4,041	8,027	11	
166,588	2,118	14,291	15,373	39,343	79,714	15,749	55,013	52	309	474	2,451	20,356	31,371		
161,069	731	3,369	6,122	23,764	84,686	42,397	16,540	34	285	428	1,036	5,007	9,750	12	
168,442	2,286	13,520	19,052	40,195	72,114	21,275	70,458	130	570	1,112	4,504	26,084	38,058		
186,824	493	3,010	3,900	20,214	104,471	54,736	18,349	28	99	206	481	5,479	12,056	13	
204,717	2,144	14,674	17,498	48,993	101,242	20,166	76,349	57	453	663	3,039	29,075	43,062		
129,938	210	1,401	2,295	13,317	77,270	35,535	14,903	8	75	97	399	4,844	9,480	14	
135,752	857	9,725	11,998	34,112	66,822	12,238	48,387	21	847	473	2,199	19,407	25,440		
84,730	706	1,592	3,410	10,085	49,638	19,299	7,954	47	123	342	848	2,973	3,621	15	
88,182	1,493	3,466	6,400	19,433	46,065	11,325	19,515	374	456	679	1,548	7,274	9,184		
49,156	496	1,278	2,587	6,547	25,974	12,274	4,818	6	33	165	531	1,806	2,277	16	
50,041	780	2,033	4,155	11,473	24,495	7,105	11,414	24	122	279	907	4,252	5,830		
8,923	21	217	255	1,085	4,778	2,567	378	..	8	2	19	114	235	17	
11,775	129	521	867	3,001	6,002	1,255	4,065	5	15	27	131	1,551	2,336		
23,491	25	43	171	2,392	12,935	7,925	2,911	..	3	..	43	575	2,290	18	
24,437	41	1,324	2,842	6,498	10,622	3,110	12,442	2	16	77	531	3,999	7,817		
117,682	13	349	1,149	12,177	64,795	39,199	10,331	..	4	4	105	1,654	8,564	19	
118,747	96	5,755	11,566	29,768	55,102	16,460	55,150	2	71	223	1,776	15,588	37,490		
16,037	20	160	716	2,317	8,131	4,093	1,539	..	4	13	75	385	1,062	20	
16,159	62	600	1,994	4,776	6,577	2,060	6,923	1	23	115	394	2,344	4,046		
109,031	61	582	1,542	10,714	66,934	29,198	16,041	2	18	80	477	5,555	9,909	21	
113,084	186	4,804	8,538	29,150	59,117	11,289	45,128	12	221	542	1,758	18,420	24,175		
27,712	22	114	193	1,569	15,483	10,331	2,113	4	31	523	1,555	22	
32,367	83	1,288	2,096	7,443	17,619	3,838	14,629	4	28	46	265	4,090	10,196		
1,853	3	21	61	268	1,003	497	170	1	20	69	80	23	
1,823	4	64	157	490	924	184	360	1	1	9	16	137	196		
8,995	16	118	145	1,116	5,091	2,509	319	1	4	2	15	68	229	24	
11,136	62	342	700	2,985	5,818	1,229	3,405	2	9	17	102	1,274	2,001		
6,696	..	14	14	515	3,559	2,594	508	14	128	366	25	
5,032	..	199	393	1,176	2,437	827	2,318	..	10	43	122	608	1,535		
188,178	100	801	1,367	13,669	108,067	64,174	21,180	2	10	27	513	5,650	14,978	26	
196,854	321	5,444	10,862	48,392	106,328	25,507	91,002	13	148	544	2,918	32,771	54,608		
333,024	77	661	1,582	26,420	200,717	103,567	22,614	3	7	24	369	6,127	16,084	27	
350,002	170	7,575	20,399	89,518	194,609	37,731	116,482	4	152	332	2,830	42,459	70,705		
86,805	16	169	823	8,317	48,692	28,788	9,050	..	1	46	215	2,399	6,389	28	
91,853	45	1,828	5,344	23,747	47,564	13,325	31,994	..	36	202	948	10,437	20,371		
615,939	98	1,316	4,861	47,069	357,416	205,179	53,017	1	40	80	1,481	14,068	37,347	29	
632,984	239	12,081	42,152	167,510	331,166	79,836	226,869	9	187	790	6,332	79,739	139,612		
114	..	1	1	17	71	24	11	7	4	30	
128	..	2	10	35	70	11	33	1	7	25		
8,252	8	18	16	366	5,028	2,816	807	..	2	..	11	274	520	31	
10,822	6	158	575	2,316	6,592	1,175	5,694	..	8	..	123	1,860	3,684		
227,058	36	347	949	17,482	137,341	70,903	18,345	..	10	11	334	5,265	12,725	32	
250,462	92	3,140	11,911	62,232	143,527	29,560	84,127	6	59	180	1,977	30,125	51,780		
108,210	23	213	617	7,515	62,367	37,475	11,983	..	33	79	313	3,479	8,079	33	
110,837	49	1,423	5,636	29,827	59,554	14,348	47,978	2	51	200	1,720	17,262	28,743		
11,931	..	20	66	949	6,881	4,015	1,107	3	20	298	786	34	
12,949	4	160	673	3,185	7,289	1,638	4,639	1	7	16					

TABLE IX

Infirmities.

I—Distribution by age.

II—Distribution by Districts and States.

The infirmities recorded were insanity, deafmutism, blindness and leprosy.

2. Persons afflicted with more than one infirmity have been shown under each, but are counted only once for the purpose of columns 2—4. Consequently the total population afflicted (134,611 persons) is less than the aggregate of the totals for each infirmity (134,902 persons) by 291, as 285 persons with two infirmities have been counted twice and 3 with three infirmities thrice. The following is a list of these cases:—

						Persons.	Males.	Females.
1						2	3	4
MULTIPLE INFIRMITIES						288	175	113
TWO INFIRMITIES						285	174	111
Insane and deafmute	119	68	51
Insane and blind	28	12	16
Insane and leper	6	5	1
Deafmute and blind	65	38	27
Deafmute and leper	15	11	4
Blind and leper	52	40	12
THREE INFIRMITIES						3	1	2
Insane, deafmute and leper	2	1	1
Deafmute, blind and insane	1	..	1

TABLE IX
Infirmities (Part I—Distribution by Age).

Age.	POPULATION AFFLICTED.				INSANE.				DEAFMUTES.				BLIND.				LEPERS.			
	Males.		Females.		Males.		Females.		Males.		Females.		Males.		Females.		Males.		Females.	
	Persons.	2	3	4	Persons.	5	6	7	Persons.	8	9	10	Persons.	11	12	13	Persons.	14	15	16
TOTAL ..	134,611	77,334	57,277	15,566	9,055	6,511	33,736	18,989	14,747	52,279	24,475	27,804	33,321	24,991	8,330					
0-1 ..	166	95	71	5	2	3	21	11	10	125	75	50	15	7	8					
1-2 ..	253	143	110	9	4	5	67	38	29	157	91	66	20	10	10					
2-3 ..	539	290	249	33	19	14	268	143	125	212	113	99	28	16	12					
3-4 ..	876	478	398	42	19	23	578	316	262	238	132	106	18	11	7					
4-5 ..	1,268	684	584	78	38	40	847	456	391	307	174	133	42	20	22					
TOTAL 0-5 ..	3,102	1,690	1,412	167	82	85	1,781	964	817	1,039	585	454	123	64	59					
5-10 ..	8,119	4,618	3,501	712	404	308	5,074	2,862	2,212	1,843	1,078	765	531	297	234					
10-15 ..	9,215	5,292	3,923	981	541	440	5,240	2,999	2,241	2,082	1,175	907	949	597	352					
15-20 ..	9,505	5,527	3,978	1,366	767	599	3,991	2,255	1,736	2,205	1,152	1,053	1,971	1,370	601					
20-25 ..	10,430	6,184	4,246	1,667	983	684	3,908	2,182	1,726	2,319	1,207	1,112	2,570	1,833	737					
25-30 ..	11,172	6,917	4,255	1,996	1,244	752	3,280	1,824	1,456	2,405	1,221	1,184	3,516	2,642	874					
30-35 ..	11,205	7,184	4,021	2,002	1,279	723	2,757	1,569	1,188	2,447	1,238	1,209	4,017	3,111	906					
35-40 ..	11,282	7,269	4,013	1,778	1,073	705	2,060	1,212	848	3,011	1,493	1,518	4,457	3,509	948					
40-45 ..	10,557	6,684	3,873	1,517	873	644	1,702	972	730	3,157	1,562	1,595	4,197	3,289	908					
45-50 ..	9,416	5,628	3,788	1,074	608	466	1,197	670	527	3,659	1,667	1,992	3,503	2,693	810					
50-55 ..	8,520	4,855	3,665	850	469	381	922	504	418	3,889	1,718	2,171	2,869	2,169	700					
55-60 ..	8,217	4,153	4,064	566	287	279	641	342	299	5,145	2,150	2,995	1,874	1,380	494					
60-65 ..	7,595	3,748	3,847	409	204	205	502	266	236	5,242	2,212	3,030	1,449	1,067	382					
65-70 ..	5,324	2,590	2,734	208	108	100	268	150	118	4,226	1,859	2,307	632	480	152					
70 and over ..	10,952	4,995	5,957	273	133	140	413	218	195	9,610	4,158	5,452	663	490	173					

TABLE IX

Infirmities (Part II—Distribution by Districts).

District or State.	POPULATION AFFLICTED.						DEAFMUTES.						BLIND.						LEPERS.					
	INSANE.			DEAFMUTES.			BLIND.			LEPERS.			INSANE.			DEAFMUTES.			BLIND.			LEPERS.		
	Persons.	Males.	Females.	Persons.	Males.	Females.	Persons.	Males.	Females.	Persons.	Males.	Females.	Persons.	Males.	Females.	Persons.	Males.	Females.	Persons.	Males.	Females.	Persons.	Males.	Females.
1	2	3	4	5	6	7	8	9	10	11	12	13	14	15	16	17	18	19	20	21	22	23	24	25
MADRAS	134,611	77,334	57,277	15,566	9,055	6,511	33,736	18,989	14,747	52,279	24,475	27,804	33,321	24,991	8,330	33,321	24,991	8,330	33,321	24,991	8,330	33,321	24,991	8,330
(1) BRITISH TERRITORY ..	133,421	76,623	56,798	15,394	8,957	6,437	33,308	18,741	14,567	51,881	24,258	27,623	33,127	24,842	8,285	33,127	24,842	8,285	33,127	24,842	8,285	33,127	24,842	8,285
1. Ganjam	9,285	5,136	4,149	618	358	258	1,392	743	649	3,960	1,611	2,349	3,337	2,438	899	3,337	2,438	899	3,337	2,438	899	3,337	2,438	899
Agency	786	445	341	67	36	31	127	83	44	320	146	174	276	182	94	276	182	94	276	182	94	276	182	94
Plains	8,499	4,691	3,808	549	322	227	1,265	660	605	3,640	1,465	2,175	3,061	2,256	805	3,061	2,256	805	3,061	2,256	805	3,061	2,256	805
2. Vizagapatam	11,221	6,021	5,200	1,157	695	462	2,018	1,133	885	4,758	1,819	2,939	3,347	2,405	942	3,347	2,405	942	3,347	2,405	942	3,347	2,405	942
Agency	3,073	1,612	1,461	281	166	115	465	247	218	1,553	638	915	787	565	222	787	565	222	787	565	222	787	565	222
Plains	8,148	4,409	3,739	876	529	347	1,553	886	667	3,205	1,181	2,024	2,560	1,840	720	2,560	1,840	720	2,560	1,840	720	2,560	1,840	720
3. Godavari, East	6,125	3,609	2,516	663	336	327	1,326	763	563	1,879	792	1,087	2,278	1,728	550	2,278	1,728	550	2,278	1,728	550	2,278	1,728	550
Agency	538	260	278	75	31	44	128	74	54	255	109	146	81	47	34	255	109	146	81	47	34	255	109	146
Plains	5,587	3,349	2,238	588	305	283	1,198	689	509	1,624	683	941	2,197	1,681	516	2,197	1,681	516	2,197	1,681	516	2,197	1,681	516
4. Godavari, West	4,348	2,517	1,831	476	232	244	967	543	424	1,475	656	810	1,459	1,104	355	1,459	1,104	355	1,459	1,104	355	1,459	1,104	355
5. Kistna	3,264	1,764	1,500	488	267	221	1,099	637	462	1,384	627	757	316	245	71	316	245	71	316	245	71	316	245	71
6. Guntur	5,523	2,999	2,524	688	392	296	1,563	880	683	2,487	1,346	1,843	2,799	2,067	70	2,799	2,067	70	2,799	2,067	70	2,799	2,067	70
7. Nellore	3,779	2,063	1,716	384	219	165	1,156	664	492	1,834	880	954	414	308	106	414	308	106	414	308	106	414	308	106
8. Cuddapah	2,725	1,472	1,253	325	187	138	884	487	397	1,252	625	617	269	177	92	269	177	92	269	177	92	269	177	92
9. Kurnool	2,637	1,443	1,194	285	166	119	692	402	290	1,406	686	720	267	198	69	267	198	69	267	198	69	267	198	69
10. Bellary	2,474	1,372	1,102	381	205	176	591	338	253	1,230	627	603	276	206	70	276	206	70	276	206	70	276	206	70
11. Anantapur	3,159	1,625	1,534	382	196	186	963	533	430	1,599	756	843	232	143	89	232	143	89	232	143	89	232	143	89
12. Madras	1,877	1,293	584	1,152	858	294	301	167	134	299	166	133	126	103	23	126	103	23	126	103	23	126	103	23
13. Chingleput	4,395	2,835	1,560	276	155	121	1,099	631	468	1,238	621	617	1,799	1,442	357	1,799	1,442	357	1,799	1,442	357	1,799	1,442	357
14. Chittoor	4,661	2,705	1,956	397	218	179	1,357	759	598	1,772	877	895	1,144	854	290	1,144	854	290	1,144	854	290	1,144	854	290
15. North Arcot	7,167	4,365	2,802	644	354	290	1,453	833	620	2,302	1,123	1,179	2,776	2,060	716	2,776	2,060	716	2,776	2,060	716	2,776	2,060	716
16. Salem	4,486	2,581	1,905	466	269	197	1,315	764	551	1,646	752	894	1,064	801	263	1,064	801	263	1,064	801	263	1,064	801	263
17. Coimbatore	3,804	1,998	1,806	498	296	202	1,397	783	614	1,622	744	878	291	176	115	291	176	115	291	176	115	291	176	115
18. South Arcot	9,173	5,801	3,372	512	288	224	1,854	1,016	838	2,679	1,306	1,373	4,129	3,192	937	4,129	3,192	937	4,129	3,192	937	4,129	3,192	937
19. Tanjore	6,408	4,011	2,397	627	368	259	2,032	1,146	886	1,917	1,041	876	1,839	1,460	379	1,839	1,460	379	1,839	1,460	379	1,839	1,460	379
20. Trichinopoly	5,408	3,089	2,319	552	321	231	1,617	864	753	2,000	983	1,017	1,240	921	319	1,240	921	319	1,240	921	319	1,240	921	319
21. Madura	6,512	3,808	2,704	570	351	219	1,770	1,004	766	2,550	1,209	1,341	1,624	1,246	378	1,624	1,246	378	1,624	1,246	378	1,624	1,246	378
22. Ramnad	5,480	3,072	2,408	630	362	268	1,642	907	735	2,357	1,205	1,205	852	652	200	852	652	200	852	652	200	852	652	200
23. Tinnevely	6,227	3,592	2,635	824	478	346	1,638	942	696	2,913	1,506	1,407	856	669	187	856	669	187	856	669	187	856	669	187
24. Nilgiris	145	85	60	20	15	5	61	33	28	53	31	22	11	6	5	11	6	5	11	6	5	11	6	5
25. Malabar	9,950	5,566	4,384	1,992	1,148	844	2,241	1,284	957	4,056	1,957	2,099	1,672	1,186	486	1,672	1,186	486	1,672	1,186	486	1,672	1,186	486
26. South Kanara	3,188	1,801	1,387	389	223	166	880	485	395	1,213	570	643	710	525	185	710	525	185	710	525	185	710	525	185
(2) MADRAS STATES	1,190	711	479	172	98	74	428	248	180	398	217	181	194	149	45	194	149	45	194	149	45	194	149	45
27. Pudukkottai	1,077	652	425	153	87	66	400	233	167	341	189	152	185	144	41	185	144	41	185	144	41	185	144	41
28. Banganapalle	84	44	40	11	7	4	21	13	8	44	20	24	8	4	4	44	20	24	8	4	4	44	20	24
29. Sandur	29	15	14	8	4	4	7	2	5	13	8	5	1	1	..	13	8	5	1	1	..	13	8	5

IX
INFIRMITIES (PART II—DIS-
TRIBUTION BY DISTRICTS)

TABLE X
Occupation or Means of Livelihood.

- I—Provincial Summary.
II—District, State and City.

Groups for which returns are *nil* have been omitted in both parts.

TABLE

		Madras Province.							
Group number.	Occupation.	Total earners	Persons.		Males.		Females.		
		working dependents	8,089,517	12,884,251	5,205,266	7,170,655	11,516,536	23,892,457	
		non-working dependents	20,998,181	9,481,545	23,301,145				
		population	47,193,602						
		Total, following occupation.	As principal occupation.		As working dependents.		As subsidiary to other occupation.		
			Males.	Females.	Males.	Females.	Males.	Females.	
1	2	3	4	5	6	7	8	9	
		Total ..	28,920,703	12,884,251	5,205,266	935,249	7,170,655	1,281,700	1,443,582
	Class A.—Production of Raw Materials ..	13,363,469	8,347,287	3,090,314	594,940	717,642	525,722	87,564	
	SUB-CLASS I.—EXPLOITATION OF ANIMALS AND VEGETATION.	13,348,279	8,337,722	3,087,124	594,719	717,441	523,841	87,432	
	Order 1.—Pasture and Agriculture	13,167,923	8,219,265	3,052,145	588,962	710,067	511,004	86,480	
	(a) Cultivation	12,470,043	7,861,160	2,974,746	433,259	661,125	459,059	80,694	
1	Non-cultivating proprietors taking rent in money or kind ..	417,828	253,146	101,186	6,016	6,019	47,949	3,510	
2	Estate Agents and managers of owners	9,737	7,795	613	283	191	812	43	
3	Estate Agents and managers of Government	1,164	1,005	10	85	48	16	..	
4	Rent collectors, clerks, etc.	14,001	10,773	966	378	1,318	564	2	
5	Cultivating owners	4,861,428	3,992,692	586,954	69,403	90,741	111,031	10,607	
6	Tenant cultivators	1,531,521	1,192,545	157,847	44,783	35,235	94,748	6,363	
6a	Non-cultivating tenant	204,852	130,728	51,385	7,450	8,913	5,518	858	
7	Agricultural labourers	5,348,942	2,230,215	2,055,621	298,744	510,540	195,479	58,343	
8	Cultivators of jhum, taungya and shifting areas	80,572	42,261	20,164	6,117	8,120	2,942	968	
	(b) Cultivation of special crops, fruit, etc. (Planters, managers, clerks and labourers)	13,8136	83,216	34,028	4,643	6,090	9,470	689	
9	Cinchona	783	316	413	15	..	39	..	
10	Coconut	5,757	4,290	476	73	56	679	183	
11	Coffee	9,469	6,027	2,037	400	304	692	9	
12	Ganja	12	8	1	3	..	
13	Pan-vine	11,832	7,974	519	177	95	3,037	30	
14	Rubber	2,885	2,437	389	1	3	54	1	
15	Tea	43,398	27,068	15,999	119	21	180	11	
15a	Tea and coffee	1,632	921	711	..	2	
15b	Unspecified estates	1,480	810	668	
16	Market gardeners, flower and fruit growers	60,888	33,365	12,815	3,858	5,609	4,786	455	
	(c) Forestry	39,869	20,062	6,622	2,273	3,040	6,631	1,241	
17	Forest officers, rangers, guards, etc.	5,997	5,065	114	131	19	658	10	
18	Woodcutters and charcoal burners	25,712	13,045	3,763	1,795	1,547	5,083	470	
19	Collectors of forest produce	8,160	1,952	2,745	347	1,474	890	752	
	(d) Stock raising	517,863	254,041	36,508	148,670	39,691	35,129	3,824	
21	Cattle and buffalo breeders and keepers	180,992	85,396	13,661	55,492	12,321	12,008	2,024	
22	Breeders of transport animals	744	602	3	88	14	37	..	
23	Herdsmen, shepherds and breeders of other animals	336,127	168,043	22,844	93,090	27,356	22,994	1,800	
	(e) Raising of small animals and insects	2,012	786	241	117	121	715	32	
24	Birds, bees, etc.	1,008	701	71	72	17	141	6	
25	Silkworms	1,004	85	170	45	104	574	26	
	Order 2.—Fishing and Hunting	180,356	118,457	34,979	5,757	7,374	12,837	952	
27	Fishing and pearling	178,769	117,467	34,812	5,657	7,360	12,545	928	
28	Hunting	1,587	990	167	100	14	292	24	
	SUB-CLASS II.—EXPLOITATION OF MINERALS	15,190	9,565	3,190	221	201	1,881	132	
	Order 3.—Metallic minerals	1,096	663	183	9	27	210	4	
29	Gold	26	25	1	..	
30	Iron	9	9	
32	Manganese	1,047	620	178	9	27	209	4	
33	Tin and wolfram	5	..	5	
34	Other metallic minerals	9	9	
	Order 4.—Non-metallic minerals	14,094	8,902	3,007	212	174	1,671	128	
35	Coal	25	23	2	..	
36	Petroleum	4	4	
37	Building materials (including stone, materials for cement manufacture and clays)	8,663	5,860	1,446	157	103	1,027	70	
38	Mica	3,139	1,596	1,224	52	44	199	24	
39	Precious and semi-precious stones	34	
40	Salt, saltpetre and other saline substances	2,201	1,385	322	3	14	443	34	
41	Other non-metallic minerals	28	..	15	..	13	
	Class B.—Preparation and Supply of Material Substances.	4,152,215	2,606,140	769,404	92,890	149,350	473,731	60,700	
	SUB-CLASS III.—INDUSTRY	2,548,295	1,619,652	486,548	66,361	115,645	229,857	30,232	
	Order 5.—Textiles	641,315	400,074	145,113	15,200	42,145	30,620	8,163	
42	Cotton ginning, cleaning and pressing	28,905	16,994	7,586	1,189	1,668	1,180	288	
43	Cotton spinning, sizing and weaving	486,248	334,407	83,131	12,653	28,534	22,604	4,919	
44	Jute pressing, spinning and weaving	2,634	1,580	469	69	116	346	54	
45	Rope, twine, string and other fibres	63,186	7,616	40,151	534	8,748	3,991	2,144	

X
Provincial Summary).

Madras British Territory.								Madras States.							
				Persons.	Males.	Females.						Persons.	Males.	Females.	
Total earners	17,902,806	12,752,777	5,150,029	Total earners	186,711	131,474	55,237	
" working dependents	8,001,684	924,235	7,077,449	" working dependents	104,220	11,014	93,206	
" non-working dependents	20,835,617	9,405,987	11,429,630	" non-working dependents	162,564	75,658	86,906	
" population	46,740,107	23,082,999	23,657,108	" population	453,495	218,146	235,349	
Total, following occupation.	As principal occupation.		As working dependents.		As subsidiary to other occupation.		Total, following occupation.	As principal occupation.		As working dependents.		As subsidiary to other occupation.			
10	Males.	Females.	Males.	Females.	Males.	Females.	17	Males.	Females.	Males.	Females.	Males.	Females.		
28,583,575	12,752,777	5,150,029	924,235	7,077,449	1,255,432	1,423,653	337,128	131,474	55,237	11,014	93,206	26,268	19,929		
13,202,825	8,258,182	3,054,246	587,024	703,829	514,440	85,104	160,644	89,105	36,068	7,916	13,813	11,282	2,460		
13,188,526	8,249,251	3,051,257	586,812	703,649	512,581	84,976	159,753	88,471	35,867	7,907	13,792	11,260	2,456		
13,008,215	8,130,795	3,016,279	581,055	696,276	499,786	84,024	159,708	88,470	35,866	7,907	13,791	11,218	2,456		
12,321,912	7,774,536	2,939,302	431,083	649,939	448,730	78,322	148,131	86,624	35,444	2,176	11,186	10,329	2,372		
412,589	250,757	100,100	5,951	5,959	46,426	3,396	5,237	2,389	1,086	65	60	1,523	114	1	
9,735	7,793	613	283	191	812	43	2	2	2	
1,164	1,005	10	85	48	16	3	
14,001	10,773	966	378	1,318	564	2	4	
4,767,516	3,923,480	571,819	68,244	81,499	107,713	9,761	93,912	64,212	15,135	1,159	9,242	3,318	846	5	
1,518,191	1,184,147	155,875	44,682	34,310	93,139	6,038	13,330	8,398	1,972	101	925	1,609	325	6	
204,833	130,715	51,384	7,450	8,913	5,513	858	19	13	1	..	5	6a	
5,313,311	2,218,005	2,038,371	297,893	509,681	191,605	57,256	35,631	11,610	17,250	851	959	3,874	1,087	7	
80,572	42,261	20,164	6,117	8,120	2,942	968	8	
137,947	83,089	34,015	4,641	6,090	9,423	689	189	127	13	2	..	47	..		
783	316	413	15	..	39	9	
5,757	4,290	476	73	56	679	183	10	
9,469	6,027	2,037	400	304	692	9	11	
12	8	1	3	12	
11,729	7,914	517	175	95	2,998	30	103	60	2	2	..	39	..	13	
2,885	2,437	389	1	3	54	1	14	
43,388	27,059	15,998	119	21	180	11	10	9	1	15	
1,632	921	711	15a	
1,480	810	668	..	2	15b	
60,812	33,307	12,805	3,858	5,609	4,778	455	76	58	10	8	..	16	
39,673	19,958	6,622	2,273	3,040	6,539	1,241	196	104	92	..		
5,908	4,985	114	131	19	649	10	89	80	9	..	17	
25,607	13,021	3,763	1,795	1,547	5,002	479	105	24	81	..	18	
8,158	1,952	2,745	347	1,474	888	752	2	2	..	19	
596,671	252,426	36,099	142,941	37,086	34,379	3,740	11,192	1,615	409	5,729	2,605	750	84	20	
180,798	85,346	13,641	55,418	12,279	12,098	2,016	194	50	20	74	42	..	8	21	
742	602	3	88	14	35	..	2	2	..	22	
325,131	166,478	22,455	87,435	24,793	22,246	1,724	10,996	1,565	389	5,655	2,563	748	76	23	
2,012	786	241	117	121	715	32		
1,008	701	71	72	17	141	6	24	
1,004	85	170	45	104	574	26	25	
180,311	118,456	34,978	5,757	7,373	12,795	952	45	1	1	..	1	42	..	26	
178,736	117,407	34,812	5,657	7,359	12,513	928	33	1	32	..	27	
1,575	989	166	100	14	282	24	12	1	1	10	..	28	
14,299	8,931	2,989	212	180	1,859	128	891	634	201	9	21	22	4		
399	175	27	..	6	191	..	697	488	156	9	21	19	4		
26	25	1	29	
9	9	30	
350	132	22	..	6	190	..	697	488	156	9	21	19	4	32	
5	..	5	33	
9	9	34	
13,900	8,756	2,962	212	174	1,568	128	194	146	45	3	..		
25	23	2	35	
4	4	36	
8,469	5,714	1,401	157	103	1,024	70	194	146	45	3	..	37	
3,139	1,596	1,224	52	44	199	24	38	
34	39	
2,201	1,385	322	3	14	443	34	40	
28	..	15	..	13	41	
4,108,818	2,580,822	762,055	92,476	148,832	464,494	60,139	43,397	25,318	7,349	414	518	9,237	561		
2,525,914	1,605,974	482,398	66,101	115,236	226,253	29,952	22,381	13,678	4,150	260	409	3,604	280		
639,173	398,910	144,704	15,163	42,038	30,242	8,116	2,142	1,164	409	37	107	378	47		
28,900	16,989	7,586	1,189	1,668	1,180	288	5	5	42	
484,884	333,611	82,953	12,927	28,513	22,279	4,901	1,364	796	178	26	21	325	18	43	
2,631	1,577	469	69	116	346	54	3	3	44	
63,074	7,559	40,106	534	8,747	3,983	2,145	112	57	45	..	1	8	1	45	

TABLE
Occupation or Means of Livelihood (Part I—

Group number.	Occupation.	Madras Province.							
		Total, following occupation.	As principal occupation.		As working dependents.		As subsidiary to other occupation.		
			Males: 4	Females: 5	Males: 6	Females: 7	Males: 8	Females: 9	
1	2	3							
Class B.—Preparation and Supply of Material Substances—cont.									
SUB-CLASS III.—INDUSTRY—cont.									
Order 5.—Textiles—cont.									
46	Wool carding, spinning and weaving	13,401	6,472	3,998	145	980	1,463	343	
47	Silk spinning and weaving	34,489	26,589	5,553	494	1,062	584	207	
48	Hair (horse-hair), etc.	68	36	3	..	2	27	..	
49	Dyeing, bleaching, printing, preparation and sponging of textiles	10,052	5,789	2,923	112	797	388	43	
50	Lace, crepe, embroideries, fringes, etc., and insufficiently de- scribed textile industries	2,332	591	1,299	4	238	37	163	
Order 6.—Hides, skins and hard materials from the animal kingdom									
		46,915	38,182	1,556	788	133	5,989	267	
51	Working in leather	45,259	36,768	1,449	708	125	5,942	267	
52	Furriers and persons occupied with feathers, and bristles; brush makers	13	10	1	2	..	
53	Bone, ivory, horn, shell, etc., workers (except buttons)	1,643	1,404	106	80	8	45	..	
Order 7.—Wood									
		322,733	199,329	62,603	7,425	11,671	33,939	7,766	
54	Sawyers	17,035	13,771	59	167	2	3,025	11	
55	Carpenters, turners and joiners, etc.	154,697	130,044	1,494	3,790	475	18,739	155	
56	Basket makers and other industries of woody materials, in- cluding leaves, and thatchers and builders working with bamboo, reeds or similar materials	151,001	55,514	61,050	3,468	11,194	12,175	7,600	
Order 8.—Metals									
		93,893	77,486	2,837	2,597	961	9,881	131	
57	Smelting, forging and rolling of iron and other metals	1,992	1,584	328	27	17	36	..	
58	Makers of arms, guns, etc.	34	27	7	..	
59	Blacksmiths, other workers in iron, makers of implements	72,253	58,547	1,723	2,176	835	8,856	116	
60	Workers in brass, copper and bell metal	13,482	11,917	557	270	96	640	2	
61	Workers in other metals (except precious metals)	6,132	5,411	229	124	13	342	13	
Order 9.—Ceramics									
		129,446	75,989	26,967	3,915	7,023	14,292	1,260	
63	Potters and makers of earthenware	120,041	68,976	25,989	3,837	6,973	13,078	1,188	
64	Brick and tile makers	8,958	6,637	956	70	38	1,185	72	
65	Other workers in ceramics	447	376	22	8	12	29	..	
Order 10.—Chemical products properly so-called and analogous.									
		47,303	29,825	8,033	1,383	2,791	4,853	418	
66	Manufacture of matches, fireworks and other explosives	909	698	124	9	9	67	2	
67	Manufacture of aerated and mineral waters and ice	1,629	1,479	29	9	2	109	1	
68	Manufacture and refining of vegetable oils	43,047	26,413	7,679	1,343	2,777	4,422	413	
69	Manufacture and refining of mineral oils	107	61	6	2	..	38	..	
70	Others	1,611	1,174	195	20	3	217	2	
Order 11.—Food industries									
		261,344	146,564	58,549	5,135	12,420	34,159	4,517	
71	Rice pounders and huskers and flour grinders	55,348	12,069	32,919	394	5,782	1,436	2,748	
72	Grain parchers, etc.	6,227	1,481	4,128	42	141	331	104	
73	Butchers	10,904	9,153	596	109	157	871	18	
74	Makers of sugar, molasses and gur	10,176	3,767	3,677	142	1,124	1,039	427	
75	Sweetmeat and condiment makers	14,360	7,855	4,753	256	340	947	209	
76	Toddy drawers	132,628	93,097	5,836	2,955	1,106	28,959	675	
77	Brewers and distillers	266	145	88	3	16	6	8	
78	Manufacturers of tobacco	27,909	17,113	5,205	1,207	3,689	404	291	
81	Others	3,526	1,884	1,347	27	65	166	37	
Order 12.—Industries of dress and the toilet									
		664,968	390,074	150,898	21,116	30,638	66,130	6,112	
82	Boot, shoe, sandal and clog makers	99,955	75,485	2,605	1,758	666	19,182	259	
83	Tailors, milliners, dressmakers and darners	53,799	39,788	7,365	1,321	1,374	3,509	442	
84	Embroiderers, hatmakers and makers of other articles of wear	1,411	579	523	4	160	136	9	
85	Washing and cleaning	391,891	182,402	137,905	13,686	27,685	24,928	5,285	
86	Barbers, hair-dressers and wig-makers	116,038	91,028	1,901	4,335	568	18,153	53	
87	Other industries connected with the toilet	1,874	792	599	12	185	222	64	
Order 13.—Furniture industries									
		1,335	1,071	19	35	..	198	12	
88	Cabinetmakers, carriage painters, etc.	1,097	922	12	26	..	137	..	
89	Upholsterers, tent-makers, etc.	238	149	7	9	..	61	12	
Order 14.—Building industries									
		155,960	111,258	18,326	3,812	3,932	17,603	1,029	
90	Lime burners, cement workers; excavators and well sinkers; stone cutters and dressers; bricklayers and masons; build- ers (other than buildings made of bamboo or similar mate- rials), painters, decorators of houses, tilers, plumbers, etc.	155,960	111,258	18,326	3,812	3,932	17,603	1,029	
Order 15.—Construction of means of transport									
		3,703	3,436	24	51	5	185	2	
91	Persons engaged in making, assembling or repairing motor vehicles or cycles	2,590	2,486	1	34	1	68	..	
92	Carriage, cart, palki, etc., makers and wheelwrights	658	568	15	17	4	62	2	
93	Ship, boat, aeroplane builders	445	382	8	55	..	
Order 16.—Production and transmission of physical force									
		3,281	3,086	107	5	..	72	11	
94	Heat, light, electricity, motive power, etc., gas works and electric light and power	3,281	3,086	107	5	..	72	11	
Order 17.—Miscellaneous and undefined industries									
		176,099	143,278	11,516	4,899	3,926	11,936	544	
95	Printers, engravers, bookbinders, etc.	9,909	9,630	44	99	2	125	..	
96	Makers of musical instruments	364	299	1	33	7	24	..	
97	Makers of clocks and surgical or scientific instruments, etc.	1,065	940	6	3	..	116	..	
98	Makers of jewellery and ornaments	136,332	117,253	2,148	4,306	3,329	9,220	7	

X.
Provincial Summary)—*cont.*

Madras British Territory.							Madras States.							
Total, following occupation.	As principal occupation.		As working dependents.		As subsidiary to other occupation.		Total, following occupation	As principal occupation.		As working dependents.		As subsidiary to other occupation.		
	Males. 11	Females. 12	Males. 13	Females. 14	Males. 15	Females. 16		Males. 18	Females. 19	Males. 20	Females. 21	Males. 22	Females. 23	
10							17							
13,222	6,468	3,878	144	971	1,446	315	179	4	120	1	9	17	28	46
34,076	26,325	5,489	485	988	582	207	413	264	64	9	74	2	..	47
68	36	3	..	2	27	48
9,987	5,754	2,921	111	795	363	43	65	35	2	1	2	25	..	49
2,331	591	1,299	4	238	36	163	1	1	..	50
46,889	38,176	1,556	788	133	5,969	267	26	6	20
45,233	36,762	1,449	708	125	5,922	267	26	6	20	..	51
13	10	1	2	52
1,843	1,404	106	80	8	45	53
319,490	197,236	62,132	7,337	11,636	33,454	7,695	3,243	2,093	471	38	35	485	71	..
16,925	13,684	59	167	2	3,002	11	110	87	23	..	54
152,661	128,387	1,485	3,722	475	18,441	151	2,036	1,657	9	68	..	298	4	55
149,904	55,165	60,588	3,448	11,159	12,011	7,533	1,097	349	462	20	35	164	67	56
92,661	76,451	2,833	2,592	961	9,693	131	1,232	1,035	4	5	..	188
1,991	1,583	328	27	17	36	..	1	1	57
34	27	7	58
71,379	57,853	1,721	2,172	835	8,682	116	874	694	2	4	..	174	..	59
13,218	11,661	556	269	96	634	2	264	256	1	1	..	6	..	60
6,039	5,327	228	124	13	334	13	93	84	1	8	..	61
126,256	74,902	25,641	3,883	6,891	13,763	1,176	3,190	1,087	1,326	32	132	529	84	..
117,264	68,025	24,771	3,805	6,842	12,698	1,123	2,777	951	1,218	32	131	380	65	63
8,557	6,505	856	70	37	1,036	53	401	132	100	..	1	149	19	64
435	372	14	8	12	29	..	12	4	8	65
47,161	29,718	8,028	1,379	2,791	4,828	417	142	107	5	4	..	25	1	..
883	676	124	7	9	65	2	26	22	..	2	..	2	..	66
1,629	1,479	29	9	2	109	1	67
42,948	26,344	7,675	1,341	2,777	4,399	412	99	69	4	2	..	23	1	68
107	61	6	2	..	38	69
1,594	1,158	194	20	3	217	2	17	16	1	70
260,398	145,855	58,475	5,130	12,419	34,006	4,513	946	709	74	5	1	153	4	..
55,267	12,012	32,909	394	5,782	1,422	2,748	81	57	10	14	..	71
6,224	1,481	4,126	42	140	331	104	3	..	2	..	1	72
10,513	8,871	543	105	157	823	14	391	282	53	4	..	48	4	73
10,176	3,767	3,677	142	1,124	1,039	427	74
14,344	7,843	4,749	256	340	947	209	16	12	4	75
132,188	92,747	5,834	2,955	1,106	28,871	675	440	350	2	88	..	76
266	145	88	3	16	6	8	77
27,894	17,105	5,202	1,206	3,689	401	291	15	8	3	1	..	3	..	78
3,526	1,884	1,347	27	65	166	37	81
659,326	387,082	149,479	21,067	30,506	65,134	6,058	5,642	2,992	1,419	49	132	996	54	..
99,351	75,084	2,601	1,757	665	18,986	258	604	401	4	1	1	196	1	82
53,491	39,527	7,852	1,319	1,874	3,479	440	308	261	13	2	..	30	2	83
1,390	561	523	4	160	133	9	21	18	3	..	84
388,583	180,963	136,516	13,657	27,560	24,648	5,239	3,308	1,439	1,389	29	125	280	46	85
114,664	90,159	1,898	4,318	566	17,672	51	1,374	869	3	17	2	481	2	86
1,847	788	589	12	181	216	61	27	4	10	..	4	6	3	87
1,323	1,071	19	35	..	186	12	12	12
1,085	922	12	26	..	125	..	12	12	..	88
238	149	7	9	..	61	12	89
152,302	108,615	18,013	3,799	3,930	16,935	1,010	3,658	2,643	313	13	2	668	19	..
152,302	108,615	18,013	3,799	3,930	16,935	1,010	3,658	2,643	313	13	2	668	19	90
3,664	3,399	24	50	5	184	2	39	37	..	1	..	1
2,551	2,449	1	33	1	67	..	39	37	..	1	..	1	..	91
668	568	15	17	4	62	2	92
445	382	8	55	93
3,218	3,025	107	5	..	70	11	63	61	2
3,218	3,025	107	5	..	70	11	63	61	2	..	94
174,053	141,534	11,387	4,873	3,926	11,789	544	2,046	1,744	129	26	..	147
9,844	9,576	44	99	2	123	..	65	63	2	..	95
380	290	1	33	7	20	..	4	4	..	96
1,053	930	6	3	..	114	..	12	10	2	..	97
134,643	115,730	2,139	4,281	3,329	9,088	76	1,689	1,523	9	25	..	132	..	98

TABLE
Occupation or Means of Livelihood (Part I—

Madras Province.

Group num- ber.	Occupation.	Total following occupation.	As principal occupation.		As working dependents.		As subsidiary to other occupation.	
			Males.	Females.	Males.	Females.	Males.	Females.
1	2	3	4	5	6	7	8	9
Class B—Preparation and Supply of Material Substances—cont.								
SUB-CLASS III.—INDUSTRY—cont.								
<i>Order 17.—Miscellaneous and undefined industries—cont.</i>								
99	Other miscellaneous and undefined industries (toy-making, taxidermy, etc.)	1,188	566	103	50	15	453	1
100	Scavenging	27,241	14,581	9,214	408	573	1,998	467
	SUB-CLASS IV.—TRANSPORT	381,898	253,151	31,346	6,942	3,096	84,907	2,456
<i>Order 19.—Transport by water</i>								
	<i>Order 19.—Transport by water</i>	<i>32,049</i>	<i>28,778</i>	<i>732</i>	<i>298</i>	<i>41</i>	<i>2,197</i>	<i>3</i>
102	Ship owners, boat owners and their employees, officers, mariners, etc., shipbrokers, boatmen and towmen	26,117	23,663	125	212	1	2,114	2
103	Persons (other than labourers) employed in harbours, docks, rivers, and canals including pilots	1,616	1,554	6	46	..	9	1
104	Labourers employed on harbours, docks, rivers and canals	4,316	3,561	601	40	40	74	..
<i>Order 20.—Transport by road</i>								
	<i>Order 20.—Transport by road</i>	<i>279,653</i>	<i>159,312</i>	<i>29,463</i>	<i>6,258</i>	<i>2,988</i>	<i>79,220</i>	<i>2,412</i>
105	Persons (other than labourers) employed on the construction and maintenance of roads and bridges	2,252	1,765	160	22	12	269	24
106	Labourers employed on roads and bridges	88,624	43,057	28,447	1,838	2,326	10,054	2,002
107	Owners, managers and employees (excluding personal servants) connected with mechanically driven vehicles (including trams)	15,726	14,323	56	112	2	1,167	66
108	Owners, managers and employees (excluding personal servants) connected with other vehicles	149,292	80,015	484	3,866	636	63,921	280
109	Pakli, etc., bearers and owners	2,551	1,899	7	7	..	637	1
110	Pack elephant, camel, mule, ass and bullock owners and drivers	5,170	3,133	12	284	2	1,737	2
111	Porters and messengers	16,133	14,220	302	120	10	1,435	37
<i>Order 21.—Transport by rail</i>								
	<i>Order 21.—Transport by rail</i>	<i>58,255</i>	<i>54,362</i>	<i>1,074</i>	<i>339</i>	<i>67</i>	<i>2,373</i>	<i>40</i>
112	Railway employees of all kinds other than coolies	34,425	32,878	179	156	41	1,165	6
113	Labourers employed on railway construction and maintenance and coolies and porters employed on railway premises	23,830	21,484	895	183	26	1,208	34
<i>Order 22.—Post office, telegraph and telephone services</i>								
	<i>Order 22.—Post office, telegraph and telephone services</i>	<i>11,936</i>	<i>10,699</i>	<i>72</i>	<i>47</i>	<i>..</i>	<i>1,117</i>	<i>1</i>
114	Post office, telegraph and telephone services	11,936	10,699	72	47	..	1,117	1
	SUB-CLASS V.—TRADE	1,222,022	733,337	251,510	19,587	30,609	158,967	28,012
<i>Order 23.—Banks, establishments of credit, exchange and insurance</i>								
	<i>Order 23.—Banks, establishments of credit, exchange and insurance</i>	<i>61,368</i>	<i>28,011</i>	<i>8,315</i>	<i>396</i>	<i>534</i>	<i>22,073</i>	<i>2,039</i>
115	Bank managers, moneylenders, exchange and insurance agents, moneychangers and brokers and their employees	61,368	28,011	8,315	396	534	22,073	2,039
<i>Order 24.—Brokerage, commission and export</i>								
	<i>Order 24.—Brokerage, commission and export</i>	<i>10,400</i>	<i>8,651</i>	<i>78</i>	<i>80</i>	<i>6</i>	<i>1,574</i>	<i>11</i>
116	Brokers, commission agents, commercial travellers, warehouse owners and employees	10,400	8,651	78	80	6	1,574	11
<i>Order 25.—Trade in textiles</i>								
	<i>Order 25.—Trade in textiles</i>	<i>86,533</i>	<i>64,213</i>	<i>7,690</i>	<i>2,319</i>	<i>1,614</i>	<i>10,316</i>	<i>381</i>
117	Trade in piece-goods, wool, cotton, silk, hair and other textiles	86,533	64,213	7,690	2,319	1,614	10,316	381
<i>Order 26.—Trade in skins, leather and furs</i>								
	<i>Order 26.—Trade in skins, leather and furs</i>	<i>15,826</i>	<i>12,731</i>	<i>511</i>	<i>163</i>	<i>60</i>	<i>2,295</i>	<i>66</i>
118	Trade in skins, leather, furs, feathers, horns, etc., and the articles made from these	15,826	12,731	511	163	60	2,295	66
<i>Order 27.—Trade in wood</i>								
	<i>Order 27.—Trade in wood</i>	<i>20,852</i>	<i>12,305</i>	<i>2,866</i>	<i>977</i>	<i>1,102</i>	<i>2,989</i>	<i>613</i>
119	Trade in wood (not firewood)	13,543	8,829	1,230	753	854	1,683	194
120	Trade in bark	821	601	70	12	7	130	1
121	Trade in bamboos and canes	4,696	2,081	1,013	81	164	952	405
122	Trade in thatches and other forest produce	1,792	794	553	181	77	224	13
<i>Order 28.—Trade in metals</i>								
	<i>Order 28.—Trade in metals</i>	<i>4,257</i>	<i>3,720</i>	<i>113</i>	<i>41</i>	<i>10</i>	<i>361</i>	<i>12</i>
123	Trade in metals, machinery, knives, tools, etc.	4,257	3,720	113	41	10	361	12
<i>Order 29.—Trade in pottery, bricks and tiles</i>								
	<i>Order 29.—Trade in pottery, bricks and tiles</i>	<i>6,051</i>	<i>3,226</i>	<i>1,452</i>	<i>133</i>	<i>223</i>	<i>770</i>	<i>247</i>
124	Trade in pottery, bricks and tiles	6,051	3,226	1,452	133	223	770	247
<i>Order 30.—Trade in chemical products</i>								
	<i>Order 30.—Trade in chemical products</i>	<i>5,861</i>	<i>4,218</i>	<i>1,003</i>	<i>37</i>	<i>42</i>	<i>499</i>	<i>62</i>
125	Drugs, dyes, paints, petroleum, explosives, etc.	5,861	4,218	1,003	37	42	499	62
<i>Order 31.—Hotels, cafes, restaurants, etc.</i>								
	<i>Order 31.—Hotels, cafes, restaurants, etc.</i>	<i>79,059</i>	<i>52,772</i>	<i>16,738</i>	<i>1,321</i>	<i>2,012</i>	<i>5,530</i>	<i>686</i>
126	Vendors of wine, liquors, aerated waters and ice	18,025	11,150	3,110	169	436	2,839	321
127	Owners and managers of hotels, cook-shops, sarais, etc. (and employees)	53,374	38,123	10,277	1,104	1,409	2,153	308
128	Hawkers of drink and foodstuffs	7,660	3,499	3,351	48	167	538	57
<i>Order 32.—Other trade in food-stuffs</i>								
	<i>Order 32.—Other trade in food-stuffs</i>	<i>549,161</i>	<i>313,920</i>	<i>144,439</i>	<i>6,632</i>	<i>11,202</i>	<i>61,218</i>	<i>11,750</i>
129	Grain and pulse dealers	88,267	52,283	22,245	1,392	2,163	9,180	1,004
130	Dealers in sweetmeats, sugar and spices	68,485	31,624	28,203	932	1,889	4,679	1,158
131	Dealers in dairy product, eggs and poultry	35,673	11,358	17,542	284	1,399	2,992	2,098
132	Dealers in animals for food	7,807	5,424	359	342	17	1,641	24
133	Dealers in fodder for animals	9,747	3,046	4,695	190	547	666	603
134	Dealers in other foodstuffs	309,460	186,290	68,987	3,186	4,951	29,349	6,097
135	Dealers in tobacco	29,034	23,340	2,297	296	236	2,599	166
136	Dealers in opium	348	268	7	8	..	65	..
137	Dealers in ganja	340	287	4	2	..	47	..
<i>Order 33.—Trade in clothing and toilet articles</i>								
	<i>Order 33.—Trade in clothing and toilet articles</i>	<i>15,082</i>	<i>12,114</i>	<i>900</i>	<i>117</i>	<i>72</i>	<i>1,786</i>	<i>93</i>
138	Trade in ready-made clothing and other articles of dress and the toilet (hats, umbrellas, socks, ready-made shoes, perfumes, etc.)	15,082	12,114	900	117	72	1,786	93

X
Provincial Summary)—cont.

Madras British Territory.							Madras States.						
Total, following occupation.	As principal occupation.		As working dependents.		As subsidiary to other occupation.		Total, following occupation.	As principal occupation.		As working dependents.		As subsidiary to other occupation.	
10	Males. 11	Females. 12	Males. 13	Females. 14	Males. 15	Females. 16	17	Males. 18	Females. 19	Males. 20	Females. 21	Males. 22	Females. 23
1,187	565	103	50	15	453	1	1	1	99
26,966	14,434	9,094	407	573	1,991	467	275	147	120	1	..	7	100
377,044	251,063	31,188	6,883	3,092	82,370	2,448	4,854	2,088	158	59	4	2,537	8
32,049	28,778	732	298	41	2,197	3
26,117	23,663	125	212	1	2,114	2	102
1,816	1,554	6	46	..	9	1	103
4,316	3,561	601	40	40	74	104
275,344	157,659	29,373	6,199	2,984	76,724	2,405	4,314	1,653	95	59	4	2,496	7
2,140	1,658	160	22	12	264	24	112	107	5	105
88,175	43,629	23,356	1,830	2,322	10,040	1,998	449	328	91	8	4	14	106
15,598	14,205	56	110	2	1,159	66	128	118	..	2	..	8	107
145,608	78,945	481	3,517	636	61,452	277	3,594	1,070	3	49	..	2,469	108
2,544	1,892	7	7	..	637	1	7	7	109
5,169	3,133	11	284	2	1,737	2	1	..	1	110
16,110	14,197	302	129	10	1,435	37	23	23	111
57,849	54,046	1,014	339	67	2,344	39	406	316	60	29	1
34,249	32,709	175	156	41	1,162	6	176	169	4	3	112
23,600	21,337	839	183	26	1,182	33	230	147	56	26	113
11,802	10,580	69	47	..	1,105	1	134	119	3	12	..
11,802	10,580	69	47	..	1,105	1	134	119	3	12	114
1,205,860	723,785	248,469	19,492	30,504	155,871	27,739	16,162	9,552	3,041	95	105	3,095	273
57,022	24,752	7,864	387	524	21,467	2,028	4,346	3,259	451	9	10	606	11
57,022	24,752	7,864	387	524	21,467	2,028	4,346	3,259	451	9	10	606	11
10,305	8,539	78	78	6	1,543	11	95	62	..	2	..	31	..
10,305	8,539	78	78	6	1,543	11	95	62	..	2	..	31	116
86,204	64,100	7,671	2,279	1,614	10,231	309	329	113	19	40	..	85	72
86,204	64,100	7,671	2,279	1,614	10,231	309	329	113	19	40	..	85	117
15,548	12,594	511	158	59	2,161	65	278	137	..	5	1	134	1
15,548	12,594	511	158	59	2,161	65	278	137	..	5	1	134	118
20,613	12,208	2,788	976	1,093	2,937	611	239	97	78	1	9	52	2
13,409	8,740	1,220	753	854	1,649	193	134	89	10	34	119
820	601	70	12	7	129	1	1	1	120
4,691	2,076	1,013	81	164	952	405	5	5	121
1,693	791	485	130	63	207	12	99	3	68	1	9	17	122
4,248	3,711	113	41	10	361	12	9	9
4,248	3,711	113	41	10	361	12	9	9	123
5,993	3,213	1,449	133	222	733	243	58	13	3	..	1	37	4
5,993	3,213	1,449	133	222	733	243	58	13	3	..	1	37	124
5,830	4,208	1,000	37	41	482	62	31	10	3	..	1	17	..
5,830	4,208	1,000	37	41	482	62	31	10	3	..	1	17	125
78,059	52,118	16,498	1,310	2,008	5,446	679	1,000	654	240	11	4	84	7
17,800	11,011	3,093	163	434	2,781	318	225	139	17	6	2	58	126
52,603	37,610	10,056	1,099	1,407	2,127	304	771	513	221	5	2	26	127
7,656	3,497	3,349	48	167	538	57	4	2	2	128
542,873	310,745	142,724	6,616	11,142	60,035	11,611	6,288	3,175	1,715	16	60	1,183	139
87,750	52,123	22,142	1,392	2,162	8,928	1,003	517	160	103	..	1	252	129
68,308	31,544	28,146	931	1,884	4,651	1,152	177	80	57	1	5	28	130
35,092	11,221	17,214	284	1,384	2,918	2,071	581	137	328	..	15	74	131
7,646	5,319	342	342	16	1,607	20	161	105	17	..	1	34	132
9,618	3,030	4,632	188	547	633	588	129	16	63	2	..	33	133
304,965	183,768	67,845	3,173	4,913	38,655	6,611	4,495	2,522	1,142	13	38	694	134
28,898	23,187	2,392	296	236	2,531	166	226	153	5	68	135
348	268	7	8	..	65	136
338	285	4	2	..	47	..	2	2	137
14,539	11,692	894	117	72	1,674	90	543	422	6	112	3
14,539	11,692	894	117	72	1,674	90	543	422	6	112	138

TABLE
Occupation or Means of Livelihood (Part I—

Group num- ber.	Occupation.	Madras Province.							
		Total following occupation.	As principal occupation.		As working dependents.		As subsidiary to other occupation.		
			Males. 4	Females. 5	Males. 6	Females. 7	Males. 8	Females. 9	
1	2	3	4	5	6	7	8	9	
Class B.—Preparation and Supply of Material substances—cont.									
SUB-CLASS V.—TRADE—cont.									
Order 34.—Trade in furniture									
		10,018	5,351	620	62	2,652	1,077	256	
139	Trade in furniture, carpets, curtains and bedding	1,901	1,211	243	18	57	308	64	
140	Hardware, cooking utensils, porcelain, crockery, glassware, bottles, articles for gardening, etc.	8,117	4,140	377	44	2,595	769	192	
Order 35.—Trade in building materials									
		5,545	2,352	1,727	55	262	864	285	
141	Trade in building materials (other than bricks, tiles and woody materials)	5,545	2,352	1,727	55	262	864	285	
Order 36.—Trade in means of transport									
		14,464	9,619	265	500	18	4,007	55	
142	Dealers and hirers in mechanical transport, motors, cycles, etc.	1,012	885	3	38	..	86	..	
143	Dealers and hirers in other carriages, carts, boats, etc. ..	4,804	3,377	13	111	2	1,296	5	
144	Dealers and hirers of elephants, camels, horses, cattle, asses, mules, etc.	8,648	5,357	249	351	16	2,625	50	
Order 37.—Trade in fuel									
		61,437	17,092	19,944	1,958	6,522	8,813	7,108	
145	Dealers in firewood, charcoal, coal, cow-dung, etc.	61,437	17,092	19,944	1,958	6,522	8,813	7,108	
Order 38.—Trade in articles of luxury and those pertaining to letters and the arts and sciences									
		31,915	21,440	5,296	832	748	3,245	354	
146	Dealers in precious stones, jewellery (real and imitation), clocks, optical instruments, etc.	6,026	5,211	190	92	21	503	9	
147	Dealers in common bangles, bead necklaces, fans, small arti- cles, toys, hunting and fishing tackle, flowers, etc. ..	23,770	14,411	4,970	703	726	2,619	341	
148	Publishers, booksellers, stationers, dealers in music, pictures, musical instruments and curiosities	2,119	1,818	136	37	1	123	4	
Order 39.—Trade of other sorts									
		244,193	161,602	39,553	3,964	3,530	31,550	3,994	
149	Dealers in rags, stable refuse, etc.	769	335	326	7	50	44	7	
150	General storekeepers and shopkeepers, otherwise unspecified.	239,205	158,295	38,596	3,890	3,455	31,002	3,967	
151	Itinerant traders, pedlars and hawkers (of other than food), etc.	1,917	1,398	382	23	14	77	18	
152	Other trades (including farmers of pounds, tools and markets).	2,302	1,574	249	39	11	427	2	
Class C.—Public Administration and Liberal Arts.									
		628,208	472,743	38,384	7,970	3,655	101,546	3,910	
SUB-CLASS VI.—PUBLIC FORCE									
		62,018	55,757	30	501	8	5,721	1	
Order 40.—Army									
		4,826	4,766	..	11	..	49	..	
153	Army (Imperial)	4,633	4,574	..	11	..	48	..	
154	Army (Indian States)	193	192	1	..	
Order 41.—Navy									
		15	15	
155	Navy	15	15	
Order 43.—Police									
		57,177	50,976	30	490	8	5,672	1	
157	Police	32,245	31,264	..	188	..	793	..	
158	Village watchmen	24,932	19,712	30	302	8	4,879	1	
SUB-CLASS VII.—PUBLIC ADMINISTRATION									
		182,558	148,084	1,600	1,644	230	30,782	218	
Order 44.—Public Administration									
		182,558	148,084	1,600	1,644	230	30,782	218	
159	Service of the State	72,707	68,610	304	459	37	3,293	4	
160	Service of Indian and Foreign States	2,271	2,147	30	93	1	
161	Municipal and other local (not village) service	16,677	14,753	915	106	5	891	7	
162	Village officials and servants other than watchmen	90,903	62,574	351	1,079	188	26,505	206	
SUB-CLASS VIII.—PROFESSIONS AND LIBERAL ARTS ..									
		383,632	268,902	36,754	5,825	3,417	65,043	3,691	
Order 45.—Religion									
		111,625	77,150	4,692	2,398	705	26,132	548	
163	Priests, ministers, etc.	67,196	47,015	1,296	1,498	426	16,846	115	
164	Monks, nuns, religious mendicants	3,293	2,274	154	257	41	565	2	
165	Other religious workers	6,372	4,374	595	84	30	1,250	39	
166	Servants in religious edifices, burial and burning grounds, pilgrim conductors, circumcisers, etc.	34,764	23,487	2,647	559	208	7,471	392	
Order 46.—Law									
		20,099	15,442	26	152	..	1,476	3	
167	Lawyers of all kinds, including qazis, law agents and mukhtars	8,129	7,721	1	5	..	402	..	
168	Lawyer's clerks, petition-writers, etc.	11,970	10,721	25	147	..	1,074	3	
Order 47.—Medicine									
		58,984	36,052	9,919	584	1,286	10,428	715	
169	Registered medical practitioners including oculists	10,334	7,984	673	114	72	1,471	20	
170	Other persons practising the healing arts without being regis- tered	36,116	24,017	1,956	444	792	8,669	238	
171	Dentists	102	100	..	2	
172	Midwives, vaccinators, compounders, nurses, masseurs, etc.	12,240	3,807	7,286	24	422	244	457	
173	Veterinary surgeons	192	144	4	44	..	
Order 48.—Instruction									
		131,147	98,239	16,314	1,704	1,044	13,557	289	
174	Professors and teachers of all kinds	126,900	94,986	15,749	1,529	1,037	13,331	268	
175	Clerks and servants connected with education	4,247	3,253	565	175	7	226	21	
Order 49.—Letters, arts and sciences (other than 44) ..									
		61,777	39,019	5,803	987	382	13,450	2,136	
176	Public scribes, stenographers, etc.	554	477	43	34	..	
177	Architects, surveyors, engineers, and their employees (not being State servants)	1,129	1,085	1	1	1	41	..	

X

Provincial Summary)—*cont.*

Madras British Territory.							Madras States.						
Total following occupation	As principal occupation.		As working dependents.		As subsidiary to other occupation.		Total following occupation	As principal occupation.		As working dependents.		As subsidiary to other occupation.	
10	Males. 11	Females. 12	Males. 13	Females. 14	Males. 15	Females. 16	17	Males. 18	Females. 19	Males. 20	Females. 21	Males. 22	Females. 23
9,944	5,289	613	61	2,652	1,075	254	74	62	7	1	..	2	
1,885	1,204	238	17	57	306	63	15	7	5	1	..	2	1 139
8,059	4,085	375	44	2,595	769	191	58	55	2	1 140
5,220	2,248	1,646	50	258	735	283	325	104	81	5	4	129	2
5,220	2,248	1,646	50	258	735	283	325	104	81	5	4	129	2 141
14,254	9,574	265	499	18	3,847	51	210	45	..	1	..	160	4
1,003	879	3	38	..	83	..	9	6	3	.. 142
4,803	3,376	13	111	2	1,296	5	1	1 143
8,448	5,319	249	350	16	2,468	46	200	38	..	1	..	157	4 144
61,138	17,035	19,862	1,958	6,522	8,663	7,098	299	57	82	150	10
61,138	17,035	19,862	1,958	6,522	8,663	7,098	299	57	82	150	10 145
31,479	21,192	5,253	831	744	3,105	353	437	248	43	1	4	140	1
5,952	5,145	186	92	21	409	9	74	66	4	4	.. 146
23,420	14,241	4,931	702	722	2,484	340	350	170	39	1	4	135	1 147
2,106	1,806	136	37	1	122	4	13	12	1	.. 148
242,592	160,517	39,240	3,961	3,519	31,376	3,979	1,601	1,085	313	3	11	174	15
753	319	326	7	50	44	7	16	16 149
237,694	157,281	38,284	3,887	3,444	30,846	3,952	1,511	1,014	312	3	11	156	15 150
1,917	1,398	382	28	14	77	18 151
2,228	1,519	248	39	11	409	2	74	55	1	18	.. 152
619,465	466,566	38,089	7,934	3,635	99,379	3,862	8,743	6,177	295	36	20	2,167	48
61,403	55,177	30	501	8	5,686	1	615	580	35	..
4,690	4,631	..	11	..	48	..	136	135	1	..
4,633	4,574	..	11	..	48 153
57	57	136	135	1	.. 154
15	15
15	15 155
56,698	50,531	30	490	8	5,638	1	479	445	34	.. 156
31,839	30,862	..	188	..	789	..	406	402	4	.. 157
24,859	19,669	30	302	8	4,849	1	73	43	30	.. 158
179,352	145,739	1,551	1,644	230	29,985	203	3,206	2,345	49	797	15
179,352	145,739	1,551	1,644	230	29,985	203	3,206	2,345	49	797	15
72,670	68,581	304	459	37	3,285	4	37	29	8	.. 159
829	759	8	61	1	1,442	1,388	22	32	.. 160
16,464	14,640	890	106	5	819	4	213	113	25	72	.. 161
89,389	61,759	349	1,079	188	25,820	194	1,514	815	2	685	12 162
378,710	265,650	36,508	5,789	3,397	63,708	3,658	4,922	3,252	246	36	20	1,335	33
109,761	76,039	4,678	2,368	701	25,432	543	1,864	1,111	14	30	4	700	5
66,888	46,747	1,296	1,494	426	10,790	115	328	268	..	4	..	56	.. 163
3,290	2,371	154	257	41	565	2	3	3 164
6,339	4,344	595	84	30	1,247	39	33	30	3	.. 165
33,284	22,677	2,633	533	204	6,830	387	1,500	810	14	26	4	641	5 166
19,848	18,201	26	151	..	1,467	3	251	241	..	1	..	9	..
8,010	7,002	1	5	..	402	..	119	119 167
11,838	10,599	25	146	..	1,065	3	132	122	..	1	..	9	.. 168
58,184	35,666	9,769	582	1,270	10,199	698	800	386	150	2	16	229	17
10,308	7,961	671	114	72	1,470	20	26	23	2	1	.. 169
35,569	23,714	1,937	442	791	8,448	237	547	303	19	2	1	221	1 170
100	98	..	2	2	2 171
12,023	3,750	7,157	24	407	244	441	217	57	129	..	15 172
194	143	4	37	..	8	1	7	.. 173
130,205	97,414	16,257	1,704	1,044	13,498	288	942	825	57	59	1
125,974	94,172	15,696	1,529	1,037	13,273	267	926	814	53	58	1 174
4,231	3,242	561	175	7	225	21	16	11	4	1	.. 175
60,712	38,330	5,778	984	382	13,112	2,126	1,065	689	25	3	..	338	10
554	477	43	34 176
1,121	1,077	1	1	1	41	..	8	8 177

OCCUPATION OR MEANS OF
LIVELIHOOD (PART I—GENERAL—
SUMMARY FOR THE PROVINCE)

TABLE

Occupation or Means of Livelihood (Part I—

Group num- ber.	Occupation.	Madras Province.						
		Total, following occupation	As principal occupation.		As working dependents.		As subsidiary to other occupation.	
			Males. 4	Females. 5	Males. 6	Females. 7	Males. 8	Females. 9
Class C—Public Administration and Liberal Arts—cont.								
SUB-CLASS VIII.—PROFESSIONS AND LIBERAL ARTS—cont.								
Order 49.—Letters, arts and sciences (other than 44)—cont.								
178	Authors, editors, journalists and photographers	1,253	1,119	15	29	2	88	..
179	Artists, sculptors and image-makers	1,724	1,439	84	6	21	171	3
180	Scientists (astronomers, botanists, etc.)	1,007	859	52	22	..	72	2
181	Horoscope casters, astrologers, fortune-tellers, wizards, witches and mediums	12,421	7,909	401	187	55	2,865	1,004
182	Musicians (composers and performers other than military), actors, dancers, etc.	39,789	23,354	4,581	682	283	9,901	988
183	Managers and employees of places of public entertainments, race courses, societies, clubs	1,495	1,285	112	19	2	74	3
184	Conjurors, acrobats, recitors, exhibitors of curiosities and wild animals, etc.	2,405	1,492	514	41	18	204	136
Class D.—Miscellaneous.		10,776,811	1,458,081	1,307,164	239,449	6,300,008	180,701	1,291,408
SUB-CLASS IX.—PERSONS LIVING ON THEIR INCOME ..		30,435	17,755	7,283	518	709	3,807	363
Order 50.—Persons living principally on their income ..		30,435	17,755	7,283	518	709	3,807	363
185	Proprietors (other than of agricultural land), fund and scholarship holders and pensioners	30,435	17,755	7,283	518	709	3,807	363
SUB-CLASS X.—DOMESTIC SERVICE		7,790,723	105,010	165,127	136,805	6,086,043	53,805	1,243,933
Order 51.—Domestic service		7,790,723	105,010	165,127	136,805	6,086,043	53,805	1,243,933
186	Private motor—drivers and cleaners	12,436	11,720	23	107	..	586	..
187	Other domestic service	7,778,287	93,290	165,104	136,698	6,086,043	53,219	1,243,933
SUB-CLASS XI.—INSUFFICIENTLY DESCRIBED OCCUPATIONS ..		2,784,836	1,260,214	1,080,107	79,587	202,669	117,364	44,895
Order 52.—General terms which do not indicate a definite occupation		2,784,836	1,260,214	1,080,107	79,587	202,669	117,364	44,895
188	Manufacturers, businessmen and contractors otherwise unspecified	28,084	21,714	1,765	518	140	3,804	143
189	Cashiers, accountants, book-keepers, clerks and other employees in unspecified offices and warehouses and shops ..	99,802	93,255	1,178	947	84	4,298	40
190	Mechanics otherwise unspecified	7,877	7,582	22	49	..	217	7
191	Labourers and workmen otherwise unspecified	2,649,073	1,137,663	1,077,142	78,073	202,445	109,045	44,705
SUB-CLASS XII.—UNPRODUCTIVE		170,817	75,102	54,647	22,539	10,587	5,725	2,217
Order 53.—Inmates of jails, asylums and alms-houses ..		15,881	14,830	1,051
192	Inmates of jails, asylums and alms-houses	15,881	14,830	1,051
Order 54.—Beggars, vagrants, prostitutes		154,226	74,730	54,497	7,604	9,516	5,673	2,206
193	Beggars and vagrants	145,010	74,632	46,255	7,589	9,216	5,630	1,688
194	Procurers and prostitutes	9,216	98	8,242	15	300	43	518
Order 55.—Other unclassified non-productive industries ..		710	372	150	105	20	52	11
195	Other unclassified non-productive industries	710	372	150	105	20	52	11

OCCUPATION OR MEANS OF
LIVELIHOOD (PART I—GENERAL—
SUMMARY FOR THE PROVINCE)

X

General Summary for the Province).

Madras British Territory.							Madras States.						
Total, following occupation	As principal occupation.		As working dependents.		As subsidiary to other occupation.		Total, following occupation	As principal occupation.		As working dependents.		As subsidiary to other occupation.	
10	Males. 11	Females. 12	Males. 13	Females. 14	Males. 15	Females. 16	17	Males. 18	Females. 19	Males. 20	Females. 21	Males. 22	Females. 23
1,233	1,101	15	29	2	86	..	20	18	2	..
1,719	1,436	84	6	21	169	3	5	3	2	..
1,007	859	52	22	..	72	2
12,180	7,783	394	186	55	2,758	1,004	241	126	7	1	..	107	..
39,021	22,838	4,565	680	283	9,677	978	768	516	16	2	..	224	10
1,493	1,283	112	19	2	74	3	2	2
2,384	1,476	512	41	18	201	136	21	16	2	3	..
10,652,467	1,447,207	1,295,639	236,801	6,221,153	177,119	1,274,548	124,344	10,874	11,525	2,648	78,855	3,582	16,860
29,977	17,466	7,240	472	703	3,735	361	458	289	43	46	6	72	2
29,977	17,466	7,240	472	703	3,735	361	458	289	43	46	6	72	2
29,977	17,466	7,240	472	703	3,735	361	458	289	43	46	6	72	2
7,690,325	102,931	164,439	134,661	6,007,755	52,951	1,227,588	100,398	2,079	688	2,144	78,288	854	16,345
7,690,325	102,931	164,439	134,661	6,007,755	52,951	1,227,588	100,398	2,079	688	2,144	78,288	854	16,345
11,774	11,080	23	106	..	565	..	682	640	..	1	..	21	..
7,678,551	91,851	164,416	134,555	6,007,755	52,386	1,227,588	99,736	1,439	688	2,143	78,288	833	16,345
2,762,896	1,252,180	1,070,046	79,289	202,180	114,787	44,414	21,940	8,034	10,061	298	489	2,577	481
2,762,896	1,252,180	1,070,046	79,289	202,180	114,787	44,414	21,940	8,034	10,061	298	489	2,577	481
27,932	21,610	1,782	517	140	3,760	143	152	104	3	1	..	44	..
98,861	92,354	1,165	935	83	4,285	39	941	901	13	12	1	13	1
7,871	7,577	22	48	..	217	7	6	5	..	1
2,628,232	1,130,639	1,067,097	77,789	201,957	106,525	44,225	20,841	7,024	10,045	284	488	2,520	480
169,269	74,630	53,914	22,379	10,515	5,646	2,185	1,548	472	733	160	72	79	32
15,748	14,716	1,032	133	114	19
15,748	14,716	1,032	133	114	19
152,811	74,258	53,764	7,558	9,463	5,594	2,174	1,415	472	733	46	53	79	32
144,068	74,160	45,972	7,543	9,169	5,551	1,673	942	472	283	46	47	79	15
8,743	98	7,792	15	294	43	501	473	..	450	..	6	..	17
710	372	150	105	20	52	11
710	372	150	105	20	52	11

Occupation or Means

TOTAL OF ALL CLASSES.

No.	District, State or City.	TOTAL OF ALL CLASSES.									
		Total Population.	Total earners Principal occupation.		Total working dependents.		Total non-working dependent population.		Total earners with subsidiary occupation.		
			Males.	Females.	Males.	Females.	Males.	Females.	Males.	Females.	
	1	2	3	4	5	6	7	8	9	10	
1	MADRAS	47,193,602	12,884,251	5,205,266	935,249	7,170,655	9,481,645	11,516,536	1,281,700	1,443,582	
2	(1) BRITISH TERRITORY	46,740,107	12,752,777	5,150,029	924,235	7,077,449	9,405,987	11,429,630	1,255,432	1,423,653	
3	Ganjam	2,411,519	604,124	374,619	85,563	367,318	428,141	551,854	95,989	99,271	
4	Agency	358,238	96,439	48,061	8,575	54,220	71,827	79,316	11,726	15,639	
5	Plains	2,053,381	507,685	326,558	76,988	313,098	356,514	472,538	84,263	83,632	
6	Vizagapatam	3,607,948	944,393	385,566	232,147	750,063	596,545	699,234	103,586	84,366	
7	Agency	1,164,998	289,411	110,923	82,704	231,355	209,752	240,853	30,841	20,703	
8	Plains	2,442,950	654,982	274,643	149,443	518,708	386,793	458,381	72,745	63,663	
9	Godavari, East	1,920,582	563,174	237,621	30,921	322,549	355,189	411,128	61,894	95,243	
10	Agency	240,529	69,502	23,975	9,673	43,162	41,620	52,597	9,567	10,023	
11	Plains	1,680,053	493,672	213,646	21,248	279,387	313,569	358,531	52,327	85,219	
12	Godavari, West	1,223,056	370,504	160,215	10,947	197,553	220,876	262,961	54,585	83,848	
13	Kistna	1,254,298	379,961	136,082	17,428	204,326	238,315	278,096	52,155	58,696	
14	Guntur	2,035,660	604,476	226,203	33,546	354,929	390,971	425,535	95,770	66,121	
15	Nellore	1,486,222	416,013	154,893	45,196	285,744	283,113	301,263	53,274	46,060	
16	Cuddapah	949,397	254,929	88,896	31,847	170,605	197,238	205,982	30,477	20,673	
17	Kurnool	1,024,961	287,393	133,095	22,867	89,193	209,478	282,435	37,252	17,321	
18	Bellary	969,774	276,405	116,413	31,228	160,757	185,385	199,586	37,890	34,934	
19	Anantapur	1,050,411	302,797	128,065	31,723	168,786	205,014	214,026	33,184	37,931	
20	Madras	647,230	196,943	27,981	2,502	94,573	141,878	183,453	3,327	4,214	
21	Chingleput	1,655,115	473,370	143,637	12,632	250,022	351,159	424,295	52,882	43,864	
22	Chittoor	1,447,103	395,263	119,623	54,837	324,104	288,225	265,051	45,774	36,449	
23	North Arcot	2,266,989	605,879	220,623	34,955	311,505	490,976	603,251	45,488	63,772	
24	Salem	2,433,972	659,939	295,140	46,373	338,866	505,431	588,233	40,910	71,091	
25	Coimbatore	2,445,064	656,712	279,968	40,396	259,490	521,116	687,382	32,609	36,077	
26	South Arcot	2,454,507	687,407	215,664	25,019	399,392	512,646	614,379	52,882	72,343	
27	Tanjore	2,385,920	653,435	215,255	16,175	462,063	474,128	564,864	58,176	94,269	
28	Trichinopoly	1,913,245	545,747	226,788	25,028	314,174	364,092	437,416	50,411	74,408	
29	Madura	2,195,747	602,797	257,170	17,932	303,020	460,558	554,120	40,196	81,620	
30	Ramnad	1,838,955	465,576	176,880	18,678	305,616	387,923	484,282	37,409	55,720	
31	Tinnevely	2,046,907	547,354	214,006	19,699	300,813	420,106	544,929	55,623	62,392	
32	Nilgiris	169,330	58,361	26,244	269	21,097	33,298	30,061	3,061	2,843	
33	Malabar	3,533,944	853,567	400,032	8,970	109,808	853,601	1,307,966	43,262	14,425	
34	South Kanara	1,372,241	346,008	189,350	27,357	211,083	290,585	307,858	53,424	65,703	
35	(2) MADRAS STATES	453,495	131,474	55,237	11,014	93,206	75,658	86,906	26,268	19,929	
36	Pudukkottai	400,694	115,952	49,368	9,440	83,675	65,742	76,517	23,248	18,921	
37	Banganapalle	39,218	11,363	4,712	918	6,199	7,704	8,322	2,232	664	
38	Sandur	13,583	4,159	1,157	656	3,332	2,212	2,067	788	344	
	CITIES	2,242,403	653,750	138,702	15,187	356,405	479,628	598,731	18,813	28,818	
1	Madras	647,230	196,943	27,981	2,502	94,573	141,878	183,453	3,327	4,214	
2	Madura	182,018	50,517	13,769	800	29,016	40,359	47,557	664	2,552	
3	Trichinopoly	142,843	42,746	8,467	263	25,860	29,988	35,519	1,266	2,705	
4	Salem	102,179	25,916	6,955	937	18,324	24,933	25,114	445	2,044	
5	Calicut	99,273	32,328	11,742	1,295	3,816	17,407	32,685	203	67	
6	Coimbatore	95,198	25,785	6,618	1,948	3,466	22,147	35,234	545	205	
7	Tanjore	66,889	18,486	4,211	553	12,233	14,551	16,855	219	928	
8	Mangalore	66,756	18,457	6,061	390	10,908	15,825	15,115	674	1,648	
9	Cocanada	65,952	19,858	3,515	461	13,539	13,373	15,206	490	795	
10	Conjeevaram	65,258	19,535	3,551	248	8,477	12,584	20,863	555	449	
11	Guntur	65,179	19,979	5,050	482	13,435	12,767	13,466	1,041	1,174	
12	Rajahmundry	63,526	21,955	4,146	1,282	13,573	13,729	13,729	704	947	
13	Kumbakonam	62,317	12,426	3,121	159	13,822	18,153	14,636	820	1,661	
14	Bezwada	60,427	20,471	3,138	267	13,032	10,937	12,582	430	632	
15	Tuticorin	60,395	18,537	4,154	242	8,356	11,718	17,388	990	1,028	
16	Cuddalore	59,057	16,490	3,623	284	10,205	13,118	15,337	700	1,373	
17	Ellore	57,342	16,475	3,063	295	11,191	11,446	14,872	1,559	1,465	
18	Vizagapatam	57,303	17,604	4,766	1,503	12,124	10,342	10,964	520	288	
19	Vellore	57,265	14,805	2,510	155	7,793	13,666	18,336	535	460	
20	Tinnevely	57,078	13,896	4,162	238	10,453	13,496	14,863	631	1,103	
21	Masulipatam	56,928	17,156	4,470	238	10,888	11,875	12,321	1,846	1,534	
22	Palamcottah	51,990	13,515	3,629	645	11,341	10,224	12,636	649	1,546	

X

of Livelihood (Part II—Districts).

CLASS A.—PRODUCTION OF RAW MATERIALS.

TOTAL OF CLASS A.—PRODUCTION OF RAW MATERIALS.							TOTAL OF SUB-CLASS I.—EXPLOITATION OF ANIMALS AND VEGETATION.							No.
Total following occupation.	As principal occupation.		As working dependents.		As subsidiary to other occupation.		Total following occupation.	As principal occupation.		As working dependents.		As subsidiary to other occupation.		
	Males.	Females.	Males.	Females.	Males.	Females.		Males.	Females.	Males.	Females.	Males.	Females.	
13,363,469	8,347,287	3,090,314	594,940	717,642	525,722	87,564	13,348,279	8,337,722	3,087,124	594,719	717,441	523,841	87,432	1
13,202,825	8,258,182	3,054,246	587,024	703,829	514,440	85,104	13,188,526	8,249,251	3,051,257	586,812	703,649	512,581	84,976	2
830,501	427,199	220,893	51,360	77,603	38,029	15,417	830,160	427,161	220,888	51,360	77,603	37,746	15,402	3
121,600	75,733	27,548	5,401	7,207	4,390	1,321	121,600	75,733	27,548	5,401	7,207	4,390	1,321	4
708,901	351,466	193,343	45,959	70,396	33,639	14,096	708,560	351,428	193,340	45,959	70,396	33,356	14,081	5
1,217,001	624,526	182,254	144,094	213,277	39,751	12,199	1,216,798	624,519	182,254	144,094	213,271	39,561	12,199	6
397,688	217,969	57,962	49,827	57,446	10,977	3,507	397,682	217,963	57,962	49,827	57,446	10,977	3,507	7
819,313	406,557	124,292	95,167	155,831	28,774	8,692	819,116	406,556	124,292	95,167	155,825	28,584	8,692	8
509,829	341,283	108,207	20,352	14,342	22,477	3,168	509,574	341,219	108,206	20,352	14,342	22,288	3,167	9
89,724	54,872	14,856	7,513	8,255	3,849	379	89,479	54,817	14,855	7,513	8,255	3,661	378	10
420,105	286,411	93,351	12,839	6,087	18,628	2,789	420,095	286,402	93,351	12,839	6,087	18,627	2,789	11
430,356	270,315	124,611	6,905	3,100	23,547	1,878	430,205	270,305	124,548	6,905	3,085	23,495	1,867	12
396,396	258,147	90,531	10,452	8,116	26,468	2,682	396,297	258,133	90,530	10,452	8,107	26,401	2,674	13
667,922	406,999	165,861	21,097	22,446	46,035	5,484	667,636	406,783	165,810	21,095	22,446	46,020	5,482	14
523,158	319,928	123,252	25,488	24,975	25,798	3,717	519,353	317,965	121,950	25,420	24,925	25,406	3,687	15
289,015	175,200	65,196	17,170	17,561	12,197	1,691	287,879	174,386	65,035	17,139	17,537	12,093	1,689	16
365,806	204,483	101,558	15,453	25,430	16,457	2,425	365,243	204,131	101,436	15,452	25,425	16,387	2,412	17
335,179	202,290	85,534	16,670	13,115	14,351	3,219	334,837	202,074	85,518	16,663	13,113	14,250	3,219	18
387,295	223,576	106,348	18,855	23,467	12,869	2,180	386,963	223,329	106,311	18,855	23,465	12,824	2,179	19
14,456	12,643	805	54	36	867	51	14,412	12,599	805	54	36	867	51	20
378,830	283,587	65,828	8,178	6,526	14,081	630	378,408	283,232	65,816	8,178	6,526	14,033	623	21
502,946	314,511	90,255	42,858	28,928	22,677	3,717	502,726	314,359	90,253	42,831	28,928	22,641	3,714	22
604,494	413,680	109,492	26,489	30,886	20,396	3,551	603,970	413,336	109,466	26,475	30,873	20,287	3,553	23
764,000	474,002	191,444	36,934	42,787	16,383	2,450	762,222	472,959	190,864	36,891	42,744	16,328	2,436	24
654,450	415,730	166,417	26,254	29,876	13,385	2,788	652,153	413,763	166,146	26,242	29,869	13,345	2,788	25
683,911	505,928	121,375	18,359	19,743	17,163	1,343	683,910	505,928	121,375	18,359	19,743	17,162	1,343	26
583,079	400,584	134,241	11,374	15,055	20,825	1,000	582,770	400,415	134,156	11,371	15,053	20,775	1,000	27
632,146	381,473	173,726	19,615	28,615	25,014	3,703	632,077	381,430	173,711	19,615	28,613	25,005	3,703	28
519,083	362,388	114,252	11,064	12,185	17,270	1,924	519,069	362,386	114,240	11,064	12,185	17,270	1,924	29
426,820	295,883	90,427	11,459	13,324	14,410	1,117	426,533	295,843	90,386	11,459	13,324	14,407	1,114	30
529,671	339,890	129,666	11,314	17,380	26,923	4,498	528,693	339,100	129,481	11,311	17,380	26,923	4,498	31
48,300	28,956	17,261	151	358	1,383	191	48,285	28,943	17,260	150	358	1,383	191	32
492,788	342,257	133,739	2,841	2,631	10,404	916	492,761	342,230	133,739	2,841	2,631	10,404	916	33
415,593	232,724	141,073	11,284	12,067	15,280	3,165	415,592	232,723	141,073	11,284	12,067	15,280	3,165	34
160,644	89,105	36,068	7,916	13,813	11,282	2,460	159,753	88,471	35,867	7,907	13,792	11,260	2,456	35
143,825	78,614	31,934	7,433	13,452	10,112	2,280	143,825	78,614	31,934	7,433	13,452	10,112	2,280	36
11,582	7,180	3,177	167	107	813	138	11,388	7,034	3,132	167	107	810	138	37
5,237	3,311	957	316	254	357	42	4,540	2,823	801	307	233	338	38	38
102,630	71,527	18,046	1,613	3,169	7,745	530	101,671	70,717	17,900	1,613	3,169	7,743	529	
14,456	12,643	805	54	36	867	51	14,412	12,599	805	54	36	867	51	1
5,846	4,662	667	75	32	300	110	5,845	4,661	667	75	32	300	110	2
6,053	4,098	1,412	63	30	418	32	6,053	4,098	1,412	63	30	418	32	3
3,221	1,855	1,018	8	92	174	74	2,962	1,597	1,017	8	92	174	74	4
9,728	5,066	4,335	109	156	61	1	9,728	5,066	4,335	109	156	61	1	5
4,368	2,942	1,085	77	79	177	8	4,368	2,942	1,085	77	79	177	8	6
2,503	1,817	522	16	..	141	7	2,500	1,814	522	16	..	141	7	7
2,036	1,355	405	21	16	228	11	2,035	1,354	405	21	16	228	11	8
3,200	2,381	426	53	47	291	2	3,200	2,381	426	53	47	291	2	9
3,883	3,264	351	73	50	143	2	3,883	3,264	351	73	50	143	2	10
4,740	3,253	981	46	14	432	14	4,726	3,243	980	46	14	430	13	11
2,227	1,492	292	79	56	290	18	2,227	1,492	292	79	56	290	18	12
3,482	2,540	357	6	33	533	4	3,482	2,540	357	6	33	533	4	13
1,621	1,242	152	7	32	185	3	1,621	1,242	152	7	32	185	3	14
2,522	1,635	293	10	4	573	7	1,885	1,142	149	10	4	573	7	15
4,910	3,655	736	60	69	382	8	4,910	3,655	736	60	69	382	8	16
3,413	2,044	532	20	30	764	23	3,413	2,044	532	20	30	764	23	17
11,240	7,099	1,132	617	2,212	133	47	11,240	7,099	1,132	617	2,212	133	47	18
1,359	1,039	130	37	35	117	1	1,359	1,039	130	37	35	117	1	19
4,314	2,782	1,087	56	74	293	22	4,314	2,782	1,087	56	74	293	22	20
4,294	2,427	595	47	32	1,109	84	4,294	2,427	595	47	32	1,109	84	21
3,214	2,227	733	79	40	134	1	3,214	2,227	733	79	40	134	1	22

Occupation or Means

CLASS A.—PRODUCTION

SUB-CLASS I.—EXPLOITATION OF

Order 1.—Pasture and Agriculture

No.	District, State or City.	Total of Order 1 (a)						1. Non-cultivating proprietors taking			
		Total earners principal occupation.		Total working dependents.		Total following occupation as subsidiary to other.		Total earners principal occupation.		Total working dependents.	
		Males.	Females.	Males.	Females.	Males.	Females.	Males.	Females.	Males.	Females.
		25	26	27	28	29	30	31	32	33	34
1	MADRAS	7,861,160	2,974,746	433,259	661,125	459,059	80,694	253,146	101,186	6,016	6,019
2	(1) BRITISH TERRITORY	7,774,536	2,939,302	431,083	649,939	448,730	75,322	250,757	100,100	5,951	5,959
3	Ganjam	391,912	204,733	43,181	70,842	33,255	14,794	18,015	5,553	836	703
4	Agency	73,492	27,001	5,195	7,110	4,072	1,290	4,780	332	51	35
5	Plains	318,510	177,732	37,986	63,732	29,183	13,504	13,235	5,221	785	668
6	Vizagapatam	571,163	164,225	117,192	195,393	34,612	11,261	17,988	5,812	2,031	2,151
7	Agency	208,114	55,397	45,411	55,401	9,476	3,165	4,825	925	545	459
8	Plains	363,049	108,828	71,781	139,992	25,136	8,096	13,163	4,887	1,486	1,692
9	Godavari, East	315,867	101,638	13,522	13,772	19,369	2,970	15,990	7,471	737	656
10	Agency	52,665	14,798	5,497	8,217	1,996	367	603	324	7	495
11	Plains	263,262	86,840	8,025	5,555	17,373	2,603	15,387	7,147	730	161
12	Godavari, West	259,812	122,211	3,593	2,646	20,850	1,717	10,884	4,618	51	39
13	Kistna	243,209	88,742	5,265	7,738	23,876	2,325	10,489	4,998	64	123
14	Guntur	383,359	162,597	12,129	20,726	42,734	5,250	26,393	9,149	278	332
15	Nellore	295,803	118,061	16,636	21,769	22,039	3,287	12,882	4,084	74	38
16	Cuddapah	165,115	63,932	12,867	15,970	10,397	1,591	5,124	2,453	79	86
17	Kurnool	194,781	100,172	13,451	24,992	14,589	2,329	11,991	4,423	59	71
18	Bellary	198,201	85,020	14,360	12,680	13,054	3,144	8,554	1,740	56	32
19	Anantapur	209,848	105,266	12,508	22,392	10,615	1,743	5,316	2,456	57	56
20	Madras	6,603	352	11	31	812	31	2,448	287	11	2
21	Chingleput	265,238	63,494	4,299	5,882	11,907	549	9,681	3,923	209	37
22	Chittoor	301,464	87,879	29,511	25,347	19,734	3,553	4,585	1,840	66	24
23	North Arcot	396,796	106,959	17,780	29,624	16,087	3,005	9,910	3,581	333	427
24	Salem	463,835	187,639	27,043	39,024	13,621	2,059	5,397	2,245	118	116
25	Coimbatore	392,725	155,130	19,602	26,581	11,489	2,511	7,239	3,190	156	343
26	South Arcot	491,312	117,666	13,152	19,021	14,839	1,192	6,163	4,065	93	240
27	Tanjore	376,695	128,074	5,514	13,968	18,225	842	17,035	6,644	42	23
28	Trichinopoly	372,685	171,512	13,881	20,380	23,012	3,234	3,900	2,248	155	86
29	Madura	350,178	112,865	7,701	11,481	15,510	1,749	3,638	1,810	35	30
30	Ramnad	278,684	89,136	7,891	12,437	12,057	1,015	5,995	1,659	99	38
31	Tinnevely	317,950	127,601	8,712	16,818	23,731	4,412	11,440	5,446	181	218
32	Nilgiris	9,738	6,607	41	339	1,053	166	248	88	1	..
33	Malabar	302,846	128,417	2,181	2,531	7,722	688	15,226	7,173	18	13
34	South Kanara	218,717	139,374	9,060	11,555	13,451	2,905	9,246	3,139	112	75
35	(2) MADRAS STATES	86,624	35,444	2,176	11,186	10,329	2,372	2,389	1,086	65	60
36	Pudukkottai	77,029	31,539	1,808	10,897	9,236	2,210	1,311	824	63	56
37	Banganapalle	6,804	3,111	79	56	762	124	1,075	253	2	4
38	Sandur	2,791	794	289	233	331	38	3	9
CITIES		52,790	14,362	1,184	2,554	7,156	462	10,888	2,904	175	162
1	Madras	6,603	352	11	31	812	31	2,448	287	11	2
2	Madura	4,085	562	62	28	296	103	521	170	4	5
3	Trichinopoly	2,907	913	36	17	386	29	397	138	3	..
4	Salem	1,234	840	7	73	171	74	114	40	4	1
5	Calicut	3,857	3,892	69	152	57	1	99	69
6	Coimbatore	2,503	960	65	69	163	6	198	42	7	10
7	Tanjore	1,418	323	16	..	134	1	392	151	2	..
8	Mangalore	609	209	15	16	113	6	213	31	5	..
9	Cocanada	1,072	156	25	22	275	2	533	135	13	16
10	Conjeeveram	2,632	310	37	18	136	2	668	127	7	8
11	Guntur	3,116	955	40	13	425	12	744	233	2	4
12	Rajahmundry	1,304	198	72	44	287	16	535	97	61	30
13	Kumbakonam	1,924	216	6	27	518	4	917	168	..	2
14	Bezwada	1,082	129	2	29	179	3	502	82	..	20
15	Tuticorin	694	138	9	4	534	7	93	49	3	..
16	Cuddalore	2,642	467	35	29	308	2	205	73	1	2
17	Ellore	1,785	526	13	30	741	23	447	196	10	9
18	Vizagapatam	6,332	825	489	1,783	116	44	285	35	3	6
19	Vellore	844	79	32	35	111	1	101	38	..	4
20	Tinnevely	2,595	1,055	52	72	209	20	616	381	13	29
21	Masulipatam	1,862	545	37	26	991	74	676	314	25	14
22	Palacottah	1,690	712	54	36	134	1	184	48	1	..

X

of Livelihood (Part II—Districts)—*cont.*

OF RAW MATERIALS—cont.

ANIMALS AND VEGETATION—cont.

(a) *Cultivation.*

rent in money or kind.		2. Estate Agents and Managers of owners.								3. Estate Agents and Managers of Government.								No.
Total following occupation as subsidiary to other.		Total earners principal occupation.		Total working dependents.		Total following occupation as subsidiary to other.		Total earners principal occupation.		Total working dependents.		Total following occupation as subsidiary to other.						
Males.	Females.	Males.	Females.	Males.	Females.	Males.	Females.	Males.	Females.	Males.	Females.	Males.	Females.					
35	36	37	38	39	40	41	42	43	44	45	46	47	48					
47,949	3,510	7,795	613	283	191	812	43	1,005	10	85	48	16	..	1				
46,426	3,396	7,793	613	283	191	812	43	1,005	10	85	48	16	..	2				
2,267	331	819	91	34	34	151	1	284	1	11	..	11	..	3				
73	10	22	1	16	..	40	..	1	..	11	..	4				
2,194	321	797	90	34	34	135	1	244	1	10	5				
3,429	448	2,388	149	116	105	109	1	693	8	74	48	4	..	6				
401	68	169	17	1	4	3	..	79	2	27	18	3	..	7				
3,028	380	2,219	132	115	101	106	1	614	6	47	30	1	..	8				
3,161	110	7	1	9				
221	4	5	10				
2,940	106	2	1	11				
2,617	76	3	1	12				
3,141	242	13				
4,868	393	88	6	14				
2,734	449	1	5	15				
1,454	79	16				
2,778	287	17				
550	28	97	18				
1,047	44	19				
593	25	6	20				
1,002	32	10	1	..	6	1	1	..	21				
1,555	60	7	22				
2,005	76	2	..	4	23				
943	88	24				
1,153	87	4	25				
1,252	62	4	15	26				
2,727	46	521	..	1	..	101	27				
1,111	29	33	10	3	28				
721	38	757	158	58	14	84	19	29				
1,204	36	1,604	98	4	17	162	7	30				
2,324	81	1,314	101	70	21	104	15	31				
79	3	32				
659	34	117	66	33				
1,052	222	30	6	2	34				
1,523	114	2	35				
1,361	103	2	36				
157	11	37				
5	38				
4,306	91	383	224	20	29	30	26	43				
593	25	6	1				
127	..	310	143	18	12	22	15	2				
170	6	3				
87	1	4				
19	1	3	5				
55	1	6				
85	..	2	7				
53	5	8				
217	2	9				
28	2	10				
285	5	11				
251	1	12				
399	2	13				
159	2	14				
349	1	21	15				
149	1	16				
336	8	17				
29	..	24	20	2	37	18				
53	1	19				
127	8	17	49	..	12	8	11	20				
695	19	21				
40	..	6	12	..	5	22				

Occupation or Means

CLASS A.—PRODUCTION

SUB-CLASS I.—EXPLOITATION

Order 1.—Pasture and Agriculture

No.	District, State or City.	4. Rent collectors, clerks, etc.						5. Cultivating owners.			
		Total earners principal occupation.		Total working dependents.		Total following occupation as subsidiary to other.		Total earners principal occupation.		Total working dependents.	
		Males. 49	Females. 50	Males. 51	Females. 52	Males. 53	Females. 54	Males. 55	Females. 56	Males. 57	Females. 58
1	MADRAS	10,773	966	378	1,318	564	2	3,992,692	596,954	69,403	90,741
2	(1) BRITISH TERRITORY	10,773	966	378	1,318	564	2	3,928,480	571,819	68,244	81,499
3	Ganjam	2,123	23	111	..	48	..	147,839	32,294	5,963	5,915
4	Agency	45	..	5	..	7	..	25,636	3,497	698	292
5	Plains	2,078	23	106	..	41	..	122,203	28,797	5,265	5,623
6	Vizagapatam	5,958	389	244	1,297	49	1	139,986	21,583	11,845	11,320
7	Agency	621	333	119	1	16	1	40,273	5,393	4,475	6,569
8	Plains	5,337	56	125	1,296	33	..	99,713	16,199	7,370	4,751
9	Godavari, East	683	53	15	..	106	1	122,701	12,639	7,776	6,496
10	Agency	126	2	1	..	26,231	4,813	4,232	4,735
11	Plains	557	51	15	..	105	1	96,470	7,826	3,544	1,761
12	Godavari, West	299	63	..	1	41	..	94,324	4,567	1,534	533
13	Kistna	859	344	8	12	251	..	113,905	5,942	2,742	1,573
14	Guntur	23	..	8	209,141	24,091	6,230	9,674
15	Nellore	144,962	9,284
16	Cuddapah	1	84,793	7,762
17	Kurnool	101,522	13,679	49	1
18	Bellary	1	..	121,841	18,961	1,089	686
19	Anantapur	111,129	12,979
20	Madras	10	1	1,914	21	..	29
21	Chingleput	8	9	..	139,615	12,805	1,185	2,048
22	Chittoor	13	1	..	189,669	21,612
23	North Arcot	13	2	5	..	286,894	43,730	3,641	6,000
24	Salem	321,781	74,190	7,182	13,935
25	Coimbatore	157	62	1	..	204,145	28,931	4,328	6,507
26	South Arcot	44	1	14	..	307,514	22,244	931	511
27	Tanjore	424	22	..	153,714	16,870	734	696
28	Trichinopoly	61	14	..	243,001	45,064	3,058	4,273
29	Madura	239,570	47,972	2,295	3,111
30	Ramnad	204,669	54,183	3,062	3,799
31	Tinnevely	168,612	20,801	2,843	3,348
32	Nilgiris	5,481	1,128	33	110
33	Malabar	96	2	..	32,773	6,668	304	56
34	South Kanara	24	36,985	11,819	1,420	878
35	(2) MADRAS STATES	64,212	15,135	1,159	9,242
36	Pudukkottai	59,896	14,765	1,145	9,240
37	Banganapalle	3,200	250	12	1
38	Sandur	1,116	120	2	1
	CITIES	785	15	10	..	15	..	15,638	1,554	192	329
1	Madras	10	1	1,914	21	..	29
2	Madura	1,508	184	11	11
3	Trichinopoly	19	10	..	551	68	5	..
4	Salem	558	270	..	23
5	Calicut	2	..	57	14	2	1
6	Coimbatore	671	52	40	10
7	Tanjore	4	689	59	2	..
8	Mangalore	3	179	106	7	6
9	Cocanada	34	1	..	322	8	2	1
10	Conjeevaram	1,116	122	10	6
11	Guntur	2	1,444	106	33	9
12	Rajahmundry	60	182	27	3	4
13	Kumbakonam	399	14	..	1
14	Bezwada	37	429	17	..	1
15	Tuticorin	212	12
16	Cuddalore	1,033	56	12	2
17	Ellore	53	4	582	24	3	1
18	Vizagapatam	517	7	10	1,045	132	22	193
19	Vellore	593	2	20	2
20	Tinnevely	821	158	6	14
21	Masulipatam	48	1	2	..	786	36	12	10
22	Palamecottah	547	66	2	5

X

of Livelihood (Part II—Districts)—cont.

OF RAW MATERIALS—cont.

OF ANIMALS AND VEGETATION—cont.

(a) Cultivation—cont.

6. Tenant cultivators.														6-a. Non-cultivating tenants.														No.
Total following occupation as subsidiary to other.		Total earners principal occupation.		Total working dependents.		Total following occupation as subsidiary to other.		Total earners principal occupation.		Total working dependents.		Total following occupation as subsidiary to other.																
Males.	Females.	Males.	Females.	Males.	Females.	Males.	Females.	Males.	Females.	Males.	Females.	Males.	Females.															
59	60	61	62	63	64	65	66	67	68	69	70	71	72															
59	60	61	62	63	64	65	66	67	68	69	70	71	72															
111,031	10,607	1,192,545	157,847	44,783	35,235	94,748	6,363	130,728	51,385	7,450	8,913	5,518	858	1														
107,713	9,761	1,184,147	155,875	44,682	34,310	93,139	6,038	130,715	51,384	7,450	8,913	5,513	858	2														
7,652	1,162	88,711	19,593	7,815	4,928	7,328	1,048	4,015	4,611	801	1,167	96	179	3														
753	125	16,425	3,266	1,001	388	586	113	100	296	24	81	4														
6,899	1,037	72,286	16,327	6,814	4,540	6,742	935	3,915	4,315	777	1,083	96	179	5														
6,814	870	238,726	37,715	26,373	20,594	10,490	1,090	18,112	6,678	3,412	3,413	559	335	6														
1,534	553	88,672	12,383	10,537	9,965	2,689	471	2,518	457	425	416	112	34	7														
5,280	317	150,054	25,332	15,836	10,629	7,801	619	15,594	6,221	2,987	2,997	447	301	8														
3,699	550	61,729	2,175	367	168	5,531	195	23	7	2	2	9														
598	145	14,221	407	90	85	297	12	3	2	10														
3,101	405	47,508	1,768	277	83	5,234	183	20	5	2	2	11														
4,418	174	40,563	1,454	180	36	5,301	81	3	1	12														
4,417	109	22,612	2,172	108	83	5,257	192	13														
7,136	459	18,433	727	80	578	6,293	256	61	8	17	14														
3,870	263	13,407	752	380	42	1,629	67	562	51	25	..	22	3	15														
3,134	139	8,005	517	50	84	1,383	50	72	38	1	..	20	4	16														
1,932	67	3,684	409	46	13	698	45	22	46	3	3	59	1	17														
1,992	149	7,394	1,241	185	31	818	71	544	68	5	..	63	6	18														
2,141	107	18,786	1,138	110	112	1,018	30	136	97	1	5	142	1	19														
60	2	1,323	14	129	4	20														
3,746	90	45,912	3,944	683	282	2,821	101	163	93	3	21														
4,039	480	27,407	2,169	312	154	3,601	246	268	145	2	4	691	5	22														
5,201	359	48,817	5,849	867	961	5,430	597	2,556	723	511	50	415	41	23														
4,412	343	28,621	3,042	654	687	3,441	131	1,366	202	24	318	118	3	24														
3,984	1,063	36,532	4,545	661	1,037	2,052	181	1,143	530	107	171	119	4	25														
4,538	114	49,012	4,634	762	584	2,756	58	26														
3,338	112	90,946	7,670	544	497	7,118	142	10	13	..	27														
6,171	313	38,504	4,153	405	547	3,892	362	..	2	28														
7,070	550	28,696	2,231	507	122	3,388	248	611	57	12	5	72	2	29														
5,880	283	26,272	4,487	1,138	294	1,935	32	1,146	178	65	34	146	..	30														
8,903	1,631	61,540	9,891	892	721	4,402	300	1,062	161	142	59	263	38	31														
411	116	1,539	672	3	31	242	32	4	32														
1,055	47	145,796	20,144	1,012	983	4,403	197	17,341	1,212	41	199	33														
2,000	209	31,180	14,537	548	741	1,783	282	81,289	36,476	2,278	3,485	2,713	234	34														
3,318	846	8,398	1,972	101	925	1,609	325	13	1	5	..	35														
3,160	846	7,760	1,902	94	925	1,533	325	36														
90	..	106	19	1	..	13	1	4	..	37														
68	..	532	51	7	..	75	1	..	38														
1,391	113	10,398	881	222	164	649	21	1,078	221	19	24	9	1															
60	2	1,323	14	129	4	1														
124	23	987	15	15	..	16	6	160	..	6	..	1	..	2														
98	3	1,259	175	10	15	93	5	3														
51	62	207	77	18	2	1	..	4														
14	..	316	17	19	..	100	187	..	22	5														
56	2	546	66	8	9	29	2	52	4	1	1	2	1	6														
34	1	202	16	11	..	11	..	19	12	5	..	7														
17	1	56	17	..	6	2	8														
27	..	106	6	2	..	2	9														
24	..	261	49	5	..	3	10														
89	1	96	7	32	11														
18	..	345	8	6	..	4	1	12														
59	2	308	6	18	13														
16	..	35	1	..	1	2	14														
54	..	206	4	94	15														
110	..	433	8	1	..	39	16														
129	11	272	10	50	17														
15	..	2,133	144	116	124	34	..	736	12	11	18														
53	..	33	3	4	19														
94	1	538	25	4	5	14	..	5	6	1	1	20														
176	4	74	8	15	21														
73	..	692	295	44	4	21	1	6	22														

Occupation or Means

CLASS A.—PRODUCTION

SUB-CLASS I.—EXPLOITATION

Order 1.—Pasture and Agriculture

No.	District, State or City.	7. Agricultural labourers.						8. Cultivators of jhum, taungya and			
		Total earners principal occupation		Total working dependents.		Total following occupation as subsidiary to other.		Total earners principal occupation.		Total working dependents.	
		Males.	Females.	Males.	Females.	Males.	Females.	Males.	Females.	Males.	Females.
		73	74	75	76	77	78	79	80	81	82
1	MADRAS	2,230,215	2,055,621	298,744	510,540	195,479	58,343	42,261	20,164	6,117	8,120
2	(1) BRITISH TERRITORY	2,218,605	2,038,371	297,893	509,581	191,605	57,256	42,261	20,164	6,117	8,120
3	Ganjam	116,367	132,975	25,646	54,330	13,952	11,368	13,739	9,592	1,964	3,765
4	Agency	17,217	13,262	2,106	3,161	1,542	655	9,137	6,407	1,309	3,150
5	Plains	99,150	119,773	23,540	51,169	12,410	10,683	4,602	3,185	655	615
6	Vizagapatam	118,790	81,319	68,044	152,110	11,966	8,253	28,522	10,572	4,153	4,355
7	Agency	46,333	25,418	26,127	33,935	3,578	1,806	24,624	10,469	3,155	4,034
8	Plains	72,457	55,901	42,817	118,175	8,388	6,447	3,898	103	998	321
9	Godavari, East	114,734	79,293	4,627	6,452	6,869	2,112
10	Agency	11,416	9,160	1,168	2,902	879	206
11	Plains	103,318	70,133	3,459	3,550	5,990	1,906
12	Godavari, West	113,736	111,508	1,828	2,037	8,472	1,386
13	Kistna	95,344	75,286	2,843	5,947	10,810	1,782
14	Guntur	129,243	128,594	5,524	10,184	24,431	4,142
15	Nellore	123,984	103,890	16,157	21,689	13,784	2,505
16	Cuddapah	67,120	53,162	12,737	15,800	4,406	1,319
17	Kurnool	77,356	81,610	13,294	24,904	9,122	1,929
18	Bellary	64,771	63,010	13,025	11,931	9,639	2,890
19	Anantapur	74,481	88,596	12,340	22,219	6,267	1,561
20	Madras	902	29	30
21	Chingleput	69,843	42,728	2,219	3,515	4,417	326
22	Chittoor	79,535	62,113	29,131	25,165	9,847	2,762
23	North Arcot	48,602	53,074	12,428	22,186	3,029	1,932
24	Salem	106,670	107,960	10,065	23,968	4,707	1,494
25	Coimbatore	143,509	117,872	14,350	18,523	4,176	1,176
26	South Arcot	128,575	86,722	11,366	17,686	6,264	968
27	Tanjore	114,045	96,890	4,193	12,752	4,906	542
28	Trichinopoly	87,186	120,035	10,263	21,474	11,821	2,530
29	Madura	76,906	60,637	4,794	8,199	4,175	892
30	Ramnad	38,998	28,531	3,523	8,255	3,030	657
31	Tinnevely	73,982	91,201	4,584	12,451	7,735	2,347
32	Nilgiris	2,466	4,719	4	198	321	15
33	Malabar	91,497	93,220	806	1,280	1,537	410
34	South Kanara	59,963	73,397	4,702	6,376	5,901	1,958
35	(2) MADRAS STATES	11,610	17,250	851	959	3,874	1,087
36	Pudukkottai	8,060	14,048	506	676	3,182	936
37	Banganapalle	2,410	2,588	65	51	510	113
38	Sandur	1,140	614	280	232	182	38
	CITIES	13,575	8,563	546	1,846	756	210	2
1	Madras	902	29	30
2	Madura	599	50	8	..	6	59
3	Trichinopoly	681	532	18	2	15	15
4	Salem	355	453	3	49	14	9
5	Calicut	3,282	3,605	67	129	3
6	Coimbatore	1,036	796	9	39	21
7	Tanjore	129	97	1	..	4
8	Mangalore	139	43	3	4	36
9	Cocanada	77	7	8	5	28
10	Conjeevaram	587	12	15	4	81
11	Guntur	832	607	5	..	19	6
12	Rajahmundry	182	66	2	10	14	14
13	Kumbakonam	300	28	6	24	42
14	Bezwada	79	29	2	7	2	1
15	Tuticorin	162	73	6	4	37	6
16	Cuddalore	971	330	21	25	10	1
17	Ellore	431	292	..	20	226	4
18	Vizagapatam	1,553	475	325	1,460	38	44	2
19	Vellore	117	36	12	29	1
20	Tinnevely	598	436	28	11	26
21	Masulipatam	278	186	..	2	103	51
22	Palamcottah	285	381	7	22

X

of Livelihood (Part II—Districts)—cont.

OF RAW MATERIALS—cont.

OF ANIMALS AND VEGETATION—cont.

(a) Cultivation—cont.

Order 1 (b)—Cultivation of special crops, fruit, etc. (Planters, managers, clerks and labourers).

shifting areas.		Total of Order 1 (b).								9. Cinchona.						No.
Total following occupation as subsidiary to other.		Total earners principal occupation.		Total working dependents.		Total following occupation as subsidiary to other.		Total earners principal occupation.		Total working dependents.		Total following occupation as subsidiary to other.				
Males. 83	Females. 84	Males. 85	Females. 86	Males. 87	Females. 88	Males. 89	Females. 90	Males. 91	Females. 92	Males. 93	Females. 94	Males. 95	Females. 96			
2,942	968	83,216	34,028	4,643	6,090	9,470	689	316	413	15	..	39	..	1		
2,942	968	83,089	34,015	4,641	6,090	9,423	689	316	413	15	..	39	..	2		
1,750	705	2,142	1,720	231	518	153	9	3		
1,084	357	37	60	4	40	..	1	4		
666	343	2,105	1,660	227	478	153	8	5		
1,192	263	6,249	5,176	2,726	4,333	218	144	6		
1,140	232	584	1,183	79	178	112	65	7		
52	31	5,665	3,993	2,647	4,155	106	79	8		
..	..	708	48	10	5	51	6	9		
..	..	12	2	..	4	10		
..	..	696	46	10	1	51	6	11		
..	..	45	6	3	..	53	12		
..	..	168	10	5	..	38	13		
..	..	218	116	8	9	32	10	14		
..	..	359	92	23	4	211	3	15		
..	..	442	76	26	5	181	12	16		
..	..	615	78	49	5	635	17		
..	..	95	19	2	3	163	3	18		
..	..	289	6	15	2	193	19		
..	..	1,892	118	..	1	16	20		
..	..	2,289	213	65	20	791	13	21		
..	..	425	34	29	13	498	9	22		
..	..	1,093	260	45	11	136	20	23		
..	..	722	590	34	30	629	61	24		
..	..	12,770	7,663	591	570	218	20	242	..	15	25		
..	..	977	28	6	5	131	5	26		
..	..	3,376	82	79	11	928	4	27		
..	..	1,273	48	29	85	120	21	28		
..	..	4,638	533	173	73	528	24	29		
..	..	2,614	225	62	23	301	19	30		
..	..	2,748	791	118	240	508	30	31		
..	..	18,653	10,621	82	16	318	20	48	29	32		
..	..	16,031	4,757	49	33	1,516	116	26	384	39	..	33		
..	..	2,258	705	181	75	857	140	34		
..	..	127	13	2	..	47	35		
..	..	84	11	2	..	44	36		
..	..	42	2	2	37		
..	..	1	1	38		
..	..	4,629	1,284	87	219	59	11	..	3	39		
..	..	1,892	118	..	1	16	40		
..	..	328	92	1	4	1	7	41		
..	..	721	15	1	3	10	1	42		
..	..	218	144	..	1	3	43		
..	..	148	386	2	3	44		
..	..	188	37	45		
..	..	70	2	1	46		
..	..	59	182	6	..	4	47		
..	..	133	34	1	1	48		
..	..	178	7	34	..	5	49		
..	..	45	1	4	1	50		
..	51		
..	..	185	52		
..	..	14	53		
..	..	12	3	54		
..	55		
..	..	3	56		
..	..	259	209	42	203	1	57		
..	..	31	5	58		
..	..	69	29	..	2	..	2	59		
..	..	76	1	14	60		
..	19	..	4	61		

SUB-CLASS I.—EXPLOITATION

Order 1.—*Pasture and Agriculture (b)—Cultivation of special crops.*

No.	District, State or City.	10. Coconut.						11. Coffee.			
		Total earners principal occupation.		Total working dependents.		Total following occupation as subsidiary to other.		Total earners principal occupation.		Total working dependents.	
		Males. 97	Females. 98	Males. 99	Females. 100	Males. 101	Females. 102	Males. 103	Females. 104	Males. 105	Females. 106
1	MADRAS	4,290	476	73	56	679	183	6,027	2,037	400	304
2	(1) BRITISH TERRITORY	4,290	476	73	56	679	183	6,027	2,037	400	304
3	Ganjam
4	Agency
5	Plains
6	Vizagapatam
7	Agency
8	Plains
9	Godavari, East	406	10
10	Agency
11	Plains	406	10
12	Godavari, West
13	Kistna
14	Guntur
15	Nellore
16	Cuddapah
17	Kurnool
18	Bellary	1
19	Anantapur
20	Madras
21	Chingleput	1
22	Chittoor
23	North Arcot	17	10	8	..	1	..	7	1
24	Salem	2	33	73	..	53	..	9	..
25	Coimbatore	72	1	23	..	410	323	274	293
26	South Arcot	2
27	Tanjore
28	Trichinopoly	2	..	11	1
29	Madura	59	45	47	38	2	..	481	1	30	..
30	Ramnad	566	2	70	..	3
31	Tinnevely	124	26	7	2	2	..	2
32	Nilgiris	2,812	1,016	77	8
33	Malabar	1,897	248	9	16	442	63	2,121	460	2	1
34	South Kanara	1,145	101	2	..	66	120	131	236	8	2
35	(2) MADRAS STATES
36	Pudukkottai
37	Banganapalle
38	Sandur
	CITIES	40	3	49	209	6	..
1	Madras
2	Madura
3	Trichinopoly
4	Salem	2
5	Calicut	23	3	3	16
6	Coimbatore	1	17
7	Tanjore
8	Mangalore	1	43	176	6	..
9	Cocanada	5
10	Conjeeveram
11	Guntur
12	Rajahmundry
13	Kumbakonam
14	Bezwada
15	Tuticorin
16	Cuddalore
17	Ellore
18	Vizagapatam
19	Vellore
20	Tinnevely	11
21	Masullipatam
22	Palamcottah

X

of Livelihood (Part II—Districts)—*cont.*

OF RAW MATERIALS—cont.

OF ANIMALS AND VEGETATION—cont.

fruit, etc (Planters, managers, clerks and labourers)—cont.

12. Ganja.								13. Pan-Vine.								No.
Total following occupation as subsidiary to other.		Total earners principal occupation.		Total working dependents.		Total following occupation as subsidiary to other.		Total earners principal occupation.		Total working dependents.		Total following occupation as subsidiary to other.				
Males. 107	Females. 108	Males. 109	Females. 110	Males. 111	Females. 112	Males. 113	Females. 114	Males. 115	Females. 116	Males. 117	Females. 118	Males. 119	Females. 120			
692	9	8	1	3	..	7,974	519	177	95	3,037	30	1		
692	9	8	1	3	..	7,914	517	175	95	2,998	30	2		
..	3		
..	4		
..	5		
..	2	2	..	8	6		
..	2	7		
..	2	..	8	8		
..	9		
..	10		
..	11		
..	12		
..	1	51	4	..	4	13		
..	48	12	..	2	14		
..	183	3	..	8	1	59	15		
..	132	9	16		
..	311	16	..	28	2	503	17		
..	31	2	154	18		
..	84	6	..	75	19		
..	1	2	2	20		
..	971	11	..	16	2	667	21		
..	38	8	..	8	3	104	22		
..	3	..	605	16	..	1	..	59	23		
417	49	73	..	1	4	7	24		
8	747	300	..	12	49	114	25		
..	646	1	..	109	26		
..	3,109	47	..	51	5	590	27		
..	868	5	..	3	..	64	28		
56	156	29		
..	16	30		
1	31		
109	..	1	32		
32	6	..	33		
69	7	170	18	..	34	21	181	34		
..	60	2	..	2	..	39	35		
..	59	2	..	2	..	38	36		
..	37		
..	1	1	38		
2	849	5	11	..		
..	1	2	1		
..	620	2	1	2		
..	12	3	7	3		
..	4		
..	5		
..	10	6		
..	7		
2	8		
..	24	9		
..	1	10		
..	11		
..	182	12		
..	13		
..	14		
..	15		
..	16		
..	17		
..	18		
..	19		
..	20		
..	21		
..	22		

Occupation or Means

SUB-CLASS L.—EXPLOITATION

Order 1.—Pasture and Agriculture

No.	District, State or City.					14. Rubber						15. Tea.			
						Total earners principal occupation.		Total working dependents.		Total following occupation as subsidiary to other.		Total earners principal occupation.		Total working dependents.	
						Males.	Females.	Males.	Females.	Males.	Females.	Males.	Females.	Males.	Females.
						121	122	123	124	125	126	127	128	129	130
	MADRAS					2,437	389	1	3	54	1	27,068	15,999	119	21
2	(1) BRITISH TERRITORY					2,437	389	1	3	54	1	27,059	15,998	119	21
3	Ganjam
4	Agency
5	Plains
6	Vizagapatam	3
7	Agency	3
8	Plains
9	Godavari, East
10	Agency
11	Plains
12	Godavari, West
13	Kistna
14	Guntur
15	Nellore
16	Cuddapah
17	Kurnool
18	Bellary
19	Anantapur
20	Madras	2
21	Chingleput
22	Chittoor
23	North Arcot					3	1
24	Salem					17	3	1	..	1
25	Coimbatore					9	9,989	5,836	108	7
26	South Arcot					1	16
27	Tanjore	19	11
28	Trichinopoly	4
29	Madura
30	Ramnad
31	Tinnevely					1	1
32	Nilgiris					60	10	..	2	25	..	12,798	7,739	5	3
33	Malabar					2,343	379	1	1	26	1	4,184	2,867	6	4
34	South Kanara					3	46	44	..	2

X

of Livelihood (Part II—Districts)—*cont.*

OF RAW MATERIALS—cont.

OF ANIMALS AND VEGETATION—*cont.*

(b) Cultivation of special crops, fruit, etc. (Planters, managers, clerks and labourers)—cont.

[illegible]

Occupation or Means

CLASS A.—PRODUCTION

SUB-CLASS I.—EXPLOITATION

*Order 1 (b)—Cultivation of special crop, fruit, etc. (Planters,
managers, clerks and labourers)—cont.*

Order 1.—

No.	District, State or City.	16. Market gardeners, flower and fruit growers.						Total of Order 1 (c).			
		Total earners principal occupation.		Total working dependents.		Total following occupation as subsidiary to other.		Total earners principal occupation.		Total working dependents.	
		Males.	Females.	Males.	Females.	Males.	Females.	Males.	Females.	Males.	Females.
		145	146	147	148	149	150	151	152	153	154
1	MADRAS	33,365	12,815	3,858	5,609	4,786	455	20,062	6,622	2,273	3,040
2	(1) BRITISH TERRITORY	33,307	12,805	3,858	5,609	4,778	455	19,958	6,622	2,273	3,040
3	Ganjam	2,142	1,720	231	518	153	9	2,150	1,094	247	284
4	Agency	37	60	4	40	..	1	145	36	3	..
5	Plains	2,105	1,660	227	478	153	8	2,002	1,058	244	284
6	Vizagapatam	6,247	5,174	2,726	4,325	215	144	4,620	1,373	1,217	1,106
7	Agency	382	1,183	79	178	109	63	1,238	105	550	80
8	Plains	5,865	3,991	2,647	4,147	106	79	3,382	1,268	667	1,026
9	Godavari, East	302	38	10	5	51	6	761	183	136	11
10	Agency	12	2	..	4	577	52	133	..
11	Plains	290	36	10	1	51	6	184	131	3	11
12	Godavari, West	45	6	3	..	53	..	120	2	3	..
13	Kistna	168	10	5	..	38	..	396	170	1	10
14	Guntur	167	111	4	9	32	10	105	134	11	24
15	Nellore	311	80	21	4	152	3	1,434	840	242	884
16	Cuddapah	259	73	18	4	49	3	826	61	128	149
17	Kurnool	304	62	21	3	132	..	1,440	504	23	95
18	Bellary	63	17	2	3	9	2	188	75	5	42
19	Anantapur	205	6	9	2	118	..	411	221	34	49
20	Madras	1,889	118	..	1	14	..	77	125	..	2
21	Chingleput	1,317	202	40	18	124	13	647	313	6	37
22	Chittoor	387	26	21	10	394	7	1,421	194	30	63
23	North Arcot	458	233	36	11	73	20	791	188	56	71
24	Salem	592	483	24	25	132	54	797	167	30	13
25	Coimbatore	1,297	1,203	182	221	72	15	702	276	12	24
26	South Arcot	312	28	5	5	22	4	97	200	7	23
27	Tanjore	267	35	28	6	337	3	208	180	..	15
28	Trichinopoly	386	32	26	81	54	14	120	103	25	109
29	Madura	4,098	487	96	35	314	24	570	42	12	24
30	Ramnad	2,045	223	62	23	215	17	255	12	28	..
31	Tinnevely	2,620	765	111	238	505	30	849	121	16	..
32	Nilgiris	1,203	448	..	1	32	19	171	15
33	Malabar	5,460	919	31	11	954	43	334	..	2	..
34	South Kanara	763	306	137	50	534	10	468	29	2	5
35	(2) MADRAS STATES	58	10	8	..	104
36	Pudukkottal	16	8	6	..	69
37	Banganapalle	42	2	2	..	17
38	Sandur	18
	CITIES	3,578	703	81	219	46	11	775	352	29	57
1	Madras	1,889	118	..	1	14	..	77	125	..	2
2	Madura	328	92	1	4	..	7	97	4
3	Trichinopoly	101	13	1	3	3	1	50	90	..	3
4	Salem	204	141	..	1	3	..	90	5
5	Calicut	48	4	2	27
6	Coimbatore	144	20	53
7	Tanjore	70	2	1
8	Mangalore	11	5	2	..	31	5
9	Cocanada	128	34	1	1	15	3
10	Conjeevaram	154	7	34	..	4	..	5
11	Guntur	45	1	4	1	12	5
12	Rajahmundry	69	93	..	11
13	Kumbakonam	3	11
14	Berwada	14	25
15	Tuticorin	12	3	23	2	1	..
16	Cuddalore
17	Ellore	3
18	Vizagapatam	259	209	42	203	1	..	77	..	28	38
19	Vellore	31	5	57
20	Tinnevely	58	29	..	2	..	2	54
21	Masulipatam	76	1	14	..	13	9	..	3
22	Palamcottah	19	..	4

X

of Livelihood (Part II—Districts)—cont.

OF RAW MATERIALS—cont.

OF ANIMALS AND VEGETATION—cont.

Pasture and Agriculture (c) Forestry.

17. Forest officers, rangers, guards, etc.															18. Wood cutters and charcoal burners.															No.
Total following occupation as subsidiary to other.		Total earners principal occupation.		Total working dependents.		Total following occupation as subsidiary to other.		Total earners principal occupation.		Total working dependents.		Total following occupation as subsidiary to other.		Males.	Females.															
Males.	Females.	Males.	Females.	Males.	Females.	Males.	Females.	Males.	Females.	Males.	Females.	Males.	Females.			Males.	Females.													
155	156	157	158	159	160	161	162	163	164	165	166	167	168																	
6,631	1,241	5,065	114	131	19	658	10	13,045	3,763	1,795	1,547	5,083	479	1																
6,539	1,241	4,985	114	131	19	649	10	13,021	3,763	1,795	1,547	5,002	479	2																
851	202	75	74	..	2,018	1,023	246	284	772	196	3																
45	2	17	12	..	77	36	2	..	33	2	4																
806	200	58	62	..	1,941	987	244	284	739	194	5																
677	86	133	..	38	..	21	..	4,460	1,373	1,150	1,076	619	86	6																
158	68	53	..	2	..	11	..	1,183	105	548	80	112	68	7																
519	18	80	..	16	..	10	..	3,277	1,268	611	996	507	18	8																
1,482	28	207	..	1	..	7	..	374	54	132	..	1,420	9	9																
1,422	9	204	..	1	..	4	..	352	52	132	..	1,408	9	10																
60	19	3	3	..	22	2	12	..	11																
29	..	24	5	..	57	..	2	..	18	..	12																
45	121	75	1	..	178	..	1	..	42	..	13																
36	45	51	6	..	38	24	7	14																
405	134	249	17	2	..	130	10	928	139	90	14	85	22	15																
138	2	343	1	1	..	20	..	336	8	28	9	54	..	16																
49	29	422	9	..	209	3	4	..	24	..	17																
85	47	55	4	8	..	128	37	4	9	51	3	18																
388	341	182	1	16	..	148	13	3	1	34	19	19																
..	..	5	61	4	20																
128	8	84	21	..	2	24	..	541	227	6	34	101	8	21																
315	9	859	1	15	..	175	..	464	110	4	1	79	3	22																
927	33	280	25	3	2	26	..	511	163	53	69	901	33	23																
158	55	292	..	8	..	28	..	499	149	22	13	118	55	24																
62	9	453	26	9	4	12	..	218	233	3	20	50	9	25																
26	20	18	9	..	73	20	7	2	16	13	26																
28	47	6	198	23	..	27																
19	2	64	..	25	..	14	..	49	2	5	2	28																
116	8	232	2	1	9	5	..	338	40	11	15	111	8	29																
74	..	115	..	23	..	32	..	140	12	5	..	42	..	30																
136	3	301	..	4	..	11	..	548	121	12	..	125	3	31																
5	3	103	1	67	7	5	3	32																
145	..	194	1	..	140	..	2	..	144	..	33																
215	9	163	15	1	2	15	..	300	1	1	..	163	..	34																
92	..	80	9	..	24	81	..	35																
88	..	48	7	..	21	79	..	36																
..	..	16	1	37																
4	..	16	2	..	2	2	..	38																
13	10	79	1	..	592	22	29	38	11																
..	..	5	61	4	1																
..	..	2	95	4	2																
1	45	1	..	3																
..	..	30	60	5	4																
..	27	5																
..	..	20	33	6																
..	7																
1	..	3	28	1	..	8																
..	9																
..	..	2	3	10																
..	..	2	10	5	11																
..	2	12																
..	13																
..	..	2	23	14																
1	23	2	1	..	1	..	15																
..	16																
..	17																
1	..	8	1	..	77	..	23	38	18																
7	..	5	49	19																
2	10	49	7	..	20																
..	9	1	..	21																
..	22																

Occupation or Means

CLASS A.—PRODUCTION

SUB-CLASS I.—EXPLOITATION

Order 1—(c) Forestry—cont.

19. Collectors of forest produce.

No.	District, State or City.	Total earners principal occupation.		Total working dependents.		Total following occupation as subsidiary to other.		Total earners principal occupation.	
		Males. 169	Females. 170	Males. 171	Females. 172	Males. 173	Females. 174	Males. 175	Females. 176
1	MADRAS	1,952	2,745	347	1,474	890	752	254,041	36,508
2	(1) BRITISH TERRITORY	1,952	2,745	347	1,474	888	752	252,426	36,059
3	Ganjam	57	71	1	..	5	6	17,158	3,244
4	Agency	54	..	1	1,987	407
5	Plains	3	71	5	6	16,171	2,837
6	Vizagapatam	27	..	20	30	37	..	29,257	5,891
7	Agency	2	35	..	7,210	1,149
8	Plains	25	..	20	30	2	..	22,047	4,742
9	Godavari, East	180	129	3	11	55	19	10,849	504
10	Agency	21	10	..	1,487	60
11	Plains	159	129	3	11	45	19	9,162	444
12	Godavari, West	39	2	1	..	6	..	6,015	145
13	Kistna	143	170	..	10	2	121	10,461	376
14	Guntur	16	110	11	24	30	38	19,231	1,700
15	Nellore	257	684	150	870	190	102	15,856	1,866
16	Cuddapah	147	52	99	140	64	2	7,631	947
17	Kurnool	809	501	19	95	16	29	6,966	668
18	Bellary	5	34	1	33	26	44	3,533	243
19	Anantapur	81	207	31	48	338	322	12,595	782
20	Madras	11	121	..	2	1,501	123
21	Chingleput	22	65	..	1	3	..	9,143	1,006
22	Chittoor	98	83	11	62	61	6	10,778	2,071
23	North Arcot	13,036	1,839
24	Salem	6	18	12	..	7,166	2,381
25	Coimbatore	31	17	6,963	2,831
26	South Arcot	6	180	..	21	1	7	7,690	1,076
27	Tanjore	4	180	..	15	5	47	12,278	3,355
28	Trichinopoly	7	101	..	109	6,743	1,899
29	Madura	6,826	763
30	Ramnad	10,710	945
31	Tinnevely	13,838	870
32	Nilgiris	1	7	280	17
33	Malabar	3,559	265
34	South Kanara	5	13	..	3	37	9	1,863	192
35	(2) MADRAS STATES	2	..	1,615	409
36	Pudukkottai	2	..	1,431	383
37	Ranganapalle	171	19
38	Sandur	13	7
	CITIES	104	330	..	19	1	10	4,642	1,160
1	Madras	11	121	..	2	1,501	123
2	Madura	140	3
3	Trichinopoly	5	90	..	3	393	394
4	Salem	43	18
5	Calicut	6	..
6	Coimbatore	183	88
7	Tanjore	292	197
8	Mangalore	5	7	..
9	Cocanada	15	3	66	5
10	Conjeeveram	195	32
11	Guntur	50	3
12	Rajahmundry	69	91	..	11	49	..
13	Kumbakonam	11	419	130
14	Bezwada	64	4
15	Tuticorin	38	1
16	Cuddalore	183	78
17	Elore	172	4
18	Vizagapatam	230	69
19	Vellore	26	1
20	Tinnevely	31	3
21	Masulipatam	4	9	..	3	1	10	111	5
22	Palamcottah	443	2

X

of Livelihood (Part II—Districts)—*cont.*OF RAW MATERIALS—*cont.*OF ANIMALS AND VEGETATION—*cont.*

Order 1.—Pasture and Agriculture. (d) Stock raising.

Total of Order 1 (d).				1. Cattle and buffalo breeders and keepers.						22. Breeders of transport animals.		
Total working dependents.		Total following occupation as subsidiary to other.		Total earners principal occupation.		Total working dependents.		Total following occupation as subsidiary to other.		Total earners principal occupation.		No.
Males. 177	Females. 178	Males. 179	Females. 180	Males. 181	Females. 182	Males. 183	Females. 184	Males. 185	Females. 186	Males. 187	Females. 188	
148,670	39,691	35,129	3,824	85,396	13,661	55,492	12,321	12,098	2,024	602	3	1
142,941	37,086	34,379	3,740	85,346	13,641	55,418	12,279	12,098	2,016	602	3	2
6,281	3,514	2,228	319	864	116	414	368	1,066	192	3
192	42	246	24	159	8	15	1	216	23	4
6,089	3,472	1,982	295	705	108	399	367	850	169	5
21,383	9,305	2,876	636	895	90	740	161	877	109	6
3,571	1,667	793	186	725	81	382	125	473	43	7
17,812	7,638	2,083	450	170	9	358	36	404	66	8
6,486	244	807	42	6,516	308	4,006	149	496	25	9
1,879	28	185	2	960	39	1,212	18	119	1	10
4,607	216	622	40	5,556	269	2,794	131	377	24	11
3,234	47	1,160	31	3,908	94	2,101	31	754	20	12
5,055	201	1,325	141	6,797	244	3,285	131	861	92	13
8,860	1,570	2,224	121	832	73	383	68	96	5	14
8,269	2,043	1,845	150	8,649	1,194	5,631	1,532	940	46	15
4,103	1,404	1,148	75	1,989	560	1,909	1,101	285	36	16
1,917	333	824	53	2,270	404	965	242	250	25	17
2,295	354	899	23	789	183	699	236	106	17	18
6,275	1,018	1,509	91	3,760	439	3,576	707	277	40	24	2	19
42	2	6	..	1,432	123	31	1	6	20
3,694	532	781	44	6,046	524	2,642	447	320	27	14	..	21
13,247	3,495	1,915	140	5,944	1,277	9,180	2,602	864	82	22
5,554	1,142	2,756	460	2,592	763	1,732	399	308	389	91	..	23
9,754	3,664	1,634	238	755	247	1,134	624	134	35	34	..	24
5,987	2,621	866	217	1,658	480	1,000	232	190	142	123	..	25
5,061	433	1,567	112	5,266	676	3,601	246	661	52	26
5,688	1,000	947	96	8,518	3,027	4,000	575	614	90	27
5,670	2,001	1,722	442	4,166	1,564	3,866	1,256	926	422	5	..	28
3,089	600	1,026	141	1,853	296	1,035	250	420	91	32	..	29
3,281	863	1,624	77	4,095	424	1,032	305	904	30	45	..	30
2,384	320	2,314	49	3,512	329	553	166	525	14	211	1	31
26	3	5	2	340	15	24	3	5	..	5	..	32
420	20	207	5	58	51	33
1,886	357	164	35	1,842	191	1,879	357	162	35	18	..	34
5,729	2,605	750	84	50	20	74	42	..	8	35
5,623	2,554	702	70	17	5	36
88	51	46	14	24	8	62	42	..	8	37
18	..	2	..	9	7	12	38
210	181	119	19	3,478	1,034	111	24	99	13
42	2	6	..	1,432	123	31	1	6	1
11	..	3	..	104	..	10	2
26	7	16	2	339	386	16	5	16	2	3
1	18	19	..	1	4
..	5
12	10	4	2	105	87	9	10	4	2	6
..	..	6	6	292	197	6	6	7
..	7	8
9	34	2	5	..	1	9
..	..	2	..	59	25	1	10
4	..	1	11
7	1	29	..	4	1	12
..	6	6	..	419	130	..	6	6	13
3	..	6	..	33	1	2	..	4	14
..	..	3	..	6	1	15
18	..	22	6	182	78	18	..	22	16
7	..	12	..	113	2	4	..	8	17
35	136	16	3	16	3	18
1	..	3	..	19	..	1	..	2	19
3	13	..	3	20
10	1	11	..	73	2	7	1	7	21
21	200	22

Occupation or Means

CLASS A.—PRODUCTION

SUB-CLASS I.—EXPLOITATION

Order 1.—(d) Stock raising—cont.

No.	District, State or City.	22. Breeders of transport animals—cont.				23. Herdsmen, shepherds and breeders of other animals.					
		Total working dependents.		Total following occupation as subsidiary to other.		Total earners principal occupation.		Total working dependents.		Total following occupation as subsidiary to other.	
		Males.	Females.	Males.	Females.	Males.	Females.	Males.	Females.	Males.	Females.
		189	190	191	192	193	194	195	196	197	198
1	MADRAS	88	14	37	..	168,043	22,844	93,090	27,356	22,994	1,800
2	(1) BRITISH TERRITORY	88	14	35	..	166,478	22,455	87,435	24,793	22,246	1,724
3	Ganjam	16,294	3,128	5,867	3,146	1,162	127
4	Agency	1,828	399	177	41	30	1
5	Plains	14,466	2,729	5,690	3,105	1,132	126
6	Vizagapatam	28,362	5,801	20,643	9,144	1,990	527
7	Agency	6,485	1,068	3,189	1,542	320	143
8	Plains	21,877	4,733	17,454	7,602	1,679	384
9	Godavari, East	4,133	196	2,480	95	311	17
10	Agency	527	21	667	10	66	1
11	Plains	3,606	175	1,813	85	245	16
12	Godavari West	2,107	51	1,133	16	406	11
13	Kistna	3,664	132	1,770	70	464	49
14	Guntur	18,399	1,627	8,477	1,502	2,128	116
15	Nellore	7,207	672	2,638	511	905	104
16	Cuddapah	5,642	387	2,194	303	863	39
17	Kurnool	4,696	264	952	91	574	28
18	Bellary	2,744	160	1,596	118	793	6
19	Anantapur	8,811	341	2,697	221	1,232	51
20	Madras	69	..	11	1
21	Chingleput	3,083	482	1,052	85	461	17
22	Chittoor	4,834	794	4,067	893	1,051	58
23	North Arcot	10,953	1,076	6,798	743	2,447	71
24	Salem	6,377	2,134	8,575	3,040	1,500	203
25	Coimbatore	5,182	2,351	4,985	2,389	656	75
26	South Arcot	2,424	400	1,460	187	906	60
27	Tanjore	1	1	..	3,760	328	1,688	424	332	6
28	Trichinopoly	2,572	335	1,804	745	796	20
29	Madura	8	1	..	4,941	467	2,054	342	605	50
30	Ramnad	5	6	..	6,570	521	2,238	553	714	47
31	Tinnevely	5	..	10,115	540	1,831	154	1,784	35
32	Nilgiris	35	2	2	2
33	Malabar	1	..	3,501	265	420	20	155	5
34	South Kanara	4	3	1	3	..	2	..
35	(2) MADRAS STATES	2	..	1,565	389	5,655	2,563	748	76
36	Pudukkottai	2	..	1,414	378	5,623	2,554	700	70
37	Banganapalle	147	11	26	9	46	0
38	Sandur	4	..	6	..	2	..
	CITIES	1,164	126	99	157	20	6
1	Madras	69	..	11	1
2	Madura	36	3	1	..	3	..
3	Trichinopoly	54	8	10	2
4	Salem	24	18	..	18
5	Calicut	6
6	Coimbatore	78	1	3
7	Tanjore
8	Mangalore
9	Cocanada	32	3	4	..	1	..
10	Conjeeveram	136	7	1	..
11	Guntur	50	3	4	..	1	..
12	Rajahmundry	20	..	3
13	Kumbakonam
14	Bezwada	31	3	1	..	2	..
15	Tuticorin	32	3	..
16	Cuddalore	1	6
17	Ellore	59	2	3	..	4	..
18	Vizagapatam	230	69	35	130
19	Vellore	7	1	1	..
20	Tinnevely	18	3
21	Masulpatam	38	3	3	..	4	..
22	Palamcottah	243	2	21

X

of Livelihood (Part II—Districts)—*cont.*

OF RAW MATERIALS—cont.

OF ANIMALS AND VEGETATION—*cont.*

Order 1.—(c) *Raising of small animals and insects.*

[illegible]

Occupation or Means

CLASS A.—PRODUCTION

SUB-CLASS I.—EXPLOITATION

Order 1.—(c) Raising of small animals and insects—cont.

25. Silkworms.									
No.	District, State or City.	Total earners principal occupation.		Total working dependents.		Total following occupation as subsidiary to other.		Total earners principal occupation.	
		Males. 211	Females. 212	Males. 213	Females. 214	Males. 215	Females. 216	Males. 217	Females. 218
1	MADRAS	85	170	45	104	574	26	118,457	34,979
2	(1) BRITISH TERRITORY	85	170	45	104	574	26	118,456	34,978
3	Ganjam	13,799	10,097
4	Agency	159	44
5	Plains	13,640	10,053
6	Vizagapatam	13,230	5,589
7	Agency	817	128
8	Plains	12,413	5,461
9	Godavari, East	13,234	5,833
10	Agency	136	33
11	Plains	13,098	5,800
12	Godavari, West	4,313	2,184
13	Kistna	3,899	1,232
14	Guntur	3,870	1,263
15	Nellore	4,513	1,091
16	Cuddapah	372	19
17	Kurnool	329	14
18	Bellary	3	55	1	33	1	1	54	6
19	Anantapur	177	36
20	Madras	2,524	87
21	Chingleput	5,611	733
22	Chittoor	271	75
23	North Arcot	806	217
24	Salem	1	438	87
25	Coimbatore	81	115	44	71	573	25	522	131
26	South Arcot	5,792	2,396
27	Tanjore	7,850	2,465
28	Trichinopoly	584	148
29	Madura	169	37
30	Ramnad	3,508	68
31	Tinnevely	3,713	97
32	Nilgiris	1	..
33	Malabar	19,460	300
34	South Kanara	9,417	773
35	(2) MADRAS STATES	1	1
36	Pudukkottai	1	1
37	Banganapalle
38	Sandur
	CITIES	7,879	742
1	Madras	2,524	87
2	Madura	11	6
3	Trichinopoly	27	..
4	Salem	12	10
5	Calicut	1,028	57
6	Coimbatore	15	..
7	Tanjore	34	..
8	Mangalore	648	9
9	Cocanada	1,095	228
10	Conjeeveram	254	2
11	Gunter	20	16
12	Rajahmundry	70	1
13	Kumbakonam	21	..
14	Bezwada	57	19
15	Tuticorin	375	5
16	Cuddalore	830	101
17	Ellore	84	2
18	Vizagapatam	201	29
19	Vellore	81	45
20	Tinnevely	33	..
21	Masulipatam	365	35
22	Palamecottah	94	..

X
of Livelihood (Part II—Districts)—cont.

OF RAW MATERIALS—cont.

OF ANIMALS AND VEGETATION—cont.

Order 2.—Fishing and Hunting.

Total of Order 2.				27. Fishing and Pearling.								No.
Total working dependents.		Total following occupation as subsidiary to other.		Total earners principal occupation.		Total working dependents.		Total following occupation as subsidiary to other.				
Males.	Females.	Males.	Females.	Males.	Females.	Males.	Females.	Males.	Females.			
219	220	221	222	223	224	225	226	227	228			
5,757	7,374	12,837	952	117,467	34,812	5,657	7,360	12,545	928	1		
5,757	7,373	12,795	952	117,467	34,812	5,657	7,359	12,513	928	2		
1,420	2,445	1,259	78	13,797	10,097	1,420	2,445	1,244	78	3		
7	15	27	4	159	44	7	15	25	4	4		
1,413	2,430	1,232	74	13,638	10,053	1,413	2,430	1,219	74	5		
2,476	3,134	1,178	72	13,186	5,589	2,389	3,134	1,146	72	6		
216	120	438	23	775	128	129	120	415	23	7		
2,260	3,014	740	49	12,411	5,461	2,260	3,014	731	49	8		
198	310	579	121	13,224	5,833	195	310	575	121	9		
4	6	58	..	134	33	4	6	58	..	10		
194	304	521	121	13,090	5,800	191	304	517	121	11		
72	392	1,403	119	4,294	2,181	71	392	1,401	119	12		
126	158	1,117	87	3,885	1,223	126	158	1,112	87	13		
87	117	994	56	3,819	1,262	87	117	990	56	14		
250	225	906	113	4,480	1,089	250	225	899	113	15		
15	9	229	9	351	18	15	9	229	9	16		
12	..	290	1	325	14	12	..	280	..	17		
..	1	48	1	45	5	..	1	28	1	18		
23	4	119	4	159	36	23	4	104	4	19		
..	..	31	20	2,517	87	29	..	20		
75	43	266	7	5,457	726	74	43	221	5	21		
10	10	179	3	249	27	10	1	160	3	22		
22	25	321	15	658	103	22	24	305	15	23		
30	13	286	23	429	87	30	13	285	23	24		
6	2	137	6	501	131	6	2	134	6	25		
133	259	592	14	5,586	2,372	132	258	553	13	26		
90	56	645	11	7,817	2,465	90	56	638	11	27		
10	38	132	4	490	104	3	35	118	4	28		
86	7	90	2	168	37	86	7	88	2	29		
190	1	351	3	3,507	68	190	1	342	3	30		
81	2	234	..	3,671	90	81	2	230	..	31		
1	..	2	1	32		
189	47	814	107	19,460	390	189	47	814	107	33		
155	75	593	76	9,392	773	155	75	588	76	34		
..	1	42	1	32	..	35		
..	1	42	1	32	..	36		
..	37		
..	38		
102	158	394	27	7,862	742	102	158	392	7			
..	..	31	20	2,517	87	29	..	1		
1	11	6	1	2		
..	..	5	..	22	5	..	3		
..	12	10	4		
38	4	4	..	1,028	57	38	4	4	..	5		
..	..	10	..	15	10	..	6		
..	31	7		
..	..	110	5	647	9	110	5	8		
18	24	14	..	1,095	228	18	24	14	..	9		
2	32	253	2	2	32	10		
2	1	20	16	2	1	11		
..	..	3	2	70	1	3	2	12		
..	..	9	..	21	9	..	13		
2	3	57	19	2	3	14		
..	..	35	..	375	5	35	..	15		
7	40	52	..	830	191	7	40	52	..	16		
..	..	11	..	84	2	11	..	17		
23	52	201	29	23	52	18		
4	..	2	..	81	45	4	..	2	..	19		
1	..	17	..	33	..	1	..	17	..	20		
..	2	91	..	365	35	..	2	91	..	21		
4	94	..	4	22		

TABLE

Occupation or Means

CLASS A.—PRODUCTION

SUB-CLASS II.—EXPLOITATION

SUB-CLASS I.—EXPLOITATION OF ANIMALS AND VEGETATIONS—*cont.*

Order 2.—Fishing and Hunting—cont.

No.	District, State or City.	28. Hunting.						TOTAL OF SUB-CLASS II.—EXPLOITATION					
		Total earners principal occupation.		Total working dependents.		Total following occupation as subsidiary to other.		Total following occupation	As principal occupation.		As working dependents.		
		Males. 229	Females. 230	Males. 231	Females. 232	Males. 233	Females. 234		Males. 236	Females. 237	Males. 238	Females. 239	
1	MADRAS	990	167	100	14	292	24	15,190	9,565	3,190	221	201	
2	(1) BRITISH TERRITORY	989	166	100	14	282	24	14,299	8,931	2,989	212	180	
3	Ganjam	2	15	..	341	38	5	
4	Agency	2	
5	Plains	2	13	..	341	35	5	
6	Vizagapatam	44	..	87	..	32	..	203	7	6	
7	Agency	42	..	87	..	23	..	6	6	
8	Plains	2	9	..	197	1	6	
9	Godavari, East	10	..	3	..	4	..	255	64	1	
10	Agency	2	245	55	1	
11	Plains	8	..	3	..	4	..	10	9	
12	Godavari, West	19	3	1	..	2	..	151	10	63	..	15	
13	Kistna	14	4	5	..	99	14	1	..	9	
14	Guntur	51	1	4	..	286	216	51	
15	Nellore	33	2	7	..	3,805	1,963	1,302	68	50	
16	Cuddapah	21	1	1,136	814	161	31	24	
17	Kurnool	4	10	1	563	352	122	1	5	
18	Bellary	9	1	20	..	342	216	16	7	2	
19	Anantapur	18	15	..	332	247	37	..	2	
20	Madras	7	2	20	44	44	
21	Chingleput	154	7	1	..	45	2	422	355	12	
22	Chittoor	22	48	..	9	19	..	220	152	2	27	..	
23	North Arcot	148	24	..	1	16	..	524	344	26	14	13	
24	Salem	9	1	..	1,778	1,043	580	43	43	
25	Coimbatore	21	3	..	2,297	1,967	271	12	7	
26	South Arcot	206	24	1	1	39	1	1	
27	Tanjore	33	..	7	..	7	..	309	169	85	3	2	
28	Trichinopoly	94	44	7	3	14	..	69	43	15	..	2	
29	Madura	1	2	..	14	2	12	
30	Ramnad	1	9	..	87	40	41	
31	Tinnevely	42	7	4	..	978	790	185	3	..	
32	Nilgiris	1	2	..	15	13	1	1	..	
33	Malabar	27	27	
34	South Kanara	25	5	..	1	1	
35	(2) MADRAS STATES	1	1	10	..	891	634	201	9	21	
36	Pudukkottai	1	1	10	
37	Banganapalle	194	146	45	
38	Sandur	697	488	156	9	21	
	CITIES	17	2	20	959	810	146	
1	Madras	7	2	20	44	44	
2	Madura	1	1	
3	Trichinopoly	5	
4	Salem	
5	Calicut	259	258	1	
6	Colombatore	
7	Tanjore	
8	Mangalore	3	3	3	
9	Cocanada	1	1	1	
10	Conjeeveram	1	
11	Guntur	14	10	1	
12	Rajahmundry	
13	Kumbakonam	
14	Berwada	
15	Tuticorin	
16	Cuddalore	637	493	144	
17	Ellore	
18	Vizagapatam	
19	Vellore	
20	Tinnevely	
21	Masulipatam	
22	Palamcottah	

X

of Livelihood (Part II—Districts)—*cont.*OF RAW MATERIALS—*cont.*

OF MINERALS.

Order 3.—*Metallic minerals.*

OF MINERALS.		Total of Order 3.						29. Gold.						
As subsidiary to other occupation.		Total earners principal occupation.		Total working dependents.		Total following occupation as subsidiary to other.		Total earners principal occupation.		Total working dependents.		Total following occupation as subsidiary to other.		No.
Males. 240	Females. 241	Males. 242	Females. 243	Males. 244	Females. 245	Males. 246	Females. 247	Males. 248	Females. 249	Males. 250	Females. 251	Males. 252	Females. 253	
1,881	132	663	183	9	27	210	4	25	1	..	1
1,859	128	175	27	..	6	191	..	25	1	..	2
283	15	3
..	4
283	15	5
190	..	1	6	190	6
..	7
190	..	1	6	190	8
180	1	9
188	1	10
1	11
52	11	12
67	8	13
15	2	..	5	14
392	30	39	21	15
104	2	16
70	13	17
101	..	79	1	18
45	1	22	19
..	..	2	2	20
48	7	1	1	21
36	3	22
109	18	3	3	23
55	14	1	1	24
40	25
1	1	1	..	26
50	27
9	28
..	29
3	3	30
..	31
..	..	27	18	32
..	33
..	34
22	4	488	156	9	21	19	4	35
..	36
3	37
10	4	488	156	9	21	19	4	38
2	1	2	2	39
..	..	2	2	40
..	41
..	42
..	43
..	44
..	45
..	46
..	47
..	48
..	49
..	50
2	1	51
..	52
..	53
..	54
..	55
..	56
..	57
..	58
..	59
..	60
..	61
..	62
..	63
..	64
..	65
..	66
..	67
..	68
..	69
..	70
..	71
..	72
..	73
..	74
..	75
..	76
..	77
..	78
..	79
..	80
..	81
..	82

Occupation or Means

CLASS A.—PRODUCTION

SUB-CLASS II—EXPLOITATION

Order 3—Metallic

No.	District, State or City.	30. Iron.						32. Man	
		Total earners principal occupation.		Total working dependents.		Total following occupation as subsidiary to others.		Total earners principal occupation.	
		Males.	Females.	Males.	Females.	Males.	Females.	Males.	Females.
		254	255	256	257	258	259	260	261
1	MADRAS	9	620	178
2	(1) BRITISH TERRITORY	9	132	22
3	Ganjam
4	Agency
5	Plains
6	Vizagapatam	1	..
7	Agency
8	Plains	1	..
9	Godavari, East
10	Agency
11	Plains
12	Godavari, West
13	Kistna
14	Guntur
15	Nellore	39	21
16	Cuddapah
17	Kurnool	79	1
18	Bellary	13	..
19	Anantapur
20	Madras
21	Chingleput
22	Chittoor
23	North Arcot
24	Salem
25	Coimbatore
26	South Arcot
27	Tanjore
28	Trichinopoly
29	Madura
30	Ramnad
31	Tinnevely
32	Nilgiris	9
33	Malabar
34	South Kanara
35	(2) MADRAS STATES	488	156
36	Pudukkottai
37	Banganapalle
38	Sandur	488	156
	CITIES
1	Madras
2	Madura
3	Trichinopoly
4	Salem
5	Calicut
6	Coimbatore
7	Tanjore
8	Mangalore
9	Cocnada
10	Conjeeveram
11	Guntur
12	Rajahmundry
13	Kumbakonam
14	Bezwada
15	Tuticorin
16	Cuddalore
17	Ellore
18	Vizagapatam
19	Vellore
20	Tinnevely
21	Masulipatam
22	Palamcottah

X

of Livelihood (Part II—Districts)—*cont.*OF RAW MATERIALS—*cont.*OF MINERALS—*cont.*Minerals—*cont.*

ganese.											33. Tin and wolfram.											No.
Total working dependents.		Total following occupation as subsidiary to others.		Total earners principal occupation.		Total working dependents.		Total following occupation as subsidiary to others.		Males.	Females.	Males.	Females.	Males.	Females.	Males.	Females.					
Males.	Females.	Males.	Females.	Males.	Females.	Males.	Females.	Males.	Females.													
262	263	264	265	266	267	268	269	270	271													
9	27	209	4	..	5	1												
..	6	190	5	2												
..	3												
..	4												
..	5												
..	6	190	6												
..	7												
..	6	190	8												
..	9												
..	10												
..	11												
..	12												
..	5	13												
..	14												
..	15												
..	16												
..	17												
..	18												
..	19												
..	20												
..	21												
..	22												
..	23												
..	24												
..	25												
..	26												
..	27												
..	28												
..	29												
..	30												
..	31												
..	32												
..	33												
..	34												
9	21	19	4	35												
..	36												
..	37												
9	21	19	4	38												
..	1												
..	2												
..	3												
..	4												
..	5												
..	6												
..	7												
..	8												
..	9												
..	10												
..	11												
..	12												
..	13												
..	14												
..	15												
..	16												
..	17												
..	18												
..	19												
..	20												
..	21												
..	22												

TABLE

Occupation or Means

CLASS A.—PRODUCTION

SUB-CLASS II.—EXPLOITATION

Order 4.—Non-metallic

Order 3—Metallic Minerals—cont.

No.	District, State or City.	34. Other Metallic minerals.						Total of order 4.			
		Total earners principal occupation.		Total working dependents.		Total following occupation as subsidiary to others.		Total earners principal occupation.		Total working dependents.	
		Males.	Females.	Males.	Females.	Males.	Females.	Males.	Females.	Males.	Females.
		272	273	274	275	276	277	278	279	280	281
1	MADRAS	9	8,902	3,007	212	174
2	(1) BRITISH TERRITORY	9	8,756	2,962	212	174
3	Ganjam	38	5
4	Agency
5	Plains	38	5
6	Vizagapatam	6
7	Agency	6
8	Plains
9	Godavari, East	64	1
10	Agency	55	1
11	Plains	9
12	Godavari, West	10	63	..	15
13	Kistna	14	1	..	9
14	Guntur	216	46	2	..
15	Nellore	1,924	1,281	68	50
16	Cuddapah	814	161	31	24
17	Kurnool	352	122	1	5
18	Bellary	137	15	7	2
19	Anantapur	9	225	37	..	2
20	Madras	42
21	Chingleput	354	12
22	Chittoor	152	2	27	..
23	North Arcot	341	26	14	13
24	Salem	1,042	580	43	43
25	Colombatore	1,967	271	12	7
26	South Arcot
27	Tanjore	169	85	3	2
28	Trichinopoly	43	15	..	2
29	Madura	2	12
30	Ramnad	40	41
31	Tinnevely	790	185	3	..
32	Nilgiris	13	1	1	..
33	Malabar
34	South Kanara	1
35	(2) MADRAS STATES	146	45
36	Pudukkottai	146	45
37	Banganapalle
38	Sandur
	CITIES	808	146
1	Madras	42
2	Madura	1
3	Trichinopoly
4	Salem	258	1
5	Calicut
6	Colombatore
7	Tanjore	3
8	Mangalore	1
9	Cocanada
10	Conjeeveram
11	Guntur	10	1
12	Rajahmundry
13	Kumbakonam
14	Berwada
15	Tuticorin	493	144
16	Cuddalore
17	Ellore
18	Vizagapatam
19	Vellore
20	Tinnevely
21	Masulipatam
22	Palamcottah

X

of Livelihood (Part II—Districts)—*cont.*OF RAW MATERIALS—*cont.*

OF MINERALS—cont.

Minerals.

[illegible]

Occupation or Means

SUB-CLASS II.—EXPLOITATION

Order 4.—Non-metallic

[illegible]

X

of Livelihood (Part II—Districts)—*cont.*

OF RAW MATERIALS—cont.

MINERALS—cont.

minerals—cont.

39. Precious and semi-precious stones.								40. Salt, saltpetre and other saline substances.								No.
Total following occupation as subsidiary to others.		Total earners principal occupation.		Total working dependents.		Total following occupation as subsidiary to others.		Total earners principal occupation.		Total working dependents.		Total following occupation as subsidiary to others.				
Males. 306	Females. 307	Males. 308	Females. 309	Males. 310	Females. 311	Males. 312	Females. 313	Males. 314	Females. 315	Males. 316	Females. 317	Males. 318	Females. 319			
199	24	34	1,385	322	3	14	443	34	1		
199	24	34	1,385	322	3	14	443	34	2		
..	38	5	283	15	3		
..	4		
..	38	5	283	15	5		
..	6	6		
..	6	7		
..	8		
..	9		
..	10		
..	11		
..	12		
..	9	3	8	13		
199	24	114	51	..	3	103	1	14		
..	15		
..	16		
..	1	17		
..	..	1	18		
..	..	33	19		
..	348	12	42	7	20		
..	21		
..	22		
..	23		
..	1	24		
..	25		
..	15	26		
..	30	15	..	2	9	..	27		
..	2	12	28		
..	40	41	3	3	29		
..	790	185	3	30		
..	31		
..	32		
..	1	33		
..	34		
..	35		
..	36		
..	37		
..	38		
..	..	33	498	144	39		
..	..	33	40		
..	1	1		
..	2		
..	3		
..	4		
..	5		
..	6		
..	3	7		
..	1	8		
..	9		
..	10		
..	11		
..	12		
..	13		
..	493	144	14		
..	15		
..	16		
..	17		
..	18		
..	19		
..	20		
..	21		
..	22		

Occupation or Means

CLASS A.—PRODUCTION OF RAW MINERALS—cont.													CLASS B.—PREPARATION AND SUPPLY				
SUB-CLASS II.—EXPLOITATION OF MINERALS—cont.													SUB-CLASS III.—				
Order 4.—Non-metallic minerals—cont.													Order 5.—				
No.	District, State or City.	41. Other non-metallic minerals.						Total of Class B.—Preparation									
		Total earners principal occupation.		Total working dependents.		Total following occupation as subsidiary to others.		Total following occupation.	As principal occupation.		As working dependents.						
		Males. 320	Females. 321	Males. 322	Females. 323	Males. 324	Females. 325		Males. 327	Females. 328	Males. 329	Females. 330					
1	MADRAS	15	..	13	4,152,215	2,606,140	769,404	92,890	149,350					
2	(1) BRITISH TERRITORY	15	..	13	4,108,818	2,580,822	762,055	92,476	148,832					
3	Ganjam	206,766	89,671	52,402	8,586	13,827					
4	Agency	17,847	8,985	3,438	405	672					
5	Plains	188,919	80,686	48,914	8,181	13,155					
6	Vizagapatam	338,221	161,474	64,001	28,301	45,406					
7	Agency	55,607	21,426	10,954	4,613	6,311					
8	Plains	282,614	140,048	53,047	23,688	39,095					
9	Godavari, East	187,296	114,319	39,600	3,049	3,799					
10	Agency	15,217	7,429	2,879	461	417					
11	Plains	172,079	106,890	36,721	2,588	3,382					
12	Godavari, West	15	..	13	127,225	73,352	25,775	999	2,250					
13	Kistna	136,451	83,823	27,671	1,841	2,497					
14	Guntur	223,372	141,215	40,282	3,126	4,249					
15	Nellore	127,157	73,515	23,678	3,852	5,497					
16	Cuddapah	88,449	58,347	11,903	2,065	2,843					
17	Kurnool	86,933	54,312	13,748	1,492	2,206					
18	Bellary	80,188	42,910	15,526	1,528	4,561					
19	Anantapur	92,502	59,034	13,945	1,738	2,143					
20	Madras	111,245	99,054	10,676	184	441					
21	Chingleput	141,849	100,364	24,685	1,812	1,876					
22	Chittoor	104,049	59,357	20,378	3,191	3,036					
23	North Arcot	158,679	110,135	22,378	2,721	4,814					
24	Salem	177,403	120,411	29,649	3,703	4,452					
25	Coimbatore	216,079	147,295	40,057	3,638	9,816					
26	South Arcot	134,839	85,312	18,975	2,525	3,257					
27	Tanjore	193,438	135,434	32,099	2,010	2,070					
28	Trichinopoly	156,687	112,795	22,757	2,052	2,535					
29	Madura	177,209	123,837	33,170	2,412	2,791					
30	Ramnad	136,301	93,058	24,219	2,899	2,777					
31	Tinnevely	207,284	134,069	42,685	4,352	5,748					
32	Nilgiris	12,635	10,745	1,105	9	21					
33	Malabar	356,942	224,682	87,094	2,069	12,862					
34	South Kanara	129,619	72,302	23,597	2,322	3,058					
35	(2) MADRAS STATES	43,397	25,318	7,349	414	518					
36	Pudukkottai	37,590	21,934	6,348	354	460					
37	Banganapalle	5,041	2,993	860	50	43					
38	Sandur	766	391	141	10	15					
	CITIES	410,253	334,503	60,213	3,386	5,437					
1	Madras	111,245	99,054	10,676	184	441					
2	Madura	39,958	29,565	8,795	199	992					
3	Trichinopoly	29,613	25,345	3,503	99	82					
4	Salem	21,771	16,958	3,741	278	583					
5	Calicut	16,868	13,319	2,968	97	355					
6	Coimbatore	16,441	12,957	2,768	152	357					
7	Tanjore	10,696	8,934	1,633	29	64					
8	Mangalore	10,615	8,631	1,680	32	40					
9	Cocanada	10,345	8,541	1,435	53	206					
10	Conjeeveram	15,938	13,088	1,991	158	482					
11	Guntur	11,482	8,846	2,266	10	46					
12	Rajahmundry	16,514	13,243	2,071	791	144					
13	Kumbakonam	8,256	5,958	1,679	116	230					
14	Bezwada	12,063	10,225	1,555	72	109					
15	Tuticorin	10,031	7,574	2,142	70	24					
16	Cuddalore	9,261	7,566	1,340	70	83					
17	Ellore	12,191	9,120	2,311	21	154					
18	Vizagapatam	6,475	4,353	1,100	339	442					
19	Vellore	8,532	7,281	915	47	105					
20	Tinnevely	8,843	6,667	1,654	105	86					
21	Masulipatam	12,658	9,621	2,376	56	96					
22	Palamecottah	10,457	7,657	1,614	408	313					

X

of Livelihood (Part II—Districts)—cont.

OF MATERIAL SUBSTANCES.

INDUSTRY:

Textiles.

and supply of material substances.		Total of Sub-class III—Industry.								Total of order 5.								No.
As subsidiary to other occupation.		Total following occupation.	As principal occupation.		As working dependents.		As subsidiary to other occupation.		Total earners principal occupation.	Total working dependents.		Total following occupation as subsidiary to other.						
Males.	Females.		Males.	Females.	Males.	Females.	Males.	Females.	Males.	Females.	Males.	Females.	Males.	Females.				
331	332	333	334	335	336	337	338	339	340	341	342	343	344	345				
473,731	60,700	2,548,295	1,619,652	486,548	66,361	115,645	229,857	30,232	400,074	145,113	15,200	42,145	30,620	8,163	1			
464,494	60,139	2,525,914	1,605,974	482,398	66,101	115,236	226,253	29,952	398,910	144,704	15,163	42,038	30,242	8,116	2			
31,014	11,266	121,481	58,145	35,129	6,173	10,767	8,342	2,925	14,002	6,222	1,068	1,972	1,447	568	3			
2,919	1,378	7,712	4,406	1,906	225	361	568	246	1,706	542	58	124	277	205	4			
28,095	9,888	113,769	53,739	33,223	5,948	10,406	7,774	2,679	12,296	5,680	1,010	1,848	1,170	363	5			
31,577	7,462	229,827	116,277	45,377	20,950	34,885	10,370	1,968	27,541	10,585	4,280	5,031	2,509	422	6			
9,623	2,689	29,315	13,057	5,364	2,888	3,895	3,612	589	3,835	1,278	663	527	1,389	152	7			
21,954	4,782	209,512	103,220	40,013	18,062	31,080	6,758	1,379	23,706	9,307	3,617	4,504	520	270	8			
24,110	2,419	113,603	70,377	25,378	2,023	3,207	11,267	1,351	14,577	5,137	413	1,355	805	262	9			
3,899	222	8,139	4,612	1,300	276	329	1,511	111	194	396	8	86	59	35	10			
29,391	2,197	195,464	65,765	24,078	1,747	2,878	9,756	1,240	14,383	4,741	495	1,269	746	227	11			
23,025	1,824	80,699	46,525	17,980	720	1,933	12,432	1,109	7,690	2,719	77	870	1,344	289	12			
18,071	2,548	79,912	50,488	15,425	1,260	1,820	9,732	1,187	8,000	2,777	125	589	855	540	13			
31,138	3,362	145,663	93,824	26,745	2,374	3,687	17,127	1,906	25,950	4,720	341	1,504	2,780	734	14			
18,370	2,245	75,922	48,074	10,582	2,722	4,066	9,513	965	14,142	2,226	1,166	2,301	1,658	396	15			
12,558	733	57,204	39,639	6,830	1,424	2,192	6,772	347	14,459	1,897	260	962	851	64	16			
13,691	1,484	56,045	35,220	8,947	1,106	1,730	8,076	966	10,144	2,576	215	607	2,385	528	17			
14,130	1,533	48,777	27,264	10,103	1,092	1,599	7,792	927	10,940	5,031	295	758	1,301	301	18			
14,436	1,296	57,895	38,207	8,585	1,186	1,644	7,584	599	11,649	3,321	399	892	1,257	227	19			
831	59	53,397	47,653	5,017	154	269	289	15	7,135	880	38	122	58	2	20			
12,493	619	85,909	64,221	13,351	1,187	1,157	5,739	254	24,916	5,239	250	575	887	80	21			
16,745	1,342	59,336	35,610	10,201	2,244	2,022	8,780	479	9,851	3,193	862	785	1,523	118	22			
16,877	1,754	98,180	67,973	14,090	1,937	4,115	8,983	1,082	23,042	4,186	560	2,178	630	76	23			
17,203	1,985	125,833	88,137	20,651	2,924	3,617	9,325	1,179	33,156	7,807	1,172	1,848	822	206	24			
13,590	1,683	147,136	103,615	24,032	2,908	8,068	7,522	991	26,826	7,300	864	4,420	897	418	25			
23,419	1,351	79,065	55,013	7,512	1,583	2,106	12,375	476	13,528	1,269	378	1,082	1,649	74	26			
20,916	909	98,211	75,980	12,073	1,174	1,218	7,342	424	16,073	4,103	281	614	793	199	27			
15,663	885	86,902	64,546	11,519	1,312	1,811	7,229	485	11,657	3,293	125	855	739	177	28			
13,950	1,049	108,080	77,684	19,785	1,535	2,226	6,266	584	20,062	7,199	305	1,299	549	187	29			
12,501	847	81,458	55,930	14,524	1,886	2,201	6,446	471	12,872	4,865	383	769	545	41	30			
18,652	1,778	135,109	86,226	30,737	3,300	4,658	9,015	1,173	17,911	6,305	605	1,181	1,014	248	31			
648	107	6,943	5,804	666	2	14	363	94	27	12	21	4	32			
24,514	5,721	221,058	114,762	74,838	1,380	12,337	12,741	5,000	19,675	37,295	407	8,937	1,481	1,220	33			
24,372	3,968	72,359	38,780	12,321	1,545	1,887	14,831	2,995	4,085	4,547	294	532	1,442	735	34			
9,237	561	22,381	13,678	4,150	260	409	3,604	280	1,164	409	37	107	378	47	35			
8,027	467	18,621	11,430	3,517	213	361	2,864	236	398	188	16	85	89	31	36			
1,018	77	3,381	2,049	555	40	34	672	31	751	172	18	20	286	12	37			
192	17	370	199	78	7	14	68	13	15	49	3	2	3	4	38			
5,975	739	220,509	174,619	36,405	2,209	4,591	2,214	471	55,526	16,482	785	3,013	633	146				
831	59	53,397	47,653	5,017	154	269	289	15	7,135	880	38	122	58	2	1			
242	165	26,746	18,609	6,787	127	955	69	139	11,593	5,129	76	831	38	66	2			
529	64	12,333	10,670	1,367	50	65	167	34	1,294	449	2	43	18	8	3			
192	19	16,540	12,616	3,023	268	573	51	9	9,102	2,151	256	545	32	7	4			
96	33	7,865	4,752	2,636	42	342	61	32	974	1,330	9	182	26	2	5			
185	22	9,360	7,681	1,198	112	298	53	18	3,334	693	31	193	6	3	6			
34	2	4,902	3,930	883	22	59	8	...	1,025	386	17	55	2	...	7			
208	24	5,081	4,318	639	14	17	79	14	571	144	2	7	41	...	8			
100	10	4,900	3,933	733	29	168	29	8	323	165	3	31	9			
209	10	12,251	10,099	1,565	116	390	76	5	7,880	1,128	75	334	53	5	10			
310	4	5,388	4,213	1,022	6	43	101	3	418	165	1	5	4	3	11			
239	26	8,207	6,478	1,118	441	76	72	22	779	86	52	35	33	...	12			
180	84	4,516	2,881	1,205	95	214	47	74	1,358	710	51	134	6	12	13			
86	16	5,498	4,587	766	36	74	25	10	224	10	...	1	1	...	14			
193	28	4,683	3,001	1,546	54	13	54	15	633	1,014	9	8	23	10	15			
185	17	4,259	3,628	482	13	64	71	1	1,806	266	7	52	29	...	16			
573	12	7,134	5,351	1,333	13	109	325	3	1,527	319	8	50	224	...	17			
208	33	3,989	2,467	844	233	399	41	5	373	97	40	86	1	...	18			
175	9	3,110	2,558	429	21	65	32	5	130	19	1	...	19			
296	35	5,127	3,749	1,155	84	50	76	13	768	105	1	15	7	1	20			
484	23	6,837	5,246	1,319	27	67	164	14	923	411	3	30	18	4	21			
429	39	8,366	6,139	1,338	252	281	324	32	3,356	825	104	254	12	23	22			

Occupation or Means

CLASS B.—PREPARATION AND SUPPLY

SUB-CLASS III.—

Order 5—

No.	District, State or City.	42. Cotton ginning, cleaning and pressing.						43. Cotton spinning, sizing and					
		Total earners principal occupation.		Total working dependents.		Total following occupation as subsidiary to other.		Total earners principal occupation.		Total working dependents.			
		Males.	Females.	Males.	Females.	Males.	Females.	Males.	Females.	Males.	Females.		
		346	347	348	349	350	351	352	353	354	355		
1	MADRAS	16,994	7,586	1,189	1,668	1,180	288	334,407	83,131	12,653	28,534		
2	(1) BRITISH TERRITORY	16,989	7,586	1,189	1,668	1,180	288	333,611	82,953	12,627	28,513		
3	Ganjam	1,274	1,702	107	410	22	5	12,452	4,420	961	1,457		
4	Agency	10	36	1	3	..	1	1,552	506	37	121		
5	Plains	1,264	1,666	106	407	22	4	10,900	3,914	904	1,336		
6	Vizagapatam	3,833	3,492	880	953	83	83	23,587	7,075	3,364	3,886		
7	Agency	186	462	103	165	5	12	3,648	816	560	358		
8	Plains	3,647	3,030	777	788	78	71	19,939	6,259	2,804	3,528		
9	Godavari, East	316	95	12	2	39	5	12,883	3,553	347	1,159		
10	Agency	2	3	177	13	6	5		
11	Plains	314	92	12	2	39	5	12,706	3,540	341	1,154		
12	Godavari, West	129	52	..	51	28	..	5,950	1,390	51	461		
13	Kistna	155	110	1	9	89	20	6,872	2,238	112	499		
14	Guntur	895	320	5	15	269	66	23,114	3,886	275	1,469		
15	Nellore	532	163	38	53	206	38	13,136	1,980	1,099	2,205		
16	Cuddapah	216	99	29	45	40	..	12,687	1,716	223	882		
17	Kurnool	848	344	28	14	232	46	8,290	1,829	141	487		
18	Bellary	613	139	4	3	27	14	8,786	3,629	240	481		
19	Anantapur	180	90	4	14	45	3	9,163	2,054	301	565		
20	Madras	14	8	6,253	788	35	122		
21	Chingleput	19,991	4,676	233	513		
22	Chittoor	18	130	..	22	2	2	9,490	2,943	833	694		
23	North Arcot	20,484	3,317	449	1,893		
24	Salem	44	65	..	2	..	2	29,466	6,851	1,153	1,691		
25	Coimbatore	103	..	6	24,909	6,742	800	4,199		
26	South Arcot	11,857	937	332	879		
27	Tanjore	1	8,583	1,369	134	375		
28	Trichinopoly	4	168	..	66	9,788	2,442	112	673		
29	Madura	5,842	341	47	5	5	4	11,823	3,965	231	491		
30	Ramnad	8	244	15	..	10,640	4,242	282	784		
31	Tinnevely	1,964	24	23	4	78	..	13,611	5,257	513	940		
32	Nilgiris	22	11		
33	Malabar	16,230	4,543	183	1,563		
34	South Kanara	3,544	1,071	223	195		
35	(2) MADRAS STATES	5	796	178	26	21		
36	Pudukkottai	96	29	6	2		
37	Banganapalle	5	685	148	18	17		
38	Sandur	15	1	2	2		
	CITIES	6,915	378	65	6	10	..	36,012	9,931	566	1,813		
1	Madras	14	8	6,253	788	35	122		
2	Madura	5,831	316	47	5	4,352	2,396	19	78		
3	Trichinopoly	737	203	..	5		
4	Salem	8,163	1,949	248	522		
5	Calicut	850	163	4	7		
6	Coimbatore	3,047	645	30	173		
7	Tanjore	279	73	17	55		
8	Mangalore	534	143	2	7		
9	Cocanada	12	4	52	11	3	9		
10	Conjeeveram	3,660	609	61	330		
11	Guntur	12	37	3	..	242	41	1	5		
12	Rajahmundry	50	8	11	421	39	3	34		
13	Kumbakonam	370	167	..	33		
14	Berwada	16	163	8		
15	Tuticorin	631	795	9	3		
16	Cuddalore	1,770	168	7	3		
17	Elore	710	287	7	50		
18	Vizagapatam	114	4	259	89	40	86		
19	Vellore	125	19		
20	Tinnevely	16	7	..	741	98	1	15		
21	Masulipatam	532	329	..	23		
22	Palamcottah	850	1	7	1	2,120	821	79	253		

X

of Livelihood (Part II—Districts)—*cont.*OF MATERIAL SUBSTANCES—*cont.*INDUSTRY—*cont.*Textiles—*cont.*

44. Jute pressing, spinning and weaving.								45. Rope, twine, string and other fibres.								No.
Total following occupation as subsidiary to other.		Total earners principal occupation.		Total working dependents.		Total following occupation as subsidiary to other.		Total earners principal occupation.		Total working dependents.		Total following occupation as subsidiary to other.				
Males.	Females.	Males.	Females.	Males.	Females.	Males.	Females.	Males.	Females.	Males.	Females.	Males.	Females.			
356	357	358	359	360	361	362	363	364	365	366	367	368	369			
22,604	4,919	1,580	469	69	116	346	54	7,616	40,151	534	8,748	3,991	2,146	1		
22,279	4,901	1,577	469	69	116	346	54	7,559	40,106	534	8,747	3,983	2,145	2		
911	479	3	..	132	100	..	105	508	84	3		
259	294	16	..	4		
652	275	3	..	132	100	..	105	492	84	5		
2,193	316	11	1	11	..	73	8	36	192	187	23	6		
1,573	139	1	4	10	1	7		
620	177	11	1	11	..	72	8	36	188	177	22	8		
504	95	268	10	23	7	93	..	535	831	6	77	134	94	9		
53	1	2	..	10		
451	95	268	10	23	7	92	..	535	831	6	77	132	94	11		
657	98	359	48	1	..	38	2	209	381	24	214	255	107	12		
590	504	283	63	1	1	35	4	75	120	7	46	57	6	13		
2,159	614	348	114	6	6	61	5	340	195	8	2	119	22	14		
1,365	332	6	114	38	22	32	60	4	15		
735	61	25	..	2	87	37	..	5	52	3	16		
2,022	472	1	188	130	14	10	31	5	17		
849	185	63	6	3	112	129	10	25	92	32	18		
808	154	9	102	23	4	25	38	1	19		
28	2	4	36	11	3	..	26	..	20		
748	70	23	64	..	4	25	6	38	44	..	1	67	..	21		
1,265	101	4	128	49	13	30	50	9	22		
555	32	6	27	..	2	9	..	23		
691	119	..	2	..	1	57	116	..	8	48	8	24		
698	375	26	24	24	..	14	..	234	180	19	31	48	4	25		
1,503	50	..	15	2	18	3	7	34	114	1	40	20	12	26		
434	42	35	60	5	49	1	26	112	123	27	4	284	5	27		
688	143	94	31	4	2	10	3	28		
479	152	60	7	384	268	12	26	51	2	29		
454	25	97	199	4	34	27	11	30		
778	227	49	54	..	30	50	3	463	721	29	127	49	5	31		
20	4	1	32		
511	187	3,426	32,752	223	7,372	970	1,033	33		
634	62	3	1	2	..	12	1	482	3,474	68	337	791	672	34		
325	18	3	57	45	..	1	8	1	35		
61	6	3	10	21	8	1	36		
262	12	47	24	..	1	37		
2	38		
320	85	506	79	1	7	14	..	767	1,744	32	237	42	6			
28	2	4	36	11	3	..	26	..	1		
27	43	..	2	82	52	1	3	2		
16	6	16	13	3		
22	3	8	9	..	1	..	4	4		
26	118	1,167	5	175	..	2	5		
6	2	20	6		
..	21	15	2	..	7		
41	2	1	8		
..	..	20	1	..	7	214	132	..	14	9		
47	1	..	2	10		
..	3	146	74	1	..	1	11		
33	205	19	23	12		
6	13		
1	..	13	2	14		
9	2	218	..	5	14	..	15		
28	96	..	39	16		
11	..	323	..	1	..	13	..	14	17		
1	18		
1	19		
..	1	11	6	20		
5	1	15	5	21		
12	23	22		

OCCUPATION OR MEANS
OF LIVELIHOOD (PART II—
DISTRICTS)

TABLE

Occupation or Means

CLASS B.—PREPARATION AND SUPPLY

SUB-CLASS III.—

Order 5—

No.	District, State or City.	46. Wool carding, spinning and weaving.						47. Silk spinning and			
		Total earners principal occupation.		Total working dependents.		Total following occupation as subsidiary to other.		Total earners principal occupation.		Total working dependents.	
		Males.	Females.	Males.	Females.	Males.	Females.	Males.	Females.	Males.	Females.
		370	371	372	373	374	375	376	377	378	379
1	MADRAS	6,472	3,998	145	980	1,463	343	26,589	5,553	494	1,062
2	(1) BRITISH TERRITORY	6,468	3,878	144	971	1,446	315	26,325	5,489	485	988
3	Ganjam	144
4	Agency
5	Plains	144
6	Vizagapatam	1	..	2
7	Agency
8	Plains	1	..	2
9	Godavari, East	3	148	13	3	..
10	Agency	1
11	Plains	3	147	13	3	..
12	Godavari, West	761	223	..	20	290	8	10
13	Kistna	242	157	1	15	52	2
14	Guntur	300	125	5	12	130	2	363	..	24	..
15	Nellore	8	8	1	4	22	1
16	Cuddapah	4	12	..	15	304	8	5	12
17	Kurnool	147	81	8	29	86	4	601	178	21	67
18	Bellary	493	545	16	212	243	54	605	474	6	33
19	Anantapur	1,630	920	85	278	320	69	376	193	4	5
20	Madras	274	14
21	Chingleput	15	4,662	446	17	57
22	Chittoor	75	49	9	39	192	6	113	19	7	..
23	North Arcot	334	467	3	75	24	43	2,035	370	103	208
24	Salem	745	392	..	116	31	64	2,624	278	10	19
25	Coimbatore	25	39	..	9	7	26	1,355	315	14	181
26	South Arcot	23	85	2	7	16	4	1,585	118	41	138
27	Tanjore	1	6,183	2,540	115	186
28	Trichinopoly	18	339	2	37	5	29	1,706	292	7	75
29	Madura	2	148	..	25	1,127	110	5	8
30	Ramnad	39	54	2	2,043	110	97	1
31	Tinnevely	1,606	231	11	78	49	2	32	9	5	1
32	Nilgiris	2
33	Malabar	1	1
34	South Kanara	8	1	1	..
35	(2) MADRAS STATES	4	120	1	9	17	28	264	64	9	74
36	Pudukkottai	4	72	1	9	17	24	264	64	9	74
37	Banganapalle
38	Sandur	48	4
	CITIES	911	113	..	1	207	3	8,338	1,659	78	187
1	Madras	274	14
2	Madura	46	625	11	2	3
3	Trichinopoly	2	4	538	229	2	38
4	Salem	102	1	..	759	98	8	11
5	Calicut
6	Coimbatore	12	1	184	36	1	20
7	Tanjore	724	298
8	Mangalore
9	Cocanada
10	Conjeeveram	4,220	427	14	4
11	Guntur
12	Rajahmundry
13	Kumbakonam	996	543	51	101
14	Bezwada
15	Tuticorin
16	Cuddalore	28	2	..	10
17	Elore	439	28	198
18	Vizagapatam
19	Vellore
20	Tinnevely
21	Masulipatam	99	23	..	1	8	2
22	Palameottah	209	1

X

of Livelihood (Part II—Districts)—cont.

OF MATERIAL SUBSTANCES—cont.

INDUSTRY—cont.

Textiles—cont.

weaving.		48. Hair (horse-hair), etc.						49. Dyeing, bleaching, printing, preparation and sponging of textiles.							
Total following occupation as subsidiary to other.		Total earners principal occupation.		Total working dependents.		Total following occupation as subsidiary to other.		Total earners principal occupation.		Total working dependents.		Total following occupation as subsidiary to other.			
Males.	Females.	Males.	Females.	Males.	Females.	Males.	Females.	Males.	Females.	Males.	Females.	Males.	Females.		
380	381	382	383	384	385	386	387	388	389	390	391	392	393		
584	207	36	3	..	2	27	..	5,789	2,923	112	797	388	43	1	
582	207	36	3	..	2	27	..	5,754	2,921	111	795	363	43	2	
3	3	
2	4	
1	5	
28	33	5	5	..	6	
..	7	
28	33	5	5	..	8	
5	395	50	20	3	27	1	9	
..	10	
5	395	50	20	3	27	1	11	
..	164	19	62	..	12	
..	..	5	3	1	..	340	68	3	17	27	1	13	
1	21	569	55	18	..	41	1	14	
..	20	19	..	323	34	6	5	15	
8	..	2	133	25	1	3	16	..	16	
2	69	13	3	..	12	1	17	
47	5	1	267	106	16	4	43	11	18	
46	189	40	1	5	19	
1	250	23	3	..	20	
24	4	187	2	23	..	21	
..	22	1	14	..	22	
27	177	2	4	..	9	..	23	
13	12	220	103	9	11	39	1	24	
127	13	172	..	1	..	3	..	25	
99	1	10	7	..	18	1	..	26	
66	126	1,156	5	8	..	27	
34	2	35	21	..	2	2	..	28	
1	2	773	2,326	10	744	13	27	29	
41	26	16	8	..	30	
6	1	186	7	19	1	4	..	31	
1	2	32	
..	2	..	18	33	
2	..	18	30	3	..	34	
2	35	2	1	2	25	..	35	
2	21	2	1	..	36	
..	14	2	24	..	37	
..	1	38	
11	18	23	3	1	..	1,685	2,507	43	760	28	23		
1	250	23	3	..	1	
..	652	2,305	7	742	11	23	2	
1	2	1	1	..	3	
2	70	95	..	11	7	..	4	
..	6	5	
..	81	6	
..	..	1	18	7	
..	..	17	24	13	8	
6	4	9	
..	17	10	10	
..	102	3	15	11	
..	12	24	2	12	
..	1	..	1	13	
..	14	
1	8	15	
..	41	2	2	..	16	
..	17	
..	18	
..	19	
..	20	
..	..	5	3	1	..	272	50	3	..	4	..	21	
..	117	2	18	6	22	

Occupation or Means

CLASS B.—PREPARATION AND SUPPLY

SUB-CLASS III.—

Order 6—Hides, skins and hard materials from

Order 5—Textiles—cont.

No.	District, State or City.	50. Lace crepe, embroideries, fringes, etc., and insufficiently described Textile industries.						Total of order 6.			
		Total earners principal occupation.		Total working dependents.		Total following occupation as subsidiary to other.		Total earners principal occupation.		Total working dependents.	
		Males.	Females.	Males.	Females.	Males.	Females.	Males.	Females.	Males.	Females.
		394	395	396	397	398	399	400	401	402	403
1	MADRAS	591	1,299	4	238	37	163	38,182	1,556	788	133
2	(1) BRITISH TERRITORY	591	1,299	4	238	36	163	38,176	1,556	788	133
3	Ganjam	17
4	Agency	1
5	Plains	16
6	Vizagapatam	2	4	1	..	3	3	..	8
7	Agency	1
8	Plains	2	4	3	3	..	8
9	Godavari, East	32	582	2	107	3	67	825	44	109	..
10	Agency	14	350	2	81	3	35	88	7
11	Plains	18	202	..	26	..	32	737	37	109	..
12	Godavari, West	108	597	1	124	14	74	656	24	..	2
13	Kistna	28	18	..	2	4	3	581	10
14	Guntur	21	25	3	279	56
15	Nellore	1	2	..	2	8	2	422	22	6	..
16	Cuddapah	1	526	30	10	..
17	Kurnool	1	307	63	4	..
18	Bellary	3	530	85	19	2
19	Anantapur	1	938	32	5	3
20	Madras	304	36	176	4
21	Chingleput	7	4,311	87	19	..
22	Chittoor	1	2	376	7	6	..
23	North Arcot	6	3	1	..	6	1	3,805	64	73	15
24	Salem	6,125	291	196	4
25	Coimbatore	2	9,709	259	206	51
26	South Arcot	1	194	17	4	2
27	Tanjore	2	1	49
28	Trichinopoly	12	1,210	123	4	3
29	Madura	51	14	..	3	4,759	80	57	17
30	Ramnad	19	3	1,479	45	23	7
31	Tinnevely	2	10	722	193	43	18
32	Nilgiris	1	1
33	Malabar	129	3
34	South Kanara	57	9	1	1
35	(2) MADRAS STATES	1	..	6
36	Pudukkottai	6
37	Banganapalle
38	Sandur	1
	CITIES	369	68	..	2	..	11	2,070	100	112	1
1	Madras	304	36	176	4
2	Madura	51	1	154	13	..	1
3	Trichinopoly	308	8	2	..
4	Salem	3
5	Calicut
6	Coimbatore	2	132	2
7	Tanjore	5
8	Mangalore	5
9	Cocanada	1	4	..	1	4
10	Conjeeveram	2
11	Guntur	3	1
12	Rajahmundry	1	17	..	1	346	..	108	..
13	Kumbakonam	3
14	Bezwada	6	416	55
15	Tuticorin	10	32	4	2	..
16	Cuddalore	13
17	Ellore	2	393
18	Vizagapatam	4
19	Vellore	4	2	14
20	Tinnevely	14
21	Masulipatam	1	1	2
22	Palamecottah	59

X

of Livelihood (Part II—Districts)—*cont.*OF MATERIAL SUBSTANCES—*cont.*INDUSTRY—*cont.*

the animal kingdom.

51. Working in leather.														52. Furriers and persons occupied with feathers and bristles, brushmakers.														No.
Total following occupation as subsidiary to other.		Total earners principal occupation.		Total working dependents.		Total following occupation as subsidiary to others.		Total earners principal occupation.		Total working dependents.		Total following occupation as subsidiary to others.																
Males.	Females.	Males.	Females.	Males.	Females.	Males.	Females.	Males.	Females.	Males.	Females.	Males.	Females.	Males.	Females.													
404	405	406	407	408	409	410	411	412	413	414	415	416	417															
5,989	267	36,768	1,449	708	125	5,942	267	10	1	2	..	1														
5,969	267	36,762	1,449	708	125	5,922	267	10	1	2	..	2														
12	6	17	12	6	3														
..	..	1	4														
12	6	16	12	6	5														
42	..	3	42	6														
4	4	7														
38	..	3	38	8														
58	4	696	43	48	..	50	4	9														
3	..	85	7	3	10														
55	4	611	36	48	..	47	4	11														
100	1	642	24	..	2	100	1	12														
58	..	551	7	46	13														
63	2	137	12	57	2	2	14														
120	8	422	22	9	..	120	8	15														
269	2	526	30	10	..	269	2	16														
111	2	307	63	4	..	111	2	17														
267	15	486	53	19	2	267	15	18														
303	4	938	32	5	3	303	4	19														
..	..	166	3	10	1	20														
145	1	3,296	82	18	..	130	1	21														
168	9	376	7	6	..	168	9	22														
529	5	3,804	64	73	15	529	5	23														
978	77	6,125	291	196	4	978	77	24														
1,365	22	9,705	259	206	51	1,365	22	25														
123	1	194	17	4	2	123	1	26														
6	..	49	6	27														
224	71	1,208	128	4	3	224	71	28														
537	10	4,741	67	39	17	536	10	29														
372	8	1,479	42	23	7	372	8	30														
44	13	722	193	43	18	44	13	31														
29	..	1	29	32														
13	..	129	3	13	33														
33	6	42	7	1	1	28	6	34														
20	..	6	20	35														
20	..	6	20	36														
..	37														
..	38														
25	4	1,930	94	51	1	25	4	10	1														
..	..	166	3	10	1	1														
..	..	153	8	..	1	2														
4	..	305	8	2	..	4	3														
1	..	3	1	4														
..	5														
..	..	130	2	6														
..	..	5	7														
..	8														
..	..	2	9														
..	10														
..	..	1	11														
..	4	234	..	47	4	12														
..	..	3	13														
..	..	413	55	14														
6	..	32	4	2	..	6	15														
..	..	13	16														
..	..	393	17														
..	..	2	14	18														
1	..	14	1	19														
2	..	2	2	20														
11	..	59	11	21														

Occupation or Means

CLASS B.—PREPARATION AND SUPPLY OF

SUB-CLASS III.—

Order 6.—Hides, skins and hard materials from the animal kingdom—cont.

No.	District, State or City.	53. Bone, ivory, horn, shell, etc. (except buttons).						Total of order 7.			
		Total earners principal occupation.		Total working dependents.		Total following occupation as subsidiary to others.		Total earners principal occupation.		Total working dependents.	
		Males.	Females.	Males.	Females.	Males.	Females.	Males.	Females.	Males.	Females.
		418	419	420	421	422	423	424	425	426	427
1	MADRAS	1,404	106	80	8	45	..	199,329	62,603	7,425	11,671
2	(1) BRITISH TERRITORY	1,404	106	80	8	45	..	197,236	62,132	7,337	11,636
3	Ganjam	7,471	3,802	571	754
4	Agency	682	299	71	92
5	Plains	6,789	3,503	500	662
6	Vizagapatam	3	..	8	15,379	5,144	2,282	2,685
7	Agency	1,343	815	328	555
8	Plains	3	..	8	14,036	4,329	1,954	2,130
9	Godavari, East	129	1	61	..	8	..	9,012	2,508	254	281
10	Agency	3	768	87	75	72
11	Plains	126	1	61	..	8	..	8,244	2,421	179	209
12	Godavari, West	14	5,430	1,562	73	129
13	Kistna	30	3	12	..	6,854	1,999	96	127
14	Guntur	142	44	4	..	10,829	4,759	221	298
15	Nellore	4,174	1,154	253	261
16	Cuddapah	3,049	489	158	229
17	Kurnool	3,548	815	121	162
18	Bellary	34	32	2,789	910	144	123
19	Anantapur	2,293	649	45	106
20	Madras	4,801	142	10	..
21	Chingleput	1,015	5	1	..	15	..	5,725	883	200	226
22	Chittoor	3,103	936	130	111
23	North Arcot	1	7,494	1,811	255	301
24	Salem	5,682	1,832	160	181
25	Coimbatore	4	9,396	2,511	297	606
26	South Arcot	7,423	1,195	262	271
27	Tanjore	10,439	1,865	136	171
28	Trichinopoly	7,774	1,558	193	204
29	Madura	18	13	18	..	1	..	8,062	1,602	208	102
30	Ramnad	3	7,720	1,674	214	479
31	Tinnevely	10,266	6,405	494	1,499
32	Nilgiris	741	17	..	2
33	Malabar	29,756	13,469	334	1,725
34	South Kanara	15	2	5	..	7,126	2,441	226	603
35	(2) MADRAS STATES	2,093	471	88	35
36	Pudukkottai	1,990	432	79	32
37	Banganapalle	82	38	9	..
38	Sandur	21	1	..	3
	CITIES	130	5	61	15,732	2,809	222	462
1	Madras	4,801	142	10	..
2	Madura	1	5	1,022	219	15	8
3	Trichinopoly	3	1,041	88	1	2
4	Salem	462	83	1	7
5	Calicut	1,230	660	18	88
6	Coimbatore	2	461	81	33	17
7	Tanjore	319	3
8	Mangalore	5	633	21	2	7
9	Cocanada	4	607	51	1	2
10	Conjeeveram	128	109	1	16
11	Guntur	486	45
12	Rajahmundry	112	..	61	742	164	24	13
13	Kumbakonam	240	33	15	69
14	Berwada	3	379	79	3	18
15	Tuticorin	343	23	24	..
16	Cuddalore	306	41	..	8
17	Ellore	610	186	1	51
18	Vizagapatam	297	122	45	90
19	Vellore	354	39	9	20
20	Tinnevely	311	344	13	21
21	Masulipatam	568	200	6	24
22	Palamcottah	392	76	..	1

X

of Livelihood (Part II—Districts)—cont.

MATERIAL SUBSTANCES—cont.

INDUSTRY—cont.

Order 7.—Wood.

54. Sawyers.								55. Carpenters, turners and joiners, etc.								No.
Total following occupation as subsidiary to others.		Total earners principal occupation.		Total working dependents.		Total following occupation as subsidiary to others.		Total earners principal occupation.		Total working dependents.		Total following occupation as subsidiary to others.				
Males.	Females.	Males.	Females.	Males.	Females.	Males.	Females.	Males.	Females.	Males.	Females.	Males.	Females.			
428	429	430	431	432	433	434	435	436	437	438	439	440	441			
33,939	7,766	13,771	59	167	2	3,025	11	130,044	1,494	3,790	475	18,739	155	1		
33,454	7,695	13,684	59	167	2	3,002	11	128,357	1,485	3,722	475	18,441	151	2		
1,762	491	3	37	1	3,774	171	289	44	1,120	12	3		
82	22	2	..	61	5	54	..	4		
1,680	469	3	35	1	3,713	171	289	39	1,066	12	5		
1,572	370	3	10	..	8,986	183	1,049	249	878	32	6		
519	63	3	5	..	595	50	82	20	153	3	7		
1,053	397	5	..	8,391	133	967	229	725	29	8		
1,947	211	739	8	14	..	194	4	5,894	21	84	5	983	1	9		
555	35	87	1	7	1	526	2	10	..	138	..	10		
1,392	176	652	7	14	..	187	3	5,368	19	74	5	845	1	11		
837	161	290	1	3	..	112	..	3,825	23	45	5	583	..	12		
1,031	116	186	5	137	..	4,312	50	60	8	622	1	13		
2,354	202	451	18	17	..	239	..	5,667	49	75	1	1,392	6	14		
1,008	132	263	2	8	..	106	4	2,569	76	117	29	649	34	15		
620	76	29	..	3	..	14	..	1,350	16	36	5	401	4	16		
622	72	68	2	9	2	21	..	1,847	21	33	10	517	4	17		
882	133	43	20	..	1,720	51	115	1	662	..	18		
639	102	66	1	25	..	1,235	103	22	3	418	4	19		
37	3	117	3	..	4,440	10	10	..	18	3	20		
951	39	197	4,131	34	47	22	513	7	21		
1,107	82	96	2	22	..	1,488	23	59	1	758	2	22		
1,638	144	177	2	5	..	110	..	4,667	27	125	6	984	6	23		
1,040	171	65	..	5	..	13	..	4,285	41	112	3	580	4	24		
1,081	125	505	..	6	..	15	..	6,908	134	196	25	543	8	25		
2,284	100	368	..	3	..	189	1	5,428	25	159	16	1,345	6	26		
2,020	119	313	35	..	7,658	7	76	..	657	..	27		
1,255	49	186	15	2	..	43	..	6,019	42	168	14	884	2	28		
978	69	318	1	17	..	39	..	7,111	42	165	13	745	..	29		
978	182	259	1	2	..	24	..	6,391	27	155	7	651	6	30		
1,079	198	373	..	2	..	18	..	8,027	82	312	13	834	..	31		
67	1	147	4	..	591	6	34	..	32		
2,719	2,941	7,366	..	57	..	836	..	15,563	199	67	3	270	4	33		
2,946	1,406	1,056	1	14	..	736	1	4,801	22	146	1	1,450	5	34		
485	71	87	23	..	1,657	9	68	..	298	4	35		
451	61	87	23	..	1,593	9	59	..	265	3	36		
25	5	47	..	9	..	25	1	37		
9	5	17	8	..	38		
329	80	1,320	5	7	..	17	..	12,577	59	156	17	189	3			
37	3	117	3	..	4,440	10	10	..	18	3	1		
5	10	86	871	2	13	5	1	..	2		
22	2	19	951	4	1	..	8	..	3		
1	394	1	1	..	1	..	4		
30	30	535	..	6	415	4	5		
1	..	13	410	3	33	6		
3	..	4	285	7		
9	7	66	558	1	2	..	6	..	8		
5	..	65	473	1	1	1	5	..	9		
3	..	17	87	..	1	10		
7	..	10	389	4	4	..	11		
..	..	100	1	1	533	5	17	1	12		
6	..	8	209	6	..	13		
..	10	18	1	272	4	2	4	14		
1	..	31	301	2	24	..	1	..	15		
14	..	39	3	..	267	11	..	16		
6	..	81	410	5	..	17		
..	149	10	41	18		
2	..	15	2	295	1	2	3	1	..	19		
35	5	16	10	..	230	1	8	20		
27	6	30	1	1	..	392	6	..	3	12	..	21		
115	7	50	246	110	..	22		

Occupation or Means

CLASS B.—PREPARATION AND SUPPLY OF
SUB-CLASS III.—

Order 7.—Wood—cont.

No.	District, State or City.	56. Basket makers and other industries of woody materials including leaves, and thatchers and builders, working with bamboo, reeds or similar materials.						Total of order 8.			
		Total earners principal occupation.		Total working dependents.		Total following occupation as subsidiary to other.		Total earners principal occupation.		Total working dependents.	
		Males.	Females.	Males.	Females.	Males.	Females.	Males.	Females.	Males.	Females.
		442	443	444	445	446	447	448	449	450	451
1	MADRAS	55,514	61,050	3,468	11,194	12,175	7,600	77,486	2,837	2,597	961
2	(1) BRITISH TERRITORY	55,165	60,588	3,448	11,159	12,011	7,533	76,451	2,833	2,592	961
3	Ganjam	3,694	3,631	282	710	605	478	2,800	179	264	15
4	Agency	621	299	71	87	26	22	477	48	24	3
5	Plains	3,073	3,332	211	623	579	456	2,323	131	240	12
6	Vizagapatam	6,390	4,961	1,233	2,436	684	338	5,518	536	601	684
7	Agency	745	765	246	535	361	60	2,367	197	306	250
8	Plains	5,645	4,196	987	1,901	323	278	3,151	339	385	434
9	Godavari, East	2,379	2,479	156	276	770	206	3,238	102	128	14
10	Agency	155	84	65	72	410	34	281	6	20	2
11	Plains	2,224	2,395	91	204	360	172	2,957	96	108	12
12	Godavari, West	1,315	1,538	25	124	192	161	1,091	34	11	..
13	Kistna	2,356	1,944	36	119	272	115	1,157	29	19	1
14	Guntur	4,711	4,692	129	297	723	196	1,507	67	14	5
15	Nellore	1,342	1,076	128	241	253	94	1,090	31	49	1
16	Cuddapah	1,670	473	119	224	205	72	933	30	34	7
17	Kurnool	1,633	792	79	150	84	68	831	14	27	4
18	Bellary	1,026	859	29	122	200	133	1,043	47	52	58
19	Anantapur	992	545	23	103	196	98	1,268	47	36	9
20	Madras	244	132	16	..	2,423	49	4	..
21	Chingleput	1,397	849	153	204	438	32	2,741	37	84	24
22	Chittoor	1,519	911	71	110	327	80	1,706	48	52	2
23	North Arcot	2,650	1,782	125	295	544	138	3,322	16	49	4
24	Salem	1,832	1,791	43	178	447	167	3,614	36	61	6
25	Coimbatore	2,283	2,377	95	581	523	117	4,567	157	105	8
26	South Arcot	1,627	1,170	100	255	750	93	3,235	24	97	4
27	Tanjore	2,468	1,858	60	171	1,328	119	3,570	24	77	2
28	Trichinopoly	1,569	1,501	23	190	328	47	3,760	38	80	3
29	Madura	1,533	1,559	26	89	194	69	5,735	409	101	22
30	Ramnad	1,070	1,646	57	472	303	176	3,896	205	143	11
31	Tinnevely	1,866	6,323	180	1,486	227	198	6,543	54	248	8
32	Nilgiris	3	11	..	2	29	1	169	5
33	Malabar	6,827	13,270	210	1,722	1,613	2,937	8,174	558	97	61
34	South Kanara	1,269	2,418	66	602	760	1,400	2,520	57	69	8
35	(2) MADRAS STATES	349	462	20	35	164	67	1,035	4	5	..
36	Pudukkottai	310	423	20	32	163	58	954	4	4	..
37	Banganapalle	35	38	4	57	..	1	..
38	Sandur	4	1	..	3	1	5	24
	CITIES	1,835	2,745	59	445	123	77	9,016	201	174	37
1	Madras	244	132	16	..	2,423	49	4	..
2	Madura	65	217	2	3	4	10	805	11	2	..
3	Trichinopoly	71	84	..	2	14	2	506	7
4	Salem	68	82	..	7	279	..	1	..
5	Calicut	280	656	12	88	30	30	346	39	1	23
6	Coimbatore	38	78	..	17	1	..	207	1	3	..
7	Tanjore	30	3	3	..	149	..	1	..
8	Mangalore	9	20	..	7	3	7	384	3
9	Cocanada	69	50	..	1	276	6	1	..
10	Conjeveram	24	109	..	16	3	..	422	11	4	7
11	Guntur	87	41	3	..	130	3
12	Rajahmundry	109	158	6	12	914	58	91	5
13	Kumbakonam	23	33	15	69	30	1	2	..
14	Bezwada	89	74	1	14	..	10	239	1	..	2
15	Tuticorin	11	21	263	1
16	Cuddalore	41	..	8	49	..	1	..
17	Ellore	119	186	1	51	1	..	181
18	Vizagapatam	148	112	4	90	1	..	158	..	26	..
19	Vellore	44	36	7	17	383
20	Tinnevely	65	343	5	21	25	5	533	7	33	..
21	Masulipatam	146	193	6	21	14	6	203	2	1	..
22	Palamecottah	96	76	..	1	6	7	136	..	3	..

X

of Livelihood (Part II—Districts)—*cont.*MATERIAL SUBSTANCES—*cont.*INDUSTRY—*cont.*Order 8.—*Metals.*

57. Smelting, forging and rolling of iron and other metals.								58. Makers of arms, guns, etc.						No.
Total following occupation as subsidiary to others.		Total earners principal occupation.		Total working dependents.		Total following occupation as subsidiary to others.		Total earners principal occupation.		Total working dependents.		Total following occupation as subsidiary to others.		
Males.	Females.	Males.	Females.	Males.	Females.	Males.	Females.	Males.	Females.	Males.	Females.	Males.	Females.	
452	453	454	455	456	457	458	459	460	461	462	463	464	465	
9,881	131	1,584	328	27	17	36	..	27	7	..	1
9,693	131	1,583	328	27	17	36	..	27	7	..	2
369	27	3
46	4
323	27	5
858	45	1	..	6
522	43	1	..	7
331	2	8
517	10	1	7	9
120	10
397	10	1	7	11
226	12
228	2	13
507	1	14
276	5	15
183	1	16
254	5	17
379	4	1	18
205	1	19
34	..	8	19	20
363	1	30	21
315	1	1	22
478	23
393	4	13	24
287	3	2	25
698	2	26
293	27
450	4	28
563	2	764	306	9	16	23	29
433	3	307	2	8	..	7	30
378	..	442	20	10	1	6	31
114	32
321	6	15	6	..	33
576	4	34
188	..	1	35
171	..	1	36
13	37
4	38
85	8	133	1	19	
34	..	8	19	1
3	..	125	1	2
8	3
2	4
1	5
1	6
..	7
2	8
..	9
2	10
1	11
4	8	12
2	13
..	14
..	15
..	16
10	17
..	18
2	19
1	20
12	21
..	22

SUB-CLASS III.—

Order 8.—

No.	District, State or City.	59. Blacksmiths, other workers in iron, makers of implements.						60. Workers in brass, copper			
		Total earners principal occupation.		Total working dependents.		Total following occupation as subsidiary to others.		Total earners principal occupation.		Total working dependents.	
		Males.	Females.	Males.	Females.	Males.	Females.	Males.	Females.	Males.	Females.
		466	467	468	469	470	471	472	Females.	473	474
1	MADRAS	58,547	1,723	2,176	835	8,856	116	11,917	557	270	96
2	(1) BRITISH TERRITORY	57,853	1,721	2,172	835	8,682	116	11,661	556	269	96
3	Ganjam	2,583	178	204	15	354	27	213	..	60	..
4	Agency	454	48	13	3	46	..	20	..	11	..
5	Plains	2,129	120	191	12	308	27	193	..	49	..
6	Vizagapatam	5,338	527	677	677	734	43	179	9	14	7
7	Agency	2,288	192	302	250	492	43	79	5	4	..
8	Plains	3,050	335	375	427	242	..	100	4	10	7
9	Godavari, East	1,980	38	38	5	498	2	385	6	27	4
10	Agency	248	6	20	2	120	..	22
11	Plains	1,732	32	18	3	378	2	363	6	27	4
12	Godavari, West	630	25	5	..	213	..	208	..	1	..
13	Kistna	724	18	14	1	212	1	278	9	5	..
14	Guntur	997	46	12	5	444	1	350	12	1	..
15	Nellore	978	18	49	1	254	5	56
16	Cuddapah	685	18	25	6	167	1	128	4	6	..
17	Kurnool	748	13	27	4	252	5	13
18	Bellary	854	25	52	5	366	2	44	1	..	53
19	Anantapur	1,124	42	35	9	175	1	11	3
20	Madras	1,533	46	4	..	33	..	258	3
21	Chingleput	2,121	20	76	8	342	1	375	6	8	16
22	Chittoor	1,024	29	50	1	297	1	626	19	1	..
23	North Arcot	2,534	10	43	4	406	..	635	..	6	..
24	Salem	2,767	27	53	5	367	4	676	6	8	..
25	Coimbatore	3,186	79	90	7	274	3	1,139	26	13	..
26	South Arcot	2,839	17	59	4	588	2	278	4	36	..
27	Tanjore	2,837	8	75	1	251	..	595	11	1	1
28	Trichinopoly	3,207	19	75	2	400	..	408	7	3	1
29	Madura	4,407	73	85	5	520	2	497	29	4	1
30	Ramanad	2,788	11	108	..	395	3	792	190	27	11
31	Tinnevely	4,222	11	183	2	321	..	898	15	25	1
32	Nilgiris	124	2	114	..	11	3
33	Malabar	6,147	390	88	61	279	6	1,969	168	9	..
34	South Kanara	1,506	31	45	7	426	2	639	25	14	1
35	(2) MADRAS STATES	694	2	4	..	174	..	256	1	1	..
36	Pudukkottai	640	2	3	..	157	..	256	1	1	..
37	Banganapalle	33	..	1	..	13
38	Sandur	21	4
	CITIES	5,191	115	64	30	76	..	1,206	11	27	..
1	Madras	1,533	46	4	..	33	..	258	3
2	Madura	565	9	1	..	3	..	115	1	1	..
3	Trichinopoly	373	2	8	..	38	1
4	Salem	140	2	..	102	..	1	..
5	Calicut	239	39	..	23	1	..	107	..	1	..
6	Coimbatore	84	..	3	..	1	..	49
7	Tanjore	127	..	1	6
8	Mangalore	214	2	1	..	79
9	Cocanada	207	5	1	17
10	Conjeeveram	389	6	4	7	1	..	4
11	Guntur	81	2	1	..	14
12	Rajahmundry	183	1	11	53	..	23	..
13	Kumbakonam	22	..	2	..	2	..	8	1
14	Bezwada	146	24
15	Tuticorin	219	1	26
16	Cuddalore	43	..	1
17	Ellore	68	9
18	Vizagapatam	158	..	26
19	Vellore	74	2
20	Tinnevely	29	2	6	301	5	1	..
21	Masulipatam	161	..	1	..	12
22	Palacottah	136	..	3

X

of Livelihood (Part II—Districts)—*cont.*MATERIAL SUBSTANCES—*cont.*INDUSTRY—*cont.*Metals—*cont.*

and bell metal.		61. Workers in other metals (except precious metals).								Total of order 9.		No.
Total following occupation as subsidiary to others.		Total earners principal occupation.		Total working dependents.		Total following occupation as subsidiary to others.		Total earners principal occupation.				
Males.	Females.	Males.	Females.	Males.	Females.	Males.	Females.	Males.	Females.			
476	477	478	479	480	481	482	483	484	485			
640	2	5,411	229	124	13	342	13	75,989	26,967	1		
634	2	5,327	228	124	13	334	13	74,902	25,641	2		
15	..	4	1	5,063	3,574	3		
..	..	3	400	138	4		
15	..	1	1	4,653	3,436	5		
82	..	1	36	2	5,921	2,371	6		
23	6	..	1,627	326	7		
59	..	1	30	2	4,294	2,045	8		
13	..	865	58	63	5	6	8	2,260	567	9		
..	..	11	232	40	10		
13	..	854	58	63	5	6	8	2,028	527	11		
10	..	253	9	5	..	3	..	1,877	888	12		
13	1	155	2	3	..	2,370	687	13		
57	..	160	9	1	..	6	..	4,779	977	14		
..	..	56	13	22	..	1,603	462	15		
4	..	120	8	3	1	12	..	1,901	202	16		
2	..	70	1	1,643	347	17		
4	..	144	21	9	2	616	306	18		
..	..	133	2	1	..	30	..	1,389	246	19		
1	..	605	325	63	20		
5	..	215	11	16	..	2,674	555	21		
13	..	55	..	1	1	5	..	1,685	324	22		
5	..	153	6	67	..	3,130	680	23		
17	..	158	3	..	1	9	..	3,804	1,374	24		
9	..	240	52	2	1	4	..	4,976	1,890	25		
100	..	118	3	2	..	10	..	3,017	632	26		
33	..	138	5	1	..	9	..	3,515	1,325	27		
38	..	145	12	2	..	12	..	2,905	1,217	28		
20	..	67	1	3	3,837	1,625	29		
31	..	39	2	2,873	672	30		
48	..	981	8	30	4	3	..	4,208	1,824	31		
..	..	34	30	21	32		
36	..	43	6,283	2,143	33		
78	1	375	1	10	..	72	1	2,218	1,169	34		
6	..	84	1	8	..	1,087	1,326	35		
6	..	57	1	8	..	991	1,278	36		
..	..	24	85	47	37		
..	..	3	11	1	38		
3	..	2,467	74	83	7	6	8	2,949	953			
1	..	605	325	63	1		
..	171	148	2		
..	..	95	4	32	23	3		
..	..	37	169	132	4		
..	82	36	5		
..	..	74	1	135	33	6		
..	..	16	134	118	7		
..	..	91	1	1	..	434	117	8		
..	..	52	1	29	8	9		
1	..	29	5	80	23	10		
..	..	35	1	148	50	11		
..	..	678	57	57	5	4	8	125	32	12		
..	72	5	13		
..	..	69	1	..	2	106	16	14		
..	..	18	9	..	15		
..	..	6	68	24	16		
..	..	113	1	..	33	9	17		
1	99	10	18		
..	..	8	76	..	19		
..	..	499	..	26	45	18	20		
..	..	42	3	115	69	21		
..	462	19	22		

Occupation or Means

CLASS B.—PREPARATION AND SUPPLY OF

SUB-CLASS III.—

Order 9.—

No.	District, State or City.	Total of Order 9.				63. Potters and makers of earthenware.			
		Total working dependents.		Total following occupation as subsidiary to other.		Total earners principal occupation.		Total working dependents.	
		Males.	Females.	Males.	Females.	Males.	Females.	Males.	Females.
		486	487	488	489	490	491	492	493
1	MADRAS	3,915	7,023	14,292	1,260	68,976	25,989	3,837	6,973
2	(1) BRITISH TERRITORY .. .	3,883	6,891	13,763	1,176	68,025	24,771	3,805	6,842
3	Ganjam	568	1,125	667	147	5,063	3,574	568	1,125
4	Agency	7	9	77	2	400	138	7	9
5	Plains	561	1,116	590	145	4,663	3,436	561	1,116
6	Vizagapatam	1,118	2,730	786	31	5,921	2,371	1,118	2,730
7	Agency	260	239	437	19	1,627	326	260	239
8	Plains	858	2,491	349	12	4,294	2,045	858	2,491
9	Godavari, East	61	40	463	18	2,147	548	54	38
10	Agency	9	10	9	9	232	36	9	8
11	Plains	52	30	454	9	1,915	512	45	30
12	Godavari, West	35	38	625	8	1,601	304	35	32
13	Kistna	21	48	529	11	2,181	652	21	45
14	Guntur	177	134	1,268	11	4,616	909	164	134
15	Nellore	145	134	519	14	1,590	481	145	134
16	Cuddapah	92	27	482	21	1,886	202	92	27
17	Kurnool	67	47	408	34	1,643	347	67	47
18	Bellary	42	34	432	30	592	241	42	34
19	Anantapur	66	26	302	8	1,371	245	65	26
20	Madras	15	15	9	..	284	63	15	12
21	Chingleput	135	42	417	13	2,627	519	135	42
22	Chittoor	202	67	601	17	1,680	322	202	67
23	North Arcot	117	688	787	51	2,965	677	117	688
24	Salem	105	102	433	43	3,698	1,362	105	102
25	Coimbatore	168	489	363	29	4,834	1,861	164	488
26	South Arcot	86	87	916	64	2,860	607	83	85
27	Tanjore	65	148	455	23	3,360	1,309	62	144
28	Trichinopoly	75	139	311	52	2,634	1,158	75	139
29	Madura	71	169	545	39	3,222	1,521	67	164
30	Ramnad	150	202	758	101	2,476	659	134	190
31	Tinnevely	210	135	424	14	3,302	1,793	198	126
32	Nilgiris	1	3	..	75	5	13	..	3
33	Malabar	31	134	364	40	4,095	2,022	24	134
34	South Kanara	75	88	899	282	1,372	1,031	74	86
35	(2) MADRAS STATES	32	132	529	84	951	1,218	32	131
36	Pudukkottai	30	130	508	79	855	1,170	30	129
37	Banganapalle	1	2	21	5	85	47	1	2
38	Sandur	1	11	1	1	..
	CITIES	39	38	56	1	1,905	755	32	34
1	Madras	15	9	..	284	63	..	12
2	Madura	2	11	8	..	119	137	..	11
3	Trichinopoly	1	32	23	..	1
4	Salem	2	2	..	130	131	..	2
5	Calicut	2	2	1	..	44	35	2	2
6	Coimbatore	2	124	31	2	..
7	Tanjore	1	..	134	118
8	Mangalore	1	4	..	13	2
9	Cocanada	25	8
10	Conjeeveram	1	..	80	23
11	Guntur	6	..	28	4
12	Rajahmundry	5	..	1	..	75	27
13	Kumbakonam	72	5
14	Berwada	81	10
15	Tuticorin	2
16	Cuddalore	1	2	..	68	24	..	1
17	Elore	1	33	9	..	1
18	Vizagapatam	15	2	99	10	15	2
19	Vellore	28
20	Tinnevely	26	18
21	Masulipatam	19	1	68	58
22	Palamcottah	13	2	339	19	13	2

X

of Livelihood (Part II—Districts)—*cont.*MATERIAL SUBSTANCES—*cont.*

INDUSTRY—*cont.*

Ceramics—cont.

64. Brick and Tile Makers.								65. Other workers in ceramics.								No.
Total following occupation as subsidiary to other.		Total earners principal occupation.		Total working dependents.		Total following occupation as subsidiary to other.		Total earners principal occupation.		Total working dependents.		Total following occupation as subsidiary to other.				
Males.	Females.	Males.	Females.	Males.	Females.	Males.	Females.	Males.	Females.	Males.	Females.	Males.	Females.			
494	495	496	497	498	499	500	501	502	503	504	505	506	507			
13,078	1,188	6,637	956	70	38	1,185	72	376	22	8	12	29	..	1		
12,698	1,123	6,505	856	70	37	1,036	53	372	14	8	12	29	..	2		
632	146	35	1	3		
77	2	4		
555	144	35	1	5		
762	28	24	3	6		
413	16	24	3	7		
349	12	8		
445	9	113	19	7	2	18	9	9		
9	4	..	2	..	9	10		
436	9	113	15	7	..	18	11		
438	5	275	84	..	6	187	3	1	12		
460	8	179	35	..	3	67	3	10	2	..	13		
1,206	9	163	68	13	..	62	2	14		
515	14	13	1	2	..	4	15		
474	21	15	8	16		
408	34	17		
429	30	24	65	3	18		
302	8	18	1	1	19		
5	1	1	40	3	4	..	20		
417	13	42	36	2	5	21		
601	17	5	2	22		
744	51	165	12	43	1	23		
399	43	106	12	2	..	34	24		
358	29	141	29	4	1	5	..	1	25		
836	62	128	25	1	2	76	2	29	..	2	..	4	..	26		
406	21	154	16	3	4	49	2	1	27		
285	28	266	59	26	24	5	28		
492	38	432	99	4	5	42	1	183	5	11	..	29		
696	101	368	10	12	3	62	..	29	3	4	9	30		
354	11	849	30	11	9	62	3	57	1	1	..	8	..	31		
..	75	14	4	11	4	1	32		
186	40	2,188	121	7	..	178	33		
848	282	846	138	1	2	51	34		
380	65	132	100	..	1	149	19	4	8	35		
359	60	132	100	..	1	149	19	4	8	36		
21	5	37		
..	38		
22	..	993	194	7	1	30	1	51	4	..	3	4	..			
5	..	1	40	3	4	..	1		
2	..	50	7	2	..	6	..	2	4	2		
..	3		
2	..	39	1	4		
..	..	38	1	1	5		
..	..	11	2	6		
1	7		
..	..	421	115	..	1	4	8		
..	..	4	9		
1	10		
6	..	120	46	11		
1	..	47	5	5	12		
..	13		
..	..	25	6	14		
2	9	15		
2	16		
..	17		
..	..	48	18		
..	..	19	19		
..	..	47	11	19	1	20		
..	..	123	21		
..	22		

Occupation or Means

CLASS B.—PREPARATION AND SUPPLY

SUB-CLASS III.—

Order 10.—Chemical products properly

No.	District, State or City.	Total of Order 10.						66. Manufacture of matches, fireworks and other explosives.			
		Total earners principal occupation.		Total working dependents.		Total following occupation as subsidiary to other.		Total earners principal occupation.		Total working dependents.	
		Males.	Females.	Males.	Females.	Males.	Females.	Males.	Females.	Males.	Females.
		508	509	510	511	512	513	514	515	516	517
1	MADRAS	29,825	8,033	1,383	2,791	4,853	418	698	124	9	9
2	(1) BRITISH TERRITORY	29,718	8,028	1,379	2,791	4,828	417	676	124	7	9
3	Ganjam	2,746	1,324	215	357	238	8
4	Agency	57	38	1	1	2
5	Plains	2,689	1,286	214	356	236	8
6	Vizagapatam	4,849	2,063	658	2,060	147	74	1
7	Agency	258	177	93	131	51	15	1
8	Plains	4,591	1,886	565	1,929	96	59
9	Godavari, East	2,671	408	63	14	340	24	27
10	Agency	82	14	5	1	18	5
11	Plains	2,589	394	58	13	322	19	27
12	Godavari, West	936	171	12	4	128	..	14
13	Kistna	394	36	8	2	51	6	37
14	Guntur	565	36	4	3	108	2	10
15	Nellore	99	8	6	1	14
16	Cuddapah	80	12	4	2	7	..	7
17	Kurnool	45	4	2
18	Bellary	104	21	..	8	44	2	10
19	Anantapur	43	2	38	..	7
20	Madras	207	19	7	..	15
21	Chingleput	396	26	..	1	18	..	193	21	..	1
22	Chittoor	238	6	6	..	65	3	1	2
23	North Arcot	1,386	205	58	12	336	20	22	6
24	Salem	947	360	35	25	173	46	16	2	5	..
25	Coimbatore	1,047	480	17	26	50	6	19	24	..	1
26	South Arcot	2,401	438	63	41	936	27	17
27	Tanjore	2,972	469	54	9	263	6	71	23
28	Trichinopoly	1,680	359	40	26	313	5	42	23	..	7
29	Madura	462	67	8	3	48	..	34	7
30	Ramnad	468	36	1	3	2	3	14	8
31	Tinnevely	958	181	4	6	32	2	60
32	Nilgiris	240	133	2	..	18
33	Malabar	2,780	579	40	82	696	40	4
34	South Kanara	1,004	585	74	106	770	143	37	7	2	..
35	(2) MADRAS STATES	107	5	4	..	25	1	22	..	2	..
36	Pudukkottai	89	3	4	..	24	..	6	..	2	..
37	Banganapalle	18	2	1	16
38	Sandur	1
	CITIES	2,910	693	25	46	50	73	116	2
1	Madras	207	19	7	..	15	1
2	Madura	35	25	..	2	14	1
3	Trichinopoly	314	79	1	1	4	1
4	Salem	262	102	2	9	2	2	5
5	Calicut	71	237	2	2
6	Coimbatore	67	3	1	..	5
7	Tanjore	210	17	1
8	Mangalore	27	4	1
9	Cocanada	161	25	..	4	..	7	4
10	Conjeevaram	47	1	..	1
11	Guntur	22	1	2
12	Rajahmundry	291	41	14	1	..	1	22
13	Kumbakonam	113	24	..	1	..	60
14	Bewada	79	10	9
15	Tuticorin	32
16	Cuddalore	15	1
17	Ellore	180	32	19	..	8
18	Vizagapatam	125	73	3	26
19	Vellore	50	1	2	..	2
20	Tinnevely	351	..	1	..	8
21	Masulipatam	142	5	1	..	5	1	28
22	Palamecottah	109	1

X

of Livelihood (Part II—Districts)—*cont.*OF MATERIAL SUBSTANCES—*cont.*INDUSTRY—*cont.**so-called and analogous.*

67. Manufacture of aerated and mineral waters and ice.

68. Manufacture and refining of vegetable oils.

Total following occupation as subsidiary to other.		Total earners principal occupation.		Total working dependents.		Total following occupation as subsidiary to other.		Total earners principal occupation.		Total working dependents.		Total following occupation as subsidiary to other.		No.
Males. 518	Females. 519	Males. 520	Females. 521	Males. 522	Females. 523	Males. 524	Females. 525	Males. 526	Females. 527	Males. 528	Females. 529	Males. 530	Females. 531	
67	2	1,479	29	9	2	109	1	26,413	7,679	1,343	2,777	4,422	413	1
65	2	1,479	29	9	2	109	1	26,344	7,675	1,341	2,777	4,399	412	2
5	..	3	2	..	2,743	1,324	215	357	231	8	3
..	57	38	1	1	2	..	4
5	..	3	2	..	2,686	1,286	214	356	229	8	5
..	..	1	1	..	4,847	2,063	658	2,060	146	74	6
..	..	1	256	177	93	131	51	15	7
..	1	..	4,591	1,886	565	1,929	95	59	8
..	..	79	2	1	..	6	..	2,084	406	46	14	161	24	9
..	..	1	81	14	5	1	18	5	10
..	..	78	2	1	..	6	..	2,003	392	41	13	143	19	11
..	..	1	2	..	921	171	12	4	123	..	12
..	..	94	..	1	..	3	..	255	36	7	2	48	6	13
..	..	12	543	36	4	3	108	2	14
..	..	22	..	2	43	2	4	1	14	..	15
2	..	18	12	1	2	41	..	1	16
..	..	16	1	..	29	4	1	..	17
..	..	22	1	..	72	18	..	6	42	2	18
..	..	7	21	2	19
..	..	128	8	1	..	15	5	20
5	..	70	1	4	..	60	2	8	..	21
..	..	17	1	2	..	213	3	6	..	63	3	22
5	..	90	..	1	..	4	..	1,274	199	57	12	327	20	23
..	..	46	7	..	885	358	30	25	166	46	24
4	..	152	1	..	876	456	17	25	45	6	25
..	..	80	8	..	2,304	438	63	41	928	26	26
8	..	204	1	1	..	19	..	2,635	444	52	9	234	6	27
10	1	49	2	1	..	1,553	320	40	19	301	4	28
1	..	84	1	1	..	33	..	309	57	5	3	11	..	29
..	..	42	1	..	406	27	1	3	..	3	30
..	..	205	2	1	631	147	4	5	9	..	31
..	..	5	2	..	22	2	32
25	1	32	1	1	..	8	..	2,634	579	48	82	696	40	33
..	928	576	71	106	737	142	34
2	69	4	2	..	23	1	35
2	69	3	2	..	22	..	36
..	1	1	37
..	1	..	38
2	..	530	11	1	..	4	1	1,828	665	9	46	30	72	
..	..	128	8	1	..	15	5	1
..	..	18	1	1	22	..	2	2
1	..	17	1	261	64	1	1	2	1	3
..	..	34	223	102	2	9	2	2	4
..	63	237	2	2	5
..	..	30	1	..	32	3	6
..	..	32	140	17	7
..	..	16	1	5	3	8
1	..	38	119	25	..	4	..	7	9
..	10
..	20	1	11
..	90	41	..	1	..	1	12
..	109	24	..	1	..	60	13
..	..	22	48	10	14
..	..	30	2	15
..	15	1	..	16
..	172	32	19	..	17
..	..	6	125	73	3	26	18
..	..	6	42	1	2	..	19
..	..	36	296	..	1	..	1	..	20
..	..	64	..	1	..	2	..	50	5	3	1	21
..	..	109	1	22

Occupation or Means

SUB-CLASS III.—

Order 10.—*Chemical products properly so-called*

No.	District, State or City.	69. Manufacture and refining of mineral oils.						70. Others.			
		Total earners principal occupation.		Total working dependents.		Total following occupation as subsidiary to other.		Total earners principal occupation.		Total working dependents.	
		Males. 532	Females. 533	Males. 534	Females. 535	Males. 536	Females. 537	Males. 538	Females. 539	Males. 540	Females. 541
1	MADRAS	61	6	2	..	38	..	1,174	195	20	3
2	(1) BRITISH TERRITORY	61	6	2	..	38	..	1,158	194	20	3
3	Ganjam
4	Agency
5	Plains
6	Vizagapatam
7	Agency
8	Plains
9	Godavari, East	481	..	16	..
10	Agency
11	Plains	481	..	16	..
12	Godavari, West
13	Kistna	8
14	Guntur
15	Nellore	34	6
16	Cuddapah	8	..	2	6
17	Kurnool
18	Bellary	3	..	2
19	Anantapur	2
20	Madras	6	38	..	49	5
21	Chingleput	73	2
22	Chittoor	5	2
23	North Arcot
24	Salem
25	Coimbatore
26	South Arcot
27	Tanjore	62	1	1	..
28	Trichinopoly	36	14
29	Madura	35	2	2	..
30	Ramanad	6	1
31	Tinnevely	62	34	..	1
32	Nilgiris	195	131
33	Malabar	142	..	1	..
34	South Kanara	7	1
35	(2) MADRAS STATES	16	1
36	Pudukkottai	14
37	Banganapalle	2	1
38	Sandur
	CITIES	386	20	15	..
1	Madras	49	5
2	Madura	2	1
3	Trichinopoly	36	14
4	Salem
5	Calicut	8
6	Coimbatore
7	Tanjore	38	..	1	..
8	Mangalore	5
9	Cocanada
10	Conjeeveram	46
11	Guntur
12	Rajahmundry	179	..	14	..
13	Kumbakonam	4
14	Bezwada
15	Tuticorin
16	Cuddalore
17	Ellore
18	Vizagapatam
19	Vellore
20	Tinnevely	19
21	Masulipatam
22	Palamcottah

X

of Livelihood (Part II—Districts)—cont.

OF MATERIAL SUBSTANCES—cont.

INDUSTRY—cont.

and analogous.

Order 11.—Food Industries.

Total of order 11.															71. Rice pounders and huskers and flour grinders.															No.
Total following occupation as subsidiary to other.		Total earners principal occupation.		Total working dependents.		Total following occupation as subsidiary to other.		Total earners principal occupation.		Total working dependents.		Total following occupation as subsidiary to other.																		
Males.	Females.	Males.	Females.	Males.	Females.	Males.	Females.	Males.	Females.	Males.	Females.	Males.	Females.	Males.	Females.															
542	543	544	545	546	547	548	549	550	551	552	553	554	555																	
217	2	146,564	58,549	5,135	12,420	34,159	4,517	12,069	32,919	394	5,782	1,436	2,748	1																
217	2	145,855	58,475	5,130	12,419	34,006	4,513	12,012	32,909	394	5,782	1,422	2,748	2																
..	..	2,772	7,571	272	2,030	312	599	705	7,018	41	1,545	28	546	3																
..	..	206	505	19	100	9	8	13	443	7	78	..	8	4																
..	..	2,566	7,066	253	1,930	303	591	692	6,375	34	1,467	28	538	5																
..	..	9,949	6,681	1,574	6,163	756	452	1,469	5,494	182	3,018	121	410	6																
..	..	591	825	190	529	69	160	106	650	31	391	6	160	7																
..	..	9,358	5,856	1,384	5,634	687	292	1,363	4,844	151	2,627	115	250	8																
173	..	4,732	2,885	109	178	1,343	441	543	2,216	3	137	74	398	9																
..	..	398	18	8	..	160	1	1	4	10																
173	..	4,424	2,867	101	178	1,183	440	542	2,212	3	137	74	398	11																
3	..	7,208	3,224	139	190	4,666	446	819	1,555	31	40	108	69	12																
..	..	5,841	1,832	84	129	2,248	335	1,973	1,159	3	70	75	225	13																
..	..	3,887	2,149	173	201	1,075	315	1,070	1,335	2	163	71	265	14																
..	..	2,207	671	142	75	905	110	583	606	12	69	107	101	15																
5	..	738	330	36	21	91	6	41	282	5	7	2	5	16																
..	..	1,395	157	26	8	130	4	10	48	..	4	2	3	17																
1	..	1,326	215	30	24	265	13	51	49	..	2	5	1	18																
..	..	1,295	174	53	35	129	13	12	120	..	4	11	10	19																
6	..	6,088	1,623	16	84	12	2	274	12	1	..	20																
1	..	4,579	2,320	22	76	869	47	490	384	7	41	79	11	21																
..	..	1,149	793	48	35	185	17	40	587	..	20	7	16	22																
..	..	4,762	1,598	114	112	816	57	413	992	2	76	95	42	23																
..	..	8,038	1,746	356	167	1,968	305	219	245	3	9	20	77	24																
..	..	13,943	3,523	341	1,046	1,258	124	189	621	11	57	4	26	25																
..	1	3,326	237	42	27	715	19	494	84	1	2	98	4	26																
2	..	12,521	1,129	160	37	1,126	13	1,195	419	16	17	123	8	27																
1	..	6,168	266	58	62	413	9	457	95	2	..	45	8	28																
3	..	3,132	1,383	39	71	391	72	168	578	3	25	4	29	29																
1	..	3,863	2,518	160	241	765	28	151	821	..	30	5	3	30																
21	1	12,661	7,665	506	911	3,187	449	126	2,254	16	247	3	59	31																
..	..	324	36	..	2	5	..	2	32																
..	..	14,534	6,029	202	251	5,209	386	476	5,534	52	174	314	390	33																
..	..	9,417	1,720	428	234	5,176	251	42	401	2	25	20	72	34																
..	..	709	74	5	1	153	4	57	10	14	..	35																
..	..	675	48	4	1	148	4	56	1	14	..	36																
..	..	29	26	1	..	3	..	1	9	37																
..	..	5	2	38																
14	..	15,411	4,919	108	226	137	64	2,277	2,113	4	88	13	45																	
6	..	6,088	1,623	16	84	12	2	274	12	1	..	1																
..	..	462	488	6	21	..	37	16	366	..	16	..	24	2																
1	..	1,516	100	24	3	26	..	119	36	2	..	3																
..	..	559	176	..	5	1	..	25	11	..	2	4																
..	..	276	45	7	5																
..	..	326	27	..	1	1	9	1	..	6																
..	..	312	215	40	8	7																
..	..	420	78	1	1	9	..	17	30	8																
..	..	457	89	..	6	8	..	144	64	..	5	9																
..	..	234	133	1	14	5	..	9	71	..	12	4	..	10																
..	..	364	239	1	..	130	203	11																
..	..	493	57	31	3	9	9	48	31	..	1	..	9	12																
..	..	384	8	4	..	21	13																
..	..	1,058	219	3	25	1	..	867	182	1	8	1	..	14																
..	..	149	168	2	1	2	158	15																
..	..	173	1	1	10	1	16																
..	..	406	177	7	..	101	160	17																
..	..	161	9	16	5	..	4	36	3	2	4	18																
..	..	130	206	1	27	6	4	8	173	..	25	..	4	19																
7	..	189	471	2	12	5	4	7	291	..	7	..	4	20																
..	..	760	218	2	2	9	2	405	204	1	2	4	2	21																
..	..	494	172	3	16	31	1	..	94	..	6	..	1	22																

Occupation or Means

CLASS B.—PREPARATION AND SUPPLY

SUB-CLASS III.—

Order 11.—Food

No.	District, State or City.	72. Grain parchers, etc.						73. Butchers.			
		Total earners principal occupation.		Total working dependents.		Total following occupation as subsidiary to other.		Total earners principal occupation.		Total working dependents.	
		Males.	Females.	Males.	Females.	Males.	Females.	Males.	Females.	Males.	Females.
		556	557	558	559	560	561	562	563	564	565
1	MADRAS	1,481	4,128	42	141	331	104	9,153	596	109	157
2	(1) BRITISH TERRITORY	1,481	4,126	42	140	331	104	8,871	543	105	157
3	Ganjam	25	4	1	1	12	..	55
4	Agency	3	..	7
5	Plains	25	4	1	1	9	..	48
6	Vizagapatam	4	..	111	15	..	24
7	Agency	4	..	15
8	Plains	96	15	..	24
9	Godavari, East	72	3	11	1	1	..	535	..	19	..
10	Agency	39
11	Plains	72	3	11	1	1	..	496	..	19	..
12	Godavari, West	324	..	21	..
13	Kistna	4	280	..	3	..
14	Guntur	16	32	..	16	..	1	195
15	Nellore	3	165	5	12	..
16	Cuddapah	2	163	20	2	9
17	Kurnool	117	28	400	45	7	2
18	Bellary	31	1	1	..	386	67	3	3
19	Anantapur	22	6	1	4	267	19	6	8
20	Madras	197	950	..	6	..	1	731	27
21	Chingleput	106	1,251	6	9	7	23	180	1
22	Chittoor	175	26	1	1
23	North Arcot	399	18	1	4
24	Salem	182	3	5	..
25	Coimbatore	344	28	2	..
26	South Arcot	300	7	3	..
27	Tanjore	14	368	..	5	1	1	1,069	58	4	..
28	Trichinopoly	545	12	3	2
29	Madura	72	25	3	2	3	..	611	20	5	..
30	Ramnad	52	645	2	2	798	133	7	103
31	Tinnevely	312	223	4	18	6	8	346	34	1	1
32	Nilgiris	1	200	5
33	Malabar	107
34	South Kanara	442	583	14	76	296	70	23
35	(2) MADRAS STATES	2	..	1	232	53	4	..
36	Pudukkottai	1	..	1	275	42	4	..
37	Banganapalle	1	3	11
38	Sandur	4
	CITIES	362	1,298	12	11	3	1	1,955	47	18	5
1	Madras	197	950	..	6	..	1	731	27
2	Madura	13	21	1	1	198	4	1	..
3	Trichinopoly	100	2	..	2
4	Salem	59
5	Calicut
6	Coimbatore	35	8
7	Tanjore	14	206	34
8	Mangalore	21	44	..	1	2	..	13
9	Cocanada	1	..	1	63
10	Conjeeveram	61	..	2	12
11	Guntur	5	11	58
12	Rajahmundry	70	..	11	..	1	..	174	..	17	..
13	Kumbakonam
14	Bezwada	56
15	Tuticorin	42	4	25	4	..	1
16	Cuddalore	28	1
17	Ellore	80
18	Vizagapatam	5
19	Vellore	104	1	..	2
20	Tinnevely	46
21	Masulipatam	72
22	Palamcottah	62

X

of Livelihood (Part II—Districts)—cont.

OF MATERIAL SUBSTANCES—cont.

INDUSTRY—cont.

Industries—cont.

74. Makers of sugar, molasses and gur.								75. Sweetmeat and condiment makers.								No.
Total following occupation as subsidiary to other.		Total earners principal occupation.		Total working dependents.		Total following occupation as subsidiary to other.		Total earners principal occupation.		Total working dependents.		Total following occupation as subsidiary to other.				
Males.	Females.	Males.	Females.	Males.	Females.	Males.	Females.	Males.	Females.	Males.	Females.	Males.	Females.			
566	567	568	569	570	571	572	573	574	575	576	577	578	579			
871	18	3,767	3,677	142	1,124	1,039	427	7,855	4,753	256	340	947	209	1		
823	14	3,767	3,677	142	1,124	1,039	427	7,843	4,749	256	340	947	209	2		
4	12	3		
..	4		
4	12	5		
44	5	6		
3	7		
41	5	8		
40	..	5	992	191	30	6	113	20	9		
1	55	12	12	1	10		
39	..	5	937	179	30	6	101	19	11		
33	398	1	78	29	217	602	121	8	6	99	3	12		
5	759	139	25	4	125	10	13		
18	1,053	424	85	5	112	16	14		
89	38	..	51	..	103	..	15		
5	1	4	2	3	16		
30	1	7	1	17		
60	1	8	..	11	4	25	1	13	7	1	3	..	2	18		
17	2	..	2	18	19		
..	..	1	69	46	20		
..	1	2	..	21		
8	1	5	19	1	2	22		
33	..	8	39	..	5	2	1	387	465	11	12	45	12	23		
29	..	417	628	1	56	28	75	288	477	5	18	21	23	24		
13	..	839	1,309	22	743	66	10	761	658	1	72	171	48	25		
52	1	68	44	..	1	7	1	10	6	1	..	26		
41	..	3	250	75	4	3	1	..	27		
34	1	7	11	..	28	5	28		
148	..	28	106	1	2	188	318	4	31	..	40	29		
59	11	185	676	20	74	9	16	30		
43	1	614	268	73	47	139	10	533	936	10	81	94	15	31		
4	32		
8	..	1,478	290	10	53	268	16	1,676	181	..	23	51	4	33		
6	..	287	571	24	109	457	93	7	6	34		
48	4	12	4	35		
48	4	12	4	36		
..	37		
..	38		
8	..	11	5	1	..	1,188	668	11	14	18	13			
..	..	1	69	46	1		
..	83	91	3	4	..	13	2		
2	1	2	..	3		
..	98	146	..	1	1	..	4		
..	..	6	5	61	32	5		
..	164	10	..	1	6		
..	1	7		
..	..	3	78	22	4	..	8		
..	9		
1	87	19	10		
2	128	23	3	2	6	..	11		
..	9	8	12		
..	102	29	2	1	13		
2	4	1	14		
..	..	1	2	15		
..	104	17	16		
..	17		
..	10	32	1	..	1	..	18		
..	45	170	2	5	4	..	19		
1	103	20		
..	40	21		

Occupation or Means

CLASS B.—PREPARATION AND SUPPLY

SUB-CLASS III.—

Order 11.—

No.	District, State or City.	76. Toddy drawers.						77. Brewers and			
		Total earners principal occupation.		Total working dependents.		Total following occupation as subsidiary to other.		Total earners principal occupation.		Total working dependents.	
		Males. 580	Females. 581	Males. 582	Females. 583	Males. 584	Females. 585	Males. 586	Females. 587	Males. 588	Females. 589
1	MADRAS	93,097	5,836	2,955	1,106	28,959	675	145	88	3	16
2	(1) BRITISH TERRITORY	92,747	5,834	2,955	1,106	28,871	675	145	88	3	16
3	Ganjam	766	96	59	17	209	27
4	Agency	22	13
5	Plains	744	83	59	17	209	27
6	Vizagapatam	4,017	401	588	390	477	26
7	Agency	237	18	43	8	43
8	Plains	3,780	383	545	382	434	26
9	Godavari, East	2,585	455	46	38	1,114	23
10	Agency	213	2	18	..	147
11	Plains	2,372	453	38	33	967	23
12	Godavari, West	5,429	1,150	78	75	4,396	157
13	Kistna	2,793	590	52	55	2,005	100
14	Guntur	1,433	301	84	14	870	33	2	1
15	Nellore	1,129	35	56	2	604	9	1
16	Cuddapah	210	4	4	2	65
17	Kurnool	654	2	16	..	98
18	Bellary	410	24	5	1	152	7
19	Anantapur	832	1	37	..	86	1	19	1
20	Madras	1,097	3	1	1
21	Chingleput	3,120	21	6	4	718	1	..	2
22	Chittoor	368	8	18	..	161	..	2
23	North Arcot	2,878	72	82	15	630	2
24	Salem	6,558	370	342	82	1,867	129
25	Coimbatore	11,583	890	295	142	990	40
26	South Arcot	2,185	32	29	24	544	1
27	Tanjore	9,211	204	131	12	938	4
28	Trichinopoly	2,855	107	28	31	307
29	Madura	1,513	160	20	5	202	1	11
30	Ramnad	2,518	192	107	31	684	5
31	Tinnevely	10,131	742	365	151	2,858	95	106	67	2	15
32	Nilgiris	6	3
33	Malabar	10,779	..	140	..	4,566	6	..	17	..	1
34	South Kanara	7,687	37	367	20	4,327	7
35	(2) MADRAS STATES	350	2	88
36	Pudukkottai	332	86
37	Banganapalle	18	2
38	Sandur	2
	CITIES	3,484	31	11	16	60	5	1	1
1	Madras	1,097	3	1	1
2	Madura	99
3	Trichinopoly	172	25
4	Salem	42
5	Calicut	209	1
6	Coimbatore	81
7	Tanjore	26
8	Mangalore	79	1	1
9	Cocanada	157	2	4
10	Conjeeveram	120
11	Guntur	1
12	Rajahmundry	88	3
13	Kumbakonam	306	4
14	Bezwada	5	8
15	Tuticoria	68	..	2
16	Cuddalore	99
17	Ellore	121	7
18	Vizagapatam	54	..	5	4
19	Vellore	8	5
20	Tinnevely	91
21	Masulipatam	180	..	1	8	5
22	Palamecottah	384	..	3	..	31

X

of Livelihood—(Part II Districts)—*cont.*OF MATERIAL SUBSTANCES—*cont.*INDUSTRY—*cont.*Food Industries—*cont.*

distillers.	78. Manufacturers of tobacco.								81. Others.				No.
	Total following occupation as subsidiary to other.		Total earners principal occupation.		Total working dependents.		Total following occupation as subsidiary to other.		Total earners principal occupation.		Total working dependents.		
	Males. 590	Females. 591	Males. 592	Females. 593	Males. 594	Females. 595	Males. 596	Females. 597	Males. 598	Females. 599	Males. 600	Females. 601	
6	8	17,113	5,205	1,207	3,689	404	291	1,884	1,347	27	65	1	
6	8	17,105	5,202	1,206	3,689	401	291	1,884	1,347	27	65	2	
6	..	1,221	453	171	467	39	26	3	
..	..	164	49	12	22	6	4	
6	..	1,057	404	159	445	33	26	5	
..	..	4,352	770	804	2,731	110	11	..	1	6	
..	..	233	137	116	130	13	7	
..	..	4,119	613	688	2,601	97	11	..	1	8	
..	20	..	1	9	
..	10	
..	20	..	1	11	
..	34	12	
..	56	13	
..	..	106	46	2	3	4	..	12	10	14	
..	..	284	25	11	4	2	..	4	15	
..	..	318	19	25	3	19	16	
..	..	907	33	3	2	17	
..	..	386	61	10	9	22	1	41	6	18	
..	..	97	25	8	19	6	..	28	19	
..	..	3,331	433	15	78	6	..	387	155	1	..	20	
..	..	356	10	3	..	28	..	327	651	21	
..	..	559	153	28	12	9	22	
..	..	636	12	18	..	10	..	41	23	
..	..	360	23	..	2	1	1	14	24	
..	..	185	17	9	16	13	..	42	..	1	16	25	
..	..	179	..	6	..	5	..	90	64	3	..	26	
..	..	697	3	3	..	19	..	82	2	2	..	27	
..	..	2,229	38	25	1	19	..	75	3	28	
..	..	414	7	2	1	4	..	127	169	2	7	29	
..	..	57	3	12	102	37	12	1	30	
..	8	382	3,015	33	338	26	248	111	126	2	13	31	
..	..	1	112	30	..	2	32	
..	18	7	33	
..	..	748	36	18	2	59	4	181	86	3	2	34	
..	..	8	3	1	..	3	35	
..	36	
..	..	7	3	1	..	3	37	
..	..	1	38	
..	..	5,467	585	50	92	27	..	666	171	2	
..	..	3,331	433	15	78	6	..	387	155	1	..	1	
..	..	30	2	1	23	4	2	
..	..	1,065	37	24	1	19	..	60	3	
..	..	335	19	..	2	4	
..	5	
..	..	26	20	6	
..	..	164	1	34	7	
..	..	219	3	2	..	67	..	1	..	8	
..	9	
..	..	76	1	1	17	10	
..	..	83	5	1	11	
..	12	
..	..	48	13	
..	28	14	
..	1	10	15	
..	..	24	9	16	
..	17	
..	..	66	6	9	1	18	
..	19	
..	10	20	
..	21	
..	77	..	10	11	1	22	

Occupation or Means

CLASS B.—PREPARATION AND SUPPLY

SUB-CLASS III.—
Order 12.—Industries

Order 11.—
Food Industries—cont.

No.	District, State or City.	81. Others—cont.		Total of order 12.					
		Total following occupation as subsidiary to other.		Total earners principal occupation.		Total working dependents.		Total following occupation as subsidiary to other.	
		Males. 602	Females. 603	Males. 604	Females. 605	Males. 606	Females. 607	Males. 608	Females. 609
1	MADRAS	166	37	390,074	150,898	21,116	30,638	66,130	6,112
2	(1) BRITISH TERRITORY	166	37	387,082	149,479	21,067	30,506	65,134	6,058
3	Ganjam	2	..	17,866	11,799	2,812	4,272	2,937	916
4	Agency	545	256	36	25	26	4
5	Plains	2	..	17,321	11,543	2,776	4,247	2,911	912
6	Vizagapatam	31,823	15,604	7,020	10,608	2,807	425
7	Agency	1,771	1,247	594	1,011	154	76
8	Plains	30,052	14,357	6,516	9,597	2,653	349
9	Godavari, East	1	..	21,382	12,516	622	1,273	4,666	334
10	Agency	1,926	697	126	167	483	26
11	Plains	1	..	19,456	11,819	496	1,116	4,183	308
12	Godavari, West	1	..	14,174	8,788	309	662	3,592	183
13	Kistna	38	..	17,316	7,269	673	912	3,795	133
14	Guntur	35,018	12,675	1,296	1,524	7,151	602
15	Nellore	19,756	5,373	750	1,187	3,975	240
16	Cuddapah	14,033	3,286	661	867	3,206	126
17	Kurnool	12,476	4,289	464	835	3,335	262
18	Bellary	5,428	2,475	285	497	3,160	364
19	Anantapur	12,829	3,104	430	450	3,371	150
20	Madras	2	..	8,179	754	18	47	48	1
21	Chingleput	35	11	11,621	3,419	332	180	947	15
22	Chittoor	11,943	4,401	692	884	3,349	194
23	North Arcot	1	..	11,314	4,009	491	630	2,287	583
24	Salem	2	..	15,134	4,407	616	472	2,082	216
25	Coimbatore	1	..	22,267	5,296	581	1,024	1,497	140
26	South Arcot	8	12	12,126	3,173	425	557	2,841	134
27	Tanjore	3	..	10,921	1,786	208	161	1,223	50
28	Trichinopoly	3	..	14,409	3,821	524	472	2,113	108
29	Madura	29	..	16,336	5,888	456	440	1,439	156
30	Ramnad	8	4	11,184	4,014	544	436	1,291	97
31	Tinnevely	18	5	18,290	6,211	522	702	1,627	166
32	Nilgiris	1	..	1,180	249	1	4	29	..
33	Malabar	2	..	15,710	13,573	163	1,115	1,007	354
34	South Kanara	11	5	4,369	1,300	172	265	1,359	109
35	(2) MADRAS STATES	2,992	1,419	49	132	996	54
36	Pudukkottai	2,289	1,205	39	112	702	42
37	Banganapalle	620	197	8	12	255	8
38	Sandur	83	17	2	8	39	4
	CITIES	7	..	25,857	5,481	252	653	352	31
1	Madras	2	..	8,179	754	18	47	48	1
2	Madura	1,526	386	15	71	5	17
3	Trichinopoly	1,250	259	8	13	15	..
4	Salem	757	109	4	3	6	..
5	Calicut	906	209	4	33	2	..
6	Coimbatore	1,580	219	27	38	15	..
7	Tanjore	500	68	..	4	1	..
8	Mangalore	4	..	793	157	1	..	8	3
9	Cochin	996	267	21	124	14	..
10	Conjeevaram	1	..	630	97	14	16	1	..
11	Guntur	1,122	355	4	38	53	..
12	Rajahmundry	1,069	462	3	18	19	..
13	Kumbakonam	490	132	23	..	7	..
14	Bezwada	886	237	5	26	9	..
15	Tuticorin	599	186	4	3	11	4
16	Cuddalore	476	91	2	2	12	..
17	Elore	853	383	4	5	21	3
18	Vizagapatam	833	501	77	176	13	..
19	Vellore	540	65	5	17	12	1
20	Tinnevely	609	142	8	..	11	2
21	Masulipatam	826	257	4	11	35	..
22	Palamcottah	437	165	1	8	34	..

X

of Livelihood (Part II—Districts)—cont.

OF MATERIAL SUBSTANCES—cont.

INDUSTRY—cont.

of dress and the toilet.

82. Boot, shoe, sandal and clog makers.

83. Tailors, Milliners, dressmakers and darners.

Total earners principal occupation.		Total working dependents.		Total following occupation as subsidiary to other.		Total earners principal occupation.		Total working dependents.		Total following occupation as subsidiary to other.		No.
Males. 610	Females. 611	Males. 612	Females. 613	Males. 614	Females. 615	Males. 616	Females. 617	Males. 618	Females. 619	Males. 620	Females. 621	
75,485	2,605	1,758	666	19,182	259	39,788	7,365	1,321	1,374	3,509	442	1
75,084	2,601	1,757	665	18,986	258	39,527	7,352	1,319	1,374	3,479	440	2
725	122	83	90	36	..	742	138	100	16	99	11	3
6	12	8	..	5	4
719	122	83	90	36	..	730	130	100	11	99	11	5
2,234	459	496	423	276	12	2,549	734	520	304	213	48	6
152	5	92	1	17	..	116	26	10	9	3	1	7
2,082	454	404	422	259	12	2,433	708	510	295	210	47	8
4,519	331	31	28	1,141	14	2,077	373	46	34	187	10	9
771	13	8	22	238	1	94	52	14	2	11	..	10
3,743	318	23	26	903	13	1,983	321	32	32	176	10	11
2,520	130	10	3	759	4	1,407	163	22	4	192	7	12
4,861	78	20	23	1,481	16	1,970	332	25	37	168	5	13
12,934	188	197	5	2,746	29	2,161	239	73	5	334	25	14
10,040	143	109	5	1,950	24	1,400	118	77	46	192	27	15
4,625	117	70	5	1,312	25	1,412	101	49	21	426	21	16
3,925	63	24	4	1,405	17	1,497	194	33	26	196	25	17
1,003	41	39	2	1,028	13	1,224	303	36	38	196	37	18
4,673	111	62	4	1,940	15	1,331	109	48	15	188	26	19
649	33	1	3,606	128	3	..	7	..	20
1,042	51	31	1	154	1	833	128	2	8	25	3	21
2,781	33	31	1	1,596	7	918	197	26	44	108	15	22
429	9	7	14	158	..	1,269	298	31	33	83	10	23
3,415	..	187	..	395	..	937	100	10	4	41	18	24
3,619	99	35	19	699	31	2,083	68	26	23	59	..	25
710	3	14	6	297	2	665	85	12	8	39	16	26
223	1	2	..	36	..	371	27	3	..	18	1	27
3,257	107	137	10	574	2	951	92	11	2	36	11	28
1,851	72	73	6	212	3	1,778	106	46	50	71	9	29
641	76	11	..	326	3	988	48	18	1	82	3	30
3,206	202	83	8	317	32	1,166	320	26	15	110	12	31
126	3	12	..	485	38	1	..	6	..	32
409	47	1	..	65	..	4,402	2,582	35	595	215	81	33
667	82	4	8	71	8	1,305	331	40	45	188	19	34
401	4	1	1	196	1	261	13	2	..	30	2	35
133	31	..	173	4	15	..	36
261	4	1	..	138	..	73	8	2	..	12	..	37
7	1	27	1	15	1	3	2	38
2,369	138	17	28	25	..	9,823	820	45	97	74	15	
649	33	3,606	128	3	..	7	..	1
63	703	52	2	47	..	6	2
25	349	32	1	..	13	..	3
194	..	1	233	5	4	..	4
42	4	366	45	1	30	1	..	5
92	3	1	3	2	..	942	18	8	2	6
4	175	5	7
94	2	401	89	1	..	5	3	8
78	11	2	..	284	11	1	1	1	..	9
30	31	3	65	6	10
177	7	2	..	281	31	3	..	11
228	6	263	14	3	6	12
12	126	6	4	13
127	4	328	15	..	1	14
1	185	16	1	2	7	3	15
50	1	..	151	6	2	16
132	13	..	1	1	..	262	18	2	..	4	..	17
146	3	12	24	3	..	182	269	9	..	7	..	18
79	2	4	..	215	15	4	2	7	1	19
51	1	183	17	2	..	11	2	20
95	1	11	..	339	19	1	..	4	..	21
..	6	84	9	22

Occupation or Means

CLASS B.—PREPARATION AND SUPPLY

SUB-CLASS III.—

Order 12.—Industries of

No.	District, State or City.	84. Embroiderers, hat-makers and makers of other articles of wear.							
		Total earners principal occupation.		Total working dependents.		Total following occupation as subsidiary to other.		Total earners principal occupation.	
		Males. 622	Females. 623	Males. 624	Females. 625	Males. 626	Females. 627	Males. 628	Females. 629
1	MADRAS	579	523	4	160	136	9	182,402	137,905
2	(1) BRITISH TERRITORY	561	523	4	160	133	9	180,963	136,516
3	Ganjam	10	..	11,986	11,435
4	Agency	270	246
5	Plains	10	..	11,716	11,159
6	Vizagapatam	2	19,185	13,987
7	Agency	1,247	1,182
8	Plains	2	17,938	12,805
9	Godavari, East	4	6	..	11,072	11,805
10	Agency	812	629
11	Plains	4	6	..	10,260	11,176
12	Godavari, West	2	2	7,737	8,495
13	Kistna	2	8,014	6,859
14	Guntur	15,914	12,213
15	Nellore	6,196	5,112
16	Cuddapah	2	10	37	..	6,200	3,054
17	Kurnool	5,412	4,006
18	Bellary	14	3	6	..	2,082	2,114
19	Anantapur	4,663	2,877
20	Madras	217	15	1	2,064	571
21	Chingleput	8	2	1	..	6,574	3,209
22	Chittoor	15	5,772	4,091
23	North Arcot	16	1	1	..	6,204	3,598
24	Salem	4	2	6,447	4,240
25	Coimbatore	15	10	1	8	2	..	8,803	4,925
26	South Arcot	10	6	..	6,767	3,061
27	Tanjore	39	5	5	..	5,645	1,735
28	Trichinopoly	12	1	5,678	3,595
29	Madura	69	25	..	3	7,874	5,624
30	Ramanad	4	178	..	67	6,245	3,647
31	Tinnevely	23	18	..	1	15	2	8,896	5,483
32	Nilgiris	1	6	..	418	207
33	Malabar	1	..	4,531	9,962
34	South Kanara	119	238	2	81	37	3	584	611
35	(2) MADRAS STATES	18	3	..	1,439	1,389
36	Pudukkottai	5	1,179	1,188
37	Banganapalle	219	185
38	Sandur	13	3	..	41	16
	CITIES	298	45	1	3	..	2	7,925	4,451
1	Madras	217	15	1	2,064	571
2	Madura	69	25	..	3	375	285
3	Trichinopoly	2	523	214
4	Salem	183	104
5	Calicut	223	153
6	Colombatore	2	316	196
7	Tanjore	6	129	64
8	Mangalore	2	77	66
9	Cocanada	408	245
10	Conjeeveram	288	65
11	Guntur	387	317
12	Rajahmundry	475	442
13	Kumbakonam	5	302	120
14	Bezwada	262	218
15	Tuticorin	249	170
16	Cuddalore	124	85
17	Ellore	2	312	352
18	Vizagapatam	338	229
19	Vellore	146	48
20	Tinnevely	178	120
21	Masullipatam	268	237
22	Palamcottah	298	150

X

of Livelihood (Part II—Districts)—*cont.*OF MATERIAL SUBSTANCES—*cont.*INDUSTRY—*cont.**Dress and the toilet—cont.*

85. Washing and cleaning.

86. Barbers, hairdressers and wigmakers.

Total working dependents.		Total following occupation as subsidiary to other.		Total earners principal occupation.		Total working dependents.		Total following occupation as subsidiary to other.		No.
Males. 630	Females. 631	Males. 632	Females. 633	Males. 634	Females. 635	Males. 636	Females. 637	Males. 638	Females. 639	
13,686	27,685	24,928	5,285	91,028	1,901	4,335	568	18,153	53	1
13,657	27,560	24,648	5,239	90,159	1,898	4,318	566	17,672	51	2
2,083	4,125	1,858	900	4,413	101	546	41	930	5	3
12	20	22	4	257	2	24	..	3	..	4
2,071	4,105	1,836	896	4,156	99	522	41	927	3	5
4,503	9,489	1,347	354	7,850	424	1,500	391	970	9	6
346	978	111	75	253	34	55	23	23	..	7
4,157	8,511	1,236	279	7,597	390	1,445	368	947	9	8
460	1,211	2,103	305	3,710	..	85	..	1,169	..	9
82	153	187	20	249	..	22	..	47	..	10
378	1,058	1,976	285	3,461	..	63	..	1,122	..	11
244	655	1,664	170	2,507	..	33	..	977	..	12
544	852	1,456	112	2,466	..	84	..	690	..	13
885	1,514	2,773	547	4,009	..	141	..	1,298	..	14
423	1,136	1,186	189	2,120	..	141	..	647	..	15
453	840	764	77	1,766	..	83	..	655	2	16
362	805	1,086	220	1,637	23	45	..	642	..	17
135	452	1,191	314	1,103	12	75	5	738	..	18
256	461	669	109	2,155	..	64	..	574	..	19
9	46	6	1	1,618	6	5	1	35	..	20
243	168	383	11	3,157	21	56	3	384	..	21
504	838	1,081	172	2,390	..	130	..	561	..	22
335	571	1,083	565	3,396	81	118	12	962	1	23
289	462	931	186	4,312	27	130	1	715	12	24
367	876	326	106	7,695	..	152	4	392	1	25
256	512	1,311	110	3,956	2	143	26	1,180	..	26
98	158	412	38	4,629	2	105	1	747	4	27
254	459	691	92	4,490	14	122	1	809	1	28
213	362	569	135	4,688	48	123	5	558	3	29
330	351	469	86	3,197	47	183	6	360	2	30
298	620	668	99	4,805	69	115	11	454	..	31
..	4	2	..	150	1	3	..	32
71	472	286	265	6,344	982	55	48	440	8	33
42	121	273	76	1,596	38	84	10	782	3	34
29	125	280	46	869	3	17	2	481	2	35
23	106	211	37	795	3	16	2	439	2	36
5	12	63	8	67	42	..	37
1	7	6	1	7	..	1	38
106	519	125	9	5,392	17	83	1	123	..	39
9	46	6	1	1,618	6	5	1	35	..	40
9	16	..	6	305	..	4	..	5	..	41
4	13	350	..	3	..	1	..	42
3	3	147	2	..	43
..	3	275	7	3	..	1	..	44
8	33	227	..	10	..	13	..	45
..	4	186	1	..	46
..	219	3	..	47
20	123	10	..	226	1	..	48
3	10	1	..	247	..	8	49
4	38	31	..	177	17	..	50
..	12	19	..	103	51
..	..	7	..	50	..	19	52
5	25	166	9	..	53
1	1	..	1	155	..	2	54
..	2	151	12	..	55
2	4	6	1	147	10	..	56
34	152	3	..	167	..	22	57
..	15	1	..	100	..	1	58
2	197	4	4	59
2	11	7	..	124	..	1	..	13	..	60
..	8	34	..	55	..	1	61

TABLE

Occupation or Means

CLASS B.—PREPARATION AND SUPPLY

SUB-CLASS III.—

Order 13.—Furniture

Order 12.—Industries of dress and the toilet—cont.

No.	District, State or City.	87. Other Industries connected with the toilet.						Total of Order 13.			
		Total earners principal occupation.		Total working dependents.		Total following occupation as subsidiary to other.		Total earners principal occupation.		Total working dependents.	
		Males. 640	Females. 641	Males. 642	Females. 643	Males. 644	Females. 645	Males. 646	Females. 647	Males. 648	Females. 649
1	MADRAS	792	599	12	185	222	64	1,071	19	35	..
2	(1) BRITISH TERRITORY	788	589	12	181	216	61	1,071	19	35	..
3	Ganjam	3	4
4	Agency	1
5	Plains	3	3
6	Vizagapatam	5	..	1	1	1
7	Agency	3	..	1
8	Plains	2	1	1
9	Godavari East	7	5	50	..	2	..
10	Agency	3	5
11	Plains	4	50	..	2	..
12	Godavar iWest	1	7
13	Kistna	3	15
14	Guntur	35	1	132	14	8	..
15	Nellore	8
16	Cuddapah	28	4	6	1	12	1	7	..	1	..
17	Kurnool	5	3	6
18	Bellary	2	1	..	13	1	6	..
19	Anantapur	7	7
20	Madras	25	1	238	2
21	Chingleput	7	8	16	1
22	Chittoor	82	65	1	1	3	..	1
23	North Arcot	22	7	56	..	10	..
24	Salem	19	38	..	5	10
25	Coimbatore	52	194	..	94	19	2
26	South Arcot	18	22	..	5	8	6	1
27	Tanjore	14	16	..	2	5	7
28	Trichinopoly	21	12	3	2	159
29	Madura	76	13	1	14	29	6	61	..	1	..
30	Ramnad	109	18	2	11	54	3	110	1	7	..
31	Tinnevely	194	119	..	47	63	21	124
32	Nilgiris
33	Malabar	24	..	1	43
34	South Kanara	98	8	..	20
35	(2) MADRAS STATES	4	10	..	4	6	3
36	Pudukkottai	4	10	..	4	6	3
37	Banganapalle
38	Sandur
	CITIES	50	10	..	5	5	5	364	2	2	..
1	Madras	25	1	238	2
2	Madura	11	4	..	5	..	5	4
3	Trichinopoly	1	2	1
4	Salem
5	Calicut	2
6	Coimbatore	1	2
7	Tanjore
8	Mangalore	15
9	Cocanada
10	Conjeeveram	1
11	Guntur	9
12	Rajahmundry	48	..	2	..
13	Kumbakonam
14	Bezwada	3	13
15	Tuticorin	9	4	..	18
16	Cuddalore
17	Ellore
18	Vizagapatam
19	Vellore
20	Tinnevely	17
21	Masulipatam
22	Palamcottah

X

of Livelihood (Part II—Districts)—*cont.*

OF MATERIAL SUBSTANCES—*cont.*

INDUSTRY—CONM.

Industries.

88. Cabinetmakers, carriage painters, etc.								89. Upholsterers, tentmakers, etc.							No.
Total following occupation as subsidiary to other.		Total earners principal occupation.		Total working dependents.		Total following occupation as subsidiary to other.		Total earners principal occupation.		Total working dependents.		Total following occupation as subsidiary to other.			
Males. 650	Females. 651	Males. 652	Females. 653	Males. 654	Females. 655	Males. 656	Females. 657	Males. 658	Females. 659	Males. 660	Females. 661	Males. 662	Females. 663		
198	12	922	12	26	..	137	..	149	7	9	..	61	12	1	
186	12	922	12	26	..	125	..	149	7	9	..	61	12	2	
..	2	2	3	
..	4	
..	2	2	5	
1	1	..	6	
..	7	
1	1	..	8	
..	..	50	..	2	9	
..	10	
..	..	50	..	2	11	
..	..	1	6	12	
..	..	13	2	13	
45	..	109	11	5	..	9	..	23	3	3	..	36	..	14	
2	2	..	8	15	
..	..	3	..	1	4	16	
15	..	1	1	..	12	1	6	..	14	..	17	
1	18	
1	..	192	1	..	46	2	19	
1	..	13	1	..	3	1	20	
1	21	
12	..	56	..	10	..	12	..	1	1	..	22	
..	..	6	4	23	
1	1	24	
..	1	25	
..	26	
2	..	158	2	..	1	27	
2	..	56	..	1	..	2	..	5	28	
93	..	110	1	7	..	93	29	
1	..	95	1	..	29	30	
..	31	
8	..	43	8	..	32	
1	10	16	4	1	10	33	
12	12	34	
12	12	35	
..	36	
..	37	
..	38	
2	..	288	..	2	..	1	..	76	2	1	..	39	
1	..	192	1	..	46	2	40	
..	..	4	41	
..	42	
..	..	2	43	
..	44	
..	..	14	1	45	
..	46	
1	..	9	1	..	47	
..	..	48	..	2	48	
..	..	13	49	
..	..	6	12	50	
..	51	
..	52	
..	53	
..	54	
..	55	
..	56	
..	57	
..	58	
..	59	
..	60	
..	61	
..	62	
..	63	
..	64	
..	65	
..	66	
..	67	
..	68	
..	69	
..	70	
..	71	
..	72	
..	73	
..	74	
..	75	
..	76	
..	77	
..	78	
..	79	
..	80	
..	81	
..	82	
..	83	
..	84	
..	85	
..	86	
..	87	
..	88	
..	89	
..	90	
..	91	
..	92	
..	93	
..	94	
..	95	
..	96	
..	97	
..	98	
..	99	
..	100	

Occupation or Means

CLASS B.—PREPARATION AND SUPPLY

SUB-CLASS III.—

Order 14.—Building industries.

No.	District, State or City.	Total of order 14.						90. Lime burners, cement workers; excavators cutters and dressers; bricklayers and masons; dings made of bamboo or similar materials; houses, tilers, plumbers, etc.					
		Total earners principal occupation.		Total working dependents.		Total following occupation as subsidiary to other.		Total earners principal occupation.		Total working dependents.			
		Males.	Females.	Males.	Females.	Males.	Females.	Males.	Females.	Males.	Females.		
		664	665	666	667	668	669	670	671	672	673		
1	MADRAS	111,258	18,326	3,812	3,932	17,603	1,029	111,258	18,326	3,812	3,932		
2	(1) BRITISH TERRITORY	108,615	18,013	3,799	3,930	16,935	1,010	108,615	18,013	3,799	3,930		
3	Ganjam	1,486	361	66	159	307	76	1,486	361	66	159		
4	Agency	174	27	22	4	174	27		
5	Plains	1,312	334	66	159	285	72	1,312	334	66	159		
6	Vizagapatam	5,377	1,758	1,625	1,696	378	89	5,377	1,758	1,625	1,696		
7	Agency	547	356	407	392	143	55	547	356	407	392		
8	Plains	4,830	1,402	1,218	1,304	235	34	4,830	1,402	1,218	1,304		
9	Godavari East	4,048	785	56	31	614	35	4,048	785	56	31		
10	Agency	230	8	15	..	33	..	230	8	15	..		
11	Plains	3,818	777	41	31	581	35	3,818	777	41	31		
12	Godavari West	3,100	708	11	11	523	11	3,100	708	11	11		
13	Kistna	3,359	497	141	6	640	30	3,359	497	141	6		
14	Guntur	5,015	992	69	11	998	27	5,015	992	69	11		
15	Nellore	2,511	400	95	55	605	54	2,511	400	95	55		
16	Cuddapah	2,824	427	58	50	849	36	2,824	427	58	50		
17	Kurnool	2,927	490	126	59	579	54	2,927	490	126	59		
18	Bellary	2,261	570	124	79	684	43	2,261	570	124	79		
19	Anantapur	4,344	803	83	81	1,030	76	4,344	803	83	81		
20	Madras	4,710	108	14	..	30	..	4,710	108	14	..		
21	Chingleput	2,862	189	28	5	790	4	2,862	189	28	5		
22	Chittoor	2,751	357	125	121	765	30	2,751	357	125	121		
23	North Arcot	4,088	1,127	110	100	967	113	4,088	1,127	110	100		
24	Salem	6,510	2,411	126	796	1,061	75	6,510	2,411	126	796		
25	Coimbatore	6,352	2,297	188	365	487	122	6,352	2,297	188	365		
26	South Arcot	3,260	227	49	12	976	10	3,260	227	49	12		
27	Tanjore	6,904	72	64	..	664	..	6,904	72	64	..		
28	Trichinopoly	6,035	234	93	22	626	..	6,035	234	93	22		
29	Madura	6,034	714	103	73	524	28	6,034	714	103	73		
30	Ramnad	3,791	199	96	17	635	4	3,791	199	96	17		
31	Tinnevely	4,820	1,308	252	128	568	23	4,820	1,308	252	128		
32	Nilgiris	1,497	39	..	3	88	13	1,497	39	..	3		
33	Malabar	8,374	747	49	25	658	13	8,374	747	49	25		
34	South Kanara	3,375	193	48	25	889	44	3,375	193	48	25		
35	(2) MADRAS STATES	2,643	313	13	2	668	19	2,643	313	13	2		
36	Pudukkottai	2,344	240	12	1	611	19	2,344	240	12	1		
37	Banganapalle	295	69	1	..	55	..	295	69	1	..		
38	Sandur	4	4	..	1	2	..	4	4	..	1		
	CITIES	14,134	989	60	75	196	45	14,134	989	60	75		
1	Madras	4,710	108	14	..	30	..	4,710	108	14	..		
2	Madura	746	1	1	746	1	1	..		
3	Trichinopoly	1,423	105	6	..	46	23	1,423	105	6	..		
4	Salem	291	118	3	..	291	118		
5	Calicut	309	13	3	7	309	13	3	7		
6	Coimbatore	638	101	9	48	26	15	638	101	9	48		
7	Tanjore	547	..	1	547	..	1	..		
8	Mangalore	309	1	4	309	1		
9	Cocanada	406	24	1	..	406	24		
10	Conjeeveram	149	14	7	..	6	..	149	14	7	..		
11	Guntur	842	73	1	..	23	..	842	73	1	..		
12	Rajahmundry	330	64	1	1	1	..	330	64	1	1		
13	Kumbakonam	15	15	15	15		
14	Bezwada	566	34	12	..	566	34		
15	Tuticorin	335	42	7	1	335	42		
16	Cuddalore	321	6	11	..	321	6		
17	Ellore	548	134	..	2	11	..	548	134	..	2		
18	Vizagapatam	280	32	5	14	..	1	280	32	5	14		
19	Vellore	336	5	3	1	3	..	336	5	3	1		
20	Tinnevely	152	22	9	2	..	1	152	22	9	2		
21	Masulipatam	705	64	16	..	705	64		
22	Palamcottah	176	13	1	..	176	13		

X.

of Livelihood (Part II—Districts)—*cont.*OF MATERIAL SUBSTANCES—*cont.*INDUSTRY—*cont.*

Order 15.—Construction of means of transport.

and well sinkers; stone
builders (other than bul-
l-painters, decorators of

Total following occupation as subsidiary to other.		Total earners principal occupation.		Total working dependents.		Total following occupation as subsidiary to other.		Total earners principal occupation.		Total working dependents.		Total following occupation as subsidiary to other.		No.
Males. 674	Females. 675	Males. 676	Females. 677	Males. 678	Females. 679	Males. 680	Females. 681	Males. 682	Females. 683	Males. 684	Females. 685	Males. 686	Females. 687	
17,603	1,029	3,436	24	51	5	185	2	2,486	1	34	1	68	..	1
16,935	1,010	3,399	24	59	5	184	2	2,449	1	33	1	67	..	2
307	76	2	8	..	1	3
22	4	4
285	72	2	8	..	1	5
378	80	3	3	..	6
143	55	7
235	34	3	3	..	8
614	35	368	1	26	..	51	..	219	..	26	..	5	..	9
33	..	141	1	46	..	8	10
581	35	227	..	26	..	5	..	211	..	26	..	5	..	11
523	11	47	45	12
640	30	102	12	..	69	3	..	13
998	27	67	3	15	1	12	1	1	..	14
605	54	24	11	15
849	36	8	16
579	54	16	15	17
684	43	56	5	1	1	6	1	28	1	..	18
1,030	76	6	19
30	..	399	..	1	385	..	1	20
790	4	258	7	7	..	31	1	..	21
765	30	11	8	22
967	113	37	37	23
1,061	75	150	5	..	148	4	..	24
487	122	89	4	..	87	25
976	10	11	2	..	11	2	..	26
664	..	37	8	..	28	2	..	27
626	..	275	7	1	3	9	..	264	..	1	..	2	..	28
524	28	229	..	3	..	24	..	192	..	3	..	17	..	29
635	4	828	..	16	..	2	..	581	..	1	..	1	..	30
598	23	182	1	11	..	98	11	..	31
88	13	27	1	..	17	1	..	32
658	13	108	..	1	..	6	..	108	..	1	..	6	..	33
889	44	62	..	1	1	10	..	54	1	7	..	34
668	19	37	..	1	..	1	..	37	..	1	..	1	..	35
611	19	37	..	1	..	1	..	37	..	1	..	1	..	36
55	37
2	38
196	45	900	3	27	1	12	..	859	1	27	1	12	..	
30	..	399	..	1	385	..	1	1
46	23	20	19	2
3	..	39	32	3
..	..	53	53	4
..	..	27	27	5
26	15	22	22	6
..	..	1	1	7
..	4	31	1	28	1	8
1	..	51	1	..	51	1	..	9
5	..	1	1	10
23	..	2	3	2	1	11
1	..	141	..	26	141	..	26	12
..	13
12	..	22	9	14
7	1	5	1	..	5	15
11	1	..	16
11	..	30	30	17
..	1	18
3	..	7	7	19
..	1	16	8	..	16	8	..	20
16	..	15	2	..	15	2	..	21
1	..	18	16	22

Occupation or Means

CLASS B.—PREPARATION AND SUPPLY

SUB-CLASS III.—

Order 15.—Construction of means of transport.

No.	District, State or City.	92. Carriage, cart, palki, etc., makers and wheelwrights.						93. Ship, boat, aeroplane			
		Total earners principal occupation.		Total working dependents.		Total following occupation as subsidiary to other.		Total earners principal occupation.		Total working dependents.	
		Males.	Females.	Males.	Females.	Males.	Females.	Males.	Females.	Males.	Females.
		688	689	690	691	692	693	694	695	696	697
1	MADRAS	563	15	17	4	62	2	352	8
2	(1) BRITISH TERRITORY	563	15	17	4	62	2	352	8
3	Ganjam	8	..	1
4	Agency
5	Plains	8	..	1
6	Vizagapatam
7	Agency
8	Plains
9	Godavari, East	16	133	1
10	Agency	133	1
11	Plains	16
12	Godavari, West	2
13	Kistna	30	9	..	3
14	Guntur	55	2	14	1
15	Nellore	7	6
16	Cuddapah	8
17	Kurnool	1
18	Bellary	28	4	1	1	5	1	..	1
19	Anantapur	6
20	Madras	12	2
21	Chingleput	7	1	220	6
22	Chittoor	3
23	North Arcot
24	Salem	2	1
25	Coimbatore	2	4
26	South Arcot
27	Tanjore	9	6
28	Trichinopoly	11	7	..	3	7
29	Madura	36	7	..	1
30	Ramnad	247	..	15	..	1
31	Tinnevely	72	1	12
32	Nilgiris	10
33	Malabar	2
34	South Kanara	6	..	1
35	(2) MADRAS STATES
36	Pudukkottai
37	Banganapalle
38	Sandur
	CITIES	32	2	9
1	Madras	12	2
2	Madura	1
3	Trichinopoly	7
4	Salem
5	Calicut
6	Coimbatore
7	Tanjore
8	Mangalore	3
9	Cocanada
10	Conjeeveram
11	Guntur	2
12	Rajahmundry
13	Kumbakonam
14	Bezwada	10
15	Tuticorin	3
16	Cuddalore
17	Ellore
18	Vizagapatam
19	Vellore
20	Tinnevely
21	Masulipatam
22	Palamcottah	3

X

of Livelihood (Part II—Districts)—*cont.*OF MATERIAL SUBSTANCES—*cont.*INDUSTRY—*cont.*Order 16.—*Production and transmission of physical force.*

builders.		Total of order 16.								94. Heat, light, electricity, motive power, etc., Gas works and electric light and power.				No.	
Total following occupation as subsidiary to other.		Total earners principal occupation.		Total working dependents.		Total following occupation as subsidiary to other.		Total earners principal occupation.		Total working dependents.		Total following occupation as subsidiary to other.			
Males.	Females.	Males.	Females.	Males.	Females.	Males.	Females.	Males.	Females.	Males.	Females.	Males.	Females.		
698	699	700	701	702	703	704	705	706	707	708	709	710	711		
55	..	3,086	107	5	..	72	11	3,086	107	5	..	72	11	1	
55	..	3,025	107	5	..	70	11	3,025	107	5	..	70	11	2	
..	2	2	..	3	
..	4	
..	2	2	..	5	
..	..	8	2	..	8	2	..	6	
..	..	8	1	..	8	1	..	7	
..	1	1	..	8	
46	..	207	7	..	207	7	..	9	
46	10	
..	..	207	7	..	207	7	..	11	
..	..	6	8	..	6	8	..	12	
..	..	49	6	8	9	49	6	8	9	13	
..	..	33	3	7	2	33	3	7	2	14	
..	..	10	5	..	10	5	..	15	
..	16	
..	..	4	4	17	
..	..	30	30	18	
..	..	31	31	19	
..	..	1,113	7	2	..	3	..	1,113	7	2	..	3	..	20	
6	..	113	5	1	113	5	1	21	
..	..	2	2	22	
..	..	6	1	..	6	1	..	23	
..	24	
..	..	54	54	25	
..	..	27	..	1	27	..	1	26	
..	..	97	6	..	97	6	..	27	
..	..	166	2	..	166	2	..	28	
..	..	112	3	1	..	112	3	1	..	29	
..	..	103	..	1	..	7	..	103	..	1	..	7	..	30	
..	..	40	2	8	..	40	2	8	..	31	
..	..	783	81	2	..	783	81	2	..	32	
..	..	27	27	33	
3	..	4	1	..	4	1	..	34	
..	..	61	2	..	61	2	..	35	
..	..	59	59	36	
..	37	
..	..	2	2	..	2	2	..	38	
..	..	1,639	10	2	..	16	..	1,639	10	2	..	16	
..	..	1,113	7	2	..	3	..	1,113	7	2	..	3	..	1	
..	..	41	41	2	
..	..	152	2	..	152	2	..	3	
..	4	
..	..	24	24	5	
..	..	51	51	6	
..	..	20	20	7	
..	..	4	4	8	
..	..	9	9	9	
..	..	6	6	10	
..	..	7	3	1	..	7	3	1	..	11	
..	..	175	5	..	175	5	..	12	
..	..	32	32	13	
..	..	3	1	..	3	1	..	14	
..	15	
..	2	2	..	16	
..	1	1	..	17	
..	..	2	1	..	2	1	..	18	
..	19	
..	20	
..	21	
..	22	

Occupation or Means

CLASS B.—PREPARATION AND SUPPLY

SUB-CLASS III.—

Order 17.—Miscellaneous and

No.	District, State or City.	Total of order 17.						95. Printers, engravers, bookbinders, etc.			
		Total earners principal occupation.		Total working dependents.		Total following occupation as subsidiary to other.		Total earners principal occupation.		Total working dependents.	
		Males.	Females.	Males.	Females.	Males.	Females.	Males.	Females.	Males.	Females.
		712	713	714	715	716	717	718	719	720	721
1	MADRAS	143,278	11,516	4,899	3,926	11,936	544	9,639	44	99	2
2	(1) BRITISH TERRITORY	141,534	11,387	4,873	3,926	11,789	544	9,576	44	99	2
3	Ganjam	3,920	297	337	83	281	85	37	1
4	Agency	153	53	9	7	27	1
5	Plains	3,762	244	328	76	254	84	37	1
6	Vizagapatam	9,909	632	1,702	3,220	514	60	3
7	Agency	710	143	137	171	123	6
8	Plains	9,199	489	1,565	3,049	391	54	3
9	Godavari East	7,007	425	180	21	456	12	404	4	29	..
10	Agency	362	26	10	1	25
11	Plains	6,645	399	170	20	431	12	404	4	29	..
12	Godavari West	4,303	362	53	18	383	10	158	2	2	..
13	Kistna	4,450	283	93	6	277	5	255	..	14	..
14	Guntur	5,763	294	71	7	756	7	136	1
15	Nellore	2,028	235	107	51	426	6	17
16	Cuddapah	2,081	127	110	27	214	15	9
17	Kurnool	1,884	192	56	8	250	5	46	2	1	..
18	Bellary	2,140	437	94	15	357	21	53	2
19	Anantapur	2,122	207	69	12	319	18	26
20	Madras	11,859	1,366	51	1	50	7	5,130	12	34	..
21	Chingleput	4,009	583	116	28	344	54	393	10
22	Chittoor	2,794	136	121	17	701	8	22
23	North Arcot	5,531	394	100	75	502	33	218	3
24	Salem	4,967	387	97	16	370	36	48
25	Coimbatore	4,389	319	141	33	232	2	141	3
26	South Arcot	6,464	300	176	23	1,235	45	68
27	Tanjore	8,882	1,300	129	76	485	14	347	..	1	..
28	Trichinopoly	8,348	598	119	22	772	10	427	..	12	..
29	Madura	7,963	815	183	30	665	21	598	..	2	..
30	Ramnad	6,743	295	148	36	565	4	86	2	3	1
31	Tinnevely	9,501	588	416	70	642	60	198
32	Nilgiris	785	73	5	1	35
33	Malabar	9,169	442	47	7	259	..	483
34	South Kanara	4,523	300	157	24	729	5	418	3	1	..
35	(2) MADRAS STATES	1,744	129	26	..	147	..	63
36	Pudukkottai	1,598	119	24	..	127	..	63
37	Banganapalle	112	4	1	..	14
38	Sandur	34	6	1	..	6
	CITIES	28,111	3,758	401	39	321	19	7,524	24	78	..
1	Madras	11,859	1,366	51	1	50	7	5,130	12	34	..
2	Madura	2,090	387	10	10	10	9	380	..	1	..
3	Trichinopoly	2,795	249	6	2	22	..	342	..	2	..
4	Salem	679	152	4	2	1	..	46
5	Calicut	505	67	3	5	1	..	104
6	Coimbatore	728	38	7	1	2	..	120	2
7	Tanjore	708	76	2	..	1	..	119
8	Mangalore	692	114	8	..	6	..	230	2
9	Cocanada	614	98	3	1	..	1	111	1
10	Conjeeveram	520	50	14	3	5	..	46	4
11	Guntur	662	85	4	..	63
12	Rajahmundry	1,025	154	84	242	2	27	..
13	Kumbakonam	176	277	4	10	22	2	33
14	Berwada	567	195	25	2	2	..	130	..	13	..
15	Tuticorin	580	108	13	1	58
16	Cuddalore	401	53	3	1	2	..	15
17	Ellore	590	93	25	..	106	1
18	Vizagapatam	141	..	6	..	26
19	Vellore	548	80	3	..	3	..	38
20	Tinnevely	744	46	17	5
21	Masulipatam	987	92	10	..	19	..	60	..	1	..
22	Palamcottah	500	68	128	..	120	..	26

X

of Livelihood (Part II—Districts)—*cont.*OF MATERIAL SUBSTANCES—*cont.*INDUSTRY—*cont.*

undefined Industries.

96. Makers of musical instruments.								97. Makers of clocks and surgical or scientific instruments, etc.								No.
Total following occupation as subsidiary to other.		Total earners principal occupation.		Total working dependents.		Total following occupation as subsidiary to other.		Total earners principal occupation.		Total working dependents.		Total following occupation as subsidiary to other.				
Males.	Females.	Males.	Females.	Males.	Females.	Males.	Females.	Males.	Females.	Males.	Females.	Males.	Females.			
722	723	724	725	726	727	728	729	730	731	732	733	734	735			
125	..	299	1	33	7	24	..	940	6	3	..	116	..	1		
123	..	299	1	33	7	20	..	930	6	3	..	114	..	2		
3	..	7	3	..	4	5	..	3		
1	4		
2	..	7	3	..	4	5	..	5		
3	6		
..	7		
3	8		
..	..	9	..	1	..	2	..	27	1	..	9		
..	10		
..	..	9	..	1	..	2	..	27	1	..	11		
6	..	42	14	12		
5	1	42	1	..	13		
7	1	..	22	14		
..	..	4	5	15		
..	..	9	16		
..	10	17		
4	..	1	6	13	1	..	18		
1	..	3	2	19		
13	..	21	236	1	..	20		
7	..	1	1	..	25	4	..	21		
1	..	7	..	1	1	5	..	4	34	..	22		
6	29	1	..	23		
9	14	1	..	24		
16	..	1	1	..	101	25		
3	..	1	26	..	1	..	14	..	26		
5	..	25	50	3	1	..	14	..	27		
4	92	3	1	..	2	..	28		
9	..	12	1	..	29	1	..	29		
4	..	28	1	9	..	30		
1	..	102	..	31	..	2	..	15	7	..	31		
1	41	1	..	32		
1	..	4	68	12	..	33		
14	..	22	4	..	60	5	..	34		
2	4	..	10	2	..	35		
2	4	..	10	2	..	36		
..	37		
..	38		
32	..	33	1	..	499	1	1	..	7	..			
13	..	21	236	1	..	1		
1	20	2		
3	85	..	1	..	1	..	3		
..	7	4		
..	18	5		
2	9	6		
1	7	7		
2	..	7	1	..	31	2	..	8		
..	..	5	17	9		
1	1	..	10		
1	9	11		
..	12		
..	2	1	13		
..	20	14		
..	4	15		
3	6	1	..	16		
..	12	17		
3	4	18		
..	19		
2	12	1	..	20		
..	21		
..	22		

Occupation or Means

CLASS B.—PREPARATION AND SUPPLY

SUB-CLASS III.—

Order 17.—Miscellaneous and

No.	District, State or City.	98. Makers of jewellery and ornaments.						99. Other miscellaneous and undefined industries (toy-making, taxidermy, etc.).					
		Total earners principal occupation.		Total working dependents.		Total following occupation as subsidiary to other.		Total earners principal occupation.		Total working dependents.			
		Males.	Females.	Males.	Females.	Males.	Females.	Males.	Females.	Males.	Females.	Males.	Females.
		736	737	738	739	740	741	742	743	744	745		
1	MADRAS	117,253	2,148	4,306	3,329	9,220	76	566	103	50	15		
2	(1) BRITISH TERRITORY	115,730	2,139	4,281	3,329	9,088	76	565	103	50	15		
3	Ganjam	3,741	136	290	33	219	2	..	14		
4	Agency	128	2	9	..	23		
5	Plains	3,613	134	281	33	196	2	..	14		
6	Vizagapatam	9,714	261	1,663	3,062	400	6	5		
7	Agency	575	52	106	33	112	3	3		
8	Plains	9,139	209	1,557	3,024	348	3		
9	Godavari East	6,157	114	101	11	451	4		
10	Agency	354	11	10	1	23		
11	Plains	5,803	103	91	10	428	4		
12	Godavari West	3,951	100	51	6	358	3	..	3		
13	Kistna	3,829	86	68	5	200	5	11	3		
14	Guntur	5,433	108	71	7	721	4	2		
15	Nellore	1,799	41	90	2	402	3		
16	Cuddapah	1,963	44	55	8	202	1		
17	Kurnool	1,685	46	52	5	245	2	3	4		
18	Bellary	1,750	87	86	2	328	6	4	4		
19	Anantapur	1,813	57	68	7	281	16	1	2		
20	Madras	4,709	21	17	..	7	..	101	5		
21	Chingleput	3,122	15	106	7	230	..	21	11		
22	Chittoor	2,226	38	104	1	322	1	3		
23	North Arcot	4,668	27	98	10	420	7		
24	Salem	4,450	69	96	10	325	3	6		
25	Coimbatore	3,746	95	138	32	188	..	2		
26	South Arcot	4,664	19	134	5	665	3	12		
27	Tanjore	7,757	159	119	20	433	..	20	5	3	..		
28	Trichinopoly	6,919	51	88	12	520	..	83	18	3	2		
29	Madura	6,090	58	102	19	525	4	70	11	40	..		
30	Ramnad	5,372	42	126	26	299	..	197	1	4	..		
31	Tinnevely	8,252	106	369	13	525	..	10	18	..	8		
32	Nilgiris	218	1	3	1		
33	Malabar	7,928	178	47	5	13	4		
34	South Kanara	3,774	120	142	21	699	5	6	4		
35	(2) MADRAS STATES	1,523	9	25	..	132	..	1		
36	Pudukkottai	1,399	6	24	..	112	..	1		
37	Banganapalle	99	3	1	..	14		
38	Sandur	25	6		
	CITIES	16,080	180	255	15	175	1	138	16	1	..		
1	Madras	4,709	21	17	..	7	..	101	5		
2	Madura	1,248	17	9	7	9	..	8		
3	Trichinopoly	2,090	3	2	..	14	..	1	..	1	..		
4	Salem	487	11	4	1	1		
5	Calicut	277	22	3	3		
6	Coimbatore	529	2	7		
7	Tanjore	498	..	1	3		
8	Mangalore	295	9	7	..	1	..	5		
9	Cocanada	403	8	3	1		
10	Conjeevaram	445	..	10	..	2	..	2	8		
11	Guntur	562	7	3		
12	Rajahmundry	603	33	8		
13	Kumbakonam	111	4	4	2		
14	Bezwada	303	8	1	2	8		
15	Tuticorin	396	4	13		
16	Cuddalore	265	2	3	..	1		
17	Ellore	425	3	3		
18	Vizagapatam	141	..	6		
19	Vellore	484	4	3		
20	Tinnevely	619	1	17		
21	Masulipatam	771	20	9	..	14	..	10	3		
22	Palamcottah	419	1	128	..	120		

X

of Livelihood (Part II—Districts)—*cont.*OF MATERIAL SUBSTANCES—*cont.*INDUSTRY—*cont.*undefined Industries—*cont.*

100. Scavenging.								TOTAL OF SUB-CLASS IV—TRANSPORT.								No.
Total following occupation as subsidiary to other.		Total earners principal occupation.		Total working dependents.		Total following occupation as subsidiary to other.		Total following occupation.	As principal occupation.		As working dependents.		As subsidiary to other occupation.			
Males.	Females.	Males.	Females.	Males.	Females.	Males.	Females.		Males.	Females.	Males.	Females.	Males.	Females.		
746	747	748	749	750	751	752	753	754	755	756	757	758	759	760		
453	1	14,581	9,214	408	573	1,998	467	381,898	253,151	31,346	6,942	3,096	84,907	2,456	1	
453	1	14,434	9,094	407	573	1,991	467	377,044	251,063	31,188	6,883	3,092	82,370	2,448	2	
..	..	131	147	47	49	51	83	10,499	2,686	37	161	7	7,462	146	3	
..	..	39	51	..	7	3	1	217	75	142	..	4	
..	..	101	96	47	42	48	82	10,282	2,611	37	161	7	7,320	146	5	
3	..	192	371	39	153	48	54	14,166	6,703	113	1,224	608	5,477	41	6	
2	..	135	91	31	128	9	3	1,460	613	17	105	..	717	8	7	
1	..	57	280	8	25	39	51	12,706	6,090	96	1,119	608	4,760	33	8	
2	..	410	307	49	10	..	8	23,590	15,590	1,437	412	65	5,978	117	9	
2	..	8	15	3,267	1,085	241	150	50	1,734	7	10	
..	..	402	292	49	10	..	8	20,332	14,505	1,196	262	15	4,244	110	11	
..	..	138	197	..	12	19	7	17,039	9,414	2,183	123	59	5,057	203	12	
1	..	313	193	11	1	10	..	24,949	14,341	5,536	401	207	4,233	231	13	
..	..	170	185	27	3	24,428	14,054	4,237	283	79	5,458	317	14	
..	..	203	194	17	49	24	3	16,164	8,516	3,123	445	529	3,185	366	15	
..	..	100	83	55	19	12	14	7,718	4,425	1,015	211	195	1,819	53	16	
..	..	140	140	3	3	5	3	6,897	3,985	687	92	77	2,030	26	17	
..	..	319	344	8	7	24	15	5,523	3,331	392	110	28	1,605	57	18	
..	..	277	148	1	5	37	2	8,157	4,940	631	200	107	2,245	34	19	
9	..	1,662	1,328	..	1	20	7	22,353	21,230	972	7	4	140	..	20	
12	..	447	547	10	21	90	54	16,071	12,266	958	170	5	2,650	22	21	
..	..	532	98	16	15	339	7	14,617	7,622	2,061	426	360	3,829	319	22	
..	..	616	364	2	65	75	26	12,846	9,667	312	196	50	2,614	7	23	
4	..	449	318	1	6	31	33	8,746	5,706	246	109	10	2,667	8	24	
..	..	398	221	3	1	27	2	11,466	8,440	404	248	31	2,306	37	25	
3	..	1,693	281	41	18	550	42	15,000	8,459	1,123	427	272	4,419	300	26	
4	..	683	1,133	5	56	29	14	35,130	17,626	1,247	323	49	5,866	19	27	
163	..	827	526	15	8	83	10	25,953	19,358	3,216	287	232	2,877	33	28	
9	..	1,254	746	39	11	120	17	8,126	6,091	188	235	14	1,595	3	29	
3	1	1,050	250	15	9	250	3	4,580	2,943	6	129	1	1,500	1	30	
1	..	1,014	464	16	49	106	60	10,765	8,098	188	282	34	2,140	23	31	
..	..	491	72	2,389	2,121	154	2	..	112	..	32	
237	..	673	264	..	2	9	..	25,586	23,317	323	172	..	1,711	63	33	
2	..	243	173	14	3	5	..	14,277	10,134	399	258	69	3,395	22	34	
..	..	147	120	1	..	7	..	4,854	2,088	158	59	4	2,537	8	35	
..	..	125	113	7	..	4,401	1,872	104	50	1	2,368	6	36	
..	..	13	1	344	177	52	8	3	103	1	37	
..	..	9	6	1	109	39	2	1	..	66	1	38	
12	..	3,837	3,537	66	24	94	18	62,657	58,622	2,389	387	34	1,213	12		
9	..	1,662	1,328	..	1	20	7	22,353	21,230	972	7	4	140	..	1	
..	..	434	370	..	3	..	9	1,874	1,856	4	..	4	10	..	2	
..	..	277	246	..	2	4	..	6,745	6,477	127	11	..	122	8	3	
..	..	139	141	..	1	984	938	..	2	..	41	3	4	
1	..	16	45	..	2	2,938	2,861	30	47	5	
..	..	70	34	..	1	1,234	1,160	22	23	1	22	..	6	
..	..	81	76	1	1,854	1,845	1	8	..	7	
..	..	124	103	1	2,009	1,888	45	4	2	70	..	8	
..	..	78	89	..	1	2,513	2,486	10	8	..	9	..	9	
..	..	27	38	4	3	1	..	567	498	22	16	1	30	..	10	
..	..	28	78	2,003	1,683	205	1	..	114	..	11	
..	..	180	119	49	2,283	2,199	39	24	2	19	..	12	
..	..	30	272	..	8	22	2	950	846	13	..	2	89	..	13	
..	..	106	97	11	..	2	..	3,094	2,845	185	36	12	15	1	14	
..	..	122	104	..	1	2,024	1,922	74	4	..	24	..	15	
..	..	115	51	..	1	2,434	2,318	2	51	..	63	..	16	
..	..	47	89	19	..	1,814	1,500	215	3	2	94	..	17	
..	26	..	700	554	52	51	..	43	..	18	
..	..	22	76	545	504	4	4	..	33	..	19	
..	..	120	45	985	871	42	10	4	58	..	20	
2	..	104	69	2,226	1,742	324	2	..	158	..	21	
..	..	55	67	528	393	1	83	..	51	..	22	

Occupation or Means

CLASS B.—PREPARATION AND SUPPLY

SUB-CLASS IV.—

Order 19.—

No.	District, State or City.	Total of order 19.							
		Total earners principal occupation.		Total working dependents.		Total following occupation as subsidiary to other.		Total earners principal occupation.	
		Males. 761	Females. 762	Males. 763	Females. 764	Males. 765	Females. 766	Males. 767	Females. 768
1	MADRAS	23,778	732	298	41	2,197	3	23,663	125
2	(1) BRITISH TERRITORY	23,778	732	298	41	2,197	3	23,663	125
3	Ganjam	11	262	..	9	..
4	Agency	2
5	Plains	11	260	..	9	..
6	Vizagapatam	306	1	68	..	26	..	143	1
7	Agency	8	..	1	..	7	..	8	..
8	Plains	298	1	67	..	19	..	135	1
9	Godavari East	5,358	23	18	..	294	..	5,306	25
10	Agency	234	11	..	228	..
11	Plains	5,124	23	18	..	283	..	5,078	25
12	Godavari West	2,108	19	16	..	440	..	2,090	19
13	Kistna	1,851	19	58	1	233	..	1,780	19
14	Guntur	1,100	8	8	..	93	..	1,099	8
15	Nellore	599	..	16	..	108	..	598	..
16	Cuddapah
17	Kurnool	47	..	1	..	5	..	47	..
18	Bellary	12	3	..	12	..
19	Anantapur	27	3
20	Madras	4,028	210	..	3	1,000	1
21	Chingleput	422	..	1	..	116	1	334	..
22	Chittoor	2
23	North Arcot	449	281	19	29	42
24	Salem	590	77	..	6	10	..	8	..
25	Coimbatore	99	2	11	..	59	..
26	South Arcot	815	1	26	..	43	..	761	1
27	Tanjore	685	..	9	..	31	..	675	..
28	Trichinopoly	45	..	1	..	9	..	33	..
29	Madura	26	5
30	Ramnad	15	..	5	..	3	..	15	..
31	Tinnevely	1,081	43	13	..	551	9
32	Nilgiris	9	1	..	9	..
33	Malabar	5,826	38	23	..	103	..	5,824	38
34	South Kanara	3,267	4	24	..	346	2	3,250	4
35	(2) MADRAS STATES
36	Pudukkottai
37	Banganapalle
38	Sandur
	CITIES	10,136	275	134	3	51	..	6,547	32
1	Madras	4,028	210	..	3	1,000	1
2	Madura
3	Trichinopoly	1
4	Salem
5	Calicut	1,030	1	21	1,030	1
6	Coimbatore	39	7	..
7	Tanjore
8	Mangalore	701	2	..	691	..
9	Cocanada	1,398	10	1	..	1,398	10
10	Conjeeveram
11	Guntur	1	1	..
12	Rajahmundry	463	3	2	463	3
13	Kumbakonam
14	Bezwada	273	..	34	213	..
15	Tuticorin	821	43	4	..	413	9
16	Cuddalore	500	..	25	..	21	..	500	..
17	Ellore	85	85	..
18	Vizagapatam	89	..	46
19	Vellore
20	Tinnevely	393	..	6	372	..
21	Masulipatam	8	23	..	314	8
22	Palamcottah	314

X

of Livelihood (Part II—Districts)—*cont.*

OF MATERIAL SUBSTANCES—*cont.*

TRANSPORT—cont.

Transport by water.

102. Ship owners, boat owners and their employees, officers, mariners, etc., shipbrokers, boatmen and towmen.

103. Persons (other than labourers) employed in harbours, docks, rivers and canals, including pilots.

Total working dependents.		Total following occupation as subsidiary to other.		Total earners principal occupation.		Total working dependents.		Total following occupation as subsidiary to other.		No.
Males. 769	Females. 770	Males. 771	Females. 772	Males. 773	Females. 774	Males. 775	Females. 776	Males. 777	Females. 778	
212	1	2,114	2	1,554	6	46	..	9	1	1
212	1	2,114	2	1,554	6	46	..	9	1	2
..	..	261	..	2	3
..	..	2	4
..	..	259	..	2	5
1	..	25	..	91	..	46	..	1	..	6
1	..	7	7
..	..	18	..	91	..	46	..	1	..	8
18	..	294	..	12	9
..	..	11	..	6	10
18	..	283	..	6	11
16	..	440	..	2	12
58	1	231	..	45	13
8	..	93	14
16	..	108	..	1	15
..	16
1	..	5	17
..	..	3	18
..	19
1	..	115	..	1,109	6	20
..	80	1	21
..	22
..	..	1	..	1	23
..	..	11	..	57	24
26	..	34	..	12	25
9	..	29	..	9	26
1	..	9	..	8	27
..	7	28
5	..	3	..	8	5	..	29
..	..	5	30
..	100	3	..	31
28	..	1	32
24	..	100	33
..	..	346	2	10	34
..	35
..	36
..	37
..	38
88	..	51	..	1,280	6	46	39
..	1,109	6	40
..	1	41
..	42
21	43
..	4	44
..	45
..	..	2	..	4	46
..	..	1	47
..	48
2	49
34	45	50
..	..	4	..	7	51
25	..	21	52
..	53
..	89	..	46	54
..	55
6	21	56
..	..	23	57
..	58

Occupation or Means

CLASS B.—PREPARATION AND SUPPLY

SUB-CLASS IV.—

Order 19.—Transport by water—cont.

No.	District, State or City.	104. Labourers employed on harbours, docks, rivers and canals.							
		Total earners principal occupation.		Total working dependents.		Total following occupation as subsidiary to other.		Total earners principal occupation.	
		Males.	Females.	Males.	Females.	Males.	Females.	Males.	Females.
		779	780	781	782	783	784	785	786
1	MADRAS	3,561	601	40	40	74	..	159,312	29,468
2	(1) BRITISH TERRITORY	3,561	601	40	40	74	..	157,659	29,373
3	Ganjam	1	..	1,859	35
4	Agency	40	..
5	Plains	1	..	1,819	35
6	Vizagapatam	72	..	21	4,933	103
7	Agency	362	16
8	Plains	72	..	21	4,571	87
9	Godavari East	40	3	7,706	1,400
10	Agency	500	241
11	Plains	40	3	6,906	1,159
12	Godavari West	16	6,034	2,134
13	Kistna	26	2	..	10,084	5,511
14	Guntur	1	10,693	4,165
15	Nellore	5,910	3,098
16	Cuddapah	3,492	1,007
17	Kurnool	2,727	683
18	Bellary	2,402	386
19	Anantapur	27	3	2,358	594
20	Madras	1,859	203	..	3	10,898	398
21	Chingleput	8	1	..	6,275	773
22	Chittoor	2	6,174	2,050
23	North Arcot	448	281	19	..	42	..	4,958	20
24	Salem	525	77	..	29	9	..	3,593	147
25	Coimbatore	28	6	6,069	366
26	South Arcot	45	2	9	..	5,909	1,114
27	Tanjore	2	2	..	12,938	1,231
28	Trichinopoly	5	10,782	3,206
29	Madura	18	3,554	110
30	Ramnad	1,865	5
31	Tinnevely	430	34	5	..	4,709	89
32	Nilgiris	1,717	147
33	Malabar	2	3	..	13,763	210
34	South Kanara	7	6,257	391
35	(2) MADRAS STATES	1,653	95
36	Pudukkottai	1,458	42
37	Banganapalle	174	52
38	Sandur	21	1
	CITIES	2,309	237	..	3	30,546	1,641
1	Madras	1,859	203	..	3	10,898	398
2	Madura	648	2
3	Trichinopoly	2,549	120
4	Salem	810	..
5	Calicut	1,301	4
6	Coimbatore	28	947	22
7	Tanjore	1,146	1
8	Mangalore	6	992	41
9	Cocanada	890	..
10	Conjeeveram	480	22
11	Guntur	1,415	198
12	Rajahmundry	740	29
13	Kumbakonam	739	11
14	Bezwada	15	1,278	182
15	Tuticorin	401	34	795	31
16	Cuddalore	1,449	2
17	Ellore	1,250	214
18	Vizagapatam	187	45
19	Vellore	358	2
20	Tinnevely	68	..
21	Masulipatam	1,251	316
22	Palamcottah	355	1

X

of Livelihood (Part II—Districts)—*cont.*OF MATERIAL SUBSTANCES—*cont.*TRANSPORT—*cont.*

Order 20—Transport by road.

Total of order 20.

105. Persons (other than labourers) employed on the
construction and maintenance of roads
and bridges.

Total working dependents.		Total following occupation as subsidiary to other.		Total earners principal occupation.		Total working dependents.		Total following occupation as subsidiary to other.		No.
Males. 787	Females. 788	Males. 789	Females. 790	Males. 791	Females. 792	Males. 793	Females. 794	Males. 795	Females. 796	
6,258	2,988	79,220	2,412	1,765	160	22	12	269	24	1
6,199	2,984	76,724	2,405	1,658	160	22	12	264	24	2
160	7	7,122	146	1	1	..	3
..	..	137	4
160	7	6,983	146	1	1	..	5
1,082	587	5,399	37	..	1	1	9	3	..	6
100	..	704	8	7
982	537	4,695	29	..	1	1	9	3	..	8
368	65	5,554	110	79	..	2	..	82	..	9
143	50	1,711	7	31	..	2	..	77	..	10
220	15	3,843	103	48	5	..	11
107	59	4,574	203	37	12
341	204	3,888	231	35	5	..	13
267	79	5,019	317	44	..	3	..	1	..	14
409	528	2,959	365	5	2	..	15
202	194	1,746	53	22	7	..	16
88	77	1,972	26	11	6	..	17
102	27	1,518	57	31	3	..	18
156	99	2,172	34	17	36	15	..	19
7	1	119	..	303	1	..	20
119	5	2,171	20	126	10	..	21
409	360	3,747	318	14	35	..	22
156	21	2,390	7	..	4	23
104	4	2,556	8	10	6	..	24
246	25	2,058	37	12	14	..	25
387	270	4,136	300	13	1	4	26
303	49	5,569	19	77	7	..	27
218	231	2,599	33	65	9	..	28
208	10	1,474	3	400	55	4	2	9	..	29
112	1	1,418	1	104	..	11	..	4	..	30
277	12	1,991	22	111	25	1	1	27	20	31
2	..	107	..	55	32
138	..	1,569	39	60	39	33
231	69	2,897	19	26	16	..	34
59	4	2,496	7	107	5	..	35
50	1	2,327	5	107	5	..	36
8	3	103	1	37
1	..	66	1	38
221	24	1,020	12	530	1	..	1	5	..	
7	1	119	..	303	1	..	1
..	1	2	..	80	1	2
3	..	115	8	2	3
2	..	41	3	4
20	2	5
23	1	22	..	3	6
..	..	8	..	20	7
4	2	8	..	10	1	..	8
8	..	7	..	12	9
16	1	30	..	3	10
1	..	113	..	19	11
18	2	18	..	1	12
..	2	89	..	6	13
2	12	15	1	3	1	..	14
4	..	20	..	6	15
15	..	35	..	2	16
3	2	94	..	16	17
2	..	43	18
4	..	31	19
4	..	26	..	19	20
2	..	133	..	23	2	..	21
83	..	51	1	22

Occupation or Means

CLASS B.—PREPARATION AND SUPPLY

SUB-CLASS IV.—

Order 20.—

No.	District, State or City.	106. Labourers employed on roads and bridges.						107. Owners, managers, and employees (excluding with mechanically driven vehicles)					
		Total earners principal occupation.		Total working dependents.		Total following occupation as subsidiary to other.		Total earners principal occupation.		Total working dependents.			
		Males.	Females.	Males.	Females.	Males.	Females.	Males.	Females.	Males.	Females.		
		797	798	799	800	801	802	803	804	805	806		
1	MADRAS	43,957	28,447	1,838	2,326	10,054	2,002	14,323	56	112	2		
2	(1) BRITISH TERRITORY	43,629	28,356	1,830	2,322	10,040	1,998	14,205	56	110	2		
3	Ganjam	20	10	347	105	87	1		
4	Agency	3		
5	Plains	20	10	347	105	84	1		
6	Vizagapatam	45	2	60	4	185	1	118	1		
7	Agency	34	2	47	..	106	1	5		
8	Plains	11	..	13	4	79	..	113	1		
9	Godavari East	2,090	1,378	74	65	323	104	478	..	16	..		
10	Agency	439	239	5	50	72	4	31		
11	Plains	1,651	1,139	69	15	251	100	447	..	16	..		
12	Godavari West	2,864	2,112	30	55	558	118	261	1	1	..		
13	Kistna	6,909	5,496	212	204	1,090	224	371	1	3	..		
14	Guntur	6,276	4,123	119	77	844	304	435		
15	Nellore	3,001	3,093	324	528	1,044	361	415		
16	Cuddapah	1,442	986	107	175	441	49	237	1	1	..		
17	Kurnool	982	683	21	77	247	24	352		
18	Bellary	828	361	46	26	344	53	369		
19	Anantapur	903	542	64	99	262	28	130	12		
20	Madras	754	284	5	..	2,159	7	3	1		
21	Chingleput	1,681	742	7	5	194	20	581	..	1	..		
22	Chittoor	3,344	2,042	256	359	1,298	316	867	..	13	..		
23	North Arcot	65	1	1	4	15	..	666	..	15	..		
24	Salem	154	140	..	2	34	4	700	1	14	1		
25	Coimbatore	353	299	16	22	24	32	1,017	17	8	..		
26	South Arcot	2,556	1,110	165	269	1,317	194	252		
27	Tanjore	1,645	1,219	48	49	415	18	735	3	1	..		
28	Trichinopoly	4,432	3,153	99	227	394	32	441	7	1	..		
29	Madura	182	49	42	6	25	1	706	1	4	..		
30	Ramnad	265	..	2	..	7	..	124	..	9	..		
31	Tinnevely	525	38	77	1	166	2	237	1	10	..		
32	Nilgiris	467	135	1	..	33	..	241		
33	Malabar	78	5	1,107	..	1	..		
34	South Kanara	1,768	353	55	68	428	8	1,119	2	9	..		
35	(2) MADRAS STATES	328	91	8	4	14	4	118	..	2	..		
36	Pudukkottai	261	38	2	1	11	3	82		
37	Banganapalle	65	52	6	3	2	1	32	..	2	..		
38	Sandur	2	1	1	..	4		
	CITIES	4,216	1,414	14	22	66	8	5,014	10	26	1		
1	Madras	754	284	5	..	2,159	7	3	1		
2	Madura	182	24		
3	Trichinopoly	291	109	37	8	385	..	1	..		
4	Salem	236		
5	Calicut	20	247		
6	Coimbatore	10	18	..	1	273	1		
7	Tanjore	323		
8	Mangalore	164	34	1	2	323	2	1	..		
9	Cocanada	17	227	..	1	..		
10	Conjeeveram	37	18	..	1	5	..	59		
11	Guntur	341	182	4	..	191		
12	Rajahmundry	87	21	85	..	15	..		
13	Kumbakonam	115	11	16		
14	Berwada	303	182	..	12	8	..	147	..	2	..		
15	Tuticorin	241	29	1	1		
16	Cuddalore	1,017	2	12	..	1		
17	Ellore	323	214	..	2		
18	Vizagapatam	43		
19	Vellore	77	..	3	..		
20	Tinnevely		
21	Masulipatam	314	310	6	..	179		
22	Palamcottah	19		

X

of Livelihood (Part II—Districts)—cont.

OF MATERIAL SUBSTANCES—cont.

TRANSPORT—cont.

Transport by road—cont.

personal servants) connected (including frame).		108. Owners, managers and employees (excluding personal servants) connected with other vehicles.						109. Palki, etc., bearers and owners.						No.
Total following occupation as subsidiary to other.		Total earners principal occupation.		Total working dependents.		Total following occupation as subsidiary to other.		Total earners principal occupation.		Total working dependents.		Total following occupation as subsidiary to other.		
Males. 807	Females. 808	Males. 809	Females. 810	Males. 811	Females. 812	Males. 813	Females. 814	Males. 815	Females. 816	Males. 817	Females. 818	Males. 819	Females. 820	
1,167	66	80,015	484	3,866	636	63,921	280	1,899	7	7	..	637	1	1
1,159	66	78,945	481	3,817	636	61,452	277	1,892	7	7	..	637	1	2
28	..	1,654	24	160	7	6,663	35	1	28	..	3
..	..	35	112	4
28	..	1,619	24	160	7	6,551	35	1	28	..	5
32	..	4,712	98	1,019	574	5,096	36	6	14	..	6
1	..	297	14	51	..	596	7	7
31	..	4,415	84	968	574	4,500	29	6	14	..	8
14	..	5,023	21	276	..	4,977	6	31	155	..	9
..	..	299	1	141	..	1,562	3	10
14	..	4,724	29	135	..	3,415	3	31	155	..	11
2	61	2,793	21	76	4	3,826	23	5	188	1	12
35	..	2,669	13	126	..	2,663	7	7	1	88	..	13
28	..	3,010	28	140	2	3,502	13	56	85	..	14
124	..	2,280	..	81	..	1,787	4	15
92	2	1,666	19	94	19	1,203	2	16
17	2	1,263	..	66	..	1,701	17
6	..	1,161	16	56	1	1,157	2	18
3	..	1,298	2	92	..	1,892	6	19
14	..	3,131	50	1	..	84	..	1,271	5	20
40	..	3,127	27	105	..	1,894	..	12	1	..	21
295	..	1,522	..	138	..	2,114	2	303	1	..	22
76	..	4,227	15	140	17	2,299	7	23
66	..	2,632	3	90	1	2,450	4	1	24
44	..	4,649	50	221	3	1,966	5	16	..	1	25
11	..	2,889	1	217	..	2,740	101	37	52	..	26
11	..	9,333	1	245	..	5,107	1	59	..	1	..	11	..	27
5	1	4,575	34	113	4	2,145	..	62	..	5	..	14	..	28
41	..	983	2	45	1	1,000	29
50	..	576	4	48	..	927	1	1	1	30
8	..	2,476	1	41	3	890	..	11	31
4	..	212	2	1	..	23	..	13	32
12	..	8,043	28	65	..	1,116	13	33
101	..	3,041	21	161	..	2,290	9	34
8	..	1,070	3	49	..	2,469	3	7	35
7	..	1,001	3	48	..	2,304	2	7	36
..	..	55	101	37
1	..	14	..	1	..	64	1	38
44	..	14,556	129	156	..	803	3	1,302	5	42	1	..
14	..	3,131	50	1	..	84	..	1,271	5	1
..	..	172	2	2
..	..	1,527	1	2	..	78	..	3	3
12	..	574	..	2	..	29	3	4
..	..	774	3	3	5
1	..	648	3	23	..	21	..	4	6
..	..	606	4	7
2	..	495	5	2	..	5	8
..	..	625	..	7	..	7	..	9	9
2	..	328	4	11	..	23	10
3	..	500	2	1	..	91	11
..	..	567	8	3	..	9	9	..	12
..	..	602	89	13
..	..	825	6	1	14
..	..	546	..	3	..	20	15
..	..	390	..	3	..	31	16
..	..	833	..	3	..	94	..	4	17
..	..	119	45	2	..	43	18
1	..	281	2	1	..	30	19
..	..	40	..	4	..	10	..	6	20
7	..	637	6	2	..	78	..	5	33	..	21
2	..	336	..	83	..	49	22

Occupation or Means

SUB-CLASS IV—

Order 20.—Transport by road—cont.

No.	District, State or City.	110. Pack elephant, camel, mule, ass and bullock owners and drivers.						111. Porters and			
		Total earners principal occupation.		Total working dependents.		Total following occupation as subsidiary to other.		Total earners principal occupation.		Total working dependents.	
		Males. 821	Females. 822	Males. 823	Females. 824	Males. 825	Females. 826	Males. 827	Females. 828	Males. 829	Females. 830
1	MADRAS	3,133	12	284	2	1,737	2	14,220	302	129	10
2	(1) BRITISH TERRITORY	3,133	11	284	2	1,737	2	14,197	302	129	10
3	Ganjam	1	1	..	95
4	Agency	1	..	2
5	Plains	1	93
6	Vizagapatam	4	48	1	2	..
7	Agency	3	23	..	2	..
8	Plains	1	25	1
9	Godavari, East	1	3	..	5
10	Agency	1
11	Plains	3	..	5
12	Godavari, West	74
13	Kistna	93
14	Guntur	2	870	14	5	..
15	Nellore	209	5
16	Cuddapah	125	1
17	Kurnool	119	..	1	..
18	Bellary	13	9
19	Anantapur	10	2
20	Madras	3,280	52	3	..
21	Chingleput	2	746	4	6	..
22	Chittoor	124	8	2	1
23	North Arcot
24	Salem	9	3	87
25	Coimbatore	22
26	South Arcot	162	3	5	1
27	Tanjore	3	1,086	8	8	..
28	Trichinopoly	1	1	1,206	12
29	Madura	1,200	3	109	1	398	2	83	..	4	..
30	Ramnad	733	..	42	1	428	..	62
31	Tinnevely	1,135	4	127	..	900	..	214	20	21	7
32	Nilgiris	1	728	10
33	Malabar	6	4,469	138	72	..
34	South Kanara	36	..	6	..	7	..	267	15	..	1
35	(2) MADRAS STATES	1	23
36	Pudukkottal	1
37	Banganapalle	22
38	Sandur	1
	CITIES	116	4	16	..	4,812	78	25	..
1	Madras	3,280	52	3	..
2	Madura	116	2	74
3	Trichinopoly	341	10
4	Salem
5	Calicut	258	1	17	..
6	Coimbatore	9
7	Tanjore	197	1
8	Mangalore
9	Cocanada
10	Conjeeveram	53	..	5	..
11	Guntur	364	14
12	Rajahmundry
13	Kumbakonam
14	Berwada
15	Tuticorin	2	1
16	Cuddalore	40
17	Ellore	74
18	Vizagapatam	25
19	Vellore
20	Tinnevely	16	..	3
21	Masulipatam	93
22	Palamecottah

X

of Livelihood (Part II—Districts)—cont.

OF MATERIAL SUBSTANCES—cont.

TRANSPORT—cont.

Order 21.—Transport by rail.

messengers.		Total of order 21.								112. Railway employees of all kinds other than porters and coolies.								No.
Total following occupation as subsidiary to other.		Total earners principal occupation.		Total working dependents.		Total following occupation as subsidiary to other.		Total earners principal occupation.		Total working dependents.		Total following occupation as subsidiary to other.						
Males. 831	Females. 832	Males. 833	Females. 834	Males. 835	Females. 836	Males. 837	Females. 838	Males. 839	Females. 840	Males. 841	Females. 842	Males. 843	Females. 844					
1,435	37	54,362	1,074	339	67	2,373	40	32,878	179	156	41	1,165	6	1				
1,435	37	54,046	1,014	339	67	2,344	39	32,709	175	156	41	1,162	6	2				
54	6	666	2	1	..	55	..	562	42	..	3				
24	4				
30	6	666	2	1	..	55	..	562	42	..	5				
60	..	1,183	9	60	21	20	4	1,117	9	44	21	19	4	6				
1	..	229	1	1	..	1	..	220	1	1	..	1	..	7				
68	..	954	8	59	21	19	4	897	8	43	21	18	4	8				
..	..	2,081	8	24	..	65	7	1,061	4	20	..	39	1	9				
..	..	2	7	..	2	7	..	10				
..	..	2,079	8	24	..	58	7	1,059	4	20	..	32	1	11				
..	..	1,064	30	19	..	494	2	12	..	12				
7	..	1,987	5	1	2	62	..	1,032	..	1	..	6	..	13				
559	..	1,838	62	4	..	206	..	656	4	1	..	54	..	14				
2	..	1,646	25	20	1	115	1	1,077	5	42	..	15				
3	..	740	8	7	1	50	..	355	1	2	..	36	..	16				
1	..	1,030	4	3	..	26	..	422	3	2	..	4	..	17				
8	2	737	5	3	1	40	..	283	1	4	..	18				
..	..	2,339	34	44	8	50	..	1,242	6	1	..	14	..	19				
15	..	5,108	348	20	..	4,164	5	18	..	20				
32	..	5,158	179	50	..	314	1	2,564	96	38	..	60	..	21				
4	..	1,248	11	14	..	55	1	641	4	2	..	4	..	22				
..	..	3,880	10	19	..	155	..	2,852	5	11	..	125	..	23				
..	..	1,224	18	4	..	90	..	1,041	6	4	..	73	..	24				
10	..	1,863	34	1	4	206	..	1,671	11	1	..	206	..	25				
15	1	1,319	7	11	2	148	..	606	..	3	2	91	..	26				
18	..	3,036	16	10	..	131	..	1,022	35	..	27				
32	..	7,885	10	18	1	195	..	4,827	..	10	..	78	..	28				
1	..	2,182	78	25	4	79	..	1,403	..	4	..	47	..	29				
2	..	685	1	10	..	46	..	522	..	9	..	17	..	30				
..	..	1,554	54	4	22	101	..	1,120	13	3	18	63	..	31				
47	..	211	3	25	24	115	32				
441	26	3,029	53	6	..	25	..	1,727	12	..	33				
115	2	353	71	1	133	61	1	34				
..	..	316	60	29	1	169	4	3	..	35				
..	..	305	59	29	1	166	4	3	..	36				
..	37				
..	..	11	1	3	38				
44	..	15,007	445	32	7	132	..	11,372	23	13	..	122	..					
15	..	5,108	348	20	..	4,164	5	18	..	1				
..	..	1,120	2	..	3	8	..	923	8	..	2				
..	..	3,582	10	8	..	5	..	2,879	..	7	..	5	..	3				
..	..	91	86	4				
..	..	416	16	6	303	5				
..	..	129	108	6				
4	..	567	335	7				
..	..	144	60	..	93	60	..	8				
..	..	141	66	9				
..	..	5	5	10				
15	..	196	7	1	..	70	4	11				
..	..	905	6	4	517	4	12				
..	..	48	2	39	13				
..	..	1,130	2	854	14				
..	..	184	184	15				
3	..	313	..	11	..	7	..	95	..	3	..	2	..	16				
..	..	125	1	50	17				
..	..	268	7	3	268	7	3	18				
..	..	58	2	1	..	58	2	1	..	19				
..	..	320	42	..	4	28	..	240	1	28	..	20				
7	..	127	2	..	26	21				
..	..	30	9	22				

Occupation or Means

CLASS B.—PREPARATION AND SUPPLY

SUB-CLASS IV.—

Order 21.—Transport by rail—cont.

No.	District, State or City.	113. Labourers employed on railway construction and maintenance and coolies and porters employed on railway premises.								Total of order 22.			
		Total earners principal occupation.		Total working dependents.		Total following occupation as subsidiary to other.		Total earners principal occupation.		Total working dependents.			
		Males.	Females.	Males.	Females.	Males.	Females.	Males.	Females.	Males.	Females.		
		845	846	847	848	849	850	851	852	853	854		
1	MADRAS	21,484	895	183	26	1,208	34	10,699	72	47	..		
2	(1) BRITISH TERRITORY	21,337	839	183	26	1,182	33	10,580	69	47	..		
3	Ganjam	104	2	1	..	13	..	150		
4	Agency	35		
5	Plains	104	2	1	..	13	..	115		
6	Vizagapatam	66	..	16	..	1	..	281	..	14	..		
7	Agency	9	14	..	3	..		
8	Plains	57	..	16	..	1	..	267	..	11	..		
9	Godavari, East	1,020	4	4	..	26	6	445	1	2	..		
10	Agency	49	..	2	..		
11	Plains	1,020	4	4	..	26	6	396	1		
12	Godavari, West	570	28	7	..	208		
13	Kistna	955	5	..	2	56	..	419	1	1	..		
14	Guntur	1,182	58	3	..	152	..	423	2	4	..		
15	Nellore	569	20	20	1	73	1	361		
16	Cuddapah	385	7	5	1	14	..	193	..	2	..		
17	Kurnool	608	1	1	..	22	..	181		
18	Bellary	454	4	3	1	36	..	180	1	5	..		
19	Anantapur	1,097	28	43	8	36	..	216		
20	Madras	944	343	2	..	1,196	16		
21	Chingleput	2,594	83	12	..	254	1	411	6		
22	Chittoor	607	7	12	..	51	1	198	..	3	..		
23	North Arcot	1,028	5	8	..	30	..	380	1	2	..		
24	Salem	183	12	17	..	299	4	1	..		
25	Coimbatore	192	23	..	4	409	4	1	..		
26	South Arcot	713	7	8	..	57	..	416	1	3	..		
27	Tanjore	2,014	16	10	..	96	..	967	..	1	..		
28	Trichinopoly	3,058	10	8	1	117	..	646		
29	Madura	779	78	21	4	32	..	329	..	2	..		
30	Ramnad	163	1	1	..	29	..	378	..	2	..		
31	Tinnevely	434	41	1	4	38	..	754	2	1	..		
32	Nilgiris	96	3	184	4		
33	Malabar	1,302	53	6	..	13	24	699	22		
34	South Kanara	220	10	..	257	4	3	..		
35	(2) MADRAS STATES	147	56	26	1	119	3		
36	Pudukkottai	139	55	26	1	109	3		
37	Banganapalle	3		
38	Sandur	8	1	7		
	CITIES	3,635	422	19	7	10	..	2,933	31		
1	Madras	944	343	2	..	1,196	16		
2	Madura	197	2	..	3	88		
3	Trichinopoly	703	10	1	345		
4	Salem	5	37		
5	Calicut	113	16	6	114	9		
*6	Coimbatore	21	51		
7	Tanjore	232	132		
8	Mangalore	51	51	4		
9	Cocanada	75	57		
10	Conjeevaram	13		
11	Guntur	126	3	1	..	71		
12	Rajahmundry	388	2	4	91	1		
13	Kumbakonam	9	2	59		
14	Bezwada	276	2	164	1		
15	Tuticorin	122		
16	Cuddalore	218	..	8	..	5	..	56		
17	Elore	75	1	40		
18	Vizagapatam	10		
19	Vellore	88		
20	Tinnevely	80	41	..	4	90		
21	Masulipatam	101	2	..	50		
22	Palamcottah	21	8		

X

of Livelihood (Part II—Districts)—cont.

OF MATERIAL SUBSTANCES—cont.

TRANSPORT—cont.

Order 22.—Post Office Telegraph and Telephone Services.

TOTAL OF SUB-CLASS V—TRADE.

114. Post Office Telegraph and Telephone Services.

Total following occupation as subsidiary to other.		Total earners principal occupation.		Total working dependents.		Total following occupation as subsidiary to other.		Total following occupation.	As principal occupation.		As working dependents.		As subsidiary to other occupation.		No.
Males.	Females.	Males.	Females.	Males.	Females.	Males.	Females.		Males.	Females.	Males.	Females.	Males.	Females.	
855	856	857	858	859	860	861	862	863	864	865	866	867	868	869	
1,117	1	10,699	72	47	..	1,117	1	1,222,022	733,337	251,510	19,587	30,609	158,967	28,012	1
1,105	1	10,580	69	47	..	1,105	1	1,205,860	723,785	248,469	19,492	30,504	155,871	27,739	2
23	..	150	23	..	74,786	28,840	17,236	2,252	3,053	15,210	8,195	3
3	..	35	3	..	9,918	4,504	1,582	180	311	2,209	1,132	4
20	..	115	20	..	64,868	24,336	15,654	2,072	2,742	13,001	7,063	5
32	..	281	..	14	..	32	..	94,228	38,404	18,511	6,127	9,913	15,730	5,453	6
5	..	14	..	3	..	5	..	24,832	7,756	5,573	1,620	2,506	5,294	2,083	7
27	..	267	..	11	..	27	..	69,396	30,738	12,938	4,507	7,407	10,436	3,370	8
65	..	445	1	2	..	65	..	50,094	28,352	12,785	614	527	6,865	951	9
5	..	49	..	2	..	5	..	3,811	1,732	1,338	35	38	564	104	10
60	..	396	1	60	..	46,283	26,620	11,447	579	489	6,301	847	11
24	..	208	24	..	29,487	17,413	5,612	156	258	5,536	512	12
50	..	419	1	1	..	50	..	31,590	18,994	6,710	180	470	4,106	1,130	13
140	..	423	2	4	..	140	..	53,281	33,337	9,300	469	483	8,553	1,139	14
3	..	361	3	..	35,071	16,925	9,973	685	902	5,672	914	15
23	..	193	..	2	..	23	..	23,527	14,283	4,058	430	456	3,967	333	16
27	..	181	27	..	23,991	15,107	4,114	294	399	3,585	492	17
44	..	180	1	5	..	44	..	25,888	12,315	5,031	326	2,934	4,733	549	18
23	..	216	23	..	26,540	15,887	4,729	352	392	4,907	573	19
1	..	1,196	16	1	..	35,495	30,171	4,687	25	168	402	44	20
49	..	411	6	49	..	39,869	23,877	10,376	455	714	4,104	343	21
27	..	198	..	3	..	27	..	30,096	16,125	8,116	521	654	4,136	544	22
27	..	380	1	2	..	27	..	47,653	32,495	7,976	588	649	5,280	665	23
11	..	299	4	1	..	11	..	42,824	26,568	8,752	670	825	5,211	798	24
31	..	409	4	1	..	31	..	57,477	35,240	15,621	482	1,717	3,762	655	25
92	..	416	1	3	..	92	..	40,774	21,840	10,340	515	879	6,625	575	26
135	..	967	..	1	..	135	..	70,097	41,828	18,779	513	803	7,708	466	27
74	..	646	74	..	43,832	28,891	8,022	503	492	5,557	367	28
37	..	329	..	2	..	37	..	61,003	40,062	13,197	642	551	6,089	462	29
33	..	378	..	2	..	33	..	50,263	34,185	9,689	884	575	4,555	375	30
35	1	754	2	1	..	35	1	61,410	39,745	11,700	770	1,056	7,497	582	31
4	..	184	4	4	..	3,303	2,820	285	5	7	173	13	32
14	..	699	22	14	..	110,298	86,603	11,933	517	525	10,062	658	33
81	..	257	4	3	..	81	..	42,983	23,388	10,877	519	1,102	6,146	951	34
12	..	119	3	12	..	16,162	9,552	3,041	95	105	3,096	273	35
12	..	109	3	12	..	14,568	8,632	2,727	91	98	2,795	225	36
..	..	3	1,316	767	253	2	6	243	45	37
..	..	7	278	153	61	2	1	58	3	38
10	..	2,933	31	10	..	127,087	101,262	21,419	790	812	2,548	256	
1	..	1,196	16	1	..	35,495	30,171	4,687	23	168	402	44	1
..	..	88	11,338	9,040	2,004	72	33	163	26	2
2	..	345	2	..	10,515	8,198	2,009	38	17	231	22	3
..	..	37	4,247	3,404	718	8	19	100	7	4
..	..	114	9	6,065	5,706	302	8	13	35	1	5
..	..	51	5,847	4,110	1,548	17	58	110	4	6
..	..	132	3,940	3,159	749	7	5	18	2	7
..	..	51	4	3,525	2,425	996	14	21	59	10	8
1	..	57	1	..	2,932	2,122	692	16	38	62	2	9
..	..	13	3,120	2,491	404	26	91	103	5	10
..	..	71	4,091	2,950	1,039	3	3	95	1	11
1	..	91	1	1	..	6,024	4,566	914	326	66	148	4	12
..	..	59	2,790	2,231	461	21	23	44	10	13
..	..	164	1	3,471	2,793	604	..	23	46	5	14
..	..	122	3,324	2,651	522	12	11	115	13	15
..	..	56	2,568	1,620	856	6	19	51	16	16
..	..	40	3,243	2,269	763	5	43	154	9	17
..	..	10	1,786	1,332	204	55	43	124	28	18
1	..	88	1	..	4,877	4,219	482	22	40	110	4	19
4	..	90	4	..	2,731	2,047	457	11	32	162	22	20
..	..	50	3,595	2,633	733	27	26	162	14	21
..	..	8	1,563	1,125	275	73	29	54	7	22

Occupation or Means

CLASS B.—PREPARATION AND SUPPLY

SUB-CLASS V.—

Order 23.—Banks, establishments of credit exchange and insurance.

No.	District, State or City.	Total of order of 23.						115. Bank managers, moneylenders, agents, moneychangers and brokers.					
		Total earners principal occupation.		Total working dependents.		Total following occupation as subsidiary to other.		Total earners principal occupation.		Total working dependents.			
		Males. 870	Females. 871	Males. 872	Females. 873	Males. 874	Females. 875	Males. 876	Females. 877	Males. 878	Females. 879		
1	MADRAS	28,011	8,315	396	534	22,073	2,039	28,011	8,315	396	534		
2	(1) BRITISH TERRITORY	24,752	7,864	387	524	21,467	2,028	24,752	7,864	387	524		
3	Ganjam	85	74	23	1	1,071	123	85	74	23	1		
4	Agency	10	..	6	..	74	12	10	..	6	..		
5	Plains	75	74	17	1	997	111	75	74	17	1		
6	Vizagapatam	206	83	18	13	1,466	91	206	83	18	13		
7	Agency	30	10	1	..	205	10	30	10	1	..		
8	Plains	176	73	17	13	1,261	81	176	73	17	13		
9	Godavari, East	932	257	10	14	732	47	932	257	10	14		
10	Agency	64	13	..	2	54	4	64	13	..	2		
11	Plains	868	244	10	12	678	43	868	244	10	12		
12	Godavari, West	422	211	5	4	712	44	422	211	5	4		
13	Kistna	943	275	7	3	800	255	943	275	7	3		
14	Guntur	1,763	487	15	17	1,789	155	1,763	487	15	17		
15	Nellore	1,132	285	2	37	1,191	199	1,132	285	2	37		
16	Cuddapah	393	110	12	2	729	67	393	110	12	2		
17	Kurnool	895	124	9	10	912	102	895	124	9	10		
18	Bellary	271	115	22	19	959	59	271	115	22	19		
19	Anantapur	331	102	18	6	922	58	331	102	18	6		
20	Madras	1,802	172	1	7	63	10	1,802	172	1	7		
21	Chingleput	527	296	4	211	319	24	527	296	4	211		
22	Chittoor	330	114	8	10	655	69	330	114	8	10		
23	North Arcot	701	243	6	6	675	40	701	243	6	6		
24	Salem	622	245	20	2	683	55	622	245	20	2		
25	Coimbatore	1,167	390	12	13	1,001	67	1,167	390	12	13		
26	South Arcot	510	190	46	6	685	58	510	190	46	6		
27	Tanjore	1,356	1,014	35	23	1,200	116	1,356	1,014	35	23		
28	Trichinopoly	906	364	18	15	768	56	906	364	18	15		
29	Madura	967	382	22	19	499	53	967	382	22	19		
30	Ramnad	5,335	697	24	19	561	55	5,335	697	24	19		
31	Tinnevely	1,313	885	9	40	1,077	125	1,313	885	9	40		
32	Nilgiris	32	1	12	1	32	1		
33	Malabar	1,485	651	24	19	1,177	86	1,485	651	24	19		
34	South Kanara	326	97	17	8	809	73	326	97	17	8		
35	(2) MADRAS STATES	3,259	451	9	10	606	11	3,259	451	9	10		
36	Pudukkottai	3,213	436	9	10	546	8	3,213	436	9	10		
37	Banganapalle	42	13	52	3	42	13		
38	Sandur	4	2	8	..	4	2		
	CITIES	4,650	742	33	34	617	85	4,650	742	33	34		
1	Madras	1,802	172	1	7	63	10	1,802	172	1	7		
2	Madura	349	36	40	12	349	36		
3	Trichinopoly	250	49	..	1	44	4	250	49	..	1		
4	Salem	53	15	13	2	53	15		
5	Calicut	159	8	..	1	8	..	159	8	..	1		
6	Coimbatore	320	17	..	2	23	..	320	17	..	2		
7	Tanjore	76	27	4	2	76	27		
8	Mangalore	80	9	1	..	14	1	80	9	1	..		
9	Cocanada	96	14	1	1	26	1	96	14	1	1		
10	Conjeeveram	28	62	1	9	26	1	28	62	1	9		
11	Guntur	123	32	27	..	123	32		
12	Rajahmundry	318	26	4	3	49	2	318	26	4	3		
13	Kumbakonam	168	61	19	5	8	10	168	61	19	5		
14	Bezwada	121	20	..	1	37	1	121	20	..	1		
15	Tuticorin	100	21	2	1	48	3	100	21	2	1		
16	Cuddalore	47	19	1	..	13	4	47	19	1	..		
17	Ellore	26	23	1	1	28	5	26	23	1	1		
18	Vizagapatam	13	1		
19	Vellore	69	14	1	1	24	1	69	14	1	1		
20	Tinnevely	192	41	35	15	192	41		
21	Masulipatam	257	62	1	1	57	4	257	62	1	1		
22	Palamecottah	16	14	17	6	16	14		

X

of Livelihood (Part II—Districts)—cont.

OF MATERIAL SUBSTANCES—cont.

TRADE—cont.

Order 24.—Brokerage, commission and export.

exchange and insurance and their employees.		Total of order 24.						116. Brokers, commission agents, commercial travellers, warehouse- owners and employees.						No.
Total following occupation as subsidiary to other.		Total earners principal occupation.		Total working dependents.		Total following occupation as subsidiary to other.		Total earners principal occupation.		Total working dependents.		Total following occupation as subsidiary to other.		
Males. 880	Females. 881	Males. 882	Females. 883	Males. 884	Females. 885	Males. 886	Females. 887	Males. 888	Females. 889	Males. 890	Females. 891	Males. 892	Females. 893	
22,073	2,039	8,651	78	80	6	1,574	11	8,651	78	80	6	1,574	11	1
21,467	2,028	8,589	78	78	6	1,543	11	8,589	78	78	6	1,543	11	2
1,071	123	18	6	..	18	6	..	3
74	12	4
997	111	18	6	..	18	6	..	5
1,466	91	43	14	..	43	14	..	6
265	10	5	5	..	7
1,261	81	43	9	..	43	9	..	8
732	47	487	1	3	..	20	..	487	1	3	..	20	..	9
54	4	10
678	43	487	1	3	..	20	..	487	1	3	..	20	..	11
712	44	163	9	..	163	9	..	12
800	255	354	42	..	354	42	..	13
1,789	155	609	11	..	1	92	..	609	11	..	1	92	..	14
1,191	139	71	..	2	..	90	..	71	..	2	..	90	..	15
729	67	121	1	26	..	121	1	26	..	16
912	102	180	5	5	2	14	2	180	5	5	2	14	2	17
959	59	299	4	2	..	45	..	299	4	2	..	45	..	18
922	58	113	1	3	..	113	1	3	..	19
63	10	1,165	8	1	..	16	1	1,165	8	1	..	16	1	20
319	24	157	5	..	1	15	..	157	5	..	1	15	..	21
655	69	86	9	..	86	9	..	22
675	40	363	4	17	..	68	..	363	4	17	..	68	..	23
683	55	154	9	10	..	60	..	154	9	10	..	60	..	24
1,001	67	436	8	6	..	44	..	436	8	6	..	44	..	25
685	58	400	5	4	..	211	..	400	5	4	..	211	..	26
1,200	116	404	3	4	..	151	..	404	3	4	..	151	..	27
768	56	394	6	..	1	79	..	394	6	..	1	79	..	28
499	53	684	2	12	..	274	5	684	2	12	..	274	5	29
561	55	380	..	10	1	71	..	380	..	10	1	71	..	30
1,077	125	1,047	2	1	..	111	..	1,047	2	1	..	111	..	31
12	1	28	1	..	28	1	..	32
1,177	86	202	2	21	..	202	2	21	..	33
809	73	231	1	1	..	51	3	231	1	1	..	51	3	34
606	11	62	..	2	..	31	..	62	..	2	..	31	..	35
546	8	43	30	..	43	30	..	36
52	3	17	..	2	17	..	2	37
8	..	2	1	..	2	1	..	38
617	85	3,415	20	5	..	67	4	3,415	20	5	..	67	4	
63	10	1,165	8	1	..	16	1	1,165	8	1	..	16	1	1
40	12	121	..	1	..	2	..	121	..	1	..	2	..	2
44	4	114	4	6	..	114	4	6	..	3
13	2	25	25	4
8	..	35	3	..	35	3	..	5
23	..	34	1	34	1	6
4	2	45	3	..	45	3	..	7
14	1	111	3	111	3	8
26	1	143	..	3	..	1	..	143	..	3	..	1	..	9
26	1	49	1	49	1	10
27	..	353	5	2	..	353	5	2	..	11
49	2	258	11	..	258	11	..	12
8	10	20	20	13
37	1	192	5	..	192	5	..	14
48	3	351	5	..	351	5	..	15
13	4	28	1	..	28	1	..	16
28	5	116	1	..	116	1	..	17
13	1	18
24	1	22	2	..	22	2	..	19
35	15	47	1	47	1	20
57	4	117	9	..	117	9	..	21
17	6	69	69	22

Occupation or Means

CLASS B.—PREPARATION AND SUPPLY

SUB-CLASS V.—

Order 25.—Trade in Textiles.

No.	District, State or City.	Total of order 25.						117. Trade in piece-goods, wool, cotton, silk,					
		Total earners principal occupation.		Total working dependents.		Total following occupation as subsidiary to other.		Total earners principal occupation.		Total working dependents.			
		Males. 894	Females. 895	Males. 896	Females. 897	Males. 898	Females. 899	Males. 900	Females. 901	Males. 902	Females. 903		
1	MADRAS	64,213	7,690	2,319	1,614	10,316	381	64,213	7,690	2,319	1,614		
2	(1) BRITISH TERRITORY	64,100	7,671	2,279	1,614	10,231	309	64,100	7,671	2,279	1,614		
3	Ganjam	8,218	2,570	587	381	603	18	8,218	2,570	587	381		
4	Agency	1,782	305	34	17	87	..	1,782	305	34	17		
5	Plains	6,436	2,265	553	364	516	18	6,436	2,265	553	364		
6	Vizagapatam	10,118	2,721	1,136	1,019	771	26	10,118	2,721	1,136	1,019		
7	Agency	1,807	912	315	281	191	10	1,807	912	315	281		
8	Plains	8,311	1,809	821	738	580	16	8,311	1,809	821	738		
9	Godavari, East	3,106	171	51	4	1,002	17	3,106	171	51	4		
10	Agency	165	9	1	..	27	..	165	9	1	..		
11	Plains	2,941	162	50	4	975	17	2,941	162	50	4		
12	Godavari, West	2,056	185	15	10	778	47	2,056	185	15	10		
13	Kistna	1,764	180	3	4	287	19	1,764	180	3	4		
14	Guntur	3,243	311	30	11	844	44	3,243	311	30	11		
15	Nellore	1,116	83	58	2	338	2	1,116	83	58	2		
16	Cuddapah	1,090	42	18	4	208	3	1,090	42	18	4		
17	Kurnool	874	93	25	11	232	6	874	93	25	11		
18	Bellary	1,263	48	34	5	460	6	1,263	48	34	5		
19	Anantapur	1,196	117	32	11	300	3	1,196	117	32	11		
20	Madras	2,401	44	10	..	2,401	44		
21	Chingleput	1,111	33	..	1	171	1	1,111	33	..	1		
22	Chittoor	926	66	20	35	226	8	926	66	20	35		
23	North Arcot	1,720	53	13	2	265	9	1,720	53	13	2		
24	Salem	2,624	114	45	47	324	3	2,624	114	45	47		
25	Coimbatore	3,043	270	34	19	353	62	3,043	270	34	19		
26	South Arcot	1,201	8	8	3	282	3	1,201	8	8	3		
27	Tanjore	3,085	93	26	12	492	9	3,085	93	26	12		
28	Trichinopoly	2,840	51	21	12	347	8	2,840	51	21	12		
29	Madura	2,883	82	38	1	486	1	2,883	82	38	1		
30	Ramnad	1,950	205	35	6	416	..	1,950	205	35	6		
31	Tinnevely	2,873	60	23	10	610	..	2,873	60	23	10		
32	Nilgiris	125	4	1	..	8	..	125	4	1	..		
33	Malabar	2,060	36	8	..	176	..	2,060	36	8	..		
34	South Kanara	1,214	31	18	4	242	14	1,214	31	18	4		
35	(2) MADRAS STATES	113	19	40	..	85	72	113	19	40	..		
36	Pudukkottal	58	14	39	..	48	68	58	14	39	..		
37	Banganapalle	40	5	26	4	40	5		
38	Sandur	15	..	1	..	11	..	15	..	1	..		
	CITIES	8,339	175	45	5	168	7	8,339	175	45	5		
1	Madras	2,401	44	10	..	2,401	44		
2	Madura	790	24	3	1	32	..	790	24	3	1		
3	Trichinopoly	351	7	1	..	6	..	351	7	1	..		
4	Salem	440	5	3	..	34	..	440	5	3	..		
5	Calicut	134	3	134	3		
6	Coimbatore	429	8	..	2	4	..	429	8	..	2		
7	Tanjore	225	225		
8	Mangalore	211	1	6	211	1	6	..		
9	Cocanada	238	2	1	..	12	..	238	2	1	..		
10	Conjeeveram	411	1	..	1	21	..	411	1	..	1		
11	Guntur	206	3	206	3		
12	Rajahmundry	357	8	15	1	13	..	357	8	15	1		
13	Kumbakonam	460	6	8	..	460	6		
14	Bezwada	247	2	1	..	247	2		
15	Tuticorin	76	46	5	6	76	46		
16	Cuddalore	95	1	1	..	2	..	95	1	1	..		
17	Ellore	178	6	7	..	178	6		
18	Vizagapatam	506	5	14	..	3	..	506	5	14	..		
19	Vellore	98	1	98	1		
20	Tinnevely	190	2	190	2		
21	Masullipatam	240	..	1	..	6	..	240	..	1	..		
22	Palamcottah	56	5	..	56		

X

of Livelihood (Part II—Districts)—*cont.*OF MATERIAL SUBSTANCES—*cont.*TRADE—*cont.*

Order 26.—Trade in skins, leather and furs.

hair and other textiles.		Total of order 26.												118. Trade in skins, leather, furs, feathers, horn, etc. and the articles made from these.		No.
Total following occupation as subsidiary to other.		Total earners principal occupation.		Total working dependents.		Total following occupation as subsidiary to other.		Total earners principal occupation.		Total working dependents.		Total following occupation as subsidiary to other.				
Males. 904	Females. 905	Males. 906	Females. 907	Males. 908	Females. 909	Males. 910	Females. 911	Males. 912	Females. 913	Males. 914	Females. 915	Males. 916	Females. 917			
10,316	381	12,731	511	163	60	2,295	66	12,731	511	163	60	2,295	66	1		
10,231	309	12,594	511	158	59	2,161	65	12,594	511	158	59	2,161	65	2		
603	18	289	57	5	31	92	1	289	57	5	31	92	1	3		
87	..	63	1	9	..	63	1	9	..	4		
516	18	226	56	5	31	83	1	226	56	5	31	83	1	5		
771	26	157	9	11	1	87	17	157	9	11	1	87	17	6		
191	10	60	7	1	1	28	4	60	7	1	1	28	4	7		
580	16	97	2	10	..	59	13	97	2	10	..	59	13	8		
1,002	17	508	36	21	..	111	..	508	36	21	..	111	..	9		
27	..	52	3	5	..	52	3	5	..	10		
975	17	456	33	21	..	106	..	456	33	21	..	106	..	11		
778	47	361	87	1	..	31	..	361	87	1	..	31	..	12		
287	19	637	55	4	..	18	2	637	55	4	..	18	2	13		
844	44	245	19	1	..	32	4	245	19	1	..	32	4	14		
338	2	397	6	9	9	235	3	397	6	9	9	235	3	15		
208	3	391	6	43	..	81	5	391	6	43	..	81	5	16		
232	6	250	11	2	1	108	7	250	11	2	1	108	7	17		
460	6	198	6	4	..	77	3	198	6	4	..	77	3	18		
300	3	326	9	8	..	148	3	326	9	8	..	148	3	19		
10	..	286	2	286	2	20		
171	1	429	2	1	..	49	2	429	2	1	..	49	2	21		
226	8	433	18	5	..	142	1	433	18	5	..	142	1	22		
265	9	2,892	128	16	14	137	2	2,892	128	16	14	137	2	23		
324	3	978	17	12	1	165	2	978	17	12	1	165	2	24		
353	62	1,240	13	6	..	131	..	1,240	13	6	..	131	..	25		
282	3	131	1	50	1	131	1	50	1	26		
492	9	222	5	73	..	222	5	73	..	27		
347	8	317	4	1	1	137	..	317	4	1	1	137	..	28		
486	1	869	9	3	..	112	7	869	9	3	..	112	7	29		
416	..	284	2	3	..	32	..	284	2	3	..	32	..	30		
610	..	571	3	1	..	50	..	571	3	1	..	50	..	31		
8	..	10	10	32		
176	..	72	..	1	..	3	..	72	..	1	..	3	..	33		
242	14	101	6	..	1	60	5	101	6	..	1	60	5	34		
85	72	137	..	5	1	134	1	137	..	5	1	134	1	35		
48	68	131	..	5	..	126	1	131	..	5	..	126	1	36		
26	4	6	1	8	..	6	1	8	..	37		
11	38		
168	7	1,219	13	21	..	35	..	1,219	13	21	..	35	..			
10	..	286	2	286	2	1		
32	..	1	1	2		
6	..	199	2	2	..	199	2	2	..	3		
34	..	71	1	1	..	71	1	1	..	4		
..	5		
4	..	99	1	..	99	1	..	6		
..	..	11	11	7		
..	..	3	3	8		
12	..	11	11	9		
21	..	13	13	10		
..	..	128	1	..	128	1	..	11		
13	..	134	3	21	..	21	..	134	3	21	..	21	..	12		
8	..	3	3	13		
..	1	18	18	14		
5	6	10	10	15		
2	1	1	..	16		
7	..	15	3	..	15	3	..	17		
3	18		
..	..	152	5	2	..	152	5	2	..	19		
..	..	7	7	20		
6	..	11	3	..	11	3	..	21		
5	..	47	47	22		

SUB-CLASS V.—

Order 27.—Trade

No.	District, State or City.	Total of order 27.								119. Trade in wood			
		Total earners principal occupation.		Total working dependents.		Total following occupation as subsidiary to other.		Total earners principal occupation.		Total working dependents.			
		Males.	Females.	Males.	Females.	Males.	Females.	Males.	Females.	Males.	Females.		
		918	919	920	921	922	923	924	925	926	927		
1	MADRAS	12,305	2,866	977	1,102	2,989	613	8,829	1,230	753	854		
2	(1) BRITISH TERRITORY	12,208	2,788	976	1,093	2,937	611	8,740	1,220	753	854		
3	Ganjam	756	419	82	238	510	284	754	402	82	238		
4	Agency	48	31	1	15	51	55	48	31	1	15		
5	Plains	708	388	81	223	459	229	706	371	81	223		
6	Vizagapatam	1,992	513	531	576	728	120	1,986	495	531	557		
7	Agency	363	141	87	143	466	82	362	140	87	142		
8	Plains	1,630	372	444	433	262	38	1,624	355	444	415		
9	Godavari, East	903	65	56	2	183	18	514	28	19	2		
10	Agency	160	15	35	5	82	3		
11	Plains	743	50	56	2	148	13	432	25	19	2		
12	Godavari, West	371	38	35	2	311	8		
13	Kistna	305	86	11	32	114	5	182	7	3	1		
14	Guntur	288	121	93	1	153	4	206	30		
15	Nellore	642	196	49	31	134	12	258	18	2	4		
16	Cuddapah	176	85	13	21	66	..	57	..	7	..		
17	Kurnool	173	165	3	9	22	8	39	..	2	..		
18	Bellary	168	90	5	15	44	7	28	..	2	..		
19	Anantapur	298	121	16	51	49	11	39	15	13	34		
20	Madras	332	41	2	..	4	..	251	18	2	..		
21	Chingleput	103	97	3	2	96	..	30	3	..	1		
22	Chittoor	324	88	54	18	150	3	242	..	51	..		
23	North Arcot	173	6	3	..	8	..	100	..	2	..		
24	Salem	181	13	47	..	114	3		
25	Coimbatore	148	24	12	..	109	3		
26	South Arcot	48	21	3	42	14	2	39	..	3	..		
27	Tanjore	148	74	1	9	19	10	145	3	1	..		
28	Trichinopoly	198	101	2	21	146	1	121	4		
29	Madura	203	137	1	6	50	5	103	62	1	..		
30	Ramnad	344	39	32	1	15	..	182	33	19	1		
31	Tinnevely	379	69	54	1	265	30		
32	Nilgiris	9	2	..	4		
33	Malabar	3,373	158	14	4	247	112	2,531	55	11	2		
34	South Kanara	173	21	2	14	35	6	130	3	2	14		
35	(2) MADRAS STATES	97	78	1	9	52	2	89	10		
36	Pudukkottai	64	68	1	9	52	1	58		
37	Banganapalle	32	10	1	31	10		
38	Sandur	1		
	CITIES	1,950	160	56	1	54	..	1,344	72	21	1		
1	Madras	332	41	2	..	4	..	251	18	2	..		
2	Madura	77	2	23	2		
3	Trichinopoly	59	6	48	1		
4	Salem	49	3	43	3		
5	Calicut	519	37	..	1	1	..	499	13	..	1		
6	Coimbatore	56	38		
7	Tanjore	14	3	2	..	14		
8	Mangalore	30	1	..	29		
9	Cocanada	34	4	2	..	2	..	34	4	2	..		
10	Conjeeveram	4	2	2	2		
11	Guntur	64	27	62	27		
12	Rajahmundry	392	23	52	..	12	..	126	2	17	..		
13	Kumbakonam	41	41		
14	Bezwada	60	18		
15	Tuticorin	51	1	..	7		
16	Cuddalore		
17	Ellore	31	8	3	..	23		
18	Vizagapatam	19	15	..	19		
19	Vellore	31	24		
20	Tinnevely	49	5	..	19		
21	Masulipatam	38	4	6	..	26		
22	Palau-cottah		

X

of Livelihood (Part II—Districts)—*cont.*

OF MATERIAL SUBSTANCES—cont.

TRADE—cont.

in wood.

(not firewood).

(not firewood).		120. Trade in bark.						121. Trade in bamboos and canes.						No.
Total following occupation as subsidiary to other.		Total earners' principal occupation.		Total working dependents.		Total following occupation as subsidiary to other.		Total earners' principal occupation.		Total working dependents.		Total following occupation as subsidiary to other.		
Males.	Females.	Males.	Females.	Males.	Females.	Males.	Females.	Males.	Females.	Males.	Females.	Males.	Females.	
928	929	930	931	932	933	934	935	936	937	938	939	940	941	
1,683	194	601	70	12	7	130	1	2,081	1,013	81	164	952	405	1
1,649	193	601	70	12	7	129	1	2,076	1,013	81	164	952	405	2
283	34	3	221	249	3
6	45	55	4
277	34	3	176	194	5
468	26	5	16	..	19	260	94	6
307	25	1	..	1	159	57	7
161	1	5	15	..	18	101	37	8
161	18	1	..	333	35	34	..	18	..	9
35	5	78	12	10
126	13	1	..	255	23	34	..	18	..	11
35	2	25	25	12
78	1	28	8	2	..	1	..	43	6	..	5	13
101	1	6	1	..	37	39	14
32	3	92	..	8	272	178	33	27	102	9	15
..	..	6	6	109	78	5	21	66	..	16
1	..	7	2	..	79	90	..	9	19	8	17
12	1	5	11	..	1	17	..	123	63	1	8	15	6	18
4	..	146	21	..	1	108	78	1	15	49	11	19
4	80	23	30	..	20
66	73	94	3	1	30	..	21
13	..	16	2	59	..	60	85	3	16	78	3	22
7	..	14	59	6	1	..	1	..	23
9	..	14	5	1	..	52	5	37	..	24
7	..	11	28	5	..	25
12	5	21	..	42	2	..	26
15	3	49	7	27
90	8	11	5	1	28
12	..	55	18	..	3	17	51	4	29
3	..	2	3	..	26	1	8	..	30
24	1	37	22	..	73	8	..	31
1	1	1	..	32
190	103	162	1	2	..	22	1	414	38	..	1	19	8	33
25	3	43	18	8	3	34
34	1	1	..	5	35
34	1	..	4	36
..	1	37
..	1	38
33	..	67	476	57	32	..	18	..	
4	80	23	1
..	..	47	7	2
..	7	5	3
1	..	3	2	4
..	5	5
..	..	4	14	6
2	7
1	1	8
2	9
2	4	10
..	2	11
..	240	21	32	..	12	..	12
..	38	13
..	44	1	..	14
..	15
3	8	8	16
12	3	..	17
3	7	18
3	..	18	17	2	..	19
3	20
..	21
..	22

TABLE

Occupation or Means

CLASS B.—PREPARATION AND SUPPLY

SUB-CLASS V.—

Order 28.—

Order 27.—Trade in wood—cont.

No.	District, State or City.	122. Trade in thatches and other forest produce.						Total of order 28.			
		Total earners principal occupation.		Total working dependents.		Total following occupation as subsidiary to other.		Total earners' principal occupation.		Total working dependents.	
		Males. 942	Females. 943	Males. 944	Females. 945	Males. 946	Females. 947	Males. 948	Females. 949	Males. 950	Females. 951
1	MADRAS	794	553	131	77	224	13	3,720	113	41	10
2	(1) BRITISH TERRITORY	791	485	130	68	207	12	3,711	113	41	10
3	Ganjam	2	14	6	1	15
4	Agency
5	Plains	2	14	6	1	15
6	Vizagapatam	1	2	25	1	14	..
7	Agency	5	1
8	Plains	1	2	20	..	14	..
9	Godavari, East	56	2	3	..	3	..	391	10	9	1
10	Agency	41	..	1	..
11	Plains	56	2	3	..	3	..	350	10	8	1
12	Godavari, West	35	5	202	3
13	Kistna	52	65	6	26	35	4	365	1	1	..
14	Guntur	39	52	93	1	51	3	277	12
15	Nellore	20	..	6	76	14
16	Cuddapah	4	1	1	72	6	7	..
17	Kurnool	48	75	1	23	..	1	..
18	Bellary	12	16	2	6	49	9
19	Anantapur	5	7	2	1	44	12	1	2
20	Madras	1	362	1	1	..
21	Chingleput	260	4	..	4
22	Chittoor	6	3	42	2
23	North Arcot	407	6
24	Salem	1	158	4	1	..
25	Coimbatore	21	79	7	1	..
26	South Arcot	4	60
27	Tanjore	22	..	9	4	3	72	4
28	Trichinopoly	69	86	2	21	51	..	210	1
29	Madura	28	6	..	3	38	1	231	10
30	Ramnad	134	5	13	..	1	..	48	1	1	..
31	Tinnevely	4	39	95	2
32	Nilgiris	4	1
33	Malabar	266	64	1	1	16	..	21
34	South Kanara	2	..	126	3	4	1
35	(2) MADRAS STATES	3	68	1	9	17	1	9
36	Pudukkottai	2	68	1	9	17	1	9
37	Banganapalle	1
38	Sandur
	CITIES	63	31	3	..	3	..	1,091	14	1	5
1	Madras	1	362	1	1	..
2	Madura	61	1
3	Trichinopoly	4	98	1
4	Salem	1	10
5	Calicut	15	24
6	Coimbatore	29	4
7	Tanjore	3	2
8	Mangalore	30	1
9	Cocanada	13	1
10	Conjeeveram	7	1	..	4
11	Guntur	49	2
12	Rajahmundry	26	..	3	127	3
13	Kumbakonam	4
14	Bezwada	4	32
15	Tuticorin
16	Cuddalore	8
17	Ellore	40
18	Vizagapatam
19	Vellore	127
20	Tinnevely	11
21	Masulipatam	12	4	3	..	81
22	Palamcottah

X

of Livelihood (Part II—Districts)—*cont.*

OF MATERIAL SUBSTANCES—*cont.*

TRADE—cont.

Trade in metals.

Order 29.—Trade in pottery, bricks and tiles.

123. Trade in metals, machinery, knives, tools, etc.														Total of order 29										No.
Total following occupation as subsidiary to other.		Total earners principal occupation.		Total working dependents.		Total following occupation as subsidiary to other.		Total earners principal occupation.		Total working dependents.		Total following occupation as subsidiary to other.												
Males.	Females.	Males.	Females.	Males.	Females.	Males.	Females.	Males.	Females.	Males.	Females.	Males.	Females.											
952	953	954	955	956	957	958	959	960	961	962	963	964	965											
361	12	3,720	113	41	10	361	12	3,226	1,452	133	223	770	247	1										
361	12	3,711	113	41	10	361	12	3,213	1,449	133	222	733	243	2										
6	..	15	6	145	81	3										
..	4										
6	..	15	6	145	81	5										
6	..	25	1	14	..	6	8	..	6										
3	..	5	1	3	6	..	7										
3	..	20	..	14	..	3	2	..	8										
33	..	391	10	9	1	33	..	16	174	..	9	32	20	9										
5	..	41	..	1	..	5	..	3	41	10										
28	..	350	10	8	1	28	..	13	133	..	9	32	20	11										
20	..	202	3	20	..	51	132	..	8	7	14	12										
40	..	365	1	1	..	40	..	9	143	..	29	27	31	13										
9	..	277	12	9	..	126	115	6	4	51	34	14										
7	..	76	14	7	..	85	80	12	24	86	12	15										
17	..	72	6	7	..	17	..	95	82	10	40	54	1	16										
2	..	23	..	1	..	2	..	74	57	9	17	35	6	17										
5	2	49	9	..	2	5	2	56	25	1	1	12	20	18										
..	..	44	12	1	2	103	64	6	7	75	7	19										
1	..	362	1	1	24	1	24	..	20										
..	..	200	4	..	4	1	..	146	38	1	5	21										
3	..	42	2	3	..	58	65	2	5	26	2	22										
46	3	407	6	46	3	345	78	18	7	20	1	23										
12	7	158	4	1	..	12	7	338	89	14	19	48	..	24										
4	..	79	7	1	..	4	..	484	53	21	5	19	1	25										
11	..	60	11	..	4	3	..	26										
7	..	72	4	7	..	33	25	..	6	9	..	27										
18	..	210	1	18	..	65	..	1	..	3	..	28										
10	..	231	10	10	..	552	93	18	4	12	..	29										
5	..	48	1	1	..	5	..	36	52	9	5	1	11	30										
..	..	95	2	368	63	5	26	23	2	31										
..	..	1	32										
89	..	21	89	..	101	2	33										
10	..	126	3	4	1	10	..	44	18	..	1	13	..	34										
..	..	9	13	3	..	1	37	4	35										
..	..	9	13	37	2	36										
..	3	..	1	..	2	37										
..	38										
10	..	1,091	14	1	5	10	..	97	50	5										
..	..	362	1	1	24	1	1										
..	..	61	1	2										
6	..	98	1	6	..	10	1	..	3										
..	..	10	7	4										
..	5										
..	..	29	4	2	6										
..	..	2	7										
..	..	30	1	13	1	..	8										
..	..	13	1	1	4	9										
..	..	7	1	..	4	10										
..	..	49	2	13	7	11										
..	..	127	3	12	1	..	12										
..	..	4	13										
..	..	32	2	14										
..	4	15										
..	..	8	2	..	16										
1	..	40	1	33	17										
..	18										
..	..	127	13	1	19										
..	..	11	20										
3	..	81	3	21										
..	22										

TABLE

Occupation or Means

CLASS B.—PREPARATION AND SUPPLY

SUB-CLASS V.—

Order 30.—Trade in

Order 29.—Trade in pottery, bricks and tiles—cont.

No.	District, State or City.	124. Trade in pottery, bricks and tiles.						Total of order 30.			
		Total earners principal occupation.		Total working dependents.		Total following occupation as subsidiary to other.		Total earners principal occupation.		Total working dependents.	
		Males. 965	Females. 967	Males. 968	Females. 969	Males. 970	Females. 971	Males. 972	Females. 973	Males. 974	Females. 975
1	MADRAS	3,226	1,452	133	223	770	247	4,218	1,003	37	42
2	(1) BRITISH TERRITORY	3,213	1,449	133	222	733	243	4,208	1,000	37	41
3	Ganjam	145	81	5	5	..	5
4	Agency	2
5	Plains	145	81	3	5	..	5
6	Vizagapatam	8
7	Agency	6
8	Plains	2
9	Godavari, East	16	174	..	9	32	20	620	205	1	6
10	Agency	3	41	22	27
11	Plains	13	133	..	9	32	20	593	178	1	6
12	Godavari, West	51	132	..	8	7	14	256	91	..	4
13	Kistna	9	143	..	29	27	31	248	188	..	1
14	Guntur	126	115	6	4	51	34	230	273	3	4
15	Nellore	85	80	12	24	86	12	37	7
16	Cuddapah	95	82	10	40	54	1	87	3	1	..
17	Kurnool	74	57	9	17	35	6	35	1
18	Bellary	56	25	1	1	12	20	43	6
19	Anantapur	103	64	6	7	75	7	9	2	1	..
20	Madras	24	1	651	51
21	Chingleput	146	38	1	5	24	..	180	8	7	4
22	Chittoor	58	65	2	5	26	2	59	13	2	4
23	North Arcot	345	78	18	7	20	1	172	16	5	5
24	Salem	338	89	14	19	48	..	181	26	3	..
25	Coimbatore	484	53	21	5	19	1	188	14	4	1
26	South Arcot	4	3	..	153	14
27	Tanjore	33	25	..	6	9	..	315	34	6	9
28	Trichinopoly	65	..	1	..	3	..	129	28	..	3
29	Madura	552	93	18	4	12	..	77	8	..	1
30	Ramnad	36	52	9	5	1	11	11	1
31	Tinnevely	368	63	5	26	23	2	18
32	Nilgiris	10
33	Malabar	101	2	417	2	4	1
34	South Kanara	44	18	..	1	13	..	77	4
35	(2) MADRAS STATES	13	3	..	1	37	4	10	3	..	1
36	Pudukkottai	13	37	2	7
37	Banganapalle	3	..	1	..	2	3	3	..	1
38	Sandur
	CITIES	97	50	5	..	1,476	112	4	3
1	Madras	24	1	651	51
2	Madura	49
3	Trichinopoly	10	1	..	54	3
4	Salem	7	8
5	Calicut	49	1	..	1
6	Coimbatore	2	32	4	3	..
7	Tanjore	31
8	Mangalore	13	1	..	6
9	Cocanada	1	4	68	24
10	Conjeeveram	9
11	Guntur	13	7	57	11
12	Rajahmundry	12	1	..	272	5	1	..
13	Kumbakonam	22
14	Bezwada	32	1
15	Tuticorin	4	2
16	Cuddalore	2	..	9
17	Ellore	33	53	8	..	2
18	Vizagapatam
19	Vellore	13	1	21
20	Tinnevely
21	Masulipatam	53
22	Palamcottah	4

X

of Livelihood (Part II—Districts)—*cont.*OF MATERIAL SUBSTANCES—*cont.*TRADE—*cont.*

chemical products.

Order 31.—Hotels, cafes, restaurants, etc.

125. Drugs, Dyes, Paints, Petroleum, Explosives, etc.

Total of Order 31.

No.

Total following occupation as subsidiary to other.		Total earners principal occupation.		Total working dependents.		Total following occupation as subsidiary to other.		Total earners principal occupation.		Total working dependents.		Total following occupation as subsidiary to other.		
Males.	Females.	Males.	Females.	Males.	Females.	Males.	Females.	Males.	Females.	Males.	Females.	Males.	Females.	
976	977	978	979	980	981	982	983	984	985	986	987	988	989	
499	62	4,218	1,003	37	42	499	62	52,772	16,738	1,321	2,012	5,530	686	1
482	62	4,208	1,000	37	41	482	62	52,118	16,498	1,310	2,008	5,446	679	2
33	10	5	5	..	5	33	10	1,694	525	135	195	100	7	3
..	..	2	124	14	26	64	4
33	10	3	5	..	5	33	10	1,570	511	109	131	100	7	5
11	11	..	1,899	1,259	550	631	116	94	6
1	1	..	147	223	23	51	18	..	7
10	10	..	1,752	1,066	527	530	98	94	8
113	20	620	205	1	6	113	20	1,706	812	22	74	227	98	9
..	4	22	27	4	73	56	3	..	29	7	10
113	16	598	178	1	6	113	16	1,533	756	19	74	198	91	11
27	3	256	91	..	4	27	3	1,306	407	14	27	156	39	12
18	4	248	188	..	1	18	4	1,093	841	21	108	212	44	13
30	11	230	273	3	4	30	11	1,425	667	31	100	190	25	14
1	2	37	7	1	2	655	270	19	14	117	7	15
14	1	87	3	1	..	14	1	548	96	7	4	134	10	16
5	..	35	1	5	..	687	192	4	10	163	10	17
2	..	43	6	2	..	762	187	36	13	159	16	18
..	..	9	2	1	919	147	13	8	195	17	19
7	..	651	51	7	..	2,603	121	3	..	52	1	20
20	..	180	8	7	4	20	..	1,261	120	6	6	140	4	21
2	..	59	13	2	4	2	..	526	181	18	11	93	1	22
16	..	172	16	5	5	16	..	1,048	303	8	17	123	6	23
15	1	181	26	3	..	15	1	1,606	513	13	22	166	32	24
2	1	188	14	4	1	2	1	1,715	518	20	33	82	6	25
33	..	153	14	33	..	992	622	15	46	193	26	26
47	1	315	34	6	2	47	1	2,838	1,760	84	89	332	29	27
18	7	129	28	..	3	18	7	1,768	377	27	19	112	9	28
2	..	77	8	..	1	2	..	4,911	1,704	57	90	460	41	29
3	..	11	1	3	..	3,118	861	29	78	198	32	30
..	..	18	2,921	1,221	55	65	539	44	31
4	..	10	4	..	231	18	9	..	32
29	..	417	2	4	1	29	..	11,202	2,192	76	303	710	46	33
30	1	77	4	30	1	2,684	554	47	45	528	55	34
17	..	10	3	..	1	17	..	654	240	11	4	84	7	35
17	..	7	17	..	638	237	11	4	73	5	36
..	..	3	3	..	1	7	3	8	2	37
..	9	3	..	38
24	..	1,476	112	4	3	24	..	10,536	1,180	47	57	140	16	
7	..	651	51	7	..	2,603	121	3	..	52	1	1
..	..	49	1,124	81	3	1	2	5	2
1	..	54	3	1	..	709	37	2	1	3
..	..	8	325	29	4
3	..	49	1	..	1	3	..	765	48	..	4	3	..	5
..	..	32	4	3	427	6	..	1	6
..	..	31	276	24	2	7
..	..	6	443	84	..	1	3	1	8
3	..	68	24	3	..	239	106	..	8	2	1	9
5	..	9	5	..	368	17	5	4	4	1	10
1	..	57	11	1	..	296	99	1	..	2	..	11
..	..	272	5	1	508	78	12	7	8	..	12
..	..	22	319	33	..	3	4	..	13
..	..	32	1	311	50	..	6	14
..	334	28	5	2	7	1	15
..	..	9	97	12	2	16
1	..	53	8	..	2	1	..	306	84	2	5	17	..	17
..	181	62	2	6	..	1	18
..	..	21	125	13	3	..	19
..	152	80	1	5	2	3	20
3	..	53	4	3	..	240	60	7	4	11	2	21
..	388	28	20	..	22

X
OCCUPATION OR MEANS
OF LIVELIHOOD (PART II—
DISTRICTS)

TABLE**Occupation or Means****CLASS B.—PREPARATION AND SUPPLY****SUB-CLASS V.—***Order 31.—Hotels, cafes,*

No.	District, State or City.	126. Vendors of wine, liquors, aerated waters and ice.						127. Owners and managers of hotels, cook shops,					
		Total earners principal occupation.		Total working dependents.		Total following occupation as subsidiary to other.		Total earners principal occupation.		Total working dependents.			
		Males. 990	Females. 991	Males. 992	Females. 993	Males. 994	Females. 995	Males. 996	Females. 997	Males. 998	Females. 999		
1	MADRAS	11,150	3,110	169	436	2,839	321	38,123	10,277	1,104	1,409		
2	(1) BRITISH TERRITORY	11,011	3,093	163	434	2,781	318	37,610	10,056	1,099	1,407		
3	Ganjam	28	17	..	1	70	2	1,645	506	135	194		
4	Agency	124	14	26	64		
5	Plains	28	17	..	1	70	2	1,521	492	109	130		
6	Vizagapatam	17	1	76	13	1,882	1,289	550	630		
7	Agency	14	..	147	223	23	51		
8	Plains	17	1	62	13	1,735	1,066	327	579		
9	Godavari, East	768	651	7	62	203	96	700	96	5	9		
10	Agency	53	34	2	..	29	7	19	19	1	..		
11	Plains	715	617	5	62	174	89	651	77	4	9		
12	Godavari, West	536	317	13	23	142	38	667	81	1	4		
13	Kistna	489	657	15	102	181	39	484	118	5	5		
14	Guntur	601	236	11	93	49	13	732	293	20	6		
15	Nellore	369	72	17	11	104	6	285	195	2	3		
16	Cuddapah	357	12	2	1	125	10	185	84	2	3		
17	Kurnool	489	129	3	10	159	8	198	63	1	..		
18	Bellary	469	84	7	6	139	12	254	66	29	4		
19	Anantapur	652	67	13	7	192	12	261	73	..	1		
20	Madras	480	3	27	..	2,087	117	3	..		
21	Chingleput	785	25	5	..	128	..	444	90	1	6		
22	Chittoor	244	44	10	2	76	..	279	131	8	9		
23	North Arcot	349	19	3	..	103	..	635	271	5	17		
24	Salem	448	59	5	2	68	21	1,140	352	8	16		
25	Coimbatore	319	25	1	1	52	1	1,342	392	7	28		
26	South Arcot	320	55	1	3	121	15	660	174	14	21		
27	Tanjore	433	196	2	33	136	3	2,350	394	82	23		
28	Trichinopoly	250	80	4	7	36	..	1,511	293	23	12		
29	Madura	167	8	4	..	68	..	3,950	1,432	51	59		
30	Ramnad	456	5	2	4	78	1	1,794	780	24	43		
31	Tinnevely	276	107	7	27	32	6	1,849	394	35	9		
32	Nilgiris	34	1	..	197	18		
33	Malabar	1,193	50	9	..	147	..	10,009	2,142	67	303		
34	South Kanara	482	175	22	38	268	22	2,070	212	21	2		
35	(2) MADRAS STATES	139	17	6	2	58	3	513	221	5	2		
36	Pudukkottai	130	14	6	2	50	1	506	221	5	2		
37	Banganapalle	2	3	8	2	5		
38	Sandur	7	2		
	CITIES	1,932	248	18	17	60	1	7,916	665	21	31		
1	Madras	480	3	27	..	2,087	117	3	..		
2	Madura	34	1	2	..	1	..	1,090	80	1	1		
3	Trichinopoly	87	..	1	1	622	37	1	..		
4	Salem	46	279	16		
5	Calicut	77	688	48	..	4		
6	Coimbatore	22	405	6	..	1		
7	Tanjore	9	267	24	2	..		
8	Mangalore	52	375	23		
9	Cocanada	63	58	1	..	128	17	..	5		
10	Conjeevaram	292	1	5	..	1	..	76	16	..	4		
11	Guntur	113	1	1	136	55		
12	Rajahmundry	247	64	5	3	4	..	179	12	..	4		
13	Kumbakonam	32	270	29	..	3		
14	Bezwada	105	4	..	1	184	46	..	5		
15	Tuticorin	1	5	..	2	333	23	5	..		
16	Cuddalore	40	57	12	2	..		
17	Ellore	134	75	2	5	17	..	131	9		
18	Vizagapatam	1	181	62	2	4		
19	Vellore	15	3	..	104	13		
20	Tinnevely	9	143	4	1	..		
21	Masulipatam	74	34	2	4	6	1	102	13	4	..		
22	Palamecottah	2	79	3		

X

of Livelihood (Part II—Districts)—*cont.*OF MATERIAL SUBSTANCES—*cont.*TRADE—*cont.*restaurants, etc.—*cont.*

Order 32.—Other trade in foodstuffs.

sarnis, etc. (and employees).

128. Hawkers of drink and foodstuffs.

Total of Order 32.

Total following occupation as subsidiary to other.		Total earners principal occupation.		Total working dependents.		Total following occupation as subsidiary to other.		Total earners principal occupation.		Total working dependents.		Total following occupation as subsidiary to other.		No.
Males. 1000	Females. 1001	Males. 1002	Females. 1003	Males. 1004	Females. 1005	Males. 1006	Females. 1007	Males. 1008	Females. 1009	Males. 1010	Females. 1011	Males. 1012	Females. 1013	
2,153	308	3,499	3,351	48	167	538	57	313,920	144,439	6,632	11,202	61,218	11,750	1
2,127	304	3,497	3,349	48	167	538	57	310,745	142,724	6,616	11,142	60,035	11,611	2
20	5	21	2	1	..	6,690	3,854	454	400	3,774	2,999	3
..	335	263	22	40	602	432	4
29	5	21	2	1	..	5,864	3,591	432	450	3,172	2,567	5
40	81	7,943	3,896	1,116	1,579	3,647	1,152	6
4	1,549	984	194	225	1,065	275	7
36	81	6,394	2,912	922	1,554	2,582	877	8
18	1	238	65	10	3	6	1	17,445	9,602	378	381	3,751	608	9
..	..	1	3	1,025	683	28	13	84	25	10
18	1	237	62	10	3	6	1	16,420	8,919	350	368	3,667	583	11
14	1	103	9	11,035	4,067	115	186	3,270	242	12
27	4	120	66	1	1	4	1	11,592	4,409	121	228	2,360	617	13
80	12	92	138	..	1	1	..	22,570	6,805	224	302	4,609	505	14
13	1	1	3	3,762	4,299	146	390	1,227	402	15
9	..	6	..	3	2,801	1,355	129	212	1,047	109	16
4	2	2,519	1,319	64	101	704	236	17
20	2	39	37	..	3	..	2	4,243	2,322	84	159	1,474	235	18
3	5	6	7	2,196	892	49	102	828	151	19
25	1	36	1	9,058	3,220	3	142	123	32	20
12	4	32	5	9,093	6,735	245	267	1,629	225	21
17	1	3	6	4,150	2,972	126	181	928	135	22
20	4	64	13	2	16,373	5,525	302	496	2,107	466	23
98	10	18	102	..	4	..	1	11,513	5,020	415	513	2,249	506	24
22	5	54	101	12	4	8	..	12,765	8,808	164	1,161	976	359	25
72	6	12	393	..	22	..	5	13,701	8,161	214	555	3,887	381	26
169	11	55	1,170	..	33	27	15	24,713	13,654	276	446	4,223	267	27
76	9	7	4	14,084	6,168	175	324	2,426	210	28
243	40	794	264	2	31	149	1	18,244	8,587	339	358	2,728	286	29
56	28	868	76	3	31	64	3	16,993	7,144	458	377	3,291	246	30
252	18	796	720	13	29	255	20	23,538	8,301	539	782	3,863	362	31
6	2	..	809	59	..	4	42	9	32
563	46	30,718	6,311	185	164	2,951	267	33
239	7	132	167	4	5	21	6	11,878	9,239	295	942	2,921	604	34
26	4	2	2	3,175	1,715	16	60	1,183	139	35
23	4	2	2	2,919	1,578	15	57	1,075	123	36
..	164	78	..	2	82	13	37
3	92	59	1	1	26	3	38
50	12	688	267	8	9	30	3	40,040	16,015	422	609	865	127	
25	1	36	1	9,058	3,220	3	142	123	32	1
1	5	3,946	1,400	55	24	44	9	2
..	4,880	1,824	26	15	123	18	3
..	13	1,607	585	2	4	30	5	4
3	1,330	182	6	6	1	..	5
..	1,250	1,074	1	41	5	4	6
..	1,257	530	1	3	6	..	7
..	..	16	61	..	1	3	1	979	852	4	19	19	3	8
1	1	48	31	..	3	1,073	512	8	26	10	..	9
3	1	751	255	19	46	13	3	10
2	..	47	43	1,333	823	2	3	54	1	11
4	..	82	2	7	1,511	719	172	54	15	1	12
2	..	17	4	2	..	868	295	2	12	23	..	13
..	..	22	1,332	451	..	10	4	3	14
7	1	1,431	410	5	7	45	3	15
..	880	747	2	17	23	12	16
..	..	41	1,312	577	2	54	83	4	17
..	1	178	39	2	31	70	19	18
..	..	6	2,281	400	14	39	60	3	19
..	1	..	76	..	5	2	2	1,072	329	10	27	69	4	20
2	1	64	13	1	..	3	..	1,320	562	16	20	45	3	21
..	..	309	23	20	..	391	229	70	29	22

X
OCCUPATION OR MEANS
OF LIVELIHOOD (PART II—
DISTRICTS)

TABLE

Occupation or Means

CLASS B.—PREPARATION AND SUPPLY

SUB-CLASS V.—

Order 32.—Other

No.	District, State or City.	129. Grain and pulse dealers.						130. Dealers in sweetmeats, sugar					
		Total earners principal occupation.		Total working dependents.		Total following occupation as subsidiary to other.		Total earners principal occupation.		Total working dependents.			
		Males. 1014	Females. 1015	Males. 1016	Females. 1017	Males. 1018	Females. 1019	Males. 1020	Females. 1021	Males. 1022	Females. 1023		
1	MADRAS	52,283	22,245	1,392	2,163	9,180	1,004	31,624	28,203	932	1,889		
2	(1) BRITISH TERRITORY	52,123	22,142	1,392	2,162	8,928	1,003	31,544	28,146	931	1,884		
3	Ganjam	3,758	1,700	192	177	788	321	1,965	674	161	126		
4	Agency	640	202	10	38	47	9	47	19	2	..		
5	Plains	3,118	1,567	182	139	741	312	1,918	655	159	126		
6	Vizagapatam	4,329	1,451	726	1,139	499	144	1,888	1,063	271	518		
7	Agency	1,162	481	138	131	230	91	150	247	39	55		
8	Plains	3,177	970	588	1,008	269	53	1,738	816	232	463		
9	Godavari, East	1,675	1,381	34	14	340	55	480	20	22	1		
10	Agency	34	15	6	..	1	..	7	..		
11	Plains	1,641	1,366	34	14	334	55	479	20	15	1		
12	Godavari, West	1,369	279	5	5	447	19	327	38	5	1		
13	Kistna	688	87	2	6	213	1	157	14	..	2		
14	Guntur	1,665	264	14	15	559	17	619	138	7	..		
15	Nellore	256	100	7	4	113	10	400	545	3	42		
16	Cuddapah	327	43	12	..	39	1	350	305	17	14		
17	Kurnool	398	47	1	..	85	..	277	111	7	5		
18	Bellary	350	89	5	7	123	8	2,297	1,094	66	87		
19	Anantapur	211	30	6	2	90	3	143	72	2	1		
20	Madras	1,659	173	14	15	808	457	..	8		
21	Chingleput	955	1,321	35	38	223	18	1,082	1,220	30	67		
22	Chittoor	383	315	5	6	92	2	402	633	9	29		
23	North Arcot	4,067	833	28	40	721	43	1,293	1,850	44	74		
24	Salem	4,313	951	55	98	704	54	635	1,252	16	36		
25	Coimbatore	4,278	2,371	40	259	237	28	939	1,970	22	150		
26	South Arcot	792	1,186	2	50	216	31	1,810	3,036	22	196		
27	Tanjore	1,276	2,178	3	42	525	22	1,565	4,076	16	123		
28	Trichinopoly	747	844	3	31	183	37	1,333	1,955	11	53		
29	Madura	1,979	2,753	18	97	130	40	650	1,692	26	57		
30	Ramnad	2,217	1,448	51	31	311	27	640	1,735	4	64		
31	Tinnevely	3,265	1,037	60	91	665	27	1,068	1,065	20	38		
32	Nilgiris	144	1	1	..	72	15		
33	Malabar	10,169	1,026	59	2	1,322	68	3,196	1,826	19	49		
34	South Kanara	853	165	29	8	288	12	7,148	1,290	131	143		
35	(2) MADRAS STATES	160	103	..	1	252	1	80	57	1	5		
36	Pudukkottai	138	97	..	1	245	1	5		
37	Banganapalle	13	6	6	..	12	12		
38	Sandur	9	1	..	68	45	1	..		
	CITIES	5,647	1,876	28	47	141	19	3,793	3,127	29	65		
1	Madras	1,659	173	14	15	808	457	..	8		
2	Madura	39	381	..	3	1	..	154	294	2	9		
3	Trichinopoly	245	314	..	6	14	..	1,131	595	6	6		
4	Salem	702	94	1	1	2	..	36	138		
5	Calicut	406	26	54	30		
6	Coimbatore	415	144	..	1	1	..	71	291	..	3		
7	Tanjore	110	212	88	90	..	3		
8	Mangalore	86	4	1	..	3	..	466	180	2	..		
9	Cocanada	153	42	..	2	39	2		
10	Conjeevaram	93	123	1	26	3	1	198	65	6	9		
11	Guntur	223	28	12	2		
12	Rajahmundry	299	61	24	..	13	..	49	5	11	..		
13	Kumbakonam	168	28	..	5	4	..	158	170	..	4		
14	Berwada	40	11	47		
15	Tuticorin	15	6	10	226	..	3		
16	Cuddalore	122	145	..	2	5	1	79	373	..	13		
17	Ellore	307	38	10	..	63	17		
18	Vizagapatam	91	8	26	2	87	1	2	..		
19	Vellore	189	20	32	..	146	109	..	8		
20	Tinnevely	49	3	..	1	10	..	51	1		
21	Masulipatam	201	11	1	..	3	..	30		
22	Palamcottah	35	4	16	82		

X

of Livelihood (Part II—Districts)—*cont.*

OF MATERIAL SUBSTANCES—cont.

TRADE—cont.

trade in foodstuffs—cont.

Total following occupation as subsidiary to other.		Total earners principal occupation.		Total working dependents.		Total following occupation as subsidiary to other.		Total earners principal occupation.		Total working dependents.		Total following occupation as subsidiary to other.		No.
Males.	Females.	Males.	Females.	Males.	Females.	Males.	Females.	Males.	Females.	Males.	Females.	Males.	Females.	
1024	1025	1026	1027	1028	1029	1030	1031	1032	1033	1034	1035	1036	1037	
4,679	1,158	11,358	17,542	284	1,399	2,992	2,098	5,424	359	342	17	1,641	24	1
4,651	1,152	11,221	17,214	284	1,384	2,918	2,071	5,319	342	342	16	1,607	20	2
276	25	42	231	4	13	249	534	4	..	12	..	
4	1	4	2	2	3	4
272	25	42	230	..	11	247	531	4	..	12	..	5
143	20	49	329	..	91	530	403	6	1	50	..	6
58	16	..	1	106	30	2	..	7
85	4	49	323	..	91	424	373	6	1	43	..	8
80	3	626	2,146	23	88	110	177	403	37	1	7	101	..	9
..	..	8	120	4	32	11	..	10
80	3	618	2,026	23	88	110	173	371	37	1	7	90	..	11
124	1	240	789	..	81	12	74	527	27	..	2	125	..	12
4	1	501	1,014	7	65	81	55	183	21	106	4	13
44	4	981	910	9	48	381	46	347	138	8	..	127	4	14
49	30	195	242	5	43	64	18	211	25	7	..	102	2	15
55	8	111	176	2	16	34	19	184	6	2	1	101	2	16
25	5	178	134	25	17	46	13	110	4	1	..	61	3	17
914	124	303	322	2	19	54	18	81	3	31	..	18
10	3	83	175	1	33	133	59	247	5	3	4	98	1	19
27	12	1,661	482	2	4	24	..	117	6	20
67	21	883	565	24	28	252	46	182	23	2	1	55	..	21
53	27	215	484	9	39	72	30	203	22	3	..	70	..	22
84	146	627	517	30	67	81	47	23
32	73	171	578	5	62	98	132	191	..	237	..	47	..	24
77	74	473	1,038	9	178	38	86	110	2	3	..	23	..	25
218	113	100	140	..	19	14	7	16	3	2	..	2	..	26
209	63	186	600	8	23	57	17	102	6	34	..	27
129	56	80	181	2	3	40	3	56	1	..	1	37	..	28
96	48	585	1,153	21	55	46	55	711	5	10	..	224	3	29
104	98	550	843	48	78	11	34	432	4	38	..	61	..	30
92	25	867	2,912	38	294	177	130	760	3	20	..	136	..	31
1	..	177	23	..	2	25	1	59	1	..	32
338	51	1,234	926	7	4	233	31	127	33
1,400	121	103	304	3	14	56	36	4	..	1	..	3	1	34
28	6	137	328	..	15	74	27	105	17	..	1	34	4	35
11	4	132	321	..	15	74	27	84	3	11	4	36
..	..	1	3	21	14	..	1	23	..	37
17	2	4	4	38
100	17	3,062	2,340	46	111	154	33	603	20	45	..	
27	12	1,661	482	2	4	24	..	117	6	1
..	..	241	251	..	5	7	8	..	1	2
51	..	22	81	14	..	179	1	3
1	..	13	79	9	4	2	4
..	..	127	69	1	..	10	5
..	..	88	178	..	3	1	1	5	1	..	6
..	..	2	7	1	7
9	..	13	69	1	5	2	1	4	2	..	8
..	..	32	63	..	7	1	9
..	2	95	42	6	2	1	10
..	..	80	222	6	..	90	2	20	..	11
..	..	40	59	13	7	30	1	12
1	..	13	11	13
..	..	44	40	..	1	30	9	14
..	..	139	75	..	1	15	2	20	3	..	15
5	2	1	16
5	60	..	31	1	..	83	17
1	25	10	18
..	2	34	16	..	1	1	19
..	1	61	227	..	24	32	3	16	..	20
..	..	235	224	5	19	15	2	35	3	..	21
..	..	122	85	19	1	

Occupation or Means

CLASS B.—PREPARATION AND SUPPLY

SUB-CLASS V.—

Order 32.—Other

No.	District, State or City.	133. Dealers in fodder for animals.						134. Dealers in other food stuffs.					
		Total earners principal occupation.		Total working dependents.		Total following occupation as subsidiary to other.		Total earners principal occupation.		Total working dependents.			
		Males. 1038	Females. 1039	Males. 1040	Females. 1041	Males. 1042	Females. 1043	Males. 1044	Females. 1045	Males. 1046	Females. 1047		
1	MADRAS	3,046	4,695	190	547	666	603	186,290	68,987	3,186	4,951		
2	(1) BRITISH TERRITORY	3,030	4,632	188	547	633	588	183,768	67,845	3,173	4,913		
3	Ganjam	86	42	78	46	769	1,120	84	174		
4	Agency	24	1	37	..	121	36	6	..		
5	Plains	62	41	41	46	648	1,084	78	174		
6	Vizagapatam	139	25	11	9	187	10	1,466	1,022	108	122		
7	Agency	7	12	2	8	230	238	17	39		
8	Plains	132	13	11	9	185	2	1,236	784	91	83		
9	Godavari, East	246	456	48	9	85	85	11,868	5,385	213	255		
10	Agency	3	939	639	20	13		
11	Plains	246	456	48	9	85	82	10,929	4,846	193	242		
12	Godavari, West	26	162	..	16	6	6	7,466	2,696	101	80		
13	Kistna	106	241	..	5	15	6	9,350	2,992	104	149		
14	Guntur	318	291	3	23	2	57	17,220	4,647	178	184		
15	Nellore	143	319	26	67	19	60	2,256	3,019	92	227		
16	Cuddapah	73	42	30	57	22	3	1,455	754	63	115		
17	Kurnool	152	270	7	8	22	14	1,209	736	22	70		
18	Bellary	57	96	..	15	7	19	919	663	8	30		
19	Anantapur	37	82	5	17	1,184	474	27	42		
20	Madras	12	18	4,150	2,075	1	130		
21	Chingleput	60	150	9	..	8	6	5,934	3,417	145	181		
22	Chittoor	49	67	3	12	3	17	2,342	1,410	82	81		
23	North Arcot	119	236	18	106	12	48	7,830	1,867	139	169		
24	Salem	271	452	11	2	13	48	5,015	1,756	86	315		
25	Coimbatore	145	251	6	36	24	21	5,059	3,009	75	514		
26	South Arcot	66	203	..	27	4	41	10,584	2,903	176	246		
27	Tanjore	349	253	2	43	20	30	20,635	6,525	243	211		
28	Trichinopoly	37	225	1	2	17	3	10,780	2,906	128	221		
29	Madura	80	300	1	24	24	9	13,358	2,649	259	125		
30	Ramnad	26	61	..	4	14	2	12,811	3,027	313	200		
31	Tinnevely	339	40	6	48	31	5	16,222	3,121	367	256		
32	Nilgiris	1	1	208	19	..	2		
33	Malabar	31	10,911	2,497	54	104		
34	South Kanara	62	299	1	17	20	52	2,767	7,156	105	769		
35	(2) MADRAS STATES	16	63	2	..	33	15	2,522	1,142	13	38		
36	Pudukkottai	15	54	2	..	33	12	2,399	1,098	13	36		
37	Banganapalle	1	8	3	112	35	..	1		
38	Sandur	1	11	9	..	1		
	CITIES	466	930	47	6	2	15	20,699	7,168	219	340		
1	Madras	12	18	4,150	2,075	1	130		
2	Madura	11	69	..	2	3,261	380	53	5		
3	Trichinopoly	44	17	3	2,061	807	16	3		
4	Salem	116	..	2	748	158	1	1		
5	Calicut	375	56	..	6		
6	Coimbatore	8	133	1	302	328	1	34		
7	Tanjore	20	59	1,011	162	1	..		
8	Mangalore	10	88	1	175	596	..	14		
9	Cocanada	2	6	454	376	6	17		
10	Conjeevaram	1	..	327	25	6	3		
11	Guntur	91	89	..	2	728	183	..	1		
12	Rajahmundry	189	115	47	746	454	48	45		
13	Kumbakonam	7	14	508	70	2	3		
14	Berwada	22	71	1,075	305	..	8		
15	Tuticorin	5	1,228	103	5	3		
16	Cuddalore	56	6	643	171	2	2		
17	Ellore	9	38	4	563	403	1	3		
18	Vizagapatam	1	30	..	28		
19	Vellore	1	603	138	7	6		
20	Tinnevely	2	863	97	10	2		
21	Masulipatam	33	41	661	283	8	1		
22	Palamcottah	217	58	51	25		

Occupation or Means

CLASS B.—PREPARATION AND SUPPLY

SUB-CLASS V.—

Order 32.—Other trade in foodstuffs—cont.

Order 33.—Trade in

No.	District, State or City.	137. Dealers in ganja.						Total of Order 33.			
		Total earners principal occupation.		Total working dependents.		Total following occupation as subsidiary to other.		Total earners principal occupation.		Total working dependents.	
		Males.	Females.	Males.	Females.	Males.	Females.	Males.	Females.	Males.	Females.
		1062	1063	1064	1065	1066	1067	1068	1069	1070	1071
1	MADRAS	287	4	2	..	47	..	12,114	900	117	72
2	(1) BRITISH TERRITORY	285	4	2	..	47	..	11,692	894	117	72
3	Ganjam	3	5
4	Agency	3
5	Plains	3	2
6	Vizagapatam	2	66	21	8	..
7	Agency	3	13
8	Plains	2	63	8	8	..
9	Godavari, East	7	124	8	15	..
10	Agency	11	2
11	Plains	7	113	6	15	..
12	Godavari, West	1	88	35
13	Kistna	125	15	4	..
14	Guntur	10	22	..	272	19	4	..
15	Nellore	7	55	42	..	1
16	Cuddapah	5	43	15	..	2
17	Kurnool	5	1	..	40	28	1	2
18	Bellary	5	1	..	94	9	1	..
19	Anantapur	16	86	34	2	..
20	Madras	1	200	20	..	1
21	Chingleput	1	2	2	..	112	7
22	Chittoor	143	..	1	203	58	..	1
23	North Arcot	3	..	1	208	19	1	4
24	Salem	5	674	61	4	1
25	Coimbatore	4	764	8
26	South Arcot	15	1,139	204	12	35
27	Tanjore	2	753	48	9	2
28	Trichinopoly	4	1	..	4,209	164	30	13
29	Madura	4	2	..	1,107	19	12	..
30	Ramnad	5	435	6	10	..
31	Tinnevely	9	7	..	174	2	1	1
32	Nilgiris	2
33	Malabar	27	2	10	..	615	50	3	9
34	South Kanara	1	1	..	99	2
35	(2) MADRAS STATES	2	422	6
36	Pudukkottai	1	422	6
37	Banganapalle	1
38	Sandur
	CITIES	16	2,405	90	19	4
1	Madras	1	200	20	..	1
2	Madura	909	18	2	..
3	Trichinopoly	2	323	2	1	..
4	Salem	1	348	7
5	Calicut	174	2	1	..
6	Coimbatore	23	1
7	Tanjore	1	163	28	..	2
8	Mangalore	17	1
9	Cocanada	7	37	1
10	Conjeeveram	1
11	Guntur	2	10
12	Rajahmundry	49	3	15	..
13	Kumbakonam	1	18
14	Berwada	35
15	Tuticorin	1	34	1
16	Cuddalore	5
17	Ellore	13
18	Vizagapatam
19	Vellore	16	3
20	Tinnevely	5
21	Masulipatam	10	4
22	Palamcottah	15

X
of Livelihood (Part II—Districts)—cont.

OF MATERIAL SUBSTANCES—cont.

TRADE—cont.

clothing and toilet articles.

Order 34.—Trade in furniture.

138. Trade in ready-made clothing and other articles of dress and the toilet (hats, umbrellas, socks, ready-made shoes, perfumes, etc.).															Total of Order 34.										No.
Total following occupation as subsidiary to other.		Total earners principal occupation.		Total working dependents.		Total following occupation as subsidiary to other.		Total earners principal occupation.		Total working dependents.		Total following occupation as subsidiary to other.													
Males.	Females.	Males.	Females.	Males.	Females.	Males.	Females.	Males.	Females.	Males.	Females.	Males.	Females.												
1072	1073	1074	1075	1076	1077	1078	1079	1080	1081	1082	1083	1084	1085												
1,786	93	12,114	900	117	72	1,786	93	5,351	620	62	2,652	1,077	256	1											
1,674	90	11,692	894	117	72	1,674	90	5,289	613	61	2,652	1,075	254	2											
61	2	5	61	2	7	68	..	36	81	92	3											
..	..	3	7	10	4											
61	2	2	61	2	7	68	..	36	74	82	5											
14	10	66	21	8	..	14	10	5	14	1	2	240	111	6											
3	..	3	13	3	..	2	..	1	2	40	21	7											
11	10	63	8	8	..	11	10	3	14	200	90	8											
10	3	124	8	15	..	10	3	150	13	2	..	11	..	9											
..	..	11	2	2	10											
10	3	113	6	15	..	10	3	148	13	2	..	11	..	11											
52	15	88	35	52	15	184	62	..	12											
9	2	125	15	4	..	9	2	62	2	..	13											
77	2	272	19	4	..	77	2	77	7	82	..	14											
3	1	55	42	..	1	3	1	130	42	..	4	14	1	15											
14	7	43	15	..	2	14	7	64	14	..	4	4	..	16											
..	..	40	28	1	2	97	9	5	..	17											
10	..	94	9	1	..	10	..	138	54	..	2,521	5	1	18											
54	8	86	34	2	..	54	8	64	11	..	3	54	2	19											
..	..	200	20	..	1	808	16	12	..	20											
..	..	112	7	266	81	2	56	62	..	21											
4	1	203	58	..	1	4	1	95	12	1	..	55	..	22											
20	2	208	19	1	4	20	2	241	6	20	1	29	..	23											
119	1	674	61	4	1	119	1	133	17	46	1	24											
45	..	764	8	45	..	140	17	..	2	11	..	25											
306	3	1,139	204	12	35	306	3	282	1	2	..	50	..	26											
154	3	753	48	9	2	154	3	709	41	9	2	34	..	27											
523	25	4,209	164	30	13	523	25	361	14	3	5	26	2	28											
25	..	1,107	19	12	..	25	..	300	61	3	1	45	1	29											
62	..	435	6	10	..	62	..	214	3	1	..	28	..	30											
61	..	174	2	1	1	61	..	223	4	12	2	4	..	31											
..	..	2	27	3	32											
38	4	615	50	3	9	38	4	55	39	..	33											
13	1	99	2	13	1	457	105	5	13	74	43	34											
112	3	422	6	112	3	62	7	1	..	2	2	35											
112	3	422	6	112	3	35	5	1	..	2	2	36											
..	27	2	37											
..	38											
15	..	2,405	90	19	4	15	..	1,620	53	6	..	14	..												
..	..	200	20	..	1	808	16	12	..	1											
3	..	909	18	2	..	3	..	76	2											
1	..	323	2	1	..	1	..	160	2	3	3											
7	..	348	7	7	..	27	2	4											
2	..	174	2	1	..	2	5											
..	..	23	1	6	4	6											
..	..	163	28	..	2	59	7											
1	..	17	1	1	..	96	1	1	..	8											
..	..	37	1	55	3	9											
..	..	1	51	2	10											
..	..	10	26	11											
..	..	49	3	15	7	12											
..	..	18	56	23	13											
..	..	35	33	14											
..	..	34	1	3	15											
..	..	5	1	1	..	16											
1	..	13	22	17											
..	..	16	3	10	18											
..	..	5	69	19											
..	..	10	4	6	20											
..	..	15	49	..	3	21											
97	22											

Occupation or Means

CLASS B.—PREPARATION AND SUPPLY

SUB-CLASS V.—

Order 34.—Trade in furniture—cont.

No.	District, State or City.	139. Trade in furniture, carpets, curtains and bedding.						140. Hardware, cooking utensils, glassware, bottles, articles for					
		Total earners principal occupation.		Total working dependents.		Total following occupation as subsidiary to other.		Total earners principal occupation.		Total working dependents.			
		Males.	Females.	Males.	Females.	Males.	Females.	Males.	Females.	Males.	Females.		
		1086	1087	1088	1089	1090	1091	1092	1093	1094	1095		
1	MADRAS	1,211	243	18	57	308	64	4,140	377	44	2,595		
2	(1) BRITISH TERRITORY *	1,204	238	17	57	306	63	4,085	375	44	2,595		
3	Ganjam	10	12	16	7	58	..	36		
4	Agency		
5	Plains	10	12	16	7	58	..	36		
6	Vizagapatam	12	23	12	5	2	1	2		
7	Agency	2	..	1	2		
8	Plains	12	23	12	3	2		
9	Godavari, East	36	8	..	114	13	2	..		
10	Agency	2		
11	Plains	36	8	..	112	13	2	..		
12	Godavari, West	144	45	..	40		
13	Kistna	9	2	..	53	7		
14	Guntur	27	1	..	50	34		
15	Nellore	23	8	1	..	107	5	..	4		
16	Cuddapah	48	9	..	2	4	..	16	2		
17	Kurnool	59	5	..	38	9		
18	Bellary	109	18	1	..	29	36	..	2,521		
19	Anantapur	15	4	45	1	49	7	..	3		
20	Madras	54	3	11	..	754	13		
21	Chingleput	127	47	..	41	11	..	139	34	2	15		
22	Chittoor	9	1	1	..	1	..	86	11		
23	North Arcot	106	6	6	1	26	..	135	..	14	..		
24	Salem	21	12	1	112	5		
25	Coimbatore	100	16	..	2	11	..	40	1		
26	South Arcot	26	24	..	256	1	2	..		
27	Tanjore	19	2	..	690	41	9	2		
28	Trichinopoly	94	8	2	3	7	2	267	6	1	2		
29	Madura	12	45	1	..	12	1	288	16	2	1		
30	Ramnad	45	1	..	169	3	1	..		
31	Tinnevely	42	3	7	2	181	1	5	..		
32	Nilgiris	1	26	3		
33	Malabar	51	39	..	4		
34	South Kanara	27	36	..	6	15	30	430	69	5	7		
35	(2) MADRAS STATES	7	5	1	..	2	1	55	2		
36	Pudukkottai	7	5	1	..	2	1	28		
37	Banganapalle	27	2		
38	Sandur		
	CITIES	177	7	2	..	11	..	1,443	46	4	..		
1	Madras	54	3	11	..	754	13		
2	Madura	2	74		
3	Trichinopoly	41	..	2	119	2	1	..		
4	Salem	13	1	14	1		
5	Calicut		
6	Coimbatore	4	3	2	1		
7	Tanjore	59		
8	Mangalore	3	93	1		
9	Cocanada	55	3		
10	Conjeevaram	2	49	2		
11	Guntur	26		
12	Rajahmundry	7		
13	Kumbakonam	56	23		
14	Berwada	33		
15	Tuticorin	3		
16	Cuddalore	1		
17	Ellore	22		
18	Vizagapatam		
19	Vellore	10		
20	Tinnevely	69		
21	Masulipatam	3	3		
22	Palamcottah	49	..	3	..		

X

of Livelihood (Part II—Districts)—*cont.*OF MATERIAL SUBSTANCES—*cont.*TRADE—*cont.*Order 35.—*Trade in building materials.*

porcelain crockery, gardening, etc.		Total of Order 35.								141. Trade in building materials (other than bricks, tiles and woody materials).								No.
Total following occupation as subsidiary to other.		Total earners principal occupation.		Total working dependents.		Total following occupation as subsidiary to other.		Total earners principal occupation.		Total working dependents.		Total following occupation as subsidiary to other.						
Males. 1096	Females. 1097	Males. 1098	Females. 1099	Males. 1100	Females. 1101	Males. 1102	Females. 1103	Males. 1104	Females. 1105	Males. 1106	Females. 1107	Males. 1108	Females. 1109					
769	192	2,352	1,727	55	262	864	285	2,352	1,727	55	262	864	285	1				
769	191	2,248	1,646	50	258	735	283	2,248	1,646	50	258	735	283	2				
69	76	69	85	69	85	3				
7	10	9	9	..	4				
62	66	60	85	60	85	5				
217	90	82	15	82	15	6				
40	21	7				
177	78	82	15	82	15	8				
3	..	53	16	2	..	14	4	53	16	2	..	14	4	9				
..	..	21	12	2	4	21	12	2	4	10				
3	..	32	4	14	..	32	4	14	..	11				
17	..	19	30	16	..	19	30	16	..	12				
2	..	90	7	5	..	90	7	5	..	13				
80	..	106	26	..	3	5	16	106	26	..	3	5	16	14				
13	1	43	16	2	2	43	16	2	2	15				
..	..	250	82	16	10	39	3	250	82	16	10	39	3	16				
..	..	120	80	4	27	31	9	120	80	4	27	31	9	17				
4	1	41	32	..	14	35	4	41	32	..	14	35	4	18				
9	1	264	172	9	36	84	29	264	172	9	36	84	29	19				
1	..	45	8	1	..	45	8	1	..	20				
61	..	115	99	..	10	35	17	115	99	..	10	35	17	21				
54	..	65	113	2	18	33	13	65	113	2	18	33	13	22				
3	..	46	231	1	..	46	231	1	..	23				
46	..	10	50	..	3	..	2	10	50	..	3	..	2	24				
..	..	19	88	..	34	28	23	19	88	..	34	28	23	25				
26	..	189	218	5	49	99	28	189	218	5	49	99	28	26				
32	..	233	108	4	35	35	1	233	108	4	35	35	1	27				
19	..	232	158	5	..	72	14	232	158	5	..	72	14	28				
33	..	105	14	..	5	2	..	105	14	..	5	2	..	29				
27	..	31	11	31	11	30				
4	..	28	3	15	..	28	3	15	..	31				
..	..	4	4	32				
59	13	140	84	1	12	34	20	140	84	1	12	34	20	33				
..	1	104	81	5	4	129	2	104	81	5	4	129	2	34				
..	1	83	66	5	4	115	1	83	66	5	4	115	1	35				
..	..	21	15	12	1	21	15	12	1	36				
..	2	2	..	37				
3	..	203	51	5	1	203	51	5	1	38				
1	..	45	8	1	..	45	8	1	..	39				
..	..	4	1	4	1	40				
..	..	22	27	22	27	41				
..	42				
..	43				
..	1	1	44				
1	..	39	39	45				
..	..	4	2	..	4	2	..	46				
..	..	10	10	47				
..	48				
..	..	10	4	1	..	10	4	1	..	49				
..	..	4	4	50				
..	..	51	51	51				
..	52				
1	10	10	53				
..	54				
..	1	1	55				
..	56				
..	57				
..	58				
..	..	14	1	..	14	1	..	59				
..	60				

TABLE

Occupation or Means

CLASS B.—PREPARATION AND SUPPLY

SUB-CLASS V.—

Order 36.—Trade

No.	District, State or City.	Total of Order 36.						142. Dealers and hirers in mechanical transport.					
		Total earners principal occupation.		Total working dependents.		Total following occupation as subsidiary to other.		Total earners principal occupation.		Total working dependents.			
		Males. 1110	Females. 1111	Males. 1112	Females. 1113	Males. 1114	Females. 1115	Males. 1116	Females. 1117	Males. 1118	Females. 1119		
1	MADRAS	9,619	265	500	18	4,007	55	885	3	38	..		
2	(1) BRITISH TERRITORY	9,574	265	499	18	3,847	51	879	3	38	..		
3	Ganjam	198	239	3	2		
4	Agency	62	103		
5	Plains	136	136	3	2		
6	Vizagapatam	43	..	2	..	191	1	6	..	2	..		
7	Agency	5	131	1		
8	Plains	38	..	2	..	60	..	6	..	2	..		
9	Godavari, East	309	..	3	..	116	..	38		
10	Agency	1		
11	Plains	308	..	3	..	116	..	38		
12	Godavari, West	180	37	..	62		
13	Kistna	121	4	1	..	31	..	27	..	1	..		
14	Guntur	507	8	8	..	202	4	51		
15	Nellore	200	10	2	..	130	..	2		
16	Cuddapah	367	4	6	..	162	..	10		
17	Kurnool	192	2	2	..	87	1		
18	Bellary	408	113	30	..	199	16	3		
19	Anantapur	369	6	2	..	226	..	10		
20	Madras	106	1	1	..	53		
21	Chingleput	199	4	1	..	130	11	37		
22	Chittoor	165	13	10	..	105	..	2		
23	North Arcot	382	..	5	3	72	1	25		
24	Salem	327	3	9	..	146	4	20		
25	Coimbatore	567	4	19	3	273	1	14		
26	South Arcot	298	22	107	10	85	5	149	..	23	..		
27	Tanjore	334	6	3	..	95	..	35	..	1	..		
28	Trichinopoly	630	17	182	..	296	1	33		
29	Madura	1,356	26	35	1	398	..	59	3	4	..		
30	Ramnad	938	..	50	1	241	..	185	..	4	..		
31	Tinnevely	893	8	16	..	249	..	5		
32	Nilgiris	107	11	2	..	3	..	1	..	2	..		
33	Malabar	137	52	..	8		
34	South Kanara	241	3	4	..	81	2	42	..	1	..		
35	(2) MADRAS STATES	45	..	1	..	160	4	6		
36	Pudukkottai	30	..	1	..	153	..	6		
37	Banganapalle	14	7	4		
38	Sandur	1		
	CITIES	933	5	..	1	55	..	205		
1	Madras	106	1	1	..	53		
2	Madura	482	1	28	..	16		
3	Trichinopoly	92	1	..	19		
4	Salem		
5	Calicut	2		
6	Coimbatore	41	1	1	..	4		
7	Tanjore	28	1	..	6		
8	Mangalore	23	3	..	16		
9	Cocanada		
10	Conjeevaram	8	1	3	..	1		
11	Guntur	49	2	27		
12	Rajahmundry	24	13	..	12		
13	Kumbakonam	4	4		
14	Bezwada	6	3		
15	Tuticorin		
16	Cuddalore	3	3		
17	Ellore	13	2	..	13		
18	Vizagapatam		
19	Vellore	12	10		
20	Tinnevely	20		
21	Masulipatam	18	18		
22	Palamcottah	4		

X
of Livelihood (Part II—Districts)—cont.

OF MATERIAL SUBSTANCES—cont.

TRADE—cont.

in means of transport.

motors, cycles, etc.

motors, cycles, etc.		143. Dealers and hirers in other carriages, carts, boats, etc.								144. Dealers and hirers of elephants, camels, horses, cattle, asses, mules, etc.								No.
Total following occupation as subsidiary to other.		Total earners principal occupation.		Total working dependents.		Total following occupation as subsidiary to other.		Total earners principal occupation.		Total working dependents.		Total following occupation as subsidiary to other.						
Males. 1120	Females. 1121	Males. 1122	Females. 1123	Males. 1124	Females. 1125	Males. 1126	Females. 1127	Males. 1128	Females. 1129	Males. 1130	Females. 1131	Males. 1132	Females. 1133					
86	..	3,377	13	111	2	1,296	5	5,357	249	351	16	2,625	50	1				
83	..	3,376	13	111	2	1,296	5	5,319	249	350	16	2,468	46	2				
7	..	102	94	232	3	3				
..	62	103	..	4				
7	..	102	32	129	3	5				
..	..	1	36	191	1	6				
..	5	131	1	7				
..	..	1	31	69	..	8				
8	271	..	3	..	108	..	9				
..	1	10				
8	270	..	3	..	108	..	11				
1	118	36	..	12				
..	1	..	94	4	30	..	13				
3	3	..	456	8	8	..	196	4	14				
..	..	7	191	10	2	..	130	..	15				
..	..	171	..	4	..	80	..	186	4	2	..	82	..	16				
..	..	5	187	2	2	..	87	1	17				
..	..	75	..	9	..	37	1	330	113	21	..	162	15	18				
..	..	14	..	1	..	95	..	345	6	1	..	131	..	19				
..	..	43	1	10	1	..	20				
2	..	3	7	..	159	4	1	..	121	11	21				
..	..	46	..	5	..	10	..	117	13	5	..	95	..	22				
..	..	1	1	..	356	..	5	3	71	1	23				
3	..	4	303	3	9	..	143	4	24				
2	..	4	549	4	19	3	271	1	25				
21	..	5	12	..	144	22	84	10	52	5	26				
4	..	7	292	6	2	..	91	..	27				
7	..	85	136	..	512	17	182	..	153	..	28				
5	..	1,240	1	29	1	392	1	57	22	2	..	1	..	29				
3	..	751	..	46	1	238	..	2	30				
9	..	713	..	16	..	218	..	175	8	22	..	31				
..	..	80	11	26	3	..	32				
2	..	1	47	..	128	3	..	33				
6	..	18	..	1	..	19	2	181	3	2	..	56	..	34				
3	..	1	38	..	1	..	157	4	35				
3	..	1	23	..	1	..	150	..	36				
..	14	7	4	37				
..	1	38				
7	..	508	1	..	1	28	..	220	4	20	..					
..	..	43	1	10	1	..	1				
1	..	462	1	27	..	4	2				
..	73	1	..	3				
2	4				
..	5				
..	..	1	36	1	1	..	6				
1	..	2	1	..	22	1	..	7				
..	5	1	..	8				
..	7	1	3	..	9				
..	10				
3	22	2	11				
..	12	10	..	12				
..	13				
..	3	14				
..	15				
..	2	..	16				
..	17				
..	18				
..	20	19				
..	20				
..	4	21				
..	22				

Occupation or Means

CLASS B.—PREPARATION AND SUPPLY

SUB-CLASS V.—

Order 37.—Trade in fuel.

No.	District, State or City.	Total of Order 37.						145. Dealers in firewood, charcoal,					
		Total earners principal occupation.		Total working dependents.		Total following occupation as subsidiary to other.		Total earners principal occupation.		Total working dependents.			
		Males.	Females.	Males.	Females.	Males.	Females.	Males.	Females.	Males.	Females.		
		1134	1135	1136	1137	1138	1139	1140	1141	1142	1143		
1	MADRAS	17,092	19,944	1,958	6,522	8,813	7,108	17,092	19,944	1,958	6,522		
2	(1) BRITISH TERRITORY	17,035	19,862	1,958	6,522	8,663	7,098	17,035	19,862	1,958	6,522		
3	Ganjam	8,118	6,701	330	1,140	3,776	3,337	8,118	6,701	330	1,140		
4	Agency	327	768	47	134	375	454	327	768	47	134		
5	Plains	2,791	5,933	283	1,006	3,401	2,883	2,791	5,933	283	1,006		
6	Vizagapatam	5,227	6,015	1,312	4,435	2,043	2,432	5,227	6,015	1,312	4,435		
7	Agency	1,460	2,137	649	1,487	992	1,026	1,460	2,137	649	1,487		
8	Plains	3,767	3,878	663	2,948	1,051	1,406	3,767	3,878	663	2,948		
9	Godavari, East	578	1,225	29	33	407	74	578	1,225	29	33		
10	Agency	43	460	..	23	316	55	43	460	..	23		
11	Plains	535	765	29	10	91	19	535	765	29	10		
12	Godavari, West	285	149	3	16	141	99	285	149	3	16		
13	Kistna	516	448	2	64	83	149	516	448	2	64		
14	Guntur	481	324	33	34	227	330	481	324	33	34		
15	Nellore	1,132	821	115	192	353	181	1,132	821	115	192		
16	Cuddapah	522	133	5	11	110	9	522	133	5	11		
17	Kurnool	301	294	9	64	108	18	301	294	9	64		
18	Bellary	441	406	10	98	85	67	441	406	10	98		
19	Anantapur	331	384	6	39	156	124	331	384	6	39		
20	Madras	682	186	8	5	2	..	682	186	8	5		
21	Chingleput	267	223	4	27	89	..	267	223	4	27		
22	Chittoor	624	803	20	176	258	74	624	803	20	176		
23	North Arcot	253	102	..	10	20	22	253	102	..	10		
24	Salem	202	477	22	14	85	37	202	477	22	14		
25	Coimbatore	178	173	4	16	54	21	178	173	4	16		
26	South Arcot	421	217	27	68	185	23	421	217	27	68		
27	Tanjore	481	143	4	18	117	8	481	143	4	18		
28	Trichinopoly	167	74	1	11	68	9	167	74	1	11		
29	Madura	318	123	7	9	35	4	318	123	7	9		
30	Ramnad	66	135	6	20	63	11	66	135	6	20		
31	Tinnevely	141	153	..	17	34	19	141	153	..	17		
32	Nilgiris	11	15	11	15		
33	Malabar	69	32	89	..	69	32		
34	South Kanara	223	106	1	5	75	50	223	106	1	5		
35	(2) MADRAS STATES	57	82	150	10	57	82		
36	Pudukkottai	26	16	144	4	26	16		
37	Banganapalle	27	66	4	6	27	66		
38	Sandur	4	2	..	4		
	CITIES	2,086	514	72	27	66	8	2,086	514	72	27		
1	Madras	682	186	8	5	2	..	682	186	8	5		
2	Madura	95	13	3	..	4	..	95	13	3	..		
3	Trichinopoly	75	12	5	..	75	12		
4	Salem	27	13	..	6	2	..	27	13	..	6		
5	Calicut		
6	Coimbatore	57	31	..	1	5	..	57	31	..	1		
7	Tanjore	40	2	1	..	1	..	40	2	1	..		
8	Mangalore	60	4	6	..	60	4		
9	Cocanada	48	17	1	3	1	..	48	17	1	3		
10	Conjeevaram	32	3	..	6	1	..	32	3	..	6		
11	Guntur	144	15	3	..	144	15		
12	Rajahmundry	279	40	27	1	279	40	27	..		
13	Kumbakonam	95	95		
14	Bezwada	108	64	..	3	108	64	..	3		
15	Tuticorin	12	2	12		
16	Cuddalore	22	12	..	2	22	12	..	2		
17	Ellore	89	15	8	..	89	15		
18	Vizagapatam	143	17	32	..	9	2	143	17	32	..		
19	Vellore	32	21	32	21		
20	Tinnevely	3		
21	Masulipatam	58	33	..	1	14	5	58	33	..	1		
22	Palamcottah	4	4		

X

of Livelihood (Part II—Districts)—*cont.*OF MATERIAL SUBSTANCES—*cont.*

TRADE—cont.

Order 38. Trade in articles of luxury and those pertaining to letters and the arts and sciences.

coal, cow-dung, etc.		Total of Order 38.								146. Dealers in precious stones, jewellery (real and imitation), clocks, optical instruments, etc.								No.
Total following occupation as subsidiary to other.		Total earners principal occupation.		Total working dependents.		Total following occupation as subsidiary to other.		Total earners principal occupation.		Total working dependents.		Total following occupation as subsidiary to other.						
Males.	Females.	Males.	Females.	Males.	Females.	Males.	Females.	Males.	Females.	Males.	Females.	Males.	Females.					
1144	1145	1146	1147	1148	1149	1150	1151	1152	1153	1154	1155	1156	1157					
8,813	7,108	21,440	5,296	832	748	3,245	354	5,211	190	92	21	503	9	1				
8,663	7,098	21,192	5,253	831	744	3,105	353	5,145	186	92	21	499	9	2				
3,776	3,337	625	405	49	134	70	57	9	8	..	3				
375	454	9	15	..	3	6	3	4				
3,401	2,883	616	390	49	131	64	54	9	8	..	5				
2,043	2,432	1,537	1,079	357	231	177	54	4	1	38	..	6				
992	1,026	192	619	66	63	56	22	1	1	6	..	7				
1,051	1,406	1,415	460	291	168	121	32	3	32	..	8				
407	74	925	167	10	2	60	42	74	3	10	..	9				
316	55	27	17	1	..	4	1	10				
91	19	898	150	10	2	59	42	70	2	10	..	11				
141	99	399	175	3	3	150	6	67	4	6	..	12				
83	149	600	45	2	1	42	..	78	3	4	..	13				
227	330	1,211	58	18	..	201	3	88	4	2	..	8	2	14				
353	181	941	201	38	9	233	12	300	6	..	2	44	..	15				
110	9	639	101	9	14	92	3	141	..	5	..	15	..	16				
108	18	570	104	4	5	49	7	129	2	1	..	7	..	17				
85	67	487	203	14	11	159	11	148	10	12	1	37	2	18				
156	124	623	166	9	13	107	6	78	9	2	..	9	..	19				
2	..	1,492	105	2	4	22	..	603	5	14	..	20				
89	..	1,496	412	95	7	153	16	251	14	1	..	21	..	21				
258	74	729	229	31	50	174	23	193	9	5	..	21	1	22				
20	22	957	226	18	33	185	12	230	7	..	1	12	..	23				
85	37	596	117	19	7	93	22	178	3	5	2	19	..	24				
54	21	756	96	9	20	20	1	296	7	6	6	6	..	25				
185	23	887	195	40	24	166	22	97	9	15	..	12	1	26				
117	8	2,154	397	17	100	197	4	808	14	7	1	60	..	27				
68	9	1,342	236	27	31	360	8	392	44	13	4	31	..	28				
35	4	447	47	17	3	129	4	187	4	12	..	30	3	29				
63	11	342	15	24	..	56	..	77	3	33	..	30				
34	19	460	53	1	7	27	..	326	5	1	..	6	..	31				
..	..	17	3	1	..	8	1	..	32				
89	..	237	25	5	..	16	1	..	33				
75	50	723	393	18	35	177	40	367	20	5	4	46	..	34				
150	10	248	43	1	4	140	1	66	4	4	..	35				
144	4	224	40	1	4	139	1	54	1	4	..	36				
4	6	20	3	11	3	37				
2	..	4	1	..	1	38				
66	8	4,085	358	16	11	87	2	1,529	21	6	..	35	..	39				
2	..	1,492	105	2	4	22	..	603	5	14	..	40				
4	..	177	3	1	1	65	41				
5	..	494	31	5	..	20	..	243	10	5	..	3	..	42				
2	..	35	6	2	..	2	2	..	43				
..	21	1	44				
5	..	204	5	3	..	129	45				
1	..	319	44	121	46				
6	..	82	38	7	2	55	1	2	..	47				
1	..	47	4	5	..	11	5	..	48				
1	..	75	3	1	..	3	..	22	..	1	..	2	..	49				
3	..	69	3	4	..	23	50				
..	1	305	6	7	1	5	..	49	2	..	51				
..	..	147	43	..	3	1	..	55	2	1	..	52				
..	..	157	3	..	1	36	53				
2	..	22	3	1	..	14	2	54				
..	..	126	22	3	..	24	55				
8	..	45	9	..	1	6	56				
9	2	95	2	2	..	57				
..	..	99	5	7	..	63	1	2	..	58				
3	59				
14	5	75	4	1	..	8	60				
..	..	20	61				

Occupation or Means

CLASS B.—PREPARATION AND SUPPLY

SUB-CLASS V.—

Order 33.—Trade in articles of luxury and those pertaining to letters and the arts and sciences.

No.	District, State or City.	147. Dealers in common bangles, bead necklaces, fans, small articles, toys, hunting and fishing tackle, flowers, etc.						148. Publishers, booksellers, stationers, pictures, musical instruments			
		Total earners principal occupation.		Total working dependents.		Total following occupation as subsidiary to other.		Total earners principal occupation.		Total working dependents.	
		Males.	Females.	Males.	Females.	Males.	Females.	Males.	Females.	Males.	Females.
		1158	1159	1160	1161	1162	1163	1164	1165	1166	1167
1	MADRAS	14,411	4,970	703	726	2,619	341	1,818	136	37	1
2	(1) BRITISH TERRITORY	14,241	4,931	702	722	2,484	340	1,806	136	37	1
3	Ganjam	614	405	49	134	59	57	2
4	Agency	8	15	..	3	6	3	1
5	Plains	606	390	49	131	53	54	1
6	Vizagapatam	1,485	1,078	357	231	133	54	48
7	Agency	120	618	66	63	47	22	1
8	Plains	1,365	460	291	168	86	32	47
9	Godavari, East	724	163	4	2	49	42	127	1	6	..
10	Agency	23	16	1
11	Plains	701	147	4	2	48	42	127	1	6	..
12	Godavari, West	319	169	3	3	135	6	13	2
13	Kistna	466	38	2	..	35	..	56	4	..	1
14	Guntur	1,110	53	16	..	188	1	13	1
15	Nellore	638	194	38	7	189	12	3	1
16	Cuddapah	490	101	4	14	74	3	8
17	Kurnool	426	102	3	5	41	7	15
18	Bellary	314	188	2	10	111	9	25	5
19	Anantapur	541	157	7	13	98	6	4
20	Madras	581	98	2	4	7	..	308	2
21	Chingleput	786	291	93	7	130	16	459	107	1	..
22	Chittoor	519	215	24	50	152	22	17	5	2	..
23	North Arcot	692	216	18	32	167	12	35	3
24	Salem	372	114	14	5	72	22	46
25	Coimbatore	394	87	2	14	11	1	66	2	1	..
26	South Arcot	755	185	24	24	130	18	35	1	1	..
27	Tanjore	1,264	383	10	99	130	4	82
28	Trichinopoly	897	191	13	27	322	8	53	1	1	..
29	Madura	206	43	4	3	99	1	54	..	1	..
30	Ramnad	123	12	2	..	14	..	142	..	22	..
31	Tinnevely	76	47	..	7	11	..	58	1
32	Nilgiris	3	3	6
33	Malabar	135	25	2	..	86
34	South Kanara	311	373	11	31	125	39	45	..	2	..
35	(2) MADRAS STATES	170	39	1	4	135	1	12
36	Pudukkottai	163	39	1	4	134	1	7
37	Banganapalle	4	5
38	Sandur	3	1
	CITIES	1,917	329	6	10	42	2	639	8	4	1
1	Madras	581	98	2	4	7	..	308	2
2	Madura	77	3	1	1	35
3	Trichinopoly	216	21	14	..	35
4	Salem	13	6	20
5	Calicut	21	1
6	Coimbatore	69	5	1	..	6
7	Tanjore	178	44	20
8	Mangalore	22	37	4	2	5
9	Cocanada	29	4	7
10	Conjeeveram	51	3	1	..	2
11	Guntur	40	3	2	..	6
12	Rajahmundry	159	5	3	1	3	..	97	1	4	..
13	Kumbakonam	88	41	..	3	4
14	Bezwada	85	36	3	..	1
15	Tuticorin	1	8
16	Cuddalore	95	22	3	..	7
17	Ellore	30	9	..	1	9
18	Vizagapatam	95
19	Vellore	31	2	5	..	5	2
20	Tinnevely
21	Masulipatam	58	4	1	..	9
22	Palamcottah	20

X

of Livelihood (Part II—Districts)—cont.

OF MATERIAL SUBSTANCES—cont.

TRADE—cont.

Order 39.—Trade of other sorts.

dealers in music, and curiosities.		Total of Order 39.								149. Dealers in rags, stable refuse, etc.						No.
Total following occupation as subsidiary to other.		Total earners principal occupation.		Total working dependents.		Total following occupation as subsidiary to other.		Total earners principal occupation.		Total working dependents.		Total following occupation as subsidiary to other.				
Males. 1168	Females. 1169	Males. 1170	Females. 1171	Males. 1172	Females. 1173	Males. 1174	Females. 1175	Males. 1176	Females. 1177	Males. 1178	Females. 1179	Males. 1180	Females. 1181			
123	4	161,602	39,553	3,964	3,530	31,550	3,994	335	326	7	50	44	7	1		
122	4	160,517	39,240	3,961	3,519	31,376	3,979	319	326	7	50	44	7	2		
3	..	7,108	2,558	587	402	4,574	1,006	3		
..	..	1,239	185	44	38	886	166	4		
3	..	5,869	2,373	543	364	3,688	930	5		
6	..	9,233	2,870	1,071	1,126	6,129	1,330	6		
3	..	2,204	526	283	253	2,084	632	7		
3	..	7,029	2,344	788	873	4,045	698	8		
1	..	99	23	2	1	43	9		
..	..	22	8	10		
1	..	77	23	2	1	33	11		
9	..	35	2	33	1	..	2	19	1	12		
3	..	170	13	3	..	16	2	2	4	..	13		
5	..	107	37	3	6	20	2	9	22	3	6	10	2	14		
..	..	6,451	3,601	231	187	1,513	140	2	15		
3	..	6,624	1,923	154	132	1,170	115	16		
1	..	8,077	1,630	152	140	1,108	80	17		
11	..	3,354	1,402	83	70	1,003	102	..	203	..	18	5	..	18		
..	..	8,615	2,489	180	114	1,406	154	3	19		
1	..	8,154	690	2	9	89	20		
2	..	7,645	2,212	86	113	1,171	43	1	7	..	3	21		
1	..	7,310	3,369	222	145	1,273	214	..	28	22		
6	..	6,214	1,030	156	51	1,488	101	23		
2	..	6,271	1,977	83	196	953	125	236	36	4	1	24		
3	..	11,551	5,130	182	410	707	113	61	25		
24	3	1,424	461	32	41	365	23	26		
7	..	3,978	1,370	35	59	523	18	1	27		
7	..	1,039	259	10	36	158	17	..	22	..	22	6	..	28		
..	..	6,808	1,893	78	53	822	54	29		
9	..	3,660	517	192	67	512	20	30		
10	..	4,703	931	107	106	780	29	31		
..	..	1,397	171	2	3	91	3	32		
2	..	35,839	2,472	292	25	4,436	143	33		
6	1	4,651	210	106	21	993	54	4	6	4	34		
1	..	1,085	313	3	11	174	15	16	35		
1	..	717	261	3	10	126	6	36		
..	..	347	52	..	1	44	9	16	37		
..	..	21	4	38		
10	..	17,117	1,867	43	55	321	6	66	39		
1	..	8,154	690	2	9	89	40		
..	..	779	425	4	5	8	41		
3	..	308	2	15	..	1	42		
..	..	372	52	3	..	11	43		
..	..	2,541	..	1	..	11	1	44		
2	..	1,103	389	13	11	68	..	61	45		
..	..	574	91	3	..	1	46		
1	..	237	6	3	..	1	..	4	47		
..	..	9	48		
..	..	684	56	..	21	25	49		
2	..	20	6	50		
..	..	9	51		
..	..	6	52		
..	..	58	13	..	2	53		
1	..	235	1	54		
..	..	299	33	5	55		
..	..	10	56		
..	..	210	81	5	7	11	4	57		
..	..	1,111	19	7	..	12	58		
..	..	233	4	48	59		
..	..	95	..	2	..	3	60		
..	..	70	12	1	61		

Occupation or Means

CLASS B.—PREPARATION AND SUPPLY

SUB-CLASS V.—

Order 39.—Trade of

No.	District, State or City.	150. General storekeepers and shopkeepers otherwise unspecified.						151. Itinerant traders, pedlars and hawkers (of other than food) etc.					
		Total earners principal occupation.		Total working dependents.		Total following occupation as subsidiary to other.		Total earners principal occupation.		Total working dependents.			
		Males.	Females.	Males.	Females.	Males.	Females.	Males.	Females.	Males.	Females.		
		1182	1183	1184	1185	1186	1187	1188	1189	1190	1191		
1	MADRAS	158,295	38,596	3,890	3,455	31,002	3,967	1,398	382	28	14		
2	(1) BRITISH TERRITORY *	157,281	38,284	3,887	3,444	30,846	3,952	1,398	382	28	14		
3	Ganjam	7,106	2,558	587	402	4,567	1,096		
4	Agency	1,239	185	44	38	886	166		
5	Plains	5,867	2,373	543	364	3,681	930		
6	Vizagapatam	9,089	2,870	1,071	1,126	6,118	1,330	26		
7	Agency	2,204	526	283	263	2,076	632		
8	Plains	6,885	2,344	768	873	4,042	698	26		
9	Godavari, East	15	1	..	27	23	2	1		
10	Agency	4		
11	Plains	15	1	..	23	23	2	1		
12	Godavari, West	1	16		
13	Kistna	28	107	13	2	..		
14	Guntur	15	42	14		
15	Nellore	6,445	3,601	281	187	1,513	140		
16	Cuddapah	6,601	1,923	164	182	1,170	115		
17	Kurnool	8,069	1,630	152	140	1,098	80		
18	Bellary	3,321	1,186	83	57	983	102	2	12	..	1		
19	Anantapur	8,607	2,488	180	114	1,406	154		
20	Madras	7,853	660	2	9	88	..	253	24		
21	Chingleput	7,623	2,199	86	107	1,153	42	..	1	..	3		
22	Chittoor	7,278	3,341	222	145	1,247	214		
23	North Arcot	6,203	1,027	156	51	1,476	101	3	3		
24	Salem	5,848	1,941	79	195	935	125	12		
25	Coimbatore	11,422	5,083	182	410	680	105	54	47		
26	South Arcot	1,352	407	28	38	274	23	..	54	..	3		
27	Tanjore	3,911	1,368	35	59	492	17	3	2		
28	Trichinopoly	988	229	10	14	132	17	9	8		
29	Madura	6,104	1,544	77	40	771	53	180	137	..	2		
30	Ramnad	3,060	492	177	67	463	20	511	8	3	..		
31	Tinnevely	4,600	896	92	102	780	22	53	30	15	4		
32	Nilgiris	1,356	169	2	3	91	3	40	2		
33	Malabar	35,804	2,472	182	25	4,430	143	22		
34	South Kanara	4,582	290	99	21	978	50	38	4	6	..		
35	(2) MADRAS STATES	1,014	312	3	11	156	15		
36	Pudukkottai	668	260	3	10	111	6		
37	Banganapalle	328	52	..	1	42	9		
38	Sandur	18	3		
	CITIES	16,445	1,671	41	52	313	6	391	190	2	3		
1	Madras	7,853	660	2	9	88	..	253	24		
2	Madura	745	294	4	4	8	..	23	131	..	1		
3	Trichinopoly	292	1	18	1		
4	Salem	371	52	3	..	11		
5	Calicut	2,541	..	1	..	11	1		
6	Coimbatore	1,036	374	13	11	68	15		
7	Tanjore	564	91	3	..	1		
8	Mangalore	227	6	3	..	1	..	1		
9	Cocanada		
10	Conjeevaram	683	56	..	21	23		
11	Guntur	1	9	6		
12	Rajahmundry		
13	Kumbakonam		
14	Berwada	24	19	13	..	2		
15	Tuticorin	233	1		
16	Cuddalore	299	33	5		
17	Ellore		
18	Vizagapatam	210	81	5	7	11	4		
19	Vellore	1,111	19	7	..	12		
20	Tinnevely	120	4	40		
21	Masulipatam	86	..	2	..		
22	Palamecottah	135	20	1		

X

of Livelihood (Part II—Districts)—*cont.*OF MATERIAL SUBSTANCES—*cont.*TRADE—*cont.*other sorts—*cont.*

CLASS C.—PUBLIC ADMINISTRATION AND LIBERAL ARTS.																No.
152. Other trades (including farmers of pounds, tools and markets.)								TOTAL OF CLASS C.—PUBLIC ADMINISTRATION AND LIBERAL ARTS.								
Total following occupation as subsidiary to other.		Total earners principal occupation.		Total working dependents.		Total following occupation as subsidiary to other.		Total following occupation.	As principal occupation.		As working dependents.		As subsidiary to other occupation.			
Males.	Females.	Males.	Females.	Males.	Females.	Males.	Females.		Males.	Females.	Males.	Females.	Males.	Females.		
1192	1193	1194	1195	1196	1197	1198	1199	1200	1201	1202	1203	1204	1205	1206		
77	18	1,574	249	39	11	427	2	628,208	472,743	38,384	7,970	3,655	101,546	3,910	1	
77	18	1,519	248	39	11	409	2	619,465	466,566	38,089	7,934	3,635	99,379	3,862	2	
..	..	2	7	..	30,958	21,751	852	837	378	7,027	113	3	
..	2,145	1,324	101	48	88	376	8	4	
..	..	2	7	..	28,813	20,227	751	789	290	6,651	105	5	
..	..	118	11	..	36,617	26,480	1,435	1,974	1,127	5,479	122	6	
..	8	..	8,535	6,047	276	471	125	1,579	27	7	
..	..	118	3	..	28,092	20,433	1,159	1,503	1,002	3,900	95	8	
20	..	57	22	..	26,166	18,838	1,790	172	60	5,114	192	9	
..	..	18	8	..	2,272	1,766	91	6	7	398	4	10	
20	..	39	14	..	23,894	17,072	1,699	166	53	4,716	188	11	
..	..	18	14	..	15,701	10,850	1,008	67	22	3,649	105	12	
1	2	33	..	1	..	11	..	20,599	14,752	1,572	84	36	4,029	126	13	
..	..	41	1	10	..	30,744	20,577	2,729	342	62	6,651	383	14	
..	..	4	15,311	10,524	1,150	124	45	3,378	90	15	
..	..	23	10,926	7,885	367	79	39	1,847	709	16	
..	..	8	10	..	13,237	9,125	760	74	497	2,444	337	17	
..	..	31	1	15	..	11,247	7,322	645	107	35	2,444	694	18	
..	..	5	1	10,948	8,184	510	124	26	2,068	36	19	
..	..	48	6	1	..	25,632	22,454	2,792	15	68	270	33	20	
2	..	21	5	16	1	21,916	16,856	1,668	323	75	2,943	51	21	
..	..	32	26	..	12,548	9,032	772	146	46	2,495	57	22	
..	..	8	12	..	25,410	19,422	1,412	300	62	4,006	208	23	
1	..	175	17	..	22,416	17,951	783	154	49	3,430	49	24	
21	8	14	6	..	27,681	23,886	1,576	276	202	2,223	18	25	
..	..	72	..	4	..	91	..	26,933	18,797	1,383	223	136	6,304	90	26	
1	..	63	30	1	51,440	40,082	2,257	387	104	8,543	67	27	
..	..	42	20	..	27,912	20,422	1,437	241	106	5,646	60	28	
..	1	524	212	1	11	51	..	24,651	19,820	1,655	433	88	2,603	52	29	
27	..	89	17	12	..	22	..	19,860	15,309	977	257	56	3,227	34	30	
..	7	50	5	28,781	22,760	2,034	229	88	3,610	60	31	
..	..	1	2,918	2,288	548	1	10	59	12	32	
..	..	13	..	20	..	6	..	55,972	47,398	4,599	333	160	3,399	83	33	
4	..	27	..	1	..	11	..	22,941	14,301	1,378	632	58	6,491	81	34	
..	..	55	1	18	..	8,743	6,177	295	36	20	2,167	48	35	
..	..	49	1	15	..	7,655	5,460	254	32	20	1,853	36	36	
..	..	3	2	..	801	508	29	3	..	249	12	37	
..	..	3	1	..	287	209	12	1	..	65	..	38	
1	..	215	6	7	..	85,479	74,826	8,006	378	429	1,734	106		
..	..	48	6	1	..	25,632	22,454	2,792	15	68	270	33	1	
..	..	11	5,932	5,289	538	19	29	47	10	2	
..	..	15	2	..	5,763	5,103	460	32	6	161	1	3	
..	..	1	3,273	3,097	157	1	..	16	2	4	
..	3,273	2,693	486	16	51	27	..	5	
..	..	6	3,729	3,176	383	9	31	130	..	6	
..	..	10	3,944	3,510	395	18	..	21	..	7	
..	..	5	2,400	2,008	293	38	..	52	9	8	
..	..	9	3,068	2,684	304	22	3	54	1	9	
..	..	1	2	..	1,071	815	184	3	3	66	..	10	
..	..	10	3,007	2,516	307	20	11	150	3	11	
..	..	9	2,757	2,423	178	85	..	47	24	12	
..	..	6	1,936	1,685	186	4	10	42	9	13	
..	..	15	2,187	1,968	155	..	7	56	1	14	
..	..	2	1,942	1,736	133	15	1	56	..	15	
..	2,404	2,164	166	4	1	69	..	16	
..	..	10	1,988	1,777	136	1	4	69	1	17	
..	2,125	1,724	134	46	106	25	..	18	
..	3,107	2,762	171	..	4	170	..	19	
..	..	48	1,567	1,407	114	19	2	19	6	20	
1	..	9	2	..	2,913	2,508	258	6	1	135	5	21	
..	1,461	1,327	76	4	1	52	1	22	

Occupation or Means

CLASS C.—PUBLIC ADMINISTRATION

SUB-CLASS VI.—

Order 40.—

No.	District, State or City.	Total of Sub-class VI Public force.								Total of order			
		Total following occupation.	As principal occupation.		As working dependents.		As subsidiary to other occupation.		Total earners principal occupation.		Total working dependents.		
			Males.	Females.	Males.	Females.	Males.	Females.	Males.	Females.	Males.	Females.	
													1207
1	MADRAS	62,018	55,757	30	501	8	5,721	1	4,766	..	11	..	
2	(1) BRITISH TERRITORY ..	61,403	55,177	30	501	8	5,686	1	4,631	..	11	..	
3	Ganjam *	1,830	1,479	30	32	8	280	1	3	..	1	..	
4	Agency	228	188	40	
5	Plains	1,602	1,291	30	32	8	240	1	3	..	1	..	
6	Vizagapatam	3,263	2,898	..	142	..	223	..	113	..	10	..	
7	Agency	782	697	..	3	..	82	..	13	
8	Plains	2,481	2,201	..	139	..	141	..	100	..	10	..	
9	Godavari, East	2,052	1,900	..	7	..	145	..	9	
10	Agency	434	406	..	1	..	27	
11	Plains	1,618	1,494	..	6	..	118	..	9	
12	Godavari, West	997	864	..	2	..	131	
13	Kistna	1,718	1,503	..	8	..	207	..	2	
14	Guntur	4,430	3,642	..	4	..	784	
15	Nellore	2,151	1,864	..	7	..	280	..	11	
16	Cuddapah	1,832	1,634	..	12	..	186	..	3	
17	Kurnool	2,544	2,148	..	6	..	390	..	1	
18	Bellary	1,577	1,295	..	7	..	275	..	3	
19	Anantapur	1,595	1,405	..	9	..	181	
20	Madras	3,712	3,709	3	
21	Chingleput	2,048	2,032	16	..	1,076	
22	Chittoor	1,924	1,651	..	18	..	255	..	1,022	
23	North Arcot	3,017	2,618	..	116	..	283	..	7	
24	Salem	2,228	1,989	..	15	..	224	..	23	
25	Coimbatore	2,910	2,719	..	19	..	172	..	4	
26	South Arcot	2,510	2,311	..	7	..	192	..	3	
27	Tanjore	4,080	3,478	..	23	..	579	..	12	
28	Trichinopoly	2,774	2,551	..	7	..	216	
29	Madura	2,470	2,312	..	28	..	130	..	425	
30	Ramnad	1,629	1,431	..	8	..	190	
31	Tinnevely	3,168	2,833	..	24	..	311	
32	Nilgiris	970	968	2	..	696	
33	Malabar	3,290	3,282	8	..	1,216	
34	South Kanara	684	661	23	..	2	
	(2) MADRAS STATES	615	580	35	..	135	
35	Pudukkottai	408	407	1	..	135	
36	Banganapalle	158	131	27	
37	Sandur	49	42	7	
	CITIES	11,707	11,568	..	3	..	136	..	1,912	
1	Madras	3,712	3,709	3	
2	Madura	562	558	..	1	..	3	..	1,076	
3	Trichinopoly	1,111	1,096	..	1	..	3	
4	Salem	424	424	14	..	705	
5	Calicut	482	481	1	
6	Coimbatore	792	691	..	1	..	100	..	107	
7	Tanjore	503	503	
8	Mangalore	240	240	
9	Cocanada	336	336	
10	Conjeeveram	58	58	9	
11	Guntur	375	375	
12	Rajahmundry	232	232	11	
13	Kumbakonam	94	94	
14	Berwada	201	201	
15	Tuticorin	545	543	2	
16	Cuddalore	352	343	9	
17	Ellore	216	216	
18	Vizagapatam	174	174	2	
19	Vellore	758	757	1	
20	Tinnevely	94	92	2	
21	Masulipatam	267	266	1	..	2	
22	Palamcottah	179	179	

X

of Livelihood (Part II—Districts)—*cont.*

AND LIBERAL ARTS—*cont.*

PUBLIC FORCE.

Army.

40.

153. Army (Imperial).

154. Army (Indian States).

Total following occupation as subsidiary to other.		Total earners principal occupation.		Total working dependents.		Total following occupation as subsidiary to other.		Total earners principal occupation.		Total working dependents.		Total following occupation as subsidiary to other.		No
Males. 1218	Females. 1219	Males. 1220	Females. 1221	Males. 1222	Females. 1223	Males. 1224	Females. 1225	Males. 1226	Females. 1227	Males. 1228	Females. 1229	Males. 1230	Females. 1231	
49	..	4,574	..	11	..	48	..	192	1	..	1
48	..	4,574	..	11	..	48	..	57	2
2	..	3	..	1	..	2	3
..	4
2	..	3	..	1	..	2	5
4	..	70	..	10	..	4	..	34	6
..	..	1	12	7
4	..	78	..	10	..	4	..	22	8
4	..	9	4	9
..	10
4	..	9	4	11
..	12
1	..	11	1	13
..	3	14
..	1	15
1	..	2	1	..	1	16
..	17
2	18
1	..	1,065	2	..	11	19
..	..	1,022	1	20
..	21
2	..	23	2	..	7	22
9	..	4	9	23
..	..	3	24
17	..	12	17	25
..	26
..	..	425	27
..	28
..	29
..	30
..	31
3	..	696	3	32
..	..	1,216	3	33
..	..	2	34
1	135	1	..	35
1	135	1	..	36
..	37
..	38
3	..	1,901	3	..	11	
2	..	1,065	2	..	11	1
..	2
..	..	705	3
1	..	107	1	4
..	5
..	6
..	7
..	..	9	8
..	9
..	10
..	..	11	11
..	12
..	13
..	14
..	15
..	16
..	..	2	17
..	18
..	19
..	..	2	20
..	21
..	22

TABLE

Occupation or Means

CLASS C.—PUBLIC ADMINISTRATION

SUB-CLASS VI.—

Order 41.—Navy.

No.	District, State or City.	Total of Order 41.						155. Navy.			
		Total earners principal occupation.		Total working dependents.		Total following occupation as subsidiary to oth. er.		Total earners principal occupation.		Total working dependents.	
		Males.	Females.	Males.	Females.	Males.	Females.	Males.	Females.	Males.	Females.
		1232	1233	1234	1235	1236	1237	1238	1239	1240	1241
1	MADRAS	15	15
2	(1) BRITISH TERRITORY *	15	15
3	Ganjam
4	Agency
5	Plains
6	Vizagapatam
7	Agency
8	Plains
9	Godavari, East	7	7
10	Agency
11	Plains	7	7
12	Godavari, West
13	Kistna
14	Guntur
15	Nellore
16	Cuddapah
17	Kurnool
18	Bellary
19	Anantapur	3	3
20	Madras	5	5
21	Chingleput
22	Chittoor
23	North Arcot
24	Salem
25	Coimbatore
26	South Arcot
27	Tanjore
28	Trichinopoly
29	Madura
30	Ramnad
31	Tinnevely
32	Nilgiris
33	Malabar
34	South Kanara
35	(2) MADRAS STATES
36	Pudukkottal
37	Banganapalle
38	Sandur
	CITIES	5	5
1	Madras	5	5
2	Madura
3	Trichinopoly
4	Salem
5	Calicut
6	Coimbatore
7	Tanjore
8	Mangalore
9	Cocanada
10	Conjeeveram
11	Guntur
12	Rajahmundry
13	Kumbakonam
14	Bezwada
15	Tuticorin
16	Cuddalore
17	Ellore
18	Vizagapatam
19	Vellore
20	Tinnevely
21	Masulipatam
22	Palamcottah

X

of Livelihood (Part II—Districts)—*cont.*AND LIBERAL ARTS—*cont.*PUBLIC FORCE—*cont.*

Order 43.—Police.

Total of Order 43.								157. Police.								No.
Total following occupation as Subsidiary to other.		Total earners principal occupation.		Total working dependents.		Total following occupation as subsidiary to other.		Total earners principal occupation.		Total working dependents.		Total following occupations as subsidiary to other.				
Males.	Females.	Males.	Females.	Males.	Females.	Males.	Females.	Males.	Females.	Males.	Females.	Males.	Females.			
1242	1243	1244	1245	1246	1247	1248	1249	1250	1251	1252	1253	1254	1255			
..	..	50,976	30	490	8	5,672	1	31,264	..	188	..	793	..	1		
..	..	50,531	30	490	8	5,638	1	30,862	..	188	..	789	..	2		
..	..	1,476	30	31	8	278	1	1,042	..	17	..	73	..	3		
..	..	188	40	..	163	35	..	4		
..	..	1,288	30	31	8	233	1	879	..	17	..	38	..	5		
..	..	2,785	..	132	..	219	..	2,504	..	123	..	63	..	6		
..	..	684	..	3	..	82	..	572	..	1	..	9	..	7		
..	..	2,101	..	129	..	137	..	1,932	..	122	..	54	..	8		
..	..	1,884	..	7	..	141	..	884	..	1	..	6	..	9		
..	..	406	..	1	..	27	..	146	4	..	10		
..	..	1,478	..	6	..	114	..	738	..	1	..	2	..	11		
..	..	864	..	2	..	131	..	364	1	..	12		
..	..	1,501	..	8	..	205	..	553	..	1	..	6	..	13		
..	..	3,631	..	4	..	783	..	730	10	..	14		
..	..	1,861	..	7	..	280	..	804	18	..	15		
..	..	1,633	..	12	..	186	..	862	14	..	16		
..	..	2,145	..	6	..	389	..	1,026	15	..	17		
..	..	1,295	..	7	..	275	..	730	..	2	..	6	..	18		
..	..	1,402	..	9	..	181	..	724	7	..	19		
..	..	2,628	1	..	2,628	1	..	20		
..	..	1,010	15	..	994	15	..	21		
..	..	1,644	..	18	..	255	..	884	..	9	..	4	..	22		
..	..	2,595	..	116	..	281	..	1,532	12	..	23		
..	..	1,985	..	15	..	215	..	1,123	..	2	..	16	..	24		
..	..	2,716	..	19	..	172	..	1,455	..	1	..	12	..	25		
..	..	2,299	..	7	..	175	..	2,059	..	5	..	112	..	26		
..	..	3,478	..	23	..	579	..	1,401	76	..	27		
..	..	2,126	..	7	..	216	..	1,416	..	1	..	43	..	28		
..	..	2,312	..	23	..	130	..	1,498	..	13	..	49	..	29		
..	..	1,431	..	8	..	190	..	1,008	..	7	..	87	..	30		
..	..	2,833	..	24	..	311	..	1,660	..	6	..	119	..	31		
..	..	272	2	..	272	2	..	32		
..	..	2,066	5	..	2,050	3	..	33		
..	..	659	23	..	659	19	..	34		
..	..	445	34	..	402	4	..	35		
..	..	272	272	36		
..	..	131	27	..	93	37		
..	..	42	7	..	37	4	..	38		
..	..	9,651	..	3	..	133	..	9,297	..	3	..	111	..	39		
..	..	2,628	1	..	2,628	1	..	40		
..	..	558	..	1	..	3	..	558	..	1	..	3	..	41		
..	..	391	..	1	..	14	..	342	..	1	42		
..	..	424	413	43		
..	..	374	374	44		
..	..	691	..	1	..	100	..	599	..	1	..	92	..	45		
..	..	503	413	46		
..	..	240	240	47		
..	..	327	327	48		
..	..	58	58	49		
..	..	364	359	50		
..	..	232	232	51		
..	..	94	94	52		
..	..	201	199	53		
..	..	543	2	..	543	2	..	54		
..	..	343	9	..	343	9	..	55		
..	..	216	215	56		
..	..	172	172	57		
..	..	757	1	..	660	1	..	58		
..	..	92	2	..	92	2	..	59		
..	..	264	1	..	257	1	..	60		
..	..	179	179	61		

Occupation or Means

CLASS C.—PUBLIC ADMINISTRATION

No.	District, State or City.	SUB-CLASS VI.—PUBLIC FORCE—cont. Order 43. Police—cont.						SUB-CLASS VII.— Order 44—					
		158. Village watchmen.						Total sub-class VII—					
		Total earners principal occupation.		Total working dependents.		Total following occupation as subsidiary to other.		Total following. occupation.	As principal occupation.		As working dependents.		
		Males. 1256	Females. 1257	Males. 1258	Females. 1259	Males. 1260	Females. 1261	1262	Males. 1263	Females. 1264	Males. 1265	Females. 1266	
1	MADRAS	19,712	30	302	8	4,879	1	182,558	148,084	1,600	1,644	230	
2	(1) BRITISH TERRITORY	19,669	30	302	8	4,849	1	179,352	145,739	1,551	1,644	230	
3	Ganjam	434	30	14	8	205	1	9,057	7,960	238	190	177	
4	Agency	25	5	..	863	711	50	10	4	
5	Plains	409	30	14	8	200	1	9,094	7,249	188	180	173	
6	Vizagapatam	281	..	9	..	156	..	15,691	12,182	113	708	26	
7	Agency	112	..	2	..	73	..	4,649	3,570	9	222	3	
8	Plains	169	..	7	..	83	..	11,042	8,612	104	486	23	
9	Godavari, East	1,000	..	6	..	135	..	8,715	6,901	96	18	..	
10	Agency	250	..	1	..	23	..	967	707	1	3	..	
11	Plains	740	..	5	..	112	..	7,748	6,254	95	15	..	
12	Godavari, West	500	..	2	..	130	..	5,061	3,923	45	5	..	
13	Kistna	948	..	7	..	199	..	6,058	4,873	55	8	..	
14	Guntur	2,901	..	4	..	773	..	7,189	5,702	28	44	..	
15	Nellore	1,057	..	7	..	202	..	4,422	3,302	13	7	..	
16	Cuddapah	771	..	12	..	172	..	3,255	2,565	6	15	14	
17	Kurnool	1,119	..	6	..	374	..	3,208	2,404	1	22	1	
18	Bellary	565	..	5	..	269	..	3,409	2,572	79	17	1	
19	Anantapur	678	..	9	..	174	..	3,263	2,506	5	23	..	
20	Madras	8,298	8,187	82	1	..	
21	Chingleput	10	7,043	5,598	142	85	6	
22	Chittoor	760	..	9	..	251	..	3,300	2,312	38	25	..	
23	North Arcot	1,063	..	116	..	269	..	9,664	7,840	135	30	2	
24	Salem	862	..	13	..	199	..	8,927	7,669	52	21	1	
25	Coimbatore	1,261	..	18	..	160	..	8,360	7,601	217	32	..	
26	South Arcot	240	..	2	..	63	..	7,668	5,955	7	14	2	
27	Tanjore	2,077	..	23	..	503	..	16,749	13,087	54	98	..	
28	Trichinopoly	710	..	6	..	173	..	8,878	6,541	35	82	1	
29	Madura	814	..	15	..	81	..	6,591	5,755	4	59	..	
30	Ramnad	423	..	1	..	103	..	4,645	3,714	1	18	..	
31	Tinnevely	1,173	..	18	..	192	..	5,797	4,973	24	13	..	
32	Nilgiris	402	390	2	
33	Malabar	16	2	..	8,963	8,468	68	11	..	
34	South Kanara	4	..	3,839	2,699	11	98	..	
35	(2) MADRAS STATES	43	30	..	3,206	2,345	49	
36	Pudukkottai	2,784	2,123	49	
37	Banganapalle	38	27	..	357	180	
38	Sandur	5	3	..	65	42	
	CITIES	354	22	..	27,378	26,599	390	53	1	
1	Madras	8,298	8,187	82	1	..	
2	Madura	2,136	2,127	2	1	..	
3	Trichinopoly	49	14	..	1,730	1,689	20	
4	Salem	11	1,630	1,623	3	
5	Calicut	607	602	1	3	..	
6	Coimbatore	92	8	..	1,202	1,096	102	3	..	
7	Tanjore	90	1,357	1,314	42	
8	Mangalore	606	487	5	6	..	
9	Cocanada	1,163	1,107	47	1	..	
10	Conjeeveram	83	78	
11	Guntur	5	1,133	1,064	10	18	..	
12	Rajahmundry	528	507	8	4	..	
13	Kumbakonam	296	296	
14	Bezwada	2	725	704	7	
15	Tuticorin	246	246	1	
16	Cuddalore	1,080	1,073	..	1	..	
17	Ellore	1	693	673	1	
18	Vizagapatam	865	821	28	15	..	
19	Vellore	97	1,470	1,315	17	
20	Tinnevely	325	321	
21	Masulipatam	7	1,069	1,046	4	
22	Palamcottah	236	223	11	

X

of Livelihood (Part II—Districts)—*cont.*AND LIBERAL ARTS—*cont.*

PUBLIC ADMINISTRATION.

ORDER 44.—PUBLIC ADMINISTRATION.

Public administration

Public administration.

Total following occupation as subsidiary to other.		Total earners principal occupation.		Total working dependents.		Total following occupation as subsidiary to other.		Total earners principal occupation.		Total working dependents.		Total following occupation as subsidiary to other.		No.
Males.	Females.	Males.	Females.	Males.	Females.	Males.	Females.	Males.	Females.	Males.	Females.	Males.	Females.	
1267	1268	1269	1270	1271	1272	1273	1274	1275	1276	1277	1278	1279	1280	
30,782	218	148,084	1,600	1,644	230	30,782	218	68,610	304	459	37	3,293	4	1
29,985	203	145,739	1,551	1,644	230	29,985	203	68,581	304	459	37	3,285	4	2
1,369	23	7,960	238	190	177	1,369	23	3,384	6	62	..	171	..	3
88	..	711	50	10	4	88	..	530	3	3	..	33	..	4
1,281	23	7,249	188	180	173	1,281	23	2,854	3	59	..	138	..	5
2,662	..	12,182	113	708	26	2,662	..	4,043	3	198	23	129	..	6
845	..	3,570	9	222	3	845	..	661	..	52	..	56	..	7
1,817	..	8,612	104	486	23	1,817	..	3,382	3	146	23	73	..	8
1,640	..	6,961	96	18	..	1,640	..	4,259	29	5	..	512	..	9
256	..	797	1	3	..	256	..	478	1	2	..	52	..	10
1,384	..	6,254	95	15	..	1,384	..	3,781	28	3	..	460	..	11
1,087	1	3,923	45	5	..	1,087	1	2,156	13	4	..	293	..	12
1,122	..	4,873	55	8	..	1,122	..	3,222	36	3	..	228	..	13
1,415	..	5,702	28	44	..	1,415	..	2,978	11	34	..	263	..	14
1,095	5	3,302	13	7	..	1,095	5	1,413	8	92	2	15
653	2	2,565	6	15	14	653	2	1,071	3	3	12	33	1	16
780	..	2,404	1	22	1	780	..	1,122	..	1	..	28	..	17
740	..	2,572	79	17	1	740	..	1,702	30	7	..	173	..	18
729	..	2,506	5	23	..	729	..	1,135	3	1	..	40	..	19
28	..	8,187	82	1	..	28	..	6,319	18	1	..	6	..	20
1,197	16	5,598	142	85	5	1,197	16	1,376	4	5	..	68	..	21
924	1	2,312	38	25	..	924	1	867	1	2	..	49	..	22
1,508	149	7,840	135	30	2	1,508	149	3,625	22	4	1	190	..	23
1,184	..	7,669	52	21	1	1,184	..	3,578	8	14	..	62	..	24
508	2	7,601	217	32	..	508	2	3,105	10	4	..	46	..	25
1,690	..	5,955	7	14	2	1,690	..	3,272	3	4	1	157	..	26
3,509	1	13,087	54	98	..	3,509	1	4,320	10	40	..	199	..	27
2,218	1	6,541	35	82	1	2,218	1	2,790	4	11	..	100	..	28
773	..	5,755	4	59	..	773	..	2,745	3	6	..	84	..	29
912	..	3,714	1	18	..	912	..	1,801	1	3	..	139	..	30
787	..	4,973	24	13	..	787	..	1,338	7	3	..	59	..	31
10	..	390	2	10	..	285	1	..	32
416	..	8,468	68	11	..	416	..	5,234	65	6	..	86	..	33
1,029	2	2,699	11	98	..	1,029	2	1,441	6	38	..	77	1	34
797	15	2,345	49	797	15	29	8	..	35
605	7	2,123	49	605	7	36
169	8	180	169	8	37
23	..	42	23	..	29	8	..	38
335	..	26,599	390	53	1	335	..	20,176	71	41	..	183
28	..	8,187	82	1	..	28	..	6,319	18	1	..	6	..	1
6	..	2,127	2	1	..	6	..	1,773	1	1	..	5	..	2
21	..	1,680	20	21	..	1,348	11	7	..	3
4	..	1,623	3	4	..	1,052	4
1	..	602	1	3	..	1	..	534	1	5
1	..	1,096	102	3	..	1	..	862	5	3	..	1	..	6
1	..	1,314	42	1	..	955	1	1	..	7
8	..	487	5	6	..	8	..	421	4	6	..	4	..	8
8	..	1,107	47	1	..	8	..	775	2	7	..	9
5	..	78	5	..	16	2	..	10
41	..	1,064	10	18	..	41	..	731	2	18	..	37	..	11
9	..	507	8	4	..	9	..	325	8	4	..	3	..	12
13	..	296	13	..	244	13
..	..	704	7	..	1	501	4	14
..	..	246	135	15
6	..	1,073	..	1	..	6	..	1,003	..	1	..	4	..	16
19	..	673	1	19	..	442	1	8	..	17
1	..	821	28	15	..	1	..	508	..	7	18
138	..	1,315	17	138	..	994	5	68	..	19
4	..	821	4	..	224	4	..	20
19	..	1,046	4	19	..	796	3	13	..	21
2	..	223	11	2	..	218	5	22

Occupation or Means

CLASS C.—PUBLIC ADMINISTRATION

SUB-CLASS VII.—

Order 44.—

No.	District, State or City.	160. Service of Indian and Foreign States.						161. Municipal and other local (not					
		Total earners principal occupation.		Total working dependents.		Total following occupation as subsidiary to others.		Total earners principal occupation.		Total working dependents.			
		Males.	Females.	Males.	Females.	Males.	Females.	Males.	Females.	Males.	Females.		
		1281	1282	1283	1284	1285	1286	1287	1288	1289	1290		
1	MADRAS	2,147	30	93	1	14,753	915	106	5		
2	(1) BRITISH TERRITORY *	759	8	61	1	14,540	890	106	5		
3	Ganjam	29	..	92	40	4			
4	Agency	1	..	5		
5	Plains	28	..	87	40	4	1		
6	Vizagapatam	22	625	110	6	3		
7	Agency	14	33	9	3	3		
8	Plains	8	592	101	3	..		
9	Godavari, East	542	67	1	..		
10	Agency	21		
11	Plains	521	67	1	..		
12	Godavari, West	12	375	32		
13	Kistna	7	5	1	..	458	14	1	..		
14	Guntur	5	569	17		
15	Nellore	63	21	..	287	5	4	..		
16	Cuddapah	5	201	2		
17	Kurnool	289	1	4	1		
18	Bellary	3	..	253	39		
19	Anantapur	224	1	10	..		
20	Madras	4	1,814	64		
21	Chingleput	687	120	14	..		
22	Chittoor	26	3	1	198	37	1	..		
23	North Arcot	54	973	32		
24	Salem	8	940	40	1	..		
25	Coimbatore	307	3	4	..	1,793	204	6	..		
26	South Arcot	51	192	..	1	..		
27	Tanjore	721	28	1	..		
28	Trichinopoly	601	10	1	..		
29	Madura	4	874	1	5	..		
30	Ramnad	30	463	..	1	..		
31	Tinnevely	23	1,113	17	3	..		
32	Nilgiris	3	57	2		
33	Malabar	135	163	3	1	..		
34	South Kanara	136	4	41	..		
35	(2) MADRAS STATES	1,388	22	32	..	113	25		
36	Pudukkottai	1,278	22	32	..	86	25		
37	Banganapalle	109	24		
38	Sandur	1	3		
	CITIES	28	5,107	297	4	1		
1	Madras	4	1,814	64		
2	Madura	301	1		
3	Trichinopoly	283	9		
4	Salem	332	3		
5	Calicut	29	..	3	..		
6	Coimbatore	188	97		
7	Tanjore	319	28		
8	Mangalore	52	1		
9	Cocanada	302	45	1	..		
10	Conjeeveram	51		
11	Guntur	5	311	8		
12	Rajahmundry	166		
13	Kumbakonam	30		
14	Bezwada	2	182	3	..	1		
15	Tuticorin	91		
16	Cuddalore	21		
17	Ellore	12	194		
18	Vizagapatam	47	28		
19	Vellore	168	3		
20	Tinnevely		
21	Masulipatam	5	226	1		
22	Palamcottah	6		

X
of Livelihood (Part II—Districts)—cont.

AND LIBERAL ARTS—cont.

PUBLIC ADMINISTRATION—cont.

Public Administration—cont.

SUB-CLASS VIII.—PROFESSIONS AND LIBERAL ARTS.

Village) service.		162 Village officials and servants other than watchmen.						Total Sub-class VIII—Professions and liberal arts.						No.
Total following occupation as subsidiary to other.		Total earners principal occupation.		Total working dependents.		Total following occupation as subsidiary to others.		Total following occupation.	As principal occupation.		As working dependents.			
Males.	Females.	Males.	Females.	Males.	Females.	Males.	Females.		Males.	Females.	Males.	Females.		
1291	1292	1293	1294	1295	1296	1297	1298		1300	1301	1302	1303		
891	7	62,574	351	1,079	188	26,505	206	383,632	268,902	36,754	5,825	3,417	1	
819	4	61,759	349	1,079	188	25,820	194	378,710	285,650	36,508	5,789	3,397	2	
50	..	4,484	192	124	176	1,119	23	19,171	12,312	584	615	193	3	
..	..	176	47	7	4	54	..	1,054	625	51	38	84	4	
59	..	4,398	145	117	172	1,065	23	18,117	11,657	533	577	109	5	
22	..	7,492	..	504	..	2,511	..	17,663	11,400	1,322	1,124	1,101	6	
3	..	2,862	..	167	..	786	..	3,094	1,780	267	246	122	7	
19	..	4,630	..	337	..	1,725	..	14,569	9,620	1,055	878	979	8	
19	..	2,100	..	12	..	1,109	..	15,399	9,977	1,694	147	60	9	
4	..	208	..	1	..	200	..	871	653	90	2	7	10	
15	..	1,952	..	11	..	909	..	14,528	9,324	1,604	145	53	11	
24	1	1,380	..	1	..	770	..	9,643	6,063	963	60	22	12	
8	..	1,186	..	4	..	885	..	12,823	8,376	1,517	68	36	13	
19	..	2,150	..	10	..	1,133	..	19,125	11,233	2,701	294	62	14	
21	..	1,539	..	3	..	961	3	8,738	5,358	1,137	119	45	15	
23	..	1,288	1	12	2	597	1	5,839	3,686	361	52	25	16	
18	..	993	..	17	..	734	..	7,485	4,573	759	46	496	17	
12	..	617	10	10	1	552	..	6,261	3,455	566	83	34	18	
22	..	1,147	1	12	..	667	..	6,090	4,273	505	92	26	19	
19	..	50	3	..	13,622	10,558	2,710	14	68	20	
9	..	3,535	18	66	5	1,120	16	12,825	9,226	1,526	238	70	21	
23	..	1,221	..	22	..	849	..	7,324	5,069	734	103	46	22	
142	..	3,188	81	26	1	1,176	149	12,729	8,964	1,277	154	60	23	
116	..	3,143	4	6	1	1,006	..	11,261	8,293	731	118	48	24	
22	2	2,396	..	22	..	436	..	16,411	13,066	1,359	225	202	25	
39	..	2,440	4	9	1	1,494	..	16,755	10,531	1,376	202	134	26	
12	1	8,046	16	57	..	3,298	..	30,611	23,517	2,203	266	104	27	
37	..	3,150	21	70	1	2,081	1	16,260	11,390	1,402	182	105	28	
63	..	2,132	..	48	..	626	..	15,590	11,753	1,651	346	88	29	
27	..	1,420	..	14	..	746	..	13,586	10,164	976	231	56	30	
22	..	2,490	..	7	..	706	..	19,816	14,954	2,010	192	88	31	
1	..	45	8	..	1,546	930	546	1	10	32	
3	..	2,936	..	4	..	327	..	43,719	35,648	4,531	322	160	33	
46	..	1,122	1	19	..	906	1	18,418	10,941	1,367	534	58	34	
72	3	815	2	685	12	4,922	3,252	246	36	20	35	
71	3	759	2	502	4	4,463	2,930	205	32	20	36	
..	..	47	160	8	286	197	29	3	..	37	
1	..	9	14	..	173	125	12	1	..	38	
113	..	1,288	22	8	..	39	..	46,394	36,659	7,616	322	428	..	
19	..	50	3	..	13,622	10,558	2,710	14	68	1	
1	..	53	3,234	2,604	536	17	29	2	
4	..	58	10	..	2,922	2,318	440	31	6	3	
2	..	239	2	..	1,219	1,050	154	1	..	4	
..	..	39	1	..	2,184	1,610	485	13	51	5	
..	..	46	1,735	1,389	281	5	31	6	
..	..	40	13	2,084	1,693	353	18	..	7	
1	..	14	3	..	1,654	1,281	288	32	..	8	
1	..	30	1,569	1,241	257	21	3	9	
..	..	11	3	..	930	679	184	3	3	10	
3	..	17	1	..	1,499	1,077	297	2	11	11	
6	..	16	1,997	1,684	170	81	..	12	
..	..	22	1,546	1,295	186	4	10	13	
..	..	19	1,261	1,063	148	..	6	14	
..	..	20	1,151	947	133	16	1	15	
..	..	49	2	..	972	748	166	3	1	16	
4	..	25	7	..	1,079	888	135	1	4	17	
..	..	266	..	8	..	1	..	1,086	729	106	31	196	18	
70	..	153	9	879	690	154	..	4	19	
..	..	97	1,148	994	114	19	2	20	
2	..	19	4	..	1,577	1,196	254	6	1	21	
..	..	5	2	..	1,046	925	65	4	1	22	

Occupation or Means

CLASS C.—PUBLIC ADMINISTRATION

SUB-CLASS VIII.—PROFESSIONS

Order 45—

No.	District, State or City.	Sub-class VIII.—cont.		Total of order 45.								163.	
		As subsidiary to other occupation.		Total earners principal occupation.		Total working dependents.		Total following occupation as subsidiary to others.		Total earners principal occupation.			
		Males. 1904	Females. 1905	Males. 1906	Females. 1907	Males. 1908	Females. 1909	Males. 1910	Females. 1911	Males. 1912	Females. 1913		
1	MADRAS	65,043	3,691	77,150	4,692	2,398	705	26,132	548	47,015	1,296		
2	(1) BRITISH TERRITORY .. .	63,708	3,658	76,039	4,678	2,368	701	25,432	543	46,747	1,296		
3	Ganjam	5,878	89	6,120	212	255	62	2,939	42	6,088	210		
4	Agency	248	8	149	5	8	..	82	..	146	5		
5	Plains	5,130	81	5,971	207	247	62	2,857	42	5,942	205		
6	Vizagapatam	2,594	122	2,667	151	290	249	866	24	2,533	145		
7	Agency	652	27	726	64	42	51	232	16	707	61		
8	Plains	1,942	95	1,941	87	248	198	634	8	1,826	84		
9	Godavari, East	3,329	192	1,724	179	25	4	900	66	750	28		
10	Agency	115	4	145	12	1	..	33	..	20	..		
11	Plains	3,214	188	1,579	167	24	4	867	66	730	28		
12	Godavari, West	2,431	104	1,136	141	35	8	674	5	503	30		
13	Kistna	2,700	126	1,598	69	19	3	847	4	769	9		
14	Guntur	4,452	383	3,173	246	48	8	1,304	137	1,048	21		
15	Nellore	2,003	85	1,259	175	34	4	636	25	673	19		
16	Cuddapah	1,008	707	558	35	22	5	326	15	238	15		
17	Kurnool	1,274	337	778	81	26	3	476	33	385	32		
18	Bellary	1,429	694	654	73	31	4	582	38	248	35		
19	Anantapur	1,158	36	997	72	41	3	446	8	410	14		
20	Madras	239	33	1,406	125	..	53	39	23	885	3		
21	Chingleput	1,730	35	1,908	120	73	16	706	7	688	16		
22	Chittoor	1,316	56	1,536	127	52	11	441	9	607	28		
23	North Arcot	2,215	59	1,843	95	66	1	823	10	1,731	41		
24	Salem	2,022	49	2,803	99	64	10	980	10	2,684	75		
25	Coimbatore	1,543	16	4,894	189	136	73	918	1	4,395	138		
26	South Arcot	4,422	90	3,228	92	90	14	1,905	8	3,000	36		
27	Tanjore	4,455	66	9,156	190	151	10	2,037	5	7,389	47		
28	Trichinopoly	3,212	59	4,366	113	96	24	1,635	4	3,220	69		
29	Madura	1,700	52	2,266	153	201	7	575	7	611	58		
30	Ramnad	2,125	34	3,506	106	99	16	1,154	13	1,466	58		
31	Tinnevely	2,512	60	4,113	176	66	8	763	5	1,470	42		
32	Nilgiris	47	12	146	14	1	..	9	1	79	9		
33	Malabar	2,975	83	10,049	1,346	154	94	840	16	2,823	108		
34	South Kanara	5,439	79	4,095	209	293	11	2,611	27	2,054	10		
35	(2) MADRAS STATES	1,335	33	1,111	14	30	4	700	5	268	..		
36	Pudukkottai	1,247	29	1,035	4	28	4	645	2	250	..		
37	Banganapalle	53	4	32	7	2	..	31	3	10	..		
38	Sandur	35	..	44	3	24	..	8	..		
	CITIES	1,263	106	5,768	508	67	105	290	33	3,724	112		
1	Madras	239	33	1,406	125	..	53	39	23	885	3		
2	Madura	38	10	351	54	2	1	7	..	45	36		
3	Trichinopoly	126	1	410	38	7	..	29	..	319	33		
4	Salem	12	2	160	13	4	..	147	13		
5	Calicut	25	..	240	47	..	20	4	..	133	4		
6	Coimbatore	29	..	247	42	4	27	8	..	201	9		
7	Tanjore	20	..	264	2	1	262	2		
8	Mangalore	44	9	216	3	30	..	11	5	113	..		
9	Cocanada	46	1	150	13	2	..	121	1		
10	Conjeeveram	61	..	218	9	..	1	21	..	93	..		
11	Guntur	109	3	106	12	1	..	21	..	69	..		
12	Rajahmundry	38	24	183	16	7	5	93	..		
13	Kumbakonam	42	9	473	65	18	..	451	..		
14	Bezwada	43	1	181	2	20	..	105	2		
15	Tuticorin	54	..	88	3	6	..	10	..	38	1		
16	Cuddalore	54	..	132	9	1	..	9	..	128	2		
17	Ellore	50	1	95	18	..	1	15	..	63	..		
18	Vizagapatam	24	..	140	2	5	..	140	2		
19	Vellore	31	..	88	16	7	..	84	4		
20	Tinnevely	13	6	314	4	5	1	4	..	98	..		
21	Masulipatam	115	5	214	15	2	1	35	..	100	..		
22	Palamcottah	50	1	92	..	1	..	19	..	36	..		

X

of Livelihood (PART II—Districts)—*cont.*AND LIBERAL ARTS—*cont.*AND LIBERAL ARTS—*cont.**Religion.*

Priests, ministers, etc.				164. Monks, nuns, religious mendicants.						No.
Total working dependents.		Total following occupation as subsidiary to others.		Total earners principal occupation.		Total working dependents.		Total following occupation as subsidiary to others.		
Males.	Females.	Males.	Females.	Males.	Females.	Males.	Females.	Males.	Females.	
1314	1315	1316	1317	1318	1319	1320	1321	1322	1323	
1,498	426	16,846	115	2,274	154	257	41	565	2	1
1,494	426	16,790	115	2,271	154	257	41	565	2	2
254	61	2,271	15	3
8	..	13	4
246	61	2,258	15	5
272	240	691	21	103	1	18	6
42	42	123	14	7
230	198	568	7	103	1	18	8
11	1	476	1	60	9
1	..	22	..	5	10
10	1	454	1	55	11
18	2	368	..	2	..	1	12
10	..	512	1	7	13
34	1	833	8	27	1	1	..	68	..	14
20	1	398	7	..	1	15
14	1	181	1	16
12	..	285	14	2	2	6	17
7	..	192	8	18
16	1	233	4	10	3	19
..	..	18	..	66	2	20
13	10	269	..	8	1	9	..	21
27	1	252	5	22
66	1	757	2	23
64	2	949	9	15	14	..	8	24
92	44	802	1	178	23	8	26	1	..	25
81	14	1,767	3	..	22	26
139	8	1,715	4	1	2	..	27
84	14	1,134	4	3	1	28
18	2	245	3	284	32	160	1	83	..	29
43	13	472	3	288	23	15	2	186	1	30
21	2	317	..	1,131	18	21	3	186	1	31
1	..	1	..	3	32
30	7	131	1	33
147	..	1,521	..	83	10	27	1	30	..	34
4	..	56	..	3	35
4	..	48	..	3	36
..	37
..	..	8	38
18	6	188	..	532	31	26	27	15
..	..	18	..	66	2	1
..	1	1	..	256	..	2	2
6	..	22	..	1	7	..	3
..	4	4	4
..	5
..	..	2	..	1	23	2	26	6
1	..	11	..	18	..	22	7
..	..	2	8
..	1	9	..	1	9
..	..	12	1	10
2	49	11
..	..	18	12
..	..	20	..	2	13
2	14
1	..	8	5	15
..	..	10	16
..	..	5	17
..	..	7	18
3	..	4	..	117	1	19
2	..	23	..	4	20
1	..	11	..	17	8	..	21
..	22

Occupation or Means

CLASS C.—PUBLIC ADMINISTRATION

SUB-CLASS VIII.—PROFESSIONS

Order 45—

No.	District, State or City.	165. Other religious workers.							
		Total earners principal occupation.		Total working dependents.		Total following occupation as subsidiary to other.		Total earners principal occupation.	
		Males. 1324	Females. 1325	Males. 1326	Females. 1327	Males. 1328	Females. 1329	Males. 1330	Females. 1331
1	MADRAS	4,374	595	84	30	1,250	39	23,487	2,647
2	(1) BRITISH TERRITORY .. .	4,344	595	84	30	1,247	39	22,677	2,633
3	Ganjam	6	..	1	..	245	10	26	2
4	Agency	1	64	..	2	..
5	Plains	5	..	1	..	181	10	24	2
6	Vizagapatam	17	5	..	8	108	2	14	..
7	Agency	5	3	..	8	71	2	14	..
8	Plains	12	2	37
9	Godavari, East	63	84	..	1	3	1	851	67
10	Agency	5	3	1	..	115	9
11	Plains	55	81	..	1	2	1	736	53
12	Godavari, West	43	65	..	2	7	2	588	46
13	Kistna	38	42	5	..	784	18
14	Guntur	156	81	..	2	5	1	1,042	143
15	Nellore	121	32	36	..	465	123
16	Cuddapah	63	6	1	..	7	1	257	14
17	Kurnool	40	5	4	..	351	42
18	Bellary	31	3	2	..	4	..	375	35
19	Anantapur	117	18	2	460	37
20	Madras	63	2	2	..	392	118
21	Chingleput	51	6	9	..	1,221	97
22	Chittoor	91	16	6	9	8	1	838	83
23	North Arcot	72	41	17	4	40	13
24	Salem	29	9	8	..	75	1
25	Coimbatore	282	21	3	..	22	..	39	7
26	South Arcot	5	11	2	..	223	23
27	Tanjore	9	3	..	1	2	..	1,757	140
28	Trichinopoly	22	7	3	..	4	..	1,121	36
29	Madura	857	48	6	4	169	4	514	15
30	Ramnad	1,121	23	36	..	406	9	631	2
31	Tinnevely	983	56	16	3	164	3	529	60
32	Nilgiris	26	5	1	38	..
33	Malabar	7,226	1,238
34	South Kanara	38	6	8	..	10	..	1,920	273
35	(2) MADRAS STATES	30	3	..	810	14
36	Pudukkottai	24	1	..	758	4
37	Banganapalle	4	18	7
38	Sandur	2	2	..	34	3
	CITIES	243	99	11	..	19	..	1,269	266
1	Madras	63	2	2	..	392	118
2	Madura	12	18	6	..	38	..
3	Trichinopoly	1	90	5
4	Salem	13	..
5	Calicut	107	43
6	Coimbatore	45	10
7	Tanjore	2	..
8	Mangalore	10	2	6	75	1
9	Cocanada	6	12	23	..
10	Conjeevaram	8	2	116	7
11	Guntur	17	9	20	2
12	Rajahmundry	15	14	26	2
13	Kumbakonam	2	22	63
14	Bezwada	7	67	..
15	Tuticorin	50	2	4	..	10
16	Cuddalore	4	1	2
17	Ellore	14	32	4
18	Vizagapatam	6
19	Vellore	4	4	90	6
20	Tinnevely	9
21	Masulipatam	12	110	3
22	Palamcottah	38	1	..

X

of Livelihood (Part II—Districts)—cont.

AND LIBERAL ARTS—cont.

AND LIBERAL ARTS—cont.

Religion—cont.

ORDER 46.—LAW.

166. Servants in religious edifices burial and burning grounds pilgrim conductors, circumcisers, etc.

Total of order 46.

Total working dependents.		Total following occupation as subsidiary to other.		Total earners principal occupation.		Total working dependents.		Total following occupation as subsidiary to other.		No.
Males.	Females.	Males.	Females.	Males.	Females.	Males.	Females.	Males.	Females.	
1332	1333	1334	1335	1336	1337	1338	1339	1340	1341	
559	208	7,471	392	18,442	26	152	..	1,476	3	1
533	204	6,830	387	18,201	26	151	..	1,467	3	2
..	1	423	17	238	137	..	3
..	..	5	1	..	4
..	1	418	17	238	136	..	5
..	1	67	1	452	..	24	..	34	..	6
..	1	38	..	3	7
..	..	29	1	449	..	24	..	34	..	8
14	2	421	64	965	..	21	..	59	..	9
..	..	10	..	27	10
14	2	411	64	938	..	21	..	59	..	11
16	4	299	3	336	..	1	..	69	..	12
9	3	330	3	503	..	1	..	60	..	13
13	5	398	128	373	..	1	..	76	..	14
14	3	202	18	301	163	..	15
7	4	138	13	188	9	..	16
8	3	187	19	183	16	..	17
22	4	386	30	196	13	..	18
23	2	213	4	145	20	..	19
..	53	19	23	1,428	6	..	20
60	6	419	7	293	29	..	21
19	1	181	3	239	11	..	22
..	..	49	4	473	..	1	..	25	..	23
..	..	23	1	672	1	1	..	40	3	24
33	3	93	..	651	..	1	..	21	..	25
9	..	136	5	500	3	3	..	30	..	26
12	1	318	1	1,391	..	1	..	75	..	27
9	10	497	..	591	..	1	..	33	..	28
17	..	78	..	1,267	2	27	..	39	..	29
5	1	90	..	1,132	..	32	..	25	..	30
8	..	96	1	1,226	2	15	..	123	..	31
..	..	8	..	21	1	1	..	32
124	87	709	15	3,985	17	16	..	254	..	33
111	10	1,050	27	452	..	5	..	99	..	34
26	4	641	5	241	..	1	..	9	..	35
24	4	506	2	209	4	..	36
2	..	31	3	6	37
..	..	14	..	26	..	1	..	5	..	38
12	72	68	33	6,221	9	31	..	20	..	
..	53	19	23	1,428	6	..	1
..	614	1	1	..	3	..	2
..	397	..	1	..	13	..	3
..	16	4	..	168	..	1	..	2	..	4
..	304	6	3	..	2	..	5
2	1	6	..	310	1	..	6
..	..	1	..	251	5	..	7
..	5	110	5	..	8
..	182	3	..	9
..	..	12	..	64	3	..	10
1	..	9	..	145	15	..	11
5	5	515	..	21	..	7	..	12
..	280	8	..	13
..	211	3	..	14
..	236	8	..	15
..	1	5	..	157	2	..	16
..	165	11	..	17
..	67	3	..	18
..	75	9	..	19
2	138	..	2	20
..	1	12	..	197	11	..	21
..	207	2	2	22

Occupation or Means

CLASS C.—PUBLIC ADMINISTRATION

SUB-CLASS VIII.—PROFESSIONS

Order 46.—Law—cont.

No.	District, State or City.	167. Lawyers of all kinds including Qazis, Law Agents and Mukhtars.						168. Lawyers' Clerks, petition-writers, etc.					
		Total earners principal occupation.		Total working dependents.		Total following occupation as subsidiary to other.		Total earners principal occupation.		Total working dependents.		Males.	Females.
		Males.	Females.	Males.	Females.	Males.	Females.	Males.	Females.	Males.	Females.		
		1342	1343	1344	1345	1346	1347	1348	1349	1350	1351		
1	MADRAS	7,721	1	5	..	402	..	10,721	25	147
2	(1) BRITISH TERRITORY	7,602	1	5	..	402	..	10,599	25	146
3	Ganjam	170	33	..	68
4	Agency
5	Plains	170	33	..	68
6	Vizagapatam	254	16	..	198	..	24
7	Agency	3
8	Plains	251	16	..	198	..	24
9	Godavari, East	468	27	..	407	..	21
10	Agency	14	13
11	Plains	454	27	..	484	..	21
12	Godavari, West	152	36	..	184	..	1
13	Kistna	265	..	1	..	34	..	238
14	Guntur	138	36	..	235	..	1
15	Nellore	152	9	..	149
16	Cuddapah	92	5	..	96
17	Kurnool	79	3	..	104
18	Bellary	111	3	..	85
19	Anantapur	103	10	..	42
20	Madras	1,296	6	..	132
21	Chingleput	178	24	..	115
22	Chittoor	144	3	..	95
23	North Arcot	144	12	..	329	..	1
24	Salem	162	15	..	510	..	1
25	Coimbatore	237	..	1	..	2	..	414
26	South Arcot	188	6	..	312	3	3
27	Tanjore	514	31	..	877	..	1
28	Trichinopoly	291	..	1	..	15	..	300
29	Madura	570	..	1	..	22	..	697	2	26
30	Ramnad	244	5	..	888	..	32
31	Tinnevely	438	..	1	..	18	..	788	2	14
32	Nilgiris	20	1	1	..	1
33	Malabar	958	1	..	3,027	17	16
34	South Kanara	234	29	..	218	..	5
35	(2) MADRAS STATES	119	122	..	1
36	Pudukkottal	114	95
37	Banganapalle	4	2
38	Sandur	1	25	..	1
	CITIES	3,501	..	2	..	67	..	2,720	9	29
1	Madras	1,296	6	..	132
2	Madura	355	2	..	259	1	1
3	Trichinopoly	153	..	1	..	4	..	244
4	Salem	34	134	..	1
5	Calcut	90	214	6	3
6	Coimbatore	170	140
7	Tanjore	132	2	..	119
8	Mangalore	90	3	..	20
9	Cocanada	93	1	..	89
10	Conjeeveram	28	3	..	36
11	Guntur	50	12	..	95
12	Rajahmundry	180	335	..	21
13	Kumbakonam	119	4	..	161
14	Bezwada	125	2	..	86
15	Tuticorin	61	5	..	175
16	Cuddalore	75	1	..	82
17	Ellore	76	5	..	89
18	Vizagapatam	67	3
19	Vellore	64	9	..	11
20	Tinnevely	81	57	..	2
21	Masulpatam	99	5	..	98
22	Palamcottah	63	..	1	144	2	1

X
of Livelihood (Part II—Districts)—cont.

AND LIBERAL ARTS—cont.

AND LIBERAL ARTS—cont.

Order 47. Medicine.

Total of Order 47.																169. Registered Medical Practitioners including oculists.	
Total following occupation as subsidiary to other.		Total earners principal occupation.		Total working dependents.		Total following occupation as subsidiary to other.		Total earners principal occupation.		Total working dependents.		Total following occupation as subsidiary to other.				No.	
Males.	Females.	Males.	Females.	Males.	Females.	Males.	Females.	Males.	Females.	Males.	Females.	Males.	Females.	Males.	Females.		
1352	1353	1354	1355	1356	1357	1358	1359	1360	1361	1362	1363	1364	1365			No.	
1,074	3	36,052	9,919	584	1,286	10,428	715	7,984	673	114	72	1,471	20			1	
1,065	3	35,666	9,769	582	1,270	10,199	698	7,961	671	114	72	1,470	20			2	
104	..	1,144	88	100	26	560	24	304	43	22	2	19	4			3	
1	..	66	5	30	1	45	8	44	3	12	1			4	
103	..	1,078	83	70	25	515	16	260	40	10	1	19	4			5	
18	..	2,787	297	189	214	458	25	630	74	46	43	65	..			6	
..	..	227	28	12	2	71	5	61	2	3	..			7	
18	..	2,560	269	177	212	387	20	569	72	46	43	62	..			8	
32	..	1,594	433	8	21	632	38	232	13	31	..			9	
..	..	115	36	..	6	31	4	16			10	
32	..	1,479	397	8	15	601	34	216	13	31	..			11	
33	..	1,003	289	9	5	514	89	121	11	23	..			12	
26	..	1,389	411	4	10	589	49	184	16	30	..			13	
40	..	1,931	808	43	31	962	73	157	18	2	..	29	..			14	
154	..	937	299	10	18	460	43	70	8	5	..			15	
4	..	669	83	5	8	209	9	64	3	6	..			16	
13	..	622	124	3	488	259	22	66	1	3	..			17	
10	..	357	110	5	10	140	20	87	4	3	..	41	..			18	
10	..	504	59	5	10	184	10	41	3	3	..			19	
..	..	2,010	911	2	7	18	..	893	67	2	..	6	..			20	
5	..	1,239	603	24	44	280	22	677	78	4	4	142	2			21	
8	..	728	269	12	12	332	12	80	8	3	..			22	
13	..	1,065	532	5	46	305	43	59	25	12	..			23	
25	3	885	183	3	5	221	25	177	5			24	
19	..	1,650	296	6	5	203	2	259	9	2	..	18	..			25	
24	..	1,067	539	24	82	544	56	384	23	13	1	270	6			26	
44	..	2,363	735	15	67	682	29	1,160	103	5	15	301	2			27	
18	..	1,145	278	2	32	337	21	531	38	..	4	235	1			28	
17	..	1,315	432	17	47	352	18	282	25	1	2	54	1			29	
20	..	1,102	300	22	22	284	12	523	28	4	1	53	..			30	
105	..	1,536	388	17	28	507	14	220	9	6	..	94	3			31	
..	..	224	116	..	2	2	3	85	4	2	..			32	
253	..	5,026	944	27	21	652	26	522	44	1	..	8	..			33	
70	..	1,374	242	25	9	513	13	103	11	3	..	17	..			34	
9	..	386	150	2	16	229	17	23	2	1	..			35	
4	..	345	142	2	16	217	17	18	2			36	
..	..	34	7	11	..	1			37	
5	..	7	1	1	..	4	1	..			38	
53	..	6,201	2,122	39	38	223	14	2,013	198	26	4	32	..				
..	..	2,010	911	2	7	18	..	893	67	2	..	6	..			1	
1	..	371	154	2	6	11	..	163	21			2	
9	..	410	77	2	5	28	..	35	1	7	..			3	
2	..	234	29	4	2	138			4	
2	..	344	203	6	2	6	..	45	6			5	
1	..	272	58	8	..	53			6	
3	..	236	64	6	..	54	5			7	
2	..	285	79	2	..	11	..	53	3	2	..	1	..			8	
2	..	195	29	3	..	76	2			9	
..	..	67	24	..	2	3	..	46	8	..	2	1	..			10	
3	..	223	92	1	11	14	..	31	3	3	..			11	
7	..	200	58	1	..	8	3	41	5	4	..			12	
4	..	102	32	..	2	..	9	33	9	..	2			13	
1	..	212	25	9	..	84	2			14	
3	..	169	19	19	..	18			15	
1	..	92	31	13	..	36	16	7	..			16	
6	..	161	15	..	1	9	..	45	6			17	
..	..	182	68	22	..	7	..	115	28	22	..	3	..			18	
..	..	127	67	..	2	4	..	14	13			19	
..	..	118	18	9			20	
6	..	158	40	19	..	24	2			21	
..	..	33	39	1	..	23	..	7	1			22	

Occupation or Means

CLASS C.—PUBLIC ADMINISTRATION

SUB-CLASS VIII.—PROFESSIONS

Order 47.—

No.	District State or City.	170. Other persons practising the healing arts without being registered.						171. Dentists.			
		Total earners principal occupation.		Total working dependents.		Total following occupation as subsidiary to other.		Total earners principal occupation.		Total working dependents.	
		Males. 1366	Females. 1367	Males. 1368	Females. 1369	Males. 1370	Females. 1371	Males. 1372	Females. 1373	Males. 1374	Females. 1375
1	MADRAS	24,017	1,956	444	792	8,669	238	100	..	2	..
2	(1) BRITISH TERRITORY	23,714	1,937	442	791	8,448	237	98	..	2	..
3	Ganjam	823	21	75	17	539	8	2
4	Agency	19	..	18	..	45
5	Plains	804	21	57	17	494	8	2
6	Vizagapatam	2,114	114	140	171	389	19
7	Agency	156	20	12	2	65
8	Plains	1,958	94	128	169	324	19
9	Godavari, East	1,132	62	8	7	593	10	3
10	Agency	73	12	..	6	31
11	Plains	1,059	50	8	1	562	10	3
12	Godavari, West	807	58	8	3	486	41
13	Kistna	1,049	82	4	..	540	3
14	Guntur	1,548	120	33	6	899	20	15
15	Nellore	765	77	10	5	366	13
16	Cuddapah	524	21	5	3	198	4
17	Kurnool	451	22	2	482	254	4
18	Bellary	215	8	1	..	93	3	4	..	1	..
19	Anantapur	383	12	5	1	172	6	1
20	Madras	435	10	12	..	28
21	Chingleput	368	44	20	5	135	3	1
22	Chittoor	521	96	10	6	322	8
23	North Arcot	883	216	5	27	292	15
24	Salem	555	70	3	..	220	13
25	Coimbatore	1,202	91	4	2	182	1
26	South Arcot	568	103	9	15	271	11	8	..	1	..
27	Tanjore	1,003	145	10	6	366	14	1
28	Trichinopoly	433	42	1	4	101	1
29	Madura	884	75	16	6	266	7	10
30	Ramnad	469	66	17	4	227	10	2
31	Tinnevely	1,146	84	10	4	396	2	3
32	Nilgiris	18	2
33	Malabar	4,321	276	26	16	643	14	14
34	South Kanara	1,097	22	20	1	486	7	4
35	(2) MADRAS STATES	303	19	2	1	221	1	2
36	Pudukkottai	274	17	2	1	210	1	2
37	Banganapalle	27	2	11
38	Sandur	2
	CITIES	2,693	111	10	3	183	13	44
1	Madras	435	10	12	..	28
2	Madura	153	7	2	1	10	..	6
3	Trichinopoly	306	13	20
4	Salem	91	7	4	1
5	Calicut	242	15	6	..	6
6	Coimbatore	178	9	6
7	Tanjore	140	6
8	Mangalore	174	9	..	2
9	Cocanada	114	3	..	1
10	Conjeevaram	5	2	2
11	Guntur	129	5	1	..	9	..	2
12	Rajahmundry	98	1	1	..	4	3	2
13	Kumbakonam	43	9
14	Bezwada	123	6	9
15	Tuticorin	130	6	19	..	1
16	Cuddalore	53	6
17	Ellore	111	9	..	1	9
18	Vizagapatam	66	5	4
19	Vellore	84	3	..	1	4
20	Tinnevely	107	5	2
21	Masulipatam	89	5	18
22	Palamcottah	22	3	23

X
of Livelihood (Part II—Districts)—cont.

AND LIBERAL ARTS—cont.

AND LIBERAL ARTS—cont.

Medicine—cont.

172. Midwives, vaccinators, compounders, nurses, masseurs, etc.

173. Veterinary Surgeons.

Total following occupation as subsidiary to other.		Total earners principal occupation.		Total working dependents.		Total following occupation as subsidiary to other.		Total earners principal occupation.		Total working dependents.		Total following occupation as subsidiary to other.		No.
Males. 1376	Females. 1377	Males. 1378	Females. 1379	Males. 1380	Females. 1381	Males. 1382	Females. 1383	Males. 1384	Females. 1385	Males. 1386	Females. 1387	Males. 1388	Females. 1389	
..	..	3,807	7,286	24	422	244	457	144	4	44	..	1
..	..	3,750	7,157	24	407	244	441	143	4	37	..	2
..	..	15	24	3	7	2	12	3
..	..	3	2	8	4
..	..	12	22	3	7	2	4	5
..	..	42	109	3	..	4	6	1	6
..	..	10	6	3	5	7
..	..	32	103	3	..	1	1	1	8
..	..	217	358	..	14	6	28	10	2	..	9
..	..	26	24	4	10
..	..	191	334	..	14	6	24	10	2	..	11
..	..	73	220	1	2	5	48	2	12
..	..	148	313	..	10	19	46	8	13
..	..	204	670	8	25	34	53	7	14
..	..	96	214	..	13	89	30	6	15
..	..	75	59	..	5	5	5	6	16
..	..	100	101	1	6	..	18	5	2	..	17
..	..	48	95	..	10	5	17	3	3	1	..	18
..	..	73	44	..	9	9	4	6	19
..	..	641	834	..	7	13	20
..	..	183	481	..	35	3	17	10	21
..	..	117	165	2	6	1	4	10	6	..	22
..	..	117	291	..	19	..	27	6	1	..	23
..	..	147	108	..	5	..	12	6	1	..	24
..	..	182	196	..	3	3	1	7	25
..	..	104	413	1	66	1	39	3	2	..	26
..	..	193	487	..	46	9	13	6	6	..	27
..	..	129	198	1	24	..	19	2	1	..	28
..	..	132	332	..	39	31	10	7	1	..	29
..	..	104	206	1	17	4	2	4	30
..	..	162	295	1	24	4	9	5	13	..	31
..	..	117	112	..	2	..	3	2	32
..	..	166	624	..	5	1	12	3	33
..	..	165	298	2	8	9	6	5	1	1	..	34
..	..	57	129	..	15	..	16	1	7	..	35
..	..	50	123	..	15	..	16	1	7	..	36
..	..	6	5	37
..	..	1	1	38
..	..	1,227	1,812	3	31	8	1	24	1	
..	..	641	834	..	7	13	1
..	..	49	126	..	5	1	2
..	..	69	63	2	5	1	3
..	..	5	22	1	4
..	..	57	182	..	2	5
..	..	40	49	2	..	1	6
..	..	40	59	2	7
..	..	54	75	1	..	2	1	8
..	..	4	27	9
..	..	16	14	10
..	..	61	84	..	11	2	11
..	..	56	52	3	12
..	..	26	23	13
..	..	5	17	14
..	..	20	13	15
..	..	3	15	16
..	..	5	17
..	..	1	25	18
..	..	29	51	..	1	19
..	13	20
..	..	42	33	1	..	3	21
..	..	4	35	1	22

Occupation or Means

CLASS C.—PUBLIC ADMINISTRATION

SUB-CLASS VIII.—PROFESSIONS

Order 48.—

No.	District, State or City.	Total of Order 48.						174. Professors and teachers			
		Total earners principal occupation.		Total working dependents.		Total following occupation as subsidiary to other.		Total earners principal occupation.		Total working dependents.	
		Males.	Females.	Males.	Females.	Males.	Females.	Males.	Females.	Males.	Females.
		1390	1391	1392	1393	1394	1395	1396	1397	1398	1399
1	MADRAS	98,239	16,314	1,704	1,044	13,557	289	94,986	15,749	1,529	1,037
2	(1) BRITISH TERRITORY	97,414	16,257	1,704	1,044	13,498	288	94,172	15,696	1,529	1,037
3	Ganjam	4,150	205	225	92	1,010	12	4,150	205	225	92
4	Agency	491	41	..	83	104	..	491	41	..	83
5	Plains	3,749	164	225	9	906	12	3,749	164	225	9
6	Vizagapatam	4,974	824	591	625	673	65	4,955	824	591	625
7	Agency	712	168	181	69	123	3	712	168	181	69
8	Plains	4,262	656	410	556	550	62	4,243	656	410	556
9	Godavari, East	4,550	530	8	7	1,232	5	4,343	460	8	7
10	Agency	311	31	..	1	49	..	391	26	..	1
11	Plains	4,239	499	8	6	1,183	5	4,042	434	8	6
12	Godavari, West	2,664	286	10	5	648	3	2,586	235	9	5
13	Kistna	3,843	549	5	6	673	10	3,665	494	4	6
14	Guntur	4,219	1,072	161	18	1,362	31	4,059	996	16	17
15	Nellore	2,201	512	11	9	418	13	2,142	482	11	8
16	Cuddapah	1,879	172	14	6	214	4	1,833	144	13	5
17	Kurnool	2,103	368	5	3	189	4	2,058	322	5	3
18	Bellary	1,496	195	30	6	325	4	1,474	177	30	6
19	Anantapur	2,030	214	9	1	223	3	1,989	179	9	1
20	Madras	3,269	1,443	5	8	32	7	3,166	1,430	5	8
21	Chingleput	4,388	600	95	5	342	1	4,375	595	95	5
22	Chittoor	1,984	287	10	5	231	4	1,935	257	10	5
23	North Arcot	4,335	573	73	6	472	1	4,315	557	73	6
24	Salem	2,573	358	23	8	190	5	2,564	351	23	8
25	Coimbatore	3,974	682	16	100	188	13	3,893	670	16	99
26	South Arcot	3,983	448	44	17	892	8	3,981	431	44	17
27	Tanjore	5,733	486	23	7	836	2	5,698	472	23	7
28	Trichinopoly	3,254	622	20	11	463	9	3,237	619	20	11
29	Madura	4,470	967	36	26	312	17	3,647	960	22	26
30	Ramnad	3,023	490	25	12	280	2	2,610	487	23	12
31	Tinnevely	5,610	1,307	62	27	643	19	4,836	1,305	51	24
32	Nilgiris	344	412	..	8	13	8	338	412	..	8
33	Malabar	13,210	1,964	102	12	803	28	13,188	1,954	102	12
34	South Kanara	3,155	691	101	14	834	10	3,135	678	101	14
35	(2) MADRAS STATES	825	57	59	1	814	53
36	Pudukkottai	710	43	52	..	702	42
37	Banganapalle	87	8	6	1	84	6
38	Sandur	28	6	1	..	28	5
	CITIES	11,691	3,840	72	237	192	25	10,903	3,760	62	236
1	Madras	3,269	1,443	5	8	32	7	3,166	1,430	5	8
2	Madura	635	274	6	19	5	10	566	272	2	19
3	Trichinopoly	713	307	19	1	10	1	713	305	19	1
4	Salem	333	97	333	96
5	Calicut	602	189	4	..	2	..	602	189	4	..
6	Coimbatore	309	175	..	4	304	169	..	3
7	Tanjore	456	124	11	..	1	..	456	121	11	..
8	Mangalore	422	198	5	3	422	195
9	Cocanada	536	90	3	..	478	79
10	Conjeeveram	261	102	3	..	24	..	261	102	3	..
11	Guntur	376	141	20	1	351	129
12	Rajahmundry	496	84	496	81
13	Kumbakonam	314	74	16	..	308	72
14	Bezwada	284	57	..	3	11	1	284	55	..	3
15	Tuticorin	283	109	4	1	9	..	217	108	..	1
16	Cuddalore	294	93	2	1	8	..	294	92	2	1
17	Ellore	282	7	12	1	264
18	Vizagapatam	333	46	9	196	5	..	333	46	9	196
19	Vellore	235	71	..	2	3	..	229	71	..	2
20	Tinnevely	246	51	9	1	207	51	7	..
21	Masulipatam	461	87	20	1	377	76
22	Palacottah	551	21	..	1	6	..	302	21	..	1

X

of Livelihood (Part II—Districts)—cont.

AND LIBERAL ARTS—cont.

AND LIBERAL ARTS—cont.

Instruction.

Order 49.—Letters, Arts and Sciences (other than 44).

of all kinds.		175. Clerks and servants connected with education.						Total of Order 49.						
Total following occupation as subsidiary to other.		Total earners principal occupation.		Total working dependents.		Total following occupation as subsidiary to other.		Total earners principle occupation.		Total working dependents.		Total following occupation as subsidiary to other.		
Males.	Females.	Males.	Females.	Males.	Females.	Males.	Females.	Males.	Females.	Males.	Females.	Males.	Females.	No.
1400	1401	1402	1403	1404	1405	1406	1407	1408	1409	1410	1411	1412	1413	
13,331	268	3,253	565	175	7	226	21	39,019	5,803	987	382	13,450	2,136	1
13,273	267	3,242	561	175	7	225	21	38,330	5,778	984	382	13,112	2,126	2
1,010	12	660	79	35	13	732	11	3
104	9	16	..	4
906	12	651	79	35	13	716	11	5
672	65	19	1	..	520	50	30	13	563	8	6
122	3	1	..	112	7	11	..	226	3	7
550	62	19	408	43	19	13	337	5	8
1,222	5	207	70	10	..	1,144	552	85	28	506	83	9
49	..	10	5	55	11	1	..	2	..	10
1,173	5	197	65	10	..	1,039	541	84	28	504	83	11
645	3	78	51	1	..	3	..	924	247	5	4	526	7	12
647	6	178	55	1	..	26	4	1,043	488	39	17	531	63	13
1,349	24	160	76	145	1	13	7	1,537	575	41	5	748	142	14
418	13	59	30	..	1	660	151	55	14	326	4	15
211	4	46	28	1	1	3	..	392	71	11	6	250	679	16
187	2	45	46	2	2	887	186	12	2	334	278	17
320	3	22	18	5	1	752	188	17	14	369	632	18
222	3	41	35	1	..	597	160	37	12	285	15	19
31	7	103	13	1	..	2,445	231	7	..	144	3	20
335	..	13	5	7	1	1,338	203	46	5	373	5	21
227	1	49	30	4	3	582	51	29	18	301	31	22
472	1	20	16	1,248	77	9	7	590	5	23
190	5	9	7	1,360	90	27	25	591	6	24
188	13	81	12	..	1	1,897	192	66	24	213	..	25
892	7	2	17	1	1,753	294	41	21	1,051	18	26
833	2	35	14	3	..	4,874	792	76	20	825	30	27
462	8	17	3	1	1	1,974	389	33	38	744	25	28
295	17	823	7	14	..	17	..	2,435	97	65	8	422	10	29
241	1	413	3	2	..	39	1	1,401	80	53	6	382	7	30
607	19	774	2	11	3	36	..	2,469	137	32	25	476	22	31
13	8	6	195	3	22	..	32
752	28	22	10	51	..	3,378	260	23	33	426	13	33
832	10	20	13	2	..	1,865	135	110	24	1,382	29	34
58	1	11	4	1	..	689	25	3	..	338	10	35
51	..	8	1	1	..	631	16	2	..	329	10	36
6	1	3	2	38	7	1	..	5	..	37
1	1	20	2	4	..	38
176	25	788	80	10	1	16	..	6,778	1,137	113	48	438	34	..
31	7	103	13	1	..	2,445	231	7	..	144	3	1
1	10	69	2	4	..	4	..	633	53	6	3	12	..	2
10	1	..	2	388	18	2	..	46	..	3
..	1	155	15	2	..	4
2	120	40	..	29	11	..	5
..	..	5	6	..	1	251	6	1	..	12	..	6
1	3	486	163	6	..	6	..	7
5	3	..	3	248	8	12	1	8
3	..	58	11	178	125	21	3	35	1	9
24	69	49	10	..	10
20	1	25	12	227	52	39	2	11
..	..	60	3	290	12	52	..	23	16	12
16	..	6	2	126	15	4	13
11	1	..	2	175	64	..	3	14
2	..	66	1	4	..	7	..	171	2	6	..	8	..	15
8	1	73	33
12	1	18	7	185	95	1	2	22	..	16
5	7	3	..	17
3	..	6	165	4	..	18
..	..	39	..	2	178	41	3	..	9	6	20
16	1	84	11	4	..	166	112	4	..	30	4	21
6	..	249	42	3	2	1	22

SUB-CLASS VIII.—PROFESSIONS

Order 49.—Letters.

No.	District, State or City.	176. Public scribes, stenographers, etc.						177. Architects, surveyors, engineers and (not being State					
		Total earners principal occupation.		Total working dependents.		Total following occupation as subsidiary to other.		Total earners principal occupation.		Total working dependents.			
		Males.	Females.	Males.	Females.	Males.	Females.	Males.	Females.	Males.	Females.		
		1414	1415	1416	1417	1418	1419	1420	1421	1422	1423		
1	MADRAS	477	43	34	..	1,085	1	1	1		
2	(1) BRITISH TERRITORY	477	43	34	..	1,077	1	1	1		
3	Ganjam	23	12		
4	Agency	1	1		
5	Plains	22	11		
6	Vizagapatam	1	1	..	30		
7	Agency	1	1		
8	Plains	30		
9	Godavari, East	49	1	..	19		
10	Agency		
11	Plains	49	1	..	19		
12	Godavari, West	8	40		
13	Kistna	9	5	..	4		
14	Guntur	10		
15	Nellore	10		
16	Cuddapah	4	1		
17	Kurnool		
18	Bellary	4		
19	Anantapur	17		
20	Madras	194	41	232		
21	Chingleput	1	36	1		
22	Chittoor	7		
23	North Arcot	1	7		
24	Salem	61		
25	Coimbatore	4	2	7		
26	South Arcot	12	138		
27	Tanjore	9	247		
28	Trichinopoly	23	1	..	73	..	1	..		
29	Madura	51	3	..	59		
30	Ramnad	1		
31	Tinnevely	61	9	..	10		
32	Nilgiris	1	12		
33	Malabar	5	40		
34	South Kanara	15	2	..	19		
35	(2) MADRAS STATES	8		
36	Pudukkottai	8		
37	Banganapalle		
38	Sandur		
	CITIES	299	43	7	..	428		
1	Madras	194	41	232		
2	Madura		
3	Trichinopoly	15		
4	Salem	2		
5	Calicut		
6	Coimbatore	2		
7	Tanjore	112		
8	Mangalore	11	1		
9	Cocanada	9		
10	Conjeeveram	3		
11	Guntur	3		
12	Rajahmundry	49	1	..	8		
13	Kumbakonam		
14	Bezwada	7		
15	Tuticorin	3		
16	Cuddalore		
17	Ellore	8	40		
18	Vizagapatam		
19	Vellore		
20	Tinnevely	26	5		
21	Masulipatam	1	4		
22	Palamecottah		

X

of Livelihood (Part II—Districts)—*cont.*AND LIBERAL ARTS—*cont.*AND LIBERAL ARTS—*cont.*Arts and Sciences (other than 44)—*cont.*

their employees servants).		178. Authors, editors, journalists and photographers.								179. Artists sculptors, and image-makers.							
Total following occupation as subsidiary to other.		Total earners principal occupation.		Total working dependents.		Total following occupation as subsidiary to other.		Total earners principal occupation.		Total working dependents.		Total following occupation as subsidiary to other.					
Males. 1424	Females. 1425	Males. 1426	Females. 1427	Males. 1428	Females. 1429	Males. 1430	Females. 1431	Males. 1432	Females. 1433	Males. 1434	Females. 1435	Males. 1436	Females. 1437	No.			
41	..	1,119	15	29	2	88	..	1,439	84	6	21	171	3	1			
41	..	1,101	15	29	2	86	..	1,436	84	6	21	169	3	2			
2	3	..	7	1	..	3			
..	4			
2	..	7	3	..	7	1	..	5			
15	..	1	4	4	..	6			
..	2	..	7			
15	..	1	4	2	..	8			
..	..	70	2	8	..	1	..	50	1	12	..	9			
..	10			
..	..	70	2	8	..	1	..	50	1	12	..	11			
..	..	46	8	..	16	1	..	12			
..	..	42	1	..	1	5	..	30	3	..	13			
..	..	41	4	15	..	7	..	28	3	..	14			
..	..	1	1	..	5	15			
..	2	16			
..	..	14	2	17			
..	..	20	4	..	31	..	2	..	5	3	18			
..	..	8	13	19			
..	..	445	4	3	..	3	..	135	1	20			
..	..	25	3	..	72	5	52	..	21			
..	..	9	9	..	4	22			
..	..	18	1	..	162	3	..	1	5	..	23			
..	..	10	1	56	2	3	..	24			
..	..	38	2	89	16	1	18	2	..	25			
2	..	19	..	1	..	1	..	187	..	1	..	10	..	26			
2	..	41	3	..	192	6	..	1	15	..	27			
..	..	49	1	3	..	43	7	1	..	15	..	28			
19	..	56	4	..	88	10	..	29			
..	..	5	40	1	8	..	30			
..	..	29	1	..	46	40	..	1	6	..	31			
..	..	21	3	..	44	32			
..	..	61	1	1	..	13	..	8	1	3	..	33			
1	..	25	..	1	..	9	..	86	1	1	..	11	..	34			
..	..	18	2	..	3	2	..	35			
..	..	17	2	..	3	1	..	36			
..	37			
..	..	1	1	..	38			
..	..	784	9	10	1	19	..	459	8	1	..	12			
..	..	445	4	3	..	3	..	135	1	1			
..	..	47	4	..	44	2	4	..	2			
..	..	38	1	..	5	2	1	3			
..	..	4	22	4			
..	..	25	2	5			
..	..	17	2	32	6			
..	..	15	27	7			
..	..	19	2	..	77	1	2	..	8			
..	..	14	1	1	..	11	1	..	9			
..	..	3	1	10			
..	..	50	8	11			
..	..	33	1	7	..	1	..	16	1	12			
..	..	4	1	13			
..	..	25	1	..	1	14			
..	..	8	30	4	..	15			
..	..	2	16			
..	..	10	1	..	15	17			
..	1	18			
..	..	10	19	19			
..	20			
..	..	13	2	..	18	1	..	21			
..	..	2	22			

Occupation or Means

CLASS C.—PUBLIC ADMINISTRATION

SUB-CLASS VIII.—PROFESSIONS

Order 49.—Letters.

No.	District, State or City.	180. Scientists (astronomers, botanists, etc.)						181. Horoscope casters, astrologers, fortune tellers, wizards, witches and mediums.					
		Total earners principal occupation.		Total working dependents.		Total following occupation as subsidiary to other.		Total earners principal occupation.		Total working dependents.			
		Males.	Females.	Males.	Females.	Males.	Females.	Males.	Females.	Males.	Females.		
		1438	1439	1440	1441	1442	1443	1444	1445	1446	1447		
1	MADRAS	859	52	22	..	72	2	7,909	401	187	55		
2	(1) BRITISH TERRITORY	859	52	22	..	72	2	7,783	394	186	55		
3	Ganjam	12	1		
4	Agency		
5	Plains	12	1		
6	Vizagapatam	151	5	9	..		
7	Agency	2		
8	Plains	149	5	9	..		
9	Godavari, East	23	3		
10	Agency	2		
11	Plains	21	3		
12	Godavari, West	1	14		
13	Kistna	44	8		
14	Guntur	17	37	..	1		
15	Nellore	134	16	9	..		
16	Cuddapah	37	22	2	..		
17	Kurnool	71	13	..	1		
18	Bellary	1	1	46	1	1	3		
19	Anantapur	35	22	2	1		
20	Madras	15	179	1		
21	Chingleput	158	42	20	213	14	4	..		
22	Chittoor	78	13	6	1		
23	North Arcot	1	316	26	4	6		
24	Salem	482	15	10	9		
25	Coimbatore	742	9	35	..		
26	South Arcot	10	..	1	..	5	1	514	7	8	..		
27	Tanjore	7	776	11	11	..		
28	Trichinopoly	5	5	9	..	386	5	7	2		
29	Madura	27	3	..	804	23	9	3		
30	Ramanad	32	..	1	..	14	..	355	24	27	1		
31	Tinnevely	34	7	..	692	33	1	13		
32	Nilgiris	7	10	3		
33	Malabar	559	4	32	..	983	34	10	4		
34	South Kanara	2	2	1	669	48	31	10		
35	(2) MADRAS STATES	126	7	1	..		
36	Pudukkottal	124	7	1	..		
37	Banganapalle	2		
38	Sandur		
	CITIES	35	8	2	1	675	61	5	3		
1	Madras	15	179	1		
2	Madura	5	94	2	4	..		
3	Trichinopoly	5	2	..	45	1		
4	Salem	30	1		
5	Calicut	3	44	14	..	3		
6	Coimbatore	67	..	1	..		
7	Tanjore	7	3		
8	Mangalore	2	1	9		
9	Cocanada	6		
10	Conjeevaram	1	6		
11	Guntur	5	20		
12	Rajahmundry	6		
13	Kumbakonam	13	1		
14	Bezwada	18	8		
15	Tuticorin	34	1		
16	Cuddalore	23		
17	Ellore	6		
18	Vizagapatam		
19	Vellore	16		
20	Tinnevely	12	25	7		
21	Masulipatam	7		
22	Palamcottah	35	2		

X
of Livelihood (Part II—Districts)—cont.

AND LIBERAL ARTS—cont.

AND LIBERAL ARTS—cont.

Arts and Sciences (other than 44)—cont.

182. Musicians (composers and performers other than military),
actors, dancers, etc.

183. Managers and employees of places of public entertainment,
racecourses, societies, clubs.

Total following occupation as subsidiary to others.		Total earners principal occupation.		Total working dependents.		Total following occupation as subsidiary to other.		Total earners principal occupation.		Total working dependents.		Total following occupation as subsidiary to other.		No.
Males.	Females.	Males.	Females.	Males.	Females.	Males.	Females.	Males.	Females.	Males.	Females.	Males.	Females.	
1448	1449	1450	1451	1452	1453	1454	1455	1456	1457	1458	1459	1460	1461	
2,865	1,004	23,354	4,551	682	283	9,901	988	1,285	112	19	2	74	3	1
2,758	1,004	22,838	4,565	680	283	9,677	978	1,283	112	19	2	74	3	2
35	2	530	69	35	13	666	9	29	3
1	..	8	13	4
34	2	522	69	35	13	653	9	29	5
18	..	315	45	18	13	515	8	12	..	3	..	1	..	6
4	..	108	7	11	..	218	3	1	..	7
14	..	207	38	7	13	297	5	12	..	3	8
7	..	669	429	48	22	484	65	141	..	11	..	1	1	9
..	..	46	1	2	10
7	..	623	423	48	22	482	65	141	..	11	..	1	1	11
36	..	634	175	5	2	454	6	36	37	14	..	12
8	1	829	384	39	13	503	44	42	4	1	13
12	15	1,241	388	25	4	721	32	85	29	1	..	1	..	14
48	3	496	135	43	14	277	1	2	15
15	679	300	49	9	5	235	16
30	265	745	169	12	1	302	13	17
51	..	586	186	14	11	305	629	21	2	..	18
4	5	430	111	35	9	278	10	1	19
8	..	863	168	4	..	127	3	351	14	6	..	20
49	..	600	127	20	4	262	5	124	8	..	1	4	..	21
42	..	479	37	22	17	250	31	1	22
104	1	674	47	5	..	463	4	34	1	23
158	..	738	71	16	16	428	6	13	1	1	..	24
86	..	1,006	140	29	6	115	..	9	17	1	..	10	..	25
431	2	794	275	30	21	586	14	33	1	1	26
254	2	3,470	761	65	19	535	28	65	7	..	27
193	2	1,287	361	24	31	514	23	74	1	7	..	28
177	6	1,303	71	53	4	187	4	15	..	2	1	2	..	29
166	1	776	54	18	5	139	2	55	3	..	30
166	4	1,492	55	23	10	283	18	49	31
1	..	15	6	..	64	12	..	32
189	1	1,548	178	11	29	163	10	5	..	1	..	1	..	33
470	15	1,018	80	77	14	879	13	22	1	..	34
107	..	516	16	2	..	224	10	2	35
104	..	464	9	1	..	219	10	2	36
..	..	36	7	1	..	5	37
3	..	16	38
71	3	3,289	964	68	44	313	29	655	22	11	..	14	1	
8	..	863	168	4	..	127	3	351	14	6	..	1
1	..	435	48	2	3	3	..	4	2
29	..	261	6	1	..	14	..	15	3
..	..	87	14	1	..	10	1	..	4
7	..	48	18	..	26	2	..	3	5
2	..	135	2	5	5	..	6
6	..	329	160	6	5	7
1	..	112	7	5	..	18	1	..	8
..	..	81	121	20	3	33	1	26	9
5	..	50	49	4	..	6	10
..	2	122	24	39	..	39	8	11
..	..	47	9	23	..	21	15	82	..	11	1	12
..	..	96	13	4	8	4	13
..	..	110	55	..	2	15	14
2	..	78	1	2	15
3	..	44	33	19	..	1	16
..	..	91	95	1	2	1	..	15	1	..	17
2	..	7	1	18
1	..	129	7	19
..	..	75	34	3	..	4	6	40	20
2	..	107	106	4	..	25	4	16	21
2	1	..	1	5	22

Occupation or Means

CLASS C.—PUBLIC ADMINISTRATION AND LIBERAL ARTS—cont.

SUB-CLASS VIII.—PROFESSIONS AND LIBERAL ARTS—cont.

Order 49.—Letters, Arts and Sciences (other than 44)—cont.

CLASS D.—

SUB-CLASS IX.—PERSONS

No.	District, State or City.	184. Conjurers, acrobats, reciters, exhibitors of curiosities and wild animals, etc.										Total of class D.			
		Total earners principal occupation.		Total working dependents.		Total following occupation as subsidiary to other.		Total following occupation.	As principal occupation.	As working dependents.		Males.	Females.	Males.	Females.
		Males.	Females.	Males.	Females.	Males.	Females.								
		1462	1463	1464	1465	1466	1467	1468	1469	1470		1471	1472		
1	MADRAS	1,492	514	41	18	204	136	10,776,811	1,458,081	1,307,164		239,449	6,300,008		
2	(1) BRITISH TERRITORY .. .	1,476	512	41	18	201	136	10,652,467	1,447,207	1,295,639		236,801	6,221,153		
3	Ganjam	52	9	13	..	558,659	65,503	100,472		24,780	275,510		
4	Agency	1	..	93,068	10,197	16,924		2,721	46,253		
5	Plains	52	9	12	..	465,591	55,306	83,548		22,059	229,257		
6	Vizagapatam	10	5	..	908,282	131,913	137,876		56,878	490,253		
7	Agency	1	304,117	43,969	41,731		27,793	167,473		
8	Plains	9	5	..	604,165	87,944	96,145		29,085	322,780		
9	Godavari, East	123	117	18	6	..	17	558,110	88,734	88,024		7,348	304,348		
10	Agency	7	10	1	58,689	5,435	6,149		1,693	34,483		
11	Plains	116	107	17	6	..	17	529,421	83,299	81,875		5,655	269,865		
12	Godavari, West	129	35	..	2	13	1	304,370	15,987	8,821		2,976	192,181		
13	Kistna	43	91	..	3	7	17	295,202	23,239	16,308		5,051	193,677		
14	Guntur	115	117	4	95	459,007	35,685	17,331		8,981	328,172		
15	Nellore	12	..	3	335,554	12,046	6,813		15,732	255,227		
16	Cuddapah	49	208,937	13,397	11,430		12,533	150,162		
17	Kurnool	55	4	2	..	121,645	19,973	17,029		5,848	61,060		
18	Bellary	43	2	..	231,013	23,883	14,708		12,923	143,046		
19	Anantapur	93	27	..	2	3	..	211,741	12,003	7,262		11,006	143,150		
20	Madras	31	2	178,107	62,692	13,708		2,249	94,028		
21	Chingleput	109	6	2	..	3	..	417,754	72,563	51,456		2,319	241,545		
22	Chittoor	4	1	1	356,507	12,363	8,218		8,642	292,094		
23	North Arcot	35	17	..	493,439	62,442	87,341		5,445	275,743		
24	Salem	1	..	1	..	488,500	47,575	73,264		5,582	291,578		
25	Coimbatore	2	6	407,042	70,301	71,918		10,228	219,596		
26	South Arcot	46	12	15	..	607,024	77,370	73,931		3,912	376,256		
27	Tanjore	67	14	9	..	671,416	77,335	46,658		2,404	444,834		
28	Trichinopoly	34	10	..	4	2	..	419,811	31,057	28,868		3,120	282,918		
29	Madura	32	3	1	..	17	..	581,942	96,902	108,093		4,023	287,956		
30	Ramnad	137	1	52	4	477,098	61,326	61,257		4,063	289,459		
31	Tinnevely	56	9	8	1	4	..	434,151	50,635	39,621		3,804	277,597		
32	Nilgiris	21	48,022	16,372	7,330		108	20,708		
33	Malabar	169	42	25	2	524,362	239,230	174,600		3,727	94,155		
34	South Kanara	9	6	7	..	324,772	26,681	23,302		13,119	195,900		
35	(2) MADRAS STATES	16	2	3	..	124,344	10,874	11,525		2,648	78,855		
36	Padukkottai	13	3	..	111,534	9,944	10,832		1,621	69,743		
37	Banganspalle	8,664	682	646		698	6,049		
38	Sandur	3	2	4,146	248	47		329	3,063		
	CITIES	154	22	18	613,313	172,894	52,437		9,810	347,370		
1	Madras	31	2	178,107	62,692	13,708		2,249	94,028		
2	Madura	4	1	45,582	11,001	3,769		507	27,963		
3	Trichinopoly	9	4	39,878	8,200	3,092		69	25,742		
4	Salem	26,356	4,006	2,039		650	17,649		
5	Calicut	5	19,582	11,250	3,953		1,073	3,254		
6	Coimbatore	14,029	6,710	2,382		1,710	2,999		
7	Tanjore	19,487	4,225	1,661		490	12,169		
8	Mangalore	23,087	6,463	3,683		299	10,852		
9	Cocanada	31	3	1	22,045	6,252	1,350		333	13,283		
10	Conjeeveram	11,923	2,368	1,025		14	7,942		
11	Guntur	21,932	5,364	1,496		406	13,364		
12	Rajahmundry	49	1	11	21,109	4,797	1,605		327	13,373		
13	Kumbakonam	9	18,335	2,234	899		33	13,540		
14	Bezwada	22,099	7,036	1,276		188	12,884		
15	Tuticorin	18	..	6	18,812	7,592	1,586		146	8,327		
16	Cuddalore	3	16,100	3,105	1,381		150	10,052		
17	Ellore	16,456	3,534	84		253	11,003		
18	Vizagapatam	16,965	4,428	2,400		501	9,274		
19	Vellore	13,260	3,723	1,294		71	7,649		
20	Tinnevely	15,729	3,010	1,907		58	10,291		
21	Masulipatam	6	16,247	2,600	1,241		129	10,742		
22	Palamecottah	16,193	2,304	1,206		154	10,990		

X

of Livelihood (Part II—Districts)—*cont.*

MISCELLANEOUS.
LIVING ON THEIR INCOME.

Order 50.—Persons living principally on their income.													
Miscellaneous.		Total sub-class IX—Persons living on their income.						Total of order 50.					
As subsidiary to other occupation.		Total following occupation.	As principal occupation.		As working dependents.		As subsidiary to other occupation.		Total earners principal occupation.		Total working dependents.		No.
Males.	Females.		Males.	Females.	Males.	Females.	Males.	Females.	Males.	Females.	Males.	Females.	
1473	1474	1475	1476	1477	1478	1479	1480	1481	1482	1483	1484	1485	
180,701	1,291,408	30,435	17,755	7,283	518	709	3,807	363	17,755	7,283	518	709	1
177,119	1,274,548	29,977	17,466	7,240	472	703	3,735	361	17,466	7,240	472	703	2
19,919	72,475	214	112	6	3	1	91	1	112	6	3	1	3
4,941	12,932	25	25	4
15,878	59,543	189	112	6	3	1	66	1	112	6	3	1	5
26,779	64,583	378	227	38	8	5	96	4	227	38	8	5	6
8,662	14,489	12	8	4	..	8	7
18,117	50,094	366	219	38	8	5	92	4	219	38	8	5	8
10,193	89,463	2,576	593	1,795	14	97	67	10	593	1,795	14	97	9
1,511	9,418	45	22	17	4	2	22	17	4	..	10
8,682	80,045	2,531	571	1,778	10	97	67	8	571	1,778	10	97	11
4,364	80,041	1,256	373	663	16	97	78	29	373	663	16	97	12
3,587	53,340	2,093	800	903	69	165	127	29	800	903	69	165	13
11,946	56,892	1,283	520	537	55	30	132	9	520	537	55	30	14
5,728	40,008	424	327	13	62	22	327	13	15
3,875	17,540	310	254	10	2	..	42	2	254	10	2	..	16
4,660	13,075	393	291	37	..	4	57	4	291	37	..	4	17
6,965	29,488	433	283	43	7	5	59	36	283	43	7	5	18
3,811	34,509	330	273	2	6	..	48	1	273	2	6	..	19
1,359	4,071	6,659	3,908	1,408	66	81	1,080	116	3,908	1,408	66	81	20
7,307	42,564	2,017	1,392	354	33	5	223	10	1,392	354	33	5	21
3,857	31,333	609	492	54	3	1	59	..	492	54	3	1	22
4,209	58,259	2,088	1,364	205	90	21	394	14	1,364	205	90	21	23
3,894	66,007	1,006	535	186	3	57	220	5	535	186	3	57	24
3,411	31,588	859	526	218	17	40	54	4	526	218	17	40	25
5,996	69,559	848	634	52	9	16	132	5	634	52	9	16	26
7,892	92,293	1,919	1,318	290	13	8	263	27	1,318	290	13	8	27
4,088	69,760	1,185	876	82	32	46	145	4	876	82	32	46	28
6,373	78,595	345	262	21	1	51	3	272	21	7	1	29	
7,271	53,722	344	198	48	9	2	80	7	198	48	9	2	30
6,438	56,056	681	491	91	4	21	65	9	491	91	4	21	31
971	2,533	299	215	48	2	..	32	2	215	48	2	..	32
4,945	7,705	881	733	110	1	..	36	1	733	110	1	..	33
7,281	58,489	547	469	26	3	..	42	7	469	26	3	..	34
3,582	16,860	458	289	43	46	6	72	2	289	43	46	6	35
3,256	16,138	394	256	34	46	3	53	2	256	34	46	3	36
152	437	60	30	8	..	3	19	..	30	8	..	3	37
174	285	4	3	1	3	1	38
3,359	27,443	12,275	7,973	2,363	108	162	1,477	192	7,973	2,363	108	162	
1,359	4,071	6,659	3,908	1,408	66	81	1,080	116	3,908	1,408	66	81	1
75	2,267	85	61	4	4	..	16	..	61	4	4	..	2
167	2,608	687	457	137	13	11	48	21	457	137	13	11	3
63	1,949	179	137	17	1	1	22	1	137	17	1	1	4
19	33	93	82	9	2	..	82	9	5
53	175	118	49	52	..	5	10	2	49	52	..	5	6
23	919	437	355	61	15	6	355	61	7
186	1,004	239	221	8	1	..	9	..	221	8	1	..	8
45	782	256	176	63	2	3	8	4	176	63	2	3	9
137	437	135	82	29	22	2	82	29	10
149	1,153	298	164	103	1	2	27	1	164	103	1	2	11
128	879	435	302	86	1	6	40	..	302	86	1	6	12
65	1,564	201	136	46	..	3	8	8	136	46	..	3	13
103	612	272	191	48	..	19	14	..	191	48	..	19	14
168	993	158	66	63	1	15	18	5	66	63	1	15	15
64	1,348	225	199	7	2	2	15	..	199	7	2	2	16
153	1,429	365	219	81	8	3	44	10	219	81	8	3	17
154	208	62	58	2	2	..	58	2	18
73	450	555	472	47	1	6	28	1	472	47	1	6	19
23	1,040	103	100	3	..	100	20
118	1,417	506	349	87	7	4	46	13	349	87	7	4	21
34	1,505	207	199	5	..	1	..	2	199	5	..	1	22

TABLE
Occupation or Means

CLASS D.— SUB-CLASS X.— Order 50.—Persons living principally on their income—cont.														Order 51.	
No.	District, State or City.	Total of Order 50.— cont.		185. Proprietors (other than of agricultural land) fund and scholarship holders and pensioners.						Total of					
		Total following occupation as subsidiary to other.		Total earners principal occupation.		Total working dependents.		Total following occupation as subsidiary to other.		Total following occupation.	As principal occupation.				
		Males. 1486	Females. 1487	Males. 1488	Females. 1489	Males. 1490	Females. 1491	Males. 1492	Females. 1493	1494	Males. 1495	Females. 1496			
1	MADRAS	3,807	363	17,755	7,283	518	709	3,807	363	7,790,723	105,010	165,127			
2	(1) BRITISH TERRITORY .. .	3,735	361	17,466	7,240	472	703	3,735	361	7,690,325	102,931	164,439			
3															
4	Ganjam.	91	1	112	6	3	1	91	1	357,431	4,904	29,616			
5	Agency	25	25	..	62,034	374	3,924			
	Plains	66	1	112	6	3	1	66	1	295,397	4,530	25,692			
6	Vizagapatam	96	4	227	38	8	5	96	4	527,255	10,712	29,187			
7	Agency	4	..	8	4	..	184,379	4,800	10,786			
8	Plains	92	4	219	38	8	5	92	4	342,876	5,912	18,401			
9	Godavari, East	67	10	593	1,795	14	97	67	10	394,902	2,338	3,681			
10	Agency	2	22	17	4	2	45,611	241	1,419			
11	Plains	67	8	571	1,778	10	97	67	8	349,291	2,097	2,262			
12	Godavari, West	78	29	373	663	16	97	78	29	277,316	1,111	978			
13	Kistna	127	29	800	903	69	165	127	29	261,126	3,018	6,529			
14	Guntur	132	9	520	537	55	30	132	9	398,178	5,437	2,090			
15	Nellore	62	22	327	13	62	22	316,900	1,290	1,424			
16	Cuddapah	42	2	254	10	2	..	42	2	188,012	1,648	5,590			
17	Kurnool	57	4	291	37	..	4	57	4	82,783	1,974	1,206			
18	Bellary	59	36	283	43	7	5	59	36	190,460	5,187	2,583			
19	Anantapur	48	1	273	2	6	..	48	1	193,091	2,149	1,028			
20	Madras	1,080	116	3,908	1,408	66	81	1,080	116	114,566	12,626	4,446			
21	Chingleput	223	10	1,392	354	33	5	223	10	285,677	3,438	1,109			
22	Chittoor	59	..	492	54	3	1	59	..	334,023	1,246	1,604			
23	North Arcot	394	14	1,364	205	90	21	394	14	339,924	2,976	14,162			
24	Salem	220	5	535	186	3	57	220	5	365,975	1,517	15,140			
25	Coimbatore	54	4	526	218	17	40	54	4	258,080	4,541	8,769			
26	South Arcot	132	5	634	52	9	16	132	5	439,792	2,269	1,314			
27	Tanjore	263	27	1,318	290	13	8	263	27	539,641	4,128	1,878			
28	Trichinopoly	145	4	876	82	32	46	145	4	352,684	2,656	906			
29	Madurai	51	3	262	21	7	1	51	3	359,755	3,828	1,440			
30	Ramnad	80	7	198	48	9	2	80	7	339,784	3,996	742			
31	Tinnevely	65	9	491	91	4	21	65	9	338,416	3,258	3,606			
32	Nilgiris	32	2	215	48	2	..	32	2	26,952	3,277	684			
33	Malabar	36	1	733	110	1	..	36	1	124,130	8,140	15,502			
34	South Kanara	42	7	469	26	3	..	42	7	284,072	5,267	9,225			
35	(2) MADRAS STATES	72	2	289	43	46	6	72	2	100,398	2,079	688			
36	Pudukkottai.	53	2	256	34	46	3	53	2	89,365	1,999	538			
37	Banganapalle	19	..	30	8	..	3	19	..	7,283	40	144			
38	Sandur	3	1	3,750	40	6			
	CITIES	1,477	192	7,973	2,363	108	162	1,477	192	408,038	24,420	9,555			
1	Madras	1,080	116	3,908	1,408	66	81	1,080	116	114,566	12,626	4,446			
2	Madurai	16	..	61	4	4	..	16	..	31,454	1,207	184			
3	Trichinopoly	48	21	457	137	13	11	48	21	29,111	604	273			
4	Salem	22	1	137	17	1	1	22	1	20,359	404	235			
5	Calicut	2	..	82	9	2	..	5,277	1,164	781			
6	Coimbatore	10	2	49	52	..	5	10	2	4,201	1,015	214			
7	Tanjore	15	6	355	61	15	6	13,650	319	235			
8	Mangalore	9	..	221	8	1	..	9	..	15,354	1,620	1,030			
9	Cocanada	8	4	176	63	2	3	8	4	14,967	405	237			
10	Conjeevaram	22	2	82	29	22	2	8,505	114	20			
11	Guntur	27	1	164	103	1	2	27	1	15,554	344	322			
12	Rajahmundry	40	..	302	86	1	6	40	..	14,858	504	20			
13	Kumbakonam	8	8	136	46	..	3	8	8	15,304	225	49			
14	Bezwada	14	..	191	48	..	19	14	..	14,197	658	..			
15	Tuticorin	18	5	56	63	1	15	18	5	10,163	547	181			
16	Cuddalore	15	..	199	7	2	2	15	..	11,980	501	183			
17	Ellore	44	10	219	81	8	3	44	10	12,830	155	..			
18	Vizagapatam	2	..	58	2	2	..	9,166	392	237			
19	Vellore	28	1	472	47	1	6	28	1	8,275	267	95			
20	Tinnevely	3	..	100	3	..	11,760	308	153			
21	Masulipatam	46	13	349	87	7	4	46	13	13,159	358	551			
22	Palamcottah	2	199	5	..	1	..	2	13,348	783	109			

X

of Livelihood (Part II—Districts)—cont.

MISCELLANEOUS—cont.

DOMESTIC SERVICE.

Domestic Service.

Sub-class X—Domestic service.

Total of order 51.

186. Private motor drivers and cleaners.

As working dependents.		As subsidiary to other occupation.		Total earners principal occupation.		Total working dependents.		Total following occupation as subsidiary to other.		Total earners principal occupation.		Total working dependents.		No.
Males.	Females.	Males.	Females.	Males.	Females.	Males.	Females.	Males.	Females.	Males.	Females.	Males.	Females.	
1497	1498	1499	1500	1501	1502	1503	1504	1505	1506	1507	1508	1509	1510	
136,805	6,086,043	53,805	1,243,933	105,010	165,127	136,805	6,086,043	53,805	1,243,933	11,720	23	107	..	1
134,661	6,007,755	52,951	1,227,588	102,931	164,439	134,661	6,007,755	52,951	1,227,588	* 11,080	23	106	..	2
8,215	245,197	6,098	62,801	4,904	29,616	8,215	245,197	6,098	62,801	26	3
1,437	42,590	2,080	11,629	374	3,924	1,437	42,590	2,080	11,629	4
6,778	202,607	4,618	51,172	4,530	25,692	6,778	202,607	4,618	51,172	26	5
21,489	410,134	6,318	49,415	10,712	29,187	21,489	410,134	6,318	49,415	48	..	4	..	6
12,595	142,706	2,584	10,908	4,800	10,786	12,595	142,706	2,584	10,908	7	..	1	..	7
8,894	267,428	3,734	38,507	5,912	18,401	8,894	267,428	3,734	38,507	41	..	3	..	8
4,473	297,457	1,374	85,579	2,338	3,681	4,473	297,457	1,374	85,579	162	2	1	..	9
1,346	33,371	317	8,917	241	1,419	1,346	33,371	317	8,917	3	10
3,127	264,086	1,057	76,662	2,097	2,263	3,127	264,086	1,057	76,662	159	2	1	..	11
2,594	191,621	1,326	79,686	1,111	978	2,594	191,621	1,326	79,686	139	12
4,522	192,704	1,466	52,887	3,018	6,529	4,522	192,704	1,466	52,887	218	13
8,246	323,603	3,024	55,778	5,437	2,090	8,246	323,603	3,024	55,778	48	14
15,121	254,464	4,310	39,691	1,290	1,424	15,121	254,464	4,310	39,691	25	15
11,727	148,773	2,931	17,343	1,648	5,590	11,727	148,773	2,931	17,343	6	16
4,886	50,072	2,989	12,656	1,974	1,206	4,886	50,072	2,989	12,656	21	17
9,008	140,890	4,378	28,414	5,187	2,583	9,008	140,890	4,378	28,414	167	4	1	..	18
10,528	142,173	2,908	34,305	2,149	1,028	10,528	142,173	2,908	34,305	86	..	6	..	19
27	93,432	88	3,947	12,626	4,446	27	93,432	88	3,947	2,473	3	20
48	238,737	205	42,140	3,438	1,109	48	238,737	205	42,140	552	2	3	..	21
7,270	290,629	2,184	31,090	1,246	1,604	7,270	290,629	2,184	31,090	22	22
1,398	264,301	709	56,378	2,976	14,162	1,398	264,301	709	56,378	416	..	2	..	23
1,872	281,309	971	65,166	1,517	15,140	1,872	281,309	971	65,166	480	4	8	..	24
5,812	207,574	1,098	30,286	4,541	8,769	5,812	207,574	1,098	30,286	735	4	6	..	25
352	367,748	452	67,657	2,269	1,314	352	367,748	452	67,657	59	4	26
204	441,342	482	91,607	4,128	1,878	204	441,342	482	91,607	193	27
474	279,243	607	68,798	2,656	906	474	279,243	607	68,798	418	..	1	..	28
1,019	274,704	1,457	77,307	3,828	1,440	1,019	274,704	1,457	77,307	1,335	..	3	..	29
866	281,227	753	52,200	3,996	742	866	281,227	753	52,200	1,053	..	17	..	30
1,240	274,460	1,098	54,754	3,258	3,606	1,240	274,460	1,098	54,754	1,156	..	52	..	31
14	20,553	35	2,389	3,277	684	14	20,553	35	2,389	713	32
1,028	91,508	627	7,325	8,140	15,502	1,028	91,508	627	7,325	367	..	1	..	33
12,228	194,900	4,463	57,989	5,267	9,225	12,228	194,900	4,463	57,989	162	..	1	..	34
2,144	78,288	854	16,345	2,079	688	2,144	78,288	854	16,345	640	..	1	..	35
1,208	69,232	738	15,650	1,999	538	1,208	69,232	738	15,650	633	..	1	..	36
642	6,000	45	412	40	144	642	6,000	45	412	37
294	3,056	71	283	40	6	294	3,056	71	283	7	38
2,313	344,252	638	26,860	24,420	9,555	2,313	344,252	638	26,860	4,649	4	3
27	93,432	88	3,947	12,626	4,446	27	93,432	88	3,947	2,473	3	1
7	27,881	9	2,166	1,207	184	7	27,881	9	2,166	637	2
5	25,652	9	2,568	604	273	5	25,652	9	2,568	99	3
124	17,641	23	1,932	404	235	124	17,641	23	1,932	175	4
168	3,131	1	32	1,164	781	168	3,131	1	32	64	5
23	2,748	28	173	1,015	214	23	2,748	28	173	323	1	1	..	6
24	12,154	5	913	319	235	24	12,154	5	913	7
258	10,819	132	1,595	1,520	1,030	258	10,819	132	1,595	8
315	13,247	18	745	405	237	315	13,247	18	745	2	9
..	7,914	23	434	114	20	..	7,914	23	434	60	10
394	13,304	47	1,143	344	322	394	13,304	47	1,143	11
40	13,364	52	878	504	20	40	13,364	52	878	12
..	13,497	25	1,508	225	49	..	13,497	25	1,508	22	13
186	12,751	8	594	658	..	186	12,751	8	594	14
96	8,284	82	973	547	181	96	8,284	82	973	240	..	1	..	15
2	9,958	3	1,333	501	183	2	9,958	3	1,333	62	16
236	11,000	23	1,416	155	..	236	11,000	23	1,416	17
204	8,126	28	179	392	237	204	8,126	28	179	18
44	7,409	13	447	267	95	44	7,409	13	447	145	..	1	..	19
4	10,263	..	1,032	308	153	4	10,263	..	1,032	221	20
114	10,722	21	1,393	358	551	114	10,722	21	1,393	21
42	10,955	..	1,459	783	109	42	10,955	..	1,459	126	22

TABLE
Occupation or Means

CLASS D.—													
Sub-class X.—Domestic service—cont.													
Order 51.—Domestic Service—cont.													
SUB-CLASS XI.—													
Order 52.—General terms													
No.	District, State or City.	186. Private motor drivers and cleaners—cont.				187. Other Domestic Service.				Total of			
		Total following occupation as subsidiary to others.		Total earners principal occupation.		Total working dependents.		Total following occupation as subsidiary to other.		Total following occupation.	As principal occupation.		
		Males.	Females.	Males.	Females.	Males.	Females.	Males.	Females.	1519	Males.	Females.	
		1511	1512	1513	1514	1515	1516	1517	1518	1519	1520	1521	
1	MADRAS	586	..	93,290	165,104	136,698	6,086,043	53,219	1,243,933	2,784,836	1,260,214	1,080,107	
2	(1) BRITISH TERRITORY	565	..	91,851	164,416	134,555	6,007,755	52,386	1,227,588	2,762,896	1,252,180	1,070,046	
3	Ganjam	4,878	29,616	8,215	245,197	6,098	62,801	188,666	54,945	67,110	
4	Agency	374	3,924	1,437	42,590	2,080	11,629	30,402	9,429	12,881	
5	Plains	4,504	25,692	6,778	202,607	4,618	51,172	158,264	45,516	54,229	
6	Vizagapatam	10,664	29,187	21,485	410,134	6,318	49,415	355,115	111,637	101,354	
7	Agency	4,793	10,786	12,594	142,706	2,584	10,908	115,870	37,697	29,621	
8	Plains	5,871	18,401	8,891	267,428	3,734	38,507	239,245	73,940	71,733	
9	Godavari, East	15	..	2,176	3,679	4,472	297,457	1,359	85,579	183,419	82,551	80,162	
10	Agency	238	1,419	1,346	33,371	317	8,917	12,298	4,747	4,512	
11	Plains	15	..	1,938	2,260	3,126	264,086	1,042	76,662	171,121	77,804	75,650	
12	Godavari, West	2	..	972	978	2,594	191,621	1,324	79,686	20,389	11,454	5,249	
13	Kistna	7	..	2,800	6,529	4,522	192,704	1,459	52,887	25,141	15,403	6,550	
14	Guntur	5,389	2,090	8,246	323,603	3,024	55,778	48,003	28,417	10,640	
15	Nellore	2	..	1,265	1,424	15,121	254,464	4,308	39,691	11,950	6,989	2,998	
16	Cuddapah	1,642	5,590	11,727	148,773	2,931	17,343	15,381	8,749	4,061	
17	Kurnool	1,953	1,206	4,886	59,072	2,989	12,656	31,164	14,110	13,211	
18	Bellary	21	..	5,020	2,579	9,007	140,890	4,357	28,414	30,995	15,602	9,440	
19	Anantapur	2,063	1,028	10,522	142,173	2,908	34,305	12,901	6,838	4,419	
20	Madras	3	..	10,153	4,443	27	93,432	85	3,947	51,912	44,941	6,687	
21	Chingleput	14	..	2,886	1,107	45	238,737	191	42,140	123,617	64,942	47,623	
22	Chittoor	5	..	1,224	1,604	7,270	290,629	2,179	31,090	16,249	7,775	4,627	
23	North Arcot	29	..	2,560	14,162	1,396	264,301	680	56,378	145,622	55,692	71,658	
24	Salem	50	..	1,037	15,136	1,864	281,309	921	65,166	115,372	43,516	55,558	
25	Coimbatore	21	..	3,806	8,765	5,806	297,574	1,077	30,286	142,295	62,764	61,455	
26	South Arcot	10	..	2,210	1,310	352	367,748	442	67,657	163,195	73,048	71,488	
27	Tanjore	18	..	3,935	1,878	204	441,342	464	91,607	124,574	69,223	42,681	
28	Trichinopoly	16	..	2,238	906	473	279,243	591	68,798	61,469	25,944	26,641	
29	Madura	137	..	2,493	1,440	1,016	274,704	1,320	77,307	217,819	90,785	103,405	
30	Ramnad	92	..	2,943	742	849	281,227	661	52,200	133,616	55,431	59,254	
31	Tinnevely	96	..	2,102	3,606	1,188	274,460	1,002	54,754	90,803	45,174	34,416	
32	Nilgiris	6	..	2,564	684	14	20,553	29	2,389	20,441	12,669	6,482	
33	Malabar	2	..	7,773	15,502	1,027	91,508	625	7,325	394,290	228,324	157,420	
34	South Kanara	19	..	5,105	9,225	12,227	194,900	4,444	57,989	38,498	29,257	13,457	
35	(2) MADRAS STATES	21	..	1,439	688	2,143	78,288	833	16,345	21,940	8,034	10,061	
36	Pudukkottai	19	..	1,866	538	1,207	69,232	719	15,650	20,006	7,407	9,677	
37	Banganapalle	40	144	642	6,000	45	412	979	438	357	
38	Sandur	2	..	33	6	294	3,056	60	283	355	189	27	
	CITIES	9	..	19,771	9,551	2,310	344,252	629	26,860	178,202	136,180	36,782	
1	Madras	3	..	10,153	4,443	27	93,432	85	3,947	51,912	44,941	6,687	
2	Madura	2	..	570	184	7	27,881	7	2,166	12,936	9,425	3,237	
3	Trichinopoly	505	273	5	25,652	9	2,568	9,678	6,900	2,574	
4	Salem	1	..	229	235	124	17,641	22	1,932	5,173	3,344	1,744	
5	Calicut	1,100	781	168	3,131	1	32	13,308	9,938	3,123	
6	Coimbatore	692	213	22	2,748	28	173	7,968	5,520	1,986	
7	Tanjore	319	235	24	12,154	5	913	4,685	3,404	1,274	
8	Mangalore	1,520	1,030	258	10,819	132	1,595	7,317	4,652	2,553	
9	Cocanada	403	237	315	13,247	18	745	6,595	5,560	950	
10	Conjeevaram	54	20	..	7,914	23	434	3,203	2,127	942	
11	Guntur	344	322	394	13,304	47	1,143	5,472	4,582	755	
12	Rajahmundry	504	20	40	13,364	52	878	5,391	3,800	1,315	
13	Kumbakonam	203	49	..	13,497	25	1,508	2,469	1,697	650	
14	Bezwada	658	..	186	12,751	8	594	7,247	5,956	1,101	
15	Tuticorin	307	181	95	8,284	82	973	8,288	6,911	1,246	
16	Cuddalore	1	..	439	183	2	9,958	2	1,333	3,843	2,364	1,182	
17	Ellore	2	..	155	..	236	11,000	21	1,416	2,991	2,904	3	
18	Vizagapatam	392	237	204	8,126	28	179	7,353	3,782	2,098	
19	Vellore	122	95	43	7,409	13	447	4,285	2,911	1,090	
20	Tinnevely	87	153	4	10,263	..	1,032	3,453	2,515	833	
21	Masulipatam	358	551	114	10,722	21	1,393	2,195	1,685	442	
22	Palamcottah	657	109	42	10,955	..	1,459	2,440	1,262	997	

X

of Livelihood (Part II—Districts)—cont.

MISCELLANEOUS—cont.

Insufficiently Described Occupations.

which do not indicate a definite occupation.

Sub-class XI—Insufficiently described occupations.

As working dependents.				Total of order 52.								188. Manufacturers, business men and contractors otherwise unspecified.							
Males.		Females.		Males.		Females.		Males.		Females.		Males.		Females.		Males.		Females.	
1522	1523	1524	1525	1526	1527	1528	1529	1530	1531	1532	1533	1534	1535	1536	1537	No.			
79,587	202,669	117,364	44,895	1,260,214	1,080,107	79,587	202,669	117,364	44,895	21,714	1,765	518	140	3,804	143	1			
79,289	202,180	114,787	44,414	1,252,180	1,070,046	79,289	202,180	114,787	44,414	21,610	1,762	517	140	3,760	143	2			
15,215	29,190	12,068	9,538	54,945	67,110	15,215	29,190	12,068	9,538	69	2	1	..	101	7	3			
1,208	3,648	1,934	1,302	9,429	12,881	1,208	3,648	1,934	1,302	3	4			
14,007	25,542	10,734	8,236	45,516	54,229	14,007	25,542	10,734	8,236	66	2	1	..	101	7	5			
32,321	75,460	19,009	14,734	111,637	101,354	32,321	75,460	19,009	14,734	151	..	2	..	139	8	6			
14,851	24,350	5,891	3,460	37,697	29,621	14,851	24,350	5,891	3,460	57	..	1	..	21	..	7			
17,470	51,110	13,718	11,274	73,940	71,733	17,470	51,110	13,718	11,274	94	..	1	..	118	8	8			
1,764	6,673	8,497	3,772	82,551	80,162	1,764	6,673	8,497	3,772	2,050	273	56	7	366	1	9			
315	1,080	1,155	489	4,747	4,512	315	1,080	1,155	489	129	107	1	3	48	..	10			
1,449	5,593	7,342	3,283	77,804	75,650	1,449	5,593	7,342	3,283	1,921	166	55	4	318	1	11			
252	352	2,805	277	11,454	5,249	252	352	2,805	277	1,068	143	3	..	368	13	12			
374	671	1,779	364	15,403	6,550	374	671	1,779	364	1,278	122	7	3	167	2	18			
486	4,295	8,187	978	23,417	10,640	486	4,295	8,187	978	2,204	193	13	50	227	45	14			
339	455	1,015	154	6,989	2,908	339	455	1,015	154	22	2	4	..	64	1	15			
664	1,199	581	127	8,749	4,061	664	1,199	581	127	208	1	2	..	46	..	16			
680	1,650	1,190	323	14,110	13,211	680	1,650	1,190	323	207	23	..	17			
1,564	1,836	1,923	630	15,602	9,440	1,564	1,836	1,923	630	1,679	202	333	20	248	22	18			
301	705	520	118	6,838	4,419	301	705	520	118	125	1	21	..	19			
80	8	191	5	44,941	6,687	80	8	191	5	1,431	17	62	..	20			
1,268	2,607	6,784	393	64,942	47,623	1,268	2,607	6,784	393	292	15	81	..	21			
1,101	1,235	1,331	180	7,775	4,627	1,101	1,235	1,331	180	110	..	5	14	44	..	22			
2,416	11,063	3,007	1,786	55,692	71,658	2,416	11,063	3,007	1,786	962	56	3	4	204	3	23			
2,294	10,006	2,595	1,403	43,516	55,558	2,294	10,006	2,595	1,403	861	125	16	..	142	..	24			
2,775	11,825	2,188	1,288	62,764	61,455	2,775	11,825	2,188	1,288	2,263	367	24	38	322	21	25			
3,110	8,372	5,308	1,860	73,048	71,488	3,110	8,372	5,308	1,860	463	29	124	10	26			
1,587	3,386	7,081	616	69,223	42,681	1,587	3,386	7,081	616	910	10	6	2	215	..	27			
1,164	3,539	3,258	923	25,944	26,641	1,164	3,539	3,258	923	764	93	2	..	140	2	28			
2,407	13,164	4,793	1,265	90,785	105,405	2,407	13,164	4,793	1,265	880	..	10	..	118	..	29			
2,938	8,098	6,409	1,486	55,431	59,254	2,938	8,098	6,409	1,486	313	5	3	1	69	..	30			
1,781	2,995	5,210	1,227	45,174	34,416	1,781	2,995	5,210	1,227	596	10	4	..	52	..	31			
92	152	904	142	12,669	6,482	92	152	904	142	195	2	10	..	32			
1,473	2,460	4,261	352	228,324	157,420	1,473	2,460	4,261	352	383	1	33	..	33			
834	784	2,693	473	20,257	13,457	834	784	2,693	473	2,126	93	23	1	374	8	34			
298	489	2,577	481	8,034	10,061	298	489	2,577	481	104	3	1	..	44	..	35			
212	446	2,405	459	7,407	9,677	212	446	2,405	459	58	38	..	36			
54	36	73	21	438	357	54	36	73	21	7	37			
32	7	99	1	189	27	32	7	99	1	39	3	1	..	6	..	38			
1,389	2,302	1,212	337	136,180	36,782	1,389	2,302	1,212	337	9,205	193	64	3	211	3				
80	8	191	5	44,941	6,687	80	8	191	5	1,431	17	62	..	1			
51	72	50	101	9,425	3,237	51	72	50	101	524	4	..	2			
6	70	109	19	6,900	2,574	6	70	109	19	1,894	..	4	..	11	..	3			
44	7	18	16	3,344	1,744	44	7	18	16	325	..	1	..	5	..	4			
108	122	16	1	9,938	3,123	108	122	16	1	130	3	..	5			
212	235	15	..	5,520	1,986	212	235	15	..	348	18	..	1	3	..	6			
2	2	3	..	3,404	1,274	2	2	3	..	134	..	1	7			
36	24	45	7	4,652	2,553	36	24	45	7	969	15	8	..	19	1	8			
10	29	19	27	5,560	950	10	29	19	27	449	17	3	2	4	1	9			
14	23	92	..	2,127	942	14	23	92	..	17	1	1	..	10			
6	50	72	7	4,582	755	6	50	72	7	684	15	12	..	11			
241	3	32	..	3,800	1,315	241	3	32	..	532	74	47	..	16	..	12			
33	32	27	30	1,697	650	33	32	27	30	129	10	13			
..	106	79	5	5,956	1,101	..	106	79	5	723	2	9	..	18			
39	12	67	13	6,911	1,246	39	12	67	13	324	6	15	..	14			
146	90	46	15	2,364	1,182	146	90	46	15	76	12	..	16			
4	..	77	3	2,904	3	4	..	77	3	258	3	13	..	17			
196	1,124	124	29	3,782	2,098	196	1,124	124	29	18	2	..	18			
17	234	32	1	2,911	1,090	17	234	32	1	56	2	13	..	19			
54	23	20	8	2,515	833	54	23	20	8	42	20			
8	9	44	7	1,685	442	8	9	44	7	142	13	7	..	21			
82	22	34	43	1,262	997	82	22	34	43	22			

Occupation or Means

CLASS D.—

SUB-CLASS XI.—

Order 52.—General terms which

No.	District, State or City.	189. Cashiers, accountants, bookkeepers, clerks and other employees in unspecified offices and warehouses and shops.						190. Mechanics otherwise			
		Total earners principal occupation.		Total working dependents.		Total following occupation as subsidiary to other.		Total earners principal occupation.		Total working dependents.	
		Males.	Females.	Males.	Females.	Males.	Females.	Males.	Females.	Males.	Females.
		1538	1539	1540	1541	1542	1543	1544	1545	1546	1547
1	MADRAS	93,255	1,178	947	84	4,298	40	7,582	22	49	..
2	(1) BRITISH TERRITORY	92,354	1,165	935	83	4,285	39	7,577	22	48	..
3	Ganjam	214	224	..	15
4	Agency	2	4
5	Plains	212	220	..	15
6	Vizagapatam	214	2	12	..	298	..	8	..	8	..
7	Agency	63	1	26
8	Plains	151	1	12	..	272	..	8	..	8	..
9	Godavari, East	3,410	16	72	..	193	..	62
10	Agency	808	..	7	..	2
11	Plains	2,602	16	65	..	191	..	62
12	Godavari, West	1,432	3	6	4	190	..	74
13	Kistna	2,321	10	6	2	219	..	194
14	Guntur	2,917	61	3	2	227	..	172
15	Nellore	2,059	93	66	6	216	..	7
16	Cuddapah	2,188	30	54	2	65	1	5
17	Kurnool	2,383	64	27	2	121	2	2
18	Bellary	2,713	20	151	1	133	..	21	..	20	..
19	Anantapur	2,072	232	25	2	120	2	42	..	6	..
20	Madras	18,010	156	9	1	74	2	4,016	14
21	Chingleput	5,537	34	18	1	219	..	1,338	6	4	..
22	Chittoor	2,008	140	42	6	119	3
23	North Arcot	3,885	5	12	2	62	..	10
24	Salem	793	35	2	1	42	1	13
25	Coimbatore	3,547	19	27	26	61	5	112	..	2	..
26	South Arcot	2,253	40	19	12	137	20	104	..	2	..
27	Tanjore	7,816	41	62	1	534	..	176
28	Trichinopoly	3,332	2	15	..	161	..	165	..	3	..
29	Madura	5,934	18	113	2	151	..	248	..	3	..
30	Ramnad	2,773	7	61	3	128	..	158
31	Tinnevely	5,634	7	93	7	198	..	169
32	Nilgiris	1,478	89	1	..	11	3	188	1
33	Malabar	5,565	24	24	..	179	..	190
34	South Kanara	1,856	17	15	..	203	..	80	1
35	(2) MADRAS STATES	901	13	12	1	13	1	5	..	1	..
36	Padukkottai	755	10	11	..	6	..	1
37	Banganapalle	69	3	2	1
38	Sandur	77	..	1	1	5	..	4	..	1	..
	CITIES	39,616	230	176	13	373	2	4,841	14
1	Madras	18,010	156	9	1	74	2	4,016	14
2	Madura	3,165	13	25	2	11	..	164
3	Trichinopoly	519	3	1	..	29	..	82
4	Salem	442	..	1	4
5	Calicut	1,785	4	4	..	2	..	24
6	Coimbatore	1,689	1	13	..	6	..	54
7	Tanjore	1,169	1	1	..	3	..	96
8	Mangalore	838	10	1	..	13	..	65
9	Cocanada	1,445	2	1	..	5	..	38
10	Conjeeveram	758	..	1	1	28	..	1
11	Guntur	1,017	4	23	..	93
12	Rajahmundry	502	3	59	5
13	Kumbakonam	397	17	7
14	Bezwada	1,313	9	..	2	66	..	50
15	Tuticorin	2,297	5	1	6	3	..	49
16	Cuddalore	363	..	5	..	3	..	7
17	Elore	746	..	4	..	44
18	Vizagapatam	79	1	12	..	8	..	2
19	Vellore	1,038	1	2	..	1
20	Tinnevely	1,541	..	31
21	Masulipatam	464	..	5	..	14	..	91
22	Palamcottah	39	1	33

X

of Livelihood (Part II—Districts)—cont.

MISCELLANEOUS—cont.

INSUFFICIENTLY DESCRIBED OCCUPATIONS.

do not indicate a definite occupation.

do not indicate a definite occupation.												Sub-class XII—Unproductive.			
unspecified.		191. Labourers and workmen otherwise unspecified.								Total of Sub-class XII—Unproductive.					
Total following occupation as subsidiary to other.		Total earners principal occupation.		Total working dependents.		Total following occupation as subsidiary to other.		Total following occupation.		As principal occupation.		No.			
Males. 1548	Females. 1549	Males. 1550	Females. 1551	Males. 1552	Females. 1553	Males. 1554	Females. 1555			Males. 1557	Females. 1558				
217	7	1,137,663	1,077,142	78,073	202,445	109,045	44,705	170,817		75,102	54,647	1			
217	7	1,130,639	1,067,097	77,789	201,957	106,525	44,225	169,269		74,630	53,914	2			
..	..	54,647	67,108	15,214	29,190	12,343	9,531	12,348		5,542	3,740	3			
..	..	9,424	12,881	1,208	3,648	1,930	1,302	607		394	119	4			
..	..	45,223	54,227	14,006	25,542	10,413	8,229	11,741		5,148	3,621	5			
2	..	111,264	101,352	32,299	75,460	19,170	14,726	25,534		9,337	7,297	6			
2	..	37,577	29,620	14,850	24,350	5,842	3,460	3,856		1,464	1,324	7			
..	..	73,687	71,732	17,449	51,110	13,328	11,266	21,678		7,873	5,973	8			
1	..	77,029	79,873	1,636	6,666	7,937	3,771	7,213		3,252	2,386	9			
..	..	3,810	4,405	307	1,077	1,105	459	735		425	201	10			
1	..	73,219	75,468	1,329	5,589	6,832	3,282	6,478		2,827	2,185	11			
6	..	8,880	5,103	243	348	2,241	264	5,409		3,049	1,931	12			
..	..	11,610	6,418	361	666	1,393	362	6,842		4,018	2,326	13			
2	..	18,124	10,386	470	4,243	7,731	933	11,543		6,311	4,064	14			
59	6	4,901	2,903	269	449	676	147	6,880		3,440	2,378	15			
..	..	6,348	4,030	608	1,197	470	126	5,234		2,746	1,769	16			
..	..	11,538	13,147	653	1,648	1,046	321	7,305		3,598	2,575	17			
14	..	11,189	9,218	1,060	1,815	1,528	608	9,125		2,811	2,642	18			
..	..	4,599	4,186	270	703	379	116	5,419		2,743	1,813	19			
25	1	21,484	6,500	71	7	30	2	4,970		1,217	1,167	20			
36	..	57,775	47,568	1,246	2,606	6,448	393	6,443		2,701	2,370	21			
2	..	5,649	4,487	1,054	1,215	1,166	177	5,626		2,850	1,933	22			
..	..	50,838	71,597	2,401	11,057	2,741	1,783	5,805		2,410	1,316	23			
..	..	41,840	55,398	2,276	10,005	2,411	1,402	6,147		2,007	2,380	24			
1	..	56,842	61,069	2,722	11,761	1,804	1,262	5,808		2,470	1,476	25			
23	..	70,198	71,419	3,098	8,360	5,024	1,830	3,189		1,419	1,077	26			
5	..	60,321	42,630	1,519	3,383	6,327	616	5,282		2,666	1,809	27			
4	..	21,683	26,546	1,144	3,539	2,953	921	4,473		1,581	1,239	28			
23	..	83,723	105,387	2,281	13,162	4,501	1,265	4,023		2,027	1,227	29			
3	..	52,187	59,242	2,874	8,094	6,209	1,486	3,354		1,701	1,213	30			
3	..	38,775	34,399	1,684	2,988	4,957	1,227	4,251		1,712	1,508	31			
5	..	10,808	6,390	91	152	878	139	330		211	116	32			
..	..	222,186	157,395	1,449	2,460	4,049	352	5,061		2,033	1,568	33			
3	..	16,195	13,346	796	783	2,113	465	1,655		688	594	34			
..	..	7,024	10,045	284	488	2,520	480	1,548		472	733	35			
..	..	6,593	9,667	201	446	2,361	459	1,169		282	583	36			
..	..	362	354	54	36	71	20	342		174	137	37			
..	..	69	24	29	6	88	1	37		16	13	38			
30	1	82,518	36,345	1,149	2,286	598	331	14,798		4,321	3,737				
25	1	21,484	6,500	71	7	30	2	4,970		1,217	1,167	1			
..	..	5,572	3,224	26	70	35	101	1,107		308	344	2			
..	..	4,405	2,571	1	70	69	19	402		239	108	3			
..	..	2,573	1,744	42	7	13	16	645		121	43	4			
..	..	7,999	3,119	104	122	11	1	904		66	40	5			
..	..	3,429	1,967	199	234	6	..	1,742		126	130	6			
..	..	2,005	1,273	..	2	715		147	91	7			
3	..	2,780	2,528	27	24	10	6	177		70	92	8			
..	..	3,628	931	6	27	10	26	227		111	100	9			
1	..	1,351	941	13	27	62	..	80		45	34	10			
..	..	2,788	737	6	50	37	7	608		274	316	11			
..	..	2,761	1,237	135	3	16	..	425		191	184	12			
..	..	1,171	623	33	32	20	30	361		176	154	13			
..	..	3,870	1,090	..	104	4	4	383		231	127	14			
..	..	4,241	1,235	38	6	49	13	203		78	96	15			
1	..	1,918	1,182	141	90	30	15	52		41	9	16			
..	..	1,900	20	3	270		256	..	17			
..	..	3,683	2,097	184	1,124	114	29	384		196	63	18			
..	..	1,817	1,087	15	234	18	1	145		73	62	19			
..	..	932	833	23	23	20	8	413		87	321	20			
..	..	968	429	3	9	23	7	387		208	161	21			
..	..	1,223	997	82	21	1	43	198		60	95	22			

TABLE
Occupation or Means

CLASS D.—

SUB-CLASS XII.—

Order 53.—Inmates of Jails.

No.	District, State or City	Sub-class XII—Unproductive—cont.				Total of order 53.					
		As working dependents.		As subsidiary to other occupation.		Total earners principal occupation.		Total working dependents.		Total following occupation as subsidiary to other.	
		Males.	Females.	Males.	Females.	Males.	Females.	Males.	Females.	Males.	Females.
		1559	1560	1561	1562	1563	1564	1565	1566	1567	1568
1	MADRAS	22,539	10,587	5,725	2,217	14,830	1,051
2	(1) BRITISH TERRITORY	22,379	10,515	5,646	2,185	14,716	1,032
3	Ganjam	1,347	1,122	462	135
4	Agency	76	15	2	1
5	Plains	1,271	1,107	460	134
6	Vizagapatam	3,060	4,654	756	430
7	Agency	347	417	133	121
8	Plains	2,713	4,237	623	309
9	Godavari, East	1,097	121	255	102	927
10	Agency	23	32	39	10	12
11	Plains	1,069	89	216	92	915
12	Godavari, West	114	111	155	49	14
13	Kistna	86	137	215	60	6	1
14	Guntur	194	244	603	127	16	7
15	Nellore	272	308	341	141	10
16	Cuddapah	140	190	321	68	8
17	Kurnool	282	334	424	92	1	1
18	Bellary	2,344	315	605	408	2,075
19	Anantapur	171	272	335	85
20	Madras	2,076	507	..	3	2,073	504
21	Chingleput	970	196	95	21	849	172
22	Chittoor	263	229	233	63	8
23	North Arcot	1,541	358	99	81	1,399	246
24	Salem	1,413	206	108	33	1,350	1
25	Coimbatore	1,624	157	71	10	1,475	6
26	South Arcot	432	120	104	37	375
27	Tanjore	600	98	66	43	486	10
28	Trichinopoly	1,450	90	78	35	1,309	3
29	Madura	590	87	72	20	498	25
30	Ramnad	250	132	29	29	88	1
31	Tinnevely	779	121	65	66	686	3
32	Nilgiris	3
33	Malabar	1,225	187	21	27	1,057	52
34	South Kanara	54	216	83	20	6
35	(2) MADRAS STATES	160	72	79	32	114	19
36	Pudukkottai	155	62	60	27	114	19
37	Banganapalle	2	10	15	4
38	Sandur	3	..	4	1
	CITIES	6,000	654	32	54	5,765	532
1	Madras	2,076	507	..	3	2,073	504
2	Madura	445	10	436	4
3	Trichinopoly	45	9	1	24
4	Salem	481	479
5	Calicut	797	1	776
6	Coimbatore	1,475	11	1,463	5
7	Tanjore	464	13	464	10
8	Mangalore	4	9	..	2
9	Cocanada	6	4	..	6	2
10	Conjeeveram	1
11	Guntur	5	8	3	2	3	7
12	Rajahmundry	45	..	4	1
13	Kumbakonam	8	5	18
14	Bezwada	2	8	2	13
15	Tuticorin	10	16	1	2	2	1
16	Cuddalore	2
17	Elore	5	..	9
18	Vizagapatam	101	24
19	Vellore	9	1	8
20	Tinnevely	5
21	Masulipatam	7	7	4
22	Palamcottah	30	12	..	1	26	1

X

of Livelihood (Part II—Districts)—cont.

MISCELLANEOUS—cont.

UNPRODUCTIVE—cont.

Asylums and Almshouses

Order 54. Beggars, vagrants and prostitutes.

192. Inmates of Jails, Asylums and Almshouses.						Total of order 54.						193. Beggars and Vagrants.		No.
Total earners principal occupation.		Total working dependents.		Total following occupation as subsidiary to other.		Total earners principal occupation.		Total working dependents.		Total following occupation as subsidiary to others.		Total earners principal occupation.		
Males. 1569	Females. 1570	Males. 1571	Females. 1572	Males. 1573	Females. 1574	Males. 1575	Females. 1576	Males. 1577	Females. 1578	Males. 1579	Females. 1580	Males. 1581	Females. 1582	
..	..	14,830	1,051	74,730	54,497	7,604	9,516	5,673	2,206	74,632	46,255	1
..	..	14,716	1,032	74,258	53,764	7,558	9,463	5,594	2,174	74,160	45,972	2
..	5,541	3,728	1,347	1,122	457	135	5,538	3,652	3
..	394	119	76	15	2	1	394	119	4
..	5,147	3,609	1,271	1,107	455	134	5,144	3,533	5
..	9,337	7,259	3,060	4,649	756	430	9,335	6,949	6
..	1,464	1,324	347	417	183	121	1,464	1,319	7
..	7,873	5,935	2,713	4,232	573	309	7,871	5,630	8
..	..	927	3,244	2,386	170	121	246	102	3,233	2,000	9
..	..	12	425	201	16	32	39	10	425	195	10
..	..	915	2,819	2,155	154	89	207	92	2,808	1,805	11
..	..	14	3,026	1,930	54	111	151	49	3,024	1,754	12
..	..	6	1	3,996	2,324	80	130	214	60	3,986	2,145	13
..	..	16	7	6,309	4,063	178	237	603	127	6,303	3,610	14
..	..	10	3,440	2,378	262	308	341	141	3,440	2,183	15
..	..	8	2,746	1,769	132	190	321	68	2,737	1,611	16
..	..	1	1	3,598	2,575	281	333	424	92	3,596	2,273	17
..	..	2,075	2,809	2,642	269	315	604	407	2,808	1,689	18
..	2,743	1,813	171	272	335	85	2,739	1,617	19
..	..	2,073	504	1,204	1,167	3	3	..	3	1,204	374	20
..	..	849	172	2,790	2,370	121	24	94	21	2,790	2,225	21
..	..	8	2,850	1,933	260	229	283	63	2,845	1,811	22
..	..	1,399	246	2,407	1,313	140	112	95	81	2,407	1,183	23
..	..	1,350	1	2,005	2,380	63	205	108	33	2,000	2,259	24
..	..	1,475	6	2,465	1,476	149	151	71	10	2,465	1,154	25
..	..	375	1,417	1,077	57	120	100	37	1,412	954	26
..	..	486	10	2,657	1,809	114	88	66	43	2,657	1,238	27
..	..	1,309	3	1,554	1,239	141	87	75	35	1,553	753	28
..	..	498	25	1,783	1,197	91	57	61	12	1,783	787	29
..	..	88	1	1,693	1,213	124	131	23	29	1,689	656	30
..	..	686	3	1,712	1,445	75	114	65	65	1,684	1,007	31
..	211	116	..	3	211	116	32
..	..	1,057	52	2,033	1,568	168	135	21	27	2,033	1,504	33
..	..	6	688	594	48	216	80	19	688	468	34
..	..	114	19	472	733	46	53	79	32	472	283	35
..	..	114	19	282	583	41	43	60	27	282	145	36
..	174	137	2	10	15	4	174	128	37
..	16	13	3	..	4	1	16	10	38
..	..	5,765	532	4,293	3,737	235	122	32	53	4,288	1,659	
..	..	2,073	504	1,204	1,167	3	3	..	3	1,204	374	1
..	..	436	4	300	344	9	6	300	58	2
..	..	24	239	108	21	9	1	..	239	62	3
..	..	479	120	43	2	120	43	4
..	..	776	66	40	21	1	66	31	5
..	..	1,463	5	121	130	12	6	121	27	6
..	..	464	10	146	91	..	3	146	23	7
..	70	92	4	9	..	1	70	49	8
..	..	2	111	100	4	4	..	6	111	65	9
..	45	34	1	45	19	10
..	..	3	7	274	316	2	1	3	2	272	211	11
..	191	184	45	..	4	1	191	118	12
..	176	154	..	8	5	18	176	35	13
..	..	2	231	127	..	8	2	13	230	99	14
..	..	9	1	78	96	1	15	1	2	76	43	15
..	41	9	..	2	41	9	16
..	256	..	5	..	9	..	256	..	17
..	196	63	101	24	196	63	18
..	..	8	73	62	1	1	73	62	19
..	87	321	..	5	87	57	20
..	208	161	..	7	7	4	208	121	21
..	..	26	1	60	95	4	11	..	1	60	90	22

TABLE
Occupation or Means

CLASS D.—
SUB-CLASS XII.—

Order 54.—Beggars, Vagrants and Prostitutes.

No.	District, State or City.	193. Beggars and Vagrants—cont.				194. Procurers and Prostitutes.					
		Total working dependents.		Total following occupation as subsidiary to other.		Total earners principal occupation.		Total working dependents.		Total following occupation as subsidiary to others.	
		Males. 1583	Females. 1584	Males. 1585	Females. 1586	Males. 1587	Females. 1588	Males. 1589	Females. 1590	Males. 1591	Females. 1592
1	MADRAS	7,589	9,216	5,630	1,688	98	8,242	15	300	43	518
2	(1) BRITISH TERRITORY	7,543	9,169	5,551	1,673	98	7,792	15	294	43	501
3	Ganjam	1,347	1,122	457	126	3	76	9
4	Agency	76	15	2	1
5	Plains	1,271	1,107	455	125	3	76	9
6	Vizagapatam	3,059	4,630	756	430	2	310	1	19
7	Agency	346	417	183	121	..	5	1
8	Plains	2,713	4,213	573	309	2	305	..	19
9	Godavari, East	170	117	244	83	11	386	..	4	2	19
10	Agency	16	28	39	3	..	6	..	4	..	7
11	Plains	154	89	205	80	11	380	2	12
12	Godavari, West	54	99	149	45	2	176	..	12	2	4
13	Kistna	80	127	214	54	10	179	..	3	..	6
14	Guntur	178	222	603	109	6	453	..	15	..	18
15	Nellore	252	298	341	113	..	195	10	10	..	23
16	Cuddapah	131	185	321	56	9	158	1	5	..	12
17	Kurnool	281	329	424	60	2	302	..	4	..	32
18	Bellary	269	170	576	116	1	953	..	145	23	291
19	Anantapur	171	262	335	33	4	196	..	10	..	22
20	Madras	3	3	793	3
21	Chingleput	121	24	94	21	..	145
22	Chittoor	260	229	283	63	5	122
23	North Arcot	140	109	95	75	..	130	..	3	..	6
24	Salem	63	205	106	63	5	121	2	..
25	Coimbatore	149	148	71	7	..	322	..	3	..	3
26	South Arcot	57	107	91	27	5	123	..	13	9	10
27	Tanjore	114	75	66	43	..	571	..	13
28	Trichinopoly	141	80	75	19	1	486	..	7	..	16
29	Madura	91	47	61	10	..	410	..	10	..	2
30	Ramanad	124	119	23	18	4	557	..	12	..	11
31	Tinnevely	72	112	65	61	23	438	3	2	..	4
32	Nilgiris	3
33	Malabar	168	135	21	27	..	64
34	South Kanara	48	212	80	14	..	126	..	4	..	5
35	(2) MADRAS STATES	46	47	79	15	..	450	..	6	..	17
36	Pudukkottal	41	38	60	12	..	438	..	5	..	15
37	Banganapalle	2	9	15	3	..	9	..	1	..	1
38	Sandur	3	..	4	3	1
	CITIES	235	86	32	41	5	2,078	..	36	..	12
1	Madras	3	3	793	3
2	Madura	9	1	286	..	5
3	Trichinopoly	21	9	1	46
4	Salem	2
5	Calicut	21	1	9
6	Coimbatore	12	6	103
7	Tanjore	68	..	3
8	Mangalore	4	5	43	..	4	..	1
9	Cocanada	4	4	35	6
10	Conjeevaram	1	..	15
11	Guntur	2	1	3	2	2	105
12	Rajahmundry	45	..	4	1	..	66
13	Kumbakonam	6	5	18	..	119	..	2
14	Berwada	8	2	13	1	28
15	Tuticorin	1	15	1	2	2	53
16	Cuddalore	2
17	Ellore	5	..	9
18	Vizagapatam	101	5	19
19	Vellore	1	1
20	Tinnevely	4	264	..	1
21	Masulipatam	5	7	2	..	40	..	2	..	2
22	Palamcottah	4	11	..	1	..	5

TABLE XIII

Literacy by Religion and Age.

I.—Districts and States.

II.—Cities.

The explanatory note on the flyleaf to Table VII applies to this table.

TABLE XIII
Literacy by Religion and Age (Provincial Summary).

Religion.	Age.	POPULATION.									LITERATE IN ENGLISH.		
		Total.			Literate.			Illiterate.			Persons.	Males.	Females.
		Persons.	Males.	Females.	Persons.	Males.	Females.	Persons.	Males.	Females.			
1	2	3	4	5	6	7	8	9	10	11	12	13	14
MADRAS.													
ALL RELIGIONS.	TOTAL ..	47,193,602	23,301,145	23,892,457	4,367,545	3,751,298	616,247	42,826,057	19,549,847	23,276,210	583,342	512,111	71,231
	0-5 ..	6,831,549	3,358,490	3,473,059				6,831,549	3,358,490	3,473,059			
	5-10 ..	6,069,309	3,060,719	3,008,590	254,397	194,090	60,307	5,814,912	2,866,629	2,948,283	24,397	18,614	5,783
	10-15 ..	5,474,237	2,804,210	2,670,027	438,095	340,995	97,100	5,036,142	2,463,215	2,572,927	53,734	43,309	10,425
	15-20 ..	4,217,827	2,028,265	2,189,562	589,040	478,377	110,663	3,628,787	1,549,888	2,078,899	100,977	86,805	14,172
	20 and over.	24,600,680	12,049,461	12,551,219	3,086,013	2,737,836	348,177	21,514,667	9,311,625	12,203,042	404,234	363,388	40,851
ARYA ..	TOTAL ..	122	64	58	69	48	21	53	16	37	29	25	4
	0-5 ..	18	5	13				18	5	13			
	5-10 ..	15	7	8	8	4	4	7	3	4	1		1
	10-15 ..	12	8	4	6	5	1	6	3	3	1	1	
	15-20 ..	23	13	10	13	9	4	10	4	6	6	6	
	20 and over.	54	31	23	42	30	12	12	1	11	21	18	3
BRAHMO ..	TOTAL ..	631	376	255	423	275	148	208	101	107	295	205	90
	0-5 ..	77	34	43				77	34	43			
	5-10 ..	91	55	36	53	34	19	38	21	17	23	16	7
	10-15 ..	110	74	36	78	58	20	32	16	16	49	38	11
	15-20 ..	96	68	28	88	61	27	8	7	1	69	50	19
	20 and over.	257	145	112	204	122	82	53	23	30	154	101	53
RADHA-SWAMI.	TOTAL ..	7	4	3	6	3	3	1	1		4	2	2
	0-5 ..												
	5-10 ..	2	1	1	1			1	1		1		1
	10-15 ..												
	15-20 ..												
	20 and over.	5	3	2	5	3	2				3	2	1
BRAMHMANIC HINDU.	TOTAL ..	41,684,428	20,575,786	21,108,642	3,684,145	3,211,648	472,497	38,000,283	17,364,138	20,636,145	438,419	409,849	28,570
	0-5 ..	5,981,122	2,936,207	3,044,915				5,981,122	2,936,207	3,044,915			
	5-10 ..	5,324,397	2,682,365	2,642,032	209,346	163,467	45,879	5,115,051	2,518,898	2,596,153	16,728	14,134	2,594
	10-15 ..	4,800,158	2,460,917	2,339,241	362,650	288,211	74,439	4,437,508	2,172,706	2,264,802	39,015	34,254	4,761
	15-20 ..	3,699,983	1,784,747	1,915,236	491,542	406,184	85,358	3,208,441	1,378,563	1,829,878	76,376	70,128	6,248
	20 and over.	21,878,768	10,711,550	11,167,218	2,620,607	2,353,786	266,821	19,258,161	8,357,764	10,900,397	306,300	291,333	14,967
HINDU ..	TOTAL ..	41,685,188	20,576,230	21,108,958	3,684,643	3,211,974	472,669	38,000,545	17,364,256	20,636,289	438,747	410,081	28,666
	0-5 ..	5,981,217	2,936,246	3,044,971				5,981,217	2,936,246	3,044,971			
	5-10 ..	5,324,505	2,682,428	2,642,077	209,408	163,505	45,903	5,115,097	2,518,923	2,596,174	16,753	14,150	2,603
	10-15 ..	4,800,280	2,460,999	2,339,281	362,734	288,274	74,460	4,437,546	2,172,725	2,264,821	39,065	34,293	4,772
	15-20 ..	3,700,102	1,784,828	1,915,274	491,643	406,254	85,389	3,208,459	1,378,574	1,829,885	76,451	70,184	6,267
	20 and over.	21,879,084	10,711,729	11,167,355	2,620,858	2,353,941	266,917	19,258,226	8,357,788	10,900,438	306,478	291,454	15,024
MUSLIM ..	TOTAL ..	3,332,158	1,644,419	1,687,739	347,375	317,483	29,892	2,984,783	1,326,936	1,657,847	32,484	31,049	1,435
	0-5 ..	523,085	261,188	261,897				523,085	261,188	261,897			
	5-10 ..	455,248	232,273	222,975	18,156	14,926	3,230	437,092	217,347	219,745	1,063	903	160
	10-15 ..	415,175	211,612	203,563	32,418	27,316	5,102	382,757	184,296	198,461	2,472	2,237	235
	15-20 ..	317,919	149,012	168,907	46,534	40,987	5,547	271,385	108,025	163,360	5,290	4,988	302
	20 and over.	1,620,731	790,334	830,397	250,267	234,254	16,013	1,370,464	556,080	814,384	23,659	22,921	738
CHRISTIAN.	TOTAL ..	1,783,765	887,988	905,777	322,558	210,461	112,097	1,471,207	677,527	793,680	110,389	69,489	40,900
	0-5 ..	267,869	132,137	135,732				267,869	132,137	135,732			
	5-10 ..	239,126	120,311	118,815	26,150	15,158	10,992	212,976	105,153	107,823	6,487	3,496	2,991
	10-15 ..	217,022	109,949	107,073	41,754	24,471	17,283	175,268	85,478	89,790	12,036	6,651	5,385
	15-20 ..	167,123	79,386	87,737	48,932	29,502	19,430	118,191	49,884	68,307	18,930	11,350	7,571
	20 and over.	902,625	446,205	456,420	205,722	141,330	64,302	696,903	304,875	392,028	72,936	47,983	24,933
TRIBAL ..	TOTAL ..	348,763	173,819	174,944	961	921	40	347,802	172,898	174,904	24	23	1
	0-5 ..	55,831	27,155	28,676				55,831	27,155	28,676			
	5-10 ..	47,086	23,968	23,118	66	65	1	47,020	23,903	23,117	4	4	
	10-15 ..	38,404	19,794	18,610	134	132	2	38,270	19,662	18,608	3	3	
	15-20 ..	29,206	13,005	16,201	184	178	6	29,022	12,827	16,195	6	6	
	20 and over.	178,236	89,897	88,339	577	546	31	177,659	89,351	88,308	11	10	1
JAIN ..	TOTAL ..	31,237	17,111	14,126	10,697	9,477	1,220	20,540	7,634	12,906	986	957	29
	0-5 ..	3,264	1,625	1,639				3,264	1,625	1,639			
	5-10 ..	3,096	1,610	1,477	536	391	145	2,560	1,228	1,332	46	39	7
	10-15 ..	3,162	1,753	1,409	961	747	214	2,201	1,006	1,195	100	96	4
	15-20 ..	3,167	1,830	1,337	1,553	1,311	242	1,614	519	1,095	201	196	5
	20 and over.	18,548	10,284	8,264	7,647	7,028	619	10,901	3,256	7,645	639	626	13
BUDDHIST.	TOTAL ..	1,359	806	553	558	446	112	801	360	441	232	205	27
	0-5 ..	181	90	91				181	90	91			
	5-10 ..	163	84	79	32	21	11	131	63	68	9	7	2
	10-15 ..	133	73	60	44	30	14	89	43	46	15	10	5
	15-20 ..	146	81	65	80	54	26	66	27	39	32	25	7
	20 and over.	736	478	258	402	341	61	334	137	197	176	163	13
ZOROASTRIAN (PARSI).	TOTAL ..	507	269	238	402	225	177	105	44	61	343	198	145
	0-5 ..	58	24	34				58	24	34			
	5-10 ..	60	25	35	42	18	24	18	7	11	29	10	19
	10-15 ..	43	19	24	43	19	24	24			38	15	23
	15-20 ..	45	24	21	43	24	19	2			39	21	18
	20 and over.	301	177	124	274	164	110	27	13	14	237	152	85
JEW ..	TOTAL ..	23	14	9	21	13	8	2	1	1	15	9	6
	0-5 ..	1		1				1					
	5-10 ..	3	2	1	3	2	1			1	2	1	1
	10-15 ..	2	1	1	2	1	1				1	1	1
	15-20 ..	3	2	1	2	1	1	1	1		2	1	1
	20 and over.	14	9	5	14	9	5				10	7	3

TABLE XIII

Literacy by Religion and Age (Provincial Summary)—*cont.*

Religion.	Age.	POPULATION.									LITERATE IN ENGLISH.		
		Total.			Literate.			Illiterate.					
		Persons.	Males.	Females.	Persons.	Males.	Females.	Persons.	Males.	Females.	Persons.	Males.	Females.
1	2	3	4	5	6	7	8	9	10	11	12	13	14
MADRAS— <i>cont.</i>													
SIKH	TOTAL ..	537	456	81	285	273	12	252	183	69	78	76	2
	0-5 ..	34	19	15	34	19	15
	5-10 ..	17	6	11	2	2	..	15	4	11	2	2	..
	10-15 ..	11	6	5	2	2	..	9	4	5	2	2	..
	15-20 ..	109	94	15	65	63	2	44	31	13	22	22	..
	20 and over.	366	331	35	216	206	10	150	125	25	52	50	2
OTHERS	TOTAL ..	65	33	32	45	25	20	20	8	12	44	24	20
	0-5 ..	9	6	3	9	6	3
	5-10 ..	5	3	2	2	2	..	3	1	2	2	2	..
	10-15 ..	5	4	1	3	3	..	2	1	1	2	2	..
	15-20 ..	7	3	4	4	3	1	3	..	3	4	3	1
	20 and over.	39	17	22	36	17	19	3	..	3	36	17	19

TABLE XIII

Literacy by Religion and Age (Provincial Summary)—cont.

Religion.	Age.	Population.									Literate in English.		
		Total.			Literate.			Illiterate.			Persons.	Males.	Females.
		Persons.	Males.	Females.	Persons.	Males.	Females.	Persons.	Males.	Females.			
1	2	3	4	5	6	7	8	9	10	11	12	13	14
BRITISH TERRITORY.													
ALL RELIGIONS.	TOTAL	46,740,107	23,082,999	23,657,108	4,318,880	3,706,975	611,905	42,421,227	19,376,024	23,045,203	579,384	508,309	71,055
	0-5	6,779,600	3,332,988	3,446,612	6,779,600	3,332,988	3,446,612
	5-10	6,010,063	3,031,434	2,978,629	253,083	193,053	60,030	5,756,980	2,838,381	2,918,599	24,344	18,575	5,769
	10-15	5,422,941	2,777,955	2,644,986	432,871	336,526	96,345	4,990,070	2,441,429	2,548,641	53,347	42,962	10,385
	15-20	4,177,902	2,008,379	2,169,523	583,392	473,505	109,887	3,594,510	1,534,874	2,059,636	100,291	86,154	14,137
	20 and over.	24,349,601	11,932,243	12,417,358	3,049,534	2,703,891	345,643	21,300,067	9,228,352	12,071,715	401,382	360,618	40,764
BRAHMANIC HINDU.	TOTAL	41,276,650	20,379,839	20,896,811	3,641,845	3,173,316	468,529	37,634,805	17,206,523	20,428,282	434,940	406,483	28,457
	0-5	5,935,224	2,913,732	3,021,492	5,935,224	2,913,732	3,021,492
	5-10	5,271,760	2,656,377	2,615,383	208,209	162,586	45,623	5,063,551	2,493,791	2,569,760	16,680	14,098	2,582
	10-15	4,754,447	2,437,489	2,316,958	358,177	284,448	73,729	4,396,270	2,153,041	2,243,229	38,662	33,935	4,727
	15-20	3,664,168	1,766,868	1,897,300	486,725	402,077	84,648	3,177,443	1,364,791	1,812,652	75,792	69,570	6,222
	20 and over.	21,651,051	10,605,373	11,045,678	2,588,734	2,324,205	264,529	19,062,317	8,281,168	10,781,149	303,806	288,880	14,926
HINDU.	TOTAL	41,277,410	20,380,283	20,897,127	3,642,343	3,173,642	468,701	37,635,067	17,206,641	20,428,426	435,268	406,715	28,553
	0-5	5,935,319	2,913,771	3,021,548	5,935,319	2,913,771	3,021,548
	5-10	5,271,868	2,656,440	2,615,428	208,271	162,624	45,647	5,063,597	2,493,816	2,569,781	16,705	14,114	2,591
	10-15	4,754,589	2,437,571	2,316,908	358,261	284,511	73,750	4,396,308	2,153,060	2,243,248	38,712	33,974	4,738
	15-20	3,664,287	1,766,949	1,897,338	486,826	402,147	84,679	3,177,461	1,364,802	1,812,659	75,867	69,626	6,241
	20 and over.	21,651,367	10,605,552	11,045,815	2,588,985	2,324,360	264,625	19,062,382	8,281,192	10,781,190	303,984	289,001	14,983
MUSLIM.	TOTAL	3,305,938	1,631,716	1,674,222	343,528	313,810	29,718	2,962,410	1,317,906	1,644,504	32,269	30,835	1,434
	0-5	519,443	259,412	260,031	519,443	259,412	260,031
	5-10	451,417	230,328	221,089	18,046	14,828	3,218	433,371	215,500	217,871	1,060	901	159
	10-15	412,029	210,018	202,011	32,010	26,925	5,085	380,019	183,093	196,926	2,461	2,226	235
	15-20	315,493	147,883	167,610	46,060	40,550	5,510	269,433	107,333	162,100	5,261	4,959	302
	20 and over.	1,607,556	784,075	823,481	247,412	231,507	15,905	1,360,144	552,568	807,576	23,487	22,749	738
CHRISTIAN.	TOTAL	1,774,299	878,513	895,786	320,052	208,154	111,898	1,454,247	670,359	783,888	110,106	69,268	40,838
	0-5	265,464	130,888	134,576	265,464	130,888	134,576
	5-10	236,353	118,962	117,391	26,084	15,101	10,983	210,269	103,861	106,408	6,485	3,495	2,990
	10-15	214,586	108,719	105,867	41,412	24,157	17,255	173,174	84,562	88,612	12,013	6,634	5,379
	15-20	165,443	78,511	86,932	48,577	29,176	19,401	116,866	49,335	67,531	18,857	11,295	7,562
	20 and over.	892,453	441,433	451,020	203,979	139,720	64,259	688,474	301,713	386,761	72,751	47,844	24,907
JAIN.	TOTAL	31,206	17,090	14,116	10,685	9,466	1,219	20,521	7,624	12,897	985	956	29
	0-5	3,260	1,623	1,637	3,260	1,623	1,637
	5-10	3,091	1,616	1,475	535	390	145	2,556	1,226	1,330	46	39	7
	10-15	3,159	1,750	1,409	960	746	214	2,199	1,004	1,195	100	96	4
	15-20	3,163	1,827	1,336	1,551	1,309	242	1,612	518	1,094	201	196	5
	20 and over.	18,533	10,274	8,259	7,639	7,021	618	10,894	3,253	7,641	638	625	13
STATES.													
ALL RELIGIONS.	TOTAL	453,495	218,146	235,349	48,665	44,323	4,342	404,830	173,823	231,007	3,978	3,802	176
	0-5	51,949	25,502	26,447	51,949	25,502	26,447
	5-10	59,246	29,285	29,961	1,314	1,037	277	57,932	28,248	29,684	53	39	14
	10-15	51,296	26,255	25,041	5,224	4,469	755	46,072	21,786	24,286	387	347	40
	15-20	39,925	19,886	20,039	5,648	4,872	776	34,277	15,014	19,263	686	651	35
	20 and over.	251,079	117,218	133,861	36,479	33,945	2,534	214,600	83,273	131,327	2,852	2,765	87
HINDU.	TOTAL	407,778	195,947	211,831	42,300	38,332	3,968	365,478	157,615	207,863	3,479	3,366	113
	0-5	45,898	22,475	23,423	45,898	22,475	23,423
	5-10	52,637	25,988	26,649	1,137	881	256	51,500	25,107	26,393	48	36	12
	10-15	45,711	23,428	22,283	4,473	3,763	710	41,238	19,665	21,573	353	319	34
	15-20	35,815	17,879	17,936	4,817	4,107	710	30,998	13,772	17,226	584	558	26
	20 and over.	227,717	106,177	121,540	31,873	29,581	2,292	195,844	76,596	119,248	2,494	2,453	41
MUSLIM.	TOTAL	26,220	12,703	13,517	3,847	3,673	174	22,373	9,030	13,343	215	214	1
	0-5	3,642	1,776	1,866	3,642	1,776	1,866
	5-10	3,831	1,945	1,886	110	98	12	3,721	1,847	1,874	3	2	1
	10-15	3,146	1,594	1,552	408	391	17	2,738	1,203	1,535	11	11	..
	15-20	2,428	1,129	1,297	474	437	37	1,952	692	1,260	29	29	..
	20 and over.	13,175	6,259	6,916	2,855	2,747	108	10,320	3,512	6,808	172	172	..
CHRISTIAN.	TOTAL	19,466	9,475	9,991	2,506	2,307	199	16,960	7,168	9,792	283	221	62
	0-5	2,405	1,249	1,156	2,405	1,249	1,156
	5-10	2,773	1,349	1,424	66	57	9	2,707	1,292	1,415	2	1	1
	10-15	2,436	1,230	1,206	342	314	28	2,094	916	1,178	23	17	6
	15-20	1,680	875	805	355	326	29	1,325	549	776	73	64	9
	20 and over.	10,172	4,772	5,400	1,743	1,610	133	8,429	3,162	5,267	185	139	46
JAIN.	TOTAL	31	21	10	12	11	1	19	10	9	1	1	..
	0-5	4	2	2	4	2	2
	5-10	5	3	2	1	1	..	4	2	2
	10-15	3	3	..	1	1	..	2	2
	15-20	4	3	1	2	2	..	2	1	1
	20 and over.	15	10	5	8	7	1	7	3	4	1	1	..

TABLE XIII
Literacy by Religion and Age (Part I—Districts and States).

Religion.	Age.	POPULATION.									LITERATE IN ENGLISH.		
		Total.			Literate.			Illiterate.			Persons.		
		Persons.	Males.	Females.	Persons.	Males.	Females.	Persons.	Males.	Females.	Persons.	Males.	Females.
1	2	3	4	5	6	7	8	9	10	11	12	13	14
GANJAM AGENCY.													
ALL RELIGIONS.	TOTAL ..	358,238	176,641	181,597	6,598	6,366	232	351,640	170,275	181,365	261	256	5
	0-5 ..	55,622	27,189	28,433	55,622	27,189	28,433
	5-10 ..	47,905	24,012	23,893	371	353	18	47,534	23,659	23,875	6	5	1
	10-15 ..	40,841	20,776	20,065	755	730	25	40,086	20,046	20,040	28	26	2
	15-20 ..	30,853	13,932	16,921	1,113	1,068	45	29,740	12,864	16,876	53	51	2
	20 and over.	183,017	90,732	92,285	4,359	4,215	144	178,658	86,517	92,141	174	174	..
HINDU ..	TOTAL ..	66,007	32,985	33,022	4,536	4,387	149	61,471	28,598	32,873	195	195	..
	0-5 ..	9,561	4,750	4,811	9,561	4,750	4,811
	5-10 ..	8,162	4,255	3,907	236	224	12	7,926	4,031	3,895	2	2	..
	10-15 ..	7,059	3,910	3,149	473	456	17	6,586	3,454	3,132	17	17	..
	15-20 ..	5,535	2,826	2,699	714	685	29	4,821	2,151	2,670	40	40	..
	20 and over.	35,690	17,234	18,456	3,113	3,022	91	32,577	14,212	18,365	136	136	..
MUSLIM ..	TOTAL ..	95	56	39	26	24	2	69	32	37	3	3	..
	0-5 ..	10	4	6	10	4	6
	5-10 ..	11	5	6	1	1	..	10	4	6
	10-15 ..	8	4	4	1	1	..	7	3	4
	15-20 ..	9	5	4	1	1	..	8	4	4
	20 and over.	57	38	19	23	21	2	34	17	17	3	3	..
CHRISTIAN.	TOTAL ..	5,893	2,998	2,895	493	458	35	5,400	2,540	2,860	43	38	5
	0-5 ..	1,071	557	514	1,071	557	514
	5-10 ..	817	416	401	33	27	6	784	389	395	2	1	1
	10-15 ..	663	349	314	61	54	7	602	295	307	7	5	2
	15-20 ..	575	272	303	89	80	9	486	192	294	9	7	2
	20 and over.	2,767	1,404	1,363	310	297	13	2,457	1,107	1,350	25	25	..
PRIMITIVE TRIBES.	TOTAL ..	286,243	140,602	145,641	1,543	1,497	46	284,700	139,105	145,595	20	20	..
	0-5 ..	44,980	21,878	23,102	44,980	21,878	23,102
	5-10 ..	38,915	19,336	19,579	101	101	..	38,814	19,235	19,579	2	2	..
	10-15 ..	33,111	16,513	16,598	220	219	1	32,891	16,294	16,597	4	4	..
	15-20 ..	24,734	10,819	13,915	309	302	7	24,425	10,517	13,908	4	4	..
	20 and over.	144,503	72,056	72,447	913	875	38	143,590	71,181	72,409	10	10	..
GANJAM PLAINS.													
ALL RELIGIONS.	TOTAL ..	2,053,381	941,187	1,112,194	120,612	111,449	9,163	1,932,769	829,738	1,103,031	11,687	11,236	451
	0-5 ..	304,073	147,763	156,310	304,073	147,763	156,310
	5-10 ..	260,979	127,511	133,468	6,349	5,571	778	254,630	121,940	132,690	378	349	29
	10-15 ..	236,592	117,567	119,025	12,438	11,053	1,385	224,154	106,514	117,640	1,112	1,052	60
	15-20 ..	192,536	84,229	108,307	17,495	15,759	1,736	175,041	68,470	106,571	2,335	2,243	92
	20 and over.	1,059,201	464,117	595,084	84,330	79,066	5,264	974,871	385,051	589,820	7,862	7,592	270
HINDU ..	TOTAL ..	2,019,349	923,313	1,096,036	118,326	109,840	8,486	1,901,023	813,473	1,087,550	10,918	10,655	263
	0-5 ..	298,878	145,138	153,740	298,878	145,138	153,740
	5-10 ..	256,494	125,128	131,366	6,203	5,475	728	250,291	119,653	130,638	348	329	19
	10-15 ..	232,780	115,472	117,308	12,185	10,885	1,300	220,595	104,587	116,008	1,059	1,017	42
	15-20 ..	189,580	82,743	106,837	17,142	15,530	1,612	172,438	67,213	105,225	2,225	2,165	60
	20 and over.	1,041,617	454,832	586,785	82,796	77,950	4,846	958,821	376,882	581,939	7,286	7,144	142
MUSLIM ..	TOTAL ..	5,485	2,849	2,636	1,036	923	113	4,449	1,926	2,523	237	234	3
	0-5 ..	717	352	365	717	352	365
	5-10 ..	689	348	341	58	46	12	631	302	329	8	7	1
	10-15 ..	622	326	296	98	84	14	524	242	282	14	14	..
	15-20 ..	524	271	253	137	117	20	387	154	233	30	29	1
	20 and over.	2,933	1,552	1,381	743	676	67	2,190	876	1,314	185	184	1
CHRISTIAN.	TOTAL ..	2,691	1,352	1,339	1,235	673	562	1,456	679	777	529	345	184
	0-5 ..	374	175	199	374	175	199
	5-10 ..	355	193	162	87	49	38	268	144	124	22	13	9
	10-15 ..	328	181	147	155	84	71	173	97	76	39	21	18
	15-20 ..	289	149	140	216	112	104	73	37	36	80	49	31
	20 and over.	1,345	654	691	777	428	349	568	226	342	388	262	126
TRIBAL.	TOTAL ..	25,760	13,620	12,140	11	10	1	25,749	13,610	12,139	1	..	1
	0-5 ..	4,092	2,088	2,004	4,092	2,088	2,004
	5-10 ..	3,425	1,834	1,592	1	1	..	3,425	1,833	1,592
	10-15 ..	2,854	1,582	1,272	2,854	1,582	1,272
	15-20 ..	2,133	1,063	1,070	2,133	1,063	1,070
	20 and over.	13,255	7,053	6,202	10	9	1	13,245	7,044	6,201	1	..	1
VIZAGAPATAM AGENCY.													
ALL RELIGIONS.	TOTAL ..	1,164,998	581,867	583,131	16,973	15,674	1,299	1,148,025	566,193	581,832	2,014	1,950	64
	0-5 ..	184,680	89,366	95,314	184,680	89,366	95,314
	5-10 ..	158,718	80,488	78,230	965	808	157	155,753	79,680	76,073	83	81	2
	10-15 ..	125,755	65,370	60,385	1,627	1,401	226	124,128	63,969	60,159	190	184	6
	15-20 ..	95,992	42,713	53,279	2,172	1,952	220	93,820	40,761	53,059	337	322	15
	20 and over.	601,853	303,930	297,923	12,209	11,513	696	589,644	292,417	297,227	1,404	1,363	41
HINDU ..	TOTAL ..	518,704	258,316	260,388	14,399	13,497	902	504,305	244,819	259,486	1,649	1,614	35
	0-5 ..	80,426	39,061	41,365	80,426	39,061	41,365
	5-10 ..	69,717	35,821	33,896	750	642	108	68,967	35,179	33,788	63	62	1
	10-15 ..	57,274	29,783	27,491	1,281	1,136	145	55,993	28,647	27,346	141	137	4
	15-20 ..	43,890	19,747	24,143	1,810	1,664	146	42,080	18,083	23,997	263	255	8
	20 and over.	267,397	133,904	133,493	10,558	10,055	503	256,839	123,849	132,990	1,182	1,160	22

TABLE XIII

Literacy by Religion and Age (Part I—Districts and States)—cont.

Religion.	Age.	POPULATION.									LITERATE IN ENGLISH.		
		Total.			Literate.			Illiterate.			Persons.		
		Persons.	Males.	Females.	Persons.	Males.	Females.	Persons.	Males.	Females.	Persons.	Males.	Females.
1	2	3	4	5	6	7	8	9	10	11	12	13	14
VIZAGAPATAM AGENCY—cont.													
MUSLIM	TOTAL ..	2,250	1,184	1,066	343	274	69	1,907	910	997	78	75	3
	0-5 ..	288	145	143	288	145	143
	5-10 ..	250	131	119	7	6	1	243	125	118	2	2	..
	10-15 ..	233	119	114	25	15	10	208	104	104	5	5	..
	15-20 ..	261	125	136	63	46	17	198	79	119	12	12	..
	20 and over ..	1,218	664	554	248	207	41	970	457	513	59	56	3
CHRISTIAN	TOTAL ..	22,242	11,075	11,167	1,576	1,299	277	20,666	9,776	10,890	281	255	26
	0-5 ..	3,531	1,687	1,844	3,531	1,687	1,844
	5-10 ..	3,144	1,588	1,556	158	114	44	2,986	1,474	1,512	18	17	1
	10-15 ..	2,711	1,382	1,329	245	177	68	2,466	1,265	1,261	44	42	2
	15-20 ..	1,886	858	1,028	211	163	48	1,675	895	980	62	55	7
	20 and over ..	10,970	5,560	5,410	962	845	117	10,008	4,715	5,293	157	141	16
PRIMITIVE TRIBES.	TOTAL ..	621,786	311,283	310,503	655	604	51	621,131	310,679	310,452	6	6	..
	0-5 ..	100,433	48,472	51,961	100,433	48,472	51,961
	5-10 ..	83,606	42,948	40,658	50	46	4	83,556	42,902	40,654
	10-15 ..	65,534	34,085	31,449	76	73	3	65,458	34,012	31,446
	15-20 ..	49,952	21,982	27,970	88	79	9	49,864	21,903	27,961
	20 and over ..	322,261	163,796	158,465	441	406	35	321,820	163,390	158,430	6	6	..
VIZAGAPATAM PLAINS.													
ALL RELIGIONS.	TOTAL ..	2,442,950	1,191,218	1,251,732	92,140	81,784	10,356	2,350,810	1,109,434	1,241,376	17,447	16,097	1,350
	0-5 ..	345,262	168,236	177,026	345,262	168,236	177,026
	5-10 ..	327,982	165,168	162,814	4,734	3,793	941	323,248	161,375	161,873	734	609	125
	10-15 ..	286,772	147,539	139,233	9,011	7,446	1,565	277,761	140,093	137,668	1,605	1,398	207
	15-20 ..	209,475	99,613	109,862	13,582	11,748	1,834	195,893	87,865	108,028	3,156	2,915	241
	20 and over ..	1,273,459	610,662	662,797	64,813	58,797	6,016	1,208,646	551,865	656,781	11,952	11,175	777
HINDU	TOTAL ..	2,397,474	1,168,068	1,229,406	86,857	78,098	8,849	2,310,617	1,090,080	1,220,557	15,075	14,550	525
	0-5 ..	338,235	164,708	173,527	338,235	164,708	173,527
	5-10 ..	321,475	161,792	159,683	4,331	3,554	777	317,144	158,238	158,906	575	524	51
	10-15 ..	281,232	144,629	136,603	8,357	7,048	1,309	272,875	137,581	135,294	1,331	1,249	82
	15-20 ..	205,516	97,617	107,899	12,730	11,161	1,569	192,786	86,456	106,330	2,732	2,633	99
	20 and over ..	1,251,016	599,322	651,694	61,439	56,245	5,194	1,189,577	543,077	646,500	10,437	10,144	293
MUSLIM	TOTAL ..	23,684	11,740	11,944	2,186	1,950	236	21,498	9,790	11,708	560	540	20
	0-5 ..	3,455	1,691	1,764	3,455	1,691	1,764
	5-10 ..	3,369	1,718	1,651	108	80	28	3,261	1,638	1,623	17	14	3
	10-15 ..	2,872	1,475	1,397	182	145	37	2,690	1,330	1,360	40	36	4
	15-20 ..	2,012	987	1,025	300	259	41	1,712	728	984	92	88	4
	20 and over ..	11,976	5,869	6,107	1,596	1,466	130	10,380	4,403	5,977	411	402	9
CHRISTIAN	TOTAL ..	11,882	6,182	5,700	3,074	1,809	1,265	8,808	4,373	4,435	1,795	995	800
	0-5 ..	1,988	1,047	941	1,988	1,047	941
	5-10 ..	1,730	896	834	282	156	136	1,438	740	698	140	69	..
	10-15 ..	1,511	790	721	470	252	218	1,041	538	503	233	113	71
	15-20 ..	1,183	617	566	548	326	222	635	291	344	329	193	136
	20 and over ..	5,470	2,832	2,638	1,764	1,075	689	3,706	1,757	1,949	1,093	620	473
TRIBAL	TOTAL ..	9,878	5,206	4,672	7	7	..	9,871	5,199	4,672	5	5	..
	0-5 ..	1,575	784	791	1,575	784	791
	5-10 ..	1,403	758	645	1	1	..	1,402	757	645	1	1	..
	10-15 ..	1,155	644	511	1	1	..	1,154	643	511
	15-20 ..	760	390	370	1	1	..	759	389	370	1	1	..
	20 and over ..	4,985	2,630	2,355	4	4	..	4,981	2,626	2,355	3	3	..
EAST GODAVARI AGENCY.													
ALL RELIGIONS.	TOTAL ..	240,529	120,795	119,734	6,687	5,504	1,183	233,842	115,291	118,551	695	648	47
	0-5 ..	39,744	19,517	20,227	39,744	19,517	20,227
	5-10 ..	33,146	16,764	16,382	285	193	92	32,861	16,571	16,290	10	8	2
	10-15 ..	27,682	14,060	13,622	571	408	163	27,111	13,652	13,459	33	30	3
	15-20 ..	22,216	10,131	12,085	977	745	232	21,239	9,386	11,853	80	71	9
	20 and over ..	117,741	60,323	57,418	4,854	4,158	696	112,887	56,165	56,722	572	539	33
HINDU	TOTAL ..	227,584	114,168	113,416	5,637	4,743	894	221,947	109,425	112,522	606	586	20
	0-5 ..	37,468	18,434	19,034	37,468	18,434	19,034
	5-10 ..	31,406	15,871	15,535	242	165	77	31,164	15,706	15,458	9	8	1
	10-15 ..	26,250	13,319	12,931	483	357	126	25,767	12,962	12,805	30	28	2
	15-20 ..	20,972	9,537	11,435	809	641	168	20,163	8,896	11,267	70	65	5
	20 and over ..	111,488	57,007	54,481	4,103	3,580	523	107,385	53,427	53,958	497	485	12
MUSLIM	TOTAL ..	3,165	1,659	1,506	411	379	32	2,754	1,280	1,474	34	32	2
	0-5 ..	468	220	248	468	220	248
	5-10 ..	412	204	208	16	12	4	396	192	204	1	..	1
	10-15 ..	375	196	179	27	22	5	348	174	174	2	1	1
	15-20 ..	315	170	145	56	49	7	259	121	138	2	2	..
	20 and over ..	1,595	869	726	312	296	16	1,283	573	710	29	29	..
CHRISTIAN	TOTAL ..	4,365	2,203	2,162	628	371	257	3,737	1,832	1,905	54	29	25
	0-5 ..	798	374	424	798	374	424
	5-10 ..	607	322	285	26	15	11	581	307	274
	10-15 ..	503	266	237	60	28	32	443	238	205	1	1	..
	15-20 ..	415	178	237	109	52	57	306	126	180	7	3	4
	20 and over ..	2,042	1,063	979	433	276	157	1,609	787	822	46	25	21
TRIBAL	TOTAL ..	5,412	2,764	2,648	10	10	..	5,402	2,754	2,648	1	1	..
	0-5 ..	1,010	489	521	1,010	489	521
	5-10 ..	721	367	354	1	1	..	720	366	354
	10-15 ..	554	279	275	1	1	..	553	278	275
	15-20 ..	514	246	268	3	3	..	511	243	268	1	1	..
	20 and over ..	2,613	1,383	1,230	5	5	..	2,608	1,378	1,230

TABLE XIII

Literacy by Religion and Age (Part I—Districts and States)—*cont.*

Religion.	Age.	POPULATION.											
		Total.			Literate.			Illiterate.			LITERATE IN ENGLISH.		
		Persons.	Males.	Females.	Persons.	Males.	Females.	Persons.	Males.	Females.	Persons.	Males.	Females.
1	2	3	4	5	6	7	8	9	10	11	12	13	14
EAST GODAVARI PLAINS.													
ALL RELIGIONS.	TOTAL ..	1,680,053	828,489	851,564	140,673	115,914	24,759	1,539,380	712,575	826,805	20,810	19,353	1,457
	0-5 ..	241,265	119,314	121,951	241,265	119,314	121,951
	5-10 ..	213,275	110,613	102,662	8,059	5,712	2,347	205,216	104,901	100,315	695	569	126
	10-15 ..	195,442	101,180	94,262	15,391	11,328	4,063	180,051	89,852	90,199	1,812	1,583	229
	15-20 ..	160,530	75,946	84,584	22,095	17,137	4,958	138,435	58,809	79,626	3,685	3,383	302
HINDU ..	20 and over.	869,541	421,436	448,105	95,128	81,737	13,391	774,413	339,699	434,714	14,618	13,818	800
	TOTAL ..	1,627,855	802,571	825,284	130,749	108,869	21,880	1,497,106	693,702	803,404	17,715	17,111	604
	0-5 ..	233,557	115,536	118,021	233,557	115,536	118,021
	5-10 ..	206,588	107,276	99,312	7,411	5,358	2,053	199,177	101,918	97,259	530	490	40
	10-15 ..	189,399	98,183	91,216	14,313	10,705	3,608	175,086	87,478	87,608	1,495	1,409	86
MUSLIM ..	15-20 ..	155,403	73,579	81,824	20,502	16,117	4,385	134,901	57,462	77,439	3,105	2,973	132
	20 and over.	842,908	407,907	434,911	88,523	76,689	11,834	754,385	331,308	423,077	12,585	12,239	346
	TOTAL ..	26,677	13,122	13,555	4,551	3,818	733	2,2126	9,304	12,822	797	754	43
	0-5 ..	3,809	1,821	1,988	3,809	1,821	1,988
	5-10 ..	3,398	1,700	1,698	230	170	60	3,168	1,530	1,638	34	27	7
CHRISTIAN.	10-15 ..	3,088	1,540	1,548	394	301	93	2,694	1,239	1,455	69	63	6
	15-20 ..	2,625	1,201	1,424	691	455	146	2,024	746	1,278	134	124	10
	20 and over.	13,757	6,890	6,867	3,326	2,892	434	10,431	3,963	6,463	560	540	20
	TOTAL ..	25,212	12,546	12,666	5,172	3,035	2,137	20,040	9,511	10,529	2,270	1,462	808
	0-5 ..	3,880	1,948	1,932	3,880	1,948	1,932
OTHERS ..	5-10 ..	3,268	1,623	1,645	411	177	234	2,857	1,446	1,411	131	52	79
	10-15 ..	2,922	1,432	1,490	664	394	360	2,258	1,123	1,130	246	109	137
	15-20 ..	2,444	1,117	1,327	948	524	424	1,496	593	903	442	283	159
	20 and over.	13,698	6,426	6,272	3,149	2,030	1,119	9,549	4,396	5,153	1,451	1,018	433
	TOTAL ..	309	250	59	201	192	9	108	58	50	28	26	2
HINDU ..	0-5 ..	19	9	10	19	9	10
	5-10 ..	21	14	7	7	7	..	14	7	7
	10-15 ..	33	25	8	20	18	2	13	7	6	2	2	..
	15-20 ..	58	49	9	44	41	3	14	8	6	4	3	1
	20 and over.	178	153	25	130	126	4	48	27	21	22	21	1

WEST GODAVARI.

ALL RELIGIONS.	TOTAL ..	1,223,055	602,327	620,729	109,274	88,610	20,664	1,113,782	513,717	600,065	12,461	12,021	440
	0-5 ..	177,482	86,756	90,726	177,482	86,756	90,726
	5-10 ..	155,961	79,292	76,669	6,580	4,702	1,878	149,381	74,590	74,791	401	368	33
	10-15 ..	141,902	72,670	69,232	12,500	8,991	3,509	129,402	63,679	65,723	1,119	1,053	66
	15-20 ..	118,450	55,951	62,499	17,533	13,150	4,383	100,917	42,801	58,116	2,166	2,073	98
HINDU ..	20 and over.	629,261	307,658	321,603	72,661	61,767	10,894	556,600	245,891	310,709	8,775	8,527	248
	TOTAL ..	1,134,560	558,656	575,904	98,638	80,841	17,797	1,035,922	477,815	558,107	10,850	10,615	235
	0-5 ..	164,570	80,420	84,150	164,570	80,420	84,150
	5-10 ..	144,650	73,536	71,114	5,885	4,267	1,618	138,765	69,269	69,496	347	329	18
	10-15 ..	131,553	67,415	64,138	11,178	8,154	3,024	120,375	59,261	61,114	1,001	963	38
MUSLIM ..	15-20 ..	109,757	51,934	57,823	15,678	11,928	3,750	94,079	40,066	54,013	1,863	1,810	53
	20 and over.	584,030	285,351	298,679	65,897	56,492	9,405	518,133	228,859	289,274	7,639	7,513	126
	TOTAL ..	25,602	12,979	12,623	3,671	3,013	658	21,931	9,966	11,965	499	471	28
	0-5 ..	3,683	1,791	1,892	3,683	1,791	1,892
	5-10 ..	3,249	1,656	1,593	173	114	59	3,076	1,542	1,534	15	11	4
CHRISTIAN.	10-15 ..	3,047	1,568	1,479	307	216	91	2,740	1,352	1,388	25	21	4
	15-20 ..	2,666	1,310	1,356	494	385	109	2,172	925	1,247	72	66	6
	20 and over.	12,957	6,654	6,303	2,697	2,298	399	10,260	4,356	5,904	387	373	14
	TOTAL ..	62,661	30,572	32,089	6,952	4,745	2,207	55,709	25,827	29,882	1,111	934	177
	0-5 ..	9,185	4,527	4,658	9,185	4,527	4,658
OTHERS ..	5-10 ..	8,031	4,087	3,944	522	321	201	7,509	3,766	3,743	39	28	11
	10-15 ..	7,277	3,674	3,603	1,012	619	393	6,265	3,055	3,210	93	69	24
	15-20 ..	6,098	2,697	3,311	1,360	836	524	4,648	1,861	2,787	231	197	34
	20 and over.	32,160	15,587	16,573	4,058	2,909	1,089	28,102	12,618	15,484	748	640	108
	TOTAL ..	233	120	113	13	11	2	220	109	111	1	1	..
HINDU ..	0-5 ..	44	18	26	44	18	26
	5-10 ..	31	13	18	31	13	18
	10-15 ..	25	13	12	3	2	1	22	11	11
	15-20 ..	19	10	9	1	1	..	18	9	9
	20 and over.	114	66	48	9	8	1	105	58	47	1	1	..

KISTNA.

ALL RELIGIONS.	TOTAL ..	1,254,208	635,704	618,504	117,749	94,476	23,273	1,136,459	541,228	595,231	18,045	16,812	1,233
	0-5 ..	179,052	88,238	90,814	179,052	88,238	90,814
	5-10 ..	160,891	81,247	79,644	7,203	5,028	2,175	153,688	76,219	77,469	764	658	106
	10-15 ..	148,000	75,825	72,175	13,316	9,394	3,922	134,684	66,431	68,253	1,917	1,701	216
	15-20 ..	124,124	60,775	63,349	18,948	14,006	4,942	105,176	46,769	58,407	3,499	3,215	284
HINDU ..	20 and over.	642,941	329,619	312,722	78,282	66,048	12,234	564,059	263,571	300,488	11,865	11,238	627
	TOTAL ..	1,089,523	551,147	538,376	104,456	84,382	20,074	985,067	466,765	518,302	14,885	14,415	470
	0-5 ..	153,642	75,870	77,772	153,642	75,870	77,772
	5-10 ..	139,441	70,451	68,990	6,334	4,463	1,871	133,107	66,018	67,089	616	569	47
	10-15 ..	128,657	65,968	62,689	11,725	8,344	3,381	116,932	57,624	59,308	1,562	1,475	87
OTHERS ..	15-20 ..	107,789	52,934	54,805	16,688	12,438	4,250	91,101	40,546	50,555	2,833	2,737	96
	20 and over.	559,994	285,844	274,150	69,709	59,137	10,572	490,285	226,707	263,578	9,874	9,634	240

TABLE XIII

Literacy by Religion and Age (Part I—Districts and States)—cont.

Religion.	Age.	POPULATION.											
		Total.			Literate.			Illiterate.			LITERATE IN ENGLISH.		
		Persons.	Males.	Females.	Persons.	Males.	Females.	Persons.	Males.	Females.	Persons.	Males.	Females.
1	2	3	4	5	6	7	8	9	10	11	12	13	14
KISTNA—cont.													
MUSLIM.	TOTAL ..	63,007	32,228	30,779	5,895	4,891	1,004	57,112	27,337	29,775	937	902	35
	0-5 ..	10,120	5,077	5,043	10,120	5,077	5,043
	5-10 ..	8,395	4,219	4,176	333	232	101	8,062	3,987	4,075	30	28	2
	10-15 ..	7,703	3,761	3,942	583	421	162	7,120	3,340	3,780	81	75	6
	15-20 ..	6,378	3,031	3,347	873	670	203	5,505	2,361	3,144	159	147	12
	20 and over.	30,411	16,140	14,271	4,106	3,568	538	26,305	12,572	13,733	667	652	15
CHRISTIAN.	TOTAL ..	101,289	52,040	49,249	7,219	5,043	2,176	94,070	46,997	47,073	2,181	1,453	728
	0-5 ..	15,237	7,260	7,977	15,237	7,260	7,977
	5-10 ..	12,840	6,534	6,306	532	330	202	12,308	6,204	6,104	117	60	57
	10-15 ..	11,615	6,075	5,540	990	614	376	10,625	5,461	5,164	269	146	123
	15-20 ..	9,904	4,719	5,185	1,344	861	483	8,560	3,858	4,702	492	316	176
	20 and over.	51,693	27,452	24,241	4,353	3,238	1,115	47,340	24,214	23,126	1,303	931	372
OTHERS ..	TOTAL ..	389	289	100	179	160	19	210	129	81	42	42	..
	0-5 ..	53	31	22	53	31	22
	5-10 ..	15	13	2	4	3	1	11	10	1	1	1	..
	10-15 ..	25	21	4	18	15	3	7	6	1	5	5	..
	15-20 ..	53	41	12	43	37	6	10	4	6	15	15	..
	20 and over.	243	183	60	114	105	9	129	78	51	21	21	..
GUNTUR.													
ALL RELIGIONS.	TOTAL ..	2,035,660	1,028,993	1,006,667	152,638	130,893	21,745	1,883,022	898,100	984,922	17,824	16,618	1,206
	0-5 ..	269,918	132,130	137,788	269,918	132,130	137,788
	5-10 ..	248,340	124,228	124,112	8,059	6,024	2,035	240,281	118,204	122,077	642	543	99
	10-15 ..	233,719	120,008	113,711	15,669	11,998	3,671	218,050	108,010	110,040	1,723	1,538	185
	15-20 ..	191,825	93,742	98,083	23,897	19,169	4,728	167,928	74,573	93,355	3,518	3,236	282
	20 and over.	1,091,858	558,885	532,973	105,013	93,702	11,311	986,845	465,183	521,662	11,941	11,301	640
Hindu.	TOTAL ..	1,639,834	827,075	812,759	131,730	114,618	17,112	1,508,104	712,457	795,647	14,399	13,992	407
	0-5 ..	212,041	103,241	108,800	212,041	103,241	108,800
	5-10 ..	197,175	97,971	99,204	6,596	5,108	1,488	190,579	92,863	97,716	509	480	29
	10-15 ..	187,340	95,910	91,430	12,980	10,244	2,736	174,360	85,666	88,694	1,363	1,311	52
	15-20 ..	154,090	75,393	78,697	20,249	16,563	3,686	133,841	58,830	75,011	2,774	2,690	84
	20 and over.	889,188	454,560	434,628	91,905	82,703	9,202	797,283	371,857	425,426	9,753	9,511	242
Muslim.	TOTAL ..	157,646	80,956	76,690	8,597	7,642	955	149,049	73,314	75,735	992	906	86
	0-5 ..	23,253	11,655	11,598	23,253	11,655	11,598
	5-10 ..	21,766	11,190	10,576	493	378	115	21,273	10,812	10,461	38	25	13
	10-15 ..	19,488	10,186	9,302	867	696	171	18,621	9,490	9,131	84	70	14
	15-20 ..	14,941	7,457	7,484	1,318	1,122	196	13,623	6,355	7,268	189	178	11
	20 and over.	78,198	40,468	37,730	5,919	5,446	473	72,279	35,022	37,257	681	633	48
CHRISTIAN.	TOTAL ..	237,772	120,672	117,100	12,180	8,515	3,665	225,592	112,157	113,435	2,405	1,695	710
	0-5 ..	34,596	17,223	17,373	34,596	17,223	17,373
	5-10 ..	29,374	15,053	14,321	964	534	430	28,410	14,519	13,891	94	37	57
	10-15 ..	26,855	13,886	12,969	1,809	1,047	762	25,046	12,839	12,207	273	154	119
	15-20 ..	22,725	10,840	11,885	2,279	1,435	844	20,446	9,405	11,041	547	361	186
	20 and over.	124,222	63,670	60,552	7,128	5,499	1,629	117,094	58,171	58,923	1,491	1,143	348
OTHERS ..	TOTAL ..	408	290	118	131	118	13	277	172	105	28	25	3
	0-5 ..	28	11	17	28	11	17
	5-10 ..	25	14	11	6	4	2	19	10	9	1	1	..
	10-15 ..	36	26	10	13	11	2	23	15	8	3	3	..
	15-20 ..	69	52	17	51	49	2	18	3	15	8	7	1
	20 and over.	250	187	63	61	54	7	189	133	56	16	14	2
NELLORE.													
ALL RELIGIONS.	TOTAL ..	1,486,222	744,322	741,900	74,629	63,728	10,901	1,411,593	680,594	730,999	9,142	8,104	1,038
	0-5 ..	199,320	97,706	101,614	199,320	97,706	101,614
	5-10 ..	193,047	98,254	94,793	4,295	3,234	1,061	188,752	95,020	93,732	380	309	71
	10-15 ..	174,641	91,041	83,600	7,715	5,913	1,802	166,926	85,128	81,798	793	647	146
	15-20 ..	128,974	63,006	65,968	10,779	8,607	2,172	118,195	54,399	63,796	1,479	1,236	243
	20 and over.	790,240	394,315	395,925	51,840	45,974	5,866	738,400	348,341	390,059	6,490	5,912	578
HINDU ..	TOTAL ..	1,317,420	659,836	657,584	63,749	55,528	8,221	1,253,671	604,308	649,363	6,264	5,936	328
	0-5 ..	173,720	85,274	88,446	173,720	85,274	88,446
	5-10 ..	168,388	85,832	82,556	3,483	2,718	765	164,905	83,114	81,791	236	202	34
	10-15 ..	152,934	79,934	73,000	6,340	5,015	1,325	146,594	74,919	71,675	509	449	60
	15-20 ..	113,981	55,791	58,190	8,939	7,306	1,633	105,042	48,485	56,557	933	855	78
	20 and over.	708,397	358,005	355,392	44,987	40,489	4,498	663,410	312,516	350,894	4,586	4,430	156
MUSLIM ..	TOTAL ..	103,192	51,960	51,232	5,772	5,121	651	97,420	46,839	50,581	916	889	27
	0-5 ..	15,560	7,520	8,040	15,560	7,520	8,040
	5-10 ..	14,907	7,526	7,381	300	242	58	14,607	7,284	7,323	21	20	1
	10-15 ..	13,181	6,754	6,427	557	463	94	12,624	6,291	6,333	60	57	3
	15-20 ..	9,299	4,522	4,777	925	811	114	8,374	3,711	4,663	160	157	3
	20 and over.	50,245	25,638	24,607	3,990	3,605	385	46,255	22,033	24,222	675	655	20
CHRISTIAN.	TOTAL ..	65,594	32,513	33,081	5,097	3,070	2,027	60,497	29,443	31,054	1,959	1,278	681
	0-5 ..	10,040	4,912	5,128	10,040	4,912	5,128
	5-10 ..	9,750	4,894	4,856	512	274	238	9,238	4,620	4,618	123
	10-15 ..	8,525	4,352	4,173	817	434	383	7,708	3,918	3,790	224	141	83
	15-20 ..	5,691	2,690	3,001	913	488	425	4,778	2,202	2,576	385	223	162
	20 and over.	31,588	15,665	15,923	2,855	1,874	981	28,733	13,791	14,942	1,227	827	400
OTHER ..	TOTAL ..	16	13	3	11	9	2	5	4	1	3	1	2
	0-5
	5-10 ..	2	2	2	2
	10-15 ..	1	1	..	1	1
	15-20 ..	3	3	..	2	2	..	1	1	..	1	1	..
	20 and over.	10	7	3	8	6	2	2	1	1	2	..	2

TABLE XIII

Literacy by Religion and Age (Part I—Districts and States)—*cont.*

		POPULATION.											
Religion.	Age.	Total.			Literate.			Illiterate.			LITERATE IN ENGLISH.		
		Persons.	Males.	Females.	Persons.	Males.	Females.	Persons.	Males.	Females.	Persons.	Males.	Females.
1	2	3	4	5	6	7	8	9	10	11	12	13	14
CUDDAPAH.													
ALL RELIGIONS.	TOTAL ..	949,397	483,914	465,483	61,980	57,253	4,727	887,417	426,661	460,756	4,636	4,340	296
	0-5 ..	122,205	60,269	61,936	122,205	60,269	61,936
	5-10 ..	123,459	62,515	60,944	3,183	2,680	503	120,276	59,835	60,441	158	132	26
	10-15 ..	110,777	58,365	52,412	6,040	5,255	785	104,737	53,110	51,627	404	369	35
	15-20 ..	81,437	41,535	39,902	8,508	7,668	840	72,929	33,867	39,062	763	703	60
	20 and over.	511,519	261,230	250,289	44,249	41,650	2,599	467,270	219,580	247,690	3,311	3,136	175
HINDU ..	TOTAL ..	788,192	401,118	387,074	51,194	47,768	3,426	736,998	353,350	383,648	3,549	3,373	176
	0-5 ..	97,805	48,273	49,532	97,805	48,273	49,532
	5-10 ..	100,246	50,755	49,491	2,537	2,214	323	97,709	48,541	49,168	113	95	18
	10-15 ..	90,664	47,692	42,972	4,919	4,400	519	85,745	43,292	42,453	313	288	25
	15-20 ..	67,118	34,187	32,931	7,074	6,462	612	60,044	27,725	32,319	590	553	37
	20 and over.	432,359	220,211	212,148	36,664	34,692	1,972	395,695	185,519	210,176	2,533	2,437	96
MUSLIM ..	TOTAL ..	124,481	64,175	60,306	7,979	7,375	604	116,502	56,800	59,702	623	596	27
	0-5 ..	19,072	9,368	9,704	19,072	9,368	9,704
	5-10 ..	18,159	9,210	8,949	365	295	70	17,794	8,915	8,879	16	14	2
	10-15 ..	15,662	8,349	7,313	722	611	111	14,940	7,738	7,202	53	50	3
	15-20 ..	11,054	5,729	5,325	1,071	957	114	9,983	4,772	5,211	105	100	5
	20 and over.	60,534	31,519	29,015	5,821	5,512	309	54,713	26,007	28,706	449	432	17
CHRISTIAN.	TOTAL ..	36,667	18,573	18,094	2,777	2,082	695	33,890	16,491	17,399	459	368	91
	0-5 ..	5,325	2,626	2,699	5,325	2,626	2,699
	5-10 ..	5,049	2,545	2,504	279	169	110	4,770	2,376	2,394	29	23	6
	10-15 ..	4,445	2,318	2,127	398	243	155	4,047	2,075	1,972	38	31	7
	15-20 ..	3,251	1,607	1,644	355	241	114	2,896	1,366	1,530	67	49	18
	20 and over.	18,597	9,477	9,120	1,745	1,429	316	16,852	8,048	8,804	325	265	60
OTHERS ..	TOTAL ..	57	48	9	30	28	2	27	20	7	5	3	2
	0-5 ..	3	2	1	3	2	1
	5-10 ..	5	5	..	2	2	..	3	3
	10-15 ..	6	6	..	1	1	..	5	5
	15-20 ..	14	12	2	8	8	..	6	4	2	1	1	..
	20 and over.	29	23	6	19	17	2	10	6	4	4	2	2
KURNOOL.													
ALL RELIGIONS.	TOTAL ..	1,024,961	520,238	504,723	58,121	53,305	4,816	966,840	466,933	499,907	5,667	5,263	404
	0-5 ..	144,710	71,255	73,455	144,710	71,255	73,455
	5-10 ..	135,501	68,410	67,091	2,561	2,097	464	132,940	66,313	66,627	167	131	36
	10-15 ..	120,449	62,502	57,947	5,172	4,415	757	115,277	58,087	57,190	459	387	72
	15-20 ..	92,311	45,534	46,777	8,102	7,235	867	84,209	38,299	45,910	997	911	86
	20 and over.	531,990	272,537	259,453	42,286	39,558	2,728	489,704	232,979	256,725	4,044	3,834	210
HINDU ..	TOTAL ..	805,032	407,752	397,280	45,712	42,632	3,080	759,320	365,120	394,200	3,162	3,019	143
	0-5 ..	110,917	54,610	56,307	110,917	54,610	56,307
	5-10 ..	104,884	52,848	52,036	1,896	1,621	275	102,988	51,227	51,761	79	65	14
	10-15 ..	93,909	48,579	45,330	3,934	3,431	453	89,975	45,098	44,877	206	182	24
	15-20 ..	72,826	35,768	36,858	6,192	5,653	539	66,634	30,115	36,519	487	460	27
	20 and over.	422,696	215,947	206,749	33,690	31,877	1,813	389,006	184,070	204,936	2,390	2,312	78
MUSLIM ..	TOTAL ..	145,561	74,791	70,770	7,835	7,157	678	137,726	67,634	70,092	1,241	1,219	22
	0-5 ..	22,227	10,988	11,239	22,227	10,988	11,239
	5-10 ..	20,983	10,273	9,810	319	264	55	19,764	10,009	9,755	28	26	2
	10-15 ..	17,587	9,203	8,384	657	556	101	16,930	8,647	8,283	82	80	2
	15-20 ..	13,132	6,541	6,591	1,123	986	137	12,009	5,555	6,454	205	201	4
	20 and over.	72,532	37,786	34,746	5,736	5,351	385	66,796	32,435	34,361	926	912	14
CHRISTIAN.	TOTAL ..	74,255	37,598	36,657	4,511	3,453	1,058	69,744	34,145	35,599	1,264	1,025	239
	0-5 ..	11,562	5,654	5,908	11,562	5,654	5,908
	5-10 ..	10,523	5,280	5,243	344	210	134	10,179	5,070	5,109	60	40	20
	10-15 ..	8,937	4,706	4,231	576	373	203	8,361	4,333	4,028	171	125	46
	15-20 ..	6,533	3,207	3,326	776	585	191	5,757	2,622	3,135	305	250	55
	20 and over.	36,700	18,751	17,949	2,815	2,285	530	33,885	16,466	17,419	728	610	118
OTHERS ..	TOTAL ..	113	97	16	63	63	..	50	34	16
	0-5 ..	4	3	1	4	3	1
	5-10 ..	11	9	2	2	2	..	9	7	2
	10-15 ..	16	14	2	5	5	..	11	9	2
	15-20 ..	20	18	2	11	11	..	9	7	2
	20 and over.	62	53	9	45	45	..	17	8	9
BELLARY.													
ALL RELIGIONS.	TOTAL ..	969,774	493,018	476,756	63,796	58,847	4,949	905,978	434,171	471,807	8,154	7,299	855
	0-5 ..	144,264	70,671	73,593	144,264	70,671	73,593
	5-10 ..	125,308	62,540	62,768	2,693	2,182	511	122,615	60,358	62,257	370	274	96
	10-15 ..	109,610	56,444	53,166	5,089	4,315	774	104,521	52,129	52,392	754	596	158
	15-20 ..	85,513	42,689	42,824	8,065	7,185	880	77,448	35,504	41,944	1,243	1,173	170
	20 and over.	505,079	260,674	244,405	47,940	45,165	2,784	457,130	215,509	241,621	5,687	5,256	431
HINDU ..	TOTAL ..	857,425	434,332	423,093	54,826	51,078	3,748	802,599	383,254	419,345	6,139	5,784	355
	0-5 ..	126,738	62,096	64,642	126,738	62,096	64,642
	5-10 ..	110,333	54,958	55,375	2,246	1,882	364	108,087	53,076	55,011	241	203	38
	10-15 ..	96,804	49,766	47,038	4,306	3,755	551	92,498	46,011	46,487	508	450	58
	15-20 ..	75,654	37,804	37,850	6,957	6,295	662	68,697	31,509	37,188	1,018	943	75
	20 and over.	447,896	229,708	218,188	41,317	39,146	2,171	406,579	199,562	216,017	4,372	4,188	184
MUSLIM ..	TOTAL ..	103,804	54,191	49,613	6,532	6,153	379	97,272	48,038	49,234	909	892	17
	0-5 ..	16,234	7,962	8,272	16,234	7,962	8,272
	5-10 ..	13,890	7,038	6,852	238	197	41	13,652	6,841	6,811	24	21	3
	10-15 ..	11,801	6,155	5,646	444	385	59	11,357	5,770	5,587	64	62	2
	15-20 ..	8,993	4,446	4,547	724	658	66	8,269	3,788	4,481	140	135	5
	20 and over.	52,886	28,590	24,296	5,126	4,913	213	47,760	23,677	24,083	681	674	7

TABLE XIII

Literacy by Religion and Age (Part I—Districts and States)—*cont.*

Religion.	Age.	POPULATION.											
		Total.			Literate.			Illiterate.			LITERATE IN ENGLISH.		
		Persons.	Males.	Females.	Persons.	Males.	Females.	Persons.	Males.	Females.	Persons.	Males.	Females.
1	2	3	4	5	6	7	8	9	10	11	12	13	14
BELLARY—<i>cont.</i>													
CHRISTIAN.	TOTAL ..	7,115	3,562	3,553	1,814	1,018	796	5,301	2,544	2,757	1,071	590	481
	0-5 ..	1,153	546	607	1,153	546	607
	5-10 ..	955	474	481	192	88	104	763	386	377	104	49	55
	10-15 ..	872	439	433	294	133	161	578	306	272	176	78	98
	15-20 ..	686	313	373	285	139	146	401	174	227	179	89	90
	20 and over.	3,449	1,790	1,659	1,043	658	385	2,406	1,132	1,274	612	374	238
JAIN ..	TOTAL ..	1,411	920	491	616	590	26	795	330	465	32	30	2
	0-5 ..	134	65	69	134	65	69
	5-10 ..	127	68	59	16	14	2	111	54	57
	10-15 ..	131	82	49	44	41	3	87	41	46	5	5	..
	15-20 ..	179	125	54	98	92	6	81	33	48	6	6	..
	20 and over.	840	580	260	458	443	15	382	137	245	21	19	2
ANANTAPUR.													
ALL RELIGIONS.	TOTAL ..	1,050,411	539,534	510,877	65,148	59,524	5,624	985,263	480,010	505,253	7,435	6,868	567
	0-5 ..	150,501	73,185	77,316	150,501	73,185	77,316
	5-10 ..	142,150	71,234	70,916	3,345	2,798	547	138,805	68,436	70,369	236	185	51
	10-15 ..	124,549	64,903	59,646	6,272	5,367	905	118,277	59,536	58,741	573	487	86
	15-20 ..	90,237	45,654	44,583	9,121	8,039	1,082	81,116	37,615	43,501	1,337	1,230	107
	20 and over.	542,974	284,558	258,416	46,410	43,320	3,090	496,564	241,238	255,326	5,289	4,966	323
HINDU ..	TOTAL ..	943,768	484,967	458,801	54,432	49,916	4,516	889,336	435,051	454,285	5,799	5,533	266
	0-5 ..	133,475	64,967	68,508	133,475	64,967	68,508
	5-10 ..	126,585	63,462	63,123	2,780	2,350	430	123,805	61,112	62,693	170	143	27
	10-15 ..	111,358	58,093	53,265	5,294	4,583	711	106,064	53,510	52,554	448	400	48
	15-20 ..	80,766	40,951	39,815	7,625	6,774	851	73,141	34,177	38,964	1,068	1,015	53
	20 and over.	491,584	237,494	234,090	38,733	36,209	2,524	452,851	221,285	231,566	4,113	3,975	138
MUSLIM ..	TOTAL ..	98,954	50,515	48,439	8,584	8,108	476	90,370	42,407	47,963	758	735	23
	0-5 ..	15,836	7,658	8,178	15,836	7,658	8,178
	5-10 ..	14,539	7,254	7,285	404	350	54	14,135	6,904	7,231	26	22	4
	10-15 ..	12,296	6,333	5,963	729	637	92	11,567	5,696	5,871	57	50	7
	15-20 ..	8,672	4,305	4,367	1,145	1,045	100	7,527	3,260	4,267	125	122	3
	20 and over.	47,611	24,965	22,646	6,306	6,076	230	41,305	18,889	22,416	550	541	9
CHRISTIAN.	TOTAL ..	6,546	3,431	3,115	1,824	1,213	611	4,722	2,218	2,504	854	579	275
	0-5 ..	1,035	499	536	1,035	499	536
	5-10 ..	887	450	437	146	88	58	741	362	379	37	18	19
	10-15 ..	774	411	363	227	130	97	547	281	266	67	36	31
	15-20 ..	665	325	340	305	182	123	360	143	217	140	90	50
	20 and over.	3,185	1,746	1,439	1,146	813	333	2,039	933	1,106	610	435	175
OTHERS.	TOTAL ..	1,143	621	522	308	287	21	835	334	501	24	21	3
	0-5 ..	155	61	94	155	61	94
	5-10 ..	139	68	71	15	10	5	124	58	66	3	2	1
	10-15 ..	121	66	55	22	17	5	99	49	50	1	1	..
	15-20 ..	134	73	61	46	38	8	88	35	53	4	3	1
	20 and over.	594	353	241	225	222	3	369	131	238	16	15	1
MADRAS.													
ALL RELIGIONS.	TOTAL ..	647,230	341,223	306,007	199,870	147,872	51,998	447,360	193,351	254,009	96,357	77,682	18,675
	0-5 ..	74,868	37,516	37,352	74,868	37,516	37,352
	5-10 ..	69,561	35,600	33,961	11,173	6,941	4,232	58,388	28,659	29,729	4,251	2,812	1,439
	10-15 ..	66,083	33,863	32,220	18,272	11,493	6,779	47,811	22,370	25,441	8,038	5,543	2,495
	15-20 ..	67,539	33,738	33,801	28,494	19,535	8,959	39,045	14,203	24,842	15,301	11,768	3,533
	20 and over.	369,179	200,506	168,673	141,931	109,903	32,028	227,248	90,903	136,345	68,767	57,559	11,208
HINDU ..	TOTAL ..	520,176	273,669	246,507	151,358	115,649	35,709	368,818	158,020	210,798	66,244	58,019	8,225
	0-5 ..	80,263	30,109	30,154	80,263	30,109	30,154
	5-10 ..	55,452	28,384	27,068	8,472	5,427	3,045	46,980	22,957	24,023	2,768	2,002	7,66
	10-15 ..	52,298	26,835	25,463	13,857	9,000	4,857	38,441	17,835	20,606	5,383	4,066	1,317
	15-20 ..	53,570	26,680	26,890	21,519	15,304	6,215	32,051	11,376	20,675	10,677	8,977	1,700
	20 and over.	298,593	161,661	136,932	107,510	85,918	21,592	191,083	75,743	115,340	47,416	42,974	4,442
MUSLIM.	TOTAL ..	70,031	38,341	31,690	17,151	14,164	2,987	52,880	24,177	28,703	6,568	5,990	578
	0-5 ..	8,047	4,078	3,969	8,047	4,078	3,969
	5-10 ..	7,784	4,079	3,705	776	531	245	7,008	3,548	3,460	267	208	59
	10-15 ..	7,463	3,966	3,497	1,337	929	408	6,126	3,037	3,089	554	444	110
	15-20 ..	7,439	3,937	3,502	2,310	1,778	532	5,129	2,159	2,970	1,030	903	127
	20 and over.	39,298	22,281	17,017	12,728	10,926	1,802	26,570	11,355	15,215	4,717	4,435	232
CHRISTIAN.	TOTAL ..	54,122	27,278	26,844	29,755	16,680	13,075	24,367	10,598	13,769	22,996	13,222	9,774
	0-5 ..	6,335	3,211	3,124	6,335	3,211	3,124
	5-10 ..	6,062	2,979	3,083	1,845	926	919	4,217	2,053	2,164	1,188	584	604
	10-15 ..	6,017	2,856	3,161	2,924	1,443	1,481	3,093	1,413	1,680	2,052	998	1,054
	15-20 ..	6,113	2,836	3,277	4,393	2,218	2,175	1,720	618	1,102	3,503	1,812	1,601
	20 and over.	29,595	15,396	14,199	20,593	12,093	8,500	9,002	3,903	5,099	16,253	9,828	6,425
OTHERS ..	TOTAL ..	2,901	1,935	966	1,606	1,379	227	1,295	556	739	549	451	98
	0-5 ..	223	118	105	223	118	105
	5-10 ..	263	158	105	80	57	23	183	101	82	28	18	10
	10-15 ..	305	206	99	154	121	33	151	85	66	49	35	14
	15-20 ..	417	285	132	272	235	37	145	50	95	91	76	15
	20 and over.	1,693	1,168	525	1,100	966	134	593	202	391	381	322	59

TABLE XIII

Literacy by Religion and Age (Part I—Districts and States)—*cont.*

Religion.	Age.	POPULATION.									LITERATE IN ENGLISH.		
		Total.			Literate.			Illiterate.					
		Persons.	Males.	Females.	Persons.	Males.	Females.	Persons.	Males.	Females.	Persons.	Males.	Females.
1	2	3	4	5	6	7	8	9	10	11	12	13	14
CHINGLEPUT.													
ALL RELIGIONS.	TOTAL ..	1,655,115	837,161	817,954	172,368	150,404	21,964	1,482,747	686,757	795,990	27,007	23,696	3,311
	0-5 ..	254,866	129,713	131,153	9,191	7,189	2,002	254,866	123,713	131,153	1,167	960	207
	5-10 ..	221,491	112,065	109,426	15,096	12,048	3,048	212,300	104,876	107,424	2,256	1,915	341
	10-15 ..	194,208	101,106	93,102	12,048	10,028	2,020	179,112	89,058	90,054	4,150	3,624	526
	15-20 ..	146,033	71,936	74,097	21,010	17,500	3,510	125,023	54,436	70,587	19,434	17,197	2,237
HINDU ..	20 and over.	838,517	425,341	410,176	127,071	113,667	13,404	711,446	314,674	396,772	14,602	13,825	777
	TOTAL ..	1,576,137	796,101	780,036	154,633	137,066	17,567	1,421,504	659,035	762,469	20,294	19,010	1,284
	0-5 ..	242,940	117,829	125,111	8,102	6,470	1,632	242,940	117,829	125,111	784	696	88
	5-10 ..	210,854	106,654	104,200	13,429	10,928	2,501	202,752	100,184	102,568	1,680	1,508	172
	10-15 ..	184,734	96,222	88,512	10,928	9,028	1,900	171,305	83,294	88,011	3,228	2,981	247
MUSLIM ..	15-20 ..	138,436	68,098	70,338	18,638	15,819	2,819	119,798	52,279	67,519	1,061	1,012	49
	20 and over.	799,173	407,298	391,875	114,464	103,849	10,615	684,709	303,449	381,260	14,602	13,825	777
	TOTAL ..	37,005	19,503	17,502	6,899	6,252	647	30,106	13,251	16,855	1,061	1,012	49
	0-5 ..	5,525	2,757	2,768	263	207	56	5,525	2,757	2,768	35	31	4
	5-10 ..	5,004	2,520	2,478	450	367	83	4,741	2,319	2,422	63	58	5
CHRISTIAN ..	10-15 ..	4,409	2,232	2,177	847	738	109	3,959	1,865	2,094	151	143	8
	15-20 ..	3,609	1,841	1,768	5,339	4,940	399	2,762	1,103	1,659	812	780	32
	20 and over.	18,458	10,147	8,311	5,339	4,940	399	13,119	5,207	7,912	812	780	32
	TOTAL ..	40,727	20,751	19,976	10,217	6,531	3,686	30,510	14,220	16,290	5,517	3,554	1,963
	0-5 ..	6,257	3,050	3,207	794	487	307	6,257	3,050	3,207	341	227	114
OTHERS ..	5-10 ..	5,525	2,823	2,702	794	487	307	4,731	2,336	2,395	341	227	114
	10-15 ..	4,943	2,587	2,361	1,174	720	454	3,774	1,867	1,907	503	341	162
	15-20 ..	3,817	1,882	1,935	1,423	853	570	2,394	1,029	1,365	749	479	270
	20 and over.	20,180	10,409	9,771	6,826	4,471	2,355	13,354	5,938	7,416	3,924	2,507	1,417
	TOTAL ..	1,246	806	440	619	555	64	627	251	376	135	120	15
ALL RELIGIONS.	0-5 ..	144	77	67	32	25	7	144	77	67	7	6	1
	5-10 ..	108	62	46	32	25	7	76	37	39	7	6	1
	10-15 ..	117	65	52	43	33	10	74	32	42	10	8	2
	15-20 ..	171	115	56	102	90	12	69	25	44	22	21	1
	20 and over.	706	487	219	442	407	35	264	80	184	96	85	11
CHITTOOR.													
ALL RELIGIONS.	TOTAL ..	1,447,103	738,325	708,778	79,362	71,363	7,999	1,367,741	666,962	700,779	9,579	8,690	889
	0-5 ..	204,361	100,294	104,067	3,961	3,222	739	204,361	100,294	104,067	354	296	58
	5-10 ..	189,704	96,166	93,538	7,495	6,255	1,240	185,743	92,944	92,799	870	742	128
	10-15 ..	167,931	87,580	80,351	7,495	6,255	1,240	160,436	81,325	79,111	1,683	1,470	213
	15-20 ..	122,104	61,107	60,997	11,192	9,761	1,431	110,912	51,346	59,566	6,672	6,182	490
HINDU ..	20 and over.	763,003	393,178	369,825	56,714	52,125	4,589	706,289	341,053	365,236	6,672	6,182	490
	TOTAL ..	1,356,384	691,261	665,123	71,456	64,846	6,610	1,284,928	626,415	658,513	7,822	7,454	368
	0-5 ..	189,024	92,730	96,294	3,460	2,852	608	189,024	92,730	96,294	287	258	29
	5-10 ..	176,426	89,535	87,071	6,646	5,642	1,004	172,966	86,503	86,463	694	642	52
	10-15 ..	158,435	81,578	74,857	6,646	5,642	1,004	149,789	75,936	73,853	1,356	1,281	75
MUSLIM ..	15-20 ..	114,028	57,022	57,006	10,113	8,909	1,144	103,915	48,053	55,862	1,356	1,281	75
	20 and over.	720,471	370,576	349,895	51,237	47,383	3,854	669,234	323,193	346,041	5,485	5,273	212
	TOTAL ..	80,048	41,704	38,344	5,436	5,051	385	74,612	36,653	37,959	555	541	14
	0-5 ..	13,735	6,781	6,954	276	245	31	13,735	6,781	6,954	15	12	3
	5-10 ..	11,782	6,058	5,724	460	409	51	11,506	5,813	5,693	38	37	1
CHRISTIAN ..	10-15 ..	10,105	5,296	4,809	460	409	51	9,645	4,887	4,758	80	78	2
	15-20 ..	7,068	3,905	3,463	647	578	69	6,421	3,027	3,394	422	414	8
	20 and over.	37,358	19,964	17,394	4,053	3,819	234	33,305	16,145	17,160	422	414	8
	TOTAL ..	10,545	5,344	5,301	2,456	1,455	1,001	8,189	3,889	4,300	1,198	691	507
	0-5 ..	1,602	783	819	225	125	100	1,602	783	819	52	26	26
OTHERS ..	5-10 ..	1,494	752	742	225	125	100	1,269	627	642	52	26	26
	10-15 ..	1,389	705	684	388	203	185	1,001	502	499	138	63	75
	15-20 ..	1,004	478	526	429	213	216	575	265	310	246	110	136
	20 and over.	5,156	2,626	2,530	1,414	914	500	3,742	1,712	2,030	762	492	270
	TOTAL ..	26	16	10	14	11	3	12	5	7	4	4	..
ALL RELIGIONS.	0-5 ..	2	1	1	1	1	1	2	1	1	1	1	1
	5-10 ..	2	1	1	1	1	1	2	1	1	1	1	1
	10-15 ..	2	1	1	1	1	1	2	1	1	1	1	1
	15-20 ..	4	2	2	3	1	2	1	1	1	1	1	1
	20 and over.	18	12	6	10	9	1	8	3	5	3	3	..
NORTH ARCOT.													
ALL RELIGIONS.	TOTAL ..	2,266,989	1,131,610	1,135,379	199,392	178,061	21,331	2,067,597	953,549	1,114,048	18,521	16,688	1,833
	0-5 ..	365,882	178,739	187,143	8,149	8,149	2,150	365,882	178,739	187,143	680	542	138
	5-10 ..	306,293	154,152	152,141	10,299	8,149	2,150	295,994	146,003	149,991	1,490	1,281	209
	10-15 ..	269,420	139,033	130,387	17,520	14,255	3,265	251,900	124,778	127,122	3,201	2,846	355
	15-20 ..	195,521	95,851	99,670	24,778	21,205	3,573	170,743	74,646	96,097	3,201	2,846	355
HINDU ..	20 and over.	1,129,873	563,835	566,038	146,795	134,452	12,343	983,078	429,383	553,695	13,150	12,019	1,131
	TOTAL ..	2,078,222	1,037,383	1,040,839	168,022	151,700	16,322	1,910,200	885,683	1,024,517	13,096	12,447	649
	0-5 ..	335,845	163,928	171,917	8,556	6,917	1,639	335,845	163,928	171,917	417	355	62
	5-10 ..	278,537	140,194	138,643	8,556	6,917	1,639	270,281	133,277	137,004	417	355	62
	10-15 ..	245,098	120,651	118,447	14,657	12,120	2,537	230,441	114,531	115,910	1,068	900	108
OTHERS ..	15-20 ..	178,203	87,567	90,636	20,737	17,957	2,780	157,466	69,610	87,856	2,255	2,115	140
	20 and over.	1,040,239	519,043	521,196	124,072	114,706	9,366	916,167	404,337	511,830	9,416	9,077	339

TABLE XIII

Literacy by Religion and Age (Part I—Districts and States)—*cont.*

Religion.	Age.	POPULATION.											
		Total.			Literate.			Illiterate.			LITERATE IN ENGLISH.		
		Persons.	Males.	Females.	Persons.	Males.	Females.	Persons.	Males.	Females.	Persons.	Males.	Females.
1	2	3	4	5	6	7	8	9	10	11	12	13	14
NORTH ARCOT— <i>cont.</i>													
MUSLIM	TOTAL ..	136,035	67,593	68,442	21,892	19,316	2,576	114,143	48,277	65,866	2,104	2,043	61
	0-5 ..	21,773	10,717	11,056	21,773	10,717	11,056
	5-10 ..	30,049	10,136	9,913	974	733	241	19,075	9,403	9,672	81	72	9
	10-15 ..	17,723	8,877	8,846	1,715	1,340	375	16,008	7,537	8,471	167	160	7
	15-20 ..	12,482	5,846	6,636	2,649	2,258	391	9,833	3,588	6,245	339	330	9
CHRISTIAN	20 and over.	64,008	32,017	31,991	16,554	14,985	1,569	47,454	17,032	30,422	1,517	1,481	36
	TOTAL ..	43,117	21,788	21,329	6,729	4,481	2,248	36,388	17,307	19,081	3,218	2,101	1,117
	0-5 ..	7,177	3,559	3,618	7,177	3,559	3,618
	5-10 ..	6,402	3,319	3,083	625	388	237	5,777	2,931	2,846	180	114	66
	10-15 ..	5,683	3,029	2,654	918	600	318	4,765	2,429	2,336	311	218	93
JAIN	15-20 ..	4,042	2,036	2,006	1,062	692	370	2,980	1,344	1,636	590	384	206
	20 and over.	19,813	9,845	9,968	4,124	2,801	1,323	15,689	7,044	8,645	2,137	1,385	752
	TOTAL ..	9,246	4,670	4,576	2,674	2,500	174	6,572	2,170	4,402	84	80	4
	0-5 ..	1,025	506	519	1,025	506	519
	5-10 ..	941	473	468	138	107	31	803	366	437
ALL RELIGIONS	10-15 ..	872	453	419	223	189	34	649	264	385	1	1	..
	15-20 ..	762	390	372	320	291	29	442	99	343	14	14	..
	20 and over.	5,646	2,848	2,798	1,993	1,913	80	3,653	935	2,718	69	65	4
SALEM.													
ALL RELIGIONS	TOTAL ..	2,433,972	1,211,743	1,222,229	138,155	122,985	15,170	2,295,817	1,088,758	1,207,059	15,955	14,656	1,299
	0-5 ..	381,576	187,292	194,284	381,576	187,292	194,284
	5-10 ..	322,573	163,156	159,417	8,223	6,687	1,536	314,350	156,469	157,881	613	512	101
	10-15 ..	289,561	148,791	140,770	14,002	11,598	2,404	275,559	137,193	138,366	1,370	1,209	161
	15-20 ..	209,121	102,903	106,128	18,443	15,708	2,735	190,678	87,285	103,393	2,609	2,381	228
HINDU	20 and over.	1,231,141	609,511	621,630	97,487	88,992	8,495	1,133,654	520,519	613,135	11,363	10,554	809
	TOTAL ..	2,348,325	1,167,762	1,180,563	124,991	111,930	13,061	2,223,334	1,055,832	1,167,502	12,992	12,427	565
	0-5 ..	366,871	179,976	186,895	366,871	179,976	186,895
	5-10 ..	310,224	156,912	153,312	7,466	6,122	1,344	302,758	150,790	151,968	470	414	56
	10-15 ..	278,885	143,316	135,569	12,772	10,653	2,119	266,113	132,663	133,450	1,101	1,017	84
MUSLIM	15-20 ..	201,347	99,153	102,194	16,747	14,370	2,377	184,600	84,783	99,817	2,178	2,057	121
	20 and over.	1,190,998	588,405	602,593	88,006	80,785	7,221	1,102,992	507,620	595,372	9,243	8,939	304
	TOTAL ..	61,882	32,091	29,791	8,938	8,195	743	52,944	23,896	29,048	998	965	33
	0-5 ..	10,727	5,337	5,390	10,727	5,337	5,390
	5-10 ..	9,032	4,566	4,466	408	339	69	8,624	4,227	4,397	24	21	3
CHRISTIAN	10-15 ..	7,736	3,954	3,782	719	607	112	7,017	3,347	3,670	74	69	5
	15-20 ..	5,657	2,824	2,833	1,134	979	155	4,523	1,845	2,678	165	156	9
	20 and over.	28,730	15,410	13,320	6,677	6,270	407	22,053	9,140	12,913	735	719	16
	TOTAL ..	23,667	11,832	11,835	4,192	2,833	1,359	19,475	8,999	10,476	1,951	1,250	701
	0-5 ..	3,968	1,973	1,995	3,968	1,973	1,995
OTHERS	5-10 ..	3,301	1,670	1,631	347	226	121	2,954	1,444	1,510	119	77	42
	10-15 ..	2,932	1,516	1,416	508	336	172	2,424	1,180	1,244	193	121	72
	15-20 ..	2,103	1,007	1,096	556	353	203	1,547	654	893	282	164	98
	20 and over.	11,363	5,696	5,697	2,781	1,918	863	8,582	3,748	4,834	1,377	888	489
	TOTAL ..	98	58	40	34	27	7	64	31	33	14	14	..
ALL RELIGIONS	0-5 ..	10	6	4	10	6	4
	5-10 ..	16	8	8	2	14	8	6
	10-15 ..	8	5	3	3	2	1	5	3	2	2	2	..
	15-20 ..	14	9	5	6	6	..	8	3	5	4	4	..
	20 and over.	50	30	20	23	19	4	27	11	16	8	8	..
COIMBATORE.													
ALL RELIGIONS	TOTAL ..	2,445,064	1,218,224	1,226,840	211,058	182,357	28,701	2,234,006	1,035,867	1,198,139	26,025	23,133	2,892
	0-5 ..	347,220	171,730	175,490	347,220	171,730	175,490
	5-10 ..	324,683	162,522	162,161	13,959	10,767	3,192	310,724	151,755	158,969	1,179	933	246
	10-15 ..	296,800	150,935	145,865	22,998	18,037	4,961	273,802	132,898	140,904	2,558	2,118	440
	15-20 ..	211,791	105,994	105,797	29,008	23,921	5,087	182,783	82,073	100,710	4,372	3,824	548
HINDU	20 and over.	1,264,570	627,043	637,527	145,093	129,632	15,461	1,119,477	497,411	622,066	17,916	16,258	1,658
	TOTAL ..	2,341,667	1,164,569	1,177,098	187,556	163,402	24,154	2,154,111	1,001,167	1,152,944	20,479	19,148	1,331
	0-5 ..	331,874	164,134	167,740	331,874	164,134	167,740
	5-10 ..	310,485	155,303	155,182	12,231	9,561	2,670	298,254	145,742	152,512	882	752	130
	10-15 ..	283,806	144,281	139,525	20,368	16,186	4,182	263,438	128,095	135,343	2,001	1,769	232
MUSLIM	15-20 ..	201,562	100,698	100,864	25,750	21,403	4,347	175,812	79,295	96,517	3,546	3,259	287
	20 and over.	1,213,240	600,153	613,787	129,207	116,252	12,955	1,084,733	483,901	600,832	14,050	13,368	682
	TOTAL ..	56,364	29,335	27,029	10,924	10,203	721	45,440	19,132	26,308	1,101	1,065	36
	0-5 ..	8,631	4,314	4,317	8,631	4,314	4,317
	5-10 ..	7,871	4,030	3,841	571	501	70	7,300	3,529	3,771	41	38	3
CHRISTIAN	10-15 ..	7,026	3,626	3,400	932	812	120	6,094	2,814	3,280	83	78	5
	15-20 ..	5,590	2,856	2,734	1,468	1,326	142	4,122	1,530	2,592	193	184	9
	20 and over.	27,246	14,509	12,737	7,953	7,564	389	19,293	6,945	12,348	784	765	19
	TOTAL ..	46,840	24,184	22,656	12,475	8,670	3,805	34,365	15,514	18,851	4,413	2,892	1,521
	0-5 ..	6,697	3,273	3,424	6,697	3,273	3,424
OTHERS	5-10 ..	6,304	3,176	3,128	1,149	700	449	5,155	2,476	2,679	256	143	113
	10-15 ..	5,949	3,015	2,934	1,689	1,031	658	4,260	1,984	2,276	472	269	203
	15-20 ..	4,613	2,418	2,195	1,775	1,180	595	2,838	1,238	1,600	628	376	252
	20 and over.	23,277	12,302	10,975	7,862	5,759	2,103	15,415	6,543	8,872	3,057	2,104	953
	TOTAL ..	193	136	57	103	82	21	90	54	36	32	28	4
ALL RELIGIONS	0-5 ..	18	9	9	18	9	9
	5-10 ..	23	13	10	8	5	3	15	8	7
	10-15 ..	19	13	6	9	8	1	10	5	5
	15-20 ..	26	22	4	15	12	3	11	10	1	2	2	..
	20 and over.	107	79	28	71	57	14	36	22	14	25	21	4

TABLE XIII

Literacy by Religion and Age (Part I—Districts and States)—cont.

Religion.	Age.	POPULATION.											
		Total.			Literate.			Illiterate.			LITERATE IN ENGLISH.		
		Persons.	Males.	Females.	Persons.	Males.	Females.	Persons.	Males.	Females.	Persons.	Males.	Females.
1	2	3	4	5	6	7	8	9	10	11	12	13	14
SOUTH ARCOT.													
ALL RELIGIONS.	TOTAL ..	2,454,507	1,225,072	1,229,435	242,794	224,267	18,527	2,211,713	1,000,805	1,210,908	19,096	17,620	1,476
	0-5 ..	359,600	175,801	183,799	359,600	175,801	183,799
	5-10 ..	301,994	152,288	149,706	12,499	10,525	1,974	289,495	141,763	147,732	726	620	106
	10-15 ..	272,558	140,624	132,034	20,494	17,549	2,945	252,164	123,075	129,089	1,575	1,393	182
	15-20 ..	222,666	108,759	113,907	28,803	25,584	3,219	193,863	83,175	110,688	3,165	2,907	258
	20 and over.	1,297,589	647,600	649,989	180,998	170,609	10,389	1,116,591	476,991	639,600	13,630	12,700	930
HINDU ..	TOTAL ..	2,301,513	1,147,980	1,153,533	221,003	205,792	15,211	2,080,510	942,188	1,138,322	15,417	14,742	675
	0-5 ..	335,049	163,730	171,319	335,049	163,730	171,319
	5-10 ..	281,409	141,841	139,568	11,114	9,504	1,610	270,295	132,337	137,958	555	491	64
	10-15 ..	254,379	131,194	123,185	18,220	15,817	2,403	236,159	115,377	120,782	1,225	1,116	109
	15-20 ..	208,144	101,586	106,558	25,786	23,118	2,668	182,358	78,468	103,890	2,545	2,409	136
	20 and over.	1,222,532	609,629	612,903	165,883	157,353	8,530	1,056,649	452,276	604,373	11,092	10,726	366
MUSLIM ..	TOTAL ..	76,050	38,486	37,564	10,816	10,091	725	65,234	28,395	36,839	927	914	13
	0-5 ..	12,205	6,035	6,170	12,205	6,035	6,170
	5-10 ..	10,329	5,285	5,044	539	458	81	9,790	4,827	4,963	26
	10-15 ..	8,991	4,648	4,343	886	767	119	8,105	3,881	4,224	71	68	3
	15-20 ..	7,131	3,436	3,695	1,331	1,214	117	5,800	2,222	3,578	150	148	2
	20 and over.	37,394	19,082	18,312	8,060	7,652	408	29,334	11,430	17,904	680	674	6
CHRISTIAN.	TOTAL ..	72,008	36,104	35,904	9,292	6,884	2,408	62,716	29,220	33,496	2,640	1,853	787
	0-5 ..	11,838	5,795	6,043	11,838	5,795	6,043
	5-10 ..	9,795	4,933	4,862	766	505	261	9,029	4,428	4,601	138	98	40
	10-15 ..	8,853	4,555	4,298	1,254	863	391	7,599	3,692	3,907	266	196	70
	15-20 ..	6,990	3,523	3,467	1,486	1,085	401	5,504	2,438	3,066	451	331	120
	20 and over.	34,532	17,298	17,234	5,786	4,431	1,355	28,746	12,867	15,879	1,785	1,228	557
JAIN ..	TOTAL ..	4,936	2,502	2,434	1,683	1,500	183	3,253	1,002	2,251	112	111	1
	0-5 ..	508	241	267	508	241	267
	5-10 ..	461	229	232	80	58	22	381	171	210	7	7	..
	10-15 ..	435	227	208	134	102	32	301	125	176	13	13	..
	15-20 ..	401	214	187	200	167	33	201	47	154	19	19	..
	20 and over.	3,131	1,591	1,540	1,269	1,173	96	1,862	418	1,444	73	72	1
TANJORE.													
ALL RELIGIONS.	TOTAL ..	2,385,920	1,143,738	1,242,182	331,670	294,263	37,407	2,054,250	849,475	1,204,775	43,134	40,636	2,498
	0-5 ..	327,792	160,967	166,825	327,792	160,967	166,825
	5-10 ..	289,282	145,382	143,900	17,485	14,001	3,484	271,797	131,381	140,416	1,730	1,529	201
	10-15 ..	260,252	131,801	128,451	29,206	23,717	5,489	231,046	108,084	122,962	3,971	3,594	377
	15-20 ..	210,475	97,143	113,332	40,021	33,776	6,245	170,454	63,367	107,087	6,997	6,511	486
	20 and over.	1,296,119	608,445	689,674	244,958	222,769	22,189	1,053,161	385,676	667,485	30,436	29,002	1,434
HINDU ..	TOTAL ..	2,148,043	1,034,870	1,113,173	292,161	259,745	32,416	1,855,882	775,125	1,080,757	37,710	36,485	1,225
	0-5 ..	293,242	143,888	149,354	293,242	143,888	149,354
	5-10 ..	258,029	129,693	128,336	15,262	12,235	3,027	242,767	117,458	125,309	1,493	1,386	107
	10-15 ..	232,445	118,300	114,145	25,453	20,684	4,769	206,992	97,616	109,376	3,425	3,225	200
	15-20 ..	188,688	88,258	100,430	34,951	29,512	5,439	153,737	58,746	94,991	6,050	5,801	249
	20 and over.	1,175,639	554,731	620,908	216,495	197,314	19,181	959,144	357,417	601,727	26,742	26,073	669
MUSLIM ..	TOTAL ..	145,620	64,213	81,407	24,858	23,824	1,034	120,762	40,389	80,373	1,722	1,690	32
	0-5 ..	21,110	10,485	10,625	21,110	10,485	10,625
	5-10 ..	19,386	9,764	9,622	1,236	1,142	94	18,150	8,622	9,528	60	55	5
	10-15 ..	17,301	8,226	9,075	2,147	1,998	149	15,154	6,228	8,926	142	138	4
	15-20 ..	13,539	5,013	8,526	3,060	2,864	196	10,479	2,149	8,330	289	283	6
	20 and over.	74,284	30,725	43,559	18,415	17,820	595	55,869	12,905	42,964	1,231	1,214	17
CHRISTIAN.	TOTAL ..	91,658	44,347	47,311	14,374	10,477	3,897	77,284	33,870	43,414	3,629	2,394	1,235
	0-5 ..	13,377	6,558	6,819	13,377	6,558	6,819
	5-10 ..	11,807	5,898	5,909	966	611	355	10,841	5,287	5,554	171	84	87
	10-15 ..	10,452	5,251	5,201	1,583	1,022	561	8,869	4,229	4,640	398	227	171
	15-20 ..	8,183	3,837	4,346	1,972	1,370	602	6,211	2,467	3,744	646	415	231
	20 and over.	47,839	22,803	25,036	9,853	7,474	2,379	37,986	15,320	22,657	2,414	1,668	746
OTHERS ..	TOTAL ..	599	308	291	277	217	60	322	91	231	73	67	6
	0-5 ..	63	36	27	63	36	27
	5-10 ..	60	27	33	21	13	8	39	14	25	6	4	2
	10-15 ..	54	24	30	23	13	10	31	11	20	6	4	2
	15-20 ..	65	35	30	38	30	8	27	5	22	12	12	2
	20 and over.	357	186	171	195	161	34	162	25	137	49	47	..
TRICHINOPOLY.													
ALL RELIGIONS.	TOTAL ..	1,913,245	934,867	978,378	206,961	180,824	26,137	1,706,284	754,043	952,241	30,054	26,968	3,086
	0-5 ..	251,633	123,965	127,668	251,633	123,965	127,668
	5-10 ..	235,686	118,042	117,644	12,315	9,656	2,659	223,371	108,386	114,985	1,376	1,057	319
	10-15 ..	217,688	110,651	107,037	19,481	15,477	4,004	198,207	95,174	103,033	2,753	2,238	515
	15-20 ..	167,993	82,773	85,220	26,717	22,206	4,511	141,276	60,567	80,709	5,334	4,725	609
	20 and over.	1,040,245	499,436	540,809	148,448	133,485	14,963	891,797	365,951	525,846	20,591	18,948	1,643
HINDU ..	TOTAL ..	1,737,105	848,689	888,416	173,483	154,116	19,367	1,563,622	694,573	869,049	22,394	21,456	938
	0-5 ..	226,228	111,375	114,853	226,228	111,375	114,853
	5-10 ..	212,392	106,400	105,992	9,998	8,060	1,938	202,394	98,340	104,054	907	807	100
	10-15 ..	196,536	100,202	96,334	15,907	13,003	2,904	180,629	87,199	93,430	1,933	1,768	165
	15-20 ..	151,012	74,755	76,257	21,914	18,612	3,302	129,098	56,143	72,955	3,918	3,730	188
	20 and over.	950,937	455,957	494,980	125,664	114,441	11,223	825,273	341,516	483,757	15,636	15,151	485

TABLE XIII

Literacy by Religion and Age (Part I—Districts and States)—*cont.*

Religion.	Age.	POPULATION.											
		Total.			Literate.			Illiterate.			LITERATE IN ENGLISH.		
		Persons.	Males.	Females.	Persons.	Males.	Females.	Persons.	Males.	Females.	Persons.	Males.	Females.
1	2	3	4	5	6	7	8	9	10	11	12	13	14
TRICHINOPOLY—cont.													
MUSLIM	TOTAL ..	72,506	35,851	36,655	13,933	13,028	905	58,573	22,823	35,750	1,400	1,324	76
	0-5 ..	11,110	5,573	5,537	11,110	5,573	5,537
	5-10 ..	9,892	5,031	4,861	731	646	85	9,161	4,385	4,776	51	45	6
	10-15 ..	8,668	4,303	4,365	1,176	1,037	139	7,492	3,266	4,226	104	91	13
	15-20 ..	7,043	3,273	3,770	1,732	1,556	176	5,311	1,717	3,594	193	175	18
	20 and over.	35,793	17,671	18,122	10,294	9,789	505	25,499	7,882	17,617	1,052	1,013	39
CHRISTIAN	TOTAL ..	103,308	50,056	53,252	19,405	13,549	5,856	83,903	36,507	47,396	6,203	4,132	2,071
	0-5 ..	14,273	7,002	7,271	14,273	7,002	7,271
	5-10 ..	13,388	6,604	6,784	1,583	948	635	11,805	5,656	6,149	416	204	212
	10-15 ..	12,469	6,136	6,333	2,395	1,434	961	10,074	4,702	5,372	714	377	337
	15-20 ..	9,861	4,682	5,179	3,033	2,004	1,029	6,828	2,678	4,150	1,210	807	403
	20 and over.	53,317	25,632	27,685	12,394	9,163	3,231	40,923	16,469	24,454	3,863	2,744	1,119
OTHERS	TOTAL ..	326	271	55	140	131	9	186	140	46	57	56	1
	0-5 ..	22	15	7	22	15	7
	5-10 ..	14	7	7	3	2	1	11	5	6	2	1	1
	10-15 ..	15	10	5	3	3	..	12	7	5	2	2	..
	15-20 ..	77	63	14	38	34	4	39	29	10	13	13	..
	20 and over.	198	176	22	96	92	4	102	84	18	40	40	..
MADURA.													
ALL RELIGIONS	TOTAL ..	2,195,747	1,081,437	1,114,310	245,246	222,981	22,265	1,950,501	858,456	1,092,045	26,599	23,634	2,965
	0-5 ..	319,774	158,001	161,773	319,774	158,001	161,773
	5-10 ..	283,468	142,540	140,928	15,403	12,843	2,560	268,065	129,697	138,368	1,139	864	275
	10-15 ..	251,576	129,256	122,320	24,434	20,665	3,769	227,142	108,591	118,551	2,429	1,962	467
	15-20 ..	186,875	91,990	94,885	30,888	27,085	3,803	155,987	64,905	91,082	4,559	4,003	556
	20 and over.	1,154,054	559,650	594,404	174,521	162,388	12,133	979,533	397,262	582,271	18,472	16,805	1,667
HINDU	TOTAL ..	2,021,336	994,944	1,026,392	210,312	194,493	15,819	1,811,024	800,451	1,010,573	19,107	18,357	750
	0-5 ..	292,742	144,485	148,257	292,742	144,485	148,257
	5-10 ..	259,519	130,527	128,992	12,767	10,071	1,796	246,752	119,556	127,196	696	623	73
	10-15 ..	230,319	118,495	111,824	20,331	17,742	2,639	209,938	100,753	109,185	1,598	1,476	122
	15-20 ..	170,969	84,333	86,636	26,076	23,349	2,727	144,893	60,984	83,909	3,224	3,086	138
	20 and over.	1,067,787	517,104	550,683	151,088	142,431	8,657	916,699	374,673	542,026	13,589	13,172	417
MUSLIM	TOTAL ..	90,587	44,948	45,639	16,778	15,956	822	73,809	28,992	44,817	1,220	1,191	29
	0-5 ..	14,207	7,174	7,033	14,207	7,174	7,033
	5-10 ..	12,449	6,352	6,097	1,013	931	82	11,436	5,421	6,015	42	40	2
	10-15 ..	10,815	5,518	5,297	1,596	1,470	126	9,219	4,048	5,171	88	85	3
	15-20 ..	8,167	3,861	4,306	2,155	2,017	138	6,012	1,844	4,168	205	197	8
	20 and over.	44,949	22,043	22,906	12,014	11,538	476	32,935	10,505	22,430	885	869	16
CHRISTIAN	TOTAL ..	83,769	41,513	42,256	18,125	12,511	5,614	65,644	29,002	36,642	6,254	4,073	2,181
	0-5 ..	12,813	6,338	6,475	12,813	6,338	6,475
	5-10 ..	11,495	5,658	5,837	1,620	939	681	9,875	4,719	5,156	398	199	199
	10-15 ..	10,440	5,242	5,198	2,455	1,452	1,003	7,985	3,790	4,195	741	400	341
	15-20 ..	7,733	3,793	3,940	2,653	1,717	936	5,080	2,076	3,004	1,129	720	409
	20 and over.	41,288	20,482	20,806	11,397	8,403	2,994	29,891	12,079	17,812	3,986	2,754	1,232
OTHERS	TOTAL ..	55	32	23	31	21	10	24	11	13	18	13	5
	0-5 ..	12	4	8	12	4	8
	5-10 ..	5	3	2	3	2	1	2	1	1	3	2	1
	10-15 ..	2	1	1	2	1	1	2	1	1
	15-20 ..	6	3	3	4	2	2	2	1	1	1	1	1
	20 and over.	30	21	9	22	16	6	8	5	3	12	10	2
RAMNAD.													
ALL RELIGIONS	TOTAL ..	1,838,955	872,177	966,778	221,323	204,637	15,686	1,617,632	667,540	950,092	15,745	14,601	1,144
	0-5 ..	269,775	132,225	137,550	269,775	132,225	137,550
	5-10 ..	237,110	118,535	118,775	14,334	12,863	1,971	222,776	105,972	116,804	664	571	93
	10-15 ..	207,505	103,572	103,633	23,002	20,070	2,932	184,503	83,602	100,701	1,428	1,280	148
	15-20 ..	153,794	69,848	83,946	27,379	24,412	2,967	126,415	45,436	80,979	2,586	2,361	225
	20 and over.	970,771	447,897	522,874	156,608	147,792	8,816	814,163	300,105	514,058	11,067	10,389	678
HINDU	TOTAL ..	1,619,743	775,651	844,092	190,048	177,430	12,618	1,429,695	598,221	831,474	12,844	12,493	351
	0-5 ..	235,303	115,163	120,140	235,303	115,163	120,140
	5-10 ..	207,109	103,069	103,440	11,953	10,477	1,476	195,156	93,192	101,964	478	436	42
	10-15 ..	181,724	91,690	90,034	19,131	16,895	2,236	162,593	74,795	87,798	1,086	1,032	54
	15-20 ..	135,212	62,736	72,476	23,036	20,798	2,238	112,176	41,938	70,238	2,109	2,046	63
	20 and over.	860,395	402,393	458,002	135,928	129,260	6,668	724,467	273,133	451,334	9,171	8,979	192
MUSLIM	TOTAL ..	121,251	49,990	71,261	17,193	16,186	1,007	104,058	33,804	70,254	522	513	9
	0-5 ..	19,540	9,662	9,878	19,540	9,662	9,878
	5-10 ..	16,557	7,964	8,593	1,101	960	141	15,456	7,004	8,452	17	15	2
	10-15 ..	13,950	6,319	6,631	1,963	1,763	200	11,987	4,556	7,431	48	48	..
	15-20 ..	10,400	3,491	6,909	2,446	2,242	204	7,954	1,249	6,705	96	93	3
	20 and over.	60,804	22,554	38,250	11,693	11,221	462	49,121	11,333	37,788	361	357	4
CHRISTIAN	TOTAL ..	97,929	46,515	51,414	14,068	11,009	3,059	83,861	35,506	48,355	2,373	1,590	783
	0-5 ..	14,929	7,397	7,532	14,929	7,397	7,532
	5-10 ..	13,443	6,702	6,741	1,280	926	354	12,163	5,776	6,387	169	120	49
	10-15 ..	11,329	5,861	5,968	1,907	1,411	496	9,422	4,450	5,472	294	200	94
	15-20 ..	8,176	3,617	4,559	1,892	1,368	524	6,284	2,249	4,035	379	220	159
	20 and over.	49,552	22,938	26,614	8,989	7,304	1,685	40,563	15,634	24,929	1,531	1,050	481
OTHERS	TOTAL ..	32	21	11	14	12	2	18	9	9	6	5	1
	0-5 ..	3	3	3	3
	5-10 ..	1	..	1	1	..	1
	10-15 ..	2	2	..	1	1	..	1	1
	15-20 ..	6	4	2	5	4	1	1	..	1	2	2	..
	20 and over.	20	12	8	8	7	1	12	6	7	4	3	..

TABLE XIII

Literacy by Religion and Age (Part I—Districts and States)—cont.

		POPULATION.											
Religion.	Age.	Total.			Literate.			Illiterate.			LITERATE IN ENGLISH.		
		Persons.	Males.	Females.	Persons.	Males.	Females.	Persons.	Males.	Females.	Persons.	Males.	Females.
1	2	3	4	5	6	7	8	9	10	11	12	13	14
TINNEVELLY.													
ALL RELIGIONS.	TOTAL ..	2,046,907	987,159	1,059,748	303,978	254,005	49,973	1,742,929	733,154	1,009,775	30,188	25,452	4,736
	0-5 ..	287,398	141,643	145,755	287,398	141,643	145,755
	5-10 ..	256,604	127,778	128,826	19,842	14,956	4,886	236,762	112,822	123,940	1,494	1,111	383
	10-15 ..	233,074	116,383	116,691	31,221	23,668	7,553	201,853	92,715	109,138	3,119	2,359	760
	15-20 ..	177,845	83,888	93,957	38,323	29,813	8,510	139,522	54,075	85,447	5,380	4,361	1,019
	20 and over.	1,091,986	517,467	574,519	214,592	185,568	29,024	877,394	331,899	545,495	20,195	17,621	2,574
HINDU ..	TOTAL ..	1,698,950	826,029	872,921	217,192	194,077	23,115	1,481,758	631,952	849,806	17,853	17,224	629
	0-5 ..	235,505	116,051	119,454	235,505	116,051	119,454
	5-10 ..	209,743	104,618	105,125	13,259	10,893	2,366	196,484	93,725	102,759	793	721	72
	10-15 ..	190,289	95,588	94,701	20,899	17,278	3,621	169,390	78,310	91,080	1,683	1,566	122
	15-20 ..	146,192	70,248	75,944	26,429	22,385	4,044	119,763	47,863	71,900	3,072	2,939	133
	20 and over.	917,221	439,524	477,697	156,605	143,521	13,084	760,616	296,003	464,613	12,300	11,098	302
MUSLIM ..	TOTAL ..	120,335	53,428	66,907	22,093	20,163	1,930	98,242	33,265	64,977	1,132	1,099	33
	0-5 ..	18,095	8,960	9,135	18,095	8,960	9,135
	5-10 ..	16,094	7,986	8,108	1,249	1,069	180	14,845	6,917	7,928	40	38	2
	10-15 ..	14,562	6,950	7,612	2,001	1,724	277	12,561	5,226	7,335	88	84	4
	15-20 ..	10,794	4,215	6,579	2,691	2,339	352	8,103	1,876	6,227	184	176	8
	20 and over.	60,790	25,317	35,473	16,152	15,031	1,121	44,638	10,286	34,352	820	801	19
CHRISTIAN ..	TOTAL ..	227,604	107,687	119,917	64,681	39,753	24,928	162,923	67,934	94,989	11,194	7,120	4,074
	0-5 ..	33,797	16,632	17,165	33,797	16,632	17,165
	5-10 ..	30,765	15,173	15,592	5,334	2,994	2,340	25,431	12,179	13,252	661	352	309
	10-15 ..	28,222	13,844	14,378	8,320	4,665	3,655	19,902	9,179	10,723	1,343	709	634
	15-20 ..	20,857	9,423	11,434	9,201	5,087	4,114	11,656	4,336	7,320	2,124	1,246	878
	20 and over.	113,963	52,615	61,348	41,826	27,007	14,819	72,137	25,608	46,529	7,066	4,813	2,253
OTHERS ..	TOTAL ..	18	15	3	12	12	..	6	3	3	9	9	..
	0-5 ..	1	..	1	1	..	1
	5-10 ..	2	1	1	2	1	1
	10-15 ..	1	1	..	1	1
	15-20 ..	2	2	..	2	2
	20 and over.	12	11	1	9	9	..	3	2	1	9	9	..
NILGIRIS.													
ALL RELIGIONS.	TOTAL ..	169,330	91,928	77,402	24,110	18,377	5,733	145,220	73,551	71,669	9,858	6,975	2,883
	0-5 ..	21,994	10,923	11,071	21,994	10,923	11,071
	5-10 ..	19,773	9,921	9,852	1,646	1,032	614	18,127	8,889	9,238	663	390	273
	10-15 ..	19,148	9,842	9,306	2,530	1,615	915	16,618	8,227	8,391	1,068	638	430
	15-20 ..	17,647	9,484	8,163	3,319	2,412	907	14,328	7,072	7,256	1,368	943	420
	20 and over.	90,768	51,758	39,010	16,615	13,318	3,297	74,153	38,440	35,713	6,759	4,909	1,760
HINDU ..	TOTAL ..	131,053	70,996	60,057	11,602	10,123	1,479	119,451	60,873	58,578	3,147	2,867	280
	0-5 ..	17,322	8,619	8,703	17,322	8,619	8,703
	5-10 ..	15,192	7,595	7,597	616	478	138	14,576	7,117	7,459	110	90	20
	10-15 ..	14,610	7,523	7,087	1,046	825	221	13,564	6,698	6,866	236	196	40
	15-20 ..	13,416	7,193	6,223	1,694	1,400	294	11,722	5,793	5,929	516	452	64
	20 and over.	70,513	40,066	30,447	8,246	7,420	826	62,267	32,646	29,621	2,285	2,129	156
MUSLIM ..	TOTAL ..	10,958	6,697	4,261	2,089	1,886	203	8,869	4,811	4,058	367	354	13
	0-5 ..	1,181	570	611	1,181	570	611
	5-10 ..	1,037	555	482	80	62	18	957	493	464	7	6	1
	10-15 ..	1,122	634	488	144	116	28	978	518	460	19	17	2
	15-20 ..	1,362	824	538	279	247	32	1,083	577	506	42	41	1
	20 and over.	6,256	4,114	2,142	1,586	1,461	125	4,670	2,653	2,017	299	290	9
CHRISTIAN ..	TOTAL ..	26,607	13,801	12,806	10,259	6,258	4,001	16,348	7,543	8,805	6,252	3,703	2,549
	0-5 ..	3,423	1,702	1,721	3,423	1,702	1,721
	5-10 ..	3,480	1,741	1,739	930	483	447	2,550	1,258	1,292	532	288	244
	10-15 ..	3,354	1,651	1,703	1,320	665	655	2,034	986	1,048	796	418	378
	15-20 ..	2,795	1,416	1,379	1,322	746	576	1,473	670	803	799	449	350
	20 and over.	13,555	7,291	6,264	6,687	4,364	2,323	6,868	2,927	3,941	4,125	2,548	1,577
OTHERS ..	TOTAL ..	712	434	278	160	110	50	552	324	228	92	51	41
	0-5 ..	68	32	36	68	32	36
	5-10 ..	64	30	34	20	9	11	44	21	23	14	6	8
	10-15 ..	62	34	28	20	9	11	42	25	17	17	7	10
	15-20 ..	74	51	23	24	19	5	50	32	18	11	6	5
	20 and over.	444	257	157	96	73	23	348	214	134	50	32	18
MALABAR.													
ALL RELIGIONS.	TOTAL ..	3,533,944	1,716,138	1,817,806	509,051	393,357	115,694	3,024,893	1,322,781	1,702,112	51,821	42,800	9,021
	0-5 ..	548,114	275,630	272,484	548,114	275,630	272,484
	5-10 ..	445,394	228,698	216,696	33,401	22,115	11,286	411,993	206,583	205,410	2,070	1,386	684
	10-15 ..	426,422	217,679	208,743	57,539	39,212	18,327	368,883	178,467	190,416	5,116	3,713	1,403
	15-20 ..	340,390	159,645	180,745	71,131	50,978	20,153	269,259	108,067	160,592	10,065	7,984	2,081
	20 and over.	1,773,624	834,486	939,138	346,980	281,052	65,928	1,426,644	553,434	873,210	34,570	29,717	4,853
HINDU ..	TOTAL ..	2,303,754	1,113,663	1,190,091	394,297	296,341	97,956	1,909,457	817,322	1,092,135	40,625	34,751	5,874
	0-5 ..	348,837	174,761	174,076	348,837	174,761	174,076
	5-10 ..	281,727	144,133	137,594	26,350	17,030	9,320	255,377	127,103	128,274	1,595	1,123	472
	10-15 ..	268,487	136,438	132,049	44,673	29,482	15,191	223,814	106,956	116,858	4,110	3,075	1,035
	15-20 ..	216,686	101,558	115,128	54,572	37,625	16,947	162,114	63,933	98,181	8,249	6,723	1,526
	20 and over.	1,188,017	556,773	631,244	268,702	212,204	56,498	919,315	344,569	574,746	26,671	23,830	2,841

TABLE XIII

Literacy by Religion and Age (Part I—Districts and States)—*cont.*

Religion.	Age.	POPULATION.											
		Total.			Literate.			Illiterate.			LITERATE IN ENGLISH.		
		Persons.	Males.	Females.	Persons.	Males.	Females.	Persons.	Males.	Females.	Persons.	Males.	Females.
1	2	3	4	5	6	7	8	9	10	11	12	13	14
MALABAR— <i>cont.</i>													
MUSLIM	TOTAL ..	1,163,453	569,032	594,421	87,694	80,876	6,818	1,075,759	488,156	587,603	3,300	3,204	96
	0-5 ..	189,422	95,905	93,517	5,105	4,078	1,027	189,422	95,905	93,517
	5-10 ..	155,291	80,300	74,991	5,105	4,078	1,027	155,291	80,300	74,991	76	64	12
	10-15 ..	149,946	77,204	72,742	9,611	8,002	1,609	149,946	77,204	72,742	240	223	17
	15-20 ..	117,064	54,888	62,176	12,601	11,273	1,328	117,064	54,888	62,176	586	564	22
CHRISTIAN	20 and over.	551,730	260,735	290,995	60,377	57,523	2,854	491,353	203,212	288,141	2,398	2,353	45
	TOTAL ..	65,898	32,950	32,948	26,720	15,873	10,847	39,178	17,077	22,101	7,783	4,751	3,032
	0-5 ..	9,764	4,923	4,841	9,764	4,923	4,841
	5-10 ..	8,290	4,218	4,072	1,928	994	934	6,362	3,224	3,138	396	197	199
	10-15 ..	7,911	3,994	3,917	3,229	1,708	1,521	4,682	2,286	2,396	760	410	350
OTHERS	15-20 ..	6,550	3,147	3,403	3,919	2,051	1,868	2,631	1,096	1,535	1,214	684	530
	20 and over.	33,383	16,668	16,716	17,644	11,120	6,524	15,739	5,548	10,191	5,413	3,460	1,953
	TOTAL ..	839	493	346	340	267	73	499	226	273	113	94	19
	0-5 ..	91	41	50	91	41	50
	5-10 ..	86	47	39	18	13	5	68	34	34	3	2	1
SOUTH KANARA.	10-15 ..	78	43	35	26	20	6	52	23	29	6	5	1
	15-20 ..	90	52	38	39	29	10	51	23	28	16	13	3
	20 and over.	494	310	184	257	205	52	237	105	132	88	74	14
	TOTAL ..	1,372,241	663,950	708,291	146,524	117,895	28,629	1,225,717	546,055	679,662	23,147	18,213	4,934
	0-5 ..	206,649	102,954	103,695	206,649	102,954	103,695
ALL RELIGIONS	5-10 ..	181,984	92,512	89,472	10,670	7,432	3,238	171,314	85,080	86,234	1,214	771	443
	10-15 ..	173,884	88,289	85,595	18,018	12,854	5,164	155,866	75,435	80,431	2,784	1,926	858
	15-20 ..	123,636	57,781	65,855	21,499	16,141	5,358	102,137	41,640	60,497	4,773	3,679	1,094
	20 and over.	686,088	322,414	363,674	96,337	81,468	14,869	589,751	240,946	348,805	14,376	11,837	2,539
	TOTAL ..	1,061,187	512,340	548,847	107,716	89,611	18,105	953,471	422,729	530,742	14,027	12,445	1,582
HINDU	0-5 ..	156,873	78,012	78,861	156,873	78,012	78,861
	5-10 ..	137,868	69,868	68,000	7,646	5,500	2,146	130,222	64,368	65,854	632	459	173
	10-15 ..	132,445	67,261	65,184	12,889	9,530	3,359	119,556	57,731	61,825	1,560	1,242	318
	15-20 ..	95,190	44,659	50,531	15,536	12,100	3,436	79,654	32,559	47,095	2,942	2,575	367
	20 and over.	538,811	252,540	286,271	71,645	62,481	9,164	467,166	190,059	277,107	8,893	8,169	724
MUSLIM	TOTAL ..	180,210	88,099	92,111	13,416	11,791	1,625	166,794	76,308	90,486	708	682	26
	0-5 ..	29,403	14,812	14,591	29,403	14,812	14,591
	5-10 ..	25,743	13,224	12,519	679	539	140	25,064	12,685	12,379	18	15	3
	10-15 ..	24,249	12,296	11,953	1,280	1,031	249	22,969	11,265	11,704	46	42	4
	15-20 ..	17,267	7,873	9,394	1,879	1,580	299	15,388	6,293	9,095	133	127	6
CHRISTIAN	20 and over.	83,548	39,894	43,654	9,578	8,641	937	73,970	31,253	42,717	511	498	13
	TOTAL ..	122,216	59,046	63,170	22,752	14,406	8,346	99,464	44,640	54,824	8,209	4,896	3,313
	0-5 ..	19,439	9,657	9,782	19,439	9,657	9,782
	5-10 ..	17,472	8,961	8,511	2,194	1,297	897	15,278	7,664	7,614	552	288	264
	10-15 ..	16,200	8,216	7,984	3,570	2,112	1,458	12,630	6,104	6,526	1,151	616	535
JAIN	15-20 ..	10,351	4,827	5,524	3,723	2,215	1,508	6,628	2,612	4,016	1,652	933	719
	20 and over.	58,754	27,385	31,369	13,265	8,782	4,483	45,489	18,003	26,886	4,854	3,059	1,795
	TOTAL ..	8,590	4,437	4,153	2,617	2,072	545	5,973	2,365	3,608	195	190	5
	0-5 ..	930	470	460	930	470	460
	5-10 ..	899	458	441	150	96	54	749	362	387	11	9	2
PUDUKKOTTAI STATE.	10-15 ..	988	515	473	279	181	98	709	334	375	27	26	1
	15-20 ..	824	419	405	358	244	114	466	175	291	45	44	1
	20 and over.	4,949	2,575	2,374	1,830	1,551	279	3,119	1,024	2,095	112	111	1
	TOTAL ..	400,694	191,134	209,560	45,230	41,318	3,912	355,464	149,816	205,648	3,540	3,393	147
	0-5 ..	44,638	21,813	22,825	44,638	21,813	22,825
ALL RELIGIONS	5-10 ..	52,320	25,771	26,549	1,044	841	203	51,276	24,930	26,346	34	25	9
	10-15 ..	45,219	23,090	22,129	4,809	4,150	659	40,410	18,940	21,470	349	314	35
	15-20 ..	34,930	17,406	17,524	5,191	4,488	703	29,739	12,918	16,821	622	593	29
	20 and over.	223,587	103,054	120,533	34,186	31,839	2,347	189,401	71,215	118,186	2,535	2,461	74
	TOTAL ..	367,540	175,281	192,259	39,558	35,961	3,597	327,982	139,320	188,662	3,208	3,112	96
HINDU	0-5 ..	40,500	19,718	20,782	40,500	19,718	20,782
	5-10 ..	47,443	23,364	24,079	904	715	189	46,539	22,649	23,890	32	25	9
	10-15 ..	41,118	21,034	20,084	4,106	3,489	617	37,012	17,545	19,467	319	290	29
	15-20 ..	32,078	15,961	16,047	4,435	3,789	646	27,573	12,172	15,401	542	520	22
	20 and over.	206,471	95,204	111,267	30,113	27,968	2,145	176,358	67,236	109,122	2,315	2,279	36
MUSLIM	TOTAL ..	15,194	7,159	8,035	3,269	3,130	139	11,925	4,029	7,896	77	77	..
	0-5 ..	2,000	987	1,013	2,000	987	1,013
	5-10 ..	2,317	1,169	1,148	92	85	7	2,225	1,084	1,141	1	1	..
	10-15 ..	1,836	916	920	378	364	14	1,458	552	906	7	7	..
	15-20 ..	1,372	628	744	410	380	30	962	248	714	11	11	..
CHRISTIAN	20 and over.	7,669	3,459	4,210	2,389	2,301	88	5,280	1,158	4,122	58	58	..
	TOTAL ..	17,960	8,694	9,266	2,403	2,227	176	15,557	6,467	9,090	255	204	51
	0-5 ..	2,138	1,108	1,030	2,138	1,108	1,030
	5-10 ..	2,560	1,238	1,322	48	41	7	2,512	1,197	1,315	1	1	..
	10-15 ..	2,265	1,140	1,125	325	297	28	1,940	843	1,097	23	17	6
PUDUKKOTTAI STATE.	15-20 ..	1,550	817	733	346	319	27	1,204	498	706	69	62	7
	20 and over.	9,447	4,391	5,056	1,684	1,570	114	7,763	2,821	4,942	162	124	38

TABLE XIII

Literacy by Religion and Age (Part I—Districts and States)—*cont.*

		POPULATION.											
Religion.	Age.	Total.			Literate.			Illiterate.			LITERATE IN ENGLISH.		
		Persons.	Males.	Females.	Persons.	Males.	Females.	Persons.	Males.	Females.	Persons.	Males.	Females.
1	2	3	4	5	6	7	8	9	10	11	12	13	14
BANGANAPALLE STATE.													
ALL RELIGIONS.	TOTAL ..	39,218	19,985	19,233	2,367	2,071	296	36,851	17,914	18,937	210	200	10
	0-5 ..	5,522	2,799	2,723	5,522	2,799	2,723
	5-10 ..	5,179	2,626	2,553	196	138	58	4,983	2,488	2,495	11	7	4
	10-15 ..	4,478	2,331	2,147	295	220	75	4,183	2,111	2,072	18	14	4
	15-20 ..	3,682	1,820	1,862	306	258	48	3,376	1,562	1,814	27	25	2
	20 and over.	20,357	10,400	9,948	1,570	1,455	115	18,787	8,954	9,833	154	154	..
HINDU ..	TOTAL ..	29,176	14,927	14,249	1,825	1,565	260	27,351	13,362	13,989	83	74	9
	0-5 ..	3,970	2,039	1,931	3,970	2,039	1,931
	5-10 ..	3,777	1,910	1,867	171	117	54	3,606	1,793	1,813	10	7	3
	10-15 ..	3,290	1,719	1,571	259	186	73	3,031	1,533	1,498	15	11	4
	15-20 ..	2,745	1,378	1,367	247	205	42	2,498	1,173	1,325	8	6	2
	20 and over.	15,394	7,881	7,513	1,148	1,057	91	14,246	6,824	7,422	50	50	..
MUSLIM ..	TOTAL ..	8,590	4,308	4,282	468	441	27	8,122	3,867	4,255	123	122	1
	0-5 ..	1,291	621	670	1,291	621	670
	5-10 ..	1,192	606	586	8	5	3	1,184	601	583	1	..	1
	10-15 ..	1,019	524	495	19	17	2	1,000	507	493	3	3	..
	15-20 ..	812	387	425	53	47	6	759	340	419	18	18	..
	20 and over.	4,276	2,170	2,106	388	372	16	3,888	1,798	2,090	101	101	..
CHRISTIAN.	TOTAL ..	1,450	748	702	72	63	9	1,378	685	693	4	4	..
	0-5 ..	261	139	122	261	139	122
	5-10 ..	210	110	100	17	16	1	193	94	99
	10-15 ..	169	88	81	17	17	..	152	71	81
	15-20 ..	124	54	70	5	5	..	119	49	70	1	1	..
	20 and over.	686	357	329	33	25	8	653	332	321	3	3	..
JAIN ..	TOTAL ..	2	2	..	2	2
	0-5
	5-10
	10-15
	15-20 ..	1	1	..	1	1
	20 and over.	1	1	..	1	1
SANDUR STATE.													
ALL RELIGIONS.	TOTAL ..	13,583	7,027	6,556	1,068	934	134	12,515	6,093	6,422	228	209	19
	0-5 ..	1,789	890	899	1,789	890	899
	5-10 ..	1,747	888	859	74	58	16	1,673	830	843	8	7	1
	10-15 ..	1,599	834	765	120	99	21	1,479	735	744	20	19	1
	15-20 ..	1,313	660	653	151	126	25	1,162	534	628	37	33	4
	20 and over.	7,135	3,755	3,380	723	651	72	6,412	3,104	3,308	163	150	13
HINDU ..	TOTAL ..	11,062	5,739	5,323	917	806	111	10,145	4,933	5,212	188	180	8
	0-5 ..	1,428	718	710	1,428	718	710
	5-10 ..	1,417	714	703	62	49	13	1,355	665	690	6	6	..
	10-15 ..	1,303	675	628	108	88	20	1,195	587	608	19	18	1
	15-20 ..	1,062	540	522	135	113	22	927	427	500	34	32	2
	20 and over.	5,852	3,092	2,760	612	556	56	5,240	2,536	2,704	129	124	5
MUSLIM. ..	TOTAL ..	2,436	1,236	1,200	110	102	8	2,326	1,134	1,192	15	15	..
	0-5 ..	351	168	183	351	168	183
	5-10 ..	322	170	152	10	8	2	312	162	150	1	1	..
	10-15 ..	291	154	137	11	10	1	280	144	136	1	1	..
	15-20 ..	242	114	128	11	10	1	231	104	127
	20 and over.	1,230	630	600	78	74	4	1,152	556	596	13	13	..
CHRISTIAN.	TOTAL ..	56	33	23	31	17	14	25	16	9	24	13	11
	0-5 ..	6	2	4	6	2	4
	5-10 ..	3	1	2	1	..	1	2	1	1	1
	10-15 ..	2	2	2	2
	15-20 ..	6	4	2	4	2	2	2	2	..	3	1	2
	20 and over.	39	24	15	26	15	11	13	9	4	20	12	8
JAIN ..	TOTAL ..	29	19	10	10	9	1	19	10	9	1	1	..
	0-5 ..	4	2	2	4	2	2
	5-10 ..	5	3	2	1	1	..	4	2	2
	10-15 ..	3	3	..	1	1	..	2	2
	15-20 ..	3	2	1	1	1	..	2	1	1
	20 and over.	14	9	5	7	6	1	7	3	4	1	1	..

TABLE XIII
Literacy by Religion and Age (Part II—Cities).

Religion.	Age.	POPULATION.											
		Total.			Literate.			Illiterate.			LITERATE IN ENGLISH.		
		Persons.	Males.	Females.	Persons.	Males.	Females.	Persons.	Males.	Females.	Persons.	Males.	Females.
1	2	3	4	5	6	7	8	9	10	11	12	13	14
ALL RELIGIONS.													
MADURA..	TOTAL ..	182,018	91,676	90,342	49,118	40,664	8,454	132,900	51,012	81,888	11,996	10,401	1,595
	0-5 ..	23,350	11,460	11,890	23,350	11,460	11,890
	5-10 ..	20,618	10,402	10,216	2,878	2,111	767	17,740	8,291	9,449	463	342	121
	10-15 ..	19,524	10,036	9,488	4,833	3,521	1,312	14,691	6,515	8,176	1,069	813	256
	15-20 ..	18,026	9,124	8,902	6,947	5,387	1,560	11,079	3,737	7,342	2,162	1,810	352
	20 and over.	100,500	50,654	49,846	34,460	29,645	4,815	66,040	21,009	45,031	8,302	7,436	866
TRICHINOPOLY.	TOTAL ..	142,843	72,997	69,846	45,955	35,370	10,585	96,888	37,627	59,261	15,130	13,005	2,125
	0-5 ..	16,899	8,278	8,621	16,899	8,278	8,621
	5-10 ..	16,241	8,136	8,105	3,286	2,188	1,098	12,955	5,948	7,007	850	608	242
	10-15 ..	15,879	7,978	7,901	4,983	3,276	1,707	10,896	4,702	6,194	1,543	1,144	399
	15-20 ..	15,745	8,289	7,456	6,988	5,091	1,897	8,757	3,198	5,559	2,912	2,463	449
	20 and over.	78,079	40,316	37,763	30,698	24,815	5,883	47,381	15,501	31,880	9,825	8,790	1,035
SALEM ..	TOTAL ..	102,179	51,786	50,393	21,174	17,537	3,637	81,005	34,249	46,756	5,160	4,707	453
	0-5 ..	15,929	7,899	8,030	15,929	7,899	8,030
	5-10 ..	13,376	6,829	6,547	1,376	1,015	361	12,000	5,814	6,186	229	195	34
	10-15 ..	11,977	6,113	5,864	2,350	1,755	595	9,627	4,358	5,269	535	472	63
	15-20 ..	10,098	4,963	5,135	3,160	2,475	685	6,938	2,488	4,450	951	861	90
	20 and over.	50,799	25,982	24,817	14,288	12,292	1,996	36,511	13,690	22,821	3,445	3,179	266
CALICUT ..	TOTAL ..	99,273	51,030	48,243	30,563	21,851	8,712	68,710	29,179	39,531	9,382	7,227	2,155
	0-5 ..	12,607	6,384	6,223	12,607	6,384	6,223
	5-10 ..	11,506	6,065	5,441	2,517	1,561	956	8,989	4,504	4,485	434	262	172
	10-15 ..	11,178	5,890	5,288	3,892	2,484	1,408	7,286	3,406	3,880	909	592	317
	15-20 ..	10,553	5,439	5,114	4,522	3,117	1,405	6,031	2,322	3,709	1,649	1,197	452
	20 and over.	53,439	27,252	26,177	19,632	14,689	4,943	33,797	12,563	21,234	6,390	5,176	1,214
COIMBATORE.	TOTAL ..	95,198	49,880	45,318	27,238	20,794	6,444	67,960	29,086	38,874	8,685	7,269	1,416
	0-5 ..	13,068	6,529	6,539	13,068	6,529	6,539
	5-10 ..	11,482	5,851	5,631	2,012	1,320	692	9,470	4,531	4,939	492	348	144
	10-15 ..	10,797	5,633	5,164	3,226	2,166	1,060	7,571	3,467	4,104	979	723	256
	15-20 ..	9,668	5,142	4,526	4,086	2,940	1,146	5,582	2,202	3,380	1,504	1,223	281
	20 and over.	50,183	26,725	23,458	17,914	14,368	3,546	32,269	12,357	19,912	5,710	4,975	735
TANJORE.	TOTAL ..	66,889	33,590	33,299	21,293	16,762	4,531	45,596	16,828	28,768	7,119	6,168	951
	0-5 ..	7,902	3,886	4,016	7,902	3,886	4,016
	5-10 ..	7,651	3,864	3,787	1,423	970	453	6,228	2,894	3,334	329	246	83
	10-15 ..	7,239	3,680	3,559	2,273	1,555	718	4,966	2,125	2,841	728	553	175
	15-20 ..	6,702	3,446	3,256	2,986	2,180	806	3,716	1,266	2,450	1,184	968	216
	20 and over.	37,395	18,714	18,681	14,611	12,057	2,554	22,784	6,657	16,127	4,878	4,401	477
MANGALORE.	TOTAL ..	66,756	34,672	32,084	21,519	14,388	7,131	45,237	20,284	24,953	9,744	6,858	2,886
	0-5 ..	8,629	4,280	4,349	8,629	4,280	4,349
	5-10 ..	8,327	4,211	4,116	1,921	1,120	801	6,406	3,091	3,315	640	359	281
	10-15 ..	8,230	4,320	3,910	3,068	1,832	1,236	5,162	2,488	2,674	1,287	779	508
	15-20 ..	7,101	3,915	3,186	3,649	2,395	1,254	3,452	1,520	1,932	2,026	1,421	605
	20 and over.	34,469	17,946	16,523	12,881	9,041	3,840	21,588	8,905	12,683	5,791	4,299	1,492
COCANADA.	TOTAL ..	65,952	33,692	32,260	13,868	10,537	3,331	52,084	23,155	28,929	5,310	4,756	554
	0-5 ..	8,526	4,219	4,307	8,526	4,219	4,307
	5-10 ..	7,746	4,018	3,728	766	511	255	6,980	3,507	3,473	191	131	60
	10-15 ..	7,068	3,667	3,401	1,460	985	475	5,608	2,682	2,926	504	393	111
	15-20 ..	6,464	3,212	3,252	2,231	1,596	635	4,233	1,616	2,617	967	852	115
	20 and over.	36,148	18,576	17,572	9,411	7,445	1,906	26,737	11,131	15,606	3,648	3,380	268
CONJEEVERAM.	TOTAL ..	65,258	32,367	32,891	17,805	14,560	3,245	47,453	17,807	29,646	2,529	2,332	197
	0-5 ..	8,252	4,053	4,199	8,252	4,053	4,199
	5-10 ..	7,605	3,883	3,722	1,228	884	344	6,377	2,999	3,378	161	147	14
	10-15 ..	7,097	3,649	3,448	1,850	1,368	482	5,247	2,281	2,966	301	279	22
	15-20 ..	6,052	2,963	3,089	2,122	1,652	470	3,930	1,311	2,619	430	397	33
	20 and over.	36,252	17,819	18,433	12,605	10,650	1,940	23,647	7,163	16,484	1,637	1,509	128
GUNTUR ..	TOTAL ..	65,179	33,228	31,951	14,758	11,240	3,518	50,421	21,988	28,433	4,742	4,077	665
	0-5 ..	7,315	3,535	3,780	7,315	3,535	3,780
	5-10 ..	7,415	3,715	3,700	876	555	321	6,539	3,160	3,379	195	133	62
	10-15 ..	7,507	3,816	3,691	1,625	1,069	556	5,882	2,747	3,135	465	343	122
	15-20 ..	7,673	3,946	3,727	2,727	2,001	726	4,946	1,945	3,001	1,085	904	181
	20 and over.	35,269	18,216	17,053	9,530	7,615	1,915	25,739	10,601	15,138	2,997	2,697	300
RAJAHMUNDY.	TOTAL ..	63,526	32,078	31,448	14,996	11,380	3,616	48,530	20,698	27,832	4,985	4,479	506
	0-5 ..	7,895	3,921	3,974	7,895	3,921	3,974
	5-10 ..	7,316	3,803	3,513	1,097	723	374	6,219	3,080	3,139	214	176	38
	10-15 ..	6,832	3,557	3,225	1,827	1,243	584	5,055	2,314	2,741	489	416	73
	15-20 ..	6,776	3,433	3,343	2,464	1,795	669	4,312	1,638	2,674	958	853	105
	20 and over.	34,557	17,364	17,293	9,608	7,619	1,989	25,049	9,745	15,304	3,324	3,034	290
KUMBakonam.	TOTAL ..	62,317	30,738	31,579	20,045	16,076	3,969	42,272	14,662	27,610	4,716	4,471	245
	0-5 ..	7,397	3,678	3,719	7,397	3,678	3,719
	5-10 ..	6,666	3,460	3,206	1,246	916	330	5,420	2,544	2,876	194	179	15
	10-15 ..	6,276	3,301	2,975	2,031	1,508	523	4,245	1,793	2,452	469	441	28
	15-20 ..	5,978	2,919	3,059	2,666	2,016	650	3,312	903	2,409	813	774	39
	20 and over.	36,000	17,380	18,620	14,102	11,636	2,466	21,898	5,744	16,154	3,240	3,077	163
BEZWADA.	TOTAL ..	60,427	31,675	28,752	15,018	11,510	3,508	45,409	20,165	25,244	4,735	4,383	352
	0-5 ..	7,666	3,600	4,066	7,666	3,600	4,066
	5-10 ..	6,465	3,310	3,095	935	618	317	5,470	2,692	2,778	201	167	34
	10-15 ..	6,483	3,398	3,085	1,647	1,116	531	4,836	2,282	2,554	436	376	60
	15-20 ..	6,511	3,301	3,201	2,333	1,688	645	4,278	1,622	2,656	781	714	67
	20 and over.	33,262	18,057	15,205	10,103	8,088	2,015	23,159	9,969	13,190	3,317	3,126	191

TABLE XIII

Literacy by Religion and Age (Part II—Cities)—*cont.*

POPULATION.													
Age. 1	Total.			Literate.			Illiterate.			LITERATE IN ENGLISH.			
	Persons. 2	Males. 3	Females. 4	Persons. 5	Males. 6	Females. 7	Persons. 8	Males. 9	Females. 10	Persons. 11	Males. 12	Females. 13	
ALL RELIGIONS—cont.													
TUTICORIN.	TOTAL ..	60,395	30,497	29,898	19,260	14,745	4,515	41,135	15,752	25,383	4,621	3,920	701
	0-5 ..	7,457	3,643	3,814	7,457	3,643	3,814
	5-10 ..	6,897	3,457	3,440	1,381	909	472	5,516	2,548	2,968	213	142	71
	10-15 ..	6,569	3,324	3,245	2,199	1,456	743	4,370	1,868	2,502	483	348	135
	15-20 ..	5,918	2,934	2,984	2,626	1,836	790	3,292	1,098	2,194	800	656	144
	20 and over.	33,554	17,139	16,415	13,054	10,544	2,510	20,500	6,595	13,905	3,125	2,774	351
CUDDA- LORE.	TOTAL ..	59,057	29,892	29,165	13,871	11,022	2,849	45,186	18,870	26,316	3,562	3,201	361
	0-5 ..	8,222	4,134	4,088	8,222	4,134	4,088
	5-10 ..	6,927	3,594	3,333	861	606	255	6,066	2,988	3,078	164	139	25
	10-15 ..	6,353	3,324	3,029	1,429	1,017	412	4,924	2,307	2,617	348	297	51
	15-20 ..	5,477	2,596	2,881	1,833	1,332	501	3,644	1,264	2,380	566	497	69
	20 and over.	32,078	16,244	15,834	9,748	8,067	1,681	22,330	8,177	14,153	2,484	2,268	216
ELLORE ..	TOTAL ..	57,342	28,216	29,126	11,658	8,675	2,983	45,684	19,541	26,143	3,094	2,964	130
	0-5 ..	6,726	3,206	3,520	6,726	3,206	3,520
	5-10 ..	6,195	3,161	3,034	660	435	225	5,535	2,726	2,809	83	74	9
	10-15 ..	6,077	3,098	2,979	1,256	829	427	4,821	2,269	2,552	238	219	19
	15-20 ..	6,106	2,883	3,223	1,930	1,326	604	4,176	1,557	2,619	499	470	29
	20 and over.	32,238	15,868	16,370	7,812	6,085	1,727	24,426	9,783	14,643	2,274	2,201	73
VIZAGA- PATAM.	TOTAL ..	57,303	29,449	27,854	13,383	10,372	3,011	43,920	19,077	24,843	6,115	5,239	876
	0-5 ..	7,050	3,426	3,624	7,050	3,426	3,624
	5-10 ..	6,798	3,465	3,333	936	655	281	5,862	2,810	3,052	335	266	69
	10-15 ..	6,342	3,268	3,074	1,689	1,211	478	4,653	2,057	2,596	653	535	118
	15-20 ..	5,787	2,981	2,806	2,317	1,770	547	3,470	1,211	2,259	1,210	1,050	160
	20 and over.	31,326	16,309	15,017	8,441	6,736	1,705	22,885	9,573	13,312	3,917	3,388	529
VELLORE.	TOTAL ..	57,265	28,626	28,639	16,524	12,045	4,479	40,741	16,581	24,160	4,006	3,363	643
	0-5 ..	7,812	3,853	3,959	7,812	3,853	3,959
	5-10 ..	7,465	3,762	3,703	1,030	624	406	6,435	3,138	3,297	190	138	52
	10-15 ..	6,913	3,492	3,421	1,718	1,084	634	5,195	2,408	2,787	403	318	85
	15-20 ..	5,585	2,815	2,770	2,404	1,667	737	3,181	1,148	2,033	732	601	131
	20 and over.	29,490	14,704	14,786	11,372	8,670	2,702	18,118	6,034	12,084	2,681	2,306	375
TINNE- VELLY.	TOTAL ..	57,078	27,600	29,478	16,199	13,019	3,180	40,879	14,581	26,298	3,002	2,825	177
	0-5 ..	6,798	3,306	3,492	6,798	3,306	3,492
	5-10 ..	6,004	2,999	3,005	1,062	788	274	4,942	2,211	2,731	171	155	16
	10-15 ..	5,694	2,880	2,804	1,732	1,280	452	3,952	1,600	2,352	322	288	34
	15-20 ..	5,324	2,638	2,686	2,343	1,805	538	2,981	833	2,148	564	525	39
	20 and over.	33,268	15,777	17,491	11,062	9,146	1,916	22,206	6,631	15,575	1,945	1,857	88
MASULI- PATAM.	TOTAL ..	56,928	29,269	27,659	15,426	11,382	4,044	41,502	17,887	23,615	5,261	4,783	478
	0-5 ..	7,007	3,474	3,533	7,007	3,474	3,533
	5-10 ..	6,632	3,385	3,247	960	627	333	5,672	2,758	2,914	214	183	31
	10-15 ..	6,425	3,306	3,119	1,785	1,184	601	4,640	2,122	2,518	580	498	82
	15-20 ..	6,260	3,354	2,906	2,695	1,926	769	3,565	1,428	2,137	1,223	1,090	133
	20 and over.	30,604	15,750	14,854	9,986	7,645	2,341	20,618	8,105	12,513	3,244	3,012	232
PALAM- COTTAH.	TOTAL ..	51,990	24,384	27,606	13,809	10,809	3,000	38,181	13,575	24,606	3,654	2,767	887
	0-5 ..	6,507	3,217	3,290	6,507	3,217	3,290
	5-10 ..	6,247	3,137	3,110	1,027	677	350	5,220	2,460	2,760	203	135	68
	10-15 ..	6,087	3,008	3,079	1,673	1,105	568	4,414	1,903	2,511	410	242	168
	15-20 ..	5,157	2,434	2,723	2,122	1,558	564	3,035	876	2,159	864	630	234
	20 and over.	27,992	12,588	15,404	8,987	7,469	1,518	19,005	5,119	13,886	2,177	1,760	417

TABLE XIV

Literacy by Selected Communities.

Figures are given in this table for all communities treated as depressed classes and for a representative selection of others. Depressed classes are distinguished by the letters 'D.C'.

2. Chief habitat and other details for these communities will be found in Table XVII—Race, tribe or caste.

3. For reasons explained in the flyleaf to Table VIII, figures for 83 Deshastulus have been excluded from this table.

TABLE XIV
Literacy by Selected Communities.

Population (7 years and over).

Race, tribe or caste.	Total.			Literate.			Illiterate.			Literate in English.		
	Persons.	Males.	Females.	Persons.	Males.	Females.	Persons.	Males.	Females.	Persons.	Males.	Females.
1	2	3	4	5	6	7	8	9	10	11	12	13
Adi-Andhra (D.C.) ..	529,340	260,612	268,728	7,603	7,053	550	521,737	253,559	268,178	511	481	30
Adi-Dravida (D.C.) ..	1,274,416	633,929	640,487	34,660	32,150	2,510	1,239,756	601,779	637,977	3,653	3,408	245
Adi-Karnataka (D.C.) ..	506	240	266	2	2	..	504	238	268
Ajila (D.C.) ..	542	286	256	542	286	256
Anglo-Indian ..	24,036	11,609	12,427	22,178	10,850	11,319	1,858	750	1,108	21,818	10,633	11,185
Aranadan (D.C.) ..	48	27	21	48	27	21
Arunthuthiyar (D.C.) ..	13,914	7,001	6,913	346	297	49	13,568	6,704	6,864	74	67	7
Arya Vaisya (Komati) ..	360,951	183,152	177,799	124,629	112,550	12,079	236,322	70,602	165,720	6,724	6,492	232
Baira (D.C.) ..	1,504	895	809	4	4	..	1,500	891	809
Bakuda (D.C.) ..	684	272	412	9	7	2	675	265	410	2	2	..
Bandi (D.C.) ..	457	198	259	50	35	15	407	163	244	5	5	..
Bant ..	121,944	58,621	63,323	19,509	10,777	2,732	102,435	41,844	60,591	1,533	1,422	101
Bariki (D.C.) ..	2,950	1,422	1,528	41	38	3	2,909	1,384	1,525
Battada (D.C.) ..	478	162	316	478	162	316
Bavuri (D.C.) ..	33,592	14,541	19,051	589	571	18	33,003	13,970	19,033
Bellara (D.C.) ..	79	25	54	79	25	54
Boya ..	436,235	220,991	215,244	7,555	6,902	653	428,680	214,089	214,591	510	475	35
Brahman, Kanarese ..	87,898	43,639	44,259	43,320	33,765	9,555	44,578	9,874	34,704	13,256	12,601	655
Brahman, Malayalam ..	22,098	12,055	10,043	12,597	9,135	3,462	9,501	2,920	6,581	2,245	2,082	163
Brahman, Oriya ..	123,094	57,991	65,103	37,936	33,876	4,060	85,158	24,115	61,043	4,718	4,548	170
Brahman, Tamil ..	408,737	200,784	207,953	255,792	175,831	79,961	152,945	24,953	127,992	96,281	89,856	6,425
Brahman, Telugu ..	395,898	193,511	202,387	202,494	153,323	49,171	193,404	40,188	153,216	60,060	57,846	2,214
Byagari (D.C.) ..	6,809	3,360	3,449	25	24	1	6,784	3,336	3,448
Chachati (D.C.) ..	3,874	1,862	2,012	56	55	1	3,818	1,807	2,011	4	4	..
Chakkiliyan (D.C.) ..	472,073	237,727	234,346	3,627	3,335	292	468,446	234,392	234,054	108	105	3
Chalavadi (D.C.) ..	2,764	1,393	1,371	45	45	..	2,719	1,348	1,371
Chamar (D.C.) ..	120	66	54	120	66	54
Chandala (D.C.) ..	1,697	890	807	15	15	..	1,682	875	807
Chenchu ..	6,330	3,297	3,033	70	38	32	6,260	3,259	3,001	5	5	..
Cheruman (D.C.) ..	170,238	81,457	88,781	1,363	1,084	279	168,875	80,373	88,502
Dandasi (D.C.) ..	35,713	15,166	20,547	651	627	24	35,062	14,539	20,523	3	3	..
Devendrakilathan (D.C.) ..	3,259	1,534	1,725	101	96	5	3,158	1,438	1,720	4	4	..
Dombo (D.C.) ..	62,558	30,986	31,572	156	154	2	62,402	30,832	31,570	10	10	..
Ghasi (D.C.) ..	4,894	2,480	2,414	92	92	..	4,802	2,388	2,414
Godagali (D.C.) ..	762	382	380	3	3	..	759	379	380
Godari (D.C.) ..	368	260	108	12	12	..	356	248	108	3	3	..
Godda (D.C.) ..	129	54	75	129	54	75
Golla ..	659,614	327,926	331,688	15,768	14,728	1,040	643,846	313,198	330,648	1,329	1,301	28
Gosangi (D.C.) ..	204	99	105	13	13	..	191	86	105
Haddi (D.C.) ..	13,775	6,351	7,424	278	272	6	13,497	6,079	7,418	7	7	..
Hasla (D.C.) ..	324	171	153	2	2	..	322	169	153
Holeya (D.C.) ..	39,634	17,249	22,385	134	127	7	39,500	17,122	22,378	1	1	..
Jagzali (D.C.) ..	2,492	1,059	1,433	14	14	..	2,478	1,045	1,433
Jambuvulu (D.C.) ..	5,744	2,634	3,110	29	28	1	5,715	2,606	3,109
Kadan (D.C.) ..	403	170	233	2	2	..	401	168	233
Kalingi ..	105,759	51,546	54,213	5,788	5,649	139	99,971	45,897	54,074	390	386	4
Kallinjli ..	32,813	13,409	19,404	1,132	1,072	60	31,681	12,337	19,344	26	22	4
Kalladi (D.C.) ..	4,496	2,237	2,259	10	8	2	4,486	2,229	2,257
Kallan ..	420,107	200,312	219,795	48,712	47,062	1,650	371,395	153,250	218,145	2,043	1,988	75
Kanakkan (D.C.) ..	17,622	8,468	9,154	375	338	37	17,247	8,130	9,117	14	14	..
Karimpalan (D.C.) ..	2,268	1,209	1,059	17	13	4	2,251	1,196	1,055
Karnam (Oriya) ..	37,522	19,147	18,375	13,067	11,693	1,374	24,455	7,454	17,001	2,141	2,107	34
Kattunayakan (D.C.) ..	1,286	605	681	2	2	..	1,284	603	681
Kodalo (D.C.) ..	23,181	9,165	14,016	455	450	5	22,726	8,715	14,011	1	1	..
Kond ..	283,069	140,121	142,948	1,200	1,161	39	281,869	138,960	142,909	20	19	1
Koosa (D.C.) ..	679	275	404	679	275	404
Koraga (D.C.) ..	3,156	1,446	1,710	15	13	2	3,141	1,433	1,708	4	3	1
Kudiyi (D.C.) ..	2,938	1,495	1,443	19	15	4	2,919	1,480	1,439
Kudubi (D.C.) ..	9,889	4,946	4,943	42	42	..	9,847	4,904	4,943	3	3	..
Kudumban (D.C.) ..	697	340	357	28	26	2	669	314	355	1	1	..
Kuravan (D.C.) ..	1,725	851	874	35	34	1	1,690	817	873	2	2	..
Kurichehan (D.C.) ..	5,704	2,903	2,801	13	11	2	5,691	2,892	2,799
Kuruman (D.C.) ..	8,521	4,583	3,938	111	108	3	8,410	4,475	3,935
Labhai ..	280,366	127,500	152,866	59,978	55,827	4,151	220,388	71,673	148,715	3,150	3,054	96
Madari (D.C.) ..	4,715	2,170	2,545	40	38	2	4,675	2,132	2,543	1	1	..
Madiga (D.C.) ..	485,444	247,590	237,854	2,489	2,160	329	482,955	245,430	237,525	95	87	8
Malla (D.C.) ..	1,159	566	593	127	86	41	1,032	480	552	1	1	..
Mala (D.C.) ..	679,147	335,110	344,037	5,632	5,235	397	673,515	329,875	343,640	241	235	6
Mala Dasu (D.C.) ..	1,982	1,020	962	315	269	46	1,667	751	916	7	7	..
Malasar (D.C.) ..	4,252	2,005	2,247	77	72	5	4,175	1,933	2,242	8	8	..
Marathi ..	27,579	13,780	13,799	417	381	36	27,162	13,399	13,763	30	26	4
Maravan ..	344,180	168,881	175,299	35,446	34,222	1,224	308,734	134,659	174,075	1,290	1,242	48
Matangi (D.C.) ..	505	291	214	30	28	2	475	263	212	2	2	..
Mavillan (D.C.) ..	1,058	630	428	6	5	1	1,052	625	427
Moger (D.C.) ..	638	287	351	1	1	..	637	286	351	1	1	..
Muchi (D.C.) ..	1,468	704	764	75	75	..	1,393	629	764	5	5	..
Mundala (D.C.) ..	5,187	2,329	2,858	143	132	11	5,044	2,197	2,847	33	32	1
Nalakeyava (D.C.) ..	1,239	598	641	3	3	..	1,236	595	641
Nayadi (D.C.) ..	413	209	204	14	11	3	399	201	198	1	1	..
Nayar ..	442,796	210,314	232,482	165,743	110,061	49,682	277,053	94,253	182,800	20,686	18,225	2,461
Pagadal (D.C.) ..	613	304	309	6	6	..	607	298	309
Paldi (D.C.) ..	30,537	15,386	15,151	61	57	4	30,476	15,329	15,147	5	5	..
Painda (D.C.) ..	63	36	27	63	36	27
Paky (D.C.) ..	1,560	751	809	26	25	1	1,534	726	808	1	1	..
Pallan (D.C.) ..	662,532	320,570	341,962	18,527	18,056	471	644,005	302,514	341,491	313	305	8
Pambada (D.C.) ..	272	131	141	4	4	..	268	127	141

(D.C.) = Depressed class.

TABLE XIV

Literacy by Selected Communities—cont.

Race, tribe or caste.	Population (7 years and over).											
	Total.			Literate.			Illiterate.			Literate in English.		
	Persons.	Males.	Females.	Persons.	Males.	Females.	Persons.	Males.	Females.	Persons.	Males.	Females.
1	2	3	4	5	6	7	8	9	10	11	12	13
Pamidi (D.C.)	325	135	190	325	135	190
Panchama (D.C.)	60,924	29,831	31,093	1,202	1,072	130	59,722	28,759	30,963	109	98	11
Paniyan (D.C.)	22,558	11,681	10,877	53	47	6	22,505	11,634	10,871	3	2	1
Pannandi (D.C.)	44	18	26	44	18	26
Pano (D.C.)	55,398	27,637	27,761	561	556	5	54,837	27,081	27,756	1	1	..
Paraiyan (D.C.)	893,148	434,783	458,365	19,295	18,418	877	873,853	416,365	457,488	741	702	39
Paravan (D.C.)	677	334	343	2	2	..	675	332	343
Pulayan (D.C.)	18,852	8,064	10,788	358	296	62	18,494	7,768	10,726	5	5	..
Puthirai Vannan (D.C.)	60	35	25	60	35	25
Raneyar (D.C.)	1,182	485	697	10	10	..	1,172	475	697
Razu	58,287	28,840	29,447	12,141	9,806	2,335	46,146	19,034	27,112	667	667	..
Relli (D.C.)	18,754	9,022	9,732	212	205	7	18,542	8,817	9,725	22	22	..
Samagara (D.C.)	1,609	798	811	91	85	6	1,518	713	805	2	2	..
Samban (D.C.)	449	223	226	5	5	..	444	218	226
Saora	168,059	83,504	84,555	709	630	79	167,350	82,874	84,476	3	3	..
Sapari (D.C.)	392	219	173	392	219	173
Semman (D.C.)	992	451	541	81	79	2	911	372	539	8	8	..
Sengunthar (Kalkolan)	338,991	167,974	169,017	65,411	60,346	5,065	271,580	107,628	163,952	3,187	3,011	176
Telaga	575,154	283,042	292,112	49,365	42,176	7,189	525,789	240,866	284,923	6,464	6,218	246
Thoti (D.C.)	1,344	679	665	42	37	5	1,302	642	660
Tiruvalluvar (D.C.)	171	91	80	35	35	..	136	56	80
Toda	518	307	211	24	16	8	494	291	203	9	7	2
Valluvan (D.C.)	48,073	23,507	24,566	8,201	7,880	321	39,872	15,627	24,245	275	266	9
Valmiki (D.C.)	3,424	1,624	1,800	45	44	1	3,379	1,580	1,799	2	2	..
Vanniyar (Vanniyakula Kshatriya)	2,362,301	1,186,059	1,176,242	186,657	178,229	8,428	2,175,644	1,007,830	1,167,814	9,194	9,193	1
Vettuvan (D.C.)	23,331	11,313	12,018	831	740	91	22,500	10,573	11,927	16	14	2
Visvabrahman, Tamil	431,878	216,582	215,296	81,646	76,608	5,038	350,232	139,974	210,258	2,816	2,673	143
Visvabrahman, Telugu	398,513	193,996	194,517	53,749	48,304	5,445	344,764	165,692	179,072	2,492	2,415	77
Yadava	745,478	367,081	378,397	63,004	58,741	4,263	682,474	308,340	374,134	5,275	4,963	312

(D.C.) = Depressed class.

TABLE XV

I.—Mother-tongue.
II.—Subsidiary languages.

Mother-tongue.

- A.—Vernaculars of India .. { I.—Languages of the presidency.
II.—Non-presidency languages.
B.—Asiatic non-Indian and African languages.
C.—European languages.

2. Details are given below for the mother-tongues grouped under 'Others' in the main table. These represent languages either confined to restricted areas (e.g., Gondi, Mahl) or returned (in most districts) by very few persons (e.g., Konkani, Tulu, Bengali, Panjabi and European languages). Where the district contribution is appreciable it has been given below the total.

Language and locality.	Males.	Females.	Language and locality.	Males.	Females.	Language and locality.	Males.	Females.
Part A—Vernaculars of India—			Part A—Vernaculars of India—cont.			Part B—Asiatic Non-Indian and African languages—cont.		
(I) Languages of the Presidency ..	792,518	819,690	(II) Non-Presidency Languages—cont.			Armenian	5	2
Badaga (2)	21,364	21,162	Bengali (2)	1,339	339	Madras	5	2
Nilgiris	21,364	21,157	Ganjam Plains	135	88	Chinese	84	14
Banjari	970	1,300	Vizagapatam Agency ..	53	12	Madras	41	8
Vizagapatam Agency ..	970	1,300	Do. Plains	299	108	Hebrew	2	1
Benungo	2	Godavari East Plains ..	26	15	Madras	2	1
Bonda	850	908	Madras	457	64	Japanese	89	8
Vizagapatam Agency ..	850	908	Chingleput	20	7	Malabar	76	..
Dhruba	1,136	1,125	Tinnevely	100	1	Javanese	1	..
Vizagapatam Agency ..	1,136	1,125	Malabar	130	2	Kaladi	2	3
Gadaba	21,640	21,778	Bhili	14	11	Godavari East Plains ..	2	3
Ganjam Plains	129	110	Vizagapatam Agency ..	14	11	Malay	62	80
Vizagapatam Agency ..	12,557	12,780	Burmese	40	21	Tanjore	52	64
Do. Plains	8,925	8,848	Chhattisgarhi	1,568	1,710	Persian	80	52
Godavari East Agency ..	29	40	Vizagapatam Agency ..	1,509	1,710	Madras	55	50
Gondi	4,205	3,641	Chutiya	2	..	Siamese	2	2
Vizagapatam Agency ..	4,126	3,498	Tanjore	2	..	Singhalese	130	34
Gutob	148	101	Gauro	7	Madras	25	..
Vizagapatam Plains ..	148	101	Vizagapatam Agency	7	Nilgiris	22	1
Irula	745	820	Hal'hl	195	127	Turkish	38	26
Nilgiris	702	779	Vizagapatam Agency ..	192	127	Madras	26	5
Jatapu	9,463	10,760	Kachchhi	213	120	Part C.—European Languages		
Vizagapatam Agency ..	8,366	9,941	Madras	74	66	Danish	25	33
Do. Plains	1,089	1,714	North Arcot	34	..	Madras	8	7
Jhodia (Jharla)	2,973	2,491	Nilgiris	25	22	South Arcot	9	16
Vizagapatam Agency ..	2,973	2,369	Malabar	29	11	Dutch	96	56
Do. Plains	122	Kashmiri	4	2	Madras	82	15
Konda	12,255	10,086	Khadi	2	..	Flemish	9	36
Vizagapatam Agency ..	10,413	8,399	Khatri (Pat'nall)	25	Madura	8	9
Do. Plains	1,842	1,687	Vizagapatam Agency	25	Tinnevely	12
Konkani (1)	99,351	102,022	Koch (1)	23	..	French	288	272
Bellary	140	59	Tanjore	21	..	Vizagapatam Plains ..	17	8
Madras	511	281	Koda (3)	5	78	Godavari East Plains ..	4	3
Malabar	2,851	2,519	Kodagu or Coorgi	254	13	Madras	33	42
South Kanara	95,340	98,915	Nilgiris	42	19	Salem	41	23
Kota	563	560	Malabar	85	19	Coimbatore	13	17
Nilgiris	563	560	South Kanara	86	26	South Arcot	31	27
Koya	39,937	39,281	Lahnda or Western Panjabi ..	4	3	Trichinopoly	40	26
Vizagapatam Agency ..	11,079	10,696	Malvi	1	..	Madura	46	18
Godavari East Agency ..	28,123	27,774	Mundari (2) (Kherwari)	8	Tinnevely	15	7
Godavari West	692	654	Naipall	130	60	Nilgiris	8	38
Kul or Kond	190,200	194,477	Vizagapatam Plains ..	54	42	German	94	91
Ganjam Agency	78,093	82,336	Madras	34	..	Madras	26	15
Do. Plains	10,562	11,266	Panjabi (2)	1,969	239	Malabar	13	11
Vizagapatam Agency ..	93,569	93,539	Anantapur	59	8	South Kanara	13	10
Do. Plains	7,867	7,155	Madras	27	34	Greek	8	1
Mahl	1,412	1,709	Chingleput	145	26	Irish	11	5
Malabar	1,412	1,709	Trichinopoly	719	24	Italian	87	70
Pareng	1,236	1,145	Nilgiris	582	85	Madras	41	11
Vizagapatam Agency ..	1,236	1,145	Malabar	97	14	Malabar	13	16
Pengo	874	815	Parsi	235	20	South Kanara	23	19
Vizagapatam Agency ..	874	815	Ganjam Plains	193	112	Norwegian	1	..
Poraja	19,095	19,562	Vizagapatam Plains ..	14	2	Polish	2	..
Vizagapatam Agency ..	19,095	19,562	Madras	17	9	Portuguese	505	388
Saora (Sawara)	91,383	91,798	Salem	14	14	Madras	48	27
Ganjam Agency	35,959	40,752	Nilgiris	85	37	Coimbatore	15	11
Do. Plains	25,661	24,311	Pashto	207	17	Nilgiris	32	21
Vizagapatam Agency ..	26,236	26,450	Nilgiris	132	9	Malabar	355	287
Do. Plains	528	255	Rajasthani	19	22	South Kanara	15	22
Toda	340	257	Sasi	16	Russian	2	1
Nilgiris	340	257	Bellary	16	Spanish	25	3
Tulu	272,272	293,783	Sindhi	185	98	Swedish	49	33
Malabar	2,244	1,568	Madras	75	28	Madras	32	2
South Kanara	269,668	291,955	Nilgiris	21	1	Madura	7	12
Valmiki	106	107	Part B—Asiatic Non-Indian and African languages			Ramnad	5	10
Vizagapatam Agency ..	106	107	Arabic	1,686	1,373	Welsh	5	4
(II) Non-Presidency Languages ..	6,415	3,016	Vizagapatam Plains ..	33	5	Unspecified European Languages*	33	18
Anu	2	1	Madras	36	24	Madras	13	9
South Arcot	2	1	Chingleput	31	33	Chingleput	8	..
Arakanese	45	..	North Arcot	6	23	Nilgiris	3
Tinnevely	45	..	Salem	32	11			
Balechi	1	..	Tanjore	350	425			
Madras	1	..	Trichinopoly	35	18			
			Madura	28	37			
			Ramnad	80	69			
			Tinnevely	85	155			
			Malabar	688	348			
			South Kanara	205	83			

*Includes 9 males and 1 female who have returned Latin and 3 males and 5 females who have returned Swiss.

A.—VERNACULARS OF INDIA—A-1, LANGUAGES OF THE PRESIDENCY.

DISTRICT OR STATE.		Population.				Total A-(0)—Languages of the Presidency.				Hindustani.				Kanarese.				Korava or Yerukala.				Lambodi.			
		Persons.	Males.	Females.		Persons.	Males.	Females.		Persons.	Males.	Females.		Persons.	Males.	Females.		Persons.	Males.	Females.		Persons.	Males.	Females.	
1		2	3	4	5	6	7	8	9	10	11	12	13	14	15	16	17	18	19	20	21	22	23	24	
MADRAS	..	47,193,602	23,301,145	23,892,457	47,107,284	23,252,463	23,854,821	1,230,313	631,136	599,177	1,685,543	834,821	850,722	40,845	21,142	19,703	49,416	25,462	23,934						
(1) BRITISH TERRITORY		46,740,107	23,082,999	23,657,108	46,654,100	23,034,492	23,619,608	1,217,992	624,951	593,041	1,672,665	828,333	844,332	40,598	20,999	19,599	48,791	25,179	23,612						
1. Ganjam ..		2,411,619	1,117,828	1,293,791	2,410,773	1,117,800	1,293,473	5,530	2,905	2,565	75	44	31	276	141	135						
Agency Pinsas ..		352,328	176,641	181,697	355,306	176,623	181,583	86	49	37	1	1	1	276	141	135						
2. Vizagapatam ..		3,607,948	1,778,085	1,834,863	3,600,371	1,768,878	1,831,493	15,266	7,070	7,596	284	157	127	1,168	595	573	34	14	20						
Agency Pinsas ..		1,164,998	581,867	583,131	1,160,219	579,359	580,860	2,463	1,307	1,156	56	93	33	4,163	595	573						
3. Godavari, East ..		1,919,284	971,908	1,048,184	1,947,978	970,206	1,048,776	21,061	10,356	10,705	402	203	199	317	173	144	729	562	167						
Agency Pinsas ..		240,529	120,795	129,734	240,491	120,767	129,724	2,609	1,341	1,368	37	7	70	89	42	47	728	561	167						
4. Godavari, West ..		1,680,053	828,489	851,564	1,677,693	827,911	850,482	18,452	9,015	9,437	355	196	189	228	131	97	1						
5. Kistna ..		1,223,056	602,327	620,729	1,221,743	601,683	620,059	19,652	9,524	10,118	173	112	61	918	514	404	740	424	316						
6. Guntur ..		2,035,208	1,028,904	1,056,304	2,034,386	1,027,080	1,055,306	53,636	28,224	25,412	388	254	134	4,023	1,993	1,030	3,981	2,071	1,910						
7. Nellore ..		1,486,322	741,322	745,000	1,484,992	743,604	741,388	89,794	45,003	44,791	1,042	586	456	12,096	7,028	6,068	4,298	2,532	2,016						
8. Cuddapah ..		949,397	483,914	465,483	948,970	483,600	465,304	100,532	51,909	48,623	2,009	946	1,063	3,214	1,679	1,585	2,262	1,125	1,167						
9. Kurnool ..		1,024,961	520,238	504,723	1,024,443	519,930	504,513	126,002	64,625	61,377	8,321	4,368	3,953	4,841	2,486	2,355	3,319	1,726	1,598						
10. Bellary ..		969,774	493,018	476,756	967,610	491,752	475,858	37,344	19,889	18,452	533,338	270,014	263,524	2,083	1,350	1,333	13,762	7,213	6,549						
11. Anantapur ..		1,040,411	539,534	510,877	1,040,381	538,919	510,462	83,411	42,911	42,501	100,110	49,567	48,363	4,083	1,795	2,288	15,829	7,285	6,644						
12. Madras ..		647,230	341,223	306,007	634,480	328,349	296,131	62,651	33,525	32,106	4,539	2,618	1,921	95	46	49						
13. Chingleput ..		1,655,115	837,161	817,954	1,649,189	833,435	815,754	26,624	14,057	12,067	5,470	2,777	2,093	57	21	36						
14. Chittoor ..		1,447,103	738,325	708,778	1,446,399	737,920	708,479	74,553	38,629	35,924	29,194	9,766	10,428	1,635	814	821	3,159	1,580	1,559						
15. North Arcot ..		2,266,989	1,131,610	1,135,379	2,265,150	1,130,679	1,134,471	96,405	48,292	47,813	21,368	10,554	10,714	685	369	376	211	118	93						
16. Salem ..		2,433,972	1,211,743	1,222,229	2,432,497	1,210,925	1,221,563	54,131	28,260	27,363	165,254	83,732	81,522	431	212	219	585	319	276						
17. Coimbatore ..		2,445,064	1,218,240	1,226,824	2,441,230	1,216,198	1,225,032	24,182	14,175	14,007	296,585	140,949	139,639	6	6	6	897	499	398						
18. South Arcot ..		2,454,507	1,225,072	1,229,435	2,452,248	1,223,799	1,228,449	45,814	23,578	22,236	7,796	4,129	3,667	21	11	10						
19. Tanjore ..		2,385,920	1,143,738	1,242,182	2,383,339	1,142,434	1,240,905	14,082	7,091	6,991	5,003	2,416	2,587	52	24	28						
20. Trichinopoly ..		1,913,245	934,867	978,378	1,909,791	932,861	976,930	22,545	11,820	10,725	39,967	19,478	20,494	18	12	6						
21. Madura ..		1,935,747	1,081,437	1,114,310	1,933,566	1,080,284	1,113,282	1,304	8,969	8,935	63,646	33,302	7,344						
22. Ramannd ..		2,188,955	872,177	906,778	1,837,475	871,294	906,181	3,455	1,690	1,765	22,178	9,467	12,711						
23. Tinnevely ..		2,046,907	987,169	1,059,748	2,045,148	986,326	1,058,822	7,577	3,834	3,543	9,960	5,457	4,503						
24. Nilgris ..		169,330	91,928	77,402	163,383	88,621	74,762	4,995	2,680	2,315	29,967	16,426	13,641						
25. Malabar ..		3,633,944	1,710,138	1,817,806	3,597,181	1,712,116	1,815,065	3,172	1,871	1,301	16,771	8,614	7,157						
26. South Kanara ..		1,372,241	663,950	705,291	1,370,762	662,983	707,779	21,241	10,363	10,878	244,552	115,151	129,401						
(2) MADRAS STATES	..	453,495	218,146	235,349	453,164	217,971	235,213	12,321	6,185	6,136	12,878	6,488	6,390	247	143	104	625	303	322						
27. Pudukkottal	400,694	191,134	209,560	400,456	191,002	209,454	1,993	1,010	983	5,118	2,499	2,619						
28. Bauganapalle	39,218	19,985	19,233	39,217	19,985	19,232	2,029	4,011	4,018	249	181	68	233	135	98	144	44	160						
29. Sandur	13,583	7,027	6,556	13,511	6,984	6,527	2,299	1,164	1,135	7,511	3,808	3,703	14	8	6	481	259	292						

TABLE XV
Part I—Mother-tongue—cont.

A.—VERNACULARS OF INDIA—A-(1)—LANGUAGES OF THE PRESIDENCY—cont.

District or State.	Malayalam.				Marathi.				Oriya.				Saurashtri.				Tamil.				Telugu.			
	Persons.	Males.	Females.		Persons.	Males.	Females.		Persons.	Males.	Females.		Persons.	Males.	Females.		Persons.	Males.	Females.		Persons.	Males.	Females.	
MADRAS	3,727,254	1,820,876	1,906,378	130,564	65,334	135	177	1,194,337	545,292	649,045	48	26	50,292	53,794	18,896,718	9,269,256	9,428,974	17,737,811	8,847,247	8,890,564	8,470,035	8,912,863		
(1) BRITISH TERRITORY.	3,726,727	1,820,474	1,906,253	129,076	64,536	135	177	1,194,337	545,292	649,045	48	26	50,292	53,794	18,896,718	9,269,256	9,428,974	17,737,811	8,847,247	8,890,564	8,470,035	8,912,863		
1. Ganjam	28	18	10	312	135	177	1,194,337	545,292	649,045	48	26	50,292	53,794	18,896,718	9,269,256	9,428,974	17,737,811	8,847,247	8,890,564	8,470,035	8,912,863			
Agency Plains	1	1	1	312	135	177	1,194,337	545,292	649,045	48	26	50,292	53,794	18,896,718	9,269,256	9,428,974	17,737,811	8,847,247	8,890,564	8,470,035	8,912,863			
2. Vizagapatam	281	236	45	751	384	367	644,679	321,757	322,922	8	5	3	2,621	1,568	1,053	2,509,535	1,222,450	1,287,085						
Agency Plains	35	29	6	37	24	13	597,119	298,153	298,966	2	2	2	299	104	195	174,861	86,196	88,735						
3. Godavari, East	246	207	39	714	360	354	47,560	23,604	23,956	6	3	3	2,322	1,464	858	2,334,674	1,136,324	1,198,350						
Agency Plains	116	86	30	358	224	134	3,431	1,822	1,609	2,235	1,221	1,014	1,833,109	905,002	928,107						
4. Godavari, West	1,731	1,684	47	11,350	5,566	5,784	2,925	2,606	2,46	167	102	65	180,011	90,165	89,846						
5. Kistna	102	71	31	737	308	304	3,932	472	460	167	77	77	3,178	2,088	1,090	1,184,246	588,402	600,894						
6. Guntur	114	77	37	783	456	327	297	128	169	1	1	1	3,409	1,794	1,615	1,877,144	948,371	928,773						
7. Nellore	144	76	68	747	358	389	389	14	58	26,374	13,113	13,113	1,363,578	682,678	680,905						
8. Cuddapah	171	141	30	2,205	1,083	1,122	109	51	58	2,310	1,298	1,102	836,124	425,520	410,604						
9. Karnool	62	43	19	4,536	2,216	2,320	171	88	83	1	1	1	2,289	1,290	1,089	874,878	443,162	431,710						
10. Bellary	1,731	1,684	47	11,350	5,566	5,784	2,925	2,606	2,46	167	102	65	180,011	90,165	89,846						
11. Anantapur	102	71	31	737	308	304	3,932	472	460	167	77	77	3,178	2,088	1,090	1,184,246	588,402	600,894						
12. Madras	9,229	6,862	2,367	7,539	3,944	3,595	317	242	204	2,773	1,603	1,603	4,113	2,127	2,127	4,113	2,127	2,127						
13. Chingleput	1,356	1,045	311	2,932	1,509	1,423	39	22	17	1,317	937	937	1,317	937	1,317	937	1,317	937						
14. Chittoor	221	166	55	3,787	1,831	1,956	108	56	52	680	279,551	137,226	142,295	1,062,529	547,547	514,982								
15. North Arcot	926	604	322	9,947	4,748	5,199	3	3	..	3,689	1,814,523	900,511	900,512	317,765	160,193	158,572								
16. Salem	2,055	1,431	624	5,903	3,035	2,868	3	3	..	10,476	1,776,762	879,873	896,889	416,254	208,667	207,587								
17. Coimbatore	12,663	8,510	4,153	3,095	1,113	1,982	243	173	70	2,773	1,572,544	778,215	794,329	529,640	296,338	293,302								
18. South Arcot	959	746	213	1,673	861	812	39	22	17	1,317	937	937	1,317	937	1,317	937	1,317	937						
19. Tanjore	3,244	2,244	1,000	9,149	4,418	4,731	14	14	..	16,940	8,885	8,055	1,084,376	1,182,007	68,429	33,760	34,665							
20. Trichinopoly	3,021	2,115	906	2,037	1,044	963	4	4	..	4,401	2,179	2,022	1,622,258	789,784	832,474	215,460	106,375	109,085						
21. Madura	3,288	2,390	898	2,002	1,021	981	5	5	..	10,476	1,776,762	879,873	896,889	416,254	208,667	207,587								
22. Ramanad	1,947	1,367	580	1,009	480	529	4,346	2,307	2,089	1,837,542	882,753	954,789	176,960	87,335	89,626						
23. Tinnevely	8,328	4,543	3,785	333	156	177	4,396	2,307	2,089	1,837,542	882,753	954,789	176,960	87,335	89,626						
24. Nilgris	17,432	11,779	5,653	1,301	682	619	84	48	36	1	1	..	54,311	28,591	25,720	9,482	5,394	4,088						
25. Malabar	3,360,366	1,626,892	1,733,474	2,361	1,577	684	19	12	7	116,959	58,591	58,368	16,330	8,052	8,278						
26. South Kanara	298,743	147,221	151,522	47,635	25,091	23,044	7	4	3	1,681	926	755	1,025	619	406						
(2) MADRAS STATES	527	402	125	1,488	748	740	15	11	4	1,172	567	567	605	378,822	180,334	198,488	45,087	22,788	22,299					
27. Pudukkottai	522	397	125	660	311	349	15	11	..	1,172	67	67	605	378,740	180,288	198,452	12,250	5,929	6,321					
28. Banganapalle	177	95	82					
29. Sandur	651	342	309					

TABLE XV

Part I.—Mother-tongue—cont.

DISTRICT OR STATE.	PART A—VERNACULARS OF INDIA—A(1)—NON- PRESIDENCY LANGUAGES— cont.						PART B—ASIATIC NON- INDIAN AND AFRICAN LANGUAGES.						PART C—EUROPEAN LANGUAGES.					
	Other Languages.			Asiatic Non-Indian and African Languages.			Total Part C—European Languages.			English.			Other Languages.			Persons.	Males.	Females.
	Persons.	Males.	Females.	Persons.	Males.	Females.	Persons.	Males.	Females.	Persons.	Males.	Females.	Persons.	Males.	Females.			
MADRAS	56	57	58	59	60	61	62	63	64	65	66	67	68	69	70			
(1) BRITISH TERRITORY.	9,431	6,415	3,016	3,776	2,181	1,595	41,519	21,485	20,034	39,268	20,245	19,023	2,251	1,240	1,011			
1. Ganjam	9,420	6,408	3,012	3,750	2,165	1,585	41,469	21,455	20,014	39,223	20,219	19,004	2,246	1,236	1,010			
Agency Plains	307	199	108	16	12	4	324	110	114	199	89	110	25	21	4			
2. Vizagapatam	5	5	5	16	12	4	10	7	3	3	1	2	7	6	1			
Agency Plains	302	194	108	16	12	4	214	103	111	196	88	108	18	15	3			
3. Godavari, East	4,368	2,277	2,091	51	46	5	1,465	810	655	1,410	777	638	55	53	22			
Agency Plains	3,797	1,869	1,928	51	46	5	39	23	16	12	12	10	17	11	6			
Agency Plains	571	408	163	51	46	5	1,426	787	639	1,388	765	623	38	22	16			
4. Godavari, West	126	104	22	27	17	10	753	362	391	741	355	386	12	7	5			
Agency Plains	8	8	22	27	17	10	8	1	7	8	1	7	12	7	5			
5. Kistna	118	96	22	27	17	10	745	361	384	733	354	379	12	7	5			
6. Gunur	8	5	3	45	26	19	45	26	19			
7. Nellore	29	27	2	1	253	120	133	247	119	128	6	5	1			
8. Cuddapah	21	18	3	128	74	54	122	69	53			
9. Kurnool	6	3	3	4	4	..	636	328	308	611	317	294	25	11	14			
10. Bellary	15	10	5	29	19	10	29	19	10			
11. Anantapur	56	35	21	74	36	38	60	33	27	14	3	11			
12. Madras	72	33	39	5	3	..	533	238	300	530	235	295	8	3	5			
13. Chingleput	1,043	835	208	290	196	94	14,279	7,469	6,810	13,847	7,174	6,673	5	2	3			
14. Chittoor	809	757	52	65	32	33	3,705	2,113	1,592	3,659	2,091	1,568	46	22	24			
15. North Arcot	5	4	1	1	1	..	292	112	110	218	108	110	4	4	4			
16. Salem	121	80	41	31	24	24	1,231	623	618	1,216	612	604	25	21	14			
17. Coimbatore	88	54	34	45	34	11	1,074	560	514	990	508	482	84	82	32			
18. South Arcot	82	52	30	36	24	12	1,784	829	895	1,649	795	854	75	34	41			
19. Tanjore	34	24	10	69	37	32	971	538	433	871	489	382	100	49	51			
20. Trichinopoly	62	48	14	942	429	513	517	248	269	450	229	931	67	19	48			
21. Madurai	679	586	93	72	51	21	1,595	684	644	1,525	644	581	70	40	30			
22. Ramanad	54	30	24	74	35	39	1,468	749	719	1,340	669	671	128	80	48			
23. Tinnevely	34	20	4	178	101	77	1,407	75	65	1,03	57	46	37	18	19			
24. Nilgiris	153	150	3	259	95	164	1,079	404	615	1,027	443	584	52	21	31			
25. Malabar	523	422	101	32	27	5	5,050	2,675	2,375	4,924	2,635	2,289	126	40	86			
26. South Kanara	537	483	54	1,138	783	355	3,374	1,732	1,642	2,654	1,331	1,323	720	401	319			
(2) MADRAS STATES	11	7	4	26	16	10	50	30	20	45	26	19	5	4	1			
27. Pudukkottai	25	16	9	25	17	8	22	15	7	3	2	1			
28. Banganapalle	1			
29. Sandur	11	7	4	25	13	12	23	11	12			

TABLE XV

Part II.—Subsidiary Languages.

TABLE XV
Part II.—Subsidiary Languages.

District or State.	MOTHER-TONGUE : GADABA.						MOTHER-TONGUE : HINDUSTANI.																				
	Total returning the mother-tongue.			Subsidiary language Oriya.			Subsidiary language Telugu.			Subsidiary language Hill and Aboriginal.			Total returning the mother-tongue.			Subsidiary language Hill and Aboriginal.			Subsidiary language Kanarese.			Subsidiary language Malayalam.			Subsidiary language Orissa.		
	Males.	Females.		Males.	Females.		Males.	Females.		Males.	Females.		Males.	Females.		Males.	Females.		Males.	Females.		Males.	Females.		Males.	Females.	
I	2	3		4	5		6	7		8	9		10	11		12	13		14	15		16	17		18	19	
MADRAS	21,640	21,778		8,865	9,138		6,494	7,309		..	80		631,136	599,177		1	..		23,330	19,206		1,271	1,061		1,301	991	
(1) BRITISH TERRITORY	21,640	21,778		8,865	9,138		6,494	7,309		..	80		624,951	593,041		1	..		22,328	18,265		1,271	1,061		1,301	991	
GANJAM	129	110			127	101			2,965	2,565			901	474	
Agency Police	129	110			127	101			2,916	2,528			37	27	
VIZAGAPATAM	21,482	21,028		8,805	9,138		6,339	7,168		..	80		7,070	7,596		1		330	508	
Agency Police	12,557	12,780		8,838	9,050		661	618		..	80		1,307	1,156		1		324	412	
.. .. .	8,925	8,848		27	88		5,678	6,550			6,363	6,440			6	97	
GODAVARI, EAST	29	40			28	40			10,356	10,705			5	2			9	9	
Agency Police	29	40			28	40			1,341	1,268			5	2			9	9	
GODAVARI, WEST		9,015	9,437		
KURNA		6,534	10,118		1		
GUPTA		28,224	25,412		
NELLORE		67,092	67,410		
CUDDAPAH		45,003	44,791			1	1		
..		51,909	48,623			1	2		
KURNOOL		64,025	61,377			16	9		
BELARY		44,889	42,455			16,030	14,483		
ANANTAPUR		42,911	40,500			644	645		
MADRAS		33,525	29,126			21	..		6	
CHINGLIPUT		14,057	12,567			1	3		..	1		
CHITTOOR		38,629	35,024			11	3		
NORTH ARCOT		48,292	47,813			3	5		11	
SAMMERS		28,299	26,363			149	100		
COMBATORE		14,175	11,007			1,999	1,479		11	10		
SOUTH ARCOT		23,578	22,236			2	..		18	7		
TANJORE		7,091	6,991			1	..		2	
TECHINOPOLY		11,850	10,725			3	1		1	
MADRAS		8,969	8,935			31	6		
PANSAI		1,690	1,765		
TINNEVELLY		3,894	3,543		2		
..	
KULGUR		2,680	9,315			19	15		7	5		
MALABAR		1,871	1,301			16	..		947	785		
SOUTH KANARA		10,363	10,878			2,500	1,511		236	241		
(2) MADRAS STATES		6,185	6,136			1,002	941		
PUDUKOTTAI		1,010	983		
BANGALAPALLE		4,011	4,018		12		
SANDUR		1,164	1,135			1,002	929		

TABLE XV
Part II.—Subsidiary Languages—*cont.*

District or State.	MOTHER-TONGUE : KANARESE—cont.				MOTHER-TONGUE : KOND.				MOTHER-TONGUE : KONKANI.					
	Subsidiary language Tamil.		Subsidiary language Telugu.		Subsidiary language Tulu.		Total returning the mother-tongue.		Subsidiary language Oriya.		Subsidiary language Telugu.		Total returning the mother-tongue.	
	Males.	Females.	Males.	Females.	Males.	Females.	Males.	Females.	Males.	Females.	Males.	Females.	Males.	Females.
MADRAS	223,455	226,506	79,549	73,892	16,639	16,842	190,200	194,477	46,615	38,566	24,151	20,843	1,863	2,257
(1) BRITISH TERRITORY	221,269	224,253	79,256	73,762	16,628	16,842	190,200	194,477	46,615	38,566	24,151	20,843	1,863	2,257
GANJAM	2	..	29	16	88,655	93,602	29,378	23,925	467	568	1,862	2,251
Agency Plains	29	16	78,093	82,336	21,034	16,755	359	436	1,862	2,251
VITAGAPATAM ..	3	1	112	63	101,436	100,094	17,237	14,641	23,584	20,100	1	6
Agency Plains ..	2	..	6	6	93,569	93,539	17,214	14,621	17,982	17,112	1	6
GODAYARI, EAST ..	14	3	149	145	108	181	100	175
Agency Plains ..	13	2	145	9	101	181	100	175
GODAYARI, WEST ..	1	1	88	47
KURTA	14	4	162	71
GUNTUR	33	3	505	53
NELLORE	18	20	505	821
CUDDAFAH	6	24	793	814
KURNOOL	45	24	3,760	3,297
BELLARY	115	76	34,162	28,767
ANANTAPUR	35	35	17,179	17,539	1
MADRAS	1,321	932	284	159
CHINGLEPUT	2,148	2,001	182	180
CHITTOOR	96	43	6,797	8,494
NORTH ARCOT	8,882	8,901	392	340
SALEM	39,108	34,816	12,246	11,592
COMBATORE	73,526	73,731	1,563	1,567
SOUTH ARCOT	3,439	3,438	49	48
TANJORE	2,229	2,483	55	14
TECHINOPOLY	19,868	19,862	20	36
MADURA	56,401	60,822	3	128
RAMNAD	6,548	10,952	83	89
TINNEVELLY	3,904	4,038	117	8
NILGIRIS	4,177	1,901	169	12
MALABAR	343	128	17	5
SOUTH KANARA ..	36	19	7	17
(2) MADRAS STATES	2,186	2,248	293	130	1
PUDUKOTAI	2,180	2,246	70	65
BANGANAPALLE ..	2	2	223	223
BANDUR	4	2	223	223
													99,351	102,022
													394	202

TABLE XV
Part II.—Subsidiary Languages—cont.

District or State.	MOTHER-TONGUE : KONKANI—cont.										MOTHER-TONGUE : KORAYA OR YERUKALA.									
	Subsidiary language Kannarese.		Subsidiary language Malayalam.		Subsidiary language Tamil.		Subsidiary language Telugu.		Subsidiary language Tulu.		Total returning the mother-tongue.		Subsidiary language Hill and Aboriginal.		Subsidiary language Hindustani.		Subsidiary language Kannarese.			
	Males.	Females.	Males.	Females.	Males.	Females.	Males.	Females.	Males.	Females.	Males.	Females.	Males.	Females.	Males.	Females.	Males.	Females.		
MADRAS	56	57	58	59	60	61	62	63	64	65	66	67	68	69	70	71	72	73		
(1) BRITISH TERRITORY											21,142	19,703			50	1	247	153		
GANJAM											20,999	19,599			49	1	223	141		
Agency Plateau											141	135								
VIZAGAPATAM											141	135								
Agency Plateau											595	573			37					
GODAVARI, EAST											595	573			37					
Agency Plateau											173	144								
GODAVARI, WEST											42	47								
KISTNA											131	97								
GUNTUR											514	404								
NELLORE											1,993	2,030								
CUDDAPORE											7,098	5,598								
KURNOOL											1,720	1,659			1					
BELLARY											1,679	1,535								
ANANTAPUR											2,486	2,355			3					
MADRAS											1,350	1,333								
CHINGLEPUT											1,795	2,288								
CHITTOOR											46	49			8					
NORTH ARCOT											21	36								
SALAM											814	821								
COIMBATORE											309	376								
SOUTH ARCOT											212	219								
TANJORE											6	10								
TRICHINOPOLY											11	10								
MADRAS											24	28								
RAMNAD											12	6								
TINNEVELLY																				
NIGERIS																				
MALABAR																				
SOUTH KANARA	28,157	22,152	160	118	7	2		1	36,923	41,118										
(2) MADRAS STATES											143	104			1		24	12		
PUDUKOTTAI																				
BANGANAPALLE											135	96			1		24	11		
SANDUR											8	6								

TABLE XV
Part II.—Subsidiary Languages—*cont.*

District or State.	MOTHER-TONGUE : KORAVA OR YERUKALA— <i>cont.</i>										MOTHER-TONGUE : KOYA.									
	Subsidiary language Malayalam.					Subsidiary language Oriya.					Subsidiary language Oriya.					Subsidiary language Telugu.				
	Males.		Females.		Total returning the mother-tongue.	Males.		Females.		Total returning the mother-tongue.	Males.		Females.		Total returning the mother-tongue.	Males.		Females.		Total returning the mother-tongue.
	Males.	Females.	Males.	Females.		Males.	Females.	Males.	Females.		Males.	Females.	Males.	Females.		Males.	Females.	Males.	Females.	
MADRAS	74	75	76	77	78	79	80	81	82	83	84	85	86	87	88	89				
(1) BRITISH TERRITORY	2	37	413	534	15,753	14,967	39,937	39,281	398	117	29,105	24,099	27	2				
GANJAM	2	36	..	10	99	71	3
Agency Plateau	2	36	..	10	99	71	3
VERAGAPATAM	426	535	11,107	10,732	398	117	3,016	2,519	27	2				
Agency Plateau	426	535	11,079	10,696	398	117	2,989	2,486	27	2				
GODAVARI, EAST	162	127	28,125	27,774	25,464	20,928				
Agency Plateau	39	43	28,123	27,774	25,464	20,928				
GODAVARI, WEST	472	452	602	654	615	625				
KISTNA	1,898	1,807	10	9	10	9				
GUNTUR	5,165	5,096	..	112	18				
NELLORE	1,521	1,283				
CUDDAPAH	1,374	1,366				
KURNOOL	2,169	2,060				
BELGARY	310	257				
ANANTAPUR	1,505	1,215				
MADURAI	1	3				
CHINGLEPUT	8	7				
CHITTOOR	509	583				
NORTH ARCOT	4	2				
SALEM	36	28				
COIMBATORE				
SOUTH ARCOT				
TANJORE				
TRICHINOPOLY				
MADURA				
RAMNAD				
TINNEVELLY				
NIJERIS				
MALABAR				
SOUTH KANARA				
(2) MADRAS STATES	1	2	99	75				
PUDUKOTTAI				
BANGALAPALLE				
SANDUR				

TABLE XV
Part II.—Subsidiary Languages—*cont.*

District or State.	MOTHER-TONGUE : LAMBADI.															
	Total returning the mother-tongue.		Subsidiary language Hill and Aboriginal.		Subsidiary language Hindustani.		Subsidiary language Kanarese.		Subsidiary language Malayalam.		Subsidiary language Oriya.		Subsidiary language Tamil.		Subsidiary language Telugu.	
	Males.	Females.	Males.	Females.	Males.	Females.	Males.	Females.	Males.	Females.	Males.	Females.	Males.	Females.	Males.	Females.
MADRAS	90	91	92	93	94	95	96	97	98	99	100	101	102	103	104	105
.. .. .	25,482	23,934	33	30	570	591	14	20	492	315	14,259	12,199
(1) BRITISH TERRITORY	25,179	23,612	31	28	423	452	14	20	492	315	14,218	12,110
GANJAM
Agency
Plains
VIZAGAPATAM	14	20	14	20
Agency	14	20	14	20
Plains
GODAVARI, EAST	562	167
Agency	561	167
Plains	1
GODAVARI, WEST	424	316
KISTNA	2,071	1,910	304	925
GUNTUR	2,232	2,016	2	1	..	2,046	1,661
NELLORE	11	4	1,873	1,529
CUDDAPAH	1,125	1,167	5	4
KURNOOL	1,726	1,593	5	1,030	1,068
BELGARI	7,213	7,549	223	210	1,420	1,341
ANANTAPUR	7,285	6,544	31	28	..	44	182	103
MADRAS	5,961	5,247
CHINGLEPUT
CHITTOOR	1,580	1,559
NORTH ARCOT	118	93
SALEM	319	276	15	5	100	83	985	822
COMBATORE	499	398	183	188	177	175	12	9
SOUTH ARCOT	214	57	4	..
TANJORE
TRICHINOPOLY
MADURA
RAMNAD
TINNEVELLY
NIIGURIS
MALABAR
SOUTH KANARA
(2) MADRAS STATES	303	322	2	2	147	139	41	89
PUDUKOTTAI	44	100	1	1	..	5
BANGANAPALLE	259	222	147	134	41	89
SANDUR

TABLE XV
Part II.—Subsidiary Languages—cont.

District or State.	MOTHER-TONGUE : ORIYA.										MOTHER-TONGUE : SAORA.							
	Total returning the mother-tongue.		Subsidiary language Hill and Aboriginal.		Subsidiary language Hindustani.		Subsidiary language Kanarese.		Subsidiary language Malayalam.		Subsidiary language Tamil.		Subsidiary language Telugu.		Total returning the mother-tongue.		Subsidiary language Oriya.	
	Males.	Females.	Males.	Females.	Males.	Females.	Males.	Females.	Males.	Females.	Males.	Females.	Males.	Females.	Males.	Females.	Males.	Females.
MADRAS	192	193	194	125	126	127	128	129	130	131	132	133	134	135	136	137	138	139
.. ..	871,571	975,878	10,629	7,137	434	52	53	65	5	..	87	102	70,067	63,136	91,383	91,798	19,739	15,610
(1) BRITISH TERRITORY	871,560	975,874	10,629	7,137	434	52	53	65	5	..	87	102	70,067	63,136	91,383	91,798	19,739	15,610
GANJAM	545,292	640,045	7,612	253	30	8	36	40,144	35,852	64,611	65,093	11,063	9,399
Agency	58,202	56,798	7,499	4	711	915	38,950	40,782	7,815	6,288
Plains	487,090	582,247	113	249	30	36	39,433	34,937	25,661	24,311	4,148	3,111
VISHAPATAM	321,757	322,022	3,017	148	17	1	2	..	26,797	24,230	26,764	26,705	7,776	6,211
Agency	298,153	298,856	3,011	134	9	1	2	..	9,355	6,830	26,836	26,460	7,776	6,207
Plains	23,604	23,166	6	14	8	17,442	17,400	528	255	..	4
GODAVARI, EAST	1,822	1,609	..	4	1	1	..	2	..	1,527	1,471	8
Agency	269	246	248	246
Plains	1,553	1,363	..	4	1	1	..	2	..	1,279	1,225	8
GODAVARI, WEST	1,014	887	1	2	946	858
KISTNA	472	460	345	379
GUNTUR	128	169	87	134
NELLORE	14	3	1
CUDDAPAH	51	68	45	39
KURNOOL	88	83	64	74
BELLARY	119	164	..	1	..	17	14	9	15
ANANTAPUR	191	204	33	51	55	50
MADRAS	242	75	..	11	27	36	18	5
CHINGAMPUR	22	17	3	6	8	8	5
CHITTOOR	56	52	..	7	9	5	28	15
NORTH ARCOT	1
SALEM	3
COIMBATORE	173	70	1
SOUTH ARCOT	22	17	..	7	12	16	3
TANJORE	14	13
TRICHINOPOLY	4	1
MADRAS	2	3	1	..	2
RAMSAD
TINNEVELLY	8	2
NILGIRIS	48	36
MALABAR	12	7	4	..	4	5
SOUTH KANARA	4	3
(2) MADRAS STATES	11	4
PUDUCHOTTAI	11	4
BANGALORE
BANDUR

TABLE XV
Part II.—Subsidiary Languages—cont.

District or State.	MOTHER-TONGUE: SAURASHTRI—cont.				MOTHER-TONGUE: TAMIL.				MOTHER-TONGUE: TAMIL.				MOTHER-TONGUE: TAMIL.			
	Subsidiary language Tamil.		Subsidiary language Telugu.		Total returning the mother-tongue.		Subsidiary language Hindustani.		Subsidiary language Kannese.		Subsidiary language Malayalam.		Subsidiary language Oriya.		Subsidiary language Oriya.	
	Males.	Females.	Males.	Females.	Males.	Females.	Males.	Females.	Males.	Females.	Males.	Females.	Males.	Females.	Males.	Females.
MADRAS	42,659	46,409	407	257	9,269,256	9,827,462	19	15,891	11,894	7,750	6,541	33,540	26,246	56	66	66
(1) BRITISH TERRITORY	42,092	45,804	407	257	9,088,922	9,428,974	19	15,890	11,893	7,734	6,532	33,539	26,246	56	66	66
GANJAM	2	12	10	263	218	1	2	1	1	..	16	10	10
Agency	12	19	1	2	2	2
Police	12	10	251	199	14	10	10
VIZAGAPATAM	1	2	..	1,568	1,053	..	25	7	5	5	21	1	1	1	25
Agency	104	195	..	7
Police	..	1	2	..	1,464	858	..	18	21
GODAVARI, EAST	1,221	1,014	..	21	4	5	1	8	5	3	3	..
Agency	102	65	..	3	..	2	1	4
Police	1,119	949	..	18	..	3	..	4
GODAVARI, WEST	678	476	..	20	4	4	1	3	3
KRISHNA	68	74	2,088	1,090	..	12	23
GUNTUR	1,794	1,015	..	18
NELLORE	15,161	13,113	..	8	2	9	1
CUDDAH	1,208	1,102	..	8	..	4	..	2	6
KURNOOL	1,200	1,089	..	82	31	60	24	1	20
BELLARY	6,875	2,995	..	67	21	500	483	5	4
ANANTAPUR	2,097	1,881	..	53	16	41	18	7
MADRAS	1,110	752	39	20	212,783	109,040	..	1,535	361	189	120	701	275	35	1	..
CHINGLEPUT	609	588	33	11	648,723	642,154	..	481	169	54	43	122	47
CHITTOOR	137,226	142,995	..	101	64	59	36	4	4
NORTH ARCOT	905,011	909,512	..	5,794	5,494	253	258	55	24
SALEM	1,144	944	232	124	879,873	896,889	..	1,716	1,511	1,288	1,071	41	59
COIMBATORE	4,245	3,873	8	14	778,215	794,329	..	1,675	1,591	3,424	3,182	646	372
SOUTH ARCOT	46	32	1,100,487	1,110,882	..	1,531	1,040	96	89	63	43
TANJORE	6,997	7,132	1	1	1,084,376	1,182,007	..	716	428	132	52	176	112
TRICHINOPOLY	1,962	2,047	1	..	789,784	832,484	..	486	250	347	309	135	141
MADRAS	20,011	23,612	2	1	788,705	812,463	..	696	440	573	394	132	106
RAMSAD	4,296	4,717	6	1	760,725	841,841	..	316	149	81	63	169	95
TIRNEVELLY	1,489	1,946	882,753	954,789	..	408	245	164	111	219	117	..	29	29
NILGIRI	25,591	25,720	18	90	293	293	109	169	72
MALABAR	58,591	58,368	..	21	9	58	14	30,669	24,556
SOUTH KANARA	926	755	..	8	1	113	112	170	172
(2) MADRAS STATES	567	605	180,334	198,488	..	1	1	16	9	1
PUDUKKOTTAI	567	605	180,288	198,452
RANGANAPALLE	11
SANDUR	39	25	..	1	..	16	9	1

TABLE XV
Part II.—Subsidiary Languages—cont.

District or State.	MOTHER-TONGUE: TAMIL—cont.				MOTHER-TONGUE: TELUGU.											
	Subsidiary language Saurashtra.		Subsidiary language Telugu.		Total returning the mother-tongue.		Subsidiary language Hill and Aborigine.		Subsidiary language Hindustani.		Subsidiary language Kanarese.		Subsidiary language Malayalam.		Subsidiary language Oriya.	
	Males.	Females.	Males.	Females.	Males.	Females.	Males.	Females.	Males.	Females.	Males.	Females.	Males.	Females.	Males.	Females.
MADRAS	99	61	161,569	147,270	8,370,035	8,912,863	1,878	2,354	17,355	9,594	74,015	70,264	4,652	3,937	53,940	55,503
(1) BRITISH TERRITORY	99	61	161,559	147,261	8,347,247	8,890,564	1,878	2,354	17,323	9,596	72,932	69,303	4,652	3,937	53,940	55,503
GANJAM	106	73	414,984	482,304	180	80	54	14	17	32	39,351	42,120
Agency Plains	6	6	1,315	1,591	39	5	673	536
..	109	67	413,669	480,803	109	75	34	14	16	32	38,778	41,584
VIZAGAPATAK	947	534	1,222,450	1,287,085	1,060	2,190	624	204	11	8	5	2	14,360	13,176
Agency Plains	35	24	86,126	88,735	1,169	1,700	40	6	10,387	9,298
..	912	510	1,136,324	1,198,350	459	490	584	198	10	8	5	2	3,973	3,878
GODAVARI, EAST	855	596	905,002	928,107	82	63	413	260	30	15	3	1	57	30
Agency Plains	69	49	90,165	89,846	79	61	44	27	15	9
..	766	537	814,837	838,261	3	2	369	233	30	15	2	1	42	21
GODAVARI, WEST	556	359	638,402	606,894	252	118	4	2	1	..	32	29
KRISHNA	1,374	853	598,696	585,550	400	87	19	5	12	5
GUNTUR	1,237	948,371	928,773	7,097	5,119	25	10	71	115
NELLORE	9,931	8,719	682,673	680,905	784	517	163	122	15	..	4	3
CUDDAPAH	882	730	425,650	410,694	2,125	640	872	160	12	16
KURNOOL	899	646	443,162	431,716	2,540	1,173	1,895	2,028	1	12	8	..
BELLARY	1,177	843	153,552	152,923	387	210	46,376	45,606	2	1
ANANTAPUR	1,253	1,081	430,718	406,540	1,396	617	11,708	11,285	1	..
MADRAS	12,504	4,365	66,267	58,882	284	54	157	73	163	2	28	7
CHINGLEPUT	12,607	11,019	164,310	155,636	35	22	36	12	1	6	2	1
CHITTOOR	56,460	58,533	547,547	514,982	691	301	1,087	961	6
NORTH ARCOT	11,186	8,087	159,193	158,572	27	4	1,250	54	1
SALAM	18,411	19,763	208,667	207,557	10	3	3,862	4,063	1
COMBATORE	8,935	9,608	266,338	263,302	7	1	6,777	4,865	181	94
SOUTH ARCOT	4,212	4,268	93,706	90,628	112	233	1	..	2	2
TANJORE	2,123	1,926	33,766	34,663	5	2	4	4	7	6
TRICHINOPOLY	2,254	2,284	106,375	109,085	11	..	80	11	9	2
MADURA	4,866	3,118	192,961	190,728	2	..	5	47	4	12
RAMNAD	4,476	6,865	93,187	103,832	9	2	20	6
TIRNEVELLY	3,033	2,595	87,335	89,625	2	3	322	1	7	2
NILGIRIS	702	76	5,394	4,088	6	21	2	..	56	36	20	5
MALABAR	66	133	8,052	5,378	1	2	39	19	4,160	3,780
SOUTH KANARA	21	7	619	406	3	..	196	78	9	4
(2) MADRAS STATES	10	9	22,788	22,259	32	8	1,083	871
PUDUCHOTTAI	5,929	6,321
BANGALORE	15,501	14,551	31	8	62	41
SANDUR	1,558	1,127	1	..	1,021	880

TABLE XV
Part II.—Subsidiary Languages—cont.

District or State.	MOTHER-TONGUE: TELUGU—cont.				MOTHER-TONGUE: TULU.											
	Subsidiary language Saurashtra.		Subsidiary language Tamil.		Total returning the mother-tongue.		Subsidiary language Hindustani.		Subsidiary language Kanarese.		Subsidiary language Malayalam.		Subsidiary language Tamil.		Subsidiary language Telugu.	
	Males.	Females.	Males.	Females.	Males.	Females.	Males.	Females.	Males.	Females.	Males.	Females.	Males.	Females.	Males.	Females.
MADRAS	188	189	190	191	192	193	194	195	196	197	198	199	200	201	202	203
2	2	..	1,157,712	1,146,834	272,272	293,783	118	15	36,981	14,104	3,258	2,797	185	61	23	28
(1) BRITISH TERRITORY	2	..	1,151,480	1,140,386	272,271	293,783	118	15	36,980	14,104	3,258	2,797	185	61	23	28
GANAM	16	13
Agency Plains	16	13
VIZAGAPATAM	279	159	..	48
Agency Plains	11	2	..	48
268 157	268	157
GODAVARI, EAST	246	128	2
Agency Plains	6	10
240 118	240	118
GODAVARI, WEST	69	54
KISTNA	523	493
GUNTUR	470	376	..	11
NELLORE	5,210	1,293
CUDDAPAH	433	284
KURNOOL	239	214	7	3
BELARY	309	303	53	17	3	..	38	7
ANANTAPUR	648	310	12	5	1
MADRAS	1	..	34,175	28,480	47	25	13	..	10	6	1	..	8	8
CHINGLEPUT	74,993	69,281	1	1
CHITTOOR	10,512	7,928	3	2
NORTH ARCOT	106,720	102,922	3	5
SALEM	138,999	130,735	5	2
COMBATORE	218,351	218,154	70	38	4	1	1	..	9	5	1	..
SOUTH ARCOT	86,619	81,604
TANJORE	31,135	33,420	10	5	6	3	..	1
TEICHENPOLY	103,629	105,994	3	4
MADRAS	171,960	181,231	16	15
RAMNAD	1	..	83,690	90,164	22	11
TINNEVELLY	79,581	83,081	77	81	4	3	2	..	33	21	10	..
NILGIRIS	9,924	9,397	24	2	1	1	1	1
MALABAR	1,688	1,338	244	1,508	44	17	221	337	105	12
SOUTH KANARA	62	31	269,668	291,955	162	15	36,876	14,069	3,033	2,430	7	11
(2) MADRAS STATES	5,832	6,248	1	1
PUDUKKOTTAI	6,826	6,240
BANGANAPALLE	3	8
SASUR	3	..	1	1

TABLE XVI

I.—Religion.

I—Main Religions.

II—Details of 'Hindu' and 'Christian'.

2. Retrenchment considerations produced the abandonment of the sectarian detail hitherto given for Christians and Muslims and of a contemplated sectarian division of Hindus and Jains. Sect detail is therefore restricted to the broad categories in the table.

3. In 1921 Arya and Brahma were classed as non-Hindu, the former being shown in the flyleaf to the religion table under 'others'. This time they are brought under the general term 'Hindu'.

4. 'Others' includes the following :—

District.			Males.	Females.	District.			Males.	Females.
Theosophists	11	13	Rationalist	20	8
Madras	1	..	Madras	8	7
Chingleput	7	10	Chingleput	1	..
Tinnevely	3	3	Tanjore	11	1
Atheist	19	14	Humanist	1	..
Nellore	1	..	Madras	1	..
Bellary	1	..	Deist	1	..
Madras	12	6	Nilgiris	1	..
Chingleput	3	6	Christian Scientist	4	1
Nilgiris	1	2	Madras	1	1
Malabar	1	..	Nilgiris	2	..
Agnostic	8	2	Malabar	1	..
Bellary	1	Kaladi	2	3
Nilgiris	4	1	Godavari, East (Plains)	2	3
Malabar	4	..	No Religion	3	1
Freethinker	10	8	Madras	2	..
Madras	2	..	South Arcot	1	..
Chingleput	1	Malabar	1
Tanjore	7	6					
Nilgiris	1					
Malabar	1	..					

TABLE XVI
I.—Religion.

District or State.	POPULATION.			TOTAL HINDU.			MUSLIM.			CHRISTIAN.		
	Persons.	Males.	Females.	Persons.	Males.	Females.	Persons.	Males.	Females.	Persons.	Males.	Females.
MADRAS	47,193,602	23,301,145	23,892,457	41,685,148	20,576,204	21,108,944	3,332,157	1,644,419	1,687,738	1,793,742	887,968	905,774
(1) BRITISH TERRITORY.	46,740,107	23,082,999	23,657,108	41,277,370	20,380,257	20,897,113	3,305,937	1,631,716	1,674,221	1,774,276	878,493	895,783
1. GANJAM	2,411,619	1,117,828	1,293,791	2,201,700	1,013,470	1,188,230	5,580	2,905	2,675	8,584	4,350	4,234
Agency	358,238	176,641	181,597	182,351	90,157	92,194	95	56	39	5,893	2,998	2,895
Plains	2,053,381	941,187	1,112,194	2,019,349	923,313	1,096,036	5,485	2,849	2,636	2,691	1,352	1,339
2. VIZAGAPATAM	3,607,948	1,773,085	1,834,863	3,400,922	1,689,284	1,731,638	25,934	12,924	13,010	34,124	17,257	16,867
Agency	1,164,998	581,867	583,131	1,003,448	501,216	502,232	2,250	1,184	1,066	22,342	11,075	11,267
Plains	2,442,950	1,191,218	1,251,732	2,397,474	1,188,068	1,229,406	23,684	11,740	11,944	11,882	6,182	5,700
3. GODAVARI, EAST	1,920,582	949,284	971,298	1,855,439	916,739	938,700	29,842	14,781	15,061	29,577	14,749	14,828
Agency	240,529	120,705	119,734	227,584	114,168	113,416	3,165	1,659	1,506	4,365	2,203	2,162
Plains	1,680,053	828,489	851,564	1,627,855	802,571	825,284	26,677	13,122	13,555	25,212	12,546	12,666
4. GODAVARI, WEST	1,223,056	602,327	620,729	1,134,560	558,656	575,904	25,602	12,979	12,623	62,661	30,572	32,089
5. KISTNA	1,254,208	635,704	618,504	1,089,523	551,147	538,376	63,007	32,228	30,779	101,289	52,040	49,249
6. GUNTUR	2,035,660	1,028,993	1,006,667	1,639,834	827,075	812,759	157,646	80,956	76,690	237,773	120,672	117,100
7. NELLORE	1,486,222	744,322	741,900	1,317,420	659,836	657,584	103,192	51,960	51,232	65,593	32,512	33,081
8. CUDDAPAH	949,397	483,914	465,483	788,192	401,118	387,074	134,481	64,175	60,306	36,667	18,573	18,094
9. KURNOOL	1,024,961	520,238	504,723	805,082	407,752	397,280	145,561	74,791	70,770	74,255	37,598	36,657
10. BELLARY	969,774	493,018	476,756	857,425	434,332	423,093	103,804	54,191	49,613	7,113	3,561	3,552
11. ANANTAPUR	1,050,411	539,534	510,877	943,768	484,967	458,801	98,954	50,515	48,439	6,546	3,431	3,115
12. MADRAS	647,230	341,223	306,007	520,161	273,661	246,500	70,031	38,341	31,690	54,114	27,271	26,843
13. CHINGLEPUT	1,655,115	837,161	817,954	1,576,137	796,101	780,036	37,004	19,503	17,501	40,726	20,750	19,976
14. CHITTOOR	1,447,103	738,325	708,778	1,356,384	691,261	665,123	80,048	41,704	38,344	10,645	5,344	5,301
15. NORTH ARCOT	2,266,989	1,131,610	1,135,379	2,078,222	1,037,383	1,040,839	136,035	67,593	68,442	43,117	21,788	21,329
16. SALEM	2,433,972	1,211,743	1,222,229	2,348,325	1,167,762	1,180,563	61,882	32,091	29,791	23,667	11,832	11,835
17. COIMBATORE	2,445,064	1,218,224	1,226,840	2,341,667	1,164,569	1,177,098	56,364	29,335	27,029	46,840	24,184	22,656
18. SOUTH ARCOT	2,454,507	1,225,072	1,229,435	2,301,513	1,147,980	1,153,533	76,050	38,486	37,564	72,007	36,103	35,904
19. TANJORE	2,385,920	1,143,738	1,242,182	2,148,018	1,034,852	1,113,166	145,620	64,213	81,407	91,658	44,347	47,311
20. TRICHINOPOLY	1,913,245	934,867	978,378	1,737,105	848,689	888,416	72,506	35,851	36,655	103,308	50,056	53,252
21. MADRA	2,195,747	1,081,437	1,114,310	2,021,336	994,944	1,026,392	90,587	44,948	45,639	83,769	41,513	42,256
22. RAMNAD	1,838,955	872,177	966,778	1,619,743	775,651	844,092	121,251	49,990	71,261	97,929	46,515	51,414
23. TINNEVELLY	2,046,907	987,159	1,059,748	1,698,950	828,029	872,921	120,335	53,428	66,907	227,604	107,687	119,917
24. NILGIRIS	169,330	91,928	77,402	131,053	70,906	60,057	10,958	6,697	4,261	26,601	13,796	12,805
25. MALABAR	3,533,944	1,716,138	1,817,806	2,303,754	1,113,663	1,190,091	1,163,453	569,032	594,421	65,894	32,946	32,948
26. SOUTH KANARA	1,372,241	663,950	708,291	1,061,187	512,340	548,847	180,210	88,099	92,111	122,216	59,046	63,170
(2) MADRAS STATES.	453,495	218,146	235,349	407,778	195,947	211,831	26,220	12,703	13,517	19,466	9,475	9,991
27. PUDUKKOTTAI	400,694	191,134	209,560	387,540	175,281	192,259	15,194	7,159	8,035	17,960	8,694	9,266
28. BANGANAPALLE	39,218	19,985	19,233	29,176	14,927	14,249	8,590	4,308	4,282	1,450	748	702
29. SANDUR	13,583	7,027	6,556	11,062	5,739	5,323	2,436	1,236	1,200	56	33	23

NOTE.—Details for Hindus and Christians are given in Part II.

TABLE XVI
II.—Details for Hindu.

District or State.		TOTAL HINDU.				BRAHMANIC.				ANYA.				BRAHMO.				RADHASWAMI.			
		Persons.		Males.	Females.	Persons.		Males.	Females.	Persons.		Males.	Females.	Persons.		Males.	Females.	Persons.		Males.	Females.
		2	3	4	5	6	7	8	9	10	11	12	13	14	15	16					
MADRAS	1	41,685,148	20,576,204	21,108,944	41,684,388	20,575,760	21,108,628	122	64	58	631	376	255	7	4	3					
(1) BRITISH TERRITORY.		41,277,370	20,380,257	20,897,113	41,276,610	20,379,813	20,896,797	122	64	58	631	376	255	7	4	3					
1. GANJAM		2,201,700	1,013,470	1,188,230	2,201,700	1,013,470	1,188,230					
Agency		182,351	90,157	92,194	182,351	90,157	92,194					
Plains		2,019,349	923,313	1,096,036	2,019,349	923,313	1,096,036					
2. VIZAGAPATAM		3,400,922	1,669,284	1,731,638	3,400,907	1,669,275	1,731,632	15	9	6					
Agency		1,003,448	501,216	502,232	1,003,448	501,216	502,232					
Plains		2,397,474	1,168,068	1,229,406	2,397,459	1,168,059	1,229,400	15	9	6					
3. GODAVARI, EAST		1,855,439	916,739	938,700	1,855,144	916,535	938,609	1	1	..	292	202	90	2	1	1					
Agency		227,584	114,168	113,416	227,584	114,168	113,416					
Plains		1,627,855	802,571	825,284	1,627,560	802,367	825,193	1	1	..	292	202	90	2	1	1					
4. GODAVARI, WEST		1,134,580	558,656	575,904	1,134,522	558,639	575,883	38	17	21					
5. KISTNA		1,089,523	531,147	558,376	1,089,498	531,135	558,363	4	1	3	21	11	10					
6. GUNTUR		1,639,834	827,075	812,759	1,639,833	827,074	812,759	1					
7. NELLORE		1,317,420	659,836	657,584	1,317,420	659,836	657,584					
8. CUDDAPAH		788,192	401,118	387,074	788,192	401,118	387,074					
9. KURNOOL		805,032	407,752	397,280	805,023	407,747	397,276	5	3	2	4	2	2					
10. BELLARY		857,425	434,332	423,093	857,418	434,328	423,090	7	4	3					
11. ANANTAPUR		943,768	484,967	458,801	943,763	484,965	458,798	5	2	3					
12. MADRAS		520,161	273,661	246,500	520,127	273,640	246,487	13	11	2	21	10	11					
13. CHINGLEPUT		1,576,137	796,101	780,036	1,576,136	796,101	780,035	1	..	1					
14. CHITTOOR		1,356,384	691,261	665,123	1,356,382	691,260	665,122	2	1	1					
15. NORTH ARCOT		2,078,222	1,037,383	1,040,839	2,078,222	1,037,383	1,040,839					
16. SALEM		2,348,325	1,167,762	1,180,563	2,348,323	1,167,760	1,180,563	2	2					
17. COIMBATORE		2,341,667	1,164,569	1,177,098	2,341,653	1,164,563	1,177,090	6	2	4	8	4	4					
18. SOUTH ARCOT		2,301,513	1,147,980	1,153,533	2,301,507	1,147,977	1,153,530	5	2	3	1	1					
19. TANJORE		2,148,018	1,034,852	1,113,166	2,148,017	1,034,851	1,113,166	1	1					
20. TRICHINOPOLY		1,737,105	848,689	888,416	1,737,105	848,689	888,416					
21. MADURA		2,021,336	994,944	1,026,392	2,021,335	994,943	1,026,392	1	1					
22. RAMNAD		1,619,743	775,651	844,092	1,619,743	775,651	844,092					
23. TINNEVELLY		1,698,950	826,029	872,921	1,698,944	826,026	872,918	6	3	3					
24. NILGIRIS		131,053	70,996	60,057	131,038	70,988	60,050	7	4	3	8	4	4					
25. MALABAR		2,303,754	1,113,663	1,190,091	2,303,690	1,113,626	1,190,064	19	10	9	45	27	18					
26. SOUTH KANARA		1,061,187	512,340	548,847	1,060,968	512,233	548,735	50	24	26	169	83	86					
(2) MADRAS STATES.		407,778	195,947	211,831	407,778	195,947	211,831					
27. Pudukkottai		387,540	175,281	192,259	387,540	175,281	192,259					
28. BANGALORE		29,176	14,927	14,249	29,176	14,927	14,249					
29. SANDUR		11,062	5,739	5,323	11,062	5,739	5,323					

TABLE XVII
Race, Tribe or Caste.

I—Communities in alphabetical order.

II—Territorial distribution of principal communities.

The need for retrenchment made it impossible to extract figures for every community returned. This table, therefore, represents only a selection. All depressed classes and all primitive tribes, however, are included. The criterion for inclusion in the depressed classes was untouchability.

2. In the last column of Part I is given the principal habitat of small communities not included in Part II. Figures in Part II are given only for communities contributing more than one per thousand to the presidency population and a district is mentioned only when the community contributes more than one per thousand to its population.

3. To facilitate comparisons certain returns are grouped below under the three general heads, Barber, Washerman and Oilman.

	Persons.	Males.	Females.		Persons.	Males.	Females.
Barber	360,280	180,139	180,141	Washerman	678,522	336,551	341,971
Ambattan	10,242	5,206	5,036	Agasa	19,926	9,764	10,162
Barber	1,026	494	532	Chakali (Tsakala)	404,765	201,910	202,855
Bhondari	24,934	10,824	14,110	Dhobi	48,429	23,362	25,067
Kavuthiyan	3,968	2,173	1,795	Ekali	3,092	1,501	1,591
Mangala	174,974	87,812	87,162	Vannan	198,891	98,360	100,531
Maruthavan	152	69	83	Veluttedan	3,419	1,654	1,765
Nai	19,444	9,809	9,635	Oilman	226,405	111,021	115,384
Nai Brahman	413	200	213	Gandla	29,391	14,669	14,722
Nasuvan	404	315	89	Ganiga	22,292	10,728	11,564
Navithan	102,915	51,916	50,999	Telikula	19,414	10,069	9,345
Navuthiyan	1,013	476	537	Telli	50,315	23,660	26,655
Pandithan	3,914	1,819	2,095	Vaniga Vaisya	1,695	832	863
Pariyari	15,238	8,175	7,063	Vaniger	3,297	1,523	1,774
Valanchian	746	422	324	Vaniyan	99,942	49,533	50,409
Velakattalavan	897	429	468	Vettakkattan	59	7	52

4. Having regard to the advent of an Orissa Boundary Committee, figures were extracted for every community in Ganjam District and in the Vizagapatam Agency. These figures will be found in the section of the Report which deals with that area.

5. The religion of Anglo-Indians is Christian and of Labbais Islam. For all the other communities except the primitive tribes (P.T.) the religious association is Hindu. The numbers given of primitive tribes include not only those who have returned their religion as Tribal but also those returned as Hindus or Christians.

6. Total figures for primitive tribes and depressed classes are :

Primitive Tribes.	Persons.	Males.	Females.	Depressed classes.	Persons.	Males.	Females.
Province	1,338,899	665,704	673,195	Province	7,299,400	3,589,231	3,710,169
British Territory ..	1,338,899	665,704	673,195	British Territory ..	7,234,104	3,558,003	3,676,101
States	States	65,296	31,228	34,068

Communities coming within both categories figure in both totals.

TABLE XVII

Part I.—Race, Tribe or Caste.

Race, tribe or caste.	Persons.	Males.	Females.	Chief habitat.	Race, tribe or caste.	Persons.	Males.	Females.	Chief habitat.
Adi-Andhra (D.C.) ..	664,844	327,494	337,350		Kurichchan (D.C.) (P.T.) ..	7,112	3,585	3,527	Malabar.
Adi-Dravida (D.C.) ..	1,619,227	803,123	816,104		Kuruman (D.C.) (P.T.) ..	10,447	5,560	4,887	Do.
Adi-Karnataka (D.C.) ..	644	298	346	Bellary, Coimbatore	Labbal ..	351,893	163,223	188,670	
Agna ..	19,926	9,764	10,162	Bellary, South Kanara.	Madari (D.C.) ..	6,617	3,042	3,575	Ganjam P., Vizagapatam P.
Ajila (D.C.) ..	659	344	315	South Kanara.	Madiga (D.C.) ..	612,411	309,876	302,535	
Ambattan ..	10,242	5,206	5,036	Padukkottai.	Maila (D.C.) ..	1,431	682	749	South Kanara.
Anglo-Indian ..	28,694	13,963	14,731	Madras.	Mala (D.C.) ..	837,718	412,908	424,810	
Aranadan (D.C.) (P.T.) ..	60	33	27	Malabar.	Mala Dasu (D.C.) ..	2,399	1,249	1,150	Godavari West
Arunthuthiyar (D.C.) ..	17,396	8,714	8,682	Godavari East P., Nellore.	Malasar (D.C.) (P.T.) ..	5,101	2,405	2,696	Kistna, Guntur, Coimbatore, Malabar.
Arya Vaisya (Komati) ..	428,803	217,367	211,436		Mangala ..	174,974	87,812	87,162	
Badaga (P.T.) ..	43,075	21,819	21,256	Nilgiris.	Marathi (P.T.) ..	34,053	16,967	17,086	South Kanara.
Bagata (P.T.) ..	34,379	17,086	17,293	Vizagapatam A.P.	Maravan ..	423,012	207,805	215,207	
Bakra (D.C.) ..	1,879	889	990	South Kanara.	Maruthavan ..	152	69	83	South Arcot, Tanjore.
Bakuda (D.C.) ..	806	338	468	Do.	Matangi (D.C.) ..	623	357	266	Godavari East P., Godavari West.
Bandi (D.C.) ..	553	258	295	Do.	Mavillan (D.C.) (P.T.) ..	1,341	799	542	Malabar.
Bant ..	147,405	71,392	76,013		Mover (D.C.) ..	773	345	428	South Kanara.
Barber ..	1,026	494	532	Madras.	Muchi (D.C.) ..	1,842	905	937	Ganjam P.
Bariki (D.C.) ..	3,695	1,765	1,930	Ganjam P., Vizagapatam P.	Mundala (D.C.) ..	6,250	2,843	3,407	South Kanara.
Battada (D.C.) ..	558	196	362	South Kanara.	Nai ..	19,444	9,809	9,635	Godavari East P., Guntur, Coimbatore.
Bavuri (D.C.) ..	42,810	19,062	23,748	Ganjam P., Vizagapatam A.	Nai Brahman ..	413	200	213	Cuddapah.
Bellara (D.C.) ..	87	29	58	South Kanara.	Nalakeyava (D.C.) ..	1,489	730	759	South Kanara.
Bhondari ..	24,934	10,824	14,110	Ganjam P., Vizagapatam A.	Nasuvan ..	404	315	89	Malabar.
Boya ..	545,066	274,256	270,810		Navithan ..	102,915	51,916	50,999	
Brahman, Kanarese ..	106,642	52,920	53,722		Navutiyar ..	1,013	476	537	Malabar.
Brahman, Malayalam ..	26,333	14,158	12,175	Madras, Malabar, South Kanara.	Nayadi (D.C.) ..	520	257	263	Do.
Brahman, Oriya ..	151,127	71,846	79,281		Nayar ..	537,618	257,819	279,799	
Brahman, Tamil ..	494,721	243,007	251,714		Pagadal (D.C.) ..	771	376	395	Salem, South Arcot, Trichinopoly.
Brahman, Telugu ..	472,002	230,273	241,729		Paidi (D.C.) ..	39,437	19,814	19,623	Ganjam P., Vizagapatam A.P.
Byagari (D.C.) ..	8,459	4,135	4,324	Bellary.	Painda (D.C.) ..	92	46	46	Ganjam P.
Chachati (D.C.) ..	5,130	2,412	2,718	Vizagapatam P.	Paky (D.C.) ..	2,017	950	1,067	Vizagapatam P., Godavari, West.
Chakali (Tsakala) ..	404,765	201,910	202,855		Pallan (D.C.) ..	825,234	400,661	424,563	
Chakkiliyan (D.C.) ..	606,775	303,687	303,088		Pambada (D.C.) ..	335	159	176	South Kanara.
Chalavadi (D.C.) ..	3,422	1,707	1,715	Bellary.	Pamidi (D.C.) ..	424	182	242	Ganjam P.
Chamar (D.C.) ..	140	73	67	Vizagapatam A.	Panchama (D.C.) ..	75,574	37,277	38,297	
Chandala (D.C.) ..	2,113	1,114	999	Vizagapatam A.	Pandithar ..	3,914	1,819	2,095	Madras, Tanjore, Trichinopoly.
Chenchu (P.T.) ..	8,078	4,166	3,912	Guntur, Kurnool.	Paniyan (D.C.) ..	32,410	16,560	15,850	Malabar.
Cheruman (D.C.) ..	214,878	103,498	111,380		Pannandi (D.C.) ..	54	22	32	Salem, Coimbatore.
Dandasi (D.C.) ..	44,248	19,215	25,033	Ganjam P.	Pano (D.C.) (P.T.) ..	70,527	35,117	35,410	
Devendrakulathan (D.C.) ..	4,019	1,917	2,102	Coimbatore, Tanjore, Trichinopoly.	Paraiyan (D.C.) ..	1,117,197	543,691	573,506	
Dhobi ..	43,429	23,362	25,067		Paravan (D.C.) ..	826	399	427	South Kanara.
Dombo (D.C.) (P.T.) ..	79,643	39,372	40,271		Pariyari ..	15,238	8,175	7,063	South Arcot, Tanjore, Trichinopoly.
Ekali ..	3,692	1,501	1,591	Madras, Chingleput.	Poraja (P.T.) ..	123,100	61,246	61,854	
Gadaba (P.T.) ..	47,479	23,432	24,047		Palayan (D.C.) ..	23,378	10,315	13,063	Malabar.
Gandla ..	29,391	14,669	14,722	Chittoor.	Puthirai Vannan (D.C.) ..	74	40	34	Tanjore, Trichinopoly.
Ganiga ..	22,292	10,728	11,564	South Kanara.	Rajput ..	6,410	3,281	3,129	East Coast Central districts, Coimbatore, South Kanara.
Ghasi (D.C.) ..	6,081	3,073	3,008	Ganjam A.P., Vizagapatam A.P.	Raneyar (D.C.) ..	1,480	612	868	
Godagali (D.C.) ..	969	482	487	Ganjam P., Vizagapatam P.	Razu ..	69,979	34,820	35,159	
Godari (D.C.) ..	419	290	129	Do.	Relli (D.C.) ..	24,239	11,628	12,611	Ganjam P., Vizagapatam P.
Godda (D.C.) ..	146	64	82	South Kanara.	Samagara (D.C.) ..	2,018	989	1,029	Bellary, South Kanara.
Golla ..	806,479	400,006	406,473		Samban (D.C.) ..	557	280	277	Tanjore, Trichinopoly.
Gond (P.T.) ..	29,052	14,622	14,430	Ganjam A.P., Vizagapatam A.P.	Saora (P.T.) ..	211,781	104,631	107,150	
Gosangi (D.C.) ..	244	118	126	Madras, Chingleput.	Sapari (D.C.) ..	462	264	198	Vizagapatam P.
Haddi (D.C.) ..	17,433	8,192	9,241	Ganjam A.P.	Semman (D.C.) ..	1,198	549	649	Madras, Ramnad, Tinnevely.
Hasla (D.C.) ..	368	197	171	South Kanara.	Sengunthar (Kalkolan) ..	414,731	206,558	208,173	
Holey (D.C.) ..	49,567	22,115	27,452		Sholagar (P.T.) ..	2,957	1,400	1,557	Coimbatore, Nilgiris.
Jaggali (D.C.) ..	3,020	1,348	1,672	Ganjam P., Vizagapatam A.P.	Telaga ..	699,089	345,254	353,835	
Jambuvula (D.C.) ..	6,701	3,218	3,483	Godavari East P., Godavari West.	Telikula ..	19,414	10,069	9,345	Vizagapatam P.
Jatapu (P.T.) ..	78,132	39,287	38,845		Telli ..	50,315	23,660	26,655	
Kadan (D.C.) (P.T.) ..	491	215	276	Coimbatore, Malabar.	Thoti (D.C.) ..	1,639	853	786	Chingleput.
Kalingi ..	129,344	64,061	65,283		Tiruvalluvar (D.C.) ..	207	109	98	South Arcot, Trichinopoly.
Kalinji ..	41,173	16,896	24,277	Ganjam P.	Toda (P.T.) ..	597	340	257	Nilgiris.
Kalladi (D.C.) ..	5,737	2,830	2,907	Malabar.	Valanchian ..	746	422	324	Malabar.
Kallan ..	509,859	244,803	265,056		Valluvan (D.C.) ..	59,202	29,041	30,161	
Kanakkian (D.C.) ..	22,046	10,595	11,451	Malabar.	Valmiki (D.C.) ..	4,289	2,109	2,180	Ganjam P., Vizagapatam A.P.
Kaniyan (P.T.) ..	1,470	858	612	Coimbatore, Nilgiris.	Vaniga Vaisya ..	1,695	832	863	Madras, Chingleput.
Karimpalan (D.C.) (P.T.) ..	2,807	1,502	1,305	Malabar.	Vaniger ..	3,297	1,523	1,774	Do.
Karnam (Oriya) ..	46,314	23,643	22,671	Ganjam P., Vizagapatam A.P.	Vannan ..	99,542	49,533	50,409	
Kattunayakan (D.C.) (P.T.) ..	1,581	750	831	Malabar.	Vannyan (Vanniyakula Kshatriya) ..	198,891	98,360	100,531	
Kavuthiyar ..	3,968	2,173	1,795	Do.	Velakkattalavan ..	2,944,014	1,472,257	1,471,757	
Kodalo (D.C.) ..	28,410	11,725	16,685	Ganjam P.	Veluttedan ..	897	429	468	Malabar.
Kond (P.T.) ..	347,237	171,416	175,821		Vettakkattan ..	3,419	1,654	1,765	Do.
Konda-Dora (P.T.) ..	85,952	43,130	42,822		Vettuvan (D.C.) ..	59	7	52	Do.
Koosa (D.C.) ..	818	342	476	South Kanara.	Visvabrahman, Tamil ..	28,325	13,854	14,471	Do.
Koraga (D.C.) ..	4,042	1,874	2,168	Bellary, South Kanara.	Visvabrahman, Telugu ..	524,773	262,830	261,943	
Kota (P.T.) ..	1,121	562	559	Nilgiris.	Yadava ..	373,191	186,501	186,690	
Koya (P.T.) ..	95,818	47,654	48,164			904,695	445,674	459,021	
Kudiya (D.C.) (P.T.) ..	3,497	1,775	1,722	South Kanara.					
Kudubi (D.C.) (P.T.) ..	12,011	5,975	6,036	Do.					
Kudumban (D.C.) ..	827	391	436	South Arcot, Tanjore, Trichinopoly.					
Kuravan (D.C.) ..	2,110	1,047	1,063	Malabar.					

D.C.—Depressed Class.

P.T.—Primitive Tribe.

A.—Agency. P.—Plains.

TABLE XVII

Part II.—Territorial Distribution of Principal Communities.

Community and District.	Persons.	Males.	Females.	Community and District.	Persons.	Males.	Females.
Adi-Andhra	664,844	327,494	337,350	Boya—cont.			
Ganjam, Plains	15,437	6,758	8,679	North Arcot	13,564	6,797	6,767
Vizagapatam, Plains	72,903	34,932	37,971	Salem	53,450	26,904	26,546
Godavari East, Agency	8,126	4,056	4,070	Coimbatore	69,705	33,870	35,835
Godavari East, Plains	228,532	111,014	117,518				
				Madura	2,800	1,399	1,401
Godavari West	78,782	37,692	41,090	Nilgiris	957	571	386
Kistna	57,091	28,767	28,324	South Kanara	2,990	1,463	1,527
Guntur	30,615	15,479	15,136	Banganapalle	2,800	1,390	1,410
Nellore	35,622	17,992	17,630	Sandur	810	411	399
Cuddapah	14,260	7,307	6,953				
				Brahman, Kanarese	106,642	52,920	53,722
Kurnool	22,389	11,707	10,682	Cuddapah	1,109	495	614
Bellary	14,986	7,517	7,469	Kurnool	1,524	702	822
Anantapur	50,648	26,005	24,643	Bellary	12,987	6,499	6,488
Madras	1,935	977	958	Anantapur	6,902	3,553	3,349
Chittoor	30,864	15,963	14,901				
				Madras	3,174	1,848	1,326
Adi-Dravida	1,619,227	803,123	816,104	Chittoor	2,152	1,051	1,101
Madras	63,388	32,176	31,212	Salem	6,013	2,979	3,034
Chingleput	281,755	146,422	135,333	Coimbatore	8,363	4,145	4,218
Chittoor	45,219	22,418	22,801	South Arcot	3,280	1,615	1,665
North Arcot	322,324	159,094	163,230				
				Tanjore	3,077	1,474	1,603
Salem	94,459	46,902	47,557	Trichinopoly	4,179	2,065	2,114
Coimbatore	44,371	21,516	22,855	Madura	2,282	1,119	1,163
South Arcot	477,351	235,065	242,286	Nilgiris	264	164	100
Tanjore	78,181	37,445	40,736	South Kanara	41,358	19,933	21,425
Trichinopoly	88,070	43,207	44,863				
				Sandur	311	151	160
Madura	25,174	12,325	12,849				
Ramnad	19,002	9,033	9,969	Brahman, Oriya	151,127	71,846	79,281
Tinnevely	38,825	17,682	21,143	Ganjam, Agency	1,148	683	465
Nilgiris	13,620	7,054	6,566	Ganjam, Plains	138,021	65,118	72,903
South Kanara	16,519	7,290	9,229	Vizagapatam, Agency	9,182	4,508	4,674
Arya Vaisya (Komat)	428,803	217,367	211,436	Brahman, Tamil	494,721	243,007	251,714
Ganjam, Plains	19,086	9,672	9,414	Nellore	2,938	1,498	1,440
Vizagapatam, Agency	2,640	1,982	658	Anantapur	1,295	659	636
Vizagapatam, Plains	32,692	15,356	17,336	Madras	41,700	22,897	18,803
Godavari East, Agency	1,419	684	735	Chingleput	27,888	13,311	14,577
				Chittoor	5,180	2,544	2,636
Godavari East, Plains	28,011	14,242	13,769				
Godavari, West	23,817	12,200	11,617	North Arcot	26,967	12,622	14,345
Kistna	20,908	10,891	10,017	Salem	17,338	8,783	8,555
Guntur	62,278	31,608	30,670	Coimbatore	23,978	12,297	11,681
Nellore	46,633	22,618	24,015	South Arcot	28,214	13,823	14,391
				Tanjore	120,029	56,799	63,230
Cuddapah	22,966	11,793	11,173				
Kurnool	38,199	19,847	18,352	Trichinopoly	43,477	21,699	21,778
Bellary	10,071	5,301	4,770	Madura	23,764	11,974	11,790
Anantapur	23,191	12,040	11,151	Ramnad	32,907	16,077	16,830
Madras	2,712	1,427	1,285	Tinnevely	45,590	21,246	24,344
				Nilgiris	1,237	674	563
Chingleput	3,104	1,413	1,691				
Chittoor	19,883	10,077	9,806	Malabar	36,289	17,906	18,383
North Arcot	6,844	3,470	3,374	Pudukkottai	9,402	4,710	4,692
Salem	12,735	6,569	6,166				
Coimbatore	11,451	5,962	5,489	Brahman, Telugu	472,002	230,273	241,729
				Ganjam, Plains	15,256	7,359	7,897
South Arcot	16,310	8,211	8,099	Vizagapatam, Agency	1,451	722	729
Trichinopoly	9,889	4,836	5,053	Vizagapatam, Plains	51,528	25,236	26,292
Madura	5,666	2,938	2,728	Godavari East Agency	2,315	1,163	1,152
Tinnevely	2,484	1,238	1,246				
Banganapalle	1,198	590	608	Godavari East Plains	75,697	37,146	38,551
				Godavari West	47,434	22,857	24,577
Sandur	187	95	92	Kistna	56,879	27,803	29,076
				Guntur	82,124	39,312	42,812
Bant	147,405	71,392	76,013	Nellore	32,672	15,668	17,004
South Kanara	147,211	71,309	75,902				
				Cuddapah	9,373	4,467	4,906
Boya	545,066	274,256	270,810	Kurnool	12,328	6,068	6,260
Guntur	2,657	1,249	1,408	Bellary	2,420	1,268	1,152
Nellore	6,606	3,274	3,332	Anantapur	10,062	5,134	4,928
Cuddapah	10,608	5,271	5,337	Madras	6,885	3,984	2,901
Kurnool	100,715	51,585	49,130				
Bellary	121,640	61,299	60,341	Chingleput	5,545	2,748	2,797
				Chittoor	12,102	6,080	6,022
Anantapur	128,601	64,799	63,802	North Arcot	3,310	1,680	1,630
Chittoor	25,031	12,763	12,268	Salem	6,301	3,093	3,208
				Coimbatore	5,475	2,773	2,702

TABLE XVII

Part II.—Territorial Distribution of Principal Communities—cont.

Community and District.	Persons.	Males.	Females.	Community and District.	Persons.	Males.	Females.
Brahman, Telugu—cont.				Golla—cont.			
South Arcot	4,629	2,217	2,412	Anantapur	65,659	33,369	32,290
Tanjore	5,463	2,541	2,922	Chittoor	51,646	25,748	25,898
Trichinopoly	4,847	2,410	2,437	Salem	11,349	5,627	5,722
Madura	5,712	2,727	2,985	Coimbatore	3,157	1,570	1,587
Ramnad	4,064	1,913	2,151	Banganapalle	2,230	1,124	1,106
Tinnevely	5,621	2,626	2,995	Sandur	96	40	56
Pudukkottai	1,493	761	732	Holeya	49,567	22,115	27,452
Banganapalle	453	227	226	South Kanara	48,034	21,319	26,715
Sandur	36	16	20	Jatapu	78,132	39,287	38,845
Chakali (Tsakala)	404,765	201,910	202,855	Ganjam, Plains	7,195	3,586	3,609
Ganjam, Plains	21,209	9,706	11,503	Vizagapatam, Agency	53,134	26,964	26,170
Vizagapatam, Agency	2,918	1,423	1,495	Vizagapatam, Plains	17,476	8,581	8,895
Vizagapatam, Plains	67,766	33,893	33,873	Kalingi	129,344	64,061	65,283
Godavari East, Agency	4,005	1,999	2,006	Ganjam, Plains	96,331	46,339	49,992
Godavari East, Plains	37,466	18,215	19,251	Vizagapatam, Plains	30,205	16,344	13,861
Godavari West	32,941	16,123	16,818	Godavari West	1,474	547	927
Kistna	36,233	18,482	17,751	Kallan	509,859	244,803	265,056
Guntur	63,526	31,997	31,529	Tanjore	190,429	90,668	99,761
Nellore	34,714	17,751	16,963	Trichinopoly	24,362	11,942	12,420
Cuddapah	22,253	10,969	11,284	Madura	185,472	90,482	94,990
Kurnool	26,302	13,451	12,851	Ramnad	57,273	26,878	30,395
Bellary	8,729	4,346	4,383	Pudukkottai	46,743	22,124	24,619
Anantapur	19,682	10,088	9,594	Kond	347,237	171,416	175,821
Chittoor	26,034	12,948	13,086	Ganjam, Agency	133,450	65,213	68,237
Banganapalle	917	484	433	Ganjam, Plains	27,393	12,991	14,402
Chakkiliyan	606,775	303,687	303,088	Vizagapatam, Agency	169,674	84,963	84,711
Madras	2,939	1,514	1,425	Vizagapatam, Plains	8,322	4,021	4,301
Chingleput	9,581	4,955	4,626	Godavari East, Agency	8,232	4,134	4,098
North Arcot	32,660	16,380	16,280	Konda Dora	85,952	43,130	42,822
Salem	97,738	49,181	48,557	Ganjam, Agency	516	242	274
Coimbatore	235,366	118,078	117,288	Ganjam, Plains	3,310	1,592	1,718
South Arcot	17,149	8,638	8,511	Vizagapatam, Agency	36,658	18,138	18,520
Tanjore	4,243	2,174	2,069	Vizagapatam, Plains	40,940	20,707	20,233
Trichinopoly	46,397	22,828	23,569	Godavari East, Agency	1,157	560	597
Madura	85,975	42,751	43,224	Godavari East, Plains	2,979	1,713	1,266
Ramnad	37,883	18,458	19,425	Koya	95,818	47,654	48,164
Tinnevely	30,701	15,397	15,304	Vizagapatam, Agency	21,922	11,019	10,903
Nilgiris	3,065	1,713	1,352	Godavari East, Agency	72,020	35,711	36,309
Pudukkottai	1,024	520	504	Godavari West	1,413	722	691
Cheruman	214,878	103,498	111,380	Labbai	351,893	163,223	188,670
Nilgiris	1,010	994	16	Madras	7,146	4,218	2,928
Malabar	207,816	99,569	108,247	Chingleput	6,189	3,124	3,065
South Kanara	5,992	2,891	3,101	North Arcot	54,387	26,336	28,051
Dhobi	48,429	23,362	25,067	Salem	6,893	3,578	3,315
Ganjam, Agency	1,075	557	518	Coimbatore	23,877	11,911	11,966
Ganjam, Plains	38,340	17,847	20,493	South Arcot	12,358	6,289	6,069
Vizagapatam, Agency	1,212	901	311	Tanjore	33,593	14,913	18,680
Vizagapatam, Plains	5,951	3,133	2,818	Trichinopoly	33,204	15,533	17,671
Madras	801	402	399	Madura	54,846	26,708	28,138
Nilgiris	233	160	73	Ramnad	54,194	21,780	32,414
Dombo	79,643	39,372	40,271	Tinnevely	51,155	21,205	29,950
Ganjam, Agency	1,449	689	760	Nilgiris	1,019	720	299
Ganjam, Plains	4,192	1,811	2,381	Malabar	4,617	2,431	2,186
Vizagapatam, Agency	73,743	36,719	37,024	Pudukkottai	4,969	2,354	2,615
Gadaba	47,479	23,432	24,047	Madiga	612,411	309,876	302,535
Vizagapatam, Agency	31,017	15,449	15,568	Ganjam, Plains	11,301	5,263	6,038
Vizagapatam, Plains	15,622	7,589	8,033	Vizagapatam, Agency	1,248	684	564
Golla	806,479	400,006	406,473	Vizagapatam, Plains	33,937	16,584	17,353
Ganjam, Plains	69,706	32,711	36,995	Godavari East, Agency	8,296	4,247	4,049
Vizagapatam, Agency	2,249	992	1,257	Godavari East, Plains	36,289	18,185	18,104
Vizagapatam, Plains	156,321	76,804	79,517	Godavari West	58,021	29,439	28,582
Godavari East, Agency	5,530	2,697	2,833	Kistna	62,859	32,430	30,429
Godavari East, Plains	44,286	21,157	23,129	Guntur	33,700	16,908	16,792
Godavari West	36,045	17,990	18,055	Nellore	69,473	35,145	34,328
Kistna	35,716	17,588	18,128	Cuddapah	51,431	26,415	25,016
Guntur	78,633	39,820	38,813	Kurnool	52,738	26,245	26,491
Nellore	88,302	44,910	43,392	Bellary	66,875	33,424	33,451
Cuddapah	50,172	24,794	25,378	Anantapur	70,455	35,530	34,925
Kurnool	64,714	33,169	31,545	Madras	2,525	1,396	1,129
Bellary	37,864	18,360	19,504	Chingleput	4,076	2,132	1,944

TABLE XVII

Part II.—Territorial Distribution of Principal Communities—cont.

Community and District.	Persons.	Males.	Females.	Community and District.	Persons.	Males.	Females.
Madiga—cont.				Panehama	75,574	37,277	38,297
Chittoor	44,074	23,242	20,832	Ganjam, Plains	6,729	3,072	3,657
Banganapalle	2,673	1,356	1,317				
Sandur	874	465	409	Vizagapatam, Agency	2,866	1,436	1,430
Mala	837,718	412,908	424,810	Vizagapatam, Plains	9,414	4,737	4,677
Ganjam, Plains	42,989	19,415	23,574	Godavari East, Agency	1,707	818	889
Vizagapatam, Agency	4,714	2,340	2,374	Godavari East, Plains	22,471	10,987	11,484
Vizagapatam, Plains	87,681	41,078	46,603	Godavari West	9,358	4,447	4,911
Godavari East, Agency	10,637	5,427	5,210				
Godavari East, Plains	57,052	28,154	28,898	Kistna	4,428	2,327	2,101
Godavari, West	100,625	49,281	51,344	Bellary	1,429	739	690
Kistna	75,362	37,833	37,529	Chingleput	5,300	2,753	2,547
Guntur	96,053	48,312	47,741	South Arcot	2,709	1,415	1,294
Nellore	147,037	74,473	72,564	Tanjore	2,587	1,285	1,302
Cuddapah	44,745	22,518	22,227				
Kurnool	36,017	18,058	17,959	Nilgiris	395	331	64
Bellary	7,014	3,085	3,929	Pano	70,527	35,117	35,410
Anantapur	16,823	8,475	8,348	Ganjam, Agency	56,152	28,719	27,433
Chingleput	7,137	3,612	3,525	Ganjam, Plains	13,585	6,001	7,584
Chittoor	100,557	49,173	51,384	Paraiyan	1,117,197	543,691	573,506
Banganapalle	2,502	1,260	1,242	Nellore	3,457	1,694	1,763
Mangala	174,974	87,812	87,162				
Ganjam, Plains	11,806	5,490	6,316	Bellary	1,018	539	479
Vizagapatam, Agency	1,134	626	508	Madras	9,833	5,121	4,712
Vizagapatam, Plains	38,374	18,765	19,609	Chingleput	154,799	74,602	80,197
Godavari East, Agency	971	468	503	Chittoor	22,943	12,500	10,443
Godavari East, Plains	14,132	7,158	6,974	North Arcot	39,795	19,865	19,930
Godavari West	11,759	5,922	5,837	Salem	99,489	49,059	50,430
Kistna	10,456	5,401	5,055	Coimbatore	30,276	15,080	15,196
Guntur	21,363	10,923	10,440	South Arcot	135,261	67,240	68,021
Nellore	13,174	6,831	6,343	Tanjore	274,367	131,050	143,317
Cuddapah	10,537	5,407	5,130	Trichinopoly	79,187	38,244	40,943
Kurnool	13,839	6,827	7,012	Madura	83,464	41,090	42,374
Bellary	3,540	1,741	1,799	Ramnad	51,440	24,058	27,382
Anantapur	10,831	5,616	5,215	Tinnevelly	67,569	31,108	36,461
Chittoor	12,466	6,359	6,107	Nilgiris	10,890	5,584	5,306
Banganapalle	577	267	310	Malabar	11,730	5,668	6,062
Maravan	423,012	207,805	215,207	Pudukkottai	32,822	15,633	17,189
Tanjore	3,805	1,805	2,000	Sandur	187	98	89
Madura	46,590	23,262	23,328	Poroja	123,100	61,246	61,854
Ramnad	156,370	77,064	79,306	Vizagapatam, Agency	123,010	61,193	61,817
Tinnevelly	207,005	101,528	105,477	Razu	69,979	34,820	35,159
Pudukkottai	5,617	2,457	3,160	Godavari East, Agency	271	157	114
Navithan	102,915	51,916	50,999	Godavari East, Plains	14,295	7,167	7,128
Madras	2,416	1,282	1,134	Godavari West	25,422	12,572	12,850
Chingleput	14,242	7,129	7,113	Kistna	2,770	1,446	1,324
Salem	8,330	4,171	4,159	Guntur	2,376	1,278	1,098
Coimbatore	15,103	7,512	7,591	Nellore	1,906	918	988
South Arcot	11,107	5,650	5,457	Cuddapah	2,525	1,583	942
Tanjore	3,399	1,670	1,729	Ramnad	5,456	2,536	2,920
Trichinopoly	6,983	3,697	3,286	Pudukkottai	1,644	789	855
Madura	13,265	6,948	6,317	Saora	211,781	104,631	107,150
Ramnad	10,806	5,563	5,243	Ganjam, Agency	90,474	43,735	46,739
Tinnevelly	16,917	8,108	8,809	Ganjam, Plains	63,026	31,385	31,641
Nilgiris	254	130	124	Vizagapatam, Agency	57,325	28,996	28,329
Nayar	537,618	257,819	279,799	Sengunthar (Kalkolan)	414,731	206,558	208,173
Madras	4,511	3,432	1,079	Nellore	2,208	1,120	1,088
Coimbatore	4,244	2,811	1,433	Madras	1,651	827	824
Nilgiris	2,736	2,145	591	Chingleput	43,031	21,704	21,327
Malabar	494,881	232,016	262,865	Chittoor	19,044	9,288	9,756
South Kanara	23,045	11,525	11,520	North Arcot	63,667	32,279	31,388
Pallan	825,224	400,661	424,563	Salem	61,768	30,982	30,786
Salem	24,423	11,994	12,429	Coimbatore	66,444	33,264	33,180
Coimbatore	29,706	14,781	14,925	South Arcot	41,346	20,771	20,575
Tanjore	155,557	74,969	80,588	Tanjore	22,249	10,634	11,615
Trichinopoly	98,183	47,285	50,898	Trichinopoly	31,753	15,357	16,396
Madura	142,090	69,605	72,485	Madura	12,916	6,135	6,781
Ramnad	158,754	76,672	82,082	Ramnad	15,021	7,549	7,472
Tinnevelly	190,585	93,114	97,471	Tinnevelly	26,007	12,829	13,178
Nilgiris	693	318	375	Malabar	6,311	3,183	3,128
Pudukkottai	24,921	11,758	13,163	Pudukkottai	686	306	380

TABLE XVII

Part II.—Territorial Distribution of Principal Communities—cont.

Community and District.	Persons.	Males.	Females.	Community and District.	Persons.	Males.	Females.
Telaga	699,089	345,254	353,835	Vanniyan (Vanniyakula Kshatriya)—cont.			
Ganjam, Plains	49,676	22,651	27,025	Ramnad	3,055	1,426	1,629
Vizagapatam, Agency	4,973	2,495	2,478	Tinnevelly	3,095	1,477	1,618
Vizagapatam, Plains	123,118	59,418	63,700	Pudukkottai	607	308	299
Godavari East, Agency	17,230	8,510	8,720				
Godavari East, Plains	141,368	70,271	71,097	Visvabrahman, Tamil	524,773	262,830	261,943
				Nellore	1,573	823	750
Godavari, West	131,963	65,022	66,941	Madras	12,977	6,807	6,170
Kistna	49,871	25,562	24,309	Chingleput	32,528	17,912	14,616
Guntur	162,609	82,079	80,530	Chittoor	6,449	3,441	3,008
Kurnool	11,025	5,503	5,522				
Bellary	4,616	2,357	2,259	North Arcot	38,935	19,385	19,550
				Salem	31,807	15,912	15,895
TeHi	50,315	23,660	26,655	Coimbatore	34,606	17,715	16,891
Ganjam, Agency	1,101	555	546	South Arcot	45,295	22,841	22,454
Ganjam, Plains	28,551	13,216	15,335	Tanjore	59,910	29,545	30,365
Vizagapatam, Agency	1,642	872	770				
Vizagapatam, Plains	5,634	2,268	3,366	Trichinopoly	40,873	20,792	20,081
Godavari East, Plains	4,851	2,482	2,369	Madura	62,782	30,838	31,944
Godavari West	2,236	1,106	1,130	Ramnad	59,068	28,833	30,235
Salem	3,624	1,799	1,825	Tinnevelly	82,489	40,171	42,318
				Nilgiris	944	601	343
Valluvan	59,202	29,041	30,161				
Madras	1,060	574	486	Pudukkottai	14,083	6,922	7,161
Chingleput	3,763	1,947	1,816				
North Arcot	7,794	3,789	4,005	Visvabrahman, Telugu	373,191	186,501	186,690
Salem	5,682	2,703	2,979	Ganjam, Agency	574	267	307
Coimbatore	3,981	2,102	1,879	Ganjam, Plains	29,243	14,250	14,993
				Vizagapatam Agency	21,467	11,542	9,925
South Arcot	13,815	6,799	7,016	Vizagapatam Plains	84,975	40,379	44,596
Tanjore	7,147	3,433	3,714				
Trichinopoly	3,650	1,799	1,851	Godavari East, Agency	2,248	1,104	1,144
Madura	2,410	1,161	1,249	Godavari East, Plains	33,845	16,863	16,982
Nilgiris	339	167	172	Godavari West	24,549	12,294	12,255
				Kistna	21,482	10,944	10,538
Malabar	7,174	3,433	3,741	Guntur	31,106	15,606	15,500
Vaniyan	99,942	49,533	50,409	Nellore	17,325	9,204	8,121
Madras	7,793	3,978	3,815	Cuddapah	7,143	3,682	3,461
Chingleput	6,583	3,463	3,120	Kurnool	10,159	5,314	4,845
Salem	5,075	2,470	2,605	Bellary	2,953	1,545	1,408
Coimbatore	3,619	1,739	1,880	Anantapur	8,345	4,490	3,855
South Arcot	8,596	4,011	4,585	Madras	2,542	1,454	1,088
Tanjore	8,460	4,380	4,080	Chingleput	2,369	1,254	1,115
Trichinopoly	6,550	2,990	3,560	Chittoor	15,675	8,369	7,306
Madura	6,743	3,328	3,415	North Arcot	2,523	1,207	1,316
Ramnad	7,137	3,628	3,509	Salem	9,419	4,748	4,671
Tinnevelly	21,686	10,318	11,368	Coimbatore	15,817	7,709	8,108
Malabar	13,357	7,001	6,356	Trichinopoly	1,935	925	1,010
Pudukkottai	1,535	747	788	Madura	17,381	8,570	8,811
				Ramnad	4,396	2,037	2,359
Vannan	198,891	98,360	100,531	Tinnevelly	3,720	1,835	1,885
Madras	1,294	626	668	Banganapalle	596	308	288
Chingleput	12,617	6,396	6,221				
North Arcot	24,981	12,426	12,555	Yadava	904,695	445,674	459,021
Salem	24,894	12,343	12,551	Ganjam, Plains	5,018	2,321	2,697
				Vizagapatam, Plains	9,622	5,354	4,268
Coimbatore	29,981	15,025	14,956	Godavari East, Plains	9,581	5,203	4,378
South Arcot	20,466	10,088	10,378	Godavari West	5,900	2,735	3,165
Tanjore	13,764	6,580	7,184				
Trichinopoly	16,779	8,180	8,599	Kistna	35,730	18,109	17,621
Ramnad	20,991	10,350	10,641	Guntur	33,225	15,634	17,591
				Nellore	20,073	10,210	9,863
Nilgiris	208	120	88	Cuddapah	8,661	4,986	3,675
Malabar	28,472	14,107	14,365	Madras	17,022	8,736	8,286
Pudukkottai	4,309	2,064	2,245				
				Chingleput	82,051	42,299	39,752
Vanniyan (Vanniyakula Kshatriya).	2,944,014	1,472,257	1,471,757	Chittoor	14,628	7,037	7,591
Nellore	6,258	3,358	2,900	North Arcot	121,747	60,993	60,754
Madras	69,650	36,787	32,863	Salem	17,649	8,735	8,914
Chingleput	345,904	174,401	171,503	Coimbatore	13,865	6,951	6,914
Chittoor	67,886	33,621	34,265				
North Arcot	598,838	300,670	298,168	South Arcot	90,252	44,838	45,414
Salem	597,590	300,663	296,927	Tanjore	69,385	33,945	35,440
Coimbatore	63,855	31,875	31,980	Trichinopoly	37,609	18,345	19,264
South Arcot	807,588	403,935	403,653	Madura	52,974	25,170	27,804
Tanjore	190,091	91,277	98,814	Ramnad	125,096	58,716	66,380
Trichinopoly	170,391	83,053	87,338	Tinnevelly	107,141	52,269	54,872
Madura	19,064	9,331	9,733	Pudukkottai	25,250	12,064	13,186

TABLE XVIII

Selected Tribes—Variation.

I—Districts.

II—Taluks.

Figures are given in Part II only when a taluk contains not less than one per cent of the tribal total.

TABLE XVIII
Part I.—Variation of Population of Selected Tribes.

Tribe and locality.	Variation.										Males.										Females.									
	Persons.					Males.					Males.					Females.					Females.					Females.				
	1931.	1921.	1911.	1901.	1881.	1921 to 1931.	1911 to 1921.	1901 to 1911.	1881 to 1901.	1881 to 1931.	1921 to 1931.	1911 to 1921.	1901 to 1911.	1881 to 1901.	1881 to 1931.	1921 to 1931.	1911 to 1921.	1901 to 1911.	1881 to 1901.	1881 to 1931.	1921 to 1931.	1911 to 1921.	1901 to 1911.	1881 to 1901.	1881 to 1931.	1921 to 1931.	1911 to 1921.	1901 to 1911.	1881 to 1901.	1881 to 1931.
(1)	(2)	(3)	(4)	(5)	(6)	(7)	(8)	(9)	(10)	(11)	(12)	(13)	(14)	(15)	(16)	(17)	(18)	(19)	(20)	(21)	(22)	(23)	(24)	(25)	(26)	(27)	(28)	(29)	(30)	(31)
* Arandan Malabar (Ernad)	60	119	182	115	166
Badaga Nilgiris	43,075	40,329	38,180	34,178	29,613	24,398	2,746	2,149	4,002	4,565	5,215	18,677	21,819	20,097	18,898	16,561	14,892	12,253	21,256	20,232	19,282	17,617	14,721	12,145
Bagta Agency Vizagapatam, Agency Vizagapatam, Plains	34,379	34,291	33,021	31,622	27,863
Chenehu Ganjam, Plains Vizagapatam, Agency Vizagapatam, Plains	8,078	6,281	7,449	7,163	5,910	5,010	1,797	1,168	286	1,253	900	3,068	4,166	3,325	3,768	3,713	3,037	2,580	3,912	2,946	3,681	3,450	2,873	2,430
Godavari, West Kistna Guntur Cuddapah Kurnool	306	2,050	1,551
Bellary Anantapur Madras Salem Tanjore	14
Domba Agency Ganjam, Plains Vizagapatam, Agency Vizagapatam, Plains	79,643	70,316	62,976	58,100	74,249	13,594	9,327	7,340	4,876	16,149	60,655	66,049	39,372	34,391	31,370	29,439	37,615	6,662	40,271	35,925	31,666	28,661	36,634	6,932
Gadaba Agency Ganjam, Agency Vizagapatam, Agency Vizagapatam, Plains	47,479	53,770	45,115	40,395	33,401	31,567	6,291	8,655	4,720	6,994	1,814	15,892	23,432	27,495	23,011	20,462	16,707	16,045	24,047	26,275	22,104	19,933	16,894	15,542
Gond Agency Ganjam, Agency Vizagapatam, Agency Vizagapatam, Plains	29,052	40,823	25,596	20,734	14,036
Jalapa Agency Ganjam, Agency Ganjam, Plains Vizagapatam, Agency Vizagapatam, Plains	78,132	81,844	92,520	75,718	81,152	63,337	3,712	10,676	16,802	5,434	17,815	14,795	39,287	39,135	44,952	37,972	41,300	32,525	38,845	42,709	47,568	37,746	39,852	30,812
Kadan Malabar Salem Coimbatore	491	722	791	789	913	594	231	69	2	124	319	103	215	390	399	379	460	305	276	332	392	410	453	289
Kanlyan Coimbatore Nilgiris	1,470	1,399	1,074	531	333
Kardipalan Malabar	2,807	3,163	2,898	3,586	3,713	1,629	356	265	688	127	2,084	1,178	1,502	1,651	1,362	1,857	1,893	841	1,305	1,512	1,536	1,729	1,420	788

* Figures not given in Part II since the tribe is confined to a single taluk.

Tribe and locality.	Persons.						Variation.			Males.			Females.											
	1901.			1881.			1921. to 1931.	1911. to 1921.	1901. to 1911.	1891. to 1901.	1881.	1901.			1881.									
	(2)	(3)	(4)	(5)	(6)	(7)	(8)	(9)	(10)	(11)	(12)	(13)	(14)	(15)	(16)	(17)	(18)	(19)	(20)	(21)	(22)	(23)	(24)	(25)
Pano	70,527	80,824	71,323	61,200	46,058	43,759	+10,297	9,501	10,123	15,142	2,299	26,768	35,117	38,578	35,651	30,592	23,152	17,509	35,410	42,246	35,672	30,615	22,906	16,931
Ganjam Agency	56,152	47,352	43,640	30,383	3,713	13,297	28,710	..	28,703	22,017	27,133	..	23,550	21,503
Ganjam Plains	13,585	17,090	21,912	17,478	15,687	..	-3,505	-4,822	4,431	1,701	6,001	7,743	10,845	8,407	7,094	..	7,084	9,347	11,007	8,581	7,003	
Vizagapatam Agency	790	..	1,878	82	28	1,796	54	397	..	921	41	393	..	957	41	..	
Paroja	123,100	87,019	92,737	91,886	82,020	..	36,081	-5,718	851	9,866	61,246	44,464	47,792	47,029	41,815	..	61,854	42,555	44,945	44,857	40,205	
Ganjam Plains	8	82,000	-3,001	13,780	61,193	..	47,785	50,897	61,817	..	44,914	44,833	..	
Vizagapatam Agency	123,010	..	92,729	95,780	102	48	98	34	21	..	
Vizagapatam Plains	82	119	17	
Saora	211,781	210,511	186,128	183,159	182,295	131,463	1,270	24,383	2,969	864	50,832	80,318	104,631	105,612	92,348	91,953	92,880	67,748	107,150	104,879	93,780	91,206	89,415	63,715
Ganjam Agency	90,474	..	76,374	82,647	74,902	3,273	7,745	43,785	..	30,838	41,470	46,789	..	39,736	41,168	..	
Ganjam Plains	63,026	60,235	47,752	49,971	55,372	..	2,701	12,488	-2,219	-5,301	31,385	29,700	23,001	24,747	31,641	30,436	24,001	25,224	..	
Vizagapatam Agency	57,325	..	53,745	50,186	51,421	8,569	-1,235	28,906	..	29,472	25,514	28,329	..	29,373	24,672	..	
Vizagapatam Plains	942	335	694	-339	502	213	440	142	..	
Godavari, East, Plains	12	12	
Godavari, West	2	1	1	
Bholagar	2,957	2,776	1,944	5,727	2,793	..	181	832	-3,783	2,934	1,400	1,300	981	2,829	1,398	..	1,557	1,476	963	2,898	1,395	
Chhatore	2,378	2,500	1,359	1,619	
Nugiris	79	264	41	38	
Toda	597	640</																						

† Box not stated for 9,319.

TABLE XVIII

Part II.—Taluks.

Tribe and locality.	Persons.	Males.	Females.	Tribe and locality.	Persons.	Males.	Females.
Badaga	43,075	21,819	21,256	Gond	29,052	14,622	14,430
Nilgiris	43,075	21,819	21,256	Ganjam Agency	3,771	1,825	1,946
Ootacamund	20,003	10,239	9,764	Balliguda	2,985	1,440	1,545
Coonoor	22,935	11,473	11,462	Udayagiri	785	384	401
Bagata	34,379	17,086	17,293	Vizagapatam Agency ..	23,989	12,197	11,792
Vizagapatam Agency ..	30,294	15,144	15,150	Malkanagiri	1,613	830	783
Golgonda	919	446	473	Naurangpur	22,293	11,305	10,988
Gudem	10,809	5,343	5,466	Vizagapatam Plains ..	1,016	459	557
Malkanagiri	876	447	429	Parvatipur	972	429	543
Padwa	14,686	7,402	7,284	Jatapu	78,132	39,287	38,845
Pottangi	565	274	291	Ganjam Plains	7,195	3,586	3,609
Srungavarapukota ..	587	284	303	Parlakimedi	7,096	3,536	3,560
Viravilli	1,529	778	751	Vizagapatam Agency ..	53,134	26,964	26,170
Vizagapatam Plains ..	4,015	1,936	2,079	Ganupur	20,080	9,919	10,161
Gajapatinagram	395	184	211	Palkonda	7,526	3,685	3,841
Golgonda	817	422	395	Parvatipur	6,400	3,239	3,161
Viravilli	2,522	1,188	1,334	Rayagada	17,721	9,402	8,319
Chenchu	8,078	4,166	3,912	Vizagapatam Plains ..	17,476	8,581	8,895
Vizagapatam Agency ..	231	105	126	Palkonda	1,687	821	866
Malkanagiri	231	105	126	Parvatipur	13,899	6,896	7,003
West Godavari	306	129	177	Salur	1,330	585	745
Bhimavaram	86	16	70	Kadan	491	215	276
Kistna	366	209	157	Malabar	330	129	201
Bezгада	235	122	113	Calicut	77	37	40
Guntur	2,454	1,123	1,331	Ernad	38	..	38
Narasaraopet	971	464	507	Palghat	143	56	87
Palnad	747	338	409	Ponnani	6	3	3
Sattaneppalle	336	165	171	Wynaad	66	33	33
Tenali	201	75	126	Salem	5	3	2
Vinukonda	125	46	79	Krishnagiri	5	3	2
Kurnool	4,244	2,344	1,900	Coimbatore	156	83	73
Cumbum	107	55	52	Pollachi	156	83	73
Dhone	85	36	49	Kaniyan	1,470	858	612
Markapur	1,544	957	587	Coimbatore	1,411	826	585
Nandikotkur	2,124	1,089	1,035	Pollachi	1,400	821	579
Nandyal	362	196	166	Nilgiris	59	32	27
Dombo	79,643	39,372	40,271	Gudalur	59	32	27
Ganjam Agency	1,449	689	760	Karimpalan	2,807	1,502	1,305
G. Udayagiri	942	442	500	Malabar	2,807	1,502	1,305
Ganjam Plains	4,192	1,811	2,381	Calicut	578	297	281
Ghumsur	1,108	539	569	Chirakkal	1,567	879	688
Ichapur	897	330	567	Kottayam	130	66	64
Parlakimedi	1,181	536	645	Kurumbranad	523	256	267
Vizagapatam Agency ..	73,743	36,719	37,024	Kattunayakan	1,581	750	831
Bissameuttak	5,082	2,533	2,549	Malabar	1,581	750	831
Gunupur	1,430	660	770	Ernad	23	23	..
Jeypore	26,944	13,470	13,474	Palghat	74	35	39
Koraput	7,418	3,676	3,742	Wynaad	1,469	688	781
Malkanagiri	2,887	1,416	1,471	Kond	347,237	171,416	175,821
Naurangpur	16,488	8,323	8,165	Ganjam Agency	133,450	65,213	68,237
Padwa	1,020	461	559	Balliguda	66,990	33,455	33,535
Pottangi	7,284	3,571	3,713	G. Udayagiri	43,458	20,650	22,808
Rayagada	4,248	2,123	2,125	Ramagiri	21,349	10,319	11,030
Viravilli	800	411	389	Ganjam Plains	27,393	12,991	14,402
Gadaba	47,479	23,432	24,047	Aska	4,578	2,220	2,358
Vizagapatam Agency ..	31,017	15,449	15,568	Berhampur	7,262	3,546	3,716
Jeypore	10,697	5,460	5,237	Ghumsur	10,463	4,777	5,686
Koraput	1,225	612	613	Vizagapatam Agency ..	169,674	84,963	84,711
Malkanagiri	2,506	1,181	1,325	Bissameuttak	31,846	16,128	15,718
Naurangpur	1,200	588	612	Gunupur	18,157	9,144	9,013
Padwa	759	322	437	Jeypore	3,784	1,938	1,846
Pottangi	13,725	6,865	6,860	Koraput	16,549	8,450	8,099
Vizagapatam Plains ..	15,622	7,589	8,033	Padwa	15,446	7,518	7,928
Bobbili	558	275	283	Parvatipur	26,136	12,865	13,271
Gajapatinagram	1,792	862	930	Pottangi	8,205	4,242	3,963
Golgonda	1,917	962	955	Rayagada	40,814	20,244	20,570
Parvatipur	2,553	1,216	1,337	Vizagapatam Plains ..	8,322	4,021	4,301
Salur	5,771	2,770	3,001	Salur	7,268	3,550	3,718
Srungavarapukota ..	575	272	303	East Godavari Agency ..	8,232	4,134	4,098
Viravilli	1,978	1,007	971	Nugur	8,229	4,134	4,095

TABLE XVIII

Part II.—Taluk—cont.

Tribe and locality.	Persons.	Males.	Females.	Tribe and locality.	Persons.	Males.	Females.
Konda Dora	85,952	43,130	42,822	Malasar	5,101	2,405	2,696
Ganjam Plains	3,310	1,592	1,718	Coimbatore	4,719	2,182	2,537
Ichapur	1,502	713	789	Pollachi	4,700	2,172	2,528
Parlakimedi	1,512	741	771	Malabar	382	223	159
Vizagapatam Agency	36,668	18,138	18,530	Palghat	351	210	141
Bissamcuttak	1,510	787	723	Ponnani	31	13	18
Golgonda	1,748	877	871	Marathi	34,053	16,967	17,086
Gudam	5,336	2,652	2,684	South Kanara	33,976	16,926	17,050
Malkanagiri	2,162	1,065	1,097	Coondapoor	1,452	726	726
Padwa	13,970	6,772	7,198	Karkal	3,592	1,788	1,804
Pottangi	3,275	1,693	1,582	Kasaragod	7,862	3,880	3,982
Salur	3,433	1,699	1,734	Mangalore	2,630	1,337	1,293
Srungavarapukota	2,768	1,351	1,417	Puttur	11,802	5,906	5,896
Vizagapatam Plains	40,940	20,707	20,233	Udipi	6,638	3,289	3,349
Bobbili	2,835	1,406	1,429	Mavillan	1,341	799	542
Gajapatinagram	7,512	3,669	3,843	Malabar	1,341	799	542
Golgonda	3,401	1,736	1,665	Chirakkal	1,316	774	542
Palkonda	3,264	1,661	1,603	Ernad	25	25	..
Parvatipur	4,314	2,264	2,050	Pano	70,527	35,117	35,410
Salur	14,393	7,256	7,137	Ganjam Agency	56,152	28,719	27,433
Srungavarapukota	1,416	702	714	Balliguda	20,822	10,627	10,195
Viravilli	1,805	979	826	G. Udayagiri	19,021	9,635	9,386
Vizianagram	1,152	586	566	Parlakimedi	3,428	1,667	1,761
East Godavari Plains	2,979	1,713	1,266	Ramagiri	12,831	6,790	6,091
Peddapuram	1,733	1,066	667	Ganjam Plains	13,535	6,001	7,584
Kota	1,121	562	559	Aska	3,799	1,785	2,014
Nilgiris	1,121	562	559	Ghumsur	4,117	1,595	2,522
Coonoor	524	265	259	Kodala	1,391	634	757
Gudalur	89	51	38	Parlakimedi	1,350	562	788
Ootacamund	508	246	262	Surada	1,902	919	983
Koya	95,818	47,654	48,164	Poroja	123,100	61,246	61,854
Vizagapatam Agency	21,922	11,019	10,903	Vizagapatam Agency	123,010	61,193	61,817
Malkanagiri	19,854	9,965	9,889	Jeyppore	28,818	14,037	14,781
Pottangi	1,446	770	676	Koraput	23,214	11,337	11,877
East Godavari Agency	72,020	35,711	36,309	Malkanagiri	3,222	1,596	1,626
Badrachalam	34,058	16,904	17,154	Naurangpur	17,505	8,687	8,818
Chodavaram	10,041	5,093	4,948	Padwa	23,641	12,206	11,435
Nugur	2,687	1,396	1,291	Pottangi	23,719	11,847	11,872
Polavaram	17,426	8,420	9,006	Rayagada	1,562	817	745
Yellavaram	7,808	3,898	3,910	Saora	211,781	104,631	107,150
West Godavari	1,413	722	691	Ganjam Agency	90,474	43,735	46,739
Chintalapudi	982	501	481	Parlakimedi	50,702	24,537	26,165
Kudiya	3,497	1,775	1,722	Ramagiri	39,312	18,951	20,361
South Kanara	3,497	1,775	1,722	Ganjam Plains	63,026	31,385	31,641
Karkal	765	404	361	Berhampur	2,199	1,089	1,110
Kasaragod	371	169	202	Ichapur	2,402	1,179	1,223
Mangalore	117	50	67	Parlakimedi	42,930	21,547	21,383
Puttur	2,207	1,131	1,076	Sompeta	4,598	2,274	2,324
Kudubi	12,011	5,975	6,036	Tekkali	5,125	2,538	2,587
South Kanara	12,011	5,975	6,036	Vizagapatam Agency	57,325	28,996	28,329
Coondapoor	2,938	1,470	1,468	Gunapur	45,811	22,986	22,825
Karkal	1,814	891	923	Naurangpur	3,010	1,525	1,485
Mangalore	3,900	1,903	1,997	Palkonda	5,840	3,124	2,716
Udipi	3,338	1,683	1,653	Sholagar	2,957	1,400	1,557
Kurichehan	7,112	3,585	3,527	Coimbatore	2,878	1,359	1,519
Malabar	7,112	3,585	3,527	Bhavani	45	23	22
Kottayam	1,740	880	860	Gobichettipalayam	2,800	1,321	1,479
Kurumbanad	418	219	199	Nilgiris	79	41	38
Wynaad	4,954	2,486	2,468	Ootacamund	79	41	38
Kuruman	10,447	5,560	4,887	Toda	597	340	257
Malabar	10,447	5,560	4,887	Nilgiris	597	340	257
Walluvanad	533	268	265	Coonoor	93	49	44
Wynaad	9,817	5,208	4,609	Ootacamund	504	291	213

TABLE XIX

Europeans and Allied Races and Anglo-Indians by Race and Age.

I—Districts and States.

II—Cities.

2. A more detailed age distribution is given in B than in A. European children of school-going age do not usually remain in India ; the same applies to Europeans who have reached old age.

3. Eight Armenians enumerated in the City of Madras have been included in 'Europeans and allied races'. Four of these were males (aged 16, 42, 48 and 50) and four females (aged 17, 23, 27 and 53).

TABLE XIX (Part I—Districts and States)
European and Allied Races and Anglo-Indians by Race and Age.

A.—EUROPEAN AND ALLIED RACES (INCLUDING ARMENIANS).

District or State.	TOTAL.				(a) British Subjects.										(b) Others.								
	Males.		Females.		All ages.		0-13		14-16		17-23		24-33		34-43		44-53		54 and over.		All ages.		
	Persons.	Males.	Females.	Persons.	Males.	Females.	Males.	Females.	Males.	Females.	Males.	Females.	Males.	Females.	Males.	Females.	Males.	Females.	Males.	Females.	Persons.	Males.	Females.
1. MADRAS ..	12,377	7,322	5,055	10,676	6,423	4,253	996	952	138	187	1,067	366	2,002	848	992	763	737	559	491	578	1,701	899	802
(1) BRITISH TERRITORY.	12,364	7,315	5,049	10,665	6,417	4,248	996	952	138	187	1,066	365	2,002	847	990	761	735	558	490	578	1,699	898	801
1. GANJAM ..	94	48	46	85	40	45	4	7	1	2	..	5	11	11	7	7	6	7	11	6	9	8	1
Agency ..	9	8	1	3	2	1	..	1	1	..	1	6	6	..
Plains ..	85	40	45	82	38	44	4	6	1	2	..	5	11	11	6	6	5	7	11	6	3	2	..
2. VIZAGAPATAM ..	383	206	177	311	167	144	25	31	5	8	16	20	42	22	40	29	27	18	12	16	72	39	33
Agency ..	29	17	12	6	1	5	3	3	1	1	23	16	7
Plains ..	354	189	165	305	166	139	25	28	5	8	16	19	42	21	39	29	27	18	12	16	49	23	26
3. GODAVARI, EAST.	165	88	77	146	79	67	19	15	1	3	3	4	23	9	15	21	16	8	2	7	19	9	10
Agency ..	9	2	7	2	1	1	1	1	7	7	6
Plains ..	156	86	70	144	78	66	19	15	1	3	3	4	23	9	14	20	16	8	2	7	12	8	4
4. GODAVARI, WEST.	11	7	4	9	5	4	3	3	2	1	2	2	..
5. KISTNA ..	39	18	21	29	16	13	1	2	2	1	4	4	5	4	4	2	10	2	8
6. GUNTUR ..	63	43	25	33	20	8	3	3	1	..	10	3	5	1	5	..	1	..	30	18	12
7. NELLORE ..	89	44	45	50	31	19	5	5	1	1	9	7	9	3	7	3	39	13	26
8. CUDDAPAH ..	15	8	7	15	8	7	2	4	4	1	2	1	1
9. KURNOOL ..	37	16	21	16	10	6	3	2	4	2	2	2	1	..	21	6	15
10. BELLARY ..	130	49	81	126	49	77	5	21	3	7	1	10	8	11	10	7	13	8	9	13	4	4	..
11. ANANTAPUR ..	70	34	36	62	28	34	1	6	1	1	3	4	6	10	10	9	5	2	2	..	8	6	2
12. MADRAS ..	3,581	2,318	1,263	3,239	2,094	1,145	216	202	13	21	336	115	777	290	370	257	273	150	109	110	342	224	118
13. CHINGLEPUT ..	933	627	306	892	603	289	67	78	8	7	138	26	219	61	67	42	53	33	51	42	41	24	17
14. CHITTOOR ..	57	29	28	32	17	15	5	14	1	2	3	2	1	5	5	3	1	25	12	13
15. NORTH ARCOT.	219	110	109	164	91	73	15	14	3	5	29	19	24	19	17	11	3	4	55	19	36
16. SALEM ..	403	214	189	320	165	155	39	33	15	4	17	7	11	27	24	23	24	31	35	30	83	49	34
17. COIMBATORE ..	392	193	199	370	179	191	31	34	3	2	12	9	55	48	33	41	35	29	10	28	22	14	8
18. SOUTH ARCOT.	158	104	54	86	61	25	5	1	2	1	8	2	20	9	10	7	12	3	4	2	72	43	29
19. TANJORE ..	115	44	71	82	38	44	4	8	1	15	11	10	9	7	8	2	7	33	6	27
20. TRICHINOPOLY.	321	179	142	246	144	102	17	15	1	2	7	13	33	27	33	19	48	21	5	5	75	35	40
21. MADURA ..	674	323	351	338	143	195	45	62	..	14	7	12	30	35	16	25	23	20	22	27	336	180	156
22. RAMNAD ..	91	46	45	48	26	22	4	3	2	1	7	6	8	4	4	1	1	3	43	20	23
23. TINNEVELLY ..	249	133	116	202	115	87	16	10	1	1	5	3	31	21	39	27	18	13	5	12	47	18	29
24. NILGIRIS ..	3,246	1,836	1,410	3,099	1,783	1,316	440	357	83	110	399	109	422	173	167	163	93	162	179	242	147	53	94
25. MALABAR ..	690	520	170	604	464	140	22	35	1	2	105	11	221	36	69	27	28	13	18	16	86	56	30
26. SOUTH KANARA ..	139	78	61	61	36	25	5	6	..	1	..	5	11	2	9	3	7	6	4	2	78	42	36
(2) MADRAS STATES.	13	7	6	11	6	5	1	1	..	1	2	2	2	1	1	..	2	1	1
27. PUDUKKOTTAI.	4	2	2	2	1	1	1	1	2	1	1
28. BANGANAPALLE.
29. SANDUR ..	9	5	4	9	5	4	1	1	..	1	1	..	2	1

TABLE XIX (Part II—Cities)
European and Allied Races and Anglo-Indians by Race and Age.
A.—EUROPEAN AND ALLIED RACES (INCLUDING ARMENIANS).

City.	TOTAL			(a) British Subjects.										(b) Others.								
	Persons.	Males.	Females.	All ages.		0-13		14-16		17-23		24-33		34-43		44-53		54 and over.		Persons.	Males.	Females.
				Persons.	Females.	Persons.	Males.	Persons.	Males.	Persons.	Males.	Persons.	Males.	Persons.	Males.	Persons.	Males.	Persons.	Males.			
1. MADRAS	5,171	3,235	1,936	4,496	2,853	1,643	329	297	24	42	413	155	1,002	379	223	148	159	675	382	293		
2. MADURA	3,581	2,318	1,263	3,239	2,094	1,145	216	202	13	21	336	115	777	257	150	109	110	342	224	118		
3. TRICHINOPOLY.	149	85	64	97	60	37	14	10	1	2	3	4	16	7	6	3	..	52	25	27		
4. SALEM	217	130	87	161	97	64	16	12	1	2	7	8	22	12	9	3	4	56	33	23		
5. CALCUT	39	21	18	20	11	9	1	1	6	2	19	10	9		
6. COIMBATORE	155	124	31	139	116	23	10	5	1	2	35	2	60	8	1	..	1	16	8	8		
7. TANJORE	188	89	99	186	87	99	17	15	2	2	5	4	17	18	21	6	15	2	2	..		
8. MANGALORE	40	22	18	34	20	14	3	2	7	4	..	2	2	6	2	..		
9. COCANADA	111	65	46	56	34	22	6	6	1	1	2	3	9	7	6	3	1	55	31	24		
10. CONJEVERAM..	76	45	31	73	45	28	11	5	1	1	2	2	14	7	2	1	3	3	..	3		
11. GUNTUR		
12. RAJAHMUNDRY.	9	7	2	4	2	2	2	..	1	5	5	..		
13. KUMBAKONAM..	26	15	11	21	11	10	2	3	..	1	3	2	1	1	2	5	4	..		
14. BEZWADA	24	..	24	1	..	1	1	23	..	23		
15. TUTICORIN	10	5	5	10	5	5	..	1	1	2	2	1		
16. CUDDALORE	79	52	27	70	50	20	1	8	..	1	3	..	18	16	5	2	..	9	2	7		
17. ELORE	65	49	16	46	34	12	2	1	1	1	3	1	12	7	2	1	1	19	15	4		
18. VIZAGAPATAM	3	3	..	3	3	2	1		
19. VELLORE	236	124	112	215	115	100	20	18	5	8	14	13	19	27	16	11	8	21	9	12		
20. TINNEVELLY	66	35	31	51	31	20	3	6	1	1	15	5	4	1	..	15	4	11		
21. MASULIPATAM		
22. PALANCOTTAM..		
	23	11	12	17	10	7	1	1	2	2	2	2	2	3	2	6	1	5		
	74	35	39	53	28	25	7	2	4	10	10	4	7	21	7	14		

TABLE XIX (Part II—Cities)

A.—EUROPEAN AND ALLIED RACES (INCLUDING ARMENIANS)— <i>cont.</i>														
City.	(b) Others— <i>cont.</i>													
	0-13		14-16		17-23		24-33		34-43		44-53		54 and over.	
	Males.	Females.	Males.	Females.	Males.	Females.	Males.	Females.	Males.	Females.	Males.	Females.	Males.	Females.
TOTAL ..	30	29	3	3	33	13	104	87	81	62	75	71	56	28
1. MADRAS ..	16	24	2	2	27	6	75	37	53	25	34	17	17	7
2. MADURA ..	5	2	2	6	4	2	9	7	10	3	2
3. TRICHINOPOLY.	3	1	1	1	3	3	1	3	6	..	9	13	13	2
4. SALEM ..	4	3	1	..	1	1	1	5	2	..	1	..
5. CALCUT ..	1	1	1	..	1	4	3	3	1	..	1	..
6. COIMBATORE	2	..
7. TANJORE
8. MANGALORE	1	..	6	8	7	3	6	8	11	5
9. COCANADA	1	2
10. CONJEEVERAM..
11. GUNTUR	2	1	..	2	..	2	..
12. RAJAHMUNDRY.	1	..	1	1	1	2	..
13. KUMBAKONAM..	10	..	2	..	7
14. BEZWADA	2	2
15. TUTICORIN	2	2	..	4	..	1
16. CUDDALORE ..	1	1	1	7	2	2	..	4	1
17. ELORE	1	2	2	3	..	4	3
18. VIZAGAPATAM	1	2	2	3	5
19. VELLORE	1	4	2	3	..	2	1	1
20. TINNEVELLY
21. MASULIPATAM	1	2	..	3	2
22. PALAMCOTTAH	1	7	..	5	5	1	1	..

B.—ANGLO-INDIANS.														
City.	(b) Others— <i>cont.</i>													
	0-13		14-16		17-23		24-33		34-43		44-53		54 and over.	
	Males.	Females.	Males.	Females.	Males.	Females.	Males.	Females.	Males.	Females.	Males.	Females.	Males.	Females.
TOTAL ..	30	29	3	3	33	13	104	87	81	62	75	71	56	28
1. MADRAS ..	16	24	2	2	27	6	75	37	53	25	34	17	17	7
2. MADURA ..	5	2	2	6	4	2	9	7	10	3	2
3. TRICHINOPOLY.	3	1	1	1	3	3	1	3	6	..	9	13	13	2
4. SALEM ..	4	3	1	..	1	1	1	5	2	..	1	..
5. CALCUT ..	1	1	1	..	1	4	3	3	1	..	1	..
6. COIMBATORE	2	..
7. TANJORE
8. MANGALORE	1	..	6	8	7	3	6	8	11	5
9. COCANADA	1	2
10. CONJEEVERAM..
11. GUNTUR	2	1	..	2	..	2	..
12. RAJAHMUNDRY.	1	..	1	1	1	2	..
13. KUMBAKONAM..	10	..	2	..	7
14. BEZWADA	2	2
15. TUTICORIN	2	2	..	4	..	1
16. CUDDALORE ..	1	1	1	7	2	2	..	4	1
17. ELORE	1	2	2	3	..	4	3
18. VIZAGAPATAM	1	2	2	3	5
19. VELLORE	1	4	2	3	..	2	1	1
20. TINNEVELLY
21. MASULIPATAM	1	2	..	3	2
22. PALAMCOTTAH	1	7	..	5	5	1	1	..

TABLE XIX (Part II—Cities)
European and Allied Races and Anglo-Indians by Race and Age—*cont.*

B.—ANGLO-INDIANS—*cont.*

City.	7-13	14-16	17-19	20-29	30-39	40-49	50-59	60-69	70 and over.
	Males.	Males.	Males.	Males.	Males.	Males.	Males.	Males.	Males.
	Females.	Females.	Females.	Females.	Females.	Females.	Females.	Females.	Females.
TOTAL ..	1,349	1,431	673	1,228	863	659	508	267	129
1. MADRAS ..	898	419	422	869	576	441	382	213	91
2. MADURA ..	59	23	20	50	41	41	13	7	1
3. TRICHINOPOLY ..	92	23	90	88	52	44	36	13	9
4. SALEM	3	8	3	..	1	1
5. CALCUT ..	68	21	18	19	30	16	7	8	7
6. COIMBATORE ..	51	32	37	24	15	14	14	3	2
7. TANJORE ..	12	6	7	21	8	12	11	1	1
8. MANGALORE ..	4	5	5	11	2	1	4	2	2
9. COCANADA ..	9	3	9	13	10	9	7	3	3
10. CONJEVERAM	2
11. GUNTUR	2
12. RAJAHMUNDRY ..	19	6	4	31	30	20	2	3	1
13. KUMBAKONAM
14. BEZWADA ..	23	2	15	9	13	14	4	1	1
15. TUTICORIN ..	7	1	18	6	6	5	7	..	1
16. CUDDALORE ..	6	1	2	6	4	3	2	1	1
17. ELORE ..	3	1	1	1
18. VIZAGAPATAM ..	89	52	22	69	57	31	32	9	8
19. VELLORE ..	3	2	1	4	3	1	3	1	..
20. TINNEVELLY ..	2	4	1	2	1	1	..
21. MASULIPATAM ..	2	2	1	1
22. PALAMCOTTAH ..	2	1	1

THE PROVINCIAL TABLES.

PROVINCIAL TABLE I

Area and Population of Taluks.

The area of each taluk was taken to the nearest square mile but in obtaining the district area the actual taluk areas were added and the resulting figures then rounded. Previous census figures have been adjusted to allow for inter-taluk transfers, i.e., to show the population existing at these enumerations in the areas now forming the taluks.

PROVINCIAL TABLE I
Area and Population of Taluks.

Taluk.	Area in square miles.	Number of		Number of occupied houses.	Population.			1921 (both sexes).	Percentage of variation.		Number of persons per square mile in 1931.
		Towns.	Villages.		1931				1921 to 1931	1911 to 1921	
					Persons.	Males.	Females.				
1	2	3	4	5	6	7	8	9	10	11	12
Ganjam—Agency	3,583	2,933	80,984	358,238	176,641	181,597	332,898	7.6	— 5.0	100	
Balliguda	1,669	1,088	22,328	108,955	54,422	54,533	99,672	9.3	— 8.3	65	
G. Udayagiri	504	547	21,429	85,188	41,895	43,293	78,013	9.2	— 4.5	169	
Parlakimedi	355	455	16,181	69,681	33,769	35,912	65,231	6.8	— 2.8	196	
Ramagiri	953	794	20,267	91,577	45,148	46,429	86,707	5.6	— 3.0	96	
Surada	102	49	779	2,837	1,407	1,430	3,275	— 13.4	— 8.3	28	
Ganjam—Plains	4,799	9	4,045	429,080	2,053,381	941,187	1,112,194	1,835,562	11.9	— 1.9	428
Aska	632	1	477	42,761	210,270	93,719	116,551	178,418	17.9	— 6.9	333
Berhampur	571	2	424	58,553	305,909	139,722	166,187	275,454	11.1	— 5.2	536
Chatrapur	296		276	29,059	187,165	84,800	102,365	159,580	17.3	— 11.5	632
Chicacole	460	2	353	67,769	291,827	139,816	152,011	275,014	6.1	— 2.5	634
Ghumsur	821	1	388	38,507	180,615	79,275	101,340	161,962	11.5	— 5.1	220
Ichapur	221		269	17,292	80,300	35,946	44,354	74,566	7.7	— 3.9	363
Kodala	531		495	39,062	207,228	91,731	115,497	171,975	20.5	— 9.8	390
Parlakimedi	618	1	657	70,532	293,319	141,959	151,360	274,034	7.0	— 1.7	475
Sompot	274	1	252	27,736	120,635	53,168	67,467	109,369	10.3	— 1.0	440
Surada	136		123	4,411	23,877	11,206	12,671	19,334	23.5	— 10.0	176
Tekkali	239	1	331	33,398	152,236	69,845	82,391	135,856	12.1	— 1.6	637
Vizagapatam—Agency	12,611	1	9,005	250,150	1,164,998	581,867	583,131	978,403	19.1	— 4.1	92
Bissamkatak	823		757	16,711	64,755	32,362	32,393	61,844	4.7	— 1.3	79
Golgonda	40		30	5,179	20,831	10,167	10,664	18,048	15.4	— 1.2	521
Gudem	738		278	4,846	23,547	11,697	11,850	21,779	8.1	— 3.7	32
Gunupur	966		905	30,080	120,854	60,033	60,821	122,077	— 1.0	— 0.1	125
Jeypore	1,160	1	643	41,370	201,060	99,699	101,361	162,156	24.0	— 6.8	173
Koraput	706		540	15,108	74,898	37,310	37,588	56,548	32.5	— 4.2	106
Malkanagiri	2,288		593	14,684	76,246	37,892	38,354	53,731	41.9	— 32.5	33
Naurangpur	2,093		1,105	38,167	198,911	100,584	98,327	170,492	16.7	— 5.8	95
Padwa	1,316		1,866	25,254	129,580	65,064	64,516	86,726	49.4	— 10.5	98
Palkonda	168		101	3,133	13,918	7,052	6,866	8,140	71.0	— 9.0	83
Parvatipur	398		258	10,442	42,651	21,109	21,542	41,609	2.5	— 9.0	107
Pottangi	800		927	20,884	97,427	48,866	48,561	76,172	27.9	— 2.3	122
Rayagada	620		754	21,361	83,412	41,542	41,870	79,248	5.3	— 15.6	135
Salur	200		85	715	6,253	3,153	3,100	4,692	33.3	— 2.3	31
Srungavarapukota	164		129	1,134	5,362	2,625	2,737	5,086	5.4	— 10.5	33
Viravilli	131		34	1,082	5,293	2,712	2,581	10,055	— 47.4	— 10.5	40
Vizagapatam—Plains	4,575	16	2,542	584,525	2,442,950	1,191,218	1,251,732	2,213,826	10.3	2.0	534
Anakapalle	301	1	144	47,974	182,546	85,440	97,106	167,710	8.8	— 1.2	606
Bimlipatam	255	1	118	36,231	141,987	70,246	71,741	127,298	11.5	— 2.4	557
Bobbili	268	1	173	41,264	172,097	84,623	87,474	157,488	9.3	— 10.4	642
Chipurupalle	535		267	49,355	207,391	102,196	105,195	186,788	11.0	— 7.8	388
Gajapatinagaram	302		207	35,797	163,997	81,210	82,787	149,361	9.8	— 5.0	543
Golgonda	500	1	154	39,519	156,944	77,768	79,176	139,000	12.9	— 16.3	314
Palkonda	334	3	323	57,408	242,618	119,724	122,894	228,355	6.2	— 5.1	726
Parvatipur	401	2	207	30,057	132,581	65,238	67,343	122,085	8.6	— 0.1	331
Salur	180	1	125	23,231	99,621	48,344	51,277	92,268	8.0	— 7.4	553
Sarvasiddhi	341	1	142	50,397	192,063	90,757	101,306	170,044	12.9	— 0.7	563
Srungavarapukota	278	1	177	32,183	160,053	77,189	82,864	141,094	13.4	— 1.0	576
Viravilli	386	2	241	59,192	234,848	112,507	122,341	221,810	5.9	— 0.3	608
Vizagapatam	175	1	73	30,923	134,287	66,070	68,217	114,665	17.1	— 0.4	767
Vizianagram	319	1	191	50,994	221,917	109,906	112,011	195,860	13.3	— 4.8	696
Godavari, East—Agency	3,675	1,114	50,571	240,529	120,795	119,734	203,105	18.4	— 1.8	65	
Bhadrachalam	911		326	12,673	62,788	31,293	31,495	50,038	25.5	— 10.6	69
Chodavaram	710		230	7,074	32,428	16,321	16,107	28,051	15.6	— 2.0	46
Nugur	593		134	4,976	25,345	12,784	12,561	20,068	26.3	— 0.5	43
Polavaram	543		120	16,205	75,702	38,104	37,598	66,994	13.0	— 1.9	136
Yellavaram	919		304	9,643	44,266	22,293	21,973	37,954	16.6	— 3.5	48

PROVINCIAL TABLE I

Area and Population of Taluks—cont.

Taluk.	Area in square miles.	Number of		Number of occupied houses.	Population.			1921 (both sexes).	Percentage of variation.		Number of persons per square mile in 1931.
		Towns.	Villages.		1931				1921 to 1931	1911 to 1921	
					Persons.	Males.	Females.				
1	2	3	4	5	6	7	8	9	10	11	12
Godavari, East—											
Plains	2,544	11	806	331,244	1,680,053	828,489	851,564	1,470,863	14.2	1.7	660
Amalapuram	367	1	104	50,909	259,089	126,019	133,070	226,661	14.3	5.1	706
Cocanada	297	2	104	50,867	263,572	131,285	132,287	229,151	15.0	0.3	887
Peddapuram	604	1	201	46,538	213,781	106,690	107,071	182,300	17.3	— 3.2	354
Pithapuram	193	1	48	21,903	107,410	53,510	53,900	92,566	16.0	— 4.4	557
Rajahmundry	376	2	80	40,912	218,730	109,446	109,284	185,699	17.8	— 1.9	582
Ramachandrapuram	291	3	114	53,127	277,317	136,996	140,321	256,416	8.2	7.4	953
Razole	291	..	107	48,939	257,774	123,739	134,035	226,744	15.7	4.0	886
Tuni	126	1	48	18,049	82,400	40,804	41,596	71,326	15.5	0.8	654
Godavari, West	2,361	10	716	232,892	1,223,056	602,327	620,729	1,051,442	16.3	7.3	518
Bhimavaram	282	1	89	33,226	174,083	85,104	88,979	144,640	20.4	12.8	617
Chintalapudi	527	..	127	20,012	97,458	49,678	47,780	88,915	9.6	7.3	185
Ellore	377	1	118	35,556	184,975	92,015	92,960	155,726	18.8	5.2	491
Kovvur	354	2	100	28,556	155,883	78,543	77,340	132,140	18.0	— 2.2	440
Narasapur	278	3	87	44,091	233,736	112,436	121,300	205,418	13.8	12.0	841
Tadepalligudem	342	..	107	31,738	163,721	81,506	82,215	138,895	17.9	7.1	479
Tanuku	200	3	88	39,713	213,200	103,045	110,155	185,708	14.8	5.8	1,066
Kistna	3,547	9	981	252,432	1,254,208	635,704	618,504	1,081,872	15.9	6.4	354
Bandar	281	2	104	30,088	155,962	78,889	77,073	126,703	23.1	9.7	555
Bezwada	423	3	106	35,763	190,007	98,085	91,922	159,806	18.9	8.5	449
Divi	459	..	97	33,564	163,398	82,336	81,062	144,196	13.3	7.6	356
Gannavaram	290	1	95	25,049	120,158	60,409	59,749	104,999	14.4	6.4	414
Gudivada	313	1	159	42,361	202,217	101,448	100,769	179,556	12.6	10.6	646
Kaikalur	381	..	89	17,954	85,368	42,945	42,423	65,766	29.8	12.3	224
Nandigama	678	1	168	35,287	173,608	87,689	85,919	155,981	11.3	— 1.4	256
Nuzvid	297	1	73	15,131	73,194	37,483	35,711	65,077	12.5	2.5	246
Tiruvur	425	..	90	17,235	90,296	46,420	43,876	79,788	13.2	0.8	212
Guntur	5,757	20	926	416,530	2,035,660	1,028,993	1,006,667	1,809,574	12.5	6.6	354
Bapatla	688	5	110	62,922	298,869	151,761	147,108	261,512	14.3	8.1	434
Guntur	502	2	109	57,302	297,835	151,225	146,610	254,923	16.8	10.4	593
Narasaraopet	716	2	106	48,003	237,261	120,065	117,196	211,631	12.1	8.5	331
Ongole	820	3	163	55,672	277,986	139,407	138,579	259,892	7.0	5.2	339
Palnad	1,041	1	88	37,409	167,994	83,382	84,612	156,958	7.0	— 2.6	161
Repalle	345	2	68	38,233	178,824	90,317	88,507	150,389	18.9	7.6	518
Sattenapalle	706	1	131	44,357	215,885	109,557	106,328	188,310	14.6	2.1	306
Tenali	295	3	79	51,476	256,627	130,571	126,056	225,348	13.9	10.9	870
Vinukonda	644	1	72	21,156	104,379	52,708	51,671	100,611	3.7	6.5	162
Nellore	7,949	9	1,621	307,826	1,486,222	744,322	741,900	1,385,553	7.3	4.3	187
Atmakur	639	..	113	22,940	112,144	55,756	56,388	105,640	6.2	0.5	175
Darsi	591	..	119	19,420	99,980	50,477	49,503	94,047	6.3	1.7	169
Gudur	460	1	114	21,512	99,356	50,557	48,799	94,740	4.9	3.8	216
Kandukur	801	1	166	36,263	175,970	88,352	87,618	165,876	6.1	7.6	220
Kanigiri	1,000	1	182	26,413	134,395	65,722	68,673	128,263	4.8	2.8	134
Kavali	548	1	78	22,996	112,038	55,326	56,712	101,667	10.2	9.6	204
Kovuru	385	2	84	32,876	148,090	73,856	74,234	132,393	11.9	6.2	385
Nellore	505	1	119	41,437	190,534	95,436	95,098	172,779	10.3	3.3	377
Podile	564	..	110	14,625	75,632	37,964	37,668	72,761	3.9	5.3	134
Polur	563	1	142	18,329	89,618	45,817	43,801	83,009	8.0	9.4	159
Rapur	594	..	110	15,059	72,119	36,987	35,132	67,591	6.7	2.1	121
Udayagiri	871	..	132	21,110	101,928	50,143	51,785	97,088	5.0	— 1.3	117
Venkatagiri	427	1	152	14,846	74,418	37,929	36,489	69,699	6.8	6.6	174
Cuddapah	5,919	8	889	197,526	949,397	483,914	465,483	887,929	6.9	— 0.7	160
Badvel	755	1	119	20,154	93,888	47,395	46,493	90,790	3.4	— 5.3	124
Cuddapah	509	1	93	23,951	108,035	54,998	53,037	102,132	5.8	1.6	212
Jammalamadugu	612	1	127	21,411	102,910	51,986	50,924	98,572	4.4	— 7.3	168
Kamalapuram	303	1	62	13,216	68,275	34,613	33,662	65,081	4.9	1.1	225
Proddatur	430	1	79	22,142	107,645	54,500	53,145	95,793	12.4	— 0.6	250
Pulivendla	565	1	91	19,096	96,157	49,225	46,932	88,326	8.9	— 5.6	170
Rajampet	1,035	1	130	32,946	158,356	80,734	77,622	151,380	4.6	4.2	153
Rayachoti	1,103	1	111	31,483	150,962	78,099	72,863	134,798	12.0	5.8	137
Siddhavattam	606	..	77	13,127	63,169	32,364	30,805	61,057	3.5	— 5.1	104

PROVINCIAL TABLE I

Area and Population of Taluks—cont.

Taluk.	Area in square miles.	Number of		Number of occupied houses.	Population.				Percentage of variation.		Number of persons per square mile in 1931.
		Towns.	Villages.		1931			1921 (both sexes).	1921 to 1931	1911 to 1921	
					Persons.	Males.	Females.				
1	2	3	4	5	6	7	8	9	10	11	12
Kurnool	7,581	2	796	211,415	1,024,961	520,238	504,723	914,890	12.0	— 2.2	135
Cumbum	1,060	..	99	27,606	132,272	66,071	66,201	119,931	10.3	— 4.5	125
Dhone	817	..	76	21,749	108,101	56,180	51,921	88,828	21.7	— 7.2	132
Koilkuntla	572	..	85	19,429	87,034	44,119	42,915	83,440	4.3	— 8.6	152
Kurnool	640	1	95	30,858	155,528	79,244	76,284	139,135	11.8	— 0.8	243
Markapur	1,140	..	98	22,034	108,712	54,972	53,740	106,974	1.6	— 8.0	95
Nandikotkur	1,308	..	99	24,755	117,007	58,778	58,229	104,882	11.6	4.3	89
Nandyal	679	1	77	21,603	101,028	51,289	49,739	92,328	9.4	1.1	149
Pattikonda	747	..	70	24,916	122,436	62,512	59,924	101,403	20.7	— 9.1	164
Sirvel	617	..	97	18,465	92,843	47,073	45,770	77,969	19.1	— 2.6	150
Bellary	5,713	10	908	198,410	969,774	493,018	476,756	862,370	12.5	— 11.0	170
Adoni	766	3	164	37,755	193,200	97,894	95,306	168,842	14.4	— 6.1	252
Alur	613	..	94	21,105	105,400	53,073	52,327	97,667	7.9	— 10.2	172
Bellary	652	1	102	26,212	132,133	67,374	64,759	114,680	15.2	— 11.2	203
Hadagalli	587	..	87	18,600	86,292	43,060	43,232	77,495	11.4	— 16.6	147
Harpanahalli	611	1	81	19,706	100,039	51,776	48,263	84,974	17.7	— 13.4	164
Hospet	537	2	106	19,661	89,511	45,944	43,567	85,256	5.0	— 7.5	167
Kudligi	863	1	114	22,901	108,283	55,326	52,957	92,991	16.4	— 15.5	125
Rayadurg	681	1	80	18,636	92,484	47,383	45,101	84,163	9.9	— 5.6	136
Siruguppa	403	1	80	13,834	62,432	31,188	31,244	56,302	10.9	— 20.9	155
Anantapur	6,741	12	853	215,487	1,050,411	539,534	510,877	955,917	9.9	— 0.8	156
Anantapur	926	1	114	23,668	116,958	61,049	55,909	111,825	4.6	5.4	126
Dharmavaram	736	1	63	18,888	90,024	46,496	43,528	88,668	1.5	— 1.3	122
Gooty	896	4	132	31,569	159,640	81,476	78,164	134,355	18.8	— 9.3	178
Hindupur	431	1	77	23,507	110,194	56,785	53,409	100,490	9.7	— 3.9	256
Kadiri	1,162	1	141	35,867	173,254	89,600	83,654	150,352	15.2	2.0	149
Kalyandurg	821	1	74	17,590	87,447	45,236	42,211	80,164	9.1	— 3.9	107
Madakasira	446	1	57	19,160	97,081	49,273	47,808	85,595	13.4	4.2	218
Penukonda	682	1	98	21,399	98,498	50,246	48,252	92,918	6.0	— 1.0	144
Tadpatri	641	1	97	23,839	117,315	59,373	57,942	111,550	5.2	— 2.4	183
Madras	29	1	..	73,845	647,230	341,223	306,007	526,911	22.8	1.6	22,318
Chingleput	3,091	17	2,138	290,601	1,655,115	837,161	817,954	1,493,058	10.9	6.2	535
Chingleput	436	2	293	32,977	204,974	103,893	101,081	181,848	12.7	9.7	470
Conjeevaram	412	2	304	45,412	255,504	127,331	128,173	240,399	6.3	8.0	620
Madurantakam	530	2	402	42,295	250,828	126,111	124,717	235,957	6.3	— 0.3	473
Ponneri	746	2	426	51,913	267,658	135,946	131,712	243,737	9.8	4.6	359
Saidapet	247	6	168	47,118	274,109	141,080	133,029	221,323	23.9	11.4	1,110
Sriperumbudur	306	2	228	30,820	179,564	90,593	88,971	162,595	10.4	5.0	587
Tiruvallur	415	1	317	40,066	222,478	112,207	110,271	207,199	7.4	6.6	536
Chittoor	5,901	7	2,254	273,726	1,447,103	738,325	708,778	1,322,664	9.4	2.0	245
Chandragiri	548	1	222	27,135	132,459	67,797	64,662	122,208	8.4	4.1	242
Chittoor	786	1	344	46,612	258,100	131,095	127,005	237,737	8.6	2.1	328
Kalahasti	622	1	341	22,479	118,031	60,290	57,741	109,177	8.1	7.9	190
Kuppam	305	1	250	12,879	61,367	30,822	30,545	53,507	14.7	— 7.8	201
Madanapalle	836	1	104	32,310	153,618	79,430	74,188	141,310	8.7	2.8	184
Palmaner	411	..	87	11,835	59,567	30,452	29,115	50,434	18.1	0.7	145
Punganur	648	1	105	23,729	122,271	62,602	59,669	109,391	11.8	2.2	189
Puttur	542	..	347	34,978	196,111	99,577	96,534	181,820	7.8	1.6	362
Tiruttani	401	1	329	32,175	198,455	100,767	97,688	184,755	7.4	— 0.9	495
Vayalpad	802	..	125	29,594	147,124	75,493	71,631	132,325	11.2	4.5	183
North Arcot	4,648	22	1,998	357,772	2,266,989	1,131,610	1,135,379	2,002,087	13.2	5.2	488
Arkonam	319	3	138	28,226	186,374	93,581	92,793	172,969	7.7	5.2	584
Arni	176	1	140	19,677	140,633	69,804	70,829	122,108	15.2	11.8	799
Chengam	633	..	174	24,281	148,054	74,412	73,642	130,132	13.8	5.1	234
Cheyyar	328	1	217	26,939	175,764	87,504	88,260	161,950	8.5	9.2	536
Gudiyattam	481	2	185	39,310	237,636	118,422	119,214	213,795	11.2	3.1	494
Polur	589	3	180	31,078	207,406	103,489	103,917	181,393	14.3	7.1	352
Tirupattur	581	2	221	47,830	256,917	127,165	129,752	220,441	16.5	1.4	442
Tiruvannamalai	375	1	211	32,610	205,419	103,122	102,297	175,085	17.3	8.2	548
Vellore	432	3	149	38,917	259,372	129,400	129,972	226,541	14.5	1.9	600
Walajapet	395	5	178	37,795	256,370	127,926	128,444	225,963	13.5	4.2	649
Wandiwash	340	1	205	31,109	193,044	96,785	96,259	171,710	12.4	5.6	568

PROVINCIAL TABLE I

Area and Population of Taluks—cont.

Taluk.	Area in square miles.	Number of		Number of occupied houses.	Population.				Percentage of variation.		Number of persons per square mile in 1931.
		Towns. Villages.			1931			1921 (both sexes).	1921 to 1931	1911 to 1921	
		Persons.	Males.		Females.						
1	2	3	4	5	6	7	8	9	10	11	12
Salem	7,058	9	1,782	517,363	2,433,972	1,211,743	1,222,229	2,135,799	14.0	3.4	345
Attur	649	1	124	38,049	191,256	94,699	96,557	179,149	6.8	5.4	295.
Dharmapuri	897	1	147	47,014	240,042	119,866	120,176	209,019	14.8	4.8	268
Harur	910	..	143	37,735	180,741	90,335	90,406	152,740	18.3	2.5	199
Hosur	1,182	1	336	38,300	196,362	100,095	96,267	177,901	10.4	4.9	166
Krishnagiri	687	1	167	44,187	213,002	105,922	107,080	175,026	21.7	7.0	310
Mettur	235	..	21	15,450	68,219	34,992	33,227	39,249	73.8	3.2	290
Namakkal	618	2	179	69,313	282,041	136,144	145,897	287,856	2.0	3.8	456
Omair	367	..	128	39,426	195,925	97,710	98,215	162,854	20.1	12.1	534
Rasipur	387	1	84	39,327	179,012	88,784	90,228	172,051	4.0	13.4	463
Salem	522	1	279	66,673	337,047	169,203	167,844	246,602	36.7	3.7	646
Tiruchengodu	604	1	174	81,889	350,325	173,993	176,332	333,352	5.1	12.9	580
Coimbatore	7,085	13	1,103	493,105	2,445,064	1,218,224	1,226,840	2,196,083	11.3	4.9	345
Avanashi	495	1	76	39,815	207,654	103,141	104,513	190,696	8.9	11.4	420
Bhavani	578	1	57	36,256	171,692	85,422	86,270	157,447	9.0	12.6	297
Coimbatore	519	2	73	64,239	330,321	166,198	164,123	271,379	21.7	3.8	636
Dharapuram	853	1	85	62,083	288,149	143,178	144,971	284,841	1.2	1.1	338
Erode	598	1	208	69,673	327,383	163,526	163,857	312,629	4.7	7.9	547
Gopichettipalaiyam	1,124	1	142	58,698	272,900	135,181	137,719	244,556	11.6	7.0	243
Kollegal	1,076	1	84	18,039	105,257	52,633	52,624	95,356	10.4	3.1	98
Palladam	585	2	100	54,170	281,933	139,007	142,926	263,741	6.9	3.3	482
Pollachi	692	2	188	54,056	289,433	146,304	143,129	224,122	29.1	7.7	418
Udumalpet	566	1	90	36,076	170,342	83,634	86,708	151,316	12.6	5.3	301
South Arcot	4,208	16	2,315	445,272	2,454,507	1,225,072	1,229,435	2,320,085	5.8	1.8	583
Chidambaram	402	5	321	61,573	324,419	156,251	168,168	310,405	4.5	3.1	807
Cuddalore	448	3	222	71,705	385,474	195,044	190,430	358,021	7.7	7.4	860
Gingee	410	..	244	35,216	221,102	110,990	110,112	206,339	7.2	3.4	539
Kallakurichi	873	2	363	61,092	327,130	163,628	163,502	309,100	5.8	1.2	375
Tindivanam	446	1	244	41,385	225,655	113,595	112,060	219,551	2.8	1.0	506
Tirukkoyilur	585	2	345	60,006	343,353	172,331	171,022	322,315	6.5	2.0	587
Villupuram	467	2	281	65,141	345,015	173,723	171,292	330,777	4.3	2.3	739
Vridhachalam	576	1	295	49,154	282,359	139,510	142,849	263,577	7.1	0.9	490
Tanjore	3,742	22	2,511	486,950	2,385,920	1,143,738	1,242,182	2,329,915	2.4	1.5	638
Arantangi	398	..	498	23,658	110,691	52,117	58,574	117,743	6.0	5.4	278
Kumbakonam	211	2	195	53,820	280,985	136,223	144,762	269,565	4.2	3.4	1,332
Mannargudi	301	1	190	41,922	200,899	95,729	105,170	191,991	4.6	2.5	667
Mayavaram	282	3	181	54,979	262,361	123,386	138,975	251,440	4.3	3.9	930
Nannilam	291	..	249	48,404	212,535	98,967	113,568	206,726	2.8	4.9	730
Negapatam	240	2	192	48,058	220,536	104,549	115,987	223,335	1.3	4.2	919
Papanasam	230	2	171	36,453	185,731	90,037	95,694	180,110	3.1	2.8	808
Pattukkottai	700	2	405	53,125	278,637	135,458	143,179	277,096	0.6	4.1	398
Shiyali	171	3	89	26,479	133,187	64,009	69,178	131,226	1.5	1.8	779
Tanjore	422	4	194	55,385	299,242	147,205	152,037	288,285	3.8	0.9	709
Tirutturaippundi	496	3	147	44,667	201,116	96,058	105,058	192,398	4.5	1.3	405
Trichinopoly	4,314	12	1,060	394,055	1,913,245	934,867	978,378	1,902,838	0.5	4.0	443
Karur	609	2	101	57,588	244,475	117,925	126,550	250,341	2.3	3.8	401
Kulittalai	914	1	232	62,665	303,624	148,790	154,834	305,148	0.5	7.0	332
Lalgudi	372	2	121	43,716	200,946	95,871	105,075	202,687	0.9	1.4	540
Musiri	664	1	144	63,053	272,369	131,073	141,296	291,025	6.4	3.0	410
Perambalur	676	..	129	44,495	229,090	112,095	116,995	236,680	3.2	1.9	339
Trichinopoly	329	3	107	62,410	312,595	157,321	155,274	273,455	14.3	1.0	950
Udaiyarpalaiyam	750	3	226	60,128	350,146	171,792	178,354	343,502	1.9	7.9	467
Madura	4,912	19	1,066	400,439	2,195,747	1,081,437	1,114,310	2,007,082	9.4	4.3	447
Dindigul	893	1	152	75,600	422,573	207,878	214,695	403,700	4.7	6.5	473
Kodaikanal	387	1	14	6,219	27,329	14,109	13,220	22,755	20.1	5.4	71
Madura	267	2	212	54,377	330,389	163,914	166,475	275,948	19.7	4.6	1,237
Melur	484	2	104	38,146	175,656	84,159	91,497	172,378	1.9	0.5	363
Nilakkottai	411	1	113	37,872	220,866	108,420	112,446	204,666	7.9	2.7	537
Palni	625	1	117	49,634	237,968	116,462	121,506	224,834	5.8	2.0	381
Periyakulam	1,107	9	82	75,105	442,655	219,563	223,092	383,074	15.6	4.9	400
Tirunangalam	737	2	272	63,486	338,311	166,932	171,379	319,727	5.8	5.6	459

I
AREA AND POPULATION OF
TALUKS

PROVINCIAL TABLE I

Area and Population of Taluks—cont.

Taluk.	Area in square miles.	Number of		Number of occupied houses.	Population.			1921 (both sexes).	Percentage of variation.		Number of persons per square mile in 1931.
		Towns. Villages.			1931				1921 to 1921		
		Persons.	Males.		Females.	1921 to 1931	1911 to 1921				
1	2	3	4	5	6	7	8	9	10	11	12
Ramnad	4,819	31	3,565	374,847	1,833,955	872,177	966,778	1,718,187	7.0	3.3	382
Aruppukkottai	626	3	341	45,272	228,115	110,696	117,419	217,310	5.0	6.0	364
*Mudukulattur	642	2	429	33,862	175,038	80,901	94,137	161,398	8.5	2.6	273
Paramagudi	440	3	388	30,384	164,798	74,969	89,829	151,540	8.7	0.8	375
Ramnad	334	3	157	28,049	136,832	63,191	73,641	122,555	11.6	3.0	410
Sattur	575	3	235	60,113	268,179	131,489	136,690	247,771	8.2	2.6	466
Sivaganga	651	4	660	41,588	213,441	99,933	113,508	196,811	8.4	2.9	328
Srivilliputtur	436	4	73	50,573	233,683	116,000	117,683	221,077	5.7	9.5	536
Tiruppattur	568	7	472	52,907	253,675	118,744	134,931	238,666	6.3	3.1	447
Tiruvadanai	548	2	810	32,099	165,194	76,254	88,940	161,059	2.6	3.1	301
Tinnevelly	4,315	33	966	474,442	2,046,907	987,159	1,059,748	1,907,314	7.3	6.2	474
Ambasamudram	490	7	84	50,428	202,510	96,059	106,451	195,289	3.7	0.1	413
Kovilpatti	1,085	4	264	76,963	356,917	174,807	182,110	348,053	2.5	3.2	329
Nanguneri	693	2	111	59,303	254,549	119,267	135,282	235,210	8.2	12.2	367
Sankaranayinarkovil	634	4	114	59,230	268,080	132,888	135,192	251,202	6.7	10.0	423
Srivaikuntam	361	3	100	57,640	234,240	113,311	120,929	215,123	8.9	6.5	649
Tenkasi	403	3	90	56,432	249,469	123,526	125,943	222,488	12.1	14.1	619
Tinnevelly	326	3	119	56,020	237,205	113,042	124,163	221,035	7.3	4.5	728
Tiruchendur	323	7	82	57,286	237,171	111,068	126,103	212,996	11.3	0.3	734
Anjengo and Tangasseri	1	..	2	1,140	6,766	3,191	3,575	5,918	14.3	6.2	6,766
Nilgiris	982	4	53	39,150	169,330	91,928	77,402	126,519	33.8	6.7	172
Coonoor	241	3	22	17,896	76,926	40,645	36,281	58,641	31.2	11.7	319
Gudalur	280	..	12	7,386	31,956	18,619	13,337	22,079	44.7	5.4	114
Ootacamund	461	1	19	13,808	60,448	32,664	27,784	45,799	32.0	7.1	131
Malabar	5,794	8	1,741	624,008	3,533,944	1,716,138	1,817,806	3,098,871	14.0	2.8	610
Calicut	379	1	180	58,122	347,817	173,396	174,421	290,739	19.6	7.3	918
Chirakkal	681	1	269	64,341	398,972	190,112	208,860	346,395	15.2	2.3	586
Cochin	2	1	1	3,518	24,977	13,022	11,955	22,417	11.4	3.1	12,489
Ernad	966	..	94	85,636	455,980	223,517	232,463	401,101	13.7	2.2	472
Kottayam	481	1	223	44,087	263,743	124,566	139,177	232,285	13.5	2.5	548
Kurumbanad	505	1	338	75,328	413,758	201,593	212,165	356,907	15.9	0.8	819
Laccadive Islands	7	..	5	2,035	10,738	5,361	5,377	9,472	13.4	10.6	1,534
Palghat	643	1	136	83,878	463,883	222,345	241,538	427,015	8.6	3.1	721
Ponnani	426	2	121	110,567	626,470	301,605	324,865	533,252	17.5	0.7	1,471
Walluvanad	882	..	316	78,067	435,837	209,744	226,093	394,517	10.5	5.5	494
Wynaad	821	..	58	18,429	91,769	50,877	40,892	84,771	8.3	2.7	112
South Kanara	4,021	8	800	244,232	1,372,241	663,950	708,291	1,247,368	10.0	4.4	341
Amin Divi Islands	3	..	4	918	5,302	2,684	2,618	4,165	27.3	5.3	1,767
Coondapoor	619	1	102	26,297	149,004	69,360	79,644	139,350	6.9	0.2	241
Karkal	629	1	105	25,432	142,669	68,158	74,511	139,641	2.2	4.3	227
Kasaragod	762	1	114	56,887	302,043	148,055	153,988	256,931	17.6	3.8	396
Mangalore	406	3	177	56,570	340,027	165,778	174,249	303,593	12.0	6.3	838
Puttur	1,246	1	183	38,079	205,666	102,206	103,460	193,779	6.1	5.8	165
Udipi	357	1	115	40,049	227,530	107,709	119,821	209,909	8.4	4.1	637
Pudukkottai	1,179	9	426	81,565	400,694	191,134	209,560	426,813	6.1	3.6	340
Alangudi	347	2	135	25,929	136,365	66,106	70,259	146,445	6.9	2.3	393
Kolattur	465	1	149	23,002	114,791	55,528	59,263	130,418	12.0	9.5	247
Tirumayam	367	6	142	32,634	149,538	69,500	80,038	149,950	0.3	0.2	407
Banganapalle	256	1	57	8,174	39,218	19,985	19,233	36,692	6.9	6.7	153
Sandur	158	1	20	3,171	13,583	7,027	6,556	11,665	16.4	13.8	86

PROVINCIAL TABLE II

Population of Taluks by Religion and Literacy.

POPULATION OF TALUKS BY RELIGION AND LITERACY

PROVINCIAL TABLE II
Population of Taluks by Religion and Literacy—cont.

District, Taluk.	Muslim—cont.				Christian.				Tribal.				Others.				Number Literate.								Remarks.
	Number Literate.		Number of persons.		Number Literate.		Number of persons.		Number Literate.		Number of persons.		Number Literate.		Number of persons.		Aged 0-15.		Aged 15-20.		Aged 20 and over.		Literate in English.		
	Males.	Females.	Males.	Females.	Males.	Females.	Males.	Females.	Males.	Females.	Males.	Females.	Males.	Females.	Males.	Females.	Males.	Females.	Males.	Females.	Males.	Females.	Males.	Females.	
Ganjam Agency ..	24	2	2,998	2,895	458	35	53,430	86,469	782	25	1,083	43	1,068	45	4,215	144	256	5	..	46	
Baligunda ..	7	1	206	942	71	1	23,237	23,300	192	313	4	239	6	1,020	27	93		
G. Udayagiri ..	15	..	487	370	95	3	17,550	18,410	286	2	72	5	390	13	3,227	33	83		
Parlakimedi ..	1	..	1,000	1,010	116	15	23,858	25,311	39	245	23	277	16	1,346	67	34		
Kanagiri ..	1	..	1,214	1,242	168	16	18,785	19,439	265	23	40	4	42	3	104	5	4		
Surada	22	16	8		
Ganjam Plains ..	923	113	1,352	1,339	673	562	13,620	12,140	10	1	1	52	42	2	1	16,624	2,163	15,759	1,736	79,066	5,264	11,236	451	M. P. † Buddhat. 52 42	
Aaka ..	92	5	174	156	78	18	381	457	1	1	15	9	2,081	915	1,539	101	11,069	554	711	4	..		
Berlampur ..	330	49	403	441	273	299	302	334	3,124	621	2,811	312	14,753	1,231	3,476	183	..		
Chatrapur ..	28	4	41	45	24	25	3	1,065	221	1,508	147	9,089	468	1,460	43	..		
Chitacole ..	174	19	152	137	61	52	25	17	1,741	289	1,628	237	8,807	796	1,792	23	..		
Ghumur ..	122	19	84	86	64	61	1,503	2,045	249	1,834	163	8,815	556	1,451	23	..		
Jenapur ..	5	19	17	2	701	66	665	143	2,880	143	203	10	..		
Kodala ..	58	10	20	16	14	9	98	91	1,803	116	1,877	155	8,243	694	1,910	95	..		
Parlakimedi ..	50	6	329	298	103	52	10,324	10,236	7	..	12	16	1,867	292	2,300	341	6,967	254	591	18	..		
Sompet ..	24	..	33	31	1	20	1,003	1,003	2	692	64	503	61	3,356	254	591	18	..		
Surada	1	1	188	29	199	12	1,143	61	30		
Tekkali ..	41	2	66	112	32	25	6	19	717	101	745	68	3,909	282	631	31	..		
Vizagapatam Agency ..	274	69	11,075	11,167	1,299	277	68,383	68,659	105	14	2,209	383	1,952	220	11,513	696	1,950	64	..		
Bissamkatak ..	10	..	24	19	8	2	5,449	5,330	9	84	5	67	..	418	4	44	2	..		
Golgonda ..	8	..	51	38	5	3	61	4	60	3	321	12	24		
Gudem	9	6	13	..	9	..	88	1	7		
Junpore ..	11	..	40	46	17	7	11,095	11,916	56	11	467	73	457	34	2,651	191	312		
Koraput ..	76	51	4,080	4,167	452	211	7,057	7,138	14	11	704	198	585	105	3,150	287	868	33	..		
Malkangiri ..	19	..	2,266	2,297	223	8	6,317	6,590	8	139	7	148	4	938	9	164	7	..		
Narasingpur ..	32	10	202	196	55	3	3,717	3,740	2	37	8	43	7	387	39	48		
Narasapur ..	56	2	3,163	3,130	416	32	187	168	1	378	59	269	22	1,840	82	233		
Padwa ..	10	..	9	9	6	3	9,637	9,674	1	1	25	6	34	8	156	20	34	4	..		
Palkonda	14	..	1		
Parvatipur ..	3	..	100	92	9	..	4,573	4,640	47	1	39	1	220	3	13		
Pottangi	1,091	1,106	91	..	8,001	7,906	3	114	..	101	3	518	17	64		
Rayagada ..	43	4	20	17	12	8	8,662	8,710	6	1	140	21	182	32	800	91	135	10	..		
Satur	2,471	2,526	3		
Sruggavarapukota	20	14	6	..	417	415	6	..	5	1	9	..	3		
Viravilli		
Vizagapatam Plains ..	1,950	236	6,182	5,700	1,809	1,265	5,206	4,672	7	..	13	8	5	5	11,239	2,506	11,748	1,834	58,797	6,016	16,097	1,350	† Buddhat. 10 1 7 Zoroastrian 3 7		
Anakapalle ..	86	17	52	64	36	31	1	2	600	170	649	115	3,710	357	872	28	..		
Bhimlipatam ..	105	3	317	178	238	72	2	519	114	517	75	2,724	297	713	28	..		
Bobbili ..	56	5	651	620	83	139	562	553	1,013	209	945	123	4,377	365	795	72	..		
Chilpurapalle ..	37	5	20	23	13	5	30	40	657	80	622	40	3,664	139	418	13	..		
Gaspattinagar ..	12	2	101	61	17	5	943	996	303	30	305	26	2,090	162	362	6	..		
Golgonda ..	54	3	85	78	36	20	140	24	513	68	459	52	2,555	178	286	10	..		
Palkonda ..	33	3	978	729	67	24	422	392	958	105	1,024	107	5,859	319	715	51	..		
Parvatipur ..	79	11	439	456	97	46	642	656	623	85	873	82	4,082	270	729	17	..		
Salur ..	62	5	849	778	95	35	440	137	322	49	395	33	2,466	145	373	17	..		
Sarvasiddhi ..	295	..	256	275	43	32	4	424	70	386	39	3,061	289	356	2	..		
Sruggavarapukota ..	28	1	196	166	11	4	710	110	722	93	4,023	143	356	17	..		
Viravilli ..	67	8	298	348	19	7	1,723	1,616	3	745	111	640	87	4,563	411	884	9	..		
Vizagapatam ..	631	103	1,538	1,492	842	646	8	3	13	8	5	5	2,033	814	1,905	545	7,798	1,737	5,259	186	..		
Vizianagaram ..	495	73	407	451	212	199	280	248	1,819	491	2,246	414	7,854	1,266	3,918		
Godavari East, Agency ..	379	32	2,203	2,162	371	257	2,764	2,648	10	..	1	2	1	..	601	255	745	232	4,158	696	648	47	..		
Bladachalam ..	83	10	994	1,027	184	191	2,760	2,644	10	158	81	221	104	1,064	310	224	23	..		
Chodavaram ..	30	..	316	274	63	11	37	13	53	12	300	29	21	1	..		
Nugur ..	47	..	106	90	24	20	49	13	64	18	414	55	62	6	..		
Polavaram ..	202	22	426	411	69	27	335	141	356	90	2,039	296	289	17	..		
Xelavaram ..	17	..	362	860	41	8	4	4	22	8	51	8	321	..	52		

Salem ..	15,490	15,248	10,309	4,073	991,206	1,002,139	98,457	8,774	161,066	163,176	3,164	214	51	33	21	5	2	2	32,091	29,791
Attur ..	1,005	1,005	301	119	72,518	74,135	9,018	435	17,594	17,666	348	42
Dharmapuri ..	1,811	1,811	1,159	348	103,573	103,700	7,270	748	9,721	9,993	146	6
Harur ..	808	773	520	103	68,686	68,887	6,085	695	17,231	17,503	461	73	1
Hosur ..	1,916	1,937	1,376	272	77,280	74,656	6,159	301	14,228	13,454	85	8	..	13	1
Krishnagiri ..	1,223	1,307	803	248	88,361	89,452	5,820	501	10,004	10,484	92	10	22	12	7
Mettur ..	618	577	472	243	28,285	26,878	2,119	163	3,946	3,828	23	14	15	8	0
Namakal ..	1,725	1,760	1,213	631	113,478	122,500	14,861	1,181	18,320	19,165	509	14
Omavalur ..	694	704	400	168	82,023	83,157	6,903	355	12,895	12,850	229
Rasipur ..	632	632	405	181	73,915	74,743	8,897	557	13,071	13,361	265	2
Salem ..	3,881	3,488	2,781	1,367	135,183	135,210	23,051	3,147	21,422	21,143	610	52	3
Thiruchengodu ..	1,222	1,252	817	313	147,598	148,821	9,805	691	22,541	23,728	418	5	1
Colimbatore ..	20,256	19,499	14,147	6,929	969,304	982,643	145,023	16,869	175,009	174,956	4,222	356	91	44	49	12	3	..	29,335	27,029
Avanashi ..	775	775	485	106	80,808	85,242	9,335	630	15,678	15,841	154	48
Bhavani ..	880	880	546	286	71,630	72,278	7,481	532	11,203	11,420	138	2
Chinnabotore ..	6,638	6,000	4,635	2,553	126,701	126,560	30,252	4,118	22,273	22,163	1,234	85	56	11	29	5	3
Brode ..	2,843	2,710	1,678	578	115,120	116,312	17,893	1,767	18,814	19,015	429	10
Gopichettipalayam ..	1,050	1,036	1,337	574	110,879	113,324	11,875	1,898	16,911	17,079	303	89	6
Kollegal ..	1,084	1,118	692	250	88,427	88,327	4,815	420	16,203	16,290	217	8
Paludam ..	1,607	1,570	1,129	538	112,086	116,127	16,079	1,351	19,989	19,752	269	10	28	24	14	5
Pollachi ..	1,280	1,101	972	407	108,543	109,255	10,260	2,291	27,784	28,172	967	97
Udumalpet ..	1,490	1,473	1,092	542	94,157	96,855	11,893	1,547	14,222	14,540	331	5
South Arcot ..	18,206	18,927	13,262	5,451	809,552	806,761	181,588	9,369	320,222	328,245	10,942	391	2,502	2,434	1,500	183	38,486	37,564
Chidambaram ..	4,808	4,818	3,500	1,454	94,680	97,753	32,000	2,153	40,278	42,092	2,780	58	20	13	13	4
Cuddalore ..	3,725	3,725	2,801	1,235	132,153	131,041	35,441	2,733	45,010	45,702	1,405	75	107	76	68	12
Gingee ..	620	673	444	122	81,872	80,982	5,529	358	18,872	19,074	546	21	1,131	1,106	622	40
Kallakurichi ..	1,293	1,484	891	320	104,955	105,157	15,809	528	45,328	46,322	772	56	1
Tandivanam ..	1,225	1,244	802	381	75,557	74,289	6,200	909	31,434	31,765	1,023	56	862	791	498	75
Trukkottur ..	2,501	2,792	1,750	658	100,347	108,543	23,751	741	47,294	46,915	1,293	37	125	122	66	3
Villupuram ..	2,769	3,024	2,050	917	117,745	114,957	25,349	1,441	43,353	43,972	1,132	39	302	322	219	40
Vridhachalam ..	1,205	1,166	925	364	91,234	93,639	20,721	505	42,975	43,103	1,952	49	14
Tanjore ..	61,280	70,270	46,245	18,760	720,530	770,477	205,586	13,369	251,060	272,426	7,914	287	278	258	198	50	15	19	64,213	81,407
Arantangi ..	1,071	1,173	823	250	35,940	38,808	6,820	906	6,996	7,374	264	4
Kumbakonam ..	13,154	14,793	9,780	4,056	86,339	94,400	28,662	2,901	24,134	25,028	577	16	57	39	36	19
Mayavaram ..	5,933	6,353	4,384	1,805	58,829	61,560	14,230	941	24,701	25,099	576	67	59	59	30	1
Mayavaram ..	8,809	10,233	6,504	2,630	71,476	78,537	23,843	2,057	31,925	35,159	1,027	51	20	1
Namallam ..	6,990	8,335	5,105	1,641	55,482	65,311	19,126	1,036	37,096	41,546	680	10	2
Negapatam ..	5,663	6,090	4,140	1,735	68,686	62,841	22,998	2,226	27,320	30,573	677	35	13	24	12	7	9
Papanasam ..	4,392	5,245	3,124	1,296	55,790	54,834	13,901	570	22,157	20,205	498	15	5	5	4
Pattukkottai ..	2,206	2,285	1,502	605	107,921	113,112	18,350	542	16,929	17,536	733	4
Shiyali ..	3,562	3,403	2,333	859	35,393	37,546	10,130	573	21,257	23,284	606	16
Tanjore ..	9,134	9,520	6,744	3,239	94,821	97,550	20,302	2,141	24,007	25,037	1,701	50	93	76	75	14	3
Thiruthuralppundi ..	2,597	2,750	1,826	545	63,035	69,909	17,144	677	24,756	26,115	575	19	28	30	15	2	4
Trichinopoly ..	27,025	26,984	20,410	9,659	680,564	690,965	120,268	9,404	161,100	170,457	7,438	304	48	15	25	2	214	36	101	6
Karur ..	2,830	3,020	2,080	1,108	87,023	95,893	13,214	964	21,253	22,884	965	27
Kullitalai ..	3,592	3,706	1,962	1,025	100,352	109,741	12,841	785	25,814	27,866	977	44
Laingudi ..	2,088	2,384	953	62,012	67,551	13,724	632	16,907	18,146	19,226	18	18
Musiri ..	2,540	2,780	1,849	913	102,421	110,720	18,640	1,298	22,770	24,349	1,074	31
Perambalur ..	760	767	534	223	77,806	81,499	11,816	398	26,718	27,620	911	27
Trichinopoly ..	13,610	12,496	10,733	4,993	63,539	62,833	32,840	4,774	17,525	18,351	1,574	84	47	15	25	2	212	34	100	6
Udalyarpalayam ..	1,624	1,631	1,158	444	130,811	135,728	22,184	642	30,124	31,251	981	73	1
Madura ..	16,961	16,805	12,583	5,624	809,731	836,096	174,667	10,035	168,252	173,491	7,243	160	15	10	9	3	10	6	7	3
Dindigul ..	1,640	1,499	1,262	594	145,575	150,290	25,440	1,668	32,932	34,335	1,271	51	7	5	5	1
Kodalkanal ..	120	97	84	47	9,470	9,209	2,441	96	2,018	1,832	73	4
Madura ..	8,485	8,216	6,242	2,656	120,237	122,144	39,407	3,721	19,200	20,015	1,041	15	3
Melur ..	642	667	470	185	64,077	70,709	13,172	387	12,833	13,184	446	2
Nilakkottai ..	1,400	1,534	1,128	555	78,058	81,921	17,745	1,062	22,170	22,883	1,257	22
Pahli ..	983	966	713	372	87,522	91,006	15,345	788	20,756	21,892	880	21
Periyakulam ..	2,407	2,452	1,812	931	106,450	109,570	26,628	1,644	34,610	34,912	1,631	11	5	5	2	2	1
Thirunagalam ..	1,188	1,371	868	284	137,722	141,146	24,589	1,239	23,733	24,435	644	34

II

POPULATION OF TALUKS BY RELIGION AND LITERACY

Salem	8,195	743	11,812	11,835	2,833	1,359																																																																																																																																																																																																																																																																																																																																																																																																																																																																																																																																																																																																																																																																																																																																																																																																																																																																																																																																																																																																																																																																																																																																																																																																																																																																																																																																																																																																												
-------	-------	-----	--------	--------	-------	-------	--	--	--	--	--	--	--	--	--	--	--	--	--	--	--	--	--	--	--	--	--	--	--	--	--	--	--	--	--	--	--	--	--	--	--	--	--	--	--	--	--	--	--	--	--	--	--	--	--	--	--	--	--	--	--	--	--	--	--	--	--	--	--	--	--	--	--	--	--	--	--	--	--	--	--	--	--	--	--	--	--	--	--	--	--	--	--	--	--	--	--	--	--	--	--	--	--	--	--	--	--	--	--	--	--	--	--	--	--	--	--	--	--	--	--	--	--	--	--	--	--	--	--	--	--	--	--	--	--	--	--	--	--	--	--	--	--	--	--	--	--	--	--	--	--	--	--	--	--	--	--	--	--	--	--	--	--	--	--	--	--	--	--	--	--	--	--	--	--	--	--	--	--	--	--	--	--	--	--	--	--	--	--	--	--	--	--	--	--	--	--	--	--	--	--	--	--	--	--	--	--	--	--	--	--	--	--	--	--	--	--	--	--	--	--	--	--	--	--	--	--	--	--	--	--	--	--	--	--	--	--	--	--	--	--	--	--	--	--	--	--	--	--	--	--	--	--	--	--	--	--	--	--	--	--	--	--	--	--	--	--	--	--	--	--	--	--	--	--	--	--	--	--	--	--	--	--	--	--	--	--	--	--	--	--	--	--	--	--	--	--	--	--	--	--	--	--	--	--	--	--	--	--	--	--	--	--	--	--	--	--	--	--	--	--	--	--	--	--	--	--	--	--	--	--	--	--	--	--	--	--	--	--	--	--	--	--	--	--	--	--	--	--	--	--	--	--	--	--	--	--	--	--	--	--	--	--	--	--	--	--	--	--	--	--	--	--	--	--	--	--	--	--	--	--	--	--	--	--	--	--	--	--	--	--	--	--	--	--	--	--	--	--	--	--	--	--	--	--	--	--	--	--	--	--	--	--	--	--	--	--	--	--	--	--	--	--	--	--	--	--	--	--	--	--	--	--	--	--	--	--	--	--	--	--	--	--	--	--	--	--	--	--	--	--	--	--	--	--	--	--	--	--	--	--	--	--	--	--	--	--	--	--	--	--	--	--	--	--	--	--	--	--	--	--	--	--	--	--	--	--	--	--	--	--	--	--	--	--	--	--	--	--	--	--	--	--	--	--	--	--	--	--	--	--	--	--	--	--	--	--	--	--	--	--	--	--	--	--	--	--	--	--	--	--	--	--	--	--	--	--	--	--	--	--	--	--	--	--	--	--	--	--	--	--	--	--	--	--	--	--	--	--	--	--	--	--	--	--	--	--	--	--	--	--	--	--	--	--	--	--	--	--	--	--	--	--	--	--	--	--	--	--	--	--	--	--	--	--	--	--	--	--	--	--	--	--	--	--	--	--	--	--	--	--	--	--	--	--	--	--	--	--	--	--	--	--	--	--	--	--	--	--	--	--	--	--	--	--	--	--	--	--	--	--	--	--	--	--	--	--	--	--	--	--	--	--	--	--	--	--	--	--	--	--	--	--	--	--	--	--	--	--	--	--	--	--	--	--	--	--	--	--	--	--	--	--	--	--	--	--	--	--	--	--	--	--	--	--	--	--	--	--	--	--	--	--	--	--	--	--	--	--	--	--	--	--	--	--	--	--	--	--	--	--	--	--	--	--	--	--	--	--	--	--	--	--	--	--	--	--	--	--	--	--	--	--	--	--	--	--	--	--	--	--	--	--	--	--	--	--	--	--	--	--	--	--	--	--	--	--	--	--	--	--	--	--	--	--	--	--	--	--	--	--	--	--	--	--	--	--	--	--	--	--	--	--	--	--	--	--	--	--	--	--	--	--	--	--	--	--	--	--	--	--	--	--	--	--	--	--	--	--	--	--	--	--	--	--	--	--	--	--	--	--	--	--	--	--	--	--	--	--	--	--	--	--	--	--	--	--	--	--	--	--	--	--	--	--	--	--	--	--	--	--	--	--	--	--	--	--	--	--	--	--	--	--	--	--	--	--	--	--	--	--	--	--	--	--	--	--	--	--	--	--	--	--	--	--	--	--	--	--	--	--	--	--	--	--	--	--	--	--	--	--	--	--	--	--	--	--	--	--	--	--	--	--	--	--	--	--	--	--	--	--	--	--	--	--	--	--	--	--	--	--	--	--	--	--	--	--	--	--	--	--	--	--	--	--	--	--	--	--	--	--	--	--	--	--	--	--	--	--	--	--	--	--	--	--	--	--	--	--	--	--	--	--	--	--	--	--	--	--	--	--	--	--	--	--	--	--	--	--	--	--	--	--	--	--	--	--	--	--	--	--	--	--	--	--	--	--	--	--	--	--	--	--	--	--	--	--	--	--	--	--	--	--	--	--	--	--	--	--	--	--	--	--	--	--	--	--	--	--	--	--	--	--	--	--	--	--	--	--	--	--	--	--	--	--	--	--	--	--	--	--	--	--	--	--	--	--	--	--	--	--	--	--	--	--	--	--	--	--	--	--	--	--	--	--	--	--	--	--	--	--	--	--	--	--	--	--	--	--	--	--	--	--	--	--	--	--	--	--	--	--	--	--	--	--	--	--	--	--	--	--	--	--	--	--	--	--	--	--	--	--	--	--	--	--	--	--	--	--	--	--	--	--	--	--	--	--	--	--	--	--	--	--	--	--	--	--	--	--	--	--	--	--	--	--	--	--	--	--	--	--	--	--	--	--	--	--	--	--	--	--	--	--	--	--	--	--	--	--	--	--	--	--	--	--	--	--	--	--	--	--	--	--	--	--	--	--	--	--	--	--	--	--	--	--	--	--	--	--	--	--	--	--	--	--	--	--	--	--	--	--	--	--	--	--	--	--	--	--	--	--	--	--	--	--	--	--	--	--	--	--	--	--	--	--	--	--	--	--	--	--	--	--	--	--	--	--	--	--	--	--	--	--	--	--	--	--	--	--	--	--	--	--	--	--	--	--	--	--	--	--	--	--	--	--	--	--	--	--	--	--	--	--	--	--	--	--	--	--	--	--	--	--	--	--	--	--	--	--	--	--	--	--	--	--	--	--	--	--	--	--	--	--	--	--	--	--	--	--	--	--	--	--	--	--	--	--	--	--	--	--	--

PROVINCIAL TABLE II

District, Taluk.	Hindu										Muslim.														
	Brahman.					Other Hindu					Depressed Class.					Jain.					Sikh.				
	Number of persons.		Number Literate.		Number of persons.	Number of persons.		Number Literate.		Number of persons.	Number of persons.		Number Literate.		Number of persons.	Number of persons.		Number Literate.		Number of persons.					
	Males.	Females.	Males.	Females.		Males.	Females.	Males.	Females.		Males.	Females.	Males.	Females.		Males.	Females.	Males.	Females.						
Bannad	19,475	20,328	13,698	4,065	627,441	684,373	159,490	8,305	128,735	139,391	4,242	248	3	5	2	1	5	2	..	99,990	71,261		
Aruppukottai	889	886	626	174	90,399	95,452	20,711	1,470	13,447	537	17	5,586	3,572		
Mudukutalur	567	593	375	95	54,579	61,316	11,909	535	12,970	475	6	7,360	15,075		
Paramagudi	950	1,039	700	261	48,562	56,315	12,112	399	13,635	15,613	395	7	6,973	10,028		
Bannad	1,988	2,051	1,421	529	36,099	38,999	9,071	368	8,304	8,876	219	7	3	14,528	21,767		
Sattur	1,466	1,405	1,050	413	102,783	107,319	28,002	1,642	20,070	20,571	583	39	2,092	2,473		
Sivanaga	3,000	3,086	1,360	583	71,931	81,534	17,478	649	15,428	17,242	421	16	3,166	3,768		
Srivilliputtur	2,815	3,350	2,131	483	80,662	87,004	20,393	1,135	21,140	21,365	970	28	1,459	1,560		
Tirupattur	5,471	5,362	4,142	1,030	91,124	104,323	26,523	1,722	13,092	15,667	477	128	6,075	5,906		
Tiruvadanai	2,359	2,506	1,884	485	45,402	52,211	13,291	329	12,379	13,340	164	6,751	10,032		
Tinnevely	24,935	29,423	17,775	7,583	643,063	673,290	166,738	15,204	159,031	171,308	9,564	328	2	53,428	56,907		
Ambasamudram	6,303	7,771	4,420	2,173	64,293	68,539	17,222	1,354	14,383	16,830	681	26	4,082	6,364		
Kovilpatti	1,879	1,879	1,259	474	126,614	131,890	29,236	1,667	31,317	32,594	2,925	36	2,898	3,316		
Nanguneri	1,998	2,477	1,370	583	77,953	81,113	17,113	1,718	15,606	21,637	40	5,243	6,888		
Sukaranytharkovil ..	1,173	1,396	826	231	94,749	104,647	25,789	890	27,646	28,498	1,017	11	3,126	3,068		
Srivilliputtur	3,030	3,279	2,297	937	72,299	75,552	25,789	2,541	16,671	18,126	1,559	54	5,376	6,040		
Tenkad	2,499	2,851	1,656	585	84,604	86,803	17,169	976	16,936	19,270	646	19	11,551	11,049		
Tinnevely	5,654	6,426	4,426	2,124	66,395	70,836	20,744	3,111	20,168	23,099	1,229	69	1	12,529	15,314		
Andango and Thugaseri	60,395	67,149	2,764	2,101	11,108	966	73	7,589	12,933		
Nilgiris	1,033	781	385	141	53,464	45,412	7,706	991	16,499	13,864	1,636	103	112	35	53	..	5	3	6,697	4,261		
Coonoor	343	928	253	92	22,747	20,561	3,324	467	7,177	6,587	812	62	39	7	13	..	5	3	1,834	1,987		
Gudalur	77	50	55	26	11,125	8,681	841	98	3,790	2,230	116	1	2,470	1,946		
Ootacamund	613	438	473	218	19,589	16,170	3,541	426	5,523	5,047	708	40	73	23	40	2,384	1,428		
Malabar	30,683	29,929	20,502	8,211	908,563	974,756	272,835	89,197	174,417	185,406	3,004	548	268	258	133	34	3	569,032	594,421		
Callott	3,213	2,654	2,235	1,010	99,310	100,111	37,128	11,182	13,559	15,211	397	70	53	51	13	9	63,445	52,673		
Chirakkal	3,437	2,893	2,200	736	125,727	137,577	43,219	13,866	16,120	15,283	640	165	2	3	48,554	52,443		
Cochin	92	48	61	13	2,667	2,234	719	235	177	138	35	40	3,107	2,453		
Ernad	1,475	1,161	981	402	64,987	66,826	17,133	5,699	25,860	27,888	142	131,881	137,342		
Kottayam	1,233	1,076	873	428	91,986	100,010	34,712	13,473	2,465	2,606	55	26	27,615	34,319		
Kurumbanad	1,311	1,164	963	445	138,158	139,701	40,495	8,897	11,951	13,658	278	49	9	8	9	1	64,839	67,277		
Laccadive Islands	6	1	6	5,351	5,376		
Palacat	12,178	7,997	3,071	1,005	152,734	170,041	33,477	11,073	28,176	29,189	362	72	9	6	9	27,198	26,852		
Ponnani	3,310	3,257	2,460	1,005	118,581	132,931	33,789	12,618	32,478	33,883	674	103	133,876	140,355		
Wallovanad	3,897	3,763	2,447	1,005	114,416	114,416	27,984	11,390	27,378	30,571	138	8	73,437	76,944		
Wynaad	517	346	106	106	15,771	11,000	4,177	540	22,253	19,091	283	6	215	103	100	18	10,029	7,784		
South Kanara	63,231	66,094	35,743	9,699	379,677	403,335	52,816	8,267	69,432	79,418	1,052	139	4,437	4,153	2,072	545	88,099	92,111		
Amin Diel Islands	2,680	2,618		
Coondapoort	8,691	9,441	4,558	747	48,531	55,959	5,057	318	5,786	7,092	53	2,680	4,061		
Karkal	6,411	6,708	3,385	896	40,544	44,357	4,512	653	8,380	10,383	67	3	2,938	2,523	1,129	281	2,732	2,633		
Kasaragod	9,023	9,540	5,631	1,484	82,165	84,860	14,324	2,301	14,381	16,234	253	66	20	19	11	3	39,581	41,128		
Mangalore	14,850	14,513	8,841	3,095	87,103	89,209	12,857	2,916	10,315	11,859	288	25	628	617	266	91	21,023	24,323		
Pattur	8,825	8,891	5,357	1,357	54,626	54,743	6,580	830	20,591	22,646	204	10	937	861	492	147	13,282	15,437		
Udipi	14,820	17,031	7,969	2,118	66,704	74,297	9,483	1,249	9,979	11,204	187	32	80	58	54	23	4,512	4,908		
Puduchkottai State.	5,913	5,846	4,494	1,946	141,343	155,415	29,264	1,630	28,025	30,998	2,303	31	7,159	8,035		
Alangudi	2,801	3,029	2,214	1,235	47,266	50,357	11,372	730	10,310	10,745	1,928	12	2,664	2,912		
Kolatur	688	628	421	190	40,750	43,199	5,039	232	8,488	9,030	228	10	2,116	2,979		
Trinayam	2,334	2,189	1,750	521	53,297	61,865	12,553	658	9,227	10,933	547	9	2,370	2,544		
Danganapalle State	240	250	167	29	12,069	11,431	1,388	231	2,618	2,568	10	..	2	..	2	4,308	4,282		
Andur State	188	189	135	47	4,966	4,632	661	64	585	502	10	..	19	10	9	1	1,236	1,209		

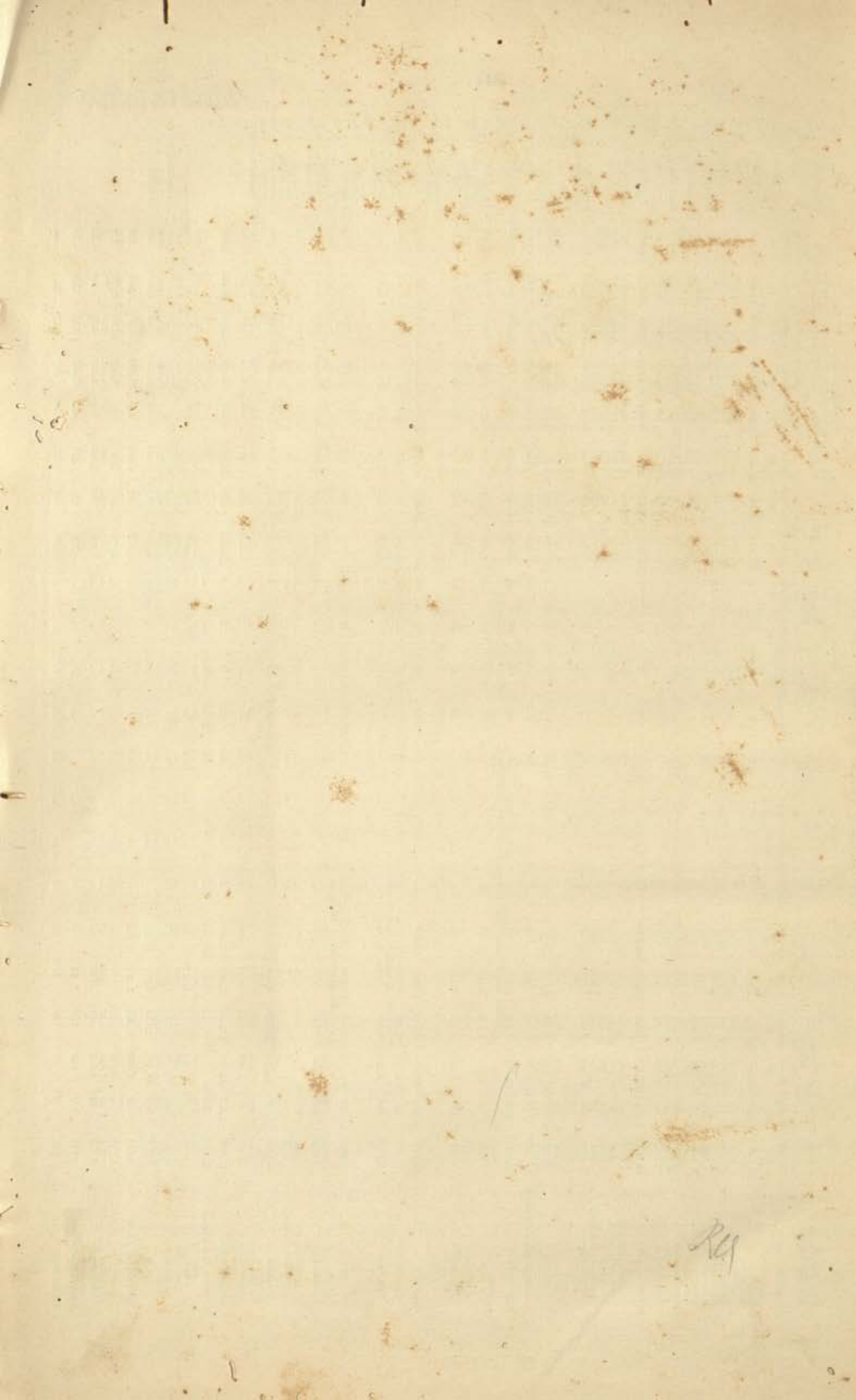

CATALOGUE

CATALOGUED

Cent.
28/4/79
N.9

"A book that is shut is but a block"

CENTRAL ARCHAEOLOGICAL LIBRARY
GOVT. OF INDIA
Department of Archaeology
NEW DELHI

Please help us to keep the book
clean and moving.

SOC