

GOVERNMENT OF INDIA  
DEPARTMENT OF ARCHAEOLOGY  
CENTRAL ARCHÆOLOGICAL  
LIBRARY

---

CALL No.

720.5/K.R.I.B.A.

ACC. No.

31722

D.G.A. 79

GIPN—S4—2D. G. Arch. N. D./56.—25-9-58—1,00,000.







MAP SHOWING DISTRICTS OF THE ROYAL INSTITUTE OF ARCHITECTS. A, Northern. B, Lancashire & Yorkshire. C, York & Lincolnshire. D, Leicestershire. E, Bristol & Gloucestershire. F, Devon & Cornwall. G, Somerset. H, Dorset. I, Wiltshire. J, Hampshire. K, Sussex. L, Kent. M, Essex. N, Middlesex. O, London. P, Surrey. Q, Berkshire. R, Oxfordshire. S, Warwickshire. T, Staffordshire. U, Shropshire. V, Cheshire. W, Lancashire. X, Yorkshire. Y, Lincolnshire. Z, Leicestershire.

THE R.I.B.A. KALENDAR 1908-1909. (See p. 254.)  
 LIVERPOOL. a, Nottingham. b, Birmingham. c, London.  
 Devon & Exeter.







MAP SHOWING DISTRICTS OF SOCIETIES IN SCOTLAND ALLIED TO THE ROYAL INSTITUTE.  
O, Glasgow. P, Dundee. Q, Aberdeen. R, Edinburgh.

# THE KALENDAR OF

THE ROYAL INSTITUTE OF BRITISH ARCHITECTS

PATRON: HIS MAJESTY THE KING

31722



720.5

K. R. I. B. A.

Seventy-fourth Session

November 1908—October 1909

~~A218~~

LONDON

9 CONDUIT STREET, HANOVER SQUARE W.

NOVEMBER 1908



## FORM FOR BEQUEST OF LEGACY.

*I GIVE AND BEQUEATH to The Royal Institute of British Architects, Incorporated by Royal Charter seventh William IV. and fiftieth Victoria, the sum of* ,  
*free of duty,\* to be applicable [in the discretion of the Council of the said Institute for the general purposes or for such special purposes as the said Council shall determine],†*  
*AND I DIRECT and declare that the said Legacy shall be paid to the President for the time being of the said Institute, whose receipt shall be an effectual and sufficient discharge for the same.*

\* If it is not desired that the legacy be given free of duty the words "free of duty" should be omitted.

† If any special directions or conditions are to be attached to the Legacy, the part in brackets to be omitted and the special matter inserted.

## FORM FOR BEQUEST OF RESIDUE.

*I GIVE, DEVISE, AND BEQUEATH my residuary estate to the Royal Institute of British Architects, Incorporated by Royal Charters seventh William IV. and fiftieth Victoria, to be applied [in the discretion of the Council of the said Institute, to the general purposes thereof or to such special purposes as the said Council shall determine].‡*

‡ NOTE.—If any special directions or conditions are to be attached to the residuary bequest, the part in brackets to be omitted and the special matter inserted.

**CENTRAL ARCHAEOLOGICAL**

**LIBRARY, N. W. B. H.**

Acc. No. 31722

Date. 11. 6. 57

Call No. 720.5/K.R.I.D.A

# INDEX.

- ABERDEEN** Society of Architects, Objects, Constitution, &c., 256; List of Officers, Council, and Members, *ib.*; Educational Facilities, 257.  
 Accrington Technical School, 325.  
 Adjoining Owners' Notice Forms.  
     *See* LONDON BUILDING ACT.  
 Advertising, Professional: Council Resolution *re*, 9.  
 Allied Societies: Representation on Council R.I.B.A., 1, 42; Map of Districts represented by, *frontispiece*; List of, 4; Special Election of Presidents of, to Fellowship R.I.B.A., 37; By-laws relating to, 42, 53; Societies eligible for alliance, *ib.*; Form of Nomination recommending Members for Fellowship R.I.B.A., 57.—Description of Societies, showing geographical distribution, 254; Aberdeen Society of Architects, 256; Birmingham Architectural Association, 258; Bristol Society of Architects, 265; Cape Institute of Architects, 268; Cardiff, South Wales, and Monmouthshire Architects' Society, 270; Devon and Exeter Architectural Society, 273; Dundee Institute of Architects, 276; Edinburgh Architectural Association, 279; Glasgow Institute of Architects, 285; Royal Institute of the Architects of Ireland, 293; Leeds and Yorkshire Architectural Society, 297; Leicester and Leicestershire Society of Architects, 304; Liverpool Architectural Society, 308; Manchester Society of Architects, 316; Institute of Architects of New South Wales, 325; Northern Architectural Association, 328; Nottingham Architectural Society, 335; Sheffield Society of Architects and Surveyors, 338; York and Yorkshire Architectural Society, 344.  
 Almanac, 11 *seq.*  
 Ancient Buildings, Advice *re* Conservation and Repair of, 430; Hints to Workmen, 436.  
 Annual General Meeting, Date of, 17; By-law relating to, 49.  
 Appeal, Tribunal of, under London Building Act, 391.  
 Architects' Benevolent Society, 446.  
 Architects' Charges, Professional Practice as to, 420.  
 Architectural Association, Representative of, on Council, 1, 42; The Council, 236; Objects, &c., *ib.*; Day School Curriculum, 237; Evening School Curriculum, 239; Lecturers, *ib.*; Extra Subjects, 240; Debating Society, *ib.*; School of Design: Subjects for Session and Visitors, 241; Prizes, *ib.*; Royal Architectural Museum, 242.  
 Architectural Competitions, Regulations for, 423.  
 Architectural Education, Board of, 5; Scheme of Education prepared by, 230; Syllabus, 232; Recommendations for Advanced Course, 234. *See also* EDUCATIONAL.  
 Architectural Museum, Royal, 242.  
 Architecture: Examinations. *See* EXAMINATIONS.  
 Armstrong College, Newcastle, 333.  
 Articles of Pupilage, Forms of: Premium payable in One Sum, 425; by Instalments, 428.  
 Art Standing Committee, 3, 47.  
 Ashpitel Prize. *See* PRIZES.  
 Assessors in Competitions, Instruction to, 10.  
 Assistant Secretary, 4.  
 Assistants' Register, 10.  
 Associates: Qualification of, 27; Affixes used by, 28; Examination and Nomination of Candidates, 34, 35, 358, 378, 380; Eligibility of, to serve on Council, 42; Rights at General Meetings, 31; Entrance Fee and Subscription, 38; Declaration to be signed after Election, 55; Statements to be made by Candidates and their Proposers, 59; Register of, 101; elected during past Session, 149; Deceased during past Session, 150.  
 Auditors, Hon., 2; By-law relating to, 46.  
 Austria - Hungary, Corresponding Members in, 153.  
 BADGE and Chain, Presidential, Custody of, 53.  
 Bankers, 5.  
 Belgium, Corresponding Members in, 153.  
 Benevolent Funds, 29, 30.  
 Benevolent Society, Architects', 446.  
 Bequests and Donations: Form for Bequest of Legacy, *ii.*; By-law relating to, 53.  
 Birmingham Architectural Association: Objects, Constitution, &c., 258; Architectural Classes, *ib.*; List of Officers, Council, and



- Members, *ib.*; Educational Facilities, 263.
- Birmingham Art and Technical Schools, 263, 264.
- Blackburn Technical School, 325.
- Boards: Examiners, 2; Architectural Education, 5, 230; Professional Defence, 5. *See also* COMMITTEES.
- Bradford School of Art, 303.
- Branches of the Institute, 53.
- Bricks: R.I.B.A. Standard Size, 440, 441.
- Bristol Society of Architects: Objects, Constitution, &c., 265; List of Officers, Council, and Members, 266; Educational Facilities, 267.
- Bristol University College, 267; Merchant Venturers' Technical College, *ib.*
- Building Contracts, Form of Agreement and Schedule of Conditions for, 402.
- Building Surveying Examinations. *See* EXAMINATIONS.
- Buildings, Ancient, Advice re Conservation and Repair of, 430; Hints to Workmen, 436.
- Bury Technical School, 324.
- Business Meetings, By-law relating to, 49; Notice of Motion at, *ib.*
- By-laws, Power to make or alter, 31; Interpretation, 54; Suspension of, 31, 50; Matters to be prescribed by, 32; Text of the By-laws, 33; Amendments since 1889, *ib.*
- CANDIDATES for Membership, Admission of, 28; Statement to be subscribed by, 34, 56; Nomination of A. A. Members, 35; Nomination of Non-Metropolitan Candidates, 35; Nomination by the Council, 35; Nomination of Candidates resident abroad, 35.
- Cape Institute of Architects: Constitution, 268; List of Officers, Council, and Members, 269.
- Cardiff, South Wales, and Monmouthshire Architects' Society: Objects, Constitution, &c., 270; List of Officers, Council, and Members, &c., *ib.*; Educational Facilities, 272.
- Cardiff Technical School, 272.
- Cates (Arthur) Prize. *See* PRIZES.
- Certificates of Membership, 28, 41.
- Charges of Architects, Professional Practice as to, 420.
- Charters: Will. IV. 1837, 23; Victoria 1887, 25; Repealed and Unrepealed portions of Original Charter, 32, 33; Custody of, 53.
- Chief Clerk, 4.
- Colonial Examinations. *See* EXAMINATIONS.
- Colonial Hon. Secretaries, 5.
- Colonies, Lists of Members in, 194.
- Committees: Art, Literature, Practice, Science, 3; Competitions, 4; Prizes and Studentships, *ib.*; By-laws relating to Committees, 47, 48; Constitution, Functions, &c., 47; Annual Elections, *ib.*; Attendances at Meetings 1907-08, 444. *See also* BOARDS.
- Common Seal, Use of, 45; Custody of, 53.
- Competitions, Architectural: Committee on, 4; Regulations for, 423.
- Conditions and Form of Agreement for Building Contracts, 402.
- Conferences, By-law relating to, 51.
- Contract, Building, Form of, 402.
- Copyright of Publications: By-law relating to, 53.
- Council, The, 1; Dinner Club, 9; Constitution, Powers, Duties, &c., 28, 41; Annual Elections, 42; Meetings, 44; Regulations made by, *ib.*; Administrative Powers of, 45; Annual Report, *ib.*; Investment and Payment of Moneys by, *ib.*; Use of Common Seal, *ib.*; Attendances at Meetings 1907-08, 444.
- Custody of Charters, Deeds, Securities, &c.: By-law relating to, 53.
- DECLARATION, Forms of, to be signed by Members, 54.
- Deeds and Securities, Custody of, 53.
- Defaulters, 39, 61.
- Denmark, Corresponding Members in, 153.
- Devon and Exeter Architectural Society: Objects, Constitution, &c., 273; List of Officers, Council, and Members, 274; Educational Facilities, 276.
- Dinner Club, Council, 9.
- Diplomas, &c., 29; By-law relating to, 52.
- District Surveyors in London, Examinations for, 382; Conditions of Appointment, 384; List of District Surveyors under London Building Act, offices, and hours of attendance, 386; Fees, 390.
- Donations and Bequests: By-law relating to, 53; Form of Bequest to Institute, *ii.*
- Dublin: Metropolitan School of Art, 296; Technical School, *ib.*; Architectural Association of Ireland, *ib.*

- Dundee Institute of Architects: Objects, Constitution, &c., 276; List of Officers, Council, and Members, 277; Educational Facilities, *ib.*
- EDINBURGH Architectural Association: Objects, Constitution, &c., 279; List of Officers, Committee of Management, and Members, 280; Educational Facilities, 283.
- Edinburgh University, 283; Heriot-Watt College, *ib.*; College of Art, 284.
- Editor, 4.
- Education Architectural, Board of: Members of, 5; Report, 230; Syllabus recommended, 232.
- Educational Institutions for Architects: Architectural Association, 236; Royal Academy, 243; University College, 243; King's College, 245; Royal College of Art, London, 246; L.C.C. School of Building, 249; L.C.C. School of Arts and Crafts, 251; Polytechnic, Regent Street, 251; Reading (Berks), University College, 253; Robert Gordon's College, Aberdeen, 257; Birmingham School of Art and Technical School, 263; Bristol: University College and Merchant Venturers' Technical College, 267; Cardiff Technical School, 272; Exeter Royal Albert Memorial College, 276; Dundee Technical Institute, 277; Edinburgh: The University, Heriot-Watt College, School of Art, 283; Glasgow School of Architecture, 290; Dublin: Metropolitan School of Art, Technical School (Kevin Street), and Architectural Association of Ireland, 296; Leeds: School of Architecture, University of Leeds, Leeds Institute, 301; Bradford School of Art, 303; Huddersfield and Halifax Technical Colleges, 303; Leicester: Municipal School of Art and Technical School, 306; Liverpool University: Architectural School, 312; Manchester School of Architecture, 322; Bury Technical School, 324; Blackburn Technical School, 325; Accrington Technical School, *ib.*; Todmorden, *ib.*; Newcastle: Armstrong College, 333; Rutherford College, 334; Elswick Works Technical School, 335; Nottingham University College, 337; Sheffield University, 341, 343; School of Art, 343; City of York School of Arts and Crafts, 345.
- Election of Members, Method of, 36, 56; Special Election of Presidents of Allied Societies, 37; The Declarations, 38, 54.
- Elswick Works School, 335.
- England and Wales, List of Members in, 156.
- Essay Medal. See PRIZES.
- Examinations qualifying for Membership, Dates of, 2; Dates for sending in Applications, &c., 16, 17, 22; Fees, 29, 354, 356, 379, 380; Provisions in Charter *re*, 29; Description of, 347; Advice to Candidates, 349; *Preliminary*, qualifying for Probationership, 352; Exemptions, 353; Programme of Examination, 354; *Intermediate*, qualifying for Studentship, 355; Exemptions, 356; Testimonies of Study, *ib.*; Programme of Examination, 358; *Final*, qualifying for Associateship, 358; Testimonies of Study, *ib.*; Programme of Examination, 360; Final Examination Prizes, *ib.*—Questions set for June Examinations 1908: *Preliminary*, 362; *Intermediate*, 368; *Final*, 373.—*Special Examination*, 378; *Colonial Examinations*, 380.
- Examinations, Statutory, for Candidature as District Surveyor in London, 382; Passed Candidates, 383; for Candidature as Building Surveyor under Local Authorities, 385; Passed Candidates, 386; Particulars applicable to both Examinations, *ib.*
- Examiners, Board of (Architecture), 2; Statutory, *ib.*; By-law relating to, 46.
- Exeter: Royal Albert Memorial College, 276.
- Expulsion or Suspension of Members, 40; Letter Forms *re*, 61.
- FEES and Subscriptions of Members, 38, 39; Remission of, 40.
- Fellows: Qualification of, 27; Affixes used by, 28; Rights at General Meetings, 30; Nomination of Candidates, 34, 35; Proposed By-law requiring Examination of, 35; Special Election of Presidents of Allied Societies to Fellowship, 37; Retired, 38; Eligible as Hon. Associates, 38; Entrance Fee and Subscription, 38; Eligibility of, to



- serve on Council, 42; Declaration to be Signed after Election, 54; Statements to be made by Candidates and their Proposers, 58; Register of, 63; Elected during past Session, 99; Deceased during past Session, 100; Retired, *ib.*
- Final Examination. See EXAMINATIONS.
- Fixtures of Session 1908-9, 11 *sqq.*
- Foreign Countries, List of Members in, 194.
- Form for Bequest of Legacy to the Institute, *ii.*
- Forms of Declaration, 54.
- France, Corresponding Members in, 153.
- Funds, Application of, 29; for Prizes, 30.
- GENERAL Conferences, 51.
- General Meetings: Rights of Members at, 30; Proceedings at Meetings 1907-8, 442.
- Germany, Corresponding Members in, 154.
- Glasgow Institute of Architects: Objects, Constitution, &c., 285; Lists of Officers, Council, and Members, 287; Educational Facilities, 290.
- Glasgow School of Architecture, 290; Technical College and School of Art, 292.
- Godwin Bursary. See PRIZES.
- Greece, Corresponding Members in, 155.
- Grissell Medal. See PRIZES.
- HINTS to Workmen engaged on Repair and Restoration of Ancient Buildings, 436.
- Holland, Corresponding Members in, 155.
- Hon. Associates: Qualification of, 27; Rights at General Meetings, 31; Nomination of Candidates, 35; Fellows eligible as, 38; Entrance Fee and Subscription, 39; Restriction on Rights of, 49; Declaration to be signed after Election, 55; Statement to be made by Candidates, 60; List of, 151.
- Hon. Corresponding Members: Qualification of, 28; Rights at General Meetings, 31; Nomination, 35; Statement to be made by Candidates, 61; List of, 153.
- Hon. Fellows: Qualification of, 28; Rights at General Meetings, 31; Nomination, 35; Statement to be made by Candidates, 60; List of, 150.
- Hon. Secretaries, Colonial, 5.
- Hon. Secretary, 1; By-law relating to, 42.
- Halifax Technical College, 304.
- Huddersfield Technical College, 303.
- INSTITUTE, The: Historical Sketch of, 7; By-law relating to Resolutions, 50.
- Intermediate Examination. See EXAMINATIONS.
- Ireland, Architectural Association of, 296.
- Ireland, List of Members in, 193.
- Ireland, Royal Institute of the Architects of: Objects, Constitution, &c., 293; List of Officers, Council, and Members, *ib.*; Educational Facilities, 296.
- Italy, Corresponding Members in, 155.
- JOURNAL R.I.B.A., 401; Papers separately issued, *ib.*
- KING'S College Architectural Courses, 245.
- LEEDS and Yorkshire Architectural Society: Objects, Constitution, &c., 297; Lists of Officers, Council, and Members, *ib.*; Educational Facilities, 301.
- Leeds School of Architecture, 301; University of Leeds, *ib.*; Leeds School of Art, 302.
- Legacy, Form for Bequest of, to the Institute, *ii.*
- Leicester and Leicestershire Society of Architects: Objects, Constitution, &c., 304; Lists of Officers, Council, and Members, 305; Educational Facilities, 306.
- Leicester School of Art and Technical School, 306.
- Letters, Form of, to Members in Arrear, to Defaulters, and to Members suspended or expelled, 61.
- Librarian, 4.
- Library, The, Reference and Loan, 392; Regulations, 393.
- Literature Standing Committee, 3.
- Liverpool Architectural Society: Objects, Constitution, &c., 308; Lists of Officers, Council, and Members, 309; Educational Facilities, 312.
- Liverpool University, 312.
- Loan Library, 393.
- Local Distribution of Members at Home and Abroad, 156.
- London Building Act: District Surveyors under, 386; Tribunal of Appeal, 391; Notice Forms for

- Use under Part VIII. of—*Form A*, Party Structures, 414; *Form B*, Intention to build within 10 feet of Adjoining Owner's Building, 416; *Form C*, External Walls with Footings projecting into Adjoining Owner's Premises, 417; *Form D*, Party-walls on Line of Junction of Adjoining Lands, 418; *Form E*, Appointment of Third Surveyor, 419.
- London County Council: School of Building, 249; Central School of Arts and Crafts, 251.
- MANCHESTER School of Architecture, 322.
- Manchester Society of Architects: Objects, Constitution, &c., 316; Lists of Officers, Council, and Members, 317; Educational Facilities, 322.
- Measured Drawings Medal, 396.
- Medals and Prizes, By-law relating to, 52; List of, 395.
- Meetings, General and Committee, 11 *seq.*; By-laws relating to, 48; Summary of Proceedings 1907-08, 442.
- Membership, Statement to be subscribed by Candidate for, 34, 56.
- Members, Qualifications of, 27; Certificates of, 28, 41; Suspension or Expulsion of, 40; Members abroad, 192.
- Merchant Venturers' Technical College, Bristol, 267.
- Monuments, Ancient, Conservation and Repair of, 430.
- Motion, Notice of, at Business Meeting, 49.
- NEWCASTLE: Armstrong College, 333; Rutherford College, 334; Elswick Works School, 335.
- New South Wales, Institute of Architects of: Objects, Constitution, &c., 325; Lists of Officers, Council, and Members, 326.
- Nomination of Candidates for Membership, 34; Forms of, 56.
- Northern Architectural Association: Objects, Constitution, &c., 328; Lists of Officers, Council, and Members, 329; Educational Facilities, 333.
- Notice Forms, Adjoining Owner's. See LONDON BUILDING ACT.
- Notice of Motion at Business Meeting, 49.
- Nottingham Architectural Society: Objects, Constitution, &c., 335; Lists of Officers, Council, and Members, *ib.*; Educational Facilities, 337.
- Nottingham University College, 337.
- OFFICIALS of the Institute, 1, 4.
- Owen Jones Studentship. See PRIZES.
- PAPERS for Sessional Meetings, 11 *seq.*
- Papers set for June Examinations, 1908, 362, 368, 373.
- Party-wall Notices. See LONDON BUILDING ACT.
- Past Presidents, List of, 62.
- Polytechnic, Regent Street: Architectural School, 251.
- Portugal, Corresponding Members in, 155.
- Practice Standing Committee, 3.
- Preliminary Examination. See EXAMINATIONS.
- President, 1; Qualification and Election of, 28; Restriction on Eligibility to Office of, 42; Vacancies and By-elections, 43; Presidential Badge and Chain, Custody of, 53.
- Presidents of Allied Societies: Representation on Council, 1, 42; Special Election to Fellowship R.I.B.A., 37.
- Presidents, Past, List of, 62.
- Prizes and Studentships: Committee, 4; By-laws relating to, 52; Funds for, 30; Subjects set for 1909: Registers of Prizemen, 395; Essay Medal, *ib.*; Measured Drawings Medal, 396; Soane Medallion, *ib.*; Pugin Studentship, 397; Godwin Bursary, *ib.*; Owen Jones Studentship, 398; Tite Prize, *ib.*; Grissell Medal, 399; Arthur Cates Prize, 400; Ashpitel Prize, *ib.*
- Proceedings 1907-08, Summary of, 442; Attendances at Council and Committee Meetings, Board of Examiners' Meetings, &c., 444.
- Professional Advertising: Council Resolution *re*, 9.
- Professional Defence, Board of, 5.
- Professional Practice as to the Charges of Architects, 420.
- Property vested in the Institute, 30.
- Publications, By-law relating to Copyright of, 53; List of, 6, 401.
- Pugin Studentship. See PRIZES.
- Pupilage, Articles of: Premium in One Sum, 425; Premium by Instalments, 428.
- QUESTIONS set for June Examinations, 362, 368, 373.



Quorum at General Meetings, &c., 48.

READING: University College Architectural Courses, 253.

Reference Library, 392.

Register of Assistants, 9.

Registers of Fellows, 68; Retired Fellows, 100; Associates, 101; Hon. Fellows, 150; Hon. Associates, 151; Hon. Corresponding Members, 153; Students, 200; Prizemen and Travelling Students, 395 *seqq.*

Regulations for Architectural Competitions, 423.

Regulations *re* Election of Candidates, 56.

Resolutions of the Institute, 31; By-law relating to, 50.

Restoration of Ancient Buildings, Advice upon, 430; Hints to Workmen, 436.

Retired Fellows, 38; List of, 100.

Robert Gordon's College and Gray's School of Art, 257.

Royal Academy Architectural School, 243.

Royal College of Art: School of Architecture, 246.

Royal Gold Medal, By-law relating to, 51; Roll of Medallists, 62.

Russia, Corresponding Members in, 155.

Rutherford College, 334.

SCHEDULE of Architects' Charges sanctioned by the Institute, 420.

Science Standing Committee, 3.

Scotland, List of Members in, 191.

Secretaries, Hon. Colonial, 5.

Secretary, 1; By-law relating to, 46.

Secretary, Hon., 1; By-law relating to, 42.

Securities, Custody of, 53.

Sessional Meetings, 11 *seqq.*; Proceedings 1907-08, 442.

Sheffield University, 341, 343; School of Art, 343.

Sheffield Society of Architects and Surveyors: Objects, Constitution, &c., 338; List of Officers, Council, and Members, 339; Educational Facilities, 341.

Soane Medallion. *See* PRIZES.

Societies, Allied. *See* ALLIED SOCIETIES.

Spain, Corresponding Members in, 154.

Special Examination. *See* EXAMINATIONS.

Special General Meetings, By-law relating to, 49.

Standard Size of Bricks, 440, 441.

Standing Committees. *See* COMMITTEES.

Statements, Preliminary, to be made by Candidates, 56; Separate Statements, 58.

Statutory Board of Examiners, 2.

Statutory Examinations. *See* EXAMINATIONS.

Studentships and Prizes, By-laws relating to, 52. *See also* PRIZES.

Studentship, Travelling. *See* PRIZES.

Students, Register of, 200.

Students R.I.B.A., By-law relating to, 51.

Subscriptions and Fees: Date for payment of, 10; Provisions in By-laws, 38, 39; Remission of, 40. *See also* FEES.

Suspension or Expulsion of Members, 40; Letter Forms *re*, 61.

Sweden, Corresponding Members in, 156.

Switzerland, Corresponding Members in, 156.

Syllabus of Training recommended by Board of Architectural Education, 232.

TEA and Smoking Room, 9.

Telephone Number and Telegraphic Address, 1.

Tite Prize. *See* PRIZES.

Todmorden College, 325.

TRANSACTIONS N.S. and O.S., 401.

Travelling Card, 9.

Travelling Studentships. *See* PRIZES.

Tribunal of Appeal under London Building Act, 391.

Trust Funds for Prizes, &c., 30.

Turkey, Corresponding Member in, 156.

UNITED STATES, Corresponding Members in, 156.

University of London Architectural Courses, 243.

VICE-PRESIDENTS, Restriction on Eligibility to Office of, 42; Vacancies and By-elections, 44.

Visitors: By-law relating to, 52.

WORKMEN engaged on Ancient Buildings, Hints to, 436.

YORK and Yorkshire Architectural Society: Objects, Constitution, &c., 344; List of Council, Members, &c., *ib.*; Educational Facilities, 345.

York, School of Arts and Crafts, 345.

# THE ROYAL INSTITUTE OF BRITISH ARCHITECTS

INCORPORATED BY ROYAL CHARTERS SEVENTH WILLIAM IV. AND FIFTIETH VICTORIA

74TH SESSION

1908-1909

## THE COUNCIL.

JULY 1908—JUNE 1909.

14. There shall always be a Council of the Royal Institute, which Council shall consist of the President, the Vice-Presidents, the one or more Honorary Secretaries, and of other Members to be elected at a General Meeting of the Royal Institute in such manner and at such times as Bye-laws may from time to time prescribe.—*Extract from the Charter.*

1908 ERNEST GEORGE, President.

### Vice-Presidents.

1905 EDWIN T. HALL.

1906 JAMES S. GIBSON.

1905 LEONARD STOKES.

1908 JOHN W. SIMPSON.

### Honorary Secretary.

ALEX. GRAHAM, F.S.A.

### Members of Council.

REGINALD BLOMFIELD, A.R.A., GEORGE HUBBARD, F.S.A.

M.A.Oxon., F.S.A.

H. V. LANCHESTER.

J. J. BURNET, A.R.S.A. (Glasgow). EDWIN L. LUTYENS.

A. W. S. CROSS, M.A.Cantab.

MERVYN MACARTNEY, B.A., F.S.A.

E. GUY DAWBER.

ERNEST NEWTON.

WM. FLOCKHART.

WM. A. PITE.

J. ALFRED GOTCH, F.S.A. (Kettering).

ANDREW N. PRENTICE.

HALSEY RICARDO.

E. A. GRUNING.

JOHN SLATER, B.A.Lond.

HENRY T. HARE.

PAUL WATERHOUSE, M.A.Oxon.

### Associate-Members of Council.

HENRY A. CROUCH.

S. K. GREENSLADE.

W. CURTIS GREEN.

STANLEY HAMP.

### Representatives of Allied Societies.

FREDK. BATCHELOR, A.R.H.A. .... Royal Inst. of the Architects of Ireland.

GEORGE BELL ..... Glasgow Institute of Architects.

HIPPOLYTE J. BLANC, R.S.A. .... Edinburgh Architectural Association.

G. T. BROWN ..... Northern Architectural Association.

JAMES CROCKER ..... Devon & Exeter Architectural Society.

T. E. ECCLES ..... Liverpool Architectural Society.

MOWBRAY A. GREEN ..... Bristol Society of Architects.

A. E. HEAZELL ..... Nottingham Architectural Society.

PAUL OGDEN ..... Manchester Society of Architects.

### Representative of the Architectural Association (London).

WALTER CAVE.

Total number of members of the Council : 38. Six members form a quorum.

The Council meet at 4.30 p.m. every Monday when a Sessional Meeting is held [see Almanac] ; and at such other times as circumstances require.

### The Secretary of the Royal Institute.

IAN MACALISTER, B.A.Oxon.

\* \* All communications should be addressed *The Secretary R.I.B.A.* at the Office of the Institute, 9, Conduit Street, Hanover Square, London, W.

P.O. Tel. 434 Mayfair. T.A. "RIBAZO LONDON."



## BOARD OF EXAMINERS (ARCHITECTURE).

The Council shall annually appoint a Board of Examiners in Architecture, the members of which shall consist of Fellows of not less than five years' standing; and the Council may from time to time appoint such other persons as they may consider necessary, whether members of the Royal Institute or not, to assist the Board in the conduct of such Examination or Examinations as are required by the Royal Institute, under the provisions of the Charter and By-laws, to be passed by candidates for admission to the Royal Institute.—*Extract from the By-laws.*

JOHN SLATER, B.A. Lond., *Chairman.*

R. SELDEN WORNUM, H. D. SEARLES-WOOD, and LEWIS SOLOMON,  
*Vice-Chairmen.*

COLE A. ADAMS.  
ARTHUR ASHBRIDGE.  
R. STEPHEN AYLING.  
W. L. BERNARD.  
A. BURNELL BURNELL.  
R. LANGTON COLE.  
ALFRED CONDER.  
ARTHUR CROW.  
H. P. BURKE DOWNING.  
JOHN ELY.  
WM. FLOCKHART.  
HENRY HARTLEY.  
CHARLES HEATHCOTE.

GEORGE HUBBARD, F.S.A.  
BENJAMIN INGELOW.  
A. H. KERSEY.  
D. B. NIVEN.  
JOSEPH OSWALD.  
W. A. PITE.  
W. H. SETH-SMITH.  
A. SAXON SNELL.  
JOHN W. SIMPSON.  
LEWIS SOLOMON.  
PAUL WATERHOUSE, M.A.  
BUTLER WILSON.

### Assistants of the Board.

E. R. BARROW.  
W. E. V. CROMPTON.  
THOMAS DAVISON.  
E. GUY DAWBER.  
WM. DUNN.  
W. A. FORSYTH.  
MATT. GARBUTT.  
F. T. W. GOLDSMITH.

SIDNEY K. GREENSLADE.  
A. C. HOUSTON.  
WALTER MILLARD.  
ERNEST NEWTON.  
W. J. TAPPER.  
LESLIE WATERHOUSE, M.A.  
W. HENRY WHITE.

### THE EXAMINATIONS.

PRELIMINARY EXAMINATIONS to qualify as *Probationer*: 9th and 10th November 1908; and 14th and 15th June 1909.

I INTERMEDIATE EXAMINATIONS to qualify as *Student*: 9th, 10th, 12th, and 13th November 1908; and 14th, 15th, 17th, and 18th June 1909.

FINAL AND SPECIAL EXAMINATIONS to qualify for candidature as *Associate*: 19th to 27th November 1908; and 24th June to 2nd July 1909.

## STATUTORY BOARD OF EXAMINERS.

[For Certificates of Competency to act as District Surveyor in London, and as Building Surveyor under local authorities.]

The Statutory Board or Boards of Examiners appointed by the Royal Institute under the provisions of the Metropolitan Building Act 1855 (now the London Building Act 1854), and other Acts of Parliament, shall consist of Fellows of not less than seven years' standing, to be annually elected by Resolution of the Royal Institute; and the Council may from time to time appoint such other persons as they may consider necessary, whether members of the Royal Institute or not, to assist such Board or Boards in the conduct of the Statutory Examinations.—*Extract from the By-laws.*

LACY W. RIDGE, *Chairman*; J. DOUGLASS MATHEWS, *Vice-Chairman.*  
ARTHUR ASHBRIDGE.  
ARTHUR CROW.  
PERCIVALL CURREY.  
WILLIAM GRELLIER.  
FRED. WM. HUGH HUNT.  
W. HILTON NASH.  
E. P. NOTLEY.  
H. D. SEARLES-WOOD.  
BENJAMIN TABBERER.  
THOMAS HENRY WATSON.  
W. HENRY WHITE.

STATUTORY EXAMINATIONS for the offices of District Survey and Building Surveyor: 14th and 15th October 1909.

### Hon. Auditors for 1908-1909.

HENRY TANNER, jun. [F.].

A. W. SHEPPARD [A.].

# THE STANDING COMMITTEES.

The functions of the Standing Committees shall be to consider and investigate any subject appertaining to the branches of the profession of Architecture with which they are respectively entrusted, and to make reports and suggestions thereon to the Council. The publication of such reports or suggestions, or abstracts thereof, shall be left to the discretion and management of the Council. The Standing Committees may make communications at a General Meeting by the direction or leave of the Council or Chairman of the said Meeting.—*Extract from the By-Laws.*

## ART.

JOHN W. SIMPSON, *Chairman*; HENRY T. HARE, *Vice-Chairman*.

W. A. FORSYTH and JAMES S. GIBSON, *Hon. Secs.*

JOHN ANDERSON.

S. K. GREENSLADE.

R. S. BALFOUR.

Professor W. B. LETHBRIDGE.

JOHN BELCHER, A.R.A.

T. GEOFFREY LUCAS.

A. T. BOLTON.

E. S. PRIOR, M.A.Cantab., F.S.A.

T. RAFFLES DAVISON.

E. A. RICKARDS.

T. DAVISON.

W. J. TAPPER.

E. GUY DAWBER.

Sir ASTON WEBB, R.A.

WM. FLOCKHART.

EDGAR WOOD.

GEORGE FRAMPTON, R.A.

## LITERATURE

R. PHENE SPIERS, F.S.A., *Chairman*.

PAUL WATERHOUSE, M.A.Oxon., *Vice-Chairman*.

C. HARRISON TOWNSEND and W. HENRY WARD, M.A.Cantab., *Hon. Secs.*

FRANCIS BOND, M.A.Oxon.

E. S. PRIOR, M.A.Cantab., F.S.A.

FREDERICK CHATTERTON.

G. H. FELLOWES PRYNNE.

J. D. CRACE.

HALSEY RICARDO.

A. W. S. CROSS, M.A.Cantab.

C. E. SAYER.

W. CURTIS GREEN.

Professor F. M. SIMPSON.

J. ALFRED GOTCH, F.S.A.

Professor R. ELSLEY SMITH.

GEORGE HUBBARD, F.S.A.

A. J. STRATTON.

H. PASSMORE.

P. LESLIE WATERHOUSE, M.A.Cantab.

## PRACTICE.

W. H. ATKIN-BENNETT, *Chairman*; W. HENRY WHITE, *Vice-Chairman*.

EDWARD GREENOP and MAX. CLARKE, *Hon. Secs.*

A. W. S. CROSS, M.A.Cantab.

T. E. PRYCE.

ERNEST FLINT.

W. E. RILEY.

E. R. HEWITT.

A. SAXON SNELL.

GEORGE HUBBARD, F.S.A.

A. W. TANNER.

H. HARDWICKE LANGSTON.

HENRY TANNER, jun.

J. DOUGLASS MATHEWS.

THOMAS HENRY WATSON.

JOHN MURRAY.

W. G. WILSON.

SYDNEY PERES, F.S.A.

WM. WOODWARD.

HORATIO PORTER, M.A.Cantab.

## SCIENCE.

MAX. CLARKE, *Chairman*; H. D. SEARLES-WOOD, *Vice-Chairman*.

MATT. GARBUTT and A. E. MUNBY, M.A.Cantab., *Hon. Secs.*

H. PERCY ADAMS.

C. STANLEY PEACH.

H. W. BURROWS, F.G.S.

SYDNEY PERES, F.S.A.

BERNARD DICKSEE.

F. T. READE.

WM. DUNN.

A. SAXON SNELL.

FRANCIS HOOPER.

LEWIS SOLOMON.

F. N. JACKSON.

DIGBY L. SOLOMON, B.Sc.Lond.

J. H. MARKHAM.

H. INIGO TRIGGS.

A. W. MOORE.

E. W. M. WONNACOTT.

F. WINTON NEWMAN.



**COMPETITIONS COMMITTEE.**

HENRY T. HARE, *Chairman.*  
SEPTIMUS WARWICK, *Hon. Secretary.*

COLE A. ADAMS.	EDWIN T. HALL.
A. W. S. CROSS, M.A.Cantab.	GEORGE HUBBARD, F.S.A.
HENRY A. CROUCH.	H. V. LANCHESTER.
ALFRED CULSHAW.	WM. A. PITE.
JAMES S. GIBSON.	W. G. WILSON.
F. T. W. GOLDSMITH.	R. SELDEN WORNUM.

**PRIZES AND STUDENTSHIPS COMMITTEE.**

FRANK T. BAGGALLAY.	MERVYN MACARTNEY.
R. S. BALFOUR.	C. E. MALLOWS.
C. E. BATEMAN.	WALTER MILLARD.
JOHN BELCHER, A.R.A.	ED. W. MOUNTFORD.
W. D. CAROE, M.A., F.S.A.	S. PERKINS PICK.
WALTER CAVE.	A. N. PRENTICE.
THOS. E. COLLCUTT.	G. H. FELLOWES PRYNNE.
THOMAS W. CUTLER.	W. H. ROMAINE-WALKER.
ALFRED EAST, A.R.A.	H. D. SEARLES-WOOD.
SIR WM. EMMERSON.	W. HOWARD SETH-SMITH.
W. M. FAWCETT, M.A., F.S.A.	JOHN SLATER, B.A.Lond.
WM. FLOCKHART.	R. PHENE SPIERS, F.S.A.
J. ALFRED GOTCH, F.S.A.	H. HEATHCOTE STATHAM.
EDW. A. GRUNING.	SIR HENRY TANNER, I.S.O.
HENRY T. HARE.	PAUL WATERHOUSE, M.A.
B. INGELOW.	SIR ASTON WEBB, R.A.
H. V. LANCHESTER.	R. SELDEN WORNUM.
EDWIN L. LUTYENS.	

With the PRESIDENT, VICE-PRESIDENTS, and HON. SECRETARY.

**SOCIETIES ALLIED TO THE ROYAL INSTITUTE.**

Year of  
Alliance.

[See Maps of Districts, facing Title-page.]

1889	SHEFFIELD SOCIETY OF ARCHITECTS AND SURVEYORS, Sheffield.
1889	LEICESTER & LEICESTERSHIRE SOCIETY OF ARCHITECTS, Leicester.
1889	MANCHESTER SOCIETY OF ARCHITECTS, Manchester.
1889	GLASGOW INSTITUTE OF ARCHITECTS, Glasgow.
1889	NORTHERN ARCHITECTURAL ASSOCIATION, Newcastle-on-Tyne.
1889	BRISTOL SOCIETY OF ARCHITECTS, Bristol.
1889	NOTTINGHAM ARCHITECTURAL SOCIETY, Nottingham.
1889	ROYAL INSTITUTE OF THE ARCHITECTS OF IRELAND, Dublin.
1889	LIVERPOOL ARCHITECTURAL SOCIETY, Liverpool.
1890	BIRMINGHAM ARCHITECTURAL ASSOCIATION, Birmingham.
1891	LEEDS AND YORKSHIRE ARCHITECTURAL SOCIETY, Leeds.
1891	DEVON AND EXETER ARCHITECTURAL SOCIETY, Exeter.
1891	DUNDEE INSTITUTE OF ARCHITECTS, Dundee.
1892	INSTITUTE OF ARCHITECTS OF NEW SOUTH WALES, Sydney.
1893	YORK AND YORKSHIRE ARCHITECTURAL SOCIETY, York.
1893	CARDIFF, S. WALES, & MONMOUTHSHIRE ARCHITECTS' SOCIETY, Cardiff.
1898	ABERDEEN SOCIETY OF ARCHITECTS.
1902	EDINBURGH ARCHITECTURAL ASSOCIATION.
1907	CAPE INSTITUTE OF ARCHITECTS.

Assistant Secretary: HERBERT G. TAYLER.

Librarian: RUDOLF DIRCKS.

Editor: G. NORTHOVER.

Chief Clerk: J. C. TANNER.

## BOARD OF ARCHITECTURAL EDUCATION.

[See p. 230.]

Chairman.

SIR ASTON WEBB, R.A., F.S.A.

Vice-Chairman.

BASIL CHAMPNEYS, B.A.

Hon. Secretaries.

REGINALD BLOMFIELD, M.A., A.R.A. JOHN SLATER, B.A.

Members.

JOHN BELCHER, A.R.A.

PROFESSOR BERESFORD PITE.

JOHN J. BURNET, A.R.S.A.

EDWARD S. PRIOR, M.A.

ALEX. GRAHAM, F.S.A.

HALSEY RICARDO.

PROFESSOR W. R. LETHABY.

PROFESSOR F. M. SIMPSON.

R. S. LORIMER, A.R.S.A.

LEONARD STOKES.

MERVYN MACARTNEY, B.A., F.S.A. R. SELDEN WORNUM.

ERNEST NEWTON.

E. GUY DAWBER } representing the Architectural Association (London).

HENRY T. HARE }

T. G. JACKSON, R.A., representing the Royal Academy.

PROFESSOR C. H. REILLY, M.A., representing Liverpool University.

PROFESSOR S. HENBEST CAPPER, M.A., representing Victoria University, Manchester.

Advisory Members.

PROFESSOR C. J. HOLMES, representing Oxford University.

PROFESSOR CHARLES WALDSTEIN, Litt.D., representing Cambridge University.

SIDNEY WEBB, representing London University.

T. B. SHAW, representing the Board of Education.

LEWEN SHARP, representing the London County Council.

PROFESSOR E. A. GARDNER, representing University College, London.

H. P. G. MAULE, representing the Architectural Association (London) Day School.

SIR ISAMBARD OWEN, M.D., representing University College, Cardiff.

PROFESSOR R. ELSEY SMITH, representing King's College, London.

G. BERTRAM BULMER, representing Architectural School, Leeds.

THOMAS COOPER, representing Architectural School, Birmingham.

J. H. WEBB, representing Architectural School, Dublin.

W. S. PURCHON, representing the University, Sheffield.

Secretary: HERBERT G. TAYLER.

## BOARD OF PROFESSIONAL DEFENCE.

EDWIN T. HALL, Chairman.

EDMUND WIMPERIS, Hon. Sec.

E. GUY DAWBER.

HENRY T. HARE.

ALEX. GRAHAM, F.S.A.

JOHN W. SIMPSON.

E. A. GRUNING.

JOHN SLATER.

## COLONIAL HON. SECRETARIES.

GEORGE CHARLES INSKIP [F.].....Australia.

FRANCIS SPENCE BAKER [F.].....Canada.

FREDERICK DE JERSEY CLERE [F.].....New Zealand.

ARTHUR HENRY REID [F.].....South Africa.

## BANKERS.

LLOYDS BANK (HERRIES FARQUHAR BRANCH), 16, St. James's Street, S.W.



## PUBLICATIONS.

[See also page 401.]

	s.	d.
JOURNAL OF THE ROYAL INSTITUTE OF BRITISH ARCHITECTS, 3rd Series, published fortnightly during Session, and monthly in the recess.		
Exceptionally illustrated numbers, 2s. 6d.; ordinary issues	1	0
Quarterly parts	6	0
Annual volumes (paper covers)	24	0
" " (bound in buckram)	28	6
Buckram cases for binding	2	0
Reading cases to hold a year's numbers	2	3
TRANSACTIONS, New Series (1885-92), Vols. I. to III. (paper covers), each	17	6
" " " Vol. IV.	21	0
" " " Vols. V. to VIII. (paper covers), each	12	6
PROCEEDINGS AND TRANSACTIONS COMBINED (Vol. IX.), 1893	7	6
THE R.I.B.A. KALENDAR 1908-1909	2	6
" " " Earlier Issues	1	0
REPORT ON BRICKWORK TESTS, CONDUCTED BY A SUB-COMMITTEE OF THE SCIENCE STANDING COMMITTEE OF THE ROYAL INSTITUTE OF BRITISH ARCHITECTS, giving the results of experiments to test the strength of various kinds of brickwork. Demy 8vo. buckram, 148 pp. with 75 photographic illustrations and numerous diagrams	6	0
DILAPIDATIONS: HANDBOOK BY PRACTICE COMMITTEE R.I.B.A.	3	0
REPORT OF THE JOINT COMMITTEE ON REINFORCED CONCRETE: WITH APPENDICES BY PROFESSOR W. C. UNWIN, F.R.S., and WILLIAM DUNN	1	0
REPORT OF THE LIGHTNING RESEARCH COMMITTEE: WITH PREFACE BY SIR OLIVER LODGE	1	0
LOAN LIBRARY CATALOGUE	0	6
LIBRARY CATALOGUE 1834-1898, complete, 4o, buckram, gilt-lettered	10	6
SUPPLEMENT TO THE "BRANDON CATALOGUE," comprising additions from June 1887 to December 1898	2	6
FORMS OF AGREEMENT AND SCHEDULE OF CONDITIONS FOR BUILDING CONTRACTS	1	0
NOTICE FORMS, for Use under Part VIII. of the London Building Act.		
Form A.—Party Structures (ss. 82-92)	0	3
Form B.—Intention to build within ten feet of, and at a lower level than, adjoining Owner's Building (s. 93)	0	3
Form C.—External Walls with Footings projecting into Adjoining Owner's Premises (s. 87)	0	3
Form D.—Party-walls on Line of Junction of Adjoining Lands (s. 87)	0	3
Form E.—Appointment of Third Surveyor (s. 91)	0	3
SCHEDULE OF PROFESSIONAL PRACTICE AS TO CHARGES	0	6
COUNSEL'S OPINION ON VARIOUS QUESTIONS AFFECTING ARCHITECTS IN CONNECTION WITH THE WORKMEN'S COMPENSATION ACT	0	3
REGULATIONS FOR ARCHITECTURAL COMPETITIONS	0	6
FORMS OF ARTICLES OF PUPILAGE	1	0
PAMPHLET COMPRISING QUESTIONS SET AT RECENT EXAMINATIONS	1	0
CONSERVATION OF ANCIENT MONUMENTS: GENERAL ADVICE, &c.	0	6
HINTS TO WORKMEN ENGAGED ON REPAIRS AND RESTORATION, &c.	0	6
PRIZES AND STUDENTSHIPS (pamphlet)	0	3
ALBUM OF PORTRAITS OF PAST PRESIDENTS: PHOTOGRAPHIC REPRODUCTIONS OF PAINTINGS IN THE POSSESSION OF THE INSTITUTE. Half-morocco.		
Price Two Guineas.		



AT the time of the foundation of the Royal Institute of British Architects there existed in Lincoln's Inn Fields the Architectural Society, the primary objects of which were the advancement and diffusion of architectural knowledge, and its ultimate intent to form a British School, with Library, Museum, Professorships, and periodical exhibitions, the want of which was then beginning to be greatly felt by students. Instituted in 1831, the Architectural Society had for its governing body in 1834-35 William Barnard Clarke as President, Thomas Henry Wyatt as one of the Vice-Presidents, George Mair as Hon. Secretary, with Benjamin Ferrey among the ordinary members. In 1834 it became evident to a few architects of established reputation that the profession required a more influential representative institution than that which already existed. Ignoring the existence of the Architectural Society, an Address was circulated among the profession pointing out that though few of the arts and sciences were left without a Body associated for their promotion and cultivation, Architecture, as an art embracing the whole circle of the sciences, was in this country destitute of such an establishment.

The first meeting of the founders of the Institute\* was held at the Thatched House Tavern, St. James's Street, on the 2nd July 1834, when the Address setting forth the aims and objects of the proposed Institute was adopted. Endeavour was made to secure as members architects of

\* The last surviving original member of the Institute, Professor Donaldson, died in 1885. He took a prominent part in the foundation. His letter convening the preliminary Meeting is thus worded:—

7, Hart Street, Bloomsbury Square: 8th May 1834.

DEAR SIR,—Some of the following gentlemen, all of whom, as well as yourself, have received a circular from Mr. Robinson, are anxious to have a preliminary Meeting to talk over and consider the objects and prospects of the proposed Institution of British Architects, and will meet at Mr. Rainy's room, 14, Regent Street, on Tuesday evening next, at half-past seven o'clock, when the favour of your attendance is earnestly desired. The chair will be taken at eight o'clock precisely.—I am, my dear Sir, yours very faithfully,

THOS. L. DONALDSON.

The names appended were Messrs. Atkinson, Barry, Basevi, Bellamy, Blore, Decimus Burton, Cressy, Fowler, Goldicutt, Gwilt, Hardwick, Kay, Kendall, Lee, Papworth, Parker, Sir John Rennie, Robinson, Rhodes, Seward, Taylor, and Wallen. The italics denote those who attended.



prominent position and unimpeachable character, educated for and following their profession as an art, and free from those conflicting relations with trade which frequently existed in the early part of the century and prevented that implicit confidence on the part of the public which should enable a client to regard his architect not only as his agent, but as his friend and adviser. A second meeting, for the enrolment of members, was held on the 6th August 1834; and the Council, elected by ballot on the 3rd December following, and consisting of Messrs. Robinson, Kay, and Gwilt as Vice-Presidents, Messrs. Donaldson and Goldieutt as Hon. Secretaries, and Messrs. Barry (afterwards Sir Charles), Basevi, Decimus Burton, Fowler, Philip Hardwick, Kendall, J. B. Papworth, and Rhodes, met for the first time on the 10th December at the Thatched House Tavern. A few weeks afterwards the Earl de Grey was elected President. The junction of the Architectural Society with the Institute was effected in 1842.

The Opening General Meeting of the new Institute was held on Monday 15th June 1835, with the President, Earl de Grey, in the chair. His Address, together with an Address afterwards delivered by Professor Donaldson, will be found among the *TRANSACTIONS* of the Institute. At this meeting Sir John Soane, Professor of Architecture at the Royal Academy, expressed by letter his sympathy with the newly established body, and gave a donation of £750 for such purposes as might appear most conducive to its advantage.

The Royal Charter was granted by King William IV. on the 11th January 1837. On the 8th August of the same year, Queen Victoria became Patron, and was subsequently associated with the Prince Consort, who at all times manifested his concern for the well-being of the Institute, on one occasion, in 1842, taking the chair both at the Council and the General Meeting.

A further and lasting mark of the Royal favour was shown in 1848 by the foundation of the Royal Gold Medal, since annually conferred by the Sovereign on some distinguished architect, or man of science or letters, on the recommendation of the Institute.

On the 18th May 1866 the Institute, by Royal command, was enrolled among the Royal Societies of the United Kingdom, and thenceforth styled the "Royal" Institute of British Architects.

His present Majesty King Edward VII., who as Prince of Wales had been joint Patron since 1863, on his Accession in

January 1901 graciously intimated his pleasure to continue his patronage and also the presentation of the Annual Gold Medal for Architecture instituted by Queen Victoria.

In 1887, in order to bring the powers of the Institute more into line with the work it aspired to accomplish, and to render the fact of membership to a certain extent a test of proficiency, the Supplemental Charter of the 50th Victoria, conferring among other privileges power to hold examinations and issue certificates or diplomas, was granted, the document receiving the Royal Sign Manual on the 28th March 1887.

#### THE COUNCIL DINNER CLUB.

The Council Dinner Club was founded during the presidency of the late Mr. Charles Barry (1876-79), to give Members of Council an opportunity of dining together in the interval between the close of a Council meeting and the opening of a General Meeting of the Institute. It consists of all members of the Council for the time being, past Presidents, past Vice-Presidents, and such other past Members of Council as the Club desires to elect. The meetings are held at the Burlington Hotel, between 6 p.m. and 8 p.m., on all occasions during the Session when there is an evening meeting. One of the functions of the Club is to entertain foreign architects of distinction visiting England, readers of Papers at General Meetings, and others whom the Institute would desire to honour. The Club is entirely self-supporting.—*Hon. Sec. and Treasurer* : Mr. John Slater.

#### TEA AND SMOKING ROOM.

For the convenience of members the large front room on the second floor is furnished as a Tea and Smoking Room, and provided with periodicals and writing materials. Country members visiting London are especially invited to use the room for appointments and interviews with clients and others with whom they may have business in London. Refreshments, at moderate charges, are served between the hours of 2 and 7 p.m.

#### THE R.I.B.A. TRAVELLING CARD.

Members, candidates who have qualified for Associateship, Students, and Probationers R.I.B.A. can obtain from the Institute a travelling card, or credential for travel abroad, available for a stated period. The face of the card is in English, and on the back are translations in French, German, Italian, and Spanish. Persons requiring the cards for use in Italy must have them visé'd by the Italian Consul of their district. Applications for the card must be made in writing to *The Secretary R.I.B.A.*, at the Office of the Institute; and, in the case of those who are neither Probationers nor Students, the application must be accompanied by a letter from a member.



### ASSESSORS IN COMPETITIONS.

Members of the Institute who have been requested to act as Assessors subsequent to the conditions of the Competition having been drawn, should obtain a copy of the conditions and consider their conformity with the Regulations issued by the Royal Institute, and should also notify the Secretary of the Institute that they have been asked to act.

### REGISTER FOR ASSISTANTS SEEKING EMPLOYMENT.

This Register, kept at the office of the Institute, contains applications for varieties of work connected with the profession. The Book is always open to architects' assistants, improvers, pupils, and clerks-of-works; also to young architects desirous of becoming known to members of the Institute through their drawings or other work. Applicants desirous of being registered should give the following particulars:—(1) name and address; (2) age; (3) salary per week; (4) qualifications; (5) references. On obtaining an engagement the applicant should at once inform the Secretary, in order that the fact may be noted in the Register.

Architects, whether members of the Institute or not, will be furnished on application with the names and addresses of persons desiring employment as assistants, improvers, or clerks-of-works, as the case may be. Architects applying for assistants should give the following particulars of their requirements:—(1) whether temporary or permanent engagement; (2) junior or senior assistants; (3) particulars of duties and style of work; (4) salary offered.

The registration fee to non-members is One Shilling; but to members of the Institute, to Students, and Probationers, the Register is free. Communications should be addressed *The Secretary R.I.B.A.*, 9, Conduit Street, London, W.

### PROFESSIONAL ADVERTISING, ETC.

The attention of members is directed to the following resolutions passed by the Council:—

That it is not derogatory to the profession for an architect to sign his buildings in an unostentatious manner, similar to that adopted by painters and sculptors.

That it is undesirable for architects to place their names on boards or hoardings in front of buildings during course of construction for purposes of self-advertisement.

That the Council is of opinion that Members of the Royal Institute of British Architects should not publicly designate themselves otherwise than as "*Architect*" or "*Architect and Surveyor*."

### SUBSCRIPTIONS.

Subscriptions are due on the 1st January. Cheques should be made payable to "*The Secretary R.I.B.A.*"

## ALMANAC: NOVEMBER 1908 TO OCTOBER 1909.

## NOVEMBER 1908.

1	Sun	Twentieth Sunday after Trinity.
2	<u>Mon</u>	(1) GENERAL MEETING (ORDINARY): PRESIDENT'S OPENING ADDRESS; FORMAL PRESENTATION OF MR. JOHN BELCHER'S PORTRAIT. <i>Announcement of Nominations of candidates for membership (Election 30th Nov.). Last day for receiving applications for election at meeting 4th Jan.</i>
3	TUES	
4	WED	ART COMMITTEE.
5	TH	
6	FRI	A.A. GENERAL MEETING.
7*	SAT*	<i>Publication of Names of Candidates for Membership (Election 30th Nov.).</i>
8	Sun	Twenty-first Sunday after Trinity.
9	<u>MON</u>	Preliminary Examination for Probationership R.I.B.A.; and Intermediate Examination for Studentship R.I.B.A.
10	TUES	
11	WED	
12	TH	SCIENCE COMMITTEE.
13	FRI	
14	SAT	<i>Last day for receiving notices of questions for discussion at Business Meeting 30th Nov.</i>
15	Sun	Twenty-second Sunday after Trinity.
16	<u>Mon</u>	(2) GENERAL MEETING (ORDINARY): Paper: THE ELIZABETHAN HOUSE AS ILLUSTRATED BY CONTEMPORARY ARCHITECTURAL DRAWINGS, by J. A. Gotch, [F.S.A. [F.]]
17	TUES	PRACTICE COMMITTEE.
18	WED	
19	TH	LITERATURE COMMITTEE. Final and Special Examinations to qualify for Candidature as Associate R.I.B.A.
20	FRI	A.A. GENERAL MEETING.
21*	SAT*	<i>Publication of names of applicants for candidature (Election 4th Jan. 1909).</i>
22	Sun	Twenty-third Sunday after Trinity.
23	MON	
24	TUES	
25	WED	
26	TH	
27	FRI	
28	SAT	
29	Sun	Advent Sunday.
30	<u>Mon</u>	(3) GENERAL MEETING (BUSINESS): ELECTION OF MEMBERS: <i>Discussion of Professional and other questions.</i>

Library hours: 10 A.M. to 8 P.M. (Saturdays, 6 P.M.). Office hours: 10 A.M. to 5 P.M. (Saturdays, 1 P.M.).



Library hours: 10 A.M. to 8 P.M. (Saturdays, 6 P.M.). Office hours, 10 A.M. to 5 P.M. (Saturdays, 1 P.M.).

DECEMBER 1908.		
1	TUES	A.A. GENERAL MEETING.
2	WED	
3	TH	
4	FRI	
5*	SAT*	
6	SUN	Second Sunday in Advent.
7	MON	FINANCE COMMITTEE.
8	TUES	
9	WED	SCIENCE COMMITTEE.
10	TH	
11	FRI	<i>Last day for receiving notices of questions for discussion at Business Meeting, 4th Jan. 1909.</i>
12	SAT	
13	SUN	Third Sunday in Advent.
14	MON	(4) GENERAL MEETING (ORDINARY): Paper: THE ELEMENTS OF DESIGN IN INTERNAL DECORATION, by T. R. Spence. <i>Announcement of Nominations of Candidates for Membership (Election 4th Jan. 1909).</i>
15	TUES	PRACTICE COMMITTEE.
16	WED	LITERATURE COMMITTEE.
17	TH	
18	FRI	<i>Publication of names of candidates for membership (Election 4th Jan. 1909). Last day for receiving applications for Election at Meeting 1st March.</i>
19*	SAT*	
20	SUN	Fourth Sunday in Advent.
21	MON	Office and Library closed.
22	TUES	
23	WED	Christmas Day.
24	TH	
25	FRI	Bank Holiday.
26	SAT	
27	SUN	First Sunday after Christmas.
28	MON	
29	TUES	
30	WED	
31	TH	

\* Date of publication of JOURNAL.

## JANUARY 1909.

1	FRI	Subscriptions for 1909 due.
2	SAT	
3	Sun	Second Sunday after Christmas.
4	<u>Mon</u>	(5) GENERAL MEETING (BUSINESS): ELECTION OF MEMBERS; <i>Discussion of Professional and other questions.</i>
5	TUES	
6	WED	ART COMMITTEE.
7	TH	
8	FRI	A.A. GENERAL MEETING.
9*	SAT*	<i>Publication of names of applicants for candidature (Election 1st March).</i>
10	Sun	First Sunday after Epiphany.
11	MON	
12	TUES	
13	WED	
14	TH	SCIENCE COMMITTEE.
15	FRI	
16	SAT	
17	Sun	Second Sunday after Epiphany.
18	<u>Mon</u>	(6) GENERAL MEETING (ORDINARY): AWARD OF PRIZES AND STUDENTSHIPS; Paper: PUBLIC ABATTOIRS, by R. Stephen Ayling [F.].
19	TUES	PRACTICE COMMITTEE.
20	WED	Exhibition of R.I.B.A. Prize Competition Drawings at the Alpine Club Gallery —19th to 30th January.
21	TH	LITERATURE COMMITTEE.
22	FRI	A.A. GENERAL MEETING.
23*	SAT*	
24	Sun	Third Sunday after Epiphany.
25	MON	
26	TUES	
27	WED	
28	TH	
29	FRI	
30	SAT	
31	Sun	Fourth Sunday after Epiphany.

Library hours: 10 A.M. to 8 P.M. (Saturdays, 6 P.M.). Office hours: 10 A.M. to 5 P.M. (Saturdays, 1 P.M.).



## FEBRUARY 1909.

Office hours : 10 A.M. to 5 P.M. (Saturdays, 1 P.M.).

Library hours : 10 A.M. to 8 P.M. (Saturdays, 6 P.M.).

1	<u>Mon</u>	(7) GENERAL MEETING (ORDINARY): PRESIDENT'S ADDRESS TO STUDENTS; PRESENTATION OF PRIZES AND STUDENTSHIPS. <i>Announcement of the Council's Nomination for the Royal Gold Medal. Announcement of Nominations of candidates for membership (Election 1st March).</i>
2	TUES	
3	WED	
4	TH	
5	FRI	A.A. GENERAL MEETING.
6*	SAT*	<i>Publication of names of candidates for membership (Election 1st March).</i>
7	Sun	<i>Fifth Sunday after Epiphany.</i>
8	MON	
9	TUES	FINANCE COMMITTEE.
10	WED	
11	TH	SCIENCE COMMITTEE.
12	FRI	
13	SAT	<i>Last day for receiving notices of questions for discussion at Business Meeting 1st March.</i>
14	Sun	<i>Septuagesima Sunday.</i>
15	<u>Mon</u>	(8) GENERAL MEETING (ORDINARY): Paper: TOWNS AND COUNTRY: SOME ASPECTS OF TOWN PLANNING, by H. V. Lanchester [F.].
16	TUES	PRACTICE COMMITTEE.
17	WED	
18	TH	LITERATURE COMMITTEE.
19	FRI	A.A. GENERAL MEETING.
20*	SAT*	
21	Sun	<i>Septuagesima Sunday.</i>
22	MON	
23	TUES	
24	WED	
25	TH	
26	FRI	
27	SAT	
28	Sun	<i>Quinquagesima Sunday.</i>

\* Date of publication of JOURNAL.

## MARCH 1909.

1	<u>Mon</u>	(9) GENERAL MEETING (SPECIAL AND BUSINESS): ELECTION OF ROYAL GOLD MEDALLIST; ELECTION OF MEMBERS; <i>Discussion of Professional and other questions.</i>
2	TUES	
3	WED	ART COMMITTEE.
4	TH	
5	FRI	A.A. GENERAL MEETING.
6*	SAT*	
7	Sun	First Sunday in Lent.
8	MON	
9	TUES	FINANCE COMMITTEE.
10	WED	
11	TH	SCIENCE COMMITTEE.
12	FRI	
13	SAT	
14	Sun	Second Sunday in Lent.
15	<u>Mon</u>	(10) GENERAL MEETING (ORDINARY): Paper: AMERICAN ARCHITECTURE, by Francis S. Swales.
16	TUES	PRACTICE COMMITTEE.
17	WED	
18	TH	LITERATURE COMMITTEE.
19	FRI	A.A. GENERAL MEETING.
20*	SAT*	
21	Sun	Third Sunday in Lent.
22	MON	
23	TUES	
24	WED	
25	TH	
26	FRI	
27	SAT	
28	Sun	Fourth Sunday in Lent.
29	<u>Mon</u>	(11) GENERAL MEETING (ORDINARY): Paper: BUILDINGS FOR HIGHER TECHNICAL EDUCATION, by Sir Aston Webb, R.A. [ <i>F.</i> ].
30	TUES	
31	WED	

Library hours: 10 A.M. to 8 P.M. (Saturdays, 6 P.M.). Office hours: 10 A.M. to 5 P.M. (Saturdays, 1 P.M.).



Library hours: 10 A.M. to 8 P.M. (Saturdays, 6 P.M.). Office hours: 10 A.M. to 5 P.M. (Saturdays, 1 P.M.).

APRIL 1909.		
1	TH	
2	FRI	
3*	SAT*	<i>Last day for receiving Applications for Election at Meeting of 7th June.</i>
4	SUN	Palm Sunday.
5	MON	
6	TUES	
7	WED	
8	TH	Office and Library close at 1 P.M.
9	FRI	Good Friday.
10	SAT	Office and Library closed.
11	SUN	Easter Day.
12	MON	Bank Holiday.
13	TUES	
14	WED	
15	TH	{ LITERATURE COMMITTEE. SCIENCE COMMITTEE.
16	FRI	
17	SAT	<i>Issue of Nomination Papers for election of Council and Standing Committees.</i>
18	SUN	<i>First Sunday after Easter.</i>
19	<u>MON</u>	(12) GENERAL MEETING (ORDINARY): Paper: THE ARCHITECTURAL WORK OF THE LONDON COUNTY COUNCIL, by W. E. Riley [F.].
20	TUES	PRACTICE COMMITTEE.
21	WED	
22	TH	
23	FRI	
24*	SAT*	<i>Issue of Annual Report of Council. Publication of names of applicants for candidature (Election 7th June).</i>
25	SUN	Second Sunday after Easter.
26	MON	
27	TUES	
28	WED	
29	TH	
30	FRI	A.A. GENERAL MEETING.

\* Date of publication of JOURNAL.

## MAY 1909.

1	SAT	<i>Last day for receiving Applications for the June Preliminary Examination, and Applications and Testimonies of Study for the Intermediate.</i>
2	Sun	Third Sunday after Easter.
3	Mon	(13) SEVENTY-FIFTH ANNUAL GENERAL MEETING: <i>Discussion of the Annual Report; Appointment of the Statutory Board of Examiners; Nomination of Auditors; Appointment of Scrutineers for the Annual Elections.</i>
4	TUES	ART COMMITTEE.
5	WED	
6	TH	
7	FRI	
8*	SAT*	<i>Issue of Voting Papers for election of Council and Standing Committees.</i>
9	Sun	Fourth Sunday after Easter.
10	MON	FINANCE COMMITTEE.
11	TUES	
12	WED	
13	TH	
14	FRI	SCIENCE COMMITTEE.
15	SAT	
		<i>Last day for receiving notices of questions for discussion at Business Meeting 7th June.</i>
16	Sun	May Day Sunday.
17	Mon	(14) GENERAL MEETING (ORDINARY): Paper: SMOKE ABATEMENT, by Sir W. B. Richmond, K.C.B., R.A. [H.A.] <i>Nomination of candidates for Membership.</i>
18	TUES	PRACTICE COMMITTEE.
19	WED	
20	TH	LITERATURE COMMITTEE.
21	FRI	
22*	SAT*	<i>Publication of names of candidates for Membership (Election 7th June). Last day for receiving Applications and Testimonies of Study for the June Final Examination and Probationary Work for the Special.</i>
23	Sun	Sunday after Ascension.
24	MON	
25	TUES	
26	WED	
27	TH	
28	FRI	<i>Last day for receiving Voting Papers for the election of Council and Standing Committees.</i>
29	SAT	Office and Library closed.
30	Sun	Whit Sunday.
31	MON	Bank Holiday.

Office hours: 10 A.M. to 5 P.M. (Saturdays, 1 P.M.).  
Library hours: 10 A.M. to 8 P.M. (Saturdays, 6 P.M.).

\* Date of publication of JOURNAL.



## JUNE 1909.

Library hours: 10 A.M. to 8 P.M. (Saturdays, 6 P.M.); Office hours: 10 A.M. to 5 P.M. (Saturdays, 1 P.M.).

1	TUES	
2	WED	
3	TH	
4	FRI	
5	SAT	
6	Sun	Trinity Sunday.
7	<u>Mon</u>	(15) GENERAL MEETING (BUSINESS): <i>Election of Council and Standing Committees for 1909-10; Election of Members; Discussion of Professional and other questions.</i>
8	TUES	
9	WED	
10	TH	SCIENCE COMMITTEE.
11	FRI	
12*	SAT*	
13	Sun	First Sunday after Trinity.
14	<u>MON</u>	Preliminary Examination for Probationership R.I.B.A.; and Intermediate Examination for Studentship R.I.B.A.
15	TUES	PRACTICE COMMITTEE.
16	WED	
17	TH	LITERATURE COMMITTEE.
18	FRI	
19	SAT	
20	Sun	Second Sunday after Trinity.
21	<u>Mon</u>	(16) GENERAL MEETING (ORDINARY): PRESENTATION OF THE ROYAL GOLD MEDAL.
22	TUES	
23	WED	
24	TH	Final and Special Examinations for candidature as Associate R.I.B.A., 24th June to 2nd July.
25	FRI	
26*	SAT*	
27	Sun	Third Sunday after Trinity.
28	MON	
29	TUES	
30	WED	

\* Date of publication of JOURNAL.

## JULY 1909.

1	TH	
2	FRI	Seventy-sixth Anniversary of Founders' Meeting.
3	SAT	
4	Sun	Fourth Sunday after Trinity.
5	MON	
6	TUES	
7	WED	
8	TH	
9	FRI	
10	SAT	
11	Sun	Fifth Sunday after Trinity.
12	MON	
13	TUES	
14	WED	
15	TH	
16	FRI	
17	SAT	
18	Sun	Sixth Sunday after Trinity.
19	MON	
20	TUES	
21	WED	
22	TH	
23	FRI	
24*	SAT*	
25	Sun	Seventh Sunday after Trinity.
26	MON	
27	TUES	
28	WED	
29	TH	
30	FRI	
31	SAT	

Library hours : 10 A.M. to 7 P.M. (Saturdays, 2 P.M.). Office hours : 10 A.M. to 5 P.M. (Saturdays, 1 P.M.).

\* Date of publication of JOURNAL.



The Reference Library is closed during the whole of this month; and the Loan Library served in the Clerks' office between 12 noon and 3 p.m. daily. Office hours: 10 a.m. to 5 p.m. (Saturdays, 1 p.m.).

AUGUST 1909.		
1	Sun	Eighth Sunday after Trinity.
2	MON	BANK HOLIDAY.
3	TUES	
4	WED	Reference Library closed during August. Loan Library served between 12 and 2 daily (Saturdays, 1).
5	TH	
6	FRI	
7	SAT	
8	Sun	Ninth Sunday after Trinity.
9	MON	
10	TUES	
11	WED	
12	TH	
13	FRI	
14	SAT	
15	Sun	Tenth Sunday after Trinity.
16	MON	
17	TUES	
18	WED	
19	TH	
20	FRI	
21	SAT	
22	Sun	Eleventh Sunday after Trinity.
23	MON	
24	TUES	
25	WED	
26	TH	
27	FRI	
28*	SAT*	
29	Sun	Twelfth Sunday after Trinity.
30	MON	
31	TUES	

## SEPTEMBER 1909.

1	WED	
2	TH	
3	FRI	
4	SAT	
5	SUN	Thirtieth Sunday after Trinity.
6	MON	
7	TUES	
8	WED	
9	TH	
10	FRI	
11	SAT	
12	SUN	Fortieth Sunday after Trinity.
13	MON	
14	TUES	
15	WED	
16	TH	
17	FRI	
18	SAT	
19	SUN	Fiftieth Sunday after Trinity.
20	MON	
21	TUES	
22	WED	
23	TH	
24	FRI	
25*	SAT*	Last day for receiving applications for Election at Meeting 6th December.
26	SUN	Sixtieth Sunday after Trinity.
27	MON	
28	TUES	
29	WED	
30	TH	Last day for receiving Applications for admission to the Statutory Examinations.

Library hours: 10 A.M. to 7 P.M. (Saturdays, 2 P.M.). Office hours: 10 A.M. to 5 P.M. (Saturdays, 1 P.M.).



Library hours : 10 A.M. to 8 P.M. (Saturdays, 6 P.M.). Office hours : 10 A.M. to 5 P.M. (Saturdays, 1 P.M.).

OCTOBER 1909.		
1	FRI	
2	SAT	<i>Last day for receiving Applications for the November Preliminary Examination, and Applications and Testimonies of Study for the Intermediate.</i>
3	SUN	Seventeenth Sunday after Trinity.
4	MON	
5	TUES	FINANCE COMMITTEE.
6	WED	
7	TH	
8	FRI	
9	SAT	<i>Last day for receiving Applications and Testimonies of Study for the November Final Examination and Probationary Work for the Special.</i>
10	SUN	Eighteenth Sunday after Trinity.
11	MON	
12	TUES	
13	WED	
14	TH	SCIENCE COMMITTEE. Statutory Examinations for the offices of District Surveyor and Building Surveyor.
15	FRI	
16*	SAT*	
17	SUN	Nineteenth Sunday after Trinity.
18	MON	
19	TUES	PRACTICE COMMITTEE.
20	WED	
21	TH	LITERATURE COMMITTEE.
22	FRI	
23	SAT	<i>Publication of KALENDAR 1909-10.</i>
24	SUN	Twentieth Sunday after Trinity.
25	MON	
26	TUES	
27	WED	
28	TH	
29	FRI	
30	SAT	
31	SUN	Twenty-first Sunday after Trinity.

\* Date of publication of JOURNAL.

## CONSTITUTION.

PATRON.

HIS MOST GRACIOUS MAJESTY THE KING



William the Fourth by the Grace of God  
 of the United Kingdom of Great Britain and Ireland King  
 Defender of the Faith To all to whom THESE PRE-  
 SENTS SHALL COME GREETING ~~Whereas~~ our right  
 trusty and right well beloved Cousin and Councillor  
 THOMAS PHILIP EARL DE GREY hath by his petition  
 humbly represented unto us That he and divers other of  
 our loving subjects have associated together for the purpose  
 of forming an Institution for the general advancement of  
 Civil Architecture and for promoting and facilitating the  
 acquirement of the knowledge of the various Arts and  
 Sciences connected therewith It being an Art esteemed  
 and encouraged in all enlightened nations as tending  
 greatly to promote the domestic convenience of Citizens  
 and the Public improvement and embellishment of Towns  
 and Cities and have subscribed and paid considerable sums  
 of money for those purposes and have formed a collection  
 of Books and Works of Art and have established a  
 Correspondence with Learned and Scientific Men in Foreign  
 Countries for the purpose of Inquiry and Information upon  
 the subject of the said Art And that they have been  
 advised that the object of their undertaking would be more

Recital of  
 objects of the  
 Institute.



I. The Institute incorporated.

Name of the Corporation.

May use a common seal.  
May sue and be sued.

May purchase land, &c., to a limited extent.

II. Land may be given to the Institute.

effectually attained were the same to receive our Royal Sanction and Confirmation and they have besought us to grant to them and to those who shall hereafter become Members of the same Society our Royal Charter of Incorporation for the purposes aforesaid ~~Now know ye~~ That we being desirous of encouraging a design so laudable and salutary of our especial grace certain knowledge and mere motion HAVE willed granted and declared and DO by these presents for us our heirs and successors will grant and declare That the said Thomas Philip Earl de Grey and such others of our loving subjects as have formed themselves into and are now Members of the said Society or who shall at any time hereafter become Members thereof according to such Regulations or Bye Laws as shall be hereafter framed or enacted shall by virtue of these presents be the Members of and form one Body Politic and Corporate for the purposes aforesaid by the name of "THE INSTITUTE OF BRITISH ARCHITECTS" by which name they shall have perpetual succession and a Common Seal with full power and authority to alter vary break and renew the same at their discretion and by the same name to sue and be sued implead and be impleaded answer and be answered unto in every Court of us our heirs and successors and be for ever able and capable in the Law to purchase receive possess and enjoy to them and their successors any Goods and Chattels whatsoever and also be able and capable in the Law (notwithstanding the Statutes of Mortmain) to take purchase possess hold and enjoy to them and their successors a Hall and any messuages lands tenements or hereditaments whatsoever the yearly value of which including the site of the said Hall shall not exceed in the whole the sum of Two thousand pounds computing the same respectively at the Rack Rent which might have been had or gotten for the same respectively at the time of the purchase or acquisition thereof and to act in all the concerns of the said Body Politic and Corporate for the purposes aforesaid as fully and effectually to all intents effects constructions and purposes whatsoever as any other of our liege subjects or any other Body Politic or Corporate in our United Kingdom of Great Britain and Ireland not being under any disability might do in their respective concerns And we do hereby grant our especial license and authority unto all and every person and persons Bodies Politic and Corporate (otherwise competent) to grant sell alien and convey in Mortmain unto and to the use of the said Society and their successors any messuages lands tenements or

hereditaments not exceeding such annual value as aforesaid  
 In ~~Witness~~ whereof We have caused these our Letters to  
 be made Patent ~~Witness~~ Ourselves at our Palace at West-  
 minster the eleventh day of January in the seventh year of  
 Our Reign

By Writ of Privy Seal

Edmunds.

### THE CHARTER.\*

Victoria, by the Grace of God of the United  
 Kingdom of Great Britain and Ireland Queen Defender of  
 the Faith. To all to whom THESE PRESENTS SHALL  
 COME GREETING. ~~Whereas~~ Thomas Philip Earl de  
 Grey did by a Petition to His Majesty King William the  
 Fourth humbly represent among other things that he and  
 divers others had associated together for the purpose of  
 forming an Institution for the general advancement of Civil  
 Architecture and for promoting and facilitating the acquire-  
 ment of the knowledge of the various arts and sciences  
 connected therewith it being an art esteemed and encouraged  
 in all enlightened nations as tending greatly to promote the  
 domestic convenience of citizens and the public improve-  
 ment and embellishment of towns and cities. And ~~whereas~~  
 His said Majesty being desirous of encouraging a design so  
 laudable and salutary did by a Royal Charter of Incorpora-  
 tion (hereinafter called the Original Charter) dated eleventh  
 day of January One thousand eight hundred and thirty  
 seven and given by Writ of Privy Seal grant and declare  
 that the said Thomas Philip Earl de Grey and such other  
 persons who were then members of the Society therein  
 mentioned or who should at any time afterwards become  
 members thereof should form one Body Politic and Cor-  
 porate for the purposes recited in the said Charter by the  
 name of The Institute of British Architects with perpetual  
 succession and a common seal with full power and autho-  
 rity to alter vary break and renew the same at its discretion  
 and by the same name to sue and be sued implead and be  
 impleaded answer and be answered unto in every Royal  
 Court and be for ever able and capable in the law to pur-  
 chase receive possess and enjoy to it and its successors any  
 goods and chattels whatsoever and also be able and capable  
 in the law (notwithstanding the Statutes of Mortmain) to  
 take purchase possess hold and enjoy to it and its successors a  
 Hall and any messuages lands tenements or hereditaments

Recital of  
 Original  
 Charter.

\* A Revised Charter, approved by a General Meeting of the Institute on the 2nd December 1907 [see JOURNAL, 7th December 1907], is now awaiting the sanction of the Privy Council.



whatsoever the yearly value of which including the site of the said Hall should not exceed in the whole the sum of Two thousand pounds computing the same respectively at the rack rent which might have been had or gotten for the same respectively at the time of the purchase or acquisition thereof and to act in all the concerns of the said Body Politic and Corporate for the purposes aforesaid as fully and effectually to all intents effects constructions and purposes whatsoever as any other of the liege Subjects of the Crown or any other Body Politic or Corporate in the United Kingdom of Great Britain and Ireland not being under any disability might do in their respective concerns. And whereas His said Majesty did thereby grant especial license and authority unto all and every person and persons Bodies Politic and Corporate (otherwise competent) to grant sell alien and convey in Mortmain unto and to the use of the said Society and its successors any messuages lands tenements or hereditaments not exceeding such annual value as aforesaid. And whereas the Original Charter contained further provisions for the constitution and management of the said Institute and its affairs. And whereas on the eighth day of August One thousand eight hundred and thirty seven in the first year of Our Reign We graciously consented to become the Patron of the said Institute and did afterwards grant and do annually grant and confer at the recommendation of the said Institute a Royal Gold Medal for the promotion of Architecture. And whereas on the eighteenth day of May One thousand eight hundred and sixty six We were graciously pleased to command that the said Institute should thenceforth be styled THE ROYAL INSTITUTE OF BRITISH ARCHITECTS (hereinafter called the Royal Institute). And whereas a humble Petition has been presented to Us on behalf of the said Royal Institute setting forth among other things that it is expedient to amend the provisions of the Original Charter to the effect and in the manner hereinafter expressed and that such further powers and privileges should be granted to the Royal Institute as are hereinafter contained. Now THEREFORE We having taken the said Petition into Our Royal consideration and being desirous of furthering the gracious intent of Our Royal Predecessor and of promoting the advancement of the interests of the Royal Institute have willed granted and declared and We by Our Prerogative Royal and of Our especial grace certain knowledge and mere motion by these Presents for Us and Our Royal Successors do will grant declare and ordain as follows (that is to say) :—

The Queen as  
Patron.

Royal Gold  
Medal.

Title of Royal.

Petition for  
amendment  
of Charter.

## I. Transition.

1. The Royal Institute and the property thereof shall be administered in conformity in all respects with the Original Charter and the Bye-laws in force at the date of this Our Charter until the Bye-laws to be prepared as ordained by this Our Charter shall have been adopted by the Royal Institute as hereinafter provided. When and as soon as the said Bye-laws have been adopted as aforesaid the provisions of the Original Charter which are described in the Schedule to this Our Charter and the Bye-laws in force at the date of this Our Charter shall be repealed and the Royal Institute and the property thereof shall be thenceforth administered in conformity in all respects with this Our Charter and the Bye-laws made or to be made thereunder.

Repeal of certain provisions of the Original Charter and of the Bye-laws.

## II. CLASSES AND QUALIFICATIONS OF MEMBERS &amp;c.

2. THE Royal Institute shall consist of three classes of subscribing Members namely Fellows Associates and Honorary Associates and two classes of non-subscribing Members namely, Honorary Fellows and Honorary Corresponding Members and such other classes either subscribing or non-subscribing as may be hereafter established by the Royal Institute.

Classes of members.

3. FELLOWS shall be Architects who have attained the age of thirty years and who have been engaged as principals for at least seven successive years in the practice of Architecture. After the expiration of five years from the date of this Our Charter the Royal Institute shall have power to declare that every person desiring to be admitted a Fellow shall be required to have passed such Examination or Examinations as may be directed by the Royal Institute. But in special cases the Council shall have power to dispense with such Examination or Examinations.

Fellows.

4. ASSOCIATES shall be persons engaged in the study or practice of Architecture who have attained the age of twenty-one years. From the date of this Our Charter every person desiring to be admitted an Associate shall be required to pass or have passed such Examination or Examinations as may be directed by the Royal Institute.

Associates.

5. HONORARY ASSOCIATES shall be persons not professionally engaged in practice as Architects who by reason of their position or of their eminence in art science or literature or their experience in matters relating to Architecture may appear to the Council to be able to render assistance in promoting the objects of the Royal Institute.

Honorary Associates.



Honorary  
Fellows.

6. HONORARY FELLOWS shall be Members of the Royal Family persons who hold or have held high office in the Government of the United Kingdom or of India or of any Colony or Dependency of the United Kingdom and other illustrious or distinguished persons to be selected as the Royal Institute may from time to time determine.

Honorary  
Correspond-  
ing Members.

7. HONORARY CORRESPONDING MEMBERS shall be persons not being British Subjects and not residing within the United Kingdom nor practising as Architects in India or in any Colony or Dependency of the United Kingdom who by reason of their eminence as Architects or as Archæologists or for artistic scientific or literary acquirements may appear to the Council able to render assistance in promoting the objects of the Royal Institute.

Decision as to  
admission as  
candidates.

8. THE Council shall have power to decide conclusively respecting the admission as a Candidate for election of each person proposed as a Member of the Royal Institute.

Certificates of  
membership.

9. EVERY Fellow and every Associate and such other subscribing Members as the Royal Institute may hereafter determine shall be entitled to obtain a Certificate of Membership subject to such conditions and on payment of such subscriptions or other sums as Bye-laws may from time to time prescribe and any such person ceasing to be a Member shall on demand deliver back to the Council his Certificate of Membership.

Affixes used  
by Fellows  
and Asso-  
ciates.

10. A FELLOW may use after his name the initials F.R.I.B.A. and an Associate the initials A.R.I.B.A.

### III. President, Vice-Presidents, &c.

Qualification  
and Election  
of President,  
&c.

11. THERE shall be a President and Vice-Presidents and one or more Honorary Secretaries of the Royal Institute.

12. The President shall be elected from the class of Fellows or from the class of Honorary Fellows.

13. THE Vice-Presidents and the one or more Honorary Secretaries shall be elected from the class of Fellows.

### IV. Council.

Constitution  
of Council.

14. THERE shall always be a Council of the Royal Institute which Council shall consist of the President the Vice-Presidents the one or more Honorary Secretaries and of other Members to be elected at a General Meeting of the Royal Institute in such manner and at such times as Bye-laws may from time to time prescribe.

Proceedings  
of Council.

15. THE Council may regulate their own proceedings by Standing Order or otherwise as they may see fit and any act or proceeding of the Council shall not be invalidated by

any vacancy in the Council provided always that the number of Members of Council be not reduced below one-half of the full number prescribed by the Bye-laws.

16. THE Council shall subject to such limitations or restrictions as Bye-laws may from time to time prescribe have the sole management of the income of the Royal Institute and also the entire management and superintendence of all the other affairs and concerns thereof and the exclusive right of nominating such Officers and servants as they may deem necessary or useful to the Royal Institute and of removing them if they shall think fit and shall prescribe their respective duties salaries or remuneration.

Management.

17. THE Council may subject to such limitations or restrictions as Bye-laws may from time to time prescribe apply the Funds of the Royal Institute in furthering professional education and in conducting all Examinations which the Royal Institute may hold under the authority of this Our Charter or which the Royal Institute now is or may hereafter be empowered or required by Statute to hold and such other Examination or Examinations as the Royal Institute may from time to time think fit to establish and in extending and improving the Library Museum and Collections and for other purposes connected with Architecture and in otherwise promoting the objects of the Royal Institute.

Application of funds.

18. THE Council may regulate and determine the fees to be paid by Candidates in respect of all Examinations which the Royal Institute may hold under the authority of this Our Charter or which the Royal Institute now is or may hereafter be empowered or required by Statute to hold and such other Examination or Examinations as the Royal Institute may from time to time think fit to establish.

Examination fees.

19. THE Council may apply any donations or endowments which have been or may be given to the Royal Institute for any benevolent purposes connected with the profession of Architecture.

Application of Benevolent funds.

### V. Examinations.

20. EXAMINATIONS by or under this Our Charter or which the Royal Institute now is or may hereafter be empowered or required by Statute to hold and such other Examination or Examinations as the Royal Institute may from time to time think fit to establish shall be held at such times and places within the United Kingdom or India or any Colony or Dependency of the United Kingdom and in such manner as the Council may from time to time determine.

Examinations to be held.

21. THE Royal Institute shall have power to grant such

Diplomas, &c.



Diplomas or Certificates in connection with Examinations or otherwise in such manner as Bye-laws may from time to time prescribe.

## VI. Property.

Vesting of the property.

22. AS soon as the Bye-laws have been adopted as hereinbefore provided the whole property of the Royal Institute shall be conveyed by the persons in whom the same is now vested to the Royal Institute and the power and authority to sell alienate charge vary or otherwise to dispose of the same or any part thereof shall subject to the previous sanction of a Resolution of a General Meeting confirmed at a subsequent General Meeting held not less than seven and not more than twenty-eight days after the former Meeting thenceforth be exercisable ~~By~~ the Council who shall have the management and superintendence of the said property.

Trust funds  
Prizes Exhibitions  
Studentships, &c.

23. THE Royal Institute may after complying with all requisites from time to time required by law in that behalf receive and hold any donations or endowments consisting of property of any description real personal or mixed for the general purposes of the Royal Institute and may also receive donations or endowments for Prize Medals Exhibitions Studentships or Scholarships or for any special objects connected with the Royal Institute which shall not be inconsistent with the provisions of the Original Charter as amended by this Our Charter.

Benevolent funds.

24. THE Royal Institute may after complying with all requisites from time to time required by law in that behalf receive and hold any donations or endowments consisting of property of any description real personal or mixed which have been or may be given for any benevolent purposes connected with Architecture.

Bar to claim on property.

25. NO person who shall hereafter become a non-subscribing Member shall in any case or at any time nor shall any person who shall hereafter become a subscribing Member and shall afterwards cease from any cause whatever to be a Member or any of their representatives have any interest in or claim against the property of the Royal Institute.

## VII. General Meetings.

General meetings to be held.

26. GENERAL MEETINGS of the Royal Institute including such as may be summoned by the Council on the requisition of Members or otherwise shall be held as Bye-laws may from time to time prescribe and at least one General Meeting shall be held in every year.

Rights of Fellows.

27. AT General Meetings Fellows shall be entitled to be

present and to take part in the discussions on any subject brought before the Meetings and to vote at such Meetings.

28. AT General Meetings Associates shall be entitled to be present and to take part in the discussions on any subject brought before the Meetings and to vote at such Meetings provided always that no Associate shall be entitled to vote in respect of the making and adopting altering revising suspending or rescinding of any Bye-law. Rights of Associates.

29. AT General Meetings Honorary Associates shall be entitled to be present and to take part in the discussions on any subject brought before the Meetings and subject to such limitations or restrictions as Bye-laws may from time to time prescribe to vote at such Meetings provided always that no Honorary Associate shall be entitled to vote in respect of the making and adopting altering revising suspending or rescinding of any Bye-law. Rights of Hon. Associates.

30. AT General Meetings Honorary Fellows shall be entitled to be present and to take part in the discussions on any subject brought before the Meetings but unless holding the office of President shall not be entitled to vote. Rights of Hon. Fellows.

31. AT General Meetings Honorary Corresponding Members shall be entitled to be present and to take part in the discussions on any subject brought before the Meetings but shall not be entitled to vote. Rights of Hon. Corr. Members.

32. AT General Meetings any Resolution adopted by such a majority as Bye-laws may from time to time prescribe of those Members having a right to vote and voting at such Meetings shall be deemed and is hereby declared to be a Resolution of the Royal Institute. In the case of an equality of numbers the person presiding shall have a second or casting vote. Resolutions the Royal Institute.

#### VIII. Bye-Laws AND INTERPRETATION.

33. THE Royal Institute may from time to time by Resolution of a General Meeting confirmed at a subsequent General Meeting which shall be held not less than seven and not more than twenty-eight days after the former Meeting make and adopt such Bye-laws as may be deemed expedient and may in the same manner vary suspend and rescind any Bye-laws and make and adopt others in their stead but so that the Bye-laws for the time being be not in any respect repugnant to the law of England or inconsistent with this Our Charter. Provided always that no such Bye-laws shall be of any force or validity whatever unless and until they have been approved by The Lords of Our Most Honourable Privy Council. Power to make Bye-laws.



Matters to be  
prescribed by  
Bye-laws.

34. SUBJECT to the provisions of this Our Charter Bye-laws shall define regulate and prescribe

- (a) The conditions of Membership and the mode of election and admission and the privileges obligations and benefits of the several classes of members of the Royal Institute and the payments to be made by members.
- (b) The cases and manner in which a member of the Royal Institute may be excluded or suspended from membership.
- (c) The mode time and place of summoning and adjourning General Meetings whether Ordinary Business Special Annual or otherwise and the quorum for and the mode of voting at such meetings whether in person or by proxy or by ballot or by voting papers or otherwise and the number of Votes which shall form an effective majority at such meetings and the conduct of proceedings thereat.
- (d) The qualification and mode of election of the President and the number qualification and mode of election of the Vice-Presidents and of the one or more Honorary Secretaries and the number qualification and mode of election of the other members of the Council and their respective tenures of office and the mode of filling casual vacancies in the Council and the quorum for Meetings of the Council.
- (e) The mode of election tenure of office and duties of two Auditors of the accounts of the Royal Institute.
- (f) The appointment of Standing Committees and the proceedings thereof.
- (g) The terms and conditions for such Prizes Medals Exhibitions Studentships or Scholarships as have been or may from time to time be established by the Royal Institute.
- (h) The relations of the Royal Institute to such branches thereof as may be established within the United Kingdom or India or any Colony or Dependency of the United Kingdom and to other Societies having kindred aims and purposes.

Interpreta-  
tion.

35. IN this our Charter the expression "the Council" means the Council of the Royal Institute and the expression "the United Kingdom" includes the Channel Islands and the Isle of Man.

Saving for  
portions of  
Original  
Charter.

And We do also further will and ordain that subject to the provisions contained in this Our Charter the Original Charter shall so far as unrepealed have full effect and validity and We do hereby confirm the same accordingly.

In Witness whereof We have caused these Our Letters to be made Patent. Witness Ourselves at Westminster the twenty-eighth day of March in the fiftieth year of Our Reign.

**Schedule REFERRED TO IN SECT. I., CLAUSE I.**

THE portions of the Original Charter repealed are—From Section Three beginning with the words "*And Our will and pleasure is and We further grant and declare that the Institute of British Architects*" to the end of Section Ten which ends with the words "*construction and purposes whatsoever.*"

By Warrant under the Queen's Sign Manual  
*Muir Mackenzie.*

**THE BY-LAWS.\***

At the Council Chamber, Whitehall.

The 7th day of February 1889.

By a Committee of the Lords of Her Majesty's Most  
 Honourable Privy Council.

PRESENT :

LORD PRESIDENT,  
 DUKE OF RICHMOND AND GORDON,  
 MARQUESS OF LOTHIAN.

**WHEREAS** there was this day read at the Board a letter, dated the 30th day of January 1889, from Messrs. Markby, Stewart, and Co., submitting certain Bye-Laws of the Royal Institute of British Architects :

And whereas by Section 33 of the Supplemental Charter of the Institute it is provided that no Bye-Laws made by the Institute shall be of any force or validity whatever unless and until they have been approved by the Lords of the Council :

**NOW, THEREFORE**, their Lordships, having taken in consideration the said Bye-Laws (a copy whereof is hereunto annexed), are pleased to approve the same. **C. L. PEEL.**

\* \* Amendments in By-laws 7, 8, and 9, agreed to at the Meeting of 27th March 1893, were approved by the Privy Council in the following August. Additions to By-laws 9 and 15, clause a, and variations in By-laws 30 and 31, agreed to at meetings in 1897 and 1898, were approved by the Privy Council in May 1898. Alterations in By-laws 25, 29, and 30, agreed to at the Meeting of 5th March 1900, were approved by the Privy Council in the following May.

\* Amendments to the By-laws, approved by a General Meeting of the Institute 2nd December 1907 [see JOURNAL, 7th December 1907], will be submitted for the sanction of the Privy Council after the granting of the Revised Charter.



## I. MEMBERSHIP.

1. Every candidate for admission to the Royal Institute shall make and subscribe a statement :—1st. That he is eligible under the Charter and By-laws ; 2nd. That he is willing, if elected, to be bound by the Charter and Bye-laws, and by Regulations made as hereinafter provided [p. 56].

## EXAMINATIONS.

Associates.

2. Every person desirous of qualifying for candidature as Associate must pass or have passed the Examination or Examinations required by the Royal Institute under the provisions of the Charter and By-laws ; and according to a standard fixed, and Regulations made, from time to time by the Council. The Examination for candidates for Associateship, which shall be held at such times and places as may be appointed or approved by the Council, shall be written, graphic, and oral : and shall relate to the history of architecture ; the characteristics and details of architectural styles ; the nature, properties, and application of building materials ; sanitary science ; the principles and practice of construction ; the design and arrangement of buildings ; professional practice ; and such other subjects as the Council may from time to time determine.

## NOMINATIONS.

Fellows and  
Associates.

3. Every person, desirous of being admitted as Fellow or Associate, must be proposed according to the Nomination Form for his Class. The Christian name, surname, and place of residence and place or places of business of each candidate, shall be inserted in his Nomination Form ; and this Form must be subscribed by him, and, except as hereinafter otherwise provided, by at least three Fellows, who shall certify their personal knowledge of him. The Nomination Form must be accompanied by a separate written statement by the candidate, giving particulars of his professional education and, in the case of a candidate for Fellowship, of his works \* ; and also by a separate written statement by one Fellow who has signed the Nomination Form, giving particulars of his acquaintance with the candidate as to his professional education and, in the case of a candidate for Fellowship, with his works. A candidate for Associateship must have passed, and must in his separate written statement declare that he has passed, the Examina-

\* See Regulations and Forms, p. 56 *et seq.*

tion or Examinations required by the Royal Institute under the provisions of the Charter and By-laws.\*

- (a) In the case of a Non-Metropolitan architect who, being desirous of admission, is a member of any Society in alliance with the Royal Institute as hereinafter provided, the Nomination Form may be signed by one Fellow of the Royal Institute, and by the President and Secretary of the Allied Society of which the candidate is a member. Non-Metropolitan architects.
- (b) In the case of members of The Architectural Association (London) desirous of being admitted as Associates, the Nomination Form may be signed by one Fellow of the Royal Institute, and by the President and Secretary of The Architectural Association. Members of The Architectural Association (as Associates).
- (c) In the case of a British architect not residing in the United Kingdom, the candidate for election may be proposed according to the Form A i [page 57], the Nomination Form being accompanied by testimonials from well-known persons as to his professional position and character. British architects not residing in the United Kingdom.
- (d) In the case of any candidate for membership not being personally acquainted with the number of Fellows herein required to propose him, the Council shall, if satisfied with his qualifications, have power to nominate him, and to dispense with the separate written statement to be made by a Fellow as herein provided. By the Council in certain cases.

4. Every nomination of a candidate as Honorary Associate must state his Christian name, surname, and place of residence, and must be subscribed by him, and by at least three Fellows who shall certify their personal knowledge of him. Hon. Associates.

5. Every proposal for the election of an Honorary Fellow must be made either by the Council or on the nomination of any twelve Fellows, and must give the Christian name, surname, titles, and address of the candidate, with a statement of the grounds on which he is recommended. Hon. Fellows.

6. Every proposal for the election of an Honorary Corresponding Member must be made either by the Council or on Hon. Corr. Members.

\* The following addition to this clause, agreed to at the Meeting of the 6th June 1904, awaits the sanction of the Privy Council:—"After the 31st December 1906" [by resolution of the Institute passed 7th December 1907 this date has been extended until the granting of the new Charter] "every person desiring to be admitted a Fellow shall be required to have passed the Examination or Examinations qualifying him as an Associate, or shall be elected from the ranks of the Associates. But in special cases the Council by the votes of three-fourths of such Members of the Council as are present and voting at a Meeting of the Council shall have power to dispense with such Examination or Examinations."



Interval between nomination and election.

the nomination of at least three Fellows, and must give the Christian name, surname, titles, and address of the candidate, with a statement of the grounds on which he is recommended.

7. The nomination of every applicant for admission to any class of membership must be forwarded to the Secretary for submission to the Council, who shall inquire into the fitness and qualifications of the applicant so nominated; and, in the case of a nomination of any person residing in a district or province where there is an Allied Society as hereinafter defined, but whose nomination has not been forwarded through such Society, the Secretary shall send notice thereof to such Allied Society, and invite observations thereon. The name and address of every applicant for candidature shall be suspended in the Meeting-room and published in the JOURNAL of the Royal Institute, with a notification that any objection or other communication must be sent to the Secretary for submission to the Council within a period from the date of such publication to be fixed by Regulation. If, after due investigation of the claim of such applicant and of any objection thereto, the Council approve him and find him to be eligible and qualified according to the Charter and By-laws, he shall be admitted to candidature, and his nomination shall be signed by the Chairman of the Council Meeting at which such nomination is approved. The nomination shall be read at a General Meeting and forthwith suspended in the Meeting-room of the Royal Institute until the day of election. The name and address of the candidate, with the names of his proposers, shall be printed in full in the circular convening the Meeting at which such election is to take place. Any communication respecting applicants for admission to candidature, or respecting candidates for election, received by the Council shall be treated as confidential. [See page 56 for the Regulations to carry this By-law into effect.]

#### ELECTIONS.

8. The election of candidates shall (except in the case in which special provision is made in By-law 9) take place at Business Meetings only, and in no case until due notice thereof has been given in the circular convening the Meeting.

9. The voting at elections shall be by show of hands, and a candidate shall be elected if supported by a majority of those present having a right to vote and voting at such election. Provided always that if a requisition in writing signed by seven or more Fellows and Associates (the majority of whom shall be Fellows) be delivered to the

Notice of election.

Method of election.

Secretary not less than fourteen clear days before the Meeting at which such election is to take place, that the votes for the whole of the candidates, or for one or more specified candidates, be taken by voting papers, then the election or elections of such candidates shall be so conducted. Voting papers shall then be issued to all Fellows and Associates resident in the United Kingdom, and shall be returned to the Secretary, so that the same shall be received by him at the latest on the Thursday evening before such Business Meeting as aforesaid, folded and enclosed in a sealed envelope, bearing on the outside the signature and Royal Institute serial number of the member voting. The Council shall appoint not less than three Scrutineers, the majority of whom shall be Fellows, and of whom two shall form a quorum, and such Scrutineers shall be summoned by the Secretary to meet at the premises of the Royal Institute, and at such Meeting he shall deliver to them the said envelopes, which shall be opened and the voting papers taken therefrom without being unfolded, the Scrutineers adopting such further measures as they may deem fit to prevent the identification of the voters. The Scrutineers shall then examine the voting papers, count the votes, and report to the Royal Institute at any General Meeting the names of the Candidates elected—negative votes in the proportion of one negative vote to four affirmative votes excluding from election. The decision of the Scrutineers, or a majority of them, shall in all matters relating to an election be final.

Provided always that when the Council of the Institute receive a unanimous recommendation formally submitted by the Council of any Allied Society that a practising member of the profession is eligible and worthy of being elected as a Fellow, the Council shall, during the five years from the date of approval of this provision by the Privy Council,\* have power to elect him, if in their opinion his work be of sufficient merit. The Council shall also have the power to elect annually to the Fellowship without ballot the President or President-elect of any of the Allied Societies who may be eligible and apply for admission.

Unanimous  
Recommendation by  
Allied  
Society.

President  
of Allied  
Societies.

[See Regulation to carry this By-law into effect, page 56.]

10. In case of the non-election of any candidate proposed to be elected by a show of hands, no notice shall be taken thereof in the Minutes of the Meeting. No candidate who has been excluded from election shall again be proposed within a period of twelve calendar months.

Non-election.

\* This period expired on the 19th May 1903.



Acquiescence  
in election  
and the De-  
clarations.

11. When a candidate is elected, the Secretary shall inform him of his election and shall send him a copy of the Charter and By-laws, and no elected candidate shall be entitled to the rights and privileges of membership until he shall have signified his acquiescence in the election. No candidate for subscribing membership shall be entitled to such rights and privileges until he has also signed and returned to the Secretary the Declaration A, B, or C [see pp. 56-59], and has paid his entrance fee or contribution and first annual subscription.

Formal ad-  
mission.

12. Every member who has complied with the preceding By-law 11 shall be formally admitted, at the first General Meeting at which he may be present, by the President, or the Chairman of the Meeting, who, addressing him by name, shall say—"AS PRESIDENT [*or Chairman of this Meeting*] "I HEREBY ADMIT YOU A FELLOW [*or otherwise as the case may be*] OF THE ROYAL INSTITUTE OF BRITISH ARCHITECTS." And every such member shall at such Meeting sign, according to his Class, the Register of the Royal Institute.

Retired Fel-  
lows.

13. Any Fellow who has been a member for not less than thirty years, and has retired from practice, may, subject to the approval of the Council, be transferred without election to the non-subscribing Class of "Retired Fellows of the Royal Institute;" and in such case his interest in, or claim against, the property of the Royal Institute shall cease. A Retired Fellow shall be entitled to be present at, and to take part in, the discussions on any subject brought before the Meetings, but shall not be entitled to vote.

Fellows eli-  
gible as Hon.  
Associates.

14. Any Fellow who has retired from practice may, on his request, by Resolution of the Council, be transferred without election or entrance contribution to the Class of Honorary Associates. In the Register of Honorary Associates the names of such transferred Fellows shall be printed in italics.

#### ENTRANCE FEES AND SUBSCRIPTIONS.

15. The amounts of entrance fees and subscriptions shall be from time to time determined by Resolution of the Royal Institute.

Fellows.

(a) The entrance fee of each Fellow shall not exceed five guineas, nor his annual subscription four guineas. In the case of a Fellow elected from the Class of Associates, his entrance fee shall not exceed two guineas. Provided always that the Council may during their pleasure dispense with

the payment of an Entrance Fee in the case of Non-Metropolitan Fellows.

(b) The entrance fee of each Associate shall not exceed three guineas, nor his annual subscription two guineas. Associates.

(c) The entrance contribution of each Honorary Associate shall be at least two guineas, which shall be appropriated to the Library Fund, and his annual subscription shall be two guineas. Hon. Associates.

16. Every subscribing member shall pay his entrance fee or contribution and first annual subscription within two months of the day of his election; otherwise, unless the delay be explained to the satisfaction of the Council, his election shall be void. Elections void.

17. Annual subscriptions shall be paid in advance; and, except as provided by By-law 16, shall be due on the first day of January in each year. Every subscribing member elected after the thirty-first day of October in any year shall not, after having paid his entrance fee or contribution and first annual subscription as hereinbefore provided, be required to pay any further subscription before the first day of the January twelvemonth subsequent to his election. Subscriptions: when due, &c.

18. Every subscribing member shall be liable for the payment of his annual subscription until he has either ceased to be a member under By-laws 20 to 23 inclusive, or has signified in writing to the Secretary his intention to resign, and has paid all arrears. Liability of members.

19. Any member whose annual subscription, due on the first day of January, is unpaid on the first Monday in March following shall receive notice thereof; and in the event of the said subscription not being paid on or before the first Monday in April following, the name of such member shall be forthwith posted in the Meeting-room of the Royal Institute, with a statement of the amount due; and shall remain there until the arrears shall have been paid, or until the member shall have become a defaulter under By-law 20. A registered letter, in the Form VI, shall be forthwith sent to every member whose name has been so posted [*see p. 61*]. Subscriptions in arrear.

20. Whenever any member shall permit his annual subscription to remain in arrear for a period exceeding one year, he shall become a defaulter, and a registered letter, in the Form VII, shall be sent to him; and, if the arrears be not paid within six weeks after the forwarding of such letter, the name of such defaulter shall be posted for six weeks in the Meeting-room of the Royal Institute; Defaulters.



and if the arrears be not paid within that time, the defaulter shall be suspended or expelled by Resolution of the Council, in manner provided by By-law 23. Should any member be expelled for non-payment of his subscription, the Council shall have power, upon the defaulter giving to their satisfaction an explanation of the non-payment, to reinstate him in his former position as a member; and in such case to require the payment of all subscriptions which would be due had he continued a member up to the date of such reinstatement, and any costs to which the Royal Institute may have been put in consequence of the default.

Remission of  
subscription.

21. In the case of any Fellow or Associate being disabled from ill-health, advanced age, or unable from other sufficient cause to continue to practise his profession, the Council may remit his annual subscription and any arrears due from him, and may further, if they thereafter find good reason for so doing, reinstate such Fellow or Associate in his former position as a member.

Grounds for  
suspension or  
expulsion.

22. Any member contravening the Declaration A, B, or C,\* signed by him, or conducting himself in a manner which, in the opinion of the Council, is derogatory to his professional character, or who shall engage in any occupation which, in the opinion of the Council, is inconsistent with the profession of an architect, shall be liable to suspension or expulsion in manner hereinafter provided. Any member who may be convicted of felony shall, *ipso facto*, cease to be a member of the Royal Institute.

Investigation  
of charges  
and procedure  
for suspension  
or expulsion.

23. Any charge under the preceding By-law 22 preferred against a member must be in writing, duly signed, and forwarded to the Secretary, who shall lay it before the Council at their next Meeting. Such charge shall be entertained, considered, and determined by the Council only, but the Council shall have power to appoint a Committee of not less than three of their own body to investigate it, and to report to them thereon. Should the Council find *prima facie* grounds for further proceedings, the Secretary shall send, in a registered letter, to the member against whom the charge is preferred, a copy of the same, calling upon him to answer such charge in writing within fourteen days of the date of such letter, and, at their discretion, to appear in person before a Meeting of the Council or of a Committee of the Council. In default of the member's compliance with the request in such letter, or if his explanation be, in the judgment of the Council, unsatisfactory,

\* See the Declarations, pp. 54-55.

the Council shall have power to decree the suspension of such member for a period not exceeding twelve months, or his expulsion. No member shall be suspended or expelled unless the Council so decide by a majority of at least two-thirds of those present, and in any case by the vote of at least twelve of those present. If they so decide, the member shall be suspended, or expelled, and cease either temporarily, or permanently, as the case may be, to be a member, on the Chairman at the next General Meeting announcing such decision of the Council to the members present; and the Secretary shall thereupon communicate the fact by registered letter to such member.\* Provided always that, should any facts be subsequently brought to the knowledge of the Council which, in their opinion, shall justify them in rescinding their previous decision, they shall have power to do so with the concurrence of at least the number of votes required for the suspension or expulsion as herein provided, and in such case the Chairman at the next General Meeting shall announce the decision of the Council to the members present. In any case of such expulsion or rescission, as herein mentioned, the fact shall be forthwith recorded in the JOURNAL of Proceedings.

24. The Certificate of Membership shall bear the Common Seal of the Royal Institute, and be signed as provided by By-law 39. It shall remain the property of the Royal Institute, but shall be tenable by the member so long as he shall remain a member. When the holder shall cease to be a member, he shall, within seven days of demand being made in writing by the Secretary, return the Certificate; but should he or his legal representatives fail to do so, or to explain his or their inability to do so to the satisfaction of the Council, the Council are hereby empowered to cancel the said Certificate, and to sue for and recover the same with costs; and a notice of such cancelling shall be given by the Chairman at the next General Meeting, and shall be forthwith inserted in the JOURNAL of Proceedings.

Certificate of  
Membership.

## II. THE COUNCIL.

25. The Council shall consist of not more than thirty-eight members, viz.:—

Constitution.

- (a) The President, four Vice-Presidents, an Honorary Secretary, eighteen Members of Council, and four Associate Members of Council.

\* Letter Form, p. 61.



- (b) Chairmen for the time being of Branches of the Royal Institute within the United Kingdom, established as hereinafter provided.
- (c) Presidents for the time being of Societies within the United Kingdom in alliance with the Royal Institute, as hereinafter provided, such Presidents being Fellows of the Royal Institute.
- (d) One Fellow or Associate of the Royal Institute as representative of The Architectural Association (London).

Restriction on eligibility to the office of President.

26. No President who has filled the office for two successive years shall be again eligible for the Presidency until the expiration of two years from the termination of his tenure of office.

Eligibility to the office of Vice-President and restriction thereon.

27. Any Fellow who is or has been a Member of Council shall be eligible to serve as Vice-President, but no Vice-President who has filled the office for four successive years shall be eligible for re-election as Vice-President until the expiration of two years from the termination of his tenure of office.

The Honorary Secretary.

28. The Honorary Secretary shall be eligible to be re-elected from year to year. He shall, subject to the direction and control of the Council, have the management of the affairs of the Royal Institute, and shall cause Minutes to be taken of the proceedings of General Meetings, and of Meetings of the Council, of the Boards of Examiners, and of the Standing and all other Committees of the Royal Institute.

Eligibility to serve on the Council.

29. Any Fellow shall be eligible to serve as a Member of Council. Any Associate shall be eligible to serve as an Associate-Member of Council.

Annual Elections.

30. Two weeks prior to the Annual General Meeting in May, the Council shall issue to every subscribing member in the United Kingdom a list of members whom they nominate to the offices of President, Vice-Presidents, Honorary Secretary, Members of Council, and Associate-Members of Council, for the ensuing year of office. Such list shall contain the names of at least twenty-two Fellows and six Associates as nominated for election as Members of Council and Associate-Members of Council respectively, and the names of Chairmen of Branches, of Presidents of Allied Societies, and of a member as representative of The Architectural Association (London). Any seven subscribing members, of whom the majority shall be Fellows, may nominate any other member for any of the above-named offices, by delivering such nomination to the Secretary before the close

of the Annual General Meeting, accompanied by a written undertaking by the nominee to serve if elected. The name of every member so nominated shall be added to the said list, which, with such added names (if any), shall be the voting list for the election. The names of all candidates for election shall be printed in the same type, and in alphabetical order. On the back of this list shall be printed directions for its use by the members; and any list which fails to comply with such directions shall be rejected by the Scrutineers, and the votes shall be lost. At the Annual General Meeting the Members present shall elect by show of hands at least three Scrutineers, the majority of whom shall be Fellows. The Scrutineers shall have the direction of the election, their decision on any matter relating thereto being final, and a majority of them shall be a quorum. The voting list shall be issued to all subscribing members in the United Kingdom within one week after the Annual General Meeting, and shall be returned to the Secretary, at least seven days before the first General Meeting in June, folded and enclosed in a sealed envelope, bearing on the outside the signature and Royal Institute serial number of the member voting. The Scrutineers shall, as soon thereafter as may be convenient, be summoned by the Secretary to meet at the premises of the Royal Institute, and at such meeting he shall deliver to them the said envelopes. They shall then proceed to open the said envelopes and take the voting lists therefrom, without unfolding them, adopting such measures as in their discretion they shall deem fit to prevent the identification of the voters. The Scrutineers shall then open the said voting lists and count the votes, and shall report the result to the first General Meeting in June. The members who receive the most votes shall be declared to be elected at the said first General Meeting in June to the respective offices for which they were nominated, and shall enter upon their respective duties after the close of the last General Meeting in June. In the event of an equality of votes, the election of the members so receiving such equality shall be determined by ballot of the members present having a right to vote and voting. The Council so elected shall remain in office until the close of the last General Meeting in June of the year following that in which they were elected.

31. In the event of the death or resignation of the President, the senior Vice-President shall become President.

Vacancies  
and By-elections.



In the event of the death or resignation of the Honorary Secretary, the Council shall issue to every subscribing member within the United Kingdom a notice thereof, containing the name of such member or members whom they nominate for the vacant office. Within two weeks of such issue, any seven subscribing members, of whom the majority shall be Fellows, may nominate to the vacant office any other eligible member, by forwarding his name to the Secretary, accompanied by a written undertaking by the nominee to serve if elected. The Council shall, within one further week, issue to every such subscribing member a voting list for the election, accompanied by a notice convening a Special General Meeting as provided in By-law 60, to be held within not less than seven or more than fourteen days of such notice. Such lists shall be returned to the Secretary at least three days before the date of such Meeting. The Council shall appoint one Fellow and one Associate to act as Scrutineers, and the Scrutineers, whose decision shall be final, shall count the votes, and report the result to the Special General Meeting. The form of voting list and the mode of procedure shall be similar to those provided in the case of the annual election. The member so elected at the said Special General Meeting shall enter forthwith on his office.

In the event of the number of members of the Council being reduced, by death, resignation, or otherwise, below one-half of the full number prescribed in By-law 25, the Royal Institute shall proceed to elect other eligible members to the vacancies: the procedure being the same as herein described for the by-election of the Honorary Secretary.

All members of the Council appointed as herein provided shall remain in office until the close of the last General Meeting in the following June.

Meetings and  
quorum.

32. The Council shall meet at the premises of the Royal Institute at least once in every month during the Session. Six members of the Council shall form a quorum. The President or any five members of the Council may, by letter to the Secretary, require an Extraordinary Meeting thereof to be called.

Regulations  
by the Coun-  
cil.

33. Any Regulation made by the Council for carrying into effect the Charter and By-laws, and for the general management of the affairs of the Royal Institute, except as otherwise provided by the Charter, shall after notice given be reported to a General Meeting for confirmation by Resolution of the Royal Institute, and such Regulation shall be subject to repeal or alteration only at a Special General Meeting, to be summoned in the manner described

in By-law 60, for the consideration of such repeal or alteration.

34. Any appointment by the Council of the Secretary, or other officer or servant of the Royal Institute, shall reserve to the Council the right to terminate such appointment on giving such notice, not exceeding six months, as may be fixed by the Council at the time of the appointment, and no appointment without such reservation shall be valid.

Power to determine the appointment of officers and servants.

35. The Council shall present a report on the state of the property and affairs of the Royal Institute to the Annual General Meeting, which report shall give an abstract of the proceedings during the official year, an account of the funds (including a balance-sheet of the receipts and disbursements for the past year properly audited), and an estimate of the income and expenditure for the current year. A copy of the report shall be issued to every subscribing member within the United Kingdom, at least one week before the Annual General Meeting.

Annual Report, Balance-sheets, and Estimate.

36. The Council shall, unless otherwise directed by any deed of trust, have the power to invest any entrance fees, surplus income, funds, donations, or endowments, in such securities as trustees are permitted by the High Court of Justice to invest in, and in the stock or shares of the Architectural Union Company (Limited); and such investments shall form part of the property of the Royal Institute.

Investment of moneys.

37. All money belonging to the Royal Institute and not invested shall be deposited by the Council, on account of and for the use of the Royal Institute, with a Banker in London or Westminster.

Banker.

38. No sum of money exceeding £10 shall be paid on account of the Royal Institute except by a cheque of the Council, signed by three members thereof, and countersigned by the Secretary or other officer nominated by the Council.

ments.

39. The Common Seal shall not be affixed to any deed or writing except at a Meeting of the Council, and then only by their authority; and such deed or writing shall after the Seal has been affixed be signed by the President or the Chairman of the Meeting, by two other Members of Council present, and by the Honorary Secretary, or in his absence by another Member of Council, and countersigned by the Secretary.

Use of the Common Seal.



### III. THE AUDITORS.

40. The Royal Institute shall annually elect as Auditors one Fellow and one Associate, not members of the Council. Candidates shall be nominated for the office at the Annual General Meeting on the first Monday in May, and their names shall be appended to the list of the Council nominated for election. The Auditors shall have access at all reasonable times to the accounts and securities. They shall examine the securities and the annual accounts before the latter are submitted to the Annual General Meeting, and shall report thereon to the Royal Institute. In the event of the decease or resignation of an Auditor, another member of the Royal Institute shall be elected to the office by Resolution of the Royal Institute after notice given.

### IV. THE SECRETARY.

41. The Council shall appoint an officer who shall be "The Secretary of the Royal Institute," and who shall be responsible to the Council and, subject thereto, shall have the management of the establishment and the conduct of the executive business of the Royal Institute.

### V. THE BOARD OF EXAMINERS (ARCHITECTURE).

42. The Council shall annually appoint a Board of Examiners in Architecture, the members of which shall consist of Fellows of not less than five years' standing; and the Council may from time to time appoint such other persons as they may consider necessary, whether members of the Royal Institute or not, to assist the Board in the conduct of such Examination or Examinations as are required by the Royal Institute, under the provisions of the Charter and By-laws, to be passed by candidates for admission to the Royal Institute.

### VI. THE STATUTORY BOARD OF EXAMINERS.

43. The Statutory Board or Boards of Examiners appointed by the Royal Institute under the provisions of the Metropolitan Building Act 1855 [*now the London Building Act 1894*], and other Acts of Parliament, shall consist of Fellows of not less than seven years' standing, to be annually elected by Resolution of the Royal Institute; and the Council may from time to time appoint such other persons as they may consider necessary, whether members of the Royal Institute or not, to assist such Board or Boards in the conduct of the Statutory Examinations.

## VII. ORDINARY COMMITTEES.

44. The Council shall have power to appoint Committees, for the purpose of investigating specific subjects connected with the objects of the Royal Institute; and the reports of such Committees shall be submitted to the Council in writing. Such Committees may respectively appoint one of themselves to act as Chairman and one or more as Hon. Secretary.

## VIII. THE STANDING COMMITTEES.

45. Standing Committees for the promotion of the art, science, literature, and practice of the profession of Architecture shall be appointed annually.

46. The Standing Committees shall each consist of not more than twenty-one members, namely:—Ten Fellows and six Associates, to be elected annually in the manner herein-after provided; and other members to be subsequently appointed by the Council. Constitution.

47. The functions of the Standing Committees shall be to consider and investigate any subject appertaining to the branches of the profession of Architecture with which they are respectively entrusted, and to make reports and suggestions thereon to the Council. The publication of such reports or suggestions, or abstracts thereof, shall be left to the discretion and management of the Council. The Standing Committees may make communications at a General Meeting by the direction or leave of the Council or Chairman of the said Meeting. Functions.

48. The Standing Committees shall each have the right to appoint from their own members a Chairman, Vice-Chairman, and one or more Honorary Secretaries, and shall meet at the premises of the Royal Institute at such intervals as they may deem desirable; and such Chairman or Vice-Chairman shall have power to summon a Meeting of his Standing Committee at any time he may think fit, subject in all cases to the convenience of the Council. Five members shall be a quorum. Officers, Meetings, and Quorum.

49. Four weeks prior to the Annual General Meeting in May, the Standing Committees shall each send to the Council a list of Fellows and Associates whom they suggest as suitable and eligible to serve on their respective Committees for the ensuing year of office. The procedure for the election, including the issue of a voting list by the Council, the nomination of other candidates, the preparation, issue, and return of the voting list, and the duration Annual election.



of the Committee, shall be as provided in By-law 30 for the annual election of the Council, so far as such provisions are applicable; and Scrutineers appointed as therein provided shall have the conduct of the election. The voting list shall be printed on paper of a colour distinctive from that of the voting list for the election of the Council.

Conduct of  
proceedings.

50. The Standing Committees may conduct their own correspondence and business respectively, but shall take no public action nor incur any pecuniary responsibility.

Annual Re-  
port.

51. In the first week of April in each year the Standing Committees shall each forward to the Council a report of their proceedings during the official year, which report, or a summary thereof, shall be incorporated in the Council's report to the Annual General Meeting.

## IX. GENERAL MEETINGS.

The Session.

52. The Session shall commence on the first Monday in November in each year, and shall terminate in the following June, but it shall be in the power of the Council to vary the commencement and duration of the Session.

Time and  
place of Meet-  
ing and  
Quorum.

53. All General Meetings, excepting Special General Meetings, shall be held on Monday evenings at the premises of the Royal Institute. The chair at such Meetings shall be taken as soon after 8 o'clock p.m. as there shall be a quorum of twenty subscribing members present, of whom at least eleven shall be Fellows. If such quorum be not constituted before 8.30 p.m. the Meeting shall not take place, and all notices in respect thereof shall be held to have lapsed. The Council shall, at or before the beginning of the Session, fix the dates for General Meetings (excepting Special General Meetings), and a card containing such dates shall be forwarded to every member. The Royal Institute may by Resolution after notice given vary the day, time, date, and place of Meeting.

The Chair.

54. The Chair at General Meetings shall be taken by the President, or in his absence by one of the Vice-Presidents, or in their absence by a Member of Council; failing whom, any Fellow whom the Meeting may elect shall take the Chair.

Summoning  
and adjourn-  
ing and  
conduct of  
proceedings.

55. A printed notice of every General Meeting, stating the date and hour at which it is to be held and the business to be transacted thereat, shall be sent to every member within the United Kingdom at least seven days previously. Any General Meeting may by Resolution adjourn from time to time, but unless the adjournment be for a period

exceeding seven days no printed notice shall be necessary. The proceedings at General Meetings shall be conducted in accordance with Regulations to be made from time to time by the Council.

56. At least four Business Meetings, exclusive of the Annual General Meeting in May, shall be held during the Session at, as nearly as possible, equal intervals. At these Meetings elections for membership shall be taken, and any questions relating to the property or the management of the Royal Institute, or to any professional question, may be discussed thereat; but notice of any motion intended to be submitted to a Business Meeting must be given to the Secretary at least fourteen days before the date of such Meeting.

Business Meetings.

57. No Honorary Associate shall be entitled to vote in the election of any candidate for admission to the Royal Institute, or on any professional question.

Restriction on the rights of Hon. Associates. Questions and professional questions.

58. Questions relating to the property or the management of the Royal Institute or to any professional question shall be brought forward at Business or Special General Meetings only.

59. The Annual General Meeting shall be held on the first Monday in May, to receive and consider the Report of the Council, and to appoint the Statutory Board or Boards of Examiners under the Metropolitan Building Act 1855 [now the London Building Act 1894], and other Acts of Parliament. A list of the attendances at the Meetings of the Council, of the Statutory Board or Boards of Examiners, and of the Standing Committees, shall be submitted to the Annual General Meeting.

The Annual General Meeting.

60. The Council may at any time call a Special General Meeting for a specific purpose, and they shall at any time during the Session be bound to do so on the written requisition of twelve subscribing members, of whom the majority shall be Fellows, which shall specify the nature of the business to be transacted, and no other business shall be discussed at such Meeting. A Special General Meeting shall be held within three weeks after the delivery of such requisition to the Secretary. If within half an hour of the time appointed for such Meeting there be not twenty subscribing members present, of whom eleven shall be Fellows, no Meeting shall take place, and all notices in respect thereof shall be held to have lapsed.

Special General Meetings.

61. The adoption of any new By-law, or the alteration, suspension, or repeal of any existing By-law, may be proposed by the Council or by any twelve Fellows. In

Alteration of By-laws.



Resolutions of  
the Royal  
Institute.

either case a Special General Meeting shall be convened in the manner prescribed in By-law 60 to consider the proposal.

62. A Resolution respecting the adoption of a proposed new By-law, or the alteration, suspension, or repeal of any existing one, or on any proposal affecting the property or management of the Royal Institute, or any professional question, shall only be carried at a General Meeting if there shall be present and voting at least twenty subscribing members, of whom not less than eleven shall be Fellows; and if the same be supported by a majority of at least two-thirds of those present having a right to vote and voting thereon. Provided always that when any such Resolution shall have been carried as aforesaid, it shall be suspended on a demand being made in writing, at or previously to the Meeting, by any six Fellows, that a poll thereon shall be taken by voting papers. Three Scrutineers, of whom the majority shall be Fellows, shall then be appointed by the Meeting, and the Meeting shall be adjourned for a period of not less than fourteen or more than twenty-eight days. A voting paper containing the proposal submitted, together with an official report of the discussion, shall be printed and sent to all members having a right to vote thereon. Each voting paper shall be filled up, signed by the member, and returned to the Secretary, at least three days before the said adjourned Meeting. The voting papers shall be handed by the Secretary to the Scrutineers, of whom two shall be a quorum, and whose decision shall be final; they shall then count the votes and announce the result at the said adjourned Meeting. The said Resolution shall be declared to be carried if supported by a majority of the voting papers so returned; otherwise it shall be declared to be negatived.

A Resolution declared to be carried, and requiring under the provisions of the Charter to be confirmed at a subsequent General Meeting, shall be deemed to be so confirmed provided it be by a majority of those present having a right to vote and voting thereon at the said subsequent General Meeting; or if a poll be demanded, then by votes to be taken as herein provided.

The demand of a poll at a General Meeting shall not prevent the continuance of the Meeting for the transaction of business other than that on which such poll has been demanded.

In all cases, except as otherwise provided, the voting shall be by show of hands; and a Resolution of the Royal

Institute so voted shall be declared to be carried if supported by a majority of those present having a right to vote and voting thereon.

#### X. GENERAL CONFERENCES.

63. The Council shall make arrangements for Conferences, for the consideration of subjects of interest to the profession of Architecture, to be held sometimes in London and sometimes in the provinces.

#### XI. THE ROYAL GOLD MEDAL.\*

64. In the case of the Royal Gold Medal the Council shall announce to the members, at a General Meeting, at least four weeks before the Special General Meeting at which the election is to be made, the name of the person they propose to submit to His Majesty as a fit recipient of that Honour; and any twelve Fellows, desiring to substitute any other name, shall deliver in writing to the Secretary a proposal signed by them, containing the name to be substituted, at least fourteen days before the day of election. If no name be so proposed for substitution before the said time, the nomination of the Council shall be submitted on the day of election to the Special General Meeting. If, however, any such substituted nominations be made, and be not accepted by the Council, the name proposed by the Council shall be first submitted to the Meeting; and if such name be not approved by Resolution, then the other names proposed as above, in the order of the date of nomination, shall be submitted. In any case the award shall be by Resolution of the Royal Institute.

#### XII. STUDENTS.

65. Every Student who has passed the examination for that grade, instituted or to be instituted by Resolution of the Royal Institute, and shall have satisfied such other requirements as the Council may from time to time prescribe as applying to Students, shall be entitled to be registered as "Student of the Royal Institute of British Architects," subject to such conditions and to such restrictions as to continuance as the Council may determine; and a Register of such Students † shall be kept, setting forth their names in the chronological order in which they have passed.

\* See roll of recipients since its foundation in 1848, p. 62.

† See Register of Students R.I.B.A., p. 200.



## XIII. STUDENTSHIPS AND PRIZES.\*

Terms, Condi-  
tions, and  
Adjudication.

66. The Council shall, subject to the terms and conditions of any deed of gift or trust, define the programmes and conditions of competition for such Prizes, Medals, Exhibitions, Studentships or Scholarships, as have been or may from time to time be established by the Royal Institute, or which have been or may hereafter be founded by private munificence and held in trust by the Royal Institute; and shall by a deed or writing under the Common Seal, award the same, and shall announce such awards at the next General Meeting after the adjudication.

The Royal In-  
stitute Silver  
Medals.

67. The Silver Medal of the Royal Institute for the best Essay on some specific subject relating to professional study or practice, and the Silver Medal of the Royal Institute for the best Illustrations drawn from actual measurement of any important building in the United Kingdom or abroad, shall be offered annually, and shall, subject to such restrictions as may from time to time be determined, be open to all British subjects; and the said Medals may be accompanied by a sum or sums of money, in each case to be fixed by Regulations made by the Council.

The Soane  
Medallion.

68. The Soane Medallion for the best Architectural Design for some specific subject, with a sum of money for foreign travel, to be fixed by Regulations made by the Council, and paid in such manner as they may consider expedient, shall be offered annually, and shall, subject to such restrictions as may from time to time be determined, be open to all British subjects who are members of the profession of Architecture and under the age of thirty years.

## XIV. DIPLOMAS.

69. Diplomas or Certificates, of such forms and designs as the Council may prescribe, shall be granted to every Fellow and Associate who is or shall be entitled thereto under Regulations to be made from time to time by Resolution of the Royal Institute.

## XV. MISCELLANEOUS.

Privilege of  
introducing  
one Visitor.

70. Each member shall have the privilege of introducing at any Ordinary Meeting, one Visitor, who shall enter his name in a book provided for that purpose, but the Council

\* See Registers of Prizemen and Travelling Students under the respective headings.

shall have power, on special occasions, to suspend this privilege on giving notice in the circular convening the Meeting.

71. The name of every person who shall contribute to the Collection, the Library, or the general funds of the Royal Institute, shall be published in the JOURNAL of Proceedings.

Donations  
and Bequests.

72. Every Paper read or taken as read at General Meetings by any person shall be considered to be presented, and shall in consequence of such presentation become the property of the Royal Institute; and the Council may publish the same in any way and at any time that they may think proper, unless there shall have been a previous engagement with its author to the contrary. But should the Council not publish such Paper within eighteen months from its reception, the author shall have a right to publish it.

Publications  
Copyright.

73. The Charter, Deeds, and Securities of the Royal Institute shall be kept in the custody of the Banker on behalf of the Council, in an iron chest, with three separate locks, each having a different key; and the keys thereof respectively shall be kept by the President, the Honorary Secretary, and the Secretary, one by each.

Custody of  
Charters,  
Deeds, and  
Securities.

74. The Common Seal shall be kept in an iron chest or safe at the offices of the Royal Institute; the two keys of the chest or safe being kept respectively by the Honorary Secretary and the Secretary, one by each.

Custody of  
the Common  
Seal.

75. The Presidential chain and badge of office shall be placed in the custody of the President for the time being, who shall be responsible for their safety.

Custody of  
the Presi-  
dential Chain  
and Badge.

## XVI. BRANCHES.

76. Branches of the Royal Institute may be established according to Regulations to be made from time to time by the Council.

## XVII. ALLIED SOCIETIES.

77. Any Non-Metropolitan Architectural Society \* in the United Kingdom, in India, or in any Colony or Dependency of the United Kingdom, consisting in whole or in part of professional members, may, subject to such regulations, limitations, and restrictions, as may from time to time be prescribed by Resolution of the Royal Institute, be allied with the Royal Institute.

Societies  
eligible for  
alliance.

78. The constitutional rules or by-laws of Allied Societies shall be subject to the approval of the Council, and no addition thereto, or variation thereof, shall be made without previous notice to and approval by the Council.

By-laws of Al-  
lied Societies  
to be approved  
by the Royal  
Institute.

\* See Allied Societies.



Disclaimer of  
responsibility.

79. The Royal Institute shall not be responsible for any acts, expenses, or other liabilities which may be done or incurred by any Allied Society.

Voluntary  
dissolution.

80. If any Society in alliance with the Royal Institute desire to withdraw therefrom, such Allied Society shall be at liberty to do so after three months' notice, and the Royal Institute may in like manner determine the alliance.

Contribution  
by the Royal  
Institute.

81. The Royal Institute shall, in each year, contribute to any Allied Society not more than one-fourth of the annual subscription paid to the Royal Institute by each member thereof who is also a member of such Allied Society, in respect of and for his subscription thereto; but in no event shall such contribution apply in the case of any one member to more than one Allied Society.

### XVIII. INTERPRETATION.

82. "The Royal Institute" shall mean The Royal Institute of British Architects. "The Charter" shall mean the Original Charter so far as unrepealed, together with the Supplemental Charter. "The Council" shall mean the Council of the Royal Institute of British Architects. "The Honorary Secretary" shall mean the one or more Honorary Secretaries of the Royal Institute as may from time to time be determined at any annual election, and in the event of there being more than one, any duty imposed on the Honorary Secretary shall be effectual if performed by any one of them. "The Secretary" shall mean "The Secretary of the Royal Institute," as defined in By-law 41. "Non-Metropolitan Architect" shall mean an architect who has no office or place of residence within a radius of twelve miles of Charing Cross in the City of Westminster. "Non-Metropolitan Architectural Society" shall mean a Society having no place of meeting within the said radius of twelve miles.

### XIX. THE FORMS OF DECLARATION.

83. A. FORM TO BE SIGNED BY A FELLOW.

I, the undersigned, \_\_\_\_\_ having been elected a Fellow of The Royal Institute of British Architects, do hereby declare that I have attained the age of thirty years, and have been engaged as principal for at least seven successive years in the practice of Architecture; and, in consideration of my having been so elected, I promise and agree that I will not accept any trade or other discounts, or illicit or surreptitious commissions or allowances, in connection with any works the execution of which I may be engaged to superintend, or

with any other professional business which may be intrusted to me; that, having read the Charters of Incorporation and By-laws of the said Royal Institute, I will be governed and bound thereby, and by any alteration thereof which may hereafter be made, until I shall have ceased to be a Fellow; and that, by every lawful means in my power, I will advance the interests and objects of the Royal Institute.

**B. FORM TO BE SIGNED BY AN ASSOCIATE.**

I, the undersigned, \_\_\_\_\_ having been elected an Associate of The Royal Institute of British Architects, do hereby declare that I am engaged in the study [or practice] of Architecture, and have attained the age of twenty-one years; and, in consideration of my having been so elected, I promise and agree that I will not accept any trade or other discounts, or illicit or surreptitious commissions or allowances, in connection with any works the execution of which I may be engaged to superintend, or with any other professional business which may be intrusted to me; that, having read the Charters of Incorporation and By-laws of the said Royal Institute, I will be governed and bound thereby, and by any alteration thereof which may hereafter be made, until I shall have ceased to be an Associate; and that, by every lawful means in my power, I will advance the interests and objects of the Royal Institute.

**C. FORM TO BE SIGNED BY AN HONORARY ASSOCIATE.**

I, the undersigned, \_\_\_\_\_ having been elected an Honorary Associate of The Royal Institute of British Architects, do hereby declare that I am not following the profession of an Architect, but am interested in the study of Architecture; and, in consideration of my having been so elected, I promise and agree that I will be governed and bound by the Charters of Incorporation and By-laws of the said Royal Institute, which I hereby acknowledge to have read, and by any alteration thereof which may hereafter be made, until I shall have ceased to be an Honorary Associate; and that, by every lawful means in my power, I will advance the interests and objects of the Royal Institute.

---



## REGULATIONS (BY-LAWS 3, 7, AND 9).

## As regards By-law 3 \* [p. 34]—

Every person desiring to be admitted a Fellow shall in all cases † submit for examination by the Council, as evidence of his abilities as a practising Architect, working drawings, and, if practicable, photographs of his executed works, with such further evidence, if any, as the Council may require. Such drawings and photographs shall be accompanied by a declaration, signed by the applicant, that the buildings to which they relate have been designed by himself.

## As regards By-law 7 \* [p. 36]—

1. Any objection to an applicant for candidature whose name and address are published in the *JOURNAL* of the Royal Institute, or other communication respecting him, must be sent to the Secretary for submission to the Council within ten clear days from the date of issue of that number of the *JOURNAL*.

2. No nomination of any applicant for candidature shall be approved by the Council until after the lapse of at least fourteen days from the date of the publication of his name and address in the *JOURNAL* of the Royal Institute.

3. The day of election shall be the first Business Meeting held after the expiration of twenty-one days from the General Meeting at which the nomination was read.

## As regards By-law 9 ‡ [p. 36]—

The voting papers, which shall be in the form of the voting papers issued for the election of the Council, shall state the name and address of every candidate, with the names of his respective proposers, the year in which he was articulated, and, in the case of a candidate for Fellowship, the year in which he became engaged as a principal in the practice of Architecture.

## APPENDICES.

## THE FORM OF PRELIMINARY STATEMENT.§

A. B. & C. FELLOW, ASSOCIATE, AND HON. ASSOCIATE.

I, the undersigned, being desirous of admission to The Royal Institute of British Architects, do hereby state that I am eligible under the Charter and By-laws of the said Royal Institute, and am willing, if elected, to be bound thereby, and by Regulations made in accordance therewith for carrying them into effect.

Name, Address, and Date.

## FORMS OF NOMINATION &amp; SEPARATE STATEMENTS.

## A. FELLOW: PERSONAL KNOWLEDGE.

A. B. of \_\_\_\_\_, having read the Charters of Incorporation and By-laws of The Royal Institute of British Architects, and

\* Approved at a Special General Meeting held 27th March 1893.

† Except in that of the President or President-Elect of an Allied Society applying for admission under By-law 9.

‡ Approved at a Special General Meeting held 21st May 1906.

§ This Statement must be subscribed by every candidate for admission to subscribing membership, prior to his nomination.

being duly qualified thereunder, is desirous of being admitted as a Fellow. A separate written statement by the candidate, giving particulars of his professional education and works, with the working drawings and photographs of some of his executed works, and a separate written statement by one of the undersigned, giving particulars of his acquaintance with the candidate's professional education and works, accompany this Nomination. We the undersigned do, from our personal knowledge of him, propose and recommend him for election. Witness our hands this                      day of                      190 .

*Signature of Candidate.*

*[Signatures of three Fellows.]*

#### A i. FELLOW : RESIDENT ABROAD.

A. B. of                      , having read the Charters of Incorporation and By-laws of The Royal Institute of British Architects, and being duly qualified thereunder, is desirous of being admitted as a Fellow. A separate written statement by the candidate, giving particulars of his professional education and works, with the working drawings and photographs of some of his executed works, and a separate written statement by one of the undersigned, giving particulars of his acquaintance with the candidate's professional education and works, accompany this Nomination. We the undersigned do, under the terms of By-law 3 (c), propose and recommend him for election, his works being of sufficient importance, in our opinion, to entitle him to admission as a Fellow. Witness our hands this                      day of                      190 .

*Signature of Candidate.*

*[Signatures of three Fellows.]*

\* \* \* Particulars as to the signatures required in the forms for nomination under By-law 3, sections (a), (b), and (d), are given on page 59.

#### A ii. FELLOW : UNANIMOUS RECOMMENDATION BY THE COUNCIL OF AN ALLIED SOCIETY.

*To the President and Council of the Royal Institute, &c.*

GENTLEMEN,—We are formally instructed by the Council of the [here insert name of Society] to inform you that at their meeting held on the                      190 , the following members being present

thereby constituting at least *three-fourths* of the number of this Council, it was *unanimously* resolved that Mr.

of                      who was nominated at a previous meeting, and whom we know to be an architect practising within the province of this Society and eligible under the Charter for admission as Fellow of the Royal Institute and deem to be worthy thereof, be recommended to you for election to the



Fellowship of the Royal Institute of British Architects, as provided by By-law 9.

We forward herewith :

- (1) The "Preliminary Statement" signed by Mr.
- (2) A separate written Statement by Mr. .... giving particulars of his professional education and works.
- (3) Photographs and Working Drawings of some of Mr. ....'s executed works.

We are, &c.,

*Signatures of Chairman of Meeting and Hon. Secretary.*

Elected by the Council of the Royal Institute of British Architects at their Meeting, ..... 190 .

*Signature of Chairman of Meeting.*

#### A. FELLOW: CANDIDATE'S SEPARATE STATEMENT.

Every candidate desirous of being admitted a Fellow of the Royal Institute must furnish the Council with the information indicated in the following table:—

ITEMS	DATES	DESCRIPTION
I.—The manner in which he received his professional education, and the date of commencing same.		
II.—Particulars as to his engagements, time spent in travelling, &c., before he commenced practice.		
III.—The year in which he commenced practice, and the locality.		
IV.—A list of the principal buildings in the erection, alteration, restoration, decoration, &c., of which he has been engaged since he commenced practice, indicating those of which he submits working drawings, and, if practicable, photographs.		
V.—A list of any literary or artistic works of which he is the author.		

I hereby declare that the above statement made by me this day of ..... 190 , is a true account of my professional education and works; that I have attained the age of ..... years;\* and that the buildings to which the working drawings and photographs I submit herewith relate have been designed by myself.

*Signature and Address of Candidate.*

\* A candidate for Fellowship must have attained the age of thirty years, and he must here state his age at the date of application.

## A. FELLOW : PROPOSER'S SEPARATE STATEMENT.

This Statement must be filled up, and subscribed by one of the Fellows who have signed the Candidate's Nomination.

*To the President and Council of the Royal Institute, &c.*

GENTLEMEN,—I have the honour to inform you that my acquaintance with [*here insert name and address of Candidate*], who is desirous of being admitted a Fellow of the Royal Institute of British Architects, commenced in the year , and that [*here state what the Proposer knows about the Candidate's professional education*]. I am also acquainted with some of the works executed under the candidate's superintendence, viz. [*here mention some of the Candidate's works known to the Proposer, and describe one*]. Further, I believe that he is a fit and proper person to be admitted a Fellow of the Royal Institute.

## B. ASSOCIATE : PERSONAL KNOWLEDGE.

A. B. of , having read the Charters of Incorporation and By-laws of The Royal Institute of British Architects, and being duly qualified thereunder, is desirous of being admitted as an Associate. A separate written statement by the candidate, giving particulars of his professional education, and a separate written statement by one of the undersigned, , giving particulars of his acquaintance with the candidate's professional education, accompany this Nomination. We the undersigned do, from our personal knowledge of him, propose and recommend him for election.

Witness our hands this                      day of                      190 .

*Signature of Candidate.*

*[Signatures of three Fellows.]*

\* \* There is another form, under By-law 3 (a) or (b), relating (a) to members of Allied Societies, or (b) to members of the Architectural Association, which must be signed (a) by one Fellow of the Royal Institute and by the President and Secretary of the Allied Society of which the candidate is a member, or (b) by one Fellow of the Royal Institute and by the President and Secretary of the Architectural Association; and another form under By-law 3 (a), for candidates not personally acquainted with the requisite number of Fellows, which must be signed by the Council.

## B. ASSOCIATE : CANDIDATE'S SEPARATE STATEMENT.

Every candidate desirous of being admitted an Associate of The Royal Institute of British Architects must furnish the Council with the following information :—



ITEMS	DATES	DESCRIPTION
I.—The manner in which he received his professional education, and the date of commencing same.		
II.—Any particulars as to his engagements, time spent in travelling, &c.		
III.—The date at which he passed the Examination in Architecture, and the locality.		

I hereby declare that the above statement made by me this day of 190 , is a full and true account of my professional education. [Signature and Address.]

#### B. ASSOCIATE : PROPOSER'S SEPARATE STATEMENT.

To be made and subscribed by one of the Fellows who have signed the Candidate's Nomination as Associate.

*To the President and Council of the Royal Institute, &c.*

GENTLEMEN,—I have the honour to inform you that my acquaintance with [*here insert name and address of Candidate*], who is desirous of being admitted an Associate of the Royal Institute of British Architects, commenced in the year , and that [*here state what the Proposer knows about the Candidate's professional education*]. Further, I believe that he is a fit and proper person to be admitted an Associate of the Royal Institute. [Signature and Address of Proposer.]

#### C. HONORARY ASSOCIATE.

A. B. of , having read the Charters of Incorporation and By-laws of the Royal Institute of British Architects, and being duly qualified thereunder, is desirous of being admitted as an Honorary Associate, he being, in our opinion, qualified to concur with Architects in the advancement of professional knowledge. We the undersigned do, from our personal knowledge of him, propose and recommend him for election. Witness our hands this day of 190 .

*Signature of Candidate.*

*[Signatures of Proposers.]*

#### NON-SUBSCRIBING MEMBER : HONORARY FELLOW.

A. B. of , being duly qualified under the Charters of Incorporation and By-laws of the Royal Institute of British Architects, We the undersigned do propose and hereby nominate him for election as Honorary Fellow, on the grounds that [*here state the grounds on which he is recommended*]. Witness our hands this day of 190 .

*Signature of Candidate.*

\* \* The nomination of a candidate for election as Hon. Fellow must be signed by twelve Fellows, or by the Council.

## NON-SUBSCRIBING MEMBER: HON. CORR. MEMBER.

A. B. of \_\_\_\_\_, being duly qualified under the Charters of Incorporation and By-laws of the Royal Institute of British Architects, We the undersigned do propose and hereby nominate him for election as Honorary Corresponding Member, on the grounds that [*here state the grounds on which he is recommended*]. Witness our hands this \_\_\_\_\_ day of \_\_\_\_\_ 190 .

*Signature of Candidate.*

\* \* The nomination of a candidate for election as Hon. Corr. Member must be signed by at least three Fellows, or by the Council.

## LETTER FORMS.

## No. VI.—TO A MEMBER IN ARREAR WITH HIS SUBSCRIPTION.

SIR,—It is my duty to inform you that, in conformity with By-law 19, your name was posted in the Meeting-room of The Royal Institute of British Architects on Monday, the \_\_\_\_\_ inst., your annual subscription of \_\_\_\_\_ guineas being in arrear since January 1st.

I am, Sir, your obedient Servant,

Amount due:—

£        "        "

*The Secretary of the Royal Institute.*

## No. VII.—TO A DEFAULTER UNDER BY-LAW 20.

SIR,—It is my duty to inform you that, in conformity with By-law 20, your name will be posted in the Meeting-room of The Royal Institute of British Architects, as a *Defaulter*, unless the arrears due January 1st, 190 , amounting to \_\_\_\_\_ guineas, be paid within six weeks\* from this date (that is to say, before the \_\_\_\_\_).

I am, Sir, your obedient Servant,

Amounts due:—

190 £        "        "

190 £        "        "

*The Secretary of the Royal Institute.*

## No. VIII.—TO A MEMBER SUSPENDED OR EXPELLED.

SIR,—It is my duty to inform you that, by a Resolution of the Council of The Royal Institute of British Architects, pursuant to the By-law No. 23 [*in the case of Defaulters the By-law to be referred to is No. 20*], you are [*suspended from membership of the Institute for a period of \_\_\_\_\_*] no longer a member of the Institute.—I am, Sir, your obedient Servant,

*The Secretary of the Royal Institute.*

\* If resident abroad, the period of six weeks is calculated from the date of the assumed receipt of the notice, and an allowance is made according to distance from England.



## PAST PRESIDENTS.

1835-59	EARL DE GREY.	1886-87	EDWARD I'ANSON.
1860	CHAS. ROBT. COCKERELL.	1888-91	ALFRED WATERHOUSE.
1861-63	SIR WILLIAM TITE.	1891-94	J. MACVICAR ANDERSON, F.R.S.E.
1863-65	THOMAS L. DONALDSON.	1894-96	FRANCIS C. PENROSE.
1865-67	A. J. B. BERESFORD HOPE.	1896-99	PROFESSOR GEORGE AITCHISON, R.A.
1867-70	SIR WILLIAM TITE.	1899-1902	SIR WILLIAM EMERSON.
1870-73	THOMAS HENRY WYATT.	1902-04	SIR ASTON WEBB, R.A., F.S.A.
1873-76	SIR G. GILBERT SCOTT.	1904-06	JOHN BELCHER, A.R.A.
1876-79	CHARLES BARRY.	1906-08	THOS. EDW. COLLCUTT.
1879-81	JOHN WHICHCORD.		
1881	GEO. EDMUND STREET.		
1882-84	SIR HORACE JONES.		
1884-86	EWAN CHRISTIAN.		

\* \* The names of those deceased are printed in italics.

## ROYAL GOLD MEDALLISTS.

The Royal Gold Medal for the promotion of Architecture, instituted by Queen Victoria, and continued by his present Majesty King Edward VII., is annually conferred on some distinguished Architect, or man of Science or Letters, who has designed or executed a building of high merit, or produced a work tending to promote or facilitate the knowledge of Architecture or the various branches of science connected therewith. The following is a complete roll of the recipients:—

1848	CHAS. ROBT. COCKERELL.	1880	JOHN L. PEARSON.
1849	LUIGI CANINA, Italy.	1881	GEORGE GODWIN.
1850	SIR CHARLES BARRY.	1882	Baron VON FERSTEL, Austria.
1851	THOMAS L. DONALDSON.	1883	FRAS. CRANMER PENROSE.
1852	LEO VON KLENZE, Austria.	1884	WILLIAM BUTTERFIELD.
1853	SIR ROBERT SMIRKE.	1885	H. SCHLIEMANN, Germany.
1854	PHILIP HARDWICK.	1886	CHARLES GARNIER, France.
1855	J. I. HITTORFF, France.	1887	EWAN CHRISTIAN.
1856	SIR WILLIAM TITE.	1888	BARON VON HANSEN, Austria.
1857	OWEN JONES.	1889	SIR CHARLES T. NEWTON.
1858	AUGUST STULER, Germany.	1890	JOHN GIBSON.
1859	SIR G. GILBERT SCOTT.	1891	SIR ARTHUR BLOMFIELD.
1860	SYDNEY SMIRKE.	1892	CESAR DALY, France.
1861	J. B. LESUEUR, France.	1893	RICH. MORRIS HUNT, U.S.A.
1862	REV. ROBERT WILLIS.	1894	LORD LEIGHTON.
1863	ANTHONY SALVIN.	1895	JAMES BROOKS.
1864	E. VIOLLET-LE-DUC, France.	1896	ERNEST GEORGE.
1865	SIR JAMES PENNETHORNE.	1897	Dr. P. J. H. CUYPERS, Holland.
1866	SIR M. DIGBY WYATT.	1898	Professor GEO. AITCHISON, R.A.
1867	CHARLES TEXIER, France.	1899	GEORGE FREDK. BODLEY.
1868	SIR HENRY LAYARD.	1900	Professor RODOLFO AMADEO LANCIANI, D.C.L. Oxon., Italy.
1869	C. R. LEPSIUS, Germany.	1901	[Not awarded, owing to the death of Queen Victoria.]
1870	BENJAMIN FERREY.	1902	THOS. EDWARD COLLCUTT.
1871	JAMES FERGUSSON.	1903	CHARLES FOLLEN McKIM, United States.
1872	Baron VON SCHMIDT, Austria.	1904	AUGUSTE CHOISY, France.
1873	THOMAS HENRY WYATT.	1905	SIR ASTON WEBB, R.A., F.S.A.
1874	GEO. EDMUND STREET.	1906	SIR LAWRENCE ALMA TADEMA, O.M., R.A., F.S.A.
1875	EDMUND SHARPE.	1907	JOHN BELCHER, A.R.A.
1876	JOSEPH LOUIS DUC, France.	1908	HONORÉ DAUMET, France.
1877	CHARLES BARRY.		
1878	ALFRED WATERHOUSE.		
1879	CHARLES JEAN MELCHIOR, MARQUIS DE VOGÜE.		

\* \* The names of those deceased are printed in italics.

## REGISTER OF MEMBERS.

[Additions and Corrections to 20th October 1908.]

\* Marked thus have been previously members of Council. The names of members of the present Council are printed in full capitals.

† Marked thus have received the Certificate of Competency to act (1) as District Surveyor in London, granted by the Institute under the London Building Act, 57 & 58 Vict., cap. cxxii., section 149; or (2) as Building Surveyor under Local Acts of Parliament.

‡ Marked thus have entered after passing an Examination qualifying for candidature as Associate.

(L) Marked thus are Life-members (Compositions were abolished in 1877).

The distinctive offices to names in this Register are restricted to hereditary titles and titles of honour; University degrees; to membership of the Royal Academies of Arts, of the English, Scotch and Irish Royal Societies and Societies of Antiquaries, of the Institution of Civil Engineers and the Surveyors' Institution, and of the House of Commons.

## FELLOWS (F.R.I.B.A.).

Fellows shall be Architects who have attained the age of thirty years and who have been engaged as principals for at least seven successive years in the practice of Architecture. After the expiration of five years from the date of this Our Charter [28 March 1897] the Royal Institute shall have power to declare that every person desiring to be admitted a Fellow shall be required to have passed such Examination or Examinations as may be directed by the Royal Institute. But in special cases the Council shall have power to dispense with such Examination or Examinations.—*Extract from the Charter.*

Every person desiring to be admitted a Fellow shall in all cases submit for examination by the Council, as evidence of his abilities as a practising Architect, working drawings, and, if practicable, photographs of his executed works, with such further evidence, if any, as the Council may require. Such drawings and photographs shall be accompanied by a declaration, signed by the applicant, that the buildings to which they relate have been designed by himself.—*Regulation under By-law 3.*

ELECTED		SERIAL NUMBER.	NAME.
ASSOC.	FELLOW		
1874	1880	254	*ADAMS: COLE ALFRED, 66, Victoria Street, S.W. [Tel. 3361 Victoria.]
—	1896	741	ADAMS: HARRY PERCY ( <i>Inst. Silver Medallist</i> ( <i>Drawings</i> ) 1888, <i>Godwin Bursar</i> 1894), 28, Woburn Place, Russell Square, W.C. [Tel. 7228 Central.]
1876	1886	381	ADAMS: MAURICE BINGHAM [Clements House, Clements Inn Passage, Strand, W.C.], Edenhurst, Marlborough Crescent, Bedford Pk., Chiswick.
—	1906	1129	ADAMSON: WILLIAM, Union Castle Building, Cape Town, S. Africa.
—	1905	997	ADSHED: STANLEY DAVENPORT, 46, Great Russell Street, W.C. [Tel. 6751 Gerrard.]
1888	1900	814	†AHMADI: IBRAHIM SHAIK DAUD, L.C.E. (Bombay), Fellow of Bombay University, Executive Engi- neer, Bijapur, India.
—	1904	961	AICKMAN: WILLIAM ARTHUR, 34, Gresham Street, E.C.
—	1903	891	AISLIE: WILFRID, Broad Sanctuary Chambers, Westminster, S.W.
— (L)	1862	66†	*AITCHISON: Professor GEORGE, B.A. Lond., B.A. [ <i>Royal Gold Medallist</i> 1898], <i>President</i> 1896-99, Associate of the Royal Academy of Belgium, Foreign Member of the Royal Academy of Fine Arts of Stockholm, District Surveyor East Wandsworth and Tooting Graveney; 150, Harley Street, W.
1866	1875	160	ALBURY: FREDERICK WILLIAM, 154, Friar Street, Reading.



ASSOC.	FELLOW	SERIAL NUMBER.	
—	1887	395	ALDWINCKLE: THOMAS WILLIAM, 20, Denman Street, London Bridge, S.E. [Tel. 518 Hop.]
—	1907	1346	ALISON: JAMES PEARSON, 45, Bridge Street, Hawick, N.B. [Tel. 0597 Hawick.]
—	1888	481	ALLEN: WILLIAM TAPRELL, Stevenage, Herts.
1888	1900	824	AMBLEE: LOUIS, Temple Chambers, Temple Avenue, E.C. [Tel. 10984 Central.]
1864	1868	97	*ANDERSON: JOHN MACVICAR, F.R.S.E., President 1891-94; 6, Stratton Street, W.
—	1903	892	ANDERSON: SIR ROBERT ROWAND, LL.D., F.R.S.E.; 16, Rutland Square, Edinburgh.
—	1907	1347	ANDREW: DAVID, jun., 248, West George Street, Glasgow. [Tel. 804 Douglas.]
—	1891	578	ANDRON: ARTHUR, 6, Old Queen Street, Westminster, S.W.
—	1891	582	ARMSTRONG: CHARLES FRANCIS, 38, Grainger Street West, Newcastle-upon-Tyne.
1871	1876	170	ARMSTRONG: RICHARD, 18, Westbourne Park Villas, W.
—	1907	1348	ASHBEE: CHARLES ROBERT, M.A. Cantab.; 37, Cheyne Walk, Chelsea, S.W.
1881	1890	561	ASHBEE: WILLIAM NEVILLE [Rose Valley House, Brentwood, Essex], Great Eastern Railway Company, Liverpool Street Station, E.C.
1880	1886	374	†ASHBRIDGE: ARTHUR, District Surveyor Saint Marylebone; 17, York Place, Portman Square, W.
—	1907	1349	ASHLEY: HENRY VICTOR, 14, Gray's Inn Sq., W.C. [Tel. 14353 Central.]
—	1899	782	*ASHLIN: GEORGE CAPPINGER, R.H.A.; 7, Dawson Street, Dublin.
—	1906	1089	ASHWORTH: CHARLES HERBERT, 12 & 13 William Street, Dublin. [Tel. 1232 Dublin.]
—	1907	1350	ASPINALL: HERBERT, Prudential Buildings, 36, Dale Street, Liverpool.
—	1888	455	ATKINS: ALFRED, ASSOC. M. INST. C.E.; Sussex Chambers, Wellington, New Zealand.
—	1905	998	ATKINSON: ROBERT FRANK, 8, Sackville Street, W.
1892	1901	842	†AYLING: ROBERT STEPHEN (Godwin Bursar 1897); 8, Dartmouth Street, Queen Anne's Gate, Westminster, S.W. [Tel. 5020 Westminster.]
—	1888	437	†AWDRY: GRAHAM CLIFFORD, 35, Park St., Bristol.
—	1907	1351	BADENOCH: HENRY GREIG, Emerson Chambers, Blackett Street, Newcastle-on-Tyne. [Tel. 143 Newcastle-on-Tyne.]
—	1876	169	†BADOCK: JOHN BARLOW, Hill Crest, Leigh-on-Sea, Essex.
1881	1888	429	*BAGGALLAY: FRANK THOMAS (Class of Proficiency 1877, Vol. Arch. Exam., Ashpitel Prizeman), 3, Bloomsbury Street, W.C.
1879	1905	980	BAILEY: FREDERICK EDWARD FELLOWS, Bridge Street, Walsall.
1895	1905	981	†BAILEY: HAROLD [27, Sackville Street, W.], Culloden, Coombe, New Malden, Surrey. [Tel. 3286 Mayfair.]
1881	1893	707	BAILEY: THOMAS JERRAM, Architect (Education) London County Council Education Offices, Victoria Embankment, W.C.

ASSOC.	FELLOW.	SERIAL NUMBER.	
—	1907	1352	BAILLIE: JAMES THOMAS, 34, St. Andrew Square, Edinburgh.
—	1901	853	BAILY: BASIL EDGAR, 44, Parliament Street, Nottingham. [ <i>T.A. Baily Nottingham.—Tel. 394 Nottingham.</i> ]
1892	1900	815	BAIN: JOHN, Arcade Chambers, Newport, Mon.
—	1892	627	BAINES: GEORGE, 5, Clement's Inn, Strand, W.C. [ <i>Tel. 4271 Central.</i> ]
—	1906	1090	BAIRD: THOMAS, JUN.; 134, Bath Street, Glasgow. [ <i>Tel. 1466 Glasgow.</i> ]
1892	1901	833	BAKER: FRANCIS SPENCE, <i>Hon. Secretary R.I.B.A. for Canada</i> , The Traders' Bank Building, Toronto.
1890	1900	804	BAKER: HERBERT [ <i>Ashpitel Prizeman 1889</i> ] [Rhodes Building, St. George's Street, Cape Town, S. Africa]; P.O. Box 4959 Johannesburg.
—	1892	630	BAKEWELL: WILLIAM, 38, Park Square, Leeds.
—	1906	1091	BALFOUR: ANDREW, 110, Mains Street, Blythwood Square, Glasgow. [ <i>Tel. 1691 Glasgow.</i> ]
—	1892	637	BALFOUR: COLONEL EUSTACE JAMES ANTHONY, M.A. Cantab. [32, Addison Road, W.]; 20, Buckingham Street, Strand, W.C.
1893	1906	1092*	BALFOUR: ROBERT SHEKLETON [ <i>Institute Medallist (Drawings) 1892, Pugin Student 1894, Tite Prizeman 1895, Soane Medallist 1896</i> ], 28B, Albemarle Street, W.
—	1907	1208	BALLANTINE: THOMAS, 86, York Street, Westminster, S.W.
1872	1885	349	BANKS: THOMAS LEWIS, City Bank Buildings, 71A, Queen Victoria Street, E.C.
—	1899	777	*BARCLAY: DAVID, 245, St. Vincent Street, Glasgow.
—	1888	423	BARE: HENRY BLOOMFIELD, The Red House, 142A Islington, Liverpool.
—	1900	816	BARTLETT: SYDNEY FRANCIS, 7 & 8, Great Winchester Street, Old Broad Street, E.C. [ <i>Tel. 1720 Central.</i> ]
1891	1904	928	†BARTLETT: AETHUR EDWARD, 11, Adam Street, Adelphi, W.C.
—	1899	783	†BATCHELOR: FREDERICK, A.R.H.A., <i>President Royal Institute of Architects of Ireland</i> ; 86, Merrion Square South, Dublin.
1895	1896	758*	BATEMAN: CHARLES EDWARD [2, The Sanctuary, Westminster, S.W. ( <i>T.A. Olympiad London.—Tel. 1128 Victoria</i> )]; 18, Bennett's Hill, Birmingham. [ <i>Tel. 2099 Central, Birmingham.</i> ]
1881	1887	397	BATH: FRED, F.S.I.; Crown Chambers, Salisbury. [ <i>T.A. Bath Salisbury.</i> ]
1881	1894	713	†BATTERBURY: THOMAS, F.S.I., District Surveyor Plumstead and Eltham [97, Griffin Road, Plumstead; Park House, Court Road, Eltham, Kent]; 426 Birkbeck Bank Chambers, Chancery Lane, W.C. [ <i>Tel. 4954 Holborn.</i> ]
—	1906	1130	BEATTIE: GEORGE LENNOX, ASSOC.M.INST.C.E.; 136, George Street, Edinburgh [ <i>Tel. 2174 Edinburgh.</i> ]
—	1891	581	*BEAUMONT: JAMES WILLIAM [73, Queen Victoria Street, E.C.], 10, St. James's Square, Manchester.



ASSOC.	FELLOW	SERIAL NUMBER	
1891	1901	854	*BEGG: JOHN ( <i>Pugin Student 1890, Ashpitel Prizeman 1891, Inst. Medallist (Essays) 1894</i> ), Consulting Architect to the Government of India; Public Works Department, Calcutta, India.
1869	1882	310	*BELCHER: JOHN, A.R.A., <i>President 1904-06</i> ; 20, Hanover Square, W.
1866	1894	718	BELL: EDWARD INGRESS [19, Queen Anne's Gate, S.W.], St. Stephen's, Langley Park, Sutton, Surrey.
—	1906	1131	BELL: GEORGE, <i>President Glasgow Institute of Architects</i> , 212, St. Vincent Street, Glasgow.
—	1900	803	BELL: WILLIAM, North Eastern Railway Offices, York. [ <i>T.A. Bell Railway York.—Tel. 165 York.</i> ]
—	1886	363	BENSTED: HUBERT, 86, Week Street, Maidstone.
—	1889	483	*BERNARD: WILLIAM LARKINS, 26, Orchard Street, Bristol.
1879	1903	902	*BERRY: WILLIAM HENRY ATKIN, 23, Old Broad Street, E.C. [ <i>Tel. 5740 Central.</i> ]
—	1905	999	BESWICK: HARRY, County Architect for Cheshire; Newgate Street, Chester. [ <i>Tel. 69 Chester.</i> ]
1902	1905	982	[BEVAN: WILLIAM, P.O. Box 42, Toronto, Canada.
—	1892	680	BEVIS: CHARLES WILLIAM, Elm Grove Chambers, Yarborough Road, Southsea. [ <i>T.A. Bevis Architect Southsea.—Tel. 600 Portsmouth.</i> ]
1881	1891	568	BILSON: JOHN, F.S.A., F.S.I. ( <i>Prelim. Class 1877, Vol. Arch. Exam., Ashpitel Prizeman</i> ); 23, Parliament Street, Hull.
—	1906	1093	BLACK: ANDREW, 58, Renfield Street, Glasgow.
—	1907	1226	BLACK: OTIS DUDLEY, Central Chambers, South Castle Street, Liverpool.
—	1902	878	BLACK: WILLIAM, Mutual Life Insurance Co. of New York Building, St. George's Street, Cape Town, South Africa.
—	1906	1132	BLAKE: EDWARD M., Wellington, New Zealand.
—	1901	844	*BLANC: HIPPOLYTE JEAN, R.S.A., F.S.A.Scot., <i>President Edinburgh Architectural Association</i> ; 25, Rutland Square, Edinburgh.
—	1906	1094	BLAND: GEORGE, North Park Road, Harrogate. [ <i>Tel. 0272 Harrogate.</i> ]
—	1906	1133	BLIZARD: JOHN HENRY, ASSOC.M.INST.C.E., F.S.I. [29, Market Place, Salisbury]; Lansdowne House, Castle Lane, Southampton [ <i>T.A. Lemon Southampton</i> ]; Lemonium Salisbury; Lemonium London.]
—	1901	834	*BLOMFIELD: ARTHUR CONRAN, M.A.Cantab.; 6, Montagu Place, Baker Street, W. [ <i>T.A. Acroteria London.—Tel. 567 Paddington.</i> ]
—	1901	835	BLOMFIELD: CHARLES JAMES, 6, Montagu Place, Baker Street, W. [ <i>T.A. Acroteria London.—Tel. 567 Paddington</i> ; (private 924 Western).]
—	1906	1051	*BLOMFIELD: REGINALD, M.A.Oxon., A.R.A., F.S.A.; 1, New Court, Temple, E.C. [ <i>Tel. 5888 Central.</i> ]
—	1906	1134	BLOW: DETMAR JELLINGS [ <i>Pugin Student 1892</i> ], 3 Pall Mall East, S.W. [ <i>T.A. Bronzified London.—Tel. 7637 Gerrard.</i> ]

ASSOC.	FELLOW.	SERIAL NUMBER.	
—	1898	755	BOARDMAN: EDWARD THOMAS, Queen St., Norwich [Tel. 206 Norwich.]
—	1907	1353	BOEHMER: EDWARD, 11, Spring Gardens, S.W. [Tel. 6337 Gerrard.]
1895	1896	740	BOND: FREDERICK BLIGH, Star Life Building, St. Augustine's Parade, Bristol. [Tel. 794 Bristol.]
—	1905	983	BONE: CHARLES BELFIELD, M.A.Oxon. [59, St. Mary's Mansions, Paddington, W.]; 7, Carteret Street, Westminster, S.W. [Tel. 1801 Victoria.]
1882	1890	539	BOURCHIER: EDWARD HERBERT, ASSOC.M.INST.C.E.; 13, Queen Anne's Gate, Westminster, S.W. [Tel. 302 Westminster.]
—	1907	1354	BOWIE: JOHN McLINTOCK, 53, Buccleuch Street, Dumfries, N.B.
—	1906	1095	BOWN: PERCIVAL, North Park Road, Harrogate. [Tel. 0272 Harrogate.]
1878	1888	461	BRACE: HENRY GEORGE, 66, Wood Vale, Lordship Lane, Forest Hill, S.E.
—	1886	366	BRADSHAW: JONAS JAMES, 19, Silverwell Street, Bolton.
—	1903	903	BRAMELD: BERNARD WILLIAM HURT, Kenworthy's Buildings, 83, Bridge Street, Manchester.
—	1882	309	BRERETON: FRANC SADLER, F.S.I.; Fenwick Buildings, 292, High Holborn, W.C. [T.A. Vainplate London.—Tel. 4082 Central.]
—	1877	205	BRESSEY: JOHN THOMAS, 70, Bishopsgate Street Within, E.C.
—	1906	1135	BREWER: CECIL CLAUDE [ <i>Pugin Student 1896</i> ]; 2, Gray's Inn Square, W.C. [Tel. 11176 Central.]
—	1901	840	BREWERTON: JOSEPH HENRY, Richmond Chambers, The Square, Bournemouth. [Tel. 01034 Bourne- mouth.]
—	1892	678	*BREWILL: ARTHUR WILLIAM, 44, Parliament Street, Nottingham. [T.A. Brewill Nottingham.—Tel. 394 Nottingham.]
—	1906	1096	BRIERLEY: WALTER HENRY, F.S.A.; 13, Lendal, York.
—	1900	805	BRIGGS: FRANK GATLEY [3, Lord Street, Liver- pool]; Central Buildings, Blackburn.
—	1905	1000	BRIGGS: JOHN PRIESTLEY, Effingham House, Arundel Street, Strand, W.C.
1882	1892	631	BRIGGS: ROBERT ALEXANDER ( <i>Soane Medallist</i> 1883), Amberley House, 12, Norfolk Street, Strand, W.C.
1883	1905	975	[BRODIE: CHARLES HENRY, 17, Sydenham Road North, Croydon.
1872	1902	872	*BROMHEAD: HORATIO KELSON, 243, St. Vincent Street, Glasgow.
—	1886	379	*BROMLEY: ALBERT NELSON [6, South Square, Gray's Inn, W.C.]; Prudential Buildings, Nottingham.
1881	1906	1409	BROOKE: JOHN, 18, Exchange Street, Manchester.
—	1905	1001	BROWN: GEORGE THOMAS, <i>President</i> <i>Northern Architectural Association</i> ; 51, Fawcett Street, Sunderland. [Tel. 778 Sunderland.]
1880	1894	714	BROWN: WALTER TALBOT ( <i>Pugin Student 1877</i> ), Wellingborough.



ASSOC.	FELLOW.	SERIAL NUMBER.	
—	1906	1136	BROWN: WILLIAM LOBIN TRANT, [28 Victoria Street, S.W.]; 332, High Road, Kilburn, N.W.
—	1907	1355	BRUCE: JAMES, Emerson Chambers, Blackett Street, Newcastle-on-Tyne. [Tel. 143 Newcastle-on-Tyne.]
1881	1890	548	BRUTON: EDWARD HENRY, 119, Queen Street, Cardiff. [T.A. Bruton Architect Cardiff.—Tel. 01286 Cardiff.]
—	1902	885	*BRYAN: HENRY DARE, 4, Unity Street, College Green, Bristol. [Tel. 39 Y Bristol.]
—	1879	221	BRYCE: JOHN, 131, George Street, Edinburgh.
—	1892	639	BRYDEN: WILLIAM RADFORD, 1, George Street, Buxton.
1892	1900	817	†BUDGEN: HENRY, 95, St. Mary Street, Cardiff.
—	1891	586	*BULMER: GEORGE BERTRAM, City Chambers, Infirmary Street, Leeds. [Tel. 309 Leeds.]
—	1878	208	†BURDEN: ROBERT HENRY, 333, Oxford Street, W.
—	1891	608	BURMESTER: JOHN WILLIAM STANLEY, F.S.I.; 13, Queen Anne's Gate, Westminster, S.W. [Tel. 302 Westminster.]
—	1892	645	BURNELL: ALFRED BURNELL [1 Arundel Street, Strand, W.C.]; "Ebor," D'Albion Avenue, Lewes. [Tel. 4492 Gerrard.]
1881	1897	752	*BURNET: JOHN JAMES, A.R.S.A.; 239, St. Vincent Street, Glasgow.
—	1888	456	BURR: ALFRED, 85, Gower Street, W.C. [Tel. 7114 Gerrard.]
—	1903	904	BURBOWS: WALTER JAMES, Bassishaw House, 70A, Basinghall Street, E.C. [Tel. 7644 London Wall.]
—	1880	243	BURWELL: FREDERICK WILLIAM, Town Hall, Fremantle, Western Australia.
—	1907	1227	BUTLER: ALBERT THOMAS, Cradley Heath, Worcestershire. [Tel. 193 Cradley Heath.]
1888	1908	1410	†BUTLER: ALFRED MORRIS, 16, Finsbury Circus, E.C.
—	1906	1097	BUTLER: JOHN DIXON, Greenford Green, Harrow, Middlesex.
—	1906	1137	BUTLER: RUDOLPH MAXIMILIAN, Dawson Chambers, Dublin.
—	1907	1209	BUTLER: WALTER RICHMOND, 413, Collins Street, Melbourne, Australia.
—	1892	634	CAKETT: JAMES THOBURN, Pilgrim House, Newcastle-upon-Tyne. [Tel. 1874 and 687 Newcastle.]
—	1892	626	CALDWELL: OLIVER, Alexandra Road, Penzance.
—	1893	689	CALVERT: RHODES, 4, Forster Square, Bradford.
—	1907	1210	CAMPBELL: ALEXANDER LORNE, 44, Queen Street, Edinburgh.
—	1905	984	CAMPBELL: JOHN, Government Architect, Wellington, New Zealand.
—	1906	1098	CAMPBELL: JOHN ARCHIBALD (Tite Prizeman 1885), 124, St. Vincent Street, Glasgow.
—	1906	1138	CAPLE: WILLIAM HENRY DASHWOOD, 2, Church Street, Cardiff.
—	1898	764	CAPPON: THOMAS MARTIN, 30, Reform Street, Dundee.

ASSOC.	FELLOW.	SERIAL NUMBER.	
—	1890	553	*CAROE: WILLIAM DOUGLAS, M.A.Cantab., F.S.A.; 3, Great College Street, Westminster, S.W.
—	1892	653	CARRUTHERS: WILLIAM LAIDLAW, 42, Union Street, Inverness.
—	1900	812	CARTER: JOHN COATES, Bank Buildings, St. Mary Street, Cardiff.
—	1901	855	CASH: JOHN, 22, Surrey Street, Strand, W.C. [Tel. 11262 Central.]
—	1904	941	CATLOW: WALTER ALBERT, 8, Market Street, Leicester.
—	1907	1228	CAULFIELD: SIDNEY BURGOWNE, 17, Bedford Row, W.C.
1888	1898	756	†CAYANAGH: MICHAEL FRANCIS, Eagle Chambers, Hay Street, Perth, West Australia.
—	1906	1052	*CAVE: WALTER, <i>President Architectural Association</i> , 8, Old Burlington Street, W. [Tel. 2486 Gerrard.]
—	1907	1356	CHAMBERS: WALTER ASHBIDGE, Canada Building, Hornby Road, Fort, Bombay, India.
1864	1870	115	CHANCELLOR: FREDERIC, F.S.I. [Chelmsford]; 20, Finsbury Circus, E.C.
—	1907	1211	CHANCELLOR: FREDERIC WYKHAM, M.A.Oxon. [Chelmsford, Essex]; 20, Finsbury Circus, E.C.
—	1904	962	CHANDABHOY: SHAPPOORJEE NUSSEERWANJEE, Markur's Building, Apollo Street, Fort, Bombay.
—	1899	772	*CHANNON: CHARLES HENRY, Arneliffe, Malton, Yorks.
1888	1897	745	†CHARLEWOOD: HENRY CLEMENT, 67, Westgate Road, Newcastle-on-Tyne.
—	1902	874	CHATTERS: HENRY WILLIAM, 17, Regent Street, Cheltenham. [T.A. Chatters Cheltenham.—Tel. 0846 Cheltenham.]
—	1907	1229	CHATWIN: PERCY BOUGHTON, 128, Colmore Row, Birmingham.
1873	1885	355	†CHESTON: HORACE, F.S.I., District Surveyor South Battersea and part of Wandsworth; 5, Union Court, Old Broad Street, E.C. [Tel. 941 London Wall.]
—	1871	126	CHISHOLM: ROBERT FELLOWES, F.S.A., F.M.U.; 10, John Street, Adelphi, W.C. [Tel. 9742 Central.]
1896	1906	1084*	†CHORLEY: HARRY SUTTON, M.A.Oxon.; 16, Park Place, Leeds. [Tel. 32 Central Leeds.]
—	1904	963	CHUBB: JOHN BURLAND, 6 Southwood Lane, Highgate, N.
—	1891	615	CLARK: FREDERICK, Feethams, Darlington.
—	1888	457	CLARKE: SIR CASPAR PURDON, C.I.E., F.S.A.; Metropolitan Museum of Art, New York, U.S.A.
—	1906	1053	CLARKE: HOWARD CHATFIELD, F.S.I.; 63, Bishopsgate Street Within, E.C. [Tel. 2788 London Wall.]
1875	1882	302	CLARKE: JOHN, 34, Castle Street, Liverpool.
1880	1904	942	CLARKE: MAX, 4, Queen Square, Bloomsbury, W.C. [Tel. 976 Holborn.]
1869	1889	523	†CLARKSON: JOHN, F.S.I., District Surveyor All Saints' Poplar [186, High Street, Poplar, E.]; Ormond Chambers, 28, Great Ormond St., W.C. [Tel. 538 Holborn.]



ASSOC. FELLOW SERIAL NUMBER			
1869	1885	357	†CLARKSON: SAMUEL FLINT, District Surveyor Kensington, 17A, Vicarage Gate, Kensington, W.; 43, Holland Road, Kensington, W. [Tel. 351 Western.]
—	1877	195	CLEGG: CHARLES, Economist's Buildings, Spring Gardens, Manchester. [Tel. 19301 Manchester.]
1882	1886	365	CLERE: FREDERICK DE JERSEY, Hon. Secretary R.I.B.A. for New Zealand; Wellington, New Zealand.
—	1906	1099	CLIFFORD: HENRY EDWARD, 225, St. Vincent Street, Glasgow.
—	1889	525	CLIFTON: JAMES EDWARD, F.S.I.; Old Bank House, Swadage, Dorset.
1881	1888	451	CLIFTON: WILLIAM EDWARD, F.S.I.; 7, East India Avenue, E.C.
—	1901	841	*CLYNE: ARTHUR, 123½, Union Street, Aberdeen.
—	1892	628	COCHRANE: ROBERT, LL.D., L.S.O., F.S.A.; Office of Public Works, 6, Upper Merion St., Dublin.
1889	1902	868	†COLE: ROBERT LANGTON [Wellesley Lodge, Sutton, Surrey]; 23, Throgmorton Street, E.C. [Tel. 2193 London Wall.]
1889	1904	943	†COLLARD: ALLAN OVENDEN, 8, Buckingham Street, Strand, W.C. [Tel. 6228 Gerrard.]
—	1879	223	*COLLUTT: THOMAS EDWARD, President 1906-1908 (Royal Gold Medallist 1902); 36, Bloomsbury Square, W.C. [T.A. Collutt London.—Tel. 4085 Central.]
1881	1890	555	COLLIER: ROBERT WILLIAM (Tite Prizeman 1881), 37, Lincoln's Inn Fields, W.C.
—	1906	1140	COLLINS: MARCUS EVELYN, 61, Old Broad Street, E.C. [Tel. 10541 Central.]
1892	1901	836	†COLLINSON: GEORGE FREDERICK, 81, Hallam Street, Portland Place, W. [Tel. 2968 Mayfair.]
1873	1886	378	†CONDER: ALFRED, F.S.I., District Surveyor Woolwich; Palace Chambers, 9, Bridge Street, Westminster, S.W.
—	1905	1003	CONDER: EUSTACE LAURISTON, Cangallo, 666, Buenos Aires, Argentine Republic.
1878	1884	344	CONDER: JOSIAH (Soane Medallist 1876), 13, Nishi Konya Cho, Tokio, Japan.
—	1881	269	CONNON: JOHN WREGHITT [Suffolk House, Cumberland Road, Headingley, Leeds], Park Place Chambers, 16, Park Place, Leeds.
—	1906	1141	CONRAD: ALBERT SELMAR, Broken Hill Chambers, King William Street, Adelaide, S. Australia.
1892	1904	929	†COOPER: THOMAS, 19, Temple Street, Birmingham. [Tel. 04701 Birmingham.]
—	1903	893	COOPER: THOMAS EDWIN, 11, Gray's Inn Sq., W.C.
—	1906	1142	COOPER: WILLIAM, 4, Kirkgate Buildings, Huddersfield. [Tel. 357 Huddersfield.]
—	1898	769	COOPER: WILLIAM WHITE, M.A. Cantab., M.A. University Cape of Good Hope, Diocesan Architect to the Diocese of Grahamstown; Grahamstown, Cape Colony.
—	1902	867	*CORBETT: EDWIN WORTLEY MONTAGUE, Bute Estate Office, Castle Street, Cardiff.

ASSOC.	FELLOW.	SERIAL NUMBER.	
—	1905	1034	CORDEAUX: HERBERT JOHN CHARLES, 1 and 2, Oxford Chambers, East London, Cape Colony.
1892	1905	1004	†CORLETTE: HUBERT CHRISTIAN ( <i>Owen Jones Student</i> 1896, <i>Institute Essay Medallist</i> 1899), 2, New Square, Lincoln's Inn, W.C.
—	1889	503	COTTON: JOHN ( <i>Pugin Student</i> 1869), 53, Gladstone Road, Sparkbrook, Birmingham.
—	1906	1143	COWDELL: WILLIAM MORTON, 12, Grey Friars, Leicester. [ <i>Tel.</i> 105 Y 2 Leicester.]
—	1905	1005	COX: ALFRED, 4, Adam Street, Adelphi, W.C.
1885	1900	818	†COX: ALFRED ARTHUR ( <i>Grissell Medallist</i> 1886, <i>Godwin Bursar</i> 1890), 118, Union Avenue, Montreal.
—	1900	823	CRAIG: VINCENT, 5, Lombard Street, Belfast.
—	1903	890	*CRAWFORD: ALEXANDER HUNTER, 10, Randolph Place, Edinburgh.
—	1906	1127	CRAWFORD: JOHN McLEAN, 113, West Regent Street, Glasgow. [ <i>Tel.</i> 1551 Argyle, Glasgow.]
—	1882	312	CREED: RICHARD, 11, Finsbury Circus, E.C.
—	1906	1144	CRESWELL: HARRY BULKELEY [10, Elbow Street, Rugby], 16, Great Marlborough Street, W. [ <i>Tel.</i> 5991 Central.]
1886	1895	726	†CRESWELL: HERBERT OSBORN, 17, Buckingham Street, Strand, W.C.
—	1906	1145	CRICHTON: WILLIAM, Bank Chambers, Lambton Quay, Wellington, New Zealand.
—	1888	450	†CRICKMAY: GEORGE LAY [Weymouth], Westminster Chambers, 13, Victoria St., Westminster, S.W.
—	1886	369	*CROCKER: JAMES, <i>President Devon and Exeter Architectural Society (Inst. Medallist (Drawings)</i> 1875); 101, Queen Street, Exeter.
1895	1905	985	†CROMPTON: WILLIAM EDWARD VERNON ( <i>Ashpittel Prizeman</i> 1894), 6, John Street, Bedford Row, W.C. [ <i>T.A. Designer</i> London.— <i>Tel.</i> 381 Central.]
1883	1892	656	*†CROSS: ALFRED WILLIAM STEPHENS, M.A.Cantab.; 46, New Bond Street, W.
1884	1893	700	†CROW: ARTHUR, District Surveyor Whitechapel, Spitalfields, Mile-End New Town, Tower Liberty, and Liberty of Norton Folgate [10, Sudbury Hill, Harrow]; Hamilton House, 149, Bishopsgate Street Without, E.C.
—	1891	569	CUBITT: JAMES, 2, Broad Street Buildings, E.C.
1879	1889	505	*CULSHAW: ALFRED, 3, Union Court, Liverpool.
—	1898	766	CULLEN: ALEXANDER, F.R.S.E.; Clyde Street, Motherwell, N.B.
1880	1888	434	CURREY: PERCIVALL, F.S.I.; 37, Norfolk Street, Strand, W.C. [ <i>Tel.</i> 2666 Geirard.]
—	1907	1230	CURREY: PRECY HEYLYN, 3, Market Place, Derby.
—	1893	699	CURWEN: JOHN FLAVEL, F.S.A.; 26, Highgate, Kendal.
1873	1879	224	*CUTLER: THOMAS WILLIAM, 5, Queen Square, Bloomsbury, W.C.
1880	1891	598	CUTTS: JOHN EDWARD KNIGHT, 14, Southampton Street, Strand, W.C.



ASSOC.	FELLOW	SERIAL NUMBER.	
—	1906	1146	DAVIDSON: JAMES, Academy Street, Coatbridge, N.B.
1889	1903	905†	*DAWBERT: EDWARD GUY, 22, Buckingham Street, Adelphi, W.C.
—	1889	524	DAWSON: CHARLES JAMES, East Street, Barking.
1859	1869	99†	*DAWSON: HENRY, 6, Finsbury Circus, E.C.
—	1889	482	DAY: ERNEST, 6, Sansome Place, Worcester.
—	1891	565	DEACON: CHARLES ERNEST, Central Buildings, North John Street, Liverpool.
—	1907	1212	DEAS: FRANCIS WILLIAM, M.A.; 23, Rutland Square, Edinburgh.
—	1906	1054	DICK: ROBERT BURNS, Pilgrim House, Newcastle-on-Tyne. [Tel. 1874 and 687 Newcastle.]
1888	1904	964†	†DICKSEE: BERNARD JOHN, District Surveyor Newington and part of St. George the Martyr, Southwark; 14 & 16, New Kent Road, S.E.
1888	1905	1035	[DICKSON: GEORGE ARTHUR HAMILTON, Diocesan Surveyor of Pretoria, [The Rand Club, Johannesburg], Investment and Trust Buildings, Fox and Loveday Streets, Johannesburg. [T.A. Design].
—	1900	819	DINWIDDY: THOMAS, F.S.I. [54, Parliament Street, S.W.]; Greenwich, S.E. [T.A. Dinwiddy Greenwich.—Tel. 4821 Gertard.]
—	1907	1357	DIXON: ARTHUR STANSFELD, M.A.Oxon.; 297, Broad Street, Birmingham.
—	1891	592	*DODGSHUN: EDWARD JOHN, 18, Park Row, Leeds.
—	1901	845	DOLL: CHARLES FITZROY, 5, Southampton Street, Bloomsbury, W.C.
—	1891	594	DONKIN: JOHN, 40, Old Christchurch Road, Bournemouth.
—	1879	237	*DOUGLAS: CAMPBELL, Vice-President 1891-95; 25, Braid Avenue, Edinburgh.
1882	1891	588	DOWDALL: WILLIAM MACDONNELL MITCHELL, ASSOC.MINST.C.E.; 5, Peking Road, Shanghai, China.
1890	1896	729	†DOWNING: HENRY PHILIP BURKE, F.S.I. [12, Little College Street, Westminster Abbey, S.W.]; Avalon, Merton, Surrey.
—	1889	504	*DREW: SIR THOMAS, F.R.H.A., LL.D.Dublin; 22, Clare Street, Dublin.
1864	1872	137	†DRURY: EDWARD DRU, F.S.I., District Surveyor St. Margaret, St. John, and St. Peter, Westminster; 25, Queen Anne's Gate, S.W.
—	1887	399	DUDLEY: FREDERICK, Dunstaffnage, Upper Avenue, Eastbourne.
—	1906	1100	DUFF: NEIL CAMPBELL, 115, Wellington Street, Glasgow. [Tel. 734 Argyle, Glasgow.]
1882	1898	771	DUFFIELD: WILLIAM HENRY, 5, Budge Row, Cannon Street, E.C. [T.A. Sprocket London.—Tel. 5467 Bank.]
—	1904	944	DUNCAN: WILLIAM HENDERSON, 4, South Parade, Rochdale. [Tel. 252 Rochdale.]
1895	1907	1231	†DUNKERLEY: FRANK BROOKHOUSE, 17, St. Ann's Square, Manchester.
1895	1907	1358	†DUNN: ALFRED JOHN (Pugin Student 1895), [31, St. Michael's Square, Gloucester], Clarendon Chambers, 1 & 2, Waterloo Street, Birmingham.

ASSOC.	FELLOW.	SERIAL NUMBER.	
—	1905	1006	DUNN: JAMES BOW, 42, Frederick Street, Edinburgh.
1876	1884	336	DUNN: JOHN, 1, John Street, St. James's Square, S.W.
—	1904	965	DUNN: WILLIAM, 35, Lincoln's Inn Fields, W.C. [Tel. 1447 Central.]
1882	1906	1101	DUNN: WILLIAM NEWTON, 1 & 2, Bucklersbury, Cheapside, E.C.
—	1881	285	EADE: WILLIAM, Cornhill Chambers, Thorofare, Ipswich.
1875	1882	292	EBBETTS: WALTER JAMES, Savoy House, 115, Strand, W.C. [Tel. 8403 Central.]
1890	1903	888	ECCLES: THOMAS EDGAR, <i>President Liverpool Architectural Society</i> , 60, Castle Street, Liverpool. [Tel. 6821 Central Liverpool.]
1895	1908	1411	EDWARDS: FREDERICK ERNEST PEARCE, City Architect, Town Hall, Sheffield.
1880	1886	359	EDWARDS: GEORGE, 24, Eastcheap, E.C. [Tel. 2374 Avenue.]
—	1876	174	EDWARDS: ROBERT CLARKE, 37, Norfolk Street, Strand, W.C.
1889	1908	1412	ELGOOD: FRANK MINSHULL, 98, Wimpole Street, W. [Tel. 595 Paddington.]
1881	1889	492	ELKINGTON: GEORGE, Norfolk House, 7, Laurence Pountney Hill, Cannon Street, E.C. [Tel. 519 Central.]
—	1886	389	ELLIS: JOHN SYMONS ENDACOTT, 11 & 12, Kensington Chambers, 108 & 110, Pitt Street, Sydney, New South Wales.
—	1888	471	*ELY: JOHN, 32, King Street West, Manchester. [Tel. 3678 Manchester.]
1866	1873	140	*EMERSON: SIR WILLIAM, <i>President</i> 1899-1902, 2, Grosvenor Mansions, 76, Victoria Street, S.W.
—	1904	966	EMLEY: FRANK, Investment and Trust Buildings, Fox and Loveday Streets, Johannesburg [T.A. Design.]
1883	1892	668	ESSEX: OLIVER, Colmore House, 21, Waterloo Street, Birmingham.
—	1888	427	*EVANS: ROBERT, F.S.I. [The Park, Nottingham]; Eldon Chambers, Nottingham.
—	1905	1007	EVANS: ROBERT, jun., Eldon Chambers, Wheeler Gate, Nottingham. [Tel. 180 Nottingham.]
—	1888	421	EVERARD: JOHN BREEDON, M.INST.C.E., F.S.I.; 6, Millstone Lane, Leicester. [Tel. 697 Leicester.]
1891	1906	1147	EVES: WILLIAM LIONEL, F.S.I.; 54, High Street, Uxbridge. [Tel. 13 G.P.O. Uxbridge.]
—	1901	856	FARMER: HENRY EDWARD, Bridge Street, Walsall. [T.A. Hickton Farmer Walsall.—Tel. 110 Walsall.]
—	1907	1359	FARQUHARSON: HORACE COWLEY NESHAM, 41, Montpelier Square, Knightsbridge, S.W.
1885	1889	517*	†FARROW: FREDERIC RICHARD ( <i>Godwin Bursar</i> 1884); 29, New Bridge Street, Ludgate Circus, E.C. [Tel. 2328 Holborn.]



ASSOC.	FELLOW	SERIAL NUMBER	
—	1906	1148	FASNAUGHT: JAMES, 17, Old Queen Street, Westminster, S.W.
—	1901	857	FAVARGER: HENRI, F.S.A.; 2, Balfour Place, Park Lane, W. [Tel. 660 Mayfair.]
—	1866	86	*FAWCETT: WILLIAM MILNER, M.A.Cantab., F.S.A., Vice-President 1896-1900; 4, Trumpington Street, Cambridge.
—	1908	1408	FAWCENNER: EDGAR HINTON, <i>President Cardiff, South Wales, and Monmouthshire Society</i> [14, High Street, Cardiff], 41, High Street, Newport, Mon. [Tel. 0887 Cardiff; 0501 Newport.]
—	1907	1360	FEDDEN: HERBERT LAUNCELOT, 44, Great Russell Street, Bloomsbury, W.C.
—	1906	1149	FENNEL: WILLIAM JOHN, F.R.S.A.Ireland; 2, Wellington Place, Belfast. [Tel. 1126 Belfast.]
—	1891	621	FENNING: ARTHUR RICHARD GEORGE, 46, Lincoln's Inn Fields, W.C.
—	1907	1225	FENTON: WILLIAM CARTER, <i>President Sheffield Society</i> , 10, Paradise Square, Sheffield.
—	1903	906	FIELD: HORACE, 1, Langham Chambers, Langham Place, W. [Tel. 6284 Gerrard.]
1889	1900	825	†FIGGIS: THOMAS PHILLIPS, 28, Martin's Lane, Cannon Street, E.C.
—	1906	1150	FINCH: HENRY WILLIAM, 2, New Square, Lincoln's Inn, W.C.
—	1903	907	FISHER: JAMES WILLIAM, Wellingborough.
1896	1907	1232	†FITZSIMONS: NICHOLAS, 13, Lombard St., Belfast.
1889	1904	930	†FLETCHER: BANISTER FLIGHT, F.S.I. [ <i>Godwin Bursar</i> 1893, <i>Inst. Essay Medallist</i> 1896]; 29, New Bridge Street, E.C. [T.A. Banister London.—Tel. 741 Holborn.]
—	1908	1398	FLETCHER: HENRY MARTINEAU, M.A.Cantab.; 10 Lincoln's Inn Fields, W.C. [Tel. 12189 Central.]
1895	1902	875	†FLETCHER: HERBERT PHILLIPS, ASSOC.M.INST.C.E., F.S.I. [ <i>Godwin Bursar</i> 1904]; 29, New Bridge St., E.C. [T.A. Banister London.—Tel. 741 Holborn.]
1882	1885	353	FLETCHER: WALTER JOHN, County Surveyor, Wimborne.
1880	1900	820	FLINT: ERNEST, 80, Coleman Street, E.C. [Tel. 11237 Central.]
—	1901	837	*FLOCKHART: WILLIAM, 10, Conduit Street, W. [Tel. 1377 Mayfair.]
1896	1905	986	†FLOCKTON: CHARLES BURROWS, 15, St. James's Row, Sheffield.
1865	1878	220	*FLORENCE: HENRY LOUIS, <i>Vice-President</i> 1897-99 [ <i>Soane Medallist</i> 1869]; 3, Verulam Buildings, Gray's Inn, W.C.
1892	1908	1413	†FORD: GEORGE McLEAN, 10, Walbrook, E.C. [T.A. Runtzonian, London.—Tel. 5428 Bank.]
—	1904	967	FORRESTER: ALEXANDER CUNNINGHAM, 35, Old Queen Street, Westminster, S.W.
1895	1906	1102*	†FORSYTH: WILLIAM ADAM ["Kelso," North End Road, Hampstead, N.W.]; 16, Great Marlborough Street, W. [Tel. 5991 Central.]
—	1895	721	*FOWLER: CHARLES BUSTEED, Milton, Stevenon, Berks.

ASSOC.	FELLOW	SERIAL NUMBER	
1863	1870	119	FOWLER: CHARLES HODGSON, M.A., F.S.A.; The College, Durham.
—	1898	753	FRANCE: ARTHUR ALDERSON, F.S.L.; 99, Swan Arcade, Bradford. [Tel. 615 Bradford.]
—	1888	435	FRIEND: GEORGE, Maidstone.
—	1906	1151	FRITCHLEY: EDWIN WOLLASTON, F.R.G.S.; Canada Building, Hornby Road, Fort, Bombay.
—	1907	1233	FYFE: DAVID THEODORE, 4, Gray's Inn Square, W.C. [Tel. 14765 Central.]
1881	1889	486	GALE: ARTHUR JOHN, F.S.L. ( <i>Godwin Bursar</i> 1882); 4, Serjeants' Inn, Fleet Street, E.C. [Tel. 6024 Central.]
1892	1906	1078	GARBUTT: MATTHEW, 4, Queen Square, Bloomsbury, W.C. [T.A. Brickdust London; Tel. 976 Holborn.]
1843	1857	29	GARLING: HENRY BAYLY ( <i>Inst. Medallist (Essays)</i> 1848), 25, Clifton Crescent, Folkestone.
—	1899	796	GARRY: JAMES [33, Grainger Street, Newcastle. Tel. 1842 Newcastle], 47, Church Street, West Hartlepool.
1881	1889	491	GASS: JOHN BRADSHAW ( <i>Class of Proficiency</i> 1880, <i>Vol. Arch. Exam.; Godwin Bursar</i> 1885) [31, City Road, E.C. (T.A. Unifying London.—Tel. 9139 London Wall)]; 19, Silverwell Street, Bolton. [Tel. 146 Bolton.]
1887	1892	643	GELDER: SIR WILLIAM ALFRED, F.S.L.; 120, Alfred Gelder Street, Hull [T.A. Gelder Architect, Hull.—Tel. 204 Hull.]
1861	1881	263	*GEORGE: ERNEST, <i>President (Royal Gold Medallist</i> 1896); 18, Maddox Street, Regent Street, W.
—	1888	444	GIBBINS: JOHN GEORGE, Molesworth House, Brighton.
—	1903	908	GIBBONS: JOHN, 4, St. Mary's Parsonage, Manchester.
—	1892	654	GIBBS: EDWARD MITCHEL, 15, St. James' Row, Sheffield.
1890	1902	873*	GIBSON: JAMES GLEN SIVEWRIGHT, <i>Vice-President</i> [Woodmuir, Tooting Bec Road, Streatham, S.W.]; 5, Old Bond St., W. [Tel. 504 Mayfair.]
—	1906	1152	GILLESPIE: JOHN GAFF, Overton, King's Park Avenue, Mount Florida, Glasgow. [Tel. Corporation 426; Argyle 482.]
—	1905	1008	GILLILAND: WILLIAM JOHN, 9, Howard Street, Belfast. [Tel. 615 Belfast.]
—	1893	705	GLOVER: EDWARD, M.A., B.E., M.INST.C.E.; County Surveyor's Office, Court House, Naas, co. Kildare.
—	1899	779	*GLOVER: WILLIAM, St. Helens, 14, Church Road, Southbourne, near Christchurch, Hants.
1889	1904	938	*GODDARD: HENRY LANGTON, M.A. Oxon.; 8, Market Street, Leicester.
—	1904	945	GOLDIE: EDWARD, 31, Upper Phillimore Place, Kensington, W.



ASSOC.	FELLOW	SERIAL- NUMBER	
1883	1905	1009	†GOLDSMITH: FRANCIS THOMAS WILBERFORCE, [Class of Proficiency 1880, Vol. Arch. Exam.] 1, Verulam Buildings, Gray's Inn, W.C. [Tel. 525 Central.]
—	1881	284	GORDON: HENRY THOMAS, Finsbury House, Blomfield Street, E.C.
—	1905	1010	GOSLING: ERNEST JOHN, 1, Verulam Buildings, Gray's Inn, W.C. [Tel. 525 Central.]
—	1886	382	*GOTCH: JOHN ALFRED, F.S.A.; Bank Chambers, Kettering, Northamptonshire.
1872	1906	1103	†GOUGH: WILLIAM VENN [Class of Proficiency, Vol. Arch. Exam.], 24, Bridge Street, Bristol.
1882	1889	512	†GOVER: ARTHUR SUTTON, F.S.I.; 4, Queen Street Place, E.C.
—	1879	238	*GRAHAM: ALEXANDER, F.S.A., Vice-President 1893-97, Hon. Secretary; Carlton Chambers, 4, Regent Street, S.W.
1881	1893	698	GRATTON: FREDERICK MONTAGUE, Aspenden Lodge, near Buntingford, Herts.
—	1886	387	*GRAYSON: GEORGE ENOCH, Egerton Park, Rock Ferry, Cheshire.
1889	1908	1407	†GREEN: MOWBRAY ASTON, President Bristol Society of Architects, 5, Princes Buildings, Bath. [Tel. 9X1 Bath.]
1879	1888	442	†GRELLIER: WILLIAM, District Surveyor Clapham; 6, Queen Anne's Gate, S.W. [Tel. 178 Victoria.]
—	1880	255	†GROSE: VINCENT JOHN, F.S.I., District Surveyor Bermondsey; Terminus Chambers, 13, Railway Approach, London Bridge, S.E.
—	1905	987	*GROVES: JOHN FRANCIS, Tredegar Estate Offices, High Street, Newport, Mon.
1860	1869	110	*GRUNING: EDWARD AUGUSTUS, F.S.I., Vice-President 1897-1901, Member of the Tribunal of Appeal under the London Building Act; 25, Gresham House, Old Broad Street, E.C. [Tel. 13726 Central.]
—	1899	797	GUNTON: JOSIAH, Finsbury House, Blomfield Street, E.C.
1882	1904	968	GUY: ALBERT LEWIS, 4, Verulam Buildings, Gray's Inn, W.C.
1886	1898	762	†GWYHER: WILLIAM BANKS, Public Works Department, Bengal Secretariat, Calcutta.
—	1907	1361	HADDON: ROBERT JOSEPH, Brougham Chambers, 469, Little Collins Street, Melbourne, Australia.
1863	1872	135*	†HADFIELD: CHARLES (Class of Proficiency 1864, Vol. Arch. Exam.) [Cairns Chambers, 19, St. James' Street, Sheffield]; 84, Norfolk Road, Sheffield. [Tel. 969 Central Sheffield.]
—	1888	465	*HALE: WILLIAM, Guildhall Bldgs., Birmingham.
—	1901	843	HALE: WILLIAM JOHN, 13, St. James's Row, Sheffield.
—	1901	852	HALL: CHARLES JAMES SCULTHORPE, British Club, Mexico City.
1888	1904	933	†HALL: CHARLES RICHARD GUY, Alma House, Stratford Road, Kensington, W.

ASSOC.	FELLOW	SERIAL NUMBER	
1881	1885	847	*HALL: EDWIN THOMAS, <i>Vice-President</i> ; 54, Bedford Square, W.C. [Tel. 3176 Central.]
1882	1896	742	HALL: GEORGE ALFRED, 1, Victoria Street, S.W.
1861	1878	209	HALL: HENRY, 20, Quernmore Road, Stroud Green, N.
1872	1887	393	HALL: HENRY, 17, Southampton Street, Blooms- bury, W.C.
—	1907	1362	HALL: JOHN, 28, John Street, Sunderland. [Tel. 242 Sunderland.]
—	1901	848	HALL: JOSEPH COMPTON, 9, Stone Buildings, Lincoln's Inn, W.C.
—	1908	1399	HALL: LAURENCE KIRKPATRICK, 38, Victoria Street, Westminster, S.W.
—	1907	1363	HALL: RICHARD, Masonic Chambers, Bangor, N Wales. [Tel. 2X1 Bangor.]
1892	1899	793	†HALL: WILLIAM CARRY, 42 & 43, Prudential Buildings, Park Row, Leeds.
—	1897	750	HALLIDAY: GEORGE ELEY, Castle Street, Cardiff.
—	1906	1104	HAMILTON: JOHN, 212, St. Vincent Street, Glas- gow. [Tel. 797 Argyle and 0436 Glasgow.]
1876	1890	535	†HAMMOND: FREDERIC, District Surveyor Hamp- stead; 305, Finchley Road, N.W. [Tel. 990 Hampstead.]
—	1907	1364	HAMMOND: RALTON GARDNER, 16, Essex Street, Strand, W.C. [Tel. 3437 Central.]
—	1891	590	HANSELL: ALEXANDER NELSON, 20, Concession, Kobe, Japan.
1876	1886	377	HARBOTTLE: EDWARD HALL, County Surveyor, Devon; County Chambers, Queen Street, Exeter. [Tel. 116 Exeter.]
—	1902	879	HARDCASTLE: WILFRED JOHN, District Surveyor Central Battersea; 130, Temple Chambers, Temple Avenue, E.C.
—	1906	1105	HARDISTY: WILLIAM CECIL, Queen's Chambers, 5, John Dalton Street, Manchester.
—	1905	988	HARDWICK: ARTHUR JESSOP, P.A.S.I.; Eagle Cham- bers, Kingston-on-Thames.
1887	1898	770	*HARE: HENRY THOMAS, <i>Vice-President</i> 1904-08 ( <i>Ashpitel Prizeman</i> 1886) [31, Cumber- land Terrace, Regent's Park, N.W.]; 13, Hart Street, Bloomsbury Square, W.C. [Tel. 11483 Central.]
—	1907	1365	HARPER: EWEN, Ruskin Chambers, 191, Corpora- tion Street, Birmingham. [Tel. 3805 Birming- ham.]
—	1882	315	HARRIS: E. SWINFEN- [40, Chancery Lane, W.C.], Stony Stratford.
1893	1904	931	†HARRIS: SIDNEY FRANK, British Empire Buildings, 1, Sheep Street, Northampton. [T.A. Law & Harris, Northampton.—Tel. 0445 Northampton.]
—	1902	870	*HARRISON: ARTHUR, Council Chambers, 109, Col- more Row, Birmingham.
—	1906	1154	HARRISON: CLAUDE, 103, Cannon Street, E.C. [Tel. 10130 Central.]
—	1907	1366	HARRISON: NATHANIEL WILLIAM, 6, Turl Street, Oxford.



ASSOC.	FELLOW	SERIAL NUMBER	
1882	1890	542	*HARRISON: STOCKDALE, 7, St. Martin's East, Leicester. [Tel. 805 Leicester.]
—	1889	511	HARRISON: WILLIAM HENRY, 65, Victoria Street, Westminster, S.W.
—	1890	534	*HARRISON: THOMAS HARNETT, ASSOC. M. INST. C.E.R.; Central Buildings, North John Street, Liverpool.
1890	1904	946	†HART: ALFRED HENRY, 1, Verulam Buildings, Gray's Inn, W.C. [Tel. 4948 Holborn.]
—	1889	508	*HARTLEY: HENRY, Bristowe Chambers, 8, Harrington Street, Liverpool.
—	1907	1235	HARTREE: JOHN, Eigne Croft, Hereford.
1892	1906	1155	†HARVEY: FRANK MORRISH, c/o C. E. Churchill, Esq., 3, Winchester Avenue, E.C.
1867	1881	283	HARVEY: WILLIAM, 47, Victoria Street, Westminster, S.W.
—	1873	138	HASWELL: FRANCIS ROBERT NEWTON, 77, Tyne Street, North Shields. [Tel. 5 North Shields.]
1895	1906	1055	†HAWKE: WILLIAM, The Rhodes Buildings, St. George's Street, Cape Town.
1895	1907	1213	†HAZELL: WILBERFORCE ERNEST, 5, Tavistock Square, W.C. [Tel. 3246 Gerrard.]
—	1884	337	*HEATHCOTE: CHARLES HENRY, 64, Cross Street, Manchester. [T.A. Architrave, Manchester.—Tel. 1872 Manchester.]
—	1905	1011	HEAZELL: ARTHUR ERNEST, <i>President Nottingham Architectural Society</i> , Burton Buildings, Parliament Street, Nottingham. [Tel. 651 Nottingham.]
—	1907	1236	HEDLEY: HUGH TAYLOR DECIMUS, Sunnyside Chambers, Sunderland. [Tel. 298 Sunderland.]
1892	1905	1036	†HELSDON: HORACE JOHN, 6 Raymond Buildings, Gray's Inn, W.C. [Tel. 328 Holborn.]
—	1907	1367	HENDERSON: JAMES [Box 21, Fort Saskatchewan, Alberta], Second Street, Edmonton, Canada.
—	1906	1156	HENDERSON: PETER LYLE, 122, George Street, Edinburgh.
1882	1895	719	*HENMAN: WILLIAM ( <i>Inst. Medallist (Drawings)</i> 1868, <i>Pugin Student</i> 1871), 19, Temple Street, Birmingham. [Tel. 04701 Birmingham.]
1895	1905	1037	†HENNELL: ALEXANDER ROBERT [ <i>Tite Priseman</i> 1894], 8 & 9, Essex Street, Strand, W.C. [Tel. 1172 Central.]
—	1903	895	HENRY: JAMES MACINTYRE, 7, South Charlotte Street, Edinburgh. [Tel. 2463 Central Edinburgh.]
1874	1880	253	†HESKETH: ROBERT LEMPRIERE, 110, Cheapside, E.C. [Tel. 5142 Bank.]
—	1888	413	HEWETSON: EDWARD, 45, Rue de Fréjus, Cannes, France.
1892	1893	696	HEWITT: EDWARD, Temple Chambers, 29, Brasenose Street, Manchester.
—	1906	1106	HICKS: FREDERICK GEORGE, 86, Merrion Square S., Dublin.
1900	1901	858	†HICKTON: JOHN HARRY WOODALL, Bridge Street, Walsall. [T.A. Hickton-Farmer Walsall.—Tel. 110 Walsall.]

ASSOC.	FELLOW.	SERIAL NUMBER.	
—	1891	593	HIGGINBOTTOM: WALTER, 94, Market Street, Manchester.
1868	1887	407	HILL: ARTHUR, B.E.; 22, Georges Street, Cork.
—	1888	409	HILL: WILLIAM HENRY, B.E.; Audley House, Cork.
1896	1905	1012†	HILLS: OSBORN CLUSE, District Surveyor Strand; 60 Haymarket, S.W.
—	1906	1157	HINDS: ROB. ALLSEBROOKE, Wood Nook, Wimbledon Hill, S.W. [Tel. 14 Wimbledon.]
—	1877	192	*HINE: GEORGE THOMAS, F.S.I.; 35, Parliament Street, Westminster, S.W. [T.A. Asyla London.—Tel. 4415 Gerrard.]
—	1907	1368	HINE: JAMES, Queen's Buildings, Perth, W. Australia.
—	1886	388	HOLME: FRANCIS USHER, Westminster Chambers, 1, Crosshall Street, Liverpool.
1869	1874	149	HOOLE: ELIJAH, Lavingham, Hornsey Lane, N.
1882	1897	751	HOOPER: FRANCIS GEORGE FIELDER ( <i>Pugin Student</i> 1882, <i>Godwin Bursar</i> 1888); Amberley House, 12, Norfolk Street, Strand, W.C. [Tel. 1685 Central.]
—	1904	923	HORDER: PERCY MORLEY, 148, New Bond Street, W. [Tel. 4597 Gerrard.]
1888	1899	774	†HORNBLOWER: GEORGE, 2, Devonshire Terrace, Portland Place, W. [T.A. Hornblower London.—Tel. 680 Paddington.]
—	1893	695	HORSFALL: JESSE [4, Chapel Walks, Manchester], Todmorden.
—	1906	1056	†HORSLEY: GERALD CALLCOTT [ <i>Owen Jones Student</i> 1887, 1888]; 2, Gray's Inn Square, W.C. [Tel. 2507 Central.]
1867	1870	117	HOSKINS: GEORGE GORDON, Harewood Hill, Darlington. [T.A. Hoskins, Architect, Darlington.]
—	1907	1287	HOW: WILLIAM MURTHWAIT, 6, Bloomsbury Square, W.C. [Tel. 4482 Gerrard.]
—	1907	1369	HOWELL: ALBERT, New Scotland Yard, S.W.
—	1890	562	*HOWITT: JOHN, Bentinck Buildings, Wheeler Gate, Nottingham.
1895	1895	725*	†HUBBARD: GEORGE, F.S.A.; 112, Fenchurch Street, E.C. [T.A. Buttress London.—Tel. 7327 London Wall.]
—	1906	1158	HUDSON: GEORGE STANLEY, Marine Chambers, Gardiner Street, Durban, Natal.
1889	1905	1013	†HUDSON: JOHN, 24, York Place, Portman Square, W. [Tel. 771 Mayfair.]
1880	1892	640	HUMPHREYS: FRANCIS HENRY, 6, Trinity Street, Hastings.
—	1905	976	HUMPHREYS: GEORGE ALFRED, A.R.C.A.; Mostyn Estate Office, Llandudno, North Wales. [Tel. 77 Llandudno.]
1868	1881	268†	†HUNT: FREDERICK WILLIAM HUGH, F.S.I. ( <i>Class of Proficiency</i> 1866, <i>Vol. Arch. Exam.</i> ); 30, York Place, Portman Square, W. [T.A. Crostoso London.—Tel. 1823 Mayfair.]
—	1891	584	HUNT: GEORGE HENRY, 26, Bedford Row, W.C.
1899	1905	1014	†HUNT: JOHN, 24, York Place, Portman Square, W. [Tel. 771 Mayfair.]



ASSOC.	FELLOW.	SERIAL NUMBER.	
1888	1902	880	†HUNT: LEONARD VINCENT [34, Queen Street, E.C.], Redcot, The Manor Way, Blackheath, S.E.
—	1905	1039	HUNT: WILLIAM GEORGE, 17A, Vicarage Gate, Kensington, W.
—	1906	1107	HUNTER: JAMES KENNEDY, 51, Sandgate, Ayr, N.B. [T.A. Hunter, Architect, Ayr.—Tel. 200 Ayr.]
1888	1895	727	†HUNTLY-GORDON: HERBERT, 123, Cannon St., E.C. [T.A. Hungry London.—Tel. 8034 Bank.]
1902	1905	1015	†HUSSELL: ALLEN TREVIS, Market Square, Ilfracombe.
—	1888	432	HYNES: SAMUEL FRANCIS, 41, South Mall, Cork.
—	1880	251	I'ANSON: EDWARD BLAKEWAY, M.A. Cantab., F.S.L.; 7A, Laurence Pountney Hill, E.C.
1889	1900	826	†IBBERSON: HERBERT GEORGE, 28, Martin's Lane, Cannon Street, E.C.
—	1882	295	*INGELOW: BENJAMIN, Carlton Chambers, 4, Regent Street, S.W.
—	1886	362	INSKIP: GEORGE CHARLES, <i>Hon. Secretary R.I.B.A. for Australia</i> ; Atlas Buildings, 406, Collins Street, Melbourne, Victoria.
1881	1889	498	†INSKIPP: GEORGE, "Kingsland," West Mersea, Colchester, Essex.
1891	1906	1108	†JACKSON: ARTHUR BLOMFIELD, 3, New Square, Lincoln's Inn, W.C. [T.A. Centiceps, London.— Tel. 4848 Holborn.]
—	1900	827	JACKSON: EDWARD JEAFFERSON, 94, Broadhurst Gardens, West Hampstead, N.W.
—	1906	1057	JACOBS: BENJAMIN SEPTIMUS, Lincoln's Inn Buildings, Bowl Alley Lane, Hull. [Tel. 990 Hull.]
—	1904	958	JAMES: CHOLTON, Charles Street Chambers, Cardiff.
1896	1906	1109	†JAMES: RICHARD CROFT, Eagle Insurance Build- ings, Baldwin Street, Bristol. [Tel. 1375 Bristol.]
—	1893	702	JAMES: THOMAS EGBERT LIDIARD, Lonsdale Cham- bers, 27, Chancery Lane, W.C.
1866	1878	210	†JARVIS: HENRY, 29, Trinity Square, S.E.
—	1906	1159	JEMMETT: ARTHUR RUTHERFORD, 11, Little College Street, Westminster, S.W.
1876	1887	405*	†JERMAN: JAMES ( <i>Class of Proficiency 1875, Vol. Arch. Exam.</i> ), 1, Bedford Circus, Exeter. [T.A. Jeriman, Architect, Exeter.—Tel. 326 Exeter.]
—	1904	947	JOHNSON: CHARLES GROVE, Apartado 610, Mexico.
—	1899	789	JOHNSON: EDWIN ARTHUR, Abergavenny, Mon.
—	1904	935	JOHNSON: HENRY WINTER, Bank Chambers, Market Harborough. [Tel. 0196 Market Har- borough.]
—	1907	1238	JOHNSTON: PHILIP MAINWARING, Sussex Lodge, Champion Hill, S.E.
1880	1886	367	JONES: FRANCIS EBENEZER, 4, Suffolk Street, Pall Mall East, S.W.
1888	1904	948	†JONES: WILLIAM CAMPBELL, 32, Bedford Row, W.C. [Tel. 1886 Holborn.]

ASSOC.	FELLOW	SERIAL NUMBER	
—	1906	1110	JONES: WILLIAM THORPE, 7A, North Bailey, Durham. [Tel. 81 Durham.]
—	1889	522	JOSEPH: DELISSA, F.S.I.; Portland House, Basinghall Street, E.C. [T.A. Rebuilding London.—Tel. 1138 London Wall.]
1863	1890	544	JOSEPH: NATHAN SOLOMON, 18, Porchester Terrace, Bayswater, W.
—	1899	787	KAYE-PARRY: WILLIAM, M.A., B.E., M.INST.C.E. [53, Victoria Street, Westminster, S.W. (T.A. Numeration London.—Tel. 741 Victoria)]; 48, Kildare Street, Dublin. [T.A. Parry Dublin.—Tel. 808 Dublin.]
—	1904	932	KEEN: ARTHUR, 4, Raymond Buildings, Gray's Inn, W.C.
—	1906	1160	KEMP: WILLIAM JAMES, 6, Bloomsbury Square, W.C. [Tel. 4482 Gerrard.]
1860	1870	118	KEMPSON: FREDERICK ROBERTSON, [Hereford] Roath House, Cardiff.
—	1905	1040	KENT: HARRY CHAMBERS, M.A. Sydney, <i>President Institute of Architects New South Wales</i> ; Bell's Chambers, 129, Pitt Street, Sydney, New South Wales.
—	1904	937	*KEPPIE: JOHN, 140, Bath Street, Glasgow.
—	1907	1370	KERR: ROBERT HENRY, 13A, Great Marlborough Street, W. [Tel. 6440 Central.]
1879	1889	497	KERSEY: ALEXANDER HENRY, F.S.I. ( <i>Inst. Medallist, (Drawings) 1873</i> ); Moorgate Station Buildings, 21, Finsbury Pavement, E.C.
—	1899	794	*KING: CHARLES, 8, Princess Square, Plymouth.
1867	1888	467	*KIRBY: EDMUND, F.S.I.; 5, Cook Street, Liverpool.
1892	1903	918	KITCHEN: LLEWELLYN, 120 Alfred Gelder Street, Hull. [T.A. Gelder Hull; Tel. 204 Hull.]
—	1903	919	KITCHIN: BROOK TAYLOR, Architect to the Local Government Board, Whitehall, S.W.
—	1906	1161	KITSON: SYDNEY DECIMUS, M.A.Cantab.; Greek Street Chambers, Leeds.
1881	1896	736	KNIGHT: FREDERICK GEORGE, 13, Victoria Street, Westminster, S.W.
1873	1879	229	KNIGHT: SAMUEL, 12, Rosedale Road, Clarendon Road, Putney, S.W. [Tel. 521 Putney.]
—	1891	579	KNOWLES: WILLIAM HENRY, F.S.A.; Sun Insurance Buildings, 25, Collingwood Street, Newcastle-upon-Tyne.
—	1898	760	LACEY: FREDERICK WILLIAM, M.INST.C.E.; Municipal Offices, Bournemouth.
1874	1903	909	LANCHESTER: HENRY JONES, Southlea, Sunt Avenue, Lindfield, Sussex.
1880	1906	1112	LANCHESTER: HENRY VAUGHAN [ <i>Owen-Jones Student, 1889-90</i> ], 47, Bedford Square, W.C.
1881	1892	665	LANSDELL: MARK JOHN [88, Bow Lane, E.C.], 71, Cambridge Road, Hastings.
—	1907	1371	LANSDOWN: GEORGE ARTHUR, 9, Regent Street, Waterloo Place, S.W.



ASSOC.	FELLOW	SERIAL NUMBER	
1886	1893	687	[LA TROBE: JAMES HENRY, 44, Corn Street, Bristol. [T.A. Latrobe Bristol.—Tel. 2480 x Bristol.]
1887	1892	671	[LAVENDER: JOSEPH, Gresham Chambers, Lichfield Street, Wolverhampton. [T.A. Lavender Archi- tect Wolverhampton.—Tel. 230 Wolverhampton.]
1885	1892	664	[LEDINGHAM: JAMES, District Bank Chambers, Booth Street, Bradford.
—	1892	648	LEE: JOHN THOMAS, 26, Gt. James Street, Bedford Row, W.C.
—	1901	838	LEEMING: JOHN, 17, Old Queen Street, Westmin- ster, S.W.
—	1901	839	LEEMING: JOSEPH, Victoria House, 17, Old Queen Street, Westminster, S.W.
—	1905	989	LEIGHTON: ARTHUR GEORGE [Bank Chambers, Kettering], 225, Long Lane, Bermondsey, S.E. [Tel. 3349 Hop.]
—	1881	280	*LEIPER: WILLIAM, R.S.A.; 121, West George St., Glasgow.
1866	1873	146	LEMON: JAMES, M.INST.C.E., F.S.I.; Lansdowne House, Castle Lane, Southampton. [T.A. Lemon Southampton.—Tel. 154 Southampton.]
—	1906	1058	LETHABY: WILLIAM RICHARD [Soane Medallist 1879, Pugin Student 1881], Professor of Design, Royal College of Art; 111, Inverness Terrace, W.
1880	1898	754	LETHEBRIDGE: GEORGE, 7, Drapers' Gardens, E.C.
—	1906	1162	LEWIS: WILLIAM GEORGE BLACKMORE [Griessell Medallist 1878], 28, Chatham Place, Hackney, N.E.
—	1907	1372	LITTLE: ALEXANDER COLBOURNE, The Public Works Department, Hong Kong.
1882	1888	473	LITTLEWOOD: WILLIAM HENRY, 42, Spring Gardens, Manchester.
1895	1899	790	[LIVESAY: GEORGE AUGUSTUS BLIGH ["Ardmore," Parkstone, Dorset], Fir Vale Chambers, Old Christchurch Road, Bournemouth.
—	1905	977	LOCKWOOD: WILLIAM THOMAS, 90, Foregate Street, Chester.
1878	1906	1113	LÖHN: CHARLES HENRY, 11, Maldon Rd., Acton, W.
—	1888	468	LORD: HENRY, 42, Deansgate, Manchester.
1890	1906	1114	[LORIMER: ROBERT STODART, A.R.S.A.; 54, Melville Street, Edinburgh. [T.A. Plinth Edinburgh.— Tel. 725 Edinburgh.]
—	1905	1016	LUCAS: RICHARD MACDONALD, Bar-Gate Chambers, Southampton.
—	1906	1059	*LUTYENS: EDWIN LANDSEER, 29, Blooms- bury Square, W.C. [T.A. Edificavi London.]
—	1882	307	LYNAM: CHARLES, F.S.I.; Stoke-upon-Trent.
1895	1904	924	[MACALISTER: ALEXANDER PAUL, 20, St. Andrew's Street, Cambridge.
—	1906	1060	MACARTNEY: MERVYN EDMUND, B.A., F.S.A., Surveyor to the Fabric of St. Paul's Cathedral [Silchester, near Reading]; 55, Lincoln's Inn Fields, W.C. [Tel. 5736 Holborn.]
—	1906	1115	MACBETH: ROBERT JOHN, Queen's House, Inver- ness, N.B.
1882	1905	990	McCONNAL: HENRY HILL, Bridge Street, Walsall.

ASSOC.	FELLOW	SERIAL NUMBER.	
—	1898	768	McCOWAT: ROBERT LOCKHART, 36, Primrose Buildings, Fraser Street, Johannesburg, S. Africa.
1889	1899	799	MACDONALD: ROBERT FALCONER, 4A, Cork Street, Bond Street, W. [T.A. Piazza London.—Tel. 670 Mayfair.]
—	1906	1116	McGIBBON: WILLIAM FORSYTH, 221, West George Street, Glasgow.
—	1906	1163	McKAY: JAMES HECTOR, Bank Chambers, Lambton Quay, Wellington, New Zealand.
—	1906	1164	McKELLAR: JOHN CAMPBELL, 45, West Nile Street, Glasgow.
—	1896	743	MACKENZIE: ALEXANDER MARSHALL, L.L.D. A.B.S.A.; 1, Bon Accord Street, Aberdeen.
—	1906	1165	MACKINTOSH: CHARLES RENNIE, 4, Blythswood Square, Glasgow.
—	1907	1214	McMILLAN: JOHN ROSS, 105, Crown Street, Aberdeen. [Tel. 827 Aberdeen.]
—	1906	1166	McNAB: WILLIAM HUNTER, 121, West George Street, Glasgow.
—	1906	1167	McNAUGHTAN: DUNCAN, 137, West Regent Street, Glasgow.
—	1906	1168	MACPHERSON: ARCHIBALD, F.S.A.Scot.; 7, Young Street, Edinburgh.
—	1906	1169	MACWHANNELL: NINIAN, 58, West Regent Street, Glasgow.
—	1887	403	MADDISON: JOSEPH CLARKSON, Hereford Street, Christchurch, New Zealand.
—	1900	828	*MALLOWS: CHARLES EDWARD ( <i>Pugin Student</i> 1889), 28, Conduit Street, Hanover Square, W.
—	1908	1400	MANSSELL: EDWARD, Surveyor to Diocese of Worcester and Birmingham [31, Craven Street, W.C. Tel. 6389 Gerrard], 47, Temple Row, Birmingham. [Tel. 1881 Birmingham.]
1887	1905	1017	MARKS: FREDERICK WILLIAM, 3, Staple Inn, W.C. [Tel. 2628 Central.]
1897	1906	1079	MARSHALL: ERNEST WILLIAM, 139, Oxford Street, W.
—	1904	950	MARSHALL: THOMAS EDWARD, City Bank Chambers, Harrogate. [Tel. 32 Y Harrogate.]
—	1906	1061	MARSHALL: WILLIAM CECIL, M.A. [Tweenways, Hindhead, Haslemere]; 62, Berners Street, W.
—	1902	881	MARTIN: LEONARD, Charing Cross House, 29A, Charing Cross Road, W.C.
—	1905	1018	MARTINDALE: JAMES HENRY, Eaglesfield Abbey Rooms, Castle Street, Carlisle.
—	1901	859	MASEY: FRANCIS EDWARD ( <i>Soane Medallist</i> 1887), Rhodes Building, St. George's Street, Cape Town, South Africa.
—	1896	785	MASON: WILLIAM LOVELL, Lake Road, Ambleside.
—	1892	642	MATEAR: HUON ARTHUR, 6, Stanley Street, Liverpool.
—	1906	1170	MATHEWS: HENRY EDMUND [11, Dowgate Hill, E.C.], 64, London Road, East Grinstead. [Tel. 35 East Grinstead.]
1865	1876	166	MATHEWS: JOSEPH DOUGLASS, F.S.I., District Surveyor Stoke Newington; 11, Dowgate Hill, E.C. [Tel. 4006 Central.]



ASSOC.	FELLOW	SERIAL NUMBER.	
—	1906	1117	MAULE: HUGH PATRICK GUARIN [ <i>Inst. Medallist (Drawings)</i> 1896], 16, Great Marlborough Street, W. [Tel. 5991 Central.]
—	1906	1062	MAY: EDWARD JOHN [ <i>Pugin Student</i> 1876]; 21, Hart Street, Bloomsbury Square, W.C.
—	1906	1171	MAY: STANLEY JAMES, 34 and 35, Southampton Street, Strand, W.C.
—	1901	849	MEASURES: HARRY BELL, M.V.O., War Office, 80 Pall Mall, S.W.
—	1896	731	MEE: FRANK WALTER, 32, Victoria St., Manchester.
—	1907	1873	MELLON: THOMAS JOHN, Office of Public Works, 6, Upper Merrion Street, Dublin.
1897	1907	1215	†MEREDITH: PERCY WILLIAM, 50, Cannon Street, E.C. [Tel. 3131 Central.]
—	1902	876	METHVEN: CATHCART WILLIAM, F.R.S.E., M.INST.C.E.; Hampson's Buildings, Durban, Natal.
—	1907	1374	MEW: ROBERT HEATH, 121, Cannon Street, E.C. [Tel. 655 Bank.]
1887	1904	925	†MILBURN: THOMAS RIDLEY, 20, Fawcett Street, Sunderland. [Tel. 448 and 40 Sunderland.]
—	1904	926	MILBURN: WILLIAM, 20, Fawcett Street, Sunderland. [Tel. 448 and 89 Sunderland.]
—	1895	724	MILES: CHARLES THOMAS, Observer Chambers, Bournemouth.
—	1902	869	MILLER: JAMES, A.R.S.A., 15, Blythwood Square, Glasgow.
—	1906	1118	MILLER: ROBERT, 58, Renfield Street, Glasgow.
—	1906	1128	MILLS: JOHN DONALD, <i>President Dundee Institute of Architects</i> ; 10, Try Square, Dundee.
1882	1899	791	MINTY: EDWARD ARDEN, 47, Victoria Street, Westminster, S.W.
1887	1894	717	*MITCHELL: ARNOLD ( <i>Soane Medallist</i> 1885; <i>Inst. Medallist (Drawings)</i> 1886). [The Vineyards, Great Baddow, Chelmsford], 17, Hanover Square, W. [Tel. 2752 Mayfair.]
—	1899	785	*MITCHELL: WILLIAM MANSFIELD, R.H.A.; 10, St. Stephen's Green, Dublin.
1882	1888	445	MONCKTON: HENRY PERCIVAL, F.S.I.; 32, Walbrook, E.C.
—	1906	1085	*MONRO: JAMES MILNE, 23, Bath Street, Glasgow.
1882	1891	602	MONSON: EDWARD, Diocesan Surveyor for the Diocese of London [22, Buckingham Street, Adelphi, W.C.], Grosvenor House, Acton Vale, W. [T.A. Monson, Acton.—Tel. 258 Hammersmith.]
—	1904	970	MONSON: EDWARD CHARLES PHILIP [22, Buckingham Street, Strand, W.C.], 182, High Street, Acton, W. [Tel. 258 Hammersmith.]
—	1905	1041	MOORE: ALBERT WALTER, 112, Fenchurch Street, E.C. [Tel. 7327 London Wall.]
1881	1888	464	MOORE: HARRY WILKINSON, 6, Beaumont St., Oxford.
—	1905	991	MOORE: TEMPLE, 46, Well Walk, Hampstead, N.W.
1896	1902	864	†MOORE-SMITH: JOHN ROBERT, 14, Union Court, Old Broad Street, E.C.
—	1903	887	MORGAN: DAVID, Charles Street Chambers, Cardiff. [Tel. 462 Cardiff.]

ASSOC. FELLOW.	SERIAL NUMBER.	
—	1906 1063	MORGAN: JOHN HOWARD, 24, King Street, Carmarthen.
—	1892 682	MORLEY: WILLIAM JAMES, 269, Swan Arcade, Bradford.
1881	1889 487	MORRIS: JAMES ARCHIBALD, Wellington Chambers, Ayr, N.B. [ <i>T.A. Crostraguel, Ayr.—Tel. 141 Ayr.</i> ]
—	1882 306	MORTON: JOSEPH HALL, 50, King Street, South Shields.
—	1891 616	MOSCROP: WILLIAM JOBSON, Diocesan Surveyor for Durham and Ripon, Feethams, Darlington.
1888	1897 747	†MOULD: JAMES DIGGLE, Walmersley Road, Bury, Lancs.
—	1905 1019	MOXHAM: GLENDINNING, 39, Castle Street, Swansea.
—	1889 527	MURRAY: ALBERT EDWARD, A.R.H.A.; 37, Dawson Street, Dublin.
1872	1899 792	MURRAY: ANDREW, 11, Great James Street, Bedford Row, W.C.
1892	1900 806	†MURRAY: JOHN, 11, Suffolk Street, Pall Mall, S.W.
—	1904 951	MURRAY: JOHN CAMPBELL TURNER, 35, Old Queen Street, Westminster, S.W.
—	1907 1375	MURRAY: ROBERT CUNINGHAME, 1, Racquet Court, Fleet Street, E.C. [ <i>Tel. 1705 Central.</i> ]
—	1889 502	MURZBAN: KHAN BAHADUR MUNCHERJEE COWASJEE, C.I.E., M.INST.C.E., Executive Engineer, Municipality of Bombay, India.
1873	1889 494	MYRES: THOMAS HARRISON, 15, Chapel Street, Preston.
1881	1894 711	†NASH: WALTER HILTON ( <i>Soane Medallist 1875</i> ), 18, Kensington Park Gardens, W.
1881	1894 716	NAYLOR: JOHN REGINALD, Smith's Bank Chambers, Market Place, Derby. [ <i>T.A. Naylor Architect Derby.—Tel. 781y Derby.</i> ]
1875	1890 549	NEALE: JAMES, F.S.A. ( <i>Pugin Student 1875, Inst. Medallist (Drawings) 1876</i> ) [ <i>The Old Lighthouse, South Foreland, near Dover</i> ]; 10, Bloomsbury Square, W.C. [ <i>Tel. 3341 Gerrard, and 9820 Central.</i> ]
—	1905 992	NEILL: ARCHIBALD, 38, Park Row, Leeds.
1870	1876 177	†NEVILL: RALPH, F.S.A.; Castle Hill, Guildford.
—	1880 244	NEWCOMBE: WILLIAM LISTER, 89, Pilgrim Street, Newcastle-on-Tyne. [ <i>Tel. 186 Newcastle.</i> ]
1879	1891 573	NEWMAN: ARTHUR HARRISON, F.S.I.; 31, Tooley Street, London Bridge, S.E.
—	1891 580	NEWMAN: DUDLEY, Queen Anne's Chambers, Broadway, Westminster, S.W.
—	1892 677	NEWMAN: SAMUEL JAMES, "Wolvesey," North Road, Parkstone, Dorset.
—	1906 1064	NEWTON: ERNEST, 4, Raymond Buildings, Gray's Inn, W.C.
—	1906 1172	NICHOLAS: GRAHAM, Museum Chambers, Halifax.
—	1905 1020	NICHOLSON: SIR CHARLES ARCHIBALD, Bart., M.A. Oxon. [ <i>Tite Prizeman 1893</i> ]; 2, New Square, Lincoln's Inn, W.C.



ASSOC.	FELLOW.	SERIAL NUMBER.	
1894	1905	1042	†NIELD: GEORGE ERNEST, The Outer Temple, 222, Strand, W.C. [Tel. 4585 Gerrard.]
1890	1900	809	†NIVEN: DAVID BARCLAY, Gwydir Chambers, 104, High Holborn, W.C. [Tel. 2055 Central.]
1881	1896	733	NORMAN: ARTHUR CHARLES ALFRED, 17, Torrington Place, Plymouth.
1868	1873	139	†NOTLEY: ROBERT PLEDGE, F.S.I., District Surveyor Bethnal Green (West); 11, Paradise Row, Cambridge Road, N.E.
1905	1907	1876	†NORTH: HERBERT LUCK, B.A.Cantab.; Llanfairfechan, N. Wales. [Tel. 6X Llanfairfechan.]
1900	1907	1216	†NORTH: SIDNEY VINCENT, 203, Strand, W.C.
—	1899	776	*OATLEY: GEORGE HERBERT, Edinburgh Chambers, Baldwin Street, Bristol.
1888	1901	831	†OERTEL: FREDERICK OSCAR, ASSOC.M.INST.C.E., Public Works Department, Cawnpore, N.P., India.
1885	1892	674	†OGDEN: PAUL, <i>President Manchester Society of Architects</i> , 60, King Street, Manchester. [Tel. 4916 Manchester.]
—	1906	1173	OLDRIEVE: WILLIAM THOMAS, F.S.A.Scot. ( <i>Godwin Bursar</i> 1886); H.M. Office of Works, 3, Parliament Square, Edinburgh. [T.A. Travaux Edinburgh.—Tel. 1678 Central, Edinburgh.]
1877	1892	650	OLIVER: GEORGE DALE ( <i>Inst. Medallist (Drawings)</i> 1874), 68, Lowther Street, Carlisle.
1882	1894	712	OSBORNE: JOHN PERRINS, 95, Colmore Row Birmingham.
—	1891	583	*OSWALD: JOSEPH, Worswick Chambers, Worswick Street, Newcastle-upon-Tyne.
1892	1907	1377	†OUGH: ARTHUR HENRY, ASSOC.M.INST.C.E.; c/o Messrs. Leigh & Orange, Hong Kong.
—	1900	808	OULD: EDWARD AUGUSTUS, 31, James Street, Liverpool. [Tel. 5193 Central Liverpool.]
—	1899	786	OWEN: CHARLES ASTLEY, B.A.; 29, Molesworth Street, Dublin.
—	1905	1043	OWEN: JOSEPH, Uxbridge Square, Menai Bridge, North Wales. [Tel. 19 Holyhead; 6 Menai Bridge.]
1896	1906	1065	†OWEN: SEGAR, 4, Cairo Street Chambers, Warrington. [T.A. Owen Architect Warrington.—Tel. 7 Warrington.]
1872	1889	496	OWEN: WILLIAM, Cairo Street Chambers, Warrington. [T.A. Owen Architect Warrington.—Tel. 7 Warrington.]
—	1890	552	*OWER: LESLIE, 5, Whitehall Street, Dundee.
—	1891	609	PAGE: ROBERT, F.S.I.; 9, Denman Street, London Bridge, S.E.
1870	1892	663	*PAGET: ALFRED HENRY, [8, Market Street, Leicester] West Walk, Leicester.
—	1907	1378	PALMER: HENRY WILLIAM HETHERINGTON, The Outer Temple, 222, Strand, W.C. [Tel. 4594 Gerrard.]

ASSOC.	FELLOW	SERIAL NUMBER	
—	1904	936	PARKER: ALFRED HILL, 5, Foregate Street, Worcester.
1889	1903	917	PARKER: ARTHUR SOUTHCOMBE, 20, George Street, Plymouth.
—	1902	862	PARKER: JOHN, 19, Hout Street, Cape Town.
—	1875	161	PARSLOW: WILLIAM, Grecian Chambers, 57A, Dale Street, Liverpool.
—	1907	1379	PATERSON: THOMAS TOLMIE, 10A, George Street, Edinburgh. [Tel. 1212 Edinburgh.]
—	1906	1174	PATON: JAMES WALLACE, Union Castle Buildings, West Street, Durban, Natal, South Africa.
1870	1882	316	PAYNE: ALEXANDER, F.S.I., District Surveyor South-East Hackney and North Bow; Norfolk House, Victoria Embankment, W.C.
—	1892	635	PEACH: CHARLES STANLEY, Victoria Mansions, 28, Victoria Street, S.W.
—	1907	1380	PEACOCK: FRANK BARRY, 83, Colmore Row, Birmingham. [Tel. 2068 Birmingham.]
—	1900	821	PEARSON: FRANK LOUGHBOROUGH, 12, Mansfield Street, W.
1899	1907	1217	PEARSON: HARRY DIGHTON, 27, Chancery Lane, W.C. [Tel. 13683 Central.]
1881	1905	1021	PEEL: FREDERICK WILLIAM, 2, Priory Gardens, Bedford Park, Chiswick, W.
1896	1903	910	PEGG: HALLAM CARTER, [35, Parliament Street, Westminster, S.W.] Alnwick House, Thornton Heath, Surrey.
1881	1904	971	PELLY: HERBERT ALEXANDER, 25, Gresham House, Old Broad Street, E.C.
1860	1881	278	PENFOLD: JOHN WORNHAM, F.S.I., 34, Great George Street, Westminster, S.W. [Tel. 19 Westminster.]
—	1889	528	PENTLAND: JOHN HOWARD, R.H.A., B.A., D.E.; Office of Public Works, Dublin.
—	1891	585	*PERKIN: HENRY, City Chambers, Infirmary Street, Leeds. [Tel. 309 Leeds.]
—	1905	1022	PERKIN: JOSEPH CRADDOCK, 5, Union Court, Old Broad Street, E.C. [Tel. 941 London Wall.]
1887	1903	920	PERKS: SYDNEY, F.S.A., City Surveyor, The Guildhall, E.C.
1877	1891	603	PETER: OTHO BATHURST, The Walk, Launceston.
— (L)	1872	133	PHENÉ: JOHN SAMUEL, LL.D., F.S.A., F.G.S.; 5, Carlton Terrace, Oakley Street, S.W.
—	1904	952	PHILLIPS: JOHN HENRY, Clive Chambers, Windsor Place, Cardiff.
1885	1899	778	*PICK: SAMUEL PERKINS, Vice-President 1904-05, 6, Millstone Lane, Leicester. [Tel. 697 Leicester.]
—	1893	690	PILLING: JOSEPH, 37, Mawdsley Street, Bolton.
1881	1897	744	PINCKNEY: ALFRED BASKETT, M.A. Cantab.; Bathford, Somerset.
—	1908	1401	PINKERTON: GODFREY, 10, Lincoln's Inn Fields, W.C. [Tel. 12189 Central.]
1888	1896	734	*PITE: BERESFORD (Soane Medallist 1882), Professor of Architecture, Royal College of Art, South Kensington, S.W.; 2, York Gate, Regent's Park, N.W. [Tel. 965 Western.]



ASSOC.	FELLOW,	SERIAL, NUMBER.	
1891	1892	638	*PITE: WILLIAM ALFRED ( <i>Pugin Student</i> 1883), 116, Jernyn Street, St. James's, S.W. [ <i>Tel.</i> 692 Mayfair.]
1862	1869	1054	*PLUMRE: ROWLAND, 13, Fitzroy Square, W.
1881	1889	509	*PLUMMER: ARTHUR BENJAMIN [Diocesan Surveyor, 13, Grey Street, Newcastle-on-Tyne], Priors Terrace, Tynemouth. [ <i>T.A. A. B. Plummer</i> Newcastle.— <i>Tel.</i> 04811 Newcastle.]
—	1891	614	POOSON: WILLIAM NORMAN, The Masonic Hall, Mount Road, Madras.
—	1905	1050	POLLARD: ARTHUR, 1, Burton Stone Lane, York.
—	1903	911	POPE: REGINALD, 17, Cheriton Place, Folkestone.
—	1888	447	POTTS: EDWARD, 34, Victoria Buildings, Manchester. [ <i>T.A. Square</i> Manchester.— <i>Tel.</i> 2363 Manchester.]
—	1905	993	POWELL: EDWARD TURNER, 25, Queen Anne's Gate, Westminster, S.W.
1881	1890	556	POWELL: FREDERICK ATKINSON, 344, Kennington Road, S.E. [ <i>Tel.</i> 1749 Hop.]
—	1905	978	POWLES: ALFRED EVERY, 7, Winnington Street, Northwich.
1857(t)	1860	49	POWNALL: FREDERICK HYDE, Cross Deep, Twickenham.
—	1906	1066	POYNTER: AMBROSE MACDONALD, 8, Southampton Street, Bloomsbury, W.C. [ <i>T.A. Illiteracy</i> London.— <i>Tel.</i> 6077 Central.]
1881	1888	415	*PRATT: HAMPDEN WILLIAM, Leighton House 168, Fleet Street, E.C.
1891	1902	863	*PRENTICE: ANDREW NOBLE ( <i>Seane Medalist</i> 1888), Hastings House, Norfolk Street, Strand, W.C.
—	1906	1067	PRIOR: EDWARD SCHRÖDER, M.A. Cantab., F.S.A. [Mount Lane, West Gate, Chichester]; 1, Hare Court, Temple, E.C.
—	1906	1175	PRITCHETT: JAMES PIGGOTT, 24, High Row, Darlington.
1881	1891	596	*PRYNE: GEORGE HALFORD FELLOWES [3, Grange Road, Ealing, W.], 6, Queen Anne's Gate, Westminster, S.W. [ <i>T.A. Embrasure</i> London.]
—	1906	1176	PURCHASE: EDWARD KEYNES, 20 and 22, Maddox Street, Regent Street, W. [ <i>T.A. Cyclopean</i> London: <i>Tel.</i> 2496 Gerrard.]
1889	1905	1023	†PYWELL: WILLIAM, Cumberland House, Hanwell, W.
—	1908	1402	QUENNELL: CHARLES HENRY BOURNE, 17, Victoria St., Westminster, S.W. [ <i>Tel.</i> 5168 Westminster.]
—	1903	889	RALPH: WILLIAM CHASEN, King Street, Wigan.
—	1897	748	RAM: EDWARD ALBERT, Beaconsfield Arcade, Hong Kong, China.
1880	1906	1080	RANSOME: GEORGE, Colonial Orphan Chambers, 4, Church Square, Cape Town, S. Africa.
1893	1902	882	†RANSOME: JAMES, 17, Pall Mall East, S.W.
—	1892	681	RAVENSCROFT: WILLIAM, F.S.A. [Briantcroft, Milford-on-Sea, Hants], 22, The Forbury, Reading. [ <i>T.A. Ravenscroft</i> Reading.— <i>Tel.</i> 413 Reading.]

ASSOC.	FELLOW.	SERIAL NUMBER.	
1889	1899	780	†READ: HERBERT, 4A, Cork Street, Bond Street, W. [T.A. Piazza London.—Tel. 670 Mayfair.]
—	1878	212	*READE: THOMAS MELLARD, F.G.S., ASSOC.M.INST.C.E.; Canning Chambers, South John St., Liverpool.
1897	1902	886	†REAY: SAMUEL SEBASTIAN, 47, Milsom Street, Bath.
—	1903	912	†REDFERN: HARRY, 5, Bedford Row, W.C. [Tel. 2202 City.]
1876	1896	739	REED: FREDERICK HENRY [ <i>Inst. Medallist (Draw- ings)</i> 1872]; 9, John Street, Adelphi, W.C.
—	1906	1086	*REED: HARBOTTLE, 12, Castle Street, Exeter.
1892	1899	781	†REES: THOMAS TALIESIN, May Buildings, North John Street, Liverpool. [Tel. 8022 Liverpool.]
1881	1889	501	REID: ARTHUR HENRY [ <i>Hon. Sec. R.I.B.A. for South Africa</i> ] [P.O. Box 120, Cape Town, Cape Colony; P.O. Box 746, Johannesburg, Transvaal Colony]; 837 Salisbury House, London Wall, E.C.; 30 Welbeck Street, W. [Tel. 8880 London Wall.]
—	1906	1177	REID: WALTER [P.O. Box 120, Cape Town, Cape Colony; P.O. Box 746, Johannesburg, Transvaal Colony]; 837 Salisbury House, London Wall, E.C. [Tel. 8880 London Wall.]
1872	1891	623	REILLY: CHARLES, 23, St. Swithin's Lane, E.C. [Tel. 2186 Central.]
—	1905	1024	REW: CHARLES HENRY, 185, High Street, Great Berkhamsted.
—	1906	1068	*RICARDO: HALSEY RALPH, 13, Bedford Square, W.C.
—	1898	763	RICH: FRANK WEST, 1, Eldon Square, Newcastle- on-Tyne.
—	1908	1403	RICHARDS: THOMAS ROBERT, Bedford Row Chambers, 42, Theobald's Road, W.C.
—	1906	1119	RICKARDS: EDWIN ALFRED, 47, Bedford Square, W.C.
1863	1879	234††	*RIDGE: LACY WILLIAM [ <i>Class of Proficiency 1863, Vol. Arch. Exam.</i> ], 5, Verulam Buildings, Gray's Inn, W.C. [Tel. 5646 Central.]
1886	1889	526	†RIDGWAY: FREDERICK WILLIAM, Borough Cham- bers, Bond Street, Dewsbury.
—	1905	1044	RIGBY: ARMITAGE, 23, Athol St., Douglas, Isle of Man.
1883	1900	810	†RILEY: WILLIAM EDWARD, Superintending Archi- tect of Metropolitan Buildings and Architect of the London County Council, Spring Gardens, S.W.
—	1903	913	RISING: HENRY WHITEMAN, Oswaldestre House, Norfolk Street, Strand, W.C.
—	1904	953	ROBERTS: ALFRED, 92, London Street, Greenwich, S.E. [Tel. 459 Deptford.]
—	1906	1120	ROBERTS: FREDERICK WILLIAM [Northbrook Lodge, Taunton], 2, Hammet Street, Taunton.
—	1906	1178	ROBERTSON: DAVID, A.R.S.A., 23, St. Ronan's Terrace, Edinburgh.
—	1907	1381	ROBERTSON: LENNOX, 20, Working Street, Cardiff. [T.A. Lennox Robertson Cardiff.—Tel. 809 Cardiff.]
—	1907	1382	ROBIN: CHARLES COLLAS, 203, Strand, W.C. [Tel. 1329 Central.]
—	1905	1045	†ROBINSON: PRECY Yorkshire Post Chambers, 53, Albion Street, Leeds.



ASSOC. FELLOW.	SERIAL NUMBER.	
1860(L)1864	74	ROBSON: EDWARD ROBERT, F.S.A., F.S.I.; Palace Chambers, 9, Bridge Street, Westminster, S.W.
1881	1889 530	ROE: RICHARD MAULEVERER [Crane House, Cole Park Road, Twickenham]; Bassishaw House, 70a, Basinghall Street, E.C. [Tel. 9937 Central; 97 Richmond.]
—	1893 685	ROSS: ALEXANDER, LL.D., Riverfield, Inverness.
—	1908 1404	ROWAN: WILLIAM GARDNER, 234, West George Street, Glasgow.
—	1905 1046	ROWNTREE: FRED, 11, Hammersmith Terrace, W. [Tel. 268 Hammersmith.]
—	1908 1414	RUNTZ: ERNEST AUGUSTUS, 10, Walbrook, E.C. [T.A. Runtzonian, London.—Tel. 5428 Bank.]
—	1904 954	RUSHWORTH: WILLIAM, County Council Offices, Shire Hall, Durham.
—	1887 401	RUSSELL: ROBERT FABIAN, 6, Moorgate Street, E.C.
1890	1902 883	RUSSELL: SAMUEL BRIDGMAN, 11, Gray's Inn Square, W.C.
—	1905 1025	SADGROVE: EDWIN JAMES, 4, Southampton Row, W.C. [T.A. Tenon London.—Tel. 2366 Central.]
—	1906 1121	SALE: GEORGE HANSON, Smith's Bank Chambers, Market Place, Derby. [T.A. Naylor Architect Derby.—Tel. 731y Derby.]
—	1906 1180	SALMON: JAMES, 53, Bothwell Street, Glasgow. [Tel. Corporation 426; Argyle 482.]
—	1876 182	*SALMON: WILLIAM FORREST, 53, Bothwell Street, Glasgow. [Tel. Corporation 426; Argyle 482.]
—	1892 683	SALTER: STEPHEN, [Pondwell, Ryde, I.W.] Carfax, Oxford.
—	1887 391	SAMSON: CHARLES HENRY, 41 Hillmorton Road, Rugby.
—	1906 1122	SANDILANDS: ROBERT DOUGLAS, 4, Jane Street, Blythwood Square, Glasgow. [Tel. 1666 Glasgow.]
—	1907 1218	SANSOM: JOHN, Greenbank Lane, Liskeard, Cornwall.
1888	1906 1081	†SATCHELL: HERBERT ARNOLD [Inst. Medallist (Essays) 1888]; 3, Staple Inn, Holborn, W.C. [Tel. 2628 Central.]
1882	1891 607	*SAWDAY: ALBERT EDWIN, 4, Market Street, Leicester.
—	1888 411	SAWYER: JOSEPH, 118, Holborn, E.C. [Tel. 7716 Central.]
1882	1888 452	SAWYER: ROBERT, 10, Craig's Court, Charing Cross, S.W.
—	1907 1219	SCOTT: JOHN NICHOL, 44, Queen Street, Edinburgh.
—	1878 217	SCOTT: JOHN OLDRID, F.S.A.; 2, Dean's Yard, Westminster, S.W.
1882	1891 563	SCOTT: THOMAS TAYLOR [Inst. Medallist (Drawings) 1882], 38, Lowther Street, Carlisle.
1881	1891 567	*SCOTT: WILLIAM GILLREE [Inst. Medallist (Drawings) 1877], 25, Bedford Row, W.C.
—	1907 1239	SCOTT-DEAKIN: WALTER, 12a, Pride Hill, Shrewsbury.

ASSOC.	FELLOW.	SERIAL NUMBER.	
1884	1908	1397	SEAGER: SAMUEL HURST, A.M.P. Buildings, Cathedral Square, Christchurch, N.Z.
1882	1886	364	*SEARLES-WOOD: HERBERT DUNCAN, 157, Wool Exchange, Coleman Street, E.C. [Tel. 2365 Central.]
1880	1889	516	SEARS: JOHN EDWARD, M.P.; 214-220, Birkbeck Bank Chambers, Holborn, W.C.
—	1901	846	SEDDING: EDMUND HAROLD, 11, Queen Anne Terrace, Plymouth.
—	1892	636	*SETH-SMITH: WILLIAM HOWARD, 46, Lincoln's Inn Fields, W.C. [T.A. Peridrome London.—Tel. 4924 Holborn.]
1876	1889	484	SEWARD: EDWIN, Queen's Chambers, Cardiff.
—	1890	557	SHAW: STEPHEN, 45, Highgate, Kendal.
—	1907	1883	SHAYLER: FRANK HEARN, Olive Chambers, Pride Hill, Shrewsbury.
—	1907	1384	SHEPHERD: GODFREY DANIEL BOWER, 10, Tay Square, Dundee. [Tel. 395 Dundee.]
1882	1898	761	SHERRIN: GEORGE CAMPBELL, 44, Finsbury Square, E.C. [T.A. Architect London.—Tel. 405 London Wall.]
—	1881	271	SHEWBROOKS: EDWARD, Bank Chambers, 24, Grainger Street West, Newcastle-on-Tyne.
1893	1905	996	SHIRES: BENJAMIN PRIESTLEY ( <i>Tite Priseman</i> 1886), 21, Lockyer Street, Plymouth.
1874	1889	499	SHOPPEE: CHARLES HERBERT, F.S.L; 22, John Street, Bedford Row, W.C. [T.A. Shoppee London.—Tel. 213 Holborn.]
1888	1897	749	†SILCOCK: STANLEY PERCY, Egypt Street, Warrington.
—	1902	877	SIMON: FRANK WORTHINGTON [ <i>Tite Priseman</i> 1887], 64, Devonshire Road, Princes Park, Liverpool.
—	1894	709	SIMPSON: BENJAMIN FERDINAND, 12, Grey Street, Newcastle-on-Tyne.
—	1902	866	†SIMPSON: FREDERICK MOORE, Professor of Architecture at University College, London; 88, Gower Street, W.C. [Tel. 5737 Central.]
1882	1900	829	†SIMPSON: JOHN WILLIAM, <i>Vice-President</i> , 3, Verulam Buildings, Gray's Inn, W.C. [T.A. Sunetayr London.—Tel. 13435 Central.]
—	1906	1181	SIMPSON: JONATHAN, 14, Acresfield, Bolton. [Tel. 19 X. Bolton.]
1888	1906	1082	†SIHR: HARRY [ <i>Inst. Medallist (Essays)</i> 1883], 2, Devonshire Terrace, Portland Place, W.
—	1907	1240	SKINNER: WILLIE SWINTON, Edinburgh Chambers, 16, Baldwin Street, Bristol. [Tel. 3163 Bristol.]
—	1889	506	SKIPPER: GEORGE JOHN, 7, London Street, Norwich.
—	1906	1123	SKIRVING: ALEXANDER, Regent Chambers, 121, West Regent Street, Glasgow.
—	1905	1026	SLADDIN: THOMAS ARTHUR, 100, St. George's Street, Cape Town.
—	1903	921	SLADE: BASIL ALFRED, 27, Charles Street, Berkeley Square, W.



ASSOC.	FELLOW	SERIAL NUMBER.	
1879	1881	281†	*SLATER: JOHN, B.A.Lond. [ <i>Vice-President</i> 1900-1904]; 46, Berners St., W. [Tel. 10342 Central.]
—	1906	1188	SMALL: ARTHUR POLE, Ross, Herefordshire.
—	1907	1385	SMEE: FRANK EDWARD, Byron House, 82-85, Fleet Street, E.C. [Tel. 4859 Holborn.]
—	1888	453	SMIRKE: SYDNEY, [8, Craig's Court, Charing Cross, S.W.] 6, St. John's Road, Richmond, Surrey.
—	1888	463	SMITH: ALBERT WILLIAM, [41, Lower Pant Road, Maidstone] County Architect's Office, 86, Week Street, Maidstone.
—	1906	1184	SMITH: ARNOLD DUNBAR [ <i>Godwin Bursar</i> 1903], 2, Gray's Inn Square, W.C.
1854	1870	112	SMITH: CHARLES, 164, Friar Street, Reading.
1882	1892	675 †	SMITH: CHARLES STEWARD, 164, Friar St., Reading.
—	1891	595	SMITH: FRANCIS JAMES, Parliament Mansions, Victoria Street, Westminster, S.W.
1882	1905	1027	SMITH: FRANK ADAMS, F.S.I.; 35, New Broad Street, E.C. [Tel. 47 Central.]
—	1893	701	SMITH: FREDERICK BENNETT, 25, Brasennose Street, Manchester.
1881	1891	624	SMITH: JAMES OSBORNE, 7, Old Queen Street, Westminster, S.W. [Tel. 1815 Victoria.]
—	1907	1386	SMITH: JOHN ARTHUR, 19, Winchester Street, Basingstoke, Hants.
1881	1892	632	SMITH: JOHN HATCHARD [Charlwood, Epsom], 76, Watling Street, E.C. [T.A. Hatchards London.—Tel. 564 Central.]
—	1899	780	*SMITH: JOSEPH, St. Peter's Chambers, 1, Hartshead, Sheffield.
—	1908	1405	SMITH: MAXWELL MABERLY, B.A.Cantab.; 62, Berners Street, W.
1889	1905	1028†	SMITH: RAVENSCROFT ELSEY [ <i>Inst. Medallist (Essays)</i> 1887, <i>Greek Travelling Student</i> 1888], Professor of Architecture, King's College, London; District Surveyor West Wandsworth; Bank Chambers, High Street, Wandsworth, S.W.
1879	1891	625	SMITH: SIDNEY ROBERT JAMES, F.S.I.; 8, Duke Street, Adelphi, W.C.
1867	1881	265	SMITH: STEPHEN ERNEST, 25, Bond Street, Leeds.
—	1894	710	SMITH: CHARLES JAMES, 83, Queen Street, Cheapside, E.C.
1882	1891	574	SNELL: ALFRED SAXON, 22, Southampton Buildings, W.C.
1871	1883	328†	*SOLOMON: LEWIS [21, Hamilton Terrace, N.W.]; 16, Union Court, Old Broad Street, E.C. [Tel. 9673 London Wall.]
—	1898	759	SOUTTAR: JAMES, 42, Union Street, Aberdeen.
1873	1892	655	SPALDING: HENRY, 36 & 37, King Street, Cheapside, E.C. [Tel. 1167 Central.]
—	1890	546	SPAULL: WILLIAM HENRY, The Gables, 24, Upper Brook Street, Oswestry.
1861	1877	196†	*SPIERS: RICHARD PHENÉ, F.S.A. ( <i>Class of Proficiency</i> 1863, <i>Distinction</i> 1864, <i>Vol. Arch. Exam.</i> ; <i>Soane Medallist</i> 1865), <i>Correspondant de l'Institut de France</i> ; 21, Bernard Street, Russell Square, W.C.

ASSOC.	FELLOW	SERIAL NUMBER	
—	1907	1206	SPOONER: CHARLES SYDNEY, 17, Bedford Row, W.C.
—	1889	515	STANSFIELD-BRUN: JOHN, 105, Station Road, Handsworth, Birmingham.
1871	1878	213	*STATHAM: HENRY HEATHCOTE [ <i>Builder</i> Office, Catherine Street, Strand, W.C.], 1, Camp View, Wimbledon Common, Wimbledon.
—	1906	1185	STEINTHAL: ALFRED, Prudential Chambers, 78, King Street, Manchester. [ <i>Tel.</i> 4590 Manchester.]
—	1877	190	†STENNING: ALEXANDER ROSE, F.S.I.; 121, Cannon Street, E.C.
—	1907	1387	STEVENS: CHARLES F., King's Buildings, Hornby Road, Bombay.
—	1893	703	STEVENS: THOMAS, Richmond Chambers, Bourne- mouth.
—	1907	1241	STEWART: WILLIAM, Newlyn House, 4 & 5, Ald- gate, E.C. [ <i>Tel.</i> 5975 Avenue.]
—	1903	896	STIRRUP: WALTER, 14, Richmond Terrace, Black- burn. [ <i>Tel.</i> 211 Blackburn.]
—	1885	350	STOCK: HENRY, F.S.I.; "Clovelly," Sandown, I.W.
1882	1890	554	*STOKES: LEONARD ALOYSIUS SCOTT, <i>Vice-President</i> ( <i>Pugin Student</i> 1880); 2, Great Smith Street, Westminster, S.W. [ <i>Tel.</i> 713 Westminster.]
1879	1890	533	STOKES: WALTER, 110, Cheapside, E.C. [ <i>Tel.</i> 5142 Bank.]
1881	1888	419	STONE: PERCY GODDARD, F.S.A.; Newport, Isle of Wight.
—	1889	518	STONES: JAMES HERBERT, 10, Richmond Terrace, Blackburn. [ <i>Tel.</i> 171 Blackburn.]
1881	1891	597	*STREET: ARTHUR EDMUND, M.A. Oxon.; 24a, Bryan- ston Square, W.
1882	1907	1388	STURDY: FRANCIS JOHN, 45, Finsbury Pavement, E.C. [ <i>Tel.</i> 457 London Wall.]
1876	1892	670	STYLE: ARTHUR JAMES, [Manor Road, Thames Ditton, Surrey] 3, Victoria Street, S.W.
—	1906	1186	SUDLOW: HAROLD, 6 & 7, Clive Street, Calcutta.
—	1881	274	SUGDEN: HENRY TOWNLEY, 49 Laminas Park Road, Ealing, W.
1872	1883	320	SULMAN: JOHN ( <i>Pugin Student</i> 1872), Mutual Life Building, George and Wynyard Streets, Sydney, New South Wales.
—	1907	1220	SUMMERHAYES: EDWIN, Forest Chambers, St. George's Terrace, Perth, W. Australia.
—	1905	979	SUTTON: ERNEST RICHARD ECKETT, Bromley House, Nottingham.
—	1907	1221	SUTTON: JOHN ROBERT [186, San Martin Street, Buenos Aires], Priory View, Sheringham, Norfolk.
—	1903	900	SWARBRICK: JOSEPH, 30, St. Ann Street, Man- chester. [ <i>Tel.</i> 2886 Manchester.]
—	1906	1187	SWASH: ALFRED, Midland Bank Chambers, New- port, Mon. [ <i>Tel.</i> 33 Newport.]
1888	1906	1083	SYKES: ARTHUR [ <i>Soane Medallist</i> 1889]; 45, Finsbury Pavement, E.C. [ <i>Tel.</i> 442 London Wall.]
1875	1889	531	SYME: WILLIAM HENRY, Watford, Herts.



ASSOC.	FELLOW	SERIAL NUMBER	
—	1882	286	†TABBERER: BENJAMIN, F.S.I., District Surveyor East Deptford and Greenwich; 13, Basinghall Street, E.C.
1882	1906	1069	†TAIT: CHARLES JAMES, 57, High Street, Exeter.
1899	1907	1242	†TANNER: HENRY, jun. [ <i>Hon. Auditor</i> ], Carlton Chmbrs., 12, Regent St., S.W. [ <i>Tel.</i> 9205 Central.]
1878	1891	576	TANNER: SIR HENRY, L.S.O., F.S.I. ( <i>Title Prizeman</i> 1878); Office of His Majesty's Works and Public Buildings, Storey's Gate, Westminster, S.W.
—	1904	959	*TARBOLTON: HAROLD OGLE, 12, Queen Street, Edinburgh.
—	1890	540	TARRING: FREDERICK WILLIAM, 26, Coolhurst Road, Crouch End, N.
1878	1889	513	†TAYLOR: ANDREW THOMAS, R.C.A. ( <i>Inst. Medallist</i> ( <i>Essays</i> ) 1874 and 1881), [80, St. François-Xavier Street, Montreal], 21, Lyndhurst Road, Hampstead, N.W. [ <i>Tel.</i> 1470 Hampstead.]
—	1906	1188	TAYLOR: HARRY RAMSAY, 140, Princes Street, Edinburgh.
—	1906	1189	TAYLOR: ISAAC, 7, Chapel Walks, Manchester.
—	1881	261	*TAYLOR: SIR JOHN, K.C.B. [ <i>Vice-President</i> 1905], Moorfield, Surbiton Hill, Surrey.
—	1892	633	TAYLOR: JOHN WALTON, F.S.I.; St. John Street, Grainger Street West, Newcastle-upon-Tyne.
—	1905	1029	TRATHER: HARRY, Andrew's Buildings, Queen Street, Cardiff. [ <i>Tel.</i> 971 Cardiff.]
1894	1903	914	†TENISON: ARTHUR HERON RYAN- [Elm Dene, Bath Road, Bedford Park, Chiswick, W.]; 21, Great Peter Street, Westminster, S.W. [ <i>Tel.</i> 1475 Victoria.]
—	1904	960	*THICKESSE: PHILIP COLDWELL, 14, Castle Street, Liverpool.
—	1906	1190	THOMAS: SIR ALFRED BRUMWELL, 5, Queen Anne's Gate, Westminster, S.W.
—	1901	847	THOMAS: GEORGE, Queen's Chambers, Cardiff.
—	1907	1243	THOMAS: JOHN ALICK [The Croft, Worcester Park, Surrey], 60, Haymarket, S.W.
—	1906	1191	THOMAS: RICHARD WELLINGS, Llandrindod Wells, Radnorshire. [ <i>Tel.</i> 45 Llandrindod Wells.]
—	1906	1088	THOMS: PATRICK HILL, 46, Reform Street, Dundee.
1889	1906	1087*	†THOMSON: HOWARD HENRY, Halford Chambers, Leicester.
—	1906	1192	THOMSON: JAMES BAIRD, 88, Bath Street, Glasgow.
—	1906	1124	THOMSON: JOHN, 4, Jane Street, Blythswood Square, Glasgow. [ <i>Tel.</i> 1666 Glasgow.]
1894	1906	1070	†THOMSON: ROBERT JOHN, 49, Hill Road, Wimbledon. [ <i>Tel.</i> 61a Wimbledon.]
—	1906	1193	THOMSON: WILLIAM AITKEN, 88, Bath Street, Glasgow. [ <i>Tel.</i> 655, 656 Douglas.]
—	1888	443	*THORNE: ARNOLD, F.S.I.; Barnstaple.
1893	1907	1222	†THORNELY: ARNOLD, 51, North John Street, Liverpool. [ <i>Tel.</i> 7271 Central, Liverpool.]
—	1907	1389	THORNELY: HERBERT LIONEL, 11, The Crescent, Plymouth. [ <i>Tel.</i> 48 Devonport.]

ASSOC.	FELLOW.	SERIAL NUMBER.	
1892	1904	972	†THORNTON: EDWARD, c/o Messrs. Martin & Co., Jackson House, Clive Ghaut Street, Calcutta.
1882	1890	551	†THORP: WILLIAM HENRY ( <i>Class of Proficiency 1881, Vol. Arch. Exam.</i> ), Phoenix Chambers, South Parade, Leeds. [ <i>Tel. 1417 Leeds.</i> ]
—	1906	1071	THORPE: THOMAS HARRISON, 23, St. James's Street, Derby. [ <i>Tel. 147 Derby.</i> ]
—	1907	1223	TICKNER: THOMAS FRANCIS, High Street Chambers, Coventry
—	1907	1390	TITLEY: EDWARD FINNEMORE, King's Court, 115, Colmore Row, Birmingham. [ <i>Tel. 259X Birmingham.</i> ]
1879	1888	459	TILTMAN: ALFRED HESSELL, 1, Raymond Buildings, Gray's Inn, W.C.
1883	1892	673	†TOMALIN: HERBERT FREDERICK, M.INST.C.E., F.G.S.; Public Works Department, Colombo, Ceylon.
1889	1907	1244	†TOOLEY: HERBERT, Council Offices, Queen's Road, Buckhurst Hill, Essex. [ <i>Tel. 526 Woodford.</i> ]
—	1888	462	*TOWNSEND: CHARLES HARRISON, 32, Great George Street, Westminster, S.W.
1882	1890	547	TREE: PHILIP HENRY, 59, London Road, St. Leonards-on-Sea.
1881	1892	676	TROLLOPE: JOHN EVELYN, 28, Craven Street, Strand, W.C. [ <i>Tel. 6798 Central.</i> ]
1889	1899	782	†TROUP: FRANCIS WILLIAM, 14, Gray's Inn Square, W.C. [ <i>Tel. 589 Central.</i> ]
—	1906	1194	TROUP: GEORGE ALEXANDER, Wellington, New Zealand.
1865	1882	319	TRUBSHAW: CHARLES, 123, Osinston Road, Derby.
—	1904	955	TURBS: PERCY BURNELL, 68, Aldersgate Street, E.C. [ <i>Tel. 2141 Central.</i> ]
1889	1902	865	†TULLOCH: FREDERICK HENRY, 77A, Victoria Street, Belfast.
1882	1904	956	TULLY: JOHN COLLINGWOOD, Parker's Building, Strand, and Burg St., Cape Town, South Africa.
—	1906	1072	TURNBULL: WILLIAM, Wellington, New Zealand.
1901	1907	1391	†TURNER: PHILIP JOHN [Market Place, Stowmarket, Suffolk], 215, Coristine Building, Montreal, Canada.
—	1906	1073	TURNER: THACKERAY, F.S.A.; 20, Buckingham Street, Strand, W.C.
—	1905	1047	UNDERWOOD: EDGAR SEFTON, 3, Queen Street, Cheapside. [ <i>Tel. 10591 Central.</i> ]
1882	1891	605	UNSWORTH: WILLIAM FREDERICK, 6, Station Road, Petersfield, Hants.
—	1907	1392	USHER: ARTHUR FREDERICK, 45, Finsbury Pavement, E.C. [ <i>Tel. 457 London Wall.</i> ]
—	1907	1393	VASSALLO: ANDREW, ASSOC.M.INST.C.E.; 163, Strada Forni, Valletta, Malta.
1881	1891	566	*VAUGHAN: EDWIN MONTGOMERY BRUCE, Dumfries Place, Cardiff.
1889	1896	737	†VERITY: FRANCIS THOMAS ( <i>Title Prizeman 1889</i> ), 7, Sackville Street, W. [ <i>Tel. 5124 Gerrard.</i> ]



ASSOC. FELLOW.		SERIAL NUMBER.	
—	1886	372	VEBNON: WALTER LIBERTY, Government Architect, Sydney, New South Wales.
1880	1888	436	VIGEE: EDWARD, F.S.I.; Palace Chambers, 9, Bridge Street, Westminster, S.W.
1882	1888	439	WADE: FAIRFAX BLOMFIELD, 148A, Sloane St., S.W.
1865	1888	466	WADLING: HENRY JOHN, F.S.I.; 2, Lamb Building, Temple, E.C.
—	1906	1195	WAGHORNE: WILLIAM JOSEPH, East Indian House, Calcutta.
—	1902	871	*WAKERLEY: ARTHUR, 14, Market Place, Leicester.
—	1907	1394	WAKLEY: HORACE MAGENISS, 11, Adam Street, Adelphi, W.C. [Tel. 1977 Gerrard.]
—	1889	532	*WALKER: HERBERT, ASSOC. M. INST. C.E., F.S.I.; Albion Chambers, King Street, Nottingham.
—	1906	1196	WALKER: WILLIAM SNOWBALL, 77, Lowgate, Hull, [Tel. 843 Hull.]
—	1906	1197	WALKER: WILLIAM THOMAS MYNORS, 40, Finsbury Square, E.C. [Tel. 274 Central.]
1876	1889	520	WALL: JOSEPH BARKER DANIEL, Devonshire Road, Bexhill, Sussex.
1864	1905	1030	†WALLEN: FREDERICK, District Surveyor South St. Pancras; 96, Gower Street, W.C.
—	1881	276	WALLER: FREDERICK WILLIAM, 18, College Green, Gloucester.
—	1891	618	WALMISLEY: JOSEPH WILLIAM, F.S.I.; 7, King's Terrace, Southsea.
—	1903	922	WARD: MELVILLE SETH, 100, Victoria Street, Westminster, S.W. [Tel. 5733 Westminster.]
—	1906	1074	†WARREN: EDWARD PRIGLEAU, F.S.A.; 20, Cowley Street, Westminster, S.W.
1889	1895	720	*WATERHOUSE: PAUL, M.A. Oxon. ( <i>Inst. Medallist (Essays) 1886</i> ); Staple Inn Buildings, Holborn Bars, W.C. [T.A. Aedilis London.—Tel. 2399 Holborn.]
—	1906	1198	WATERSON: JOHN, 22, Victoria Buildings, Johannesburg, S. Africa.
—	1881	273	WATKINS: WILLIAM, Leyland House, Lincoln.
1879	1905	1048	WATSON: ADAM FRANCIS, Consulting Architect to the Education Committee Northants County Council, St. James's Chambers, 38, Church Street, Sheffield. [Tel. 488 Central, Sheffield.]
—	1906	1199	WATSON: JOHN, 24 Castle Street, Edinburgh.
1888	1904	974	†WATSON: ROBERT, 35, Lincoln's Inn Fields, W.C. [Tel. 1447 Central.]
1862	1877	197	†WATSON: THOMAS HENRY ( <i>Class of Proficiency 1863, Distinction 1866, Vol. Arch. Exam.; Soane Medallist 1864</i> ), District Surveyor St. George Hanover Square (North); 9, Nottingham Place, W. [Tel. 1889 Mayfair.]
—	1884	342	*WATSON: THOMAS LENNOX, 166, Bath St., Glasgow.
—	1907	1224	WATT: GEORGE, 17, Union Terrace, Aberdeen. [Tel. 551 Aberdeen.]
—	1885	351	WAYMOUTH: GEORGE, Raymond House, Theobald's Road, Gray's Inn, W.C. [Tel. 4867 Central.]

ASSOC. FELLOW. SERIAL  
NUMBER.

- 1895 1907 1395 †WAYMOUTH: WILLIAM CHARLES, Gwydir Chambers, 104, High Holborn, W.C.
- 1880 1886 368 WEATHERLEY: WILLIAM SAMUEL, 4, Suffolk Street, Pall Mall East, S.W.
- 1874 1883 321 \*WEBB: SIR ASTON, B.A., F.S.A., *President 1902-1904, Royal Gold Medallist, 1905 (Pugin Student 1873)* 19, Queen Anne's Gate, Westminster, S.W. [T.A. Aston Webb London.]
- 1879 1890 537 WEBB: GEORGE WILLIAM, Market Place Chambers, Reading. [Tel. 103 Y Reading.]
- 1873 142 WEBSTER: JOHN DODSLEY, 21, Church Street, Sheffield.
- 1889 519 WELLS: ARTHUR, 1, Trinity Street, Hastings. [Tel. 408 Hastings.]
- 1895 1907 1207 †WESTON: THOMAS HARRY, 44, Corn Street, Bristol. [T.A. Latrobe Bristol; Tel. 2480 x Bristol.]
- 1906 1075 WESTWICK: LOUIS ALFRED, Hillcrest, Mansfield.
- 1882 1884 343 WHEELER: FREDERICK, 6, Staple Inn, W.C. [T.A. Tracings London.—Tel. 1271 Central; 3 Hordsham.]
- 1884 1901 832 †WHINNEY: THOMAS BOSTOCK, 8, Old Jewry, E.C. [Tel. 5888 Bank.]
- 1892 672 WHITE: HENRY, Keigwidn, Poltair Terrace, Heamoor R.S.O., near Penzance.
- 1887 1903 916 †WHITE: WILLIAM HENRY, 14A, Cavendish Place, Cavendish Square, W. [Tel. 985 Mayfair.]
- 1908 1406 WHITIE: WILLIAM BROWN, 219, St. Vincent Street, Glasgow. [Tel. 462 Glasgow.]
- 1906 1076 WHITWELL: FRANCIS ALBERT, Windermerere.
- 1891 1900 811 †WIGGLESWORTH: HERBERT HARDY, Gwydir Chambers, 104, High Holborn, W.C. [Tel. 2055 Central.]
- 1906 1200 WILKIE: WILLIAM FLEMING, 46, Reform Street, Dundee. [Tel. 1558 Dundee.]
- 1888 426 †WILLIAMS: ALFRED, Chilston, Kersfield Road, Putney Hill, S.W.
- 1903 939 WILLIAMS: EDWARD JENKIN [29, John Street, Bedford Row, W.C.], c/o J. R. Thomas, Esq., 18, Quay Street, Cardiff.
- 1906 1201 WILLIAMS: JAMES LEONARD, 3, Staple Inn, Holborn Bars, W.C.
- 1887 1896 728 †WILLIAMS: ROBERT, 10, Clifford's Inn, Fleet Street, E.C.
- 1890 560 WILLIAMS: WILLIAM CLEMENT, 29, Southgate, Halifax.
- 1905 1031 WILLIAMSON: WILLIAM, Royal Bank Buildings, Kirkcaldy, N.B. [Tel. 163 Kirkcaldy; 101 Dunfermline.]
- 1885 1898 765 †WILLINK: WILLIAM EDWARD, M.A. Cantab.; 14, Castle Street, Liverpool.
- 1906 1182 WILLMOTT: ERNEST, 14, South Square Gray's Inn, W.C. [Tel. 7851 Central.]
- 1893 694 WILLOUGHBY: GEORGE HARRY, Parr's Bank Chambers, Manchester. [T.A. Architect Manchester.—Tel. 4871 Manchester.]



ASSOC. FELLOW.		SERIAL NUMBER.	
—	1900	813	*WILLS: FRANK WILLIAM, 15, Orchard Street, Bristol. [Tel. 1726 Bristol.]
—	1893	692	*WILSON: BUTLER [45, Gower Street, W.C.], Greek Street Chambers, Leeds. [T.A. Butler Wilson Leeds.—Tel. 697 Leeds.]
—	1906	1202	WILSON: CECIL LOCKE, Andrew's Buildings, 67, Queen Street, Cardiff. [Tel. 971 Cardiff.]
—	1907	1396	WILSON: GEORGE, 13, Young Street, Edinburgh. [Tel. 2204 Edinburgh.]
1881	1905	994	WILSON: WILLIAM GILMOUR, 5, Bloomsbury Mansions, Hart Street, W.C. [Tel. 5612 Central.]
1882	1906	1125	WILSON: WILLIAM STREET, P.O. Box 103, Castle Buildings, Durban, Natal. [Cable Address: "Architect" Durban.]
1889	1905	995	†WIMPERIS: EDMUND WALTER, 6, Vigo Street, Burlington Gardens, W.
—	1906	1203	WITHERS: GEORGE EDWARD, 50, Cannon Street, E.C.
—	1900	807	WOLSTENHOLME: HARRY VERNON [3, Lord Street, Liverpool], Central Buildings, Blackburn.
—	1906	1126	WOOD: WILLIAM HENRY, Milburn House, Newcastle-upon-Tyne. [Tel. 1868 Newcastle-upon-Tyne.]
—	1903	898	WOOD: JOHN HENRY TOWNSEND, M.A.Cantab., Broad Sanctuary Chambers, Westminster, S.W.
—	1906	1204	WOODHOUSE: ERNEST, 88, Mosley Street, Manchester. [Tel. 4742 Manchester.]
—	1893	693	*WOODHOUSE: JOHN HENRY, 100, King Street, Manchester.
1888	1906	1077	†WOODROFFE: WALTER HENRY, 57, Lincoln's Inn Fields, W.C. [Tel. 8188 Central.]
1881	1905	1049	WOODROW: ERNEST AUGUSTUS ECKETT, 6, Raymond Buildings, Gray's Inn, W.C. [Tel. 328 Holborn; 63 Finchley.]
—	1892	658	WOODS: EDWARD JOHN, Steamship Buildings, Currie Street, Adelaide, South Australia.
1879	1905	1032	WOODWARD: WILLIAM, F.S.I., 13, Southampton Street, Strand, W.C. [Tel. 4022 Gerrard.]
—	1903	901	*WOOLFALL: JOHN, Bank Buildings, 60, Castle Street, Liverpool. [Tel. 6821 Central Liverpool.]
1889	1904	957	†WOOLLARD: BENJAMIN, Moira Chambers, 17, Ironmonger Lane, E.C. [T.A. Echinus, London.—Tel. 217 and 217A London Wall.]
—	1888	454	*WORNUM: RALPH SELDEN, 26, Bedford Sq., W.C.
1890	1906	1205	†WORTHINGTON: PERCY SCOTT, M.A.Oxon. [Inst. Medallist (Essays) 1889]; Lombard Chambers, 46, Brown Street, Manchester.
—	1906	1111	WRIGHT: HENRY THOMAS, 38, Grainger Street W., Newcastle-upon-Tyne. [Tel. 1547 Newcastle-upon-Tyne.]
1880	1888	480	WYLLSON: OSWALD CANE, 16, King William Street, Strand, W.C.
1875	1878	218	WYNNE: JOHN, 2, Cooper Street, Manchester.
1890	1905	1033	YEATES: ALFRED BOWMAN, 18, Maddox Street, W. [T.A. Archivolt London.]

ASSOC. FELLOW.	SERIAL NUMBER.	
—	1903 899	YEOMANS: ARTHUR WILLIAM, Chard, Somerset.
1881	1891 571	YETTS: WILLIAM MUSKETT, 45, Finsbury Pavement, E.C.
1873	1885 356	YOUNG: KEITH DOWNES, 17, Southampton Street, Bloomsbury, W.C.
—	1907 1245	YOUNG: ROBERT MAGILL, B.A.; 7, Donegall Square West, Belfast.
—	1904 973	YOUNG: WILLIAM FROWDE, Amberley House, Norfolk Street, Strand, W.C.

Total Number of Fellows, 902.

Fellows elected during the Session 1907-1908, whose names are included in the foregoing Register.

ALISON: JAMES PEARSON.	LANDSDOWN: GEORGE ARTHUR.
ANDREW: DAVID, JUN.	LITTLE: ALEXANDER COLBOURNE.
ASHBEE: CHARLES ROBERT,	MANSSELL: EDWARD.
M.A.Cantab.	MELLON: THOMAS JOHN.
ASHLEY: HENRY VICTOR.	MEW: ROBERT HEATH.
ASPINALL: HERBERT.	MURRAY: ROBERT CUNINGHAME.
BADENOCH: HENRY GREGG.	†NORTH: HERBERT LUCK, B.A.Cantab.
BAILLIE: JAMES THOMAS.	†OUGH: ARTHUR HENRY,
BOEHMER: EDWARD.	ASSOC.M.INST.C.E.
BOWIE: JOHN M.	PALMER: HENRY WILLIAM
BROOKE: JOHN.	HETHERINGTON.
BRUCE: JAMES.	PATERSON: THOMAS TOLMIE.
†BUTLER: ALFRED MORRIS.	PEACOCK: FRANK BARRY.
CHAMBERS: WALTER ASHBIDGE.	PINKERTON: GODFREY.
DIXON: ARTHUR STANSFELD,	QUENNEL: CHARLES HENRY
M.A.Oxon.	BOURNE.
DUNN: ALFRED JOHN.	RICHARDS: THOMAS ROBERT.
†EDWARDS: FREDERICK ERNEST	ROBERTSON: LENNOX.
PEARCE.	ROBIN: CHARLES COLLAS.
†ELGOOD: FRANK MINSHULL.	ROWAN: WILLIAM GARDNER.
FARQUHARSON: HORACE COWLEY	†BUNTZ: ERNEST AUGUSTUS.
NESHAM.	†SEAGER: SAMUEL HURST.
FAWCKNER: EDGAR HINTON.	SHAYLER: FRANK HEARN.
FEDDEN: HERBERT LAUNCELOT.	SHEPHERD: GODFREY DANIEL BOWER.
FLETCHER: HENRY MARTINEAU,	SMEK: FRANK EDWARD.
M.A.Cantab.	SMITH: JOHN ARTHUR.
†FORD: GEORGE McLEAN.	SMITH: MAXWELL MAHERLY,
†GREEN: MOWBRAY ASTON.	B.A.Cantab.
HADDON: ROBERT JOSEPH.	STEVENS: CHARLES F.
HALL: JOHN.	STURDY: FRANCIS JOHN.
HALL: LAURENCE KIRKPATRICK.	THORNELY: HERBERT LIONEL.
HALL: RICHARD.	TITLEY: EDWARD FINNEMORE.
HAMMOND: RALTON GARDNER.	†TURNER: PHILIP JOHN.
HARPER: EWEN.	USHER: ARTHUR FREDERICK.
HARRISON: NATHANIEL WILLIAM.	VASSALLO: ANDREW, ASSOC.M.INST.C.E.
HENDERSON: JAMES.	WAKLEY: HORACE MAGENISS.
HINE: JAMES.	†WAYMOUTH: WILLIAM CHARLES.
HOWELL: ALBERT.	WHITTE: WILLIAM BROWN.
KERR: ROBERT HENRY.	WILSON: GEORGE.

\*. \* Marked † have qualified by examination for admission as Associate.



## Fellows deceased since the last issue.

ASSOC.	FELLOW.	
—	1899	BODLEY: GEORGE FREDERICK.
—	1891	BREWER: FRANK JOHN.
—	1892	COLSON: JOHN BARNES.
—	1884	CRICKMAY: GEORGE RACKSTROW.
—	1882	DALE: DANIEL ROBERT.
1864	1870	DARBYSHIRE: ALFRED.
—	1903	DAVIS: HERBERT.
—	1888	GALIZIA: EMMANUEL LEWIS.
1899	1907	GREEN: LESLIE WILLIAM.
1858	1874	ISAACS: LEWIS HENRY.
1853	1876	KNOWLES: SIR JAMES.
—	1892	LONGMORE: WILLIAM ALEXANDER.
—	1873	MANSFIELD: GEORGE ALLEN.
1881	1890	MOUNTFORD: EDWARD WILLIAM.
—	1877	OLDHAM: FRANCIS HASLAM.
1867	1890	QUILTER: JOHN SALMON.
1848	1860	REEKS: CHARLES FREDERICK.
1880	1887	STANNUS: HUGH.
—	1879	STEVENSON: JOHN JAMES.
—	1890	TODD: FREDERICK.
—	1891	VALLANCE: ROBERT FRANK.

## FELLOWS RETIRED FROM PRACTICE.

[NON-SUBSCRIBING CLASS.]

Any Fellow who has been a member for not less than thirty years, and has retired from practice, may, subject to the approval of the Council, be transferred without election to the non-subscribing Class of "Retired Fellows of the Royal Institute;" and in such case his interest in, or claim against, the property of the Royal Institute shall cease. A retired Fellow shall be entitled to be present at, and to take part in, the discussion on any subject brought before the Meetings, but shall not be entitled to vote.—*Extract from the By-laws.*

## ELECTED.

ASSOC.	FELLOW.	RETIRED.	
1874	1891	1906	ALLEN: THEOPHILUS, "Stanyards," Chobham, Surrey.
—	1864	1902	ANGELL: LEWIS, M.INST.C.E.; Calside, Carlisle Road, Eastbourne.
—	1861	1906	APPLETON: EDWARD, M.INST.C.E.; 10, Abbey Road, Torquay.
1867	1904	1904	ARNOLD: THOMAS, Edinburgh.
—	1871	1907	BOARDMAN: EDWARD, Albemarle Road, Norwich.
1857	1877	1902	CHRISTOPHER: JOHN THOMAS, 19, Marloes Road, Kensington, W.
1872	1879	1903	DAVIS: HENRY DAVID, 32, Portsdown Road, Maida Vale, W.
1864	1871	1899	DENNISON: JOHN WILLIAM, 28, Upperton Gardens, Eastbourne.
1868	1882	1902	HEBB: JOHN, 266, Eastern Road, Brighton.
—	1864	1907	HINE: JAMES, Roydon, Launceston, Cornwall.
—	1877	1907	HOLDEN: JOHN, 5, St. James's Square, Manchester.
1862	1869	1903	KEIRLE: ROBERT, F.S.I.; Clarefield, Sunningdale, Ascot.
1863	1869	1906	LEE: SYDNEY WILLIAMS, 12, South Square, Gray's Inn, W.C.

## ELECTED.

ASSOC. FELLOW. RETIRED.

1865	1872	1900	REDFORD: JAMES, Seaxfield, Northenden, near Manchester.
1872	1877	1902	REDMAYNE: GEORGE TUNSTAL, Great Stootley, Haslemere, Surrey.
1853	1860	1893	ROBINS: EDWARD COOKWORTHY, F.S.A., F.S.I.; 8, Marlborough Road, St. John's Wood, N.W.
1869	1873	1900	SCAMELL: GEORGE, F.G.S.; 21, Avenue Road, Highgate, N.
—	1875	1907	SHEFFIELD: HENRY NEEDHAM, Armytage Lodge, Upper Sydenham, S.E.
—	1868	1899	SMITHER: JAMES GEORGE, 1, Allison Grove, Dulwich, S.E.
1860	1882	1892	WALTON-WILSON: JOHN WILSON, Shotley Hall (Northumberland), Shotley Bridge.
1871	1880	1903	WILLEY: ROBERT, J.P., Elmside, Uxbridge Road, Ealing, W.
1870	1876	1902	WONNACOTT: THOMAS, "Kynance," Beech Road, Haslemere, Surrey.
—	1865	1907	WORTHINGTON: THOMAS, <i>Vice-President</i> 1885-89 ( <i>Inst. Medallist (Essays)</i> 1846), Broomfield, Alderley Edge, Cheshire.
1860	1892	1902	YOUNG: JOHN, Guilford Lodge, Brentwood, Essex.

Total number of Retired Fellows: 25.

## Elected since the last issue.

BOARDMAN: EDWARD.  
HINE: JAMES.  
HOLDEN: JOHN.

SHEFFIELD: HENRY NEEDHAM.  
WORTHINGTON: THOMAS.

## Deceased since the last issue.

ASSOC. FELLOW. RETIRED.

— 1873 1908 GOSTLING: DAVID.

## ASSOCIATES (A.R.I.B.A.).

Associates shall be persons engaged in the study or practice of Architecture, who have attained the age of twenty-one years. From the date of this Our Charter [28 March 1887] every person desiring to be admitted an Associate shall be required to pass or to have passed such Examination or Examinations as may be directed by the Royal Institute.—*Extract from the Charter.*

STUD.	ASSOC.	SERIAL NUMER.	
1905	1907	1754	[ABEL: ARCHIE JAMES THOMAS, 98, Chasefield Road, Tooting, S.W.
—	1894	1041	[ABSOLOM: CHARLES CYRIL, Springfield, 31, Leyland Road, Lee, S.E.
—	1895	1098	[ADAMS: PERCY HENRY, 65, Leadenhall Street, E.C.
—	1884	542	[ADDENBROOKE: Major JOSEPH SAUNDERS, 47, Upper Rathmines, Dublin.
—	1906	1648	[ADDISON: ARTHUR WILLMOTT, 15, Mackenzie Road, Cambridge.
1897	1902	1407	[ADSHED: CHARLES THOMAS ( <i>Ashpitel Prizeman</i> 1901), 27, Leinster Chambers, St. Ann's Square, Manchester.



STUD.	ASSOC.	SERIAL NUMBER.	
1902	1906	1691	†AGUTTER: EDWIN ALBERT, 244, Longmarket Street, Pietermaritzburg, Natal.
—	1907	1803	†AGUTTER: THOMAS CHARLES, New Naval Works, Shotley, near Ipswich.
—	1880	223	AITCHISON: ALFRED, 22, Avenue House, Henry Street, N.W.
1904	1906	1649	†AITKEN: ANDREW DANSKINE, 86, South Bridge Street, Airdrie, N.B.
1895	1901	1377	†ALDWINCKLE: THOMAS WILSON, 20, Denman Street, London Bridge, S.E.
—	1901	1378	†ALLBERRY: HARRY, <i>President of the Architectural Association of Ireland</i> ; Office of Public Works, Dublin.
1891	1896	1170	†ALLCOCK: EDWARD THOMAS, Town Hall Chambers, Loughborough. [Tel. 0598 Loughborough.]
—	1882	476	ALLEN: EDMUND JOHN MILNER, 24, Ladbroke Gardens, W.
1902	1904	1563	†ALLEN: ERNEST GLADSTONE, 3, George Street, Croydon.
1897	1900	1306	†ALLEN: FRANCIS HENRY, 78, Glasgow Street, St. James's, Northampton.
—	1893	959	†ALLEN: THEOPHILUS ARTHUR, 3, Duke Street, Adelphi, W.C.
—	1904	1562	†ALLISON: RICHARD JOHN, H.M. Office of Works, Storey's Gate, S.W.
—	1902	1445	†ALLSOP: GEORGE WILFRED, 212, Victoria Arcade, Auckland, New Zealand.
1902	1905	1594	†AMERY: THOMAS FORD, 36, Fairlawn Grove, Chiswick Park, W.
—	1884	546	†ANDERSON: ANDREW WHITFORD ( <i>Inst. Medallist</i> ( <i>Drawings</i> ) 1884), 28, High Street, Watford, Herts.
1901	1905	1595	†ANDERSON: DOUGLAS, "Oakfield," Churchfield Avenue, North Finchley, N.
—	1896	1162	†ANDERSON: HENRY WHEELER, Fitzroy, Adelaide, South Australia.
—	1894	1057	†ANDERSON: JOHN, 24, Bloomsbury Square, W.C.
—	1889	735†	†ANDREWS: FRANCIS BAUGH, 95, Colmore Row, Birmingham. [Tel. 231Y Central Birmingham.]
—	1892	944	†ANGEL: ROBERT JOHN, M.INST.C.E. ( <i>Grissell Prize-man</i> 1891), Town Hall, Spa Road, S.E. [Tel. 1442 Hop.]
—	1890	825	†ANSCOMBE: ARTHUR EDWARD [Harpenden, Herts], 21, Market Hill, Luton, Beds.
1896	1900	1307	†ANSSELL: WILLIAM HENRY [3, Kingston Street, Derby] 10, New Square, Lincoln's Inn, W.C. [Tel. 3780 Central.]
1901	1903	1516	†ARCHER: EDWARD PERCY, 46, Queen Victoria Street, E.C.
—	1907	1755	†ARMSTRONG: WALTER THOMAS, 128, Golgotha Road, Lancaster.
—	1881	246	ARPIN: JOHN EDWARD, 21, Upper Gloucester Place, Dorset Square, N.W.
—	1894	1011	†ASHFORD: WILLIAM HENRY, Educational Chambers, 90, New Street, Birmingham.

STUD.	ASSOC.	SERIAL NUMBER	
—	1893	973	[ASHWORTH: CLARKE, 3A, Golden Court, Richmond, Surrey.
1901	1904	1538	[ASMAN: HERBERT WILSON, Park Avenue, Clitheroe, Lancs.
—	1889	768	[ATKINSON: THOMAS DINHAM, 4, Trumpington Street, Cambridge.
1904	1907	1756	[ATTLEE: THOMAS SIMONS, Parliament Mansions, Victoria Street, S.W.
1895	1897	1224	[AUSTIN: RUPERT CLAUDE, 37, Old Queen Street, Westminster, S.W.
—	1903	1517	[AYTON: ORMEOD MAXWELL, 3, Verulam Buildings, Gray's Inn, W.C. [T.A. Simetayr, London.—Tel. 13435 Central.]
1891	1894	1020	[BACON: ROGER FRANCIS, Sussex Chambers, Wellington, N.Z.
1903	1904	1564	[BAGOT: WALTER HERVEY, Steamship Buildings, Currie Street, Adelaide, South Australia.
1896	1898	1260	[BAINES: JOHN CECIL, 16, Friar Lane, Leicester. [Tel. 04289 Leicester.]
—	1892	924	[BAKER: CHARLES WILLIAM, Hillhead, Duke's Avenue, New Malden, Surrey.
—	1884	536	[BALL: JOSEPH HENRY, 2, Clements Inn, Strand, W.C.
1897	1901	1353	[BALL: THEOPHILUS BRADFORD, 1, Albert Terrace, Weston-super-Mare.
1896	1904	1565	[BALL: WILLIAM JOHN, 12, Pickinere Street Warrington.
—	1903	1513	[BALLANTYNE: CEDRIC HEISE, 416, Collins Street, Melbourne, Victoria.
1900	1906	1650	[BALLARDIE: JAMES HUTCHESON DE CAYNOTH, 52, Talgarth Road, West Kensington, W.
1903	1906	1695	[BAMFORD: DENNIS, 9, Faraday Mansions, Queen's Club Gardens, West Kensington, W.
1904	1907	1808	[BAMFORD: FREDERICK NOEL, Hobson's Buildings, Auckland, New Zealand.
1898	1901	1352	[BANFIELD: ERNEST WILLIAM, 337, Mansion House Chambers, 11, Queen Victoria Street, E.C.
—	1884	545	[BANISTER: FREDERICK JONES, The Outer Temple, W.C.
—	1873	91	[BARKER: ARTHUR ROWLAND, 11, Buckingham Street, Strand, W.C.
—	1888	697	[BARKER: PHILIP EDWARD [Westerlie, Claremont Grove, Didsbury, Manchester]; 32, King Street West, Manchester.
1898	1899	1290	[BARKER: RAYMOND TURNER (Ashpitel Prisoner 1899), 11, Buckingham Street, Strand, W.C.
—	1894	1062	[BARKER: WALTER HUGH, Arcade Chambers, High Street, Newport, Mon.
—	1895	1121	[BARLOW: LUKE, Hanover Chambers, King Street, Manchester.
—	1894	1015	[BARLOW: WILLIAM TILLOTT [Arcade Chambers, Bognor], 4, Queen Street Place, E.C.
—	1894	1006	[BARNES: HAREY, Bank Chambers, Scarborough Street West Hartlepool.



STUD.	ASSOC.	SERIAL NUMBER.	
—	1906	1692	†BARR: JOHN, Gordon Road, Lindfield, New South Wales.
—	1905	1626	†BARRETT: LIONEL NEWMAN, 6, Vere Street, W.
—	1894	1010	†BARROW: ERNEST ROBERT ( <i>Ashpitel prizeman</i> 1893), Lennox House, Norfolk Street, Strand, W.C. [Tel. 5201 Gerrard.]
1894	1900	1308	†BARROW: SPENCER ELLWOOD, Bank Chambers, Market Street, Lancaster.
—	1878	164	†BARRY: CHARLES EDWARD, Parliament Mansions, Victoria Street, Westminster, S.W.
—	1892	892	†BARRY: WILLIAM ERNEST, Victoria Chambers, Bowlalley Lane, Hull.
—	1890	789	†BASSETT: GILBERT THOMAS, Post Office Chambers, Aberystwith, S. Wales.
1897	1904	1566	†BATES: ERNEST, 27, Queen Victoria Street, E.C. [Tel. 4916 London Wall.]
1895	1897	1244	†BATES: WILLIAM STANLEY, P.O. Box 1642, Calgary, Canada, N.W.T.
—	1896	1209	†BATESON: JAMES WRIGHTSON, 8, Belsize Terrace, Fitzjohn's Avenue, N.W.
1903	1904	1567	†BATLEY: CLAUDE [115, Gower Street, W.C.]; Clarendon Chambers, Watford, Herts.
1895	1903	1518	†BATTLE: HENRY ARTHUR, Engineer's Office, L. B. & S. C. Railway, London Bridge, S.E.
1902	1905	1596	†BAX: EDWIN GEORGE GOODSON, Elmshurst, Rosenthal Road, Catford, S.E.
—	1884	547	†BEALE: ROBERT JOHN, F.S.I.; 17, Old Queen Street, Westminster, S.W.
—	1895	1114	†BEALE: SYDNEY BENJAMIN, Sutton House, Brighton Road, Sutton, Surrey.
1899	1902	1446	†BEAUMONT: CHEVALIER WORRY, Outer Temple, 222, Strand, W.C.
—	1881	241	BEAUMONT: GEORGE, 115, Dearborn Street, Chicago.
1896	1905	1597	†BEAUMONT: WILLIAM SOMERVILLE, 10, St. James's Square, Manchester.
1904	1908	1873	†BECK: JOHN JACKSON, c/o F. S. Baker, Esq., 1230 Traders' Bank Building, Toronto, Canada.
—	1892	886	†BECKETT: JOHN HERRBERT, Longton, Staffordshire.
1891	1894	1044	†BEDINGFIELD: RALPH WALDO, 22, Friar Lane, Leicester.
1898	1903	1519†	†BEE: THOMAS JAMES, Heath View, Sidcup, Kent.
—	1893	974	†BEEVERS: WILLIAM HENRY, 26, Bond Street, Leeds.
—	1882	441	†BELCHER: ARTHUR HERRBERT, 8 & 9, Martin's Lane, Cannon Street, E.C.
1901	1902	1447	†BELFRAGE: JAMES HERRBERT, 27, Chancery Lane, W.C.
1902	1906	1693	†BENJAMIN: ASHLEY FLORIAN, 61, Old Broad Street, E.C. [Tel. 10541 Central.]
—	1887	623	†BENNETT: EDMUND JOHN, [10, Gray's Inn Square, W.C.] 191, Parrock Street, Gravesend. [Tel. 2 Y 4 Gravesend.]
1900	1903	1491	†BENNETT: ROBERT, Letchworth, near Hitchin.
—	1898	1258	†BENSON: GEORGE, Nunthorpe Avenue, York.

STUD.	ASSOC.	SERIAL NUMBER.	
1897	1902	1408	†BENSTED: SIDNEY WALTER, "Rossdene," Gloucester Road, Kingston Hill, Kingston-on-Thames.
—	1882	439	BENWELL: JOHN WAYLAND, 28, Lowther Street, Carlisle.
—	1885	567	†BERNEY: HENRY, 90, George Street, Croydon.
1899	1902	1448	†BERRILL: RALPH, Imperial Chambers, Colmore Row, Birmingham.
—	1888	696	†BERRINGTON: JOHN ARTHUR, ["Bon Accord," Prenton, Birkenhead] Dock Office, Liverpool.
1899	1902	1409	†BESANT: ERNEST GEORGE, Willowsmere, Great Shelford, Cambridgeshire.
—	1895	1140	†BESANT: ROBERT SAXTON, 44, Darenth Road, Stamford Hill, N.
—	1889	765	†BEST: JOHN REGINALD, 6, Vigo Street, W.
—	1894	1050	†BEWES: ANSTIS GEORGE, 10, Courtenay Street, Plymouth.
—	1888	633*	†BIDLAKE: WILLIAM HENRY, M.A. Cantab. ( <i>Inst. Medallist (Drawings)</i> 1883, <i>Pugin Student</i> 1885); 37, Waterloo Street, Birmingham.
1897	1902	1442	†BIGGS: ALFRED ERNEST, 9, Stanhope Gardens, Ilford, E.
1899	1903	1520	†BILL: HARRY THOMAS, [286, Hagley Road, Edgbaston, Birmingham], 815, South 4th Avenue, Minneapolis, U.S.A.
—	1881	272	BILLING: ARTHUR ERNEST, Bank Chambers, Tooley Street, S.E.
—	1889	749	†BIRD: DAVID, Atlantic Chambers, 7, Brazennose Street, Manchester.
—	1894	1063	†BIRD: EUSTACE GODFREY, Traders' Bank Building, Toronto.
—	1897	1215	†BIRD: HERBERT WILLIAM, c/o Messrs. Palmer & Turner, Hong Kong, China.
—	1908	1874	†BIRDS: SAMUEL BUTTERY, 1003 Traders' Bank Building, Toronto, Canada.
—	1886	588	†BIRKETT: ISAIAH ROBERT EDMONDSON [Fern Lea, Clyde Road, West Didsbury, Manchester]; 4, Albert Square, Manchester.
1898	1902	1450	†BISHOP: HAROLD COURTENAY, 11, Victoria Road, Clapham Common, S.W.
1897	1901	1379	†BISHOP: JOHN PERCIVAL, 30, Duke Street, Piccadilly, S.W.
—	1894	1036	†BISHOP: THOMAS HANDY, jun., Leighton Buzzard.
1901	1903	1521	†BLACK: HERBERT, Citizens' Buildings, Collins Street, Melbourne, Australia.
1904	1906	1696	†BLACKADDER: HENRY, 29, Ranelagh Gardens, Stamford Brook, Chiswick.
—	1893	975†	†BLACKBOURN: HENRY, F.S.I.; 6, Queen Anne's Gate, Westminster, S.W.
—	1881	351	BLACKWELL: WALTER, 30, Great James Street, Bedford Row, W.C.
1893	1896	1177	†BLAND: JOHN DOUGLAS, 3, Chesterton Hall Crescent, Cambridge.
1894	1898	1264	†BLOW: PERCIVAL CHERRY, Rooksbury, Ridgmont Road, St. Albans.
—	1890	778	†BODY: ARTHUR, F.S.I.; 8, Sussex Terrace, Plymouth. [Tel. 219 Plymouth.]



STUD.	ASSOC.	SERIAL NUMBER.	
—	1881	278	BOLTON: ALBERT JOHN, 55, Lincoln's Inn Fields, W.C.
—	1888	638	BOLTON: ARTHUR THOMAS ( <i>Soane Medallist</i> 1893, <i>Inst. Medallist (Essays)</i> 1895), Victoria Mansions, 28, Victoria Street, Westminster, S.W. [ <i>T.A. Olympiad</i> London.— <i>Tel.</i> 1128 Victoria.]
1895	1897	1220	BOND: ALEXANDER GODOLPHIN, B.A.Oxon.; 115, Gower Street, W.C.
—	1881	338	BONNER: HORACE THOMAS, 13 and 14, King Street, Cheapside, E.C.
—	1881	352	BOOTH: ARTHUR CHARLES BULMER, 16, Godliman Street, Doctors' Commons, E.C.
—	1895	1104	BORROWMAN: JOHN, 10, Serjeants' Inn, Fleet Street, E.C.
1895	1898	1269	BOSHER: VICTOR EVANS, 19, Charing Cross Road, W.C.
1897	1902	1410	BOTTERILL: AUSTIN BARUGH, West India House, Baldwin Street, Bristol.
—	1865	36	BOTTLE: JONATHAN TEBBS, 28, Regent Street, Great Yarmouth.
1897	1899	1275	BOURNE: WALTER HARGREAVES, 94, Northgate, Darlington. [ <i>Tel.</i> 195 Darlington.]
—	1886	581	BOX: STEPHEN, Eldon House, Eldon Road, Eastbourne.
1901	1906	1651	BOYLE: JOSEPH, Court Chambers, 15, Mawdsley Street, Bolton.
—	1882	452	BRADFIELD: HORACE, 62, Dyne Road, Brondesbury, N.W.
1906	1907	1757	BRADFORD: GEORGE SYDNEY HERBERT, Killarney House, Green Point, Cape Town, South Africa.
1902	1906	1652	BRAITHWAITE: JAMES ELLIS, 6, South Parade, Leeds.
—	1893	962	BRAKESPEAR: HAROLD, F.S.A.; Corsham, Wiltshire.
1893	1896	1175	BRAND: WALTER [26, Museum Street, Ipswich]; 33, Bowling Green Street, Leicester.
1905	1906	1697	BRAY: ARTHUR GEORGE, 13, Yuen Ming Huen Road, Shanghai, China.
—	1882	501	BREDE: ALFRED ROBERT, Bedford Row House, 58, Theobald's Road, W.C.
—	1907	1809	BRENTNALL: HAROLD PERCY, Sea View, Durban, Natal.
1897	1901	1380	BRIDGEN: CHARLES HENRY EDWARD, 195, Adelaide Road, N.W.
—	1888	642	BRIDGES: Major EDWARD JAMES, Staff for Royal Engineer Services, Headquarters Scottish Command, 22, North Bridge, Edinburgh.
1901	1906	1653	BRIDGES: SYDNEY, c/o Mr. Charles A. Rich, 35, Nassau Street, New York.
—	1892	916	BRIDGMAN: NORMAN GEORGE, [Torquay] Bank Chambers, Victoria Street, Paignton.
1902	1905	1598	BRIGGS: MARTIN SHAW, Wharfebank, Otley, Yorks.
1899	1904	1539	BRIGHT: LAWRENCE LEE ( <i>Inst. Medallist (Drawings)</i> 1901), 9, St. Peter's Church Walk, Nottingham.

STUD.	ASSOC.	SERIAL NUMBER.	
—	1907	1804	†BRITTINGHAM : SAMUEL CHARLES, Public Works Department, Melbourne, Australia.
—	1889	738	†BROADBENT : JAMES BARRITT, 15, Cooper Street, Manchester.
1899	1902	1411	†BROADHEAD : CHARLES ALFRED, 46, Highfield Road, West Bridgford, Nottingham.
1901	1905	1599	†BROCKLESBY : JOHN SYDNEY, The White Cottage, Merton Park, Surrey.
1897	1899	1291	†BROMLEY : HENRY THOMAS, 45, Belmont Hill, Lee, S.E.
1901	1906	1694	†BROOKE : JOHN TALLENTS WYNYARD, c/o Messrs. Davies & Thomas, 10, The Bund, Shanghai.
1902	1906	1698	†BROOKER : ALBERT EDWARD, 13, Railway Approach, London Bridge, S.E.
—	1879	176	†BROOKS : CHARLES WILLIAM, F.S.I.; Moorgate Station Buildings, 63, Finsbury Pavement, E.C. [Tel. 7574 London Wall.]
—	1868	59	BROOKS : SAMUEL, Park Corner, Redhill, Surrey.
1898	1896	1202	†BROOKS : THOMAS DENTON ( <i>Ashpitel prizeman</i> 1896), Education Offices, Albion Street, Hull.
1901	1903	1492	†BROOKS : WILLIAM EDWARD, "Colwyn," Bishops Park Road, Norbury, S.W.
—	1894	1032	†BROWN : ALFRED KIRK, Assistant Surveyor's Office, Board of Public Works, Dundalk, Ireland.
1899	1902	1451	†BROWN : EDWIN DACE, 6 Park Road, Wimbledon, S.W.
—	1888	669	†BROWN : FRANK, 53, Victoria Street, Westminster, S.W. [Tel. 1770 Victoria.]
—	1907	1810	†BROWN : HENRY CHARLES, 75, Albert Road, Alexandra Park, N.
1901	1904	1568	†BROWN : WILLIAM EDWARD ARTHUR, 9, Regent Street, Waterloo Place, S.W.
1905	1908	1842	†BROWNRIGG : ANNESLEY HAROLD, Scotland Farm, Haslemere, Surrey.
1896	1901	1354	†BRUMELL : GEORGE, "Maori," Richmond Park Avenue, Bournemouth.
—	1902	1412	†BRUNDHIT : DEAN JOHN, Kilner's Park, Ulverston.
1898	1900	1300	†BUCKELL : FRANCIS WILLIAM ASHTON.
—	1882	488	BUCKLE : JAMES GEORGE, 19, York Buildings, Adelphi, W.C.
—	1895	1105	†BUDDEN : HARRY EBENEZER, Hunter's Hill, Sydney, N.S.W.
1903	1906	1699	†BULLOCH : ARCHIBALD, H.M. Office of Works, 47, Victoria Street, S.W.
1902	1906	1654	†BULLOCK : ALBERT EDWARD, 43, Chancery Lane, W.C.
—	1906	1655	†BUNNEY : MICHAEL, 23, Queen Anne's Gate, Westminster, S.W.
—	1896	1484	†BURGESS : CECIL SCOTT, 49, Shuter Street, Montreal, Canada.
—	1889	715	†BURROWS : HENRY WILLIAM, F.G.S.; 17, Victoria Street, Westminster, S.W.
—	1893	954	†BURT : WILLIAM HENRY, 14, Southampton Street, Strand, W.C. [Tel. 2456 Central.]
—	1892	903	†BURTON : CHARLES, 66, Chancery Lane, W.C.



STUD.	ASSOC.	SERIAL NUMBER.	
1895	1902	1413	†BUSEBRIDGE: HAROLD, 229, Burrage Road, Plumstead, S.E.
—	1876	127	†BUXTON: WILLIAM J., 11, St. Helen's Place, Bishopsgate Street, E.C.
1898	1900	1810	†BYRNE: THOMAS JOSEPH [55, Upper Leeson Street, Dublin]; 1, James Street, Dublin. [Tel. 976 Dublin.]
—	1896	1187	†CABLE: JAMES McCURREY, F.S.I.; 56, Ludgate Hill, E.C.
—	1890	788	†CALLON: CHARLES ASHTON [Aylesbury, Bucks]; 141, Fenchurch Street, E.C.
1905	1905	1600	†CALLOW: CHARLES FRY, 71, London Road, St. Leonards-on-Sea.
1904	1906	1700	†CALTHROP: WILLIAM WELLESLEY JAMES [Arthur Cates Prizeman 1907], Mahdia, Albion Road, Sutton, Surrey.
—	1871	77	CAME: RICHARD ADOLPHUS, Daheim, Woodhall Spa, Lincolnshire.
1901	1904	1569	†CAMPBELL: ARCHIBALD NEIL [Lansdowne, Hampton-on-Thames], c/o British Consul, Leopoldville, Congo Free State.
—	1892	942	†CAPEL: BRUCE JOHN (Class of Proficiency 1879, Vol. Arch. Exam., Ashpitel Prizeman) [Broad Street Avenue, 11 and 12, Blomfield Street, E.C.]; Brington, Bridge Road, Barnes, S.W.
—	1891	864	†CAPPER: PROFESSOR STEWART HENBEST, M.A., R.C.A., Director of the School of Architecture, Victoria University, Manchester.
1896	1898	1270	†CARDEN: ROBERT WALTER (Institute Medallist (Essays) 1900), 25 Compton Crescent, Chiswick, W.
1904	1905	1627	†CARDER: ARTHUR ALFRED, 4, The Chase, Clapham Common, S.W.
—	1895	1122	†CARNELL: JOHN LAURIE, c/o H. J. Green, Esq., Paradise Parade, King's Lynn.
—	1905	1601	†CARTER: CHARLES PITWOOD, The Hut, Mansfield.
—	1890	826	†CARTER: EDWARD, 86, Eden Street, Kingston-on-Thames.
1902	1904	1570	†CARTER: WILLIAM ALFRED THOMAS, Liphook, Hants.
1900	1904	1540	†CASTELLO: MANUEL NUNES, 35, Norfolk Street, Strand, W.C. [Tel. 4266 Gerrard.]
1896	1901	1355	†CAUTLEY: HENRY MUNRO, 32, Museum Street, Ipswich.
1897	1901	1881	†CAYLEY: HENRY, M.A. Cantab.; Bank Chambers, Rothwell, Northamptonshire. [T.A. Cayley Rothwell Northants.]
—	1882	457	CHADWICK: THOMAS [Post Office Chambers, Penryn Road, Colwyn Bay]; 16, Princess Street, Manchester.
1900	1902	1452	†CHAMBERLAIN: REGINALD PERCY, 175, Hinckley Road, Leicester.
—	1881	236	CHAMBERS: FRANK JOB, 11a, College Hill, Cannon Street, E.C.

STUD.	ASSOC.	SERIAL NUMBER	
1899	1902	1453	†CHAPMAN: HENRY, 12, Grey Street, Newcastle-on-Tyne.
1894	1895	1115	†CHAPMAN: HENRY ASCOUGH, Prudential Buildings, Park Row, Leeds. [Tel. 408 Leeds.]
1896	1900	1311	†CHARLES: BESSIE ADA, 49, York Street Chambers, W.
1895	1898	1266	†CHARLES: ETHEL MARY, York Street Chambers, W.
—	1892	894	†CHARLTON: THOMAS GARDHOUSE, West View, Carlisle.
1893	1896	1208	†CHATTERTON: FREDERICK, 82, Victoria Street, S.W. [Tel. 3154 Victoria.]
1895	1900	1328	†CHESNEY: SAMUEL, 4A, Fieldhouse Road, Balham, S.W.
1898	1903	1493	†CHESTER: FREDERICK BILLINGHURST, 101, Denmark Hill, S.E.
—	1893	964	†CHILD: EDMUND HERBERT, 12, Middle Pavement, Nottingham.
1899	1904	1571	†CHILDS: CHARLES MICHAEL, H.M. Office of Works, Storey's Gate, S.W.
1900	1904	1572	†CHILWELL: BENJAMIN CHARLES, 7, Strand Arcade, Queen Street, Auckland, New Zealand.
1900	1903	1522	†CHURCH: GUY, 72, Hamlet Gardens, Ravenscourt Park, W.
1892	1895	1110	†CHURCH: HAROLD EDMUND, 130, Temple Chambers, Whitefriars, E.C.
—	1901	1382	†CLAPHAM: FREDERICK DARE, Norwich House, Southampton Street, Bloomsbury, W.C. [Tel. 4226 Central.]
—	1893	980	†CLARK: CHARLES JAMES, 46, High Street, W.C.
1904	1907	1811	†CLARK: DUNCAN WALTER, Victoria Cottage, Halstead, Essex.
1892	1895	1072	†CLARK: JOHN PAIN, 12, South Square, Gray's Inn, W.C.
—	1893	979	†CLARKE: EDMUND BLAYNEY, c/o Sir Wm. Emerson, 2, Grosvenor Mansions, 76, Victoria Street, S.W.
1902	1903	1523	†CLARKE: JOHN DANIEL, Public Works Office, Bloemfontein, Orange River Colony, S. Africa.
1904	1908	1843	†CLARKE: WILLIAM THOMAS, Bank Buildings, 60, Castle Street, Liverpool.
—	1890	802	†CLARKSON: WILLIAM ALBERT PAXTON, 219, Hereford Street, West End Chambers, Christchurch, New Zealand.
1894	1900	1329	†CLAY: GEORGE EDWARD, 27, King Street, Gravesend.
—	1892	950†	†CLEAVER: ALBERT WILLIAM, B.A. (Godwin Bursar 1895), 54 & 55, London Wall, E.C.
1901	1904	1573	†CLEVELAND: CHARLES BARRY, 5, John Street, Adelphi, W.C.
1903	1907	1812	†CLOUTING: CHARLES EMERSON, 81, Landsend, Chippenham, Wilts.
—	1906	1701	†COALES: HARRY REGINALD, High Street, Leatherhead.
—	1894	1045	†COATES: FREDERICK ERNEST, 5, The Craiglans, Sunderland.
—	1886	582	†COATES: LISTER, Central Chambers, Central Street, Halifax. [Tel. 731 Halifax.]



STUD.	ASSOC.	SERIAL NUMBER.	
1890	1896	1178	†COBB: EDMUND FARLEY [20 High Street, Rochester], 20, Hillside Avenue, Frindsbury, Rochester.
1903	1906	1656	†COCKER: JOHN, "Oakwood," Park Road, Timperley, Cheshire.
—	1888	682	†COCKRILL: JOHN WILLIAM, M.INST.C.E., Borough Surveyor, Municipal Buildings, Great Yarmouth.
1902	1906	1702	†COCKRILL: OWEN HANWORTH, The Town Hall, Great Yarmouth.
1898	1902	1414	†COCKRILL: RALPH SCOTT, Crossley House, London Road, Lowestoft.
—	1880	219	COBB: JOHN, 16, Hill Road, St. John's Wood, N.W.
—	1881	332	†COGGIN: CLARENCE TILT, District Surveyor Central Lambeth and North Battersea; The White Cottage, Lyford Road, Wandsworth Common, S.W.
—	1901	1356	†COGSWELL: WILLIAM GERALD ST. JOHN, 5, Highworth, Worthing.
—	1872	81	COHEN: JOSEPH B., Department of Public Works, Spring Gardens, Melbourne, Victoria.
—	1892	906	†COLES: FRANK ALLEYN, 7, Carteret Street, Westminster, S.W.
1904	1906	1703	†COLLINGS: TILKEARD HORACE OSMAN, Tenterden, Kent.
1905	1907	1813	†COLLINGTON: FREDERICK EDWIN, 22, Colborn Street, Nottingham.
—	1895	1149	†COLLINS: EDWARD GEORGE, 35, Heathfield Road, Handsworth, Birmingham.
—	1898	1257	†COLLINS: HENRY ALBERT, H.M. Office of Works, Storey's Gate, S.W.
1898	1900	1330	†COMYN: CHARLES HEATON FITZWILLIAM ( <i>Tite Prizeman</i> 1904), 19, Charing Cross Road, W.C.
1899	1902	1454	†CONDER: ALFRED ROWLAND, "Nansloc," 101 Hillfield Avenue, Hornsey, N.
—	1891	854	†CONNER: WILLIAM TAIT, P.O. Box 5615, Johannesburg, South Africa.
1904	1908	1844	†CONSTABLE: VERNON, Ferndene Cottage, Cornhill Street, Springburn, Glasgow.
—	1905	1628	†COOK: JAMES CHARLES, P.O. Box 384, Bloemfontein, Orange River Colony, South Africa.
—	1880	215	COOKE: WILLIAM GEORGE, ASSOC.INST.C.E.; 35, Walbrook, E.C.
1902	1906	1704	†COOKE: WILLIAM HENRY HOWARD, The Hermitage, Brighton Road, Purley, Surrey.
—	1888	662	†COCKSEY: ARTHUR WILLIAM, 6, Adam Street, Adelphi, W.C. [ <i>Tel.</i> 710 Central.]
—	1881	289	COOMBS: WILLIAM ALLEN, 31, Charing Cross, S.W.
1890	1895	1106	†COOPER: FRANK BERRIDGE, 34, Friar Lane, Leicester.
1897	1900	1331	†COOPER: HAROLD [ <i>Soane Medallist</i> 1907], Feniscowles Old Hall, near Blackburn.
1895	1897	1243	†CORAM: JAMES HENRY, 60, Chancery Lane, W.C.
1892	1897	1217	†CORBETT: ALFRED EDWARD, 100, King Street, Manchester.
—	1895	1116	†COSTER: GEORGE, P.O. Box 36, Belfast, Transvaal, South Africa.

STUD.	ASSOC.	SERIAL NUMBER.	
1901	1906	1705	†COSWAY: REGINALD WENTWORTH ALFRED JAMES, Marringdean, Billingham, Sussex.
—	1883	529	†COTTAM: ARTHUR BASIL, Diocesan Surveyor [43, High Street, Bridgwater]; Eastover, Bridgwater. [T.A. Cottam Bridgwater.—Tel. 2X Bridgwater.]
1892	1895	1100	†COTTON: PERCY PAOVICH, 130, Sutton Court, Chiswick, W.
1899	1903	1524	†COUCH: WILLIAM EDWARD, 82, Victoria Street, S.W.
1892	1894	1061	†COUSSENS: HENRY WALTER, 25, Havelock Road, Hastings.
—	1881	268	†COWARD: FREDERICK GEORGE, 25, Bedford Row, W.C.
—	1895	1143	†COWAN: GEORGE, 24, Whitwell Road, East Southsea.
1896	1898	1272	†COWIE: ALEXANDER, Glenmore, Gordon Road, Chingford, Essex.
—	1893	987	†COWIE: WILLIAM, Carrick View, St. Leonard's Road, Ayr, N.B.
—	1878	157	†COX: ROWLAND LOCKYER, 9, Great James Street, Bedford Row, W.C.
1901	1908	1845	†CRABB: HENRY RALPH, ASSOC.M.INST.C.E.; The Council House, Birmingham.
—	1876	137	†CRACE: LEWIS PAXTON, 26, Manchester Street, Manchester Square, W.
1896	1900	1312	†CRAIK: DAVID McLEOD, 3, De Souza Street, Singapore.
—	1892	938	†CRANFIELD: SYDNEY WHITE [Old Park Road, Enfield, N.]; 14, South Square, Gray's Inn, W.C.
—	1891	871	†CRESSALL: WALTER THOMAS, 2, Victoria Chambers, West Stockwell Street, Colchester.
—	1893	961	†CRESSWELL: JOHN JAMES, 77, Victoria Street, Grimsby.
—	1901	1357	†CROOK: WILLIAM EDWARD BENJAMIN FROOME, "Boscattle," 19, West Park Road, Kew Gardens.
—	1889	744	†CROOKE: EGBERT AUGUSTINE, "Frosbury," Northwick Park, Harrow.
1903	1907	1814	†CROSBIE: LAWRENCE STANLEY, Rathmore, Walton-on-the-Hill, Surrey.
—	1889	737	†CROSSLAND: ROBERT EDMUND, St. Martin's House, 29, Ludgate Hill, E.C.
1904	1907	1758	†CROSSLEY: ERNEST BARRACLOUGH, 23, Osborne Grove, Sherwood, Nottingham.
—	1893	995	†CROUCH: HENRY ARTHUR (Title Prizeman 1896), 12, Gray's Inn Square, W.C.
—	1889	752	†CROWLEY: REGINALD ALWYN, Vines Cross, Heathfield, Sussex.
1899	1903	1494	†CROWLEY: WALTER ST. LEGER, Mosley Chambers, 30, Mosley Street, Newcastle-on-Tyne. [T.A. Design Newcastle.—Tel. 2644 Newcastle.]
1894	1899	1281	†CURBON: JOHN, 4, Chapel Walks, Manchester.
1904	1908	1846	†CUBEY: JOSEPH BERKELEY, 25, Osborne Avenue, South Shields.
1899	1904	1541	†CUBITT: HORACE WILLIAM, c/o London County Council, 15, Spring Gardens, S.W.



STUD.	ASSOC.	SERIAL NUMBER.	
1902	1904	1574	†CULLEY: NORMAN, 13, John William Street, Huddersfield.
1902	1906	1657	†CUMMING: TARRAS TALFOURD, Broadway Buildings, Reading.
—	1893	1003	†CUMMINGS: ERSKINE SEATON, Parliament Mansions, Victoria Street, S.W. [T.A. Acanthion London.—Tel. 2468 Gerrard.]
—	1895	1117	†CUMMINS: ERNEST OUTRAM, Architectural Adviser, Colony of Southern Nigeria, Lagos, West Africa.
—	1881	344	CURRY: JOHN HENRY, "Coningsby," Furze Lane, Purley, Surrey.
—	1904	1575	†CURTIS: SPENCER CAREY, 11, Bermondsey Square, S.E. [Tel. 10372 Central.]
1901	1904	1576	†CURTIS: WILLIAM THOMAS, 7, South Croxted Road, West Dulwich, S.E.
—	1879	174	CURWEN: ROBERT, 112, Hamilton House, 149, Bishopsgate Street Without, E.C.
—	1882	504	CUTTS: JOHN PRISTON, 14, Southampton Street, Strand, W.C.
—	1882	493	CUXSON: GEORGE AUSTIN PRYCE, F.S.I. [5, Duke Street, Adelphi, W.C.]; Mead House, Chislehurst Common, Kent.
1903	1907	1759	†DALE: THOMAS LAWRENCE, 31, Flanders Road, Bedford Park, W.
1904	1907	1760	†DALRYMPLE: HUGH ALEXANDER, c/o Messrs. Barker, Ellis, & Jones, 20, Cooper Street, Manchester.
—	1896	1181	†DANFORD: ERNEST ROBERT, St. John's Chambers, Newland, Northampton.
1901	1903	1525†	†DANNATT: PERCY BOOTHROYD, 92, London Street, Greenwich, S.E. [Tel. 459 Deptford.]
—	1900	1332†	†DAUBNEY: CHARLES ARCHIBALD, F.S.I. (Godwin Barsar 1902); 124, Fordel Rd., Hither Green, S.E.
1894	1903	1526	†DAVEY: HENRY EDMUND, D.F.W., War Office, Whitehall, S.W.
1900	1904	1542†	†DAVIDGE: WILLIAM ROBERT, F.S.I., ASSOC. M. INST. C.E., District Surveyor Lewisham (West), 301A, Brockley Road, S.E.
—	1876	128	DAVIES: CHARLES WILLIAM, 181, Cromwell Road, South Kensington, S.W.
1899	1904	1577	†DAVIES: WILLIAM JAMES, Carlton Chambers, Baldwin Street, Bristol. [Tel. 756 Bristol.]
1892	1896	1157	†DAVIS: ERNEST RUEBEN ORTON, 42, Stretton Road, Leicester.
—	1865	40	DAVIS: J. STACEY, Lamb Building, Temple, E.C.
—	1888	645	†DAVISON: THOMAS (Ashpitel Prizeman 1887), 28, Great Ormond Street, W.C.
—	1896	1205	†DAWE: SYDNEY, Ashlyns, Nightingale Road, Rickmansworth.
1905	1907	1752	†DAWSON: MATTHEW JAMES, 26 rue des Fossés, St. Jacques, Paris, V°.
1905	1907	1761	†DAWSON: NOEL JOHN, 1, Fairfield Road, Chelmsford.
—	1901	1383	†DAWSON: WILLIAM BRUCE, 6, Old Queen Street, Westminster, S.W.
1894	1901	1384	†DAY: HARRY DABORN [Ramsden Road, Godalming], 2, Cadogan Gardens, Tunbridge Wells.

STUD.	ASSOC.	SERIAL NUMBER	
1899	1901	1385	†DEAN: WILLIAM MACKERETH, 21, Park Place, Gravesend.
—	1894	1008	†DEARDEN: HENRY, ASSOC.M.INST.C.E., Borough Surveyor, Town Hall, Dewsbury.
1901	1904	1543	†DELBRIDGE: WILLIAM JOHN, Baker Road, Wynberg, Cape Colony.
—	1882	391	†DELFOSE: CHARLES STUART, Lyons Hall, Kington, Herefordshire.
1893	1895	1148	†DELVES: STANLEY WILLIAM WORTH, 23, Mount Sion, Tunbridge Wells.
—	1880	760	†DENNIS: LANGTON, Crowborough, Sussex.
—	1907	1762	†DENNY: ALEXANDER COCHRAN, 37, Church Street, Dumbarton, N.B. [Tel. 68 Dumbarton.]
1899	1901	1386	†DETMAR: LIONEL GORDON, 1A, St. Helen's Place, E.C.
1896	1902	1415	†DEVLIN: WILLIAM JOHN, 12, Buckingham Street, Strand, W.C.
—	1895	1091	†DEWHURST: JOHN CADWALLADER, Engineer's Office, Great S. & W. Railway, Inchicore, Dublin.
—	1895	1107	†DICKIE: ARCHIBALD CAMPBELL [Glamis, Forfarshire, Scotland]; 466, Oxford Street, Marble Arch, W.
1895	1901	1387	†DINWIDDY: TOM NORMAN [54, Parliament Street, S.W.]; Greenwich, S.E. [T.A. Dinwiddy Greenwich.—Tel. 423 Deptford.]
—	1893	967	†DIXON: ALBERT EDWARD, 9, St. James's Square, Manchester.
1900	1906	1658	DIXON: ERNEST JOHN, 23, Idmiston Road, Stratford, E.
—	1892	934	†DOBIE: WILLIAM GLEN, The Temple, 24, Dale Street, Liverpool.
1900	1902	1416	†DOBSON: WALTER ERNEST, 3, Victoria Street, S.W.
—	1891	858	†DODS: ROBERT SMITH, A.M.P. Buildings, Edward Street, Brisbane, Queensland.
—	1890	806	†DOE: HERBERT WILLIAM, 54, Elborough Street, Southfields, S.W.
—	1905	1629	†DOLL: OTTO SIGISMUND, 157, North Street, Brighton.
—	1881	361	DOLLAR: PETER, F.S.I.; The Clock House, Arundel Street, W.C. [Tel. 6117 Gerrard.]
1905	1908	1847	†DONALDSON: FRANK, Bedford Lodge, Bishop Auckland.
1893	1897	1219	†DORMAN: CHARLES HENRY, 51, Abington Street, Northampton.
—	1889	732	†DORMAN: FREDERICK WILLIAM, All Saints' Chambers, Northampton.
—	1896	1211	†DOSSOR: JOHN MALCOLM, Waterloo Chambers, Hull. [Tel. 649 Hull.]
1893	1895	1108	†DOTTRIDGE: SAMUEL STEVENS, Leadenhall House, 101, Leadenhall Street, E.C. [Tel. 7565 Central.]
1897	1901	1358	†DOUGLASS: HENRY ARCHIBALD, 134 York Road, Lambeth, S.E.
—	1896	1163	†DOWN: ARTHUR, Underclyffe, Stockton Heath, Warrington.



STUD.	ASSOC.	SERIAL NUMBER.	
—	1896	1171	†DOWN: EDGAR GEORGE CUSSON [43, Romilly Crescent, Cardiff], 31, High Street, Cardiff. [Tel. 1057 Cardiff.]
1904	1906	1706	†DOWNS: HARRY BEECROFT, Shaw Side, Guiseley, Yorks.
1904	1907	1763	†DREWITT: COLIN MINORS, 55, Belmont Street, Southport, Lancs.
1901	1906	1659	†DRUMMOND: BERTRAM [16, Clifford's Inn, E.C.] [Tel. 4772 Holborn]; 54, Alfred Terrace, Fleetwood, Lancs.
—	1882	407	DUNK: WILLIAM, Billiter Square Buildings, E.C.
—	1896	1190	†DUNN: HERBERT HENRY, St. Peter's Churchyard, Silver Street, Lincoln.
—	1882	364	DUNN: JOHN GEORGE, Cornwall Buildings, 45, Newhall Street, Birmingham. [Tel. 1056 Birmingham.]
1898	1899	1202	†DUNSTALL: HERBERT HENRY, F.S.I.; Bank Chambers, Railway Street, Chatham.
—	1882	477	DURRANS: THOMAS, 1, Cornwall Terrace, N.W.
—	1888	637	†DURELL: GEORGE WILLIAM, Terry's Chambers, 14, Castlereagh Street, Sydney, N.S.W.
—	1894	1051	†DUTCH: LEONARD HARRIS, 8, Exchange Street, Manchester.
1895	1898	1256	†DUTHOIT: JOHN FREDERICK, 6, Claremont Place, Dover.
1903	1906	1660	†DYER: FRANK, 167, Chorlton Road, Brooks's Bar, Manchester.
1902	1904	1544	†DYKES: GEORGE, jun., c/o Messrs. Hedman & Schoen, 25 West 42nd Street, New York, U.S.A.
—	1885	566	†EAGLESHAM: JOHN, 24, Wellington Square, Ayr.
—	1898	999	†EABLE: FRANK, Royal Engineer Office, 13, Belle Grove Terrace, Newcastle-on-Tyne.
—	1894	1018	†EARNshaw: JOHN ROBERT, 4, Chapel Walks, Manchester.
—	1894	1059	†EASDALE: ROBERT ANDREW, Red Hill, Castleford, Yorks.
—	1892	905	†EAST: HUBERT SPRINGFORD ( <i>Soane Medallist</i> 1895, <i>Aldwinckle Student</i> 1896), 7, Gray's Inn Square, W.C.
—	1881	337	EASTWOOD: JOHN HENRY, 42, Cheniston Gardens, Kensington, W.
1903	1906	1707	†EATON: CHARLES WILLIAM, c/o Messrs. Bradshaw & Gass, 19, Silverwell Street, Bolton.
—	1890	813	†EATON: WILLIAM, 30, Partridge Road, Roath, Cardiff.
—	1878	153	EBBETTS: DANIEL JOHN, Engineer to the Urban District Council for Acton, 15, Pierrepont Road, Springfield Park, Acton.
1902	1906	1708	†EDLESTON: ERNEST HARCOURT, Bank Chambers, Nantwich.
1905	1907	1815	†EDMONDS: LEONARD WILLIAM, 32, Old Park Avenue, Nightingale Lane, S.W.
1901	1905	1630	†ELKINGTON: GEORGE LEONARD, Norfolk House, 7, Laurence Pountney Hill, E.C. [Tel. 519 Central.]

STUD.	ASSOC.	SERIAL NUMBER.	
—	1895	1123	†ELKINS: HYLIA EDWARD, 3, The Avenue, Hornsey, N.
—	1882	399	ELLIS: EDWARD BROOKES, 18 & 19, Fenchurch Street, E.C.
1897	1905	1602	†ELLIS: GEORGE ROWLAND, Geographical Buildings, St. Mary's Parsonage, Manchester.
1898	1902	1443	†ELLISON: WALTER WATKIN, c/o F. H. Kimball, Esq., 71, Broadway, New York, U.S.A.
1901	1902	1455	†ELMS: EDWARD FURNESS MARSON, 25, Sackville Street, Piccadilly, W. [Tel. 2024 Gerrard.]
1899	1905	1631	†ELY: GEORGE FREDERICK, 29, South Park Hill Road, South Croydon.
1896	1900	1333	†EMERSON: WILLIAM ERNEST, 2, Grosvenor Mansions, 76, Victoria Street, S.W.
1900	1901	1388	†ENSOR: LEONARD WILLIAM, St. Peter's Chambers, 1, Hartshead, Sheffield.
—	1895	1088	†ERRINGTON: CHARLES SEPTIMUS, Victoria Buildings, Grainger Street West, Newcastle-on-Tyne.
—	1892	890	†EVANS: JOHN EDMUND, Barmouth, N. Wales.
1898	1902	1417	†EWING: JAMES, 97, Derwent Road, Palmer's Green, N.
—	1891	878	†FAIRHURST: HARRY SMITH, Economic Buildings, 21, Spring Gardens, Manchester. [Tel. 4121 Manchester.]
—	1886	577	†FAIRLEY: JAMES McLELLAN, 19, Grange Road, Edinburgh.
—	1889	734	†FAIRLIE: SIDNEY MACEFIELD, 11, Moreton Avenue, Cheetham, Manchester.
—	1894	1054	†FAIRWEATHER: JOHN, 136, Wellington Street, Glasgow.
1903	1908	1848	†FARMER: JAMES WESTBROOK, 69, Pulteney Road, South Woodford, Essex.
1902	1906	1709	†FARRAR: GEORGE ARTHUR, 3, Edinburgh Road, Liscard, Cheshire.
—	1902	1456	†FARRAR: RICHARD FIELDING, 10, Park Row, Leeds.
—	1895	1070	†FETCH: ERNEST EDWARD, 20, John Street, Adelphi, W.C.
—	1895	1077	†FIELD: ALFRED WHITELOCK, Fir Vale Chambers, 128-30, Old Christchurch Road, Bournemouth.
—	1897	1225	†FISHER: HENRY GEORGE, 13, St. Michael's Mount, Northampton.
—	1906	1710	†FITZGERALD: FRANCIS HENRY, 411, S. Third Street, Martin's Ferry, Belmont County, Ohio, U.S.A.
—	1897	1246	†FLEMING: JAMES RICHARD, Department of Surveyor of Prisons, Home Office, Whitehall, S.W.
—	1891	882	†FLEMING: OWEN, 3, Warwick House Street, Cockspur Street, S.W.
1899	1905	1632	†FLEMING-WILLIAMS: CHARLES LIONEL, 56, Kenninghall Road, Clapton, N.E.
1901	1905	1663	†FLETCHER: JOHN ALFRED, 94, Clarendon Park Road, Leicester.
—	1891	841*	†FLOWER: ARTHUR SMYTH, M.A. OXON., F.S.A.



STUD.	ASSOC.	SERIAL NUMBER.	
—	1894	1038	†FOGERTY: JOHN FREDERICK, B.E.; Belfast House, Gervis Place, Bournemouth.
—	1896	1191	†FORD: JOHN, Lower House, Branscombe, Axminster.
—	1896	1164†	†FORD: LAWTON ROBERT, F.S.I., District Surveyor St. James's, Westminster; 60, Haymarket, S.W.
—	1894	1055	†FORD: SOLOMON, F.S.I.; 3, South Square, Gray's Inn, W.C.
1901	1906	1711	†FORSTER: FRANK JAMIESON, 81, Cromwell Road, Wimbledon, S.W.
1897	1900	1818	†FOSTER: ALFRED HERBERT, Department of Public Works, Brisbane, Queensland, Australia.
—	1900	1814	†FOSTER: FRANK, F.S.I.; 8, Duke Street, Adelphi, W.C.
1902	1906	1712	†FOSTER: FRANK BURWELL ["Ardinglye," Grove Park Road, Weston-super-Mare], 119, Queen Street, Cardiff. [Tel. 01286 Cardiff.]
1902	1905	1633	†FOUEACRE: JOHN LEIGHTON, 4, Tavistock Road, Plymouth.
—	1878	155	FOWLER: FRANCIS H., 508-9, Birkbeck Bank Chambers, Chancery Lane, W.C.
1894	1904	1545	†FOWLER: HENRY TUTTY, 6, Cornwallis Street, Barrow-in-Furness. [Tel. 2Y4 Barrow-in-Furness.]
—	1888	688	†FOX: FRANK, 99, Gresham Street, Bank, E.C.
—	1896	1201	†FOX: GEORGE, "Killarney," Strafford Row, Twickenham.
—	1881	296	FRAMPTON: ALFRED, F.S.I.; 62 & 63, Basinghall Street, E.C.
1897	1900	1834	†FRANK: JAMES ERNEST, 11, Pancras Lane, Queen Street, E.C. [Tel. 7009 Central.]
1892	1897	1221	†FRASER: GILBERT WILSON, 67, Lord Street, Liverpool.
1904	1907	1764	†FRASER: PERCIVAL MAURICE, 10, Basinghall Street, E.C. [Tel. 6804 Central.]
1895	1906	1661	†FRASER: THOMAS SPEIRS, Parkview, Cardross, Dumbartonshire.
—	1891	875	†FRASER: WILLIAM, P.A.S.I.; Post Office, Toronto, Canada.
—	1890	800	†FRAZER: JAMES WILLIAM, 2, West Street, Gateshead-on-Tyne. [Tel. 262 Gateshead.]
—	1905	1604	†FREAD: HORACE CHARLES, Millmead, Lower Green, Esher.
1901	1905	1605	†FREEMAN: WILLIE JOSIAH, c/o W. R. Howell, 17, Blagrove Street, Reading.
—	1890	814	†FREERE: EUSTACE CORRIE, 61, Lincoln's Inn Fields, W.C. [Tel. 9365 Central.]
—	1881	265	FRISCH: GEORGE JOSEPH, 3, Selborne Place, Littlehampton.
—	1906	1713	†FULTON: JAMES BLACK ( <i>Tite Prizeman</i> 1899, <i>Institute Medallist (Drawings)</i> 1900, <i>Soane Medallist</i> 1902, <i>Grissell Medallist</i> 1903); 14, Bedford Row, W.C.
—	1882	448	GABRIEL: EDWARD, 42, Old Broad Street, E.C.
1896	1901	1441	†GAGE: CHARLES HENRY, 16, Great James Street, Bedford Row, W.C.

STUD.	ASSOC.	SERIAL NUMBER.	
1899	1903	1527	†GALL: ROBERT ROBB, 10, Loanhead Terrace, Aberdeen.
—	1891	836	†GAMBLE: HENRY GILBERT, Bank Street Chambers, Lincoln.
1897	1901	1389	†GAMMELL: KENSINGTON, 21, St. Peter's Street, Bedford.
1904	1906	1714	†GANDY: EDWARD HALL, Office of Works, Cairo.
—	1879	188	GARRATT: THOMAS, Holmby, Wolverton Avenue, Kingston Hill, Surrey.
—	1895	1092	†GAULD: WILLIAM EDGAR, 258, Union Street, Aberdeen.
1900	1902	1418	†GAUNT: EDWARD LAWRENCE, 24, Charles Street, Bradford.
1897	1902	1419	†GIBBINS: ARTHUR EVERETT, Molesworth House, Palace Place, Brighton.
—	1881	349	GIBBON: WILLIAM JACOMB, F.S.I.; 57, Lincoln's Inn Fields, W.C.
1896	1902	1457	†GIBBONS: JOHN HAROLD ( <i>Pugin Student</i> 1903); 4, St. Mary's Parsonage, Manchester. [ <i>Tel.</i> 08576 Manchester.]
1899	1902	1458	†GIBBS: THOMAS HARRY, 20, Cedar Road, Cricklewood, N.W.
—	1890	801	†GILBERT: HORACE, 43, Finsbury Square, E.C.
1897	1899	1293	†GILFORD: HUBERT ERNEST, 2, Station Terrace, Purley, Surrey.
1902	1905	1606	†GILL: CHARLES LOVETT ( <i>Ashpitel Prizeman</i> 1904); 17, Albert Street, Regent's Park, N.W.
—	1881	278	GILLESPIE: ARCHIBALD, 9, Ashburton Road, Croydon.
—	1893	991	†GLADDING: ALFRED, "Beverley," Stoney Lane, Moseley, Birmingham.
—	1894	1048	†GLASSON: ARTHUR HENRY WHARTON, District Surveyor Hammersmith [21, Inglis Road, Ealing, W.]; 3, The Grove, Hammersmith.
—	1891	849	†GLAZIER: RICHARD [Grafton House, Urmston, Manchester], Manchester School of Art, Cavendish Street, All Saints', Manchester.
1891	1893	982	†GLEAVE: WILLIAM RICHARD, Myrtledeane, Bridgford Road, Nottingham.
1894	1904	1578	†GLOYNE: ALFRED HARRY, 83, The Vineyard, Richmond, Surrey.
—	1881	331	GOFFE: EDWARD, 6, Finsbury Circus, E.C.
—	1892	885	†GOLDIE: THOMAS INGLIS, Bank Buildings, Bank Plain, Norwich. [ <i>Tel.</i> 62 Norwich.]
1903	1905	1607	†GOLDING: HERBERT HAYLOCK, 24, Gresley Road, Whitehall Park, N.
1905	1907	1816	†GOLDSMITH: GEORGE HARTLEY, 63, Faulkner Street, Manchester.
—	1892	963	†GOODMAN: HERBERT, 53, New Broad Street, E.C. [ <i>Tel.</i> 7744 London Wall; 523 Woodford].
—	1852	5	GOODRIDGE: ALFRED SAMUEL, 4, Oxford Row, Bath.
—	1890	822	†GOODWIN: WILLIAM BRAME, 63, Florence Road, Stroud Green, N.
1901	1904	1579	†GORDON: HENRY PERCY, Elmseot, Royston Grove, Hatch End, Middlesex.



STUD.	ASSOC.	SERIAL NUMBER.	
1892	1901	1359	†GORDON: THOMAS WALLIS, 25, Addison Street, Nottingham.
1897	1901	1360	†GOSLETT: ALFRED HAROLD, Portswood, Woodridings Avenue, Hatch End, Pinner.
1902	1906	1715	†GOTCH: LAURENCE MURSELL ( <i>Institute Medallist</i> ( <i>Drawings</i> ) 1904); 52, Marchmont Street, Russell Square, W.C.
1895	1898	1267	†GOUGH: ARTHUR REUTLINGER, 24, Bridge Street, Bristol.
1904	1908	1849	†GOULD: GEORGE HARRY BERTRAM, 9, Tower Street, Ipswich.
1903	1906	1716	†GOULDER: ARTHUR CHRISTOPHER, 10, Aylestone Avenue, Brondesbury Park, N.W.
—	1887	611	†GOURLAY: CHARLES, B.Sc., Professor of Architecture Glasgow and West of Scotland Technical College; 80, Hamilton Drive, Hillhead, Glasgow.
1898	1905	1634	†GRACE: LIONEL UPPERTON ( <i>Grissell Prizeman</i> 1902); 114, Queen Victoria Street, E.C.
—	1892	922	†GRACE: WILLIAM, 43, High Street, Watford, Herts.
—	1887	615	†GRADON: HENRY THOMAS, 22, Market Place, Durham.
—	1879	183	GRANT: SPENCER WILLIAM, 22, Gordon Square, W.C. [ <i>Tel.</i> 5074 Central.]
—	1890	781	†GRAVELL: WILLIAM DAVID, "Bramblehurst," Esher, Surrey.
1894	1897	1232	†GRAYSON: GEORGE HASTWELL, M.A.Cantab. 31, James Street, Liverpool. [ <i>Tel.</i> 5193 Central Liverpool.]
—	1881	270	GREEN: FREDERICK GEORGE, Hiawatha, Alma Road, Rosebank, Cape Town, South Africa.
—	1882	458	GREEN: HERBERT JOHN, 31, Castle Meadow, Norwich.
1901	1903	1528	†GREEN: JORDAN, 33, West 67th Street, New York City, U.S.A.
—	1881	346	GREEN: PERCY, 63, Finsbury Pavement, E.C.
—	1861	18	GREEN: THEODORE KNOLLES, 70, Finsbury Pavement, E.C.
1898	1903	1529	†GREEN: THOMAS FRANK, Carlton Chambers, 12, Regent Street, S.W. [ <i>Tel.</i> 7004 Gerrard.]
—	1908	1841	†GREEN: WALTER GODFREY, 3, Heathfield Road, Acton, W.
—	1906	1662	†GREEN: WILLIAM CURTIS, 14, Gray's Inn Square, W.C. [ <i>Tel.</i> 539 Central.]
—	1891	842	†GREENAWAY: FRANCIS HUGH [75, Elgin Crescent, Notting Hill, W.], 21, Queen Anne's Gate, Westminster, S.W.
—	1892	935	†GREENE: WILLIAM HOWE, Temple Buildings, Duckworth Street, St. John's, Newfoundland.
—	1895	1134	†GREENOP: EDWARD, F.A.S.I.; Falcon Court, 32, Fleet Street, E.C. [ <i>Tel.</i> 7222 Central.]
—	1892	914	†GREENSLADE: SIDNEY KYFFIN ( <i>Pugin Student</i> 1891, <i>Grissell Medallist</i> 1897, <i>Godwin Bursar</i> 1900) [Powderham Crescent, Exeter], 11, Gray's Inn Square, W.C.

STUD.	ASSOC.	SERIAL NUMBER	
1901	1903	1495	†GREENWOOD: WILLIAM ( <i>Ashpitel Prizeman</i> 1902); 13, Feilden Street, Blackburn, Lancs.
1897	1901	1890	†GREGORY: LEOLIN CHARLES, 37, Park Road, Chiswick, W.
1897	1902	1459	†GREGSON: THOMAS SEDGWICK, 71, Phayre Street, Rangoon, India.
1901	1902	1460	†GREIG: BAXTER, 183, East Dulwich Grove, Dulwich, S.E.
—	1896	1204	†GREWCOCK: WILLIAM THOMAS, St. Martin's Chambers, 8, New Street, Leicester.
—	1881	231	GRIBBLE: WILLIAM JOHN, Waterloo Villa, Waterloo Road, Tonbridge.
—	1886	592	†GRIEVES: HENRY, Albany Chambers, South Shields.
—	1904	1546	†GRIFFITHS: HAROLD, London Education Offices, Victoria Embankment, W.C.
—	1872	80	GRIFFITHS: WILLIAM, Parliament Mansions, Victoria Street, S.W.
—	1891	863	†GRIGGS: HENRY JENNER, P.A.S.I.; Metropolitan Bank Chambers, Newport, Mon.
—	1876	124	GRIGGS: ROBERT, P.S.I.; 11, Gray's Inn Square, W.C.
—	1896	1199	†GRIMBLE: THOMAS CULY, Clifton Chambers, Lytham, Lancashire.
1896	1900	1335	†GROOME: ARTHUR REGINALD, Palace Chambers, King Street, Hereford. [ <i>Tel.</i> 42 Hereford.]
—	1888	634†	†GRUGGEN: REGINALD MOLESWORTH [Woodland View, Roundhay, Leeds], H.M. Office of Works, Infirmary Street, Leeds.
—	1880	226	GUERMONPREZ: HENRY LEOPOLD FOSTER, "Dalkeith," Albert Road, Bognor.
1901	1904	1547	†GUNN: EDWIN, 27, Richborough Road, Cricklewood, N.W.
—	1895	1078	†GUNN: GEORGE, Gresham Chambers, 45, West Nile Street, Glasgow.
—	1890	821	†HABERSHON: ALFRED EUSTACE, "The Cave," Erith, Kent.
—	1892	947	†HACK: MATTHEW STARMER, 22, Surrey Street, Strand, W.C.
—	1896	1158	†HADFIELD: CHARLES MATTHEW ELLISON, Cairns Chambers, 19, St. James' Street, Sheffield. [ <i>Tel.</i> 969 Central Sheffield.]
1895	1900	1336	†HAINES: HERBERT, 56 Huntingdon Road, Cambridge.
—	1896	1154	†HAIR: CHARLES JAMES, 23, Portland Terrace, Southampton. [ <i>Tel.</i> 38Y Southampton.]
—	1892	939	†HALE: ALFRED, 18, Bennetts Hill, Birmingham.
1897	1899	1294	†HALE: CHARLES, Fairfield, Queensberry Road, Kettering.
1896	1901	1392	†HALL: CHARLES LLEWELLYN, The Glyn, Whalley, Lancs.
1900	1904	1561	†HALL: HERBERT ALFRED, 13, South Square, Gray's Inn, W.C. [ <i>Tel.</i> 2393 Holborn.]
1899	1901	1391	†HALL: JOHN PERCY, 6, Victoria Grove, Kensington, W.
1903	1907	1765	†HALLIDAY: JAMES THEODORE ( <i>Ashpitel Prizeman</i> 1906); 1, Winifred Road, Stockport.



STUD.	ASSOC.	SERIAL NUMBER.	
—	1894	1016	†HALSALL: FRANCIS PETER, Victoria Buildings, Chapel Street, Southport.
1899	1901	1393†	†HALSE: SIDNEY JOSEPH, 13, Yuen Ming Yuen Road, Shanghai, China.
—	1882	401	†HAMILTON: FREDERICK WILLIAM, District Surveyor, Paddington; 195, Edgware Road, W.
—	1884	549	†HAMILTON: RICHARD MALONE, c/o Post Office, Perth, Western Australia.
1897	1900	1315†	†HAMP: STANLEY HINGE, Park House, Alper-ton, Wembley.
1901	1906	1663	†HAMPSHIRE: ERNEST LLEWELLYN, 18, Moyser Road, Streatham, S.W.
—	1882	483	HANCOCK: CHARLES RENNELS, 14, Godolphin Road, Shepherd's Bush, W.
1902	1906	1664	†HANSON: GEORGE, Albany Chambers, 15, Commercial Street, Halifax. [Tel. 799 Halifax.]
1906	1908	1850	†HANTON: PETER KYDD, 45 Lincoln Road, East Finchley, N.
—	1881	295	HARCASTLE: FREDERICK HENRY APPLETON, F.S.I.; 5, Old Queen Street, Westminster, S.W. [Tel. 5246 Westminster.]
1897	1901	1394	†HARDING: GEORGE ROBINSON CUTHBERT, 29, Broadgate, Lincoln.
1904	1907	1766	†HARGREAVES: JOHN HORNER, Haworth's Build-ings, Cross Street, Manchester.
—	1882	409	†HARKER: JOHN DENT ( <i>Class of Proficiency</i> 1881: Vol. Arch. Exam.), 78, King Street, Man-chester.
—	1908	1851	†HARLOCK: EDWARD HAROLD WALDEGRAVE, ASSOC. M.INST.C.E.; 36, The Broadway, Ealing, W. [Tel. 639 Ealing.]
—	1881	234	HAENOR: EDWARD ( <i>Soane Medallist</i> 1880), 5, John Street, Adelphi, W.C.
—	1894	1067	†HARRINGTON: HARRY, 65, Bishopsgate Street Without, E.C.
1894	1896	1206	†HARRIS: CHARLES WILLIAM, Commerce Court, 14, Harrington Street, Liverpool. [Tel. 299 Central, Liverpool.]
1897	1900	1337	†HARRIS: EMANUEL VINCENT, 8, New Square, Lincoln's Inn, W.C. [Tel. 8761 Central.]
—	1887	629	†HARRIS: FRANCIS ELDRED LODGE, 1, Balloon Street, Manchester.
—	1882	421	HARRIS: GEORGE ST. PIERRE, 8, Ironmonger Lane, E.C. [Tel. 8492 Central.]
1895	1898	1265	†HARRISON: JAMES STOCKDALE, 7, St. Martin's East, Leicester.
1898	1901	1361	†HARRISON: SHIRLEY [ <i>Ashpitel Prizeman</i> 1900]; 7, St. Martin's East, Leicester.
—	1882	490	HARRISON: WILLIAM, 15, Old Jewry, E.C.
—	1908	1852	†HARRISON: JOHN ANSTICE, Central Buildings, North John Street, Liverpool. [Tel. 5863 Central, Liverpool.]
1895	1901	1349	†HARVEY: FREDERICK MILTON, 48, Lowestoft Road, Gorleston, Great Yarmouth.
—	1890	819	†HARVEY: GEORGE, 17, York Place, Baker Street, W. [Tel. 1170 Mayfair; and 60 Sevenoaks.]

STUD.	ASSOC.	SERIAL NUMBER.	
—	1897	1240	†HATCHER: GEORGE WILLIAM, 25, Finsbury Square, E.C.
1900	1902	1420	†HAWARD: FRANCIS ROBERT BOYD, 5, Queen Street, Great Yarmouth. [Tel. 0199 Great Yarmouth.]
—	1889	757	†HAWKINS: EDGAR AUGUSTINE, 21, Northumberland Avenue, W.C.
1900	1904	1580	†HAWKINS: PERCIVAL WILLIAM, 42, King's Hall Road, Beckenham, Kent.
—	1896	1197	†HAYES: LOUIS ANTONIO, 1, Brook Street, Hanover Square, W. [Tel. 1678 Mayfair.]
—	1881	317	HAYNES: WILLIAM HENRY, Eastside, 9, Shalimar Estate, Acton.
—	1894	1033	†HAYWOOD: CHARLES SPENCER, Commercial Chambers, Accrington.
1899	1902	1462	†HAYWOOD: PERCIVAL JOSEPH, 84, Headstone Road, Harrow-on-the-Hill.
1903	1907	1767	†HAYWORTH: DUDLEY PARKES, 28, Martin's Lane, E.C.
1904	1908	1853	†HEALEY: ALFRED JOHN, 70, Regent's Park Road, London, N.W.
1897	1900	1338	†HEATH: JOHN STANLEY, 9, Mitre Court Chambers, Temple, E.C.
—	1893	988	†HEBBLETHWAITE: CHARLES HENRY, 10, Waterhouse Street, Halifax.
—	1888	680	†HELLICAR: EVELYN ARTHUR [Hildegard, Bickley, Kent], 10, Serjeants' Inn, Fleet Street, E.C.
1900	1902	1421	†HEMINGWAY: RALPH EUSTACE, Pelham Chambers, Angel Row, Nottingham.
1900	1904	1548	†HEMINGWAY: WILLIE, 317, Deane Church Lane, Bolton.
—	1896	1192	†HENDERSON: JAMES GUTHRIE, 13, Upper Hornsey Rise, N.
—	1866	49	HENMAN: CHARLES ( <i>Inst. Medallist (Drawings) 1866; Pugin Student 1868</i> ), 64, Cannon Street, E.C.
—	1888	675	†HENNINGS: ARTHUR WILLIAM, 34, Victoria Buildings, Manchester. [T.A. Square Manchester.—Tel. 2363 Manchester.]
—	1889	733	†HENRY: ROBERT, H.M. Office of Works, Storey's Gate, S.W.
1904	1906	1717	†HEPBURN: JAMES WILLIAM ( <i>Grissell Gold Medallist 1904</i> ), 55, Southampton Row, W.C.
1894	1898	1262	†HERBERT: ALBERT ( <i>Cates Prizeman, June 1898</i> ), 18, Friar Lane, Leicester. [Tel. 56 Leicester.]
—	1890	827	†HERON: ARTHUR HARRY, 27, Sackville Street, Piccadilly, W.
—	1882	479	HERRING: WALTER, 81, Chancery Lane, W.C.
—	1886	589	†HESKETH: PETER [Glengarth, Whitehall Road, Brooklands, Cheshire], 10, St. James's Square, Manchester.
—	1881	276	HEWITT: ARTHUR SAMUEL, Bank Chambers, 23, Regent Street, Great Yarmouth.



STUD.	ASSOC.	SERIAL NUMBER.	
—	1881	245	†HEWITT: EDWIN RICHARD, District Surveyor St. Saviour, St. George-the-Martyr (part) and Christ Church Southwark, and North Lambeth [8, Brent Villas, Hendon], 182, Blackfriars Road, S.E.
—	1870	69	†HEWITT: JOSEPH, 90, Cannon Street, E.C.
—	1892	898	†HEWITT: WALTER ERNEST, 22, Buckingham Street, Strand, W.C.
—	1887	600	†HEYES: AUSTIN, Trewaiter, 720, Fulham Rd., S.W.
1905	1908	1854	†HICKS: HENRY LEICESTER, 67, Westgate Road, Newcastle-on-Tyne.
1898	1903	1496	†HIGSON: JOHN HINDLE, 32, Richmond Terrace, Blackburn.
—	1880	206	HILL: ALFRED [Hareston, Tavistock Road, Croydon], 73, Queen Victoria Street, E.C.
1903	1907	1817	†HILL: ALFRED, 11, Thornton Lodge Road, Huddersfield.
—	1893	963	†HILL: ALFRED RYSHWORTH, Prudential Buildings, Bradford.
—	1893	984	†HILL: EDWIN ARTHUR, 75, Westbury Road, Brentwood, Essex.
—	1894	1042	†HILL: GEORGE SMITH ( <i>Inst. Medallist (Drawings)</i> 1893), 3, Marchmont Street, Edinburgh.
—	1890	823	†HILL: HENRY LEONARD, 12, Jewry Street, Winchester. [ <i>Tel.</i> 27 Winchester.]
1894	1897	1238	†HILL: RICHARD HENRY ERNEST, 60, Chancery Lane, W.C.
—	1892	908	†HILLS: GORDON PETTIGREW GRAHAM [Firecroft, Cookham Dean, Berks], 7, New Court, Carey Street, Lincoln's Inn, W.C.
1899	1905	1608	†HINCHLIFFE: PERCY ARCHIBALD, 14, Regent Street, Barnsley.
—	1890	791	†HIND: ARTHUR HENRY, 3, Grey Friars, Leicester. [ <i>Tel.</i> 04254 Leicester.]
—	1888	693	†HINDE: EDWARD PERCY, C19, Queen Avenue, 10, Dale Street, Liverpool. [ <i>Tel.</i> 7894 Central Liverpool.]
—	1892	902	†HINDLE: CHARLES ALBERT, Dalton Chambers, 41, John Dalton Street, Manchester.
1896	1899	1283	†HIGGINS: FREDERICK ROBERT [ <i>Godwin Burnar</i> 1905], 33, Loudoun Rd., St. John's Wood, N.W.
—	1886	590	†HIRST: HENRY CECIL MONTAGUE, 30, Broad Street, Bristol.
1899	1904	1549	†HOBBISS: HOLLAND WILLIAM, 33, Newhall Street, Birmingham.
—	1895	1089	†HOBBS: FREDERICK BRICE, "Tower Lea," Waterloo, near Liverpool.
1900	1902	1463	†HODDAY: WILLIAM HERBERT, 62, Moorgate Street, E.C.
1904	1907	1768	HOBSON: JOSEPH REGINALD.
1896	1898	1247	†HOBSON: LAURENCE ( <i>Arthur Cates Priseman</i> , Nov. 1897), Commerce Court, 14, Harrington St., Liverpool. [ <i>Tel.</i> 2999 Central, Liverpool.]
—	1893	990	†HOCKINGS: PERCY FRANK, Cairns, N. Queensland.
—	1873	93	HODGES: ROBERT FRANCIS, 18, John Street, Bedford Row, W.C.

STUD.	ASSOC.	SERIAL NUMBER.	
1902	1907	1769	HODGES: WILLIAM ASHFORD, Union Club, Alexandria.
—	1888	652	†HODGSON: HERBERT [Bank Chambers, Pudsey], 7, Claremont, Bradford. [T.A. Datum Bradford.—Tel. 02769 Bradford.]
—	1906	1665	†HOLDEN: CHARLES HENRY, 28, Woburn Place, Russell Square, W.C. [Tel. 7228 Central.]
1896	1902	1464	†HOLDEN: ORTON, 116, Bradley Street, Sheffield.
1900	1903	1488	†HOLDER: ARCHIBALD LAWRENCE, College Street, Petersfield, Hants.
—	1881	286	HOLDING: MATTHEW HENRY, Corn Exchange, Northampton.
1898	1901	1395	†HOLSTAD: ABRAHAM, c/o Messrs. Shepley Rutan & Coolidge, Architects, Chicago, U.S.A.
1898	1903	1497	†HOLT: JOSEPH, Scottish Provident Buildings, 9, Albert Square, Manchester.
1897	1900	1317	†HONAN: MATTHEW, 18, Grove Park, Liverpool. [Tel. 1342 Royal, Liverpool.]
1891	1898	1251	†HONOR: TIMOTHY, Killoa, Kenton Road, Harrow-on-the-Hill.
—	1907	1805	†HOOKER: WALTER, 2, Broad Street Place, E.C.
1900	1906	1718	†HOOLE: GEORGE BERNARD HOLLAND, Lastingham, Hornsey Lane, N.
1893	1896	1174	†HOOLEY: TOM WILLIAMSON, 67, Deansgate Arcade, Manchester.
1902	1904	1581	†HOOPER: BASIL BRAMSTON, A.M.P. Buildings, Princes Street, Dunedin, New Zealand.
—	1890	779	†HOOPER: THOMAS ROWLAND, Station Road, Redhill, Surrey.
1900	1904	1582	†HOOPER: VINCENT, 19, Elms Rd., Redhill, Surrey.
—	1900	1339	†HOPKINS: WILLIAM BONNER, 97, High Street, Berkhamstead, Herts.
—	1903	1498	†HOPSON: CHARLES HENRY, Vaughan Building, (Rooms 9 and 11), Selma, Alabama.
—	1895	1093	†HORN: ROBERT WILLIAM, 40, Cranworth Street, Hillhead, Glasgow.
1901	1905	1609	†HORROCKS: PERCY ASPDEN, 1319, Alaska Building, Seattle, Washington, U.S.A.
—	1896	1183	†HORSBURGH: VICTOR DANIEL ( <i>Inst. Essay Medalist</i> 1907), 23, Rutland Square, Edinburgh. [Tel. 02832 Edinburgh.]
1903	1907	1770	†HORSFIELD: JOHN NIXON [Summit Cottage, St. Mark's Hill, Surbiton], Parliament Chambers, Great Smith Street, Westminster, S.W. [Tel. 1383 Victoria.]
—	1890	803	†HOSKINGS: ARCHER WILLIAM, Lawley's Buildings, Fox Street, Johannesburg, S. Africa.
1900	1903	1499	†HOSKINS: HENRY JOSEPH BISSAKER, c/o Messrs. Holabird & Roche, 1618 Monadnock Building, Chicago, U.S.A.
—	1892	943	†HOUSTON: ALFRED CHARLES ( <i>Ashpitel Prizeman</i> 1892), 1, Long Acre, W.C.
—	1894	1027	†HOUSTON: JOHN LLOYD, 1, Long Acre, W.C.
—	1891	833	†HOWARD: EDWARD PAGE [10, Westbury Road, Brentwood, Essex], 39, Cursitor Street, Chancery Lane, E.C.



STUD.	ASSOC.	SERIAL NUMBER.	
—	1892	911	†HOWDILL: CHARLES BARKER, 7, Oxford Row, Leeds. [T.A. Howdill Architect Leeds.—Tel. 1124 Central Leeds.]
—	1882	450	†HOWELL: FRANCIS GRINHAM, The County Hall, Kingston-on-Thames.
—	1891	834	†HOWELL: WILLIAM ROLAND [5, York Buildings, Adelphi, W.C.], 17, Blagrove Street, Reading. [Tel. 392 Reading.]
—	1891	872	†HOWGATE: WILLIAM CHURCH, Hauteville, Harrietsham, Kent.
1903	1907	1771	†HOWITT: CLAUDE ELBORNE, Bentinck Buildings, Wheeler Gate, Nottingham. [Tel. 1294 Nottingham.]
—	1906	1719	†HOY: PERCY CARTWRIGHT, Examiners' Buildings, Strutt Street, Manchester.
—	1905	1610	†HUBBACK: ARTHUR BENISON, Public Works Department, Kuala Lumpur, Selangor, Federated Malay States.
—	1889	764	†HUDSON: EDWARD WILLIAM, F.S.I.; 76, Fellows Road, South Hampstead, N.W.
1898	1902	1422	†HUGHES: AUGUSTUS EDWARD, 28, Mortimer Street, Regent Street, W. [Tel. 2175 Gerrard.]
—	1890	817	†HUGHES: HENRY HAROLD, R.C.A. [Effingham House, Arundel Street, Strand, W.C.]; Diocesan Registry, Bangor, N. Wales.
—	1881	343	HULBERT: MAURICE CHARLES, Ingleside, Edge Hill Road, Ealing, W.
—	1898	1248	†HULBERT: WILLIAM CHARLES, 231, Brixton Road, S.W.
1902	1906	1720	†HUMPHRY: FRANCIS JOHN, Wansfell, Lovelace Gardens, Surbiton.
—	1882	395	HUNT: CHARLES WILLIAM [Mablethorpe], 132, Station Road, Ilkeston.
—	1879	197	HUNTER: CHARLES VALENTINE, Wardrobe Chambers, Queen Victoria Street, E.C.
—	1883	525	†HUNTER: PERCY, District Surveyor South Lambeth; 53, Clapham Road, S.W.
—	1891	868	†HUTCHINGS: JOHN, County Education Offices, Stafford.
—	1901	1362	†HUTCHINSON: CHARLES EDWARD, 29, John Street, Bedford Row, W.C. [Tel. 13939 Central.]
—	1891	844	†HUTCHINSON: CHRISTOPHER BERNARD, 20, Queen Street, Deal.
—	1895	1188	†HUTT: HARRY, Mentmore, 29, College Road, Reading.
1902	1906	1721	†HUTTON: DAVID BATEMAN, 212, Bath Street, Glasgow.
1895	1900	1318	†ILLINGWORTH: HERBERT EDWARD, 8, East Parade, Leeds.
1894	1897	1216	†INNOCENT: CHARLES FREDERICK [18, Wellesley Road, Sheffield]; 22, High Street, Sheffield. [T.A. Innocent Architect Sheffield.—Tel. 1550 Sheffield.]
—	1881	279	INSTONE: EDWARD, 68, Addison Road, Kensington, W.

STUD.	ASSOC.	SERIAL NUMBER.	
—	1895	1137	†IRVINE: GEORGE GILBERT, 231A, Union Street, Aberdeen.
—	1881	358	JACKSON: EDWARD ALAN, Thames Cottage Walton-on-Thames.
—	1894	1046	†JACOB: LOUIS, Globe Chambers, 493, New Cross Road, S.E. [Tel. 369 Deptford.]
—	1880	203	†JACQUES: WILLIAM ( <i>Class of Proficiency</i> 1879, Vol. Arch. Exam.), 2, Fen Court, Fenchurch Street, E.C. [Tel. 1647 Avenue.]
—	1895	1128	†JAGGARD: WALTER ROBERT, "Essendon," Woodville Road, New Barnet, Herts.
—	1906	1722	†JAGO: ERNEST THOMAS, 10, John Street, Adelphi, W.C.
—	1876	125	†JAMES: JAMES WALTER, 22, Lanercost Road, Tulse Hill, S.W.
1903	1907	1772	†JAQUES: SYDNEY, 113 Claremont Road, Forest Gate, Essex.
1897	1902	1465	†JARDINE: HENRY STRINGER, 85, Turney Road, Dulwich, S.E.
—	1892	948	†JARVIS: ALFRED WICKHAM, 10 Queen Anne's Gate, Westminster, S.W. [T.A. Centrisque London.—Tel. 1046 Victoria.]
—	1894	1064	†JERRIS: HARRY, Moirs Chambers, St. George's Terrace, Perth, Western Australia.
—	1891	850	†JEFFERSON: JOHN ENGLAND, "Kesters," Magpie Hall Lane, Bickley, Kent.
—	1907	1773	†JELL: GEORGE THRALE, Carlton House, Waterloo Place, S.W. [Tel. 4757 Gerrard.]
—	1907	1818	†JENKINS: WILLIAM DAVID, F.S.I.; George Street, Llandilo, South Wales.
1903	1905	1611	†JENKINSON: DAVID BARNES, "Holmesfield," Kimberworth, Rotherham.
—	1889	713	†JENNINGS: EDWARD WILLIAM, 34, Osnaburgh Street, N.W.
—	1895	1126	†JOASS: JOHN JAMES ( <i>Pugin Student</i> 1892, <i>Owen Jones Student</i> 1895), 18, Blenheim Road, St. John's Wood, N.W.
—	1890	785	†JOHNSON: BERTRAM VAUGHAN, M.A.Cantab.; 10, Queen Anne's Gate, Westminster, S.W.
1902	1905	1612	†JOHNSON: GEORGE ALFRED, c/o Walter Scott, Esq., Peking Road, Shanghai, China.
—	1881	327	JOHNSON: JOHN, 9, Queen Victoria Street, E.C.
—	1882	410	JOHNSON: JOSEPH, 47, Mark Lane, E.C.
—	1893	965	†JOHNSON: WILLIAM EDWIN, 22, Buckingham Street, Strand, W.C.
—	1882	499	JOHNSTON: JOSEPH NICHOLSON, 21, Princes Street, Yeovil.
—	1903	1514	†JOLLYE: EDWARD ALBERT, 27, Doughty Street, Mecklenburgh Square, W.C.
—	1889	745	†JONES: ARTHUR SPOTTISWOOD, Brendon, Pope's Grove, Twickenham.
—	1882	468	JONES: CHARLES JAMES, 13, Great James Street, Bedford Row, W.C.
—	1875	118	JONES: EDWARD GEORGE, 8, Foregate Street, Worcester.



STUD.	ASSOC.	SERIAL NUMBER.	
—	1892	946	†JONES: ERNEST HARRISON, 21, Sydenham Avenue, Liverpool.
—	1908	1855	†JONES: FRANCIS HENRY, c/o E. L. Conder, Esq., Cangallo 666, Buenos Aires, Argentina.
—	1891	867	†JONES: GEORGE SYDNEY, Stock Exchange Building, 113, Pitt Street, Sydney, New South Wales.
—	1894	1021	†JONES: HARRY EVAN, 94, Dalston Lane, N.E.
—	1894	1029	†JONES: JOHN HUMPHREYS, B.A.Lond.; 94, Dalston Lane, N.E.
1898	1903	1500	†JONES: JOHN IVOR PRICE, 7, Richmond Terrace, Cardiff. [Tel. 1380 Cardiff.]
1904	1907	1774	†JONES: NORMAN, 38, Knowsley Road, Southport, Lancs.
—	1896	1185	†JORDAN: EVERARD EASTEE, 51, Church Street, Shoreditch, N.E.
1899	1903	1530	†JOSEPH: ERNEST MARTIN, 83, Queen Street, E.C.
—	1882	453	JUDGE: MARK HAYLER, 7, Pall Mall, S.W. [Tel. 3309 Central.]
—	1878	154	*JULIAN: GEORGE RICHARDS, 62 & 63, Basinghall Street, E.C. [Tel. 5106 Central.]
1895	1900	1319	†KEIGHLEY: ALFRED RALPH, The Bents, New Brighton, Cheshire.
—	1893	955	†KEITH: JOHN MELVILLE, 46, Berners Street, W.
—	1894	1005	†KEMPSON: CHARLES, Corporation Buildings, Leicester. [Tel. 973 Leicester.]
1896	1899	1296	†KENDALL: GEORGE ERNEST, 12, Ravenscroft Park, High Barnet.
1892	1894	1019	†KENDALL: FRANKLIN KAYE, The Rhodes Buildings, St. George's Street, Cape Town, S. Africa.
—	1884	543	†KENNARD: JOHN MOIR, 13, Railway Approach, London Bridge, S.E. [Tel. 2732 Hop.]
1902	1906	1723	†KENNEDY: EDWIN RIDDELL, Freshford, Knock, Belfast.
1899	1902	1466	†KENT: IVAN CALROW, "Clovelly," Glen Street, Milson's Point, Sydney, N.S.W.
1905	1907	1819	†KENYON: ARTHUR WILLIAM, 54, Chancery Lane, W.C.
—	1889	746	†KERR: HENRY FRANCIS, 62, Hanover Street, Edinburgh.
—	1895	1068	†KERSHAW: THOMAS, Lancashire and Yorkshire Bank Chambers, Halifax. [Tel. 99Y Halifax.]
1903	1907	1775	†KEYS: PERCY HUBERT, Mill Road, Yiewsley, Middlesex.
—	1889	728	†KING: CHARLES OURY, 171, Victoria Street, S.W.
—	1862	19	KING: CHARLES ROBERT BAKER, 35, Oakley Square, N.W.
1895	1901	1396	†KING: EDWARD VINCENT, 24, Westgate, Dewsbury, Yorks.
—	1895	1004	†KING: VIVIAN HERBERT, 11, New Court, Carey Street, W.C.
1891	1895	1075	†KIRBY: HENRY ERNEST (Inst. Medallist (Drawings) 1899), "Cleveland," Fairlight Road, Hastings.
—	1892	900	†KIRK: ALBERT EDWARD [Buckingham Villas, Headingley, Leeds], 13, Bond Street, Leeds.

STUD.	ASSOC.	SERIAL NUMBER.	
—	1882	377	KIRK: FREDERIC, 68, Fitzwilliam Street, Huddersfield.
—	1902	1467	†KIRKBY: REGINALD GUY, c/o County Council Architect, 62, Charles Street, Cardiff.
1892	1899	1284	†KIRKLAND: JOHN, 10, Cavendish Gardens, Clapham Park, S.W.
—	1891	870	†KITSELL: THOMAS ROGERS ( <i>Tite Prizeman</i> 1892), 1, George Street, Plymouth.
1897	1899	1285	†KNIGHT: EDWARD FROST, 39 Great Marlborough Street, W.
—	1891	876	†KNIGHT: JOHN ALBERT GILL, District Surveyor South Fulham; 667, Fulham Road, S.W. [ <i>T.A. Archiatus</i> London.]
1898	1903	1531	†LACEY: ALBERT EDWARD, 13, North Street, Ashford, Kent.
—	1889	702	†LADDS: SIDNEY INSKIP [93, Pemberton Road, Hattinray, N.], Market Place, Huntingdon.
—	1882	449	LAINSON: THOMAS JAMES, 56, East Street, Brighton.
—	1890	786	†LAMBERT: HORACE, 59A, Bishopsgate Street Within, E.C. [ <i>Tel.</i> 9331 London Wall.]
1903	1906	1666	†LAMONT: ALEXANDER HAY, 24, Millar Crescent, Morningside, Edinburgh.
1892	1894	1013	†LANDER: HAROLD CLAPHAM, Effingham House, Arundel Street, Strand, W.C.
1902	1907	1776	†LANGMAN: HERBERT, 29, Shakespeare Street, Southport.
—	1881	284	LANGSTON: HERBERT HARDWICKE [190, Holland Road, Kensington, W.], 6, John Street, Bedford Row, W.C. [ <i>Tel.</i> 12403 Central.]
—	1887	602	†LAURENCE: GEORGE EVELYN TIDMARSH, 22, Buckingham Street, Adelphi, W.C.
1892	1896	1165	†LAWRENCE: GEORGE CHURCHUS, Edinburgh Chambers, Baldwin Street, Bristol.
—	1881	309	LEACH: CLAUDE PEMBERTON, 21, Pelham Crescent, South Kensington, S.W.
1895	1904	1551	†LEE: JOHN STEVENS ( <i>Tite Prizeman</i> 1898), 28, Theobald's Road, W.C. [ <i>Tel.</i> 2431 Central.]
—	1895	1136	†LEEDS: PERCY, Norfolk House, Norfolk Street, Victoria Embankment, W.C. [ <i>Tel.</i> 1151 Central.]
1896	1902	1424	†LEES: ERNEST WILLIAM, District Surveyor East Lewisham; 3, Lewisham Bridge, S.E.
—	1895	1118	†LEGGE: HERBERT ALFRED, District Surveyor West Hackney; 360, Mare St., Hackney, N.E.
1906	1907	1820	†LEITH: GEORGE ESSLEMONT GORDON, Craigleith, Mencklenenk, Pretoria, South Africa.
1903	1905	1635	†LE MAITRE: WILLIAM COURTENAY, 63, Finsbury Pavement, E.C.
—	1907	1753	†LESLIE: HARRY GEORGE, F.S.I.; 34, Ely Place, Holborn Circus, E.C.
1900	1903	1501	†LETHBRIDGE: JAMES MORTON, 9, Cholmeley Villas, Highgate, N.
—	1888	658	†LEWIS: FRANK BECKET, ASSOC.M.INST.C.E.; City Architect, Guildhall, Nottingham.



STUD.	ASSOC.	SERIAL NUMBER.	
—	1894	1034	†LEWIS: WILLIAM ARTHUR, 11 and 12, Finsbury Square, E.C. [Tel. 9571 Central.]
—	1881	243	†LINDSAY: JAMES ( <i>Inst. Medallist</i> ( <i>Drawings</i> , 1876), 248, West George Street, Glasgow.
—	1888	670	†LING: HENRY, 31, Charing Cross, S.W.
—	1894	1024	†LISHMAN: FRANK, 12, Gray's Inn Square, W.C.
—	1894	1022	†LITTLE: JOHN RENNISON, Cliff Cottage, Higher Broughton, Manchester.
—	1891	860	†LITTLE: JOHN WALTER, 117, High Street, Tonbridge.
—	1892	888	†LITTLER: FRANK EDMUND [Lowdham Vicarage, Notts], 22, Park Row, Nottingham.
1901	1907	1777	†LOADES: LEONARD ARTHUR, Market Place, Morpeth. [Tel. 022 Morpeth.]
—	1894	1047	†LOCHHEAD: JAMES, Brandon Chambers, Hamilton, N.B.
—	1895	1142	†LOFTHOUSE: JAMES ALFRED ERNEST [The Croft, Linthorpe], 62, Albert Road, Middlesbrough.
—	1893	970	†LOFTHOUSE: THOMAS ASHTON [62, Albert Road], The Croft, Linthorpe, Middlesbrough.
—	1906	1667	†LORDEN: LEONARD WILLIAM CRANDALL, c/o China Navigation Co., Shanghai, China.
—	1875	120	†LOVEGROVE: HENRY, F.S.I.; District Surveyor Islington (South) and Shoreditch [169, High Street, Shoreditch, E.]; 18, Foxgrove Road, Beckenham.
1902	1907	1778	†LOVEITT: ROWLAND ARTHUR, 46, St. James Road, Road, Wandsworth, S.W.
1902	1907	1779	†LOVELL: CHARLES ERNEST, 82, Darnley Road, Gravesend.
1902	1907	1821	†LOVELL: PERCY WELLS, Parliament Chambers, Great Smith Street, S.W.
—	1886	579	†LOW: WILLIAM RALPH [10, Basinghall Street, E.C.], Clarence Street, Staines, Middlesex.
—	1906	1646	†LUCAS: JOHN ARCHIBALD, Guildhall Chambers, High Street, Exeter. [T.A. Lucas Architect Exeter.—Tel. 234 Exeter.]
1891	1899	1297	†LUCAS: THOMAS GEOFFREY [83, Bancroft, Hitchin, Herts], 14, Hart Street, Bloomsbury Square, W.C. [Tel. 1871 City.]
—	1881	228	†LUCAS: WILLIAM KING, Athelney, Willenhall Park, New Barnet.
—	1890	793	†LUCK: HAROLD ROSE, 31, Alwyne Road, Wimbledon, S.W.
—	1893	969	†LYNES: FRED HUNTER, Gresham Chambers, Lichfield Street, Wolverhampton.
—	1898	1255	†McCULLOCH: WILLIAM, 20, Mar Street, Alloa, N.B.
1903	1906	1668	†McDERMOTT: WALTER KINGSLEY, 190, Strand, W.C.
—	1884	548	†McGIBBON: ALEXANDER, 248, West George Street, Glasgow.
1897	1901	1363	†MACGIBBON: ALFRED LIGHTLY, 65, Frederick Street, Edinburgh.

STUD.	ASSOC.	SERIAL NUMBER.	
1898	1901	1397	†MACKENZIE: ALEXANDER GEORGE ROBERTSON, 13, Waterloo Place, Pall Mall, S.W. [ <i>Tel.</i> 9196 Central.]
1899	1904	1552	†MACKENZIE: HENRY BLINMAN, 14, Woodnook Road, Streatham, S.W.
1891	1896	1189	†McKEWAN: ARTHUR ERNEST, 95, Colmore Row, Birmingham. [ <i>Tel.</i> 3630 Birmingham.]
—	1894	1056	†MACKINNON: ARTHUR HAY LIVINGSTONE, 245, Union Street, Aberdeen.
—	1892	897	†MACKINTOSH: ALEXANDER ( <i>Inst. Medallist (Drawings)</i> 1890; <i>Title Prizeman</i> 1891), 55, Bible House, Astor Place, New York, U.S.A.
—	1880	204†	†McLACHLAN: HUGH ( <i>Class of Proficiency</i> 1879, <i>Vol. Arch. Exam.</i> ; <i>Godwin Bursar</i> 1883), "West View," 23, Clarendon Road, Lewisham, S.E.
—	1892	919	†MACLAREN: THOMAS ( <i>Pugin Student</i> 1887), 419-421, Hagerman Building, Colorado Springs, Colorado, U.S.A.
—	1903	1503	†MACLAREN: THOMAS, 20, St. Alexis Street, Montreal, Canada.
—	1903	1502	†MACLENNAN: THOMAS FORBES, 7, South Charlotte Street, Edinburgh.
1895	1898	1273	†McMICHAEL: GERALD, 105, Colmore Row, Birmingham.
1895	1899	1277	†MAGER: ERNEST JESSE, 28, Carleton Road, Tufnell Park, N.
1904	1906	1724	†MAKINS: CLIFFORD COPEMAN, B.A. Cantab.; 23, Queen Anne's Gate, Westminster, S.W.
—	1881	356	MALCOLM: JOHN, 10, Bisham Gardens, Highgate, N.
—	1892	952	†MANSELL: THOMAS GILDART [31, Craven Street, Strand, W.C.— <i>Tel.</i> 6389 Gerrard.] 47, Temple Row, Birmingham. [ <i>Tel.</i> 1881 Birmingham]
1892	1896	1207	†MARCHANT: ROBERT [Northcot, Sutton-at-Hone, Kent], 28, Theobald's Road, W.C.
1903	1905	1636	†MARKHAM: JOHN HATTON [ <i>Ashpitel Prizeman</i> 1903, <i>Arthur Cates Prizeman</i> 1906, <i>Grissell Gold Medallist</i> 1908], 2, Gray's Inn Square, W.C. [ <i>Tel.</i> 2507 Central.]
1903	1906	1669	†MARR: WILLIAM PERCY, Dartmouth, South Devon.
—	1882	885	†MARSHALL: ARTHUR ( <i>Class of Proficiency</i> 1881, <i>Vol. Arch. Exam.</i> ); King Street, Nottingham. [ <i>T.A. Marshall Architect</i> Nottingham.— <i>Tel.</i> 703 Nottingham.]
—	1887	619	†MARSHALL: CHARLES JOHN, Parliament Mansions, Victoria Street, S.W. [ <i>Tel.</i> 60 Victoria.]
1902	1906	1725	†MARSHALL: HUGH JOHN COLE, 119, Grosvenor Road, Westminster, S.W.
—	1879	180	MARTIN: ALFRED JACKSON, "Lindencot," Eastbourne, Darlington.
—	1883	523	†MARWICK: THOMAS PURVES ( <i>Ashpitel Prizeman</i> ; <i>Inst. Medallist (Essays)</i> 1884), 43, York Place, Edinburgh.
—	1884	539	†MASON: CHARLES, ASSOC. M. INST. C.E.; The Elms, Beeston, Notts.



STUD.	ASSOC.	SERIAL NUMBER.	
—	1894	1052	†MAXWELL: JOSEPH CHARLTON, 25, Eldon Square, Newcastle-on-Tyne.
1898	1901	1864†	MAYHEW: ROBERT HENRY JEWERS, P.A.S.I.; Edmondsbury, Genoa Road, Anerley, S.E.
1895	1898	1250	†MAYNARD: DUDLEY CHRISTOPHER, 14, John Street, Adelphi, W.C. [Tel. 4577 Gerrard.]
—	1895	1130	†MAYOR: CHARLES KAY, Farndon, Belfield Road, Didsbury, Manchester.
—	1891	881	†MAYSTON: ARTHUR RICHARD, "Norvic," Church Crescent, Church End, Finchley, N.
—	1891	886	†MEACHER: ALLAN JOHN, Marlee House, near Blairgowrie, N.B.
1897	1902	1468	†MERILLE DE COLLEVILLE: HENRY LOUIS EMILE, 95, St. Leonard's Road, Hove.
—	1882	444	MERRIN: CHARLES WILLIAM, 31, Fenchurch St., E.C.
—	1895	1152	†MESSENGER: ROBERT, Town Hall Chambers, 16, High Street, Herne Bay.
—	1882	518	†MIDDLETON: GEORGE ALEXANDER THOMAS, 19, Craven St., Strand, W.C. [Tel. 12842 Central.]
1891	1895	1151	†MIDDLETON: ORLANDO, 98, Mutual Buildings, Port Elizabeth, Cape Colony.
—	1888	689	†MIGOTTI: ALPHONZO, F.S.I.; 203, Ham Park Road, Forest Gate, E.
1898	1907	1780	†MILBURN: WILLIAM GODFREY, B.A. Oxon.; 27, Chancery Lane, W.C. [Tel. 13683 Central.]
1902	1908	1856	†MILLAR: ALLAN SCOTT, 1, Arcade Chimbrs., Reading.
—	1885	555*	†MILLARD: WALTER JOHN NASH ( <i>Pugin Student</i> 1879) [Benslow Lane, Hitchin, Herts], 10, Gray's Inn Square, W.C.
—	1881	254	MILLER: FRANCIS THOMAS WILLIAM, 8, Dartmouth Street, Westminster, S.W. [Tel. 5147 West- minster.]
1900	1904	1613	†MILLER: JAMES, Smalldale, Bradwell, Sheffield.
—	1895	1095	†MILLS: ALFRED HENRY, Temple Chambers, 33, Brazennose Street, Manchester.
—	1882	473	MILLS: WALTER EDWARD, 18, George St., Oxford.
—	1881	345	†MILLWOOD: ALFRED, London County Council, Spring Gardens, S.W.
—	1873	95	MILNE: WILLIAM OSWALD, 16, Great James Street, Bedford Row, W.C.
1904	1907	1781	†MINOR: PHILIP, 20, Cooper Street, Manchester.
—	1901	1375	†MINTY: JAMES ANDREW, 35, Craven Street, Charing Cross, W.C.
1902	1906	1670	†MITCHELL: DANIEL, 32, Langdon Park Road, Highgate, N.
—	1891	839	†MITCHELL-WITHERS: JOHN BRIGHTMORE, 73, Surrey Street, Sheffield.
—	1907	1822	†MOFFAT: WALTER GOLDSTRAW, P.O. Box 621, Johannesburg, South Africa.
1898	1903	1489	†MOORE: HORACE, Wansdyke, Bath.
—	1878	165	MONDAY: CHARLES ALBERT, Cathcart Villas, Croydon.
—	1878	169	†MONIER-WILLIAMS: STANLEY FAITHFULL, F.S.I., District Surveyor St. George, Hanover Square (Belgrave and Pimlico Division), 83A Chester Square, S.W. [Tel. 272 Victoria.]

STUD.	ASSOC.	SERIAL NUMBER.	
1899	1903	1504	†MONRO: CHARLES ERNEST, 28, Bath Street, Glasgow.
—	1882	494	†MONTGOMERY: HENRY, Etherley Lodge, Monk-seaton, Northumberland.
1895	1900	1320	†MOODIE: THOMAS ANDERSON, 8, New Square, Lincoln's Inn, W.C.
—	1906	1671	†MOON: HENRY ALFRED, Fernbank, Melbourne Road, Merton Park, Surrey.
—	1892	883	†MOORE: ARTHUR HENRY, 11, Dowgate Hill, Cannon Street, E.C.
—	1866	43	†MOORE: FREDERICK HOLYOAKE, Northgate Street, Warwick.
1903	1905	1637	†MOORE: LESLIE THOMAS, 3, Raymond Buildings, Gray's Inn, W.C.
1895	1898	1263	†MOORE: LOUIS, Garden House, Ball's Hill, Hertford.
—	1887	631	†MOORE: THEODORE, 8, Caroline Place, Mecklen-burgh Square, W.C.
1893	1897	1222	†MOOTHAM: DELMÉ GEORGE, 14, Jermyn Street, S.W.
—	1894	1025	†MORGAN: ARTHUR HILL, "Cunnoek," Aber-gavenny, Mon.
—	1907	1782	†MORGAN: CHARLES LEONARD THOMAS, 6 & 7, Cloak Lane, Cannon Street, E.C. [Tel. 7825 London Wall.]
1895	1901	1365	†MORGAN: WILLIAM VINCENT, [24, King Street, Carmarthen] County Education Architect, County Offices, Carmarthen.
1903	1906	1673	†MORRAN: HENRY STANLEY, 103A, Victoria Arcade, Auckland, New Zealand.
—	1893	997†	†MORRICE: ARTHUR GEORGE, 134, Trinity Road, Upper Tooting, S.W.
1894	1897	1239	†MORRIS: PERCY [ <i>Cates Prizeman, June 1897</i> ], County Architect (Education), 1, Richmond Road, Exeter [2, Heavitree Park, Exeter.] [Tel. 40 Exeter.]
1894	1898	1253	†MORTON: RALPH HENRY, 50, King Street, South Shields.
1901	1908	1857	†MOSS: CHARLES PERCY, 58, Ashley Road, Crouch Hill, N.
1905	1906	1726	†MOSS: HARRY, 52, Manley Road, Whalley Range, Manchester.
1903	1906	1727	†MOSS: SYDNEY, Rock Bank, Eccles.
1897	1908	1858	†MOULD: STUART MILL, 100, Pilgrim Street, New-castle-on-Tyne.
—	1889	724	†MOULL: WILLIAM ARNOLD, Bréntwood, Essex.
—	1894	1007	†MOWLEM: JOHN ERNEST, Old Bank House, Swanage, Dorset.
—	1882	427	†MUIRHEAD: THOMAS, 8, St. James's Square, Manchester.
—	1886	585	†MULLER: JOHN JOSEPH, F.S.I.; 39, Cromwell Avenue, Highgate, N.
—	1888	676	†MUMMERY: JOHN CHARLES STEPHEN, The Ferns, Pellatt Grove, Wood Green, N.
—	1907	1783	†MUNBY: ALAN EDWARD, M.A. Cantab.; 46, New Bond Street, W.



STUD.	ASSOC.	SERIAL NUMBER.	
1901	1906	1728	†MUNDELL: JOSEPH EDWARD, 157, Wool Exchange, Coleman Street, E.C.
—	1872	89†	†MUNDY: THOMAS EDWARD, F.S.I. ( <i>Class of Proficiency</i> 1870, <i>Vol. Arch. Exam.</i> ), District Surveyor Chelsea; 6, Lincoln Street, Sloane Square, S.W. [ <i>Tel.</i> 1918 Victoria.]
1903	1907	1823	†MURCH: SPENCER HARRIS JOSEPH, Thornton, Sandown, I.W.
—	1881	301	MURRAY: WILLIAM, 23, Gloucester Road, Kingston Hill, Surrey.
1902	1906	1729	†MURRELL: HAROLD FRANKLYNE, 7, Thurlow Park Road, West Dulwich, S.E.
—	1891	851	†MUSTO: FREDERICK, 51 and 52, Greek Street Chambers, Leeds. [ <i>T.A.</i> Musto Architect Leeds.— <i>Tel.</i> 37X Leeds.]
1902	1905	1638	†MYER: VAL, 39, Farnival Street, Holborn, E.C.
—	1906	1674	†MYERS: ALBERT ROBERT, H.M. Office of Works, 3, Parliament Square, Edinburgh.
1902	1907	1784	†MYERS: NORMAN TOLLER, 104, High Street, Watford.
—	1896	1200	†NAPIER: HERBERT EDGAR, 32, Cambridge Gardens, Notting Hill, W.
1899	1902	1469	†NASH: WILLIAM JAMES, County Education Offices, The Square, Neath, Glam.
1900	1905	1639	†NAYLOR: JAMES JOHN SYDNEY, 19, Hanover Square, W. [ <i>Tel.</i> 1918 Mayfair.]
1894	1897	1223†	†NELSON: CLEMENT OSMUND, 1, Farnival Street, Holborn, E.C.
—	1899	1298	†NEUBRONNER: HENRY ALFRED, Penang, Straits Settlements.
—	1882	389	NEVINSON: EDWARD B., 7, Staple Inn, Holborn, W.C.
—	1882	403	NEW: EDWARD VORLEY, F.S.I.; 62, George Street, Portman Square, W.
—	1889	717	†NEWBERRY: JOHN ERNEST [75, Loveday Road, West Ealing, W.], 21, Queen Anne's Gate, Westminster, S.W.
1897	1902	1470	†NEWCOMBE: CHARLES FREDERICK, 89, Pilgrim Street, Newcastle-upon-Tyne. [ <i>Tel.</i> 186 Newcastle.]
1897	1904	1553	†NEWMAN: FRANCIS WINTON [ <i>Ashpitel Prizeman</i> 1903; <i>Arthur Cates Prizeman</i> 1905], 14, Gray's Inn Square, W.C.
1894	1902	1471	†NEWMAN: PERCIVAL CORNEY, 4, Trefoil Road, Wandsworth Common, S.W.
—	1894	1030	†NEWSHAM: JOHN, Rolls Chambers, Chancery Lane, W.C.
—	1906	1730	†NEWTON: JOHN, 21, Northumberland Avenue W.C.
—	1882	387	NEWTON: JOHN FLOYD, 7, Staple Inn, Holborn, W.C.
—	1905	1614	†NICHOLAS: CHARLES, 19, Hanover Square, W. [ <i>Tel.</i> 2549 Mayfair.]
—	1882	411	NICHOLSON: JOHN ANTHONY THOMPSON, Glen-thorne, Baggallay Street, Hereford.

STUD.	ASSOC.	SERIAL NUMBER.	
1897	1903	1505	†NICOL: GEORGE SALWAY [ <i>Title Prizeman</i> 1907], King's Court, 117, Colmore Row, Birmingham. [Tel. 4976 Birmingham.]
—	1887	607	†NICOL: JOHN COULSON, King's Court, 117, Colmore Row, Birmingham. [Tel. 4976 Birmingham.]
—	1885	568	†NISBETT: NORMAN CLAYTON HADLOW, Architectural Surveyor to the Dean and Chapter of Winchester Cathedral; 45, Jewry Street, Winchester. [Tel. 473 Winchester.]
1897	1900	1340	†NOBBS: PERCY ERSKINE, M.A. Edin. [ <i>Title Prizeman</i> 1900, <i>Owen Jones Student</i> 1903], Professor of Architecture, McGill University, Montreal, Canada.
1899	1902	1425	†NORRIS: EDWARD BERKS, "Homeward," Linden Road, Bournville, near Birmingham.
—	1882	446	NORTHCOTE: ARTHUR EDWARD, 17 & 18, Tothill Street, Westminster, S.W.
1900	1906	1675	†NOTLEY: ALBERT CARR, St. Lawrence House, Trump Street, E.C. [Tel. 8807 Central.]
1904	1907	1785	†NOTT: GEORGE [ <i>Grissell Gold Medallist</i> 1906], [64 High Street, Leicester], 21, Dumfries Place, Cardiff.
—	1890	810	†NUNN: BASTICK WILLIAM, D.W. Department, H.M. Dockyard, Devonport.
1899	1902	1426	†OAKES: LEONARD RYCROFT, Bronjelen, Abergelle, N. Wales.
—	1886	587	†OAKLEY: FRANK PAGE, Haworth's Buildings, Cross Street, Manchester.
1903	1906	1676	†O'CONNOR: DOMINIC MARY, B.A., B.E.; Mayfield, Serpentine Avenue, Ballsbridge, Dublin.
—	1888	686	†ODGEN: HERBERT, [Moot Hall Chambers, Wallgate, Wigan], 14 Brown Street, Manchester.
—	1881	282	OLIVER: ANDREW, 5, Queen's Gardens, Hyde Park, W.
1904	1907	1824	†OLIVER: BRUCE WILLIAM, Bridge End, Barnstaple.
1899	1902	1472	†OMAN: WILLIAM CAMPBELL, Public Works Department, Singapore.
1895	1898	1249	†ORMROD: JOHN [8, Shrewsbury Road, Bolton], 21, Acresfield, Bolton. [Tel. 0849 Bolton.]
—	1881	310	OSWELL: ARTHUR EDWARD LLOYD, Dana Chambers, Castle Gates, Shrewsbury.
1896	1901	1366	†OWEN: REGINALD WYNN, Bank Buildings, 60 Castle Street, Liverpool.
—	1879	189	OWEN: WILLIAM, Duchy Chambers, Clarence Street, Albert Square, Manchester.
—	1901	1398	†PAGE: ERNEST GODFREY, 2, Old Serjeants' Inn, Chancery Lane, E.C. [Tel. 13155 Central.]
—	1885	560	†PALEY: HARRY ANDERSON [ <i>Grissell Medallist</i> 1883], Escowbeck Cottage, Caton, Lancaster.
1894	1897	1226	†PALMER: CHARLES SAMUEL FREDERICK [ <i>Arthur Cates Prizeman Nov. 1896</i> ], 7, Risingholme Villas, Wealdstone, Harrow.



BYTD.	ASSOC.	SERIAL NUMBER.	
1900	1905	1625	†PALMER: CHARLES THOMAS, 42, Castlewood Road, Stamford Hill, N.
—	1895	1086	†PALMER: HERBERT JEFFREY, "Mona," Malden Hill, New Malden, Surrey.
—	1896	1166	†PALMER: WILLIAM EDWARD KING, F.S.I., 7, Duke Street, Adelphi, W.C. [Tel. 11577 Central.]
1898	1901	1351	†PAPWORTH: ALFRED WYATT, Town Hall Chambers, 374-78, Old Street, E.C. [Tel. 2074 London Wall.]
1900	1903	1506	†PARKINSON: CHARLES EDMUND LANCASTER, 101, Ladbroke Grove, Bayswater, W.
1900	1906	1731	†PARLETT: JOHN, Box 979, Vancouver, B.C.
—	1881	313	†PARRY: SIDNEY GAMBIER, Connaught Mansions, Victoria Street, S.W.
—	1892	931	†PASSMORE: HERBERT, 3, Great College Street, Westminster, S.W.
—	1890	805	†PATERSON: ALEXANDER NISBET, M.A. ( <i>Godwin Bursar</i> 1896) [The Long Croft, Helensburgh, Dumbartonshire], 266, St. Vincent St., Glasgow.
1902	1905	1616	†PATERSON: CLAUDE, Northern Assurance Buildings, Albert Square, Manchester.
—	1887	632	†PATERSON: HENRY LESLIE, Cairns Chambers, 19, St. James's St., Sheffield. [Tel. 3590 Sheffield.]
—	1868	61	†PATRICK: GEORGE, "Ivanhoe," Woodborough Road, Putney, S.W.
—	1881	310	†PAUL: JOHN SAMUEL, 31, Bedford Row, W.C.
—	1892	949	†PAXTON: JAMES, 112, Addison Gardens, W.
—	1897	1228	†PAYNE: EDWARD HARDING [84, Colmore Row, Birmingham], 11, John Street, Bedford Row, W.C. [Tel. 306 Central.]
1900	1902	1473	†PAYNE: EDWIN OSMAN, Natal Bank Chambers, West Street, Durban, Natal.
—	1881	277	PAYNE: JOHN, Broad Street House, New Broad Street, E.C.
1900	1902	1474	†PAYNE: WILFRED STONEHOUSE, Natal Bank Chambers, West Street, Durban, Natal.
—	1882	437	PAYNE: WILLIAM SETH ROBERT [14, Christ Church Road, Tulse Hill, S.W.], 10, City Road, Finsbury Square, E.C. [Tel. 10740 Central.]
1903	1908	1859	†PEARSON: ARNOLD, c/o Deaconess Evelyn Smith, Salamanca House, Lambeth, S.E.
—	1881	280	PEARSON: GEORGE, 58, Moorgate Street, E.C.
1897	1898	1252	†PEARSON: HARRY JOHN, F.S.I.; St. Stephen's House, Westminster, S.W.
—	1898	1259	†PECK: FRANK, 27, Old Queen Street, Westminster, S.W.
—	1895	1150	†PENFOLD: EDWARD, High Street, Reigate.
1901	1906	1732	†PENLINGTON: STANLEY HIGHFIELD, Cromford House, The Square, St. Anne's-on-the-Sea, Lancs.
—	1884	551	†PENNINGTON: THOMAS FREDERICK, Tivoli House, Hounslow Heath, Middlesex.
1904	1907	1786	†PEEKINS: CECIL HENRY, 6, Lisimore St., Carlisle.
—	1876	132	PERRY: HENRY ROBERT, London Education Offices, Victoria Embankment, W.C.
—	1889	762	†PERSE: FRANCIS FITZADELM, Ashfield, Gort, Ireland.

STUD.	ASSOC.	SERIAL NUMBER.	
—	1888	696	†PETER: JOHN, Dalkeith, Lansdowne Park, Bournemouth.
—	1886	578	†PETHICK: BENJAMIN HERBERT, Marsh House, Plympton, Devonshire.
—	1895	1129	†PETTER: FREDERICK WILLIAM, Bridge Buildings, Barnstaple.
—	1906	1677	†PEYTO: ALFRED JAMES, Fernleigh, Wickham Lane, Welling, Kent.
—	1907	1825	†PHIBBS: HARRY, 6, Ely Place, Dublin.
1903	1906	1733	†PHILLIPS: GEORGE EDWARD, 24, Clovelly Road, Ealing, W.
1892	1894	1060	†PHILLIPS: JAMES ST. JOHN, BAC.ENG.; 16, Donegall Square South, Belfast.
—	1884	541	†PHILLIPS: JOHN BEVAN, Douglas, Wyoming, U.S.A.
1896	1899	1279	†PHILLIPS: JOHN HENRY ARTHUR, 3, Birch Grove, West Acton, W.
1903	1907	1826	†PHILLIPS: LOUIS AUGUSTUS, 22, Gold Tops, Newport, Mon.
—	1893	985	†PICKFORD: EDMUND DEALTRY, 3, Park Villas, Park Road, Rondebosch, Cape Town.
1897	1901	1399	†PICKUP: ARTHUR, 8, Richmond Ter., Blackburn.
—	1894	1043	†PICTOR: ARTHUR JOHN, Bruton, Bath.
1903	1907	1787	†PIERCE: ARTHUR PATRICK HECTOR, "Bickleigh," Khyber Pass Road, Auckland, New Zealand.
1902	1904	1583	†PILLING: PERCY CUNLIFFE, 37, Mawdsley Street, Bolton.
—	1879	172	PINCHES: FREDERICK ( <i>Inst. Medallist (Drawings)</i> 1879), 5, John Street, Adelphi, W.C.
—	1895	1113	†PINN: ALLAN JOHN, 5, Bedford Circus, Exeter.
1903	1908	1860	†PINSENT: CECIL ROSS, 16, Maresfield Gardens, Hampstead, N.W.
—	1888	685	†PIPER: CHARLES WELBORNE, 46, Shooters Hill Road, Blackheath, S.E.
—	1895	1096	†POLE: THOMAS ALOYSIUS, 10, Gray's Inn Square, W.C.
—	1882	519	†POLEY: EDWIN WILLIAM [ <i>Tile Prizeman</i> 1884], 6, Lancaster Place, Strand, W.C.
1897	1902	1427	†PONTON: HAROLD FREDERIC, Snaefell, Reigate Road, Leatherhead, Surrey.
—	1863	26	POOLE: WILLIAM C., 62, Belleville Road, Wandsworth Common, S.W.
—	1882	511	†POPE: ALEXANDER ( <i>Class of Proficiency</i> 1881, <i>Vol. Arch. Exam.</i> ), 94, King's Road, Kingston-on-Thames.
1904	1907	1827	†PORTER: HENRY ARTHUR, High View Avenue, Grays, Essex.
—	1891	845	†PORTER: HORATIO, M.A.Cantab.; 16, Russell Square, W.C.
—	1888	666	†POTT: WALTER, H.M. Office of Works, 47, Victoria Street, Westminster, S.W.
—	1895	1111	†POTTER: HENRY INGLE, 16, St. James' Row, Sheffield. [ <i>Tel.</i> 571 Sheffield.]
—	1888	653	†POTTS: WILLIAM EDWARD [ <i>The Gorse</i> , Bowdon, Cheshire], 34, Victoria Buildings, Manchester. [ <i>T.A. Square</i> Manchester.— <i>Tel.</i> 2363 Manchester.]



STUD.	ASSOC.	SERIAL NUMBER	
—	1902	1428	†POWER: CYRIL EDWARD [ <i>Soane Medallist</i> 1900], 5, John Street, Adelphi, W.C.
—	1881	357	POWER: JOSEPH PORTER, Mutual Life Building, George and Wynyard Streets, Sydney, New South Wales.
1902	1905	1617	†POWYS: ALBERT REGINALD, 47, Albert Palace Mansions, Battersea Park, S.W.
—	1894	1049	†PRATT: GEORGE PERCY, Homefield, Wembley, Middlesex.
—	1891	840	†PRATT: ROBERT BAILIE, County Bank House, Elgin, N.B.
—	1882	462	PRESTON: RICHARD BASSNETT, Diocesan Chambers, South King Street, Manchester.
—	1895	1080	†PRICE: HENRY, City Architect, Town Hall, Man- chester.
1900	1905	1640	†PRINCE: HARRY, 19, Old Square, Lincoln's Inn, W.C.
1903	1907	1828	†PROCTER: JOHN CLIFFORD [ <i>Ashpitel Prizeman</i> 1907], Cabinet Chambers, Basinghall Street, Leeds.
—	1881	233	PROTHEROE: FRANK, 16, Arundel Mansions, Pur- ser's Cross, Fulham Road, S.W.
—	1881	239	PRYCE: THOMAS EDWARD, 10, Gray's Inn Sq., W.C.
1897	1901	1406	†PRYKE: LOUIS EDWARD, 28, Westhorpe Street, Putney, S.W.
1898	1901	1400	†PULLAR: EDGAR JOHN, Sofaer's Buildings, Ran- goon, Burmah.
1904	1908	1861	†PURSGLOVE: ARCHIBALD, 27, Scarsdale Road, Victoria Park, Rusholme, Manchester.
1891	1895	1090	†PYE: HARRY WILSON, 16, John Street, Bedford Row, W.C.
1898	1901	1367	†QUAIL: JOHN, 105, Warwick Street, Leamington.
1901	1905	1618	†QUIGGIN: EDGAR, 67, Lord Street, Liverpool.
1902	1906	1647	†QUIRKE: WILLIAM DATHY, 19, Ruskin Avenue, Kew Gardens, Surrey.
—	1884	552	†RADFORD: WILLIAM HENRY, ASSOC. M. INST. C.E.; Albion Chambers, King Street, Nottingham.
1902	1906	1678	†RAMSEY: STANLEY CHURCHILL, Victoria Mansions, 28, Victoria Street, S.W.
—	1881	307	†RAWLINS: HENRY ADAIR, F.S.I.; 46, Queen Victoria Street, E.C.
—	1891	869	†RAWLINSON: JOHN, 11, Adam Street, Adelphi, W.C.
—	1907	1806	†REA: KENNETH GUSCOTTE, 3, Beaver Hall Square, Montreal, Canada.
—	1895	1144	†REAVELL: GEORGE JOHN THRIFT, H.M. Office of Works, Storey's Gate, S.W.
—	1899	1278	†REAVELL: GEORGE, jun. [57, Bridge Street, Mor- peth. (Tel. 033 Morpeth)]; Narrowgate, Alnwick. [Tel. 098 Alnwick.]
—	1896	1180	†REDFERN: JOHN LEWIS, Borough Surveyor, Coun- cil Offices, Gillingham, Kent. [Tel. 6 New Brompton, Kent.]
—	1881	285	REED: MATTHEW, 107, Northumberland Street, Newcastle-on-Tyne.

STUD.	ASSOC.	SERIAL NUMBER.	
—	1845	1	† REED: WILLIAM CANDLER, Hyrst-hof, South Park Hill Road, Croydon.
—	1890	794	† REEVE: ROBERT ARTHUR, 15, Winton Terrace, Stoke-on-Trent.
—	1880	225	REEVES: CHARLES WILLIAM, 3, Gray's Inn Sq., W.C.
—	1905	1641	† REID: EDWARD, 7, Ashwood Terrace, Thornhill, Sunderland.
—	1907	1788	† REID: JAMES CAMPBELL, 328, Golf Hill Drive, Dennistoun, Glasgow.
—	1892	953	† REID: ROBERT ALEXANDER, 24, Shakespeare Road, Drayton Park, Hanwell, W.
1898	1902	1430	† REILLY: CHARLES HEBBERT, M.A. Cantab., Professor of Architecture, Liverpool University, Liverpool.
—	1895	1120	† RHIND: THOMAS DUNCAN, 28, Rutland Street, Edinburgh. [Tel. 137 X Edinburgh.]
1902	1903	1532	† RICHARDS: THOMAS EDGAR, Market Square Chambers, Pontypridd, Glam.
—	1903	1507	† RICHARDSON: FRANK GEORGE, 5, Stock Exchange, Collins Street, Melbourne, Australia.
—	1854	71*	† RICKMAN: THOMAS MILLER, F.S.A., ASSOC. INST. C.E., F.S.I.; 8, Montague Street, Russell Square, W.C. [Tel. 6326 Gerrard.]
1896	1898	1268	† RIDDEY: CHARLES, 15, Wharfedale Road, Broomhall Park, Sheffield.
1904	1906	1679	† RILEY: WILLIAM HENRY, "Edgehill," Uppingham Road, Leicester.
1907	1908	1862	† RITCHIE-FALLON: WALTER ADOLPHUS, 52, Beresford Road, Canonbury, N.
—	1893	998	† RIX: REGINALD ARTHUR, 26, Budge Row, E.C.
1903	1907	1789	† ROBERTS: HAYDN PARKE, Education Offices, Horsham, Sussex.
1899	1902	1475	† ROBERTS: RICHARD McMINNIES, Kingsley, Hill Cliffe, Warrington.
1899	1902	1476	† ROBERTSON: ALEXANDER ROBERT, Hankow Club, Hankow, China.
—	1893	986	† ROBERTSON: ANDREW, 147, Bath Street, Glasgow.
1903	1907	1829	† ROBINSON: HURLEY, Cadogan Chambers, Cherry Street, Birmingham.
1901	1904	1584	† ROBINSON: KENNETH DUNCAN STEWART, 24, Queen Anne's Gate, Westminster, S.W.
—	1893	971	† ROBINSON: MARSHALL, 24, Nelson Square, Bolton. [T.A. Robinson Architect Bolton.—Tel. 0866 Bolton.]
1896	1904	1555	† ROBINSON: THOMAS HENSON, 17, York Street, Sheffield.
—	1897	1213	† ROBSON: PHILIP APPLEBY, Palace Chambers, 9, Bridge Street, Westminster, S.W.
—	1893	1001	† ROCHE: CECIL STUART, 19, Charing Cross Road, S.W.
1893	1897	1233	† ROCHESTER: CHARLES DIXON, 1, St. Anthony's Hill, Desborough, Market Harborough, Leicestershire.
1897	1902	1431	† RODWAY: ERNEST GEORGE, Scottish Widows' Fund Buildings, Baldwin Street, Bristol.
1897	1901	1401	† ROE: ARTHUR HENRY, Architect's Department, Town Hall, Stratford, E.
—	1890	799	† ROGERSON: JOHN, 58, West Regent Street, Glasgow,



STUD.	ASSOC.	SERIAL NUMBER.	
1900	1904	1556	†ROLLO: ANDREW ( <i>Inst. Medallist (Drawings)</i> 1903), 59, Yonge Street, Toronto, Canada.
—	1881	305	ROMAINE-WALKER: WILLIAM HENRY, 6, Old Bond Street, W.
—	1863	22	ROPER: FREDERICK WILLIAM, 9, Adam Street, Adelphi, W.C.
—	1904	1560	†ROSENTHAL: CHARLES, Union Bank Chambers, 68½, Pitt Street, Sydney, N.S.W.
—	1904	1585	†ROSS: GEORGE ALLEN, 4619, St. Catherine Street, Montreal, Canada.
—	1889	763	†ROSS: HENRY, 15, Cannon Street, Accrington.
1898	1903	1490	†ROSS: JAMES MACLAREN, 11, Great James Street, Bedford Row, W.C.
1895	1899	1299	†ROSS: WALTER GRAY, 72, Hamlet Court Road, Westcliff-on-Sea, Essex.
—	1877	149	ROUMIEU: REGINALD ST. A., 10, Lancaster Place, Strand, W.C.
—	1890	830	†ROUNTHWAITE: JOHN WILLIAM ( <i>Class of Proficiency</i> 1873, <i>Vol. Arch. Exam.</i> ), 13, Mosley Street, Newcastle-on-Tyne.
1899	1906	1784	†ROWHOTHAM: HARRY ARNOLD, 15, Beech Grove, New Malden, Surrey.
1896	1901	1402	†ROWELL: REGINALD BEETIE, Triangle Corner, Upper Richmond Road, East Sheen, S.W. [ <i>T.A. Rowell Mortlake.—P.O. Tel. 187 Richmond.</i> ]
—	1907	1790	†RUNTON: PERCY TOM, Victoria Chambers, Bowl-alley Lane, Hull.
1895	1904	1557	†RUSSELL: GEORGE LEONARD, 15, Handley Road, South Hackney, N.E.
—	1906	1735	†RYCROFT: JOSEPH, 12, Cunliffe Villas, Manningham, Bradford.
—	1888	673	†RYDE: FRANK CECIL [Five Trees, Oatlands Chase, Weybridge, Surrey], Valuation and Rating Department, Guildhall, E.C.
1903	1906	1736	†RYLATT: WALTER PUCKERING, 52, Wilmot Street, Derby.
1901	1906	1680	†RYLE: HERBERT, H.M. Office of Works, 3, Parliament Square, Edinburgh.
—	1899	727	†SADLER: GEORGE WILLIAM, F.S.I. [7, Durham Road, Wimbledon]; Duchy of Lancaster Office, Lancaster Place, W.C.
—	1907	1791	†SADLER: WILLIAM THOMAS, 65, Pathfield Road, Streatham, S.W.
—	1892	928	†SAKURAI: KOTARO, The Building Section, Naval Station, Kure, Japan.
—	1894	1026	†SALIER: DOUGLAS GEORGE, Eldon Chambers, 18, Elizabeth Street, Hobart, Tasmania.
1897	1903	1508	†SALMON: NATHAN THOMAS, Denton Chambers, Wokingham, Berks.
—	1882	482	SALT: WILLIAM EDWIN, Engineer's Department, Midland Railway, Derby.
1905	1906	1737	†SALWEY: JASPER PHILIP, The School House, Stokesay, Craven Arms, Salop.
1903	1906	1738	†SANTO: VICTOR GEORGE, 10, Loseby Lane, Leicester.

STUD.	ASSOC.	SERIAL NUMBER.	
1901	1905	1619	[SANVILLE: GERALD, The Cottage, Curzon Avenue, Victoria Park, Manchester.
—	1894	1035	[SARGANT: LIONEL EDGAR ALFRED, c/o Messrs. Potts, Son, & Hodgson, 27, Rue Faidherbe, Lille, France.
—	1892	904	[SAUL: HENRY ALBERT, 10, Gray's Inn Square, W.C.
—	1881	320	[SAUNDERS: HERBERT STANLEY, 4, Coleman Street, E.C.
—	1897	1230	[SAUNDERS: JAMES, Arcade Chambers, Newark-on-Trent.
—	1881	321	[SAUNDERS: MARTIN LUTHER, F.S.I.; 4, Coleman Street, E.C.
—	1890	782	[SAVIDGE: WILLIAM BRANDRETH, Queen's Chambers, King Street, Nottingham.
1902	1904	1586	[SAWDAY: TOM TREVOR, "Briarwood," Springfield Road, Leicester.
—	1881	267	[SAVER: CHARLES EDWARD [ <i>Tite Prizeman</i> 1879; <i>Inst. Medallist (Essays)</i> 1892], 17, Soho Sq., W.
1905	1907	1830	[SCAIFE: EDGAR JOHN, 88, Chorley Old Road, Bolton.
1904	1906	1739	[SCHOFIELD: WILLIAM PEEL, 61, Albion Street, Leeds.
1893	895	1119	[SCORER: GEORGE OAKLEY, 22, Surrey Street, Strand, W.C. [ <i>Tel.</i> 11262 Central.]
—	1881	290	[SCORER: WILLIAM, Bank Street Chambers, Lincoln.
1901	1904	1587	[SCOTT: ARCHIBALD, jun., H.M. Office of Works, Shanghai, China.
—	1890	832	[SCOTT: JOHN DOUGLAS, 23, Bedford Row, W.C.
—	1883	535	[SCOTT: WALTER, c/o Messrs. Scott & Carter, 27, Kiangse Road, Shanghai.
—	1877	1376	[SCOTT: WILLIAM ( <i>Class of Proficiency</i> 1870 <i>Vol. Arch. Exam.</i> , <i>Soane Medallist</i> 1877), Knight of the Order of the Crown of Italy, Hon. Member Royal Academy of Fine Arts, Venice; 7, Rue Chateaudun, Cannes, France.
1895	1899	1276	[SCOTT: WILLIAM ALPHONSUS [16, William Street, Drogheda, co. Louth], 45, Mountjoy Square, Dublin.
—	1886	574	[SCUDON: VICTOR, 7, Waterloo St., Birmingham.
—	1881	248	[SCRYMGOUR: WILLIAM HARRINGTON, 13, Lovell's Court, Paternoster Row, E.C. [ <i>Tel.</i> 123 Holborn.]
1903	1904	1588	[SEARLE: NORMAN ODELL, Paternoster House, E.C. [ <i>Tel.</i> 577 Central.]
—	1879	170	[SEARLE: SEPTIMUS CECIL, Paternoster House, E.C.
1903	1905	1642	[SEARLE: SYDNEY, 6, Staple Inn, Holborn, W.C.
—	1887	620	[SELBY: EDGAR HARRY, 8, Buckingham Street, Strand, W.C.
1903	1906	1740	[SHACKLETON: HENRY, 46, Beverley Road, Bolton.
—	1902	1432	[SHARP: ANDREW, c/o Messrs. Darling & Pearson, architects, Leader Lane, Toronto, Canada.
—	1895	1131	[SHARP: CECIL ALEXANDER [Fourth Avenue, Frinton-on-Sea, and "Felpham," Mulgrave Road, Sutton, Surrey], 11, Old Queen Street, Westminster, S.W.



STUD.	ASSOC.	SERIAL NUMBER.	
1900	1902	1433	†SHARP: GEORGE LISTER THORNTON [Brook House, Woodbridge]; P.O. Box 1955, Calgary, Alberta, Canada.
1894	1899	1301	†SHARPE: THOMAS, 23, The Avenue, Durham.
1893	1897	1234	†SHAW: ARTHUR JOSEPH SINGLETON, Mercantile Bank Chambers, 69, St. James's St., Burnley.
—	1906	1681	†SHAW: DUGALD ALEXANDER, 116, East 25th Street, New York City, U.S.A.
1901	1906	1682	†SHEARER: JAMES HUGHAN, Museum Chambers, 22, Queen Street, Exeter.
—	1892	932	†SHEARMAN: ERNEST CHARLES [53, Berners Street, W.], Byrnemscote, Winchester.
1894	1898	1254†	†SHEPHERD: HERBERT, 120a, Kensington Park Road, W.
—	1894	1012	†SHEPPARD: ARTHUR WILLIAM, <i>Hon. Auditor</i> , 45, Brailsford Road, Tulse Hill, S.W.
1894	1896	1186	†SHEPPARD: GEORGE LEWIS, 51, Foregate Street, Worcester.
—	1895	1097	†SHERIDAN: GEORGE PATRICK, 25, Suffolk Street, Dublin.
1895	1900	1321	†SHIELD: JAMES EDWARD COLEMAN, 159, Knightsbridge, S.W.
—	1895	1146	†SHINER: CHRISTOPHER MITCHELL, 10, John Street, Adelphi, W.C. [Tel. 7895 Gerrard.]
—	1876	139	SHREWSBURY: EDWARD J., Maidenhead.
1902	1907	1792	†SIFTON: ISAAC TAYLOR, 48, Breakspears Road, St. John's, S.E.
—	1881	250	SILLS: FRANCIS, Donington House, Norfolk Street, Strand, W.C. [Tel. 11651 Central.]
—	1891	865	†SIM: EDWARD HOWLEY, Mowbray House, 14, Norfolk Street, Strand, W.C.
1890	1893	983	†SIMPSON: GILBERT MURRAY, 17, Ship Street, Brighton.
—	1903	1533	†SIMPSON: TOM, c/o Messrs. Smith & Dewar, 5, Constitution Hill, Port Elizabeth, South Africa.
—	1896	1203	†SINCLAIR: GEORGE, 95, Bath Street, Glasgow.
—	1893	1000	†SKINNER: EDWARD, Australia Buildings, Colombo.
1893	1902	1434	†SLATE: WILLIAM, 10, Waynflete Street, Earlsfield, S.W.
—	1882	445	SMALES: EDWARD HENRY, Arundel Howe, Stakesby, Whitby.
1902	1905	1620	†SMALLMAN: HENRY RICHARD GEORGE STRONG, 8, Queen Street, Cheapside, E.C. [Tel. 6705 Central.]
—	1895	1103	†SMITH: CHARLES HENRY, Mansion House Chambers, Adderley Street, Cape Town, South Africa.
1897	1900	1342	†SMITH: CYRIL WONTNER ( <i>Pugin Student</i> 1902), Diocesan Surveyor, Oxon. [38 Queen Street, Oxford]. 16, Finsbury Circus, E.C.
—	1894	1014	†SMITH: DAVID FORBES [210, High Street, Kirkcaldy], Forthbank, Gallatown, Kirkcaldy, N.B.
1838	1902	1435	†SMITH: FRANCIS DANBY, Parliament Mansions, Victoria Street, Westminster, S.W.
1897	1901	1368	†SMITH: FREDERICK JOHN OSBORNE, 7, Old Queen Street, Westminster, S.W.

STUD.	ASSOC.	SERIAL NUMBER.	
—	1887	618	†SMITH: GEORGE CADE, 3, Percy Terrace, South Gosforth, Newcastle-on-Tyne.
—	1896	1167	†SMITH: GEORGE RICHARDSON, 67, King Street, South Shields. [Tel. 0505 South Shields.]
1893	1896	1194	SMITH: HAROLD, 23, Clare Street, Bristol.
1902	1903	1534	†SMITH: HAROLD BAYLDON, 3, Pearson Street, Port Elizabeth, South Africa.
—	1897	1212	†SMITH: HARRY JAMES GEE, 14, Avondale Road, Wimbledon, S.W.
1903	1906	1741	†SMITH: JAMES, 1, Blythwood Drive, Glasgow.
—	1882	475	SMITH: JOHN JAMES, 25, Bridgeland Street, Bideford, N. Devon.
1904	1907	1793	†SMITH: JOHN MYRTLE, 5, Milton Chambers, 128, Cheyne Walk, Chelsea, S.W.
1900	1905	1621	†SMITH: NEIL CAMPBELL, c/o G. A. Hunt, Esq., Queen Anne's Chambers, S.W.
1893	1897	1235	†SMITH: OSGOOD, 16, Grosvenor Road, Westminster, S.W.
1891	1896	1179	†SMITH: PERCY RIDER, 36, Lancaster Park, Richmond, Surrey.
1898	1902	1478	†SMITH: SPENCER, 12, St. James's Street, Sheffield.
1897	1902	1444	†SMITH: THOMAS MARSHALL, 8, Albert Mansions, Crouch Hill, N.
—	1891	835	†SMITH: WALTER HENRY, 5, Great Winchester Street, E.C.
—	1869	68	SMITH: WILLIAM, 15, Mercers Road, Holloway, N.
—	1886	597	†SMITHSON: WILLIAM GEORGE, 13, Bond Street, Park Row, Leeds.
1903	1907	1794	†SOLOMON: DIGBY LEWIS, B.Sc.Lond.; 16, Union Court, Old Broad Street, E.C.
1902	1905	1622	†SOUSTER: ERNEST GEORGE WILLIAM, 6, Badminton Road, Nightingale Lane, Clapham Common, S.W.
—	1889	775	†SOUTHALL: BERTRAM NORMAN, 51, Stanford Avenue, Brighton.
—	1891	837	†SPACKMAN: ADELIAN ELMY [Engineers' Department, L. & S.W. Railway, Waterloo Station], Oakley, Cliveden Road, Wimbledon, S.W.
1898	1900	1322	†SPAIN: JOHN EDWARD, 19, Hanover Square, W.
1891	1895	1087	†SPAIN: JOSEPH, 12, John Street, Sunderland.
1897	1900	1323	†SPALDING: REGINALD HENRY, 36 & 37, King Street, Cheapside, E.C. [Tel. 1167 Central.]
—	1882	451	SPEED: EDWARD, 22, Chancery Lane, W.C.
1904	1907	1831	†SPENCE: HERBERT MARSHALL, Chalfont House, 20, Queen Square, W.C.
—	1895	1081†	†SPENCER: HARRY TOM BODEN, Woodlawn, Sunningfields Road, Hendon, N.W.
—	1874	111†	†SPIES: WALTER LEWIS ( <i>Class of Proficiency 1870, Vol. Arch. Exam.</i> ), Curator of the Soane Museum, 13, Lincoln's Inn Fields, W.C.
1904	1908	1863	†STAHL: MAX EDWARD, Westfield, Uphill, Weston-super-Mare.
—	1896	1210	†STANBURY: Captain WILLIAM HENRY, Inspector of Works, Staff for Royal Engineer Services, Royal Engineer Office, Norwich.



STUD.	ASSOC.	SERIAL NUMBER.	
1894	1899	1302	†STREADMAN: VINCENT, Ipoh, Perak, Federated Malay States.
—	1879	185	STEANE: ISAAC, Moor Cottage, Earlsdon, Coventry.
—	1894	1039	†STEDMAN: ARTHUR, 524, Pike Bldg., Cincinnati.
—	1896	1193	†STEPHENSON: JAMES GREENWOOD, 31, Westville Road, Thames Ditton.
—	1881	229	†STEVENS: JOHN WILLIAM, F.S.I.; 21, New Bridge Street, E.C. [Tel. 1130 Holborn.]
—	1880	221	STEVENSON: GEORGE DANIEL ( <i>Grissell Medallist</i> 1876), 13 & 14, King Street, Cheapside, E.C.
1902	1904	1589	†STEWARTSON: ROBERT ERNEST, c/o Messrs. Scott & Carter, 27, Kiangse Road, Shanghai, China.
—	1882	388	STIMSON: EDWIN CHARLES, Cuba House, Atherton Road, Forest Gate, E.
1902	1906	1743	†STOCKDALE: FREDRICK GEORGE, 31, Cotswold Road, Westcliff-on-Sea, Essex.
1903	1907	1832	†STOCKDALE: WILLIAM, 19, Rippon Terrace, North Shields.
1901	1904	1558	†STONE: HENRY WALCOTT, 9, The Avenue, Taunton.
—	1887	627	†STONHOLD: JAMES WILLIAM, 334, Birkbeck Bank Chambers, Chancery Lane, W.C. [Tel. 4954 Holborn.]
—	1895	1132	†STORY: HERBERT, 51, North John Street, Liverpool.
—	1891	857	†STRANGE: CHARLES HILBERT [17, St. Swithin's Lane, E.C.], 20, Dudley Road, Tunbridge Wells. [Tel. 1044 Tunbridge Wells.]
—	1889	771	†STRANSON: JOHN CLARK, County Hall, Spring Gardens, S.W.
1892	1896	1173	†STRATTON: ARTHUR JAMES, 16, Hart Street, Bloomsbury Square, W.C. [Tel. 6969 Central.]
1900	1904	1590	†STRATTON: FRANK EDWARD, "The Chestnuts," Upper Mitcham, Surrey.
1902	1906	1683	†STRATTON: PERCY MONTAGUE, "The Chestnuts," Upper Mitcham, Surrey.
—	1882	422	†STREET: EDWARD, District Surveyor of Bethnal Green East and South Bow; 6, King's Bench Walk, Inner Temple, E.C.
1900	1901	1403	†STRETTON: CLEMENT, 4, Grey Friars, Leicester. [Tel. 4832 Leicester.]
—	1869	67	STROUTS: FREDERICK, Christchurch, New Zealand.
—	1889	736	†STUCKÉ: WILLIAM HENRY, F.A.S.L. [P.O. Box 2271, Johannesburg, Transvaal]; P.O. Box 91, Bloemfontein, Orange River Colony, S. Africa.
1903	1908	1864	†SULLIVAN: LEO SYLVESTER, Embankment Chambers, Villiots Street, W.C. [Tel. 13018 Central.]
—	1881	335	†SUMMERS: LAWRENCE GEORGE ( <i>Class of Proficiency</i> 1880, <i>Vol. Arch. Exam.</i> ), 15, George Street, Nottingham.
1894	1898	1261	†SURREY: CHRISTOPHER WILLIAM, District Surveyor City of London (West); 134, Fleet Street, E.C.
—	1891	848	†SUTCLIFFE: GEORGE LISTER, 17, Pall Mall East, S.W. [Tel. 6107 Gerrard.]
—	1894	1058	†SUTHERLAND: GEORGE, 40, Union Terrace, Aberdeen.

STUD.	ASSOC.	SERIAL NUMBER	
1899	1900	1343	SWANN: WILLIAM HERBERT, 7, Brougham Chambers, Wheeler Gate, Nottingham. [Tel. 281 X Nottingham.]
1900	1902	1479	SWARBRICK: JOHN, 30, St. Ann Street, Manchester. [Tel. 2886 Manchester.]
1902	1906	1684	SYKES: JOHN REYNOLDS, 40, Camden Square, N.W.
1899	1900	1344	SYMON: ALEXANDER Brothock House, Arbroath, Scotland.
1904	1907	1833	TALL: ROBERT JOHN, 7, The Grove, Gravesend.
—	1870	72	TANNER: AUGUSTUS WILLIAM, District Surveyor Rotherhithe, Hatcham, and St. George-in-the-East; 29, Pelham Place, South Kensington, S.W.
—	1889	769	TAPPER: WALTER JOHN, 10, Melina Place, St. John's Wood, N.W. [Tel. 270 P.O. Hampstead.]
1898	1907	1795	TASKER: ANDREW KERR, Trinity Buildings, New Bridge Street, Newcastle-on-Tyne.
—	1895	1109	TAYLER: ARNOLD SEAWARD [Fairholme, Mount Ephraim Road, Streatham, S.W.], 27, Old Queen Street, Westminster, S.W.
—	1889	721	TAYLOR: ALFRED ERNEST, 40, Chancery Lane, W.C.
—	1877	142	TAYLOR: CHARLES, Tower House, 12, Fitzalan Place, Cardiff.
—	1888	683	TAYLOR: CHARLES THOMAS, 13, Queen's Road, Alexandra Park, Oldham.
—	1889	699	TAYLOR: FRANK STEWARD [9, Staple Inn, Holborn, W.C.], Seaford, Sussex.
—	1900	1324	TAYLOR: FREDERICK, 9, Bourbon Street, Aylesbury. [Tel. 50 Aylesbury.]
—	1882	465	TAYLOR: JOHN, Portland Chambers, Longton, Stoke-upon-Trent, Staffordshire. [T.A. Taylor Architect Longton.—Tel. 23 Longton Staffs.]
1901	1908	1865	TAYLOR: JOSEPH HENRY, 17, Albert Bridge Road, S.W.
—	1889	710	TAYLOR: WILLIAM SNEYD, Board of Works Office, Londonderry.
1900	1907	1834	TEDMAN: ARTHUR, 29, Henleaze Gardens, Westbury-on-Trym, Bristol.
1896	1901	1369	TENCH: EDWIN JAMES, Royal Insurance Buildings, Norwich.
—	1907	1835	THACKER: ALFRED DENNIS, 33, Newhall Street, Birmingham.
1900	1906	1744	THICKPENNY: CHARLES REGINALD, Breydon, Charingminster Road, Bournemouth.
—	1892	910	THOMAS: ARTHUR HOWARD, Tyryet, St. Thomas Green, Haverfordwest.
1896	1901	1370	THOMAS: CHRISTOPHER BOSWOOD, c/o W. Danby, Esq., Hong Kong.
1898	1905	1643	THOMAS: NOEL, Plymouth Law Chambers, Princess Square, Plymouth.
1901	1905	1623	THOMPSON: CHARLES JOSEPH, 4, Lancaster Place, Strand, W.C.
—	1882	430	THOMPSON: EDWARD PERCY [Elstree, Hertfordshire], 25, Finsbury Square, E.C.



STUD.	ASSOC.	SERIAL NUMBER.	
1898	1901	1373	†THORP: NORMAN, 23, Union Road, Clapham, S.W.
1904	1907	1796	†THORP: RALPH WINDSOR, "Chadecote," Burton Crescent, Headingley, near Leeds.
—	1892	907	†TILLER: ALBERT EDWARD, Glenburnie, 37, Hill Lane, Southampton.
—	1901	1371	†TINKER: HENRY ARCHIBALD, Spreacombe House, Braunton, North Devon.
1901	1907	1797	†TOOP: FRANK JOHN, 52, Bessborough Street, S.W.
1897	1900	1345	†TORRANCE: ANDREW MITCHELL, jun., 28, Budge Row, Cannon Street, E.C.
		1888	671 †TOWN: WILLIAM HENRY, 10, Wellesley Road, Colchester.
		1882	442 TOWNSEND: HENRY MILNES, Cross Street, Peterborough.
1899	1903	1509	†TOWSE: STANLEY, 8, New Square, Lincoln's Inn, W.C. [Tel. 8761 Central.]
--	1894	1066	†TOYNTON: ALFRED WRIGHT, 53, Birkbeck Mansions, Birkbeck Road, Hornsey, N.
1901	1907	1836	†TRACY: BERNARD DAVID, Caledonia, Rickmansworth.
1896	1900	1325	†TRAQUAIR: RAMSAY, 4, Forbes Street, Edinburgh. [Tel. 03234 Edinburgh.]
1904	1906	1745	†TRAVERS: WILFRED IRWIN, 33, Old Queen Street, Westminster, S.W.
1894	1899	1303	†TRAYLEN: HENRY FRANCIS [34, Great James Street, Bedford Row, W.C.], 16, Broad Street, Stamford.
1904	1908	1866	†TRENCH: GILBERT MACKENZIE, 50 Marimora Road, Honor Oak, S.E.
—	1908	1867	†TREEVITHICK: CECIL, 215, Victoria Arcade, Queen Street, Auckland, N.Z.
—	1894	1028	†TREW: GEORGE HARRY MAEL, ASSOC.M.INST.C.E.; H.M. Dockyard, Devonport.
1898	1899	1282	†TRIGGS: HARRY INIGO [Godwin Bursar 1906], North Bend, Maybury, Woking, Surrey.
1894	1897	1237	†TRIMMELL: HAROLD CONYBEARE, White Cliff, Woldingham, Caterham Valley, Surrey.
1896	1902	1436	†TUCKER: WALTER STEPHEN, 38A, Balham Park Road, S.W.
—	1886	598	†TUGWELL: FRANK ALFRED, 102, Westborough, Scarborough.
—	1881	360	TURNER: HENRY GREGORY, Bedford Row House, 58, Theobald's Road, W.C.
—	1906	1685	†TURNER: PERCY, 23, Bank Street, Bradford.
1902	1907	1798	†TWEEDIE: JAMES IRVING, 43, Lady Street, Annan, N.B.
1898	1900	1346	†TWIZELL: ROBERT PERCIVAL STERLING.
—	1906	1686	†TYPE: MARCUS OSWALD, F.S.I.; 33, Newhall Street, Birmingham. [Tel. 2Y Birmingham.]
1896	1900	1326	†TYRWHITT: THOMAS [Institute Medallist (Drawings) 1898]; 3, Pilgrim's Lane, Hampstead, N.W.
—	1880	227	VACHER: SYDNEY.

STUD.	ASSOC.	SERIAL NUMBER.	
1899	1900	1347	†VAENDELL: CHARLES EDWARD ( <i>Grissell Gold Medallist</i> 1900), 41, Strathearn Road, Wimbledon Park, S.W.
—	1908	1875	†VENNING: HARRY JOHN, 19, Hanover Square, W.
1892	1898	1271	†VERCOE: WILLIAM ARTHUR, 10, Culverley Crescent, Catford, S.E. [ <i>Tel.</i> 741 Lee Green.]
1897	1902	1437	†VERSTAGE: ARTHUR HALCROW ( <i>Arthur Cates Prizeman</i> 1903, <i>Godwin Bursar</i> 1908); Meadow, Godalming, Surrey.
—	1882	397	†VICKERY: GEORGE, 50, Gresham Street, E.C. [ <i>Tel.</i> 494 Bank.]
1900	1905	1624	†VING: JOHN NORMAN RANDALL, Rolls Chambers, 89, Chancery Lane, W.C. [ <i>Tel.</i> 2526 Holborn.]
1894	1899	1304	†VOWLES: THOMAS HUBERT HARDING, Mercantile Bank Chambers, 69, St. James' Street, Burnley.
1904	1907	1799	†WADE: CHARLES PAGET, "Elmsley," Yoxford, Suffolk.
1905	1907	1800	†WADE: FRED, 47, Beamsley Road, Frizinghall, Bradford, Yorks.
—	1890	798	†WADMORE: BEAUCHAMP, F.S.I.; 8, New Square, Lincoln's Inn, W.C.
—	1899	1289	†WAGER: JASPER ( <i>Grissell Medallist</i> 1880), H.M. Office of Works, Storey's Gate, S.W.
1898	1901	1350	†WALFORD: WILLIAM JOHN, Leadenhall Buildings, E.C. [ <i>Tel.</i> 6353 Avenue.]
—	1888	691	†WALKER: ALAN CAMERON, 99, Collins Street, Hobart, Tasmania.
—	1892	926	†WALKER: BENJAMIN, Hillsborough, Gravelly Hill, Erdington, near Birmingham.
1901	1906	1746	†WALKER: EDWARD HOLSWORTH, 56, Thorne Road, Doncaster.
1903	1906	1747	†WALKER: EWART G., Gray's Inn Chambers, 20, High Holborn, W.C.
1898	1903	1535	†WALKER: GEORGE, 10, Victoria Road, Barrow-in-Furness.
—	1897	1214	†WALKER: HUBERT WILLIAM, 11, Main Street, Port Elizabeth, Cape Colony.
1896	1901	1404	†WALKER: JOHN GEORGE, College Grove, Wakefield.
1902	1905	1644	†WALKER: JOHN WILSON, 181A, Union Street, Aberdeen.
—	1890	808	†WALL: SAMUEL EDWARD, 26, Mount View Road, Stroud Green, N.
—	1882	467	WALLIS: WILLIAM EDMUND, 12, Buckingham Street, Adelphi, W.C.
—	1882	428	WALTERS: FREDERICK ARTHUR, 37, Old Queen Street, Westminster, S.W.
—	1883	521	WALTERS: HERBERT BARRON, 222, Whitehouse Road, Croydon.
—	1892	921	†WARBURTON: ALBERT, 2, Bold Street Chambers, Warrington. [ <i>T.A. Warburton Architect Warrington.—Tel.</i> 394Y Warrington.]
—	1906	1748	†WARD: BERNARD MICHAEL, No. 183, Yokohama, Japan.



STUD.	ASSOC.	SERIAL NUMBER.	
1900	1902	1480	†WARD: CHARLES FREDERICK, Town Hall, Newport, Mon.
—	1882	505	WARD: HENRY, 8, Bank Buildings, Hastings.
1898	1902	1481	†WARD: LLOYD FOSTER, Avebury Buildings, 55, Newhall Street, Birmingham. [Tel. 4776 Birmingham.]
—	1893	957	†WARD: WILLIAM HENRY, M.A. Cantab. (Inst. Medallist (Drawings) 1895); 28, Theobald's Road, W.C. [Tel. 2431 Central.]
—	1882	510	WARD: WILLIAM HENRY MARPLE, Irlam Road, Flixton, Manchester.
1896	1899	1805	†WARMAN: PERCY JOHN, Richmond House, 161, Highbury New Park, N.
—	1878	151	WARNER: ALFRED ERNEST, F.R.S.I.; 22, John Street, Bedford Row, W.C.
1904	1908	1868	†WARREN: PERCY FRANCIS, "Lawn House," 94, Ruabon Road, Wrexham, N. Wales.
1902	1903	1536	†WARWICK: SEPTIMUS, 13, South Square, Gray's Inn, W.C. [Tel. 2393 Holborn.]
—	1893	958	†WATERHOUSE: PERCY LESLIE, M.A. Cantab.; 1, Verulam Buildings, Gray's Inn, W.C. [Tel. 4948 Holborn.]
1893	1895	1139	†WATKINS: HARRY GARNHAM [6, South Square, Gray's Inn, W.C.], Prudential Buildings, Nottingham.
1890	1893	994	†WATKINS: WILLIAM GREGORY, St. Edmond's Chambers, Silver Street, Lincoln.
1901	1903	1510	†WATKINS: WILLIAM HENRY, Provident Buildings, 15, Clare Street, Bristol.
—	1887	604	†WATSON: ARCHIBALD DUNCAN, 34, Great James Street, Bedford Row, W.C.
1904	1906	1749	†WATSON: BRYAN [Arthur Cates prizeman 1908], 20, Queen Square, Bloomsbury, W.C.
—	1880	222	WATSON: GEORGE WILLIAM, Dept. of Public Works, Melbourne, Victoria.
1902	1905	1645	†WATSON: WILLIAM ERNEST, Linthwaite, Laleham, Staines.
1896	1900	1327	†WATTS: HAROLD, 2, Hoe Park Terrace, Plymouth.
1905	1907	1807	†WEARING: STANLEY JOHN, 6, Millstone Lane, Leicester.
—	1890	829	†WEBB: WILLIAM ARTHUR, 23, Powis Square, Bayswater, W.
—	1881	330	WEBSTER: JAMES, 457, New Cross Road, New Cross, S.E.
—	1908	1869	†WELCH: ROLAND, 36, Asmins Hill, Hampstead Way, Hendon, N.W.
1898	1901	1374	†WELLS: ROBERT DOUGLAS, M.A. Cantab.; 171, Queen's Gate, S.W. [Tel. 1424 Western.]
—	1889	706	†WELLS: WILLIAM ROBERT, 10, Farrant Avenue, Wood Green, N.
—	1871	76	WEST: GEORGE HERBERT, D.D., ASSOC. INST. C.E.; Selsley Vicarage, near Stroud, Gloucestershire.
1904	1906	1750	†WESTWICK: BERTIE CRECH, Portland Square, Sutton-in-Ashfield, Notts.
1902	1904	1591	†WESTWOOD: PERCY JAMES, Springfield Meadows, Weybridge, Surrey.

STUD.	ASSOC.	SERIAL NUMBER.	
—	1894	1009	†WETENHALL EDWARD Box [27, Sackville Street, Piccadilly, W.], Wyken, Woodside, Wimbledon, S.W.
—	1889	731	†WEYMOUTH: RICHARD HENRY, 3, Victoria Street, Westminster, S.W. [Tel. 1201 Victoria.]
1903	1906	1687	†WHEATLY: REGINALD FRANCIS, B.A.; 10, Gray's Inn Square, W.C.
1899	1902	1482	†WHEELER: CHRISTOPHER WILLIAM FREDERICK, Greycote, Cornwall Road, Sutton, Surrey. [T.A. Tracings London.—Tel. 1271 Central; 3 Horsham.]
1896	1902	1438	†WHEELER: EDWIN PAUL, 12, Royal Hospital Road, Chelsea, S.W.
—	1879	184	WHEELER: WALTER, Elmside, 27, The Avenue, Southampton.
—	1896	1161	†WHIPHAM: EDWARD ARTHUR, 59, High Street Stockton-on-Tees.
1900	1902	1483	†WHIPP: THOMAS WILLIAM, 156, Falsgrave Road, Scarborough.
—	1882	368	WHITCOMBE: ARTHUR, 5, Newman Street, Oxford Street, W.
—	1893	992	†WHITCOMBE: CHARLES ARTHUR FORD, 29, Winchester House, E.C.
1898	1903	1511	†WHITE: HORACE, Loughton, Essex. [Tel. 34 Loughton.]
—	1893	993	†WHITE: JOHN, Grove House, Eskdale Terrace, Newcastle-on-Tyne.
1905	1907	1837	†WHITEHEAD: WILLIAM, 79, Harehills Avenue, Leeds.
—	1870	73	WHITLEY: CHARLES THOMAS, Wallspit House, Stretton, Warrington.
1903	1907	1801	†WICKENDEN: ARTHUR FRED, "Radwell," Florence Road, Maidstone, Kent.
—	1904	1592	†WIDDOWS: GEORGE HENRY, County Education Offices, St. Mary's Gate, Derby.
1906	1907	1838	†WIDDOWSON: ARTHUR REGINALD, 1914 Clay Street, San Francisco, California, U.S.A.
—	1892	889	†WIGFULL: JAMES RAGG ( <i>Inst. Medallist (Drawings)</i> 1894), 14, Parade Chambers, Sheffield.
—	1889	759	†WIGRAM: EDGAR THOMAS AINGER, B.A. Cantab.; 61, St. Mary's Mansions, Paddington, W.
1903	1907	1839	†WILKINSON: LESLIE ( <i>Inst. Medallist (Drawings)</i> 1908), 3 Ravensbourne Gardens, West Ealing, W.
—	1873	96	†WILKINSON: ROBERT STARK ( <i>Class of Proficiency</i> 1866, Vol. Arch. Exam.) [Bedford Circus, Exeter], 38, Great James Street, Bedford Row, W.C. [Tel. 6092 Central.]
—	1891	846	†WILLIAMS: FREDERICK ERNEST, 34, Henrietta Street, Covent Garden, W.C.
—	1878	156	WILLIAMS: FREDERICK HENRY, Northcote, Blakeney Road, Beckenham, Kent.
—	1889	729	†WILLIAMS: WALTER ALBERT [5, Clement's Inn, Strand, W.C.], Copper Beeches, Orpington, Kent.
—	1884	540	†WILLIAMSON: JAMES ANDERSON, 11, Royal Exchange, Edinburgh.
1903	1906	1688	†WILLMOTT: EDMUND CHARLES MORGAN, 197, Richmond Road, Cardiff.



STUD.	ASSOC.	SERIAL NUMBER.	
—	1889	716	†WILLOCK: RICHARD, 76, Finsbury Pavement, E.C.
—	1892	912	†WILLS: FRANK REGINALD GOULD, 56, Alderbrook Road, Balham Hill, S.W.
1905	1908	1870	†WILLS: GERALD BERKELEY, 7, Stone Buildings, Lincoln's Inn, W.C.
—	1887	614	†WILLS: HERBERT WINKLER, 24, Bloomsbury Square, W.C.
—	1884	538	†WILSON: ALEXANDER BROWN, Queen Street, Brisbane, Queensland.
—	1889	753	†WILSON: ARTHUR NEEDHAM ( <i>Inst. Medallist (Drawings) 1884, Soane Medallist 1886</i> ), 28, Martin's Lane, Cannon Street, E.C.
1896	1904	1593	†WILSON: FRANK, 225, Nottingham Street, Sheffield.
1898	1902	1484	†WILSON: HENRY ARMSTRONG, 20, Broughton Road, South Shields.
—	1882	443	WILSON: JOHN BENNIE, 92, Bath Street, Glasgow.
1900	1902	1485	†WILSON: ROBERT GORDON, jun., 116, Queen's Road, Aberdeen, N.B. [ <i>Tel. 231 Aberdeen.</i> ]
—	1888	677	†WINNY: THOMAS HERBERT, Ealdgate, Woodcote Valley Road, Purley, Surrey.
—	1860	15	WINSTANLEY: HERBERT, 10, Basinghall Street, E.C.
—	1895	1085	†WISE: HENRY JAMES [ <i>Kingswood, Furze Hill Road, Elstree, Herts.</i> ], 7, Great James Street, Bedford Row, W.C. [ <i>Tel. 5168 Holborn.</i> ]
—	1891	838	†WONNACOTT: ERNEST WILLIAM MALPAS, F.S.I. ( <i>Godwin Bursar 1899</i> ); 199, Piccadilly, W. [ <i>Tel. 1105 Mayfair.</i> ]
—	1887	608	†WOOD: ARTHUR COLPOYS, Crowborough, Sussex.
1899	1902	1486	†WOOD: DOUGLAS [ <i>Orchard Cottage, Coombe Lane, Kingston-on-Thames</i> ], 27, Sackville Street, W. [ <i>Tel. 3266 Mayfair.</i> ]
—	1885	557	†WOOD: EDGAR, 78, Cross Street, Manchester.
—	1889	773	†WOOD: GILBERT, 10, Pelham Road, Southsea.
—	1883	531	†WOOD: JOSEPH FOSTER [ <i>35, Park Street, Bristol</i> ], 9, Westbury Park, Durdham Down, Bristol.
1899	1904	1559	†WOOD: JOSEPH JOHN, Royal Insurance Buildings, 10, Park Row, Leeds.
—	1896	1160	WOOD: KENNETH [ <i>17, Hart St., Bloomsbury, W.C.</i> ], Old Bank Chambers, Woking, Surrey.
1904	1903	1689	†WOOD: LEONARD SUTTON, B.Sc., Hillcrest, Alexandra Park Road, Wood Green, N.
—	1881	299	WOOD: WALTER BRYAN, 12, Queen Street, Gloucester.
—	1906	1751	†WOODSON: AUSTIN, Public Works Department, Colombo, Ceylon.
—	1890	828	†WOODINGTON: HAROLD ARTHUR ( <i>Scientific Masonry Prizeman 1889</i> ), 130, Jermyn Street, Haymarket, S.W.
1902	1906	1690	†WOODSEND: HENRY EDWARD, The Manor, East Bridgeford, Notts.
1899	1908	1871	†WOODWARD: CHARLES, 13, Southampton Street, Strand, W.C. [ <i>Tel. 4022 Gerrard.</i> ]
1897	1902	1439	†WOORE: JOSEPH ALFRED, Plumtree Cottage, Fritchley, near Ambergate, Derbyshire.
—	1887	630	†WORSLEY: ARTHUR HENRY, St. Stephen's House, Westminster, S.W.

STUD.	ASSOC.	SERIAL NUMBER.	
—	1887	612	†WORTHINGTON: THOMAS LOCKE [ <i>Godwin Bursar</i> 1892], Mill Bank, Bowdon, Cheshire.
1899	1902	1440	†WRATTEN: EDMUND LIVINGSTONE, The White Cottage, Searchwood Road, Whyteleafe, Surrey.
1904	1908	1872	†WREN: EDWARD LANCELOT, The Guild, Bromsgrove, Worcestershire.
1899	1903	1512	†WRIGHT: FRANCIS CARR, Carlton Chambers, 12, Regent Street, S.W.
1898	1902	1487	†WRIGHT: WILLIE, 6, Westgate, Wakefield. [ <i>T.A. Wright, Wakefield.—Tel. 15Y Wakefield.</i> ]
1898	1901	1405	†WRIGHT: RAYMOND CYRIL, 16, Museum Street, Ipswich.
1901	1903	1537	†WYLIE: RICHARD, Victoria Buildings, 36, West Street, Gateshead.
1904	1907	1802	†WYLLIE: WILLIAM BARNET, 66, Kennington Oval, S.E.
—	1885	565	†YATES: THOMAS CHARLES, 20, Sloane Street, S.W.
1904	1907	1840	†YEO: SAMUEL ARTHUR SPEARE, 2 Calabria Road, Highbury, N.
1898	1900	1348	†YOUNG: CLYDE FRANCIS, 6, Lancaster Place, Strand, W.C.
—	1891	880†	†YOUNG: ERNEST ALEXANDER, 31, Craven Street, Charing Cross, W.C. [ <i>Tel. 6389 Gerrard.</i> ]
—	1885	562	†YOUNG: GEORGE PENROSE KENNEDY, Perth Chambers, 42, Tay Street, Perth.

Total number of Associates: 1281.

**Associates elected during the Session 1907-1908, whose names are included in the foregoing Register.**

BAMFORD: FREDERICK NOEL.	HEALEY: ALFRED JOHN.
BECK: JOHN JACKSON.	HICKS: HENRY LEICESTER.
BIRDS: SAMUEL BUTTERY.	HILL: ALFRED.
BRETNALL: HAROLD PERCY.	JENKINS: WILLIAM DAVID, F.R.S.
BROWN: HENRY CHARLES.	JONES: FRANCIS HENRY.
BROWNIGG: ANNESLEY HAROLD.	KENYON: ARTHUR WILLIAM.
CLARK: DUNCAN WALTER.	LEITH: GEORGE ESSELMONT GORDON.
CLARKE: WILLIAM THOMAS.	LOVELL: PERCY WELLS.
CLOUTING: CHARLES EMERSON.	MILLAR: ALLAN SCOTT.
COLLINGTON: FREDERICK EDWIN.	MOFFAT: WALTER GOLDSTRAW.
CONSTABLE: VERNON.	MOSS: CHARLES PERCY.
CRABB: HENRY RALPH.	MOULD: STUART MILL.
CROSBIE: LAWRENCE STANLEY.	MURCH: SPENCER HARRIS JOSEPH.
CUBEY: JOSEPH BERKELEY.	OLIVER: BRUCE WILLIAM.
DONALDSON: FRANK.	PEARSON: ARNOLD.
EDMONDS: LEONARD WILLIAM.	PHIBBS: HARRY.
FARMER: JAMES WESTBROOK.	PHILLIPS: LOUIS AUGUSTUS.
GOLDSMITH: GEORGE HARTLEY.	PINSENT: CECIL ROSS.
GOULD: GEORGE HARRY BERTRAM.	PORTER: HENRY ARTHUR.
GREEN: WALTER GODFREY.	PROCTER: JOHN CLIFFORD.
HANTON: PETER KYDD.	PURSGLOVE: ARCHIBALD.
HARLOCK: EDWARD HAROLD WALDEGRAVE.	RITCHIE-FALLON: WALTER ADOLPHUS.
HARRISON: JOHN ANSTICE.	ROBINSON: HUBLEY.
	SCAIFE: EDGAR JOHN.



SPENCE: HERBERT MARSHALL.  
 STAHL: MAX EDWARD.  
 STOCKDALE: WILLIAM.  
 SULLIVAN: LEO SYLVESTER.  
 TALL: ROBERT JOHN.  
 TAYLOR: JOSEPH HENRY.  
 TEDMAN: ARTHUR.  
 THACKER: ALFRED DENNIS.  
 TRACT: BERNARD DAVID.  
 TRENCH: GILBERT MACKENZIE.  
 TREVITHICK: CECIL.

VENNING: HARRY JOHN.  
 WARREN: PERCY FRANCIS.  
 WELCH: ROLAND.  
 WHITEHEAD: WILLIAM.  
 WIDDOWSON: ARTHUR REGINALD.  
 WILKINSON: LESLIE.  
 WILLS: GERALD BERKELEY.  
 WOODWARD: CHARLES.  
 WREN: EDWARD LANCLOUT.  
 YEO: SAMUEL ARTHUR SPEARE.

### Associates deceased since the last issue.

#### ELECTED.

1874 GARRITT: ERNEST.  
 1873 GOUGH: ALBERT EDWARD.  
 1904 JOHNSON: FRANK GARFIELD.  
 1895 MORRIS: FRANCIS EDWARD.  
 1897 REES: STEPHEN POWLSON.  
 1906 SPRULES: FRANCIS ADAMS.  
 1882 WHITAKER: EDWARD MORGAN.

### HONORARY FELLOWS.

Honorary Fellows shall be members of the Royal Family, persons who hold or have held high office in the Government of the United Kingdom or of India or of any Colony or Dependency of the United Kingdom, and other illustrious or distinguished persons to be selected as the Royal Institute may from time to time determine.—*Extract from the Charter.*

#### ELECTED.

1901 ALMA-TADEMA: SIR LAWRENCE, O.M., B.A., F.S.A. [*Hon. Associate 1877-1901*] (*Royal Gold Medallist 1906*), Foreign Associate of the Institut de France, Member of the "Ordre pour le Mérite" of Frederick the Great; 34, Grove End Road, N.W.  
 1879 CONNAUGHT: H.R.H. PRINCE ARTHUR, DUKE OF, K.G.; Bagshot Park.  
 1904 CURZON OF KEDLESTON: RT. HON. LORD, G.M.S.L., G.M.I.E.; 1, Carlton House Terrace, S.W.  
 1891 JAIPUR: H.H. SARANAD-I-RAJAH-I-HINDUSTAN RAJ RAJINDRA SRI MAHARAJADHIRAJ SAWAI SIR MADHO SINGH BAHADUR, MAHARAJA OF, G.C.S.I.; The Palace, Jaipur, Rajputana.  
 1835 MORRISON: CHARLES, 93, Harley Street, W.  
 1866 POWELL: SIR FRANCIS SHARP, Bart., M.A., M.P.; 1, Cambridge Square, Hyde Park, W.  
 1898 POYNTER: SIR EDWARD JOHN, Bart., D.C.L.; President of the Royal Academy, Director of the National Gallery, 28, Albert Gate, S.W.  
 1860 RYON: RT. HON. GEORGE FREDERICK SAMUEL ROBINSON, MARQUIS OF, K.G., F.R.S., F.G.S.; Studley Royal, Ripon.

Total number of Honorary Fellows: 8.

### Hon. Fellow deceased since the last issue.

#### ELECTED.

1892 DEVONSHIRE: DUKE OF.

## HONORARY ASSOCIATES.

Honorary Associates shall be persons not professionally engaged in practice as Architects who by reason of their position or of their eminence in art, science, or literature, or their experience in matters relating to Architecture, may appear to the Council to be able to render assistance in promoting the objects of the Royal Institute.—*Extract from the Charter.*

Any Fellow who has retired from practice may, on his request, by Resolution of the Council, be transferred without election or entrance contribution to the class of Honorary Associates. In the Register of Honorary Associates the names of such transferred Fellow shall be printed in italics.—*By-law 14.*

ELECTED.	SERIAL NUMBER.	
1905	125	ABBEY: EDWIN AUSTIN, R.A., LL.D., F.S.A.; Morgan Hall, Fairford, Gloucestershire.
1903	119	BALCARRES, LORD, M.P., F.S.A.; 7, Audley Square, W.
1877	16	BARRY: SIR JOHN WOLFE, K.C.B., M.INST.C.E.; 23, Delahay Street, S.W.
1898	109	BINNIE: SIR ALEXANDER RICHARDSON, M.INST.C.E.; 77, Ladbroke Grove, W.
1896	104	BOND: FRANCIS, M.A.Oxon., F.G.S.; Stafford House, Duppas Road, Croydon, Surrey.
1908	129	BROCK: THOMAS, R.A.; The Studio, 30, Osnaburgh Street, Regent's Park, N.W.
1887	76	BROWN: GERARD BALDWIN, M.A., Professor of Fine Art in the University of Edinburgh; 50, George Square, Edinburgh.
1888	82	BURGESS: JAMES, C.I.E., LL.D., F.R.S.E.; 22, Seton Place, Edinburgh.
1906	127	COOK: THOMAS [ <i>Fellow 1889-1906</i> ], " <i>Parkbury</i> ," Talbot Road, Birkenhead.
1889	86	CRACE: JOHN DIBBLEE, 15, Gloucester Place, Portman Square, W.
1896	101	DAVISON: T. RAFFLES, " <i>Kingshaw</i> ," Woldingham, Surrey.
1904	121	DICKSEE: FRANK, R.A.; 3, Greville Place, N.W.
1896	102	DONALDSON: HAY FREDERICK, M.INST.C.E.; Royal Arsenal, Woolwich.
1887	77	DURNING - LAWRENCE: SIR EDWIN, Bart., R.A., LL.B., ASSOC.M.INST.C.E.; 13, Carlton House Terrace, S.W.
1903	116	EAST: ALFRED, A.R.A.; 2, Spenser St., Westminster, S.W.
1900	111	FRAMPTON: GEORGE JAMES, R.A.; 32, Queen's Road, St. John's Wood, N.W.
1902	115	FREEMAN: GEORGE MALLOWS, K.C.; Palace Chambers, 9, Bridge Street, Westminster, S.W.
1879	51	FRESHFIELD: EDWIN, LL.D., F.S.A.; New Bank Buildings, 31, Old Jewry, E.C.
1894	95	GILBERT: ALFRED, R.A.
1878	31	HARTLEY: SIR CHARLES AUGUSTUS, K.C.M.G., F.R.S., M.INST.C.E.; 26, Pall Mall, S.W.
1902	114	HUDSON: ALFRED ARTHUR, Barrister-at-Law, Member of the Tribunal of Appeal under the London Building Act, 5, Paper Buildings, Temple, E.C.
1900	112	JACKSON: FRANK NEWTON, 26, Bedford Row, W.C.
1889	85	JACOB: COLONEL SIR SAMUEL SWINTON, K.C.I.E., ASSOC. INST.C.E., Bombay Staff Corps, Engineer to the Jeypore State; Jeypore, Rajputana, <i>vid</i> Bombay.
1905	126	JOHN: WILLIAM GOSCOMBE, A.R.A., Membre Correspondant de l'Institut de France; 24, Greville Road, St. John's Wood, N.W.
1885	71	LATHAM: MORTON, Mus.Bac., Hollow Dene, Frensham, Farnham, Surrey.



ELECTED. SERIAL  
NUMBER.

- 1897 108 LINTON: SIR JAMES DBOMGOLE, St. Germain, 1, Rudall Crescent, Willoughby Road, Hampstead, N.W.
- 1908 130 LOCKE: WILLIAM JOHN, B.A.Cantab. [*Secretary R.I.B.A.*, 1897-1907]; 2, Carlyle Mansions, Cheyne Walk, S.W. [*Tel.* 4042 Western.]
- 1896 100 LONSDALE: HORATIO WALTER, 3, John Street, Bedford Row, W.C.
- 1903 117 MAWSON: THOMAS HAYTON [28, Conduit Street, W. (*T.A. Gazebo* London.—*Tel.* 72 Mayfair)]; Hazelwood Offices, Windermere. [*T.A. Mawson Windermere.*]
- 1908 131 MOIRA: GERALD EDWARD, Professor of Painting at the Royal College of Art, South Kensington, S.W.
- 1883 67 MOULTON: THE RIGHT HON. LORD JUSTICE JOHN FLETCHER, F.R.S., ASSOC.INST.C.E.; 57, Onslow Square, S.W.
- 1881 56 ORCHARDSON: SIR WILLIAM QUILLER, R.A., 15, Portland Place, W.
- 1904 124 PLUNKETT: GEORGE NOBLE, COUNT, B.L., F.S.A., Director of National Museum of Science and Art, Dublin; 26, Upper Fitzwilliam Street, Dublin.
- 1903 120 PLYMOUTH: THE RIGHT HON. THE EARL OF, P.C., D.L.; 54, Mount Street, W.
- 1877 11 READE: FREDERICK THOMAS, 28, Great Ormond Street, W.C.
- 1894 96 RICHMOND: SIR WILLIAM BLAKE, K.C.B., R.A., M.A.Oxon., F.S.A.; Beaver Lodge, Hammersmith, W.
- 1899 110 ROBBINS: REV. JOHN WILLIAM, M.A.; 25, Campden Hill Square, W.
- 1904 121 SHANNON: JAMES JEBUSA, A.R.A.; 3, Holland Park Road, Kensington, W.
- 1906 128 SMITH: CECIL HARCOURT, LL.D., Keeper of Greek and Roman Antiquities at the British Museum.
- 1903 118 SOLOMON: SOLOMON JOSEPH, R.A.; 60, Finchley Road, N.W.
- 1904 122 STANLEY OF ALDERLEY, LORD, 18, Mansfield Street, W.
- 1896 103 STRAHAN: JAMES ANDREW, M.A., LL.B., Barrister-at-Law [23, Kensington Mansions, Earl's Court, S.W.]; 1, New Square, Lincoln's Inn, W.C.
- 1886 75 UNWIN: WILLIAM CAWTHORNE, B.SC., F.R.S., M.INST.C.E., Professor at the City and Guilds of London Institute; 7, Palace Gate Mansions, Kensington, W.
- 1896 98 WALMSLEY: ARTHUR THOMAS, M.INST.C.E.; 9, Victoria Street, Westminster, S.W.
- 1878 40 WEMYSS AND MARCH: FRANCIS WEMYSS-CHARTERIS-DOUGLAS, EARL OF, 23, St. James's Place, S.W.
- 1893 92 WOOD: ALEXANDER, M.A.Oxon., F.S.A.; "Fairfield," Doyle Road, Guernsey.

Total number of Honorary Associates: 46.

## Hon. Associates elected since the last issue.

ELECTED.

- 1908 BROCK: THOMAS, R.A.
- 1908 LOCKE: WILLIAM JOHN, B.A.Cantab.
- 1908 MOIRA: GERALD EDWARD.

## Hon. Associates deceased since the last issue.

ELECTED.

- 1894 BRAMBLE: JAMES ROGER.
- 1896 MILNER: HENRY ERNEST.

## HONORARY CORRESPONDING MEMBERS.

Honorary Corresponding Members shall be persons not being British Subjects and not residing within the United Kingdom nor practising as Architects in India or in any Colony or Dependency of the United Kingdom who by reason of their eminence as Architects or as Archaeologists or for artistic, scientific, or literary acquirements may appear to the Council able to render assistance in promoting the objects of the Royal Institute.—*Extract from the Charter.*

### AUSTRIA-HUNGARY:—

#### ELECTION.

- 1895 FELLNER: FERDINAND, K.K. Baurath und Stadtbanmeister; 7, Servitengasse, Vienna ix/2.  
 1892 FERSTEL: MAX, FREIHERR VON, 12, Stammgasse, Vienna, III. 2.  
 1907 HELMER: HERMANN, K.K. Oberbaurath, 7, Servitengasse, Vienna ix.  
 1894 HAUSZMANN: ALOIS, Professor of Architecture in the Royal Polytechnic School, &c., Budapest.  
 1892 KÖNIG: CARL, Professor of Architecture at the Imperial and Royal Polytechnic High School, Vienna.  
 1907 NAGY: VIRGIL, Building Councillor to the Kingdom of Hungary, Professor at the Hungarian Technical University; 11, Mesz-utca, Budapest.  
 1892 WAGNER: OTTO, K.K. Baurath; 8 Schillerplatz, Vienna I.  
 1895 WIELEMANS: ALEXANDER, Edl. v. Monteforte, K.K. Baurath; 39, Laudongasse, Vienna viii/1.

### BELGIUM:—

- 1894 BULS: CHARLES; 40, Rue du Beau Site, Brussels.  
 1907 CALUWAERS: JEAN-JOSEPH, 40, Rue de Taciturne, Brussels.  
 1882 SERRURE: EDMUND CONSTANT, 21, Rue du Nassau, Faubourg de Courtrai, Gand.  
 1897 WINDERS: JEAN JACQUES, Membre de l'Académie Royale de Belgique, Antwerp.

### DENMARK:—

- 1886 FENGER: PROFESSOR LUDWIG PETER [Royal Academy of Fine Arts], 1, Lavendelstrade, Copenhagen, K.  
 1906 NYROP: MARTIN, Member of the Royal Academy of Arts, Copenhagen, Commander of the Dannebrog, &c.; Gyldenløvesgade 4, Copenhagen.

### FRANCE:—

- 1907 BONNIER: LOUIS, Architecte en Chef des Bâtiments Civils et Palais Nationaux; 31, Rue de Berlin, Paris.  
 1900 BOUYARD: JOSEPH ANTOINE, 55, Rue de Verneuil, Paris.  
 1889 CHOISY: AUGUSTE [Royal Gold Medallist 1904], Inspecteur-général honoraire des Ponts et Chaussées; 9, Rue de Poitiers, Paris.  
 1892 DARTIN: MARIE-FERDINAND DE, Inspecteur-général honoraire des Ponts et Chaussées; 66, Rue Spontini, Paris (16').  
 1886 DAUMET: HONORÉ [Royal Gold Medallist 1908], Membre de l'Institut de France, Commandeur de la Légion d'Honneur, Commander of the Order of Alfonso XII. of Spain, Knight of the Order of Pius IX., Inspector General of Bâtiments Civils; 28, Rue du Luxembourg, Paris.



## FRANCE—continued.

## ELECTED.

- 1907 HARMAND: GEORGES, Avocat à la Cour d'Appel, Paris; Member of the Judicial Council of the Société Centrale des Architectes Français, 134, Rue de Rivoli, Paris.
- 1897 HOMOLLE: JEAN THÉOPHILE, Litt.D.Cantab., Membre de l'Académie des Inscriptions et Belles-Lettres, Directeur des Musées Nationaux et de l'Ecole du Louvre; 2, Rue Cornaille, Paris.
- 1904 LASTEYRIE: LE COMTE ROBERT DE, Member of the Institut de France, Professor of Archaeology at the Ecole des Chartes, Paris; 10 bis, Rue du Pré aux Clercs, Paris.
- 1903 MOYAUX: CONSTANT, Member of the Institut de France; 10, Rue Bellechasse, Paris.
- 1905 NESOT: HENRI PAUL, Architecte de la Sorbonne, Membre de l'Institut de France, Commandeur de la Légion d'Honneur; 17, Rue de la Sorbonne, Paris.
- 1884 NORMAND: ALFRED NICOLAS, Member of the Institut de France, Inspector-General of Bâtiments-pénitentiaires de l'État; 51, Rue des Martyrs, Paris.
- 1903 PASCAL: JEAN LOUIS, Member of the Institut de France; 8, Boulevard Saint-Denis, Paris.
- 1901 PERRIN: SAINTE-MARIE, Correspondant de l'Institut de France; 25, Quai Tilsitt, Lyons.
- 1907 POUPINEL: JACQUES MAURICE, Architecte diplômé par le Gouvernement Français; 45, Rue Boissy d'Anglas, Paris.
- 1874 VAUDREMER: JOSEPH AUGUSTE ÉMILE, Member of the Institut de France, one of the Architects of the City of Paris; 23, Quai Conti, Paris.
- 1865 VOGÜÉ: CHARLES JEAN MELCHIOR, MARQUIS DE, D.C.L.Oxon, Member of the Institut de France (*Royal Gold Medallist 1879*); 2, Rue Faber, Paris.

## GERMANY:—

- 1881 GEYMÜLLER: BARON HENRY VON, *Correspondant* of the Institut de France; Louisenstrasse 3, Baden Baden.
- 1872 GULDENFENNIG: ARNOLD, Königl. Baurath; Paderborn, Westphalia.
- 1895 HEIMANN: FRIEDRICH CARL, Stadtbaurath, Königlicher Baurath; Victoriastrasse 5, Cologne.
- 1886 IHNE: ERNST EBERHARD, Königl. Hof-Baurath, Architect to the German Emperor; Pariserplatz 6A, Berlin.
- 1896 LECOQ: BARON ALBERT VON, The Ethnological Museum, Berlin.
- 1906 MUTHESIUS: Dr. Ing. HERMANN, Nikolasse, bei Berlin.
- 1907 NEHER: LUDWIG, 24, Goethestrasse, Frankfurt-on-Main.
- 1890 OTZEN: JOHANNES, Professor of Architecture, President of the Royal Academy of Arts of Berlin; Potsdamer Strasse 121E, Berlin, W.
- 1886 RASCHDORFF: JULIUS CARL, Professor of Architecture at the Royal Technical High School of Berlin.
- 1903 SCHMIDEN: HEINO, Königl. Baurath, Ordentliches-Mitglied der Königl. Akademie de Künste; Lutzowplatz 10, Berlin, W. 62.
- 1895 STÜBBEN: HERMANN JOSEF, Kgl. Baurath, and Beigeordneter der Stadt Köln; Gneiststrasse, 10, Grunewald, Berlin.

GREECE:—

ELECTED.

- 1891 DÜRPFELD: DR. WILLIAM, F.S.A.; The German Archæological Institute, Athens.

HOLLAND:—

- 1906 CUYPERS: JOSEPH THEODORE JOHN, C.E.; 77, Vondelstraat, Amsterdam.  
 1866 CUYPERS: P. J. H., Architect der Ryks Museumgebouwen (*Royal Gold Medallist* 1897); 47, Vondelstraat, Amsterdam.  
 1907 SALM: ABRAHAM G. BEN., 26, Weesperzyde, Amsterdam.  
 1881 STUERS: CHEVALIER ALPHONSE DE, 57, Avenue Kleber, Paris.  
 1881 STUERS: CHEVALIER VICTOR EUGÈNE LOUIS DE, Director of Science and Fine Art in the Home Department at The Hague; 32, Park Straat, The Hague.

ITALY:—

- 1899 BARNABEI: COMMENDATORE FELICE, Professor, General Director of Antiquities and Fine Arts, Rome.  
 1892 BELTRAMI: LUCA, Director for the Conservation of Monuments in Lombardy; 1, Via Cernaja, Milan.  
 1886 BONI: COMMENDATORE GIACOMO, Director of the Excavations of the Roman Forum, Rome.  
 1907 CANNIZZARO: MARIANO EDUARDO, 89B, Via Panisperna, Rome.  
 1897 GIAMPIETRI: CAVALIERE SETTIMIO FEDELE GERARDO, Via Machiavelli (villino proprio), Rome.  
 1894 LANCIANI: COMMENDATORE RODOLFO, Professor of Roman Topography in the University of Rome, *Correspondant* of the Institut de France, D.C.L.Oxon. [*Royal Gold Medallist* 1900]; 2, Via Goito, Rome.

PORTUGAL:—

- 1897 BERMUDEZ: ARNALDO RODONDO ADÃES, Rua Nova do Almada 69, Lisbon.  
 1907 TERRA: VENTURA, 149, Rua Alexandre Herculano, Lisbon.

RUSSIA:—

- 1907 BÖKER: ROBERT, Member of the Imperial Society of Russian Architects; 81, Moika, St. Petersburg.  
 1899 DE SUZOR: COMTE PAUL, Member of the Imperial Academy of Fine Arts, St. Petersburg; *Correspondant* of the Institut de France; 21, Ligne des Cadets, St. Petersburg.

SPAIN:—

- 1907 ARBÓS Y TREMANTI: DON FERNANDO, Member of the Spanish Academy of Fine Arts, Inspector-General of Works at the Ministry of Fine Arts, Madrid; 20, Rua Luis Velez de Guevara, Madrid.  
 1882 BELMÁS: DON MARIANO, Director of the Gaceta de Obras Públicas; Calle de Granada, Hôtel Pacífico, Madrid.  
 PALACIO: DON M. ALBERTO DE, Rua Hortaleza 89, Madrid.  
 VAEGAS: DON ENRIQUE MARIA REPULLES Y, President of the Central Society of Spanish Architects, Calle de San Agustín, 3, Madrid.  
 1905 YELADA: SEÑOR DON JOSÉ URIOSTE Y, 37, Carrera de San Jerónimo, Madrid.



## SWEDEN:—

## ELECTED.

- 1892 CLASON: GUSTAV, Professor of Architecture in the Technical High School; Kamnäkaregatan, 10, Stockholm.  
 1892 FOLCKER: ERIC GUSTAF, Director of the National Museum, Stockholm.  
 1907 WICKMAN: GUSTAF, 27, Biblioteksgatan, Stockholm.

## SWITZERLAND:—

- 1894 NAVILLE: HENRI EDOUARD, D.Ph., D.Litt., *Correspondant* of the Institut de France; Malaguy, near Geneva.  
 1895 VIOLLIER: LOUIS, Architect to the Cathedral of Saint-Pierre, Geneva; 19, Rue Général Dufour, Geneva.

## TURKEY:—

- 1891 HAMDHI BEY: HIS EXCELLENCY OSMAN, Director of the Imperial Museum, Constantinople.

## UNITED STATES OF AMERICA:—

- 1892 BABCOCK: CHARLES, Professor of Architecture; Cornell University, Ithaca, New York State.  
 1904 BROWN: GLENN, Secretary of the American Institute of Architects, The Cosmos Club, Washington, D.C., U.S.A.  
 1907 DAY: FRANK MILES, Lecturer on Architecture at Harvard University; Mount Airy, Philadelphia, Pa., U.S.A.  
 1894 FERREE: BAE, B.Sc., University of Pennsylvania; 7 and 9, Warren Street, New York, U.S.A.  
 1907 GILBERT: CASS, 11, East 24th Street, New York.  
 1903 McKIM: CHARLES FOLLEN [*Royal Gold Medallist 1903*]; 160, Fifth Avenue, New York, U.S.A.  
 1907 POST: GEORGE B., D.L. Columbia University, Chevalier of the Légion d'Honneur, Academician National Academy of Design; 347, Fifth Avenue, New York, U.S.A.  
 1880 WARE: WILLIAM ROBERT, Milton, Massachusetts.

Total number of Honorary Corresponding Members: 76.

## Hon. Corresponding Members deceased since the last issue.

## ELECTED.

- 1898 EIDLITZ: LEOPOLD (New York).  
 1876 MELDAHL: PROFESSOR (Copenhagen).  
 1881 TRÉLAT: ÉMILE (Paris).

## LOCAL DISTRIBUTION OF MEMBERS IN THE UNITED KINGDOM.

[F.] Fellow; [A.] Associate; [H.F.] Hon. Fellow; [H.A.] Hon. Associate; [R.F.] Retired Fellow; [H.C.M.] Hon. Corresponding Member.

## ENGLAND AND WALES.

## BEDFORDSHIRE.

- ANSCOMBE: A. E. [A.] 21, Market Hill, Luton (and Harpenden, Herts).  
 BISHOP: T. H., jun. [A.] Leighton Buzzard.  
 GAMMELL: K. [A.] 21, St. Peter's Street, Bedford.

## BERKSHIRE.

- ALBURY: F. W. [F.] 154, Friar Street, Reading.  
 CUMMING: T. T. [A.] Broadway Buildings, Reading.  
 FOWLER: C. B. [F.] Milton, Steven-  
 ton.

*BERKSHIRE—continued.*

- FREEMAN: W. J. [A.] c/o W. R. Howell, 17, Blagrove St., Reading.  
 HILLS: GORDON P. G. [A.] Fireroff, Cookham Dean [and at London].  
 HOWELL: W. R. [A.] 17, Blagrove Street, Reading.  
 HUTT: H. [A.] Mentmore, 29, College Road, Reading.  
 KEIBLE: R. [R.F.] Clarendon, Sunningdale, Ascot.  
 MILLAR: A. S. [A.] 1, Arcade Chambers, Reading.  
 RAVENSCROFT: W. [F.] 22, The Forbury, Reading.  
 SALMON: N. T. [A.] Denton Chambers, Wokingham.  
 SHREWSBURY: E. J. [A.] Maidenhead.  
 SMITH: C. [F.] 164, Friar Street, Reading.  
 SMITH: C. S. [F.] 164, Friar Street, Reading.  
 WERN: G. W. [F.] Market Place Chambers, Reading.

**BUCKINGHAMSHIRE.**

- HARRIS: E. SWINFEN- [F.] Stony Stratford [and London].  
 TAYLOR: F. [A.] 9, Bourbon Street, Aylesbury.

**CAMBRIDGESHIRE.**

- ADDISON: A. W. [A.] 15, Mackenzie Road, Cambridge.  
 ATKINSON: T. D. [A.] 4, Trumpington Street, Cambridge.  
 BESANT: E. G. [A.] Willowsmere, Great Shelford.  
 BLAND: J. D. [A.] 3, Chesterton Hall Crescent, Cambridge.  
 FAWCETT: W. M. [F.] 4, Trumpington Street, Cambridge.  
 HAINES: H. [A.] 56, Huntingdon Road, Cambridge.  
 MACALISTER: A. P. [F.] 20, St. Andrew's Street, Cambridge.  
 SHEARMAN: E. C. [A.] Awdry Nowell, Newmarket [and London].

**CHANNEL ISLANDS.**

- WOOD: A. [H.A.] "Fairfield," Doyle Road, Guernsey.

**CHESHIRE.**

- BESWICK: H. [F.] Newgate Street, Chester.  
 COCKER: J. [A.] "Oakwood," Park Road, Timperley.  
 COOK: T. [H.A.] "Parkbury," Talbot Road, Birkenhead.

*CHESHIRE—continued.*

- EDLESTON: E. H. [A.] Bank Chambers, Nantwich.  
 FARRAR: G. A. [A.] 3, Edinburgh Road, Liscard.  
 GRAYSON: G. E. [F.] Egerton Park, Rock Ferry.  
 HALLIDAY: J. T. [A.] 1, Winifred Road, Stockport.  
 KEIGHLEY: A. R. [A.] The Bents, New Brighton.  
 LOCKWOOD: W. T. [F.] 90, Foregate Street, Chester.  
 POWLES: A. E. [F.] 7, Winnington Street, Northwich.  
 WORTHINGTON: T. [R.F.] Broomfield, Alderley Edge.  
 WORTHINGTON: T. L. [A.] Mill Bank, Bowdon.

**CORNWALL.**

- CALDWELL: O. [F.] Alexandra Road, Penzance.  
 HINE: J. [R.F.] Roydon, Launceston.  
 PETER: O. B. [F.] The Walk, Launceston.  
 SANSON: J. [F.] Greenbank Lane, Liskeard.  
 WHITE: H. [F.] Keigwidn, Poltair Terrace, Heamoor, R.S.O., near Penzance.

**CUMBERLAND.**

- BENWELL: J. W. [A.] 28, Lowther Street, Carlisle.  
 CHARLTON: T. G. [A.] West View, Carlisle.  
 MARTINDALE: J. H. [F.] Eaglesfield Abbey Rooms, Castle Street, Carlisle.  
 OLIVER: G. D. [F.] 68, Lowther Street, Carlisle.  
 PERKINS: C. H. [A.] 6, Lismore Street, Carlisle.  
 SCOTT: T. T. [F.] 38, Lowther Street, Carlisle.

**DERBYSHIRE.**

- ANSELL: W. H. [A.] 3, Kingston Street, Derby [and London].  
 BRYDEN: W. R. [F.] 1, George Street, Buxton.  
 CURREY: P. H. [F.] 3, Market Place, Derby.  
 HUNT: C. W. [A.] 132, Station Road, Ilkeston.  
 NAYLOR: J. R. [F.] Smith's Bank Chambers, Market Place, Derby.



## DERBYSHIRE—continued.

- RYLATT: W. P. [A.] 52, Wilnot Street, Derby.  
 SALK: G. H. [F.] Smith's Bank Chambers, Market Place, Derby.  
 SALT: W. E. [A.] Engineers' Department, Midland Railway, Derby.  
 THORPE: T. H. [F.] 23, St. James's Street, Derby.  
 TRUBSHAW: C. [F.] 123, Osmaston Road, Derby.  
 WIDDOWS: G. H. [A.] County Education Offices, St. Mary's Gate, Derby.  
 WOORE: J. A. [A.] Plumtree Cottage, Fritchley, near Ambergate.

## DEVONSHIRE.

- APPLETON: E. [R.F.] 10, Abbey Road, Torquay.  
 BEWES: A. G. [A.] 10, Courtenay Street, Plymouth.  
 BODY: A. [A.] 8, Sussex Terrace, Plymouth.  
 BRIDGMAN: N. G. [A.] Bank Chambers, Victoria Street, Paignton (and at Torquay).  
 CROCKER: J. [F.] 101, Queen Street, Exeter.  
 FORD: J. [A.] Lower House, Branscombe, Axminster.  
 FOURACHE: J. L. [A.] 4, Tavistock Road, Plymouth.  
 GREENSLADE: S. K. [A.] Powderham Crescent, Exeter.  
 HARBOTTLE: E. H. [F.] County Chambers, Queen Street, Exeter.  
 HUSSELL: A. T. [A.] Market Square, Ilfracombe.  
 JERMAN: J. [F.] 1, Bedford Circus, Exeter.  
 KING: C. [F.] 8, Princess Square, Plymouth.  
 KITSSELL: T. R. [A.] 1, George Street, Plymouth.  
 LUCAS: J. A. [A.] Guildhall Chambers, High Street, Exeter.  
 MARR: W. P. [A.] Dartmouth.  
 MORRIS: P. [A.] County Education Offices, 1, Richmond Road, Exeter.  
 NORMAN: A. C. A. [F.] 17, Torrington Place, Plymouth.  
 NUNN: B. W. [A.] D. W. Department, H.M. Dockyard, Devonport.  
 OLIVER: B. W. [A.] Bridge End, Barnstaple.  
 PARKER: A. S. [F.] 20, George Street, Plymouth.  
 PETHICK: B. H. [A.] Marsh House, Plympton.

## DEVONSHIRE—continued.

- PETTER: F. W. [A.] Bridge Buildings, Barnstaple.  
 PINN: A. J. [A.] 5, Bedford Circus, Exeter.  
 REED: HARBOTTLE [F.] 12, Castle Street, Exeter.  
 SEDDING: E. H. [F.] 11, Queen Anne Terrace, Plymouth.  
 SHEARER: J. H. [A.] Museum Chambers, 22, Queen Street, Exeter.  
 SHIRES: B. P. [F.] 21, Lockyer Street, Plymouth.  
 SMITH: J. J. [A.] 25, Bridgeland Street, Bideford.  
 TAIT: C. J. [F.] 57, High Street, Exeter.  
 THOMAS: N. [A.] Plymouth Law Chambers, Princess Square, Plymouth.  
 THORNE: A. [F.] Barnstaple.  
 THORNELY: H. L. [F.] 11, The Crescent, Plymouth.  
 TINKER: H. A. [A.] Spreacombe House, Braunton, North Devon.  
 TREW: G. H. M. [A.] H.M. Dockyard, Devonport.  
 WATTS: H. [A.] 2, Hoe Park Terrace, Plymouth.

## DORSETSHIRE.

- CLIFTON: J. E. [F.] Old Bank House, Swanage, Dorset.  
 FLETCHER: W. J. [F.] County Surveyor's Office, Wimborne.  
 LIVESAY: G. A. BLIGH [F.] Ardmore, Parkstone (and Bournemouth).  
 MOWLEM: J. E. [A.] Old Bank House, Swanage, Dorset.  
 NEWMAN: S. J. [F.] Wolvesey, North Road, Parkstone, Dorset.

## DURHAM.

- BARNES: H. [A.] Bank Chambers, Scarborough Street, West Hartlepool.  
 BOURNE: W. H. [A.] 94, Northgate, Darlington.  
 BROWN: G. T. [F.] 51, Fawcett Street, Sunderland.  
 CLARK: F. [F.] Feethams, Darlington.  
 COATES: F. E. [A.] 5, The Craighans, Sunderland.  
 CUREY: J. B. [A.] 25, Osborne Avenue, South Shields.  
 DONALDSON: F. [A.] Bedford Lodge, Bishop Auckland.  
 FOWLER: C. H. [F.] The College, Durham.

*DURHAM—continued.*

- FRAZER: J. W. [A.] 2, West Street, Gateshead-on-Tyne.  
 GARRY: J. [F.] 47, Church Street, West Hartlepool.  
 GRADON: H. T. [A.] 22, Market Place, Durham.  
 GRIEVES: H. [A.] Albany Chambers, South Shields.  
 HALL: J. [F.] 28, John Street, Sunderland.  
 HEDLEY: H. T. D. [F.] Sunnyside Chambers, Sunderland.  
 HOBKINS: G. G. [F.] Harewood Hill, Darlington.  
 JONES: W. T. [F.] 7A, North Bailey, Durham.  
 MARTIN: A. J. [A.] "Lindencot," Eastbourne, Darlington.  
 MILBURN: T. R. [F.] 20, Fawcett Street, Sunderland.  
 MILBURN: W. [F.] 20, Fawcett Street, Sunderland.  
 MORTON: J. H. [F.] 50, King Street, South Shields.  
 MORTON: R. H. [A.] 50, King Street, South Shields.  
 MONCROP: W. J. [F.] Feethams, Darlington.  
 PRITCHETT: J. P. [F.] 24, High Row, Darlington.  
 REID: E. [A.] 7, Ashwood Terrace, Thornhill, Sunderland.  
 RUSHWORTH: W. [F.] County Council Offices, Shire Hall, Durham.  
 SHARPE: T. [A.] 23, The Avenue, Durham.  
 SMITH: G. B. [A.] 67, King Street, South Shields.  
 SPAIN: J. [A.] 12, John Street, Sunderland.  
 WHIPHAM: E. A. [A.] 59, High Street, Stockton-on-Tees.  
 WILSON: H. A. [A.] 20, Broughton Road, South Shields.  
 WYLIE: B. [A.] Victoria Buildings, 36, West Street, Gateshead.

ESSEX.

- BADOCK: J. B. [F.] Hill Crest, Leigh-on-Sea.  
 CLARK: D. W. [A.] Victoria Cottage, Halstead.  
 COWIE: A. [A.] Glenmore, Gordon Road, Chngford.  
 CRESSALL: W. T. [A.] 2, Victoria Chambers, West Stockwell Street, Colchester.  
 DAWSON: C. J. [F.] East Street, Barking.

*ESSEX—continued.*

- DAWSON, N. J. [A.] 1, Fairfield Road, Chelmsford.  
 FARMER: J. W. [A.] 69, Pulteney Road, South Woodford.  
 HILL: E. A. [A.] 75, Westbury Road, Brentwood.  
 INSRIPP: G. [F.] "Kingsland," West Mersea, Colchester.  
 JAGURS: S. [A.] 113, Claremont Road, Forest Gate.  
 MOULL: W. A. [A.] Brentwood.  
 PORTER: H. A. [A.] High View Avenue, Grays.  
 ROSS: W. G. [A.] 72, Hamlet Court Road, Westcliff-on-Sea.  
 STOCKDALE: F. G. [A.] 31, Cotswold Road, Westcliff-on-Sea.  
 TOOLEY: H. [F.] Council Offices, Queen's Road, Buckhurst Hill.  
 TOWN: W. H. [A.] 10, Wellesley Road, Colchester.  
 WHITE: H. [A.] Loughton.  
 YOUNG: J. [B.F.] Guilford Lodge, Brentwood.

GLOUCESTERSHIRE.

- ABBEY: E. A., R.A. [H.A.] Morgan Hall, Fairford.  
 AWDREY: G. C. [F.] 35, Park Street, Bristol.  
 BERNARD: W. L. [F.] 26, Orchard Street, Bristol.  
 BOND: F. B. [F.] Star Life Building, St. Augustine's, Bristol.  
 BOTTERILL: A. B. [A.] West India House, Baldwin Street, Bristol.  
 BRYAN: H. D. [F.] 4, Unity Street, College Green, Bristol.  
 CHATTERS: H. W. [F.] 17, Regent Street, Cheltenham.  
 DAVIES: W. J. [A.] Carlton Chambers, Baldwin Street, Bristol.  
 GOUGH: A. R. [A.] 24, Bridge Street, Bristol.  
 GOUGH: W. V. [F.] 24, Bridge Street, Bristol.  
 HIRST: H. C. M. [A.] 30, Broad Street, Bristol.  
 JAMES: R. C. [F.] Eagle Insurance Buildings, Baldwin Street, Bristol.  
 LA TREORE: J. H. [F.] 44, Corn Street, Bristol.  
 LAWRENCE: G. C. [A.] Edinburgh Chambers, Baldwin Street, Bristol.  
 OATLEY: G. H. [F.] Edinburgh Chambers, Baldwin Street, Bristol.  
 RODWAY: E. G. [A.] Scottish Widows' Fund Buildings, Baldwin Street, Bristol.



## GLOUCESTERSHIRE—continued.

- SKINNER: W. S. [F.] Edinburgh Chambers, 16, Baldwin Street, Bristol.
- SMITH: H. [A.] 23, Clare Street, Bristol.
- STUTTON: J. R. [F.] Park Hill, Inchbrook, near Stroud.
- TEDMAN: A. [A.] 29, Henleaze Gdns., Westbury-on-Trym, Bristol.
- WALLER: F. W. [F.] 18, College Green, Gloucester.
- WATKINS: W. H. [A.] Provident Buildings, 15, Clare Street, Bristol.
- WEST: G. H. [A.] Selsley Vicarage, near Stroud.
- WESTON: T. H. [F.] 44, Corn Street, Bristol.
- WILLS: F. W. [F.] 15, Orchard Street, Bristol.
- WOOD: J. F. [A.] 9, Westbury Park, Durdham Down, Bristol.
- WOOD: W. B. [A.] 12, Queen Street, Gloucester.

## HAMPSHIRE.

- BEVIS: C. W. [F.] Elm Grove Chambers, Yarborough Road, Southsea.
- BLIZZARD: J. H. [F.] Lansdowne House, Castle Lane, Southampton.
- BREWERTON: J. H. [F.] Richmond Chambers, The Square, Bournemouth.
- BRUMELL: G. [A.] "Maori," Richmond Park Avenue, Bournemouth.
- CARTER: W. A. T. [A.] Liphook.
- COWAN: G. [A.] 24, Whitwell Road, East Southsea.
- DONKIN: J. [F.] 40, Old Christchurch Road, Bournemouth.
- FIELD: A. W. [A.] Fir Vale Chambers, 128-30, Old Christchurch Road, Bournemouth.
- FOGERTY: J. F. [A.] Belfast House, Gervis Place, Bournemouth.
- GLOVER: W. [F.] St. Helen's, 14, Church Road, Southbourne, near Christchurch.
- HAIR: C. J. [A.] 23, Portland Terrace, Southampton.
- HILL: H. L. [A.] 12, Jewry Street, Winchester.
- HOLDER: A. L. [A.] College Street, Petersfield.
- LACEY: F. W. [F.] Municipal Offices, Bournemouth.
- LEMON: J. [F.] Lansdowne House, Castle Lane, Southampton.

## HAMPSHIRE—continued.

- LIVESAY: G. A. BLIGH [F.] Fir Vale Chambers, Old Christchurch Road, Bournemouth [and Parkstone, Dorset].
- LUCAS: R. M. [F.] Bargate Chambers, Southampton.
- MILES: C. T. [F.] Observer Chambers, Bournemouth.
- MINTY: E. A. [F.] Lavant, Petersfield [and London].
- MURCH: S. H. J. [A.] "Thornton," Sandown, I.W.
- NISBETT: N. C. H. [A.] 45, Jewry St., Winchester [and London].
- PETER: J. [A.] Dalkeith, Lansdowne Park, Bournemouth.
- RAVENS-CROFT: W. [F.] Briantcroft, Milford-on-Sea.
- SHEARMAN: E. [A.] Byrnelmscote, Winchester.
- SMITH: J. A. [F.] 19, Winchester Street, Basingstoke.
- STEVENS: T. [F.] Richmond Chambers, Bournemouth.
- STOCK: H. [F.] "Clovelly," Sandown, I.W.
- STONE: P. G. [F.] Newport, Isle of Wight.
- THICKPENNY: C. R. [A.] Breydon, Charminster Road, Bournemouth.
- TILLER: A. E. [A.] Glenburnie, 37, Hill Lane, Southampton.
- UNSWORTH: W. F. [F.] 6, Station Road, Petersfield.
- WALMSLEY: J. W. [F.] 7, King's Terrace, Southsea.
- WHEELER: W. [A.] 27, The Avenue, Southampton.
- WOOD: G. [A.] 10, Pelham Road, Southsea.

## HEREFORDSHIRE.

- DELFOSE: C. S. [A.] Lyons Hall, Kingston.
- GROOME: A. B. [A.] Palace Chambers, Hereford.
- HARTREE: J. [F.] Eigne Croft, Hereford.
- NICHOLSON: J. A. T. [A.] Glenthorne, Baggallay Street, Hereford.
- SMALL: A. P. [F.] Ross.

## HERTFORDSHIRE.

- ALLEN: W. T. [F.] Stevenage.
- ANDERSON: A. W. [A.] 28, High Street, Watford.
- ANScombe: A. E. [A.] Vaughan Road, Harpenden [and Luton].
- BENNETT: R. [A.] Letchworth, near Hitchin.

*HERTFORDSHIRE—continued.*

- BATLEY: C. [A.] Clarendon Chambers, Watford.  
 BLOW: P. C. [A.] Rooksbury, Ridgmont Road, St. Albans.  
 DAWE: S. [A.] Ashlyns, Nightingale Road, Rickmansworth.  
 GRACE: W. [A.] 43, High Street, Watford.  
 GRATTON: F. M. [F.] Aspenden Lodge, near Buntingford.  
 HOPKINS: W. B. [A.] 97, High Street, Berkhamstead.  
 HUNT: J. [F.] Eldercroft, Essex Road, Watford [and London].  
 JAGGARD: W. R. [A.] "Essendon," Woodville Road, New Barnet.  
 LUCAS: G. [A.] 83, Bancroft, Hitchin.  
 LUCAS: W. K. [A.] Athelney, Willenhall Park, New Barnet.  
 MILLARD: W. J. N. [A.] Benslow Lane, Hitchin [and London].  
 MOORE: L. [A.] Garden House, Balls Hill, Hertford.  
 MYERS: N. T. [A.] 104, High Street, Watford.  
 REW: C. H. [F.] 185, High Street, Great Berkhamstead.  
 SYME: W. H. [F.] Watford.  
 TRACY: B. D. [A.] Caledonia, Rickmansworth.

**HUNTINGDONSHIRE.**

- LADDS: S. I. [A.] Market Place, Huntingdon [and London].

**KENT.**

- BEE: T. J. [A.] Heath View, Sidcup.  
 BENNETT: E. J. [A.] 191, Parrock Street, Gravesend [and London].  
 BENSTED: H. [F.] 86, Week Street, Maidstone.  
 BUSBRIDGE: H. [A.] 229, Burrage Road, Plumstead.  
 CLAY: G. E. [A.] 27, King Street, Gravesend.  
 COBB: E. F. [A.] 20, Hillside Avenue, Frindsbury, Rochester.  
 COLLINGS: T. H. O. [A.] Tenterden.  
 CUXSON: G. A. PRYCE [A.] Mead House, Chislehurst Common.  
 DAY: H. D. [A.] 2, Cadogan Gardens, Tunbridge Wells [and at Godalming].  
 DEAN: W. M. [A.] 21, Park Place, Gravesend.  
 DELVES: S. W. W. [A.] 23, Mount Zion, Tunbridge Wells.  
 DONALDSON: H. F. [H.A.] Royal Arsenal, Woolwich.

*KENT—continued.*

- DUNSTALL: H. H. [A.] Bank Chambers, Railway Street, Chatham.  
 DUTHOIT: J. F. [A.] 6, Claremont Place, Dover.  
 FRIEND: G. [F.] Maidstone.  
 GARLING: H. B. [F.] 25, Clifton Crescent, Folkestone.  
 GRIBBLE: W. J. [A.] Waterloo Villa, Waterloo Road, Tonbridge.  
 HAKESHON: A. E. [A.] "The Cave," Erith.  
 HAWKINS: P. W. [A.] 42, King's Hall Road, Beckenham.  
 HOWGATE: W. CHURCH [A.] Hauteville, Harrietsham.  
 HUTCHINSON: C. B. [A.] 20, Queen Street, Deal.  
 JEFFERSON: J. E. [A.] "Kesters," Maggie Hall Lane, Bickley.  
 LACEY: A. E. [A.] 13, North Street, Ashford.  
 LITTLE: J. W. [A.] 117, High Street, Tonbridge.  
 LOVEGROVE: H. [A.] 18, Foxgrove Road, Beckenham.  
 LOVELL: C. E. [A.] 82, Darnley Road, Gravesend.  
 MESSENGER: R. [A.] Town Hall Chambers, 16, High Street, Herne Bay.  
 PETTO: A. J. [A.] Fernleigh, Wickham Lane, Welling.  
 POPE: R. [F.] 17, Cheriton Place, Folkestone.  
 REDFERN: J. L. [A.] Borough Surveyor, Council Offices, Gillingham.  
 SMITH: A. W. [F.] 86, Week Street, Maidstone.  
 STRANGE: C. H. [A.] 20, Dudley Road, Tunbridge Wells.  
 TALL: B. J. [A.] 7, The Grove, Gravesend.  
 WICKENDEN: A. F. [A.] "Radwell," Florence Road, Maidstone.  
 WILLIAMS: F. H. [A.] Northcote, Blakeney Road, Beckenham.  
 WILLIAMS: W. A. [A.] Copper Beeches, Orpington.

**LANCASHIRE.**

- ADSHED: C. T. [A.] 27, Leinster Chambers, St. Ann's Square, Manchester.  
 ARMSTRONG: W. T. [A.] 128, Golgotha Road, Lancaster.  
 ASMAN: H. W. [A.] Park Avenue, Clitheroe.  
 ASPINALL: H. [F.] Prudential Buildings, 36, Dale Street, Liverpool.



## LANCASHIRE—continued.

- BALL: W. J. [A.] 12, Pickmere Street, Warrington.
- BAKE: H. BLOOMFIELD [F.] The Red House, 142a, Islington, Liverpool.
- BARKER: P. E. [A.] 32, King Street West, Manchester.
- BARLOW: L. [A.] Hanover Chambers, King Street, Manchester.
- BARROW: S. E. [A.] Bank Chambers, Market Street, Lancaster.
- BEAUMONT: J. W. [F.] 10, St. James's Square, Manchester [and London].
- BEAUMONT: W. S. [A.] 10, St. James's Square, Manchester.
- BERRINGTON: J. A. [A.] Dock Office, Liverpool.
- BIRD: D. [A.] 7, Brazennose Street, Manchester.
- BIRKETT: I. R. E. [A.] 4, Albert Square, Manchester.
- BLACK: O. D. [F.] Central Chambers, South Castle Street, Liverpool.
- BOYLE: J. [A.] Court Chambers, 15, Mawdsley Street, Bolton.
- BRADSHAW: J. J. [F.] 19, Silverwell Street, Bolton.
- BRAMFELD: B. W. H. [F.] Kenworthy's Buildings, 83, Bridge Street, Manchester.
- BRIGGS: F. G. [F.] Central Buildings, Blackburn.
- BROADBENT: J. B. [A.] 15, Cooper Street, Manchester.
- BROOKE: J. [F.] 18, Exchange Street, Manchester.
- BRUNDBY: D. J. [A.] Kilner's Park, Ulverston.
- CAPPER: Professor S. H. [A.] Victoria University, Manchester.
- CHADWICK: T. [A.] 16, Princess St., Manchester [and at Colwyn Bay].
- CLARKE: J. [F.] 34, Castle Street, Liverpool.
- CLARKE: W. T. [A.] Bank Buildings, 60, Castle Street, Liverpool.
- CLEGG: C. [F.] Economists Buildings, Spring Gardens, Manchester.
- COOPER: H. [A.] Feniscowles Old Hall, near Blackburn.
- CORBETT: A. E. [A.] 100, King Street, Manchester.
- CURDON: J. [A.] 4, Chapel Walks, Manchester.
- CULSHAW: A. [F.] 3, Union Court, Liverpool.
- DAIKYMPLE: H. A. [A.] c/o Messrs. Barker, Ellis & Jones, 20, Cooper Street, Manchester.

## LANCASHIRE—continued.

- DEACON: C. E. [F.] Central Buildings, North John Street Liverpool.
- DIXON: A. E. [A.] 9, St. James's Square, Manchester.
- DOHR: W. G. [A.] The Temple, 24, Dale Street, Liverpool.
- DOWN: A. [A.] Undercliffe, Stockton Heath, Warrington.
- DREWITT: C. M. [A.] 55, Belmont Street, Southport.
- DRUMMOND: B. [A.] 54, Alfred Terrace, Fleetwood.
- DUNCAN: W. H. [F.] 4, South Parade, Rochdale.
- DUNNELEY: F. B. [F.] 17, St. Ann's Square, Manchester.
- DUTCH: L. H. [A.] 8, Exchange Street, Manchester.
- DYER: F. [A.] 167, Chorlton Road, Brooks's Bar, Manchester.
- EARNshaw: J. B. [A.] 4, Chapel Walks, Manchester.
- EATON: C. W. [A.] c/o Messrs. Bradshaw & Gass, 19, Silverwell Street, Bolton.
- ECCLES: T. E. [F.] 60, Castle Street, Liverpool.
- ELLIS: G. B. [A.] Geographic Buildings, St. Mary's Parsonage, Manchester.
- ELY: J. [F.] 32, King Street West, Manchester.
- FAIRHURST: H. S. [A.] Economic Buildings, 21, Spring Gardens, Manchester.
- FAIRLIE: S. M. [A.] 11, Moreton Avenue, Cheetham, Manchester.
- FOWLER: H. T. [A.] 6, Cornwallis Street, Barrow-in-Furness.
- FRASER: G. W. [A.] 67, Lord Street, Liverpool.
- GASS: J. B. [F.] 19, Silverwell Street, Bolton.
- GIBBONS: J. [F.] 4, St. Mary's Parsonage, Manchester.
- GIBBONS: J. H. [A.] 4, St. Mary's Parsonage, Manchester.
- GLAZIER: R. [A.] Manchester School of Art, Cavendish Street, All Saints', Manchester.
- GOLDSMITH: G. H. [A.] 63, Faulkner Street, Manchester.
- GRAYSON: G. H. [A.] 31, James Street, Liverpool.
- GREENWOOD: W. [A.] 13, Feilden Street, Blackburn.
- GRIMBLE: T. C. [A.] Clifton Chambers, Lytham.
- HALL: C. L. [A.] The Glyd, Whalley.

*LANCASHIRE—continued.*

HALSALL: F. P. [A.] Victoria Buildings, Chapel Street, Southport.  
 HARDESTY: W. CECIL [F.] Queen's Chambers, 5, John Dalton Street, Manchester.  
 HARGREAVES: J. H. [A.] Haworth's Buildings, Cross Street, Manchester.  
 HARKER: J. D. [A.] 78, King Street, Manchester.  
 HARRIS: C. W. [A.] Commerce Court, 14, Harrington Street, Liverpool.  
 HARRIS: F. E. L. [A.] 1, Balloon Street, Manchester.  
 HARRISON: J. A. [A.] Central Buildings, North John Street, Liverpool.  
 HARRISON: T. H. [F.] Central Buildings, North John Street, Liverpool.  
 HARTLEY: H. [F.] Bristowe Chambers, 8, Harrington Street, Liverpool.  
 HAYWOOD: C. S. [A.] Commercial Chambers, Accrington.  
 HEATHCOTE: C. H. [F.] 64, Cross Street, Manchester.  
 HEMINGWAY: W. [A.] 317, Deane Church Lane, Bolton.  
 HENNINGSON: A. W. [A.] 34, Victoria Buildings, Manchester.  
 HENKETH: F. [A.] 10, St. James's Square, Manchester (and at Brooklands, Cheshire).  
 HEWITT: E. [F.] Temple Chambers, 29, Brazennose Street, Manchester.  
 HIGGINBOTTOM: W. [F.] 94, Market Street, Manchester.  
 HIGSON: J. H. [F.] 32, Richmond Terrace, Blackburn.  
 HINDE: E. P. [A.] C 19, Queen Avenue, 10, Dale St., Liverpool.  
 HINDLE: C. A. [A.] Dalton Chambers, 41, John Dalton Street, Manchester.  
 HOBBS: F. B. [A.] "Tower Lea," Waterloo, near Liverpool.  
 HOBSON: L. [A.] Commerce Court, 14, Harrington Street, Liverpool.  
 HOLDEN: J. [R.F.] 5, St. James's Square, Manchester.  
 HOLME: F. U. [F.] Westminster Chambers, 1, Crosshall Street, Liverpool.  
 HOLT: J. [A.] Scottish Provident Buildings, 9, Albert Square, Manchester.  
 HONAN: M. [A.] 18 Grove Park, Liverpool.  
 HOOLEY: T. W. [A.] 67, Deansgate Arcade, Manchester.  
 HORNFALL: JERRE [F.] Todmorden.

*LANCASHIRE—continued.*

HOY: P. C. [A.] Examiners' Buildings, Strutt Street, Manchester.  
 JONES: E. H. [A.] 21, Sydenham Avenue, Liverpool.  
 JONES: N. [A.] 38, Knowsley Road, Southport.  
 KIRBY: E. [F.] 5, Cook Street, Liverpool.  
 LANGMAN: H. [A.] 29, Shakespeare Street, Southport.  
 LITTLE: J. R. [A.] Cliff Cottage, Higher Broughton, Manchester.  
 LITTLEWOOD: W. H. [F.] 42, Spring Gardens, Manchester.  
 LORD: H. [F.] 42, Deansgate, Manchester.  
 MATHEW: H. A. [F.] 6, Stanley Street, Liverpool.  
 MAYOR: C. K. [A.] Farndon, Belfield Road, Didsbury, Manchester.  
 MEE: F. W. [F.] 32, Victoria Street, Manchester.  
 MILLS: A. H. [A.] Temple Chambers, 33, Brazennose Street, Manchester.  
 MINOR: P. [A.] 20, Cooper Street, Manchester.  
 MOSS: H. [A.] 52, Manley Road, Whalley Range, Manchester.  
 MOSS: S. [A.] Rock Bank, Eccles.  
 MOULD: J. D. [F.] Walmersley Road, Bury.  
 MUIRHEAD: T. [A.] 8, St. James's Square, Manchester.  
 MYRES: T. H. [F.] 15, Chapel Street, Preston.  
 OAKLEY: F. P. [A.] Haworth's Buildings, Cross Street, Manchester.  
 OGDEN: H. [A.] 14 Brown Street, Manchester [and at Wigan].  
 OGDEN: P. [F.] 60, King Street, Manchester.  
 ORMBROD: J. [A.] 21, Acresfield, Bolton.  
 OULD: E. A. [F.] 31, James Street, Liverpool.  
 OWEN: R. W. [A.] Bank Buildings, 60, Castle Street, Liverpool.  
 OWEN: SEGAR [F.] 4, Cairo Street Chambers, Warrington.  
 OWEN: W. [F.] Cairo Street Chambers, Warrington.  
 OWEN: W. [A.] Duchy Chambers, Clarence Street, Albert Square, Manchester.  
 PALEY: H. A. [A.] Escowbeck Cottage, Caton, Lancaster.  
 PARNSLOW: W. [F.] Grecian Chambers, 57A, Dale Street, Liverpool.



## LANCASHIRE—continued.

- PATERSON: C. [A.] Northern Assurance Buildings, Albert Square, Manchester.
- PENLINTON: S. H. [A.] Cromford House, The Square, St. Anne's-on-the-Sea.
- PICKUP: A. [A.] 8, Richmond Terrace, Blackburn.
- PILLING: J. [F.] 37, Mawdsley Street, Bolton.
- PILLING: P. C. [A.] 37, Mawdsley Street, Bolton.
- POTTS: E. [F.] 34, Victoria Buildings, Manchester.
- POTTS: W. E. [A.] 34, Victoria Buildings, Manchester.
- PRESTON: R. B. [A.] Diocesan Chambers, South King Street, Manchester.
- PRICE: H. [A.] City Architect, Town Hall, Manchester.
- PURSGLOVE: A. [A.] 27, Sealsdale Road, Victoria Park, Rusholme, Manchester.
- QUIGGIN: E. [A.] 67, Lord Street, Liverpool.
- RALPH: W. C. [F.] King St., Wigan.
- READE: T. M. [F.] Canning Chambers, South John Street, Liverpool.
- REDFORD: J. [R.F.] Seaxfield, Northenden, near Manchester.
- REES: T. T. [F.] May Buildings, North John Street, Liverpool.
- REILLY: Prof. C. H. [A.] Liverpool University, Liverpool.
- ROBERTS: R. M. [A.] Kingsley, Hill Cliffe, Warrington.
- ROBINSON: M. [A.] 24, Nelson Square, Bolton.
- ROSS: H. [A.] 15, Cannon Street, Accrington.
- SANVILLE: G. [A.] The Cottage, Curzon Avenue, Victoria Park, Manchester.
- SCAFFE: E. J. [A.] 88, Chorley Old Road, Bolton.
- SHACKLETON: H. [A.] 46, Beverley Road, Bolton.
- SHAW: A. J. S. [A.] Mercantile Bank Chambers, 69, St. James's Street, Burnley.
- SILCOCK: S. P. [F.] Egypt Street, Warrington.
- SIMON: F. W. [F.] 64, Devonshire Road, Princes Park, Liverpool.
- SIMPSON: J. [F.] 14, Acresfield, Bolton.
- SMITH: F. B. [F.] 25 Brasenose Street, Manchester.

## LANCASHIRE—continued.

- STEINTHAL: A. [F.] Prudential Chambers, 78, King Street, Manchester.
- STIRRUP: W. [F.] 14, Richmond Terrace, Blackburn.
- STONES: J. H. [F.] 10, Richmond Terrace, Blackburn.
- STORY: H. [A.] 51, North John Street, Liverpool.
- SWARBRICK: J. [F.] 30, St. Ann Street, Manchester.
- SWARBRICK: J., jun. [A.] 30, St. Ann Street, Manchester.
- TAYLOR: C. T. [A.] 13, Queen's Road, Alexandra Park, Oldham.
- TAYLOR: I. [F.] 7, Chapel Walks, Manchester.
- THICKNESSE: P. C. [F.] 14, Castle Street, Liverpool.
- THORNELY: A. [F.] 51, North John Street, Liverpool.
- VOWLES: T. H. H. [A.] Mercantile Bank Chambers, 69, St. James' Street, Burnley.
- WALKER: G. [A.] 10, Victoria Road, Barrow-in-Furness.
- WARBURTON: A. [A.] 2, Bold Street Chambers, Warrington.
- WARD: W. H. M. [A.] Irlam Road, Flixton, Manchester.
- WHITLEY: C. T. [A.] Wallspit House, Stretton, Warrington.
- WILLINK: W. E. [F.] 14, Castle Street, Liverpool.
- WILLOUGHBY: G. H. [F.] Parr's Bank Chambers, Manchester.
- WOLSTENHOLME: H. V. [F.] Central Buildings, Blackburn.
- WOOD: E. [A.] 78, Cross Street, Manchester.
- WOODHOUSE: E. [F.] 88, Mosley Street, Manchester.
- WOODHOUSE: J. H. [F.] 100, King Street, Manchester.
- WOOLFALL: J. [F.] 60, Castle Street, Liverpool.
- WORTHINGTON: P. S. [F.] Lombard Chambers, 46, Brown Street, Manchester.
- WYNNE: J. [F.] 2, Cooper Street, Manchester.

## LEICESTERSHIRE.

- ALLCOCK: E. T. [A.] Town Hall Chambers, Loughborough.
- BAINES: J. C. [A.] 16, Friar Lane, Leicester.
- BEDINGFIELD: R. W. [A.] 22, Friar Lane, Leicester.

*LEICESTERSHIRE—continued.*

- BRAND: W. [A.] 33, Bowling Green Street, Leicester.  
 CATLOW: W. A. [F.] 8, Market Street, Leicester.  
 CHAMBERLAIN: R. P. [A.] 175, Hinckley Road, Leicester.  
 COOPER: F. B. [A.] 34, Friar Lane, Leicester.  
 COWDELL: W. M. [F.] 12, Grey Friars, Leicester.  
 DAVIS: E. R. O. [A.] 42 Stretton Road, Leicester.  
 EVERARD: J. B. [F.] 6, Millstone Lane, Leicester.  
 FLETCHER: J. A. [A.] 94, Clarendon Park Road, Leicester.  
 GODDARD: H. L. [F.] 8, Market Street, Leicester.  
 GREWCOCK: W. T. [A.] St. Martin's Chambers, 8, New Street, Leicester.  
 HARRISON: J. S. [A.] 7, St. Martin's East, Leicester.  
 HARRISON: SHIRLEY [A.] 7, St. Martin's East, Leicester.  
 HARRISON: STOCKDALE [F.] 7, St. Martin's East, Leicester.  
 HERBERT: A. [A.] 18, Friar Lane, Leicester.  
 HIND: A. H. [A.] 3, Grey Friars, Leicester.  
 JOHNSON: H. W. [F.] Bank Chambers, Market Harborough.  
 KEMPSON: C. [A.] Corporation Buildings, Leicester.  
 NOTT: G. [A.] 64, High Street, Leicester.  
 PAGET: A. H. [F.] 8, Market Street, Leicester.  
 PICK: S. PERKINS [F.] 6, Millstone Lane, Leicester.  
 RILEY: W. H. [A.] "Edgehill," Uppingham Road, Leicester.  
 ROCHESTER: C. D. [A.] 1, St. Anthony's Hill, Desborough, Market Harborough.  
 SANTO: V. G. [A.] 10, Loseby Lane, Leicester.  
 SAWDAY: A. E. [F.] 4, Market Street, Leicester.  
 SAWDAY: T. T. [A.] "Briarwood," Springfield Road, Leicester.  
 STRETTON: C. [A.] 4, Grey Friars, Leicester.  
 THOMSON: H. H. [F.] Halford Chambers, Leicester.  
 WAKERLEY: A. [F.] 14, Market Place, Leicester.  
 WEARING: S. J. [A.] 6, Millstone Lane, Leicester.

**LINCOLNSHIRE.**

- CAME: R. A. [A.] Daheim, Woodhall Spa.  
 CRESSWELL: J. J. [A.] 77, Victoria Street, Grimsby.  
 DUNN: H. H. [A.] St. Peter's Churchyard, Silver Street, Lincoln.  
 GAMBLE: H. G. [A.] Bank Street Chambers, Lincoln.  
 HARDING: G. R. C. [A.] 29, Broadgate, Lincoln.  
 SCORER: W. [A.] Bank Street Chambers, Lincoln.  
 TRATLEN: H. F. [A.] 16, Broad Street, Stamford [and London].  
 WATKINS: W. [F.] Leyland House, Lincoln.  
 WATKINS: W. G. [A.] St. Edmond's Chambers, Silver Street, Lincoln.

**LONDON & NEIGHBOURHOOD.**

- ABEL: A. J. T. [A.] 98, Chasefield Road, Tooting, S.W.  
 ABSOLOM: C. C. [A.] "Springfield," 31, Leyland Road, Lee, S.E.  
 ADAMS: COLE A. [F.] 66, Victoria Street, Westminster, S.W.  
 ADAMS: H. P. [F.] 28, Woburn Place, Russell Square, W.C.  
 ADAMS: M. B. [F.] Edenhurst, Marlborough Crescent, Bedford Park, Chiswick.  
 ADAMS: P. H. [A.] 65, Leadenhall Street, E.C.  
 ADSHEAD: S. D. [F.] 46, Great Russell Street, W.C.  
 AICKMAN: W. A. [F.] 34, Gresham Street, E.C.  
 AINSLIE: W. [F.] Broad Sanctuary Chambers, Westminster, S.W.  
 ATTCHISON: A. [A.] 22, Avenue House, Henry Street, N.W.  
 ATTCHISON: Professor, R.A. [F.] 150, Harley Street, W.  
 ALDWINCKLE: T. W. [F.] 20, Denman Street, London Bridge, S.E.  
 ALDWINCKLE: T. W., jun. [A.] 20, Denman St., London Bridge, S.E.  
 ALLEN: E. J. M. [A.] 24, Ladbrooke Gardens, W.  
 ALLEN: T. A. [A.] 3, Duke Street, Adelphi, W.C.  
 ALLISON: B. J. [A.] H.M. Office of Works, Storey's Gate, S.W.  
 ALMA-TADEMA: Sir L., R.A. [H.F.] 34, Grove End Road, N.W.  
 AMBLER: L. [F.] Temple Chambers, Temple Avenue, E.C.  
 AMERY: T. F. [A.] 36, Fairlawn Grove, Chiswick Park, W.



## LONDON &amp; NEIGHBOURHOOD—continued.

- ANDERSON: D. [A.] "Oakfield," Churchfield Avenue, North Finchley, N.
- ANDERSON: J. [A.] 24, Bloomsbury Square, W.C.
- ANDERSON: J. MACVICAR [F.] 6, Stratton Street, W.
- ANGEL: B. J. [A.] Town Hall, Spa Road, S.E.
- ANSELL: W. H. [A.] 10, New Square, Lincoln's Inn, W.C. [and at Derby].
- ARCHER: E. P. [A.] 46 Queen Victoria Street, E.C.
- ARDRON: A. [F.] 6, Old Queen Street, Westminster, S.W.
- ARMSTRONG: R. [F.] 18, Westbourne Park Villas, W.
- ARPIN: J. E. [A.] 21, Upper Gloucester Place, Dorset Square, N.W.
- ASHDEE: C. R. [F.] 37, Cheyne Walk, Chelsea, S.W.
- ASHDEE: W. N. [F.] G.E.R. Co., Liverpool Street Station, E.C.
- ASHBRIDGE: A. [F.] 17, York Place, Portman Square, W.
- ASHLEY: H. V. [F.] 14, Gray's Inn Square, W.C.
- ATKINSON: R. F. [F.] 8, Sackville Street, W.
- ATILEE: T. S. [A.] Parliament Mansions, Victoria Street, S.W.
- AUSTIN: R. C. [A.] 37, Old Queen Street, Westminster, S.W.
- AYLING: R. STEPHEN [F.] 8, Dartmouth Street, Queen Anne's Gate, Westminster, S.W.
- AYRTON: O. M. [A.] 3, Verulam Buildings, Gray's Inn, W.C.
- BAGGALLAY: F. T. [F.] 3, Bloomsbury Street, W.C.
- BAILEY: T. J. [F.] London Education Offices, Victoria Embankment, W.C.
- BAINES: G. [F.] 5, Clement's Inn, Strand, W.C.
- BALCARRES, Lord [H.A.] 7, Audley Square, W.
- BALFOUR: Colonel EUSTACE [F.] 20, Buckingham Street, Strand, W.C.
- BALFOUR: R. S. [F.] 28b, Albemarle Street, W.
- BALL: J. H. [A.] 2, Clement's Inn, Strand, W.C.
- BALLANTINE: T. [F.] 86, York Street, Westminster, S.W.
- BALLARDIE: J. H. DE C. [A.] 52, Talgarth Road, West Kensington, W.
- BALFOUR: D. [A.] 9, Faraday Mansions, Queen's Club Gardens, West Kensington, W.

## LONDON &amp; NEIGHBOURHOOD—continued.

- BANFIELD: E. W. [A.] 337, Mansion House Chambers, 11, Queen Victoria Street, E.C.
- BANISTER: F. J. [A.] The Outer Temple, W.C.
- BANKS: T. L. [F.] City Bank Buildings, 71a, Queen Victoria Street, E.C.
- BARKER: A. R. [A.] 11, Buckingham Street, Strand, W.C.
- BARKER: R. T. [A.] 11, Buckingham Street, Strand, W.C.
- BARLOW: W. T. [A.] 4, Queen Street Place, E.C. [and at Bognor, Sussex].
- BARRETT: L. N. [A.] 6, Vere Street, W.
- BARROW: E. B. [A.] Lennox House, Norfolk Street, Strand, W.C.
- BARRY: C. E. [A.] Parliament Mansions, Victoria Street, S.W.
- BARREY: Sir J. WOLFE, K.C.B. [H.A.] 23, Delahay Street, S.W.
- BARTLEY: S. F. [F.] 7 & 8, Great Winchester Street, Old Broad Street, E.C.
- BARTLETT: A. E. [F.] 11, Adam Street, Adelphi, W.C.
- BATEMAN: C. E. [F.] 2, The Sanctuary, Westminster, S.W.
- BATES: E. [A.] 27, Queen Victoria Street, E.C.
- BATESON: J. W. [A.] 8, Belsize Terrace, Fitzjohn's Avenue, N.W.
- BATLEY: C. [A.] 115, Gower Street, W.C. [and Watford, Herts].
- BATTERBURY: T. [F.] 426, Birkbeck Bank Chambers, Chancery Lane, W.C.
- BATLEY: H. A. [A.] Engineer's Office, L.B. & S.C. Railway, London Bridge, S.E.
- BAX: E. G. G. [A.] "Elmhurst," Rosenthal Road, Catford, S.E.
- BEALE: B. J. [A.] 17, Old Queen Street, Westminster, S.W.
- BRAUMONT: C. W. [A.] Outer Temple, 222, Strand, W.C.
- BELCHER: A. H. [A.] 8 & 9, Martin's Lane, Cannon Street, E.C.
- BELCHER: J., A.R.A. [F.] 20, Hanover Square, W.
- BELFRAGE: J. H. [A.] 27, Chancery Lane, W.C.
- BELL: E. I. [F.] 19, Queen Anne's Gate, Westminster, S.W.
- BENJAMIN: A. F. [A.] 61, Old Broad Street, E.C.
- BENNETT: E. J. [A.] 10, Gray's Inn Square, W.C. [and Gravesend].

*LONDON & NEIGHBOURHOOD—continued.*

- BERRY: W. H. ATKIN [F.] 23, Old Broad Street, E.C.  
 BESANT: R. S. [A.] 44, Darenth Road, Stamford Hill, N.  
 BEST: J. R. [A.] 6, Vigo Street, W.  
 BIGGS: A. E. [A.] 9, Stanhope Gardens, Ilford, E.  
 BILLING: A. E. [A.] Bank Chambers, Tooley Street, S.E.  
 BINNIK: Sir ALEXANDER [H.A.] 77, Ladbroke Grove, W.  
 BISHOP: H. C. [A.] 11, Victoria Road, Clapham Common, S.W.  
 BISHOP: J. P. [A.] 30, Duke Street, Piccadilly, W.  
 BLACKADDER: H. [A.] 29, Ranelagh Gardens, Stamford Brook, Chiswick, W.  
 BLACKBOURN: H. [A.] 6, Queen Anne's Gate, Westminster, S.W.  
 BLACKWELL: W. [A.] 30, Gt. James Street, Bedford Row, W.C.  
 BLONFIELD: A. C. [F.] 6, Montagu Place, Baker Street, W.  
 BLONFIELD: C. J. [F.] 6, Montagu Place, Baker Street, W.  
 BLONFIELD: R. A.R.A. [F.] 1, New Court, Temple, E.C.  
 BLOW: D. J. [F.] 3, Pall Mall East, S.W.  
 BOEHMER: E. [F.] 11, Spring Gardens, S.W.  
 BOLTON: A. J. [A.] 55, Lincoln's Inn Fields, W.C.  
 BOLTON: A. T. [A.] Victoria Mansions, 28, Victoria Street, Westminster, S.W.  
 BOND: A. G. [A.] 115, Gower Street, W.C.  
 BONE: C. B. [F.] 7, Carteret Street, Westminster, S.W.  
 BONNER: H. T. [A.] 13 and 14, King Street, Chapside, E.C.  
 BOOTH: A. C. BULMER [A.] 16, Godliman Street, Doctors' Commons, E.C.  
 BORROWMAN: J. [A.] 10, Serjeants' Inn, Fleet Street, E.C.  
 BOSHER: V. E. [A.] 19, Charing Cross Road, W.C.  
 BOUTCHER: E. H. [F.] 13, Queen Anne's Gate, Westminster, S.W.  
 BRACE: H. G. [F.] 66, Wood Vale, Lordship Lane, Forest Hill, S.E.  
 BRADFIELD: H. [A.] 62, Dyne Road, Brondesbury, N.W.  
 BREDE: A. R. [A.] Bedford Row House, 58, Theobald's Road, W.C.  
 BREBETON: F. S. [F.] Fenwick Buildings, 292, High Holborn, W.C.

*LONDON & NEIGHBOURHOOD—continued.*

- BRESKEY: J. T. [F.] 70, Bishopsgate Street Within, E.C.  
 BREWER: C. C. [F.] 2, Gray's Inn Square, W.C.  
 BRIDGEN: C. H. E. [A.] 195, Adelaide Road, N.W.  
 BRIGGS: J. P. [F.] Effingham House, Arundel Street, Strand, W.C.  
 BRIGGS: R. A. [F.] Amberley House, 12, Norfolk Street, Strand, W.C.  
 BROCK: T., R.A. [H.A.] The Studio, 30, Osnaburgh Street, Regent's Park, N.W.  
 BROMLEY: H. T. [A.] 45, Belmont Hill, Lee, S.E.  
 BROOKER: A. E. [A.] 13, Railway Approach, London Bridge, S.E.  
 BROOKS: C. W. [A.] Moorgate Station Bldgs., 63, Finsbury Pavement, E.C.  
 BROWN: F. [A.] 53, Victoria Street, Westminster, S.W.  
 BROWN: H. C. [A.] 75, Albert Road, Alexandra Park, N.  
 BROWN: W. E. A. [A.] 9, Regent Street, Waterloo Place, S.W.  
 BROWN: W. L. T. [F.] 332, High Road, Kilburn, N.W.  
 BUCKELL: F. W. A. [A.]  
 BUCKLE: J. G. [A.] 19, York Buildings, Adelphi, W.C.  
 BULLOCK: A. [A.] H.M. Office of Works, 47, Victoria Street, S.W.  
 BULLOCK: A. E. [A.] 43, Chancery Lane, W.C.  
 BENNEY: M. [A.] 23, Queen Anne's Gate, Westminster, S.W.  
 BURDEN: R. H. [F.] 333, Oxford Street, W.  
 BURMESTER: J. W. S. [F.] 13, Queen Anne's Gate, Westminster, S.W.  
 BURNELL: A. B. [F.] 1, Arundel St., Strand, W.C.  
 BURN: A. [F.] 85, Gower Street, W.C.  
 BURROWS: H. W. [A.] 17, Victoria Street, Westminster, S.W.  
 BURROWS: W. J. [F.] Bassishaw House, 70a, Basinghall Street, E.C.  
 BURT: W. H. [A.] 14, Southampton Street, Strand, W.C.  
 BURTON: C. [A.] 66, Chancery Lane, W.C.  
 BUTLER: A. M. [F.] 16, Finsbury Circus, E.C.  
 BUXTON: W. J. [A.] 11, St. Helen's Place, Bishopsgate Street, E.C.  
 CABLE: J. M. [A.] 56, Ludgate Hill, E.C.



## LONDON &amp; NEIGHBOURHOOD—continued.

- CALLON: C. A. [A.] 141, Fenchurch Street, E.C.
- CAPELL: B. J. [A.] "Brington," Bridge Road, Barnes, S.W.
- CARDEN: R. W. [A.] 25, Compton Crescent, Chiswick, W.
- CARDER: A. A. [A.] 4, The Chase, Clapham Common, S.W.
- CAROE: W. D. [F.] 8, Great College Street, Westminster, S.W.
- CASH: J. [F.] 22, Surrey Street, Strand, W.C.
- CASTELLO: M. N. [A.] 35, Norfolk Street, Strand, W.C.
- CAULFIELD: S. B. [F.] 17, Bedford Row, W.C.
- CAVE: W. [F.] 8, Old Burlington Street, W.
- CHAMBERS: F. J. [A.] 11A, College Hill, Cannon Street, E.C.
- CHANCELLOR: F. [F.] 20, Finsbury Circus, E.C.
- CHANCELLOR: F. W. [F.] 20, Finsbury Circus, E.C.
- CHARLES: Miss B. A. [A.] 49, York Street Chambers, W.
- CHARLES: Miss E. M. [A.] York Street Chambers, W.
- CHATTERTON: F. [A.] 82, Victoria Street, S.W.
- CHESNEY: S. [A.] 4A, Fieldhouse Road, Balham, S.W.
- CHESTER: F. B. [A.] 101, Denmark Hill, S.E.
- CHESTON: H. [F.] 5, Union Court, Old Broad Street, E.C.
- CHILDS: C. M. [A.] H.M. Office of Works, Storey's Gate, S.W.
- CHISHOLM: R. F. [F.] 10, John Street, Adelphi, W.C.
- CHRISTOPHER: J. T. [R.F.] 19, Marloes Road, Kensington, W.
- CHUBB: J. B. [F.] 6, Southwood Lane, Highgate, N.
- CHURCH: G. [A.] 72, Hamlet Gardens, Ravenscourt Park, W.
- CHURCH: H. E. [A.] 130, Temple Chambers, Whitefriars, E.C.
- CLAPHAM: F. D. [A.] Norwich House, Southampton Street, Bloomsbury, W.C.
- CLARK: C. J. [A.] 46, High Street, W.C.
- CLARK: J. P. [A.] 12, South Square, Gray's Inn, W.C.
- CLARKE: E. B. [A.] c/o Sir Wm. Emerson, 2, Grosvenor Mansions, 76, Victoria Street, S.W.
- CLARKE: H. CHATFIELD [F.] 63, Bishopsgate Street Within, E.C.

## LONDON &amp; NEIGHBOURHOOD—continued.

- CLARKE: MAX. [F.] 4, Queen Square, W.C.
- CLARKSON: J. [F.] Ormond Chambers, 28, Great Ormond St., W.C.
- CLARKSON: S. F. [F.] 43, Holland Road, Kensington, W.
- CLEAVER: A. W. [A.] 54 & 55, London Wall, E.C.
- CLEVELAND: C. B. [A.] 5, John Street, Adelphi, W.C.
- CLIFTON: W. E. [F.] 7, East India Avenue, E.C.
- CODD: J. [A.] 16, Hill Road, St. John's Wood, N.W.
- COGGIN: C. T. [A.] The White Cottage, Lyford Road, Wandsworth Common, S.W.
- COLE: R. L. [F.] 23, Throgmorton Street, E.C. [and Sutton, Surrey].
- COLES: F. A. [A.] 7, Carteret Street, Westminster, S.W.
- COLLARD: A. O. [F.] 8, Buckingham Street, Strand, W.C.
- COLLICUTT: T. E. [F.] 86, Bloomsbury Square, W.C.
- COLLIER: R. W. [F.] 37, Lincoln's Inn Fields, W.C.
- COLLINS: H. A. [A.] H.M. Office of Works, Storey's Gate, S.W.
- COLLINS: M. E. [F.] 61, Old Broad Street, E.C.
- COLLINSON: G. F. [F.] 81, Hallam Street, Portland Place, W.
- COMYN: C. H. F. [A.] 19, Charing Cross Road, W.C.
- CONDER: A. [F.] 9, Bridge Street, Westminster, S.W.
- CONDER: A. R. [A.] "Nansloe," 101, Hillfield Avenue, Hornsey, N.
- COOKE: W. G. [A.] 35, Walbrook, E.C.
- COOKSEY: A. W. [A.] 6, Adam Street, Adelphi, W.C.
- COOMES: W. A. [A.] 31, Charing Cross, S.W.
- COOPER: T. E. [F.] 11, Gray's Inn Square, W.C.
- CORAM: J. H. [A.] 60, Chancery Lane, W.C.
- CORLETTE: H. C. [F.] 2, New Square, Lincoln's Inn, W.C.
- COTTON: P. P. [A.] 130, Sutton Court, Chiswick, W.
- COUCH: W. E. [A.] 82, Victoria Street, S.W.
- COWARD: F. G. [A.] 25, Bedford Row, W.C.
- COX: A. [F.] 4, Adam Street, Adelphi, W.C.
- COX: R. L. [A.] 9, Great James Street, Bedford Row, W.C.

*LONDON & NEIGHBOURHOOD—continued.*

- CRACE: J. D. [H.A.] 15, Gloucester Place, Portman Square, W.  
 CRACE: L. P. [A.] 26, Manchester Street, Manchester Square, W.  
 CRANFIELD: S. W. [A.] 14, South Square, Gray's Inn, W.C.  
 CREED: R. [F.] 11, Finsbury Circus, E.C.  
 CRESSWELL: H. O. [F.] 17, Buckingham Street, Strand, W.C.  
 CRESSWELL: H. B. [F.] 16, Great Marlborough Street, W.  
 CRICKMAY: G. L. [F.] Westminster Chambers, 13, Victoria Street, Westminster, S.W. [and at Weymouth].  
 CROMPTON: W. E. V. [F.] 6, John Street, Bedford Row, W.C.  
 CROSS: A. W. S. [F.] 46, New Bond Street, W.  
 CROSSLAND: R. E. [A.] St. Martin's House, 29, Ludgate Hill, E.C.  
 CROUCH: H. A. [A.] 12, Gray's Inn Square, W.C.  
 CROW: A. [F.] Hamilton House, 149, Bishopsgate Street Without, E.C.  
 CUBITT: H. W. [A.] c/o London County Council, 15, Spring Gardens, S.W.  
 CUMITT: J. [F.] 2, Broad Street Buildings, E.C.  
 CUMMINGS: E. S. [A.] Parliament Mansions, Victoria Street, S.W.  
 CURREY: PERCIVALL [F.] 37, Norfolk Street, Strand, W.C.  
 CURTIS: S. CAREY [A.] 11, Bermondsey Square, S.E.  
 CURTIS: W. T. [A.] 7, South Croxted Road, West Dulwich, S.E.  
 CURZON: Right Hon. Lord [H.F.] 1, Carlton House Terrace, S.W.  
 CURWEN: R. [A.] 112, Hamilton House, 149, Bishopsgate Street Without, E.C.  
 CUTLER: T. W. [F.] 5, Queen Sq., Bloomsbury, W.C.  
 CUTTS: J. E. K. [F.] 14, Southampton Street, Strand, W.C.  
 CUTTS: J. P. [A.] 14, Southampton Street, Strand, W.C.  
 CUXSON: G. A. PRYCE [A.] 5, Duke Street, Adelphi, W.C.  
 DALE: D. R. [F.] 8, Union Court, E.C.  
 DALE: T. L. [A.] 31, Flanders Road, Bedford Park, W.  
 DANNATT: P. B. [A.] 92, London Street, Greenwich, S.E.

*LONDON & NEIGHBOURHOOD—continued.*

- DAUBNEY: C. A. [A.] 124, Fordel Road, Hither Green, S.E.  
 DAVEY: H. E. [A.] D.F.W., War Office, Whitehall, S.W.  
 DAVIDGE: W. R. [A.] 301A, Brockley Road, Lewisham, S.E.  
 DAVIES: C. W. [A.] 181, Cromwell Road, South Kensington, S.W.  
 DAVIS: H. D. [R.F.] 32, Portadown Road, Maida Vale, W.  
 DAVIS: J. S. [A.] Lamb Building, Temple, E.C.  
 DAVISON: T. [A.] 28, Great Ormond Street, W.C.  
 DAWHER: E. G. [F.] 22, Buckingham Street, Strand, W.C.  
 DAWSON: H. [F.] 6, Finsbury Circus, E.C.  
 DAWSON: W. B. [A.] 6, Old Queen Street, Westminster, S.W.  
 DETMAR: L. G. [A.] 1A, St. Helen's Place, E.C.  
 DEVLIN: W. J. [A.] 12, Buckingham Street, Strand, W.C.  
 DICKIE: A. C. [A.] 466, Oxford Street, Marble Arch, W.  
 DICKSEE: B. J. [F.] 14 & 16, New Kent Road, S.E.  
 DICKSEE: FRANK, R.A. [H.A.] 3, Greville Place, N.W.  
 DINWIDDY: T. [F.] Greenwich S.E.  
 DINWIDDY: T. N. [A.] Greenwich, S.E.  
 DIXON: E. J. [A.] 23, Idmiston Road, Stratford, E.  
 DORSON: W. E. [A.] 3, Victoria Street, S.W.  
 DOE: H. W. [A.] 54, Elborough Street, Southfields, S.W.  
 DOLL: C. F. [F.] 5, Southampton Street, Bloomsbury, W.C.  
 DOLLAR: P. [A.] The Clock House, Arundel Street, Strand, W.C.  
 DOTTRIDGE: S. S. [A.] Leadenhall House, 101, Leadenhall Street, E.C.  
 DOUGLASS: H. A. [A.] 134, York Road, Lambeth, S.E.  
 DOWNING: H. P. B. [F.] 12, Little College Street, Westminster Abbey, S.W.  
 DRURY: E. D. [F.] 25, Queen Anne's Gate, S.W.  
 DUFFIELD: W. H. [F.] 5, Budge Row, Cannon Street, E.C.  
 DUNK: W. [A.] Billiter Square Buildings, E.C.  
 DUNN: J. [F.] 1, John Street, St. James's Square, S.W.



## LONDON &amp; NEIGHBOURHOOD—continued.

- DUNN: W. [F.] 35, Lincoln's Inn Fields, W.C.  
 DUNN: W. N. [F.] 1 & 2, Bucklersbury, E.C.  
 DURNING-LAWRENCE: Sir EDWIN, Bart. [H.A.] 13, Carlton House Terrace, S.W.  
 DURRANS: T. [A.] 1, Cornwall Terrace, N.W.  
 EAST: ALFRED, A.R.A. [H.A.] 2, Spenser Street, Westminster, S.W.  
 EAST: H. S. [A.] 7, Gray's Inn Square, W.C.  
 EASTWOOD: J. H. [A.] 42, Cheniston Gardens, Kensington, W.  
 EBBETTS: D. J. [A.] 15, Pierrepont Road, Springfield Park, Acton.  
 EBBETTS: W. J. [F.] Savoy House, 115, Strand, W.C.  
 EDMONDS: L. W. [A.] 32, Old Park Avenue, Nightingale Lane, S.W.  
 EDWARDS: G. [F.] 24, Eastcheap, E.C.  
 EDWARDS: R. C. [F.] 37, Norfolk Street, Strand, W.C.  
 ELGOOD: F. M. [F.] 98, Wimpole Street, W.  
 ELKINGTON: G. [F.] Norfolk House, 7, Laurence Pountney Hill, Cannon Street, E.C.  
 ELKINGTON: G. L. [A.] Norfolk House, 7, Laurence Pountney Hill, Cannon Street, E.C.  
 ELKINS: H. E. [A.] 3, The Avenue, Hornsey, N.  
 ELLIS: E. B. [A.] 18 & 19, Fenchurch Street, E.C.  
 ELMS: E. F. M. [A.] 25, Sackville Street, Piccadilly, W.  
 EMERSON: Sir Wm. [F.] 2, Grosvenor Mansions, 76, Victoria St., S.W.  
 EMERSON: W. E. [A.] 2, Grosvenor Mansions, 76, Victoria Street, S.W.  
 EWING: J. [A.] 97, Derwent Road, Palmer's Green, N.  
 FARQUHARSON: H. C. N. [F.] 41, Montpelier Square, Knightsbridge, S.W.  
 FARROW: F. B. [F.] 29, New Bridge Street, Ludgate Circus, E.C. (and Winchester).  
 FASNAUGHT: J. [F.] 17, Old Queen Street, Westminster, S.W.  
 FAVABOER: H. [F.] 2, Balfour Place, Park Lane, W.  
 FREDEN: H. L. [F.] 44, Great Russell Street, Bloomsbury, W.C.  
 FENNING: A. R. G. [F.] 46, Lincoln's Inn Fields, W.C.  
 FETCH: E. E. [A.] 20, John Street, Adelphi, W.C.

## LONDON &amp; NEIGHBOURHOOD—continued.

- FIELD: H. [F.] 1, Langham Chambers, Langham Place, W.  
 FIGGINS: T. P. [F.] 28, Martin's Lane, Cannon Street, E.C.  
 FINCH: H. W. [F.] 2, New Square, Lincoln's Inn, W.C.  
 FLACK: C. H. [A.]  
 FLEMING: J. B. [A.] Department of Surveyor of Prisons, Home Office, Whitehall, S.W.  
 FLEMING: O. [A.] 3, Warwick House Street, Cockspur Street, S.W.  
 FLEMING-WILLIAMS: C. L. [A.] 56, Kenninghall Road, Clapton, N.E.  
 FLETCHER: B. F. [F.] 29, New Bridge Street, E.C.  
 FLETCHER: H. M. [F.] 10, Lincoln's Inn Fields, W.C.  
 FLETCHER: H. P. [F.] 29, New Bridge Street, E.C.  
 FLINT: E. [F.] 80, Coleman St., E.C.  
 FLOCKHART: W. [F.] 10, Conduit Street, W.  
 FLORENCE: H. L. [F.] 3, Verulam Buildings, Gray's Inn, W.C.  
 FORD: G. M. [F.] 10, Walbrook, E.C.  
 FORD: L. B. [A.] 60, Haymarket, S.W.  
 FORD: S. [A.] 3, South Square, Gray's Inn, W.C.  
 FORKESTER: A. C. [F.] 35, Old Queen Street, Westminster, S.W.  
 FORSYTH: W. A. [F.] 16, Great Marlborough Street, W.  
 FOSTER: FRANK [A.] 8, Duke Street, Adelphi, W.C.  
 FOWLER: F. H. [A.] 508-9, Birkbeck Bank Chambers, Chancery Lane, W.C.  
 FOX: F. [A.] 99, Gresham Street, Bank, E.C.  
 FRAMPTON: A. [A.] 62 & 63, Basinghall Street, E.C.  
 FRAMPTON: GEORGE, R.A. [H.A.] 32, Queen's Road, St. John's Wood, N.W.  
 FRANCK: J. E. [A.] 11, Pancras Lane, E.C.  
 FRASER: P. M. [A.] 10, Basinghall Street, E.C.  
 FREEMAN: G. MALLONS, K.C. [H.A.] Palace Chambers, 9, Bridge Street, Westminster, S.W.  
 FRIERE: E. C. [A.] 61, Lincoln's Inn Fields, W.C.  
 FRESHFIELD: EDWIN [H.A.] New Bank Buildings, 31, Old Jewry, E.C.  
 FULTON: J. B. [A.] 14, Bedford Row, W.C.

## Local Distribution of Members—England & Wales 171

### *LONDON & NEIGHBOURHOOD—continued.*

- FIFE: D. T. [F.] 4, Gray's Inn Square, W.C.  
 GABRIEL: E. [A.] 42, Old Broad Street, E.C.  
 GAGE: C. H. [A.] 16, Great James Street, Bedford Row, W.C.  
 GABUTT: M. [F.] 4, Queen Square, Bloomsbury, W.C.  
 GASS: J. B. [F.] 31, City Road, E.C. (and Bolton).  
 GEORGE: ERNEST [F.] 18, Maddox Street, Regent Street, W.  
 GIBBON: W. J. [A.] 57, Lincoln's Inn Fields, W.C.  
 GIBBS: T. H. [A.] 20, Cedar Road, Cricklewood, N.W.  
 GIBSON: J. S. [F.] 5, Old Bond Street, W.  
 GILBERT: ALFRED, R.A. [H.A.]  
 GILBERT: H. [A.] 43, Finsbury Square, E.C.  
 GILL: C. L. [A.] 17, Albert Street, Regent's Park, N.W.  
 GLASSON: A. H. W. [A.] 3, The Grove, Hammersmith, W.  
 GOFFE: E. [A.] 6, Finsbury Circus, E.C.  
 GOLDIE: E. [F.] 31, Upper Phillimore Place, Kensington, W.  
 GOLDING: H. H. [A.] 24, Gresley Road, Whitehall Park, N.  
 GOLDSMITH: F. T. W. [F.] 1, Verulam Buildings, Gray's Inn, W.C.  
 GOODMAN: HERBERT [A.] 53, New Broad Street, E.C.  
 GOODWIN: W. B. [A.] 63, Florence Road, Stroud Green, N.  
 GORDON: H. T. [F.] Finsbury House, Blomfield Street, E.C.  
 GOSLING: E. J. [F.] 1, Verulam Buildings, Gray's Inn, W.C.  
 GOTCH: L. M. [A.] 52, Marchmont Street, Russell Square, W.C.  
 GOULDER: A. C. [A.] 10, Aylestone Avenue, Brondesbury Park, N.W.  
 GOVER: A. S. [F.] 4, Queen Street Place, E.C.  
 GRACE: L. U. [A.] 114, Queen Victoria Street, E.C.  
 GRAHAM: ALEXANDER [F.] Carlton Chambers, 4, Regent Street, S.W.  
 GRANT: S. W. [A.] 22, Gordon Square, W.C.  
 GREEN: P. [A.] 63, Finsbury Pavement, E.C.  
 GREEN: T. F. [A.] Carlton Chambers, 12, Regent Street, S.W.  
 GREEN: T. K. [A.] 70, Finsbury Pavement, E.C.

### *LONDON & NEIGHBOURHOOD—continued.*

- GREEN: W. C. [A.] 14, Gray's Inn Square, W.C.  
 GREEN: W. G. [A.] 3, Heathfield Road, Acton, W.  
 GREENAWAY: F. H. [A.] 21, Queen Anne's Gate, Westminster, S.W.  
 GREENOP: E. [A.] Falcon Court, 32, Fleet Street, E.C.  
 GREENSLADE: SIDNEY K. [A.] 11, Gray's Inn Square, W.C.  
 GREGORY: L. C. [A.] 37, Park Road, Chiswick, W.  
 GREGG: B. [A.] 183, East Dulwich Grove, Dulwich, S.E.  
 GRELLIER: W. [F.] 6, Queen Anne's Gate, S.W.  
 GRIFFITHS: H. [A.] London Education Offices, Victoria Embankment, W.C.  
 GRIFFITHS: W. [A.] Parliament Mansions, Victoria Street, S.W.  
 GRIGGS: R. [A.] 11, Gray's Inn Square, W.C.  
 GROSE: V. J. [F.] 13, Railway Approach, London Bridge, S.E.  
 GRUNING: E. A. [F.] 25, Gresham House, Old Broad Street, E.C.  
 GUNN: E. [A.] 27, Richborough Road, Cricklewood, N.W.  
 GUNTON: J. [F.] Finsbury House, Blomfield Street, E.C.  
 GUY: A. L. [F.] 4, Verulam Buildings, Gray's Inn, W.C.  
 HACK: M. S. [A.] 22, Surrey Street, Strand, W.C.  
 HALL: C. R. G. [F.] Alma House, Stratford Road, Kensington, W.  
 HALL: E. T. [F.] 54, Bedford Square, W.C.  
 HALL: G. A. [F.] 1, Victoria Street, S.W.  
 HALL: H. [F.] 20, Quernmore Road, Stroud Green, N.  
 HALL: H. [F.] 17, Southampton Street, Bloomsbury, W.C.  
 HALL: H. A. [A.] 13, South Square, Gray's Inn, W.C.  
 HALL: J. C. [F.] 9, Stone Buildings, Lincoln's Inn, W.C.  
 HALL: J. P. [A.] 6, Victoria Grove, Kensington, W.  
 HALL: L. K. [F.] 38, Victoria Street, Westminster, S.W.  
 HAMILTON: F. W. [A.] 195, Edgware Road, W.  
 HAMMOND: F. [F.] 305, Finchley Road, N.W.  
 HAMMOND: R. G. [F.] 16, Essex Street, Strand, W.C.



## LONDON &amp; NEIGHBOURHOOD—continued.

- HAMPSHIRE: E. L. [A.] 18, Moyser Road, Streatham, S.W.  
 HANCOCK: C. R. [A.] 14, Godolphin Road, Shepherd's Bush, W.  
 HANTON: P. K. [A.] 45, Lincoln Road, East Finchley, N.  
 HARDCASTLE: F. H. A. [A.] 5, Old Queen Street, Westminster, S.W.  
 HARDCASTLE: W. J. [F.] 130, Temple Chambers, Temple Avenue, E.C.  
 HARE: H. T. [F.] 13, Hart Street, Bloomsbury, W.C.  
 HARLOCK: E. H. W. [A.] 36, The Broadway, Ealing, W.  
 HARNOR: E. [A.] 5, John Street, Adelphi, W.C.  
 HARRINGTON: H. [A.] 65, Bishopsgate Street Without, E.C.  
 HARRIS: E. SWINFEN. [F.] 40, Chancery Lane, W.C. [and Stony Stratford].  
 HARRIS: E. V. [A.] 8, New Square, Lincoln's Inn, W.C.  
 HARRIS: G. ST. P. [A.] 8, Ironmonger Lane, E.C.  
 HARRISON: C. [F.] 103, Cannon Street, E.C.  
 HARRISON: W. [A.] 15, Old Jewry, E.C.  
 HARRISON: W. H. [F.] 66, Victoria Street, Westminster, S.W.  
 HART: A. H. [F.] 1, Verulam Buildings, Gray's Inn, W.C.  
 HARTLEY: SIR CHARLES, K.C.M.G. [H.A.] 26, Pall Mall, S.W.  
 HARVEY: F. M. [F.] c/o C. E. Churchill, Esq., 3, Winchester Avenue, E.C.  
 HARVEY: G. [A.] 17, York Place, Baker Street, W.  
 HARVEY: W. [F.] 47, Victoria Street, Westminster, S.W.  
 HATCHER: G. W. [A.] 25, Finsbury Square, E.C.  
 HAWKINS: E. A. [A.] 21, Northumberland Avenue, W.C.  
 HAYES: L. A. [A.] 1, Brook Street, Hanover Square, W.  
 HAYNES: W. H. [A.] Eastside, 9, Shalimar Estate, Acton, W.  
 HAYWORTH: D. P. [A.] 28, Martin's Lane, E.C.  
 HAZELL: W. E. [F.] 5, Tavistock Square, W.C.  
 HEALEY: A. J. [A.] 70, Regent's Park Road, N.W.  
 HEATH: J. S. [A.] 9, Mitre Court Chambers, Temple, E.C.  
 HELLICAR: E. A. [A.] 10, Serjeants' Inn, Fleet Street, E.C.

## LONDON &amp; NEIGHBOURHOOD—continued.

- HELSDON: H. J. [F.] 6, Raymond Buildings, Gray's Inn, W.C.  
 HENDERSON: J. G. [A.] 13, Upper Hornsey Rise, N.  
 HENMAN: C. [A.] 64, Cannon St., E.C.  
 HENNEL: A. R. [F.] 8 & 9, Essex Street, Strand, W.C.  
 HENRY: B. [A.] H.M. Office of Works, Storey's Gate, S.W.  
 HEBURN: J. W. [A.] 55, Southampton Row, W.C.  
 HERON: A. H. [A.] 27, Sackville Street, Piccadilly, W.  
 HERRING: W. [A.] 81, Chancery Lane, W.C.  
 HESKETH: R. L. [F.] 110, Cheapside, E.C.  
 HEWITT: E. R. [A.] 182, Blackfriars Road, S.E.  
 HEWITT: J. [A.] 90, Cannon Street, E.C.  
 HEWITT: W. E. [A.] 22, Buckingham Street, Strand, W.C.  
 HEYES: A. [A.] Trewarren, 720, Fulham Road, S.W.  
 HILL: ALFRED [A.] 73, Queen Victoria Street, E.C. [and at Croydon].  
 HILL: R. H. E. [A.] 60, Chancery Lane, W.C.  
 HILLS: G. P. G. [A.] 7, New Court, Carey Street, Lincoln's Inn, W.C. [and at Cookham Dean, Berks].  
 HILLS: O. C. [F.] 60, Haymarket, S.W.  
 HINDS: B. A. [F.] Wood Nook, Wimbledon Hill, S.W.  
 HINE: G. T. [F.] 35, Parliament Street, Westminster, S.W.  
 HIRNS: F. R. [A.] 33, Loudoun Road, St. John's Wood, N.W.  
 HOBDAV: W. H. [A.] 62, Moorgate Street, E.C.  
 HODGES: R. F. [A.] 18, John Street, Bedford Row, W.C.  
 HOLDEN: C. H. [A.] 28, Woburn Place, Russell Square, W.C.  
 HOOKER: W. [A.] 2, Broad Street Place, E.C.  
 HOOLE: E. [F.] Lastingham, Hornsey Lane, N.  
 HOOLE: G. B. H. [A.] Lastingham, Hornsey Lane, N.  
 HOOPER: F. [F.] Amberley House, 12, Norfolk Street, Strand, W.C.  
 HORDER: P. M. [F.] 148, New Bond Street, W.  
 HORNBLLOWER: G. [F.] 2, Devonshire Terrace, Portland Place, W.

*LONDON & NEIGHBOURHOOD—continued.*

- HORSFIELD: J. N. [A.] Parliament Chambers, Great Smith Street, Westminster, S.W.  
 HORSLEY: GERALD C. [F.] 2, Gray's Inn Square, W.C.  
 HOUSTON: A. C. [A.] 1, Long Acre, W.C.  
 HOUSTON: J. L. [A.] 1, Long Acre, W.C.  
 HOW: W. M. [F.] 6, Bloomsbury Square, W.C.  
 HOWARD: E. P. [A.] 39, Cursitor Street, Chancery Lane, E.C.  
 HOWELL: A. [F.] New Scotland Yard, S.W.  
 HUBBARD: G. [F.] 112, Fenchurch Street, E.C.  
 HUDSON: A. A. [H.A.] 5, Paper Buildings, Temple, E.C.  
 HUDSON: E. W. [A.] 76, Fellows Road, South Hampstead, N.W.  
 HUDSON: J. [F.] 24, York Place, Portman Square, W.  
 HUGHES: A. E. [A.] 28, Mortimer Street, Cavendish Square, W.  
 HULBERT: M. C. [A.] Ingleside, Edge Hill Road, Ealing, W.  
 HULBERT: W. C. [A.] 231, Brixton Road, S.W.  
 HUNT: F. W. H. [F.] 30, York Place, Portman Square, W.  
 HUNT: G. H. [F.] 26, Bedford Row, W.C.  
 HUNT: J. [F.] 24, York Place, W. [and Watford].  
 HUNT: L. V. [F.] Redcot, Manor Way, Blackheath, S.E.  
 HUNT: W. G. [F.] 17A, Vicarage Gate, Kensington, W.  
 HUNTER: C. V. [A.] Wardrobe Chambers, Queen Victoria Street, E.C.  
 HUNTER: P. [A.] 53, Clapham Road, S.W.  
 HUNTLY-GORDON: H. [F.] 123, Cannon Street, E.C.  
 HUTCHINSON: C. E. [A.] 29, John Street, Bedford Row, W.C.  
 I'ANSON: E. B. [F.] 7A, Laurence Pountney Hill, E.C.  
 IRBERSON: H. G. [F.] 28, Martin's Lane, Cannon Street, E.C.  
 INGELow: B. [F.] Carlton Chambers, 4, Regent Street, S.W.  
 INSTONE: E. [A.] 68, Addison Road, Kensington, W.  
 JACKSON: A. B. [F.] 3, New Square, Lincoln's Inn, W.C.  
 JACKSON: E. J. [F.] 94 Broadhurst Gardens, West Hampstead, N.W.

*LONDON & NEIGHBOURHOOD—continued.*

- JACKSON: F. N. [H.A.] 26, Bedford Row, W.C.  
 JACOB: L. [A.] Globe Chambers, 493, New Cross Road, S.E.  
 JACQUES: W. [A.] 2, Fen Court, Fenchurch Street, E.C.  
 JAGO: E. T. [A.] 10, John Street, Adelphi, W.C.  
 JAMES: J. W. [A.] 22, Lanercost Road, Tulse Hill, S.W.  
 JAMES: T. E. L. [F.] Lonsdale Chambers, 27, Chancery Lane, E.C.  
 JARDINE: H. S. [A.] 85, Turney Road, Dulwich, S.E.  
 JARVIS: A. W. [A.] 10, Queen Anne's Gate, Westminster, S.W.  
 JARVIS: H. [F.] 29, Trinity Square, S.E.  
 JELL: G. T. [A.] Carlton House, Waterloo Place, S.W.  
 JENNETT: A. R. [F.] 11, Little College Street, Westminster, S.W.  
 JENNINGS: E. W. [A.] 34, Osnaburgh Street, N.W.  
 JOASS: J. J. [A.] 18, Blenheim Road, St. John's Wood, N.W.  
 JOHN: W. GOSCOMBE, A.R.A. [H.A.] 24 Greville Road, St. John's Wood, N.W.  
 JOHNSON: B. V. [A.] 10, Queen Anne's Gate, S.W.  
 JOHNSON: J. [A.] 9, Queen Victoria Street, E.C.  
 JOHNSON: J. [A.] 47, Mark Lane, E.C.  
 JOHNSON: W. E. [A.] 22, Buckingham Street, Strand, W.C.  
 JOHNSTON: P. M. [F.] Sussex Lodge, Champion Hill, S.E.  
 JOLLYE: E. A. [A.] 27, Doughty Street, Mecklenburg Square, W.C.  
 JONES: C. J. [A.] 13, Great James Street, Bedford Row, W.C.  
 JONES: F. E. [F.] 4, Suffolk Street, Pall Mall East, S.W.  
 JONES: H. E. [A.] 94, Dalston Lane, N.E.  
 JONES: J. H. [A.] 94, Dalston Lane, N.E.  
 JONES: W. C. [F.] 32, Bedford Row, W.C.  
 JORDAN: E. E. [A.] 51, Church Street, Shoreditch, N.E.  
 JOSEPH: D. [F.] Portland House, Basinghall Street, E.C.  
 JOSEPH: E. M. [A.] 83, Queen Street, E.C.



## LONDON &amp; NEIGHBOURHOOD—continued.

- JOSEPH: N. S. [F.] 18, Porchester Terrace, Bayswater, W.  
 JUDGE: M. H. [A.] 7, Pall Mall, S.W.  
 JULIAN: G. R. [A.] 62 & 63, Basinghall Street, E.C.  
 KAYE-PARRY: W. [F.] 53, Victoria Street, Westminster, S.W.  
 KEEN: A. [F.] 4, Raymond Buildings, Gray's Inn, W.C.  
 KEITH: J. M. [A.] 46, Berners Street, W.  
 KEMP: W. J. [F.] 6, Bloomsbury Square, W.C.  
 KENNARD: J. M. [A.] 13, Railway Approach, London Bridge, S.E.  
 KENYON: A. W. [A.] 54, Chancery Lane, W.C.  
 KERR: R. H. [F.] 13a, Great Marlborough Street, W.  
 KERSEY: A. H. [F.] Moorgate Station Buildings, 21, Finsbury Pavement, E.C.  
 KING: C. O. [A.] 171, Victoria Street, S.W.  
 KING: C. R. B. [A.] 35, Oakley Sq., N.W.  
 KING: V. H. [A.] 11, New Court, Carey Street, W.C.  
 KIRKLAND: J. [A.] 10, Cavendish Gardens, Clapham Park, S.W.  
 KITCHIN: BROOK [F.] Local Government Board, Whitehall, S.W.  
 KNIGHT: E. F. [A.] 39, Great Marlborough Street, W.  
 KNIGHT: F. G. [F.] 13, Victoria Street, Westminster, S.W.  
 KNIGHT: J. A. G. [A.] 667, Fulham Road, S.W.  
 KNIGHT: S. [F.] 12, Rosedale Road, Clarendon Road, Putney, S.W.  
 LADDS: S. I. [A.] 93, Pemberton Road, Harringay, N. [and at Huntingdon].  
 LAMBERT: H. [A.] 59, Bishopsgate St. Within, E.C.  
 LANCHESTER: H. V. [F.] 47, Bedford Square, W.C.  
 LANDER: H. C. [A.] Effingham House, Arundel Street, Strand, W.C.  
 LANGSTON: H. H. [A.] 6, John Street, Bedford Row, W.C.  
 LANSDOWN: G. A. [F.] 9, Regent Street, Waterloo Place, S.W.  
 LAURENCE: G. E. T. [A.] 22, Buckingham Street, Adelphi, W.C.  
 LEACH: G. P. [A.] 21, Pelham Crescent, South Kensington, S.W.  
 LEE: J. S. [A.] 98, Theobald's Road, W.G.

## LONDON &amp; NEIGHBOURHOOD—continued.

- LEE: J. T. [F.] 26, Gt. James Street, Bedford Row, W.C.  
 LEE: S. W. [R.F.] 12, South Square, Gray's Inn, W.C.  
 LEEDS: P. [A.] Norfolk House, Norfolk Street, Victoria Embankment, W.C.  
 LEEHING: JOHN [F.] 17, Old Queen Street, Westminster, S.W.  
 LEEHING: JOSEPH [F.] 17, Old Queen Street, Westminster, S.W.  
 LEES: E. W. [A.] 3, Lewisham Bridge, S.E.  
 LEGGE: H. A. [A.] 360, Mare Street, N.E.  
 LEIGHTON: A. G. [F.] 225, Long Lane, Bermondsey, S.E.  
 LE MAITRE: W. C. [A.] 63 Finsbury Pavement, E.C.  
 LESLIE: H. G. [A.] 34, Ely Place, Holborn Circus, E.C.  
 LETHABY: W. R. [F.] 111, Inverness Terrace, W.  
 LETHBRIDGE: G. [F.] 7, Drapers' Gardens, Throgmorton Avenue, E.C.  
 LETHBRIDGE: J. M. [A.] 9, Cholmeley Villas, Highgate, N.  
 LEWIS: W. A. [A.] 11 & 12, Finsbury Square, E.C.  
 LEWIS: W. G. B. [F.] 28, Chatham Place, Hackney, N.E.  
 LING: H. [A.] 31, Charing Cross, S.W.  
 LINTON: SIR JAMES [H.A.] "St. Germain," 1, Rudall Crescent, Wiloughby Road, Hampstead, N.W.  
 LISHMAN: F. [A.] 12, Gray's Inn Square, W.C.  
 LOCKE: WILLIAM J. [H.A.] 2, Carlyle Mansions, Cheyne Walk, S.W.  
 LOHR: C. H. [F.] 11, Maldon Road, Acton, W.  
 LONSDALE, H. W. [H.A.] 3, John Street, Bedford Row, W.C.  
 LOVEGROVE: H. [A.] 169, High Street, Shoreditch, E.  
 LOVETT: R. A. [A.] 46, St. James Road, Wandsworth, S.W.  
 LOVELL: P. W. [A.] Parliament Chambers, Great Smith Street, S.W.  
 LUCAS: T. G. [A.] 14, Hart Street, Bloomsbury Square, W.C.  
 LUTYENS: E. L. [F.] 29, Bloomsbury Square, W.C.  
 MACARTNEY: MERVYN [F.] 55, Lincoln's Inn Fields, W.C.  
 MACDONALD: R. F. [F.] 4a, Cork Street, Bond Street, W.

*LONDON & NEIGHBOURHOOD—continued.*

- McDERMOTT: W. K. [A.] 190, Strand, W.C.  
 MACKENZIE: A. G. R. [A.] 113, Waterloo Place, S.W.  
 MACKENZIE: H. B. [A.] 14, Wood-nook Road, Streatham, S.W.  
 McLACHLAN: H. [A.] "West View," 23, Clarendon Rd., Lewisham, S.E.  
 MAGER, E. J. [A.] 28, Carleton Road, Tufnell Park, N.  
 MAKENS: C. C. [A.] 23, Queen Anne's Gate, Westminster, S.W.  
 MALCOLM: J. [A.] 10, Bisham Gardens, Highgate, N.  
 MALLOWS: C. E. [F.] 28, Conduit Street, Hanover Square, W.  
 MARCHANT: R. [A.] 28, Theobald's Road, W.C.  
 MARKHAM: J. H. [A.] 2, Gray's Inn Square, W.C.  
 MARKS: F. W. [F.] 3, Staple Inn, Holborn, W.C.  
 MARSHALL: C. J. [A.] Parliament Mansions, Victoria Street, S.W.  
 MARSHALL: E. W. [F.] 139, Oxford Street, W.  
 MARSHALL: H. J. C. [A.] 119, Grosvenor Road, Westminster, S.W.  
 MARSHALL: W. C. [F.] 62, Berners Street, W.  
 MARTIN: L. [F.] Charing Cross House, 29A, Charing Cross Road, W.C.  
 MATHEWS: J. D. [F.] 11, Dowgate Hill, E.C.  
 MAULE: H. P. G. [F.] 16, Great Marlborough Street, W.  
 MAWSON: T. H. [H.A.] 28, Conduit Street, W. [and at Windermere].  
 MAY: E. J. [F.] 21, Hart Street, Bloomsbury Square, W.C.  
 MAY: S. J. [F.] 34 & 35, Southampton Street, Strand, W.C.  
 MATHEW: R. H. J. [A.] Edmonds-bury, Genoa Road, Anerley, S.E.  
 MAYNARD: D. C. [A.] 14, John Street, Adelphi, W.C.  
 MATSTON: A. B. [A.] "Norvic," Church Crescent, Church End, Finchley, N.  
 MEASURES: H. B., M.V.O. [F.] War Office, 80, Pall Mall, S.W.  
 MEREDITH: P. W. [F.] 50, Cannon Street, E.C.  
 MERRIN: C. W. [A.] 31, Fenchurch Street, E.C.  
 MEW: R. H. [F.] 121, Cannon Street E.C.

*LONDON & NEIGHBOURHOOD—continued.*

- MIDDLETON: G. A. T. [A.] 19, Craven Street, Strand, W.C.  
 MIGOTTI: A. [A.] 203, Ham Park Road, Forest Gate, E.  
 MILBURN: W. G. [A.] 27, Chancery Lane, W.C.  
 MILLARD: W. J. N. [A.] 10, Gray's Inn Square, W.C. [and at Hitchin, Herts].  
 MILLER: F. T. W. [A.] 8, Dartmouth Street, Westminster, S.W.  
 MILLWOOD: A. [A.] London County Council, Spring Gardens, S.W.  
 MILNE: W. O. [A.] 16, Great James Street, Bedford Row, W.C.  
 MINTY: E. A. [F.] 47, Victoria Street, Westminster, S.W.  
 MINTY: J. A. [A.] 35, Craven Street, Charing Cross, W.C.  
 MITCHELL: ARNOLD [F.] 17, Hanover Square, W.  
 MITCHELL: D. [A.] 32, Langdon Park Road, Highgate, N.  
 MOIRA: G. E. [H.A.] Royal College of Art, South Kensington, S.W.  
 MONCKTON: H. P. [F.] 32, Wallbrook, E.C.  
 MONIER-WILLIAMS: S. F. [A.] 83A, Chester Square, S.W.  
 MONSON: E. [F.] Grosvenor House, Acton Vale, W.  
 MONSON: E. C. P. [F.] 182, High Street, Acton, W.  
 MOODIE: T. A. [A.] 8 New Square, Lincoln's Inn, W.C.  
 MOORE: A. H. [A.] 11, Dowgate Hill, Cannon Street, E.C.  
 MOORE: A. W. [F.] 112, Fenchurch Street, E.C.  
 MOORE: L. T. [A.] 3, Raymond Buildings, Gray's Inn, W.C.  
 MOORE: T. [A.] 8, Caroline Place, Mecklenburgh Square, W.C.  
 MOORE: TEMPLE [F.] 46, Well Walk, Hampstead, N.W.  
 MOORE-SMITH: J. B. [F.] 14, Union Court, Old Broad Street, E.C.  
 MOOTHAM: D. G. [A.] 14, Jermyn Street, S.W.  
 MORGAN: C. L. T. [A.] 6 and 7, Cloak Lane, Cannon Street, E.C.  
 MORRICE: A. G. [A.] 134, Trinity Road, Upper Tooting, S.W.  
 MORRISON: C. [H.F.] 93, Harley Street, W.  
 MOSS: C. P. [A.] 58, Ashley Road, Crouch Hill, N.  
 MOULTON: The Right Hon. Lord Justice FLETCHER [H.A.] 57, Onslow Square, S.W.



## LONDON &amp; NEIGHBOURHOOD—continued.

- MULLER: J. J. [A.] 39, Cromwell Avenue, Highgate, N.  
 MUMMERY: J. C. S. [A.] The Ferns, Pellatt Grove, Wood Green, N.  
 MUNBY: A. E. [A.] 46, New Bond Street, W.  
 MUNDELL: J. E. [A.] 157, Wool Exchange, Coleman Street, E.C.  
 MUNDY: T. E. [A.] 6, Lincoln Street, Sloane Square, S.W.  
 MURRAY: A. [F.] 11, Great James Street, Bedford Row, W.C.  
 MURRAY: J. [F.] 11, Suffolk Street, Pall Mall, S.W.  
 MURRAY: J. C. T. [F.] 35, Old Queen Street, Westminster, S.W.  
 MURRAY: R. C. [F.] 1, Racquet Court, Fleet Street, E.C.  
 MURRELL: H. F. [A.] 7, Thurlow Park Road, West Dulwich, S.E.  
 MYER: VAL [A.] 39, Farnival Street, Holborn, E.C.  
 NAPIER: H. E. [A.] 32, Cambridge Gardens, Notting Hill, W.  
 NASH: W. H. [F.] 18, Kensington Park Gardens, W.  
 NAYLOR: J. J. S. [A.] 19, Hanover Square, W.  
 NEALE: J. [F.] 10, Bloomsbury Square, W.C.  
 NELSON: C. O. [A.] 1, Farnival Street, Holborn, E.C.  
 NEVINSON: E. B. [A.] 7, Staple Inn, Holborn, W.C.  
 NEW: E. V. [A.] 62, George Street, Portman Square, W.  
 NEWBERRY: J. E. [A.] 21, Queen Anne's Gate, Westminster, S.W.  
 NEWMAN: A. H. [F.] 31, Tooley Street, London Bridge, S.E.  
 NEWMAN: D. [F.] Queen Anne's Chambers, Broadway, Westminster, S.W.  
 NEWMAN: F. W. [A.] 14, Gray's Inn Square, W.C.  
 NEWMAN: P. C. [A.] 4, Trefoil Road, Wandsworth Common, S.W.  
 NEWNHAM: J. [A.] Rolls Chambers, Chancery Lane, W.C.  
 NEWTON: ERNEST [F.] 4, Raymond Buildings, Gray's Inn, W.C.  
 NEWTON: J. [A.] 21, Northumberland Avenue, W.C.  
 NEWTON: J. F. [A.] 7, Staple Inn, Holborn, W.C.  
 NICHOLAS: C. [A.] 19, Hanover Square, W.  
 NICHOLSON: Sir CHARLES, Bart. [F.] 2, New Square, Lincoln's Inn, W.C.

## LONDON &amp; NEIGHBOURHOOD—continued.

- NIELD: G. E. [F.] The Outer Temple, 222, Strand, W.C.  
 NIVEN: D. B. [F.] Gwydir Chambers, 104, High Holborn, W.C.  
 NORTH: S. V. [F.] 203, Strand, W.C.  
 NORTHCOTE: A. E. [A.] 17 & 18, Tothill Street, Westminster, S.W.  
 NOTLEY: A. C. [A.] St. Lawrence House, Trump Street, E.C.  
 NOTLEY: R. P. [F.] 11, Paradise Row, Cambridge Road, N.E.  
 OLIVER: A. [A.] 5, Queen's Gardens, Hyde Park, W.  
 ORCHARDSON: Sir WM. Q., B.A. [H.A.] 13, Portland Place, W.  
 PAGE: E. G. [A.] 2, Old Serjeant's Inn, Chancery Lane, W.C.  
 PAGE: B. [F.] 9, Denman Street, London Bridge, S.E.  
 PALMER: C. T. [A.] 42, Castlewood Road, Stamford Hill, N.  
 PALMER: H. W. H. [F.] The Outer Temple, 222, Strand, W.C.  
 PALMER: W. E. K. [A.] 7, Duke Street, Adelphi, W.C.  
 PAPWORTH: A. W. [A.] Town Hall Chambers, 374-78, Old Street, E.C.  
 PARKINSON: C. E. L. [A.] 101, Lad-broke Grove, Bayswater, W.  
 PARRY: S. G. [A.] Connaught Mansions, Victoria Street, S.W.  
 PASSMORE: H. [A.] 3, Great College Street, Westminster, S.W.  
 PATRICK: G. [A.] "Ivanhoe," Woodborough Road, Putney, S.W.  
 PAUL: J. S. [A.] 31, Bedford Row, W.C.  
 PAXTON: J. [A.] 112, Addison Gardens, W.  
 PAYNE: ALEX. [F.] Norfolk House, Victoria Embankment, W.C.  
 PAYNE: E. H. [A.] 11, John Street, Bedford Row, W.C. [and at Birmingham].  
 PAYNE: J. [A.] Broad Street House, New Broad Street, E.C.  
 PAYNE: W. S. R. [A.] 10, City Road, Finsbury Square, E.C.  
 PEACH: C. S. [F.] Victoria Mansions, 28, Victoria Street, S.W.  
 PEARSON: A. [A.] c/o Deaconess Evelyn Smith, Salamanca House, Lambeth, S.E.  
 PEARSON: F. L. [F.] 12, Mansfield Street, W.  
 PEARSON: G. [A.] 58, Moorgate Street, E.C.  
 PEARSON: H. D. [F.] 27, Chancery Lane, W.C.

# Local Distribution of Members—England & Wales 177

## LONDON & NEIGHBOURHOOD—continued.

- PEARSON: H. J. [A.] St. Stephen's House, Westminster, S.W.  
 PECK: F. [A.] 27, Old Queen Street, Westminster, S.W.  
 PEEL: F. W. [F.] 2, Priory Gardens, Bedford Park, W.  
 PEGG: H. C. [F.] 35, Parliament Street, Westminster, S.W. [and Thornton Heath, Surrey].  
 PELLY: H. A. [F.] 25, Gresham House, Old Broad Street, E.C.  
 PENFOLD: J. W. [F.] 34, Gt. George Street, Westminster, S.W.  
 PERKIN: J. C. [F.] 5, Union Court, E.C.  
 PERKS: S. [F.] The Guildhall, E.C.  
 PERRY: H. R. [A.] London Education Offices, Victoria Embankment, W.C.  
 PHENE: J. S. [F.] 5, Carlton Terrace, Oakley Street, S.W.  
 PHILLIPS: G. E. [A.] 24, Clovelly Road, Ealing, W.  
 PHILLIPS: J. H. A. [A.] 3, Birch Grove, West Acton, W.  
 PINCHES: F. [A.] 5, John Street, Adelphi, W.C.  
 PINKERTON: G. [F.] 10, Lincoln's Inn Fields, W.C.  
 PINSENT: C. B. [A.] 16, Maresfield Gardens, Hampstead, N.W.  
 PIPER: C. W. [A.] 46, Shooter's Hill Road, Blackheath, S.E.  
 PITE: Professor BERESFORD [F.] 2, York Gate, Regent's Park, N.W.  
 PITE: W. A. [F.] 116, Jermyn Street, St. James's, S.W.  
 PLUMBE: R. [F.] 13, Fitzroy Square, W.  
 PLYMOUTH: The Right Hon. the Earl of [H.A.] 54, Mount Street, W.  
 POLE: T. A. [A.] 10, Gray's Inn Square, W.C.  
 POLEY: E. W. [A.] 6, Lancaster Place, Strand, W.C.  
 POOLE: W. C. [A.] 62, Belleville Road, Wandsworth Common, S.W.  
 PORTER: H. [A.] 16, Russell Square, W.C.  
 POST: W. [A.] H.M. Office of Works, 47, Victoria Street, Westminster, S.W.  
 POWELL: E. T. [F.] 25, Queen Anne's Gate, Westminster, S.W.  
 POWELL: F. A. [F.] 344, Kennington Road, S.E.  
 POWELL: Sir FRANCIS SHARP, Bart., M.P. [H.F.] 1, Cambridge Square, Hyde Park, W.

## LONDON & NEIGHBOURHOOD—continued.

- POWER: C. E. [A.] 5, John Street, Adelphi, W.C.  
 POWYS: A. R. [A.] 47, Albert Palace Mansions, Battersea Park, S.W.  
 POYNTER: A. M. [F.] 8, Southampton Street, Bloomsbury, W.C.  
 POYNTER: Sir EDWARD, Bart., P.R.A. [H.F.] 28, Albert Gate, S.W.  
 PRATT: H. W. [F.] Leighton House, 168, Fleet Street, E.C.  
 PRENTICE: A. N. [F.] Hastings House, Norfolk Street, Strand W.C.  
 PRINCE: H. [A.] 19, Old Square, Lincoln's Inn, W.C.  
 PRIOR: E. S. [F.] 1, Hare Court, Temple, E.C.  
 PROTHORPE: F. [A.] 16, Arundel Mansions, Purser's Cross, Fulham Road, S.W.  
 PRYCE: T. E. [A.] 10, Gray's Inn Square, W.C.  
 PRYKE: L. E. [A.] 28, Westhorpe Street, Putney, S.W.  
 PRYNNE: G. H. F. [F.] 6, Queen Anne's Gate, Westminster, S.W.  
 PURCHASE: E. K. [F.] 20 & 22, Maddox Street, Regent Street, W.  
 PYE: H. W. [A.] 16, John Street, Bedford Row, W.C.  
 PYWELL: W. [F.] Cumberland House, Hanwell, W.  
 QUENNEL: C. H. B. [F.] 17, Victoria Street, Westminster, S.W.  
 RAMSEY: S. C. [A.] Victoria Mansions, 28, Victoria Street, S.W.  
 RANSOME: J. [F.] 17, Pall Mall East, S.W.  
 RAWLINS: H. A. [A.] 46, Queen Victoria Street, E.C.  
 RAWLINSON: J. [A.] 11, Adam Street, Adelphi, W.C.  
 READ: H. [F.] 4A, Cork Street, Bond Street, W.  
 READE: F. T. [H.A.] 28, Great Ormond Street, W.C.  
 REAVELL: G. J. T. [A.] H.M. Office of Works, Storey's Gate, S.W.  
 REDFERN: H. [F.] 5, Bedford Row, W.C.  
 REED: F. H. [F.] 9, John Street, Adelphi, W.C.  
 REEVES: C. W. [A.] 3, Gray's Inn Square, W.C.  
 REID: A. H. [F.] 30, Welbeck St., W.  
 REILLY: C. [F.] 23, St. Swithin's Lane, E.C.  
 RICARDO: HALSEY [F.] 13, Bedford Square, W.C.



## LONDON &amp; NEIGHBOURHOOD—continued.

RICHARDS: T. R. [F.] Bedford Row Chambers, 42, Theobald's Row, W.C.

RICHMOND: Sir WILLIAM B., K.C.B., R.A. [H.A.] Beaver Lodge, Hammersmith, W.

RICKARDS: E. A. [F.] 47, Bedford Square, W.C.

RICKMAN: T. M. [A.] 8, Montague Street, Russell Square, W.C.

RIDGE: L. W. [F.] 5, Verulam Buildings, Gray's Inn, W.C.

RILEY: W. E. [F.] County Hall, Spring Gardens, S.W.

RISING: H. W. [F.] Oswaldestre House, Norfolk St., Strand, W.C.

RITCHIE-FALLON: W. A. [A.] 52, Beresford Road, Canonbury, N.

RIX: R. A. [A.] 26, Budge Row, E.C.

ROBBINS: Rev. J. W. [H.A.] 25, Campden Hill Square, W.

ROBERTS: A. [F.] 92, London Street, Greenwich, S.E.

ROBIN: C. C. [F.] 203, Strand, W.C.

ROBINS: E. C. [R.F.] 8, Marlborough Road, St. John's Wood, N.W.

ROBINSON: K. D. S. [A.] 24, Queen Anne's Gate, Westminster, S.W.

ROBSON: E. B. [F.] Palace Chambers, 9, Bridge Street, Westminster, S.W.

ROBSON: P. A. [A.] Palace Chambers, 9, Bridge Street, Westminster.

ROCHE: C. S. [A.] 19, Charing Cross Road, W.C.

ROE: A. H. [A.] Architects' Department, Town Hall, Stratford, E.

ROE: R. M. [F.] Bassishaw House, 70a, Basinghall Street, E.C.

ROMAINE-WALKER: W. H. [A.] 6, Old Bond Street, W.

ROPER: F. W. [A.] 9, Adam Street, Adelphi, W.C.

ROSS: J. M. [A.] 11, Great James Street, Bedford Row, W.C.

ROUMIEU: R. St. A. [A.] 10, Lancaster Place, Strand, W.C.

ROWELL: R. B. [A.] Triangle Corner, Upper Richmond Road, East Sheen, S.W.

ROWSTREE: F. [F.] 11, Hammer-smith Terrace, W.

RUNIZ: E. A. [F.] 10, Walbrook, E.C.

RUSSELL: G. L. [A.] 15, Handley Road, South Hackney, N.E.

RUSSELL: R. F. [F.] 6, Moorgate Street, E.C.

RUSSELL: S. B. [F.] 11, Gray's Inn Square, W.C.

## LONDON &amp; NEIGHBOURHOOD—continued.

RYDE: F. C. [A.] Valuation and Rating Department, Guildhall, E.C.

SADGROVE: E. J. [F.] 4, Southampton Row, W.C.

SADLER: W. T. [A.] 65, Pathfield Road, Streatham, S.W.

SATCHELL: H. A. [F.] 3, Staple Inn, Holborn, W.C.

SAUL: H. A. [A.] 10, Gray's Inn Square, W.C.

SAUNDERS: H. S. [A.] 4, Coleman Street, E.C.

SAUNDERS: M. L. [A.] 4, Coleman Street, E.C.

SAWYER: J. [F.] 118, Holborn, E.C.

SAWYER: B. [F.] 10, Craig's Court, Charing Cross, S.W.

SAYER: C. E. [A.] 17, Soho Square, W.

SCAMMELL: G. [R.F.] 21, Avenue Road, Highgate, N.

SCORER: G. O. [A.] 22, Surrey Street, Strand, W.C.

SCOTT: J. D. [A.] 23, Bedford Row, W.C.

SCOTT: J. O. [F.] 2, Dean's Yard, Westminster, S.W.

SCOTT: W. G. [F.] 25, Bedford Row, W.C.

SCRYMGOUR: W. H. [A.] 13, Lovell's Court Paternoster Row, E.C.

SEARLE: N. O. [A.] Paternoster House, E.C.

SEARLE: S. [A.] 6, Staple Inn, Holborn, W.C.

SEARLE: S. C. [A.] Paternoster House, E.C.

SEARLES-WOOD: H. D. [F.] 157, Wool Exchange, Coleman Street, E.C.

SEARS: J. E., M.P. [F.] 214-220, Birkbeck Bank Chambers, Holborn, W.C.

SELBY: E. H. [A.] 8, Buckingham Street, Strand, W.C.

SETH-SMITH: W. H. [F.] 46, Lincoln's Inn Fields, W.C.

SHANNON: J. J., A.R.A. [H.A.] 3, Holland Park Road, Kensington, W.

SHARP: G. A. [A.] 11, Old Queen Street, Westminster, S.W.

SHEARMAN: E. C. [A.] 53, Berners Street, W. (and Winchester).

SHEFFIELD: H. N. [R.F.] Armitage Lodge, Upper Sydenham, S.E.

SHEPHERD: H. [A.] 120a, Kensington Park Road, W.

SHEPPARD: A. W. [A.] 45, Brailsford Road, Tulse Hill, S.W.

*LONDON & NEIGHBOURHOOD—continued.*

- SHERREN: G. C. [F.] 44, Finsbury Square, E.C.  
 SHIELD: J. E. C. [A.] 159, Knightsbridge, S.W.  
 SHINKER: C. M. [A.] 10, John Street, Adelphi, W.C.  
 SHOPPER: C. H. [F.] 22, John Street, Bedford Row, W.C.  
 SIFTON: I. T. [A.] 48, Breakspears Road, St. John's, S.E.  
 SILLS: F. [A.] Donington House, Norfolk Street, Strand, W.C.  
 SIM: E. H. [A.] Mowbray House, 14, Norfolk Street, Strand, W.C.  
 SIMPSON: Professor F. M. [F.] 88, Gower Street, W.C.  
 SIMPSON: JOHN W. [F.] 3, Veralam Buildings, Gray's Inn, W.C.  
 SIRB: H. [F.] 2, Devonshire Terrace, Portland Place, W.  
 SLADE: BASIL [F.] 27, Charles Street, Berkeley Square, W.  
 SLATER: JOHN [F.] 46, Berners Street, W.  
 SLATER: W. [A.] 10, Waynflete Street, Earlsfield, S.W.  
 SMALLMAN: H. R. G. S. [A.] 8, Queen Street, Cheapside, E.C.  
 SNEE: F. E. [F.] Byron House, 82-85, Fleet Street, E.C.  
 SMITH: A. D. [F.] 2, Gray's Inn Square, W.C.  
 SMITH: CECIL H. [H.A.] British Museum, W.C.  
 SMITH: C. W. [A.] 16, Finsbury Circus, E.C.  
 SMITH: F. A. [F.] 35, New Broad Street, E.C.  
 SMITH: F. D. [A.] Parliament Mansions, Victoria Street, S.W.  
 SMITH: F. J. [F.] Parliament Mansions, Victoria Street, S.W.  
 SMITH: F. J. O. [A.] 7, Old Queen Street, Westminster, S.W.  
 SMITH: J. H. [F.] 76, Watling Street, E.C.  
 SMITH: J. MYRTLE [A.] 5, Milton Chambers, 128, Cheyne Walk, Chelsea, S.W.  
 SMITH: J. O. [F.] 7, Old Queen Street, Westminster, S.W.  
 SMITH: M. M. [F.] 62, Berners Street, W.  
 SMITH: N. C. [A.] c/o G. A. Hunt, Esq., Queen Anne's Chambers, S.W.  
 SMITH: O. [A.] 16, Grosvenor Road, Westminster, S.W.  
 SMITH: Professor B. EISEY [F.] Bank Chambers, High Street, Wandsworth, S.W.

*LONDON & NEIGHBOURHOOD—continued.*

- SMITH: S. R. J. [F.] 8, Duke Street, Adelphi, W.C.  
 SMITH: T. M. [A.] 8, Albert Mansions, Crouch Hill, N.  
 SMITH: W. [A.] 15, Mercers Road, Holloway, N.  
 SMITH: W. H. [A.] 5, Great Winchester Street, E.C.  
 SMITHEN: C. J. [F.] 83, Queen Street, Cheapside, E.C.  
 SMITHER: J. G. [R.F.] 1, Allison Grove, Dulwich, S.E.  
 SNELL: A. S. [F.] 22, Southampton Buildings, W.C.  
 SOLOMON: D. L. [A.] 16, Union Court, Old Broad Street, E.C.  
 SOLOMON: L. [F.] 16, Union Court, Old Broad Street, E.C.  
 SOLOMON: SOLOMON J., R.A. [H.A.] 60, Finchley Road, N.W.  
 SOURTER: E. G. W. [A.] 6, Badminton Road, Nightingale Lane, Clapham Common, S.W.  
 SPAIN: J. E. [A.] 19, Hanover Sq., W.  
 SPALDING: H. [F.] 36 & 37, King Street, Cheapside, E.C.  
 SPALDING: R. H. [A.] 36 & 37, King Street, Cheapside, E.C.  
 SPEED: E. [A.] 22, Chancery Lane, W.C.  
 SPENCE: H. M. [A.] Chalfont House, 20, Queen Square, W.C.  
 SPIERS: R. PHENÉ [F.] 21, Bernard Street, Russell Square, W.C.  
 SPIERS: W. L. [A.] Soane Museum, 13, Lincoln's Inn Fields, W.C.  
 SPOGNER: C. S. [F.] 17, Bedford Row, W.C.  
 STANLEY OF ALDERLEY, Lord [H.A.] 18, Mansfield Street, W.  
 STENNING: A. R. [F.] 121, Cannon Street, E.C.  
 STEVENS: J. W. [A.] 21, New Bridge Street, E.C.  
 STEVENSON: G. D. [A.] 13 & 14, King Street, Cheapside, E.C.  
 STEWART: W. [F.] Newlyn House, 4 & 5, Aldgate, E.C.  
 STIMSON: E. C. [A.] Cuba House, Atherton Road, Forest Gate, E.  
 STOKES: L. A. S. [F.] 2, Great Smith Street, Westminster, S.W.  
 STOKES: W. [F.] 110, Chapside, E.C.  
 STONHOLD: J. W. [A.] 334, Birkbeck Bank Chambers, Chancery Lane, W.C.  
 STRAHAN: J. A. [H.A.] 1, New Square, Lincoln's Inn, W.C.  
 STRANSON: J. C. [A.] County Hall, Spring Gardens, S.W.



*LONDON & NEIGHBOURHOOD—continued.*

- STRATTON: A. J. [A.] 16, Hart Street, Bloomsbury Square, W.C.
- STREET: A. E. [F.] 24a, Bryanston Square, W.
- STREET: E. [A.] 6, King's Bench Walk, Inner Temple, E.C.
- STURDY: F. J. [F.] 45, Finsbury Pavement, E.C.
- STYLE: A. J. [F.] 3, Victoria Street, Westminster, S.W.
- SUDGEN: H. T. [F.] 49, Laminas Park Road, Ealing, W.
- SULLIVAN: L. S. [A.] Embankment Chambers, Villiers Street, W.C.
- SURREY: C. W. [A.] 134, Fleet Street, E.C.
- SUTCLIFFE: G. L. [A.] 17, Pall Mall East, S.W.
- SYKES: A. [F.] 45, Finsbury Pavement, E.C.
- SYKES: J. R. [A.] 40, Camden Square, N.W.
- TABBERER: B. [F.] 13, Basinghall Street, E.C.
- TANNER: A. W. [A.] 29, Pelham Place, South Kensington, S.W.
- TANNER: Sir HENRY [F.] H.M. Office of Works, Storey's Gate, Westminster, S.W.
- TANNER: H., *jud.* [F.] Carlton Chambers, 12, Regent Street, S.W.
- TAPPER: W. J. [A.] 10, Melina Place, St. John's Wood, N.W.
- TARRING: F. W. [F.] 26, Coolhurst Road, Crouch End, N.
- TAYLER: A. S. [A.] 27, Old Queen Street, Westminster, S.W.
- TAYLOR: A. E. [A.] 40, Chancery Lane, W.C.
- TAYLOR: A. T. [F.] 21, Lyndhurst Road, Hampstead, N.W.
- TAYLOR: F. S. [A.] 9, Staple Inn, Holborn, W.C. (and Seafood).
- TAYLOR: J. H. [A.] 17, Albert Bridge Road, S.W.
- TENISON: A. H. RYAN [F.] 21, Great Peter Street, Westminster, S.W.
- THOMAS: Sir BRUNWELL [F.] 5, Queen Anne's Gate, Westminster, S.W.
- THOMAS: J. A. [F.] 60, Haymarket, S.W.
- THOMPSON: C. J. [A.] 4, Lancaster Place, Strand, W.C.
- THOMPSON: E. P. [A.] 25, Finsbury Square, E.C.
- THORP: NORMAN [A.] 23, Union Road, Clapham, S.W.
- TILTMAN: A. H. [F.] 1, Raymond Buildings, Gray's Inn, W.C.

*LONDON & NEIGHBOURHOOD—continued.*

- TOOP: F. J. [A.] 52 Besborough Street, S.W.
- TORRANCE: A. M. [A.] 28, Budge Row, Cannon Street, E.C.
- TOWNSEND: C. H. [F.] 32, Great George Street, Westminster, S.W.
- TOWSE: S. [A.] 8, New Square, Lincoln's Inn, W.C.
- TOYNTON: A. W. [A.] 53, Birkbeck Mansions, Birkbeck Road, Hornsey, N.
- TRAVERS: W. I. [A.] 33 Old Queen Street, Westminster, S.W.
- TRENCH: G. M. [A.] 50, Marmora Road, Honor Oak, S.E.
- TROLLOPE: J. E. [F.] 28, Craven Street, Charing Cross, W.C.
- TROUP: F. W. [F.] 14, Gray's Inn Square, W.C.
- TUBBS: P. B. [F.] 68, Aldersgate Street, E.C.
- TUCKER: W. S. [A.] 38a, Balham Park Road, S.W.
- TURNER: H. G. [A.] Bedford Row House, 58, Theobald's Road, W.C.
- TURNER: THACKERAY [F.] 20, Buckingham Street, Strand, W.C.
- TYRWHITT: T. [A.] 3, Pilgrim's Lane, Hampstead, N.W.
- UNDERWOOD: E. S. [F.] 3, Queen Street, Cheapside, E.C.
- UNWIN: Professor, F.R.S. [H.A.] 7, Palace Gate Mansions, Kensington, W.
- USHER: A. F. [F.] 45, Finsbury Pavement, E.C.
- VACHER: S. [A.]
- VENNING: H. J. [A.] 19, Hanover Square, W.
- VERCOE: W. A. [A.] 10, Culverley Crescent, Catford, S.E.
- VERITY: F. T. [F.] 7, Sackville Street, W.
- VICKERY: G. [A.] 50, Gresham Street, E.C.
- VIGERS: E. [F.] Palace Chambers, 9, Bridge Street, Westminster, S.W.
- VINING: J. N. R. [A.] Rolls Chambers, 89, Chancery Lane, W.C.
- WADE: F. B. [F.] 148a, Sloane Street, S.W.
- WADLING: H. J. [F.] 2, Lamb Building, Temple, E.C.
- WADMORE: B. [A.] 8, New Square Lincoln's Inn, W.C.
- WAGER: J. [A.] H.M. Office of Works, Storey's Gate, S.W.

*LONDON & NEIGHBOURHOOD—continued.*

- WAKLEY: H. M. [F.] 11, Adam Street, Adelphi, W.C.  
 WALFORD: W. J. [A.] Leadenhall Buildings, E.C.  
 WALKER: E. G. [A.] Gray's Inn Chambers, 20, High Holborn, E.C.  
 WALKER: W. T. M. [F.] 40, Finsbury Square, E.C.  
 WALL: S. E. [A.] 26, Mount View Road, Stroud Green, N.  
 WALLIN: F. [F.] 96, Gower Street, W.C.  
 WALLIS: W. E. [A.] 12, Buckingham Street, Adelphi, W.C.  
 WALMSLEY: A. T. [H.A.] 9, Victoria Street, Westminster, S.W.  
 WALTERS: F. A. [A.] 37, Old Queen Street, Westminster, S.W.  
 WARD: M. S. [F.] 100, Victoria Street, Westminster, S.W.  
 WARD: W. H. [A.] 28, Theobald's Road, W.C.  
 WARMAN: P. J. [A.] Richmond House, 161, Highbury New Park, N.  
 WARNER: A. E. [A.] 22, John Street, Bedford Row, W.C.  
 WARREN: E. P. [F.] 20, Cowley Street, Westminster, S.W.  
 WARWICK: S. [A.] 13, South Square, Gray's Inn, W.C.  
 WATERHOUSE: P. [F.] Staple Inn Buildings, Holborn Bars, W.C.  
 WATERHOUSE: P. L. [A.] 1, Verulam Buildings, Gray's Inn, W.C.  
 WATSON: A. D. [A.] 34, Great James Street, Bedford Row, W.C.  
 WATSON: B. [A.] 20, Queen Square, Bloomsbury, W.C.  
 WATSON: R. [F.] 35, Lincoln's Inn Fields, W.C.  
 WATSON: T. H. [F.] 9, Nottingham Place, W.  
 WAYMOUTH: G. [F.] Raymond House, Theobald's Road, Gray's Inn, W.C.  
 WAYMOUTH: W. C. [F.] Gwydir Chambers, 104, High Holborn, W.C.  
 WEATHERLEY: W. S. [F.] 4, Suffolk Street, Pall Mall East, S.W.  
 WEBB: Sir ASTON, R.A. [F.] 19, Queen Anne's Gate, Westminster, S.W.  
 WEBB: W. A. [A.] 23, Powis Square, Bayswater, W.  
 WEBSTER: J. [A.] 487, New Cross Road, New Cross, S.E.  
 WELCH: R. [A.] 36, Asmin's Hill, Hampstead Way, Hendon, N.W.  
 WELLS: B. D. [A.] 171, Queen's Gate, S.W.

*LONDON & NEIGHBOURHOOD—continued.*

- WELLS: W. B. [A.] 10, Farrant Avenue, Wood Green, N.  
 WEMYSS AND MARCH: EARL OF [H.A.] 23, St. James's Place, S.W.  
 WEYMOUTH: R. H. [A.] 3, Victoria Street, Westminster, S.W.  
 WHEATLY: R. P. [A.] 10, Gray's Inn Square, W.C.  
 WHEELER: E. P. [A.] 12, Royal Hospital Road, Chelsea, S.W.  
 WHEELER: F. [F.] 6, Staple Inn, W.C.  
 WHINNEY: T. B. [F.] 8, Old Jewry, E.C.  
 WHITCOMBE: A. [A.] 5, Newman Street, Oxford Street, W.  
 WHITCOMBE: C. A. F. [A.] 29, Winchester House, E.C.  
 WHITE: W. HENRY [F.] 14a, Cavendish Place, W.  
 WIGGLESWORTH: H. H. [F.] Gwydir Chambers, 104, High Holborn, W.C.  
 WIGRAM: E. T. A. [A.] 61, St. Mary's Mansions, Paddington, W.  
 WILKINSON: L. [A.] 3, Ravensbourne Gardens, West Ealing, W.  
 WILKINSON: R. S. [A.] 38, Great James Street, Bedford Row, W.C. [and at Exeter].  
 WILLEY: R. [R.F.] Elmside, Uxbridge Road, Ealing, W.  
 WILLIAMS: A. [F.] Chilton, Kersfield Road, Putney Hill, S.W.  
 WILLIAMS: F. E. [A.] 34, Henrietta Street, Covent Garden, W.C.  
 WILLIAMS: J. L. [F.] 3, Staple Inn, Holborn Bars, W.C.  
 WILLIAMS: R. [F.] 10, Clifford's Inn, Fleet Street, E.C.  
 WILLIAMS: W. A. [A.] 5, Clement's Inn, Strand, W.C.  
 WILLMOTT: E. [F.] 14, South Square, Gray's Inn, W.C.  
 WILLOCK: R. [A.] 76, Finsbury Pavement, E.C.  
 WILLS: F. R. G. [A.] 56, Alderbrook Road, Balham Hill, S.W.  
 WILLS: G. B. [A.] 7, Stone Buildings, Lincoln's Inn, W.C.  
 WILLS: H. W. [A.] 24, Bloomsbury Square, W.C.  
 WILSON: A. NEEDHAM [A.] 28, Martin's Lane, Cannon Street, E.C.  
 WILSON: BUTLER [F.] 45, Gower Street, W.C. [and Leeds].  
 WILSON: W. G. [F.] 5, Bloomsbury Mansions, Hart Street, W.C.  
 WIMPERIS: EDMUND [F.] 6, Vigo Street, W.



## LONDON &amp; NEIGHBOURHOOD—continued.

- WINSTANLEY: H. [A.] 10, Basinghall Street, E.C.
- WISE: H. J. [A.] 7, Great James Street, Bedford Row, W.C. [and at Elstree, Herts].
- WITHERS: G. E. [F.] 50, Cannon Street, E.C.
- WONNACOTT: E. W. M. [A.] 199, Piccadilly, W.
- WOOD: D. [A.] 27, Sackville Street, W.
- WOOD: K. [A.] 17, Hart Street, Bloomsbury, W.C.
- WOOD: L. S. [A.] Hillcrest, Alexandra Park Road, Wood Green, N.
- WOODS: J. H. T. [F.] Broad Sanctuary Chambers, Westminster, S.W.
- WOODINGTON: H. A. [A.] 130, Jermyn Street, Haymarket, S.W.
- WOODROFFE: W. H. [F.] 57, Lincoln's Inn Fields, W.C.
- WOODEOW: E. A. E. [F.] 6, Raymond Buildings, Gray's Inn, W.C.
- WOODWARD: C. [A.] 13, Southampton Street, Strand, W.C.
- WOODWARD: W. [F.] 13, Southampton Street, Strand, W.C.
- WOOLLARD: B. [F.] Moira Chambers, 17, Ironmonger Lane, E.C.
- WORMUM: R. S. [F.] 26, Bedford Square, W.C.
- WORSLEY: A. H. [A.] St. Stephen's House, Westminster, S.W.
- WHIGLEY: F. C. [A.] Carlton Chambers, 12, Regent Street, S.W.
- WYLLIE: W. B. [A.] 66, Kennington Oval, S.E.
- WYLLSON: O. C. [F.] 16, King William Street, Strand, W.C.
- YATES: T. C. [A.] 20, Sloane Street, S.W.
- YEATES: A. B. [F.] 18, Maddox Street, W.
- YEO: S. A. S. [A.] 2, Calabria Road, Highbury, N.
- YETTS: W. M. [F.] 45, Finsbury Pavement, E.C.
- YOUNG: C. F. [A.] 6, Lancaster Place, Strand, W.C.
- YOUNG: E. A. [A.] 31, Craven Street, Charing Cross, W.C.
- YOUNG: K. D. [F.] 17, Southampton Street, Bloomsbury, W.C.
- YOUNG: W. F. [F.] Amberley House, Norfolk Street, Strand, W.C.

## MIDDLESEX.

- BUTLER: J. D. [F.] Greenford Green, Harrow.

## MIDDLESEX—continued.

- CROOK: E. A. [A.] "Frosbury," Northwick Park, Harrow.
- EVES: W. L. [F.] 54, High Street, Uxbridge.
- FOX: G. [A.] "Killarney," Stratford Road, Twickenham.
- GORDON: H. P. [A.] "Elmscot," Royston Grove, Hatch End.
- GOSLEIT: A. H. [A.] "Portswood," Woodridings Avenue, Hatch End, Pinner.
- HAYWOOD: P. J. [A.] 84, Headstone Road, Harrow-on-the-Hill.
- HAMP: S. H. [A.] Park House, Alperton, Wembley.
- HEWITT: E. R. [A.] 3, Brent Villas, Hendon.
- HONNOR: T. [A.] Kailoa, Kenton Road, Harrow-on-the-Hill.
- JONES: A. S. [A.] Brendon, Pope's Grove, Twickenham.
- KENDALL: G. E. [A.] 12, Ravenscroft Park, High Barnet.
- KEYS: P. H. [A.] Mill Road, Yiewsley.
- LOW: W. R. [A.] Clarence Street, Staines [and London].
- PALMER: C. S. F. [A.] 7, Risingholme Villas, Wealdstone, Harrow.
- PENNINGTON: T. F. [A.] Tivoli House, Hounslow Heath.
- POWELL: F. H. [F.] Cross Deep, Twickenham.
- PRATT: G. P. [A.] Homefield, Wembley.
- PTWELL: W. [A.] Cumberland House, Hanwell.
- REID: B. A. [A.] 24, Shakespeare Road, Drayton Park, Hanwell.
- SPENCER: H. T. B. [A.] "Woodlawn," Sunningfields Road, Hendon, N.W.
- WATSON: W. E. [A.] Linthwaite, Laleham, Staines.

## NORFOLK.

- BOARDMAN: E. [R.F.] Albemarle Road, Norwich.
- BOARDMAN: E. T. [F.] Queen Street, Norwich.
- BOTTLE: J. T. [A.] 28, Regent Street, Great Yarmouth.
- CARNELL: J. L. [A.] c/o H. J. Green, Esq., Paradise Parade, King's Lynn.
- COCKRILL: J. W. [A.] Municipal Buildings, Great Yarmouth.
- COCKRILL: O. H. [A.] The Town Hall, Great Yarmouth.

# Local Distribution of Members—England & Wales 183

## NORFOLK—continued.

- GOLDIE: T. I. [A.] Bank Buildings, Bank Plain, Norwich.  
 GREEN: H. J. [A.] 31, Castle Meadow, Norwich.  
 HARVEY: F. M. [A.] 48, Lowestoft Road, Gorleston, Great Yarmouth.  
 HAWARD: F. R. B. [A.] 5, Queen Street, Great Yarmouth.  
 HEWITT: A. S. [A.] Bank Chambers, 23, Regent Street, Great Yarmouth.  
 SKIPPER: G. J. [F.] 7, London Street, Norwich.  
 STANBURY: Captain W. H. [A.] Royal Engineer Office, Norwich.  
 SUTTON: J. R. [F.] Priory View, Sheringham.  
 TENCH: E. J. [A.] Royal Insurance Buildings, Norwich.

## NORTHAMPTONSHIRE.

- ALLEN: F. H. [A.] 78, Glasgow Street, St. James's, Northampton.  
 BROWN: W. T. [F.] Wellingborough.  
 CAYLEY: H. [A.] Bank Chambers, Bothwell.  
 DANFORD: E. B. [A.] St. John's Chambers, Newland, Northampton.  
 DORMAN: C. H. [A.] 51, Abington Street, Northampton.  
 DORMAN: F. W. [A.] All Saints' Chambers, Northampton.  
 FISHER: H. G. [A.] 13, St. Michael's Mount, Northampton.  
 FISHER: J. W. [F.] Wellingborough.  
 GOTCH: J. A. [F.] Bank Chambers, Kettering.  
 HALE: C. [A.] Fairfield, Queensberry Road, Kettering.  
 HARRIS: S. F. [F.] British Empire Building, 1, Sheep Street, Northampton.  
 HOLDING: M. H. [A.] Corn Exchange, Northampton.  
 TOWNSEND: H. M. [A.] Cross Street, Peterborough.

## NORTHUMBERLAND.

- ARMSTRONG: C. F. [F.] 38, Grainger Street West, Newcastle-on-Tyne.  
 BADENOCH: H. G. [F.] Emerson Chambers, Blackett Street, Newcastle-on-Tyne.  
 BRUCE: J. [F.] Emerson Chambers, Blackett Street, Newcastle-on-Tyne.

## NORTHUMBERLAND—continued.

- CACKETT: J. T. [F.] Pilgrim House, Newcastle-on-Tyne.  
 CHAPMAN: H. [A.] 12, Grey Street, Newcastle-on-Tyne.  
 CHARLEWOOD: H. C. [F.] 67, Westgate Road, Newcastle-on-Tyne.  
 CROWLEY: W. St. L. [A.] Mosley Chambers, 30, Mosley Street, Newcastle-on-Tyne.  
 DICK: B. BURNS [F.] Pilgrim House, Newcastle-on-Tyne.  
 EARLE: F. [A.] Royal Engineer Office, 13, Belle Grove Terrace, Newcastle-on-Tyne.  
 EBBINGTON: C. S. [A.] Victoria Buildings, Grainger Street West, Newcastle-on-Tyne.  
 HASWELL: F. R. N. [F.] 77, Tyne Street, North Shields.  
 HICKS: H. L. [A.] 67, Westgate Road, Newcastle-on-Tyne.  
 KNOWLES: W. H. [F.] Sun Insurance Buildings, 25, Collingwood Street, Newcastle-on-Tyne.  
 LOADES: L. A. [A.] Market Place, Morpeth.  
 MAXWELL: J. C. [A.] 25, Eldon Square, Newcastle-on-Tyne.  
 MONTGOMERY: H. [A.] Etherley Lodge, Monkseaton.  
 MOULD: S. M. [A.] 100, Pilgrim Street, Newcastle-on-Tyne.  
 NEWCOMBE, C. F. [A.] 89, Pilgrim Street, Newcastle-upon-Tyne.  
 NEWCOMBE: W. L. [F.] 89, Pilgrim Street, Newcastle-upon-Tyne.  
 OSWALD: J. [F.] Worswick Chambers, Worswick Street, Newcastle-on-Tyne.  
 PLUMMER: A. B. [F.] Priors Terrace, Tynemouth.  
 REAVELL: G., jun. [A.] Narrowgate, Alnwick.  
 REED: M. [A.] 107, Northumberland Street, Newcastle-on-Tyne.  
 RICH: F. W. [F.] 1, Eldon Square, Newcastle-on-Tyne.  
 ROENTHWAITE: J. W. [A.] 13, Mosley Street, Newcastle-on-Tyne.  
 SHEDDOCK: E. [F.] Bank Chambers, 24, Grainger Street West, Newcastle-on-Tyne.  
 SIMPSON: R. F. [F.] 12, Grey Street, Newcastle-on-Tyne.  
 SMITH: G. C. [A.] 3, Percy Terrace, South Gosforth, Newcastle-on-Tyne.  
 STOCKDALE: W. [A.] 19, Rippon Terrace, North Shields.



## NORTHUMBERLAND—continued.

- TASKER: A. K. [A.] Trinity Buildings, New Bridge Street, Newcastle-on-Tyne.  
 TAYLOR: J. W. [F.] St. John Street, Grainger Street West, Newcastle-on-Tyne.  
 WALTON-WILSON: J. W. [R.F.] Shotley Hall, Shotley Bridge.  
 WHITE: J. [A.] Grove House, Eskdale Terrace, Newcastle-on-Tyne.  
 WOOD: W. H. [F.] Milburn House, Newcastle-on-Tyne.  
 WRIGHT: H. T. [F.] 38, Grainger Street West, Newcastle-on-Tyne.

## NOTTINGHAMSHIRE.

- BAILY: B. E. [F.] 44, Parliament Street Nottingham.  
 BREWILL: A. W. [F.] 44, Parliament Street, Nottingham.  
 BRIGHT: L. L. [A.] 9, St. Peter's Church Walk, Nottingham.  
 BROADHEAD: C. A. [A.] 46, Highfield Road, West Bridgford, Nottingham.  
 BROMLEY: A. N. [F.] Prudential Buildings, Nottingham [and London].  
 CARTER: C. P. [A.] The Hut, Mansfield.  
 CHILD: E. H. [A.] 12, Middle Pavement, Nottingham.  
 COLLINGTON: F. E. [A.] 22, Colborn Street, Nottingham.  
 CROSSLEY: E. B. [A.] 23, Osborne Grove, Sherwood.  
 EVANS: R. [F.] Eldon Chambers, Wheeler Gate, Nottingham.  
 EVANS: R. jun. [F.] Eldon Chambers, Wheeler Gate, Nottingham.  
 GLEAVE: W. R. [A.] Myrtledene, Bridgford Road, Nottingham.  
 GORDON: T. W. [A.] 25, Addison Street, Nottingham.  
 HEAZELL: A. E. [F.] Burton Buildings, Parliament St., Nottingham.  
 HEMINGWAY: R. E. [A.] Pelham Chambers, Angel Row, Nottingham.  
 HOWITT: C. E. [A.] Bentinck Buildings, Wheeler Gate, Nottingham.  
 HOWITT: J. [F.] Bentinck Buildings, Wheeler Gate, Nottingham.  
 LEWIS: F. B. [A.] City Architect, Guildhall, Nottingham.  
 LITTLE: FRANK E. [A.] 22, Park Row, Nottingham.  
 MARSHALL: A. [A.] King Street, Nottingham.

## NOTTINGHAMSHIRE—continued.

- MASON: C. [A.] The Elms, Beeston.  
 RADFORD: W. H. [A.] Albion Chambers, King Street, Nottingham.  
 SAUNDERS: J. [A.] Arcade Chambers, Newark-on-Trent.  
 SAVIDGE: W. B. [A.] Queen's Chambers, King Street, Nottingham.  
 SUMMERS: L. G. [A.] 15, George Street, Nottingham.  
 SUTTON: E. R. E. [F.] Bromley House, Nottingham.  
 SWANN: W. H. [A.] 7, Brougham Chambers, Wheeler Gate, Nottingham.  
 WALKER: H. [F.] Albion Chambers, King Street, Nottingham.  
 WATKINS: H. G. [A.] Prudential Buildings, Nottingham [and London].  
 WESTWICK: B. C. [A.] Portland Square, Sutton-in-Ashfield.  
 WESTWICK: L. A. [F.] "Hillcrest," Mansfield.  
 WOODSEND: H. E. [A.] The Manor, East Bridgford, Nottingham.

## OXFORDSHIRE.

- HARRISON: N. W. [F.] 6, Turl Street, Oxford.  
 MILLS: W. E. [A.] 18, George Street, Oxford.  
 MOORE: H. W. [F.] 6, Beaumont Street, Oxford.  
 SALTER: S. [F.] Carfax, Oxford [and Ryde, L.W.]

## SHROPSHIRE.

- OSWELL: A. E. L. [A.] Dana Chambers, Castle Gates, Shrewsbury.  
 SALWAY: J. P. [A.] The School House, Stokesay, Craven Arms, Salop.  
 SCOTT-DEAKIN: W. [F.] 12a, Pride Hill, Shrewsbury.  
 SHATLER: F. H. [F.] Clive Chambers, Pride Hill, Shrewsbury.  
 SPAULL: W. H. [F.] The Gables, 24, Upper Brook Street, Oswestry.

## SOMERSETSHIRE.

- BALL: T. B. [A.] 1, Albert Terrace, Weston-super-Mare.  
 COTTAM: A. B. [A.] Eastover, Bridgewater.  
 FOSTER: F. B. [A.] "Ardinglye," Grove Park Road, Weston-super-Mare [and Cardiff].

SOMERSETSHIRE—continued.

- GOODRIDGE: A. S. [A.] 4, Oxford Row, Bath.  
 GREEN: M. A. [F.] 5, Princes Buildings, Bath.  
 JOHNSTON: J. N. [A.] 21, Princes Street, Yeovil.  
 MOGER: H. [A.] Wansdyke, Bath.  
 PICTOR: A. J. [A.] Bruton, Bath.  
 PINCKNEY: A. B. [F.] Bathford.  
 REAY: S. S. [F.] 47, Milsom Street, Bath.  
 ROBERTS: F. W. [F.] 2, Hammet Street, Taunton.  
 STAHL: M. E. [A.] Westfield, Uphill, Weston-super-Mare.  
 STONE: H. W. [A.] 9, The Avenue, Taunton.  
 YEOMANS: A. W. [F.] Chard.

STAFFORDSHIRE.

- BAILEY: F. E. F. [F.] Bridge Street, Walsall.  
 BECKETT: J. H. [A.] Longton.  
 FARMER: H. E. [F.] Bridge Street, Walsall.  
 HICKTON: J. H. W. [F.] Bridge Street, Walsall.  
 HUTCHINGS: J. [A.] County Education Offices, Stafford.  
 LAVENDER: J. [F.] Gresham Chambers, Lichfield Street, Wolverhampton.  
 LYNAM: C. [F.] Stoke-upon-Trent.  
 LYNES: F. H. [A.] Gresham Chambers, Lichfield Street, Wolverhampton.  
 McCONNAL: H. H. [F.] Bridge Street, Walsall.  
 REEVE: R. A. [A.] 15, Winton Terrace, Stoke-on-Trent.  
 TAYLOR: J. [A.] Portland Chambers, Longton.

SUFFOLK.

- AGUTTER: T. C. [A.] New Naval Works, Shotley, near Ipswich.  
 CAUTLEY: H. M. [A.] 32, Museum Street, Ipswich.  
 COCKRILL: R. S. [A.] Crossley House, London Road, Lowestoft.  
 EADE: W. [F.] Cornhill Chambers, Thorofare, Ipswich.  
 GOULD: G. H. B. [A.] 9, Tower Street, Ipswich.  
 TURNER: P. J. [A.] The Acacias, Stowmarket (and Montreal, Quebec).  
 WADE: C. P. [A.] "Elmsley," Yoxford.  
 WHINCH: R. C. [A.] 16, Museum Street, Ipswich.

SURREY.

- ALLEN: E. G. [A.] 3, George Street, Croydon.  
 ALLEN: T. [R.F.] "Stanyards," Chobham.  
 ASHWORTH: CLARKE [A.] 3A, Golden Court, Richmond.  
 BAILEY: H. [F.] "Culloden," Coombe, New Malden.  
 BAKER: C. W. [A.] Hillhead, Duke's Avenue, New Malden.  
 BEALE: SYDNEY B. [A.] Sutton House, Brighton Road, Sutton.  
 BENSTED: S. W. [A.] "Rosdane," Gloucester Road, Kingston Hill, Kingston-on-Thames.  
 BERNY: H. [A.] 90, George Street, Croydon.  
 BOND: F. [H.A.] Stafford House, Duppas Road, Croydon.  
 BROCKLESBY: J. S. [A.] The White Cottage, Merton Park.  
 BRODIE: C. H. [F.] 17, Sydenham Road North, Croydon.  
 BROOKS: S. [A.] Park Corner, Redhill.  
 BROOKS: W. E. [A.] "Colwyn," Bishops Park Road, Norbury.  
 BROWN: E. D. [A.] 6, Park Road, Wimbledon.  
 BROWNRIGG: A. H. [A.] Scotland Farm, Haslemere.  
 CALTHROP: W. W. J. [A.] "Mahdia," Albion Road, Sutton.  
 CAPELL: B. J. [A.] Brington, Bridge Road, Barnes.  
 CARTER: E. [A.] 86, Eden Street, Kingston-on-Thames.  
 COALES: H. R. [A.] High Street, Leatherhead.  
 COLE: R. LANGTON [F.] Wellesley Lodge, Sutton.  
 CONNAUGHT: H.R.H. THE DUKE OF, K.G. [H.F.] Bagshot Park.  
 COOKE: W. H. H. [A.] The Hermitage, Brighton Road, Purley.  
 CROOKE: W. E. B. F. [A.] "Boscastle," 19, West Park Road, Kew Gardens.  
 CROSBIE: L. S. [A.] Rathmore, Walton-on-the-Hill.  
 CURRY: J. H. [A.] "Coningsby," Fitzze Lane, Purley.  
 DAVIDSON: T. RAFFLES [H.A.] "Kingshaw," Woldingham.  
 DOWNING: H. P. B. [F.] Avalon, Merton.  
 ELY: G. F. [A.] 29, South Park Hill Road, South Croydon.  
 FORSTER: F. J. [A.] 81, Cromwell Road, Wimbledon.



## SURREY—continued.

- FREED: H. C. [A.] Millmead, Lower Green, Esher.  
 GARRATT: T. [A.] Holmby, Wolverton Avenue, Kingston Hill.  
 GILFORD: H. E. [A.] 2, Station Terrace, Purley.  
 GILLESPIE: A. [A.] 9, Ashburton Road, Croydon.  
 GLOYNE: A. H. [A.] 83, The Vineyard, Richmond.  
 GRAVELL: W. D. [A.] Bramblehurst, Esher.  
 HARDWICK: A. J. [F.] Eagle Chambers, Kingston-on-Thames.  
 HILL: A. [A.] "Hareston," Tavistock Road, Croydon (and London).  
 HOGGER: T. R. [A.] Station Road, Redhill.  
 HOOPER: V. [A.] 19, Elms Road, Redhill.  
 HORSFIELD: J. N. [A.] Summit Cottage, St. Mark's Hill, Surbiton.  
 HOWELL: F. G. [A.] The County Hall, Kingston-on-Thames.  
 HUMPHRY: F. J. [A.] "Wansfell," Lovelace Gardens, Surbiton.  
 JACKSON: E. A. [A.] Thames Cottage, Walton-on-Thames.  
 LATHAM: MORTON [H.A.] Hollow Dene, Frensham, Farnham.  
 LUCK: H. B. [A.] 31, Alwyne Road, Wimbledon.  
 MONDAY: C. A. [A.] Cathcart Villas, Croydon.  
 MOON: H. A. [A.] "Fernbank," Melbourne Road, Merton Park.  
 MURRAY: W. [A.] 23, Gloucester Road, Kingston Hill.  
 NEVILL: R. [F.] Castle Hill, Guildford.  
 PALMER: H. J. [A.] "Mona," Malden Hill, New Malden.  
 PEGG: H. C. [F.] Alnwick House, Thornton Heath.  
 PENFOLD: E. [A.] High St., Reigate.  
 PONTON: H. F. [A.] Snaefell, Reigate Road, Leatherhead.  
 POPP: A. [A.] 94, King's Road, Kingston-on-Thames.  
 QUIRKE: W. D. [A.] 19, Ruskin Avenue, Kew Gardens.  
 REDMAYNE: G. T. [R.F.] Great Stotley, Haslemere.  
 REED: W. C. [A.] Hyest-hof, South Park Hill Road, Croydon.  
 ROWBOTHAM: H. A. [A.] 15, Beech Grove, New Malden.  
 RYDE: F. C. [A.] Five Trees, Otlands Chase, Weybridge (and London).

## SURREY—continued.

- SADLER: G. W. [A.] 7, Durham Road, Wimbledon.  
 SMIRKE: S. [F.] 6, St. John's Road, Richmond.  
 SMITH: H. J. G. [A.] 14, Avondale Road, Wimbledon.  
 SMITH: P. R. [A.] 36, Lancaster Park, Richmond.  
 SPACKMAN: A. E. [A.] "Oakley," Cliveden Road, Wimbledon.  
 STATHAM: H. HEATHCOTE [F.] 1, Camp View, Wimbledon Common, Wimbledon.  
 STEPHENSON: J. G. [A.] 31, Westville Road, Thames Ditton.  
 STRATTON: F. E. [A.] The Chestnuts, Upper Mitcham.  
 STRATTON: P. M. [A.] "The Chestnuts," Upper Mitcham.  
 STYLE: A. J. [F.] Manor Road, Thames Ditton.  
 TAYLOR: Sir JOHN, K.C.B. [F.] Moorfield, Surbiton Hill.  
 THOMSON: B. J. [F.] 49, Hill Road, Wimbledon.  
 TRIGGS: H. I. [A.] North Bend, Maybury, Woking.  
 THIMMELL: H. C. [A.] White Cliff, Woldingham, Caterham Valley.  
 VARNDELL: C. E. [A.] 41, Strathearn Road, Wimbledon Park.  
 VERSTAGE: A. H. [A.] Meadrow, Godalming.  
 WALTERS: H. B. [A.] 222, Whitehouse Road, Croydon.  
 WESTWOOD: P. J. [A.] Springfield Meadows, Weybridge.  
 WETENHALL: E. B. [A.] Wyken, Woodside, Wimbledon.  
 WHEELER: C. W. F. [A.] Greycote, Cornwall Road, Sutton.  
 WINNY: T. H. [A.] Ealdgate, Woodcote Valley Road, Purley.  
 WONNACOTT: T. [R.F.] "Kynance," Beech Road, Haslemere.  
 WOOD: D. [A.] Orchard Cottage, Coombe Lane, Kingston-on-Thames (and London).  
 WOOD: K. [A.] Old Bank Chambers, Woking.  
 WHITTEN: E. L. [A.] The White Cottage, Searchwood Rd., Whyteleafe.

## SUSSEX.

- ANGELL: L. [R.F.] Calside, Carlisle Road, Eastbourne.  
 BARLOW: W. T. [A.] Arcade Chambers, Bognor (and London).  
 BOX: S. [A.] Eldon House, Eldon Road, Eastbourne.

*SUSSEX—continued.*

- BURNELL: A. B. [F.] "Ebor,"  
D'Albion Avenue, Lewes.  
CALLOW: C. F. [A.] 71, London Road,  
St. Leonards-on-Sea.  
COGSWELL: W. G. St. J. [A.] 5,  
Highworth, Worthing.  
COSWAY: R. W. A. J. [A.] Matting-  
dean, Billingshurst.  
COUSSENS: H. W. [A.] 25, Havelock  
Road, Hastings.  
CROWLEY: R. A. [A.] Vines Cross,  
Heathfield.  
DENNIS: L. [A.] Crowborough.  
DENNISON: J. W. [R.F.] 28, Upper-  
ton Gardens, Eastbourne.  
DOLL: O. S. [A.] 157, North Street,  
Brighton.  
DUDLEY: F. [F.] Dunstaffnage,  
Upper Avenue, Eastbourne.  
FRISCH: G. J. [A.] 3, Selborne Place,  
Littlehampton.  
GIBBINS: A. E. [A.] Molesworth  
House, Palace Place, Brighton.  
GIBBINS: J. G. [F.] Molesworth  
House, Palace Place, Brighton.  
GUERMONDREZ: H. L. F. [A.] Dal-  
keith, Albert Road, Bognor.  
HEFF, J. [R.F.] 266, Eastern Road,  
Brighton.  
HUMPHREYS: F. H. [F.] 6, Trinity  
Street, Hastings.  
KIRBY: H. E. [A.] "Cleveland,"  
Fairlight Road, Hastings.  
LAINSON: T. J. [A.] 56, East Street,  
Brighton.  
LANCHESTER: H. J. [F.] Southlea,  
Sunte Avenue, Lindfield.  
LANDSELL: M. J. [F.] 71, Cambridge  
Road, Hastings.  
MATHEWS: H. E. [F.] 64, London  
Road, East Grinstead.  
MERILLE DE COLLEVILLE: H. L. E.  
[A.] 95 St. Leonard's Road, Hove.  
ROBERTS: H. P. [A.] Education  
Offices, Horsham.  
SIMPSON: G. M. [A.] 17, Ship Street,  
Brighton.  
SOUTHALL: B. N. [A.] 51, Stanford  
Avenue, Brighton.  
TAYLOR: F. S. [A.] Seaford (and  
London).  
TREE: P. H. [F.] 59, London Road,  
St. Leonards-on-Sea.  
WALL: J. B. D. [F.] Devonshire  
Road, Bexhill.  
WARD: H. [A.] 8, Bank Buildings,  
Hastings.  
WELLS: A. [F.] 1, Trinity Street,  
Hastings.  
WOOD: A. C. [A.] Crowborough.

**WALES & MONMOUTHSHIRE.**

- BAIN: J. [F.] Arcade Chambers,  
Newport, Mon.  
BARKER: W. H. [A.] Arcade Cham-  
bers, High Street, Newport, Mon.  
BASSETT: G. T. [A.] Post Office  
Chambers, Aberystwith, S. Wales.  
BRUTON: E. H. [F.] 119, Queen Street,  
Cardiff.  
BUDGEN: H. [F.] 95, St. Mary Street,  
Cardiff.  
CAPLE: W. H. D. [F.] 2, Church  
Street, Cardiff.  
CARTER: J. COATES [F.] Bank Build-  
ings, St. Mary Street, Cardiff.  
CORRETT: E. W. M. [F.] Bute Estate  
Office, Castle Street, Cardiff.  
DOWN: E. G. C. [A.] 31, High Street,  
Cardiff.  
EATON: W. [A.] 30, Partridge Road,  
Roath, Cardiff.  
EVANS: J. E. [A.] Barmouth, Me-  
rionethshire.  
FAWCKNER: E. H. [F.] 41, High  
Street, Newport, Mon.  
FOSTER: F. B. [A.] 119, Queen Street,  
Cardiff.  
GRIGGS: H. J. [A.] Metropolitan  
Bank Chambers, Newport, Mon.  
GROVES: J. F. [F.] Tredegar Estate  
Offices, High St., Newport, Mon.  
HALL: R. [F.] Masonic Chambers,  
Bangor.  
HALLIDAY: G. E. [F.] Castle Street,  
Cardiff.  
HUGHES: H. H. [A.] Diocesan  
Registry, Bangor (and London).  
HUMPHREYS: G. A. [F.] Mostyn  
Estate Office, Llandudno, N.  
Wales.  
JAMES: CHOLTON [F.] Charles Street  
Chambers, Cardiff.  
JENKINS: W. D. [A.] George Street,  
Llandilo.  
JOHNSON: E. A. [F.] Abergavenny,  
Mon.  
JONES: J. I. P. [A.] 7, Richmond  
Terrace, Cardiff.  
KEMPSON: F. R. [F.] Roath House,  
Cardiff (and at Hereford).  
KIRKBY: R. G. [A.] c/o County  
Council Architect, 62, Charles  
Street, Cardiff.  
MORGAN: A. H. [A.] "Cumnock,"  
Abergavenny, Mon.  
MORGAN: D. [F.] Charles Street  
Chambers, Cardiff.  
MORGAN: J. H. [F.] 24, King Street,  
Carmarthen.  
MORGAN: W. V. [A.] County Offices,  
Carmarthen.



## WALES—continued.

- MOXHAM: G. [F.] 39 Castle Street, Swansea.  
 NASH: W. J. [A.] County Education Offices, The Square, Neath, Glam.  
 NORTH: H. L. [F.] Llanfairfechan, N. Wales.  
 NOTT: G. [A.] 21, Dumfries Place, Cardiff [and at Leicester].  
 OAKES: L. R. [A.] Bronjelen, Abergele, N. Wales.  
 OWEN: J. [F.] Uxbridge Square, Menai Bridge, N. Wales.  
 PHILLIPS: J. H. [F.] Clive Chambers, Windsor Place, Cardiff.  
 PHILLIPS: L. A. [A.] 22, Gold Tops, Newport, Mon.  
 RICHARDS: T. E. [A.] Market Square Chambers, Pontypridd, Glam.  
 ROBERTSON: L. [F.] 20, Working Street, Cardiff.  
 SEWARD: E. [F.] Queen's Chambers, Cardiff.  
 SWASH: A. [F.] Midland Bank Chambers, Newport, Mon.  
 TAYLOR: C. [A.] Tower House, 12, Fitzalan Place, Cardiff.  
 TEATHER: H. [F.] Andrews Buildings, Queen Street, Cardiff.  
 THOMAS: A. H. [A.] Tyr-yet, St. Thomas Green, Haverfordwest, Pembroke.  
 THOMAS: G. [F.] Queen's Chambers, Cardiff.  
 THOMAS: R. W. [F.] Llandrindod Wells, Radnorshire.  
 VAUGHAN: E. M. B. [F.] Dumfries Place, Cardiff.  
 WARD: C. F. [A.] Town Hall, Newport, Mon.  
 WARREN: P. F. [A.] Lawn House, 94, Ruabon Road, Wrexham, N. Wales.  
 WILLIAMS: E. J. [F.] c/o J. R. Thomas, Esq., 18, Quay Street, Cardiff.  
 WILLMOTT: E. C. M. [A.] 197, Richmond Road, Cardiff.  
 WILSON: C. L. [F.] Andrews Buildings, 67, Queen Street, Cardiff.

## WARWICKSHIRE.

- ANDREWS: F. B. [A.] 95, Colmore Row, Birmingham.  
 ASHFORD: W. H. [A.] Educational Chambers, 90, New Street, Birmingham.  
 BATEMAN: C. E. [F.] 18, Bennett's Hill, Birmingham.

## WARWICKSHIRE—continued.

- BERRILL: R. [A.] Imperial Chambers, Colmore Row, Birmingham.  
 BIDLAKE: W. H. [A.] 37, Waterloo Street, Birmingham.  
 CHATWIN: P. B. [F.] 128, Colmore Row, Birmingham.  
 COLLINS: E. G. [A.] 35, Heathfield Road, Handsworth, Birmingham.  
 COOPER: T. [F.] 19, Temple Street, Birmingham.  
 COTTON: J. [F.] 53, Gladstone Road, Sparkbrook, Birmingham.  
 CRABB: H. R. [A.] The Council House, Birmingham.  
 DIXON: A. S. [F.] 297, Broad Street, Birmingham.  
 DUNN: A. J. [F.] Clarendon Chambers, 1 & 2, Waterloo Street, Birmingham.  
 DUNN: J. G. [A.] Cornwall Buildings, 45, Newhall Street, Birmingham.  
 ESSEX: O. [F.] Colmore House, 21, Waterloo Street, Birmingham.  
 GLADDING: A. [A.] "Beverley," Stoney Lane, Moseley, Birmingham.  
 HALE: A. [A.] 18, Bennett's Hill, Birmingham.  
 HALE: W. [F.] Guildhall Buildings, Birmingham.  
 HARPER: E. [F.] Ruskin Chambers, 191, Corporation Street, Birmingham.  
 HARRISON: A. [F.] Council Chambers, 109, Colmore Row, Birmingham.  
 HENMAN: W. [F.] 19, Temple Street, Birmingham.  
 HOBBS: H. W. [A.] 33, Newhall Street, Birmingham.  
 MCKEWAN: A. E. [A.] 95, Colmore Row, Birmingham.  
 MCMICHAEL: G. [A.] 105, Colmore Row, Birmingham.  
 MANSELL: E. [F.] 47, Temple Row, Birmingham.  
 MANSELL: T. G. [A.] 47, Temple Row, Birmingham [and London].  
 MOORE: F. H. [A.] Northgate Street, Warwick.  
 NICOL: G. S. [A.] King's Court, 117, Colmore Row, Birmingham.  
 NICOL: J. C. [A.] King's Court, 117, Colmore Row, Birmingham.  
 NORRIS: E. B. [A.] "Homeward," Linden Road, Bournville, near Birmingham.  
 OSBORNE: J. P. [F.] 95, Colmore Row, Birmingham.

*WARWICKSHIRE—continued.*

- PEACOCK: F. B. [F.] 83, Colmore Row, Birmingham.  
 QUAIL: J. [A.] 105, Warwick Street, Leamington.  
 ROBINSON: H. [A.] Cadogan Chambers, Cherry Street, Birmingham.  
 SAMSON: C. H. [F.] 41, Hillmorton Road, Rugby.  
 SCRUTTON: V. [A.] 7, Waterloo Street, Birmingham.  
 STANSFIELD-BRUN: J. [F.] 105, Station Road, Handsworth, Birmingham.  
 STANE: I. [A.] Moor Cottage, Earlsdon, Coventry.  
 THACKER: A. D. [A.] 33, Newhall Street, Birmingham.  
 TICKNER: T. F. [F.] High Street Chambers, Coventry.  
 TITLEY: E. F. [F.] King's Court, 115, Colmore Row, Birmingham.  
 TYPE: M. O. [A.] 33, Newhall Street, Birmingham.  
 WALKER: B. [A.] Hillsborough, Gravelly Hill, Erdington, near Birmingham.  
 WARD: L. F. [A.] Avebury Buildings, 55, Newhall Street, Birmingham.

**WESTMORLAND.**

- CURWEN: J. F. [F.] 26, Highgate, Kendal.  
 MASON: W. L. [F.] Lake Road, Ambleside.  
 MAWSON: T. H. [H.A.] Hazelwood Offices, Windermere [and London].  
 SHAW: S. [F.] 45, Highgate, Kendal.  
 WHITWELL: F. A. [F.] Windermere.

**WILTSHIRE.**

- BATH: F. [F.] Crown Chambers, Salisbury.  
 BRAKESPEAR: H. [A.] Corsham.  
 CLOUTING: C. E. [A.] 81, Landsend, Chippenham.

**WORCESTERSHIRE.**

- BUTLER: A. T. [F.] Cradley Heath.  
 DAY: E. [F.] 6, Sansome Place, Worcester.  
 JONES: E. G. [A.] 8, Foregate Street, Worcester.  
 PARKER: A. H. [F.] 5, Foregate Street, Worcester.  
 SHEPPARD: G. L. [A.] 51, Foregate Street, Worcester.  
 WREN: E. L. [A.] The Guild, Bromsgrove.

**YORKSHIRE.**

- BAKEWELL: W. [F.] 38, Park Square, Leeds.  
 BARRY: W. E. [A.] Victoria Chambers, Bowlalley Lane, Hull.  
 BEEVERS: W. H. [A.] 26, Bond Street, Leeds.  
 BELL: W. [F.] North-Eastern Railway Offices, York.  
 BENSON: G. [A.] Nunthorpe Avenue, York.  
 BILSON: J. [F.] 23, Parliament Street, Hull.  
 BLAND: G. [F.] North Park Road, Harrogate.  
 BOWN: P. [F.] North Park Road, Harrogate.  
 BRAITHWAITE: J. E. [A.] 6, South Parade, Leeds.  
 BIEHLEY: W. H. [F.] 13, Lendal, York.  
 BRIGGS: M. S. [A.] Wharfebank, Otley.  
 BROOKS: T. D. [A.] Education Offices, Albion Street, Hull.  
 BULMER: G. B. [F.] City Chambers, Infirmary Street, Leeds.  
 CALVERT: R. [F.] 4, Forster Square, Bradford.  
 CHANNON: C. H. [F.] Arneliffe, Malton.  
 CHAPMAN: H. A. [A.] Prudential Buildings, Park Row, Leeds.  
 CHORLEY: H. S. [F.] 16, Park Place, Leeds.  
 COATES: L. [A.] Central Chambers, Central Street, Halifax.  
 CONNOR: J. W. [F.] Park Place Chambers, 16, Park Place, Leeds.  
 COOPER: W. [F.] 4, Kirkgate Buildings, Huddersfield.  
 CULLEY: N. [A.] 13, John William Street, Huddersfield.  
 DAVIS: H. [F.] 7, York Place, Scarborough [and London].  
 DEARDEN: H. [A.] Town Hall, Dewsbury.  
 DODGSHUN: E. J. [F.] 18, Park Row, Leeds.  
 DOSSOR: J. M. [A.] Waterloo Chambers, Hull.  
 DOWNS: H. B. [A.] Shaw Side, Guiseley.  
 EASDALE: R. A. [F.] Red Hill, Castleford.  
 EDWARDS: F. E. P. [F.] City Architect, Town Hall, Sheffield.  
 ENSOR: L. W. [A.] St. Peter's Chambers, 1, Hartshead, Sheffield.



## YORKSHIRE—continued.

- FARRAR: B. F. [A.] 10, Park Row, Leeds.
- FENTON: W. C. [F.] 10, Paradise Square, Sheffield.
- FLOCKTON: C. B. [F.] 15, St. James's Row, Sheffield.
- FRANCE: A. A. [F.] 99, Swan Arcade, Bradford.
- GAUNT: E. L. [A.] 24, Charles Street, Bradford.
- GELDER: Sir ALFRED [F.] 120, Alfred Gelder Street, Hull.
- GIBBS: E. M. [F.] 15, St. James's Row, Sheffield.
- GRUGGEN: R. M. [A.] H.M. Office of Works, Infirmary Street, Leeds.
- HADFIELD: C. [F.] Cairns Chambers, 19, St. James's Street, Sheffield.
- HADFIELD: C. M. E. [A.] Cairns Chambers, 19, St. James's Street, Sheffield.
- HALE: W. J. [F.] 13, St. James's Row, Sheffield.
- HALL: W. C. [F.] 42 & 43, Prudential Buildings, Park Row, Leeds.
- HANSON: G. [A.] Albany Chambers, 15, Commercial Street, Halifax.
- HEMELTHWAITE: C. H. [A.] 10, Waterhorse Street, Halifax.
- HILL: A. [A.] 11, Thornton Lodge Road, Huddersfield.
- HILL: A. B. [A.] Prudential Buildings, Bradford.
- HINCHLIFFE: P. A. [A.] 14, Regent Street, Barnsley.
- HODGSON: H. [A.] 7, Claremont, Bradford.
- HOLDEN: O. [A.] 116, Bradley Street, Sheffield.
- HOWELL: C. B. [A.] 7, Oxford Row, Leeds.
- ILLINGWORTH: H. E. [A.] 8, East Parade, Leeds.
- INNOCENT: C. P. [A.] 22, High Street, Sheffield.
- JACOBS: B. S. [F.] Lincoln's Inn Buildings, Bowl Alley Lane, Hull.
- JENKINSON: D. B. [A.] "Holmesfield," Kimberworth, Rotherham.
- KERSHAW: T. [A.] Lancashire and Yorkshire Bank Chambers, Halifax.
- KING: E. V. [A.] 24, Westgate, Dewsbury.
- KIRK: A. E. [A.] 13, Bond Street, Leeds.
- KIRK: F. [A.] 68, Fitzwilliam Street, Huddersfield.

## YORKSHIRE—continued.

- KITCHEN: L. [F.] 120, Alfred Gelder Street, Hull.
- KITSON: S. D. [F.] Greek Street Chambers, Leeds.
- LEDINGHAM: J. [F.] District Bank Chambers, Booth Street, Bradford.
- LOTHOUSE: J. A. E. [A.] 62, Albert Road, Middlesbrough.
- LOTHOUSE: T. A. [A.] The Croft, Linthorpe, Middlesbrough.
- MARSHALL: T. E. [F.] City Bank Chambers, Harrogate.
- MILLER: J. [A.] Smalldale, Bradwell, Sheffield.
- MITCHELL-WITHERS: J. B. [A.] 73, Suiety Street, Sheffield.
- MORLEY: W. J. [F.] 269, Swan Arcade, Bradford.
- MUSTO: F. [A.] 51 and 52, Greek Street Chambers, Leeds.
- NEILL: A. [F.] 38, Park Row, Leeds.
- NICHOLAS: GRAHAM [F.] Museum Chambers, Halifax.
- PATERSON: H. L. [A.] Cairns Chambers, 19, St. James's Street, Sheffield.
- PERRIN: H. [F.] City Chambers, Infirmary Street, Leeds.
- POLLARD: A. [F.] 1, Burton Stone Lane, York.
- POTTER: H. L. [A.] 16, St. James' Row, Sheffield.
- PROCTER: J. C. [A.] Cabinet Chambers, Basinghall Street, Leeds.
- RIDDEY: C. [A.] 15, Wharnccliffe Road, Broomhall Park, Sheffield.
- RIDGWAY: F. W. [F.] Borough Chambers, Bond Street, Dewsbury.
- RIPON: The Most Noble THE MARQUIS OF, K.G. [H.F.] Studley Royal, Ripon.
- ROBINSON: P. [F.] Yorkshire Post Chambers, 53, Albion Street, Leeds.
- ROBINSON: T. H. [A.] 17, York Street, Sheffield.
- RUNTON: P. T. [A.] Victoria Chambers, Bowlalley Lane, Hull.
- RYCHOTT: J. [A.] 12, Cunliffe Villas, Manningham, Bradford.
- SCHOFIELD: W. P. [A.] 61, Albion Street, Leeds.
- SMALES: E. H. [A.] Arundel Howe, Stakesby, Whitby.
- SMITH: J. [F.] St. Peter's Chambers, 1, Hartshead, Sheffield.
- SMITH: S. [A.] 12, St. James's Street, Sheffield.

YORKSHIRE—continued.

- SMITH: S. E. [F.] 25, Bond Street, Leeds.  
 SMITHSON: W. G. [A.] 13, Bond Street, Park Row, Leeds.  
 THORP: R. W. [A.] "Chadcode," Burton Crescent, Headingley, nr. Leeds.  
 THORP: W. H. [F.] Phoenix Chambers, South Parade, Leeds.  
 TUGWELL: F. A. [A.] 102, Westborough, Scarborough.  
 TURNER: P. [A.] 23, Bank Street, Bradford.  
 WADE: F. [A.] 47, Beamsley Road, Frizinghall, Bradford.  
 WALKER: E. H. [A.] 56, Thorne Road, Doncaster.  
 WALKER: J. G. [A.] College Grove, Wakefield.  
 WALKER: W. S. [F.] 77, Lowgate, Hull.

YORKSHIRE—continued.

- WATSON: A. F. [F.] 38, Church Street, Sheffield.  
 WEBSTER: J. D. [F.] 21, Church Street, Sheffield.  
 WHIFF: T. W. [A.] 156, Falsgrave Road, Scarborough.  
 WHITEHEAD: W. [A.] 79, Harchills Avenue, Leeds.  
 WIGFULL: J. R. [A.] 14, Parade Chambers, Sheffield.  
 WILLIAMS: W. C. [F.] 29, Southgate, Halifax.  
 WILSON: BUTLER [F.] Greek Street Chambers, Leeds (and London).  
 WILSON: F. [A.] 225, Nottingham Street, Sheffield.  
 WOOD: J. J. [A.] 10, Park Row, Leeds.  
 WHIGLEY: W. [F.] 6, Westgate, Wakefield.

SCOTLAND.

- AITKEN: A. D. [A.] 86, South Bridge Street, Airdrie, N.B.  
 ALISON: J. P. [F.] 45, Bridge Street, Hawick, N.B.  
 ANDERSON: Sir R. ROWAND [F.] 16, Rutland Square, Edinburgh.  
 ANDREW: D., jun. [F.] 248, West George Street, Glasgow.  
 ARNOLD: T. [R.F.] 22, Brougham Street, Edinburgh.  
 BAILLIE: J. T. [F.] 34, St. Andrew Square, Edinburgh.  
 BAIRD: T., jun. [F.] 134, Bath Street, Glasgow.  
 BALFOUR: A. [F.] 110, Mains Street, Blythswood Square, Glasgow.  
 BARCLAY: D. [F.] 245, St. Vincent Street, Glasgow.  
 BEATTIE: G. L. [F.] 136, George Street, Edinburgh.  
 BELL: G. [F.] 212, St. Vincent Street, Glasgow.  
 BLACK: A. [F.] 58, Renfield Street, Glasgow.  
 BLANC: H. J., R.S.A. [F.] 25, Rutland Square, Edinburgh.  
 BOWIE: J. M. [F.] 53, Buccleuch Street, Dumfries, N.B.  
 BRIDGES: Major E. J. [A.] Staff for Royal Engineer Services, Headquarters Scottish Command, 22, North Bridge, Edinburgh.  
 BROMHEAD: H. K. [F.] 243, St. Vincent Street, Glasgow.  
 BROWN: Professor BALDWIN [H.A.], 50, George Square, Edinburgh.

- BRYCE: J. [F.] 131, George Street, Edinburgh.  
 BURGESS: J., C.I.E. [H.A.] 22, Seton Place, Edinburgh.  
 BURNET: J. J., A.R.S.A. [F.] 239, St. Vincent Street, Glasgow.  
 CAMPBELL: A. L. [F.] 44, Queen Street, Edinburgh.  
 CAMPBELL: J. A. [F.] 124, St. Vincent Street, Glasgow.  
 CAPTON: T. M. [F.] 30, Reform Street, Dundee.  
 CARRUTHERS: W. L. [F.] 42, Union Street, Inverness.  
 CLIFFORD: H. E. [F.] 225, St. Vincent Street, Glasgow.  
 CLYNE: A. [F.] 123½, Union Street, Aberdeen.  
 CONSTABLE: V. [A.] Ferndene Cottage, Cornhill St., Springburn, Glasgow.  
 COWIE: W. [A.] Carrick View, St. Leonard's Road, Ayr, N.B.  
 CRAWFORD: A. H. [F.] 10, Randolph Place, Edinburgh.  
 CRAWFORD: J. M. [F.] 113, West Regent Street, Glasgow.  
 CULLEN: A. [F.] Clyde Street, Motherwell, N.B.  
 DAVIDSON: J. [F.] Academy Street, Coatbridge, N.B.  
 DEAN: F. W. [F.] 23, Rutland Square, Edinburgh.  
 DENNY: A. C. [A.] 37, Church Street, Dumbarton, N.B.  
 DOUGLAS: C. [F.] 25, Braid Avenue, Edinburgh.



*SCOTLAND—continued.*

- DUFF: N. C. [F.] 115, Wellington Street, Glasgow.
- DUNN: J. B. [F.] 42, Frederick Street, Edinburgh.
- EAGLESHAM: J. [A.] 24, Wellington Square, Ayr, N.B.
- FAIRLEY: J. McL. [A.] 19, Grange Road, Edinburgh.
- FAIRWEATHER: J. [A.] 136, Wellington Street, Glasgow.
- FRASER: T. S. [A.] Parkview, Cardross, Dumfriesshire.
- GALL: R. R. [A.] 10, Loanhead Terrace, Aberdeen.
- GAULD: W. E. [A.] 258, Union Street, Aberdeen.
- GILLESPIE: J. G. [F.] Overton, King's Park Avenue, Mount Florida, Glasgow.
- GOURLAY: Professor [A.] 30, Hamilton Drive, Hillhead, Glasgow.
- GUNN: G. [A.] Gresham Chambers, 45, West Nile Street, Glasgow.
- HAMILTON: J. [F.] 212, St. Vincent Street, Glasgow.
- HENDERSON: P. L. [F.] 122, George Street, Edinburgh.
- HENRY: J. M. [F.] 7, South Charlotte Street, Edinburgh.
- HILL: G. S. [A.] 3, Marchmont Street, Edinburgh.
- HORN: R. W. [A.] 40, Cranworth Street, Hillhead, Glasgow.
- HORSBURN: V. D. [A.] 23, Rutland Square, Edinburgh.
- HUNTER: J. K. [F.] 51, Sandgate, Ayr.
- HUTTON: D. B. [A.] 212, Bath Street, Glasgow.
- IRVINE: G. G. [A.] 231A, Union Street, Aberdeen.
- KEPPIE: J. [F.] 140, Bath Street, Glasgow.
- KERR: H. F. [A.] 62, Hanover Street, Edinburgh.
- LAMONT: A. H. [A.] 24, Millar Crescent, Morningside, Edinburgh.
- LEIPER: W., R.S.A. [F.] 121, West George Street, Glasgow.
- LINDSAY: J. [A.] 248, West George Street, Glasgow.
- LOCHHEAD: J. [A.] Brandon Chambers, Hamilton, N.B.
- LOHMEYER: R. S., A.R.S.A. [F.] 54, Melville Street, Edinburgh.
- MACBETH: R. J. [F.] Queen's House, Inverness, N.B.
- McCULLOCH: W. [A.] 20, Mar Street, Alloa, N.B.

*SCOTLAND—continued.*

- MACGIBBON: A. L. [A.] 65, Frederick Street, Edinburgh.
- McGIBBON: ALEX. [A.] 248, West George Street, Glasgow.
- McGIBBON: W. F. [F.] 221, West George Street, Glasgow.
- McKELLAR: J. C. [F.] 45, West Nile Street, Glasgow.
- MACKENZIE: A. M., A.R.S.A. [F.] 1, Bon Accord Street, Aberdeen.
- MACKINNON: A. H. L. [A.] 245, Union Street, Aberdeen.
- MACINTOSH: C. R. [F.] 4, Blythswood Square, Glasgow.
- MACLENNAN: T. F. [A.] 7, South Charlotte Street, Edinburgh.
- McMILLAN: J. R. [F.] 105, Crown Street, Aberdeen.
- McNAB: W. H. [F.] 121, West George Street, Glasgow.
- McNAUGHTAN: D. [F.] 137, West Regent Street, Glasgow.
- MACPHERSON: A. [F.] 7, Young Street, Edinburgh.
- MACWHANNELL: N. [F.] 58, West Regent Street, Glasgow.
- MARWICK: T. P. [A.] 43, York Place, Edinburgh.
- MEACHER: A. J. [A.] Marlee House, near Blairgowrie, N.B.
- MILLER: J., A.R.S.A. [F.] 15, Blythswood Square, Glasgow.
- MILLER: R. [F.] 58, Renfield Street, Glasgow.
- MILLS: J. D. [F.] 10, Tay Square, Dundee.
- MONRO: C. E. [A.] 28, Bath Street, Glasgow.
- MONRO: J. M. [F.] 28, Bath Street, Glasgow.
- MORRIS: J. A. [F.] Wellington Chambers, Ayr, N.B.
- MYERS: A. R. [A.] H.M. Office of Works, 3, Parliament Square, Edinburgh.
- OLDRIEVE: W. T. [F.] H.M. Office of Works, 3, Parliament Square, Edinburgh.
- OWER: L. [F.] 5, Whitehall Street, Dundee.
- PATERSON: A. N. [A.] 266, St. Vincent Street, Glasgow.
- PATERSON: T. T. [F.] 10A, George Street, Edinburgh.
- PRATT: R. B. [A.] County Bank House, Elgin, N.B.
- REID: J. C. [A.] 328, Golf Hill Drive, Dennistoun, Glasgow.
- RHIND: T. D. [A.] 28, Rutland Street, Edinburgh.

*SCOTLAND—continued.*

ROBERTSON: A. [A.] 147, Bath Street, Glasgow.  
 ROBERTSON: D., A.R.S.A. [F.] 23, St. Ronan's Terrace, Edinburgh.  
 ROGERSON: J. [A.] 58, West Regent Street, Glasgow.  
 ROSS: A. [F.] Riverfield, Inverness.  
 ROWAN: W. G. [F.] 234, West George Street, Glasgow.  
 RYLE: H. [A.] H.M. Office of Works, 3, Parliament Square, Edinburgh.  
 SALMON: J. [F.] 53, Bothwell Street, Glasgow.  
 SALMON: W. F. [F.] 53, Bothwell Street, Glasgow.  
 SANDILANDS: R. D. [F.] 4, Jane Street, Blythswood Square, Glasgow.  
 SCOTT: J. N. [F.] 44, Queen Street, Edinburgh.  
 SHEPHERD: G. D. B. [F.] 10, Tay Square, Dundee.  
 SINCLAIR: G. [A.] 95, Bath Street, Glasgow.  
 SKIRVING: A. [F.] Regent Chambers, 121, West Regent Street, Glasgow.  
 SMITH: D. F. [A.] Forthbank, Galloway, Kirkcaldy.  
 SMITH: J. [A.] 1, Blythswood Drive, Glasgow.  
 SOUTTAR: J. [F.] 42, Union Street, Aberdeen.  
 SUTHERLAND: G. [A.] 40, Union Terrace, Aberdeen.  
 SYMON: A. [A.] Brothock House, Arbroath, N.B.  
 TARBOLTON: H. O. [F.] 12, Queen Street, Edinburgh.

*SCOTLAND—continued.*

TAYLOR: H. R. [F.] 140, Princes Street, Edinburgh.  
 THOMAS: P. H. [F.] 46, Reform Street, Dundee.  
 THOMSON: J. [F.] 4, Jane Street, Blythswood Square, Glasgow.  
 THOMSON: J. B. [F.] 88, Bath Street, Glasgow.  
 THOMSON: W. A. [F.] 88, Bath Street, Glasgow.  
 TRAQUAIR: RAMSAY [A.] 4, Forbes Street, Edinburgh.  
 TWEEDIE: J. I. [A.] 43, Lady Street, Annan, N.B.  
 WALKER: J. W. [A.] 181A, Union Street, Aberdeen.  
 WATSON: J. [F.] 24, Castle Street, Edinburgh.  
 WATSON: T. L. [F.] 166, Bath Street, Glasgow.  
 WATT: G. [F.] 17, Union Terrace, Aberdeen.  
 WHITE: W. B. [F.] 219, St. Vincent Street, Glasgow.  
 WILKIE: W. F. [F.] 46, Reform Street, Dundee.  
 WILLIAMSON: J. A. [A.] 11, Royal Exchange, Edinburgh.  
 WILLIAMSON: W. [F.] Royal Bank Buildings, Kirkcaldy, N.B.  
 WILSON: G. [F.] 13 Young Street, Edinburgh.  
 WILSON: J. B. [A.] 92, Bath Street, Glasgow.  
 WILSON: R. G., jun. [A.] 116, Queen's Road, Aberdeen, N.B.  
 YOUNG: G. P. K. [A.] Perth Chambers, 42, Tay Street, Perth.

**IRELAND AND ISLE OF MAN.**

ADDENBROOKE: Major J. S. [A.] 47, Upper Rathmines, Dublin.  
 ALLBERRY: H. [A.] Office of Public Works, Dublin.  
 ASHLIN: G. C., R.H.A. [F.] 7, Dawson Street, Dublin.  
 ASHWORTH: C. H. [F.] 12 & 13, William Street, Dublin.  
 BATCHELOR: F., A.R.H.A. [F.] 86, Merrion Square South, Dublin.  
 BROWN: A. K. [A.] Assistant Surveyor's Office, Board of Public Works, Dundalk.  
 BUTLER: R. M. [F.] Dawson Chambers, Dublin.  
 BYRNE: T. J. [A.] 1, James St., Dublin.  
 COCHRANE: B. [F.] Office of Public Works, 6, Upper Merrion Street, Dublin.

CRAIG: VINCENT [F.] 5, Lombard Street, Belfast.  
 DEWHURST: J. C. [A.] Engineer's Office, Gt. S. & W. Railway, Inchicore, Dublin.  
 DREW: Sir THOMAS, P.R.H.A. [F.] 22, Clare Street, Dublin.  
 FENNEL: W. J. [F.] 2, Wellington Place, Belfast.  
 FITZSIMONS: N. [F.] 13, Lombard Street, Belfast.  
 GILLILAND: W. J. [F.] 9, Howard Street, Belfast.  
 GLOVER: E. [F.] County Surveyor's Office, Court House, Naas, co. Kildare.  
 HICKS: F. G. [F.] 86, Merrion Square S., Dublin.  
 HILL: A. [F.] 22, Georges Street, Cork.



## IRELAND AND ISLE OF MAN—continued.

- HILL: W. H. [F.] Audley House, Cork.  
 HYNEN: S. F. [F.] 41, South Mall, Cork.  
 KAYE-PARRY: W. [F.] 48, Kildare Street, Dublin.  
 KENNEDY: E. R. [A.] Freshford, Knock, Belfast.  
 MELLON: T. J. [F.] Office of Public Works, 6 Upper Merrion Street, Dublin.  
 MITCHELL: W. M., R.I.B.A. [F.] 10, St. Stephen's Green, Dublin.  
 MURRAY: A. E., A.R.I.B.A. [F.] 37, Dawson Street, Dublin.  
 O'CONNOR: D. M. [A.] Mayfield, Serpentine Avenue, Ballsbridge, Dublin.  
 OWEN: C. A. [F.] 29, Molesworth Street, Dublin.

## IRELAND AND ISLE OF MAN—continued.

- PENTLAND: J. H., R.I.B.A. [F.] Office of Public Works, Dublin.  
 PERNSSE: F. F. [A.] Ashfield Gort.  
 PHIBBS: H. [A.] 6 Ely Place, Dublin.  
 PHILLIPS: J. St. J. [A.] 16, Donegall Square South, Belfast.  
 PLUNKETT: Count [H.A.] 26 Upper Fitzwilliam Street, Dublin.  
 RIGBY: A. [F.] 23, Athol Street, Douglas, Isle of Man.  
 SCOTT: W. A. [A.] 45, Mountjoy Square, Dublin.  
 SHELDON: G. P. [A.] 25, Saffolk Street, Dublin.  
 TAYLOR: W. S. [A.] Board of Works Office, Londonderry.  
 TULLOCH: F. H. [F.] 77A, Victoria Street, Belfast.  
 YOUNG: R. M. [F.] 7, Donegall Square West, Belfast.

## MEMBERS ABROAD.

## AFRICA.

- ADAMSON: W. [F.] Union Castle Building, Cape Town.  
 AGUTTER: E. A. [A.] 244, Longmarket Street, Pietermaritzburg, Natal.  
 BAKER: H. [F.] [Rhodes Building, St. George's Street, Cape Town], P.O. Box 4959, Johannesburg.  
 BLACK: W. [F.] New York Mutual Life Insurance Co. Building, St. George's Street, Cape Town.  
 BRADFORD: G. S. H. [A.] Killarney House, Green Point, Cape Town.  
 BRENTNALL: H. PERCY [A.] Sea View, Durban, Natal.  
 CAMPBELL: A. N. [A.] c/o British Consul, Leopoldville, Congo Free State.  
 CLARKE: J. D. [A.] Public Works Office, Bloemfontein, Orange River Colony.  
 CONNER: W. TAIT [A.] P.O. Box 5615, Johannesburg.  
 COOK: J. C. [A.] P.O. Box 384, Bloemfontein, Orange River Colony.  
 COOPER: W. W. [F.] Grahamstown, Cape Colony.  
 CORDEAUX: H. J. C. [F.] 1 and 2, Oxford Chambers, East London, Cape Colony.  
 COSTER: G. [A.] P.O. Box 36, Belfast, Transvaal.

## AFRICA—continued.

- CUMMINS: E. O. [A.] Architectural Adviser, Colony of Southern Nigeria, Lagos, W. Africa.  
 DELBRIDGE: W. J. [A.] Baker Road, Wynberg, Cape Colony.  
 DICKSON: G. A. H. [F.] Investment and Trust Buildings, Fox and Loveday Streets, Johannesburg.  
 EMLEY: F. [F.] Investment and Trust Buildings, Fox and Loveday Streets, Johannesburg.  
 GANDY: E. H. [A.] Office of Works, Cairo.  
 GREEN: F. G. [A.] Hiawatha, Alma Road, Rosebank, Cape Town.  
 HAWKE: W. [F.] The Rhodes Buildings, St. George's Street, Cape Town.  
 HODGES: W. A. [A.] Union Club, Alexandria, Egypt.  
 HOSKINGS: A. W. [A.] Lawley's Buildings, Fox Street, Johannesburg.  
 HUDSON: G. S. [F.] Marine Chambers, Gardiner St., Durban, Natal.  
 KENDALL: F. K. [A.] The Rhodes Building, St. George's Street, Cape Town.  
 LEITH: G. E. G. [A.] Craigleith, Mencklenenk, Pretoria, S.A.  
 McCOWAT: R. L. [F.] 36, Primrose Buildings, Fraser Street, Johannesburg.

## AFRICA—continued.

- MAKEY: F. E. [F.] Rhodes Building, St. George's St., Cape Town.
- METHVEN: C. W. [F.] Hampson's Buildings, Durban, Natal.
- MIDDLETON: O. [A.] 98, Mutual Buildings, Port Elizabeth, Cape Colony.
- MOYFAT: W. G. [A.] P.O. Box 621, Johannesburg, S.A.
- PARKER: J. [F.] 19, Hout Street, Cape Town.
- PAYON: J. W. [F.] Union Castle Bldgs., West St., Durban, Natal.
- PAYNE: E. O. [A.] Natal Bank Chambers, West Street, Durban, Natal.
- PAYNE: W. S. [A.] Natal Bank Chambers, West Street, Durban, Natal.
- PICKFORD: E. D. [A.] 3, Park Villas, Park Rd., Rondebosch, Cape Town.
- RANSOME: G. [F.] The Colonial Orphan Chambers, 4, Church Square, Cape Town.
- REID: A. H. [F.] P.O. Box 120, Cape Town; P.O. Box 746, Johannesburg (and London).
- REID: W. [F.] P.O. Box 120, Cape Town; P.O. Box 746, Johannesburg (and London).
- SIMPSON: Tom [A.] c/o Messrs. Smith & Devar, 5, Constitution Hill, Port Elizabeth.
- SLADDIN: T. A. [F.] 100, St. George's Street, Cape Town.
- SMITH: C. H. [A.] Mansion House Chambers, Adderley Street, Cape Town.
- SMITH: H. B. [A.] 3, Pearson Street, Port Elizabeth.
- STUCKÉ: W. H. [A.] P.O. Box 91, Bloemfontein, Orange River Colony.
- SUTTON: J. R. [F.] 186, San Martin Street, Buenos Aires.
- TULLY: J. C. [F.] Parker's Building, Strand and Burg St., Cape Town.
- WALKER: H. W. [A.] 11, Main Street, Port Elizabeth, Cape Colony.
- WATERSON: J. [F.] 22, Victoria Buildings, Johannesburg.
- WILSON: W. STREET [F.] P.O. Box 103, Durban, Natal.

## ASIA.

- AHMADI: I. S. D. [F.] Executive Engineer, Bijapur, India.
- BEGG: JOHN [F.] Consulting Architect to Government of India, Calcutta, India.

## ASIA—continued.

- BIRD: H. W. [A.] c/o Messrs. Palmer & Turner, Hong Kong, China.
- BRAY: A. G. [A.] 13, Yuen Ming Huen Road, Shanghai, China.
- BROOKE: J. T. W. [A.] c/o Messrs. Davies & Thomas, 10, The Bund, Shanghai, China.
- CHAMBERS: W. A. [F.] Canada Building, Hornby Road, Fort, Bombay, India.
- CHANDABHOT: S. N. [F.] Markur's Blding., Apollo St., Fort, Bombay.
- CONDER: J. [F.] 13, Nishi Konya Cho, Tokio, Japan.
- CRANK: D. McL. [A.] 3, De Souza Street, Singapore.
- DOWDALL: W. M. M. [F.] 5, Peking Road, Shanghai.
- FRITCHLEY: E. W. [F.] Canada Building, Hornby Road, Fort, Bombay.
- GREGSON: T. S. [A.] 71, Phayre Street, Rangoon, India.
- GWYTHER: W. B. [F.] Public Works Department, Bengal Secretariat, Calcutta.
- HALSK: S. J. [A.] 13, Yuen Ming Yuen Road, Shanghai, China.
- HANSELL: A. N. [F.] 20, Concession, Kobe, Japan.
- HUBBACK: A. B. [A.] Public Works Department, Kuala Lumpur, Selangor, Federated Malay States.
- JACOB: Col. Sir S. S., K.C.L.E. [H.A.] Engineer to Jaipur State, Jaipur, Rajputana.
- JAIPUR: H.H. THE MAHARAJAH OF [H.F.] The Palace, Jaipur, Rajputana.
- JOHNSON: G. A. [A.] c/o Walter Scott, Esq., Peking Road, Shanghai, China.
- LITTLE: A. C. [F.] Public Works Department, Hong Kong.
- LORDEN: L. W. C. [A.] c/o China Navigation Co., Shanghai, China.
- MURZBAN: KHAN BAHADUR M. C., C.I.E. [F.] Executive Engineer, Municipality of Bombay, India.
- NEUBRONNER: H. A. [A.] Penang, Straits Settlements.
- ORTEL: F. O. [F.] Public Works Department, Cawnpore, N.P., India.
- OMAN: W. C. [A.] Public Works Department, Singapore.
- OUON: A. H. [F.] c/o Messrs. Leigh & Orange, Hong Kong.
- POGSON: W. N. [F.] The Masonic Hall, Mount Road, Madras.



## ASIA—continued.

- PULLAR: E. J. [A.] Sofaer's Buildings, Rangoon, Burmah.  
 RAM: E. A. [F.] Beaconsfield Arcade, Hong Kong, China.  
 ROBERTSON: A. R. [A.] Hankow Club, Hankow, China.  
 SAKURAI: K. [A.] The Building Section, Naval Station, Kure, Japan.  
 SCOTT: A., jun. [A.] H.M. Office of Works, Shanghai, China.  
 SCOTT: W. [A.] 27, Kiangse Road, Shanghai.  
 SKINNER: E. [A.] Australia Buildings, Colombo, Ceylon.  
 STRADMAN: V. [A.] Ipoh, Perak, Federated Malay States.  
 STEVENS: C. F. [F.] King's Buildings, Hornby Road, Bombay.  
 STEWARDSON: R. E. [A.] c/o Messrs. Scott & Carter, 27, Kiangse Road, Shanghai, China.  
 SUDLOW: H. [F.] 6 & 7, Clive Street, Calcutta.  
 THOMAS: C. B. [A.] c/o W. Danby, Esq., Hong Kong.  
 THORNTON: E. [F.] c/o Messrs. Martin & Co., Jackson House, Clive Ghaut Street, Calcutta.  
 TOMALIN: H. F. [F.] Public Works Department, Colombo, Ceylon.  
 WAGHORNE: W. J. [F.] East Indian House, Calcutta.  
 WARD: B. M. [A.] No. 183, Yokohama, Japan.  
 WOODSON: A. [A.] Public Works Department, Colombo, Ceylon.

## AUSTRALIA.

- ANDERSON: H. W. [A.] Fitzroy, Adelaide, S. Australia.  
 BAGOT: W. H. [A.] Steamship Buildings, Currie Street, Adelaide, S. Australia.  
 BALLANTYNE: C. H. [A.] 416, Collins Street, Melbourne, Victoria.  
 BARR: J. [A.] Gordon Road, Lindfield, N.S.W.  
 BLACK: H. [A.] Citizens' Buildings, Collins Street, Melbourne.  
 BRITTINGHAM: S. C. [A.] Public Works Department, Melbourne, Victoria.  
 BUDDEN: H. E. [A.] Hunter's Hill, Sydney.  
 BURWELL: F. W. [F.] Town Hall, Fremantle, West Australia.  
 BUTLER: W. R. [F.] 413, Collins Street, Melbourne.

## AUSTRALIA—continued.

- CAYANAGH: M. F. [F.] Eagle Chambers, Hay Street, Perth, West Australia.  
 COHEN: J. B. [A.] Public Works Department, Spring Gardens, Melbourne.  
 CONRAD: A. S. [F.] Broken Hill Chambers, King William Street, Adelaide.  
 DODS: R. S. [A.] A.M.P. Buildings, Edward Street, Brisbane, Queensland.  
 DURELL: G. W. [A.] Terry's Chambers, 14, Castlereagh Street, Sydney, N.S.W.  
 ELLIS: J. S. E. [F.] 11 & 12, Kensington Chambers, 108 & 110 Pitt Street, Sydney, N.S.W.  
 FOSTER: A. H. [A.] Department of Public Works, Brisbane.  
 HADDON: B. J. [F.] Brougham Chambers, 469, Little Collins Street, Melbourne.  
 HAMILTON: B. M. [A.] c/o Post Office, Perth, Western Australia.  
 HINE: J. [F.] Queen's Buildings, Perth, Western Australia.  
 HOCKINGS: P. F. [A.] Cairns, N. Queensland.  
 INSKIP: G. C. [F.] Atlas Buildings, 406, Collins Street, Melbourne.  
 JEFFERIS: H. [A.] Moirs Chambers, St. George's Terrace, Perth, Western Australia.  
 JONES: G. S. [A.] Stock Exchange Building, 113, Pitt Street, Sydney.  
 KENT: H. C. [F.] Bell's Chambers, 129, Pitt Street, Sydney.  
 KENT: I. C. [A.] "Clovelly," Glen Street, Milson's Point, Sydney, N.S.W.  
 POWER: J. P. [A.] Mutual Life Building, George and Wynyard Streets, Sydney.  
 RICHARDSON: F. G. [A.] 5, Stock Exchange, Collins St., Melbourne.  
 ROSENTHAL: C. [A.] Union Bank Chambers, 68½, Pitt Street, Sydney, N.S.W.  
 SALIER: D. G. [A.] Eldon Chambers, 18, Elizabeth Street, Hobart, Tasmania.  
 SULMAN: J. [F.] Mutual Life Bldg. George and Wynyard Streets, Sydney.  
 SUMMERHAYES: E. [F.] Forrest Chambers, St. George's Terrace, Perth, W. Australia.  
 VERNON: W. L. [F.] Government Architect, Sydney.

## AUSTRALIA—continued.

- WALKER : A. C. [A.] 98, Collins Street, Hobart, Tasmania.  
 WATSON : G. W. [A.] Dept. of Public Works, Melbourne.  
 WILSON : A. B. [A.] Queen Street, Brisbane.  
 WOODS : E. J. [F.] Steamship Buildings, Currie Street, Adelaide.

## NEW ZEALAND.

- ALLSOP : G. W. [A.] 212, Victoria Arcade, Auckland.  
 ATKINS : A. [F.] Sussex Chambers, Wellington.  
 BACON : R. F. [A.] Sussex Chambers, Wellington.  
 BAMPFORD : F. N. [A.] Hobson's Buildings, Auckland.  
 BLAKE : E. M. [F.] Wellington.  
 CAMPBELL : J. [F.] Government Architect, Wellington.  
 CHILWELL : B. C. [A.] 7, Strand Arcade, Queen Street, Auckland.  
 CLARKSON : W. A. P. [A.] 219, Hereford Street, West End Chambers, Christchurch.  
 CLEGG : F. DE J. [F.] Wellington.  
 CRICHTON : W. [F.] Bank Chambers, Lambton Quay, Wellington.  
 HOOPER : B. B. [A.] A.M.P. Buildings, Princes Street, Dunedin.  
 MCKAY : J. H. [F.] Bank Chambers, Lambton Quay, Wellington.  
 MADDERSON : J. C. [F.] Hereford St., Christchurch.  
 MORRIS : H. S. [A.] 103a Victoria Arcade, Auckland.  
 PIERCE : A. P. H. [A.] "Bickleigh," Khyber Pass Road, Auckland.  
 SKAGER : S. H. [F.] A.M.P. Buildings, Cathedral Square, Christchurch.  
 STROUTS : F. [A.] Christchurch.  
 TREVITHICK : C. [A.] 215, Victoria Arcade, Queen Street, Auckland.  
 TROUP : G. A. [F.] Wellington.  
 TURNBULL : W. [F.] Wellington.

## EUROPE, CONTINENT OF.

- BARNABEI : Prof. Commendatore F. [H.C.M.] General Director of Antiquities and Fine Arts, Rome.  
 BELMÁS : DON MARIANO [H.C.M.] Calle de Granada, Hôtel Pacifico, Madrid.  
 BELTRAMI : L. [H.C.M.] 1, Via Cernaia, Milan.  
 BERMUDEZ : A. R. A. [H.C.M.] Rua Nova do Almada 69, Lisbon.

## EUROPE—continued.

- BÖKER : R. [H.C.M.] 81, Moika, St. Petersburg.  
 BONT : Cavaliere G. [H.C.M.] Director of Excavations of the Roman Forum, Rome.  
 BONNIER : L. [H.C.M.] 31, Rue de Berlin, Paris.  
 BOUVARD : J. A. [H.C.M.] 55, Rue de Verneuil, Paris.  
 BULS : C. [H.C.M.] 40, Rue du Beau Site, Brussels.  
 CALUWAERTS : J. J. [H.C.M.] 40, Rue de Taciturne, Brussels.  
 CANNIZZARO : M. E. [H.C.M.] 89b, Via Panisperna, Rome.  
 CHOISY : A. [H.C.M.] 9, Rue de Poitiers, Paris.  
 CLASON : Professor G. [H.C.M.] Kamnäckaregatan, 10, Stockholm.  
 CUYPERS : J. T. J. [H.C.M.] 77, Vondelstraat, Amsterdam.  
 CUYPERS : P. J. H. [H.C.M.] 47, Vondelstraat, Amsterdam.  
 DARTIN : M. F. DE [H.C.M.] 66, Rue Spontini, Paris (16').  
 DAUMET : H. [H.C.M.] 28, Rue du Luxembourg, Paris.  
 DAWSON : M. J. [A.] 26 rue des Fossés, St. Jacques, Paris, V.  
 DÖRFFELD : Dr. W. [H.C.M.] The German Archaeological Institute, Athens.  
 FELLNER : F. [H.C.M.] 7, Servitengasse, Vienna ix/2.  
 FENGER : Professor L. P. [H.C.M.] 1, Lavendelstrade, Copenhagen, K.  
 FERSTEL : MAX VON [H.C.M.] 12, Stammgasse, Vienna, III. 2.  
 FOLCKER : E. G. [H.C.M.] The National Museum, Stockholm.  
 GIAMPIETRI : Cav. S. F. G. [H.C.M.] Via Machiavelli (villino proprio), Rome.  
 GULDENFENNIG : A. [H.C.M.] Paderborn, Westphalia.  
 GÜYMÜLLER : BARON H. VON [H.C.M.] Luisenstrasse 3, Baden Baden.  
 HAMDHI BEY : H.E. OSMAN [H.C.M.] The Musée Impérial, Constantinople.  
 HARMAND : G. [H.C.M.] 134, Rue de Rivoli, Paris.  
 HAUZSMANN : Professor ALOIS [H.C.M.] Royal Polytechnic School, &c., Budapest.  
 HELMANN : F. C. [H.C.M.] Victoriastrasse 5, Cologne.  
 HELMER : H. [H.C.M.] Servitengasse 7, Vienna IX.



## EUROPE—continued.

- HEWETSON: E. [F.] 45, Rue de Fréjus, Cannes, France.
- HOMOLLE: J. T. [H.C.M.] 2, Rue Comaille, Paris.
- IHNE: E. E. [H.C.M.] Pariserplatz 6a, Berlin.
- KÖNIG: Professor CARL [H.C.M.] Imperial and Royal Polytechnic High School, Vienna.
- LANCIANI: COMMENTATORE R. [H.C.M.] 2, Via Goito, Rome.
- LASTYRIE: COMTE R. DE [H.C.M.] 10b, Rue du Pré aux Clercs, Paris.
- LECOQ: BARON A. VON [H.C.M.] The Ethnological Museum, Berlin.
- MOYAUX: G. [H.C.M.] 10, Rue Bellechasse, Paris.
- MUTHESIUS: H. [H.C.M.] Nikolasse, bei Berlin.
- NAGY: VIRGIL [H.C.M.] 11, Meszuteza, Budapest.
- NAVILLÉ: H. EDOUARD [H.C.M.] Malaguy, near Geneva.
- NEHER: L. [H.C.M.] 24, Goethestrasse, Frankfurt-on-Main.
- NÉNOT: H. P. [H.C.M.] 17, Rue de la Sorbonne, Paris.
- NORMAND: A. N. [H.C.M.] 51, Rue des Martyrs, Paris.
- NYROF: M. [H.C.M.] Gyldenløvesgade 4, Copenhagen.
- OTZEN: Professor J. [H.C.M.] Potsdamer Strasse 121e, Berlin, W.
- PALACIO: SEÑOR DON M. ALBERTO DE [H.C.M.] rue Hortaleza 89, Madrid.
- PASCAL: J. L. [H.C.M.] 8, Boulevard Saint-Denis, Paris.
- PEBRIN: SAINTE M. [H.C.M.] 25, Quai Tilsitt, Lyons.
- POUPINEL: J. M. [H.C.M.] 45, Rue Boissy d'Anglas, Paris.
- RASCHDORFF: Professor J. C. [H.C.M.] Royal Technical High School, Berlin.
- SALM: A. G. B. [H.C.M.] 26, Weesperwyde, Amsterdam.
- SARGANT: L. [A.] c/o Messrs. Potts, Son, & Hodgson, 27, Rue Faidherbe, Lille, France.
- SCHMIEDEN: H. [H.C.M.] Lutzowplatz 10, Berlin, W. 62.
- SCOTT: W. [A.] 7, Rue Chateaudun, Cannes, France.
- SEURE: E. C. [H.C.M.] 21, Rue de Nassau, Faubourg de Courtrai, Gand, Belgium.
- STUBBEN: H. J. [H.C.M.] Gneiststrasse, 10, Grunewald, Berlin.
- STUERS: CHEVALIER A. DE [H.C.M.] 57, Avenue Kleber, Paris.

## EUROPE—continued.

- STUERS: CHEVALIER V. E. L. DE [H.C.M.] 32, Park Street, The Hague.
- SUZOR: COMTE PAUL DE [H.C.M.] 21, Ligne des Cadets, St. Petersburg.
- TERRA: V. [H.C.M.] 149, Rua Alexandre Herculano, Lisbon.
- THOMAS: A. [H.C.M.] Palais de l'Industrie (Porte 4), Champs Elysées, Paris.
- TREMANTI: DON F. ARBÓS Y [H.C.M.] 20, R. Luis Velez de Guevara, Madrid.
- VARGAS: SEÑOR DON E. M. REPULLES Y [H.C.M.] Calle de San Agustín 3, Madrid.
- VASSALLO: A. [F.] 163, Strada Forni, Valletta, Malta.
- VAUDREMER: J. A. E. [H.C.M.] 23, Quai Conti, Paris.
- VELADA: SEÑOR DON JOSÉ URIOSTE Y [H.C.M.] 37, Carrera de San Jerónimo, Madrid.
- VIOLLIER: L. [H.C.M.] 19, Rue Général Dufour, Geneva.
- VOGÜÉ: THE MARQUIS DE [H.C.M.] 2, Rue Faber, Paris.
- WAGNER: OTTO [H.C.M.] 3, Schillerplatz, Vienna 1.
- WICKMAN: G. [H.C.M.] 27, Biblioteksgatan, Stockholm.
- WIELEMANS: ALEXANDER [H.C.M.] 39, Laudongasse, Vienna, viii/1.
- WINDERS: J. J. [H.C.M.] Antwerp Belgium.

## AMERICA, CONTINENT OF.

- BABCOCK: Professor C. [H.C.M.] Cornell University, Ithaca, New York State, U.S.A.
- BAKER: F. S. [F.] The Traders' Bank Building, Toronto, Canada.
- BATES: W. S. [A.] Box 1642 Calgary, N.W.T.
- BEAUMONT: G. [A.] 115, Dearborn Street, Chicago, U.S.A.
- BECK: J. J. [A.] c/o F. S. Baker, Esq., 1230 Traders' Bank Building, Toronto, Canada.
- BRYAN: W. [F.] P.O. Box 42, Toronto, Canada.
- BILL: H. T. [A.] 815, South 4th Avenue, Minneapolis, U.S.A.
- BIRD: E. G. [A.] Traders' Bank Building, Toronto, Canada.
- BIRDS: S. B. [A.] 1003, Traders' Bank Building, Toronto, Canada.

## AMERICA—continued.

- BRIDGES: S. [A.] c/o Mr. Charles A. Rich, 35, Nassau Street, New York, U.S.A.
- BROWN: GLENN [H.C.M.] Cosmos Club, Washington, D.C., U.S.A.
- BURGESS: C. S. [A.] 49, Shuter Street, Montreal, Canada.
- CLARKE: Sir C. PURDON, C.I.E. [F.] Metropolitan Museum of Art, New York, U.S.A.
- CONDER: E. L. [F.] Cangallo 666, Buenos Aires, Argentina.
- COX: A. A. [F.] 118, Union Avenue, Montreal, Canada.
- DAY: F. M. [H.C.M.] Mount Airy Philadelphia, Pa.
- DYKEN: G., jun. [A.] c/o Messrs. Hedman & Schoen, 25, West 42nd Street, New York, U.S.A.
- ELLISON: W. W. [A.] c/o F. H. Kimball, Esq., 71 Broadway, New York, U.S.A.
- FERRER: BARR [H.C.M.] 7 & 9, Warren Street, New York, U.S.A.
- FITZGERALD: F. H. [A.] 411, S. Third Street, Martin's Ferry, Belmont County, Ohio, U.S.A.
- FRASER: Wm. [A.] Post Office, Toronto, Canada.
- GILBERT: CASS [H.C.M.] 11, East 24th Street, New York.
- GREEN: JORDAN [A.] 33, West 67th Street, New York City, U.S.A.
- GREENE: W. H. [A.] Temple Buildings, Dockworth Street, St. John's, Newfoundland.
- HALL: C. J. S. [F.] British Club, Mexico City.
- HENDERSON: J. [F.] Second Street, Edmonton, Canada.
- HOLSTEAD: A. [A.] c/o Messrs. Shepley Rutan & Coolidge, Architects, Chicago, U.S.A.
- HOPSON: C. H. [A.] Rooms 9 and 11, Vaughan Building, Selma, Alabama, U.S.A.
- HORROCKS: P. A. [A.] 1319, Alaska Building, Seattle, Washington, U.S.A.

## AMERICA—continued.

- HOSKINS: H. J. B. [A.] c/o Messrs. Holabird & Roche, 1618, Monadnock Building, Chicago, U.S.A.
- JOHNSON: C. G. [F.] Apartado 610, Mexico.
- JONES: F. H. [A.] c/o E. L. Conder, Esq., Cangallo 666, Buenos Aires, Argentina.
- McKIM: C. F. [H.C.M.] 160, Fifth Avenue, New York, U.S.A.
- MACKINTOSH: A. [A.] 55, Bible House, Astor Place, New York, U.S.A.
- McLAREN: T. [A.] 20, St. Alexis Street, Montreal, Canada.
- MACLAREN: T. [A.] 419-421, Hagerman Building, Colorado Springs, Colorado, U.S.A.
- NORRIS: Professor P. E. [A.] McGill University, Montreal, Canada.
- PAULETT: J. [A.] Box 979, Vancouver, B.C.
- PHILLIPS: B. J. [A.] Douglas, Wyoming, U.S.A.
- POST: G. B. [H.C.M.] 347, Fifth Avenue, New York.
- REA: K. G. [A.] 3, Beaver Hall Square, Montreal, Canada.
- ROLLO: A. [A.] 59, Yonge Street, Toronto, Canada.
- ROSS: G. A. [A.] 4619, St. Catherine Street, Montreal, Canada.
- SHARP: A. [A.] c/o Messrs. Darling & Pearson, Leader Lane, Toronto, Canada.
- SHARP: G. L. T. [A.] P.O. Box 1955, Calgary, Alberta, Canada.
- SHAW: D. A. [A.] 116, East 25th Street, New York City, U.S.A.
- STEDMAN: A. [A.] 524, Pike Building, Cincinnati, U.S.A.
- SUTTON: J. R. [F.] 186, San Martin Street, Buenos Aires, Argentina (and London).
- TURNER: P. J. [F.] 215, Coristine Building, Montreal, Canada.
- WARE: Professor W. B. [H.C.M.] Milton, Massachusetts, U.S.A.
- WIDDOWSON: A. R. [A.] 1914, Clay Street, San Francisco, California, U.S.A.



## REGISTER OF STUDENTS.

Every Student who has passed the Examination for that grade, instituted or to be instituted by Resolution of the Royal Institute, and shall have satisfied such other requirements as the Council may from time to time prescribe as applying to Students, shall be entitled to be registered as "Student of the Royal Institute of British Architects," subject to such conditions and to such restrictions as to continuance as the Council may determine; and a Register of such Students shall be kept, setting forth their names in the chronological order in which they have passed.—*Extract from the By-laws.*

\*. The asterisk prefixed to a name indicates that the student has passed the Examination qualifying for candidature as Associate.

FROM. STUDENT.		
1898	1900	ABERCROMBIE: LESLIE PATRICK, Lymmgarth, Brooklands, Manchester.
1905	1907	ADAM: ALEXANDER, Churchill House, Paisley, N.B.
1900	1905	ADAM: DAVID ALEXANDER, 55, Rothbury Terrace, Heaton, Newcastle-on-Tyne.
1902	1904	ADAMS: HENRY EUSTACE, 162, Brixton Road, Brixton, S.W.
1906	1906	ADAMS: LAUBENCE KINGSTON, B.A., Wyndcliffe, Westbourne Road, Birkdale, Lancs.
1900	1906	ADAMS: PERCY TIDSWELL, Enderleigh, Snowdon Road, Bournemouth.
1902	1904	ADDIS: DAVID MALCOLM, 34, Hermitage Gardens, Edinburgh.
1903	1905	AINSWORTH: EDWIN, "Rodier," Revidge Road, Blackburn.
1905	1906	AISH: CLIFFORD AUGUSTUS, Rosemount, Fairfield West, Kingston-on-Thames.
1892	1894	ALDRIDGE: ERNEST CHARLES, c/o Messrs. Willink & Thicknesse, 14, Castle Street, Liverpool.
1895	1898	ALEXANDER: JOHN THOMAS, 18, Spring Terrace, North Shields.
1892	1900	ALLAN: DAVID LINDSAY, 10, Airlie Terrace, Dundee.
1904	1907	ALLEN: ALBERT GEORGE WESTERMAN, "Glenmaye," Roundhay, near Leeds.
1904	1905	ALLEN: ERNEST GEORGE, "Sunnycroft," Gordon Road, S. Woodford, Essex.
1902	1906	ALLEN: JOHN GORDON, Dashmonden, Holmedale Road, West Hampstead.
1902	1905	ALLNER: JAMES, Sturminster Newton, B.S.O., Dorset.
1894	1896	ANDERSON: HENRY LENNOX, 6, Stratton Street, W.
1898	1905	ANDERSON: HERBERT COOPER, 16, St. James Terrace, Heywood, Lancs.
1889	1891	ANDERSON: THOMAS JOHN, 59, Fenchurch Street, E.C.
1891	1893	ANDREWS: SAMUEL PERCY, Surveyor's Offices, Caversham.
1895	1897	ANSON: HENRY PERCY RICHMOND, 159, Denmark Hill, S.E.
1899	1901	ARCHIBALD: RICHARD JAMES, 27, Albert Road, Middlesbrough.
1905	1906	ARNOTT: CHARLES DUDLEY, Seacroft, The Cliffs, Gorleston-on-Sea.
1898	1902	ASH: HORACE JAMES, Wood Street, Willenhall, Staffs.
1900	1907	ASHTON: ARTHUR, 75, Wellesley Road, Ilford.
1903	1905	ATAK: GEORGE ALBERT SEVERNE, 49, Saunders Road, Blackburn, Lancs.

## PROB. STUDENT.

- 1903 1907 ATKEY: REGINALD WILLIAM, 7, Madeira Avenue, Worthing.
- 1898 1903 ATKINSON: ARCHIBALD HARVEY, 81, Kyrle Road, Clapham Common, S.W.
- 1901 1904 ATWELL: FRANK LESLIE, 12, Wrotesley Road, Plumstead, S.E.
- 1905 1906 AYRE: DAVID WICKHAM, 71, Patrick Street, Cork, Ireland.
- 1894 1898 BAIRD: JAMES, Clyde Villa, Prestwick, Ayrshire, N.B.
- 1902 1904 BAIRD: WILLIAM, 2, Walpole Street, Sloane Square, S.W.
- 1904 1908 BANSOR: THOMAS PAUL, Highfield House, Fen Ditton, Cambs.
- 1898 1900 BARCLAY: FERGUSON, Manor Mead, Weston-super-Mare.
- 1906 BARGMAN: ROBERT FREDERICK, 76, South Street, Dorking.
- 1899 1908 BARKER: RICHARD ALFRED, 14, Park Road, Woodside, Wimbledon.
- 1902 1903 BARNISH: LEONARD, 22, Aughton Road, Birkdale, Southport.
- 1896 1898 BARRETT: HERBERT STANLEY, 23, York Place, Baker Street, W.
- 1900 1903 BARRETT: WILLIS THEODORE McNAGHTEN, Etruria Vicarage, Stoke-on-Trent.
- 1892 1895 BARRON: ERNEST HENRY ALDERSON, 6, Beresford Terrace, Dover.
- 1905 1906 BARTHOLOMEW: BENJAMIN VINCENT, 21, East Avenue, Walthamstow.
- 1893 1896 BATHURST: NEVILLE CHARLES.
- 1900 1906 BEARE: JOSIAS CROCKER, Stanmore, Newton Abbot.
- 1899 1902 BEAUMONT: GEORGE NEVILLE, 38, Bond Street, Wakefield.
- 1903 1907 BEECH: FREDERICK WILLIAM, Lorne House, Burslem, Staffs.
- 1902 1904 BEESTON: HUMPHREY ALBERT, Eastbrook Place, Dover.
- 1895 1896 BELL: ARTHUR EDWARD, 14, Digby Mansions, Hammer-smith, W.
- 1903 1907 BELL: DOUGLAS, 61, Gladstone Street, Scarborough.
- 1905 1907 BELL: WILLIAM, Preston Hall, Annan, N.B.
- 1907 1908 BENIANS: HUBERT JOSEPH, The Mount, Gouldhurst, Kent.
- 1895 1897 BENNETT: CHARLES HERBERT, Foden Bank, Mac-clesfield.
- 1890 1896 BENNETT: THOMAS PERCY, Oakleigh, Prestwich Park, near Manchester.
- 1905 1907 BENNETT: THOROLD, 20, Darnley Road, Gravesend.
- 1901 1905 BENSLYN: WILLIAM THOMAS, Ivy House, Rounds Green, Oldbury, near Birmingham.
- 1904 1907 BESTLEY: SYDNEY GEORGE, Mona Terrace, Farsley, Leeds.
- 1901 1906 BERNTON-BENJAMIN: HORACE, 16, Orchard Street, W.
- 1906 1908 BESANT: HUBERT SEXTON, 44, Darenth Road, Stamford Hill, N.
- 1903 1904 BESWICK: ALFRED EDWARD, Weslecot Road, Swindon, Wilts.
- 1904 1908 BESWICK: WILLIAM, Queen's Park, Chester.



## PROB. STUDENT.

- 1891 1896 BETENSON: FREDERICK ROGER, 13, Great James Street, Bedford Row, W.C.
- 1900 1906 BEVIS: RICHARD HENRY PERCY, 191, South Lambeth Road, S.W.
- 1902 1905 BINNING: ALAN, 101, Shooter's Hill Rd., Blackheath, S.E.
- 1903 1903 BIRCH: JOHN GODFREY, Corville, Chester.
- 1895 1897 BIRD: LENNOX GODFREY, 3, Minor Canon Row, Rochester.
- 1901 1905 BIRKETT: STANLEY, Fern Lea, Clyde Road, West Didsbury, Manchester.
- 1900 1907 BIRKS: ELLIS RAWSON, 40, Watson Street, Sheffield.
- 1903 1904 BLACKBURN: ROBERT HERBERT, 8, Fairbank Road, Manningham, Bradford.
- 1904 1907 BLACKFORD: ARTHUR GEORGE, 12, King's Avenue, Ealing, W.
- 1905 1908 BLACKMORE: ALFRED CHARLES, Belmont, Cottingham, E. Yorks.
- 1896 1899 BLAKEY: RICHARD PALIN, 12, Victoria Terrace, Sunderland.
- 1902 1907 BLAKEY: WILLIAM GEORGE, 4, Zion Terrace, Sunderland.
- 1897 1904 BLANC: LOUIS, 10, Wharfedale Street, Earl's Court, S.W.
- 1905 1908 BLENKINSOPP: HENRY JOSEPH, 105, Upper Hanover Street, Sheffield.
- 1902 1904 BLUM: QUENTIN MANGNALL, Glencoe, St. Anne's-on-the-Sea, Lancashire.
- 1905 1906 BODDINGTON: HENRY, jun., Pownall, Wilmslow, Cheshire.
- 1901 1908 BOOTH: ALFRED, 219, Sheffield Road, Barnsley, Yorks.
- 1889 1894 BORISSOW: ERNEST, Brewery House, Huntingdon.
- 1904 1906 BOSS: ALBERT HENRY, 108, Sewardstone Road, Victoria Park, N.E.
- 1898 1902 BOSSOM: ALFRED CHARLES, Scotswood, 489, Caledonian Road, Holloway, N.
- 1904 1905 \*BOUCHER: CHARLES GEOFFREY, 91, Enid Street, S.E.
- 1902 1905 BOWER: ALBERT EGERTON LANCE, "Sharavogue," Abbotsford Road, Blundellsands, Liverpool.
- 1899 1902 BOWES: HAROLD MACGOWAN, 4, Falmouth Road, S.E.
- 1901 1904 BOWN: HAROLD LINLEY, 11, Grove Road, Harrogate.
- 1892 1895 BOWN: PERCY, c/o Messrs. H. E. & A. Bown, James Street, Harrogate.
- 1904 1906 BOWNASS: JAMES EVERETT, Latimers, Windermere.
- 1906 1907 BOYD: JAMES STIRLING, 19, Waverley Gardens, Crossmyloof, Glasgow.
- 1903 1905 BRACKWELL: ARTHUR, Thwaites, Keighley, Yorks.
- 1902 1906 BRADDELL: THOMAS ARTHUR D'ARCY, 28, York Street, Portman Square, W.
- 1903 1906 BRADFIELD: HORACE HENRY, 1, Lysias Road, Nightingale Lane, Clapham Common, S.W.
- 1904 1906 BRAZIER: FREDERICK HENRY, Station Road, Addlestone.
- 1902 1905 BRENTON: PHILIP SILVERTHORNE, Rockleigh, 44, Combe Park, Weston, Bath.
- 1896 1898 BRESSEY: CHARLES HERBERT, 70-71, Bishopsgate Street Within, E.C.
- 1903 1904 BRICKNELL: THOMAS MORTIMORE, 22, Richmond Gardens, Shepherd's Bush Green, W.
- 1902 1904 BRIDGMAN: GORDON BROCK, 1, Camden Square, N.W.
- 1900 1901 BRIGHTIFF: CHARLES HENRY, 80, Argyle Road, Southampton.

## PROB. STUDENT.

- 1904 1905 BRISTOW : CHRISTOPHER, 210, Gipsy Road, West Norwood, S.E.
- 1905 1907 BROCK : ALAN ST. HILL, "Haredon," N. Cheam, Surrey.
- 1899 1905 \*BROMHEAD : FRANK HAROLD, Lucknow Lodge, Greenfield Road, Harborne, Birmingham.
- 1900 1901 BROOKER : FREDERICK GEORGE, "Ingleside," Elm Grove, Peckham Rye, S.E.
- 1896 1898 BROOK-GRAVES : RICHARD BROOK, Rock House, Ecclesfield, near Sheffield.
- 1902 1904 BROUGH : WILFRED JAMES, 29, Alexandra Villas, Finsbury Park, N.
- 1895 1898 BROWN : GUY ALEXANDER, 21, Falkner Square, Liverpool.
- 1900 1903 BROWN : BALDWIN, 19, Leamington Street, Bradford, Yorks.
- 1898 1900 BROWN : JOHN, 21, Bailiff Street, Northampton.
- 1902 1906 BRYAN : ARTHUR FRANCIS, c/o C. Harrison Townsend, Esq., 32, George Street, Westminster, S.W.
- 1894 1902 BRYDEN : ANDREW FRANCIS STEWART, 11, Lynedoch Crescent, Glasgow.
- 1893 1895 BRYER : ALFRED, 1, Carlyle Villas, Ealing Park, Brentford.
- 1902 1903 BUCK : ROLAND JAMES, Clyde House, 8, St. Saviour's Road, Brixton Hill, S.W.
- 1898 1901 BUCKLEY : HARRY FRANCIS, Cairn Lea, Stafford Road, Halifax.
- 1906 1908 BUCKNELL : LEONARD HOLCOMBE, 12, Fordwych Road, West Hampstead, N.W.
- 1891 1893 BULLEN : THOMAS, 77, Roker Avenue, Sunderland.
- 1904 1907 BULLOCK : JOHN EDGAR, Hillside, Walton Park, Clevedon, Somerset.
- 1890 1892 BULMAN : HERBERT GEORGE,
- 1902 1904 BULMER : FRANCIS HOLLES, 14, Malwood Road, Balham, S.W.
- 1904 1908 BUNCE : HENRY EDGAR, 28, Clapton Common, N.E.
- 1900 1903 \*BURGOINE : STEPHEN, 1, Kennington Park Gardens, S.E.
- 1905 1908 BURGUM : WILLIAM HENRY, 8, Beaufort Road, Edgbaston, Birmingham.
- 1904 1906 \*BURLINGHAM : ALFRED CLAUDE, Rossyvera, Evesham.
- 1905 1905 BURROW : ROBERT GUY, 4, Penrhyn Terrace, Old Trafford, Manchester.
- 1905 1907 BURTON : WILLIAM JOHN, 118, Erlanger Road, New Cross, S.E.
- 1903 1907 BURNETT : FREDERICK WANDLASS, 12, Tanybryn Street, Aberdare, Glam.
- 1904 1907 BURR : FREDERICK MALCOLM, Terlings, Orleans Road, Hornsey Rise, N.
- 1904 1906 BUSH : FREDERICK THWAITES, 33, Grasmere Road, Muswell Hill, N.
- 1905 1908 BUTT : CHARLES FREDERICK, 17, Chichester Street, Westbourne Square, W.
- 1895 1897 BUTTERWORTH : ROBERT HEPBURN, B.A., Milford Cottage, Milford, Surrey.
- 1895 1897 BUTTERWORTH : WALTER CECIL, 38, Upper Bedford Place, W.C.



## PROB. STUDENT.

- 1891 1894 CABLE: CHARLES VINCENT, Rockhead, Mackenzie Road, Kent House, Beckenham.
- 1902 1904 CABLE: JAMES SYDNEY, 11, Acre Lane, Brixton, S.W.
- 1902 1902 CABBÉ: JOSÉ WATSON, 88, Thackeray Street, Princes Road, Liverpool.
- 1897 1906 CALDWELL: ROBERT WHITELAW, 317, Onslow Drive, Glasgow.
- 1904 1908 CALVERT: CHARLES HENRY, 18, Low Pavement, Nottingham.
- 1903 1903 CAMERON: KENNETH, 10, Liscard Grove, Liscard, Cheshire.
- 1903 1905 CAMINESKY: PETER, 117, Heywood Street, Cheetham, Manchester.
- 1903 1906 CAMPBELL: DUDLEY JAMES, St. Moritz, Mulgrave Road, Sutton, Surrey.
- 1904 1905 CAREY: JAMES, Architects' Department, L.C.C., 13, Charing Cross, S.W.
- 1901 1904 CARNELLEY: HERBERT, Southfield, Barnsley, Yorkshire.
- 1890 1891 CARRÉ: HILARY BINGHAM, 133, St. George's Road, Lambeth, S.E.
- 1903 1906 CARTER: JOHN WILLIAM, 47, Church Street, Rugby.
- 1904 1903 CARUS-WILSON: CHARLES DENNY, Sundridge Rectory, near Sevenoaks, Kent.
- 1906 1903 CATHCART: WILLIAM DARCY, 76, Bishop's Road, Bayswater, W.
- 1897 1905 CATT: ALFRED EDWARD, 37, Hardman Road, Kingston-on-Thames.
- 1906 1907 CHAIKIN: BENJAMIN, 47, White Lion Street, Norton Folgate, N.E.
- 1904 1907 CHAPMAN: RICHARD THWAITE, 47, Arkwright Street, Bolton, Lancs.
- 1903 1906 CHARLES: HERBERT LESLIE, Canon Villa, White Cross Road, Herefordshire.
- 1901 1905 CHAUNDLER: JAMES HUBERT, 100, East Sheen Avenue, S.W.
- 1903 1908 CHERRINGTON: HARRY, Church Lane House, Tipton, Staffs.
- 1901 1906 CHRISTIE: HAROLD HUTTON, Stanley Mount, Anfield, Liverpool.
- 1900 1905 CHRISTIEN: REGINALD RAYNER, 41, Arkwright Street, Bolton.
- 1902 1907 CLAPSON: HERBERT WILLIAM, Church House, Tonbridge, Kent.
- 1903 1905 CLARK: CHARLES WALTER, Grimston House, Howdiscombe, Plymouth.
- 1893 1896 CLARK: CLEMENT WIGHTMAN, Piedad 9, Buenos Aires.
- 1898 1900 CLARKE: HERBERT FORD, 22, Sandy Grove, Eccles Old Road, Pendleton, near Manchester.
- 1901 1903 CLAY: HERBERT, 1, Ruskin Street, Gainsborough.
- 1898 1902 CLAYPOLE: EDWARD ERNEST BLUNT, 2, Benedict Road, Brixton, S.W.
- 1894 1902 CLIFFORD: HERBERT EDWIN, Tusmore Lodge, Watford, Herts.
- 1896 1898 CLIFTON: LEONARD WINTON, 106, St. Mary's Road, Market Harborough.
- 1906 1903 CLOUX: FRANK LOUIS WHITMARSH, 66, Beckwith Road, Herne Hill, S.E.

## PROB. STUDENT.

- 1906 1908 COATES: WILLIAM VICTOR, c/o Messrs. Bentley & Hall, Old Market Place, Grimsby.
- 1901 1906 COCKRILL, GILBERT SCOTT, P.O. Chambers, Gorleston, Great Yarmouth.
- 1903 1908 COCKRILL: KENNETH ARTHUR, Post Office Chambers, Gorleston, Great Yarmouth.
- 1903 1905 COGHLAN: FRANCIS JAMES, "Glendale," King's Road, Cheltenham.
- 1904 1907 COGHLAN: OWEN, Glendale, King's Road, Cheltenham.
- 1904 1907 COLDWELL: EDWARD SMITH, 116, Chevening Road, Brondesbury, N.W.
- 1903 1906 COLLCUTT: BERTIE HAWKINS, 26, Park Avenue, Willesden Green, N.W.
- 1895 1905 COLLES: GODFREY, "Fernicot," Cheadle Hulme, Cheshire.
- 1904 1905 COLLINGWOOD: RICHARD LORD, 28, Beaumont Avenue, Richmond, S.W.
- 1899 1901 COLTHURST: WILLIAM BUNTER, Northfield House, Taunton.
- 1905 1906 COLVILLE: DAVID, 179, Rosemount Place, Aberdeen.
- 1904 1906 COMMINS: FREDERICK WILLIAM, 7, Bedford Circus, Exeter.
- 1901 1905 CONSTABLE: ARNOLD SUTHERLAND, Ingleholm, Stocksfield-on-Tyne, Northumberland.
- 1906 1907 CONSTANTINE: HARRY COURTENAY, 176, Castellain Mansions, Elgin Avenue, W.
- 1900 1904 COOK: JOHN OLIVIER, North End Villa, Wrotesley Road, Plumstead, S.E.
- 1898 1901 COOK: VINCENT CORBET, Wrotesley Road, Tettenhall, Wolverhampton.
- 1904 1908 COOKE: CHARLES, jun., "St. Leonard's," Hainault Avenue, Westcliff-on-Sea, Essex.
- 1895 1896 COOKE: HENRY FOTHERGILL,
- 1895 1902 COOKE: ISAAC, jun., Kirkstone, Grosvenor Street, Liscard, Cheshire.
- 1901 1906 COOPER: ARCHIBALD, 18, Heneroft Street, Slough, Bucks.
- 1904 1908 COOPER: FREDERICK ROLAND, 30, Highfield Street, Leicester.
- 1903 1908 COPE: GEORGE ARNOLD, 11, Woburn Place, Russell Square, W.C.
- 1895 1897 COPLAND: GEORGE DONALDSON, 20, Sandyford Place, Glasgow.
- 1902 1905 CORFIELD: CLAUDE RUSSELL, Park Road, Falmouth.
- 1896 1901 CORFIELD: FREDERICK JOHN ARTHUR, 19, Savile Row, W.
- 1903 1905 CORNEY: JOHN WILLIAM, 17, Well Close Place, Blackman Lane, Leeds.
- 1903 1907 CORNWELL: ARTHUR REDFERN, 22, Argyle Square, W.C.
- 1903 1905 COTTERELL: ARTHUR NAISH, 207, Redland Road, Bristol.
- 1893 1896 COTTRILL: GILBERT ST. JOHN, Public Works Department, Pietermaritzburg, Natal, S. Africa.
- 1902 1906 COULDREY: WALTER NORMAN, 3, Burnbury Road, Baltham, S.W.
- 1892 1893 COUPE: EDWARD,
- 1902 1907 COWLISHAW: CHARLES GORDON, 2, Montague Street, Russell Square, W.C.



## PROB. STUDENT.

- 1906 1907 COWPER: JAMES BERTIE FRANCIS, 73, High Street, C-on-M., Manchester.
- 1894 1896 COX: ARTHUR STANLEY, Cairn Cottage, Mortimer Common, Berks.
- 1907 1907 COX: HERBERT, 11, Mecklenburgh Street, Mecklenburgh Square, W.C.
- 1903 1904 \*CRAMPTON: ALFRED, Arden House, Belmont Street, Southport.
- 1903 1907 CRAWFORD: WILLIAM HAROLD, Kingscliffe, Woodberry Down, Finsbury Park, N.
- 1900 1902 CRAWLEY: PERCY GEORGE, Aboyne Lodge, Woodston, Peterborough.
- 1904 1908 CRAWSHAW: TOM HERBERT, Jordan House, Gawber Road, Barnsley.
- 1895 1900 CREWDSON: HENRY DOUGLAS, Egg Hall, Epping, Essex.
- 1898 1901 CRICKMER: COURTENAY MELVILLE, 15, Albert Road, Regent's Park, N.W.
- 1899 1901 CRISFORD: AUGUSTUS ROBERT, "Escalonia," Eastbourne.
- 1904 1908 CROMIE: ROBERT, 30, Sisters Avenue, Clapham Common, S.W.
- 1905 1907 CROOKE: HERBERT ALLEN, 84, Goldsmith Avenue, Acton, W.
- 1900 1905 CROWE: JOSEPH JOHN, 1, Scholemoor Road, Lidget Green, Bradford, Yorks.
- 1903 1908 CULLIFORD: LEONARD ARTHUR, 14, Apsley Terrace, Acton.
- 1903 1905 CURPHEY: CHARLES EDWIN, 10, Somerset Road, Douglas, Isle of Man.
- 
- 1899 1902 DACOMBE: REGINALD STAINBANK, Roseneath, Polygon, Southampton.
- 1903 1906 DAFT: WILLIAM AUSTIN, 27, Jeune Road, Oxford.
- 1901 1902 DAHL: JOHN LOVE SEATON, The Park, Hull.
- 1903 1904 DALTON: PERCY, 22, Railway Walk, Birkdale, near Southport.
- 1899 1903 DANIEL: ARNOLD FROST HOOD, Henbury, Glos.
- 1901 1902 DANIELL: GEORGE FRANCIS BLACKBURNE, 19, Fopstone Road, S.W.
- 1907 1907 DAVIDSON: CHARLES TURNBULL, 4, Linden Gardens, Harton, South Shields, co. Durham.
- 1905 1906 DAVIDSON: JOHN ADAM, "Avoca," Kensington Road, Knock, co. Down, Ireland.
- 1894 1903 DAVIDSON: JOHN, "Elderslie," Loughton, Essex.
- 1906 1908 DAVIDSON: OSWALD FERGUSON, 31, Eldon Street, New-castle-on-Tyne.
- 1906 1907 DAVIES: WILLIAM FREDERICK, Brook House, Sanghall Road, Chester.
- 1902 1906 DAVIS: CLAUDE WILLIAM, 288, Pershore Road, Edgbaston, Birmingham.
- 1906 1907 DAVIS: PHILIP WOLF, 7, Hyde Park Square, W.
- 1899 1902 DAVISON: WILLIAM RUPERT, Kingshaw, Woldingham, Surrey.
- 1904 1905 DAY: CLIFTON ROBERT, The Chestnuts, Maidenhead.
- 1904 1907 DAWSON: HOWARD DAY, 4, Doyle Road, Upper Tooting, S.W.
- 1902 1902 DAWSON: PHILIP, 12, St. Paul's Square, Liverpool.

## PROB. STUDENT

- 1904 1907 DAWSON: WILLIAM FREDERICK, "Filesfold," Lidgett Lane, Gledhow, Leeds.
- 1904 1905 DAWSON: WILLIAM ROBERTS, Waterloo House, Gibraltar Road, Halifax, Yorks.
- 1899 1908 DAY: DOUGLAS WILLIAM, "Deanhurst," Knighton Drive, Leicester.
- 1905 1907 DEAN: WILLIAM, 5, Trafalgar Square, Chelsea, S.W.
- 1893 1896 DE GRUCHY: CHARLES (*Pugin Student* 1898), 14, Melody Road, Wandsworth Common.
- 1904 1906 DENMAN: JOHN LEOPOLD, 8, Clifton Terrace, Brighton.
- 1891 1894 DEVALL: GEO. HARRY, Town Hall Chambers, 86, New Street, Birmingham.
- 1902 1904 DICKINSON: WILLIAM FRANCIS, 162, Buckingham Palace Road, S.W.
- 1904 1906 DICKMAN: HARRY ALDERMAN, 2, Mansfield Grove, Peel Street, Nottingham.
- 1901 1905 DICKS: HAROLD EDWARD, Semington, Cleeve Hill, Cheltenham.
- 1901 1904 <sup>c</sup>DITCHBURN: DAVID WILLIAM, 34, Fillebrook Road, Leytonstone, Essex.
- 1903 1905 <sup>c</sup>DIXON: REGINALD ARTHUR, 73, Great Barr Street, Birmingham.
- 1901 1903 DOD: EDWIN JAMES, 24, Liverpool Road, Birkdale, Southport.
- 1901 1902 DONNELLY: ROBERT, Lower Martello Terrace, Hollywood, co. Down.
- 1893 1898 DORRELL: ARTHUR SYDNEY, 87, Union Road, Clapham.
- 1901 1905 DOUGLAS: ALEXANDER HOUSTON, 83, St. Mark's Road, North Kensington, W.
- 1903 1905 DOVASTON: JOHN, 14, Madeley Road, Ealing, W.
- 1905 1908 DOWDESWELL: FRANK, "Trevono," Grovelands Road, Palmer's Green, N.
- 1895 1897 DRIFFIELD: WILLIAM, Beech Mount, Harrogate.
- 1902 1906 DUCKETT: RICHARD, 24, Chapel Walks, Preston.
- 1893 1896 DUKES: WILLIAM BATTLEY, Ferndale, 11, St. Kilda Road, Stoke Newington, N.
- 1901 1907 DUNCAN: WILLIAM TEES, Ingle Nook, Rochdale.
- 1901 1905 DUNN: ALEC, 31, St. Michael's Square, Gloucester.
- 1902 1904 DUNN: GERALD MORTON, 1 and 2, Bucklersbury, Chesapeake, E.C.
- 1903 1905 DUNNAGE: GERALD ECKEIT, "Hill View," Hampton Road, Worcester Park, Surrey.
- 1905 1908 DURRANT: ARTHUR MICHAEL, The Vicarage, Leverstock Green, Hemel Hempstead, Herts.
- 1901 1903 DURSTON: CECIL CAMPBELL, 4A Belsize Grove, Hampstead, N.W.
- 1904 1908 DYER: BERNARD ARNOLD, 3, St. Peter Street, Hereford.
- 1905 1906 <sup>c</sup>DYKE: DAVID NICHOLAS, 87, Kennington Oval, S.E.
- 1900 1903 EARNshaw: HAROLD HICKS, 4, Chapel Walks, Manchester.
- 1893 1895 ECCLESTONE: ARTHUR JAMES, 81, York Road, Great Yarmouth.
- 1904 1906 ELGAR: THOMAS, "Almo a," North Road, Bloomfield, Belfast.



## PROB. STUDENT.

- 1902 1906 EDMONDS: HENRY, Frogmore, Wolverley, near Kidderminster.
- 1906 1907 EDWARDS: ALBERT LIONEL, 26, Griffiths Road, Wimbledon, S.W.
- 1901 1907 EDWARDS: ALFRED HEWLETT, 183, Hineckley Road, Leicester.
- 1901 1903 EDMARDS: ARTHUR CECIL MORRIS, Bank House, Rickmansworth.
- 1903 1906 ELKINGTON: HYLTON BASIL, Norfolk House, Laurence Pountney Hill, E.C.
- 1892 1895 ELLIOT: NORMAN, South Villa, Lampton, Hounslow.
- 1899 1901 ELLIS: EDWARD MILLER, 18-19, Fenchurch Street, E.C.
- 1894 1895 ELLIS: HENRY AUGUSTUS, B.A. Cantab., 10, Fisher Street, Swansea.
- 1889 1895 ELLIS: HUGH ALFRED, 44, Haworth's Buildings, Cross Street, Manchester.
- 1899 1905 ELLISON: ROBERT KITCHING, 5, Euston St., Huntingdon.
- 1902 1905 ELLISON: WILLIAM HENRY, 5, Eldon Street, North Bainsley, Yorks.
- 1894 1897 ENBLING: JACQUES, 119, Grosvenor Road, S.W.
- 1904 1906 EMDEN: WILLIAM SAMUEL ALFRED, 21, Antrim Mansions, Hampstead, N.W.
- 1902 1905 EMBERSON: HARRY VALENTINE MILNES, 31, Sutton Court, Chiswick, W.
- 1901 1902 ETHERINGTON-SMITH, HARRY LAUNCELOT, B.A. Oxon., East Ella, Putney, S.W.
- 1907 1908 EVANS: ARTHUR FREDERIC, Fazakerley House, Prescott, Lancashire.
- 1903 1905 EVANS: ROY, 40, Buckingham Mansions, West End Lane, N.W.
- 1900 1903 EVANS: WILLIAM HEATHER, 8, Portland Street, Southampton.
- 1903 1904 FAIRHEAD: HERBERT ALLEN, Riverside, Enfield, N.
- 1904 1907 FAIRWEATHER: JOHN MATTHEW, 7, Northumberland Road, Dublin.
- 1903 1907 FARRAR: JOSEPH HENRY, 62, Avenue Hill, Harehills, Leeds.
- 1904 1907 FARROW: GEORGE REGINALD, 40, Hillside Road, Streatham Hill, S.W.
- 1896 1898 FAWCETT: JAMES ERNEST, 8, Sutton Street, Durham.
- 1902 1907 FAWKNER: WILLIAM, "The Warren," Gawsworth, Macclesfield.
- 1894 1897 FEATHERSTONE: HENRY WHITEHEAD, 43, Heaton Hall Road, Newcastle-on-Tyne.
- 1903 1907 FERRIER: JAMES STRATON, 35, Lincoln's Inn Fields, W.C.
- 1903 1906 FIDDAMAN: WILLIAM ALFRED MASTERS, Alkerton, 17, S. Norwood Hill, S.E.
- 1901 1904 FIFOOT: LOUIS STANLEY, Ingledene, Victoria Road, Penarth.
- 1902 1905 FINN: EDWIN, "Thornley," Ethelbert Road, Canterbury.
- 1903 1907 FINNING: LEONARD JOHN, "Sand Rock," Pinhoe, Exeter.
- 1899 1904 FIRTH: JOSEPH PERCY, The Croft, Walton, near Wakefield.
- 1903 1904 FITCH-JONES: BASIL WALLIS, The Lodge, Buckhurst Road, Bexhill.

## PROB. STUDENT.

- 1905 1906 FITZGERALD: GEORGE EDMONDS, 29, Tyrwhitt Road, St. John's, S.E.
- 1901 1905 FITZROY: ALGERNON HUGH, Cliff Hill Villa, Cross Cliff Hill, Lincoln.
- 1894 1896 FLEMING: FRANK LEONARD HODGSON, 6, Cressy Houses, Stepney Green, E.
- 1904 1906 FLEMING: HERBERT SIDNEY, 34, Thanet Rd., Erith, Kent.
- 1893 1896 FLOWER: VICTOR AUGUSTINE, 26, Stanhope Gardens, Queen's Gate, S.W.
- 1907 1907 FOGGITT: GEORGE HERBERT, Ash Field, Yeadon, near Leeds.
- 1905 1908 FORD: GUY SINGLETON, Second Avenue, Sherwood Rise, Nottingham.
- 1893 1902 FORREST: GEORGE TOPHAM, 1, Cyprus Street, Wakefield.
- 1892 1894 FORREST: JOHN, Sankey Bridges, Warrington.
- 1900 1903 FORSTER: DOUGLAS ALFRED, Fernlands, Chertsey, Surrey.
- 1903 1906 FORSTER: EDWARD HAROLD, North Field, Thorne, Doncaster.
- 1900 1902 <sup>o</sup>FOESYTH: CHARLES, 33, West Cumberland Street, Glasgow.
- 1893 1898 FOSTER: FRANCIS ROLAND, Ladywalk, Rickmansworth.
- 1900 1904 FOSTER: REGINALD CHARLES, Newton House, Loughton, Essex.
- 1902 1907 FRASER: HENRY HUBERT, 6, Gordon Place, Kensington, W.
- 1907 1907 FRAUNDORFER: CYRIL ROBERT, c/o G. A. T. Middleton, Esq., 19, Craven Street, Strand, W.C.
- 1907 1907 FRAUNDORFER: VICTOR ANTHONY, c/o G. A. T. Middleton, Esq., 19, Craven Street, Strand, W.C.
- 1903 1904 FRENCH: HAROLD, 52, Blenheim Street, Hull.
- 1907 1907 FULLEYLOVE: JOHN CHRISTOPHER BRADSHAW, 21, Church Row, Hampstead, N.W.
- 1902 1905 FULLFORD: CHARLES GEORGE, 47, Castle Street, Salisbury.
- 1902 1906 FULTON: ANDREW WILFRID, 4, Percy Street, Liverpool.
- 1901 1905 GARDNER: DONALD SAUNDERS, The College, Weston-super-Mare.
- 1898 1904 GASK: JOHN HAROLD, 4, Cranwick Road, Stamford Hill, N.
- 1904 1907 GAUNT: OLIVER, 57, High Street, Camden Town, N.W.
- 1896 1898 GELDER: HERBERT, 145, West Park Street, Salford.
- 1902 1908 GIBBONS: JOSEPH GEORGE, 45, Clarence Road, Moseley, Birmingham.
- 1899 1901 GILPIN: ARCHIBALD, 178, Wells Road, Bristol.
- 1906 1908 GISBY: ERNEST WILLIAM, 26, Shrewsbury Road, Stafford.
- 1893 1896 GITTINGS: HENRY, The Elms, Gillingham, Kent.
- 1895 1898 GLOYS: PERCIVAL EDWARD, 27, Eglantine Road, Wandsworth, S.W.
- 1899 1901 GOFF: EDGAR THOMAS, Hollywood Park Road, Lowestoft.
- 1904 1908 GOLDSTRAW: HAROLD, St. John Street, Hanley, Staffs.
- 1894 1898 GOODACRE: JOHN FRANK JOHNSON, 11, Evington Street, Southfields, Leicester.
- 1904 1904 GOODCHILD: JOHN HOWARD, Elmwood Lodge, Long Lane, Finchley.



## PROB. STUDENT.

- 1904 1906 <sup>\*</sup>GOODCHILD: WILLIAM, Craven House, 104, Hervey Street, Ipswich.
- 1893 1897 GOODLAND: JOSHUA, 1, The Parade, Roath, Cardiff.
- 1903 1906 GOODWIN: BERNARD MALCOLM, Hurst View, South Park Hill Road, Croydon.
- 1900 1902 GOODWIN: CHARLES JOHN, The Limes, Ferndale Road, Banstead, Surrey.
- 1896 1900 GOODWIN: SIDNEY HALL, 4A, St. John's Road, Croydon.
- 1903 1907 GORRINGE: WILFRED STUART, "Chyngton," Seaford, Sussex.
- 1889 1891 GORST: FRANK HERBERT, 7, Birley Street, Blackpool.
- 1898 1898 GOULD: VICTOR ROYLE, 10, Hamilton Road, Highbury, N.
- 1900 1905 GOULSTON: REGINALD JOHN, "Andros," Mayow Road, Sydenham, S.E.
- 1905 1908 GRABHAM: STANLEY, 22, Tatham Street, Sunderland.
- 1898 1900 GRADWELL: ARTHUR ROLAND, Bank Villas, Blackburn.
- 1891 1893 GRANT: FREDERICK THOMAS, 2, Lansdown Villas, Buckland Hill, Maidstone.
- 1902 1907 GRANT: THOMAS FRANCIS WILTSHIRE, Bronte Cottage, Southend Road, Hampstead, N.W.
- 1899 1907 <sup>\*</sup>GRAVENOR: HAROLD JAMES, 63, Sydenham Park, Sydenham, S.E.
- 1905 1907 GRAY: JAMES HENRY, Ravensworth, Monreith Road, E. Cathcart, Glasgow.
- 1904 1906 <sup>\*</sup>GREEN: EDWARD RODWELL, Bloomsbury House, Queen Square, W.C.
- 1892 1893 GREEN: JAMES JAMESON, 19, South John Street, Liverpool.
- 1903 1907 GREEN: JOHN WILLIAM, 113, Rock Street, Pitsmoor, Sheffield.
- 1907 1908 GREEN: THOMAS CLAUD ERSKINE, 16, Lisgar Terrace, West Kensington, W.
- 1907 1907 GREENWELL: CARLYLE, "Holston," Powell Street, Killard, Sydney, N.S.W.
- 1897 1899 GREGG: THEODORE, 1A, St. Helen's Place, E.C.
- 1901 1904 GRIBBON: BLAKELEY RINDER, c/o Messrs. Chorley, Condon, & Chorley, 16, Park Place, Leeds.
- 1904 1906 <sup>\*</sup>GRIEVE: JAMES, 2, Eldon Terrace, Bradford, Yorks.
- 1905 1907 GRISSELL: FRANCIS, 22, Horbury Crescent, Notting Hill Gate, W.
- 1904 1907 GROUND: JOHN KINGSTON, 3, Dent's Road, Wandsworth Common, S.W.
- 1893 1899 GROVE: RICHARD THOMAS, Braddon Lodge, Stanhope Road, St. Albans.
- 1900 1905 GROVES: CHRISTOPHER, Penlea, Chester-le-Street, co. Durham.
- 1889 1891 GROVES: GEORGE ALFORD,
- 1905 1908 GRUFFYDD: CARADOG OWAIN AP, Cartref, Wellingborough.
- 1894 1896 GUEST: HARRY BEAUCHAMP, 89, Foregate St., Gloucester.
- 1904 1906 GURNEY: CHARLES FREDERICK, 31, Grimthorpe Terrace, Headingley, Leeds.
- 1903 1905 GUTHRIE: WILL, 69, Marney Road, Clapham, S.W.
- 1901 1904 GUTTERIDGE: REGINALD FOWLER, Littlecroft, Northlands Road, Southampton.
- 1901 1906 GWYNNE: GORDON KYDD, St. Kilda, Waverley Road, Bournemouth.

## PROB. STUDENT.

- 1905 1907 HAGELL: FREDERIC WILLIAM, 32, Harberton Road, Whitehall Park, N.
- 1892 1895 HALE: EDWARD,
- 1900 1905 HALL: ALNER WILSON, Crowhurst, 24, Blackesby Avenue, Ealing.
- 1905 1907 HALL: EDWIN STANLEY, M.A.Oxon., 54, Bedford Square, W.C.
- 1904 1908 HALL: HERBERT WILLIAM, 34, Sandringham Road, Tue Brook, Liverpool.
- 1904 1906 HALLAS: HAROLD WIMPENNY, Ivy Lodge, Trinity Street, Huddersfield.
- 1905 1906 HALLATT: CHARLES ARNOLD, "The Elms," Wath-on-Deane, near Rotherham.
- 1891 1893 HAMMOND: FREDERIC SNOWDEN, 1, Church Court, Old Jewry, E.C.
- 1899 1906 HAMPSON: JOSEPH LOUIS, 360, St. Helen's Road, Bolton.
- 1904 1905 HANSCOMB: CHARLES ERNEST, 31, Wordsworth Avenue, Roath, Cardiff.
- 1898 1901 HARDING: EDWARD, 75, Arodene Road, Brixton Hill, S.W.
- 1905 1908 HARPER: HAL, 509, City Road, Edgbaston, Birmingham.
- 1903 1905 HARRAL: WILLIAM HAIGH, "Adelaide," Knighton Road, Leicester.
- 1894 1898 HARRIS: KENNETH JOHN SIDNEY,
- 1892 1894 HARRISON: ARTHUR, 99, High Street, Stockton-on-Tees.
- 1891 1894 HARRISON: EDWARD LEWIS, Ryall, Glamorgan Road Hampton Wick, Kingston-on-Thames.
- 1904 1905 HARTNELL: ARCHIBALD PHILIP, 5, West Shrubbery, Redland, Bristol.
- 1903 1908 HARVEY: DAVID, 51, Albert Avenue, Hull.
- 1905 1908 HARVEY: JOHN CULY, 90, Birchfield Road, Northampton.
- 1903 1904 HARVEY: WALTER, c/o Messrs. MacAlister & Tench, 20, St. Andrew's Street, Cambridge.
- 1900 1905 HARVEY: WILLIAM, 55, Edgware Road, W.
- 1901 1904 HASNIP: ARTHUR HUGH, Waratah, Vesta Road, Brockley, S.E.
- 1901 1903 HASTEWELL: ROBERT EDWIN, The Grange, Haltwhistle Northumberland.
- 1903 1907 HASTIE: THOMAS L., 158, Whitehill Street, Dennistown Glasgow.
- 1898 1900 HASWELL: FREDERICK, 77, Tyne Street, North Shields.
- 1905 1906 HAWKINS: EDWARD HEWLETT, 34, Old Park Avenue, Nightingale Lane, S.W.
- 1899 1902 HAYNES: EUSTACE LISLE, The Grange, St. Albans, Herts.
- 1903 1906 HAYNES: RICHARD EVERED, College Court, Shrewsbury.
- 1903 1905 HAYS: JOHN WILSON, 6, Lake Bank, Wingate, co. Durham.
- 1892 1896 HAYWARD: ARTHUR BALDWIN, 47, Museum Street, W.C.
- 1899 1902 HAYWARD: FRANK WOODBURY, The Parade, Minehead Somerset.
- 1894 1897 HAYWARD: GEORGE WHITEHEAD, Queen's Drive, Heaton Mersey, near Manchester.
- 1899 1902 HAYWOOD: WILLIAM, 54, Newhall Street, Birmingham.
- 1889 1891 HAYWOOD-FARMER: EDWARD, Overstone Park, near Northampton.
- 1900 1904 HAZARD: CECIL JAMES, 28, Aden Grove, Stoke Newington, N.



## PROG. STUDENT.

- 1901 1906 HEALEY: FRANCIS HURST, 145, Wilmer Road, Heaton Bradford, Yorks.
- 1900 1905 HEALEY: HUGH, 55 Mizzy Road, Rochdale.
- 1903 1905 HEALING: JOHN BURTON, 46, Willow Rd., Hampstead, N.W.
- 1892 1898 HEATHCOTE: CHARLES HAROLD, Wychwood, Buxton, Derbyshire.
- 1896 1898 HEATHCOTE: ERNEST GRIGG, 6, Princess St., Manchester.
- 1897 1901 HEATON: CHARLES HERBERT, 54, Earl Street, Wigan.
- 1902 1905 HELM: WILLIAM FREDERICK, 107, Norse Road, Scotstown, Glasgow.
- 1903 1907 HEPPEL: FRANCIS HENRY, 27, St. George's Square, Worcester.
- 1903 1905 HEPPENSTALL: NOEL, 43, Morley Lane, Milnsbridge.
- 1903 1905 HENDERSON: ANDREW GRAHAM, 49, Trefoil Gardens, Shawlands, Glasgow.
- 1901 1903 HENDERSON: JOHN LOUIS, 50, Montpelier Park, Viewforth, Edinburgh.
- 1900 1904 HENNEL: SIDNEY THORN, 16, Earlsfield Road, Wandsworth Common.
- 1905 1907 HENNESSY: JOHN FRANCIS, jun., Shaftesbury Road, Burwood, near Sydney, N.S.W.
- 1897 1899 HEWITT: STANLEY GOODISON, c/o Messrs. Grayson & Ould, 31, James Street, Liverpool.
- 1892 1896 HEWITT: THOMAS FRANCIS, Glenhome, Cowes, I.W.
- 1903 1907 HICKS: LANCELOT JOSEPH, Cooper's Hill Lodge, Weybridge, Surrey.
- 1894 1898 HIGENBOTTAM: WILLIAM, 1, Oak Avenue, Cheadle Hulme, Manchester.
- 1891 1893 HIGGINS: FRANCIS COLEMAN, Whyteleafe, Warlingham, Surrey.
- 1904 1906 HIGGINS: WILLIAM THOMAS, Hanslope, Stony Stratford, Bucks.
- 1895 1898 HIGHMOOR: SAMUEL GEORGE, The Grange, Poppleton, York.
- 1901 1905 HIGSON: HERBERT WALKER, Overton House, Church Road, Smithills, Bolton, Lancs.
- 1899 1904 HILL: BERTRAM CHARLES, Stapleton Rectory, Bristol.
- 1901 1905 HILL: HENRY HOUGHTON, Redgarth, Douglas Road, Cork.
- 1901 1903 HILL: SAMUEL WOODS, 13, Queen's Road, Finsbury Park, N.
- 1899 1905 HILL: THOMAS HAROLD, Fernside, Hale, Cheshire.
- 1902 1903 HILLERNS: OSWALD HERO WILHELM, Oldenburg Villa, Hesse, East Yorks.
- 1899 1903 HILLYER: WILLIAM HAROLD, Lyncroft, Shortlands Road, Shortlands, Kent.
- 1901 1904 HIRD: HENRY DENNIS, St. Mary's Vicarage, Halifax, Yorkshire.
- 1892 1893 HITCHCOCK-SPENCER: EDWARD NAPIER, 8, Nelson Square, Blackfriars, E.C.
- 1900 1903 HITCHINS: WALTER WILLIAM, 12, Wyndham Square, Plymouth.
- 1899 1901 HOBSON: MISS FLORENCE FULTON, 6, Hopefield Avenue, Belfast.
- 1903 1904 HODDER: ERIC EDWIN, 16, Whitehall Road, Thornton Heath, Surrey.

## PROB. STUDENT.

- 1900 1905 HODGES: CLAUDE VIVIAN, 70, Melbourne Road, Leicester.
- 1895 1899 HODGSON: CHARLES VICTOR TYLSTON, Harpenden, Herts.
- 1899 1901 HOLDEN: WALTER FREDERICK CLARKE, St. Paul's Cottage, Hills Road, Cambridge.
- 1904 1904 HOLLAND: HUGH ROBBERDS, 35, Duke Street, Southport, Lancs.
- 1904 1907 HOLLAND: PERCY ESTCOURT, "The Gables," Bexley, Kent.
- 1903 1906 HOLLINS: GEORGE, jun., Market Place, Newcastle, Staffs.
- 1902 1903 HOLLIS: HENRY CLIFFORD, Montpellier, 115, Brecknock Road, N.
- 1900 1902 HOLMAN: ARTHUR ROWLAND, 27, Westbourne Road, Penarth.
- 1901 1904 <sup>\*</sup>HOLT: HAROLD GUY, 34, Chorley New Road, Bolton.
- 1902 1903 HONEYBURN: ERNEST HARDY, 23, Duke Street, Southport.
- 1902 1904 HOOPER: FRANK BILLETT, 65, Nelson Street, C.-on-M., Manchester.
- 1905 1907 HOOPER: HAROLD RIDLEY, "Bury Lodge," St. Edmund's Road, Ipswich.
- 1895 1900 HOPE: ARTHUR JOHN, Wendanham, Old Hall Lane, Atherton, Manchester.
- 1900 1903 HOPE: PETER BALLINGALL MALCOLM, 111, Fentiman Road, Clapham Road, S.W.
- 1894 1898 HOPWOOD: PHILIP THOMAS, 25, Weighton Road, Anerley, S.E.
- 1890 1893 HORN: DAVID, Glenfarg, 6, The Knoll, Beckenham, Kent.
- 1904 1906 HOSKING: THOMAS STANLEY, 68, Coronation Road, Bristol.
- 1898 1901 HOSSACK: IAN ANDREW, St. Catherine's, Banff, N.B.
- 1906 1907 HOTZ: ROLAND, 8, Southwick Street, Hyde Park, W.
- 1904 1907 HOYLE: WILFRED, New House, Gravesend, Kent.
- 1907 1908 HOWARD: FRANK ERNEST, 24, Polestead Road, Oxford.
- 1905 1908 HOWITT: THOMAS CECIL, 6, South Square, Gray's Inn, W.C.
- 1906 1907 HOWLETT: FRANCIS HENRY, Holgate Lodge, Hemsworth, Wakefield.
- 1898 1902 HUGGUP: ROBERT, jun., 4 St. Mark's Crescent, N.W.
- 1899 1906 HUGHES: ROWLAND JOHN, 22, Old Street, Tonypandy Glamorganshire.
- 1902 1903 HUMPHRY: HAROLD WALTER, 2, Grand Parade, Bournemouth West.
- 1900 1902 HUNNISSETT: HUBERT, 3, High Street, Rye, Sussex.
- 1905 1906 HUNTER: GEORGE EDWARD, Wentworth, Gosforth Northumberland.
- 1895 1898 HUNTER: JAMES DOUGLAS,
- 1901 1905 HUNTER: ROBERT CAMERON, 11, Greenhill Gardens, Edinburgh.
- 1898 1905 IDLE: MARTIN, 99, The Chase, Clapham, S.W.
- 1905 1907 INGHAM: LAWRENCE WILLIAM, "Ivy Dene," Wentworth Road, Leicester.
- 1900 1903 INGHAM: THOMAS FREDERICK, 13, Westfield Grove, Wakefield.



## PROB. STUDENT.

- 1906 1907 IRVING: DAVID WISHART, 41, Nelson Street, Crewe.  
 1904 1907 ISAAC: WILLIAM JOHN, 72, Bewsey Street, Warrington.  
 1904 1904 ISAACS: ROBERT MACINTOSH, 50, Gurner Street, Paddington, Sydney, N.S.W.  
 1902 1906 IXER: SYDNEY HENRY HOWARD, 71, Sisters Avenue, Clapham Common, S.W.
- 1899 1904 JACKSON: EDWIN ARTHUR, 44, Gathorne Road, Wood Green, N.  
 1899 1900 JACKSON: GEORGE HERBERT, Willoughby, Boscombe, Bournemouth.  
 1901 1904 JACKSON: WALTER, 28, Bedford Road, Hitchin, Herts.  
 1902 1904 JAMES: JOHN MILTON, c/o Messrs. S. J. Wilde & Fry, Boulevard Chambers, Weston-super-Mare.  
 1904 1907 JAKES: RICHARD, The Woodlands, Harrogate.  
 1902 1904 JARRETT: GEORGE WILLIAM, 14 Halldon Road, Exeter.  
 1900 1901 JARVIS: JOHN WESTON, Essex Villa, Alcester Road, Moseley, Birmingham.  
 1904 1906 \*JEFFREY: JOHN MCNEE, 25, Denbigh Place, Pimlico, S.W.  
 1903 1906 JENKINS: ALBERT HENRY HOPKIN, Junction Hotel, Blackmill, near Bridgend, Glamorgan.  
 1900 1907 JENKINS: HERBERT LLOYD, 97, Breakspears Road, Brockley, S.E.  
 1899 1905 JENKINSON: JOHN MANSELL, 35, Wostenholm Road, Sharrow, Sheffield.  
 1898 1900 JOHNSON: ARTHUR HAYNES, 10, Clifton Terrace, Winchester.  
 1902 1907 JOHNSON: WILLIAM HAROLD, 92, Swinley Road, Wigan.  
 1901 1904 JOHNSON: WILLIAM HERBERT, 8, King Street, Great Yarmouth.  
 1899 1903 JOHNSTON: REGINALD, 50, Moorgate Street, E.C.  
 1903 1906 JONES: CYRIL MONTAGU, 27, Regent Street, Swindon, Wilts.  
 1901 1905 JONES: GEORGE HOWARD, "Ashdene," 66, Cathedral Road, Cardiff.  
 1898 1899 JONES: LEWIS AUSTIN, 9, Newton Road, Westbourne Grove, W.  
 1903 1907 JONES: LEWIS FAREWELL, Brinley, Mitcham, Surrey.  
 1900 1907 JONES: MATTHEW MEREDITH CREASEY, 3, Derby Terrace, Glasgow.  
 1901 1908 JONES: PRECY CHARLES, Fairfield Street, Mere Road, Leicester.  
 1890 1895 JONES: WALLACE STEVENS, Pilton Villa, 119, Cotham Brow, Bristol.  
 1892 1898 JOSEPH: CHARLES SAMPSON, 34, Inverness Terrace, W.  
 1902 1908 JOTHAM: GEORGE FRANCIS, "Bromfield," Roath Park, Cardiff.  
 1905 1907 JUDD: FREDERICK STANLEY GORDON, 7, Claremont Road, Windsor.
- 1904 1907 KAUFMANN: GORDON B., Yokehurst, East Chiltonington, Sussex.  
 1905 1907 KAULA: WILLIAM, 29, Wetherby Mansions, Earl's Court Square, S.W.

## PROB. STUDENT.

- 1903 1906 KAY: ALBERT, 145, Broad Street, Pendleton, Manchester.  
 1902 1907 KAY: GEORGE ALEXANDER, 2, Kensington Avenue, Douglas, Isle of Man.  
 1900 1904 KEASLEY: JOHN NORMAN, The Hawthorns, Meadvale, Redhill.  
 1902 1905 KEIR: WILLIAM INGRAM, The Limes, Melksham, Wilts.  
 1903 1904 KEER: WALTER, 22, Upper Richmond Road, Putney, S.W.  
 1899 1907 KESTIVEN: LEOFRIC, Arondale, Schubert Road, Putney, S.W.  
 1901 1903 KILLEY: ASHLEY SCARLETT, 10, Aberdeen Park, High-bury, N.  
 1904 1905 KING: GEORGE GRANT, Ardara, Cultra, Belfast.  
 1904 1906 KIPPS: PERCY KINGSFORD, 93, Lewisham High Road, S.E.  
 1901 1904 KIRK: ALASTAIR HOPE, New Oxford and Cambridge Club, 68, Pall Mall, S.W.  
 1905 1906 KOHLER: HANS FERDINAND, King's College, Strand, W.C.  
 1892 1895 KNOTT: STANLEY EDWARD, Abbotsford, East Barnet.  
  
 1903 1907 LAFONTAINE: PHILIP CAET DE, 49, Albert Court, South Kensington, S.W.  
 1905 1908 LAKEMAN: ALBERT, 78, Charrington Street, Oakley Square, N.W.  
 1889 1890 LANGLEY: WILLIAM JOSIAH, Victoria Road, Sutton Cold-field, near Birmingham.  
 1900 1904 LANGMAN: FRANCIS WILLIAM, 22, St. James's Square, Notting Hill, W.  
 1902 1904 LAY: HARRY GEORGE, The Laurels, London Road, Wellingborough.  
 1896 1899 LEE: LEONARD, 9, Hillmarton Road, N.  
 1898 1900 LEECH: NORMAN AUSTIN, P.O. Box 92, Jeppesstown, Johannesburg.  
 1899 1900 LEEPER: LEONARD, Borough Surveyor's Office, Town Hall, Great Yarmouth.  
 1905 1905 LEIGH: DOUGLAS CHANTLER, Elm Grove, Winsford, Cheshire.  
 1899 1904 LELLO: THOMAS STANLEY, 4, Eastwood Road, Goodmayes, Essex.  
 1902 1905 LEONARD: FREDERICK GEORGE, Maidstone Road, Chatham, Kent.  
 1902 1903 LEWIS: JOHN NORMAN, 22, Gt. George's Road, Waterloo, Liverpool.  
 1904 1908 LEYBOURNE: MALCOLM, "Seahaven," Beach Road, South Shields.  
 1902 1905 LIDBETTER: HERBERT, 21, Castle Street, Carlisle.  
 1897 1900 LING: FREDERICK ALLEN, 143, Wimborne Road, Winton, Bournemouth.  
 1902 1905 LING: RICHARD BERTRAM, 53, Dorothy Road, Lavender Hill, S.W.  
 1900 1905 LITTLE: TOM CUREY, School House, Longtown, Carlisle.  
 1905 1908 LITTLEJOHN: LOUIS SALMOND, 4, Verum Avenue, Eccles, Lancashire.  
 1903 1908 LIVOCK: STANLEY GAGE, 197, Ferne Park Road, Crouch End, N.



## PROB. STUDENT.

- 1905 1908 LOGAN: PHILIP NORMAN, Eastfield, Southville, Bristol.  
 1899 1901 LONGDEN: REGINALD THELWALL, Dalehall, Burslem.  
 1905 1906 LOUW: WYNAND HENDRIK, c/o T. J. LOUW, Esq., P.O. Paarl Station, Cape Colony.  
 1892 1894 LOVE: GILBERT, Oolite House, Odd Down, Bath.  
 1897 1902 LOVEDAY: WILLIAM TAYLOR, Williamscoote, Banbury, Oxon.  
 1898 1900 LOVEGROVE: GILBERT HENRY, Town Hall Chambers 374-78, Old Street, E.C.  
 1906 1907 \*LOVELUCK: EDWARD, Sunnyside, Bridgend.  
 1899 1901 LUCAS: FREDERICK JAMES, 8, Findon Road, Shepherd's Bush, W.  
 1906 1908 LUCAS: WILLIAM, 59, Weltje Road, Hammersmith, W.  
 1889 1907 LUDLOW: WILLIAM HENRY, 83, Elspeth Road, Clapham Common, S.W.  
 1901 1904 LYNHAM: ARTHUR GEORGE, 84, Park Road, Polsloe Park, Exeter.  
 1906 1907 LYON: MAURICE, 35, Perham Road, West Kensington, W.  
  
 1895 1896 MACALISTER: ROBERT ALEXANDER STEWART, M.A. Cantab., 2, Gordon Street, W.C.  
 1907 1907 McCLINTON: ARTHUR NOEMAN, "Rosavill," Windsor Park, Belfast.  
 1891 1896 MACINTOSH: HUGH, Birkbeck Bank Chambers, High Holborn, W.C.  
 1900 1904 MACKAY: ALEXANDER SINCLAIR WEMYSS, 78, Longbridge Road, Barking, Essex.  
 1902 1904 MACKAY: WILLIAM ALEX., 17, Norfolk Road, Seven Kings, Ilford, Essex.  
 1904 1907 McLEAN: ARCHIBALD JOHN CHATTAN, White River Section, C.P.R., Lake Superior Division, Canada.  
 1903 1907 McNICOL: JOHN, 8, Park Terrace, Stockton-on-Tees, co. Durham.  
 1899 1901 MADDOCK: SYDNEY, Main Street, Frodsham, Cheshire.  
 1904 1906 MADELEY: CHARLES STANBURY, 109, Aston Lane, Perry Barr, Birmingham.  
 1899 1901 MAITLAND: ANDREW GORDON, Academy Street, Tain, N.B.  
 1899 1905 MAJOR: WILLIAM PAUL, 19, Woolcot Street, Redland, Bristol.  
 1903 1905 MALTBY: CHARLES BURTON, 12, Newtown Street, Southfields, Leicester.  
 1899 1901 MANCHIP: HERBERT JOHN, 17, Zetland Road, Bristol.  
 1902 1906 MANN: WILLIAM ROBERT, 15, Kimberley Road, Leicester.  
 1892 1895 MANNING: GEORGE HERBERT, 6, Walton Street, Aylesbury.  
 1904 1906 MANNOCH: THEODORE CHARLES, 14A, Cavendish Place, W.  
 1902 1905 MARGARY: HERBERT YOUNG, 9, Dafforne Road, Upper Tooting, S.W.  
 1905 1908 MARSHALL: FRANCIS WILLIAM, Bank House, Solihull.  
 1907 1908 MARTIN: HENRY RAY, 137, Burnt Ash Road, Lee, S.E.  
 1903 1906 MARTIN: JOHN GRAY, 249, Park Road, Oldham, Lancs.  
 1902 1904 MARTIN: MORITZ RICHARD, 61, St. Mary's Grove, Chiswick.  
 1893 1895 MARTINSON: MATTHEW GEORGE, Greenfield, Bellingham, Northumberland.

## PROB. STUDENT.

- 1898 1904 MARWICK: THOMAS CRAIGIE, 43, York Place, Edinburgh.  
 1904 1906 MASON: FREDERICK CHARLES, 35, St. Mildred's Road, Lee, S.E.  
 1905 1908 MASTERS: FRANK NORMAN DENISON, St. Vincent, Doncaster.  
 1903 1904 MATHESON: KENNETH WILLIAM, "Orcadia," Goulton Road, Clapton, N.E.  
 1904 1906 MATTHEWS: HAROLD EWART, Llanvair, The Avenue, Yeovil.  
 1903 1906 MATTINSON: MALCOLM DACRE, 29, Derby Road, Weaste.  
 1906 1908 MAUGHAM: JOSEPH ROBINSON, 38, Windsor Terrace, Gosforth, Newcastle-on-Tyne.  
 1905 1906 MAXWELL: FRANCIS JOHN MCCALLUM, 91, St. Alban's Avenue, Bedford Park, London, W.  
 1902 1905 MAY: PERCY, 266, Upland Road, Dulwich, S.E.  
 1897 1899 MAYS: ASHBY JOHN, 27, Byron Street, Mansfield.  
 1899 1905 MEAKIN: FRANK, 17, River Street, Myddelton Square, E.C.  
 1905 1907 MEIKLEHAM: DAVID LANG, 37, Upper Park Road, Hampstead, N.W.  
 1902 1904 MELLOR: WILFRID LAW, 2, Park View, Halifax.  
 1905 1907 MENNIE: FREDERICK EDWARD, 46, Harford Street, Mile End, E.  
 1904 1907 MERRIMAN: HAROLD IAN, 27, Young Street, Kensington, W.  
 1896 1898 MERRIMAN: GEORGE FREDERICK MASKELYNE, Worcester Park, Surrey.  
 1900 1906 MERRISON: CHARLES REDFORD, 26, Manny Road, Stoke Newington, N.  
 1902 1905 MESTON: ALEXANDER CLARK, 491, High Road, Chiswick, W.  
 1902 1905 METCALFE: ERIC BROADBENT, 23, St. Andrew's Place, Bradford, Yorks.  
 1900 1907 MIDDLETON: VIBERT, 20, Lynwood Avenue, Newcastle-on-Tyne.  
 1896 1900 MIDWINTER: ARTHUR ADAIR, St. Paul's Vicarage, Lisson Grove, N.W.  
 1902 1908 MILBURN: WILLIAM, jun., 8, Thornhill Park, Sunderland.  
 1905 1906 MILNE: WILLIAM STEAD, 18, Alexander Road, Leicester.  
 1901 1904 MILLWOOD: ALFRED MAWSON, 174, Castlenau, Barnes, S.W.  
 1902 1903 \*MILNE: DAVID, 55, Southampton Row, W.C.  
 1899 1900 MILNE: OSWALD PARTRIDGE, 3, Dynevor Road, Bedford.  
 1901 1906 \*MITCHELL: WILLIAM HENRY, The Firs, Irlam Road, Sale.  
 1901 1905 MOBBS: SYDNEY WILFRID, "The Laurels," Oulton, Lowestoft.  
 1904 1906 MOLE: CHARLES JOHN, 27, Diamond Avenue, Plymouth.  
 1904 1907 MOLE: HERBERT WILLIAM, 49, Warrington Road, Newcastle-on-Tyne.  
 1900 1902 MONSON: CHRISTOPHER JOHN, Croft Lodge, The Park, Newark.  
 1906 1908 MOODIE: JOHN, 65, Eastwood Road, Goodmayes, Essex.  
 1904 1906 MOORE: ERNEST JOSIAH EDWARDS, 86-7, Dock Street, Newport, Mon.



## FROM STUDENT.

- 1896 1900 MOORHOUSE: GEOFFREY GOODWIN, Sunnyside, Freshfield, near Liverpool.
- 1905 1906 MORGAN: DAVID HOWELL, Canal Head House, Aberdare, Glam.
- 1905 1908 MORGAN: ERNEST EDMUND, 34, Weston Park, Crouch End, N.
- 1906 1906 MORGAN: HUGH BERNARD TOWNSHEND, 38, Lingfield Road, Wimbledon, S.W.
- 1901 1905 MORLEY: ERIC, 26, North Park Road, Bradford, Yorks.
- 1906 1907 MORLEY: FRANCIS HENRY, 14, Lincoln Street, Leicester.
- 1897 1901 MORRIS: LEON, 2, Rock Avenue, New Brompton, Kent.
- 1890 1894 MOSLEY: WILFRID ROWLAND,
- 1899 1903 MUFF: EDWARD BRANTWOOD, The Red House, Bexley Heath, Kent.
- 1901 1907 MULREADY: PAUL WILLIAM, 68, Dyne Road, Brondesbury, N.W.
- 1904 1906 MUNT: FRANCIS EDWIN SPENCER, Linkfield House, Fontenoy Road, Balham, S.W.
- 1895 1901 MURPHY: BAILEY SCOTT, c/o Messrs. Kinross & Tarbalton, 2, Abercromby Place, Edinburgh.
- 1905 1907 MURPHY: HENRY JOHN, c/o A. Hill, Esq., 22, George's Street, Cork.
- 1900 1906 MURRAY: ANDREW FARQUHARSON, 9, Marlborough Hill, St. John's Wood, N.W.
- 1902 1906 MURRAY: COLIN HAY, 7, Hillmarten Road, Camden Road, N.
- 1902 1906 MURRAY: ROBERT HOWSON, Shadowbush, Norbury, S.W.
- 1899 1903 MYERS: JOHN, 33, Randolph Crescent, Maida Vale, W.
- 1902 1903 MYERS: LEGENDER WILLIAM, Essex House, Beaconsfield.
- 1903 1907 NASH: BERNARD OWEN, 2, Buxton Road, Brighton.
- 1904 1906 NEAVE: STACEY ARTHUR, Bloomsbury House, 10, Queen Square, W.C.
- 1904 1907 NEWBERRY: CHARLES JOSEPH, Forest View, Battle, Sussex.
- 1901 1904 NEWBOLD: GEORGE EDWARD HANSON, 3, Lewis Street, Gainsborough.
- 1905 1907 NEWBOUND: ALBERT EVERARD, Chatham House, Chatham Street, Newark.
- 1902 1902 NEWELL: LEOPOLD MONK, Brooklea, Ledsham, near Chester.
- 1907 1908 NEWNUM: ERIC GEORGE, 23, Clarence Gate Gardens, Regent's Park, N.W.
- 1900 1901 NEWTON: FRANCIS GIESLER, Mountfield, Burwood Park Road, Walton-on-Thames.
- 1902 1905 NICHOLLS: LEONARD SHELDON, Llys Gualia, Hamilton Road, Handsworth, Birmingham.
- 1893 1898 NICHOLSON: JOSEPH LANDELL,
- 1896 1898 NORMAN: GEORGE HENRY, 24, Palm Street, Old Ford.
- 1892 1894 NORRIS: JAMES HERBERT, Borough Surveyor, Godalming.
- 1904 1907 ODDY: GEORGE REGINALD, Stone Lodge, Northowram, Halifax.
- 1889 1891 OLDHAM: ROGER, Temple Chambers, Brasenose Street, Manchester.

## PROG. STUDENT.

- 1902 1905 OLDREY: CLARENCE, 29, Henstock Road, Plumstead, Woolwich.
- 1900 1902 OLIVER: BASIL, Sudbury, Suffolk.
- 1902 1904 OLIVER: FREDERICK GEORGE, Embleton House, Tweedmouth, Berwick-on-Tweed.
- 1905 1907 O'REILLY: HERBERT WILSON, 4, High Street, Devizes.
- 1902 1905 ORME: ROBERT WRIGHT, 91, Queen's Road, Oldham.
- 1890 1906 ORR: ROBERT, Poulner Road, Ringwood, Hants.
- 1904 1908 ORTON: WILLIAM AYLOTT, 148, Shooter's Hill Road, S.E.
- 1902 1905 OSBORNE: FRANK JOHN, 95, Colmore Row, Birmingham
- 1899 1901 OSBORNE: WILLIAM ROBERT, Ivyleigh, The Drove, Swindon, Wilts.
- 1899 1904 OSLER: FRANCIS, 37, Camberwell Grove, S.E.
- 1896 1901 OWEN: FRANK IFOR MORAN, 24, Oxford Road, Waterloo, Liverpool.
- 1892 1894 OWEN: RICHARD HERBERT, 293, Clapham Road, S.W.
- 1904 1907 PACE: CHARLES LANCASHIRE, 16, Alexandra Road, Southport, Lancashire.
- 1903 1906 PADFIELD: ALBERT SANDERS, 67, Cathedral Road, Cardiff.
- 1897 1901 PAGE: GEORGE MONTAGUE, 7, Anderson Street, Sloane Square, S.W.
- 1900 1904 PAGE: GEORGE WILFRED, c/o John Ormrod, Esq., Court Chambers, 15, Mawdsley Street, Bolton.
- 1907 1908 PAGE: JAMES, 10, Clitheroe Road, Clapham, S.W.
- 1899 1902 PARKER: ALFRED GWYNNE, 27, North Villas, Camden Square, N.W.
- 1907 1908 PARKER: THOMAS ABEL, 37, Hall Street, Colne, Lanes.
- 1889 1892 PARKINSON: FREDERICK JOHN, 37, Aldebert Terrace, Albert Square, Clapham Road, S.W.
- 1903 1906 PARNACOTT: HORACE WALTER, 15, Laurel Grove, Penge, S.E.
- 1903 1907 PARR: EDWARD, 23, Peel Street, Sunderland.
- 1904 1904 PARRY: GEORGE HERBERT, The Den, Upper Warlingham, Surrey.
- 1900 1903 PATERSON: WILLIAM ESSON, The Shrubbery, Gloucester Road, Cheltenham.
- 1905 1906 PEARCE: TOM LEIGHTON, 57, Cadogan Street, S.W.
- 1901 1903 PEARSON HORNFIELDT: ARNOLD, c/o Dr. Fairbank, Boulevard, Hull.
- 1904 1908 PEARSON: WILLIAM HERBERT, Thornwicke, Northcourt Avenue, Reading.
- 1898 1899 PEART: ANDREW MACKINTOSH, West View, London Road, Newcastle, Staffs.
- 1904 1908 PEART: VICTOR HOBART, 5, Beaconsfield Terrace, Gorleston-on-Sea.
- 1905 1907 PECKHAM: ARTHUR NYTON, 6, Smith Square, Westminster, S.W.
- 1903 1906 PELLING: ARTHUR FAWKNER, 68, Gilesgate, Durham.
- 1903 1904 PENFOLD: JOHN THOMAS, 13, Studland Street, Hammer-smith, W.
- 1903 1906 PERREN: ALFRED JOHN, 57, Underhill Road, Dulwich, S.E.
- 1901 1905 PETCH: ERNEST SCOTT, Stepney Rise, Scarborough.



## PROB. STUDENT.

- 1905 1907 PETO: ALFRED NORMAN, St. James's Vicarage, Selby.
- 1901 1903 PETO: GILBERT EYRE, Iford Manor, Bradford-on-Avon.
- 1902 1905 PETT: HAROLD MILBURN, 28, Stanford Road, Brighton.
- 1904 1907 PHILLIPS: HAROLD GRAHAM, 8, Riverdale Terrace, Richmond, Surrey.
- 1901 1905 \*PHIPP: REGINALD ARTHUR HYATT, Alterfield House, Trowbridge.
- 1893 1898 PICKERING: ARTHUR EDWIN, 70, Tressillian Road, Brockley, S.E.
- 1904 1906 PIERCE: ROBERT, Mona Cottage, Llanfairpwll, Anglesey.
- 1896 1898 PIERCY: ARTHUR RAYMOND PRATT, 66, Chelsham Road, Clapham, S.W.
- 1902 1904 PIRIE: JAMES ALEXANDER, 9, Witherington Road, Highbury, N.
- 1907 1908 PLATTS: PERCIVAL OATES, 46, College Grove Road, Wakefield.
- 1904 1907 PLUMLEY: DONALD JOHN GRANT, Derrystone, Tyndall's Park Road, Clifton, Bristol.
- 1905 1908 POLGLASE: ERNEST JOHN, 73, Woodland Road, Bristol.
- 1900 1905 PONDER: CLAUD VINCENT, 12, Quarry Terrace, Hastings.
- 1902 1907 POOL: STANLEY, Hartley Wintney, Winchfield, Hant.
- 1903 1907 POPE: THOMAS CAMPBELL, 7, Emlyn Villas, Emlyn Road, Shepherd's Bush W.
- 1899 1902 POTTER: ALAN, 43, Manchester Street, Manchester Square, W.
- 1900 1904 POTTER: CHARLES HENRY, The Dimple House, Matlock Bridge.
- 1891 1894 POTTS: HENRY MILLER, 13, Windsor Terrace, Newcastle-on-Tyne.
- 1899 1902 POTTS: MISS BESSIE, 51, Parson's Street, Banbury, Oxon.
- 1905 1907 POWELL: HERBERT CECIL, "Engelberg," Lightwood Road, Buxton.
- 1894 1898 PRICE: FRANCIS EVAN, Inveravon, Clifton, Bristol.
- 1892 1894 PRICE: LLEWELYN BANKES, B.A. Oxon.; Doldrement, Lampeter, South Wales.
- 1904 1904 PRICE: WILLIAM WILLOUGHBY, Cardross, 7, Brompton Avenue, Liverpool.
- 1902 1905 PRITCHARD: WILLIAM, jun., Highfield View, Quernmore Road, Lancaster.
- 1895 1900 PROCTER: BASIL, 2, Otterburn Villas, Newcastle-on-Tyne.
- 1901 1902 PRYOR: ERNEST LANGMAN, 25, Dunsdale Road, Blackheath, S.E.
- 1905 1907 PURCHON: WILLIAM SYDNEY, 6, Moring Road, Tooting Common, S.W.
- 1905 1907 PUTWAIN: WILLIAM STEWART, 128A, Copleston Road, East Dulwich, S.E.
- 1906 1907 PYWELL: WILLIAM JACKSON, Cumberland House, Hanwell, W.
- 1892 1896 QUILTER: WALTER VERNET, R.E. Office, Gravesend.
- 1898 1901 RAINFORTH: SYDNEY HERBERT, Briar Gate, South Park, Lincoln.
- 1901 1906 RAINGER: HERBERT THOMPSON, 9, Batt Place, Cheltenham.
- 1906 1907 RAVENSCHOF: MARTIN, Brathay, Oxton, Cheshire.

## PROB. STUDENT.

- 1896 1901 RAYMOND: JAMES OWEN, Langdon Street, Tring.
- 1900 1905 REED: CHARLES ALBERT, 63, Lyneth Avenue, Clapham Common, S.W.
- 1901 1903 REID: JAMES, Beechwood Terrace, Dalnarnock, Glasgow.
- 1902 1905 REINMANN: CHARLES LATHAM, Grand Hotel, St. Leonards-on-Sea.
- 1902 1906 REW: NOËL ACKROYD, "Dereham," Great Berkhamsted, Herts.
- 1894 1897 REYNOLDS: EDWIN FRANCIS [*Soane Medallist* 1903], 61, Laibroke Road, Notting Hill, W.
- 1900 1904 RHODES: THOMAS HERBERT, "Eamont," Shaftesbury Avenue, Roundhay, Leeds.
- 1905 1907 RHODES: WILFRID CRAVEN, 91, Oakley Street, Chelsea, S.W.
- 1890 1894 RICH: ROLAND, 1, Eldon Square, Newcastle-on-Tyne.
- 1906 1907 RICHARDS: FRANCIS ASHBURNER, 19, Wetherby Gardens, S.W.
- 1903 1904 RICHARDS: HAROLD BECKWITH, R.E. Office, Buttevant, co. Cork.
- 1900 1905 RICHARDS: THOMAS M., 17, Cedars Road, Barnes, S.W.
- 1899 1902 RICHARDSON: HENRY JOHN, Pine Hurst, Hollington Park, St. Leonards-on-Sea, Sussex.
- 1904 1906 RICHARDSON: JOHN BLYTHE, West View House, Shotley Bridge, co. Durham.
- 1904 1908 RICHES: SIDNEY, "Greeba," 35, Culverden Road, Balham, S.W.
- 1896 1901 RIDER: HARRY EDWIN, Glenhaven, 143, Haverstock Hill, N.W.
- 1901 1904 RIGBY: ALFRED, 8, Springbridge Road, Alexandra Park, Manchester.
- 1903 1906 RIGG: WILLIAM ARTHUR, The Moulton Settlement, City Road, E.C.
- 1901 1904 ROBERTS: ROBERT GEORGE, 133, Corporation Street, Stafford.
- 1902 1906 ROBERTSON: ALAN KEITH, Warden Bank, Boswell Road, Edinburgh.
- 1902 1908 ROBERTSON: NORRIS BATHGATE, Roydfield, Uppingham Road, Leicester.
- 1898 1902 ROBINSON: FRANCIS JAMES, Nethern House, Upper Weston, Bath.
- 1893 1902 ROBINSON: WILLIAM WALTER, jun., 10, King Street, Hereford.
- 1904 1906 ROBSON: BERNARD, 1, Albion Street, Victoria Road, Scarborough.
- 1902 1905 RODD: BURNELL H. T., "Morseville," Talbot Road, Winton, Bournemouth.
- 1904 1907 RODGER: WILL ASHTON, 8, Conway Road, Cardiff.
- 1901 1903 ROE: CYRIL KENNETH, 80, Lexham Gardens, Kensington, W.
- 1898 1900 ROE: GEORGE MAURICE, Cheriton, De Cham Road, St. Leonards-on-Sea.
- 1904 1906 ROSE: CHARLES HOLLAND, Ethandune, Parkside Gardens, Wimbledon, S.W.
- 1903 1905 ROSE: WINTER, 43, Talworth Street, Roath Park, Cardiff.
- 1904 1907 ROSS: HUGH ALEXANDER, 114, Godolphin Road, W.



## PROB. STUDENT.

- 1897 1898 ROSS: JAMES GARDNER, 6, Kestrel Avenue, Herne Hill, S.E.
- 1906 1908 ROUGHLEY: EDWARD, 18, Elephant Lane, Thattis Heath, St. Helens.
- 1902 1905 ROWLEDGE: GEORGE HENRY, 11, May Street, Upper Brook Street, Chorlton-on-Medlock, Manchester.
- 1906 1907 ROWSE: HERBERT JAMES, "Oakdene," Moor Lane, Crosby, near Liverpool.
- 1891 1896 ROYLE: WILLIAM ALFRED, jun., 17, Cooper Street, Manchester.
- 1894 1896 RUDDLE: ALAN WILFRID, Cathedral Gateway, Peterborough.
- 1903 1905 RUSBRIDGE: ARTHUR, 241, Oxford Road, Reading, Berks.
- 1900 1905 RUSHWORTH: TOM SADLER, 109, Fentiman Road, Clapham Road, S.W.
- 1904 1907 SAGAR: WILLIAM HENRY, Crescent Hotel, Ilkley.
- 1898 1901 SALISBURY: STANLEY, Limbrick Hall, Harpenden, Herts.
- 1889 1893 SALMON: CHAS. EDGAR, Cleveland, Bell Street, Reigate.
- 1900 1904 SAMSON: HAYWARD LEWIS, "Braeside," 23, Elmbourne Road, Balham, S.W.
- 1905 1907 SAMUELS: EDWARD PERCY PROCTOR, Edenfield, Llanfairfechan, N. Wales.
- 1900 1906 SAVAGE: HUBERT, 20, Cathcart Hill, Dartmouth Park, N.
- 1900 1906 SAW: DUNCAN GRANT JOHN, 58, Brownwood Road, N.
- 1893 1895 SAWYER: FREDERICK JOHN, 12, Sudeley Street, Brighton.
- 1900 1902 SAWYER: HAROLD SELWOOD, 17, Ethelden Road, Shepherd's Bush, W.
- 1902 1903 SAXELBY: HAROLD F., The Park, Hull.
- 1902 1905 SAYER: HARVEY ROBERT, 45, Choumert Road, Peckham, S.E.
- 1900 1905 \*SAYNER: JOHN HAROLD, "Penlee," Langliffe Avenue, Harrogate.
- 1903 1905 SCHOFIELD: JOHN FRANK, Ash Lodge, 49, Bow Road, E.
- 1905 1908 SCHOOLING: STANLEY PHILIP, "St. Kilda," Bycullah Avenue, Enfield.
- 1900 1903 SCOTT: HAROLD SEYMOUR, 19, Lansdown Road, Handsworth, Birmingham.
- 1904 1906 \*SCOTT: JAMES MAXWELL, 3, Holywood Road, South Kensington, S.W.
- 1902 1906 SCOTT-WILLEY: HUGH HENRY, Somersfield, Reigate.
- 1902 1906 SCRIVENER: ALWYNNE TWYFORD, The Mount, Endon, Stoke-on-Trent.
- 1895 1896 SCRIVENER: EDWARD DOUGLAS MOUNTFORD, Hanley, Staffs.
- 1900 1904 SECCOMBE: HENRY EDWARD, 13, Victoria Road, Clapham Common, S.W.
- 1906 1907 SEDDON: JOSEPH, 44, Langdale Road, Thornton Heath, Surrey.
- 1903 1906 SELLECK: GEORGE BROOKING, 2, Green Bank, Plymouth.
- 1902 1905 SHAFT: JAMES WALTER, Rival Lodge, Harting, Petersfield, Hants.
- 1905 1907 SHANKS: NORMAN FRASER, 13, Skerton Road, Old Trafford.

## PROB. STUDENT.

- 1906 1907 SHAPLAND : HENRY PERCIVAL, 45, Canonbury Square, N.  
 1902 1905 SHAW : WILLIAM GORDON, 21, St. Silas' Road, Black-  
 burn, Lancs.  
 1905 1906 SHEATH : ALBERT GEORGE, 63, Royal Parade, East-  
 bourne.  
 1898 1902 SHEBBEARE : HENRY VIVIAN, 4, South Bank Terrace,  
 Surbiton.  
 1895 1898 SHEPHERD : ERNEST EDWARD, 13, Grey Street, New-  
 castle-on-Tyne.  
 1904 1906 SHEKLOCK : EDWARD DENTON, 12, Egerton Road, Fal-  
 lowfield, Manchester.  
 1904 1904 SHIELDS : NICHOLAS VILLAR, Farnham, Allison Street,  
 Sydney, N.S.W.  
 1902 1906 SHINKER : LAWRENCE ALEXANDER DAVID, 6, Orsett Road,  
 Grays, Essex.  
 1893 1895 SHIPWAY : GEORGE WALTER, 23, George Street, Cheetham  
 Hill, Manchester.  
 1893 1896 SHORT : ERNEST WILLIAM GEORGE, Beaconsfield,  
 Siddons Road, Forest Hill, S.E.  
 1904 1905 SIMPSON : CECIL HAMILTON, "Castle Bar Court," Queen's  
 Walk, Ealing, W.  
 1897 1899 SIMPSON : HUGH DYKES, c/o H. J. Blanc, Esq., R.S.A., 73,  
 George Street, Edinburgh.  
 1900 1904 SINCLAIR : WILLIAM CHARLES BRAXTON, Lynton, Bexley,  
 Kent.  
 1898 1902 SKINNER : MARTIN, Kent House, Beckenham.  
 1905 1908 SKINNER : THEODORE ARTHUR, 6, Chesterfield Road,  
 Bristol.  
 1898 1901 SLADEN : EDWARD RANDULPH, Bourne End, Bucks.  
 1900 1901 SLATER : HAROLD, "Natosi," Fishwich View, Preston.  
 1896 1899 SLATER : MARTIN ARTHUR, 74, Lincoln Road East, Peter-  
 borough.  
 1902 1904 SLAUGHTER : ALBERT FRANK, Gairloch, Alexandra Road,  
 Reading.  
 1893 1902 SLAUGHTER : ERNEST WILLIAM, Briardene, Springfield  
 Road, Windsor.  
 1902 1904 SMITH : CHARLES BENJAMIN, Acacia Villa, North Hill  
 Road, Ipswich.  
 1906 1907 SMITH : EDWIN, 35, Ness Parade, Wisbech, Cambs.  
 1905 1908 SMITH : FRANK WILLIAM, May Villa, 18, Victoria Street,  
 Newark-on-Trent.  
 1903 1905 SMITH : HUBERT NIEMANN, "Clevedon," Lewisham Hill,  
 S.E.  
 1907 1938 SMITH : HUGH PRIESTLEY, 52, Frederick Road, Edgbaston,  
 Birmingham.  
 1898 1901 SMITH : JOHN BARLOW, 6, Spenser Road, Bedford.  
 1905 1907 SMITH : LUTHER, 12, Albany Terrace, Victoria Road,  
 Lockwood, Huddersfield.  
 1904 1906 SMITH : ROBERT GARDNER PAGET, 108, London Road,  
 Reading.  
 1903 1905 SMITH : ROLAND INGLEBY, "Eastlea," Whiteross Road,  
 Weston-super-Mare.  
 1903 1904 SMITH : STEPHEN PERCY, B.A.Oxon., c/o S. E. Smith,  
 Esq., 12, South Parade, Leeds.  
 1901 1904 SMYTHE : JAMES CONRAN, 1, Anglesey Villas, Ford Park,  
 Mutley, Plymouth.



## PROB. STUDENT.

- 1904 1907 SNIGER: WILLIAM HENRY, 5, Royal Buildings, Penarth, South Wales.
- 1900 1907 SOLOMON: HENRY, 41, Bromwich Street, Bolton, Lancashire.
- 1905 1907 SOUSTER: CHARLES LESLIE, 8, High Street, Gorleston, Great Yarmouth.
- 1890 1893 SOUTHCOMBE: JOHN CHARLES, Church Gate House, Barnstaple.
- 1904 1907 SPENCER: THOMAS, "Halebryce," Upper Park Fields, Putney, S.W.
- 1899 1904 SPILLER: REGINALD GEORGE, "Hatfield," Taunton, Somerset.
- 1899 1905 SPURR: WILLIE ROWLAND, "Rouse Mill," Batley, Yorks.
- 1904 1907 STABLER: ARTHUR WILLIAM, Shineliffe, near Durham.
- 1905 1908 STANLEY: GERALD, Sunny Croft, Trowbridge.
- 1907 1908 STEDMAN: WILLIAM BERNARD, 34, Athelstan Road, Cliftonville, Margate.
- 1899 1900 STEEL: WILLIAM, 22 Fawcett Street, Sunderland.
- 1896 1900 STEEL: WILLIAM PETER, 7, Carlton Road, Sidcup, Kent.
- 1904 1907 STELFOX: ARTHUR WILSON, 3, Chlorina Gardens, Malone Road, Belfast.
- 1901 1903 STENNER: WILLIAM JAMES, City Engineer's Office, 63, Queen's Square, Bristol.
- 1894 1900 STEPHENS: SAMUEL COOPER, Nursery Road, Hockley, Birmingham.
- 1903 1907 STEPHENS: WILLIAM LESLIE, "The Lynes," Dobwalls, Liskeard, Cornwall.
- 1892 1894 STEVENS: HAROLD, 25, High Park Street, Liverpool.
- 1902 1907 STEWART: DOUGLAS WILLIAM, 174, West Green Road, South Tottenham, N.
- 1898 1899 STILLMAN: MICHAEL, Trevor House, Leckhampton Road, Cheltenham.
- 1901 1906 STOCKTON: RUSSELL, 27, Hamilton Street, Heaton Norris, Stockport.
- 1901 1908 STOKOE: RALPH, 12, The Oaks, Sunderland.
- 1900 1904 STONE: GEORGE MARRISON, The Chauntry, Tuxford, Notts.
- 1900 1903 STONEHOUSE: CHARLES, Adelaide Terrace, Blackburn.
- 1892 1894 STONES: EDGAR.
- 1896 1898 STRACHAN: CHARLES JOHN, 18, Antrim Mansions, Belsize Park, N.W.
- 1900 1901 STRONG: PERCY RIPLEY, 28, Tunley Road, Balham, S.W.
- 1905 1907 STUBBS: EDWARD WOODHOUSE, Thornhill House, College Road, Norwich.
- 1897 1902 STUBBS: ROWLAND, Fern Villa, Winsford, Cheshire.
- 1904 1908 SUDDARDS: FRANK, 52, Horton Grange Road, Bradford.
- 1902 1904 SURMAN: JOHN BURGESS, 10, Yew Tree Road, Edgbaston, Birmingham.
- 1906 1908 SUTCLIFFE: ERIC JOHN, 12, Osborne Street, Hebden Bridge, Yorks.
- 1906 1907 SUTCLIFFE: HARTLEY, Low Fold Farm, Bolton, Bradford, Yorks.
- 1902 1904 SUTCLIFFE: WILLIAM, 29, Wellington Road, Todmorden.
- 1902 1904 SUTTON: BASIL HOPE, Basildon, near Reading, Berks.
- 1895 1900 SUTTON: CHARLES ERNEST BURGESS, 29, Cawdor Street, Stockton Heath, Warrington.

## PROB. STUDENT.

- 1903 1907 SWALES : THOMAS MASON, Ingrain House, Stockwell, S.W.  
 1902 1908 SWAN : THOMAS AIKMAN, 28, Gayfield Square, Edinburgh.  
 1906 1908 SWANNELL : CHARLES MALCOLM, 4, Delaporte Gardens, Muswell Hill, N.  
 1900 1903 SWINDELLS : HARRY CECIL, "Burnthorpe," Fairfield, near Manchester.  
 1900 1901 SYKES : FRANK, 16, Delhi Grove, Greenheys, Manchester.
- 1898 1900 TAIT : HENRY MAKINS, c/o James Thomson, Esq., 88, Bath Street, Glasgow.  
 1900 1903 TASKER : HARRY FRANCIS, Maryon Hall, Frogna Lane, Hampstead.  
 1903 1907 TASKER : WILLIAM WATT, 23, Ripon Gardens, Jesmond, Newcastle-on-Tyne.  
 1905 1908 TAYLOR : AUBREY GEORGE, 12, Durlston Road, Kingston-on-Thames.  
 1896 1900 TAYLOR : ALFRED JOHN, 8, New Bond Street, Bath.  
 1899 1902 TAYLOR : EDGAR RAYMOND, 17, Blomfield Street, Upper Westbourne Terrace, W.  
 1904 1906 TAYLOR : EDWARD A., 34, Margaret Terrace, Chelsea S.W.  
 1907 1908 TAYLOR : HERBERT GILBERTSON, Ingrain House, Stockwell, S.W.  
 1903 1907 TAYLOR : SAMUEL POINTON, 33, Broad Street, Hanley, N. Staffs.  
 1901 1907 TEBBS : CHARLES EDWARD, Town Hall, Newport, Mon.  
 1901 1903 TEMPEST : FREDERICK WILLIAM, 39, Kirby Road, Sutton-in-Ashfield, Notts.  
 1901 1907 TEMPLE : ERIC EDWARD, Avenue Lodge, Highview Road, Upper Norwood, S.E.  
 1900 1902 THOMAS : BASIL WALTER, St. Bede's Hill Lane, Southampton.  
 1901 1907 THOMAS : HUGH, 54, Hunter Street, Brunswick Square, W.C.  
 1901 1903 THOMAS : ROBIN AUDREY, 60, St. Andrew's Road, Southsea, Hants.  
 1899 1905 THOMASSON : WILLIAM JOSEPH MATE, Closeburn, 11, Iddeleigh Road, Bournemouth.  
 1905 1907 THOMPSON : GEORGE CLIFFORD, Rothwell House, Rothwell Road, Gosforth.  
 1901 1904 THOMPSON : MORRIS, Brentwood, Regent Sq., Doncaster.  
 1904 1905 THOMSON : FRANK DRUMMOND, 322, Blackness Road, Dundee.  
 1892 1894 THOMSON : GEORGE, 15, Holbeck Road, Scarborough.  
 1905 1905 THORNTON : HAROLD, Westcroft, Park Road, Dewsbury.  
 1906 1906 THORP : FREDERICK, B.A.; 87, South Bank Road, Southport.  
 1897 1902 THORPE : FRED, Andrew Terrace, Greenfield, Yorks.  
 1903 1906 TIPTON : WILLIAM WINNALL, Hill Crest, Wellington, Salop.  
 1892 1896 TOMLINSON : CHARLES WILLIAM, Market Place, Pontefract, Yorkshire.  
 1898 1900 TOMSON : FRANK EMERSON, The Chalet, King's Norton.  
 1896 1898 TOOMBS : EDWIN ASHLEY, 12, Keith Gardens, Shepherd's Bush, W.  
 1897 1898 TREW : WILLIAM GEO., Tanglin, 232, Dulwich Rise, S.E.



## PROB. STUDENT.

- 1901 1905 TRUELOVE: JOHN REGINALD, 24, Wostenholme Road, Sharrow, Sheffield.
- 1900 1903 TUCKER: ALFRED NICHOLSON, c/o A. S. Parker, Esq., 20, George Street, Plymouth.
- 1901 1902 TUCKER: RICHARD FROUDE, Combe Lodge, Upper Teddington, S.W.
- 1904 1906 TURNBULL: ALBERT, 1, The Oaks, Sunderland.
- 1904 1907 TURNER: ALBERT ISAAC, 74, Ripley Road, Seven Kings, Essex.
- 1901 1907 TURNER: HORACE GEORGE, 22, Silverleigh Road, Thornton Heath, Surrey.
- 1900 1903 TURPIN: WILFRID, Park View, Roker, Sunderland.
- 1903 1905 TWIZELL: GEORGE STERLING, 8, Larkspur Terrace, Newcastle-on-Tyne.
- 1898 1904 TYNDALL: RICHARD JOHN, 38, Werter Road, Putney, S.W.
- 1906 1907 UNDERWOOD: SYDNEY FRANCIS GILBERT, Dartford Road, March, Cambs.
- 1902 1905 UNSWORTH: GERALD, 6, Station Road, Petersfield, Hants.
- 1900 1905 UNWIN: HENRY, 67, Mornington Road, Bolton.
- 1907 1907 VANES: ROBERT NEWTON, Leysian Hall, City Road, E.C.
- 1900 1905 VAUGHAN: JAMES HENRY, The Beeches, Llanthwy Road, Newport, Mon.
- 1907 1908 VEY: GEORGE, jun., 48, Thornton Avenue, Chiswick, W.
- 1898 1894 WADDINGTON: ALBERT WHEATLEY, Broad Oaks, Mirfield, Yorkshire.
- 1903 1904 WAGHORN: SYDNEY STANLEY, 10, Pemberton Gardens, St. John's Park, N.
- 1901 1902 WAGSTAFF: ALEXANDER, 42, Old Dumbarton Road, Glasgow, W.
- 1903 1905 WALGATE: CHARLES PERCIVAL, Norwood, Beverley, Yorks.
- 1901 1904 WALKER: FREDERICK ARTHUR, Ghyllcroft, Tanza Road, Hampstead, N.W.
- 1900 1907 WALKER: MARSHALL EYRE, Broomlands, West Byfleet, Surrey.
- 1906 1907 WALL: ROLAND LESLIE, 29, Beechcroft Road, Upper Tooting, S.W.
- 1905 1907 WALLER: ARTHUR, 879, Bolton Road, Bradford, Yorks.
- 1904 1903 WALMSLEY: ARCHIBALD, 11, Dale Street, Haslingden, Lancs.
- 1904 1907 WALTON: ARTHUR REGINALD, 25, Osborne Terrace, Gosforth, Newcastle-on-Tyne.
- 1903 1906 WALTON: LEONARD WEBB, c/o Arthur Marshall, King Street, Nottingham.
- 1894 1895 WARD: FRANK, 18, Tivoli Place, Ilkley.
- 1904 1905 WARD: FRANK DORRINGTON, Poynings, Park Road, Hastings.
- 1890 1893 WARE: EDGAR FELIX, Gandy Street Chambers, Exeter.
- 1902 1906 WAER: VIVIAN, 83, Richmond Wood Road, Bournemouth.
- 1905 1907 WARREN: HENRY GEORGE, 78, Charrington Street, Oakley Square, N.W.
- 1903 1906 WARRY: JOHN LUCAS, 64, Ranelagh Gardens, Ilford.

## PROB. STUDENT.

- 1902 1905 WARLOW: HERBERT GORDON, Kenwood House, Kenwood Park Road, Sheffield.
- 1903 1906 WARNHAM-TICKLE: ARTHUR GEORGE, 68, Linden Avenue, Willesden, N.W.
- 1899 1901 WARTH: ALBERT FREDERICK, 30, Park Road, Moseley, Birmingham.
- 1899 1903 WATKINS: THOMAS WILLIAM, 29, Harrington Gardens, South Kensington, S.W.
- 1893 1897 WATSON: ALFRED EDWARD, South Bank, Oakleigh Park, N.
- 1902 1905 WATSON: FREDERICK JAMES, 1, Clare Road, Field Road, Forest Gate, Essex.
- 1903 1908 WATSON: WALTER CLARENCE, 9, Clifton Avenue, West Hartlepool.
- 1896 1901 WATSON: WILLIAM PILKINGTON, Brinklow Rectory, Coventry.
- 1902 1906 WATT: JOHN DOUGLAS DICKSON, Victoria Villa, Falkirk, N.B.
- 1902 1908 WEASER: LAURENCE THOMAS, Holmleigh, London Road, Southend-on-Sea.
- 1903 1904 WEBBER: SIDNEY JOSEPH, 14, Cranford Rise, Maidenhead.
- 1904 1905 WEBSTER: FRANK COUTTS, Hermon Cottage, Broughty Ferry, Scotland.
- 1904 1905 WEBSTER: WILLIAM ROSS, 4, Rosebery Street, Aberdeen.
- 1902 1907 WRIGHTMAN: FRED NORMAN, 65, Manor House Road, Newcastle-on-Tyne.
- 1904 1907 WELCH: HERBERT ARTHUR, 78, Charrington Street, Oakley Square, N.W.
- 1904 1906 WELFORD: ARTHUR, Theberton, 37, Mapesbury Road, Cricklewood, N.W.
- 1897 1899 WENYON: GEORGE HARRY, Clarendon Villa, Corporation Street, Stafford.
- 1895 1899 WEST: DANIEL, Oakwood, St. John's Park, Ryde, Isle of Wight.
- 1900 1906 WEST: HARRY, 8, Arlington Gardens, Chiswick, W.
- 1892 1895 WESTCOTT: GEORGE, c/o Wm. Ball, Esq., 50, Blackfriars, Manchester.
- 1903 1905 WHEATLEY: ARTHUR, 29, Gawber Road, Barnsley.
- 1902 1906 WHEATLEY: JOSEPH HORACE LINEHAM, 10, St. Peter's Road, Petersfield, Hants.
- 1895 1902 WHIDDINGTON: HENRY MORGAN, 71, Queen Street, Cheapside, E.C.
- 1903 1907 WHITAKER: VIVIAN STANWORTH, Barcroft, Birmingham Road, Bromsgrove, Worcestershire.
- 1893 1897 WHITE: CHARLES ERNEST, 2, Duchy Avenue, Harrogate, Yorks.
- 1898 1905 WHITE: CHARLES HERBERT, 82, York Road, Montpelier, Bristol.
- 1889 1892 WHITE: ERNEST ARTHUR, Lindum House, Anerley, S.E.
- 1900 1906 WHITE: OSWALD, 23, Bristol Road, Edgbaston, Birmingham.
- 1903 1906 WHITEHEAD: JOHN EDMUND, 38, Bank Street, Sheffield.
- 1904 1907 WHITEHOUSE: ARTHUR ELI MITCHELL, 12, Gibson Road, Heaton Moor, Stockport.



## PROP. STUDENT.

- 1906 1907 WHITELEY: CHARLES TAYLOR, 10, Hall Royd, Shipley, Yorks.
- 1903 1905 WHITTAKER: DAVID, 154, Boundary Road, St. Helens, Lancs.
- 1903 1906 WHITTAKER: THOMAS HERBERT, 15, Trent Boulevard, West Bridgford, Nottingham.
- 1900 1903 WHITTINGTON: HERBERT HODGES, West End, Hayes End, S.O., Middlesex.
- 1904 1907 WICKS: HERBERT GRAHAM, c/o W. Alex. Harvey, Esq., 5, Bennett's Hill, Birmingham.
- 1898 1899 WIDDUP: PERCIVAL SYLVESTER, 171, Preston New Road, Blackburn.
- 1906 1907 WIGHTMAN: THOMAS BLAIR MONCRIEFF, 20, Percy Street, Paisley Road, West Glasgow.
- 1904 1908 WIGZELL: NORMAN, 5, Olive Street, Sunderland.
- 1902 1906 WILBY: ALBERT, Wilby Lane, Barnsley.
- 1899 1901 WILCOCK: JOHN, 9, Leeds Road, Bradford, Yorks.
- 1895 1900 WILKINS: VICTOR, 24, Finsbury Square, E.C.
- 1901 1902 WILLATT: HERBERT ATTENBOROUGH, 4, Pelham Road, Sherwood Rise, Nottingham.
- 1906 1907 WILLCOCKS: CONRAD BIRDWOOD, Willstead, Matlock Road, Caversham, Oxon.
- 1898 1903 WILLIAMS: GEOFFREY HYDE, c/o London County Council, 19, Charing Cross Road, W.C.
- 1896 1900 WILLIAMSON: ARTHUR ALBERT, Logie Fens, Lochee, Dundee, N.B.
- 1891 1898 WILLIAMSON: HUGH PERCY, Shore House, Westoe, South Shields.
- 1906 1908 WILLIS: WILLIAM ELIAS, Dan-y-deri, Ystrad, Glam.
- 1904 1905 WILLMAN: JOHN HENRY, "Mettivale," Northampton Road, Wellingborough.
- 1902 1904 WILLS: JOHN BERTRAM, 15, Berkeley Square, Clifton, Bristol.
- 1900 1903 WILSON: ALLEN WOODWARD, "Brinkdale," Park Road, Peterborough.
- 1904 1907 WILSON: FREDERICK CANDELEN A., 7, York Road, Edgbaston, Birmingham.
- 1901 1905 WILSON: HERBERT JOHN, "Brinkdale," Park Road, Peterborough.
- 1902 1903 WILSON: JOHN ARCHIBALD, 10, Artesian Road, Bayswater, W.
- 1899 1900 WILSON: JOHN GODDARD, 76, Warwick Road, Maida Hill, W.
- 1904 1906 WILSON: RALPH, 117, Lewisham Road, Lewisham, S.E.
- 1904 1906 WILSON: WILLIAM HARDY, 14, Margaretta Terrace, Chelsea, S.W.
- 1901 1905 WINDER: JOHN DRIVER, 9, Bolingbroke Grove, Wandsworth Common, S.W.
- 1904 1906 WINGROVE: GEORGE CHRISTOPHER, 5, Queen's Road, Newcastle-on-Tyne.
- 1903 1907 WINTER: CECIL REYNOLDS, "Claremont," Thatcham, Berks.
- 1894 1900 WINTERBURN: ARCHIBALD HERBERT, 1, Lily Terrace, Wealdstone, Harrow.
- 1891 1893 WONNACOTT: HOWARD JOHN, 50, Ashbourne Grove, East Dulwich, S.E.

## PROB. STUDENT.

1903	1903	WOOD: CECIL WALTER, 19, Charing Cross Road, W.C.
1902	1905	WOOD: ERNEST MARSHALL, 18, The Crescent, Hipperholme, Halifax.
1894	1896	WOOD: LINDSAY INGLEBY, 39, Delancey Street, N.W.
1904	1906	WOODIN: WALTER EDGAR, 11, Thornsett Road, Anerley, S.E.
1902	1905	WOODS: FRANK, Shoppenhangers, Maidenhead.
1904	1905	WOOLLATT: JOHN, "Hollywood," Wilford, near Nottingham.
1902	1904	WORMALD: HARRY, 28, St. Luke's Road, Beeston Hill, Leeds.
1905	1906	WRAY: ERNEST WARNEFORD, 40, Ovington Street, Lennox Gardens, S.W.
1898	1905	WRIGHT: CECIL LAURENCE, 66, Bolingbroke Road, West Kensington, W.
1908	1908	WRIGHT: CHRISTOPHER, Connaught Club, Marble Arch, W.
1903	1906	WRIGHT, EDWARD LESLIE, 13, Meryick Road, Stafford.
1903	1906	WEIGLEY: HAROLD LAWSON, 16, Radcliffe Road, West Bridgford, Nottingham.
1901	1906	WYETH: JOSEPH HENRY, "Fairlands," Epsom.
1900	1902	YATES: REGINALD WILLIAM, 229, Bradford Road North, Huddersfield.
1903	1906	YEOMAN: GUY HEMINGWAY, Shrubbery Road, Streatham.
1903	1905	YOUNG: ALLAN MURRAY CAMPBELL, 135, Kennington Road, Lambeth, S.E.
1903	1905	YOUNG: JOHN GIRTRIG, Ashburn, Alloa, N.B.
1902	1905	YOUNG: ROBERT CLIFFORD, 2, Eastfield Road, Cotham, Bristol.

Total number of Students: 255.



## BOARD OF ARCHITECTURAL EDUCATION.

*[For Constitution, Officers, and Members of the Board, see page 5.]*

The Board was constituted in May 1904, and was empowered to draw up a scheme of architectural education, and to negotiate with recognised institutions of architectural training throughout the country regarding the adoption of the scheme.

The following is the scheme drawn up by the Board and approved by the Council of the R.I.B.A.:—

In regard to preliminary education it is recommended that satisfactory evidence of general education, and of some capacity in drawing, should be produced by intending students.

In regard to the duration of the course: It is recommended that the total course should occupy at least four years—two years' preliminary work in the schools, followed by two years in an architect's office, either as pupil, improver, or assistant; that the training in the schools should continue during the term in an architect's office, and that the student's training should be kept under supervision by the Board or its delegates during the whole term; that certificates be granted to students at the end of the course in consideration of their satisfactory progress and capacity, as proved by their work in the schools attested by their teachers, and by a study embodying some architectural project, to include working drawings and specifications, and also an analytical account of the nature and intention of the architectural project. This study should be analogous to the thesis submitted for degrees in certain university courses. The complete study to be submitted to the Board of Architectural Education or to delegates appointed by the Board.

It is further suggested that the certificate should be endorsed by the architect in whose office the student has served his time.

In regard to the syllabus of training it is recommended that this, so far as possible, be uniform for the various schools, be governed by the principle that construction is the basis of architecture, and its correlative principle that architecture is the interpretation of construction into forms of æsthetic value. The student should therefore be trained primarily in construction—that is, in the composition of form and the use of materials best adapted to meet a given problem without regard to distinctive styles. The problems should, in the first instance, be elementary, becoming more intricate as the student advances, and should be handled from the standpoint of the constructor, the object being to familiarise the student with the actual facts of building, and to train him to use his brains in dealing with building. As supplementary to this, and in order to furnish the student with materials on which his mind can work by analogy, he should also be introduced to forms of proved efficiency—that is, to examples of architectural form which illustrate the solution of

building problems in the past in any form of architecture, classical, mediæval, or other. The genesis of these forms in constructional and social conditions should be explained to him, and he should be taught to understand that legitimate architectural form is the result of the application of the intelligence to actual and specific problems. The teaching of design and the history of architecture should be undertaken in the preliminary course from this point of view, rather than from the point of view of archæology.

As the object of training is to educate the student's thinking faculties, it will be necessary to teach him so much of the theoretical basis of construction as will enable him to work out constructional problems. Rudimentary mathematics and applied science should therefore be included, but it is recommended that the course in these subjects be limited to the minimum indispensable for practical purposes.

Drawing, as the vehicle of architectural expression, should be dealt with in the preliminary course, to include geometrical, freehand, perspective, and graphic methods of working out problems. It is recommended that the aim of the drawing taught in the architectural school should be to enable the student to put his ideas on paper freely and accurately, but without regard to technically accomplished draughtsmanship.

Generally the object of the course should be to familiarise the student with the tools and materials of his calling, to concentrate his attention not so much upon paper work as on the actual facts of the problems which he will have to encounter in practice. The student should, however, be taught that it is the architect's province to see that his construction is not only scientifically sound, but also aesthetically beautiful. He should therefore be trained in the selection of form, and in the study of mass and proportion. His attention should early be directed to the study of abstract form as fulfilling definite functions.

The following subjects are recommended as all that are necessary for the course of training in the schools (see detailed syllabus below):—

- I. The nature and property of building materials.
- II. Construction, including (a) applied mechanics and mathematics in so far as they are necessary to the solution of problems of construction; (b) the practical methods of the building trades.
- III. Architectural drawing as defined above.
- IV. The study of architectural forms that have been evolved in the architecture of the past out of constructional necessities, and exercises in the design of construction to meet definite problems.
- V. The study of the history of architecture in so far as it illustrates and explains the evolution of architecture through constructional material and social conditions.



Training in the workshop or laboratory is considered to be essential. It is recommended that this should be simultaneous with the course in the schools, and should take the shape of demonstration in the actual materials so far as possible, and, where the dimensions render this impracticable, of demonstration in model materials to scale. The establishment of a central laboratory or practical school is also recommended for the purpose of experimental work in methods of building. Training in the workshop should be supplemented by visits to buildings in course of construction under competent guidance.

### THE SYLLABUS.

In preparing the syllabus the Board has not attempted to draw up a minutely detailed curriculum. It has confined itself to a statement of the broad lines of the scheme.

The proposed syllabus would be carried through in an introductory course of two years, followed by a course of more advanced studies developing the lines laid down in the introductory course. The introductory course would deal with elementary instruction in the following subjects:—

I. Building materials, the nature and properties of sand, lime and cement; the composition of mortar and concrete and their application; the qualities of brick, stone, tile, slates, timber, illustrated by specimens; their right use in construction as limited by their respective properties.

II. Construction, simple foundations, the behaviour of various kinds of soils under pressure, and the safe loads in relation to area that can be placed on them; simple subsoil drainage, footings, brickwork, including the various bonds in walls, flues, and fireplaces (illustrated by models); arches, the operation of thrust in arches and methods of counteracting it, buttresses and counterweight, varieties of simple masonry, composite construction of brick and stone, plain carpentry, floors, partitions, roofs and their coverings, simple joinery, plastering, plumbing, painting, and glazing.

Applied mechanics, strictly in practical relation to construction; *e.g.* the concentration of loads on points of support, the effect on beams of concentrated and distributed loads, the triangle and polygon of forces, with simple exercises in graphic statics.

III. Architectural drawing, the preparation of working drawings, solid geometry, with special reference to the setting out of masonry, the properties of the cone, the cylinder, prism, sphere, their sections, projections, and interpenetration. Geometrical projection and rudimentary perspective. The latter study should be undertaken as an aid to the shaping and modelling of buildings, not as a means of elaborating

architectural drawings. The student should from the first be encouraged to supplement his studies by rough freehand sketches in the nature of marginal notes, in order that he may realise for himself the actual shape and form of his constructional details, and be trained in imagination to see all round a building.

Students should also be taught to measure and draw standard examples of architecture. Some training should be given in freehand drawing, but too much time should not be devoted to this.

IV. The teaching of design should deal with the solution of easy constructional problems in specified materials, proceeding to more advanced but simple exercises, such, for instance, as the various methods of covering a given space for a given purpose. In such exercises the student should be taught to aim at the best practical use of material and at abstract forms without attempting the introduction of ornament. Direct copy of known examples and deliberate attempts to reproduce specific phases of historical styles should be discouraged.

V. The teaching of the history of architecture should be supplemental to and elucidatory of the study of construction. The student should be familiarised with historical examples of the methods of architecture in order that his mind may have something to work upon and some clue to follow. The introductory course should therefore include lectures showing the growth of architecture through constructional and actual necessities, the use of the lintel, the column, the arch, the dome and vaulting, the modifications due to conditions of place and materials, the rise and development of historical schools of building, together with studies of individual buildings considered as examples of actual methods of dealing with difficulties of construction. In lectures on the history of architecture the attention of the student should be directed to the historical development of plan and construction in the successive periods of architecture, rather than to accidents of style, which at this stage need not be considered, except in so far as they express or illustrate points of construction. Short written studies to be corrected by the teacher are recommended as a means of training the student in clear thought and logical expression.

The study of materials, construction, and applied mechanics should from the first proceed simultaneously in the schools and in the laboratory or workshop, where practical demonstrations would be given of the subjects studied in the schools, and the student would be familiarised with the materials of construction and the various processes of the building trades.

Each architectural school should be provided with specimen materials and models of details of construction and of buildings. These are regarded as indispensable to the proper equipment of architectural training schools.



The advanced course would follow on the completion of the two years' introductory course, and would be taken during the term of training in an architect's office. The studies would be in continuation of those undertaken in the introductory course, but the student's attention should now be drawn to more complex problems of construction and design. The following subjects are recommended for the advanced course :—

I<sup>a</sup>.—The further study of materials, including iron and steel, their properties and application, strength, weight, and preservation. The further study of construction to include foundations in bad ground, retaining walls, inverted arches, subsoil drainage, drains and sewers, brickwork and masonry of all kinds, skew-arches, stone stairs, and their setting out, vaults and domes. Fire-resisting construction, shoring and underpinning, and methods of dealing with dangerous structures, centering, concrete construction, including concrete domes and vaulting, methods of forming built-up girders and stanchions in steel and iron, trussed steel and iron construction, methods of constructing wooden spires, domes, cupolas and lanterns, advanced joinery of staircases and the like; internal plumbing, hot and cold water supply, heating and ventilation, sanitary plumbing, and methods of ventilating drains and sewers; elementary instruction in electric-light installations.

II<sup>a</sup>.—(a) Designs to specified programmes, *e.g.* cottages, farm buildings, houses of a given cost, schools, churches, hospitals, municipal buildings; (b) designs in civil architecture, that is, schemes for the laying out of streets, squares, public spaces, parks and gardens.

It is recommended that designs in class (a) should be carried through as complete schemes to scale with details, specifications, and report.

The student's attention should be particularly directed to the study of scale and proportion, the critical selection of methods, and the spacing and disposition of buildings and parts of buildings, rather than to the elaboration of details of ornament.

III<sup>a</sup>.—More advanced studies in the history of architecture. It is recommended that these should deal with such subjects as the development of specific schools of building, the analysis of various uses of materials and methods of construction as exemplified in historical buildings, the critical study of proportion and composition. The student should be trained in the preparation of short written studies as recommended above.

IV<sup>a</sup>.—Architectural drawing of a more advanced kind. Where facilities exist for drawing from the antique and the life it is recommended that the student should avail himself of the instruction given under fully competent teachers. Such studies should not interfere with the time allotted to the subjects already enumerated.

Va.—It is recommended that students should receive such training in modelling as will enable them to block out the general mass, outline, and proportion of buildings, and to indicate to workmen the general character and weight of ornamentation without going into elaborate finish in detail.

Such subjects as professional practice and building legislation are more conveniently studied in an architect's office, and the course given in the schools should be limited to a thorough training in the groundwork of architecture.

In putting forward the above syllabus the Board desires to point out that its object is to lay a sound foundation on which the student can continue his training in later years. The Board cannot contemplate the complete equipment of an architect as possible in a four years' course. Its object is to start the student on those lines of study which will best enable him later to attain to proficiency in the art and practice of architecture.

REGINALD BLOMFIELD, A.R.A., } *Hon. Secretaries.*  
JOHN SLATER, B.A. Lond.

---



## THE ARCHITECTURAL ASSOCIATION.

18, Tufton Street, Westminster, S.W. [*Tel.* 820 Victoria.]

### COUNCIL.

Walter Cave [*F.*], *President.*

Henry Tanner, jun. [*F.*], and Sir A. Brumwell Thomas [*F.*],  
*Vice-Presidents.*

Louis Ambler [*F.*].  
F. Dare Clapham [*A.*].  
W. Curtis Green [*A.*].  
Baxter Greig [*A.*].  
Arthur Keen [*F.*].

F. Winton Newman [*A.*].  
G. Gilbert Scott.  
A. Needham Wilson [*A.*].  
E. W. M. Wonnacott [*A.*].

### Hon. Treasurer.

Henry T. Hare [*F.*].

### Hon. Librarian.

Percy May.

Editor of "*Architectural Association Journal.*"

Edwin Gunn [*A.*].

### Hon. Secretaries.

C. Wontner Smith [*A.*].

Maurice E. Webb.

### Secretary.

D. G. Driver, F.C.I.S., 18, Tufton Street, S.W.

The Architectural Association (London) is carried on under the authority of the Literary and Scientific Institutions Act 1854. The objects of the Association are to provide and afford facilities for the study of Architecture, and to serve as a medium of friendly communication between the members and others interested in the study and progress of Architecture. The fees for membership are £2. 2s. entrance fee, and £1. 1s. annual subscription.

The President for the time being of the Architectural Association is annually nominated as a member of the Council of the Royal Institute of British Architects, provided he be a Fellow or an Associate of the Institute.

The work of the Association is carried on at 18, Tufton Street, Westminster, S.W., where the General Meetings are also held. The office of the Association is open for inquiries between 9.30 a.m. and 7 p.m., and the Loan Library is open for the exchange of books between 10 a.m. and 7 p.m., Saturdays 4 p.m. Members under the age of twenty-three years are allowed the use of the Library of the Institute, and are furnished with passes for that purpose.

A complete course of instruction is given by means of a School of Architecture under the supervision of Mr. H. P. G. Maule [F.], assisted by qualified masters and staff.

The Day School (Mr. H. P. G. Maule [F.], Master) provides for two years of study, and the pupils are then expected to enter Architects' offices as articled pupils for a short period, and attend the Evening School (Mr. Chas. E. Varndell [A.], Master) which provides for more advanced and continuous study. A four years' continuous evening course is also available. Students in the Evening School may, if desired, prepare for the Institute Intermediate or Final Examination, and qualify for candidature as Associate R.I.B.A.

The drawings prepared in the Architectural Association Day School during the first and second years may be submitted to the R.I.B.A. Board of Examiners by candidates for admission to the Intermediate Examination, in lieu of the Testimonies of Study as required by the conditions laid down in the programme of the Examination, and if these are satisfactory the candidate may be admitted to the Examination.

Students having passed through two years in the Day School and two years in the Evening School will be entitled to complete exemption from the R.I.B.A. Intermediate Examination if their work is approved by the Masters and the Board of Examiners.

Mr. Basil Champneys and Mr. Leonard Stokes [F.], who have been appointed by the Board of Architectural Education to act as Special Visitors, will keep themselves in touch with the work of the Schools and confer with the Master from time to time as to the progress and the methods adopted.

## THE DAY SCHOOL CURRICULUM.

*Master:* H. P. G. MAULE [F.].

*Assistant Masters:*—First Year: H. L. SAMSON and ALAN POTTER. Second Year: H. A. DOUGLASS [A.], L. M. GOTCH [A.], and ALAN SNOW.

### FIRST YEAR'S COURSE:

#### *The Studio:*—

The use of instruments and scales.  
Freehand drawing.  
Elementary Perspective.  
Orders of Classic Architecture.



Elements of the various styles of Architecture.

Elementary Construction.

Sketching and measuring details and portions of existing Buildings.

*Lectures :—*

History of Architecture, 36 Lectures

(illustrated by visits to Buildings and Museums).

Elementary Construction and Materials, 36 Lectures

(illustrated by visits to Workshops and Buildings in progress).

Elementary Ironwork and Graphic Statics.

#### SECOND YEAR'S COURSE :

Students are not admitted to this course unless they have given satisfactory proof of study, work, and progress throughout the first year.

The work of the second year mainly consists in working out simple problems in design. These problems may be divided under two heads :—

Historical and Practical, and take the form of amplifying the ground covered during the first year in architectural evolution, and the study of modern construction and materials.

By means of the first the constructional development of historic architecture can be better understood, and the full significance of the various unit forms of construction, such as lintol, column, arch and dome, better grasped.

The working-out of these problems is accompanied by visits to museums and historic buildings, by systematic reading and the study of illustrations and photographs bearing on the work in hand. By means of the second the Student is kept in touch with modern building materials and actualities. In all cases the subjects given are of a simple character, relying entirely for effect upon proportion and disposition and the rightful use of the materials selected.

In all cases the Student is taught to think out his design by the aid of perspective.

In addition to the visits to works in progress, the Students will attend Classes in which competent mechanics will demonstrate the processes of the more important of the building trades.

These classes will include Masonry, Carpentry and Plumbing demonstrations, the two former courses being given on the premises, while the Plumbing demonstrations take place in the workshops of a well-known Plumbing Company.

Coincident visits are also made to buildings bearing upon the subject in hand.

For lectures, the Second Year Student has open to him, gratis, all the subjects in the First and Second Years of the Evening School.

Work in the Day School is carried on daily from 9.45 a.m. to 5 p.m., and is varied by visits to buildings, galleries, and works in progress.

The School is visited by the Master, whose assistants are in constant attendance during the working hours of the School.

The lectures are delivered by the Master on two afternoons in the week. There are 72 lectures, 36 on the History of Architecture, and 36 on Elementary Construction and Materials: twelve lectures on each subject during the term.

The following is the programme of the Evening School for the four years, which run concurrently :—

## THE EVENING SCHOOL CURRICULUM.

Master : C. E. VARDELL [A.].

Assistant Master : A. C. DICKIE [A.].

(Assisted by a qualified staff.)

The Evening School carries on the work of the Day School for a third and fourth year, covering the usual period of a pupil's articles, and provision is also made for those Students who may not have passed through the two years of the Day School, but who are already articulated. The First and Second Year Courses are arranged on lines parallel to those of the Day School, but with such modifications as are necessarily due to the greatly reduced time available.

The Student, on the completion of his Second Year's Course in the Day School, could attend four evenings a week in term time at the Evening School, where he can pursue his studies under the direction and advice of the Master for a further period of two years.

## FIRST YEAR.

## STUDIO.

The use of drawing instruments, scales, &c.—The construction of ordinary buildings.—Freehand drawing.—Buildings of the various Historical styles.—Elementary perspective.—Sketching and measuring.

## LECTURES.

<i>Subjects.</i>	<i>Lecturers.</i>	<i>No. of Meetings.</i>
Geometry.	Prof. F. E. Hulme, F.L.S., F.S.A.	8
Elementary Construction.	C. E. Varndell [A.].	16
Preparatory Physics.	H. L. Samson.	5

## SECOND YEAR.

## STUDIO.

Designs based on Historical work.—Constructional problems.—Study and drawing of Historical ornament.—English Mediæval architecture.—English and Italian Renaissance architecture.—Design of modern buildings.—Sketching and measuring.—Perspective.

## LECTURES.

<i>Subjects.</i>	<i>Lecturers.</i>	<i>No. of Meetings.</i>
Greek and Roman Architecture in detail.	Theodore Fyfe [F.].	12
European Mediæval Architecture.	Alan Potter.	10
Physics.—Intermediate Course.	H. L. Samson.	5
Application to Beams and Stanchions.		

## THIRD YEAR.

## STUDIO.

Studies in architectural problems in Classic, Mediæval, and Modern. The planning, construction, and architectural expression of historical buildings and their bearing on the work in hand.—Ornament and freehand drawing.—Life or cast studies.

Materials used in modern building construction.—The theory of construction and its practical application.—Architectural hygiene.

English Mediæval architecture, and the fittings of Mediæval buildings.—Sketching and measuring old work.—The study of ornament and colour.



## LECTURES.

<i>Subjects.</i>	<i>Lecturers.</i>	<i>No. of Meetings.</i>
English Architecture in detail.	Geoffrey Lucas [A.].	16
Materials of Construction.	H. A. Satchell [F.].	13
Advanced Physics. The Calculation for Arches.	H. L. Samson.	5

## FOURTH YEAR.

## STUDIO.

Studies in more advanced architectural problems in domestic, public, and monumental work with reference to aspect, prospect, and relative position to surroundings. Perspective and modelling of parts or whole of designs.—The application of relief ornament, sculpture and colour decoration to buildings.—Life or cast studies and advanced draughtsmanship, monochrome and water-colour studies.

The theory of construction, and its practical application for the solution of difficult problems.—Iron and steel construction and reinforced concrete as applied to architectural work.—Architectural hygiene.—Professional practice.

Lectures on the History and Application of Ornament.—Sketching and measuring old examples of architectural work, especially those bearing on the subjects of design.

## LECTURES.

<i>Subjects.</i>	<i>Lecturers.</i>	<i>No. of Meetings.</i>
Advanced Construction.	C. E. Varndell [A.].	10
Iron Construction.	Prof. H. Adams, M.Inst.C.E.	8
Drainage and Water Supply.	R. Stephen Ayling [F.].	6
Heating, Lighting, and Ventilation.	R. Stephen Ayling [F.].	6
The Purpose, Forms, and Relations of Architectural Features.	F. T. Baggallay [F.].	10
Professional Practice.	A. O. Collard [F.].	6
The Elements of Quantity Surveying.	R. I. Tasker.	

## EXTRA SUBJECTS.

Life Class.	Prof. E. Constable Alston.	24
Water-colour Class.	P. L. Forbes.	6
Sketching and Measuring.	Voluntary Visitors.	6

## THE DEBATING SOCIETY.

*Chairman*, M. G. Pechell; *Vice-Chairman*, A. H. Belcher.

*Hon. Secretaries*, Stanley Hamp [A.] and G. H. Jenkins.

The object of this Society is to afford opportunities for the study and discussion of those subjects and difficulties which occur in actual practice. Any member meeting with difficulties in the course of his practice is invited to bring the matter before the Society, with a view to obtaining a solution. Gentlemen of special experience in the subject to be discussed attend each meeting and sum up the discussion. Meetings are held on alternate Friday evenings.

# SCHOOL OF DESIGN, ELEMENTARY AND ADVANCED.

The Classes meet on the dates stated below, under the direction of an Architect visitor.

## ELEMENTARY CLASS.

1908.	List of Subjects.	Visitors.
Oct. 27.	An Interior Decoration of a Dining Room ... ..	A. N. Prentice [F.].
Nov. 17.	Details ... ..	
Dec. 8.	Raised Dais for a Meeting Room ... ..	Sir A. Brumwell Thomas [F.].
1909.		
Jan. 12.	Details ... ..	W. A. Forsyth [F.].
Feb. 9.	Small Electric Light Station for a Country House ... ..	
Mar. 2.	Details ... ..	Arthur Keen [F.].
Mar. 23.	Bay Window of a Dining Hall ... ..	
May 4.	Details ... ..	

## ADVANCED CLASS.

1908.		
Oct. 20.	Small Town House in Mayfair ... ..	E. W. Wimperis [F.].
Nov. 10.	Details ... ..	
Dec. 1.	A Town Church ... ..	W. J. Tapper [A.].
1909.		
Jan. 5.	Details ... ..	A. Needham Wilson [A.].
Feb. 2.	Model Cowhouses for a Small Estate ... ..	
Mar. 23.	Details ... ..	C. Harrison Townsend [F.].
Mar. 16.	Chapel for a Boys' Public School ... ..	
April 27.	Details ... ..	

Full particulars of each subject, plans of sites, levels, &c., will be furnished to each Student joining the class.

All designs to be sent to 18, Tufton Street, Westminster, S.W., one week before each meeting.

In all the above subjects a Sketch Design has to be submitted at one meeting for criticism. The design must then be completed for final criticism at the ensuing meeting.

## PRIZES.—OPEN TO ALL MEMBERS OF THE ASSOCIATION.

**The Association Travelling Studentship**, value £25 per annum, with Silver Medal.—Candidates must be members of the Association under the age of twenty-five years, and have passed satisfactorily through the Advanced Class of Design. The drawings to be submitted comprise two sketches from existing buildings; three sheets of measured drawings from buildings, to include one drawn to  $\frac{1}{2}$ -inch scale, and one drawn to half-inch scale; one sheet of full-size details, and three designs worked out in the Advanced Class of Design in any Session. (If the measured drawings are not those made upon the spot the original sketches must be submitted in addition.) A second prize, value £5, is awarded should the drawings be deemed of sufficient merit.

**The Association Medal**, together with Prize value Ten Guineas.—Subject: "A Railway Terminus in a Provincial Town."

**The Essay Prize**, value Ten Guineas, with Silver Medal.—Subject: "The Development of English Brickwork."

**The Andrew Oliver Prize**, value Five Guineas.—This prize is offered annually by Mr. Andrew Oliver in connection with the class for Sketching and Measuring, with a view to encourage the measuring of old work among the younger members.

**School of Architecture Prizes**, consisting of medals, travelling studentships value £15, and books.



The Banister Fletcher Bursary, value Twenty-five Guineas, and a Medal, is given by Mrs. Banister Fletcher for the promotion of the study of London architecture since the Great Fire, and for the preservation of records of buildings likely to be destroyed. It will be awarded to any member of the profession (including non-members of the Architectural Association), without limit of age, who shall submit the best selection of measured drawings, not necessarily prepared for the purpose of this Bursary, together with a short descriptive report of the buildings to which they refer, and accompanied by three testimonials. The successful candidate will be required to prepare a set of accurate measured drawings of one of the buildings of the prescribed period to be selected for study.

The Henry Saxon Snell Scholarship £50 (Triennial), founded to encourage a study of the improved design and construction of hospitals, of convalescent homes, and of asylums for the aged and infirm poor.—Subject set for the next award (Session 1908-09) is "A Convalescent Home for Children." The home is to provide accommodation for fifty children, including ten infants, with the necessary administrative staff. Limit of cost £150 per patient. A report is required setting forth the principles on which the subdivision of patients, proportion of staff, and general arrangement of the design are based, and indicating materials to be employed, method of heating, ventilating, &c., drainage and nature of internal and external finishings. The intention is that competitors should think out the subject from the beginning and find out for themselves all that is requisite for such establishments.

### THE ROYAL ARCHITECTURAL MUSEUM.

The Royal Architectural Museum, located in the same building as the Architectural Association, is under the direction and control of the Association, and is open to the public daily between the hours of 10 a.m. and 4 p.m.

## OTHER EDUCATIONAL FACILITIES IN AND NEAR LONDON.

### THE ROYAL ACADEMY OF ARTS.

*Master of the Architectural School: C. DE GRUCHY.*

Instruction is given gratuitously in the Architectural School. Applicants for admission must either submit specimens of their ability, or produce a certificate of proficiency from an institution for architectural education recognised by the Royal Academy. Successful applicants are then admitted as "Probationers," and after satisfying further tests, and passing an examination in Perspective and the History of Architecture, are entered as "Students" of the Royal Academy for a first term of three years. At the end of the three years, subject to the fulfilment of certain conditions and the passing an examination, students are admitted for a further period of two years. The full period of studentship is limited to five years. Students are privileged to study in the Antique School, and, on certain conditions, in the School of Drawing from the Life. There is a Modelling Class for architects, and a class for Architectural Ornament, both of which are open to R.A. Students in Architecture. Among the prizes open to architectural students are a Gold Medal, carrying with it a Travelling Studentship for travel and study abroad, of the value of £200, tenable for one year; a Travelling Studentship for travel and study in England of the value of £60, tenable for one year; a £25 prize for Design; £10 for an original composition in Ornament; £15 and £10 for drawings of an Architectural Design; a Silver Medal for Measured Drawings; a Silver Medal for a Perspective Drawing in Outline; and a Silver Medal for an Architectural Design with Coloured Decoration.

---

### UNIVERSITY OF LONDON: UNIVERSITY COLLEGE.

*Professor of Architecture: F. M. SIMPSON [F.]; Assistant: LESLIE WILKINSON [A.]. Evening Special Visitors: LEONARD STOKES [F.] and ERNEST NEWTON [F.]. Evening Instructor, Design Classes: CYRIL E. POWER [A.].*

There are two architectural day courses: (a) The Degree Course (three years); (b) the Certificate Course (three years). The Degree Course leads to the degree of B.A. (Honours in Architecture) which has recently been instituted by the University of London. Both courses provide an opportunity for architectural Students to continue their general studies at the same time that they are commencing their professional training, and also bring them into touch with students in other depart-



ments who are pursuing different branches of work. The College possesses in its large Engineering Laboratories, its Slade School of Fine Arts, and its comprehensive Arts and Science classes, valuable aids to a School of Architecture.

Students who receive a first class certificate or take their degree are exempted from the Intermediate Examination of the Institute. The Donaldson Silver Medal is awarded annually.

Students who have already taken a degree or passed the Matriculation Examination of an approved University can, under certain restrictions, take the Certificate Course in two years.

#### CURRICULA.

*Degree Course, First Year.*—(a) Four subjects selected by the Student for Intermediate Examination. (b) Building construction. (c) Practical demonstrations.

*Certificate Course, First Year.*—(a) Four subjects selected by the Student. (b) Building construction. (c) Practical demonstrations. (d) Drawing from the antique and from casts.

*Degree and Certificate Courses, Second Year.*—(a) Building construction. (b) History of architectural development. (c) Practical demonstrations. (d) Special engineering class. (e) Drawing from antique or life.

*Third Year.*—Course to be announced later.

*Fees.*—Degree Course: First year, 45 guineas; second and third years, 35 guineas each. Certificate Course: First year, 45 guineas; second and third years, 35 guineas.

#### LECTURES AND CLASSES.

##### (a) Building Construction.

*First Year.*—Monday at 2 and 4, Wednesday at 11. Carcase work; brickwork, masonry; carpentry, slating, tiling, external plumbing, and the materials; soils and foundations; subsoil drainage; prevention of damp, &c. Isometric projection, perspective, sketching and measuring.

*Second Year.*—Tuesday at 10. Finishing work; joinery, plastering, internal plumbing, painting, glazing, and the materials. Drainage, steel structures, fire-resisting construction, shoring, underpinning, &c.

##### (b) History of Architectural Development.

*Second Year.*—Tuesday and Friday at 12. A course of 60 lectures dealing with (a) The lintel and column; Greek buildings, their plans, materials, construction, refinements, &c. (b) Arch, pier, and vault. Roman buildings. Early Christian Churches. Mediæval architecture in England, France, and Germany. (c) The dome. Byzantine Churches. The Renaissance in Italy, France, and England.

#### *Fees for Students not taking Regular Courses.*

Architectural Classes only: *Fee* 12 guineas a term. History of Architectural Development lectures only: *Fee*, for any one Course, 6 guineas a session; 2½ guineas a term. Building Construction: *Fees* for any one Course of Lectures and one day a week Studio, 10 guineas a session; 4 guineas a term. *Fees* for any one Course of Lectures and two days a week Studio, 15 guineas a session; 6 guineas a term.

#### EVENING CLASSES.

These Classes are free to Students entering for either of the regular Day Courses named above. A Course of Ten Lectures on "French Mediæval Architecture," by Prof. F. M. Simpson. Tuesday at 7.30.—*Fee*, 1 guinea.

##### (a) Evening Design Class.

Mr. Leonard Stokes and Mr. Ernest Newton, Special Visitors, and Mr. C. E. Power, Instructor. Wednesday and Friday at 6.45. *Fee*.—1 guinea.

*(b) Elementary Design Class.*

*Lecturer:* Mr. C. E. Power. Thursday and Friday from 6.30 to 8.30.  
*Fee*, 15s.

Candidates for the Degree are required to pass the Matriculation Examination of the University before commencing the course. Examinations are held in January, June, and September. For full particulars of the Degree and Certificate Courses, and the Evening Classes, &c., apply to the Secretary, University College.

**KING'S COLLEGE, LONDON.—DIVISION OF ARCHITECTURE.**

*Professor of Architecture:* R. ELSEY SMITH [F.]. *Lecturers:* ARTHUR STRATTON [A.] and JAMES BARTLETT.

**DAY SCHOOL.**—The Division of Architecture is arranged to give Students who are prepared to devote the necessary time to it a thorough and systematic course of instruction in preparation for the practice of the profession of an architect. The requirements of the examining boards of the Royal Institute of British Architects and kindred bodies have been carefully considered, and the curriculum approved by the Board of Architectural Education has been adopted. Any student taking up the course should be able to pass the R.I.B.A. Intermediate at the end of his second year, and the R.I.B.A. Final on the completion of his third year or soon after.

*Matriculated Students* are those admitted to the full prescribed course of study, and are eligible for the College Certificate in Architecture and the Associateship of the College. This course must be taken by Students proceeding to the B.A. degree of Honours in Architecture recently instituted by the Senate of London University.

*Non-Matriculated Students* are those who do not desire to take up the full course; they may join the Architectural Division for any period not shorter than one term, and can arrange with the Professor to pursue any course of study they desire, and such Students need not necessarily devote all their time to work at the College. They may take up work in the Studio only, or one or more courses of lectures.

Students attending a two years' course, and who receive the first-class certificate, are exempted from the R.I.B.A. Intermediate Examination.

A Special Course has been arranged with a view to meeting the requirements of Students who have already had training in an architect's office and desire to devote a session to prepare themselves for examination, enabling them to take all the necessary lectures in a single year, and to use the Studio for the preparation of their testimonies of study. This course will be found of special value by students coming to London from the country or the colonies with a view to passing the



Intermediate and Final Examinations of the R.I.B.A. Students not taking the regular course are at liberty to extend their period of study to the full term of three years. Matriculated and non-matriculated Students alike have access to the Architectural Library and to the Museum of Building Materials and Models. There is an Architectural Students' Society, for which all Students are eligible. Students may enter at the beginning of any term, or at other times by arrangement with the Professor; but all Students are advised if possible to enter at the Michaelmas Term, when the various courses of lectures are commenced.

The full curriculum is arranged as follows:—

**FIRST YEAR:** Architectural History; Building Construction; Drawing in the Studio (15 hours per week); Carpenters' Workshop, Mathematics, Mechanics, Physics, Geology.

**SECOND YEAR:** Architectural History; Building Construction; Strength of Materials, Theory of Structures, Drawing in the Studio (26 hours per week), Chemistry, Land Surveying.

**THIRD YEAR:** Architectural History; Specifications, Sanitary Science, Professional Practice, Architectural Modelling, Drawing in the Studio.

The academical year is divided into three terms of about eleven weeks each; in 1908-09 the terms are as follows:—Michaelmas Term, beginning 30th September; Lent Term, beginning 6th January; Easter Term, beginning 28th April.

**EVENING CLASSES.**—Under the auspices of the Carpenters' Company, Evening Lectures are given on Architecture (Wednesdays and Thursdays, 7 to 8), Building Construction (Mondays, 7 to 8), and Quantities (Mondays, 8 to 9), and Classes are held for Constructional Drawing on Fridays, 6.30 to 9.

Full particulars from the Secretary, at the College, or from Professor R. Elsey Smith, Rosegarth, Walden Road, Horsell, Woking.

## THE ROYAL COLLEGE OF ART, LONDON.

**ARCHITECTURE.**—*Professor:* BERESFORD PITE [F.]. *Assistant Instructor:* A. E. MARTIN, A.R.C.A. Lond.

**DESIGN AND CRAFTS.**—*Professor:* W. B. LETHBRIDGE [F.]. *Assistant Instructor:* E. W. TRISTRAM, A.R.C.A. Lond.

The Royal College of Art is established for the purpose of training Art masters and mistresses for the United Kingdom, and for the instruction of Students in drawing, painting, modelling, and designing, for Architecture, Manufactures, and Decoration. The full Associateship is granted to Students who have qualified in the four Schools of the Upper Division.

The day classes meet from 9.30 a.m. to 3.30 p.m.; the evening classes from 5 p.m. to 7 p.m. The annual session consists of two terms—October to February and February to July.

The instruction is arranged with the view of Students passing through a course of instruction either in all the four Schools—viz. Architecture, Ornament and Design, Decorative Fainting, and

Sculpture and Modelling—or in one or more of the Schools only. Candidates for entrance have to pass a test or examination before admission. A candidate for the School of Architecture must submit (1) A measured study in pencil, upon an imperial sheet, of some portion of an ancient building, to the scale of not less than  $\frac{1}{2}$  inch to the foot; also a drawing of mouldings, full size, and of some ornament. (2) A perspective sketch of the same subject. The examination or test of the candidate at the College consists of making a drawing, to be plotted on the spot, from measurement, and executed in six days, of some architectural feature in the Victoria and Albert Museum selected for the purpose.

The general scheme of the School of Architecture [states the College Prospectus] provides for the study of architecture as a practical building art, and consists of the following courses:—

**INTRODUCTORY COURSE.**—To be passed by all Students before they can specialise in any School unless previously qualified in the subject. First term of first year devoted to the study of general principles of architectural design and of the relation of architecture to other arts.

**LOWER DIVISION COURSE.**—*First and Second Years' Course.*—Building construction exemplified in the designing and planning of ancient buildings or good modern examples. Simple subjects in design.

**UPPER DIVISION COURSE.**—*Third and Fourth Years' Course.*—Advanced building construction.—Design of a complete architectural subject worked out practically in drawings allied with work in the School of Crafts.—*Fifth Year's Course.*—Design of important and ornamental buildings completely worked out in collaboration with advanced students of the Decorative Painting and Sculpture Schools.

**INTRODUCTORY COURSE.**—The objects aimed at in this course, which does not include constructional and technical subjects, are:—(a) To give a preliminary course for Students intending to take up the complete architectural course of the School. (b) To instruct Students who will become art masters in the general principles of architectural design, and to indicate directions for further training so as to enable them to comprehend the purposes and methods of architectural study. (c) To deal with the union of the several arts in buildings and the architectural basis of decorative art for Students intending to specialise in the other Schools of the College. (d) The preliminary course will be available for those about to take up architecture as a profession before entering an architect's office or becoming apprenticed.

The instruction is by courses of lectures and demonstrations by measured studies in the Museum and by simple exercises in design.

**LOWER DIVISION COURSE.**—The complete architectural course for all Students who specialise in architecture begins with the Lower School, and deals with—(a) building construction and the qualities of materials allied with and studied in connection with the design of simple buildings; (b) the study of practical building construction and of planning for useful purposes being made the basis of the study and practice of design; and (c) measurement of examples of detail in the Museum, and of complete buildings during the summer term.

Courses of lectures will be given each year upon subjects which will be set in design, dealing with the following heads:—

1. The plan and arrangement of buildings for useful purposes.
2. Construction, dealing with the different trades, nature and specification of materials, principles of sanitation and building regulations.
3. The principles and practice of architectural design and the preparation of drawings.
4. The study of typical ancient buildings, historically and by measurement.



The First Year's Course deals with—(a) the principles of design and construction of typical ancient buildings; (b) series of measured studies of examples of detail in the Museum, and the collation of examples from the Art Library; (c) the design of simple buildings, with their constructive details and full sized mouldings.

The Second Year's Course deals on the same principle with subjects in design involving the complete practical consideration of a modern building, such as a town house or small public building, including plan, details of construction in the different trades, principles of sanitation, and specification of materials.

Students in this course will be required to follow the demonstrations in those sections of the School of Crafts which are germane to architecture.

Students in the Lower Division will render clerical assistance to advanced Students in preparing important designs.

Preparation of working drawings to  $\frac{1}{8}$  and  $\frac{1}{4}$  inch scales with full size details.

Architectural perspective drawing, and pen and ink and water colour architectural drawing.

Measured study of complete ancient buildings, conducted by visits from the College under direction.

Simple colour decoration of buildings.

Study of architectural history by directed reading.

UPPER DIVISION COURSE.—The Third Year's Course will deal with the design and working drawings in full detail of an important building, such as a large church, a national memorial, concert hall, or a bridge involving special planning, constructive problems, and study of design.

Students in this course will be required to collaborate with advanced students in the Decorative Painting and Sculpture Schools in the employment of mural painting and sculpture in their designs and drawings.

Descriptive specification of materials. Also notes upon typical buildings studied in connection with design.

Clerical assistance will be provided by junior Students in the preparation of the finished drawings of each design. The subject set in the last term of the year will be in competition for the annual scholarship prize.

Students specialising in architecture should take, during the second term of the First Year's Course, a course of figure drawing in the evening classes.

All Students will be afforded the opportunity of visiting works and buildings in progress, and of coming into contact with actual building work and practical architectural design. Visits to good architectural examples for measurement and sketching will be undertaken during the summer term.

In the School of Design and Crafts practical workmanship in different classes is taken concurrently with the general drawing work of the Studio, and every advanced student of design will be expected to make himself proficient in the technique of one craft. Among the Craft classes already established are those in stained glass (Mr. C. W. Whall, teacher), marble and stone carving, furniture and gesso work, metal work, and enamelling. Every Student of design is required to make a series of careful studies in the museums. All advanced Students of design are expected to specialise their studies with a view of perfecting themselves in one branch of art and coming into touch with special forms of industry, and with that object they may be required to attend the demonstrations of the Craft classes and to engage in practical work of a certain number of subjects.

The Royal College of Art provides also a Mural and Decorative Painting Course, extending to five years, under the direction of Professor Gerald E. Moira.

## LONDON COUNTY COUNCIL SCHOOL OF BUILDING.

Ferndale Road, Brixton, S.W.

*Director of Architecture and Lecturer: Professor BERESFORD PITE [F.]*  
(assisted by J. B. FULTON [A.]). *Drawing Instructor: A. R. H. JACKSON,*  
A.R.C.A. Lond. (Architecture).

This School has been established by the London County Council to enable artisans and others engaged in the building and allied trades to acquire an intimate knowledge of the principles underlying the processes they have to carry out in their daily work. Workshops have been provided and equipped for the practical teaching of the several building trades under conditions similar to those met with on buildings and in builders' shops.

A School of Architecture, with courses of instruction in the history of buildings, and for the study of architectural design and planning, together with the preparation of architectural drawings, has been added as part of the complete scheme of the work of the School.

Lecture-rooms, class-rooms, drawing offices and laboratories have been arranged in connection with the workshops so that the practical work of the School may be combined with class studies in building construction, drawing, architecture, and the chemistry and physics of materials. Every facility is given for full-size work, and the various trades act in conjunction.

Great importance is attached by the Council to the practical combination of the studies in the several trades and branches as required by a master builder, foreman or architect, and the Architectural Director of the School has been appointed for this purpose. Facilities are therefore given for combining architectural studies in practical and theoretical work in the workshops, lecture rooms, and drawing offices.

Courses of special lectures, open to all Students, are held each session upon architectural and scientific subjects in connection with the work of the School.

The following is the Architectural Course:

**ARCHITECTURAL DESIGN (ELEMENTARY STAGE).**—This course includes instruction in practical modern design, and the planning of small buildings for various purposes. Lectures are given by Professor Beresford Pite [F.] as follows:—Sept. 23—A Village Club; Oct. 28—A Block of Almshouses; Nov. 25—Detail of above; Dec. 16—An Elementary School; Jan. 27, 1909—Detail of above; Feb. 24—A City Bank and Offices; Mar. 24—External Detail of above; April 21—A Cottage Hospital; May 26—A Mission Church for a Tropical Climate. Sketch designs are prepared and worked out under the superintendence of Mr. J. B. Fulton [A.]. The subject for the sketch design is set at each lecture with the examples and references necessary for its study and preparation.

**ARCHITECTURAL DESIGN (ADVANCED STAGE).**—Students in this course prepare designs for submission for the following examinations and awards: Board of Education in Architectural Design, the National Competition, London County Council Art Scholarships, the R.I.B.A. Examinations, and for admission to the School of the Royal Academy of Arts. The special



subjects suggested for study by advanced Students are (a) Design for a Country Mansion; (b) Design for a City Hotel—to be fully worked out, with finished drawings and details. Instruction is also given in the preparation of working details and the design of full-size mouldings. The work of the class is under the general superintendence of Mr. J. B. Fulton (A.). Lectures upon examples and criticisms of the Students' work are given by Professor Beresford Pite.

**ARCHITECTURAL DRAWING, INCLUDING PERSPECTIVE.**—Instruction is given in architectural drawing, by copying good examples, setting up elevations and sections from plans to the usual scales, preparing details from small-scale drawings and full sizes, drawing in pencil, inking in, colouring and lettering plans. Importance is attached to the cultivation of a clear style of drawing. The course also consists of the drawing of historical examples of architecture, and of sketch plans and elevations of ancient buildings. The orders, the setting-out of entasis, methods of drawing the volute and the projection of vaulting, among other subjects, are demonstrated; and the setting-up of architectural perspectives from elevations and plans is taught. The Students of this course are under the instruction of Mr. A. B. H. Jackson, A.R.C.A., and the general direction of Professor Beresford Pite. Students are recommended to continue a course in the elementary freehand drawing class with the above, so that the freehand portions of architectural geometrical drawings may be properly attended to. A sketching and measuring class is to be formed to work at the Victoria and Albert Museum.

**ARCHITECTURAL HISTORY.**—As an introduction to the study of design a general review (of an elementary character) of the progress of building art is undertaken. The course consists of lectures by Professor Pite upon the history of building, illustrated by diagrams and lantern photographs. The Syllabus, which is as follows, also includes the necessary work in preparation for the Board of Education Examination in Architecture:—

(A) **GREEK.**—1. Origins and Divisions; 2. Grecian Architecture; 3. The Doric Order; 4. The Parthenon—Theseum—Propylæa; 5. The Ionic Order—Erechtheum—Mausoleum; 6. The Corinthian Capital—Choragic Monument—Tower of the Winds, and Jupiter Olympius at Athens.

(B) **ROMAN.**—1. The Roman Orders—Superimposition—Colosseum; 2. The Pantheon—Therma; 3. Early Domical Construction; 4. Basilicas—Early Christian Churches.

(C) **BYZANTINE.**—1. St. Sophia's, Constantinople; 2. Byzantium and Ravenna; 3. St. Mark's, Venice.

(D) **ENGLISH GOTHIC.**—1. Saxon; 2. Norman; 3. Early English; 4. Decorated; 5. Perpendicular; 6. Domestic Buildings.

(E) **RENAISSANCE.**—1. The Duomo, Florence—Brunelleschi; 2. St. Peter's, Rome—Bramante to Michael Angelo; 3. English Renaissance—Elizabeth to Inigo Jones; 4. Sir Christopher Wren—St. Paul's, London; 5. Later English Renaissance.

A course of six lectures is to be given upon a special subject at the end of the above course, after the Board of Education Examination.

**FREEHAND AND MODEL DRAWING FOR BUILDING TRADES STUDENTS (ELEMENTARY STAGE).**—This class is intended to furnish instruction and practice in such freehand drawing of architectural forms and details as will be useful to all engaged in setting out and working to a larger scale from small sketches. In the **ADVANCED STAGE** instruction is given in freehand drawing of architectural features in relief and perspective, such as a capital—simple methods of shading in pencil, charcoal, and water colour. There are classes for Lettering and Inscriptions for Drawings, and for Perspective Sketching of Building Construction Details.

**LONDON COUNTY COUNCIL NEW CENTRAL SCHOOL  
OF ARTS AND CRAFTS, SOUTHAMPTON ROW, W.C.**

*Principal*: Professor W. R. LETHBRIDGE [F.]. *Lecturer and Instructor in Architecture*: HALSEY RICARDO [F.] (assisted by SIDNEY B. CAULFIELD [F.]).  
*Building Construction*: F. H. MANSFORD. *Curator*: C. W. BECKETT.

The instruction offered in this School is adapted to the needs, amongst others, of those engaged in the different departments of building work. All classes are held in the evening. There are classes in Drawing, Architectural Design, Building Construction, Colour and Decoration, Furniture and Metal Work Design, Wallpaper and Textile Design, Heraldic Drawing, &c.; Modelling and Ornament as applied to Architecture and the allied crafts; Drawing and Modelling from the Life; Ornamental Leadwork; Stoneworking for Architects. The subject of Architectural Design is treated by lecture and at the drawing board, from the point of view that architecture should respond to the facts of modern life. Concurrently with instruction in this subject demonstrations are given of the mechanics of construction. Classes in the Theory and Practice of Stained Glasswork are conducted by Mr. Christopher Whall. Among the principal prizes are thirty School of Art Scholarships and thirty Artisan Art Scholarships. The London County Council offer prizes, two of £15, two of £10, and two of £5, for carefully executed drawings of buildings, churches, or artistic objects in museums.

**THE POLYTECHNIC: SCHOOL OF ARCHITECTURE,  
BUILDING, AND SURVEYING.**

309, Regent Street, W.

*President of the School*: Sir ASTON WEBB, B.A., F.S.A. *Day Department*:  
Mr. GEORGE A. MITCHELL, Master. *Evening Department*: Mr. CHARLES  
F. MITCHELL, Master (assisted by a large staff of specialists).

This School has been organised to afford facilities to youths about to enter the architectural profession, or any of the allied professions or trades, and has Day and Evening Departments.

The complete Architectural Course begins with the Day School, whilst the Evening Department carries on the work of the Day School and also provides for any Students who may not have taken the Day Course, though all candidates for the profession are strongly recommended to enter the Day School.

The Day School provides a special three years' course, the object being to provide a thoroughly efficient preparatory training prior to entering an Architect's office, as articulated pupils, so that youths who have taken advantage of the full course may be able to take an intelligent part in the responsible work passing before them.

The Evening Classes provide a four years' course of instruction for Students already engaged in offices or works, and the



curriculum includes the preparatory work of the Day School, with more advanced and continuous courses.

The subjects of instruction are given in conformity with the recommendation of the Board of Architectural Education, and are arranged in systematic and carefully graded courses.

*Studies.*—The courses meet the needs of Students preparing for the diplomas of the R.I.B.A., and include instruction in Architecture, Building Construction, Testing of Materials, Free-hand, Model, Geometrical, and Perspective Drawing, Measured Drawing, Modelling in Clay, Figure Composition, Historic Ornament, the History of Architecture, illustrated by diagrams and lantern photographs, Architectural Design in its technical applications, particular attention being drawn to the explanation of different materials and technical processes; the preparation of "Testimonies of Study" as required by the R.I.B.A.; the practical study of Builders' Quantities; Sanitary Science; a theoretical and practical course of Levelling and Surveying; Plane and Solid Geometry; also Electricity as applied to buildings, and the Chemistry, theoretical and practical, of Building Materials; and, in addition, Graphic Statics, Mathematics, and Mechanics.

The Lecture Rooms are specially adapted to the requirements of both Departments, and the large collection of architectural specimens, antiques, &c., in the Art School will be found of special value. Students also have access to the large Library of works relating to Architecture, and the Workshops for Carpentry, Brickwork, Plumbing, and Wrought Ironwork.

The Laboratories and Workshops are equipped with the latest appliances, and offer every facility for acquiring a thorough insight into the mechanical, physical, and chemical aspects of construction and materials.

*Visits.*—Arrangements are made for visiting structures of architectural renown; the most important building works in progress; and places of interest at home and abroad; thereby acquiring practical knowledge otherwise difficult to obtain.

The Classes are held five days a week; the Day from 10 a.m. till 5 p.m., the Evening from 6.30 to 9.30 p.m. Field lessons and visits to works in progress are arranged for certain Saturdays during the Session.

The Day Session is from September to the end of the following July, and the Evening from September to the following May.

The Polytechnic Diploma is awarded to the Students who have attended regularly and attained the required standard of proficiency, after a two or three years' course in the Day School, or three Sessions in the Evening Classes.

A number of Gold, Silver, and Bronze Medals are awarded each Session.

UNIVERSITY COLLEGE, READING, BERKS.

The needs of Students preparing for the R.I.B.A. Examinations are met by the classes held in the various departments of the College. The Department of Fine Arts provides courses of study in Drawing—(a) Elementary, (b) from the Antique, (c) from Life, (d) Geometry and Perspective; Modelling; Painting; Design; Crafts. Special stress is laid upon Design teaching, the subject being treated in its relations with (a) Constructive Principles, (b) Historic Styles of Ornament, (c) Execution in Wood, Metals, &c. The work done is under the special guidance of Mr. W. G. Collingwood, M.A.Oxon., F.S.A.

The Technical Department provides complete courses of instruction under the direction of Mr. Harry Hutt [A.], of Reading, as follows:—

FIRST YEAR.—Mathematics; Building Construction; Mechanics.

SECOND YEAR.—Perspective; Mathematics; Building Construction and Drawing; Workshop Practice.

THIRD YEAR.—Structural Design; Materials; Architecture; Workshop Practice and Testing.

FOURTH YEAR.—Materials; Hygiene; Quantities; Architectural Design; Modelling; Testing, &c.

Evening Classes are held in connection with all the subjects mentioned, and the Department has a competent assistant in the Day School, so that Students may put in the whole of their time at the College if desired.

Additional accommodation for the Department is now in course of erection, including large Drawing School, Testing Rooms, Workshop, &c., so that the courses of instruction recommended by the Board of Architectural Education may be efficiently carried on.

The Calendar of the College can be obtained on application to the Registrar, University College, Reading. Price 1s., post free.

---



## THE ALLIED SOCIETIES.

THE non-Metropolitan Societies allied to the Royal Institute of British Architects [see By-laws 77-81] are eighteen in number, seventeen being located in the United Kingdom and one in Australia. Each Allied Society is the accredited centre of a district [see maps facing title-page], and the agent of that district in its relations with the heart of the system in London.\*

THE NORTHERN ARCHITECTURAL ASSOCIATION has Newcastle for its centre (A),† and Northumberland and Durham for its province [p. 328].

THE LEEDS AND YORKSHIRE ARCHITECTURAL SOCIETY has Leeds for its centre (B), and the greater part of Yorkshire for its province [p. 297].

THE YORK ARCHITECTURAL SOCIETY has York for its centre (C), and the greater part of the North Riding and the parliamentary division of York for its province [p. 344].

THE SHEFFIELD SOCIETY OF ARCHITECTS AND SURVEYORS has Sheffield for its centre (D), and Derbyshire, northern Lincolnshire, and a part of South Yorkshire for its province [p. 338].

THE MANCHESTER SOCIETY OF ARCHITECTS has Manchester for its centre (E), and Cumberland, Westmorland, part of Lancashire and part of Cheshire for its province [p. 316].

THE LIVERPOOL ARCHITECTURAL SOCIETY has Liverpool for its centre (F), and parts of Lancashire and Cheshire, with the counties of Flint, Denbigh, Carnarvon, Anglesea, Merioneth, and Montgomery, and the Isle of Man for its province [p. 308].

THE NOTTINGHAM ARCHITECTURAL SOCIETY has Nottingham for its centre (G), and Nottinghamshire and part of Lincolnshire, including Lincoln, for its province [p. 335].

THE BIRMINGHAM ARCHITECTURAL ASSOCIATION has Birmingham for its centre (H), and Warwickshire, Staffordshire, Shropshire, Herefordshire, and Worcestershire for its province [p. 258].

THE LEICESTER AND LEICESTERSHIRE SOCIETY OF ARCHITECTS has Leicester for its centre (I), and Leicestershire and Rutlandshire for its province [p. 304].

\* See PRESIDENTIAL ADDRESS, 1893-94: JOURNAL, Vol. I. Third Series, p. 4.

† The various centres are distinguished in the maps by capital letters corresponding to those in this description.

THE BRISTOL SOCIETY OF ARCHITECTS has Bristol for its centre (K), and Gloucestershire, Wiltshire, Somerset, and Dorset for its province [p. 265].

THE CARDIFF, SOUTH WALES, AND MONMOUTHSHIRE ARCHITECTS' SOCIETY has Cardiff for its centre (L), and Glamorgan, Brecknock, Radnor, Cardigan, Pembroke, Carmarthen, and Monmouth for its province [p. 270].

THE DEVON AND EXETER ARCHITECTURAL SOCIETY has Exeter for its centre (M), and Devonshire and Cornwall for its province [p. 273].

In Scotland the GLASGOW INSTITUTE OF ARCHITECTS has Glasgow for its centre (O), with the counties of Dumbarton, Stirling, Renfrew, Lanark, Ayr, Kirkcudbright, Wigtown, Argyll and the Isles for its province [p. 285]. The DUNDEE INSTITUTE OF ARCHITECTURE, SCIENCE, AND ART has Dundee for its centre (P), and the counties of Forfar, Perth, Fife, Kinross, and Clackmannan for its province [p. 276]. THE ABERDEEN SOCIETY OF ARCHITECTS has Aberdeen for its centre (Q), and the counties of Aberdeen, Kincardine, Inverness, and the northern part of Scotland for its province [p. 256]. THE EDINBURGH ARCHITECTURAL ASSOCIATION has Edinburgh for its centre (R), and the counties of Linlithgow, Edinburgh, Haddington, Berwick, Roxburgh, Dumfries, Selkirk, and Peebles for its province [p. 279].

In Ireland the ROYAL INSTITUTE OF THE ARCHITECTS OF IRELAND has Dublin for its centre (Z), and the whole of Ireland for its province [p. 293].

The Home District of the Royal Institute of British Architects comprises, with London for its centre (X), Middlesex, Essex, Hertfordshire, Bedfordshire, Northamptonshire, Oxfordshire, Buckinghamshire, Berkshire, Surrey, Hampshire, Sussex, and Kent; and, until the formation of a Society in Cambridge, the counties of Cambridge, Huntingdon, Norfolk, and Suffolk. The Society which it is proposed should be established in the Eastern Counties would have Cambridge for its centre (N), and Cambridge-shire, Huntingdonshire, Norfolk, and Suffolk for its province.

In Australia the INSTITUTE OF ARCHITECTS OF NEW SOUTH WALES, located in Sydney, is the accredited representative and agent of that colony in its relations with the Institute [p. 325].

In Cape Colony, South Africa, the CAPE INSTITUTE OF ARCHITECTS, located in Cape Town, is the accredited representative and agent of that colony in its relations with the Institute [p. 268].



## ABERDEEN SOCIETY OF ARCHITECTS.

[Province: Aberdeenshire, Kincardine, Inverness, and the northern part of Scotland. Centre: Aberdeen.]

Hon. Secretary:

A. H. L. Mackinnon [A.], 245, Union Street.

This Society was formed in 1898, the objects being to support and protect the character, status, and interests of architects practising in Aberdeen; to promote personal acquaintance and good feeling among members of the profession in Aberdeen; and to establish and maintain an acknowledged code of professional practice and charges. The Society consists of Members who, having served an apprenticeship with an architect or firm of architects, have been employed as assistants or have practised as architects for a period altogether (including apprenticeship) of not less than eight years, and who, at the time of their application for admission to the Society, are practising on their own account as architects. One general meeting is held annually on the first Tuesday of March, besides general meetings which the Society may periodically hold.

## Officers and Council.

John Rust, *President*.

William Kelly, *Vice-President*.

James B. Nicol.

A. H. L. Mackinnon [A.], *Hon. Sec.*

Robert G. Wilson.

J. R. McMillan [F.].

John W. Walker [A.].

G. Bennett Mitchell, *Hon. Treasurer*.

George Watt [F.].

Assoc. Fellow  
R.I.B.A. R.I.B.A.

## Members of the Aberdeen Society.

	Brown: Alexander.....	17, Union Terrace.
	Bruce: Arthur C. ....	124, Union Street.
1901	CLYNE: ARTHUR .....	123½, Union Street.
	Ironside: W. D. ....	8, Golden Square.
	Kelly: Wm. ....	367, Union Street.
	McMillan: Duncan.....	103, Crown Street.
1907	McMILLAN: JOHN ROSS .....	103, Crown Street.
1906	MACKENZIE: ALEXANDER MAR-	343, Union Street.
	SHALL, LL.D., A.R.S.A. ....	
1901	MACKENZIE: ALEXANDER	343, Union Street.
	GEORGE ROBERTSON	
1894	MACKINNON: ARTHUR HAY	245, Union Street.
	LIVINGSTON.....	
	MacLennan: Harbourne.....	16, Bridge Street.
	Mitchell: G. Bennett .....	148, Union Street.
	Murray: Alexander J. ....	124, Union Street.
	Nicol: James B.....	367, Union Street.
	Pirie: James M.....	c/o N. F. Ramsay & Co., 1, Victoria Street, West-
		minster, S.W.

Assoc. Fellow  
R.I.R.A. R.I.R.A.

	Rust: John .....	224, Union Street.
	Ruxton: Wm.....	84, Union Street.
1898	SOUTTAR: JAMES .....	42, Union Street.
1894	SUTHERLAND: GEORGE .....	26, Crown Street.
1905	WALKER: JOHN WILSON.....	181A, Union Street.
1907	WATT: GEORGE .....	17, Union Terrace.
	Wilson: Robert G.....	181A, Union Street.
1902	WILSON: ROBERT GORDON, jun.	181A, Union Street.

\*.\* The names of Members of the Royal Institute in the foregoing list are printed in small capitals; and all the addresses are in Aberdeen.

### EDUCATIONAL FACILITIES IN ABERDEEN.

**Robert Gordon's College and Gray's School of Art.**—In the Day Classes of both institutions there are classes suitable for lads about to enter upon apprenticeship in Architects' offices:—Drawing (Freehand and Plant Form), Geometry, Study of Design and Ornament, Modelling, Building Construction and Drawing, Mathematics, and Mechanics.

The Evening Classes of the City of Aberdeen are now carried on under the joint management of the Aberdeen School Board and the Governors of Robert Gordon's College. The general plan is to arrange courses of instruction bearing upon the leading branches of industry and commerce existing in the city. Such a course for architects, extending to five years, has been arranged in co-operation with the Aberdeen Society of Architects, as follows:—

FIRST YEAR.—Practical Geometry, Building Construction, and Drawing.

SECOND YEAR.—The same subjects in more advanced stages, and Modelling.

THIRD YEAR.—Building Construction and Drawing, Drawing from the Antique, Sanitary Science, History of Architecture.

FOURTH AND FIFTH YEARS.—Theory of Structures, Drawing from the Antique, Architecture, Drawing from Life.

The classes in History of Architecture and Architectural Design are under the charge of Mr. George G. Irvine [A.].

The Aberdeen Society of Architects send their first year articulated pupils to Day Classes in the School of Art. The Society offer prizes, and members of the Society visit the classes.



**BIRMINGHAM ARCHITECTURAL ASSOCIATION.**

Norwich Union Chambers, Congreve Street, Birmingham.

[*Province:* Warwickshire, Staffordshire, Shropshire, Herefordshire, Worcestershire. *Centre:* Birmingham.]

**Secretary:**

E. Marston Rudland, A.C.A., 14, Temple Street, Birmingham.

The Birmingham Architectural Association was founded in 1873, for the promotion of union and professional integrity among its several classes of members; the establishment, as far as possible, of uniformity of practice; the general advancement of architecture, and of the arts and sciences connected therewith. The Association consists of Members—architects who have been in practice at least three years; Associates—architects not eligible as Members, architects' assistants and pupils; Honorary Members—persons who are not architects, but interested in architecture and the allied arts; Associated Craftsmen—persons engaged in the various crafts connected with the architectural art. The Annual General Meeting is held in April.

General Meetings are held fortnightly on Fridays from the months of October to March, and a Class of Construction and a Sketching Class are held once a month at the rooms of the Association. Mr. W. H. Bidlake [A.], M.A., lectures at the School of Art on Architectural History. A Class of Design, Elementary and Advanced, is held in conjunction with the School of Art. The following subjects are set for the Class of Design next session:—

*Advanced Section* (Mr. H. T. Buckland).—Subject: Country House.

*Elementary Section* (Mr. E. F. Reynolds).—Subjects: 1. A Village School; 2. A Lych Gate; 3. A Vicarage.

The meetings of the Construction Class are attended by a practical man engaged in the trade under consideration. Sketching excursions are arranged for students, visits made to old buildings and to buildings in progress, and prizes offered for reports and sketches of the buildings visited. A permanent room is available for meetings and classes, and is open during the day as a club.

**Officers and Council.**

J. L. Ball, *President*.

C. E. Bateman [F].  
T. Cooper [F].  
A. S. Dixon, M.A. [F], *Vice-President*.  
E. Garratt.

A. Harrison [F].  
A. Hale [A].  
W. A. Harvey.  
H. W. Hobbiss [A.], } *Hon.*  
John S. Knyvett, } *Librarians.*

## Officers and Council (continued).

E. L. Percival.	A. Dennis Thacker [A.].	} Hon. Secs.
R. Savage.	G. Salway Nicol [A.].	
V. Scruton [A.], Hon. Treasurer.	H. W. Simister,	
John B. Surman.	E. Marston Rudland, Secretary.	
W. Norman Twist.		

Assoc. Fellow  
B.I.R.A. B.I.R.A.

## Members of the Birmingham Association.

		Aherne: De Lacy .....	5, Waterloo Street.
1889		ANDREWS: FRANCIS BAUGH ..	95, Colmore Row.
		Archer: Alfred J. ....	13, Temple Street.
		Armstrong: Charles M. C. ...	Morville, Warwick.
1894		ASHFORD: WILLIAM HENRY ...	Educational Chambers, 90, New Street.
		Ball: J. L. ....	25A, Paradise Street.
1895	1898	BATHMAN: CHARLES EDWARD ...	83, Edmund Street.
		Baylis: F. F. ....	14A, Unicorn Hill, Redditch.
		Bewlay: E. C. ....	83, Colmore Row.
1888		BIDLAKE: WILLIAM HENRY, }	37, Waterloo Street.
		M.A. Cantab.	
		Bower: Benjamin ....	14, Temple Street.
		Buckland: H. T. ....	Norwich Union Chambers.
	1907	BUTLER: ALBERT THOMAS ....	Cradley Heath.
		Butler: E. ....	39, Newhall Street.
		Cale: G. H. Vernon ....	14, New Street.
		Chantrill: F. H. ....	55, Newhall Street.
	1907	CHATWIN: PHILIP BOUGHTON ...	128, Colmore Row.
		Cheattle: A. E. ....	39, Newhall Street.
1892	1904	COOPER: THOMAS ....	19, Temple Street.
	1889	COTTON: JOHN ....	53, Gladstone Rd., Sparkbrook.
		Cox: G. A. ....	33, Newhall Street.
		Crouch: J. ....	39, Newhall Street.
		Davis: W. J. ....	Imperial Chambers, 42, Col- more Row.
	1907	DIXON: ARTHUR STANSFIELD, }	294, Broad Street.
		M.A. Oxon.	
		Doubleday: W. ....	67, Colmore Row.
1895	1907	DUNN: ALFRED JOHN ....	Clarendon Chambers, 1, Water- loo Street.
1882		DUNN: JOHN GEORGE .....	Cornwall Buildings, 45, New- hall Street.
		Eachus: S. H. ....	Lichfield St., Wolverhampton.
		Edwards: A. ....	9, Bennett's Hill.
		Edwards: W. F. ....	1, Newhall Street.
		Ellis: A. R. ....	24, Bennett's Hill.
1883	1892	ESSEX: OLIVER ....	Colmore House, Waterloo St.
		Evans: Francis ....	14, Temple Street.
		Farmer: E. H. ....	Norwich Union Chambers.
		Foster: Frederic ....	Melford, Coventry.
		Goodman: J. ....	Colmore House, Waterloo St.
		Guest: H. B. ....	59, Calthorpe Road, Edgbaston.
		Hackett: J. J. ....	32, Paradise Street.
		Hale: Edward ....	83, Colmore Row.
1888		HALE: WILLIAM ....	83, Colmore Row.
1907		HARPER: EWEN ....	Buskin Chambers, 191, Cor- poration Street.
		Harper: J. A. H. ....	Buskin Buildings, Corporation Street.
		Harris: Arnold ....	117, Colmore Row.



Assoc. Fellow  
R.I.B.A. R.I.B.A.

	1902	HARRISON: ARTHUR .....	109, Colmore Row.
		Hawkes: H. C. ....	63, Temple Row.
		Haywood: Wm. ....	Norwich Union Chambers.
		Heaton: Ralph .....	8, Waterloo Street.
1882	1895	HENMAN: WILLIAM .....	19, Temple Street.
1904		HOBBS: HOLLAND WILLIAM .....	33, Newhall Street.
		Holtom: G. ....	58, Henley Street, Stratford-on-Avon.
		Horton: Harry .....	Chasetown, Walsall.
		Jenkins: W. ....	Central House, New Street.
		Kendrick: W. H. ....	315, High St., West Bromwich.
		Latham: A. G. ....	5A, Temple Row.
		Lee: A. W. ....	Building Surveyor, Council House.
		Lewis: G. Dickens. ....	Talbot Chambers, Shrewsbury.
		Lloyd: W. Hawley .....	38, Bennett's Hill.
1882	1905	McCONNAL: HENRY HILL .....	2, Bridge Street, Walsall.
1896		McKEWAN: ARTHUR ERNEST .....	95, Colmore Row.
1898		McMICHAEL: GERALD .....	105, Colmore Row.
1892		MANKELL: THOMAS GILDART .....	47, Temple Row.
		Martin: F. W. ....	106, Colmore Row.
		Martin: Henry .....	26, Paradise Street.
1887		NICOL: JOHN COULSON .....	King's Court, 117, Colmore Row.
		Orton: W. T. ....	7, Waterloo Street.
1882	1894	OSBORNE: JOHN PERRINS .....	95, Colmore Row.
		Parsons: F. B. ....	105, Colmore Row.
		Parsons: O. P. ....	14, Temple Street.
		Payton: W. G. ....	84, Colmore Row.
	1907	PEACOCK: FRANK BARRY .....	83, Colmore Row.
		Pepper: G. E. ....	7, Waterloo Street.
		Perry: J. A. ....	1, Newhall Street.
		Poate: W. J. ....	88, Colmore Row.
		Porter: Bernard A. ....	88, Colmore Row.
		Rowse: Anthony .....	King's Court, 117, Colmore Row.
	1887	SAMSON: CHARLES HENRY .....	41, Hillmorton Road, Rugby.
1886		SCHUTON: VICTOR .....	7, Waterloo Street.
		Shaw: J. B. ....	39, Newhall Street.
		Silk: C. ....	33, Newhall Street.
		Smith: F. Gilbert. ....	55, Newhall Street.
		Suffield: Frank W. ....	57, Colmore Row.
		Swan: J. A. ....	56, Newhall Street.
1907		THACKER: ALFRED DENNIS .....	33, Newhall Street.
	1907	TICKNER: THOMAS FRANCIS .....	High Street Chambers, Coventry.
	1907	TITLEY: EDWARD FINNEMORE .....	King's Court, 115, Colmore Row.
1906		TYPE: MARCUS OSWALD. ....	33, Newhall Street.
1902		WARD: LLOYD FOSTER .....	55, Newhall Street.
		Watson: G. Lawrence .....	39, Newhall Street.
		Wigley: E. H. ....	121, Colmore Row.
		Wood: E. ....	315, High St., West Bromwich.

#### Associates of the Birmingham Association.

Achurch: J. Harrison .....	Stukeley, Farquhar Road.
Adcock: C. S. ....	3, Newhall Street.
Axtell: T. ....	12, Riversdale Terrace, Sunderland.
Bagnall: J. E. ....	Norwich Union Chambers.
Baker: Harold .....	c/o Marcus O. Type, Esq., 33 Newhall Street.

Assoc. Fellow  
R.I.B.A. R.I.B.A.

	Ballard : W. J. ....	c/o Messrs. Mathews & Sons, Waterloo Street.
	Barker : H. W. ....	Great Bridge, Tipton.
	Baylis : A. W. ....	33, Newhall Street.
	Benslyn : Wm. T. ....	Ivy House, Rounds Green, Old- bury.
	Bloomer : H. ....	32, Paradise Street.
	Brace : Alan G. ....	c/o W. H. Bidlake, Esq., 37, Waterloo Street.
	Burgum : W. H. ....	8, Beaufort Road, Edgbaston.
	Bushill : Percy M. ....	14, Park Avenue, Soho Hill.
	Cartwright : P. N. ....	c/o Ward & Son, Paradise Street.
	Clarke : D. ....	128, St. Saviour's Road, Saltley.
	Clarson : Chas. L. ....	The Mount, Tamworth.
	Cleland : M. O. ....	Llanfine House, Walsall.
	Cooke, S. N. ....	14, New Street.
	Collins : E. G. ....	35, Heathfield Road, Hands- worth.
	Corfield : C. Russell ....	Education Department, Ed- mund Street.
	Cox : George B. ....	30, Hamstead Road, Hands- worth.
	Currall : A. E. ....	Solihull Rural District Council.
	Dallas : J. ....	c/o J. G. Dunn, Esq.
	Daniell : T. J. ....	Wake Green Road, Moseley.
	Davies : E. B. ....	71, Colmore Row.
	Davis : Claude W. ....	288, Pershore Road, Edgbaston.
	Davoli : F. Evan C. ....	c/o Messrs. Cossins, Peacock, & Bewlay.
	Devall : George H. ....	Town Hall Chambers, New Street.
	Dussault : L. L. ....	21, Stirling Road, Edgbaston.
	Ellershaw : T. ....	Education Department, Ed- mund Street.
	Garratt : E. ....	87, Pinfold Street, Darlaston.
	Gibbons : J. G. ....	45, Clarence Road, Moseley.
	Gibbs : Arthur ....	Beulah House, Russell Road, Moseley.
	Goldsborough : F. ....	" Glendalough," Anderton Park Road, Moseley.
	Gough : H. T. W. ....	151, Varna Road.
	Goulborn : H. ....	192, Hamstead Road, Hands- worth.
1903	GREEN : JORDAN ....	33, South Road, Handsworth.
	Green : W. J. ....	Glenaverlim, College Road, Moseley.
	Griffiths : T. H. ....	Boardman's Bldgs., Longton, Staffs.
	Grove : A. ....	c/o Arthur Edwards, Esq.
1892	HALE : ALFRED ....	83, Edmund Street.
	Hands : H. L. ....	47, Temple Row.
	Harper : L. Ewen ....	Ruskin Buildings, Corporation Street.
	Harrison : Ernest G. ....	c/o Messrs. Crouch, Butler & Savage.
	Harvey : W. A. ....	5, Bennett's Hill.
	Hector : A. O. ....	The White House, Bromsgrove.
	Hoff : R. Van. ....	81, Hagley Road.
	Holder : T. G. ....	c/o Arthur Edwards, Esq.



Assoc. Fellow  
R.I.B.A. R.I.B.A.

	Hollinshead: F. W. ....	Selly Oak.
	Horth: F. J. ....	City Architect's Department, Town Hall, Hull.
	Humphries: H. H. ....	Public Offices, Erdington.
	Hutchings: R. B. ....	35, Claremont Road, Spark- brook.
	Jester: A. O. ....	c/o J. L. Williams, Esq., 47, Temple Row.
	Jones: T. A. ....	Warwick Chambers, Corpora- tion Street.
	Knyvett: John S. ....	51, Hagley Road.
	Lee: F. W. H. ....	38, The Parade, Leamington.
	Laeson: A. E. ....	110, Colmore Row.
	Lewin: G. H. ....	County Education Offices, Northampton.
	Lloyd: J. W. ....	36, Willow Road, Bournville.
	Lofthouse: N. G. ....	The Croft, Cartland Road, King's Heath.
	Lowbridge: G. C. ....	Great Haywood, Staffs.
	Madeley: C. Stanbury ....	109, Aston Lane, Perry Barr.
	Margetson: A. J. ....	Education Department, Ed- mund Street.
1903	Marshall: F. N. ....	Bank House, Solihull.
	NICOL: GEORGE SALWAY ....	King's Court, 117, Colmore Row.
	Nichols: L. E. ....	Sunnyside, Marston Green.
	O'Brien: E. ....	Maryvale Road, Bournville.
	Orwin: J. B. ....	Borough Surveyor's Office, Southend-on-Sea.
	Osborne: Frank J. ....	95, Colmore Row.
	Paterson: W. E. ....	85, Stanmore Road, Edgbaston
	Paton: J. S. ....	Council House.
	Pemberton: Guy ....	40, Bennett's Hill.
	Percival: E. L. ....	516, Slade Road, Erdington.
	Perrins: Bernard ....	Central Chambers.
1907	PHIBBS: HARRY ....	6, Ely Place, Dublin.
	Poultney: A. E. ....	35, Carpenter Road, Edgbaston.
	Povey: G. ....	14, Dunkley Street, Wolver- hampton.
	Purchase: H. A. ....	Deputy Building Surveyor, Council House.
	Reynolds: E. F. ....	26, Paradise Street.
	Reynolds: F. S. ....	12, Cherry Street, Birming- ham.
	Roberts: D. J. ....	Wood Lane Farm, Holly Lane, Erdington.
1907	ROBINSON: HURLEY ....	Cadogan Chambers, Cherry Street.
	Sapcote: N. W. ....	Cromford, Farquhar Road, Edgbaston.
	Savage: R. ....	33, Newhall Street.
	Scott: H. S. ....	
	Siddaway: Samuel E. ....	318, High Street, West Brom- wich.
	Simister: H. W. ....	Norwich Union Chambers, Congreve Street.
	Stephens: S. C. ....	Herald Chambers, Martineau Street.
1904	STONE: HENRY WALCOTT ....	Gilestone Cottage, Gilestone, Glamorgan.
	Summan: John B. ....	10, Yew Tree Road, Edgbaston.

Assoc. Fellow  
B.I.R.A. B.I.R.A.

Taylor: G. S.....	The Lodge, Newbold-on-Avon, near Rugby.
Thomas: George F. ....	17, Selborne Road, Hand- sworth Wood.
Tomson: F. E. ....	The Chalet, King's Norton.
Tracey: L. W. ....	c/o Messrs. Nicol & Nicol.
Turner: Thos. E. ....	Selwyn Lodge, Solihull.
Turville: H. ....	140, Albert Road, Aston.
Twist: W. N.....	Temple Chambers, Broad Street Corner.
Waller: Thos. W. ....	30, York Road, Edgbaston.
Webb: W. W.....	20, Gordon Road, Handsworth.
Weedon: Harry W. ....	227, Church Hill Road; Handsworth.
Weston: H. C. ....	West View, Pineapple Road, King's Heath.
White: C. J. ....	c/o A. Harrison, Esq.
White: H. E. ....	Teneriffe, Forest Rd., Moseley.
White: John ....	40, Bennett's Hill.
Wicks: W. Graham ....	Ye Old Barn, Bournville.
Williams: J. L.....	47, Temple Row.
Wilmot: Sussex.....	1, Laurel Grove, Bournville.
Wilson: F. C.....	7, York Road, Edgbaston.
Yorke: F. W. B.....	38, West Street, Stratford-on- Avon.

\*. \* The names of Members of the Royal Institute in the foregoing list are printed in small capitals; and, except when otherwise stated, all the addresses are in Birmingham.

## EDUCATIONAL FACILITIES IN BIRMINGHAM.

**Municipal School of Art.**—An Architectural Curriculum, approved by the Museum and School of Art Committee and by the Birmingham Association, is in operation as below. The course extends over four years, the yearly session being divided into two terms of about five months each. For the first, second, and third years the course includes subjects which occupy five lessons a week; and for the fourth year three lessons a week. Mr. Herbert T. Buckland is the special lecturer on architectural design (advanced), and Mr. W. H. Bidlake [A.], M.A. [*Inst. Medallist* 1885], on architectural history. Mr. Edwin F. Reynolds also gives instruction in architectural design (elementary), and Mr. Francis B. Andrews [A.], assisted by Mr. Ralph Berrill [A.], in building construction. The following is the syllabus:—

**FIRST YEAR.**—1. Freehand and outline from cast; model drawing; plant drawing in outline.—2. Geometry; perspective.—3. Elementary light and shade in line, and flat washing.—4. Architectural history—elementary lectures.—5. Design, ornament (elementary).

**SECOND YEAR.**—1. Modelled ornament.—2. Architectural history and architectural design.—3. Design, ornament (advanced); sciography.—



4. Building construction.—5. Sketch drawing of ornament in line, light and shade, and wash; *or*, working out the designs of the special lectures.

THIRD YEAR.—1. Ornamental design (modelled).—2. Antique or life.—3. Architectural history and architectural design.—4. Building construction.—5. Colour.

FOURTH YEAR.—1. Antique or life.—2. Architectural history and architectural design, by Mr. Bidlake and Mr. Buckland (special lecturers) respectively.

There is also a course of evening classes, which includes most of the above-named studies; fee for attendance on five evenings a week, 5s. per term of twenty weeks for Students under eighteen years of age, and 7s. 6d. per term for other Students. Morning, afternoon, and evening classes are held on five days a week. Class lectures are delivered throughout the session on geometrical drawing, perspective, practical plane and solid geometry (Stages 1 and 2), building construction and drawing (Stages 1, 2, and 3, and Honours), architecture, architectural history, architectural design (elementary and advanced stages), history of art, and anatomy. The School has a good library, and a large collection of casts and other examples. There is a special room for drawing from living animals and birds. Valuable prizes are offered for architectural work. Secretary: Mr. A. H. Leaney, Central Municipal School of Art, Margaret Street, Birmingham.

**Birmingham Municipal Technical School** (Suffolk Street, Birmingham) (Principal: W. E. Sumpner, Esq., D.Sc.).—Evening lectures are delivered at the Technical School in all stages of building construction and allied engineering subjects, such as practical geometry, applied mechanics, graphic statics, practical mathematics, materials of engineering, and structural design, plane and solid geometry (Stages 1, 2, and 3), and also on building construction (Stages 1, 2, and 3). The Stage 1 course in building construction includes brickwork, masonry, girders, joints in carpentry, floors, partitions, roof trusses, joinery, plumbing, slating; and the Stage 2 and Stage 3 Courses, more difficult and complex examples of the same, and, in addition, such subjects as the prevention of damp in walls, brick drains and sewers, chimneys, larger roof trusses in wood or iron, riveted joints, stairs in wood or stone, fire-proof floors, shoring, scaffolding, and foundations. A special section of the work consists of the practical study of builders' quantities. Fees: Stage 1 Course, 2s. 6d. for one night per week; Stage 2 and Stage 3 Course, 6s. and 10s. respectively for two nights' work per week. A class in

masonry is held, the course also including drawing to scale, and practical instruction : setting out and cutting the moulds, and preparing the various parts of mason's work. Fee for the course, 5s.

---

## BRISTOL SOCIETY OF ARCHITECTS.

Fine Arts Academy, Queen's Road, Clifton.

[Province : Gloucestershire, Wiltshire, Somerset, and Dorset.

Centre : Bristol.]

Hon. Secretary and Treasurer :

W. L. Bernard [F.], 26, Orchard Street, Bristol.

The Bristol Society of Architects was established in 1850, and reorganised in 1888. The Society exists for the purpose of maintaining the interests of the profession ; for the educational advancement of local students ; for the formation of a Library ; and for insuring a uniformity and respectability of practice. The Members consist of Fellows—architects who have attained the age of thirty years, and who have been engaged as principals for at least five successive years in the practice of architecture ; Associates—persons engaged in the study or practice of architecture who have attained the age of twenty-one years ; Honorary Associates—persons not professionally engaged in practice as architects, who by reason of their interest or ability in art, science, literature, or archæology, or their experience in matters relating to architecture or building, may appear to the Council to be able to render assistance in promoting the objects of the Society ; Students—persons engaged in the study of architecture, and who are not less than 16 years of age. Students have the privilege of attending ordinary meetings of the Society and of joining in discussions, but have no voice in the control of the Society's affairs. All Students are expected to qualify themselves for passing the Examinations of the R.I.B.A. The Annual General Meeting is held the second Monday in April, and monthly meetings are held at the Society's rooms from October to May, at which Papers are read and the business of the Society transacted. As an outcome of the Society's efforts to improve and encourage architectural education in the district, the classes in the Merchant Venturers' College, referred to below under "Educational Facilities," have been started, together with a Prize Scheme for Measured Drawings open to Students of the Society. The Library



of the Society has been recently restored, and the Catalogue shows at a glance the works recommended to Students by the R.I.B.A. for the Examinations.

#### Council and Office-Bearers.

Mowbray A. Green [F.], <i>President</i> [Member R.I.B.A. Council].	
G. C. Awdry [F.].	G. C. Lawrence [A.].
W. L. Bernard [F.], <i>Hon. Sec. and Treasurer.</i>	G. H. Oatley [F.], <i>Vice-President.</i>
F. Bligh Bond [F.].	W. S. Skinner [F.].
H. Dare Bryan [F.], <i>Vice-President.</i>	T. H. Weston [F.].
Richard C. James [F.].	Frank W. Wills [F.].
	J. Foster Wood [A.].

Assoc. Fellow  
R.I.B.A. R.I.E.A.

#### Fellows of the Bristol Society.

1888	AWDRY: GRAHAM CLIFFORD	35, Park Street.
	BARBARD: F. W.	13, Promenade, Cheltenham.
1889	BERNARD: WM. LARKINS	26, Orchard Street.
	BEVAN: John, jun.	Liverpool Chambers, Corn Street.
1895 1896	BOND: FREDERICK BLIGH	Star Life Building, St. Augustine's.
1903	BEVAN: HENRY DARE	4, Unity Street, College Green.
	Drake: R. Milverton	Bank Chambers, Baldwin Street.
	Froud: J. M.	1, St. Stephen's Chambers, Baldwin Street.
1882	GABRIEL: EDWARD	Orchard Street [and London].
1906	GOUGH: WILLIAM VENN	24, Bridge Street.
1889 1908	GREEN: MOWBRAY ASTON	5, Princes Buildings, Bath.
	Harding: Herbert W.	63, Queen's Square.
	Harford: Alfred	Park Street.
1886	HIRST: HENRY CECIL	} 30, Broad Street.
	MONTAGUE	
1896 1906	JAMES: RICHARD CROFT	Eagle Insurance Buildings, Baldwin Street.
	JONES: Herbert John	Wellington Chambers, Bridge St.
1886 1893	LA TROBE: JAMES HENRY	44, Corn Street.
1899	OATLEY: GEORGE HERBERT	25, Orchard Street.
	Paul: W. S.	Eagle Insurance Buildings, Baldwin Street.
1897 1903	REAY: SAMUEL SEBASTIAN	45, Milsom Street, Bath.
1906	ROBERTS: FREDERICK	} 2, Hammett Street, Taunton.
	WILLIAM	
	Rowley: C. A.	31A, Corn Street.
1887	SAMSON: CHARLES HENRY	Rugby.
1907	SKINNER: WILLIAM SWINTON	Edinburgh Chambers, Baldwin St.
	Thompson: CHAS. E.	Athenaeum Chambers, Nicholas Street.
	1881 WALLER: FREDERICK	} 18, College Green, Gloucester.
	WILLIAM	
1900	WILLS: FRANK WILLIAM	15, Orchard Street.
1883	WOOD: JOSEPH FOSTER	35, Park Street.

#### Associates of the Bristol Society.

	Austin: E. ROSS	c/o C. E. Thompson, Esq., Athenaeum Chambers, Nicholas Street.
1901	BALL: THEOPHILUS BRADFORD	} 1, Albert Terrace, Weston-super-Mare.

Assoc. Fellow  
R.I.B.A. R.I.B.A.

	Biss: E. J. C. ....	Oxford Chambers, St. Stephen's Street.
1902	BOTTERILL: AUSTIN BARUGH	West India Chambers, Welsh Back.
	Chapman: G. A. ....	63, Queen Square.
	Cox: D. Streatfield .....	9, Clare Street.
	Cridland: R. ....	H.M. Office of Works, Small Street.
	Denning: C. F. W. ....	Scottish Widows' Fund Buildings, Baldwin Street.
	Ford: George Ernest .....	63, Queen Square.
	Fry: Peter G. ....	Boulevard Chambers, Weston-super-Mare.
1898	GOUGH: ARTHUR REUT- LINGER.....	24, Bridge Street.
	Heathman: H. ....	c/o F. Bligh Bond, Esq.
	Hollier: J. H. ....	Docks Office, Underfall Yard.
	Jones: W. S. ....	Wellington Chambers, Bridge Street.
	Knee: W. H. ....	c/o J. M. Froud, Esq.
1896	LAWRENCE: GEORGE CHURCHUS .....	25, Orchard Street.
	Lynham: A. G. ....	c/o Messrs. Oatley & Lawrence.
	Major: W. P. ....	c/o Frank W. Wills, Esq.
1902	RODWAY: ERNEST GEORGE	Scottish Widows' Fund Buildings, Baldwin Street.
1896	SMITH: HAROLD .....	23, Clare Street.
	Smith: R. J. ....	H.M. Office of Works, Small Street.
	Stenner: W. J. ....	Guildhall Chambers, Broad Street.
	Tarr: H. C. H. ....	Oxford Chambers, 10, St. Stephen's Street.
	Wakefield: B. ....	45, Nicholas Street.

\*.\* The names of Members of the Royal Institute in the foregoing list are printed in small capitals; and, except when otherwise stated, all the addresses are in Bristol.

### EDUCATIONAL FACILITIES IN BRISTOL.

**University College, Bristol.**—A special course for youths intending to become architects is offered at the College, the object being to provide a preparatory training in the interval between leaving school and entering the office. The classes are held every day in the week from 9 a.m. to 4.15 p.m. except Saturday, when workshop instruction is given from 10 a.m. to 1 p.m. The course is complete in three terms, and comprises instruction in mathematics, chemistry, physics, building construction, mechanics, geometrical drawing, surveying, and technical work. This scheme of instruction has the support of the Bristol Society, and students who pass satisfactorily are received as pupils upon more favourable terms than those without such preparatory training. Students from a distance are accommodated in suitable rooms in Clifton or the neighbourhood.

**Merchant Venturers' Technical College, Bristol.**—Courses of lectures are given in the evening in Building Construction



and Drawing, Graphic Calculations and Graphic Statics, Practical Plane and Solid Geometry, Mathematics and Mechanics, Builders' Quantities, &c. The College possesses a Reference Library containing many books on Architecture, a drawing office, and extensive workshops and laboratories; these include large shops for carpentry and joinery, plumbers' work, painting and decorating, brickwork and masonry. College Registrar: Miss Kate L. Ford.

## THE CAPE INSTITUTE OF ARCHITECTS.

Cape Town, South Africa.

Hon. Secretary and Treasurer:

Thos. H. Hitchin, Savings Bank Buildings, St. George's Street,  
Cape Town.

The Cape Institute of Architects, founded in 1899, was admitted to alliance with the Royal Institute of British Architects in 1907. There are three classes of members:—Fellows, Associates, and Honorary Fellows. *Fellows* must be architects who have attained the age of thirty years and have served articles for at least three years to a recognised practitioner, or can otherwise satisfy the Council as to their qualification, and who have been engaged as principals for at least five successive years in the practice of architecture. *Associates* must be persons engaged in the study or practice of architecture who have attained the age of twenty-one years, and have served at least three years' articles of apprenticeship or can otherwise show proofs of proficiency to the satisfaction of the Council. *Honorary Fellows* must be persons distinguished by artistic, scientific, or literary attainments, and architects not resident in South Africa. The Council has power under the By-laws to decide conclusively respecting the admission as a candidate for election of each person proposed as a member. The acceptance by any Fellow or Associate of any surreptitious commission or consideration from any builder, or dealer, or agent, or other person, on account of materials or goods supplied to works being carried out under his supervision, or any conduct which in the opinion of the Council shall be derogatory to his professional character, shall be deemed ground for his expulsion or suspension. Meetings are held once a month during the Session from April to November. The Annual General Meeting is held the second Thursday in April. The R.I.B.A. Schedule of "Professional Practice as to the

Charges of Architects" has been adopted by the Cape Institute, with such modifications as the different conditions of the Colony necessitate.

### Officers and Council.

Francis Masey [F.], *President*.

A. Forsyth.

Thos. H. Hitchin, *Hon. Secretary*  
and *Treasurer*.

F. K. Kendall [A.].

John Parker [F.], *Vice-President*.

T. A. Sladdin [F.].

C. H. Smith [A.].

Assoc. Fellow  
R.I.B.A. B.I.B.A.

### Members of the Cape Institute of Architects.

1906	ADAMSON: WILLIAM .....	Union Castle Building.
1890 1900	BAKER: HERBERT .....	Rhodes Bldg., St. George's St.
	Cameron-Smith: Geo. ....	Public Works Department.
	Cherry: Fred .....	37 & 38, Fletcher's Chambers.
	Cooke: E. A. ....	Philip's Chambers, St. George's Street.
1898	COOPER: WILLIAM WHITE, M.A. ....	Grahamstown.
	De Witt: A. M. ....	Whitehall, Greenmarket Sq.
	Fagg: William C. ....	New York Mutual Buildings.
	Forsyth: Alex. ....	Argyle Chambers, Hout Street.
	Grant: William H. ....	Courtis Chambers, St. George's Street.
1895 1906	HAWKE: WILLIAM .....	Rhodes Bldg., St. George's St.
	Hitchin: T. H. ....	Savings Bank Buildings.
	Jones: Herbert Thomas .....	6, Church Square.
1894	KENDALL: FRANKLIN KAYE ...	Rhodes Bldg., St. George's St.
	Lyon: John .....	126, St. George's Street.
	MacGillivray: Donald .....	Courtis Chambers, St. George's Street.
1901	MASEY: FRANCIS EDWARD .....	Rhodes Bldg., St. George's St.
1902	PARKER: JOHN .....	19 Hout Street.
1893	PICKFORD: EDMUND DEALTRY ..	3 Park Villas, Park Road, Rondebosch.
1881 1889	REID: ARTHUR HENRY .....	P.O. Box 120.
	Rowe: Henry Rowe .....	Burmester's Buildings, Box 769.
	Seeliger: Johann C. E. ....	S. A. News Buildings.
1905	SLADDIN: THOMAS ARTHUR ...	100, St. George's Street.
1895	SMITH: CHARLES HENRY .....	Mansion House Chambers, Adderley Street.
	Torstenson: M. B. ....	D. R. C. Buildings, Adderley St.

\*.\* The names of Members of the Royal Institute in the foregoing list are printed in small capitals; and, except where otherwise stated, all the addresses are in Cape Town.



# CARDIFF, SOUTH WALES, AND MONMOUTHSHIRE ARCHITECTS' SOCIETY.

[Province: Glamorgan, Brecknock, Radnor, Cardigan, Pembroke,  
Carmarthen, and Monmouth. Centre: Cardiff.]

## Hon. Secretary:

Edgar G. C. Down [A.], 81, High Street, Cardiff.

The Cardiff, South Wales, and Monmouthshire Architects' Society was founded in 1890. The objects of the Society are—To advance the Art and Profession of Architecture; to consider questions of professional practice; to promote and afford facilities for the study of architecture; and to serve as a medium of friendly communication between the members and others interested in the progress of architecture. The Society consists of Members, Associates, Honorary Members, and Lay Members. Members must be practising architects, not combining any other business with their profession of architecture, except those of land and quantity surveying, land agency and valuing, and civil engineering, and must either have served articles to architects of recognised qualifications, or be members of the Royal Institute of British Architects, unless the Council see reason to relax the rule in any special case. Associates of the Society must be architects' assistants or pupils who have served or be under articles to qualified architects, unless the Council see reason to relax the rule in any special case. Hon. Members must be gentlemen distinguished as Patrons of the Arts and Sciences and for their acquaintance with same, or as Painters, Sculptors, Architects, Engineers, and Scientists. Lay Members must be gentlemen interested in Architecture or Surveying, but not practising either or following any of the Building Trades. The Council meet for the transaction of business whenever necessary, meetings being convened by the Hon. Secretary.

The Society offer prizes from time to time to be competed for by Associates, for the best specimens of work done in sketching, measuring, and designing.

## Officers and Council.

H. Teather [F.], *President and Treasurer.*

G. A. Birkenhead, *Hon. Auditor.*

Edgar G. C. Down [A.], *Hon. Sec.*

E. H. Fawcett [F.]

J. F. Groves [F.]

Cholton James [F.]

D. Pugh Jones

David Morgan [F.]

J. H. Phillips [F.]

S. Williams.

Cecil L. Wilson [F.]

Assoc. Fellow N.L.B.A. N.L.B.A.		Members of the Cardiff, South Wales, and Monmouthshire Society.	
		Birkenhead: G. A.....	102, St. Mary Street.
1881	1890	BRUTON: EDWARD HENRY ...	119, Queen Street.
1892	1900	BUDGEN: HENRY.....	St. Mary Street.
	1900	CARTER: J. COATES .....	Bank Buildings, St. Mary St.
	1902	CORBETT: EDWIN WORTLEY } MONTAGUE	Bute Estate Office, Castle St.
1896		DOWN: EDGAR GEORGE CUSSON	31, High Street.
	1908	FAWCKNER: EDGAR HINTON ...	41, High Street, Newport, Mon.
	1895	FOWLER: CHARLES BUSTEED...	Western Mail Chambers, New- port, Mon.
	1905	GROVES: JOHN FRANCIS.....	Tredegar Estate Offices, High Street, Newport, Mon.
	1897	HALLIDAY: GEORGE ELEY .....	Castle Street.
	1904	JAMES: CHOLTON .....	Charles Street Chambers.
		Jones: D. Pugh .....	Charles Street.
		Kempthorne: C. H. ....	High Street.
		Kenshole: George.....	Station Road, Bargoed.
1889	1906	LANCHESTER: HENRY VAUGHAN	1, Vernon Place, Bloomsbury Square, W.C.
		Leon: A. M. ....	Working Street.
		Lewis: W. Morgan .....	Market Square, Pontypridd.
	1903	MORRIS: DAVID .....	Charles Street Chambers.
	1905	MOXHAM: GLENDINNING .....	39, Castle Street, Swansea.
1902		NASH: WILLIAM JAMES .....	County Education Offices, Neath, Glam.
	1904	PHILLIPS: JOHN HENRY .....	Windsor Place.
	1907	ROBERTSON: LENNOX... ..	20, Working Street.
		Rodger: J. W. ....	High Street.
		Scott: W. H. ....	Queen Street.
1876	1889	SEWARD: EDWIN.....	Queen's Chambers, Queen St.
		Shute: W. H.....	Western Mail Chambers, New- port.
		Smith: J. Llewellyn .....	7, Victoria Square, Aberdare.
		Snell: H.....	35, Stanwell Road, Penarth.
	1905	TEATHER: HARRY .....	Andrews Bldgs., Queen Street.
	1901	THOMAS: GEORGE .....	Queen Street.
	1906	THOMAS: RICHARD WELLINGS.	Llandrindod Wells.
1881	1891	VAUGHAN: EDWIN MONT- } GOMERY BRUCE	Dumfries Place.
	1904	WILLIAMS: EDWARD JENKIN..	18, Quay Street.
		Williams: Sidney.....	Wharton Street.
	1906	WILSON: CECIL LOCKE .....	Andrew's Buildings, Queen St.

**Associates of the Cardiff, South Wales, and  
Monmouthshire Society.**

Birkenhead: G. H. ....	c/o G. A. Birkenhead, Esq.
Cooper: W. C.....	c/o City Engineer, City Hall.
Edwards: H. Norman .....	c/o Messrs. Teather & Wilson.
Evans: H. M. ....	c/o City Engineer, City Hall.
Greenleaves: E.....	12, Merthyr Road, Pontypridd.
Hiley: H. S. ....	Bute Estate Office.
Ingleton: D. F. ....	Machen Place.
Isaacs: S. ....	40, Wood Street.
Lawrence: J. A.....	151, King's Road.
Leman: Montagu W. ....	Fishguard Harbour Brickworks Co., Goodwick, Pembroke- shire.



ASSOC. Fellow  
R.I.B.A. R.I.B.A.

Pritchard: H. M. ....	62, Cardiff Road, Llandaff.
Rees: W. D. ....	1, Tello Street.
Rodger: W. A. ....	8, Conway Road.
Thomas: E. J. ....	Gwerna House, Maescywmmer.
Woods: J. S. ....	48, Clive Road, Penarth.

\* \* The names of Members of the Royal Institute in the foregoing list are printed in small capitals; and, except when otherwise stated, all the addresses are in Cardiff.

### EDUCATIONAL FACILITIES IN CARDIFF.

**Cardiff Technical School.**—The Art Department of this School provides tuition for continuing the instruction in drawing of pupils who have gone through the elementary course of a primary school and are desirous of a systematic higher art training. It also specialises for the various occupations in which art can be applied.

Special courses of instruction are given in the principles of ornament, and in elementary architecture, at nominal fees. In the Department of Pure and Applied Science, the following course of building construction is offered:—

*Elementary Stage.*—Use of drawing instruments—construction and use of scales; to draw plans, elevations, and sections of details of the parts of an ordinary house, and to understand the principles of construction of such parts. The work has to be done to scale, and inked in and lightly tinted.

*Advanced Stages.*—The work is similar to the Elementary, but subjects of a more complicated nature are dealt with; also stresses of simple structures, and the nature, application, and characteristic peculiarities of building material in ordinary use.

*Honours.*—To design a building or part of a building in accordance with given conditions. Stresses of complicated structures—complete knowledge of building material.

The School affords special facilities for students studying for the R.I.B.A. Examinations. For the *Preliminary* Examination, arithmetic, algebra, plane geometry, and mechanics may be studied in the Science Department; French in the Commercial; and geometrical drawing, perspective, and freehand drawing from the flat or casts of ornament and antique in the School of Art. Students preparing for the *Intermediate* have the benefit of the course of lectures on architecture (classic and mediæval) given in the School of Art. Instruction in applied mechanics, projection of solids, &c., is provided in the Science Department in the various classes on those subjects. Candidates for the *Final* should attend the class in building construction (advanced and Honours). The collection of architectural casts, the numerous and carefully selected works on architecture in the Technical Library, together with the teaching of the staff, are of valuable assistance

to candidates preparing the studies required for admission to the Examinations.

## DEVON AND EXETER ARCHITECTURAL SOCIETY.

[Province : Devon and Cornwall. Centre : Exeter.]

Hon. Secretary :

Allan J. Pinn [A.], 5, Bedford Circus, Exeter.

The Devon and Exeter Architectural Society was founded in 1890. The objects of the Society are :—

*a.* The promotion of union and professional integrity among its several classes of Members; the establishment as far as possible of uniformity of practice; and the general advancement of Architecture and the various Arts and Sciences connected therewith. *b.* To secure an honourable adherence to the practice of the Architectural profession. *c.* To establish and maintain an acknowledged code of professional charges and rules of practice. *d.* To obtain and consider information respecting Competitions and other matters affecting the profession, and, where practicable, to advise Committees or others desiring professional aid, and to endeavour to ensure equitable terms and awards, upon the Regulations for Competitions issued by the Royal Institute. *e.* To afford mutual assistance by advice or mediation, in cases of misunderstanding. *f.* A Library for the use of the members.

The Society consists of three classes of members, viz., Members, Associate Members, and Associates, wholly engaged as architects and surveyors, and not connected with any of the building trades. Members are architects in practice on their own account or in partnership. Associate Members must have qualified as Associate R.I.B.A., or have served as assistants for not less than five years in the office of an architect eligible as a Member; except at the election of the Council, they have full voting powers, but are not eligible for election on the Council. Associates include assistants who have duly served articles, and premiated pupils in articles. Associates enjoy all the privileges of membership except that of voting. The Council have the entire management and direction of all the affairs of the Society. The Meetings of the Society are held at various dates. Special Meetings may be convened by the President on the requisition of four Members of the Society; or by the wish of the Council. Prizes are offered to the pupil Associates for measured drawings. Arrangements have been made for members to join the Architectural Association Class of Design. The Society possesses a Library for the use of Members.



## Officers and Council.

J. Crocker [F.], *President* [Member R.I.B.A. Council].

T. A. Andrews.

M. A. Bazeley.

C. Cheverton.

Charles Cole.

S. Dobell, *Hon. Treasurer.*W. H. May, *Vice-President.*Allan J. Pinn [A.], *Hon. Secretary.*

John M. Pinn.

Harbottle Reed [F.].

J. C. Southcombe.

C. J. Tait [F.].

Assoc. Fellow  
R.I.B.A.

## Members of the Devon and Exeter Society.

		Adams: E. Coath .....	Bedford Chambers, Plymouth.
		Andrews: T. A. ....	Oakdene, Matford Avenue.
		Bazeley: M. A. ....	21, Princess Square, Plymouth.
1894		Bewes: ANSTIS GEORGE .....	10, Courtenay Street, Plymouth.
	1905	BONE: CHARLES BELFIELD, M.A. ....	7, Carteret St., Westminster.
		Oxon.	
1892		BRIDGMAN: NORMAN GEORGE ...	Oakside, Paignton.
		Carder: W. J. T. ....	7, Princess Square, Plymouth.
		Cheverton: C. ....	64a, Chapel Street, Devonport.
		Clark: F. A. ....	New Town Chbrs., Plymouth.
		Cole: Charles .....	50, High Street.
		Coleridge: J. D. ....	10, Davies Street, Berkeley Square, W.
		Cornelius: A. J. ....	81, Lemon Street, Truro.
	1886	CROCKER: JAMES .....	98, Queen Street.
		Dobell: Samuel .....	Queen Street Chambers.
1896		FORD: JOHN .....	Lower House, Branscombe, Axminster.
		Gush: G. ....	Manor Office, Seaton.
		Harvey: Jacob Emlyn .....	Bampfylde House.
		Hill: S. ....	Green Lane, Redruth.
	1864	HINK: JAMES .....	23, Lockyer Street, Plymouth.
		Hooper: E. F. ....	44, Powderham Crescent.
1902	1905	HUSSELL: ALLEN TREVIS ...	Market Square, Ilfracombe.
1876	1887	JERMAN: JAMES .....	1, Bedford Circus.
	1899	KING: CHARLES .....	8, Princess Square, Plymouth.
1891		KITSELL: THOMAS ROGERS ...	George St. Chambers, Plymouth.
		Leest: E. M. ....	14, St. Aubyn St., Devonport.
		Lethbridge: A. E. ....	8a, Westwell Street, Plymouth.
		Lister: E. W. ....	8, Princess Square, Plymouth.
1906		LUCAS: JOHN ARCHIBALD .....	Guildhall Chambers.
		May: W. H. ....	23, Lockyer Street, Plymouth.
		Mill: R. A. ....	18, Capra Terrace, Plymouth.
1897		MORRIS: PERCY .....	1, Richmond Road.
		Oliver: W. C. ....	Bridgend, Barnstaple.
1889	1903	PARKER: ARTHUR SOUTHCOMBE	20, George Street, Plymouth.
1877	1891	PETER: OTTO BATHURST .....	Northerhay, Launceston.
1895		PINN: ALLAN JOHN .....	5, Bedford Circus.
		Pinn: John Morgan .....	5, Bedford Circus.
		Ralling: Octavius .....	9, Bedford Circus.
	1906	REED: HARBOTTLE .....	12, Castle Street.
	1901	SEIDING: EDMUND HAROLD ...	11, Queen Anne Terrace, Plymouth.
1893	1905	SHIRES: BENJAMIN PRIESTLEY	21, Lockyer Street, Plymouth.
		Southcombe: J. C. ....	Bridge Buildings, Barnstaple.
1882	1906	TAIT: CHARLES JAMES .....	17, Cathedral Close.
	1888	THORNE: ARNOLD .....	Cross Street, Barnstaple.
		Tollit: W. M. ....	10, High Street, Totnes.
		Touar: Lewis F. ....	9, Bedford Circus.

Assoc. Fellow  
R.I.R.A. R.I.R.A.

	Vincent: John H.....	Ebrington Street, Plymouth.
	Ware: Charles Edwin .....	18, Bedford Circus.
	Wiblin: F. A.....	6a, Westwell Street, Plymouth.
1873	WILKINSON: ROBERT STARK ...	Bedford Circus; and 38, Great James Street, Bedford Row, London, W.C.

## Associate Members.

	Arthur: R. H. ....	34, Beechwood Avenue, Mutley, Plymouth.
1893	EARLE: FRANK .....	37, Haddington Road, Stoke, Devonport.
1905	FOURACRE: JOHN LEIGHTON ...	4, Tavistock Road, Plymouth.
	JERRARD: F.....	50, High Street.
	Loveys: T.....	Devon Estate Office, Newton Abbot.
1907	OLIVER: BRUCE WILLIAM .....	Bridgend, Barnstaple.
	Palmer: B. H. ....	Monmouth Street, Topsham.
	Rooke: A. V.....	38, Sea View Avenue, Plymouth.
1906	SHEARER: JAMES HUGHAN ...	Museum Chambers.
	Stevens: A. ....	33, Blackboy Road.
1905	THOMAS: NOEL .....	The Law Chambers, Princess Square, Plymouth.
1900	WATTS: HAROLD.....	2, Hoe Park Ter., Plymouth.
1907	YEO: SAMUEL ARTHUR SPEAR	43, Calabria Road, Highbury, London, N.

## Associates.

	Adams: A. J.....	14, St. Aubyn St., Devonport.
	Boundy: W. H. ....	Borough Engineer's Offices, Plymouth.
	Bray: J. H. ....	South Field Villa, Pinhoe, near Exeter.
	Cole: C. R. ....	50, High Street.
	Coleridge: P. H. ....	7, Egerton Mansions, London, S.W.
	Crews: L. W.....	Melrose, Pennsylvania Road.
	Hitchins: W. W. ....	12, Wyndham Sq., Plymouth.
	Lampshire: S. J. ....	25, Tavistock Street, Devonport.
	Leach: M. A.....	Glencree, Crediton.
	Lucas: W. F.....	Ravenswood, Babbacombe Rd., Torquay.
	Murray: G. C. ....	11, Molesworth Rd., Devonport.
	Palmer: E. H. ....	Monmouth Street, Topsham.
	Piper: F. S. ....	Glen Maye, Yelverton, S. Devon.
	Prouton: S. F. ....	12, Alexandra Terr., Exmouth.
	Sellick: G. B.....	45, Bartholomew Street West, Exeter.
	Shires: H. R. S.....	21, Lockyer Street, Plymouth.
	Smythe: J. C. ....	1, Anglesey Villa, Ford Park, Plymouth.
	Toshill: F. R. ....	Port View, Heavitree.
	Tucker: A. N. ....	12, Castle Street.
	Varcoe: C. H. S.....	14, St. Aubyn St., Devonport.
	Ward: J. S. B.....	35, Hillside Avenue, Mutley, Plymouth.
	Williams: W. H. ....	32, Oxford Terrace, Hyde Park, London, W.

\* \* The names of Members of the Royal Institute in the foregoing list are printed in small capitals; and, except when otherwise stated, all the addresses are in Exeter.



**EDUCATIONAL FACILITIES IN EXETER.**

**Royal Albert Memorial University College.**—Instruction is given at the Science and Art Departments of the College to supplement the training acquired by architectural pupils in the offices where they are employed, and to prepare for the successive stages of the R.I.B.A. Examinations. The subjects taught in the Science Section include building construction, perspective geometry, and projection, mechanics and physics, mathematics, hygiene. In the Art Section: freehand drawing, drawing in light and shade, modelling and carving, design, and modelling design as applied to architectural detail, principles of ornament, historic ornament, lectures on the various styles of architecture, and their ornaments, mouldings, and enrichments; drawing from the antique and the life. There is a reference library containing a good collection of standard works on architecture. Particulars may be obtained of the Registrar.

**DUNDEE INSTITUTE OF ARCHITECTS.**

104, Nethergate.

[Province: The Counties of Forfar, Perth, Fife, Kinross, and Clackmannan. Centre: Dundee.]

**Hon. Secretary:**

William Salmond, 6, High Street, Dundee.

The Dundee Institute of Architects was founded the 9th June 1884. The objects of the Institute are to advance Architecture, and to promote the interests of the profession in Dundee and district by such means as the Council may determine. The Institute is composed of the following classes:—Members: architects who have been in practice for at least two years prior to election, and architects' assistants who have served in that capacity for a period of seven years; Members must be at least twenty-five years of age. Associates: architects and assistants who are not qualified for membership and pupils. Honorary Members: those who are interested in the sphere of the Institute's work; this class may be elected by the Council. Members only are eligible to vote and to act on the Council. The Annual General Meeting is held in June. Ordinary Meetings may be called when required. Meetings at which papers are read are held during the winter, and prizes are given to Students for freehand sketches, measured drawings, and designs.

## Officers and Council.

John T. Maclaren, *President*.

David L. Allan.	William Salmond, <i>Hon. Secretary</i> .
James Findlay.	Godfrey Shepherd [F.].
Charles Mann, <i>Hon. Treasurer</i> .	W. F. Wilkie [F.], <i>Vice-President</i> .
Leslie Ower [F.].	

## Assoc. Fellow Architectural Members of the Dundee Institute.

	ALLAN : David L. ....	41, Reform Street.
	BARCLAY : A. J. ....	5, Whitehall Street.
	BLACKADDER : Robert .....	41, Reform Street.
	BRUCE : James P. ....	10, Whitehall Street.
1898	CAPTON : THOMAS MARTIN .....	32, Bank Street.
	CLARK : Wm. ....	23, Step Row.
1895	DICKIE : ARCHIBALD CAMPBELL .....	466, Oxford Street, W.
	FALCONER : Lake .....	27, Bank Buildings, Blairgowrie.
	FINDLAY : James .....	33, Albert Square.
	FOGGIE : T. K. ....	45, Commercial Street.
	GALLOWAY : D. Wishart .....	2, Market Street, Brechin.
	GAULDIE : Wm. ....	26, Commercial Street.
	GREIG : Andrew .....	3, Duntrune Terrace, Broughty Ferry.
	HARDIE : Robert L. ....	26, Commercial Street.
	JAMIESON : George .....	20, Whitehall Street.
	LOWE : James .....	104, Commercial Street.
	MACKISON : James W., B.Sc. ....	10, Constitution Terrace.
	MACLAREN : John T. ....	10, Reform Street.
	MANN : Charles .....	20, Reform Street.
	MENART : Chas. J. ....	28, South Methuen St., Perth.
1906	MILLS : JOHN DONALD .....	10, Tay Square.
	MURRAY : R. G. ....	42, Barrack Street.
1890 1900	NIVEN : DAVID BARCLAY .....	Gwydir Chambers, 104, High Holborn, London.
1890	OWER : LESLIE .....	61, Reform Street.
	PYOTT : George A. ....	27, Bank Street.
	SALMOND : William .....	6, High Street.
1907	SHEPHERD : GODFREY DANIEL BOWER. ....	10, Tay Square.
1894	SMITH : DAVID FORBES .....	210, High Street, Kirkcaldy.
	SMITH : P. C. ....	Arbroath.
	SOUTAR : Charles G. ....	10, Reform Street.
	SYMON : A. A. ....	Brothock Bridge, Arbroath.
1900	SYMON : ALEXANDER .....	Brothock Bridge, Arbroath.
1906	THOMAS : PATRICK HILL .....	46, Reform Street.
	THOMSON : Henry .....	87, Commercial Street.
	TOUGH : Edward .....	61, Reform Street.
1906	WILKIE : WILLIAM FLEMING .....	46, Reform Street.
1885	YOUNG : G. PENROSE KENNEDY .....	42, Tay Street, Perth.

\* \* The names of Members of the Royal Institute in the foregoing list are printed in small capitals; and, except when otherwise stated, all the addresses are in Dundee.

## EDUCATIONAL FACILITIES IN DUNDEE.

Dundee Technical Institute.—Special evening classes for junior architects and apprentices are held at the Dundee Technical Institute, and facilities are afforded Students



preparing for the R.I.B.A. Examinations, including the necessary drawings for admission. Lectures, illustrated by means of lantern slides, diagrams, models, casts, &c., are given on Historic Architecture, Architectural Design, and Historic Ornament; and there are special courses in Building Construction and Drawing, and in the various science subjects essential to the proper equipment of the qualified architect.

The following four years' course for architects is in operation and recommended by the authorities of the Technical Institute:—

*First Year.*—Mensuration, Geometry, Free Drawing I. and II., Building Construction I.

*Second Year.*—Building Construction II., Solid Geometry I., Free Drawing III., Architecture (Historic) I.

*Third Year.*—Building Construction III., Historic Ornament, Architecture (Historic) II., Architectural Design I., Geometry II.

*Fourth Year.*—Building Construction IV., Architectural Design II., Plumbers' Work (Theory) II., Surveying and Levelling. (In Summer.) Any other Art Classes.

*NOTE.*—Free Drawing includes Freehand, Model, and Light and Shade.

The following is the syllabus of lectures for next session on Historic Architecture:—

*First Year.*—The influence of materials, climate, and religion on the formation of architectural styles. The architecture and ornament of pre-Classical times. The Greek orders of architecture: their general proportions and characteristics. Greek architectural ornament. The Roman orders. Comparison of Greek and Roman orders. The combination of arches and columns. Roman architectural ornament. Typical examples of Roman architecture. Early Christian architecture. Basilicas. Symbolic ornament. Byzantine architecture: characteristics and development. The use of the dome. Ornament and decoration of the style. Romanesque architecture; its influence in Western Europe. Development of the pointed arch. Characteristic mouldings and ornament. Mohammedan architecture and ornament; its influence on Europe and Asia.

*Second Year.*—Gothic architecture. The great Monastic orders. Comparison of plans, and characteristic arrangements. The characteristics of styles during the late Norman, Early English Decorated, and Perpendicular periods. Comparison of Continental and English Gothic. The Renaissance of Classic architecture in Italy, France, Germany, Belgium, England, and Scotland. Later Renaissance. The revival of Gothic. Examples of modern architecture.

The work of the classes in Architectural Design chiefly consists in the preparation of designs for buildings and criticism of these by the teacher, with a short lecture each evening. The lectures deal with the materials used in construction; the advantages of studying and sketching old work; the use of a knowledge of historical architecture, and its application to modern designs. The principles of planning: fitness, stability, beauty. The grouping of details to give contrast, dignity, and picturesqueness to a structure. The

choice of a site for a building; draining, ventilating, heating, and lighting. Special requirements in planning and construction in connection with hospitals, schools, baths, &c.

The subjects for design this session will be as follows:—

*Junior Students:* (1) A Garden House; (2) An Arcade in Renaissance Style; (3) A Gothic Mission Hall; (4) Interior Treatment of a Living Room. *Senior Students:* (1) A Church; (2) A Small Country House.

### EDINBURGH ARCHITECTURAL ASSOCIATION.

[*Province:* Counties of Linlithgow, Edinburgh, Haddington, Berwick, Roxburgh, Dumfries, Selkirk, and Peebles. *Centre:* Edinburgh.]

**Hon. Secretary:**

Colin B. Cownie, 17, York Place, Edinburgh.

The Edinburgh Architectural Association was founded in 1858, its object being to promote and afford facilities for the study of Architecture, and to serve as a medium of friendly communication between the members and others interested in Architecture. It comprises *Honorary Members*, and four classes of subscribing members—viz. *Fellows*, who are practising architects of three years' standing; *Members*, who are persons engaged in artistic or collateral pursuits or interested in the study of Architecture; *Associates*, who are assistants, pupils, and apprentices of architects, civil engineers or surveyors, and junior designers; *Corresponding Associates*, who are Associates residing more than fifteen miles from Edinburgh. *Fellows* and *Members* constitute the Senior Section of the Association, and *Associates* the Associate Section. Only members of the Senior Section vote for the admission of members into their section, and only Associates for the admission of members into theirs. Honorary Members may be nominated by the office-bearers, and the election proceeds as for other members. The Council, which is composed of the Fellows, and deals with all matters relating to the profession or art of Architecture, must meet at least three times a year, and the Chairman, or any three members, may require an extraordinary meeting of the Council to be called. The Committee of Management consists of the Office-bearers, Conveners of the Publication and Sketch-book Committees, and three members from the Senior Section and Associate Section respectively. The Associate Section has its own Chairman, Secretary, Treasurer, and other Office-bearers, and has power to make by-laws for the Section, which must have the approval of the Committee of Management.



## The Council.

The Fellows constitute the Council.

## Officers and Committee of Management.

John Watson [F.], *President*.

Jas. A. Arnott, <i>Hon. Librarian</i> .	James B. Dunn [F.], <i>Vice-President</i> .
Hippolyte J. Blanc, R.S.A. [F.].	Jas. G. Gillespie, <i>Vice-President</i> .
A. Lorne Campbell [F.].	Victor D. Horsburgh [A.].
D. J. Chisholm.	Ed. C. H. Maidman.
Colin B. Cownie, <i>Hon. Secretary</i> .	J. Inch Morrison.
A. Hunter Crawford [F.].	W. G. Walker, <i>Hon. Treasurer</i> .
Wm. Davidson.	

Assoc.  
R.I.B.A.Fellow  
R.I.B.A.

## Fellows of the Edinburgh Association.

		Adams: J. Gershom .....	34, St. Andrew Square.
		Aitken: G. S. ....	33, Castle Street.
	1903	ANDERSON: SIR ROBERT ROWLAND, LL.D., F.R.S.E. ....	16, Rutland Square.
1867	1904	ARNOLD: THOMAS .....	22, Brougham Street.
	1907	BAILLIE: JAMES THOMAS .....	34, St. Andrew Square.
	1906	BEATTIE: GEORGE LENNOX .....	136, George Street.
		Blackadder: R. ....	5, Alva Street.
	1901	BLANC: HIPPOLYTE JEAN, R.S.A., F.S.A. Scot. ....	25, Rutland Square.
	1879	BRUCE: JOHN .....	131, George Street.
		Cameron: Robert M. ....	53, Great King Street.
	1907	CAMPBELL: ALEXANDER LORNE .....	44, Queen Street.
		Constable: William .....	3, Hill Street.
	1903	CRAWFORD: ALEXANDER HUNTER .....	10, Randolph Place.
	1907	DEAS: FRANCIS WILLIAM, M.A. ....	23, Rutland Square.
	1905	DUNK: JAMES BOW .....	Victoria Chambers, 42, Frederick Street.
		Greig: Alfred .....	31, York Place.
	1906	HENDERSON: PETER LYLE .....	54, Frederick Street.
	1903	HENRY: JAMES MACINTYRE .....	7, S. Charlotte Street.
1896		HORSBURGH: VICTOR DANIEL .....	23, Rutland Square.
		Johnston: Chas. S. S. ....	66, Hanover Street.
1889		KERR: HENRY FRANCIS .....	62, Hanover Street.
1890	1906	LOHMEYER: ROBERT STODART, A.R.S.A. ....	49, Queen Street.
		M'Arthy: David .....	25, Frederick Street.
		M'Donald: J. Stuart .....	8, Esplanade East, Calcutta.
		M'Laren: Peter B. ....	34, St. Andrew Square.
		MacLeod: John D. ....	108, George Street.
	1563	MACLENNAN: THOMAS FORBES .....	7, South Charlotte Street.
		MacNaughtan: A. W. ....	20, Queen Street.
		Maidman: Ed. C. H. ....	13, South Charlotte Street.
	1883	MARWICK: THOMAS PUEVES .....	29, York Place.
		Menzies: Duncan .....	39, York Place.
		Mitchell: Sydney A. G. ....	34, Drummond Place.
		Murray: Robert .....	50, George Street.
		Nisbett: Hamilton More .....	122, George Street.
	1906	OLDRIEVE: WILLIAM THOMAS .....	3, Parliament Square.
	1907	PATERSON: THOMAS TOLMIE .....	10A, George Street.
		Paul: A. F. Balfour .....	16, Rutland Square.
		PEARSON: E. E. ....	19, Queen Street.
1895		RHIND: THOMAS DUNCAN .....	28, Rutland Street.
	1906	ROBERTSON: DAVID, A.R.S.A. ....	19, Shandwick Place.
		ROSS: THOMAS, F.S.A. ....	65, Frederick Street.
	1907	SCOTT: JOHN NICHOL .....	44, Queen Street.

Assoc. Fellow  
R.I.R.A. R.I.R.A.

	Simpson: George .....	Town Hall, Leith.
1904	TARBOLTON: HAROLD OGLE .....	12, Queen Street.
1906	TAYLOR: HARRY RAMSAY .....	140, Princes Street.
	Taylor: William B. ....	29, Frederick Street.
1906	WATSON: JOHN .....	24, Castle Street.
	Watson: Walter Crum.....	50, Queen Street.
1884	WILLIAMSON: JAMES ANDERSON...	Holmwood, Corstorphine
1907	WILSON: GEORGE .....	13, Young Street.
	Wright: Gordon L. ....	122, George Street.

**Architect Associates of the Edinburgh Association.**

	Anderson: C. P. ....	c/o Miss McKinlay, 25, Gillespie Crescent.
	Arnott: Jas. A. ....	32, Morningside Road.
	Beattie: Keith .....	16, Rutland Square.
	Beveridge: J. T. ....	33, Hollybank Terrace.
	Bisset: A. Meldrum .....	3, Hill Street.
	Blane: Frank.....	17, Strathearn Place.
	Brown: A. W. G. ....	3, Chester Street.
	Brown: R. ....	28, Rutland Street.
	Brown: W. Beattie, jun. ....	15, St. Bernard's Crescent.
	Cairns: J. D. ....	25, Rutland Square.
	Campbell: Adam .....	3, Hill Street.
	Campbell: Robert .....	15, Bellevue Place.
	Chisholm: D. J. ....	8, Albyn Place.
	Clark: John S. ....	4, Claremont Street.
	Craig: R. H. ....	5, Thirlestane Road.
	Davidson: Samuel .....	16, Rutland Square.
	Dobie: George Fraser.....	23, George Street.
	Drew: J. ....	10, Randolph Place.
	Ednie: James B. ....	81, Ashley Terrace.
	Finlayson: Robert.....	122, George Street.
	Follet: S. G. ....	12, Sylvan Place.
	Gillespie: Jas. G. ....	6, Bruntsfield Gardens.
	Goodwin: A. Laurie.....	53, Morningside Park.
	Gove: G. Livingstone .....	28, Strathearn Road.
	Gray: Jas. ....	View Park Gardens, Lasswade.
	Gray: William .....	c/o Mrs. Ruthven, 21, Viewforth Gardens.
	Hall: Douglas P. ....	10, St. Peter's Buildings, Gilmore Place.
	Hogg: J. S. ....	1, Coltbridge Gardens.
	Hunter: R. Cameron.....	136, Craiglea Drive.
	Illingworth: A. J. A. ....	28, Rutland Street.
	Jackson: C. E. ....	8, Parliament Square.
	Johnston: H. ....	7, Belugas Road.
	Jones: O. J. ....	12, Queen Street.
	King: A. L. ....	10, Drumshengh Place.
	Kinross: D. Morion .....	2, Abercromby Place.
1906	LAMONT: ALEXANDER HAY .....	24, Millar Crescent, Morningside.
	Lawrence: J. L. ....	7, Archibald Place.
	Lawson: J. B. ....	44, Queen Street.
	Lindsay: J. Aynsworth.....	17, Dundas Street.
	Linton: Thomas.....	8, Albyn Place.
	Loutitt: E. G. ....	59, Bellevue Road.
	Lyon: Robert, jun. ....	4, Grosvenor Street.
	McCarthy: J. Maitland .....	25, Frederick Street.



Assoc. Fellow  
R.I.B.A. R.I.B.A.

	McCrac: E.....	c/o McPherson, 7, Young Street.
	McCraie: Alex. ....	3, Parliament Square.
1901	MACGIBSON: ALFRED LIGHTLY...	65, Frederick Street.
	M'Intyre: John .....	28, North Bridge Street.
	Mackay: J. B. ....	49, Queen Street.
	MacLagan: M. Y. <sup>1</sup> .....	20, Lauriston Gardens.
	M'Lucas: Wm. H. ....	3, Cochrane Terrace.
	M'Niven: George .....	31, York Place.
	McWilliam: J. A. ....	43, York Place.
	Marwick: T. C. ....	43, York Place.
	Mears: J. C. ....	13, Young Street.
	Millar: S. H. ....	16, Rutland Square.
	Milne: J. F. ....	James Grove, Kirkcaldy.
	Mitchell: John .....	9, Comiston Gardens.
	Morrison: J. Inch .....	21, York Place.
	Motham: J. B. ....	28, Rutland Square.
	Murdoch: J. D. ....	3, Parliament Square.
	Murphy: B. S. ....	28, North Bridge Street.
1906	MYERS: ALBERT ROBERT .....	3, Parliament Square.
	Ochterlony: M. N. ....	2, Abercromby Place.
	Page: W. M. ....	Box 271 G.P.O., Wellington, New Zealand.
	Paterson: J. Wilson .....	Sciennes Gardens.
	Paul: Andrew .....	3, Hill Street.
	Porter: John S. ....	30, Leamington Terrace.
	Ramsay: David .....	Albert Works, Tynecastle.
	Reid: Peter.....	c/o Williamson, 252, High Street, Kirkcaldy.
	Reid: R. S. ....	8, Albyn Place.
	Reith: A. M. ....	3, Parliament Square.
	Richardson: J. S. ....	Tich-na-Mara, North Berwick.
	Robb: J. ....	26, Rilrig Street.
	Robertson: A. K. ....	Wardie Bank, Boswell Road, Trinity.
	Ross: Alister .....	Queen's Gate Chambers, Inverness.
	Sherar: R. L. ....	16, George Street.
	Small: E. M. ....	16, Rutland Square.
	Swan: T. A. ....	28, Gayfield Square.
	Syme: J. Stuart.....	5, Murrayfield Place.
	Temple: Thomas .....	107, Gilmore Place.
	Terris: J. ....	Heriot Trust, 20, York Place.
	Tod: G. W. ....	2, Lochrin Buildings, Gilmore Place.
	Todd: W. J. W. ....	6, Comely Bank Road.
1900	TRAQUAIR: RAMSAY.....	4, Forres Street.
	Tulley: George .....	3, Parliament Square.
	Warnes: Claude C. T. ....	40, Upper Gray Street.
	Watling: W. G. ....	3, Parliament Square.
	Watson: P. ....	8, Albyn Place.
	Williamson: H. R. ....	42, Frederick Street.
	Wilson: J. ....	c/o Messrs. Peddie & Browne, 8, Albyn Place.

\* \* The names of Members of the Royal Institute in the foregoing list are printed in small capitals; and, except when otherwise stated, all the addresses are in Edinburgh.

**EDUCATIONAL FACILITIES IN EDINBURGH.**

**University of Edinburgh.**—The Fine Art course of one hundred lectures (Professor Baldwin Brown, M.A. [*H.A.*]), qualifying for the M.A. degree, is designed, the syllabus states, (1) To bring before students, by critical descriptions and illustrations, the chief ancient and modern works of Architecture, Sculpture, Painting, and the Decorative or Industrial Arts; (2) To show how these works are connected in origin and use with the national and social life of successive epochs, and, conversely, how artistic monuments illustrate Classical and Biblical literature, and bear on historical investigation in general; (3) To explain as far as practicable the technicalities of the various Arts, and to open up those aspects of Art which present themselves naturally to the artist, but are sometimes overlooked by the literary student. On the historical side the characteristics of different styles and schools of Art are broadly indicated, but, as these can be studied in books, they are not dwelt upon at length. On the artistic side particular stress is laid on the explanation of different materials and technical processes, as upon these largely depend the particular forms in which beauty is realised in the various works of human hands. There are lectures daily at 3 p.m. Museums, &c., are visited from time to time on Saturdays. Students have the use of class library, reading-room, and collections of examples. There is also an additional (Honours) course of fifty lectures on the subject of Classical Archaeology and Art. The Science classes at the University include a course of Surveying, Levelling, Setting out and Calculation of Quantities, instruction being given by lectures, practical work in the field, and plotting work in the drawing-office. There is a two years' course in Engineering Drawing, recommended to students proposing to become architects or surveyors; and courses of lectures on Sanitary Engineering and Building Construction.

**Heriot-Watt College, Edinburgh.**—The College has evening classes in Architecture and Building Construction (Lecturer, Mr. James Jerdan, architect, assisted by a competent staff). These classes have been co-ordinated with the Technical Courses provided in the Evening Continuation Schools of the Edinburgh School Board, in which a two years' course is given in the elements of Mathematics, Geometrical Drawing, and Building Construction. The standard of entrance to the first Heriot-Watt College Class—now Stage II.—has been raised, and if a student has not



the certificate of the School Board for the two years' course referred to, or other certificates in Elementary Mathematics, Geometrical Drawing, and Building Construction, he will not be admitted until he has passed an entrance examination in the above-mentioned subjects. The following is a synopsis of the course:—

#### ARCHITECTURE AND BUILDING CONSTRUCTION.

*Stage II.*—Brickwork; object of bond; English bond; Flemish bond; the safe loads of common materials; cement mortar; lime mortar; quality of good sands; varieties of rubble masonry; Portland cement and limes; about slates and roofing tiles, and the different methods of fastening; concrete floors; roofs; walls, &c.; spacing of joists and rafters; usual scantlings of timber; iron and wood roofs up to 40 feet span; proportions of doors and windows; floors; skirtings; simple trimmings; round doors and windows; plain plastering; plumber's work; rain-water pipes and gutters, &c.

*Stage III.*—Excavations for foundations, sewers, &c.; nature of soil; damp-proof courses; exclusion of vermin; dampness of site; connection of walls with ground; purpose made brickwork; terra-cotta; stone stairs; Portland cement concrete; fire-proof construction of floors; varieties of timber; sources and characteristics; steel construction of domes; steel construction as applied to the reinforcement of masonry in high and lofty buildings; piling; advanced carpentry and joinery; wood and steel roofs up to 60 feet span; stair building; casement and sashed windows; wainscotings; window finishings; sound deadening; ventilation; preservation of iron, timber, &c.; glazing; advanced plumber work; soil-pipe ventilation; pipes inspection chambers; scaffolding; shoring and strutting.

*Stage IV. (Part I.)*.—Students at this class should have a knowledge of physics, and be able to prepare specifications, and describe tests of important building material. They should also be familiar with all ordinary mason and joiner work construction. The course will include constructive details of the principal features of all the periods of English Gothic Architecture and the outline of its history; the preparation of general and detailed working drawings of modern buildings of a moderate size.

*Stage IV. (Part II.)*.—The study (by drawing) of the Greek and Roman Orders, and of English and other Renaissance examples, both façades and interiors. The application (in Design) of the principles of Classical and Renaissance Architecture to modern buildings of a moderate size. The work set each student in this course will be adapted to his requirements and ability.

Perspective drawing of buildings from plans and elevations, exterior and interior, showing the methods of setting up, finding vanishing points, height lines, &c., also the finishing of drawings in pencil, ink, and colour.

The College has also classes in Masonry and Brickwork, Plumbers' Work, Carpentry and Joinery, Quantity Surveying, Graphic Statics, Strength of Materials, Sanitary Science, Hygiene, Municipal Engineering, and Mechanics of Structures, and is provided with well-equipped mechanical and engineering laboratories, and iron and wood workshops.

**Edinburgh College of Art, Lauriston Place.**—The Royal Institution-School of Art having been incorporated in the new Edinburgh College of Art, the Section of Architecture

will continue as heretofore.—*Head*: Mr. John Watson [*F.*]; *Teacher for Colour*: Mr. J. Campbell Mitchell, A.R.S.A.; *Lecturer on Architecture*: Mr. Ramsay Traquair [*A.*].—The complete curriculum of the Section of Architecture of the College extends over five years; the basis of the teaching is an education in common in the study of Classic, Renaissance, and Mediæval Arts, Colour, Decoration, Modelling, Figure Drawing, Perspective, and Sciography, and their application. With a view to enabling students to pass the Examinations of the Royal Institute of British Architects, a course of about twenty lectures on Architecture will be delivered in the school during the winter months. Money awards are made to students who merit encouragement, the money to be spent in visiting and making studies of work in Scotland illustrating the art the student follows. Scholarships and Bursaries are open for competition to students of the school, including a Travelling Scholarship of £100.

### GLASGOW INSTITUTE OF ARCHITECTS.

[*Province*: Counties of Dumbarton, Stirling, Renfrew, Lanark, Ayr, Kirkcudbright, Wigtown, Argyll and the Isles. *Centre*: Glasgow.]

**Secretary:**

C. J. MacLean, 115, St. Vincent Street, Glasgow.

The Glasgow Institute of Architects was registered on the 18th September 1868, under Section 23 of the Companies Act 1867. The objects of the Institute as given in the Memorandum of Association are:—

(1) The advancement of the art and science of Architecture; (2) The consideration and discussion of all subjects and questions connected, directly or indirectly, with the profession of architects, and the concentrated expression of opinion upon the same; (3) The elevation of the attainments, the promotion of the efficiency, and the protection of the interests of the architects of Glasgow; (4) The establishment of a uniform rate of charge by the members for professional business, in cases where no special agreement as to remuneration is made by the parties; (5) The doing all such other things as are incidental or conducive to the attainment of the above objects.

In May 1907 the membership of the Institute was considerably altered. Under an arrangement the late members of the Glasgow Architectural Association, which had been dissolved, were admitted to the Institute as Associate Members and Lay Members. The Institute now consists of five classes—viz.: *Fellows*—who must be architects in practice and at least twenty-four years of age, and have



been at least six years as pupils or assistants in architectural offices recognised as such by the Council, or must be engaged in promoting the study of architecture, and in consideration thereof recommended by the Council; or Fellows of the R.I.B.A. *Honorary Members*—persons who are distinguished for their attainments, or who have been or are likely to be useful to the Institute and recommended by the Council. *Associate Members*—who must have been at least three years as pupils in an architectural office recognised as such by the Council, or who have had such other training as the Council shall recognise as equivalent. *Student Members*—persons who are engaged in the study of architecture; Student Members have the privilege of using the Rooms and Library of the Institute and attending the meetings of the Associate Members, but have no vote; they are expected to qualify for the Examinations of the R.I.B.A., and must apply for admission as Associate Members before they have continued Student Members for five years. *Lay Members* are elected by a Ballot Committee, consisting of five Fellows, five Associate Members, and the President of the Institute. Lay Members are entitled to attend and vote at all meetings of the Associate Members, but have a restricted voting power in the election of the Associate Members' Committee and in the election of three representatives to the Council. The Council of the Institute manages the whole affairs of the Institute, and is composed of not more than twenty nor less than ten Fellows, and in addition three Associate Members or Fellows, elected by the Associate Members. The separate affairs of the Associate Members are managed, subject to the approval of the Council, by a Committee elected by them, consisting of seven Associate Members or Fellows, the Associate Members being in the majority, and three Lay Members, if elected. The Council are the Trustees for the Alexander Thomson Memorial Studentship, which is of the value of £60 (with conditionally a second prize of £20) and is awarded triennially for the furtherance of the study of ancient classic architecture as practised prior to the commencement of the third century of the Christian era, with special reference to the principles illustrated in the works of the late Alexander Thomson: the programme for the next competition, the drawings for which require to be lodged with the Secretary of the Institute on December 28, 1903, has now been issued. The dates of ordinary meetings are periodically fixed by the Institute,

and Extraordinary General Meetings of the Institute may be convened on the requisition of ten Fellows or Associate Members and Fellows. The Annual General Meeting of the Institute is held on the first Wednesday in March.

**Officers and Council.**

George Bell [F.], *President* [Member R.I.B.A. Council].

Thos. Baird, jun. [F.],	Alex. McGibbon [A.],
A. Balfour [F.],	Robt. Miller [F.],
H. K. Bromhead [F.],	Jas. M. Monro [F.],
J. J. Burnet, A.R.S.A. [F.],	Jas. A. Morris [F.],
J. A. Campbell [F.],	Alex. N. Paterson, M.A. [A.],
Prof. Charles Gourlay, B.Sc. [A.],	<i>Vice-President.</i>
John Keppie [F.],	Alex. Skirving [F.], <i>Auditor.</i>
C. J. MacLean, <i>Secretary and</i>	T. L. Watson [F.],
<i>Treasurer.</i>	John B. Wilson [A.], <i>Vice-President.</i>
Jas. Lochhead [A.],	} Representing Associate Members.
Thos. Ramsay,	
Alex. Wingate,	

Assoc. Fellow  
R.I.B.A. R.I.B.A.

**Fellows of the Glasgow Institute.**

	Abercrombie, T. G. ....	1, County Place, Paisley.
	Arimour, John, jun. ....	Irvine.
1906	BAIRD: THOS., jun. ....	134, Bath Street.
1906	BALFOUR: ANDREW ....	110, Mains Street, Blythswood Square.
	Barbour: John ....	7, Bath Street.
1899	BARCLAY: DAVID ....	245, St. Vincent Street.
1906	BELL: GEORGE ....	212, St. Vincent Street.
1906	BLACK: ANDREW ....	58, Renfield Street.
	Boston: W. J. ....	180, Hope Street.
1907	BOWIE: JOHN McLINTOCK ....	53, Buccleuch St., Dumfries.
1872 1902	BROMHEAD: HORATIO KELSON...	243, St. Vincent Street.
	Bruce: Donald ....	261, West George Street.
1881 1897	BURNET: JOHN JAMES, A.R.S.A.	239, St. Vincent Street.
	Campbell: Hugh ....	156, St. Vincent Street.
1906	CAMPBELL: JOHN ARCHIBALD	124, St. Vincent Street.
	Chalmers: James ....	93, Hope Street.
	Chalmers: P. MacGregor....	95, Bath Street.
1906	CLIFFORD: HENRY EDWARD ...	225, St. Vincent Street.
	Craigie: James H. ....	212, St. Vincent Street.
1906	CRAWFORD: JOHN McLEAN ...	113, West Regent Street.
1898	CULLEN: ALEXANDER.....	3, Blythswood Square.
1906	DAVIDSON: JAMES ....	Academy Street, Coatbridge.
	Dobson: D. Bennet ....	108, Douglas Street.
1879	DOUGLAS: CAMPBELL ....	266, St. Vincent Street.
1906	DUFF: NEIL CAMPBELL.....	115, Wellington Street.
	Dykes: Thos. ....	65, West Regent Street.
1887	GOURLAY: Prof. CHARLES, B.Sc.	30, Hamilton Drive, Hillhead.
1906	HAMILTON: JOHN ....	212, St. Vincent Street.
	Hay: E. A. B. ....	261, West George Street.
	Howie: W. H. ....	213, West Campbell Street.
1906	HUNTER: JAMES KENNEDY ...	51, Sandgate, Ayr.
1904	KEPPIE: JOHN.....	4, Blythswood Square.
	Lamb: James B. ....	Paisley.
1881	LEIPER: WILLIAM, R.S.A. ....	121, West George Street.
1891	LINDSAY: JAMES ....	248, West George Street.



Assoc. Fellow  
R.I.B.A. R.I.B.A.

		M'Donald: J. S. ....	8, Esplanade Row E., Calcutta.
1884		McGIBSON: ALEXANDER .....	248, West George Street.
1906		McGIBSON: WILLIAM FORSYTH .....	221, West George Street.
1906		McKELLAR: JOHN CAMPBELL .....	45, West Nile Street.
1906		McNAUGHTAN: DUNCAN .....	137, West Regent Street.
1906		MACWHANNELL: NINIAN .....	69, West Regent Street.
		Menzies: Colin .....	2, West Regent Street.
1902		MILLER: JAMES, A.R.S.A. ....	15, Blythswood Square.
1906		MILLER: ROBERT .....	58, Renfield Street.
		Milwain: W. J. ....	2, Athole Gardens Terrace, Kelvinside.
		Mitchell: H. ....	219, St. Vincent Street.
	1906	MONRO: JAMES MILNE .....	28, Bath Street.
1881	1889	MORRIS: JAMES ARCHIBALD ...	Wellington Chambers, Ayr.
		Murray: John L. ....	Heavyside, Biggar.
1890		PATERSON: ALEX. NISBET, M.A. ....	266, St. Vincent Street.
		PATERSON: Gavin .....	19, Cadzow Street, Hamilton.
		Petrie: Alexander .....	134, Wellington Street.
		Reid: William .....	196, St. Vincent Street.
		Rhind: Jas. R. ....	28, High Street, Inverness.
1890		ROGERSON: JOHN .....	58, West Regent Street.
1893		ROSS: ALEXANDER, LL.D. ....	Queensgate Chmbrs., Inverness.
1908		ROWAN: WILLIAM GARDNER ...	234, West George Street.
		Salmon: D. ....	225, St. Vincent Street.
1876		SALMON: WILLIAM FORREST ...	53, Bothwell Street.
1906		SANDILANDS: ROBERT DOUGLAS .....	4, Jane St., Blythswood Square.
		Simpson: George .....	233, St. Vincent Street.
1906		SKIRVING: ALEXANDER .....	121, West Regent Street.
		Smith: Thomas .....	3, Church Street, Coatbridge.
		Steel: John .....	Post Office Buildings, Wishaw.
		Stevenson: Allan .....	14, Cathcart Street, Ayr.
		Thomson: David .....	2, West Regent Street.
1906		THOMSON: JAMES BAIRD .....	88, Bath Street.
1906		THOMSON: JOHN .....	4, Jane St., Blythswood Square.
		Thomson: John .....	Victoria Place, Airdrie.
1906		THOMSON: WILLIAM AITKEN .....	88, Bath Street.
		Watson: John .....	225, St. Vincent Street.
1884		WATSON: THOMAS LENNOX ...	166, Bath Street.
		Wemyss: Robert .....	103, Bath Street.
1908		WHITIE: WILLIAM BROWN ...	219, St. Vincent Street.
		Whitelaw: C. E. ....	219, St. Vincent Street.
1882		WILSON: JOHN BENNIE .....	92, Bath Street.
		Wilson: John A. ....	92, Bath Street.
		Wyllie: David V. ....	102, Bath Street.

#### Associate Members of the Glasgow Institute.

Abercrombie: Balfour .....	131, West Regent Street.
Alexander: Jas. M. ....	Greenbank, Ashton, Gourrock.
Adam: Matthew .....	Engineer's Office, Buchanan Street, Station.
Arthur: John .....	131 West Regent Street.
Arthur: John M. ....	4 Graham Street, Airdrie.
Beaton: Wilson .....	237, West George Street.
Bell: George, jun. ....	4, Viewfield Terrace, Hillhead.
Blain: W. J. ....	239, St. Vincent Street.
Brown: William .....	Clyde Street, Motherwell.
Cameron: Gilbert .....	Eslemount, Woodend Drive, Jordanhill.
Carruthers: James .....	180, Hope Street.
Cassels: J. McGill .....	14, Cathcart Street, Ayr.

Assoc. Fellow  
R.I.B.A. R.I.B.A.

1891	CONNER: WM. TAIT .....	c/o C. Ranson, Cape Town, South Africa.
	Copeland: Geo. D. ....	146, West Regent Street.
	Crawford: Charles. ....	Mount Pleasant, Uddingston.
	Crombie: Wilfred F. ....	Union Chambers, Union Street, Dumfries.
	Dale: Hugh .....	65, West Regent Street.
	Davidson: Chas., jun. ....	Terrace Buildings, High Street, Paisley.
	Dewar: Henry .....	219, St. Vincent Street.
	Duncan: Allan F. ....	146, West Regent Street.
	Duncan: Magnus A. ....	123, Wellington Street.
1894	FAIRWEATHER: JOHN .....	136, Wellington Street.
	Ferguson: Wm. ....	114, West Campbell Street.
	Forayth: Charles .....	33, West Cumberland Street.
1906	FRASER: THOS. SPIERS .....	c/o A. Cullen, Brandon Cham- bers, Hamilton.
	Frythers: Arthur J. ....	22, Bath Street, Largs.
	Gardner: Alex. ....	134, Bath Street.
	Gardner: Alex. M. ....	144, St. Vincent Street.
	Glendinning: Jas. ....	c/o John Arthur, 131, West Regent Street.
1895	GUNN: GEORGE .....	c/o J. C. McKellar, 45, West Nile Street.
	Harding: C. A., jun. ....	46, Kersland Street, Hillhead.
	Harvie: R. ....	Motherwell.
	Henderson: Alex. ....	Girtrig, Drybridge, Irvine.
	Higgins: Henry E. ....	248, West George Street.
	Houston: John A. T. ....	City Chambers.
	Hunter: John M. ....	Dunard, Lennoxtown.
1906	HUTTON: DAVID BATEMAN .....	212, Bath Street.
	Jackson: Joseph A. ....	20, Mansion House Road, Langside.
	Kerr: James .....	30, Bloomgate, Lanark.
	Laird: Jas. W. ....	163, Hope Street.
	Laird: John .....	163, Hope Street.
	Lauchlan: Jas. A. ....	9, London Street.
1894	LOCHHEAD: JAMES .....	Brandon Chambers, Hamilton.
	Longden: David .....	20, Langside Place, Langside.
	McKinlay: Andw. ....	6, Castle Street, Rothesay.
	McKissack: James .....	68, West Regent Street.
	McLean: Neil .....	39, Royal Street, Gourock.
1906	MCNAB: WILLIAM HUNTER .....	121, West George Street.
	McNaughton: Alan G. ....	137, West Regent Street.
	Malcolm: A. N. ....	212, St. Vincent Street.
	Mather: James .....	Craigielaw, Longniddry, N.B.
	Millar: T. Andrew .....	144, St. Vincent Street.
1903	MONRO: CHARLES ERNEST .....	28, Bath Street.
	Neil: Hamilton .....	Kilbowie Road, Clydebank.
	Paterson: Geo. A. ....	c/o Wilson Beaton, 237, West George Street.
	Penman: L. Douglas .....	28, Bath Street, Largs.
	Ramsay: Thomas. ....	123, Wellington Street.
	Riddell: Matthew .....	37, Wester Craigs, Dennistoun.
	Robb: John .....	121, West Regent Street.
1893	ROBERTSON: ANDREW .....	147, Bath Street.
1906	SALMON: JAMES .....	53, Bothwell Street.
	Scott: Archd. H. ....	43, Mill Street, Paisley.
	Shanks: John .....	Cowgate, Kirkintilloch.
	Simpson: Hugh D. ....	Brandon Chambers, Hamilton.



Assoc. Fellow  
R.I.B.A. R.I.B.A.

Smellie: James .....	112, Bath Street.
Smith: Evan D. ....	144, West Regent Street.
Smith: James .....	Engineer's Office, Caledonian Railway, Buchanan Street.
Stewart: John .....	14, Blythswood Square.
Sturrock: David W. ....	140, Hope Street.
Sutherland: Eric .....	96, Renfield Street.
Taylor: T. L. ....	212, Bath Street.
Walker: Robt. J. ....	123, Wellington Street.
Walton: Henry D. ....	11, Bothwell Street.
White: Robt. ....	c/o J. Brown & Co., Clydebank.
Wilson: John .....	75, Glencait Road, Mt. Florida.
Wilson: J. Jackson .....	140, Hope Street.
Wingate: Alex. ....	131, West Regent Street.
Wright: Alex. ....	147, Bath Street.
Wright: James .....	239, St. Vincent Street.
Wright: M. McD. ....	c/o McCallum & Hope, 32, Cadogan Street.
Wyllie: E. G. ....	51, Rupert Street.
Young: Alex. ....	14, Queen's Terrace, Ayr.

\* \* The names of Members of the Royal Institute in the foregoing list are printed in small capitals; and, except when otherwise stated, all the addresses are in Glasgow.

### EDUCATIONAL FACILITIES IN GLASGOW.

The Glasgow Institute of Architects is closely identified with the recently established School of Architecture in Glasgow, which holds its classes in the Glasgow School of Art (Mr. Fra. H. Newbery, Director and Headmaster), and the Glasgow and West of Scotland Technical College (Mr. H. F. Stockdale, Director). The elected Governors include Messrs. Wm. Forrest Salmon [F.], John J. Burnet, A.R.S.A. [F.], David Barclay [F.], James M. Monro [F.]; and Mr. T. L. Watson [F.] is a member of the Joint Committee.

### GLASGOW SCHOOL OF ARCHITECTURE.

The School is under the superintendence of a Joint Committee on Architecture, representative of the Technical College and the School. The resources of both institutions have been fully utilised.

Director of Architectural Studies ...	} Eugène Bourdon, B.A., Architect diplôme by the French Government.
Professor of Architectural Design ...	

### TECHNICAL COLLEGE.

History of Architecture	} ... { Charles Gourlay, B.Sc. [A.].
Architectural Construction	
Mathematics ...	} ... { Lecturer—James S. Boyd.
Descriptive Geometry	
	} ... { Geo. A. Gibson, M.A., LL.D., F.R.S.E.
	} ... { Lecturer—John Henry Aitken
Mechanics	} ... { M'Intyre, M.I.M.E.
Mechanics of Structure	
Natural Philosophy ...	} ... { John Gordon Longbottom, A.R.C.S.
Chemistry ...	
Geology ...	} ... { James Muir, M.A., D.Sc.
Librarian ...	
	} ... { George Gerald Henderson, M.A., D.Sc.
	} ... { Lecturer—Daniel Burns, M.I.M.E.
	} ... { Mr. Peter Bennett.

## SCHOOL OF ART.

Architectural Design	...	...	{ Alexander M'Gibbon [A.], I.A.
Course from the Life	...	...	Instructor—Walter R. Watson.
Course from the Antique	...	...	Maurice Greiffenhagen.
Drawing: Antique and Ornament...	...	...	Paul Artot.
Modelling	...	...	D. Forrester Wilson, Dip. G.S.A.
Decorative Design	...	...	Johan Keller.
Librarian	...	...	W. E. F. Britten.
			Mr. James J. F. X. King, F.E.S.

The following description of the educational scheme is extracted from the Calendar of the Glasgow School of Architecture:—

The course of study provided by the Glasgow School of Architecture is given in both the Technical College and the School of Art. It offers a comprehensive architectural education, and is the necessary complement to the practical training of the pupil or apprentice in an architect's office. A sound general education such as that provided in a good secondary school is assumed.

The complete course of study leads to a Diploma. The Diploma Course is strongly recommended to Students really desirous of qualifying as Architects.

A restricted portion of the same course, called the Certificate Course, although of lesser requirement and arranged for Students who cannot give the time required for the Diploma Course, will yet provide a fairly sufficient education. The whole Certificate Course qualifies for the Senior Certificate, the Junior Division of this Course for a Junior Certificate.

THE DIPLOMA COURSE, which is preceded by a Preliminary Examination, may be taken in one of the following alternatives. These are placed in order of preference:—

(1) Full Day Classes for, say, four years, with attendance in an office during the vacations. The pupilage should be reduced to a minimum, in consideration of the time spent in the School.

(2) Full Day Classes for, say, two years, with office attendance during the vacations; then Evening Classes for, say, three years, with attendance in the office, which should be reduced to a minimum as above.

(3) Day Classes for some of the Courses for three or five afternoons per week, or during the mornings, or in any other approved combination. Evening Classes for the other Courses.

(4) Evening Classes for, say, six years, after one or two years in Continuation Classes, in preparation for the Preliminary Examination.

THE CERTIFICATE COURSE, as intended for Evening Students, will require (a) one or two years in Continuation Classes in preparation for the Entrance Examination; (b) five sessions of evening attendance for the Senior Certificate; (c) three sessions for the Junior Certificate.

All Day Students are expected to take the Diploma Course; all Evening Students to take either the Diploma Course or the Certificate Course. But, under exceptional circumstances, they may take some of the classes only.

SPECIAL arrangements will be made for the attendance upon certain Architectural Classes by: (1) Furniture Designers, Garden Architects, Scenic Artists, and any other professional students to whom Architecture must be part of their course of studies; (2) Students of the Painting, Modelling, and Decorative Art Classes of the School of Art; (3) Students in certain Departments of the Technical College (Measurers, Clerks of Works, Builders, Engineers, &c.), who require some instruction in Architecture.

GLASGOW INSTITUTE OF ARCHITECTS.—The Glasgow Institute of Architects at their Annual General Meeting of April 17, 1906, considered the different schemes of Studies as described above, and cordially recommend, to Architects' pupils and apprentices, attendance at the classes in the School of Architecture as a necessary part of their Architectural education. The Diploma Course, taken in the Day Classes as much as possible, is particularly recommended.



**R.I.B.A. EXAMINATIONS.**—On the recommendation of the Glasgow Institute of Architects, December 12, 1906, the Royal Institute of British Architects have granted that:—"The Diploma of the Senior Certificate of the Glasgow School of Architecture (the latter with the full Preliminary Examination of that School) exempt from the Preliminary and Intermediate Examinations of the R.I.B.A."

The work of the School prepares for the Final Examination.

### THE GLASGOW AND WEST OF SCOTLAND TECHNICAL COLLEGE.

**Department of Architecture and the Building Trades.**—In addition to the classes held in this College, which form part of the curriculum of the School of Architecture, there are a number of other courses open to Students in Architecture. These include a five years' course in Evening Classes for a Certificate in Building Science, a three years' course in Day Classes and a six years' course in Evening Classes in Building Construction; also courses in Carpentry and Joinery, in Masonry, in Quantity Surveying, in Brickwork, and in Stereotomy, all under the direction of Professor Gourlay, B.Sc. [A.]. The section devoted to the Decorative Trades is under the superintendence of Mr. John Ednie. This department includes classes in House and Church Decoration; Lettering and Illuminating; Furniture Drawing, Design, Detailing and Construction; Modelling; Hammered Metal Work; and Upholstery. The accommodation in the new buildings of the College for these subjects has been greatly extended, and there is now a large equipment of casts, models, photographs, &c.

**The Glasgow School of Art.**—The School is divided into four departments of work, namely:—Drawing and Painting, Architecture, Modelling, Design and Decorative Art, as well as Classes for the Training of Art Masters and Mistresses. The prospectus states that Students are educated as Painters of Landscape and the Figure, Architects, Modellers, Sculptors, Designers, and Decorative Artists. The School has been authorised to undertake the instruction and training of Art Masters and Art Mistresses and Teachers.

Among the arts and crafts dealt with are Stained Glass, Decoration of Interiors, Ceramic Decoration, Enamels, Mosaics, Sgraffito, Gesso, Black and White Processes, Metal Work, Wood Carving, Stone Carving, Furniture, and the Instructors are practical workmen daily engaged in business. The prize list includes valuable Maintenance Scholarships and Bursaries. Special prizes are given by the Glasgow Institute of Architects.

# ROYAL INSTITUTE OF THE ARCHITECTS OF IRELAND.

31, South Frederick Street, Dublin.

[Province : The whole of Ireland. Centre : Dublin.]

## Hon. Secretary :

James H. Webb, 31, South Frederick Street, Dublin.

The Royal Institute of the Architects of Ireland was founded in 1839. The objects of the Institute are—(1) The general advancement of Architecture ; (2) The maintenance of the interests, status, and uniformity of practice of the profession ; and (3) The maintenance of communication and friendly relations with other bodies associated for similar purposes. The Institute consists of four classes of members—viz. Fellows and Ordinary Members, and Honorary Fellows and Honorary and Corresponding Members. Fellows must be architects of good repute, being Members of the Royal Institute of the Architects of Ireland, and engaged in the practice of architecture for at least seven years ; they must be elected to the rank of Fellows by general vote of the Members on the recommendation of the Council. Members must be architects of good repute who have attained the age of twenty-three years, and (a) who have been engaged for at least seven years in practice as principals ; or (b) seven years in the study of Architecture with a view to practice, including apprenticeship of not less than three years to a Member of the Institute, or of the Royal Institute of British Architects, or of the Societies allied to it ; or (c) who shall have passed the Associate Examination of the R.I.B.A. for the time being ; Honorary Members ; and Honorary Corresponding Members—persons eminent for their works or scientific acquirements, not being British architects. Meetings of the Council are held the first Monday in the month, at 11 a.m., except during July, August, and September. The Ordinary General Meetings are held on the first Thursday in February, May, October, and November. The Annual General Meeting is held in December, at which Meeting the Council for the ensuing year is elected.

## Officers and Council [1908].

Frederick Batchelor [F.], A.R.H.A., *President* [Member R.I.B.A. Council].

H. Allberry [A.].  
George C. Ashlin [F.], R.H.A.  
Charles H. Ashworth [F.].  
R. M. Butler [F.], Representative  
of the A.A. (Ireland).  
F. G. Hicks [F.], *Hon. Treasurer*.  
C. J. MacCarthy.

W. M. Mitchell, R.H.A. [F.].  
Albert E. Murray [F.], A.R.H.A.  
R. Caulfeild Orpen, B.A.  
C. A. Owen [F.], B.A.  
George P. Sheridan [A.].  
James H. Webb, *Hon. Secretary*.



Assoc. Fellow  
R.I.B.A. R.I.B.A.

**Fellows of the Royal Institute of the  
Architects of Ireland.**

1899	ASHLIN: GEORGE C., R.H.A. ...	7, Dawson Street, Dublin.
1906	ASHWORTH: CHARLES HERBERT	12 and 13, William Street, Dublin.
1899	BATCHLOR: FREDERICK, } A.R.H.A. ....	86, Merrion Sq. South, Dublin.
	Byrne: W. H. ....	20, Suffolk Street, Dublin.
	Close: Samuel P., A.R.H.A. ...	Donegall Square Buildings, Belfast.
1892	COCHRANE: ROBERT .....	Office of Public Works, Dublin.
1900	CRAIG: VINCENT .....	22, Donegal Place, Belfast.
	Deade: T. M., F.A., A.R.H.A. ...	15, Ely Place, Dublin.
1889	DREW: SIR THOMAS, P.R.H.A., LL.D.	22, Clare Street, Dublin.
1906	FENNEL: WILLIAM JOHN .....	Scottish Provident Buildings, Wellington Place, Belfast.
	Fuller: J. F., F.S.A. ....	179, Gt. Brunswick St., Dublin.
	Garstin: J. R., D.L. ....	Braganstown, Castlebelling- ham.
1906	HICKS: FREDERICK GEORGE ...	86, Merrion Square S., Dublin.
1868	1887 HILL: ARTHUR, B.E. ....	22, George's Street, Cork.
	1888 HILL: WILLIAM HENRY, B.E. ....	Audley House, Cork.
	1888 HYNES: SAMUEL FRANCIS .....	21, South Mall, Cork.
1899	KAYE-PARRY: WILLIAM, M.A., } M.INST.C.E. ....	63, Dawson Street, Dublin.
	LYNN: W. H., R.H.A. ....	21, Callender Street, Belfast.
	MacCarthy: Charles J. ....	Municipal Buildings, Cork Hill, Dublin.
1865	1889 MILLAR: RICHARD CHAYTOR ...	60, Dawson Street, Dublin.
	1899 MITCHELL: WILLIAM M., R.H.A.	2, Stephen's Green, Dublin.
	1889 MURRAY: ALBERT EDWARD, } A.R.H.A. ....	37, Dawson Street, Dublin.
	Orpen: B. Caulfield, R.A. ....	13, South Frederick Street, Dublin.
1899	OWEN: CHARLES A., R.A. ....	29, Molesworth Street, Dublin.
1895	SHEPIDAN: GEORGE PATRICK ...	25, Suffolk Street, Dublin.
	Smyth: Richard O'Brien .....	2, Kenilworth Square, Dublin.
	Stirling: B. J., B.E. ....	24, Clare Street, Dublin.

**Members of the Royal Institute of Ireland.**

1901	ALLBERRY: HARRY .....	Office of Public Works, Dublin.
	Ashlin: S. Martin .....	7, Dawson Street, Dublin.
	Baker: L. ....	Eustace Street Buildings, Dublin.
	Barber: W. S. ....	Francis Street, Dundalk.
	Beater: G. P. ....	17, Lower Sackville St., Dublin.
	Beckett: George F. ....	97, Stephen's Green S.
	Blackwood: W. B. ....	41, Donegall Place, Belfast.
	Blount: G. L. W. ..	39, High Street, Salisbury.
	Bradbury: E. ....	College Park Chambers, Nassau Street, Dublin.
	Buckley: D. J. ....	15, Marlboro' Street, Cork.
1906	BUTLER: RUDOLPH MAXIMILIAN	Dawson Chambers, Dublin.
	Byrne: R. H. ....	20, Suffolk Street, Dublin.
	Caldbeck: F. C. ....	2, St. Andrew Street, Dublin.
	Chappel: Henry .....	Newtownards, Co. Down.
	Clayton: W. G. ....	Kimmage Manor, Terenure, Co. Dublin.
	Coleman: T. A. ....	7, Dawson Street, Dublin.

Assoc. Fellow  
R.I.R.A. R.I.R.A.

Crowe: G. W. ....	Office of Public Works, Dublin.
Deane: L. E. H. ....	Local Government Board, Dublin.
Delany: J. F. ....	Municipal Offices, Cork.
Dickinson: P. L. ....	13, South Frederick Street, Dublin.
Donnelly: J. L. ....	Dawson Chambers, Dublin.
Geoghagan: J. A. ....	115, Grafton Street, Dublin.
Gilchrist: J. F. ....	Wine Street, Sligo.
Goskar: H. J. ....	9, Howard Street, Belfast.
Hayes: F. ....	24, Nassau Street, Dublin.
Hennessy: M. A. ....	74, South Mall, Cork.
Higginbotham: J. J. ....	5, Convent Road, Dalkey, Co. Dublin.
Hill: W. H., jun. ....	3, York Terrace, Cork.
Holloway: J. ....	21, Northumberland Road, Dublin.
Irvine: J. P. ....	49, Waring Street, Belfast.
Jervois: W. S. ....	3, Seven Houses, Armagh.
Jury: P. M. ....	41, Donegall Place, Belfast.
Lepper: J. C. ....	33, Waring Street, Belfast.
Lovell: A. O'M. ....	87, Quay, Waterford.
Lundy: H. J. ....	17, Suffolk Street, Dublin.
Lynch: P. J. ....	Upper Mallow St., Limerick.
MacAvoy: S. J. ....	24, My Lady's Road, Belfast.
MacDonald: Allan. ....	8, Eyre Square, Galway.
M'Donnell: L. A. ....	9, Hume Street, Dublin.
M'Mullen: J. F. ....	30, South Mall, Cork.
Millar: A. G. C., B.E. ....	60, Dawson Street, Dublin.
Millar: L. du P. ....	60, Dawson Street, Dublin.
Mitchell: C. H., B.A. ....	2, Stephen's Green N., Dublin.
Mitchell: J. M. ....	2, Stephen's Green N., Dublin.
Morris: Ernest H. ....	43, Dame Street, Dublin.
O'Callaghan: L. ....	26, South Frederick Street, Dublin.
O'CONNOR: DOMINIC MARY, ] B.A., B.S. ....	Mayfield, Serpentine Avenue, Ballsbridge, Dublin.
O'Connor: G. L. ....	198, Great Brunswick Street, Dublin.
Patterson: W. H. ....	77A, Victoria Street, Belfast.
Pinkerton: W. E. ....	11, Shipquay, Londonderry.
Roberts: T. E. ....	107, Grove Park, Rathmines, Co. Dublin.
Robinson: J. B. ....	1, Lombard Street, Belfast.
Robinson: M. A. ....	Richmond Street, Londonderry.
Roome: W. J. W. ....	Kingscourt, Wellington Place, Belfast.
SCOTT: WILLIAM ALPHONSUS. ....	45, Mountjoy Square, Dublin.
Seaver: Henry, B.E. ....	128, Royal Avenue, Belfast.
Shaw: F. ....	20, St. Laurence Street, Drogheda.
Smyth: R. O'B. ....	2, Kenilworth Square, Dublin.
Sparrow: Frank E. ....	Local Government Board, Custom House, Dublin.
Swan: R. S. ....	27, Mespil Road, Dublin.
Tallon: F. H. ....	106, West Street, Drogheda.
Tallon: J. P. ....	City Architect's Office, Dublin.
Tighe: M. J. ....	Board of Works, Galway.
Ward: W. H. ....	4, Hume Street, Dublin.
Watson: W. J. ....	Benvenue, Rostrevor, Co. Down.

1906

1899



Assoc. Fellow  
R.I.B.A. R.I.B.A.

Webb: J. H. ....	21, Clare Street, Dublin.
Wilmot: J. C. ....	3, Lower Merrion Street, Dublin.
Wrenn: J. P. ....	16, Nassau Street, Dublin.

\* \* The names of Members of the Royal Institute of British Architects in the foregoing lists are printed in small capitals.

### EDUCATIONAL FACILITIES IN DUBLIN.

**Metropolitan School of Art, Kildare Street.**—The Department of Agriculture and Technical Instruction for Ireland offers through this School instruction in drawing, painting, modelling, and designing for architecture, decoration, &c. Day and evening class lectures are delivered on freehand drawing, practical geometry, model drawing, perspective, and principles of ornament and design. A technical class for Stained Glass Painting meets during the session, and Craft classes have also been established for enamelling, metal-work, and mosaic work. Special lectures on Architecture are delivered each session.

**Technical School, Kevin Street.**—Classes in the following subjects are held at the School: Practical plane and solid geometry, mathematics, freehand, geometrical and model drawing, design, and modelling in clay; a course of building construction and drawing, and the nature and application of building materials; building surveying and estimating, carpentry and joinery, painters' and decorators' work, plumbing, art metal-work, applied mechanics, &c.; fibrous plasterers' work, wood-carving, decorative applied art, sheet-metal work, cabinet-making, and shop-fitting.

### The Architectural Association of Ireland.

15, South Frederick Lane, Dublin.

#### Officers and Committee.

Edwin Bradbury, *President*.

G. F. Beckett.	A. G. C. Millar.
L. O'Callaghan, <i>Vice-President</i> .	C. H. Mitchell, <i>Vice-President</i> .
P. L. Dickenson.	A. W. Reid.
J. A. Geoghegan.	G. P. Sheridan [A.].
F. Hayes.	F. E. Sparrow, <i>Hon. Treasurer</i> .
F. G. Hicks [F.].	R. Donnelly, } <i>Hon.</i>
H. G. Leask.	F. B. Craig, } <i>Secretaries</i> .
G. G. Lynes, <i>Hon. Librarian</i> .	

The Architectural Association of Ireland is the educational body of the profession in Ireland. Classes for teaching art, building construction, &c., have been orga-

nised. Visits are paid (1) to buildings in course of erection for purposes of observing materials, methods of construction, &c.; (2) to old buildings of architectural interest for sketching and measuring. Fortnightly lectures on subjects of interest to the profession are held during the winter in the hall of the Association. Among the prizes are the Association Travelling Studentship, value £10, and the Institute Prize, value £10 10s. The Association possesses a Museum, Lending Library, and Reference Library, the latter comprising Sir Thomas Drew's collection of books, which he has placed at the disposal of members. Art books from his private collection are also lent by Sir Thomas Drew for use in the Library on application.

## LEEDS & YORKSHIRE ARCHITECTURAL SOCIETY.

10, Park Street, Leeds.

[Province: The greater part of Yorkshire. Centre: Leeds.]

### Hon. Secretary:

Albert E. Kirk [A.], 13, Bond Street, Leeds.

The Leeds and Yorkshire Architectural Society was founded in 1876, and registered on the 10th November 1885, under Section 23 of the Companies Act 1867. The chief objects of the Society are:—(1) To afford facilities for the study of Architecture; (2) To advance and protect the professional character, status, and interest of architects, to promote honourable practice, to settle disputed points of practice in which architects practising in the County of York are concerned. The Society consists of Members—architects who have been in practice at least two years prior to election; Associates—architects' assistants, pupils, or architects who are not eligible as Members, or who have not been nominated as Members; and Honorary Members—persons interested in the arts and sciences associated with Architecture. The Annual General Meeting is held in November.

### Officers and Council.

Percy Robinson [F.], *President*.

G. F. Bowman.	W. Carby Hall [F.].
G. B. Bulmer [F.].	C. B. Howdill [A.].
H. A. Chapman [A.], <i>Vice-President</i> .	Albert E. Kirk [A.], <i>Hon. Sec.</i>
H. S. Chorley, M.A. [F.].	Sydney D. Kitson [F.], M.A.
J. W. Cannon [F.].	F. Musto [A.], <i>Hon. Librarian</i> .
E. J. Dodgshun [F.].	H. Perkin [F.].
R. A. Easdale [A.].	W. G. Smithson [A.].
F. E. P. Edwards [F.], <i>Vice-President</i> .	W. H. Thorp [F.].
R. F. Farrar [A.], <i>Hon. Treasurer</i> .	J. F. Walsh.
	Butler Wilson [F.].



Assoc. Fellow  
R.I.B.A. R.I.B.A.

## Members of the Leeds &amp; Yorkshire Society.

		Ambler: H. ....	29, Cookridge Street.
		Atkinson: G. W. ....	Mark Lane.
1893		BEEVERS: W. H. ....	27, Bond Street.
	1900	BELL: WILLIAM.....	Blossom St. House, York.
		Berry: J. ....	3, Market Place, Huddersfield.
	1906	BLAND: GEORGE .....	1, North Park Road, Harrogate.
		Bottomley: A. ....	13, Bond Street.
		Bowman: G. F. ....	5, Greek Street.
	1906	BOWN: PERCY .....	1, North Park Road, Harrogate.
		Braithwaite: W. S. ....	6, South Parade.
	1891	BULMER: GEORGE BERTRAM ..	Central Bank Chambers, Toronto Street.
		BUITOWS: J. W. ....	Birstall, near Leeds.
		Buttery: T. A. ....	Queen Street, Morley.
	1893	CALVERT: RHODES .....	4, Forster Square, Bradford.
1895		CHAPMAN: HENRY ASCOUGH...	Prudential Buildings, Park Row.
		Charles: H. ....	98, Albion Street.
		Charles: J. W. ....	98, Albion Street.
		Chippindale: Harold .....	Guiseley.
1896	1906	CHORLEY: HARRY SUTTON, } M.A.Oxon. ....	Park Place Chambers, 16, Park Place.
		Cocking: J. W. ....	24, Vance's Chambers, Cloth Hall Street, Huddersfield.
	1881	CONNON: JOHN WREGHITT.....	Park Place Chambers, 16, Park Place.
		Crosland: R. ....	10, James Street, Harrogate.
		Danby: G. F. ....	73, Albion Street.
1894		DEARDEN: HENRY .....	Town Hall, Dewsbury.
	1891	DODGSHUN: EDWARD JOHN ...	18, Park Row.
1895	1908	EDWARDS: FREDERICK ED- } NEST PEARCE .....	City Architect, Sheffield.
		Edwards: J. Vickers .....	County Hall, Wakefield.
1902		FARRAR: RICHARD FIELDING...	10, Park Row.
	1898	FRANCE: ARTHUR ALDERSON ..	99, Swan Arcade, Bradford.
1887	1892	GELDER: SIR ALFRED .....	120, Alfred Gelder Street, Hull.
1892	1899	HALL: WILLIAM CARRY.....	42 & 43, Prudential Buildings, Park Row.
		Hart: Abraham .....	Oxford Rd., Leeds Rd., Wakefield.
1893		HEBBLETHWAITE: CHARLES } HENRY .....	10, Waterhouse Street, Halifax.
1893		HILL: ALFRED RYSHWORTH ...	Prudential Buildings, Bradford.
1888		HODGSON: HERBERT .....	Old Bank Chambers, Bradford.
		Houfe: J. ....	Montpelier Parade, Harrogate.
1892		HOWELL: CHARLES BARKER...	7, Oxford Row.
		Howdill: T. ....	7, Oxford Row.
1900		ILLINGWORTH: HERBERT ED- } WARD .....	8, East Parade.
		Kendall: J. ....	East Parade Chambers.
1892		KIRK: ALBERT EDWARD .....	13, Bond Street.
		Kirk: A. H. ....	Market Place, Dewsbury.
	1906	KITSON: SYDNEY DECIMUS, M.A.	18, Greek Street Chambers.
1885	1892	LEDINGHAM: JAMES .....	District Bank Chambers, Booth Street, Bradford.
		McDowall: R. M. ....	Carlton Street, Castleford.
		Marshall: A. ....	Manor Square, Otley.
	1904	MARSHALL: THOMAS EDWARD	Princes Street, Harrogate.
	1892	MORLEY: WILLIAM JAMES.....	269, Swan Arcade, Bradford.
1891		MUNTO: FREDERICK .....	51 & 52, Greek Street Chhrs.
	1905	NEILL: ARCHIBALD .....	38, Park Row.
		Nicholas: Graham .....	Waterhouse Chambers, Halifax.

Assoc. Fellow  
R.I.B.A. R.I.B.A.

		Oglesby: Robert P. ....	15, George Street, Hanover Square, London, W.
		Pennington: G. F. ....	Castleford.
	1891	PERKIN: HENRY.....	Central Bank Chambers, Toronto Street.
		Reason: G. E. ....	14, Park Row.
1886	1889	RIDWAY: FREDERICK WILLIAM	Borough Chambers, Bond Street, Dewsbury.
	1905	ROBINSON: PERCY .....	72, Albion Street.
		Robinson: Samuel .....	15, Cheapside, Bradford.
		Simpson: F. ....	Wakefield.
1867	1881	SMITH: STEPHEN ERNEST.....	25, Bond Street.
1886		SMITHSON: WILLIAM GEORGE	13, Bond Street.
1882	1890	THORP: WILLIAM HENRY .....	Phoenix Chambers, South Parade.
		Waddington: A. W. ....	Broad Oaks, Mirfield.
		Wall: J. H. ....	3, Manor Square, Otley.
		Walsh: J. F. ....	Waterhouse Chambers, Halifax.
		Wellburn: George T. ....	14, Theresa Terrace, Redcar.
1890		WILLIAMS: WILLIAM CLEMENT	29, Southgate, Halifax.
1893		WILSON: BUTLER .....	Greek Street Chambers.
		Winterburn: A. H. ....	112, Chapeltown Road.

**Associates of the Leeds and Yorkshire Society.**

		Allen: A. ....	Glenmaye, Wetherby Road, Roundhay.
		Audsley: P. H. ....	27, Cliffe Street, Crackenedge, Dewsbury.
		Auty: J. ....	Brantwood Morley.
1892		BARRY: WILLIAM ERNEST.....	Victoria Chambers, Bowlalley Lane, Hull.
		Benson: H. B. ....	c/o P. Robinson, Esq., 72, Albion Street.
		Binns: Joseph .....	37, Hartley Avenue, Woodhouse.
		Birkenshaw: George.....	The Villas, Garforth.
1906		BRAITHWAITE: JAMES ELLIS...	6, South Parade.
		Bramwell: Guy.....	The Beeches, Gargrave-in-Craven.
1905		BRIGGS: MARTIN SHAW .....	Wharfebank, Otley.
		Broadbent: F. ....	Aberdeen House, Whingate-Armley.
		Burton: D. McL. ....	Saltburn-by-the-Sea.
		Carnelly: H. ....	Southfield, Barnsley.
		Chippindale: C. ....	107, Dragon Parade, Harrogate.
		Chippindale: H. M. ....	Scholes.
1886		COATES: LISTER .....	Central Chambers, Central St., Halifax.
		Copp: W. F. ....	97, Beaucroft Road, Castleford.
		Corney: J. W. ....	c/o Perkin & Bulmer, Central Bank Chambers.
		Dawson: W. F. ....	Lidgett Lane, Roundhay.
		Day: S. R. ....	20, Victoria Terrace.
		De Jong: P. ....	3, Sholebroke Terrace, Chapel-town.
		Dewhirst: E. H. ....	14, Duchy Road, Harrogate.
1906		Downs: HARRY BEECROFT.....	Shawside, Guiseley.
		Drake: Arthur .....	73, Victoria Road, Headingley.
		Driffild: W. ....	Boroughbridge Road, Knaresborough.



Assoc. Fellow  
R.I.B.A. R.I.D.A.  
1894

	EASDALE: ROBERT ANDREW ...	c/o A. Hartley, Esq., County Chambers, Castleford.
	FARTAR: J. H. ....	62, Avenue Hill, Harehills.
	Foggit: G. H. ....	Ashfield, Yeadon.
	Frankland: J. A. ....	Great George Street.
	Freeman: W. J. ....	97, Castle Hill, Reading.
	Gibson: E. H. ....	5, Beech Grove, Harrogate.
	Greaves: J. ....	126, Upper Richmond Street, Putney, S.W.
	Gribbon: B. R. ....	c/o Messrs. Chorley, Connon, & Chorley.
	Gurney: C. F. ....	31, Grimthorpe Terrace, Headingley.
	Hall: Douglas ....	Milton Place, Fartown, Huddersfield.
1906	HANSON: GEORGE ....	28, Southfield Square, Manningham, Bradford.
	Hardman: C. ....	Royd Villa, Harrogate.
	Henderson: H. E. ....	c/o W. H. Brierley, Esq., 13, Lendal, York.
1905	HINCHLIFFE: PERCY ARCHIBALD. ....	14, Regent Street, Barnsley.
	James: A. ....	c/o W. H. Beevers, Esq., 27, Bond Street.
	Jones: Wm. ....	2, Hamilton Place, New Leeds.
	Kelly: G. W. C. ....	Broomhill, Wetherby.
	Medley: Clifford ....	The Elms, Steeton, nr. Keighley.
	Peters: W. P. ....	3, Osborne Villas, Woodlesford
	Peto: A. N. ....	St. James' Vicarage, Selby.
	Pilling: J. T. ....	Ercall, Newton Park.
1907	PROCTER: JOHN CLIFFORD ....	Cabinet Chambers, Basinghall Street.
	Ramsden: John W. ....	The Limes, Saville Town, Dewsbury.
	Ross: H. ....	Municipal Offices, Shanghai, China.
1906	RYLATT: WALTER PUCKERING ..	c/o A. Whitehead, Esq., 52, Wilmot Street, Derby.
	Scatchard: Fred. ....	c/o W. H. Brierley, Esq., 13, Lendal, York.
1906	SCHOFIELD: WILLIAM PERL ...	Southfield, Clarendon Road.
	Simpson: E. M. ....	Boston Spa.
	Spurr: W. R. ....	Rouse Mill, Batley, Yorkshire.
	Stuart: John ....	4, St. James's Terrace, Wakefield.
	Thorp: S. ....	26, Grange Avenue, Harrogate.
	Verral: E. ....	Architects' Department, Yorkshire Penny Bank.
	Whitehead: A. ....	36, Prudential Buildings.
1907	WHITEHEAD: WILLIAM ....	79, Harehills Avenue.
	Whiteley: C. T. ....	10, Hall Road, Shipley.
	Wilcock: J. ....	42, Moorhead Villas, Shipley, Yorks.
1904	WOOD: JOSEPH JOHN ....	10, Park Row.
	Wormald: H. ....	28, St. Luke's Rd., Beeston Hill.
1902	WRIGLEY: WILLIE ....	6, Westgate, Wakefield.

\* \* The names of Members of the Royal Institute in the foregoing list are printed in small capitals; and, except when otherwise stated, all the addresses are in Leeds.

### EDUCATIONAL FACILITIES IN LEEDS.

**School of Architecture** in connection with the Leeds and Yorkshire Architectural Society.—The classes are conducted by arrangement with the University of Leeds and the Leeds Institute at their respective institutions. A curriculum has been arranged to cover nearly the whole of the subjects required for the Institute Preliminary, Intermediate, and Final Examinations, as follows:—

*Preliminary.*—Elements of plane geometry; geometrical drawing; elements of perspective; elementary mechanics and physics; freehand drawing from the round.

*Intermediate.*—History of Mediaeval and Renaissance architecture; theoretical construction; descriptive geometry; elementary applied construction.

*Final.*—Design (subjects quarterly adjudicated upon by the Council of the Society). The nature and properties of building materials (this class is held at the Society's rooms and conducted by its own lecturer). The arrangement and construction of buildings in relation to health; specifications and estimating.

In addition to the above courses the University of Leeds gives instruction in mathematics, mechanics, civil engineering, sanitary law, drainage and engineering problems, and the Leeds Institute in drawing, painting, designing, modelling, and carving. The Society arranges visits of inspection to old and new buildings periodically during the summer months, and a course of evening lectures is given during the winter session.

The Society's Library, comprising 584 volumes, is located at the reference department of the Leeds Central Public Library, and members of the Society can obtain the loan of books on production of certificate of membership.

The following prizes are offered annually by the Leeds and Yorkshire Society: the Society's Silver Medal and Five Guineas (given by the President) for measured drawings of old work; Three Guineas for drawings illustrating construction; Three Guineas for sketches of old work; Three Guineas for original design for a building, Two Guineas second prize; Two Guineas for an essay; One Guinea for best classwork at the Leeds Institute, Half-a-guinea second prize.

**University of Leeds.**—Students desirous of qualifying for the Associateship R.I.B.A. may have a special course arranged by consultation with the Art Lecturer and the Professor of Engineering at the University, such course to include facilities for executing the Testimonies of Study, and preparing for the required examinations in both the Art and Science Sections of the programme. Day



instruction is given in freehand drawing, sketching from natural objects, general art study, and design for the decorative arts ; also in mathematics, mechanics, and civil engineering, with lectures on materials and building construction. There is a course of evening lectures on geology applied to sanitary and civil engineering.

**The Leeds School of Art.**—The work of the School is now controlled by the Education Committee of the City Council, and Mr. G. J. Coombs, A.R.C.A. Lond., has been appointed Head of the Department. Day classes have been formed for students who are prepared to give their full time to the course of study provided, and also for those who wish to divide their time about equally between the practical work of the office and study at the School. The course of study is arranged on a broad basis, and special opportunities are given for the study of Architectural Design as well as for study of the History of Architecture. Classes are held for preparing for the Preliminary, Intermediate, and Final Examinations of the R.I.B.A., and these classes meet with the approval and support of the Leeds and Yorkshire Architectural Society. At the classes in Architectural Design the subjects set are done rapidly in class and completed at home more at leisure, being afterwards criticised by visitors nominated by the Leeds and Yorkshire Architectural Society. Visits to buildings of note in the district for measuring and sketching are included in the course.

On Tuesday evenings during current Session lectures will be given on Greek and Roman Architecture and the Italian Renaissance ; in the succeeding Session the subject will be Mediæval Architecture, with the Renaissance in England.

The subjects of Building Construction and Quantity Surveying, together with Practical Mathematics, Geometry, and Mechanics, are included in the Evening Courses of the Department of Building in the Central Technical School adjoining. The Head of the Department, Mr. James Neill, F.S.I., is chief lecturer in Building Construction. Lectures in this subject, including Steel and Concrete Construction, are given on Monday, Wednesday, and Friday evenings. Instruction in Quantity Surveying is given by Mr. Joseph Priestley on Tuesday and Wednesday evenings to advanced and elementary classes respectively. In May, June, and July a Course of Land Surveying and Levelling, with Field-work, is conducted by Mr. Neill. An evening

course in Civil and Municipal Engineering is offered: lecturer, Mr. L. H. A. Gaunt, B.Sc., A.M.Inst.C.E.

Fees: Building Construction, 10s. per session; Architecture, £12 12s. full-time, £6 6s. half-time; Details and Ornament, 45s.; Quantity Surveying, 10s. per session; Land Surveying, 12s. 6d. for the summer course.

**City of Bradford School of Art:** Special Classes for Architecture.—The day class is a combined one, and is carried on in conjunction with the Engineering Department of the Technical College. The subjects include freehand drawing, light and shade, sketching, measurement drawing, drawing of architectural details, architectural design; and surveying, building construction, materials, sanitation, chemistry, mathematics, mechanics. The course is a three-years' one, and the fee is £15 per annum. The evening classes consist of lectures on architectural design, dealing with subjects in a practical manner by means of demonstrations where the various points of style and construction are explained. The work done by the students is criticised by leading local architects. Lectures on historical architecture are given once a week throughout the session. There are also classes for chemistry and mechanics. The architectural demonstrations and lectures are given by Mr. J. Rycroft [A.]. The teaching has been brought into line with the R.I.B.A. Examination programme, but special attention is given to instruction in architectural design. There is a separate room for the architecture class well supplied with casts, photographs, and books.

**Municipal Technical College, Huddersfield.**—Special courses are arranged for architects' assistants and pupils. These courses are taken partly in the School of Art and partly in the Engineering Department, and give complete preparation for the R.I.B.A. Examinations. In the School of Art lectures are given and classes conducted by Mr. Norman Culley [A.] in Architectural Design and in the History and Principles of Architecture, and in outdoor sketching and measuring. The School possesses a collection of architectural casts and an excellent modelling-room. Prizes open for competition include the Woodhead Exhibition (£10 and free tuition), and the School Sketch Club offers a prize annually for architectural design. Mr. J. Hamer, A.R.C.A., Art Master, provides instruction in all branches of art work. In the Engineering Department the Building Construction classes are conducted by Mr. A. Hill [A.]



**Municipal Technical College, Halifax.**—This College provides a four years' course for architects' assistants and pupils. Attention is paid to the preparation for the R.I.B.A. Examinations. The lectures in the History and Principles of Architecture, and the Architectural Design instruction, are given by Mr. Norman Culley [A.]. The College has a good collection of casts, and provides instruction in all branches of art work and building science. The governing body offer for competition each year a prize for measured work and architectural design.

### LEICESTER AND LEICESTERSHIRE SOCIETY OF ARCHITECTS.

[Province : Leicestershire and Rutlandshire. Centre : Leicester.]

**Hon. Secretary :**

Waller K. Bedingfield, 20, Market Street, Leicester.

The Leicester and Leicestershire Society of Architects was founded in 1872. The objects of the Society are :—

(1) To maintain the alliance to the Royal Institute of British Architects; (2) To establish and maintain an acknowledged code of professional charges and practice; (3) To obtain and consider information respecting competitions and other matters affecting the profession, and, where practicable, to advise with committees or others desiring professional aid, and to endeavour to ensure equitable terms and awards; (4) To afford mutual assistance, by advice or mediation, in cases of misunderstanding, either among members themselves, or between them and their employers, or between the members and those employed in works under their superintendence, and generally to promote personal acquaintance and good feeling among members of the Society; (5) To establish an architectural reference library and model room for the use of the various constituent members of the Society, and to advance the professional knowledge and interests of members of the Society in any way that may from time to time be deemed expedient.

The members consist of four classes, viz.: Hon. Members—retired architects and others; Full Members—architects who have been engaged for not less than three years as principals; Associate-Members—architects in practice, but not eligible as Full Members, or Associates R.I.B.A.; and Assistant and Pupil Members—assistants and pupils not less than 16 years of age, in the office of an architect, surveyor, or civil engineer in practice in the counties of Leicester or Rutland. The Society possesses a Library to which all its members have access, and has issued a schedule of professional charges and practice. Prizes are awarded by the Council of the Society to pupils and others for the best Architectural Sketches, Measured Drawings, and other

Competitions, particulars of which are published in the Society's Annual Report.

General meetings are held at various dates, due notice of which is issued to all members by the Honorary Secretary. The Annual General Meeting is held in March.

**Officers and Council.**

W. E. Keites, *President*.

J. Stockdale Harrison [A.], <i>Hon. Treas.</i>	S. Perkins Pick [F.].
Wm. Keay, Assoc. M. Inst. C.E.	T. T. Sawday [A.].
William Langley.	Howard H. Thomson [F.].
A. H. Paget [F.].	Waller K. Bedingfield, <i>Hon. Secretary</i> .

**Assoc. Fellow Full Members of the Leicester Society.**

Assoc. Fellow R.L.R.A. R.L.R.A.		
1896	ALLCOCK: EDWARD THOMAS ...	Mill Street, Loughborough.
1898	BAINES: JOHN CECIL .....	16, Friar Lane.
	Barrowcliffe: G. H. ....	Mill Street, Loughborough.
	Beasley: J. A. L. ....	Friar Lane.
1894	BEDINGFIELD: RALPH WALDO	22, Friar Lane.
	Bedingfield: Waller King.....	Market Street.
	Blackwell: John Thomas.....	High Street, Kettering.
	Bown: Thomas Paget .....	Crown Buildings, Loseby Lane.
1896	BRAND: WALTER .....	Bowling Green Street.
	Brown: George L. ....	Market Place.
	Burgess: Edward .....	6, South Sq., Gray's Inn, Lond.
	1904 CATLOW: WALTER ALBERT .....	8, Market Street.
	Coales: Herbert G. ....	Market Harborough.
1895	COOPER: FRANK BERRIDGE.....	34, Friar Lane.
1906	COWDELL: WILLIAM MORTON...	Grey Friars.
	Day: John .....	New Street.
	Draper: Arthur Thomas .....	Friar Lane.
1888	EVERARD: JOHN BREEDON, J.P.	6, Millstone Lane.
	Fosbrooke: Thomas Henry ...	20, Market Street.
1889 1904	GODDARD: HENRY LANGTON, }	8, Market Street.
	M.A. Oxon. ....	
1896	GREWCOCK: WILLIAM THOMAS	St. Martin's Chambers, 8, New Street.
	Hall: Amos .....	St. Martin's South.
	Harrison: Frederick .....	Dryburgh House, Stoneygate Road.
1901	HARRISON: SHIRLEY .....	7, St. Martin's East.
1898	HARRISON: JAMES STOCKDALE...	7, St. Martin's East.
1882 1890	HARRISON: STOCKDALE .....	7, St. Martin's East.
1898	HERBERT: ALBERT .....	28, Friar Lane.
1890	HIND: ARTHUR HENRY .....	3, Grey Friars.
	Jeeves: Edmund .....	Melton Mowbray.
1904	JOHNSON: HENRY WINTER.....	Bank Chambers, Market Harborough.
	Keites: William Everett .....	Market Street.
1894	KEMPSON: CHARLES .....	22, Millstone Lane.
	Langley: S. H. ....	Berridge Street.
	Langley: Wm. ....	Friar Lane.
	Ogden: Cecil .....	Welford Place.
1870 1892	PAGET: ALFRED HENRY .....	8, Market Street.
	Peach: Robert E. ....	37, Belvoir Street.
1885 1899	PICK: SAMUEL PERKINS.....	6, Millstone Lane



Assoc. Fellow  
R.I.B.A., R.I.B.A.

		Roehling: H. A. ....	Market Street.
1882	1891	SAWDAY: ALBERT EDWIN .....	6, Market Street.
		Seale: Frank .....	Horsefair Street.
		Simpson: John Woodhouse ..	Berridge Street.
		Simpson: William Henry ...	Corridor Chambers, Market Place.
1889	1906	THOMSON: HOWARD HENRY ...	Halford Chambers.
		Topcott: William Thomas ...	Hotel Street.
		Turner: Edward .....	Bank Bldgs., Gallowtree Gate.
	1902	WAKERLEY: ARTHUR .....	14, Market Place.
		Walters: John Tudor .....	Friar Lane.
		Wigg: John .....	St. Martin's East.

#### Associate Members of the Leicester Society.

		Burt: T. J. ....	6, Millstone Lane.
1902		CHAMBERLAIN: REGINALD PERCY	St. Martin's East.
1896		DAVIS: ERNEST REUBEN ORTON	42, Stretton Road.
1905		FLETCHER: JOHN ALFRED .....	7, St. Martin's East.
		Gibson: A. S. ....	Friar Lane.
		Goodacre: J. F. J. ....	Berridge Chambers.
		Higgs: J. H. ....	Bank Chambers, Town Hall Square.
		Keay: W. A. ....	6, Millstone Lane.
1899		KENDALL: GEORGE ERNEST ...	Humberstone.
1907		NOTT: GEORGE .....	8, Market Street.
1906		RILEY: WILLIAM HENRY .....	98, St. Saviour's Road.
1904		SAWDAY: TOM TREVOR .....	6, Market Street.
1901		STRETTON: CLEMENT .....	Bowling Green Street.
		Tabbaret: F. E. ....	Friar Lane.
1899		TRAYLEN: HENRY FRANCIS ...	15, Broad Street, Stamford.
1907		WEARING: STANLEY JOHN .....	6, Millstone Lane.
		Wells: W. W. ....	Market Place.
1907		WIDDOWSON: ARTHUR REGINALD	1914, Clay Street, San Francisco, California.

\*. \* The names of Members of the Royal Institute in the foregoing list are printed in small capitals; and, except when otherwise stated, all the addresses are in Leicester.

#### EDUCATIONAL FACILITIES IN LEICESTER.

**The Leicester Municipal Technical and Art School.**—A course of instruction in Architecture has been arranged at this School in conjunction with the Leicester and Leicestershire Society of Architects, in accordance with the syllabus drawn up by the Board of Architectural Education [see p. 232]. The course provides for a preliminary training in Day Classes for two years, together with further training at Evening Classes during pupilage.

The Council of the Leicester and Leicestershire Society of Architects recommends all candidates for the profession to pass through this two years' preliminary course, and it is understood that the members of the Society will give preference to such Students as have taken this course, or have received an equivalent training. The Council also

recommends, as an article of apprenticeship, that the further training, mainly in Evening Classes, should be continued during pupilage, and that facilities should be given for pupils to continue this training.

The following is the Syllabus of the Course of Instruction:—

FIRST YEAR.

*Day Classes.*—Monday and Tuesday, Freehand and Model Drawing, and Water Colour Practice; Wednesday, Woodwork in Technical School; Thursday and Friday, Building Construction and History of Architecture; Saturday, Geometry.

*Evening Classes.*—Monday, Construction in Relation to Design; Friday, Building Construction, Stage I.

At the end of this year the student's work will be reviewed by the Education and Prizes Committee of the Leicester Society of Architects, with a view to deciding whether it would be advisable for the student to continue his training for the Architectural Profession.

SECOND YEAR.

*Day Classes.*—Monday, Drawing and Colour Work from Cast and the Life; Tuesday, Modelling; Wednesday, Woodwork in Technical School; Thursday and Friday, Building Construction and History of Architecture; Saturday, Geometry, Perspective, and the Projection of Shadows.

*Evening Classes.*—Monday, Construction in Relation to Design; Friday, History of Architecture.

THIRD YEAR.

In this year the student should be articled to an Architect in practice, and continue the course set out for this and following years of his training in the Evening Classes. He should further present himself for the Intermediate R.I.B.A. Examination in June.

EVENING CLASSES FOR ARCHITECTS, &c.

*First Year.*—Monday, Freehand Drawing; Tuesday, Carpentry, Stage I.; Thursday, Geometrical Drawing; Friday, Building Construction, Stage I.

*Second Year.*—Monday, Carpentry, Stage II.; Wednesday, Model and Freehand Drawing; Thursday, Building Construction, Stage II.; Friday, History of Architecture.

*Third Year.*—Monday, Testimonies of Study and Design; Tuesday, Perspective; Wednesday, Building Construction, Stage III.

*Fourth Year.*—Monday, Architectural Design and Testimonies of Study for Final R.I.B.A.; Tuesday, Building Construction, Honours Stage; Thursday, Wood Carving; Friday, Testimonies of Study for Final R.I.B.A.

*Fifth and Sixth Years.*—Monday, Architectural Design and Testimonies of Study for Final R.I.B.A.; Tuesday, Building Construction, Honours Stage; Wednesday, Theory of Structure and Strength of Materials; Friday, Modelling.

During April, May, and June a Saturday-afternoon class is held for the purpose of visiting works in progress, places for the manufacture of building materials, and for sketching and measuring architectural work, a detailed programme of which will be announced later. If a sufficient number of students give in their names, an excursion will be arranged either to Normandy or Northamptonshire for the purpose of studying the architecture of one of these districts during the Easter Vacation.



## LIVERPOOL ARCHITECTURAL SOCIETY.

*Province*: Parts of Lancashire and Cheshire, with the counties of Flint, Denbigh, Carnarvon, Anglesea, Merioneth, and Montgomery, and the Isle of Man. *Centre*: Liverpool.]

*Rooms*: 13, Harrington Street.

**Hon. Secretaries:**

Gilbert Fraser [A.], 20, Castle Street; and Ernest C. Aldridge,  
14, Castle Street.

The Liverpool Architectural Society was established in 1848, and incorporated in 1901 under the Companies Acts 1862-1900 as a limited company, the Certificate of Incorporation bearing date 22nd August 1901.

The objects of the Society are: (a) To undertake and encourage the general advancement of civil Architecture, and to promote and facilitate the acquirement of the knowledge of the various arts and sciences connected therewith. (b) To promote professional integrity and honourable practice, and generally to promote honourable relations in the profession. (c) To obtain information and to consider and discuss all subjects and questions connected directly or indirectly with the art, science, and professional practice of Architecture. (d) To support and protect the status of architects and of surveyors practising in, or in the vicinity of, the city of Liverpool, and for that purpose to confer with and advise public bodies and others on all matters affecting the interests of the profession, and, if necessary, to take active means to protect such interests. (e) To establish and maintain a library of architectural books and a collection of designs, prints, and other articles of interest to the profession. (f) To advance and encourage professional study by organising classes for study, competitions for prizes to be given by the Society, and the delivery of lectures, and by such other means as may be thought expedient.

The Society consists of two classes of members—viz. Fellows and Associates. The Fellows are architects or surveyors who have attained the age of twenty-eight years, and who for not less than three years have been engaged as principals in professional practice. The Associates are persons who have attained the age of twenty-one years, and are engaged in the study or practice of Architecture or Surveying. There are also honorary classes for Honorary Fellows and Honorary Associates and a class for Students,

The Society has a Library and Reading Room which is open daily for the use of the members and students.

Sessional Meetings are held from October to April inclusive. The Annual General Meeting is held in April.

## Officers and Council.

T. E. Eccles [F.], *President* [Member R.I.B.A. Council].

W. Glen Dobie [A.], <i>Hon. Treasurer.</i>	P. C. Thicknesse [F.], Arnold Thornely [F.].
G. Hastwell Grayson [A.], M.A.	W. E. Willink [F.], M.A.
E. P. Hinde [A.], <i>Vice-President.</i>	L. P. Abercrombie.
Richard Holt.	J. W. Cadré, <i>Hon. Librarian.</i>
Edmund Kirby [F.].	A. R. Keighley [A.].
Professor C. H. Reilly [A.], M.A., <i>Vice-President.</i>	Gilbert W. Fraser [A.] } <i>Hon.</i> Ernest C. Aldridge, } <i>Secs.</i>

ASSOC. Fellow  
R.I.B.A. R.I.B.A.

## Fellows of the Liverpool Society.

	ANDERSON: C. J. ....	36, Dale Street.
1888	BARE: HENRY BLOOMFIELD ...	The Red House, 142a, Islington.
	Beckett: R. T. ....	The Temple, Dale Street.
	Beckwith: H. L. ....	3, Cook Street.
	Blease: Charles W. ....	51, North John Street.
	Bradbury: George.....	14, Cook Street.
1900	BRIGGS: FRANK GATLEY .....	51, North John Street.
1875 1882	CLARKE: JOHN.....	34, Castle Street.
(H.A. 1906)	COOK: THOMAS.....	"Parkbury," Talbot Road, Birkenhead.
1879 1889	CULSHAW: ALFRED.....	3, Union Court.
1891	DEACON: CHARLES ERNEST.....	12, St. George's Crescent.
1892	DORIE: WILLIAM GLEN .....	The Temple, 24 Dale Street.
	Dod: James.....	116, Exchange Buildings.
	Doyle: James F.....	4, Harrington Street.
	Doyle: S. W. ....	4, Harrington Street.
1890 1903	ECCLES: THOMAS EDGAR.....	60, Castle Street.
	Fry: A. P. ....	18, Hackins Hey.
	GILBERTSON: A. ....	13, Harrington Street.
1897	GRAYSON: GEORGE HAST- WELL, M.A. ....	31, James Street.
	Green: J. J. ....	Runnymede, Marine Park, West Kirby.
1890	HARRISON: THOMAS HARNETT	Central Buildings, N. John St.
1889	HARTLEY: HENRY .....	8, Harrington Street.
1888	HINDE: EDWARD PERCY.....	C 19, Queen's Avenue, 10, Dale Street.
1895	HOBBS: FREDERICK BRICE.....	51, North John Street.
	Holt: R. ....	42, Produce Exchange Buildings, Victoria Street.
1867 1888	KIRBY: EDMUND .....	5, Cook Street.
	McGovern: J. H. ....	Harrington Chambers, 26, North John Street.
1892	MATEAR: HUON ARTHUR .....	Central Buildings, North John Street.
	Morter: S. P. ....	The Temple, Dale Street.
1873 1889	MYRES: THOMAS HARRISON ...	15, Chapel Street, Preston.
1900	OULD: EDWARD AUGUSTUS.....	31, James Street.



## Assoc. Fellow

R.I.B.A. R.I.B.A.

1896	1906	OWEN: SEGAR.....	Cairo St. Chbrs., Warrington.
1872	1889	OWEN: WILLIAM.....	Cairo St. Chbrs., Warrington.
		OWENS: Hugh.....	3, Crosshall Street.
	1875	PARNLOW: WILLIAM.....	57A, Dale Street.
		POWELL: D. ....	The Arcade, Lord Street.
		POWELL: Sebastian Pugin.....	51, North John Street.
		RATHBONE: Edmund.....	98, Bedford Street.
		READE: M. T. ....	2, South John Street.
	1878	READE: THOS. MELLARD, F.G.S.	2, South John Street.
1892	1900	REES: THOMAS TALLIESIN.....	51, North John Street.
1902		REILLY: Prof. CHARLES HERBERT, M.A. ....	Liverpool University.
		SHALLERROSS: T. Myddelton.....	6, Dale Street.
		SHELMERDINE: Henry.....	Hunt's Bank, Manchester.
	1902	SIMPSON: Prof. FREDERICK MOORE.....	88, Gower Street, London, W.C.
		SPROAT: W. E. ....	25, Lord Street.
		SYKES: R. G. ....	24, Fenwick Street.
	1904	THICKESSE: PHILIP COLDWELL.....	2, East Albert Rd., Sefton Park.
1893	1907	THORNELY: ARNOLD.....	1, Barnhill Road, Wavertree.
		TARTON: F. T. ....	Municipal Offices, Dale Street.
		WAINWRIGHT: T. T. ....	13, Union Court.
		WARE: Edmund.....	Imperial Chambers, Exchange Street East.
		WEIGHTMAN: Herbert.....	24, Fenwick Street.
1885	1898	WILLINK: WILLIAM EDWARD, M.A. Cantab. ....	14, Castle Street.
	1903	WOOLFALL: JOHN.....	60, Castle Street.
		WYLIE: Robert.....	6, Lord Street.

## Professional Associates of the Liverpool Society.

		ABERCROMBIE: L. P. ....	Liverpool University.
		ALDRIDGE: E. C. ....	14, Castle Street.
		APPLEBY: Frank S. ....	60, Woodcroft Road, Wavertree.
		APPLEYARD: H. M. ....	67, Lord Street.
1905		ATKINSON: ROBERT FRANK.....	8, Sackville St., London, W.
		BAILEY: ERNEST B. ....	c/o Edmund Ware, Esq.
		BARKER: F. G. ....	79, Thornieroft Rd., Wavertree.
		BARMISH: F. J. ....	Appleton Cross, near Warrington.
		BELL: T. F. ....	Surveyor's Department, Municipal Offices.
1888		BERRINGTON: JOHN ARTHUR ...	Bon Accord, Prenton, Birkenhead.
		BEVERIDGE: D. A. ....	c/o Messrs. Hobbs & Thornely, 51, North John Street.
1907		BLACK: OTIS DUDLEY.....	17A, South Castle Street.
		BOWER: A. E. L. ....	10, Victoria Street.
		BRADBURY: G. E. ....	14, Cook Street.
		BULLEN: D. ....	c/o W. H. Weightman & Sons, 24, Fenwick Street.
		CABRÉ: J. W. ....	c/o Messrs. Willink & Thickesse.
		CAINE: H. M. ....	Spital, Bromborough.
1908		CLARKE: WILLIAM THOMAS ...	Produce Exchange Buildings, Victoria Street.
		CRAWFORD: R. P. ....	36, Dale Street.

Assoc. Fellow  
R.I.R.A. R.I.R.A.

	Crook : R. H. ....	Court Chambers, 15, Maudsley Street, Bolton.
	Davies : T. E. ....	c/o Messrs. Black & Milligan, South Castle Street.
	Deacon : W. T. ....	12, St. George's Crescent.
	Drake : F. M. ....	H.M. Office of Works, Liverpool.
1906	EDLESTON : ERNEST HARCOURT	Nantwich, Cheshire.
	FARMER : F. Quentery .....	40, Orrell Lane, Aintree.
1897	FRASER : GILBERT WILSON .....	20, Castle Street.
	Gilling : F. G. ....	21, Harrington Street.
	Goldstraw : Walter .....	1, Crosshall Street.
	Haigh : T. W. ....	Imperial Chambers, Exchange Street East.
	Harding : J. W. B. ....	16, Cook Street.
	Hargreaves : J. ....	5, Hawkshead Street, Southport.
1896	HARRIS : CHARLES WILLIAM ...	14, Harrington Street.
	Heaton : Harvey .....	1, Charles Berrington Road, Wavertree.
1898	HOBSON : LAURENCE .....	14, Harrington Street.
	Holt : A. ....	Imperial Bldgs., Exchange St.
1900	HOMAN : MATTHEW .....	36, Dale Street.
	Horsburgh : W. P. ....	12, St. George's Crescent.
	Hughes : Leonard J. ....	10, Victoria Street.
1892	JONES : ERNEST HARRISON .....	21, Sydenham Avenue.
	Jones : R. P. ....	King's College, London.
1900	KEIGHLEY : ALFRED RALPH ...	The Bents, New Brighton.
	Kirby : E. Bertram .....	5, Cook Street.
	Lemon : E. C. ....	c/o Messrs. Shephard & Bower, 10, Victoria Street.
	Lloyd : T. A. ....	Baths Department, Municipal Offices.
	Lumsden : D. A. ....	c/o Messrs. Hobbs & Thornely.
	McDonald : C. ....	c/o J. Francis Doyle, Esq.
	McIntosh : D. G. ....	c/o Messrs. Woolfall & Eccles, 60, Castle Street.
	Maddock : Sydney .....	Main Street, Frodsham.
	Martin : John .....	105, Vandyke Street.
	Milligan : A. F. McGregor ...	Central Chambers, South Castle Street.
	Moorhouse : G. G. ....	21, Harrington Street.
	Nutter : A. E. ....	c/o Messrs. Nutter & Co., 23, Brunswick Street.
	OWEN : F. I. M. ....	Sea View Road, Liscard.
1901	OWEN : REGINALD WYNN .....	Bank Buildings, 60, Castle St.
	Pearce : Joseph .....	4, Lorne Road, Waterloo.
	Parcell : C. H. C. ....	51, North John Street.
1905	QUIGGIN : EDGAR .....	67, Lord Street.
	Reid : T. J. M. ....	Architectural Dept., Municipal Buildings.
	Richards : D. H. ....	1, Mellor Road, Prenton, Birkenhead.
	Rimington : F. ....	51, North John Street.
	Rowlands : J. Edward .....	Surveyor's Department, Municipal Buildings.
	Shepherd : T. F. ....	13, South Bank, Oxtow, Cheshire.
	Thayer : J. D. ....	c/o Messrs. Pain & Blease.
	Thornely : E. W. ....	c/o Willink & Thicknesse.
	Unsworth : William .....	7, Chevin Road, Walton.



Assoc. Fellow  
R.I.B.A. R.I.B.A.  
1906

WARD: BERNARD MICHAEL ... c/o Messrs. Hutchinson & Co.,  
Yokohama, Japan.  
Williams: J. Close ..... 19, Sweeting Street.  
Williams: R. Lloyd ..... Park Lane, Denbigh.  
Williams: T. G. .... 62, Dale Street.  
Wright: W. L. .... 1, Beech Road, Birkenhead.

\* \* The names of Members of the Royal Institute in the foregoing list are printed in small capitals; and, except when otherwise stated, all the addresses are in Liverpool.

### EDUCATIONAL FACILITIES IN LIVERPOOL.

**University of Liverpool: Architectural School** (*Roscoe Professor of Architecture*: C. H. Reilly, M.A. Cantab. [A.]; *Lecturer*: P. Abercrombie; *Instructors*: H. McG. Wood, H. J. Whitby, and C. A. Allen).—The courses in the School of Architecture at the University are designed to meet the needs of architectural students preparing for the degree of the University in Architecture, and also of students intending to enter upon the architectural profession without proceeding to a degree. The School was founded with the object of providing for architects professional education of a University standard, side by side with the students of other professions. The students of the School, after finishing their course, have either passed into a shortened period of pupillage in an architectural office, or have directly undertaken salaried posts.

The School is one of those schools recognised by the Board of Architectural Education; and its courses meet all the requirements of the scheme propounded by the Board. The School is terminally inspected by Visitors representing the Board; the present Visitors being Mr. Reginald Blomfield, A.R.A. [F.], and Mr. Mervyn Macartney [F.]. Students who obtain a degree in the School or a first-class certificate are exempted by the Royal Institute from its Intermediate Examination. The Royal Academy also exempts such students from probationary work before entering their School of Architecture.

As regards Preliminary Education, the Prospectus of the School says:—

It is very strongly felt, both by the University and by the Board of Architectural Education, that intending students of architecture should, before entering upon a course of professional training, have first obtained a sound and liberal general education. The best results are obtained when a full degree course in Arts or Science has first been taken; and students are strongly urged to adopt this course wherever possible. Students who propose to take a degree course in architecture, and who are graduates in Arts, Science, or Engineering of this or any other recognised University, will be allowed a substantial reduction in the length of the course of study

required of them. Where a full degree course in Arts or Science is not possible, students are strongly recommended at least to take the Matriculation Examination of the University of Liverpool before entering upon their course of study. This examination must be passed by degree students before beginning their course; and though students who have not passed the Matriculation are at present admitted to non-degree courses, they stand in many ways at a disadvantage, particularly in that it is not open to them to consider freely at the beginning of their course whether they will take a degree course or not, or to pass from a diploma course to a degree course during their period of study should this seem advisable. All students, therefore, are strongly recommended to pass the Matriculation Examination before entering.

The School includes a well-fitted studio, a lecture-room, a museum, cast-room, and library. There is a large collection of architectural plates, drawings, photographs, &c., for the use of students. The Museum contains examples of building materials, models of building construction, and a representative collection of architectural casts. There is also a Departmental Library of reference books, including the chief folios of measured drawings of ancient and modern buildings.

The following particulars of the Courses of Study are quoted from the School Prospectus:—

There are two regular courses of study open to students—the Degree Course and the Diploma Course. A *certificate* is awarded to students at the completion of the first two years of the Diploma Course, under conditions described below.

*The Degree Course.*—The degree awarded is the degree of Bachelor of Architecture (B.Arch.). Candidates preparing for any degree in the University are required before beginning their course to have passed the Matriculation Examination, or to have obtained exemption therefrom and thereafter to have attended approved courses.

*First Year's Course and Intermediate Examination.*—The subjects of the first year's course of study and of the Intermediate Examination are:—(i.) History of Architecture; (ii.) *Either* Ancient History or Modern History; (iii.) *Either* Pure Mathematics or Applied Mathematics; (iv., v.) *Two* of the following, one of which at least shall be a modern language:—Greek, Latin, French, German, Italian, English Literature, Logic, Pure or Applied Mathematics (if not taken under iii.), Physics, Chemistry. Before commencing a course of study for the Second Examination, candidates shall be required to afford evidence, satisfactory to the Professor of Architecture, that they have attained a degree of proficiency in drawing necessary for the purposes of their architectural studies.

*Second and Third Years' Courses and Second Examination.*—The subjects of the second and third years' courses of study and of the Second Examination are:—(i.) History of Architecture, with special study of an approved period; (ii.) Architectural Design; (iii.) Building Construction; (iv.) Mechanics of Structures; (v.) A subject in the Fine Arts other than Architecture. Candidates may also present as an additional optional subject *either* Drawing or Modelling. Candidates are required to present designs worked during the course of study and measured drawings of a building approved by the Professor of Architecture, and such work shall be taken into account by the examiners in making their award. Candidates are required to attend approved courses of instruction in all the subjects offered for examination.



*Fourth and Fifth Years' Courses and Final Examination.*—Candidates are required, after passing the Second Examination, to spend at least two years, under conditions to be approved by the Faculty, in the office of a practising architect or in such other form of practical work as may be recognised, and to attend during that time courses of instruction approved by the Faculty of Arts either in the University or in some other recognised School of architectural training. Candidates are required to:—(i.) Submit for the approval of the examiners a complete set of working drawings, details and specifications of a projected building, produced under conditions previously approved by the Faculty. (ii.) Submit measured drawings of a building approved by the Professor of Architecture, with a dissertation on cognate work. Candidates are required to present designs and other work done by them during the two years before the final examination, and such work is taken into account by the examiners in making their award. Candidates may obtain distinction in subjects (i.) and (ii.).

*The Diploma Course*, designed to meet the requirements laid down by the Board of Architectural Education.—The course for a Diploma falls into two periods, each of two years. In the first period the student's time is devoted to professional studies in the School, on the lines of the course laid down for the second and third years of the Degree Course, but less advanced in character. The second period is spent in an architectural office, while the student continues his studies either in evening classes in the School itself or in some other Architectural School recognised by the University. Two examinations must be passed, one at the end of each period.

*Certificate in Architecture.*—Students who have attended the first two years of the Diploma Course and satisfied the examiners thereon will receive a Certificate which if given in the first class will exempt them from passing the R.I.B.A. Intermediate Examination.

*Note.*—In awarding degrees, diplomas, and certificates, the ordinary drawings and designs executed during the course will be taken into consideration by the examiners, and will largely determine the results.

*Vacation Work.*—During the Long Vacation, students, whether taking Degree or Diploma Courses, are expected to spend the time in measuring and drawing buildings, on which advice will be given, or to enter an architect's office, or to work in a builder's shop with tools on masons', joiners', plumbers' work, &c.

#### SYLLABUS OF COURSES.

##### I. Lecture Courses.

*COURSE A.—Outlines of the History of Architecture.*—Tuesday, 11.30-12.30.—Course approved for first year students (Degree or Diploma).

*COURSE B.—Gothic Architecture.*—Monday, 11.30-12.30.—Course approved for second year students (Degree or Diploma).

*COURSE C.—Renaissance and Modern Architecture.*—Wednesday, 11.30-12.30.—Course approved for second year students (Degree or Diploma).

*COURSE D.—Building Materials and Construction (First Year).*—Monday, 9.30-10.30.—Course approved for first year Diploma students and for second year Degree students.

*COURSE E.—Building Materials and Construction (Second Year).*—Friday, 10.30-11.30.—Courses approved for second year Diploma students and for third year Degree students.

*NOTE.*—The lectures in Courses D and E are arranged to coincide with the design of small buildings executed by the student in the Studio.

*COURSE F.—Perspective and Sciography.*—LENT TERM, Thursday, 2.0-4.0.—Lectures followed by classes on the applications of the principles of perspective to architectural subjects.—Course approved for Diploma students (first year) and Degree students (second year).

*COURSE G.—Graphic Statics, Engineering Laboratory.*—SUMMER TERM, Monday, 10.0-1.0.—Courses approved for Diploma students (first year) and Degree students (second year).

## II. Studio Classes and Demonstrations.

COURSE A.—*Sketching Class*.—All lectures on architectural history are followed by a class for sketching from diagrams.

COURSE B.—*Building Materials and Tools*.—AUTUMN and LENT TERMS, alternate Tuesdays, 10.30–11.30.—These demonstrations, given in the School of Hygiene, Ashton Hall, exhibit the uses of the various tools and materials, with which they are designed to give students an actual and practical acquaintance. Approved for Diploma students of the first year and Degree students of the second year.

COURSE C.—*Design Class*.—Designs of students prepared in the Studio and elsewhere are publicly criticised by the Professor.

COURSE D.—*Studio*.—The Studio is open every week-day, morning and afternoon, and students are expected to spend their time in the preparation of designs, measured drawings, &c.

## EVENING CLASSES.

The Studio is open on Tuesday, Wednesday, and Thursday evenings during Autumn and Lent Terms from 6.30–9.0 o'clock.

The classes held are designed to meet the needs of—(1) Degree and Diploma students during their last two years while engaged in office work. (2) Other students who, having already some knowledge of building construction, require to study the design of buildings. Students are required, therefore, before they enter these classes, either to have attended lectures in Building Construction at the University, or obtained a Certificate in the third stage in Building Construction at a Technical School, or to furnish to the Professor of Architecture other satisfactory evidence of knowledge in this subject. Subjects for design will be set from time to time, and students will be required to prepare the greater part of their designs under instruction in the Studio. Drawing-boards will be provided, but students must bring their own instruments and paper.

## SCHOLARSHIPS.

(i.) *Entrance Scholarships and Grants*.—Some of the entrance scholarships of the University are open to students taking Degree Courses in the School of Architecture. The entrance Scholarship Examination is held annually in May. Students whose parents are ratepayers in the City of Liverpool, or in the administrative Counties of Lancashire and Cheshire, are also eligible for the numerous scholarships awarded by those bodies on the results of the Matriculation Examination in July. Students whose parents are residents or ratepayers in Liverpool, Birkenhead, Bootle, Lancashire, and Cheshire, and who are unable to meet the expense of a full course, are further eligible for *Special Grants* out of funds placed at the disposal of the University by the Councils of these Corporations.

(ii.) *Advanced Scholarships*.—A *Holt Travelling Scholarship* of £50 for one year, for designs and measured drawings, has been founded by Miss Holt. Students who have completed the first three years of the Degree or a Certificate Course in Architecture are eligible for this Scholarship.

*Sidney Jones Scholarship*, £25.

*Edward Whitley Scholarship*, £25.

The University further offers scholarships awarded on the results of the examinations of the Honours Schools in the Faculty of Arts, for which students taking the Degree Course are eligible.

A **PORTFOLIO OF MEASURED DRAWINGS** is issued annually by the School of Architecture in book form, folio size, or as a portfolio. It contains selected measured drawings, of approved buildings, by present and past students in the school, together with descriptive and critical matter. [Publishers: Messrs. Crosby Lockwood & Co., London. Price 21s. net; 15s. to subscribers.]



**ARCHITECTURAL SOCIETY.**—A voluntary society of the students has been formed which meets at regular intervals during the term to read papers, to visit buildings of interest, and to hold small competitions in design, for which the Professor gives a prize. Members have the privilege of attending the meetings and lectures of the Liverpool Society of Architects.

#### FEES.

The composition fee for the complete course is £30 per annum. This covers all lecture courses, laboratory and studio work required either for the first three years of the Degree Course or the first two of the Diploma Course. The composition fee for a single term is £12 10s. The fee for the second two years of the Diploma or the fourth and fifth year of the Degree Course is £2 per annum.

### MANCHESTER SOCIETY OF ARCHITECTS.

[Province: Cumberland, Westmorland, part of Lancashire, and part of Cheshire. Centre: Manchester.]

#### Secretary:

Arthur S. Brewis, F.C.A., Canada Chambers, 36, Spring Gardens.

The Manchester Society of Architects (originally founded in 1865, and consisting exclusively of architects who at the time of their election had been in practice at least three years) was reconstructed in 1891 and incorporated under Section 23 of the Companies Act 1867 as a limited company, the articles of association bearing date the 16th June 1891. The objects are:—

*a.* To support and protect the character, status, and interests of architects practising in, or in the vicinity of, Manchester, and to promote personal acquaintance and good feeling between members of the Society. *b.* To establish and maintain an acknowledged Code of professional practice and charges, &c. *c.* To advance and encourage professional knowledge and study in the younger members of the profession by the foundation of classes for study, competition for prizes given by the Society, delivering of lectures and other means. *d.* To obtain and consider information respecting competitions and all other matters affecting the profession, &c. *e.* To afford mutual assistance by advice and mediation in case of misunderstanding between members, or between members and their employers or those employed under them, and in any other way to promote honourable conduct in the profession generally. . . . *g.* To establish, form, and maintain a Library or other collection of architectural works, and to acquire, by purchase or donation, books, designs, drawings, and other articles of interest in connection with the profession.

The members consist of Fellows, who have been engaged in practice at least five years, and who are entitled to use the affix F.M.S.A.; Associates, who are at least 23 years of age, engaged in the study or practice of Architecture as a profession, and who are entitled to use the affix

A.M.S.A.; Students, who are under 23 years of age and are engaged in the study of Architecture either as assistants or pupils.

The Society possesses a Loan and Reference Library, containing some six hundred volumes, which is open to students, other than members, on certain conditions.

The Students' Committee have made arrangements to hold meetings of Student members of the Society during the Session 1908-09, when Papers on various architectural subjects will be read.

A large number of prizes are offered by the Society in competition to members of the Society, or to pupils or assistants in the offices of architects in Manchester or in the offices of members of the Society. The more important include Mr. Beaumont's Prize for the best selection of Measured Drawings, &c., for the Society's Sketch-Book; Prizes for Sketches and Measured Drawings; the Holden Prize for a Design for a Baptistery; the Essay Prize; and Mr. Ogden's Prize for a Design for "a British Country Gentleman's House." Special Prizes are offered to Students for the best work at the School of Architecture.

The Council meet every month; General Meetings of the Society are held every three months, and six Sessional Paper Meetings are held during the winter. The Annual General Meeting is held in April.

#### Officers and Council.

Paul Ogden [F.], *President* [Member R.I.B.A. Council].

W. S. Beaumont [A.]	Gerald Sanville [A.], <i>Assist. Hon. Sec.</i>
Godfrey Colles.	J. H. Sellars.
A. E. Corbett [A.].	John Swarbrick [A.].
John Ely [F.].	Isaac Taylor [F.], <i>Hon. Sec. and Treasurer.</i>
J. H. Gibbons [A.].	Edgar Wood [A.].
W. C. Hardisty [F.], <i>Vice-President.</i>	J. H. Woodhouse [F.].
Edw. Hewitt [F.].	P. S. Worthington [F.], M.A., <i>Vice-President.</i>
F. W. Mee [F.].	
F. P. Oakley [A.].	

Assoc. Fellow  
R.I.B.A. R.I.B.A.

#### Fellows of the Manchester Society.

	Almond: F. J. ....	16, Kennedy Street.
	Barker: Thomas Groom .....	20, Cooper Street.
1895	BARLOW: LUKE .....	8, King Street.
	BEAUMONT: JAMES WILLIAM ...	10, St. James's Square.
1905	BEAUMONT: WILLIAM SOMER- VILLE .....	10, St. James's Square.
1889	BIRD: DAVID .....	Atlantic Chambers, 7, Brazen- nose Street.
1886	BIRKETT: ISALAH ROBERT } EDMONDSON .....	4, Albert Square.



Assoc. Fellow  
R.I.B.A. R.I.B.A.

		Bolshaw: G. E. ....	189, Lord Street, Southport.
		Booth: H. ....	17, Oak Lane, Manningham, Bradford.
		Booth: R. ....	Dewart Cottage, Helensburgh, near Glasgow.
		Bowler: J. B. ....	196, Deansgate.
1886		BRADSHAW: JONAS JAMES.....	19, Silverwell Street, Bolton.
		Brady: G. H. ....	Borough Chambers, St. Peter's-gate, Stockport.
1903		BRANKHILL: BRINARD WILLIAM } HUNT .....	15, 16, 17, Kenworthy's Build- ings, 83, Bridge Street.
1889		BROADBENT: JAMES BARBITT...	15, Cooper Street.
1881	1908	BROOKE: JOHN .....	18, Exchange Street.
		Brown: George .....	8, Exchange Street.
		Burton: J. H. ....	Starkies, Manchester Rd., Bury.
		Butterworth: T. ....	78, King Street.
		Caine: Charles Q. ....	Grosvenor Chhrs., Deansgate.
		Canning: W. ....	5, Cross Street.
1891		CAPPER: PROFESSOR STEWART } HENBEST, M.A., B.C.A. ....	Victoria University.
1882		CHADWICK: THOMAS .....	16, Princess Street.
	1877	CLEGG: CHARLES .....	34, Economic Buildings, Spring Gardens.
		Clegg: Charles Theodore ...	100, King Street.
1897		COBBETT: ALFRED EDWARD .....	4, Chapel Walks.
1899		CURDON: JOHN .....	9, Kingsfield Road, New Bushey, Herts.
		Davies-Colley: Alfred Hugh ...	9, St. James's Square.
1893		DIXON: ALBERT EDWARD .....	Ingle Nook, Rochdale.
	1904	DUNCAN: WILLIAM HENDERSON .....	Mansfield Chambers, 17, St. Ann's Square.
1895	1907	DUNKERLEY: FRANK BROOK- HOUSE .....	8, Exchange Street.
1894		DUTCH: LEONARD HARRIS .....	16, St. Mary's Parsonage.
		Earlshaw: John A. ....	9, Albert Square.
		Edwards: Frank .....	44, Haworth's Bldgs., Cross St.
		Ellis: Hugh A. ....	32, King Street West.
	1888	ELY: JOHN .....	11, Chapel Walks, Cross St.
		Fenn: Frederick .....	7, Chapel Walks, Cross Street.
		FRADGE: J. H. ....	19, Silverwell Street, Bolton.
1881	1889	GARR: JOHN BRADSHAW .....	4, St. Mary's Parsonage.
	1903	GIBBONS: JOHN .....	73, Faulkner Street.
		Goldsmith: Henry .....	2, St. Peter's Square.
		Grant: J. Lindsay .....	10, Marsden Street.
		GURROG: ERNEST .....	Queen's Chambers, 5, John Dalton Street.
	1906	HARDISTY: WILLIAM CECIL .....	78, King Street.
1882		HARRER: JOHN DENT .....	1, Balloon Street.
1887		HARRIS: FRANCIS ELDRED LODGE .....	Greycroft, Queen's Road, Accrington.
1894		HAYWOOD: CHARLES SPENCER ...	64, Cross Street.
	1884	HEATHCOTE: CHARLES HENRY ...	34, Victoria Bldgs., Victoria St.
1888		HENNINGSON: ARTHUR WILLIAM ...	33, Brazennose Street.
1882	1893	HEWITT: EDWARD .....	94, Market Street.
		Higginbottom: G. H. ....	94, Market Street.
	1891	HIGGINBOTTOM: WALTER .....	41, John Dalton Street.
		HINDLE: CHARLES ALBERT .....	c/o Messrs. Goldsmith, 63, Faulkner Street.
1892		Hodgson: J. S. ....	Ocean Chambers, 54, Deans- gate.
		Hollingworth: A. R. ....	Todmorden.
1893		HORNWALL: JESSE .....	

Assoc. Fellow  
R.I.R.A. R.I.R.A.

		Jennison : A.....	71, Deansgate Arcade, Deansgate.
		Langley : J. B. ....	49, Deansgate.
		LEESON : E. W. ....	49, Princess Street.
1882	1888	LITTLEWOOD : WILLIAM HENRY...	42, Spring Gardens.
		Locke : C. R. ....	St. Peter's Sq., Stockport.
		Lodge : Percy D.....	34, John Dalton Street.
	1888	LORD : HENRY .....	42, Deansgate.
		McBeath : R. J.....	Birnam House, Sale.
		Matthews : R.....	Nantwich, Cheshire.
		Maybury : John Henry.....	25, Booth Street.
1895		MAYOR : CHARLES KAY .....	41, John Dalton Street.
	1896	MEE : FRANK W. ....	32, Victoria Street.
1895		MILLS : ALFRED HENRY.....	33, Brazen-nose Street.
1888	1897	MOULD : JAMES DIGGLE.....	Walmersley Road, Bury.
1882		MURHEAD : THOMAS .....	Burns' Chbrs., 31, Market St.
		Murgatroyd : A. J. ....	23, Strutt Street.
		Nodal : Joseph .....	Heaton Gables, Heaton Mersey.
1886		OAKLEY : FRANK PAGE .....	Haworth's Bldgs., Cross St.
1885	1892	OLDEN : PAUL .....	60, King Street.
		Oldham : Roger .....	Temple Chbrs., 33, Brazen-nose Street.
1898		ORMSBOD : JOHN .....	21, Acresfield, Bolton.
1879		OWEN : WILLIAM .....	Duchy Chambers, Clarence St.
		Parker : A. R. ....	9, Albert Square.
		Percival : James.....	14, St. Ann's Square.
		Pierce : Peter .....	30, St. Peter'sgate, Stockport.
	1888	POTTS : EDWARD .....	34, Victoria Buildings.
1888		POTTS : WILLIAM EDWARD.....	Victoria Buildings.
1882		PRESTON : RICHARD BASSNETT ...	Diocesan Chambers, South King Street.
		Prestwich : J. C.....	Church Street, Leigh.
1895		PRICE : HENRY .....	City Architect, Town Hall.
1893		ROBINSON : MARSHALL.....	24, Nelson Square, Bolton.
1889		ROSS : HENRY .....	15, Cannon St., Accrington.
		Searfor : J. J. ....	15, Cross Street.
		Sellars : John Henry .....	78, Cross Street.
		Sharp : W. R. ....	40, South King Street.
	1906	SDMPSON : JONATHAN .....	14, Acresfield, Bolton.
1893		SMITH : FREDERICK BENNETT ...	17, Brazen-nose Street.
1906		STEINTHAL : ALFRED.....	78, King Street.
1889		STONES : JAMES HERBERT .....	10, Richmond Ter., Blackburn.
1903		SWABBRICK : JOSEPH .....	30, St. Ann's Street.
1888		TAYLOR : CHARLES THOMAS .....	10, Clegg Street, Oldham.
	1906	TAYLOR : ISAAC .....	7, Chapel Walks, Cross Street.
		Taylor : James Medland .....	7, Chapel Walks, Cross Street.
		Tennant : S. L. ....	12, Exchange Street.
	1893	WILLOUGHBY : GEORGE HARRY ...	Parr's Bank Chambers.
1885		WOOD : EDGAR.....	78, Cross Street.
	1906	WOODHOUSE : ALFRED ERNEST ...	88, Moseley Street.
	1893	WOODHOUSE : JOHN HENRY .....	100, King Street.
1890	1906	WORTHINGTON : PERCY SCOTT, M.A.	Lombard Chambers, 46, Brown Street.
1865		WORTHINGTON : THOMAS.....	Broomfield, Alderley Edge.

**Associates of the Manchester Society.**

Agate : C. G.....	The Elms, Seedley Road, Pendleton.
Ainsworth : J. C. ....	Arnold Hill, Gee Cross, Hyde.



Assoc. Fellow  
R.I.B.A. R.I.B.A.

	Bailey: Stanley .....	Dane Cottage, Dane Bank, Disley.
1888	BARKER: PHILIP EDWARD .....	c/o John Ely, Esq., 32, King Street West.
	Bennett: T. P. ....	Clarence Buildings, Booth Street.
	Billings: P. U. ....	Grove House, Clarendon Park, Sale.
	Birkett: Stanley .....	25, Clyde Road, West Didsbury.
	Blacka: C. H. ....	Mayfield House, Todmorden.
	Blackshaw: Warren .....	Gaytholme, Brinnington, Stockport.
	Bluhm: Q. M. ....	Glencoe, St. Anne's-on-the-Sea.
	Boddington: H., jun. ....	Pownall Hall Farm, Wilmslow.
	Burrow: Robert G. ....	c/o Messrs. J. W. Beaumont & Son.
	Caminesky: P. ....	24, Brunswick St., Ardwick.
1906	COCKER: JOHN .....	Oakwood, Park Road, Timperley.
	Cockrell: G. L. ....	Lyndhurst, Lymm, Cheshire.
	Colles: Godfrey .....	c/o Paul Ogden, Esq.
	Cooper: C. R. ....	20, Market Street, Bury.
	Dean: B. Sagar .....	c/o Messrs. Woodhouse & Willoughby, 100, King St.
1906	DYER: FRANK .....	167, Chorlton Road, Brooks's Bar.
1905	ELLIS: GEORGE ROWLAND .....	27, Peel Grove, Longsight.
	EVANS: J. H. ....	7, Chapel Walks.
	EVANS: Norman .....	Burwagh, Bramwall.
	FATHER: H. Q. ....	Milbrook Vicarage, Stalybridge.
	Gask: J. H. ....	37, Maudsley Street, Bolton.
1902	GIBBONS: JOHN HAROLD .....	c/o J. Gibbons, Esq., 4, St. Mary's Parsonage.
1891	GLAZIER: RICHARD .....	School of Art, Cavendish St.
	Grant: J. H. ....	21, Chapel Street, Hyde.
	Hacking: E. H. ....	50, Blackfriars Street.
1907	HALLIDAY: JAMES THEODORE ...	1, Winifred Road, Stockport.
	Halstead: A. ....	c/o H. Lord, Esq., 42, Deansgate.
	Hardon: H. ....	51, Wellington Road, Heaton Chapel.
	Healey: Hugh .....	55, Mizzy Road, Rochdale.
	Heape: R. G. ....	2 Ridgefield.
	Heathcote: C. H. ....	64, Cross Street.
1886	HESKETH: PETER .....	c/o Messrs. Beaumont, 10, St. James's Square.
	Higginbottom: Gilbert .....	94, Market Street.
	Hill: Oscar Blackett .....	c/o Messrs. Chadwick & Booth, 16, Princess Street.
	Hill: T. Harold .....	Fernside, Hale, Cheshire.
	Holden: F. ....	5, St. James's Square.
1903	HOLT: JOSEPH .....	Scottish Provident Buildings, 9, Albert Square.
1896	HOOLEY: TOM WILLIAMSON .....	67, Deansgate Arcade.
1906	HOY: PERCY CARTWRIGHT .....	Fern Cliff, Heaton Mersey.
	Jennison: John .....	11, Chapel Walks.

Assoc. Fellow  
R.E.B.A. R.E.B.A.

	Jones: Francis, jun. ....	62, Demesne Road, Alexandra Park.
	Kay: A. ....	145, Broad Street, Pendleton.
	Kennedy: W. ....	24, Tintern Avenue, West Didsbury.
1906	Lang: J. H. ....	77, King Street.
	LANGMAN: HERBERT ....	29, Shakespeare Street, Southport.
	Laycock: H. B. ....	13, Canning Street, Bury.
	Lees: W. H. ....	179, Drake Street, Rochdale.
	Littlewood: F. ....	c/o Messrs. Mangnall & Littlewoods, 42, Spring Gdns.
	Lutener: G. A. ....	Moulton Settlement, City Road, E.C.
	Maclaren: A. D. ....	78, Gildabrook Road.
	Mattinson: M. D. ....	29, Derby Road, Weaste.
1907	MINOR: PHILIP ....	20, Cooper Street.
	Mitchell: W. H. ....	The Firs, Irlam Road, Sale.
1907	Moss: HARRY ....	52, Manley Road, Whalley Range.
1907	Moss: SYDNEY ....	Rock Bank, Eccles.
	Newsome: H. F. V. ....	3, Howard Avenue, Welling-ton Road, Heaton Chapel.
	Newton: INSULL E. ....	Oak Bank, Winton.
	Norquoy: James ....	Oakley House, 7, Dispenser Road, Cardiff.
1905	PATERSON: CLAUDE ....	Northern Assurance Build-ings, Albert Square.
	Pendleton: Basil ....	16, Brazennose Street.
	Potter: C. H. ....	9, St. James's Square.
	Prestwich: Harold ....	Highfield Leigh.
1908	PURSGLOVE: ARCHIBALD ....	27, Scarsdale Road, Rus-holme.
	Pye: J. Bramley ....	c/o Roger Oldham, Esq.
	Rigby: Alfred ....	"Byland," Arnold Road, Alexandra Park.
1905	SANVILLE: GERALD ....	The Cottage, Curzon Avenue, Victoria Park.
	Schwabe: G. A. E. ....	c/o Edgar Wood, Esq., 78, Cross Street.
	Shanks: N. F. ....	13, Skerton Rd., Old Trafford.
	Smith: J. Woodfield ....	34, John Dalton Street.
	Somerset: J. H. ...	Kersal House, Higher Brough-ton.
	Stockton: Russell ....	27, Hamilton Street, Heaton Norris, Stockport.
	Stokes: George W. ....	Cheadle Rd., Cheadle Hulme.
	Stonehouse: Charles ....	c/o N. Hartley Hacking, Esq.
	Stott: James E. ....	43, Joshua St., Todmorden.
	Swain: Chas. ....	12, Exchange Street.
1902	SWALEBRICK: JOHN ....	30, St. Ann's Street.
	Taylor: Chas. N. ....	Public Hall, Colwyn Bay.
	Thomas: Edward ....	21, Spring Gardens.
	Thorp: Clifford ....	Carisbrook, Whitefield.
1901	THORP: NORMAN ....	23, Union Road, Clapham, S.W.
	Turner: H. A. ....	Guildhall Chambers, Lloyd Street.
	Vernon: R. J. ....	104, Byrom St., Altrincham.
	Wade: J. W. ....	14, Ridgefield.



Assoc. Fellow  
R.I.B.A. R.I.B.A.

Wilkinson: Stephen.....	c/o Eastern Bengal State Railway, Calcutta.
Woodecock: E. H. ....	Public Works Department, Cradock, Cape Colony.
Woodeson: William .....	25, Railway Road, Urmston.
Wrathmell: J. E. ....	Devonshire Road, Davenport Park, Stockport.

\* \* The names of Members of the Royal Institute in the foregoing list are printed in small capitals; and, except when otherwise stated, all the addresses are in Manchester.

## EDUCATIONAL FACILITIES, MANCHESTER DISTRICT.

The Manchester School of Architecture, established pursuant to arrangements made between the University, the Manchester Municipal School of Technology, the Municipal School of Art, and the Manchester Society of Architects.—Professor S. H. Capper, M.A., R.C.A. [A.], *Director*.—Visitors appointed by the R.I.B.A. Board of Architectural Education: Messrs. Mervyn Macartney, B.A., F.S.A. [F.] and John Slater, B.A. [F.].

## UNIVERSITY COURSES IN ARCHITECTURE.

These courses are intended to meet the requirements of students who desire—(1) To take a degree of the University either in the Faculty of Arts or in the Faculty of Technology; (2) to prepare for the qualifying examinations for Associate of the Royal Institute of British Architects; (3) to take a course in Architecture without proceeding to a degree or qualification; (4) to attend any of the special lecture courses in Architecture, either at the University, or at the School of Technology, or at the School of Art; (5) to attend evening classes in the subjects of Architecture and Building Construction held either in the Municipal School of Technology or in the Municipal School of Art.

The University of Manchester offers two degrees to students of Architecture: in the Faculty of Arts, B.A. (Honours School of Architecture); in the Faculty of Technology, B.Sc.Tech.

I. Candidates are required to have passed the prescribed *Matriculation Examination* in the following subjects:—(1) English Language or Literature; (2) English History; (3) Mathematics; (4) Three of the following (one of which must be a language): i. Greek; ii. Latin; iii. French; iv. German; v. some other language approved by the Board; vi. Mechanics or Physics; vii. Chemistry; viii. Geography (Physical, Political, and Commercial); ix. Natural History (Plants and Animals).

II. Candidates are required to have attended the approved classes for the *Intermediate Examination* subjects, and to pass the *Intermediate Examination* for the ordinary degree in the following subjects:—

A. FOR THE DEGREE OF B.A. (HONOURS SCHOOL OF ARCHITECTURE):—(a) One of the following:—Greek, Latin, French, German; (b) One of the following:—Ancient History, Modern History, English Literature; (c) One of the following:—Physics, Pure Mathematics, Applied Mathematics.

B. FOR THE DEGREE OF B.Sc.TECH.:—1. Mathematics; 2. Physics; 3. A Language (other than English).

Candidates who have passed the *Intermediate* in Science or Technology will be exempted from A (a) and (c).

III. The Final Course for the degree of B.A. and B.Sc.Tech. includes the following subjects:—

**A. For the Degree of B.A. and B.Sc.Tech. :—**

1. History of Architecture.—(a) General Architectural History; (b) Renaissance and Modern Architecture.

2. Architectural Construction.—(a) Building Construction and Sanitation (Surveying may be taken as an additional subject); (b) Graphic Statics; Theory of Structures; Strength and Testing of Materials.

3. Architectural Design.—(a) Freehand and Architectural Drawing; (b) Thesis with Memoir; (c) Oral Examination (if required).

4. Architecture (Special).—The subject treated during 1908-09 will be Medieval Ecclesiastical Architecture.

**B. For the Degree of B.A. in addition to 1, 2, 3, and 4 :—**

5. Two of the following subjects, one of which must be (a) or (b) :—  
(a) General History of Art; (b) History of Classic Art; (c) Advanced Freehand Drawing; (d) Measured Drawing of a Building (to be approved by the Professor of Architecture), with Memoir; (e) Modelling; (f) Decorative Design.

**C. For the Degree of B.Sc.Tech. in addition to 1, 2, 3, and 4 :—**

6. Applied Mechanics and Graphic Statics.

7. Special Architectural Construction.

8. Surveying.

9. Chemistry.

Candidates who have passed the Intermediate Examination of the Royal Institute of British Architects are exempted from the courses in Architecture required in the Junior Year (see below).

Candidates who have obtained the University degree in Architecture are exempted by the Royal Institute from all but the Final Examination qualifying for A.R.I.B.A.

**COURSES OF STUDY.**

The University Degree Course covers three years, subsequently to Matriculation, which are respectively described as the Junior, Senior, and Final Years.

The Course for the *Junior Year* is as follows :—

I. The three classes for the Intermediate Examination.

II. Classes in Architecture.—(a) History of Architecture, at the Owens College; (b) Elements of Architecture, at the School of Art. Special attention is devoted to Classic and Gothic in alternate years; for 1908-09 the special subject will be Classic. A class in Drawing is held from 3 to 5 p.m. in connection with the lecture course. Students intending to take the R.I.B.A. Examinations may prepare their "Testimonies of Study" in this class; (c) Freehand Drawing, at the School of Art; (d) Applied Geometry and Building Construction, at the School of Technology; (e) Sanitation, at the School of Technology.

The course for the *Senior Year* is as follows :—

(1) Renaissance and Modern Architecture, at the Owens College; (2) Elements of Architecture (Classic Construction and Detail), at the School of Art (students intending to take the R.I.B.A. Examinations may continue the preparation for the "Testimonies of Studies" in the class for Drawing); (3) Medieval Architecture, at the Owens College (the complete course covers two sessions; for session 1908-09: Medieval Ecclesiastical Architecture; Historical Survey; Modern Conditions and Requirements); (4) History of Art, at the Owens College (for session 1908-09 the course will treat of the History of Renaissance Painting: Italian, Spanish, and Northern Schools; the complete course includes Sculpture and Painting, and covers two years); (5) Sanitation, at the School of Technology; (6) Building Construction, at the School of Technology; (7) Architectural Drawing and Design, at the School of Art; (8) Freehand Drawing, at the School of Art, for students proceeding to the B.A. degree; (9) Modelling or Decorative Design, at the School of Art; (10) Surveying, for students proceeding to the B.Sc.Tech. degree, to be taken either in the Senior or the Final Year; (11) Chemistry, for students proceeding to the B.Sc.Tech. degree.



The Course for the *Final Year* is as follows:—

(1) Mediæval Architecture, Ecclesiastical and Domestic, at the Owens College; (2) History of Art, at the Owens College; (3) Engineering, with Testing Laboratory, at the Owens College; (4) Architectural Design, with Thesis, at the School of Art; (5) Modern Building Construction and Steel Framing, at the School of Technology.

#### SPECIAL COURSE AT THE MANCHESTER SCHOOL OF TECHNOLOGY AND THE MUNICIPAL SCHOOL OF ART.

*Under the Direction of Professor CAPPER.*

The two years' R.I.B.A. Course, as below, has been established for some years in preparation for the Intermediate Examination of the Royal Institute of British Architects.

The Board of Architectural Education, appointed by the Council of the Royal Institute, has issued a revised scheme of architectural training for a four years' course, with an intermediate certificate granted at the end of the first two years.

The present course in Manchester gives facilities to students to follow out the revised scheme, as recommended by the R.I.B.A. Board of Architectural Education; and it is contemplated that the certificates, granted at the end of the course of two or of three years (according to the time the student can devote from office work to his studies), will be accepted by the R.I.B.A. Board as satisfying the Intermediate requirements for Associateship of the Royal Institute of British Architects.

The R.I.B.A. Course, supplemented by the evening classes in Building Construction and Graphics at the School of Technology, and by Drawing classes at the School of Art, is intended expressly for Architects' Pupils, Improvers, and Assistants desirous of presenting themselves for the Intermediate Examinations of the Royal Institute of British Architects, so as to qualify for the grade of Student of the Institute, and in preparation for the final grade of Associate. The required "Testimonies of Study" are prepared in this course.

In addition, students are expected to take, in the first year, the Lectures on History of Architecture, given by Professor Capper at the Owens College, and, in the second year, Professor Capper's Lectures on Renaissance Architecture.

*First Year Course.*—I. Applied Geometry and Building Construction (Mr. W. Leicester). II. Elements of Architecture (Professor Capper). III. Architectural Drawing (Mr. J. Lindsay Grant); in this class the "Testimonies of Study" required for the R.I.B.A. Intermediate Examination will be prepared. IV. History of Architecture (Professor Capper).

*Second Year Course.*—I. Architectural Drawing (Mr. J. Lindsay Grant). II. Elements of Architecture (Professor Capper). III. History of Renaissance and Modern Architecture (Professor Capper).

The above classes are also open to students who desire to take a course in Architecture or to attend any special classes without proceeding to a degree or qualification.

**Bury Municipal Technical School.**—Instruction is given at moderate fees in freehand and model drawing, shading from the cast, perspective, principles of decorative art and design, historic ornament, architecture, modelling in clay, drawing from the antique, wood-carving and painting from life, still life, and flowers. There are also classes in practical plane and solid geometry, building construction and drawing, carpentry, joinery, and woodwork, builders' quantities, plumbing. (Mr. Robert Wilkinson, B.A., *Principal*.)

**Blackburn Municipal Technical School.**—In addition to a full curriculum of drawing subjects, this School offers instruction in advanced perspective, principles of ornament, historic ornament, principles of architecture, architectural design, and the history of architecture. Courses of instruction are given in elementary and advanced building construction, and students are prepared for the Board of Education Honours Examination in the same subject; also in sanitation, graphic statics, builders' measurements, brickwork and masonry; carpentry and joinery; practical electricity, the best methods of lighting buildings.

**Accrington Municipal Technical School.**—At this School there are classes and lectures in theoretical mechanics, applied mechanics, historic ornament and principles of ornament, building construction, geometry and mathematics, and art classes (including designing and architectural draughtsmanship), all under the control of the Board of Education.

**Todmorden.**—The Borough Education Committee have established Science, Art, and Technological Classes, where instruction is given in all branches of drawing, in mathematics, practical plane and solid geometry, electrical engineering, chemistry, mechanics, wood-carving, &c. Clerk to the Committee: Mr. James Whitehead.

## INSTITUTE OF ARCHITECTS OF NEW SOUTH WALES.

Vickery's Chambers, 82, Pitt Street, Sydney.

*Assistant Secretary:*

Geo. A. Roberts, 9, Bridge Street, Sydney.

The Institute of Architects of New South Wales, which was originally founded in 1871, was reconstructed in 1890, and formed into a corporate body with limited liability under section 54 of the Companies Act 1874, with the following among other objects:—

*a.* To represent generally the views of the profession; to preserve and maintain its integrity and status; to suppress dishonourable and unprofessional conduct or practices. *b.* To afford means of adjusting professional differences, and to decide all questions of usage or courtesy in connection with the profession. *c.* To promote good feeling and friendly intercourse among the members. *d.* To watch over, protect, and promote the interests of the profession generally. *e.* To increase the confidence of the public. *f.* To acquire, form, and maintain an art and scientific library and museum. *g.* To encourage the study of the profession by articulated pupils, and, with a view thereto, to give prizes and rewards.



There are three classes of members, viz. (1) Fellows, who must have attained twenty-seven years of age, and been in practice as architects for at least five years; (2) Associates, who must be engaged in the study or practice of Architecture, and not less than twenty-one years old; (3) Honorary Members—persons of eminence in art, science, or literature, and others, who may be able to render assistance in promoting the objects of the Institute. A Code of "Professional Practice and Charges," based upon that of the Royal Institute, but adapted to the different conditions of the Colony, was adopted in General Meeting on the 12th August 1890. The Annual General Meeting is held the third Wednesday in October.

#### Officers and Council.

E. A. Scott, *President*.

A. W. Anderson, *Hon. Sec.*

J. F. Hennessy.

G. Sydney Jones [A.].

H. C. Kent [F.].

W. Newman.

A. F. Pritchard, *Hon. Treas.*

G. R. Robertson, *Vice-President*.

Ernest A. Scott.

A. Spain.

C. W. St. Julian.

G. A. Roberts, *Assist. Secretary*.

#### Assoc. Fellow R.I.B.A. R.I.B.A. Fellows of the Institute of New South Wales.

	Adam: J. S. ....	163, Pitt Street.
	Allen: Alfred .....	82, Pitt Street.
	Anderson: A. W. ....	Messrs. McCredie & Anderson, 9, Bridge Street.
	Backhouse: R. C. ....	15, Hunter Street.
	Barlow: John .....	14, Castlereagh Street.
	Blacket: Cyril .....	5, Bond Street.
	Bennett: Peter .....	Hunter Street, Newcastle.
	Broderick: R. H. ....	City Architect, Town Hall.
	Buckeridge: J. H. ....	76, Pitt Street.
	Clamp: J. Burcham .....	117, Pitt Street.
	Copeman: J. J. ....	Bathurst.
	Cosh: T. F. ....	82, Pitt Street.
	Drake: W. A. ....	18, Mutual Buildings, Durban.
1888	DURRELL: GEORGE WILLIAM .....	14, Castlereagh Street.
1886	ELLIS: JOHN SYMONS ENDACOTT .....	108, Pitt Street.
	Garden: H. G. ....	"Myce," Young St., Croydon.
	Hadley: B. ....	Bull's Chambers, Moore St.
	Halligan: M. B. ....	Equitable Building, George Street.
	Halloran: Edward Roland .....	116, The Strand.
	Hennessy: John F. ....	243, Pitt Street.
	Hine: T. ....	Queen's Buildings, Perth, W.A.
	Hodgson: T. W. ....	Bull's Chambers, Moore St.
	Hunt: Walter .....	Charters Towers, Queensland.
	Jackson: Harold O. ....	George and Margaret Streets.
1891	JONES: GEORGE SYDNEY .....	Stock Exchange Building, 113, Pitt Street.

Assoc. Fellow  
R.I.B.A. R.E.S.A.

	Joseland : H. ....	9 Castlereagh Street.
1905	KENT : HARRY CHAMBERS, M.A. ....	129, Pitt Street.
	Kenwood : William, M.INST.C.E. ....	335A, George Street.
	Kirkpatrick : John.....	"Normanby," Kensington.
	Lemm : John.....	Hong Kong, China.
	Mackey : Robert .....	311, Crown Street, Surrey Hills.
	McCrae : George.....	Assist. Governmt. Architect.
	Mansfield : W. T. ....	Moore Street.
	Manson : J. W. ....	Bligh Chambers, Bligh Street.
	Marks : T. J. ....	New York Life Buildings, Martin Place.
	Morgan : F. S. ....	Compiling Branch, Lands Department.
	Morrow : D. T. ....	St. George's Hall, Newtown.
	Nangle : James .....	84, Elizabeth Street.
	Newman : Walter .....	Norwich Chambers, Hunter Street.
	Nixon : W. N. ....	163, Pitt Street.
	Parkes : Varney .....	8, Castlereagh Street.
	Pritchard : A. F. ....	19, Macquarie Place.
	Ramsay : L. L. ....	58, Pitt Street.
	Roberts : G. A. ....	76, Pitt Street.
	Robertson : G. ....	New York Life Buildings, Martin Place.
	Scott : E. A. ....	117, Pitt Street.
	Sheerin : Joseph J. ....	243, Pitt Street.
	Shute : Richard .....	30, Castlereagh Street.
	Silk : T. ....	
	Smith : F. T. ....	76, Pitt Street.
	Spain : Alfred .....	82, Pitt Street.
	Sutherland : F. ....	Parramatta.
1886	VERNON : WALTER LIBERTY.....	Government Architect, Works Department.
	Wilshire : Henry Austin .....	70, Hunter Street.

**Associates of the Institute of New South Wales.**

	Anderson : Herbert .....	Melbourne.
	Backhouse : Oscar.....	15, Hunter Street.
1906	BARR : JOHN .....	Architect's Branch, Works Department.
	Bevan : W. E. ....	Hornsby.
	Board : F. J. ....	Woodlark Street, Lismore.
1895	BUDDEN : HARRY EBENEZER .....	129, Pitt Street.
	Carter : C. W. J. ....	216, Glenmore Road, Paddington.
	Collins : R. J. ....	Equitable Building.
	Connolly : Arnold .....	3, Merlin Street, North Sydney.
	Esplin : Donald T. ....	Lombard Chambers, Pitt St.
	Gilchrist : J. H. ....	Lombard Chambers, Pitt St.
	Gill : W. ....	Casino.
	Goyder : Harry Rupert.....	Katoomba.
	Grove : Howard .....	Middleton Street, Stanmore.
	Hardwick : Harold .....	Mudgee.
	Henderson : E. S. ....	Presbyterian Manse, Queanbeyan.
	McBurney : H. M. ....	14, Castlereagh Street.
	Mathison : G. H. ....	88, Pitt Street, Newcastle.



Assoc. Fellow  
R.I.B.A. R.I.B.A.

Newman : Alfred G. ....	82, Pitt Street.
Owen : Percy T. ....	Commonwealth Offices, Melbourne.
Pate : Alfred William Whitaker	70, Hunter Street.
Pickering : R. W. ....	c/o J. W. Manson, Esq., Bligh Street.
Bowe : H. Ruskin ....	82, Pitt Street.
Shiels : H. V. ....	Allison Road, Randwick.
Smith : T. M. ....	94, Pitt Street.
Sparke : A. ....	Percival Street, Stanmore.
Sykes : Joseph ....	Casino.
Thompson : Wm. ....	14, Moore Street.
Vernon : Venables ....	9, Castlereagh Street.
Ward : Peter ....	McPherson Street, Waverley.
White : Harold C. R. ....	Singleton.

#### Hon. Members.

Cohen : J. J. ....	Phillip Street.
Du Faur : E. ....	Pitt Street.
Houlson : D. A., B.A., M.B. ....	Phillip Street.
Raht : Edmund E. ....	New York.
Walker : Frank ....	"Aston," Archer Street, Chatswood.
Warren : Prof. W. H., M.I.C.E. ....	The University Glebe.

#### Students' Association.

39 members.

\*.\* The names of Members of the Royal Institute in the foregoing list are printed in small capitals; and except when otherwise stated, all the addresses are in Sydney, N.S.W.

## NORTHERN ARCHITECTURAL ASSOCIATION.

[Province : Northumberland and Durham. Centre : Newcastle.]

#### Hon. Secretary :

Charles S. Errington [A.], 6, Higham Place, Newcastle-upon-Tyne.

The Northern Architectural Association was founded in 1858, and the rules and constitution were revised in 1885, and again in 1894. The objects of the Association, as stated in the new rules, are to promote union amongst the members; the elevation of the profession of Architecture; the establishment of uniformity of practice and professional charges; and the general advancement of the art and science of Architecture. There are 253 members in the Association, consisting of four classes, viz. : Members—architects in practice as principals, or as town or county architects, who have so practised for not less than three consecutive years immediately preceding their nomination; Associates—architects not yet eligible as Members, or assistants (over twenty-one years of age) in the offices of gentlemen eligible as Members or Associates; Students—persons engaged in the study of Architecture in the offices of gentlemen eligible as Members or Associates,

and shall not exceed the age of twenty-one years, except when they are still pupils and exceed that age; and Honorary Members—gentlemen eminent for distinguished attainments recommended by the Council; Members and Associates only have the right to vote. Prizes are offered by the Association for the best set of drawings, or "Testimonies of Study," required from Probationers, Students, and others, preparing for the Intermediate and Final Examinations of the Royal Institute of British Architects; also for other sketches and essays, &c., and a Travelling Studentship of the value of £10 a year. There is a Students' Sketching Club and Class in connection with the Association, and a library. The session commences in November; and meetings, at which Papers are read and professional questions discussed, are held in each month up to and including March of the following year. The Annual General Meeting is held in March.

#### Officers and Council.

G. T. Brown [F.], *President* [*Member R.I.B.A. Council*],

H. G. Badenoch [F.],	J. H. Morton [F.], <i>Hon. Local</i>
H. Barnes [A.], <i>Hon. Local Sec.</i> ,	<i>Sec.</i> , South Shields.
Hartlepool.	W. J. Moscrop [F.], <i>Hon. Local</i>
J. W. Boyd.	<i>Sec.</i> , Darlington.
J. Bruce [F.], <i>Hon. Librarian</i>	C. E. Oliver.
J. T. Cackett [F.],	J. Oswald [F.].
H. C. Charlewood [F.], <i>Vice-Pres.</i>	A. B. Plummer [F.].
J. B. Cubey [A.], <i>Hon. Assist. Sec.</i>	F. W. Rich [F.].
R. Burns Dick [F.], <i>Hon. Treas.</i>	J. Spain [A.], <i>Hon. Local Sec.</i> ,
C. S. Errington [A.], <i>Hon. Sec.</i>	Sunderland.
G. I. Greenhow.	A. K. Tasker [A.].
H. L. Hicks [A.].	J. Walton Taylor [F.].
M. G. Martinson.	H. A. Wilson [A.].

Assoc. Fellow  
R.I.B.A. R.I.B.A.

#### Members of the Northern Association.

1891	ARMSTRONG: CHARLES FRANCIS	38, Grainger St. West, Newcastle.
1907	BADENOCH: HENRY GREGG.....	Emerson Chambers, Blackett Street, Newcastle.
1894	BARNES: HARRY .....	Bank Chambers, Scarborough Street, West Hartlepool.
	Bendle: W. H. ....	33, Grainger Street West, Newcastle.
1899	BOURNE: WALTER HARGREAVES	94, Northgate, Darlington.
1905	BROWN: GEORGE THOMAS .....	51, Fawcett Street, Sunderland.
	Browne: P. L. ....	Prudential Buildings, Newcastle.
1907	BRUCE: JAMES .....	Emerson Chambers, Blackett Street, Newcastle.
	Buitell: J. G. ....	Market Place Chambers, Durham.
1892	CACKETT: JAMES THOBURN.....	Pilgrim House.



Assoc. Fellow  
R.I.B.A. R.L.R.A.

1888	1897	CHARLEWOOD: HENRY CLEMENT	67, Westgate Road, Newcastle.
	1891	CLARK: FREDERICK	Feethams, Darlington.
		Cowe: J. G.	Lambton, Fence Houses, Durham.
		Crone: J. G.	50, Grainger Street West, Newcastle.
1906		DICK: ROBERT BURNS	Pilgrim House.
		Dingle: J. M.	South Shields.
		Dotchin: F. E.	Clayton Chambers, Westgate Road, Newcastle.
		Douglas: J. W.	Spring Gardens, Alnwick.
		Dryden: F. M.	6, Market Street, Newcastle.
		Dunn: Archibald M.	Woodhouse, Branksome, Bournemouth.
		Dyson: J. W.	22, Blackett Street, Newcastle.
1895		ERRINGTON: CHARLES SEP- TIMUS	21, Grainger Street W., Newcastle.
		Fenwicke: W. E.	Pearl Buildings, Northumberland Street, Newcastle.
1890		FRAZER: JAMES WILLIAM	2, West Street, Gateshead.
	1899	GARRY: JAMES	Church Street, W. Hartlepool.
		Gibson: H.	North Shields.
	1899	GLOVER: WILLIAM	"St. Helen's," 14, Church Road, Southbourne, near Christchurch, Hants.
		Graham: M. H.	133, Pilgrim Street, Newcastle.
1886		GRIEVE: HENRY	Albany Chambers, S. Shields.
	1907	HALL: JOHN	28, John Street, Sunderland.
		Hanson: J. W.	79, King Street, South Shields.
	1873	HASWELL: FRANCIS ROBERT NEWTON, J.P.	Tyne Street, North Shields.
	1907	HEDLEY: HUGH TAYLOR DECIMUS	Sunnyside Chambers, Sunderland.
	1907	HENDERSON: JAMES	Second Street, Edmonton, Canada.
		Herring: J. W., M.INST.C.E.	Sunderland.
		Hill: D.	133, Pilgrim Street, Newcastle.
		Hill: J. J.	Goldsmiths' Hall, Pilgrim Street, Newcastle.
1867	1870	HOSKINS: GEORGE GORDON, J.P.	Harewood Hill, Darlington.
	1906	JONES: WILLIAM THORPE	7A, North Bailey, Durham.
	1891	KNOWLES: WM. HENRY, F.S.A.	Sun Insurance Buildings, 25, Collingwood St., Newcastle.
		Leeson: R. J.	Milburn House, Newcastle.
		Liddle: E. F. W.	Prudential Buildings, Dean Street, Newcastle.
		Lish: Joseph John	1, Rodger Street, Newcastle.
		Livesay: F. H.	107, Newgate Street, Bishop Auckland.
1907		LOADS: LEONARD ARTHUR	North Field House, Morpeth.
		Marshall: Charles Thomas	17, Eldon Square, Newcastle.
1894		MAXWELL: JOSEPH CHARLTON	25, Eldon Square, Newcastle.
1887	1904	MILBURN: THOMAS RIDLEY	20, Fawcett Street, Sunderland.
	1904	MILBURN: WILLIAM	20, Fawcett Street, Sunderland.
1882		MONTGOMERY: HENRY	Etherley Lodge, Monkseaton.
	1882	MORTON: JOSEPH HALL	50, King Street, South Shields.
	1891	MOSCROP: WILLIAM JOHNSON	Feethams, Darlington.
1902		NEWCOMBE: CHAR. FREDERICK	19, Eldon Place, Newcastle.
		Nicholson: J. L.	12, Grey Street, Newcastle.
		Oliver: C. E.	31, Osborne Road.

Assoc. Fellow  
N.Y.A. B.P.A.

		Oswald : H.....	Worswick Chambers, New- castle.
1891		OSWALD : JOSEPH .....	Worswick Chambers, New- castle.
		Phillipson : J. W. F. ....	8, Grainger Street, Newcastle.
1881	1889	PLUMMER : ARTHUR BENJAMIN	13, Grey Street, Newcastle.
		Pringle : C. J. ....	"Arnprior," Ashburton Road, Gosforth, Newcastle.
	1906	PRITCHETT : JAMES PIGGOTT ..	24, High Row, Darlington.
		PURSER : F. W. ....	10, West Street, Gateshead.
1899		REAVELL : GEORGE, jun. ....	Narrowgate, Alnwick.
		Reay : Thomas .....	95, Pilgrim Street, Newcastle.
1881		REED : MATTHEW .....	107, Northumberland Street, Newcastle.
	1898	RICH : FRANK WEST .....	1, Eldon Square, Newcastle.
		Robins : S. D. ....	129, Percy Street, Newcastle.
1890		ROUNTHWAITE : JOHN WILLIAM	13, Mosley Street, Newcastle.
	1881	SHEWBROOKS : EDWARD .....	24, Grainger Street West, New- castle.
	1894	SIMPSON : BENJAMIN FERDINAND	Emerson Chambers, Newcastle.
1896		SMITH : GEORGE RICHARDSON	67, King Street, South Shields.
1895		SPAIN : JOSEPH .....	12, John Street, Sunderland.
		Spurgin : K. B. ....	42, Bath Terrace, Gosforth.
		Stevenson : J. ....	Berwick.
1907		TASKER : ANDREW KERR .....	New Bridge Street, Newcastle.
	1892	TAYLOR : JOHN WALTON .....	St. John Street, Grainger Street West, Newcastle.
		Tweedy : W. ....	17, Eldon Square, Newcastle.
		Vaux : N. ....	25, Park Place, Sunderland.
		Walker : Charles .....	1, Jesmond High Terrace, New- castle.
		Wardle : J. W. ....	33, King Street, S. Shields.
1896		WHIPHAM : EDWARD ARTHUR ..	59, High Street, Stockton-on- Tees.
		Wilson : G. T. ....	21, Durham Road, Blackhill.
1906		WOOD : WILLIAM HENRY .....	Milburn House, Newcastle.
1906		WRIGHT : HENRY THOMAS .....	38, Grainger Street West, New- castle.

## Associates of the Northern Association.

		Adam : D. A. ....	55, Rothbury Terrace, Heaton.
		Bell : C. W. ....	17, Norfolk Street, Sunderland.
		Blakey : W. G. ....	Department of Public Works, Edmonton, Alberta, Canada.
		Blakey : R. P. ....	
		Blechynden : J. C. ....	58, Highbury, Newcastle.
		Boyd : J. W. ....	Emerson Chambers, Newcastle.
		Brewis : William Parker .....	2, Grosvenor Road, Newcastle.
		Broadway : G. R. T. ....	Bank House, Alnwick.
1901		BRUMELL : GEORGE .....	"Maori," Richmond Park Avenue, Bournemouth.
1902		CHAPMAN : HENRY .....	12, Grey Street, Newcastle.
		Clark : J. D. ....	Oakfield, Whickham, B.S.O., Durham.
		Coulson : W. J. C. ....	40, Percy Road, Whitley Bay.
		Cratney : E. ....	Council Chambers, Willington Quay.
1903		CROWLEY : WALTER ST. LEGER ..	30, Mosley Street, Newcastle.
1908		CUBEY : JOSEPH BERKELEY ...	25, Osborne Avenue, S. Shields.



Assoc. Fellow  
R.I.B.A. R.I.B.A.

	Davidson: J. F.....	6, Station Road, Wallsend.
	Ditchburn: D. ....	16, Charlotte Street, South Shields.
	Dixon: H. S. ....	Savill Street, North Shields.
	Donald: P. R. ....	39, Balmoral Terrace, Gosforth, Newcastle.
1908	DONALDSON: FRANK .....	Bedford Lodge, Bishop Auckland.
	Dryden: J. E.....	6, Lovaine Place, Newcastle.
	Ekins: L. G. ....	20, Moorside Terrace, Fenham, Newcastle.
	Fairweather: C. W.....	Room 318, 10 Bridge Street, New York City, U.S.A.
	Fatkin: J. N.....	Killingworth Station.
	Featherstone: H. W.....	50, Wandsworth Road, Heaton, Newcastle.
	Fill: S. M. ....	Craigielea, Rowlands Gill, Durham.
	Forbes: J. ....	45, Albert Road, Middlesbrough.
	Greenhow: C. L. ....	5, Eslington Terrace, Newcastle.
	Groves: C., jun. ....	Emerson Chambers, Newcastle.
	Hastie: W.....	21, Cromwell Street, Newcastle.
	Haswell: F. ....	Monkseaton, Northumberland.
1908	HICKS: HENRY LEICESTER.....	67, Westgate Road.
	Hodgkinson: J. D. ....	8, Hanover Square, Newcastle.
	Hodgson: J. W.....	Southfield House, Shildon, Co. Durham.
1901	HOLSTEAD: ABRAHAM .....	41, Wilberforce Terrace, Audaby Road, Hull.
	Hoskins: Harry Pilmore .....	Willows Crescent, Birmingham.
	Hunter: A. R. ....	75, Rothbury Terrace, Heaton, Newcastle.
	James: C. D.....	Pearl Assurance Buildings, Newcastle.
1902	KIRKBY: REGINALD GUY.....	c/o County Council Architect, 62, Charles Street, Cardiff.
	Limpriht: G. N. ....	114, Shortridge Terrace, Newcastle.
1895	LOFTHOUSE: JAMES ALFRED } ERNEST.....	129, Albert Road, Middlesbro'.
1893	LOFTHOUSE: THOMAS ASHTON }	129, Albert Road, Middlesbro'.
	McNicol: J. ....	8, Park Terrace, Stockton-on-Tees.
	Martinson: M. G. ....	County Surveyor's Office, Moot Hall, Newcastle.
	Matkin: G. E.....	115, Herrington Street, Sunderland.
	Middleton: V. ....	20, Lynnwood Avenue, Newcastle.
	Milburn: C. W.....	13, Alexandra Terrace, Newcastle.
	Mole: H. W. ....	49, Warrington Road, Newcastle.
1898	MORTON: RALPH HENRY .....	50, King Street, S. Shields.
1908	MOULD: STUART MILL .....	100, Pilgrim Street, Newcastle.
	Oliver: W. W. ....	Globe Chambers, Side, Newcastle.

Assoc. Fellow  
R.I.C.A. R.I.C.A.

	Orwin: J. ....	1, Eldon Square, Newcastle.
	Paterson: H. ....	Surveyor's Office, Hebburn.
	Piper: S. ....	5, Seafield Road, Darlington.
	Rayne: T. V. ....	Emerson Chambers, Newcastle.
	Reaveley: A. ....	7, Horsley Ter., Tynemouth.
1905	REID: EDWARD ....	7, Ashwood Terrace, Thornhill, Sunderland.
	Rieh: Boland.....	1, Eldon Square, Newcastle.
	Riddle: W. ....	3, Crawhall Terrace, Newcastle.
1897	ROCHESTER: CHARLES DIXON...	Bank Chambers, Rothwell, Kettering.
	Shanks: W. ....	141, Heaton Park Road, New- castle.
1899	SHARPE: THOMAS ....	23, The Avenue, Durham.
1887	SMITH: GEORGE CADE ....	3, Percy Terrace, South Gos- forth, Newcastle.
1907	SPENCE: HERBERT MARSHALL	Chalfont House, 20, Queen Square, W.C.
	Stephenson: S. J. ....	59, Grey Street, Newcastle.
	Stevens: E. ....	34, Shortridge Ter., Newcastle.
	Stianlet: P. J. ....	Railway Terrace, N. Shields.
1907	STOCKDALE: WILLIAM.....	19, Rippon Terrace, N. Shields.
	Stokoe: R. ....	12, The Oaks, Sunderland.
	Story: W. R. ....	Linden Terrace, Whitley Bay.
	Taylor: J. J. ....	71, Victoria Embankment, Dar- lington.
	Taylor: T. H. ....	The Grange, Brotton, R.S.O. Yorkshire.
	Turnbull: F. L. ....	27, Malvern Street, Newcastle.
	Turpin: W. ....	Sea Road, Fulwell, Sunderland.
1900	TWIZELL: ROBERT PERCIVAL } STERLING .....	8, Larkspur Terrace, New- castle.
1906	Vinycomb: W. L. ....	15, Holly Avenue, Newcastle.
	WATSON: BRYAN ....	20, Queen's Sq., London, W.C.
	Watson: W. ....	50, Grainger Street, Newcastle.
	Weightman: F. N. ....	65, Manor House Road, New- castle.
1894	WHITE: JOHN .....	Pilgrim House, Newcastle.
	White: T. K. ....	59, Grey Street, Newcastle.
1902	WILSON: HENRY ARMSTRONG...	20, Broughton Rd., S. Shields.
	Wilson: W. ....	62, Linskill Terrace, North Shields.
1896	WOOD: KENNETH ....	17, Hart Street, London, W.C.
1903	WYLIE: RICHARD ....	Victoria Buildings, 36, West Street, Gateshead.
	Yates: G. ....	74, Cartington Terrace, Heaton, Newcastle.

\*. \* The names of Members of the Royal Institute in the foregoing list are printed in small capitals.

### EDUCATIONAL FACILITIES IN NEWCASTLE.

**Armstrong College, Newcastle.**—Classes for architecture and architectural design are held in connection with the Art Department. These classes meet in the evenings, and are under the supervision of the special lecturer and teacher, Mr. F. N. Weightman, with Mr. W. H. Knowles, F.S.A. [F.], Mr. Arthur B. Plummer [F.], Hon.



Secretary Northern Architectural Association, and Mr. H. O. Charlewood [F.], as Honorary Visiting Architects.

The classes consist of elementary and advanced lectures in Architectural History, and subjects are set and worked out in elementary and advanced architectural design.

The College also provides instruction by means of lectures and classes in geometrical drawing, perspective, principles of ornament, freehand, model drawing, drawing in light and shade, historic ornament, drawing and painting from the antique, drawing and painting from the life, and all other subjects of art instruction, including the arts and crafts of stained-glass decoration of interiors, ceramic decoration, enamels, mosaics, gesso, black and white processes, metal work, wood carving, furniture, &c.

In addition to the above, instruction is given in mathematics, mechanics, surveying, practical and theoretical plumbing; while lectures on materials are given in the Engineering Department, where there is a 100-ton testing machine for testing materials of construction.

The classes are arranged to meet the requirements of the R.I.B.A. and of the Board of Education.

**Rutherford College, Newcastle-upon-Tyne.** — Courses of lectures to meet the requirements of the Building Trades are provided as follows:—

	Carpentry and Joinery.	Brickwork.	Masonry.	General Building.
1ST YEAR	Freehand and Object Drawing. Geometry, stage 1. Carpentry and Joinery, preliminary.	P P & S Geometry, stage 1. Theoretical Brickwork and Masonry, ordinary grade. Freehand and Object Drawing.		Pract. Mathematics, stage 1. P P & S Geometry, stage 1. Building Construction, stage 1.
2ND YEAR	Pract. Mathematics, stage 1. Carpentry and Joinery, stage 2.	Pract. Mathematics, stage 1. Brickwork, Hons., with workshop practice.	Pract. Mathematics, stage 1. Masonry, Hons., with workshop practice.	Pract. Mathematics, stage 2. Building Construction, stage 2. Mechanics.
3RD YEAR	Pract. Mathematics, stage 2. Carpentry and Joinery, Hons.	Practical Mathematics, stage 2. Building Construction, stage 1. Chemistry of Cements, &c.		Chemistry of Cements, &c. Building Construction, stage 2. Builders' Quantities or Surveying, ordinary grade.
4TH YEAR	Building Construction, stage 2. Architecture.	Building Construction, stage 2. Architecture.		Building Construction, Honours. Architecture. Builders' Quantities or Surveying, Honours.

**Elswick Works Technical School.**—This School has courses of building construction, elementary and advanced; and instruction is given in freehand and model drawing, perspective, architectural drawing, the principles of ornament, &c.; practical plane and solid geometry, mechanics, and mathematics. A new Institute has just been completed, and greater accommodation and facilities for study provided for the students. Mr. Robert Wills, B.Sc., Head Master.

## THE NOTTINGHAM SOCIETY.

[Province: Nottinghamshire, and part of Lincolnshire, including Lincoln.  
Centre: Nottingham.]

Hon. Secretary and Treasurer:

W. Brandreth Savidge [A.], Queen's Chambers, King Street,  
Nottingham.

The Nottingham Architectural Society was instituted in 1862, and its rules were revised in the year 1888. The objects of the Society are the promotion of union and professional integrity amongst its several classes of members; the establishment as far as possible of uniformity of practice; and the general advancement of Architecture and the various arts and sciences connected therewith. The members consist of three classes, viz., Members—architects engaged as principals not less than two years; Associates—architects not eligible as Members, architects' assistants, and articulated pupils; and Honorary Members—gentlemen distinguished for their attainments. Three General Meetings are held during the year, viz., in the first week in November, the first week in February, and the last week in March, besides Special General Meetings which may be convened at any time. The Annual General Meeting is held in April.

### Officers and Council.

A. E. Heazell [F.], *President* [Member R.I.B.A. Council].

F. W. Booker.	W. Brandreth Savidge [A.], <i>Hon.</i>
A. W. Brewill [F.].	<i>Sec. and Treas.</i>
R. Evans, jun. [F.], <i>Vice-President.</i>	R. Spencer.
J. Howitt [F.].	W. A. Smith.
W. Dymock Pratt.	E. R. Sutton [F.].

Assoc. Fellow  
R.I.B.A. R.I.B.A.

### Members of the Nottingham Society.

1901	BAILY: BASIL EDGAR .....	44, Parliament Street.
	Ball: F. ....	Queen Street.
	Barnes: J. W. J. ....	Albion Chambers.
	Betts: W. V. ....	Basford.



Assoc. Fellow  
R.I.B.A. R.I.B.A.

	Blatherwick: G. H. ....	South Parade.
	Booker: Frank W. ....	Albion Chambers.
	Booker: Robert .....	Albion Chambers.
1892	BREWILL: ARTHUR WILLIAM .	44, Parliament Street.
1886	BROMLEY: ALBERT NELSON ...	Prudential Buildings.
	Brown: Arthur, M.INST.C.E. ...	Guildhall.
	Calvert: Arthur Richard .....	Low Pavement.
1888	EVANS: ROBERT .....	Eldon Chmbrs., Wheeler Gate.
1905	EVANS: ROBERT, JUN. ....	Eldon Chmbrs., Wheeler Gate.
	Fothergill: Watson .....	George Street.
	Gill: H. ....	Pelham Street.
1905	HEAZELL: ARTHUR ERNEST ...	Burton Bldgs., Parliament St.
	Heazell: E. H. ....	Burton Bldgs., Parliament St.
	Heazell: W. A. ....	Burton Bldgs., Parliament St.
	Hickson: W. O. ....	Victoria Street.
1877	HINE: GEORGE THOMAS .....	35, Parliament St., Westminster.
	Holbrook: A. J. ....	Wilford Lane, West Bridgford.
	Holloway: C. Nelson .....	Newcastle Chambers.
1890	HOWITT: JOHN .....	Wheeler Gate.
1888	LEWIS: FRANK BECKET .....	The Guildhall.
1882	MARSHALL: ARTHUR .....	King Street.
	Poyser: J. R. ....	Queen's Chambers, King St.
	Pratt: W. Dymock .....	Cauldon Place, Long Row.
	Royle: F. M. ....	Milton Chambers, Milton Street.
1890	SAVAGE: WILLIAM BRANDRETH	Queen's Chambers, King Street.
	Stair: W. B. ....	St. Peter's Gate.
	Sudbury: H. T. ....	Lord Haddon Road, Ilkeston.
1905	SUTTON: ERNEST RICHARD }	Bromley House.
	ECKETT .....	
1889	WALKER: HERBERT .....	Albion Chambers, King Street.
	Walker: S. G. ....	Milton Chmbrs., Milton Street.
1881	WATKINS: WILLIAM .....	St. Edmond's Chmbrs., Lincoln.
1906	WESTWICK: LOUIS ALFRED ...	Hill Top, Mansfield.
	Wright: Thomas .....	York Chambers, King Street.

#### Associates of the Nottingham Society.

	Bradshaw: A. W. ....	c/o Messrs. Brewill & Bailly.
1904	BRIGHT: LAWRENCE LEE .....	St. Peter's Church Walk.
1902	BROADHEAD: CHARLES ALFRED	46, Highfield Road, West
		Bridgford.
	Calvert: C. ....	c/o Messrs. Calvert & Gleave.
1893	CHILD: EDMUND HERBERT ...	12, Middle Pavement.
	Clarke: John Thomas Ince...	c/o Messrs. Evans & Son.
1907	COLLINGTON: FREDERICK EDWIN	22, Colborn Street.
	Collins: H. ....	c/o Messrs. Calvert & Gleave.
	Crossley: E. D. ....	Guildhall.
	Dale: Arthur .....	c/o F. B. Lewis, Esq., The
		Guildhall.
	Dickman: H. A. ....	c/o W. D. Pratt, Esq.
	Ford: G. ....	Sherwood Rise, Second Avenue.
	Gill: H. P. ....	c/o H. Gill, Esq.
1893	GLEAVE: WILLIAM RICHARD...	Low Pavement.
	Goodall: Harry H. ....	Wheeler Gate.
	Gregory: F. W. ....	Bromley House.
1902	HEMINGWAY: RALPH EUSTACE...	Pelham Chambers, Angel Row.
	Higginbottom: J. E. ....	Friar Yard, Friar Lane.
	Hooley: G. B. ....	The Shire Hall.
1906	HOWITT: CLAUDE ELBOENE ...	Bentineck Buildings, Wheeler
		Gate.

Assoc. Fellow  
R.I.B.A. R.I.B.A.

	Hustwayte : R. R. ....	c/o W. D. Pratt, Esq.
	Jessop : B. ....	Kimberley, Notts.
1892	LITTLE : FRANK EDMUND.....	Lowdham, Notts.
	Loach : T. K. ....	Burton Buildings, Parliament Street.
	Lockton : H. W. ....	Bargate, Newark.
	Prior : P. D. ....	Milton Chambers.
	Smith : W. A. ....	Parliament Chambers.
1900	SPAIN : JOHN EDWARD ....	The Rectory, Rand St. Oswald, Wragby, Lincs.
	Spencer : Renfrew.....	c/o Messrs. Evans & Son.
1881	SUMMERS : LAWRENCE GEORGE	George Street.
	Sutton : Cecil A. L. ....	Bromley House.
1900	SWANN : WILLIAM HERBERT ...	Brougham Chambers, Wheeler Gate.
	Thomas : W. G. ....	c/o F. Ball, Esq.
	Watford : P. A. ....	Station Road, Southwell.
1895	WATKINS : HARRY GARNHAM ...	Prudential Buildings.
1906	WESTWICK : BERTIE CECIL ...	Portland Square, Sutton-in-Ashfield.
	Whittaker : T. H. ....	c/o Messrs. Heazell & Sons.
	Wilson : A. ....	321, Mansfield Road.
	Wilson : J. H. ....	The Shire Hall.
1906	WOODSEND : HENRY EDWARD...	Villa Road.
	Wooltatt : J. ....	c/o Messrs. Evans & Sons.

\* \* \* The names of Members of the Royal Institute in the foregoing list are printed in small capitals, and, except where otherwise stated, all the addresses are in Nottingham.

## EDUCATIONAL FACILITIES IN NOTTINGHAM.

**Nottingham University College.**—An Architectural Course has been arranged at the College in conjunction with the Nottingham Architectural Society and the School of Art. It is designed for youths of about sixteen years of age who have just left school and intend to become architects. The curriculum extends over two years, and affords a scientific and technical training intended to prepare young men to enter an architect's office. The instruction comprises work in the drawing-office, lecture-room, and workshops from October to July in the first year, and from October to April in the second year. Practical instruction is also given in the College workshops during the months of July and September. Students are recommended to make arrangements beforehand, so that they may enter an architect's office in the October following the satisfactory completion of their first year's course. The subjects dealt with cover part of the ground for the progressive Examinations of the Royal Institute of British Architects. A student who has passed the second year's course satisfactorily is recommended to present himself for the Intermediate Examination in order to be registered as a *Student R.I.B.A.* The first year's



course embraces mathematics, mechanics, physics, drawing and practical geometry, building construction, and workshop practice at the College; freehand drawing, perspective, and Architecture at the School of Art. From October to April the second year students are engaged during every afternoon in an architect's office, and in the forenoon at the College and the School of Art. The subjects taken up at the College are: mathematics, solid geometry, building construction and nature of materials, strength of materials and graphic statics, workshop practice, land surveying and levelling. At the School of Art: freehand drawing, architectural details, including ornaments and mouldings, &c., history of architecture. Time-tables are arranged for these systematic courses of instruction in the Engineering Department at University College, so that the student's time is fully occupied. Composition fee for the whole course of day and evening classes:—First year, £6 per term; second year, £4 per term; summer term, £3 3s. Examinations are held at the end of each session, on the results of which College Certificates are awarded, as well as prizes offered by the Nottingham Architectural Society. The College also provides an architectural course for evening students as follows:—*Elementary Course*: Practical plane and solid geometry, elementary building construction, elementary mechanics, carpentry and joinery. *Advanced Course*: Advanced building construction, plumbing, heating and ventilation, strength of materials and graphic statics, and workshop practice.

### SHEFFIELD SOCIETY OF ARCHITECTS.

Leopold Street, Sheffield.

[Province: Derbyshire, Northern Lincolnshire, and part of South Yorkshire.

Centre: Sheffield.]

Hon. Secretary:

James R. Wigfull [A.], 14, Parade Chambers, East Parade, Sheffield.

The Sheffield Society of Architects and Surveyors was founded in 1886, for the advancement of the profession of architect and surveyor; for promoting and facilitating the acquisition of a knowledge of the various arts and sciences connected therewith, and the education of the junior members thereof; and for the consideration of questions of professional practice. The members consist of five classes:—Fellows, Associates, Students, Honorary Members, and Lay Members. The Fellows are practitioners who have been engaged as principals for not less than five years in

their profession; the Associates are principals or assistants, over twenty-one years of age; the Students are articulated pupils; the Honorary Members are persons distinguished for their connection with Art and Science; the Lay Members are gentlemen not practising but interested in Architecture or Surveying, and not following any of the building trades. Papers are read, and professional questions discussed, on the second Thursday in each month from October to April, both inclusive. Classes are held for the study of specific subjects under regulations framed by the members of each class, subject to the sanction of the Society's Council. The Annual General Meeting is held in April.

## Officers and Council.

W. Carter Fenton [F.], *President*.

W. G. Buck.	P. Marshall.
C. B. Flockton [F.].	J. B. Mitchell-Withers [A.].
Frederick Fowler, <i>Hon. Treasurer</i> .	H. L. Paterson [A.].
R. W. Fowler.	H. I. Potter [A.].
E. M. Gibbs [F.].	Joseph Smith [F.].
C. Gibson.	A. E. Turnell.
W. J. Hale [F.], <i>Vice-President</i> .	A. F. Watson [F.].
E. Holmes, Assoc.M.Inst.C.E.	J. R. Wigfull [A.], <i>Hon. Sec.</i>
C. F. Innocent [A.].	T. Winder, Assoc.M.Inst.C.E.

Assoc. Fellow  
B.I.R.A. B.I.R.A.

## Fellows of the Sheffield Society.

	Appleby: Alfred .....	22, High Street.
1892	BEYDEN: WILLIAM RADFORD ...	1, George Street, Buxton.
	Cartwright: F. ....	North Church Street.
	Clark: J. ....	55, Norfolk Street.
	Coverdale: Henry.....	Duke of Norfolk's Estate Office.
	Denton: A. Smith.....	Hartshead.
	Eaton: E. M., A.M.Inst.C.E. ...	28, Victoria St., Westminster.
1907	FENTON: WILLIAM CARTER ...	10, Paradise Square.
1896 1905	FLOCKTON: CHARLES BURROWS	15, St. James's Row.
	Fowler: Frederick.....	8, St. James's Street.
	Fowler: B. W. ....	3, Hartshead.
1892	GIBBS: EDWARD MITCHEL.....	15, St. James's Row.
	Gibson: C. ....	St. James's Street.
	Greenwood: A. J. ....	Wharf Street.
1901	HALE: WILLIAM JOHN .....	13, St. James's Row.
	Hall: J. R. ....	10, Paradise Square.
	Holmes: E., Assoc.M.Inst.C.E.	Furness Chbrs., St. James's St.
	Knight: J. E.....	33, College Street, Rotherham.
	Lancashire: W. H. ....	Hartshead.
	Lockwood: H. W.....	17, Winter Street.
	Marshall: P. ....	3, Hartshead.
1891	MITCHELL-WITHERS: JOHN }	73, Surrey Street.
	BRIGHTMORE .....	
	Norton: J. ....	Holmbirst Road, Norton,
		Woodseats.
1887	PATERSON: HENRY LESLIE ...	Cairns Chambers, 19, St.
		James's Street.
1899	SMITH: JOSEPH .....	St. Peter's Chmbrs., Hartshead.



Assoc. Fellow  
R.I.B.A. R.I.B.A.

1906	THORPE: THOMAS HARRISON ...	23, St. James's Street, Derby.
	Turnell: A. E. ....	22, High Street.
1879	WATSON: ADAM FRANCIS ....	St. James's Chbrs., Church St.
	Webster: H. ....	6, Norfolk Row.
1873	WEBSTER: JOHN DODSLEY ...	19, St. James's Street.
	When: J. T. ....	9, St. James's Row.
1892	WIGFULL: JAMES RAGG ....	14, Parade Chambers.
	Wike: C. F., M.INST.C.E. ....	City Surveyor's Office.
	Wilde: G. A. ....	73, Kendal Road.
	Wilson: G. A. ....	Hartshead Chambers.
	Wilson: G. M. ....	37, Surrey Street.
	Winder: E. ....	16, Corn Exchange Chambers, Wharf Street.
	Winder: T. ASSOC.M.INST.C.E....	Duke of Norfolk's Estate Office.

#### Associates of the Sheffield Society.

	Appleby: Arthur ....	22, High Street.
	Barker: Frank ....	Duke of Norfolk's Estate Office.
	Beaumont: R. H. ....	Holme Lea, Grenoside.
	Bingham: J. J. ....	42, Fieldhead Road.
	Birks: E. ....	40, Watson Street.
	Bowers: G. R. ....	13, St. James's Row.
	Brameld: H. C. ....	8a, George Street.
	Brook-Greaves: F. W. ....	15, St. James's Row.
	Brown: P. E. ....	74, High Street.
	Brown: W. T. ....	Bentley Estate Office, Rother- ham.
	Buck: W. G. ....	4, East Parade.
	Campsall: W. T. ....	19, Fig Tree Lane.
	Chipling: S. L. ....	Brook Cottage, Totley Rise.
	Cotton: A. G. ....	Wharf Street.
	Ellis: S. H. ....	Orchard Street.
1901	ENSOR: LEONARD WILLIAM ...	St. Peter's Chambers, Harts- head.
	Forsdike: W. A. ....	Queen Street.
	Gibson: S. M. ....	St. James's Street.
	Hague: H. S. ....	Duke of Norfolk's Estate Office.
	Hunter: J. P. ....	24, Moor Oaks Road.
1897	INNOCENT: CHARLES FREDERICK	22, High Street.
	Inott: H. W. ....	14, Parade Chambers.
	Jenkinson: J. M. ....	18, Norfolk Row.
	Lancashire: J. ....	Hartshead.
	Langeake: W. ....	Hartshead.
	Marshall: G. E. ....	3, Hartshead.
1904	MILLER: JAMES ....	30, Beech Hill Road.
	Nowill: Henry ....	St. James's Chbrs., Church St.
	Nunweek: A. ....	Town Hall Chambers, Fargate.
	Ogden: H. ....	10, Paradise Square.
	Osborn: G. ....	Furness Chbrs., St. James's St.
1895	POTTER: HENRY INGLE.....	16, St. James's Row.
	Potts: D. ....	Hartshead.
	Potts: W. ....	Hartshead.
	Powell: B. ....	15, St. James's Row.
	Purchon: W. S. ....	The University.
1898	RIDDY: CHARLES ....	15, Wharnccliffe Road, Broom- hall Park.
1904	ROBINSON: THOMAS HENSON...	17, York Street.
	Rodgers: B. ....	15, St. James's Row.
	Sampson: E. A. ....	Beauchief Abbey.

Assoc. Fellow  
R.I.B.A. R.I.B.A.

	Sandford : C. S.....	16, St. James's Row.
	Skill : E. C. ....	Duke of Norfolk's Estate Office.
1902	SMITH : SPENCER .....	12, St. James's Street.
	Smith, W. H.....	Furness Chbrs., St. James's St.
	Teather : J. C. A. ....	15, St. James's Row.
	Truelove : J. R.....	Wostenholm Road.
	Vickers : J. H. ....	Duke of Norfolk's Estate Office.
	Watkin : W. ....	Hartshead Chambers.
	Whitehead : J. E.....	38, Bank Street.
1904	WILSON : FRANK .....	225, Nottingham Street.
	Wilson : R. T. ....	St. James's Chbrs., Church St.
	Winder : F. A.....	Wharf Street.
	Woodfin : J. V. ....	3, Kenwood Bank, Kenwood Rd.
	Wrench : F. H. ....	217, Uppertorpe.

\* \* The names of Members of the Royal Institute in the foregoing list are printed in small capitals; and, except when otherwise stated, all the addresses are in Sheffield.

### EDUCATIONAL FACILITIES IN SHEFFIELD.

The University of Sheffield (Department of Architecture).—This Department has been founded at the desire of the Sheffield Society of Architects and Surveyors, which is associated with the Council and the Senate of the University in its management. The Board of Architectural Education (R.I.B.A.) has appointed Sir Aston Webb, R.A. [*F.*], and Mr. Halsey Ricardo [*F.*] to act as Visitors.

The Department is instituted to provide :—1. A systematic course of training for students wishing to become architects, to be taken by them before entering an architect's office, though not necessarily before they are articulated. 2. An advanced and continuous course of study for students during their pupilage, and also when they become qualified assistants.

Either course is open to those who are already in architects' offices. The courses are adapted to the requirements of the examinations of the R.I.B.A. The University will grant certificates to students who pass its examinations.

The Lecturer (Mr. W. S. Purchon) is assisted in the work and supervision of the advanced course by members of the architectural profession in the city, and there are also courses by members of the staffs of the Faculties of Arts, Pure Science, Applied Science, and of the Technical School of Art.

*Admission.*—Students who wish to take the courses must have attained the age of sixteen years, and have acquired a good general education; it is desirable that they should have passed the Matriculation or other examination, which will exempt them from sitting for the Preliminary Examination of the R.I.B.A. If, however, a student has not



presented himself for examination, he will be encouraged to do so as soon as possible.

Students are eligible for election as student members of the Sheffield Society of Architects.

In addition to access to the University Library, students have the use of the Library of the Sheffield Society of Architects, which is kept in the architectural room. The Department is adequately equipped with samples of materials, models of construction, and casts of ornament, &c.

#### PRELIMINARY COURSE.

*First Year.*—1. Descriptive Geometry; the Projection of Solids.—(a) Plane and Solid Geometry and Graphic Statics; (b) the application of Geometry to Building Work, and Practical Perspective.

2. Theoretical Construction; Stresses, Strains, and Strength of Materials.

3. Elementary Mechanics.

4. Physics.

5. Elementary and Applied Construction; the Nature and Use of ordinary Building Materials.—Lecture and Studio Work. The construction of a small building, such as a house, will be dealt with, and notes on the various materials will be given in the order in which they occur in the lectures on construction. The lectures will be given, and simple constructional drawings prepared, in the first half of the session. In the second half complete working drawings of a small house will be prepared.

6. History of Architecture.

7. Egyptian, Greek, and Roman Architecture.—Special attention will be drawn to the materials, methods of construction and planning used in each period. In addition to the above, a short course of elementary lectures on English Gothic Architecture will be given in the daytime to assist the students in appreciating the Gothic features they will sketch and measure.

8. Architectural Drawing.—(a) The Greek and Roman Orders; Gothic features (from sketches and measurements). (b) Architectural Ornament (Classic), in outline and light and shade.

9. Visits to Buildings in course of erection and to Workshops.

10. Sketching and Measuring Details of Buildings of Architectural Interest.

11. English Literature.

12. Homework.—Reading and Papers on History of Architecture, Construction, Geometry, Physics, &c.

*Second Year.*—1. Application of Geometry to Building Work, Practical Perspective, &c.

2. Theoretical Construction; Stresses, Strains, and Strength of Materials.

3. The Arrangement and Construction of Buildings in relation to Health; Drainage, Water Supply, Ventilation, Lighting, and Heating (Elementary Course).

4. Elementary Applied Construction; the Nature and Use of ordinary Building Materials.—Lecture and Studio Work. The construction of a building, such as a house or hospital pavilion, will be dealt with, and notes on the various materials will be given in the order in which they arise in the lectures on construction.

5. History of Architecture.—Outlines of Mediæval and Renaissance Architecture in Europe.

6. Architectural Drawing.—(a) The application of the orders Greek, Roman, and Renaissance; Preparation of Testimonies of Study for the Intermediate Examination of the R.I.B.A. (b) Architectural Ornament, Gothic and Renaissance, in outline and light and shade.

7. Visits to Buildings in course of erection and to Workshops, and Sketching and Measuring Buildings of Architectural Interest.

8. History.—Special course on General History (to be arranged by Professor Appleton).

9. Homework.—Reading and Papers on History of Architecture, Theoretical and Applied Construction, Sanitation, and Geometry.

#### ADVANCED AND EVENING COURSES.

1. Theoretical Construction ; Stresses, Strains, and Strength of Materials.

2. History of Architecture.—(a) Egyptian, Greek, and Roman Architecture. (b) English Renaissance Architecture. A course of ten lectures delivered by Messrs. W. G. Buck, C. F. Innocent [A.], H. L. Paterson [A.], J. B. Mitchell-Withers [A.], and J. B. Wigfull [A.].

3. Design Class.—Conducted by Mr. E. M. Gibbs [F.]

4. Ornamental Design, Modelling, Drawing from the Antique and Life.—(a) Application of the Orders and Renaissance forms generally; (b) Measured Drawings; (c) Preparation of Designs; (d) Testimonies of Study for R.I.B.A. examinations.

5. Visits to Buildings in course of erection and to Workshops, and Sketching and Measuring Buildings of Architectural Interest in the neighbourhood.

6. Surveying.—Lectures on the Principles and Practice of Surveying, supplemented by field practice in the use of instruments.

7. Homework.—Papers on the History of Architecture; Theoretical Construction.

**Sheffield Technical School of Art, Arundel Street.**—The syllabus includes all art classes, both elementary and advanced. Students can qualify to become teachers, pictorial or decorative artists, sculptors, illustrators, &c. Art and technical classes are also held for the systematic training of pupils in various trades and crafts, silver-smithing in all its branches, enamelling on metals, embroidery, painting and decorating, wood carving, wrought-iron, metal-casting, &c. The School possesses a Library containing many valuable works on art, and a Museum of Decorative and Industrial Art, together with a fine collection of architectural casts, electrotypes, and a loan collection from the Victoria and Albert Museum, South Kensington.

**Department of Applied Science, University of Sheffield.**—At the University of Sheffield lectures are given on surveying, supplemented by field practice and the use of instruments. There are also evening classes for the study of building construction and allied subjects, and separate classes are held for elementary, advanced, and Honours students. The University authorities are considering proposals for the establishment of an architectural course, and the appointment of a lecturer in Architecture is contemplated at an early date.



## YORK AND YORKSHIRE ARCHITECTURAL SOCIETY.

[Province: The greater part of the North Riding and the Parliamentary Division of York. Centre: York.]

## Hon. Secretary:

Samuel Needham, 18, Coney Street, York.

The York and Yorkshire Architectural Society was founded in 1882, the objects being to afford facilities for the study of Architecture, sanitary engineering, and other subjects identified with the architectural profession; and to advance the professional interests of the members. It is endeavoured to carry out these objects by means of (1) Papers and discussions upon all subjects and questions connected directly and indirectly with Architecture; (2) A lending library of standard works on Architecture and cognate subjects; (3) The advancement and encouragement of professional knowledge and study in the younger members of the profession by the foundation of classes for study and the award of prizes for satisfactory work; visits to works in progress, and to buildings ancient and modern; sketching, and such other methods as may be determined from time to time. Further, by supporting and protecting the character and uniformity of practice of the profession, and promoting personal acquaintance and good feeling between the members and honourable conduct in the profession generally. The members consist of three classes, viz., Fellows—architects who have been in practice more than two years, or hold chief public appointments; Associates—students of Architecture, assistants, or others in the profession who are not eligible as Fellows; Honorary Members, those who have any direct or indirect interest in Architecture, or in some of the collateral arts and sciences. The Annual General Meeting is held in November.

## Officers and Council.

Frank Raney, *President*.

W. E. Barry [A.], *Vice-President*.

William Bell [F.].

George Benson [A.].

A. B. Burleigh, *Hon. Librarian*.

C. H. Channon [F.].

A. Cowman.

W. E. Haslock.

H. E. Henderson.

Thomas Monkman, *Hon. Treasurer*.

S. Needham, *Vice-President and Hon. Secretary*.

A. Pollard [F.].

J. H. Rutherford.

T. W. Whipp [A.].

Assoc. Fellow  
R.I.B.A. R.I.B.A.

## Members of the York Society.

1892

Baker: F. .... 7, York Place, Scarborough.  
BARRY: WILLIAM ERNEST ..... Victoria Chambers, Bowlalley Lane, Hull.

Assoc. Fellow  
R.I.E.A. B.I.R.A.

	1900	BELL: WILLIAM .....	Blossom Street.
1898		BENSON: GEORGE .....	Nunthorpe Avenue.
1896		BROOKS: THOMAS DENTON .....	School Board Offices, Albion Street, Hull.
		Burleigh: Alfred B. ....	21, The Mount.
1899		CHANNON: CHARLES HENRY ...	Arncliffe, Malton.
1895		CHAPMAN: HENRY ASCOUGH ...	13, Westborough, Scarborough.
	1902	CHATTERS: HENRY WILLIAM...	17, Regent St., Cheltenham.
		Edeson, C. ....	Huntriss Row, Scarborough.
		Gibson: A. A. ....	5, Prospect Cres., Harrogate.
		Greenwood: Jos. ....	8, Cliftondale.
		Hall: J. ....	24, Westborough, Scarborough.
1901		HALL: JOHN PERCY .....	24, Westborough, Scarborough.
		Haslock: W. E. ....	11, Albert Road, Middlesbrough.
		Jones: W. Alban .....	Albion Street, Leeds.
		Kitching: R. R. ....	Albert Road, Middlesbrough.
		Lee: W. W. ....	Albert Road, Middlesbrough.
		Metcalf: Jno., A.M.L.C.E. ....	Town Hall, Newmarket.
		Monkman: T. ....	10, Railway Street.
		Needham: Samuel .....	18, Coney Street.
		Petch: J. Caleb .....	Bank Chambers, Scarborough.
	1905	POLLARD: ARTHUR .....	1, Burton Stone Lane.
		Raney: Frank .....	50, Stonegate.
		Rutherford: J. Hervey .....	8, Grosvenor Terrace.
1882		SMALES: EDWARD HENRY .....	Arundel Howe, Stakesby, Whitby.
		Stevens: J. W. ....	Belf, Whitwell, nr. Mansfield.
		Toomer: A. J. ....	22, St. Mary's.
1902		WHIPP: THOMAS WILLIAM.....	3, York Place, Scarborough.

## Associates of the York Society.

Bellamy: H. ....	30, Scarcroft Road.
Carter: W. M. ....	13, Lendal.
Cowman: Alf. ....	28, St. Olave's Road.
Ferguson: C. H. ....	10, Railway Street.
Ferguson: John.....	Bewlay Street.
Henderson: H. E. ....	13, Lendal.
Monkman: H. ....	10, Railway Street.
Pollard: E. A. ....	36, St. Olave's Road.
Reid: J. E. ....	9, First Avenue, Heworth.
Stott: G. H. ....	Old George Hotel.
Thompson: J. Osbert .....	Ivy Cottage, Poppleton.
Vause: J. ....	13, Lendal.
Ward: Kenneth .....	13, Lendal.
Wootton: F. E. ....	Scriven, Knaresborough.

\* \* The names of Members of the Royal Institute in the foregoing list are printed in small capitals; and, except where otherwise stated, all the addresses are in York.

## EDUCATIONAL FACILITIES IN YORK.

York School of Arts and Crafts, St. Leonard's Place; York Technical Classes, Clifford Street; and York Railway Institute, Queen Street.—At the above-named schools instruction is provided, among other subjects, in geometrical drawing, perspective, principles of ornament, freehand drawing,



model drawing, drawing in light and shade, historic ornament, architecture, architectural design, anatomy, design, drawing and painting from the antique, drawing and painting from the life, memory drawing from common objects, memory drawing from plants, memory drawing from the antique, modelling from life, heads, and whole figures, modelling from the antique, modelling design, painters' and decorators' work; also in mathematics, applied and practical mechanics, building construction, brick-work, masonry, carpentry, joinery, wood carving, &c.

*Secretary:* Mr. J. H. Mason, Education Offices, York.

---

## THE EXAMINATIONS (ARCHITECTURE).

### QUALIFYING FOR REGISTRATION AS PROBATIONER AND STUDENT, AND FOR CANDIDATURE AS ASSOCIATE.\*

**T**HE Royal Institute of British Architects desires to obtain for all those entering the profession a systematic course of education tested by progressive examinations, the passing of which forms the primary qualification for admission to its class of Associates. By careful preparation on the proper lines, a youth, even before entering an office, may acquire enough of the rudiments of professional education to submit to an examination testing his capacity for the career of an architect; and if he pass it, he may then follow a continuous series of studies, in accordance with a definite programme, thereby laying a foundation of artistic and scientific knowledge upon which to cultivate any natural gifts and develop any aptitude for invention or design he may possess.

*For the course of study recommended by the Institute, see the Syllabus drawn up by the Board of Architectural Education, pp. 232 to 235.*

The Examinations are in three stages: I. *Preliminary* [see p. 352]; II. *Intermediate* [see p. 355]; and III. *Final* [p. 359], qualifying for the grade of Probationer, Student, and Associate respectively. They have been so arranged as to induce the gradual development of artistic and scientific powers—to secure a systematic training in the art and science of Architecture from the entry into an office until the commencement of actual practice. They afford guidance in professional studies, and opportunities for testing at well-marked intervals the progress made. A minimum standard of knowledge may be thus attained by all who enter the profession, serving as a basis for further studies essential to the fuller development of architectural ability.

I. The *Preliminary Examination* (Written and Graphic) is to test the general knowledge of candidates in ordinary subjects of school education, and subjects of a technical character, such as Elementary Mechanics and Physics, Geometrical Drawing, Perspective, and Freehand Drawing from the Round. Exemption from attending this Examination is granted to applicants who submit satisfactory

\* See Sections 20 and 21 of Charter, and By-law 2.



drawings, and certificates from well-known educational bodies. A youth who is thus officially exempted or who passes the Preliminary Examination is registered as a *Probationer* of the Royal Institute of British Architects.

II. The *Intermediate Examination* (Written, Graphic, and Oral) is to test the Probationer's progress in Architecture, while engaged as pupil, improver, or assistant in an office. During the period following his registration as a Probationer he has to prepare nine sheets of carefully finished drawings, with an illustrated memoir. If these "Testimonies of Study" be approved, and if he afterward pass the Intermediate Examination, he is registered as a *Student* of the Royal Institute of British Architects, and his name and address are published in the Register of Students in the KALENDAR.

III. The *Final Examination* (Written, Graphic, and Oral) is to test the Student's further progress. The work to be done by the Student, and submitted by him before entering, necessitates good draughtsmanship and an acquaintance with ancient edifices, or other well-known executed works, to be gained by actual measurement of them. It requires a knowledge of Design and of the practical details of Construction, which latter can be best obtained by personal experience of buildings in progress. The "Testimonies of Study," with the concurrent work of preparation for this Examination, should occupy the Student not less than three years; and no one can be admitted to it under the age of twenty-one years, although in most cases it will probably be found desirable that he should have attained the age of at least twenty-two before presenting himself. If the Student pass, he becomes qualified for candidature as *Associate* of the Royal Institute of British Architects, and receives notification thereof. In the event of any Student failing to pass the Final Examination within four years of having passed the Intermediate, his name will be removed from the Register of Students, unless the Council are satisfied that good cause exists for allowing it to remain.

The Examinations are held by the Board of Examiners (Architecture) in June and November, or at such other times as may be appointed by the Council, and due notice thereof is given in the KALENDAR, the JOURNAL, and the Professional Papers.

The Testimonies of Study are examined by the Board, who decide whether an applicant shall be admitted.

The subjects for examination are distributed among individual members of the Board, who set the questions,

examine the drawings and papers, and assign the marks in each subject.

The Oral Examinations are conducted by the Board, three members of which, being Examiners, form a quorum.

Moderators to superintend the Examinations are appointed by the Board from those Associates who have been admitted after examination under By-law 2, or who have passed the old Voluntary Examination in the Class of Proficiency. Their functions are to distribute the question papers; to take care that no assistance is given by one examinee to another, and that (except themselves) no persons hold communication with the examinees during the hours of examination; to allow no books to be used (except such as may be specially permitted); to verify the work produced in the room by each examinee; to see that the proper number is affixed thereto, and generally to see that the instructions of the Board are fulfilled.

The Board report to the Council the results of the Examinations, and the names of those who pass are published in the JOURNAL.

The Testimonies of Study are returned, but no drawings or answers produced during the Examinations are given up.

[For particulars of the *Special and Colonial Examinations*, see pp. 378, 381; *Statutory Examinations*, pp. 382, 385.]

#### ADVICE TO CANDIDATES.

I. *The Preliminary, qualifying for PROBATIONER.*—The subjects comprised in this Examination are those in which proficiency should be attained by the applicant before entering an architect's office, and it is desirable that special attention be given to them before he leaves school.

Clear and well-formed handwriting, correct spelling, grammar, and punctuation are indispensable.

Powers of observation and of graphic description, facility of composition and lucidity in the expression of ideas, should be sedulously cultivated, as being of the utmost value in the prosecution of further studies and in the work of later years.

Arithmetic, algebra, and plane geometry should be familiar to the applicant, and a knowledge of their application in the solution of simple problems in elementary mechanics and physics should be acquired.

The geography of Europe and the history of England from the Norman Conquest to the end of the Tudor dynasty



ould be well studied, regard being had to the connection between the history of the country and its Architecture.

A good knowledge of Latin or of one modern language is essential and of two modern languages very desirable. A clear understanding of the Continental metrical system will also be useful.

Geometrical drawing and the elements of perspective are indispensable subjects of study, and should receive particular attention; while freehand drawing with rapidity and precision from the cast and the antique, and sketching with accuracy, should be carefully cultivated. Reasonable proficiency in these subjects is of the first importance.

II. *The Intermediate, qualifying for STUDENT.*—The first aims of the *Probationer* should be to acquire facility and accuracy in the geometrical and perspective drawing of architectural subjects, and a knowledge of the principles of planning and construction in architectural design.

The course of study necessitates the continuous use of a note-book, in which important passages of the books under study should be written down in the *Probationer's* own words, and freely illustrated by careful sketches from all available sources (notes on one page, sketches on the opposite page); and the subjects, being systematically arranged, might be further illustrated by notes and sketches from other books and authorities. A sketch note-book—to be freely and continually used—should be the inseparable companion of the *Probationer*.

The drawing of set subjects from memory is a most useful exercise, impressing on the mind the general proportions and harmony of the several parts of the details. The art of accurately sketching plans, elevations, sections, features and details, from memory, should therefore be sedulously cultivated. Such a system of study proves of the greatest service, not only at the time of examination, but afterwards in actual practice.

The study of the scientific subjects in the programme should be followed out in a similar manner, knowledge of details of construction being acquired, as far as possible, by actual measurement of work. Formulas for calculating the strength of beams, columns, &c., should be worked out, and the results compared with actual experience. The careful study of plane geometry as applied to actual work, and the acquisition of a thorough knowledge of the projection of solids and development of surfaces, are essential.

The admission of the *Probationer* to the Intermediate

Examination will depend on the satisfactory execution of the Testimonies of Study, which are not to be considered merely as samples of drawing, although good drawing is required, but should be evidence of *study* of the subject represented. In all cases where it is possible to obtain the information, the jointing of both wood and stonework must be shown. Any additional information as to materials used and methods of construction should be given, and attention be called by notes or sketches (or both) to any peculiarities, and the reason for them explained. Different kinds of materials may be indicated by colour. Wherever possible, the subjects illustrated must be from old examples, and should be measured from the actual building; when the example is copied from any published drawings, the authorities from which the information is obtained should be stated, and it is desirable to add the date of erection of the work. An inside as well as an outside elevation of a door or window should be shown; and when, in consequence of the size of the subject chosen, space will not admit of this, half the elevation may be outside and half inside, or, if the subject be very elaborate, half of each may be in block. It is recommended that the Orders should be from an actual building, in which case a column of not less than about 18 feet in height may be shown. Some mouldings full size should be given, and they may form a separate sheet or sheets, and, if necessary, may be on a double-elephant sheet, folded. All drawings of ornament should have a section showing the projection, and, if not full size, should be figured or have a scale. Where possible, information is to be given as to its source, position in the building, and material in which it is executed, and notes as to how these have influenced its design or execution. To show that the design has been studied, a small scale sketch (perspective or elevation), with plan and, if necessary, sections, which may be in skeleton only, may be added, so that the relation of the part shown to the whole design may be seen. The written memoir must be prepared with care and neatness, and the illustrative sketches be well and accurately drawn.

III. *The Final, qualifying for candidature as Associate.*—The principles of study recommended for the Intermediate apply equally to the Final Examination.

Reading to be of permanent value should be supplemented by the taking of copious notes, fully illustrated by careful sketches, and by the collection of information under various heads from different authorities. Combined with the study



of the best accessible examples of old work, the habit of accurately sketching Architecture in plan, elevation, detail, ornament, and construction, especially from memory, should be assiduously cultivated, eye, brain and hand being brought into common harmonious action.

When a knowledge of detail has been thoroughly acquired, the *Student* should take up the study of the general principles of design in both plan and elevation, and of the combination of parts to produce an effective and well-proportioned composition.

The *Student* should also master the principles and practice of the preparation of contract and working drawings and specifications, and of the control of actual work; he will thus qualify himself to deal with the ordinary and many of the difficult problems which arise in the designing and carrying out of modern buildings. He should miss no opportunity of visiting buildings in course of erection.

As in the Intermediate, the admission of the *Student* to the Final Examination will depend on the sufficiency and excellence of his Testimonies of Study; poor composition, careless or imperfect execution, lead to disqualification.\*

The *Student* is urged to take every opportunity to consult standard works in the Library.

The *Student* having passed the "Final" will have shown himself to be possessed of a solid groundwork of knowledge, on which he may proceed with those more advanced studies in Design and Construction, proficiency in which will qualify him to engage in successful practice as an architect.

## I. THE PRELIMINARY EXAMINATION:

### To Qualify for Registration as Probationer R.I.B.A.

Examinations of persons intending to follow the profession of Architecture are held by the Royal Institute of British Architects, and some of the non-Metropolitan Societies allied to the Royal Institute, twice a year, in the months of June and November, in accordance with the particulars given on the official form.† Except for those who have passed certain Examinations (hereinafter specified), this Preliminary Examination embraces the following subjects, particulars of which are given in the Time-table: I. Short English Composition. II. Writing from Dictation. III. Arithmetic, Algebra, and Elements of Plane Geometry. IV. Geography and History. V. Latin, Italian, French, or German: one language to be selected by the applicant. VI. Geometrical Drawing or Elements of Perspective:

\* For a further description of what is required in the Testimonies of Study, see preceding page.

† To be obtained at the Office of the Institute, and to be sent in on the dates specified in the ALMANAC, pp. 16 and 22.

either subject to be selected by the applicant. VII. Elementary Mechanics and Physics. VIII. Freehand Drawing from the Round.

Persons preparing to follow the profession of Architecture who have passed any of the following Examinations:—The Matriculation Examination at any University in the British Empire, the Senior or Junior (Honours) Local Examinations conducted under the authority of any University in the British Empire, the School or Leaving Certificate of the Oxford and Cambridge Schools Examination Board, the Examinations held under the Central Welsh Board, the Examinations for the First Class Certificate of the College of Preceptors, the Junior School Examination of the University of London, or the Matriculation Examination of the University of London, whether taken in its ordinary form or in the form of the School Examination (Matriculation Standard) for the School Leaving Certificate, or such other Examinations as may be satisfactory to the Board—are exempted from submitting themselves for examination in the first, second, third, fourth, fifth, and seventh subjects; but Certificates of having passed such Examinations only exempt applicants in the subjects covered thereby.

Certificates, as follows, from the Board of Education, S. Kensington, are accepted as exempting from Subjects VI., VII., and VIII.:—

From Subject VI.—A first class in *both* the Board of Education Examinations: Geometrical Drawing and Perspective.

From Subject VII.—A first class in the two Board of Education Examinations: Subject 6, Theoretical Mechanics, A, Div. 1, Solids; B, Div. 2, Fluids—Stage 1.

From Subject VIII.—A first class in the Board of Education Examination: Freehand Drawing of Ornament in Outline.

An applicant claiming exemption from sitting in the first five and the seventh subjects, who submits, with his application and the evidence required in support of his claim for exemption, drawings (not exceeding four) which show his acquaintance with "Geometrical Drawing" or the "Elements of Perspective," and with "Freehand Drawing," is further exempted from examination in the sixth and eighth subjects, should his drawings be considered satisfactory by the Board of Examiners.

All drawings submitted by applicants claiming exemption must be delivered flat, in a portfolio 30 inches by 22 inches.

The carriage of the certificates, drawings, &c., to and from the office of the Royal Institute, and all expenses incidental thereto, must be defrayed by the owners. They will be delivered on demand to any person authorised by the owner to receive them, but the Royal Institute will not incur any expense in returning them. Due care will be taken of such drawings, certificates, &c., but the Royal Institute will not be responsible for any loss of or damage to them while they remain in its keeping. Partially exempted applicants are required to remove their certificates, drawings, &c., immediately after the examination; and those who are wholly exempted, on receiving notice of such exemption.

Every applicant desirous of qualifying for Registration as *Probationer R.I.B.A.*, whether he claim exemption from submitting himself for examination or not, must make an application on the official form,\* to be filled up as directed thereon, and to be accompanied by an admission fee of two guineas, which will be returned should the application be refused. If approved, the Secretary of the Royal Institute communicates in due course with the applicant in reference to the

\* To be obtained at the Office of the Institute, and to be sent in on the dates specified in the ALMANAC, pp. 16 and 22



place at which he is expected to attend for the Examination. In the case of applicants claiming exemption, the evidence they have to submit in support of the claim must accompany their applications.\* Applicants unsuccessful at their first sitting may present themselves again within twelve months without further fee; should they then fail to pass, a fresh fee must be paid for each subsequent attempt.

Relegated candidates who fail to obtain half marks at a subsequent examination will not be allowed to sit again for their relegated subjects only, but will be required to take the whole examination.

The Time-table for the Preliminary Examination to be held in London, and at some of the non-metropolitan centres in the United Kingdom, during November 1908 and June 1909 is as follows:—

MONDAY, 9th November 1908 and 7th June 1909.		Maximum No. of Marks.
Hours.	Division.	
10.0-11.0.	I. SHORT ENGLISH COMPOSITION.—Simple subjects will be given to test the candidate's powers of observation and description .....	40
11.0-11.30.	II. WRITING FROM DICTATION.—A short passage from some standard English author will be given. Clear and well-formed writing, with accurate spelling and correct punctuation, should be aimed at .....	20
11.30-1.30.	III. ARITHMETIC, ALGEBRA, AND ELEMENTS OF PLANE GEOMETRY.—The questions in arithmetic will include the first four rules, simple and compound proportion, and vulgar and decimal fractions, and will include such as have a practical bearing on the candidate's future work. The Algebra will include the elementary rules, with simple equations, and the use of symbols and factors. In the Elements of Plane Geometry, a knowledge of the first two books of Euclid will be required, and of the subjects treated therein. For the benefit of candidates who have not studied the text of Euclid there will be set equivalent alternative questions on Practical and Theoretical Geometry. Every candidate intending to answer these must come provided with a ruler graduated in inches and tenths of an inch and in centimetres and millimetres, a small set square, a protractor, compasses furnished with a hard pencil point, and a hard pencil .....	100
1.30-2.30.	INTERVAL.	
2.30-4.0.	IV. GEOGRAPHY AND HISTORY.—Short questions will be set to test the candidate's knowledge of the geography of Europe, especially the British Isles, and of the prominent events in English History from the Norman Conquest to the end of the Tudor period .....	60

\* Board of Education Examination Cards, with the exception of the Certificates specified on the preceding page, and ordinary certificates below the third grade not being required, it is particularly requested that such documents be not sent.

<i>Hours. Division.</i>		<i>Maximum No. of Marks.</i>
4.0-5.30.	V. LATIN, ITALIAN, FRENCH, OR GERMAN (ONE LANGUAGE ONLY).—One to be previously selected by the candidate. An easy passage for translation into English will be set, with some simple grammatical questions, and a few short sentences for translation into the foreign language .....	80
TUESDAY, 10th November 1908 and 8th June 1909.		
10.0-1.30.	VI. GEOMETRICAL DRAWING, which will include the construction of scales, and the delineation to scale of some simple plan or elevation of a building; or ELEMENTS OF PERSPECTIVE, which will include simple problems in perspective. One of these two subjects to be previously selected by the candidate.....	80
1.30-2.30.	INTERVAL.	
2.30-3.30.	VII. ELEMENTARY MECHANICS AND PHYSICS.—Simple questions will be set on the resolution and composition of forces, the mechanical powers, centre of gravity, &c.....	80
	The questions will not be such as to involve any trigonometrical calculations.	
3.30-5.30.	VIII. FREEHAND DRAWING FROM THE ROUND.—Some simple subject.....	40
		500

\* \* The Questions set in June 1908 are printed on p. 362 ff.

The results of these Examinations, whether held in London or at non-Metropolitan Centres, are reported to the Council by the Board of Examiners, who recommend as to the fitness of applicants for registration as Probationers, and return the names of those who pass in alphabetical order. On the approval by the Council of such recommendations, the name of every successful applicant is forthwith entered on the Register of Probationers of the Royal Institute of British Architects, and published in the JOURNAL; and he receives in due course a notification that he has been registered as Probationer.

Every Probationer R.I.B.A. has the privilege of using the Library and Loan Collection of Books.

## II. THE INTERMEDIATE EXAMINATION:

### To Qualify for Registration as Student R.I.B.A.

Examinations (Written, Graphic, and Oral) of Probationers are held by the Royal Institute, and some of the non-Metropolitan Societies allied thereto, twice a year, in the months of June and November, in accordance with the particulars given on the official form.\*

A Probationer R.I.B.A. who has attained the age of at least 19 years, and who is desirous of qualifying for registration as Student R.I.B.A., must make an application on the official form,\* to be filled up as directed thereon; and to be accompanied by an admission fee of Three Guineas, which will be returned should the application be refused. He must also send with his application Testimonies of Study as

\* To be obtained at the Office of the Institute, and to be sent in, with the Testimonies of Study, on the dates specified in the ALMANAC, pp. 16 and 22.



hereinafter set forth, accompanied by a certificate from a member of the Royal Institute, or other person of recognised position, that the Probationer is a proper person to be admitted to this Examination, and that the Testimonies of Study he submits are his own work.\*

The Examination, which is known as the Intermediate, embraces the following subjects:—

1. The General History of Architecture. 2. The Purpose of Architectural Features in relation to the Buildings in which they occur. 3. Theoretical Construction: Stresses, Strains, and Strength of Materials. 4. Descriptive Geometry: the Projection of Solids. 5. Elementary Applied Construction: the Nature and Use of Ordinary Building Materials.

Probationers who have attended the full course at the School of Architecture, University College, London, and obtained the First-class Certificate; or have attended the two years' course at King's College, London, and obtained the First-class Certificate; or have attended the full course in Architecture at University College, Liverpool, and obtained a First-class Certificate at the College Final Examination; or have obtained the Degree of Bachelor of Architecture at Liverpool University; or have obtained either a first class in the Terminal Examinations of the Final year or passed a University degree Examination in Architecture at the Victoria University, Manchester; or have obtained the Diploma or Senior Certificate of the Glasgow School of Architecture; or who, under certain conditions, have passed through the four years' course at the Architectural Association, London, or a two years' course at the Architectural Association followed by a two years' continuation course at the Royal Academy Schools, may be exempted from sitting for the Intermediate Examination and be admitted as Students R.I.B.A. on making a formal application and paying the fee of Three Guineas, provided that the work done by them during the Session be submitted to and approved by the Board of Examiners as Testimonies of Study. [*It is the desire of the Institute, as recommended by the Board of Architectural Education, that students within reach of the Universities and Schools above mentioned should avail themselves of the opportunities these institutions afford, and take up the architectural courses provided, rather than submit themselves for the examination without such recognised training.*]

A First-class Certificate in the Elementary stage of the Board of Education Examination in Subject I. (Practical Plane and Solid Geometry), together with two sheets of studies illustrating the intersection of solids, will be accepted as exempting a candidate from sitting in Division VI. (Descriptive Geometry: the Projection of Solids), but he will be required to undergo an oral examination with respect to the two sheets of studies. The certificate mentioned must be forwarded to the Secretary at the time of making the application.

Applicants unsuccessful at their first sitting may present themselves again within twelve months without further fee; should they then fail to pass, a fresh fee must be paid for each subsequent attempt.

The Testimonies of Study† required from Probationers R.I.B.A. must consist of nine sheets of drawings (half double-elephant, i.e. 27 inches by 20 inches), neatly and carefully finished; and the sheets 1 to 6

\* In the case of Probationers registered prior to the 31st December 1895, the admission fee is Two Guineas only.

† In order to test the Probationer's knowledge of what he has drawn and described in his "Testimonies of Study," they are brought up at the Oral Examination, when he is required to answer questions respecting them.

must be accompanied by a written description, illustrated by sketches. The subjects of the nine sheets of drawings must be as follows:—

- 1 and 2. Two sheets, giving examples (one on each sheet) of any two of the Orders of Architecture here named—the Doric, the Ionic, or the Corinthian—drawn in outline, with the ornament and enrichments filled in; each sheet to contain two columns of one Order with entablature complete, drawn to scale (the columns being not less than 10 inches high on the paper), and details to three times the scale of the columns.
3. One sheet of details of Classic Ornament from the round.
- 4 and 5. Two sheets, containing examples (one on each sheet) of any two of the Periods here named—the Early English, the Decorated, or the Perpendicular—such as a door, a window, or an arcade, in plan, elevation, and section, with details of mouldings and ornament relating to such examples.
6. One sheet of Mediæval Ornament—freehand drawing from the round.

A concise description, giving such particulars as may be accessible, of the building or buildings from which the several subjects are taken, with the dates of erection and other details, illustrated by sketches of plan, general elevation, &c., and written on foolscap paper, on one side only—the whole to be the work of the Probationer's own hand.

- \* It is desirable that some of the drawings submitted should be from actual measurement by the Probationer.

*Probationers R.I.B.A.* who are Architectural Students of the Royal Academy are permitted, in lieu of the Testimonies of Study Nos. 1 to 6 above specified, to submit for the approval of the Board of Examiners their work done in and for the Royal Academy School, provided that the drawings so submitted comprise studies applicable to paragraphs Nos. 4 and 5, whether prepared for the Royal Academy or otherwise.

7. One sheet containing diagram of timber-framed Roof Truss, not less than 30 feet span, with the nature of the strain on the several parts marked thereon, the ironwork and the junctions of the timbers drawn to a scale of one inch and a half to the foot, in isometrical projection and dissociated.
8. One sheet showing the construction of Floors—Framed timber, combined iron and timber, and fire-resisting materials, suitable for a room 30 feet by 20 feet, drawn to a scale of half-inch to the foot.
9. One sheet of details of Joiner's Work in doors, windows, and fittings, shown in plan, elevation, and section, to a scale of one inch to the foot, with details, to a large scale, of mouldings and framing.

\* Each of the nine sheets must be carefully finished as a complete work. They must be delivered flat, in a portfolio 30 inches by 22 inches.

Drawings prepared in the Architectural Association Day School by *Probationers R.I.B.A.* may be submitted by such Probationers in lieu of the Testimonies of Study above set out, and if the work be approved by the Board of Examiners, the candidates will be admitted to the Examination.

A certain number of marks (not exceeding ten) will be allocated to each sheet of Testimonies of Study, and allotted at the oral examination by the examiners taking the several subjects.

If the Testimonies of Study submitted by the Probationer be



approved by the Board of Examiners, he will receive intimation from the Secretary as to the place at which he is expected to attend for the Examination. The carriage of the Testimonies of Study, Notebooks, Sketchbooks, Descriptions, &c., to and from the office of the Institute, and all expenses incidental thereto, must be defrayed by the owner. They will be delivered on demand to the owner or to any person authorised by him to receive them, but the Royal Institute will not incur any expense in returning them. Due care will be taken of such Testimonies of Study, Sketchbooks, Notebooks, Descriptions, &c., but the Royal Institute will not be responsible for any loss of or damage to them while they remain in its keeping.

The Intermediate Examination, to be held during November 1908 and June 1909, and to be passed by Probationers whose Testimonies of Study before described have been approved, consists of Written, Graphic, and Oral Work. The programme and time table for the Examination to be held in November will be on similar lines to those published in the last *KALENDAR*.

For the June and subsequent Examinations the new regulations announced in the *JOURNAL R.I.B.A.* for 25th July 1908 will come into effect, and Papers will be set on the following subjects:—

The General History of Architecture.

The Purpose of Architectural Features in Relation to the Buildings in which they occur. Answers to be accompanied by explanatory sketches.

Theoretical Construction: Stresses, Strains, and Strength of Materials.

Descriptive Geometry: the Projection of Solids.

Elementary Applied Construction: the Nature and Use of Ordinary Building Materials.

*Details of the programme and time-table will be published at an early date.*

\*.\* *The Questions set in June 1908 are printed on p. 368 ff.*

The results of these Examinations are reported to the Council by the Board of Examiners, who recommend as to the fitness of the candidates for admission as Students, and return the names of those who pass in order of merit. On the approval by the Council of such recommendations the names and addresses of the successful candidates are entered in the Register of Students and published in the *JOURNAL* and *KALENDAR* of the Royal Institute; and the candidates receive notification of the fact.

Every Student *R.I.B.A.* has the right to use the Library and Loan Collection of Books, and the right of admission to the Ordinary Meetings of the Royal Institute.

\*.\* *The list of books recommended to students studying for the Examinations is under revision, and will be published as soon as possible.*

### III. THE FINAL EXAMINATION:

#### To Qualify for Candidature as Associate *R.I.B.A.*

Examinations (Written, Graphic, and Oral) of Students of the Royal Institute of British Architects are held by the Royal Institute twice a

year, in the months of June and November, in accordance with the particulars given on the official form.\*

A *Student R.I.B.A.* who has attained the age of at least 21 years, and who is desirous of qualifying for candidature as *Associate R.I.B.A.*, must make an application on the official form,\* to be filled up as directed thereon, and to be accompanied by a remittance of Four Guineas, which will be returned should the application be refused. He must also send with his application Testimonies of Study† as hereinafter set forth, accompanied by a certificate from a member of the Royal Institute, or other person of recognised position, that the *Student* is a proper person to be admitted to this Examination, and that the Testimonies of Study he submits are his own work. Applicants unsuccessful at their first sitting may present themselves at one subsequent Examination without further fee; should they then fail to pass, a fresh fee must be paid for each subsequent attempt.

The Testimonies of Study required from Students *R.I.B.A.* are:—

1. A study of Ornament from the round, shaded.
- 2.‡ A design for a Building of moderate dimensions, such as a detached villa, parsonage, school, local institution, or cottage hospital, to be fully drawn out as working drawings to a scale of not less than one-eighth of an inch to the foot, in plans, elevations, and sections, duly figured and showing construction, drainage, with details of the construction and ornament, and a perspective view.
3. Drawings of some Historical Building, or part of a Building, made from actual measurement, with the jointing of the masonry &c. correctly shown, and the construction; the whole in plan, elevation, and section, carefully figured, with details at least one quarter full size. The original sketches measured and plotted on the spot are to be appended.
4. One sheet of diagrams of Constructive Masonry or Brickwork, such as arches or groined vaults, with the projection of arch and vault stones.
5. One sheet of diagrams of a Roof Truss of iron or steel, not less than 40 feet span, with details to a large scale, with all the calculations for strength at the various parts fully worked out and appended thereto.

Each of the sheets of drawings (half double-elephant, *i.e.* 27 inches by 20 inches) must be carefully finished as a complete work. The drawings must be delivered flat, in a portfolio 30 inches by 22 inches.

If the Testimonies of Study submitted by the Student be approved by the Board of Examiners, the Secretary of the Royal Institute will communicate with him in reference to the place at which he is to attend for the Examination. The carriage of the Testimonies of Study to and from the office of the Royal Institute, and all expenses incidental thereto, must be defrayed by the owners. They will be delivered on demand to any person authorised by the owner to receive them, but the Institute will not incur any expense in returning them. Due care will be taken of the drawings, but the Royal Institute will

---

\* To be obtained at the Institute, and to be sent in, with the Testimonies of Study, on the dates specified in the *ALMANAC*, pp. 17 and 22.

† In order to test the Student's knowledge of what he has drawn and described in his "Testimonies of Study," they are brought up at the Oral Examination, when he is required to answer questions respecting them.

‡ Drawings prepared in competition for the following Institute Prizes—viz. the Soane Medallion, the Tite Prize, and the Grissell Gold Medal—may be submitted in place of the drawings enumerated in this paragraph.



not be responsible for any loss of or damage to them while they remain in its keeping.

The *Student* who successfully passes the Final Examination becomes qualified, subject to the provisions of Section 8 of the Charter, for candidature as Associate of the Royal Institute of British Architects; he receives, in due course, a notification to that effect, and his name is published in the Institute JOURNAL. He is then eligible on certain conditions for the award of the Arthur Cates Prize (*see below*), and also for the Ashpitel Prize (*see below*), which is annually presented to the candidate who most highly distinguishes himself in the Final Examinations held during the year.

No entrance fee is required from candidates elected Associates within eighteen months of passing the Final Examination. Those not elected within that period are required to pay an entrance fee of Three Guineas.

In the event of any *Student* failing to pass the Final Examination within four years of having passed the Intermediate, his name will be removed from the Register of Students, unless the Council are satisfied that good cause exists for allowing it to remain.

A Final Examination, to qualify for candidature as Associate, and to be passed by Students whose Testimonies of Study before described have been approved, will be held in November 1908 and June 1909. The programme and time-table for the Examination to be held in November will be on similar lines to those published in the last KALENDAR.

For the June and subsequent Examinations the new regulations announced in the JOURNAL R.I.B.A. for 25th July 1908 will come into effect, and Papers will be set on the following subjects:—

#### Design.

The Principles of Architecture: their Theory and Application. Illustrated by Drawings.

A written thesis. Illustrated by Sketches.

The Nature and Properties of Building Materials: their decay, preservation, and quality, and their application in building.

The Arrangement and Construction of Buildings, in relation to health. Drainage, water supply, ventilation, lighting, and heating.

Specifications, Estimating, and Professional Practice. A specification of the work in various trades. The Measurement and Cost of Building work. The Conditions for Building Contracts.

Construction. Foundations, walls, retaining walls, arches, vaults, floors, roofs, &c.; and constructive details in all trades.

Construction. Construction in iron and steel. Shoring, underpinning, and dealing with ruinous and dangerous structures.

*Details of the programme and time-table will be published at an early date.*

\*. \* The Questions set in June 1908 are printed on p. 373 ff.

**The Arthur Cates Prize** (Value Forty Guineas).—This Prize is open only to Students, British subjects, who have passed the Institute Final Examination at one sitting. Competitors must enter for the Prize within two years of having passed the Examination. The Prize is awarded to the Student who submits the best set of drawings, as follows:—1. The original "Testimonies of Study" which procured him admission to the Final Examination, provided that such Testimonies have been certified by the Board of Examiners as of sufficient excellence to be admitted into the Competition; 2. Not less than three sheets comprising studies of subjects

of Classical or Renaissance, and of Mediæval Architecture, accurately drawn in perspective and shaded by rule, and also detailed studies of a groined vault of any period between A.D. 1100 and 1500. (For fuller particulars see Prizes and Studentships pamphlet.)

**The Ashpitel Prize.**—This Prize, which consists of books to the value of about £10, is (subject to conditions) awarded annually by the Council to the *Student* who, in the opinion of the Board of Examiners, distinguishes himself most highly in any one of the Final Examinations held during the year, and whom the Board recommend as deserving of such honour.

[*The list of books recommended to Students preparing for the Examinations is under revision, and will be published as soon as possible.*]

\* \* \* For particulars of the *Special, Colonial, and Statutory Examinations* see pp. 382, 383, 384.



## QUESTIONS SET FOR THE JUNE EXAMINATIONS 1908.

### I. THE PRELIMINARY.

**Monday Morning: three hours and a half.**

#### I. SHORT ENGLISH COMPOSITION.

**One hour.**

Write a short essay on *one only* of the following subjects:—

1. The town you know best, with special reference to its chief buildings.
2. England as a Naval Power.
3. An ideal city.
4. "Where there's a will there's a way."

[Maximum of Marks: 40.]

#### II. WRITING FROM DICTATION.

**Half an hour.**

Write out and punctuate a short passage read by the Examiner.

[Maximum of Marks: 20.]

#### III. ARITHMETIC, ALGEBRA, AND ELEMENTS OF PLANE GEOMETRY.

**Two hours.**

*Candidates were required to attempt at least one question in each branch of the subject.*

1. A roll of cloth contained 120 metres; the owner sold 1,372 francs' worth at 14 centimes per centimetre; how many metres had he left?
2. Simplify  $\cdot 856$  of 2 cwt. 0 qrs. 26 lb.  $- 3\cdot 22\frac{1}{2}$  of 2 qrs. 10 lb.
3. A contractor undertakes to dig a canal 12 miles long in 350 days, and puts on 45 men; he finds that in 200 days he has completed  $4\frac{1}{2}$  miles; how many additional men must he put on to get the undertaking finished in time?
4. If  $a = 1$ ,  $b = \frac{1}{2}$ ,  $c = 3$ ,  $d = \frac{1}{4}$ , find the numerical value of—  
 $a - [2a - 3b - \{4a - 5b - 6c - (7a - 8b - 9c - 10d)\}]$ .
5. Divide the product of  $x^2 - x - 1$ ,  $2x^3 + 3$ ,  $x^2 + x - 1$ , and  $x - 4$  by  $x^4 - 3x^3 + 1$ .
6. Solve the equation  $\frac{5x - 14}{3\frac{1}{2}} = \frac{4 - \frac{1}{2}(3x - 3\frac{1}{2})}{6} + \frac{1}{2}$ .
7. Prove that the angles at the base of an isosceles triangle are equal.
8. Prove that straight lines which are parallel to the same straight line are parallel to each other.
9. Divide a given straight line into two parts so that the rectangle contained by the whole and one part shall be equal to the square of the other part.

10. If two straight lines intersect at a point, prove that the vertically opposite angles are equal.
11. Describe a triangle ABC having  $AB = 2\frac{1}{2}$  inches,  $AC = 3\frac{1}{2}$  inches,  $BC = 4$  inches. Bisect the angles B and C by straight lines meeting in O. Draw ON perpendicular to BC. Measure the length of ON in inches and tenths of an inch.
12. Construct a rectangle whose sides are 5.4 and 2.4 centimetres in length, and construct a square equal in area to the rectangle. Measure the side of the square.

\* Either Questions 7, 8, and 9, or Questions 10, 11, and 12 had to be attempted; but questions were not to be selected from both groups.

[Maximum of Marks: 100.]

Monday Afternoon: three hours.

#### IV. GEOGRAPHY AND HISTORY.

One hour and a half.

Answers were not required to more than six of the questions, viz. three in each section, A and B.

##### SECTION A.

1. With regard to six of the following towns give as exactly as possible their geographical position and the causes of their growth and fame:—Portsmouth, Hartlepool, Aberdeen, Derby, Belfast, Ventnor, Swansea, Wigan, Swindon.
2. What and where are the following?—Snowdon, Ben Lomond, Lough Neagh, Windermere, Zuyder Zee, the Riviera, the Bosphorus.
3. Where are the districts in the British Isles especially famous for (a) slate workings, (b) woollen manufacture, (c) linen manufacture, (d) pottery making, (e) tin mining? Mention any important towns which flourish on these industries respectively.
4. Name, in order, the countries of Europe bordering on the Mediterranean, with the capital of each, and the river &c. on which it is situated.
5. Draw a map of any one county in the British Isles showing (a) the disposition of its highlands and lowlands, (b) its river systems, (c) its four chief towns, (d) its chief line of railway.

##### SECTION B.

1. Connect the following places with events in the Norman Period:—York, Isle of Ely, Salisbury, the New Forest, Tenchebrai, Northallerton.
2. What questions were decided by (a) the Treaty of Wallingford, (b) the Constitutions of Clarendon, (c) the *Confirmatio Cartarum*, (d) the Act of Supremacy?
3. Give a short account of Edward III.'s Scotch wars.
4. Distinguish carefully the causes of the insurrections headed respectively by Cade, Ket, Aske, and Sir Thomas Wyatt.
5. Describe what was done in Ireland during the reign of (a) Henry VIII., (b) Elizabeth.

[Maximum of Marks: 60.]



## V. LATIN, FRENCH, OR GERMAN.

## One hour and a half.

*Candidates were to attempt only one language—Latin, or French, or German—as previously selected.*

## LATIN.

## I. Translate into English:—

Finito igitur Punico bello, quod per viginti duos annos tractum est, Romani jam clarissima gloria noti, legatos ad Ptolemæum, Egypti regem, miserunt, auxilia promittentes, quia rex Syriæ Antiochus ei bellum intulerat. Ille gratias Romanis egit, auxilia non accepit, jam enim fuerat pugna transacta. Eodem tempore potentissimus rex Siciliæ Hiero Romam venit ad ludos spectandos, et ducenta millia modiorum tritici populo donum exhibuit.

L. Cornelio Lentulo, Fulvio Flacco, consulibus, quibus Hiero Roman venerat, etiam contra Ligures intra Italiam bellum gestum est, et de his triumphatum. Carthaginienses tum bellum reparare tentabant, Sardinienses, qui ex conditione pacis Romanis parere debebant, ad rebellandum impellentes. Venit tamen legatio Carthaginiensium Roman, et pacem impetravit.

## II. GRAMMATICAL QUESTIONS.

1. Decline in the singular *eodem tempore*, and in the plural *potentissimus rex*.
2. Give the three persons of the singular of the indicative perfect and simple future of *miserunt, intulerat, egit, accepit, exhibuit, gestum est, debebant*.
3. Parse fully "*jam enim fuerat pugna transacta.*"

## III. Translate into Latin:—

1. The soldiers were building the walls of the city.
2. I have a useful book.
3. There is no doubt that he is honest.
4. The battle took place off Actium.
5. The enemy having been defeated, they returned to Rome.
6. He told his soldiers, "Opportunities must not be neglected; you have it in your power to serve your country."

## FRENCH.

## I. Translate into English:—

Un ours d'une grandeur prodigieuse se tenait dans un bois fort épais. Hubert et Eustache, deux garçons chasseurs, en entendirent parler, et dirent: "Il sera bientôt à nous."

Dès lors ils ne manquèrent pas d'aller chaque jour dans la forêt pour guetter l'ours. Le soir ils revenaient à l'auberge, où ils mangeaient et buvaient bien, quoiqu'ils n'eussent pas d'argent. "La peau de l'ours," disaient-ils, "paiera notre écot."

Un jour qu'ils parcouraient de nouveau la forêt, l'ours s'approcha d'eux en grondant d'une manière terrible. Hubert fit feu; mais la peur lui fit manquer son coup, et il grimpa vite sur un arbre. Eustache, dont le coup ne partit point, se coucha par terre et fit le mort. L'ours vint le flairer à la bouche, au nez et aux oreilles, puis s'éloigna; car les ours ne touchent pas aux corps morts.

Alors Hubert descendit de l'arbre et dit à Eustache en plaisantant:

"Fais-moi part de ce que l'ours t'a dit à l'oreille." "Il m'a dit," reprit Eustache, "qu'à l'avenir nous ne devons pas vendre la peau de l'ours avant d'avoir l'animal en notre pouvoir."

## II. GRAMMATICAL QUESTIONS.

1. Give the feminine of *nouveau, épais, secret, public*; and the plural of *ours, feu, nez, aïeul, arc-en-ciel*.
2. In what ways are adverbs formed from adjectives in French? Give three examples.
3. Give the three persons of the plural of the indicative present and of the simple future of *finir, recevoir, chercher, venir, vouloir*.

## III. Translate into French:—

1. Here are my books and my brother's.
2. There are few good apples this year.
3. We have been waiting for you for ten minutes.
4. Tell your cousin not to ask so many questions.
5. At what time does the next fast train start for Nice?
6. You must finish your work before starting for the country.

## GERMAN.

## I. Translate into English:—

- Wir erwarten heute Abend Besuch, Herr Brückmann.
- Geben Sie eine Gesellschaft?
- Nur ein Paar gute Freunde mit ihren Damen. Da sind sie schon, es klingelt. Minka, führen Sie die Damen in das Garderobezimmer, damit sie dort ablegen; die Herren können Hut und Paletot im Korridor aufhängen.
- Seien Sie herzlich willkommen, Frau Richter! Guten Abend, Herr Major! Erlauben Sie, dass ich Ihnen unsern lieben Gast, Herrn Brückmann aus Manchester, vorstelle. Guten Abend, lieber Herr Doctor! Das ist recht, dass Sie pünktlich kommen; ich fürchtete schon, Ihre Patienten würden Sie nicht fortlassen!
- Ach, Sie scherzen grausam, Herr Professor! Sie wissen recht gut, dass in meinem Wartezimmer niemand wartet als ich, und dass meine Schwestern meine einzigen Patienten sind.
- Na, nur Geduld! Rom ist nicht in einem Tag erbaut.

## II. GRAMMATICAL QUESTIONS.

1. Decline, in the singular and plural, *reich- Kaufmann, die heilige Quelle, sein gross- Feld*.
2. Decline in both numbers the personal pronouns for the first and third persons.
3. Give the third person singular present indicative and imperfect indicative, and past participle of *verlieren, abnehmen, entgegen, leiten, brennen*.

## III. Translate into German:—

1. Our house is outside the town.
2. From our windows we see woods and hills.
3. In summer, in fine weather, we take long walks into the country.
4. The river is not far from our house.
5. When it freezes, we are sometimes able to skate on it.
6. Last winter it was very cold, and we were able to skate for more than a fortnight.

[Maximum of Marks : 80.]



## V. LATIN, FRENCH, OR GERMAN.

## One hour and a half.

*Candidates were to attempt only one language—Latin, or French, or German—as previously selected.*

## LATIN.

## I. Translate into English:—

Finito igitur Punico bello, quod per viginti duos annos tractum est, Romani jam clarissima gloria noti, legatos ad Ptolemæum, Egypti regem, miserunt, auxilia promittentes, quia rex Syriæ Antiochus ei bellum intulerat. Ille gratias Romanis egit, auxilia non accepit, jam enim fuerat pugna transacta. Eodem tempore potentissimus rex Siciliæ Hiero Romam venit ad ludos spectandos, et ducenta millia modiorum tritici populo donum exhibuit.

L. Cornelio Lentulo, Fulvio Flacco, consulibus, quibus Hiero Romam venerat, etiam contra Ligures intra Italiam bellum gestum est, et de his triumphatum. Carthaginienses tum bellum reparare tentabant, Sardinienses, qui ex conditione pacis Romanis parere debebant, ad rebellandum impellentes. Venit tamen legatio Carthaginiensium Romam, et pacem impetravit.

## II. GRAMMATICAL QUESTIONS.

1. Decline in the singular *eodem tempore*, and in the plural *potentissimus rex*.
2. Give the three persons of the singular of the indicative perfect and simple future of *miserunt, intulerat, egit, accepit, exhibuit, gestum est, debebant*.
3. Parse fully "*jam enim fuerat pugna transacta*."

## III. Translate into Latin:—

1. The soldiers were building the walls of the city.
2. I have a useful book.
3. There is no doubt that he is honest.
4. The battle took place off Actium.
5. The enemy having been defeated, they returned to Rome.
6. He told his soldiers, "Opportunities must not be neglected; you have it in your power to serve your country."

## FRENCH.

## I. Translate into English:—

Un ours d'une grandeur prodigieuse se tenait dans un bois fort épais. Hubert et Eustache, deux garçons chasseurs, en entendirent parler, et dirent: "Il sera bientôt à nous."

Dès lors ils ne manquèrent pas d'aller chaque jour dans la forêt pour guetter l'ours. Le soir ils revenaient à l'auberge, où ils mangeaient et buvaient bien, quoiqu'ils n'eussent pas d'argent. "La peau de l'ours," disaient-ils, "paiera notre écot."

Un jour qu'ils parcouraient de nouveau la forêt, l'ours s'approcha d'eux en grondant d'une manière terrible. Hubert fit feu; mais la peur lui fit manquer son coup, et il grimpa vite sur un arbre. Eustache, dont le coup ne partit point, se coucha par terre et fit le mort. L'ours vint le flairer à la bouche, au nez et aux oreilles, puis s'éloigna; car les ours ne touchent pas aux corps morts.

Alors Hubert descendit de l'arbre et dit à Eustache en plaisantant:

"Fais-moi part de ce que l'ours t'a dit à l'oreille." "Il m'a dit," reprit Eustache, "qu'à l'avenir nous ne devons pas vendre la peau de l'ours avant d'avoir l'animal en notre pouvoir."

## II. GRAMMATICAL QUESTIONS.

1. Give the feminine of *nouveau, épais, secret, public*; and the plural of *ours, feu, nez, aïeul, arc-en-ciel*.
2. In what ways are adverbs formed from adjectives in French? Give three examples.
3. Give the three persons of the plural of the indicative present and of the simple future of *finir, recevoir, chercher, venir, vouloir*.

## III. Translate into French:—

1. Here are my books and my brother's.
2. There are few good apples this year.
3. We have been waiting for you for ten minutes.
4. Tell your cousin not to ask so many questions.
5. At what time does the next fast train start for Nice?
6. You must finish your work before starting for the country.

## GERMAN.

## I. Translate into English:—

- Wir erwarten heute Abend Besuch, Herr Brückmann.
- Geben Sie eine Gesellschaft?
- Nur ein Paar gute Freunde mit ihren Damen. Da sind sie schon, es klingelt. Minna, führen Sie die Damen in das Garderobezimmer, damit sie dort ablegen; die Herren können Hut und Paletot im Korridor aufhängen.
- Seien Sie herzlich willkommen, Frau Richter! Guten Abend, Herr Major! Erlauben Sie, dass ich Ihnen unsern lieben Gast, Herrn Brückmann aus Manchester, vorstelle. Guten Abend, lieber Herr Doctor! Das ist recht, dass Sie pünktlich kommen; ich fürchtete schon, Ihre Patienten würden Sie nicht fortlassen!
- Ach, Sie scherzen grausam, Herr Professor! Sie wissen recht gut, dass in meinem Wartezimmer niemand wartet als ich, und dass meine Schwestern meine einzigen Patienten sind.
- Na, nur Geduld! Rom ist nicht in einem Tag erbaut.

## II. GRAMMATICAL QUESTIONS.

1. Decline, in the singular and plural, *reich-Kaufmann, die heilige-Quelle, sein gross-Feld*.
2. Decline in both numbers the personal pronouns for the first and third persons.
3. Give the third person singular present indicative and imperfect indicative, and past participle of *verlieren, abnehmen, entgegen-leiten, brennen*.

## III. Translate into German:—

1. Our house is outside the town.
2. From our windows we see woods and hills.
3. In summer, in fine weather, we take long walks into the country.
4. The river is not far from our house.
5. When it freezes, we are sometimes able to skate on it.
6. Last winter it was very cold, and we were able to skate for more than a fortnight.

[Maximum of Marks : 80.]



Tuesday Morning : three hours and a half.

VI. GEOMETRICAL DRAWING, OR ELEMENTS OF PERSPECTIVE.

*Questions were to be answered in A and B as previously selected.*

A. GEOMETRICAL DRAWING.

1. Inscribe two equilateral triangles and a hexagon in a circle having a diameter of 1 inch.
2. Draw three circles ( $\frac{1}{2}$ ,  $\frac{3}{4}$ , and  $\frac{7}{8}$  inch in diameter) each touching the other two externally, and draw a circle  $1\frac{1}{4}$  inch in diameter which shall be touched internally by the largest and smallest of these circles.
3. On a certain drawing a line measuring 8 inches and  $\frac{1}{4}$  of an inch represents 26 feet, and on another drawing 24 feet is represented by a line measuring 4 inches and  $\frac{1}{2}$  of an inch; draw the corresponding scales, divided generally into 10-foot lengths, with one such length subdivided into single feet.
4. Give the proportion of full size of the scales mentioned in question No. 3.
5. Draw the plan and elevation of a cube when a long diagonal is vertical.
6. Draw a plan and elevation set out to  $\frac{1}{4}$ -inch scale of a wall of a building having a frontage of 100 feet. The central portion for a length of 40 feet to recede from the general building line 6 feet. The wall to be 18 inches thick, with window openings as follows: each of the projecting portions of wall to have a bay window placed centrally and being segmental on plan and to be struck from a centre 18 inches within the room, and the internal width of the opening being 14 feet, divide the bays into four equal-sized windows having mullions each 4 inches wide. The central portion of the building, viz. that part which is recessed, to have four windows, each 6 feet wide, spaced equally in the wall surface. The height of the cill of the ground-floor windows above ground line to be 6 feet, and the height of the windows, which are square-headed, to be 11 feet. From the head of the last windows to the cill of the first-floor windows, which are 5 feet wide and placed centrally over them, is 8 feet, and the windows, which are also square-headed, are 8 feet in height. From the head of the last windows to the bottom of a cornice which surmounts the building is 4 feet, and the depth of the cornice 2 feet 6 inches. The cornice is to be continued as a pediment over the projecting portions of the building, and is to be drawn at an angle of  $30^\circ$ .

B. ELEMENTS OF PERSPECTIVE.

1. Define intersecting point, angle of vision, and horizontal line.
2. What is angular perspective, and how does it differ from isometrical perspective?
3. In speaking of a drawing it is sometimes said that the perspective foreshortens the building too much; describe how this effect is caused.
4. State what you consider the greatest angle which can be used to produce a satisfactory drawing.
5. Draw in perspective, set out from plan and elevation drawn to  $1\frac{1}{4}$ -inch scale, a square box measuring 4 feet outside, and the height of which is 2 feet, the thickness of the wood being  $1\frac{1}{2}$  inches. The

lid of the box to be shown open at an angle of  $50^\circ$ . The horizontal line to be 2 feet above the object.

6. Draw in perspective, set out from plan and elevation drawn to  $\frac{1}{4}$ -inch scale, a rectangular building the frontage of which is 50 feet and the width 20 feet, to be covered with a roof hipped at either end. The eaves of the roof to project 18 inches and the height from the ground to the eaves to be 12 feet, and the angle of the roof and the hipped ends to be  $45^\circ$ . There are four square-headed window openings, each 4 feet wide, in the front of the building, spaced equally, and the sills of which are 2 feet above the ground line, and the height of the windows is 8 feet: on the side of the building to be shown there is a circular-headed opening, 4 feet wide, placed centrally, the springing of the arch being 8 feet from ground line.

*The vanishing points in Questions 4 and 5 to be on the paper.*

[Maximum of Marks: 80.]

**Tuesday Afternoon: three hours.**

**VII. ELEMENTARY MECHANICS AND PHYSICS.**

**One hour.**

*Answers were not required to more than six questions.*

1. Define *mass* and *density*. Of two bodies one has a volume of 5 cubic inches, the other of one-fifth of a cubic foot, the former weighing 15 oz., the latter 12·8 lb.; what is the ratio (a) of the mass of the first to that of the second, and (b) of the density of the first to that of the second?
2. What is meant by the resultant of two forces? The resultant of two forces acting upon a point at an angle of  $30^\circ$  is 14 lb.; one of the components being 4 lb. find the other.
3. Show how to determine practically the centre of gravity of any body. Two bodies weighing 4 lb. and 7 lb. respectively are connected by a straight inflexible bar which weighs 1 lb. and is 2 feet long; find the centre of gravity.
4. If a body start from rest with a uniform acceleration of 7 feet per second, find its velocity at the end of 3 minutes.
5. A wheel and axle have radii respectively of 2 feet 4 inches and 5 inches; find the force necessary to balance a weight of 6 cwt.
6. Find the least power which will support a weight of one hundred-weight in a system of three movable pulleys when the cords are all attached to the weight and the weight of each pulley is 2 lb.
7. What will be the pressure on the square inch at a depth of 20 feet below the surface of a lake if the weight of a cubic foot of water is taken as 1,000 oz.?
8. Describe the siphon and its action.

[Maximum of Marks: 80.]

**VIII. FREEHAND DRAWING FROM THE ROUND.**

**Two hours.**

Hon. Examiner: H. P. BURKE DOWNING.

The candidate was required to make a drawing of a cast of ornament placed before him.

[Maximum of Marks: 40.]



## II. THE INTERMEDIATE: QUESTIONS SET AT THE JUNE EXAMINATION 1908.\*

**Monday Morning: three hours and a half.**

### I. THE SEVERAL VARIETIES OF CLASSIC ORNAMENT.\*

**One hour and a half.**

Hon. Examiners: { COLE A. ADAMS.  
E. GUY DAWBER.  
W. H. SETH-SMITH.

1. Illustrate by sketches and description at least six of the following terms:—Ovolo, cyma recta and cyma reversa, echinus, tors, capital, base, caryatides, pediment, podium, guilloche, indicating where enrichment is usual, and show in brief sketches what positions, as a rule, they are found in.
2. Give bold sketches of the Greek and the Roman treatment of the acanthus leaf.
3. Give a section and sketch elevation of a portion of the frieze and cornice of the Parthenon, about 2 inches deep, indicating the position of the sculpture, and state what the subjects of the sculpture are.
4. Explain by sketches the difference in the treatment of the flutings of Ionic columns by the Greeks and the Romans.

[Maximum of Marks: 50.]

### II. THE CHARACTERISTIC MOULDINGS AND ORNAMENT OF EACH PERIOD OF ENGLISH ARCHITECTURE FROM A.D. 1000 TO 1550, WITH THEIR APPLICATION.\*

**Two hours.**

Hon. Examiners: { W. A. FORSYTH.  
S. K. GREENSLADE.

*Candidates were not expected to answer more than four questions, but all were required to attempt Nos. 3 and 5.*

1. Illustrate by sketches the mouldings and carved enrichments usually found in a fifteenth-century oak roof.
2. Draw to full-size three stone string-courses; put the dimensions to each and indicate the typical carved enrichments associated with the same in the various periods embraced by this subject.
3. Sketch a stone spire of the thirteenth and of the fourteenth centuries and describe with sketches the method of springing from the square tower at the base in each instance.
4. Show by sketches three types of buttresses usually found in the Gothic periods; indicate the jointing, mouldings, &c., and give the dates.
5. Sketch one bay of an oak fifteenth-century chancel screen of a village church. Give a full-size section of the mouldings, indicate the framing, and draw a portion of the tracery full size.

\* It should be noted that under the new regulations, which come into force for the next June Examination, Subjects I. to IV. will be replaced by the two following—viz.: I. The General History of Architecture; II. The Purpose of Architectural Features in relation to the Buildings in which they occur: answers to be accompanied by explanatory sketches.

6. Sketch to 1-inch scale any moulded and battlemented stone parapet with angle pinnacle with which you are familiar, and give a half full-size section of the moulded parts.

[Maximum of Marks : 75.]

**Monday Afternoon : three hours.**

**III. THE ORDERS OF GREEK AND ROMAN ARCHITECTURE :  
THEIR ORIGIN, DEVELOPMENT, AND APPLICATION.\***

**One hour and a half.**

Hon. Examiners : { W. FLOCKHART.  
A. C. HOUSTON.

*Candidates were not expected to answer more than four questions, but all were required to attempt No. 1.*

1. Draw to scale, as large as the book will allow, the side elevation of the portico of a Greek prostyle temple, showing the column in its proper relation to the wall of the cella and the architectural manner of finishing the end of this wall. If you can, name the example. Any Order may be selected. Correct proportion and not elaborate detail is desired.
2. Draw a section of the cap and base of the Greek Doric, Roman Doric, Greek Ionic, and Roman Corinthian Orders. Show the diameter of column to indicate the proportion, and name the example if possible.
3. Draw, to a scale of  $\frac{1}{2}$ -inch to 1 foot, the elevation of a window opening 5 feet wide and of height duly proportionate. Show the application of the Roman Doric Order to this, the columns to be supported on pedestals and with a balcony between, the cornice to have a pediment.
4. Give some particulars and illustrative sketches of two Greek buildings of the Corinthian Order.
5. Contrast in writing the typical application of the Orders pertaining to the Greek, Roman, and Renaissance periods respectively, with reference to particular examples and sketches in illustration.
6. Define and illustrate, with reference to examples, the following terms : " Monopteral," " Socle," " Soffit," " Pteroma."

[Maximum of Marks : 50.]

**IV. OUTLINES OF THE HISTORY OF MEDIEVAL AND RENAISSANCE ARCHITECTURE IN EUROPE.\***

**One hour and a half.**

Hon. Examiner : H. P. BURKE DOWNING.

*Candidates were not expected to answer more than four questions, but all were required to attempt No. 1.*

1. To what points would you direct attention in a comparison of plans of typical Elizabethan and eighteenth-century English country houses? Illustrate your answer by sketches.
2. Describe the modes of construction of intersecting vaulting (1) in Roman work (2) in mediæval thirteenth-century work, drawing attention to the points of difference between the two.

\* See footnote on previous page.



3. Trace the evolution of fan-vaulting in England and give illustrative sketches.
4. What were the characteristics which distinguished Florentine domestic work? In what important points did it differ from Venetian?
5. What was the condition of architecture in England at the opening of the Renaissance and what were the events in relation thereto which marked the first fifty years or so of the period?

[Maximum of Marks : 75.]

**Tuesday Morning : three hours and a half.**

**V. THEORETICAL CONSTRUCTION: STRESSES, STRAINS, AND STRENGTH OF MATERIALS.**

**Two hours.**

Hon. Examiners: { ARTHUR ASHBIDGE.  
MATT. GARBUTT.

*Candidates were not expected to attempt more than six questions, but all were required to attempt Nos. 1 and 2, and either No. 7 or No. 8.*

**1. Define the following:—**

- (a) Moment of a force.
- (b) Factor of safety.
- (c) Elastic limit.

2. For what reasons do you use a factor of safety in calculating the strength of a structure? And what factor of safety would you use in calculating the dimensions of an ordinary steel girder in a first-class residential building?
3. It is usual to design girders within certain limits of proportion of depth to span. Name the limits ordinarily adopted, and explain the reason of this practice.
4. A girder built of steel plates and angles is required to carry a distributed load of 24 tons over a span of 24 feet. Determine a suitable depth for the girder, calculate the area of metal required in each flange, and make a freehand sketch section of the girder, figuring its dimensions.
5. Give a formula for calculating the strength of solid rectangular beams, stating what each symbol in the formula represents. Calculate by this formula the safe distributed load for a beam, of either fir or cast iron, 4 inches deep by 2 inches wide by 5 feet long supported at each end. (You are required to calculate one beam only, selecting whichever of the named materials you prefer.)
6. A brick wall, 3 feet thick by 30 feet high without buttresses of any sort, stands in an open plain; the wind blows at right angles to one face of the wall and is of equal intensity at every point. What pressure of wind per foot super of the wall will just overturn the structure? (Assume that the material of the wall will not crush at all, and that the wall is held down to its foundation by its weight alone.)
7. The diagram represents a derriek crane. Assume that all the parts of the structure are in one plane, and determine (either graphically or by calculation) the amount of the stresses in the

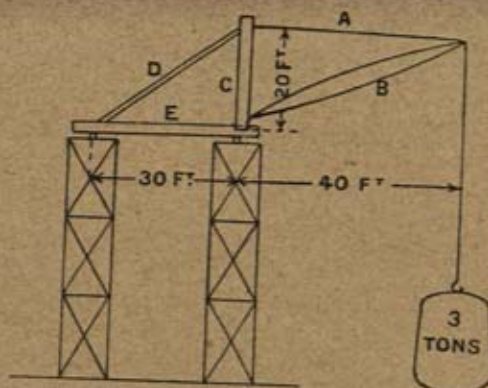

- members A, B, C, D and E, and the total vertical stress upon each main column. Indicate the nature of the stress in each part.
8. Make a stress diagram for the frame shown in the sketch, and figure upon the frame diagram the nature and amount of the stress in each member.

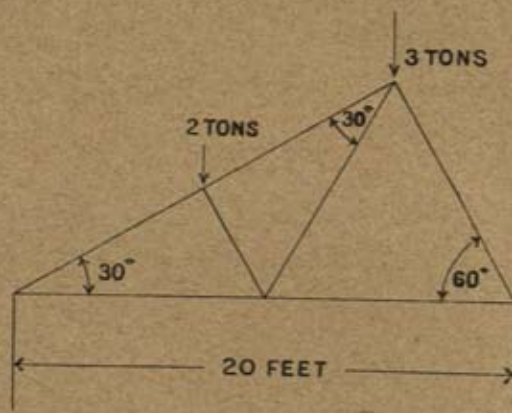

9. A stanchion is required, 12 feet high, to carry 30 tons. Sketch an appropriate stanchion of either cast iron or steel, giving dimensions of the section. (Use any method you please of determining the section of the stanchion, but show clearly what your method is.)
10. Give as many as you can of the following figures :—
- Weight of brickwork per cubic foot.
  - Average weight of a stock brick.
  - Weight of a cubic foot of wrought iron.
  - Ultimate tensile strength, per inch, of mild steel, such as is used in structural work.
  - Ultimate tensile strength, per inch, of cast iron.
11. What distributed load will break a rolled steel joist 6 inches by 3 inches on a span of 6 feet? The thickness of the flange to be taken as  $\frac{1}{2}$ -inch.

[Maximum of Marks : 75.]



## VI. DESCRIPTIVE GEOMETRY: THE PROJECTION OF SOLIDS.

One hour and a half.

Hon. Examiners: { LESLIE WATERHOUSE, M.A.  
E. R. BARROW.*Candidates were not required to attempt more than four questions.*

1. A double floor has binders 12 inches by 9 inches, bridging joists 6 inches by 2 inches, ceiling joists  $2\frac{1}{2}$  inches by 2 inches. Draw isometrically a portion of the floor. Scale 2 inches to a foot.
2. Draw to  $\frac{1}{2}$  inch scale a plan and elevation of 12 steps to a spiral stone staircase forming a complete turn. The rise of each step is 7 inches and the diameter of the well is 5 feet. Indicate the position of the handrail against the outer wall.
3. A building 18 feet in width has its front wall at right angles to its two side walls, which are 36 feet and 46 feet long respectively. The pitch of the roof is  $45^\circ$  and it is hipped at the ends at a pitch of  $60^\circ$ . Draw to  $\frac{1}{2}$ -inch scale the outline plan of the roof and determine the lengths of the hip rafters.
4. A glass inkstand in the form of a pyramid  $3\frac{1}{2}$  inches high has a base 3 inches square. The upper portion, at a height of 2 inches above the base, is hinged as a lid. Draw the plan and elevation when the lid is set open at an angle of  $60^\circ$ .
5. Two semi-cylindrical vaults 24 feet and 18 feet in diameter respectively spring from the same level and intersect at right angles. Draw the plan to  $\frac{1}{4}$  inch scale and show how to determine the curves of penetration.

[Maximum of Marks 50.]

Tuesday Afternoon: three hours.

## VII. ELEMENTARY APPLIED CONSTRUCTION: THE NATURE AND USE OF ORDINARY BUILDING MATERIALS.

Hon. Examiners: { R. STEPHEN AYLING.  
T. DAVISON.

1. Describe briefly and give the uses of the following, illustrated by sketches: (a) reinforced concrete as applied to piers, floors, roofs, &c.; (b) inverted arch; (c) retaining walls; (d) various methods of forming damp-proof courses.
2. What materials would you consider most suitable for the following purposes: (a) piles in water-logged ground; (b) walls of a strong room; (c) fire-resisting doors; (d) sound-proof partitions. Illustrate by sketches (b) and (d).
3. Draw diagram of principals of iron roofs  $30^\circ$  pitch,  $30'0''$ ,  $40'0''$ ,  $50'0''$ , span, and also details to the scale of 1" to the foot of any three joints.
4. A girder carrying 40 tons is supported at each end by brick piers built in cement  $12'0''$  high, the span is  $20'0''$  clear, and the foundations are on clay soil. Draw plan and section of pier to  $\frac{1}{2}''$  scale.
5. Draw plan and elevation to  $\frac{1}{2}''$  scale of a brick gable, 9" thick,  $18'0''$  wide,  $45^\circ$  pitch with a moulded stone coping 12" in depth, and with a stone two-light mullioned window in centre. Show all joints in stone-work.

[Maximum of Marks: 125.]

III. THE FINAL: QUESTIONS SET AT THE JUNE EXAMINATION 1908.

Thursday and Friday (six hours and a half each day).

I. DESIGN.

Hon. Examiners: { R. SELDEN WORNUM.  
W. A. PITE.  
H. P. BURKE DOWNING.

*Subject*:—LODGE AND GATES FOR A LARGE COUNTRY HOUSE, with carriage drive at right angles to the high road.

*Particulars*:

The lodge may be of any suitable material and the gates to be of wood or wrought iron; a portion of the boundary wall or fencing should be shown. The entrance may be either *through* the lodge by means of an archway, or it may be a *separate* gate across the road. The gates to be set back from the high road and a space left in front of them so as to facilitate driving into the property.

*Requirements*:

The lodge should comprise:—

Sitting-room.

Kitchen.

Larder, scullery, coals, &c.

Outside w.c.

Three bedrooms.

Two extra rooms, with necessary bath, closet, &c., forming accommodation for two visitors from the house, with separate entrance.

*Drawings*:

Two plans, two elevations, one section—all to one-eighth scale.

The gates and one elevation of the lodge and other details to half-inch. Sketch perspective.

[Maximum of Marks: 350.]

Saturday Morning: three hours and a half.

II. THE PRINCIPAL STYLES OF ARCHITECTURE: THEIR FEATURES, MOULDINGS, AND ORNAMENT.\*

Hon. Examiners: { D. B. NIVEN.  
W. J. TAPPER.

*Candidates were required to work in the style selected by them.*

A.—CLASSIC AND RENAISSANCE.

1. Draw a section (to a large scale) through the entablature of a Greek Temple including the raking members of the pediment, and in relation to this the cornice within the peristyle with all the enrichments. Name the example.

\* Under the new regulations, which come into operation for the new June Examination, Subject II., as above, will be omitted, and instead thereof Papers will be set on The Principles of Architecture: their Theory and Application, to be illustrated by drawings and by a written thesis on the subject.



2. Draw a sectional elevation (to fill a space about 12 inches long) through the Atrium of a Roman classic house, showing in detail (to a larger scale) the roofed portion with tiles and ceiling.
3. Draw, to a half-inch scale, plan, section, and elevation of an English Renaissance Doorway having entablature with pediment, and to as large a scale as possible show the mouldings and enrichments. Name the example.

#### B.—MEDIEVAL.

4. Describe and sketch the following: Aumbry, oriel, miserere, blind story, patera.
5. Draw, quarter full size, a wrought-iron bracket for the suspension of an oak canopy to a pulpit, giving sections of the metal.
6. Draw, to inch scale, oak choir return stalls. Plan, elevation, and section, and some of the details, full size. Drawings need only be completed sufficiently to show the design.
7. Draw, to half-inch scale, a Decorated stone pulpit. Give plan, elevation, and section. Draw the principal details, full size, and carefully show the masonry jointing. The drawings need only be completed sufficiently to show the designs.

[Maximum of Marks: 125.]

#### Saturday Afternoon: three hours.

#### II. THE PRINCIPAL STYLES OF ARCHITECTURE: THEIR FEATURES, MOULDINGS, AND ORNAMENT (*continued*).

Hon. Examiners: { D. B. NIVEN.  
W. J. TAPPER.

#### A.—CLASSIC AND RENAISSANCE.

*Every Candidate in Division A was expected to give an answer to Question No. 12.*

8. Give a perspective sketch (as large as your sheet will permit) of any timber and lead covered Bell (or clock) Turret with which you are familiar. Name the example.
9. Draw, to a half-inch scale, a three-light window of the Italian Renaissance, the two outer lights surmounted by an entablature, the centre light to have a semicircular arch rising above the entablature. Sketch to a large scale the relation between the arch and the entablature.
10. Draw, to one-inch scale, plan and elevation of the six bottom steps of an important staircase in a French building of the late Renaissance, showing particularly the curving of steps in relation to the curved stone (or marble) string with a wrought-iron balustrade and lower terminal.

#### B.—MEDIEVAL.

*Every Candidate in Division B was expected to give an answer to Question No. 9.*

11. Sketch two or three examples of stone Decorated and Perpendicular niches.
12. Draw, quarter full size, moulded coping and string of a fourteenth-century stone parapet.
13. Draw, to inch scale, a Decorated stone screen. Give plan, elevation, and section, and some of the details, full size. Show carefully the jointing of the masonry.

[Maximum of Marks: 75.]

Monday Morning: three hours and a half.

III. THE NATURE AND PROPERTIES OF BUILDING MATERIALS: THEIR DECAY, PRESERVATION, AND QUALITY, AND THEIR APPLICATION IN BUILDING.

One hour and a half.

Hon. Examiners: { H. D. SEARLES-WOOD.  
A. H. KERSEY.

*Candidates were not expected to attempt more than six questions.*

1. Describe the materials and methods of use you would employ in forming the foundation under a stanchion supporting a load of 400 tons; give the area over which you would distribute the weight on each of the three following subsoils: old river bed, clay, running sand.
2. Give the rules for measuring bricks under the R.I.B.A. standard size of bricks and the reasons for the proportions. When facing with glazed bricks what thickness of joint do you allow for the facing and the backing bricks, and what materials do you employ for mortar for the facing and the backing?
3. In the selection of building stones for a church what information would you collect to guide you in the selection of stones for the chancel steps, the thresholds of the porches, the nave piers, and the ashlar facing?
4. What are the defects pitchpine is liable to? Why is its use in monumental work to be avoided? What timber would you use in a hammer-beam roof?
5. Give a comprehensive list in a tabular form of the materials used for covering roofs, the methods of laying each, and the pitch at which each can be laid, the defects of each, and the purpose for which each is best suited.
6. What qualities of glass would you specify for (a) a Town Mansion (b) a Workman's Cottage? How would you test each kind?
7. Give a list of the various kinds of fire-resisting partitions, the materials of which they are composed, of the strength of each kind, and the purposes for which each is best suited.

[Maximum of Marks: 75.]

IV. THE ARRANGEMENT AND CONSTRUCTION OF BUILDINGS IN RELATION TO HEALTH.—DRAINAGE, WATER SUPPLY, VENTILATION, LIGHTING, AND HEATING.

Two hours.

Hon. Examiners: { ARTHUR ASHBRIDGE.  
F. T. W. GOLDSMITH.

*Candidates were not expected to attempt more than five questions, but all were to attempt Question 1.*

1. The plan marked A is a rough outline of a warehouse in London. Show how you would provide the sanitary accommodation noted on the plan in the position indicated. Show by single lines the drainage system for soil and surface water drains which you would adopt, and figure the sizes of drains and manholes: also give the inclination.



2. Describe briefly and illustrate by sketches the method adopted for ventilating these drains, what materials you would use for the pipes, and the best method of testing the work when completed.
3. Draw to a scale of one inch to one foot a plan and two sections of one of the manholes.
4. What description of w.c. apparatus would you advise (1) for the best w.c. in a town house, (2) servants' w.c. to ditto, and (3) for a Council school?
5. Give the regulations which affect the construction and fitting up of indoor water-closets in private houses.
6. What do you know about dry-rot in timber? In what conditions would you expect to find it? What remedies do you know to be successful in arresting its progress in infected buildings?
7. Describe briefly one or two drainage systems for a house in a country district where there is no main sewer. It is to be assumed that ten persons would occupy the house.

[Maximum of Marks: 75.]

#### V. SPECIFICATIONS, ESTIMATING, AND PROFESSIONAL PRACTICE.

**Monday Afternoon : three hours.**

Hon. Examiners: { A. BURNELL BURNELL.  
W. HENRY WHITE.

*Not more than five questions were to be answered.*

1. Write a specification for a domed lantern-light in wood and iron (to occupy a space of 20 feet by 20 feet square on plan) over the centre portion of a first-class shop. There should be side lights and glass ceiling lights.
2. Write a specification for the plumbing work and fittings required for the bath-room and w.c. attached to a private suite of rooms in a hotel. The bath-room to be fitted with shower-bath and to have lavatory-basin. State cost prices for fittings.
3. The basement and ground-floor stories of a party wall 60 feet high and 40 feet long are found to be defective and to require rebuilding. The house on one side is to be rebuilt, the other house is not to be disturbed more than can be avoided. The soil is stiff clay. Write a specification of the shoring and underpinning, properly specifying the work and materials for each trade except decorative work.
4. Write a specification for the plasterer's, painter's, and glazier's work suitable for a village hall and club-rooms attached.
5. If you were called in to act as arbitrator under a building contract state how you would proceed to conduct the case, the kind of evidence you would call for, and give outline for an award.
6. State for your own district the price for good work of:—
  - (a) A rod of stock brickwork in mortar.
  - (b) A square of 1 by 7 inch yellow deal flooring.
  - (c) A yard cube of Portland cement concrete.
  - (d) A square of best Bangor Countess slating, including battens.
  - (e) Two-inch 5-panelled deal doors moulded both sides.
  - (f) Ditto in Wainscot oak.

[Maximum of Marks : 75.]

Tuesday Morning : three hours and a half.

VI. CONSTRUCTION : FOUNDATIONS, WALLS, RETAINING WALLS, ARCHES, VAULTS, FLOORS, ROOFS, &c., AND CONSTRUCTIVE DETAILS IN ALL TRADES.

Hon. Examiners : { ALFRED CONDER.  
W. E. V. CROMPTON.

*Candidates were not expected to answer more than four questions, but all were to attempt the first.*

1. A warehouse, six stories in height, one of which is to be below the street level, is to be built upon a rectangular site 46 feet in frontage and 40 feet from front to back. The soil is damp and unsuitable for carrying the weight until solid clay is reached at a depth of 25 feet below the street surface.

It has been decided to construct the foundations of the walls and columns below the basement with brick piers and arches resting upon concrete and footings, instead of incurring the expense of continuous walls and concrete in trenches.

Draw to scale, 4 feet to 1 inch, a plan of the ground floor and basement, a transverse section, and an elevation of the front wall of the same part of the building, showing the requisite foundations.

Figure the thickness of the walls, &c., and the depths of concrete, and show precautions for a dry basement. The building is to come close to the street footpath, and the basement to be well lighted. Under the street footpath, which is 9 feet wide, a series of one-storey vaults to be constructed. The depth of the foundations of these to be at the discretion of the candidate.

The warehouse floors to be of fire-resisting construction, upon girders and columns spaced as the candidate considers advisable.

2. Draw to scale, 2 feet to 1 inch, plan, half elevation and half section, of the masonry of an octagonal stone turret surmounting a circular stone staircase of 5 feet internal diameter in connection with adjoining walls of stonework at the angle of a building. Show windows lighting the top of staircase, and a door giving access from the turret to the gutter of the slated roof of the main building, with a parapet or balustrade.

Specially indicate the joints of the masonry.

3. Draw to scale, 2 feet to 1 inch, plan, section, and elevation for a wooden footbridge 7 feet 6 inches wide, with adequate protection at sides, across a stream in a gentleman's park. The width at water-level is 20 feet, the banks are 3 feet 6 inches high on either side and slope back at an angle of 45 degrees.

Figure all sizes, and give detail sketches and explanations of the principal parts of the framework.

4. In a commercial building the opening left for a shop on the ground floor is 16 feet between the piers. A steel girder 12 inches deep spans the opening at a height of 10 feet from the floor to the soffit, and carries the wall over; the height from floor to ceiling of shop is 10 feet 6 inches.

Draw to scale, 2 feet to 1 inch, part plan, elevation, and section of a shop front suitable for a picture dealer. As much light as practicable must be given to the basement under, without the use of pavement lights, and care must be taken in arranging for ventilation and blinds.

Give details to scale 3 inches to 1 foot.

5. Make a sketch diagram to scale 4 feet to 1 inch, giving the



arrangement, size, and material of the various pipes and other fittings for a domestic hot-water supply, heated from a boiler behind the kitchen range, to the following positions:—

On ground floor.—To scullery and pantry sinks and lavatory.

On first floor.—To bath, lavatory, towel-airer and housemaid's sink; also show the method you would adopt for heating a linen cupboard on the first floor.

The height from ground to first floor is 10 feet 6 inches; and the height from first floor to ceiling is 9 feet, with roof space over.

[Maximum of Marks : 100.]

**Tuesday Afternoon : three hours.**

**VII. CONSTRUCTION : CONSTRUCTION IN IRON AND STEEL ; SHORING, UNDERPINNING, AND DEALING WITH RUINOUS AND DANGEROUS STRUCTURES.**

Hon. Examiners : { LEWIS SOLOMON.  
GEORGE HUBBARD, F.S.A.

1. A steel girder having a span of 20 feet has to support a distributed load of 45 tons. Draw one-fourth full size the elevation and section of the girder, and figure the scantlings.
2. Draw to  $\frac{1}{2}$ -inch scale the front and side elevations of a detached stanchion 12 feet high, and give horizontal section of same quarter full size. Candidate is to figure same neatly and state if he is using steel or wrought or cast iron. Weight to be carried 40 tons.
3. Draw to  $1\frac{1}{2}$ -inch scale the head and base of the stanchion in the last question. The head takes a girder, and the base rests on brickwork or concrete.
4. Draw to  $\frac{1}{2}$ -inch scale a flying shore between two buildings 20 feet apart 30 feet high, the shores 20 feet above ground level; and draw to  $1\frac{1}{2}$ -inch scale where the ends of the shores abut against the walls. Figure the dimensions.
5. A wall between two houses has to be underpinned in order to make the basement of one house 2 feet 6 inches lower than the other house. How do you proceed?
6. What do you understand by the following terms? Illustrate your reply by sketches. Angle iron, dog iron, channel iron, a joist 9 inches by 7 inches by 58, raker, needle.

[Maximum of Marks : 125.]

**SPECIAL EXAMINATION :**

**To Qualify for Candidature as Associate R.I.B.A.**

[For applicants exempted, by Special Resolution of the Council, from the Preliminary and Intermediate Examinations, and from submitting Testimonies of Study.]

The attention of architects in practice, not less than 25 years of age, and of chief assistants over 30 years of age, who may contemplate applying for admission to the Royal Institute of British Architects, is directed to the Regulations of the Special Examination qualifying for

candidature as Associate, which is held twice a year, in the months of June and November, in accordance with the particulars given on the official Application Form.

Architects in practice, and chief assistants as above stated, who desire to be admitted as Associates, can be exempted from passing the *Preliminary* and *Intermediate* Examinations and from sending in "Testimonies of Study." They can be admitted, by resolution of the Council in each case, to a Qualifying Examination (namely, the *Final* [*q.v.*] of the three Examinations), which is conducted with especial regard to the requirements of such architects, their professional works and position being duly taken into account by the Board of Examiners.

The probationary work required to be submitted and approved prior to the applicant's admission to the Examination may consist of the working drawings of a building, executed or otherwise, of his own design, with a perspective view, and a drawing of some ornament from the round. All practitioners of architecture who have been in the active exercise of their profession for twelve years are exempted from submitting any probationary work. An applicant who has not been twelve full years in practice may submit the working drawings of any building erected from his design and under his superintendence; with a drawing of a building in perspective, and a sheet of ornament. Due care will be taken of probationary work submitted by applicants, but the Royal Institute will not be responsible for any loss of or damage to the drawings while they remain in its keeping; and applicants are expected to remove their probationary work immediately after the close of their examination.

A fee of Six Guineas for the Special Examination must be paid by each applicant on sending in his formal application. Applicants unsuccessful at their first sitting may present themselves again within twelve months without further fee; should they then fail to pass, a fresh fee must be paid for each subsequent attempt. Should an applicant be admitted and pass he will be qualified, subject to Section 8 of the Charter, for candidature as Associate. The names of those who pass are returned alphabetically, and they are at once informed thereof, with a view to their presenting themselves for election as Associates—the entrance fee to which class is Three Guineas, and the annual subscription Two Guineas. Should an applicant fail to pass he will be informed of the fact, but the names of unsuccessful candidates are not published.



Applicants availing themselves of the foregoing special concessions are not eligible for the Ashpitel Prize.

### COLONIAL EXAMINATIONS:

#### To Qualify for Candidature as Associate R.I.B.A.

Architects of not less than 25 years of age working in the Colonies, either as architects in practice or as assistants, can be admitted to the "Special Examination" [*q.v.*] qualifying for candidature as Associate, which is held at such colonial centres as the Council may from time to time determine. All applications must be made on the official form, to be obtained from the Secretary R.I.B.A., or at the colonial centres indicated below.

Prior to the applicant's admission to the Examination, probationary work must be submitted to, and approved by, the Board of Examiners sitting in London. Such probationary work must consist of the working drawings of a building, executed or otherwise, of the applicant's own design, with a perspective view, and a drawing of some ornament from the round. All practitioners of architecture who have been in the active exercise of their profession for twelve years are exempted from sending in probationary work. Probationary work must be forwarded to London at the expense of the applicant, but will be returned at the expense of the Institute.

A fee of Six Guineas for the Special Examination must be paid by each applicant on sending in his formal application. Should the application be refused, this fee will be returned. If the application be approved, the candidate will receive intimation from the Secretary as to the place he will be required to attend for the Examination. Successful candidates are qualified, subject to Section 8 of the Charter, for candidature as Associate. The names of those who pass are returned alphabetically, and they are at once informed thereof, with a view to their presenting themselves for election as Associates—the entrance fee to which class is Three Guineas and the annual subscription Two Guineas. Should an applicant not be passed by the Board, he will be informed of the fact; the names of unsuccessful candidates are not published. Candidates unsuccessful at their first sitting may present themselves once more for examination without further fee. Should they then fail to pass, a fresh fee will be required for each subsequent attempt.

**R.I.B.A. Colonial Examinations, 1909: Canada, Australia, and South Africa.**—*Preliminary and Intermediate.*—The Institute of Architects of New South Wales (who conduct the Examinations in Sydney) and the Victorian Institute of Architects (who conduct the Examinations in Melbourne) are empowered by the Council of the R.I.B.A. to grant at their discretion exemption from the Preliminary Examination to candidates who desire to enter for the Intermediate. Candidates desirous of admission to these Examinations must address their Testimonies of Study [see p. 356], Application Forms, and Fees as follows:—

To Mr. G. Sydney Jones, Stock Exchange Buildings, 113, Pitt Street, Sydney, N.S.W., *if the candidate desires to sit for the Examination in Sydney.*

To Mr. John Little, 178, Collins Street, Melbourne, *if the candidate desires to sit for his Examination in Melbourne.*

Candidates will be informed in due course of the time and place of the Examination.

*Final and Special.*—Examinations will be held in Sydney from 24th June to 2nd July 1909 inclusive, and in Toronto and Johannesburg in the following November, simultaneously with the Final and Special Examinations to be held in Great Britain. Application forms, fees, and probationary work must reach London from Sydney by the first mail arriving after the 31st March 1909, and from Toronto and Johannesburg by the first mail arriving after the 31st August 1909.

*Application forms may be obtained from the Secretary R.I.B.A. at the Offices of the R.I.B.A. in London; from Mr. F. S. Baker, Hon. Sec. R.I.B.A. for Canada, The Traders' Bank Building, Toronto; from Mr. G. C. Inskip, Hon. Sec. R.I.B.A. for Australia, 375, Collins Street, Melbourne; from Mr. G. Sydney Jones, Stock Exchange Buildings, 113, Pitt Street, Sydney, N.S.W.; and from Mr. Charles Small, Hon. Sec. Transvaal Institute of Architects, P.O. Box 5606, Johannesburg, S.A.*

---



## BUILDING SURVEYING.

### EXAMINATION QUALIFYING FOR CANDIDATURE AS DISTRICT SURVEYOR IN LONDON.\*

Section 140 of the London Building Act 1894 provides :

The Royal Institute of British Architects may cause to be examined by such persons and in such manner as they think fit all candidates presenting themselves for the purpose of being examined as to their competency to perform the duties of District Surveyor, and shall grant certificates of competency to the candidates found deserving of the same, and a person who has not already filled the office of District Surveyor shall not be qualified to be appointed to that office unless he has received a certificate of competency from the said Institute or has been examined in such other manner as the Council may direct and been found competent in such examination.

The Candidate must be prepared to answer orally, in writing, or by means of architectural drawing, questions upon the following points, in order to satisfy the Board as to his competency for the office of a District Surveyor :—

1. The materials most in use in building; their strength under various stresses, their excellences, defects, weight, decay, and other properties, and the indications of their being of good or bad quality. The rough methods of testing them on the spot. The bonding of masonry and brickwork, use of mortar and cement, framing of carpentry, and the testing of trusses and timber girders.
2. The loads and stresses affecting structures, and the modes of estimating them and calculating arches and the different parts of timber and iron structures; especially such rapid modes of calculating as can be employed on the spot readily.
3. Cast iron, wrought iron, and steel. The design, testing, and fixing of constructional iron and steel work.
4. Foundations in various kinds of soil, and precautions to be taken in digging them; expedients when the bottom is bad or under water. The risks of accident due to interference with foundations after they have been put in, or to increasing the load on them. The foundations of high chimney shafts. Indications of the failure of foundations.
5. Usual defects in construction and materials. Decay of structures. Neglected and dangerous structures. Shoring, underpinning, repair of walls, tying buildings together, forming openings in existing walls. The force of storms and stability of high structures.
6. The behaviour of various materials and modes of construction with reference to fire. Fire-resisting construction. Precautions necessary in heating and lighting buildings. Precautions to be taken in the storage of water.
7. The London Building Act of 1894 and the by-laws in force; and the ordinary procedure thereunder, including the mode of valuing a party wall.
8. Defects or deficiencies in plans for a proposed building.

The Examination is held once a year—viz. in the month of October. For particulars as to attendance, fees, &c., see page 386.

\* Application forms, to be filled up by persons desirous of being examined, can be obtained free of charge at the Office of the Institute.

*List of persons to whom The Royal Institute of British Architects has granted Certificates of Competency to act as District Surveyor in London.*

- 1856.—Thomas Meyer; Robert Booth; George Elkington; Sidney Godwin; William R. Gritten; Henry Parsons; Henry Hart; Charles J. Badger; Henry A. Darbishire; W. R. Kinipple; H. S. Ridley; John J. Cole; Samuel S. Markham; Henry Simpson Legg; Daniel Cubitt Nichols; Charles Stephenson; William Young.
- 1857.—John Woody Papworth; Chas. Forster Hayward; Sydney Howell; Sir M. Digby Wyatt; Joseph Lavender; George Aitchison; T. E. Knightley.
- 1858.—Henry Laxton; John G. Hilton; George Hobson; George Morgan; Stephen Salter; Robert Kerr; Alfred Williams; Thomas Morris.
- 1859.—Edward Louis Paraire; Arthur Cates; Frederick Todd; William Lightley; Henry Dawson; John Hargrave Stevens; Richard Richardson; Josiah Houle.
- 1860.—Thomas Miller Rickman.
- 1861.—Alexander Peebles; A. S. Chatworthy Baker.
- 1862.—James Tolley; Edward Adams; George Saunders; Francis Philcox Hughes; Richard Smith Lander; William Marshall.
- 1863.—Cæsar A. Long; Thomas Allom.
- 1864.—William Arthur Baker; T. Hovenden Hendry; John Young; John Hudson; Frederick Wallen; Newton Edwd. Jennings; Edward William Power.
- 1865.—Rowland Plumbe; Vincent John Grose; Henry J. Hansom.
- 1866.—William Candler Reed; Albert Parkinson Howell.
- 1867.—Edward Dru Drury; Robert Edward Purchas; T. H. Raiman; J. Lightfoot; George Lansdowne; Charles Innes; Charles Augustus Gould; Benjamin Tabberer; Henry Jarvis; George Scamell; Alexander R. Stenning; Thomas William Willis.
- 1868.—Frederick Murrable; John Clarkson; Charles Humphreys; J. Douglass Mathews; Arthur Allom; Robert C. James; Lucy William Ridge.
- 1869.—Chas. de Witt Hanbury; Harry Siddon Greaves; Robert Pledge Notley; Wilson T. Piper; William Waine; Chester Foulsham; John S. Quilter; Augustus Wm. Tanner.
- 1870.—Daniel Robert Dale; Banister Fletcher; James William Forge; Horace Gundry; John Goldicutt Turner; Thomas Blashill; Arthur Hardy; John A. J. Woodward.
- 1871.—Charles Aldridge; Alfred Bovill; Joseph Hewitt; Ebenezer Gregg; Thomas Henry Eagles; William Fogerty.
- 1872.—Lewis Solomon; W. Hilton Nash; Thomas Roger Smith.
- 1873.—Ernest Carritt; William Alfred Large; Thomas Henry Watson; Wm. Chris. Leonard; Alfred Millwood; Alexander Payne; Hyman Henry Collins; George Inskipp; Lewis Karlslake.
- 1874.—Henry Lovegrove; Fred. Richard Meeson; Robert Walker; Thos. Barnes-Williams; George Treacher; Russell B. Bell.
- 1875.—John Hebb; Fred. Charles Notley; Thomas Charles Sorby; John Barlow Badcock; William Seymour; Thomas Stone; Edward Street; Frederic Hammond.
- 1876.—Joseph Benson; Geo. Elkington; Fred. Wm. Hugh Hunt; John M. Ferguson; Gordon T. Legg; George McDonell; W. H. Serymgour; William Tasker; Alfred Conder; Wm. Holditch Stevens.
- 1877.—Rob. Lempriere Hesketh; Francis H. Hummel; John C. Nicol; Sydney Turner; Jasper Wager; William J. Buxton; Frederick Stone; Joseph Bromilow; Charles William Brooks; Edwin Rich. Hewitt; Jas. Stanning Edmeston; Robert Henry Burden.
- 1878.—Horace Cheston; Walter G. Doolin; Henry Hewitt Bridgman; Samuel Flint Clarkson; Percie Cowper; William Grelhier; William Smallpeice.
- 1879.—Percy Hunter; James Walter James; George Ashby Lean; Andrew Thomas Taylor; George Gray Jarvis; Walter Freeman; William Hewson Lees; Ellis Marsland.



- 1880.—Robert Edward Pownall; Thomas Edward Mundy; Henry Adair Rawlins; Hugh McLachlan; Arthur Ashbridge; Walter Edward Blake.
- 1881.—Oliver Renton; Henry William Stock; George Jackson.
- 1882.—Martin Luther Saunders; John Hamilton; Walter Lewis Spiers; Arthur Sutton Gover; Cecil Haden Stock.
- 1883.—Edward Haslehurst; Reginald F. C. Francis; Francis Grinham Howell; George Edwards; Robert C. Murray.
- 1884.—Arthur Harland; Thomas Batterbury; Edm. Woodthorpe; Wilfred J. Harcastle.
- 1885.—G. W. Hamilton-Gordon; Herbert A. Pelly; Henry York.
- 1886.—Henry Blackburn; James W. Brooker; Arthur Crow; Frederick E. Eales; Charles Evans-Vaughan; Frederic R. Farrow; Josiah Goodhild; Frederick W. Hamilton; Austin Hayes; Stanley F. Monier-Williams; Edward W. Mountford; Cecil George Saunders; Edward L. Swatman.
- 1887.—Clarence T. Coggin; Herbert S. Saunders; John Slater; Henry Hough Tasker.
- 1888.—Ralph Nevill; Walter Scott; John Darch; Edward John Tarver.
- 1889.—Bernard John Dicksee; Ravenscroft Elsey Smith; John William Stevens; W. Henry White; George Lay Crickmay.
- 1890.—Arthur Herbert Belcher; Augustine Cadie Green; Thomas Henry Hitchin; Frank Cecil Ryde; Cecil Orr; John Hudson.
- 1891.—Lawton Robert Ford; James McCurrey Cable.
- 1892.—John Albert Gill Knight; George Arthur Lansdown; Frank John Waldemar Leverton; Robert Williams; Watson Hall.
- 1893.—Albert William Cleaver; Reginald Molesworth Gruggen.
- 1895.—Arthur Henry Wharton Glasson; Harold Griffiths.
- 1896.—Osborn Cluse Hills; George Tolley.
- 1898.—Arthur Baldwin Hayward; George Henry Blagrove.
- 1899.—Harold Douglas Eldridge; Henry Hoyne Fox; Harry George Leslie; Christopher William Surrey; Charles Archibald Daubney.
- 1900.—Henry Nathaniel Kerr; Walter Henry Woodward; Ernest Alexander Young; Herbert Alfred Legg; Richard Dominic Hansom.
- 1901.—Sidney Joseph Halse; Frank Sizer Capon; Clement Osmund Nelson.
- 1902.—Thomas Handy Bishop, jun.; Arthur Maryon Watson; William George Perkins; Arthur Halcrow Verstage.
- 1903.—Walter Godfrey Green; Ernest William Lees; Arthur George Morrice; Albert Perkins Stokes.
- 1904.—Percy John Black; John Moir Kennard; John Todd.
- 1905.—Albert Anthony Fillary; Edgar Walsh Knight; Edwin Palser; Harry Tom Boden Spencer; Alexander Lionel Woodward.
- 1906.—Horace William Cubitt; William Robert Davidge; Percie Ion Elton; Herbert Kenchington; Gilbert Henry Lovegrove; William Herbert Rogers; Herbert Shepperd; William George Shipwright; Collings Beatson Young.
- 1907.—Thomas James Bee; Percy Boothroyd Dannatt; Robert Henry Jewers Mayhew; Henry Blinman Mackenzie; John Douglas Scott; Thomas Percival Tinsley; Stanley Towse.

## CONDITIONS OF THE APPOINTMENT

No person is accepted as a candidate for the appointment of District Surveyor unless he shall have attained twenty-eight years of age and be under fifty years of age, and every candidate must deliver with his application satisfactory evidence of his age.

Every candidate is required to sign a declaration and deliver it with his application that he becomes a candidate, and will accept the appointment if he should be appointed, on the following understanding:—

- (a) That he will personally discharge the duties of his office, subject to section 142 of the London Building Act 1894.
- (b) That he will give his whole time to the duties of the office.
- (c) That he will not during his continuance in office (except in the discharge of the duties thereof) carry on business as an architect, surveyor, or builder, or directly or indirectly, as a partner or otherwise, be interested in such business.
- (d) That he will make no claim for compensation in case a diminution of his income shall at any time hereafter arise.
- (e) That he will keep his District Office open from Monday to Friday (both inclusive) between the hours of 9.30 a.m. and 5 p.m., and on Saturday from 9.30 a.m. until 1 p.m., and give his personal attendance there daily from 9.30 to 10.30 a.m.
- (f) That he will retire, if required to do so, on attaining the age of 65, or at any date subsequent to his attaining that age.

The County Council reserves to itself the exercise of its powers of dismissal if the District Surveyor so appointed should not act consistently with the understanding above set forth in any of the matters referred to therein, or for other sufficient reason.

*See List of District Surveyors now holding office, page 336; particulars as to fees, page 390.*

### EXAMINATION QUALIFYING FOR CANDIDATURE AS BUILDING SURVEYOR UNDER LOCAL AUTHORITIES.

The Candidate must be prepared to answer orally, in writing, and by means of architectural drawing, questions upon the following points, in order to satisfy the Board as to his competency for the office of a Building Surveyor:—

1. The materials most in use in building; their strength under various stresses, their excellences, defects, weight, decay, and other properties, and the indications of their being of good or bad quality. The rough methods of testing them on the spot. The bonding of masonry and brickwork, use of mortar and cement, framing of carpentry, and the testing of trusses and timber girders.
2. The loads and stresses affecting structures and the modes of estimating them and calculating arches and the different parts of timber and iron structures; especially such rapid modes of calculating as can be employed on the spot readily.
3. Cast iron, wrought iron, and steel. The design, testing, and fixing of constructional iron and steel work.
4. Foundations in various kinds of soil, and precautions to be taken in digging them; expedients when the bottom is bad or under water. The risks of accident due to interference with foundations after they have been put in, or to increasing the load on them; the weight different soils will carry. The foundations of high chimney shafts. Indications of the failure of foundations.
5. Usual defects in construction and materials. Decay of structures. Neglected and dangerous structures. Shoring, underpinning, repair of walls, tying buildings together, forming openings in existing walls. The force of storms and stability of high structures.
6. The behaviour of various materials and modes of construction with reference to fire. Fire-resisting construction. Precautions necessary in heating and lighting buildings. Precautions to be taken in the storage of water.



7. The sanitary precautions needed to secure healthiness of site. The materials used in and the mode of executing house drainage works, and the ventilation of houses and drains.

8. The "Model Bye-Laws."

*List of persons to whom The Royal Institute of British Architects has granted Certificates of Competency to act as Building Surveyor.*

1886.—John C. Lebon Bettridge.

1887.—William Chapman Field.

1888.—Cecil Orr; William Ward, jun.

1889.—Henry Heugh Tasker; Robert Williams.

1890.—Walson Hall; William Mortimer Paton.

1895.—Francis Baugh Andrews; Hugh Davies.

1896.—John Hoy Dunn.

1901.—James Edwin Webb.

1903.—William David Jenkins.

1905.—William John Stainton.

1906.—Harry Prince Healy.

### *Particulars applicable to both Examinations.*

Candidates must, on the first of the two days appointed for the Examination, attend punctually at 9.45 a.m. at the Rooms of the Institute for the written and graphic examination, which occupies two sittings, namely, from 10 till 1 and from 2 till 5. Candidates are not allowed to bring or refer to any books or written memoranda. Each candidate must provide his own drawing-board and instruments.

At 11 o'clock on the following day, the Board of Examiners meet to inspect the papers and drawings, and to put such questions as they may think advisable to be answered orally by the Candidates; and they will ask for further particulars in those cases where the written answers are imperfect, insufficient, or incorrect.

Each Candidate, on sending in his paper (a form to be previously obtained at the office of the Institute), duly filled up, must pay a fee of Two Guineas. Afterwards, on receiving his Certificate of Competency, should the same be granted to him, he must pay a further sum of Three Guineas.

\* \* Statutory Examinations for the Offices of District Surveyor and Building Surveyor: October 14-15, 1909.

## DISTRICT SURVEYORS UNDER THE LONDON BUILDING ACT 1894,

*With their offices and hours of attendance.*

Battersea, Central.—WILFRED J. HARDCASTLE [F.]; *District Office*, 73, Marney Road, Battersea Rise, S.W.; office hours, 10 to 4; personal attendance at District Office, Wed. and Sat. 10 to 12, and by appointment.

- Battersea, South, and part of Wandsworth.—HORACE CHESTON [F.]; *District Office*, 35, Belleville Road, Wandsworth Common, S.W.; office hours, 10 to 4; personal attendance at *District Office* by appointment.
- Bermondsey.—VINCENT JOHN GROSE [F.]; *District Office*, 13, Railway Approach, London Bridge, S.E.; office hours, 10 to 4; personal attendance at *District Office*, 10 to 11.
- Bethnal Green, East, and South Bow.—EDWARD STREET [A.]; *District Office*, 109, Bow Road, E.; office hours, 10 to 4; personal attendance at *District Office*, 10 to 11.
- Bethnal Green, West.—ROBERT PLEDGE NOTLEY [F.]; *District Office*, 11, Paradise Row, Bethnal Green Road, E.; office hours, 10 to 4; personal attendance at *District Office*, 10.30 to 11.30.
- Bromley, St. Leonard.—EDWARD STREET [A.] (*interim*); *District Office*, 109, Bow Road, E.; office hours, 10 to 4; personal attendance at *District Office*, 10 to 11.
- Camberwell.—ELLIS MARSLAND; *District Office*, 244, Camberwell Road, S.E.; office hours, 9.30 to 5, Sat. 9.30 to 1; personal attendance at *District Office*, 9.30 to 10.30.
- Catford.—RICHARD DOMINIC HANSOM; *District Office*, 39, Culverley Road, Catford, S.E.; office hours, 9.30 to 5, Sat. 9.30 to 1; personal attendance at *District Office*, 9.30 to 10.30.
- Charlton, Kidbrooke, and Lee.—ALBERT ANTHONY FILLARY; *District Office*, 83, Belmont Hill, Lee, S.E.; office hours, 9.30 to 5, Sat. 9.30 to 1.
- Chelsea.—THOMAS EDWARD MUNDY [A.]; *District Office*, 6, Lincoln Street, King's Road, Chelsea, S.W.; office hours, 9.30 to 5, Sat. 9.30 to 1; personal attendance at *District Office*, 9.30 to 10.30.
- City of London, East.—JOHN TODD; *District Office*, Hamilton House, 49, Bishopsgate Street Without, E.C.; office hours, 9.30 to 5, Sat. 9.30 to 1.
- City of London, Southern Division: East of Queen Street: JOHN TODD, *interim* (*see above*). West of Queen Street: C. W. SURREY, *interim* (*see below*).
- City of London, West.—CHRISTOPHER WILLIAM SURREY [A.]; *District Office*, 134, Fleet Street, E.C.; office hours, 9.30 to 5, Sat. 9.30 to 1; personal attendance at *District Office*, 9.30 to 10.30.
- Clapham.—WILLIAM GRELLIER [F.]; *District Office*, 188, High Street, Clapham, S.W.; office hours, 10 to 4, Sat. 10 to 2; personal attendance at *District Office* by appointment.
- Deptford, East, and Greenwich.—BENJAMIN TABBERER [F.]; *District Office*, Borough Hall, Royal Hill, Greenwich, S.E.; office hours, 10 to 4; personal attendance at *District Office*, 10 to 11, and by appointment.
- Finsbury.—J. GOODCHILD (*interim*); Bank Chambers, Parkhurst Road, Holloway, N.
- Fulham, North.—ALBERT PERKINS STOKES (*interim*); *District Office*, Broadway House, The Broadway, Walham Green, S.W.; office hours, 9.30 to 5, Sat. 9.30 to 1; personal attendance at *District Office*, 10 to 11.
- Fulham, South.—JOHN ALBERT GILL KNIGHT [A.]; *District Office*, 667, Fulham Road, S.W.; office hours, 9.30 to 5, Sat. 9.30 to 1; personal attendance at *District Office*, 9.30 to 10.30.



- Hackney, North-East.—HERBERT ALFRED LEGGE [A.] (*interim*)  
*District Office*, 360, Mare Street, Hackney, N.E.; office hours, 9.30 to 5,  
Sat. 9.30 to 1; personal attendance at District Office, 9.30 to 10.30.
- Hackney, South-East, and North Bow.—ALEXANDER PAYNE [F.]; *Dis-*  
*trict Office*, 10, St. Thomas's Square, Mare Street, N.E.; office hours,  
10 to 4; personal attendance at District Office by appointment.
- Hackney, West.—HERBERT ALFRED LEGGE [A.]; *District Office*, 360,  
Mare Street, Hackney, N.E.; office hours, 9.30 to 5, Sat. 9.30 to 1;  
personal attendance at District Office, 9.30 to 10.30.
- Hammersmith.—ARTHUR HENRY WHARTON GLASSON [A.]; *District*  
*Office*, 3, The Grove, Hammersmith, W.; office hours, 9.30 to 5, Sat.  
9 to 1; personal attendance at District Office, 9.30 to 10.30.
- Hampstead.—FREDERIC HAMMOND [F.]; *District Office*, 305, Finchley  
Road, Hampstead, N.W.; office hours, 9.30 to 5, Sat. 9.30 to 1; per-  
sonal attendance at District Office, 9.30 to 10.30.
- Holborn.—WILLIAM GEORGE PERKINS; *District Office*, 6, Raymond  
Buildings, Gray's Inn, W.C.; office hours, 9 to 5, Sat. 9 to 1; personal  
attendance at District Office, 9.30 to 10.30.
- Islington, North, and St. Pancras, North.—JOSIAH GOODCHILD; *District*  
*Office*, Bank Chambers, Parkhurst Road, Holloway, N.; office hours,  
9.30 to 5, Sat. 9.30 to 1; personal attendance at District Office, 10 to  
12 except Sat.
- Islington, South, and Shoreditch.—HENRY LOVEGROVE [A.]; *District*  
*Office*, 124, Shoreditch High Street, E.; office hours, 9.30 to 5, Sat.  
9.30 to 1; personal attendance at District Office, 10.30 to 11.30 except  
Sat.
- Kensington.—SAMUEL FLINT CLARKSON [F.]; *District Office*,  
17A, Vicarage Gate, Kensington, W.; office hours, 9.30 to 5, Sat. 9.30  
to 1; personal attendance at District Office, 9.30 to 10.30.
- Lambeth, Central, and Battersea, North.—CLARENCE TILT COGGIN  
[A.]; *District Office*, 69, Kennington Oval, S.E.; office hours, 9.30 to 5,  
Sat. 9.30 to 1; personal attendance at District Office, 9.30 to 10.30.
- Lambeth, South.—PERCY HUNTER [A.]; *District Office*, 53, Clapham  
Road, S.W.; office hours, 9.30 to 5, Sat. 9.30 to 1; personal attendance  
at District Office, 9.30 to 10.30.
- Lewisham, East.—ERNEST WILLIAM LEES [A.]; *District Office*  
3, Lewisham Bridge, Loampit Vale, S.E.; office hours, 9.30 to 5, Sat.  
9 to 1; personal attendance at District Office, 9.30 to 10.30.
- Lewisham, West.—WILLIAM ROBERT DAVIDGE [A.]; *District Office*,  
301A, Brockley Road, S.E.; office hours, 9.30 to 5, Sat. 9.30 to 1;  
personal attendance at District Office, 9.30 to 10.30.
- Mill End and Limehouse.—HENRY NATHANIEL KERR [F.]; *District*  
*Office*, 13, Grafton Street, Mill End, E.; office hours, 9.30 to 5, Sat.  
9.30 to 1; personal attendance at District Office, 9.30 to 10.30.
- Newington, and part of St. George-the-Martyr, Southwark.—BERNARD  
JOHN DICKSEE [F.]; *District Office*, 14 & 16, New Kent Road, S.E.;  
office hours, 9.30 to 5, Sat. 9.30 to 1; personal attendance at District  
Office, 9.30 to 10.30.
- Norwood, West.—ARTHUR GEORGE MORRICE [A.]; *District Office*,  
8, Knight's Hill, S.E.; office hours, 9.30 to 5, Sat. 9.30 to 1; personal  
attendance at District Office, 9.30 to 10.30.

- Paddington.—FREDERICK WILLIAM HAMILTON [A.]; *District Office*, 195, Edgware Road, W.; office hours, 9.30 to 5, Sat. 9.30 to 1; personal attendance at District Office, 9.30 to 10.30.
- Plumstead and Eltham.—THOMAS BATTERBURY [F.]; *District Offices*, 97, Griffin Road, Plumstead, Woolwich, and Park House, Court Road, Eltham, Kent; office hours, 10 to 4; personal attendance at District Office, Plumstead, Mon., Wed., and Fri. 10 to 11, Eltham, 8 to 9 a.m., and at 6 p.m. and after, daily.
- Poplar, All Saints.—JOHN CLARKSON [F.]; *District Office*, 136, High Street, Poplar, E.; office hours, 10 to 4; personal attendance at District Office by appointment, Telephone Nos. 785 Eastern, 538 Holborn.
- Putney and Boehampton.—THOMAS WILLIAM WILLIS; *District Office*, 9, Hotham Road, Putney, S.W.; office hours, 9 to 5; personal attendance at District Office, 9 to 10.30.
- Rotherhithe, Hatcham and St. George-in-the-East.—AUGUSTUS WILLIAM TANNER [A.]; *District Offices*, 114, Lower Road, Rotherhithe, S.E., and 334, Commercial Road East, E.; office hours, 9.30 to 5, Sat. 9.30 to 2; personal attendance at District Office, Rotherhithe 9.30 to 10.30, Commercial Road East, daily at 1.30 (except Sat.).
- St. George, Hanover Square, North.—THOMAS HENRY WATSON [F.]; *District Office*, 9, Conduit Street, Regent Street, W.; office hours, 9 to 5; personal attendance at District Office, 11 to 3.
- St. George, Hanover Square, Belgrave and Pimlico Division.—STANLEY FAITHFULL MONIER-WILLIAMS [A.]; *District Office*, 83A, Chester Square, Pimlico, S.W.; office hours, 9.30 to 5, Sat. 9.30 to 1; personal attendance at District Office, 9.30 to 10.30.
- St. James, Westminster.—LAWTON ROBERT FORD [A.]; *District Office*, 60, Haymarket, S.W.; office hours, 9.30 to 5, Sat. 9.30 to 1; personal attendance at District Office, 9.30 to 10.30.
- St. Margaret, St. John, and St. Peter, Westminster.—EDWARD DRU DRURY [F.]; *District Office*, 25, Queen Anne's Gate, Westminster, S.W.; office hours, 10 to 5, Sat. 10 to 1; personal attendance at District Office, 10 to 11 (except Sat.) and by appointment.
- St. Marylebone.—ARTHUR ASHBRIDGE [F.]; *District Office*, 17, York Place, Portman Square, W.; office hours, 9.30 to 5, Sat. 9.30 to 1; personal attendance at District Office, 9.30 to 10.30.
- St. Pancras, South.—FREDERICK WALLEN [F.]; *District Office*, 96, Gower Street, W.C.; office hours, 10 to 5, Sat. 10 to 2; personal attendance at District Office, 9.45 to 10.45, and 2 to 3 (Sat. excepted).
- St. Saviour, St. George-the-Martyr (part) and Christchurch, Southwark and North Lambeth.—EDWIN RICHARD HEWITT [A.]; *District Office*, 182, Blackfriars Road, S.E.; office hours, 10 to 4; personal attendance at District Office by appointment.
- Stoke Newington.—JOSEPH DOUGLASS MATHEWS [F.]; *District Office*, 171, Church Street, Stoke Newington, N.; office hours, 10 to 4; personal attendance at District Office by appointment.
- Strand.—OSBORN CLUSE HILLS [F.]; *District Office*, 60, Haymarket, S.W.; office hours, 9.30 to 5, Sat. 9.30 to 1; personal attendance at District Office, 9.30 to 10.30.
- Streatham, East, and Tulse Hill.—ARTHUR GEORGE MORRICE [A.] (*interim*); *District Office*, 8, Knight's Hill, S.E.; office hours, 9.30 to 5, Sat. 9.30 to 1; personal attendance at District Office, 9.30 to 10.30.



Streatham, West. — WILLIAM H. STEVENS (*interim*); *District Office*, 186, Balham High Road, S.W.; office hours, 9.30 to 5, Sat. 9.30 to 1; personal attendance at District Office, 10 to 11.

Sydenham. — GEORGE TOLLEY [*A.*]; *District Office*, 4, Dartmouth Road, Forest Hill, S.E.; office hours, 9.30 to 5, Sat. 9.30 to 1; personal attendance at District Office, 9.30 to 10.30.

Wandsworth, East, and Tooting Graveney. — Professor GEORGE AITCHISON, R.A. [*F.*]; *District Office*, 125, Trinity Road, Upper Tooting, S.W.; office hours, 10 to 4, Sat. 10 to 2; personal attendance at District Office, 10 to 4, Sat. 10 to 2.

Wandsworth, West. — Professor R. ELSEY SMITH [*F.*]; *District Office*, Bank Chambers, High Street, Wandsworth, S.W.; office hours, 9.30 to 5, Sat. 9.30 to 1; personal attendance at District Office, 9.30 to 10.30.

Whitechapel, Spitalfields, Mile End New Town, and Tower Liberty. — ARTHUR CROW [*F.*]; *District Office*, Hamilton House, 149, Bishopsgate Street Without, E.C.; office hours, 9.30 to 5, Sat. 9.30 to 1; personal attendance at District Office, 9.30 to 10.30.

Woolwich. — ALFRED CONDER [*F.*]; *District Office*, 31, William Street, Woolwich; office hours, 10 to 4; personal attendance at District Office, 10.30 to 11.30.

### DISTRICT SURVEYORS' FEES.

The districts are re-arranged by the Committee of the London County Council as opportunities may occur, so that the average of the fees received may in no case amount to less than £500 per annum.

The following fees are paid by the London County Council to district surveyors, in accordance with section 155 of the London Building Act 1894:—

On reporting that the roadway of a street sanctioned by the Council has been defined and made throughout as regards levels, direction, width and gradient to comply with any statutes and by-laws for the time being in force regulating such street and to comply with the plans and sections attached to the Council's order sanctioning such street, and that all conditions (if any) attached to such sanction have been complied with	£	s.	d.
...	2	2	0

On reporting that a way has been adapted as a street, or that a street or way has been widened in accordance with a sanction given by the Council on an application made under section 10, and that all conditions (if any) annexed to such sanction have been complied with	£	s.	d.
...	1	1	0

On reporting that a building, forecourt boundary or fence has been set back to the distance from the centre of the street sanctioned by the Council under section 13 or 17, and all conditions (if any) annexed to such sanction have been complied with, and all land (if any) that should have been, has been added to the public way	£	s.	d.
...	0	5	0

On reporting that a building, other than a building sanctioned by the Council under section 13 or 17, and upon which the district surveyor is entitled to a fee under these standing orders, has been erected to the line of frontage for which the consent of the Council was given under section 22, and all conditions (if any) annexed to such consent have been complied with	£	s.	d.
...	0	5	0

For attending a Police Court to give evidence on behalf of the Council in relation to any of the above matters; for each attendance	£	s.	d.
...	0	10	0

# THE TRIBUNAL OF APPEAL.

The London Building Acts 1894 to 1905.

*Clerk of the Tribunal* : Mr. CHARLES HERBERT LOVE.

*Offices* : 13, Great George Street, Westminster, S.W.

THE Tribunal of Appeal, as constituted under sections 175 and 178 of the London Building Act 1894, is composed of three members—one appointed by a Secretary of State, one by the Council of the Royal Institute of British Architects, and one by the Council of the Surveyors' Institution. The members are appointed for a term of five years, and are eligible for re-appointment. Appeal may be made to the Tribunal under the several sections set out in the London Building Act 1894 (57 & 58 Vict., c. ccxiii.) and in the London Building Acts (Amendment) Act 1905 (5 Edw. 7, c. cxix.), the Tribunal having power to hear the parties interested in person, or by counsel, solicitor, or agent ; to administer oaths ; to hear and receive evidence ; to require the production of documents or books ; and to confirm, reverse, or vary any decision appealed against, and to make any such order as they may think fit, also to award costs in their discretion.

When any question of law is involved in any appeal submitted to them, the Tribunal may, on the request of the parties, and it ordered by the High Court, or a Judge thereof, on an application in a summary manner made by any party to the appeal, shall state a case for the opinion of the High Court, which shall hear and determine such question of law, and thereupon reverse, affirm, or amend the decision of the Tribunal, or remit the matter to them with the opinion of the Court on the case stated, or make such other order as to the matter and as to the costs of the case as the Court sees fit.

Any order of the Tribunal may be enforced by the High Court as if it had been an order of that Court.

With the approval of the Lord Chancellor, Regulations have been made as to the procedure to be followed in cases of appeal, and as to fees to be paid to the Tribunal by the Appellants and other parties, copies of which may be obtained from the Clerk to the Tribunal on application.

Appeals are to be lodged (by hand) at the Office of the Tribunal, and the fee thereon paid, within the periods (if any) prescribed by the Acts, and where no period is so prescribed, within the time required by the Regulations.

The Tribunal consists of the following members :—

Mr. ALFRED ARTHUR HUDSON [H.A.], Barrister-at-Law, appointed by the Secretary of State for the Home Department (*President of the Tribunal*).

Mr. EDWARD AUGUSTUS GRUNING [E.], appointed by the Council of the Royal Institute of British Architects.

Mr. HERBERT THOMAS STEWARD, appointed by the Council of the Surveyors' Institution.

All communications should be addressed to the Clerk of the Tribunal. All payments to be made in cash. Office hours, 10 to 4 (Saturdays, 10 to 1).



## THE LIBRARY.

THE Library of the Royal Institute of British Architects consists principally of books presented by their authors, members of the corporate body. Many have been received in large donations, others by bequest. From time to time standard works of reference are purchased, to meet the requirements of the professional student, as well as to maintain the special character and historic value of the collection. Not the least interesting portion of the Library is that which includes rare and valuable editions of Foreign Works, mostly presented by Hon. Corr. Members.

For convenience of reference the Catalogue is kept up to date with printed slips inserted as they appear in the announcements in the Supplement to the JOURNAL, together with cross-references. A Catalogue published in 1889, which was printed at the cost of the late David Brandon, contains all the works presented and purchased up to June 1887, with an Appendix comprising all the publications acquired up to the 31st December 1888. A Supplement to this Catalogue comprises additions from June 1887 to December 1898. Copies of the Catalogue complete, strongly bound in buckram, gilt lettered, may be purchased at the Institute, price 10s. 6d. The Supplement above mentioned may be had separately, price 1s.

From the 1st October till the end of June the Library is open from 10 a.m. to 8 p.m. (Saturdays 6 p.m.); in July and September it closes at 7 p.m. (Saturdays 2 p.m.). The Reference Library is closed during the whole of August, but Loan books may be received or issued between the hours of 12 and 2 daily.

All Probationers, Students, and Qualified Candidates for Associateship, on registration in the books of the Institute, are furnished with a card of admission, and such card must be shown by the reader at every visit. Members of the Architectural Association under the age of 23 years must be provided with a specially stamped card, to be annually renewed, signed by the Hon. Secretaries of the Association. Cards are also granted on the recommendation of members of the Institute, professors of colleges, schoolmasters, and others, who are required to certify, on a form to be obtained at the Institute, that the persons they recommend are fit to be admitted to the privileges of the Reference Library and the Loan Collection.

The Council, after due application has been made and inquired into, afford facilities to architects and others, not members of the Institute, to consult books in the Reference Library, and to have the use of the Loan Collection. Applications should be made in writing to *The Secretary R.I.B.A.* at the Office of the Institute.

*The Loan Library.*—Books borrowed by members from the Loan Library are despatched at the cost of the Institute, but the return postage must be paid by the borrower.

## RULES TO BE OBSERVED IN THE LIBRARY.

### THE REFERENCE LIBRARY.

1. Every one using the Library must sign the Attendance Book placed at the entrance.

2. The front and back rooms are reserved for members of the Institute, but non-members are allowed access to any special books of reference there on application to the officer in charge.

3. No book or other work forming part of the Reference Library is allowed to be taken from the premises of the Institute, except by special resolution of the Council.

4. Readers desiring to trace are required to apply to the Librarian or officer in charge for a form, which must be duly filled up, giving particulars of the work and specifying the portion it is intended to trace. Soft pencils only may be used in tracing. In the case of rare and other valuable works, in order to preserve the print from injury, isinglass will be supplied for the purpose of tracing.

5. No compasses of any kind may be applied to any of the works, and the use of ink is prohibited at any table on which rare or costly works are placed.

6. Readers are requested to inform the officer in charge when they have finished with any work, in order that it may be restored to its place.

7. Silence is necessary in the Library, and all oral communications should be conducted in an undertone.

### THE LOAN LIBRARY.

8. The Loan Library is open for the issue and return of books during the same hours as those appointed for the Reference Library.

9. Not more than one volume at a time is issued to any one borrower, except by permission of the Librarian, and no volume may be retained longer than fourteen days, unless a written renewal from the Librarian has been obtained [see No. 12].

10. Application for works must be made personally, except in the case of members (and "Students") of the Institute, who may send a written request by a person authorised to receive and sign



for them, or may apply in writing to the Librarian for the volume to be sent by post or rail.

11. A borrower is required to sign a voucher for each book he takes out, and is responsible for the work so long as the voucher remains uncanceled. A book will not be accepted as returned unless it be delivered by hand to the officer in charge at the Library during Library hours, and the borrower's receipt obtained in exchange. In the case, however, of a member of the Institute borrowing through the post, his letter of request shall be countersigned by the Librarian on the day when the volume is despatched, and shall be regarded as the member's voucher. Volumes shall be despatched at the cost of the Institute and returned at the cost of borrowers. On the return of a book the Librarian shall at once send the member a receipt. Books due for return on days when the Library is closed must be returned on the first following day when it is open.

12. Application for renewal must be made personally or by postcard in sufficient time to allow of the book being punctually returned if it cannot be renewed; if renewed or otherwise, a notice from the Librarian will be sent.

13. A fine of sixpence must be paid for every day or portion of a day during which any volume is retained beyond the time allowed, unless the borrower can show a written renewal from the Librarian. And a fine of one shilling must be paid for every day or portion of a day during which any volume is retained after delivery at the borrower's address of a notice from the Librarian for its return (the day of delivery of such notice not included).

14. Borrowers are not to trace with ink or with a hard pencil, nor apply compasses of any kind to the works. Marking any book by writing, turning down leaves, &c., is strictly prohibited: this applies even to correction of a misprint, or to a single additional mark in a book, however much previously disfigured. Infringement of this rule will render the borrower liable to suspension from the use of the Loan Library. A borrower is liable to be called upon to replace at his own expense any work lost, marked, or injured while in his possession, or to pay a fine.

15. A borrower whose fines are unpaid will not be permitted to use the Loan Library; and if not a member of the Institute, he will also be debarred the use of the Reference Library.

### THE LOAN LIBRARY CATALOGUE.

A new Catalogue of Works in the Loan Library is in preparation and will shortly be issued.

## PRIZES AND STUDENTSHIPS 1903-1909.

FULL particulars of the subjects set for the Prizes and Studentships 1908-1909, with Conditions of Competition and Award, will be found in the pamphlet issued to members last March. Copies of the pamphlet may be obtained at the Institute, price 3*d.*, by post 3½*d.* The following is a list of the Prizes, with subjects set for the current year, and complete Registers of Prize-winners.

## THE ROYAL INSTITUTE SILVER MEDALS.

THE ESSAY MEDAL AND TWENTY-FIVE GUINEAS, open to British subjects under the age of 40 years, will be awarded for the best Essay on THE INFLUENCE ON ARCHITECTURE OF MODERN METHODS OF CONSTRUCTION.

## Register of Silver Medallists (Essays).

1836	George Godwin.	1884	Thos. Purves Marwick [A.].
1838	William Willmer Pocock.	1885	[Not awarded.]
1840	Herr Hallman.	* * From this period the sum of twenty-five guineas has accompanied the Medal.	
1841	Edward Hall.		
1842	Anonymous.		
1843	E. Chamberlain.	1886	Paul Waterhouse [F.].
1845	Samuel Joseph Nicholl.	1887	R. Elsey Smith [F.].
1846	The Chevalier Benth.	1888	Herbert Arnold Satchell [F.].
1847	John Woody Papworth.		
1848	Henry Bayly Garling [F.].	1889	Percy Scott Worthington [F.].
1849	Wyatt Papworth.		
1853	John Henry Chamberlain.	1890	[No Essays received.]
—	Charles T. Hargrave.	1891	George Henry Blagrove.
1854	Edward Lance Tarbuck.	1892	Charles Edward Sayer [A.].
1855	William Pettit Griffith.	1893	[Not awarded.]
1856	T. A. Britton.	1894	John Begg [F.].
1857	Edward Wyndham Tarn.	1895	Arthur Thomas Bolton [A.].
1859	George Wightwick.	1896	Banister F. Fletcher [F.].
1862	Thomas Hardy.	1897	[Not awarded.]
1868	W. Scott Champion.	1898	[Not awarded.]
1869	Henry Dunkin Shepard.	1899	Hubert Christian Corlette [F.].
1870	G. Huskisson Guillaume.		
1871	Alfred Jowers.	1900	Robert W. Carden [A.].
1874	Andrew Thos. Taylor [F.].	1901	Arthur Maryon Watson.
1877	Hugh Stannus.	1902	[Not awarded.]
* * From this period the sum of ten guineas accompanied the Medal.		1903	[Not awarded.]
		1904	[Not awarded.]
		1905	Ethel Mary Charles [A.].
1880	George Henry Blagrove.	1906	Walter Hindes Godfrey.
1881	Andrew Thos. Taylor [F.].	1907	Victor D. Horsburgh [A.].
1883	Harry Sirr [F.].	1908	[Not awarded.]

THE MEASURED DRAWINGS MEDAL AND TEN GUINEAS, open to British subjects under the age of 30 years, will be awarded for the best MEASURED DRAWING made by the competitor of any important building—Classical or Mediæval—in the United Kingdom or abroad.



## Register of Silver Medallists (Drawings).

1846	Thomas Worthington	1883	William Henry Bidlake [A.] (extra medal with £5. 5s.).
1855	W. Salzenberg.	1884	Andrew Whitford Ander- son [A.].
1858	J. Blake (with £5. 5s.).	—	Arthur Needham Wilson [A.] (extra medal without premium).
* * * From this period until 1881 the sum of five guineas ac- companied the Medal.			
1859	E. Hughes.	1885	Ernest Albert Coxhead.
1861	Frederick Richard Wilson.	1886	Edmund Harold Sedding [F.].
1862	George Twigge Molecey.	—	Arnold Mitchell [F.] (extra medal with £5. 5s.).
1863	John O'Callaghan.	1887	James H. Cook.
1864	John Tavenor Perry.	1888	Harry Percy Adams [F.].
1865	Arthur Baker.	1889	Percy King Allen.
1866	Charles Henman [A.].	1890	Alexander Mackintosh [A.].
1868	B. Edmund Ferrey.	1891	Heber Rimmer.
—	William Henman [F.].	1892	Robert S. Balfour [F.].
1869	Thomas C. Wilberfoss.	1893	George Smith Hill [A.].
1870	Edwin J. Munt.	1894	James Ragg Wigfull [A.].
1871	Stephen Wyborn.	1895	William Henry Ward [A.].
1872	Frederick Henry Reed [F.].	1896	H. P. G. Maule [F.].
1873	Alexander H. Kersey [F.].	1897	Frederick Julian Wass.
1874	George Dale Oliver [F.].	1898	Thomas Tyrwhitt [A.].
1875	James Crocker [F.].	1899	Henry Ernest Kirby [A.].
—	John F. Hennessy (extra medal without premium).	1900	James Black Fulton [A.].
1876	James Neale [F.].	1901	Lawrence L. Bright [A.].
—	James Lindsay [A.] (extra medal without premium).	1902	Fredk. Wm. C. Gregory.
1877	William Gillbee Scott [F.].	1903	Andrew Rollo [A.].
1878	G. H. Shackle.	1904	Laurence M. Gotch [A.].
1879	Frederick Pinches [A.].	1905	Edward G. Wylie.
1880	William Niven.	1906	Albert Edwin Poley.
1881	Arthur Percy Gunston.	—	George John Coombs.
* * * From this period the sum of ten guineas has been given.			
1882	Thomas Taylor Scott [F.].	1907	[Not awarded.]
1883	James Strong.	1908	Leslie Wilkinson [A.].

## THE TRAVELLING STUDENTSHIPS.

THE SOANE MEDALLION AND ONE HUNDRED POUNDS, open to British subjects under the age of 30 years, will be awarded for the best DESIGN FOR A CASINO ON THE BORDERS OF A LAKE.

## Register of Soane Medallists.

1838	Samuel Sharp.	1859	T. Vaughan (with £50).
1839	Samuel Sharp.	1863	G. A. Scappa.
1842	John Woody Papworth (with £10. 10s.).	* * * From this period until 1889 the sum of £50 for foreign travel was given.	
1843	Arthur Ebdon Johnson.	1864	Thos. Henry Watson [F.].
1848	James Maclaren.	1865	R. Phené Spiers [F.].
1856	Leonard R. Roberts.	1868	George Vials.
1857	William John Green.		
1858	D. Paton Low.		

1869	Henry Louis Florence [F.].	1891	[Not awarded.]
1870	Ernest Claude Lee.		* * From this period the
1871	William Galsworthy Davie.		sum of £100 for foreign travel
1872	Alfred Reading.		has been given.
1873	William Frame.	1892	Heber Rimmer.
1875	Walter Hilton Nash [F.].	1893	Arthur Thomas Bolton [A.].
1876	Josiah Conder [F.].	1894	James Humphreys Tonge.
1877	William Scott [A.].	1895	Hubert Springford East [A.].
1878	H. M. Robinson.	1896	Robert S. Balfour [F.].
1879	Wm. Richard Lethaby [F.].	1897	John Alex. Russel Inglis.
1880	Edward Harnor [A.].	1898	[Not awarded.]
1881	Roger Thos. Conder.	1899	William Arthur Mellon.
1882	Arthur Beresford Pite [F.].	1900	Cyril E. Power [A.].
1883	Robert Alex. Briggs [F.].	1901	[Not awarded.]
1884	John Oliver Harris.	1902	James Black Fulton [A.].
1885	Arnold Mitchell [F.].	1903	Edwin Francis Reynolds.
1886	Arthur Needham Wilson	1904	Frederic J. Horth.
	[A.].	1905	S. Herbert Maw.
1887	Francis Edw. Masey [F.].	1906	Walter S. George.
1888	Andrew Noble Prentice [F.].	1907	Harold Cooper [A.].
1889	Arthur Sykes [F.].	1908	George Drysdale.
1890	[Not awarded.]		

THE PUGIN STUDENTSHIP (A SILVER MEDAL AND FORTY POUNDS), founded for the promotion of the study of the MEDIEVAL ARCHITECTURE OF GREAT BRITAIN AND IRELAND, and open to members of the profession (of any nation) between the ages of 18 and 25 years, will be awarded to the candidate who submits the best selection of drawings and testimonials.

#### Register of Pugin Students.

1865	John Tavenor Perry.	1887	Thomas MacLaren [A.].
1866	Hubert J. Austin.	1888	Roland Wilmot Paul.
1867	Henry Walker.	1889	Charles Edw. Mallows [F.].
1868	Charles Henman [A.].	1890	John Begg [F.].
1869	John Cotton [F.].	1891	Sidney K. Greenslade [A.].
1870	Ernest Claude Lee.	1892	Detmar Jellings Blow [F.].
1871	William Henman [F.].		(Prize withheld, condi-
1872	John Sulman [F.].		tions not fulfilled).
1873	Sir Aston Webb, R.A. [F.].	1893	John James Joass [A.].
1874	Richard Charles Page.	1894	R. S. Balfour [F.].
1875	James Neale [F.].	1895	Alfred John Dunn [F.].
1876	Edward John May [F.].	1896	Cecil Claude Brewer [F.].
1877	Walter Talbot Brown [F.].	1897	William Haywood.
1878	Geo. Washington Browne.	1898	Charles de Gruchy.
1879	Walter John Nash Millard	1899	J. Hervey Rutherford.
	[A.].	1900	James McLachlan.
1880	Leonard A. S. Stokes [F.].	1901	Henry William Cotman.
1881	William Richard Lethaby	1902	Cyril Wontner Smith [A.].
	[F.].	1903	John Harold Gibbons [A.].
1882	Francis Hooper [F.].	1904	F. C. Mears.
1883	William Alfred Pite [F.].	1905	Edward Garratt.
1884	Joseph Gibbons Sankey.	1906	G. Drysdale.
1885	Wm. Henry Bidlake [A.].	1907	A. J. Margetson.
1886	Henry Denison Walton.	1908	Sidney G. Follett.

THE GODWIN BURSARY (A SILVER MEDAL AND SIXTY-FIVE POUNDS), open to British subjects without limitation as to age,



The Godwin Bursary, founded for the promotion of the study of works of MODERN ARCHITECTURE ABROAD, will be awarded to the candidate who submits the best selection of practical working drawings, or other evidence of special practical knowledge, and testimonials.

#### Register of Godwin Bursars.

1882	Arthur John Gale [F.].	1898	[Not awarded.]
1883	Hugh McLachlan [A.].	1899	Ernest William Malpas Wonnacott [A.].
1884	Frederic Rd. Farrow [F.].	1900	Sidney K. Greenslade [A.].
1885	John Bradshaw Gass [F.].	1901	[Not awarded.]
1886	William Thomas Oldrieve [F.].	1902	Chas. Archibald Daubney [A.].
1887	[No applications received.]		
1888	Francis Hooper [F.].	1903	A. Dunbar Smith [F.] (Medal and money withheld, conditions not fulfilled).
1889	Frank S. Granger.		
1890	Alfred Arthur Cox [F.].	1904	H. Phillips Fletcher [F.].
1891	[Not awarded.]	1905	Frederick Robert Hiorns [A.].
1892	T. Locke Worthington [A.].		
1893	Banister F. Fletcher [F.].	1906	H. Inigo Triggs [A.].
1894	Harry Percy Adams [F.].	1907	[Not awarded.]
1895	Albert Wm. Cleaver [A.].	1908	Arthur Halerow Verstage [A.].
1896	Alex. Nisbet Paterson [A.].		
1897	Robt. Stephen Ayling [F.].		

THE OWEN JONES STUDENTSHIP (A CERTIFICATE AND ONE HUNDRED POUNDS), open to members of the Profession under the age of thirty-five years.—Candidates for this Studentship, which was founded for the encouragement of the study of architecture, more particularly in respect to ORNAMENT AND COLOURED DECORATION, must submit testimonials, with drawings exhibiting their acquaintance with colour decoration and with the leading subjects treated of in Owen Jones's *Grammar of Ornament*.

#### Register of Owen Jones Students.

1887 & 1888	Gerald Callcott Horsley [F.].
1889 & 1890	Henry Vaughan Lanchester [F.].
1891 & 1892	Francis William Bedford.

\* \* From this period the Studentship has been restricted to one year only.

1893	Alfred Hoare Powell.	1900	George A. Paterson.
1894	[Not awarded.]	1901	J. Hervey Rutherford.
1895	John James Joass [A.].	1902	Edward H. Bennett.
1896	Hubert Christian Corlette [F.].	1903	Percy Erskine Nobbs [A.].
1897	Arthur Edward Henderson.	1904	W. Davidson.
1898	[Not awarded.]	1905	Harry Morley.
	* * In 1898 the Studentship was increased to £100.	1906	Charles Gascoyne.
		1907	Arthur R. H. Jackson.
1899	John Stewart.	1908	A. E. Martin.

THE TITE PRIZE (A CERTIFICATE AND THIRTY POUNDS), open to any British subject under the age of 30 years, will be awarded for the best DESIGN, ACCORDING TO THE PRINCIPLES OF PALLADIO, VIGNOLA, WREN, OR CHAMBERS, FOR A COVERED ARCADE OF SHOPS, 200 feet long, connecting two parallel streets, the site being rectangular and 70 feet wide.

## Register of Tite Prizemen.

1876	Alfred Reading.	1894	Alex. Robert Hennell [F.].
1878	Sir Henry Tanner [F.].	1895	R. S. Balfour [F.].
1879	Charles Edward Sayer [A.].	1896	Henry Arthur Crouch [A.].
1880	Leonard Brisbane Broun.	1897	[Not awarded.]
1881	Robert William Collier [F.].	1898	John Stevens Lee [A.].
1882	[Not awarded.]	1899	James Black Fulton [A.].
1883	[Not awarded.]	1900	Percy E. Nobbs [A.].
1884	Edwin William Poley [A.].	1901	Walter Fairbairn.
1885	John Archibald Campbell [F.].	1902	Charles Gascoyne.
1886	Benj. Priestley Shires [F.].	1903	David Smith.
1887	Frank W. Simon [F.].	1904	Heaton Comyn [A.].
1888	George Kenyon.	1905	Robert Atkinson.
1889	Francis Thomas Verity [F.].	1906	Alick George Horsnell.
1890	James Cromar Watt.	1907	G. Salway Nicol [A.], with £20 from the Wimperis Bursary.
1891	Alexander Mackintosh [A.].	1908	George Drysdale.
1892	Thomas Rogers Kitsell [A.].		
1893	Sir C.A. Nicholson, Bart. [F.].		

THE HENRY SAXON SNELL PRIZE (A SUM OF SIXTY POUNDS), open to any member of the Architectural Profession (who may associate with him any member of the Medical Profession).—Founded to encourage the study of the improved design and construction of Hospitals, of Convalescent Homes, and of Asylums for the Aged and Infirm Poor. The prize, after the first year, will be awarded triennially, the selection of the prizeman being based (1) on a design of a practical character dealing with a set subject, or (2) on a critical report on contemporary practice in the subject set for the year, with illustrations from existing buildings and original designs. The prize must be devoted to study of the special subject in England or abroad, according to the direction of the Council.

## Register of Saxon Snell Prizemen.

1908 W. Milburn, jun.

## PRIZE FOR DESIGN AND CONSTRUCTION.

THE GRISSELL PRIZE (A GOLD MEDAL AND TEN GUINEAS) open to British subjects who have not been in professional practice longer than ten years, will be awarded for the best DESIGN FOR A LANDING STAGE FORMING THE PRINCIPAL APPROACH TO A ROYAL PALACE FROM A LAKE.

## Register of Grissell Medallists.

1876	Geo. Daniel Stevenson [A.].	1886	Alfred Arthur Cox [F.].
1878	W. G. B. Lewis [F.].	1887	James Strong.
1879	George Henry Blagrove.	1888	John Arthur Marshall.
1880	Jasper Wager [A.].	1889	[Not awarded.]
1881	Frederic Miller.	1890	Walter Percival.
1882	H. Phelps Drew.	1891	Robert J. Angel [A.].
1883	Harry Anderson Paley [A.].	1892	Harold Harlock [A.].
1884-85	[No designs received.]	1893	[Not awarded.]
		1894	[Not awarded.]



1895	[Not awarded.]	1903	James Black Fulton [A.].
1896	James Humphreys Tonge.	1904	J. William Hepburn [A.].
1897	Sidney K. Greenslade [A.].	1905	James A. M. Hunter.
1898	Harbottle Reed [F.].	1906	George Nott [A.].
1899	G. Gardner Wallace.	1907	W. A. Mellon.
1900	Chas. Edw. Varnell [A.].	1908	John Hatton Markham [A.].
1901	Edwin Forbes.		
1902	Lionel Upperton Grace [A.].		

### THE FINAL EXAMINATION.

THE ARTHUR CATES PRIZE \* (A SUM OF FORTY GUINEAS). The Arthur Cates Prize, founded for the Promotion of the Study of Architecture, more especially in relation to the application of Geometry to vaulting, stability of edifices, and design, will be awarded to a British subject who has passed at one sitting the Final Examination of the Royal Institute of British Architects and who submits the best set of certain specified drawings [see EXAMINATIONS].

#### Register of Arthur Cates Prizemen.

1903	Arthur Halcrow Verstage [A.].
1904	[Not awarded.]
1905	Francis Winton Newman [A.].
1906	John Hatton Markham [A.].
1907	W. W. J. Calthrop [A.].
1908	Bryan Watson [A.].

THE ASHPITEL PRIZE (BOOKS TO THE VALUE OF TEN POUNDS), founded in the year 1872 as a memorial of the late Mr. Arthur Ashpitel, for the encouragement of the study of Architecture, is awarded annually to the *Student* who distinguishes himself most highly in any one of the Final Examinations held during the year, and whom the Board recommend as deserving of such honour.

#### Register of Ashpitel Prizemen.

1873	Hugh Stannus.	1896	Thos. Denton Brooks [A.].
1875	J. F. Hennessy.	1897	[Not awarded.]
1877	Frank Thos. Baggallay [F.].	1898	[Not awarded.]
1877	John Bilson [F.].	1899	Raymond T. Barker [A.].
1879	Bruce John Capell [A.].	1900	Shirley Harrison [A.].
1882	Thos. Purves Marwick [A.].	1901	Chas. Thos. Adshead [A.].
1886	Henry Thomas Hare [F.].	1902	William Greenwood [A.].
1887	Thomas Davison [A.].	1903	Francis Winton Newman [A.].
1888	Henry Ernest Stelfox.	1904	Charles Lovett Gill [A.].
1889	Herbert Baker [F.].	1905	John Hatton Markham [A.].
1890	Francis William Bedford.	1906	James Theodore Halliday [A.].
1891	John Begg [F.].	1907	John Clifford Procter [A.].
1892	Alfred Chas. Houston [A.].		
1893	Ernest Robert Barrow [A.].		
1894	W. E. V. Crompton [F.].		
1895	[Not awarded.]		

\* Competitors who have passed the Final in 1907 or 1908 are eligible for the Arthur Cates Prize 1909.

## PUBLICATIONS.

[See also page 6.]

## THE JOURNAL, THIRD SERIES.

Readers of Sessional Papers, when sending in their MSS. to be printed in the JOURNAL, are expected to transfer the copyright to the Institute [see *By-law* 72].

The JOURNAL (now commencing Vol. XVI. 3rd Series) is published on the dates specified in the Almanac [pp. 11 to 22 *ante*], and consists of twenty numbers annually, price 1s. each; special numbers, 2s. 6d. It is also issued in quarterly parts, published in January, March, June, and October, price 6s.; and in annual volumes, price 24s.

Communications relating to the literary part of the JOURNAL should be addressed to the Secretary. The business connected with the advertisements in both JOURNAL and KALENDAR is conducted solely by Mr. Thomas Tofts, 53, Fleet Street, E.C. [Tel. 8106 Central; T.A. Ribadire London].

## PAPERS FROM THE JOURNAL, THIRD SERIES.

- REPORT OF THE JOINT COMMITTEE ON REINFORCED CONCRETE. With Appendices by Professor W. C. UNWIN, F.R.S., and WILLIAM DUNN. Price 1s.
- MODERN CHURCH BUILDING. By Sir CHARLES NICHOLSON and HUBERT C. CORLETT. Price 3s. 6d.
- FOUNDATIONS: THE USE OF DIVERS AND THE GROUTING MACHINE. By FRANCIS FOX, M.Inst.C.E. Price 1s.
- SÉLINONTE: RESTAURATION D'UNE VILLE GRECQUE AU 6<sup>e</sup> et 7<sup>e</sup> SIÈCLES. Par JEAN HULOT (Grand Prix de Rome). By GUSTAVE FOUGÈRES. With Translation by JOHN W. SIMPSON. Price 2s.
- MODERN TOWN-HALLS OF FRANCE: THEIR PLANNING, DECORATION, AND EQUIPMENT. Godwin Bursary Report 1906. By FREDK. R. HOBBS. Price 2s. 6d.
- NOTES ON THE DESIGN AND CONSTRUCTION OF BUILDINGS CONNECTED WITH THE GENERATION AND SUPPLY OF ELECTRICITY KNOWN AS CENTRAL STATIONS. By CHARLES STANLEY PEACH. Price 2s. 6d.
- THE PLANNING AND CONSTRUCTION OF BOARD SCHOOLS. By T. J. BAILEY. Price 2s. 6d.
- THE PLANNING OF SOME RECENT LIBRARY BUILDINGS IN THE UNITED STATES. By SIDNEY K. GREENSLADE. Price 2s. 6d.
- FEVER HOSPITALS. By T. W. ALDWINCKLE. Price 3s.
- FOUR MODERN HOSPITALS. By EDWIN T. HALL. Price 2s. 6d.
- ASYLUMS AND ASYLUM PLANNING. By GEORGE T. HINE. Price 3s.
- PUBLIC BATHS AND WASH-HOUSES. By A. HESSELL TILTMAN. Price 2s. 6d.
- FIREPROOF CONSTRUCTION OF BUILDINGS IN THE UNITED STATES. By R. W. GIBSON (New York). Price 1s.
- DOMESTIC ARCHITECTURE IN THE EASTERN STATES OF AMERICA. By A. N. PATTERSON, M.A. Price 1s.
- SOUND IN ITS RELATION TO BUILDINGS. By H. W. BURROWS. Price 1s.
- THE BEGINNINGS OF GOTHIC ARCHITECTURE. By JOHN BILSON, F.S.A. Price 2s. 6d.
- THE LEGAL POSITION OF ARCHITECTS IN RELATION TO CERTIFICATES AND AWARDS. By J. A. STRAHAN, M.A., LL.B., Barrister-at-Law. Price 1s.

## THE TRANSACTIONS, NEW SERIES (1885-1892).

This Series of the TRANSACTIONS, complete in eight volumes, comprises all the Papers read before the Institute during the Sessions from 1884-85 to 1891-92, Abstracts of Presidential Addresses, the Institute Prize Essays,



Travelling Students' Reports, and other Papers, with Notes and Addenda. For a limited period the charge for a complete set bound in paper or linen covers will be £6 only, instead of £9 5s. as heretofore; cloth boards, leather backs, 30s. extra. Reduced prices of single volumes are quoted on page 6.

Complete sets of the *Original Series* of the TRANSACTIONS are out of print, but several odd volumes are for disposal at prices varying from 5s. to 21s. according to the rarity of the volume. Copies of the 1842 volume, containing Professor Willis's valuable treatise on the Construction of the Vaults of the Middle Ages, may be had for 7s. 6d. a copy.

## FORM OF AGREEMENT AND SCHEDULE OF CONDITIONS FOR BUILDING CONTRACTS.\*

[COPYRIGHT.]

*Issued under the sanction of the Royal Institute of British Architects, in agreement with the Institute of Builders and the National Federation of Building Trade Employers of Great Britain and Ireland.*

NOTE.—The following form is applicable WHERE QUANTITIES DO NOT FORM PART OF THE CONTRACT, and requires to be varied and to have the blanks filled in to meet the special circumstances of each contract.

[There is another Form for use where Quantities form part of the Contract. Except for the additional clause, 12A, this document is identical with that set out below, the variations being only such as are necessary to make the Agreement and Contract clauses applicable where Quantities form part of the Contract.\*]

**Articles of Agreement** made the       day of  
190 BETWEEN       of       in the  
County of       (hereinafter called "the Employer") of  
the one part and       of       and  
of       in the County of       Builder †  
(hereinafter called "the Contractor") of the other part.  
WHEREAS the Employer is desirous of ‡       at  
and has caused Drawings and a Specification  
describing the work to be done to be prepared by  
of       his Architect: AND WHEREAS the said Draw-  
ings numbered 1 to       inclusive and the Specification  
marked "A" have been signed by or on behalf of the parties  
hereto: AND WHEREAS the Contractor has agreed to execute  
upon and subject to the Conditions set forth in the Schedule  
hereto (hereinafter referred to as "the said Conditions") the  
works shown upon the said Drawings and described in the  
said Specification for the sum of £       : NOW IT IS HEREBY  
AGREED AS FOLLOWS:—

\* To be obtained at the Office of the Institute, 9, Conduit Street, W.; at the Institute of Builders, 31, Bedford Street, Strand, W.C.; and at the National Federation of Building Trade Employers, 31 & 32, Bedford Street, Strand, W.C. Price One Shilling.

† Insert "s and co-partners" if such is the fact.

‡ State nature of intended works.

1. In consideration of the sum of £                      to be paid at the times and in the manner set forth in the said Conditions, the Contractor will upon and subject to the said Conditions execute and complete the works shown upon the said Drawings and described in the said Specification.

2. The Employer will pay the Contractor the said sum of £                      or such other sum as shall become payable hereunder at the times and in the manner specified in the said Conditions.

3. The term "the Architect" in the said Conditions shall mean the said                      or, in the event of his death or ceasing to be the Architect for the purpose of this Contract, such other person as shall be nominated for that purpose by the Employer, not being a person to whom the Contractor shall object for reasons considered to be sufficient by the Arbitrator mentioned in the said Conditions. Provided always that no person subsequently appointed to be Architect under this Contract shall be entitled to disregard or overrule any decision or approval or direction given or expressed by the Architect for the time being.

4. Any reference in the said Conditions to the Bills of Quantities shall not have the effect of constituting them part of this Contract.

5. The said Conditions shall be read and construed as forming part of this Agreement, and the parties hereto will respectively abide by and submit themselves to the conditions and stipulations and perform the agreements on their parts respectively in such Conditions contained.

As witness our hands this              day of              190 .

*Signed by the said  
in the presence of*

#### SCHEDULE OF CONDITIONS OF CONTRACT.

1.—The works shall be carried out in accordance with the directions and to the reasonable satisfaction of the Architect, in accordance with the signed Drawings and Specification, and in accordance with such further drawings, details, instructions, directions, and explanations as may from time to time be given by the Architect. If the work shown on any such further drawings or details, or necessary to comply with any such instructions, directions, or explanations be, in the opinion of the Contractor, extra to that comprised in the Contract, he shall, before proceeding with such work, give notice in writing to this effect to the Architect. In the event of the Architect and Contractor failing to agree as to whether or not there is any extra, and of the Architect deciding that the Contractor is to carry out the said work, the Contractor shall accordingly do so, and the question whether or not there is any extra, and if so the amount thereof, shall, failing agreement, be settled by the Arbitrator as provided in Clause 32, and the Contractor shall be paid accordingly. The Contract Drawings and Specification shall remain in the custody of the Architect, and shall be produced by him at



his office as and when required by the Employer or by the Contractor.

2.—One complete copy of all Drawings and of the Specification shall be furnished by the Architect free of cost to the Contractor for his own use. The Architect shall furnish to the Contractor, within        days after the receipt by him of a request for the same, any details which in the opinion of the Architect are necessary for the execution of any part of the work, such request to be made only within a reasonable time before it is necessary to execute such work in order to fulfil the Contract. Such copies and details shall be kept on the works until the completion thereof, and the Architect or his representative shall at all reasonable times have access to the same, and they shall be returned to the Architect by the Contractor on the completion of the Contract.

3.—The Contractor shall on the signing hereof furnish the Architect with a verified \*        copy of the original estimate for his sole use or that of the Surveyor appointed as in Clause 13 hereof, and for the purposes only of this Agreement.

4.—The Contractor shall provide everything necessary for the proper execution of the works, according to the true intent and meaning of the Drawings and Specification taken together, whether the same may or may not be particularly shown on the Drawings or described in the Specification, provided that the same is reasonably to be inferred therefrom; and if the Contractor find any discrepancy in the Drawings, or between the Drawings and Specification, he shall immediately refer the same to the Architect, who shall decide which shall be followed. Figured dimensions are to be followed in preference to the scale.

5.—The Contractor shall conform to the provisions of any Acts of Parliament relating to the works, and to the regulations and by-laws of any Local Authority, and of any Water and Lighting Companies with whose systems the structure is proposed to be connected, and shall, before making any variation from the Drawings or Specification that may be necessitated by so conforming, give to the Architect written notice, specifying the variation proposed to be made, and the reason for making it, and apply for instructions thereon. In case the Contractor shall not in due course receive such instructions he shall proceed with the work, conforming to the provision, regulation, or by-law in question, and any variation so necessitated shall be dealt with under Clause 13. The Contractor shall give all notices required by the said Acts, regulations, or by-laws to be given to any Local Authority, and pay all fees payable to any such Authority, or to any public officer in respect of the works.

6.—The Contractor shall set out the works, and during the progress of the building shall amend at his own cost any errors arising from inaccurate setting out, unless the Architect shall decide to the contrary.

---

\* The word "sealed" to be inserted if so agreed.

7.—All materials and workmanship shall be of the respective kinds described in the Specification, and the Contractor shall upon the request of the Architect furnish him with vouchers to prove that the materials are such as are specified.

8.—The Contractor shall keep constantly on the works a competent general foreman, and any directions or explanations given by the Architect to such foreman shall be held to have been given to the Contractor.

9.—The Contractor shall, on the request of the Architect, immediately dismiss from the works any person employed thereon by him who may, in the opinion of the Architect, be incompetent or misconduct himself, and such person shall not be again employed on the works without the permission of the Architect.

10.—The Architect and any person authorised by him shall at all reasonable times have access to the works, and the Architect and his representatives shall at like times have access to the workshops of the Contractor or other places where work is being prepared for the building.

11.—The Clerk of Works shall be considered to act solely as inspector and under the Architect, and the Contractor shall afford him every facility for examining the works and materials.

12.—The Contractor shall, when authorised by the Architect, or as provided by Clause 5, vary by way of extra or omission from the Drawings or Specification; such authorisation is to be sufficiently proved by any writing or drawing signed by the Architect or by any subsequent written approval by him, but the Contractor shall make no variation without such authorisation. No claim for an extra shall be allowed unless it shall have been executed under the provisions of Clause 5, or by the authority of the Architect as herein mentioned. Any such extra is hereinafter referred to as an authorised extra.\*

13.—No variation shall vitiate the Contract; but all authorised extras for which a price may not have been previously agreed, and any omission which may have been made with the knowledge of the Architect, or without his knowledge, provided he subsequently give a written sanction to such omission, shall be measured and valued, as hereinafter provided, by †

; and a copy of the bill or statement of such measurement and valuation shall be given to the Contractor. The fees for so measuring and valuing the variations shall be added to the contract sum. If in the opinion of the Architect the work cannot be properly measured and valued, day-work prices shall be allowed therefor, provided that vouchers specifying the time

\* In the form for use where Quantities form part of the Contract, the following additional clause is inserted:—

12a. Should any error appear in the Bills of Quantities other than in the Contractor's prices and calculations, it shall be rectified, and such rectification shall constitute a variation of the Contract, and shall be dealt with as hereinafter provided.

† Insert "the Architect," or the name of a Surveyor.



and materials employed shall have been delivered for verification to the Architect, or his nominee, at or before the expiration of the week following that in which such work shall have been done. The variations shall be valued at the rates contained in the Contractor's original estimate, or, where the same may not apply, at rates proportionate to the prices therein contained. The amount to be allowed on either side in respect of the variations so ascertained shall be added to or deducted from the contract sum as the case may be.

14.\*—The fees for the Bills of Quantities and the Surveyor's expenses (if any) stated therein shall be paid by the Contractor to the Surveyor named therein out of and immediately after receiving the amount of the certificate or certificates in which they shall be included. The fees chargeable under Clause 13 shall be paid by the Contractor before the issue by the Architect of the certificate for the final payment. If the Contractor fails or neglects to pay as herein provided, then the Employer shall be at liberty, and is hereby authorised, to do so on the certificate of the Architect, and the amount so paid by the Employer shall be deducted from the amount otherwise due to the Contractor.

15.—When the Contractor shall have received payment of any certificate in which the Architect shall have stated that he has taken into account the value of any unfixed materials intended for the works, and placed by the Contractor thereon, or upon ground adjacent thereto, all such materials shall become the property of the Employer, and shall not be taken away, except for the purpose of being used on the building, without the written authority of the Architect; and the Contractor shall be liable for any loss of or damage to such materials.

16.—The Architect shall, during the progress of the works, have power to order in writing from time to time the removal from the works, within such reasonable time or times as may be specified in the order, of any materials which in the opinion of the Architect are not in accordance with the Specification or the instructions of the Architect, the substitution of proper materials, and the removal and proper re-execution of any work executed with materials or workmanship not in accordance with the Drawings and Specification or instructions; and the Contractor shall forthwith carry out such order at his own cost. In case of default on the part of the Contractor to carry out such order, the Employer shall have power to employ and pay other persons to carry out the same; and all expenses consequent thereon or incidental thereto shall be borne by the Contractor, and shall be recoverable from him by the Employer, or may be deducted by the Employer from any moneys due or that may become due to the Contractor.

17.—Any defects, shrinkage, or other faults which may appear within                      months from the completion of the works, arising

\* In cases where the Surveyor is engaged by the Employer to be paid direct by him this clause will come out.

in the opinion of the Architect from materials or workmanship not in accordance with the Drawings and Specification or the instructions of the Architect, or any damage to pointing by frost appearing within the like period, shall upon the directions in writing of the Architect, and within such reasonable time as shall be specified therein, be amended and made good by the Contractor at his own cost, unless the Architect shall decide that he ought to be paid for the same; and in case of default the Employer may employ and pay other persons to amend and make good such defects, shrinkage, or other faults or damage, and all expenses consequent thereon or incidental thereto shall be borne by the Contractor and shall be recoverable from him by the Employer, or may be deducted by the Employer from any moneys due or that may become due to the Contractor. Should any defective work have been done or material supplied by any sub-contractor employed on the works who has been nominated or approved by the Architect, as provided in Clause 20, the Contractor shall be liable to make good in the same manner as if such work or material had been done or supplied by the Contractor, and been subject to the provisions of this and the preceding clause.

18.—The Contractor shall, at the request of the Architect, within such time as the Architect shall name, open for inspection any work covered up; and should the Contractor refuse or neglect to comply with such request, the Architect may employ other workmen to open up the same. If the said work has been covered up in contravention of the Architect's instructions, or if on being opened up it be found not in accordance with the Drawings and Specification or the instructions of the Architect, the expenses of opening and covering it up again, whether done by the Contractor or such other workmen, shall be borne by, and recoverable from, the Contractor, or may be deducted as aforesaid. If the work has not been covered up in contravention of such instructions, and be found in accordance with the said Drawings and Specification or instructions, then the expenses aforesaid shall be borne by the Employer and be added to the Contract sum: provided always that in the case of foundations, or of any other urgent work so opened up and requiring immediate attention, the Architect shall, within a reasonable time after receipt of notice from the Contractor that the work has been so opened, make or cause the inspection thereof to be made, and at the expiration of such time, if such inspection shall not have been made, the Contractor may cover up the same, and shall not be required to open it up again for inspection except at the expense of the Employer.

19.—The Contractor shall not, without the written consent of the Architect, assign this Agreement or sublet any portion of the works.

20.—All specialists, merchants, tradesmen, or others executing any work, or supplying any goods for which prime cost prices or provisional sums are included in the Specification, who may at any time be nominated, selected or approved by the Architect are hereby declared to be sub-contractors employed



by the Contractor; but no such sub-contractor shall be employed upon the works against whom the Contractor shall make what the Architect considers reasonable objection, or who will not enter into a contract with the Contractor upon terms and conditions consistent with those in this Contract, and securing the due performance and maintenance of the work supplied or executed by such sub-contractor, and indemnifying the Contractor against any claims arising out of the misuse by the sub-contractor or his workmen of any scaffold erected or plant employed by the Contractor, or that may be made against the Contractor in consequence of any act, omission, or default of the sub-contractor, his servants or agents, and against any liability under the Workmen's Compensation Act 1897, or any amendment thereof.

21.—The Contractor shall be responsible for all structural and decorative damage to property, and for injury caused by the works or workmen to persons, animals, or things, and shall hold the Employer harmless in respect thereof, and also in respect of any claim made under the Workmen's Compensation Act 1897, or any amendment thereof, by any person in the employ of the Contractor. He shall also be responsible for all injuries caused to the buildings, the subject of this Contract, by frost or other inclemency of weather, and shall reinstate all damage caused by the same, and thoroughly complete the whole of the works.

22.—(a)\* The Contractor shall insure the works, and keep them insured until they are delivered up, against loss or damage by fire, in an office to be approved by the Architect, in the joint names of the Employer and Contractor, for the full value of the works executed, and shall deposit with the Architect the policies and receipts for the premiums paid for such insurance; and in default the Employer may insure the works and deduct the premium paid from any moneys due or which may become due. All moneys received under any such policies are to be paid to the Contractor by instalments on the certificates of the Architect, and to be applied in or towards the rebuilding or reparation of the works destroyed or injured. The Contractor shall, as soon as the claim under the policy is settled, proceed with all due diligence with the rebuilding or reparation, and shall not be entitled to any payment in respect thereof other than the said moneys received, but such extension of the time hereinafter mentioned for completion shall be made as shall be just and reasonable. (b) The whole building and the works executed under this Contract shall be at the sole risk of the Employer as regards any loss or damage by fire, and in the event of any such loss or damage being so occasioned which affects the original building or structure in addition to the new work, the Contractor shall be entitled to receive from the Employer the full value of all work

\* In this clause division (a) applies to a new building and division (b) to an existing building to be altered. (a) or (b) should be struck out to suit circumstances.

then executed and materials then delivered, calculated in the manner provided for by Clause 13 hereof, and this Contract, so far as it relates to any subsequent work, may at the option of either party be determined if in the opinion of the Arbitrator such determination shall be just and equitable.

23.—Possession of the site (or premises) shall be given to the Contractor on or before the                      day of                      . He shall begin the works immediately after such possession, shall regularly proceed with them, and shall complete the same (except painting and papering or other decorative work which in the opinion of the Architect it may be desirable to delay) by the                      day of                      , subject nevertheless to the provisions for extension of time hereinafter contained.

24.—If the Contractor fail to complete the works by the date named in Clause 23, or within any extended time allowed by the Architect under these presents, and the Architect shall certify in writing that the works could reasonably have been completed by the said date, or within the said extended time, the Contractor shall pay or allow to the Employer the sum of £                      sterling per\*                      as liquidated and ascertained damages for every                      beyond the said date or extended time, as the case may be, during which the works shall remain unfinished, except as provided by Clause 23, and such damages may be deducted by the Employer from any moneys due to the Contractor.

25.—If in the opinion of the Architect the works be delayed by *force majeure* or by reason of any exceptionally inclement weather, or by reason of instructions from the Architect in consequence of proceedings taken or threatened by or disputes with adjoining or neighbouring owners, or by the works or delay of other Contractors or tradesmen engaged or nominated by the Employer or the Architect, and not referred to in the Specification, or by reason of authorised extras or additions, or in consequence of any notice reasonably given by the Contractor in pursuance of Clause, or by reason of any local combination of workmen or strikes or lock-out affecting any of the Building trades, or in consequence of the Contractor not having received in due time necessary instructions from the Architect for which he shall have specifically applied in writing, the Architect shall make a fair and reasonable extension of time for completion in respect thereof. In case of such strike or lock-out the Contractor shall, as soon as may be, give to the Architect written notice thereof. But the Contractor shall nevertheless use his best endeavours to prevent delay, and shall do all that may reasonably be required to the satisfaction of the Architect to proceed with the works.

26.—If the Contractor, except on account of any legal restraint upon the Employer preventing the continuance of the works, or on account of any of the causes mentioned in Clause 25, or in case of a certificate being withheld or not paid when due shall

\* Insert "day" or "week" as may be agreed.



suspend the works, or in the opinion of the Architect shall neglect or fail to proceed with due diligence in the performance of his part of the Contract, or if he shall more than once make default in the respects mentioned in Clause 16, the Employer by the Architect shall have power to give notice in writing to the Contractor requiring that the works be proceeded with in a reasonable manner and with reasonable dispatch. Such notice shall not be unreasonably or vexatiously given, and must signify that it purports to be a notice under the provisions of this clause, and must specify the act or default on the part of the Contractor upon which it is based. After such notice shall have been given, the Contractor shall not be at liberty to remove from the site or works, or from any ground contiguous thereto, any plant or materials belonging to him which shall have been placed thereon for the purposes of the works; and the Employer shall have a lien upon all such plant and materials, to subsist from the date of such notice being given until the notice shall have been complied with. Provided always that such lien shall not under any circumstances subsist after the expiration of thirty-one days from the date of such notice being given unless the Employer shall have entered upon and taken possession of the works and site as hereinafter provided. If the Contractor shall fail for

days after such notice has been given to proceed with the works as therein prescribed, the Employer may enter upon and take possession of the works and site, and of all such plant and materials thereon (or on any ground contiguous thereto) intended to be used for the works, and all such materials as above mentioned shall thereupon become the property of the Employer absolutely, and the Employer shall retain and hold a lien upon all such plant until the works shall have been completed under the powers hereinafter conferred upon him. If the Employer shall exercise the above power he may engage any other person to complete the works, and exclude the Contractor, his agents and servants, from entry upon or access to the same, except that the Contractor or any one person nominated by him may have access at all reasonable times to inspect, survey, and measure the works. And the Employer shall take such steps as in the opinion of the Architect may be reasonably necessary for completing the works without undue delay or expense, using for that purpose the plant and materials above mentioned in so far as they are suitable and adapted to such use. Upon the completion of the works the Architect shall certify the amount of the expenses properly incurred consequent on and incidental to the default of the Contractor as aforesaid, and in completing the works by other persons. Should the amount so certified as the expenses properly incurred be less than the amount which would have been due to the Contractor upon the completion of the works by him, the difference shall be paid to the Contractor by the Employer; should the amount of the former exceed the latter, the difference shall be paid by the Contractor to the Employer. The Employer shall not be liable to make any further payment or compensation

to the Contractor for or on account of the proper use of the plant for the completion of the works under the provisions hereinbefore contained other than such payment as is included in the contract price. After the works shall have been so completed by persons other than the Contractor under the provisions hereinbefore contained, the Employer shall give notice to the Contractor of such completion and may require him from time to time, before and after such completion, to remove his plant and all such materials as aforesaid as may not have been used in the completion of the works from the site. If such plant and materials are not removed within a reasonable time after notice shall have been given, the Employer may remove and sell the same, holding the proceeds, less the cost of the removal and sale, to the credit of the Contractor. Any notice to be given to the Contractor under this clause shall be given by leaving the same at the place of business of the Contractor, or by registered letter sent to him at that address.

27.—The words "Prime Cost" or the initials P.C. applied in the Specification to goods to be obtained and fixed by the Contractor, shall mean, unless otherwise stated in the Specification, the sum paid to the merchant after deducting all trade discount for such goods in the ordinary course of delivery, but not deducting discount for cash, and such sum shall be exclusive of special carriage, the cost of fixing, and Contractor's profit.

28.—The provisional sums mentioned in the Specification for materials to be supplied or for work to be performed by special artists or tradesmen, or for other works or fittings to the building, shall be paid and expended at such times and in such amounts and to and in favour of such persons as the Architect shall direct, and sums so expended shall be payable by the Contractor without discount or deduction, or (without prejudice to any rights of the Contractor existing under the Contract referred to in Clause No. 20) by the Employer to the said artists or tradesmen. The value of works which are executed by the Contractor in respect of provisional sums, or in additional works, shall be ascertained as provided by Clause 13. At the settlement of the accounts the amount paid by the Contractor to the said artists or tradesmen, and the said value of such works executed by the Contractor, shall be set against all such provisional sums or any sum provided for additional works, and the balance, after allowing *pro rata* for the Contractor's profits at the rates contained in the Contractor's original estimate, shall be added to or deducted from the contract sum, provided that in estimating the amounts paid as last herein provided no deductions shall be made by or on behalf of the Employer in respect of any damages paid by the sub-contractor to the Contractor, the intention being that the Contractor and not the Employer shall have the benefit of any such damages.

29.—The Contractor shall permit the execution of work by any other artists or tradesmen who may be engaged by the Employer.

30.—The Contractor shall be entitled under the certificates to



be issued by the Architect to the Contractor, and within days of the date of each certificate, to payment by the Employer from time to time by instalments, when in the opinion of the Architect work to the value of (or less at the reasonable discretion of the Architect) has been executed in accordance with the Contract, at the rate of per cent. of the value of work so executed in the building, until the balance retained in hand amounts to the sum of after which time the instalments shall be up to the full value of the work subsequently executed. The Contractor shall be entitled, under the Certificate to be issued by the Architect, to receive payment of being a part of the said sum of when the works are practically completed, and in like manner to payment of the balance within a further period of months, or as soon after the expiration of such period of months as the works shall have been finally completed, and all defects made good according to the true intent and meaning hereof, whichever shall last happen. The Architect shall issue his certificates in accordance with this clause. No certificate of the Architect shall be considered conclusive evidence as to the sufficiency of any work or materials to which it relates, nor shall it relieve the Contractor from his liability to make good all defects as provided by this Agreement. The Contractor when applying for a certificate shall, if required, as far as practicable, furnish to the Architect an approximate statement of the work executed, based on the original estimate.

31.—Should the Employer not pay the Contractor any sum certified by the Architect within the times respectively named in Clause 30, the Contractor shall give written notice to the Employer of the non-payment, and should the Employer not pay any such sum within the period of days from the date of delivery of such notice at the Employer's address or sent to him there in the ordinary course of post by registered letter, or if the Employer shall become bankrupt or file any petition for liquidation of his affairs, and if his Trustee in Bankruptcy shall repudiate this Contract, or if the Trustee shall be unable to show within days to the reasonable satisfaction of the Contractor his ability to carry out the Contract, and to make all payments due or to become due thereunder, or if the works be stopped for months under an order of the Architect or any Court of Law, the Contractor shall be at liberty to determine the Contract by notice in writing to the Architect, and to recover from the Employer payment for all work executed and for any loss he may sustain upon any plant or material supplied or purchased or prepared for the purpose of the Contract. In arriving at the amount of such payment the rates contained in the Contractor's original estimate shall be followed, or, where the same may not apply, rates proportionate to the prices therein contained.

32.—Provided always that in case any dispute or difference shall arise between the Employer or the Architect on his behalf and the Contractor, either during the progress of the works or

after the determination, abandonment, or breach of the Contract, as to the construction of the Contract or as to any matter or thing arising thereunder (except as to the matters left to the sole discretion of the Architect under Clauses 4, 9, 16, and 19, and the exercise by him under Clause 18 of the right to have any work opened up), or as to the withholding by the Architect of any certificate to which the Contractor may claim to be entitled, then either party shall forthwith give to the other notice of such dispute or difference, and such dispute or difference shall be and is hereby referred to the arbitration and final decision of

or, in the event of his death or unwillingness or inability to act, of \_\_\_\_\_, or, in the event of his death or unwillingness or inability to act, of a person to be appointed on the request of either party by the President for the time being of The Royal Institute of British Architects, and the award of such Arbitrator shall be final and binding on the parties. Such reference, except on the question of certificate, shall not be opened until after the completion or alleged completion of the works, unless with the written consent of the Employer or Architect and the Contractor. The Arbitrator shall have power to open up, review, and revise any certificate, opinion, decision, requisition, or notice, save in regard to the said matters expressly excepted above, and to determine all matters in dispute which shall be submitted to him, and of which notice shall have been given as aforesaid, in the same manner as if no such certificate, opinion, decision, requisition, or notice had been given. Upon every or any such reference the costs of and incidental to the reference and award respectively shall be in the discretion of the Arbitrator, who may determine the amount thereof, or direct the same to be taxed as between solicitor and client or as between party and party, and shall direct by whom and to whom and in what manner the same shall be borne and paid. This submission shall be deemed to be a submission to arbitration within the meaning of the Arbitration Act 1889.

# **NOTICE FORMS. &c., FOR USE UNDER PART VIII. OF THE LONDON BUILDING ACT 1894.\***

[COPYRIGHT.]

The following Forms, A, B, C, D, E, prepared by the Practice Standing Committee, and approved by the Council of the Institute, are for use under Part VIII. ("Rights of Adjoining Owner") of the London Building Act 1894. The Forms are the copyright of the Institute, and copies may be obtained, printed on hand-made foolscap paper, at the Office, price Threepence each.

\* To be obtained at the Office of the Institute, price Threepence each.



## FORM A.

## PARTY STRUCTURES.

The London Building Act 1894.

57 &amp; 58 VICTORIA, c. cxxiii., Part VIII., Sections 88 to 92 inclusive.

To \_\_\_\_\_ of \_\_\_\_\_  
 As Building Owner of the Premises known as \_\_\_\_\_  
 and with reference to the Party \_\_\_\_\_  
 separating the said Premises from the adjoining Premises on  
 the \_\_\_\_\_ side thereof known as \_\_\_\_\_  
 hereby give you notice that after the expiration of \_\_\_\_\_  
 month from the date of service hereof  
 intend to exercise the rights given to \_\_\_\_\_ by the London  
 Building Act 1894, Section \_\_\_\_\_ Subsection \_\_\_\_\_  
 by executing the works undermentioned, viz. :—

and propose to commence the work on or about \_\_\_\_\_  
 hereby appoint \_\_\_\_\_  
 Mr. \_\_\_\_\_ of \_\_\_\_\_  
 to act as \_\_\_\_\_ Surveyor.

(Signature) \_\_\_\_\_ Building Owner.

(Address) \_\_\_\_\_

Dated this \_\_\_\_\_ day of \_\_\_\_\_ 190 .

If the adjoining Owner do not within 14 days after the service of this notice express his consent thereto, he will be considered to have dissented therefrom (see Section 90), and in such case the Act requires him to appoint a Surveyor—Section 91 (1).

## DEFINITIONS (SECTION 5 OF ACT).

16. The expression "party wall" means—

- (a) A wall forming part of a building and used or constructed to be used for separation of adjoining buildings belonging to different owners or occupied or constructed or adapted to be occupied by different persons; or
- (b) A wall forming part of a building and standing to a greater extent than the projection of the footings on lands of different owners.

18. The expression "party fence wall" means a wall used or constructed to be used as a separation of adjoining lands of different owners, and standing on lands of different owners, and not being part of a building; but does not include a wall constructed on the land of one owner the footings of which project into the land of another owner.

19. The expression "party arch" means an arch separating adjoining buildings storeys or rooms belonging to different owners or occupied or constructed or adapted to be occupied by different persons or separating a building from a public way or a private way leading to premises in other occupation.

20. The expression "party structure" means a party wall and also a partition floor or other structure separating vertically or horizontally buildings.

storeys, or rooms approached by distinct staircases or separate entrances from without.

31. The expression "building owner" means such one of the owners of adjoining land as is desirous of building, or such one of the owners of buildings, storeys, or rooms separated from one another by a party wall or party structure, as does, or is desirous of doing, a work affecting that party wall or party structure.

32. The expression "adjoining owner" means the owner or one of the owners, and "adjoining occupier" means the occupier or one of the occupiers of land, buildings, storeys, or rooms adjoining those of the building owner.

#### NOTES.

This, as the primary notice, must be given in the case of party structures at least two months, and in the case of party fence walls at least one month, before the commencement of the work, and may be served by delivering a copy thereof at, or by sending a copy thereof by post in a registered letter to, the usual or last known residence in the United Kingdom of the person to whom it is addressed, or by delivering the same to some person on the premises to which it relates, or, if no person be found on the premises, then by fixing a copy thereof on some conspicuous part of the building to which it relates, and in the case of a railway company, by delivering a copy thereof to the secretary at the principal office of the said company.

Any notice by this Act required to be given to or served on the owner or occupier of any premises may be addressed by the description of the "owner" or "occupier" of the premises (naming the premises) in respect of which the notice is given or served without further name or description.

It is desirable to add a sketch or drawing to scale to assist the description of the situation, &c.

The proposed work may be particularised in some of the following terms (see Section 88):—

1. To make good, underpin, and repair the party structure if defective or out of repair.
2. To pull down and rebuild the party structure if so far defective or out of repair as to make such operation necessary or desirable.
3. To pull down the timber or other partition, and to build instead thereof a party wall.
4. To pull down the intermixed rooms or storeys, or part thereof, and to rebuild the same in conformity with this Act.
5. To pull down the arch or communication over the public way, or over the passage  
and to rebuild the same in conformity with this Act.
6. To raise and underpin the party structure.
7. To underpin the external wall built against the party structure.
8. To pull down the party structure which is of insufficient strength for the building intended to be built, and to rebuild the same of sufficient strength for such purpose.
9. To cut into the party structure for the purpose of  
9. To cut away the footings or chimney breasts, jambs, and flues, or projecting from the party structure.
10. To cut away or take down such parts of the wall or building as may be necessary in consequence of such wall or building overhanging the ground of the building owner, in order to erect an upright wall against the same.
11. To perform any other necessary works incident to the connection of a party structure with the premises adjoining thereto. But the rights in relation to the above works shall be subject to this qualification, that any building which has been erected previously to the date of the commencement of the Act shall be deemed to be conformable with the provisions of the Act if it be conformable with the provisions of the Acts of Parliament regulating buildings in London before the commencement of the Act.



12. To raise the party fence wall  
 .. To pull down the party fence wall, and to rebuild the same as a party wall.

And to perform any other necessary works incident to any of the above-mentioned works.

Should the Building Owner propose to erect or re-erect with the party wall any portion of his building within 10 feet of and at a greater depth than the foundations of the building belonging to the adjoining Owner, then an additional notice under Sect. 93 should accompany this notice (see Form B).

### FORM B.

## INTENTION TO BUILD WITHIN TEN FEET OF, AND AT A LOWER LEVEL THAN, ADJOINING OWNER'S BUILDING.

The London Building Act 1894.

57 & 58 VICTORIA, c. cxxiii., Part VIII., Section 93.

To ..... of .....  
 As Building Owner of the Premises known as .....  
 hereby give you notice that after the expiration of two  
 months from the date of the service hereof ..... intend to erect  
 within ten feet of the building belonging to you on the  
 side of ..... own premises, and situate and being

.....  
 a building or structure some part of which within the said ten  
 feet and as shown on the plans and sections annexed hereto will  
 extend to a lower level than the foundations of your building,  
 and to exercise the rights given to ..... by the London Building  
 Act 1894, by executing the works undermentioned, viz. :—

..... and ..... propose to commence the work on or about the

..... hereby appoint .....  
 Mr. ..... of .....  
 to act as ..... Surveyor.

(Signature) ..... Building Owner.

(Address) .....

Dated this ..... day of ..... 190 ..

If the adjoining Owner shall within fourteen days after being served with the above notice give a counter notice in writing that he disputes the necessity of or requires such underpinning or strengthening, a difference shall be deemed to have arisen—Section 93 (2)—and in such case the Act requires him to appoint a Surveyor—Section 91 (1).

### DEFINITIONS (SECTION 5 OF ACT).

31. The expression "building owner" means such one of the owners of adjoining land as is desirous of building, or such one of the owners of buildings, storeys, or rooms separated from one another by a party wall or party structure, as does, or is desirous of doing, a work affecting that party wall or party structure.

32. The expression "adjoining owner" means the owner or one of the owners, and "adjoining occupier" means the occupier or one of the occupiers of land, buildings, storeys, or rooms adjoining those of the building owner.

# NOTES.

This, as the primary notice, must be given at least two months before the commencement of the work, and may be served by delivering a copy thereof at, or by sending a copy thereof by post in a registered letter to, the usual or last known residence in the United Kingdom of the person to whom it is addressed, or by delivering the same to some person on the premises to which it relates, or if no person be found on the premises, then by fixing a copy thereof on some conspicuous part of the building to which it relates, and in the case of a railway company, by delivering a copy thereof to the secretary at the principal office of the said company.

Any notice by this Act required to be given to or served on the owner or occupier of any premises may be addressed by the description of the "owner" or "occupier" of the premises (naming the premises) in respect of which the notice is given or served without further name or description.

This notice must state whether the building owner proposes to underpin or otherwise strengthen the foundations of the building belonging to the adjoining owner.

The notice must be accompanied, see Section 93 (1), by a plan and sections showing the site of the proposed building, and the depth to which the building owner proposes to excavate.

It is desirable when the building owner proposes to underpin or otherwise strengthen the foundations that he should send with the notice a further drawing, showing in detail such underpinning or strengthening.

## FORM C.

### EXTERNAL WALLS WITH FOOTINGS PROJECTING INTO ADJOINING OWNERS' PREMISES.

*The London Building Act 1894.*

57 & 58 VICTORIA, c. cccxiii., Part VIII., Section 87 (5 and 6).

To \_\_\_\_\_ of \_\_\_\_\_  
 As Building Owner of the Premises known as \_\_\_\_\_  
 hereby give you notice that after the expiration of one  
 month from the date of service hereof \_\_\_\_\_ intend to erect an  
 external wall on \_\_\_\_\_ own land adjoining your land situate and  
 being \_\_\_\_\_  
 on the \_\_\_\_\_ side of the said external wall, and to  
 exercise the right given to \_\_\_\_\_ by the London Building Act  
 1894, by erecting a wall of the following description :—

\_\_\_\_\_ and by placing the projecting footings and foundations of said  
 external wall on your land.

\_\_\_\_\_ hereby appoint

Mr. \_\_\_\_\_ of \_\_\_\_\_  
 to act as Surveyor.

(Signature) \_\_\_\_\_ Building Owner.

(Address) \_\_\_\_\_

Dated this \_\_\_\_\_ day of \_\_\_\_\_ 190 .



## DEFINITIONS (SECTION 5 OF ACT).

31. The expression "building owner" means such one of the owners of adjoining land as is desirous of building, or such one of the owners of buildings, storeys, or rooms separated from one another by a party wall or party structure, as does, or is desirous of doing, a work affecting that party wall or party structure.

32. The expression "adjoining owner" means the owner or one of the owners, and "adjoining occupier" means the occupier or one of the occupiers of land adjacent to that of the building owner.

## NOTES.

This, as the primary notice, must be given at least one month before the commencement of the work, and may be served by delivering a copy thereof at, or by sending a copy thereof by post in a registered letter to, the usual or last known residence in the United Kingdom of the person to whom it is addressed, or by delivering the same to some person on the premises to which it relates, or, if no person be found on the premises, then by fixing a copy thereof on some conspicuous part of the building to which it relates, and in the case of a railway company, by delivering a copy thereof to the Secretary at the principal office of the said company.

Any notice by this Act required to be given to or served on the owner or occupier of any premises may be addressed by the description of the "owner" or "occupier" of the premises (naming the premises) in respect of which the notice is given or served without further name or description.

It is desirable to add a sketch or drawing to scale to assist the description of the situation, &c.

Where the building owner proceeds to build an external wall on his own land, he has a right, at his own expense, at any time after the expiration of one month from the service of the notice, to place on the land of the adjoining owner, below the level of the lowest floor, the projecting footings of the external wall, with concrete or other solid substructure thereunder, making compensation to the adjoining owner or occupier for any damage occasioned thereby, the amount of such compensation, if any difference arise, to be determined in the manner in which differences between building owners and adjoining owners are directed by the Act to be determined. See Sections 87 (6) and 91 (1).

## FORM D.

PARTY WALLS ON LINE OF JUNCTION OF  
ADJOINING LANDS.

## The London Building Act 1894.

57 & 58 VICTORIA, c. cexiii., Part VIII., Section 87 (1, 2, 3, and 4).

To \_\_\_\_\_ of \_\_\_\_\_  
As Building Owner of the Premises known as \_\_\_\_\_  
hereby give you notice that \_\_\_\_\_ desire to build a party  
wall partly on \_\_\_\_\_ own land adjoining your vacant land situate  
and being \_\_\_\_\_  
and to the \_\_\_\_\_ of \_\_\_\_\_ own said land.

The said party wall is desired to be of the following description:—

\_\_\_\_\_ shall be obliged by your consent and by your furnishing  
\_\_\_\_\_ with the name of your Surveyor.

hereby appoint  
 Mr. \_\_\_\_\_ of \_\_\_\_\_  
 to act as Surveyor.  
 (Signature) \_\_\_\_\_ Building Owner.  
 (Address) \_\_\_\_\_  
 Dated this \_\_\_\_\_ day of \_\_\_\_\_ 190 \_\_\_\_\_

DEFINITIONS (SECTION 5 OF ACT).

16. The expression "party wall" means:—

- (a) A wall forming part of a building and used or constructed to be used for separation of adjoining buildings belonging to different owners or occupied or constructed or adapted to be occupied by different persons; or
- (b) A wall forming part of a building and standing to a greater extent than the projection of the footings on lands of different owners.

31. The expression "building owner" means such one of the owners of adjoining land as is desirous of building, or such one of the owners of buildings, storeys, or rooms separated from one another by a party wall or party structure, as does, or is desirous of doing, a work affecting that party wall or party structure.

32. The expression "adjoining owner" means the owner or one of the owners, and "adjoining occupier" means the occupier or one of the occupiers of land, buildings, storeys, or rooms adjoining those of the building owner.

NOTES.

This, as the primary notice, must be given at least two months before the commencement of the work, and may be served by delivering a copy thereof at, or by sending a copy thereof by post in a registered letter to, the usual or last known residence in the United Kingdom of the person to whom it is addressed, or by delivering the same to some person on the premises to which it relates; or, if no person be found on the premises, then by fixing a copy thereof on some conspicuous part of the building to which it relates, and in the case of a railway company, by delivering a copy thereof to the secretary at the principal office of the said company.

Any notice by this Act required to be given to or served on the owner or occupier of any premises may be addressed by the description of the "owner" or "occupier" of the premises (naming the premises) in respect of which the notice is given or served without further name or description.

A sketch or drawing to scale showing the intended wall and its situation should accompany this notice, and the description should specify its thickness or thicknesses.

FORM E.

APPOINTMENT OF THIRD SURVEYOR.

The London Building Act 1894.

57 & 58 VICTORIA, c. cccxiii., Part VIII., Section 91.

WE, the undersigned Surveyors, duly appointed to act respectively on behalf of

M \_\_\_\_\_ of \_\_\_\_\_  
 the Building Owner of Premises known as \_\_\_\_\_  
 and for M \_\_\_\_\_ of \_\_\_\_\_  
 the adjoining Owner of Premises known as \_\_\_\_\_



both of the said premises being referred to in the notice served by the said Building Owner on the said Adjoining Owner on the \_\_\_\_\_ day of \_\_\_\_\_ 190\_\_\_\_ hereby select  
 Mr. \_\_\_\_\_ of \_\_\_\_\_  
 as Third Surveyor.

Surveyor to the  
 Building Owner { (Signature) \_\_\_\_\_  
 (Address) \_\_\_\_\_

Surveyor to the  
 Adjoining Owner { (Signature) \_\_\_\_\_  
 (Address) \_\_\_\_\_

Dated this \_\_\_\_\_ day of \_\_\_\_\_ 190\_\_\_\_.

#### THE PROFESSIONAL PRACTICE AS TO THE CHARGES OF ARCHITECTS.\*

*Schedule sanctioned by the Royal Institute of British Architects, confirmed at a General Conference of Architects of the United Kingdom 1872, and revised by the Royal Institute 1898.*

1. The usual remuneration for an architect's services, except as hereinafter mentioned, is a commission of 5 per cent. on the total cost of works executed under his directions. Such total cost is to be valued as though executed by a builder with new materials. This commission is for the necessary preliminary conferences and sketches, approximate estimate when required (such, for instance, as may be obtained by cubing out the contents), the necessary general and detailed drawings and specifications, one set of tracings, duplicate specification, general superintendence of works, and examining and passing the accounts, exclusive of measuring and making out extras and omissions.

2. This commission does not include the payment for services rendered in connection with negotiations relating to the site or premises, or in supplying drawings to ground or other landlords, or in surveying the site or premises and taking levels, making surveys and plans of buildings to be altered, making arrangements in respect of party-walls and rights of light, or for drawings for and correspondence with local and other authorities, or for services consequent on the failure of builders to carry out the works, or for services in connection with litigation or arbitration, or in the measurement and valuation of extras and omissions. For such services additional charges proportionate to the trouble involved and time spent are made. The clerk of the works should be appointed by the architect, his salary being paid by the client.

3. In all works of less cost than £1,000, and in works requiring designs for furniture and fittings of buildings, or for their decora-

\* To be obtained at the Office of the Institute, price Sixpence a copy.

tion with painting, mosaics, sculpture, stained glass, or other like works, and in cases of alterations and additions to buildings, 5 per cent. is not remunerative, and the architect's charge is regulated by special circumstances and conditions.

4. When several distinct buildings, being repetitions of one design, are erected at the same time from a single specification and one set of drawings and under one contract, the usual commission is charged on the cost of one such building, and a modified arrangement made in respect of the others; but this arrangement does not apply to the reduplication of parts in one building undertaking, in which case the full commission is charged on the total cost.

5. If the architect should have drawn out the approved design, with plans, elevations, sections, and specification, the charge is  $2\frac{1}{2}$  per cent. upon the estimated cost. If he should have procured tenders in accordance with the instruction of his employer, the charge is  $\frac{1}{2}$  per cent. in addition. Two and a half per cent. is charged upon any works originally included in the contract or tender, but subsequently omitted in execution. These charges are exclusive of the charge for taking out quantities. Preliminary sketches and interviews, where the drawings are not further proceeded with, are charged for according to the trouble involved and time expended.

6. Should the client, having approved the design and after the contract drawings have been prepared, require material alterations to be made, whether before or after the contract has been entered into, an extra charge is made in proportion to the time occupied in such alterations.

7. The architect is entitled during the progress of the works to payment by instalments on account at the rate of 5 per cent. on the amount of the certificates when granted, or alternatively on the signing of the contract, to half the commission on the amount thereof, and the remainder by instalments during their progress.

8. The charge per day depends upon an architect's professional position, the minimum charge being three guineas.

9. The charge for taking a plan of an estate, laying it out and arranging for building upon it, is regulated by the time, skill, and trouble involved.

10. For setting out on an estate the position of the proposed road or roads, taking levels, and preparing drawings for roads and sewers, applying for the sanction of local authorities, and supplying all necessary tracings for this purpose, the charge is 2 per cent. on the estimated cost. For subsequently preparing working drawings and specifications of roads and sewers, obtaining tenders, supplying one copy of drawings and specification to the contractor, superintending works, examining and passing accounts (exclusive of measuring and valuing extras and omissions), the charge is 4 per cent. on the cost of the works executed, in addition to the 2 per cent. previously mentioned.

11. For letting the several plots in ordinary cases the charge



is a sum not exceeding a whole year's ground rent, but in respect of plots of great value a special arrangement must be made.

12. For approving plans submitted by the lessee, and for inspecting the buildings during their progress, so far as may be necessary to ensure the conditions being fulfilled, and certifying for lease, the charge is a percentage not exceeding  $1\frac{1}{4}$  per cent. up to £5,000, and above that by special arrangement.

13. For valuing freehold, copyhold, or leasehold property the charge is:—

On £1,000	...	...	1 per cent.
Thence to £10,000	...	...	$\frac{1}{2}$ "
Above £10,000	...	...	$\frac{1}{4}$ " on residue.

In valuations for mortgage, if an advance is not made, one-third of the above scale. The minimum fee is three guineas.

14. For valuing and negotiating the settlement of claims under the Lands Clauses Consolidation Act or other Acts for the compulsory acquisition of property, the charge is on Ryde's Scale as follows:—

*On Amount of Settlement, whether by Verdict, Award, or otherwise.*

Amount	Gs.	Amount	Gs.	Amount	Gs.	Amount	Gs.	Amount	Gs.	Amount	Gs.
£		£		£		£		£		£	
100	5	1,200	19	3,200	29	5,200	39	7,200	49	9,200	59
200	7	1,400	20	3,400	30	5,400	40	7,400	50	9,400	60
300	9	1,600	21	3,600	31	5,600	41	7,600	51	9,600	61
400	11	1,800	22	3,800	32	5,800	42	7,800	52	9,800	62
500	13	2,000	23	4,000	33	6,000	43	8,000	53	10,000	63
600	14	2,200	24	4,200	34	6,200	44	8,200	54	11,000	64
700	15	2,400	25	4,400	35	6,400	45	8,400	55	12,000	72
800	16	2,600	26	4,600	36	6,600	46	8,600	56	11,000	81
900	17	2,800	27	4,800	37	6,800	47	8,800	57	16,000	91
1,000	18	3,000	28	5,000	38	7,000	48	9,000	58	18,000	102
										20,000	113

*Beyond this Half-a-Guinea per cent.*

The above scale is exclusive of attendances on juries or umpires, or at arbitrations, and also of expenses and preparation of plans.

15. For estimating dilapidations and furnishing or checking a schedule of same, the charge is 5 per cent. on the estimate, but in no case less than two guineas. For services in connection with settlement of claim by arbitration or otherwise, extra charges are made, under Clause 8.

16. For inspecting, reporting, and advising on the sanitary condition of premises, the charge must depend on the nature and extent of the services rendered.

17. In all cases travelling and other out-of-pocket expenses are paid by the client in addition to the fees. If the work is at such a distance as to lead to an exceptional expenditure of time in travelling, an additional charge may be made under Clause 8.

18. When an architect takes out and supplies to builders quantities on which to form estimates for executing his designs, he should do so with the concurrence of his client, and it is desirable that the architect should be paid by him rather than by the builder, the cost of such quantities not being included in the commission of 5 per cent.

REGULATIONS FOR ARCHITECTURAL  
COMPETITIONS.\*

APPROVED BY THE ROYAL INSTITUTE OF BRITISH ARCHITECTS.

[Reissue after revision July 1905.]

*If the Promoters of an intended Competition desire members of the Royal Institute of British Architects to take part therein, the conditions should be based on the following suggestions:—*

1. The Promoters of an intended Competition should, AS THEIR FIRST STEP, appoint one or more professional Assessors, architects of established reputation, whose appointment should be published in the original advertisements and instructions. The selection of an Assessor should be made with the greatest possible care, as the successful result of the Competition will depend very largely upon his experience and ability.

The President of the Royal Institute of British Architects is always prepared to act as honorary adviser to Promoters in their appointment of Assessors.

All the designs sent in should be submitted to the Assessors.

2. The duty of Assessors should be, after conference with the Promoters—

(a) to draw up the particulars, conditions, and suggestions, in accordance with these Regulations, as Instructions to Competitors, such documents to be so drawn up as to form an agreement between the Promoters and the Competitors, and also to advise the Promoters upon the question of cost and the amount and apportionment of the premium or premiums.

(b) to determine whether the designs conform to the Instructions, and to exclude any which do not.

(c) to advise the Promoters on the relative merits of the designs admitted to the Competition, and to make a selection in accordance with the Instructions.

*Note.*—It is essential in drawing up the Instructions to state definitely which of the conditions must be strictly adhered to, and which of them are merely optional or of a suggestive character.

3. No Promoter of a Competition, and no Assessor engaged upon it, nor any employé of either, should compete, or act as architect, for the proposed work.

4. The number, scale, and method of finishing of the required drawings should be distinctly set forth, and they should not be more in number, or to a larger scale, than necessary clearly to explain the design, and such drawings should be uniform in size, number, mode of colouring, and mounting. If the Assessor advises that perspective drawings are desirable, it should be so stated.

5. Competitions should be conducted in one of the following ways:—

\* To be obtained at the Office of the Royal Institute.



(A) By advertisement, inviting architects willing to compete for the intended work to send in designs. The Promoters, with the advice of the Assessor or Assessors, should make their selection from such designs. The author of the design awarded the first place should be employed to carry out the work.

(B) By advertisement, inviting architects willing to compete for the intended work to send in their names by a given day; with such other information as the candidate may think likely to advance his claim to be admitted to the Competition. From these names the Promoters, with the advice of the Assessor or Assessors, should select a limited number to compete, and each competitor thus selected should receive a specified sum for the preparation of his design. The author of the design awarded the first place should be employed to carry out the work.

(C) By personal invitation to a limited number of selected architects, to join in a Competition for the intended work. Each Competitor should receive a specified sum for the preparation of his design. The author of the design awarded the first place should be employed to carry out the work.

6. No design should bear any motto, device, or distinguishing mark; but all designs should be numbered by the Promoters in order of receipt. Any attempt to influence the decision of the Promoters, or of the Assessor or Assessors, should disqualify a Competitor.

7. The author of the design placed first by the Assessor or Assessors should be employed to carry out the work, and he should be paid in accordance with the Schedule of Charges sanctioned and published by the Royal Institute. If no instructions are given to him to proceed within twelve months from the date of selection, or if the proposed works are abandoned by the Promoters, then the selected architect should receive payment for his services in connection with the preparation of the competition drawings of a sum equal to  $1\frac{1}{2}$  per cent. on the amount of the estimated expenditure. If the said author should be subsequently employed, the  $1\frac{1}{2}$  per cent. previously paid to him should merge in his ultimate commission.

8. In every case the amount of premium or remuneration for the competitive designs should be fixed under the advice of the Assessor or Assessors.

9. Where a deposit is required for supplying the Instructions, it should be returned on the receipt of a *bonâ fide* design; or if the applicant declines to compete and returns the said Instructions, within a month after the receipt of replies to Competitor's questions. The deposit required should not exceed the sum of one guinea.

10. Each design should be accompanied by a declaration, signed by the Competitor, stating that the design is his own personal work, and that the drawings have been prepared under his own supervision.

## 11. A design should be excluded from a Competition—

(a) if sent in after the period named (accidents in transit excepted);

(b) if it does not substantially give the accommodation asked for;

(c) if it exceeds the limits of site as shown on the plan issued by the Promoters, the figured dimensions on which should be adhered to;

(d) if the Assessor or Assessors should determine that its probable cost will exceed by 10 per cent. the outlay stated in the Instructions, or the estimate of the Competitor should no outlay be stated. If the Assessor or Assessors be of opinion that the outlay stated in the Instructions is inadequate, he or they shall not be bound in the selection of a design by the amount named in such Instructions, but the question of cost shall nevertheless be a material element in the consideration of the award;

(e) if any of the other Instructions are violated.

12. It is desirable that all designs and reports submitted in a Competition, except any excluded under Clause 11, should, with the consent of their authors, be publicly exhibited after the award has been made, which award should be published at the time of exhibition.

13. It is essential to the success of any Competition that the Promoters should agree in their Instructions that the award of the Assessor should be adhered to unless there is some valid objection to the employment of the author of the design placed first, as to which the Assessor should be satisfied.

14. In the case of works of considerable magnitude it is desirable that three Assessors should be appointed. As stated above, the President of the Institute is always ready to advise on this or other points.

\* *The usual R.I.B.A. Scale of Charges for Assessing Competitions is the sum of Thirty Guineas plus one-fifth per cent. upon the estimated cost of the proposed building.\**

## FORMS OF ARTICLES OF PUPILAGE.†

[Approved 13th January 1890.]

[COPYRIGHT.]

## FORM FOR PAYMENT OF PREMIUM IN ONE SUM.

N.B.—A Stamp of the value of 2s. 6d. is required on this Deed.

**This Indenture**, made the       day of       , 190 ,  
between [here insert the names of the "Father" or "Guardian"]

\* The names of the Committee appointed by the Council to consider the matter of Public Competitions, and report on the best means of minimising or avoiding the difficulties and misunderstandings which continue to arise, are given on page 4.

† To be obtained at the Office of the Institute, price One Shilling,



as the case may be] of \_\_\_\_\_ in the County of \_\_\_\_\_ herein-  
 after called the Father or Guardian\* of the first part [here  
 insert the names of the Pupil, affixing the word "Son" or  
 "Ward" as the case may be] of the said [here insert the names  
 of the "Father" or "Guardian" as the case may be] hereinafter  
 called the Pupil, of the second part, and [here insert the  
 names of the Principal, adding title of "Architect" or "Architect  
 and Surveyor" as the case may be] of \_\_\_\_\_, in the County  
 of \_\_\_\_\_, hereinafter called the Principal, of the third part,  
 Witnesseth that the Pupil of his own free will, with the  
 consent of the Father or Guardian\* doth bind himself to the  
 Principal as a Pupil, to learn the Profession or Business of an  
 [here insert "Architect" or "Architect & Surveyor" as the case  
 may be] from the \_\_\_\_\_ day of \_\_\_\_\_ 190 \_\_\_\_\_ for the term of \_\_\_\_\_ years  
 thence next ensuing. And that in consideration of the sum  
 of \_\_\_\_\_ to him, the Principal, paid by the Father or Guardian\*  
 on the execution of these presents (the receipt of which said  
 sum of £ \_\_\_\_\_ the Principal doth hereby acknowledge), he,  
 the Principal, doth accept the Pupil and take him into his  
 service for the said term. And the Father or Guardian\*  
 and the Pupil do and each of them doth hereby covenant  
 with the Principal that he, the Pupil, shall and will during  
 the said term of years loyally execute and perform the lawful  
 instructions and directions of the Principal, and serve him as  
 his Pupil, and his secrets keep in all matters relating to the  
 said Profession and other the Business of the Principal, and  
 will in all respects conform to the Rules of the Office of the  
 Principal. And that he will not do anything that shall  
 cause damage or injury to the Principal or his goods, nor  
 knowingly suffer the same to be done or attempted by others.  
 And that he will not absent himself from the service of the  
 Principal during the usual office hours of the Principal  
 without leave first obtained, and that in all respects he  
 will acquit and demean himself honourably, faithfully, and  
 with diligence. And the Father or Guardian\* doth hereby  
 covenant with the Principal that in case he, the Principal,  
 shall sustain or suffer any loss, damage, or prejudice, by  
 reason of the misbehaviour, neglect, or improper conduct of  
 the Pupil, he, the Father or Guardian\* will make good and  
 re-imburse him, the Principal, the amount or value thereof.  
 And further that he, the Father or Guardian\*, will from time  
 to time and at all times during the said term, at his proper  
 cost, find and provide the Pupil with good and sufficient

\* Strike out the words "Father or" or the words "or Guardian," as  
 the case may be.

board and lodgings, and with all manner of necessary and becoming apparel, and also medicine and surgery in case of sickness. And the Principal doth hereby covenant with the Father or Guardian\* that he, the Principal, shall and will according to the best of his skill, power, and knowledge, during the said term of        years, teach and instruct or cause to be taught and instructed the Pupil in the Profession or Business of an [*here insert "Architect" or "Architect & Surveyor" as the case maybe*] as it now is or shall be practised by the Principal. And that he shall and will grant to the Pupil holidays of not less than        weeks in the year, at such time or times as shall be convenient to him, the Principal. And that with the object of enabling the Pupil to qualify himself for passing the Examinations for Studentship and Associateship of The Royal Institute of British Architects, he, the Principal, shall and will allow the Pupil such absence as he, the Principal, shall deem reasonable for the purpose of attending Lectures, Classes of Instruction, and the said Examinations. And each of them, the Principal and the Father or Guardian,\* doth hereby covenant with the other that in the event of the incapacity from illness or otherwise of the Principal to carry on his Profession, or of his death, or of the incapacity from illness during        consecutive months, or the death, of the Pupil on or before the        day of        the Principal shall and will return to the Father or Guardian\* the sum of £        and the Father or Guardian\* shall and will accept such sum in settlement of all claims on the estate of the Principal in respect of these presents, and thereupon these presents shall cease and be determined. And in the event of the happening of any of the aforesaid events after the said        day of        and before the        day of        the sum of £        shall and will be returned and accepted as aforesaid; but if any of the aforesaid events shall happen at a period subsequent to the last-named date then no sum shall or will be returnable, nor shall any claim be made on the said estate in respect thereof. And the Principal doth covenant with the Father or Guardian\* and the Pupil that, on completion of the said term of service, or on the sooner determination thereof as aforesaid, these presents shall be handed over to the Pupil, with a certificate of service endorsed thereon. In Witness whereof the said parties have hereunto set their hands and seals.

Signed, sealed, and delivered &c.

\* Strike out the words "Father or" or the words "or Guardian," as the case may be.



## FORM FOR PAYMENT OF PREMIUM BY INSTALMENTS.

N.B.—A stamp of the value of 2s. 6d. is required on this Deed.

**This Indenture**, made the day of 190 between [here insert the names of the "Father" or "Guardian" as the case may be] of in the County of hereinafter called the Father or Guardian,\* of the first part [here insert the names of the Pupil, affixing the word "Son" or "Ward" as the case may be] of the said [here insert the names of the "Father" or "Guardian" as the case may be] hereinafter called the Pupil, of the second part, and [here insert the names of the Principal, adding title of "Architect" or "Architect & Surveyor" as the case may be] of in the County of hereinafter called the Principal, of the third part, **Witnesseth** that the Pupil of his own free will, with the consent of the Father or Guardian,\* Doth bind himself to the Principal as a Pupil, to learn the Profession or Business of an [here insert "Architect" or "Architect & Surveyor" as the case may be] from the day of 190 for the term of years thence next ensuing. And that in consideration of the sum of † to him, the Principal, paid by the Father or Guardian\* on the execution of these presents (the receipt of which said sum of £ the Principal doth hereby acknowledge), and of the two further sums of £ and £ payable as hereinafter mentioned, he, the Principal, doth accept the Pupil and take him into his service for the said term. And the Father or Guardian\* and the Pupil do and each of them doth hereby covenant with the Principal that he, the Pupil, shall and will during the said term of years loyally execute and perform the lawful instructions and directions of the Principal, and serve him as his Pupil, and his secrets keep in all matters relating to the said Profession and other the Business of the Principal, and will in all respects conform to the Rules of the Office of the Principal. And that he will not do anything that shall cause damage or injury to the Principal or his goods, nor knowingly suffer the same to be done or attempted by others. And that he will not absent himself from the service of the Principal during the usual office hours of the Principal without leave first obtained, and that in all respects he will acquit and demean himself honourably, faithfully, and with diligence. And the

\* Strike out the words "Father or" or the words "or Guardian," as the case may be.

† This will be the first instalment.

Father or Guardian\* doth hereby covenant with the Principal that he will, on      day of      190      pay to the Principal the said sum of £      † and on the      day of      190      the said further sum of £      † and also that in case he, the Principal, shall sustain or suffer any loss, damage, or prejudice, by reason of the misbehaviour, neglect, or improper conduct of the Pupil, he, the Father or Guardian,\* will make good and re-imburse him, the Principal, the amount or value thereof. And further that he, the Father or Guardian,\* will from time to time and at all times during the said term, at his proper cost, find and provide the Pupil with good and sufficient board and lodgings, and with all manner of necessary and becoming apparel, and also medicine and surgery in case of sickness. And the Principal doth hereby covenant with the Father or Guardian\* that he, the Principal, shall and will according to the best of his skill, power, and knowledge, during the said term of years, teach and instruct or cause to be taught and instructed the Pupil in the said Profession or Business of an [*here insert "Architect" or "Architect & Surveyor" as the case may be*] as it now is or shall be practised by the Principal. And that he shall and will grant to the said Pupil holidays of not less than      weeks in the year, at such time or times as shall be convenient to him, the Principal. And that with the object of enabling the Pupil to qualify himself for passing the Examinations for Studentship and Associateship of The Royal Institute of British Architects, he, the Principal, shall and will allow the Pupil such absence as he, the Principal, shall deem reasonable for the purpose of attending Lectures, Classes of Instruction, and the said Examinations. And each of them, the Principal and the Father or Guardian,\* doth hereby covenant with the other that in the event of the incapacity from illness or otherwise of the Principal to carry on his Profession, or of his death, or of the incapacity from illness during      consecutive months, or the death, of the Pupil during any one of the      years of the said term, the Father or Guardian\* shall be relieved of his liability to pay any of the sums thereafter becoming due as aforesaid, and thereupon these presents shall cease and be determined. But if any of the aforesaid events shall happen after the last of such payments, then no sum shall be returnable, nor shall any claim be made on the Principal or his estate in respect thereof. And the Principal doth covenant with the Father or Guardian\* and the Pupil that, on

\* Strike out the words "Father or " or the words "or Guardian," as the case may be.

† These will be the two further instalments above mentioned.



completion of the said term of service, or on the sooner determination of these presents as aforesaid, these presents shall be handed over to the Pupil, with a certificate of service endorsed thereon. In Witness whereof the said parties have hereunto set their hands and seals.

Signed, sealed, and delivered, &c.

## CONSERVATION OF ANCIENT MONUMENTS.\*

### GENERAL ADVICE TO PROMOTERS OF RESTORATIONS.

[First issued in 1865; revised and enlarged in 1888.]

1. Before any alteration is decided on, a competent architect should be consulted and be requested to make careful drawings of the building, with accurate measurements. Photographs should then be taken of all objects of interest, especially such as are so dilapidated and decayed that it becomes absolutely necessary to renew them either wholly or in part. In the case of Churches, these photographs and copies of the drawings should be deposited in the Vestry, Parish Registry, or any public office in the Diocese suitable for the purpose, and the date of their consignment noted.

Any clearance of wall linings, pavements, flooring, galleries, high pews, modern wall partitions, or other encumbrances (provided that they be clearly modern), necessary before detailed arrangements are made for the restoration, should only be carried out under the direction of the architect, and after his inspection of the church; and such clearance should not include works of artistic or other interest which it is often most important to preserve. No memorial slabs, tiles, steps, or other pavements, should be removed without his special permission.

2. Careful enquiry should be made for any portions of church furniture—stained glass, sculpture, brasses—or other old work which may at any time have been removed from the building, with a view to their restoration to their proper place.

3. Buildings of the same style and character in the neighbourhood should be examined when any doubts arise as to the original design in any part.

4. Diligent search should be made for indications of ancient doorways, window openings, reredoses, aumbries, piscine, sedilia, Easter sepulchres, altar stones, stonps, rood staircases, hagioscopes, low side-windows, recessed tombs,

\* To be obtained at the Office of the Institute, price Sixpence a copy,

brasses, incised stones, encaustic tiles, or any other features of ancient character. Should any part be altogether destroyed, careful search should be made for any traces of old foundations or any detached pieces of masonry, &c., built in with the modern walls, so as to obtain a key to the original design of parts which have been defaced or destroyed. When any such stones are discovered the architect should be at once informed, in order that he may personally visit and examine the work.

5. All plastered surfaces should be carefully examined with a view to discover any remains of painting upon them, and all painted or whitewashed stone or wood work cautiously cleaned, so that no injury may be done to any painting, diapering, powdering, or other coloured design, if such exist. Where it is proposed to renew the roofs, all cleaning of the walls should be deferred until after they are protected from the weather by the erection of new roofs. Plastered surfaces of ancient date are often found, and should be preserved if possible.

6. Ancient painted glass, with the original leading and iron framework, should be carefully preserved, and never allowed to be taken out of the building, save for the purpose of re-leading when absolutely necessary, and this only by competent workmen. It is not generally desirable to remove ancient stained glass, even when small fragments only remain, from the place it occupies, without first of all learning with certainty that it is not in its original position. If new stained glass be inserted in old windows, care should be taken that the glass be fitted to the old tracery, and that the latter be not replaced by new, as is too often the case. Old clear glass may, for the sake of its superiority of tint, often be re-used with advantage.

The external halves of mullions, sills, tracery, and jambs should, where practicable, have such parts as are decayed restored by dowelling new stone on to the old internal halves, which may be frequently done without taking down the uninjured part of the window.

The ancient ironwork of windows should not be taken out, even when the outer half of the stonework is removed, and it should be retained when new stained glass is put in: the glass, if needful, being designed with regard to it. So much mischief has been done by the destruction of old ironwork throughout the country that this requirement should be most rigidly enforced.

7. Any remains of churchyard walls, with their buttresses, copings, or piers, churchyard or other crosses, liebgates,



external monuments, head-stones, stone coffins, &c., should be preserved.

Marks of foundations, trenches, moats, &c., should be examined and noted.

8. Where it appears certain upon investigation that the earth has accumulated above the ancient level it should be removed; but even this should not be done without professional supervision, as it is often attended with risk. Great care must be exercised where several ancient levels exist, in determining which shall be retained, and when the floors are set on a slant, as is often the case, the original lines should, as far as possible, be carefully maintained.

9. In the restoration of stonework, no scraping or tooling of the surface of the stone should take place under any circumstances. As a general rule, no new stonework should be inserted, unless under very strong evidence that it is a renewal of the ancient design and necessary to be done. If any part of the masonry be damaged or decayed, it should not necessarily on that account be wholly rebuilt or renewed, but those parts only which are thoroughly defective should be cut out and carefully renewed with stone of similar character, and always the best of its kind.

No wholesale pulling down should be done unless unavoidable.

In many cases walls which are in themselves sound, but out of plumb, may be restored to the perpendicular without difficulty by use of screwjacks, and without disturbance of the external face.

10. If it be found absolutely necessary to construct a new roof, owing to the existing roof being extremely decayed or modern, one of the two following courses should be adopted: either the old roof where it exists should be carefully reproduced, or the new roof should be made of the same pitch as the original roof, which may generally be discovered by the dripstone against the tower or other walls. Where the dripstones of two or three periods exist against these walls, the question of the pitch of the roof will be one of some difficulty; but, as a rule, it may be said that where there is a clerestory it will be well to keep to the pitch of the roof erected at the time it was built, and where there is none, then to the pitch of the earliest roof. Where lead is taken off it ought in all cases to be replaced. Flat roofs are by no means always to be condemned.

The question of the pitch of a new roof depends on so many circumstances that it must be left to the judgment of the architect, but the shape of the old roof should not

be lightly altered. In some peculiar cases where there are objections to the external appearance of the flat pitch of an old roof, the flat roof may be retained internally, and the high pitch roof erected over it. Flat roofs are quite as worthy of preservation as any others.

In districts where stone slates are used for the old churches it is most desirable that they should be retained in preference to plain tiles or other covering.

Frequently the ends alone of beams and rafters are decayed through leakages of gutters. An old roof should not for this reason be discarded, but new ends should be scarfed on.

11. Ancient buildings will generally be found to have been altered at various periods; when this is the case the whole of the old work should be preserved and exposed to view, so as to show the history of the fabric, with its successive alterations, as distinctly as possible. This may often be accomplished by showing all the stone and rubble work internally, and leaving it unplastered. It should, however, be understood that this is for the purpose of showing constructional features of interest, and is not intended as a recommendation that old plaster should be stripped off, or that rough stone rubble work should be exposed to sight where originally plastered.

12. In no case should anything be done to monumental effigies, brasses, sculpture of figures and foliage, or other ornamental work, beyond carefully cleaning, or resetting, them if necessary, and taking care that they shall be protected from further injury and restored, where requisite, to their original place. In all church restorations one main object should be to get rid of modern additions put up without regard to architectural propriety; but on this account the church restorer should not set up an ideal model, but regard the productions of every age with as much respect as is compatible with the restoration and use of the building. Still, if monuments deface good old work, they should be refixed in some spot where they can mutilate nothing.

Fonts, piscine, &c., may be carefully repaired, if necessary, to fit them for use, but all features not involved in the stability of the building should be left as far as possible untouched. Fonts, for instance, should on no account be scraped, or re-tooled, as has been too often the case. Features not in use, such as stoups, aumbries, &c., should be left untouched.

13. Mediæval chancel screens should on no account be moved from their old places, but be carefully restored. They seldom present any obstruction to sight or sound. Ancient



seats in the body of a church should, where practicable, be retained in their old arrangement. Jacobean and later wood-work is often quite as valuable artistically, and interesting historically, as mediæval work.

14. Where curiosities, fragments of sculpture or wrought stone or wood-work, of tiles or glass too small for re-use, are discovered in the course of the work, it is desirable that they should all be carefully kept in some case or chest in the church, arranged and labelled with a short description of their history. This case should be under lock and key. Care should be taken that the architect's Specification gives the contractor no claim upon any such things as old materials.

15. In the above suggestions it has been assumed that the promoters of the work have a proper appreciation of what is due to an ancient building, and are anxious to carry out its restoration in the most conservative manner possible; such, however, is unfortunately not always the case. The promoters of restorations, whether clergymen or laymen, are sometimes more bent upon carrying out new works than preserving old; it cannot be therefore too strongly insisted upon, that in dealing with an ancient church or other building, the object should be not simply to put it in good repair, but to preserve it as an authentic specimen of the ancient arts of our country. Every old building has historical value, and it should be remembered that this is gone when its authenticity is destroyed.

The duty, therefore, of all those having charge of ancient buildings should be not so much the renewal of what remains as its preservation; and this should embrace every portion of original work which it is in any way possible to save, for it must be remembered that new work is of no value or interest except so far as it serves to preserve the ancient design, and that no interest will ever be attached to it unless original parts remain to attest its authenticity.

There is ample scope for original design in additions which are necessarily made to the size of old buildings, and in these it is usually best to allow the architect to be independent. His work will then have its due historical value; whereas, if he only make a very good copy of the old work to which he is adding, great confusion will be felt hereafter as to which part of the work is old and which modern.

16. A vigilant guard should be kept against the indulgence of individual fancies for or against particular features or styles; and especially against the theory sometimes held, that a restored church must be purged of all features sub-

sequent to some favourite period. All such ideal notions are in the highest degree dangerous, and have rendered many a restored church actually worthless as an historical monument.

17. In vain are all the efforts of Central or Diocesan Architectural or Archæological bodies, with their several visits to buildings of historic interest, if those having charge of precious remains do not cordially embrace such advice as is here laid down for their conservation, embodying principles impossible to controvert, and the neglect of which has been the cause of many districts being robbed of their antiquities through rash and unskilful operations. Influential landed proprietors, the clergy, churchwardens, and others, are earnestly reminded of the responsibility which rests upon them to resist all needless destruction of ancient work, and to seek competent professional aid in cases of interference with an ancient building. Questions of considerable embarrassment constantly arise in connection with edifices of mixed dates, involving constructional and chronological difficulties, points requiring the judgment of the most experienced architect and antiquary. Moreover, the successful preservation of old work must largely depend upon the builder. Care, therefore, should be taken to select a man who will take an interest in the work, and who can be trusted to carry out faithfully the instructions of the architect. To prevent the mischief that may otherwise be done in the absence of the architect, it is always desirable, and generally essential, that there should be a resident clerk of the works, familiar with church restoration, appointed by the architect.

18. Vigilance is required to stop injuries to ancient buildings; the utmost watchfulness should be shown by those residing at or near the spot where even well-considered works are in operation, to see that they are really executed in a conservative manner. However frequently the architect may visit the works under his superintendence, he cannot at all times prevent his orders being disobeyed, and a daily and almost hourly inspection is often necessary. Intelligent interposition will always be welcome to a zealous architect, and, by gaining time, will often prevent irreparable mischief. Lovers of antiquities, ecclesiologists, and antiquaries, in the locality, will always do good service by carefully watching works in progress in old buildings.

19. The foregoing suggestions and remarks have been drawn up with special reference to the Restoration of Churches: the same spirit ought to actuate those who have



the care or ownership of ancient civil or military buildings, because from their comparative rarity they are even more valuable as historical monuments than the churches.

---

**HINTS TO WORKMEN ENGAGED ON THE REPAIRS  
AND RESTORATION OF ANCIENT BUILDINGS.\***

[First issued in 1865; revised and enlarged in 1888.]

**Excavator.**—In making excavations in or about an ancient building, be careful to preserve every fragment of wrought stone, tiles, or other ancient objects, which you may meet with.

If you find old foundations, bases of pillars, ancient tombs, stone coffins, pavements, or other work, which appear to be in their original place, do not remove, but carefully expose them to view, in order that proper notes may be taken of them; and that, if possible, the work may be left permanently in its place.

In making drains or excavations around old buildings, do not cut off any of the projecting footings, however rough, and be careful how you expose them, unless they are examined and underpinned by the mason. Do not permanently expose to view, or to the air, work which clearly was not intended to be so exposed. See that your drains are so managed as to draw the water *from* the foundations and not *towards* them.

**Mason.**—If directed to clean off whitewash, or paint, from internal or other stonework, recollect that the object of so doing is to *bring to view* the original surface, not to *destroy* it. You must, therefore, avoid the use of the *tool*, and study what is the best way of removing the whitewash without in any degree disturbing, much less removing, the ancient surface. Remember that the mode of tooling or working the ancient stone is a subject of interest and curiosity, and that the old tool-marks must therefore not be disturbed: more especially does this caution apply to early Romanesque work, where the very coarseness of the stone, and rudeness of execution, are important evidences of date. If indications of ancient colouring be found on the surface of the stone, they should be carefully preserved.

The mode of removing whitewash depends much on the nature of the material. With some materials nothing is so good as the Manchester card, but in each case experiments should be tried to ascertain the best mode. *It is better to leave the whitewash wholly or partially on the stone, than to use*

---

\* To be obtained at the Office of the Institute, price Sixpence each.

any tool which would disturb the surface of the stone itself; for it is far better to have the old surface with the white-wash than not at all.

When the removal of plaster shows the marks of ancient string-courses, weatherings, windows, &c., do not conceal these again, nor yet tool them off; indeed, as a general rule, *no tool should be used upon the surface of ancient stonework.*

In removing broken or decayed work, do not take out any but such as is so far gone as to have lost *all* its original form; better have broken or half-decayed original work than the smartest and most perfect new work.

Especially avoid using a brush with colours to harmonise the new and old work; the old work should be left in all its characteristic tone, and no attempt should be made to harmonise the hue in tint.

Never remove or clean the old mossed surfaces.

In obtaining the true sections of mouldings, &c., for new portions, the most scrupulous accuracy is necessary, as the more delicate features are often to be traced only in a few of the more protected parts.

In taking down portions of walls, be most careful of any old mouldings, or other wrought stone, found embedded in them, and note *where* they were found, as the fragments have usually been stowed away near to their original site. If any windows or other features are found which have been before concealed, do not disturb them till seen by the architect. Encaustic tiles, or other ancient paving, should be preserved where found, when possible, and the patterns should guide the design of new paving. Ancient monumental remains are never to give way to new encaustic tile flooring, but are in every case to retain their old position.

**Carver.**—The same principles as are laid down for the mason apply to the carver, but in a higher degree, inasmuch as ancient *carving* is still more valuable than ancient *masonry*. When engaged on an old building, bring your own talent and fancy wholly into subjection to the work in which you are engaged, and only seek to preserve and perpetuate the ancient design. Never attempt to dress up or restore old carving.

**Plasterer.**—If directed generally to remove the plastering, first examine it carefully by removing the whitewash here and there, and if it be found to contain oil painting, &c., do not disturb it without calling the attention of the architect, clerk of the works, or other persons capable of judging of it.

If it be absolutely necessary to take down the wall so covered with old paintings, it might be preserved in the following manner:—the backing of the wall might be carefully



taken away, leaving only a thin piece behind the painting; this might then be backed up with cement and pieces of large size enclosed in wooden frames. The painting might then be removed and deposited in a museum.

As a general rule, ancient plastering should not be removed, but only repaired where necessary. Let new plastering on old walls be thin, and carefully thinned off to meet the stone dressings, as in ancient work. All plasterings should be of a kind suited to receive decorative painting.

**Carpenter.**—Do not be too ready to condemn an ancient roof, or other piece of timber work. Remember that it has a value quite independent of the cost of renewing it. An ancient roof, carefully preserved by splicing and other means, is infinitely more valuable than a copy of the same in new timber. Very serious defects may be repaired, if you view the roof as a thing of value, and apply your mind to ascertain the best way of *securing* and *preserving* it. If you do not do this, very trifling defects may be made the excuses for destroying the finest ancient roof. Do not as a general rule *take an old roof off* to repair it, but rather repair it in its place, *bay by bay*; and only in the Spring or Summer months. By a good system of tarpaulins, or other means, keep the roof dry during the operation: exposure to wet is fatal to old timber.

Do not disturb ancient surfaces of timber, nor coat old timber with oil or varnish. Generally (as directed to the mason) remember that your great object is *preservation* rather than renewal. Preserve with the utmost care all remains of coloured decoration on old woodwork.

**Joiner.**—The same general rules as are laid down for the carpenter apply to the joiner.

Preserve ancient seating in its *proper place* if possible, and where practicable avoid removing it for repairs, except by special direction. Every remnant of old woodwork, of whatever description, should be carefully preserved, and, where possible, in its place; or, if it has already been removed, it should be brought back to its place if possible.

**Glazier.**—Be *most careful* in preserving ancient stained glass. Never remove it from the windows in which it is found (unless under special direction of the architect), but preserve it carefully in its *place*, however rough and imperfect, or however small the fragments.

**Painter.**—Preserve all remnants of ancient painting, but do not attempt their restoration unless under special direction.

**Smith.**—Preserve all remnants of metal-work in their places if possible; and never remove old saddle-bars or

stanchions from windows except under direct instructions from the architect.

**To Contractors and Workmen in General.**—Never forget that the reparation of an ancient church, or other remnant of ancient architecture, however humble, is a work to be entered upon with totally different feelings from a new work, or from the repairs of a modern building.

The object is not simply to put the work in good repair, but to *preserve* and *perpetuate* an authentic specimen of the ancient Arts of our country. Every ancient building has historical value, and though you may feel that its state of repair would at first sight suggest its renewal, or that you could execute the work better anew, never forget that all its value is gone when its authenticity is destroyed; and that your duty is not its *renewal* but its *preservation*.

Be careful, therefore, never lightly to condemn an ancient object as being too far gone to be preserved; as every such work destroyed is a national loss.

---



DIAGRAM OF METHOD OF MEASURING STANDARD SIZE OF BRICKS.

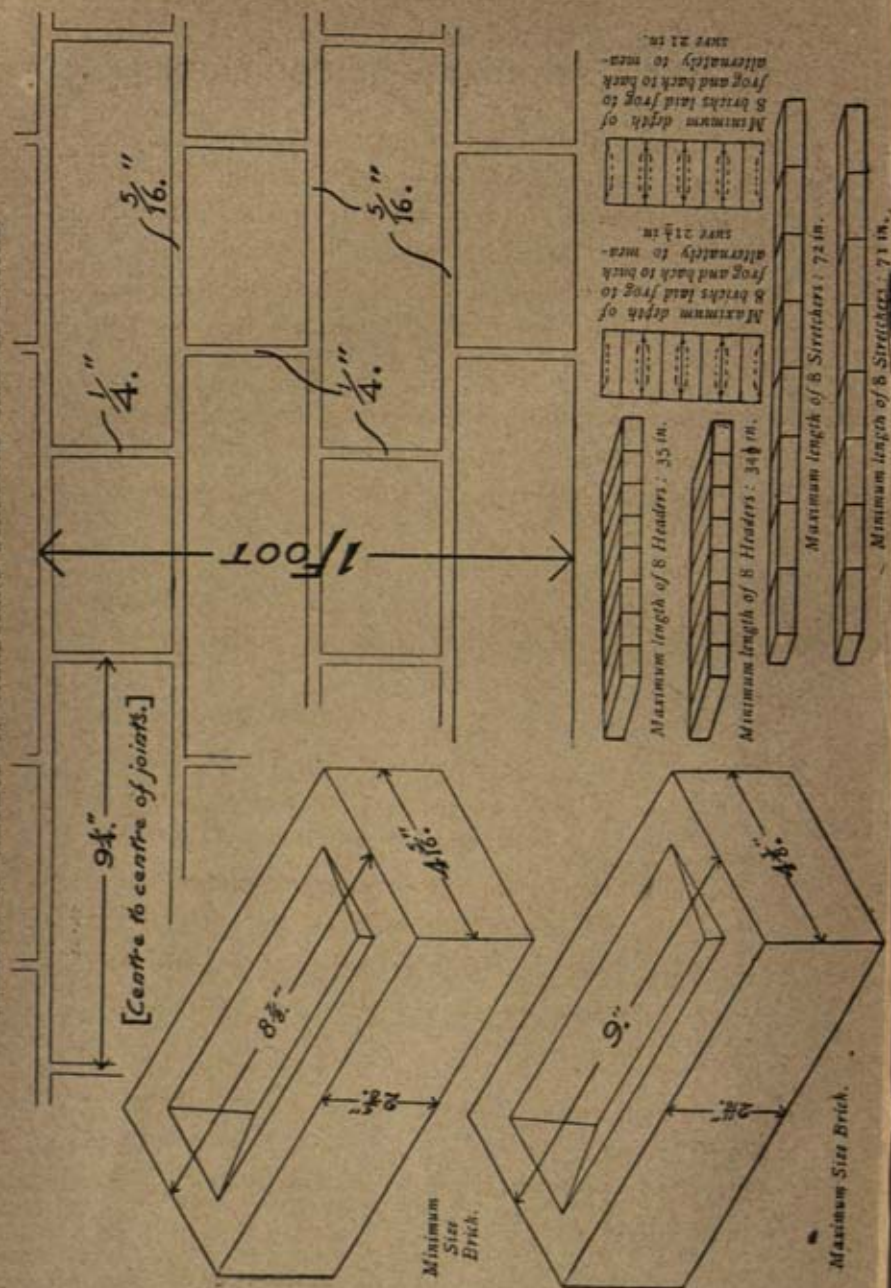

## THE R.I.B.A. STANDARD SIZE OF BRICKS.

The following standard, agreed upon between the Institute and the Brick Makers' Association, and drafted in consultation with these Bodies and representatives of the Institution of Civil Engineers, came into force on the 1st May 1904.

The Council recommend that members should insert this standard in their specifications under the title of "The R.I.B.A. Standard Size of Bricks."

1. The length of the brick should be double the width, plus the thickness of one vertical joint.
2. Brickwork should measure four courses of bricks and four joints to a foot.

Joints should be  $\frac{1}{4}$  inch thick and an extra  $\frac{1}{16}$ , making  $\frac{5}{16}$  for the bed joints to cover irregularities in the bricks. This gives a standard length of  $9\frac{1}{4}$  inches centre to centre of joints.

The bricks, laid dry, to be measured in the following manner:—

- A. Eight stretchers laid square end and splay end in contact in a straight line to measure 72 inches.
- B. Eight headers laid side to side, frog upwards, in a straight line to measure 35 inches.
- C. Eight bricks, the first brick frog downwards and then alternately frog to frog and back to back, to measure  $21\frac{1}{2}$  inches.

A margin of one inch less will be allowed as to A, and a half-inch less as to B and C.

This is to apply to all classes of walling bricks, both machine- and hand-made.



## SUMMARY OF PROCEEDINGS, 1907-1908.

## GENERAL MEETINGS, &amp;c.

1. (*Ordinary*) 4 Nov. 1907.—Admission to alliance of the Cape Institute of Architects.—Presentation of Medal designed for the Institute by Mr. George Frampton, R.A. [*H.A.*].—Decease announced of Thomas Turnbull and William Leek, *Fellows*; Nathaniel James Stanger, Augustus Eldred Hughes, and Richard Lloyd Williams, *Associates*; also of George Frederick Bodley, R.A., *Fellow*: Vote of Condolence.—Results of Statutory Examinations announced.—Nomination of Candidates for Membership.—President's OPENING ADDRESS.—JOURNAL, 9 Nov.
2. (*Ordinary*) 18 Nov.—Decease announced of George Backstrow Crickmay, *Fellow*, and Emile Trélat, *Hon. Corr. Member*: Vote of Condolence.—Paper by Mr. Mervyn Macartney, F.S.A. [*F.*], ON THE PRESENT CONDITION OF ST. PAUL'S CATHEDRAL: Discussion.—JOURNAL, 23 Nov.
3. (*Business*) 2 Dec.—Decease announced of William Alexander Longmore, *Fellow*.—Election of Members.—Expulsion of Members under By-law 20.—Results announced of Preliminary, Intermediate, Final, and Special Examinations.—Resolution deferring Closure of the Fellowship until Grant of New Charter.—PRESENTATION OF COUNCIL'S PROPOSALS FOR REVISION OF CHARTER AND BY-LAWS: Amendments proposed by Mr. G. A. T. Middleton [*A.*] negatived; Proposal by Mr. A. H. Reid [*F.*] re Nomination of Colonial Candidates; Amendment by Mr. H. Hardwicke Langston [*A.*] ruled out of order; Resolution approving Proposals of Council subject to slight verbal amendment; Resolution authorising the Council to apply for New Charter embodying approved Revisions.—JOURNAL, 7 Dec.
4. (*Ordinary*) 16 Dec.—Objection against Minutes of preceding Meeting by Mr. H. Hardwicke Langston [*A.*]: Mr. Langston's Protest ordered to be recorded on Minutes of present Meeting.—Decease announced of Edward Morgan Whitaker, *Associate*.—Nomination of Candidates for Membership.—Resignation of Mr. W. J. Locke, *Secretary*, announced: Expressions of Appreciation of Mr. Locke's Services.—Paper by Mr. Wm. Woodward [*F.*] ON RECENT FIRE LEGISLATION FOR LONDON: Discussion.—JOURNAL, 21 Dec.
5. (*Business and Ordinary*) 6 Jan. 1908.—Decease announced of Frank John Brewer, *Fellow*, and Edward George Hayes, *Associate*.—Election of Members.—Announcement of Donations to the Library.—Proposal by Mr. Chas. R. Guy Hall [*F.*] re Honours Examination discussed.—Paper by Mr. S. Hurst Seager [*F.*] ON SAFETY EXITS FOR THEATRES AND OTHER PLACES OF ENTERTAINMENT: Discussion.—JOURNAL, 11 Jan.
6. (*Ordinary*) 20 Jan.—Decease announced of John Salmon Quilter, *Fellow*, and Francis Edward Morris, *Associate*.—Paper by Mr. W. T. Oldrieve, F.S.A. Scot. [*F.*] ON ROYAL PALACES OF SCOTLAND: Discussion.—Award of Prizes and Studentships announced.—JOURNAL, 25 Jan.
7. (*Ordinary*) 3 Feb.—Decease announced of John Barnes Colson and Emmanuel Lewis Galizia, *Fellows*.—Appointment of New Secretary announced.—Council's Nominee for the Royal Gold Medal announced.—Loan by Mr. George Hubbard, F.S.A. [*F.*], of Grinling Gibbons' Carving.—Nomination of Candidates for Membership.—Address to Students by Professor W. R. Lethaby [*F.*] ON THE THEORY OF GREEK ARCHITECTURE.—CRITICISM, by Mr. E. Guy Dawber [*F.*], OF WORKS SUBMITTED FOR PRIZES AND STUDENTSHIPS.—Presentation of Prizes.—JOURNAL, 8 Feb.
8. (*Ordinary*) 17 Feb.—Decease announced of Sir James Knowles, *Fellow*, and Professor Meldahl, *Hon. Corr. Member*; also of Edward William Mountford, *Fellow*: Vote of Condolence.—Paper by Mr. Francis Fox ON FOUNDATIONS, THE USE OF DIVERS AND THE GROUTING MACHINE: Discussion.—JOURNAL, 22 Feb.
9. (*Special and Business*) 7 March.—Election of M. Honoré Daumet [*Hon. Corr. Member*] as Royal Gold Medallist 1908.—Donations to the Library

- announced.—Election of Members.—Resolutions of Mr. Herbert W. Wills [A.] *re* Competitions and Assessors discussed and withdrawn. Council undertaking to refer the matter to Competitions Committee: Proposal by Mr. A. W. S. Cross [F.], that three members independent of the Council should be co-opted on to Competitions Committee, agreed to be considered by Council.—Presentation to Library by President of Volume of Designs submitted for the Hague Peace Palace Competition.—JOURNAL, 7 March.
10. (Ordinary) 16 March.—Decease announced of George Allen Maufield and Daniel Robert Dale, *Fellows*; Frank Garfield Johnson, *Associate*.—Paper by Mr. Hippolyte J. Blanc, R.S.A. [F.], on BANGOUR VILLAGE ASYLUM, EDINBURGH: Discussion.—JOURNAL, 21 March.
11. (Ordinary) 30 March.—Decease announced of Stephen Powlson Rees, *Associate*; also of the Duke of Devonshire, *Hon. Fellow*: Vote of Condolence.—Paper by Mr. George Hubbard, F.S.A. [F.], on THE CATHEDRAL CHURCH OF CEFALU, SICILY: Discussion.—JOURNAL, 4 April.
12. (Ordinary) 13 April.—Decease announced of Leopold Eidlitz, *Hon. Corr. Member*, and Charles Frederick Reeks, *Fellow*.—Paper by Mr. H. Heathcote Statham: A THREEFOLD ASPECT OF ARCHITECTURE: TRADITION—CHARACTER—IDEALISM: Discussion.—JOURNAL, 25 April.
13. (Seventy-fourth Annual General Meeting) 4 May.—Condemnation by President of Circular Letter addressed to Members by a Member of Council.—Decease announced of James Roger Bramble, F.S.A., *Hon. Associate*; Frederick Todd and Robert Frank Vallance, *Fellows*; and Ernest Carritt, *Associate*.—Nomination of Candidates for Membership.—Presentation, Discussion, and Adoption of Council's ANNUAL REPORT.—Vote of Thanks to Auditors and Nomination of Auditors for ensuing year.—Vote of Thanks to Statutory Board of Examiners and Reappointment.—JOURNAL, 9 May.
14. (Ordinary) 18 May.—Decease announced of John James Stephenson, *Fellow*: Vote of Condolence.—Condemnation by Chairman of action of a Member in issuing to Members, in envelopes colourably imitating the Institute official envelopes, a Circular containing inaccurate statements respecting the work of the Practice Standing Committee.—Paper by Professor Beresford Pite [F.] on THE ARCHITECTURE OF THE BRIDGES OF LONDON: Discussion.—JOURNAL, 23 May.
15. (Business) 1 June.—Donations to Library announced.—Results of Annual Elections announced.—Election of Members.—Decease announced of M. Julien Guadet: Vote of Condolence.—Vote of Thanks to Scrutineers of Election Returns.—JOURNAL, 6 June.
16. (Ordinary) 22 June.—Presentation of the Royal Gold Medal to M. Honoré Daumet [*Hon. Corr. Member*]: Chairman's ADDRESS and M. Daumet's REPLY.—Vote of Thanks to Mr. T. E. Colcutt, Retiring President.—Installation of Mr. Ernest George [F.] as President.—JOURNAL, 27 June.
- 21 Jan.—1 Feb.—Annual Exhibition of Drawings submitted for the Prizes and Studentships 1908.
- President's "At Homes"—27 January: Exhibition of Prize Drawings in the Institute Competitions.—28 May: Exhibition of Drawings representative of the late Mr. E. W. Mountford's executed work.
- 23 June.—ANNUAL DINNER at the Whitehall Rooms, Hôtel Métropole, London.—JOURNAL, 27 June.
- 13 July.—Paper by M. Gustave Fougères, translated by Mr. John W. Simpson, *Vice-President*, on SELINUS, A DORIAN COLONY IN SICILY: M. JEAN HULOT'S RESTORATION.—JOURNAL, 25 July.
- 13-25 July.—Exhibition of M. Jean Hulot's Grand Prix de Rome. Drawings, illustrating his Restoration of Selinus, at the Royal Society of Painters in Water-Colour.—JOURNAL, 25 July.



**Meetings of Council, Committees of Council, Boards of Examiners,  
Special and Standing Committees.**

*Session 1907-8.*

**THE COUNCIL.**

1907	ATTENDANCES.	1908	ATTENDANCES.
1.—15 July . . . . .	16	9.—3 February . . . . .	24
2.—14 October . . . . .	21	10.—17 February . . . . .	20
3.—4 November . . . . .	23	11.—2 March . . . . .	27
4.—18 November . . . . .	23	12.—16 March . . . . .	23
5.—2 December . . . . .	25	13.—30 March . . . . .	26
6.—16 December . . . . .	21	14.—11 April . . . . .	23
		15.—4 May . . . . .	26
1908		16.—18 May . . . . .	16
7.—6 January . . . . .	27	17.—1 June . . . . .	18
8.—20 January . . . . .	29	18.—22 June . . . . .	21

**FINANCE COMMITTEE.**

1.—23 July 1907 . . . . .	4	4.—11 February 1908 . . . . .	3
2.—8 October . . . . .	4	5.—24 March . . . . .	3
3.—10 December . . . . .	3	6.—12 May . . . . .	4

**COMPETITIONS COMMITTEE.**

1.—August 1907 . . . . .	6	9.—25 March . . . . .	7
2.—28 August . . . . .	4	10.—3 April (Special) . . . . .	10
3.—24 September . . . . .	4	11.—14 April (Special) . . . . .	11
4.—19 December . . . . .	5	12.—30 April (Special) . . . . .	10
5.—3 January 1908 . . . . .	5	13.—13 May (Special) . . . . .	9
6.—21 January . . . . .	6	14.—27 May . . . . .	5
7.—20 February . . . . .	4	15.—26 June . . . . .	3
8.—12 March . . . . .	10		

**PRIZES AND STUDENTSHIPS COMMITTEE.**

1.—25 July 1907 . . . . .	3	2.—21 February 1908 . . . . .	12
		3.—10 March . . . . .	9

**STATUTORY BOARD OF EXAMINERS.**

1.—18 October 1907 . . . . .	9
------------------------------	---

**BOARD OF EXAMINERS (ARCHITECTURE).**

1.—16 October 1907 . . . . .	19	Intermediate . . . . .	4-8 November
2.—28 November . . . . .	10	Final . . . . .	14-22 November
3.—30 January 1908 . . . . .	15	Summer Examinations 1908:	
4.—3 June . . . . .	17	Preliminary . . . . .	15-16 June
Autumn Examinations 1907:		Intermediate . . . . .	15-19 June
Preliminary . . . . .	4-5 November	Final . . . . .	25 June-3 July

**STANDING COMMITTEES.**

**ART.**

1.—26 July 1907 . . . . .	5	5.—5 February 1908 . . . . .	7
2.—1 November . . . . .	5	6.—13 February . . . . .	11
3.—20 November . . . . .	6	7.—3 March . . . . .	7
4.—12 December . . . . .	8	8.—11 May . . . . .	11
		9.—17 June . . . . .	9

LITERATURE.

ATTENDANCES.			ATTENDANCES.		
1.-19 September 1907	.	8	6.-20 February	.	13
2.-17 October	.	11	7.-19 March	.	11
3.-21 November	.	11	8.-9 April	.	11
4.-19 December	.	10	9.-21 May	.	8
5.-16 January 1908	.	10	10.-18 June	.	6

PRACTICE.

1.-23 July 1907	.	14	6.-18 February	.	15
2.-15 October	.	14	7.-17 March	.	15
3.-19 November	.	11	8.-7 April	.	12
4.-17 December	.	14	9.-19 May	.	11
5.-21 January 1908	.	13	10.-16 June	.	13

SCIENCE.

1.-10 October 1907	.	12	5.-13 February	.	11
2.-14 November	.	15	6.-12 March	.	14
3.-12 December	.	15	7.-14 May	.	14
4.-9 January 1908	.	12			



# ARCHITECTS' BENEVOLENT SOCIETY.

FOUNDED 1850.

No. 9, CONDUIT STREET, HANOVER SQUARE, LONDON, W.

## Trustees.

John Macvicar Anderson, Past President.  
Sir William Emerson, Past President.  
Sir Aston Webb, R.A., F.S.A., Past President.

## President.

Ernest George, President R.I.B.A.

## Vice-Presidents.

William Glover, Past President Northern Architectural Association;  
Edwin T. Hall, Vice-President R.I.B.A.

## Council.

H. L. Florence.	A. Saxon Snell.	H. Lovegrove.
G. B. Bulmer.	Sir Henry Tanner.	Rowland Plunbe.
F. W. Hunt.	Lacy W. Ridge.	W. Woodward.
W. L. Spiers.	J. T. Christopher.	E. J. Hamilton
Arthur Ashbridge.	J. Douglass Mathews.	(Representative
Walter Emden.	Wm. Dunn.	of the Society of
Reginald St. A. Roumieu.	Henry T. Hare.	Architects).
H. Chatfeild Clarke.	B. Ingelow.	

## Hon. Treasurer.

W. Hilton Nash.

## Hon. Secretary.

Percivall Currey.

## Assistant Secretary.

R. Dircks.

## Local Hon. Secretaries.

Birmingham.	Victor Seruton, 7, Waterloo Street.
Bristol . . . .	H. Dare Bryan, 4, Unity Street, College Green.
Devon . . . .	Allan J. Pinn, 5 Bedford Circus, Exeter.
Dundee . . . .	John James Henderson, 8, Bank Street.
Edinburgh . . .	Thomas P. Marwick, 29, York Place.
Glasgow . . . .	C. J. MacLean, 115, St. Vincent Street.
Leeds . . . . .	Sidney D. Kitson, M.A., Greek Street Chambers.
Liverpool . . .	Henry Hartley, 8, Harrington Street.
Manchester . .	John Holden, 5, St. James's Square.
Newcastle-on-Tyne	A. B. Plummer, J.P., 7, Prior's Terrace, Tyne-
	mouth.
Nottingham . .	Watson Fothergill, George Street.
Sheffield . . .	Edward M. Gibbs, 15, St. James's Row.

## Auditors.

Edward Greenop; H. P. Burke Downing.

## Bankers.

Lloyds Bank Limited, 16, St. James's Street, London, S.W.

**Annual Subscriptions are urgently needed.**

*It is hoped that every Architect in active practice will become a Subscriber. Subscribers would materially assist by each obtaining at least one additional Donor or Subscriber.*

## THE ARCHITECTS' BENEVOLENT SOCIETY.

## EXTRACTS FROM THE BY-LAWS.

1. The object of the Society is to afford assistance to those in necessitous circumstances who have been engaged as Architects or Architects' assistants, and to their Widows and Children.
2. The Members of the Society consist of Subscribers, Annual and for Life.
3. An Annual Subscriber of One Guinea is entitled to be present and vote at all General Meetings, with the privilege of recommending annually two Applicants for relief, and one more for every additional Guinea annually subscribed.
4. A Donation of Ten Guineas constitutes a Life Member, who is entitled to the same privileges as an Annual Subscriber of One Guinea.
5. A Donor of Twenty Guineas is entitled to recommend four Applicants, a Donor of Thirty Guineas six Applicants, and so on.
6. A Donor of Ten Guineas or a Donor of Five Guineas, being also an Annual Subscriber of One Guinea or more, is eligible to become a Member of the Council.
7. The Donor of a sum less than a Life Subscription is, during the year after the payment of such Donation, entitled to the same privileges as an Annual Subscriber to the same amount in recommending Applicants, but not to attend General Meetings nor to be elected on the Council.
8. No Subscriber is entitled to any privileges whose subscription is in arrear.
9. The Government of the Society is vested in a Council, consisting of a President, Vice-Presidents, not more than fifteen nor less than twelve Members, the Trustees, the Hon. Treasurer, and the Hon. Secretary.
16. The Council shall consist only of Members of the Profession.
23. The Council alone are empowered to grant relief to Applicants, and it will be their duty to select out of the cases recommended such as are the most urgent and the most worthy.
24. The Hon. Treasurer shall be empowered to give receipts for all moneys paid to him on account of the Society, for which he shall duly account to the Council.
25. All payments on account of the Society shall be made by order of the Council, by cheques signed by the Chairman, the Hon. Treasurer, and the Hon. Secretary, which cheques shall be the Hon. Treasurer's vouchers to the Auditors in passing his accounts.
26. The Hon. Treasurer shall make up his accounts to the 31st December in each year, and he shall lay before the Council at the First Meeting in January a statement of the accounts and of the balance in hand.
27. A Banker to the Society shall be appointed by the Hon. Treasurer and the Trustees.
28. All moneys received to the credit of the Society shall be forthwith placed into his hands.
40. The Auditors shall examine all accounts of receipts and disbursements, and the state of the property and finances of the Society, and report thereon to the Council, in order that a statement thereof may be printed and delivered to each contributor.
41. A General Meeting of the Contributors shall be held in the Second Week in March in each Year.
47. At all General Meetings the books and accounts of the Society shall be produced for the inspection of the Subscribers.



53. The Funds of the Society are divided into two portions, the one part being invested, the other part being immediately applicable to the payment of the necessary disbursements and the relief of Applicants.

54. All the Funded Property of the Society shall be invested in the names of the Trustees of the Architects' Benevolent Society, and no sale or transfer thereof shall be made without the order of the Council, signed by the Chairman, Hon. Treasurer, and Hon. Secretary.

55. All Legacies and all Donations shall (unless otherwise directed by the Donors) be laid out or invested, under the direction of the Council, in or upon Government or other Securities or Investments in which a Trustee may invest under the powers of the Trustee Act 1893, or under any subsequent Act or Acts for the amendment of the same; or in or upon any Security or Investment for the time being permitted by the Chancery Division of the High Court of Justice, or any authority constituted in lieu thereof.

56. All Annual Subscriptions and Dividends of Stock shall be applied to the payment of the necessary expenses and the relief of Applicants.

57. The distribution of the funds for the relief of Applicants shall take place at any meeting of the Council.

58. Contributors to the Society shall have in all cases a preferable claim to relief.

59. The Applicants for relief must in all cases be of good moral character, and in the case of Architects or Architects' Assistants must be known to have been honourable in their practice and to have been duly educated in an Architect's or Surveyor's office, or they must give such evidence as may be satisfactory to the Council of having produced a valuable invention or work of art useful to the profession.

60. Widows must transmit the certificate of their marriage and of the burial of their husbands. Children must produce certificates of the marriage of their parents and of their own baptisms, or other satisfactory evidence of their identity.

61. Applications for relief should be transmitted to the Hon. Secretary, certified by two Subscribers, one of whom shall state his knowledge of the truth of the statement made, or in such other manner as may be satisfactory to the Council.

62. Relief shall be afforded only once within twelve months to the same Applicant, unless in a very urgent case of sudden distress occurring after relief has been granted.

63. When relief is to be granted to Applicants, notice of the same shall be inserted in the summons for the Meeting of the Council.

64. No Applicant who has embarked in transactions inconsistent with his profession shall be admitted as an Applicant.

65. Ten Pensions of not less than £20 each may be granted during the pleasure of the Council out of the proceeds of the Invested Capital of the Society.

66. Urgent cases entitled to immediate assistance are limited to such as arise from the death of a near relative, sudden illness, distraint of household goods, imprisonment, fire, and other sudden and unavoidable calamities.

67. A Meeting of the Council shall be held as soon as possible after the application for relief of an urgent case, the name and profession of the Applicant being stated in the notice.

68. The names of the persons relieved by this Society shall not be published.

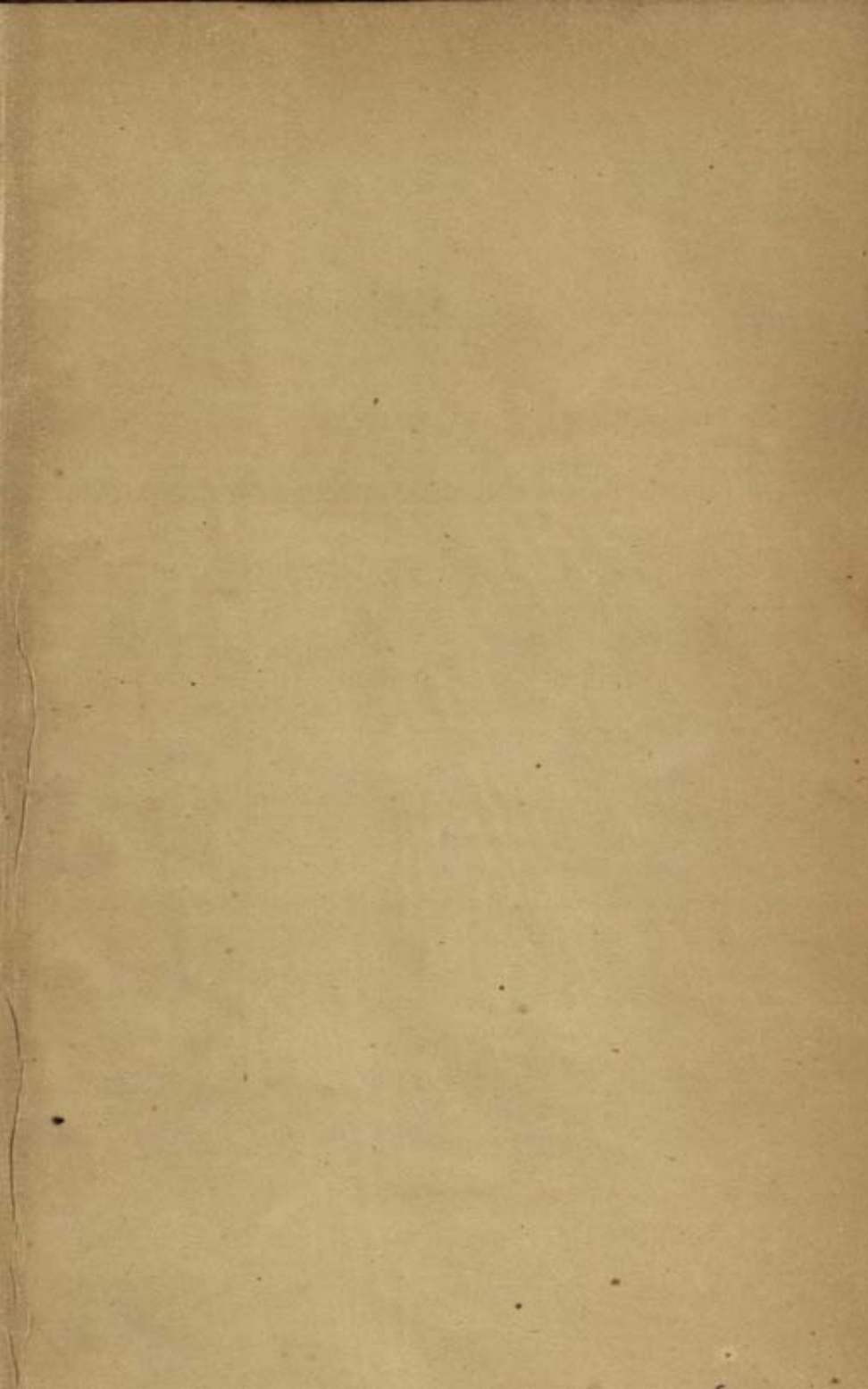



✓  
14

82

311

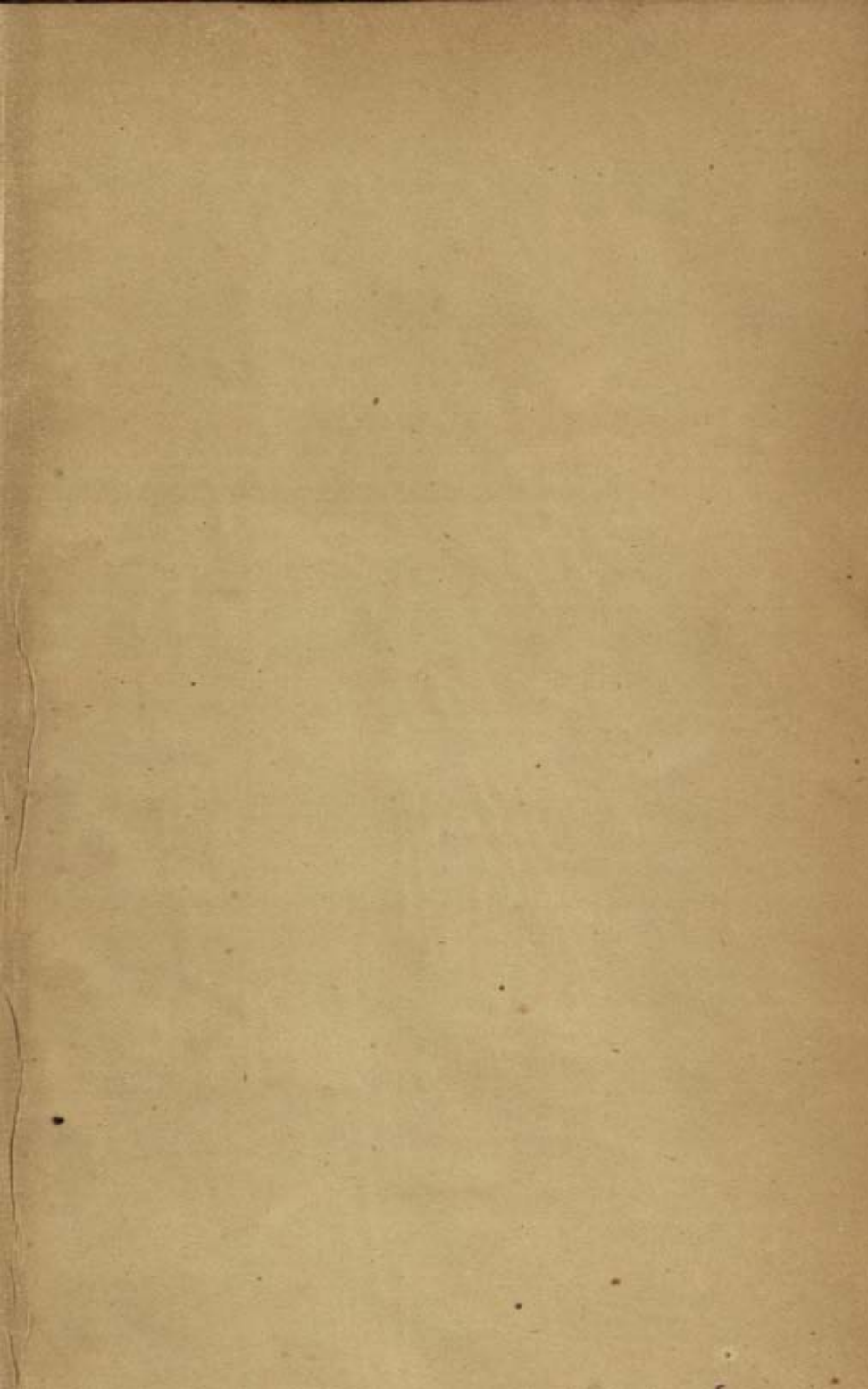





*"A book that is shut is but a block"*

CENTRAL ARCHAEOLOGICAL LIBRARY

GOVT. OF INDIA  
Department of Archaeology  
NEW DELHI.

Please help us to keep the book  
clean and moving.

---

S. B. 148. N. DELHI.