

GOVERNMENT OF INDIA  
DEPARTMENT OF ARCHAEOLOGY  
CENTRAL ARCHÆOLOGICAL  
LIBRARY

---

CALL No. 720.5/K.R.J.B.A.

ACC. No. 31748

D.G.A. 79

GIPN—S4—2D. G. Arch. N. D./56.—25-9-58—1,00,000.

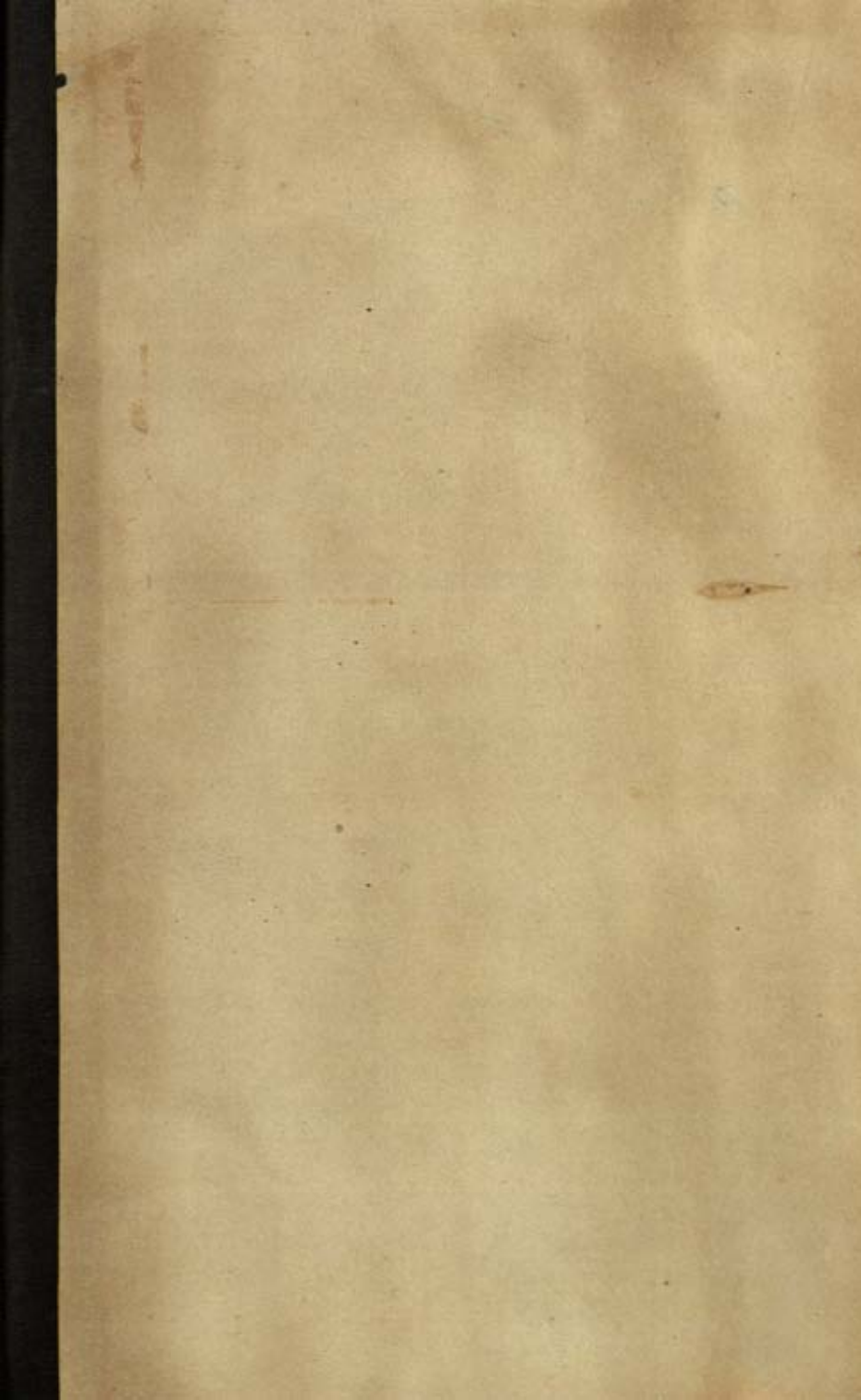



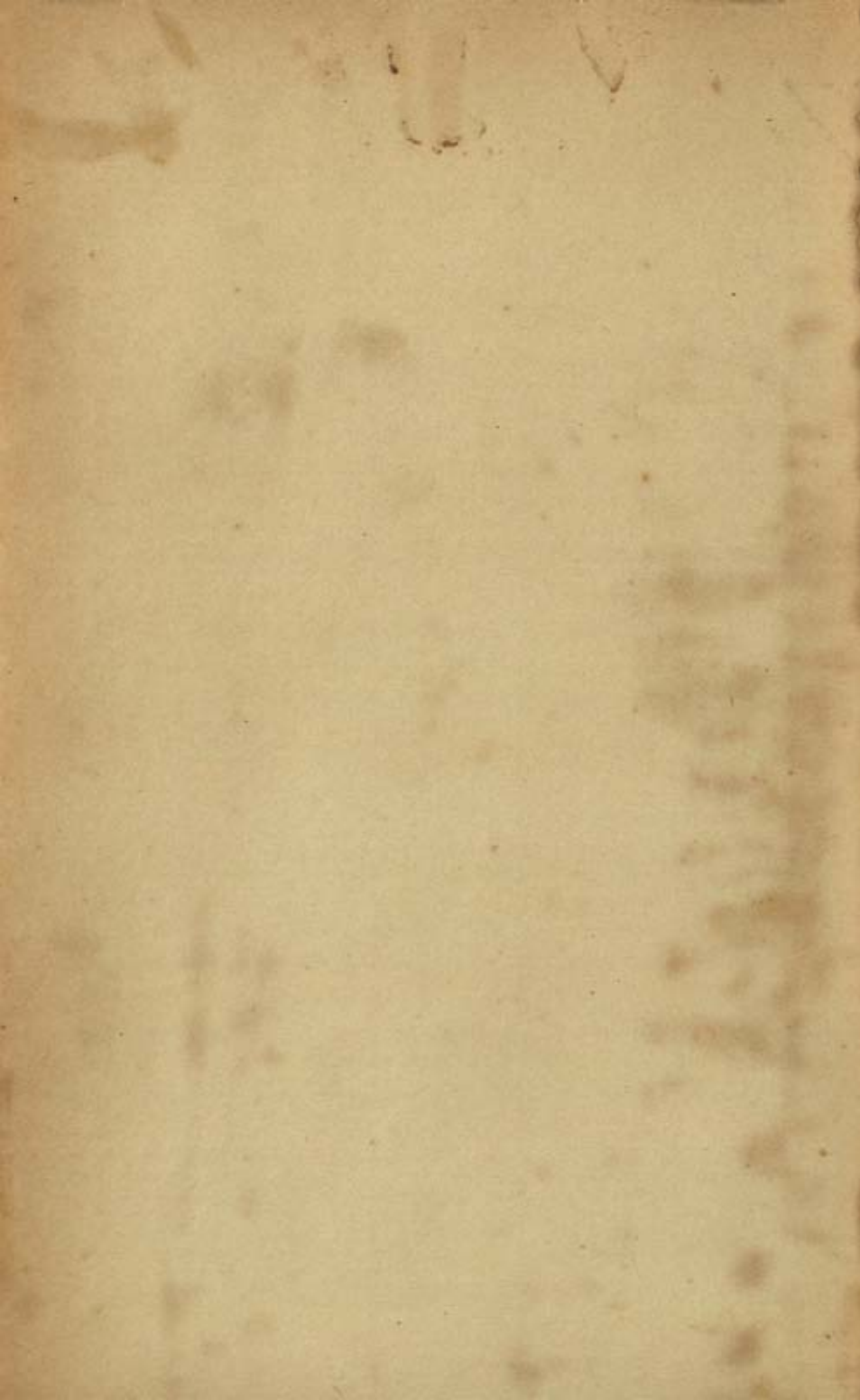

THE  
R.I.B.A. KALENDAR  
1934-1935



720.5  
K.R.I.B.A.

LONDON :

THE ROYAL INSTITUTE OF BRITISH ARCHITECTS

66 PORTLAND PLACE, W.1.

November 1934

PRICE THREE SHILLINGS AND NINEPENCE

A288



# THE KALENDAR

OF  
THE ROYAL INSTITUTE  
OF BRITISH ARCHITECTS

PATRON: HIS MAJESTY THE KING

31748



720.5

K.R.I.B.A.

A 288

One Hundred and First Session  
November 1934—October 1935

LONDON: 66 PORTLAND PLACE, W.1

November 1934

CENTRAL ARCHAEOLOGICAL  
LIBRARY, NEW DELHI.

Acc. No. 31748

Date. 11. 6. 57

Call No. 720.5 / K.R.I.R.A.



# CONTENTS

	PAGE
Forms of Bequest	iv
Sessional Almanac	2
I. INTRODUCTION	15
Historical Sketch. Premises	15
Code of Professional Practice	20
Past Presidents	22
Royal Gold Medallists	23
II. COUNCIL AND COMMITTEES	24
Council	24
Committees, Boards, etc.	27
Staff Officials	42
Council Dinner Club	43
Charters, Bye-laws, etc.: alterations since last Kalendar	43
Entrance Fees, etc.	43
III. REGISTRATION OF ARCHITECTS	45
Council	47
Statutory Board of Architectural Education	49
Admission Committee	51
Discipline Committee	52
IV. REGISTER OF MEMBERS	53
Numerical Summary	408
Local Distribution	409
V. OTHER SOCIETIES	479
(i) ARCHITECTURAL ASSOCIATION AND OTHER ARCHITECTURAL BODIES	479
A.A., Architecture Club, Franco-British Union of Architects,	
Comité Permanent International des Architectes, Architects'	
and Surveyors' Approved Society	479
Architects' Benevolent Society, Architects' Unemployment	
Committee, Mount Pleasant Artists' Rest Home	483
Building Industries National Council	485
Architectural Graphic Records Committee	487
Council for the Preservation of Rural England	487
Tribunal of Appeal	487
Royal Fine Art Commission	488
(ii) ALLIED SOCIETIES	490
England	490
Scotland	595
Wales	611
Ireland	615
Overseas	623
(iii) FOREIGN SOCIETIES	689
VI. PROFESSIONAL ACTIVITIES	693
Register of Assistants, Overseas Appointments	693
Scales of Charges	693
Assessors: Competitions	704
Conservation and Repair	710
Sizes for Standard Bricks	717
Cubing	720
VII. LIBRARY AND PUBLICATIONS	721
Library	721
Journal and Journal Papers	723
Forms of Agreement, Notice Forms, Pupilage	726
Summary of Publications	727
VIII. BUILDING SURVEYING EXAMINATIONS, EDUCATION, AND ARCHITECTURE MEDALS	729
Building Surveying Examinations	729
District Surveyors in London	734
Schools of Architecture recognised for exemption	736
Travelling Cards: Measuring Regulations	738
Prizes and Studentships, Registers of Winners	739
Architecture Medals	753
INDEX (alphabetical)	757
MAP showing Allied Societies' areas	facing page 490



## FORM FOR BEQUEST OF LEGACY.

*I GIVE AND BEQUEATH to the Royal Institute of British Architects, Incorporated by Royal Charters 7 Will. IV., 50 Vict., 8 Edw. VII., and 15 Geo. V., the sum of*  
*free of duty,\* to be applicable [in the discretion of the Council of the said Institute, for the general purposes or for such special purposes as the said Council shall determine],† AND I DIRECT and declare that the said Legacy shall be paid to the President for the time being of the said Institute, whose receipt shall be an effectual and sufficient discharge for the same.*

\* If it is not desired that the legacy be given free of duty the words " free of duty " should be omitted.

† If any special directions or conditions are to be attached to the legacy the part in brackets to be omitted and the special matter inserted.

---

## FORM FOR BEQUEST OF RESIDUE.

*I GIVE, DEVISE, AND BEQUEATH my residuary estate to the Royal Institute of British Architects, Incorporated by Royal Charters 7 Will. IV., 50 Vict., 8 Edw. VII., and 15 Geo. V., to be applied [in the discretion of the Council of the said Institute, to the general purposes thereof or to such special purposes as the said Council shall determine].‡*

‡ NOTE.—If any special directions or conditions are to be attached to the residuary bequest the part in brackets to be omitted and the special matter inserted.

# THE ROYAL INSTITUTE OF BRITISH ARCHITECTS

INCORPORATED BY ROYAL CHARTERS IN THE REIGNS OF WILLIAM IV, VICTORIA, EDWARD VII,  
AND GEORGE V.

66 PORTLAND PLACE, LONDON, W.1.

Tel. Welbeck 5721 [4 lines]. T.A. "RIBAZO, WESDO, LONDON."

---

101st Session

1934-1935

---

*The Secretary of the Institute :*  
SIR IAN MACALISTER, M.A.OXON.

All communications should be addressed : *The Secretary, R.I.B.A.*, at the  
Offices of the Institute, 66 Portland Place, London, W.1.

---

---

## LIST OF GENERAL MEETINGS.

at EIGHT p.m.

1934	December	... 3, 17	March	... .. 11, 25
1935	January	... 14, 28*	April	... .. 15*
	February	... 11	May	... .. 13
			June	... .. 24

\* Eight-thirty p.m.

# SESSIONAL ALMANAC 1934-1935

## NOVEMBER 1934

NOTE.—The dates of the November meetings of the Council, Board of Architectural Education, Art, Literature, Practice, and Science Standing Committees and of the Finance and House Committee, will be fixed later and published in the JOURNAL.

- 
- |   |     |   |
|---|-----|---|
| 1 | TH  |   |
| 2 | FRI |   |
| 3 | SAT | Last day for receiving applications for Election 14th January 1935. |
- 

- |    |      |   |
|----|------|---|
| 4  | SUN  |   |
| 5  | MON  | Last day for receiving applications for admission to the Final and Special Examinations, the Testimonies of Study, etc., regulations having been duly observed. |
| 6  | TUES | JOURNAL (No. 1, Vol. XLII).   |
| 7  | WED  |   |
| 8  | TH   | R.I.B.A. NEW BUILDING, 66 PORTLAND PLACE.<br>OPENING CEREMONY BY H.M. KING GEORGE THE FIFTH.  |
| 9  | FRI  | Intermediate Examination (9th, 10th, 12th, 13th and 15th November).   |
| 10 | SAT  |   |
- 

- |    |      |  |
|----|------|--|
| 11 | SUN  |  |
| 12 | MON  |  |
| 13 | TUES |  |
| 14 | WED  |  |
| 15 | TH   |  |
| 16 | FRI  |  |
| 17 | SAT  |  |
- 

- |    |      |  |
|----|------|--|
| 18 | SUN  |  |
| 19 | MON  |  |
| 20 | TUES |  |
| 21 | WED  |  |
| 22 | TH   | Centenary Celebration Conference 21st-24th November. |
| 23 | FRI  |  |
| 24 | SAT  |  |
- 

- |    |      |  |
|----|------|--|
| 25 | SUN  |  |
| 26 | MON  |  |
| 27 | TUES | Architectural Association General Meeting. (8 p.m.)  |
| 28 | WED  |  |
| 29 | TH   |  |
| 30 | FRI  | Exhibition of International Architecture 1924-1934. Opening and Private View. (The Exhibition will be open to the public 1st Dec. to 2nd Jan. inclusive [10 a.m. to 8 p.m.; Saturdays 10 a.m. to 5 p.m.].) |



## DECEMBER 1934

1	SAT	
2	SUN	
3	MON	8 p.m. : GENERAL MEETING.—Paper : " John Nash," by John N. Summerson, B.A.(Arch.)Lond. [ <i>A.</i> ]. 4.15 p.m. : Council Meeting. 2.15 p.m. : Allied Societies' Conference.
4	TUES	Practice Standing Committee.
5	WED	Art Standing Committee. 5 p.m. : Board of Architectural Education Examinations Committee. Final Examination (5th, 6th, 7th, 8th, 10th, 11th and 13th December). Special Examination (5th, 6th, 7th, 8th, 10th and 11th December).
6	TH	
7	FRI	
8	SAT	JOURNAL (No. 3). Last day for receiving applications for Election 11th February, 1935.

9	SUN	
10	MON	
11	TUES	
12	WED	
13	TH	Literature Standing Committee. Science Standing Committee.
14	FRI	Finance and House Committee.
15	SAT	

16	SUN	
17	MON	8 p.m. : GENERAL MEETING.—Paper : " Modern Church Architecture," by Edward Maufe, M.A.Oxon. [ <i>F.</i> ]. Presentation of the London Architecture Medal 1933. 4.15 p.m. : Executive Committee.
18	TUES	
19	WED	
20	TH	
21	FRI	
22	SAT	JOURNAL (No. 4).

23	SUN	
24	MON	CHRISTMAS HOLIDAY. Office and Library closed.
25	TUES	
26	WED	
27	TH	
28	FRI	
29	SAT	

30	SUN	
31	MON	3.30 p.m. : Christmas Holiday Lecture by the Hon. H. A. Pakington [ <i>F.</i> ], on Architecture for Boys and Girls.

## JANUARY 1935

- |    |      |   |
|----|------|---|
| 1  | TUES | <b>Members' Annual Subscriptions, Students' Fees and Subscribers' Contributions due.</b><br>Practice Standing Committee.  |
| 2  | WED  | Art Standing Committee.<br>5 p.m. : Board of Architectural Education Examinations Committee.<br>3.30 p.m. : Christmas Holiday Lecture by the Hon. H. A. Pakington [F.], on Architecture for Boys and Girls.   |
| 3  | TH   |   |
| 4  | FRI  | 3.30 p.m. : Christmas Holiday Lecture by the Hon. H. A. Pakington [F.], on Architecture for Boys and Girls.   |
| 5  | SAT  |   |
| 6  | SUN  |   |
| 7  | MON  |   |
| 8  | TUES | <i>Architectural Association General Meeting.</i> (8 p.m.)  |
| 9  | WED  |   |
| 10 | TH   | Science Standing Committee.<br>2 p.m. : Board of Architectural Education Schools Committee.<br>5 p.m. : Board of Architectural Education Prizes and Scholarships Committee.   |
| 11 | FRI  |   |
| 12 | SAT  | JOURNAL (No. 5).  |
| 13 | SUN  |   |
| 14 | MON  | 8 p.m. : GENERAL MEETING. Announcement of Council's award of Prizes and Studentships 1935. Criticism by Edward Maufe, M.A.Oxon. [F.], on works submitted for Prizes and Studentships.<br>4.15 p.m. : Council Meeting.<br>2.15 p.m. : Allied Societies' Conference.<br>2.30 p.m. : Board of Architectural Education. |
| 15 | TUES | Exhibition of drawings submitted for Prizes and Studentships 15th January to 2nd February [10 a.m. to 8 p.m. ; Saturdays. 10 a.m. to 5 p.m.].   |
| 16 | WED  |   |
| 17 | TH   | Literature Standing Committee.  |
| 18 | FRI  | Finance and House Committee.  |
| 19 | SAT  | Last day for receiving applications for Election 11th March.  |
| 20 | SUN  |   |
| 21 | MON  |   |
| 22 | TUES |   |
| 23 | WED  |   |
| 24 | TH   |   |
| 25 | FRI  |   |
| 26 | SAT  | JOURNAL (No. 6).  |
| 27 | SUN  |   |
| 28 | MON  | 8.30 p.m. : GENERAL MEETING. Presentation of Prizes by the President.<br>Address to Students by A. H. Moberly, M.A.Cantab. [F.], <i>Chairman of the Board of Architectural Education.</i><br>4.15 p.m. : Executive Committee.   |
| 29 | TUES | <i>Architectural Association General Meeting.</i> (8 p.m.)  |
| 30 | WED  |   |
| 31 | TH   |   |



## FEBRUARY 1935

1	FRI	
2	SAT	
3	SUN	
4	MON	
5	TUES	
6	WED	Art Standing Committee. 5 p.m. : Board of Architectural Education Examinations Committee.
7	TH	
8	FRI	Last day for receiving applications for the Tite Prize and Soane Medalion Competitions.
9	SAT	JOURNAL (No. 7).
10	SUN	
11	MON	8 p.m. : GENERAL MEETING.—Paper: "The Planning of Municipal Buildings," by Percy E. Thomas, O.B.E. [F]. 4.15 p.m. : Council Meeting. Practice Standing Committee.
12	TUES	
13	WED	
14	TH	Literature Standing Committee. Science Standing Committee.
15	FRI	
16	SAT	Last day for receiving applications for Election 15th April.
17	SUN	
18	MON	
19	TUES	
20	WED	
21	TH	
22	FRI	Finance and House Committee.
23	SAT	JOURNAL (No. 8).
24	SUN	
25	MON	4.15 p.m. : Executive Committee. Social Evening arranged by Social Committee.
26	TUES	Architectural Association General Meeting. (8 p.m.)
27	WED	
28	TH	Last day for receiving nominations for the R.I.B.A. London Architecture Medal 1934.

## MARCH 1935

1	FRI	
2	SAT	
3	SUN	
4	MON	
5	TUES	Practice Standing Committee.
6	WED	Art Standing Committee. 5 p.m. : Board of Architectural Education Examinations Committee.
7	TH	Tite Prize Preliminary <i>en loge</i> Competition.
8	FRI	Soane Medallion Preliminary <i>en loge</i> Competition. Last day for receiving applications for admission to the Licentiates' Examination to qualify for nomination for Fellowship.
9	SAT	JOURNAL (No. 9).
10	SUN	
11	MON	8 p.m. : GENERAL MEETING.—Papers : "The Exhibition of Industrial Art at the Royal Academy," by J. Spedan Lewis and John de la Valette. 4.15 p.m. : Council Meeting. 2.15 p.m. : Allied Societies' Conference. 2.30 p.m. : Board of Architectural Education.
12	TUES	
13	WED	
14	TH	Literature Standing Committee. Science Standing Committee.
15	FRI	
16	SAT	Last day for receiving applications for Election 13th May.
17	SUN	
18	MON	
19	TUES	<i>Architectural Association General Meeting.</i> (8 p.m.).
20	WED	
21	TH	
22	FRI	Finance and House Committee. Rome Scholarship " <i>en loge</i> " Competition.
23	SAT	JOURNAL (No. 10).
24	SUN	
25	MON	8 p.m. : GENERAL MEETING.—Paper : "The Work of Messrs. Smith and Brewer," by Henry M. Fletcher, M.A.Cantab., Hon. Secretary R.I.B.A. 4.15 p.m. : Executive Committee.
26	TUES	
27	WED	
28	TH	
29	FRI	
30	SAT	
31	SUN	



## APRIL 1935

- 
- 1 MON  
2 TUES  
3 WED Art Standing Committee.  
4 TH  
5 FRI  
6 SAT JOURNAL (No. 11).
- 
- 7 SUN  
8 MON Licentiates Examination to qualify for nomination for Fellowship (8th,  
9th, 10th, 11th and 12th April).  
9 TUES  
10 WED 5 p.m. : Board of Architectural Education Examinations Committee.  
Last day for receiving applications for admission to the Statutory  
Examination for the office of District Surveyor and the examination  
for the office of Building Surveyor.  
11 TH Literature Standing Committee.  
Science Standing Committee.  
12 FRI  
13 SAT Last day for receiving applications for Election 24th June.
- 
- 14 SUN  
15 MON 8.30 p.m. : GENERAL MEETING.—Presentation of the Royal Gold  
Medal.  
4.15 p.m. : Council Meeting.  
Practice Standing Committee.  
16 TUES  
17 WED  
18 TH Office and Library closed at 1 p.m.  
19 FRI Good Friday.  
20 SAT Office and Library closed.
- 
- 21 SUN Easter Day.  
22 MON Bank Holiday.  
23 TUES Office and Library closed.  
24 WED Last day for receiving applications for admission to the Intermediate  
Examination, the Testimonies of Study, etc., regulations having  
been duly observed.  
25 TH  
26 FRI Finance and House Committee.  
27 SAT JOURNAL (No. 12). Publication of Annual Report.  
Issue of nomination papers for Election of Council and Standing  
Committees.
- 
- 28 SUN  
29 MON 4.15 p.m. : Executive Committee.  
Social Evening arranged by the Social Committee.  
30 TUES Architectural Association General Meeting. (8 p.m.)

## MAY 1935

1	WED	Art Standing Committee. 5 p.m. : Board of Architectural Education Examinations Committee. Statutory Examination for the office of District Surveyor and examination for the office of Building Surveyor (1st, 2nd and 3rd May).
2	TH	2 p.m. : Board of Architectural Education Schools Committee. 5 p.m. : Board of Architectural Education Prizes and Scholarships Committee.
3	FRI	
4	SAT	
5	SUN	
6	MON	
7	TUES	Practice Standing Committee.
8	WED	
9	TH	Science Standing Committee.
10	FRI	
11	SAT	JOURNAL (No. 13).
12	SUN	
13	MON	8 p.m. : ONE HUNDRED AND FIRST ANNUAL GENERAL MEETING. Discussion of Annual Report. Presentation of List of Attendances at Council and Standing Committee Meetings. 4.15 p.m. : Council Meeting. 2.15 p.m. : Allied Societies' Conference.
14	TUES	
15	WED	
16	TH	Literature Standing Committee.
17	FRI	
18	SAT	
19	SUN	
20	MON	
21	TUES	
22	WED	
23	TH	
24	FRI	Finance and House Committee. Intermediate Examination (24th, 25th, 27th, 28th and 30th May).
25	SAT	JOURNAL (No. 14). Last day for receiving applications for Election 22nd July.
26	SUN	
27	MON	
28	TUES	Architectural Association General Meeting. (8 p.m.)
29	WED	
30	TH	
31	FRI	



## JUNE 1935

1	SAT	
2	SUN	
3	MON	4.15 p.m. : Executive Committee. Last day for receiving applications for admission to the Final and Special Examinations, the Testimonies of Study, etc., regulations having been duly observed.
4	TUES	Practice Standing Committee.
5	WED	Art Standing Committee. Issue of Voting Papers for Election of Council and Standing Committees.
6	TH	
7	FRI	
8	SAT	JOURNAL (No. 15). Office and Library closed.
9	SUN	Whit Sunday.
10	MON	Bank Holiday.
11	TUES	Office and Library closed.
12	WED	
13	TH	Science Standing Committee. Literature Standing Committee.
14	FRI	
15	SAT	Last day for receiving Voting Papers for Election of Council and Standing Committees.
16	SUN	
17	MON	
18	TUES	
19	WED	
20	TH	British Architects' Conference, Glasgow, 19th to 22nd June.
21	FRI	
22	SAT	
23	SUN	
24	MON	8 p.m. : GENERAL MEETING. Announcement of results of Annual Elections of Council and Standing Committees. Informal discussion on matters of professional interest. 4.15 p.m. : Council Meeting. 2.30 p.m. : Board of Architectural Education.
25	TUES	
26	WED	5 p.m. : Board of Architectural Education Examinations Committee.
27	TH	
28	FRI	Finance and House Committee.
29	SAT	JOURNAL (No. 16).
30	SUN	



## JULY 1935

---

1	MON	
2	TUES	
3	WED	Final Examination (3rd, 4th, 5th, 6th, 8th, 9th and 11th July). Special Examination (3rd, 4th, 5th, 6th, 8th and 9th July).
4	TH	
5	FRI	
6	SAT	Last day for receiving applications for Election 21st October.

---

7	SUN	
8	MON	4.15 p.m. : Council Meeting.
9	TUES	
10	WED	
11	TH	
12	FRI	
13	SAT	JOURNAL (No. 17).

---

14	SUN	
15	MON	4.15 p.m. : Executive Committee.
16	TUES	
17	WED	
18	TH	Tite Prize and Soane Medallion Final <i>en loge</i> Competitions.
19	FRI	
20	SAT	

---

21	SUN	
22	MON	4.15 p.m. : Council Meeting.
23	TUES	
24	WED	
25	TH	
26	FRI	Finance and House Committee.
27	SAT	

---

28	SUN	
29	MON	
30	TUES	
31	WED	

## AUGUST 1935

The Reference Library is closed during the whole of August, but loan books may be received or issued between the hours of 12 noon to 2 p.m. daily (Saturdays 12 noon to 1 p.m.).

1 TH  
2 FRI  
3 SAT Office and Library closed.

---

4 SUN  
5 MON Bank Holiday.  
6 TUES  
7 WED  
8 TH  
9 FRI  
10 SAT JOURNAL (No. 18).

---

11 SUN  
12 MON  
13 TUES  
14 WED  
15 TH  
16 FRI  
17 SAT

---

18 SUN  
19 MON  
20 TUES  
21 WED  
22 TH  
23 FRI  
24 SAT

---

25 SUN  
26 MON  
27 TUES  
28 WED  
29 TH  
30 FRI

31 SAT Last day for receiving changes of address, etc., for Kalendar 1935-36.

## SEPTEMBER 1935

---

1	SUN
2	MON
3	TUES
4	WED
5	TH
6	FRI
7	SAT JOURNAL (No. 19).

---

8	SUN
9	MON
10	TUES
11	WED
12	TH
13	FRI
14	SAT

---

15	SUN
16	MON
17	TUES
18	WED Last day for receiving applications for admission to the Statutory Examination for the office of District Surveyor and the examination for the office of Building Surveyor.
19	TH
20	FRI
21	SAT

---

22	SUN
23	MON
24	TUES
25	WED
26	TH
27	FRI
28	SAT Last day for receiving applications for Election 2nd December. Last day for receiving applications for admission to the Licentiates' Examination to qualify for nomination for Fellowship.

---

29	SUN
30	MON



OCTOBER 1935

1	TUES	Practice Standing Committee.
2	WED	Art Standing Committee.
3	TH	
4	FRI	
5	SAT	
6	SUN	
7	MON	4.15 p.m. : Executive Committee.
8	TUES	
9	WED	Statutory Examination for the office of District Surveyor and the examination for the office of Building Surveyor (9th, 10th and 11th October).
10	TH	Science Standing Committee.
11	FRI	
12	SAT	JOURNAL (No. 20).
13	SUN	
14	MON	
15	TUES	Last day for receiving applications for admission to the Intermediate Examination, the Testimonies of Study, etc., regulations having been duly observed.
16	WED	Issue of R.I.B.A. Kalendar, 1935-36.
17	TH	Literature Standing Committee.
18	FRI	Finance and House Committee.
19	SAT	
20	SUN	
21	MON	4.15 p.m. : Council Meeting.
22	TUES	
23	WED	
24	TH	
25	FRI	
26	SAT	
27	SUN	
28	MON	Licentiates' Examination to qualify for nomination for Fellowship (28th, 29th, 30th, 31st October and 1st November).
29	TUES	
30	WED	
31	TH	





# I. INTRODUCTION.

## HISTORICAL SKETCH.

THE earliest English architectural society of which we have record was a club called the Architects' Club, which was founded in 1791, and held its meetings at the Thatched House Tavern. The treasurer was Samuel Pepys Cockerell, father of Professor Cockerell (second President of the Institute), and grandfather of Frederick Pepys Cockerell (for many years Honorary Secretary). Among the original members were Sir William Chambers, Robert Adam, Robert Milne, John Soane, Thomas Hardwick, James Wyatt, George Dance, S. P. Cockerell.\*

Later we find the London Architectural Society, established in 1806, probably the first institution formed by professional men with aims and objects similar to those of the present Royal Institute. By the rules of this Society members were required to produce annually, according to a rotation and time agreed upon, an architectural design never before in any way made public, consisting of at least one plan, elevation, and section, and accompanied with observations, critical and explanatory, under forfeiture of two guineas; also an essay on some subject connected with civil architecture, under forfeit of half-a-guinea. These designs, observations, and essays were discussed at General Meetings, and every member absenting himself for two successive nights was fined 5s., and also 5s. for every additional night of absence unless prevented by illness or a distance of ten miles from the place of meeting. The Society probably became extinct before the formation, in 1831, of the Architectural Society, which had for its governing body in 1834-35 William Barnard Clarke as President, Thomas Henry Wyatt as one of the Vice-Presidents, George Mair as Honorary Secretary, with Benjamin Ferrey among the ordinary members. The primary objects were the advancement and diffusion of architectural knowledge, and its ultimate intent to form a British School, with Library, Museum, Professorships and periodical exhibitions, the want of which was then beginning to be greatly felt by students. This existed in Lincoln's Inn Fields, when in 1834 it became evident to a few architects of established reputation that the profession required a more influential representative institution than that which already existed, and an Address was circulated among the profession pointing out that though few of the arts and sciences were left without a Body associated for their promotion and cultivation, Architecture, as an art embracing the whole circle of the sciences, was in this country destitute of such an establishment. The R.I.B.A. thus came into being, and the junction of the Architectural Society with it was effected in 1842.

The first meeting of the founders of the Institute was held at the Thatched House Tavern, St. James's Street, on the 2nd July 1834, when the Address setting forth the aims and objects of the proposed Institute was adopted.

\*See article by Mr. Harry Sirt, JOURNAL R.I.B.A., 7th January 1911.



Endeavour was made to secure as members architects of prominent position and unimpeachable character, educated for and following their profession as an art, and free from those conflicting relations with trade which frequently existed in the early part of the century and prevented that implicit confidence on the part of the public which should enable a client to regard his architect not only as his agent, but as his friend and adviser. A prominent part in the foundation was taken by Professor T. L. Donaldson, whose letter convening the preliminary Meeting was as follows :—

7 Hart Street, Bloomsbury Square : 8th May 1834.

DEAR SIR,—Some of the following gentlemen, all of whom, as well as yourself, have received a circular from Mr. Robinson, are anxious to have a preliminary Meeting to talk over and consider the objects and prospects of the proposed Institution of British Architects, and will meet at Mr. Rainy's room, 14 Regent Street, on Tuesday evening next, at half-past seven o'clock, when the favour of your attendance is earnestly desired. The chair will be taken at eight o'clock precisely.—I am, my dear Sir, yours very faithfully,

THOS. L. DONALDSON.

The names appended were Messrs. Atkinson, *Barry*, *Basevi*, *Bellamy*, *Blore*, *Decimus Burton*, *Cresy*, *Fowler*, *Goldicutt*, *Gwilt*, *Hardwick*, *Kay*, *Kendall*, *Lee*, *Papworth*, *Parker*, Sir John Rennie, *Rhodes*, *Robinson*, *Seward*, *Taylor*, and *Wallen*. The italics denote those who attended.

A second meeting, for the enrolment of members, was held on the 6th August 1834; and the Council, elected by ballot on the 3rd December following, and consisting of Messrs. Robinson, *Kay*, and *Gwilt* as Vice-Presidents, Messrs. Donaldson and *Goldicutt* as Honorary Secretaries, and Messrs. *Barry* (afterwards Sir Charles Barry), *Basevi*, *Decimus Burton*, *Fowler*, *Philip Hardwick*, *Kendall*, *J. B. Papworth*, and *Rhodes*, met for the first time on the 10th December at the Thatched House Tavern. A few weeks afterwards the Earl de Grey was elected President.

The opening General Meeting of the Institute was held on the 15th June 1835. The President's Address, with that afterwards delivered by Professor Donaldson, will be found in the Institute TRANSACTIONS. Sir John Soane, Professor of Architecture at the Royal Academy, evinced his sympathy with the newly established body by giving a donation of £750 for such purposes as might appear most conducive to its advantage. Professor Donaldson was the last surviving original member of the Institute, and died in 1885.

The Royal Charter was granted by King William IV. on the 11th January 1837. On the 8th August of the same year Queen Victoria became Patron, and was subsequently associated with the Prince Consort, who at all times manifested his interest in the Institute's proceedings, on one occasion, in 1842, acting as Chairman of the Council Meeting and afterwards presiding at the General Meeting.

A further and lasting mark of the Royal favour was shown in 1848 by the foundation by Queen Victoria of the Royal Gold Medal, since annually



conferred by the Sovereign on some distinguished architect, or man of science or letters connected with architecture, on the recommendation of the Institute.

On the 18th May 1866 by Royal command the style of the Institute was altered to the "Royal" Institute of British Architects.

King Edward VII., Patron from 1863 till his death in 1910, continued the presentation of the Annual Gold Medal.

His present Majesty King George V., on his accession to the Throne, graciously intimated his pleasure to continue the Royal Patronage and the presentation of the Gold Medal.

In 1887, in order to bring the powers of the Institute more into line with the work it aspired to accomplish, and to render the fact of membership to a certain extent a test of proficiency, the Supplemental Charter of the 50th Victoria, conferring among other privileges power to hold examinations and issue certificates or diplomas, was granted, the document receiving the Royal Sign Manual on the 28th March 1887.

A further Supplemental Charter (8th Edward VII.), granted 11th January 1909, provided for a temporary class of Licentiates to be elected by the Council, made fresh provisions respecting the qualifications of candidates for Fellowship and the granting of diplomas, and extended the educational functions of the Institute.

In 1924 the proposals of the Council for the amalgamation of the R.I.B.A. and The Society of Architects with a view to the unification of the profession and the promotion of a Registration Bill were approved by the general body of the R.I.B.A. and by The Society of Architects.

The Supplemental Charter enabling the amalgamation agreement to be carried into effect received His Majesty's sanction in February 1925. Among other important provisions the new Charter also enabled Licentiates to be constituted as full corporate members, gave equal voting rights to all Fellows, Associates and Licentiates, and entitled them to use the title "Chartered Architect." It further provided for the formation of a non-corporate class of subscribers, and gave the Council power to take a Referendum on important issues.

The new Bye-laws were approved at a meeting of the Privy Council on the 4th March 1925, and among certain other improvements in the machinery of the R.I.B.A. provided for the reconstitution of the Council, so as to secure representation for all sections of membership and for the Allied Societies.

Following on the completion of the provisions of the amalgamation agreement The Society of Architects went into voluntary liquidation in June 1925, and thereupon property of the value of over £10,000 was transferred to the R.I.B.A. This included the Society's leasehold premises at No. 28 Bedford Square, and invested funds amounting to £4,588, of which £3,263 was earmarked for developing and maintaining architectural scholarships.

In 1928 proposals were formulated for obtaining the sanction of the Privy Council to the reopening of the Licentiate Class under the same conditions of admission as existed in 1910-1912, and for certain reforms in the method of government of the R.I.B.A.

Extensive alterations in the existing Bye-laws were necessary in order to bring the proposals into effect, and in June 1929 draft revised Bye-laws embodying the proposals were approved, under the provisions of the



Supplemental Charter of 1925, by a postal vote of all the members in the United Kingdom and the Irish Free State, and the revised Bye-laws were sanctioned by the Privy Council on the 2nd July 1930.

Further minor amendments to the Bye-laws were considered in 1930, including provision for the formation of a Class of Retired Associates and Retired Licentiates. These amendments were approved by the Privy Council on the 23rd February 1931.

In 1932 amendments revising the Forms of Declaration to be signed by Members were approved. In 1933 further amendments affecting the period of office of Vice-Presidents, providing for the election of an Hon. Treasurer, and the addition of the Chairman of the Architects' Registration Council as ex-officio Members of Council, were also approved.

In 1934 amendments in the Bye-laws governing the Council's procedure in the investigation of charges affecting professional conduct, and providing for the addition of the Chairman of the Competitions Committee as an ex-officio member of the Council, were approved.

The Registration Bill was passed in the Parliamentary Session of 1930-1931, and the Royal Assent was given on 31st July 1931. The Act took effect on 1st January 1932.

### THE INSTITUTE PREMISES.

The first rooms of the Institute, engaged early in 1835, were at 43 King Street, Covent Garden, better known as Evans's Hotel, a building said to have been designed by Inigo Jones, and immortalised by Thackeray in *The Newcomes*, in the description of "The Cave of Harmony." In 1837 rooms were taken at No. 16 Grosvenor Street, where for twenty-two years the work of the Institute was carried on. The necessity of acquiring larger and more convenient premises led eventually to the formation of the Architectural Union Company, which was established, in the terms of its articles of association, "for the purpose of providing accommodation for the different societies connected with architecture, and especially for the Royal Institute of British Architects and the Architectural Exhibition." Sir Charles Barry was Chairman of the Company, Mr. (afterwards Sir William) Tite, Deputy Chairman, and a number of prominent members of the Institute were Directors. The then President, the Earl de Grey, presented to the Institute twenty shares in the Company free of all further calls. The Architectural Union Company, having purchased the property No. 9 Conduit Street, constructed the Galleries (afterwards known as the Conduit Street Galleries, and later as the Maddox Street Galleries) at the rear of the house. The Institute was assigned the entire suite of apartments on the principal floor (the present Library rooms), with separate staircase, a large room for casts, models, etc., and apartments for an attendant in the basement and upper floors. The premises were formally opened by Earl de Grey on the 7th November 1859.

In 1890 the Institute took over the ground-floor and basement, and in 1897 acquired the second floor, where were located the Library store-rooms, and rooms for clerks and typists.

In 1909 the Institute secured the leasehold interest in the Galleries which the then tenants held from the Architectural Union Company, and entered into possession of the entire building. At this date also, the Institute holding



a considerable number of shares in the Company, advantage was taken of an opportunity to acquire the remainder, and in 1910 the Institute became tenant of the property under a lease held direct from the Corporation of the City of London, renewable on the periodical payment of a nominal fine. Under the Law of Property Act 1922, the perpetually renewable lease became a lease for 2,000 years as from 25th March 1922 and the fine commuted by the payment of a small additional rent.

In 1922 the freehold of a piece of land adjoining the Maddox Street Corridor was purchased, and the reconstruction of the Great Gallery with a separate corridor from the Conduit Street Entrance direct to the enlarged East Gallery was completed in 1924.

In order to increase the value of the premises, it was considered advisable to secure the freehold of those portions of the property not already held by the Institute. Negotiations with the City Corporation were completed and the freehold purchased in 1931.

With a view to the further and much-needed extension of premises the Council purchased in 1921 the Corporation leasehold of the adjoining building in Conduit Street, No. 10. The freehold of these premises was also purchased in 1931.

In 1925 the premises of the late Society of Architects at No. 28 Bedford Square came into the possession of the Institute, and the work of the Registration Committee was conducted there. In 1928 the lease was sold to the Architectural Association.

In order to provide sufficient accommodation for the ever-growing activities and expansion of the Royal Institute it became necessary to look for a fresh site on which to erect an entirely new building. After an exhaustive examination of a very large number of possibilities an admirable site on the corner of Portland Place and Weymouth Street was selected, and in 1929 negotiations were satisfactorily conducted with the Howard de Walden Estate whereby an area of about 15,000 square feet has been secured on a 999 years' building lease.

The selection of the architect for the new building was determined by means of a competition open to all Members and Students of the R.I.B.A. and of the Allied and Associated Societies.

The Council appointed Mr. Robert Atkinson [F.], Mr. Charles Holden [F.], Mr. H. V. Lanchester [F.], Sir Giles Gilbert Scott, R.A. [F.], and Dr. Percy Worthington [F.], as the Jury of Assessors who drew up the conditions for the competition.

The conditions were issued in April 1931, and the competition closed on 31st March 1932. Two hundred and eighty-two designs were received from architects in all parts of the Empire, and a public exhibition of the drawings was arranged at the new Thames House, Millbank.

The Jury awarded the first premium for the design submitted by Mr. G. Grey Wornum [F.], who has been appointed architect for the new building.

A revised design was subsequently prepared by Mr. Wornum and approved by the Council, and the work of demolition of the buildings on the site was begun early in 1933. Building tenders were thereupon invited and Messrs. Ashby & Horner, who submitted the lowest tender, were entrusted with the erection of the building. The Foundation Stone was laid by the Rt. Hon. Lord Howard de Walden and Seaford, Hon.F.R.I.B.A., the owner of the site,



on the 28th June 1933, and the new building, which will be renumbered 66 Portland Place, will be completed in time for the Centenary Celebration of the Royal Institute in November 1934.

## CODE OF PROFESSIONAL PRACTICE.

*(As revised 3rd July 1933 and 4th December 1933.)*

A member of the R.I.B.A. is governed by the Charter and Bye-laws of the Royal Institute. The following clauses indicate in a general way the standard of conduct which members of the R.I.B.A. must adhere to, failing which the Council may judge a member guilty of unprofessional conduct, and either reprimand, suspend or expel him or her.

Cases of unprofessional conduct not specifically covered by these clauses are dealt with by the Council having regard to the particular circumstances of the case.

1. An Architect is remunerated solely by his professional fees, and is debarred from any other source of remuneration in connection with the works and duties entrusted to him. It is the duty of an Architect to uphold in every way possible the Scale of Professional Charges adopted by the Royal Institute.

2. An Architect must not accept any work which involves the giving or receiving of discounts or commissions, nor must he accept any discount, gift or commission from contractors or tradesmen, whether employed upon his works or not. An Architect employed by a commercial firm must be remunerated only by means of a salary, and this remuneration must not depend upon commissions based on the profits of the firm.

If an Architect own, or have a commercial interest either as a director of a company, or as a consultant or adviser or as a shareholder, in any material, device, or invention used in a building, he must inform his client thereof, and must obtain his sanction before specifying the use of it in works under his direction.

3. (a) An Architect must not advertise nor offer his services by means of circulars or otherwise, nor may he make\* paid announcements in the Press. He may, however, notify his correspondents by post once of any change of address.

(b) Though there is no objection to an Architect allowing signed illustrations and descriptions of his work to be published in the Press, with reference to such illustrations or descriptions, it is contrary to professional ethics—

(1) To give monetary considerations for such insertions.

(2) To allow such insertions to be used by the publishers for extorting advertisements from unwilling contributors.

(c) An Architect may consent to the publication of a series of illustrations either in circular, brochure or book form, with or without descriptive letterpress, of any building or buildings for which he has been responsible, provided that—

\* NOTE.—This does not refer to advertisements or letters respecting appointments open or wanted, nor to the insertion of one notice of change of address in the professional press.



- (a) if advertisements appear, Clause 3 (b) (2) of the Code is complied with, and
- (b) there is no attempt to distribute the publication to potential clients.
- (d) An Architect may sign his buildings and may exhibit his name outside his office and on buildings in course of construction, alteration and/or extension provided that it is done in an unostentatious manner and the lettering does not exceed 2 inches in height.

If the client so desires the Architect's name may remain upon the building for a period not exceeding 12 months after its completion providing that the board does not display "To Let" or "For Sale" or similar notices. A notice may, however, indicate that the plans can be seen at the Architect's office.

Auctioning and House Agency are inconsistent with and must not form part of the practice of an Architect.

- (e) Architects who are appointed Surveyors to recognised estates\* may announce land or sites or premises for sale or letting in connection with their appointments.

When Architects are acting as Surveyors or Town Planners in connection with the development of land, announcements may be made in the Press and on notice boards in connection with such development, provided that such announcements are made in an unostentatious manner.

- 4. An Architect must not attempt to supplant another Architect, nor must he compete with another Architect by means of a reduction of fees or by other inducement.

- 5. An Architect, on receiving instructions to proceed with certain work, which was previously entrusted to another Architect, shall, before proceeding with such work, communicate with the Architect previously employed and inquire and ensure the fact that his engagement has been properly terminated.

- 6. In all cases of dispute between employer and contractor the Architect must act in an impartial manner. He must interpret the conditions of a contract with entire fairness as between the employer and the contractor.

- 7. An Architect must not permit the insertion of any clause in tenders, bills of quantities, or other contract documents which provides for payment to be made to him by the contractor (except for duplicate copies of drawings or documents) whatever may be the consideration, unless with the full knowledge and approval of his client.

- 8. An Architect should not take any part in a competition as to which the preliminary warning of the Royal Institute has been issued, and must not take any part in a competition as to which the Council of the Royal Institute shall have declared by a Resolution published in the JOURNAL of the Royal Institute that Members must not take part because the Conditions are not in accordance with the published Regulations of the Royal Institute for Architectural Competitions, nor must he be associated in any way with the carrying out of a design selected as the result of a competition as to which the Council shall have declared by a Resolution published in the JOURNAL that Members must not take part.

\* The term "recognised estates" is intended to apply to family and trustee estates such as the Bedford, Grosvenor, Bernal and Howard de Walden Estates.

Architects asked to take part in a limited competition must at once notify the Secretary of the R.I.B.A., submitting particulars of the competition.

*Note.*—A formal invitation to two or more architects to prepare designs in competition for the same project is deemed a limited competition.

9. An Architect must not act as Architect or Joint Architect for a work which is or has been the subject of a competition in which he is or has been engaged as Assessor.

An Assessor must not act as Consulting Architect, unless he has been appointed as such before the inception of the competition, nor in any other professional capacity in any matter connected with the work which has been the subject of the competition, provided always that he may act as Arbitrator in any dispute between the Promoters and the selected Architect.

If an Architect is officially approached by the Promoters for advice as to the holding of a competition with a view to his acting as Assessor, and eventually it is decided not to hold a competition but to appoint an Architect to carry out the work, the Architect originally approached in an advisory capacity is precluded from acting as Architect for the work in question.

10. It is desirable that in cases where the Architect takes out the Quantities for his buildings he should be paid directly by the client and not through the Contractor except with the previous consent of the client.

For Scales of Charges and other documents see pp. 693 onward.

## PAST PRESIDENTS.

The names of those deceased are printed in italics.

1835-59	<i>EARL DE GREY.</i>	1902-04	<i>SIR ASTON WEBB, P.P.R.A.</i>
1860	<i>CHAS. ROBT. COCKERELL, R.A.</i>	1904-06	<i>JOHN BELCHER, R.A.</i>
1861-63	<i>SIR WILLIAM TITE.</i>	1906-08	<i>THOS. EDW. COLLCUTT.</i>
1863-65	<i>THOMAS L. DONALDSON.</i>	1908-10	<i>SIR ERNEST GEORGE, R.A.</i>
1865-67	<i>A. J. B. BERESFORD HOPE.</i>	1910-12	<i>LEONARD STOKES.</i>
1867-70	<i>SIR WILLIAM TITE.</i>	1912-14	<i>SIR REGINALD BLOMFIELD,</i> <i>M.A.Oxon., Hon. D.Litt.Lvpl.,</i> <i>R.A., F.S.A.</i>
1870-73	<i>THOMAS HENRY WYATT.</i>	1914-17	<i>ERNEST NEWTON, R.A.</i>
1873-76	<i>SIR G. GILBERT SCOTT, R.A.</i>	1917-19	<i>HENRY THOMAS HARE.</i>
1876-79	<i>CHARLES BARRY.</i>	1919-21	<i>SIR JOHN WILLIAM SIMP-</i> <i>SON, K.B.E.</i>
1879-81	<i>JOHN WHICHCOR.</i>	1921-23	<i>PAUL WATERHOUSE.</i>
1881	<i>GEORGE EDMUND STREET,</i> <i>R.A.</i>	1923-25	<i>J. ALFRED GOTCH, F.S.A.</i>
1882-84	<i>SIR HORACE JONES.</i>	1925-27	<i>E. GUY DAWBER, A.R.A., F.S.A.</i>
1884-86	<i>EWAN CHRISTIAN.</i>	1927-29	<i>WALTER TAPPER, A.R.A.,</i> <i>F.S.A.</i>
1886-87	<i>EDWARD I'ANSON.</i>	1929-31	<i>SIR BANISTER (FLIGHT)</i> <i>FLETCHER, M.Arch., F.S.A.</i>
1888-91	<i>ALFRED WATERHOUSE, R.A.</i>	1931-33	<i>SIR RAYMOND UNWIN</i>
1891-94	<i>J. MACVICAR ANDERSON.</i>		
1894-96	<i>FRANCIS C. PENROSE.</i>		
1896-99	<i>GEORGE AITCHISON, R.A.</i>		
1899-1902	<i>SIR WILLIAM EMERSON.</i>		



## ROYAL GOLD MEDALLISTS.

The Royal Gold Medal for the promotion of Architecture, instituted by Queen Victoria in 1848, and continued by King Edward VII and by his present Majesty King George V, is annually conferred on some distinguished Architect, or man of Science or Letters, who has designed or executed a building of high merit, or produced a work tending to promote or facilitate the knowledge of Architecture or the various branches of science connected therewith. The following is a complete roll of the recipients:—

The names of those deceased are printed in italics.

- |   |   |
|---|---|
| 1848 CHAS. ROBT. COCKERELL, R.A.                  | 1901 ( <i>Not awarded, owing to the death of Queen Victoria.</i> )              |
| 1849 LUIGI CANINA, Italy.                         | 1902 THOS. EDWARD COLLCUTT.   |
| 1850 SIR CHARLES BARRY, R.A.                      | 1903 CHAS. F. McKIM, U.S.A.   |
| 1851 THOMAS L. DONALDSON.                         | 1904 AUGUSTE CHOISY, France.  |
| 1852 LEO VON KLENZE, Austria.                     | 1905 SIR ASTON WEBB, P.P.R.A.   |
| 1853 SIR ROBERT SMIRKE, R.A.                      | 1906 SIR L. ALMA-TADEMA, R.A.   |
| 1854 PHILIP HARDWICK, R.A.                        | 1907 JOHN BELCHER, R.A.   |
| 1855 J. I. HITTORFF, France.                      | 1908 HONORÉ DAUMET, France.   |
| 1856 SIR WILLIAM TITE.                            | 1909 SIR ARTHUR JOHN EVANS,<br>D.Litt., F.R.S.                                  |
| 1857 OWEN JONES.                                  | 1910 SIR THOMAS GRAHAM JACKSON,<br>Bart., R.A.                                  |
| 1858 AUGUST STULER, Germany.                      | 1911 WILHELM DÖRPFELD, Germany.   |
| 1859 SIR G. GILBERT SCOTT, R.A.                   | 1912 BASIL CHAMPNEYS.   |
| 1860 SYDNEY SMIRKE, R.A.                          | 1913 SIR REGINALD BLOMFIELD, M.A.<br>Oxon., Hon. D.Litt. Lvpl., R.A.,<br>F.S.A. |
| 1861 J. B. LESUEUR, France.                       | 1914 JEAN LOUIS PASCAL, France.   |
| 1862 REV. ROBERT WILLIS.                          | 1915 FRANK DARLING, Canada.   |
| 1863 ANTHONY SALVIN.                              | 1916 SIR ROBERT ROWAND<br>ANDERSON.   |
| 1864 E. VIOLLET-LE-DUC, France.                   | 1917 HENRI PAUL NÉNOT, Membre de<br>l'Institut, France.                         |
| 1865 SIR JAMES PENNETHORNE.                       | 1918 ERNEST NEWTON, R.A.  |
| 1866 SIR M. DIGBY WYATT.                          | 1919 LEONARD STOKES.  |
| 1867 CHARLES TEXIER, France.                      | 1920 CHARLES LOUIS GIRAULT, Mem-<br>bre de l'Institut, France.                  |
| 1868 SIR HENRY LAYARD.                            | 1921 SIR EDWIN LANDSEER<br>LUTYENS, R.A.  |
| 1869 C. R. LEPSIUS, Germany.                      | 1922 THOMAS HASTINGS, U.S.A.  |
| 1870 BENJAMIN FERREY.                             | 1923 SIR JOHN JAMES BURNET, R.A.,<br>R.S.A.                                     |
| 1871 JAMES FERGUSSON.                             | 1924 ( <i>Not awarded.</i> )  |
| 1872 BARON VON SCHMIDT, Austria.                  | 1925 SIR GILES GILBERT SCOTT, Hon.<br>D.C.L., Hon. LL.D., R.A.                  |
| 1873 THOMAS HENRY WYATT.                          | 1926 Professor RAGNAR OSTBERG,<br>Sweden.                                       |
| 1874 GEO. EDMUND STREET, R.A.                     | 1927 SIR HERBERT BAKER, R.A.  |
| 1875 EDMUND SHARPE.                               | 1928 EDWARD GUY DAWBER, A.R.A.,<br>F.S.A.                                       |
| 1876 JOSEPH LOUIS DUC, France.                    | 1929 VICTOR ALEXANDRE FRÉDÉRIC<br>LALOUX, France.                               |
| 1877 CHARLES BARRY.                               | 1930 PERCY SCOTT WORTHINGTON,<br>M.A. Oxon., Litt.D., F.S.A.                    |
| 1878 ALFRED WATERHOUSE, R.A.                      | 1931 SIR EDWIN COOPER, A.R.A.   |
| 1879 MARQUIS DE VOGUE, France.                    | 1932 DR. HENDRIK PETRUS BERLAGE,<br>Holland.                                    |
| 1880 JOHN L. PEARSON, R.A.                        | 1933 SIR CHARLES REED PEERS,<br>C.B.E., M.A., P.P.S.A.                          |
| 1881 GEORGE GODWIN.                               | 1934 HENRY VAUGHAN LANCHESTER.  |
| 1882 BARON VON FERSTEL, Austria.                  |   |
| 1883 FRAS. CRANMER PENROSE.                       |   |
| 1884 WILLIAM BUTTERFIELD.                         |   |
| 1885 H. SCHLIEMANN, Germany.                      |   |
| 1886 CHARLES GARNIER, France.                     |   |
| 1887 EWAN CHRISTIAN.                              |   |
| 1888 BARON VON HANSEN, Austria.                   |   |
| 1889 SIR CHARLES T. NEWTON.                       |   |
| 1890 JOHN GIBSON.                                 |   |
| 1891 SIR ARTHUR BLOMFIELD, A.R.A.                 |   |
| 1892 CESAR DALY, France.                          |   |
| 1893 RICH. MORRIS HUNT, U.S.A.                    |   |
| 1894 LORD LEIGHTON, R.A.                          |   |
| 1895 JAMES BROOKS.                                |   |
| 1896 SIR ERNEST GEORGE, R.A.                      |   |
| 1897 Dr. P. J. H. CUYPERS, Holland.               |   |
| 1898 GEORGE AITCHISON, R.A.                       |   |
| 1899 GEORGE FREDK. BODLEY, R.A.                   |   |
| 1900 Professor RODOLFO AMADEO<br>LANCIANI, Italy. |   |

For other Architecture Medals see p. 753.



## II. COUNCIL and COMMITTEES.

### THE COUNCIL.

[See Bye-law 28.]

JULY 1934—JUNE 1935.

#### President.

1933 Sir GILES GILBERT SCOTT, Hon. D.C.L., Hon. LL.D., R.A.

#### Past Presidents.

1933 Sir RAYMOND UNWIN.

1934 E. GUY DAWBER, A.R.A., F.S.A.

#### Vice-Presidents.

1933 W. H. ANSELL, M.C.

1933 JOHN BEGG.

1933 H. S. GOODHART-RENDEL.

1933 MAURICE E. WEBB, D.S.O.,  
M.C., M.A.Cantab.

#### Honorary Secretary.

1934 HENRY M. FLETCHER, M.A.Cantab.

#### Honorary Treasurer.

1934 Lt.-Col. P. A. HOPKINS, O.B.E.

#### Members of Council.

1932 Professor PATRICK ABERCROMBIE, M.A.Liverpool.

1931 Professor S. D. ADSHEAD, M.A.Liverpool.

1931 HENRY V. ASHLEY.

1933 E. C. BEWLAY.

1932 HERBERT T. BUCKLAND.

1933 JOSEPH EMBERTON.

1930 W. CURTIS GREEN, R.A.

1930 E. STANLEY HALL, M.A.Oxon.

1932 P. D. HEPWORTH.

1931 CHARLES H. HOLDEN.

1929 H. V. LANCHESTER.

1929 OSWALD P. MILNE.

1933 Professor C. H. REILLY, O.B.E., Hon. LL.D.Liverpool, M.A.Cantab.

1933 Professor A. E. RICHARDSON, F.S.A.

1930 HOWARD M. ROBERTSON, M.C., S.A.D.G.

1933 L. SYLVESTER SULLIVAN.

1933 SYDNEY TATCHELL.

1929 PERCY E. THOMAS, O.B.E.

#### Associate Members of Council.

1934 W. NASEBY ADAMS.

1931 CYRIL A. FAREY.

1933 E. MAXWELL FRY, B.Arch.Liverpool.

1929 R. GOULBURN LOVELL, A.T.P.I.

1933 R. NORMAN MACKELLAR.

1934 W. S. PURCHON, M.A.

1929 MICHAEL J. TAPPER, M.C.

1929 E. BERRY WEBBER.

1931 CHARLES WOODWARD.

## Licentiate Members of Council.

- 1933 H. L. BAKER.  
 1934 STANLEY A. HEAPS.  
 1932 G. N. KENT, F.S.I.  
 1930 Major F. W. REES.  
 1932 FRANCIS R. TAYLOR.  
 1933 PERCY J. WALDRAM, F.S.I.

## Representatives of Allied Societies in the United Kingdom or the Irish Free State.

## (1) Six Representatives from the Northern Province of England :—

- 1933 WILLIAM MILBURN, jun., Northern Architectural Association.  
 B.Sc., F.S.I.  
 1933 JAMES R. ADAMSON..... Manchester Society of Architects.  
 1934 Lieut.-Col. ERNEST GEE, Liverpool Architectural Society.  
 R.E.(T.A.)  
 1933 F. J. HORTH..... York and East Yorkshire Architectural  
 Society.  
 1933 B. R. GRIBBON..... West Yorkshire Society of Architects.  
 1934 J. M. JENKINSON ..... Sheffield, South Yorkshire and District  
 Society of Architects and Surveyors.

## (2) Five Representatives from the Midland Province of England :—

- 1933 W. T. BENSLYN, A.R.C.A..... Birmingham and Five Counties Architec-  
 tural Association.  
 1933 T. TREVOR SAWDAY..... Leicester and Leicestershire Society of  
 Architects.  
 1934 W. A. LEA ..... Northamptonshire, Bedfordshire and  
 Huntingdonshire Association of  
 Architects.  
 1933 Major C. H. CALVERT, M.C.... Nottingham, Derby and Lincoln Archi-  
 tectural Society.  
 1934 ERIC W. B. SCOTT ..... East Anglian Society of Architects.

## (3) Six Representatives from the Southern Province of England :—

- 1934 ARTHUR H. OUGH, M.Inst.C.E. Devon and Cornwall Architectural Society.  
 1934 G. C. LAWRENCE, R.W.A..... Wessex Society of Architects.  
 1933 STANLEY HAMP..... Berks, Bucks and Oxon Architectural  
 Association.  
 1933 Lieut.-Colonel R. F. GUT- Hampshire and Isle of Wight Archi-  
 TERIDGE, T.D. tectural Association.  
 1931 HUGO R. BIRD..... Essex, Cambridge and Hertfordshire  
 Society of Architects.  
 1932 JOHN W. LITTLE ..... South-Eastern Society of Architects.

## (4) Four Representatives of Allied Societies in Scotland :—

- 1934 JOHN G. MARR ..... Aberdeen.  
 1932 JAMES A. ARNOTT ..... Edinburgh.  
 1932 W. ERSKINE THOMSON..... Dundee.  
 1933 A. G. HENDERSON..... Glasgow.

## (5) One Representative of Allied Societies in Wales :—

- 1933 Lieut.-Colonel E. H. FAWCKNER, R.E.(T.), T.D.

## (6) Two Representatives of Allied Societies in Ireland :—

- 1933 Professor R. M. BUTLER, Royal Institute of the Architects of  
 A.R.H.A. Ireland.  
 1933 R. S. WILSHERE, M.C., P.A.S.I. Royal Society of Ulster Architects.

## Representatives of Allied Societies in the British Dominions Overseas.

- 1930 PHILIP J. TURNER..... Royal Architectural Institute of Canada.  
 [Representative in the United Kingdom :  
 Sir RAYMOND UNWIN.]  
 1934 B. J. WATERHOUSE ..... Royal Australian Institute of Architects.  
 [Representative in the United Kingdom :  
 MAURICE E. WEBB, D.S.O., M.C.,  
 M.A.Cantab.]



**Representatives of Allied Societies in the British Dominions  
Overseas—continued.**

- 1933 W. H. GUMMER..... New Zealand Institute of Architects.  
[Representative in the United Kingdom : HOWARD M. ROBERTSON, M.C.,  
S.A.D.G.]
- 1934 J. S. CLELAND, M.B.E. .... Institute of South African Architects.  
[Representative in the United Kingdom : MAURICE E. WEBB, D.S.O., M.C.,  
M.A.Cantab.]
- 1934 D. W. DITCHBURN..... Indian Institute of Architects.  
[Representative in the United Kingdom : H. V. LANCHESTER.]

**Representative of the Architectural Association (London).**

1934 The Hon. HUMPHREY A. PAKINGTON.

**Representative of the Association of Architects', Surveyors' and  
Technical Assistants.**

**Chairman of the Board of Architectural Education.**

1934 A. H. MOBERLY, M.A.Cantab.

**Chairmen of the Four Standing Committees.**

ART :	1933 A. B. KNAPP-FISHER.
LITERATURE :	1933 MARTIN S. BRIGGS.
PRACTICE :	1933 L. SYLVESTER SULLIVAN.
SCIENCE :	1933 S. POINTON TAYLOR.

**Chairman of the Allied Societies' Conference.**

1933 JOHN BEGG.

**Chairman of the Architects' Registration Council of the United Kingdom.**

1933 Major HARRY BARNES.

**Chairman of the Competitions Committee.**

1934 E. BERRY WEBBER.

Total number of members of the Council : 81.      Ten members form a quorum.

**The Secretary of the Royal Institute.**

Sir IAN MACALISTER, M.A.Oxon.

## THE EXECUTIVE COMMITTEE

**President.**

Sir GILES GILBERT SCOTT, Hon.D.C.L., Hon.LL.D., R.A.

**Honorary Secretary.**

HENRY M. FLETCHER, M.A.Cantab.

**Chairmen of the Four Standing Committees.**

ART :	A. B. KNAPP-FISHER.
LITERATURE :	MARTIN S. BRIGGS.
PRACTICE :	L. SYLVESTER SULLIVAN.
SCIENCE :	S. POINTON TAYLOR.

**Chairman of the Board of Architectural Education.**

A. H. MOBERLY, M.A.Cantab.



Chairman of the Architects' Registration Council of the United Kingdom.

Major HARRY BARNES.

Chairman of the Finance and House Committee.

Lt.-Col. P. A. HOPKINS, O.B.E.

Chairman of the Allied Societies' Conference.

JOHN BEGG.

Representative of the Architectural Association (London).

The Hon. HUMPHREY A. PAKINGTON.

Four members of the Council (Two Non-Metropolitan).

E. C. BEWLAY [Birmingham].

H. S. GOODHART-RENDEL.

SYDNEY TATCHELL.

PERCY E. THOMAS, O.B.E. [Cardiff].

## THE STANDING COMMITTEES

The functions of the Standing Committees shall be to consider and investigate, either on their own initiative or by the direction of the Royal Institute or the Council, any subject appertaining to the branches of the profession of Architecture for which they are respectively appointed, and to make reports and suggestions thereon to the Council. The publication of such reports or suggestions, or abstracts thereof, shall be left to the discretion and management of the Council. The Standing Committees may make communications at a General Meeting by the direction or leave of the Council or Chairman of the said meeting —[Extract from the Bye-Laws.]

### ART.

A. B. KNAPP-FISHER, *Chairman*.

STANLEY HAMP, *Vice-Chairman*.

E. MAXWELL FRY and L. H. BUCKNELL, *Hon. Secs.*

Professor S. D. ADSHEAD, M.A. Liverpool. RAYMOND MCGRATH.

R. G. BROCKLEHURST. F. WINTON NEWMAN.

N. F. CACHEMAILLE-DAY. E. B. O'RORKE.

C. F. W. DENING, R.W.A. A. S. SOUTAR.

JOSEPH EMBERTON. T. S. TAIT.

C. LOVETT GILL. HAROLD TOMLINSON, M.A. Cantab.

CHARLES H. HOLDEN. F. E. TOWNDROW.

W. M. KEESEY, M.C. E. BERRY WEBBER.

H. V. LANCHESTER. S. L. WHITEHOUSE.

ROBERT LOWRY. G. GREY WORNUM.

### LITERATURE.

MARTIN S. BRIGGS, *Chairman*.

Professor A. E. RICHARDSON, F.S.A., *Vice-Chairman*.

GRAHAME B. TUBBS and BASIL OLIVER, *Hon. Secs.*

Prof. PATRICK ABERCROMBIE, M.A. Lvpl. H. S. GOODHART-RENDEL.

Miss J. F. ABRAM. P. D. HEPWORTH.

LOUIS AMBLER, F.S.A. W. G. HOLFORD.

HOPE BAGENAL, D.C.M. E. R. JARRETT.

W. W. BEGLEY. G. A. JELlicoe.

S. E. DYKES BOWER. NORMAN JEWSON, M.A. Cantab.

Prof. L. B. BUDDEN, M.A. Liverpool. SYDNEY D. KITSON, M.A. Cantab., F.S.A.

Prof. R. M. BUTLER, A.R.H.A. A. L. N. RUSSELL.

F. C. EDEN, M.A. Oxon., F.S.A. Miss ELISABETH W. SCOTT.

D. THEODORE FYFE, M.A. Cantab. J. N. SUMMERSON, B.A. Lond.

**PRACTICE.**L. SYLVESTER SULLIVAN, *Chairman.*H. S. FAIRHURST, *Vice-Chairman.*CHARLES WOODWARD and GEOFFREY C. WILSON, *Hon. Secs.*

HENRY V. ASHLEY.

JOHN BATTY.

D. H. BEATY-POWNALL.

LOUIS BLANC.

HERBERT T. BUCKLAND.

W. T. CURTIS.

BAXTER GREIG.

A. B. HAYWARD.

B. S. HUME.

ARTHUR KEEN.

E. BERTRAM KIRBY, O.B.E.  
Alderman G. A. LANSDOWN, J.P., F.S.I.

R. NORMAN MACKELLAR.

M. W. MATTS.

WILLIAM MILBURN, jun., B.Sc., F.S.I.

J. MACLAREN ROSS.

E. W. B. SCOTT.

Major C. F. SKIPPER.

PERCY E. THOMAS, O.B.E.

HERBERT A. WELCH.

**SCIENCE.**S. POINTON TAYLOR, *Chairman.*THOMAS E. SCOTT, *Vice-Chairman.*L. W. THORNTON WHITE and FRANCIS R. TAYLOR, *Hon. Secs.*

R. J. ANGEL.

O. P. BERNARD, O.B.E., M.C.

A. E. CAMERON.

F. MILTON CASHMORE.

H. M. FAIRWEATHER.

J. ERNEST FRANCK.

W. ALEXANDER HARVEY.

ARTHUR J. HOPE.

Lt.-Col. P. A. HOPKINS, O.B.E.

R. B. LING, F.S.I.

ALISTER G. MACDONALD.

ALAN E. MUNBY, M.A.Cantab.

HOWARD ROBERTSON, M.C., S.A.D.G.

H. D. SEARLES-WOOD.

JOHN SWARBRICK.

R. MINTON TAYLOR.

PERCY J. WALDRAM, F.S.I.

THOMAS WALLIS.

C. S. WHITE.

R. C. WHITE-COOPER, M.C., B.A.Lond.

**BOARD OF ARCHITECTURAL EDUCATION\***

[See Supplemental Charter 1909, Clause 4, and Bye-law 49.]

A. H. MOBERLY, M.A.Cantab [F.], *Chairman.*

T. A. DARCY BRADDELL [F.]

Professor A. C. DICKIE, M.A. [A.] } *Vice-Chairmen.*

G. D. GORDON HAKE, R.W.A. [F.] }

HUBERT LIDBETTER [F.], *Hon. Secretary.*

W. H. ANSELL, M.C. [F.] }

L. SYLVESTER SULLIVAN [F.] }

EVERARD J. HAYNES, B.A.Oxon., *Secretary to the Board.*President, R.I.B.A. ... Sir GILES GILBERT SCOTT, Hon. D.C.L.,  
Hon. LL.D., R.A. [F.].

Hon. Secretary, R.I.B.A. ... HENRY M. FLETCHER, M.A.Cantab. [F.].

Chairman of the Allied Societies' Conference ... JOHN BEGG [F.].

President of the Architectural Association (London) ... The Hon. H. A. PAKINGTON [F.].

The Director of Education, Architectural Association School of Architecture (London) ... HOWARD M. ROBERTSON, M.C., S.A.D.G. [F.].

President of the Town Planning Institute ... HERBERT H. HUMPHRIES, C.B.E.

Education Officer, London County Council ... E. M. RICH.

*Representatives of the following bodies.*

The University of Oxford ... H. S. GOODHART-RENDEL [F.].

The University of Cambridge ... MONTAGUE WHEELER, M.A.Cantab. [F.].

The University of London ... Professor R. SCHWABE.

The Board of Education ... W. C. EATON, C.B.



The Royal Incorporation of Architects in Scotland ... ..	J. A. ARNOTT, F.S.A. (Scot.) [F.].
The Institute of Builders ... ..	R. L. ROBERTS, M.A.
The British School at Rome, Faculty of Architecture ... ..	Sir REGINALD BLOMFIELD, M.A. Oxon., Hon. D.Litt., R.A., F.S.A. [F.].
The Head Masters' Conference ... ..	M. L. JACKS, M.A.
The Master of the Art Workers' Guild ... ..	F. L. GRIGGS, R.A. [H.A.].
Committee of Vice-Chancellors and Principals of the Universities of Great Britain and Ireland ... ..	Dr. H. J. W. HETHERINGTON, M.A., LL.D. Sir W. H. MOBERLY, D.S.O., M.A., Litt.D. Professor T. HAROLD HUGHES, A.R.C.A. [F.].
The Royal Institute of the Architects of Ireland ... ..	Professor R. M. BUTLER, A.R.H.A. [F.].
The Royal Academy of Arts ... ..	E. GUY DAWBER, A.R.A., F.S.A. [F.].
The Royal College of Art ... ..	H. J. HARDING, A.R.C.A. [A.].
The Royal Society of Arts ... ..	Sir FRANCIS GOODENOUGH, C.B.E.
The Incorporated Association of Head Masters ... ..	F. S. ORME, M.A.
The Association of Headmistresses ... ..	Miss M. E. LEWIS.

*Polytechnics, Technical Schools and Art Schools teaching Architecture.*

The National Society of Art Masters ... ..	D. S. ANDREWS, A.R.C.A. J. M. CLARKE [A.].
The Association of Principals of Technical Institutions ... ..	F. E. DRURY, M.Sc.
The Association of Teachers in Technical Institutions ... ..	H. BANNISTER, A.R.C.A. [A.].

*Members appointed by the Council R.I.B.A.*

H. CHALTON BRADSHAW, M.Arch. [F.].	Professor C. H. REILLY, O.B.E., Hon. LL.D. Liverpool, M.A. Cantab. [F.].
A. J. DAVIS, A.R.A. [F.].	J. ALAN SLATER, M.A. Cantab. [F.].
HENRY M. FLETCHER, M.A. Cantab. [F.].	L. SYLVESTER SULLIVAN [F.].
EDWIN GUNN [A.].	MICHAEL TAPPER, M.C. [A.].
J. STOCKDALE HARRISON [F.].	SYDNEY TATCHELL [F.].
A. B. KNAPP-FISHER [F.].	W. HARDING THOMPSON, M.C. [F.].
H. V. LANCHESTER [F.].	MAURICE E. WEBB, D.S.O., M.C., M.A. Cantab. [F.].
F. WINTON NEWMAN [F.].	J. HUBERT WORTHINGTON, O.B.E. [F.].
BASIL OLIVER [F.].	
The Hon. H. A. PAKINGTON [F.].	

*Representatives from each School of Architecture recognised for Exemption from the Final Examination:—*

Robert Gordon's Colleges, Aberdeen ... ..	R. LESLIE ROLLO [F.].
Birmingham School of Architecture ... ..	GEORGE DRYSDALE [F.].
Welsh School of Architecture, The Technical College, Cardiff ... ..	W. S. PURCHON, M.A. [A.].
Edinburgh College of Art ... ..	JAMES MACGREGOR, M.A. [A.].
Glasgow School of Architecture ... ..	T. HAROLD HUGHES, A.R.C.A. [F.].
Leeds College of Art ... ..	J. S. ALLEN, B.Arch. [A.].
Liverpool School of Architecture ... ..	Professor LIONEL B. BUDDEN, M.A. [F.].
Architectural Association, London ... ..	E. A. A. ROWSE [A.].
University of London ... ..	Professor A. E. RICHARDSON, F.S.A. [F.].
Victoria University, Manchester ... ..	Professor R. A. CORDINGLEY, M.A. [A.].
Armstrong College, Newcastle-upon-Tyne ... ..	W. B. EDWARDS, M.A. [A.].
University of Sheffield, Department of Architecture ... ..	STEPHEN WELSH, M.A. [F.].

*Representatives from four Schools of Architecture recognised for Exemption from the Intermediate Examination:—*

R.W.A. School of Architecture, Bristol ... ..	G. D. GORDON HAKE, R.W.A. [F.].
Leicester College of Arts and Crafts ... ..	GEORGE NOTT [F.].
Polytechnic, Regent Street, London ... ..	JOSEPH ADDISON, M.C. [F.].
Municipal School of Arts and Crafts, Southend-on-Sea ... ..	D. N. MARTIN-KAYE [F.].



*Corresponding Members of the Board of Architectural Education.*

- |                                       |                                       |
|---------------------------------------|---------------------------------------|
| *Professor E. R. ARTHUR [A.].         | *Professor G. E. PEARSE [A.].         |
| *Professor CLAUDE BATLEY [A.].        | E. M. POWERS [F.].                    |
| *LEIGHTON F. IRWIN [F.].              | DENIS SANTRY.                         |
| *Professor CYRIL KNIGHT, M.A. [A.].   | B. M. SULLIVAN, O.B.E. [F.].          |
| *Professor H. H. MADILL, B.A.Sc.      | *Professor RAMSAY TRAQUAIR, Hon. M.A. |
| *A. H. MARTIN.                        | McGill [F.].                          |
| *Professor PERCY E. NOBBS, M.A. [F.]. | *Professor JOHN WHEATLEY.             |
| *Professor MILTON SMITH OSBORNE.      | *Professor LESLIE WILKINSON [F.].     |

\* Indicates those who are also Corresponding Members of the Schools Committee.

## COMMITTEES OF THE BOARD. EXAMINATIONS COMMITTEE.

*Chairman :*

T. A. DARCY BRADDELL [F.].

Board of Moderators	...	...	...	{ L. H. BUCKNELL [F.]. H. V. LANCHESTER [F.]. L. SYLVESTER SULLIVAN [F.].
R.I.B.A. Examiners	...	...	...	{ OSWALD P. MILNE [F.]. C. S. WHITE [A.].
R.I.B.A. Statutory Examiners	...	...	...	ALAN E. MUNBY, M.A. Cantab. [F.].
R.I.B.A. External Examiners	...	...	...	{ LOUIS DE SOISSONS, O.B.E., S.A.D.G. [F.]. ARTHUR KEEN [F.]. THOMAS E. SCOTT [F.].
Town Planning Joint Examination Board				EDWARD MAUFE, M.A. Oxon. [F.].
R.I.B.A. Members	...	...	...	{ ROBERT W. CABLE [F.]. MATTHEW J. DAWSON [F.]. EDWIN GUNN [A.]. STANLEY C. RAMSEY [F.]. SYDNEY TATCHELL [F.]. W. HARDING THOMPSON, M.C. [F.].

## PRIZES AND SCHOLARSHIPS COMMITTEE.

*Chairman :*

G. D. GORDON HAKE, R.W.A. [F.].

*R.I.B.A. Members :*

W. NASEBY ADAMS [A.].	The Hon. H. A. PAKINGTON [F.].
JOSEPH EMBERTON [F.].	F. WINTON NEWMAN [F.].
W. STANLEY GRICE, M.C. [F.].	MICHAEL J. TAPPER, M.C. [A.].

*Schools of Architecture :*

Birmingham School of Architecture	...	GEORGE DRYSDALE [F.].
Welsh School of Architecture	...	W. S. PURCHON, M.A. [A.].
University of London	...	HECTOR O. CORFIATO [A.].
Nottingham School of Architecture	...	F. E. COLLINGTON [A.].
Municipal School of Arts and Crafts, Southend-on-Sea	...	D. N. MARTIN-KAYE [F.].
University of Sheffield	...	STEPHEN WELSH, M.A. [F.].

*R.I.B.A. and other Prize Winners :*

W. G. HOLFORD [A.].	MISS KATHLEEN A. VEITCH [A.].
G. A. JELICOE [A.].	L. W. THORNTON WHITE [A.].
WILFRID VALDER [A.].	

*Other Representatives :*

Board of Education	...	...	W. M. KEESEY, M.C., A.R.C.A., H.M.I. [A].
London County Council	...	...	J. W. BISPHAM, O.B.E., M.A., B.Sc.
British School at Rome, Faculty of Architecture	...	...	H. CHALTON BRADSHAW, M.Arch. [F].

## SCHOOLS COMMITTEE.

*Chairman :*

Professor A. C. DICKIE, M.A. [A].

*One Representative from each School of Architecture Recognised for Exemption from the Final Examination :*

Robert Gordon's Colleges, Aberdeen...	JAMES B. NICOL [F].
Birmingham School of Architecture	JOHN B. SURMAN [F].
Welsh School of Architecture, The Technical College, Cardiff	W. S. PURCHON, M.A. [A].
Edinburgh College of Art	JAMES MACGREGOR, M.A. [A].
Glasgow School of Architecture	T. HAROLD HUGHES, A.R.C.A. [F].
Leeds College of Art	J. S. ALLEN, B.Arch. [A].
Liverpool School of Architecture	Professor LIONEL B. BUDDEN, M.A. [F].
Architectural Association, London	HOWARD ROBERTSON, M.C., S.A.D.G. [F].
University of London	Professor A. E. RICHARDSON, F.S.A. [F].
Victoria University, Manchester	Prof. R. A. CORDINGLEY, M.A. [F].
Armstrong College, Newcastle-upon-Tyne	W. B. EDWARDS, M.A. [A].
University of Sheffield	STEPHEN WELSH, M.A. [F].

*One Representative from each School of Architecture Recognised for Exemption from the Intermediate Examination only :*

Royal West of England Academy, Bristol	G. D. GORDON HAKE, R.W.A. [F].
University of Cambridge	HAROLD TOMLINSON, M.A. Cantab. [F].
University College, Dublin	Professor R. M. BUTLER, A.R.H.A. [F].
Dundee Technical College and School of Art	H. PEARCE ROBBIE [A].
Leicester College of Arts and Crafts	GEORGE NOTT [F].
Northern Polytechnic, London	THOMAS E. SCOTT [F].
Polytechnic, Regent Street, London	JOSEPH ADDISON, M.C. [F].
Nottingham School of Architecture	F. W. C. GREGORY [F].
Municipal School of Arts and Crafts, Southend	D. N. MARTIN-KAYE [F].

*Other Representatives :*

Board of Education	...	MARTIN S. BRIGGS, H.M.I. [F].
London County Council	...	J. W. BISPHAM, O.B.E., M.A., B.Sc.

*R.I.B.A. Visiting Board :*

T. A. DARCY BRADDELL [F].	A. H. MOBERLY, M.A. Cantab. [F].
HUBERT LIDBETTER [F].	STEPHEN WELSH, M.A. [F].
GEORGE NOTT [F].	MARTIN S. BRIGGS, H.M.I. [F].

*R.I.B.A. Members :*

STANLEY HAMP [F].	LIONEL G. PEARSON [F].
J. STOCKDALE HARRISON [F].	ARNOLD SILCOCK [F].
A. B. KNAPP-FISHER [F].	

*Polytechnics, Technical and Art Schools teaching Architecture :*

National Society of Art Masters	...	D. S. ANDREWS, A.R.C.A.
---------------------------------	-----	-------------------------

## BOARD OF MODERATORS.

H. V. LANCHESTER [F], <i>Chairman.</i>
L. H. BUCKNELL [F].
L. SYLVESTER SULLIVAN [F].



## R.I.B.A. VISITING BOARD.

## Chairman :

- T. A. DARCY BRADDELL [F.], Vice-Chairman of the Board of Architectural Education.  
 A. H. MOBERLY, M.A. Cantab. [F.], Chairman of the Board of Architectural Education.  
 HUBERT LIDBETTER [F.], Hon. Secretary of the Board of Architectural Education.  
 GEORGE NOTT [F.]. } Teaching Members of the Board of Architectural  
 STEPHEN WELSH, M.A. [F.] } Education.  
 MARTIN S. BRIGGS [F.] and W. M. KEESEY, M.C., A.R.C.A. [A.] [H.M. Inspectors,  
 who accompany the Visiting Board upon their visits to those Schools of Archi-  
 tecture in England and Wales, which have official relations with the Board of  
 Education. Representatives of the Scottish Education Department accompany  
 the Visiting Board upon their visits to those Schools of Architecture in Scotland,  
 which have official relations with the Scottish Education Department].

## EXAMINERS (INTERMEDIATE, FINAL AND SPECIAL FINAL).

- |   |                                   |
|---|-----------------------------------|
| J. S. ALLEN, B.Arch. [A.].  | A. B. KNAPP-FISHER [F.].          |
| W. H. ANSELL, M.C. [F.].  | HUBERT LIDBETTER [F.].            |
| HOPE BAGENAL, D.C.M. [A.].  | T. GEOFFREY LUCAS [F.].           |
| H. CHALTON BRADSHAW, M.Arch. [F.].                                      | EDWARD MAUFE, M.A. Oxon [F.].     |
| Lt.-Col. H. P. L. CART DE LAFONTAINE,<br>O.B.E., T.D., A.M.T.P.I. [F.]. | OSWALD P. MILNE [F.].             |
| C. COWLES-VOYSEY [F.].  | ALAN E. MUNBY, M.A. Cantab. [F.]. |
| W. E. VERNON CROMPTON [F.].   | W. S. PURCHON, M.A. [A.].         |
| Professor A. C. DICKIE, M.A. [A.].                                      | THOMAS RITCHIE [A.].              |
| R. A. DUNCAN [A.].  | J. DOUGLAS SCOTT [A.].            |
| A. TRYSTAN EDWARDS, M.A. Oxon [F.].                                     | THOMAS E. SCOTT [F.].             |
| H. M. FAIRWEATHER [F.].   | ARTHUR STRATTON, F.S.A. [F.].     |
| P. M. FRASER [F.].  | SYDNEY TATCHELL [F.].             |
| EDWIN GUNN [A.].  | W. HARDING THOMPSON, M.C. [F.].   |
| SYDNEY D. KITSON, M.A. Cantab., F.S.A. [F.].                            | C. S. WHITE [A.].                 |
|   | CHARLES WOODWARD [A.].            |

## OVERSEAS EXAMINERS (INTERMEDIATE, FINAL AND SPECIAL FINAL).

## BURMA.

- |                                |                                   |
|--------------------------------|-----------------------------------|
| A. G. BRAY [F.].               | U. THA TUN, B.Sc., A.A.Dip. [A.]. |
| S. P. BUSH [A.].               | W. WANDS [L.].                    |
| E. H. H. HIGHAM, B.Arch. [A.]. |                                   |

## CANADA.

- |                    |                       |  |
|--------------------|-----------------------|--|
| ALLAN GEORGE [F.]. | V. D. HORSBURGH [F.]. | Professor RAMSAY TRAQUAIR,<br>Hon. M.A. McGill [F.]. |
|--------------------|-----------------------|--|

## INDIA.

- |                          |                          |
|--------------------------|--------------------------|
| B. S. J. AGA, J.P. [F.]. | E. C. HENRIQUES [F.].    |
| CLAUDE BATLEY [A.].      | FREDERICK MCKNIGHT [A.]. |
| D. W. DITCHBURN [F.].    | L. F. SHROFF [L.].       |

## MALAYA.

- |                                      |                      |
|--------------------------------------|----------------------|
| F. DOWDESWELL [F.].                  | R. G. VERGETTE [A.]. |
| W. F. HEDGES, O.B.E. [F.].           | F. D. WARD [F.].     |
| Major P. H. KEYS, D.S.O., M.C. [F.]. | OSCAR WILSON [F.].   |
| D. C. RAE [F.].                      |                      |

## WESTERN AUSTRALIA.

- |   |                       |
|---|-----------------------|
| J. L. OCHILTREE [L.].   | A. R. L. WRIGHT [F.]. |
| Lieut.-General Sir J. TALBOT HOBBS, K.C.B., K.C.M.G., LL.D. [F.]. |                       |

## STATUTORY BOARD OF EXAMINERS.

[For certificates of Competency to act as District Surveyor in London, and as Building Surveyor under local authorities.]

ALAN E. MUNBY, M.A.Cantab. [F.], *Chairman*.

HORACE CUBITT [A.].

L. ROME GUTHRIE, M.C. [F.].

W. R. DAVIDGE [F.].

A. E. MAYHEW [A.].

PERCIE I. ELTON, F.S.I. [F.].

W. G. PERKINS.

A. A. FILLARY [L.].

C. S. WHITE [A.].

C. LOVETT GILL [F.].

JOHN S. WILSON.

BAXTER GREIG [A.].

## COMMITTEES OF COUNCIL

### PROFESSIONAL CONDUCT COMMITTEE.

W. H. ANSELL, M.C., *Vice-President*.

L. SYLVESTER SULLIVAN [*Chairman, Practice Standing Committee*].

HUGO R. BIRD.

SYDNEY TATCHELL.

H. M. FLETCHER, M.A.Cantab.

The Hon. HUMPHREY PAKINGTON.

### FINANCE AND HOUSE COMMITTEE.

THE PRESIDENT.

L. SYLVESTER SULLIVAN.

THE HON. SECRETARY.

MICHAEL J. TAPPER, M.C.

W. H. ANSELL, M.C.

SYDNEY TATCHELL [*Vice-Chairman*].

E. STANLEY HALL, M.A.Oxon.

E. BERRY WEBBER.

Lt.-Col. P. A. HOPKINS, O.B.E. [*Chairman*].

## OTHER COMMITTEES

### AERODROMES COMMITTEE.

L. M. AUSTIN.

T. S. TAIT.

W. R. DAVIDGE.

MICHAEL J. TAPPER, M.C.

GRAHAM R. DAWBARN.

MAURICE E. WEBB, D.S.O., M.C., M.A.

DAVID LONGDEN.

Cantab.

G. L. PEPLER.

JOHN DOWER, M.A.Cantab. (*Secretary*).

Col. F. C. SHELMERDINE, C.I.E., O.B.E.

### ANNUAL DINNER COMMITTEE.

THE PRESIDENT.

MICHAEL J. TAPPER, M.C.

THE HON. SECRETARY.

MAURICE E. WEBB, D.S.O., M.C.,

HENRY V. ASHLEY.

M.A.Cantab.

J. ERNEST FRANCK.

## THE ARCHITECTS' AND OPERATIVES' JOINT CONSULTATION BOARD.

### *Representatives of the R.I.B.A.*

HENRY V. ASHLEY.

G. E. S. STREATFEILD, O.B.E., D.S.O.

G. C. LAWRENCE, R.W.A.

SYDNEY TATCHELL.

S. C. RAMSEY.

HERBERT A. WELCH.

Sir IAN MACALISTER, M.A.Oxon. [*Secretary R.I.B.A.*].

### *Representatives of the National Federation of Building Trades Operatives.*

THOMAS BARRON, J.P.

F. ROWLAND.

GEORGE ELMER.

J. W. STEPHENSON.

GEORGE HICKS, M.P.

R. COPPOCK [*Gen. Secretary, N.F.B.T.O.*].



## CENTENARY COMMITTEE.

THE PRESIDENT.	A. H. MOBERLY, M.A.Cantab.
THE HON. SECRETARY.	THE HON. HUMPHREY A. PAKINGTON.
W. H. ANSELL, M.C.	J. ALAN SLATER, M.A.Cantab.
JOHN BEGG.	L. SYLVESTER SULLIVAN.
MARTIN S. BRIGGS.	SYDNEY TATCHELL.
H. S. GOODHEART-RENDEL.	S. POINTON TAYLOR.
LT.-COL. P. A. HOPKINS, O.B.E.	MAURICE E. WEBB, D.S.O., M.C.,
A. B. KNAPP-FISHER.	M.A.Cantab.
MRS. H. V. LANCHESTER.	G. GREY WORNUM.

## COMPETITIONS COMMITTEE.

THE PRESIDENT.	C. ERNEST ELCOCK [ <i>Vice-Chairman</i> ].
THE HON. SECRETARY.	G. WYVILLE HOME.
HENRY V. ASHLEY.	H. V. LANCHESTER.
ROBERT ATKINSON.	J. R. LEATHART.
LEONARD H. BUCKNELL.	PERCY E. THOMAS, O.B.E.
LT.-COL. H. P. L. CART DE LAFONTAINE,	J. R. TRUELOVE.
O.B.E., T.D.	E. BERRY WEBBER [ <i>Chairman</i> ].
C. COWLES-VOYSEY.	
KENNETH M. B. CROSS, M.A.Cantab.	
[ <i>Hon. Secretary</i> ].	

JOINT COMMITTEE OF ARCHITECTS AND QUANTITY  
SURVEYORS.*Representatives of the R.I.B.A.*

E. BERTRAM KIRBY, O.B.E.	SYDNEY TATCHELL.
J. ALAN SLATER, M.A.Cantab.	CHARLES WOODWARD.
L. SYLVESTER SULLIVAN.	

*Representatives of the Chartered Surveyors' Institution.*

P. F. GLEED.	J. M. THEOBALD.
E. C. HARRIS.	H. W. LANGDON.
OSWALD HEALING.	

## JOINT TRIBUNAL ON THE STANDARD FORM OF CONTRACT.

*Representatives of the R.I.B.A.*

E. STANLEY HALL, M.A.Oxon.	PERCY E. THOMAS, O.B.E.
SYDNEY TATCHELL [ <i>Chairman</i> ].	CHARLES WOODWARD.

*Representatives of the N.F.B.T.E.*

A. H. ADAMSON.	H. T. HOLLOWAY.
SIR STEPHEN EASTEN, O.B.E., J.P. [ <i>Vice-Chairman</i> ].	G. H. PARKER.

*Joint Hon. Secretaries.*

C. D. SPRAGG and NORMAN H. WALLS.

## LONDON ARCHITECTURE MEDAL JURY.

THE PRESIDENT [ <i>Chairman</i> ].	C. LOVETT GILL.
A. B. KNAPP-FISHER [ <i>Chairman. Art</i>	CHARLES HOLDEN.
<i>Standing Committee</i> ] [ <i>Vice-Chairman</i> ].	G. GREY WORNUM.
ROBERT ATKINSON.	GERALD BARRY.
L. H. BUCKNELL.	Commander V. H. GOLDSMITH.
JOSEPH EMBERTON.	FRANK PICK, LL.B.

## LONDON BUILDING ACT COMMITTEE.

THE PRESIDENT.	H. V. LANCHESTER.
THE HON. SECRETARY.	Alderman G. A. LANSDOWN, J.P., F.S.I.
LOUIS BLANC [ <i>Hon. Secretary</i> ].	Colonel M. K. MATTHEWS, T.D., F.S.I.
Alderman EWART G. CULPIN, J.P.	A. D. MILLAR.
JOSEPH EMBERTON.	E. C. P. MONSON [ <i>Vice-Chairman</i> ].
Sir BANISTER FLETCHER, F.S.A., M.Arch.	J. DOUGLAS SCOTT.
W. S. A. GORDON.	L. SYLVESTER SULLIVAN [ <i>Chairman</i> ].
L. ROME GUTHRIE.	

## NEW BUILDING COMMITTEE.

THE PRESIDENT.	SYDNEY D. KITSON, F.S.A.
THE HON. SECRETARY.	J. ALAN SLATER, M.A.Cantab.
HERBERT T. BUCKLAND.	L. SYLVESTER SULLIVAN.
H. S. GOODHART-RENDEL.	Sir RAYMOND UNWIN.
Lt.-Col. P. A. HOPKINS, O.B.E.	MAURICE E. WEBB, D.S.O., M.C., M.A.
C. H. JAMES.	Cantab. [ <i>Chairman</i> ].

## SPECIAL COMMITTEE ON OFFICIAL ARCHITECTURE.

W. T. CURTIS.	SYDNEY TATCHELL.
E. STANLEY HALL.	PERCY THOMAS, O.B.E.
J. H. MARKHAM.	Sir RAYMOND UNWIN.
A. L. ROBERTS.	

## PUBLIC RELATIONS COMMITTEE.

THE PRESIDENT.	A. B. KNAPP-FISHER.
H. B. BRYANT.	T. ALWYN LLOYD, M.T.P.I.
HUBERT CLIST.	BASIL OLIVER.
E. GUY DAWBER, A.R.A., F.S.A.	The Hon. HUMPHREY A. PAKINGTON.
Miss ELIZABETH DENBY.	S. C. RAMSEY [ <i>Hon. Secretary</i> ].
JOHN DOWER, M.A.Cantab.	Major F. W. REES.
R. A. DUNCAN.	A. L. ROBERTS.
H. C. HUGHES, M.A.Cantab.	HOWARD M. ROBERTSON, M.C., S.A.D.G.
G. H. JACK.	J. ALAN SALTER, M.A.Cantab. [ <i>Chairman</i> ].
C. H. JAMES.	HERBERT A. WELCH.
A. W. KENYON.	ERIC L. BIRD [ <i>Secretary</i> ].

## SALARIED MEMBERS COMMITTEE.

JOHN BATTY.	S. H. LOWETH.
W. E. BROOKS.	Miss ELSIE ROGERS, B.A.Mancr.
H. A. CROUCH, C.I.E.	J. DOUGLAS SCOTT [ <i>Hon. Secretary</i> ].
W. T. CURTIS [ <i>Chairman</i> ].	THOMAS E. SCOTT.
A. J. CLIFFORD EWEN.	J. N. R. VINING.
P. K. HANTON, O.B.E. [ <i>Vice-Chairman</i> ].	F. C. WAKEFORD.
H. V. LANCHESTER.	THOMAS WALLIS.



## SPECIAL COMMITTEE ON THE SCALE OF CHARGES.

ERNEST G. ALLEN.  
HENRY V. ASHLEY.  
FRANCIS JONES.  
E. BERTRAM KIRBY, O.B.E.

T. ALWYN LLOYD, M.T.P.I.  
R. N. MACKELLAR.  
J. DOUGLAS SCOTT.  
HERBERT A. WELCH.

## SESSIONAL PAPERS COMMITTEE.

THE PRESIDENT.  
THE HON. SECRETARY.  
W. H. ANSELL, M.C.  
H. CHALTON BRADSHAW, M.Arch.  
A. S. G. BUTLER.  
Sir A. M. DANIEL, K.B.E., M.B., Ch.B.  
F. C. EDEN, M.A.Oxon., F.S.A.

H. S. GOODHART-RENDEL.  
ARTHUR KEEN.  
SYDNEY D. KITSON, F.S.A.  
OSWALD P. MILNE.  
Sir C. R. PEERS, C.B.E., M.A., P.S.A.  
J. HUBERT WORTHINGTON, O.B.E., M.A.  
Mancr.

*and the Chairmen of the Four Standing Committees.*

*Art* : A. B. KNAPP-FISHER.  
*Literature* : MARTIN S. BRIGGS.

*Practice* : L. SYLVESTER SULLIVAN.  
*Science* : S. POINTON TAYLOR.

## SLUM CLEARANCE COMMITTEE.

Major HARRY BARNES.  
T. S. BARNES.  
Alderman EWART G. CULPIN, J.P.  
W. R. DAVIDGE.  
F. M. ELGOOD, C.B.E., F.S.I.  
E. MAXWELL FRY.  
STANLEY HAMP.

T. ALWYN LLOYD, M.T.P.I.  
A. LLEWELLYN SMITH.  
G. E. S. STREATFEILD, O.B.E., D.S.O.  
R. MINTON TAYLOR.  
W. HARDING THOMPSON, M.C.  
EDWARD UNWIN.  
HERBERT A. WELCH.

## TOWN PLANNING AND HOUSING COMMITTEE.

THE PRESIDENT.  
THE HON. SECRETARY.  
Professor PATRICK ABERCROMBIE, M.A.  
THOMAS ADAMS, F.S.I., M.T.P.I.  
Professor S. D. ADSHEAD, M.A.  
G. MAXWELL AYLWIN.  
T. S. BARNES [*Hon. Secretary*].  
R. S. BOWERS.  
Colonel C. H. BRESSEY, C.B., C.B.E.  
LEONARD H. BUCKNELL.  
W. R. DAVIDGE.  
F. M. ELGOOD, C.B.E., F.S.I.  
JOSEPH EMBERTON.  
Sir BANISTER FLETCHER, F.S.A., M.Arch.  
PERCIVAL M. FRASER.

FELIX GOLDSMITH.  
STANLEY HAMP [*Vice-Chairman*].  
WILLIAM HAYWOOD.  
H. V. LANCHESTER.  
T. ALWYN LLOYD, M.T.P.I. [*Chairman*].  
R. T. LONGDEN.  
WILLIAM MILBURN, jun., B.Sc., F.S.I.  
BARRY PARKER, J.P.  
A. LLEWELLYN SMITH.  
LOUIS DE SOISSONS, O.B.E.  
G. E. S. STREATFEILD, O.B.E., D.S.O.  
W. HARDING THOMPSON, M.C. [*Vice-Chairman*].  
EDWARD UNWIN.

## WOMEN MEMBERS' COMMITTEE.

Miss E. DRURY, B.A.Hon.(Arch.)Mancr. [A].  
Miss A. M. HARGROVES [A].  
Mrs. E. G. HARRISON [F].  
Miss E. K. D. HUGHES [A].  
Miss G. W. M. LEVERKUS, B.A.Lond. [F].  
Miss ELSIE ROGERS, B.A.Mancr. [A].  
Miss J. E. TOWNSEND [A].

## ALLIED SOCIETIES' CONFERENCE

The Conference consists of representatives of all the Allied Societies and Branches thereof, the representative normally being the President or Chairman of the Allied Society or Branch.

*Chairman* : JOHN BEGG [F.] [Edinburgh].

*Vice-Chairmen* : E. C. BEWLAY [F.] [Birmingham].

INGALTON SANDERS [F.] [Southampton].

*Berks, Bucks and Oxon Architectural Association.*

STANLEY HAMP [F.].

*Representatives of Branches :—*

Berks.—E. STEWARD SMITH [F.].

Bucks.—G. LANGLEY TAYLOR [F.].

Oxford.—W. A. DAFT [A.].

*Birmingham and Five Counties Architectural Association.*

W. T. BENSLYN, A.R.C.A. [F.].

S. J. STAINTON [F.].

*Devon and Cornwall Architectural Society.*

JOHN CHALLICE [A.].

*Representatives of Branches :—*

Exeter.—ARTHUR H. OUGH [F.].

Plymouth.—E. G. CATCHPOLE [A.].

*East Anglian Society of Architects.*

E. W. B. SCOTT [F.].

*Representatives of Branches :—*

(a) *Norfolk and Norwich Association of Architects.*

ERIC H. SKIPPER [F.].

(b) *Suffolk Association of Architects.*

MARTIN SLATER [A.].

*Essex, Cambridge and Hertfordshire Society of Architects.*

O. H. COCKRILL [A.].

*Representatives of Chapters :—*

Colchester and District.—A. G. ANDREWS [L.].

Chelmsford and District.—SYDNEY JAKES [A.].

Southend-on Sea and District.—J. SAUNDERS [A.].

West Essex.—A. THOMERSON [L.].

Cambridge.—N. T. MYERS [F.].

Hertfordshire.—PERCIVAL C. BLOW [A.].

*Hampshire and Isle of Wight Architectural Association.*

Lt.-Col. R. F. GUTTERIDGE, T.D. [F.].

C. LOVETT GILL [F.].



ALLIED SOCIETIES' CONFERENCE—*continued.**Leicester and Leicestershire Society of Architects.**Liverpool Architectural Society.*

Lt.-Col. ERNEST GEE, R.E. [F.].

*Representatives of Branches :—*(a) *North Staffordshire Architectural Association.*

F. V. HULME [L.].

(b) *North Wales Architectural Society.*

S. COLWYN FOULKES [A.].

*Manchester Society of Architects.*

J. R. ADAMSON [F.].

*Representatives of Branches :—*(a) *Blackpool and Fylde Architectural Society.*

T. W. FAIRBROTHER [L.].

(b) *Burnley District Society of Architects.*

SAMUEL TAYLOR [F.].

(c) *Oldham Society of Architects.*

THOMAS TAYLOR [F.].

(d) *Preston, Blackburn and District Society of Architects.*

Q. M. BLUHM [F.].

*Northamptonshire, Bedfordshire and Huntingdonshire Association of Architects.*

W. A. LEA [F.].

*Representatives of Branches :—*

Northamptonshire.—S. F. HARRIS [F.].

Bedfordshire.—G. P. ALLEN [F.].

Huntingdonshire.—W. A. LEA [F.].

*Northern Architectural Association.*

Col. WILLIAM MILBURN, B.Sc., F.S.I. [F.].

*Representatives of Branches :—*

Tees-Side.—ARTHUR HARRISON [F.].

Cumberland.—

*Nottingham, Derby and Lincoln Architectural Society.*

Major C. H. CALVERT M.C. [F.].

G. M. EATON [F.].

ALLIED SOCIETIES' CONFERENCE—*continued.**Sheffield, South Yorkshire and District Society of Architects and Surveyors.*

J. M. JENKINSON [F.].

J. LANCASHIRE [F.].

*South-Eastern Society of Architects.*

R. GOULBURN LOVELL, A.T.P.I. [A.].

*Representatives of Chapters :—*

Brighton District.—Col. C. R. B. GODMAN [F.].

Canterbury District.—H. ANDERSON [F.].

Croydon District.—Major F. W. REES [L.].

Guildford District.—A. J. STEDMAN [F.].

Tunbridge Wells District.—STANLEY PHILPOT [F.].

*Wessex Society of Architects.*

G. C. LAWRENCE, R.W.A. [F.].

*Representatives of Branches :—*(a) *Bristol Society of Architects.*

MOWBRAY A. GREEN, R.W.A. [F.].

(b) *Gloucestershire Architectural Association.*

C. W. YATES, F.S.I. [A.].

(c) *Wilts and Dorset Society of Architects.*

The Hon. ANTHONY METHUEN [L.].

*West Yorkshire Society of Architects.*

VICTOR BAIN [F.].

B. R. GRIBBON [F.].

*York and East Yorkshire Architectural Society.*

F. J. HORTH [F.].

KENNETH WARD [F.].

*Royal Incorporation of Architects in Scotland.*

WM. B. WHITE [F.].

*Chapters of the Royal Incorporation of Architects in Scotland :—*(a) *Aberdeen Chapter [Aberdeen Society of Architects].*

J. B. NICOL [F.].

(b) *Dundee Chapter [Dundee Institute of Architects].*

CHARLES G. SOUTAR, F.S.A.Scot [F.].

(c) *Edinburgh Chapter [Edinburgh Architectural Association].*

A. F. BALFOUR PAUL [F.].

(d) *Glasgow Chapter [Glasgow Institute of Architects].*

Col. J. MAURICE ARTHUR, C.M.G., D.S.O. [F.].

(e) *Inverness Chapter [Inverness Architectural Association].*

DONALD MACDONALD [L.].

(f) *Stirling Chapter [Stirling Society of Architects].*



ALLIED SOCIETIES' CONFERENCE—*continued.**South Wales Institute of Architects.*

Lt.-Col. E. H. FAWCKNER, R.E.(T.), T.D. [F.].

*Representatives of Branches :—*

Central.—JOHN WILLIAMSON [A.].

Western.—ERNEST E. MORGAN [F.].

Eastern.—HORACE JONES [L.].

*Royal Institute of the Architects of Ireland.*

J. J. ROBINSON [F.].

*Royal Society of Ulster Architects.*

R. S. WILSHERE [F.].

## OVERSEAS.

*Institute of South African Architects.*

J. S. CLELAND, M.B.E. [F.].

MAURICE E. WEBB, D.S.O., M.C., M.A. [F.] (Representative in London).

*Cape Provincial Institute.*

WILLIAM HAWKE [F.].

*Natal Provincial Institute.*

G. E. LE SUEUR [A.].

*Orange Free State Provincial Institute.*

H. A. C. WALLACE, F.S.I.

*Transvaal Provincial Institute.*

G. E. GORDON LEITH, M.C. [F.].

*East Africa Institute of Architects.*

H. E. HENDERSON [F.].

*Institute of Southern Rhodesian Architects.*

Capt. J. R. HOBSON [F.].

*Royal Australian Institute of Architects.*

C. E. SERPELL [F.].

MAURICE E. WEBB, D.S.O., M.C., M.A. Cantab. [F.] (Representative in London).

*Institute of Architects of New South Wales.*

Professor LESLIE WILKINSON [F.].

*Queensland Institute of Architects.*

VINCENT PRICE.

*South Australian Institute of Architects.*

P. R. CLARIDGE [F.].

ALLIED SOCIETIES' CONFERENCE—*continued.**Royal Victorian Institute of Architects.*

C. E. SERPELL [F.].

*Tasmanian Institute of Architects.*

BERNARD R. WALKER.

*Royal Institute of the Architects of Western Australia, Incorporated.*

W. J. W. FORBES, [F.].

*New Zealand Institute of Architects.*

W. H. GUMMER [F.].

Major H. C. CORLETTE, O.B.E., F.S.A. [F.] (Representative in London).

*Burma Society of Architects.**Royal Architectural Institute of Canada.*

W. S. MAXWELL, R.C.A., F.R.A.I.C. [F.].

SEPTIMUS WARWICK [F.] (Representative in London).

*Alberta Association of Architects.*

R. McD. SYMONDS.

*Architectural Institute of British Columbia.*

WILLIAM BOW.

*Manitoba Association of Architects.*

F. N. RUTTAN.

*Nova Scotia Architects' Association.*

A. R. COBB [A.].

*Architects' Association of New Brunswick.*

W. W. ALWARD, M.Arch. [A.].

*Ontario Association of Architects.*

FORSEY P. PAGE.

*Province of Quebec Association of Architects.*

L. A. AMOS.



ALLIED SOCIETIES' CONFERENCE—*continued.**Saskatchewan Association of Architects.*

JOSEPH WARBURTON [L.].

*Indian Institute of Architects.*

L. F. SHROFF, B.A. [L.].

R. W. CABLE [F.] (Representative in London).

*Institute of Architects of Malaya.*

H. R. ARBENZ.

## OVERSEAS HON. SECRETARIES.

Professor LESLIE WILKINSON [F.] .....Australia.

ALFRED ROBERT LINUS WRIGHT [F.],

Deputy Hon. Secretary for Western Australia.

VICTOR DANIEL HORSBURGH [F.] .....Canada.

FREDERICK DE JERSEY CLERE [F.] .....New Zealand.

## HON. AUDITORS, 1934-35.

E. J. W. HIDER [F.].

G. RONALD TOPHAM [A.].

## BANKERS.

LLOYDS BANK, LTD., 16 St. James's Street, S.W.1.

## ACCOUNTANTS.

Messrs. SAFFERY, SONS &amp; Co., 200 Gresham House, Old Broad Street, E.C.2.

## SOLICITORS.

Messrs. MARKBY, STEWART &amp; WADESONS, 5 Bishopsgate, E.C.2.

## STAFF OFFICIALS.

*Secretary* : Sir IAN MACALISTER, M.A.Oxon.*Assistant Secretary* : C. D. SPRAGG.*Chief Clerk* : F. G. BAKER.*Librarian and Editor* : EDWARD J. CARTER, B.A.Cantab. [A.].*Assistant Librarian* : W. P. STEEL.*Technical Editor and Secretary to the Public Relations Committee* : ERIC L. BIRD [A.].*Secretary to the Board of Architectural Education* : EVERARD J. HAYNES, B.A.Oxon.

## THE COUNCIL DINNER CLUB.

The Council Dinner Club was founded during the presidency of the late Mr. Charles Barry (1876-79), to give Members of Council an opportunity of dining together in the interval between the close of a Council Meeting and the opening of a General Meeting of the Institute. All Members of the Council for the time being and past Members of Council are eligible for membership. One of the functions of the Club is to entertain overseas Architects of distinction visiting England, readers of Papers at General Meetings, and others whom the Institute would desire to honour. The Club is entirely self-supporting.

## THE R.I.B.A. CHARTERS AND BYE-LAWS.

As a measure of economy the Council have decided to discontinue for the time being the insertion of the Charters and Bye-laws in the *KALENDAR*.

These documents can be obtained in pamphlet form on application to the Secretary R.I.B.A.

Full particulars of the amendments passed in 1934 were published in the *JOURNAL* on the 14th April, 1934.

## ENTRANCE FEES, SUBSCRIPTIONS AND CONTRIBUTIONS.

	£	s.	d.
FELLOWS: Entrance Fee ... ..	6	6	0
If proceeding from Class of Associates ... ..	3	3	0
Annual Subscription ... ..	5	5	0
ASSOCIATES: Entrance Fee ... ..	4	4	0
Annual Subscription ... ..	3	3	0
LICENTIATES: Entrance Fee ... ..	3	3	0
Annual Subscription ... ..	3	3	0
STUDENTS: Annual Contribution ... ..	1	1	0
SUBSCRIBERS: Annual Contribution ... ..	1	1	0
RETIRED FELLOWS, ASSOCIATES AND LICENTIATES: Annual Subscription (except in cases of thirty years' membership)	1	1	0

## SUBSCRIPTIONS OF MEMBERS IN THE TRANSOCEANIC DOMINIONS WHO ARE ALSO MEMBERS OF ALLIED SOCIETIES IN THOSE DOMINIONS.

By a resolution of the Council dated 20th July 1931, the subscriptions of R.I.B.A. members in the transoceanic Dominions who are also members of



Allied Societies in those Dominions are reduced to the following amounts as from 1st January 1932 :—

			£	s.	d.
FELLOWS ...	...	...	3	3	0
ASSOCIATES ...	...	...	2	2	0
LICENTIATES ...	...	...	2	2	0

#### COMPOSITION OF SUBSCRIPTIONS FOR LIFE MEMBERSHIP.

Fellows, Associates and Licentiates of the Royal Institute may become Life Members by compounding their respective annual subscriptions on the following basis :—

For a Fellow by a payment of £73. 10s. (70 guineas).

For an Associate or Licentiate by a payment of £44. 2s. (42 guineas), with a further payment of £29. 8s. on being admitted as a Fellow.

In the case of members in the transoceanic Dominions who are members of Allied Societies in those Dominions, the following basis will operate :—

For a Fellow by a payment of £52. 10s. (50 guineas).

For an Associate or Licentiate by a payment of £31. 10s. (30 guineas), with a further payment of £21 (20 guineas) on being admitted as a Fellow.

Provided always that in the case of a Fellow or Associate the above compositions are to be reduced by £1. 1s. per annum for every completed year of membership of the Royal Institute after the first five years, and in the case of a Licentiate by £1. 1s. per annum for every completed year of membership of the Royal Institute, with a minimum composition of £6. 6s. in the case of Fellows and £4. 4s. in the case of Associates and Licentiates.

# III. REGISTRATION OF ARCHITECTS

## IN THE UNITED KINGDOM.

THE Architects (Registration) Bill, which was promoted by the Royal Institute of British Architects, received the Royal Assent on the 31st July 1931, and came into operation on the 1st January 1932. A further Act cited as the Architects' (Registration) Act, 1934, received the Royal Assent on the 25th July 1934.

It has since been extended to Northern Ireland.

The Act establishes an Architects' Registration Council of the United Kingdom (constituted as laid down in the first Schedule), which controls the Register of Registered Architects, being persons who have satisfied the Admission Committee and the Council that they possess the qualifications laid down in the Act or prescribed by the Council. There are three Statutory Bodies set up by the Act, and appointed annually by the Council, namely, the Board of Architectural Education (second Schedule), the Admission Committee (third Schedule), and the Discipline Committee (Section 7-2).

The duty of the Board is to recommend to the Council :—

- (a) The recognition of any examinations in architecture the passing of which ought, in the opinion of the Board, to qualify persons for registration under this Act; and
- (b) The holding of any examination in architecture which ought, in the opinion of the Board, to be passed by applicants for registration under this Act, and to hold examinations in architecture in accordance with this Act.

The duty of the Admission Committee is :—

To consider every application for registration and to report thereon to the Council as to whether, or not, the applicant is, in the opinion of the Committee, qualified for registration.

The duty of the Discipline Committee is :—

To inquire and report to the Council on any case in which it is alleged that a registered person has been guilty of conduct disgraceful to him in his capacity as an Architect.

The prescribed qualifications for registration made by regulation of the Council under Section 6 (1) (d) of the Act are :—

A person shall be eligible to apply for Registration under the Act (1) if he shall have passed any examination held in pursuance of Section 6 (4) of the Act or (2) if his application for Registration be made before the 31st December 1933, and if on the 1st January



1932, he was an Assistant Architect and at the time of his application had been engaged in the study and practice of Architecture in the United Kingdom for at least ten years or (3) if he shall at any time (whether before or after the recognition by the Council of the examination) have passed any one of the examinations in architecture specified below (being the examinations recognised by the Council on the 16th day of December 1932, on the recommendation of the Board of Architectural Education) namely :—

The Royal Institute of British Architects : Final Examination, Special Final Examination.

The School of Architecture, Robert Gordon's Colleges, Aberdeen : Diploma Final Examination.

The Birmingham School of Architecture, Central School of Arts and Crafts, Birmingham : Diploma Final Examination.

The Welsh School of Architecture, The Technical College, Cardiff : Diploma Examination.

The School of Architecture, Edinburgh College of Art : Diploma Final Examination.

The Glasgow School of Architecture : Diploma Final Examination, University of Glasgow Degree of Bachelor of Science in Architecture Final Examination.

The School of Architecture, Leeds College of Art : Diploma Examination.

The Liverpool School of Architecture, University of Liverpool : Final Examination for the Degree of Bachelor of Architecture, Final Examination for the Diploma in Architecture.

The School of Architecture, The Architectural Association, London : Diploma Final Examination.

The Bartlett School of Architecture, University of London, Final Examination for the Degree of Bachelor of Arts in Architecture, Final Examination for the Diploma in Architecture.

The School of Architecture, University of Manchester : Bachelor of Arts degree with Honours in Architecture Final Examination, Certificate Final Examination.

The Department of Architecture, University of Sheffield, Degree of B.A. with Honours in Architecture Final Examination ; Diploma Final Examination.

The School of Architecture, Armstrong College (University of Durham), Newcastle-upon-Tyne, Degree of B.Arch., Final Examination : Diploma in Architecture Final Examination.

A registered person who is convicted of a criminal offence, or after inquiry by the Discipline Committee is found guilty of conduct disgraceful to him in his capacity as an Architect may be removed from the Register by the Council. There is a right of appeal by the registered person to the High Court or Court of Session.

Registered persons are entitled to take and use the name or title of "Registered Architect," and there are penalties for the improper use of the title, and for obtaining registration by false representation.

The Acting Registrar of the Council and Clerk of the Board and of the Admission and Discipline Committees is:—Mr. J. R. Thomas, A.C.A. The Secretary of the Board is:—Mr. Everard J. Haynes, B.A.Oxon.

The offices of the Council are at 18 Abingdon Street, Westminster, S.W.1. Telephone: Victoria 4289, where a copy of the Council's Regulations, together with the prescribed form of application containing details of qualifications and procedure, may be obtained price one shilling.

## ARCHITECTS (REGISTRATION) ACT 1931

### FIRST SCHEDULE

#### CONSTITUTION OF THE COUNCIL 1934-1935.

*Thirteen members appointed by the Council of the Royal Institute of British Architects.*

Mr. W. H. ANSELL, M.C. [F.].	Mr. A. B. KNAPP-FISHER [F.].
Mr. HENRY V. ASHLEY [F.].	Mr. HUBERT LIDBETTER [F.].
Major HARRY BARNES [F.].	Mr. A. H. MOBERLY, M.A.Cantab. [F.].
Mr. T. A. DARCY BRADDELL [F.].	Mr. J. ALAN SLATER, M.A.Cantab. [F.].
Mr. H. M. FLETCHER, M.A.Cantab. [F.].	Mr. SYDNEY TATCHELL [F.].
Mr. E. STANLEY HALL, M.A.Oxon. [F.].	Mr. PERCY E. THOMAS, O.B.E. [F.].
Mr. A. G. HENDERSON [F.].	

*Three members appointed by the Council of the Incorporated Association of Architects and Surveyors.*

Major G. B. J. ATHOE, F.I.A.A.  
 F. G. SAINSBURY, J.P., F.I.A.A. [L.].  
 Major Sir R. I. TASKER, J.P., D.L., F.I.A.A.

*Two members appointed by the Council of the Faculty of Architects and Surveyors*  
 Sir CHARLES C. ALLOM, F.R.S.A., F.F.A.S. Mr. W. G. PERCY, F.F.A.S. [L.].

*Three members appointed by the Council of the Architectural Association (London).*  
 Mr. L. H. BUCKNELL [F.]. The Hon. H. A. PARKINGTON [F.].  
 Mr. P. D. HEPWORTH [F.].



*One member appointed by the Council of the Association of Architects, Surveyors and Technical Assistants.*

Mr. L. A. F. IRELAND, M.C. [L.].

*Three members appointed by the Councils of the Provincial Associations.*

Major T. C. HOWITT, D.S.O. [F.].

Mr. A. L. ROBERTS [F.].

Mr. R. S. REID [F.].

*Three members representing Unattached Architects.*

Mr. E. W. CHAPMAN.

Mr. A. RANDALL WELLS.

Mr. RAYMOND WALKER.

*One member appointed by the Council of the Royal Society of Ulster Architects.*

Mr. KENDRICK EDWARDS [F.].

*One member appointed by the President of the Board of Education.*

Mr. W. C. EATON, C.B.

*One member appointed by the Minister of Health*

Mr. E. H. RHODES, C.B.E.

*One member appointed by the Commissioners of Works.*

Sir RICHARD J. ALLISON, C.V.O., C.B.E. [F.].

*One member appointed by the Department of Health for Scotland.*

Mr. JOHN WILSON, F.R.S.Edin. [F.].

*One member appointed by the Governor of Northern Ireland.*

Major G. A. HARRIS, C.B.E., D.S.O.

*One member appointed by the Council of the Chartered Surveyors' Institution.*

Mr. JAMES W. TYLER, F.S.I.

*One member appointed by the Council of the Institution of Structural Engineers.*

Mr. R. H. HARRY STANGER, F.C.S., A.M.Inst.C.E., M.I.Struct.E.

*One member appointed by the Council of the Institution of Municipal and County Engineers.*

Mr. E. J. ELFORD, M.Inst.C.E.

*One member appointed by the Council of the Society of Engineers.*

Mr. C. H. J. CLAYTON, M.Inst.C.E., F.S.E., F.G.S.

*One member appointed by the Council of the Institute of Builders.*

Mr. P. J. SPENCER, M.A.

*One member appointed by the Council of the National Federation of Building Trades Employers.*

Mr. W. E. COLLIER, J.P.

*One member appointed by the Council of the National Federation of Building Trades Operatives.*

Mr. RICHARD COPPOCK.

*Chairman :* Major HARRY BARNES [F.].

*Vice-Chairman :* Mr. SYDNEY TATCHELL [F.].

*Acting Registrar :* Mr. J. R. THOMAS, A.C.A., 18 Abingdon Street, S.W.1.  
[Victoria 4289.]

*Secretary of the Board of Architectural Education :* Mr. EVERARD J. HAYNES, B.A. Oxon.

## SECOND SCHEDULE

### CONSTITUTION OF THE BOARD OF ARCHITECTURAL EDUCATION, 1934-1935.

*Seventy-five representatives nominated by :—*

The University of Oxford (1) ...	Mr. H. S. GOODHART-RENDEL [F.].
The University of Cambridge (1) ...	Mr. MONTAGUE WHEELER, M.A. [F.].
The University of London (1) ...	SIR ANDREW TAYLOR, J.P., F.S.A., R.C.A. [R.F.].
The Standing Committee of Vice-Chancellors and Principals of the Universities of Great Britain and Ireland (3)	SIR WALTER H. MOBERLY, D.S.O., M.A., LITT.D. Dr. H. J. W. HETHERINGTON, M.A., LL.D. Professor T. HAROLD HUGHES, A.R.C.A. [F.].
The Royal Society of Teachers (3) ...	Mr. JOHN BELL, M.A. Mr. GEORGE SMITH, M.A. Mr. FRANK ROSCOE, M.A.
The Liverpool School of Architecture, University of Liverpool (1)	Professor LIONEL B. BUDDEN, M.A. [F.].
The Bartlett School of Architecture, University of London (1)	Professor A. E. RICHARDSON, F.S.A. [F.].
The School of Architecture, Victoria University, Manchester (1)	Professor R. A. CORDINGLEY, M.A. [F.].
The Architectural Association, School of Architecture, London (1)	Mr. ROBERT ATKINSON [F.].
The Glasgow School of Architecture (1)	Professor T. HAROLD HUGHES, A.R.C.A., F.S.I. [F.].
The School of Architecture, Edinburgh College of Art (1)	Mr. JAMES MACGREGOR, M.A. [A.].
The School of Architecture, Robert Gordon's Colleges, Aberdeen (1)	Mr. JAMES B. NICOL [F.].
The School of Architecture, Leeds College of Art (1)	Mr. J. C. PROCTER, M.C. [F.].
The Welsh School of Architecture, Technical College, Cardiff (1)	Mr. W. S. PURCHON, M.A. [A.].
The Birmingham School of Architecture (1)	Mr. GEORGE DRYSDALE [F.] [F.]



The Department of Architecture, University of Sheffield	
The Cambridge University School of Architecture	
The School of Architecture, Armstrong College, Newcastle-upon-Tyne	(4)
The School of Architecture, Royal West of England Academy, Bristol	Mr. JOSEPH ADDISON, M.C., A.M.T.P.I. [F.].
The Department of Architecture, Northern Polytechnic, London	Mr. W. B. EDWARDS, M.A., B.A.R.C.H. [A.].
The School of Architecture, Leicester College of Arts and Crafts	Mr. G. D. GORDON HAKE, R.W.A. [F.].
The School of Architecture, Municipal School of Arts and Crafts, Southend-on-Sea	Mr. GEORGE NOTT [F.].
The Nottingham School of Architecture	
The School of Architecture, The Polytechnic, Regent Street, London	
The Director of Education of the School of Architecture of the Architectural Association, London (1)	Mr. HOWARD ROBERTSON, M.C., S.A.D.G. [F.].
The Association of Technical Institutions (4)	Principal C. COLES, B.SC. Principal F. E. DRURY, M.SC. Dr. F. J. HARLOW, M.B.E., B.SC. Mr. G. MAVOR.
The National Society of Art Masters (1)	Mr. DOUGLAS S. ANDREWS, A.R.C.A.
The Association of Principals of Technical Institutions (1)	Principal H. W. MOLE [A.].
The Association of Teachers in Technical Institutions (1)	Mr. H. BANNISTER, A.R.C.A. [A.].
The Institute of Builders (2) ...	Mr. R. L. ROBERTS, M.A., F.I.O.B. Mr. P. J. SPENCER, M.A.
The National Federation of Building Trades Operatives (2)	Mr. T. BARRON. Mr. R. COPPOCK.
The Headmasters' Conference (1) ...	Mr. M. L. JACKS, M.A.
The Incorporated Association of Headmasters (1)	Mr. F. S. ORME, M.A.
The Association of Head Mistresses (1)	Miss M. E. LEWIS.
The Association of Architects, Surveyors, and Technical Assistants (1)	Mr. R. WYNN OWEN [F.].
The Royal Society of Arts (1) ...	Sir FRANCIS GOODENOUGH, C.B.E.
The Royal Incorporation of Architects in Scotland (1)	Mr. JAMES A. ARNOTT, F.S.A.(Scot.) [F.].
The Royal Society of Ulster Architects (Incorporated) (1)	Mr. KENDRICK EDWARDS, M.INST.C.E. [F.].
The British School at Rome, Faculty of Architecture (1)	Mr. H. CHALTON BRADSHAW, M.A.R.C.H. [F.].
The Royal Academy of Arts (1)	Mr. E. GUY DAWBER, A.R.A., F.S.A. [F.].
The Union of Educational Institutions (1)	Mr. HAROLD H. HOLDEN, A.R.C.A.
The Workers' Education Association (1)	Mr. G. H. PATEMAN.
The Central Education Committee of the Co-operative Union (1)	Mr. W. R. RAE, J.P.
The Education Officer of the London County Council	Mr. E. M. RICH.

The Master of the Art Workers' Guild	Mr. F. L. GRIGGS, R.A. [ <i>Hon. A.</i> ].
The President of the Town Planning Institute	Mr. T. ALWYN LLOYD, M.T.P.I. [ <i>F.</i> ].
The President of the Architectural Association	The Hon. H. A. PAKINGTON [ <i>F.</i> ].
	Sir CHARLES C. ALLOM, F.R.S.A., F.F.A.S.
	Mr. W. H. ANSELL, M.C. [ <i>F.</i> ].
	Mr. T. A. DARCY BRADDELL [ <i>F.</i> ].
	Mr. H. CHALTON BRADSHAW, M.A.R.C.H. [ <i>F.</i> ].
	Mr. ARTHUR J. DAVIS, A.R.A. [ <i>F.</i> ].
	Mr. H. M. FLETCHER, M.A.Cantab. [ <i>F.</i> ].
	Mr. EDWIN GUNN [ <i>A.</i> ].
	Mr. J. STOCKDALE HARRISON [ <i>F.</i> ].
	Mr. A. B. KNAPP-FISHER [ <i>F.</i> ].
	Mr. HENRY V. LANCHESTER [ <i>F.</i> ].
	Mr. HUBERT LIDBETTER [ <i>F.</i> ].
	Mr. A. H. MOBERLY, M.A.Cantab. [ <i>F.</i> ].
	Mr. F. WINTON NEWMAN [ <i>F.</i> ].
	Mr. BASIL OLIVER [ <i>F.</i> ].
The Architects' Registration Council of the United Kingdom (24)	The Hon. H. A. PAKINGTON [ <i>F.</i> ].
	Professor C. H. REILLY, O.B.E., Hon.L.L.D., Lvpl., M.A.Cantab. [ <i>F.</i> ].
	F. G. SAINSBURY, J.P., F.I.A.A. [ <i>L.</i> ].
	Mr. J. ALAN SLATER, M.A.Cantab. [ <i>F.</i> ].
	Mr. MICHAEL J. TAPPER, M.C. [ <i>A.</i> ].
	Mr. SYDNEY TATCHELL [ <i>F.</i> ].
	Mr. W. HARDING THOMPSON, M.C. [ <i>F.</i> ].
	Mr. MAURICE E. WEBB, D.S.O., M.C., M.A. Cantab. [ <i>F.</i> ].
	Mr. A. RANDALL WELLS.
	Mr. J. HUBERT WORTHINGTON, O.B.E., M.A.Mancr. [ <i>F.</i> ].

*Chairman* : Mr. A. H. MOBERLY, M.A.Cantab. [*F.*].

*Vice-Chairman* : Mr. T. A. DARCY BRADDELL [*F.*].

*Acting Clerk* : Mr. J. R. THOMAS, A.C.A.

*Secretary* : Mr. EVERARD J. HAYNES, B.A.Oxon.

### THIRD SCHEDULE

#### CONSTITUTION OF THE ADMISSION COMMITTEE 1934-1935.

*Twenty-three persons nominated by :—*

The Institution of Municipal and County Engineers (1)	Mr. DAVID EDWARDS, F.S.I., M.Inst.C.E.
The Society of Engineers (1) ... ..	Mr. A. M. A. STRUBEN, O.B.E., A.M. INST.C.E.
The Chartered Surveyors' Institution (1)	Mr. R. BAGSHAW MANN, F.S.I.
The Institution of Structural Engineers (1)	Major R. F. MAITLAND, O.B.E., M.I.STRUCT.E.
The Institute of Builders (1) ... ..	Mr. P. J. SPENCER, M.A.
The Royal Institute of British Architects (4)	Mr. KENNETH M. B. CROSS, M.A.Cantab. [ <i>F.</i> ].
	Mr. J. DOUGLAS SCOTT [ <i>A.</i> ].
	Mr. THOMAS E. SCOTT [ <i>F.</i> ].
	Mr. GEOFFREY C. WILSON [ <i>F.</i> ].

31748



The Incorporated Association of Architects and Surveyors (4)	{	Major G. B. J. ATHOE, F.I.A.A.
		Mr. VINCENT BURR, F.I.A.A.
		Mr. A. E. MANDER, F.I.A.A. [L.]
		Mr. ANDREW MATHER, F.I.A.A. [F.]
The Faculty of Architects and Surveyors (1)	{	Mr. W. G. PERCY, F.F.A.S. [L.]
The Architects' Registration Council (9)	{	Mr. E. G. ALLEN, M.T.P.I. [F.]
		Sir CHARLES C. ALLOM, F.R.S.A., F.F.A.S.
		Mr. L. A. F. IRELAND, M.C. [L.]
		Mr. F. WINTON NEWMAN [F.]
		Mr. R. S. REID [F.]
		Mr. G. E. S. STREATFEILD, O.B.E., D.S.O. [F.]
		Mr. MICHAEL J. TAPPER, M.C. [A.]
		Mr. RAYMOND WALKER.
		Mr. A. RANDALL WELLS.

*Chairman* : Mr. J. DOUGLAS SCOTT [A.]

*Vice-Chairman* : Major G. B. J. ATHOE, F.I.A.A.

*Acting Clerk* : Mr. J. R. THOMAS, A.C.A.

#### CONSTITUTION OF THE DISCIPLINE COMMITTEE 1934-1935.

*Eight persons nominated by :*

The Commissioner of Works (1)	Mr. JAMES EGGAR, C.B.E.
The Minister of Health (1)	Mr. A. N. C. SHELLEY, M.A., B.C.L., <i>Barrister-at-Law.</i>
The President of the Law Society (2)	Mr. HAROLD NEVIL SMART, C.M.G., O.B.E. Mr. DINGWALL LATHAM BATESON.
The Architects' Registration Council (4)	Mr. J. A. ARNOTT, F.S.A.Scot. [F.] Mr. HUBERT LIDBETTER [F.] Mr. J. DOUGLAS SCOTT [A.] Mr. SYDNEY TATCHELL [F.]

*Chairman* : Mr. HAROLD NEVIL SMART, C.M.G., O.B.E.

*Vice-Chairman* : Mr. SYDNEY TATCHELL [F.]

*Acting Clerk* : Mr. J. R. THOMAS, A.C.A.

# IV. REGISTER OF MEMBERS.

[Additions and Corrections to 1st September, 1934.]

\* Marked thus have been previously members of Council. The names of members of the present Council are printed in full capitals.

† Marked thus have received the Certificate of Competency to act (1) as District Surveyor in London granted by the Institute under the London Building Act, 37 & 38 Vict., cap. cxxiii, section 140; or (2) as Building Surveyor under Local Acts of Parliament.

‡ Marked thus have entered after passing an Examination qualifying for candidature as Associate.

§ Marked thus have been elected from the class of Licentiates, after passing the qualifying Examination.

¶ Marked thus have been elected from the class of Licentiates under Sec. IV Clause C (ii) of the Supplemental Charter of 1925.

|| Marked thus have been transferred from the Society of Architects under the provisions of the Supplemental Charter of 1925.

The distinctive affixes to names in this Register are restricted to hereditary titles and titles of honour; University degrees; to membership of the Royal Academies of Arts, of the English, Scottish and Irish Royal Societies and Societies of Antiquaries, of the Institutions of Civil Engineers (Great Britain and Ireland) and the Chartered Surveyors' Institution, the Town Planning Institute, and of the House of Commons.

## HONORARY FELLOWS

Honorary Fellows shall be members of the Royal Family, persons who hold or have held high office in the Government of the United Kingdom, or of India or of any Colony or Dependency of the United Kingdom, and other illustrious or distinguished persons to be elected as the Royal Institute may from time to time determine.—*Extract from the Charter.*

Elected.

- 1921 H.R.H. THE PRINCE OF WALES, K.G., etc.; St. James's Palace, S.W.1.  
 1928 H.R.H. THE DUKE OF YORK, K.G., etc.; 145 Piccadilly, W.1.  
 1879 H.R.H. THE DUKE OF CONNAUGHT AND STRATHEARN, K.G., etc.; Bagshot Park.  
 1910 BURNS: THE RT. HON. JOHN, P.C.; Alverstoke, Clapham Common, S.W.  
 1929 CANTERBURY: THE ARCHBISHOP OF, The Most Rev. and Rt. Hon. COSMO GORDON LANG, D.D., etc.; Lambeth Palace, S.E.1.  
 1929 CHAMBERLAIN: THE RT. HON. ARTHUR NEVILLE, P.C., M.P.; 37 Eaton Square, S.W.1.  
 1921 CRAWFORD AND BALCARRES: THE RT. HON. THE EARL OF, K.T., P.C., LL.D., F.S.A.; 7 Audley Square, W.1.  
 1930 DERBY: THE RT. HON. THE EARL OF, K.G., etc.; Knowsley, Prescot, Lancashire.  
 1929 HOWARD DE WALDEN AND SEAFORD: The Rt. Hon. LORD, THOMAS EVELYN SCOTT-ELLIS, 37 Belgrave Square, S.W.1.  
 1926 LEE OF FAREHAM: THE RT. HON. VISCOUNT, P.C., G.C.B., G.C.S.I., G.B.E., White Lodge, Richmond Park, Surrey.  
 1933 LEVERHULME: THE RT. HON. VISCOUNT WILLIAM HULME, Thornton Manor, Thornton Hough, Wirral, Cheshire; 39 Upper Brook Street, W.1.  
 1930 LEWELLYN: Sir WILLIAM, G.C.V.O., P.R.A., Cross of Commander of the Legion of Honour (France); Little Blundell House, Campden Hill, Kensington, W.8.  
 1930 MACDONALD: THE RT. HON. JAMES RAMSAY, M.P., 10 Downing Street, S.W.1.  
 1929 PEEL: EARL, THE RT. HON. WILLIAM ROBERT WELLESLEY, P.C., G.B.E., G.C.S.I.; 34 Holland Park, W.11.  
 1932 RUTLAND: HIS GRACE THE DUKE OF, JOHN HENRY MONTAGU MANNERS, Haddon Hall, Derbyshire.  
 1929 YORK: THE ARCHBISHOP OF, The Most Rev. WILLIAM TEMPLE, D.D., D.Litt.; Bishopthorpe, York.

Total number of Honorary Fellows: 16.



## HONORARY ASSOCIATES

The Royal Institute may admit as Honorary Associates any persons not professionally engaged in practice as architects who by reason of their position or of their eminence in art, science, literature or any other matter or of their interest in matters relating to architecture, the Council may consider eligible for that honour.—*Extract from the Supplemental Charter, 1925.*

Elected.	Serial Number.	
1926	196	H.R.H. PRINCE LUIS FERNANDO OF SPAIN.
1930	241	ALEXANDER : SIDNEY ARTHUR, C.V.O., C.M.G., M.A. ; Canon and Treasurer of St. Paul's Cathedral ; 2 Amen Court, E.C.4.
1928	221	ASHMOLE : Professor BERNARD, M.C., M.A., B.Litt. ; High & Over, Amersham, Bucks.
1926	204	BATSFORD : HARRY, 11 Oakfields Road, Temple Fortune, N.W.11. [Speedwell 3279.]
1922	163	BELL : CHARLES FRANCIS, M.A., F.S.A. ; 4 Inverness Gardens (Vicarage Gate), Kensington, W.8.
1930	240	BLOUNT : Colonel EDWARD AUGUSTINE, C.B.E., F.S.I., Chevalier de la Legion d'Honneur ; Agent to Lord Howard de Walden, Southwell, Worth, Sussex.
1927	216	BONE : JAMES, 6 King's Bench Walk, Temple, E.C.4.
1924	176	BRANGWYN : FRANK, R.A., Hon.R.S.A., R.P.E. ; Member of the Institut de France, Academy of St. Luke, Rome, Royal Academy, Berlin, etc. ; Temple Lodge, Queen Street, Hammersmith, W.
1927	212	BUCKMASTER : MARTIN ARNOLD, A.R.C.A. ; 17 Coleherne Mansions, S.W.5.
1914	150	BULLOUGH : EDWARD, M.A.Cantab. ; Fellow of Gonville and Caius College, Cambridge, Chairman of the Faculty Board of Fine Arts, University of Cambridge, Secretary to the Board of Architectural Studies, Cambridge ; 6 Huntingdon Road, Cambridge.
1925	194	CAMERON : Sir DAVID YOUNG, R.A., R.S.A., LL.D. ; Dun Eaglais, Kippen, Stirlingshire.
1926	198	CARTER : The Rev. Canon FRANCIS EDWARD, M.A. ; 13 Park Terrace, Cambridge.
1928	228	CHANCELLOR : EDWIN BERESFORD, M.A.Oxon., F.S.A., F.R.Hist. Soc. ; 11 Regency Mansions, St. Leonards-on-Sea.
1926	199	CHUJO : SEICHIRO, 21 Sandagi Hayashicko, Hongokie, Tokio, Japan.
1932	250	CLARK : KENNETH MCKENZIE, M.A. ; Director of the National Gallery, Trafalgar Square, W.C.2.
1922	165	COCKERELL : Sir SYDNEY CARLYLE, M.A. ; Director of the Fitzwilliam Museum, Cambridge.
1927	217	CONWAY OF ALLINGTON : The Rt. Hon. Lord, F.S.A., Hon. Litt.D., Allington Castle, near Maidstone, Kent.
1910	134	COPE : Sir ARTHUR STOCKDALE, K.C.V.O., R.A. ; Treniffle, Launceston, Cornwall.
1922	167	CRANAGE : The Very Rev. DAVID HERBERT SOMERSET, Litt.D., F.S.A. ; The Deanery, Norwich.
1921	160	CRESWELL : KEPPEL ARCHIBALD CAMERON, F.S.A. [12 Regent's Park Road, N.W.] ; 1 Sharia Hasan el Akbar, Cairo, Egypt.
1928	229	CRESWELL : WILLIAM THOMAS, K.C., Associate Surveyors' Institution ; 3 Temple Gardens, Temple, E.C.4.

Elected.	Serial Number.	
1929	234	DANIEL : SIR AUGUSTUS MOORE, K.B.E. (Civil Division), M.B., Ch.B. ; 2 Hampstead Hill Gardens, Rosslyn Hill, N.W.3.
1928	227	DAVIES : HUGH, 13 Ashbourne Avenue, Golders Green, N.W.11.
1928	226	DAVIES : WILLIAM ROBERT, C.B. ; Assistant Secretary, Technological Branch, H.M. Board of Education ; c/o The National Provincial Bank, Ltd., 61 Victoria Street, S.W.1.
1896	101	DAVISON : T. RAFFLES, "Whistler's Hollow," Woldingham, Surrey.
1926	207	DAVISON : SIR WILLIAM HENRY, K.B.E., D.L., M.P. ; 14 Kensington Park Gardens, W.11.
1926	200	DE ANDRADE : HIS EXCELLENCY Major ALFREDA AUGUSTO FREIRE.
1925	188	DEARMER : The Rev. PERCY, M.A., D.D. ; Professor of Ecclesiastical Art and Lecturer in Art, King's College, University of London ; 4 Little Cloisters, Westminster Abbey, S.W.1. [Victoria 4555.]
1931	245	DIRCKS : RUDOLF JAMES, "Holmwood," Gordon Avenue, Bognor Regis.
1925	189	EARLE : SIR LIONEL, K.C.B., G.C.V.O., C.M.G., J.P. ; 14 Sloane Gardens, S.W.1.
1910	135	EVANS : SIR ARTHUR JOHN, D.Litt.Oxon., Hon. LL.D.Edin., Hon. D.Litt.Dublin, M.A., F.R.S., F.S.A. [Royal Gold Medallist 1909] ; Youlbury, Berks.
1924	175	FABER : OSCAR, O.B.E., D.Sc., M.INST.C.E. (Consulting Engineer), Romney House, Marsham Street, Westminster, S.W.1. [Victoria 1640-1.]
1930	242	GOETZE : SIGISMUND CHRISTIAN HUBERT, Grove House, Regent's Park, N.W.8.
1926	203	GRIGGS : FREDERICK LANDSEER MAUR, R.A. ; Campden, Gloucestershire.
1928	230	HANNEFORD-SMITH : WILLIAM, F.R.S.E., ASSOC.INST.C.E. ; 1 The Avenue, Gravesend, Kent.
1926	208	HEATH : SIR HENRY FRANK, K.C.B. ; 5 Milbourne Lane, Esher Park, Surrey.
1928	222	HEATON : NOËL, B.Sc., F.C.S. ; "Kittyghyll," Chislehurst Road, Orpington, Kent. [Orpington 795.]
1926	209	HILL : SIR LEONARD ERSKINE, M.B., M.R.C.S., L.R.C.P., F.R.S., Fellow of University College, London ; Director, Department of Applied Physiology, National Institute for Medical Research ; Nicholls Wood, Amersham Road, Chalfont St. Peter, Bucks. [Chalfont St. Giles 144.]
1931	247	HOLLAND-MARTIN : ROBERT MARTIN, C.B., F.S.A. ; 46 Thurloe Square, S.W.7, and Overbury Court, Tewkesbury, Glos.
1922	172	HUDSON : EDWARD, 15 Queen Anne's Gate, Westminster, S.W.1.
1900	112	JACKSON : FRANK NEWTON, "Cayton," York Road, St. Albans. [St. Albans 851.]
1905	126	JOHN : SIR WILLIAM GOSCOMBE, R.A. ; Membre Correspondant de l'Institut de France ; 24 Greville Road, St John's Wood, N.W.8.



Elected.	Serial Number.	
1923	174	KENYON: Sir FREDERIC GEORGE, G.B.E., K.C.B., M.A., D.Lit.; President of the Society of Antiquaries; Kirkstead, Godstone, Surrey. [Godstone 35.]
1927	219	KINLOCH-COOKE: Sir CLEMENT, Bart., K.B.E.; 3 Mount Street, W.1.
1928	223	LAURIE: ARTHUR PILLANS, M.A.Cantab., D.Sc.Edin., F.R.S.E., F.C.S., Honorary R.S.A.; Principal of the Heriot-Watt College, Edinburgh, and Professor of Chemistry to the Royal Academy of Arts, London, W.1.
1932	251	LEEDS: EDWARD THURLOW, M.A., F.S.A.; Keeper of the Ashmolean Museum, Oxford; 88 Woodstock Road, Oxford.
1928	231	MACCOLL: DUGALD SUTHERLAND, M.A.Lond., LL.D.Glasgow, Litt.D.Oxon., Fellow of University College, London; 1 Hampstead Way, North End, N.W.11.
1926	206	MACKAIL: JOHN WILLIAM, M.A., LL.D., F.B.A.; Professor of Ancient Literature in the Royal Academy, 6 Pembroke Gardens, W.8.
1924	177	MACLAGAN: Sir ERIC ROBERT DALRYMPLE, C.B.E., F.S.A.; Director of the Victoria and Albert Museum, South Kensington, S.W.7.
1927	220	MARRIOTT: CHARLES, 11 Cheyne Gardens, Chelsea, S.W.3.
1912	147	MARSHALL: Sir JOHN, C.I.E., Litt.D., F.S.A.; Director-General of Archaeology in India; Benmore, Simla, India.
1927 (A.1882)	213†	MIDDLETON: GEORGE ALEXANDER THOMAS, 13 Farquhar Road, S.E.19.
1908	131	MOIRA: GERALD EDWARD, 34 Addison Road, W.
1926	201	MONKSWELL: THE RT. HON. LORD, 28 Ashburn Place, S.W.7.
1922	168	MONTGOMERY: HENRY GREVILLE, J.P.; 97 Oakwood Court, Kensington, W.14.
1931	248	MOORE: Lieut.-Colonel THOMAS CECIL RUSSELL, C.B.E., F.R.G.S., M.P.; 1 Hanover Terrace, Regent's Park, N.W.
1928	225	NORRIS: The Very Rev. WILLIAM FOXLEY, C.V.O., D.D.Oxon.; Dean of Westminster; The Deanery, Westminster, S.W.1.
1910	145	PAGET: Sir RICHARD ARTHUR SURTEES, Bart. [Cranmore Hall, Shepton Mallet, Somerset], 1 Devonshire Terrace, Lancaster Gate, W.2.
1930	244	PARTRIDGE: Sir BERNARD, 10 Holland Park Road, Kensington, W.14.
1915	153	PEACOCK: Sir WALTER, K.C.V.O.; 20 Green Street, W.C.2.
1929	235	PENOYRE: JOHN, C.B.E., M.A.; 8 King's Bench Walk, Inner Temple, E.C.4.
1910	140	PETRIE: Professor Sir WILLIAM FLINDERS, D.C.L., Litt.D., LL.D., PH.D., F.R.S.; University College, Gower Street, W.C.1.
1922	170	PHILLIPS: R. RANDAL, Atherton House, Ham, near Richmond, Surrey.
1932	252	PICK: FRANK, LL.B.Lond.; 15 Wildwood Road, Golders Green, N.W.11.
1920	159	PIPER: EDWARD WILLIAM HARVEY, "Gyppeswyk," 12 Elms Road, Clapham Common, S.W.4. [Macaulay 1886.]

Elected.	Serial Number.	
1921	161	PLUMB: WILLIAM T., Editor of <i>The Builder</i> , 4 Catherine Street, Aldwych, W.C.2.
1904	124	PLUNKETT: GEORGE NOBLE, Count, B.L., F.S.A.; 40 Elgin Road, Dublin.
1927	214	REYNOLDS-STEPHENS: Sir WILLIAM, President of the Royal Society of British Sculptors, Chevalier of the Order of the Crown of Belgium; 6 Mortimer Place, N.W.6.
1925	183	RIDDELL: THE RT. HON. LORD, 20 Queen Anne's Gate, Westminster, S.W.1. [Victoria 0036.]
1932	253	ROBERTSON: DONALD STRUAN, M.A.; Fellow of Trinity College, Regius Professor of Greek in the University of Cambridge; Trinity College, Cambridge.
1928	232	ROSS: THOMAS HARRY, M.A., MUS.DOC., F.R.C.O., Hon. Canon and Canon Precentor of Leicester Cathedral, Patron and Rector of Church Langton; Church Langton Rectory, Market Harborough.
1925	187	SAYE AND SELE: THE RT. HON. LORD, Broughton Castle, Banbury.
1931	246	SCOTT: THE RT. HON. Sir LESLIE, P.C., K.C.; 20 Egerton Terrace, S.W.3.
1925	190	SHAW: EVELYN CAMPBELL, C.V.O.; 39 Gilston Road, S.W.10.
1925	195	SMITH: ARTHUR HAMILTON, C.B., M.A., F.B.A., F.S.A.; President of the Society for the Promotion of Hellenic Studies; 2 Balfour Road, Weybridge, Surrey.
1906	128	SMITH: Sir CECIL HARCOURT, K.C.V.O., LL.D.; 62 Rutland Gate, S.W.7.
1929	236	SMITH: Sir PHILIP COLVILLE, C.V.O.; 55-60 Great Queen Street, W.C.2.
1926	202	SOIL: EUGENE J., Tournai, Hainault, Belgium.
1910	142	SPIELMANN: MARION HARRY, F.S.A.; Uplands, Folkestone.
1924	178	SQUIRE: Sir JOHN COLLINGS, "The London Mercury" Office, 14 Burleigh Street, Strand, W.C.2. [Temple Bar 8184.]
1925	182	STEGGALL: JOHN EDWARD ALOYSIUS, M.A.Cantab., F.R.S.E.; Emeritus Professor of Mathematics in the University of St. Andrews, formerly Professor of Mathematics at University College, Dundee, 1882-1897, and at the University of St. Andrews, 1897-1933; Woodend, Perth Road, Dundee. [Dundee 67221.]
1929	239	STOTT: Sir PHILIP SIDNEY, Bart., F.S.A.; Stanton Court, near Broadway, Gloucestershire.
1926	210	STRADLING: REGINALD EDWARD, C.B., M.C., D.Sc., Ph.D., Assoc. M.Inst.C.E.; Director of Building Research, Department of Scientific and Industrial Research, Building Research Station, Bucknall's Lane, Garston, near Watford.
1929	237	THOMPSON: ALEXANDER HAMILTON, M.A., Hon. D.Litt., F.B.A., F.S.A., Professor of History, University of Leeds; Beck Cottage, Adel, Leeds.



Elected.	Serial Number.	
1928	224	TOWNROE : BERNARD STEPHEN, M.A. ; 53 Netherhall Gardens, N.W.3.
1925	191	TURNER : LAURENCE ARTHUR, F.S.A. ; 56 Doughty Street, W.C.1.
1932	249	VANDERPANT : HARRY SHEIL ELSTER, Barrister-at-Law, 62A Curzon Street, W.1.
1925	192	VAN HULSTEYN : Sir WILLIAM, "Hilversum," P.O. Cedar-mont, Transvaal, South Africa.
1933	256	WALKER-SMITH : Sir JONAH, M.P., M.INST.C.E., F.S.I. ; 13 Russell Square, W.C.1.
1928	233	WARE : Major-General Sir FABIAN ARTHUR GOULSTONE, K.C.V.O., K.B.E., C.B., C.M.G. ; The Dial Cottage, Amberley, Gloucestershire.
1934	257	WEBB : GEOFFREY FAIRBANKS, M.A.Cantab. ; Low Farm, Elsworth, Cambridgeshire.
1922	171	WELLER : HENRY OWEN, B.Sc., M.INST.C.E. ; c/o Education Department, Nairobi, Kenya Colony, East Africa.
1933	255	WILSON : JOHN SIGISMUND, Fellow of the City and Guilds of London Institute, M.INST.C.E. ; 64 Victoria Street, Westminster, S.W.1. [Victoria 7168.]
1929	238	WOODWARD : ARTHUR MAURICE, M.A., F.S.A. ; 395 Fulwood Road, Sheffield. [Sheffield 60335.]
1926	211	WOOLLEY : CHARLES LEONARD, M.A. ; 12 Royal Avenue, S.W.3. [Sloane 2015.]
1924	181	YERBURY : FRANCIS ROWLAND, 33 Bedford Place, W.C.1.

Total number of Honorary Associates : 96.

## HONORARY CORRESPONDING MEMBERS

Honorary Corresponding Members shall be persons not being British subjects and not residing within the United Kingdom nor practising as Architects in India or in any Colony or Dependency of the United Kingdom who by reason of their eminence as Architects or as Archaeologists or for artistic, scientific, or literary acquirements may appear to the Council able to render assistance in promoting the objects of the Royal Institute.—*Extract from the Charter.*

Elected.

### ARGENTINE :—

- 1932 RIVAROLA : JORGE VICTOR, Free Professor of "Supervision of Works and Legislation" at the School of Architecture in the National University of Buenos Aires ; Viamonte 1287, Buenos Aires.

### AUSTRIA :—

- 1892 FERSTEL : MAX, Architect, Hofrat ; Professor of Architecture at the Technical High School, Stammgasse 12, Vienna, III/2.
- 1925 STRZYGOWSKI : Dr. JOSEF, Professor of History of Art, Vienna University, Horlg 6, Vienna IX.

Elected.

## BELGIUM :—

- 1914 BRUNFAUT : JULES A. E., Membre et ancien Président à l'Académie Royale des Sciences, du Lettres et du Beaux-Arts de Belgique, Membre du Corps Académique d'Anvers, Membre Correspondant de l'Institut de France, de l'Académie Brera de Milan, de l'Académie du Sciences de Lisbonne, etc. ; 104 Avenue Molière, Brussels.
- 1907 CALUWAERS : JEAN-JOSEPH, 290 Avenue Louise, Brussels.
- 1927 COOMANS : JULES, Architecte Ingénieur of the Town of Ypres, Ypres.
- 1909 DELPY : ADRIEN, 63 Rue Belliard, Brussels.
- 1929 HORTA : VICTOR PIERRE, Architecte, Professeur honoraire à l'Université Libre de Bruxelles, Directeur et Professor à l'Académie Royale des Beaux-Arts de Bruxelles, ancientitulaire du Cours d'Architecture à l'Institut Supérieur des Beaux-Arts à Anvers, Membre de l'Académie Royale de Belgique, Membre de la Commission Royale des Monuments, etc., etc. ; 136 Avenue Louise, Bruxelles.
- 1897 WINDERS : JEAN JACQUES, Architecte, 85 rue du Péage, Antwerp.

## BRAZIL :—

- 1932 DE FIGUEIREDO : NESTOR EGYDIO, L.C.A. ; Architect E.N.B.A., President of the IVth Pan-American Congress of Architects, President of the Central Institute of Architects, Brazil ; Rue de Quitanda, No. 21, 2° andar, Rio de Janeiro.

## CZECHO-SLOVAKIA :—

- 1932 GOČÁR : JOSEF, Akademie Výtvarných Umění, Praha VII.

## DENMARK :—

- 1924 BRUMMER : Commendatore CARL, M.A. ; Member of the Royal Academy of Art, Copenhagen ; Laxegade 4, Copenhagen.
- 1926 MONBERG : CHRISTEN EMANUEL, Member of the Royal Academy of Art, Copenhagen ; Amaliegade 29A, Copenhagen.
- 1926 RAFN : AAGE, Amaliegade 27, Copenhagen.
- 1929 WANSCHER : VILHELM, M.A., Professor of the History of Art in the Royal Academy at Copenhagen ; Honorary Member of Akademisk Arkitekforening at Copenhagen ; Member of the Kongelig Norske Videnskabers Selskab at Trondhjem ; Cav. Corona d'Italia ; Amaliegade 4, Copenhagen.

## FINLAND :—

- 1924 SAARINEN : ELIEL, c/o George Booth, Esq., Cranbrook, Birmingham, Michigan, U.S.A.

## FRANCE :—

- 1922 ARNAUD : EDOUARD, Director of the Teaching of Construction, École de Beaux-Arts, 11 Rue de Téhéran, Paris (8e).
- 1907 BONNIER : LOUIS, 31 Rue de Berlin, Paris.
- 1926 DEFASSE : ALPHONSE, Inspecteur Général des Bâtiments Civils et des Palais Nationales, Architecte en Chef de la Banque de France ; 31 Rue de Tournon, Paris (6e).
- 1928 GARNIER : TONY, Architecte en Chef du Gouvernement ; 331 Cours Gambetta à Lyon.



## Elected.

FRANCE: *continued.*

- 1933 GRAS : MAURICE, Architecte diplômé par le Gouvernement, Expert près le tribunal civil de la Seine, Président de la Société des Architectes Diplômés par le Gouvernement, 3 quai Voltaire, Paris (7E).
- 1932 GUIARD : GEORGES, Expert près le tribunal Civil de la Seine, Président de la Société des Architectes Diplômés par le Gouvernement, Chevalier de la Légion d'Honneur ; 10 Rue Ancelle, Neuilly-sur-Seine (Seine).
- 1912 LALOUX : VICTOR ALEXANDRE FRÉDÉRIC [*Royal Gold Medallist 1929*], 2 Rue de Solférino, Paris.
- 1926 LEGROS : GEORGES, Chevalier de la Légion d'Honneur, 121 Avenue de Wagram, Paris.
- 1928 LÉON : PAUL, Directeur Général des Beaux-Arts, Membre de l'Institut ; 15 Rue de la Pompe, Paris.
- 1929 LETROSNE : CHARLES, Architecte diplômé par le Gouvernement, Expert près le tribunal de la Seine, Officier de la Légion d'Honneur ; 21 Rue Henri Rochefort, Paris XVII.
- 1921 LOUVET : ALBERT, 111 Boulevard de la Reine (Seine and Oise), Versailles.
- 1905 NÉNOT : HENRI PAUL [*Royal Gold Medallist 1917*], 17 Rue de la Sorbonne, Paris.
- 1930 PONTREMOLI : EMMANUEL, Professor à l'école Supérieure des Beaux Arts à Paris ; Inspecteur des Bâtiments et Palais Nationaux ; Membre de l'Académie des Beaux Arts (Institut de France) ; 1 Rond Point, Bugeaud, XVIème, Paris.

## GERMANY :—

- 1927 BONATZ : Professor PAUL, am Bismarckturm 45, Stuttgart.
- 1891 DÖRPFELD : Professor Dr. WILHELM [*Royal Gold Medallist 1911*], Hortensienstr. 49, Lichterfelde 1, Berlin.
- 1927 FISCHER : Professor THEODOR, Agnes Bernauerstr. 112, München.
- 1933 POELZIG : Professor HANS, Dr. ing.h.c. ; Hardenbergstr. 33, Charlottenburg 2, Berlin.
- 1927 SCHÜMACHER : Professor FRITZ, Dr. ing. h.c., Dr. med. h.c., Dr. techn. h.c. ; An der Alster 39, Hamburg. [*Nordsee 1959.*]
- 1895 STÜBBEN : Dr. J., Architect, Stadelstrasse 4, Frankfort-on-the-Main.

## HOLLAND :—

- 1906 CUYPERS : JOSEPH THEODORE JOHN, C.E. ; Roermond Haastrichterweg 1A, Amsterdam.
- 1933 DUDOK : WILLEM MARINUS, Architect B.N.A., Utrechtsche Weg 71, Hilversum.
- 1924 SLOTHOUWER : DIRK FREDERIK, Professor of the History of Architecture at the Technical High School, Delft ; P.C. Hoofstraat 143, Amsterdam.

## HUNGARY :—

- 1931 BIERBAUER : Dr. (ing.) VIRGIL, Váci utca 71, Budapest 4.
- 1926 HÜTL : Dr. DESIDERIUS VON, Professor of the Technical University, Budapest, Rezoda utca 5, Budapest 1.
- 1931 KERTÉSZ : CHARLES ROBERT, Assistant Secretary of State, Szegényház utca 19, Budapest 2.
- 1932 VIRÁGH DE KISTATA : ANDRÉ DE, Vilmos császár ut 50. Budapest V.

Elected.

## ITALY :—

- 1907 CANNIZZARO : MARIANO EDUARDO, Palazzo Puglisi Allegra, 31 Via Tagliamento, Rome.
- 1925 GIOVANNONI : GUSTAVO, Professor of Architecture in the R. Scuola d'Ingenieria and in the R. Scuola sup d'Architettura in Rome, Via Torino 135, Rome.
- 1925 SCIORTINO : ANTONIO, Professor of Arts, Honorary Director of the British Academy of Arts in Rome, 53 Via Margutta (Palazzio Patrizi), Rome.

## JAPAN :—

- 1930 SANO : Dr. RIKI, Lecturer of Imperial University, Tokyo ; President of the Japanese Institute of Architects, Dean of Technical College of Nihon University, Tokyo ; 160 Kagomachi, Koishikawa-ku, Tokyo.

## NORWAY :—

- 1924 FETT : Dr. PHIL HARRY, Riksantikvariatet, Akersgt 42, Oslo.

## POLAND :—

- 1933 LALEWICZ : MARJAN, Professor at the Polytechnic Institute of Warsaw, Street ut Gornoshaska 41, Warsaw.

## PORTUGAL :—

- 1897 BERMUDEZ : ARNALDO RODONDO ADAES, Rua de S. Joao Nepomuceno, 22, 1<sup>o</sup>, Lisbon.
- 1907 TERRA : VENTURA.

## RUSSIA :—

- 1907 BOKER : ROBERT, 39 Boulevard Gambetta, Nice, France.

## SPAIN :—

- 1925 CORT Y BOTI : CESAR, Principal, Madrid School of Architecture, Segovia 6, Madrid.
- 1901 PALACIO : Sr. DON M. ALBERTO DE, Arquitecto, Espalter 6, pral., Madrid.

## SWEDEN :—

- 1892 FOLCKER : ERIC GUSTAF.
- 1924 OSTBERG : RAGNAR [*Royal Gold Medallist* 1926], Professor at the Royal Academy of Art, Sweden, 10 Blasieholmstorg, Stockholm.
- 1928 TENGBOOM : IVAR, Architect at the Royal Palace ; Director-in-Chief of the Royal Board of Public Works ; Member of the Royal Academy of Art, Stockholm ; Kungstradgardsgatan 10, Stockholm.

## SWITZERLAND :—

- 1934 PFISTER : WERNER, Klusweg 40, Zurich.

## UNITED STATES OF AMERICA :—

- 1931 BALDWIN : FRANK CONGER, Secretary, The American Institute of Architects, 2122 Bancroft Place, Washington, D.C., U.S.A.
- 1914 CRAM : RALPH ADAMS, Litt.D., F.R.G.S. ; 15 Beacon Street, Boston, Mass.



Elected.

UNITED STATES OF AMERICA : *continued.*

- 1922 EMERSON : Professor WILLIAM, Director of the Department of Architecture, Massachusetts Institute of Technology, 491 Boylston Street, Boston, Mass.
- 1929 HAMMOND : CHARLES HERRICK, 1335 East 52nd Street, Hyde Park Station, Chicago, Illinois.
- 1930 KOHN : ROBERT D., 56 West 45th Street, New York City, U.S.A.
- 1933 POND : IRVING K., C.E., Hon. M.A., Hon. D.Arch.(Michigan) ; Past-President of the American Institute of Architects, 14 West Elm Street, Chicago, and 180 North Michigan Avenue, Chicago, Illinois.
- 1931 POPE : JOHN RUSSELL, P.L.B., M.A., Litt.D. ; 4 East 81st Street, New York City.
- 1932 RUSSELL : ERNEST JOHN, President of the American Institute of Architects, 1620 Chemical Building, St. Louis, Missouri.
- 1922 STEVENS : Commendatore GORHAM PHILIPS, 6 Rue Tsakalof, Athens, Greece.
- 1926 WAID : DAN EVERETT, B.S., LL.D. ; 1 Madison Avenue, New York.
- 1931 WALKER : CHARLES HOWARD, 100 Arlington Street, Boston. Mass.

## URUGUAY.—

- 1932 BAROFFIO : EUGENIO P., Director of Architecture of the Municipality of Montevideo ; President of the Society of Architects of Uruguay ; Hon. Member of the Academy of Fine Arts of Milan ; Professor of Preparatory Education ; Calle Canelones 1429, Montevideo.

Total number of Honorary Corresponding Members : 69.

## FELLOWS (F.R.I.B.A.)

Subject to the provisions of this Our Charter no person shall be admitted a Fellow of the Royal Institute unless he shall at the time of such admission have attained the age of thirty years and be either

- (a) An Associate of the Royal Institute or a person who has passed an examination qualifying for admission to the class of Associates or
  - (b) A Licentiate of the Royal Institute who has passed such examination or examinations as may from time to time be prescribed by the Council as a qualification for the admission of Licentiates to the class of Fellows,
- and in either case has been engaged as a principal for at least seven successive years in the practice of architecture or
- (c) An Associate or Licentiate as hereinafter mentioned who is qualified to the satisfaction of the Council as follows and who has been approved by the Council for nomination, that is to say :—
  - (i) An Associate not in private practice who is or has been in a position of responsibility for the design of architectural work or who is otherwise by his professional attainments considered eligible.
  - (ii) A Licentiate over 60 years of age who has been engaged as a principal for at least seven successive years in the practice of architecture or who is or has been in a position of responsibility for the design of architectural work.

PROVIDED however that the Council shall have power to elect and admit as a Fellow any eminent architect who shall have attained the age of 30 years and shall have been engaged as a principal for at least seven successive years in the practice of architecture and as to whom the Council may resolve that it is desirable to elect and admit him as a Fellow.—[Extract from the Supplemental Charter, 1925.]

Assoc.	Fellow.	Serial Number.	
—	1931	2858§	ABBOTT : Lieut.-Col. ALBERT LEIGH, M.C., R.E., T.D.; 6 Queen Anne's Gate, Westminster, S.W.1. [Victoria 8971.]
1915	1925	2234*	ABERCROMBIE : Professor LESLIE PATRICK, M.A. Liverpool [Distinction in Thesis], [Department of Civic Design, School of Architecture, University of Liverpool, Liverpool]; 18 Village Road, Oxton, Birkenhead.
—	1928	2598¶	ABRAMS : HERBERT JOHN SINCLAIR (H. J. S. Abrams & Son), 19 Buckingham Street, Strand, W.C.2. [Temple Bar 5575.]
1920	1931	2897 †	ACKROYD : SAMUEL WILLIAM [47 Gerda Road, New Eltham, S.E.9], Commonwealth Buildings, Albion Road, Woolwich, S.E.18. [Woolwich 1201.]
—	1925	2158	ADAMS : Professor HENRY, M.INST.C.E., F.S.I.; "The Cedars," Brockley View, Forest Hill, S.E.23. [Sydenham 7221.]
—	1931	2972 ¶	ADAMS : JOHN, 53 Hans Mansions, Hans Road, S.W.3. [Sloane 3834.]
—	1931	2960§	ADAMS : JOHN BRITTAIN (Adams & Edwards), Stafford Chambers, Glebe Street, Stoke-on-Trent, Staffs. [Hanley 4531.]
1895	1919	1647 †	ADAMS : PERCY HENRY, 74 Great Russell Street, Bloomsbury Square, W.C.1. [Museum 8628.]
1909	1925	2219 †	ADAMS : PERCY TIDSWELL (Adams & Small), Imperial Bank Building, Prince Street, Colombo, Ceylon. [T.A. Pencil, Colombo.]
—	1932	3048	ADAMS : THOMAS, D.ENG., F.S.I., M.T.P.I. (Adams, Thompson & Fry); 58 Victoria Street, Westminster, S.W.1. [Victoria 7087.]
—	1925	2268 §	ADAMS : WILLIAM HENRY, Borough Engineer and Surveyor to Hornsey, Town Hall, Highgate, N.6. [Mountview 1812.]
—	1930	2760*§	ADAMSON : JAMES ROBERTSON (Bradshaw Gass & Hope), President of the Manchester Society of Architects, 19 Silverwell Street, Bolton. [Bolton 1746-1747.]



Assoc.	Fellow.	Serial Number.	
1920	1933	3103	†ADDISON: JOSEPH, M.C., A.M.T.P.I., DIP.ARCH.Abdn. [ <i>Athens Bursar</i> 1931]; The School of Architecture, Surveying and Building, The Polytechnic, Regent Street, W.1.
—	1928	2646	¶ADKIN: ALEXANDER GEORGE, Seddingshaw, Bolling Road, Ilkley, Yorks.
—	1905	997	*ADSHEAD: STANLEY DAVENPORT, M.A.Liverpool, Hon. M.ARCH.Liverpool (Adshead & Ramsey); Vice-President 1921-22, Professor of Town Planning, University of London, 46 Great Russell Street, W.C.1. [Museum 2759.]
—	1925	2190	*  AGA: BURJOR SORABSHAW JAMSHEDJI, J.P. (Shapoorjee N. Chandabhoy & Co.); Morarbhay Building, 43 Apollo Street, Fort, Bombay, India. [Bombay 20356.]
—	1933	3072	§AGATE: CHARLES GUSTAVE (Halliday & Agate) [49 Polefield Road, Blackley, Manchester], 14 John Dalton Street, Manchester. [Manchester Blackfriars 7896.]
—	1930	2843	¶  AHERNE: DE LACY, 55 Newhall Street, Birmingham. [Birmingham Central 2974.]
—	1904	961	AICKMAN: WILLIAM ARTHUR, 58 Gordon Square, W.C.1. [Museum 6550.]
—	1921	1749	§ALEXANDER: SAMUEL GRANT, M.B.E., J.P.; Member of the American Institute of Architects; P.O. Box 1234, Asheville, N.C., U.S.A.
—	1925	2062	ALLAN: GEORGE ALEXANDER, 14 Gray's Inn Square, W.C.1. [Chancery 7689.]
—	1915	1574	§ALLAN: JOHN ALEXANDER OGG [ <i>Godwin Bursar</i> 1909, <i>Inst. Medallist (Essays)</i> 1910], 25 Union Terrace, Aberdeen. [Aberdeen 1045.]
—	1927	2466	¶  ALLARDYCE: HENRY WILLIAM, 49 Upney Lane, Barking, Essex.
1896	1926	2336	*†ALLCOCK: EDWARD THOMAS, 11 Leicester Road, Loughborough. [Loughborough 10.]
1921	1932	2978	†ALLDERIDGE: Lieut.-Colonel CHARLES DONALD, D.S.O., T.D. (Allderidge & Clark, Brian Chambers, 101 Alfred Gelder Street, Hull.—Hull Central 4649); 84 Marlborough Avenue, Hull.
1904	1912	1465	†ALLEN: ERNEST GLADSTONE, M.T.P.I. (Allen & Potter); 11 Arundel Street, Strand, W.C.2. [Temple Bar 6837.]
1900	1931	2889	*†ALLEN: FRANCIS HENRY, 26 Abington Street, Northampton. [Northampton 955.]
—	1919	1642	§ALLEN: GEORGE PEMBERTON, <i>Chairman of the Bedfordshire Branch of the Northamptonshire, Bedfordshire and Huntingdonshire Association of Architects</i> , 46 De Parys Avenue, Bedford. [Bedford 2928.]
1910	1915	1581	†ALLEN: JOHN GORDON [138 Haverstock Hill, N.W.3.—Primrose 3629], 435 Strand, W.C.2.
—	1930	2785	ALLEN: WALTER GODFREY, Surveyor to the Fabric of St. Paul's Cathedral, Surveyor's Office, St. Paul's Cathedral, E.C.4. [City 2912.]
1920	1926	2414	†ALLISON: PETER RELTON COULSON, P.A.S.I.; 22 Orchard Street, Portman Square, W.1. [Welbeck 2392.]
1904	1919	1684	†ALLISON: Sir RICHARD JOHN, C.V.O., C.B.E.; 63 Hornsey Lane, Highgate, N.6.

Assoc.	Fellow.	Serial Number.	
—	1930	2831 §	ALLISON: WILSON BURDETT, Town Hall, Wallasey, Cheshire.
1909	1923	1922 †	ALLNER: JAMES [Auster, Island Road, Parkstone, Dorset—Parkstone 877]; High Street, Poole, Dorset. [Poole 182.]
1888	1900	824*†	AMBLER: LOUIS, F.S.A.; Temple Chambers, Temple Avenue, E.C.4. [City 8242.]
—	1928	2604 §	ANAG: GEORGE, 7 Great James Street, Bedford Row, W.C.1 [Holborn 8129], and "Irnisfree," Gerrards Cross, Bucks. [Gerrards Cross 907.]
—	1932	2998 §	ANDERSON: ALEXANDER FREDERICK BERENBRUCK, S.A.D.G. (Robert Atkinson) [Braeside, Beechway, Gerrards Cross, Bucks]; 126 Wigmore Street, W.1. [Welbeck 4116.]
—	1928	2611	ANDERSON: ARTHUR WILLIAM, 7 Bridge Street, Sydney, New South Wales, Australia.
—	1931	2961 §	ANDERSON: HAROLD (Doré & Anderson), <i>Chairman of the Canterbury District Chapter of the South-Eastern Society of Architects</i> , 27 Watling Street, Canterbury. [Canterbury 413.]
—	1925	2207	ANDERSON: HENRY MCCLURE (Cook and Anderson), Equitable Chambers, 1 Victoria Road, Tientsin, North China. ("Via Siberia.")
1909	1920	1704 †	ANDERSON: The Rev. HERBERT COOPER, Ravenswood, 1 Birch Hall Lane, Manchester, S.E.
—	1925	2191	ANDERSON: JAMES RAE, Masson Narsingdas Building, The Mall, Lahore, Punjab, India. [Lahore 2399.]
—	1925	2269 §	ANDERSON: STANLEY PERFITT, King's Stone House, High Street, Kingston-on-Thames. [Kingston 4242.]
1915	1926	2369 †	ANDREW: HARRY (F. J. Horth & H. Andrew), Custom House Buildings, Whitefriargate, Hull. [Hull Central 6739.]
1889	1928	2621 ††	ANDREWS: FRANCIS BAUGH, F.S.A., F.R.HIST.S. (Francis B. Andrews & Son); 95 Colmore Row, Birmingham. [Birmingham Central 5413.]
1892	1927	2520 †	ANGEL: ROBERT JOHN, M.INST.C.E. [Grissell Gold Medallist 1891]; 7 Vanbrugh Hill, Westcombe Park Road, Blackheath, S.E.3. [Greenwich 0217.]
1900	1922	1885*†	ANSELL: WILLIAM HENRY, M.C., <i>Vice-President</i> ; 12 Gray's Inn Square, W.C.1. [Chancery 8169.]
—	1925	2177	ARCHER: Captain EDGAR PERCY JOHNSON (Meakin, Archer & Co.), America House, 127-141 Queen Victoria Street, E.C.4. [Central 7263.]
1903	1928	2558 †	ARCHER: EDWARD PERCY (Dudley Newman, Elliott & Archer) [Albie, Great Baddow, Essex], 29 Bedford Row, W.C.1. [Holborn 5464.]
1912	1930	2803 †	ARCHER: HERBERT HUMBLEY, P.A.S.I. (H. H. Archer & F. W. Gooch); 8 Tulketh Street, Southport. [Southport 3565.]
1919	1930	2755 †	ARCHER: HOWARD DENNES (Cobb & Archer), Livingstone House, P.O. Box 58, Nairobi, Kenya Colony, East Africa.
1920	1924	1972 †	ARCHER-BETHAM: ARTHUR, Overseas Club, Park Place, St. James's Street, S.W.1. [Regent 5051.]



Assoc.	Fellow.	Serial Number.	
—	1931	2876	§ARCHIBALD : RICHARD JAMES (Archibald & Archibald), 26 Albert Road, Middlesbrough. [Middlesbrough 3945.]
—	1933	3073	§ARMISTEAD : Colonel RICHARD BURNIE, M.C. ; 10 Booth Street. Bradford. [Bradford 1778].
—	1921	1750	§ARMOUR : JOHN (J. & J. Armour), 43 Bridgegate, Irvine, Ayrshire, Scotland. [Irvine 79.]
—	1920	1717	§ARMSTRONG : CHARLES MONTAGUE CECIL (Armstrong & Gardner), 39 High Street, Warwick. [Warwick 194.]
1920	1934	3179	†ARMSTRONG : EDWARD WILLIAM [R.I.B.A. Henry Jarvis Student 1921.—Resigned 1922], 5 Vigo Street, W.1.
—	1920	1723*	§ARNOTT : JAMES ALEXANDER, F.S.A.Scot. (Auldjo Jamieson & Arnott) ; 13 Young Street, Edinburgh, 2. [Edinburgh 22204.]
—	1921	1751	§ARTHUR : Colonel JOHN MAURICE, C.M.G., D.S.O. (George Arthur & Son) ; <i>President of the Glasgow Institute of Architects</i> , 4 Graham Street, Airdrie [Airdrie 45] ; and 233 St. Vincent Street, Glasgow. [Glasgow Central 848.]
—	1925	2172	ASH : SIDNEY (Glass, Harrison & Ash), 20 Saville Row, Newcastle-upon-Tyne. [Newcastle 23755.]
1880	1886	374	†ASHBRIDGE : ARTHUR, "Chigwell Hurst," Pinner, Middlesex.
1920	1931	2949	†ASHENDEN : Captain HAROLD CAMPBELL, M.C., F.S.I. ; "South Hill," 56 Whitstable Road, Canterbury.
—	1907	1349	*ASHLEY : HENRY V. (Ashley & Newman), <i>Vice-President</i> 1929-31 [20 Frognal Gardens, Hampstead, N.W.3] ; 14 Gray's Inn Square, W.C.1. [Chancery 8368.]
1920	1924	1943	†ASHTON : ARTHUR, P.A.S.I. ; 33 Parade, Leamington Spa. [Leamington 826.]
—	1931	2913	§ASHWORTH : BERTRAM (T. Arnold Ashworth & Son), 14 Castle Street, Liverpool. [Liverpool Bank 877.]
1920	1932	3054	†ASLIN : CHARLES HERBERT, Borough Architect, Gower Street, Derby. [Derby 1490.]
—	1931	2870	¶ATKINS : NORMAN HENRY, 62 West Street, Fareham, Hants.
—	1925	2002	ATKINSON : GEORGE WALTER, St. John's House, Merrion Street, Leeds. [Leeds 21609.]
1910	1915	1564*	†ATKINSON : ROBERT, Hon.M.Arch.Liverpool [ <i>Tite Prize-man</i> 1905] ; 126 Wigmore Street, W.1. [Welbeck 4116.]
—	1925	2063	ATKINSON : THOMAS BEECROFT, Trinity House Chambers, Trinity House Lane, Hull. [Hull 613.]
1889	1910	1429	†ATKINSON : THOMAS DINHAM, Architectural Surveyor to Winchester Cathedral and College, Diocesan Surveyor, Winchester ; 105 High Street, Winchester. [Winchester 409.]
—	1933	3098	§ATWELL : FRANK LESLIE, 13 New Square, Lincoln's Inn, W.C.2.
1910	1933	3084	†AUTY : JOSIAH, Flint House, South Street, Chichester, Sussex. [Chichester 266], and "Edgerton," Havant Road, Warblington, Emsworth, Hants. [Emsworth 136.]

Assoc.	Fellow.	Serial Number.	
1912	1929	2652	†AXTEN: HERBERT JOSEPH, The Architect, Westminster Bank, Limited, 51 Threadneedle Street, E.C.2. [London Wall 6122.]
1914	1926	2415	†AYLWIN: GUY MAXWELL, 110 West Street, Farnham, Surrey [Farnham 787], and (P. H. E. Wells & Partners), Arcade Chambers, Aldershot. [Aldershot 60.]
1903	1920	1666	†AYRTON: ORMROD MAXWELL, 7 Grosvenor Street, New Bond Street, W.1. [Mayfair 1744.]
1920	1928	2622	†BADCOCK: PAUL (Makins & Badcock) [Pharos, Fairmile Lane, Cobham, Surrey]; 33 Henrietta Street, Strand, W.C.2. [Temple Bar 0042.]
1904	1926	2416	†BAGOT: WALTER HERVEY (Woods, Bagot, Laybourn-Smith & Irwin), Richards Buildings, Currie Street, Adelaide, South Australia. [Adelaide Central 1603.]
—	1931	2878	§BAILEY: ALFRED GEORGE STAVELEY (H. E. Hawker, Mountain & Bailey, Westover Mansions, 13 Gervis Place, Bournemouth—Bournemouth 285), 47 Maxwell Road, Bournemouth.
—	1931	2877	§BAILEY: GERVASE, King's Buildings, Smith Square, Westminster, S.W.1. [Victoria 4413.]
1892	1900	815	†BAIN: JOHN, County Council Offices, Newport, Mon.
1920	1928	2559	†BAIN: VICTOR (Bain & Johnson), <i>President of the West Yorkshire Society of Architects</i> , 38 Albion Street, Leeds, I. [Leeds 25145.]
—	1925	2064	BAINES: REGINALD PALMER (George Baines & Son), 121 Victoria Street, Westminster, S.W.1. [Victoria 2253.]
—	1906	1090	BAIRD: THOMAS, jun., 124 Bothwell Street, Glasgow, C.2. [Glasgow Douglas 1466.]
1890	1900	804*	†BAKER: Sir HERBERT, K.C.I.E., R.A. (Sir Herbert Baker & A. T. Scott), [ <i>Ashpitel Prizeman</i> 1889; <i>Royal Gold Medallist</i> 1927]; Romney House, Marsham Street, Westminster, S.W.1. [ <i>T.A. Erbaker</i> , Sowest, London.—Victoria 9493.]
—	1928	2599	†BAKER: THOMAS HENRY (Baker & Burton), 3 Church Street, Colchester. [Colchester 3843.]
—	1906	1091	*BALFOUR: ANDREW (Andrew Balfour & Stewart), 110 Blythswood Street, Glasgow, 2. [Glasgow Douglas 1691.]
1903	1930	2804	†BALLANTYNE: CEDRIC HEISE, Royal Insurance Buildings, 416 Collins Street, Melbourne, Victoria, Australia. [Melbourne Central 2169.]
1929	1930	2805	†BANKS: PERCY HAROLD, F.S.I. [The Bracken House, Keston Mark, Kent—Farnborough 599]; Architect, Messrs. Whitbread & Co., Ltd., Chiswell Street, E.C.1. [National 8100.]
1920	1928	2587	†BANKS: WILLIAM ARTHUR, 24 Edenhurst Road, Stockport.
1912	1934	3180	†BARGMAN: ROBERT FREDERICK, 76 South Street, Dorking, Surrey. [Dorking 92.]
1899	1925	1995	†BARKER: RAYMOND TURNER [ <i>Ashpitel Prizeman</i> 1899], 11 Buckingham Street, Strand, W.C.2. [Gerrard 261.]



Assoc.	Fellow.	Serial Number.	
—	1931	2879	§BARMAN: CHRISTIAN, 52 Davies Street, W.1. [Mayfair 2127.]
—	1913	1504	§BARNARD: LEONARD WILLIAM (Leonard W. Barnard & Partners) ["The Bittams," Leckhampton, near Cheltenham], 47 Promenade, Cheltenham. [Cheltenham 3690.]
—	1931	2859	§BARNES: ALFRED HENRY, 14 Sydenham Road, Croydon. [Croydon 2076.]
1894	1911	1458*	†BARNES: Major HARRY (Harry Barnes & Partners), Vice-President 1923-1926, 18 Abingdon Street, Westminster, S.W.1. [Victoria 3941 & 3942.]
1911	1921	1848*	†BARNISH: LEONARD (Grayson & Barnish), 58 Rodney Street, Liverpool. [Liverpool Royal 1976.]
—	1932	3010	BAROTT: ERNEST ISBELL, D.F.A., F.R.A.I.C. (Barott & Blackadder); 1019 Canada Cement Co. Building, Montreal, P.Q., Canada. [Montreal Harb. 7115.]
1894	1910	1432	†BARROW: ERNEST ROBERT [Ashpitel Prizeman 1893], Lennox House, Norfolk Street, W.C.2. [Temple Bar 5201.]
1895	1898	758*	†BATEMAN: CHARLES EDWARD ("Batemans"), 18 Bennett's Hill, Birmingham. [Birmingham Midland 6208.]
1904	1926	2371	†BATES: ERNEST, 27 Queen Victoria Street, E.C.4. [City 2748.]
—	1925	2150	BAYLISS: FRANCIS CHARLES, Chanctonbury, Angmering-on-Sea, Sussex. [Rustington 113.]
—	1925	2137	BAZELEY: MONTAGUE ALTON, 21 Princess Square, Plymouth. [Plymouth 272.]
—	1927	2482§	BEARD: JOHN STANLEY COOMBE, 101-3 Baker Street, W.1. [Welbeck 2858 and 2859.]
1905	1921	1849	†BEAUMONT: Colonel WILLIAM SOMERVILLE, M.C. (J. W. Beaumont & Sons); 24 Brazennose Street, Manchester. [Manchester Blackfriars 8439.]
—	1928	2570	BEDINGFIELD: WALLER KING (Bedingfield & Grundy), 1 Museum Square, Leicester. [Leicester 59962.]
1891	1901	854*	†BEGG: JOHN [Pugin Student 1890, Ashpitel Prizeman 1891, Inst. Medallist (Essays) 1894], Vice-President, 23 Rutland Square, Edinburgh. [Edinburgh Central 2832.]
—	1932	3051	¶BELL: GEORGE JAMES, Central Chambers, Whitby Street, West Hartlepool. [West Hartlepool 2765.]
—	1926	2392	§BELSHER: BERNARD JAMES, M.INST.C.E. [Borough Engineer & Surveyor, Metropolitan Borough of Stepney—Royal 6722.]; "Durdham," Queen's Road, Barnet, Herts.
1906	1930	2787	†BENJAMIN: ASHLEY FLORIAN, 22A Cavendish Square, W.1. [Mayfair 1161.]
—	1931	2903	§BENNETT: JOHN, City Architect, Municipal Offices, Exeter. [Exeter 2667.]
1903	1931	2911	†BENNETT: ROBERT (Robert Bennett & Wilson Bidwell), 1 Leys Avenue, Letchworth, Herts. [Letchworth 130.]
1912	1922	1863	†BENNETT: THOMAS PENBERTHY (T. P. Bennett & Son), 41 Bedford Row, W.C.1. [Chancery 8288, 8289 and 7321.]

Assoc.	Fellow.	Serial Number.	
1911	1930	2776*	†BENSLYN: WILLIAM THOMAS, A.R.C.A. [ <i>Godwin Bursar</i> 1923], <i>President of the Birmingham and Five Counties Architectural Association</i> , [17 Easy Row, Birmingham—Birmingham Central 0599 and 107 Great Russell Street, W.C.I.—Museum 8920]; 12 Charlotte Road, Edgbaston, Birmingham.
—	1921	1753	§BENTLEY: ARTHUR FRED COLLINS, Dial House, Balgores Lane, Squirrels Heath, Essex. [ <i>T.A. Doric</i> , Romford.—Romford 286.]
—	1925	2270	§BENTLEY: CLAYTON MOFFAT (R. Bentley & Son), 53 Church Street, Whitehaven, also Architect for The Lowther Estates, Limited, Somerset House, Whitehaven. [Whitehaven 29.]
—	1932	3022	§BERESFORD: ARTHUR EDGAR (Baillie Scott & Beresford), 29 John Street, Bedford Row, W.C.I. Holborn 1781), 59 Fretherne Road, Welwyn Garden City, Herts.
1921	1931	2927	†BERNTON-BENJAMIN: HORACE, 38 High Street, Lymington, Hants. [Lymington 8.]
1920	1930	2806	†BERRY: ARTHUR GILBERT (Buckingham & Berry), 43A Prince of Wales Road, Norwich. [Norwich 762.]
—	1926	2385	¶BERRY: ALDERMAN JOSEPH, J.P. (Joseph Berry & Sons); 1 Market Walk, Huddersfield. [Huddersfield 227.]
1925	1925	2220	†BEST: MAJOR HALSTEAD, R.E. (Ret.), F.S.I.; Leeds Buildings, 20 Clifton Street, Blackpool. [Blackpool 597.]
1919	1931	2849	†BESTOW: SIDNEY FRANCIS, 6 Hood Street, Newcastle-upon-Tyne.
1909	1926	2372	†BESWICK: ALFRED EDWARD, 10 Victoria Road, Swindon, Wilts.
1911	1925	1996	†BESWICK: WILLIAM, 7 Grosvenor Street, W.I. [Mayfair 1744.]
—	1927	2503	¶BEVAN: JOHN, Old Bank Chambers, 36 Corn Street, Bristol.
—	1925	2271	§BEVERIDGE: DAVID ALSTON, Prudential Buildings, 36 Dale Street, Liverpool. [Liverpool Central 901.]
—	1931	2904	§BEVERLEY: SAMUEL (Frank Verity & Samuel Beverley), 7 Sackville Street, W.I. [Regent 2117.]
—	1914	1558*	§BEWLAY: ERNEST CHAWNER (Peacock & Bewlay), <i>Vice-President</i> 1931-33; 83 Colmore Row, Birmingham. [Birmingham Central 2068.]
1912	1923	1909	†BHEDWAR: SOHRAB KEIKHUSHRO, B.A.; 17-19 Elphinstone Circle, Fort, Bombay, India.
1921	1921	1850	†BIDDULPH-PINCHARD: CHARLES HENRY, 9 Staple Inn, Holborn, W.C.I. [Central 3780.]
1888	1921	1841*	†BIDLAKE: WILLIAM HENRY, M.A.Cantab. [ <i>Inst. Medallist (Drawings)</i> 1883, <i>Pugin Student</i> 1885]; "Vespers," Fair Crouch Road, Wadhurst, Sussex.
1902	1924	1973†	†BIGGS: ALFRED ERNEST, 35 Sydenham Hill, S.E.26.
1920	1925	2235	†BINNIE: MAJOR WILLIAM BRYCE, M.C.; 26 Old Queen Street, Westminster, S.W.1. [ <i>T.A. Clauffer</i> , London—Whitehall 3858 & 3859.]
—	1925	2250	¶BIRAM: ERNEST FRANK STUART (Biram & Fletcher), 17 George Street, St. Helens, Lancs. [St. Helens 3834.]



Assoc.	Fellow.	Serial Number.	
—	1925	2272 §	BIRD : ERNEST [Park Road, Blandford, Dorset], 17 Brunswick Place, Southampton. [Southampton 2260.]
—	1930	2761 *	BIRD : HUGO RITCHIE, St. Thomas' Gate, Brentwood, Essex. [Brentwood 61.]
1901	1926	2417 †	BISHOP : JOHN PERCIVAL (Bishop & Etherington-Smith), 30 Duke Street, St. James's, S.W.1. [Regent 4544], and at Benedict House, Northiam, Sussex. [Tol Staplehurst 26.]
—	1907	1226	BLACK : OTIS DUDLEY, 64 Rodney Street, Liverpool. [Liverpool Royal 3334.]
—	1925	2273 §	BLACKBOURN : CHARLES EDWIN (C. E. Blackbourn & Partners), 26A Finsbury Square, E.C.2. [Metropolitan 4043.]
1924	1933	3146 †	BLACKBURNE : SHIRLEY LANPHIER, P.O. Box 890, Stanley House, Hardinge Street, Nairobi, Kenya Colony, East Africa. [Nairobi 2683.]
—	1932	3049	BLACKETT : WILLIAM ARTHUR MORDEY, Burke House, 340 Collins Street, Melbourne, C.1, Victoria, Australia. [Melbourne Central 10995.]
—	1932	3033 §	BLACKING : WILLIAM HENRY RANDOLL, 21 The Close, Salisbury, Wilts. [Salisbury 814.]
—	1931	2973 ¶	BLADON : JOHN EDWARD (J. E. Bladon & Son), 16 Albert Buildings, 12 Preesons Row, Liverpool, 2. [Liverpool Bank 4324.]
—	1921	1754 §	BLAIN : WILLIAM JOHN (Denny & Blain), 144 St. Vincent Street, Glasgow, C.2. [Glasgow Central 4804.]
—	1921	1755 §	BLAKEY : RICHARD PALIN (Blakey & Symonds), 417 Empire Block, Edmonton, Alberta, Canada. [Edmonton 6428.]
—	1906	1094	BLAND : GEORGE (Bland & Bown), North Park Road, Hartogate. [Hartogate 2490.]
—	1934	3177 §	BLOMFIELD : ALFRED WILLIAM, Stag Brewery, Pimlico, S.W.1.
—	1901	834 *	BLOMFIELD : ARTHUR CONRAN, M.A.Cantab.; Grocers' Hall, Princes Street, E.C.2. [Metropolitan 1618.]
—	1928	2571	BLOMFIELD : CHARLES GEOFFREY, F.S.I. (C. G. & F. B. Blomfield); Prem House, Connaught Place, New Delhi, India. [Delhi 2751.]
1881 to 1891	1906	1051 *	BLOMFIELD : Sir REGINALD, M.A.Oxon., Hon. D.Litt. Liverpool, Hon. Fellow of Exeter College, Oxon., R.A., F.S.A.; President 1912-14 [Royal Gold Medallist 1913], Chevalier de la Légion d'Honneur, Officer of the Orders of the Crown and Leopold I and Leopold II of Belgium, Honorary Corresponding Member of the Société des Architectes diplômés par le Gouvernement, Officier de l'Instruction Publique, Honorary Member of the American Academy of Arts and Letters, 1 New Court, Temple, E.C.4. [Central 5888.]
—	1906	1134	BLOW : DETMAR JELLINGS [Pugin Student 1892].
1910	1920	1667 †	BLUHM : QUENTIN MANGNALL, D.S.O., President of the Preston, Blackburn and District Society of Architects [9 High Street, Chorley, Lancs]; Ayncott, Liverpool Road, Ainsdale, Southport.

Assoc.	Fellow.	Serial Number.	
—	1932	3060	\$BOAG : ROBERT STEVEN, "Lennoxvale," Kingsley Green, Haslemere, Surrey. [Haslemere 320.]
—	1898	755	*BOARDMAN : EDWARD THOMAS, High Sheriff of Norfolk, How Hill, Ludham, near Great Yarmouth. [Horning 12.]
—	1925	2274§	BODDY : PERCY CHARLES, 19 Palace Street, Westminster, S.W.1. [Victoria 1783.]
1888	1909	1418	†BOLTON : ARTHUR THOMAS, F.S.A. [ <i>Soane Medallist</i> 1893, <i>Institute Medallist (Essays)</i> 1895], Curator of the Soane Museum [13 Lincoln's Inn Fields] ; 10 Lincoln's Inn Fields, W.C. [Holborn 2107.]
—	1925	2154	BOLTON : Captain CHARLES WILLIE BLANSHARD, R.E. ; 4 Hill Street, Jersey. [St. Heliers 870.]
—	1907	1353	BOMER : EDWARD (Bomer & Gibbs), 84 Grosvenor Street, W.1. [Mayfair 5182.]
1897	1921	1851	†BOND : ALEXANDER GODOLPHIN, M.A.Oxon. ; 115 Gower Street, W.C.1. [Museum 5661.]
—	1926	2393	\$BOND : JOHN OWEN, "Cambridge House," 26 Tombland, Norwich.
—	1920	1724	\$BOND : WILFRID (Wilfrid & Lawrence H. Bond), 11 Elmer Street, Grantham, [Grantham 149.]
—	1928	2605§	BONELLA : VALENTINE, 18 St. Thomas's Street, London Bridge, S.E.1. [Hop 2361.]
—	1925	2065	BOREHAM : HERBERT YOLLAND (Boreham & Gladding), 1 Museum Street, W.C.1. [Temple Bar 3281.]
—	1923	1921	BOSSOM : ALFRED CHARLES, M.P. ; 5 Carlton Gardens, S.W.1. [Whitehall 9364.]
—	1921	1756	\$BOSWELL : GEORGE ARTHUR, 256 West George Street, Glasgow.
1915	1922	1886	†BOTHWELL : EDWIN FORBES (Lester, Johnson & Morris), 1 Kuikiang Road, Shanghai, China.
1910	1920	1669	†BOUTCHER : CHARLES GEOFFREY, Yeap Chor Ee Building, Weld Quay, Penang, S.S. [Penang 138], and 7 Hale Street, Ipoh, F.M.S. [Ipoh 180.]
—	1931	2880	\$BOWERS : ROBERT STEUART (Culpin & Bowers), 3 Portsmouth Street, Lincoln's Inn, W.C.2. [Holborn 1896.]
—	1907	1354	BOWIE : JOHN McLINTOCK (James Barbour & Bowie), 27 Castle Street, Dumfries, Scotland. [Dumfries 236.]
—	1914	1559	\$BOWLES : CHARLES WILLIAM, 19 Rafford Way, Bromley, Kent.
—	1906	1095	BOWN : PERCIVAL, 9 Library Place, Jersey, C.I.
—	1929	2728	BRACE : ALAN GEOFFREY, M.C. ; 88 Gower Street, W.C.1. [Museum 0196.]
1920	1922	1876	†BRADDELL : THOMAS ARTHUR DARCY (Deane & Braddell), Victor House, Portman Square, W.1. [Welbeck 7397.]
1918	1929	2689*	†BRADSHAW : HAROLD CHALTON, Hon.M.Arch.Liverpool [ <i>Rome Scholar of Architecture</i> 1913], [11 Ornan Road, Hampstead, N.W.3] ; Royal Fine Art Commission, 6 Burlington Gardens, W.1.
—	1930	2799	*BRAGG : HENRY, 2 Avenue Road, South Norwood, S.E.
1893	1928	2620*	†BRAKESPEAR : Sir HAROLD, K.C.V.O., F.S.A. ; High Street, Corsham, Wiltshire. [T.A. Brakspear, Corsham.—Corsham 90.]



Assoc.	Fellow.	Serial Number.	
1896	1930	2807*	†BRAND: WALTER (Walter Brand, Edwards & Branson), 33 Bowling Green Street, Leicester. [Leicester 58462.]
1906	1931	2950	†BRAY: ARTHUR GEORGE, c/o Chartered Bank of India, Australia & China, 38 Bishopsgate, E.C.2.
—	1927	2504§	BRENTFORD: BERNARD, 20 Jail Road, Lahore, India. [Lahore 2127.]
—	1925	2275§	BRETT: CHARLES, "Newlynne," Waxwell Lane, Pinner, Middlesex. [Pinner 508.]
—	1925	2276	§BRETT: ERNEST JOHN (Fletcher & Brett), 72 West Borough, Wimborne, Dorset. [Wimborne 5.]
—	1925	2178	BREWER: FRANK WILMIN, 51 The Arcade, Singapore, Straits Settlements. [T.A. "Brewer," Singapore.—Singapore 4731.]
1901	1927	2491	†BRIDGEN: CHARLES HENRY EDWARD, 102 East Parade, Heworth, York.
—	1925	2277	§BRIDGES: OSWALD ARTHUR, J.P.; "Waratah," Richmond Avenue, Bognor Regis, Sussex. [Bognor Regis 301.]
1912	1927	2521	†BRIDGMAN: GORDON BROCK, Chateau de L'Horizon, Golfe-Juan, A.M., France.
—	1925	2003	BRIDGWATER: JOHN PERCIVAL (Ingall, Bridgwater & Co.), 147 Corporation Street, Birmingham 4. [Birmingham Central 0400.]
—	1905	1000	BRIGGS: JOHN PRIESTLEY, Effingham House, Arundel Street, Strand, W.C.2.
1905	1919	1650*	†BRIGGS: MARTIN SHAW (Godwin Bursar 1914), The Orchard, High Street, Mill Hill, N.W.7. [Mill Hill 1488.]
—	1933	3091	§BRINSLEY: HERBERT GEORGE WILLIAM, M.C., F.S.I.; 27 Chacon Street, Port of Spain, Trinidad, B.W.I.
1918	1929	2735	†BROAD: MALCOLM CHARLES, "Rockmeadow," Ripley, Surrey.
—	1921	1757	§BROADRENT: FRED, Civic Hall, Leeds, 1.
1919	1932	2979	†BROADHEAD: FRANK ARTHUR, 84 Friar Lane, Nottingham. [Nottingham 45298.]
—	1926	2439†	BROCKLEHURST: ARTHUR, Palatine Bank Buildings, 10 Norfolk Street, Manchester. [Manchester City 1819.]
1905	1924	1944	†BROCKLESBY: JOHN SYDNEY, The Windmill, Weybourne, near Holt, Norfolk.
—	1925	2004	BROWN: ALEXANDER BURNETT, F.S.I.; Lennox House, Norfolk Street, Strand, W.C.2. [Temple Bar 5201.]
—	1928	2572	BROWN: DAVID ROBERTSON, F.R.A.I.C.; 1010 St Catherine Street West (Dominion Square Building,) Montreal, P.Q., Canada. [Montreal Lancaster 4492.]
—	1913	1505	§BROWN: HERBERT HAROLD, 20 Brazennose Street, Manchester.
1921	1930	2767	†BROWN: Sir JOHN, K.C.B., C.B.E., D.S.O. (John Brown & A. E. Henson) [3 The Drive, Northampton]; 83 St. Giles' Street, Northampton. [Northampton 622.]
1919	1927	2454	†BROWN: WALTER JAMES, F.S.I.; 50-51 Upper Mount Street, Dublin. [Dublin 61956.]
—	1921	1758	§BROWN: WILLIAM, Netherwood, Shields Road, Motherwell, Scotland.

Assoc.	Fellow.	Serial Number.	
1904	1922	1877	†BROWN: WILLIAM EDWARD ARTHUR (George Lansdown & Brown), 9 Regent Street, Waterloo Place, S.W.1. [Whitehall 6986.]
—	1925	2278	§BROWNE: F. ANSTEAD, Grosvenor Buildings, Newgate Street, Chester.
—	1926	2356	BROWNE: Sir GEORGE WASHINGTON, P.R.S.A., LL.D. Edin., Hon.R.A. [Pugin Student 1878]; 1 Randolph Cliff, Edinburgh.
—	1925	2103	BROWNE: PERCY LINDSAY (Percy L. Browne & Son), Pearl Buildings, Northumberland Street, Newcastle-upon-Tyne. [Newcastle 23215 and (London) Popesgrove 1473.]
1912	1926	2418	†BROWNLEE: HERBERT JOHN, 148 St. George's Street, Cape Town, South Africa. [Cape Town Central 5337.]
1908	1920	1671	†BROWNRIFF: ANNESLEY HAROLD (Annesley Brownrigg & Hiscock), 13 South Square, Gray's Inn, W.C.1 [Chancery 7322], and Lloyds Bank Chambers, 30 High Street, Guildford, Surrey. [Guildford 902.]
1919	1933	3107	†BRUCE: JOHN CLAYTON COLLINGWOOD (Appleton & Bruce), Clock Tower Chambers, Strand, Torquay. [Torquay 2488.]
1914	1927	2473	†BRYANT: HERBERT PHILLIPS, 22 Cumberland Place, Southampton. [Southampton 2781.]
1926	1932	2980	†BRYCE: WILLIAM THEODORE PERCIVAL, M.A. Cantab., B.Sc.(Arch.) Glas. (W. T. P. & H. M. Bryce); 40 Melville Street, Edinburgh 2.
—	1926	2440*	†BUCK: WALTER GERARD, Shrewsbury Chambers, 34 Campo Lane, Sheffield. [Sheffield 2354.]
—	1933	3164	§BUCKINGHAM: CLAUDE SOMERSET, F.S.I. (Buckingham & Berry); 43A Prince of Wales Road, Norwich. [Norwich 762.]
1909	1927	2474*	†BUCKINGHAM: ERNEST HUGH (Ernest H. and Geoffrey S. Buckingham), 29 Tombland, Norwich. [Norwich 404.]
—	1932	2986	§BUCKINGHAM: GILBERT JOSEPH, 23 Throgmorton Street, E.C.2. [London Wall 2193.]
—	1914	1542*	§BUCKLAND: HERBERT TUDOR (Buckland & Haywood), Vice-President 1923-5, Norwich Union Chambers, Congreve Street, Birmingham [Birmingham Central 1999], and 5 Verulam Buildings, Gray's Inn, W.C.1. [Chancery 7873.]
1913	1930	2788*	†BUCKNELL: LEONARD HOLCOMBE [Godwin Bursar 1925], 7 Bedford Square, W.C.1.
1895	1911 to 1919 1929	1444	†BUDDEN: HENRY EBENEZER, C.B.E. (Henry E. Budden & Mackey); Adyar House, 29 Bligh Street, Sydney, N.S.W., Australia. [Sydney B.W. 6265.]
1913	1929	2705*	†BUDDEN: Professor LIONEL BAILEY, M.A. Liverpool [Inst. Medallist (Essays) 1923]; [Withinfield, Heswall, Cheshire.—Heswall 465; Bluecoat Chambers, Liverpool.—Liverpool Royal 4734]; School of Architecture, University of Liverpool, Liverpool. [Liverpool Royal 5460.]



Assoc.	Fellow.	Serial Number.	
1892	1900	817	†BUDGEN : HENRY, 95 St. Mary Street, Cardiff.
1906	1927	2475	†BULLOCH : ARCHIBALD, The Retreat, Sidcup, Kent.
—	1921	1760	§BUNCH : ARTHUR CHARLES, County Architect for Warwickshire, Shire Hall, Warwick. [Warwick 340.]
1896	1933	3147	†BURGESS : Professor CECIL SCOTT, F.R.A.I.C. ; University of Alberta, Edmonton, Alberta, Canada.
1908	1930	2808	†BURGOINE : STEPHEN, 4A Bloomsbury Square, W.C.1. [Holborn 4607.]
—	1928	2573	BURLES : Captain DAVID HENRY (Burles, Harris & Collings), 26 Clarence Street, Southend-on-Sea. [Southend-on-Sea 3064.]
1908	1927	2522	†BURLINGHAM : ALFRED CLAUDE, Central House, Finsbury Square, E.C.2. [Clerkenwell 3083 and 3084.]
1881	1897	752	*BURNET : Sir JOHN JAMES, R.A., R.S.A., Hon.L.L.D.Glasgow (Sir John Burnet, Tait & Lorne), [Royal Gold Medallist 1923, R.I.B.A. London Architecture Medal 1932], Membre Corr. de l'Institut de France [16 Blythswood Square, Glasgow, C.2] ; 1 Montague Place, W.C.1. [Museum 8206-7.]
—	1925	2280	§BURNETT : ERNEST WHITFIELD (J. M. Porter & Co.), <i>President of the North Wales Architectural Society</i> , The Estate Office, Colwyn Bay, N. Wales. [Colwyn Bay 2638.]
1921	1930	2756	†BURNETT : PERCY VIVIAN, 107 Jermyn Street, St. James's, S.W.1. [Gerrard 1182.]
—	1934	3210	BURNS : CECIL, Stone Lodge, Vale Avenue, Tunbridge Wells, Kent. [Tunbridge Wells 1177.]
—	1888	456	BURR : ALFRED, 85 Gower Street, W.C.1. [Museum 2274.]
—	1925	2104	BURTON : CHARLES FREDERICK, Shipping Chambers, George Street, West Hartlepool. [West Hartlepool 379.]
—	1925	2202	BURTON : DUNCAN McLEAN, P.O. Box 3565, Johannesburg, South Africa.
1923	1934	3197	†BUSH : SYDNEY POYNTZ, c/o Lloyds Bank, Rangoon, Burma.
1919	1933	3067	†BUTCHER : ALBERT JOHN, 2 Express Mansions, Edgware, Middlesex. [Edgware 0208.]
—	1907	1227	*BUTLER : ALBERT THOMAS, 31 Priory Street, Dudley. [Dudley 233.]
1913	1924	1949	†BUTLER : ARTHUR STANLEY GEORGE, 4 Francis Street, Victoria Street, S.W.1.
1921	1930	2768	†BUTLER : CECIL GEORGE, 221 Hampstead Way, Golders Green, N.W.11. [Speedwell 6283], and 28 John Street, Bedford Row, W.C.1. [Holborn 2744.]
—	1906	1137	*BUTLER : Professor RUDOLPH MAXIMILIAN, A.R.H.A. ; [82 Merrion Square South, Dublin], 73 Ailesbury Road, Dublin. [Dublin 61641.]
—	1907	1209	BUTLER : WALTER RICHMOND (W. & R. Butler), 84 William Street, Melbourne, Australia. [Melbourne C. 3622.]

Assoc.	Fellow.	Serial Number.	
1911	1929	2706	†BUTT: CHARLES FREDERICK SUTTON (Spence, Robinson and Partners) [ <i>Arthur Cates Prizeman</i> 1913], 27 Peking Road, Shanghai, China. [Shanghai 10021, 10142, 16134.]
—	1927	2483	§BYRON: HUGH, Brook House, Buckhurst Hill, Essex.
1920	1929	2690	†CABLE: CHARLES JOHN, 70 High Street, Sevenoaks, Kent. [Sevenoaks 413.]
1920	1925	2206	†CABLE: ROBERT WILLIAM, 8 Upper Baker Street, W.C.1.
—	1929	2680	¶CAIRNS: JAMES DAVIDSON (J. D. Cairns & Ford), 63 George Street, Edinburgh, 2. [Edinburgh 26533.]
1905	1922	1887	†CALLOW: CHARLES FRY (Callow & Callow); 47 Havelock Road, Hastings. [Hastings 1067.]
1914	1933	3085	*†CALVERT: Major CHARLES HENRY, M.C. (Calvert & Jessop); <i>President of the Nottingham, Derby and Lincoln Architectural Society</i> , 8 St. Peter's Church Walk, Nottingham. [Nottingham 43479.]
—	1925	2281	§CAMERON: EDWIN PERCY, 16 and 17 Devonshire Square, Bishopsgate, E.C.2. [London Wall 9588.]
—	1907	1210	*CAMPBELL: ALEXANDER LORNE, 60 Castle Street, Edinburgh. [Edinburgh Central 26719.]
1920	1928	2588	*†CAMPBELL: DUNCAN ALEXANDER (Campbell and Honeyburne), Bluecoat Chambers, School Lane, Liverpool. [Liverpool Royal 257.]
—	1905	984	CAMPBELL: JOHN, 21 Salamanca Road, Wellington, New Zealand.
—	1931	2932	§CAMPBELL-JONES: MERVYN (Campbell Jones, Sons & Smithers), Skinners' Hall, 9 Dowgate Hill, Cannon Street, E.C.4. [Central 7748.]
1920	1927	2523	†CAMPBELL-JONES: OWEN (Campbell Jones, Sons and Smithers), Skinners' Hall, 9 Dowgate Hill, Cannon Street, E.C.4. [Central 7748.]
—	1925	2006	¶CANCELLOR: BERTRAM DOUGLAS (Cancellor & Sawyer), Queen Anne's Chambers, High Street, Winchester. [Winchester 27.]
1927	1931	2898	†CANNELL: JAMES (Ernest Cannell & Son), Giltspur Chambers, 52 Holborn Viaduct, E.C.1. [City 0363.]
—	1930	2800	¶CANTELL: MARK TAYLOR, 616 North Flores Street, Hollywood, Los Angeles, and 2256 Venice Boulevard, Los Angeles, California, U.S.A.
—	1906	1138	CAPLE: Major WILLIAM HENRY DASHWOOD, Queen's College, Birmingham.
—	1915	1576	§CARLESS: WILLIAM EDWARD, c/o R.I.B.A., 66 Portland Place, W.1.
1895	1922	1888	†CARNELL: JOHN LAURIE, Paradise Chambers, King's Lynn.
—	1890	553	*CARÖE: WILLIAM DOUGLAS, M.A. Cantab., F.S.A. (Caröe & Passmore) [Vann, Hambledon, Surrey, via Godalming.—Chiddingfold 13]; 3 Great College Street, S.W.1. [Victoria 5324.]
—	1934	3194	§CARRUTHERS-BALLANTYNE: ROBERT, 11 Queen's Gate, Inverness. [Inverness 700.]



Assoc.	Fellow.	Serial Number.	
1919	1932	3043*	†CART DE LAFONTAINE: Lieut.-Col. HENRY PHILIP L., O.B.E., T.D., A.M.T.P.I.; Chevalier de la Légion d'Honneur, Officier d'Académie (France), Hon. Corr. Member and Silver Medallist Société des Architectes Diplômés par le Gouvernement, Hon. Corr. Member A.A.L. (Belgium), Hon. Corr. Member of the American Institute of Architects, Hon. Corr. Member Sociedad di Arquitectos del Uruguay; 11 Suffolk Street, Pall Mall East, S.W.1. [Whitehall 8528.]
1909	1924	1945	†CARUS-WILSON: CHARLES DENNY, M.C. [Arthur Cates Prizeman 1910], The Cottage, Hardwicke, Gloucester. [Hardwicke 3.]
—	1926	2448	§CARYER: Major GEORGE THOMAS, O.B.E.; c/o Public Works Department, P.O. Box 585, Jerusalem, Palestine.
1904	1926	2373	†CASTELLO: MANUEL NUNES (Lewis Solomon & Son), 21 Hart Street, Bloomsbury Square, W.C.1. [Holborn 5108 and 5109.]
—	1925	2283	§  CASTLE: SYDNEY ERNEST [259 Burntwood Lane, Wandsworth Common, S.W.17—Battersea 3002], Triumph House, 189 Regent Street, W.1. [Regent 0548.]
—	1907	1228	CAULFIELD: SIDNEY BURGOYNE, 27 Emperor's Gate, S.W.7. [Western 5353.]
1926	1929	2707	†  CAVANAGH: EDMUND, Bridge House, 181 Queen Victoria Street, E.C.4. [Central 2471-2.]
1888	1898 to 1927 1933	756	†CAVANAGH: MICHAEL FRANCIS, Commercial Bank Chambers, St. George's Terrace, Perth, Western Australia.
—	1906	1059	*CAVE: WALTER, Vice-President 1917-21; 132A Cromwell Road, S.W.7. [Western 0078.]
—	1926	2365	¶  CHADWICK: Major JOHN, T.D.; The Carronades, Bletchley, Bucks. [Bletchley 88.]
1918	1924	1950	††CHAIKIN: Captain BENJAMIN, P.O. Box 627, Jerusalem, Palestine.
1921	1930	2789	†CHALLENGER: HAROLD BERTRAM, Ricklesslane Farm, St. James' Road, Goff's Oak, Herts. [Cuffley 119.]
—	1928	2612	CHAMBERS: CLAUDE WILLIAM, Sirius House, Macquarie Place, Sydney, New South Wales, Australia.
—	1925	2007	CHANCELLOR: FRANCIS GRAHAM MOON (Frank Matcham & Co.), Evelyn House, 62 Oxford Street, W.1. [Museum 2357.]
—	1907	1211	*CHANCELLOR: FREDERIC WYKEHAM, M.A.Oxon.; Surveyor for the Diocese of Chelmsford; 19 Duke Street, Chelmsford, Essex.
—	1926	2442	¶  CHANDABHOY: MUNCHERSHAH NUSSERWANJEE (Munchershah N. Chandabhoy & Co.), Raja Bahadur Motilal Mansion, 70 Apollo Street, Fort, Bombay, India. [Bombay 20264 and 41398.]
1920	1934	3170	††CHANTER: HORACE RAYMOND, F.S.I.; District Surveyor for Hackney East, Westminster Bank Chambers, 20 Amhurst Road, Hackney, E.8. [Amherst 4302.]
—	1929	2684	CHAPMAN: ALFRED HIRSCHFELDER, F.R.A.I.C. (Chapman & Oxley); 372 Bay Street, Toronto, Canada.
—	1928	2606	§  CHARLES: JOHN ACHESON, Town Hall, Barrow-in-Furness.

Assoc.	Fellow.	Serial Number.	
1920	1930	2809	†CHARLEWOOD: GEORGE EDWARD (Hicks & Charlewood), 4 Mosley Street, Newcastle-upon-Tyne. [Newcastle Central 2444.]
1914	1933	3104	†CHARLTON: FREDERICK LAWRENCE, Gordon Chambers, 21 Bond Street, Leeds, 1. [Leeds 21290.]
—	1907	1229	CHATWIN: PHILIP BOUGHTON, F.S.A. (J. A. Chatwin & Son); York House, 38 Great Charles Street, Birmingham. [Birmingham Central 2214.]
—	1932	3009	CHAUSSE: ALCIDE, J.P., F.R.A.I.C.; Hon. Secretary of the Royal Architectural Institute of Canada; 706 St. Gabriel Street, Montreal, P.Q., Canada.
—	1933	3074	§CHERMAYEFF: SERGE (Erich Mendelsohn & Serge Chermayeff), 173 Oxford Street, W.1. [Gerrard 5969].
—	1925	2008	CHERRINGTON: HARRY (Cherrington & Stainton), 133 Edmund Street, Birmingham. [Birmingham Central 2939.]
—	1925	2284	§CHERRY: HAROLD GRIFFITH, 7 Buckingham Street, Adelphi, W.C.2. [Gerrard 4809.]
—	1925	2009	CHESTERTON: MAURICE (Scott, Chesterton & Shepherd), Moneys Yard, The Mount, Hampstead, N.W.3. [(Office) Temple Bar 7237.]
1910	1920	1672	†CHETWOOD: HENRY JOHN [6A Bedford Square, W.C.1], 88 Gower Street, W.C.1. [Museum 0196.]
—	1925	2010	CHEVERTON: CHARLES, 64A Chapel Street, Devonport, Plymouth. [Devonport 550.]
1924	1933	3119	†CHITALE: LAXMAN MAHADEO, A.M.T.P.I.; Sripuram, Royapettah, Madras, India.
1896	1906	1084*	†CHORLEY: HARRY SUTTON, M.A.Oxon. [R.I.B.A. <i>West Yorkshire Architecture Medal</i> 1931]; 3 Park Place, Leeds [Leeds 24084], and Burley-in-Wharfedale. [Burley 124.]
—	1904	963	CHUBB: JOHN BURLAND, St. Mary's Cottage, Froyle, near Alton, Hants.
1903	1914	1535	†CHURCH: GUY, 49 Wellington Street, Strand, W.C.2. [Temple Bar 2468 and Park 2621.]
—	1926	2394§	CLARE: GEORGE EDWARD, 33 College Road, Harrow, Middlesex. [Harrow 0464.]
—	1929	2734	CLARIDGE: PHILIP RUPERT, <i>President of the South Australian Institute of Architects</i> , Claridge House, Gawler Place, Adelaide, South Australia.
1908	1930	2790	†CLARK: CHARLES WALTER, P.A.S.I.; The Cottage, Meath Green Lane, Horley, Surrey.
—	1891	615	CLARK: FREDERICK (F. Clark & Son), "Penhill," Yew Tree Road, Southborough, Tunbridge Wells, Kent.
—	1925	2011	CLARK: JOHN PERCY, A.R.C.A. (Scott & Clark) ["Hillcrest," 73 Sedgley Road West, Tipton]; Regent Chambers, Wednesbury, Staffs. [Wednesbury 0026.]
1922	1933	3138	†CLARK: SIDNEY CHARLES, 86 Fenchurch Street, E.C.3.
—	1929	2747§	CLARKE: GODFREY L. (Empsall, Clarkson & Clarke), 18 North Park Road, Bradford. [Bradford 1640.]
1919	1930	2791	†CLARKE: JAMES ANDREW, F.A.S.I.; 50 Studley Gardens, Whitley Bay, Northumberland.



Assoc.	Fellow.	Serial Number.	
1875	1882	302	CLARKE: JOHN (John Clarke & Son), [Eyarth Hall, near Ruthin, N. Wales], 3 Rumford Place, Liverpool, 3. [Liverpool Bank 1252.]
1903	1921	1731	†CLARKE: JOHN DANIEL, 25 Hyde Gardens, Eastbourne. [Eastbourne 920.]
1880	1904	942	*CLARKE: MAX, 25 Castlebar Road, Ealing, W.5. [Perivale 3234.]
—	1925	2066	CLARKE: WILLIAM LEE, 5 Old Queen Street, Westminster, S.W.1. [Whitehall 8246-8247.]
—	1914	1543	§CLAY: Sir FELIX, Bart., M.A.Cantab. (Swan, Norman & Clay, 172 Buckingham Palace Road, S.W.1.—Sloane 6355); 18 Kensington Park Gardens, W.11. [Park 4710.]
—	1931	2893	§CLAYTON: Councillor JOSHUA, P.A.S.I.; High Row Chambers, Darlington. [Darlington 2345.]
—	1926	2353	§CLELAND: JOHN STOCKWIN, M.B.E.; <i>President in-Chief of the Institute of South African Architects</i> , Chief Government Architect, Union of South Africa, Public Works Department, Union Buildings, Pretoria, South Africa.
—	1925	2159	CLEMENCE: THOMAS RILEY (Clemence & Co.), St. Mary's House, 59 Quarry Street, Guildford. [Guildford 295.]
1919	1927	2492	†CLEMES: FRANK, Stoke Cottage, Gigg's Hill Green, Thames Ditton, Surrey.
1882	1886	365	CLERE: FREDERICK DE JERSEY (Clere & Clere), <i>Hon. Secretary R.I.B.A. for New Zealand</i> ; 31-33 Johnston Street, Wellington C.1, New Zealand.
1904	1926	2419	†CLEVELAND: CHARLES BARRY, F.R.A.I.C. (Darling, Pearson & Cleveland); 2 Leader Lane, Toronto, Ontario, Canada. [Toronto Elgin 8339.]
1921	1930	2792	†CLIFTON: EDWARD NOEL, B.A.Cantab., F.S.I. (Guntton & Guntton); Empire House, St. Martin's-le-Grand, E.C.1. [National 2676-7-8.]
1923	1932	3044	†CLIST: HUBERT, M.C. (Pritchard, Godwin & Clist); Bank Buildings, Kidderminster. [Kidderminster 183.]
—	1928	2565	§CLOUGH: SYDNEY, A.R.C.A.(Arch.) London; Cecil Chambers East, 86 Strand, W.C.2. [Temple Bar 2049.]
1918	1930	2810	†COATES: HAROLD FENWICK, 25 Aldgate, E.C.3.
1924	1930	2769	†COBB: ROBERT STANLEY, M.C. (Cobb & Archer); P.O. Box 58, Nairobi, Kenya Colony, East Africa.
—	1925	2067	COGSWELL: Lieut.-Col. ARTHUR EDWARD, T.D. (Rtd.) (A. E. Cogswell & Sons); Prudential Buildings, Portsmouth. [Portsmouth 5445.]
—	1931	2887	COHEN: EUSTACE GRESLEY (Eales, Cohen & Bennett), Viking House, 49 William Street, Perth, Western Australia. [T.A. "Eales Cohen," Perth.—Perth B4356.]
1916	1927	2524	†COLBECK: HENRY, F.S.I. (Ley, Colbeck & Partners); 214 Bishopsgate, E.C.2. [Bishopsgate 2041 and 2042], and Faircross House, High Street, Watford. [Watford 2851.]

Assoc.	Fellow.	Serial Number.	
1919	1931	2864	†COLE: EDWARD ROBINSON FERDINAND, B.A.RCH. Liverpool [ <i>Athens Bursar</i> 1932] [34 Devonshire Road, Claughton, Birkenhead]; Liverpool School of Architecture, University of Liverpool, 26 Abercromby Square, Liverpool, 7. [Liverpool Royal 5460.]
—	1925	2012	COLE: ERNEST GEORGE, 79 Grosvenor Street, Bond Street, W.1. [Mayfair 2259.]
—	1919	1643	§COLERIDGE: JOHN DUKE (Coleridge, Jennings & Soimenow), 21 Tothill Street, Westminster, S.W.1. [Victoria 1173.]
1919	1927	2455	†COLERIDGE: PAUL HUMPHREY, M.C. (Coleridge, Jennings and Soimenow); 21 Tothill Street, Westminster, S.W.1. [Victoria 1173.]
—	1925	2013	COLES: GEORGE, 40 Craven Street, Strand, W.C.2. [Whitehall 7756 (3 lines).]
—	1925	2218	COLLCUTT: BERTIE HAWKINS, 651 Avenida de Mayo, Buenos Aires, Republica Argentina.
—	1925	2170	COLLINS: ERNEST STONE, 14 John Street, Adelphi, Strand, W.C.2. [Temple Bar 6979.]
1921	1922	1889	†COLLINS: HENRY RICHARD (H. R. Collins & A. E. O. Geens), Regent Chambers, 15 Westover Road, Bournemouth. [Bournemouth 5201.]
—	1906	1140	COLLINS: MARCUS EVELYN, F.S.I. (M. E. & O. H. Collins); 115 Old Broad Street, E.C.2. [London Wall 6383.]
1921	1929	2653	†COLLINS: OWEN HYMAN, M.A.Oxon., F.S.I. (M. E. & O. H. Collins); 115 Old Broad Street, E.C.2. [London Wall 6383.]
1892	1901	836	†COLLINSON: GEORGE FREDERICK, 15 Wyndham Place, W.1. [Ambassador 2851.]
1902	1923	1923†	†CONDER: ALFRED ROWLAND, P.A.S.I.; 55 Whitehall, S.W.1. [Whitehall 3400—Ext. 293.]
—	1905	1003	CONDER: EUSTACE LAURISTON (E. Lauriston Conder & Follett), Calle Sarmiento 329, (10° piso), Buenos Aires, Argentine Republic.
1921	1934	3198	†CONNAL: HAROLD JOHN, 55 Wilfred Street, Derby.
—	1906	1141	CONRAD: ALBERT SELMAR, Steamship Buildings, Currie Street, Adelaide, South Australia.
—	1933	3136	†CONSTANDUROS: STEPHANOS, "Beeches," Old Farleigh Road, Selsdon Park, Sanderstead, Surrey. [Sanderstead 2116.]
1909	1921	1732	†CONSTANTINE: HARRY COURTENAY (Constantine & Vernon), 82 Mortimer Street, W.1. [Langham 1267.]
—	1931	2914	§COOK: HARRY (H. Cook & Hamilton), 7 Gilmour Street, Paisley, Scotland. [Paisley 2385.]
—	1925	2208	COOK: SAMUEL EDWIN (Cook & Anderson), Equitable Chambers, 1 Victoria Road, Tientsin, North China. ("Via Siberia.")
—	1915	1577	§COOKE: SAMUEL NATHANIEL, Sun Buildings, Bennett's Hill, Birmingham. [Birmingham Midland 4767.]
1921	1933	3105	†COOKSEY: Major REGINALD ARTHUR, T.D., R.E. (T.A.) (Arthur W. Cooksey & Partners); 6 Adam Street, Adelphi, W.C.2. [Temple Bar 6106], and at 27 Quarry Hill Road, Tonbridge, Kent. [Tonbridge 191.]



Assoc.	Fellow.	Serial Number.	
—	1925	2138	COOPER: HENRY ALFRED (H. A. Cooper & Son), Central Chambers, Market Place, Kettering. [Kettering 28.]
—	1903	893	*COOPER: Sir EDWIN, A.R.A. [ <i>Royal Gold Medallist</i> 1931], 4 Verulam Buildings, Gray's Inn, W.C.1. [Chancery 7988.]
—	1925	2198	COPE-CHRISTIE: JAMES ALFRED (Cope-Christie & Cowper), P.O. Box 360, Salisbury, Southern Rhodesia, South Africa.
—	1925	2183	CORBETT: HARVEY WILEY, Hon.M.A.RCH. Liverpool (Corbett, Harrison & MacMurray) [443 West 21st Street, New York City]; 130 West 42nd Street, New York City, U.S.A.
1922	1933	3148	†CORDINGLEY: REGINALD ANNANDALE, M.A.(Arch.)Mancr. [ <i>Rome Scholar in Architecture</i> 1923]; Professor of Architecture, School of Architecture, University of Manchester, 244 Oxford Road, Manchester, 13. [Manchester Ardwick 2681.]
1892	1905	1004*	†CORLETTE: Major HUBERT CHRISTIAN, O.B.E.; Hon. Fellow and Gold Medallist, Institute of Architects of New South Wales [R.I.B.A. <i>Donaldson Medallist</i> 1890-91; <i>Owen Jones Student</i> 1896, <i>Institute Medallist</i> (Essays), 1899] [28 Palace Gardens Terrace, W.8], 2 New Square, Lincoln's Inn, W.C.2. [Holborn 3918.]
—	1929	2685	CORMIER: ERNEST, R.C.A., D.P.L.G., F.R.A.I.C. [R.I.B.A. <i>Henry Jarvis Student</i> 1914]; 2039 Mansfield Street, Montreal, P.Q., Canada.
—	1925	2068	CORNELIUS: ALFRED JOHN, 81 Lemon Street, Truro, Cornwall.
1929	1933	3149†	CORNELL: WILLIAM ARTHUR, F.S.I.; Hongkong Stock Exchange, Ice House Street, Hong Kong. [T.A.—“Wac,” Hong Kong.—Hong Kong 20986.]
—	1925	2285	§COTMAN: GRAHAME (Edward Boardman & Son), Queen Street, Norwich. [Norwich 206.]
1903	1921	1733	†COUCH: WILLIAM EDWARD (Couch & Coupland), 37 Sheen Road, Richmond, Surrey. [Richmond 1231-1232.]
1921	1927	2493	†COULDREY: Major WALTER NORMAN, 19 Palace Avenue, Paignton, Devon. [Paignton 5457.]
—	1934	3195	§COUVES: LEONARD JAMES (L. J. Couves & Partners), Carlisle House, Newcastle-on-Tyne, 1. [Newcastle 25969.]
1921	1929	2736	†COWDEROY-DALE: FREDERICK CHARLES, A.M.T.P.I., The Boat House, Dartmouth, Devon.
1893	1933	3150	†COWIE: WILLIAM, 5 Wellington Square, Ayr, Scotland. [Ayr 3477.]
1912	1927	2525*	†COWLES-VOYSEY: CHARLES [R.I.B.A. <i>Donaldson Medallist</i> 1908-09, R.I.B.A. <i>Berks, Bucks and Oxon Architecture Medal</i> 1932], 14 Gray's Inn Square, W.C.1. [Chancery 8058.]
1913	1926 to 1933 1934	2421	†COWLEY: Captain HERBERT REGINALD, F.A.S.I.; Bank Chambers, 26 High Street, Southend-on-Sea.

Assoc.	Fellow.	Serial Number.	
1910	1924	1951	†COWPER: JAMES BERTRAM FRANCIS [ <i>Ashpitel Prizeman</i> 1910, <i>Pugin Student</i> 1911, <i>Arthur Cates Prizeman</i> 1912] ["Olwyns," Wildwood Road, Hampstead Garden Suburb, N.W.11.—Speedwell 2063], 53 Gower Street, W.C.1. [Museum 6660.]
—	1905	1005	COX: ALFRED, 34 Henrietta Street, Covent Garden, W.C.2.
1885	1900	818	†COX: ALFRED ARTHUR, F.R.A.I.C. [ <i>Grissell Gold Medallist</i> 1886, <i>Godwin Bursar</i> 1890]; 909 Birks Building, Vancouver, British Columbia, Canada.
—	1925	2069	COX: GEORGE BERNARD (Harrison & Cox), Council Chambers, 109 Colmore Row, Birmingham, 3. [Birmingham Central 5312.]
1900	1914	1531	†CRAIK: DAVID McLEOD, George Town Chambers, Beach Street, Penang, Straits Settlements. [Penang 656.]
—	1921	1764	§CRANE: LIONEL FRANCIS, 3 South End House, Montpelier Row, Twickenham, Middlesex. [Popesgrove 2509.]
1892	1918	1621	†CRANFIELD: SYDNEY WHITE, 29 George Street, Hanover Square, W.1. [Mayfair 5934.]
—	1903	890	CRAWFORD: ALEXANDER HUNTER, 21 Avenue Road, N.W.8.
—	1927	2469	§  CRESSEY: CHARLES (Train & Cressey, 321 West Third Street, Los Angeles, California, U.S.A.—Vandike 6277), 454 South Maple Drive, Beverly Hills, California, U.S.A.
1893 to 1927 1931	1931	2951	†CRESSWELL: JOHN JAMES, 77 Victoria Street, Grimsby, Lincs. [Grimsby 2406.]
—	1906	1144	CRESWELL: HARRY BULKELEY [7 Heath Mansions, The Grove, Hampstead, N.W.3.—Hampstead 3294], 12 Stratford Place, Oxford Street, W.1. [Mayfair 3623.]
—	1912	1480	§CRICKMER: COURTENAY MELVILLE, M.T.P.I.; 1 Lincoln's Inn Fields, W.C.2 [Holborn 3031]; and at Letchworth, Herts.
—	1933	3075	§CRIMP: ARTHUR GERALD, 7 Gray's Inn Square, W.C.1.
—	1934	3184	§  CROCKER: SYDNEY RHYS, Rochester House, Portland Street, Swansea. [Swansea 2706.]
1914	1922	1878	†CROMIE: ROBERT, P.A.S.I.; 35 Baker Street, W.1.
1895	1905	985	†CROMPTON: WILLIAM EDWARD VERNON [ <i>Ashpitel Prizeman</i> 1894], The Hesketh Park Hydro, Southport, Lancs. [Southport 5155.]
—	1925	2070	CROOK: RICHARD HERMON, 17 Mawdsley Street, Bolton. [Bolton 1245.]
1907	1913	1519	†CROSBIE: LAWRENCE STANLEY, 22 Southampton Street, Bloomsbury Square, W.C.1. [Holborn 0186.]
—	1931	2881	§CROSS: KENNETH MERVYN BASKERVILLE, M.A.Cantab. (A. W. S. & K. M. B. Cross), 46 New Bond Street, W.1. [Mayfair 7016.]
1893	1909	1420*	†CROUCH: HENRY ARTHUR, C.I.E. [ <i>Tite Prizeman</i> 1896]; "Hyde," Oaklands Avenue, Esher, Surrey.
—	1913	1522	§CROUCH: JOSEPH, 27A Dale Street, Leamington.



Assoc.	Fellow.	Serial Number.	
1903	1928	2548	†CROWLEY: WALTER ST. LEGER, F.A.S.I.; "Belair," Upper Shoreham Road, Shoreham-by-Sea, Sussex.
1920	1931	2890	†CRUICKSHANK: HERBERT WILLIAM (Cruikshank & Seward), Crown Buildings, 18 Booth Street, Manchester. [Manchester Central 0193.]
—	1925	2014	CRUSH: JOHN ARNOLD, 37 York Road, Edgbaston, Birmingham. [Edgbaston 1346.]
1899	1910	1436	†CUBBON: JOHN, The Old Rectory, Farway, Colyton, Devon.
1920	1930	2770	†CULLEN: ALEXANDER, F.S.I., A.M.T.P.I., F.S.A.Scot.; 92 Cadzow Street, Hamilton, Lanarkshire. [Hamilton 356.]
1904	1920	1705*	†CULLEY: NORMAN, 13 John William Street, Huddersfield.
1914	1924	1975*	†CULLIFORD: LEONARD ARTHUR, F.S.I.; Bedford Row House, 58 Theobalds Road, W.C.1. [Holborn 4016.]
—	1931	2915*	§CULPIN: Alderman EWART GLADSTONE, J.P., L.C.C., <i>Officier de l'Ordre de la Couronne de la Belgique</i> (Culpin & Bowers); 29 Abercorn Place, N.W.8. [Maida Vale 6023.]
—	1925	2015	CULVERHOUSE: P. EMERSON, Architect to the Great Western Railway Co., Paddington Station, W.2 [Paddington 7000—Extension 484], and "Redlands," 21 The Common, Ealing, W.5. [Ealing 0990.]
1906	1924	1958	†CUMMING: TARRAS TALFOURD, King Edward Buildings, Reading. [Reading 7.]
—	1927	2467*	CUNDALL: FREDERICK GEORGE, 43 Parade, Leamington Spa.
—	1925	2105	CUNLIFFE: ROBERT HARGREAVES, J.P.; Victoria Road, Cleveleys, Blackpool [Cleveleys 38]; and Orient Buildings, Fleetwood, Lancs.
—	1930	2778	§CURREY: HAROLD WYNNE, F.S.I.; 51A Catherine Street, Buckingham Gate, S.W.1. [Victoria 1039.]
—	1907	1230	CURREY: PERCY HEYLYN, 3 Market Place, Derby.
1904	1920	1706	†CURTIS: SPENCER CAREY.
1904	1922	1879	†CURTIS: WILLIAM THOMAS, County Architect, Middlesex County Council, 10 Great George Street, Westminster, S.W.1. [Whitehall 4400.]
1924	1927	2526	†CURWEN: Captain JOHN SPEDDING, O.B.E. (J. F. Curwen & Son); Highgate, Kendal. [T.A. Curwen, Kendal. —Kendal 79.]
1909	1921	1852	†DAHL: JOHN LOVE SEATON, Radnor Chambers, Folkestone.
1907	1920	1693*	†DALE: THOMAS LAWRENCE, 40 George Street, Oxford. [Oxford 3224.]
—	1925	2016	DALES: SIDNEY PHILLIPS [Manor Gardens, Romford, Essex—Romford 238; Three Chimneys, Biddenden, Kent], 63 High Holborn, W.C.1. [Chancery 7794.]
1912	1931	2952	†DALGLISH: KENNETH, Temple Chambers, Temple Avenue, Victoria Embankment, E.C.4. [Central 4374.]
—	1921	1765	§DANIEL: THOMAS BRAMMALL, Members' Mansions, 36 Victoria Street, S.W.1.
—	1934	3201	§DANN: REGINALD, M.T.P.I.; "Riverside," Egmores, Madras, India.

Assoc.	Fellow.	Serial Number.	
1903	1925	1997††	DANNATT : PERCY BOOTHROYD, F.S.I. ; 18 Nelson Street, Greenwich, S.E.10. [Greenwich 0775.]
1918	1932	3055 †	DARTNALL : JAMES AMBROSE, P.A.S.I. (Arthur H. Moore & Dartnall, incorporating Richd. M. Roe & Bourne) ; 11 Dowgate Hill, Cannon Street, E.C.4. [City 4412.]
1904	1921	1854*††	DAVIDGE : WILLIAM ROBERT, F.S.I., ASSOC.M.INST.C.E. ; 5 Victoria Street, Westminster, S.W.1. [Victoria 8454.]
—	1921	1766 §	DAVIDGE-PITTS : HENRY, Burg Street Chambers, 71 Burg Street, Cape Town, South Africa.
1910	1931	2850 †	DAVIDSON : JOHN ADAM (Robinson & Davidson), [6 Clarence Avenue, Londonderry], 1 Richmond Street, Londonderry, Ireland. [Londonderry 147.]
1919	1927	2456 †	DAVIES : EDWARD CECIL, 25 Haymarket, S.W.1. [Whitehall 7405.]
—	1925	2017	DAVIES : HAROLD EDWARD (Harold E. Davies & Son), Wellington Buildings, The Strand, Liverpool. [Liverpool Bank 5667.]
1920	1926	2422 †	DAVIES : WILLIAM GEORGE, City Architect, Town Hall, Sheffield. [Sheffield 1665.]
—	1914	1534	DAVIS : ARTHUR JOSEPH, A.R.A. (Mewès & Davis) [R.I.B.A. London Architecture Medal 1930] ; 1 Old Burlington Street, W.1. [Regent 2055.]
—	1925	2286§	DAVIS : HAROLD STRATTON, M.C., F.S.A. (Stratton Davis, Yates & Dolman) ; 12 Queen Street, Gloucester. [Gloucester 2409.]
—	1933	3115 ¶	DAVIS : WILLIAM JAMES, Newhall Chambers, 8 Newhall Street, Birmingham, 3. [Birmingham Central 3421.]
—	1925	2018	DAVSON : PERCIVAL MAY, 72 Victoria Street, Westminster, S.W.1. [Victoria 6921.]
1921	1931	2891 †	DAWBARN : GRAHAM RICHARDS, M.A.Cantab. [Saxon Snell Prizeman 1927, Godwin and Wimperis Bursar 1931] ; 43 Grosvenor Place, S.W.1. [Sloane 5161.]
1889	1903	905*†	DAWBBER : EDWARD GUY, A.R.A., F.S.A. ; President 1925-27, Vice-President 1909-13, 1919-22, 1923-25, Hon. Secretary 1913-19 [Royal Gold Medallist 1928] ; 18 Maddox Street, Hanover Square, W.1. [Mayfair 4935.]
1907	1921	1734 †	DAWSON : MATTHEW JAMES, Lecturer, University of London, 88 Gower Street, W.C.1. [Museum 4671.]
1907	1924	1976 †	DAWSON : NOEL JOHN, 1 Rue de l'Ancienne Bourse, Alexandria, Egypt.
1901	1910	1435 †	DAWSON : WILLIAM BRUCE, 14 Victoria Street, Westminster, S.W.1. [Victoria 398.]
1914	1933	3120 †	DAWSON : WILLIAM FREDERICK, 129 Albion Street, Leeds, 1. [Leeds 22321.]
—	1914	1544*§	DEACON : Major BASIL CHARLTON, 33 King Street, Luton, Bedfordshire. [Luton 168.]
—	1907	1212	DEAS : FRANCIS WILLIAM, M.A. ; 12 Greenhill Park, Edinburgh
—	1913	1523 §	DENING : CHARLES FREDERICK WILLIAM, R.W.A. ; Gaunt House, Orchard Street, Bristol. [Bristol 4347.]
1909	1928	2560 †	DENMAN : JOHN LEOPOLD (Denman & Son), 27 Queen's Road, Brighton. [Brighton 2823.]



Assoc.	Fellow.	Serial Number.	
1918	1923	1907	†DE SOISSONS: LOUIS EMANUEL JEAN GUY DE SAVOIE CARIGNAN, O.B.E., S.A.D.G. [ <i>Tite Prizeman</i> 1912, R.I.B.A. <i>Henry Jarvis Student</i> 1913]; Blue Ball Yard, 64 St. James's Street, S.W.1. [Regent 2667.]
—	1929	2686	DICK: NORMAN AITKEN (John Burnet, Son & Dick), 16 Blythwood Square, Glasgow, C.2. [Glasgow Central 6172.]
—	1906	1054	*DICK: ROBERT BURNS (Cackett, Burns Dick & Mackellar), 21 Ellison Place, Newcastle-upon-Tyne. [Newcastle Central 1874.]
1909	1928	2589	†DICKINSON: WILLIAM FRANCIS, J.P.; Kingweston, Taunton, Somerset. [Charlton Mackrell 4.]
1910	1925	2236	†DICKMAN: HENRY ALDERMAN, M.C.; 1 King's Walk, Nottingham.
1888	1904	964	††DICKSEE: BERNARD JOHN, 15 Portman Street, Portman Square, W.1. [Welbeck 6997.]
1918	1930	2811	†DICKSEE: HAROLD JOHN HUGH [R.I.B.A. <i>Henry Jarvis Student at A.A.</i> 1914], 15 Portman Street, Portman Square, W.1. [Welbeck 6997.]
1908	1922	1890	*†DITCHBURN: DAVID WILLIAM, Mercantile Bank Buildings, Esplanade Road, Fort, Bombay, India.
—	1934	3185	§DIXON: ROBERT STANLEY, B.A.RCH. Liverpool (Hodgson, Dixon and Quick); 201 High Street, Guildford, Surrey. [Guildford 276.]
1900	1920	1694	†DIXON-SPAIN: JOHN EDWARD, O.B.E. (Nicholas & Dixon-Spain); 19 Hanover Square, W.1. [Mayfair 2549.]
1892	1925	2237	†DOBIE: WILLIAM GLEN (Morter & Dobie), 36 The Temple, Dale Street, Liverpool. [Liverpool Central 3570.]
1914	1931	2899	†DOD: HAROLD ALFRED, M.A. Liverpool (Willink & Dod); Cunard Building, Liverpool. [Liverpool Bank 4726.]
1920	1929	2654	†DODD: RONALD FIELDING, DIP.A.RCH. Liverpool; 21 Turl Street, Oxford. [T.A. Dodd, 3008 Oxford.—Oxford 3008.]
1923	1928	2549	††DODDINGTON: WILLIAM [262 Earl's Court Road, S.W.5 —Frobisher 2277], "Camber," Norbury Hill, S.W.16. [Pollards 2678.]
—	1929	2702	DOLL: CHRISTIAN CHARLES TYLER, M.A. Cantab.; 5 Southampton Street, Bloomsbury, W.C.1. [Holborn 8313.]
—	1921	1768	§DOLMAN: WILLIAM LEDSHAM, Crag Brow, Bowness-on-Windermere.
—	1925	2196	DONALDSON: JOHN STANISLAUS, P.O. Box 1075, Johannesburg, South Africa.
1896	1914	1550	*†DOSSOR: JOHN MALCOLM (Wellsted, Dossor & Wellsted), Waterloo Chambers, Alfred Gelder Street, Hull. [Hull Central 6649.]
1901	1931	2865	†DOUGLASS: HENRY ARCHIBALD, "St. Nicholas," Coulsdon Rise, Coulsdon, Surrey.
1912	1932	3011	††DOVASTON: JOHN, District Surveyor for Finsbury ["Little Croft," Hillcroft Crescent, Ealing, W.5], 410 St. John Street, E.C.1. [Clerkenwell 9232.]
1912	1931	2953	†DOWDESWELL: FRANK (Keys & Dowdeswell), Mercantile Bank Building, Singapore, Straits Settlements.

Assoc.	Fellow.	Serial Number.	
1890	1896	729*	†DOWNING: HENRY PHILIP BURKE, F.S.A., F.S.I.; <i>Vice-President</i> 1926-28 [Avalon, Merton, Surrey]; 12 Little College Street, Westminster Abbey, S.W.1.
—	1925	2199	DOWSETT: SYDNEY CHARLES, P.O. Box 1049, Town Engineer's Department, Johannesburg, Transvaal, South Africa.
—	1930	2795	§DOWTON: WILLIAM LEONARD (Dowton & Co.), 125 Pall Mall, S.W.1. [Whitehall 1730.]
1921	1931	2866	†DRAKE: FRANCIS MILVERTON, Famagusta, Cyprus.
1907	1928	2590	†DREWITT: COLIN MINORS, Apartment No. 55, 1 Rosemount Avenue, Westmount, Montreal, Canada.
—	1931	2962	§DREWITT: FREDERICK GEORGE (Cowell, Drewitt & Wheatly), Lloyds Bank Chambers, Penzance, Cornwall. [Penzance 181.]
—	1920	1688	§DRIVER: ARTHUR JAMES, Berrylea, Elie, Fife, Scotland. [Elie 88.]
—	1927	2544	¶DRYDEN: FREDERICK MARSHALL, Market Street, Newcastle-upon-Tyne. [Newcastle Central 2592.]
1911	1923	1924	†DRYSDALE: GEORGE (Leonard Stokes & Drysdale), [Pugin Student 1906, Soane Medallist 1908, Tite Prizeman 1908], 102 Great Russell Street, W.C.1. [Museum 5071.]
—	1933	3165§	DUKE: REGINALD JOHN, 14 Hanover Square, W.1. [Mayfair 1164.]
—	1930	2786	*DUNCAN: WILLIAM LIDDLE, Hallhill, Turriff, Aberdeenshire.
1896	1925	2221	†DUNN: HERBERT HENRY, "Woodlands," Great Shelford, Cambs.
—	1921	1769	§DUNN: JOHN GLEN, 31 Greenlees Road, Cambuslang, Scotland.
1921	1926	2374	†DURAND: ARTHUR HENRY, Le Chêne, Forest, Guernsey, Channel Isles.
—	1921	1771	§DURST: AUSTIN, M.A.Cantab. [The Grange, Wendover, Bucks]; 3 Raymond Buildings, Gray's Inn, W.C.1. [Chancery 8467.]
—	1921	1772	§DUSSAULT: LEONARD LOUIS, 39 Newhall Street, Birmingham.
1908	1930	2812	†DYKE: DAVID NICHOLAS, O.B.E., H.M. Office of Works, Westminster, S.W.1.
—	1933	3166	§EAGAR: THOMAS ROBERT, 142 Royal Avenue, Belfast. [Belfast 4901.]
—	1926	2396§	EASTON: Colonel ARTHUR, T.D. [Foss Dyke, Hornsea, E. Yorks]; 1 Manor Street, Hull. [Hull 4239.]
1921	1927	2457	†EASTON: JOHN MURRAY (Stanley Hall & Easton and Robertson) [Godwin Bursar 1927; R.I.B.A. London Architecture Medal 1928], 54 Bedford Square, W.C.1. [Museum 8121-2-3.]
1920	1926	2423*	†EATON: GEORGE MORLEY, F.A.S.I. (Arthur Eaton & Son); 6 The Strand, Derby. [Derby 774.]
1890	1903	888*	†ECCLES: THOMAS EDGAR (Woolfall & Eccles), 60 Castle Street, Liverpool. [Liverpool Bank 752.]
—	1922	1865	EDEN: FREDERICK CHARLES, M.A.Oxon., F.S.A.; 2 Bedford Square, W.C.1.



Assoc.	Fellow.	Serial Number.	
1919	1933	3086	†EDWARDS: ARTHUR TRYSTAN, M.A.Oxon., A.M.T.P.I.; 3 Gray's Inn Square, W.C.1. [Chancery 8077.]
1926	1928	2623	†EDWARDS: KENDRICK, M.INST.C.E. ["The Leete," Hamp- ton Park, Belfast.—Belfast 1915] 16 Donegall Square South, Belfast. [Belfast 2927.]
—	1876	174	EDWARDS: ROBERT CLARKE, "Sokoto," Springfield Road, Parkstone, Dorset.
1912	1924	1952	†EDWARDS: SIDNEY JAMES, M.A.Cantab., F.S.I. (Edwards, Reid & Booth), Madras University Site, Chepauk, Madras, India, and Eastern Bank Building, Chatham Street, Colombo, Ceylon. [Cable Address:— "Column," Colombo.]
—	1925	2107	EGAN: STEPHEN HUNTLEY, J.P. (Emden, Egan & Co.) [50 Sunny Gardens, Hendon, N.W.4]; 7 Garrick Street, W.C.2. [Temple Bar 5673.]
—	1921	1773	§EKINS: LEONARD GRAY, 99 Leman Street, E.1. [Royal 7221.]
—	1912	1481	§ELCOCK: CHARLES ERNEST (Elcock & Sutcliffe), Adam House, 60 Strand, W.C.2. [Temple Bar 4881-4882.]
1889	1908	1412	†ELGOOD: FRANK MINSHULL, C.B.E., F.S.I. (Elgood & Hastie); 10 Henrietta Street, Cavendish Square, W.1. [Langham 1656.]
1881	1889	492	†ELKINGTON: GEORGE, J.P. (Geo. Elkington & Son) [R.I.B.A. <i>Donaldson Medallist</i> 1870-71]; Norfolk House, 7 Laurence Pountney Hill, E.C.4. [Mansion House 7730.]
1905	1934	3219*	†ELKINGTON: GEORGE LEONARD (Geo. Elkington & Son), Norfolk House, 7 Laurence Pountney Hill, E.C.4. [Mansion House 7730.]
—	1932	3052	¶ELLIOT: NORMAN, 2 Kensington Park Gardens, W.11. [Park 7691.]
—	1932	3035	§ELLIOTT: DUNCAN, O.B.E.; Great Abington, near Cam- bridge. [Linton 67.]
—	1925	2072	ELLIS: HENRY AUGUSTUS, M.A.Cantab. (Henry A. Ellis & Son); 9 St. Mary Street, Swansea. [Swansea 3400.]
—	1925	2019	ELLIS: HERBERT OWEN, Soteria, Cooden, Sussex. [Cooden 146.]
1916	1933	3093	†ELLISON: ROBERT KITCHING, 12 Buckingham Street, Adelphi, W.C.2. [Temple Bar 3761.]
1902	1920	1707	†ELMS: EDWARD FURNESS MARSON (Elms & Jupp), 25 Sackville Street, W.1. [Regent 1379.]
1910	1924	1946†	†ELTON: PERCIE ION, F.S.I.; District Surveyor for Wandsworth West, Bank Chambers, 85 High Street, Wandsworth, S.W.18. [Battersea 4537.]
—	1929	2725	¶ELWIG: HENRY, J.P. (Elwig & Hatherell); St. Pierre, Mount Ephraim Road, Tunbridge Wells, Kent. [Tunbridge Wells 335.]
1921	1931	2954*	†EMBERTON: JOSEPH [R.I.B.A. <i>Essex, Cambridge and Hertfordshire Architecture Medal</i> , 1931], Chesham House, 136 Regent Street, W.1. [Regent 6416-7.]
—	1904	966	EMLEY: FRANK (Emley & Williamson), Green's Buildings, Commissioner Street, Johannesburg, South Africa. [Johannesburg 948.]

Assoc.	Fellow.	Serial Number.	
—	1931	2860§	ENGLISH: JOHN WILLIAM, 78 Church Street, West Hartlepool.
1925	1932	2981 †	ENTHOVEN: RODERICK EUSTACE (Pakington & Enthoven) [3 Berkeley Gardens, W.8], 2 Bedford Square, W.C.1. [Museum 4211.]
1908	1923	1900 †	EPPS: WALTER MAXTED (Walter M. Epps & Claud V. Ponder), 616-617 Bank Chambers, 329 High Holborn, W.C.1. [Holborn 2239.]
1921	1930	2757 †	EPRILE: CECIL JACOB (Burnett & Eprile), 107 Jermyn Street, St. James's, S.W.1. [Whitehall 1182 & 1183.]
1895	1917	1611*	†ERRINGTON: CHARLES SEPTIMUS, Victoria Buildings, Grainger Street West, Newcastle-upon-Tyne.
1883	1892	668 †	ESSEX: OLIVER (Essex & Goodman), 21 Waterloo Street, Birmingham. [Birmingham Midland 6163.]
—	1931	2963 §	ETCHHELLS: FREDERICK, 52 Davies Street, Berkeley Square, W.1. [Mayfair 5077.]
—	1925	2287 §	EVANS: ERNEST HOLLYER, 4 Bedford Square, W.C.1.
—	1933	3106 §	EVANS: SAM, F.S.I.; Coed Mawr, Lake Road East, Roath Park, Cardiff.
—	1925	2108	EVANS: THOMAS JAY (T. Jay Evans & Sons), 120-122 Victoria Street, Westminster, S.W.1. [Victoria 9538-9539.]
—	1930	2832 §	EVANS: WILLIAM, Quadrant Chambers, South Street, Romford, Essex. [Romford 110].
1891	1906	1147 †	EVES: WILLIAM LIONEL, F.S.I.; 54 High Street, Uxbridge. [G.P.O. 13 Uxbridge.]
—	1920	1718 §	EVILL: NORMAN, 67 George Street, Portman Square, W.1.
—	1921	1775 §	EWEN: ARTHUR JOHN CLIFFORD, 8 Champion Grove, Denmark Hill, S.E.5. [Brixton 3801.]
1891	1926	2357*	†FAIRHURST: HARRY SMITH (Harry S. Fairhurst & Son), Chancery Chambers, 55 Brown Street, Manchester. [Manchester City 0258-0259.]
—	1928	2574	FAIRLIE: REGINALD FRANCIS JOSEPH, R.S.A.; 7 Ainslie Place, Edinburgh. [Edinburgh 20923.]
—	1925	2288 §	FAIRWEATHER: HUBERT MOORE (William A. Pite, Son & Fairweather), 12 Carteret Street, Queen Anne's Gate, S.W.1. [Victoria 8854.]
1894	1916	1593 †	FAIRWEATHER: JOHN, 182 Trongate, Glasgow. [Glasgow Bell 1660.]
—	1925	2021	FALCONER: THOMAS, Amberley, Gloucestershire. [Amberley 7.]
—	1929	2699	FALKNER: HAROLD, 24 West Street, Farnham, Surrey. [Farnham 574.]
—	1929	2722§	FARMER: FRANK QUENTERY (North, Robin & Wilsdon), Townsend House, Greycoat Place, S.W.1. [Victoria 3322.]
1908	1915	1582 †	FARMER: JAMES WESTBROOK, 18A Chapel Road, Worthing, Sussex. [Worthing 2573.]
—	1932	3041§	FARMER: WILLIE GEORGE (Grace & Farmer), 3-4 Wardrobe Place, E.C.4. [Central 0090.]



Assoc.	Fellow.	Serial. Number.	
—	1907	1359	FARQUHARSON: HORACE COWLEY NESHAM, 14 North Audley Street, Grosvenor Square, W.1. [Mayfair 6036.]
—	1920	1719	§FARROW: JOHN WILFORD HILBERT (Farrow & Stocks), Oxford Chambers, East London, South Africa. [East London 3518.]
—	1926	2366	¶FAUNCH: FREDERICK GEORGE, 22 Park Avenue, Ilford, Essex.
—	1908	1408	*FAWCKNER: LIEUT.-COL. EDGAR HINTON, R.E. (T.), T.D. (Habershon & Fawckner); <i>President of the South Wales Institute of Architects</i> , 41 High Street, Newport, Mon. [Newport 2542.]
—	1928	2555	¶FENN: FREDERICK, J.P.; 1 North Parade, Parsonage, Deansgate, Manchester, 3. [Manchester Blackfriars 2582 and Didsbury 3478.]
—	1891	621	*FENNING: ARTHUR RICHARD GEORGE, St. John's Lodge, Meads, Eastbourne.
—	1907	1225	FENTON: WILLIAM CARTER, J.P.; 10 Paradise Square Sheffield. [Sheffield 21970.]
—	1927	2468	¶FERGUSON: GODFREY W., J.P.; Carnamenagh, Fortwilliam, Belfast.
—	1921	1776	§FERMAUD: EDMUND AUGUSTE (Petch & Fermaud), [45 Stanhope Avenue, Finchley, N.3], 8 Buckingham Palace Road, S.W.1. [Victoria 2996.]
—	1922	1866	FERRERS: THE RT. HON. THE EARL, F.S.A.; Staunton Harold, Ashby-de-la-Zouch.
—	1916	1608	§FERRIER: CLAUDE WATERLOW (in conjunction with Major W. B. Binnie), 26 Old Queen Street, Westminster, S.W.1. [T.A. Clauffer, London—Whitehall 3858 & 3859.]
1914	1933	3151	†FETHERSTONHAUGH: HAROLD LEA, B.A.R.C.H. McGill; 1001 University Tower, University Street, Montreal, Canada. [Montreal Marquette 9167.]
1889	1900	825	†FIGGIS: THOMAS PHILLIPS, 9 Old Square, Lincoln's Inn, W.C.2. [Holborn 4630.]
—	1906	1150	FINCH: HENRY WILLIAM, 109 London Road, Burgess Hill, Sussex.
—	1927	2505	§FINCHER: PERCY ROBERT, Bank Chambers, Broadway Parade, Leigh-on-Sea, Essex. [Leigh-on-Sea 7309.]
—	1903	907	*FISHER: JAMES WILLIAM, F.S.A. (Talbot Brown & Fisher); Burysteed Place, Wellingborough. [Wellingborough 21.]
1914	1928	2624	†FISHER: Colonel STANLEY HOWE, M.C. (F. J. Fisher & Son); 35 John Street, Bedford Row, W.C.1. [Holborn 6546.]
1909	1930	2758	†FITZGERALD: GEORGE EDMONDS, 35 Gresham Buildings, St. Andries Street, Pretoria, South Africa.
1896	1907	1232	†FITZSIMONS: NICHOLAS (Tulloch & Fitzsimons), Friends' Provident Building, 58 Howard Street, Belfast. [Belfast 797.]
—	1926	2408	FLEMING: FRANK LEONARD HODGSON, Exploration Building, Commissioner Street, Johannesburg, South Africa.

Assoc.	Fellow.	Serial Number.	
1889	1904	930*	†FLETCHER: Sir BANISTER (FLIGHT), M.A.R.C.H., F.S.A., F.S.I.; <i>President</i> 1929-31, <i>Vice-President</i> 1925-27, ex-Sheriff of the City of London, Officier de la Légion d'Honneur (France), Commander of the Order of Leopold II (Belgium), Commander of the Order of the Crown of Italy, Commander of the Order of the Crown of Roumania, Commander of the Order of George I (Greece), Commander of the Order of the Rising Sun (Japan), Knight Commander of the Order of the Excellent Crop, with Grand Cordon (China), Hon. Member of the British Academy of Arts at Rome, Hon. Corres. Member of the American Institute of Architects, Membre Correspondant de la Société Centrale des Architectes Français [Godwin Bursar 1893, <i>Medal of Merit</i> , <i>Tite Prize Competition</i> 1895, <i>Institute Medallist (Essays)</i> 1896]; 1 King's Bench Walk, E.C.4. [T.A. Banister London.—City 0063.]
—	1908	1398	*FLETCHER: HENRY MARTINEAU, M.A. Cantab.; <i>Hon. Secretary</i> ; <i>Vice-President</i> 1929-31; 2 Gray's Inn Square, W.C.1. [Chancery 8126.]
1905	1929	2709	†FLETCHER: JOHN ALFRED, City Architect, Town Hall, Bradford. [Bradford 2983.]
—	1925	2022	FLETCHER: WILLIAM BILLINGTON (Biram & Fletcher), 17 George Street, St. Helens, Lancs. [St. Helens 3834.]
1896	1905	986*	†FLOCKTON: CHARLES BURROWS (Flockton & Son), 15 St. James' Row, Sheffield. [Sheffield 25751.]
—	1921	1777	§FLOYD: FRANCIS HAYWARD (Floyd & Robson), St. Nicolas House, West Mills, Newbury, Berks. [Newbury 184], and 128 The Broadway, Didcot, Berks. [Didcot 114.]
1914	1928	2625*	†FOGGITT: GEORGE HERBERT, A.R.C.A. (Arch.) Lond. (Chorley, Gribbon & Foggitt) [ <i>Tite Prizeman</i> 1911, R.I.B.A. <i>West Yorkshire Architecture Medal</i> 1931]; 3 Park Place, Leeds. [Leeds 24084.]
—	1933	3082	¶FOLKES: HUGH ERNEST (Folkes & Folkes, 34 Hagley Road, Stourbridge.—Stourbridge 5675), Hagley Grange, near Stourbridge, Worcs.
—	1931	2882§	FOLLETT: SYDNEY GEORGE (E. Lauriston Conder & Follett) [ <i>Pugin Student</i> 1908], Calle Sarmiento 329 (10° Piso), Buenos Aires, Argentine Republic.
—	1915	1586	§FORBES: JAMES EDWIN (Forbes & Tate), 97 Jermyn Street, S.W.1. [Whitehall 2878.]
—	1933	3145	FORBES: WALTER JAMES WALDIE (Hobbs, Forbes & Partners), <i>President of the Royal Institute of the Architects of Western Australia, Incorporated</i> , 135 St. George's Terrace, Perth, W. Australia. [Perth B4321.]
—	1925	2073	FORD: ANDREW, 7 Gildredge Road, Eastbourne.
—	1925	2215	FORD: CHARLES REGINALD, F.R.G.S. (Gummer & Ford) [N.Z.I.A. <i>Gold Medallist</i> 1928 and 1931]; Insurance Buildings, Queen Street, Auckland, New Zealand. [Auckland 45-884.]
—	1931	2861	§FORD: HARRY WHARTON, 11 Old Queen Street, Westminster, S.W.1. [Whitehall 3209.]



Assoc.	Fellow.	Serial Number.	
1896	1926	2424†	FORD : LAWTON ROBERT, F.S.I. ; 18 Lovelace Gardens, Surbiton, Surrey.
1920	1932	3045 †	FORD : THOMAS FRANCIS (Ford & Harkess) [ <i>Ashpitel Prizeman</i> 1919, <i>Distinction in Thesis</i> ] ["Overstrand," North Park, Eltham, S.E.9], 12 City Road, E.C.1. [National 9270.]
—	1926	2397 §	FORGE : FREDERICK LINDUS, 13 Hart Street, Bloomsbury, W.C.1. [Holborn 2710.]
—	1919	1644*	FORREST : GEORGE TOPHAM, F.R.S.E. ; Superintending Architect of Metropolitan Buildings and Architect to the London County Council, New County Hall, S.E.1. [Hop 5000.]
—	1921	1778 §	FORSTER : JOSEPH, The Courts, Carlisle.
1895	1906	1102*	†FORSYTH : WILLIAM ADAM, 12 Stratford Place, W.1. [Mayfair 3142.]
1919	1931	2912 †	FORTESCUE : GEORGE ALAN, 30 Bedford Square, W.C.1. [Museum 6918.]
—	1914	1545 §	FOSS : JOHN HENRY BEART, 9 The Common, Ealing, W. [Ealing 1834.]
—	1925	2074 †	FOSTER : ALFRED, 37 King William Street, E.C.4. [Mansion House 8344.]
1909	1922	1864 †	FOSTER : REGINALD CHARLES, M.C. (Tooley & Foster) ; Midland Bank Chambers, Buckhurst Hill, Essex. [Buckhurst 0345.]
1913	1914	1536 †	FOSTER : THOMAS OLIPHANT, The Rookery, Green Street, Sunbury-on-Thames, Middlesex. [Sunbury-on-Thames 225.]
—	1925	2075 †	FOSTER : WILLIAM FREDERICK, F.S.I. ; 45 Nine Elms Lane, S.W.8.
—	1928	2639 §	FOSTER : WILLIAM THOMAS BENJAMIN (Foster & Son), 11 Pelham Place, Seaford, Sussex. [Seaford 240.]
1919	1933	3152 †	FOSTER-TURNER : FREDERICK WENTWORTH [P.O. Box 585, Jerusalem], Public Works Department, Jerusalem, Palestine.
1905	1923	1901 †	FOURACRE : JOHN LEIGHTON, Lloyds Bank Chambers, Bank Street, Plymouth. [ <i>T.A. Fouracre</i> , Architect, Plymouth.—Plymouth 1393.]
1914	1930	2813 †	FOWELL : JOSEPH CHARLES (Fowell & McConnell), 70 King Street, Sydney, New South Wales, Australia. [Sydney B. 5033.]
—	1933	3141 †	FOX : CHARLES EDWARD, F.S.I. (Jackson & Fox) ; 1 Harrison Road, Halifax. [Halifax 2486.]
—	1929	2726	FOXLEY : ALLEN, M.A. Cantab. ; 1 Lincoln's Inn Fields, W.C.2 [Holborn 3031] ; and at Hawk's Hill, Bourne End, Bucks. [Bourne End 440.]
—	1925	2076 †	FOY : JOSEPH (Ormrod, Pomeroy & Foy), 21 Acresfield, Bolton, Lancs. [Bolton 849.]
1915	1923	1925 †	FRANCIS : ERIC CARWARDINE (Stone & Francis) [Welsh Street, Chepstow], Lloyds Bank Chambers, Taunton [Taunton 16], and at Chepstow and Minehead.
1900	1919	1654*	†FRANCK : JAMES ERNEST, 13 New Square, Lincoln's Inn, W.C.2. [Holborn 2167.]

Assoc.	Fellow.	Serial Number.	
—	1931	2964	§FRANK: LEOPOLD BERNARD, The Buenos Aires and Pacific Railway Co. (Way and Works Department, Florida 783), Buenos Aires, Argentine.
1922	1930	2814	†FRASER: BRIGHT [ <i>Victory Scholarship</i> 1921], c/o The Shanghai Land Investment Co., Ltd., 28 Jinkee Road, Shanghai, China.
—	1927	2519	FRASER: GERALD DE COURCY, 27 Dale Street, Liverpool.
1897	1914	1551*	†FRASER: GILBERT, Wellington Buildings, The Strand, Liverpool, 2. [Liverpool Bank 3966.]
1907	1917	1617*	†FRASER: PERCIVAL MAURICE, 87 Buckingham Palace Road, S.W.1. [Victoria 9189.]
1905	1926	2337	†FREAD: HORACE CHARLES, Millmead, Lower Green, Esher, Surrey.
—	1933	3122	¶FREEMAN: FRANK RICHARD, 21 Wood Street, Bolton. [Bolton 680.]
1890	1924	1947	†FRERE: EUSTACE CORRIE, The Charterhouse, E.C.1. [Holborn 1873.]
1921	1934	3188	†FRITCHLEY: GEORGE BOWEN, 12 Mission Row, Calcutta, India.
—	1907	1233	FYFE: DAVID THEODORE, M.A. Cantab. [ <i>Henry L. Florence Bursar</i> 1933]; The University School of Architecture, 1 Scroope Terrace, Cambridge. [Cambridge 237.]
1902	1921	1736	†GAGE: CHARLES HENRY (Mewès & Davis), 1 Old Burlington Street, W.1. [Regent 2055-6.]
1916	1932	3012	†GALE: CHARLES HENRY, M.INST.C.E.; Stuston Lodge, near Diss, Suffolk.
1921	1931	2851	†GALE: GEORGE ALEXANDER (Kersey, Gale & Spooner), 91 Moorgate, E.C.2. [Metropolitan 4412.]
1903	1926	2425	†GALL: ROBERT ROBB, 10 Loanhead Terrace, Aberdeen.
1891	1920	1673	†GAMBLE: HENRY GILBERT, Budleigh, The Grove, Lincoln. [Lincoln 343.]
—	1930	2844	¶GAMBLE: JAMES GARDNER, City Surveyor's Department, City Hall, Belfast.
—	1927	2484	§GARDNER: GILBERT THOMAS FRANCIS, Barclays Bank Chambers, 116 St. Aldate's, Oxford. [Oxford 2427.]
—	1921	1780	§GARDNER: HARRY RICHARD ["Littlecourt," St. Mary Road, Leatherhead, Surrey], 32 Craven Street, Strand, W.C.2. [Whitehall 1824.]
—	1921	1781	§GARLICK: FRANCIS JOHN, 40 Windsor Road, Finchley, N.3. [Finchley 0450.]
—	1925	2256	¶GARRETT: THOMAS (Thomas Garrett & Son), 34 Ship Street, Brighton. [Brighton 3840.]
1881	1889	491*	†GASS: JOHN BRADSHAW (Bradshaw Gass & Hope) [ <i>Class of Proficiency</i> 1880, Vol. Arch. Exam., <i>Godwin Bursar</i> 1885], 19 Silverwell Street, Bolton. [T.A. Bradgass, Bolton.—Bolton 1746 and 1747.]
1895	1913	1507	†GAULD: WILLIAM EDGAR, 19 Diamond Street, Aberdeen.
1912	1926	2426	†GAUNT: OLIVER [R.I.B.A. <i>Donaldson Medallist</i> 1911-12], 4 Midan el Hami, Kasr el Doubara, Cairo; P.O. Box 165, Cairo, Egypt. [T.A. Architrave, Cairo.—Cairo 40659.]



Assoc.	Fellow.	Serial Number.	
—	1931	2937	¶GAYTON : HERBERT JOHNSON [Messrs. P. Phipps & Co.'s Estate Office, 8 Gold Street, Northampton], 12A York Road, Northampton.
1916	1926	2375	†GEE : Lieut.-Col. ERNEST, R.E.(T.A.) (Quiggin & Gee) ; <i>President of the Liverpool Architectural Society</i> , North House, 17 North John Street, Liverpool, 2. [Liverpool Bank 4874.]
—	1928	2640	§GEESON : HERBERT LAMBERT, P.O. Box 165, Nairobi, and Government Road, Nairobi, Kenya Colony, East Africa. [Nairobi 2395.]
1887	1892	643	†GELDER : Sir WILLIAM ALFRED, F.S.I. (Gelder & Kitchen) ; 120 Alfred Gelder Street, Hull. [T.A. Gelder Architect, Hull.—Hull 6204.]
—	1930	2784	GEORGE : ALLAN (George, Moorhouse & King), 1123 Bay Street, Toronto, Canada.
1920	1933	3153	†GEORGE : BERNARD, A.A.Diploma ; 12 Cromwell Place, S. Kensington, S.W.7. [Kensington 2667.]
—	1929	2648	GEORGE : WALTER SYKES, A.R.C.A. [ <i>Soane Medallist</i> 1906], 13 Alipur Road, Delhi. [Delhi 5595] ; 3 Cavalry Lines, The Mall, Delhi, India.
1902	1919	1655	†GIBBONS : JOHN HAROLD, M.C. [ <i>Pugin Student</i> 1903] , 4 St. Mary's Parsonage, Manchester ; and Centre Tower, Abbey House, Victoria Street, S.W.1. [Victoria 5726.]
—	1892	654	GIBBS : EDWARD MITCHEL, M.A.(Hon.), J.P. (Gibbs & Gibbs) ; 15 St. James' Row, Sheffield. [Sheffield 24365.]
1902	1934	3220	†GIBBS : THOMAS HARRY (George Baines & Son), 121 Victoria Street, Westminster, S.W.1. [Victoria 2253.]
1890	1902	873*	†GIBSON : JAMES GLEN SIVEWRIGHT (J. S. Gibson, Gordon & Kebel Smith), <i>Vice-President</i> 1906-10 ; 2 Devonshire Terrace, Marylebone Road, W.1. [Welbeck 8609.]
—	1928	2575	*GIBSON : ROBERT HANNA, 16 Donegall Square South, Belfast. [Belfast 2235.]
—	1925	2151	GILBERT : ARTHUR CHARLES, Penlee, Bodmin, Cornwall.
1905	1915	1565*	†GILL : CHARLES LOVETT (Richardson & Gill) [ <i>Ashpitel Prizeman</i> 1904, R.I.B.A. <i>London Architecture Medal</i> 1931], 41 Russell Square, W.C.1. [Museum 4185.]
—	1931	2965	§GILL : MACDONALD, 1 Hare Court, Temple, E.C.4. [Central 3947.]
1912	1928	2591	†GILMOUR : THOMAS GILCHRIST, Office of Public Works, City Chambers, Glasgow.
1911	1916	1594	†GLANFIELD : ERNEST BUDGE (Riley & Glanfield), 6 Raymond Buildings, Gray's Inn, W.C.1. [Chancery 7328], and "Bourdon," 27 Ranulf Road, N.W.2.
—	1925	2166	GLOVER : KENNETH, 19 Ridley Place, Newcastle-upon-Tyne.
1889	1904	938*	†GODDARD : HENRY LANGTON, M.A.Oxon. ; Newton Harcourt Manor, near Leicester.
—	1926	2358	GODFREY : WALTER HINDES, F.S.A. (Wratten & Godfrey) [ <i>Inst. Medallist (Essays)</i> 1906] ; 203 High Street, Lewes, Sussex. [Lewes 268.]

Assoc.	Fellow.	Serial Number.	
—	1932	2999	§GODMAN: Colonel CHARLES RICHARD BAYLY (Godman & Kay), <i>Chairman of the Brighton District Chapter of the South-Eastern Society of Architects</i> , Bank Chambers, Carfax, Horsham, Sussex. [Horsham 144.]
—	1926	2409	GODELL: GEORGE HERBERT, T. & G. Building, Lismore, New South Wales, Australia.
1914	1923	1926	†GODWIN: WILLIAM HUBERT (Pritchard, Godwin & Clist), Bank Buildings, Kidderminster. [Kidderminster 183.]
1913	1926	2338	†GOLD: HUGH ANDREW, M.C. (Gold & Aldridge); 14 Bedford Row, W.C.1. [Chancery 8379.]
1907	1926	2339	†GOLDSMITH: Major GEORGE HARTLEY, M.C.; 44 Great Russell Street, W.C.1. [Museum 4136.]
1910	1927	2460	†GOODCHILD: WILLIAM [9 Quay Street, Cardiff], "Clynderwen," Llandaff, Glam. [Llandaff 337.]
—	1924	1956	*GOODHART-RENDEL: HARRY STUART, <i>Vice-President</i> ; Slade Professor of Fine Art, University of Oxford; 60 Tufton Street, Westminster, S.W.1. [Victoria 6351.]
—	1926	2443	GOODMAN: JOHN (Essex & Goodman), 21 Waterloo Street, Birmingham. [Birmingham Midland 6163.]
—	1921	1783	§GOODRHAM: HENRY ROBERT, 6 King's Bench Walk, Temple, E.C.4. [Central 2679.]
1920	1932	3016	†GOODSALL: ROBERT HAROLD, 66 Northwood Road, Tankerton-on-Sea, Whitstable. [Whitstable 130.]
1911	1927	2494	†GOODWIN: BERNARD MALCOLM [R.I.B.A. <i>Donaldson Medallist</i> 1905-06], "Wych Cross," Keston, Kent [Hurstway 1050.]
1904	1920	1708	†GORDON: HENRY PERCY (Gordon & Gordon) ["Inglewood," Rickmansworth, Hertfordshire]; Finsbury House, Blomfield Street, E.C.2. [London Wall 5825.]
—	1916	1609	§GORDON: WALTER SYMINGTON ATHOL (J. S. Gibson, Gordon & Kebel Smith), 2 Devonshire Terrace, Marylebone Road, W.1. [Welbeck 8609.]
1901	1913	1507	†GOSLETT: ALFRED HAROLD, 28 Theobald's Road, W.C.1. [Museum 6336.]
—	1886	382	*GOTCH: JOHN ALFRED, M.A. (Hon.) Oxon., F.S.A. (Gotch, Saunders & Surridge); <i>President</i> 1923-25, <i>Vice-President</i> 1914-19; Bank Chambers, Kettering. [Kettering 18.]
1906	1922	1891	†GOTCH: LAURENCE MURSELL [ <i>Institute Medallist (Drawings)</i> 1904], 1 Paternoster Row, E.C.4. [Central 4192.]
1898	1920	1695	†GOUGH: ARTHUR REUTLINGER, 24 Bridge Street, Bristol. [Bristol 23798.]
1905	1912	1469	†GRACE: LIONEL UPPERTON (Grace & Farmer) [ <i>Grissell Gold Medallist</i> 1902], 3 and 4 Wardrobe Place, Doctors Commons, E.C.4. [Central 0090.]
1909	1934	3171	†GRAHAM: ALLAN, 15 Primrose Mansions, Battersea Park, S.W.11.
—	1921	1784	§GRAHAM: PATRICK HAMILTON, Architect, Routh's Buildings, Wellington, New Zealand.
1922	1927	2495	†GRANGER: WILLIAM FRASER, 7 John Street, Adelphi, W.C.2. [Regent 7519.]



Assoc.	Fellow.	Serial Number.	
1920	1924	1959	†GRANT: JOHN PETER DIPPPIE, F.S.A.; Puerto Victoria, Alto Paraña, Misiones, Argentine.
1910	1920	1674	†GRANT: THOMAS FRANCIS WILTSHIRE, M.C. [ <i>Inst. Medallist (Drawings)</i> 1911]; 11 Buckingham Street, Adelphi, W.C.2. [Gerrard 4015.]
—	1925	2109	GRAY: ANDREW, 64 Duncombe Road, Hertford, Herts.
1919	1928	2562	†GRAY: GEORGE HALL (Hays & Gray), 50 Camden Street, North Shields. [North Shields 627.]
—	1931	2883	§GREAVES: JOHN, 28 Albemarle Street, W.1. [Regent 2684.]
—	1925	2077	GREEN: 'Captain JAMES JAMESON, 21 Harrington Street, Liverpool [Liverpool Bank 1151]; and at "Hillsboro," Riverbank Road, Heswall, Cheshire. [Heswall 320.]
1889	1908	1407*	†GREEN: MOWBRAY ASTON, R.W.A. (Mowbray Green & Hollier); <i>President of the Bristol Society of Architects</i> , 27 Queen Square, Bath. [Bath 3161.]
1906	1909	1425*	†GREEN: WILLIAM CURTIS, R.A., <i>Vice-President</i> 1923-24, <i>Officier d'Académie Française</i> [R.I.B.A. <i>London Architecture Medal</i> 1922]; 5 Pickering Place, St. James's Street, S.W.1. [Whitehall 1993.]
—	1913	1509	§GREENE: CLARE ARNOLD CLAYTON, Barclay Chambers, Fawcett Street, Sunderland. [Sunderland 1144.]
1892	1912	1470	†GREENE: Major WILLIAM HOWE, O.B.E.; c/o Bank of Montreal, Water Street, St. John's, Newfoundland.
—	1930	2796§	GREENEN: WALLACE AUSTIN (Jackson & Greenen), 5 and 7 Yelverton Road, Bournemouth. [Bournemouth 3152.]
1892	1918	1631*	†GREENSLADE: SIDNEY KYFFIN [ <i>Pugin Student</i> 1891, <i>Grissell Gold Medallist</i> 1897, <i>Godwin Bursar</i> 1900] 10 Powderham Crescent, Exeter.
—	1925	2139	GREGORY: FREDERICK WILLIAM CHARLES (Gregory & Robinson) [ <i>Inst. Medallist (Drawings)</i> 1902], Castlegate Chambers, Castlegate, Notts. [Nottingham 43924.]
1902	1920	1696*	†GREGSON: THOMAS SEDGWICK (Gregson, Batley & King), Chartered Bank Building, Esplanade Road, Fort, Bombay, India. [Bombay 20345.]
—	1927	2539	§GREY: GEORGE WILLIS, F.S.I., A.M.T.P.I.; P.O. Box No. 409, Hong Kong, and c/o Messrs. Dunsmore Bros., Survey House, Brockley Rise, S.E.23.
1926	1932	2082	†GREY: JOHN, 45 Bloomsbury Square, W.C.1. [Holborn 4609.]
1915	1929	2710*	†GRIBBON: BLAKELEY RINDER (Chorley, Gribbon & Foggitt) [R.I.B.A. <i>West Yorkshire Architecture Medal</i> 1931], 3 Park Place, Leeds, 1. [Leeds 24084.]
1914	1928	2550	†GRICE: WILLIAM STANLEY, M.C. (W. S. Grice & Denis Poulton) [Orchard Way, Edgehill Road, Ealing, W.13]; 50 Baker Street, W.1. [Welbeck 7354.]
—	1928	2642	§GRIFFITH: GRONWY ROBERT, 2 Post Office Lane, Denbigh. [Denbigh 51.]
1902 to 1907 1925	1927	2527	†GROOM: PERCY JOHN, 1 Broad Street Buildings, Liverpool Street, E.C.2. [Bishopsgate 7074.]

Assoc.	Fellow.	Serial Number.	
—	1905	987	*GROVES : JOHN FRANCIS, Tredegar Estate Office, Newport, Mon..
—	1921	1785	§GRUNDY : SAMUEL (J. W. Grundy & Son), Central Buildings, Brogden Street, Ulverston, Lancs. [Ulverston 111.]
1910	1926	2427*	†GUMMER : WILLIAM HENRY (Gummer & Ford) [N.Z.I.A. Gold Medallist 1928 and 1931], <i>President of the New Zealand Institute of Architects</i> , 721-723 New Zealand Insurance Buildings, Queen Street, Auckland, New Zealand.
—	1929	2751	¶GUNSON : ERNEST, F.S.I. (W. T. Gunson & Son); 10 Marsden Street, Manchester. [Manchester Blackfriars 9328-9320.]
1910	1923	1911	†GUNTON : WILLIAM HENRY, F.S.I. (Gunton & Gunton); Empire House, St. Martin's-le-Grand, E.C.1. [National 2676/7/8.]
—	1921	1786	§GURNEY : ARTHUR EDWARD [17 Woodland Rise, N.10], 32 Craven Street, Strand, W.C.2. [Whitehall 8852.]
1910	1925	2223*	†GUTHRIE : LEONARD ROME, M.C. (Wimperis, Simpson & Guthrie); 61 South Molton Street, W.1. [Mayfair 1277 (3 lines).]
1909	1926	2376*	†GUTTERIDGE : Lieut.-Col. REGINALD FOWLER, T.D. (Gutteridge & Gutteridge); <i>President of the Hampshire and Isle of Wight Architectural Association</i> ; 9 Portland Street, Southampton. [Southampton 2670.]
1896	1914	1552*	†HADFIELD : CHARLES MATTHEW ELLISON (Hadfield & Cawkwell), 19 St. James' Street, Sheffield. [Sheffield 23548.]
1909	1929	2656	†HAGELL : FREDERIC WILLIAM, 18 Warwick Square, S.W.1. [Victoria 3968.]
1920	1933	3154	†HAGUE : HORACE VINCENT DE COURCY, County Architect for Devon, 97 Heavitree Road, Exeter. [Exeter 2927.]
—	1925	2290§	HAIGH : BERTRAM HUGH PARKIN, "Woode Weye," Heronsgate, Chorley Wood, Herts.
1911	1924	1977	†HAKE : GUY DONNE GORDON, R.W.A. [ <i>Athens Bursar</i> 1930] [Stotehayes, Yacombe, Honiton]; 2 Richmond Park Road, Clifton, Bristol.
1910	1920	1709	†HALL : ALNER WILSON, M.C.; "Savernake," 1 Aston Road, Ealing, W.5. [Perivale 2670.]
1911	1919	1656*	†HALL : EDWIN STANLEY, M.A.Oxon. (Stanley Hall & Easton and Robertson); <i>Vice-President</i> 1928-1930, <i>Hon. Secretary</i> 1925-28; 54 Bedford Square, W.C.1 [Museum 8121-2-3].
1882	1896	742	HALL : GEORGE ALFRED, 5 Victoria Street, Westminster, S.W.1. [Victoria 5131.]
1921	1929	2711	†HALL : GEORGE LANGLEY DESMOND, Clifton Lodge, Ashtead, Surrey.
1904	1913	1489*	†HALL : HERBERT AUSTEN (Whinney, Son & Austen Hall), [ <i>Godwin Bursar</i> 1919], 33 Princes Gate Court, S.W.7 [Kensington 5754], and 37 Norfolk Street, Strand, W.C.2. [Temple Bar 1674-5.]
—	1921	1787	§HALL : JOSEPH LOCKWOOD, 35 and 36 Bourke Trust Buildings, 177 St. Andries Street, Pretoria, and P.O. Box 487, Pretoria, South Africa.



Assoc.	Fellow.	Serial Number.	
—	1908	1399	HALL : LAURENCE KIRKPATRICK, Beanacre Manor, Melksham, Wilts.
1922	1928	2626	†HALL : Captain MONTAGU ASHLEY, 26 Newland, Lincoln. [Lincoln 439.]
—	1907	1363	HALL : RICHARD [Lloyds Bank Chambers, Holyhead—Holyhead 43], National Provincial Bank Chambers, Bangor, North Wales. [Bangor 205.]
—	1925	2140	HALL-JONES : FREDERICK, F.S.I. (Hall-Jones & Dewhirst) [11 Haven Green, Ealing, W.5—Ealing 0133]; Parliament Mansions, Victoria Street, Westminster, S.W.1. [Victoria 6738.]
1901	1932	2994	††HALSE : SIDNEY JOSEPH, F.S.I. ; "The Little House," 977 Connaught Road, Shanghai, China.
—	1931	2916	§HAMILTON : ANDREW (H. Cook & Hamilton), 7 Gilmour Street, Paisley, Scotland. [Paisley 2385.]
—	1929	2752	¶HAMILTON : GEORGE DOUGLAS (John Hamilton & Son), Wormwood Chambers, 23 and 24 Wormwood Street, E.C.2.
—	1906 to 1933 1934	1104	HAMILTON : JOHN, 9 King's Avenue, Carshalton Beeches, Surrey.
1921	1934	3199	*†HAMLYN : WILLIAM HENRY, Architectural Department, Chief Civil Engineer's Office, Euston Station, N.W.1.
—	1907	1364	HAMMOND : RALTON GARDNER, 4A Bloomsbury Square, W.C.1.
1900	1921	1857	*†HAMP : STANLEY HINGE (Collicutt & Hamp) <i>President of the Berks, Bucks and Oxon Architectural Association</i> [50 Addison Road, W.14], 126 Wigmore Street, W.1. [Welbeck 9181.]
1910	1926	2340	†HAMPSON : JOSEPH LOUIS, 360 St. Helens Road, Bolton.
1920	1934	3189	†HANNAFORD : LEONARD GORDON, 178 London Road, Leicester. [Leicester 58633.]
1910	1924	1948	†HANSCOMB : CHARLES ERNEST, 14 High Street, Sutton, Surrey. [Sutton 2925.]
1908	1933	3155	†HANTON : PETER KYDD, O.B.E. ; Ridge Side, Totteridge Green, N.20. [Hillside 2603.]
—	1921	1788	*§HARBON : GEORGE DUDLEY (Harbron & Hick), 32 George Street, Hull. [Hull 31155.]
1911	1932	3017	†HARDING : CHARLES ALFRED, DIP.ARCH.Glas. (Percy L. Browne & Son); Pearl Buildings, Northumberland Street, Newcastle-on-Tyne. [Newcastle Central 23215.]
—	1905	988	HARDWICK : ARTHUR JESSOP, P.A.S.I. ; Eagle Chambers, 18 Eden Street, Kingston-on-Thames. [Kingston 1327.]
1920	1933	3094	†HARDY : PHILIP, 11 Hinton Road, Bournemouth. [Bournemouth 4060.]
—	1925	2291	§  HARPER : LEONARD EWEN (Ewen Harper, Brother & Co.), 191 Corporation Street, Birmingham. [Birmingham Central 6901 and 6902.]
1922	1926	2377	†HARRILD : FRED, M.A.Oxon ; 18 Queen Anne's Gate, Westminster, S.W.1. [Victoria 0522.]
1894	1913	1520	†HARRINGTON : HARRY, Les Palmiers, Route de Grasse, Draguignan, Var, France.

Assoc.	Fellow.	Serial Number.	
—	1925	2292§	HARRINGTON: LLEWELLYN HARRY, Tudor Cottage, Selsdon Road, South Croydon, Surrey. [Fairfield 5322.]
1896	1915	1566 †	HARRIS: CHARLES WILLIAM (Harris & Hobson), Bristowe Chambers, 8 Harrington Street, Liverpool. [Liverpool Bank 3818.]
1900	1914	1532*	HARRIS: EMANUEL VINCENT, O.B.E.; 29 St. James's Square, S.W.1. [Whitehall 4151.]
—	1925	2193	HARRIS: MORRIE JACOB, 36 Stanley House, Corner of Commissioner and Loveday Streets, Johannesburg, and P.O. Box 1311, Johannesburg, South Africa. [T.A. "Architecture," Johannesburg.—Johannesburg 33-3270 and Yeoville 2726.]
1914	1929	2737 †	HARRIS: PHILIP CAPES, School Chambers, Castle Street, Shrewsbury. [Shrewsbury 2853.]
1893	1904	931*	HARRIS: SIDNEY FRANK (Law, Harris & Croft), <i>Chairman of the Northamptonshire Branch of the Northamptonshire, Bedfordshire and Huntingdonshire Association of Architects</i> , 1 Castilian Terrace, Northampton. [Northampton 445.]
—	1934	3218 ¶	HARRISON: ARTHUR, F.S.I.; 69 High Street, Stockton-on-Tees. [Stockton 6434 and Norton 366.]
1919	1927	2528 †	HARRISON: AUSTEN ST. BARBE, M.T.P.I.; Architect, Public Works Department, P.O. Box 585, Jerusalem, Palestine.
—	1906	1154	HARRISON: CLAUDE (R. Creese Harrison & Son), 28 Craven Street, Strand, W.C.2. [Whitehall 4266.]
1924	1931	2871 †	HARRISON: (Mrs.) EDITH GILLIAN, A.A. DIPLOMA (Cooke & Harrison) [2 Gray's Inn Square, W.C.1]; 5 Verulam Buildings, Gray's Inn, W.C.1. [Chancery 7873-4.]
—	1918	1632 §	HARRISON: EDWARD LEWIS, Redmarley, 22 Lennox Street, Mosman, N.S.W., Australia.
—	1926	2444¶	HARRISON: FRED, 30 Willow Street, Accrington [Accrington 2517], and 17 Agnew Street, Lytham.
1918	1931	2872 †	HARRISON: HARRY ST. JOHN [Pugin Student 1920, <i>Victory Scholarship</i> 1922] [2 Gray's Inn Square, W.C.1], 5 Verulam Buildings, Gray's Inn, W.C.1. [Chancery 7873-4.]
1898	1923	1912*	HARRISON: JAMES STOCKDALE (Stockdale Harrison & Sons), 7 St. Martin's East, Leicester. [Leicester 59465.]
—	1932	3036 ¶	HARRISON: LOUIS (Harrison & Glaskin), Beehive Chambers, Dean Street, Albury, New South Wales, Australia. [Albury (Office) 79, (Residence) 263.]
—	1907	1366	HARRISON: NATHANIEL WILLIAM, 5 Turl Street, Oxford. [Oxford 3093.]
—	1925	2176	HARRISON: THOMAS (Glass, Harrison & Ash), 20 Saville Row, Newcastle-upon-Tyne. [Newcastle 23755.]
1914	1928	2627 †	HARRISON: WILLIAM HOLGATE (Sames & Green), 14 Richmond Terrace, Blackburn. [Blackburn 5968.]
1890	1904	946 †	HART: ALFRED HENRY (Hart & Waterhouse), 1 Verulam Buildings, Gray's Inn, W.C.1. [Chancery 7948.]



Assoc.	Fellow.	Serial Number.	
—	1931	2938	†HARTLEY: JAMES (James Hartley & Son, Swadford Chambers, Skipton.—Skipton 274), Oak Bank, Skipton, Yorks.
—	1918	1622*	§HARVEY: WILLIAM ALEXANDER, M.T.P.I. (Harvey & Wicks); 5 Bennett's Hill, Birmingham. [Birmingham Central 1719.]
1919	1930	2759	†HASELDINE: CYRIL FRANCIS WILLIAM, King's Walk, Nottingham. [Nottingham 42820.]
—	1921	1789	§HASLOCK: WILLIAM EDWIN, Diocesan Surveyor for York (North Riding), 143 Albert Road, Middlesbrough-on-Tees, Yorks.
—	1928	2643	§HASTIE: EDWARD (Elgood & Hastie), 10 Henrietta Street, Cavendish Square, W.I. [Langham 1656.]
1881	1892	632	HATCHARD-SMITH: JOHN, J.P., M.T.P.I. (J. Hatchard-Smith & Son); 11 Haymarket, S.W.I. [Whitehall 3045], "Charlwood," Epsom. [Epsom 318], and Budleigh Salterton, South Devonshire [Salterton 59].
1914	1923	1928	†HATCHARD-SMITH: Colonel WILLIAM HORNBY, T.D. (J. Hatchard-Smith & Son); 11 Haymarket, S.W.I. [Whitehall 3045], Budleigh Salterton, South Devonshire [Salterton 59] and "Charlwood," Epsom. [Epsom 318].
1911	1919	1657	†HATHAWAY: PERCY WILLIAM, F.S.I.; 2 Arleston Drive, Wollaton, Nottingham.
1902	1926	2428	†HAWARD: FRANCIS ROBERT BOYD (Olley & Haward), 5 Queen Street, Great Yarmouth. [Great Yarmouth 199.]
1895	1906	1055*	†HAWKE: WILLIAM, <i>President of the Cape Provincial Institute of Architects</i> , The Rhodes Buildings, St. George's Street, Cape Town, South Africa.
—	1927	2486	§HAWKES: THOMAS FRANK, "Lynton," Woodside Avenue, Esher, Surrey. [Esher—Emberbrook 1064.]
1914	1927	2461	†HAWLEY: CHARLES DEARMAN [ <i>Distinction in Thesis</i> ], Tilehurst, West Street, Ewell, Surrey.
—	1927	2540	§HAY: GEORGE MORRISON, 177 Union Street, Aberdeen. [Aberdeen 860.]
—	1926	2398§	HAYNES: FREDERICK STANLEY, 39 Somervell Road, South Harrow, Middlesex. [Byron 2126.]
1918	1924	1978	†HAYS: JOHN WILSON (Hays & Gray), Central Chambers. Wingate, Co. Durham. [Wingate 3.]
—	1925	2026	HAYWARD: PERCY GEORGE, 38 Clarence Street, Southend-on-Sea. [Southend 3031.]
—	1912	1482	§HAYWOOD: WILLIAM [ <i>Pugin Student</i> 1897] (Buckland & Haywood, Norwich Union Chambers, Congreve Street, Birmingham—Birmingham Central 1999), 245 Bristol Road, Birmingham.
1895	1907	1213	†HAZELL: WILBERFORCE ERNEST [R.I.B.A. <i>Donaldson Medallist</i> 1891-92], 5 Tavistock Square, W.C.I. [Euston 2481 (2 lines).]
1914	1927	2529	†HEAL: ALBERT VICTOR, M.C.; 11 Gray's Inn Square, W.C.1 [Chancery 7546], and at Turpington, Bickley, Kent. [Chislehurst 888.]
—	1929	2725	†HEALEY: WILLIAM EVERARD, 119 Grange Road, Ramsgate, Kent. [Ramsgate 23.]

Assoc.	Fellow.	Serial Number.	
1900	1909 to 1921 1924 1884	1421	†HEATH: JOHN STANLEY, 15 New Bridge Street, Ludgate Circus, E.C.4. [City 6888.]
—	1884	337	*HEATHCOTE: CHARLES HENRY (Chas. Heathcote & Sons), <i>Vice-President</i> 1922-23, 19 Iddesleigh House, Caxton Street, Westminster, S.W.1. [Victoria 5003.]
—	1917	1619	§HEATHCOTE: ERNEST GRIGG, F.S.I. (Chas. Heathcote & Sons); 19 Iddesleigh House, Caxton Street, Westminster, S.W.1. [Victoria 5003.]
—	1905	1011	*HEAZELL: ARTHUR ERNEST (Heazell & Sons), Burton Buildings, Parliament Street, Nottingham. [Nottingham 40651.]
1913	1928	2628	†HEBBLETHWAITE: BERNARD ROBINSON, Braehead, Blake Hill, Parkstone, Dorset.
1921	1923	1913	†HEDGES: WALTER FREDERICK, O.B.E.; Alghers House, Loughton, Essex.
—	1907	1236	HEDLEY: HUGH TAYLOR DECIMUS, 49 Frederick Street, Sunderland. [Sunderland 298.]
1914	1931	2928	†HEMBROW: JAMES, A.M.T.P.I. (Mills & Murgatroyd); 23 Strutt Street, Manchester. [Manchester Blackfriars 3111.]
1910	1931	2852	*†HENDERSON: ANDREW GRAHAM (John Keppie & Henderson) [ <i>Arthur Cates Prizeman</i> 1911], 181 West Regent Street, Glasgow, C.2. [Glasgow Douglas 3576.]
—	1928	2566	§HENDERSON: ARTHUR EDWARD, F.S.A., R.B.A. [ <i>Owen Jones Student</i> 1897]; 16 Marsham Street, Westminster, S.W.1. [Victoria 4792.]
—	1930	2802	HENDERSON: EDWIN HUBERT, Principal Architect, Commonwealth Department of Works, Canberra, F.C.T., Australia.
—	1921	1790	§HENDERSON: HAROLD EDGAR, <i>President of the East Africa Institute of Architects</i> , P.O. Box 80, Nairobi, Kenya Colony, East Africa.
—	1928	2613	HENDERSON: KINGSLEY ANKETELL (Anketell & K. Henderson), Charter House, 4 Bank Place, Melbourne, Australia. [Melbourne C. 1182-1183.]
1923	1927	2462	†HENDERSON: Lt.-Colonel WILLIAM ALEXANDER, C.M.G., D.S.O., V.D., Assistant Chief Architect, State Savings Bank, Elizabeth Street, Melbourne, C.1, Australia.
1913	1927	2476	†HENDRY: HARRY DUNCAN (Hendry & Schooling), 6 Bedford Row, W.C.1. [Chancery 7451.]
1910	1925	2238	†HENNELL: SIDNEY THORN, 47 High Street, Bognor Regis. [Bognor Regis 916.]
—	1933	3144	HENNESSY: JACK FRANCIS, B.Sc.(ARCH.) Sydney, F.R.S.A. Lond. (Hennessy, Hennessy & Co.); Colonial Mutual Life Building, 14 Martin Place, Sydney, N.S.W., Australia. [Sydney BW 1655 and 1656.]
1888	1920	1697	*†HENNINGS: ARTHUR WILLIAM, 135 Birchfield Road, Northampton.
1918	1927	2530	†HENRIQUES: ELIAS COSMAS, St. Martins Road, Bandra, India.
—	1925	2079	HENRY: THOMAS WILLIAM, 16 Donegall Square South, Belfast. [Belfast 4156.]



Assoc.	Fellow.	Serial Number.	
1912	1923	1929*	HEPWORTH: PHILIP DALTON [ <i>Ashpitel Prizeman</i> 1911, <i>Rome Scholar in Architecture</i> 1914], 7 Gray's Inn Place, W.C.1.
1898	1928	2629*	HERBERT: ALBERT [ <i>Cates Prizeman</i> 1898], 18 Friar Lane, Leicester. [Leicester 56.]
1911	1920	1710 †	HETT: LEONARD KEIR (Searle & Searle) [Hapstead, Ardingly, Sussex], 34 Paternoster Row, E.C.4. [Central 0577.]
—	1925	2257 †	HEYWOOD: JAMES HERBERT, 1 St. Peter's Street, Oldham.
—	1906	1106 *	HICKS: FREDERICK GEORGE, 86 Merrion Square South, Dublin.
1908	1930	2815*	HICKS: HENRY LEICESTER (Hicks & Charlewood), 4 Mosley Street, Newcastle-on-Tyne. [Newcastle Central 2444.]
—	1926	2450§	HICKSON: Captain CLIFFORD (Stocks, Sykes & Hickson), 4 St. Peter's Street, Huddersfield. [Huddersfield 2507, and Honley 217.]
1900	1901	858 †	HICKTON: JOHN HARRY WOODHALL, Bridge Street, Walsall. [T.A. Hickton—Farmer, Walsall.—Walsall 110.]
—	1925	2293§	HIDER: ERNEST JAMES WEDLOCK, 11 Avenue Chambers, Southampton Row, W.C.1. [Holborn 8077.]
—	1921	1791 §	HIGNETT: CECIL HORACE, Croft Lane, Norton, Letchworth, Herts.
—	1925	2294§	HILL: JOHN JAMES, Emerson Chambers, Blackett Street, Newcastle-upon-Tyne. [Newcastle Central 3251.]
1913	1921	1842 †	HILL: JOSEPH [ <i>Distinction in Thesis</i> ], 34 Gordon Square, W.C.1. [Museum 3063 and 3064.]
1921	1923	1930 †	HILL: OLIVER, 9 Hanover Square, W.1. [Ambassador 9381.]
—	1926	2399 §	HILL: THOMAS JACKSON (Dixon, Hill & Co.), 52 Union Street, Oldham. [Oldham Main 4230.]
1905	1919	1658 †	HINCHLIFFE: PERCY ARCHIBALD, Victoria Road, Barnsley. [Barnsley 341.]
1890	1912	1471*†	HIND: ARTHUR HENRY, 3 Grey Friars, Leicester. [Leicester 4254.]
1888	1916	1595*	HINDE: EDWARD PERCY, 3 Lord Street, Liverpool.
—	1933	3131 §	HINDERER: Captain CLAUDE MICHAEL BOYS, M.C. (H. E. Henderson & Partners); P.O. Box 201, Mombasa, Kenya Colony, East Africa. [Mombasa 60.]
—	1906	1157	HINDS: ROB. ALLSEBROOKE, 8 Duke Street, Adelphi, W.C.2.
—	1925	2129	HING: HARRY PETER, 121 Colmore Row, Birmingham.
1899	1921	1737 †	HIORNS: FREDERICK ROBERT, F.S.A. [ <i>Godwin Bursar</i> 1905]; 11 Gray's Inn Place, W.C.1.
—	1925	2110	HIRST: JOSEPH HENRY, 47 Hymers Avenue, Hull.
1925	1932	3039 †	HISCOCK: LESLIE ROBERT, A.A. Diploma (Annesley Brownrigg & Hiscock); Lloyds Bank Chambers, Guildford, Surrey. [Guildford 902.]
—	1913	1524 §	HOARE: EDWARD BARCLAY, B.A. Oxon (Ward, Hoare & Wheeler); 15 Portman Street, Portman Square, W.1. [Welbeck 3393 and 3394.]
1904	1931	2900 †	HOBBISS: HOLLAND WILLIAM, 33 Newhall Street, Birmingham. [Birmingham Central 3401.]

Assoc.	Fellow.	Serial Number.	
—	1933	3099	§HOBBS: Captain CHARLES CHRISTIE ARTHUR, R.E.; c/o The Public Works Department, Hong Kong.
1895	1925	2239	†HOBBS: FREDERICK BRICE, "Tower Lea," Waterloo, near Liverpool.
—	1926	2410	HOBBS: Lieut.-General Sir JOSEPH JOHN TALBOT, K.C.B., K.C.M.G., Hon. LL.D., etc. (Hobbs, Smith & Forbes), 135 St. George's Terrace, Perth, W. Australia.
1902	1919	1659	†HOBDDAY: WILLIAM HERBERT (Paine & Hobday), 2 Millbank House, Wood Street, Westminster, S.W.1. [Franklin 6037.]
1907	1925	2224	†HOBSON: Captain JOSEPH REGINALD, M.C.; <i>President of the Institute of Southern Rhodesian Architects</i> , P.O. Box 604, Bulawayo, Southern Rhodesia, South Africa.
1911	1927	2531	†HODGES: CLAUDE VIVIAN, Huron and Erie Building, Hamilton, Ontario, Canada. [Hamilton Regent 1114].
—	1919	1645	§HODGSON: ARTHUR NICHOLAS WHITFIELD, 9 High Street, Windermere.
1922	1933	3156	†HOFER: MAX RICHARD, The Hill Studio, Crown Street, Harrow-on-the-Hill, Middlesex. [Harrow 1336.]
1906	1921	1738*	†HOLDEN: CHARLES HENRY (Adams, Holden & Pearson) [ <i>Godwin Bursar</i> 1913, R.I.B.A. <i>London Architecture Medal</i> 1929], 9 Knightsbridge, Hyde Park Corner, S.W.1. [Sloane 9292-9293.]
1922	1926	2378	†HOLDEN: WALTER FREDERICK CLARKE, M.C.; Salter's Acre, Gregories Road, Beaconsfield, Bucks.
—	1927	2541	§HOLDGATE: J. G. HUDSON, Public Works Department, P.O. Box 588, Pretoria, South Africa.
1922	1933	3125	†HOLLIDAY: CLIFFORD, B.A.RCH.Liverpool, M.T.P.I. [ <i>Distinction in Thesis</i> ]; Templar Colony, Jerusalem, Palestine. [Jerusalem 600.]
—	1930	2779§	HOLMES: ARTHUR HERBERT, Finsbury House, Blomfield Street, E.C.2.
1908 to 1912 1923 }	1925	2225	§HOLT: HAROLD GUY, 6 Warwick Square, S.W.1. [Victoria 4325.]
—	1925	2080	HOLT: RICHARD, A.A.Oxon. (T. Taliesin Rees & Richard Holt); 64 Rodney Street, Liverpool. [Liverpool Royal 3334.]
—	1921	1793	§HOLTOM: EDWARD GIBBS, "The Acacias," Holt, Norfolk.
1911	1931	2853	†HOME: GEOFFREY WYVILLE (Home & Knight), 3 Verulam Buildings, Gray's Inn, W.C.1. [Chancery 7430.]
—	1932	3015	§HOOGTERP: JOHN ALBERT, D.F.C. (J. A. Hoogterp & L. G. Jackson); P.O. Box 677, Nairobi, Kenya Colony, East Africa. [Nairobi 2554.]
—	1927	2512	*HOOK: Professor ALFRED SAMUEL, A.R.C.A.Lond.; School of Architecture, University of Sydney, Sydney, New South Wales, Australia.
1919	1933	3139	†HOOPER: ARNOLD FIELDER, F.S.I. (Hooper, Belfrage & Hooper); Norfolk House, Norfolk Street, W.C.2. [Temple Bar 1151.]
1920	1929	2738	†HOOPER: CHARLES OWEN (Hemmings & Berkley), Ching Ming Building, S.A.D. No. 3, Hankow, China.



Assoc.	Fellow.	Serial Number.	
—	1918	1636*	§HOPE: ARTHUR JOHN (Bradshaw Gass & Hope), 19 Silverwell Street, Bolton. [Bolton 1746-1747.]
—	1930	2848	*HOPKINS: Lieut.-Colonel PERCY ALFRED, O.B.E.; <i>Hon. Treasurer</i> , 16 Berners Street, W.1. [Museum 7550.]
1915	1928	2631	†HORNIMAN: JOHN HENRY, c/o Chief Engineer, East Indian Railway House, Clive Street, Calcutta, India.
1918	1929	2712	†HORSBURGH: ARTHUR LINDSAY, A.M.T.P.I.; Great Western Buildings, Livery Street, Birmingham. [Birmingham Central 2468.]
1896	1912	1473	†HORSBURGH: VICTOR DANIEL [ <i>Inst. Medallist (Essays)</i> 1907], <i>Hon. Secretary R.I.B.A. for Canada</i> , 31 Colin Avenue, Toronto, Ontario, Canada.
—	1925	2295	§HORSBURGH: WILLIAM PETER, F.S.I.; D16 Exchange Buildings, Liverpool. [Liverpool Central 2096.]
—	1925	2081	HORSLEY: HUBERT WILLIAM, Amberley House, Norfolk Street, Strand, W.C.2.
1921	1926	2430*	†HORTH: FREDERICK JOHN (F. J. Horth & H. Andrew) [ <i>Soane Medallist</i> 1904], <i>President of the York and East Yorkshire Architectural Society</i> , Custom House Buildings, Whitefriargate, Hull. [Hull Central 6739.]
1920	1932	2983	†HOSSACK: JAMES DAVIDSON, O.B.E.; 35-39 Maddox Street, W.1. [Mayfair 2927], and The Beacon, 7 Surbiton Hill Park, Surbiton. [Elmbridge 3350.]
1909	1934	3213	†HOTZ: ROLAND, Dalziel Corner House, Simla, W.C., India.
—	1925	2111	HOUCHIN: HAROLD ROGERS (Smees & Houchin), 22 Essex Street, Strand, W.C.2. [Temple Bar 8616.]
—	1934	3211	HOUSTON: THOMAS, <i>President of the Royal Society of Ulster Architects</i> , Kingscourt, Wellington Place, Belfast. [Belfast 1794.]
—	1907	1237	HOW: WILLIAM MURTHWAIT (Kemp & How), 4 Bloomsbury Square, W.C.1. [Holborn 7901.]
—	1925	2210*	HOWDEN: ROBERT, P.O. Box 2366, Johannesburg, and 41-45 South African Mutual Buildings, Harrison Street, Johannesburg, South Africa. [Johannesburg 1738.]
1891	1909	1416	†HOWELL: WILLIAM ROLAND, 17 Blagrove Street, Reading. [Reading 392.]
1911	1931	2854*	†HOWITT: Major THOMAS CECIL, D.S.O. [ <i>R.I.B.A. Architecture Medal for Nottingham, Derby and Lincoln</i> 1933] [Thatch, Wollaton Park, Nottingham]; Exchange Buildings East, Nottingham. [Nottingham 44202.]
1905	1909	1426	†HUBBACK: Brig.-General ARTHUR BENISON, C.M.G., D.S.O.; 20 Lancaster Road, Wimbledon Common, S.W.19.
1922	1930	2816	†HUBBARD: GEORGE EDWARD, 22 Kingsdown Avenue, West Ealing, W.13.
1920	1927	2477*	†HUBBARD: PHILIP WADDINGTON, M.A.Cantab. (George Hubbard & Son); 45 New Bond Street, W.1. [Mayfair 3168.]
—	1932	3005	†HUDDART: ARTHUR, 9 Lowther Street, Whitehaven.

Assoc.	Fellow.	Serial Number.	
—	1932	3053	HUDSON: PHILIP BURGOYNE, Past-President of the Royal Victorian Institute of Architects; "Charter House," Bank Place, Melbourne, C.I., Victoria, Australia. [Melbourne Central 8152.]
1902	1911	1446	†HUGHES: AUGUSTUS EDWARD, J.P. (Augs. E. Hughes & Son), 28 Mortimer Street, Regent Street, W.I. [Museum 0175.]
1914	1931	2867	†HUGHES: BASIL, F.S.I. (Nicholls & Hughes); Membre honoraire de la Société des Architectes de la Seine Inférieure et l'Eure; 4 Raymond Buildings, Gray's Inn, W.C.1. [Chancery 7326.]
1921	1930	2771	†HUGHES: HENRY CASTREE, M.A. Cantab.; 1 Tunwell's Court, Trumpington Street, Cambridge. [Cambridge 184.]
1925	1931	2955	†HUGHES: JAMES O'HANLON, 16 Dickson Road, Eltham, S.E.9. [Eltham 1662.]
1911	1926	2341	†HUGHES: THOMAS HAROLD, A.R.C.A. (Arch. Lond.), F.S.I. [Inst. Medallist (Essays) 1912]; Director of Architectural Studies at the Glasgow School of Architecture; 204 George Street, Glasgow, C.I.
—	1905	976	HUMPHREYS: GEORGE ALFRED, J.P., A.R.C.A.; Mostyn Estate Office, Llandudno, North Wales. [Llandudno 77.]
1906	1929	2658	†HUMPHRY: FRANCIS JOHN (Young & Hall), 17 Southampton Street, Bloomsbury, W.C.1. [Holborn 3518.]
—	1913	1510	§HUNT: EDWARD ARTHUR, J.P. (William & Edward Hunt); Brettenham House, Lancaster Place, W.C.2. [Temple Bar 1843 and 7801.]
—	1913	1511	§HUNT: WILLIAM, J.P. (William & Edward Hunt); Brettenham House, Lancaster Place, W.C.2. [Temple Bar 1843 and 7801.]
—	1905	1039	*HUNT: WILLIAM GEORGE, 15 Cromwell Road, S.W.7. [Western 2139.]
—	1932	3006	†HURST: Colonel GODFREY THOMAS, O.B.E., D.S.O. (T. Read & Hurst); 13-14 Southern Life Building, Smith Street, Durban, Natal, South Africa. [Durban Central 476 and 7930 (Residence).]
1902	1905	1015	†HUSSELL: ALLEN TREVIS, 32 High Street, Ilfracombe.
1906	1915	1568	†HUTTON: DAVID BATEMAN (Hutton & Taylor), 5 India Street, Glasgow, C.2. [Glasgow Central 4835.]
—	1921	1796	§HYAMS: HENRY, 22 Spencer Road, Wandsworth Common, S.W.18.
—	1929	2687	HYDE: GEORGE TAYLOR, B.Sc. (Nobbs & Hyde); 1240 Phillips Square, Montreal, P.Q., Canada. [Montreal La 7641.]
1889	1900	836	†IBBERSON: HERBERT GEORGE [Fring House, Seaton, Devon], 9 Old Square, Lincoln's Inn, W.C.2.
—	1925	2160	ILLINGWORTH: WILLIAM, 15 Sunbridge Road, Bradford.
—	1925	2173	IMRIE: GEORGE BLAIR (Imrie & Angell), 4 Mitre Court, Temple, E.C.4. [Central 9201.]
—	1925	2200	ING: FREDERICK JOHN (Ing & Jackson), 8-9 Holt's Buildings, Smith Street, Durban, Natal, South Africa. [Durban Central 1638.]



Assoc.	Fellow.	Serial Number.	
—	1933	3100§	INGLETON: DELAMARK FRANK, M.C.; 9 Victoria Place, Haverfordwest. [Haverfordwest 138.]
—	1925	2112	INGLIS: Major THOMAS STEWART, D.S.O.; Felbridge, East Grinstead, Sussex.
1913	1927	2532 †	INGRAM: THOMAS FREDERICK, 12 Buckingham Palace Road, Westminster, S.W.1. [Victoria 9304.]
—	1925	2113	INGRAM: WILLIAM GEORGE, 4 Verulam Buildings, Gray's Inn, W.C.1. [Chancery 8036.]
—	1933	3112§	IREDALE: ATHELSTAN LINTON, "Hillcrest," Mevagissey, Cornwall.
1920	1929	2691 †	IRWIN: LEIGHTON FRANCIS (Irwin & Stevenson), Temple Court, Collins Street, Melbourne, Victoria, Australia. [Melbourne Central 10339.]
—	1925	2001	JACK: GAVIN HEYNES, M.INST.C.E., F.S.A.; Bodicote, Gerrards Cross, Bucks. [Gerrards Cross 655], and The C.P.R.E., 17 Great Marlborough Street, Regent Street, W.1. [Gerrard 4744.]
1891	1906	1108 †	JACKSON: ARTHUR BLOMFIELD, 3 New Square, Lincoln's Inn, W.C.2. [Holborn 4848.]
—	1932	3000§	JACKSON: EDWIN ARTHUR (Lacey & Jackson), 13 North Street, Ashford, Kent. [Ashford (Kent) 54.]
—	1931	2975 ¶	JACKSON: JOSEPH PYBUS, Imperial Chemical House, Millbank, London, S.W.1, and I.C.I. Estates, Winnington, Northwich, Cheshire.
—	1914	1561 §	JACKSON: MARTIN THOMAS ERNEST, 1 Cromwell Road, South Kensington, S.W.7. [Kensington 3751.]
—	1929	2688	JACKSON: RALPH (Jackson & Barker), 200 Mount Road, Madras, S. India. [T.A. "Abacus," Madras.—Madras 3021.]
—	1921	1797 §	JACKSON: THOMAS GORDON (Gordon Jackson & Lambert), 7 Great James Street, Bedford Row, W.C.1 [Holborn 9956], and 4 St. Mark's Square, Regent's Park, N.W. [Primrose Hill 1785.]
—	1928	2647 ¶	JACQUES: JOHN HENRY (J. T. Newman & Jacques), 61 West Ham Lane, Stratford, E.15. [Maryland 2545.]
—	1932	3050§	JAFFRAY: FRANCIS ANDREW OLDACRE, Partridge Buildings, Speke Avenue, P.O. Box 141, Salisbury, Southern Rhodesia. [Salisbury 2566.]
1918	1926	2431*†	JAMES: CHARLES HOLLOWAY (James & Bywaters), 33 Bedford Place, Bloomsbury Square, W.C.1. [Museum 9952.]
1896	1906	1109 †	JAMES: RICHARD CROFT (Richard C. James & Meredith), 31 St. Nicholas Street, Bristol, 1. [Bristol 23875.]
—	1925	2161	JAMIESON: ERNEST ARTHUR O. AULDJO (Auldjo Jamieson & Arnott), 13 Young Street, Edinburgh. [Edinburgh 22204.]
—	1925	2029	JEEVES: STANLEY GORDON, M.C.; 16 Hanover Square, W.1. [Mayfair 0766 and 0767.]
—	1923	1924*§	JENKINS: GILBERT HENRY (Romaine-Walker & Jenkins), [38 Elm Park Road, Chelsea, S.W.3], 6 Old Bond Street, W.1. [Regent 4888.]
—	1929	2753 ¶	JENKINS: THOMAS, J.P.; Arcade Buildings, Station Street, Burton-on-Trent. [Burton-on-Trent 2773.]

Assoc.	Fellow.	Serial Number.	
1909	1934	3190	†JENKINSON: JOHN MANSELL (Chapman & Jenkinson), <i>President of the Sheffield, South Yorkshire and District Society of Architects and Surveyors</i> , Imperial Chambers, 18 Norfolk Row, Sheffield, 1. [Sheffield 22994.]
—	1921	1708	§JERDAN: JOHN, 12 Castle Street, Edinburgh. [Edinburgh 27910.]
1920	1923	1915	†JEWELL: HARRY HERBERT, 12 Great James Street, Bedford Row, W.C.1. [Holborn 5745.]
1895	1912	1474*	†JOASS: JOHN JAMES [ <i>Pugin Student</i> 1892, <i>Owen Jones Student</i> 1895], 40 St. James's Place, S.W.1. [Regent 4492.]
—	1904	947	JOHNSON: CHARLES GROVE, 3A de Colon No. 41, Mexico, D.F.
1905	1921	1843	†JOHNSON: GEORGE ALFRED, Tudor Cottage, Woldingham, Surrey.
1927	1934	3181	†JOHNSON: HENRY ARTHUR (T. H. Johnson & Son) [R.I.B.A. <i>Donaldson Medallist</i> 1924-25]; 20 Priory Place, Doncaster. [Doncaster 215.]
—	1927	2507§	JOHNSON: JOHN GRAHAM, 316-17 Sayward Building, Victoria, British Columbia, Canada.
—	1933	3116 ¶	JOHNSON: THOMAS HENRY, M.T.P.I. (T. H. Johnson & Son); 20 Priory Place, Doncaster. [Doncaster 215.]
—	1932	2987 §	JOHNSON: WILLIAM ALBERT, Co-operative Wholesale Society, Ltd., Architects' Department, 1 Balloon Street, Manchester. [Manchester Blackfriars 1212.]
—	1926	2400 §	JOHNSTON: JOSEPH MARR, 47 Charlotte Street, Leith. [Leith 781.]
—	1907	1238	JOHNSTON: PHILIP MAINWARING, F.S.A.; Sussex Lodge, Champion Hill, S.E.5. [Brixton 5331.]
—	1925	2297§	JOHNS: ALBERT HENRY, Victoria Station House, S.W.1. [Victoria 6415.]
—	1925	2141	JOHNS: ELIJAH, 10 Albion Street, Hanley, Stoke-on-Trent. [Hanley 2314.]
1925	1931	2873†	JOHNS: EVAN DANIEL, Architect's Department, Council Offices, Pontardawe, Swansea.
—	1918	1623*	§JOHNS: FRANCIS, <i>Vice-President</i> 1930-31, 178 Oxford Road, Manchester.
—	1925	2298§	JOHNS: FRANCIS EDWARD, 32 Shaftesbury Avenue, W.1. [Gerrard 7266.]
—	1925	2130	JOHNS: FRANK HENRY (Frank H. Jones & Langham), 8 Peacock Lane, Leicester. [Leicester 22666.]
—	1921	1799	§JOHNS: HUGH GRIFFITH, R.C.A.; 127 Stanley Street, Montreal, P.Q., Canada. [Montreal Uptown 2871.]
—	1925	2030*	JOHNS: JACOB HERBERT (C. S. Thomas & Herbert Jones), Salisbury Chambers, 15 Wind Street, Swansea. [Swansea 4547.]
1907	1924	1953	†JOHNS: NORMAN (Norman Jones & Rigby), Williams Deacon Bank Chambers, 271 Lord Street, Southport [Southport 3455]; and at 7 Pall Mall, Manchester. [Manchester City 5336.]
—	1921	1800	§JOHNS: RONALD POTTER, M.A.Oxon.; 7 Stone Buildings, Lincoln's Inn, W.C.2. [Holborn 5287.]



Assoc.	Fellow.	Serial Number.	
—	1925	2194	JONES : VICTOR THOMAS (Jones & McWilliams), Library Buildings, Port Elizabeth, Cape Province, South Africa. [Port Elizabeth 2423.]
1888	1904	948	†JONES : WILLIAM CAMPBELL, F.S.I. (Campbell Jones, Sons & Smithers) [R.I.B.A. <i>Donaldson Medallist</i> 1881-82]; Skinners' Hall, 9 Dowgate Hill, Cannon Street, E.C.4. [Central 7748.]
—	1925	2082	JOYNSON : CHARLES WILLIAM DAVIES, "Longcroft House," Wood Green, Wednesday.
—	1921	1801	§JUPP : SYDNEY (Elms & Jupp), 25 Sackville Street, Piccadilly, W.1. [Regent 1379.]
—	1932	3001	§KAPADIA : PESTONJI PHIROZSHAH, 43 Apollo Street, Fort, Bombay, India.
—	1932	3002	§KAY : CLAUDE JOHN (Godman & Kay), Bank Chambers, Carfax, Horsham, Sussex. [Horsham 144.]
—	1929	2672	§KEY : LANCELOT HERMAN, O.B.E. [Red House, Allerton Road, Liverpool]; Director of Housing, Municipal Offices, Dale Street, Liverpool. [Liverpool Bank 8720—Ext. 14.]
—	1928	2576	KEY : WILLIAM, M.INST.C.E., F.S.I. (Pick, Everard, Key & Gimson); 6 Millstone Lane, Leicester. [Leicester Central 60825.]
—	1904	932	*KEEN : ARTHUR, <i>Vice-President</i> 1925-27, <i>Hon. Secretary</i> 1919-25; Snatts, Limpsfield, Surrey.
1916	1932	2997	†KEEP : NORMAN PRISTO [L.C.C. School of Building, Ferndale Road, Brixton, S.W.4.—Brixton 0799], 41 Herondale Avenue, S.W.18. [Battersea 2119.]
—	1928	2577	KEITH : JOHN CHARLES MALCOLM, 914 Burdett Avenue, Victoria, B.C., Canada. [Victoria G.4932.]
—	1933	3118	KELLY : VINCENT, B.A.R.C.(N.U.I.); 87 Merrion Square South, Dublin, C.17. [Dublin 61719.]
—	1931	2917	§KELSALL : JOHN SCOTT [ <i>Soane Medallist</i> 1924], 12 Grand Avenue, Hove [Hove 1743], and White House, Woodmancote, near Henfield, Sussex. [Henfield 120.]
—	1928	2644	§KEMEYS-JENKIN : Captain ERNEST EDWARD, 25 Queen Street, Exeter. [Exeter 4439, (Residence) Exmouth 411.]
—	1925	2211	KEMP : WILLIAM JAMES, jun.
—	1926	2389	¶KEMPSTER : FRED, "Chalgrave," Ingatestone Road, Wanstead Park, E.12.
1909	1929	2713	†KENCHINGTON : HERBERT [Ridgewood, Nancy Downs, Oxhey, Watford, Herts], 7 Staple Inn, Holborn, W.C.1 [Holborn 7275], and at 108 High Road, Wembley, Middlesex. [Wembley 1446.]
1894	1912	1475	†KENDALL : FRANKLIN KAYE, The Rhodes Building, St. George's Street, Cape Town, South Africa. [Cape Town Central 574.]
1899	1931	2874	†KENDALL : GEORGE ERNEST, O.B.E. (Civil Division); Board of Education, Whitehall, S.W.1.
—	1933	3076	†§KENNARD : CECIL, F.S.I.; District Surveyor for Poplar, 143 Bow Road, E.3. [Advance 2124.]
—	1932	3046	§KENNARD : LAURENCE, F.S.I.; 14 Railway Approach, London Bridge, S.E.1. [Hop 2732.]

Assoc.	Fellow.	Serial Number.	
—	1905	1040	KENT : HARRY CHAMBERS, M.A. Sydney ; Dibbs Chambers, 58 Pitt Street, Sydney, New South Wales.
1907	1923	1905	†KENYON : ARTHUR WILLIAM, 21 Bedford Square, W.C.1. [Museum 9391.]
—	1904	937	*KEPPIE : JOHN, A.R.S.A. (John Keppie & Henderson) ; Vice-President 1929-30 ; 181 West Regent Street, Glasgow, C.2. [Glasgow Douglas 3576.]
—	1930	2833§	KERR : HUME VICTOR, 22 Old Buildings, Lincoln's Inn, W.C.2. [Holborn 5370 and 4814.]
1879	1889	497	KERSEY : ALEXANDER HENRY, F.S.I. (Kersey, Gale & Spooner) [R.I.B.A. <i>Donaldson Medallist</i> 1868-69 ; <i>Inst. Medallist (Drawings)</i> 1873] ; 91 Moorgate, E.C.2. [Metropolitan 4412.]
—	1930	2780§	KESTEVEN : LEOFRIC, Box House, Haroldslea Drive, Horley, Surrey.
—	1931	2884§	KEWELL : JOHN ERNEST, 290 Oxford Road, Manchester. [Manchester Rusholme 1850.]
1907	1921	1740	†KEYS : Major PERCY HUBERT, D.S.O., M.C. (Keys & Dowdeswell) ; Battery Road, Singapore, Straits Settlements.
—	1929	2673	§KILLBY : ASHLEY SCARLETT, M.M. ; 83-87 High Street, Tunbridge Wells, Kent. [Tunbridge Wells 1109.]
—	1925	2187	KING : HENRY FOSTER (Gregson, Batley & King), Chartered Bank Building, Esplanade Road, Fort, Bombay, India. [Bombay 20345.]
—	1931	2967	§KING : WILLIAM JAMES, Piccadilly House, 16-17 Jermyn Street, S.W.1. [Regent 4329.]
—	1925	2114	KINGWELL : ALBERT EDWARD, Beech Hill Park, Hadley Wood, Herts. [Barnet 0123.]
—	1920	1690*	§KIRBY : EDMUND BERTRAM, O.B.E. (Edmund Kirby & Sons) ; 5 Cook Street, Liverpool, 2. [Liverpool Bank 885.]
—	1931	2918	§KIRBY : FRANK MOORE, "Rucksfield," 4 Essex Road, Gravesend. [Gravesend 1072.]
1923	1934	3191	†KIRBY : STUART CAMERON, 1A Duke Street, Manchester Square, W.1. [Welbeck 6279.]
1902	1911	1447	†KIRKBY : REGINALD GUY, F.S.I. ; 17 Rosebery Crescent, Jesmond, Newcastle-upon-Tyne.
1899	1914	1538	†KIRKLAND : JOHN, The Board of Control, Caxton House West, Westminster, S.W.1. [Victoria 8540.]
—	1930	2834	§KISLINGBURY : ARTHUR VERNON, F.S.I. ; 30 Bedford Square, W.C.1. [Museum 6918.]
1892	1903	918*	†KITCHEN : LLEWELLYN (Gelder & Kitchen), 120 Alfred Gelder Street, Hull. [T.A. Gelder, Architect, Hull.—Hull 6204.]
—	1903	919	KITCHIN : BROOK TAYLOR, 2 Millbank House, Westminster, S.W.1.
—	1925	2142	KITCHING : ROBERT RIDLEY (Kitching & Co.), 21 Albert Road, Middlesbrough [Middlesbrough 2512] ; and 2 Horsemarket, Darlington. [Darlington 3071.]
—	1906	1161	*KITSON : SYDNEY DECIMUS, M.A. Cantab., F.S.A., Hon. <i>Secretary</i> 1928-1934 ; Thornbury House, Kidlington, Oxon.



Assoc.	Fellow.	Serial Number.	
—	1931	2924	¶KLINGENDER: FREDERICK LOUIS (F. L. & K. Klingender), 31 Queen Street, Melbourne, C.I., Victoria, Australia. [Melbourne Central 2417.]
1914	1924	1960*	†KNAPP-FISHER: ARTHUR BEDFORD (Knapp- Fisher, Powell & Russell), 4A Lower Belgrave Street, S.W.1. [Sloane 7982.]
1899	1924	1979	†KNIGHT: EDWARD FROST, Green Vista, Greenwood Avenue, Parkstone, Dorset. [Canford Cliffs 578.]
1911	1929	2659	†KNIGHT: FRANK WARDEL (Sir John Simpson & Partners), 3 Verulam Buildings, Gray's Inn, W.C.1. [Chancery 7036.]
1929	1933	3108	†KNIGHT: GEORGE WILLIAM, 60 Warwick Square, Belgrave Road, S.W.1. [Victoria 0272.]
—	1925	2181	¶KNIGHT: JOHN, 5 Cross Street, Manchester.
1918	1931	2855	†KNIGHT: SHIRLEY (Home & Knight), 3 Verulam Build- ings, Gray's Inn, W.C.1. [Chancery 7430.]
1919	1932	3043*	†LAFONTAINE: Lieut.-Col. HENRY PHILIP L. CART DE, O.B.E., T.D. [See CART DE LAFONTAINE.]
—	1926	2401	§LAMB: PERCY AIDAN, 13 John Street, Adelphi, W.C.1. [Central 8575.]
—	1931	2925*	¶LANCASHIRE: JOHN (W. H. Lancashire & Son), Mont- gomery Chambers, Hartshead, Sheffield. [Sheffield 20709.]
1889	1906	1112*	†LANCHESTER: HENRY VAUGHAN (Lanchester & Lodge), <i>Vice-President</i> 1913-17, 1927-29 [Owen Jones Student 1889-90; Royal Gold Medallist 1934], <i>Repre- sentative in the United Kingdom of the Indian Institute of Architects</i> , 19 Bedford Square, W.C.1. [Museum 0846.]
1894	1914	1554	†LANDER: HAROLD CLAPHAM, M.T.P.I.; 28 High Oaks Road, Welwyn Garden City, Herts.
—	1931	2894	§LANDSTEIN: RUDOLPH ARTHUR, 36 Beresford Road, Oxton, Birkenhead.
—	1932	3061§	LANG: ALBERT LANCELOT, "Oakfield," College Road, Isleworth, Middlesex.
—	1907	1371	†LANDSOWN: GEORGE ARTHUR, J.P., F.S.I. (George Landsown & Brown); 9 Regent Street, Waterloo Place, S.W.1. [Whitehall 6986.]
1918	1932	2995	†LAVENDER: Captain ERNEST CLIFFORD (Lavender & Twentyman), Waterloo Chambers, Waterloo Road, Wolverhampton. [Wolverhampton 21069.]
1922	1933	3126	†LAVENDER: EDWARD PRICE, Hayes Bridge Estate, Ltd., Hayes, Middlesex. [Hayes 430.]
—	1934	3223	§LAWRENCE: FREDERIC WILLIAM, 93 Southbourne Road, Bournemouth. [Southbourne 852.]
1896	1924	1957*	†LAWRENCE: GEORGE CHURCHUS, R.W.A. (Oatley & Lawrence); <i>Vice-President</i> 1928-29; <i>President of the Wessex Society of Architects</i> , 25 Orchard Street, Bristol. [Bristol 1203.]
—	1930	2797§	LAWRENCE: HENRY MATTHEW, Victoria Law Courts, Corporation Street, Birmingham.
—	1926	2451	§LAWSON: SYDNEY H. (Simpson & Lawson), Emerson Chambers, Blackett Street, Newcastle-upon-Tyne. [Newcastle 20301.]

Assoc.	Fellow.	Serial Number.	
1922	1933	3095	†LAY: ARTHUR PURCELL, 3 Dean's Yard, Westminster, S.W.1.
1912	1925	1992	†LAY: CECIL HOWARD, "Raidsend," Aldringham, Leiston, Suffolk.
—	1928	2615	LAYBOURNE-SMITH: LOUIS, B.E. (Woods, Bagot, Laybourne-Smith & Irwin); 99 Currie Street, Adelaide, South Australia. [Adelaide C.1603.]
—	1933	3101	¶LEA: WILLIAM ALFRED, <i>President of the Northamptonshire, Bedfordshire and Huntingdonshire Association of Architects and Chairman of the Huntingdonshire Branch</i> [4 Market Hill, Huntingdon.—Huntingdon 50], "Gray Tiles," Hartford, Huntingdon.
1922	1927	2497	†LEATHART: JULIAN RUDOLPH (Leathart & Granger), 7 John Street, Adelphi, W.C.2. [Temple Bar 7519.]
—	1929	2674	§LEE: FREDERICK WILLIAM HOBILL (Quick & Lee), 11 Waterloo Place, Leamington Spa. [Leamington Spa 8.]
—	1931	2919	§LEED: JAMES CONSTABLE, 10 Beaumont Street, Oxford. [Oxford 2585.]
1920	1929	2714	†LEGG: THEODORE ELLIS [1 Barclay Oval, Woodford Green, Essex], Raymond House, 32-34 Theobald's Road, W.C.1. [Holborn 3832.]
—	1905	989	LEIGHTON: ARTHUR GEORGE (Leighton & Higgs), 9 St. Thomas's Street, London Bridge, S.E.1. [Hop 3349.]
1914	1934	3214	†LEIGHTON: HENRY BIRKETT, M.A., DIP.ARCH. Sheffield [Inst. Medallist (Essays) 1920, <i>Distinction in Thesis</i> ]; 68 Upper Albert Road, Meersbrook, Sheffield, 8. [Sheffield Sharrow 50214.]
1907	1930	2817	†LEITH: GEORGE ESSELMONT GORDON, M.C. [Herbert Baker Scholar]; <i>President of the Transvaal Provincial Institute of Architects</i> , Transvaal Buildings, Fox Street, Johannesburg, South Africa.
—	1928	2607	§LENNOX: GAVIN (Lennox & MacMath), 103 Bath Street, Glasgow, C.2. [Glasgow Douglas 590.]
1912	1922	1867	†LENTON: FREDERICK JAMES, M.C. (Traylen & Lenton); 16 Broad Street, Stamford, Lincs. [Stamford 134.]
1903	1924	1980	†LETHBRIDGE: JAMES MORTON [11 Cannon Place, Hampstead, N.W.3], 205 Archway Road, Highgate, N.6. [Mountview 0784.]
1922	1931	2956	†LEVERKUS: (Miss) GERTRUDE WILHELMINE MARGARET, B.A.Lond.; 5 Gower Street, W.C.1. [Museum 2682.]
—	1925	2152	¶LEVIE: DANIEL ANDREW, 11 South Mall, Cork. [Cork 722.]
—	1931	2920	§LEWIN: GEORGE HENRY, County Hall, Guildhall Road, Northampton. [Northampton 138.]
—	1925	2085	¶LEWIS: DAVID IVOR, "The Pandy," 4 Spencer Road, Newport, Mon.
1922	1931	2901	†LEWIS: GEORGE STANLEY, B.ARCH. Liverpool; 320 India Buildings, Water Street, Liverpool. [Liverpool Central 1520.]
—	1916	1610	§LEY: ALGERNON SYDNEY RICHARD (Ley, Colbeck & Partners), 214 Bishopsgate, E.C.2. [Bishopsgate 2041 and 2042.]



Assoc.	Fellow.	Serial Number.	
1926	1934	3205	†LEY: ARTHUR HARRIS, A.A. Diploma (Ley, Colbeck & Partners); 214 Bishopsgate, E.C.2. [Bishopsgate 2041 and 2042.]
1918	1927	2533	†LIDBETTER: HUBERT [R.I.B.A. <i>London Architecture Medal</i> 1926], 20 Hanover Square, W.1. [Mayfair 4391.]
—	1929	2754	†LIDDLE: EDWIN FEWSTER WAUGH, 12 Eldon Square, Newcastle-upon-Tyne. [Newcastle Central 254.]
1912	1932	2984	††LING: RICHARD BERTRAM, F.S.I.; District Surveyor for Camberwell North, 32 Camberwell Grove, S.E.5. [Rodney 2120.]
1894	1912	1476	†LISHMAN: FRANK, The Wood House, Weston-super-Mare, Somerset [Weston-super-Mare 1335], and 9 King's Bench Walk, Temple, E.C.4. [Central 9416.]
—	1907	1372	LITTLE: ALEXANDER COLBOURNE, Messrs. Little, Adams & Wood, York Building, Hong Kong. [Cable Address: Upstairs, Hong Kong.]
1891	1910	1437	*†LITTLE: JOHN WALTER, M.T.P.I.; 16 The Borydyke, Tonbridge. [Tonbridge 270.]
1910	1926	2359	†LIVOCK: STANLEY GAGE [Meadway, The Ridgeway, Woking], 21 Bedford Square, W.C.1 [Museum 9391], and 23 Tombland, Norwich. [Norwich 97.]
—	1920	1720	*§LOYD: THOMAS ALWYN, M.T.P.I. [3 Lincoln's Inn Fields, W.C.2]; 6 Cathedral Road, Cardiff. [Cardiff 4790.]
1894	1911	1453	*†LOCHHEAD: JAMES (Cullen, Lochhead & Brown), 119 Cadzow Street, Hamilton, Scotland. [Hamilton 546.]
1911	1927	2534	†LODGE: THOMAS ARTHUR, O.B.E., F.S.I. (Lanchester & Lodge); 19 Bedford Square, W.C.1. [Museum 0846.]
1893	1923	1917	†LOFTHOUSE: THOMAS ASHTON [The Croft, Linthorpe, Middlesbrough], 129 Albert Road, Middlesbrough. [Middlesbrough 3141.]
1911	1931	2929	†LOGAN: Major PHILIP NORMAN, O.B.E., c/o Public Works Department, Kaduna, N. Nigeria, West Africa.
1911	1921	1741	†LONG: CHARLES WILLIAM, 21 Bloomsbury Square, W.C.1 [Museum 4234], and 4 Trumpington Street, Cambridge. [Cambridge 1025.]
—	1921	1802	§LONGDEN: REGINALD THIELWALL, M.T.P.I. (Longden & Venables); St. Edward Street, Leek, Staffs [Leek 163], and Stafford Street, Hanley, Stoke-on-Trent. [Hanley 2692.]
—	1920	1726	§LORD: GEORGE WILFRED, Yeldall, Twyford, Berks. [Wargrave 66.]
1913	1930	2818	†LORNE: FRANCIS (Sir John Burnet, Tait & Lorne), 1 Montague Place, Bedford Square, W.C.1. [Museum 8206-7.]
1920	1930	2819	†LOVE: ROBERT MACLAREN, 41 Norfolk Square, Paddington, W.2.
—	1916	1600	†§LOVEGROVE: GILBERT HENRY, F.S.I. (Lovegrove & Papworth); 374-378 Old Street, E.C.1. [Bishopsgate 1576.]
1886	1911	1454	†LOW: WILLIAM RALPH [67 Basinghall Street, E.C.] Lyncroft, Staines, Middlesex.

Assoc.	Fellow.	Serial Number.	
1915	1931	2892	†LOWETH: SIDNEY HAROLD, Deputy County Architect, Kent, Springfield, Maidstone, Kent. [Maidstone 2274-5.]
1916	1925	1993	†LOWRY: ROBERT, 16 Grafton Street, W.I.
1906	1914	1539	†LUCAS: JOHN ARCHIBALD, F.S.I.; Guildhall Chambers, High Street, Exeter. [T.A. Lucas, Architect, Exeter—Exeter 3534.]
—	1905	1016	LUCAS: RICHARD MACDONALD, Baybridge House, Owslebury, near Winchester.
1899	1911	1448*	†LUCAS: THOMAS GEOFFREY, F.S.A. [Godwin Bursar 1912], 15 Baker Street, W.I. [Welbeck 8632.]
—	1926	2402§	LUMB: FRANCIS LEONARD (Lumb & Walton), 19 Clifton Street, Blackpool [Blackpool 190]; and at Cleveleys. [Cleveleys 109.]
—	1921	1803	§LUNAN: THOMAS MELVILLE, c/o Lindsay County Council, Architects' Department, 78 Newland, Lincoln.
—	1928	2578	LYLE: JOHN MACINTOSH, R.C.A., F.R.A.I.C.; 230 Bloor Street West, Toronto, Ontario, Canada.
1910	1926	2434	†LYNHAM: ARTHUR GEORGE (Thomas & Morgan & Partners), 23 Gelliwastad Road, Pontypridd. [Pontypridd 365.]
1911	1927	2478	†LYON: MAURICE, D.S.C., B.A. Liverpool; State Buildings Department, Public Works Ministry, Cairo, Egypt.
—	1926	2332	LYON: THOMAS HENRY, M.A. Cantab.; Corpus Christi College, Cambridge.
—	1925	2299§	LYONS: HENRY JOHN, 14 South Frederick Street, Dublin. [Dublin 62264.]
—	1927	2542	§McCUBBIN: DAVID AITKEN, Robinson's Building, Aiken Street, Port Shepstone, Natal, South Africa.
—	1930	2765	MACDONALD: ROBERT HENRY, F.R.A.I.C. (Ross & Macdonald); Beaver Hall Hill, Montreal, P.Q., Canada. [Montreal Lancaster 6176.]
1914	1933	3157	MCDougall: JAMES CECIL, B.Sc. (Arch. Eng.), B.Arch. McGill, F.R.A.I.C.; 1221 Osborne Street, Montreal, P.Q., Canada.
1921	1929	2739	†MACFARLANE: GEORGE GORDON, M.C., B.Sc. Glas.; 7 Carteret Street, Westminster, S.W.1. [Victoria 2835.]
—	1931	2943	MACGILLIVRAY: DONALD, Land Bank Buildings, Selborne Avenue, and P.O. Box 353, Bulawayo, Southern Rhodesia.
—	1925	2300	§MCINTOSH: DAVID GORDON (Woolfall & Eccles), Bank Buildings, 60 Castle Street, Liverpool. [T.A. Pediment, Liverpool.—Bank 752], and at Steall, Heswall, Cheshire. [Heswall 53.]
—	1925	2301§	MACINTOSH: HUGH, F.S.A. Scot.; 1 Imperial Buildings, East Croydon, Surrey. [Croydon 1640.]
—	1931	2908	†MACKENZIE: ALEXANDER FINLAY, 6 Castle Street, Inverness. [Inverness 55.]
1901	1913	1496*	†MACKENZIE: ALEXANDER GEORGE ROBERTSON (Wigglesworth & Marshall Mackenzie) [A. Marshall Mackenzie, Son & George, 173A Union Street, Aberdeen], 52 Seymour Street, Portman Square, W.1. [Ambassador 1157.]



Assoc.	Fellow.	Serial Number.	
—	1934	3202	§MACKENZIE : WILLIAM HECTOR (Mackenzie & Phillips), 4 Sandringham Mansions, Exeter Road, Bournemouth. [Bournemouth 4291.]
1894	1932	3018*	†MACKINNON : ARTHUR HAY LIVINGSTON, 245 Union Street, Aberdeen. [Aberdeen 1029.]
—	1925	2302	§McLACHLAN : JAMES [Pugin Student 1900], 4 Melville Crescent, Edinburgh. [Edinburgh Central 4541.]
—	1925	2303	§McLAUCHLAN : STEWART, Royal Liver Building, Liverpool. [Liverpool Bank 4406.]
1909	1925	2240	†McLEAN : ARCHIBALD JOHN, 3 Palace Place, Brighton [Brighton 1001]; and "Brög," Clayton Avenue, Hassocks, Sussex.
1903	1924	1981*	†MACLENNAN : THOMAS FORBES (MacLennan & Cunningham), 57 Melville Street, Edinburgh [Edinburgh 22463], and 10 Alexandra Place, St. Andrews. [St. Andrews 481.]
—	1928	2608	§MACMATH : DANIEL WALTER (Lennox & MacMath), 103 Bath Street, Glasgow, C.2. [Glasgow Douglas 590.]
1920	1932	3056	†McMICHAEL : ALASTAIR MARSHALL, M.A. Edin. (E. Simpson, McMichael & Davidson) [11 Manse Crescent, Stirling]; 16 King Street, Stirling. [Stirling 34.]
—	1931	2933	§McMILLAN : Captain DOUGLAS STUART (D. & J. R. McMillan), 105 Crown Street, Aberdeen. [Aberdeen 827.]
—	1907	1214	McMILLAN : JOHN ROSS (D. & J. R. McMillan), 105 Crown Street, Aberdeen. [Aberdeen 827.]
—	1906	1166	McNAB : WILLIAM HUNTER (Wm. Hunter McNab & Son), 216 West Regent Street, Glasgow, C.2. [Glasgow Douglas 5678.]
—	1915	1588	§MACNIVEN : GEORGE DONALDSON, Scottish Board of Health, 125 George Street, Edinburgh.
1914	1934	3192	†MACRAE : EBENEZER JAMES, City Chambers, Edinburgh.
—	1906	1169	MACWHANNELL : NINIAN, 11 Jane Street, Blythswood Square, Glasgow.
—	1925	2195	McWILLIAMS : WILLIAM JOHN (Jones & McWilliams), Library Buildings, Port Elizabeth, Cape Province, South Africa. [Port Elizabeth 2423.]
—	1921	1804	§MAGGS : LEONARD, F.S.I.; Shire Hall, Nottingham.
—	1932	3023	§MAITLAND : JAMES STEEL (Abercrombie & Maitland), 1 County Place, Paisley, Scotland. [Paisley 2666.]
—	1929	2675	§MAJOR : ERNEST HARRY (Tasker & Major), 43 Doughty Street, Bloomsbury, W.C.1. [Holborn 7112.]
1906	1928	2551	†MAKINS : CLIFFORD COPEMAN, B.A. Cantab. (Makins & Badcock); 33 Henrietta Street, Strand, W.C.2. [Temple Bar 0042.]
—	1921	1805	§MALCOLM : ALEXANDER NISBET, 19 Millar Place, Stirling.
1921	1931	2868	†MALLARD : FRANCIS ALLAN, Public Works Department, Johore Bahru, Federated Malay States.
—	1925	2116	MANN : WILLIAM ROBERT BURTONSHAW, 9 De Montfort Street, Leicester. [Leicester 1938.]
—	1908	1400	MANSSELL : EDWARD (Mansell & Mansell), 47 Temple Row, Birmingham, and 150 Parade, Leamington Spa. [Leamington Spa 31.]

Assoc.	Fellow.	Serial Number.	
—	1931	2926	¶MANSFORD: FREDERICK HERBERT, 15 Kingsend, Ruislip, Middlesex. [T.A. Mansford, Ruislip.]
—	1928	2579	MARCHAND: JOHN OMER, 190 St. James Street, Montreal, P.Q., Canada.
—	1927	2508	§MARCHMENT: WALLACE, 11 Stanley House, Larkhall, S.W.8. [Macaulay 1507.]
—	1932	3003	§MARGETSON: ANTHONY JOHN, 21 St. Peter's Road, Handsworth, Birmingham.
1905	1923	1932†	¶MARKHAM: JOHN HATTON [Ashpitel Prizeman 1905, Arthur Cates Prizeman 1906, Grissell Gold Medallist 1908], "Elmside," Marlborough Hill, Harrow [Harrow 0107]; and at H.M. Office of Works, Storey's Gate, S.W.1.
1922	1933	3158	†MARR: JOHN GIBB (A. Marshall Mackenzie, Son & George), <i>President of the Aberdeen Society of Architects</i> , 173A Union Street, Aberdeen. [Aberdeen 835.]
—	1915	2132	¶MARSHALL: CHARLES THOMAS (Marshall & Tweedy), 4 Cavendish Place, W.1. [Langham 3678] and 129 Pilgrim Street, Newcastle-upon-Tyne. [Newcastle 22089.]
1897	1906	1079	†MARSHALL: ERNEST WILLIAM, 17 Lansdowne Road, Holland Park, W.11. [Park 1918.]
1906	1934	3172	†MARSHALL: HUGH JOHN COLE, C.B.E., Croix de Guerre avec Citation; Stationers' Hall, E.C.4. [City 1010.]
1925	1934	3200†	¶MARSHALL: JAMES ERNEST, B.Arch. Liverpool; Bluecoat Chambers, Liverpool. [Liverpool Royal 4734.]
—	1904	950	MARSHALL: THOMAS EDWARD, 73 Station Parade, Harrogate. [Harrogate 707.]
—	1912	1484	§MARTIN: ARTHUR CAMPBELL, 9 New Square, Lincoln's Inn, W.C.2. [Holborn 5548.]
—	1931	2968§	¶MARTIN: CYRIL FREDERICK, M.A. Cantab. (Martin & Martin & W. H. Ward); 106 Colmore Row, Birmingham. [Birmingham Central 7885-6.]
—	1902	881	MARTIN: LEONARD, 25 Haymarket, S.W.1. [Whitehall 7405.]
—	1932	3007	¶MARTIN: ROBERT, Diocesan Church House, 90 Deansgate, Manchester. [Manchester City 5017.]
1921	1933	3121	†MARTINDALE: CHRISTOPHER JAMES FAWCETT, "St. Neots," London Road, Deal, Kent. [Deal 26], and (J. H. Martindale & Son), Cathedral Chambers, Castle Street, Carlisle. [Carlisle 374.]
1919	1929	2660	†MARTIN-KAYE: DOUGLAS NIEL, A.A. Diploma; "Dormers," 5 Clatterfield Gardens, Westcliff-on-Sea, Essex.
—	1932	3042	§MARWICK: THOMAS CRAIGIE (Thomas P. Marwick & Son), 54 Northumberland Street, Edinburgh. [Edinburgh 22886.]
—	1929	2676	§MASEY: CECIL AUBREY, 15 Caroline Street, Bedford Square, W.C.1. [Museum 3896.]
—	1933	3132*	§MASEY: FREDERICK WILLIAM, National Mutual Buildings, Maitland Street, Bloemfontein, O.F.S., South Africa.



Assoc.	Fellow.	Serial Number.	
1920	1927	2535	†MASON: HAROLD CLAYFORTH, O.B.E. (Civil Division) [ <i>Inst. Medallist (Drawings)</i> , 1913]; Government Architect, Public Works Department, Baghdad, Iraq.
1921	1933	3159	†MASTER: CHIMANLAL MOTIRAM, M.A. (Master, Sathe & Bhuta), 41 Hamam Street, Fort, Bombay, India. [Bombay 23987.]
1920	1929	2715	†MASTERS: WILLIAM EWART, 28 Upper Gloucester Place, N.W.1. [Ambassador 1928.]
—	1934	3206	§MATHER: ANDREW, Leicester Square Chambers, W.C.2. [Whitehall 1624 and 2088.]
—	1925	2304*	§MATHESON: DONALD, Tulloch Street, Dingwall, Ross-shire. [Dingwall 52.]
—	1906	1170	MATHEWS: HENRY EDMUND, O.B.E. (J. Douglass Mathews & Son); 3 Paul's Bakehouse Court, Godliman Street, E.C.4. [City 6629.]
—	1931	2945	MATTHEW: JOHN FRASER (Lorimer & Matthew) [43 Minto Street, Edinburgh]; 17 Great Stuart Street, Edinburgh. [Edinburgh 20725.]
1911	1920	1698	†MATTHEWS: BERNARD FRANK (Sudlow, Ballardie & Thompson), 7 Old Court House Street, Calcutta, India. [T.A. "Teesquare," Calcutta.—Calcutta 170.]
—	1925	2162	MATTHEWS: HERBERT WILLIAM, 1 Manchester Square, W.1. [Welbeck 9247], and Westfield House, Bath. [Bath 3531.]
—	1932	3024	§MATTHEWS: Colonel MAURICE KERSHAW, T.D., F.S.I. (Matthews & Son); 72 Tottenham Court Road, W.1. [Museum 4901.]
—	1928	2609	§MATTHEWS: RICHARD, Westminster Chambers, Nantwich, Cheshire. [Nantwich 109.]
—	1933	3113	§MAUCHLEN: ROBERT, M.C. (Mauchlen & Weightman); 2 Collingwood Street, Newcastle-upon-Tyne. [Newcastle-upon-Tyne 21063.]
1910	1920	1676	†MAUFE: EDWARD BRANTWOOD, M.A.Oxon; 4 Pickering Place, St. James's Street, S.W.1. [Whitehall 5730.]
1912	1933	3160	†MAUGHAN: JOSEPH ROBINSON (Lester, Johnson & Morriss), 1 Kiukiang Road (Taiwan Bank Building), Shanghai, China.
—	1906	1117	MAULE: HUGH PATRICK GUARIN, D.S.O., M.C. [ <i>Inst. Medallist (Drawings)</i> 1896]; <i>Chairman of the Hertfordshire Chapter of the Essex, Cambridge and Hertfordshire Society of Architects</i> , 12 Stratford Place, W.1. [Mayfair 3623.]
—	1931	2976*	MAWHOOD: WILLIAM, Tindal Square, 17 Market Road, Chelmsford. [Chelmsford 787.]
—	1925	2156	MAWSON: EDWARD PRENTICE, M.T.P.I. (Thomas H. Mawson & Son), President of the Institute of Landscape Architects, High Street House, Lancaster [Lancaster 185], and 72 Finchley Road, N.W.8. [Primrose 2959.]
—	1925	2157	MAWSON: JOHN WILLIAM, Director of Town Planning for the Dominion of New Zealand, Department of Internal Affairs, Wellington, New Zealand.

Assoc.	Fellow.	Serial Number.	
—	1928	2580	MAXWELL: WILLIAM SUTHERLAND, R.C.A., F.R.A.I.C. (Maxwell & Pitts); <i>President of the Royal Architectural Institute of Canada</i> , 1158 Beaver Hall Square, Montreal, P.Q., Canada. [Montreal Lancaster 4772.]
—	1906	1171	MAY: STANLEY JAMES, 34 and 35 Southampton Street, Strand, W.C.2.
—	1925	2035	MAY: WILLIAM HENRY, 23 Lockyer Street, Plymouth. [Plymouth 695.]
—	1930	2845	MAYELL: ALFRED YOUNG (Mayell & Cole), St. James House, 173 Holland Park Avenue, W.11. [Park 3705.]
1901	1923	1918†	MAYHEW: ROBERT HENRY JEWERS, F.S.I. [R.I.B.A. <i>Donaldson Medallist</i> 1897-98]; District Surveyor for Southwark [14 and 16 New Kent Road, S.E.1.—Rodney 3393], "Lyndhurst," Manor Way, Beckenham, Kent.
1913	1924	1962 †	MEADOWS: SAMUEL DOUGLAS, Principal Architect, Office of the Commissioners of Crown Lands, 55 Whitehall, S.W.1. [Whitehall 3400.—Ext. 290.]
—	1927	2513 *	MEARS: FRANK CHARLES, F.R.S.E., M.T.P.I. [ <i>Pugin Student</i> 1904]; 3 Forbes Street, Edinburgh. [Edinburgh 23934.]
—	1925	2036	MEDCALF: RUPERT (Metcalf & Metcalf), 3 Stanley Street, Liverpool. [Liverpool Central 2271-2272.]
—	1925	2037	MEDCALF: THOMAS BENYON (Metcalf & Metcalf), 3 Stanley Street, Liverpool. [Liverpool Central 2271-2272.]
—	1933	3133	MEDLEY: CLIFFORD, The Yorkshire Penny Bank, Ltd., Infirmary Street, Leeds.
1920	1933	3087 †	MELDRUM: PERCY HAYMAN (Stephenson & Meldrum) [ <i>Tite Prizeman</i> 1920], Collins Court, 374 Little Collins Street, Melbourne, C.1. Victoria, Australia. [Melbourne C. 6990-1-3.]
1911	1927	2463†	MENNIE: FREDERICK EDWARD, P.A.S.I.; District Surveyor for Bethnal Green, 1 Montfort House, Victoria Park Square, E.2. [Advance 3437.]
1915	1929	2661 †	MEREDITH: EDWARD, 7 Goodmayes Road, Goodmayes, Essex. [Seven Kings 1364.]
1897	1907	1215 †	MEREDITH: PERCY WILLIAM, 34 Old Queen Street, Westminster, S.W.1. [Victoria 6492.]
1911	1924	1963 †	MERRIMAN: HAROLD IAN, 4 Staple Inn, Holborn, W.C.1. [Holborn 1394.]
—	1927	2488	MERSON: JOHN BRUCE, 14 Beaufort Gardens, Ilford, Essex.
1909	1925	2241 †	METCALFE: CECIL BROADBENT, Kesteven County Council, County Offices, Sleaford, Lincs. [Sleaford 131 and 132.]
—	1907	1374	MEW: ROBERT HEATH, F.S.I.; 119 Moorgate, E.C.2.
—	1925	2086	MEYERS: SYDNEY HERBERT (F. J. Eedle & Meyers), 8 Railway Approach, London Bridge, S.E.1. [Hop 0234.]
1913	1926	2360 †	MILBURN: STANLEY WAYMAN, M.C. (William & T. R. Milburn); 17 and 18 Fawcett Street, Sunderland. [Sunderland 3687-8.]



Assoc.	Fellow.	Serial Number.	
1887	1904	925*	†MILBURN: THOMAS RIDLEY (William & T. R. Milburn), <i>Vice-President</i> 1925-1926 [11 Esplanade West, Sunderland], 17 and 18 Fawcett Street, Sunderland. [Sunderland 3687-8.]
—	1904	926*	MILBURN: WILLIAM, J.P. (William & T. R. Milburn) [8 Thornhill Park, Sunderland]; 17 and 18 Fawcett Street, Sunderland. [Sunderland 3687-8.]
1910	1926	2361*	†MILBURN: WILLIAM, jun., B.Sc., F.S.I. (William & T. R. Milburn) [ <i>Saxon Snell Prizeman</i> 1908; <i>Godwin Bursar</i> 1910], <i>President of the Northern Architectural Association</i> , [23 Valebrook Avenue, Sunderland]; 17 and 18 Fawcett Street, Sunderland. [Sunderland 3687-8.]
1920	1933	3109	†MILLER: BERNARD ALEXANDER, B.Arch. Liverpool; 3 Abercromby Square, Liverpool. [Liverpool Royal 3067.]
—	1902	866	MILLER: JAMES, R.S.A.; 15 Blythwood Square, Glasgow.
—	1906	1118	MILLER: ROBERT (Miller & Black), Gresham Buildings, 132 West Regent Street, Glasgow, C.2. [Glasgow Douglas 1427.]
1914	1930	2820	†MILLER: STANLEY RUSSELL, 36 Great Ormond Street, Queen Square, W.C.1. [Holborn 9965.]
—	1929	2700	MILLER: SYDNEY HOUGHTON [ <i>Pugin Student</i> 1909], 15 York Place, Edinburgh. [Edinburgh 23568.]
—	1906	1128	MILLS: JOHN DONALD (Mills & Shepherd), 9 South Tay Street, Dundee. [Dundee 5395.]
—	1912	1485*	§MILNE: OSWALD PARTRIDGE, 64 Wigmore Street, W.1. [Welbeck 7105.]
1882	1899	791	MINTY: EDWARD ARDEN [Petersfield, Hants], 47 Victoria Street, Westminster, S.W.1. [Victoria 4589.]
1901	1926	2380	†MINTY: JAMES ANDREW, 3 Great Peter Street, Westminster, S.W.1. [Victoria 5064-5065.]
1922	1929	2740	†MINTY: ROBERT JAMES HUGH, 3 Great Peter Street, Westminster, S.W.1. [Victoria 5064-5065, Primrose 3972.]
1887	1894 to 1929 1931	717*	†MITCHELL: ARNOLD [ <i>Soane Medallist</i> 1885, <i>Inst. Medallist (Drawings)</i> 1886], Little Cliff, Lyme Regis, Dorset, [Lyme Regis 124], and Arts Club, 40 Dover Street, W.1.
—	1929	2696§	MITCHELL: CECIL THOMAS, Public Works Department, Kampala, Uganda, B.E. Africa (via Aden).
1921	1930	2821	†MITCHELL: GEORGE ANGUS, F.S.I. (Geo. Bennett Mitchell & Son); 1 West Craibstone Street, Bon-accord Square, Aberdeen. [Aberdeen 1277.]
1909	1924	1964	†MITCHELL: GEORGE ARTHUR, "Dun-Edin," 37 Castlebar Park, Ealing, W.5.
—	1931	2909	MITCHELL: GEORGE BENNETT, M.B.E., D.L., F.S.I. (Geo. Bennett Mitchell & Son); 1 West Craibstone Street, Bon-accord Square, Aberdeen. [Aberdeen 1277.]
—	1931	2934	§MITCHELL: ROBERT MATTHEW (Smart, Stewart & Mitchell) [Muircroft, Auchterarder], 40 Tay Street, Perth, Scotland. [Perth 283.]

Assoc.	Fellow.	Serial Number.	
1908	1932	3019	†MITCHELL: WILLIAM HENRY (Naish & Mitchell, 8 Hatter Street, Bury St. Edmunds—Bury St. Edmunds 356), "Westley-Brow," Bury St. Edmunds, Suffolk.
1910	1920	1711	*†MOBERLY: ARTHUR HAMILTON, M.A. Cantab. (Slater & Moberly); 46 Berners Street, W.1. [Museum 7668, 7669.]
—	1925	2204	MOFFAT: JOHN ABRAM, P.O. Box 621 Johannesburg, South Africa.
1907	1925	2205	†  MOFFAT: WALTER GOLDSTRAW, 19-24 Natal Bank Buildings, Durban, Natal, South Africa.
1909	1922	1880	†MOLE: CHARLES JOHNS, M.B.E.; "Broadston," Ashley Drive, Walton-on-Thames.
—	1925	2117	MONRO: WILLIAM ERNEST (Seth-Smith, Monro & Matthew) [Farm Court, Woodcote Park, Epsom, Surrey], 46 Lincoln's Inn Fields, W.C.2. [Holborn 4924.]
—	1904	970	*MONSON: EDWARD CHARLES PHILIP, F.S.I., M.T.P.I. [10 The Manor House, Marylebone Road, N.W.1—Paddington 9493]; Finsbury Pavement House, 120 Moorgate, E.C.2. [Metropolitan 0749.]
—	1925	2167	MONSON: HARRY CASTLE HIETT, Finsbury Pavement House, 120 Moorgate, E.C.2. [Metropolitan 0749.]
—	1925	2305	§MOODEY: ERNEST EDWARD, Byways Cottage, Ramsgate Road, Broadstairs, Kent.
1900	1927	2464	†MOODIE: THOMAS ANDERSON (Gunton & Gunton), Empire House, St. Martin's-le-Grand, E.C.1. [National 2676/7/8.]
—	1905	1041	MOORE: ALBERT WALTER, 124 Fenchurch Street, E.C.3. [Monument 0671.]
1912	1926	2362	†MOORE: Major FREDERICK WILLIAM, D.S.O., M.C. (Moore & Crabtree); Queensgate Chambers, Bradford. [Bradford 2816.]
1905	1920	1677	†MOORE: LESLIE THOMAS, M.C.; 3 Raymond Buildings, Gray's Inn, W.C.1. [Chancery 8467.]
—	1928	2563	¶  MOORE: THOMAS WILLIAM, 35 Pembridge Villas, Bayswater, W.11. [Park 9325.]
—	1931	2977	¶  MOORE: WILLIAM ERNEST (W. E. Moore & Son), Barclays Bank Buildings, High Street, Leicester [Leicester 60626], and at Sheep Street, Wellingborough.
1909	1933	3096	†MORGAN: ERNEST EDMUND, M.C.; <i>Chairman of the Western (Swansea) Branch of the South Wales Institute of Architects</i> , Borough Architect of Swansea, 3 Prospect Place, Swansea. [(Office) Swansea 4141 and 4142.—(Residence) Swansea 2293.]
1909	1919	1638	*†MORLEY: ERIC, F.S.I. (W. J. Morley & Son); 269 Swan Arcade, Bradford. [Bradford 3375.]
—	1933	3114	§MORRIS: JAMES, Union-Castle Buildings, 58 Adderley Street, Cape Town, South Africa. [Cape Town Central 1764.]
1881	1889	487	MORRIS: JAMES ARCHIBALD, R.S.A.; Wellington Chambers, Ayr, Scotland. [Ayr 141.]
1897	1917	1614	*†MORRIS: PERCY [Cates Prizeman 1897], 1 Matford Lane, Exeter.



Assoc.	Fellow.	Serial Number.	
—	1925	2258	†MORRIS: WILLIAM RICKARDS, Lloyds Bank Chambers, Market Place, Reading.
—	1918	1624	§MORRISH: WILLIAM JAMES MARMADUKE, B.A., F.S.I.; Wyke Road, Gillingham, Dorset.
—	1925	2306*	§MORRISON: JAMES INCH, 24 Duke Street, Edinburgh. [Edinburgh Central 767.]
1919	1930	2822	†MORTIMER: ALAN LEE, United Service Club, Lucknow, U.P., India.
1898	1923	1935	†MORTON: RALPH HENRY (J. H. Morton & Son), Martins Bank Chambers, South Shields. [South Shields 74.]
—	1925	2087	MOSCROP-YOUNG: FREDERICK CHARLES, 7 Vigo Street, Regent Street, W.1. [Regent 4297.]
1920	1932	3057	†MOSS: DONALD JOHN (Donald J. Moss & Partner) ["Nigeria," 25 Thorpewood Avenue, Sydenham, S.E.26.—Sydenham 4459], "Kenoval House," Farmers Road, S.E.5. [Reliance 3733.]
1912	1930	2823	†MOSS: HAROLD EDWARD (Lander, Bedells & Crompton), 6 John Street, Bedford Row, W.C.1. [Holborn 3381.]
1906	1934	3173	†MOSS: SYDNEY, 4 St. Ann's Square, Manchester. [Manchester Blackfriars 2751.]
1888	1897	747	†MOULD: JAMES DIGGLE, 48 Hampton Street, off Walmersley Road, Bury, Lancs.
—	1930	2835	§MOUNTAIN: WILLIAM JOHN (H. E. Hawker, Mountain & Bailey) [4 Bethia Road, Bournemouth], Westover Mansions, 13 Gervis Place, Bournemouth. [Bournemouth 285.]
—	1905	1019	*MOXHAM: GLENDINNING, 18 Castle Street, Swansea.
1912	1920	1678	†MUIR: ROBERT GEORGE [Gerrard's Cross, Bucks], 1 Raymond Buildings, Gray's Inn, W.C.1. [Holborn 6819.]
1918	1929	2741	†MULLINS: GEOFFREY THOMAS, 4A Bloomsbury Square, W.C.1. [Holborn 4607.]
—	1932	3062	§MULVANEY: JOHN LEO, Amarchand Building, Ballard Road, Bombay, India. [Bombay 24418 and 24841.]
1907	1912	1477*	†MUNBY: ALAN EDWARD, M.A. Cantab.; 9 Old Square, Lincoln's Inn, W.C.2. [Holborn 4630.]
—	1926	2403§	MUNDEN: PATRICK JOHN FITZGERALD, 28 South Frederick Street, Dublin. [Dublin 4420.]
—	1926	2411	MURDOCH: JOHN SMITH, C.M.G.; Department of Works, Commonwealth of Australia, Melbourne, Victoria, Australia.
1913	1928	2592	†MURRAY: COLIN HAY (Murray, Delves, Murray & Atkins), 10 King's Bench Walk, Temple, E.C.4 [Central 1705]; and at 13A Enys Road, Eastbourne. [Eastbourne 3155.]
1892	1900	806	†MURRAY: JOHN, 11 Suffolk Street, Pall Mall, S.W.1. [Whitehall 3306.]
—	1925	2307	§MURRAY: JOHN, 11 Belford Gardens, Edinburgh.
—	1933	3167	§MURRAY: KENNETH LISLE, County Architect for Staffordshire, County Buildings, Stafford. [Stafford 13.]
1906	1924	1982	†MURRELL: HAROLD FRANKLYN (Murrell & Pigott), 44 Bedford Row, W.C.1. [Chancery 7238.]

Assoc.	Fellow.	Serial Number.	
1905	1929	2692	†MYER: Lieut.-Colonel GEORGE VAL (Val Myer & Watson-Hart), Abbey House, Victoria Street, S.W.1. [Victoria 9367-8.]
1907	1919	1661	†MYERS: NORMAN TOLLER (Spalding & Myers) <i>Chairman of the Cambridge Chapter of the Essex, Cambridge and Hertfordshire Society of Architects</i> [Norwich Union Chambers, St. Andrew's Street, Cambridge.—Cambridge, 117], 12 New Court, Lincoln's Inn, W.C.2. [Holborn 7573.]
1902	1913	1513	†NASH: WILLIAM JAMES, County Hall, Cardiff. [Cardiff 3120.]
1905	1915	1569	†NAYLOR: JAMES JOHN SYDNEY (Naylor & Roberts) [4 Palace Court, W.2] 19 Hanover Square, W.1. [Mayfair 1918.]
1889	1923	1936	†NEWBERRY: JOHN ERNEST (J. E. Newberry & C. W. Fowler) [R.I.B.A. <i>London Architecture Medal</i> 1924], Parliament Mansions, Victoria Street, S.W.1 [Victoria 1599], and 1 Flanders Road, Bedford Park, W.4. [Chiswick 4121.]
—	1925	2308§	NEWBOLD: HARRY BRYANT, Chantry Cottage, Hatfield, Herts.
—	1925	2039	NEWCOMBE: PHILIP CLIVE (Newcombe & Newcombe), 23 Eldon Square, Newcastle-upon-Tyne. [Newcastle 26389.]
1904	1912	1463*	†NEWMAN: FRANCIS WINTON (H. V. Ashley & Winton Newman) [ <i>Ashpitel Prizeman</i> 1903, <i>Arthur Cates Prizeman</i> 1905], 14 Gray's Inn Square, W.C.1. [Chancery 8368.]
1902	1929	2742	†NEWMAN: PERCIVAL CORNEY, F.S.I. [74 Clifden Road, Twickenham]; 32 Walbrook, E.C.4. [Mansion House 4704.]
—	1925	2143	NEWMAN: REGINALD JAMES WALTER, 31 Bedford Row, W.C.1. [Holborn 1810.]
1910	1926	2342	†NEWMAN: ERIC GEORGE [R.I.B.A. <i>Donaldson Medallist</i> 1906-07], State Buildings Department, Ministry of Public Works, Cairo, Egypt.
1913	1923	1937*	†NEWTON: WILLIAM GODFREY, M.C., M.A.Oxon. (William G. Newton & Partners) [ <i>Distinction in Thesis</i> ]; Professor of Architecture, Royal College of Art, 4 Raymond Buildings, Gray's Inn, W.C.1. [Chancery 7684.]
1905	1920	1699	†NICHOLAS: CHARLES (Nicholas & Dixon-Spain), 19 Hanover Square, W.1. [Mayfair 2549.]
—	1932	3025	§NICHOLLS: WILLIAM BENJAMIN (Nicholls & Hughes), 4 Raymond Buildings, Gray's Inn, W.C.1. [Chancery 7326.]
—	1905	1020	NICHOLSON: Sir CHARLES ARCHIBALD, Bart., M.A.Oxon. [ <i>Tite Prizeman</i> 1893]; 2 New Square, Lincoln's Inn, W.C.2. [Central 5052.]
1912	1929	2743	†NICHOLSON: FREDERICK WILLIAM, 2 Dewey Avenue, Aintree, Liverpool. [Liverpool Walton 348.]
—	1927	2514	*NICOL: JAMES BROWN, 367 Union Street, Aberdeen. [Aberdeen 790.]



Assoc.	Fellow.	Serial Number.	
1894	1905	1042	†NIELD: GEORGE ERNEST (G. E. Nield & Son), The Outer Temple, 222-225 Strand, W.C.2. [Central 3630.]
1921	1926	2436	†NIGHTINGALE: FREDERICK BAYLISS (G. L. Kennedy & F. B. Nightingale), The Chenil Galleries, King's Road, S.W.3. [Kensington 0724.]
1890	1900	809*	†NIVEN: DAVID BARCLAY, South Lodge, South Bolton Gardens, S.W.5. [Kensington 7570.]
1900	1910	1430*	†NOBBS: PERCY ERSKINE, M.A. Edin., R.C.A., F.R.A.I.C. [ <i>Tite Prizeman</i> 1900, <i>Owen Jones Student</i> 1903]; Professor in Charge of Design, McGill University, Montreal; Messrs. Nobbs & Hyde, 1240 Phillips Square, Montreal, Canada. [Montreal La 7641.]
1881	1896	733	*NORMAN: ARTHUR CHARLES ALFRED, 7 Athenæum Terrace, Plymouth. [Plymouth 2698.]
—	1921	1810	§NORMAN: GEOFFREY (Swan, Norman & Clay), 172 Buckingham Palace Road, S.W.1. [Sloane 6355.]
—	1928	2581	NORMAN: HERBERT, 61 Belling Road, Northampton.
1919	1926	2437	†NORRIS: ERNEST BOWER (Sandy & Norris), 22 Greengate, Stafford [Stafford 169]; 9 Albert Square, Manchester [Manchester Central 1908]; and 20 Bedford Row, W.C.1. [Chancery 8397.]
1905	1907	1376	†NORTH: HERBERT LUCK, B.A. Cantab. (Herbert L. North & P. M. Padmore), Llanfairfechan, Caernarvonshire. [Llanfairfechan 4.]
—	1921	1811	§NORTON: CHARLES HARROLD, 14 Bedford Row, W.C.1. [Holborn 0322.]
1922	1933	3068	†NORTON: CHARLES JOSEPH, Architect, Norfolk County Council, 23 Thorpe Road, Norwich. [Norwich 2585.]
1907	1924	1983	†NOTT: GEORGE [ <i>Grissell Gold Medallist</i> 1906], 5 Museum Square, Leicester. [Leicester 58526.]
—	1925	2309§	NURSE: HARRY, M.C.; Engineer and Surveyor to Irlam U.D.C., Council Offices, Irlam, Lancs. [Irlam 25.]
—	1929	2733	OAKLEY: PERCY ALLPORT (Oakley & Parkes), McEwan House, 343 Little Collins Street, Melbourne, C.1, Victoria, Australia.
—	1899	776	*OATLEY: SIR GEORGE HERBERT, LL.D., R.W.A. (Oatley & Lawrence); 25 Orchard Street, Bristol. [Bristol 24203.]
—	1928	2602	†OATLEY: JOSEPH GEORGE, 22 Essex Street, Strand, W.C.2 [Temple Bar 6912], and Kayes, Gerrard's Cross, Bucks.
—	1933	3077	§OCHTERLONY: SIR MATTHEW MONTGOMERIE, Bart. (Tarbolton & Ochterlony); 4 St. Colme Street, Edinburgh. [Edinburgh 27442.],
1920	1929	2716	†O'DONOGHUE: RUPERT JOHN GORDON (O'Donoghue & Halfhide), 5 Great Turnstile, High Holborn, W.C.1. [Chancery 7027.]
—	1930	2762§	OGDEN: CLEMENT COPELAND (Clement C. Ogden & Wilford), 18 Millstone Lane, Leicester. [Leicester 58630.]
—	1928	2567	§OGDEN: ERNEST (Ernest Ogden & Co.), 1 Ridgefield Manchester. [Manchester City 375.]

Assoc.	Fellow.	Serial Number.	
1927	1932	3058	†OGILVIE: ARTHUR GEORGE WRIGHT, Rogers Road, Mombasa, East Africa.
1910	1920	1679	†OLIVER: BASIL [R.I.B.A. <i>Essex, Cambridge and Hertfordshire Architecture Medal</i> 1928], 6 Unwin Mansions, Queen's Club Gardens, W.14. [Fulham 2422.]
—	1932	3047	§O'ROURKE: HORACE TENNYSON, Brentwood, Brendan Road, Donnybrook, Dublin.
—	1927	2489	§ORPHOOT: BURNETT NAPIER HENDERSON, A.R.S.A. (Orphoot, Whiting & Lindsay); 5 Bedford Row, W.C.1 [Chancery 7431], 21 Alva Street, Edinburgh [Edinburgh Central 6522], and 21 High Street, Bideford. [Bideford 190.]
—	1934	3187	¶OSWALD: HAROLD, J.P. (J. Oswald & Son), 6 Worswick Street, Newcastle-on-Tyne, 1. [Newcastle 20414.]
1892	1907	1377	†OUGH: ARTHUR HENRY, M.INST.C.E.; 34 The Strand, Dawlish, Devon.
—	1925	2133*	OVERBURY: THOMAS, F.S.A. (Healing & Overbury); Rodney Lodge, Rodney Road, Cheltenham. [Cheltenham 2847.]
—	1931	2895	§OVERY: CHARLES RAND, P.O. Box 235, Nairobi, Kenya Colony, East Africa.
—	1925	2041	OVERTON: WILLIAM HENRY, F.S.I.; 38 and 39 West Street, Brighton. [Brighton 2085.]
1912	1922	1881	†OWEN: GEOFFREY (William & Segar Owen) [Myddleton Hall, near Warrington], Palmyra Square Chambers, Warrington. [Warrington 7.]
1901	1930	2772	†OWEN: REGINALD WYNN, "Yeoveney" Alexandra Road, Watford, Herts.
1912	1924	1984	†OWEN: WILFRED SCOTTER, M.A.(ARCH.)Mancr., P.A.S.I.; 51 Cleveland Square, Hyde Park, W.2.
—	1925	2118	PAGE: Lt.-Col. BERNARD CULMER, R.E., P.A.S.I. (Stock, Page & Stock); 18 St. Thomas's Street, London Bridge, S.E.1. [Hop 2361.]
—	1931	2863	*PAGE: WILLIAM MEEK, Royal Exchange Building, 115 Customhouse Quay, Wellington, New Zealand.
1925	1932	2985	†PAKINGTON: The Hon. HUMPHREY ARTHUR (Pakington & Enthoven), <i>President of the Architectural Association</i> [98 Palace Gardens Terrace, W.8], 2 Bedford Square, W.C.1. [Museum 4211.]
—	1933	3078	§PALMER: FRANK MORTON (Forshaw & Palmer, 9 Market Place, Burton-on-Trent.—Burton-on-Trent 2601), "Highfield" (off Ashby Road), Burton-on-Trent.
—	1921	1812	§PALMER: FREDERICK CHARLES RICHARD, The National Provincial Bank, 15 Bishopsgate, E.C.
—	1929	2730	PALMER-JONES: WILLIAM JOHN, 5 Pembroke Walk Studios, Pembroke Square, W.8. [Western 3743.]
1923	1929	2662	†PARHAM: ARTHUR DOUGLAS, F.S.I., M.T.P.I.; Public Works Department, Colombo, Ceylon.
1889	1903	917	†PARKER: ARTHUR SOUTHCOMBE, 1 St. Andrew's Street, Plymouth. [Plymouth 573.]
—	1913	1514	§PARKER: RICHARD BARRY, J.P.; Norton Way, Letchworth. [Letchworth 149.]



Assoc.	Fellow.	Serial Number.	
1919	1932	3020	†PARKES : EDGAR MAINWARING, Deputy County Architect, The Castle, Chester.
—	1928	2603	¶PARKES : ERNEST HADDEN, 68 Goldhurst Terrace, Hampstead, N.W.6. [Hampstead 0866.]
1918	1925	1998	†PARKIN : WILLIAM GORDON (Hemmings & Parkin), Meadows Road, Tientsin, North China.
—	1925	2144	¶PARSONS : FRANK BERNARD (Gateley & Parsons), 105 Colmore Row, Birmingham. [Birmingham Central 6811.]
—	1906	1174	PATON : JAMES WALLACE (Street-Wilson & Paton), Royal Exchange Building, Smith Street, Durban, Natal, South Africa. [Durban 910.]
—	1933	3134	§PAUL : ARTHUR FORMAN BALFOUR, M.C. (Rowand Anderson & Paul); <i>President of the Edinburgh Architectural Association</i> , 16 Rutland Square, Edinburgh, 1. [Edinburgh 20366.]
—	1928	2619	PAYETTE : EUGÈNE, 477 St. François-Xavier Street, Montreal, P.Q., Canada.
—	1907	1380	PEACOCK : FRANK BARRY (Peacock & Bewlay), 83 Colmore Row, Birmingham. [Birmingham Central 2068.]
—	1921	1814	§PEACOCK : THOMAS REID, 81 St. Peter Street, Quebec, Canada.
—	1925	2310	§PEARCE : JOSEPH PEARCE, F.R.HIST.S.; 21 Dale Street, Liverpool [Liverpool Bank 3876], 30 Aigburth Drive, Liverpool. [Liverpool, Lark Lane 292.]
—	1915	1589	§PEARSON : CHARLES BULMAN [ <i>Medal of Merit, Tite Prize Competition</i> 1906, <i>Godwin Bursar</i> 1921], 18 Dalton Square, Lancaster.
—	1900	821	PEARSON : FRANK LOUGHBOROUGH, 29 Courtfield Road, S.W.7.
—	1926	2412	PEARSON : JOHN A., D.ARCH. Toronto, A.R.C.A., F.R.A.I.C. (Darling, Pearson & Cleveland); Chairman, Architects' Registration Board, Province of Ontario; 2 Leader Lane, Toronto 2, Canada. [Toronto Elgin 8339.]
—	1925	2044	¶PEARSON : JOHN HERBERT (Geo. Pearson & Son), 212 Upper Thames Street, E.C.4. [Central 2530.]
—	1921	1815	§PEARSON : LIONEL GODFREY (Adams, Holden & Pearson) [ <i>R.I.B.A. London Architecture Medal</i> 1929], 9 Knightsbridge, Hyde Park Corner, S.W.1. [Sloane 9292-9293.]
—	1929	2649	PEERS : SIR CHARLES REED, C.B.E., F.B.A., M.A., P.P.S.A. [ <i>Royal Gold Medallist</i> 1933]; Chiselhampton House, Stadhampton, Oxford.
1881	1904	971	†PELLY : HERBERT ALEXANDER, 25 Chisholm Road, Richmond Hill, Surrey. [Richmond 2953.]
—	1925	2311	§PEMBERTON : GUY, 33 College Street, Worcester [Worcester 664], and Guild Cottage, Campden, Glos. [Campden 333.]
—	1925	2088	¶PENNINGTON : GEORGE FARQUHAR (Pennington, Hustler & Taylor), "Westhaugh," Carleton, Pontefract.
—	1925	2045	¶PENTY : FREDERICK THOMAS (Penty & Thompson), 32 Coney Street, York. [York 3235.]
—	1925	2164	¶PEPPER : GEORGE EDWARD, Atlas Chambers, 116 Colmore Row, Birmingham. [Birmingham Central 2718.]

Assoc.	Fellow.	Serial Number.	
—	1930	2836§	PERREN : Captain FRANK ARNOLD, 23 Arlington Gardens, Cliftonville, Margate, and St. George's Chambers, 31 St. George's Place, Canterbury, Kent.
—	1932	3026 §	PERROTT : LESLIE MARSH, Temple Court, Collins Street, Melbourne, Victoria, Australia. [Melbourne Central 7718.]
—	1927	2515	PERRY : JOHN, 6 Church Square, Cape Town, South Africa.
—	1928	2564¶	PETCH : WILLIAM (Petch & Fermaud) [11 Reddons Road, Beckenham, Kent], 8 Buckingham Palace Road, S.W.1. [Victoria 2996.]
—	1921	1816 §	PETTER : JOHN (Petter & Warren), Old Sarum, Yeovil, Somerset. [Yeovil 60.]
1913	1926	2363 †	PHILLIPS : REES (Alfred Saxon Snell & Phillips), 9 Bentinck Street, W.1. [Welbeck 2827.]
—	1925	2046	PHILLIPS : ROBERT SEBASTIAN, Shire Hall, Gloucester.
—	1931	2862 §	PHILPOT : STANLEY (Philpot & Lovell), <i>Chairman of the Tunbridge Wells District Chapter of the South-Eastern Society of Architects</i> , 88 High Street, Tunbridge Wells. [Tunbridge Wells 1011.]
—	1921	1817 §	PHIPPS : PAUL, B.A.Oxon.; 2 Boyle Street, Savile Row, W.1. [Gerrard 4001.]
—	1927	2545 ¶	PICKFORD : CHARLES, 108 Fernside Road, Wandsworth Common, S.W.12.
1894	1922	1868 †	PICTOR : ARTHUR JOHN, Abbey Chambers, York Street, Bath. [Bath 2922.]
1913	1924	1985 †	PIGOTT : RICHARD MOUNTFORD, M.C. (Murrell & Pigott) [The Dial House, 3 West Hill Road, Southfields, S.W.18.—Putney 7462]; 44 Bedford Row, W.C.1. [Chancery 7238.]
1922	1928	2632 †	PIKE : CHARLES WILLIAM, Savernake House, High West Street, Dorchester, Dorset. [Dorchester 143.]
—	1934	3203 §	PINCKNEY : ROGER ARTHUR PHILIP, 7 Gray's Inn Square, W.C.1.
—	1908	1401	PINKERTON : GODFREY, 2 Gray's Inn Square, W.C.1. [Chancery 8126.]
1908	1933	3110 †	PINSENT : CECIL, 17 Via delle Terme, Florence, Italy.
—	1925	2168	PIRIE : BRIDGFORD MACDOUGALL, "Whitehall," Sliema, Malta.
1888	1896	734*†	PITE : BERESFORD, Hon. M.A.Cantab., Hon. A.R.C.A.Lond. (Beresford Pite, Jackson & Partners) [R.I.B.A. <i>Donaldson Medallist</i> 1879-80; <i>Soane Medallist</i> 1882]; 101 Great Russell Street, W.C.1. [Museum 2481.]
1919	1929	2717 †	PITE : ION BERESFORD, M.A.Cantab.; Worcester House, 6 Dragon Street, Petersfield, Hants. [Petersfield 397.]
1921	1928	2633 †	PITE : ROBERT WILLIAM (William A. Pite, Son & Fairweather), 12 Carteret Street, Queen Anne's Gate, Westminster, S.W.1 [Victoria 8854], and Altamont, West View Road, Warlingham, Surrey.
1891	1892	638*†	PITE : WILLIAM ALFRED (William A. Pite, Son & Fairweather) [Pugin <i>Student</i> 1883], 12 Carteret Street, Queen Anne's Gate, S.W.1. [Victoria 8854.]
—	1925	2119	PITT : JOSEPH HENRY, F.S.I.; 67 Chatsworth Road, Brondesbury, N.W.2. [Willesden 2766.]



Assoc.	Fellow.	Serial Number.	
1895	1925	2242	†POLE: THOMAS ALOYSIUS, 19 Hanover Square, W.1. [Mayfair 6780.]
—	1905	1050	POLLARD: ARTHUR, 31 Royal Avenue, Scarborough.
—	1925	2312	§POMEROY: ERNEST JAMES (Ormond, Pomeroy & Foy), 21 Acresfield, Bolton, Lancs. [Bolton 849.]
—	1933	3135	§POOLE: FRANCIS LEONARD, 34 Broadway, Westminster, S.W.1. [Victoria 7974.]
—	1925	2313	§POOLE: WILLIAM HAROLD ["West Cot," 146 Loose Road, Maidstone], 33 Earl Street, Maidstone. [Maidstone 3677.]
—	1925	2047	PORRI: ARTHUR GEORGE (Hobden & Porri), 13 Great James Street, Bedford Row, W.C.1. [Holborn 8588-9.]
1907	1927	2498	†PORTER: HENRY ARTHUR, Senior Architect, Public Works Department, Lagos, Nigeria, West Africa
—	1925	2089	PORTSMOUTH: HENRY CHARLES (H. C. & O. S. Portsmouth), Llanfair Buildings, Swansea. [Swansea 3474.]
1909	1911	1456	†POTTER: FRANCIS JOHN (Frank Potter and F. & H. Goldsmith), 1 Verulam Buildings, Gray's Inn, W.C.1. [Chancery 8281-2.]
—	1916	1601	§POULTER: BRIANT ALFRED ["Stonebanks," Warlingham, Surrey.—Upper Warlingham 244], 27 Buckingham Gate, S.W.1 [Franklin 6256], and 2 London Road, Camberley, Surrey. [Camberley 334 and 155.]
—	1925	2314	§POULTER: HARRY REGINALD, 2 London Road, Camberley, Surrey. [Camberley 334.]
—	1905	993	POWELL: EDWARD TURNER, 13 Queen Anne's Gate, Westminster, S.W.1. [Victoria 3555.]
1914	1929	2718	†POWELL: HERBERT CECIL, Grosvenor Chambers, 3 Lower Terrace, Torquay. [Torquay 3725.]
—	1929	2732	POWELL: LANGÉ LEOPOLD, Commercial Bank Chambers, Queen Street, Brisbane, Queensland, Australia. [Brisbane B. 9274.]
1909	1920	1700	†POWERS: ERNEST MARSTON (Cowin, Powers & Ellis), Southern Life Building, Smith Street, Durban, South Africa. [Durban 2340.]
—	1905	978	POWLES: ALFRED EVERY, J.P. (Powles & King); 7 Winnington Street, Northwich, Cheshire. [Northwich 114.]
1891	1902	863*	†PRENTICE: ANDREW NOBLE, R.B.C. [Soane Medallist 1888] [39 Addison Road, W.]; Hastings House, Norfolk Street, Strand, W.C.2. [Central 4209.]
—	1925	2201	PRENTICE: ROBERT RUSSELL, 151 Avenida Nilo Pecanha, Rio de Janeiro, Brazil. [T.A. Prentice, Rio.—Rio de Janeiro 2.F 881.]
—	1921	1819	§PRESTON: ARCHIBALD FREDERICK, 50 Petherton Road, Canonbury, N.5.
1918	1928	2593	†PRESTWICH: ERNEST, M.A. Liverpool (J. C. Prestwich & Sons); Bradshawgate Chambers, Leigh, Lancs. [Leigh 228.]
1925	1928	2594	†PRICE: WILLIAM JOSEPH, Assistant Architect, Public Works Department, P.O. Box 585, Jerusalem, Palestine.
1922	1934	3174	†PRICHARD: LIONEL ARTHUR GEORGE, Leith Offices, 34 Moorfields, Liverpool. [Liverpool Bank 36.]

Assoc.	Fellow.	Serial Number.	
—	1930	2837§	PRINCE: WILLIAM JOHN (Symington, Prince & Pike) [R.I.B.A. <i>Architecture Medal for Leicestershire</i> 1933] [The Cottage, Syston, near Leicester], 1 West Street, Museum Square, Leicester. [Leicester 21438.]
—	1926	2352 ¶	PRITCHETT: HERBERT DEWES, 12 High Row, Darlington.
1907	1931	2902 †	PROCTER: JOHN CLIFFORD, M.C. [ <i>Ashpitel prizeman</i> 1907]; 40 Clarendon Road, Leeds. [Leeds 22555.]
—	1925	2090 ¶	PUGH-JONES: DAVID, F.S.I.; 15 Colchester Avenue, Penylan, Cardiff.
—	1908	1402 *	QUENNEL: CHARLES HENRY BOURNE, Crabtree, The Common, Berkhamsted, Herts.
1921	1934	3182 †	QUICK: NORMAN DENNIS (Hodgson, Dixon & Quick), 201 High Street, Guildford, Surrey. [Guildford 276.]
1905	1915	1583 †	QUIGGIN: EDGAR (Quiggin & Gee), North House, 17 North John Street, Liverpool, 2. [Liverpool Bank 4874.]
1922	1933	3111 †	RAE: DONALD CAMERON, DIP.ARCH.Abdn.; Municipal Architect, Singapore, Straits Settlements.
1906	1920	1680 †	RAMSEY: STANLEY CHURCHILL (Adshead & Ramsey), 46 Great Russell Street, W.C.1. [Museum 2759.]
—	1933	3079 §	RANDLE: GEORGE (George Randle & Son), Lloyds Bank Chambers, 116 High Street, Smethwick, Staffs. [Smethwick 0186.]
—	1931	2969 §	RANGER: EDGAR, 12 Gray's Inn Square, W.C.1. [Chancery 8232.]
—	1932	3037 ¶	RASON: ALFRED RENWICK (C. W. Reeves, Son & Rason), 3 Gray's Inn Square, W.C.1. [Chancery 8308.]
—	1925	2315 §	RAVENS CROFT: FREDERICK ERNEST BRIANT, 16 Friar Street, Reading.
—	1892	681	RAVENS CROFT: WILLIAM, F.S.A. (Ravenscroft & Rooke); Briantcroft, Milford-on-Sea, Hants. [Milford 216.]
1918	1927	2536 †	RAYSON: THOMAS, 15 Broad Street, Oxford. [Oxford 3437.]
1907	1913	1515 †	REA: KENNETH GUSCOTTE, 1429 Chomedy Street, Montreal, P.Q., Canada.
1889	1899	800 †	READ: HERBERT (Read & MacDonald), 2 Bloomsbury Place, W.C.1. [Museum 7184], and (Read & McDer- mott), 8 High Street, Rochester.
1899	1916	1605*†	REAVELL: Lt.-Col. GEORGE, O.B.E.; Lloyds Bank Chambers, Alnwick.
—	1903	912 *	REDFERN: HARRY, King's Buildings, Dean Stanley Street, S.W.1. [Victoria 8391.]
—	1906	1086 *	REED: HARBOTTLE, M.B.E. [ <i>Grissell Gold Medallist</i> 1898]; 12 Castle Street, Exeter. [Exeter 911.]
—	1925	2091 ¶	REES: JOSEPH COOK, O.B.E.; Parade Chambers, Neath, Glam.
1892	1899	801*†	REES: THOMAS TALIESIN, J.P., F.S.I. (T. Taliesin Rees & Richard Holt), 64 Rodney Street, Liverpool, 1. [Liver- pool Royal 3334.]
1922	1931	2869 †	REES: VERNER OWEN, 30 Upper Mall, Hammersmith, W.6. [Riverside 1121.]



Assoc.	Fellow.	Serial Number.	
—	1933	3092	§REES-POOLE: VIVIAN SYDNEY, 28-30 Connaught Buildings, St. Andries Street, Pretoria, South Africa. [Pretoria 2454.]
—	1932	3063	§REEVES: CHARLES WESTCOTT, F.S.I. (C. W. Reeves, Son & Rason) [Bramshaw, Enfield, Middlesex], 3 Gray's Inn Square, W.C.1. [Chancery 8308.]
1921	1931	2875	†REID: ALEXANDER WILLIAM DOUGLAS, B.A., 1 Lincoln's Inn Fields, W.C.2. [Holborn 3031.]
—	1929	2723	§REID: ALLAN DOUGLAS (Young & Reid), 6 John Street, Bedford Row, W.C.1. [Holborn 5905.]
—	1931	2910	*REID: ROBERT STIRLING (Leadbetter, Fairley & Reid), 17 Young Street, Edinburgh. [Edinburgh 24438.]
1902	1912	1479	*†REILLY: CHARLES HERBERT, O.B.E., Hon.L.L.D. Liverpool, M.A.Cantab.; Vice-President 1931-33; Hon. Corres. Member of the American Institute of Architects; Hon. Member, Town Planning Institute [Hotel Curzon, Brighton]; 17 Hanover Square, W.1. [Mayfair 3926.]
—	1921	1820	§REYNOLDS: EDWIN FRANCIS (Wood & Kendrick & Edwin F. Reynolds) [Soane Medallist 1903], 57 Colmore Row, Birmingham. [Birmingham Central 134.]
—	1925	2261	¶RHODES-NUNNS: WILLIAM, 32 Nab Wood Drive, Shipley, Yorks.
1922	1924	1965	†RICHARDS: FRANCIS AUGUSTUS, M.A.Oxon. (Jarvis & Richards); 8A Lower Grosvenor Place, Victoria, S.W.1. [Victoria 8183-8184.]
—	1913	1525	*§RICHARDSON: ALBERT EDWARD, F.S.A. (Richardson & Gill) [R.I.B.A. London Architecture Medal 1931]; Professor of Architecture in the University of London, 41 Russell Square, W.C.1. [Museum 4185.]
—	1925	2092	¶RICHARDSON: THOMAS WILLIAM TURNBULL, 57 High Street, Stockton-on-Tees. [Stockton-on-Tees 226.]
1919	1920	1712	†RICHLEY: NORMAN, Manor Lodge, Gilesgate, Durham.
1898	1922	1882	†RIDDEY: CHARLES, 10 Queensberry Road, Kettering.
—	1933	3142	¶RIGG: PERCIVAL BIRKETT (Rigg & Vallis, 6 South Parade, Weston-super-Mare, and Monmouth House, Frome, Somerset.—Frome 33), Coombe Lea, 12 Shrubbery Walk, Weston-super-Mare.
1883	1900	810	*†RILEY: WILLIAM EDWARD, R.B.A., R.B.C.; 63 Lewisham Hill, S.E.13. [Lee Green 0748.]
1906	1922	1894	†RILEY: WILLIAM HENRY (W. H. & H. G. Riley) ["White House," Uppingham Road, Leicester], 25 Horsefair Street, Leicester. [Leicester 3651.]
—	1925	2316	§RIMMINGTON: FRANK, Harrington Chambers, 26 North John Street, Liverpool. [Liverpool Bank 3839.]
1914	1924	1986	†RIPLEY: CEDRIC GURNEY (Waterhouse & Ripley), Staple Inn Buildings, High Holborn, W.C.1. [Holborn 2399.]
—	1903	913	RISING: HENRY WHITEMAN (Albury, Rising & Morgan) [Dymond Lodge, Bear Wood, near Wokingham.—Wokingham 238], 154 Friar Street, Reading. [Reading 4550.]
—	1904	953	ROBERTS: ALFRED, 92 London Street, Greenwich, S.E.10. [Greenwich 0549.]

Assoc.	Fellow.	Serial Number.	
—	1928	2582	ROBERTS: ARTHUR LEONARD, The Castle, Winchester. [Winchester 1005.]
—	1930	2781§	ROBERTS: FREDERICK ANDREW (John Owen & F. A. Roberts, Church Street, Wrexham.—Wrexham 26); Earl Chambers, Mold, Flintshire. [Mold 41.]
1912	1927	2499	ROBERTS: ROBERT GEORGE, 18 Cloth Market, Newcastle-upon-Tyne. [Newcastle Central 3734.]
1902	1926	2343	ROBERTSON: ALEXANDER ROBERT, 91 Brick Lane, E.1.
—	1925	2121*	ROBERTSON: HOWARD MORLEY, M.C., S.A.D.G. (Stanley Hall & Easton and Robertson) [R.I.B.A. <i>London Architecture Medal</i> 1928, <i>Godwin and Wimperis Bursar</i> 1933]; <i>Representative in the United Kingdom of the New Zealand Institute of Architects</i> [5 Carlton Mews, Carlton House Terrace, S.W.1.—Whitehall 2700]; 54 Bedford Square, W.C.1. [Museum 8121-2-3.]
—	1907	1381	ROBERTSON: LENNOX, 27 Windsor Place, Cardiff. [Cardiff 809.]
1915	1931	2856*	ROBERTSON: MANNING DURDIN, 10 Raglan Road, Dublin.
—	1930	2801	ROBERTSON: ROBERT [12A and 13 Clifford's Inn, E.C.4—Holborn 8904], 45 St. Mary's Mansions, Paddington, W.2.
1915	1931	2957	ROBINSON: ALFRED DOUGLAS, 104 Queen Victoria Street, E.C.4 [Central 6929], and 15 East Hill, Colchester, Essex. [Colchester 3054.]
1912	1929	2719	ROBINSON: HAROLD GRAHAM FECTOR (Spence, Robinson & Partners), 27 Peking Road, Shanghai, China. [Shanghai 10021, 10142, 16134.]
—	1931	2921§	ROBINSON: HERBERT MILLAR (Gregory & Robinson), Castle Gate Chambers, Castle Gate, Nottingham. [Nottingham 43924.]
1907	1914	1555	ROBINSON: HURLEY, Cadogan Chambers, 6 Cherry Street, Birmingham.
1912	1930	2824	ROBINSON: JOHN CHARLES, Municipal Buildings, Blackpool.
—	1929	2677§	ROBINSON: JOHN JOSEPH, 8 Merrion Square, Dublin. [Dublin 62736.]
—	1905	1045*	ROBINSON: PERCY, 51 Great George Street, Leeds.
—	1925	2048	ROBINSON: WILFRID HAROLD, Beechdene, Ashford Road, Bearsted, near Maidstone, Kent. [Bearsted 6326.]
1897	1915	1584	ROBSON: PHILIP APPLEBY (P. A. Robson & W. G. Percy), 5-18 St. Stephen's House, Victoria Embankment, Westminster, S.W.1 [Whitehall 8717]; and 21 Dartmouth Row, Blackheath Hill, S.E.10. [Greenwich 1183.]
—	1924	1971	*ROGERS: HAROLD SYDNEY, M.A., F.S.A.; 88 St. Aldate's, Oxford. [Oxford 2972.]
1920	1930	2773	ROLLO: ROBERT LESLIE (Rollo & Hall), 375 Union Street, Aberdeen. [Aberdeen 231.]
—	1926	2333	ROLPH: ERNEST R., A.R.C.A., F.R.A.I.C. (Sproatt & Rolph); 1162 Bay Street, Toronto, 5, Ontario, Canada.
—	1927	2546	ROQUES: ANTOINE WILLIAM, 7 Leadenhall Street, E.C.3. [Monument 2961.]
1919	1931	2930	ROSE: GEORGE ALFRED, "Upways," Homestead Road, Chelsfield Park Estate, Chelsfield, Kent.



Assoc.	Fellow.	Serial Number.	
1904	1922	1874*	†ROSENTHAL: Major-General Sir CHARLES, K.C.B., C.M.G., D.S.O., V.D.; Sirius House, Macquarie Place, Sydney, New South Wales, Australia.
1904	1913	1516 †	ROSS: GEORGE ALLEN, F.R.A.I.C.; 1 Belmont Street, Montreal, Canada.
—	1931	2946	ROSS: JOHN ALISTAIR (Alexander Ross & Son), Queensgate Chambers, Inverness. [Inverness 76.]
—	1931	2935 §	ROSS: LAUNCELOT HUGH, M.C.; 223 West George Street, Glasgow, C.2. [Glasgow Central 4513.]
1921	1934	3215 †	ROSS: LESLIE OWEN, St. George's Building, Hong Kong.
1899	1933	3127 †	ROSS: WALTER GRAY, "Loughrigg," Chiltern Road, Sutton, Surrey. [Sutton 1050.]
—	1925	2169 †	ROSSER: WALTER, 38 Kingsley Road, Northampton.
—	1925	2317 §	ROWLAND: HAROLD EVANS, P.A.S.I.; 25 Ebury Street, S.W.1. [Sloane 8473.]
1910	1929	2663 †	ROWSE: HERBERT JAMES, Martins Bank Building (5th Floor), Water Street, Liverpool. [Liverpool Bank 345.]
1909	1922	1883 †	RUDDLE: ALAN WILFRID, Long Causeway Chambers, Peterborough. [T.A. Ruddle, Peterborough.—Peterborough 2166.]
—	1928	2568 §	RUSHTON: THOMAS JOHNSON, 2 New Square, Lincoln's Inn, W.C.2.
1912	1928	2595 †	RUSSELL: ANDREW LAURENCE NOEL (Knapp-Fisher, Powell & Russell) [58 Queens Gardens, W.2], 4A Lower Belgrave Street, S.W.1. [Sloane 7982.]
1914	1921	1858 †	RUSSELL: ROBERT TOR, C.I.E., D.S.O.; Consulting Architect to the Government of India, Central Public Works Department, New Delhi, India.
1890	1902	883*	†RUSSELL: SAMUEL BRIDGMAN, 1 The Churchyard, Hitchin.
—	1925	2318 §	RUTHERFORD: JAMES HERVEY (Brierley & Rutherford) [Pugin Student 1899, Owen Jones Student 1901], 13 Lendal, York. [York 3256.]
—	1932	3064 §	RUTHERFORD: THOMAS (Muirhead & Rutherford), 5 East Port, Dunfermline, Scotland. [Dunfermline 98.]
1888	1922	1895†	†RYDE: FRANK CECIL ["Five Trees," Oatlands Chase, Weybridge, Surrey], 12 Little College Street, Westminster, S.W.1. [Victoria 3781.]
—	1905	1025 *	SADGROVE: EDWIN JAMES, 9A Little James Street, Gray's Inn, W.C.1. [Holborn 9780.]
1907	1924	1955 †	SADLER: WILLIAM THOMAS, Abbotsford, 24 Conyers Road, Streatham, S.W.
—	1929	2682 †	SAGE: EDGAR, 67 Chandos Road, East Finchley, N.2.
—	1906	1121	SALE: GEORGE HANSON (Naylor, Sale & Widdows), St. Mary's Chambers, Derby. [Derby 2366-7.]
—	1929	2748*	§SALMOND: WILLIAM, F.S.I. (Maclaren, Soutar & Salmond), 15 South Tay Street, Dundee [Dundee 2079]; and "Rubislaw," 17 Adelaide Place, Dundee.
1922	1929	2664 †	SAMPLE: EDMUND FREDRICK RONALD, "La Vale," Brabourne, near Ashford, Kent.
—	1926	2404*	§SANDERS: INGALTON, 6 Portland Terrace, Southampton.
—	1925	2049 †	SANDERS: JAMES BICKLE, 98 Morgan Street, Merewether, New South Wales, Australia.

Assoc.	Fellow.	Serial Number.	
1905	1929	2665	†SANVILLE: GERALD (F. P. Oakley and G. Sanville), 60 King Street, Manchester. [Manchester Blackfriars 4916.]
—	1933	3117	¶SAUNDERS: CHARLES (Gotch, Saunders & Surridge), Bank Chambers, Kettering. [Kettering 18.]
—	1921	1821	§SAUNDERS: JOHN THOMAS, 1A Linden Gardens, Bayswater, W.2 [Park 0666], and Grove Cottage, Caversham, Oxon. [Reading 1365.]
—	1913	1527*	§SAVAGE: RUPERT (Crouch, Butler & Savage), 67A New Street, Birmingham. [Birmingham Midland 5430.]
1920	1929	2666	†SAVEGE: OLIVER FREDERICK, M.C.; "Rodmill," Luxford Road, Lindfield, Hayward's Heath, Sussex.
1904	1933	3128*	†SAWDAY: TOM TREVOR (A. E. & T. Trevor Sawday), <i>President of the Leicester and Leicestershire Society of Architects</i> [Evington House, Old Evington, Leicester], 56 London Road, Leicester. [Leicester 20787.]
1909	1932	3021	†SAWYER: HAROLD SELWOOD, M.C., A.M.T.P.I. (Cancellor & Sawyer); Queen Anne Chambers, High Street, Winchester. [Winchester 27.]
1918	1934	3221	†SAXON: FREDERICK CHARLES, M.C., F.S.I. (Lockwood, Abercrombie & Saxon); Cathedral Chambers, St. Werburgh Street, Chester. [Chester 435.]
1908	1930	2825	†SAYNER: JOHN HAROLD, The Folly, Great Missenden, Bucks. [Great Missenden 105.]
—	1925	2319§	SCAIFE: WILLIAM NIXON, 26 Northumberland Street, Newcastle-upon-Tyne. [Newcastle Central 3590.]
—	1932	2990	¶SCARBOROUGH: HARRY ERNEST, 22 Lowther Street, Carlisle. [Carlisle 853.]
—	1927	2543§	SCHAERER: THEOPHILE, 11 Thurloe Square, South Kensington, S.W.7. [Kensington 6666 and 6667.]
—	1925	2050	SCHOFIELD: ALBERT, 413 Lord Street, Southport, Lancs. [Southport 5003.]
1895	1913	1497	†SCORER: GEORGE OAKLEY, "Hillside," Rudgwick, Sussex. [Rudgwick 68.]
—	1927	2516	SCOTT: ADRIAN GILBERT, 7 Gray's Inn Square, W.C.1. [Chancery 8388.]
1928	1930	2826	†SCOTT: ALEXANDER THOMSON (Sir Herbert Baker, R.A. & A. T. Scott), Romney House, Marsham Street, Westminster, S.W.1. [Victoria 9493.]
1904	1931	2857	†SCOTT: ARCHIBALD, M.B.E.; Ministry of Health, Whitehall, S.W.1.
—	1925	2051	SCOTT: AUGUSTINE ALBAN HAMILTON, 30 Bouverie Street, E.C.4. [Central 7145.]
1912	1928	2552	†SCOTT: BERNARD WARDLAW HABERSHON, 25 Bedford Row, W.C.1.
—	1934	3207	§SCOTT: CHARLES MARRIOTT OLDRID, 2 Dean's Yard, Westminster, S.W.1. [Victoria 0172.]
1912	1926	2344	†SCOTT: ERIC WILFRID BONING (A. F. Scott & Sons), <i>President of the East Anglian Society of Architects and the Norfolk and Norwich Association of Architects</i> , 23 Tombland, Norwich. [Norwich 97.]



Assoc.	Fellow.	Serial Number.	
—	1912	1468	*SCOTT : Sir GILES GILBERT, Hon. D.C.L., Hon. LL.D. Liverpool, R.A., <i>President</i> [Royal Gold Medallist 1925, R.I.B.A. <i>London Architecture Medal</i> 1927], Hon. Corres. Member of the American Institute of Architects; 7 Gray's Inn Square, W.C.1. [Chancery 8388.]
—	1927	2517	SCOTT : M. H. BAILLIE (Baillie Scott & Beresford), [Ockhams, Edenbridge, Kent], 29 John Street, Bedford Row, W.C.1. [Holborn 1781.]
1914	1926	2345	†SCOTT : THEODORE GILBERT, M.C. (A. F. Scott & Sons); 23 Tombland, Norwich. [Norwich 97.]
1920	1929	2720	†SCOTT : THOMAS EDWARD, Department of Architecture, Surveying and Building, Northern Polytechnic, Holloway, N.7. [North 4100.]
—	1931	2922	§SCOTT : THOMAS HENRY BIRCHALL, Hon. F.R.P.S., Chevalier de l'ordre de Leopold II (Belgium) (T. D. & T. G. Birchall Scott, 11-12 Finsbury Square, E.C.2. —Metropolitan 7064); "Glaslyn," Brentwood, Essex.
—	1930	2763	§SCOTT : WILLIAM (Bradshaw Gass & Hope), 19 Silverwell Street, Bolton. [Bolton 1746-1747.]
—	1925	2093	§SCOTT : WILLIAM H., F.S.I.; 18 Queen Street, Cardiff. [Cardiff 942.]
—	1933	3168	§SCRIVENER : ARTHUR ROY (R. Scrivener & Sons), Howard Place, Hanley, Stoke-on-Trent. [Hanley 2643.]
1882	1886	364	*SEARLES-WOOD : HERBERT DUNCAN, <i>Vice-President</i> 1921-23; "Blakesley," Christchurch Park, Sutton, Surrey.
1880	1889	516	SEARS : JOHN EDWARD, 93-94 Chancery Lane, W.C.2. [Holborn 1768.]
—	1928	2569	SEEDS : JOHN, 7 Donegall Square West, Belfast. [Belfast 4574.]
1926	1932	3032	†SEELY : The Hon. JOHN (The Hon. John Seely & Paul Paget), 41 Cloth Fair, E.C.1. [National 1191-1192.]
1912	1928	2634	†SELWAY : EDWARD RALPH DOUGLAS, Windsor House, 46 Victoria Street, Westminster, S.W.1. [Victoria 4206.]
—	1934	3212	SERPPELL : CHARLES EDWARD (Sydney Smith, Ogg & Serpell), <i>President of the Royal Australian Institute of Architects and the Royal Victorian Institute of Architects</i> , Bank of New Zealand Chambers, 349 Collins Street, Melbourne, C.1, Victoria, Australia. [Melbourne 999.]
—	1931	2905	§SEWARD : HENRY THOMAS (Cruickshank & Seward) ["Braydestone," Davenport Park, Stockport], Crown Buildings, 18 Booth Street, Manchester. [Manchester Central 0193.]
—	1925	2320	§SHANN : FRANK HALLIWELL, 67 Warwick Square, S.W.1.
1895	1914	1556	†SHARP : CECIL ALEXANDER, Church Farm House, Cheam, Surrey. [Sutton 1945] [The Broadway, 28 High Street, Littlehampton, Sussex.—Littlehampton 234.]
—	1907	1383	SHAYLER : FRANK HEARN (Shayler & Drake), Dana Chambers, Castle Gates, Shrewsbury. [Shrewsbury 2803.]

Assoc.	Fellow.	Serial Number.	
—	1925	2122	SHEFFIELD : NOEL DENNIS, F.S.I. (Stock, Page & Stock) ; 18 St. Thomas's Street, London Bridge, S.E.1. [Hop 2361.]
—	1925	2134	SHENNAN : ALFRED ERNEST, J.P. ; " North House," North John Street, Liverpool. [Liverpool Central 1663 and 1664.]
1919	1931	2931	†SHENSTONE : Bt.-Colonel GERALD, T.D., F.S.I. ; 13 Hart Street, W.C.1. [Holborn 8160.]
—	1926	2391	¶  SHENTON : FREDERICK WILLIAM, 27 Fitzroy Street, Fitzroy Square, W.1. [Museum 716.]
—	1920	1702	§SHEPHEARD : THOMAS FAULKNER (Shepherd & Bower), Bluecoat Chambers, School Lane, Liverpool. [Liverpool Royal 1628.]
—	1907	1384	SHEPHERD : GODFREY DANIEL BOWER (Mills & Shepherd), 9 South Tay Street, Dundee. [Dundee 5395.]
1898	1920	1713	*†  SHEPHERD : HERBERT, 80 Queen's Road, Bayswater, W.2. [Park 1075.]
—	1921	1822	§SHEPPARD : JOHN MORTIMER, P.A.S.I. ; 38 Bedford Place, W.C.1. [Museum 7060.]
—	1925	2321	§SHERVEY : ALBERT EDWARD, 18 Stafford Road, Bournemouth.
1910	1929	2667	†  SHINER : LAWRENCE ALEXANDER DAVID, P.A.S.I. ; District Surveyor for Westminster South, 44 Queen Anne's Gate, Westminster, S.W.1. [Victoria 5386.]
1893	1905	996	*†  SHIRES : BENJAMIN PRIESTLEY [Tite Prizeman 1886], "Burley," Chollacott Lane, Whitchurch, Tavistock. [Tavistock 96x4.]
1921	1922	1896	†SHORT : Lieut.-Colonel ERNEST WILLIAM GEORGE, C.B.E., F.S.I., S.R.E.S. ; Command Headquarters, Stanhope Lines, Aldershot, Hants.
—	1927	2509	§  SHUTE : MONTAGUE ARNOLD, " Rotherwood," Lutterworth Road, Nuneaton.
1914	1927	2500	†  SILCOCK : ARNOLD, F.R.S.A. ; 3 Verulam Buildings, Gray's Inn, W.C.1. [Chancery 7036.]
—	1921	1824	§SIMISTER : ERNEST (Taylor & Simister), 29 Queen Street, Oldham. [Oldham Main 4962.]
—	1925	2322	§SIMMONS : CHARLES EVELYN, Palace Chambers, Bridge Street, Westminster, S.W.1. [Whitehall 3630.]
—	1925	2153	SIMPSON : FREDERICK, J.P. ; Southgate Chambers, Southgate, Wakefield. [Wakefield 221.]
1893	1921	1859	†SIMPSON : GILBERT MURRAY (Thos. Simpson & Son), 16 Ship Street, Brighton. [Brighton 2733.]
—	1919	1662	§SIMPSON : WILLIAM BEGG (Wimperis, Simpson & Guthrie), 61 South Molton Street, W.1. [Mayfair 1277 (3 lines).]
—	1921	1925	§SINCLAIR : COLIN, M.A., Ph.D., F.S.A.Scot. (H. & D. Barclay, 121 West Regent Street, Glasgow.—Glasgow Douglas 3242) ; 50 Ralston Avenue, Crookston, Glasgow, S.W.2.
—	1925	2214	SINCLAIR : DUNCAN MACDONALD, P.O. Box 4492 Johannesburg, South Africa.
1912	1921	1846	†SINCLAIR : WILLIAM BRAXTON, Craig's Court House, Craig's Court, Charing Cross, S.W.1. [Regent 2742.]
1919	1933	3097	†SKINNER : MARTIN, 3 Dean's Yard, Westminster, S.W.1.



Assoc.	Fellow.	Serial Number.	
—	1925	2094*	§SKIPPER: Major CHARLES FREDERICK, 64 St. Andrew's Street, Cambridge. [Cambridge 773.]
1922	1932	2996 †	SKIPPER: ERIC HAYWARD (Fredk. W. Skipper & Son), 55 London Street, Norwich. [Norwich 1337.]
—	1889	506	SKIPPER: GEORGE JOHN, M.T.P.I.; 7 London Street, Norwich [Norwich 284], and 5 & 6 Cork Street, W.I. [Regent 6877.]
—	1932	2991 ¶	SLACK: JOHN (Benwell & Slack), <i>Chairman of the Cumberland Branch of the Northern Architectural Association</i> , 28 Lowther Street, Carlisle. [Carlisle 635.]
1911	1925	1999*†	SLATER: JOHN ALAN, M.A.Cantab. (Slater & Moberly, 46 Berners Street, W.I.—Museum 7668, 7669); 8 Wellgarth Road, N.W.11.
—	1920	1727 §	SLATER: WILLIAM FORD (Ford & Slater), Overhouse Chambers, Burslem, Stoke-on-Trent. [Hanley 7344.]
—	1925	2095	§SMART: HENRY CHARLES, 73A Queen Victoria Street, E.C.4.
—	1907	1385	SMEE: FRANK EDWARD, "Thornton," Grand Parade, Leigh-on-Sea, Essex. [Leigh-on-Sea 75975.]
1909	1928	2635 †	SMITH: CHARLES BENJAMIN, 1 New Court, Lincoln's Inn, W.C.2. [Holborn 1865.]
—	1930	2838 §	SMITH: CHARLES BOUTON, 7 Liverpool Road, Ealing, W.5.
1900	1913	1490 †	SMITH: CYRIL WONTNER [ <i>Pugin Student</i> 1902], Diocesan Surveyor, Oxon., Diocesan Surveyor, London [The Byre, Hadley Wood, Herts.—Barnet 0862.], 2 Gray's Inn Square, W.C.1. [Holborn 4881.]
—	1928	2617	SMITH: EDWIN EVAN, Government Architect for New South Wales, Public Works Department, Sydney, New South Wales, Australia.
1925	1934	3175 †	SMITH: ERIC STEWARD (Chas. Smith & Son), <i>Chairman of the Berks Society of Architects</i> [42 Northcourt Avenue, Reading], 164 Friar Street, Reading. [Reading 3427.]
1902	1920	1714 †	SMITH: FRANCIS DANBY, Parliament Mansions, Victoria Street, S.W.1.
1882	1905	1027	SMITH: FRANK ADAMS, F.S.I.; 35 New Broad Street, E.C.2. [London Wall 4700.]
1901	1910	1432 †	SMITH: FREDERICK JOHN OSBORNE.
—	1925	2096	§SMITH: GEORGE WILLIE (Newborn & Smith), 6 New Square, Lincoln's Inn, W.C.2. [Holborn 5086.]
1906	1924	1987 †	SMITH: JAMES, Oficina de Via y Obras, Ferro Carril del Sud, Pencliff House, Buenos Aires, Argentine.
—	1907	1386 *	SMITH: JOHN ARTHUR (Wallis & Smith) [Nately Hill, Hook, Hants—Hook 69], 8 Cross Street, Basingstoke, Hants [Basingstoke 189], and at Fleet Road, Fleet, Hants. [Fleet 56.]
—	1933	3102	SMITH: JOSEPH ARTHUR, Claremont, Kenneth Street, Inverness.
—	1928	2645 §	SMITH: ROLAND INGLEBY, O.B.E., F.S.I.; Chief Architect, Department of Works and Public Buildings, Ministry of Finance, Belfast. [Belfast 5237.]
—	1933	3083 ¶	SMITH: THOMAS HENRY (Brewer, Smith & Brewer), Queen Anne House, 11 The Green, Richmond, Surrey. [Richmond 0667.]

Assoc.	Fellow.	Serial Number.	
1920	1930	2827	†SMITH: WILLIAM JAMES, M.C. [ <i>Athens Bursar</i> 1933]; 248 West George Street, Glasgow, C.2. [Glasgow Western 2379.]
—	1894 to 1927 1929	710	SMITHEM: CHARLES JAMES, The Pines, Mettingham, Suffolk.
1908	1920	1682	†SMITHERS: ALEC, F.S.I. (Campbell Jones, Sons & Smithers); Skinners' Hall, 9 Dowgate Hill, E.C.4 [Central 7748], and Morleys, Great Hallingbury, Bishop's Stortford. [Bishop's Stortford 186.]
1882	1891	574	SNELL: ALFRED SAXON (Alfred Saxon Snell & Phillips), 9 Bentinck Street, W.1. [Welbeck 2827.]
—	1921	1826	§SNELL: JOHN SAXON, Fairview, Durrington, Worthing. [Durrington 71.]
—	1930	2783	¶SNOWDEN: THOMAS (B. S. Jacobs & T. Snowden), County Buildings, Land of Green Ginger, Hull. [Hull Central 4993.]
1907	1923	1902*	†SOLOMON: DIGBY LEWIS, B.Sc.LOND. (Lewis Solomon & Son) [14 Belvedere Grove, Wimbledon, S.W.19.—Wimbledon 4410]; 21 Hart Street, Bloomsbury Square, W.C.1. [Holborn 5108 and 5109.]
1928	1930	2774	†SOMERVILLE: WILLIAM LYON, A.R.C.A., F.R.A.I.C.; 2 Bloor Street West, Toronto 5, Canada.
1905	1922	1884	†SOUSTER: ERNEST GEORGE WILLIAM ["Strafford House," Marryat Road, Wimbledon Common, S.W.], 3 St. James's Street, Pall Mall, S.W.1. [Whitehall 3605-6.]
1921	1922	1897*	†SOUTAR: CHARLES GEDDES (Maclaren, Soutar & Salmund) ["Harecraig," Broughty Ferry]; 15 South Tay Street, Dundee. [Dundee 2079.]
—	1926	2405*	§SOUTAR: JOHN CARRICK STUART, M.T.P.I. (A. & J. Soutar); "Wyldes," North End, Hampstead, N.W.3. [Speedwell 3056], and 8 King William Street, Strand, W.C.2. [Regent 2492.]
—	1925	2123	¶SOUTTAR: JAMES AUGUSTUS, 70 Victoria Street, S.W.1. [Franklin 6187.]
—	1917	1620	SPAIN: Colonel ALFRED, V.D. (Spain & Cosh); 16 Spring Street, Sydney, New South Wales, Australia. [Sydney B.W. 1092 and 1093.]
1895	1911	1460	†SPAIN: Colonel JOSEPH, O.B.E. (Civil Division), T.D., F.S.I.; County Valuation Officer, County Hall, Wakefield, Yorkshire. [Wakefield 3781.]
1900	1913	1498	†SPALDING: REGINALD HENRY (Spalding & Myers), 12 New Court, Lincoln's Inn, W.C.2. [Holborn 7573.]
1907	1929	2721	†SPENCE: HERBERT MARSHALL (Spence, Robinson & Partners), 27 Peking Road, Shanghai, China. [Shanghai 10021, 10142, 16134.]
—	1921	1827	§SPINK: HERBERT (Edgington & Spink), 52 High Street, Windsor [Windsor 248], and "Broadwater," Wraysbury, Bucks.
—	1934	3224	§SPINK: JOHN WILLIAM, Clarence Chambers, Kingston-on-Thames. [Kingston 0647.]



Assoc.	Fellow.	Serial Number.	
—	1907	1206	SPOONER: CHARLES SYDNEY, Eyot Cottage, Chiswick Mall, W.
—	1926	2334	SPROATT: HENRY, LL.D., R.C.A., F.R.A.I.C. (Sproatt & Rolph); 1162 Bay Street, Toronto, 5, Ontario, Canada.
1921	1932	3059	†STABLEFORD: CHARLES HENRY, Public Works Department, Shanghai Municipal Council, Shanghai, China.
—	1925	2052	STAINTON: SAMUEL JOSEPH (Cherrington & Stainton), 133 Edmund Street, Birmingham. [Birmingham Central 2939.]
1914	1933	3161	†STANLEY: GERALD, P.A.S.I.; 100 St. Mary Street, Cardiff. [Cardiff 1632.]
1930	1933	3069	†STANLEY: LESLIE STUART, M.A.Cantab. [Lecturer and Tutor, Bartlett School of Architecture, London University]; 161 West Heath Road, N.W.3. [Speedwell 6745.]
—	1918	1634	§STEDMAN: ARTHUR JOHN, <i>Chairman of the Guildford District Chapter of the South-Eastern Society of Architects</i> [Carlton Chambers, 12 Regent Street, S.W.], South Street, Farnham, Surrey. [Farnham 16.]
—	1921	1829	§STEEL: JOHN, Royal Buildings, Main Street, Wishaw, Scotland. [Wishaw 6Y.]
1925	1929	2693	†STEELE: HAROLD ROOKSBY (F. W. Troup) [ <i>Distinction in Thesis</i> ], 14 Gray's Inn Square, W.C.1. [Chancery 7539.]
1913	1928	1553	†STENNER: WILLIAM JAMES, 29 Berkeley Square, Bristol. [Bristol 4124.]
1920	1933	3088	†STEPHENSON: ARTHUR GEORGE, A.M.T.P.I. (Stephenson & Meldrum); Collins Court, 374 Little Collins Street, Melbourne, C.1, Victoria, Australia. [Melbourne C. 6990-1-3.]
1920	1929	2694	†STEVENSON: ROY KENNETH (Irwin & Stevenson), Temple Court, Collins Street, Melbourne, Victoria, Australia. [Melbourne Central 10339.]
1904	1921	1744	†STEWARTSON: ROBERT ERNEST, 149 Yuen Ming Yuen Road, Shanghai, China. [T.A. Stewartson, Shanghai. —Shanghai 14182.]
—	1929	2731	*STEWART: DONALD ALEXANDER (Smart, Stewart & Mitchell), 40 Tay Street, Perth, Scotland. [Perth 283.]
—	1921	1830	§STEWART: JOHN (Stewart & Paterson) [ <i>Owen Jones Student</i> 1899], 16 Blythswood Square, Glasgow, C.2. [Glasgow Central 4860.]
—	1931	2970	§STEWART: JOHN, M.B.E. (Civil Division); Whitehouse, Lanark, Scotland.
—	1907	1241	STEWART: WILLIAM, M.B.E.; Newlyn House, 4 & 5 Aldgate High Street, E.C.3. [Avenue 5975.]
—	1931	2906	§STEWART: WILLIAM FRASER TYTLER (Andrew Balfour & Stewart) ["An Darroch," Drymen Road, Balloch, Dumbartonshire], 110 Blythswood Street, Blythswood Square, Glasgow, C.2. [Glasgow Douglas 1691.]
1922	1928	2636	†STILLMAN: CECIL GEORGE, County Architect, North Street, West Sussex County Council, Chichester, Sussex.

Assoc.	Fellow.	Serial Number.	
—	1903	896	STIRRUP: WALTER (Walter Stirrup & Son) [Billinge View, Billinge End, Blackburn.—Blackburn 5911], 14 Richmond Terrace, Blackburn. [Blackburn 5211.]
1907	1929	2744	†STOCKDALE: WILLIAM, 73 Howard Street, North Shields. [North Shields 348.]
1904	1920	1683	†STONE: HENRY SPENCER WALCOTT, F.S.I. (Stone & Francis); Lloyds Bank Chambers, Taunton [Taunton 16]; and at Chepstow and Minehead.
—	1925	2098*	STONEBRIDGE: WALTER BUTLER (W. B. Stonebridge & H. A. Harris) ["The Croft," Ashridge Park, Berkhamsted, Herts.—Little Gaddesden 58], Diocesan Surveyor, 39 The Grove, Bedford. [Bedford 3452.]
—	1925	2124	STONHAM: PETER DULVEY (Peter D. Stonham & Son), Hadley House, Upperton Road, Eastbourne. [Eastbourne 993.]
1891	1920	1684	†STRANGE: CHARLES HILBERT (Strange & Grant), 20 Dudley Road, and 4 Dudley Road, Tunbridge Wells. [Tunbridge Wells 919.]
1896	1913	1499	†STRATTON: ARTHUR, F.S.A.; "Stonecot," Mare Hill, Pulborough, Sussex. [Pulborough 27.]
—	1913	1500	§STREATFEILD: GRANVILLE EDWARD STEWART, O.B.E., D.S.O. (Streatfeild & Atwell); 13 New Square, Lincoln's Inn, W.C.2. [Holborn 2167.]
1901	1922	1898	†STRETTON: CLEMENT, Alliance Chambers, Horsefair Street, Leicester. [Leicester 59276.]
1919	1929	2745	†STRICKLAND: HARLEY CLARENCE WILFRID, Breconshire County Council, Watton Offices, Brecon. [Brecon 162.]
—	1915	1578	§STUART: JOHN, County Hall, Chelmsford. [Chelmsford 840.]
—	1933	3137	STURROCK: The Hon. G., M.INST.C.E.; Director of Public Works and Adviser, F.M.S.; President of the Board of Architects, Singapore, Straits Settlements.
1926	1932	3040†	STUTTLE: BENJAMIN WILLIAM, 125 Wallwood Road, Leytonstone, E.11. [Royal 6722.]
—	1926	2354§	SUDBURY: HARRY TATHAM, Rutland Chambers, Lord Haddon Road, Ilkeston. [Ilkeston 125.]
1913	1921	1860	†SULLIVAN: BASIL MARTIN, O.B.E.; Consulting Architect to the Punjab Government, P.W.D. Secretariat, Lahore, India.
1908	1923	1939*	†SULLIVAN: LEO SYLVESTER, <i>Vice-President</i> 1931-33 [Southern House, Cannon Street, E.C.4.—Mansion House 4964.], "Barrow," 5 Montana Road, Wimbledon, S.W.20. [Wimbledon 1738.]
—	1907 to 1932 1933	1220	SUMMERHAYES: Major EDWIN, V.D.; Colonial Mutual Chambers, St. George's Terrace, Perth, W. Australia. [Perth B. 1703.]
—	1933	3080§	SUNDERLAND: AMOS, "Friars Gate," Orchard Avenue, Shirley, Croydon.
1909	1930	2775*	†SURMAN: JOHN BURGESS, 19 Cannon Street, Birmingham, 2. [Birmingham Midland 5460.]
1926	1931	2958	†SUTCLIFFE: BRIAN LISTER, 5 Manchester Square, W.1. [Welbeck 1321-2.]



Assoc.	Fellow.	Serial Number.	
1919	1925	2243	†SUTCLIFFE: FREDERICK, Windy Ridge, Park Farm Road, Bickley, Kent.
—	1933	3143	¶SUTHERLAND: ERIC ALEXANDER, 102 Bath Street, Glasgow, C.2. [Glasgow Douglas 1959.]
1924	1930	2794	†SUTHERLAND: THOMAS SCOTT, DIP.ARCH.Abdn.; 10 Albyn Place, Aberdeen. [Aberdeen 1873.]
1909	1928	2554	†SUTTON: BASIL HOPE, "Lambourne," Woodlands, near Newbury, Berks.
—	1915	1579*	§SWAN: JAMES ALFRED, Daimler House, Paradise Street, Birmingham.
—	1921	1832	§SWAN: JAMES HENRY (Swan, Norman & Clay) [Amersham, Bucks], 172 Buckingham Palace Road, S.W.1. [Sloane 6355.]
1911	1925	2226	†SWANNELL: CHARLES MALCOLM (Bethell & Swannell), Adam House, 16A John Street, Adelphi, W.C.2. [Temple Bar 6708 & 6709.]
—	1925	2099	SWANSTON: Captain JOHN DANIEL, T.D.; 8 Townsend Crescent, Kirkcaldy, Fife.
1902	1919	1639	†SWARBRICK: JOHN (Joseph Swarbrick & Son) 39 Maddox Street, W.1 [Mayfair 2927], and 14 John Dalton Street, Manchester. [Manchester Blackfriars 8942.]
1912	1917	1612	†SWASH: FRANK STANLEY, 4 Regent Street, Cheltenham.
1911	1933	3162	†SWINDELLS: FRANCIS HAROLD (Edward Boardman & Son), Queen Street, Norwich. [Norwich 206.]
—	1928	2160*	§SYME: JOHN STUART (Brierley, Rutherford & Syme), 13 Lendal, York. [York 3256.]
—	1932	3065	§SYMES: WILLIAM CHARLES, F.S.I. (George Hubbard & Sons); 45 New Bond Street, W.1. [Mayfair 3168.]
1900	1924	1967	†SYMOM: ALEXANDER, 12 Hart Street, Bloomsbury Square, W.C.1. [Holborn 1450.]
1913	1926	2346	†TAIT: THOMAS SMITH (Sir John Burnet, Tait & Lorne), 1 Montague Place, Bedford Square, W.C.1 [Museum 8206-7].
1911	1922	1899	†TANNER: EDWIN JOHN (Messrs. Henry Tanner), 3 Hanover Square, W.1. [Mayfair 0861 and 0862.]
1878	1891	576	TANNER: Sir HENRY, C.B., F.S.I. (Messrs. Henry Tanner) [Tite Prizeman 1878]; 3 Hanover Square, W.1. [Mayfair 0861.]
1899	1907	1242*	†TANNER: HENRY (Messrs. Henry Tanner), 3 Hanover Square, W.1. [Mayfair 0861 and 0862.]
—	1930	2839§	TANSLEY: HARRY, "Morecambe," The Avenue, Orpington, Kent.
1889	1912	1464*	†TAPPER: WALTER, A.R.A., F.S.A., <i>President</i> 1927-29; 4 Dean's Yard, Westminster, S.W.1. [Victoria 0463.]
—	1925	2188	TARAPORVALA: VICAJEE ARDESHIR (Taraporvala, Bharoocha & Co.), 7-10 Elphinstone Circle, Fort, Bombay, India. [T.A. Circle, Bombay.—Bombay 22703.]
—	1904	959	*TARBOLTON: HAROLD OGLE, R.S.A. (Tarbolton & Ochterlony); 4 St. Colme Street, Edinburgh. [Edinburgh 27442.]
1907	1924	1968*	†TASKER: Lieut.-Col. ANDREW KERR, T.D., D.L.; Trinity Buildings, New Bridge Street, Newcastle-upon-Tyne. [Newcastle Central 1626.]

Assoc.	Fellow.	Serial Number.	
1909	1925	2244	†TASKE: WILLIAM WATT, M.C.; The Red House Fawdon, Newcastle-upon-Tyne. [Gosforth 906.]
—	1912	1486*	†TATCHELL: SYDNEY (Tatchell & Wilson), <i>Vice-President</i> , 1931-33; Bank Chambers, 32 Strand, W.C.2. [Temple Bar 4726.]
—	1925	2100	TAYLOR: ALFRED JOHN, 4 and 5 Bridge Street, Bath. [Bath 2449.]
—	1932	3027	§TAYLOR: G. LANGLEY, F.S.I., M.T.P.I.; <i>Chairman of the Bucks Society of Architects</i> , Wilton Park Estate Office, Beaconsfield, Buckinghamshire. [Beaconsfield 163.]
—	1906	1189	*TAYLOR: ISAAC (Taylor & Young), 19 Chapel Walks, Manchester, 2. [Manchester Blackfriars 7906.]
—	1931	2971	§TAYLOR: JAMES, 220 West Regent Street, Glasgow, C.2. [Glasgow Douglas 5670-1.]
—	1931	2941	¶TAYLOR: REGINALD MINTON, 113 Victoria Road, Kilburn, N.W.6.
—	1926	2406	§TAYLOR: Councillor SAMUEL [Central Buildings, Rawtenstall], 74-78 Manchester Road, Burnley, Lancs. [Burnley 4264.]
1908	1926	2347*	†TAYLOR: SAMUEL POINTON, 62 Roxeth Hill, Harrow-on-the-Hill, Middlesex.
—	1929	2698	¶TAYLOR: THOMAS (Taylor & Simister), <i>President of the Oldham Society of Architects</i> [Westdene, Middleton, near Manchester.—Middleton 2028], 29 Queen Street, Oldham. [Oldham Main 4962.]
—	1915	1580	§TAYLOR: THOMAS LUMSDEN (Hutton & Taylor), 5 India Street, Glasgow, C.2. [Glasgow Central 4835.]
1921	1928	2637	†TAYLOR: WILLIAM JOHN, DIP.ARCH.Abdn. (W. J. Taylor & Co.); 28 Queen's Gate, Inverness. [Inverness 314.]
—	1905	1029	TEATHER: HARRY, Andrew's Buildings, Queen Street, Cardiff. [Cardiff 971.]
—	1934	3209	¶TEATHER: JOHN CHARLES AMORY, Mazda Buildings, Campo Lane, Sheffield, 1. [Sheffield 23812.]
1914	1934	3176	†TEBBS: CHARLES EDWARD, 28 High Street, Newport, Mon.
1913	1926	2348	†TETLEY: CHARLES REGINALD, 7th Floor, Architects' Building, corner of Beaver Hall Hill and Dorchester Street, Montreal, Canada.
—	1913	1518	§THEAKSTON: ERNEST GEORGE [ <i>Saxon Snell Prizeman</i> 1923] [12 New Court, Lincoln's Inn, W.C.2.—Holborn 7573], Wendover, Bucks.
—	1925	2125	THOMAS: ALBERT JOHN, Chevalier de la Légion d'Honneur, Officier d'Académie Français; 28 Upper Park Road, Hampstead, N.W.3, also at 31A Sloane Street, S.W.1. [Sloane 4677.]
—	1906	1190	*THOMAS: Sir ALFRED BRUMWELL, F3 Albany, Piccadilly, W.1.
—	1934	3186	§THOMAS: Captain BASIL WALTER, M.C.; 3 New Court, Lincoln's Inn, W.C.2. [Holborn 6588.]
—	1925	2101*	†THOMAS: CHARLES SAMUEL (C. S. Thomas & Herbert Jones), Salisbury Chambers, 15 Wind Street, Swansea. [Swansea 4547.]



Assoc.	Fellow.	Serial Number.	
—	1930	2840	§THOMAS: ERNEST JAMES, F.S.I.; 30 Landport Terrace, Portsmouth [Portsmouth 5652], 8 High Street, Gosport, Hants. [Gosport 8634.]
—	1934	3204	§THOMAS: FREDERICK GILBERT STANLEY, 7 Gray's Inn Square, W.C.1.
—	1933	3169	§THOMAS: PERCIVAL HARTLAND, F.S.I. (Messrs. Hartland Thomas); 10 John Street, Bristol. 1. [Bristol 21637.]
1920	1922	1869*	†THOMAS: PERCY EDWARD, O.B.E. (Ivor Jones & Percy Thomas); Vice-President 1927-28 [R.I.B.A. Architecture Medal for South Wales 1930]; 6 and 7 St. John's Square, Cardiff. [Cardiff 1380.]
—	1921	1833	§THOMPSON: ALBERT JOHN, M.T.P.I. (Thompson & Walker); 3 St. George's Place, Brighton. [Brighton 6749.]
1911	1923	1903	†THOMPSON: CHARLES WILLIAM WARD, F.S.I. ["Orchard Cottage," Borstal Road, Rochester.—Chatham 2502]; Bank Chambers, 40 High Street, Rochester. [Chatham 2943.]
1910	1925	2227	†THOMPSON: MORRIS (Walker & Thompson), Carbon Chambers, 7B Hall Gate, Doncaster. [Doncaster 18.]
1914	1929	2668	†THOMPSON: WILLIAM HARDING, M.C.; 5 Verulam Buildings, Gray's Inn, W.C.1. [Chancery 7807.]
—	1906	1088	*THOMS: PATRICK HILL (Thoms & Wilkie), 21 South Tay Street, Dundee. [Dundee 4558.]
—	1920	1729	§THOMSON: DAVID, M.B.E.; 25 Attimore Road, Welwyn Garden City, Herts.
1894	1906	1070	†THOMSON: ROBERT JOHN (R. J. and J. S. Thomson), 49 Hill Road, Wimbledon, S.W.19. [Wimbledon 0194.]
—	1906	1193	THOMSON: WILLIAM AITKEN (John Baird & James Thomson), 150 Holland Street, Glasgow, C.2. [Glasgow Douglas 656.]
—	1932	3028*	§THOMSON: WILLIAM ERSKINE (W. Erskine Thomson & Glass), 36 George Street, Perth. [Perth 593.]
1893	1907	1222*	†THORNELY: Sir ARNOLD (Briggs & Thornely), 612 Royal Liver Building, Liverpool. [Liverpool Bank 3670.]
—	1907	1389	THORNELY: HERBERT LIONEL (Briggs & Thornely), 612 Royal Liver Building, Liverpool. [Liverpool Bank 3670.]
1911	1924	1988	†THORNTON: HAROLD, B.A. Liverpool; "West Croft," Park Road, Dewsbury.
—	1925	2324	§THORPE: FRED, J.P., Union Bank Chambers, Church Lane, Oldham. [Oldham 1587.]
—	1906	1071	THORPE: THOMAS HARRISON, 23 St. James's Street, Derby. [Derby 147.]
—	1926	2355§	THRAVES: ALFRED JOHN, Whitefriars House, Friar Lane, Nottingham. [Nottingham 42687.]
1911	1918	1630	†TICKLE: ARTHUR GEORGE WARNHAM, Public Works Department, Hong Kong.
—	1930	2846	¶TIFFIN: HUGH STAMMERS, H.M. Office of Works, Storeys Gate, Westminster, S.W.1.
—	1929	2650	TILDEN: PHILIP [Rowden, Sampford Courtenay, Devon], Morley House, 320 Regent Street, W.1. [Langham 4239.]

Assoc.	Fellow.	Serial Number.	
—	1931	2948	TODD : WILLIAM JAMES WALKER, A.R.S.A. (Dick Peddie & Walker Todd) ; 8 Albyn Place, Edinburgh. [Edinburgh 22473.]
—	1925	2145	TOMLINS : EDMUND FRAZER, Stonehill Farm, Burwash Common, Sussex, and 74 Tufton Street, Westminster, S.W.1. [Victoria 2973.]
—	1934	3178	§TOMLINSON : CHARLES WILLIAM (Kirk & Tomlinson), 63 Albion Street, Leeds. [Leeds 24664.]
1929	1933	3163	†TOMLINSON : HAROLD, M.A.Cantab. ; University of Cambridge School of Architecture, 1 Scroope Terrace, Cambridge. [Cambridge 237.]
—	1928	2618	TOMPKINS : HENRY WILLIAM (H. W. & F. B. Tompkins), Newspaper House, 247-249 Collins Street, Melbourne, C.I., Victoria, Australia. [Melbourne Central 7998-7999.]
—	1934	3216	§TONGE : GEORGE EDWARD, National Bank Chambers, Lord Street, Southport. [Southport 4816.]
—	1926	2446	¶TOWNEND : THOMAS, District Bank Chambers, Rochdale. [Rochdale 2590.]
1903	1919	1663†	†TOWSE : STANLEY, 9 Newcomen Street, S.E. [Hop 5585.]
1923	1924	1989	†TOY : SIDNEY, F.S.A. ; 1 Cloisters, Temple, E.C. [Central 1484.]
1920	1933	3089	†TRANMER : FRANK, Westminster Chambers, Harrogate. [Harrogate 288.]
1900	1921	1745	†TRAQUAIR : Professor RAMSAY, Hon.M.A.(McGill) ; Department of Architecture, McGill University, Montreal, Canada.
1906	1917 to 1933 1934	1613	†TRAVERS : WILFRID IRWIN, O.B.E. ; 8 and 9 Great James Street, W.C.1. [Holborn 4982.]
1899	1922	1870	†TRAYLEN : HENRY FRANCIS (Traylen & Lenton), 16 Broad Street, Stamford, Lincs. [Stamford 134.]
—	1927	2547¶	¶  TREEBY : PHILIP EDWARD, Post Office, Hibberdene, South Coast, Natal, South Africa.
—	1925	2146	TREHEARNE : ALFRED FREDERICK ALDRIDGE, F.S.I. (Trehearne & Norman, Preston & Co.) ; Windsor House, 83 Kingsway, W.C.2. [T.A. Trehearne, Holborn 4071.—Holborn 4071 (3 lines).]
1908	1925	2228	†TRENCH : GILBERT MACKENZIE, O.B.E., F.S.I. ; Police Architect and Surveyor, New Scotland Yard, S.W.1. [Whitehall 1212.]
—	1932	3066	§TRENT : WILLIAM EDWARD, F.S.I. ; 123 Regent Street, W.1.
—	1930	2841§	§  TREW : HAROLD FLETCHER, M.T.P.I. ; Burleigh House, Nettleton Road, Gloucester. [Gloucester 3154.]
—	1931	2947	TREWERN : ERIC PERCIVAL, Heindorff House, Queen Street, Brisbane, Queensland, Australia. [Brisbane Central 4897.]
—	1925	2264¶	¶  TRIBE : ARTHUR WALTER, Arundel House, Cheam, Surrey.
—	1925	2197	TRIGGS : BERNARD, Rutlam, Central India.



Assoc.	Fellow.	Serial Number.	
1910	1921	1715	†TROUP: FRANCIS GORDON (F. G. Troup & L. H. Parsons), Amiesmill, Horsham, Sussex. [Horsham 213.]
1889	1899	782	†TROUP: FRANCIS WILLIAM, F.S.A.; 14 Gray's Inn Square, W.C.1. [Chancery 7539.]
—	1906	1194	TROUP: GEORGE ALEXANDER, Wellington, New Zealand.
1922	1929	2695	†TROUP: Major ROBERT JAMIESON, M.A.Abdn., Croix de Guerre (F. W. Troup); 14 Gray's Inn Square, W.C.1. [Chancery 7539.]
1911	1919	1640	†TUGWELL: SYDNEY, Petra Place, Poole Hill, Bournemouth.
—	1906	1072	TURNBULL: WILLIAM, Wellington, New Zealand.
1920	1933	3090	†TURNER: DONALD KEITH (Stephenson & Meldrum), Collins Court, 374 Little Collins Street, Melbourne, Victoria, Australia. [Melbourne C. 6990-1-3.]
—	1932	2988	§TURNER: HAROLD GEORGE, M.INST.C.E. [Victoria Station House, Victoria Street, S.W.1.—Victoria 5578]; Boltro Chambers, Haywards Heath, Sussex. [Haywards Heath 394.]
1910	1925	2245	†TURNER: HORACE GEORGE, 77 Bayswater Road, Darlinghurst, New South Wales, Australia.
1901	1907	1391*	†TURNER: PHILIP JOHN, F.R.A.I.C.; 1100 Beaver Hall Hill, Montreal, Canada. [Montreal Lancaster 4082.]
—	1926	2452	§TURNER: ROBERT CHARLES, 10 Haiphong Road, Gordon Road, Shanghai, China.
—	1925	2135	TWEEDY: WILLIAM (Marshall & Tweedy), 4 Cavendish Place, W.1. [Langham 3678] and 129 Pilgrim Street, Newcastle-upon-Tyne. [Newcastle 22089.]
—	1920	1730	§TWIST: WALTER NORMAN, Sun Building, Bennett's Hill, Birmingham. [Birmingham Midland 3119.]
1900	1919	1641	†TYRWHITT: THOMAS [Inst. Medallist (Drawings) 1898], 2 Russell Road, Kensington, W.14.
—	1931	2907	§UNDERDOWN: ALWYN, Lloyds Bank Chambers, Seaford, Sussex. [Seaford 250.]
—	1929	2678§	UNDERHILL: BARON COLLINGWOODE SEYMOUR, 33 Newhall Street, Birmingham. [Birmingham Central 6662.]
—	1905	1047	UNDERWOOD: EDGAR SEFTON, 3 Queen Street, Cheapside, E.C.4. [City 2357.]
1920	1923	1940	†UNSWORTH: GERALD, M.C. (Unsworth, Goulder & Bostock); 28 Essex Street, Strand, W.C.2. [Central 2304.]
—	1910	1443	*UNWIN: Sir RAYMOND, Dr. Tech. h.c. Prague, D.ARCH. h.c. Toronto; President 1931-33, Vice-President 1930-31, Representative in the United Kingdom of the Royal Architectural Institute of Canada, Wyldes, North End, Hampstead, N.W.3. [Speedwell 3710.]
—	1928	2584	*UPCHER: CECIL (Lacey & Upcher), 4 The Close, Norwich. [Norwich 309.]
—	1928	2585	VALLANCE: HUGH, R.C.A.; 702 Southam Building, 1070 Bleury Street, Montreal, P.Q., Canada.
—	1933	3124	VAUTRIN: IRÉNÉE, 10 St. Jacques Est, Montreal, P.Q., Canada.

Assoc.	Fellow.	Serial Number.	
—	1925	2325§	VAUX: FRED, Danesmoor Chambers, 29 Quay Road, Bridlington. [Bridlington 253.]
1920	1931	2959 †	VENTERS: JOHN MACKIE, 100 Peking Road, Shanghai, China.
—	1934	3196 §	VERGER: EDWARD ARTHUR, County Architect for East Sussex, County Hall, Lewes. [Lewes 9.]
1889	1896	737*†	VERITY: FRANCIS THOMAS (Frank Verity & Samuel Beverley) [Tite Prizeman 1889, R.I.B.A. London Architecture Medal 1923], Architect to the Lord Chamberlain's Department, Membre Correspondant de la Société Archéologique de France; 7 Sackville Street, W.1. [Regent 2117.]
—	1927	2510 §	VERMONT: JOSEPH, Strada Coltei No. 1, Bucarest 1, Roumania.
1920	1929	2746 †	VERNON: FREDERICK AUSTIN (Constantine & Vernon) ["Cavaick," 185 Tulse Hill, S.W.2], 82 Mortimer Street, W.1. [Langham 1267.]
—	1925	2189	VICKERY: THOMAS SIDNEY (George & T. S. Vickery), 50 Gresham Street, E.C.2. [London Wall 3533.]
1905	1921	1861 †	VINING: JOHN NORMAN RANDALL, Rolls Chambers, 89 Chancery Lane, W.C.2. [Holborn 6361.]
—	1926	2453 §	VINYCOMB: JOHN KNOX, 59 Thornton Avenue, Streatham Hill, S.W.2. [Streatham 4485.]
—	1929	2704	VOYSEY: CHARLES FRANCIS ANNESLEY, 73 St. James's Street, S.W.1.
—	1926	2367 †	WADDINGTON: FREDERIC TURNER (F. T. & H. G. Waddington) [127 Hornby Road, Blackpool], 52 Abingdon Street, Blackpool. [Blackpool 1369.]
—	1932	3038 †	WADE: HERBERT, 2 Birley Street, Blackpool.
—	1906	1195	WAGHORNE: WILLIAM JOSEPH, 7 Northampton Road, Addiscombe, Surrey.
—	1925	2326§	WAGSTAFF: CLARENCE BARNARD (W. H. Wagstaff & Sons) [Ashgate Road, Chesterfield], "The Terrace," 73 Salter Gate, Chesterfield. [Chesterfield 2097.]
—	1920	1721 §	WAKEFIELD: BENJAMIN FREDERICK GEORGE, 18 Orchard Street, Bristol.
—	1922	1873	WALCOT: WILLIAM, 48 Tite Street, Chelsea, S.W.3. [Flaxman 6016.]
1901	1913	1501 †	WALFORD: WILLIAM JOHN (Thompson & Walford), Leadenhall Buildings, E.C.3. [Monument 3700.]
1906	1925	2229 †	WALKER: EDWARD HOLSWORTH (Walker & Thompson) ["Sandilands," Bessacar, Doncaster], Carbon Chambers, 7B Hall Gate, Doncaster. [Doncaster 18.]
1921	1926	2381 †	WALKER: FREDERICK ARTHUR (Reeve, Reeve & Walker), 1 Cecil Street, Margate. [Margate 520.]
1915	1932	3013 †	WALKER: HAROLD FREDERICK, M.B.E.; "Thorpe Lodge," Mill Lane, Felixstowe, Suffolk.
1911	1925	2230 †	WALKER: MARSHALL EYRE (Walker & Harwood), 21 Suffolk Street, Pall Mall East, S.W.1. [Whitehall 8981.]
1913	1923	1904 †	WALKER: THOMAS, County Architect, County Offices, Trowbridge, Wilts.



Assoc.	Fellow.	Serial Number.	
—	1930	2798	§WALKLEY: ALBION HENRY, 476 Collins Street, Melbourne, Victoria, Australia.
—	1934	3217*	§WALLER: Colonel NOEL HUXLEY, M.C., T.D., M.A. Cantab. (Waller & Son); 17 College Green, Gloucester. [Gloucester 2665.]
—	1925	2147	WALLIS: THOMAS (Wallis, Gilbert & Partners), Coastal Chambers, 15 Elizabeth Street, Buckingham Palace Road, S.W.1. [Sloane 2257.]
—	1891	618	WALMISLEY: JOSEPH WILLIAM, F.S.I.; 7 King's Terrace, Southsea.
—	1926	2368	¶WALSH: JOSEPH FREDERICK, F.S.I. (Walsh & Maddock); 10 Harrison Road, Halifax. [Halifax 4474.]
1906	1925	2231	†WARD: BERNARD MICHAEL, 3 Lorne Road, Oxtou, Birkenhead. [Birkenhead 1189.]
1902	1913 to 1919 1922 to 1930 1931	1502*	†WARD: CHARLES FREDERICK, Town Hall, Newport, Mon.
1909	1929	2669	†WARD: FRANK DORRINGTON, Government Architect, Public Works Department, Singapore, Straits Settlements.
—	1931	2923*	§WARD: KENNETH (Ward & Leckenby), 9 Museum Street, York. [York 3757.]
—	1903	922	WARD: MELVILLE SETH (Ward, Hoare & Wheeler), 15 Portman Street, Portman Square, W.1. [Welbeck 3393 and 3394.]
—	1932	3029	§WARD: WILLIAM (Martin & Martin and W. H. Ward); 106 Colmore Row, Birmingham. [Birmingham Central 7885-6.]
1883 to 1890	1906	1074*	†WARREN: EDWARD PRIOLEAU, F.S.A.; Hon. Corres. Member of the American Institute of Architects, Membre Correspondant de la Société Centrale de l'Architecture de Belgique, Order of St. Sava of Serbia, Royal Red Cross of Serbia; 20 Bedford Square, W.C.1. [Museum 1189.]
—	1925	2055	WARREN: GERALD, 20 Hanover Square, W.1. [Mayfair 4391.]
1908	1921	1746	†WARREN: PERCY FRANCIS (Petter & Warren), Old Sarum, Yeovil, Somerset. [Yeovil 60.]
1903	1913	1491*	†WARWICK: SEPTIMUS, 2, 3 and 4 Cockspur Street, S.W.1. [Whitehall 8263.]
—	1927	2518	WATERHOUSE: BERTRAND JAMES (Waterhouse & Lake), 17 Bligh Street, Sydney, New South Wales, Australia.
1920	1933	3070*	†WATERHOUSE: MICHAEL THEODORE, M.C., B.A. Oxon. (Waterhouse & Ripley); Staple Inn Buildings, High Holborn, W.C.1. [Holborn 2399.]
—	1931	2885	§WATKIN: ERNEST TELLWRIGHT (Watkin & Maddox, National Provincial Bank Chambers, Burslem, Stoke-on-Trent), Grange Cottage, Waterloo Road, Burslem, Stoke-on-Trent.

Assoc.	Fellow.	Serial Number.	
1893	1921	1862	†WATKINS: WILLIAM GREGORY (Watkins & Coombes), St. Edmond's Chambers, Silver Street, Lincoln. [Lincoln 206.]
1903	1911	1450	†WATKINS: WILLIAM HENRY, Sun Buildings, 1 Clare Street, Bristol. [Bristol 20491.]
—	1928	2586	WATSON: GEORGE MACKIE, 50 Queen Street, Edinburgh.
—	1933	3081	§WATSON: GEORGE PATRICK HOUSTON, F.S.A.Scot.; The Royal Commission on Ancient Monuments (Scotland), 27 York Place, Edinburgh. [Edinburgh 27662.]
—	1912	1487*	§WATSON: JOHN, A.R.S.A. (Watson, Salmond & Gray) [R.I.B.A. <i>Scottish Architecture Medal</i> 1927]; 242 West George Street, Glasgow. [Glasgow Douglas 2540.]
1889 to 1899 1933	1933	3129	†WATSON: PAXTON, 38 Bell Street, Reigate, Surrey. [Reigate 166.]
1905	1919	1665†	WATSON: WILLIAM ERNEST, Barrister-at-Law, Associate Surveyors' Institution, M.T.P.I.; 5 Paper Buildings, Temple, E.C.4 [Central 1668]; and 6 Gray's Inn Place, W.C.1. [Chancery 8231.]
—	1925	2148	WATSON: WILLIAM HAROLD, Barstow Square, Wakefield. [Wakefield 166.]
1895	1907	1395	†WAYMOUTH: WILLIAM CHARLES ["Oriels," Barnet, Herts], Gwydir Chambers, 104 High Holborn, W.C.1. [Holborn 4080.]
1907	1926	2382*	†WEARING: STANLEY JOHN, 3 Redwell Street, Norwich. [Norwich 919.]
—	1919	1637	*WEBB: MAURICE EVERETT, D.S.O., M.C., M.A. Cantab. (Sir Aston Webb & Son); <i>Vice-President</i> 1927-29, 1933-, <i>Representative in the United Kingdom of the Institute of South African Architects and the Royal Australian Institute of Architects</i> ; 19 Queen Anne's Gate, Westminster, S.W.1. [Victoria 6887.]
—	1925	2327	§WEBBER: FRANCIS SIDNEY, 30 Lee Park, Blackheath, S.E.3. [Lee Green 5315.]
1910	1930	2829	†WEBSTER: Major FRANK COUTTS, O.B.E.(Mil.), F.S.I. [114 Grosvenor Road, Muswell Hill, N.10]; Caxton House (West), Tothill Street, Westminster, S.W.1.
—	1925	2328§	WEBSTER: WILLIAM EDMUND NORMAN (Webster & Trower), 1A and 2A Station Street, Spalding, Lincs. [Spalding 4.]
—	1926	2407	§WEEKES: JOSEPH, County Architect, Dumbartonshire, 18 Park Circus, Glasgow, C.3. [Glasgow Douglas 4657 and 4658.]
—	1925	2329	§WEIGHTMAN: FREDERICK NORMAN, M.A. (Mauchlen & Weightman); 2 Collingwood Street, Newcastle-upon-Tyne. [Newcastle Central 1010.]
1920	1932	3014	†WELCH: HERBERT ARCHIBALD, "Hawarden," Eastfield Road, Western Park, Leicester.
1911	1924	1990*	†WELCH: HERBERT ARTHUR (Welch, Cachemaille-Day & Lander) [R.I.B.A. <i>London Architecture Medal</i> 1933], 8 Gloucester Place, Portman Square, W.1. [Welbeck 6551-2.]



Assoc.	Fellow.	Serial Number.	
1908	1925	2232	†WELCH : ROLAND (E. Keynes Purchase & Roland Welch), 1 Stratford Mansions, 34 South Molton Street, W.1.
—	1929	2701	WELLESLEY : Lord GERALD (Gerald Wellesley & Trenwith Wills), Abbey House, Baker Street, N.W.1. [Welbeck 6429.]
1901	1911	1461	†WELLS : ROBERT DOUGLAS, M.A.Cantab., R.B.A. ; 18A St. Albans Road, Kensington, W.8. [Western 1424.]
1921	1934	3193	†WELSH : STEPHEN, M.A. Liverpool [ <i>Rome Scholar in Architecture</i> 1922] [17 Tipton Ville Road, Sheffield, 10]; Department of Architecture, University of Sheffield, Sheffield.
—	1925	2180	WENYON : GEORGE HARRY, The Vicarage, Burgh-le-Marsh, Lincs.
—	1925	2330§	WEST : ARCHIBALD BULLER, The Knowl, Abingdon, Berks. [Abingdon 146], and 39 Cornmarket, Oxford. [Oxford 4487.]
—	1933	3123	WEST : GORDON M., F.R.A.I.C. (Molesworth, West & Secord); 43 Victoria Street, Toronto, 2, Ontario, Canada. [Toronto Elgin 5275.]
—	1931	2942	¶WESTRUP : GEORGE, 54 Bedford Square, W.C.1. [Museum 8121.]
—	1934	3208	§WEST : JAMES GREY, O.B.E. ; "Fairwater," Orchard Gate, Esher, Surrey. [Emberbrook 1007.]
1904	1926	2349	†WESTWOOD : PERCY JAMES (P. J. Westwood & Sons) [Nutfield, Weybridge, Surrey] 14 Buckingham Street, Adelphi, W.C.2. [Temple Bar 9023 and 6748.]
1894	1924	1991	†WETENHALL : EDWARD BOX, P.A.S.I. (Waring & Nicholson); 38 Parliament Street, Westminster, S.W.1. [Victoria 6504.]
1902	1917	1615	†WHEELER : CHRISTOPHER WILLIAM FREDERICK (Frederick Wheeler & Son), 43 High Street, Sutton, Surrey. [Sutton 4734.]
1902	1928	2596	†WHEELER : EDWIN PAUL, Park Lodge, Park Road, Sutton, Surrey.
—	1913	1529	§WHEELER : MONTAGUE, M.A.Cantab. (Ward, Hoare & Wheeler), 15 Portman Street, Portman Square, W.1. [Welbeck 3393 and 3394.]
—	1932	3030	§WHINNEY : HUMPHREY CHARLES DICKENS, B.A.Oxon. (Whinney, Son & Austen Hall); 37 Norfolk Street, Strand, W.C.2. [Temple Bar 1674-5.]
—	1931	2936	§WHITAKER : HAROLD, "Aber Lyn," Hatfield, Herts.
—	1929	2679	§WHITE : FREDERICK [9 Lyndale Avenue, Finchley Road, N.W.2], 16 Cumberland Mansions, Bryanston Square, W.1. [Paddington 3341, 3342 and 3343.]
1903	1911	1462	†WHITE : HORACE (White & Miles), 160 High Road, Loughton, Essex. [Loughton 34.]
—	1931	2944	§WHITE : JAMES RICHARDSON, County Architect, North Riding County Council, County Hall, Northallerton, Yorks. [Northallerton 168-171.]
1919	1928	2597	†WHITE : THEODORE HANSFORD, 14A Cavendish Place, Cavendish Square, W.1.
1887	1903	916*†	†WHITE : WILLIAM HENRY, 14A Cavendish Place, Cavendish Square, W.1. [Langham 1277.]

Assoc.	Fellow.	Serial Number.	
—	1908	1406	*WHITIE: WILLIAM BROWN, <i>President of the Royal Incorporation of Architects in Scotland</i> , 226 St. Vincent Street, Glasgow. [Glasgow Central 462.]
—	1925	2056	WHITING: FRANK EDWARD (Orphoot, Whiting & Lindsay), 21 High Street, Bideford, N. Devon. [Bideford 190.]
1922	1933	3140	†WHITTAKER: Major GEORGE, 13 Queen Anne's Gate, Westminster, S.W.1. [Victoria 7195.]
—	1932	2992	†WHITWELL: ARTHUR WILLIAM (C. Whitwell & Son), 3 Newhall Street, Birmingham, 3. [Birmingham Central 2401.]
1907	1926	2438	†WICKENDEN: ARTHUR FRED, F.S.I., A.M.INST.C.E.; Professor of Architecture, Department of Architecture, Royal School of Engineering, Giza, Cairo, Egypt.
1904	1913	1503	†WIDDOWS: GEORGE HENRY, County Education Offices, St. Mary's Gate, Derby.
1892	1923	1920	†WIGFULL: JAMES RAGG, F.S.A., Hon.M.A.Sheffield [Inst. Medallist (Drawings) 1894]; 14 Parade Chambers, Sheffield, 1. [Sheffield 22607.]
1891	1900	811	†WIGGLESWORTH: HERBERT HARDY, Knight of the Royal Order of Vasa (Wigglesworth & Marshall Mackenzie); 52 Seymour Street, Portman Square, W.1. [Ambassador 1157.]
1917	1927	2501	†WIGHTMAN: THOMAS BLAIR MONCRIEFF, 15 Grove Street, Toowong, Queensland, Australia.
—	1925	2057	WILKINS: VICTOR, 12 York Buildings, Adelphi, W.C.2. [Temple Bar 5745.]
1907	1918	1635	*†WILKINSON: Professor LESLIE [Inst. Medallist (Drawings) 1908, Arthur Cates prizeman 1909], Hon. Secretary R.I.B.A. for Australia, The University, Sydney, New South Wales, Australia.
—	1920	1692	*§WILKINSON: STEPHEN, A.F.C.; County Offices, Preston. [Preston 4868.—Extn. 336.]
—	1932	2989	§WILLAN: WILLIAM STAVELEY, 15A Burgate, Canterbury. [Canterbury 221.]
1912	1920	1686	†WILLCOCKS: CONRAD BIRDWOOD, A.M.T.P.I.; 11 Friar Street, Reading. [Reading 3644.]
—	1932	3031	§WILLETT: JAMES HENRY [Guildhall, E.C.2], "Greencroft," St. Barnabas Road, Caversham, Oxfordshire.
—	1912	1488	†§WILLEY: FREDERICK, F.S.I.; 4 Field House Terrace, Western Hill, Durham. [Durham 424.]
—	1925	2058	WILLIAMS: EDWARD JOHN, J.P.; 13 New Street, Leicester. [Leicester Central 648.]
1922	1933	3071	†WILLIAMS: EDWIN, M.A., B.ARCH.Liverpool [R.I.B.A. Henry Jarvis Student 1923]; 133 Beaufort Street, S.W.3 [Flaxman 3196], and c/o Major H. Cotten, A.M.I.C.E., Room 400, Abbey House, Victoria Street, S.W.1. [Victoria 6091.]
1909	1934	3183	†WILLIAMS: GEOFFREY HYDE, M.T.P.I. (Edginton & Spink); 52 High Street, Windsor [Windsor 248], and The Homestead, Datchet, Bucks.
—	1929	2651	WILLIAMS-ELLIS: Major BERTRAM CLOUGH, M.C., J.P.; Romney's House, Hollybush Hill, Hampstead, N.W.3. [Hampstead 5436.]



Assoc.	Fellow.	Serial Number.	
1920	1930	2830	†WILLIAMSON: JOHN WALLACE, c/o Messrs. Palmer & Turner, Architects and Engineers, 1 Canton Road, Shanghai, China.
—	1905	1031	WILLIAMSON: WILLIAM (William Williamson & Hubbard), Royal Bank Buildings, Kirkcaldy, Scotland. [Kirkcaldy 2163.]
1906	1929	2670	†WILLMOTT: EDMUND CHARLES MORGAN [150 Regent Street, W.1.—Regent 3172]; 27 Park Place, Cardiff. [Cardiff 3766.]
1892	1920	1687	†WILLS: FRANK REGINALD GOULD, 16 Harpur Street, W.C.1. [Holborn 2549.]
—	1925	2059	WILLS: FREDERICK JOHN, 199 Piccadilly, W.1. [Regent 6561.]
1908	1924	1970	†WILLS: GERALD BERKELEY, M.C.; 7 Stone Buildings, Lincoln's Inn, W.C.2 [Holborn 5287], and High Street, Marlow, Bucks. [Marlow 16.]
1887	1913	1492*	†WILLS: HERBERT WINKLER (Wills & Kaula) [R.I.B.A. Donaldson Medallist 1884-85], 22 Southampton Street, Bloomsbury Square, W.C.1. [Holborn 0186.]
1919	1928	2638	†WILSDON: PERCY THOMAS (North, Robin & Wilsdon), Townsend House, Greycoat Place, S.W.1. [Victoria 3322.]
1915	1933	3130*	†WILSHERE: REGINALD SHARMAN, M.C., P.A.S.I. [R.I.B.A. Architecture Medal for Ulster 1930]; Education Architect, Education Office, Victoria Street, Belfast. [Belfast 7326 and 7327.]
—	1926	2335	WILSON: ALLEN, 18 Milan Court, Kerk Street, Johannesburg, South Africa.
—	1932	3008	¶WILSON: EDMUND RICHARDSON, 30 Esk Street, Invercargill, New Zealand.
—	1929	2697§	WILSON: Major FREDERICK CANDELENT, South Indian Railway Co., Ltd., Trichinopoly, South India.
1910	1923	1941	†WILSON: GEOFFREY CECIL (Tatchell & Wilson), Bank Chambers, 32 Strand, W.C.2. [Temple Bar 4726.]
—	1926	2413	WILSON: GEORGE LEOPOLD, Messrs. Palmer & Turner, 1 Canton Road, Shanghai, China.
—	1913	1530	§WILSON: JOHN, F.R.S. Edinburgh; 125 George Street, Edinburgh.
—	1927	2471§	WILSON: JOHN WILFRED, A.M.T.P.I.; Eden Place Chambers, 71 Edmund Street, Birmingham, 3. [Birmingham Central 1196.]
—	1931	2896	WILSON: OSCAR, 32 Chartered Bank Chambers, Singapore, Straits Settlements. [T.A. Architrave, Singapore.]
1902	1922	1872*	†WILSON: ROBERT GORDON, 116 Queen's Road, Aberdeen. [Aberdeen 2016.]
—	1921	1838	§WILSON: THOMAS MILLWOOD, 4 Staple Inn, W.C.1. [Holborn 1394.]
1881	1905	994	WILSON: WILLIAM GILMOUR (W. G. Wilson & Son) [54 Foxley Lane, Purley, Surrey], 14 Dean's Yard Westminster, S.W.1. [Victoria 4120.]
1889	1905	995*	†WIMPERIS: EDMUND WALTER (Wimperis, Simpson & Guthrie), 61 South Molton Street, W.1. [T.A. Wimplestok, London.—Mayfair 1277 (3 lines).]

Assoc.	Fellow.	Serial Number.	
—	1921	1839	§WINDSOR: FRANK, Station House, 134 George Street, Croydon. [Croydon 2365.]
—	1925	2267	¶WINMILL: CHARLES CANNING, 1 Minor Canon Row, Rochester. [Chatham 3022.]
1895	1914	1533	†WISE: HENRY JAMES [49 South Molton Street, W.1.—Mayfair 4346], Newton Blossomville, Buckinghamshire. [Turvey 30.]
—	1906	1203	WITHERS: GEORGE EDWARD (George E. & K. G. Withers), 50 Cannon Street, E.C.4. [City 6976.]
—	1927	2490	WITTET: JOHN (J. & W. Wittet), Torr House, Elgin. [Elgin 73.]
—	1900	807	WOLSTENHOLME: HARRY VERNON [Royal Liver Building, Pier Head, Liverpool], Wood End, Billinge, Blackburn.
1914	1925	2246	†WOOD: ARTHUR JACKSON, 5 Grey Friars (Ground Floor), Leicester. [Leicester 5285.]
1902	1923	1942	†WOOD: MAJOR DOUGLAS, O.B.E. (Mil.), F.S.I. ["Hawthornedene," Gordon Avenue, Stanmore, Middlesex]; 1 Old Burlington Street, W.1. [Regent 6469.]
1909	1920	1716	†WOOD: ERNEST MARSHALL, The Cross Farm, Ninfield, Battle, Sussex.
—	1932	3004	§WOOD: WALLACE, The White Cottage, Wombourne, Wolverhampton.
1921	1930	2776	†WOOD: WILLIAM WALTER, 257-259 Oxford Street, W.1. [Mayfair 3272.]
1906	1914	1557	†WOODSON: AUSTIN, O.B.E. (Civil Division), F.S.I.; 94 Albert Road, Caversham, Reading.
1888	1906	1077	†WOODROFFE: WALTER HENRY (W. H. Woodroffe & Son), 5 Bedford Row, W.C.1. [Chancery 7881.]
1910	1926	2383	†WOODS: FRANK, 3 High Street, Maidenhead, Berks. [Maidenhead 477.]
1910	1925	2247*	†WOOLLATT: JOHN, M.C., Associate, University College, Nottingham (Evans, Clark & Woollatt); Eldon Chambers, Wheeler Gate, Nottingham. [Nottingham 42980.]
1921	1923	1908*	†WORNUM: GEORGE GREY, 39 Devonshire Street, W.1. [Welbeck 5932.]
1912	1930	2777*	†WORTHINGTON: JOHN HUBERT, O.B.E., M.A. (ARCH.) Mancr., Hon. A.R.C.A. (Thomas Worthington & Sons), Professor of Architecture, Royal College of Art, 1923-1928; 178 Oxford Road, Manchester. [Manchester Ardwick 2745.]
1890	1906	1205*	†WORTHINGTON: PERCY SCOTT, M.A. OXON., Litt.D., F.S.A. (Thomas Worthington & Sons), Vice-President 1926-27 [R.I.B.A. Donaldson Medallist 1888-89; Inst. Medallist (Essays) 1889; Royal Gold Medallist 1930]; 178 Oxford Road, Manchester. [Manchester Ardwick 2745.]
1925	1934	3222	†WRAY: KENNETH FLETCHER (Hy. Ward, Son & Wray), 8 Bank Buildings, Hastings. [Hastings 1009.]
—	1931	2888	WRIGHT: ALFRED ROBERT LINUS, Deputy Hon. Secretary R.I.B.A. for Western Australia, T. & G. Chambers, St. George's Terrace, Perth, Western Australia.



Assoc.	Fellow.	Serial Number.	
—	1906 to 1933 1934	1111	WRIGHT: Captain HENRY THOMAS, 13 Brunswick Place, Newcastle-upon-Tyne. [Newcastle 24927.]
1919	1927	2537	†WYNNE-JONES: NEVILLE, Senior Architect, Public Works Department, Colombo, Ceylon.
—	1914	1562	§WYNNE: JAMES CUMMING, O.B.E.; H.B.M. Office of Works, 14 Yuen Ming Yuen Road, Shanghai, China.
—	1930	2842	§WYNNE-THOMAS: Captain DANIEL (Wynne-Thomas & Button, 25 Wood Street, Bolton), "Bodnant," Lostock Park, Bolton, Lancs. [Bolton 514 and 2826.]
1890	1905	1033	†YEATES: ALFRED BOWMAN, F.S.A.; 18 Maddox Street, W.1. [Mayfair 1975.]
—	1929	2683	*YERBURY: JOHN EDWIN, 3 Elverton Street, Vincent Square, Westminster, S.W.1. [Victoria 1171.]
—	1925	2174	YORKE: FRANCIS WALTER BAGNALL [3 Wine Office Court, Fleet Street, E.C.4], 36 Calthorpe Road, Edgbaston, Birmingham, 15. [Edgbaston 0906.]
1900	1910	1442	†YOUNG: CLYDE FRANCIS, 6 New Square, Lincoln's Inn, W.C.2. [Holborn 1772.]
1920	1927	2502	†YOUNG: JAMES REID (Young & Mackenzie), 143-145 Scottish Provident Buildings, Belfast. [Belfast 1491.]
—	1925	2217	YOUNG: WILLIAM GRAY [N.Z.I.A. Gold Medallist 1932], 217 Lambton Quay, Wellington, New Zealand.

Total number of Fellows: 1,758.

### FELLOWS RETIRED FROM PRACTICE

Any Fellow, Associate or Licentiate, who has reached the age of fifty-five and has retired from practice may, subject to the approval of the Council, be transferred without election to the class of "Retired Fellows," "Retired Associates," or "Retired Licentiates" as the case may be, but in such case his interest in, or claim against the property of, the Royal Institute shall cease. The amount of the annual subscription payable by such "Retired Fellow," "Retired Associate" or "Retired Licentiate" shall be £1. 1s. 0d., or such amount as may be determined by resolution of the Council, excepting in the case of those who have paid subscriptions as full members for thirty years, and who shall be exempt from further payment. A "Retired Fellow," "Retired Associate," or "Retired Licentiate" shall have the right to use the affix of his class with the word "Retired" after it, shall be entitled to receive the Journal and Kalendar, shall be entitled to the use of the Library, and shall have the right to attend General Meetings, but shall not be entitled to vote. A "Retired Fellow," "Retired Associate," or "Retired Licentiate" shall not engage in any avocation which in the opinion of the Council is inconsistent with that of architecture. Nothing contained in this Bye-law shall affect the rights of persons who at the date of the passing of this Bye-law are members of the classes of "Retired Fellows," and "Retired Members of the Society of Architects."—*Extract from the Bye-Laws.*

Assoc. Fellow. Retired.

1907	1920	1927	AGUTTER: THOMAS CHARLES, 51 Lee Park, Blackheath, S.E.3.
1902	1913	1932	ALLSOP: GEORGE WILFRED, 203 Victoria Arcade, Auckland, New Zealand.
1884	1922	1931	ANDERSON: ANDREW WHITFORD [ <i>Inst. Medallist (Dravings)</i> 1884], 40 St. John's Road, Sevenoaks, Kent.
—	1925	1931	ANDREWS: GEORGE SAMUEL BURT, 61 Permanent Buildings, Harrison Street, Johannesburg, South Africa.
—	1888	1929	*AWDRY: GRAHAM CLIFFORD, R.W.A.; 9 Edward Street, Bath.
1888	1926	1933	BARKER: PHILIP EDWARD, 67 Kingston Road, Didsbury, Manchester.
1892	1927	1932	BECKETT: JOHN HERBERT, "Sunnyside," Biddestone, Chippenham, Wilts.

Assoc.	Fellow.	Retired.	
1902	1905	1933	BEVAN : WILLIAM, "Hill Dene," Red Hill, Stourbridge, Worcs.
1881	1891	1930	BILSON : JOHN, Hon. D.Litt. Durham, F.S.A., F.S.I. [ <i>Prelim. Class 1877, Vol. Arch. Exam, Ashpitel Prizeman 1877</i> ] : Davenport Avenue, Hesse, Yorks.
1897	1911	1931	BIRD : HERBERT WILLIAM, 22 Thorney Court, Palace Gate, W.8.
—	1905	1932	BONE : CHARLES BELFIELD, M.A. Oxon. ; Innerdown Close, Budleigh Salterton, Devon.
—	1926	1933	BOTTOMLEY : JOHN MITCHELL, The Hut, Grove Mount, Ramsey, Isle of Man.
1882	1890	1923	BOURCHIER : EDWARD HERBERT, ASSOC.M.INST.C.E. ; Furze Reeds, Midhurst.
1888	1919	1923	BRIDGES : Lieut.-Col. EDWARD JAMES, O.B.E. ; "Sarum," 50 Marshall Avenue, Bognor Regis, Sussex.
1883	1905	1923	BRODIE : CHARLES HENRY, 5 Park Lane Mansions, Croydon.
—	1891	1930	BURMESTER : JOHN WILLIAM STANLEY, F.S.I. ; 13 Queen Anne's Gate, Westminster, S.W.1. [Victoria 2813.]
1888	1908	1929	BUTLER : ALFRED MORRIS, Deverell Cottage, Westbrooke, Worthing.
—	1925	1931	CABUCHE : HENRY LEON, O.B.E., T.D. ; "Rose Tor," Chalkwell Avenue, Westcliff-on-Sea. [Leigh-on-Sea 41.]
—	1898	1930	*CAPPON : THOMAS MARTIN, 32 Bank Street, Dundee. [Dundee 741.]
1895	1909	1933	CHAPMAN : HENRY ASCOUGH, Ministry of Health, Whitehall, S.W.1.
1888	1897	1917	CHARLEWOOD : HENRY CLEMENT, 12 Oak Hill Road, Beckenham, Kent.
—	1921	1934	CHURCH : ARTHUR HAROLD, J.P. ; Westleton, Moor Park Road, Northwood, Middlesex.
—	1889	1920	CLIFTON : JAMES EDWARD, Northbrook, Swanage, Dorset.
1884	1893	1933	CROW : ARTHUR, Green Bushes, Dymchurch, Kent, and 29 Amwell Street, E.C.1. [Clerkenwell 5885.]
1865	1914	1915	DAVIS : J. STACEY, 17 Hartley Avenue, Plymouth.
—	1931	1934	DENMAN : SAMUEL, 27 Queen's Road, Brighton.
—	1925	1931	DEWES : WALTER, 37 Bedford Row, W.C.1.
1895	1921	1930	DEWHURST : JOHN CADWALLADER, 71 Hoole Road, Chester.
1901	1909	1931	DINWIDDY : TOM NORMAN, "Colston," Stoke Gabriel, South Devon.
1895	1907	1931	*DUNKERLEY : FRANK BROOKHOUSE, The Green Bend, Bowdon, Cheshire. [Altrincham 1599.]
1890	1929	1930	EATON : WILLIAM, 1 Palmerston Avenue, Clarendon Road, Whalley Range, Manchester.
1895	1908	1934	*EDWARDS : FREDERICK ERNEST PEARCE, F.S.A. [5 Endcliffe Hall Avenue, Sheffield] ; 1 Barrington Road, Torquay. [Torquay 3144.]
1880	1886	1922	EDWARDS : GEORGE, J.P. ; Cheniston, Egham, Surrey.
—	1886	1916	ELLIS : JOHN SYMONS ENDACOTT.



Assoc.	Fellow.	Retired.	
—	1903 to 1933 1934	1934	FIELD : HORACE, "Stuttles," Military Road, Rye, Sussex.
—	1927	1933	FITCH-JONES : BASIL WALLACE, Beach Croft, Cooden Drive, Bexhill-on-Sea.
—	1903	1932	GIBBONS : JOHN, 16 Barlow Moor Road, Didsbury, Manchester.
1897	1911	1930	*GRAYSON : GEORGE HASTWELL, M.A.Cantab.; Monkery Farm, Great Milton, Oxford. [Great Milton 4.]
1888	1904	1925	HALL : CHARLES RICHARD GUY, Alma House, Stratford Road, Kensington, W.
—	1907	1931	HALL : JOHN, 27 Thornhill Terrace, Sunderland.
—	1901	1933	HALL : JOSEPH COMPTON, R.B.A.; Vicarage Corner, Alfriston, Sussex.
1892	1899	1931	*HALL : WILLIAM CARBY, C.B.E.; "Summer Hill," Banstead Road, Sutton, Surrey.
—	1891	1927	HANSELL : ALEXANDER NELSON, Yamano Cottage, Boulevard de Belgique, Monaco.
1874	1880	1913	HESKETH : ROBERT LEMPRIERE, "Ringley Mead," Paignton, South Devon.
1890	1926	1927	HILL : HENRY LEONARD GAUNTLETT, O.B.E.; Donhead Cottage, Donhead, Shaftesbury.
1896	1905	1930	HILLS : OSBORN CLUSE, The Nursing Home, 46 Amhurst Park, Stamford Hill, N.16.
1898	1912	1929	HONNOR : TIMOTHY, Woodspeen Lodge, Newbury, Berks.
1882	1897	1932	HOOVER : FRANCIS GEORGE FIELDER [ <i>Pugin Student</i> 1882, <i>Godwin Bursar</i> 1888], Kelsey Corner, Beckenham, Kent.
1888	1899	1933	HORNBLOWER : GEORGE, Auburn House, Chadlington, Oxon. [Chadlington 37.]
1895	1895	1929	*HUBBARD : GEORGE, F.S.A.; <i>Vice-President</i> 1912-15, 1922-23; 27 West Park, Eltham, S.E.9. [Eltham 1013.]
—	1925	1931	HUNTER : Lieut.-Colonel MAURICE, O.B.E., T.D.; Highfield, Belper, Derbyshire.
1888	1895	1917	HUNTLY-GORDON : HERBERT.
—	1925	1931	JACKSON : CHARLES EDWARD, Rosemount, Edenbridge, Kent.
—	1925	1933	JOHNS : EDWIN THOMAS, 8 Lower Brook Street, Ipswich.
—	1891	1923	KNOWLES : WILLIAM HENRY, F.S.A.; Chesfield, Abbey Road, Malvern.
—	1930	1932	LAKE : GEORGE FREDERICK, 49 Berkshire Gardens, Palmers Green, N.13. [Bowes Park 1464.]
1888	1901	1924	LECHMERE-OERTEL : FREDERICK OSCAR, ASSOC.M.INST.C.E.; The Savoy Hotel, Famagusta, Cyprus.
1878	1906	1921	LÖHR : CHARLES HENRY, "Abbotsdene," 81 Braybrooke Road, Hastings.

Assoc.	Fellow.	Retired.	
1887	1923	1931	MARSHALL: CHARLES JOHN, "Balvaird," 20 Burdon Lane, Cheam, Surrey. [Sutton 1496.]
1881	1887 to 1892 1906	1932	MAY: EDWARD JOHN [Pugin Student 1876], Lyneham, Chislehurst. [Chislehurst 378.]
1891	1923	1933	MAYSTON: ARTHUR RICHARD, 57 Church Crescent, Church End, Finchley, N.3. [Finchley 1858.]
1895	1922	1931	MIDDLETON: ORLANDO, 8 Colinette Road, Putney, S.W.15.
1885	1921	1927	*MILLARD: WALTER JOHN NASH [Pugin Student 1879], Fronwyfla, Welshpool.
1892	1919	1932	MOORE: ARTHUR HENRY, Twyneholm, College Road, Bournemouth.
1896	1902	1933	MOORE-SMITH: JOHN ROBERT, J.P.; Highcliffe, Western Esplanade, Broadstairs. [Broadstairs 589.]
—	1921	1932	MORGAN: CECIL HERBERT, 9 Macaulay, Bath.
—	1891	1933	NEWMAN: DUDLEY, Milestone Hotel, Kensington, Court, W.8.
—	1892	1927	NEWMAN: SAMUEL JAMES, 8 Finchley Avenue, Church End, Finchley, N.3.
1900	1907	1930	NORTH: SIDNEY VINCENT.
—	1928	1931	OAKESHOTT: GEORGE JOHN, 19 Arnold Street, Killara, Sydney, N.S.W., Australia.
1885	1892	1931	*ODGEN: PAUL, "Auldgarth," 137 Wilmslow Road, Didsbury, Manchester.
1882	1894	1934	OSBORNE: JOHN PERRINS, 95 Colmore Row, Birmingham 3.
—	1907	1932	PALMER: HENRY WILLIAM HETHERINGTON, Oakfield Court, Camden Hill, Tunbridge Wells. [Tunbridge Wells 1296.]
1890	1910	1933	*PATERSON: ALEXANDER NISBET, M.A.Glas., A.R.S.A. [Godwin Bursar 1896]; Rosdhu Drive, Helensburgh, Dumbartonshire.
—	1905	1933	PERKIN: JOSEPH CRADDOCK, 80 Cranwich Road, Amhurst Park, Stamford Hill, N.16.
1877	1891	1910	PETER: OTHO BATHURST, Northernhay, Launceston, Cornwall.
1881	1897	1915	PINCKNEY: ALFRED BASKETT, M.A.Cantab.; Bathford, Somerset.
1888	1912	1921	POTT: WALTER, O.B.E.; One Oak, Wishing Tree Road, Hollington, St. Leonards-on-Sea.
1881	1890	1931	POWELL: FREDERICK ATKINSON, 344 Kennington Road, S.E.11. [Reliance 1749.]
—	1926	1933	PROSSER: HOWELL, 102 Pencisely Road, Llandaff, Cardiff.
—	1925	1932	RAFFLES: WINTER HARGREAVES, 22 The Grove, The Boltons, S.W.10. [Flaxman 8711.]
—	1897	1929	RAM: EDWARD ALBERT, 45 Pembroke Square, Kensington, W.8.
1886	1889	1931	RIDGWAY: FREDERICK WILLIAM, Market Place, Dewsbury.



Assoc.	Fellow.	Retired.	
—	1906	1932	SIMPSON: JONATHAN, Grey Gables, Chorley New Road, Bolton. [Bolton 1214.]
1888	1906	1923	SIRR: HARRY [ <i>Inst. Medallist (Essays)</i> 1883], Marlesford, Woodbridge, Suffolk.
—	1907	1934	*SKINNER: WILLIE SWINTON, 27 Orchard Street, College Green, Bristol 1. [Bristol 21863.]
—	1905	1932	SLADDIN: THOMAS ARTHUR, P.O. Clevedon, Auckland, New Zealand.
—	1925	1931	SOMAKE: MOSES JOSEPH HENRY, 33 Hendon Way, Cricklewood, N.W.2. [Speedwell 2597.]
—	1889	1918	STANSFIELD-BROUN: JOHN, 6 Upper Camden Place, Bath.
—	1893	1926	STEVENS: THOMAS, 64 Princess Road, Bournemouth, W.
1881	1891	1924	*STREET: ARTHUR EDMUND, M.A.Oxon; 12 Somerset Place, Bath.
1882	1907	1927	STURDY: FRANCIS JOHN, Surinam, Snaresbrook, Essex.
—	1906	1931	SUDLOW: HAROLD, The Cottage, Lordswell Lane, Crowborough, Sussex. [Crow. 406.]
1878	1889	1915	TAYLOR: Sir ANDREW THOMAS, J.P., F.S.A., R.C.A. [ <i>Inst. Medallist (Essays)</i> 1874 and 1881], Hon. Fellow of the Royal Architectural Institute of Canada, and Hon. Fellow of University College, London; Drummond Lodge, 21 Lyndhurst Road, Hampstead, N.W.3.
1882	1890	1923	*THORP: WILLIAM HENRY [ <i>Class of Proficiency</i> 1881, <i>Vol. Arch. Exam.</i> ], 21 Richmond Terrace, Clifton, Bristol.
1883	1892	1914	TOMALIN: HERBERT FREDERICK, M.INST.C.E., F.G.S.; Waynflete, Ross-on-Wye, Herefordshire.
1889	1907	1932	TOOLEY: HERBERT, Salty Lane, Shaldon, Teignmouth, S. Devon.
1889	1902	1924	TULLOCH: FREDERICK HENRY, 29 St. Ledgers Road, Bournemouth.
1895	1916	1928	*WATKINS: HARRY GARNHAM, Leyland House, New Milton, Hants.
1879	1890	1927	WEBB: GEORGE WILLIAM, J.P.; Berkeley Cottage, 119 Castle Hill, Reading.
—	1921	1934	WEIR: WILLIAM MAY, "Woodridge," Gerrards Cross, Bucks.
—	1906	1931	*WILKIE: WILLIAM FLEMING, Craigower, St. Andrews, Fife, Scotland. [St. Andrews 148.]
—	1893 to 1916 1923	1931	*WILSON: T. BUTLER, 6 Hillary Place, Leeds.
1881	1905	1927	WOODROW: ERNEST AUGUSTUS ECKETT, Way Cottage, Church Way, Whetstone, N.20.

Total number of Retired Fellows: 104.

## RETIRED MEMBERS OF THE SOCIETY OF ARCHITECTS

(ADMITTED TO R.I.B.A. 1925.)

Retired Members of the Society not already Retired Fellows of the Royal Institute shall become entitled to all the privileges of Retired Fellows of the Royal Institute.—[Extract from the Supplemental Charter, 1925.]

Elected. Retired.

1894 1923 ABURROW: CHARLES, M.INST.C.E.

Elected.	Retired.	
1885	1908	BALDWIN : FRANK, 69 Fortis Green Avenue, N.2.
1893	1924	BESWICK : ROBERT JAMES, 10 Victoria Road, Swindon.
1891	1924	COLLINS : CHARLES DEMPSTER, "Woodroyd," Ashtead, Surrey.
1887	1913	CREASE : WILLIAM HENRY, 131 Cliff Road, Strood, Kent.
1899	1923	EDWARDS : ROBERT CROMWELL, 12 Fairfield Avenue, Staines, Middlesex.
1886	1914	ELFORD : JOHN, F.S.I.; "Eastlea," Wimborne Road, Poole, Dorset.
1884	1925	GRANT : WILLIAM LEONARD, Sittingbourne.
1912	1923	HACKETT : JOHN JOSEPHUS, "Brooklands," Trinity Hill, Jersey.
1911	1923	HALL : (Miss) ANNIE, "Ridgecroft," Ridgeway Road, Redhill, Surrey.
1887	1919	HAMILTON : EDWIN JAMES, 13 Wellington Road, Brighton.
1887	1919	HIGGINS : Colonel CHARLES JOSEPH, V.D.; c/o Barclay's Bank, 170 Fenchurch Street, E.C.3.
1884	1923	JACKSON : SAMUEL.
1896	1920	JAMES : SAMUEL THURLEY THOMAS, "Thornton," 10 Beulah Hill, Upper Norwood, S.E.19.
1907	1923	KATRAK : NAVROJI HORMASJI, A.M.INST.C.E.; Hirji Mansion, 93 Gowalia Tank Road, Post Malabar Hill, No. 6, Bombay, India.
1903	1914	LAYCOCK : The Rev. EDWARD PENARD, St. James-the-Less Vicarage, 75 St. George's Square, S.W.1.
1903	1919	MCDONALD : JOHN STUART, Egmont, St. James's Lane, Winchester.
1884	1928	MARSLAND : ELLIS, St. David's, Painswick, Glos.
1896	1920	MISSELBROOK : GEORGE THOMAS, "Beechcroft," 35 Grand Avenue, North Lancing, Sussex.
1910	1923	PRIOR : PERCY DOUGLAS, J.P.; Oldfield Lodge, Melton Mowbray.
1903	1913	QUY : FREDERICK, Italy Farm, Surbiton, Cape Province, South Africa.
1908 } 1921 }	1924	RUTTER : CHARLES DANIEL, Wayside Cottage, Watery Lane, Merton Park, S.W.20.
1911 } 1920F }	1923	SHARMAN : JOHN MELFORT, 67 Forest Road, Loughborough.
1888	1907	SHELBOURNE : MICHAEL.
1891	1924	SMITH : JOHN WILLIAM, 15 Cressy Road, Roath Park, Cardiff.
1884	1916	STONER : ALFRED, F.S.I.; Boston House, 63-64 New Broad Street, E.C.2.
1884	1907	TARTE : F. W. KINNEIR, Narrabeen, near Sydney, New South Wales.
1906	1916	TILLEY : ARTHUR LEONARD TAYLOR, "The Chestnuts," Dorchester, Dorset.
1884 } 1923 }	1923	WHITTBREAD : RICHARD, 6 The Meadow Way, Weald Village, Harrow, Middlesex.



## ASSOCIATES (A.R.I.B.A.)

Associates shall be persons engaged in the study or practice of Architecture, who have attained the age of twenty-one years. From the date of this Our Charter [28 March 1887] every person desiring to be admitted an Associate shall be required to pass or to have passed such Examination or Examinations as may be directed by the Royal Institute.—[*Extract from the Charter.*]

Subject to the Bye-laws for the time being the Council shall formulate and from time to time alter and amend a scheme or curriculum for education in architecture . . . and (subject to such exemptions as may be allowed by or in accordance with the Bye-laws) the Council may require candidates for admission to the Final Examination for Associateship of the Royal Institute to have passed through a course of study under or in accordance with such scheme or curriculum and to have passed such examinations in relation to the subjects comprised in that course of study as shall from time to time be prescribed by or in accordance with the Bye-laws.—[*Extract from the Supplemental Charter, 1925.*]

Serial  
Elected. Number.

- 1931 4712 †ABBOTT: DEREK NEWLANDS, Harvard University, Cambridge, Mass., U.S.A.
- 1907 1754 †ABEL: ARCHIE JAMES THOMAS, Bronwydd, Durrington Park Road, West Wimbledon, S.W.20.
- 1933 5190 †ABRAMS: EDWARD DE LA TOUR, 19 Buckingham Street, Strand, W.C.2. [Temple Bar 5575.]
- 1911 2139 †ADAM: ALEXANDER, DIP.ARCH.Glas. (Duncan & Copland); 160 Hope Street, Glasgow [Glasgow Douglas 1422]; and 1 Bushes Avenue, Paisley.
- 1931 4713 †ADAM: WILLIAM, 68 David's Loan, Falkirk, Stirlingshire, Scotland.
- 1913 2414 †ADAMS: EDWARD, c/o Harry S. Fairhurst, Esq., Lombard Chambers, Brown Street, Manchester.
- 1921 3263 †ADAMS: ERNEST HARRY, c/o Messrs. Algar & Co. Ltd., 5 Hong-Kong Road, Shanghai, China.
- 1933 5191 †ADAMS: JOHN STANLEY, 10 Gainsborough Road, Ipswich, Suffolk.
- 1925 3808 †ADAMS: WILLIAM HENRY, Council Offices, Bolton-upon-Dearne, near Rotherham.
- 1918 2637 †ADAMS: WILLIAM NASEBY, DIP.ARCH.Liverpool; 14 Ladbroke Grove, W. [Park 2857.]
- 1920 2926 †ADDEY: FREDERICK ARNOLD, P.A.S.I.; 8 Victoria Mansions, Queen's Club Gardens, W.14.
- 1931 4714 †ADKINS: FREDERICK WILLIAM CHARLES [*Inst. Medallist (Drawings) 1928*]; "Tooronga," 45 Elmwood Avenue, Harrow, Middlesex.
- 1902 1407 †ADSHEAD: CHARLES THOMAS (Adshead, Topham & Adshead) [*Ashpitel Prizeman 1901*], 14 Ridgfield, Manchester. [Manchester Blackfriars 9740.]
- 1925 3826 †AIMEY: KENNETH WALTER [N.Z.I.A. *Gold Medallist 1929*], 423 N.Z. Insurance Buildings, Queen Street, Auckland, New Zealand.
- 1910 2037 †AINSWORTH: JOHN COOPER, M.A.(ARCH.)Mancr.; Gatesgarth, Chantry View Road, Guildford, Surrey.
- 1911 2192 †AIRD: JAMES ALBERT, 1 Belmont Street, Montreal, Canada.
- 1932 4918 †AITKEN: FRANCIS KEITH, Leighton, Creigiau, near Cardiff.
- 1931 4616 †AITON: (Miss) NORAH (Aiton & Scott), [R.I.B.A. *Anderson and Webb Scholar 1928*], 183 Sloane Street, S.W.1. [Sloane 4448.]
- 1926 3943 †ALABASTER: JOHN RICHARD, Univ. Lond. School Diploma [R.I.B.A. *Donaldson Medallist 1923-24*]; 22 Arica Road, Brockley, S.E.4.
- 1932 4936 †ALBERY: (Miss) JESSICA MARY, The Manor House, Farningham, Kent. [Farningham 23.]
- 1934 5450 †ALCOCK: JOSEPH PATRICK, B.ARCH.Liverpool; 63 Tithebarn Street, Liverpool, 2. [Liverpool Bank 4695.]

- | Elected.          | Serial Number. |   |
|-------------------|----------------|---|
| 1932              | 4937           | †ALDRED : DOUGLAS WINSTON, 117 Hampton Road, Southport, Lancs.  |
| 1931              | 4715           | †ALDRIDGE : ROWLAND DE WINTON (Gold & Aldridge), 14 Bedford Row, W.C.1. [Chancery 8379.]  |
| 1929              | 4310           | †ALEXANDER : ANDREW GORDON, 11 Old Queen Street, Westminster, S.W.1. [Victoria 3209.]   |
| 1928              | 4221           | †ALEXANDER : (Miss) ELLEN BAKER, B.A. ; 39 Beatrice Court, Raglan Gardens, Wembley Park, Middlesex.                                 |
| 1926              | 3967           | †ALEXANDER : RICHARD RENNIE, DIP.ARCH.Abdn. ; 14 Hardenway, Totteridge, High Wycombe, Bucks.  |
| 1923              | 3703           | †ALEXANDER : THOMAS MACKELVIE, F.S.I. ; 8 Harrington Street, Liverpool.   |
| 1922              | 3491           | †ALEXANDER : WALTER, DIP.ARCH.Glas. ; c/o Imperial Bank of India, 4 Strand Road, Calcutta, India. [Calcutta 4330.]                  |
| 1926              | 3903           | †ALI : SYED AZIZ, A.A.Diploma ; New Lane, Hyderabad-Deccan, India.  |
| 1919              | 2709           | †ALISON : WALTER, The Croft, Dysart, Fife.  |
| 1901              | 1378           | †ALLBERRY : HARRY [3 Neville Road, Highfield Road, Rathgar, Co. Dublin], Office of Public Works, Dublin.                            |
| 1925              | 3827           | †ALLCORN : WILLIAM JOHN, "The Pinnacles," Shipbourne, near Tonbridge, Kent.   |
| 1912              | 2312           | †ALLEN : ALBERT GEORGE WESTERMAN, 44 Wetherby Road, Roundhay, Leeds, 8.   |
| 1926              | 3944           | †ALLEN : ALFRED MAXWELL, A.A.Diploma ; Claridges, Lingfield, Surrey.  |
| 1922              | 3492           | †ALLEN : CHARLES WILLIAM, 116 Mansfield Road, Nottingham.   |
| 1929              | 4295           | †ALLEN : ERNEST CECIL PORTER, A.A.Diploma [Grissell Gold Medallist 1927] ; 19 College Road, Maidenhead, Berks.                      |
| 1934              | 5327           | †ALLEN : FREDERIC GLENLYN, City Surveyor's Department, Town Hall, Leicester.  |
| 1922              | 3379           | †ALLEN : JOSEPH STANLEY, B.ARCH. ; The Head, The Leeds School of Architecture, Woodhouse Lane, Leeds, 2.                            |
| 1912              | 2313           | †ALLEN : NEWSTEAD ADAMS, MUS.BAC. ; 630 Dorchester Street West, Montreal, Province Quebec, Canada. [Montreal Lancaster 1648.]       |
| 1932              | 4848           | †ALLEN : WILLIAM HENRY, 43 North Row Buildings, Park Lane, W.1.   |
| 1913 to 1919 1929 | 2364           | †ALLEN-LODGE : ALBERT ROBERT, Norvic, 3 Kings Avenue, Woodford Green, Essex. [Buckhurst 2324.]                                      |
| 1934              | 5441           | †ALLEYN : JUSTIN HENRY, B.ARCH.Liverpool ; Highlands, Ship-lake, Oxfordshire.   |
| 1922              | 3380           | †ALLISON : FREDERICK WILLIAM HARFORTH, "Southlands," Hetton Road, Oakwood, Leeds.   |
| 1933              | 5192           | †ALLISTON : JAMES THOMAS, B.A., A.A. Diploma ; 28 Brunswick Square, W.C.1. [Terminus 3594.]   |
| 1922              | 3381           | †ALLSFORD : ERNEST HAROLD, 102 Sutherland Grove, Southfields, S.W.18.   |
| 1920              | 2928           | †ALLUM : STANLEY CHARLES, 16 West Heath Drive, Golders Green, N.W.11.   |
| 1926              | 3904           | †ALSOP : GEORGE HATHERLEY (J. Plottel, Bunnett & Alsop), 31 Queen Street, Melbourne, Victoria, Australia. [Melbourne Central 5736.] |



- Serial  
Elected. Number.
- 1922 3467 †ALWARD: WILLIAM WALLACE, M.A.RCH. (Alward & Gillies, 1 Market Square, St. John, N.B., Canada), *President of the Architects' Association of New Brunswick*; 84 Burpee Avenue, St. John, N.B., Canada.
- 1931 4716 †AMBDEKAR: VIRESHWAR NILKANTH, 14 Ghatkoparwala Building, Mughbat, Bombay 4, India.
- 1933 5050 †AMBROSE: ERIC SAMUEL, B.A.(ARCH.)Lond.; 54 Bloomsbury Street, Bedford Square, W.C.1. [Museum 7075.]
- 1927 4097 †AMOS: PIERRE CHARLES, B.A.RCH. (L. A. Amos & P. C. Amos); 1414 Crescent Street, Montreal, P.Q., Canada. [Montreal Plateau 7332.]
- 1932 4849 †ANDERSON: ALEXANDER ROBERT FORDYCE (Anderson, Forster, Warren & Wilcox), 7 New Square, Lincoln's Inn, W.C.2, [Holborn 1797.]
- 1905 1595 †ANDERSON: DOUGLAS, F.S.I. [181 Queen Victoria Street, E.C.]; 5 Albert Studios, S.W.11. [Central 8477.]
- 1896 1162 †ANDERSON: HENRY WHEELER, Ashenden, Plaxtol, Sevenoaks, Kent. [Plaxtol 20.]
- 1894 1057 †ANDERSON: JOHN, Clive House, Esher, Surrey. [Esher 971.]
- 1930 4505 †ANDERSON: WILLIAM GEORGE DEANE, 2 Glendower Place, S.W.7.
- 1914 2517 †ANDERTON: RICHARD, 6 Kenilworth Gardens, S.S., Blackpool. [Blackpool 41186.]
- 1925 3828 †ANDREWS: CLAUDE EVRARD ALDINGTON, B.Sc. (Francis B. Andrews & Son) [29 Blenheim Road, Moseley, Birmingham—Birmingham South 3389]; 95 Colmore Row, Birmingham. [Birmingham Central 5413.]
- 1922 3468 †ANDREWS: CYRIL DOUGLAS, Sherwood House, Essex Road, Enfield, Middlesex.
- 1933 5193 †ANDREWS: EDWIN DOUGLAS, DIP.ARCH.(Cape Town); c/o Messrs. Hubert L. Roberts & Small, Namaqua House, Burg Street, Cape Town, South Africa. [Cape Town 24329.]
- 1913 2365 †ANDREWS: PERCY MAGUIRE, 9 Newcomen Street, London Bridge, S.E.1. [Hop 5585.]
- 1931 4617 †ANGLES: ROBERT EDWARD, County Architect's Office, Shire Hall, Gloucester.
- 1922 3493 †ANGUS: ANDREW EDWARD, DIP.ARCH.Abdn.; 405 Whalen Building, Port Arthur, Ontario, Canada.
- 1911 2202 †ANGUS: LAURENCE MORTIMER, M.A.(ARCH.)Mancr; 70 Blakemere Road, Welwyn Garden City, Herts. [Welwyn Garden 570.]
- 1890 825 †ANSCOMBE: ARTHUR EDWARD, Vaughan Road, Harpenden, Herts.
- 1926 3968 †APPS: LESLIE MASON, A.M.T.P.I.; 8 Pudding Lane, Maidstone, Kent. [Maidstone 3118.]
- 1933 5038 †AP THOMAS: IWAN (T. E. Jones & I. Ap Thomas) [Trefon, Beaumaris, Anglesey], Midland Bank Chambers, Bangor, N. Wales. [Bangor 284.]
- 1933 5111 †ARCHIBALD: RICHARD MAXWELL (Archibald & Archibald), 26 Albert Road, Middlesbrough. [Middlesbrough 3945.]
- 1927 4098 †ARMITAGE: HAROLD MARSHALL ARMITAGE, Univ. Lond. School Diploma; 33 Doughty Street, W.C.1.
- 1932 4938 †ARMSTRONG: ALFRED GEORGE, "Straights," Great Waltham, Chelmsford, Essex. [Chancery 8288.]

	Serial Elected. Number.	
1910	2085	†ARMSTRONG: COLVIN TYLER, Scotland Street, Stoke-by-Nayland, Suffolk.
1921	3264	†ARMSTRONG: EDWARD JOSEPH (Coussmaker & Armstrong), 30 High Street, Burton-on-Trent [Burton 25]; and at 36 High Street, Guildford, Surrey. [Guildford 1333.]
1928	4222	†ARMSTRONG: FREDERICK BERTRAM, 2 King's Gardens, Hove, Sussex.
1916	2615	†ARMSTRONG: JOHN RAMSAY, A.M.T.P.I.; Estate Office, Bournville, Birmingham.
1907	1755	†ARMSTRONG: WALTER THOMAS, 1 Slyne Road, Lancaster.
1919	2758	†ARNOLD: RAYMOND CHARLES, 288 Perth Road, Ilford, Essex.
1924	3761	†ARTHUR: PROFESSOR ERIC ROSS, B.A.RCH.Liverpool; The Department of Architecture, University of Toronto, Toronto, Canada.
1926	3969	†ARTHUR: JOHN ABERCROMBY, 11 Rosebank Road, Edinburgh.
1934	5328	†ARTHUR: (Miss) KATHLEEN HUTTON, Glentore, Airdrie, Scotland. [Airdrie 344.]
1909	1912	†ASH: HORACE JAMES, P.A.S.I. [ <i>Ashpitel Prizeman</i> 1908]; 17 Bridge Street, Nuneaton.
1925	3803	†ASHBURNER: EDWARD HEATHCOTT, B.A.RCH.Liverpool [R.I.B.A. <i>Alfred Bosson Silver Medallist</i> 1926 and 1927] [33 Hoole Road, Sheffield]; The City Architect's Department, Town Hall, Sheffield. [Sheffield 20061.]
1934	5329	†ASHCROFT: WILLIAM ROBERT, 46 The Crescent, Belmont, Surrey.
1928	4223	†ASHFORD: TOLSON MURRAY, A.A.Diploma [ <i>Pugin Student</i> 1927]; 3 Great Charles Street, Birmingham, 3. [Birmingham Central 1108.]
1894	1011*	†ASHFORD: WILLIAM HENRY, 3 Newhall Street, Birmingham. [Birmingham Central 6782.]
1920	2930	†ASHMAN: HERBERT WILLIAM, Peninnis, Avenue South, Surbiton. [Kingston 1932.]
1934	5442	†ASHTON: ADRIAN OLSSON, "Bossiney," Tivoli Street, Mosman, Sydney, N.S.W., Australia.
1933	5051	†ASHTON: ROBERT [ <i>Grissell Gold Medallist</i> 1933], 5 Creighton Court, Creighton Avenue, N.2.
1932	4939	†ASHWELL: BERNARD JOHN, Univ. Lond. School Diploma; The Red Cottage, Eastbury Avenue, Northwood, Middlesex. [Northwood 308.]
1931	4717	†ASHWELL: HAROLD JAMES, P.O. Box 327, Kingston, Jamaica, B.W.I.
1930	4506	†ASHWORTH: ALBERT THOMPSON, DIP.ARCH.Liverpool; "Glenholme," Highcroft Avenue, Bebington, Cheshire.
1893	973	†ASHWORTH: CLARKE, 17 Onslow Road, Richmond, Surrey.
1929	4360	†ASHWORTH: HENRY INGHAM, B.A.(ARCH.)Mancr. [Avila, 3 Stapen Hill Road, North Wembley, Middlesex.—Arnold 2130]; 6 Raymond Buildings, Gray's Inn, W.C.1. [Chancery 7328.]
1932	4940	†ASPINALL: CHARLES EDMUND, c/o The Borough Architect's Department, Gower Street, Derby.
1925	3829	†ASTBURY: FRANK NICHOLAS, M.Sc.(Columbia), B.A.RCH.(Liverpool); 88 Park Street, W.1.
1919	2759	†ATCHISON: HAROLD PERCY REYNOLDS, 307 Trinity Road, Wandsworth Common, S.W.18. [Battersea 5403.]
1921	3265	†ATKIN-BERRY: HENRY GORDON, M.C. (Bird & Atkin-Berry); 45 Bloomsbury Square, W.C.1. [Holborn 4609.]



Serial  
Elected Number.

- 1933 5039 †ATKINSON: JOHN ROBERT, A.A.Diploma; 11A Duke Street, Manchester Square, W.1.
- 1907 1756 †ATTLEE: THOMAS SIMONS, M.A.Oxon. [*Inst. Medallist (Essays) 1914*]; Leory Croft, Perranwell Station, Cornwall.
- 1921 3266 †AULD: ALEXANDER COSMO SMITH, 44 Norman Road, Cheam, Surrey. [Sutton 3291.]
- 1927 4099 †AUSTIN: CECIL BRAMSTON, 302 Green Lane, Ilford, Essex. [Seven Kings 2244.]
- 1922 3494 †AUSTIN: LESLIE MAGNUS, A.R.C.A., A.M.T.P.I. (Cooper & Austin, 51 Towngate Street, Poole, Dorset.—Poole 49); Daylesford Lodge, Whitecliff, Parkstone, Dorset. [Parkstone 1045.]
- 1897 1224 †AUSTIN: RUPERT CLAUDE.
- 1926 3959 †AVERY: HAROLD GRAVES, 10 Tennyson Avenue, Grays, Essex.
- 1929 4312 †AYERST: CHARLES THOMAS, 3A Chalcot Gardens, England's Lane, Hampstead, N.W.3. [Primrose 3758.]
- 1931 4618 †AYLWIN: JOHN NORMAN (Meakin, Archer & Co.) [20 Upper Lake, Battle, Sussex], 73 King William Street, E.C.4. [Mansion House 6207.]
- 1911 to 1923 2194 †AYRE: DAVID WICKHAM, Roscrea, Knowle Green, Staines, Middlesex.
- 1926 1933 5163 †AYRES: NORMAN DAVID, DIP.ARCH.Cardiff; 105 Newport Road, Cardiff.
- 1914 2539 †BACK: ALBERT FREDERICK, "Arden Craig," 27 Highfield Road, Purley, Surrey.
- 1922 3495 †BACKWAY: GERALD HENRY, 60 Spencer Road, Strawberry Hill, Twickenham, Middlesex.
- 1934 5330 †BACON: CLARENCE, 18 Deepdale Street, Sutton-in-Ashfield, Notts.
- 1894 1020 †BACON: ROGER FRANCIS, P.O. Box 42, Blenheim, New Zealand.
- 1918 2638\* †BAGENAL: HOPE, D.C.M. [*Godwin and Wimperis Bursar 1929, Inst. Medallist (Essays) 1932*]; 34 Bedford Square, W.C.1.
- 1933 5149 †BAILEY: ARTHUR, "Little Mead," Lower Camden, Chislehurst, Kent.
- 1921 3267 †BAILEY: CLARENCE HOWARD, 60 Cricketfield Grove, Leigh-on-Sea, Essex.
- 1930 4507 †BAILLIE: IAN, 2 West Regent Street, Glasgow, C.2.
- 1925 3830 †BAILY: BRUCE WILLIAM SEYMOUR STILES, 24 Colchester Drive, Pinner, Middlesex.
- 1927 4096 †BAKER: CHARLES HENRY, Ministry of Health, Whitehall, S.W.1.
- 1892 924 †BAKER: CHARLES WILLIAM [Hillhead, Duke's Avenue, New Malden, Surrey], 13 South Square, Gray's Inn, W.C.1.
- 1901 1353 †BALL: THEOPHILUS BRADFORD (Ball & Pope) [Teviotdale, Clarence Park, Weston-super-Mare], 30 West Street, Weston-super-Mare. [Weston-super-Mare 705.]
- 1922 3497 †BALL: WALTER FREDERICK, 48 Sandown Avenue, Westcliff-on-Sea, Essex.
- 1922 3498 †BALL: WILLIAM ARTHUR CESSFORD, 17 Fairfield Road, Croydon.
- 1904 1565 †BALL: WILLIAM JOHN, ASSOC.M.INST.C.E.; Sunnyside Terrace, Rooms Lane, Morley, near Leeds.

- Serial  
Elected. Number.
- 1906 1650 †BALLARDIE: JAMES HUTCHESON DE CAYNOTH (Dobell & Ballardie), 16 Bedford Circus, Exeter. [Exeter 2901.]
- 1934 5451 †BALLINGER: JOHN CHARLES, "Golant," Lichfield Road, Walsall.
- 1921 3192 †BALMER: STANLEY, 184 Raeburn Avenue, Surbiton Hill, Surrey.
- 1915 2582 †BALSARA: PHEROZSHAH FARDOONJI, c/o Messrs. Thos. Cook & Son, Bombay, India.
- 1906 1695 †BAMFORD: DENNIS, Knowle, Champion Hill, S.E.5.
- 1930 4508 †BANÀ: RËSTOM BEJONJI (Merwanji Bana & Co.), "Carna House," 24 Dalal Street, Fort, Bombay, India. [Bombay 22545.]
- 1901 1352 †BANFIELD: ERNEST WILLIAM, Roxburghe House, 273-287 Regent Street, W.1. [Regent 3365 and Brixton 1475.]
- 1932 4941 †BANISTER: HARRY, DIP.ARCH.(Dist.), A.M.T.P.I. (Ornrod & Banister) ["Banleen," St. Michael's Road, Blundellsands, Liverpool, 23]; 20 Bluecoat Chambers, School Lane, Liverpool, 1. [Liverpool Royal 1474.]
- 1927 4100 †BANKS: ARTHUR VIVIAN, DIP.ARCH.Cardiff; St. Helier's, 7 Bassaleg Road, Newport, Mon.
- 1933 5052 †BANNERMAN: DAVID GORDON, "Ngara," Blinkbonny Terrace, Blackhall, Edinburgh.
- 1919 2760 †BANNISTER: HARRY, "River Bungalow," Firs Lane, Winchmore Hill, N.21.
- 1921 3268 †BARBER: CECIL, "Stoneways," Belmont Rise, Baildon, Yorks.
- 1914 2518 †BARBER: RICHARD ALFRED, "Stoneways," Wilbury Avenue, Hove, Sussex.
- 1912 2301 †BAREFOOT: LESLIE (Cautley & Barefoot), The Thoro'fare, Butter Market, Ipswich. [Ipswich 2046.]
- 1928 4224 †BARFORD: THOMAS QUINTUS, 35 Royalist Road, Cremorne, Sydney, New South Wales, Australia.
- 1932 4942 †BARKER: CECIL FREDERICK, Parkside, Park Road, Hanley, Stoke-on-Trent, Staffs.
- 1929 4361 †BARKER: (Miss) FRANCES, A.A.Diploma [Owen Jones Student 1931]; 2 Heene Corner, Worthing, Sussex.
- 1911 2203 †BARKS: EDWARD ERNEST, 4 Park Hill Road, Ewell, Surrey. [Ewell 1710.]
- 1919 2761 †BARLEY: FRANCIS ALFRED, Three Beaches, Paignton, S. Devon [Paignton 5590], and Bush House, W.C.2. [Temple Bar 1845.]
- 1929 4350 †BARNARD: ALBERT EDWARD, c/o Commonwealth Bank of Australia, Australia House, Strand, W.C.2.
- 1922 3500 †BARNARD: CHARLES DOWNING, 44 Colville Road, Leyton, E.10.
- 1922 3382 †BARNARD: HAROLD THOMAS BENJAMIN, 7 Gower Street, Bedford Square, W.C.1. [Museum 9951.]
- 1932 4850 †BARNES: JOHN WILFRED HERBERT, 30 Cardoness Road, Crosspool, Sheffield.
- 1926 3905 †BARNES: THOMAS SCOTT, A.A.Diploma (Harry Barnes & Partners); 18 Abingdon Street, Westminster, S.W.1. [Victoria 3941 and 3942.]
- 1921 3269 †BARNETT: RICHARD REGINALD, 13 Grafton Road, Acton, W.3.
- 1925 3788 †BARNLEY: GEOFFREY REYNOLDS [Ashpitel Prizeman 1924], 7 Grosvenor Street, W.1. [Mayfair 1744.]
- 1906 1692 †BARR: JOHN, Gordon Road, Lindfield, New South Wales.
- 1934 5331 †BARRETT: HARRY, 17 Featherstone Buildings, Holborn, W.C.1. [Holborn 2972.]



- |      | Serial<br>Elected. Number. |  |
|------|----------------------------|--|
| 1905 | 1626                       | †BARRETT : LIONEL NEWMAN, 6 Vere Street, W.  |
| 1926 | 3970                       | †BARRETT : WALTER, 123 Manchester Road, Bury, Lancs.   |
| 1926 | 3971                       | †BARRINGTON-BAKER : JAMES (C. E. Blackburn & Partners, 26A Finsbury Square, E.C.2—Metropolitan 4043), Grove Lodge, Finchley, N.3. [Finchley 0558.]                                     |
| 1913 | 2366                       | †BARROW : JOHN WILLIAM (William & Segar Owen), Palmyra Square Chambers, Warrington, Lancs. [Warrington 7.]   |
| 1915 | 2561                       | †BARROW : THOMAS HENRY, M.C. ; 105 Grove Lane, Denmark Hill, S.E.5. [Brixton 2621.]  |
| 1918 | 2639                       | †BARROWCLIFF : ARNOLD MONTAGUE, M.C., B.A.Lond. (G. H. & A. M. Barrowcliff) ; 18 Devonshire Square, Loughborough, Leicestershire. [Loughborough 598.]                                  |
| 1921 | 3244                       | †BARRY : CARYL ARTHUR RANSOME (Charles Barry & Son), Parliament Mansions, Victoria Street, S.W.1. [Victoria 1599.]   |
| 1878 | 164                        | BARRY : CHARLES EDWARD (Charles Barry & Son), Parliament Mansions, Victoria Street, S.W.1. [Victoria 1599.]  |
| 1931 | 4718                       | †BARRY : DENNIS EGERTON, 5 Vigo Street, Regent Street, W.1. [Regent 2920.]   |
| 1909 | 1962                       | †BARTHOLOMEW : BENJAMIN VINCENT (Chick & Bartholomew), 100 Club Arcade, Smith Street, Durban, Natal, South Africa. [Durban 1861.]  |
| 1929 | 4362                       | †BARTHOLOMEW : GEORGE [ <i>Distinction in Thesis</i> ], 8 Campfield Street, Falkirk, Stirlingshire.  |
| 1931 | 4669                       | †BARTLETT : CYRIL JOHN, 6 Estelle Road, Hampstead, N.W.3.  |
| 1933 | 5171                       | †BARTLETT : HAROLD EDWARD, c/o Gordon Institute of Technology, Geelong, Victoria, Australia.   |
| 1922 | 3383                       | †BARTLETT : PERCY JAMES [Architect, Messrs. Boots, Ltd., Chemists, Nottingham], Bolsover House, 19 Herbert Road, Sherwood Rise, Nottingham.  |
| 1920 | 2855                       | †BARTLEY : ALVA MARTIN, 61-62 Brunswick Buildings, Queen Street, Auckland, New Zealand.  |
| 1923 | 3645                       | †BARTON : FRANK JAMES, 2 Gloucester Road, Dorchester, Dorset.  |
| 1928 | 4171                       | †BARTON : HARRY AUSTIN, DIP.ARCH.Cardiff ; 60 High Street, Camberley, Surrey.  |
| 1926 | 3972                       | †BARTON : HERBERT LESLIE, B.ARCH.Liverpool ; 9A Alexandra Drive, Sefton Park, Liverpool.   |
| 1914 | 2448                       | †BASKERVILLE : JOHN ALLBUT, West End, Kemsing, Kent.   |
| 1890 | 789                        | †BASSETT : GILBERT THOMAS, 13 North Parade, Aberystwyth, S. Wales.   |
| 1915 | 2562                       | †BASTA : HABIB, A.M.INST.C.E. ; Ministry of Communications, Cairo, Egypt.  |
| 1922 | 3374                       | †BASTO : ANTONIO HERMENEGILDO DE SENNA FERNANDES (Raven & Basto) [37 Kowloon Tong, Kowloon, Hong Kong], Prince's Building, Des Vœux Road Central, Hong Kong. [Hong Kong Central 1164.] |
| 1910 | 2120                       | †BATALHA-REIS : VICTOR CINATTI, 71 High Street, Southampton.   |
| 1921 | 3270                       | †BATEMAN : ROBERT WALLACE, M.C., B.A.(ARCH.)Mancr. ; c/o 35 Acomb Street, Whitworth Park, Manchester 15.   |
| 1934 | 5332                       | †BATES : BERTRAM HAROLD, 87 Alliance Avenue, Hull.   |
| 1919 | 2762                       | †BATES : CYRIL FRANCIS (F. R. Bates & Son), Tredegar Chambers, 78 Bridge Street, Newport, Mon. [Newport 3619.]   |
| 1927 | 4101                       | †BATES : JONATHAN HAROLD MEDHURST, Adey Field, Hemel Hempstead, Herts.   |

Serial  
Elected. Number.

- 1896 1209 †BATESON : JAMES WRIGHTSON [Hanover Chambers, 12 Buckingham Street, Strand, W.C.2.—Temple Bar 3070], 27 Rundell Crescent, Hendon, N.W.
- 1924 3735 †BATH : HORACE RANDOLPH HURLE, 1 Clarence House, 204A High Holborn, W.C.1. [Holborn 4709.]
- 1922 3501 †BATHURST : LESLIE JOHN [R.I.B.A. *Howard Colls Student* 1920], 48 Cascade Avenue, Muswell Hill, N.10.
- 1904 1567 †BATLEY : CLAUDE, Professor of Architecture, Government School of Art, Bombay (Gregson, Batley & King), Chartered Bank Building, Bombay, India. [Bombay 20345.]
- 1920 2932 †BATTISCOMBE : HUMPHREY, 4 St. James's Road, Tunbridge Wells, Kent.
- 1921 3271 †BATTY : JOHN [51 Swinburne Road, Putney, S.W.15], 142-3 Minorities, E.C.3. [Royal 4593.]
- 1920 3067 †BATTY : WILLIAM ARNOLD, M.C.; 4 The Serpentine, Grassendale, Liverpool.
- 1934 5480 †BAWCUTT : JOHN CHARLES HARRY, c/o G. H. Widdows, Esq., County Architect, County Offices, St. Mary's Gate, Derby.
- 1921 3272 †BATZER : ALBERT EDWARD, F.S.I.; 36 Ebury Street, Eaton Square, S.W.1. [Sloane 2488.]
- 1905 1596 †BAX : EDWIN GEORGE GOODSON, "Yewhurst," Kidbrooke Grove, Blackheath, S.E.
- 1934 5290 †BAXTER : JAMES RUSSELL, DIP.ARCH.(Distinction)Liverpool [R.I.B.A. *Archibald Dawson Scholar* 1931]; Assistant Government Architect, c/o Public Works Department, Baghdad, Iraq.
- 1930 4441 †BAYNE : OSCAR ANDREW, The Watch House, Strand Lane, Strand, W.C.2.
- 1933 5040 †BAYES : KENNETH AUSTIN HORTON (Bayes & Bishop) [12 Pownall Gardens, Hounslow], 6 Pownall Gardens, Hounslow, Middlesex. [Hounslow 3865.]
- 1933 5150 †BAZELEY : AILWYN GEOFFREY, M.A.Cantab.; Greenmarket Chambers, Penzance, Cornwall [Penzance 592], also 23 South Molton Lane, Davies Street, W.1. [Mayfair 5264.]
- 1929 4314 †BEALE : EDWARD HAYLEY, A.A.Diploma; Rockhurst, Burwash, Sussex.
- 1910 2078 †BEALL : WALTER JOHN, c/o The Standard Bank of South Africa, 9 Northumberland Avenue, W.C.2.
- 1933 5194 †BEARD : ROY WHITBREAD, 5 Burlington Road, Birkdale, Southport.
- 1910 2086 †BEARE : JOSIAS CROCKER, A.R.C.A.; 42 Devon Square, Newton Abbot. [Newton Abbot 57.]
- 1922 3384 †BEASLEY : ALBERT, 41 Coniger Road, Parsons Green, Fulham, S.W.6.
- 1931 4670 †BEATTIE : (Miss) ISOBEL HOGG KERR, F.S.A.Scot.; "Breconrae," Ruthwell, R.S.O., Dumfriesshire. [Mouswald 32.]
- 1920 2856 †BEATTIE : OSCAR ALEXANDER (Rutledge & Beattie) ["Lowerbrook," Lightcliff Avenue, Lindfield, Sydney, N.S.W.], Adyar House, 29 Bligh Street, Sydney, N.S.W., Australia.
- 1933 5195 †BEATTIE : WILLIAM HENRY, 30 Clevedon Road, Kingston-on-Thames, Surrey.
- 1927 4076 †BEATY-POWNALL : DAVID HERMAN, A.A.Diploma [*Tite Prize-man* 1925]; The Architectural Association, 36 Bedford Square, W.C.1.



Serial  
Elected. Number.

- 1922 3502 †BEAUFOY: SAMUEL LESLIE GEORGE, M.T.P.I.; Ministry of Health, Whitehall, S.W.1.
- 1922 3469 †BEAUMONT: JOHN SOMERVILLE, M.C., B.A.(ARCH.) Mancr. (J. W. Beaumont & Sons); 24 Brazenrose Street, Manchester. [Manchester Blackfriars 8439.]
- 1922 3386 †BECK: HENRY BERKELEY, 40 Rising Brook, Stafford.
- 1908 1873 †BECK: JOHN JACKSON (John M. Lyle), 230 Bloor Street West, Toronto, Canada. [Toronto Kingsdale 5700.]
- 1929 4363 †BECK: RICHARD THEODORE, A.A.Diploma; 4 Mount Avenue, Ealing, W.5 [Perivale 3947], and 3 Gray's Inn Place, W.C.1. [Chancery 7267.]
- 1933 5053 †BEDFORD: ERIC [Grissell Gold Medallist 1934], 30 Homeway Road, Leicester.
- 1933 5196 †BEDINGFIELD: ERIC EDWARD, 1 Museum Square, Leicester.
- 1894 1044 †BEDINGFIELD: RALPH WALDO, 9 The Crescent, King Street, Leicester.
- 1903 1519†BEE: THOMAS JAMES [R.I.B.A. Donaldson Medallist 1893-94], 11 Hatherley Crescent, Sidcup, Kent. [Sidcup 1278.]
- 1919 2710 †BEECH: FREDERICK WILLIAM, 5 Northernhay Place, Exeter. [Exeter 4278], and "Byeways," Streatham Rise, Exeter. [Exeter 2451.]
- 1924 3736 †BEECH: GEORGE ALEXANDER, 12 Burrows Street, Middle Brighton, Victoria, Australia.
- 1918 2631 †BEESTON: HUMPHREY ALBERT (William Beeston & Son), 2 Castle Hill Road, Dover. [Dover 392], and St. Margaret's-at-Cliffe, near Dover. [St. Margaret's-at-Cliffe 78.]
- 1922 3504 †BEESTON: WILFRED, "Gresford," Woodchurch Road, Prenton, Cheshire.
- 1929 4315 †BEGG: KENNETH ANDREW, 51 Surbiton Court, St. Andrew's Square, Surbiton, Surrey.
- 1902 1447 †BELFRAGE: JAMES HERBERT, F.S.I. (Belfrage, Saville & Hooper); Norfolk House, Norfolk Street, W.C.2. [Temple Bar 1151.]
- 1931 4719 †BELL: BRIAN, Spencer House, Wendover Road, Aylesbury, Bucks.
- 1933 5197 †BELL: GEORGE PHILIP, B.Arch. Liverpool; "Solitude," Lurgan, Co. Armagh, Northern Ireland.
- 1932 4943 †BELL: JAMES, B.Sc., Dip.Arch.Glas.; 9 Botanic Crescent, Glasgow, N.W. [Glasgow Western 1979.]
- 1928 4172 †BENHAM: (Miss) HELEN MARY, 10 Aldrington Road, Streatham Park, S.W.16. [Streatham 1227.]
- 1911 2205 †BENIANS: HUPERT J., Little Branford, Goudhurst, Kent.
- 1934 5333 †BENJAMIN: (Miss) ROSE ELIZABETH, 30 Hocroft Road, N.W.2.
- 1921 3245 †BENNET: JAMES SPALDING, 13 Rutland Square, Edinburgh. [Edinburgh 23634.]
- 1934 5291 †BENNETT: ARTHUR CYRIL, Dip.Arch. Liverpool; 9 Temple Row, Wrexham.
- 1923 3646 †BENNETT: FRANK EDGAR [R.I.B.A. Alfred Bossom Gold Medallist 1925], 4 Paultons Square, Chelsea, S.W.3. [Flaxman 9330.]
- 1919 2711 †BENNETT: GWYN, 2 Pelham Road, Gravesend.
- 1933 5112 †BENNETT: HUBERT [Arthur Cates Prizeman 1933, Soane Medallist 1933], Dales Brow, Worsley Road, Swinton, Manchester. [Swinton 2196.]
- 1912 2259 †BENNETT: THOROLD, 190 Parrock Street, Gravesend.

Serial  
Elected. Number.

- 1930 4491 †BENNETT : WILLIAM GARNSWORTHY, c/o Messrs. Eales, Cohen & Bennett, National House, William Street, Perth, Western Australia. [Perth B.4356.]
- 1932 4944 †BENOY : WALTER GORDON, Sharnbrook House, Collingham, Newark, Notts.
- 1931 4720 †BENSON : CHRISTOPHER AUGUSTUS, 43 Sybil Road, Leicester.
- 1902 1408 †BENSTED : SIDNEY WALTER, "Burnt Ash," Homersham Road, Kingston Hill, Surrey. [Kingston 5231.]
- 1926 3793 †BENT : FRANK, 33 Prospect Park, Exeter.
- 1934 5334 †BENT : JAMES AUSTEN, "Mayfield," Springhead, near Oldham.
- 1933 5198 †BENTLEY : STUART, "Nestbury," Sparks Lane, Thingwall, Cheshire.
- 1933 5113 †BERGER : LEON, DIP.ARCH.Liverpool; 696 Mather Avenue, Allerton, Liverpool, 19.
- 1933 5024 †BERMAN : MAURICE DAVID, DIP.ARCH.Cape Town; Permanent Buildings, Main Street, Port Elizabeth, South Africa.
- 1885 567 †BERNEY : HENRY (Berney & Son) [R.I.B.A. *Donaldson Medallist*, 1882-83], 33-35 High Street, Croydon. [Croydon 1890.]
- 1932 4945 †BERRIDGE : EDWARD WALTER, M.A.Cantab.; 24 Fortismere Avenue, Muswell Hill, N.10. [Tudor 1966.]
- 1932 4946 †BERTRAM : (Mrs.) ELIZABETH MARY, A.A.Diploma; 6 Tackley Place, Oxford.
- 1929 4316 †BERTRAM : STEPHEN NOEL, A.A.Diploma; 6 Tackley Place, Oxford.
- 1933 5054 †BERTRAM : TOM, St. Ann's Mount, Juniper Green, Edinburgh.
- 1928 4226 †BERTRAM : WILLIAM RAYMOND BOYD, c/o The Bank of Montreal, 1205 St. Catherine Street West, Montreal, P.Q., Canada.
- 1934 5463 †BERWICK : (Miss) KATHLEEN RACHEL HARTLEY, B.ARCH.Liverpool; Little Shelford Rectory, Cambridge. [Shelford 105.]
- 1902 1409 †BESANT : ERNEST GEORGE, Willowsmere, Great Shelford, Cambridgeshire.
- 1912 2318 †BESSANT : JOHN ARCHIBALD, Tile Kiln, Bennetts End, Hemel Hempstead, Herts.
- 1932 4947 †BEST : AILWYN MONTAGU, B.ARCH.Liverpool; 17 Cathcart Road, S.W.10.
- 1931 4721 †BEST : NORMAN, Furness Chambers, Stephenson Place, Chesterfield, Derbyshire.
- 1921 3121 †BETTS : ALBERT WILLIAM (W. V. Betts & Son), 2 St. Peter's Church Walk, Nottingham. [Nottingham 40833.]
- 1934 5335 †BETTS : CYRIL, "Keevil," Shaldon Drive, Littleover, Derby.
- 1929 4351 †BETTS : RANDOLPH COTGRAVE, B.ARCH.(McGill); 2175 Prudhomme Avenue, Montreal, P.Q., Canada.
- 1932 4851 †BEVAN : CHARLES SHERLOCK, A.A.Diploma; 49 Waldemar Avenue, Ealing, W.13.
- 1930 4492 †BEVERIDGE : GILBERT ROBERT, A.A.Diploma [R.I.B.A. *Archibald Dawson Scholar* 1927]; 70 Abbott Street, Ascot, Brisbane, Queensland, Australia.
- 1911 2207 †BEVIS : RICHARD HENRY PERCY (Chas. W. Bevis & Son) [6 Spencer Road, Southsea—Southsea 4939], Elm Grove Chambers, Yarborough Road, Southsea. [Southsea 3437.]
- 1924 3764 †BHEDWAR : CAVASJI KAIKHUSHRU, 17 Elphinstone Circle, Fort, Bombay, India.
- 1915 2563 †BHOWNAGREE : NASERWANJI MANCHERJI MERWANJI, Pedder Road, Bombay, India.



- |      | Serial<br>Elected. Number. |   |
|------|----------------------------|---|
| 1926 | 3906                       | †BHUTA : GOPALJI MULJI (Master, Sathe & Bhuta), 41 Hamam Street, Fort, Bombay, India. [Bombay 23987.]   |
| 1932 | 4948                       | †BICKERTON : (Miss) BERYL WAINWRIGHT, 1 Hillbury Road, Balham, S.W.17.  |
| 1921 | 3273                       | †BICKERTON : WALTER CRANE, Bankroyd Chambers, Bank Street, Castleford, Yorks [Castleford 210], and at 11 Finkle Street, Selby, Yorks.                                     |
| 1932 | 4949                       | †BICKNELL : PETER, B.A.Cantab. ; 51 Courtfield Gardens, S.W.5.  |
| 1925 | 3809                       | †BILL : EDWARD RICHARD, The Old Cottage, The Common, Weybridge, Surrey. [Weybridge 699.]  |
| 1930 | 4509                       | †BILLIARDS : HAROLD, DIP.ARCH.Leads.  |
| 1923 | 3704                       | †BILLIMORIA : HOMI FRAMJEE, B.ARCH.Liverpool ; Public Works Office, Colombo, Ceylon.  |
| 1922 | 3505                       | †BINGE : Captain JOSEPH WALLACE, M.C. ; Works and Buildings Department, R.A.F. Base, Singapore, S.S.  |
| 1930 | 4510                       | †BINTLEY : LIONEL, c/o The Architectural Association, 34-36 Bedford Square, W.C.1.  |
| 1922 | 3506                       | †BIRD : ERIC LESLIE (Bird & Atkin-Berry), 45 Bloomsbury Square, W.C.1. [Holborn 4609.]  |
| 1894 | 1063                       | †BIRD : EUSTACE GODFREY, 571 Huron Street, Toronto, Ontario, Canada.  |
| 1927 | 4102                       | †BIRKETT : PHILIP WALTER, County Architect, Lindsey-Lincolnshire County Council, County Offices, Newland, Lincoln. [Lincoln 1210-1214.]                                   |
| 1911 | 2143                       | †BIRKETT : STANLEY, Princes Chambers, 16 John Dalton Street, Manchester, 2 [Manchester Blackfriars 7240] ; and 25 Clyde Road, West Didsbury, Manchester. [Didsbury 3277.] |
| 1933 | 5025                       | †BIRKS : THEODOR HERZL, 4 St. Ann's Square, Manchester 2. [Manchester Blackfriars 2751.]  |
| 1902 | 1450                       | †BISHOP : HAROLD COURTENAY, 2 Church Terrace, Richmond, Surrey. [Richmond 1351.]  |
| 1933 | 5199                       | †BISHOP : HUGH GUY, The Manor House, Ilkeston, Derbyshire.  |
| 1930 | 4511                       | †BISHOP : JOHN WILLIAM, 42 Sandringham Road, Cardiff.   |
| 1927 | 4046                       | †BLACK : JOHN ALEXANDER, 10 Russell Square, W.C.1.  |
| 1923 | 3705                       | †BLACK : KENNETH EASTY (Clayton & Black), 10 Prince Albert Street, Brighton. [Brighton 3162 & 3163.]  |
| 1920 | 2934                       | †BLACKBURN : NORMAN ARTHUR (Firth, Son & Blackburn), 22 Wellington Road, Dewsbury. [Dewsbury 355.]  |
| 1921 | 3274                       | †BLACKETT : JOHNSON [R.I.B.A. Alfred Bosson Silver Medallist 1929], 79 Caerau Road, Newport, Mon.   |
| 1911 | 2208                       | †BLACKFORD : ARTHUR GEORGE, "Tamar Lodge," 101 St. George's Square, S.W.1.  |
| 1920 | 2935                       | †BLACKFORD : JOSEPH, Colinshays, London Road, Tonbridge, Kent.  |
| 1927 | 4103                       | †BLACKSHAW : MAURICE BANTOCK, M.A.Cantab. ; 11 Gardnor Mansions, Church Row, Hampstead, N.W.3.  |
| 1920 | 2936                       | †BLACKWELL : CHARLES CHRISTIE, 13 Portland Road, Leicester.   |
| 1932 | 4826                       | †BLACKWELL : (Mrs.) PHYLLIS ERNESTINE, 53 Surrey Street, Norwich.   |
| 1932 | 4896                       | †BLADES : (Miss) BEATRICE AGNES, Beaulieu Hotel, 264 South Norwood Hill, S.E.25.  |
| 1921 | 3122                       | †BLADON : CHARLES ARTHUR, F.S.I. (J. E. Bladon & Son) ; 16 Albert Buildings, 12 Pearsens Row, Liverpool, 2. [Liverpool Bank 4324.]  |

Serial  
Elected Number.

- 1923 3647 †BLAIN: ROBERT (Denny & Blain), 144 St. Vincent Street, Glasgow, C.2. [Glasgow Central 4804.]
- 1932 4950 †BLAIR: WILLIAM, B.ARCH.Liverpool; Bank Buildings, 160 High Street, Burton-on-Trent. [Burton-on-Trent 264.]
- 1924 3766 †BLAKE: JOHN PATRICK, P.A.S.I.; Bank House, High Street, Hounslow, Middlesex. [Hounslow 2117.]
- 1922 3507 †BLAKELEY: TOM, Borough Architect, Town Hall, Dewsbury.
- 1920 2937 †BLAMPIED: ROY CHARLES, 33 Halkett Place, Jersey, Channel Islands.
- 1896 1177 †BLAND: JOHN DOUGLAS, 3 Chesterton Hall Crescent, Cambridge.
- 1913 2367 †BLENKINSOPP: HENRY JOSEPH (Blenkinsopp & Scatchard), Midland Bank Chambers, Castleford [Castleford 167], and Clifton Chambers, Park Street, Selby, Yorks [Selby 117].
- 1926 3909 †BLIZZARD: HENRY GEORGE, The Corner, Adelaide Terrace, Truro, Cornwall.
- 1921 3275 †BLOMFIELD: AUSTIN, B.A. [1 New Court, Temple, E.C.4—Central 5888]; 31 Jubilee Place, S.W.3.
- 1925 3804 †BLOODWORTH: CHARLES THOMAS, M.A., B.ARCH.Liverpool [R.I.B.A. *Alfred Bosson Silver Medallist* 1925 and 1928]; 1 Childwall Crescent, Childwall, Liverpool.
- 1932 4951 †BLOOMER: HARRY CLIFFORD (Bloomer & Gough), 14 Temple Street, Birmingham. [Birmingham Midland 0846.]
- 1922 3387 †BLOOMFIELD: EDWARD HAMILTON, 4 Teehey Lane, Bebington, Cheshire.
- 1920 3068 †BLOOMFIELD: FRANK I'ANSON, O'Brien House, 56-8 Young Street, Sydney, New South Wales.
- 1922 3388 †BLOOMFIELD: HENRY LANCELOT, Ministry of Health, Room No. 26, S.G., Whitehall, S.W.1.
- 1920 2859 †BLOOMFIELD: WILLIAM SWANSON READ, Yorkshire House, Shortland Street, Auckland, New Zealand.
- to  
1921  
1925
- 1898 1264 †BLOW: PERCIVAL CHERRY, Bank Chambers, St. Albans. [St. Albans 287.]
- 1918 2640 †BLYTH: CHARLES KYDD, 32 Park Avenue North, Hornsey, N.8.
- 1933 5114 †BLYTHIN: CHARLES FREDERICK, 58 Morland Road, Croydon, Surrey.
- 1933 5200 †BOARDMAN: HUMPHREY COLMAN (Edw. Boardman & Son), Queen Street, Norwich. [Norwich 206.]
- 1909 1965 †BODDINGTON: HENRY, jun., M.A.Oxon.; 26 Old Burlington Street, W.1.
- 1928 4227 †BODIE: WILLIAM GEORGE ROWNTREE, DIP.ARCH.Abdn.; 32 Clifton Road, Aberdeen.
- 1932 4919 †BOGER: ROBIN CECIL DUDLEY, 27 Palace Street, S.W.1. [Victoria 7169.]
- 1927 4047 †BOISCLAIR: PAUL, 5272 Musset Avenue, Montreal, Canada.
- 1930 4512 †BOLTON: JAMES HUGH, 10 Lincoln's Inn Fields, W.C.2. [Holborn 4288.]
- 1931 4722 †BOMER: EDWARD DIXON NEVILLE (Bomer & Gibbs), 84 Grosvenor Street, W.1. [Mayfair 5182.]
- 1931 4686 †BOND: GERALD HOLLINGSWORTH, c/o Messrs. Denison, Ram & Gibbs, 8a Des Vœux Road Central, Hong Kong.
- 1933 5201 †BOND: ROBERT OWEN, 26 Tombland, Norwich. [Norwich 326.]



- |      | Serial<br>Elected Number. |   |
|------|---------------------------|---|
| 1920 | 3069                      | †BONIFACE: CHARLEY FRANK, Station Approach, Virginia Water, Surrey. [Wentworth 21.]   |
| 1919 | 2766                      | †BONSER: KENNETH JOHN, Thoraby, 978 Scott Hall Road, Moortown, Leeds. [Roundhay 62957.]   |
| 1930 | 4448                      | †BOON: GEOFFREY MAURICE, "The Lodge," The Green, Sutton, Surrey.  |
| 1912 | 2320                      | †BOOTH: ALFRED, 219 Sheffield Road, Barnsley.   |
| 1932 | 4915                      | †BOOTH: DAVID, 11 Beaumont Street, Oxford.  |
| 1931 | 4723                      | †BOOTH: LEONARD NOEL, B.Arch.(McGill); 2022 University Street, Montreal, Quebec, Canada.  |
| 1926 | 3974                      | †BOOTH: ROLFE GILBERT, A.A.Diploma (Edwards, Reid & Booth); Eastern Bank Building, Chatham Street, Colombo, Ceylon. [Cable Address:—"Column," Colombo.] |
| 1934 | 5336                      | †BORNAT: CHARLES, 401 Upper Richmond Road, S.W.15.  |
| 1933 | 5202                      | †BORRETT: ALBERT REGINALD, 23 Royston Way, Burnham, Bucks.  |
| 1895 | 1104                      | †BORROWMAN: JOHN, 14 Serjeant's Inn, Fleet Street, E.C.4.   |
| 1898 | 1269                      | †BOSHER: VICTOR EVANS, New County Hall, Westminster Bridge, S.E.1.  |
| 1909 | 1966                      | †BOSS: ALBERT HENRY, The Garth, 2 Pond Road, Blackheath, S.E.3.   |
| 1934 | 5292                      | †BOTTERELL: GUY PERCY DUMVILLE, 91 Dudley Court, Upper Berkeley Street, W.1. [Paddington 8312.]   |
| 1902 | 1410                      | †BOTTERILL: AUSTIN BARUGH, Gaunt House, Orchard Street, Bristol.  |
| 1933 | 5055                      | †BOUCHARD: VALMER DUDLEY, B.A., B.Arch.(McGill); P.O. Box 374, Hamilton, Bermuda.   |
| 1928 | 4173                      | †BOUILLON: ERNEST LINDEN, B.Arch.(McGill); Paspebiac, Province of Quebec, Canada.   |
| 1926 | 3975                      | †BOURNE: JOHN HENRY, 35 Redcliffe Gardens, S.W.10.  |
| 1931 | 4614                      | †BOWDEN: FRANK IVOR, 59 Princess Victoria Street, Clifton, Bristol.   |
| 1931 | 4619                      | †BOWDEN: GORDON EVERARD, 118 Cromwell Road, Kensington, S.W.7. [Western 7057.]  |
| 1927 | 4038                      | †BOWEN: WILLIAM ARCHER FORREST, 21 Noel Street, Nottingham.   |
| 1918 | 2641                      | †BOWER: EGERTON L. (Shepherd & Bower), Bluecoat Chambers, School Lane, Liverpool. [Liverpool Royal 1628.]   |
| 1931 | 4620                      | †BOWER: STEPHEN ERNEST DYKES, M.A.Oxon., A.A.Diploma; 6 Bedford Square, W.C.1. [Museum 0667.]   |
| 1921 | 3277                      | †BOWES: TREVOR STRAKER, Borough Engineer's Department, Town Hall, Richmond, Surrey.   |
| 1931 | 4621                      | †BOWRING: CHARLES CLIFFORD, c/o The County Architect's Office, Shipgate Street, Chester.  |
| 1922 | 3389                      | †BOWRING: JOHN VALENTINE, 2 Dyers Buildings, Holborn, E.C.1. [Holborn 3174.]  |
| 1914 | 2451                      | †BOX: CHARLES WILFRID, 115 Gower Street, W.C.1. [Museum 5661.]  |
| 1922 | 3509                      | †BOX: HARRY EWART, 36 Southborough Drive, Westcliff-on-Sea.   |
| 1932 | 4838                      | †BOX: KENNETH DIXON, c/o County Architect, Springfield, Maidstone, Kent.  |
| 1920 | 2938                      | †BOYD: JOHN SHAW, 79 West Regent Street, Glasgow, C.2. [Glasgow Douglas 3351.]  |

Serial  
Elected. Number.

- 1927 4104 †BOYD-BARRETT: JAMES RUPERT ["Laurelmere," Monkstown, Co. Cork], 61 South Mall, Cork [Cork 233]; and at 7 Upper Sherrard Street, Dublin. [Dublin 4239.]
- 1906 1651 †BOYLE: JOSEPH, The Chestnuts, Freckleton, near Preston.
- 1920 3070 †BRACEWELL: ARTHUR, Willowbank, Keighley, Yorks.
- 1930 4449 †BRADBURY: RONALD, B.A.(ARCH.), M.Sc., D.Phil. (T. A. Page, Son & Bradbury), 67 King Street, South Shields [South Shields 476.]
- 1926 3945 †BRADDOCK: HENRY, A.A.Diploma; 45 Dennis Park Crescent, Wimbledon, S.W.20.
- 1907 1757 †BRADFORD: GEORGE SYDNEY HERBERT, Public Works Department, Windhuk, S.W. Africa.
- 1923 3648 †BRADFORD: STANLEY VICTOR, M.C.; 11 Marchmont Road, Wallington, Surrey.
- 1929 4364 †BRADLEY: FRANK, 6 Stratford Avenue, Smithills, Bolton, Lancs.
- 1934 5337 †BRADLEY-BARKER: ROGER BEVAN, DIP.ARCH.Liverpool; Langwarren, Arncliffe, Westmorland.
- 1931 4724 †BRAMHILL: HAROLD, DIP.ARCH.Liverpool; 215 Wavertree Road, Edge Hill, Liverpool.
- 1921 3123 †BRAMWELL: JAMES STONEMAN, 117 Adelaide Road, Hampstead, N.W.3. [Primrose 5884.]
- 1922 } 3510 †BRAMWELL: JOHN B., 12 Torrington Road, Wallasey, Cheshire.  
to  
1933 }  
1934 }
- 1916 2616 †BRANDON: CHARLES JOSEPH, 8 Jantar Mantar Road, New Delhi, India. [New Delhi 2776.]
- 1934 5313 †BRANDON-JONES: NOEL, B.A.(ARCH.)Lond.; The Poplars, Berkhamsted, Herts.
- 1933 5203 †BRANDT: JACK BERNARD, Oakbank, Church Stretton, Shropshire. [Church Stretton 128.]
- 1934 5293 †BRANSON: ANTHONY HUGH CHIMMO, Rise House, Sevenoaks, Kent.
- 1922 3390 †BRANSON: PERCY KENNETH (Brand, Edwards & Branson), 33 Bowling Green Street, Leicester. [Leicester 58462.]
- 1913 2404 †BRAULT: JOSEPH CHARLES GUSTAVE, Chief Architect's Office, P.W. Dept., Hunter Building, Ottawa, Ontario, Canada. [Ottawa Q.3000 Local 758.]
- 1934 5338 †BRAUN: HUGH STANLEY, F.S.A.; 64 Gayton Road, Harrow-on-the-Hill, Middlesex.
- 1933 5115 †BRAY: GEORGE HENRY, c/o Messrs. Milner & Craze, 5 Racquet Court, Fleet Street, E.C.4.
- 1927 4077 †BRAYSHAW: (Miss) KATHLEEN ORREY, B.A.(ARCH.)Manchr.; 22 Cleveland Road, Marsh, Huddersfield.
- 1909 1967 †BRAZIER: FREDERICK HENRY, 7 Market Street, Altrincham, Cheshire. [Altrincham 844.]
- 1929 4365 †BREAKWELL: JOHN [R.I.B.A. *Archibald Dawson Scholar* 1925], 38 Ambrose Avenue, Golders Green, N.W.11.
- 1932 4897 †BREMNER: ROBERT MUIR, 115 Union Grove, Aberdeen.
- 1930 4450 †BRECHLEY: ARTHUR REGINALD, "Cumshaw," Trinity Road, Gillingham, Kent.
- 1930 4451 †BRENTNALL: RALPH HERBERT [*Ashpitel Prizeman* 1929], 78 Downend Road, Fishponds, Bristol.



- Serial  
Elected. Number.
- 1919 2767 †BREWILL: LIONEL COLIN (Arthur W. Brewill & Son), Armitage Chambers, Victoria Street, Nottingham. [Nottingham 44804.]
- 1929 4352 †BREWSTER: COLIN CAMPBELL, B.Arch.Sydney; 37 Springdale Road, Killara, Sydney, Australia.
- 1922 3511 †BRIARS: REGINALD, M.C. (B. B. Franklin); 35 King Street, Luton, Beds. [Luton 1800.]
- 1919 2768 †BRIDGE: THOMAS MOSS, 57 Newearth Road, Walkden, Lancs.
- 1921 3278 †BRIDGMAN: GERALD SOUDON (Bridgman & Bridgman) [4 Clennon Rise, Paignton], 34 Fleet Street, Torquay.—Torquay 4122], and 1 Palace Avenue, Paignton. [Paignton 5166.]
- 1923 3649 †BRIDGWATER: DEREK LAWLEY, B.Arch.Liverpool (Mitchell & Bridgwater) [28 Newton Road, W.2]; 17 Hanover Square, W.1. [Mayfair 3926.]
- 1933 5164 †BRIGGS: JOHN WILFRED, DIP.Arch.Leads; Dolphin Hotel, Vicar Lane, Leeds 1.
- 1933 5056 †BRIGGS: (Miss) OLIVE GERTRUDE VERNON [*Inst. Medallist (Essays) 1934*], 4 Belgrave Mansions, Belgrave Road, St. John's Wood, N.W.8.
- 1930 4452 †BRIGHT: GEORGE EDWARD, "Blenheim," Meadway, High Barnet, Herts.
- 1904 1539 †BRIGHT: LAWRENCE LEE (Bright & Thoms) [*Inst. Medallist (Drawings) 1901*], 9 St. Peter's Church Walk, Nottingham. [Nottingham 3106.]
- 1924 3768 †BRIGHTIFF: CHARLES HENRY (Brightiff & Brightiff), 131 Baker Street, W.1. [Mayfair 0771.]
- 1928 4228 †BRINTON: WILLIAM RALPH, A.A.Diploma [R.I.B.A. *Howard Colls Student 1923*; R.I.B.A. *Archibald Dawson Scholar 1925*; R.I.B.A. *Recognised Schools Silver Medallist 1927*]; 8 Queen's Gate Terrace, S.W.7. [Western 3760.]
- 1909 1968 †BRISTOW: CHRISTOPHER, "Woodlands," 150 Thurlow Park Road, West Dulwich, S.E.21. [Sydenham 8340.]
- 1907 1804 †BRITTINGHAM: SAMUEL CHARLES, 34 Queen Street, Melbourne, Australia.
- 1920 2860 †BROAD: Major GORDON LESLIE, O.B.E., M.C., F.S.I.; Marl Ridge, Edenbridge, Kent. [Edenbridge 121.]
- 1911 2209 †BROAD: KENNETH STEPHEN [2 The Waldrons, Croydon.—Croydon 1904], 88 Gower Street, W.C.1. [Museum 0196.]
- 1921 3279 †BROADBENT: GODFREY LIONEL, City Engineer's Office, The Guildhall, Nottingham.
- 1922 3512 †BROADBENT: JOHN STEWART ["Sunny Cliff," Cliff Parade, Leigh-on-Sea], Phoenix Offices, 1 Broadway, Rainham, Essex. [Rainham 145.]
- 1932 4952 †BROADBENT: RICHARD, 3 Stainburn Road, Chapel Allerton, Leeds.
- 1902 1411 †BROADHEAD: CHARLES ALFRED, "Glenbourne," Gerrard Road, Rotherham.
- 1910 2087 †BROCK: ALAN ST. HILL, "Isledon," Chorley Wood, Herts. [Chorley Wood 285.]
- 1928 4163 †BRODIE: ANGUS GEORGE, A.A.Diploma; 63 Pall Mall, S.W.1.
- 1921 3247 †BRODIE: JAMES, Bank Chambers, 2 Lidget Hill, Pudsey, Yorks. [Stanningley 71555.]
- 1930 4513 †BRODIE: (Miss) MARGARET BRASH, B.Sc.(Arch.)Glas.; 22 Cartwright Gardens, W.C.1.

Serial  
Elected. Number.

- 1920 2940 †BRODIE : ROBERT, 289 Kenmure Street, Pollokshields, Glasgow, S.1.
- 1934 5339 †BRODRICK : PERCY FRANK, 128 Tolworth Road, Hook Road, Surbiton, Surrey.
- 1933 5151 †BROMILOW : FRANCIS EDWARD, The Uplands, Alvechurch, near Birmingham.
- 1899 1291††BROMLEY : HENRY THOMAS, District Surveyor for St. Marylebone West, 104 Clifton Hill, St. John's Wood, N.W.8. [Maida Vale 2309.]
- 1924 3737 †BROOKE : DONALD, B.ARCH.Liverpool ; School of Architecture, University of Liverpool, Liverpool.
- 1906 1694 †BROOKE : JOHN TALLENTS WYNYARD, Messrs. Davies & Brooke, 4 Avenue Edward VII, Shanghai, China.
- 1906 1698 †BROOKER : ALBERT EDWARD, Woodview, Maidstone Road, Bridgewood, near Rochester, Kent.
- 1926 3910 †BROOKFIELD : GEORGE PIERS, B.SC. (Dalhousie), S.B. (Mass. Inst. of Technology), B.LITT.Oxon. ; 101 Park Avenue, New York City, U.S.A.
- 1920 2941 †BROOKS : CHRISTOPHER JOHN, 65 Park Road, Battersea, S.W.11.
- 1933 5204 †BROOKS : (Miss) RUTH HILLYARD, 8 The Orchard, Bedford Park, W.4.
- 1896 1202 †BROOKS : THOMAS DENTON [*Ashpitel Prizeman* 1896], Dock Office Chambers, New Cross Street, Hull.
- 1903 1492††BROOKS : WILLIAM EDWARD, "Redcote," 228 Sydenham Road, Croydon, Surrey. [Thornton Heath 1095.]
- 1920 2942 †BROOMHALL : THOMAS HARGREAVES, 125 Swiss Avenue, Chelmsford, Essex.
- 1931 4725 †BROUGHTON : FRANK HOLDEN, 1 Pimlott Road, Tonge, Bolton, Lancs.
- 1933 5057 †BROWN : ALAN, Cumdivock House, Dalston, Carlisle.
- 1922 3514 †BROWN : ALFRED JOHN [*Soane Medallist* 1922], 261 Edgecliff Road, Woollahra, Sydney, New South Wales, Australia.
- 1933 5132 †BROWN : CLIFFORD WILLIAM, DIP.ARCH.Leeds ; 86 Grove Hall Drive, Beeston, Leeds, 11.
- 1934 5340 †BROWN : COLIN, 37 Fountain Street, Nelson, Lancs.
- 1930 4453 †BROWN : COLLINGS WILLIAM, 162 Lunnon Road, Hillcrest, Pretoria, South Africa.
- 1927 4078 †BROWN : FRANK BOWEN REYNOLDS, A.A.Diploma ; 37 Knollys House (Top Floor), Compton Street, W.C.1.
- 1922 3392 †BROWN : FRANK COLLIN, A.M.T.P.I. ; "Denegarh," Manor Park Drive, North Harrow, Middlesex.
- 1922 3393 †BROWN : GEORGE TALBOT (Geo. T. Brown & Son), 51 Fawcett Street, Sunderland. [Sunderland 4778.]
- 1928 4229 †BROWN : HENRY, "Shaleydene," South Park Drive, Blackpool.
- 1907 1810 †BROWN : HENRY CHARLES, 71 Osborne Road, Palmer's Green, N.
- 1928 4174 †BROWN : HENRY JOHN, DIP.ARCH.Abdn. ; 3 Barthorpe Crescent, Chapel Allerton, Leeds.
- 1919 2769 †BROWN : JAMES McLELLAN, City Engineer's Office, 91 Commercial Street, Dundee.
- 1923 3652 †BROWN : JOHN GREY, 292 Second Avenue, Longueuil, Quebec, Canada.
- 1934 5452 †BROWN : JOHN HUBERT, B.ARCH.Liverpool ; Surveyor's Department, Northern Bank Buildings, Londonderry, Northern Ireland.



Serial  
Elected. Number.

- 1929 4317 †BROWN: JOHN SHERWOOD, "Tapton," Berewecke Avenue, Winchester.
- 1921 3280 †BROWN: Captain KENNETH HENDERSON, R.E.(ret.), DIP.ARCH. Abdn.; 18 Parc Avenue, St. Ives, Cornwall.
- 1921 3281 †BROWN: LEONARD JOHN, P.A.S.I.; Clandeboye, Mount Park, Carshalton, Surrey.
- 1931 4726 †BROWN: LEONARD LONGMAID, "Amwellbury," Letchworth, Herts.
- 1929 4318 †BROWN: ROBERT NEVILLE, Sylverton North, Westoe Village, South Shields.
- 1929 4366 †BROWN: ROBERT SMART, 47 Hamilton Place, Aberdeen.
- 1931 4622 †BROWN: THOMAS, F.S.A.Scot.; 43 Kingshouse Avenue, Cathcart, Glasgow, S.4.
- 1934 5341 †BROWNING: JOHN ALEXANDER, DIP.ARCH.Glas.; 95 Great Western Road, Glasgow, C.4.
- 1934 5453 †BRUCE: GEORGE ROBERT, DIP.ARCH.Durham; 115 Church Road, Low Fell, Co. Durham.
- 1930 4514 †BRUCE: ROBERT ALEXANDER [*Herbert Baker Scholar* 1933], c/o Gordon Leith, Esq., P.O. Box 3590, Johannesburg, South Africa.
- 1926 3976 †BRUCE: WILLIAM GEORGE HAY BLACK, DIP.ARCH.Abdn.; c/o Office of Works, Ministry of Finance, May Street, Belfast, N. Ireland.
- 1931 4727 †BRUER: LIONEL GREGORY, Claridge House, Gawler Place, Adelaide, South Australia.
- 1919 2770 †BRUETON: BERTRAND FREDERICK, M.T.P.I.; "Little Orchard," Old Sneed Road, Stoke Bishop, Bristol.
- 1902 1412 †BRUNDRIE: DEAN JOHN, Douthwaite, Upper Brighton Road, Worthing, Sussex.
- 1910 2043 †BRYAN: ARTHUR FRANCIS (Cowdell & Bryan), St. Martin's Chambers, 8 New Street, Leicester. [Leicester 58609.]
- 1921 3282 †BRYAN: GEORGE ALBERT, 17 Rosedew Road, Hammersmith, W.6.
- 1920 2943 †BRYCE: ANDREW DOUGLAS, 26 Mecklenburgh Square, W.C.1. [Terminus 6824.]
- 1933 5205 †BRYCE: (Mrs.) HELEN MARY, 21 Hampstead Hill Gardens, N.W.3.
- 1921 3124 †BRYETT: AUGUSTUS, 30 Bury Street, St. James's, S.W.1. [Regent 1116.]
- 1927 4158 †BUCHAN: WALTER JAMES (Harrington & Buchan), 73 South Mall, Cork, Ireland. [Cork 1319.]
- 1920 2944 †BUCHANAN: ALLAN POLLOCK MCKENZIE (Ross & Buchanan), 189 Pitt Street, Glasgow, C.2. [Glasgow Douglas 3521.]
- 1929 4367 †BUCHANAN: JAMES WARDROP, A.A. Diploma., A.M.T.P.I.; "Craigielea," Petts Wood Road, Petts Wood, Kent.
- 1923 3706 †BUCHIA: SHAPURJI NASARWANJI, B.E.(Civil) (Chinoy, Buchia & Divecha); 41A Bruce Street, Fort, Bombay, India. [Bombay 22424.]
- 1932 4953 †BUCK: EDWARD GERARD, DIP.ARCH.Sheffield; 19 Montgomery Road, Sheffield 7.
- 1927 4048 †BUCKLAND: FRANCIS JOHN, B.A.Cantab., A.A. Diploma (Buckland & Haywood) [7 Porchester Place, W.2]; 5 Verulam Buildings, Gray's Inn, W.C.1. [Chancery 7873-4.]
- 1930 4515 †BUDGEN: PERCY GRAHAM, 11 Bridge Street, Newport, Mon. [Newport 2734.]

Serial  
Elected. Number.

- 1933 5058 †BUGLER : CYRIL LEONARD, DIP.ARCH.Cardiff; "Othery," Pantbach Road, Rhiwbina, Cardiff.
- 1929 4296 †BULL : HENRY ALEXANDER HARVEY (Harper, Bull & Richards), 14 St. Andrew's Crescent, Cardiff. [Cardiff 4280.]
- 1934 5342 †BULLIVANT : ROBERT ANDREW, B.A.HONS.(ARCH.)Mancr.; "South View," Stockport Road, Altrincham, Cheshire.
- 1906 1654 †BULLOCK : ALBERT EDWARD, 2 Featherstone Buildings, High Holborn, W.C.1. [Chancery 8246.]
- 1911 2212 †BULLOCK : JOHN EDGAR, 4 Queen's Terrace, Exeter. [Exeter 3702.]
- 1910 2088 †BULMER : FRANCIS HOLLES, 69 Roxburgh Road, West Norwood, S.E.27.
- 1921 3195 †BULSTRODE : STANLEY GODWIN [R.I.B.A. *Henry Jarvis Student at A.A.* 1920], "Petéla," Rochester Drive, Pinner, Middlesex.
- 1922 3394 †BUMPSTEAD : ALBERT DENNIS, P.A.S.I.; 30 St. Phillip's Avenue, Worcester Park, Surrey.
- 1927 4049 †BUNCE : GERALD EDGAR, "Montana," Kersteman Road, Redland, Bristol, 6.
- 1911 2144 †BUNCE : HENRY EDGAR, M.C.; 25 Sea Road, Bexhill-on-Sea, Sussex. [*T.A.* "Estates," Bexhill-on-Sea.—Bexhill 34.]
- 1929 4368 †BUNYAN : JAMES, DIP.ARCH.Glas.; 42 Highfield Drive, Glasgow, W.2.
- 1920 2945 †BURCHETT : HOWARD WILLIAM, 19 Telford Court, Streatham, S.W.2.
- 1920 3071 †BURFORD : JAMES, 3 Staple Inn, Holborn Bars, W.C.1.
- 1921 3283 †BURGESS : HAYDN MERVYN RHYS, F.S.I. [18 Llantwit Road, Treforest]; 9 Market Street, Pontypridd, Glam. [Pontypridd 208.]
- 1921 3196 †BURKE : JOHN EDWARD, 120 North Circular Road, Dublin, Ireland.
- 1921 3197 †BURLEIGH : HAROLD (Oxley & Burleigh), Saxon Chambers, London Road, St. Leonards-on-Sea. [St. Leonards-on-Sea 1234.]
- 1930 4516 †BURLES : DAVID RODNEY, 44 Ramuz Drive, Westcliff-on-Sea.
- 1921 3248 †BURNET : FRANK RUSSELL (Frank Burnet & Boston), 180 Hope Street, Glasgow. [Glasgow Douglas 1416.]
- 1914 2520 †BURNETT : ANDREW STUART (Burnett & Sons), 20 Portland Terrace, Southampton. [Southampton 3087.]
- 1922 3395 †BURNETT : EDGAR, Weir House, Hickling, Melton Mowbray.
- 1922 3396 †BURNETT : FREDERICK WANDLASS, M.C.; 37 Swiss Avenue, Chelmsford, Essex.
- 1927 4105 †BURNETT : GEORGE ALAN, DIP.ARCH.(Leeds); 76 Albion Street, Leeds.
- 1932 4898 †BURNS : LOUIS PHILLIP, B.ARCH.Sydney (Burns & Cozens); Watson House, Bligh Street, Sydney, New South Wales, Australia. [Sydney B.5744.]
- 1930 4517 †BURREINGTON : THOMAS, 150 Church Street, Kensington, W.8.
- 1889 715 †BURROWS : HENRY WILLIAM (Beazley & Burrows), 17 Victoria Street, Westminster, S.W.1. [Victoria 5168.]
- 1892 903 †BURTON : CHARLES, 48 Bedford Row, W.C.1. [Chancery 8137.]
- 1933 5116 †BURTON : HENRY ALBERT ETRIDGE, 3 Chichester Court, Crawford Street, W.1.
- 1926 3911 †BURTON : JOHN, Chief Architectural Assistant, City Surveyor's Department, The Guildhall, Portsmouth.



Serial  
Elected. Number.

- 1902 1413 †BUSBRIDGE: HAROLD, 229 Burrage Road, Plumstead, S.E.18.  
 1909 1916 †BUSH: FREDERICK THWAITES, New Scotland Yard, S.W.1.  
 1920 2946 †BUTCHER: HENRY FREDERICK, 25 Roseneath Terrace, Roseneath, Wellington, New Zealand.  
 1924 3733 †BUTLER: AUSTIN RICHARD (W. & R. Butler), 84 William Street, Melbourne, Victoria, Australia. [Melbourne Central 3622.]  
 1922 3516 †BUTLER: BERTRAM, DIP.ARCH.Liverpool; Wulfrun Chambers, 16 Darlington Street, Wolverhampton. [Wolverhampton 1872.]  
 1930 4454 †BUTLER: RONALD MCCONNAL, 24 Bennett's Hill, Birmingham, 2. [Birmingham Midland 1905.]  
 1921 3285 †BUTLIN: FREDERICK GEORGE MONTAGUE (Young & Hall, 17 Southampton Street, Bloomsbury, W.C.1—Holborn 3518), The Cottage, Barrsbrook, Guildford Road, Chertsey, Surrey.  
 1929 4319 †BUTLING: GEORGE ALBERT, DIP.ARCH.Liverpool [*Rome Scholar in Architecture* 1925]; 37 Wyndham Street, Marylebone, W.1. [Paddington 8508.]  
 1920 3072 †BUTTERWORTH: HAROLD, M.A. (J. H. Andrews & Butterworth); 9 St. James's Square, Manchester. [Manchester Blackfriars 6355.]  
 1923 3653 †BUTTON: CHESTER, Borough Engineer and Surveyor's Department, Council House, Smethwick, Staffs.  
 1924 3738 †BUTTON: EUSTACE HARRY, A.R.W.A. [*Ashpitel Prizeman* 1923, *Distinction in Thesis*]; 18 Orchard Street, Bristol. [Bristol 23638.]  
 1925 3810††||BUTTON: FREDERICK CHARLES, P.A.S.I. (Wallis, Gilbert & Partners); Coastal Chambers, 5 Elizabeth Street, Buckingham Palace Road, S.W.1. [Sloane 2257.]  
 1933 5206 †BUTTRICK: WILFRED THOMAS, 19 Vicarage Gardens, Scunthorpe, Lincs.  
 1922 3517 †BUYSMAN: CORNELIUS JAMES ALEXANDER KELDER, 165 South Croxted Road, S.E.21.  
 1928 4175 †BYERS: JOHN, 162 Wentworth Road, Harborne, Birmingham.  
 1900 1310 †BYRNE: THOMAS JOSEPH, Office of Public Works, Dublin.  
 1934 5343 †BYRAM: LESLIE BRAMLEY (Jenkins & Byram) ["Grasscroft," Hardhorn Road, Poulton-le-Fylde, Lancs], Market Chambers, Market Street, Wellington, Salop. [Wellington 166.]  
 1922 3397 †BYROM: RICHARD (Byrom & Noble), 9 Victoria Buildings, Silver Street, Bury, Lancs. [Bury 1024.]  
 1926 3978 †CACHEMAILLE-DAY: NUGENT FRANCIS (Welch, Cachemaille-Day & Lander) [R.I.B.A. *London Architecture Medal* 1933], 8 Gloucester Place, Portman Square, W.1. [Welbeck 6551-2.]  
 1934 5294 †CADELL: GILBERT LAURIE, Brae Lodge, Murrayfield, Edinburgh.  
 1929 4320 †CADMAN: HARRY GEORGE, 12 Chart Road, Folkestone.  
 1934 5314 †CAHILL: THOMAS JOSEPH, B.A.(ARCH.)Mancr.; Armstrong College, School of Architecture, Newcastle-on-Tyne, 2.  
 1933 5172 †CAHN: LESLIE GARRARD, 357 Little Collins Street, Melbourne, C.1, Victoria, Australia. [Melbourne M. 3853.]  
 1931 4728 †CAIRNS: JAMES BROWN, jun., 19 Burlington Avenue, Glasgow, W.2.  
 1926 3979 †CALDER: HERBERT KITCHENER, DIP.ARCH.Abdn.; H.M. Office of Works, 122 George Street, Edinburgh.

Serial  
Elected Number.

- 1910 2089 †CALDER: JAMES MUIR (S. Butterworth & Duncan, 2 Baillie Street, Rochdale), 106 Tweedale Street, Rochdale. [Rochdale 3611.]
- 1906 } 1700 †CALTHROP: WILLIAM WELLESLEY JAMES [Arthur Cates Prizeman to 1907], Central House, Finsbury Square, E.C.2. [Metropolitan 4361 (6 lines).]
- 1909 }
- 1927 }
- 1925 3831 †CAMERON: ARTHUR EDWIN, A.A. Diploma [R.I.B.A. *Howard Colls Student* 1921; R.I.B.A. *Archibald Dawney Scholar* 1923; R.I.B.A. *Henry Jarvis Student at A.A.* 1923; *Grissell Gold Medallist* 1925]; "Roma," Moor Park Road, Northwood, Middlesex.
- 1918 2636 †CAMERON: KENNETH, 64 Rodney Street, Liverpool.
- 1924 3769 †CAMPBELL: ARCHIBALD ALASTAIR VIVIAN [R.I.B.A. *Alfred Bossom Silver Medallist* 1929], 4 Queen's Terrace, Exeter.
- 1921 3286 †CAMPBELL: JOHN, D.C.M., M.M.; "Hillcot," Ainley Top, Fixby, Huddersfield.
- 1933 5041 †CAMPBELL: KENNETH JOHN, 5 Farm Close, Welwyn Garden City, Herts.
- 1905 1627 †CARDER: ARTHUR ALFRED, 73 Foxley Lane, Purley, Surrey.
- 1931 4729 †CARDWELL: JOHN JOSEPH, "Highbury," Upper Woodcote Road, Caversham, near Reading.
- 1924 3770 †CARELESS: SEFTON STOCKFORD, "Cotswold," Pinner Hill, Middlesex.
- 1932 4852 †CARNEGIE: JOHN DENOON, DIP.ARCH.Edin.; The Edinburgh College of Art, Lauriston Place, Edinburgh.
- 1909 1971 †CARNELLEY: HERBERT, M.C.; "Heatherlands," Canford Cliffs Road, Canford Cliffs, Dorset.
- 1931 4730 †CARÖE: ALBAN DOUGLAS RENDALL, M.A.Cantab. (Caröe & Passmore) [*Ashpitel Prizeman* 1931, *Distinction in Thesis*]; 3 Great College Street, Westminster, S.W.1. [T.A. "Wedecce," Phone, London.—Victoria 5324.]
- 1930 4518 †CARR: DAVID, 7 Mecklenburgh Street, W.C.1.
- 1929 4321 †CARR: FRANK HENRY, A.M.T.P.I.; 106 Station Road, Barnes, S.W.13.
- 1929 4322 †CARR: TERENCE (Caröe & Passmore, 3 Great College Street, Westminster, S.W.1—Victoria 5324), "Garthowen," Hocker-ing Gardens, Woking, Surrey.
- 1933 5207 †CARRICK: JAMES ANDREW (J. & J. A. Carrick, Wellington House, Ayr.—Ayr 3045), "Martins," Alloway, Ayrshire.
- 1934 5344 †CARROLL: (Miss) KATHLEEN MARY, Kendal Court, 71 Lower Addiscombe Road, Croydon.
- 1921 3287 †CARTER: CHARLES SHIRLEY, 124 Sunnyhill Road, Streatham, S.W.
- 1890 826 †CARTER: EDWARD (Carter & Young), 51 Eden Street, Kingston-on-Thames. [Kingston 0016.]
- 1930 4455 †CARTER: EDWARD JULIAN, B.A.Cantab.; 52 Middleway, N.W.11.
- 1930 4519 †CARTER: FRANK RANDLE, Town Engineer's Office, P.O. Box 45, Benoni, Transvaal, South Africa.
- 1922 3519 †CARTER: GEORGE BERTRAM (Bertram Carter & Slood), 28 Theobald's Road, Gray's Inn, W.C.1. [Chancery 7980.]
- 1911 2146 †CARTER: GEORGE RALPH, P.A.S.I.; County Valuer, The Castle, Winchester.



	Serial Elected Number.	
1926	3980	†CARTER: PETER GEORGE JEFFERY, The Small House, Temple Close, Watford, Herts.
1926	3981	†CARTER: RICHARD JEFFERY, 15 Kingsfield Road, Watford, Herts.
1922	3398	†CARTER: WILLIAM, 12 Otto Terrace, Sunderland.
1904	1570	†CARTER: WILLIAM ALFRED THOMAS, 1 High Street, Petersfield, Hants.
1929	4323	†CARTWRIGHT: THOMAS NELSON (Bromley, Cartwright & Waumsley), 6 Clarendon Street, Nottingham. [Nottingham 40825.]
1922	3520	†CARTWRIGHT: WILFRED (Stockdale Harrison & Sons, 7 St. Martin's East, Leicester—Leicester 59465), 20 Cambridge Street, Loughborough.
1919	2716	†CASH: HERBERT WILLIAM, 31 Great James Street, Bedford Row, W.C.1. [Holborn 8220.]
1920	2863	†CASHMORE: FRANCIS MILTON, 2 Paul's Bakehouse Court, Godliman Street, E.C.4.
1930	4456	†CASSELLS: GEORGE ARTHUR, DIP.ARCH.Edin.; Craigleith Crescent, Edinburgh.
1926	3912	†CASTELLINO: SYLVESTER JOSEPH TRINITY D'SOUZA, 14 Hummum Street, 2nd Floor, Fort, Bombay, and Therese Building, opp. Cautt. Board, Poona, India.
1912	2262	†CASTELOW: CHARLIE, 10 Park Row, Leeds. [Leeds 22377.]
1928	4230	†CASTLE: JAMES THOMAS [ <i>Ashpitel Prizeman</i> 1928], 15 Burghley Road, Wimbledon, S.W.19.
1915	2585	†CATCHPOLE: EDGAR GOODING, <i>Chairman of the Plymouth Branch of the Devon &amp; Cornwall Architectural Society</i> , Deputy City Architect, Municipal Offices, Plymouth. [Plymouth 2821.]
1909	1973	†CATHCART: WILLIAM D'ARCY, N.E.M. House, First Street, Salisbury, S. Rhodesia. [Salisbury 2880.]
1921	3125	†CATON: WILLIAM COOPER, 1225 James Building, Chattanooga, Tennessee, U.S.A.
1910	2021	†CATT: ALFRED EDWARD, 57 Strathyre Avenue, Norbury, S.W.
1901	1355	†CAUTLEY: HENRY MUNRO (Cautley & Barefoot), The Thoro-fare, Butter Market, Ipswich. [Ipswich 2046.]
1934	5464	†CAVANAGH: HOWARD ERNEST BERNARD, 49 St. George's Square, S.W.1.
1931	4623	†CAVEN: CHARLES ALEC, c/o The County Architect, The Castle, Chester.
1919	2772	†CAWKWELL: ROBERT (Hadfield & Cawkwell), Cairns Chambers, 19 St. James's Street, Sheffield. [Sheffield 23548.]
1901	1381	†CAYLEY: HENRY, M.A.Cantab.; Calgarth Corner, Windermere.
1930	4520	†CHACKETT: LESLIE ARTHUR [R.I.B.A. <i>Archibald Dawnay Scholar</i> 1928], 6 Guildford Place, W.C.1.
1931	4706	†CHALLENGE: (Miss) MARGARET CLARE, 13 Pritchatts Road, Edgbaston, Birmingham. [Edgbaston 2797.]
1922	3399	†CHALLICE: JOHN, P.A.S.I. (R. M. Challice & Son); 7 Bedford Circus, Exeter. [Exeter 3274.]
1902	1452	†CHAMBERLAIN: Captain REGINALD PERCY, M.C., P.A.S.I.; Smeeton Lane, Kibworth Beauchamp, Leicestershire.
1881	236	CHAMBERS: FRANK JOB, 11A College Hill, Cannon Street, E.C.
1921	3289	†CHANNON: ERIC USHER, A.A.Diploma [R.I.B.A. <i>Henry Jarvis Student at A.A.</i> 1921; R.I.B.A. <i>Archibald Dawnay Scholar</i> 1922]; c/o School of Art, Plymouth, Devon.

- Serial  
Elected. Number.
- 1925 3832 †CHANNON : GUY DUNSTAN, Red Walls, Malton, Yorks. [Malton 52.]
- 1921 3249 †CHANT : ARTHUR GUY, 5 Belmont, Shrewsbury.
- 1934 5345 †CHANTREY : GEORGE HERBERT BARTON, 60 Leonard Street, Hull
- 1930 4457 †CHAPLIN : JOHN PERCIVAL [*Distinction in Thesis*], 22 Weaponness Valley Road, Scarborough.
- 1930 4442 †CHAPLIN : SIDNEY GEORGE [*Distinction in Thesis*], Beresford Street, Hastings, New Zealand.
- 1928 4176 †CHAPMAN : ERIC WEBB [*Distinction in Thesis*], 56 Southgrove Road, Sheffield.
- 1931 4731 †CHARD : FREDERICK VINCENT SCOTT, Borough Engineer's Department, Church Street, Folkestone.
- 1898 1266 †CHARLES : (Miss) ETHEL MARY [*Inst. Medallist (Essays) 1905*], Bassetts, Camberley, Surrey.
- 1921 3290 †CHARLTON : ERNEST STEWART, 79 St. George's Road, Harrogate, Yorks. [Chief Engineer's Dept., West Yorkshire Road Car Co., Ltd., Myrtle Road, Harrogate—Harrogate 3012].
- 1892 894 †CHARLTON : THOMAS GARDHOUSE, 19 Chatsworth Square, Carlisle.
- 1925 3833 †CHATTERLEY : ARTHUR OLIVER, B.Arch.Liverpool; 41 Water Street, Birmingham, 3 [Birmingham Central 8184], and 1 Trinity Road, Bootle, Liverpool. [Bootle 305.]
- 1934 5295 †CHATWIN : ANTHONY BRUCE, York House, 38. Great Charles Street, Birmingham, 3. [Birmingham Central 2214.]
- 1911 2147 †CHAUNDLER : JAMES HUBERT, 99 Thornbury Road, Isleworth, Middlesex.
- 1919 2773 †CHEADLE : JOHN OSCAR, 2 New Square, Lincoln's Inn, W.C.2. [Holborn 3918.]
- 1922 3400 †CHECKLEY : GEORGE, M.A.Cantab., B.Arch.Liverpool [R.I.B.A. *Henry Jarvis Student 1922*]; 19A St. Peter's Square, W.6. [Riverside 2483.]
- 1922 3470 †CHEEK : ALFRED CYRIL, Mottiston, Desford Lane, Narborough, Leicester.
- 1921 3291 †CHEERS : WILFROY ANSON, Flat C, 18 Chepstow Crescent, Notting Hill, W.11.
- 1921 3126 †CHERRY : STANLEY VICKERSTAFF, 11 Girton Road, Hucknall Road, Nottingham.
- 1900 1328 †CHESNEY : SAMUEL, Council Offices, Featherstone, Yorks.
- 1903 1493 †CHESTER : FREDERICK BILLINGHURST, "Niton," Coverts Road, Claygate, Surrey.
- 1926 3982 †CHESTER : HAROLD WILLIAM, 50 Herne Road, Surbiton, Surrey.
- 1893 964 †CHILD : EDMUND HERBERT (Child & Sherwin), 12 Middle Pavement, Nottingham. [Nottingham 42694.]
- 1921 3292 †CHILD : FREDERICK AUSTIN, 22 Ridley Place, Newcastle-on-Tyne. [Newcastle-on-Tyne 27291.]
- 1904 1571 †CHILDS : CHARLES MICHAEL, H.M. Office of Works, Storey's Gate, S.W.1.
- 1928 4177 †CHILDS : WILFRID CHARLES, Glenthorne House, Yeovil.
- 1925 3811 †CHILTON : ERNEST ALFRED, F.S.I.; Loxfield Chambers, Uckfield. [Uckfield 62], and 3 Clinton Place, Seaford, Sussex.
- 1904 1572 †CHILWELL : BENJAMIN CHARLES, Phoenix Chambers, Queen Street, Auckland, New Zealand.



- |                            | Serial<br>Elected. Number. |   |
|----------------------------|----------------------------|---|
| 1920                       | 2864                       | †CHIPMAN: NOËL INGERSOLL, B.Arch.(McGill); 45 Lincoln Avenue, Montreal, Canada.   |
| 1928                       | 4178                       | †CHIPPINDALE: FRANK, Dip.Arch.Leads (F. Chippindale & J. Needham) [Head of School of Architecture, School of Art, All Saints, Manchester]; 18 Hawes Mount, Little Horton, Bradford. [Bradford 556.] |
| 1922                       | 3521                       | †CHISHOLM: ALEXANDER MACLEOD, Lecturer in Architecture, School of Architecture, Auckland University College, Auckland, New Zealand.   |
| 1913                       | 2371                       | †CHISHOLM: DAVID JOHN (Dick, Peddie & Walker Todd); 8 Albyn Place, Edinburgh. [Edinburgh 22473.]  |
| 1933                       | 5173                       | †CHITTY: ANTHONY MERLOTT, B.A.Cantab.; Tecton, 57 Haymarket, S.W.1. [Whitehall 5757 (2 lines).]   |
| 1920                       | 2865                       | †CHRISTIAN: FREDERICK FISHER, c/o The British Phosphate Commissioners, Nauru, Central Pacific.  |
| 1919                       | 2702                       | †CHRISTIE: REGINALD RAYNER, 113 Larkhill Lane, Clubmoor, West Derby, Liverpool.   |
| 1933                       | 5208                       | †CHURCH: ALFRED GEORGE, 121 Villiers Road, Kingston-on-Thames, Surrey.  |
| 1919                       | 2775                       | †CHURCH: LESLIE DONALD ALGAR, "The Homestead," High Road, Epping, Essex.  |
| 1933                       | 5042                       | †CIREGNA: ALBERT PETER, Univ. Lond. School Diploma; 8 Devonshire Place, St. James Street, Brighton.   |
| 1922<br>to<br>1924<br>1927 | 3522                       | †CLACK: JOHN, P.A.S.I.; Clarendon, Crawley, Sussex. [Crawley 144.]  |
| 1919                       | 2717                       | †CLARE: ALFRED DOUGLAS, M.C.; 44 Bedford Row, W.C.1. [Holborn 4168.]  |
| 1931                       | 4732                       | †CLARK: ARTHUR RONALD, c/o The Borough Architect, Gower Street, Derby.  |
| 1907                       | 1811                       | †CLARK: DUNCAN WALTER, F.S.I. (Duncan Clark & Beckett); "St. Runwalds," 3 West Stockwell Street, Colchester. [Colchester 352.]  |
| 1934                       | 5346                       | †CLARK: FREDERICK VICTOR WATSON, "Ashdale," Owston Ferry, via Doncaster.  |
| 1922                       | 3471                       | †CLARK: HAROLD GOUNDRY (F. Clark & Son), 10 Houndgate, Darlington. [Darlington 2824.]   |
| 1925                       | 3834                       | †CLARK: JAMES CHARLES, Dip.Arch.Abdn.; 40 Burnham Court, Brent Street, Hendon, N.W.4.   |
| 1923                       | 3708                       | †CLARK: RICHARD JOHN BOND [P.W.D., Hong Kong], Lynton, Lescudjack Road, Penzance.   |
| 1921                       | 3293                       | †CLARK: ROBERT GIBSON (Allderidge & Clark, 101 Alfred Gelder Street, Hull.—Hull 16449), 2 Maple Grove, Garden Village, Hull.  |
| 1922                       | 3523                       | †CLARK: SIDNEY, 11 Woburn Court, Bernard Street, W.C.1.   |
| 1893                       | 979                        | †CLARKE: EDMUND BLAYNEY, The Firs, 4 Warren Road, Purley Surrey. [Purley 2766.]   |
| 1912                       | 2263                       | †CLARKE: JOHN MOULDING, The Architectural Association, 34 Bedford Square, W.C.1.  |
| 1911                       | 2213                       | †CLARKE: LEONARD HARRIS, Municipal Offices, Harrogate.  |
| 1908                       | 1843                       | †CLARKE: WILLIAM THOMAS, F.S.I.; Baltic Buildings, 9 Redcross Street, Liverpool. [Liverpool Bank 3485.]   |
| 1921                       | 3199                       | †CLARKSON: GEORGE FLINT, 32 Great Ormond Street, W.C.1.   |

- Serial  
Elected. Number.
- 1900 1329 †CLAY: GEORGE EDWARD, 198 Parrock Street, Gravesend.  
[Gravesend 996.]
- 1920 2949 †CLAYDON: LIFFORD, 15 Rushout Avenue, Kenton, Middlesex.
- 1920 2950 †CLAYTON: CHARLES LAWRENCE (Clayton & Black), 10 Prince  
Albert Street, Brighton. [Brighton 3162 and 3163.]
- 1920 3077 †CLAYTON: GERALD RUPERT, "Arndor," Farnley Hey Road,  
The Avenue, Durham.
- 1892 950†CLEAVER: ALBERT WILLIAM, B.A. [Godwin Bursar 1895];  
88 Fenchurch Street, E.C.3. [Royal 0887.]
- 1907 1812 †CLOUTING: CHARLES EMERSON, 11 Keith Crescent, Blackhall,  
Edinburgh.
- 1911 2148 †CLOUX: FRANK LOUIS WHITMARSH, M.B.E. ["Gables," Village  
Way, Dulwich, S.E.21]; H.M. Office of Works, King  
Charles Street, S.W.1.
- 1928 4231 †COATES: HAROLD JOHN, 23 Kemplay Road, Hampstead, N.W.3.
- 1933 5026 †COATES: UDOLPHUS AYLMEY, B.ARCH.(HONS.)Liverpool, A.M.T.P.I.  
Chesterfield Regional Planning Committee, Market Place  
Station, Chesterfield.
- 1929 4324 †COBB: ANDREW RANDALL, S.M. (Mass Inst. of Technology);  
*President of the Nova Scotia Association of Architects*, 436  
Barrington Street, Halifax, Nova Scotia, Canada. [Halifax  
Bishop 6666.]
- 1896 1178 †COBB: EDMUND FARLEY, 70 High Street, Rochester.
- 1929 4325 †COCHRANE: JOSEPH BRIAN, Univ. Lond. School Diploma;  
No. 5 Grace Avenue, Maidstone, Kent.
- 1932 4954 †COCK: ROLAND HENRY LIEBREICH, Sunningdale Cottage,  
Maidenhead Court, Maidenhead, Berks. [Maidenhead 627.]
- 1906 1656 †COCKER: JOHN, Beech Holme, Woodlands Park, Timperley,  
Cheshire.
- 1911 2150 †COCKRILL: KENNETH ARTHUR, Spring Fields, Bradwell, Great  
Yarmouth.
- 1906 1702 †COCKRILL: OWEN HANWORTH, T.D., A.M.T.P.I.; *President of the  
Essex, Cambridge and Hertfordshire Society of Architects*;  
35 Weston Chambers, Weston Road, Southend-on-Sea.  
[Southend 2420.]
- 1930 4521 †COGLAN: BRIAN, Tiree, Hatch End, Middlesex. [Hatch  
End 274.]
- 1922 3402 †COGSWELL: VICTOR GORDON (A. E. Cogswell & Sons), Pruden-  
tial Buildings, Portsmouth. [Portsmouth 5445.]
- 1901 1356 †COGSWELL: WILLIAM GERALD ST. JOHN, 2 Bedford Square,  
W.C.1. [Museum 2431.]
- 1928 4179 †COHEN: JACOB, 31 Essex Road, Chingford, E.4.
- 1924 3741 †COIA: JACK ANTONIO, DIP.ARCH.Glas. (Gillespie, Kidd &  
Coia), 239 St. Vincent Street, Glasgow, C.2. [Glasgow  
Central 1612.]
- 1933 5209 †COKER: WALTER EDWARD GEORGE, "Elmhurst," Chislehurst  
Road, West Chislehurst, Kent.
- 1922 3403 †COLE: ERIC (Leonard W. Barnard & Partners, Promenade,  
Cheltenham) [Perrotts Brook, Bagendon, Cirencester], Dyer  
Street House, Cirencester. [Cirencester 268.]
- 1913 2372 †COLE: LEOPOLD EDMUND (Mayell & Cole), 173 Holland Park  
Avenue, W.11. [Park 3705.]
- 1921 3119 †COLE-ADAMS: WALTER ALWYN (Cole-Adams, Phillips &  
Cheriton), 45 Lower Belgrave Street, S.W.1. [Sloane 4662.]



Serial  
Elected. Number.

- 1933 5210 †COLEMAN: FREDERICK RANDOLPH DOUGHTY, "Glen Lynn," St. Saviour's Road, Bath.
- 1929 4326 †COLEMAN: JOHN JAMES, 68 Herrington Street, Sunderland.
- 1925 3835 †COLEMAN: SAMUEL ERNEST, Essex Street, Killara, New South Wales, Australia.
- 1931 4733 †COLLIE: ROBERT ANDERSON, 5 Abbey Drive, Glasgow, W.4.
- 1906 1703 †COLLINGS: TILLEARD HORACE OSMAN, 2 King George's Avenue, Imperial Delhi, Raisina, India.
- 1907 } 1813 †COLLINGTON: FREDERICK EDWIN, "The Nook," Birkland  
to } Avenue, Mapperley, Nottingham.  
1916 }  
1925 }
- 1911 2195 †COLLINS: ALFRED FRANCIS, "Holmwood," Larch Avenue, Sunninghill, Berks.
- 1895 1149 †COLLINS: EDWARD GEORGE, 35 Heathfield Road, Handsworth, Birmingham.
- 1926 3942 †COLLINS: HERBERT, A.M.T.P.I.; 30 Portland Street, Southampton. [Southampton 3260.]
- 1925 3812 †COLLINS: SAMUEL HERBERT [R.I.B.A. *Diploma in Town Planning*], 9 Great Elms Road, Bromley, Kent.
- 1927 4051 †COLLINS: TOM ANDERSON, "Cora," Moss Lane, Timperley, Cheshire.
- 1929 4369 †COLLMANN: LEONARD JOHN, c/o Public Works Department, Khartoum, Sudan.
- 1908 1882 †COLTHURST: WILLIAM BUNTER (Samson & Colthurst), 51 High Street, Bridgwater [Bridgwater 60]; and at Taunton.
- 1911 2196 †COLVILLE: DAVID, 1412 Royal Bank Building, Vancouver, B.C., Canada.
- 1933 5059 †COMBEN: STANLEY ALBERT, Dagmar House, Park Lane, Wembley, Middlesex.
- 1933 5152 †COMBER: (Miss) EILEEN ELEANOR, Hillsborough, Bolton Avenue, Windsor.
- 1931 4734 †CONNOLLY: HERBERT, Borough Architect's Department, Gower Street, Derby.
- 1925 3836 †CONOLLY: HAROLD, "Number Fifty," Woodlands Avenue, Harrogate.
- 1928 4232 †CONWAY: JAMES SIMPSON, DIP.ARCH.Abdn., A.M.T.P.I.; 34 Beverley Road, Bromley, Kent.
- 1922 3404 †COOK: HERBERT JAMES, 16 Grey Terrace, Ryhope, Sunderland.
- 1914 2453 †COOK: JOHN OLIVER, F.S.I. (J. O. Cook & Son); 1A Eleanor Road, Woolwich, S.E.18. [Woolwich 0527.]
- 1932 4920 †COOK: WEYMOUTH KEITH, Featherston Chambers, 143-145 Featherston Street, Wellington, New Zealand. [Wellington 44-891.]
- 1930 4522 †COOKE: (Miss) ANNE JOYCE [*Distinction in Thesis*], 4 Great Ormond Street, W.C.1.
- 1906 1704 †COOKE: WILLIAM HENRY HOWARD, Office of Public Works Dublin.
- 1914 2524 †COOKSEY: HAROLD THORESBY, 29 Arundel Gardens, N.21. [Palmer's Green 3230.]
- 1933 5211 †COOKSON: RONALD EWEN, "Swinside," Formby Lane, Aughton, near Ormskirk, Lancs.

- |      | Serial<br>Elected. Number. |   |
|------|----------------------------|---|
| 1926 | 3913                       | †COOMBS: ROBERT EDWIN MONTAGU [ <i>Distinction in Thesis</i> ] (Watkins & Coombes), St. Edmond's Chambers, Silver Street, Lincoln. [Lincoln 206.] |
| 1911 | 2151                       | †COOMBS: LESLIE DOUGLAS, 163 Victoria Road, St. Clair, Dunedin, New Zealand.  |
| 1933 | 5174                       | †COOPER: ANTHONY, 5 Fitzroy Street, W.I.  |
| 1913 | 2373                       | †COOPER: ARCHIBALD, "Scudamore," Langley Road, Slough, Bucks.   |
| 1934 | 5347                       | †COOPER: ARTHUR WELLESLEY, "Seattle," 5 Galleywood Road, Chelmsford, Essex.   |
| 1924 | 3772                       | †COOPER: CARILEF MILES, M.C., M.A.Oxon.; Old White House, Great Horkesley, Colchester, Essex. [Great Horkesley 38.]                               |
| 1921 | 3250                       | †COOPER: FREDERIC ROLAND (H. A. Cooper & Son, Central Chambers, Kettering.—Kettering 28), 67 Tithe Barn Road, Stafford.                           |
| 1900 | 1331                       | †COOPER: HAROLD [ <i>Soane Medallist 1907</i> ], 12 Richmond Terrace, Blackburn. [Blackburn 5445.]  |
| 1928 | 4180                       | †COOPER: HUGH CHRISTOPHER DUNSTAN, B.ARCH.(McGill); Rookery Cottage, Shinfield Green, Berks.  |
| 1914 | 2503                       | †COOPER: JAMES GOUGH, "The Lodge," Whitgift Avenue, South Croydon, Surrey.  |
| 1925 | 3837                       | †COOPER: JOHN BRIAN, Public Works Department, Serai, Baghdad, Iraq.   |
| 1930 | 4523                       | †COOPER: REGINALD WILLIAM GAZE, Housesteads, Mansfield Road, Redhill, Nottingham.   |
| 1926 | 3914                       | †COOPER: WILLIAM REGINALD ROYDON, Vincent Chambers, Yeovil. [Yeovil 482.]   |
| 1929 | 4370                       | †COOTE: LIONEL FRANCIS RUSSELL (James Ransome & Coote), 14 Great James Street, Bedford Row, W.C.1. [Holborn 9024.]                                |
| 1913 | 2405                       | †COPE: GEORGE ARNOLD, M.C. (Baines, Provis & Cope); 22 Friar Lane, Leicester. [Leicester 60059.]  |
| 1919 | 2778                       | †COPPLESTONE: THOMAS STAPLETON, "The Haven," 62 Windermere Road, Coulsdon, Surrey.  |
| 1928 | 4233                       | †CORDINER: ALBERT DICK, 26 Midlothian Drive, Glasgow, S.1. [Glasgow Langside 1227.]   |
| 1928 | 4234                       | †CORDINER: THOMAS SMITH, Blythwood Chambers, 261 West George Street, Glasgow, C.2. [Glasgow Central 8854.]  |
| 1933 | 5175                       | †CORFIATO: HECTOR OTHON, S.A.D.G.; University College, Gower Street, W.C.1, and 41 Russell Square, W.C.1. [Museum 4185.]                          |
| 1909 | 1977                       | †CORFIELD: CLAUDE RUSSELL, Strand Chambers, 9 Killigrew Street, Falmouth. [Falmouth 145.]   |
| 1918 | 2645                       | †CORKILL: LAURENCE LAVERY, Riverside, Ramsey, Isle of Man.  |
| 1930 | 4524                       | †CORLETT: WILFRED SHIMMIN, c/o The Public Works Department, Tanganyika Territory, E. Africa.  |
| 1928 | 4235                       | †CORMACK: WILLIAM ARTHUR SMITH, DIP.ARCH.Abdn. [ <i>Neale Bursar 1930</i> ]; Department of Building, College of Technology, Manchester.           |
| 1932 | 4955                       | †CORNELIUS: (Miss) KATHLEEN ELSA, A.A.Diploma; The Hermitage, Heswall, Cheshire.  |
| 1922 | 3524                       | †CORNES: ERNEST HAROLD, "Meadowside," Cambrian View, Chester.   |



Serial  
Elected. Number.

- 1929 4297 †CORNFORD: ROGER HENLEY COPE, M.A.Cantab.; 3 Verulam Buildings, Gray's Inn, W.C.1. [Chancery 7036.]
- 1934 5465 †CORNU: PAUL EUGENE, A.A.Diploma; 3 Gloucester Gardens, Golders Green, N.W.11.
- 1927 4039 †COSH: JAMES AUDREY, B.Arch.Sydney (Spain & Cosh) [R.I.B.A. *Alfred Bosson Silver Medallist* 1932]; 16 Spring Street, Sydney, N.S.W., Australia. [Sydney B.W. 1092 (2 lines).]
- 1895 1116 †COSTER: GEORGE, P.O. Box 36, Belfast, Transvaal, South Africa.
- 1906 1705 †COSWAY: Captain REGINALD WENTWORTH ALFRED JAMES, Beke Hall, Billingshurst, Sussex.
- 1920 2953 †COTTINGHAM: GARNET REGINALD, "Durley Dean," Station Road, Orpington, Kent.
- 1929 4298 †COTTON: ARTHUR CALVALEY, Dip.Arch.Liverpool [*Tite Prize-man* 1926]; 20 Jubilee Place, Chelsea, S.W.3.
- 1922 3406 †COTTON: GILBERT HENRY, Pilton, Lower Wokingham Road, Crowthorne, Berks.
- 1932 4817 †COTTON: HARRY, 35 Springhill Road, Sheffield, 10.
- 1895 1100 †COTTON: PERCY PAOVICH, West Mersea, Essex.
- 1922 3407 †COUCHMAN: HAROLD WILLIAM, "St. Aubyns," Myddleton Park, Whetstone, N.20.
- 1930 4525 †COULDRICK: HORACE CHARLES CARRINGTON, 3 Sandringham Avenue, Merton Park S.W.20.
- 1920 2954 †COULSON: RICHARD CARTE, 10 King's Bench Walk, Temple, E.C.4. [Central 1705.]
- 1930 4526 †COULTER: HERBERT GEORGE, Crossways, Handside Lane, Welwyn Garden City, Herts.
- 1920 2955 †COUPLAND: WILLIAM VERNON (Couch & Coupland), 37 Sheen Road, Richmond, Surrey. [Richmond 1231-1232.]
- 1894 1061 †COUSSENS: HENRY WALTER, 35 Havelock Road, Hastings.
- 1934 5425 †COUVES: DUDLEY LEONARD, Dip.Arch.Durham [R.I.B.A. *Archibald Dawson Scholar* 1931]; The Briggiss, North Avenue, Gosforth, Newcastle-on-Tyne.
- 1898 1272 †COWIE: ALEXANDER, Glenmore, Gordon Road, Chingford, E.4.
- 1931 4609 †COWIE: MORTON JOHN HEDDELL, F.S.A.Scot.; 30 St. John's Road, Corstorphine, Edinburgh 12.
- 1930 4493 †COWIN: JOHN NORRIS, B.Arch.Liverpool; 52 Standard Bank Chambers, Commissioner Street, Johannesburg, South Africa.
- 1927 4079 †COWLEY: ARTHUR DAVID RICHARDS, Dip.Arch.Liverpool; "Braeside," Hartford, Cheshire.
- 1931 4735 †COWLEY: RODERICK HEDLEY, "Hill Rise," 41 Stanley Park Road, Carshalton, Surrey.
- 1928 4236 †COWSER: BENJAMIN, 13 Donegall Square N., Belfast. [Belfast 744.]
- 1922 3408 †COWTAN: ALBERT CHARLES, The Well Cottage, East Horsley, near Leatherhead, Surrey.
- 1931 4736 †COX: FRANK RUSSELL, 20A Temple Street, Birmingham 2.
- 1931 4624 †COX: WILLIAM JOHN PATERSON, 3 Allenby Road, Forest Hill, S.E.23.
- 1908 1845 †CRABB: HENRY RALPH, M.Inst.C.E., F.S.I.; "Percy House," 7 Little Park Gardens, Enfield, Middlesex. [Enfield 1496.]

- Serial  
Elected. Number.
- 1929 4371 †CRABTREE : WILLIAM, DIP.ARCH.Liverpool [*Tite Prizeman* 1929] ;  
45 Berners Street, W.I. [Museum 6325.]
- 1927 4052 †CRAIG : ARCHIBALD, 14 Northfield Terrace, Edinburgh.
- 1908 1883 †CRAMPTON : ALFRED (Packer & Crampton), Palatine Chambers,  
Hoghton Street, Southport. [Southport 3919.]
- 1920 2956 †CRASKE : CLIFFORD WIGG, 64 Longlands Park Road, Sidcup,  
Kent.
- 1911 2152 †CRAUFORD : WILLIAM HAROLD LANE, 12 Wellfield Avenue,  
Muswell Hill, N.10.
- 1928 4181 †CRAWFORD : DOUGLAS LINDESAY (Stewart, Tough & Alexander),  
2 Hamilton Street, Greenock, Scotland. [Greenock 630.]
- 1922 3409 †CREEGAN : EDGAR WILSON, "Avoca," 82 Chalkhill Road,  
Wembley Park, Middlesex.
- 1927 4053 †CREESE : JOHN [County Architect, West Suffolk County  
Council, 56 Westgate Street, Bury St. Edmunds], Avery  
House, Newmarket Road, Bury St. Edmunds, Suffolk.
- 1928 4182 †CRICKMAY : COLIN ROSSER, A.A.Diploma ; Little Haven, Jor-  
dans, near Beaconsfield, Bucks.
- 1924 3742 †CRICKMAY : GEORGE HAYTER, A.A.Diploma ; c/o Messrs. Cobb  
& Archer, P.O. Box 108, Mombasa, Kenya, East Africa.
- 1931 4737 †CRICKMAY : HUGH WAYDELIN, B.A.(ARCH.)Lond. ; Wotton  
Cottage, Westcott, Dorking, Surrey.
- 1933 5117 †CRIGHTON : ALBERT, DIP.ARCH.Liverpool ; 107 Bedford Road,  
Bootle, Lancashire.
- 1931 4738 †CRISPIN : BRINLEY ARTHUR, "Lansdowne," Spencer Street,  
Swansea.
- 1923 3655 †CROMBIE : ALAN, c/o W. F. Crombie, Esq., 151 Irish Street,  
Dumfries.
- 1934 5315 †CROOKES : PHILIP CHARLES IRWIN, B.ARCH.Auckland (S. Irwin  
Crookes & Sons) ; 59 Power Board Buildings, Queen Street,  
Auckland, C.I, New Zealand. [Auckland 40-368.]
- 1929 4372 †CROSBY : EDMUND LIONEL, Frascati, Blackrock, Dublin, I.F.S.
- 1919 2779 †CROSSLAND : HARRY EWART, P.A.S.I. ; Sherwood, Molescroft,  
Beverley, Yorks.
- 1889 737 †CROSSLAND : ROBERT EDMUND, 9 King's Bench Walk, Temple,  
E.C.4.
- 1925 3838 †CROSSLEY : FREDERICK HAMER, DIP.ARCH.Liverpool (Gray &  
Evans, 51 North John Street, Liverpool—Liverpool Bank  
3844) ; 7 Vyner Road, Wallasey, Cheshire.
- 1920 2957 †CROSSLEY : GEORGE, c/o Borough Engineer's Office, Hudders-  
field.
- 1912 2265 †CROUCH : FREDERICK ALFRED, The Lodge, Leicester Villas,  
Hove, Sussex.
- 1928 4237 †CROWE : GEORGE KENNETH, B.ARCH.(Toronto) ; 42 Ballantyne  
Avenue North, Montreal West, P.Q., Canada.
- 1913 2416 †CROWE : JOSEPH JOHN, O.R.E. ; 31 Squirrel's Heath Avenue,  
Gidea Park, Romford.
- 1934 5426 †CROWLEY : (Miss) MARY BEAUMONT, 33 Bridge Road, Welwyn  
Garden City, Herts.
- 1933 5165 †CROWTHER : JAMES LEONARD, 62 Wensley Drive, Leeds 7.
- 1922 3526 †CROWTHER : JOHN HENRY, 314 Dewsbury Road, Garden City,  
Wakefield, Yorkshire.



Serial  
Elected Number.

- 1929 4373 †CRUICKSHANK: ALEXANDER JAMES, DIP.ARCH.Abdn.; 15 Gan-  
nochy Green, Perth.
- 1930 4527 †CRUICKSHANK: GEORGE LESLIE, The Neuk, Fyvie, Aberdeen-  
shire.
- 1904 1541\*††CUBITT: HORACE WILLIAM, F.S.I.; District Surveyor for  
City of London East, 26 Martin Lane, Cannon Street, E.C.4.  
[Mansion House 9976.]
- 1912 2324 †CULLEN: DAVID SHEARER, 125 Selhurst Road, S. Norwood, S.E.
- 1929 4374 †CULPIN: CLIFFORD EWART, 91 Hamilton Avenue, Barkingside,  
Ilford, Essex.
- 1929 4299 †CUMINE: ERIC BYRON, A.A.Diploma [*Tite Prizeman* 1927];  
149 Szechuen Road, Shanghai, China.
- 1925 3790 †CUMMINGS: CLIFFORD LANE, St. Leonard's Avenue, St. Kilda,  
Melbourne, Australia.
- 1909 1970 †CUMMINGS: PETER, 27 King Street West, Manchester. [Man-  
chester Central 2659.]
- 1928 4164 †CUMMINGS: ROBERT PERCY [R.I.B.A. *Archibald Dawson Scholar*  
1925; R.I.B.A. *Henry Jarvis Student at A.A.* 1926; *Rome*  
*Scholar in Architecture* 1927], 14 Upper Lancaster Road,  
Clayfield, Brisbane, Australia.
- 1920 2866 †CUNDALL: PHILIP HENRY, 10 Richmond Road, Altrincham,  
Cheshire. [Sale 1313.]
- 1926 3915 †CURRIE: MURDOCH, DIP.ARCH.Glas.; 250 Paisley Road, W.,  
Glasgow.
- 1920 2960 †CURTIS: HERBERT LEWIS (H. S. Goodhart-Rendel), 60 Tufton  
Street, Westminster, S.W.1. [Victoria 6351.]
- 1927 4106 †CURTIS: WILFRID RUPERT HARPER, A.A.Diploma; 115 Gower  
Street, W.C.1. [Museum 3815.]
- 1930 4528 †CUSDIN: SIDNEY EDWARD THOMAS, 49 Clevedon Mansions,  
Lissenden Gardens, N.W.5.
- 1925 3839 †CUTBUSH: PATRICK, A.A.Diploma [R.I.B.A. *Alfred Bossom Gold*  
*Medallist* 1928]; "Kerri," Arkley, Barnet, Herts. [Barnet  
3306.]
- 1931 4687 †CUTHBERTSON: DALE, Public Works Department, Hong Kong.
- 1933 5060 †CUTLER: DUDLEY GAROOD, 3 The Close, Blackheath, S.E.3.
- 1934 5427 †DADARKER: GANPAT SHRIKRISHNA, c/o Messrs. Patki, Jadhav &  
Dadarker, 66 Stock Exchange New Building, Apollo Street,  
Fort, Bombay, India.
- 1909 1918 †DAFT: WILLIAM AUSTIN, *Chairman of the Oxford Society of*  
*Architects*, 6A Cornmarket Street, Oxford. [Oxford 2828.]
- 1920 2961 †DAILEY: ARTHUR BENJAMIN, 37 Onslow Gardens, Wallington,  
Surrey.
- 1928 4183 †DAIN: CECIL, "Doric," Birchfields Road, Fallowfield, Man-  
chester.
- 1928 4238 †DALLACHY: JOHN EADIE WADDELL, 173 Bath Street, Glasgow,  
C.2. [Glasgow Douglas 3041.]
- 1907 1760 †DALRYMPLE: HUGH ALEXANDER, 178 Oxford Road, Manchester.
- 1909 1919 †DALTON: PERCY, "Eden Dene," Brampton Road, Carlisle.
- 1932 4956 †D'ALWIS: HYLTON THEODORE SHIRLEY, DIP.ARCH.Liverpool;  
Junior Assistant Architect, Public Works Department,  
Colombo, Ceylon.
- 1936 1181 †DANFORD: ERNEST ROBERT, Imperial Chambers, Market  
Square, Northampton.

- Elected. Number. Serial
- 1921 } 3202 †DANGERFIELD: BERNARD, M.C.; 12 North Drive, Ruislip,  
to } Middlesex.  
1927 }  
1934 }
- 1921 3203 †DANGERFIELD: PAUL, Architect, Public Works Department,  
Nairobi, Kenya, East Africa.
- 1918 2646 †DANIEL: THOMAS LLEWELYN (Partridge & Daniel), Bank  
Chambers, 39 George Street, Richmond, Surrey. [Richmond  
0145.]
- 1929 4327 †DANIEL: TREVOR MERVYN [*Distinction in Thesis*; Hunt Bursar  
1930], 27 Compton Terrace, Highbury, N.
- 1926 3916 †DANN: CLIFFORD HORACE [*Distinction in Thesis*], 125 George  
Borrow Road, Norwich.
- 1926 3961 †DARBY: NICHOLAS HENRY NELSON, DIP.C.D.Liverpool, P.A.S.I.,  
A.M.T.P.I. (Leete & Darby); 52 High Street, Weston-super-  
Mare. [Weston-super-Mare 695.]
- 1933 5118 †DARBYSHIRE: LESLIE, 63 Cromwell Street, Nottingham, 10.
- 1933 5153 †DARCH: JOHN THOMAS, Woodburn Villas, 5 Walter Street,  
Prestwich, Manchester.
- 1931 4671 †DARK: FRANK WILLIAM, 17 Ranelagh Drive, Edgware, Middlesex.
- 1928 4239 †DAVIDSON: ALEXANDER JOHN, F.S.I., DIP.ARCH.Liverpool; 16  
Athol Street, Douglas, Isle of Man. [Douglas 688.]
- 1921 3131 †DAVIDSON: GERALD, B.ARCH.Liverpool; 50 Great Russell  
Street, W.C.1. [Holborn 5391.]
- 1926 3983 †DAVIDSON: JAMES HENDERSON, DIP.ARCH.Abdn.; 39 Langdale  
Road, Thornton Heath, Surrey.
- 1934 5296 †DAVIDSON: JOHN GEORGE, Glengarry, Cults, Aberdeenshire.
- 1921 3204 †DAVIDSON: SAMUEL, 7 Marlborough Road, Richmond, Surrey.
- 1921 3205 †DAVIDSON: WILLIAM ALEXANDER, DIP.ARCH.Abdn.; Morefield,  
Richmondhill Gardens, Aberdeen.
- 1920 } 2867 †DAVIES: DAVID OWEN HARRIS, 6 Grange Road, Erdington,  
to } Birmingham.  
1924 }  
1928 }
- 1928 4240 †DAVIES: EDWARD FOULKES, B.ARCH.Liverpool [Aberdeen School  
of Architecture]; The Orchards, Flint, N. Wales.
- 1932 4853 †DAVIES: ELIDIR LESLIE WISH (Davies & Knight), 26 Langham  
Street, W.1.
- 1933 5061 †DAVIES: ERIC, 1039 Middleton Road, Chadderton, near Oldham.
- 1922 3472 †DAVIES: HAROLD HINCHCLIFFE (Harold E. Davies & Son),  
Wellington Buildings, The Strand, Liverpool. [Liverpool  
Bank 5667.]
- 1909 1920 †DAVIES: HORACE FRANCIS, F.S.I.; 28 Grange Road, Brook  
Lane, Chester.
- 1921 3298 †DAVIES: IDRIS (Wevill & Davies), P.O. Box 17, Nairobi, Kenya  
Colony, East Africa.
- 1911 2215 †DAVIES: WILLIAM FREDERICK, "Norton," Crescent Avenue,  
Formby, Lincs.
- 1934 5454 †DAVIES: WILLIAM JOHN, 55 Vale View, Nantymoel, Glam.
- 1910 2048 †DAVIS: CLAUDE WILLIAM, Leveretts Cottage, Walberswick,  
Southwold, Suffolk.
- 1930 4529 †DAVIS: ERNEST EDWIN [*Saxon Snell Prizeman* 1933], No 3.  
Studio, 142 Brecknock Road, N.7.



Serial  
Elected. Number.

- 1896 1157 †DAVIS : ERNEST RUEBEN ORTON, "White Gates," Forest Rise, Kirby Muxloe, near Leicester.
- 1911 2153 †DAVIS : PHILIP WOLF [R.I.B.A. *Donaldson Medallist 1906-07*], 30 Bedford Gardens, Campden Hill, W.8.
- 1918 2648 †DAVIS : SYDNEY WILLIAM, 1 Kings Mews, Bloomsbury, W.C.1. [Holborn 9644.]
- 1934 5443 †DAVISON : HARVEY SPIVEY, The Mount, Heckmondwike, Yorks. [Heckmondwike 18.]
- 1915 2566 †DAVISON : WILLIAM ROBERT, Architect's Office, Custom House, Shanghai, China.
- 1934 5297 †D'AVOINE : PIERRE AVICENNA, c/o Messrs. Gregson & Batley, Chartered Bank Building, Fort, Bombay, India.
- 1931 4739 †DAWBARN : CHRISTOPHER YELVERTON, M.A.Cantab., B.ARCH. Liverpool; 12 Adelaide Terrace, Waterloo, Liverpool.
- 1896 1205 †DAWE : SYDNEY, 83 High Street, Watford. [Watford 3792.]
- 1933 5212 †DAWKINS : LINDSAY CRAMP, c/o Australia House, Strand, W.C.2.
- 1932 4957 †DAWSON : GRAHAM FORD, DIP.ARCH.Auckland; c/o Bank of New Zealand, 1 Queen Victoria Street, E.C.4.
- 1922 3473 †DAWSON : HARVEY ALEXANDER, Royal Automobile Club, S.W.1.
- 1934 5348 †DAY : BENJAMIN IVOR, 9 St. Martin's Road, Knowle, Bristol, 4.
- 1932 4958 †DAY : COLIN SYDNEY, 13 Pentley Park, Welwyn Garden City, Herts.
- 1933 5213 †DAY : ERIC AUBREY, "St. Anns," 49 Shirehall Park, Hendon, N.W.4.
- 1901 1384 †DAY : HARRY DABORN, 1240 Tattersall Drive, R.M.D.4, Victoria, British Columbia, Canada.
- 1928 4241 †DAY : RONALD FREDERICK RICHARD, A.A.Diploma; S.A. Association Building, 6 Church Square, Cape Town, South Africa. [Cape Town—Central 1627.]
- 1921 3300 †DEAN : FRANCIS MOORHOUSE, 22 Kilmartin Avenue, Norbury, S.W.16.
- 1909 1921 †DEAN : WILLIAM, 15 College Road, Wembley, Middlesex.
- 1920 2869 †DEAR : FRANK TWYDALE, 72 Strathbrook Road, Streatham Common, S.W.
- 1925 3840 †DEAS : THOMAS VICTOR, DIP.ARCH.Glas.; Vicarsford, Drum-bathie Road, Airdrie, Scotland.
- 1934 5349 †DEFRIES : JOHN GRAY, c/o Dominion Bank, 3 King William Street, E.C.
- 1904 1543 †DELBIDGE : WILLIAM JOHN (Reid, Delbridge & Fallon), 47 Parliament Street, Cape Town, South Africa. [Cape Town Central 606.]
- 1934 5350 †DELEUSE : JOHN EDWARD, 60 Millbrook Road, Stockwell, S.W.9.
- 1929 4414 †DE METZ : MORRIS, 34 Upper Berkeley Street, W.1. [Paddington 0736.]
- 1921 3132 †DEMPSTER : JOHN AUSTIN, "Ballochmyle," The Warren, Carshalton Beeches, Surrey.
- 1934 5428 †DENBIGH : GEORGE DYSON, 151A Lower Richmond Road, Putney, S.W.15.
- 1933 5043 †DENISON : THOMAS EDWARD TURNER, 2 Roscoe Terrace, Upper Armley, Leeds, 12.
- 1907 1762 †DENNY : ALEXANDER COCHRAN, Lloyds Bank Chambers, East Grinstead, Sussex. [East Grinstead 174.]

Serial  
Elected. Number.

- 1922 3527 †DENT : ALWYN RONALD, 43 Bedford Row, W.C.1. [Holborn 6514.]
- 1929 4375 †DEOLALIKER : GANESH BHIKAJI, Central Public Works Department, Imperial Secretariat, North, New Delhi, India.
- 1933 5092 †DE SEGRAIS : JOSEPH JOHN, S.A.D.G. ; 1 Prince's Square, Hyde Park, W.2.
- 1927 4074 †DE SILVA : JAMES FREDERICK LEOPOLD, " Carlton House," Moratuwa, Ceylon.
- 1923 3711 †DEUCHAR : CHARLES CUNNOLD, Chief Architect, S.A.R. Headquarters, Johannesburg, South Africa.
- 1931 4740 †DEVEREUX : ALAN HENRY, B.A.Hon.(Arch.)Lond. ; 13 Queen Anne's Gate, S.W.1. [Victoria 7195.]
- 1923 3632 †DEVEREUX : WALTER ALAN, A.A.Diploma ; 40 High Street, Reigate, Surrey.
- 1933 5044 †DE WET : RAOU LINDSAY, Univ. Lond. School Diploma ; Leinster House Hotel, 45-46 Leinster Gardens, Hyde Park, W.2.
- 1913 2374 †DEWHIRST : RALPH HENRY, Parliament Mansions, Victoria Street, Westminster, S.W.1. [Victoria 6738.]
- 1929 4353 †DEY : JAMES BOWMAN, c/o Public Works Department, Union Buildings, Pretoria, South Africa.
- 1928 4242 †DICKER : (Miss) ALMA JOSEPHINE, A.A.Diploma ; 8 Gurney Drive, Finchley, N.2.
- 1895 1107 †DICKIE : Professor ARCHIBALD CAMPBELL, M.A. ; Long Crendon, Bucks.
- 1932 4899 †DICKINSON : GILBERT, A.A.Diploma ; " Field View," Soothill Lane, Batley, Yorks.
- 1932 4818 †DILKS : JOHN STUART, B.A. (Shayler & Drake) ; Dana Chambers, Castle Gates, Shrewsbury. [Shrewsbury 2803.]
- 1933 5214 †DILWORTH : ROBERT, 35 Doncaster Avenue, Withington, Manchester.
- 1893 967 †DIXON : ALBERT EDWARD (Beevers & Dixon), 26 Park Row, Leeds. [Leeds 26422.]
- 1923 3636 †DIXON : CHARLES GUY, 40 Wolseley Road, Crouch End, N.8.
- 1906 1658 †DIXON : ERNEST JOHN, 47 Upton Road, Slough.
- 1933 5215 †DIXON : GEOFFREY WILLIAM, DIP.ARCH.Liverpool ; Warley Dene, 42 Warley Wood Avenue, Luddenden Foot, Yorkshire.
- 1921 3206† †DIXON : PERCY SIDNEY, P.A.S.I. ; 128 Algernon Road, Lewisham, S.E.13.
- 1908 1885 †DIXON : REGINALD, 1 Albert Street, Dale End, Birmingham. [Birmingham Central 7890.]
- 1927 4107 †DOBIE : WILLIAM HARROWER GLEN (Morter & Dobie), 36 The Temple, Dale Street, Liverpool. [Liverpool Central 3570.]
- 1929 4354 †DOCKING : STANLEY JAMES, M.A.Liverpool ; 5 Lansdowne Place, Blackpool. [Blackpool 805.]
- 1909 1980 †DOD : EDWIN JAMES, Surveyor to the Diocese of Liverpool ; 16 Ashbourne Avenue, Blundellsands, Liverpool, 23. [Liverpool Crosby 1850.]
- 1934 5351 †DOE : HAROLD EDMUND, 150 Effra Road, Wimbledon, S.W.19.
- 1890 806 †DOE : HERBERT WILLIAM, 150 Effra Road, Wimbledon, S.W.
- 1921 3133 †DOLL : MORDAUNT HENRY CASPARS, M.A.Cantab. ; Hadham Towers, Much Hadham, Herts.
- 1881 361 DOLLAR : PETER, F.S.I. ; Craig's Court House, Charing Cross, S.W.1. [Gerrard 6117.]



- Serial  
Elected. Number.
- 1921 3301 †DONALD : JAMES, DIP.ARCH.Abdn.; Hillhead, Tulloch, Old Meldrum, Aberdeenshire.
- 1919 2781 †DONALDSON : BENJAMIN (L. J. Couves & Partners, Carliol House, Newcastle-upon-Tyne.—Newcastle 25969), 19 Treherne Road, Newcastle-upon-Tyne.
- 1908 1847 †DONALDSON : FRANK, Bedford Lodge, Bishop Auckland.
- 1925 3780 †DONALDSON : ROBERT WEIR, B.ARCH.Liverpool [R.I.B.A. *Archibald Dawson Scholar* 1923]; Office of Works and Public Buildings, Ministry of Finance, Government of Northern Ireland, Franklin Buildings, Ormeau Avenue, Belfast.
- 1932 4900 †DORAN : HAROLD JAMES, B.ARCH.(McGill); Gatehouse Building, 360 Dorchester Street West, Montreal, P.Q., Canada.
- 1897 1219 †DORMAN : CHARLES HENRY, 53 Abington Street, Northampton. [Northampton 1757.]
- 1932 4854 †DOTTO : AUGUSTINE LOUIS, 7 Rampton Road, Sharrow, Sheffield, 7.
- 1919 2782 †DOUGILL : WESLEY, M.A., B.ARCH.Liverpool, A.M.T.P.I. [*Institute Medallist (Drawings)* 1923] (Editor, *The Town Planning Review*, The University of Liverpool.—Liverpool Royal 5460); 127 Chatham Street, Liverpool. [Liverpool Royal 5014.]
- 1929 4376 †DOUGLAS : PERCIVAL HOWARD, 40 Eastbury Road, Watford, Herts.
- 1933 5216 †DOUGLAS-JONES : ALDWYN, 3 Warwick Chambers, Peter Street, W.8.
- 1929 4377 †DOW : JOHN SIM, "Dunolly," Young Street, Craigie, Perth, Scotland.
- 1932 4959 †DOW : WILLIAM ERIC [R.I.B.A. *Donaldson Medallist* 1918-19], 123 Durham Road, Humbleton, Sunderland.
- 1930 4458 †DOWER : JOHN GORDON, M.A.Cantab.; 5 Verulam Buildings, Gray's Inn, W.C.1. [Chancery 7807.]
- 1934 5316 †DOWLING : EDWARD THORNE [R.I.B.A. *Recognised Schools Silver Medallist* 1933], 26 Tavistock Square, W.C.1.
- 1906 1706 †DOWNS : HARRY BEECROFT, Shaw Side, Guiseley, Yorks.
- 1934 5455 †DOYLE : DENIS STANISLAUS, 45 Parnell Street, Clonmel, Co. Tipperary. [Clonmel 73.]
- 1926 3917 †DOYLE : STANLEY HODGSON, Town Hall Chambers, Victoria Square, Leeds. [Leeds 26902.]
- 1920 2870 †DRAFFIN : MALCOLM KEITH [N.Z.I.A. *Gold Medallist* 1929], New Zealand Insurance Buildings, Queen Street, Auckland, New Zealand.
- 1933 5217 †DRAKE : JOHN ATCHISON, c/o Australia House, Strand, W.C.2.
- 1933 5176 †DRAKE : LINDSEY ALEXANDER THOMPSON WEBSTER, Tecton, 57 Haymarket, S.W.1. [Whitehall 5757 (2 lines).]
- 1928 4243 †DRIVER : SAMUEL ROLAND, 48 St. Anne's Road, Headingley, Leeds, 6.
- 1906 1659 †DRUMMOND : BERTRAM, F.S.I.; 54 Adelaide Street, Fleetwood, Lancs. [Fleetwood 508 and Poulton-le-Fylde 23.]
- 1927 4108 †DRUMMOND : JAMES, "Lynwood," Kinghorn, Fife, Scotland.
- 1931 4741 †DRURY : (Miss) EVELYN, B.A.Hon.(Arch.)Mancr.; "Homecroft," Crofton, Orpington, Kent.
- 1933 5133 †DRURY : GEORGE BURROWS, DIP.ARCH.Leeds; 13 Caythorpe Road, West Park, Leeds.

Serial  
Elected. Number.

- 1928 4244 †DRURY: HENRY MYLES REILLY (Tonar & Drury, 16 Bedford Circus, Exeter.—Exeter 2576), 3 Colleton Crescent, Exeter, Devon.
- 1931 4742 †DRURY: (Miss) JOAN ROLLO, P.O. Box 508, Johannesburg, South Africa.
- 1931 4743 †DRY: THOMAS JAN, c/o Messrs. Walgate & Elsworth, Church Square, Cape Town, South Africa.
- 1930 4459 †DUFFY: THOMAS (County Architect's Department, L.C.C., 16 Ribblesdale Place, Preston—Preston 56221), "Benarty," Greenway, Broughton, near Preston.
- 1933 5177 †DUGDALE: MICHAEL ARTHUR STRATFORD, Tecton, 57 Haymarket, S.W.1. [Whitehall 5757 (2 lines).]
- 1934 5352 †DUMVILLE: MAURICE ROLAND, 6 Eastern Road, N.2. [Tudor 2495.]
- 1915 2586 †DUNCAN: ALEXANDER MACLAUCHLAN, F.S.A.Scot.; c/o Architect's Office, Customs House, Shanghai, China.
- 1930 4494 †DUNCAN: DAVID RONALD, 67 Green Dragon Lane, Winchmore Hill, N.21.
- 1920 2964 †DUNCAN: RONALD AVER (Percy Tubbs, Son & Duncan) [*Inst. Medallist (Essays) 1930*] [39 Edith Road, W.14], 16 Harpur Street, W.C.1. [Holborn 9631 (2 lines).]
- 1933 5154 †DUNCAN: THOMAS NEWHALL, P.O.Box 2493, Johannesburg, South Africa.
- 1933 5218 †DUNHAM: PETER BROWNING [R.I.B.A. *Donaldson Medallist 1931-32*], 9 New Square, Lincoln's Inn, W.C.2.
- 1929 4378 †DUNN: RICHARD RUSSELL ANTHONY, 41 Collingwood Avenue, Tolworth, Surrey.
- 1926 3984 †DUNPHY: (Miss) NORAH, B.ARCH.(Hons.) Liverpool; Town Planning Department, Borough Surveyor's Office, Tynemouth, Northumberland. [North Shields 426.]
- 1934 5353 †DUNTON: JACK GEORGE, c/o G. H. Davies, Esq., 12 Cross Street, Abergavenny, Mon.
- 1932 4888 †DURNFORD: ALEXANDER TILLOCH GALT, B.ARCH.McGill; University Tower Building, Montreal, P.Q., Canada. [Montreal Marquette 9167.]
- 1920 2965 †DURNFORD: WILLIAM JOHN, "Rufus," 4 Litchfield Way, Hampstead Garden Suburb, N.W.11.
- 1926 3985 †DURNIN: LEO, DIP.ARCH. Abdn.; 114 Desswood Place, Aberdeen.
- 1927 4109 †DURWARD: FRANCIS, DIP.ARCH.Abdn.; 28 Woodhill Road, Aberdeen.
- 1925 3888† †DURY: ALAN BUXTON, Architect's Department, London County Council, The County Hall, Westminster Bridge, S.E.1.
- 1898 1256 †DUTHOIT: JOHN FREDERICK, 4 St. Margaret's Street, Canterbury. [Canterbury 125.]
- 1906 1660 †DYER: FRANK, P.A.S.I.: 8 Avondale Mount, Shipley, Yorks.
- 1931 4744 †DYER: HAROLD THORNLEY [R.I.B.A. *Donaldson Medallist 1925-26*; *Victory Scholarship 1927*; R.I.B.A. *Henry Jarvis Student 1927*], 2 Cambalt Road, Putney Hill, S.W.15.
- 1904 1544 †DYKES: GEORGE, jun., Division of Architecture, Dept. of Public Works, State Office Building, Albany, N.Y., U.S.A.
- 1919 2783 †DYSON: ERNEST VINCENT (Athron & Dyson), Dolphin Chambers, Market Place, Doncaster. [Doncaster 447.]



Serial  
Elected. Number.

- 1933 5178 †DYSON: WILLIAM PARKER, M.A. (W. Parker Dyson & B. A. Hebeler); 23 South Molton Lane, Davies Street, W.1. [Mayfair 5264.]
- 1923 3713 †EALES: WILLIAM HENDERSON, Lilydale, Victoria, Australia.
- 1932 4960 †EARLEY: JOHN, B.A.Hon.(ARCH.)Lond.; 18 Buckland Crescent, N.W.3.
- 1921 3207 †EARNSHAW: HAROLD HICKS, 23 Massie Street, Cheadle, Cheshire.
- 1894 1059 †EASDALE: ROBERT ANDREW (R. A. Easdale & Son) ["Ardenholme," Smawthorne Lane, Castleford], County Chambers, Castleford, Yorks. [Castleford 58.]
- 1892 905 †EAST: HUBERT SPRINGFORD [*Soane Medallist* 1895, *Aldwinckle Student* 1896], Sussex Chambers, 60 Cameron Street, Launceston, Tasmania.
- 1928 4184 †EASTON: RONALD PERN, "Journey's End," 12 Stucley Road, Osterley, Middlesex.
- 1930 4530 †EASTON: (Mrs.) RUTH MERYON, A.A.Diploma; 58 Wildwood Road, N.W.11.
- 1922 3528 †EASTWOOD: FREDERICK GEORGE, "Aubretia," 21 Wheaton Road, Pokesdown, Bournemouth, Hants.
- 1932 4855 †EATON: NORMAN MUSGRAVE [*Herbert Baker Scholar* 1929], 38 Gresham Building, St. Andries Street, Pretoria, Transvaal, South Africa. [Pretoria 3101.]
- 1914 2526 †EBBS: EDWARD HAROLD MONTAGUE, Beech Lodge, Worthing Road, Basingstoke, Hants.
- 1921 3305 †EBERLIN: ALBERT EDGAR (Baily & Eberlin), 44 Parliament Street, Nottingham. [Nottingham 44419.]
- 1929 4379 †ECCLESTONE: JAMES HENRY, Westwood, Higher St. Budeaux, Plymouth.
- 1929 4380 †EDEN: WILLIAM ARTHUR, M.A.(Liverpool) [*Hunt Bursar* 1934]; The Department of Civic Design, The Liverpool School of Architecture, The University, Liverpool, 7.
- 1911 2217 †EDSON: CHARLES ALVA, "Killinagh," Berryhill Lane, Nottingham Road, Mansfield.
- 1934 5444 †EDGAR: JOHN CHARLES, 37 James Street, Oxford Street, W.1. [Welbeck 9646.]
- 1931 4745 †EDGAR: NORMAN, Borough Surveyor's Office, Gillingham, Kent.
- 1920 2871 †EDGEUMBE: JOHN HAROLD (Edgecumbe & White), South British Buildings, Hamilton, New Zealand. [Hamilton 1761.]
- 1906 1708 †EDLESTON: ERNEST HARCOURT (Bower & Edleston), Bank Chambers, Nantwich, Cheshire. [Nantwich 5218.]
- 1932 4961 †EDLESTON: WILFRID EDGAR, 22 Irton Road, Southport.
- 1907 1815 †EDMONDS: LEONARD WILLIAM, 50 Wharfedale Gardens, Thornton Heath, Surrey.
- 1932 4962 †EDMONDS: REGINALD, 24 Bennett's Hill, Birmingham, 2. [Birmingham Midland 1905.]
- 1927 4054 †EDMONDS: EDWYN EMRYS, "Ilston House," 94 Mansel Street, Swansea. [Swansea 5438.]
- 1931 4695 †EDMONDS: (Miss) ROSETTE MARY, B.A., B.Arch.Sydney; "Wendouree," Elwin Street, Strathfield, Sydney, N.S.W., Australia.

- Serial  
Elected Number.
- 1909 } 1982 †EDWARDS : ALFRED HEWLETT, Hill Farm, Ruislip, Middlesex.  
to  
1932 }  
1933 }
- 1929 4328 †EDWARDS : ARTHUR STANLEY (Arthur Edwards & Son), Kings Court, 115 Colmore Row, Birmingham. [Birmingham Central 0943.]
- 1928 4185 †EDWARDS : DONALD THOMAS, 10 Harborough Road, Streatham, S.W.16.
- 1934 5354 †EDWARDS : EDWARD GERALD WALTON, "Little Barnfield," Newlands Avenue, Radlett, Herts. [Radlett 6349.]
- 1919 2722 †EDWARDS : JOHN RALPH, 7 Unity Street, College Green, Bristol, 1. [Bristol 24692.]
- 1920 2967 †EDWARDS : KENNETH DREW (Brand, Edwards & Branson), 33 Bowling Green Street, Leicester. [Leicester 58462.]
- 1922 3411 †EDWARDS : WILFRID BYTHELL, M.A.Mancr., B.Arch.Liverpool (Edwards & Silcock) [Athens Bursar 1934]; 84 Church Street, Flint, N. Wales. [Flint 76.]
- 1927 4080 †ELDER : ROBERT WALTER, "Castlewood," Greenock Avenue, Cathcart, Glasgow. [Glasgow Langside 1253.]
- 1933 5062 †ELEY : THOMAS HENRY, 50 Bowes Road, Western Avenue, Acton, W.3.
- 1933 5063 †ELGAR : SIDNEY, 8 Elsham Road, Kensington, W.14.
- 1910 2096 †ELKINGTON : HYLTON BASIL (Geo. Elkington & Son), Norfolk House, 7 Laurence Pountney Hill, E.C.4. [Mansion House 7730.]
- 1895 1123 †ELKINS : HYLIA EDWARD, 27 Lyndhurst Gardens, Church End, Finchley, N.
- 1930 4531 †ELLERAY : FREDERICK REGINALD ["Fairholm," Darwin Street, Northwich], Dane Chambers, Dane Street, Northwich, Cheshire. [Northwich 91.]
- 1928 4165 †ELLERTON : EDMUND MOUAT-KEITH, A.A.Diploma; The University of Sheffield, Sheffield.
- 1927 4081 †ELLICOTT : LANGFORD PANNELL, The Gate Cottage, Monken Hadley, Barnet, Herts.
- 1905 1602 †ELLIS : GEORGE ROWLAND, 11 Wentworth Road, Swinton, near Manchester.
- 1929 4381 †ELLIS : HAROLD GEORGE, B.Arch.Liverpool; 16 Verulam Road, Churchtown, Southport, Lancs.
- 1930 4532 †ELLIS : HAROLD HARPER, Langham House, Godalming, Surrey.
- 1922 3530 †ELLIS : JACK, "Hathaway," Wallenger Avenue, Gidea Park, Essex.
- 1928 4186 †ELLIS : (Miss) MARY FEODORE RUTH, A.A.Diploma [Owen Jones Student 1927]; 44 Clarendon Road, Holland Park, W.11. [Park 2074.]
- 1913 2417 †ELLIS : T. GORDON, 27 & 28 Court Chambers, St. Andries Street, Pretoria, South Africa.
- 1919 2785 †ELSWORTH : Captain LANCELOT ANDREW (Walgate & Elsworth), Hilliard's Chambers, Church Square, Cape Town, South Africa. [T.A. "Vesica," Cape Town 2-8429.]
- 1921 3134 †ELSWORTH : WILLIAM, "The Clough," Whitesmocks, Durham.
- 1908 1888 †EMERSON : HARRY VALENTINE MILNES, Underwood, Speer Road, Thames Ditton.



- Serial  
Elected Number.
- 1900 1333 †EMERSON: WILLIAM ERNEST, Garrick Chambers, 11 Garrick Street, W.C.2. [Temple Bar 3175.]
- 1920 2968 †EMES: JAMES ALBERT [Cawthorne, Pine Walk, Carshalton, Surrey], Dacre House, 5 Arundel Street, Strand, W.C.2. [Temple Bar 2830.]
- 1914 2459 †ENGLAND: ERNEST SUGDEN, Yorkshire House, 12 Clegg Street, Oldham. [Oldham Main 4963.]
- 1928 4187 †ENGLAND: NORMAN RODERICK, 24 Bromley Road, St. Annes-on-the-Sea.
- 1928 4159 †ENGLEFIELD: IAN ULMER, 31 Ducks Hill, Northwood, Middlesex.
- 1927 4082 †ERITH: RAYMOND CHARLES (Hume & Erith) [R.I.B.A. *Howard Colls Student* 1922]; 9 Warwick Street, Regent Street, W.1. [Gerrard 5019.]
- 1932 4819 †ESPLIN: THOMAS DONALD, B.ARCH.Sydney; 28 Bond Street, Sydney, N.S.W., Australia. [Sydney BW1087.]
- 1925 3889 †EVANS: BENJAMIN EDWARD, F.S.I. (J. & B. E. Evans); 42 Stepney Street, Llanelly. [Llanelly 198.]
- 1934 5355 †EVANS: CYRIL GEORGE, 26 Elm Green, Southcourt, Aylesbury, Bucks.
- 1921 3136 †EVANS: ERIC EWART, Basingwerk, Abbey Road, West Kirby, Wirral, Cheshire. [Hoylake 1353.]
- 1931 4625 †EVANS: EVAN ARTHUR EDWARD, 11 Earl's Court Road, Penylan, Cardiff.
- 1920 2969 †EVANS: HENRY GORONWY, Oak House, Priory Street, Carmarthen.
- 1927 4110 †EVANS: HERBERT BARTHOLOMEW, DIP.ARCH.Liverpool; 17 Milton Park, Highgate, N.6.
- 1931 4711 †EVANS: LESLIE MAURICE [*Licentiate* 1925-1931], "Ravenswood," Outwoods Drive, Loughborough, Leicestershire.
- 1932 4963 †EVANS: STANLEY MAURICE, P.A.S.I.; "Rosslyn," 114 Manor Park, S.E.13.
- 1918 2651 †EVANS: THOMAS CWMANNE (T. Jay Evans & Son), 120-122 Victoria Street, Westminster, S.W.1. [Victoria 9538-9539.]
- 1911 2155 †EVANS: THOMAS GLYNNE, 211 Queens Drive, Wavertree, Liverpool.
- 1927 4055 †EVANS-VAUGHAN: GEORGE FREDERICK [*Distinction in Thesis*], Anglesea House, Anglesea Road, Kingston-on-Thames.
- 1924 3774 †EVE: CECIL GEORGE WILLIAM, B.A.Lond. (Gordon Jeeves); 16 Hanover Square, W.1. [Mayfair 0766-0767.]
- 1902 1417 †EWING: JAMES, 97 Derwent Road, Palmer's Green, N.
- 1933 5064 †EXELL: KENNETH, 47 Struan Road, Sheffield.
- 1925 3841 †FAHY: CONOR PATRICK, 33 Leppoc Road, Clapham, S.W.4.
- 1925 3793 †FAIRHURST: PHILIP GARLAND, M.A.(ARCH.)Mancr. (Harry S. Fairhurst & Son); Chancery Chambers, 55 Brown Street, Manchester. [Manchester City 0258 & 0259.]
- 1933 5027 †FAIRHURST: ROBERT FRANCIS, DIP.ARCH.Liverpool; 31 Woodville Road, Golders Green, N.W.11.
- 1932 4856 †FAIRLESS: CHARLES LATHAM, DIP.ARCH.Liverpool; The White House, Llandudno, North Wales. [Llandudno 7100.]
- 1886 577 †FAIRLEY: JAMES McLELLAN (Leadbetter, Fairley & Reid, 17 Young Street, Edinburgh 2.—Edinburgh 24438), 19 Grange Road, Edinburgh 9.

Serial  
Elected. Number.

- 1932 4857 †FAIRWEATHER: GEORGE, 49 High Street, Montrose, Angus, Scotland. [Montrose 319.]
- 1932 4964 †FAIRWEATHER: JAMES McDONALD, c/o Borough Architect, Gower Street, Derby.
- 1932 4965 †FAIRWEATHER: WILLIAM JOHN, B.S.C.(ARCH.)Glas.; "Glen-garry," Whitehill Avenue, Stepps, Glasgow.
- 1931 4746 †FANCOTT: WILLIAM EDMUND, High Street, Uppingham, Rut-land.
- 1934 5356 †FADEL: GEOFFREY CHARLES, Cromer, Lancaster Avenue, Hitchin, Herts.
- 1922 3531 †FARE: ARTHUR CECIL, R.W.A. (Alfred J. Taylor); 4 and 5 Bridge Street, Bath. [Bath 2449.]
- 1918 2652\*†FAREY: CYRIL ARTHUR [*Tite Prizeman* 1913, *Soane Medallist* 1914], 83 Albert Road, Regent's Park, N.W.8. [Primrose 3071.]
- 1928 4188 †FARMAN: ALBERT LAWRENCE, 42 Richmond Park Road, S.W.14.
- 1930 4533 †FARMER: HENRY COLLINGWOOD, 95 Fordwych Road, N.W.2.
- 1933 5065 †FARNSWORTH: JOHN EDWARD, 16 Anston Avenue, Worksop, Notts.
- 1925 3842 †FARQUHAR: LUDOVIC GORDON, F.S.A.Scot., DIP.ARCH.Glas.; c/o Sir John Burnet & Partners, 1 Montague Place, W.C.1.
- 1906 1709 †FARRAR: GEORGE ARTHUR, Admiralty Offices, Rosyth, Scotland.
- 1902 1456 †FARRAR: RICHARD FIELDING, 62 Avenue Hill, Harehills, Leeds.
- 1932 4966 †FARRELL: JOHN EDMUND, The Priory, 3 Castle Street, High Wycombe, Bucks. [High Wycombe 823.]
- 1919 2786 †FARRER: JOHN CAMPLIN, F.S.I. (John Farrer & Sons); 7 & 8 Norfolk Street, Strand, W.C.2. [Temple Bar 6141.]
- 1922 3532 †FARRIER: ARCHIBALD VICTOR (Harold Bailey, Dudley & Farrier, 92 Victoria Street, S.W.1.—Victoria 9589), 7 Thornton Hill, Wimbledon, S.W.19. [Wimbledon 2865.]
- 1931 4747 †FARROW: JOHN WILFORD (Farrow & Stocks), Oxford Chambers, East London, South Africa. [East London 3518.]
- 1921 3307 †FAWCETT: GEORGE HERBERT, 3 York Place, Scarborough.
- 1923 3714 †FEARN: STANLEY WALTER [N.Z.I.A. *Gold Medallist* 1927], Brandon House, Featherston Street, Wellington, New Zealand.
- 1926 3987 †FELGATE: ERIC GEORGE, Borough Architect, The Gas Offices, Cook Lane, Keighley. [Keighley 219.]
- 1930 4534 †FELL: IAN BUCHAN, B.ARCH.Sydney; 119 George Street North, Sydney, New South Wales, Australia.
- 1929 4300 †FELLOWES: NORTON ALEXANDER, B.ARCH.(McGill); 1178 Phillips Place (Room No. 206), Montreal, P.Q., Canada.
- 1921 3208 †FELTHAM: STANLEY CRATHERN, Architectural Department, Public Works Department, Hong Kong.
- 1934 5357 †FERGUSON: CHARLES WILLIAM BANNISTER, King Edward Buildings, Reading.
- 1924 3744 †FERGUSON: JAMES DONALD, DIP.ARCH.Glas.; 16 North Avenue, Cambuslang, Lanarkshire.
- 1921 3308 †FERGUSON: ROBERT WEMYSS, 41 Ladysmith Road, Blackford Hill, Edinburgh.
- 1910 2097 †FIDDAMAN: WILLIAM ALFRED MASTERS, "Brown tiles," Ark-wright Road, Sanderstead, Surrey. [Sanderstead 1808.]
- 1933 5219 †FIDLER: ALWYN GWILYM SHEPPARD, B.ARCH.Liverpool [*Victory Scholarship* 1933, *Rome Scholar in Architecture* 1933]; c/o The British School at Rome, Valle Giulia, Rome, 51, Italy.



Serial  
Elected Number.

- 1922 3412 †FIELDER: GEORGE HAROLD, "Meadowsweet," East Lane, Horsley, Surrey.
- 1918 2653 †FILKINS: EDWIN WILLIAM, 36 New Road, Gravesend.
- 1924 3745 †FILLMORE: CECIL ERNEST MILLARD, Newhall Chambers, 8 Newhall Street, Birmingham [Birmingham Central 5852], and 270 High Street, West Bromwich. [West Bromwich 0588.]
- 1920 2872 †FINCH: CLIFFORD HORACE, Lord Street, Roseville, Sydney, New South Wales.
- 1918 2654 †FINCHAM: EDWARD, M.C., P.A.S.I.; *Chairman of the West Essex Chapter of the Essex, Cambridge and Hertfordshire Society of Architects*, 4 Orsett Road, Grays, Essex. [Tilbury 146.]
- 1923 3656 †FINLAYSON: MALCOLM, c/o The Department of Works, Canberra, Federal Capital Territory, Australia.
- 1910 2052 †FINN: EDWIN, "Tanglyn," Crouch Oak Lane, Addlestone, Surrey.
- 1934 5358 †FIRMIN: ERIC HENRY, Pendennis, Fountains Road, Luton, Beds.
- 1933 5066 †FIRTH: ERNEST, 127 Waverley Road, Reading, Berks.
- 1926 3963 †FIRTH: JAMES ERNEST, 19 Tentercroft Street, Lincoln.
- 1920 3081 †FIRTH: JOSEPH PERCY, 4 King Street, Wakefield.
- 1931 4696 †FIRTH: THOMAS FREDERICK, 15 St. Michael's Square, Chapel-town Road, Leeds, 7. [Leeds 41610.]
- 1897 1225\* †FISHER: HENRY GEORGE, 6 Queen Anne's Gate, Westminster, S.W.1.
- 1919 2787 †FISHER: KENNETH JOHN, Southedge House, Hipperholme, near Halifax, Yorks.
- 1931 4748 †FISHER: NORMAN CATER, Claridge House, Gawler Place, Adelaide, South Australia.
- 1931 4749 †FISHER: RODERICK CHARLES.
- 1927 4111 †FISHER: WALTER ROBERT FITZGIBBON, M.A. Cantab., A.A. Diploma; 3 Raeburn Close, N.W.11. [Speedwell 7326.]
- 1931 4688 †FISK: GEORGE MANSON, 506 Pine Avenue West, Montreal, Canada.
- 1934 5359 †FISK: WALTER WILLIAM, 42 The Vale, Winchmore Hill Road, Southgate, N.14.
- 1927 4112 †FITTON: RODERICK ARTHUR (T. A. Fitton & Son), Corporation Chambers, 19A Corporation Street, Manchester, 4. [Manchester Blackfriars 9930.]
- 1906 1710 †FITZGERALD: FRANCIS HENRY, Architect, Alworth Building, Duluth, U.S.A.
- 1933 5028 †FLEGG: BRUCE MARTIN, A.A. Diploma [Victory Scholarship 1933]; "Sherwood," Glengall Road, Woodford Green, Essex. [Buckhurst 2434.]
- 1909 1985 †FLEMING: HERBERT SIDNEY, M.C.; 83 Pall Mall, S.W.1. [Whitehall 4540.]
- 1897 1246 †FLEMING: JAMES RICHARD, 86 Barcombe Avenue, Streatham Hill, S.W.2.
- 1891 882 †FLEMING: OWEN, Toys Hill, Brasted, Kent. [Brasted 1X2.]
- 1922 3533 †FLITCROFT: ALFRED CRUMBLEHULME, 10 Everton Road, Blackpool, S.S.
- 1927 }  
1929 }
- 1922 3534 †FLUTTER: ANTHONY THOMAS, c/o Public Works Department, Lusaka, N. Rhodesia.

Serial  
Elected Number.

- 1931 4750 †FOGDEN: JOSEPH, DIP.ARCH.Leeds; 10 Bowgreave Avenue, Bolton, Lancs.
- 1929 4383 †FOLEY: HUGH VALENTINE, The Green House, Burnham-on-Sea, Somerset.
- 1930 4535 †FOLKES: JOHN HOMERY, Hagley Grange, near Stourbridge (Folkes & Folkes, 34 Hagley Road, Stourbridge.—Stourbridge 5675.)
- 1919 2788 †FOOTE: ALEXANDER ALLAN, 106 Hanover Street, Edinburgh. [Edinburgh Central 1749.]
- 1921 3251 †FORBES: ARTHUR B., 4660 Grosvenor Avenue, Montreal, Quebec, Canada.
- 1930 4536 †FORBES: HOWARD TYLDESLEY, B.ARCH.Sydney (Hobbs, Smith & Forbes) [152 Forrest Street, Peppermint Grove, Perth], 135 St. George's Terrace, Perth, Western Australia. [Perth B4321.]
- 1929 4384 †FORBES: IAN (Forbes & Tate), 97 Jermyn Street, S.W.1. [Whitehall 2878.]
- 1926 3964 †FORBES: ROBERT GERRARD, "Dinant," Cornwall Road, Manor Homes Estate, Ruislip, Middlesex.
- 1930 4537 †FORD: GEORGE, 43 Redcliffe Gardens, S.W.10.
- 1930 4538 †FORD: HUGH HUBBARD, 5 Ivy Terrace, Eastbourne, Sussex. [Eastbourne 3399.]
- 1896 1191 †FORD: JOHN [2 Esplanade, Seaton, Devon.—Seaton 28], Lower House, Branscombe, Beer, S.O., Devon.
- 1923 3715 †FOREMAN: LESLIE ROBERT, 402 Ditchling Road, Brighton.
- 1921 3138 †FORGIE: ALEXANDER GARDEN, DIP.ARCH.Edin.; Deputy City Architect, City Chambers, Edinburgh. [Edinburgh 23031.]
- 1922 3375 †FORSHAW: JOHN HENRY, M.C., M.A.Liverpool, B.ARCH.Liverpool; Home, Sandy Lane, Cheam, Surrey. [Sutton 2538.]
- 1925 3843 †FORSTER: EDWARD, B.A.Lond. (Anderson, Forster, Warren & Wilcox) [R.I.B.A. *Alfred Bossom Silver Medallist* 1930]; 7 New Square, Lincoln's Inn, W.C.2. [Holborn 1797.]
- 1906 1711 †FORSTER: FRANK JAMIESON, Holmwood Common, near Dorking, Surrey. [Holmwood 115.]
- 1932 4967 †FORSYTH: JOHN MORRIS, 35 Hermitage Lane, N.W.2. [Speedwell 1850.]
- 1932 4968 †FORWARD: MAURICE HOWARD, P.A.S.I.; c/o The Borough Engineer's Department, Town Hall, St. Helens, Lancs.
- 1913 2408 †FOSTER: FRANCIS ROLAND, 464 St. François Xavier Street, Montreal, P.Q., Canada.
- 1906 1712 †FOSTER: FRANK BURWELL, "Fernleigh," Cleeve Hill, near Cheltenham.
- 1919 2789 †FOSTER: WILLIAM SYDNEY, Borough Surveyor's Department, Town Hall, Ipswich.
- 1926 3988 †FOUBISTER: PETER JOHN MALCOLM JOHNSTONE, Public Works Department, Nairobi, Kenya Colony, East Africa.
- 1916 2618 †FOULKES: SIDNEY COLWYN, Hon. MARCH.Liverpool, A.M.T.P.I.; Central Chambers, Colwyn Bay. [Colwyn Bay 2735.]
- 1921 3139 †FOWLER: CYRIL WILLIAM (J. E. Newberry & C. W. Fowler) [The Grange, Chelsfield, Kent—Knockholt 72], Parliament Mansions, Victoria Street, S.W.1. [Victoria 1599.]
- 1928 4245 †FOWLER: DONALD ALEXANDER, DIP.ARCH. Abdn.; 108 Church Street, Inverness.



Serial  
Elected Number.

- 1927 4056 †FOWLER : ERNEST ELIAS, P.A.S.I. ; 77 Englefield Road, Southgate Road, N.I.
- 1933 5067 †FOWLER : JOHN HENRY, 209 Cleveland Road, Sunderland.
- 1931 4626 †FOWLES : ALEC JOHN, " Daisy Croft," Rayleigh Road, Thundersley, Essex.
- 1925 3813 †FOX : CHARLES WILLIAM, " Ashcot," Attimore Road, Welwyn Garden City, Herts. [Welwyn Garden 591.]
- 1932 4889 †FOX : KEITH STEPHEN, M.A.Cantab. ; 15 Queen Street, Exeter. [Exeter 4068 and 4069.]
- 1921 3140 †FRANCIS : BERNARD THOMAS, Architect's Department, County Education Office, St. Mary's Gate, Derby.
- 1915 2567 †FRANCIS : GEORGE ERIC [*Ashpitel Prizeman* 1914], Architect, Public Works Department, Sudan Government, Khartoum, Sudan.
- 1931 4751 †FRANKLIN : HERBERT JAMES, A.A.Diploma ; " Newstead." Nightingale Road, Rickmansworth, Herts.
- 1931 4649 †FRASER : (Mrs.) DOROTHY MARION, Pine Hill, Camberley, Surrey.
- 1929 4385 †FRASER : JAMES MILNER [*R.I.B.A. Diploma in Town Planning*], Singapore Improvement Trust, Municipal Offices, Singapore, Straits Settlements.
- 1932 4820 †FRASER : JOHN STRACHAN (John Fraser & Son), 3 Randolph Street, Dunfermline, Fife, Scotland. [Dunfermline 428.]
- 1928 4246 †FRASER : RODERICK DONALD, c/o The Public Works Department, Shanghai Municipal Council, Shanghai, China.
- 1906 1661 †FRASER : THOMAS SPEIRS, 32 South Park Road, Hamilton, Scotland. [Hamilton 141.]
- 1920 2874 †FRATER : ROBERT (Tulloch & Fitzsimons), Friends' Provident Building, 58 Howard Street, Belfast. [Belfast 797.]
- 1890 800 †FRAZER : JAMES WILLIAM, Pentire, Queens Terrace North, Jesmond, Newcastle-on-Tyne.
- 1921 3309 †FREAR : ERNEST, Cyril Road, Blake Road, West Bridgford, Notts.
- 1933 5068 †FREEBORN : ERNEST EDWARD, 6 Arundel Court, Belgrave Road, S.W.I.
- 1930 4539 †FREEMAN : PHILIP GARFORTH, B.ARCH.(Liverpool), M.F.A.(Yale) ; 45 Berners Street, W.I. [Museum 6325.]
- 1905 1605 †FREEMAN : WILLIE JOSIAH, 17 Blagrove Street, Reading.
- 1931 4610 †FREETH : EVELYN, A.A.Diploma ; " Russetings," 93 Redland Road, Bristol 6. [Bristol 45444.]
- 1921 3310 †FREW : JAMES ALLEN, P.A.S.I. ; 22 Danehurst Road, Wallasey, Cheshire.
- 1914 2462 †FRISKIN : WILLIAM WALLACE (Allan & Friskin) [*Ashpitel Prizeman* 1913, *Distinction in Thesis*], 26 Castle Street, Dundee. [Dundee 2319.]
- 1931 4627 †FRIZZELL : FREDERICK GEORGE, " The Patch," Crossways, Shenfield, Essex. [Brentwood 180.]
- 1924 3746\*†FRY : EDWIN MAXWELL, B.ARCH.Liverpool (Adams, Thompson & Fry) [8 Lower Mall, Hammersmith, W.6] ; 58 Victoria Street, Westminster, S.W.1. [Victoria 7087.]
- 1928 4247 †FRY : FRANCIS STEPHEN, Woodside, Oldmixon, Weston-super-Mare.
- 1922 3537 †FRYER : EDGAR, 16 Dorset Waye, Heston, Middlesex.

Serial  
Elected. Number.

- 1931 4752 †FURBUR: ERIC RONALD, DIP.ARCH.Liverpool; 19 Bentley Road, Oxtou, Birkenhead, Cheshire.
- 1920 2972 †FURNER: ARTHUR STANLEY (Kallenbach, Kennedy & Furner), Sacke's Buildings, Commissioner and Joubert Streets, P.O. Box 2493, Johannesburg, South Africa. [T.A. "Kalrey." —Johannesburg Central 4342.]
- 1916 2606 †FYFE: JAMES SIMPSON, Housing Architect to the City of Leicester, Wyggeston House, 18 Highcross Street, Leicester. [Leicester 58251-2.]
- 1927 4114 †FYVIE: HORACE, 9 Corner House, Springs, Transvaal, South Africa.
- 1922 3538 †GADD: GEORGE CYRIL, Town Hall Chambers, Bromsgrove, Worcestershire [Bromsgrove 173], and 73 Holyhead Road, Handsworth, Birmingham. [Birmingham Northern 2427.]
- 1927 4115 †GALBRAITH: THOMAS MCKAY, "Gordon House," Holden Road, Wednesbury, Staffs.
- 1931 4628 †GALE: ARTHUR HARRY, 248 Osborne Road, Hornchurch, Essex.
- 1933 5069 †GALLETLY: JAMES, DIP.ARCH.Edin.; c/o Notman, 43 Jordan Lane, Morningside, Edinburgh, 10.
- 1921 3312 †GALLIE: CHARLES ROBERTSON, DIP.ARCH.Abdn.; "Housing Director," Public Offices, Tipton, Staffs. [Tipton 2222.]
- 1934 5360 †GAMBLE: ALAN DAVID, "Gwernant," Pittville Circus Road, Cheltenham.
- 1906 1714 †GANDY: EDWARD HALL, Dixgate, North Parade, Horsham, Sussex. [Horsham 647.]
- 1911 2220 †GARBUIT: WILFRED THOMAS, Moss Croft, Chevin Crescent, Menston-in-Wharfedale.
- 1931 4753 †GARDHAM: HENRY EDGAR.
- 1928 4248 †GARDINER: JAMES ANDREW, B.ARCH.Sydney; 61 Bulkara Road, Bellevue Hill, Sydney, N.S.W., Australia.
- 1928 4189 †GARDINER: KENNETH EDWARD FREDERICK, Warwick House, Joubert Street, Johannesburg, South Africa.
- 1927 4057 †GARDNER: ALFRED HERBERT [16 Priory Row, Coventry.—Coventry 4755] (Armstrong & Gardner), 39 High Street, Warwick. [Warwick 194.]
- 1928 4190 †GARDNER: EDWIN ALEXANDER, BARCH.(McGill) (Burgess & Gardner); 53 Queen Street, Ottawa, Ontario, Canada.
- 1930 4540 †GARDNER: ERIC GODFREY, c/o Shanghai Land Investment Co., P.O. Box 1379, Shanghai, China.
- 1932 4969 †GARDNER-MEDWIN: ROBERT JOSEPH, B.ARCH.Liverpool; Kirkland House, Harvard, Cambridge, Mass., U.S.A.
- 1928 4249 †GARNETT: GEORGE STANCLIFFE, 16 Arundel Road, Ansdell, Lytham, St. Annes, Lancs.
- 1919 2791 †GARRARD: CYRIL PROCTOR, The Hollies, Holbrook, Ipswich.
- 1934 5466 †GARRARD: GEORGE EDWARD JAMES WILFIED, 208 Atlantic Road, Kingstanding, Birmingham.
- 1929 4386 †GARRETT: ALFRED JOHN WILTON, 24 Cossington Road, Westcliff-on-Sea, Essex.
- 1918 2655 †GARRETT: SIDNEY COLSTON (Thomas Garrett & Son), 34 Ship Street, Brighton. [Brighton 3840.]
- 1928 4191 †GARTHSIDE: ERIC, B.ARCH.Sydney; c/o Australia House, Strand, W.C.2.
- 1933 5220 †GASCOIGNE: (Miss) ALICE ROSE, 9 Palgrave Road, W.12.



- Serial  
Elected Number.
- 1918 2656 †GASK: JOHN HAROLD, P.A.S.I.; Stoodley, Motcombe Road, Branksome Park, Bournemouth.
- 1934 5361 †GASSON: ALFRED STANLEY, P.A.S.I.; 757A London Road, West-cliff-on-Sea.
- 1902 1418 †GAUNT: EDWARD LAWRENCE, 19 The Grove, Ilkley.
- 1933 5070 †GEAREY: KEITH WARREN, B.Arch.Liverpool; 56 Gloucester Gardens, W.2.
- 1933 5221 †GEDGE: JOHN VICTOR, 19 St. Andrew's Road, Bedford. [Bedford 3359.]
- 1909 1986 †GEEN: CHARLES ALFRED, Barrister-at-Law, Curzon Court Hotel, 85 Kensington Gardens Square, W.2. [Bay 4924.]
- 1931 4673 †GEENS: ANTOINE ENGLEBERT (H. R. Collins & A. E. O. Geens), Regent Chambers, 15 Westover Road, Bournemouth. [Bournemouth 5201.]
- 1924 3775 †GEESON: ALFRED GODWIN [*Grissell Gold Medallist* 1928], Head of Building Department, Wolverhampton and Staffs. Technical College, Wulfruna Street, Wolverhampton.
- 1920 2875 †GENTRY: EDGAR CHARLES, Public Works Department, New Delhi, India.
- 1922 3539 †GEORGE: CONRAD ERIC, 19 Abbey Road, Bush Hill Park, Enfield, Middlesex.
- 1929 4387 †GIBB: JOHN JAMES BAYNE, 126 Forth Street, Pollokshields, Glasgow.
- 1914 2464 †GIBBS: HARRY BECKETT SWIFT, M.T.P.I. (Gibbs & Gibbs) [*Distinction in Thesis*]; 15 St. James' Row, Sheffield. [Sheffield 24365.]
- 1933 5029 †GIBSON: ALEXANDER GEORGE [R.I.B.A. *Recognised Schools Bronze Medallist* 1929], 347 Fulham Road, S.W.10.
- 1932 4821 †GIBSON: DONALD EVELYN EDWARD, B.A.Hons.(Arch.)Manchr. (Gibson & McGowan); School of Architecture, University of Liverpool, Abercromby Square, Liverpool. [Liverpool Royal 2621.]
- 1931 4629 †GIFFORD: ROBERT CLAUDE (Albert Bye, Simms & Gifford, 323 High Street, West Bromwich.—West Bromwich 0329), Springfield Place, Lombard Street, West Bromwich.
- 1922 3540 †GILDER: FRAMROZ NOWROJI, 5 Dalal Street, Fort, Bombay, India.
- 1932 4858 †GILHAM: EDWARD CHARLES, B.Arch.Liverpool; 52 Edge Lane, Liverpool 7.
- 1933 5222 †GILL: ALEXANDER, c/o Architect to Education Committee, Town Hall, Oxford.
- 1933 5071 †GILLESPIE: DAVID, B.Arch.Sydney; 41 Towns Road, Rose Bay, New South Wales, Australia.
- 1921 3313 †GIMSON: HUMPHREY MORLEY, St. John Street, Devizes, Wilts.
- 1933 5179 †GIRAUD: KEITH FREDERICK, A.M.T.P.I.; 2 New Square, Lincoln's Inn, W.C.2. [Holborn 3918.]
- 1920 3083 †GISBY: WILLIAM ERNEST, Haughton, Stafford.
- 1925 3845 †GLASHAN: WILLIAM, DIP.Arch.Abdn.; "Magh-Ailem," The Crossway, Kenton Lane, Gosforth, Newcastle-upon-Tyne.
- 1927 4058 †GLASS: CHARLES WILLIAM, M.C.; c/o Public Works Department, Salisbury, Southern Rhodesia, South Africa.
- 1922 3541 †GLASS: JAMES SCOTT, M.C.; "Eriff," 54 Rosslyn Crescent, Wembley, Middlesex.

- Serial  
Elected Number.
- 1932 4839 †GLEAVE : JOSEPH LEA, M.A.; Meadow Bank, Park Road, Timperley, Cheshire.
- 1920 2974 †GLEN : ALEXANDER GRAHAM, Dunfion, Wedderlea Drive, Cardonald, Glasgow.
- 1904 1578 †GLOYNE : ALFRED HARRY, Heronsgate, D'Abernon Close, Esher, Surrey.
- 1925 3890 †GODBER : ALBERT EDWARD, c/o County Architect, Aylesbury.
- 1931 4631 †GODDARD : ALEC NORRIS, 123 Dalvell Road, Stockwell, S.W.9.
- 1933 5223 †GODDARD : HENRY GORDON, 24 Holywell Street, Oxford.
- 1921 3142 †GODFREY : FREDERICK WILLIAM, 1 Revelstoke Road, Wimbledon Park, S.W.18.
- 1914 2465 †GODFREY : HENRY VICTOR, "Acantha," Millstrood Road, Whitstable.
- 1933 5224 †GODSALL : HARRY VERNON, 21 Homecroft Road, Yardley, Birmingham.
- 1934 5362 †GOFFEY : ALBERT EDWARD, "Red Walls," Shirley Avenue, South Knighton, Leicester.
- 1892 } 885 †GOLDIE : THOMAS INGLIS, Park Road, Wells, Norfolk.  
to  
1919 }  
1927 }
- 1929 4388 †GOLDING : ALFRED, "Lynton," Grange Road, West Hartlepool, Co. Durham.
- 1905 1607 †GOLDING : HERBERT HAYLOCK, 87 Buckingham Palace Road, S.W.1. [Victoria 9189.]
- 1926 3989 †GOLDSMITH : EDWARD FELIX (Frank Potter and F. & H. Goldsmith), 1 Verulam Buildings, Gray's Inn, W.C.1. [Chancery 8281-2.]
- 1931 4754 †GOLDSMITH : HUMPHREY HUGH (Frank Potter and F. & H. Goldsmith) [R.I.B.A. *Howard Colls Student* 1924], 1 Verulam Buildings, Gray's Inn, W.C.1. [Chancery 8281-2.]
- 1933 5225 †GOLDSTEIN : MAX, P.O. Box 81, Springs, and 15 John Orr's Buildings, Springs, Transvaal, S. Africa.
- 1928 4166 †GOLDSTRAW : GEORGE ALBERT, B.A.(ARCH.) Mancr.; c/o Messrs. Lanchester & Lodge, The Palace, Jodhpur, Rajputana, India.
- 1912 2330 †GOLDSTRAW : HAROLD (Wood & Goldstraw) ["Crowstones," The Brampton, Newcastle-under-Lyme.—Newcastle-under-Lyme 6434], Town Hall, Tunstall, Stoke-on-Trent. [Hanley 8048.]
- 1933 5045 †GOLLINS : FRANK (Gollins & Smeeton) [Walnut Cottage, Saintbury, Broadway, Worcs.], 29 Wentworth Road, Harborne, Birmingham, 17. [Harborne 1116], and 16 Bennett's Hill, Birmingham. [Birmingham Midland 1270.]
- 1932 4970 †GONSAL : HERBERT EMMANUEL, B.Arch. Liverpool; "Napis," St. Lucia's Street, Kotahena, Colombo, Ceylon. [Colombo 2280.]
- 1931 4674 †GOOD : NORMAN DOUGLAS (Scott & Good), 36 South Frederick Street, Dublin. [Dublin 61808.]
- 1927 4116 †GOODALL : ALBERT EDWARD JAMES, 27 Dale View Avenue, Chingford, E.4.
- 1933 5166 †GOODDEN : ROBERT YORKE, 11 Beaumont Street, Oxford.
- 1932 4971 †GOODESMITH : WALTER M., 38 Conduit Street, W.1.
- 1927 4059 †GOODIN : FREDERICK GLANVILLE, Central Technical College, Birmingham.



- |  |                 |  |
|--|-----------------|--|
|  | Serial          |  |
|  | Elected Number. |  |
- 1920 2976 †GOODWIN: HARRY THOMAS, 43 Old Queen Street, Queen Anne's Gate, Westminster, S.W.1 [Whitehall 3394], and 13 The Drive, Orpington, Kent. [Orpington 482.]
- 1913 2378 †GORDON: CHARLES BLACK, 19 Salisbury House, 23 Highbury Corner, N.5.
- 1909 1955 †GORDON: DONALD MACPHERSON, 4000 Hampton Avenue, Montreal, Canada.
- 1933 5030 †GORDON: HENRY VINCENT [Inglewood, Rickmansworth, Herts.], Finsbury House, Blomfield Street, E.C.2. [London Wall 5825-6.]
- 1920 2977 †GORDON: JOSEPH DAVISON, B.Sc.; Friends' Provident Building, 58 Howard Street, Belfast. [Belfast 7031.]
- 1920 2978 †GORDON: PERCY JAMES (D. T. Morrow & Gordon), Federal Mutual Chambers, 129 Pitt Street, Sydney, Australia. [Sydney B. 6807-8.]
- 1901 1359 †GORDON: THOMAS WALLIS, 590 Derby Road, Wollaton Park, Nottingham. [Nottingham 7280.]
- 1934 5456 †GOSSAGE: NEIL FREDERICK, B.A.Cantab.; 8 Carlisle Mansions, Westminster, S.W.1.
- 1920 3084 †GOSSLING: HUGH FOLEY, 29 Harewood Road, South Croydon. [Fairfield 5422.]
- 1920 2979 †GOSTLING: WILFRID BERNARD, M.C.; 3 Church Path, Great Amwell, Herts.
- 1928 4192 †GOUGH: GERALD CHARLES PURCELL, 3 Wilson House, Larkhall Rise, S.W.8.
- 1908 1849 †GOULD: GEORGE HARRY BERTRAM, Hurlingham House, Station Road, Clacton-on-Sea.
- 1906 1716 †GOULDER: ARTHUR CHRISTOPHER (Unsworth, Goulder & Bostock), 28 Essex Street, Strand, W.C.2. [Central 1394.]
- 1922 3542 †GOWER: LAWFORD RAYMOND, 1 Dorchester Avenue, Penylan, Cardiff.
- 1892 922 †GRACE: WILLIAM, 9 Parkside Drive, Watford, Herts. [Watford 3744.]
- 1927 4060 †GRADDON: REUBEN HAROLD, P.A.S.I.; 22 Cross Street, Southport, Lancs.
- 1934 5363 †GRAHAM: KEVIN, 1 Aikrigg Villas, Burneside Road, Kendal, Westmorland.
- 1923 3651 †GRAHAM-BROWN: ALEXANDER WOOD, c/o Messrs. Cowan & Dalmahoy, 31 Charlotte Square, Edinburgh.
- 1886 } 586 †GRANGER: Professor FRANK STEPHEN, D.Litt., M.A.Lond.  
to } [Godwin Bursar 1889]; University College, Nottingham.  
1902 }  
1924 }
- 1918 2657 †GRANT: JAMES LINDSAY, Church Villa, Northenden, Cheshire.
- 1924 3747 †GRANT: JOHN DUNCAN, Borough Engineer's Department, Town Hall, Woolwich, S.E.18.
- 1890 781 †GRAVELL: WILLIAM DAVID, "Bramblehurst," Esher, Surrey.
- 1918 2658 †GRAY: ANDREW, "Longroofs," Cheltenham Road, Gloucester.
- 1926 3918 †GRAY: CHARLES CLARE, 15 Bridge Street, Walsall. [Walsall 4021.]
- 1911 2137 †GRAY: JAMES HENRY (Watson, Salmond & Gray), 86 Kirkcaldy Road, Pollokshields, Glasgow.
- 1928 4250 †GRAY: (Miss) SYLVIA CHARITY, 40 Elizabeth Street, Westminster, S.W.1. [Sloane 4420.]

Serial  
Elected Number.

- 1930 4461 †GRAYSON: ARTHUR BELLHAM, A.A.Diploma; 6 York Street Chambers, Jersey, Channel Islands. [Jersey Central 1978.]
- 1933 5119 †GREAVES: GEORGE LEE, 6 Stanley Road, Basford Park, Stoke-on-Trent [Newcastle (Staffs.) 67018], and c/o Messrs. E. Forshaw & Sons, Trinity Chambers, Hanley, Stoke-on-Trent. [Hanley 2893.]
- 1926 3919 †GREEN: CHRISTOPHER, M.A.Oxon. (W. Curtis Green, R.A., & Partners) [*Ashpitel Prizeman* 1925, *Distinction in Thesis*] [1 St. Peter's Square, Hammersmith, W.6]; 5 Pickering Place, St. James's Street, S.W.1. [Whitehall 1993.]
- 1908 1893 †GREEN: EDWARD RODWELL (Ernest A. Scott, Green & Scott), 115 Pitt Street, Sydney, New South Wales. [Sydney BW6113.]
- 1925 3846 †GREEN: FRANCIS ERNEST, A.A.Diploma; 36 Redcliffe Gardens, S.W.10. [Flaxman 7119.]
- 1926 3990 †GREEN: FRANK STANLEY MORDEN, P.A.S.I.; 12 Barchester Road, Harrow Weald, Middlesex. [Harrow 3632.]
- 1912 2331 †GREEN: JOHN WILLIAM, 22 The Broadway, Hatch End, Middlesex.
- 1881 346 GREEN: PERCY, 70 Finsbury Pavement, E.C.
- 1926 3920 †GREEN: RALSTON TILSLEY, Mote Bungalow, Mote Park, Maidstone, Kent.
- 1933 5031 †GREENAWAY: GEORGE FRANCIS, "Carrigeen," Howth Road, Sutton, Co. Dublin, Ireland.
- 1924 3748 †GREENFIELD: THOMAS, Carron Lane, Midhurst, Sussex. [Midhurst 200.]
- 1925 3847 †GREENIDGE: JOHN THEODORE WATERMAN, Univ. Lond. School Diploma; 28 Great Ormond Street, W.C.1. [Holborn 3589.]
- 1920 2876 †GREENISH: FRANK EGGAR, M.C.; 235 Lambton Quay, Wellington, New Zealand.
- 1920 3085 †GREENWELL: CARLYLE, B.Sc.; "Holston," Powell Street, Killara, Sydney, New South Wales, Australia.
- 1929 4389 †GREENWOOD: FRED, 16 Blomfield Road, W.9.
- 1922 3414 †GREENWOOD: JAMES HENRY (William & Edward Hunt), Brettenham House, Lancaster Place, W.C.2. [Temple Bar 1843 and 7801.]
- 1934 5364 †GREENWOOD: SYDNEY, 20 Hawthorn Avenue, Monton, Eccles.
- 1903 1495 †GREENWOOD: WILLIAM [*Ashpitel Prizeman* 1902], 11 Richmond Terrace, Blackburn, Lancs.
- 1925 3848 †GREGOR-GRANT: GARROW, A.A.Diploma (Strange & Grant); 20 Dudley Road, Tunbridge Wells. [Tunbridge Wells 919.]
- 1901 1390 †GREGORY: LEOLIN CHARLES, The Dene, Cheam Road, Sutton, Surrey.
- 1921 3144 †GREGORY: WILLIAM JOHN HENRY, School of Architecture, University of Cape Town, P.O. Box 594, Cape Town, South Africa. [Cape Town Central 1845.]
- 1934 5365 †GREGSON: SYDNEY, "Keighley," Wisbech Road, March, Cambs.
- 1902 1460††GREIG: BAXTER, District Surveyor for St. Marylebone East, 1 Newinan Street, Oxford Street, W.1. [Museum 0681.]
- 1927 4083 †GREIG: (Miss) JESSIE MARJORIE, 28 Thurlow Road, Hampstead, N.W.3.
- 1921 3314 †GRESSWELL: HUGH, Thames House, Millbank, S.W.1. [Victoria 6179.]



- Serial  
Elected. Number.
- 1927 4084 †GRICE : RICHARD GERALD, Cross House, Bootle, Cumberland.  
1920 2877 †GRIERSON : HUGH CRESSWELL [N.Z.I.A. Gold Medal 1929],  
Honi Kiwi, Otorohanga, New Zealand.  
1909 1987 †GRIEVE : JAMES, 3 Manor Mansions, Manor Road, Wallasey.  
1922 3415 †GRIFFITH : HUGH NICHOLAS, "Densholme," Park Road, Water-  
loo, Liverpool.  
1933 5072 †GRIFFITHS : GEORGE DAVIDSON [R.I.B.A. *Alfred Bosson Gold  
Medallist* 1934], 59 Gloucester Crescent, N.W.1.  
1933 5226 †GRIGGS : HAROLD THOMAS, Unity Chambers, 32 Currie Street,  
Adelaide, South Australia. [Adelaide Central 3790.]  
1891 863 GRIGGS : HENRY JENNER, P.A.S.I. ; Metropolitan Bank Chambers,  
Newport, Mon. [Newport (Mon.) 2724.]  
1934 5429 †GROVE : EDWARD ATKINS, 1 Burnham Terrace, Richmond,  
Surrey.  
1909 1926 †GROVES : CHRISTOPHER, "Penlea," Chester-le-Street, Co. Durham.  
1888 634† †GRUGGEN : REGINALD MOLESWORTH, Woodland View, Round-  
hay, Leeds.  
1921 3211 †GRUMMANT : REGINALD THOMAS, 120 Station Road, New  
Barnet, Herts.  
1904 1547\*† †GUNN : EDWIN, Delabole Cottage, The Ball, Minehead,  
Somerset.  
1895 1078 †GUNN : GEORGE, 200 St. Vincent Street, Glasgow, C.2. [Glas-  
gow Central 5356.]  
1922 3544 †GUNSTON : EDWARD LESLIE, San Luis, Emmer Green, Reading.  
[Reading 887.]  
1934 5298 †GUTTRIDGE : WILLIAM ALFRED [Staff Architect, Newalls  
Acoustic Products, Armley, Leeds], 38 Hilton Road, Potter-  
newton, Leeds, 8.  
1927 4061 †GUY : RODERICK NELSON [R.I.B.A. *Alfred Bosson Silver  
Medallist* 1928], Green Leaves, Westerham Road, Keston, Kent.  
1892 947 †HACK : MATTHEW STARMER, 27 Amherst Avenue, Ealing, W.13.  
[Perivale 2764.]  
1931 4689 †HADDON : DAVID STRACHAN, P.O. Box 4472, Johannesburg,  
South Africa.  
1934 5366 †HAIGH : MARTIN WILLIAM (Anns & Haigh), 12B George Street,  
Hanover Square, W.1. [Mayfair 4051.]  
1920 2982 †HAIGH : NORMAN CHARLES, Baroda Street, Khandallah,  
Wellington, New Zealand.  
1923 3659 †HAILE : WILFRED LETHABY, 13 The Paragon, Clifton, Bristol.  
1900 1336 †HAINES : Captain HERBERT, 14 Woburn Road, Bedford.  
1896 1154 †HAIR : CHARLES JAMES, 23 Portland Terrace, Southampton.  
[Southampton 4406.]  
1922 3417 †HAIRD : TOM WILLIAM (Pick, Everard, Keay & Gimson),  
6 Millstone Lane, Leicester. [Leicester 5566.]  
1933 5227 †HALAHAN : RICHARD ROBERT CROSBY, Little Croft, Chidding-  
fold, Godalming, Surrey.  
1892 939 †HALE : ALFRED ("Batemans") [35 Wentworth Road, Harborne],  
18 Bennett's Hill, Birmingham. [Birmingham Midland 6208.]  
1920 2983 †HALE : PERCY EDWARD, 8 Grena Road, Richmond, Surrey.  
1921 3145 †HALFHIDE : FREDERICK WILLIAM (O'Donoghue & Halfhide),  
5 Great Turnstile, High Holborn, W.C.1. [Chancery 7027.]  
1924 3734 †HALL : ALEXANDER SERGEANT, Logan Street, Canterbury,  
Victoria, Australia.

- |                            | Serial<br>Elected. Number. |  |
|----------------------------|----------------------------|--|
| 1932                       | 4901                       | †HALL : (Miss) ANNIE ELIZABETH [R.I.B.A. <i>Donaldson Medallist</i> 1928-29], 22 Crossfield Road, N.W.3.   |
| 1931                       | 4755                       | †HALL : ARTHUR LEONARD [ <i>Distinction in Thesis</i> ], 52 Christchurch Road, Streatham Hill, S.W.2.  |
| 1932                       | 4931                       | †HALL : DAVID POLSON (Rollo & Hall, 375 Union Street, Aberdeen.—Aberdeen 231), Woodcot, Stonehaven, Kincardineshire.   |
| 1929                       | 4329                       | †HALL : DOUGLAS, DIP.ARCH.Liverpool; The White Cottage, Bangor, North Wales.   |
| 1929                       | 4390                       | †HALL : FREDERICK GEORGE ALFRED, 1 Whitehall, S.W.1.   |
| 1928                       | 4193                       | †HALL : GEORGE ALBERT VICTOR (Way & Hall), 20-22 Queen's Road Central, Hong Kong.  |
| 1922                       | 3545                       | †HALL : HERBERT JAMES, 28 Kingsway, East Sheen, S.W.14.  |
| 1934                       | 5457                       | †HALL : JAMES STANLEY, B.E.Adelaide; c/o The National Bank of Australasia, Australia House, Strand, W.C.2.   |
| 1901                       | 1391                       | †HALL : JOHN PERCY, 9 Grove Mansions, Clapham Common, S.W.4.   |
| 1923                       | 3716                       | †HALL : LESLIE WILLIAM, 282 St. Albans Road, Watford, Herts.   |
| 1919                       | 2793                       | †HALL : ROBERT BREARLEY, 107 Pixmore Way, Letchworth.  |
| 1932                       | 4822                       | †HALL : WILLIAM ROWLEY, B.A.(Arch.)Lond.; 19 Kingsnorth Gardens, Folkestone, Kent.   |
| 1934                       | 5367                       | †HALL : (Miss) WINSOME ALICE, B.ARCH.Sydney; c/o Commonwealth Bank of Australia, Australia House, Strand, W.C.2.   |
| 1923                       | 3717                       | †HALLIDAY : FRANKLYN LESLIE (Halliday & Agate) [Mottram Gate, Withinlee Road, Prestbury, near Macclesfield, Cheshire.—Prestbury 8250], 14 John Dalton Street, Manchester. [Manchester Blackfriars 7896.] |
| 1934                       | 5317                       | †HALSTEAD : HAYDN ALBERT EDWARD, 602 Holburn Street, Aberdeen.   |
| 1932                       | 4902                       | †HAM : DAVID FRANK COWELL, 56 Chester Street, Teneriffe, Brisbane, Australia.  |
| 1917                       | 2627                       | †HAMILTON : ANDREW BLAYNEY [R.I.B.A. <i>Henry Jarvis Student at A.A.</i> 1915], Box 11581, G.P.O., Wellington, New Zealand.  |
| 1929                       | 4330                       | †HAMILTON : ARCHIBALD OLIPHANT, "Dalveen," 71 Langside Road, Newlands, Glasgow.  |
| 1920                       | 2984                       | †HAMILTON : IAN BOGLE MONTEITH, B.A.Oxon. [R.I.B.A. <i>Donaldson Medallist</i> 1912-13]; 16 Old Buildings, Lincoln's Inn, W.C.2.   |
| 1928                       | 4251                       | †HAMILTON : JOHN VISICK, A.A.Diploma; Resident Architect, New Government House, Nicosia, Cyprus.   |
| 1920                       | 2874                       | †HAMILTON : ROBERT BELL, The Metropolitan Building, 89-91 Queen Street, Melbourne, Australia. [Melbourne Central 4527.]  |
| 1920                       | 2985                       | †HAMILTON : THOMAS CRESSEY, Colquhoun Drive, Bearsden, near Glasgow.   |
| 1933                       | 5228                       | †HAMNETT : VICTOR, 67 Southlea Road, Withington, Manchester.   |
| 1906<br>to<br>1918<br>1926 | 1663                       | †HAMPSHIRE : ERNEST LLEWELLYN, 20 Thrale Road, Streatham Park, S.W.16.   |
| 1922                       | 3547                       | †HAMPTON : JAMES FREDERICK, Church Farm, Church Road, Paddock Wood, Kent. [Paddock Wood 81.]   |
| 1932                       | 4972                       | †HANCOCK : SYDNEY CHARLES, 26 Dovedale Road, E. Dulwich, S.E.22. [Sydenham 4156.]  |



Serial  
Elected. Number.

- 1932 4903 †HANDISYDE : CECIL CHARLES, 44 Gurney Drive, N.2.  
 1913 2421 †HANDS : JOSEPH GARNET, "Five Oaks," Inglemere Road, Forest Hill, S.E.23. [Sydenham 3450.]  
 1934 5299 †HANSFORD : (Miss) EDITH ELSPETH, Hill Crest, Chinley, near Stockport.  
 1934 5368 †HANSON : CHARLES FRANCIS RICHARD, Highbury House, Kenwood Road, Sheffield, 7.  
 1906 1664 †HANSON : GEORGE (Glendinning & Hanson) [3 Savile Terrace, Halifax], 15 Commercial Street, Halifax. [Halifax 3079.]  
 1932 4904 †HARDIE : DAVID GARDINER, Manse of Cockpen, Bonnyrigg, Midlothian. [Lasswade 173.]  
 1923 3660 †HARDIE : JOHN STEWART, 165 Mill Lane, Wavertree, Liverpool.  
 1932 4859 †HARDING : DOUGLAS EDISON [*Distinction in Thesis*], 6 Lower Brook Street, Ipswich.  
 1922 3418 †HARDING : FRED HAROLD, Heddon House, Beechfield Avenue, Birstall, Leicester.  
 1901 1394 †HARDING : GEORGE ROBINSON CUTHBERT, 29 Broadgate, Lincoln.  
 1929 4391 †HARDING : HERBERT JOHN, A.R.C.A.; 18 Beauchamp Place, Brompton Road, S.W.3. [Kensington 1696.]  
 1934 5445 †HARDING : VALENTINE, Tecton, 57 Haymarket, S.W.1. [Whitehall 5757 (2 lines).]  
 1934 5369 †HARDWICK : JOHN, Belmont Grove, Rawdon, near Leeds. [Rawdon 83.]  
 1920 3087 †HARDY : THOMAS CHARLES (R. J. Walker, Hardy & Smith), 108 Douglas Street, Blythswood Square, Glasgow, C.2. [Glasgow Central 369.]  
 1933 5073 †HARE : HAYDON LOCKSLEY, 28 Wye Cliff Road, Handsworth, Birmingham.  
 1930 4541 †HARGRAVE : FRANK CLIFT, B.A.R.C.H. Sydney; 13 Prince Street, Grafton, New South Wales, Australia. [Grafton B5033.]  
 1907 1766 †HARGREAVES : JOHN HORNER, 15 Clarendon Road, Putney, S.W.15.  
 1927 4117 †HARGROVES : (Miss) AMY MURIEL, Univ. Lond. School Diploma; 62 St. George's Road, Golders Green, N.W.11. [Speedwell 2804.]  
 1919 2726 †HARKESS : WILLIAM (Ford & Harkess, 12 City Road, E.C.1, and at Storrington, Sussex), Hurston Warren, Pulborough, Sussex. [Pulborough 111.]  
 1930 4542 †HARLAND : PETER JOHN BLUNDELL, Lulworth House, Langley Road, Surbiton Hill, Surrey. [Elmbridge 3309.]  
 1926 3921 †HARLEY : THOMAS, 20 Riverview Road, Strand-on-the-Green, W.4.  
 1934 5370 †HARLEY-SMITH : RONALD (Calvert, Jessop and Gleave), 8 St. Peter's Church Walk, Nottingham. [Nottingham 43479.]  
 1921 3315 †HARMAN : GEORGE THOMAS, 90A High Street, Lewisham, S.E.13. [Lee Green 3502.]  
 1925 3849 †HARMAN : RICHARD STRACHAN DE RENZY, Cathedral Chambers, Cathedral Square (P.O. Box 379), Christchurch, New Zealand.  
 1932 4823 †HARPER : DENIS RAWNSLEY, B.A.R.C.H. Liverpool; New Town Hostel, Welwyn Garden City, Herts.  
 1927 4118 †HARPER : FREDERICK WALTER, 11 Parker Street, Iffley Road, Oxford.  
 1909 1990 †HARRAL : WILLIAM HAIGH, Bowman Buildings, King William Street, Adelaide, South Australia.

- |      | Serial<br>Elected. Number. |   |
|------|----------------------------|---|
| 1928 | 4252                       | †HARRINGTON : DENIS EDMUND [R.I.B.A. <i>Alfred Bossom Gold Medallist</i> 1933], 3 Brunswick Mansions, Handel Street, W.C.1.                   |
| 1921 | 3148                       | †HARRIS : FRANK CHAMBERS, Shawlands, Lunugala, Ceylon.  |
| 1930 | 4543                       | †HARRIS : KENNETH WILLIAM FURNEAUX, 17 Rudall Crescent, Hampstead, N.W.3.   |
| 1931 | 4756                       | †HARRIS : LEONARD DAVID, 128 King Henry's Road, N.W.3.  |
| 1921 | 3316                       | †HARRIS : MORGAN RHYS HOWELL, c/o The Architectural Association, 34-36 Bedford Square, W.C.1.   |
| 1930 | 4544                       | †HARRIS : ROBERT OLIVER, 54 Tudor Avenue, Chelmsford, Essex.  |
| 1912 | 2302                       | †HARRIS : ROYSTON JOHN KEITH, c/o B. J. Waterhouse, Esq., 17 Bligh Street, Sydney, N.S.W., Australia.   |
| 1920 | 2986                       | †HARRIS : WILFRED HENRY, P.A.S.I.; Valkyrie, Sutherland Boulevard, Leigh-on-Sea, Essex.   |
| 1932 | 4973                       | †HARRISON : DONALD DEX, DIP.ARCH.Leeds; Rutland Lodge, Nascot Road, Watford, Herts.   |
| 1932 | 4974                       | †HARRISON : EDWARD JAMES, B.ARCH.Liverpool; 29 St. Mary's Parade, Lancaster.  |
| 1929 | 4331                       | †HARRISON : GEOFFREY STANLEY, A.A.Diploma; 22 Essex Street, Strand, W.C.2. [Temple Bar 8616], and Windywold, Gills Hill Lane, Radlett, Herts. |
| 1932 | 4975                       | †HARRISON : GERALD HENRY, 23 Flambard Road, Northwick Park, Harrow, Middlesex. [Wordsworth 2176.]   |
| 1927 | 4062                       | †HARRISON : JOHN, The Castle, Winchester, Hants.  |
| 1933 | 5229                       | †HARRISON : JOHN EDWARD KENNETH, "Belgrano," 44 Thurlleigh Road, S.W.12.  |
| 1931 | 4757                       | †HARRISON : RONALD HERBERT, "Woodbourne," Bradbourne Park Road, Sevenoaks, Kent.  |
| 1901 | 1361                       | †HARRISON : SHIRLEY (Stockdale, Harrison & Sons) [ <i>Ashpitel Prizeman</i> 1900], 7 St. Martin's East, Leicester. [Leicester 59465.]         |
| 1929 | 4301                       | †HARRISS : EDWARD RICHARD BINGHAM (Harriss & Harriss) [17 St. Stephen's Road, Ealing, W.13], 43 Bedford Row, W.C.1. [Holborn 6514.]           |
| 1919 | 2795                       | †HART : Captain EDMUND JOHN.  |
| 1923 | 3661                       | †HART : EDWARD GOYEN, c/o Messrs. Wm. Black & Fagg, 85 St. George's Street, Cape Town, South Africa.  |
| 1931 | 4758                       | †HARTLAND : ERIC JOHN, 48 Oldborough Road, North Wembley, Middlesex.  |
| 1930 | 4545                       | †HARTLEY : JAMES STANLEY [ <i>Distinction in Thesis, Ashpitel Prizeman</i> 1930], 111 Lichfield Grove, Church End, Finchley, N.3.             |
| 1928 | 4253                       | †HARTLEY : WILLIAM DAVID ["Oatlands," Wexham Woods, near Slough.—Slough 399], 226 High Street, Slough, Bucks. [Slough 926.]                   |
| 1932 | 4976                       | †HARTLEY : WILLIAM SUTHERS, "Lyndene," Parkfield Road, Grasscroft, near Oldham.   |
| 1909 | 1991                       | †HARVEY : DAVID, "Riseholme," Sutton, Hull.   |
| 1933 | 5074                       | †HARVEY : DAVID, DIP.ARCH.Edin.; 104 East Claremont Street, Edinburgh.  |
| 1901 | 1349                       | †HARVEY : FREDERICK MILTON, ASSOC.M.INST.C.E.; 3 Raymond Buildings, Gray's Inn, W.C.1. [Chancery 8467.]                                       |
| 1912 | 2332                       | †HARVEY : JOHN CULY, 5 Claude Road, Cardiff.  |
| 1921 | 3317                       | †HARVEY : JOHN LYNE, M.C.; Empacombe, Dalmore Avenue, Claygate, Surrey.   |



- |      | Serial<br>Elected. Number. |   |
|------|----------------------------|---|
| 1919 | 2727                       | †HARWOOD : ARNOLD WILLIAM (Walker & Harwood), 21 Suffolk Street, Pall Mall East, S.W.1. [Whitehall 8981.]   |
| 1930 | 4462                       | †HASKINS : ALLAN DANIEL AITKEN, 16 Sampson Road, Sparkbrook, Birmingham.  |
| 1933 | 5120                       | †HASSELL : GORDON FREDERICK, 16 Martin Dene, Bexleyheath, Kent.   |
| 1932 | 4860                       | †HASWELL : GEORGE JOSEPH WATSON, 67 Victoria Road, Alexandra Park, N.22.  |
| 1923 | 3637                       | †HASWELL : PERCY BENSON, B.ARCH.Liverpool [R.I.B.A. <i>Recognised Schools Silver Medallist</i> 1922] [6 Longlands Road, Grove Hill, Middlesbrough] ; The Education Architect, Education Offices, Woodlands Road, Middlesbrough. |
| 1929 | 4392                       | †HATCHER : BASIL AINSWORTH, Tudor Cottage, Rushmere, Ipswich, Suffolk.  |
| 1922 | 3419                       | †HAUGHAN : JOHN HOLLIDAY, c/o County Architect, The Castle, Chester.  |
| 1923 | 3718                       | †HAUGHTON : VIVIAN PALMER, Bank Chambers, Lambton Quay, Wellington, New Zealand.  |
| 1934 | 5371                       | †HAWARD : BIRKIN [ <i>Ashpitel Prizeman</i> 1933], "Broad Beech," Belstead Road, Ipswich.   |
| 1931 | 4759                       | †HAWKER : JAMES BENTLEY, Bay House, 4 Heath Street, Hampstead, N.W.3.   |
| 1910 | 2057                       | †HAWKINS : FREDERICK GEORGE BRUDENELL-BRUCE, Alliance Building, 96 St. George's Terrace, Perth, W. Australia. [Perth B.2708.]   |
| 1933 | 5230                       | †HAWKES : WILLIAM NEVILLE, Chetton, Copt Heath, Solihull, near Birmingham.  |
| 1931 | 4697                       | †HAWSON : HUGH, "Lonmay," 23 Hillhouse Road, Blackhall, Midlothian.   |
| 1934 | 5372                       | †HAY : GEORGE STANLEY, "Kingsley," 29 Wickham Chase, West Wickham, Kent. [Spring Park 1974.]  |
| 1896 | 1197                       | †HAYES : LOUIS ANTONIO, 14 Bedford Row, W.C.1. [Chancery 8379.]   |
| 1922 | 3475                       | †HAYWARD : JOHN HAROLD, "Rothesay," South Court Avenue, Dorchester, Dorset.   |
| 1907 | 1767                       | †HAYWORTH : DUDLEY PARKES, 27 Clement's Lane, Lombard Street, E.C.4. [Mansion House 6719.]  |
| 1928 | 4254                       | †HEAL : ROBERT GARNETT, B.ARCH.Liverpool ; Wood Lodge, Kill Avenue, Monkstown, Co. Dublin, I.F.S.   |
| 1918 | 2661                       | †HEALEY : FRANCIS HURST (T. H. & F. Healey, Exchange Chambers, 7 Queensgate, Bradford—Bradford 6427), 14 Redcliffe Street, S.W.10. [Flaxman 7250.]  |
| 1909 | 1927                       | †HEALEY : HUGH, 20 Willow Road, Hampstead, N.W.3.   |
| 1922 | 3420                       | †HEARD : GORDON THOMAS, M.C. ; 86 Princes Road, Buckhurst Hill, Essex.  |
| 1914 | 2531                       | †HEARNE : FRANK, 42 Deansgate, Manchester. [Manchester Central 2130.]   |
| 1930 | 4443                       | †HEATH : CLIVE PATTERSON, B.ARCH.Sydney ; 16 Addison Road, Manly, Sydney, New South Wales, Australia.   |
| 1933 | 5075                       | †HEATHCOTE : EDGAR RONALD, B.A.Cantab. ; Riverlane Cottage, Fetcham, near Leatherhead, Surrey.  |
| 1910 | 2103                       | †HEAVEN : FRANK HENRY, P.A.S.I. [ <i>Grissell Gold Medallist</i> 1920 R.I.B.A. <i>Alfred Bosson Silver Medallist</i> 1925] ; 14 Eden Terrace, Belmont, Durham City.   |

Serial  
Elected. Number.

- 1934 5318 †HEBELER : BERNARD ADAM, M.A. (W. Parker Dyson & B. A. Hebeler); 23 South Molton Lane, Davies Street, W.1. [Mayfair 5264.]
- 1914 2506 †HEDLEY : GEORGE ERNEST, 21 Kensington Manor, Ouellette Avenue, Windsor, Ontario, Canada.
- 1932 4977 †HELLBERG : ROLF, 13 Queen Victoria Road, Coventry. [Coventry 4763.]
- 1929 4393 †HELM : WILLIAM REX, "Sherwood," Woodland Avenue, Burslem, Stoke-on-Trent, Staffs.
- 1931 4675 †HEMM : GORDON, DIP.ARCH.Liverpool, A.M.T.P.I. (Foden, Hemm & Williams); 36 Dale Street, Liverpool [Liverpool Central 1723], and 199 Deansgate, Manchester. [Manchester Blackfriars 7321.]
- 1934 5373 †HEMMINGS : WILLIAM JAMES, 50 Shakespeare Street, Leicester.
- 1896 1192 †HENDERSON : JAMES GUTHRIE, Taybank, Newburgh, Fife.
- 1930 4546 †HENDERSON : PERCY PITHIE, 3 Corstorphine Hill Crescent, Edinburgh, 12.
- 1918 2662 †HENDRY : MORRISON, DIP.ARCH.Abdn.; Works Department, Customs House, Shanghai, China.
- 1934 5300 †HENNIKER : RICHARD, M.A.Cantab.; Carlinwark, Middleton Road, Camberley, Surrey, and 23 South Molton Lane, Davies Street, W.1. [Mayfair 5264.]
- 1920 2987 †HENSHALL : LOUIS SYDNEY, D.S.O.; Waterside, Greenisland, Co. Antrim, Ireland.
- 1906 1717 †HEPBURN : JAMES WILLIAM, R.B.A. [Grissell Gold Medallist 1904]; "Gable End," 12 Selva Lane, Mill Hill, N.W.7.
- 1932 4978 †HERBERT : ANTHONY, 18 Friar Lane, Leicester.
- 1932 4979 †HERBERT : GEOFFREY BRIAN, B.A.Cantab.; 24 Cornwood Close, Lyttleton Road, N.2. [Speedwell 7902.]
- 1933 5231 †HERBERT : PHILIP BURNELL, 12 Midland Chambers, 11A New Street, Birmingham, also "Shrubbery," Hampton-in-Arden, Birmingham.
- 1928 4160 †HEREWARD : GUY EDGAR SEPTIMUS, "Jaques," Whyteleafe Road, Caterham, Surrey.
- 1920 2988 †HERFORD : THEODORE W., M.A.(ARCH.)Mancr.; 5 Rudall Crescent, Hampstead, N.W.3.
- 1931 4632 †HERMAN : MORTON EARLE, 228 Balham High Road, Balham, S.W.17.
- 1934 5374 †HERNU : RAYMOND ARTHUR JOSEPH, Heath Cottage, Limsfield, Surrey.
- 1933 5232 †HEWITSON : THOMAS TUNSTALL, DIP.ARCH.Liverpool; Fairfield, The Serpentine, Blundellsands, Liverpool.
- 1933 5076 †HEWITT : FRANCIS ARTHUR, 93 Jackson Street, Stretford, Manchester.
- 1921 3320 †HEYSHAM : TERENCE ERNEST, 23 Crofton Pound Hill, Orpington, Kent. [Orpington 1424.]
- 1919 2796 †HEYWOOD : LEONARD, "Endymion," Brooklands Road, Baguley, Manchester.
- 1922 3548 †HICKEY : PATRICK (W. A. Lewis & Partners), 11-12 Finsbury Square, E.C.2. [National 1122.]
- 1914 2533 †HICKMAN : ERNEST JAMES, 20 Canterbury Crescent, Fulwood, Sheffield.
- 1932 4861 †HICKS : JOSEPH KENNETH, "Belmont," Bletchley, Bucks.



Serial  
Elected Number.

- 1934 5301 †HICKTON : EDWIN HARRY, 4 St. Paul's Close, Walsall. [Walsall 3510.]
- 1911 2160 †HIGGINS : WILLIAM THOMAS, 2 Bicester Road, Aylesbury, Bucks.
- 1923 3663 †HIGGINSON : Lieut-Col. FRANK, Chief Administrative Officer, Imperial War Graves Commission, Place de la Gare, Arras, Pas-de-Calais, France.
- 1920 3088 †HIGGS : HAROLD JOHN (Leighton & Higgs), 9 St. Thomas's Street, London Bridge, S.E.1. [Hop 3349.]
- 1924 3750 †HIGHAM : ERNEST HARRY HAMILTON, B.Arch.Liverpool ; c/o, Messrs. Davies & Brooke, 14 Queen's Road Central, Hong Kong.
- 1930 4444 †HIGHT : GRAEME IAN CAMPBELL, "Verrieford," Cleardown, Woking, Surrey.
- 1907 1817 †HILL : ALFRED, M.T.P.I. ; 3 Victoria Chambers, Victoria Road, Mablethorpe, Lincs.
- 1933 5233 †HILL : FRANK OSBORNE EVERSLEIGH, 46 Clovelly Road, Hornsey, N.8.
- 1919 2797 †HILL : GEORGE NOEL, City Architect, Town Hall, Manchester.
- 1927 4119 †HILL : HENRY ERSKINE (Paxton & Hill), 34 Prudential Buildings, Park Row, Leeds. [Leeds 28711.]
- 1919 2730 †HILL : HENRY HOUGHTON, B.A.Liverpool [Inst. Medallist (Essays) 1909] ; 22 George's Street, Cork.
- 1909 1928 †HILL : THOMAS HAROLD, "Briarcroft," Planetree Road, Hale, Cheshire.
- 1930 4495 †HILLIER : NORMAN BASIL, DIP.Arch.Liverpool ; Pinaster, West Hill, Winchester.
- 1892 908 †HILLS : GORDON PETTIGREW GRAHAM, Cookham Dean, Berks.
- 1931 4633 †HILLS : JAMES WILLIAM [Distinction in Thesis], "Lindisfarne," Grosvenor Place, Tweedmouth, Berwick-on-Tweed.
- 1934 5430 †HILTON : JOHN ROBERT, B.A.Oxon. ; 9 Chalcot Crescent, N.W.1. [Primrose 5821.]
- 1913 2379 †HINTON : JOHN GARFIELD, "Penrice," Manor Road, Taunton, Somerset.
- 1930 4547 †HINTON : ROBERT CHARLES HAMILTON (Henry Dawson & Son), 20 Ludgate Hill, E.C.4. [Central 1701.]
- 1921 3322 †HINWOOD : NEVILLE, M.M. ; "Pen-y-Bryn," Howell Hill, Ewell, Surrey.
- 1921 3323 †HIORNS : PERCIVAL THEODORE ["Bardowie," 184 Nether Street, Church End, Finchley, N.3.—Finchley 4274], Caxton House (West), Tothill Street, Westminster, S.W.1. [Whitehall 9060.]
- 1924 3751 †HIRST : HAROLD, DIP.Arch.Liverpool ; Heath House, Huntingtower Road, Grantham, Lincs.
- 1930 4445 †HIRST : WILLIAM (W. G. Moffat & Hirst), 19/24 Natal Bank Buildings, corner Gardiner and West Streets, Durban, Natal, South Africa. [Durban Central 3026.]
- 1914 2472 †HITCH : JOHN OLIVER BROOK, 3 Staple Inn, High Holborn, W.C.1. [Holborn 7262.]
- 1931 4760 †HOAR : HAROLD FRANK, B.A.(Hon.Arch.) Lond., A.M.T.P.I. [Owen Jones Student 1933] ; 5 Gunnersbury Drive, Ealing, W.5. [Acorn 2405.]
- 1927 4085 †HOBBS : Captain ATHOL JOSEPH, Kenyon Cottage, View Street, Peppermint Grove, Perth, Western Australia.

Serial  
Elected. Number.

- 1931 4761 †HOBBS : GEOFFREY BRYANT, 7 Park Lane, W.1. [Grosvenor 2920.]
- 1928 4194 †HOBDAY : RALPH, c/o Messrs. Lester, Johnson & Morriss, Taiwan Bank Building, 1 Kiukiang Road, Shanghai, China.
- 1924 3776 †HODGES : ALFRED WALTER, Architects' Office, Public Works Department, Hong Kong.
- 1920 2989 †HODGES : JOHN STEWART, 101 Great Russell Street, W.C.1.
- 1932 4890 †HOGARTH : HORACE ALWYN, "Holmlea," Barrow Lane, Hessle, E. Yorks.
- 1920 2881 †HOLBROW : ALFRED ERNEST, "Glenorchy," Harrow Road, Sudbury, Wembley, Middlesex.
- 1934 5431 †HOLDEN : GERALD TAYLOR, B.ARCH.Liverpool; 2 Aldwych Place, Blackburn.
- 1902 1464 †HOLDEN : ORTON, c/o Messrs. Samuel Robinson & Sons, 15 Cheapside, Bradford.
- 1918 2663 †HOLDEN : WILLIAM, 22 Dellcott Close, Welwyn Garden City, Herts.
- 1932 4862 †HOLDER : FREDERICK WILLIAM, B.A.(ARCH.)Lond.; 55 Heathcroft, Hampstead Way, N.W.11.
- 1932 4891 †HOLFORD : WILLIAM GRAHAM [*Rome Scholar in Architecture* 1930], The School of Architecture, University of Liverpool, Liverpool.
- 1920 2990 †HOLLAND : HARRY, 168 Mulgrave Road, Cheam, Surrey.
- 1925 3860 †HOLLAND : (Mrs.) SYLVIA GRACE, A.A.Diploma; 1170 Tattersall Drive, R.M.D. 4, Victoria, British Columbia, Canada.
- 1910 2106 †HOLLINS : GEORGE (Hollins & Jones) ["Brampton Trees," Hanover Street, Newcastle-under-Lyme, Staffs], Lloyds Bank Chambers, Newcastle, Staffs. [Newcastle 6552.]
- 1926 3946 †HOLLINSHED : CHARLES NEVILLE, Auditorium Building, Melbourne, Victoria, Australia.
- 1910 2059 †HOLLIS : HENRY CLIFFORD, 34 Paternoster Row, E.C.4. [City 6213.]
- 1916 2619 †HOLMAN : ARTHUR ROWLAND, 4 Queen's Terrace, St. Davids, Exeter. [Exeter 3702.]
- 1931 4634 †HOLMAN : EDWARD, Passenham Lodge, Roughley, Sutton Coldfield.
- 1929 4394 †HOLT : ARTHUR NEVILLE, DIP.ARCH.Liverpool; Imperial Buildings, Exchange Street East, Liverpool. [Liverpool Central 3057.]
- 1921 3212 †HOLT : FELIX, 36 Dale Street, Liverpool.
- 1903 1497 †HOLT : JOSEPH, Field House, Acre Lane, Bramhall, Cheshire.
- 1912 2334 †HONEYBURNE : ERNEST HARDY (Campbell & Honeyburne), Bluecoat Chambers, School Lane, Liverpool. [Liverpool Royal 257.]
- 1920 2992 †HONEYMAN : HERBERT LEWIS (Hill & Honeyman) [*Inst. Medallist (Essays)* 1911], 6 Eldon Square, Newcastle-upon-Tyne, 1. [Newcastle Central 22644.]
- 1919 2798 †HONEYMAN : JAMES MACLAREN, DIP.ARCH.Glas. (John B. Wilson, Son & Honeyman); 92 Bath Street, Glasgow. [Glasgow Douglas 1972.]



- Serial  
Elected. Number.
- 1931 4762 †HONEYWELL: FREDERICK WILLIAM, DIP.ARCH.Cardiff; The County Architect's Department, County Hall, Northallerton, Yorks.
- 1907 1805 †HOOKER: WALTER, 21 Coleshill Road, Teddington, Middlesex.
- 1906 1718 †HOOLE: GEORGE BERNARD HOLLAND, Pump House, Great Bardfield, Essex.
- 1904 1581 †HOOPER: BASIL BRAMSTON, Southern Cross Buildings, Chancery Lane, Auckland, New Zealand.
- 1910 2107 †HOOPER: HAROLD RIDLEY, 13 Queen's Street, Ipswich. [Ipswich 248.]
- 1904 1582 †HOOPER: VINCENT [*Saxon Snell Prizeman* 1913], 67 High Street, Reigate, Surrey.
- 1918 2634 †HOPE: ARCHIBALD CAMPBELL, 1713 Tatlow Street, Lower Capalino, B.C., Canada.
- 1927 4063 †HOPE: ARTHUR FENTEM, 3 Fifth Avenue, Bolton, Lancs.
- 1919 2800 †HOPKINS: WILFRID WALTER, "Kingsbury," Suffolk Road, N. Harrow, Middlesex.
- 1900 1339 †HOPKINS: Captain WILLIAM BONNER, Hapton House, Hapton, Norwich.
- 1934 5375 †HOPKINSON: ALBERT CYRIL, B.A.Sheffield; 84 Clough Road, Rotherham.
- 1922 3551 †HOPWOOD: JAMES, 6 Uphill Road, Mill Hill, N.W.7.
- 1926 3992 †HORNER: HUGH BALDWIN LYLE, 52B Oxford Road, N.W.6.
- 1933 5134 †HORSBURGH: ERNEST REGINALD, B.ARCH.Liverpool; D16 Exchange Buildings, Liverpool, 2. [Liverpool Central 2096.]
- 1921 3324 †HORTH: HAROLD EDWIN, 21 Salisbury Street, Hull.
- 1909 1929† †HOSKING: THOMAS STANLEY, P.A.S.I.; District Surveyor for Lambeth South, 395 Norwood Road, S.E.27. [Streatham 6370.]
- 1903 1499 †HOSKINS: HENRY JOSEPH BISSAKER, 293 Park Boulevard, Glen Ellyn, Illinois, U.S.A.
- 1929 4395 †HOUGH: GEORGE CECIL, B.ARCH.Liverpool; The Homestead, Beech Avenue, Radlett, Herts.
- 1920 2994 †HOUSTON: JAMES, DIP.ARCH.Glas.; Bridgend House, Kilbirnie, Ayrshire [Beith 119], and at 147 Bath Street, Glasgow, C.2. Glasgow Douglas 4565.]
- 1921 3151 †HOWARD: CHARLES VINCENT, "Frascati," Avoca Street, Tuitamurra, New South Wales, Australia.
- 1923 3664 †HOWARD: GEORGE GERARD, 15 Roman Gardens, Roundhay, Leeds.
- 1914 2534 †HOWARD: PERCY, 88 Mosley Street, Manchester.
- 1921 3214 †HOWARD: STANLEY BOOTHBY, 10 Sydenham Avenue, Liverpool. [Wavertree 43.]
- 1934 5376 †HOWARD: WILLIAM FREDERICK, 55 Millbank, Westminster, S.W.1.
- 1928 4161 †HOWARD-LEICESTER: OSBORNE (Scott & Leicester), 6 South Square, Gray's Inn, W.C.1. [Chancery 7544.]
- 1918 2665 †HOWCROFT: GILBERT BURDETT, M.C., M.A.(ARCH.)Mancr. (A. J. Howcroft & Son) [Priory Buildings, Oldham.—Oldham, Main 1674]; Ridings, Greenfield, near Oldham.
- 1892 911 †HOWDILL: CHARLES BARKER, 7 Oxford Row, Leeds.
- 1919 2801 †HOWE: JOHN LIBERTY, 97 The Ridgeway, Golders Green, N.W.11.
- 1922 3422 †HOWELLS: DAVID JOHN, Wayside, Ynystawe, Clydach, Swansea.

Serial  
Elected. Number.

- 1929 4332 †HOWES: JAMES FREDERICK [*Distinction in Thesis; Inst. Medallist (Essays) 1929*] (Howes & Jackman, 10 Gray's Inn Square, W.C.1.—Chancery 7316), Port Vale House, Hertford, Herts. [Hertford 410.]
- 1907 1771 †HOWITT: CLAUDE ELBORNE, Bentinck Buildings, Wheeler Gate, Nottingham. [Nottingham 41294.]
- 1922 3552 †HOWITT: LEONARD CECIL, B.A.R.C.H. Liverpool; 20 Maxwell Road, West Derby, Liverpool.
- 1919 2731 †HUBBARD: HARRY, DIP.A.R.C.H. Glas. (William Williamson & Hubbard, Royal Bank Buildings, Kirkcaldy.—Kirkcaldy 2163); 76 Polwarth Gardens, Edinburgh.
- 1910 2109 †HUDDART: RICHARD MELVIL FANE, 4 Grosvenor Hill, Wimbledon, S.W.19. [Wimbledon 1248.]
- 1932 4863 †HUDDY: GEORGE VERNON, 3 Dalton Road, Ipswich.
- 1918 2666 †HUDSON: PHILIP SIDNEY, 54 Kingsmere Park, Kingsbury, N.W.9. [Colindale 6110.]
- 1920 2996 †HUDSON: THOMAS, 15 Nelson Square, Bolton, Lancs.
- 1927 4120 †HUGHES: (Mrs.) EDITH MARY WARDLAW BURNET, DIP.A.R.C.H.-Abdn., F.S.A.Scot.; Cardrona, Dunblane, Perthshire.
- 1922 3554 †HUGHES: (Miss) ELEANOR KATHERINE DOROTHY, 5 Gower Street, W.C.1. [Museum 2682.]
- 1931 4763 †HUGHES: HENRY GORDON, B.A.R.C.H.(McGill); Pinehurst, Almonte, Ontario, Canada.
- 1890 817 †HUGHES: HENRY HAROLD, M.A., F.S.A., R.C.A. (Harold Hughes & Williams); Diocesan Offices, Bangor, North Wales. [Bangor 130.]
- 1931 4764 †HUGHES: JOHN, B.A.R.C.H. Liverpool [R.I.B.A. *Archibald Dawson Scholar 1928, Grissell Gold Medallist 1932*]; "Bwthyn," Thornton Road, Higher Bebington, Wirral, Cheshire.
- 1930 4463 †HUGHES: JOHN LESLIE, DIP.A.R.C.H. Liverpool; 54 Fonthill Road, Hove, Sussex.
- 1912 2335 †HUGHES: ROWLAND JOHN, Briton Villa, Llanfairfechan, Carnarvonshire.
- 1916 2610 †HULL: JAMES VINCENT, 8 Bushell Place, Preston.
- 1925 3850 †HUME: BERTRAM STEWART (Hume & Erith), 9 Warwick Street, Regent Street, W.1. [Gerrard 5019.]
- 1931 4635 †HUMPHREY: WILLIAM EDWARD, 90 Curzon Street, Long Eaton, near Nottingham.
- 1921 3325 †HUMPHRY: HAROLD WALTER, 41 Marius Road, Upper Tooting, S.W.17.
- 1922 3423 †HUNT: REGINALD, "Bracondale," Maidcroft Road, Cowley, Oxford.
- 1933 5155 †HUNT: ROBERT DENNIS, Fairwarp, Kingswood, Tadworth, Surrey.
- 1923 3665 †HUNT: SPENCER GREY WAKELEY, 20 Galpins Road, Thornton Heath, Surrey.
- 1921 3326 †HUNT: STANLEY, 101 Finsbury Pavement, E.C.2. [National 5364.]
- 1927 4121 †HUNT: VINCENT COLLINGWOOD, 13 Shottfield Avenue, East Sheen, S.W.14.
- 1922 3424 †HUNTER: HARRY CORNELIUS, 26 Hadley Road, New Barnet, Herts.
- 1930 4548 †HURDEN: STANLEY ALLEN, 23 Rectory Grove, S.W.4.



- Serial  
Elected. Number.
- 1934 5467 †HUTCHESON : WILLIAM ROBERT, Annandale, Cross Oak Road, Berkhamsted, Herts.
- 1901 1362\* †HUTCHINSON : CHARLES EDWARD, 9 Endsleigh Street, W.C.1.
- 1932 4840 †HUTCHINSON : FRANK MAXWELL, DIP.ARCH.Abdn. ; c/o Mrs. MacIntyre, 77 Hill Street, Glasgow, C.3. [Glasgow Douglas 3884.]
- 1932 4892 †HUTCHISON : ROBERT CHARLES, Braefoot, Liberton, Edinburgh.
- 1929 4302 †HUTCHISON : WILLIAM MARTIN, 50 Bassett Road, Remuera, Auckland, New Zealand.
- 1933 5234 †HUTT : HARRY MORRICE (Chas. Smith & Son) [52 Shinfield Road, Reading.—Reading 81570], 164 Friar Street, Reading. [Reading 3427.]
- 1918 2667 †HUTTON : ARTHUR JAMES SCOTT, c/o Public Works Department, Nairobi, Kenya Colony, East Africa.
- 1924 3752 †HUTTON : CHALMERS HENRY, B.ARCH.Liverpool [R.I.B.A. *Archibald Dawson Scholar* 1922]; 22 Town Lane, Rock Ferry, Cheshire.
- 1921 3327 †HYDE : SIDNEY, "Lindenhurst," Coach Drive, Hitchin, Herts.
- 1924 3753 †HYSLOP : CHARLES GEDDES CLARKSON, A.A.Diploma ; 6 Gordon Place, W.C.1. [Museum 9289.]
- 1923 3719 †IGGLESDEN : SIDNEY DIXON, c/o Messrs. Leigh & Orange, P. & O Building, Hong Kong.
- 1933 5180 †ILES : JOHN BIRD, B.A.(ARCH.)Cantab. ; 7 John Street, Adelphi, W.C.2. [Temple Bar 1069.]
- 1922 3555 †ILLINGWORTH : ARTHUR JOHN ALEXANDER [Ministry of Health, Whitehall, S.W.1], 36 Carlton Road, Putney Hill, S.W.15.
- 1900 1318 †ILLINGWORTH : HERBERT EDWARD, 8 East Parade, Leeds.
- 1923 3666 †ILLSLEY : HUGH PERCIVAL, 134 Clandeboye Avenue, Westmount, Province Quebec, Canada.
- 1921 3328 †INGHAM : LAWRENCE WILLIAM [*Ashpitel Prizeman* 1921], c/o Harry S. Fairhurst, Esq., 55 Brown Street, Manchester.
- 1920 3090 †INGHAM : WALTER, 2 Eastside Road, Golders Green, N.W.11.
- 1926 3993 †INGLIS : FRANK ALEXANDER GREIG, DIP.ARCH.Abdn. ; 101 Mid Street, Keith, Banffshire. [Keith 87.]
- 1934 5458 †INGLIS : HARRY CHARLES, 7 Trinity Street, Robertson Street, Hastings, Sussex.
- 1920 2997 †INMAN : GORDON HENRY NISBET (Elioart, Son & Inman), 40 Chancery Lane, W.C.2. [Holborn 0041 and 0045.]
- 1930 4549 †INNES : DOUGLAS WILLIAM, 346 King Street, Aberdeen.
- 1930 4550 †IRONSIDE : WILLIAM DALTON, Edgmont, Holmbury St. Mary, near Dorking, Surrey.
- 1934 5319 †IRVINE : ALEXANDER MURDOCH, The Rectory, Inch, Aberdeenshire.
- 1914 2536 †ISAAC : WILLIAM JOHN, "Moy," Brompton Road, Carlisle.
- 1934 5377 †ISRAEL : LAWRENCE, 4 Carlisle Road, Brondesbury Park, N.W.6.
- 1927 4064 †JACKMAN : FRANK LEONARD (Howes & Jackman, 10 Gray's Inn Square, W.C.1.—Chancery 7316), 14 Warwick Road, Ealing, W.5.
- 1920 2884 †JACKMAN : FREDERICK, 22 Nightingale Road, Hampton.
- 1921 3216 †JACKSON : BASIL HIPPLEY, 11 Buckingham Street, Strand, W.C.2. [Temple Bar 9461.]

- Serial  
Elected, Number.
- 1920 2998 †JACKSON : BURROUGH DE CARLE, Oak Beams, Montreal Park, Sevenoaks, Kent. [Sevenoaks 1038.]
- 1932 4864 †JACKSON : GEOFFREY HART, A.A.Diploma ; 2 Thorold Road, N.22.
- 1932 4865 †JACKSON : GILDART EDGAR PEMBERTON, B.A.Cantab. (Beresford Pite, Jackson & Partners) ; 101 Great Russell Street, W.C.1. [Museum 2481.]
- 1922 3476 †JACKSON : HAROLD THOMAS, 5 The Quadrant, Coventry.
- 1930 4551 †JACKSON : HERBERT [R.I.B.A. *Recognised Schools Bronze Medallist* 1928, *Saxon Snell Prizeman* 1931], 24 Bennett's Hill, Birmingham, 2. [Birmingham Midland 1905.]
- 1933 5235 †JACKSON : (Miss) PAMELA DOROTHY, Cuddington Croft, Cheam, Surrey.
- 1921 3329 †JACKSON : REGINALD, 60 Leonard Street, Hull.
- 1927 4122 †JACKSON : REGINALD NEVILLE (Ing & Jackson), 8-9 Holts Buildings, Smith Street, Durban, Natal, South Africa. [Durban Central 1638.]
- 1928 4255 †JACKSON : (Miss) RUTH KNOX, 40 Morningfield Road, Aberdeen.
- 1931 4636 †JACKSON : WILLIAM THEODOR, 29 Wellington Road, Ballsbridge, Dublin.
- 1894 1046 †JACOB : LOUIS, F.S.I. ; 58 Gordon Square, W.C.1. [Museum 6550.]
- 1932 4866 †JACOBSON : LESLIE STÜRMER, 30 Ladbroke Square, W.11. [Park 5491.]
- 1921 3330 †JAMES : ALLEN COLLIER, F.R.G.S. ; 12 Ashbourne Road, Derby.
- 1876 125 †JAMES : JAMES WALTER, 22 Lanercost Road, Tulse Hill, S.W.
- 1925 3816 †JAMES : JOHN CHARLES FREDERICK, Russell Lodge, St. Albans Road, Watford, Herts.
- 1934 5378 †JAMES : (Miss) MARGARET JOHNSTON, 25 Inverleith Terrace, Edinburgh.
- 1910 2110 †JAMES : RICHARD, 3 Carr Road, Nelson, Lancs. [Nelson 352.]
- 1907 1772 †JAMES : SYDNEY ["Witcot," Worrin Road, Shenfield, Essex.—Brentwood 138], 115-119 Moorgate, E.C.2. [Metropolitan 5001.]
- 1902 1465 †JARDINE : HENRY STRINGER, 359 Ewell Road, Surbiton, Surrey. [Elmbridge 2758.]
- 1934 5379 †JARRATT : HERBERT STANLEY, Penrhyn Lodge, Picton Road, Ramsgate.
- 1914 2537 †JARRETT : ERIC ROWLSTONE, 36 Bedford Square, W.C.1.
- 1922 3556 †JARVIS : HAROLD EDGAR, 44 High Row, Darlington. [Darlington 3185.]
- 1909 1993 †JARVIS : JOHN WESTON, Arbour House, Wyre, Pershore, Worcs.
- 1928 4281 †JARVIS : (Mrs.) THEODORA CHRISTINE, A.A.Diploma ; Legation of the United States of America, Asuncion, Paraguay.
- 1920 2885 †JEATER : WILLIAM DAVID (Thomas J. Pepper & Jeater), Carrington Chambers, Watt Street, Newcastle, New South Wales, Australia. [Newcastle 413.]
- 1908 1895 †JEFFERIES : HERBERT GEORGE, Mount Pleasant, Cranbrook Road, Barkingside, Essex.
- 1923 3667 †JEFFREY : JAMES ROWE, 4098 Beaconsfield Avenue, N. D. de Grace, Montreal, Province Quebec, Canada.
- 1920 2886 †JEFFREYS : HAROLD MURTON, P.A.S.I. ; County Hall, Beverley.



Serial  
Elected. Number.

- 1932 4824 †JEFFRYES: THOMAS ARNOLD [R.I.B.A. *Alfred Bosson Silver Medallist* 1932 and 1934], Ards Place, Aberlady, East Lothian, Scotland.
- 1907 1773 †JELL: GEORGE THRALE, 20 Hanover Square, W.1. [Mayfair 0560.]
- 1914 2475 †JELLEY: FREDERICK RICHARD (Trehearne & Norman, Preston & Co.), Windsor House, 83 Kingsway, W.C.2. [T.A. Trehearne, Holborn 4071.—Holborn 4071 (3 lines).]
- 1927 4086 †JELLICOE: GEOFFREY ALAN, A.A.Diploma [*Neale Bursar* 1932]; 38 John Street, Bedford Row, W.C.1. [Holborn 8350.]
- 1925 3891 †JENKINS: FREDERICK URIAH [R.I.B.A. *Donaldson Medallist* 1922], 56 Charlton Road, Keynsham, near Bristol.
- 1929 4396 †JENKINS: GILBERT LAWRENCE MARTIN, c/o Messrs. Romaine-Walker & Jenkins, 6 Old Bond Street, W.1.
- 1922 3477 †JENKINS: THOMAS TREVELYAN, Carlton Lane, Swansea. [Swansea 4247.]
- 1915 2570 †JENKINS: TREVELLYN PHILLIP, Arcade Chambers, Waterloo Street, Swansea.
- 1925 3805 †JENKINS: WILLIAM VICTOR, B.ARCH.Liverpool; 20 Manville Road, Wallasey, Cheshire, and Bank Buildings, 60 Castle Street, Liverpool. [Liverpool Central 1566.]
- 1905 1611 †JENKINSON: DAVID BARNES, Imperial Buildings, Rotherham.
- 1889 713 †JENNINGS: EDWARD WILLIAM, 11A The Avenue, Bournemouth.
- 1934 5380 †JENSEN: ROLF ARTHUR, B.ARCH.Liverpool; 27 North Drive, Wallasey, Cheshire.
- 1922 3557 †JENSON: ALEXANDER GEORGE (Martin & Martin & W. H. Ward, 106 Colmore Row, Birmingham.—Birmingham Central 7885-6), 23 Newbold Terrace, Leamington Spa, Warwickshire.
- 1915 2571 †JEPSON: HENRY NORMAN ["Hill Crest," Wolvey, near Hinckley.—Wolvey 23], Midland Bank Chambers, Newdegate Place, Nuneaton. [Nuneaton 297.]
- 1914 2538 †JESSOP: BERNARD, O.B.E.(Mil.) (Calvert & Jessop); 8 St. Peter's Church Walk, Nottingham. [Nottingham 43479.]
- 1930 4552 †JEWELL: ARTHUR EDWARD, 167 Winter Road, Southsea.
- 1922 3558 †JOHN: LEWIS, M.A.Liverpool, B.ARCH.Liverpool; Bonvilston, near Cardiff.
- 1929 4333 †JOHNS: BERNARD WINTON, 262 Lambton Quay, Wellington, New Zealand.
- 1930 4464 †JOHNSON: ALLAN, DIP.ARCH.Leeds (Bain & Johnson) [R.I.B.A. *Recognised Schools Bronze Medallist* 1927, R.I.B.A. *Alfred Bosson Recognised School Silver Medallist* 1933]; 38 Albion Street, Leeds, 1. [Leeds 25145.]
- 1919 2802 †JOHNSON: ARTHUR GERALD, Oakleigh, Balgore Lane, Gidea Park, Essex.
- 1922 3425 †JOHNSON: CAMPBELL MCALPIN CAMERON, 33 Park Road, Gloucester.
- 1921 3331 †JOHNSON: FRANK LESLIE, "Beech End," Poltimore Road, Guildford.
- 1933 5236 †JOHNSON: FREDERICK, 6 St. John's Street, Bury St. Edmunds, Suffolk.
- 1920 2999 †JOHNSON: HENRY ANDREW, c/o J. Henry Sellers, Esq., 78 King Street, Manchester.
- 1920 3000 †JOHNSON: Major REGINALD SIDNEY, M.C. (I.A.); c/o Allahabad Bank, Ltd., Lucknow, India.

Serial  
Elected. Number.

- 1934 5381 †JOHNSON: VICTOR LLOYD, 4 Elrose Mansions, Staines Road, Twickenham, Middlesex [Popesgrove 3288], and 121 Rosebery Road, Muswell Hill, N.10.
- 1922 3559 †JOHNSON: WILLIAM ARTHUR, "Maple Cottage," Windmill Lane, Reddish, near Stockport.
- 1931 4637 †JOHNSTON: ALAN CONNOR, Corner Main and Station Roads, Somerset West, Cape Province, South Africa.
- 1912 } 2271 †JOHNSTON: BRUCE, 51 Headland Park, Plymouth.  
to  
1915  
1931
- 1930 4553 †JOLLEY: VINCENT ALPHONSUS PETER, 15 Ellington Road, Ramsgate.
- 1903 1514 †JOLLYE: EDWARD ALBERT, 9 John Street, Bedford Row, W.C.1.
- 1934 5382 †JONES: ALBERT EDWARD, 11 Manor Place, Paddington, W.2.
- 1927 4088 †JONES: (Miss) ANNE FAREWELL, M.A.Oxon., A.A.Diploma; "Brenley," Mitcham Common, Surrey.
- 1919 2803 †JONES: CHARLES FREDERICK, 13 Edward Terrace, Cardiff. [Cardiff 6055.]
- 1934 5468 †JONES: DAVID MORGAN, B.A.R.C.H., DIP.C.D.Liverpool; Argo Villa, St. Dogmaels, Cardigan.
- 1875 118 JONES: EDWARD GEORGE (Yeates & Jones), 8 Foregate Street, Worcester. [Worcester 18.]
- 1908 1855 †JONES: FRANCIS HENRY (F. H. Jones & Rickaby, 102 Westborough, Scarborough—Scarborough 627], 24 Osborne Park, Scarborough. [Scarborough 829.]
- 1914 2507 †JONES: GEORGE HOWARD, 11 St. Mark's Square, Regent's Park, N.W.1. [Primrose 0709.]
- 1921 3332 †JONES: HAROLD, M.C. (Fry, Paterson & Jones); 28 Waterloo Street, Weston-super-Mare. [Weston-super-Mare 361.]
- 1914 2476 †JONES: HERBERT, Redcot, Brocklebank Road, Southport, Lancs. [Southport 1956.]
- 1923 3668 †JONES: IEUAN ROLAND, "Nant," Bryngosal Road, Llanrhos, near Llandudno.
- 1903 1500 †JONES: JOHN IVOR PRICE (Ivor Jones & Percy Thomas), 6 and 7 St. John's Square, Cardiff. [Cardiff 1380.]
- 1934 5383 †JONES: JOHN RHAGFYR, P.A.S.I.; 31 Dartmouth Road, Chorlton-cum-Hardy, Manchester.
- 1922 3426 †JONES: REGINALD HERBERT ANDREWS, Thames House, Westminster, S.W.1 [Victoria 6082], and 75 Bowrons Avenue, Wembley, Middlesex. [Wembley 4393.]
- 1921 3152 †JONES: ROBERT DAVID, A.M.T.P.I.; "Ndola," 55 Woodhall Gate, Pinner, Middlesex.
- 1922 3427 †JONES: RONALD HUGH, DIP.A.R.C.H.Liverpool; 160B Uxbridge Road, West Ealing, W.13.
- 1920 3001 †JONES: SYDNEY STEVENSON, "Castlerigg," Prospect Road, Prenton, Cheshire.
- 1922 3560 †JONES: THOMAS EDWARD (T. E. Jones & I. Ap Thomas), Midland Bank Chambers, Bangor. [Bangor 284.]
- 1922 3428 †JONES: TOM LEONARD, 13 Marlborough Road, Cardiff.
- 1914 2477 †JONES: WALTER SYDNEY, Little Gables, Grange Road, Cheam, Surrey.
- 1920 3002 †JONES: WILLIAM GEORGE EDMUND, A.R.C.A.; 22 Normanton Road, South Croydon, Surrey.



- Serial  
Elected. Number.
- 1920 3091 †JONES : WILLIAM HAROLD (Weir, Burrows & Weir) ["Arkley Rise," Arkley, Herts.—Barnet 2159], 17 Victoria Street, Westminster, S.W.1. [Victoria 0777.]
- 1920 3092 †JOPLING : ALFRED BRADSHAW BOSTON, "Sunnyside," 22 Stracey Road, Thorpe, Norwich.
- 1928 4256 †JORDAN : ROBERT FURNEAUX, A.A.Diploma; Sloane Avenue Mansions, S.W.3. [Kensington 7020.]
- 1903 1530 †JOSEPH : ERNEST MARTIN, O.B.E. (Messrs. Joseph); 2 Paul's Bakehouse Court, Godliman Street, E.C.4. [City 3711.]
- 1932 4905 †JOSEPH : MORRIS, 21 Hart Street, Bloomsbury Square, W.C.1. [Holborn 5108-9.]
- 1932 4980 †JUBB : REGINALD HERBERT, 129 Warbreck Hill Road, Blackpool.
- 1934 5384 †JUDD : KENNETH WILLIAM, 17 Victoria Grove, Kensington, W.8. [Western 6564.]
- 1925 3892† †JUNIPER : FREDERICK, 13 Exchange Street, Aylesbury, Bucks.
- 1909 1996 †KAULA : WILLIAM (Wills & Kaula), 22 Southampton Street, Bloomsbury Square, W.C.1. [Holborn 0186.]
- 1912 2336 †KAY : JOHN WILLIAM, 52 West Holmes Gardens, Musselburgh, Midlothian.
- 1920 3003 †KAY : MITCHELL CRICHTON, M.C. (Kay & Lunan); 15 Wood Street, Wakefield. [Wakefield 2404.]
- 1921 3217 †KAYE : STEWART, F.S.I.; 14 Hill Street, Edinburgh.
- 1921 3218 †KEARNE : LESLIE HAMILTON, 4 Cambridge Road, Prenton, Birkenhead. [Birkenhead 3814.]
- 1911 2227 †KEASLEY : JOHN NORMAN, The Hawthorns, Meadvale, Redhill.
- 1922 3429 †KEESEY : WALTER MONCKTON, M.C., A.R.C.A., A.R.E.; 74 Westfield Road, Edgbaston, Birmingham. [Edgbaston 2011.]
- 1920 3093 †KEESING : GORDON SAMUEL, 22 Darlington Point Road, Sydney, New South Wales, Australia. [Sydney—Edgcliffe 2243.]
- 1934 5469 †KEIGHLEY : GILBERT ALEXANDER, The High Hall, Steeton, Keighley, Yorks.
- 1910 2111 †KEIR : WILLIAM INGRAM, 19 Riverside, Barrackpore, Calcutta, India.
- 1930 4496 †KELHAM : HARRY WILKINSON, 14 All Saints Place, Stamford, Lincs. [Stamford 50.]
- 1919 2805 †KELLOCK : ANDREW DUNCAN, 46 Christiemiller Avenue, Edinburgh.
- 1931 4638 †KELLY : HOWARD LAURENCE, 32 Cheviot Gardens, N.W.2.
- 1932 4825 †KELLY : RICHARD HARRISON, DIP.ARCH.Liverpool; "The Warren," Great Sutton, Cheshire.
- 1931 4611 †KELLY : STANLEY WILSON, DIP.ARCH.Liverpool; P.O. Box 573, Nairobi, Kenya Colony, East Africa.
- 1930 4607† †KELLY : WILFRID EDWIN, 39 Ruskin Walk, Herne Hill, S.E.24.
- 1926 3922† †KEMP : CECIL GEORGE, 36 Digswell Road, Welwyn Garden City, Herts.
- 1922 } 3561 †KEMP : LESLIE HAGGER (L. H. Kemp & Tasker), 10 Great  
to } James Street, Bedford Row, W.C.1. [Holborn 7274.]  
1927 }  
1928 }
- 1930 4465 †KEMP : SIDNEY JAMES, M.M.; 15 Farley Road, Selsdon, South Croydon, Surrey. [Croydon 0580.]
- 1930 4554 †KEMP : WILLIAM CHARLES, 262 Eden Park Avenue, Beckenham, Kent.

- Serial  
Elected. Number.
- 1922 3562 †KENDALL : CHARLES, M.C. : Bank Street, Ossett, Yorks.
- 1928 4167 †KENDALL : HENRY, Univ.Lond. School Diploma, A.M.T.P.I. ;  
17 Old Deer Park, Richmond, Surrey.
- 1933 5077 †KENDRICK : ALBERT WILLIAM ROYAL, 43 Popes Grove, Twicken-  
ham, Middlesex. [Popesgrove 2479.]
- 1884 543††KENNARD : JOHN MOIR, Redfern, Tivoli Crescent North,  
Brighton, Sussex.
- 1922 3563 †KENNEDY : COLIN WHITE, Swanpool, Falmouth.
- 1932 4981 †KENNEDY : ROBERT TERENCE, 1 Pleachway, Heaton Mersey,  
Manchester.
- 1932 4982 †KENT : ERIC CECIL, " Ennerdale," Ford Bridge Road, Ashford,  
Middlesex.
- 1934 5302 †KENYON : (Mrs.) ELIZABETH MARY, Ivy Lane, Low Fell, Co.  
Durham. [Low Fell 76929.]
- 1933 5135 †KENYON : GEORGE, DIP.ARCH.Liverpool ; c/o City of Leeds  
Housing Department, 26 Great George Street, Leeds, 1.
- 1889 746 †KERR : HENRY FRANCIS, 16 Duke Street, Edinburgh. [Edin-  
burgh 21926.]
- 1922 3430 †KERR : JAMES AUBREY, Federal Mutual Chambers, 129 Pitt  
Street, Sydney, New South Wales, Australia.
- 1928 4257 †KERSHAW : FRED, 67 Crowborough Road, Southend-on-Sea.
- 1932 4867 †KERSHAW : SIDNEY, 290 Turton Road, Bradshaw, near Bolton,  
Lancs.
- 1933 5046 †KERSWILL : FREDERICK ERNEST, B.A.HON.(ARCH.)Lond. ; 72  
Blenheim Crescent, South Croydon, Surrey.
- 1918 2669 †KEY : WILLIAM DONALD, P.A.S.I. ; 4 Palmer Street, Westminster,  
S.W.1. [Victoria 2742.]
- 1919 2075 †KEYTE : JOSEPH RUSHBROOKE, F.S.I. ; 30 Paradise Street,  
Birmingham. [Birmingham Midland 2561.]
- 1925 3851 †KHAN : HASAN HAYAT, Archæological Survey of India, Simla,  
India.
- 1929 4334 †KIDD : HENRY DOUGLAS, 12 Buckingham Street, Adelphi,  
W.C.2. [Temple Bar 8522.]
- 1934 5303 †KIDD : JOHN WILLIAM, 17 Argyle Street, Maryfield, Dundee.
- 1934 5385 †KILGOUR : STEWART, 19 Hencroft Street, Slough, Bucks.
- 1922 3564 †KILLENDER : HENRY CLAUDE, F.S.I., A.M.T.P.I. ; Imperial  
Chambers, 62 Dale Street, Liverpool. [Liverpool Central  
5233.]
- 1914 2478 †KIMPTON : CHARLES STANLEY [10 John Street, Adelphi, W.C.2],  
Broomhall Chambers, London Road, Sunningdale.
- 1889 728 †KING : CHARLES OURY, 171 Victoria Street, S.W.1.
- 1932 4841 †KING : (Miss) ELIZABETH STEVENSON, B.Sc.Glas. ; 1 Ashton  
Villas, Brunstane Road, Joppa, Midlothian.
- 1932 4983 †KING : FREDERICK STANLEY, 9 Whitfield Avenue, Newcastle-  
under-Lyme, Staffs.
- 1933 5237 †KING : IVOR HUBERT LANGLEY, The Olde Bank House, 39 High  
Street, Rochester, Kent.
- 1928 4162 †KING : JACK IAN (J. M. Dawson & King), Brandon Chambers,  
20 Brandon Street, Wellington, New Zealand. [Wellington  
42-465.]
- 1925 3852 †KING : JOHN GOULD, 8 Reed Street, Cremorne, New South  
Wales, Australia.
- 1928 4258 †KING : JOHN THOMSON, 220 Titwood Road, Maxwell Park,  
Glasgow.



Serial  
Elected. Number.

- 1930 4555 †KING: LAURENCE EDWARD, Univ. Lond. School Diploma; "The Wayside," Shenfield Common, Brentwood, Essex. [Brentwood 438.]
- 1923 3669 †KING: WILLIAM (Powles & King), 7 Winnington Street, Northwich, Cheshire. [Northwich 114.]
- 1929 4397 †KING: WILLIAM HENRY, DIP.ARCH.Leeds; 123 Stonegate Road, Meanwood, Leeds, 6.
- 1930 4556 †KINGSFORD: GEOFFREY MONTAGUE, M.A.Cantab.; 115 Moorgate, E.C.2. [Metropolitan 4863.]
- 1923 3670 †KINGSTON: JOHN LYNDBURST, Sterling Tower, 372 Bay Street, Toronto, Ontario, Canada. [Toronto-Adelaide 3306.]
- 1930 4466 †KININMONTH: WILLIAM HARDIE, 16 Rutland Square, Edinburgh. [Edinburgh 27573.]
- 1922 3566 †KINNA: KENMURE, 14 Castle Street, Liverpool. [Liverpool Central 3474.]
- 1922 3431 †KIRBY: EDWARD, "Norcot," Brinkley Road, Worcester Park, Surrey.
- 1895 1075 †KIRBY: HENRY ERNEST [*Inst. Medallist (Drawings)* 1899], P.O. Box 258, Cape Town, South Africa.
- 1924 3754 †KNEWSTUBB: FRANCIS WILLIAM, "Pensarn," Thornes Road, Wakefield.
- 1932 4932 †KNIGHT: CYRIL ATLEE (Davies & Knight), 26 Langham Street, W.1.
- 1924 3755 †KNIGHT: CYRIL ROY, M.A.Liverpool, B.ARCH.Liverpool; Professor of Architecture, Auckland University College, Auckland, New Zealand.
- 1919 2806 †KNIGHT: DOUGLAS EDWARD, 842 Chester Road, Gorse Hill, Manchester.
- 1919 2807 †KNIGHT: WALTER JOHN (Bidlake & Knight) [*Owen Jones Student* 1922], 5A Temple Row, Birmingham. [Birmingham Central 3698.]
- 1932 4984 †KNIGHTON: PHILIP HAROLD, The Spinney, Tring Road, Aylesbury, Bucks.
- 1922 3432 †KNOTT: ALBERT LESLIE, 79 Fairholme Avenue, Gidea Park, Romford, Essex.
- 1923 3638 †KNOTT: ALFRED STOCKEN (Knott & Mosely), 45 Smith Street, Chelsea, S.W.3. [Flaxman 3570.]
- 1920 3094 †KNOTT: ARTHUR JOHN, 28 Orchard Street, Bristol, 1. [Bristol 20251.]
- 1929 4399 †KNOWLES: HERBERT JAMES, DIP.ARCH.Liverpool; c/o Borough Architect, Derby B.C. Offices, Babington Lane, Derby.
- 1934 5304 †KNOWLES: (Miss) JESSIE, Ashie, Culduthel, Inverness.
- 1926 3932 †KÖLLERSTRÖM: (Mrs.) BARBARA POUSHKINE, Univ.Lond. School Diploma; 9 Kensington Court Place, W.8. [Western 3143.]
- 1930 4557 †LACOSTE: GERALD AUGUSTE CHARLES, 14 Bruton Street, W.1.
- 1889 702 †LADDS: SIDNEY INSKIP, Market Place, Huntingdon.
- 1909 1995 †LA GERCHE: ALFRED ROMEO, Architect to the State Electricity Commissioners, William Street, Melbourne, Victoria, Australia.
- 1933 5238 †LAING: JAMES WILLIAM, 9 Murieston Crescent, Edinburgh.
- 1921 3333 †LAMB: HERBERT ARTHUR JOHN, 7 Queen's Gardens, Hyde Park, W.2.

- Serial  
Elected. Number.
- 1929 4400 †LAMB : WILLIAM [*Distinction in Thesis*], Saxon Tower, Windsor Castle, Berkshire. [Windsor 361.]
- 1922 3567 †LAMBERT : FREDERICK HENRY, "Kirkley," Maricas Avenue, Harrow Weald, Middlesex.
- 1933 5181 †LAMBERT : STANLEY CHARLES GAMBRELL, A.A.Diploma; Woodside, 8 Steep Hill, Streatham, S.W.16.
- 1906 1666 †LAMONT : ALEXANDER HAY, 25 Barnton Gardens, Davidson's Mains, Edinburgh.
- 1927 4066 †LANCASHIRE : JOHN EDWIN (W. H. Lancashire & Son), Montgomery Chambers, Hartshead, Sheffield. [Sheffield 20709.]
- 1925 3853 †LANDER : FELIX JAMES (Welch, Cachemaille-Day & Lander) [R.I.B.A. *London Architecture Medal* 1933], 8 Gloucester Place, Portman Square, W.1.—Welbeck 6551-2, 2 Prospect Road, St. Albans, Herts.
- 1929 4401 †LANE : HOWARD ROSS, Assistant Architect, H.B.M. Office of Works, Shanghai, China.
- 1921 3153 †LANGRISH-TOYE : FREDERICK CHARLES, 23 Harrington Avenue, Blackpool.
- 1927 4123 †LASKIE : JOHN GAIRNS [*Distinction in Thesis; Ashpitel Prize-man* 1927], "Roselynn," Bearsden, near Glasgow.
- 1920 3004 †LAST : FREDERICK BERTRAM, 30 Holborn, E.C.1. [Holborn 5805.]
- 1930 4558 †LAVERS : RALPH STEPHENSON, "Glanusk," Queen's Road, Buckhurst Hill, Essex.
- 1929 4335 †LAW : OLIVER WILLIAM MAFKING [49 Croham Road, South Croydon, Surrey], 6 Pump Court, Temple, E.C.4. [Central 1400.]
- 1919 2808 †LAWRENCE : FREDERICK ORCHARD, B.ARCH.Liverpool [*Rome Scholar in Architecture* 1920]; Bank Chambers, 3 Cook Street, Liverpool. [Liverpool Bank 1268.]
- 1924 3756 †LAWRIE : ALEXANDER FRASER, DIP.ARCH.Abdn.; P.O. Box 773, Johannesburg, South Africa.
- 1925 3854 †LAWRIE : ROBERT SORLEY, DIP.ARCH.Abdn.; "Craig-coillach," 24 Old Finglas Road, Glasnevin, Dublin, N.W.3.
- 1921 3154 †LAWRIE : WILLIAM GRINDLAY, 12 Lucknow Street, Willoughby, Sydney, New South Wales, Australia.
- 1921 3155 †LAWS : HORACE HERBERT, 23 Albany Road, West Ealing, W.13.
- 1919 2732 †LAWSON : EDWIN MADDISON, 19 Ridley Place, Newcastle-upon-Tyne. [Newcastle-upon-Tyne 26552], The White House, Chester-le-Street, Co. Durham. [Chester-le-Street 58.]
- 1913 to 1916 2426 †LAWSON : JOHN BOYD, 130 Otley Road, Far Headingley, Leeds.
- 1919 2733 †LAWSON : JOHN SCOTT, A.R.C.A.; 214 Lytton Court, West Palm Beach, Florida, U.S.A.
- 1921 3156 †LAWSON : PHILIP HUGH, F.S.A. [6 Shavington Avenue, Chester]; 2 Pepper Street, Chester. [Chester 619.]
- 1911 2229 †LAWSON : WILFRID, 91 Bolton Road, Harrow-on-the-Hill, Middlesex.
- 1932 4868 †LAY : GEORGE QUINE, B.A.Hon.(ARCH.)Lond.; 3 Chichester Court, Crawford Street, Baker Street, W.1.
- 1909 1932 †LAY : HARRY GEORGE, Saxby's Chambers, High Street, Rushden, Northants. [Rushden 310.]



Serial  
Elected. Number.

- 1933 5239 †LAYFIELD: ARTHUR CHARLES, "Soixante-Huit," Rutland Drive, Lower Morden, Surrey.
- 1927 4124 †LEASK: PETER SHEARER, Rockcliffe, Baswich Lane, Weeping Cross, Stafford.
- 1921 3334 †LECKENBY: CECIL (Ward & Leckenby), 9 Museum Street, York. [York 3757.]
- 1933 5156 †LEDEBOER: (Miss) JUDITH GEERTRUID, 37D Ennismore Gardens, S.W.7. [Kensington 7707.]
- 1914 2541 †LEDGER: GODFREY HORTON, 40 Luttrell Avenue, Putney, S.W.15.
- 1904 1551 †LEE: JOHN STEVENS [*Tite Prizeman* 1898], 33 Seymour Road, Southfields, S.W.18.
- 1928 4259 †LEE: JOHN WILLIAM, 2 The Row, Apperley Lane, Rawdon, near Leeds.
- 1932 4985 †LEE: JOSEPH WILLIAM, c/o Engineer and Surveyor's Office, 2 Gold Street, Kettering. [Kettering 34.]
- 1930 4559 †LEE: RICHARD EDMUND, A.A.Diploma (Chau & Lee); 9 Queen's Road, C., Hong Kong.
- 1902 1424†LEES: ERNEST WILLIAM, District Surveyor for Islington, 407 Holloway Road, N.7. [North 1561.]
- 1934 5432 †LEFTWICH: RICHARD ALFRED, B.A.Cantab.; c/o Messrs. Forsyth & Parker, 122 Longmarket Street, Cape Town, South Africa.
- 1895 1118†LEGE: HERBERT ALFRED, 11 Greencroft Gardens, N.W.6. [Maida Vale 6107]; also 262 Earl's Court Road, S.W.5. [Frobisher 2277.]
- 1929 4336 †LE HUNTE: LEONARD, 8 Farnell Mews, Earl's Court Square, S.W.5.
- 1910 2113 †LEIGH: DOUGLAS CHANTLER, Babbacombe Glen, Babbacombe, Torquay.
- 1927 4125 †LE SUEUR: GEOFFREY EUSTACE, *President of the Natal Provincial Institute of Architects*, 47 Salisbury House, Smith Street, Durban, Natal, South Africa. [Durban Central 2537.]
- 1928 4204 †LEUCHARS: (Mrs.) MARGARET ANNE DE QUINCEY, Copthall, Chipperfield Common, King's Langley, Herts.
- 1929 4402 †LEWIN: Major HARRY ALMOND, A.I.R.O., A.M.T.P.I.; Public Works Department, Colombo, Ceylon.
- 1931 4639 †LEWIS: BRIAN BANNATYNE [*Victory Scholarship* 1931], 8 Cleveland Terrace, W.2.
- 1926 3994 †LEWIS: E. WAMSLEY, A.A.Diploma [R.I.B.A. *Alfred Bosson Gold Medallist* 1927]; Kia Ora, Radipole Spa, Weymouth, Dorset.
- 1930 4560 †LEWIS: GILBERT NORMAN, A.A.Diploma (W. A. Lewis & Partners); 11 and 12 Finsbury Square, E.C. [National 1122.]
- 1919 2809 †LEWIS: HAROLD MORGAN, "Littledene," Weston Green Road, Thames Ditton, Surrey.
- 1932 4816 †LEWIS: (Mrs.) HILARY BANNATYNE, B.Arch.Liverpool; 8 Cleveland Terrace, W.2.
- 1921 3157 †LEWIS: HORACE MERSHAM, M.Inst.C.E.I. [Shire Hall, Reading]; The Pollards, Wokingham, Berks.
- 1933 5157 †LEWIS: JOHN, "Oaklands," Mountain Road, Caerphilly.
- 1928 4260 †LEWIS: OWEN GWYNEDD, Dip.Arch.Liverpool; Belle Vue, Portmadoc, N. Wales.
- 1894 1034 †LEWIS: WILLIAM ARTHUR (W. A. Lewis & Partners), 11 and 12 Finsbury Square, E.C.2. [National 1122.]

Serial  
Elected. Number.

- 1921 3158 †LEWIS: WILLIAM JOHN, Cranbrook House, Cranbrook Road, Ilford, Essex. [Ilford 1799.]
- 1929 4403 †LIGHTFOOT: BRODRICK ST. CLAIR, DIP.ARCH.Liverpool; c/o 6 Church Square, Cape Town, South Africa.
- 1933 5240 †LIND: HARRY, Station Road, Lochgelly, Fife, Scotland.
- 1923 3672 †LINDLEY: CECIL JAMES WILLIAM, "Eridge," Gratwicke Road, Worthing, Sussex.
- 1927 4067 †LINDO: HAROLD WALTER EUSTACE (M. E. & O. H. Collins), [102 Inverness Terrace, W.2], 115 Old Broad Street, E.C.2. [London Wall 6383.]
- 1931 4765 †LINDSAY: ROBERT GOVAN, Westward, Seafield Drive, Ayr, Scotland.
- 1931 4690 †LINFIELD: GUY REGINALD, A.A.Diploma [R.I.B.A. *Henry Jarvis Student at A.A.* 1929]; 65 Wavertree Court, Streatham Hill, S.W.2.
- 1933 5136 †LINGWOOD: PERCY, Cranleigh, Woodhouse Lane, East Ardsley, Wakefield.
- 1913 2427 †LINTON: LEONARD, Worton, Aysgarth, Yorks.
- 1928 4196 †LIPP: ALEXANDER ERNEST CHRISTIAN, 28 The Loning, Colindeep Lane, Hendon, N.W.9.
- 1926 3924 †LIPSON: SAMUEL, 56 Hunter Street (Metropolitan Building), Sydney, New South Wales, Australia. [Sydney B.W. 7394.]
- 1934 5320 †LISCOMBE: LEONARD FARRINGTON, 31 Upper Bedford Place, W.C.1.
- 1920 2890 †LISLE: BERTRAM EDWIN, 2 Gray's Inn Square, W.C.1. [Central 2507.]
- 1918 2673 †LISTER: HAROLD ALFRED, 32 Gerda Road, New Eltham, S.E.9.
- 1933 5182 †LITTLER: FRANK HUDSON, B.ARCH.Liverpool; 45 Berners Street, W.1.
- 1922 3570 †LIVETT: RICHARD ALFRED HARDWICK, 26 Norman Road, Sale, Cheshire.
- 1932 4869 †LIVINGSTONE: ALEXANDER HODGE, 12 Colchester Drive, Kelvinside, Glasgow, W.2.
- 1933 5241 †LIVINGSTONE: DUNCAN, 14 St. Lawrence Street, Dunfermline, Scotland.
- 1919 2736 †LLOYD: ALBERT PEREGRINE, M.C.; 71 Lincoln's Inn Fields, W.C.2. [Holborn 1503.]
- 1928 4261 †LLOYD: JOHN TREVOR, Univ. Lond. School Diploma; 103 Esmond Road, Bedford Park, W.4.
- 1927 4040 †LLOYD: SETON HOWARD.
- 1926 3996 †LLOYD: WILLIAM ANTONY SAMPSON, M.A.Cantab. (W. Curtis Green, R.A. & Partners) [Mucklow House, 53 Strand-on-the-Green, Chiswick, W.4]; 5 Pickering Place, St. James's Street, S.W.1. [Whitehall 1993.]
- 1930 4562 †LLOYD: WILLIAM THOMAS, "Millbank," Johnstown, Carmarthen.
- 1920 3006 †LOCHHEAD: ALFRED GEORGE, 65 West Regent Street, Glasgow. [Glasgow Douglas 909.]
- 1932 4933 †LOCK: CECIL MAX, Queen's Walk, Cassiobury, Watford, Herts.
- 1933 5242 †LOCKE: BERTRAND, 31 Tottenham Lane, Crouch End, N.8. [Mountview 6724.]
- 1927 4068 †LODGE: ARTHUR FRANK, 89 Kenton Road, Kenton, Middlesex.
- 1920 3007 †LOFTHOUSE: WALLACE GEORGE, 65 Wellington Road, Bilston, Staffs.



- Serial  
Elected. Number.
- 1921 3335 †LOGAN: JAMES, M.C. (L. J. Couves & Partners) [Carloli House, Newcastle-upon-Tyne.—Newcastle 25969]; 9 Kells Gardens, Low Fell, Co. Durham. [Newcastle 76659.]
- 1927 4069 †LOMAX: ALAN, M.C.; 138 Radford Road, Leamington Spa, Warwickshire.
- 1918 2674 †LONE: REGINALD WILCOX, P.A.S.I.; 63 Lincoln's Inn Fields, W.C.2. [Holborn 1795.]
- 1931 4766 †LONG: ALBERT EDWARD, Killin Cottage, Agates Lane, Ashted, Surrey.
- 1932 4922 †LONGLAND: ARCHIBALD TATHAM, "Hayslope," Tennyson Road, Yeerongpilly, Brisbane, Queensland, Australia.
- 1926 3948 †LORD: WILFRID TURNER, M.A.Cantab.; 28 Roland Gardens, South Kensington, S.W.7.
- 1906 1667 †LORDEN: LEONARD WILLIAM CRANDALL (Roberts & Willman, 2 Hammet Street, Taunton.—Taunton 174), 3 Park Terrace, Wellington Road, Taunton, Somerset.
- 1925 3856 †LOUW: HENDRIK JACOBUS, A.A.Diploma; S.A.N.L.A.M.—Gebou, 28 Waalstr., Cape Town, South Africa.
- 1921 3159 †LOVEDAY: WILLIAM TAYLOR, 2A Lawrence Sheriffe Street, Rugby.
- 1907 1778 †LOVEITT: ROWLAND ARTHUR, 31 Styvechale Avenue, Coventry.
- 1907 1821 †LOVELL: PERCY WELLS, B.A.Cantab., F.S.A.; The London Society, Lancaster House, St. James's, S.W.1.
- 1912 2276\*†LOVELL: RICHARD GOULBURN, A.T.P.I.; *President of the South-Eastern Society of Architects*, St. Moritz, The Upper Avenue, Eastbourne. [Eastbourne 2789.]
- 1908 1898 †LOVELUCK: EDWARD, J.P., P.A.S.I.; 12 Dunraven Place, Bridgend, Glam. [Bridgend 132.]
- (1929) 4404 †LOVETT: WILLIAM FRANCIS BENJAMIN, B.A.(Hons.)Lond.; 34 Cartwright Gardens, Tavistock Square, W.C.1.
- 1934 3160 †LOW: SIMPSON, DIP.ARCH.Abdn.; The Castle, Winchester.
- 1921 2481 †LOWCOCK: ARNOLD, Matlock Street, Bakewell, Derbyshire.
- 1914 }  
to }  
1930 }  
1933 }
- 1929 4405 †LOWES: ALEXANDER JOHN GEORGE, A.A.Diploma; 153 King's Road, Chelsea, S.W.3.
- 1932 4934 †LOWES: WALTER EDWARD, Hextable, Swanley, Kent.
- 1929 4406 †LOWTHER: ANTHONY WILLIAM GEORGE, "The Old Quarry," Ashted, Surrey.
- 1929 4407 †LUBYSKI: NORMAN FRANCIS, c/o 14 South West House, Greenmarket Square, Cape Town, South Africa.
- 1912 2277 †LUCAS: WILLIAM, 106 Rose Terrace, Wayville, W. Adelaide, South Australia.
- 1890 793 †LUCK: HAROLD ROSE, 1 New Court, Lincoln's Inn, W.C.2. [Holborn 1865.]
- 1909 1998 †LUDLOW: WILLIAM HENRY, 6 Selwood Place, Onslow Gardens, S.W.7.
- 1930 4563 †LUKE: HIM SAU, A.A.Diploma; Bank of China, Head Office, 22 The Bund, Shanghai, China.
- 1922 3437 †LUKE: REGINALD LATHAM, 23 Portland Place, W.1. [Langham 3702.]
- 1921 3220 †LUMB: JOSEPH HAYDN, Works Dept., Welbeck, Worksop.

Serial  
Elected. Number.

- 1930 4564 †LUMLEY : DAVID FRANCIS, Lavender Cottage, Browning Avenue, Prittlewell, Essex.
- 1922 3572 †LUMSDEN : DAVID ADAMS (G. de C. Fraser & D. A. Lumsden), 10A Temple Row, Birmingham. [Birmingham Central 5990.]
- 1933 5158 †LUNN : NORMAN SYKES, B.ARCH.Liverpool ; Lea Ridge, Lindley, Huddersfield. [Huddersfield 1351.]
- 1928 4262 †LUSBY : ARTHUR MILNER, Shrewsbury Chambers, 34 Campo Lane, Sheffield.
- 1920 3009 †LUTYENS : EADRED JOHN TENNANT, 7 Buckingham Street, Adelphi, W.C.2.
- 1916 2623 †LUYKEN : H. MARTIN, Gable Mount, Vicarage Hill, South Benfleet, Essex.
- 1932 4986 †LYNCH : THOMAS JOSEPH, "Entabene," Grennell Road, Sutton, Surrey.
- 1919 2810 †LYNE : DANIEL ROY, M.C.; P.O. Box 365, Salisbury, Southern Rhodesia.
- 1931 4640 †LYNN-THOMPSON : WILLIAM, Eastcote, Orpington, Kent.
- 1895 1083 †MACALISTER : ALEXANDER PAUL, 20 St. Andrew's Street, Cambridge. [Cambridge 200.]
- 1919 2811 †MCBEATH : JOHN GORDON (Robert J. McBeath & Sons), Birnam House, Sale, Cheshire. [Sale 581.]
- 1934 5386 †MCCOLL : SAMUEL, 44 Lochfield Drive, Paisley, Scotland.
- 1926 3949 †MCCONNEL : KENNETH HAMLYN, B.ARCH.Sydney (Fowell & McConnell); 70 King Street, Sydney, New South Wales, Australia.
- 1928 4263 †MCCREA : WILLIAM, DIP.ARCH.Glas.; 19 Leslie Street, Pollokshields, Glasgow, S.1.
- 1906 1668 †MCDERMOTT : WALTER KINGSLEY, 35 Walpole Street, Chelsea, S.W.3. [Sloane 6334.]
- 1930 4565 †MACDONALD : ALFRED IAN DUNCAN, 4 High View Avenue, Keyworth, Notts.
- 1926 3997 †MACDONALD : ALISTER GLADSTONE [R.I.B.A. *Donaldson Medal-list* 1920-21], 13 Queen Anne's Gate, Westminster, S.W.1. [Victoria 2392-8812 and Welbeck 2392], and 14 Frederick Street, Edinburgh.
- 1931 4676 †MCDONALD : DONALD CALVERT [R.I.B.A. *Henry Jarvis Student at A.A.* 1930], "Blinkbonnie," 203 North Ridge Road, Durban, Natal, South Africa.
- 1929 4408 †MACDONALD : ERIC ALEXANDER HECTOR, 19 Attimore Close, Welwyn Garden City, Herts.
- 1929 4409 †MACDONALD : GEORGE SUTHERLAND, DIP.ARCH.Abdn.; 9 Whitehall Park, Highgate, N.19.
- 1930 4467 †MACDONALD : HUGH SINCLAIR (Sinclair Macdonald & Son, Wick & Thurso), Bank of Scotland Chambers, Wick, Caithness.
- 1922 3573 †MCDONALD : JAMES ROBERT ANGUS, 109 Addison Drive, St. Giles, Lincoln.
- 1932 4870 †MACDONALD : JOHN WILLIAM, DIP.ARCH.Glas.; 104 Athelstane Road, Knightswood, Glasgow.
- 1928 4168 †MACDUFF : ALBERT STANISLAS, B.ARCH.(McGill); 6418 St. Hubert Street, Westmount, Montreal, P.Q., Canada. [Montreal Do. 2865.]
- 1929 4303 †MACFADYEN : (MISS) IRENE JOANNA, A.A. Diploma; 18 Ovington Street, S.W.3. [Kensington 2436.]



Serial  
Elected. Number.

- 1928 4197 †MACGEAGH : JOHN, 23 Ocean Buildings, Donegall Square East, Belfast. [Belfast 5839.]
- 1884 548 †MCGIBBON : ALEXANDER, 51 Kessington Road, Bearsden, Glasgow.
- 1929 4337 †MACGILLIVRAY : IAN DONALD, DIP.ARCH.Liverpool; Markhams Buildings, Hout Street, Cape Town, S. Africa.
- 1928 4625 †MCGRATH : RAYMOND, B.ARCH.Sydney; 38 Conduit Street, W.I.
- 1915 2559 †MACGREGOR : JAMES, M.A. [*Pugin Student* 1912]; School of Architecture, College of Art, Lauriston Place, Edinburgh. [Edinburgh 22896.]
- 1918 2675 †MACGREGOR : JOHN ERIC MIERS, 7 St. Peter's Square, W.6.
- 1933 5183 †MCINTOSH : (Miss) JEAN, DIP.ARCH.Liverpool; c/o Messrs. Deane & Braddell, Architects, Victor House, Portman Square, W.1.
- 1930 4497 †MCINTOSH : WILLIAM GORDON, B.ARCH.; 12 Hamilton Chambers, Pretoria, Transvaal, South Africa. [Pretoria 2982.]
- 1931 4767 †MCINTYRE : DONALD [*Distinction in Thesis*] (Cordingley & McIntyre), The College, Durham City.—Durham 239), Melkridge House, Durham City.
- 1919 2812 †MACKAY : HARRY, c/o Noel Dawson, Esq., 1 Rue Ancienne Bourse, Alexandria, Egypt.
- 1920 3010 †MCKAY : JOHN ROSS (Richardson & McKay), 4 Melville Street, Edinburgh. [Edinburgh 22202.]
- 1923 3674 †MACKAY : ROBERT STUART STEPHEN, DIP.ARCH.Abdn.; 43 Westburn Road, Aberdeen. [Aberdeen 8820.]
- 1914 2483\*†MACKELLAR : ROBERT NORMAN, DIP.ARCH.Glas. (Cackett, Burns Dick & Mackellar); 21 Ellison Place, Newcastle-upon-Tyne. [Newcastle Central 1874.]
- 1933 5047 †MCKENZIE : COLIN CAMPBELL, 422 Collins Street, Melbourne, Victoria, Australia.
- 1904 1552†MACKENZIE : HENRY BLINMAN, The County Hall, Westminster Bridge, S.E.1.
- 1920 2891 †MCKENZIE : JOHN CHARLES, DIP.ARCH.Abdn.; "Ravenscraig," Rosecliffe Street, South Brisbane, Queensland.
- 1919 2813 †MACKENZIE : KENNETH BEAUMONT, M.C.; Ablington, Bibury, Cirencester, Glos.
- 1929 4304 †MACKENZIE : KENNETH RONALD, B.ARCH.Liverpool; 9 Bognor House, 56 Harrison Street, Johannesburg, S. Africa.
- 1896 1189 †MCKEWAN : ARTHUR ERNEST (McKewan & McKewan), 115-117 Colmore Row, Birmingham. [Birmingham Central 3630].
- 1926 3925 †MCKEWAN : ARTHUR MALCOLM (McKewan & McKewan), 115-117 Colmore Row, Birmingham. [Birmingham Central 3630.]
- 1923 3675 †MACKAY : NICHOLAS CHARLES (Henry E. Budden & Mackey) [*Victory Scholarship* 1922], Adyar House, 29 Bligh Street, Sydney, N.S.W., Australia. [Sydney B.W. 6265.]
- 1920 3011 †MACKAY : SAMUEL ARMSTRONG HURST, 2 Bold Street Chambers, Warrington. [Warrington 585.]
- 1892 897 †MACKINTOSH : ALEXANDER [*Inst. Medallist (Drawings)* 1890, *Title Prizeman* 1891], 101 Park Avenue, New York, U.S.A.
- 1927 4126 †MACKINTOSH : Captain GORDON NASMYTH, F.S.A.Scot.; c/o Bank of Montreal, Drummond and St. Catherine Streets, Montreal, P.Q., Canada.

- Serial  
Elected. Number.
- 1921 3163 †MACKINTOSH: WILLIAM, Molunan, Whyteleafe Road, Caterham, Surrey.
- 1932 4871 †MACKNESS: ARTHUR REGINALD, "Melba," Bath Road, Chippenham, Wilts.
- 1932 4987 †MCKNIGHT: FREDERICK (F. McKnight & Co.), Navsari Buildings, Hornby Road, Fort, Bombay, India. [Bombay 24760.]
- 1918 2676\*†MCLACHLAN: CHARLES, "Arola," 136 Upton Road, Bexleyheath, Kent.
- 1929 4410 †MCLAREN: IAN HASTINGS, DIP.ARCH.Abdn.; Danes Close, Oxshott, Surrey.
- 1903 1503 †MCLAREN: THOMAS, 1096 Beaver Hall Hill, Montreal, Canada.
- 1920 2892 †MACLAURIN: ROBERT WILLIAM, Yorkshire House, Auckland, New Zealand.
- 1933 5137 †MCLAY: (Miss) LORNA MACLEOD, 14 Ashwood Villas, Headingley, Leeds.
- 1928 4266 †MACLEAN: ARCHIBALD, B.A.; c/o Welsh School of Architecture, Technical College, Cathays Park, Cardiff.
- 1931 4691 †MCLEAN: COLIN ROSS, Mount Albert, Auckland, New Zealand.
- 1918 2677 †MCLEAN: GEORGE, A.M.T.P.I.; 2 Sunleigh Parade, Alperston, Wembley, Middlesex. [Wembley 4111.]
- 1931 4641 †MCLEAN: RICHARD ARCHIBALD, 86 Arthur Road, Wimbledon Park, S.W.19.
- 1927 4127 †MCLEAVY: GEORGE EDWARD, 18 Baker Street, Portman Square, W.1. [Welbeck 3028.]
- 1933 5078 †MACLENNAN: (Miss) EMILY LIND, 57 Melville Street, Edinburgh.
- 1927 4128 †MACLENNAN: JOHN, DIP.ARCH.Abdn.; 16 Bridge Street, Aberdeen.
- 1930 4498 †MACLEOD: ALEXANDER NORMAN.
- 1926 3998 †MACMANUS: FREDERICK EDWARD BRADSHAW, 1 Wellgarth Road, N.W.11.
- 1898 1273 †McMICHAEL: GERALD, 26 Ashfield Avenue, Kings Heath, Birmingham.
- 1919 2706 †MACMILLAN: ALEC LOWE, 85 Cambridge Road, Southport.
- 1931 4677 †McMORRAN: DONALD HANKS [Pugin Student 1925], 34 Butler Avenue, Harrow-on-the-Hill, Middlesex.
- 1930 4468 †McMULLEN: ALEXANDER LAWRENCE, M.A.Cantab.; University of Cambridge School of Architecture, 1 Scroope Terrace, Cambridge. [Cambridge 237.]
- 1927 4129 †McNEIL: PATRICK, DIP.ARCH.Glas. [Tite Prizeman 1928]; 3 Lydwell House, Larkhall, S.W.8. [Macaulay 4245.]
- 1920 3095 †McNICOL: JOHN, P.A.S.I., M.T.P.I.; Surveyor to the South Staffordshire and North Worcestershire Joint Town Planning Committee, 33 Newhall Street, Birmingham, 3. [Birmingham Central 1841.]
- 1931 4707 †McNICOL: WILLIAM HAMILTON, B.A.Mancr.; 118 Thurlow Park Road, West Dulwich, S.E.21.
- 1925 3818† †MACPHAIL: DUNCAN ST. CLAIR, "Dunbeath," Blinkbonny Road, Craigleith, Edinburgh.
- 1921 3221 †MACPHERSON: DONALD, "Denecroft," Denewood Road, Highgate, N.
- 1931 4692 †McRAE: DOUGLAS GEORGE WALLIS, 48 Rose Hill Avenue, Toronto 5, Canada.



Elected.	Serial Number.	
1931	4768	†MCWILLIAMS : HERBERT HASTINGS, 4 and 6 Library Buildings, Market Square, Port Elizabeth, South Africa.
1920	3012	†MADDOCK : RICHARD HENRY, M.C. ; Telscombe, Upland Road, Sutton, Surrey.
1922	3604	†MADDOCK : (Mrs.) WINIFRED, Telscombe, Upland Road, Sutton, Surrey.
1918	2678	†MADDOX : FRANK MORRALL (Watkin & Maddox), National Provincial Bank Chambers, Burslem, Stoke-on-Trent. [Hanley 7497.]
1909	2001	†MADELEY : CHARLES STANBURY, 39 Newhall Street, Birmingham. [Birmingham Central 1846.]
1931	4642	†MADELEY : ROBERT GEORGE, "Cromford," Middleton Road, Streetly, near Birmingham.
1899	1277	†MAGER : ERNEST JESSE, 83 Esmond Road, Bedford Park, W.4. [Chiswick 4940.]
1922	3438	†MAHON : SIDNEY EDWARD, B.ARCH.Liverpool ; "Strathmore," Manor Avenue, Great Crosby, Liverpool.
1909	2002	†MAIR : JOHN THOMAS, Government Architect, Public Works Department, Wellington, New Zealand.
1920	2894	†MAISEY : SAMUEL REGINALD, 88 Pitt Street, Sydney, New South Wales.
1931	4643	†MAITLAND : JAMES, 26 King Street, Paisley, Renfrewshire.
1931	4678	†MAITLAND : RALPH WALDO, 20 Buckland Crescent, Hampstead, N.W.3. [Primrose Hill 1667.]
1929	4338	†MANDERSON : FREDERICK KEITH, B.ARCH.Sydney ; 132 Blaxland Road, Ryde, N.S.W., Australia.
1921	3223	†MANN : STEPHEN, 28 Lowther Street, Carlisle.
1921	3336	†MANN : WILLIAM RODERICK JOHN, Architects' Department, P.W.D., Colombo, Ceylon.
1922	3576	†MANSENGH : BRIAN GEORGE LEWIS, London and Lancashire House, St. George's Street, Cape Town, South Africa. [Cape Town Central 1256.]
1929	4411	†MANSFIELD : JOHN LESLIE STEPHEN, B.ARCH.Sydney ; 12 Roslyn Avenue, Darlinghurst, Sydney, N.S.W., Australia.
1929	4412	†MANT : CECIL GEORGE, "Eggardon," Rowben Close, West Hill Way, Totteridge, N.20.
1913	2430	†MARCH : JOHN EWART, M.C. (Spence, Robinson & Partners) ; 27 Peking Road, Shanghai, China. [Shanghai 10021, 10142, 16134.]
1919	2814	†MARCHANT : FRANCIS OLIVER, M.C. ; 16 University Mansions, Putney, S.W.15. [Putney 5450.]
1896	1207	†MARCHANT : ROBERT [Northcot, Sutton-at-Hone, Kent], 2 Bedford Square, W.C.1.
1931	4769	†MARLOW : ALAN FLETCHER, 1 St. John's Road, S.E.18. [Woolwich 1523.]
1921	3164	†MARR : EDMUND TOWNLEY, 19 Hornsey Road, Maranui, Wellington, New Zealand.
1906 to 1921 1933	1669	†MARR : WILLIAM PERCY, Pixies Hall, Breage, Cornwall.
1930	4566	†MARRETT : ERIC MOORE, 33 Oxford Street, Secunderabad, Hyderabad-Deccan, India.

- Serial  
Elected. Number.
- 1923 3637 †MARROTTE: EDGAR SAMUEL, B.Arch.(McGill); 620 Cathcart Street, Montreal, P.Q., Canada.
- 1931 4644 †MARSDEN: FRED, c/o Messrs. Forshaw & Palmer, 9 Market Place, Burton-on-Trent, Staffs.
- 1932 4872 †MARSH: JOSEPH STANLEY, "Stanor," Wyndcliffe Drive, Flixton, near Manchester.
- 1934 5433 †MARSH: STANLEY GEORGE ROFF, Legglands, Legg Street, Chelmsford.
- 1934 5387 †MARSHALL: ARTHUR CECIL, 28 Woodward Road, Mt. Albert, Auckland, New Zealand.
- 1923 3677 †MARSHALL: FRANCIS WILLIAM, Bank Architect, Bank of London and South America, Ltd., 6, 7 and 8 Tokenhouse Yard, E.C.2.
- 1930 4567 †MARSHALL: HEDLEY BERNARD, 2 King's Walk Chambers, Nottingham. [Nottingham 45365.]
- 1931 4645 †MARSHALL: THOMAS LESLIE, DIP.T.P.Lond.; 141 Springfield Avenue, Merton, S.W.20.
- 1933 5079 †MARSTON: WINSTON EWART, "Castern," Chesterfield Road, Cambridge.
- 1930 4568 †MARTIENSSEN: REX DISTIN, Wychwood Road, Forest Town, Johannesburg, South Africa.
- 1926 3950 †MARTIN: GEORGE LEGAT (James B. Dunn & Martin), 14 Frederick Street, Edinburgh. [Edinburgh 25431.]
- 1912 2278 †MARTIN: HENRY RAY, County Architect's Department, County Hall, Chelmsford, Essex.
- 1911 2169 †MARTIN: JOHN GRAY, 38A New Bridge Street, E.C.4.
- 1930 4469 †MARTIN: JOHN LESLIE, M.A.Mancr. [R.I.B.A. *Recognised Schools Silver Medallist 1929, Soane Medallist 1930*]; "Holmleigh," Bramhall Lane, Bramhall, Cheshire.
- 1923 3678 †MARTIN: MARCUS WILLIAM, Fourth Floor, Scottish House, 90 William Street, Melbourne, C.I., Victoria, Australia. [Melbourne Central 7026.]
- 1922 3439 †MARTIN: NATHANIEL, Sandmoor Lodge, Alwoodley, Leeds.
- 1934 5388 †MARTIN: ROBERT HENRY, 5 Broadway, Beckenham, Kent.
- 1919 2816 †MARTIN: WILLIAM HERBERT, 22 Franks Avenue, New Malden, Surrey.
- 1933 5032 †MARTINEAU: DENIS, Goodwyns Place, Dorking, Surrey.
- 1926 3951 †MARTIN-SMITH: DONALD FRANK, A.A.Diploma; The Briars, Arkley, Barnet, Herts.
- 1915 2572 †MARTYN: EGERTON ALWYN LAWER, 36 High Street, High Wycombe, Bucks. [High Wycombe 378.]
- 1913 2410 †MARTYN: LAURENCE DUNMORE, John Benn Hostel, Bower Street, Stepney, E.
- 1931 4770 †MARWICK: THOMAS WALLER, F.S.A.Scot., A.A.Diploma (T. P. Marwick & Son); 54 Northumberland Street, Edinburgh, 3. [Edinburgh 22886.]
- 1923 3720 †MASEY: RICHARD JAMES, 111 Bingham Road, Addiscombe, Croydon.
- 1933 5244 †MASKELL: SIDNEY FRANCIS JAMES, c/o The Housing Architect, Dublin Corporation, 3 Parliament Street, Dublin.
- 1934 5389 †MASON: GEORGE RONALD, B.Arch.Liverpool; "Brocklesby," Great George's Road, Waterloo, Liverpool, 22.
- 1925 3796 †MASON: (Miss) HILDA, Kings Knoll, Woodbridge, Suffolk.
- 1934 5390 †MASON: JOHN WILLIAM, 92 Mount View Road, Stroud Green, N.4. [Mountview 4815.]



- Serial  
Elected. Number.
- 1932 4906 †MASON : MARK, 39 Granville Road, Fallowfield, Manchester.
- 1931 4771 †MASSEY : EDWARD FRANCIS, 27 Bold Street, Warrington.
- 1920 2895 †MASSEY : HORACE LOVELL, A.M.T.P.I. [N.Z.I.A. *Gold Medallist* 1933]; 72 Yorkshire House (Fifth Floor), Shortland Street, Auckland, New Zealand. [Auckland 44-097.]
- 1911 2170 †MATHESON : KENNETH WILLIAM, "Pitlochry," 3 Warren Road, Wanstead, E.11.
- 1932 4907 †MATON : WILLIAM HUGH, "Sherich," Heoldon Road, Whitchurch, Glam.
- 1931 4698 †MATTHEW : ROBERT HOGG [*Pugin Student* 1929, *Soane Medallist* 1932, *Arthur Cates prizeman* 1932], 43 Minto Street, Edinburgh.
- 1914 2485 †MATTHEWS : HAROLD EWART, Green Bushes, Weymouth Avenue, Dorchester.
- 1922 3440 †MAUGER : PAUL VICTOR EDISON, A.M.T.P.I., Diploma in Town Planning, London University; 18 Queen Anne's Gate, S.W.1 [Victoria 1443], and 64 Bridge Road, Welwyn Garden City, Herts. [Welwyn Garden 816.]
- 1932 4873 †MAULDON : FREDERICK NEVILLE, 14 Carlos Road, Artarmon, N.S.W., Australia.
- 1934 5459 †MAUNDER : FRED ALLARD CHARLES, DIP.ARCH.Durham [*Rome Scholar in Architecture* 1934]; "Alveston," Geneva Road West, Darlington, Co. Durham.
- 1933 5245 †MAUNG : U. MAUNG, Univ. Lond. School Diploma; Chartered Architect, City of Mandalay, Burma.
- 1925 3806 †MAW : SAMUEL HERBERT [*Soane Medallist* 1905], 148 Glencairn Avenue, Toronto, Canada.
- 1933 5159 †Maw : (Miss) ZÖE THEODORA, 63 Greencroft Gardens, N.W.6.
- 1931 4679 †MAXWELL : HERRIES STIRLING, B.ARCH.(McGill); 3480 Peel Street, Montreal, P.Q., Canada.
- 1910 2060 †MAXWELL : WILLIAM CHARLES, Prudential Chambers, 3 Wellington Place, Belfast. [Belfast 2716.]
- 1923 3721 †MAY : ARTHUR JOHN [Architect to Methodist Missionary Society, 24 Bishopsgate, E.C.2], 77 Attimore Road, Welwyn Garden City, Herts. [Welwyn 600.]
- 1920 3096 †MAY : PERCY, Vase Cottage, Horniman Drive, Westwood Park, S.E.23.
- 1919 2737 †MAY : THOMAS WILLIAM VIVIAN, Assistant Architect, Public Works Department, Penang, Straits Settlements.
- 1930 4569 †MAYBURY : MATTHEW, 17 Chestnut Grove, Barkingside, Essex.
- 1913 2431 †MAYHEW : ALFRED ERNEST [25 Haycroft Gardens, N.W.10], District Surveyor for City of London (West), Ludgate House, 107 Fleet Street, E.C.4. [Central 4622.]
- 1898 1250 †MAYNARD : DUDLEY CHRISTOPHER, O.B.E. (Hayward & Maynard) [38 Bramley Avenue, Coulsdon, Surrey.—Purley 1713]; 14 John Street, Adelphi, W.C.2. [Temple Bar 4577.]
- 1930 4470 †MAYNARD : FREDERICK JAMES, "Little Fosters," Gordon Avenue, Stanmore, Middlesex.
- 1934 5391 †MAYNARD : (Miss) KATHLEEN IRENE [R.I.B.A. *Prize for Art Schools and Technical Institutions* 1932], 6 Stafford Terrace, Plymouth.
- 1933 5138 †MAYO : (Miss) MARY ISABEL, DIP.ARCH.Liverpool; 9 Queensberry Mews West, South Kensington, S.W.7.



- Serial  
Elected. Number.
- 1933 5246 †MAYORCAS : ELIE, A.A.Diploma (Hons.) [R.I.B.A. *Recognised Schools Silver Medallist* 1932]; 23 Hartswood Road, Stamford Brook, W.12.
- 1922 3578 †MEAGER : KILDARE STUCLEY, Bank Chambers, Heathfield Street, Swansea. [Swansea 4324.]
- 1908 1899 †MEAKIN : FRANK, Architect's Department, Town Hall, Sheffield.
- 1921 3339 †MEALAND : HENRY ANTHONY, A.M.T.P.I., Diploma in Town Planning, University of London; 67 High Street, Wellington, Somerset. [Wellington 59.]
- 1923 3679 †MEE : CLIFFORD EDMUND, 33 Lambourne Road, Seven Kings, Essex.
- 1931 4646 †MEED : HUBERT LESLIE [*Distinction in Thesis*], "Beggar's Barn," Park Close, Fetcham, Surrey.
- 1926 3907 †MEIKLE : (Miss) EDYTH, A.A.Diploma; 25 Parliament Hill, Hampstead, N.W.3.
- 1921 3340 †MEIKLE : JOSEPH ABRAHAM (Smith & Brewer, 6 Queen Square, Bloomsbury, W.C.1.—Terminus 5470), 9 Cautley Avenue, Clapham Common, S.W.4.
- 1934 5470 †MEIRING : ADRIAAN LOUW, B.A.(Cape Town), B.ARCH.(Liverpool); Highstead Road, Rondebosch, S. Africa.
- 1930 4570 †MELLOR : FRANK, "Banfield," Stafford Road, Oxley, Wolverhampton.
- 1909 2004 †MELLOR : Major WILFRID LAW, M.C., R.E.(T.A.); c/o District Bank, Limited, Spring Gardens, Manchester.
- 1921 3341 †MENDHAM : JOHN BERNARD, F.S.I.; 1 Carteret Street, Westminster, S.W.1. [Victoria 5089.]
- 1932 4988 †MERCHANT : YAHYA CASSUMJI, Ismail Building, 381 Hornby Road, Fort, Bombay, India.
- 1919 2818 †MEREDITH : JOHN NELSON [5 Branksome Close, Eaton, Norwich], Chief Architect, Municipal Offices, Norwich.
- 1902 1468 †MERILLE DE COLLEVILLE : HENRY LOUIS EMILE (Colleville & Matthews), 48 Bedford Row, W.C.1. [Chancery 7659.]
- 1927 4130 †MERRIFIELD : CHARLES HENRY NORMAN (Owen Eaton & Merrifield), United Buildings, Port Elizabeth, South Africa. [Port Elizabeth 3109.]
- 1895 1152 †MESSENGER : ROBERT, Town Hall Chambers, 148 High Street, Herne Bay, Kent. [Herne Bay 332.]
- 1926 3926 †MESSENT : CLAUDE JOHN WILSON, Burlington Buildings, Orford Place, Norwich.
- 1925 3857 †METCALFE : JOHN ARMSTRONG, 11 Bramerton Road, Beckenham, Kent.
- 1929 4413 †METCALFE : JOHN GEORGE, DIP.ARCH.Liverpool; 36 Cedar Grove, Sefton Park, Liverpool.
- 1933 5121 †MEWTON : GEOFFREY HARLEY, 427 Barkers Road, Kew, Melbourne, E.4. Australia.
- 1931 4699 †MHATRE : GAJNAN BABOORAO (Poonegar & Mhatre) [Piroz Lodge, Shanker Shet Road, Bombay], 24-28 Dalal Street, Fort, Bombay, India. [Bombay 23625.]
- 1932 4989 †MICKLETHWAITE : DANIEL MARRIOTT, B.A.Oxon.; 2 Bedford Square, W.C.1.
- 1933 5247 †MIDDLEMISS : CLYDE OLIVER, c/o Dr. Evan-Jones, 73 Nanking Road, Shanghai, N. China.
- 1919 2738 †MIDDLETON : VIBERT, Staindrop Road, Darlington.



Serial  
Elected. Number.

- 1932 4990 †MIDGLEY: RICHARD, 8 Agnes Road, Barnsley, Yorks.
- 1922 3579 †MILBURN: CHARLES WILLIAM, Feethams, Darlington. [Darlington 2062.]
- 1933 5248 †MILES: ERIC GEORGE RICHARD, DIP.ARCH.Liverpool [Instructor in Architecture, School of Art, Southampton]; 153 Burgess Road, Bassett, Southampton [Southampton 68116], and c/o Borough Surveyor, Municipal Offices, Andover, Hants.
- 1932 4924 †MILES: (Miss) MARJORIE, B.ARCH.Liverpool; Milnthorpe, Westmorland. [Milnthorpe 48.]
- 1931 4772 †MILESON: HAROLD (White & Miles), 160 High Road, Loughton, Essex. [Loughton 34.]
- 1908 1856 †MILLAR: ALLAN SCOTT, 10 The Forbury, Reading. [Reading 2788.]
- 1933 5249 †MILLARD: LEONARD WILLIAM, "Dunlewey," Flaxley Road, Stechford, Birmingham.
- 1933 5122 †MILLER: ALEXANDER, B.SC.(ARCH.)Glas.; Building Research Station, Bucknalls Lane, Garston, Watford, Herts.
- 1922 3441 †MILLER: CLAUDE ST. JOHN GARLE, 35 Bedford Gardens, W.8.
- 1920 3015 †MILLER: ERIC STUART CAMPBELL (Miller & White), A.M.P. Chambers, Princes Street, Dunedin, New Zealand. [Dunedin 10-242.]
- 1904 1613 †MILLER: JAMES, c/o Chief Civil Engineer, N.S.W.G. Railways, Public Works Building, Phillip Street, Sydney, New South Wales, Australia.
- 1933 5080 †MILLER: JAMES, Allanbank, Greenloaning, Perthshire.
- 1932 4893 †MILLER: JOHN ARTHUR, c/o Office of Works, Ministry of Finance, May Street, Belfast, N. Ireland.
- 1886 585 †MILLER: JOHN JOSEPH, F.S.I.; 818 Sidcup Road, New Eltham, S.E.9.
- 1925 3858 †MILLER: JOSEPH CHARLES (McNeill & Miller), 29 Beach Street, Penang, Straits Settlements. [Penang 538.]
- 1925 3797 †MILLER: JOSEPH HAYDN, B.ARCH.Liverpool; 125 Amiral Courbet, Shanghai, China (via Siberia).
- 1925 3820 †MILLETT: DOUGLAS GLADSTONE [113 Wickham Way, Beckenham, Kent], Architect, Trust Houses, Ltd., 53 Shorts Gardens, W.C.2.
- 1923 3722 †MILLIGAN: THOMAS WILLIAM, c/o Messrs. Hawke & McKinlay, Rhodes Buildings, St. George's Street, Cape Town, South Africa.
- 1931 4647 †MILLINGTON: CYRIL RICHARD, 141 Croxted Road, Dulwich, S.E.21.
- 1928 4169 †MILLS: ANDREW KAYE, B.ARCH.McGill; 183 Second Avenue, Ottawa, Ontario, Canada.
- 1931 4648 †MILLS: (Miss) EDNA MARY ISABEL, 80 Highdown Road, Hove, Sussex.
- 1925 3798 †MILLS: JOHN CHECKLEY ROBINSON, 38 Martin Place, Sydney, New South Wales.
- 1921 3257 †MILNE: JAMES, 30 Thornwood Avenue, Partick West, Glasgow.
- 1922 3580 †MILNER: JOHN SOWERBY, "Troy," P.O. Politsi, North Transvaal, South Africa.
- 1925 3859 †MINOPRIO: CHARLES ANTHONY, M.A., B.ARCH.Liverpool (Minoprio & Spencely) [R.I.B.A. Henry Jarvis Student 1925]; 18 Seymour Street, Portman Square, W.1. [Welbeck 3684 and 3912.]

- Serial  
Elected. Number.
- 1934 5321 †MINSON: STEWART WILLIAM, c/o Sir John Burnet, Tait & Lorne, 1 Montague Place, W.C.1.
- 1928 4267 †MIRAMS: DENNIS GEORGE, The Municipal Council, Shanghai, China.
- 1931 4773 †MITCHELL: ALLAN HAWTHORN, Messrs. Atkins & Mitchell, National Bank Chambers, Wellington, New Zealand.
- 1931 4774 †MITCHELL: CHARLES MARCUS FITZ-WILLIAM, c/o James Morris, Esq., Union Castle Buildings, Adderley Street, Cape Town, South Africa.
- 1915 2590 †MITCHELL: CYRIL HAWTHORN (Atkins & Mitchell), National Bank Chambers, Wellington, New Zealand.
- 1906 1670 †MITCHELL: DANIEL (Walker & Weeks), 2341 Carnegie Avenue, Cleveland, Ohio, U.S.A.
- 1922 3443 †MITCHELL: EDWARD ARNOLD (Mitchell & Bridgwater) [9 Hammersmith Terrace, W.6], 17 Hanover Square, W.1. [Mayfair 3926.]
- 1929 4415 †MITCHELL: THOMAS, B.SC.; Place Farm, Bletchingley, Surrey.
- 1932 4916 †MITCHELL: TOM NOEL, B.ARCH.Liverpool; 120 Bolton Street, South Shore, Blackpool.
- 1909 1934 †MOBBS: SYDNEY WILFRID [63 Park Road, Lowestoft], Town Hall, Lowestoft.
- 1921 3167 †MOERDIJK: GERARD LEENDERT PIETER, Court Chambers, Pretoria, South Africa.
- 1931 4775 †MOFFAT: JOHN BURN, DIP.ARCH.Edin.; Grosvenor House, Spittal, Berwick-on-Tweed.
- 1912 2338 †MOIR: DAVID JAMES, 14 Phillips Square, Montreal, Canada.
- 1909 2007 †MOLE: HERBERT WILLIAM, Hammersmith School of Building  
to { and Arts and Crafts, Lime Grove, Shepherd's Bush, W.12  
1913 { [Shepherd's Bush 5130.]  
1925 }
- 1931 4776 †MOLLISON: WILLIAM, 18 Upper Tooting Park, S.W.17.
- 1932 4991 †MONCRIEFF: HARRY, 5 Neale Close, N.2.
- 1923 3724 †MONK: SYDNEY GEORGE, "Bemomei," High Road, North Finchley, N.12.
- 1903 1504 †MONRO: CHARLES ERNEST (James M. Monro & Son) [Saxonholme, Bearsden], 307 West George Street, Glasgow, C.2. [Glasgow Central 1147.]
- 1932 4842 †MONRO: GEOFFREY JAMES, B.SC.Glas.; "Saxonholme," Bearsden, Glasgow.
- 1926 3999 †MONROE: LEONARD, 23 Broadhurst Avenue, Edgware, Middx.
- 1928 4198 †MONSON: JOHN WILLIAM SUTTON, B.A.Cantab., A.A.Diploma; The Red House, Sheen Lane, East Sheen, S.W.14.
- 1933 5123 †MONTAGU: ADRIAN ALBERT VAN (Acworth & Montagu), 37 Gower Street, W.C.1. [Museum 2380.]
- 1933 5139 †MONTAGUE: ALBERT VICTOR, DIP.ARCH.Leeds [Camden House, Camden Terrace, Woodhouse Lane, Leeds, 2]; "Lyndhurst," Stainbeck Road, Chapel-Allerton, Leeds, 7.
- 1923 3634 †MOODIE: IAN ALEXANDER, DIP.ARCH.Abdn.; 44 Hamilton Place, Aberdeen.
- 1922 3582 †MOODY: HERBERT LINE, F.S.I.; County Architect's Office, Hatfield, Herts.
- 1906 1671 †MOON: HENRY ALFRED, P.A.S.I.; 1 Melbourne Road, Merton Park, S.W.19.



Serial  
Elected. Number.

- 1934 5392 †MOORE : CHARLES EDWARD, DIP.ARCH.Liverpool ; Public Works Department, Hong Kong.
- 1911 2172 †MOORE : ERNEST JOSIAH EDWARDS [Royal Buildings, Talbot Road, Port Talbot], Commerce Chambers, John Street, Porthcawl, Glam.
- 1922 3583 †MOORE : FRANK ALLEN, The Grey House, St. Catherine, Bath.
- 1913 2383 †MOORE : Lieut.-Colonel HAROLD EDWARD, D.S.O., M.C., R.E. ; R.E. Headquarters, Kingston, Jamaica, B.W.I.
- 1931 4777 †MOORE : HAROLD WILLIAM, 2 Bethcar Road, Harrow, Middx.
- 1920 3016 †MOORE : JOHN DRUMMOND MACPHERSON (Wardell, Moore & Dowling), 29 Bligh Street, Sydney, New South Wales.
- 1933 5250 †MOORE : JOHN EDWIN, 6 Favart Road, Fulham, S.W.6. [Fulham 1065.]
- 1926 3927 †MOORE : JOHN ROBERT [R.I.B.A. *Alfred Bosson Silver Medallist* 1927 and 1928], 67 Lascelles Avenue, Harrow, Middlesex.
- 1933 5251 †MOORE : JOHN ROBERT, c/o Borough and Water Engineer, Town Hall, St. Helens, Lancs.
- 1932 4992 †MOORE : KENNETH EWAN, 20 Crediton Road, Willesden, N.W.10.
- 1898 1263 †MOORE : LOUIS, Mutton Close, Hertford, Herts.
- 1931 4778 †MOORE : SHIRLEY SIMPSON (W. E. Moore & Son), Barclays Bank Buildings, High Street, Leicester.—[Leicester 60626], and at Sheep Street, Wellingborough.
- 1929 4339 †MORANT : CLIVE AUBREY LUSHINGTON, 30 Tufnell Park Road, N.7.
- 1920 3017 †MORGAN : ALFRED PERCY, Imperial Chambers, Bank Street, Whangarei, New Zealand.
- 1929 4416 †MORGAN : BRODRICK JOHN MORRIS, 44 Holyrood Road, New Barnet, Herts.
- 1926 3947 †MORGAN : GUY LLEWELLYN, Univ. Lond. School Diploma ; 11 Fitzroy Square, W.1. [Museum 7030.]
- 1928 4199 †MORGAN : RICHARD GEORGE, M.C., F.S.I. [The Town Hall, Salford] ; The Cottage, Old Hall Lane, Worsley, near Manchester.
- 1901 1365 †MORGAN : WILLIAM VINCENT [Hillside, Carmarthen], County Architect, County Offices, Carmarthen.
- 1906 } 1672 †MORLAND : GEOFFREY, Castle Green Road, Kendal.  
to  
1908 }  
1914 }
- 1927 4070 †MORLEY : CHESTER STANLEY, Public Works Department, Victoriaborg, Accra, Gold Coast, West Africa.
- 1919 2820 †MORLEY : CYRIL SAVAGE, A.A.Diploma ; Capel House, Kew Green, Surrey. [Richmond 1729.]
- 1912 2280 †MORLEY : FRANCIS HENRY, 108 Earlstoun Road, Wallasey, Cheshire.
- 1906 } 1673 †MORRAN : HENRY STANLEY, H.M. Office of Works, Westminster,  
to  
1927 } S.W.1.  
1931 }
- 1933 5252 †MORREAU : CECIL JOSEPH, M.A.Cantab. ; Nara, Nascot Wood Road, Watford, Herts.
- 1920 3018 †MORREY : PERCY, M.B.E., M.Sc.(TECH.ARCH.)Mancr. [*Grissell Gold Medallist* 1923], New Oxford House, Hart Street, W.C.1. [Holborn 2302.]

- Serial  
Elected, Number.
- 1931 4779 †MORRIS : RONALD STANLEY, Univ. Lond. School Diploma ; 29 Great James Street, Bedford Row, W.C.1. [Holborn 4897.]
- 1929 4417 †MORRIS : WILLIAM ALEXANDER, Hill Croft, Weaverham, Cheshire.
- 1933 5081 †MORRISON : ALEXANDER JAMES WILSON, DIP.ARCH.Edin. ; 4 Hampton Terrace, Edinburgh, 12.
- 1928 4268 †MORRISON : JAMES, DIP.ARCH.Abdn. (Benslyn & Morrison) [R.I.B.A. *Recognised Schools Silver Medallist* 1926] ; 107 Great Russell Street, W.C.1. [Museum 8920.]
- 1925 3861 †MORRISON : ROBERT HORN, DIP.ARCH.Abdn. ; 264 Hilton Drive, Aberdeen.
- 1929 4418 †MORRISON : ROBERT JAMES, 4 Argyll Crescent, Aberdeen.
- 1932 4993 †MORTER : PHILIP SIDNEY PELHAM, DIP.ARCH.Liverpool (Morter & Dobie) ; 36 The Temple, Dale Street, Liverpool, 2. [Liverpool Central 3570.]
- 1923 3680 †MORTON : HUBERT CONRAD (Gray, Young, Morton & Young), 217 Lambton Quay, Wellington, New Zealand. [Wellington 43-481.]
- 1926 3953 †MOSELY : (Miss) EDNA, A.A.Diploma (Knott & Mosely) ; 45 Smith Street, Chelsea, S.W.3. [Flaxman 3570.]
- 1911 2236 †MOTTRAM : ALFRED HUGH, 59 Frederick Street, Edinburgh. [Edinburgh 20945.]
- 1934 5322 †MOULD : JOHN STUART (Mould & Mould), 27 Hunter Street, Sydney, N.S.W., Australia. [Sydney B.W. 6849.]
- 1908 1858 †MOULD : STUART MILL (Mould & Mould), 27 Hunter Street, Sydney, N.S.W., Australia. [Sydney. B.W 6849.]
- 1925 3893 †MOULDING : LEWIS GEORGE, 107 Broadwater Road, Tottenham, N.17.
- 1928 4269 †MOUNT : EDWARD CYRIL [*Distinction in Thesis*], "The Shielding," Guillelt Lane, Kirby Muxloe, Leicester.
- 1929 4419 †MOWBRAY : WILLIAM BAWDEN, 14 High Street, Sutton, Surrey. [Sutton 2925.]
- 1894 1007 †MOWLEM : JOHN ERNEST, Swanage, Dorset.
- 1933 5253 †MUDD : FRANCIS WILLIAM, 92 Adelaide Road, N.W.3.
- 1927 4133 †MULLINS : FREDERICK WILLIAM, Department of Public Works, Pretoria, South Africa.
- 1910 2117 †MULREADY : PAUL WILLIAM, 13 John Street, Adelphi, W.C.2. [Temple Bar 1958.]
- 1888 676 †MUMMERY : JOHN CHARLES STEPHEN (Rowland Plumbe & Partners) [85 Pellatt Grove, Wood Green, N.22], 17 Southampton Street, Bloomsbury, W.C.1. [Holborn 2413.]
- 1910 2080 †MUNNINGS : JOSEPH FEARIS, Messrs. Power, Adam & Munnings, B.N.Z. Chambers, George and Wynyard Streets, Sydney, Australia.
- 1934 5393 †MUNRO : CHARLES, Department of Works and Public Buildings, Government of Northern Ireland, Belfast.
- 1934 5471 †MUNRO : JAMES, North Bodiechell, Fyvie, Aberdeenshire.
- 1911 2173 †MUNT : FRANCIS EDWIN SPENCER, 34 Grosvenor Place, S.W.1. [Victoria 4798.]
- 1907 1823 †MURCH : SPENCER HARRIS JOSEPH, 20 Dublin Crescent, Westbury-on-Trym.
- 1931 4780 †MURISON : FORBES, 15 Ascog Street, Glasgow, S.2.
- 1931 4680 †MURRAY : ERIC, DIP.ARCH.Liverpool ; 10 Hollytree Road, Woolton, Liverpool.
- 1930 4471 †MURRAY : JAMES MACKIE, 63 Leinster Square, Bayswater, W.2.



Serial  
Elected Number.

- 1921 3343 †MURRAY : KEITH DAY PEARCE [*Victory Scholarship* 1922],  
3A Gloucester Road, S.W.7.
- 1931 4630 †MURRAY : (Mrs.) MARGARET GILLET, Chalkpit House, Wargrave,  
Berks. [Wargrave 246.]
- 1929 4355 †MURRAY-JONES : WILLIAM, Corporation of Durban, Natal,  
South Africa.
- 1915 2591 †MUSMAN : ERNEST PAUL BRANDER, B.A.Lond. [R.I.B.A. *Donald-  
son Medallist* 1910-11]; 7 Carteret Street, Westminster,  
S.W.1. [Victoria 2835.]
- 1901 851 †MUSTO : FREDERICK, 22 Wilbury Villas, Hove, Sussex.
- 1906 1674 †MYERS : ALBERT ROBERT, 154 Palewell Park, East Sheen,  
S.W.14.
- 1933 5033 †MYERSCOUGH-WALKER : HERBERT RAYMOND, 10 Trafalgar  
Square, Chelsea, S.W.3. [Flaxman 7871.]
- 1933 5254 †NANGLE : JOHN EDWIN THOMAS, "Australia House," Carrington  
Street, Sydney, N.S.W., Australia.
- 1918 2680 †NAPIER : JAMES, DIP.ARCH.Glas. (J. W. Laird & Napier); 219  
St. Vincent Street, Glasgow, C.2. [Glasgow Central 2700.]
- 1929 4420 †NAPOLITANO : FREDERICK, 159 Haliburton Road, St. Margarets-  
on-Thames, Middlesex.
- 1933 5255 †NARIELWALLA : NARIMAN DADABHOY, c/o N. B. Shroff, Esq.,  
1229 Kingkoti Lane, Hyderabad, Deccan, India.
- 1931 4693 †NARWEKAR : SHRIDHAR JAYARAM, City Engineer's Office, Archi-  
tectural Department, Bombay Municipality, Fort, Bombay,  
India.
- 1926 4001 †NASH : EDWARD TINDAL ELWIN, 8 Courtfield Gardens, S.W.5.
- 1926 4002 †NASH : VIVIAN LESLIE, 20 Risebridge Road, Gidea Park, Essex.
- 1920 2898 †NATUSCH : STANLEY, A.A.Diploma (C. Tilleard Natusch &  
Sons); Huddart Parker Building (Room 1, Fourth Floor),  
Post Office Square, Wellington, New Zealand.
- 1934 5472 †NAUDÉ : DAVID FRANÇOIS HUGO, B.ARCH.Liverpool; c/o Messrs.  
Louw & Louw, 501 S.A.N.T.A.M. Buildings, Wale Street,  
Cape Town, South Africa.
- 1933 5140 †NAYLOR : DAVID WALTER, DIP.ARCH.Leeds; 14 Vine Street,  
Richardshaw Lane, Stanningley, Leeds.
- 1934 5305 †NAYLOR : JOSEPH ALFRED, DIP.ARCH.Leeds; 44 Pearl Street,  
Carlinghow, Batley, Yorks.
- 1934 5394 †NEAVE : ALFRED HENRY, 55 Fellows Road, Hampstead, N.W.3.
- 1909 1937 †NEAVE : STACEY ARTHUR, Adyar House, 29 Bligh Street, Sydney,  
New South Wales. [Sydney B. 2206.]
- 1921 3344 †NEEDHAM : CHARLES WILLIAM CASHMORE, A.M.T.P.I. (S.  
Needham & Son); 3 Duncombe Place, York. [York 2770.]
- 1931 4781 †NEEDHAM : JOHN, DIP.ARCH.Leeds (F. Chippindale and J.  
Needham, 18 Hawes Mount, Bradford.—Bradford 556);  
11 Hawes Mount, Little Horton, Bradford, Yorks.
- 1930 4472 †NEIL : CHARLES WARREN, 1 Court Lane, Dulwich Village,  
S.E.21.
- 1931 4782 †NEIL : NORMAN ALEXANDER GORDON, F.S.A.Scot.; 7 Glenorchy  
Terrace, Edinburgh.
- 1933 5124 †NELSON : JOHN OUGHTRED, B.ARCH.Liverpool; 22 Lord Street,  
Liverpool, 2. [Liverpool Bank 756.]
- 1923 3681 †NESBITT : JOHN KENNETH, La Tuque, P.Q., Canada.
- 1919 2821 †NEWBOULT : BERNARD, 16 Healey Avenue, Bingley, Yorks.



- Serial  
Elected. Number.
- 1902 1470 †NEWCOMBE: CHARLES FREDERICK (Newcombe & Newcombe),  
23 Eldon Square, Newcastle-upon-Tyne. [Newcastle 26389.]
- 1914 2486 †NEWHAM: THEODORE NELSON, St. Helen's, Nazeing, Essex.
- 1923 3639 †NEWHAM: WILLIAM BENJAMIN TURNER, Public Works Dept.,  
New Government Offices, Vermenter Street, Pretoria, South  
Africa.
- 1921 3168 †NEWRIK: FREDERICK HUBERT, 23 Ashleigh Grove, Fulwell,  
Sunderland.
- 1922 3584 †NEWSUM: ARTHUR THORPE, 26 Trowell Grove, Long Eaton,  
near Nottingham.
- 1906 1730 †NEWTON: JOHN, "Pevensey," Cliffe End, Purley, Surrey.
- 1922 3444 †NEWTON: PERCY MAURICE, Borough Architect, Bridlington.  
[Bridlington 2281.]
- 1933 5048 †NICHOLAS: MAURICE FRANCIS, B.A.(ARCH.)Lond.; "Little  
Tylers," Warwicks Bench, Guildford, Surrey. [Guildford  
1432.]
- 1915 2592 †NICHOLS: Captain CHARLES EDWIN, c/o Post Office, Fort  
Jameson, Northern Rhodesia, Central Africa.
- 1882 411 NICHOLSON: JOHN ANTHONY THOMPSON (Nicholson & Clarke),  
["Glenthorne," 19 Baggallay Street, Hereford] Cathedral  
Chambers, King Street, Hereford. [Hereford 2466.]
- 1920 3020 †NICHOLSON: THOMAS, John Street, Workington.
- 1933 5256 †NICHOLSON: WILLIAM LESLIE, 39 Thornlaw Road, West  
Norwood, S.E.27.
- 1933 5125 †NICKSON: RICHARD SCHOLEFIELD, Hinderton Lodge, Neston,  
Cheshire. [Neston 159.]
- 1931 4694 †NICOLLS: GUSTAVUS FLITCROFT, Fir View, Culverden Park  
Road, Tunbridge Wells, Kent.
- 1930 4571 †NIGHTINGALE: DOUGLAS ERIC, 9 Waverley Mansions, Kenton  
Street, Brunswick Square, W.C.1.
- 1913 2432 †NIMMO: WILLIAM WILSON, M.C. [Distinction in Thesis]; The  
Grange, Asheldham, Southminster, Essex.
- 1930 4473 †NISBET: JOHN ATHELSTAN VICTOR, B.Arch.Sydney; Permanent  
Trustee Building, 25 O'Connell Street, Sydney, N.S.W.,  
Australia.
- 1931 4783 †NISBET: JOHN VERNEY, B.A.Cantab. [R.I.B.A. *Recognised  
Schools Silver Medallist* 1930]; Royal Albert Yacht Club,  
Southsea.
- 1930 4572 †NOAD: RICHARD MERVYN, DIP.ARCH.Glas. [The Den, Perth], 261  
West George Street, Glasgow, C.2. [Glasgow Central 4176.]
- 1922 3585 †NOBLE: CHARLES ARMITAGE (Byron & Noble), 9 Victoria  
Buildings, Silver Street, Bury, Lancs. [Bury 1024];  
and 41 Ashbourne Grove, Whitefield, Manchester.
- 1921 3169 †NORBURN: GEORGE BERTRAM EDWARD, 20 Addison Gardens,  
W. 14.
- 1923 3682 †NORCLIFFE: ARTHUR JAMES, Windy Ridge, Edgewood Road,  
Meols, Cheshire.
- 1902 } 1425 †NORRIS: EDWARD BERKS (Peacock & Bewlay), 83 Colmore  
to } Row, Birmingham. [Birmingham Central 2068.]  
1920 }  
1932 }
- 1928 4200 †NORTH: EDWIN SAMUEL, A.A.Diploma; "One Gable," Wood-  
side Road, Beaconsfield, Bucks.



Serial  
Elected. Number.

- 1932 4994 †NORTHOVER : ERNEST CHARLES, 86 Woodwarde Road, Dulwich, S.E.22.
- 1920 2900 †NOWLAND : RAYMOND CLARE, War Service Homes Commission, Adelaide Street, Brisbane, Queensland, Australia.
- 1931 4784 †NUNN : AUBREY VICTOR [R.I.B.A. *Henry Jarvis Student at A.A.* 1930], 280 Struben Street, Pretoria, South Africa.
- 1923 3683 †NUNN : JOHN PRICE, B.A.(ARCH.)Mancr. ; Grove Lodge, Clarendon Road, Sale, Cheshire.
- 1922 3586 †NUTT : EDWARD JAMES, 31 Mount Vernon Road, Barnsley.
- 1931 4612 †OAKES : COLIN ST. CLAIR RYCROFT [*Rome Scholar in Architecture* 1931], Crofters, Station Road, Amersham, Bucks.
- 1902 1426 †OAKES : LEONARD RYCROFT, Crofters, Station Road, Amersham, Bucks.
- 1886 587 †OAKLEY : FRANK PAGE (F. P. Oakley & G. Sanville), 60 King Street, Manchester. [Manchester Blackfriars 4916.]
- 1926 4003 †OAKLEY : WILLIAM OWEN, 8 Casimir Road, Kenilworth Park, Dublin.
- 1931 4650 †OATLEY : JAMES WILLIAM, 5 Leinster Square, Bayswater, W.2.
- 1925 3821 †O'BEIRNE : THOMAS, Architect to Ayr Corporation, 3 Carrick Avenue, Ayr, Scotland.
- 1906 1676 †O'CONNOR : DOMINIC MARY, B.A., B.E. ; 29 South Mall, Cork. [Cork 1163.]
- 1922 3587 †O'CONNOR : Lieut.-Comdr. EDWARD DOMINIC, V.D., R.N.V.R. ; 2 New Street, Leicester. [Leicester 58609 and 20990.]
- 1920 3021 †ODOM : JOHN HENRY, DIP.ARCH.Sheffield [*Inst. Medallist (Drawings)* 1921] [c/o County Architect's Department, County Hall, Chelmsford] ; 41 Vicarage Road, Chelmsford, Essex.
- 1934 5323 †O'FARRELL : EDGAR CHARLES, B.A.Hons.(ARCH.)Lond. ; "Egypta," 17 Woodnook Road, Streatham, S.W.16. [Streatham 5882.]
- 1926 4004 †OLDACRE : WILLIAM BERNARD, A.M.T.P.I. [R.I.B.A. *Diploma in Town Planning*] (Hollins & Jones), Lloyds Bank Chambers, Newcastle-under-Lyme—Newcastle (Staffs) 6552 ; 130 Princes Road, Hartshill, Stoke-on-Trent, Staffs.
- 1934 5473 †OLDACRES : (Miss) RUTH MARY, Pyrford House, Woking, Surrey.
- 1907 1824 †OLIVER : BRUCE WILLIAM, (Oliver & Son), Queen Ann's Chambers, Barnstaple. [Barnstaple 228.]
- 1933 5126 †ONIONS : WILFRED RICHMOND, B.ARCH.(McGill) ; 53 Front Street, Hamilton, Bermuda. [Somerset 8128.]
- 1912 2341 †OPENSHAW : FREDERICK EVELYN, 149 Woodstock Road, Oxford. [Oxford 5537.]
- 1920 2901 †OPIE : ARNOLD MOSTYN, 47 Grange Road, Lower Mitcham, South Australia.
- 1912 2283 †ORDISH : ROLAND, Hillside, Quarry Hill, Breadsall, Derby.
- 1930 4499 †ORFEUR : RONALD FRANCIS [R.I.B.A. *Alfred Bossom Silver Medallist* 1933], 30 Guessens Road, Welwyn Garden City, Herts.
- 1932 4827 †ORMROD : FRANCIS JAMES MASSEY, DIP.ARCH.(Distinction)Liverpool (Ormrod & Banister) [R.I.B.A. *Archibald Dawson Scholar* 1929] [16 Beech Grove, Hoole, Chester] ; 20 Bluecoat Chambers, School Lane, Liverpool, 1. [Liverpool Royal 1474.]
- 1898 1249 †ORMROD : JOHN, Walker Fold, Smithills, Bolton.



- Serial  
Elected. Number.
- 1931 4708 †O'RORKE: EDWARD BRIAN, M.A. [R.I.B.A. *Archibald Dawson Scholar* 1926; R.I.B.A. *Recognised Schools Bronze Medallist* 1926]; 5 Vigo Street, W.1. [Regent 2920.]
- 1910 2064 †ORR: ROBERT, P.A.S.I.; 48 Fitzjohn's Avenue, Hampstead, N.W.3.
- 1922 3446 †OSBALDISTON: GEORGE ALBERT, Challinor Street, Auchenflower, Brisbane, Australia.
- 1908 1902 †OSBORNE: FRANK JOHN, M.C. (John P. Osborne & Son); 95 Colmore Row, Birmingham. [Birmingham Central 0260.]
- 1931 4785 †OSBURN: WILLIAM JOHN ARTHUR, 1 Verulam Buildings, Gray's Inn, W.C.1.
- 1910 2065 †OSLER: FRANCIS, 3 Hammersmith Terrace, W.6.
- 1933 5257 †OVEREND: ACHESON BEST (H. Vivian Taylor, Soilleux & Overend), Henty House, Little Collins Street, Melbourne, E.8, Australia. [Melbourne Central 5946 and W.4381.]
- 1927 4071 †OVERNELL: HAROLD, 135 Lyndhurst Road, Worthing, Sussex.
- 1915 2574 †OWEN: ALBERT HENRY, "Greenside," Ockbrook, near Derby.
- 1928 4270 †OWEN: ALEC, DIP.ARCH.Liverpool; Borough Engineer and Surveyor's Dept., Town Hall, Widnes, Lancs. [Widnes 561.]
- 1922 3447 †OWEN: ARTHUR TREVOR, 11 Cambridge Street, Hyde Park, W.2.
- 1923 3640 †OWEN: GEOFFREY LEYLAND, B.ARCH.Liverpool; 42 Princes' Avenue, Wood Green, N.22.
- 1931 4651 †OWEN: HERBERT, DIP.ARCH.Liverpool; "Gadlys," Monmouth Road, Wallasey, Cheshire.
- 1925 3862 †OWEN: JOHN HUGH LLOYD, B.ARCH.Liverpool; "Westbrook," Rupert Road, Huyton, near Liverpool.
- 1925 3783 †OWEN: WILFRED HERBERT, B.Sc.(TECH.ARCH.)Mancr.; Architects' Office, Public Works Department, Hong Kong.
- 1912 2284 †OXLEY: WILFRED BENJAMIN, Greenacre's Buildings, Greenacre's Passage, Durban, South Africa.
- 1915 2593 †PACE: CHARLES LANCASHIRE, 41 Thornhill Square, Barnsbury, N.1.
- 1922 3588 †PAGE: ERIC CHARLES RANDLE, Chief Architect, Blackburn Corporation, Town Hall, Blackburn. [Blackburn 4111.]
- 1910 2066 †PAGE: JAMES, c/o The Westminster Bank, Ltd., 41 Lothbury, E.C.2.
- 1912 2343 †PAGE: JOHN, B.A.Cantab.; Blakeney, Norfolk.
- 1933 5082 †PAGE: REGINALD JOHN, Gainsborough Lodge, Connaught Avenue, Frinton-on-Sea, Essex.
- 1920 3023 †PAGE: THOMAS ALEXANDER (T. A. Page, Son & Bradbury), 67 King Street, South Shields. [South Shields 476.]
- 1925 3863 †PAGE: WILLIAM PALMER, "Clifton," Carabella Street, Kirribilli, Sydney, New South Wales, Australia.
- 1933 5184 †PADGET: MONTAGUE WILLIAM, Flat No. 3, Langham Court, Park Road, Twickenham, Middlesex.
- 1885 560 †PALEY: HARRY ANDERSON [Grissell Gold Medallist 1883], "Moorgarth," Caton, Lancaster.
- 1920 3099 †PALMER: ARTHUR JAMES.
- 1897 1226 †PALMER: CHARLES SAMUEL FREDERICK [Cates Prizeman 1896], Westward Ho, Westonville Avenue, Margate.
- 1905 1625 †PALMER: CHARLES THOMAS, 54 Faversham Avenue, Bush Hill Park, Enfield, Middlesex.



Serial  
Elected Number.

- 1895 1086 †PALMER : HERBERT JEFFREY, "Mona," Malden Hill, New Malden, Surrey.
- 1921 3345 †PALMER : JAMES, 35 Birchwood Avenue, Sidcup, Kent.
- 1922 3589 †PALMER : KENNETH, 32 Homeway Road, Leicester.
- 1926 3928 †PALMER : PHILIP EVANS, 29 Bedford Row, W.C.1. [Holborn 5464.]
- 1919 2823 †PALMER : ROGER LIDDESDALE, M.C.
- 1926 3929 †PARAMOR : FRANK WILLIAM, 89 Brian Avenue, Sanderstead, Surrey.
- 1933 5258 †PARELKAR : SHANKERRAO HARISCHANDRA, "Harischandra Bhuvan," 62 L. Parel Village, Parel, Bombay, No. 12, and 76 Tamarind Lane, Fort, Bombay, India.
- 1928 4271 †PARKER : CECIL JAMES, 4A Bloomsbury Square, W.C.1.
- 1925 3864 †PARKER : JOHN HERBERT, Whitcote, Grimsdyke Crescent, Barnet, Herts.
- 1922 3590 †PARKER : JOHN KILGOUR, A.A.Diploma (Forsyth & Parker); Westminster House, 122 Longmarket Street, Cape Town, South Africa. [Cape Town Central 1532.]
- 1926 4005 †PARKER : Captain ROBERT, M.C., P.A.S.I.; Llewelyn House, Llewelyn Avenue, Llandudno, N. Wales.
- 1911 2238 †PARKER : THOMAS ABEL, 22 Masons Hill, Bromley, Kent.
- 1924 3757 †PARKES : STANLEY THOMAS (Oakley & Parkes), "McEwan House," 343 Little Collins Street, Melbourne, C.I., Australia.
- 1927 4135 †PARKIN : HORACE REGINALD, Green Bank, Station Road, Countesthorpe, Leicestershire.
- 1903 1506 †PARKINSON : CHARLES EDMUND LANCASTER, 101 Ladbroke Grove, W.11.
- 1933 5167 †PARKINSON : JOSEPH LESLIE, DIP.ARCH.Liverpool; 26 Queens Drive, Mossley Hill, Liverpool 18. [Liverpool Wavertree 1674.]
- 1934 5474 †PARK-ROSS : IAIN, c/o Barclays Bank, 111 St. Martin's Lane, W.C.2.
- 1918 2682 †PARNACOTT : HORACE WALTER (Parnacotts) ["Carlyon," 12 Scotts Lane, Shortlands, Kent.—Bec. 1834], 93 York Road, Westminster Bridge, S.E.1. [Hop 0828.]
- 1927 4136 †PARR : DAVID JOSEPH.
- 1930 4573 †PARR : JOHN WILLIAM, A.A.Diploma; 4 Ladbroke Gardens, W.11.
- 1929 4305 †PARRY : HENRY THOMAS, DIP.ARCH.Liverpool; Bryn Hyfryd, Penmorfa, Portmadoc, N. Wales.
- 1932 4874 †PARSONS : LESLIE HARRY (F. Gordon Troup & L. H. Parsons), Amiesmill, Horsham, Sussex. [Horsham 213.]
- 1925 3894 †PASCOE : HERBERT, P.A.S.I.; 2 Beechwood Road, Wibsey, Bradford, Yorks.
- 1926 3930 †PASHEN : JOHN HERBERT, F.S.I.; Public Works Department, Dar-es-Salaam, Tanganyika Territory, East Africa.
- 1892 931 †PASSMORE : HERBERT (Carde & Passmore), 3 Great College Street, S.W.1. [Victoria 5324.]
- 1932 4995 †PASTAKIA : SHIAWAX COWASJEE, Kolah House, Tardeo Road, Bombay, and Chief Engineer's Office, Bombay Port Trust, Bombay, India.
- 1931 4786 †PATERSON : DAVID STUART, 91 Loanfoot Avenue, Glasgow, W.3.
- 1928 4201 †PATERSON : ERIC ARNOLD, 94 Elgar Avenue, Tolworth, Surrey.

- Serial  
Elected. Number.
- 1911 2239 †PATERSON : JOHN WILSON, M.V.O., M.B.E., F.S.A.Scot. [11 Abinger Gardens, Edinburgh]; H.M. Office of Works, 122 George Street, Edinburgh. [Edinburgh 23053.]
- 1931 4787 †PATERSON : LENNOX DUNDAS, DIP.ARCH.Glas. (Gavin Paterson & Son); 6 Cadzow Street, Hamilton, Lanarkshire. [Hamilton 179.]
- 1914 2487 †PATERSON : WILLIAM (Oldrieve, Bell & Paterson) [*Pugin Student 1913, Distinction in Thesis*], 22 Ainslie Place, Edinburgh. [Edinburgh 23859.]
- 1926 3931 †PATER : PURUSHOTTAM MUKUND, Univ. Lond. School Diploma; 16 Harvey Road, Gamdevi, Bombay 7, India.
- 1930 4474 †PATER : VITHAL MUKUND, Univ. Lond. School Diploma (Sykes, Patker & Divecha); 24-26 Dalal Street, Fort, Bombay, India. [Bombay 23866.]
- 1921 3170 †PATON : ARCHIBALD GILCHRIST, 46 Edgehill Road, Broomhill, Glasgow, W.I.
- 1911 2199 †PATON : WILLIAM MORTIMER, "Wethersell," Pellhurst Road, Ryde, Isle of Wight.
- 1934 5434 †PATTERSON : JOHN, DIP.ARCH.Edin.; 63 Leinster Square, Bayswater, W.2.
- 1923 3684 †PAXTON : NORVAL ROWALLAN, M.C. (Paxton & Erskine Hill); "Kelvin," Knaresborough Road, Harrogate. [Harrogate 5154.]
- 1897 1228 †PAYNE : EDWARD HARDING, 11 John Street, Bedford Row, W.C.1. [Holborn 9376.]
- 1902 1474 †PAYNE : WILFRED STONEHOUSE (Payne & Payne), Chancery Lane, Smith Street, Durban, Natal, South Africa. [Durban Central 496.]
- 1931 4652 †PAYTON : ARTHUR GEORGE REDVERS (George Payton & Son), 102 Colmore Row, Birmingham. [Birmingham Central 3198.]
- 1933 5034 †PEACE : FRANK NORMAN, DIP.ARCH.Liverpool (Clemence & Co.); St. Mary's House, Quarry Street, Guildford, Surrey. [Guildford 295.]
- 1928 4272 †PEACOCK : KENNETH JOHN RENSHAW, Little Tigh, Seal Chart, near Sevenoaks, Kent.
- 1933 5259 †PEARCE : LIONEL [56 Queen Street, Wolverhampton], c/o Messrs. Erich Mendelsohn & Serge Chermayeff, 173 Oxford Street, W.1.
- 1921 3171 †PEARCE : OSWALD DUNCAN (J. Douglass Mathews & Son) [63 Church Road, Richmond, Surrey.—Richmond 1915], 3 Paul's Bakehouse Court, Godliman Street, St. Paul's Churchyard, E.C.4. [City 8872.]
- 1933 5260 †PEARCE : RALPH BERTRAM, White Hart Chambers, Bromley, Kent. [Ravensbourne 2867.]
- 1912 2344 †PEARSE : GEOFFREY EASTCOTT, Professor, University of the Witwatersrand, P.O. Box 1176, Johannesburg, South Africa.
- 1932 4996 †PEARSON : CHARLES EDWARD, 18 Dalton Square, Lancaster.
- 1911 2174 †PEASCOD : JOSEPH, 12 Southey Street, Keswick, Cumberland. [Keswick 222.]
- 1913 2386 †PEASE : ALEX., c/o Public Works Department, Union Buildings, Pretoria, South Africa.
- 1934 5395 †PEAT : JOHN TREVOR WILLIAMS, "Glancennen," Gnoll Park Road, Neath, Glam.



Serial  
Elected Number.

- 1931 4700 †PEDEN : (Miss) BARBARA CONSTANCE WYBURN, B.Arch.Sydney ; Illawambra, Chatswood, Sydney, N.S.W., Australia.
- 1930 4574 †PEEL : ARTHUR, 40 Winchester Avenue, Waterloo, Liverpool.
- 1913 2433 †PEERLESS : Rev. HERBERT READ, St. Simon Zelotes Vicarage, Morpeth Street, Bethnal Green, E.2.
- 1914 2545 †PEERMAHOMED : ABDULLA BHANJI, Sardar Mansion, 22 Apollo Street, Fort, Bombay, India.
- 1932 4997 †PEERMAHOMED : ABDULLA MAHOMED, Rustom Building, 29 Churchgate Street, Fort, Bombay, India.
- 1932 4998 †PENBERTHY : ARTHUR JOHN, "Hardwycke," Bishops Road, Sutton Coldfield [Sutton Coldfield 2279], and Midland Bank Chambers, Queen Square, Wolverhampton. [Wolverhampton 22971.]
- 1909 1938 †PENFOLD : JOHN THOMAS (Fox Jones & Penfold), 13 John Street, Bedford Row, W.C.1. [Holborn 9728.]
- 1906 1732 †PENLINGTON : STANLEY HIGHFIELD, 4 Courcelette Road, Toronto, Canada.
- 1932 4875 †PENN : COLIN TROUGHTON, 4 Tanza Road, Hampstead, N.W.3.
- 1931 4701 †PENN : WILLIAM HENRY MILNER, "Creek House," Bosham, near Chichester, Sussex.
- 1932 4908 †PEPLER : (Miss) MARIAN, 12 Hanover Terrace Mews, Regents Park, N.W.1.
- 1925 3865 †PERCIK : WOLF, A.A.Diploma ; P.O. Box 2003, Johannesburg, South Africa.
- 1907 1786 †PERKINS : CECIL HENRY, 31 Great James Street, Bedford Row, W.C.1. [Holborn 8220.]
- 1928 4202 †PERRY : REGINALD SELBY, B.Arch.McGill ; 431 Grosvenor Avenue, Westmount, Quebec, Canada.
- 1930 4575 †PERTEE : WALTER CLARENCE, Housing Architect, Town Hall, Bootle, Lancs. [Bootle 1600.]
- 1933 5083 †PESCOD : HAROLD GEORGE, 15 Wansbeck Road, Jarrow, Co. Durham.
- 1930 4446 †PESKETT : HARRIE MICHAEL [R.I.B.A. *Henry Jarvis Student at A.A.* 1928], "Accola," Grove Lane, Coulsdon, Surrey.
- 1926 4006 †PETERS : HENRY ALBAN, B.Arch.Liverpool ; 41 Marlborough Road, St. Leonards, Exeter.
- 1932 4828 †PETROVITCH : DOUCHAN SLOBODAN, A.A.Diploma ; c/o Messrs. Swan & Maclaren, Architects, Singapore, Straits Settlements.
- 1909 2011 †PETT : HAROLD MILBURN, Diocesan Church House, 9 Brunswick Square, Hove. [Hove 5271.]
- 1906 1677 †PEYTO : ALFRED JAMES, Norrington, Belle Grove, Welling, Kent.
- 1925 3895 †PHAYRE : HAROLD, 13 Stumperlowe Avenue, Fulwood, Sheffield.
- 1932 4909 †PHILIP : ALEXANDER, DIP.Arch.Abdn. ; Cairnfield, Cairncry Road, Aberdeen.
- 1933 5261 †PHILIP : (Miss) ELIZABETH CECILY CLARE, 26 Stanley Road, Sutton, Surrey.
- 1912 to 1920 2285 †PHILLIPS : ARTHUR TODD, M.C. (Cole-Adams, Phillips & Cheriton) ; 45 Lower Belgrave Street, S.W.1. [Sloane 4662.]
- 1933 1932 4930 †PHILLIPS : HAROLD JOHN, Eden Place Chambers, 71 Edmund Street, Birmingham, 3. [Birmingham Central 1196.]

Serial  
Elected. Number.

- 1923 3685 †PHILLIPS : HERBERT ERIC (Davies, Garnett & Phillips), Y.M.C.A. Buildings (corner Market Street and Avenue Road), Hastings, Hawkes Bay, New Zealand.
- 1926 4007 †PHILLIPS : HERBERT GORDON, B.ARCH.Liverpool; 2 Treyew Road, Truro, Cornwall.
- 1925 3800 †PHILLIPS : LIONEL BLYTHEWOOD, c/o Messrs. T. R. Hall & G. G. Prentice, Ascot Chambers, Brisbane, Queensland, Australia.
- 1928 4203 †PHILLIPS : RONALD ALFRED (Mackenzie & Phillips), 4 Sandringham Mansions, Exeter Road, Bournemouth. [Bournemouth 4291.]
- 1932 4876 †PHILLIPS : ROY LOVELL, Gate House, Abbotswood, Guildford, Surrey. [Guildford 588.]
- 1908 1903 †PHIPP : REGINALD ARTHUR HYATT, 50 Trevor Road, West Bridgford, Nottingham.
- 1931 4788 †PICKERING : CHARLES EDWARD, 195 Bedford Hill, S.W.12.
- 1921 3225 †PICKFORD : ASTON CHARLES, 27 Frewin Road, Wandsworth Common, S.W.18. [Battersea 0459.]
- 1921 3346 †PICKFORD : LEONARD, 226 Tower Bridge Road, S.E.1.
- 1912 2345 †PICKMERE : TRAVERS, "The Spinney," Moss Lane, Ashton-on-Mersey, Cheshire.
- 1901 1399 †PICKUP : ARTHUR, "Brae Side," Revidge, Blackburn.
- 1916 2611 †PICTON : CLARENCE SPENCER, 102 Wickham Road, Brockley, S.E.4.
- 1925 3822 †PICTON : CLEMENT JOHN, 28 William Way, Letchworth, Herts.
- 1909 2012 †PIERCE : ROBERT, A.R.C.A.; County Offices, Caernarvon.
- 1929 4306 †PIERCE : STEPHEN ROWLAND [*Rome Scholar in Architecture* 1921], 33 Bedford Place, W.C.1. [Museum 9952.]
- 1922 3591 †PIGGOTT : JOHN ROBERT, 15 The Croft, Garden Village, Stoke-on-Trent.
- 1920 2902 †PILDITCH : PHILIP HAROLD (Pilditch, Chadwick & Co.), 6 Old Bond Street, W.1. [Gerrard 1730.]
- 1932 4829 †PILICHOWSKI : AMNON VIVIEN, 9 Great Russell Street, W.C.1.
- 1934 5446 †PINCHEARD : JOHN ALBERT [*R.I.B.A. Archibald Dawnay Scholar* 1930], "Rayleigh," Shakespeare Road, Mill Hill, N.W.7.
- 1921 3347 †PINFOLD : STANLEY, "Elstan," 12 Glebe Crescent, Hendon, N.W.4.
- 1931 4789 †PITTAWAY : HAROLD, 20 Wheats Avenue, Harborne, Birmingham, 17.
- 1929 4421 †PLANT : WALTER GEOFFREY, DIP.ARCH.Liverpool [*R.I.B.A. Archibald Dawnay Scholar* 1927]; Hall Cross Cottage, Doncaster.
- 1918 2684 †PLATTS : PERCY OATES, The County Hall, Wakefield.
- 1930 4576 †PLAYNE : EDWARD, 4 Francis Street, S.W.1. [Victoria 8354.]
- 1922 3376 †PLEDGE : CHARLES TERRY, 56 Sherwood Way, West Wickham, Kent.
- 1934 5306 †PLEWS : CLIFFORD EDWARD, DIP.ARCH.Liverpool; Gilling Road, Richmond, Yorks.
- 1921 3348 †PLUMLEY : DONALD JOHN GRANT, c/o R.I.B.A., 66 Portland Place, W.1.
- 1914 2511 †POCOCK : PERCY WILLMER, jun., "Oak Bank," 17 Copers Cope Road, Beckenham, Kent.



	Serial Elected. Number.	
1930	4577	†POLSON: FRANKLIN MURRAY, 18 Oppidans Road, N.W.3.
1933	5084	†POLTOCK: JOHN WILLEY, Gable End, Loose, near Maidstone, Kent.
1913	2435	†PONDER: CLAUD VINCENT (Walter M. Epps & Claud V. Ponder), 616-617 Bank Chambers, 329 High Holborn, W.C.1. [Holborn 2239.]
1920	3100	†POOL: STANLEY, 8 Treyew Road, Truro, Cornwall.
1922	3377	†POPE: CLEMENT LAWRENCE, "Meadow Croft," 5 Kingsbridge Road, Parkstone, Dorset.
1923	3687	†POPE: FRANK KENNERELL, A.R.C.A. (Ball & Pope) ["Upland Way," Bleadon, Weston-super-Mare]; 30 West Street, Weston-super-Mare. [Weston-super-Mare 705.]
1933	5035	†POPPLTON: WILLIAM CLAUDE, "Fotheringay," Gordon Street, Gordon Square, W.C.1.
1930	4578	†PORTER: HERBERT GOULD, c/o The Architectural Association, 34-36 Bedford Square, W.C.1.
1919	2825	†PORTSMOUTH: OLIVER SPENCER (H. C. & O. S. Portsmouth), Llanfair Buildings, Swansea [Swansea 3474]; and Upways, Hillside Crescent, Swansea.
1930	4460	†POTT: (Mrs.) JANET, 19 St. James's Square, W.11.
1895	1111	†POTTER: HENRY INGLE (Fowler, Sandford & Potter), 8 St. James's Street, Sheffield. [Sheffield 26217.]
1934	5396	†POTTER: JOHN ALEXANDER, B.A.; 21 The Market Place, Derby.
1931	4790	†POTTER: JOHN EDWARD, c/o Messrs. Leigh & Orange, P. & O. Building, Hong Kong (via Siberia).
1934	5397	†POTTER: ROBERT JAMES, 2 Meyrick Avenue, Salisbury.
1932	4999	†POTTERTON: GEORGE EDWARD, Olde Home, East Molesey, Surrey.
1919	4422	†POULTON: DENIS, DIP.ARCH.Liverpool (W. S. Grice & Denis Poulton) [21 Porchester Square, W.2]; 50 Baker Street, W.1. [Welbeck 7354.]
1932	5000	†POWELL: ADRIAN EVELYN, White Cross Villa, Whitchurch, Bristol.
1924	3758	†POWELL: ALBERT HARRY, 35 Circuit Lane, Bath Road, Reading.
1930	4579	†POWELL: HAROLD HAMILTON, B.ARCH.Liverpool; "Mumble," Milner Road, Heswall, Wirral, Cheshire.
1931	4791	†POWELL: LESLIE CHARLES, "Meadowsend," Pondfield Road, Hayes, Kent.
1931	4792	†POWELL: MAYNARD HENRY, P.A.S.I.; Central Chambers, Wood Street, Stratford-upon-Avon [Stratford 443], and 2 Newhall Street, Birmingham, 3. [Birmingham Central 6015.]
1933	5127	†POWELL: WILLIAM CHARLES, 20 Cork Street, W.1.
1927	4137	†POWELL: WILLIAM THOMAS, "Ruoivas," Elstree Hill South, Elstree, Herts.
1902	1428	†POWER: CYRIL EDWARD, F.R.HIST.S. [Soane Medallist 1900]; 2 Brook Green Studios, Dunsany Road, West Kensington, W.14.
1934	5475	†POWERS: FREDERIC WALTER, Southern Life Buildings, Smith Street, Durban, Natal, S. Africa.
1934	5398	†POWICKE: (Miss) ANNA ELIZABETH, B.A.; 97 Holywell, Oxford.
1905	1617	†POWYS: ALBERT REGINALD, C.B.E.; 20 Buckingham Street, Strand, W.C.2.



Serial  
Elected. Number.

- 1894 1049 †PRATT: GEORGE PERCY (Percy Pratt & Blount, 174 High Street, Acton, W.3.—Acton o86o), Homefield, 4 Crawford Avenue, Wembley, Middlesex.
- 1891 840 †PRATT: ROBERT BAILIE, County Bank House, Elgin, Scotland.
- 1933 5168 †PRESTON: (Miss) CONSTANCE WINIFRED [R.I.B.A. *Archibald Dawson Scholar* 1926], Hampton Court Palace, Middlesex.
- 1926 3954 †PRESTON: FREDERICK LESLIE, A.A.Diploma [R.I.B.A. *Henry Jarvis Student at A.A.* 1924]; 34 Lovelace Road, Dulwich, S.E.21.
- 1926 4008 †PRICE: ARTHUR JOHN, Ash Green, Trentham, Stoke-on-Trent, Staffs.
- 1930 4476 †PRICE: GEOFFREY LANGFORD, 15 Harley Terrace, Gosforth, Newcastle-upon-Tyne.
- 1922 3449 †PRICE: HARRY JAMES PARKIN, 19 Eastholm, Golders Green, N.W.11.
- 1895 1080 †PRICE: HENRY, City Architect, Town Hall, Manchester.
- 1934 5476 †PRICE: JOHN CECIL BENNETT, 3 Beaconsfield Road, Clifton, Bristol.
- 1933 5085 †PRICE: (Miss) OLWEN MARGUERITE EMMERSON, DIP.ARCH. Cardiff; Maesteg House, Whitchurch, Cardiff.
- 1925 3866 †PRICE: WILFRED JOHN BROOKHOUSE, Landour, Upper Manor Road, Farncombe, Surrey.
- 1920 3025 †PRICE: WILLIAM HAROLD (Frank W. Wills & Sons), 15 Orchard Street, Bristol. [Bristol 20126.]
- 1923 3688 †PRIDEAUX: ARTHUR, M.M.; c/o Messrs. Nobbs & Hyde, 1240 Phillips Square, Montreal, Canada.
- 1934 5399 †PRIEST: ALFRED LLEWELLYN, 8 East Crescent, East Dene, Rotherham, Yorks.
- 1926 4009 †PRINGLE: GORDON, M.A.Cantab.; 4A Bloomsbury Square, W.C.1. [Holborn 3543.]
- 1934 5400 †PRIOR: JAMES FREDERICK, 1 Queen Anne's Grove, Ealing, W.5.
- 1922 3593 †PRITCHARD: HAROLD WILLIAM, B.ARCH.Liverpool; 45 Plattsville Road, Allerton Road, Liverpool.
- 1911 2240 †PRITCHARD: IVOR MERVYN, A.R.C.A.; 12 Calais Gate, S.E.5.
- 1914 2489 †PRITCHARD: WILLIAM, P.A.S.I.; The Housing Department, Corporation of Liverpool, Liverpool.
- 1921 3349 †PROSSER: DONALD SYDNEY, 54 Glebe Road, Barnes, S.W.13.
- 1934 5307 †PRYCE LEWIS: OWEN, c/o The Architectural Association, 34-36 Bedford Square, W.C.1.
- 1901 1406 †PRYKE: LOUIS EDWARD, 28 Westhorpe Street, Putney, S.W.
- 1922 3479 †PRYNNE: HAROLD FELLOWES, The Madras Club, P.O. Box 389, Madras, India.
- 1920 3026 †PRYNNE: SHERARD JOHN HOWARD, 1 Woodville Road, Ealing, W.5.
- 1933 5128 †PULLAN: FREDRICK ROWLAND, "Roecliffe," Lidgett Park Road, Roundhay, Leeds, 8.
- 1932 5001 †PULLEN: ROGER KENDALL, A.A.Diploma; 145 Temple Chambers, Temple Avenue, E.C.4. [Central 4374.]
- 1926 4010 †PUNCHARD: STANLEY CHARLES, 12 Tosson Terrace, Heaton, Newcastle-upon-Tyne.
- 1909 2014 †PURCHON: WILLIAM SYDNEY, M.A.; The Welsh School of Architecture, The Technical College, Cardiff.



Serial  
Elected Number.

- 1908 1861 †PURSGLOVE : ARCHIBALD, P.A.S.I. [10 Elmsmere Road, Fog Lane, Didsbury, near Manchester] ; 16 Oxford Street, Manchester, 1. [Manchester Central 3274.]
- 1912 2347 †PUTWAIN : WILLIAM STEWART, 24 Russell Street, Stanley Bay, Auckland, New Zealand.
- 1901 1367 †QUAIL : JOHN, The Rhodes Building, St. George's Street, Cape Town, South Africa.
- 1922 3594 †QUARMBY : GEORGE GILBERT (W. A. Quarmby & Son), 2 Grimshaw Street, Burnley. [Burnley 2385.]
- 1906 1647 †QUIRKE : WILLIAM DATHY, The Red Cow House, Westerham, Kent. [Westerham 83.]
- 1928 4273 †RABY : LAURENCE, 54 Forest View, Brierfield, near Burnley, Lancs.
- 1923 3689 †RADFORD : THEODORE REGINALD (Jerman & Radford), 20 Bedford Circus, Exeter [Exeter 2326], and 1A Rolle Road, Exmouth, Devon. [Exmouth 644.]
- 1913 2389 †RAHBULA : ERNEST ALEXANDER RAHLES, M.C., O.B.E. (Civil Division), F.S.A. ; c/o Royal Commission on Historical Monuments (England), 29 Abingdon Street, Westminster, S.W.1. [Victoria 6741.]
- 1909 2015 †RAINFORTH : SYDNEY HERBERT, Architects Department, County Offices, Newland, Lincoln.
- 1916 2612 †RAINGER : HERBERT THOMPSON (Rainger & Rogers), 29 Rodney Road, Cheltenham. [Cheltenham 3204.]
- 1933 5262 †RALTON : ALAN JOHN, B.Arch. ; 422 Collins Street, Melbourne, C.1, Victoria, Australia.
- 1930 4477 †RANDALL : GERALD FRAYNE, B.A.(Eng.)Cantab. ; "Westmoor," Tillington, Petworth, Sussex. [Petworth 93.]
- 1928 4274 †RANDLE : FREDERIC LIONEL (George Randle & Son), Lloyds Bank Chambers, 116 High Street, Smethwick. [Smethwick 0186.]
- 1922 3596 †RANKINE : ANDREW, City Architect's Department, Guildhall, Hull.
- 1918 2686 †RATCLIFF : FRED, Orchard Chambers, Church Street, Sheffield, 1.
- 1934 5401 †RATCLIFFE : BERIC FORD, Willow Brook, Woodlands Avenue, Whitefield, Lancs.
- 1881 307 †RAWLINS : HENRY ADAIR, F.S.I. (Rawlins, Culver & Co.), 30 Coleman Street, E.C.2. [Metropolitan 6372.]
- 1921 3258 †RAY : ARTHUR GORDON, 51 Bruce Avenue, Westmount, Quebec, Canada.
- 1930 4580 †REA : ARTHUR JOHN, High Street, Solihull, Birmingham.
- 1930 4478 †REA : HERBERT FRANCIS, 8 High Street, Totnes, Devon. [Totnes 105.]
- 1925 3867 †READ : GEOFFREY ERNEST (Wheat & Luker) [Ashgrove, 134 Church Road, Upper Norwood, S.E.19], 19 Basinghall Street, E.C.2. [Metropolitan 1651.]
- 1920 3027 †READ : KENMUIR HARRY, F.S.I. [*Saxon Snell prizeman* 1930] ; School of Architecture, Building and Surveying, The Polytechnic, 307-311 Regent Street, W.1.
- 1934 5460 †REAKES : WILLIAM VINING, Albany Avenue, Eccleston Park, Prescott, Lancs. [Prescot 6398.]

- |                            | Serial<br>Elected. Number. |  |
|----------------------------|----------------------------|--|
| 1895                       | 1144                       | †REAVELL: GEORGE JOHN THRIFT, The Clock House, Ewhurst, East Sussex. [Staplecross 24.]   |
| 1896                       | 1180                       | †REDFERN: JOHN LEWIS, Borough Surveyor, Council Offices, Gillingham, Kent. [Gillingham 5120.]  |
| 1934                       | 5402                       | †REDGRAVE: CLAUDE FRANCIS, Barbican Chambers, 33A Earl Street, Coventry.   |
| 1929                       | 4423                       | †REDWOOD: REGINALD SEYMOUR [ <i>Distinction in Thesis</i> ], 29 Berkeley Square, Clifton, Bristol.   |
| 1920                       | 3028                       | †REED: WILLIAM JAMES, 60 Dunkeld Road, Chadwell Heath, Essex.  |
| 1927                       | 4138                       | †REES: HENRY ALEXANDER, "Sidcott," Newbridge, Mon.   |
| 1933                       | 5141                       | †REES: HENRY TREHARNE, 5 Gipsy Road, West Norwood, S.E.27.   |
| 1922                       | 3597                       | †REES: JOHN FREDERICK, M.C. [c/o Metropolitan Asylums Board, Sheffield House, Sheffield Street, W.C.2]; 4 Nursery Close, Shirley, near Croydon, Surrey.                |
| 1890                       | 794                        | †REEVE: ROBERT ARTHUR, 18 Winton Terrace, Stoke-on-Trent.  |
| 1922                       | 3480                       | †REEVES: JOHN EDWARD, 15 Bernard Road, Edgbaston, Birmingham.  |
| 1922                       | 3598                       | †REID: ALEXANDER SIMPSON, DIP.ARCH.Abdn. [ <i>Ashpitel Prize-man 1922, Distinction in Thesis</i> ]; 78 Alcester Road South, Kings Heath, Birmingham, 14.               |
| 1920                       | 2903                       | †REID: GORDON STUART, Victoria Street, Hamilton, New Zealand.  |
| 1921                       | 3174                       | †REID: HERBERT HENRY, DIP.ARCH.Abdn. (Edwards, Reid & Booth); Eastern Bank Building, Chatham Street, Colombo, Ceylon. [Cable Address:—"Column," Colombo—Colombo 2234.] |
| 1933                       | 5263                       | †REID: JAMES EUGENE, 8 Manor Green, Rising Brook, Stafford.  |
| 1892                       | 953                        | †REID: ROBERT ALEXANDER (Dodge & Reid), 72 High Street, Brentford, Middlesex. [Ealing 1349.]   |
| 1924                       | 3777                       | †REILY: ERIC, Lonsdale, Shandon Park, Knock, Belfast.  |
| 1930                       | 4581                       | †REITH: WILLIAM JAMES, DIP.ARCH.Abdn.; 6 Rosebery Street, Aberdeen.  |
| 1915                       | 2594                       | †REIVE: THOMAS, 19 Chapel Walks, Manchester, 2. [Manchester Blackfriars 7906.]   |
| 1926                       | 4011                       | †REMNANT: EUSTACE ARCHIBALD, P.A.S.I.; 504 Abbey House, Victoria Street, S.W.1. [Victoria 4196.]   |
| 1934                       | 5403                       | †RENNIE: ROBERT, 104 Argyle Road, Saltcoats, Ayrshire.   |
| 1931                       | 4793                       | †REUBEN: SAMUEL SIMON (Simon & Co.), Commissariat Building, Hornby Road, Fort, Bombay, India. [Bombay 26443.]  |
| 1922                       | 3452                       | †REVITT: GEORGE, Architect's Department, County Surveyor's Office, Hatfield, Herts.  |
| 1920                       | 3101                       | †REW: NOËL ACKROYD, 219 High Street, Berkhamsted.  |
| 1932                       | 5002                       | †REYNISH: ROY LEWIS, St. Benedict's, New Town, Chichester.   |
| 1932                       | 4830                       | †REYNOLDS: FRANCIS MAURICE, B.A.(ARCH.)Mancr. (Hill, Sandy & Norris); 9 Albert Square, Manchester, 2. [Manchester Blackfriars 3008.]                                   |
| 1920<br>to<br>1928<br>1930 | 2905                       | †RHIND: JAMES ELLABY, DIP.ARCH.Abdn.; 8 Napier Road, Kensington, W.14.   |
| 1910                       | 2121                       | †RHODES: THOMAS HERBERT, c/o H.M. Office of Works, 43-46 New Street, Birmingham.   |
| 1914                       | 2512                       | †RHODES: WILFRED CRAVEN, 2 San Luis, Sir Thomas Mitchell Road, Bondi, Sydney, New South Wales.   |



Serial Elected. Number.		
1933	5142	†RICE : EDWIN MARSHALL, The City School of Arts and Crafts, Oxford.
1926	4012	†RICHARD : JOHN CYRIL, "Brynteg," Hilders Road, Western Park, Leicester.
1933	5264	†RICHARDS : CHARLES ARTHUR, 67 East Street, W.1.
1932	4831	†RICHARDS : (Miss) FLORENCE JOAN MARY SLOANE, B.A.Hon. (ARCH.)Lond. ; 73 Springfield Road, St. John's Wood, N.W.8. [Maida Vale 4278.]
1933	5265	†RICHARDS : GORDON DAVID LLOYD, Messrs. R. J. Williams & Partners, Market Street, Kettering.
1932	4877	†RICHARDS : IVOR FRANCIS BASSETT (Harper, Bull & Richards), [46 Cyn Coed Road, Penylan, Cardiff], 14 St. Andrew's Crescent, Cardiff. [Cardiff 4280.]
1931	4794	†RICHARDS : JAMES MAUDE, 8 Church Street, Chelsea, S.W.
1933	5143	†RICHARDS : LEONARD FRANCIS, DIP.ARCH.Cardiff ; 181 Valley Road, Streatham, S.W.16.
1921	3227	†RICHARDSON : FRANK, c/o Borough Engineer, Town Hall, Rotherham.
1903	1507	†RICHARDSON : FRANK GEORGE, 90 Queen Street, Melbourne, Australia.
1934	5461	†RICHMOND : (Miss) ETHEL MARY, B.ARCH.Sydney ; 37 Beresford Road, Rose Bay, Sydney N.S.W., Australia.
1932	4878	†RICHMOND : SIDNEY MARK, 35 Denewell Avenue, Newcastle-upon-Tyne.
1920	3102	†RICKARD : STANLEY NOBLE, 335 W. 27th Street, Los Angeles, California, U.S.A.
1930	4582	†RIDDELL : JAMES RATTRAY, 4 Watson Street, Aberdeen.
1922	3600	†RIDDELL : WILLARD BRUCE, 48 Sun Life Building, Hamilton, Ontario, Canada.
1922	3453	†RIDGE : THOMAS, Bank Chambers, Oswestry. [Oswestry 163.]
1923	3726	†RIDING : RICHARD ARTHUR FIELDING, 9 Campden Grove, Kensington, W.8.
1917	2629	†RIDLEY : BASIL WHITE, Malthouse Farm, Streat, Plumpton, Sussex. [Plumpton 56.]
1914	2548	†RIDLEY : GEOFFREY WILLIAM, The Manor House, West Hoathly, Sussex.
1928	4275	†RIGG : (Miss) MARY FREDA, A.A.Diploma ; The Cottage, Lower Green Road, Esher, Surrey.
1922	3601	†RILEY : Captain HERBERT GEORGE (W. H. & H. G. Riley), Foxton, Market Harborough, Leicestershire ; and 25 Horsefair Street, Leicester. [Leicester 58651.]
1920	3030	†RILEY : RICHARD HOLDEN, P.A.S.I. ; 18 Lowood Place, Revidge, Blackburn.
1933	5086	†RIPLEY : STANLEY, DIP.ARCH.Leeds ; 128 West Street, Leeds, 1. [Leeds 23281.]
1922	3454	†RIPPINGHAM : THOMAS FRANCIS, Ministry of Finance, Department of Works and Public Buildings, May Street, Belfast.
1933	5087	†RISBRIDGER : HENRY JOSEPH, Ivydene, The Bars, Guildford, Surrey.
1928	4276	†RITCHIE : DUTHIE, P.O. Box 2271, Johannesburg, South Africa.
1926	4013	†RITCHIE : JAMES WATSON, DIP.ARCH.Edin. ; c/o H.M.O.W., 122 George Street, Edinburgh.
1930	4500	†RITCHIE : JOHN ARCHIBALD, c/o Messrs. Palmer & Turner, Union Building, 1 Canton Road, Shanghai, China (via Siberia).

Serial Elected. Number.	
1926 3955	†RITCHIE: THOMAS, 9 Brunswick Mansions, Handel Street, W.C.1.
1908 1862	†RITCHIE-FALLON: WALTER ADOLPHUS, 16 Queen Victoria Street, Cape Town, South Africa. [Cape Town Central 5731.]
1925 3868	†RIX: ALEC DONALD, Braden, Alicia Gardens, Kenton, Middlesex.
1893 998	†RIX: REGINALD ARTHUR (Rix & Rix) [The Red House, Burnham, Bucks], High Street, Burnham, Bucks. [Burnham (Bucks) 42.]
1914 2513	†ROARTY: STANISLAUS, Kemble Building, Margaret Street, Sydney, New South Wales.
1933 5088	†ROBB: GEORGE, 25 Orange Hill Road, Heaton Park, near Manchester.
1928 4277	†ROBBIE: HENRY PEARCE, 119 Nethergate, Dundee. [Dundee 2294.]
1926 4014	†ROBERTS: ALFRED GEORGES, 27 Lawn Crescent, Kew Gardens, Surrey.
1934 5462	†ROBERTS: ARTHUR, DIP.ARCH.Liverpool [R.I.B.A. <i>Archibald Dawson Scholar</i> 1930]; 3 Haymans Green, West Derby, Liverpool.
1920 3031	†ROBERTS: ARTHUR BEAVER LLEWELYN, 8 Sumner Place, S.W.7. [Kensington 1865.]
1933 5266	†ROBERTS: BRIAN SAMUEL (Knott & Collins), 14 John Street, Adelphi, W.C.2. [Temple Bar 6979.]
1923 3690	†ROBERTS: CHARLES HENRY, 4 Kingsley Mews, Stanford Road, Kensington, S.W.
1910 2081	†ROBERTS: DAVID JOHN, 161 Church Road, Erdington, Birmingham.
1926 4015	†ROBERTS: DOUGLAS HUGH POYNTER, Borough Engineer's Dept., Smethwick, Birmingham.
1918 2687	†ROBERTS: EVAN WENDELL, The Hollies, Walnut Grove, Radcliffe-on-Trent, Notts.
1934 5324	†ROBERTS: GLYN, DIP.ARCH.Liverpool; 44 Cambridge Terrace, W.2.
1929 4307	†ROBERTS: LESLIE HUGH BENNET, 4 Sutcliffe Close, N.W.11.
1926 4016	†ROBERTS: THOMAS IDWAL, Cartrêfle, Weston Lane, Shavington, Cheshire. [Willaston 59.]
1913 2391	†ROBERTS: THOMAS LEONARD, 9-11 Aldgate High Street, E.C.3.
1910 2067	†ROBERTS: WILLIAM JOHN, M.A.(ARCH.)Mancr. [ <i>Ashpitel Prize-man</i> 1909]; Director of Public Works, Salisbury, Southern Rhodesia.
1926 4017	†ROBERTSON: ALBERT VICTOR, DIP.ARCH.Abdn.; "Inversund," 39 Eden Way, Beckenham, Kent.
1922 3481	†ROBERTSON: ALEXANDER SMEATON, Department of Works, Canberra, Federal Capital Territory, Australia.
1919 2827	†ROBERTSON: DAVID, 16 Norland Square, Holland Park, W.11.
1928 4205	†ROBERTSON: GEORGE WILLIAM, 50 Westland Drive, Scotstoun, Glasgow, W.4.
1928 4206	†ROBERTSON: HUGH DOUGLAS, B.ARCH.McGill; 46 Herkimer Street, Hamilton, Ontario, Canada.
1911 2176	†ROBERTSON: NORRIS BATHGATE, West Banks, Riddlesden, Keighley, Yorks.



- |      | Serial<br>Elected. Number. |  |
|------|----------------------------|--|
| 1933 | 5267                       | †ROBIN : ALEXANDER ARTHUR, 7 Melfort Avenue, Dumbreck, Glasgow.  |
| 1933 | 5089                       | †ROBINSON : ARTHUR, 3 Pottersway, Sheriff Hill, Gateshead-on-Tyne.   |
| 1930 | 4501                       | †ROBINSON : AUBYN PEART, M.A. ; Messrs. Caröe & Passmore, 3 Great College Street, Westminster, S.W.1.                                      |
| 1920 | 3032                       | †ROBINSON : ERIC ORME, Architect to the Bingley Urban District Council, " Windygarth," 18 Plevna Terrace, Bingley, Yorks.                  |
| 1904 | 1584                       | †ROBINSON : KENNETH DUNCAN STUART, County Surveyor's Office, Shire Hall, Gloucester.   |
| 1904 | 1555                       | †ROBINSON : THOMAS HENSON, Mazda Buildings, Campo Lane, Sheffield. [Sheffield 4223.]   |
| 1925 | 3897                       | †ROBSON : ROBERT DAVID, Isle of Ely County Council, County Hall, March, Cambs. [March 6.]  |
| 1893 | 1001                       | †ROCHE : CECIL STUART, 53 Loveday Road, West Ealing, W.  |
| 1897 | 1233                       | †ROCHESTER : CHARLES DIXON [1 St. Anthony's Hill, Desborough, Kettering], 4 High Street, Rothwell, Kettering. [Rothwell 20.]               |
| 1933 | 5268                       | †ROE : MERVYN FREDERICK HURFORD, 28 Jinkee Road, Shanghai, China (via Siberia).  |
| 1927 | 4140                       | †ROGERS : (Miss) ELSIE, B.A.(ARCH.)Mancr. [R.I.B.A. <i>Recognised Schools Silver Medallist</i> 1924]; Ingram House, Stockwell Road, S.W.9. |
| 1913 | 2436                       | †ROGERS : JOHN CHARLES [Arthur Cates Prizeman 1914], Kelmscot, Jennings Road, St. Albans, Herts.   |
| 1931 | 4653                       | †ROGERS : THOMAS HOWARD, 192 Alcester Road South, King's Heath, Birmingham.  |
| 1922 | 3602                       | †ROGERS : WILLIAM JELF (Rainger & Rogers), 8 Rodney Terrace, Cheltenham. [Cheltenham 3204.]  |
| 1914 | 2550                       | †ROLLEY : HORACE EDWIN, A.R.C.A. (Gething & Rolley); Kingsley Hall, Kidderminster. [Kidderminster 349.]                                    |
| 1904 | 1556                       | †ROLLO : ANDREW [Inst. Medallist (Drawings) 1903, R.I.B.A. <i>Diploma in Town Planning</i> ], 2 Robb's Loan, Gorgie, Edinburgh.            |
| 1881 | 305                        | ROMAINE-WALKER : WILLIAM HENRY (Romaine-Walker & Jenkins), 6 Old Bond Street, W.1. [Regent 4888.]  |
| 1926 | 3956                       | †ROSCOE : FRANK, jun., A.A.Diploma; 40 Bramerton Street, Chelsea, S.W.3.   |
| 1930 | 4583                       | †ROSE : CHARLES ALEXANDER, Smithton, Culloden, near Inverness.   |
| 1909 | 2016                       | †ROSE : CHARLES HOLLAND (Kenneth Wood & Charles H. Rose), The Croft, St. Nicholas Hill, Leatherhead, Surrey. [Leatherhead 245.]            |
| 1930 | 4584                       | †ROSE : JOHN CRUIKSHANK, 103 Rosebery Road, Muswell Hill, N.10. [Tudor 4633.]  |
| 1934 | 5404                       | †ROSE : KENNETH, " Aingarth," Wood's Moor Lane, Davenport, Stockport.  |
| 1922 | 3603                       | †ROSS : DAVID JOHN ALEXANDER, DIP.ARCH.Abdn. [R.I.B.A. <i>Archibald Watson Scholar</i> 1922]; Burnbank, Culter, Aberdeen.                  |
| 1880 | 763                        | †ROSS : HENRY, 15 Cannon Street, Accrington.   |
| 1909 | 2017                       | †ROSS : HUGH ALEXANDER (George and T. S. Vickery), 50 Gresham Street, E.C.2. [Metropolitan 0433.]  |
| 1903 | 1490                       | †ROSS : JAMES MACLAREN, M.C. ; 11 Victoria Street, Westminster, S.W.1. [Victoria 6554.]  |
| 1923 | 3727                       | †ROSS : WILLIAM, F.S.I. (Ross & Buchanan); 189 Pitt Street, Glasgow, C.2. [Glasgow Douglas 3521.]  |

Serial  
Elected. Number.

- 1921 3175 †ROSS : WILLIAM ALEXANDER [Architect to H.M. War Office, Whitehall, S.W.1.—Victoria 9400], "The Hatch," Friary Road, North Finchley, N.12. [Hillside 2671.]
- 1932 5003 †ROSSELL : REGINALD ERNEST, 45 Orchard Crescent, Edgware, Middlesex.
- 1932 4910 †ROSSER : CLIFFORD, 15B Clive Road, Canton, Cardiff.
- 1930 4585 †ROTH : STANLEY HENRY JAMES, A.A.Diploma; 36 Bedford Square, W.C.1.
- 1933 5090 †ROTHWELL : FRANK LIONEL, 10 Drylands Road, Crouch End, N.8.
- 1932 5004 †ROUEN : LYNDON, The Grove, New Brook Road, Over-Hulton, Bolton.
- 1916 } 2613 †ROUGH : JAMES WILFRED, 21 Porchester Gardens, W.2.  
to  
1928 }  
1929 }
- 1920 3033 †ROUTLEY : LEONARD JAMES, 21 Cambridge Street, Hyde Park, W.2.
- 1906 1734 †ROWBOTHAM : HARRY ARNOLD, "White House," Bodley Road, New Malden, Surrey.
- 1930 4586 †ROWE : GEORGE FREDERICK, M.C.; 36 Temple Fortune Lane, N.W.11. [Speedwell 2437.]
- 1925 3989 †||ROWE : HAROLD BERTRAM [R.I.B.A. *Alfred Bosson Silver Medallist* 1930], "Whitehouse," Bassaleg Road, Newport, Mon.
- 1901 1402 †ROWELL : REGINALD BERTIE, 5 The Triangle, East Sheen, S.W.14. [T.A. Rowell, Mortlake.—Prospect 4121.]
- 1910 2068 †ROWLEDGE : GEORGE HENRY, 28 Perrymead, Polefield, Prestwich, Manchester.
- 1918 2688 †ROWNTREE : COLIN (Fred Rowntree & Sons), Museum Chambers, Museum Street, York [York 3276], and 94 Baker Street, W.1. [Welbeck 6385.]
- 1919 2742 †ROWNTREE : DOUGLAS WOODVILLE (Fred Rowntree & Sons) 94 Baker Street, W.1 [Welbeck 6385]; and Museum Chambers, Museum Street, York. [York 3276.]
- 1926 3933 †ROWSE : ERIC ANTHONY AMBROSE, c/o The National & Provincial Bank, Ltd., 23 Wigmore Street, W.1.
- 1919 2829 †RUBERY : SAMUEL, "Tresillian," Ducks Hill, Northwood, Middlesex.
- 1933 5269 †RUDDIMAN : ALBERT, 468A King Street, Aberdeen.
- 1921 3177 †RUDMAN : WALTER, M.C.; "Zealy House," Chippenham, Wilts.
- 1927 4042 †RUGG : ERIC, A.A.Diploma; "Cooden," 2 Gwendolin Avenue, Putney, S.W.15. [Putney 6015.]
- 1907 1790 †RUNTON : PERCY TOM, District Bank Chambers, Bradford.
- 1904 1557 †RUSSELL : GEORGE LEONARD, 1 Broad Street Buildings, Liverpool Street, E.C.2. [Bishopsgate 8502.]
- 1931 4702 †RUSSELL : JAMES BELL, 1158 Beaver Hall Square, Montreal, P.Q., Canada.
- 1919 2743 †RUTHEN : ERNEST SIDNEY, 1 King's Mews, Bloomsbury, W.C.1. [Holborn 9644.]
- 1914 2492 †RUTTER : WILLIAM ARTHUR, "Egmont," South Hill, Guildford, Surrey.
- 1920 2906 †RUWALD : CYRIL C., "Letchworth," Russell Avenue, Lindfield, New South Wales.



Serial  
Elected. Number.

- 1934 5308 †**RYDER**: (Miss) MARGERY JULIA, Gratnar, North Bovey, Devon.  
[Manaton 25.]
- 1934 5447 †**RYLANCE**: MERVYN HAMILTON, Bank of Australasia Chambers,  
406 Queen Street, Brisbane, Queensland, Australia.
- 1919 2707 †**RYLATT**: ARTHUR, Architect's Department, City Engineer's  
Office, Guildhall, York.
- 1906 1736 †**RYLATT**: WALTER PUCKERING, F.A.S.I.; "Ladye Hayes,"  
Hathersage, Derbyshire.
- 1906 1680 †**RYLE**: HERBERT, M.V.O., O.B.E.; H.M. Office of Works, Storey's  
Gate, Westminster, S.W.1.
- 1919 2744 †**SACRÉ**: Major LESTER HOWARD, Glenton House, Neston,  
Wirral, Cheshire.
- 1889 727 †**SADLER**: GEORGE WILLIAM, F.S.I.; Duchy of Lancaster Office,  
Lancaster Place, Strand, W.C.2. [Temple Bar 8277.]
- 1922 3482 †**SADLER**: WILLIAM (Sadler & Deane), 8 High Street, High  
Wycombe, Bucks. [High Wycombe 874.]
- 1920 3034 †**ST. LEGER**: CHARLES DOUGLAS, M.C. [*Herbert Baker Scholar*];  
8 Gray's Inn Square, W.C.1. [Chancery 7629.]
- 1928 4207 †**SAISE**: ALFRED JOHN, 5 Cambridge Mansions, Hersham Road,  
Walton-on-Thames, Surrey.
- 1892 928 †**SAKURAI**: KOTARO [R.I.B.A. *Donaldson Medallist* 1889-90],  
21 Ichigaya Nakanocho, Ushigome, Tokio, Japan.
- 1920 2907 †**SALE**: FREDERICK, Normanby Chambers, 430 Little Collins  
Street, Melbourne, Australia.
- 1914 2493 †**SALISBURY**: STANLEY, Mauldens, Bovingdon, Hemel Hemp-  
stead, Herts.
- 1903 1508 †**SALMON**: NATHAN THOMAS, Denton Chambers, Wokingham,  
Berks.
- 1932 4843 †**SALMOND**: ARTHUR LOUIS, B.Arch. Auckland (Salmond &  
Salmond); Princes Street, Dunedin, New Zealand.
- 1926 4018 †**SALT**: GEOFFREY WYNDHAM, The Royd, Selborne Road,  
Handsworth Wood, Birmingham.
- 1934 5405 †**SALTER**: EDWARD THOMAS, "Pottshays," Ridge, near Barnet,  
Herts.
- 1931 4795 †**SALVIN**: THOMAS EDWARD, c/o J. W. Hammond, Esq., 40 High  
Street, Romford, Essex.
- 1906 1737 †**SALWEY**: JASPER PHILIP, c/o R.I.B.A., 66 Portland Place, W.1.
- 1911 2241 †**SAMSON**: HAYWARD LEWIS, 39 Canfield Gardens, Hampstead,  
N.W.6.
- 1918 2689 †**SAMUELS**: EDWARD PERCY PROCTOR, Edenfield, Llanfairfechan,  
N. Wales.
- 1932 5005 †**SANDERS**: FREDERICK JOHN, 7 Richmond Road, Dudley.
- 1921 3230 †**SANDERS**: JOHN EDWARD, 208 Boaler Street, Liverpool.
- 1934 5406 †**SANDERS**: MAURICE, 259 Hoe Street, E.17. [Walthamstow  
1549.]
- 1933 5270 †**SANDERS**: NORMAN FREDERICK, Cordova, Astons Road, Moor  
Park, Northwood, Middlesex.
- 1920 3104 †**SANDERS**: THOMAS ANDREW (J. E. Sanders & Son, 219A Lord  
Street, Southport), 5 Gloucester Road, Birkenhead, Southport.
- 1931 4681 †**SANDERSON**: JOHN KENYON MARTINDALE, 85 Cambridge  
Gardens, W.10.
- 1906 1738 †**SANTO**: VICTOR GEORGE, 16 College Hill, Shrewsbury. [Shrews-  
bury 2563.]

Serial Elected. Number.		
1894	1035	†SARGANT : LIONEL EDGAR ALFRED, 99 Rue de Paris, Lille, France.
1931	4796	†SARGENT : HARRY LIONEL, 148A Hall Road, Hull.
1933	5091	†SARJEANT : JOHN KEKWICK GLENN, Univ. Lond. School Diploma; 19 Golders Court, Woodstock Road, Golders Green, N.W.11. [Speedwell 4023.]
1931	4654	†SARTAIN : SIDNEY PHILIP, 2 Trevelyan House, Arlington Road, Twickenham Park, Middlesex.
1920	3105	†SATCHELL : HUGH GLANVILLE, 70 Castle Bar Road, Ealing, W.5.
1933	5144	†SATHE : LAXMAN VISHNOO (Master, Sathe & Bhuta), 41 Hamam Street, Fort, Bombay, India. [Bombay 23987.]
1919	2745	†SAUNDERS : BERNARD ROBERTSON, M.C.; "Dorney," 60 Syke Ings, Iver, Bucks.
1926	4019	†SAUNDERS : DYCE CHALMERS, 73 Summerhill Avenue, Toronto, Ontario, Canada.
1929	4424	†SAUNDERS : GEORGE SLEITH, 179 Stonegate Road, Meanwood, Leeds.
1897 to 1915 1933	1230	†SAUNDERS : JAMES, <i>Chairman of the Southend-on-Sea and District Chapter of the Essex, Cambridge and Hertfordshire Society of Architects</i> , 19 Cotswold Road, Westcliff-on-Sea, Essex.
1931	4655†	†SAUNDERS : VICTOR CLARE LINDON, "Littlecot," The Meadows, Farnborough, Kent.
1933	5145	†SAURIN : CORMAC PATRICK, B.A.(ARCH.)Lond.; 22 Richmond Road, Ilford, Essex.
1927	4073	†SAVAGE : HERBERT (Charles McDonald & Herbert Savage) [4 Westminster Road, Wallasey], 7 Sweeting Street, Liverpool. [Liverpool Central 2077.]
1910	2124	†SAVAGE : HUBERT, 616-617 Sayward Building, Victoria, B.C., Canada.
1933	5185	†SAVILL : ALEXANDER GORDON, The Red House, Newbury, Berks.
1922	3605	†SAWYER : FREDERICK JOHN, Nesscliff, Upper Manor Road, Farncombe, Surrey.
1915	2597	†SAYER : HARVEY ROBERT, F.S.I., A.M.INST.C.E.; 45 Choumert Road, S.E.15.
1933	5160	†SCAIFE : EDGAR FREDERICK, c/o Surveyor's Office, Town Hall, Southall, Middlesex.
1907	1830	†SCAIFE : EDGAR JOHN, 3 Beech Road, Stockport.
1925	3824†	†SCALES : SYDNEY GEOFF, National Provincial Bank Chambers, Terminus Road, Eastbourne. [Eastbourne 822.]
1929	4425	†SCAMMELL : RODNEY QUINTON, c/o Messrs. Hemmings & Berkeley, Ching Ming Building, Poyang Road, S.A.D. No. 3, Hankow, China (via Siberia).
1927	4141	†SCARLETT : FRANK, B.A.Lond. [R.I.B.A. <i>Alfred Bosson Gold Medallist</i> 1929]; 5 Raymond Buildings, Gray's Inn, W.C.1. [Chancery 8006.]
1933	5129	†SCHERRER : EMIL CYRIL, 25 Leighton Road, Manchester 16.
1931	4656	†SCHOFIELD : JAMES ARTHUR, 4 Pondfield Road, Hayes, Kent.
1911 to 1921 1924	2177	†SCHOFIELD : JOHN FRANK, c/o The Standard Bank of South Africa, Ltd., Durban, South Africa.
1930	4587	†SCHULTZ : ISRAEL SAMUEL, 43 Clifton Gardens, W.9. [Abercorn 1468.]



- |      | Serial<br>Elected. Number. |   |
|------|----------------------------|---|
| 1923 | 3635                       | †SCOTLAND: GEORGE BRUCE, DIP.ARCH.Glas.; The Winnocks, Grahamshill Avenue, Airdrie, Scotland.                                       |
| 1931 | 4657                       | †SCOTT: (Miss) BETTY (Aiton & Scott) [ <i>Victory Scholarship</i> 1929], 183 Sloane Street, S.W.1. [Sloane 4448.]                   |
| 1928 | 4170                       | †SCOTT: (Miss) ELISABETH WHITWORTH, A.A.Diploma; 3 St. George's Terrace, Regent's Park, N.W.1.                                      |
| 1913 | 2392                       | †SCOTT: HAROLD SEYMORE, King's Court, 115 Colmore Row, Birmingham. [Birmingham Central 2977.]                                       |
| 1922 | 3606                       | †SCOTT: HERMAN ALEXANDER, 18 Queen's Gate Place, S.W.7. [Western 3038.]   |
| 1931 | 4797                       | †SCOTT: JAMES, Municipal Architect's Office, Singapore, Straits Settlements.  |
| 1908 | 1905                       | †SCOTT: JAMES MAXWELL, Orchard Cottage, Kingsend Avenue, Ruislip, Middlesex.  |
| 1890 | 832*                       | ††SCOTT: JOHN DOUGLAS, 20 Bedford Row, W.C.1. [Chancery 8397.]  |
| 1934 | 5435                       | †SCOTT: ROBERT ALEXANDER, DIP.ARCH.(Edin.); 50 Hollybank Terrace, Edinburgh.  |
| 1931 | 4798                       | †SCOTT: ROBERT DUNCAN, Rudloe, Park Avenue, Watford, Herts. [Watford 4375.]   |
| 1932 | 4879                       | †SCOTT: WILLIAM, Kendalmer, 177 Chorley New Road, Bolton, Lancs.  |
| 1910 | 2070                       | †SCOTT-WILLEY: HUGH HENRY (Imrie & Angell), 2 Mitre Court Chambers, Temple, E.C.4. [Central 9201.]                                  |
| 1923 | 3691                       | †SCOTT-WILLIAMS: PERCY (Scott-Williams & Cockrell), City Mutual Buildings, 465 Collins Street, Melbourne, C.1, Victoria, Australia. |
| 1922 | 3455                       | †SCRIVEN: CHARLES (Young & Hall), 17 Southampton Street, Bloomsbury, W.C.1. [Holborn 3518.]   |
| 1934 | 5407                       | †SEABRIGHT: JOHN EATON, Estate Office, 1 Corbett Avenue, Droitwich Spa. [Droitwich 66.]   |
| 1904 | 1588                       | †SEARLE: NORMAN ODELL (Searle & Searle), 34 Paternoster Row, E.C.4. [Central 0577.]   |
| 1922 | 3484                       | †SEATON: WILLIAM GEORGE, 23 Richmond Park Avenue, Bournemouth, Hants.   |
| 1909 | 2019                       | †SECCOMBE: HENRY EDWARD [R.I.B.A. <i>Donaldson Medallist</i> 1899-1900], H.M. Office of Works, Storey's Gate, Westminster, S.W.1.   |
| 1909 | 2020                       | †SEDDON: JOSEPH, "Capella," Parkway, Gidea Park, Essex.   |
| 1931 | 4799                       | †SEEL: ERNEST, DIP.ARCH.Leeds; 78 South Hill Park, Hampstead, N.W.3.  |
| 1930 | 4479                       | †SEGAR-OWEN: GODFREY JOSCELYN SEGAR (Le Maitre and Segar-Owen), 3 Pump Court, Temple, E.C.4. [Central 1716.]                        |
| 1934 | 5408                       | †SEIFERT: RUBIN, 112 Fenton House, Fenchurch Street, E.C.3.   |
| 1931 | 4682                       | †SEIN: MAUNG TUN, 67 Sule Pagoda Road, Fytche Square West, Rangoon, Burma.  |
| 1932 | 4911                       | †SELBY: ROBERT BARNEY JACK, A.A.Diploma; Premier House, 48 Dover Street, Piccadilly, W.1. [Regent 3732.]                            |
| 1932 | 4894                       | †SENIOR: DENIS, 10 Trinity Road, Chelmsford, Essex.   |
| 1925 | 3869                       | †SENYARD: LEONARD, "Southdown House," Burgess Hill, Sussex.   |
| 1931 | 4658                       | †SHAND: GEORGE SHAW, 15 Blythswood Square, Glasgow, C.2.  |
| 1925 | 3784                       | †SHANKS: GEORGE FERGUSON (Wylie, Wright & Wylie), 204 West Regent Street, Glasgow, C.2. [Glasgow Douglas 1836.]                     |

- Serial  
Elected. Number.
- 1911 } 2178 †SHANKS : NORMAN FRASER, "Newham," Dinarth Park, Rhos-  
to } on-Sea, N. Wales.  
1921 }  
1931 }
- 1909 2021 †SHAPLAND : HENRY PERCIVAL, Wellclose, West Haddon, Rugby.  
[West Haddon 26.]
- 1925 3870 †SHARMA : PURSHOTTAM LAL, c/o R.I.B.A., 66 Portland Place,  
W.1.
- 1921 3351 †SHARP : FRANCIS GEORGE, 55 Honor Oak Road, Forest  
Hill, S.E.23.
- 1902 } 1433 †SHARP : GEORGE LISTER THORNTON, M.C. (Sharp & Thompson) ;  
to } 626 West Pender Street, Vancouver, British Columbia,  
1923 } Canada. [Vancouver Seymour 1064.]  
1928 }
- 1933 5271 †SHARPE : ALBERT LAWRENCE, 52 Fosse Road South, Leicester.
- 1899 1301 †SHARPE : THOMAS, Southend, Durham.
- 1921 3178 †SHATTOCK : LAWRENCE HENRY, 26 Victoria Street, S.W.1  
[Victoria 7809], and 4 Crescent Road, Wimbledon, S.W.  
[Wimbledon 2645.]
- 1925 3871 †SHAW : CHARLES CECIL, B.ARCH.Liverpool ; 71 King Henry's  
Road, Hampstead, N.W.3. [Primrose 3632.]
- 1930 4588 †SHAW : (Miss) MARION MITCHELL, B.Sc.(ARCH.)Glas. ; "Lyn-  
wood," St. Meddans Street, Troon, Ayrshire. [Troon 258.]
- 1930 4480 †SHAW : ROBERT, "Fieldhead," Cottingley Bridge, Bingley,  
Yorkshire.
- 1920 3036 †SHAW : ROBERT PHILIP, P.W. Department, Hong Kong.
- 1906 1682 †SHEARER : JAMES HUGHAN, P.A.S.I. ; "Eirrem," Ewell Downs  
Road, Ewell, Surrey.
- 1920 3037 †SHEARER : THOMAS SMITH, "Cramond," 55 Attimore Road,  
Welwyn Garden City, Herts. [Welwyn Garden 370.]
- 1892 932 †SHEARMAN : ERNEST CHARLES, Byrnelmscote, Winchester.
- 1927 4090 †SHEPHERD : (Mrs.) ALISON, A.A.Diploma ; 12 York Buildings,  
Adelphi, W.C.2. [Temple Bar 7237.]
- 1930 4481 †SHEPHERD : GEORGE HENRY, 19 Greville Place, N.W.6.
- 1922 3607 †SHEPHERD : JOHN CHIENE, A.A.Diploma [R.I.B.A. *Henry Jarvis  
Student at A.A. 1922, Tite Prizeman 1923*] ; 12 York Buildings,  
Adelphi, W.C.2. [Temple Bar 7237.]
- 1922 3378 †SHEPPARD : Major EVERARD, A.A.Diploma ; The Mill Cottage,  
The Dell, Hornchurch, Essex.
- 1895 1097 †SHERIDAN : GEORGE PATRICK, 1 Suffolk Street, Dublin.
- 1928 4209 †SHERREN : BRIAN COURTENAY, 60 Ridge Crest, The Ridgeway,  
Enfield, Middlesex.
- 1920 3038 †SHERWIN : CECIL THOMAS, 22 Sowood Avenue, Ossett, Yorks.
- 1934 5409 †SHERWIN : ULRICH ALEXANDER, 27 Tradescant Road, S.W.8.
- 1929 4426 †SHEWAN : WILLIAM WYLLIE CLARK, DIP.ARCH.Abdn. ; c/o  
Public Works Department, Hong Kong.
- 1919 2831 †SHIBLEY : ALBERT REGINALD, The Drift, Manor Road, Reigate,  
Surrey.
- 1895 } 1146 †SHINER : CHRISTOPHER MITCHELL [R.I.B.A. *Donaldson Medallist*  
to } 1881-82], 2 The Parade, Little Thurrock, Essex.  
1915 }  
1927 }



Serial  
Elected. Number.

- 1932 5006 †SHIRES : GEOFFREY RICHARD, DIP.ARCH.Sheffield ; " Brincliffe,"  
30 Thorne Road, Doncaster.
- 1918 2691 †SHOOSMITH : ARTHUR GORDON, O.B.E. [Soane Medallist 1920] ;  
Bankside House, Cophthorne Bank, Sussex. [Cophthorne 88.]
- 1927 4089 †SHORT : CHARLES HATTON [*Victory Scholarship* 1924], Public  
Works Department, Singapore, Straits Settlements.
- 1933 5272 †SHROFF : NARIMAN BEJANJI, Kingkoti Lane, Hyderabad,  
Deccan, India.
- 1934 5477 †SIDBOTTOM : JOHN GRISEDALE, 73 Baker Street, W.1.
- 1926 4022 †SIDNELL : WILLIAM EWART, " Honor Oak," Demesne Road,  
Wallington, Surrey.
- 1907 1792 †SIFTON : ISAAC TAYLOR, 20 Maid's Causeway, Cambridge.
- 1926 3908 †SILCOCK : (Miss) FRANCES THELMA (Edwards & Silcock)  
[R.I.B.A. *Recognised Schools Silver Medallist* 1925], 84 Church  
Street, Flint.
- 1925 3785 †SILCOCK : HUBERT SPENCER, B.ARCH.Liverpool ; 58 Rodney  
Street, Liverpool. [Liverpool Royal 4816.]
- 1923 3641 †SILK : GUY WHITEHALL, A.A.Diploma ; 9 Mitre Court  
Chambers, E.C.4. [Central 7173.]
- 1921 3232 †SILVER : EDWIN RUSSELL, 18 Hill Rise, Hampstead Garden  
Suburb, Finchley, N.W.
- 1891 865 †SIM : EDWARD HOWLEY, 5 Forester Road, Bathwick, Bath.
- 1933 5273 †SIMMONS : CHARLES HOWARD, c/o 28 Portman Square, W.1.
- 1923 3692 †SIMMS : HERBERT GEORGE, A.M.T.P.I. [R.I.B.A. *Diploma in Town  
Planning*] [Housing Architect, Dublin Corporation, 3 Parlia-  
ment Street, Dublin, I.F.S.—Dublin 22151, Ext. 22.], 33 St.  
Mobhi Road, Glasnevin, Dublin, I.F.S.
- 1926 3934 †SIMPSON : DOUGLAS JAMES, 14 Bayswater Avenue, Westbury  
Park, Bristol, and c/o The County Architect, Somerset  
County Council, Park Street, Taunton.
- 1925 3899 †SIMPSON : ISAAC ALEXANDER, " Shirley," 91 Green Lane,  
Calderstones, Liverpool, 18.
- 1925 3872 †SIMPSON : JAMES ROUNTHWAITE MOORE, 34 Bedford Row,  
W.C.1. [Chancery 7252.]
- 1933 5146 †SIMPSON : RICHARD GEORGE, " Welwyn," Kambala Road,  
Bellevue Hill, Sydney, N.S.W., Australia.
- 1929 4427 †SIMPSON : ROBERT ALISON CRICHTON (H. Oldfield), 1 John  
Street, Workington, Cumberland. [Workington 68.]
- 1923 3693 †SIMPSON : SIDNEY, Tudor Cottage, Old Mill Lane, Denham,  
Bucks.
- 1903 1533 †SIMPSON : TOM (Simpson & Bridgman), Standard Bank  
Buildings, Oudtshoorn, Cape Colony, South Africa.
- 1927 4142 †SINCLAIR : ALFRED, c/o Messrs. Romero, Hinds & Co., 348  
Sarmiento, Buenos Aires, Argentine Republic.
- 1896 1203 †SINCLAIR : GEORGE, 121 Bath Street, Glasgow.
- 1931 4800 †SIROTKIN : ZWI, A.A.Diploma ; 23 Clifton Gardens, W.9.  
[Abercorn 3385.]
- 1927 4143 †SISSON : MARSHALL ARNOTT [R.I.B.A. *Henry Jarvis Student*  
1924], 3 Staple Inn, Holborn, W.C.1. [Holborn 6708.]
- 1919 2746 †SKELDING : PERCY, H.M. Office of Works, 122 George Street,  
Edinburgh.
- 1921 3352 †SKINNER : CEDRIC GEORGE (W. S. Skinner & Sons), 27 Orchard  
Street, College Green, Bristol. [Bristol 21863.]



- Serial  
Elected. Number.
- 1933 5186 †SKINNER: RUSSELL THOMAS FRANCIS, Tecton, 57 Haymarket, S.W.1. [Whitehall 5757 (2 lines).]
- 1920 3107 †SKINNER: THEODORE ARTHUR (W. S. Skinner & Sons), 27 Orchard Street, College Green, Bristol. [Bristol 21863.]
- 1919 2748 †SLATER: MARTIN JOHNS (Johns & Slater), *Chairman of the Suffolk Association of Architects*, 8 Lower Brook Street, Ipswich. [Ipswich 2669.]
- 1919 2832 †SLATER: NORMAN WOODFORD (Ford & Slater), "Godolphin," High Street, Wolstanton, Stoke-on-Trent.
- 1902 1434 †SLATER: WILLIAM, The Council House, High Street, Mortlake, S.W.14.  
to  
1910  
1933
- 1922 3610 †SLAUGHTER: LESLIE SCOTT, A.A.Diploma; "Waveney," Hill Road, Brentwood, Essex.
- 1926 4023 †SLOOT: LAMBERT LOUIS THEODORE (Bertram Carter & Slood), 28 Theobald's Road, Gray's Inn, W.C.1. [Chancery 7980.]
- 1921 3353 †SMALL: WILLIAM (Adams & Small), Imperial Bank Building, Prince Street, Colombo, Ceylon. [T.A. Pencil, Colombo.]
- 1928 4278 †SMART: GEORGE DOUGLAS, A.A.Diploma; c/o Messrs. Palmer & Turner, Shanghai, China (via Siberia).
- 1920 2909 †SMART: JACK STOCKER, Public Works Department, Government Architect's Branch, Bridge Street, Sydney, New South Wales.
- 1920 2910 †SMART: ROY ARCHIBALD, Public Works Department, Treasury Buildings, Melbourne, Victoria, Australia.
- 1930 4482 †SMEED: CHARLES WILLIAM JAMES, Univ. Lond. School Diploma; Electric House, Station Road, Chingford, E.4.
- 1933 5161 †SMETHURST: ARTHUR, Rydal Mount, Turf Lane, Royton, Lancs. [Oldham 65.]
- 1930 4589 †SMITH: ALFRED, 17 Chesham Avenue, Castleton, Rochdale, Lancs.
- 1922 3456 †SMITH: ALFRED EWART, 25 Dashwood Road, Leicester.
- 1932 5007 †SMITH: ARTHUR CHESTER, 12 Wilson House, Larkhall Estate, Clapham, S.W.8.
- 1922 3457 †SMITH: CECIL, 73 Clifton Hill, N.W.8. [Maida Vale 1525.]
- 1931 4709 †SMITH: CHARLES HUBERT BROAD, 8 Cross Street, Basingstoke, Hants.
- 1919 2749 †SMITH: CHARLES WILLIAM, M.A.Cantab. (Smith & Parker), 14 St. John's Street, Cambridge. [Cambridge 2010.]
- 1933 5093 †SMITH: CYRIL BERTRAM, 43 Crescent Gardens, Eastcote, Ruislip, Middlesex.
- 1927 4144 †SMITH: DAVID ALFRED GEORGE, A.A.Diploma; 3 Christchurch Road, East Sheen, S.W.14.
- 1932 4881 †SMITH: DAVID REEKIE (R. J. Walker, Hardy & Smith), 108 Douglas Street, Blythswood Square, Glasgow, C.2. [Glasgow Central 369.]
- 1932 4926 †SMITH: DENIS BALMFORTH, Oakfield, Rodley, Leeds.
- 1932 5008 †SMITH: DOUGLAS, B.A.Mancr.; "Brendon," Broad Walk, Wilmslow, Cheshire.
- 1914 2515 †SMITH: EDWIN, P.A.S.I. (S. Cym Jones & Arnold); Great Western Chambers, Neath, S. Wales. [Neath 125.]
- 1926 4024 †SMITH: FRANK HALLIBURTON, A.A.Diploma; 2 St. James Square, Addison Avenue, W.11.



Serial  
Elected. Number.

- 1911 2180 †SMITH: FRANK WILLIAM, Architect to the Education Committee, Municipal Buildings, Clarence Road, Southend-on-Sea. [Southend 5021, Extension 217.]
- 1896 1167 †SMITH: GEORGE RICHARDSON, 3 Winchester Street, South Shields. [South Shields 505.]
- 1896 1194 †SMITH: HAROLD, 64 Victoria Road, Stretford, Manchester.
- 1903 1534 †SMITH: HAROLD BAYLDON (Smith, Sons & Dewar), "Redclyffe Private Bag," P.O. Uniondale, Cape Province, South Africa.
- 1933 5094 †SMITH: HARRY BENVIE KEBEL, DIP.ARCH.Liverpool (J. S. Gibson, Gordon & Kebel Smith): 2 Devonshire Terrace, Marylebone Road, W.1. [Welbeck 8609.]
- 1926 4025 †SMITH: HARRY HIRST, Haworth's Buildings, 5 Cross Street, Manchester.
- 1925 3900† ||SMITH: HARRY WILLIAM, 27 George Street, Oxford. [Oxford 705.]
- 1923 3694 †SMITH: IRWIN GEORGE (J. M. Sheppard & Partners) [15 Sudbury Court Drive, Harrow, Middlesex.—Arnold 3668], 38 Bedford Place, W.C.1. [Museum 7060.]
- 1932 5009 †SMITH: JAMES, jun., 160 Fergus Drive, Glasgow, N.W.1.
- 1930 4590 †SMITH: JOHN JAMES, County Education Architect's Department, Shire Hall, Gloucester.
- 1932 4912 †SMITH: JOSEPH, 27 Northumberland Road, Redlands, Bristol.
- 1921 3233 †SMITH: JOSEPH SUMMERSGILL, 67 Wolstenholm Road, Sheffield.
- 1931 4659 †SMITH: LEONARD BEDDALL, 142 Lordship Road, N.16.
- 1934 5309 †SMITH: LIONEL SOUDEN, 80 Eltham Road, S.E.12.
- 1928 4279 †SMITH: MEREDITH SAPHIR, 11 Murray Street, Croydon, Sydney, N.S.W. Australia.
- 1934 5410 †SMITH: PETER CHANDLER, B.A.Cantab.; 27 South Bruton Mews, W.1. [Mayfair 6014.]
- 1927 4145 †SMITH: RALPH MAYNARD, A.A.Diploma; "Ashcote," Cross Roads, Tadworth, Surrey.
- 1928 4280 †SMITH: STANLEY HAROLD, 71 Meadway, Southgate, N.14.
- 1933 5095 †SMITH: WILLIAM CHARLES BARKER, 15 Neville Avenue, Beverley, E. Yorks.
- 1934 5436 †SMITH: WILLIAM JOHN, 9 Mayhill Road, Charlton, S.E.7.
- 1926 4026 †SNAILUM: TERENCE WALTER, A.A.Diploma [R.I.B.A. *Alfred Bossom Silver Medallist* 1929]; 46 Wingfield Road, Trowbridge, Wilts.
- 1921 3354 †SNELL: ALFRED, City Engineer's Department, Johannesburg, South Africa.
- 1910 2127 †SNOW: ALAN LESLIE, 110 Colmore Row, Birmingham.
- 1933 5274 †SNOW: HARRY ALFRED, 143 Ashurst Road, N. Finchley, N.12.
- 1934 5448 †SODEN: ARMAND WILMSHURST, 61 Algernon Road, Edgbaston, Birmingham.
- 1934 5310 †SODERSTEEN: ERIC MAGNUS, 25 O'Connell Street, Sydney, N.S.W., Australia.
- 1913 2393 †SOLOMON: HENRY, "Sospel," College Road, Boscombe, Bournemouth. [Southbourne 561.]
- 1930 4483 †SOMAKE: ELLIS EDWARD, Univ. Lond. School Diploma; 33 Hendon Way, Cricklewood, N.W.2.
- 1912 2353 †SOMERFORD: THOMAS RETFORD (E. A. Stone & Partners, 20 Berkeley Street, W.1.—Mayfair 6363), 70 Pulborough Road, S.W.18.

- Serial  
Elected. Number.
- 1926 4027 †SOPER : (Miss) DOROTHY ELIZABETH, DIP.ARCH.Abdn. ; 28 Horbury Crescent, W.11.
- 1915 2575 †SOPER : STANLEY GEORGE, 7 John Street, Adelphi, W.C.2. [Geirard 8188.]
- 1920 2911 †SOUZA : WALTER EDWARD DE, 22 Highfield Avenue, Golders Green, N.W.11.
- 1916 2624 †SPARROW : ARTHUR JOHN, 52 Oxford Terrace, Hyde Park, W.2.
- 1934 5411 †SPEAKMAN : HARRY GREENOUGH, The Walmsleys, Leigh, Lancs.
- 1932 4832 †SPEIGHT : (Miss) SADIE, M.A.Hon.(ARCH.)Manchr. [*Inst. Medallist (Drawings)* 1930, *Neale Bursar* 1933]; 1 Carr Lane, Birkdale, Southport.
- 1919 2750 †SPENCE : ANDREW TEBBUTT, "Elm Neuk," Hollyme Oak Road, Coulsdon, Surrey.
- 1933 5162 †SPENCE : BASIL [*Arthur Cates Prizeman* 1932, R.I.B.A. *Recognised Schools Silver Medallist* 1931, *Pugin Student* 1933], 16 Rutland Square, Edinburgh.
- 1921 3179 †SPENCE : Major WILLIAM NEEDHAM, "Lithgow," Forty Lane, Wembley, Middlesex. [Arnold 3580.]
- 1929 4428 †SPENCELY : HUGH GREVILLE CASTLE, B.ARCH.Liverpool (Minoprio & Spencely) [8 Dudley House, Westmoreland Street, W.1.—Welbeck 3806]; 18 Seymour Street, Portman Square, W.1. [Welbeck 3912.]
- 1895 } 1801††SPENCER : HARRY TOM BODEN, 7 Orchard Avenue, Heston,  
to } Middlesex. [Temple Bar 2859.]  
1911 }  
1929 }
- 1913 2438 †SPENCER : THOMAS, 27 Vicarage Road, East Sheen, S.W.14.
- 1933 5096 †SPIVEY : CEDRIC ARTHUR, "Dale Edge," Delamere Avenue, Whitefield, near Manchester.
- 1928 4211 †STACKHOUSE : EDWIN STANLEY, Town Hall, Burnley.
- 1914 2552 †STAFFORD : CHARLES ERNEST, Borough Architect's Department, Gower Street, Derby.
- 1908 1863 †STAHL : MAX EDWARD, "Wairangi," Berrow, Somerset.
- 1919 2834 †STAINSBY : GEORGE PAWSON, 25 High Street, Stockton-on-Tees.
- 1933 5147 †STAMMERS : (Miss) CONSTANCE SHIRLEY, B.ARCH.Liverpool; Primrose Hill, Barr Common, near Walsall. [Aldridge 52186.]
- 1914 2494 †STANTON : STEPHEN JAMES BRIDGES, 10 Essex Street, Strand, W.C.2. [City 0635.]
- 1933 5097 †STARK : DOUGLAS ROGERS, 16 Queen's Gate Place, Kensington, S.W.7.
- 1932 4833 †STARLING : ERIC FRANK, B.A.(ARCH.)Lond. [R.I.B.A. *Donaldson Medallist* 1929-30]; 42 Sefton Road, Croydon, Surrey.
- 1922 3611 †STARLING : WILLIAM LOVE, "Greengarth," Ightham, Kent.
- 1929 4429 †STATHAM : COLIN WALTER, A.A.Diploma; 111 Maida Vale, W.9. [Cunningham 1491.]
- 1927 4075 †STEDMAN : LEONARD ROWLAND, Farnham, Surrey. [Farnham 16.]
- 1912 2309 †STEDMAN : WILLIAM BERNARD, D.C.M. (J. M. Sheppard & Partners, 38 Bedford Place, W.C.1.—Museum 7060); 38 Culmington Road, W. Ealing, W.13.
- 1932 4882 †STEEL : ANTHONY JOHN, 18 Athol Park, Sunderland.
- 1931 4683 †STEEL : EDWARD DANSON, Casilla 11D, Santiago, Chile.
- 1930 4485 †STEELE : FRANK REGINALD, P.A.S.I.; Borough Engineer's Department, Wolverhampton.



Serial  
Elected, Number.

- 1930 4591 †STEPHEN : NORMAN, "Shieldarroch," Cults, Aberdeen.  
 1919 2751 †STEPHENS : HERBERT STANLEY.  
 1921 3180 †STEPHENS : PHILOMORUS EDWIN, Midland Bank Chambers,  
 Market Street, Falmouth. [Falmouth 263.]  
 1933 4834 †STEPHENSON : GORDON, B.ARCH.Liverpool; 80 Bedford Street,  
 Liverpool, 7.  
 1896 1193 †STEPHENSON : JAMES GREENWOOD, Katoomba, Effingham  
 Road, Surbiton.  
 1933 5275 †STERLING : ARNOLD WILLIAM FRANKLYN, A.A.Diploma; Copt-  
 hill, Burgh Heath, Tadworth, Surrey.  
 1923 3728 †STERRETT : JOHN EDWIN, 27 Buckingham Gate, S.W.1. [Vic-  
 toria 3305.]  
 1921 3181 †STEVENS : FREDERICK JOHN, "Thistledoo," Windsor Lane,  
 Burnham, Bucks.  
 1881 229 †STEVENS : JOHN WILLIAM, F.S.I.; 16 Godliman Street, E.C.4.  
 [City 8637.]  
 1918 2693 †STEVENSON : RAYMOND CROISDALE, 97 Stephens Green, Dublin.  
 1919 2836 †STEWART : ADAM KNOWLES, Baymount, Bangor, Co. Down.  
 1932 4883 †STEWART : ARTHUR AMMERMAN (Burgess, Holden & Watson),  
 12 Gray's Inn Square, W.C.1 [Chancery 8232], and at Lloyds  
 Bank Chambers, Beaconsfield, Bucks. [Beaconsfield 146.]  
 1926 3957 †STEWART : ALEXANDER MALCOLM, DIP.ARCH.Abdn. (W. J.  
 Taylor & Co.), 28 Queensgate, Inverness. [Inverness 314.]  
 1919 2835 †STEWART : CUTHBERT BERTRAM, P.A.S.I. (Cripps & Stewart);  
 123 London Road, Headington, Oxford. [Headington 6747.]  
 1931 4801 †STEWART : DONALD ARTHUR, 71 Commercial Road, Portsmouth.  
 1909 2024 †STEWART : DOUGLAS WILLIAM, 16 Manor Road, Chase Side,  
 Enfield.  
 1912 2291 †STEWART : HARRY SINCLAIR, F.S.I.; Ministry of Health,  
 Whitehall, S.W.1.  
 1932 4844 †STEWART : JAMES ALAN, B.A.Hon.(ARCH.)Mancr.; 76 Albert  
 Road, Regent's Park, N.W.8.  
 1929 4356 †STEWART : NEIL McMARTIN, B.ARCH.McGill; 697 Aberdeen  
 Avenue, Montreal, P.Q., Canada.  
 1932 4845 †STIRRUP : GORDON, DIP.ARCH.Liverpool (Walter Stirrup & Son)  
 [Billinge View, Billinge End, Blackburn.—Blackburn 5911];  
 14 Richmond Terrace, Blackburn. [Blackburn 5211.]  
 1919 2837 †STOBART : FOSTER ROWLAND, Harewood, Grange Road,  
 Newcastle-upon-Tyne.  
 1906 1743 †STOCKDALE : FREDERICK GEORGE, 140 University Street,  
 Ormeau Road, Belfast.  
 1921 3357 †STOCKER : ALEXANDER, 1 Oaktree Avenue, Palmer's Green, N.13.  
 1923 3642 †STOCKS : CLIFFORD WILLIAM BURNETT (Farrow & Stocks),  
 Oxford Chambers, Oxford Street, East London, South Africa.  
 [East London 3518.]  
 1912 2310 †STOCKTON : RUSSELL, "Lowood," Chester Road, Hazel Grove,  
 Stockport.  
 1920 2914 †STODDART : ROBERT WILLIAM, Lancegaye Cottage, Sandown  
 Road, Esher, Surrey.  
 1931 4802 †STOKES : DAVID DOMINIC SCOTT (A. Marshall MacKenzie,  
 Son & George, 173A Union Street, Aberdeen.—Aberdeen  
 835, and Wigglesworth & Marshall Mackenzie, 52 Seymour  
 Street, Portman Square, W.1.—Ambassador 1157), 3A Mul-  
 berry Walk, S.W.3, and Little Way, Bielside, Aberdeenshire.

- |                            | Serial<br>Elected. Number. |   |
|----------------------------|----------------------------|---|
| 1925                       | 3874                       | †STOKES : HORACE WILLIAM, 29 Warstock Lane, King's Heath, Birmingham.   |
| 1928                       | 4212                       | †STOKES : LEONARD GEORGE, Millers Buildings, Hampshire Terrace, Southsea.   |
| 1912                       | 2355                       | †STOKOE : RALPH, 15 Park Place East, Sunderland.  |
| 1933                       | 5276                       | †STONE : FRANCIS GEORGE DUDLEY, Stroud, New South Wales, Australia.   |
| 1919                       | 2838                       | †STONE : JOHN THOMAS, 91 Erskine Hill, Hampstead Garden Suburb, N.W.11.   |
| 1919                       | 2839                       | †STONER : ARTHUR PHILIP, "Ranworth," Kingsway, Hove, Sussex.  |
| 1887                       | 627                        | †STONHOLD : JAMES WILLIAM, 33 Cheyney's Avenue, Canons Park, Edgware, Middlesex.  |
| 1932                       | 5010                       | †STORRY : EDWIN JOHN, 47 Thorne Road, Doncaster.  |
| 1895                       | 1132                       | †STORY : HERBERT, 11134 90th Avenue, Edmonton, Alberta, Canada.   |
| 1933                       | 5036                       | †STOTT : JAMES PETER, Architects Department, Chief Engineer's Office, Euston Station, N.W.1.                                |
| 1923                       | 3695                       | †STOTT : THOMAS, 159 Well Hall Road, Eltham, S.E.9.   |
| 1927                       | 4146                       | †STOUT : HARRY BRANTHWAITE, DIP.ARCH.Liverpool ; c/o H. L. Fetherstonhaugh, Esq., University Tower, Montreal, P.Q., Canada. |
| 1906                       | 1683                       | †STRATTON : PERCY MONTAGUE, Court Lodge, Sheen Road, Richmond, Surrey.  |
| 1919                       | 2840                       | †STREADWICK : VERNON JAMES, Jamaica Government Railway, Engineer Way and Works Office, Kingston, Jamaica.                   |
| 1921                       | 3358                       | †STREETER : FREDERICK ROBERT, P.O. Box 60, Ndola, N. Rhodesia.  |
| 1922                       | 3613                       | †STRIBLING : HERBERT JAMES, 65-67 High Street, Slough. [Slough 664.]  |
| 1922                       | 3458                       | †STURGEON : JOHN HENRY, 13 Chesham Street, King's Cliff, Brighton, Sussex.  |
| 1934                       | 5412                       | †SUBBURY : FRANCIS TATHAM, "Wayside," Longfield Lane, Ilkeston, Derbyshire.   |
| 1922                       | 3614                       | †SUGDEN : HOWARD DAVY, 102 Fitzjohn's Avenue, Hampstead, N.W.3. [Hampstead 3352 and 4761.]                                  |
| 1931                       | 4803                       | †SULLY : CHARLES WALTER, "Mapledurham," St. James' Gardens, Westcliff-on-Sea, Essex.  |
| 1881                       | 335                        | †SUMMERS : LAWRENCE GEORGE [ <i>Class of Proficiency</i> 1880, Vol. Arch. Exam.], 15 George Street, Nottingham.             |
| 1929                       | 4430                       | †SUMMERSON : JOHN NEWENHAM, B.A.(ARCH.)Lond. ; 23 Taviton Street, W.C.1. [Museum 1938.]                                     |
| 1929                       | 4341                       | †SUMNER : BEVIS ALEXANDER, DIP.ARCH.Liverpool ; "Broadwater," Heswall, Cheshire. [Heswall 403.]                             |
| 1921                       | 3359                       | †SUNDERLAND : CYRIL (Jackson & Fox, 1 Harrison Road, Halifax —Halifax 2486), "Arches," Allangate, Halifax.                  |
| 1928                       | 4282                       | †SUNTER : JOHN ERNEST, 16 Vicarage Road, Chester.   |
| 1921<br>to<br>1928<br>1933 | 3182                       | †SUNTER : MICHAEL CALVERT, 27 Hurstville Road, Chorlton-cum-Hardy, Manchester.  |
| 1898                       | 1261†                      | †SURREY : CHRISTOPHER WILLIAM, 6 Carlisle Road, Brondesbury, N.W.6.   |
| 1912                       | 2356                       | †SUTCLIFFE : ERIC JOHN, County Hall, Wakefield.   |



Serial  
Elected. Number.

- 1928 4283 †SUTCLIFFE: GORDON, 5 Hinton Road, Bournemouth, Hants.  
[Bournemouth 644.]
- 1910 2082 †SUTCLIFFE: HARTLEY, 2 Heatherbrae Avenue, Caulfield,  
Melbourne, Australia.
- 1922 3459 †SUTCLIFFE: THOMAS WILFRID, 7 Sparthfield Avenue, Rochdale.
- 1909 1943 †SUTCLIFFE: WILLIAM, P.A.S.I. (Sutcliffe & Sutcliffe); 6 Room-  
field Buildings, Todmorden, Lancs, and 4 New Road, Hebden  
Bridge, Yorks.
- 1933 5098 †SUTHERLAND: ROBERT OAKMAN [c/o Lighting Service Bureau,  
2 Savoy Hill, W.C.2.—Temple Bar 7337], "Salamat,"  
Deepdene Avenue Road, Dorking, Surrey. [Dorking 371.]
- 1933 5099 †SUTHERLAND: WILLIAM TULLOCH, DIP.ARCH.Edin.; 9 Falcon  
Avenue, Edinburgh. [Edinburgh 51625.]
- 1913 2396 †SUTHERLAND-GRAEME: ALAN VINCENT, 16 Queen Anne's  
Gardens, Bedford Park, W.4. [Chiswick 1467.]
- 1922 3615 †SUTHERS: STANLEY HOLT, 21 Windermere Avenue, Kenton,  
Middlesex.
- 1911 2181 †SUTTON: CECIL ALFRED LEONARD, Albion Chambers, King  
Street, Nottingham.
- 1920 3039 †SWALLOW: JOSEPH CEDRIC, 37 Western Road, Brentwood, Essex.
- 1910 2129 †SWAN: THOMAS AIKMAN, 7 St. Colme Street, Edinburgh.
- 1900 1343 †SWANN: WILLIAM HERBERT (Swann & Wright), 7 Brougham  
Chambers, Wheeler Gate, Nottingham. [Nottingham 4930.]
- 1920 3040 †SYKES: MAJOR ALEXANDER RICHARD, D.S.O., M.C., B.ARCH.Liver-  
pool; 5 Verulam Buildings, W.C.1.
- 1929 4431 †SYKES: CECIL GEORGE, Folly Field, The Park, Great Bookham,  
Surrey.
- 1932 5011 †SYKES: CHARLES, 22 Buckingham Street, Adelphi, W.C.2.  
[Temple Bar 1403.]
- 1921 3360 †SYKES: MARK NEVILLE, 12 Shaw Lane, Headingley, Leeds, 6.
- 1923 3696 †SYMCOX: EDGAR JOHN, The County Architect, County Hall,  
Ipswich, Suffolk.
- 1921 3361 †SYMONDS: JAMES BLAKENEY, 13 Montague Avenue, Sander-  
stead, Surrey.
- 1921 3183 †SYNNOT: Lieut.-Col. REYMOND, M.C. (Prevost, Synnot &  
Ruwald); Adyar House, 29 Bligh Street, Sydney, New South  
Wales.
- 1929 4432 †TABER: EDWIN ATKINSON, DIP.ARCH.Leeds; 12 Hilton Road,  
near Potternewton Park, Leeds.
- 1923 3643 †TAIT: ALFRED ALEXANDER, United Buildings, Main Street,  
Port Elizabeth, South Africa. [Port Elizabeth 2914.]
- 1907 1833 †TALL: ROBERT JOHN, "White-Hayes," Stoney Corner, near  
Meopham, Kent.
- 1912 2357 †TALVALKER: VASUDEO RAMCHANDRA, Public Works Depart-  
ment, Baroda, India.
- 1929 4433 †TAMKIN: ARTHUR LESLIE, c/o The Surveyor's Department,  
Twickenham Borough Council, Twickenham, Middlesex.
- 1922 3616 †TANNER: CHARLES PUGET, c/o Messrs. Marshall & Tweedy, 129  
Pilgrim Street, Newcastle-upon-Tyne.
- 1920 2915\*†TANNER: EDGAR ALLAN DAVEY [18 Hestercombe Avenue,  
Fulham, S.W.6], 21 Bedford Square, W.C.1 [Museum  
9391], and 41 Munster Road, Fulham, S.W.6. [Putney 1645.]

Serial  
Elected, Number.

- 1930 4592 †TANTON : HUBERT JOHN [R.I.B.A. *Alfred Bosson Silver Medallist* 1931], "Kinmundy," Vesperdene Road, Green Point, Cape Town, South Africa.
- 1911 2244\*†TAPPER : MICHAEL JOHN, M.C. ; 4 Dean's Yard, Westminster, S.W.1. [Victoria 0463.]
- 1927 4147 †TAPSELL : EDWARD GEORGE, A.A.Diploma ; P.O. Box 905, Salisbury, Southern Rhodesia.
- 1920 3041 †TASKER : EDWARD CLOUGH [46 Ramshill Road, South Cliff, Scarborough], Harcourt Chambers, St. Nicholas Cliff, Scarborough. [Scarborough 31.]
- 1930 4486 †TASSELL : GEORGE EDWARD, "Wellbank," Well Lane, Weaverham, Cheshire.
- 1934 5325 †TATAM : REGINALD, 45 Dixon Road, South Norwood, S.E.25.
- 1932 4895 †TATCHELL : RODNEY FLEETWOOD, B.A.Hon.(ARCH.)Lond. [*Inst. Medallist (Essays)* 1931] ; Bank Chambers, 32 Strand, W.C.2.
- 1895 1109 †TAYLER : ARNOLD SEAWARD [7 Killieser Avenue, Streatham Hill, S.W.], 1 Verulam Buildings, Gray's Inn, W.C.
- 1925 3875 †TAYLER : KENNETH SEAWARD, 30 Brim Hill, N.2.
- 1932 5012 †TAYLOR : ALAN RAYMOND, Adyar House, 29 Bligh Street, Sydney, N.S.W., Australia.
- 1933 5277 †TAYLOR : CHARLES SILVER-MILNE, 4-6 Royal Exchange Buildings, Smith Street, Durban, Natal, South Africa.
- 1932 4927 †TAYLOR : DOUGLAS SETH, B.A.Cantab. ; 10 Clifford Street, Bond Street, W.1.
- 1927 4091 †TAYLOR : EDGAR RICHARD, 5 Manchester Square, W.1. [Welbeck 1321-1322.]
- 1910 2083 †TAYLOR : EDWARD ALEXANDER, Ben Ledi, Wollstonecraft, North Sydney, New South Wales.
- 1925 3901††TAYLOR : CAPTAIN FREDERICK JOHN, M.C. (Vanstone & Taylor) ; 118-119 Tavistock Road, Plymouth [Plymouth 1000], and York Buildings, Newquay, Cornwall. [Newquay 125.]
- 1930 4487 †TAYLOR : GEORGE SWAN, City Architect's Department, City Chambers, High Street, Edinburgh.
- 1934 5413 †TAYLOR : HARRY, 7 Falinge Fold, Rochdale, Lancs.
- 1919 2843 †TAYLOR : JOHN ALEXANDER CHISHOLM, D.S.O., M.C. (Taylor & Simister) ; "Westdene," Middleton, near Manchester.
- 1919 2708 †TAYLOR : ROWLAND VICTOR, Deputy County Architect, Somerset County Council, Convent Garden, Park Street, Taunton.
- 1922 3617 †TAYLOR : WILLIAM LOGAN, DIP.ARCH.Abdn. (T. Scott Sutherland & Taylor) ; 9 The Square, Huntly, Aberdeenshire. [Huntly 49.]
- 1931 4660 †TAYLOR : WILLIAM ROBERT HECTOR, Station Cottage, Glassel, Aberdeenshire.
- 1933 5243 †TAYLOR MARSH : JOHN DAVID, M.A.Cantab. ; Scriventon, Speldhurst, near Tunbridge Wells, Kent. [Speldhurst 15.]
- 1920 3042 †TEBBUTT : HENRY JEMSON, c/o Messrs. Palmer & Turner, Alexandra Building (P.O. Box 352), Hong Kong.
- 1921 3363 †TELLERY : FRANK IGNATZ [*Distinction in Thesis*], "Malua," Brands Road, Colnbrook, Bucks.
- 1927 4148 †TEMPEST : BENJAMIN STANLEY [*Inst. Medallist (Drawings)* 1927 ; *Distinction in Thesis*], Selworthy Cottage, Paines Lane, Pinner, Middlesex.



- |      | Serial<br>Elected Number. |   |
|------|---------------------------|---|
| 1920 | 3043                      | †TEMPEST: FREDERICK WILLIAM [25 King Edward Avenue, Mansfield], Market Chambers, Mansfield. [Mansfield, Notts, 170.]  |
| 1922 | 3618                      | †TEMPLEAR: WILLIAM RICHARD, 10 Middleton Gardens, Ilford, Essex.  |
| 1913 | 2441                      | †TEMPLE: ERIC EDWARD, 375 Metcalfe Street, Ottawa, Ontario, Canada.   |
| 1927 | 4149                      | †TEMPLETON: FRANCIS ORR, 20 Strathmore Blvd., Strathmore, Dorval, Quebec, Canada.   |
| 1932 | 4835                      | †TETLOW: MAX BOOTH, B.A.Mancr.; "The Spinney," Knutsford, Cheshire.   |
| 1907 | 1835                      | †THACKER: ALFRED DENNIS, 1178 Phillips Place, Montreal, P.Q., Canada. [Montreal La. 8078.]  |
| 1933 | 5100                      | †THACKER: EDWARD GEORGE, 12 Lynwood Road, Redhill, Surrey. [Redhill 579.]   |
| 1931 | 4684                      | †THAN: ON, Office of the Consulting Architect to the Government of Burma, P.W.D. Secretariat, Rangoon, Burma.   |
| 1931 | 4805                      | †THATCHER: CARL AUGUST EMIL, DIP.ARCH.Cardiff; Architect's Department, County Hall, Newport, Mon.   |
| 1925 | 3876                      | †THEARLE: HERBERT, DIP.ARCH.Liverpool [R.I.B.A. <i>Henry Jarvis Student</i> 1926]; 58 Rodney Street, Liverpool. [Liverpool Royal 303.]                      |
| 1926 | 4029                      | †THEOBALD: COURTENAY, B.A.Lond. (Courtenay Theobald & Deane Skurray); 10 Conduit Street, W.1. [Mayfair 3784.]   |
| 1929 | 4342                      | †THEWLIS: EDWARD CHARLES, 36 Westminster Drive, Westcliff-on-Sea.   |
| 1920 | 3044                      | †THIRTLE: TOM OWEN, "Netherwood," High Road, Hutton, Essex. [Brentwood 898.]  |
| 1892 | 910                       | †THOMAS: ARTHUR HOWARD, Priory Cottage, Haverfordwest.  |
| 1920 | 3110                      | †THOMAS: ARTHUR PHILIP, Nolton Court, Bridgend, Glam.   |
| 1926 | 3935                      | †THOMAS: BRYAN WILLIAM RYLANDS, DIP.ARCH.Cardiff [R.I.B.A. <i>Alfred Bosson Silver Medallist</i> 1927]; 29 High Street, Hampstead, N.W.3.                   |
| 1921 | 3184                      | †THOMAS: EDWARD JOHN, 44 Mayfield Road, Moseley, Birmingham.  |
| 1934 | 5437                      | †THOMAS: GEOFFREY SWAYNE, M.A.Cantab.; 83 Oxford Gardens, W.10. [Park 2315.]  |
| 1921 | 3234                      | †THOMAS: HUBERT ARTHUR, Britannia Buildings, 46 Fenwick Street, Liverpool.  |
| 1932 | 5013                      | †THOMAS: MARK HARTLAND, M.A. (Hartland Thomas); 10 John Street, Bristol. 1. [Bristol 21637.]  |
| 1905 | 1643                      | †THOMAS: NOEL, 53 Westbourne Park Road, W.2.  |
| 1932 | 5014                      | †THOMAS: RODNEY MEREDITH, F3 Albany, Piccadilly, W.1. [Regent 6640.]  |
| 1920 | 2917                      | †THOMAS: STANLEY KNIGHT, Holms Farm, Dinas Powis, near Cardiff.   |
| 1931 | 4661                      | †THOMAS: THOMAS WYNNE (Nicol & Nicol & Thomas, Kings Court, 117 Colmore Row, Birmingham.—Birmingham Central 2455), 58 St. Albans Road, Moseley, Birmingham. |
| 1919 | 2844                      | †THOMAS: Professor WILLIAM NORMAN, M.A., D.Phil.Oxon., M.Sc.; University College, Newport Road, Cardiff. [Cardiff 512.]                                     |

Serial  
Elected Number.

- 1909 1946 †THOMASSON: WILLIAM JOSEPH MATE, *President of the Devon and Cornwall Architectural Society and Chairman of the Exeter Branch*, 97 Heavitree Road, Exeter.
- 1919 1845 †THOMERSON: HAROLD ALBERT, "Redcot," Yiewsley, Middlesex.
- 1925 3877 †THOMPSON: ARNOLD JOHN, D.S.O., M.C. (Sudlow, Ballardie & Thompson); 7 Old Court House Street, Calcutta, India. [T.A. "Teesquare," Calcutta.—Calcutta 170.]
- 1932 5015 †THOMPSON: BENJAMIN HAROLD, 18 Lancaster Gardens, Ealing, W.13.
- 1905 to 1919 } 1623 †THOMPSON: CHARLES JOSEPH (Sharp & Thompson), 626 Pender Street West, Vancouver, British Columbia, Canada.
- 1928 } 1930 4593 †THOMPSON: ERIC, County Architect's Office, The Castle, Winchester.
- 1929 4308 †THOMPSON: Captain ERIC LANGDON, A.A.Diploma; 36 Bedford Square, W.C.1.
- 1931 4703 †THOMPSON: ERIC LINDSAY, B.Arch.Sydney; Metropolitan Building, 56 Hunter Street, Sydney, New South Wales, Australia. [Sydney B2237 and J1665.]
- 1920 3045 †THOMPSON: GEORGE RICHARD, M.C.; 48 Owen Street, Lindfield, New South Wales, Australia.
- 1929 4434 †THOMPSON: GERALD LEOPOLD, 43 Millfield Road, York.
- 1931 4710 †THOMPSON: HARRISON RUSSELL, 69 Cambridge Mansions, S.W.11. [Battersea 5490.]
- 1931 4806 †THOMPSON: JACK SCOTT, 10 First Avenue, Hove, Sussex.
- 1915 2576 †THOMPSON: JAMES OSBERT [*Distinction in Thesis*], Surveyor to the Education Committee, Town Hall, Leicester.
- 1932 4935 †THOMS: THOMAS HILL, 21 South Tay Street, Dundee.
- 1913 2397 †THOMS: WILLIAM GEORGE (Bright & Thoms) [*Distinction in Thesis*], 9 St. Peter's Church Walk, Nottingham. [Nottingham 3106.]
- 1918 2694 †THOMSON: JOHN STEWART (R. J. & J. S. Thomson), 49 Hill Road, Wimbledon, S.W.19. [Wimbledon 0194.]
- 1927 4043 †THOMSON: LESLIE GRAHAME, F.S.A.Scot. [6 Ainslie Place, Edinburgh—Edinburgh 27961]; Inglewood, 18 Hermitage Drive, Edinburgh. [Edinburgh Central 4012.]
- 1928 4213 †THOMSON: STEWART LLOYD, 37 Kensington Mansions, S.W.5.
- 1934 5438 †THOMSON: WILLIAM KEITH, B.Arch.Liverpool; 80 St. George's Road, S.W.1.
- 1922 3460 †THORBURN: RICHARD, 23 Trouville Road, Clapham Park, S.W.4.
- 1933 5278 †THORNTON: ALEXANDER WILLIAM, Whauphill, by West Calder, Midlothian.
- 1907 1796 †THORP: RALPH WINDSOR, 5 Hammersmith Terrace, W.6.
- 1920 3111 †THORPE: ALEXANDER (Bishop & Etherington-Smith), 30 Duke Street, St. James's, S.W.1. [Regent 4544.]
- 1926 4030 †THRASHER: WILLIAM JAMES, "Ashton," Park View Road, Hove, Sussex.
- 1922 3486 †THREAGOLD: ROBERT AINSLIE, 4 Repton Road, Childwall, Liverpool, 16.
- 1933 5101 †THWAITE: THOMAS EDWARD SENIOR, 7 New Village Road, Cottingham, East Yorkshire.
- 1934 5414 †TIMMIS: GORDON JAMES, Dip.Arch.Liverpool; "Lingfield," Beryl Road, Nocturn, Birkenhead, Cheshire.



Elected.	Serial Number.	
1933	5279	†TIMMONS : WILLIAM HUGH, 7 Lime Walk, Littleover, Derby.
1925	3878	†TOCHER : WILLIAM, DIP.ARCH.Abdn. ; 28 Hilton Road, Harehills, Leeds.
1927	4092	†TODD : ARTHUR CATON, DIP.ARCH.Liverpool ; School of Architecture, University of Liverpool, Liverpool.
1934	5415	†TODD : GEORGE RICHARD, "Magdala," Norrington Road, Loose, Maidstone, Kent.
1916	2625	†TODD : HAROLD EDGAR, 29 Orchard Street, Bristol. [Bristol 6027.]
1933	5187	†TODD : JOHN COMRIE, DIP.ARCH.Abdn. ; Nethermains, Mad-derty, Perthshire.
1930	4594	†TOLSON : JACK RANSOM, DIP.ARCH.Leeds ; 11 Carrholm Cres-cent, Chapeltown, Leeds.
1930	4595	†TOMKINS : CYRIL JAMES, "Abington," Darley Park Road, Derby.
1929	4343	†TOMKYNs : HAROLD GLENCOE, c/o City Engineer's Department, City Hall, Johannesburg, South Africa.
1918	2695	†TOMLINSON : LAURENCE DIGBY, 22 The Ridgeway, Southgate, N.14.
1922	3619	†TOMS : BERTRAM HENRY, Architect's Department, London County Council, County Hall, Westminster Bridge, S.E.1.
1925	3879	†TOONE : AUBREY ALFORD GIFFORD, c/o Mr. Maybury's Office, Chapel Walks, Manchester.
1907	1797	†TOOP : FRANK JOHN, 9 The Grove, Coulsdon, Surrey.
1920	3046	†TOOTHILL : JOHN CEDRIC PENMAN, DIP.ARCH.Sheffield (Holmes, Son & Toothill) ; St. James' Chambers, 56 Church Street, Sheffield, 1. [Sheffield 23763.]
1912	2358	†TOPHAM : GEOFFREY RONALD GILBERTSON, 38-40 Eccleston Square, S.W.1. [Victoria 8856.]
1900	1345	†TORRANCE : ANDREW MITCHELL, 23 Budge Row, Cannon Street, E.C.4. [Central 5396.]
1933	5130	†TOWERS : JOSEPH ERIC, DIP.ARCH.Leeds ; 9 Cambridge Street, Guiseley, Yorks.
1921	3364	†TOWLE : CHARLES RAYMOND, 16 Ascot Avenue, Remuera, Auck-land, New Zealand.
1888	671	†TOWN : WILLIAM HENRY, 35 Victoria Street, Norwich.
1922	3620	†TOWNDROW : FREDERIC EDWARD (Towndrow & Kaufmann), 4 Essex Court, Middle Temple, E.C.4. [Central 2952.]
1933	5280	†TOWNEND : CYRIL MARCELL, 33 Parade, Leamington Spa.
1922	3487	†TOWNSEND : ARTHUR CECIL, DIP.ARCH.Liverpool ; c/o Depart-ment of Architecture, Municipal School of Art, Portsmouth, and 8 High Street, Gosport, Hants.
1925	3802	†TOWNSEND : (Miss) JOYCE ELEANOR, 59 Doughty Street, W.C.1. [Chancery 7123.]
1934	5439	†TOWNSEND : ROBERT LESLIE, 8 Church Street, Chelsea, S.W.3.
1933	5102	†TOZER : CECIL REGINALD, 10 Arnison Road, East Molesey, Surrey.
1928	4220	†TRACEY : LEONARD WALTER (E. G. Harrison & Tracey), County Chambers, Corporation Street, Birmingham. [Birmingham Central 3153.]
1907	1836	†TRACY : BERNARD DAVID, M.C. ; Engineer's Office, Guildhall, E.C.2.
1923	3730	†TRENGROVE : WILLIAM HENRY, 140 Hereford Street, Christ-church, New Zealand.

Serial  
Elected. Number.

- 1926 4031 †TRENT: WILLIAM SYDNEY, Assistant Architect, Gaumont-British Picture Corporation, Ltd., New Gallery House, Regent Street, W.1.
- 1908 1867 †TREVITHICK: CECIL, Phoenix Chambers, Queen Street, Auckland, New Zealand.
- 1922 3461 †TRIMM: CHARLES ALGERNON, M.C.; Municipal Offices, Kingston-on-Thames.
- 1915 2578 †TRISCOTT: HARRIS STEPHENS, 36 Parkside Road, Dollis Hill, Cricklewood, N.W.
- 1928 4284 †TRUBSHAW: WOLSTAN VYVYAN, M.A.; 14 Turner Drive, N.W.11.
- 1908 1909 †TRUELOVE: JOHN REGINALD, 9 Gray's Inn Square, W.C.1.
- 1918 2696 †TUBBS: GRAHAME BURNELL (Percy Tubbs, Son & Duncan), 16 Harpur Street, W.C.1. [Holborn 9631 (2 lines).]
- 1902 1436††TUCKER: WALTER STEPHEN, "Erdiston," 1 Dunbar Avenue, Norbury, S.W.
- 1886 593 †TUGWELL: FRANK ALFRED, 102 Westborough, Scarborough.
- 1928 4285 †TUN: THA, B.Sc.(Rangoon), A.M.T.P.I.; Takkatho View, 467 Prom Road, Rangoon, Burma.
- 1909 2026 †TURNBULL: ALBERT, 11 Tavistock Place, Sunderland.
- 1921 3259 †TURNBULL: BERNARD WILLIAM, 11 Hanover Street, W.1. [Mayfair 2817.]
- 1931 4808 †TURNBULL: EDWIN, 25 Blinkbonny Avenue, Edinburgh.
- 1931 4662 †TURNBULL: JOHN, 4868 Côte des Neiges Road, Montreal, P.Q., Canada.
- 1915 2598 †TURNER: ALBERT ISAAC, 45 Cromwell Avenue, Highgate, N.6.
- 1920 4436 †TURNER: CHARLES AUSTIN CHARLEWOOD, Potters' Hill, Wrotham Heath, Sevenoaks, Kent.
- 1920 4309 †TURNER: ERNEST CHARLES, 6 Carew Road, Ealing, W.5.
- 1931 4704 †TURNER: (Miss) HELEN ALMA NEWTON, B.Arch.(Hon.)Sydney; "Woyonulla," Glen Road, Roseville, Sydney, N.S.W., Australia.
- 1906 1685 †TURNER: PERCY, The Garth, Thoraby, near Leyburn, Yorks.
- 1925 3786 †TURNER: RALPH HENRY, B.Arch.Liverpool (Turner & Turner) [R.I.B.A. *Archibald Dawson Scholar* 1923]; 212 St. Andrew's Road, Bridport, Dorset.
- 1932 4928 †TURNER: WILFRID JOHN CARPENTER, Queen Anne Chambers, High Street, Winchester, Hants. [Winchester 27.]
- 1932 5016 †TURNOR: CHRISTOPHER REGINALD, B.A., A.A.Diploma; Norman Street House, Ide Hill, Kent.
- 1925 3902††TUTTON: ALWYNE, "Brockville," 21 Grange Road, Gravesend, Kent.
- 1934 5326 †TWEMLow: WILFRED JOHN, 406 Wargrave Road, Newton-le-Willows, Lancs.
- 1931 4807 †TWENTYMAN: ALFRED RICHARD, M.A.Cantab. (Lavender & Twentyman, Waterloo Road, Wolverhampton.—Wolverhampton 21069); Bilbrook Manor House, Codsall, Staffs.
- 1930 4596 †TWIGG: WILLIAM LESLIE, 10 Strathyre Avenue, Norbury, S.W.16.
- 1900 1346 †TWIZELL: ROBERT PERCIVAL STERLING, 1019 Metropolitan Building, Vancouver, British Columbia, Canada.
- 1926 4032 †TYLER: ERIC BRIAN (Gordon Griffiths & E. Brian Tyler), 26 East Street, Chichester. [Chichester 406.]



Serial  
Elected Number.

- 1906 1686 †TYPE: MARCUS OSWALD, F.S.I.; 87 and 89 Edmund Street, Birmingham. [Birmingham Central 6287.]
- 1914 2555 †TYTE: GILBERT GEORGE LEE, 94 Hale Lane, Mill Hill, N.W.7. [Mill Hill 2386.]
- 1932 4917 †ULLMANN: (Miss) EUGÉNIE DOROTHY, P.O. Box 49, Nakuru, Kenya Colony, East Africa.
- 1931 4809 †UNDERHILL: ALFRED, 26 Milman Road, N.W.6.
- 1933 5103 †UNDERWOOD: WALTER, 12 Vinicombe Street, Hillhead, Glasgow, W.2.
- 1925 3880 †UNWIN: EDWARD, M.T.P.I.; 18 Queen Anne's Gate, Westminster, S.W.1. [Victoria 1443.]
- 1909 2027 †UNWIN: HENRY (Pennington & Unwin) ["Southend," Wrightington Street, Wigan], Malvern Chambers, Library Street, Wigan, Lancs. [Wigan 3166.]
- 1933 5169 †UREN: REGINALD HAROLD, 67 Fleet Road, Hampstead, N.W.3.
- 1927 4150 †URWIN: SAMUEL ERNEST, Deputy County Architect, County Hall, Cambridge.
- 1929 4344 †USHER: WILFRED, 10 Orchard Terrace, Chester-le-Street, Co. Durham.
- 1931 4810 †VALDER: WILFRID [R.I.B.A. *Alfred Bosson Gold Medallist* 1932], 3 Corringham Road, Wembley Park, Middlesex.
- 1924 3760 †VALLIS: RONALD WILLIAM HARVEY, B.A.R.C.H. Liverpool (Rigg & Vallis); Monmouth House, Frome, Somerset [Frome 33].
- 1934 5449 †VAN DER RIET: HENRY BERTHAULT, Borough Engineer's Office, Municipal Buildings, Durban, Natal, South Africa.
- 1909 1948 †VANES: ROBERT NEWTON (Hal Williams & Company) [National Bank Chambers, Prince's Street, Dunedin, N.Z.], 43 Bedford Square, W.C.1. [Museum 9177.]
- 1928 4286 †VARCOE: LEO CYRIL FRANCIS, A.A. Diploma; 2 Hilary Road, W.12.
- 1909 1949 †VAUGHAN: JAMES HENRY, F.S.I. (Vaughan & Richards); Central Chambers, Newport, Mon. [Newport 2231.]
- 1930 4597 †VAUGHAN: (Miss) OLWEN, 8 Eldon Road, N.W.3.
- 1933 5281 †VAUGHAN: REGINALD, The Architectural Association, 34-36 Bedford Square, W.C.1.
- 1930 4598 †VEITCH: (Miss) KATHLEEN ANNE [Owen Jones Student 1930], Summerfield, Hawick, Scotland.
- 1925 3807 †VELARDE: FRANCIS XAVIER, DIP. ARCH. Liverpool; 3 Abercromby Square, Liverpool. [Liverpool Royal 3067.]
- 1908 1875 †VENNING: HARRY JOHN, F.S.I.; 1 John Street, Bedford Row, W.C.1. [Holborn 9111.]
- 1898 1271 †VERCOE: ARTHUR WILLIAM, Sun Buildings, Bedford Street, Plymouth.
- 1921 3185 †VERGETTE: ROBERT GEORGE, 7 Walter Road, Swansea, Glam.
- 1930 4608 †VERNALL: RICHARD JOHN, Architectural Office, Public Works Department, Hong Kong.
- 1918 2697 †VERNON: GEORGE ["The Knoll," West End Avenue, Pinner, Middlesex], 19 Russell Square, W.C.1. [Museum 2181.]
- 1902 1437 †VERSTAGE: ARTHUR HALCROW [R.I.B.A. *Donaldson Medallist* 1895-96; *Arthur Cates Prizeman* 1903; *Godwin Bursar* 1908], [Westwood Park House, 48 Horniman Drive, S.E.23], District Surveyor for Lewisham West; 211 Stanstead Road, Forest Hill, S.E.23. [Sydenham 5230.]

- Serial  
Elected. Number.
- 1909 2028 †VEY: GEORGE, Wyke Cottage, 30 Howard Road, Coulsdon, Surrey. [Purley 1698.]
- 1929 4345 †VINE: CYRIL MALCOLM (Vine & Vine), Tudor Chambers, Station Road, Wood Green, N.22. [Bowes Park 1824.]
- 1926 3936 †VINE: RONALD OWEN (Vine & Vine), Tudor Chambers, Station Road, Wood Green, N.22. [Bowes Park 1824.]
- 1922 3622 †VINYCOMB: WILLIAM LIDDLE, 14 Brockett Close, Welwyn Garden City, Herts.
- 1913 2442 †VOELKEL: WILLIAM, Sheepwalk Lane, Townville, Castleford, Yorks.
- 1922 3488 †VON BERG: Captain WILFRED CLEMENT, M.C. [R.I.B.A. *Howard Colls Student* 1914]; 71 Stanley House, Commissioner Street, Johannesburg, South Africa. [Johannesburg 33-6677.]
- 1914 2556 †WADDINGTON: HAROLD GERARD (F. T. & H. G. Waddington) [25 Westminster Road, Blackpool], 52 Abingdon Street, Blackpool. [Blackpool 1369.]
- 1934 5311 †WADDINGTON: HERBERT, 14 Edith's View, Sowerby Bridge, Yorks.
- 1907 1799 †WADE: CHARLES PAGET, Snowhill Manor, Broadway, Worcester-shire.
- 1926 3966† †WADE: LEWIS EDWARD (Kitching & Co.), 2 Horsemarket, Darlington. [Darlington 3071.]
- 1913 2398 †WAGHORN: SIDNEY STANLEY, 22 Essex Street, Strand, W.C.2. [Temple Bar 6912.]
- 1930 4475 †WAILES: (Mrs.) BEATRIX JANET, B.A.Lond.; Mawgan Porth, St. Columb Minor, Cornwall. [St. Mawgan 34.]
- 1929 4437 †WAILES: PHILIP ARTHUR, Univ. Lond. School Diploma; Mawgan Porth, St. Columb Minor, Cornwall. [St. Mawgan 34.]
- 1931 4663 †WAKEHAM: PHILIP OLIVER GEORGE, c/o Messrs. Palmer & Turner, 1 Canton Road, Shanghai, China (via Siberia).
- 1930 4503 †WAKELIN: RICHARD NEWTON, Chertsey Lane, Staines, Middlesex.
- 1934 5416 †WALDEN: RONALD PHILIP, "Rotherfield," Rotherfield Road, Henley-on-Thames, Oxon.
- 1913 2399 †WALGATE: CHARLES PERCIVAL, A.R.C.A. (Walgate & Elsworth) [Grissell *Gold Medallist* 1910]; Hilliard's Chambers, Church Square, Cape Town, South Africa. [T.A. "Vesica," Cape Town 28429.]
- 1929 4438 †WALKDEN: JOHN STANLEY, Inglemead, Wellington Road, Timperley, Cheshire [Altrincham 431], and 38 Deansgate, Manchester. [Manchester Blackfriars 7820.]
- 1925 3881 †WALKER: ARCHIBALD GRAHAM, DIP.ARCH.Glas.; c/o Borough Architect's Office, Gower Street, Derby.
- 1892 926 †WALKER: BENJAMIN, F.S.A.; 59 Sutton Road, Erdington, Birmingham. [Erdington 0221.]
- 1903 1535 †WALKER: GEORGE EDWARD, 38 Wordsworth Avenue, Woodford, E.18.
- 1923 3731 †WALKER: HUGH AITKEN HUTCHISON, M.C.; Murray House, Cape Town, South Africa. [Cape Town Central 202.]
- 1901 1404 †WALKER: JOHN GEORGE, 322 South Lambeth Road, S.W.8.
- 1922 3462 †WALKER: REGINALD BECKWICK, M.T.P.I. (Thompson & Walker); 3 St. George's Place, Brighton. [Brighton 6749.]
- 1928 4214 †WALKER: RICHARD MELVILLE, Villa Vega, 50 Avenue Maréchal Gallieni, Cannes, A.M., France.



- Serial  
Elected. Number.
- 1928 4287 †WALKER : STANSFELD THOMAS, M.A. ; 58 Oxford Street, Birmingham. [Birmingham Midland 5474.]
- 1930 4599 †WALKER : WILLIAM CAIE, "Elsinore," 261 Victoria Road, Aberdeen.
- 1930 4504 †WALL : (Miss) MARY LILLIAN JOY, A.A.Diploma ; 69 Longton Avenue, Upper Sydenham, S.E.26.
- 1910 2132 †WALL : ROLAND LESLIE, "Rowans," Buckles Way, Banstead, Surrey.
- 1933 5148 †WALLACE : ALASTAIR FREW, DIP.ARCH.Glas. [261 West George Street, Glasgow—Glasgow Central 4176] ; Solsgirth, Kirkin-tilloch, Scotland.
- 1934 5417 †WALLACE : NEIL STUART, 13 Chatham Road, Darley Park, Old Trafford, Manchester, 16.
- 1918 2698 †WALLACE : ROBERT STUART, 12 Southcote Road, Reading, Berks.
- 1927 4044 †WALLIS : DOUGLAS THOMAS, A.A.Diploma (Wallis, Gilbert & Partners) ; Coastal Chambers, 15 Elizabeth Street, Buckingham Palace Road, S.W.1. [Sloane 2257.]
- 1927 4045 †WALLNUTT : CHARLES NIGEL, c/o R. W. Maclaurin, Esq., 72 Yorkshire House, Auckland, New Zealand.
- 1933 5104 †WALMSLEY : WILLIAM GEORGE, 16 Ribblesdale Place, Preston, Lancs.
- 1929 4346 †WALTON : DONALD GARBUTT, 349 Bristol Road, Edgbaston, Birmingham.
- 1927 4093 †WARBURTON : GEOFFREY EGERTON, A.A.Diploma ; Grafton Hall, Malpas, Cheshire.
- 1928 4215 †WARD : BASIL ROBERT (Connell, Ward & Lucas), 25 Grosvenor Place, S.W.1. [Sloane 4640.]
- 1931 4664 †WARD : DUDLEY ROWLAND, c/o E. S. & A. Bank, 5 Gracechurch Street, E.C.3.
- 1932 4913 †WARD : JOHN PALEY, Cardiff Dip. (Dist.) [R.I.B.A. *Archibald Dawson Scholar* 1929], Cherry Garth, Christchurch, Newport, Mon. [Newport 3393.]
- 1902 1481 †WARD : LLOYD FOSTER, Avebury Buildings, 55 Newhall Street, Birmingham. [Birmingham 4776.]
- 1927 4151 †WARD : WILLIAM LESLIE, "Stapenhill," Hessle Grove, Ewell, Surrey.
- 1920 3049 †WARDILL : REGINALD WILLIAM, "Kennack," Bridgen, Bexley, Kent.
- 1931 4811 †WARDLE : LIONEL TALLENTYRE, Quarrington Vicarage, Coxhoe, Durham.
- 1933 5282 †WARDLEY : MAURICE GRAHAM, "Kenilworth," 50 Grove Road, Sutton, Surrey.
- 1916 2603 †WARDROP : JAMES HASTIE, "Waitati," Alston Grove, St. Kilda, S.2, Melbourne, Australia.
- 1915 2558 †WARE : PERCIVAL MITCHELL, "The Chase," 23 Avenue Crescent, Acton, W.3.
- 1910 2074 †WARE : VIVIAN, Selsfield Cottage, Marlpit Lane, Coulsdon, Surrey. [Downland 326.]
- 1934 5418 †WARLAND : ALAN WILLIAM, Kingsdown Rectory, near Sevenoaks, Kent.
- 1914 2498 †WARNES : CLAUDE CORNELIUS TOM, War Office, Fishergate, York.
- 1923 3697 †WARR : BERNARD GEOFFREY, Poplar Road, Solihull, Birmingham. [Solihull 603.]

- Serial  
Elected. Number.
- 1928 4288 †WARREN: GEORGE PEARSONS, 40 Primley Park Avenue, Moortown, Leeds.
- 1919 2846 †WARWICK: JAMES GUY (Traylen, Lenton & Warwick), 43A Priestgate, Peterborough. [Peterborough 2334.]
- 1928 4216 †WATERMAN: FREDERICK, 204 Crowborough Road, Tooting Common, S.W.17.
- 1933 5105 †WATERS: ALWYN BRUNOW, 38 Gunterstone Road, W.14. [Fulham 5317.]
- 1933 5106 †WATKINSON: PHILIP GEORGE KENELM, Personnel Department, Architects' Branch, G.P.O., E.C.
- 1928 4217 †WATSON: CHARLES SPENCER OWEN (Jarvis & Richards), 8A Lower Grosvenor Place, Victoria, S.W.1. [Victoria 8183-8184.]
- 1926 3937 †WATSON: EDWIN (Watson & Johnson), Winchester House, Victoria Square, Birmingham. [Birmingham Midland 5482.]
- 1927 4094 †WATSON: FREDERICK JAMES, "Brambledown," 31 Farley Road, Selsdon, Surrey.
- 1921 3186 †WATSON: HAROLD, 257 Wragley Road, Lincoln.
- 1926 4034 †WATSON: JOHN, jun., DIP.ARCH.Glas. (Watson, Salmond & Gray); 242 West George Street, Glasgow, C.2. [Glasgow Douglas 2540.]
- 1930 4600 †WATSON: Captain LESSLIE KENYON, M.A.Cantab.; 6 Gray's Inn Place, Gray's Inn, W.C.1. [Chancery 8231.]
- 1932 4884 †WATSON: R. PAXTON, B.A.Oxon., A.R.C.A.; 38 Bell Street, Reigate, Surrey. [Reigate 166.]
- 1929 4347 †WATSON: WALTER (Skelcher, Machin & Watson, 156 Edmund Street, Birmingham), "Oakroyd," Birmingham Road, Solihull, Warwickshire.
- 1933 5283 †WATSON: WILLIAM EUSTACE, B.A.Cantab.; Newmillerdam, Wakefield, Yorks.
- 1932 5018 †WATSON: WILLIAM IRVING, North End Farm, Walney Island, Barrow-in-Furness, Lancs.
- 1929 4348 †WATT: JOHN, 234 Cubbington Road, Lillington, Leamington Spa.
- 1920 3051 †WATT: JOHN DESBOROUGH, Public Works Department, Municipal Council, Shanghai, China.
- 1927 4152 †WATT: LESLIE ALEXANDER, B.ARCH.McGill; 32 Maple Avenue, St. Anne de Bellevue, P.Q., Canada.
- 1900 1327 †WATTS: HAROLD, 5 Thornhill Way, Mannamead, Plymouth.
- 1932 5019 †WATTS: JOHN FREDERICK MALCOLM, Australia House, Strand, W.C.2.
- 1929 4439 †WAUGH: DAVID STARK REID, DIP.ARCH.Glas.; 1 Maitland Avenue, Langside, Glasgow, S.1.
- 1912 2293 †WAUGH: EDWARD HENRY, P.O. Box 2302, Johannesburg, South Africa.
- 1931 4615 †WAUGH: HUBERT LOCKSLEY, 40 Glen Street, Hawthorn, E.2, Melbourne, Victoria, Australia.
- 1930 4601 †WEBB: FRANCIS HOWARD HIPPISELY, 202 Redland Road, Bristol. [Bristol 7400.]
- 1921 3260 †WEBB: JOHN ADAMS, "St. Cross," 19 Aylestone Drive, Leicester.
- 1923 3698\*†WEBBER: ERNEST BERRY, 42 Gordon Square, W.C.1. [Museum 9473.]
- 1921 3236 †WEBSTER: FRANCIS POOLE, 20 Regent Road, Wallasey, Cheshire.



- |      | Serial<br>Elected. Number. |   |
|------|----------------------------|---|
| 1913 | 2400                       | †WEEDON: HARRY WILLIAM, Phoenix Chambers, 84 Colmore Row, Birmingham. [Birmingham Central 3895.]  |
| 1921 | 3261                       | †WEEKES: NORMAN BARNET, F.S.I.; 19 O'Connell Street, Sydney, New South Wales, Australia. [Sydney B. 2200.]  |
| 1932 | 4836                       | †WEERASINGHE: OLIVER, A.M.T.P.I.; 115 Havelock Road, Colombo, Ceylon. [Colombo 4046.]   |
| 1928 | 4218                       | †WEIR: WILLIAM GRANT, 9 Chambers Street, Boston, Mass., and Executive Architect, John A. Hope, Inc., 2 Thomson Square, Charlestown, Mass., U.S.A.   |
| 1911 | 2294*                      | †WELFORD: ARTHUR, 11 Gray's Inn Place, W.C.1.   |
| 1926 | 3938                       | †WELSH: OLIVER MARTIN, Univ. Lond. School Diploma [R.I.B.A. <i>Donaldson Medallist</i> 1922-23]; 73 Wentworth Avenue, Church End, Finchley, N.3.  |
| 1925 | 3825†                      | WERRY: WILLIAM JOHN, 29 Kimberley Road, Preston, Brighton, Sussex.  |
| 1911 | 2247                       | †WEST: HARRY, 13 Neville Road, Brentham, Ealing, W.5.   |
| 1919 | 2847                       | †WEST: JOHN ARCHIBALD, Surveyor to Carlton U.D.C., Chestnut House, 22 Station Road, Carlton, Notts. [Carlton 15.]   |
| 1929 | 4357                       | †WESTENDARP: RUDOLF THEODORE (Walker & Westendarp), New Oxford House, Hart Street, W.C.1. [Holborn 2942.]   |
| 1930 | 4488                       | †WESTERMAN: ALBERT EDWIN, A.A. Diploma; "Tregurrian," Pickhurst Lane, Hayes, Kent, and 11-12 Fenchurch Street, E.C.3. [Mansion House 0896.]   |
| 1932 | 4885                       | †WESTMORELAND: CHARLES EDWARD, 68 Mile End Road, Colchester, Essex.   |
| 1906 | 1750                       | †WESTWICK: BERTIE CECIL, "Rock Vale," 15 Bath Lane, Mansfield, Notts.   |
| 1933 | 5188                       | †WESTWOOD: BRYAN PERCY (P. J. Westwood & Sons) [R.I.B.A. <i>Henry Jarvis Student at A.A.</i> 1931], 14 Buckingham Street, Adelphi, W.C.2. [Temple Bar 9023.]  |
| 1932 | 4886                       | †WHALLEY: JAMES MILLAR, 116 Croftpark Avenue, Kingspark, Glasgow.   |
| 1921 | 3188                       | †WHARF: HENRY FRANCIS (Freeman, Son & Gaskell), Albert Chambers, 11 Carr Lane, Hull. [Hull Central 35502.]  |
| 1906 | 1687                       | †WHEATLY: REGINALD FRANCIS, B.A. (Cowell, Drewitt & Wheatly) [Truro and Penzance]; The Waldens, Perran-ar-Worthal, Cornwall.  |
| 1930 | 4489                       | †WHEELER-CARMICHAEL: SAMUEL DENNIS (Ward, Hoare & Wheeler), Univ. Lond. School Diploma; 15 Portman Street, Portman Square, W.1. [Welbeck 3393 and 3394.]  |
| 1934 | 5478                       | †WHILE: GEORGE HUNT, The Croft, Mulroy Road, Sutton Coldfield.  |
| 1920 | 3052                       | †WHIMSTER: HENRY NEIL, "Libo Cottage," Uplawmoor, Renfrewshire.   |
| 1912 | 2361†                      | †WHINCOP: WALTER GEORGE, District Surveyor for Hackney West, and Interim District Surveyor for Stoke Newington [133 High Street, N.16—Clissold 7685]; "Westholm," Wades Hill, Winchmore Hill, N.21. |
| 1902 | 1483                       | †WHIPP: THOMAS WILLIAM, F.S.I.; 15 Valley Bridge Parade, Scarborough. [Scarborough 127.]  |
| 1934 | 5440                       | †WHITAKER: LEONARD, DIP. ARCH. Leeds; "Burnholme," Montreal Avenue, Chapel-Allerton, Leeds. [Leeds 42276.]  |
| 1921 | 3237                       | †WHITBURN: ALGERNON STUART, Elm Croft, Woking, Surrey.  |

Serial  
Elected Number.

- 1921 3238 †WHITBY: CHARLES, Quince Cottage, Ashley Avenue, Epsom, Surrey. [Epsom 9919.]
- 1912 2265 †WHITE: CHARLES HERBERT, 47 College Green, Bristol.
- 1922 3463 †WHITE: CHARLES STANLEY, 66 Blakemere Road, Welwyn Garden City, Herts.
- 1932 5020 †WHITE: CLAUDE NEVILLE, 601 Fox Hollies Road, Hall Green, Birmingham.
- 1931 4665 †WHITE: EDMUND JULIAN, 24 Elm Grove, Hornsey, N.8.
- 1920 2920 †WHITE: JAMES HODGE, A.A. Diploma (Miller & White) [*Victory Scholarship* 1921]; A.M.P. Chambers, Dunedin, New Zealand.
- 1926 4035 †WHITE: L. W. THORNTON [*Ashpitel Prizeman* 1926, *Soane Medallist* 1928, *R.I.B.A. Henry Jarvis Student* 1928]; 26 Regent's Park Road, N.W.1. [Gulliver 1656.]
- 1931 4705 †WHITE: NORMAN JOSEPH SCHOFIELD, 46 St. Helens Road, Booterstown, Co. Dublin, I.F.S.
- 1920 3053 †WHITE: PERCY GORDON, "Dods," Shamley Green, Surrey.
- 1921 3365 †WHITE: RAYMOND CHARLES, 7 Bourbon Street, Aylesbury, Bucks. [Aylesbury 50.]
- 1921 3239 †WHITE-COOPER: RUPERT CHARLES, M.C., B.A. Lond. [R.I.B.A. *Donaldson Medallist* 1919-20] [55 Doughty Street, W.C.1—Holborn 9625], 5 Thayer Street, Manchester Square, W.1. [Welbeck 1861.]
- 1918 2699 †WHITEHEAD: PERCY, 20 Meadway, Wavertree, Liverpool.
- 1912 2296 †WHITEHEAD: THOMAS GUSTAVUS, Heathcote, Charlton Road, Shepperton-on-Thames, Middlesex.
- 1911 2249 †WHITEHOUSE: ARTHUR ELI MITCHELL (W. Johnson & Sons, 27 Oldham Road, Miles Platting, Manchester.—Manchester Collyhurst 2729), 12 Gibson's Road, Heaton Moor, Stockport.
- 1924 3763 †WHITESIDE: WALTER JACK [P.O. Box 396], Salomon's Buildings, Selborne Avenue, Bulawayo, S. Rhodesia.
- 1922 3489 †WHITLEY: CUTHBERT CLAUDE MORTIER, c/o The Department of Works, Canberra, Federal Capital Territory, Australia.
- 1930 4447 †WHITTINGHAM: ARTHUR BENSLY, M.A. Cantab.; The Bishop's House, Ipswich, Suffolk.
- 1933 5284 †WHITWELL: EDWARD JOHN, 14 Frederick Road, Erdington, Birmingham.
- 1932 5021 †WHITWORTH: ROBERT, 112A Kendrick Road, Reading.
- 1932 4837 †WHYMAN: GORDON PHILIP, Mendip, Nursery Lane, Wilmslow, Cheshire. [Wilmslow 177.]
- 1929 4349 †WHYTE: WILLIAM GEORGE, Messrs. Emley & Williamson, Green's Buildings, Commissioner Street, Johannesburg, South Africa.
- 1920 3115 †WICKS: HERBERT GRAHAM, M.C. (Harvey & Wicks); 5 Bennett's Hill, Birmingham. [Birmingham Central 1719.]
- 1919 2754 †WIGGINS: JOHN STANLEY, "Astra," Upper Shoreham Road, Shoreham-by-Sea, Sussex.
- 1923 3699 †WIGGS: HENRY ROSS, B.Sc.; 4065 Côte des Neiges Road, Montreal, Quebec, Canada.
- 1911 2250 †WIGZELL: NORMAN, Education Offices, Margaret Street, Birmingham.
- 1931 4666 †WILBOND: FRANCIS STANLEY, 92 Chesterfield Road, St. Andrew's Park, Bristol.
- 1913 2413 †WILBY: ALBERT, 31 Stanhope Gardens, Kensington, S.W.7.



	Serial Elected. Number.	
1933	5037	†WILCOCKSON : IAN DOUGLAS, Rosslyn House, Tennyson Avenue, Chesterfield.
1926	3939	†WILDE : GEORGE, 22 Priory Place, Firwood, Bolton.
1926	3940	†WILFORD : CHARLES EDMUND, "Wychwood," Taunton Road, Leicester.
1920	2921	†WILKES : FRANCIS HILTON, B.ARCH.McGill ; 96 Bloor Street West, Toronto 5, Ontario, Canada.
1931	4667	†WILKIE : DAVID ARCHIBALD, 132 Queens Avenue, Watford, Herts.
1921	3366	†WILKINSON : FRED, P.A.S.I. ; "Westcot," 59 Allerton Road, Bradford.
1922	3624	†WILKINSON : HERBERT CUTLER, 1 St. Hilda's Road, Harrogate.
1930	4602	†WILKINSON : HAROLD HERBERT, B.ARCH.Liverpool ; 13 Cambridge Avenue, Litherland, near Liverpool.
1928	4289	†WILKINSON : (Miss) MARY LEONORA, A.A.Diploma ; Melcombe Cottage, The Weald, Sevenoaks, Kent.
1873	96	†WILKINSON : ROBERT STARK [ <i>Class of Proficiency 1866, Vol. Arch. Exam.</i> ] [Bedford Circus, Exeter], Calle Cerrito 503, Montevideo, Uruguay.
1913	2444	†WILKS : JOHN, South View, Cauldwell, South Shields.
1934	5312	†WILL : ROBERT GEORGE, 18 Louisville Avenue, Aberdeen.
1913	2402	†WILLIAMS : DAVID, Chief Architect's Branch, Department of Public Works, Ottawa, Canada.
1928	4290	†WILLIAMS : DAVID JOHN, DIP.ARCH.Cardiff ; 44 Syphon Street, Porth, Glam.
1915	2600	†WILLIAMS : ENOCH, 1 Beechdale Road, Newport, Mon.
1929	4440	†WILLIAMS : GEORGE (Williams & Jopling), Ferres Chambers, Whitefriargate, Hull. [Hull Central 2016.]
1931	4668	†WILLIAMS : HAROLD DOUGLAS (R. J. Williams & Partners), Parkstile Chambers, Market Street, Kettering, Northants. [Kettering 237.]
1922	3465	†WILLIAMS : HOWARD, P.A.S.I. ; 2 St. Andrews Place, Cardiff. [Cardiff 3783.]
1928	4291	†WILLIAMS : LAWRENCE PAUL, A.A.Diploma ; Gable Cottage, Letchworth Road, Radlett, Herts.
1911	2251	†WILLIAMS : LLEWELLYN EBENEZER, "Chicksands," Church Hill, Merstham, Surrey.
1931	4685	†WILLIAMS : RICHARD ALLPORT, B.ARCH.Liverpool ; 34 Great Ormond Street, W.C.1.
1930	4603	†WILLIAMS : SIRIOL, BM/RJTC., London, W.C.1.
1889	729	†WILLIAMS : WALTER ALBERT [Copper Beeches, Orpington, Kent], Jessops, Chiddingstone, Edenbridge, Kent.
1931	4812	†WILLIAMS : WILLIAM ROBERT, "Stanway," Heyes Lane, Timperley, Cheshire.
1920	3055	WILLIAMSON : FREDERICK (Emley & Williamson), Green's Buildings, Commissioner Street, Johannesburg, South Africa. [Johannesburg 948.]
1884	540	†WILLIAMSON : JAMES ANDERSON, 113 St. John's Road, Edinburgh 12. [Edinburgh 86446.]
1921	3368	†WILLIAMSON : JOHN, <i>Chairman of the Central (Cardiff) Branch of the South Wales Institute of Architects</i> , Deputy County Architect of Glamorgan, County Hall, Cardiff. [Cardiff 8020.]
1925	3787	†WILLIS : REGINALD JOHN, M.A.(ARCH.)Manchr. ; 53 Eccleshall Road, Stafford.

Serial  
Elected Number.

- 1919 2755 †WILLIS : WILLIAM ELIA, "Fairwell," Pwllmelin Road, Llandaff, Cardiff.
- 1922 3490 †WILLMAN : JOHN HENRY HILARY (Roberts & Willman), 2 Hammet Street, Taunton. [Taunton 174.]
- 1922 3625 †WILLMOTT : STANLEY JOHN, Commissioners of Crown Lands, 55 Whitehall, S.W.1.
- 1920 3116 †WILLS : TRENWITH (Gerald Wellesley and Trenwith Wills) [*Tite Prizeman* 1914, *Victory Scholarship* 1920], Abbey House, Baker Street, N.W.1. [Welbeck 6429.]
- 1918 2700 †WILLSON : ERNEST, Whirlow, Four Oaks Road, Sutton Coldfield. [Four Oaks 145.]
- 1933 5285 †WILMOT : (Miss) ENID MARY, 36 Silhill Hall Road, Solihull, Warwickshire.
- 1911 2252 †WILSON : ALLEN WOODWARD (A. W. & H. J. Wilson), Cumbergate, Peterborough. [Peterborough 2409.]
- 1920 3056 †WILSON : ARTHUR, Borough Engineer and Surveyor, Town Hall, Whitehaven. [Whitehaven 53.]
- 1889 753\*†WILSON : ARTHUR NEEDHAM [*Inst. Medallist (Drawings)* 1884, *Soane Medallist* 1886], 9 Old Square, Lincoln's Inn, W.C. [Holborn 4630.]
- 1934 5479 †WILSON : DAVID MARSHALL MILLWOOD, 61 Hamilton Terrace, N.W.8.
- 1926 4036 †WILSON : EDWARD DOUGLAS (Herbert & Wilson), Wingello House, Angel Place, Sydney, New South Wales, Australia.
- 1921 3240 †WILSON : HARRY ERNEST, 40 Longland Drive, Totteridge, N.20, and 1 Mitre Court Buildings, Inner Temple, E.C.4.
- 1902 1484 †WILSON : HENRY ARMSTRONG, 251 Osborne Road, Newcastle-upon-Tyne.
- 1911 2189 †WILSON : HERBERT JOHN (A. W. & H. J. Wilson), Cumbergate, Peterborough. [Peterborough 2409.]
- 1924 3778 †WILSON : JAMES MOLLISON, Windsor House, Victoria Street, S.W.1.
- 1928 4292 †WILSON : JAMES WILLIAM GILCHRIST, Four Oaks, Willett Way, Petts Wood, Kent. [Orpington 1450.]
- 1932 4914 †WILSON : JOHN CRAVEN, 78 Walton Road, Sidcup, Kent.
- 1922 3626 †WILSON : JOHN WILLIAM GILMOUR (W. G. Wilson & Son) [17 Warnham Court Road, Carshalton, Surrey], 14 Dean's Yard, Westminster, S.W.1. [Victoria 4120.]
- 1919 2849 †WILSON : JOSEPH, DIP.ARCH.Glas.; Cockburn Buildings, 141 Bath Street, Glasgow. [Glasgow Douglas 2818.]
- 1921 3189 †WILSON : PERCY, Chief Engineer's Office, Victoria Terminus, Bombay, India.
- 1925 3882 †WILSON : PERCY ROY, B.ARCH.; 1839 Lincoln Avenue, Montreal, P.Q., Canada.
- 1932 4925 †WILSON : (Mrs.) RACHEL JOAN, DIP.ARCH.Liverpool; Royal Naval Base, Singapore, S.S.
- 1910 2135 †WILSON : RALPH, R.B.A.; "Tardebidge," Hayes Hill, Hayes, Kent.
- 1920 3057 †WILSON : ROBERT (James Strang & Wilson), Vicar Street, Falkirk, Stirlingshire. [Falkirk 340.]
- 1934 5419 †WILSON : WILLIAM, "Glencairn," 22 Traquair Park West, Corstorphine, Edinburgh, 12.
- 1920 3117 †WINBOURNE : GOODMAN GEORGE, P.A.S.I.; 214 Bishopsgate, E.C.2. [Bishopsgate 1936.]



- |      | Serial.<br>Elected. Number. |   |
|------|-----------------------------|---|
| 1929 | 4358                        | †WINBUSH: HARRY STEPHEN, 54 Union Street, Brunswick, Melbourne, N. 10, Australia.   |
| 1921 | 3369                        | †WINCH: KENNETH MARK, 47 Granville Road, S.W.18.  |
| 1920 | 3058                        | †WINDER: Captain ARTHUR MAYALL, M.C. (Winder & Taylor); 61 Union Street, Oldham. [Oldham 1233.]   |
| 1921 | 3190                        | †WINDER: RICHARD HENRY, M.A.(ARCH.)Mancr.; Leeds Technical College, Cookridge Street, Leeds.  |
| 1931 | 4813                        | †WINGATE: JAMES WEST CLELAND, DIP.ARCH.Glas. [The Corporation of Glasgow, Education Department, Education Offices, 129 Bath Street, Glasgow.—Glasgow Douglas 3674]; 171 Croftside Avenue, Glasgow, S.4. |
| 1932 | 5022                        | †WINGATE: MICHAEL MELVILL FENTON, 26 Bark Place, Bayswater, W.2.  |
| 1930 | 4604                        | †WINGATE: WILFRID HURFORD, The Lawn, Cheddon Road, Taunton, Somerset.   |
| 1933 | 5170†                       | WINKS: ERNEST WALL, The Market Place, Worksop, Notts.   |
| 1922 | 3466                        | †WINN: THOMAS JOHN ROSEWARNE, "Lamorna," Christ Church Mount, Epsom, Surrey.  |
| 1888 | 677                         | †WINNY: THOMAS HERBERT, Ealdgate, Woodcote Valley Road, Purley, Surrey.   |
| 1922 | 3627                        | †WINSLADE: MORRIS LESTER, 26 Ashwater Road, Lee, S.E.12.  |
| 1932 | 4929                        | †WINSTON: DENIS, B.ARCH.Liverpool; 13 Menlove Avenue, Liverpool, 18.  |
| 1925 | 3883                        | †WINTER: FRANK THOMAS, 2-3 Norfolk Street, Strand, W.C.2. [Temple Bar 8656.]  |
| 1926 | 3941                        | †WINTER: PERCY HAROLD, P.A.S.I.; Public Works Department, Jerusalem, Palestine.   |
| 1934 | 5420                        | †WINTERBURN: THOMAS FRED, 2 Redcliffe Gardens, Kensington, S.W.10.  |
| 1934 | 5421                        | †WINWARD: FRED, 32 Yarlside Road, Roose, Barrow-in-Furness, Lancs.  |
| 1933 | 5189                        | †WISE: ARTHUR GEORGE, 30 Bernard Street, Russell Square, W.C.1.   |
| 1933 | 5286                        | †WISE: ARTHUR VIVIAN, c/o Australia House, Strand, W.C.2.   |
| 1921 | 3370                        | †WISEMAN: ARTHUR ERIC, 10 Duke Street, Chelmsford. [Chelmsford 276.]  |
| 1934 | 5422                        | †WOMERSLEY: JOHN LEWIS, 2 Redcliffe Gardens, Kensington, S.W.10.  |
| 1920 | 3118                        | †WOOD: CECIL WALTER, 90 Hereford Street, Christchurch, New Zealand.   |
| 1932 | 4887                        | †WOOD: GEORGE, "Three Gables," Cavendish Avenue, Allertree, near Derby.   |
| 1913 | 2445                        | †WOOD: HERBERT MCGREGOR, 3 Belsize Square, N.W.3.   |
| 1920 | 3059                        | †WOOD: JAMES, M.C.; County Architect's Office, Cullen, Banffshire.  |
| 1934 | 5423                        | †WOOD: JAMES DOUGLAS, Hawthorndene, Gordon Avenue, Stanmore, Middlesex. [Stanmore 94.]  |
| 1926 | 3958                        | †WOOD: JOHN WILLIAM, P.A.S.I., A.A.Diploma [R.I.B.A. Henry Jarvis Student at A.A. 1924; Grissell Gold Medallist 1926]; 23 Clapton Common, E.5.  |
| 1904 | 1559                        | †WOOD: JOSEPH JOHN, Bank Buildings, Hyde Park, Leeds.   |
| 1896 | 1160                        | †WOOD: KENNETH (Kenneth Wood & Charles H. Rose), 20 The Broadway, Woking. [Woking 589.]   |

Serial  
Elected. Number.

- 1920 3060 †WOOD: ORMOND PHILIP [5 Grand View Street, Pymble, N.S.W.], 79 Pitt Street, Sydney, N.S.W., Australia.
- 1928 4293 †WOOD: MAJOR ROLAND, Grange View, Newburn Road, Throckley-on-Tyne, Northumberland.
- 1925 3884 †WOOD: THOMAS RUDDIMAN, DIP.ARCH.Abdn.; "Tornaveen," 183 Springfield Road, Wake Green, Moseley, Birmingham.
- 1919 2850 †WOOD: THOMAS SPENCER (Wood & Kendrick & Edwin F. Reynolds), 57 Colmore Row, Birmingham. [Birmingham Central 134.]
- 1927 4153 †WOOD: WILLIAM ALEXANDER, 21 Ashley Park Drive, Aberdeen.
- 1925 3885 †WOODGATE: JAMES AUSTEN, 107 Sandgate Road, Folkestone, Kent. [Folkestone 2913.]
- 1920 2923 †WOODHOUSE: FRANCIS PERCY MARK, A.A.Diploma [Victory Scholarship 1920]; 15 Deans Yard, Westminster, S.W.1. [Victoria 1379.]
- 1928 4294 †WOODHOUSE: HUBERT OLLYETT, "Felstead," Curzon Street, New Lambton Heights, Newcastle, N.S.W., Australia.
- 1919 2756 †WOODROFFE: NORMAN FREDERIC, O.B.E., P.A.S.I. (W. H. Woodroffe & Son); 5 Bedford Row, W.C.1. [Chancery 7881.]
- 1928 4219 †WOODROW: ALAN, c/o The National Bank of South Africa, West Street, Durban, Natal, South Africa.
- 1931 4814 †WOODS: HAROLD JOSEPH, DIP.ARCH.Liverpool; 4 Carriglee, Western Road, Cork.
- 1906 1690 †WOODSEND: HENRY EDWARD, 8 West 13th Street, New York, U.S.A.
- 1908 1871\* †WOODWARD: CHARLES (Wm. Woodward & Sons), 15 Great James Street, Bedford Row, W.C.1. [Holborn 2641.]
- 1914 2499\* †WOODWARD: FRANK (Wm. Woodward & Sons), 15 Great James Street, Bedford Row, W.C.1. [Holborn 2641.]
- 1933 5107 †WOOLLEY: FREDERICK ERNEST, 268 Woodborough Road, Nottingham.
- 1934 5424 †WORMALD: ERIC, 6 Lawnswood Gardens, Leeds, 6.
- 1911 2254 †WORMALD: HARRY, Education Architect, County Hall, Wakefield.
- 1932 5023 †WORSNIP: JOHN VICTOR, B.ARCH.Liverpool; Lydgate Hall, Crosspool, Sheffield, 10.
- 1923 3701 †WORT: WILLIAM SIDNEY, 5 Westville Road, Cardiff.
- 1927 4154 †WORTHINGTON: THOMAS SHIRLEY SCOTT, Gorseley Brow, Mobberley, Cheshire.
- 1908 1872 †WREN: EDWARD LANCELOT, The Bromsgrove Guild (Canada) Limited, 456 Clarke Street, Montreal, Canada.
- 1927 } 4095 †WRIDE: JAMES BARRINGTON [Rome Scholar in Architecture 1929],  
to } 1 Grove Place, Birchgrove, Whitchurch, Cardiff.  
1932 }  
1933 }
- 1919 2851 †WRIGHT: CHARLES HENRY [The Dial House, Wendover Road, Aylesbury], 24 Temple Street, Aylesbury. [Aylesbury 248.]
- 1911 2255 †WRIGHT: CHRISTOPHER, 10 Clifford Street, Bond Street, W.1.
- 1933 5131 †WRIGHT: FRANCIS WILLIAM, M.A.Sheffield [Ashpitel prizeman 1932]; 15 Maple Grove, March, Cambs.
- 1933 5287 †WRIGHT: GERALD RYBY HALL, 7 Willow Grove, Beverley, E. Yorks.
- 1933 5288 †WRIGHT: HENRY MYLES, B.A.Cantab.; 7 Gosforth Villas, Newcastle-upon-Tyne, 3. [Gosforth 52629.]



- Serial  
Elected. Number.
- 1926 4037 †WRIGHT: HUBERT, 122 Clarence Gate Gardens, Regent's Park, N.W.1. [Paddington 7612.]
- 1931 4815 †WRIGHT: JOHN HESKETH, DIP.ARCH.Liverpool; c/o Messrs. Wright & Hamlyn, Patten Chambers, Winmarleigh Street, Warrington, Lancs.
- 1932 4847 †WRIGHT: JOHN PHIN MILLER, 56 Elmbank Terrace, Aberdeen.
- 1930 4605 †WRIGHT: LAWRENCE, B.ARCH., M.A.Liverpool [Owen Jones Student 1932]; 8 Garway Road, W.2. [Bay 3837.]
- 1933 5108 †WRIGHT: WILFRID GEORGE, 27 Harrow Road, Leicester.
- 1925 3887 †WRIGLEY: FRED HILDRED, 148 Flanshaw Lane, Wakefield.
- 1902 1487 †WRIGLEY: WILLIE, 2 King Street, Wakefield. [T.A. Wrigley, Wakefield.—Wakefield 2330.]
- 1933 5109 †WRINCH: (Miss) BERIS [Mrs. Barlow], Mansard, Elwick Road, West Hartlepool.
- 1901 1405 †WRINCH: RAYMOND CYRIL (Wrinch & Wrinch), 16 Museum Street, Ipswich [Ipswich 3391]; and at Golf Road, Felixstowe. [Felixstowe 463.]
- 1933 5110 †WYATT: HAROLD, DIP.ARCH.Liverpool; 24 Tavistock Place, W.C.1. [Terminus 4669.]
- 1920 2924 †WYATT: LESLIE HERBERT WILLIAM, "Burbage," Murray Avenue, Bromley, Kent.
- 1920 3061 †WYATT: PHILIP HUMPHRY, O.B.E.; 26 Bloomsbury Square, W.C.1.
- 1927 4155 †WYKES: HERBERT TOM, A.M.T.P.I.; 79 Daneby Road, Catford, S.E.6.
- 1912 2299 †WYLD: ROBERT STODART BALGARNIE, 31 Bedford Row, W.C.
- 1920 3062 †WYLIE: EDWARD GRIGG, M.C., Chevalier of the Order of the Crown of Roumania (Wylie, Wright & Wylie); 204 West Regent Street, Glasgow, C.2. [Glasgow Douglas 1836.]
- 1927 4156 †WYLIE: FREDERICK ROBERT (Wylie, Wright & Wylie), 204 West Regent Street, Glasgow, C.2. [Glasgow Douglas 1836.]
- 1903 1537 †WYLIE: RICHARD, 24 Grainger Street West, Newcastle-upon-Tyne.
- 1907 1802 †WYLLIE: WILLIAM BARNET, 21 St. Andrew Square, Edinburgh. [Edinburgh 25536.]
- 1913 2401 †WYNBOROUGH: JAMES, 12 West 40th Street, New York City, U.S.A. [N.Y.C.—Bogardus 2185.]
- 1927 4157 †WYNESS: JAMES FENTON, DIP.ARCH.Abdn., F.S.A.Scot. [25 Belmont Street, Aberdeen—Aberdeen 2139]; 45 Salisbury Terrace, Aberdeen.
- 1922 3628 †WYNNE-WILLIAMS: WALTER PHILLIPS, 14 Buckleigh Road, Streatham, S.W.16.
- 1922 3629 †YATES: CHARLES WILLIAM, F.S.I. (Stratton Davis, Yates & Dolman); *President of the Gloucestershire Architectural Association*, 12 Queen Street, Gloucester. [Gloucester 2409.]
- 1907 1840 †YEO: SAMUEL ARTHUR SPEARE [St. Andrew's Lodge, Homefield Road, Sudbury, Middlesex], Station Chambers, 56 Turnmill Street, E.C.1. [Clerkenwell 4646.]
- 1930 4606 †YORKE: FRANCIS REGINALD STEVENS, 2 Wine Office Court, Fleet Street, E.C.4.
- 1933 5289 †YOUNG: ALAN RUTHERFORD, 23 North Street, Dudley, Worcs.
- 1911 2256 †YOUNG: ALLAN MURRAY CAMPBELL, 1 Ridgway Place South, Wimbledon, S.W.19. [Wimbledon 2410.]

Serial  
Elected. Number.

- 1921 3372 †YOUNG : CEDRIC JOHN MATHISON, M.C. ; Union Mount, Perth, Scotland.
- 1891 880†YOUNG : ERNEST ALEXANDER, F.S.I. ; "Italian Villa," Elstree Hill, Bromley, Kent. [Ravensbourne 4027.]
- 1909 2035 †YOUNG : JOHN GIRTRIG, Public Works Department, Kingston, Jamaica.
- 1922 3630 †YOUNG : JOHN REEVE, 3 Bedford Square, W.C.1.
- 1921 3262 †YOUNG : THOMAS PEACH WEIR (Jeffrey Waddell & Young), 95 Bath Street, Glasgow, C.2. [Glasgow Douglas 654.]
- 1915 2602 †YOUNG : WILLIAM CECIL (Taylor & Young) [Pugin Student 1914], 19 Chapel Walks, Manchester, 2. [Manchester Blackfriars 7906.]
- 1922 3631 †YOXALL : THOMAS, Courier Buildings, 31 Market Street, Longton, Staffs.

Total number of Associates : 3,183.

## ASSOCIATES RETIRED FROM PRACTICE

Any Fellow, Associate, or Licentiate, who has reached the age of fifty-five and has retired from practice may, subject to the approval of the Council, be transferred without election to the class of "Retired Fellows," "Retired Associates," or "Retired Licentiates" as the case may be, but in such case his interest in, or claim against the property of, the Royal Institute shall cease. The amount of the annual subscription payable by such "Retired Fellow," "Retired Associate" or "Retired Licentiate" shall be £1. 1s. 6d. or such amount as may be determined by resolution of the Council, excepting in the case of those who have paid subscriptions as full members for thirty years, and who shall be exempt from further payment. A "Retired Fellow," "Retired Associate," or "Retired Licentiate" shall have the right to use the affix of his class with the word "Retired" after it, shall be entitled to receive the Journal and Kalendar, shall be entitled to the use of the Library, and shall have the right to attend General Meetings, but shall not be entitled to vote. A "Retired Fellow," "Retired Associate," or "Retired Licentiate" shall not engage in any avocation which in the opinion of the Council is inconsistent with that of architecture. Nothing contained in this Bye-law shall affect the rights of persons who at the date of the passing of this Bye-law are members of the classes of "Retired Fellows" and "Retired Members of the Society of Architects."—*Extract from the Bye-laws.*

Assoc. Retired.

- 1906 1933 ADDISON : ARTHUR WILLMOTT, Trent Valley Road, Streethay, near Lichfield, Staffs.
- 1903 1934 BATTLE : HENRY ARTHUR, 16 Sydney Street, Chelsea, S.W.3.
- 1889 1933 BEST : JOHN REGINALD, Isington, Alton, Hants.
- 1919 1933 BISIKER : ARTHUR MILTON, Ark Royal, Waverley Grove, Finchley, N.3.
- 1901 1931 BRUMELL : GEORGE, "Maori," Richmond Park Avenue, Bournemouth.
- 1895 } 1932 CLARK : JOHN PAIN, "Lona," 57 Kirkley Park Road, S. Lowes-  
to } toft.
- 1921 }  
1924 }  
1898 1932 COLLINS : HENRY ALBERT, 35 Buckingham Road, Kensington, Johannesburg, South Africa.
- 1895 1933 COOPER : FRANK BERRIDGE, 12 Evington Drive, Leicester.
- 1895 1933 COWAN : GEORGE, 83 Goldsmith Avenue, Southsea.
- 1902 1932 DOBSON : WALTER ERNEST, C'au Ferragut, Son Roca, Palma de Mallorca, Baleares, Spain.
- 1893 1931 EARLE : Lieut.-Colonel FRANK, Shrubland Lodge, Horringer, Bury St. Edmunds, Suffolk.
- 1894 } 1933 FOGERTY : Major JOHN FREDERICK, T.D., B.E. ; Lusaka, Northern  
to } Rhodesia.
- 1916 }  
1927 }



Assoc.	Retired.	
1881	1933	GILLESPIE : ARCHIBALD.
1886	1933	GRIEVES : HENRY, The Croft, East View, South Shields.
1900	1932	GROOME : ARTHUR REGINALD, "Four Gables," Bobblestock, Hereford.
1890	1934	HARVEY : GEORGE, The Haven, 14 Albany Road, West Ealing, W.13.
1897	1931	HATCHER : GEORGE WILLIAM, "Cliftonwood," 16 St. Helen's Crescent, Hastings.
1904	1934	HEMINGWAY : WILLIE, 19 Lockett Road, Widnes, Lancs.
1890	1934	HERON : ARTHUR HARRY, 39 Belmont Road, Uxbridge, Middlesex. [Uxbridge 164.]
1891	1932	HUTCHINGS : JOHN, Downend, Claremont Road, Seaford, Sussex.
1892	1933	JARVIS : ALFRED WICKHAM, Bente, Carter's Hill, near Sevenoaks.
1891	1932	JEFFERSON : JOHN ENGLAND, 26 Old Road, Headington, Oxford
1894	1931	JONES : HARRY EVAN, 71 Lordship Road, Stoke Newington, N.16.
1895	1931	KING : VIVIAN HERBERT, 13 Eton Road, Haverstock Hill, N.W.3.
1888	1934	LING : HENRY, St. Margaret's, 41 Friends Road, Croydon, Surrey.
1887	1931	MOORE : THEODORE, "Hayesford," 50 Strand, Ryde, Isle of Wight.
1893	1934	MORRICE : ARTHUR GEORGE, "Hillcrest," Upper Tooting Park, S.W.
1889	1933	MOULL : WILLIAM ARNOLD, Western Lodge, Brentwood, Essex.
1892	1931	PAXTON : JAMES, 9 Edith Road, West Kensington, W.14.
1882	1932	PRESTON : RICHARD BASSNETT, The Firs, Barnstaple.
1902	1931	RODWAY : ERNEST GEORGE, 1 Kewstoke Road, Weston-super-Mare.
1890	1933	SAVIDGE : WILLIAM BRANDRETH, Clifton Lane, Ruddington, Notts. [Ruddington 33.]
1889	1931	SOUTHALL : BERTRAM NORMAN, 51 Stanford Avenue, Brighton.
1891	1932	SPACKMAN : ADRIAN ELMY, 40 Phrosso Road, West Worthing, Sussex.
1894	1932	STEDMAN : ARTHUR, 1818 Bryant Street, Palto Alto, California, U.S.A.
1907	1932	TEDMAN : ARTHUR, 40 Warren Road, Whitton, Middlesex.
1901	1934	THORP : NORMAN, North View, Todmorden, Yorks. [Todmorden 106.]
1897	1934	TRIMNELL : HAROLD CONYBEARE, Coombe Close, West Moors, Dorset.
1899	1934	VOWLES : THOMAS HUBERT HARDINGE, The Court House, Beningbrough, York.
1899	1932	WIGRAM : SIR EDGAR THOMAS AINGER, Bart., B.A.Cantab.; Green Acres, Wells, Somerset.
1884	1933	WILSON : ALEXANDER BROWN, "Cumbræ," Thorn Street, Kangaroo Point, Brisbane, Queensland, Australia.
1885	1932	*WOOD : EDGAR, Monte Calvario, Porto Maurizio, Italy.
1909	1931	WOODCOCK : EDGAR HUGH, 10 Walcot Gardens, Kennington Road, S.E.11.
1902	1932	WOORE : JOSEPH ALFRED [c/o Peter Woore, Esq., Highflatts, Ashbourne, Derbyshire], Sonnenhof Rupholding, Oberbayern, Germany.
1887	1932	WORSLEY : ARTHUR HENRY, Hadley, Hawkhurst, Kent.
1891	1934	YOUNG : VIVIAN EDWARD, Shaftesbury House, Woking, Surrey.

Total number of Retired Associates : 46.

## LICENTIATES (L.R.I.B.A.)

Licentiates shall be architects who have attained the age of thirty years and either (a) have been engaged as principals for at least five successive years in the practice of architecture, or (b) have been engaged for at least ten consecutive years in the practice or the study of architecture.—*(Extract from the Supplemental Charter, 1909.)*

[See also Supplemental Charter, 1925, Section III, clause 3 (d) and (f), also clauses 6, 7 and 8, and Bye-laws 7 and 8.]

Serial Elected. Number.	
1911 1082	ABBEY: FRANK (Abbey & Hanson), 11 Cloth Hall Street, Huddersfield. [Huddersfield 225.]
1911 877	ABRAHAM: Lieut.-Col. JOHN WILLIAM, O.B.E., D.L., J.P.; 80 Hanley Road, Stroud Green, N.4. [North 1702.]
1932 4193	ABRAM: (Miss) JOCELYN FRERE, A.M.T.P.I.; c/o W. R. Davidge, Esq., 5 Victoria Street, Westminster, S.W.1.
1934 4399	ACWORTH: (Miss) WINIFRED BARBARA, M.A. Cantab. (Acworth & Montagu, 37 Gower Street, W.C.1.—Museum 2380); 35 Shootup Hill, N.W.2.
1925 2656	ADAM: DAVID ALEXANDER, "Vinnycote," Mylespit Hill, Mill Hill, N.W.7.
1911 1083	ADAM: JOHN SHEDDEN, B.N.Z. Chambers, George and Wynyard Streets, Sydney, New South Wales.
1912 1969	ADAM: MATTHEW, Divisional Engineer's Office, London, Midland and Scottish Railway, Buchanan Street Station, Glasgow.
1912 1835	ADAMS: FRANK BOULTER, The Cottage, Manningford Abbots, near Marlborough, Wiltshire.
1931 3922	ADAMS: PERCY WEBSTER (Adams, Holden & Pearson), 9 Knightsbridge, Hyde Park Corner, S.W.1. [Sloane 9292-3.]
1925 2386	ADAMS: REGINALD ERNEST, 6 Surbiton Hall Close, Surbiton Crescent, Kingston-on-Thames, Surrey.
1925 3170	ADAMSON: JAMES EDGAR, D.S.O.; 56 Victoria Street, S.W.1. [Victoria 3944.]
1925 2504	AINSWORTH: ARTHUR, 36 Mulberry Road, Bournville, Birmingham.
1911 to 1919 1933	408 AISH: CLIFFORD A., F.S.I.; 22 Bedford Street, Strand, W.C.2. [Temple Bar 2061.]
1925 2561	AITKEN: HENRY ANDREW, 1 New Court, Lincoln's Inn, W.C.2. [Holborn 1865.]
1911 558	ALDRIDGE: ERNEST CHARLES, 14 Castle Street, Liverpool. [Liverpool Central 7657.]
1931 3876	ALDRIDGE: JOSEPH, 472 Eastern Avenue, Ilford, Essex. [Valentine 4307.]
1931 3877	ALDRIDGE: VERNON, Whitwell Road, Ventnor [Ventnor 219]; and 60 Union Street, Ryde, Isle of Wight.
1933 4291	ALEXANDER: HAROLD, 60 Richmond Road, Bayswater, W.2. [Bayswater 0952.]
1911 1084	ALEXANDER: JAMES MONTGOMERIE ["Sea View," 40 Ashton Road, Gourrock], 2 Hamilton Street, Greenock, Scotland.
1925 2562	ALEXANDRE: DONALD, "Malling," Kingsfield Avenue, Harrow, Middlesex.
1912 1836	ALLAN: DAVID LINDSAY, The Shieling, Fryston Avenue, East Croydon.



		Serial Elected. Number.	
1910	329	ALLEN : ARTHUR FRANK (Searle & Searle) ["Falklands," 98 Brockley Grove, S.E.4], 34 Paternoster Row, E.C.4. [Central 0577.]	
1910	69	ALLEN : PERCY KING [ <i>Inst. Medallist (Drawings)</i> 1889], 5 Culverdon Park Road, Tunbridge Wells.	
1925	3097	ALLWARD : HUGH LACHLAN, 61 Yorkville Avenue, Toronto, Ontario, Canada.	
1911	1087	ALMOND : WILLIAM JOHN, Government Buildings, Spring Bank, Hull.	
1932	4031	ANDERSON : GEORGE HERBERT, 2 Manor Close, Cheadle Hulme, Cheshire.	
1911	518	ANDERSON : HENRY LENNOX, 18 Rosary Gardens, S.W.7. [Kensington 6889.]	
1925	2462	ANDERSON : JAMES CLEMENT, 81 High Street, Lewisham, S.E.13. [Lee Green 5860.]	
1931	3669	ANDERSON : JAMES HAMILTON, P.A.S.I. ; "Highwoods," Hurst View Road, Croham, Croydon.	
1934	4366	ANDERSON : WILLIAM ELLERY ELBERT, 12 Imperial Square, Cheltenham, Glos.	
1925	2389	ANDREW : BENJAMIN CLAUDE (Andrew & Randell), New Inn Chambers, St. Austell, Cornwall. [St. Austell 141.]	
1910	266	ANDREWS : ARTHUR GEORGE, P.A.S.I. ; <i>Chairman of the Colchester and District Chapter of the Essex, Cambridge and Hertfordshire Society of Architects</i> , Town Hall, Colchester.	
1931	3406	ANDREWS : FREDERICK WILLIAM, 23 Calbourne Road, Balham, S.W.12.	
1925	2175	ANDREWS : WILLIAM FREDERICK, P.A.S.I. (Andrews & Duke), Bostel House, 37 West Street, Brighton [Brighton 2235], and 14 Hanover Square, W.1.	
1911	1094	ANGELL : ROBERT (Robert Angell & Curtis), Keith House, 133 Regent Street, W.1. [Regent 3709.]	
1911	1095	ANGELL : THOMAS GRAVELEY (G. Blair Imrie & T. G. Angell), 2 Mitre Court Chambers, Fleet Street, E.C.4. [Central 3215-6.]	
1931	3670	ANNAKIN : ARTHUR BERTIE, Deputy Borough Engineer, Crossley Street, Halifax, Yorks.	
1934	4324	ANNS : KENNETH, M.C. (Anns & Haigh) ; 12B George Street, Hanover Square, W.1. [Mayfair 4051.]	
1925	2176	ANSDELL : JAMES RICHARD, 27 Scale Lane, Hull [Hull Central 35369], and at 140 Queen Street, Withernsea, Yorks.	
1925	2177	ANTLIFF : NORRIS SLATER (F. S. Antliff & Son), Draycott, near Derby. [Draycott 21.]	
1911	1097	APPLEBY : ARTHUR, 3 Tasker Road, Crookes, Sheffield.	
1933	4284	APPLEGATH : THOMAS WILLIAM, 5 Bolton Gardens, Teddington, Middlesex.	
1925	2505	APPLETON : HENRY, "Woodfield," 69 Elderton Road, Westcliff-on-Sea, Essex.	
1911	1699	ARABIAN : JOHN, 10 Observatory Road, East Sheen, S.W.	
1912	1828	ARBUCKLE : WILLIAM ARMOUR, 14 Johnstone Drive, Rutherglen, Glasgow.	
1932	4032	ARCHARD : ALFRED JOSEPH HODSDON (Marshall & Partners), Granville House, Arundel Street, Strand, W.C.2. [Temple Bar 8802.]	

Serial Elected. Number.		
1931	3958	ARCHIBALD : JOHN, M.T.P.I. ; 51 Strand Street, Sandwich, Kent. [Sandwich 19.]
1925	2277	ARDING : SEYMOUR CHARLES, 53 Telford Avenue, Streatham Hill, S.W.2.
1911	1098	ARDLEY : CLIVE EWART, 19 Stratford Road, Kensington, W.8.
1927	3262	AREND : WILLIAM HENRY (Emden, Egan & Co.) [44 Richmond Park Road, East Sheen, S.W.14], 7 Garrick Street, W.C.2. [Temple Bar 5673.]
1911	1099	ARMSTRONG : JOHN, Brooklyn, Kirkoswald Road, Maybole, Ayrshire, Scotland.
1934	4367	ARMSTRONG : THOMAS FRANCIS, "Grasmere," Heathclose Road, Dartford, Kent.
1925	2778	ARNOLD : HERBERT (Arnold & Hewitt), 321 High Street, West Bromwich. [West Bromwich 276.]
1930	3333	ARNOLD : WILLIAM JOHN, 103 Hartington Road, Brighton.
1933	4228	ARNOLD : WILLIAM LIONEL NUGENT, Milford Lodge, Beach Road, Weston-super-Mare.
1925	2884	ARNOTT : HENRY DUDLEY, J.P., ASSOC.M.INST.C.E. ; 171 High Street, Gorleston-on-Sea. [Gorleston-on-Sea 11.]
1925	2684	ARROWSMITH : CLAUDE, 4 Romney Street, Moston, Manchester.
1911	1037	ASCROFT : HENZELL, 54 Henty Road, Worthing, Sussex.
1933	4217	ASH : Captain ARTHUR STANLEY (Henry F. Webb & Ash), 18 Baker Street, Portman Square, W.1. [Welbeck 3028.]
1926	3256	ASH : GILBERT DOUGLAS, 10 Avon View, Bath Road, Devizes, Wilts.
1931	3878	ASHBY : LESLIE JOHN, Girls' Public Day School Trust, Ltd., Broadway Court, Westminster, S.W.1. [Victoria 5835.]
1925	2657	ASHBY-BAILEY : PERCIVAL HENRY, F.S.I. ; "Danecourt," Whit- more Road, Newcastle, Staffs.
1911	1102	ASHFORD : WILLIAM HARRY, 37 Norfolk Street, Strand, W.C.2.
1931	3853	ASHWORTH : JAMES ROTHWELL, Palace Buildings, Peel Street, Accrington. [Accrington 2921.]
1931	3923	ASKEY : HENRY ERNEST, 10 Conway Road, Southgate, N.14.
1931	3407	ASMAN : DESTIN WILLIAM, 20 The Grove, Scotchman Road, Heaton, Bradford.
1925	3113	ASTLEY : ROBERT, 43 Tollington Park, N.
1925	2685	ASTON : ARTHUR EWART, Churchfields, The Ridgeway, Fetcham Park, Surrey. [Bookham 297.]
1925	2992	ATHRON : THOMAS SYDNEY (Athron & Dyson), Dolphin Cham- bers, Market Place, Doncaster. [Doncaster 447.]
1925	2563	ATKINSON : FRANK, Old Bank Chambers, Bingley, Yorks.
1910	174	ATKINSON : FREDERICK JOHN (Broughton, Atkinson, Eagle & Sons), 37 Brown Street, Manchester. [Manchester City 4165 and Sale 3762.]
1925	2564	ATKINSON : WILLIAM, "The Anchorage," Balfour Road, Acton, W.3. [Chiswick 0093.]
1911	559	ATTREE : EDWARD, Glamorgan County Hall, Cardiff.
1925	2993	AVERY-FOWLER : JAMES AYLWIN, "Dorrell's," Heathfield Road, Seaford, Sussex.
1933	4235	AVISON : HARRY, Kingsley, Wesley Street, Cleckheaton, Yorks.
1910	238	AYLES : HERBERT WESTON, 3 Clarendon Road, Sevenoaks.
1911	951	AYLWIN : REGINALD FRANCIS GUY, 17 Buckingham Street, W.C.2.



Serial  
Elected. Number.

- 1911 1105 **AYRIS** : HERBERT EVANS, Hon. Secretary, Cumberland Branch, Northern Architectural Association, 68 Lowther Street, Carlisle, and The Cottage-in-the-Wood, Wigton Road, Carlisle. [Carlisle 605.]
- 1931 3569 **AYSHFORD** : HAROLD, "Windyridge," Fermoy Road, Thorpe Bay, Essex.
- 1932 4078 **BACKHOUSE** : WILLIAM SOYE (Chadwick, Watson & Co., Crown Chambers, 9 Albion Street, Leeds.—Leeds 23723), 5 Jessamine Avenue, Beeston, Leeds.
- 1912 1839 **BADGER** : FREDERICK ERNEST GEORGE, A.M.I.C.E. ; Cunard Building, Liverpool. [Liverpool Bank 3551.]
- 1932 4108 **BAGNALL** : LEONARD FREETH (Scott & Bagnall), 2 Portland Place, Halifax, Yorks. [Halifax 4171.]
- 1925 2463 **BAILEY** : ARTHUR EDWIN, 14 West Terrace, Eastbourne, Sussex. [Eastbourne 1639.]
- 1925 2178 **BAILEY** : ERNEST BATHO, F.S.I., F.I.Arb. ; 34 Castle Street, Liverpool. [Liverpool Central 808.]
- 1932 4154 **BAILEY** : HARRY EDWARD, Elm View, Stamford Road, Kettering, Northants.
- 1912 1841 **BAILLIE** : WILLIAM, 2 West Regent Street, Glasgow.
- 1931 3408 **BAIRD** : GEORGE BOAG, "East Lynne," Eglinton Street, Saltcoats, Ayrshire.
- 1930 3335 **BAKER** : ALBERT HENRY ISAAC, "St. Devereux," 45 Bloomfield Road, Belfast.
- 1931 3667 **BAKER** : CYRIL STEPHEN, "Cuxton," Maidenway Road, Paignton, S. Devon.
- 1925 2834 **BAKER** : FRANK, 7 York Place, Scarborough. [Scarborough 618.]
- 1931 3570 **BAKER** : HAROLD, 26 St. George's Square, Westminster, S.W.1.
- 1911 1106 **BAKER** : HARRY EDWIN, 23 Burlington Road, Osterley, Middlesex.
- 1912 1842 **BAKER** : HENRY GEORGE, F.S.I. ; 41 Grosvenor Road, Aldershot. [Aldershot 110.]
- 1910 144 **\*BAKER** : HOWARD LESLIE, St. Louis, Hornchurch Road, Romford, Essex.
- 1910 267 **BAKER** : JOSEPH PHILLIPS, 33 Market Place, Willenhall, Staffs.
- 1931 3571 **BAKER** : MAURICE, "Netherfield," 8 King Eggbert Road, Totley Rise, near Sheffield.
- 1925 3186 **BAKER** : RAYMOND A., 116 Meadvale Road, Ealing, W.5.
- 1930 3336 **BAKER** : THOMAS JAMES, 6 Edith Terrace, Chelsea, S.W.10. [Flaxman 7167.]
- 1925 2748 **BAKER** : WALTER JAMES, 293 Albert Road, Aston Manor, Birmingham.
- 1925 2392 **BAKES** : Captain LESLIE HARPER, R.O. ; 69 Albion Street, Leeds. [Leeds 25972.]
- 1930 3337 **BALL** : JAMES HARRISON, 13 Beechgrove Avenue, Aberdeen.
- 1930 3398 **BALL** : RICHARD COYSGARNE, Broadway Chambers, Crowborough, Sussex. [Crowborough 31.]
- 1911 954 **BANKS** : CLIFFORD SAUNDERS, Highfield House, Oakfield Road, Croydon.
- 1911 724 **BANKS** : THOMAS MOFFATT, c/o The Post Office, Nakuru, Kenya Colony, British East Africa.
- 1925 3184 **BANNAN** : HENRY WATKINS, 8 Philpot Lane, E.C.3. [Royal 6290.]

	Serial Elected. Number.	
1934	4386	BANYARD : GEORGE PHILIP, 4A Market Street, Cambridge. [Cambridge 1281.]
1925	2464	BARBER : ERNEST (Foster & Barber), Aspley House, 122 High Street, Broadstairs [Broadstairs 300]; and 51 South Eastern Road, Ramsgate.
1931	3671	BARBER : FREDERICK, Bank Chambers, 4 Market Place, Kingston-on-Thames, Surrey. [Kingston 3873.]
1932	4140	BARBER : NORMAN ARTHUR, "The Haven," Burton Road, Littleover, near Derby.
1933	4274	BARD : RICHARD HENRY THOMAS, 3 Temple Gardens, Temple, E.C.4. [Central 5678.]
1925	2835†	BARKER : FREDERICK WILLIAM CHARLES ["Sheheree," Rayleigh, Essex], District Surveyor for Stepney West, Bank Chambers, 130 Whitechapel High Street, E.1. [Avenue 7480.]
1925	2762	BARKER : Brevet-Colonel HAROLD WOOD, O.B.E., T.D., ASSOC.M.-INST.C.E. (Thomas Barker & Son); Midland Bank Chambers, Bradford. [Bradford 1776.]
1931	3489	BARKER : HERBERT CLIFFORD, 7 Valmar Road, Denmark Hill, S.E.5.
1912	1845	BARKER : HERBERT MAYER, 121 West Regent Street, Glasgow, C.2. [Glasgow Douglas 3242.]
1927	3273	BARKER : HERBERT MITTON, "Barton House," King Street, Deal, Kent [Deal 452]; and 8 Crescent Street, Sittingbourne. [Sittingbourne 65.]
1931	3572	BARKER : RICHARD NEVILLE ["Belgrano," 6 Queens Way, Lincoln]; The Lindsey County Council, County Office, Newland, Lincoln. [Lincoln 1210—Ext. 36.]
1911	955	BARKER : WALTER CLEMENT (Sutcliffe & Sutcliffe, New Road, Hebden Bridge.—Hebden Bridge 38, and at Halifax Road, Todmorden, Lancs), West Grove, Hebden Bridge, Yorks.
1911	1076	BARLOW : FREDERICK JOHN, Christchurch, New Zealand.
1911	728	BARLOW : WALTER, 44 Woodland Road, Alma Park, Levenshulme, near Manchester.
1911	1110	BARLOW-SMITH : JOHN, Croston, Wieland Road, Northwood, Middlesex.
1932	4079	BARNABAS : ARULIAH, "Ratna Villa," Karainagar, Jaffna, Colombo, Ceylon.
1925	2506	BARNES : VERNON STUART, 1 King Street Parade, Stroud, Glos. [Stroud 24.]
1932	4155	BARR : EWEN SYDNEY (E. A. Stone & Partners) ["Old Cottage," Laleham-on-Thames, Middlesex], 20 Berkeley Street, W.1. [Mayfair 6363.]
1934	4368	BARRETT : NORMAN MIDGLEY (Lomas & Barrett), 67 Albert Road, Colne, Lancs. [Colne 33.]
1931	3573	BARRIE : ALEXANDER CORBETT (James Lowe & Co.), 104 Commercial Street, Dundee. [T.A. Lowe, Architect, Dundee.—Dundee 4791.]
1931	3879	BARRON : ARTHUR DOUGLAS, A.M.T.P.I.; Council Offices, The Parade, Minehead, Somerset. [Minehead 249.]
1933	4292	BARRY : DAVID J., Bank Chambers, Reigate, Surrey. [Reigate 390.]
1912	1846	BARTON : WILLIAM HENRY, Coventry House, 35 Haymarket, S.W.1. [Whitehall 7138.]



	Serial Elected. Number.	
1925	2994	BATEMAN: HOWARD ROBERT, 131 Crophorne Road, Shirley, near Birmingham.
1932	4109	BATEMAN: HUBERT FRANK, "Orchard Close," 1 Warwick Road, West Drayton, Middlesex. [West Drayton 110.]
1931	3490	BATEMAN: JOHN AMBROSE, 74 Oakwood Road, Hampstead Garden Suburb, Golders Green, N.W.11.
1925	2995	BATEMAN: Captain W. HERBERT, M.C., M.INST.C.E., F.S.I.; Batheaston, Bath. [Bath 8255.]
1931	3924	BATER: ARTHUR HENRY, 31 Walcot Square, S.E.11.
1932	4033	BATES: EDWARD, 1 Seacombe Avenue, Fallowfield, Manchester.
1925	3188	BAULK: Captain ERNEST O., 1 Glennie Road, West Norwood, S.E.27.
1911	1114	BAXTER: RODERICK HILDEGAR (Smith & Cross, Town Hall Chambers, Rochdale.—Rochdale 2741), 97 Milnrow Road, Rochdale.
1925	2279	BAYLIS: ARTHUR GIDLOW, 5 Clothorn Road, Didsbury, Manchester.
1928	3286	BAYLIS: CECIL RICHARD, 27 Rutland Road, Bedford.
1912	1848	BAYNES: WILLIAM ALBERT, Leatonville, Uttoxeter, Staffs.
1912	2170	BEATTIE: Captain OWEN KEITH, 9 Clarges Street, Piccadilly, W.1. [Grosvenor 2087.]
1931	3802	BEAUCHAMP: ARTHUR HENRY BAILY, 32 Hamilton Road, Boscombe, Hants.
1925	2507	BEAUMONT: EUGENE CHARLES (Eugene C. Beaumont & Son), 134 Fleet Street, E.C.4. [Central 0607.]
1925	2280	BEAUMONT: FREDERICK GEORGE, Council Offices, Romford.
1925	2779	BEAUMONT: IVOR, A.R.C.A.; Head Master, Municipal School of Art, College of Technology, Belfast.
1931	3805	BECKETT: HERBERT ARTHUR (Duncan Clark & Beckett), 3 West Stockwell Street, Colchester. [Colchester 3352.]
1932	4034	BEDFORD: OLIVER HERBERT, 72 Alder Grove, N.W.2.
1931	3806	BEER: ERNEST VICTOR (C. E. Ware & Son), 18 Bedford Circus, Exeter. [T.A. Ware, Exeter—Exeter 2148.]
1925	2393	BEESTON: WILLIAM (William Beeston & Son), 2 Castle Hill Road, Dover. [Dover 392.]
1933	4250	BEGLEY: REUBEN JOSEPH, 31 Vincent Road, Coulsdon, Surrey.
1931	3672	BEGLEY: WILLIAM WALTER, 30 Rylandes Road, Cropham Heights, Selsdon, Surrey. [Sanderstead 2504.]
1925	2179	BELCHAM: ALAN SYER, F.S.I. (Howis & Belcham); 9 and 10 Fenchurch Street, E.C.3. [Mansion House 1826-7.]
1925	2868	BELL: ARNOLD, 4A Phayre Road, Poona, Bombay Presidency, India.
1931	3491	BELL: EDWIN CHARLES, P.A.S.I.; Osterley House, Stockton Road, West Hartlepool.
1933	4293	BELL: Captain ERIC SINCLAIR (Greig & Bell), <i>President of the Stirling Society of Architects</i> [Cranstonhill, Stirling], 24 Allan Park, Stirling, Scotland. [Stirling 185.]
1910	108	BELL: FRANK, 23 Chatham Road, Manchester, 16. [Chorlton 1273.]
1912	1850	BELL: GEORGE (Dixon & Bell), Pearl Buildings, Northumberland Street, Newcastle-upon-Tyne [Newcastle-on-Tyne 22923], and at 56 Camden Street, North Shields. [North Shields 300.]
1931	3409	BELL: THOMAS EDWARD, "Longuesse," 10 Clarendon Gardens, Wembley Park, Middlesex.

Serial Elected. Number.		
1911	730	BELL : THOMAS FREDERICK, Architectural Department, Municipal Buildings, Liverpool.
1931	3410	BELL : THOMAS PERCY, The Elders, Ashington, Northumberland.
1925	2898	BELLAMY : FRANKLIN JOSEPH, 12 Mont le Grand, Exeter.
1933	4218	BELLIS : GWILYM, 19 Acton Gardens, Wrexham, Denbighshire.
1925	2952	BELL-JOHN : HARRY, M.C., F.S.I. ; P.O. Box 734, Pretoria, South Africa.
1932	4125	BENNER : SIDNEY ARTHUR, 34 Falkland Avenue, Rochdale.
1925	2736	BENNETT : JOHN GARRETT, Borough Architect's Office, 4 Woodville Terrace, Gravesend.
1934	4325	BENNETT : LEONARD, 10 Church Road, Bishopstoke, Eastleigh, Hants.
1910	333	BENNETT : MALCOLM BERESFORD, 9 Russell Gardens, Golders Green, N.W.11.
1911	691	BENNETT : THOMAS PERCY, Clarence Buildings, 2 Booth Street, Manchester. [Manchester Central 6130.]
1911	1120	BENTLEY : ERNEST EDWARD, Bank Buildings, 26 Victoria Street, Grimsby.
1925	2181	BENWELL : CLAUD HUGH, 22 Story Street, Hull. [Hull Central 36141.]
1925	2763	BENWELL : WALTER RICHARD, 28 Park Road, Wembley, Middlesex.
1925	2508	BENZ : FREDERICK CHARLES, 49 Gildredge Road, Eastbourne.
1930	3339	BERNARD : OLIVER PERCY, O.B.E., M.C. ; Bush House, Aldwych, W.C.2. [Temple Bar 7368.]
1931	3807	BERRY : ERNEST TYLER, "The Myrtles," 254 Great West Road, Heston, Middlesex.
1911	958	BERRY : PHILIP ROLAND, Thames House, Millbank, S.W.1. [Victoria 6179.]
1934	4369	BEST : JAMES HERSCHELL, City Surveyor's Department, City Hall, Belfast.
1931	3411	BESWICK : HARRY (H. Beswick & Son), 19 Newgate Street, Chester. [Chester 1138.]
1910	7	BETENSON : FREDERIC ROGER, F.S.I. ; 5 Great College Street, Westminster, S.W.1.
1925	2609	BETHELL : FRANK (Bethell & Swannell), Adam House, 16A John Street, Adelphi, W.C.2. [Temple Bar 6708 and 6709.]
1931	3673	BEVERIDGE : THOMAS JOHNSTON [5 Grenville Drive, Cambuslang], 248 West George Street, Glasgow, C.2. [Glasgow Douglas 4631.]
1925	2930	BHATT : TRIBHOVANDASS BECHARDASS, P.W.D., Bhavnagar, Kattiawar, India.
1934	4387	BIDDULPH : ALAN JOSEPH, 68 Orchard Road, Erdington, Birmingham.
1932	4012	BIDWELL : WILSON (Robert Bennett & Wilson Bidwell), 1 Leys Avenue, Letchworth, Herts. [Letchworth 130.]
1931	3960	BILLSON : LAWRENCE EDWARD, 32 Otter Street, Derby.
1912 to 1918 1930	1738	BINNIE : PETER FREDERICK, Flat 2, 33 Sussex Square, Brighton. [Brighton 3370.]
1934	4378	BINNS : HENRY WILLIAM, F.S.I. ; 23 Bloomsbury Square, W.C.1. [Museum 3038 and 3039.]



Serial Elected. Number.		
1911	733	BINNS : JOSEPH, City Engineer's Office, Leeds.
1931	3494	BIRKINSHAW : JOHN JAMES, 150 Potternewton Lane, Chapel Allerton, Leeds.
1925	2238	BIRSLUP-MILLER : Captain GEORGE JAMES, R.E.(T.A.), F.S.I. [Peterhame, Seacliffe Road, Bantry Bay, Cape Town] ; Head of Department of Building, Cape Technical College, Cape Town, South Africa. [Cape Town Central 5442, Ext. 4.]
1931	3808	BISCOMB : WILLIAM EDWARD (Biscomb & Ferrey) [39 Hobgate, York], New Street Chambers, 7 New Street, York. [York 3308.]
1912	1853	BISHOP : WILLIAM MAIR, 16 Muir Street, Motherwell.
1932	4141	BISS : GORDON SYDENHAM, 189 Shrivenham Road, Swindon, Wilts.
1931	3495	BLACK : HARRY LOGAN, 9 Buckland Hill, Maidstone, Kent.
1911	1125	†BLACK : PERCY JOHN, District Surveyor for Kensington South [113 Earl's Court Road, S.W.5—Frobisher 4739], Wyld Green, Brunswick Road, Sutton, Surrey.
1925	3132	BLACK : ROBERT RIED [20 Bathgate Drive, Strandtown, Belfast], Department of Works and Public Buildings, Ministry of Finance, Government of Northern Ireland, May Street, Belfast. [Belfast 8401.]
1925	2281	BLACKMORE : Captain ALFRED CHARLES, M.B.E., P.A.S.I. (Blackmore & Sykes) [Royston, Parkfield Avenue, Ferriby, E. Yorks.—Ferriby 219] ; Ruskin Chambers, Scale Lane, Hull. [Hull Central 35369.]
1912	1856	BLACKSHAW : WARREN (Wrathmell & Blackshaw), Queen's Buildings, St. Peter's Square, Stockport [Stockport 2554], and "Glenfield," Ashton Road, Bredbury, near Stockport. [Woodley 2436.]
1911	1126	BLACKWELL : JOHN THOMAS, Gold Street Chambers, Kettering, Northants. [Kettering 127.]
1932	4156	BLAKE : JOHN JAMES, 96 Dryclough Road, Crossland Moor, Huddersfield.
1911	881	BLANC : LOUIS, 11 Hampstead Lane, Highgate, N.
1930	3327	BLANCHARD : JACK, "Abbotsbury," Belle Vue Road, Shrewsbury. [Shrewsbury 2518.]
1932	4013	BLANCHFIELD : MICHAEL STANLEY, 7 Elm Close, Raynes Park, S.W.20. [Liberty 4552.]
1911	960	BLANGY : LOUIS ALFRED, Chudleigh, Surrenden Road, Brighton.
1925	2856	BLATHERWICK : GEORGE HARRY, Parade Chambers, South Parade, Nottingham. [Nottingham 2007.]
1933	4294	BLOMFIELD : FRANCIS BERRINGTON (C. G. & F. B. Blomfield) Prem House, Connaught Place, New Delhi, India. [Delhi 2751.]
1910	176	BLOORE : GEORGE (Beckett & Bloore), Kingsway, Stoke-on-Trent [Hanley 48169], and Stone [Stone 153.]
1931	3809	BLOUNT : EDWARD HARRY ANTHONY, 1 "Lisleen," 353 Castle-reagh Road, Belfast, N. Ireland.
1925	2282	BLOUNT : WALTER STANLEY (Percy Pratt & Blount, 174 High Street, Acton, W.3.—Acorn 0860), Tregellas, Harefield Road, Uxbridge, Middlesex.
1932	4035	BLUNT : HARRY ARTHUR (H. A. Blunt & G. Norburn), 36 The Green, Banbury, Oxon. [Banbury 302.]

Serial  
Elected. Number.

- 1911 1131 BLYTH: HENRY CHARLES WILLIAM, Victoria Chambers, Lowestoft.
- 1929 3309 BLYTH: JAMES OLIVER, "Oak Villa," Victoria Road, Polegate, near Eastbourne.
- 1931 3925 BLYTH: ROBERT, 121 Winifred Street, Kirkcaldy.
- 1925 3083 BOLLAND: GERALD JOSEPH, 42 Moresby Road, Upper Clapton, E.5.
- 1925 2974 BOLTON: ALBERT, Russell Street Chambers, Bingley, Yorks.
- 1932 4036 BOLTON: JOSEPH, "The Ark," Blue Bell Lane, Huyton, Liverpool.
- 1931 3961 BOND: CLIFFORD, 71A Low Pavement, Chesterfield, Derbyshire. [Chesterfield 2027.]
- 1931 3926 BOOTH: ARTHUR, Borough Surveyor, Town Hall, Wednesbury, Staffs. [Wednesbury 0015.]
- 1925 2509 BOOTH: HENRY, 131 Wilmer Road, Bradford.
- 1925 2639 BOOTH: WILLIAM HUNTON, 207 Birmingham Road, Walsall.
- 1925 2395 BOSTOCK: ERNEST WILLIAM (E. W. & B. W. Bostock, Lime Avenue, Huthwaite, Notts.—Sutton-in-Ashfield 51), Morven Avenue, Hucknall, Notts. [Hucknall 61.]
- 1933 4295 BOSTOCK: ROBERT, M.A. Cantab. (Unsworth, Goulder & Bostock) [Sparsholt, near Winchester]; 28 Essex Street, Strand, W.C.2. [Central 1394.]
- 1925 2510 BOTTOME: HERBERT FRANK, "Woodthorpe," Rustic Avenue, Streatham, S.W.16.
- 1931 3880 BOUCHER: DOUGLAS GEORGE, F.S.I.; P.O. Box 1175, Nairobi, Kenya Colony, East Africa.
- 1925 2283 BOULTON: ARTHUR, 40 Langley Way, West Wickham, Kent.
- 1925 3076 BOURNE: WILFRID AUGUSTIN RANULPH, M.C.; Spring Lane, S.E.25.
- 1911 739 BOWDEN: ERNEST EDWARD, 17 Buckingham Street, Adelphi, W.C.2. [Temple Bar 5172.]
- 1925 2396 BOWELL: THOMAS HENRY, F.I.Arb.; 3 Avenue Road, Leicester. [Leicester 78020.]
- 1925 2939 BOWIE: JOHN SIMPSON, P.O. Box 325, Benoni, Transvaal, South Africa.
- 1925 2659 BOWLES: AUGUSTUS ROBERT, A.M.I.C.E.; 149 Sandgate Road, Folkestone. [Folkestone 3220.]
- 1925 2976 BOWLEY: BLUVITT BENJAMIN, Public Works Department, P.O. Box 365, Salisbury, Southern Rhodesia.
- 1910 75 BOWLEY: JOHN, St. Tudno, Mountney Road, Eastbourne.
- 1930 3341 BOWMAN: DOUGLAS (G. Frederick Bowman & Son), 18 Park Row, Leeds, I. [Leeds 22472.]
- 1931 3574 BOWMAN: HAROLD (C. T. Taylor, Roberts & Bowman), 10 Clegg Street, Oldham. [Oldham 1227.]
- 1912 1773 BOX: LAWRENCE ASHTON, 70 Phayre Street, Rangoon, Burma.
- 1910 148 BOYD: JAMES STIRLING, F.S.A.Scot.; "Cromdale," Day's Lane, Sidcup, Kent.
- 1925 to 3092 BOYD: JOSEPH (R. A. Bryden, Robertson & Boyd), 147 Bath Street, Glasgow, C.2. [Glasgow Douglas 1871.]
- 1930 }  
1933 }
- 1929 3302 BOYD: LEONARD LINCOLN, The Laurels, Haigh View, Monument Park, Wigan, Lancs.
- 1911 1134 BOYD: WILLIAM CRAIG, 50 Wellington Street, Glasgow.



Serial  
Elected. Number.

- 1931 3412 BOYLE: EDWARD ALEXANDER, M.A. Oxon; 38 Temple Road, Epsom, Surrey.
- 1932 4014 BRADDOCK: THOMAS, 18 Homefield Road, Wimbledon, S.W.19.
- 1925 2566 ||BRADLEY: STANLEY (W. & S. Bradley), District Bank Chambers, 1 Wood Street, Bolton. [Bolton 1960.]
- 1925 2567 ||BRADLEY: WILLIAM (W. & S. Bradley), District Bank Chambers, 1 Wood Street, Bolton. [Bolton 1960.]
- 1933 4275 BRADSHAW: DONALD, Grey Gable, Brockholme Road, Mossley Hill, Liverpool 18.
- 1931 3927 BRAGG: GEORGE JOHN, "Trenarren," Galleywood Road, Chelmsford, Essex.
- 1912 1775 BRAMELD: THOMAS, Chartered Bank Building, Shameen, Canton, China.
- 1912 1862 BRAY: EDWARD HERBERT, Chalcots, Parkside, Mill Hill, N.W.7.  
to  
1916  
1924
- 1925 2183 ||BRAY: JOHN SANDERS, F.S.I.; 21 Southernhay West, Exeter. [Exeter 848.]
- 1925 2285 ||BRAYSHAW: FREDERICK RAYMOND, "The Foxholes," Calverley, near Leeds.
- 1925 2397 ||BRETON: ARTHUR DE BEAUCAMP, 1 Yaralla Villas, First Tower, Jersey.
- 1932 4194 BREWIN: CECIL JOHN, 49B The Drive, Walthamstow, E.17.
- 1932 4171 BRICE: VERNON RICHARD, "The Limes," Moira, Leicestershire.
- 1911 1140 BRICKNELL: THOMAS MORTIMER, "Delcote," 140 Mortlake Road, Kew Gardens, Surrey.
- 1929 3305 ||BRIDGE: EDWARD ERIC [H.M. Office of Works, N.W. District, 76 Newton Street, Manchester, 1.—Manchester Central 3431], 16 Clinton Road, Queen's Drive, West Derby, Liverpool, 12.
- 1931 3413 BRIDGE: PERCY GEORGE, 14 Althorpe Road, Harrow, Middlesex.
- 1931 3854 BRIDGES: GEORGE PERCIVAL, 1 Broadway Avenue, Cheadle, Cheshire.
- 1911 611 BRIDGMAN: HENRY HEWITT (Simpson & Bridgman), Standard Bank Buildings, Oudtshoorn, Cape Colony, South Africa.
- 1925 2568 ||BRIDGMAN: WALTER HENRY, 1 Brook Street, Teignmouth, South Devon.
- 1911 1141 BRIDSON: THOMAS RIDGWAY, 33 Henrietta Street, Strand, W.C.2.
- 1931 3855 BRIERLEY: STANLEY, Hollin Grove, Dobcross, near Oldham.
- 1930 3342 BRIGHT: THOMAS LESLIE, "Hillcote," 102 College Road, S.E.21.
- 1925 2723 ||BRINDLE: WILLIAM FREDERICK.
- 1931 3414 BRINTON: STANLEY, "Littlecroft," Ponteland, Newcastle-on-Tyne.
- 1932 4015 BROAD: FREDERIC ARTHUR, F.S.I.; The Borough Architect's Department, Guildhall, Swansea.
- 1925 2511 ||BROADBENT: WILLIAM, F.S.I.; 99 Albion Street, Leeds [Leeds 22078]; and "Highclere," Scotland Lane, Horsforth. [Horsforth 81098.]
- 1931 3676 BROADHEAD: ALBERT REGINALD [The Jeffreys, East Ardsley, Wakefield], County Hall, Wakefield, Yorks. [Wakefield 3781.]
- 1931 3962 BROCKLEHURST: RICHARD GREAVES [R.I.B.A. Berks, Bucks and Oxon Architecture Medal 1932], 21 High Street, High Wycombe, Bucks. [High Wycombe 430.]

Elected.	Serial Number.	
1930	3343	BRODIE : ALEXANDER SHEPHERD, 2 Thirlestane Road, Edinburgh.
1912	1778	BRODRICK : CUTHBERT JOHN (C. J. Brodrick & T. P. Royds), Invercargill, New Zealand. [Invercargill 506.]
1932	4081	BROMLY : ALAN, F.S.I., A.M.INST.C.E., Engineer and Surveyor, Urban District Council Offices, Slough, Bucks. [Slough 277.]
1925	2398	BROOKES : WILFRED SHIRLEY, 163 Herne Hill Road, S.E.24. [Brixton 5102.]
1912	1865	BROOKS : ARNOLD EDWIN, Metropolitan Buildings, 85 Adelaide Street, Brisbane, Australia. [Brisbane Central 7939.]
1910	961	BROOKS : JOHN SIDNEY, 100 Palmerston Road, Wood Green, N.22.
1933	4296	BROOKSBY : FRANK, 4 Burleigh Avenue, Wigston Fields, near Leicester.
1931	3415	BROUGHTON : JOHN WILLIAM, 19 High Street, Skipton, Yorks. [Skipton 84.]
1911	1144	BROWN : ALFRED, 6 George Street West, Luton. [Luton 862.]
1930	3318	BROWN : BERNARD OWEN (Bothams & Brown), 32 Chipper Lane, Salisbury. [Salisbury 8.]
1932	4172	BROWN : CECIL, 9 Magdalen Road, S.W.18.
1931	3810	BROWN : CHARLES ROBERT (Gilbert, Brown & Roberts), Barclays Bank Chambers, High Street, Colchester. [Colchester 2816.]
1911	883	BROWN : DAVID MORTON (Ingram & Brown), National Bank Buildings, Kilmarnock. [Kilmarnock 335.]
1925	2184	BROWN : EDWARD ROE, 24 Bernard Street, Uplands, Swansea.
1931	3677	BROWN : ERNEST OSMAN, The Homestead, Wimborne Road, Broadstone, Dorset.
1933	4297	BROWN : FRANK, 20 Pocklington's Walk, Leicester. [Leicester 60422.]
1911	525	BROWN : GEORGE LAWTON, Spencer Chambers, 4 Market Place, Leicester.
1925	2512	BROWN : GEORGE WILFRED, "Elidor," The Grove, West Wickham, Kent.
1910	337	BROWN : HENRY MARCUS, 45 Queen Street, Wolverhampton. [Wolverhampton 486.]
1911	1040	BROWN : JOHN (Forrester & Brown), 18 Hartington Place, Edinburgh. [Edinburgh 52732.]
1911	1147	BROWN : PHILIP ERNEST (Stubbs & Brown, Market Place Chambers, 74 High Street, Sheffield.—Sheffield 23809), 69 Hastings Road, Sheffield.
1931	3416	BROWN : PERCY NORMAN, Hollowgate, Holmfirth, Yorks. [Holmfirth 145.]
1930	3320	BROWN : VERNON AKITT, "Glen Rosa," Sigar Place, Grafton, Auckland, New Zealand.
1934	4335	BROWNE : STANLEY HERBERT, "Branksome," 2 Talbot Avenue, East Finchley, N.2.
1931	3496	BROWNE : THOMAS LINDSAY, M.C. (Percy L. Browne & Son), Pearl Buildings, Northumberland Street, Newcastle-on-Tyne. [Newcastle 23215.]
1912	1868	BROWNE : WILLIAM HAROLD, M.B.E. (Military); 12 Mission Row, Calcutta, India.
1925	2899	BRUNDELL : PHILIP NICOLL, Plumtree, Bawtry, Yorks.
1932	4082	BRUTY : JOHN CECIL, 6 New Square, Lincoln's Inn, W.C.2. [Holborn 1772.]



Serial  
Elected. Number.

- 1911 1153 BRYSON: ROBERT EDWARD, 11 Somali Road, N.W.2.  
 1931 3417 BUCK: HENRY ADOLPHUS, 19 Birch Grove, Acton, W.3.  
 1932 4157 BUCK: ROLAND JAMES, Departamento de Via y Obras, Ferro Carril del Sud, 322 Calle Guanahani, Buenos Aires, Argentine.  
 1911 1154 BUCK: WILLIAM HENRY, 23 Sutherland Road, Brighton, Sussex.  
 1931 3679 BUCKNOLE: EDWARD HALLETT, "Kovam," 145 Durham Road, Wimbledon, S.W.20.  
 1910 } 111 BULL: WALTER WILLIAM, Piccadilly House, 16-17 Jermyn  
 to } Street, S.W.1. [Regent 4329.]  
 1917 }  
 1931 }  
 1911 1158 BURDWOOD: STANLEY HARRY, 80 George Street, Portman Square, W.1. [Mayfair 0978.]  
 1933 4298 BURGE: BRUCE LEONARD, 56 Pickhurst Rise, West Wickham, Kent.  
 1925 3043 ||BURGESS: GERALD EGBERT, Market Place Chambers, High Street, Dartford, Kent. [Dartford 28.]  
 1912 1871 BURGESS: SAMUEL EDWIN [Municipal Offices, Middlesbrough. —Middlesbrough 2369], "Enville," 18 Belle Vue Grove, Grove Hill, Middlesbrough. [Middlesbrough 8105.]  
 1911 563 BURKE: MARTIN JOSEPH, F.S.I.; Office of Public Works, Dublin. [Dublin 61191.]  
 1925 3206 ||BURNETT: BENI CARR GLYN, 88 Runaba Road, Neutral Bay, Sydney, N.S.W., Australia.  
 1931 3418 BURNETT: CHARLES JOHN, Leafy Ways, Homestead Road, Chelsfield, Kent.  
 1911 614 BURNLEY: TOM, "Methley," 128 Chapel Wood Road, Gt. Tattenhams, Epsom Downs, Surrey.  
 1911 962 BURNS: JAMES, 3 Birley Street, Blackpool. [Blackpool 1585.]  
 1925 2186 ||BURR: FREDERICK MALCOLM, F.S.I.; 30 Finsbury Square, E.C.2. [National 1553.]  
 1930 3344 BURROWS: REGINALD WILLIAM (Beazley & Burrows), 17 Victoria Street, Westminster, S.W.1 [Victoria 5168]; and 72 Upper Tulse Hill, Brixton, S.W.2.  
 1931 3811 BURTON: DUDLEY JAMES MCPHERSON (Baker & Burton), 3 Church Street, Colchester. [Colchester 3834.]  
 1932 4195 BURTON: JOHN, "Wincroft," Wetherby Road, Bardsey, near Leeds.  
 1911 1161 BURTON: JOHN EDWARD [Church Farm, Kirby Bedon, Norwich], 52 Cathedral Close, Norwich.  
 1911 693 BURTON: JOHN HAROLD, The Starkies, Manchester Road, Bury, Lancashire.  
 1925 2964 ||BUSH: ROBERT PROCTOR, 7 Vincit Street, Burnley, Lancs.  
 1931 3680 BUTCHER: REGINALD FRANCIS, 223 Watling Avenue, Edgware, Middlesex.  
 1925 2399 ||BUTLER: FREDERICK ARTHUR LESLIE, Broadfields Chambers, Tram Terminus, Erdington, Birmingham. [Erdington 102.]  
 1932 4038 BUTLER: REGINALD, 99 South Park Drive, Seven Kings, Essex  
 1931 3419 BUTLER: WALTER, 61 Carter Gate, Grimsby, Lincs.  
 1925 2286 ||BUTT: DONALD HENRY, "Springfield," Stonehouse, Glos.  
 1911 1164 BUTTERWORTH: THOMAS (J. H. Andrews & Butterworth), 9 St. James's Square, Manchester. [Manchester Blackfriars 6355.]

Serial Elected. Number.		
1934	4379	BUTTON : CHARLES, 12 Lobelia Avenue, Farnworth, near Bolton.
1925	2612	BUTTRICK : WALTER HAMMOND, F.S.I. ; 43 Oswald Road, Scunthorpe, Lincs. [Scunthorpe 8.]
1911	1165	CABLE : CHARLES VINCENT, " Hillcrest," Cuffley, Herts. [Cuffley 35.]
1931	3420	CABRÉ : JOSEPH WATSON, " Sefton," Kimberley Drive, Great Crosby, Liverpool. [Crosby 623.]
1932	4016	CALDWELL : ARCHIBALD THOMSON, Education Offices, Spittal Street, Stirling, Scotland.
1912	1873	CALDWELL : ROBERT WHITELAW, 653 Shields Road, Pollok-shields, Glasgow.
1931	3963	CALLAGHAN : ALEXANDER, c/o Borough Surveyor's Office, Town Hall, Stockport, Cheshire.
1932	4083	CALLANDER : JAMES GAVIN, 1 Newmarket Street, Falkirk, Scotland. [Falkirk 346.]
1925	2171	CALLINAN : PATRICK, F.S.I. ; 53 Russell Road, West Kensington, W.14. [Park 1352.]
1925 to 1928 1931	3133	CAMERON : DONALD JOHN, 183 West George Street, Glasgow, C.2. [Glasgow Central 517.]
1934	4326	CAMERON : DUNCAN CHISHOLM, 48 Melville Street, Edinburgh, 3. [Edinburgh 31985.]
1912	1780	CAMPBELL : CHARLES OGILVIE, District Bank Chambers, 1 Frodsham Street, Chester. [Chester 464.]
1911	1168	CAMPBELL : DAVID WILLIAMSON, Breckonhill, Lockerbie, Dumfriesshire, Scotland. [Kettleholm 4.]
1933	4229	CAMPBELL : DONALD CHADWICK (W. Campbell & Son) [10 Sneyd Avenue, Newcastle, Staffs.], 6 Pall Mall, Hanley, Stoke-on-Trent. [Hanley 5068.]
1931	3421	CAMPBELL : EDWIN, " Ardlui," Southlands, High Heaton, Newcastle-upon-Tyne.
1912	1875	CAMPBELL : JOHN BEGG, " Inverbeg," High Possil, Lambhill, Glasgow.
1931	3929	CANDISH : HERBERT SYDNEY, 87 London Road, Wembley, Middlesex.
1912	1742	CANDLER : HENRY TROUGHTON, Chief Civil Engineer's Office, Euston Station, N.W.1.
1934	4336	CANNON : EDWIN, Bedford Yard Office, Tavistock.
1925 to 1933 1934	2613	CAPON : GEORGE, Kersey, near Hadleigh, Suffolk. [Hadleigh 58. Y. 3.]
1931	3682	CAPSTICKS : THOMAS, 36 Tynwald Hill, Stoneycroft, Liverpool.
1911	564	CARFRAE : JOHN ALEXANDER, 3 Queen Street, Edinburgh. [Edinburgh 2623.]
1931	3964	CARGILL : CAMPBELL FEATHERSTON, Little Hobbyvines, Stebbing, Chelmsford, Essex. [Dunmow 63x3.]
1925	2287	CARLESS : ERNEST, 22 Surrey Street, Victoria Embankment, W.C.2.
1933	4219	CARR : HERBERT, F.S.I. ; " Min-y-dre," Salop Road, Welshpool, Montgomery.



	Serial Elected. Number	
1910	342	CARRICK : JAMES, Wellington House, Ayr. [Ayr 3045.—(House) Alloway 52.]
1911	1173	CARRUTHERS : JAMES, 209 St. Vincent Street, Glasgow.
1911	1174	CARSWELL : RONALD, 125 George Street, Edinburgh.
1925	2288	CARTER : CHARLES FREDERICK, 33 Southgate Street, Winchester. [Winchester 473.]
1925	2571	CARTER : WILFRID LAWSON, 31 Market Square, Northampton. [Northampton 1574.]
1931	3577	CASSÉ : WILLIAM CECIL, 32 Basildene Road, Hounslow West, Middlesex.
1911	1175	CASSELLS : THOMAS MCGILL (Allan Stevenson & Cassels), 56 Sandgate, Ayr, Scotland. [Ayr 3860.]
1930	3345	CASTLEY : JESSE (Ayling & Castley), 53 Victoria Street, Westminster, S.W.1. [Victoria 5886.]
1911	1176	CATLING : FRANK, Estate Office, 92A Isledon Road, Finsbury Park, N.7.
1925	2836	CATLING : FRANK RICHARD, "Stoneleigh," 72 Stamford Brook Road, W.6.
1931	3965	CATTLIN : OSMOND, F.S.I.; Lambeth Town Hall, Brixton, S.W.2.
1932	4039	CAVANAGH : JOHN FRANCIS ANTHONY, Ilford Borough Council, Town Hall, Ilford, Essex. [Valentine 4766—(Residence).]
1931	3683	CAVANAGH : LEONARD FRANCIS, 2 Seventh Avenue, Lancing, Sussex.
1926	3211	CAVE : GEORGE, Manchester Unity Buildings, 7 Little Park Street, Coventry.
1934	4388	CAVE : ROBERT SIMS, 17 Davenant Road, Oxford.
1910	182	CAWTE : HUGH JAMES, 6 Avereng Gardens, Folkestone.
1925	2843	CAWTHORN : FRANK THOMAS, 57 Freshfield Road, Brighton.
1933	4276	CESCINSKY : HERBERT, 25 Mortimer Street, W.1.
1931	3966	CHALK : Captain BERNARD, 80a Coleman Street, E.C.2. [Metropolitan 5288-9.]
1925	2996	CHALLINOR : ARTHUR, Ocean Chambers, 44 Waterloo Street, Birmingham.
1925	2914	CHANNER : ALFRED GEORGE, 47 Thomas Street, Woolwich, S.E.18.
1931	3812	CHAPMAN : ALEXANDER LAWRENCE, South African Railways, Johannesburg, South Africa.
1911	670	CHAPMAN : GEORGE A., 53 Haverstock Road, Knowle, Bristol.
1931	3578	CHARITY : FREDERICK WILLIAM, 51a Lincoln's Inn Fields, W.C.2. [Holborn 8741.]
1925	2467	CHART : CHRISTOPHER, F.S.I. (Chart, Son & Reading); Union Bank Chambers, Katherine Street, Croydon, Surrey. [Croydon 1480.]
1925	2572	CHART : ROBERT MASTERS, F.S.I. (Chart, Son & Reading) [St. Mary's, Mitcham, Surrey]; Lower Green, Mitcham, Surrey [Mitcham 1534]; and Union Bank Chambers, Croydon, Surrey. [Croydon 1480.]
1931	3424	CHECKLEY : JAMES FREDERICK HAYSELDEN, 26 Maple Avenue, Maidstone, Kent.
1910	183	CHEETHAM : HARRY [Borough Engineer's Office, Library Street, Wigan], Three Beacons, Top of Gidlow Lane, Standish, near Wigan. [Wigan 981-982.]
1911	747	CHENNELS : ERNEST WILLIAM, 10 Culver Road, Southsea.

Serial Elected. Number.		
1932	4173	CHESTER: GEORGE STANLEY, "Tilehurst," Edge End Road, Broadstairs. [Broadstairs 346.]
1925	2289	CHIDGEY: HUGH THOMAS ARTHUR, M.B.E., F.S.I.; Cecil Chambers, 76 Strand, W.C.2. [Gerrard 3364.]
1925	3044	CHIGNELL: JAMES GEORGE, 209 Leigham Court Road, Streatham, S.W.16. [Streatham 5807.]
1931	3497	CHILTON: JOHN EDWARD, 11 Tubwell Row, Darlington. [Darlington 2123.]
1911	748	CHINYO: PHIROZSHAW ARDESHIR (Chinoy, Buchia and Divecha), 41A Bruce Street, Fort, Bombay, India. [Bombay 22424.]
1925	2704	CHIPLING: SYDNEY LAWSON, Poringland, Norwich.
1911	966	CHIPPINDALE: BENJAMIN (Chippindale & Edmondson) [10 Victoria Road, Harrogate], 1A Hustlergate, Bradford. [Bradford 3298.]
1931	3684	CHISHOLM: JOHN GRANT, 15 Union Street, Inverness. [Inverness 343.]
1930	3346	CHRISFIELD: DOUGLAS FREDERICK, F.S.I. (Moodey & Chrisfield); 109 High Street, Broadstairs. [Broadstairs 247.]
1912	1880	CHRISTIAN: CHARLES WESLEY, 126 Westcotes Drive, Leicester.
1911	1181	CHUBB: JAMES ARTHUR, "Coombeheld," Axminster, Devon.
1931	3498	CLAMP: JAMES, 19 Broom Leys Road, Coalville, Leicester.
1931	3881	CLARK: ALEXANDER NEILSON, F.S.I.; "Wynsford," 11 Bolderwood Way, West Wickham, Kent.
1932	4084	CLARK: ARTHUR KINGZETT, 105 Coleridge Road, Cambridge.
1910	14	CLARK: CHARLES RICHMOND ROWLAND, St. Nicholas House, West Mills, Newbury. [Newbury 184.]
1931	3579	CLARK: GEORGE GEOFFREY, The Bridge House, Wareham, Dorset.
1932	4110	CLARK: HERBERT CHARLES, 165 High Street, Orpington [Orpington 546], and "Lone Pool," Birchwood Road, Petts Wood, Orpington, Kent. [Orpington 529.]
1910	345	CLARK: HERBERT HENRY, "Earlscroft," Cecil Park, Pinner, Middlesex.
1911	1183	CLARK: JOSEPH JOHN, 5 Cavendish Road, Croydon, Surrey.
1931	3967	CLARK: RUPERT COLLYER, D.C.M., M.M.; 103 Westbourne Grove, Westcliff-on-Sea, Essex.
1931	3813	CLARK: WALTER HENRY.
1911	440	CLARKE: CHARLES ERNEST (W. R. Lawrence & Clarke), 57-58 Chancery Lane, W.C.2. [Holborn 3511.]
1925	2614	CLARKE: PERCIVALE JOHN (John Clarke & Son), 3 Rumford Place, Liverpool, 3. [Liverpool Bank 1252.]
1911	885	CLARKSON: EDWARD STANLEY, 17 Buckingham Street, Adelphi, W.C.2. [Temple Bar 5172.]
1931	3580	CLARSON: CHARLES LAURENCE, M.C.; 9 St. Leonards, York. [York 3081.]
1911	618	CLAXTON: JAMES WHITEFORD, Londonderry Offices, Seaham Harbour.
1911	965	CLAYTON: JOHN, 92 Franklin Street, Blackburn.
1925	2662	CLELAND: MORTON OCTAVIUS (Cleland & Hayward), 36 Waterloc Road, Wolverhampton. [Wolverhampton 448.]
1925	2192	CLOUGH: HERBERT HEALEY, P.A.S.I.; Old Market Chambers, 13 Yorkshire Street, Rochdale. [Rochdale 3380.]
1925	2631	CLUCAS: ROBERT HAMPTON, Borough Engineer, Town Hall, Hammersmith, W.6.



- |                            | Serial<br>Elected. Number. |   |
|----------------------------|----------------------------|---|
| 1925                       | 2857                       | CLUTTERBUCK: JOHN SAMUEL, 21 Beechcroft Road, Upper Tooting, S.W.17.  |
| 1925                       | 2193                       | COAD: PERCY ARTHUR, "The Homestead," Nightingale Lane, Bromley, Kent. [Bromley 512.]  |
| 1931                       | 3685                       | COALES: HAROLD FREDERICK, Council Offices, Sunbury-on-Thames. [Sunbury 10.]   |
| 1911                       | 441                        | COATES: GEORGE LISTER (Hunt & Coates) ["Saville Dene," Westley Road, Bury St. Edmunds], 51A Abbeygate Street, Bury St. Edmunds [Bury St. Edmunds 303]; and 28 Ipswich Street, Stowmarket. |
| 1911                       | 1185                       | COBB: THOMAS KEIGHTLEY, 70 Derngate, Northampton.   |
| 1910<br>to<br>1933<br>1934 | 272                        | COBBETT: GUY BERNARD, Oriel Cottage, Ship Lane, Farnborough, Hants.   |
| 1911                       | 1187                       | COCK: ALFRED MYDDLETON, 80 Barons Court Road, West Kensington, W.14.  |
| 1911                       | 751                        | COCKERELL: ALBERT EDGAR, 31 Brook Green, Hammersmith, W.  |
| 1926                       | 3212                       | COCKRILL: DONALD GEORGE, Municipal Buildings, Boston, Lincs.  |
| 1911                       | 967                        | COCKRILL: THOMAS, A.M.INST.C.E.; 25 Regent Street, Great Yarmouth.  |
| 1929                       | 3313                       | CODRINGTON: CECIL RICHARD KEAL (J. W. Codrington & Son) [35 Michelham Gardens, Strawberry Vale, Twickenham.—Popesgrove 2901], 488-490 Kingsland Road, Dalston, E.8. [Clissold 0629.]      |
| 1911                       | 1188                       | CODRINGTON: JOSEPH WILLIAM KEAL (J. W. Codrington & Son) [35 Michelham Gardens, Strawberry Vale, Twickenham.—Popesgrove 2901], 488-490 Kingsland Road, Dalston, E.8. [Clissold 0629.]     |
| 1911                       | 752                        | COE: JOSEPH ARTHUR, "The Limes," 3 Humphrey Street, Crumpsall, Manchester.  |
| 1932                       | 4076                       | COLDHAM: RICHARD DANIEL, 85 Hillcrest Road, Romford, Essex.   |
| 1912                       | 1883                       | COLDMAN: HARRY ARTHUR, 9 Northanger Road, Streatham, S.W.16.  |
| 1933                       | 4277                       | COLDWELL: REGINALD, 26 Ramsden Street, Huddersfield.  |
| 1925                       | 2516                       | COLE: ALFRED RUBENS [6 Heyworth Road, Clapton, E.5.], 24 Dean Street, Oxford Street, W.1. [Gerrard 4128.]   |
| 1911<br>to<br>1916<br>1924 | 968                        | COLE: ANDREW GEORGE, 150 Fenchurch Street, E.C.3. [Avenue 8175.]  |
| 1911                       | 969                        | COLE: FREDERICK GEORGE, 65 Beechcroft Gardens, Wembley Park, Middlesex.   |
| 1933                       | 4261                       | COLE: JOSEPH CHARLES TROMASS, Central Buildings, Long Lane, Blackheath, Birmingham. [Birmingham Blackheath 1325.]   |
| 1912                       | 1884                       | COLERIDGE: ERNEST WILLIAM GEORGE, c/o P.O. Box 111, Wellington, New Zealand.  |
| 1925                       | 3093                       | COLES: ALBERT PHIPPS, "Colrain," Cullen Street, Lane Cove, Sydney, N.S.W., Australia.   |
| 1933                       | 4285                       | COLES: FRANK AUSTIN, 31 Market Square, Northampton. [Northampton 1143.]   |
| 1912                       | 1783                       | COLLETT: ERNEST AUSTIN, "Houblon," Ninfield, Battle, Sussex   |

Serial Elected. Number.		
1925	2292	COLLIER: FRANK, 45 Thornley Lane, Reddish, Stockport. [Manchester East 0135.]
1925	2400	COLLIER: LEONARD HENRY, Ilsham Rise, Marine Drive, Torquay. [Torquay 2077.]
1911	1043	COLLINGS: HARRY, 169 Forest Road, Coalville, near Leicester.
1931	3814	COLLINS: CLARENCE REGINALD THOMAS, "The Home," Bridgend, Brighouse, Yorks.
1910	348	COLLINS: ERNEST WILLIAM, "Sorrel," 45 West Side, Wandsworth Common, S.W.18.
1925	2517	COLLIS: HERBERT, 59 Manor Drive, Hinchley Wood, Thames Ditton, Surrey. [Emberbrook 1023.]
1931	3856	COLMAN: ERNEST EDWARD, 17 Railway Road, King's Lynn. [T.A. Colman, Architect, King's Lynn.—King's Lynn 383.]
1934	4327	COLVERSON: ARTHUR DOUGLAS, "West Dene," 25 Cranworth Road, Winchester.
1910	17	COLVILLE: HUBERT LEONARD, Merrywood, Milbourne Lane, Esher, Surrey.
1925	2401	COLVIN: JOHN MACDONALD, 9 New Square, Lincoln's Inn, W.C.2.
1933	4251	COMPER: JOHN BAPTIST SEBASTIAN, 33 Portland Place, W.1. [Langham 2704.]
1925	2402	COMPTON: CHARLES EDWARD, 49 Llanthewy Road, Newport, Mon.
1925	3134	CONGDON: ARTHUR WHEELER, 142 Knights Hill, West Norwood, S.E.27.
1926	3240	CONLAN: JOHN NICHOLAS PATRICK, J.P.; 14 Nowell Road, S.W.13.
1931	3499	CONNABEER: CECIL RANDOLPH, 69 Silverdale Avenue, West-cliff-on-Sea.
1932	4017	CONNELL: ROBERT WYNDHAM, "Windridge," Sutton Road, Barr Beacon, near Walsall.
1931	3882	CONNOR: PETER, 104 High Road, Loughton, Essex. [Loughton 722.]
1911	1190	CONSTABLE: WILLIAM (Lyle & Constable), 3 Hill Street, Edinburgh. [Edinburgh 22512.]
1911	886	CONWAY: EDWARD JOHN, F.S.I.; 45 Northampton Road, Croydon, Surrey.
1931	3663	CONWAY: FRANCIS ROBERT ALOYSIUS, 242 Falls Road, Belfast, N. Ireland.
1934	4337	COOK: GEORGE LESTER, Fore Street, Looe, Cornwall.
1925	2469	COOKE: FREDERICK GEORGE, A.M.INST.C.E.; 2 Hyde Gardens, Eastbourne. [Eastbourne 1394.]
1925	2195	COOKE: FREDERICK JAMES, Prudential Chambers, Banbury. [Banbury 95.]
1911	1191	COOKE: PERCY ROGERS, P.O. Box 1588, Johannesburg, South Africa.
1931	3425	COOMBS: CLIFFORD MORRIS, 8 Silkmore Lane, Stafford.
1911	1703	COOPER: BERTIE, F.S.I. [13 Park View Road, Ealing, W.5]; Borough Engineer and Surveyor, Town Hall, Paddington, W.2. [Paddington 1230.]
1925	2293	COOPER: CHRISTOPHER RONALD, 20 Market Street, Bury, Lancs. [Bury 448.]
1934	4400	COOPER: DOUGLAS WILLMAN, 5 Clinton Avenue, Exeter.
1934	4338	COOPER: ERNEST CHARLES, 1 Post Office Chambers, Steephill Road, Shanklin, Isle of Wight.



Serial Elected. Number.		
1911 to 1919 1929	1192	COOPER : GEORGE, 5 Fairfield Road, Toller Lane, Bradford.
1911	887	COOPER : HERBERT FRANCIS THOMAS, "The Two Gables," Box Ridge Avenue, Purley, Surrey.
1925	2196	COOPER : LAUNCELOT ARKWRIGHT, 5 Boston Gardens, Brentford, Middlesex.
1911	412	COOPER : WALTER CHRISTIE, 43 The Walk, Tredegarville, Cardiff.
1911	755	COPP : WALTER FREDERICK, 4 Park Avenue, Normanton, Yorks.
1933	4299	COPPACK : CHARLES HART, 14 Newgate Street, Chester. [Chester 160.]
1912	1881	CORBLET : CYRILLE JOSEPH, 36 Arragon Gardens, Streatham, S.W.
1910	77	CORDERY : HAROLD, Liberal Club Buildings, 30 Watergate Street, Chester.
1931	3582	CORKING : JAMES WILLIAM, 16 West Street, Gateshead, Co. Durham. [Gateshead 72466.]
1911	1195	CORMACK : JAMES NOBLE, Chimala River, P.O. M'Beya (Private Bag), Tanganyika Territory, East Africa.
1926	3257	CORNELIUS : CECIL FRYER, 29 Grangecliffe Gardens, South Norwood, S.E.25.
1925	2997	CORNELL : ROLAND ARTHUR, "Haifa," Dymoke Road, Romford, Essex.
1931	3500	CORNER : ARTHUR GEORGE, 22 Cleveleys Road, Upper Clapton, E.5.
1933	4252	CORNEY : JOHN WILLIAM, Fermyn Woods, Allestree, Derby.
1925	3104	CORNFORD : FREDERICK JAMES, Town Hall Buildings, Westgate-on-Sea, Kent. [Westgate 10.]
1932	4805	COTTEN : JOHN JAMES, Carlton House, Havant Road, Farlington, Hants.
1932	4040	COTTON : ALBERT VICTOR (A. Cotton, Son & Hulme) ["The Ridge," Abbots Way, Westlands, Newcastle, Staffs], Piccadilly, Tunstall, Stoke-on-Trent. [Hanley 7846.]
1932	4041	COULSON : WILLIAM JOHNSON CLARK, "Axwell," The Grove, Monkseaton, Northumberland.
1911	1197	COURTAULD : JOHN SEWELL, 9 Grosvenor Square, W.1.
1911	1198	COUSINS : CHARLES H., Sunnybank, Pen-yr-heol, Sketty, Swansea.
1925	2705	COVER : HENRY TRIBE, "Cicestria," 20 Park Avenue, Finchley, N.3. [Finchley 0547.]
1932	4042	COVERDALE : JOHN LAWSON, Education Offices, County Hall, Northallerton, Yorks.
1934	4401	COWBURN : GERALD (Sharp & Cowburn) ["Lyndene," 145 Moorlands Road, Stockport], 40 South King Street, Manchester. [Manchester Blackfriars 6413.]
1912	1889	COWIN : NORRIS TYNWALD, M.B.E. (Cowin, Powers & Ellis); 51-52 Standard Bank Chambers, Commissioner Street, Johannesburg [Johannesburg 33-4352], and at Pretoria and Durban, South Africa.
1931	3583	COWLISHAW : GEORGE HENRY, The Guildhall, Nottingham.
1911	756	COWMAN : ALFRED, 26 St. Olave's Road, York.

Serial Elected. Number.		
1925	3189	COWMEADOW: RAYMOND CECIL, "Ravenscourt," Kilmorey Park, Chester. [Chester 1754.]
1931	3815	COWPER: SYDNEY AUSTEN, M.C. (Cope-Christie & Cowper); 26 Montagu Avenue, Salisbury, Southern Rhodesia.
1910	19	COX: BERNARD JOSEPH FARRAR, "Holmbury," Middleton Road, Shenfield, Brentwood, Essex.
1925	3153	COX: FRANK JAMES (Wallis, Gilbert & Partners), Coastal Chambers, 15 Elizabeth Street, Buckingham Palace Road, S.W.1. [Sloane 2257.]
1932	4018	COX: Captain GEORGE MAURICE, R.A.F.; 43 The Mall, Ealing, W.5. [Ealing 6129.]
1933	4220	COX: Captain HAROLD JAMES, 95 High Street, Camberley, Surrey. [Camberley 500.]
1931	3501	COX: WILLIAM THOMAS, 12 Norbury Hill, Norbury, S.W.16.
1925	2470	COXON: JAMES EDGAR, Elmbank Lodge, Leatherhead, Surrey.
1911	1704	COYLE: ALFRED HERBERT, 10 John Street, Adelphi, W.C.2.
1925	3081	COYLE: FRANK ALOYSIUS, 11 Saville Row, Newcastle-upon-Tyne, 1 [Newcastle 28095], and 3 The Crescent, Consett, Co. Durham. [Consett 3.]
1910	185	COYNE: HAROLD GERALD, The Cottage, Hainault Road, Chigwell, Essex.
1925	2998	CRABB: ALFRED LEONARD, Bank Chambers, Lammas Street, Carmarthen.
1931	3584	CRABTREE: ENOS JAMES, Permanent Chambers, Victoria Street, Nelson, Lancs. [Nelson 842.]
1925	2837	CRABTREE: JERVIS (Gorst & Crabtree), 7 Birley Street, Blackpool. [Blackpool 70.]
1934	4370	CRABTREE: WILLIAM EDWARD, 23 Mayfair Gardens, Rochdale.
1910	186	CRAGG: JOHN ARCHIBALD, 9 King's Avenue, Greenford, Middlesex.
1910	187	CRAIG: GEORGE ALEXANDER, 3 Sackville Gardens, Ilford, Essex.
1910	274	CRANE: GEORGE PERCY, 38 Carlton Avenue, Kenton, Middlesex.
1925	2197	CRAWFORD: DOUGLAS, Market Chambers, Newgate Street, Bishop Auckland. [Bishop Auckland 44.]
1912	1892	CRAWFORD: JAMES WILLIAM, Redlands, Wootton, New Milton, Hants.
1932	4043	CRAWFORD: THOMAS, 30 Fairfield Avenue, Linthorpe, Middlesbrough.
1925	3059	CRAZE: ROMILLY BERNARD (Milner & Craze), 5 Racquet Court, Fleet Street, E.C.4. [Central 7923.]
1910	20	CREIGHTON: HENRY RICHARD, 60 Princes Avenue, Church End, Finchley, N.3.
1934	4380	CRELLIN: EWART, "Riverside," Lezayre, Isle of Man, and Town Hall, Ramsey, Isle of Man.
1911	1203	CREMER: FRANK, 10 Pine Grove, Maidstone, Kent.
1931	3816	CRIPPS: LIONEL JACK REDGRAVE, Cleveland House, 127 Brighton Road, Worthing, Sussex.
1931	3502	CRISPIN: STEWART JOHNSON, 3 Carwinion Terrace, Liskeard, Cornwall.
1911	1205	CROFT: CHRISTOPHER, F.S.I. (Law, Harris & Croft); 1 Castilian Terrace, Northampton. [Northampton 445.]
1910	189	CROFTS: WILLIAM HASTINGS, 16 Ash Grove, Newland, Hull.
1934	4339	CROLL: VICTOR EDWARD, 102 Shoe Lane, E.C.4. [Central 5440.]



Serial Elected. Number.		
1911	1206	CROMB : JOHN BURNS, Wellington Harbour Board, Chief Engineer's Office, Wellington, New Zealand.
1912	1893	CROMBIE : WILFRID FITZALAN, 122 Irish Street, Dumfries.
1931	3585	CROME : JOHN STANLEY, " Glenelg," Garden Close, Wallington, Surrey.
1925	2788	CROPPER, JOHN WILLIAM, 8 Orchard Drive (off Moss Lane), Hale, Altrincham, Cheshire.
1926	3236	CROSBY : JAMES PERCY, 191 Uphill Grove, Mill Hill, N.W.7. [Mill Hill 1129.]
1912	1894	CROSS : ARTHUR G., 12-14 South British Buildings, 343 Smith Street, Durban, Natal, South Africa.
1911	1207	CROSSLAND : JAMES, 4 Chester Place, Lancaster.
1930	3348	CRUICKSHANK : JAMES CRANE, York Buildings, Queen Street, Edinburgh.
1925	2404	CRUMP : THOMAS GRAHAM, P.A.S.I. [Oaks Farm, Shirley, near Croydon.—Croydon 1883]; 45 High Street, Croydon. [Fairfield 4974.]
1931	3426	CRUSH : CHARLES WILLIAM, 34 Victoria Buildings, Manchester [Manchester Blackfriars 5363], Kinver, Chester Road, Poynton, Cheshire.
1925	2573	CULLEN : THOMAS JOSEPH, 25 Suffolk Street, Dublin. [Dublin 5463.]
1911	757	CUMMINGS : VIVIAN JOHN, 44 Ducks Hill, Northwood, Middlesex.
1925	2690	CUNES : ALBERT, " Wythenshawe," Pinhoe Road, Whipton, Exeter.
1911	1211	CUNNINGHAM : SAMUEL BAIKIE, c/o Public Works Department, Cape Town, South Africa.
1925	2198	CURRIE : ROBERT THOM, 54 Blythswood Road, Goodmayes, Essex.
1932	4044	CURTIS : ARTHUR WILLIAM (Robert Angell & Curtis, " Keith House," 133 Regent Street, W.1—Regent 3709), 18 Barleycroft Road, Welwyn Garden City, Herts.
1931	3503	CURTIS : HUBERT VICTOR COWLEY, " The Cottage," Brook Street Hill, Brentwood, Essex.
1931	3969	CUTLAR : ROBERT A., 23 William Street, Waterford, I.F.S.
1912	1895	CUTLER : ADOLPHUS FREDERICK, " Salthaven," South Woodham, near Chelmsford, Essex.
1931	3504	DADD : CHARLES JOHN THOMAS, F.S.I.; 170 Forest Hill Road, Honor Oak, S.E.23. [Sydenham 5691.]
1912	1896	DAKERS : WILLIAM SYDIE, 33 Westbourne Terrace, Lancaster Gate, W.2.
1925	2870	DAKIN : ERNEST ALFRED, 109 Ashby Road, Loughborough. [Loughborough 4.]
1927	3274	DALBY : HAROLD SCOTT, 27 Totland Grove, Newton Park, Chester.
1911	1214	DALE : HUGH, 6 Warwick Row, Coventry.
1910	277	DALLAS : JAMES (Dallas & Lloyd), 45 Newhall Street, Birmingham, 3. [Birmingham Central 1056.]
1925	2298	DALTON : HAROLD, Chief Architectural Assistant, Town Hall, Woolwich, S.E.18.
1932	4087	DAMEN : HUBERT EDWARD FRANK (C. E. Damen & Son), Dudsbury Avenue, Ferndown, Wimborne, Dorset. [Fern-down 12.]

Serial Elected. Number.		
1925	2820	DAN : HORACE, "Briarcombe," 4 Carbery Avenue, Bourne- mouth.
1925	2199	DANCE : THOMAS HENRY WILLIAM, "Wittnam," Henley Avenue, Iffley, Oxford.
1910	190	DANE : HENRY ERNEST, 16A Blagrove Street, Reading.
1912	1897	DANIEL : FRANCIS JOHN, 239 Norbury Avenue, Thornton Heath, Surrey.
1930	3349	DANIELS : JOHN HENRY, 17 Hawthorn Avenue, Newport, Mon.
1911	1215	DANNATT : ARTHUR RICHARD, Great Waltham, Chelmsford.
1925	2299	DANVERS : FREDERICK DUDLEY (Alder, Turrill & Danvers), [Gerrards Cross, Bucks], Effingham House, Arundel Street, Strand, W.C.2. [Temple Bar 7307.]
1927	3280	DARK : WILLIAM HENRY, 54 Hornsey Rise, N.19.
1911	443	DARKE : FITZROY HYDE.
1931	3884	DARTNELL : ARTHUR LATIMER, High Street, West Malling, Kent. [Malling 74.]
1911	1217	DAVIDSON : ALEXANDER (James Davidson & Son) ["Alton," Blairhill, Coatbridge], 6 Academy Street, Coatbridge, Lanark- shire. [Coatbridge 67.]
1911	1218	DAVIDSON : GEORGE, F.S.A.Scot. (E. Simpson, McMichael & Davidson), 16 King Street, Stirling, Scotland. [Stirling 34.]
1925	2200	DAVIDSON : JAMES SYLVAR BUTCHART, 82 Whitmore Road, Harrow-on-the-Hill, Middlesex.
1931	3587	DAVIES : ARTHUR THOMAS, "Harlyn," Thornsett Road, Anerley, S.E.20. [Sydenham 3244.]
1925	2405	DAVIES : BENJAMIN PRICE, F.S.I., M.T.P.I. ; Town Hall, Bangor, N. Wales.
1931	3505	DAVIES : DAVID BENJAMIN PHILIP EDWARD, 11 Airedale Avenue, Chiswick, W.4.
1925	2828	DAVIES : DAVID MORGAN, Hazeldene, Neath, South Wales.
1930	3350	DAVIES : GEORGE, 1 Addiscombe Road, Croydon, Surrey.
1911	1705	DAVIES : GEORGE HENRY, 12 Cross Street, Abergavenny, Mon.
1931	3506	DAVIES : HAROLD CLIFFE, F.S.I. [3 Chapel Street, Liverpool. Liverpool Central 3661] ; 167 Old Chester Road, Birkenhead. [Birkenhead 1238.]
1925	2300	DAVIES : HERBERT JOHN, Castle Villa, 25 Newport Road, Stafford.
1910	22	DAVIES : IVOR SAMUEL, Yorkshire Chambers, 55 High Street, Bangor, N. Wales.
1925	2406	DAVIES : JOHN EVAN, "Sker," Wynn Avenue, Old Colwyn, North Wales.
1931	3688	DAVIES : JOHN GORDON, "Cringleside," Eaton Street, Norwich. [Norwich Eaton 248.]
1932	4174	DAVIES : JOHN HEYCOCK, 4A Mill Street, Pontypridd.
1925	2201	DAVIES : NORMAN JAMES, 16 Norman Avenue, Eccleshill, Bradford.
1931	3930	DAVIS : HAROLD SIDNEY, 222 Pinner Road, Harrow, Middlesex.
1911	1220	DAVIS : JOHN, 22 Guildhall Street, Lincoln.
1932	4175	DAVIS : WILLIAM WINWOOD, P.A.S.I. (Hall-Jones & Partners) ; Parliament Mansions, Victoria Street, S.W.1. [Victoria 6738.]
1929	3307	DAVISON : JOHN EDWARD, 18 Lovell Road, Cambridge.
1934	4389	DAVISON : PERCY VICTOR, Bank Buildings, Barnoldswick, Yorks. [Barnoldswick 106.]
1925	2202	DAVISON : VINCENT, Coombe Road, New Malden, Surrey.



Serial Elected. Number.		
1933	4243	DAWES : GEORGE, 22 Park Grove, Derby.
1933	4300	DAWNEY : PERCY WILFRID, P.A.S.I. ; 131 Victoria Street, Westminster, S.W.1.
1912	1899	DAWSON : CHARLES FORD, The Exchange, Corn Street, Bristol. [Bristol 67332.]
1931	3689	DAWSON : ERNEST, F.S.I. ; 49 Deansgate, Manchester. [Manchester Blackfriars 1747.]
1911	759	DAWSON : HAROLD, Provincial Architect, Department of Public Works, Regina, Saskatchewan, Canada.
1930	3326	DAWSON : HENRY HARDWICK, Milton Chambers, Milton Street, Nottingham. [Nottingham 42831.]
1911	1221	DAWSON : HENRY HOLMES, Wykeham House, Barking, Essex.
1911	760	DAWSON : WALTER CECIL (Henry Dawson & Son), 20 Ludgate Hill, E.C.4. [Central 1701.]
1925	2203	DAY : HAROLD STANLEY, Gunthorpe Lane, Gunthorpe, Notts.
1911	621	DAY : SIDNEY REYNER, 46 Milton Road, Hanwell, W.7.
1910	444	DEACON : WILFRID THOR (C. E. Deacon & Son), 12 St. George's Crescent, Liverpool. [Liverpool Bank 4624.]
1925	2471	DEAKIN : ALFRED BARNES (A. B. Deakin & Son), 13 High Street, Shrewsbury. [Shrewsbury 3272.]
1925	3047	DEAN : JOHN HAROLD (Warner & Dean), Mansfield Road, Sutton-in-Ashfield. [Sutton-in-Ashfield 58.]
1932	4088	DEAN : NOEL, M.A.Cantab., F.S.I. ; University of Cambridge, Department of Agriculture, Estate Management Branch, Downing Street, Cambridge.
1931	3690	DEANE : HUMPHRY (Deane & Braddell), Victor House, Portman Square, W.1. [Welbeck 7397.]
1931	3691	DEARDEN : ARNOLD ROBINSON, Luddenden, Park Road, Chilwell, Notts.
1932	4089	DEAS : GEORGE BROWN, F.S.A.Scot., M.T.P.I. ; Central Chambers, Kirkcaldy, Scotland. [Kirkcaldy 2567.]
1912	1901	DECKMAN : HARRY ARTHUR CORNELIUS, The Lych Gate, Kingswood Chase, Leigh-on-Sea, Essex.
1925	2999	DEFFEE : CHARLES FREDERICK, 51 Upper Mount Street, Dublin.
1925	3084	DELANY : JOSEPH F., M.INST.C.E.I. ; 97 Stephen's Green South, Dublin.
1910	278	DEMPSTER : STANLEY MATCHAM, 1 Colville Houses, Bayswater, W.11.
1910	78	DENINGTON : JOSEPH WILLIAM, 12 Lismore Road, South Croydon, Surrey.
1925	2576	DENNIS : EDGAR DUGDALE, 15 Hurstmere Avenue, Watsons Road, Blackpool, S.S. [Blackpool South Shore 41160.]
1931	3507	DENT : NORMAN (Wetherell, Dent & Pickersgill), High Row Chambers, Richmond, Yorks [Richmond 85], Lloyds Bank Chambers, Barnard Castle, Co. Durham [Barnard Castle 55], and Midland Bank Chambers, Hexham, Northumberland. [Hexham 325.]
1925	2765	DENTON : HERBERT, "Branksome," South Hiendley, near Barnsley.
1910	353	DENVIL : HENRY HORACE GASKELL, 27 Clement's Lane, E.C.4.
1931	3588	DERHAM : Major JOHN CHRISTOPHER, Empress Buildings, Church Street, Blackpool. [Blackpool 1.]

Serial  
Elected Number.

- 1925 2204 || DERRY: CHARLES, "Pendarren," Waterer Rise, Wallington, Surrey. [Wallington 2484.]
- 1911 1706 DEW: WILLIAM ALLAN, Market Chambers, Hyde, Cheshire [Hyde 209], and Montgomery Chambers, Hardwick Street, Buxton, Derbyshire. [Buxton 823.]
- 1925 2408 || DEXTER: BENJAMIN CHARLES, "Camino," Grange Gardens, Pinner, Middlesex.
- 1911 1707 DIACK: ALEXANDER ELLIS, 475 Great Western Road, Aberdeen.
- 1910 279 DIAMANT: A. ST. JOHN, 2 Sharieh Eloui, Kasr-el-nil, Cairo, Egypt. [Cairo 41747.]
- 1930 3351 DICKINS: ERIC FRANCIS (Lee & Dickins), 15 Great James Street, Bedford Row, W.C.1. [Holborn 1354.]
- 1931 3589 DICKINSON: CHARLES (Pendleton & Dickinson), 16 Brazennose Street, Manchester. [Manchester City 3562.]
- 1925 2916 || DICKINSON: IVAN ROBERT MILBURN, "Delmir," Laburnum Grove, Chichester, Sussex.
- 1925 2409 || DIGGLE: WILLIAM WRIGLEY, Long Barrow, Lympne Hill, Hythe, Kent. [Hythe 401.]
- 1925 2521 || DILEY: WILFRID JOSEPH, B.SC.EDIN., ASSOC.M.INST.C.E.; "The Close," Mersham, Ashford, Kent.
- 1925 2724 || DINGWALL: WILLIAM, 3 Sid Lane, Salcombe Regis, Sidmouth, Devon. [Sidmouth 102.]
- 1931 3817 DIXON: BERTRAM EWART, Addington House, Addington Drive, North Finchley, N.12. [Hillside 3180.]
- 1911 1046 DIXON: HERBERT SELWYN (Dixon & Bell), Pearl Buildings, Northumberland Street, Newcastle-on-Tyne [Newcastle-on-Tyne 22923], and at 56 Camden Street, North Shields. [North Shields 300.]
- 1925 2472 || DOBB: HENRY WILLIAM, 99 Church Street, N.9.
- 1931 3427 DOBSON: RICHARD, 27A Euston Road, Morecambe and Heysham, Lancs. [Morecambe and Heysham 419.]
- 1931 3508 DODD: HARRY DAVENPORT, "Braunton," Bakers Lane, Churchtown, Southport, Lancs.
- 1911 570 DODD: JOHN FREDERICK, 2 Waverley Street, Long Eaton, [Long Eaton 152.]
- 1931 3857 DODDS: ARCHIBALD KIRKWOOD, M.C. (L. G. Mouchel & Partners); 36 and 38 Victoria Street, S.W.1. [Victoria 8400.]
- 1911 1230 DODSON: SAM (S. Dodson & Son), Museum Buildings, Priestgate, Peterborough. [Peterborough 416.]
- 1931 3692 DOE: AUBERT THOMAS, 74 Liverpool Road, Reading.
- 1911 799 DOLMAN: EDWARD JOSEPH (Stratton Davis, Yates & Dolman), 12 Queen Street, Gloucester. [Gloucester 2409.]
- 1925 2205 || DONALDSON: FRANK OLIVER, City Architect's Department, Guildhall, Hull.
- 1911 } 1231 DONALDSON-SELBY: THOMAS TYSSSEN GREY, Storm Cottage,  
to } S. Hayling, Hants.  
1922 }  
1932 }
- 1931 3509 DONGER: WILLIAM JAMES, F.S.I. (Pink & Arnold); Westgate Chambers, Winchester, Hants. [Winchester 474.]
- 1925 2301 || DONGWORTH: WILLIAM HENRY, "Slinfold," Shepherds Way, Rickmansworth, Herts.



Serial Elected. Number.		
1925	2206	DONNELLY : ROBERT (Donnelly, Moore & Keatinge), 14 Lower O'Connell Street, Dublin. [Dublin 43564-43565.]
1932	4111	DOOTSON : WILLIAM, 83 Heaton Moor Road, Stockport. [Heaton Moor 2637.]
1931	3931	DOTCHIN : FREDERICK EDWARD, 12 Claremont Place, Newcastle-upon-Tyne.
1931	3428	DOUGLAS : ANDREW (James K. Hunter), 51 Sandgate, Ayr, Scotland. [Ayr 3600.]
1927	3271	DOUGLAS : Major JAMES WIGHTMAN, D.S.O., F.S.I. ; "Grey Croft," Alnwick, Northumberland.
1910	243	DOWIE : LESLIE, 16 Mount Ephraim Lane, Streatham, S.W.16.
1931	3693	DOWNE : WILLIAM ARTHUR, 40A Meteor Road, Westcliff-on-Sea, Essex.
1925	3064	DOYLE : LAWRENCE, "Highfield," Kenton Lane, Gosforth, Northumberland.
1932	4090	DRAKE : ARTHUR (Chadwick, Watson & Co.), Crown Chambers, 9 Albion Street, Leeds, 1. [Leeds 23723.]
1925	2752	DROVER : WILLIAM HENRY, F.S.I. ; "Inglenook," 36 Thornbury Avenue, Southampton. [Southampton 3658.]
1928	3289	DUDGING : JOHN WALTER MACKENZIE, F.S.A.Scot. [Miners' Welfare Committee, Romney House, Marsham Street, Westminster, S.W.1] ; 9 Riverdale Road, Twickenham Park, Middlesex. [Popesgrove 3248.]
1912	2128	DUDLEY : FRANCIS GUILFORD WADDELL [Two Oaks, Potters Bar, Middlesex], 92 Victoria Street, S.W.1. [Victoria 9589.]
1925	2207	DU FEU : PERCY MARTIN, Belgrave Chambers, Ventnor, Isle of Wight.
1926	3246	DUGGAN : ARTHUR CHARLES, 24 Avenue Road, South Norwood, S.E.25. [Livingstone 1883.]
1931	3664	DUGUID : ROBERT GEORGE ANDREW, 8 Ophir Gardens, Chichester Park, Belfast. [Belfast 2970.]
1911 to 1932 1933	889	DUKE : ALBERT FREDERICK (Giles, Gough & Trollope), 28 Craven Street, Charing Cross, W.C.2. [Whitehall 7421.]
1911	766	DUKES : WILLIAM BATTLEY (Messrs. Henry Tanner, 3 Hanover Square, W.1—Mayfair 0861-2), 67 Belsize Park, N.W.3.
1925	2473	DUNAND : CLAUDE, 55 Morley Road, Twickenham, Middlesex.
1911	1236	DUNCAN : ALLAN FERGUSON (Duncan & Copland), 160 Hope Street, Glasgow. [Glasgow Douglas 1422.]
1931	3694	DUNCAN : SAMUEL EDWIN, 5 Vivian Terrace, Davidson's Mains, Edinburgh.
1931	3695	DUNCAN : THOMAS VICTOR, 43 Auburn Road, Old Trafford, Manchester.
1911	1238	DUNCANSON : EDWARD FORD, D.S.C., M.A. ; Midland Bank Chambers, Bromley, Kent.
1925	2844	DUNCH : CHARLES (Charles Dunch & Son), St. Clement's House, Clement's Lane, E.C.4. [Avenue 5669.]
1911	1239	DUNHAM : WILLIAM JOHN, Victoria Chambers, Bank Plain, Norwich.
1931	3885	DURANT : FREDERICK HENRY, P.A.S.I. ; Architects' Department, London County Council, County Hall, S.E.1.

Serial Elected. Number.		
1925	2839	DURNFORD: ALFRED HENRY, Walter House, 418-422 Strand, W.C.2. [Temple Bar 6232.]
1925	2410	DYER: HENRY JOHN GRIFFIN, F.S.I. (Henry J. Dyer & Sons), 44 Victoria Road North, Southsea. [Southsea 5922.]
1934	4328	DYER: LEONARD KEITH (Henry J. Dyer & Sons), 44 Victoria Road North, Southsea. [Southsea 5922.]
1931	3970	DYSON: ARTHUR LEWIS, Rawthorpe Lane, Dalton, Huddersfield.
1925	2411	DYSON: HAROLD VINT, 4 Priestnall Road, Heaton Mersey, Manchester. [Manchester Central 6265.]
1925	2840	EAGLESFIELD: CHARLES W., 3 Gordon Street, Workington, Cumberland. [Workington 149.]
1925	2302	EAREE: FREDERICK PERCY, 36 Market Hill, Sudbury, Suffolk. [Sudbury 70.]
1931	3696	EASDALE: ROBERT GEOFFREY, P.A.S.I. (R. A. Easdale & Son), ["Field House," Red Hill, Castleford], County Chambers, Castleford, Yorks. [Castleford 58.]
1932	4142	EAST: DENIS O'NEILL, "Wingrove," 66 Coombe Road, Salisbury.
1925	2615	EASTWOOD: JAMES EWART, 30 Carlton Road, Bournemouth.
1934	4398	EATON: FRANCIS OWEN (Owen Eaton & Merrifield), United Buildings, Port Elizabeth, South Africa. [Port Elizabeth 3109.]
1911	708	EATON: SYDNEY EDMUND, "Hawkshaw," Darwen, Lancs.
1925	2475	ECCLESTONE: ARTHUR WILLIAM, Endor, Balmoral Avenue, Great Yarmouth.
1911	977	EDDISON: HENRY, 5 The Park, Newark, Notts.
1911	448	EDMONDSON: RICHARD JOWETT (Chippindale & Edmondson), [Home Garth, Layton Lane, Rawdon, near Leeds], 1A Hustlergate, Bradford. [Bradford 3298.]
1925	2209	EDWARDS: ARTHUR GORE (Cook & Edwards), 38 Dunraven Place, Bridgend, Glam. [Bridgend 66.]
1933	4287	EDWARDS: CLIFTON (Adams & Edwards), Stafford Chambers, Glebe Street, Stoke-on-Trent. [Hanley 4531.]
1931	3971	EDWARDS: EUSTACE HERBERT, P.A.S.I.; 4 Crow Tree Lane, Daisy Hill, Bradford.
1931	3803	EDWARDS: FRANK JAMES, Homefield, Llandrindod Wells.
1910	195	EDWARDS: GEORGE, Melbourne House, 96 Osmaston Road, Derby.
1925	3135	EDWARDS: Major GEORGE, "South View," 42 Rochester Road, Coventry.
1925	2975	EDWARDS: HAROLD WILLIAM, 15 Orchard Avenue, New Malden, Surrey. [Malden 0393.]
1910	282	EDWARDS: WILLIAM FREDERICK, Colmore Chambers, 1 Newhall Street, Birmingham.
1925	2522	EGERTON: WILLIAM, F.S.I.; 12 Queen's Road, Erith, Kent. [Erith 49.]
1931	3858	ELDRED: HERBERT SYDNEY GUILDFORD, Borough Surveyor's Office, Town Hall, Rochdale.
1928	3295	ELFORD: PERCY WILLIAM TAPSON, 12 St. George's Terrace, Stoke, Devonport.
1925	2577	ELKINS: CHARLES HENRY, P.A.S.I.; Deputy County Architect, Shire Hall, Warwick. [Warwick 340.]
1925	3000	ELLIOTT: EDWARD WILLIAM SAVERY, 65 Cowper Road, Hanwell, W.7.



Serial Elected. Number.		
1931	3591	ELLIOTT: REGINALD, "Hindhead," 4 Roundwood Way, Banstead, Surrey.
1925	3001	ELLIOTT: RICHARD DERRICK (Dudley Newman, Elliott & Archer), 29 Bedford Row, W.C.1. [Holborn 5464.]
1925	3136	ELLIS: ANTHONY, The Temple, Dale Street, Liverpool. [Liverpool Central 1276.]
1926	3225	ELLIS: CHARLES FREDERICK, May Bank, Aberdovey, Merioneth.
1931	3429	ELLIS: FREDERICK CHARLES, The Lodge, Snainton, Yorks. [Snainton 4.]
1932	4045	ELLIS: HENRY ALEXANDER RADCLYFFE, The Solar, Galmington, Taunton.
1927	3281	ELLIS: LESLIE JAMES, 21 Gainsborough Avenue, St. Albans, Herts.
1933	4279	ELLIS: OWEN WILLIAM BERESFORD, P.A.S.I.; Alleyn, The Ridge Way, Sanderstead, Surrey.
1926	3212	ELPHICK: STANLEY BRAME, Wayside, Coppermill Road, Horton, Slough, Bucks.
1925	2210	ELTRINGHAM: THOMAS RUTTER [44 Leaside Crescent, Golders Green, N.W.11], H.M. Office of Works, Storey's Gate, S.W.1.
1926	3253	ENGLAND: ARNOLD, 24 Bromley Road, St. Annes-on-the-Sea.
1930	3321	ETHERINGTON: LEONARD, c/o Borough Engineer and Surveyor's Office, Victoria Buildings, Stockton-on-Tees.
1931	3698	EUNSON: ALEXANDER, 37 Cadbury Road, Moseley, Birmingham.
1925 to 1931 1933	2917	EVANS: Captain CHARLES THOMAS MORRIS, S.R.E.S.; c/o Rosslyn, The Mount, Shrewsbury.
1911	528	EVANS: FRANK CULLING, 1 Lexham Gardens, S. Kensington, S.W.
1911	1253	EVANS: GEORGE VINCENT, Court Chambers, The Arcade, Pontypridd.
1931	3699	EVANS: GERALD, 10 Braywood Avenue, Egham, Surrey.
1925	3088	EVANS: Captain JOHN, M.C. (J. & B. E. Evans); 42 Stepney Street, Llanelly. [Llanelly 198.]
1911	1254	EVANS: JOHN MORLAIS, 50 Richards Terrace, Roath, Cardiff.
1927	3272	EVANS: JOHN SEYS, Rochester House, Portland Street, Swansea. [Swansea 2566.]
1911	1255	EVANS: NORMAN, 11 and 12 Clarence House, 41 High Street, Southend-on-Sea.
1925	2212	EVANS: REGINALD GEORGE LLEWELLYN, 24 Clavering Avenue, Barnes, S.W.13. [Riverside 1693.]
1925	2941	EVANS: SAMUEL HARRINGTON, 17 Buckingham Street, Adelphi, W.C.2. [Temple Bar 5172.]
1925	2845	EVE: WILLIAM HAROLD, F.S.I. (Wm. Eve & Sons), 10 Union Court, Old Broad Street, E.C.2. [Central 9914.]
1911	978	EWAN: CHARLES (Robert Ewan), 39 Hope Street, Glasgow, C.2. [Glasgow Central 5538.]
1911	979	EWAN: ROBERT, 39 Hope Street, Glasgow, C.2. [Glasgow Central 5538.]
1910	116	EWING: CHARLES TURNBULL, Comrie Road, Creiff.
1911	982	EXLEY-FISHER: THOMAS, F.S.I.; Highfield House, Newcombe Street, Elland, Yorks.

Serial  
Elected. Number.

- 1911 771 FAGG: WILLIAM GEORGE (William Black & Fagg), 85 St. George's Street, Cape Town, South Africa. [Cape Town 2.3237.]
- 1925 } 3148 ||FAIRBAIRN: LESLIE CHARLES, 5 Belmont, Shrewsbury, Shropshire.  
to  
1932 }  
1934 }  
1911 2196 FAIRBROTHER: TOM WILSON (Fairbrother & Hall), *President of the Blackpool and Fylde Architectural Society*, Bank Chambers, Poulton-le-Fylde, near Blackpool [Poulton-le-Fylde 60], 15 Abingdon Street, Blackpool [Blackpool 2537], and at Blackburn.
- 1931 3932 FAIRER: THOMAS JOSEPH, P.A.S.I.; "Cedar Cottage," Woodcote Close, Epsom, Surrey.
- 1912 1910 FALCONER: LAKE (Jas. G. Falconer), Albany Street, Oban, Argyllshire. [Oban 114.]
- 1934 4402 FANSTONE: PERCY, East Horsley, Surrey.
- 1925 2706 ||FARLEY: GEORGE HENRY, F.S.I.; Bentinck Buildings, Wheeler Gate, Nottingham. [Nottingham 3071.]
- 1931 3819 FARMER: ERIC (Farmer & Farmer), 57 Colmore Row, Birmingham. [Birmingham Central 7274.]
- 1910 283 FARMER: HAROLD QUENTERY [Tower Hill House, Rainow, near Macclesfield], 102 Brock Street, Cumberland Street, Macclesfield. [Macclesfield 2989.]
- 1925 2213 ||FARRINGTON: FREDERICK GEORGE, "Rosscairn," Dale Avenue, Heswall, Cheshire.
- 1925 3190 ||FARRUGIA: JOHN BARTLEY, 46 Thomas Street, Woolwich, S.E.18. [Woolwich 0410.]
- 1911 1259 FATKIN: JAMES NEWTON, 77 Westgate Road, Newcastle-upon-Tyne.
- 1911 773 FAWCKNER: A. PERCY (Habershon & Fawckner), 41 High Street, Newport, Mon. [Newport 2542.]
- 1932 4196 FELLOWES: BERNARD EWART VINCENT, 159 Pitshanger Lane, Ealing, W.5.
- 1925 3203 ||FENN: WILLIAM, 35 Baker Street, Portman Square, W.1. [Welbeck 5902.]
- 1931 3430 FENNELL: ALBERT HENRY, Chester-le-Street, Co. Durham. [Chester-le-Street 77.]
- 1932 4091 FERRIE: JOHN HOGG, 19 Boulevard, Mosspark, Glasgow, S.W.2.
- 1912 1915 FERRY: ERNEST FRANK, 21 Byron Avenue, South Woodford, Essex.
- 1934 4340 FEURTADO: WESTLEY YORKE, c/o Public Works Department, Kingston, Jamaica.
- 1925 2413 ||FEWSTER: ARTHUR EDWARD, 58 Ridge Road, Stroud Green, N.8.
- 1931 3431 FIDLER: DOUGLAS CHARLES, Council Offices, Staines, Middlesex. [Staines 606.]
- 1925 2579 ||FIELD: FRED, Mere Heath, Davenham, near Northwich, Cheshire.
- 1933 4301 FIELD: FREDERICK HERBERT, Clevedon, 46 The Grove, West Wickham, Kent.
- 1912 1916 FIELD: LEONARD MARTIN, 40 High Street, Gosport, Hants.
- 1912 1917 FIELDING: WILLIAM, "Evening Post" Buildings, 84 Willis Street, Wellington, New Zealand.



Serial  
Elected. Number.

- 1931 3432 FIFIELD : CYRIL, P.A.S.I. ; 2 Hedgeway, Guildford.
- 1912 1918 †FILLARY : ALBERT ANTHONY, District Surveyor for Westminster East, 60 Haymarket, S.W.1. [Whitehall 4553.]
- 1928 3291 ||FINLASON : DAVID STEWART, "Davada," Eldred Road, Childwall, Liverpool.
- 1911 1262 FINN : HARRY REGINALD, 22 St. Peter's Street, St. Albans, Herts. [St. Albans 443.]
- 1930 3352 FISHER : EWART WILLIAM, 10 Old Burlington Street, W.1. [Regent 3000.]
- 1932 4197 FISHER : JOHN JAMES, P.A.S.I. (T. Brownlow Thompson & Fisher) ; Middleton Chambers, Lowgate, Hull. [Hull 35210.]
- 1925 2414 ||FISHER : NORMAN, Town Hall, Mold, Flintshire.
- 1925 2524 ||FITT : WILLIAM JAMES (Fitt & Prior-Hale), Bedford Row House, 58 Theobalds Road, W.C.1. [Holborn 4433.]
- 1931 3700 FITZGERALD : ARTHUR SHIELDS, 11 Florence Place, Perth, Scotland.
- 1932 4092 FLATMAN : JAMES GEORGE, 179-189 City Road, E.C.1.
- 1911 1263 FLEMING : WILLIAM HENRY, Wellington Loft, College Road, N.W.3.
- 1934 4341 FLETCHER : ALEC GEORGE (J. B. Fletcher & Sons), 31 St. Johns Crescent, Whitchurch, Glam. [Whitchurch 163.]
- 1925 2707 ||FLETCHER GILBERT, Council Offices, Kingswood, Bristol.
- 1934 4343 FLETCHER : HERBERT WILLIAM, 21 Dumfries Place, Cardiff. [Cardiff 1082.]
- 1910 286 FLETCHER : ROBERT HENRY, 673 Holderness Road, Hull.
- 1912 1748 FLINN : HENRY ERNEST, Britannia Buildings, 46 Fenwick Street, Liverpool, 2. [Liverpool Bank 4230.]
- 1933 4244 FORD : HERBERT WILLIAM, Old Bank Buildings, Church Road, Great Bookham, Surrey.
- 1911 778 FORD : THOMAS WILLIAM, Town Hall, Sunderland.
- 1934 4342 FORD : WALTER HENRY, "Bien Venido," Hessle Grove, Ewell, Surrey. [Ewell 1075.]
- 1934 4390 FORD : WILLIAM ARTHUR, 18 Clarence Road, Kew Gardens, Richmond, Surrey.
- 1912 1924 FORDHAM : ROBERT ALLEN, "Fordfield," Brooklands Avenue, Cambridge.
- 1925 3077 ||FORREST : ALEXANDER, 40 Clonmel Chambers, Eloff Street, Johannesburg, Transvaal, South Africa.
- 1911 530 FORSHAW : EDWARD, The Moor House, Uttoxeter, Staffs.
- 1931 3821 FORSTER : DOUGLAS ALFRED, c/o Messrs. J. Carter Jonas & Sons, 27 Market Hill, Cambridge.
- 1932 4046 FORSTER : EDWARD HAROLD, Estate Office, Thorne, near Doncaster.
- 1932 4143 FORTUNE : CYRIL GEORGE GODDARD [H.M. Office of Works, Westminster, S.W.1], "Shene Croft," Poplar Road, Sutton, Surrey.
- 1912 1926 FOSTER : GAIUS, Architect's Department, L.C.C., County Hall, Westminster Bridge, S.E.1.
- 1925 2663 ||FOWLER : CHARLES JOHN, Bentinck House, 28 Tackleway, Hastings.
- 1933 4263 FOX : HENRY LESLIE, 18 Leg Street, Oswestry. [Oswestry 352.]
- 1911 1268 FOX : THOMAS JOHN, Doric House, 1 Museum Street, W.C.1. [Temple Bar 3174.]
- 1911 1269 FOXALL : HARRY, 54 Lowther Street, Carlisle.

Elected.	Serial Number.	
1925	2942	FRAMJI : MERWANJI, Plot 602, Keyas Building, Kingsway, Dadar, Bombay, India.
1931	3592	FRANKLAND : ERNEST, " Stonycroft," Broseley Lane, Kenyon, near Manchester. [Culcheth 98.]
1911	624	FRANKLIN : DANIEL MOSS, 6 Stanford Road, Kensington, W.
1931	3510	FRANKLIN : HERBERT JOHN, P.A.S.I., Architect's Department, London County Council, County Hall, S.E. 1.
1931	3702	FRANKS : HERBERT WILLIAM, " Comrie," 54 Braemar Gardens, West Wickham, Kent.
1925	2525	FRASER : WILLIAM THOMSON, " Arrandale," The Mead, Wallington, Surrey.
1910	361	FREEMAN : CHARLES HENRY, Fair View, Edgwarebury Lane, Edgware, Middlesex.
1931	3822	FREEMAN : JOHN TREVOR STACY, " Old Sarum," Princes Street, Yeovil, Somerset. [Yeovil 289.]
1932	4126	FRENCH : ALEC FRANK, 26 St. Nicholas Street, Bristol, 1. [Bristol 23518.]
1930	3353	FRENCH : JOHN WILLIAM, " Belcaro," Longland Road, Eastbourne.
1925	2416	FRIEND : SAMUEL, 8 Church Road, Aldershot, Hants.
1925	2871	FRITCHLEY : CECIL EDWIN, " Springfield," The Avenue, Fareham, Hants.
1925	2965	FROST : ARTHUR STANLEY, P.O. Box 368, Durban, South Africa.
1931	3511	FROST : ERNEST, " Estly," Upper Selsdon Road, Sanderstead, Surrey.
1931	3823	FROUD : DENIS COGSWELL MAYNARD (Maynard Froud & Stevens), 1 St. Stephen's Chambers, Baldwin Street, Bristol. [Bristol 2492.]
1911	671	FROUD : JOHN MAYNARD, F.S.I. (Maynard Froud & Stevens), 1 St. Stephen's Chambers, Baldwin Street, Bristol. [Bristol 2492.]
1931	3887	FULLER : ERNEST HENRY, 19 High Street, Lewes, Sussex. [Lewes 11.]
1931	3888	FULLER : HENRY VERRALL, 19 High Street, Lewes, Sussex. [Lewes 11.]
1931	3933	FUNNELL : STANLEY JAMES, 3 Pine Walk, Carshalton Beeches, Surrey.
1925	2633	FURNISS : RICHARD WILLIAM, 24 Roxburgh Avenue, Birkenhead.
1912	1930	GALBRAITH : AUGUSTUS WILLIAM DE ROHAN, F.R.S.(Edin.), M.INST.C.E., M.INST.C.E.I., M.T.P.I.; City Engineer and Surveyor, City Engineer's Office, Christchurch, New Zealand.
1925	3003	GALBRAITH : ROBERT, DIP.ARCH.Abdn.; City Engineer's Office, Town House, Aberdeen.
1925	2308	GALE : ERIC LESLIE, M.C. (S. Clifford Tee & Gale); 50 Moorgate, E.C.2. [Metropolitan 4671 & 4672.]
1931	3972	GALLAHER : HAROLD LLEWELLYN, " Roslyn," Cregagh, Belfast, N. Ireland.
1931	3703	GALLANNAUGH : BERTRAM WILLIAM LEONARD (Herbert O. Ellis & Clarke), 3, 5 and 7 Old Queen Street, Westminster, S.W.1. [Whitehall 8246.]
1911	1276	GALLETLY : JOHN THOMAS, H.M. Office of Works, Storey's Gate, Westminster, S.W.1. [Victoria 9160, Ex. 186.]



Serial		Elected.	Number.	
1911	781			GALLOWAY : WILLIAM GORDON (Whyte & Galloway), 121 Bath Street, Glasgow. [Glasgow Douglas 3243.]
1910	199			GALT : JOHN, 59 Bath Street, Glasgow. [Glasgow Douglas 1351.]
1911	1278			GANNON : WILLIAM, 30 Compton Terrace, Highbury, N.1.
1931	3934			GARBUTT : HARRY CHARLES, M.C. ; 11 Queens Road, Middlesbrough, Yorks.
1931	3760			GARDINER : RALPH RESTALL, Municipality, Singapore, Straits Settlements.
1931	3704			GARDNER : ALEXANDER BUCHANAN, Municipal Offices, 11 Broad Street, Aberdeen.
1911	483			GARDNER : HAMPTON, Eton House, Wellington Street, Cheltenham.
1931	3889			GARDNER : WILLIE RICHARD HALSTONE, 38 Grosvenor Place, Margate, Kent. [Margate 488.]
1931	3935			GARLAND : GARNET GARFIELD, 8 Matheson Road, West Kensington, W.14. [Fulham 0988.]
1925	2418			GARNHAM : ERNEST WALTER, "Doonside," The Brent, Dartford, Kent.
1925	2858			GARRETT : EDWARD AUGUSTINE, Collegio Beda, 67 Via S. Niccolò Da Tolentino, Rome (5), Italy.
1931	3973			GARROOD : HARRY ST. CLAIR, No. 3 North Pavilion Road, Gibraltar.
1912	1935			GARVIE : JOHN, 9 Kempock Street, Gourrock, Scotland.
1925	2478			GEAKE : HERBERT, F.S.I. ; Housing Department, Municipal Buildings, Dale Street, Liverpool.
1931	3974			GEALL : PERCY DOUGLAS, "Dawlish," 27 Devonshire Road, Bognor Regis, Sussex.
1932	4093			GEERS : LEENDERT MARINUS, Provincial Architect, Transvaal Provincial Administration, Pretoria, Transvaal, South Africa.
1931	3890			GEEVES : ERNEST EDWARD, Old Post Office, Cheapside, Luton, Beds.
1930	3354			GELDER : HAROLD EDWARD (Gelder & Kitchen), 120 Alfred Gelder Street, Hull. [T.A. Gelder, Architect, Hull—Hull 6204.]
1933	4288			GEORGE : ALFRED STEPHEN, County Architect's Office, Shire Hall, Gloucester.
1929	3314			GEORGE : The Ven. Archdeacon GEORGE FRANK, 35 Wood Street, Westminster, S.W.1.
1931	3593			GEORGE : GRANVILLE WALTER HENRY, 11 Raincliff Avenue, Longsight, Manchester, S.E.
1925	2957			GEORGE : JOHN HORATIO, 8 Sykefield Avenue, Leicester.
1925	2580			GIBB : THOMAS, Post Office Chambers, Port Talbot, Glam. [Port Talbot 70.]
1925	2309			GIBBONS : JOSEPH GEORGE, 50 Suffolk Street, Birmingham.
1931	3512			GIBBS : CHARLES GEORGE, The Estate Office, Bourneville, Birmingham.
1912	1936			GIBSON : ROBERT MOIR, 15 Avondale Road, Palmer's Green, N.
1931	3975			GIBSON : Captain WESLEY MILUM, M.C. ; 47 The Crescent, Dinnington, near Sheffield, and Kiveton Park Rural District Council, Council Offices, Kiveton Park, near Sheffield. [Kiveton Park 208.]
1911	1286			GIBSON : WILLIAM GARNETT, P.A.S.I. ; Roseleigh, Chain Lane, Littleover, Derby.

Serial Elected. Number.		
1911	1287	GIBSON : WILLIAM STEPHEN, Barry's Buildings, Hawera, New Zealand.
1925	2581	GIFFORD : GORDON, 66 Montbelle Road, New Eltham, S.E.9.
1925	2634	GILBERT : WILLIAM, 74 Broad Street Avenue, E.C.2. [London Wall 9018.]
1910	29	GILBERTSON : ALFRED, 15 Tithebarn Street, Liverpool.
1925	2872	GILDER : ARDESHIR NOWROJI, Morarbhair Building, 43 Apollo Street, Fort, Bombay, India.
1925	2635	GILL : HARRY PERCIVALE (Harry Gill & Son), 11 Park Row, Nottingham. [Nottingham 41319.]
1912	1938	GILL : WILLIAM, 64 Nowranie Street, Summerhill, Sydney, New South Wales, Australia.
1931	3976	GILBERT : FRANK, 22 Church Road, Barnes, S.W.13.
1911	1289	GILLESPIE : JAMES, 6 Bruntsfield Gardens, Edinburgh.
1929	3312	GILLESPIE : JOHN, F.S.A.Scot.; 56 Kenmure Street, Pollok-shields, Glasgow.
1912	1940	GILLMAN : ARTHUR CLAUDE, Rodborough Avenue, Stroud, Glos.
1931	3513	GILMORE : JAMES N., Lesmahagow, Lanarkshire. [Lesmahagow 14.]
1925	2636	GLADSTONE : JOHN BRIGHT, 100 High Street, Lockerbie, Scotland. [Lockerbie 56.]
1925	2859	GLASS : JOHN GUTHRIE LORNIE (Erskine Thomson & Glass), 36 George Street, Perth, Scotland. [Perth 593.]
1925	3004	GLEDHILL : JAMES HERBERT, F.S.I. (Gledhill & Wigmore); 118 Old Kent Road, S.E.1 [Rodney 3340], and 3 (N) King's Bench Walk, Temple, E.C.4. [Central 3764.]
1934	4403	GLEN : WILLIAM RIDDELL, 30-31 Golden Square, Upper John Street, W.1. [T.A. Britcin, Piccy, London.—Gerrard 7887.]
1911	1290	GLENDINNING : JAMES JOHN (Glendinning & Hanson), 15 Commercial Street, Halifax. [Halifax 3079.]
1931	3434	GLOVER : CHARLES WILLIAM, A.M.INST.C.E. (C. W. Glover & Partners); Abbey House, S.W.1. [Victoria 3284.]
1928	3293	GLOVER : MONTAGUE CHARLES, M.C.; Messrs. Sterrett, Glover & Diplock, 27 Buckingham Gate, S.W.1.
1911	892	GLOVER : W. H. (John Farrell, Son & Glover), 322 Victoria Arcade, Queen Street, Auckland, New Zealand.
1911	628	GODDARD : FRANK (Goddard & Wain), Station Chambers, High Street, Coalville, Leicester. [Coalville 88.]
1925	2310	GODWIN : EARL CONSIBY, Works and Buildings Department, R.A.F. Base, Kai Tak, Kowloon, Hong Kong.
1931	3707	GOLDIE : LANCELOT LYTTON, 41A Pulteney Street, Bath.
1925	2815	GOLDSMITH : ARTHUR THOMAS WILLIAM, Liverpool Chambers, 8 Liverpool Gardens, Worthing. [Worthing 1304.]
1931	3824	GOMM : WILLIAM JAMES, 10 Gray's Inn Square, W.C.1 [Chancery 7316], and at Great Missenden, Bucks.
1925	2312	GOMME : SYDNEY ERNEST, 114a High Street, Watford, Herts.
1911	784	GOODALL : HARRY H., Brougham Chambers, Wheeler Gate, Nottingham. [Nottingham 2751.]
1925	2313	GOODE : GEORGE HENRY (Usher & Anthony), 9 St. Paul's Square, Bedford. [Bedford 3383.]
1931	3978	GOODMAN : STANLEY VINCENT, Shire Hall, Bedford.
1911	1294	GOODSIR : JOHN PROUDFOOT, 12 Picardy Place, Edinburgh. [Edinburgh 30636.]



	Serial Elected. Number.	
1911	1295	GOODWIN: ALAN LAURIE, 34 Castle Street, Edinburgh. [Edinburgh 8116c.]
1925	2943	GOODWIN: CHARLES JOHN, Brownings, Edenbridge, Kent.
1925	3137	GOULD: HERBERT VIVIAN, Imperial Chambers, High Street, Prestatyn, Flint.
1911	785	GORDON: ROBERT CLIFFORD TURNER, Bank Buildings, 304 Romford Road, Forest Gate, E.7.
1931	3435	GORNALL: JAMES MUNROE (Gornall & Wainwright), Britannic House, 9 Hardshaw Street, St. Helens, Lancs. [St. Helens 2363.]
1912	1946	GOSLING: ALBERT EDWARD, H.M. Office of Works, Room No. 72, First Floor, King Charles Street, Westminster, S.W.1.
1925	2725	GOUGH: HAROLD THOMAS WILLIAM, 14 Temple Street, Birmingham. [Birmingham Central 7488.]
1931	3936	GOUGH: WILLIAM THOMAS, 59 Despenser Street, Riverside, Cardiff.
1925	2664	GOULBORN: HORACE, 45 Newhall Street, Birmingham, 3. [Birmingham Central 3458.]
1931	3859	GOULD: VICTOR ROYLE, The Howard de Walden Office, 23 Queen Anne Street, W.1. [Langham 1875-6.]
1925	2708	GRADON: WILFRID GEORGE, Dunrhoda House, Ballater, Aber- deenshire.
1932	4019	GRAHAM: ALEXANDER WILLIAM, 22 Rangemore Road, Inverness, Scotland.
1925	2693	GRAHAM: HENRY IRVING, 15 Bank Street, Carlisle. [Carlisle 1085.]
1925	2886	GRANT: ALEXANDER, M.INST.C.E. (Geo. Gordon & Co.); 6 Queensgate, Inverness, Scotland. [Inverness 364.]
1931	3979	GRAY: CHARLES WILLIAM, c/o R. F. J. Fairlie, Esq., R.S.A., 7 Ainslie Place, Edinburgh.
1925	2665	GRAY: DAVID REGINALD (Webb & Gray) [82 High Street, Stourbridge], 200 High Street, Dudley. [Dudley 2062.]
1931	3825	GRAY: EDWARD JAMES, 2 East Sheen Avenue, East Sheen, S.W.14, and High Road, Clapham, Bedford.
1931	3860	GRAY: EDWIN SHERIDAN (Gray & Evans), May Buildings, 51 North John Street, Liverpool. [Liverpool Bank 1446-1447.]
1911	535	GRAY: GEORGE, 133 High Street, Inverurie, Scotland.
1932	4198	GRAY: WILLIAM GEORGE TOWNSEND, "Greystoke," St. George's Road, Cullercoats, Whitley Bay, Northumberland.
1925	2582	GREEN: BERNARD WALTER, "Oaklea," 16 Ancrum Road, Lockee, Dundee, Scotland.
1912	1950	GREEN: EDWIN FALLDING, 32 Caskgate Street, Gainsborough, Lincs.
1911	1302	GREEN: HERBERT PERCY (Coales & Green), 36 High Street, Market Harborough, Leicestershire. [Market Harborough 283.]
1934	4329	GREEN: JOHN WILFRID, Town Hall, Durham. [Durham 155.]
1925	3005	GREEN: OSWALD HOWELL, 6 Gloucester Road, Dorchester, Dorset.
1925	3055	GREEN: WILLIAM JOHN, 32 Paradise Street, Birmingham. [Birmingham Midland 1165.]
1911	1709	GREENHOW: CHARLES INGLEBY, 4 New Bridge Street, Newcastle- upon-Tyne. [Newcastle Central 830.]

Elected.	Serial Number.	
1911	678	GREENLEAVES : ERNEST, Pine Grange, Grove Road, Burnham-on-Sea, Somerset.
1925	2419	GREENWOOD : HARRY FISHWICK, 23 Devonshire Road, Bolton.
1931	3826	GREGORY : PATRICK BERNARD, 3 College Square North, Belfast.
1934	4365	GREGORY : WALLACE JAMES IGNATIUS DANIEL, F.S.I.; Vincent House, Vincent Square, Westminster, S.W.1. [Victoria 2402 (2 lines).]
1931	3436	GRIEVE : ROBERT RAE BURN, 16 Royal Circus, Edinburgh. [Edinburgh 21573.]
1931	3595	GRIEVES : ROBERT MALCOLM HAYES, 53 Lyme Road, Leicester.
1931	3514	GRIFFITHS : ANDREW NELSON, 28 Knoclaidd Road, Tuebrook, Liverpool.
1925	2933	GRIFFITHS : DAVID, 8 Leinster Gardens, W.2. [Paddington 3891.]
1925	2666	GRIFFITHS : EDGAR REES, P.A.S.I.; Castle Buildings, Swansea. [Swansea 2775 and 88202.]
1934	4344	GRIFFITHS : EDWIN DAYDON, 34 Wilton Place, Knightsbridge, S.W.1. [Sloane 7172.]
1931	3708	GRIFFITHS : FREDERICK ROWLAND, "Westerman," Philog Road, Whitchurch, Cardiff.
1925	3006	GRIFFITHS : FRED VICTOR, Messrs. Portals, Ltd., Laverstoke Mills, Whitchurch, Hants.
1933	4264	GRIFFITHS : GORDON HERBERT, A.M.T.P.I.; 1 Pembroke Terrace, Cardiff. [Cardiff 7768.]
1925	3039	GRIFFITHS : JOHN EGBERT, 1 Bank Place, Portmadoc, N. Wales. [Portmadoc 24.]
1911	486	GRIFFITHS : WILLIAM, 5 Hamilton Square, Birkenhead. [Birkenhead 406.]
1925	2803	GRIFFITHS : WILLIAM, Deputy County Architect, County Buildings, Mold, Flintshire.
1933	4302	GRIGG : SAMUEL HENRY, 8 Goldieslie Road, Wylde Green, near Birmingham.
1910	117	GRIMWOOD : GEORGE FRANCIS, 44 Parliament Street, Nottingham.
1925	2479	GRIST : VICTOR HARRY, Branford, 25 Kingsdown Avenue, South Croydon, Surrey.
1912	1952	GROUT : PHILIP, Beaufort House, Durley Park, Keynsham, Somerset. [T.A. Grout, Keynsham, Bristol.—Keynsham 57.]
1911	786	GROVE : HOWARD THOMAS, Government Architect's Office, Department of Public Works, Sydney, New South Wales.
1911	1309	†GROVE : RICHARD THOMAS, Lincluden, Beaumont Road, Wimbledon Park, S.W.
1931	3596	GROVER : GEORGE FREDERICK, 112 The Broadway, Thorpe Bay, Essex. [Thorpe Bay 8617.]
1930	3356	GRUBB : THOMAS JENKINS, 20 Heatherside Road, West Ewell, Surrey.
1931	3597	GRUNDY : PERCY HERBERT (Beddingfield & Grundy), 1 Museum Square, Leicester. [Leicester 59962.]
1931	3980	GULLIFORD : SIDNEY ALBERT, 9 Channell's Farm Road, Southampton.
1926	3222	GURNEY : ALFRED JOHN, The Old House, Wing, Leighton Buzzard, Beds.
1925	3048	HACK : WALTER PANK, Bank Chambers, Cathedral Gateway, Peterborough.



Serial Elected. Number.		
1911	1311	HAGGER : GEORGE JOHN, The Lane House, Ashtead, Surrey. [Ashtead 49.]
1931	3875	HAIGH : GEOFFREY, "Poplar Villa," 62 Somerset Road, Huddersfield. [Huddersfield 2507.]
1925	2967	HALE : EDWARD, 26 Hamilton Road, Oxford.
1925	3158	HALFORD : FREDERICK EDWARD.
1925	2420	HALL : CHARLES ARTHUR, Exchange Chambers, 7 Queensgate, Bradford.
1911	1314	HALL : CHARLES RUSSELL (C. Russell Hall, J. E. Burgess & H. Q. Farmer, 102 Brock Street, Macclesfield.—Macclesfield 2989), 9 Chapel Street, Congleton, Cheshire. [Congleton 116.]
1912	1953	HALL : CHARLES WARDLE, Council Buildings, Felling-on-Tyne.
1912	1788	HALL : DOUGLAS, 19 Exchange Buildings, Market Street, Huddersfield.
1910	290	HALL : EDWARD ERNEST, 33 Audley Road, Hanger Lane, Ealing, W.5.
1925	2216	HALL : HAROLD SAUNDERSON, 32A Old Market Place, Grimsby. [Grimsby 2323.]
1933	4236	HALL : JOHN CAMPBELL (J. & J. Hall), Ladhope Vale, Galashiels, Scotland. [Galashiels 19.]
1931	3981	HALL : JOSEPH NORMAN, 55 Bryansburn Road, Bangor, Co. Down.
1911	1711	†HALL : WATSON, 3 Roscommon Street, Claremont, Cape Town, South Africa.
1925	2637	HALL : WILLIAM, 10 Commercial Street, Halifax. [Halifax 1040.]
1925	2421	HALLETT : JOHN ROBERT JORDAN, 70 Kings Road, Cardiff.
1931	3982	HALLEY : WILLIAM BRINDLE, DIP.ARCH.Edin. ; City Architect's Department, City Chambers, High Street, Edinburgh.
1931	3709	HALLY : DAVID, Huntingdon, Bridge of Allan, Stirlingshire.
1931	3937	HALSTED : ANDREW (Hitchon & Pickup), 46 Manchester Road, Burnley, Lancs. [Burnley 2241.]
1931	3710	HAM : WILLIAM FRANCIS RAWLE, 5 Bedford Circus, Exeter. [Exeter 2645.]
1932	4094	HAMID : SHEIKH ABDUL, 19 Bedford Square, W.C.1.
1931	3861	HAMILTON : PERCY ARTHUR RICHARD FARMER, 69 Kennington Oval, S.E.11. [Reliance 1852.]
1925	3049	HAMLYN : EDWIN EDGAR HAROLD, Patten Chambers, Winmarleigh Street, Warrington. [Warrington 112.]
1925	3007	HAMMICK : HUBERT JAMES, 63 Old Town Street, Plymouth. [Plymouth 2054.]
1910	151	†HAMMOND : FREDERIC SNOWDEN, 31 and 32 Fore Street, E.C.2. [National 3572.]
1925	2774	HAMPSHIRE : THOMAS RICHARD, Municipal College of Technology, College Square, Belfast.
1911 to 1919 1934	895	HAMPSON : NEVILLE, 42 Stanhope Gardens, S.W.7. [Kensington 4294.]
1931	3891	HANSCOMB : JOHN EVELYN WILLIAM, 6 Beaumont Avenue, Richmond, Surrey.
1911	1051	HANSON : JAMES WALTER (J. Walter Hanson & Son), 18 Eldon Square, Newcastle-upon-Tyne. [Newcastle Central 6236.]

Serial  
Elected. Number.

- 1927 3275 **HANSON**: JAMES WALTER, jun. (J. Walter Hanson & Son), 18 Eldon Square, Newcastle-upon-Tyne. [Newcastle Central 6236.]
- 1925 2480 **HANSON**: SEPTIMUS CHARLES, Bonamy House, Guernsey, C.I. [Guernsey 28.]
- 1925 3091 **HARBOTTLE**: ALFRED CHARLES, County Chambers, Exeter.
- 1912 1955 **HARDIE**: ALEXANDER MURRAY, 20 George Street, Edinburgh.
- 1911 1316 **HARDING**: HERBERT W., 28 Northumberland Road, Redland, Bristol.
- 1925 2927 **HARDING**: JOSEPH WILLIAM BERRY, 16 Cook Street, Liverpool. [Liverpool Bank 3663.]
- 1931 3939 **HARDINGTON**: HAROLD BERNARD, 95 Forest Road, Hugglescote, near Leicester.
- 1931 3711 **HARDY**: GEORGE BRIDGES [Hildon, West Way, Petts Wood, Kent], Ministry of Transport, Gaywood House, Wood Street, S.W.1.
- 1932 4127 **HARDY**: GEORGE EDWIN, "Braid," Ledbury Road, Over Ross, Ross-on-Wye, Herefordshire.
- 1911 1052 **HARDY**: THOMAS ELSON, 5 Delamere Street, Paddington, W.
- 1925 2218 **HARDY-SYMS**: Major REGINALD, F.S.I., M.T.P.I.; Technical Adviser, Greater London Regional Planning Committee, 32 Old Queen Street, Westminster, S.W.1. [Whitehall 6029.]
- 1925 2316 **HARLAND**: NORMAN GREGORY, "Kenmore," 48 Woodcote Road, Leigh-on-Sea. [Leigh-on-Sea 7489], and at Grove End, Rectory Grove, Leigh-on-Sea.
- 1931 3599 **HARPUR**: JAMES LEWIS, Beighton House, Brierley Hill, Staffs.
- 1912 1958 **HARRIES**: LOUIS RICHARDS, 5 Albert Crescent, Penarth, Glam.
- 1931 3600 **HARRIMAN**: JOHN THOMAS, 69 Exwick Road, Exeter.
- 1926 3214 **HARRIS**: AUBREY CHARLES HENRY, "Montmead," Venn Gardens, Higher Venn, Hartley, Plymouth.
- 1931 3515 **HARRIS**: EDWARD JAMES, "Beverley," Courthouse Road, Maidenhead.
- 1931 3516 **HARRIS**: HERBERT ALBERT (W. B. Stonebridge & H. A. Harris) [Somerford, Bradgate Road, Bedford], 39 The Grove, Bedford. [Bedford 3452.]
- 1925 2928 **HARRIS**: LUWEE (Luwee Harris & Son), West Bar Chambers, 38 Boar Lane, Leeds. [Leeds 25380.]
- 1925 2667 **HARRISON**: GILBERT ANDREW ["St. Giles," Pinkney's Road, Pinkney's Green, Maidenhead], King Street Chambers, Maidenhead.
- 1911 1320 **HARRISON**: JOHN EDWIN (Stucké & Harrison), South African Mutual Buildings, Harrison Street, Johannesburg, Transvaal, South Africa. [Johannesburg 33-2929.]
- 1911 1322 **HARRISON**: REGINALD ARTHUR VICTOR, "Bircott," Grange Close, Leatherhead, Surrey.
- 1931 3518 **HARRISON**: SAMUEL, Aldersyde, Shoal Hill, Cannock, Staffs.
- 1911 788 **HART**: ABRAHAM, Yorkshire Buildings, Wood Street, Wakefield.
- 1912 1960 **HART**: GEORGE ALFRED JAMES, Cashel Street, Christchurch, New Zealand.
- 1925 2319 **HART**: THOMAS GEORGE, "Llanfoist," Epping, Essex. [Epping 56.]
- 1931 3712 **HARTLEY**: CHARLES, 128 Buxton Road, Stockport, Cheshire. [Great Moor 3394.]



Serial Elected. Number.		
1931	3437	HARTLEY : EDWIN SPENCER, Orchard Farm, Eastcote, Middlesex. [Pinner 1515.]
1931	3713	HARTLEY : JAMES EVERETT (James Hartley & Son, Swadford Chambers, Skipton.—Skipton 274), Craven Tor, Skipton, Yorks.
1932	4112	HARTLEY : JOHN HAROLD, M.C. (Newbald & Hartley) ; 4 Crown Court, Wakefield, Yorks. [Wakefield 2462.]
1932	4095	HARVEY : EDWARD HARRY, Pink's Buildings, 110-114 Commercial Road, Portsmouth. [Portsmouth 5149.]
1931	3439	HARVEY : FREDERICK WILLIAM, 13 Alwinton Terrace, Gosforth, Newcastle-on-Tyne.
1925	3109	HARVEY : JOHN, P.O. Box 621, Johannesburg, South Africa.
1912	1789	HARVEY : JOHN HENRY, 128 Powlett Street, East Melbourne, Victoria, Australia.
1930	3358	HARVEY : MARSHALL, 36 Station Street, Sittingbourne. [Sittingbourne 139.]
1925	2968	HARVEY : NORMAN, District Engineer, Public Works Department, Port Elizabeth, South Africa.
1925	3108	HASLAM : FRANK CLAUDE, Government Architect, Public Works Department, Entebbe, Uganda, East Africa.
1933	4303	HASNIP : ARTHUR HUGH (Arthur W. Cooksey & Partners), 6 Adam Street, Adelphi, W.C.2. [Temple Bar 6106.]
1931	3892	HASSELL : ARTHUR ROBERT, 40 Southdown Road, Harpenden, Herts.
1911	489	HASWELL : FREDERICK (F. R. N. Haswell & Son), 78 Tyne Street, North Shields. [North Shields 510.]
1931	3601	HATFIELD : SAMUEL (Hatfield & Co.), "Park House," Friar Lane, Nottingham [Nottingham 42977], and at Moot Hall Chambers, Mansfield, Notts. [Mansfield 318.]
1931	3714	HATTRELL : WALTER STANLEY (Hattrell & Wortley), 1 Queen's Road, Coventry. [Coventry 4668.]
1930	3359	HAUGHTON : HAROLD SAMUEL (S. W. Haughton & Son), 34-35 Bedford Street, Plymouth, Devon. [Plymouth 1129.]
1911	986	HAVARD : R. DARE, 8 Pentonville, Newport, Mon. [Newport 3856.]
1911	791	HAWKES : HARRY CAMPBELL (Hawkes & McFarlane), 63 Temple Row, Birmingham, 2. [Birmingham Midland 5233.]
1931	3940	HAWKINS : JOSEPH, "Telford," Telford Road, North End, Portsmouth, Hants.
1931	3983	HAWKINS : RAYMOND EVERARD, "Milton," Sompting Road, Lancing, Sussex.
1932	4113	HAWORTH : PHILIP, 25 Carr Road, Nelson, Lancs.
1930	3360	HAWORTH : WALTER RAYMOND, 10 Hyde Park, Halifax.
1912	1962	HAXTON : ANDREW DAVID, Commercial Road, Leven, Fife-shire. [Leven 66.]
1933	4265	HAY : ALFRED, 20 Milton Road, Highgate, N.6.
1932	4199	HAYCOCK : HARRY, F.S.I. ; "Wynthorpe," 54 Egerton Road, Chorlton-cum-Hardy, Manchester.
1911	1325	HAYLOR : BENJAMIN, "Umtali," Oxenpark Avenue, Preston Road, Wembley, Middlesex. [Wembley 4062.]
1931	3440	HAYMAN : ERIC, M.A.Cantab. ; 6 Pump Court, Temple, E.C.4. [Central 1400.]
1925	2481	HAYMAN : REGINALD VICTOR, 42 Clive Place, Penarth, Glam. [Penarth 208.]

Serial Elected. Number.		
1931	3602	HAYNES : FRANCIS CHARLES (Albert E. King & Co.), 19 Baxter Gate, Loughborough, Leicestershire. [Loughborough 16.]
1925	3191	HAYTON : ARTHUR JAMES, 22 Newgate Street, Chester. [Chester 1436.]
1910	364*	HAYWARD : ARTHUR BALDWIN, P.A.S.I. (Hayward & Maynard) [The Guest House, Lingfield, Surrey.—Lingfield 58.] ; 14 John Street, Adelphi, W.C.2. [Temple Bar 4577.]
1925	2668	HAYWARD : SYDNEY POWER (Cleland & Hayward), 36 Waterloo Road, Wolverhampton. [Wolverhampton 448.]
1931	3827	HAYWARD : WILLIAM HANSELL, F.S.I. (W. H. Hayward & Co.), 231-2 Strand, Temple Bar, W.C.2. [Central 7739.]
1934	4346	HAYWOOD : DOUGLAS ARCHIBALD, 66 Haverhill Road, Balham, S.W.12.
1925	3008	HEAD : SYDNEY HERBERT, 74 Duke Street, Chelmsford, Essex.
1910	365	HEAPS : STANLEY ARTHUR, 55 The Broadway, Westminster, S.W.1.
1925	2321	HEATH : FRANCIS, "Ferndale," Horndean Road, Emsworth, Hants.
1925	2816	HEATHCOTE : Major CHARLES HAROLD, T.D. ; 27 Bramhall Lane South, Bramhall, Cheshire. [Bramhall 900.]
1911	672	HEATHMAN : HARRY (Heathman & Blacker), 20 Victoria Square, Clifton, Bristol.
1912	1964	HEATON : RICHARD ARTHUR (George Heaton & Sons), 60A Wallgate, Wigan, Lancs. [Wigan 2793.]
1912	1965	*HEAZELL : EDWARD HENRY (Heazell & Sons), Burton Buildings, Parliament Street, Nottingham. [Nottingham 40651.]
1934	4391	HEDGES : HAROLD MASON, 50 Gleneldon Road, Lytham St. Annes, Lancs.
1912	1966	HEIR : MONTAGUE JOHN, 8 Langerman Drive, Kensington, Johannesburg, South Africa.
1931	3441	HELLAWELL : JAMES EDWARD, 22 Cherryburn Gardens, Fenham, Newcastle-on-Tyne.
1933	4237	HELSON : GEORGE, Engineer and Surveyor's Department, Council Offices, Plympton, S.Devon.
1931	3715	HEMSLEY : HAROLD LYMBERY, 132A Golders Green Road, N.W.11.
1931	3442	HENDERSON : ARTHUR GEORGE, "Braeside," Consett, Co. Durham.
1932	4114	HENDERSON : (Miss) GERTRUDE IRENE, "Atherstone," Cotmandene, Dorking, Surrey.
1910	153	HENDERSON : JOHN EDWARD, The Lodge, West End Avenue, Pinner, Middlesex.
1925	3060	HENDERSON : JOHN LOUIS, 1st Floor, Bechuana House, Manica Road, Salisbury, S. Rhodesia.
1926	3226	HENDY : ALFRED, P.A.S.I. ; 3 The Quadrant, Coventry.
1932	4176	HENRY : WILLIAM HIGGINS, Belmore, Hunter Street, Kirm, Argyll.
1912	1967	HENSHAW : FREDERICK, Westminster Bank Chambers, Andover, Hants. [Andover 30.]
1925	2482	HENSHAW : JOHN T., 15 Richmond Terrace, Blackburn. [Blackburn 6245.]
1911	631	HENSHAW : THOMAS VICARS, "Heathside," Mill Lane, Gayton, Cheshire.



Serial  
Elected. Number.

- 1931 3603 HENSON: CHARLES ARTHUR EDWARD (John Brown & A. E. Henson), 83 St. Giles' Street, Northampton. [Northampton 622.]
- 1933 4266 HERRING: GEORGE HOWARD, The Paddocks, Luton Hoo, Luton, Beds. [Luton 43.]
- 1931 3443 HETHERINGTON: LEWIS EDWIN (Hetherington & Wilson), County Chambers, 52 Westgate Road, Newcastle-on-Tyne. [Newcastle-on-Tyne 22054.]
- 1925 3009 HEWITT: Captain HARRY GEORGE, "Chatley Dene," Westham, Pevensey, Sussex.
- 1925 2781 HEWITT: LESLIE ELIEZOR (Arnold & Hewitt), 321 High Street, West Bromwich. [West Bromwich 276.]
- 1910 1328 HEWLITT: ARTHUR GEORGE, 17 Queen's Road Central, Hong-kong.
- 1912 1968 HIBBERT: ARNETT, 16 Charleville Circus, S.E.26.
- 1931 3604 HICK: ALLANSON (Harbron & Hick), 36 George Street, Hull. [Hull 31155.]
- 1911 1329 HICKS: HERBERT, "Hubbards," Westwood Road, St. Peters-in-Thanet, Kent.
- 1931 3828 HICKS: JOHN SAMUEL DAWES, 28 Magdalen Road, St. Leonards-on-Sea. [St. Leonards-on-Sea 794.]
- 1925 2817 HICKSON: HARRY ARMITAGE, 51 Hall Gate, Doncaster. [Doncaster 375.]
- 1930 3325 HIDDEN: HUGH RENSBURG, "Green Gates," Slough Road, Datchet, Bucks.
- 1925 2989 HIDE: HORACE CHARLES REID (Edward Hide & Son), Parliament Mansions, Victoria Street, Westminster, S.W.1. [Victoria 1599.]
- 1925 3075 HIGGINBOTHAM: FREDERICK W., J.P., M.INST.C.E. (Higginbotham & Stafford); 3 Clare Street, Dublin. [Dublin 61265.]
- 1931 3605 HIGGINBOTTOM: JOHN, 76 Friar Lane, Nottingham. [Nottingham 42710.]
- 1911 1332 HIGGINS: FRANCIS COLEMAN (Higgins & Thomerson), 9 Finsbury Square, E.C.2 [National 5323], and "Merrion," Upper Selsdon Road, Sanderstead, Surrey.
- 1925 2323 HIGGOTT: SAMUEL BRIAN, Midland Bank Chambers, Newton Abbot [Newton Abbot 201], Moretonhampstead, and Fore Street, Okehampton, Devon.
- 1910 203 HIGGS: JAMES HARDWICK, "Overstrand," Powy's Avenue, Leicester. [Leicester 60382.]
- 1925 3010 HIGMAN: ERNEST CHARLES, Barras Street, Liskeard [Liskeard 98], and at 35 High Cross Street, St. Austell, Cornwall. [St. Austell 143.]
- 1925 2847 HIGSON: HERBERT WALKER, Overton House, 46 Church Road, Smithills, Bolton.
- 1933 4221 HIGUER: ARNOLD A. [1 Montague Street, Russell Square, W.C.1], 12 Grey Close, Hampstead Garden Suburb, N.W.11. [Speedwell 6657.]
- 1925 3011 HILL: CHRISTOPHER BENSON (C. Castelow, 10 Park Row, Leeds. —Leeds 22377), 6 Buckingham Mount, Headingley, Leeds.
- 1931 3520 HILL: ERNEST (W. T. Gunson & Son), 10 Marsden Street, Manchester. [Manchester Blackfriars 9328-9.]
- 1931 3606 HILL: FRANK, Secretary's Office, General Post Office, E.C.

Elected.	Serial Number.	
1910	204	HILL : HOWARD, 10 Winchester Street, South Shields. [South Shields 702.]
1931	3716	HILL : JOHN RAWORTH, 11 Buckingham Gate, Westminster, S.W.1. [Victoria 2268-9.]
1911	793	HILL : PATRICK JOSEPH, Town Engineer's Department, P.O. Box 1049, Johannesburg, South Africa.
1925	3149	HILL : STANLEY OLIVER, Public Works Department, Hong Kong.
1931	3607	HILL : THOMAS, Laburnum House, Manchester Old Road, Bury, Lancs.
1931	3893	HILLS : RONALD LESLIE, 1 Briar Crescent, Northolt, Middlesex.
1911	580	HINCHLIFFE : GEORGE EASTWOOD, Tower Chambers, Silver Street, Halifax.
1925	3012	HINDSLEY : ERNEST JAMES (Watson & Hindsley), 2 Featherstone Buildings, High Holborn, W.C.1.
1931	3444	HINES : GERALD, P.A.S.I. ; "Dromore," Grange Park, Monk-seaton, Northumberland.
1925	2875	HIRST : LIONEL CLIFFORD, Exchange Buildings, Queen Street, Morley. [Morley 26.]
1925	2583	HITCHINS : WALTER WILLIAM, University College, Reading.
1925	2422	HOARE : ALFRED WILLIAM, 28 Trinity Churchyard, Coventry. [Coventry 2247.]
1931	3862	HOBBS : HERBERT PRENZEL, F.S.I. (W. T. Gunson & Son) ; 10 Marsden Street, Manchester, 2. [Manchester Blackfriars 9328-9329.]
1911	794	HOBSON : (Miss) FLORENCE FULTON, Bath Street, Portrush, Co. Antrim, Ireland.
1911	900	HODDER : ERIC EDWIN, Bramblehyrst, Arkwright Road, Sanderstead, Surrey.
1910	368	HODGES : HENRY TODD, 95 Avenue Road, Mosman, New South Wales, Australia.
1925	2617	HODGSON : FREDERICK JOHN WHITLOCK (Hodgson, Dixon & Quick), 201 High Street, Guildford, Surrey. [Guildford 276]
1932	4177	HODGSON : REGINALD, 22 Ship Street, Brighton. [Brighton 4733.]
1925	3103	HOE : WILLIAM, 21 Hart Street, Bloomsbury Square, W.C.1. [Holborn 5109.]
1912	1977	HOETS : JOHN GEORGE DOUGLAS, New Zealand House, Burg Street, Cape Town, South Africa. [Cape Town Central 137.]
1911	1337	HOFFMAN : GEORGE SPENCER, M.A.Cantab. ; 109 Upper Richmond Road, Putney, S.W.15. [Putney 1518.]
1911	1338	HOGG : WILLIAM JOHNSTON, 38 Balmoral Terrace, Gosforth.
1931	3941	HOLBECH : WILLIAM TYRRELL, 93 Bulstrode Avenue, Hounslow, Middlesex.
1911	796	HOLBROOK : ALFRED JAMES, Wilford Lane, West Bridgford, Notts.
1927	3279	HOLDING : E. DE WILDE, 43 Commercial Road, Bournemouth. [Bournemouth 2570.]
1911	1713	HOLDSWORTH : LEDGAR (Massie & Holdsworth, 19 King Street, Wakefield.—Wakefield 2470), Tudor Cottage, Woodthorpe, Wakefield.
1911 to 1925 1930	1339	HOLGREAVES : WILLIAM PEARSON, Ebberston, Snainton, Yorks.



Serial Elected. Number.		
1931	3717	HOLLIER: JOHN HERBERT (Mowbray Green & Hollier), 27 Queen Square, Bath. [Bath 3161.]
1930	3329	HOLLINGDALE: RUSSELL, 55 Vallance Road, Alexandra Park, N.22.
1931	3608	HOLLOWAY: CLARENCE ERNEST, "Klaireeta," 46 Lyndhurst Avenue, S.W.16.
1934	4392	HOLMBERG: MAURICE PETER, "Valhalla," 28 Cavanagh Road, Singapore, Straits Settlements.
1912 to 1927 1933	1975	HOLMES: GEORGE, City Engineer's Office, Municipal Buildings, Leeds, 1.
1931	3829	HOLT: ARTHUR WELLESLEY, Ravensworth, Fir Tree Road, Durham Road, Stockton-on-Tees.
1911	1344	HOLWAY: PERCY YELL, 239 High Street, Sheerness.
1925	2755	HONEY: ROBERT LLEWELLYN, F.S.I.; "Brighthelmstone," Maidstone Road, Chatham, Kent. [Chatham 2357.]
1925	3200	HONOUR: STANLEY, 18 Parkfield Road, Cheadle Hulme, Cheshire.
1910	292	HOOLEY: ERNEST, Cleve Lodge, 23 Elm Avenue, Long Eaton, near Nottingham.
1931	3718	HOOPER: ARTHUR HENRY, P.A.S.I.; 15 Sefton Park Road, Bristol.
1911	1341	HOOPER: ERNEST FRAY, 19A Bedford Circus, Exeter [Exeter 2744] and at Chagford, South Devon.
1911	633	HOOPER: FRANK BILLETT, 55 Balmoral Road, Gillingham, Kent.
1934	4393	HOPCRAFT: JOHN EDWIN, "Radfords," Maney Hill Road, Sutton Coldfield, near Birmingham.
1931	3610	HOPCRAFT: ROBERT GEORGE, Grafton Chambers, 102 Grafton Street, Dublin, C.2. [Dublin 21494.]
1925	2326	HOPE: PERCY MIREHOUSE, O.B.E.; 21 Station Road, Keswick, Cumberland.
1932	4115	HOPKINSON: Major JAMES KENYON (Alfred Hopkinson & Son), 30 Crompton Street, Bury, Lancs. [Bury 708.]
1925	2789	HORNABROOK: ALAN WISEMAN, Palatine Bank Buildings, 10 Norfolk Street, Manchester.
1930	3362	HORNE: ALBERT, 77 Coldcotes Avenue, Harehills, Leeds.
1911	492	HORNE: DAVID EDMUND ATTREE (Horne & Murray), Old Bank Road, Golspie, Sutherland. [Golspie 8.]
1926	3227	HORNIBROOK: FRANCIS NORCOTT (L. G. West, Son & Hornibrook), Redstone's Building, Lowe Street, Gisborne, New Zealand.
1911	635	HORSER: COTTERELL WALTER, F.S.I.; 65 Cleveland Road, South Woodford, E.18.
1931	3445	HORSFALL: CHARLES EDWARD (C. F. L. Horsfall & Son) [44 Savile Park, Halifax], Lord Street Chambers, Halifax. [Halifax 3944.]
1910	248	HORSFALL: WALTER EDWARD, "Bolland," Crossdale Avenue, Heysham, near Morecambe, Lancs.
1910	293	HORTON: HARRY, "The Cottage," Hatherton Lane, Cannock.
1926	3228	HORTON: WILLIAM JOHN, 39 Princes Avenue, Eastham, Ches.
1931	3984	HOULTON: ALEXANDER WILLIAM, 10 Torver Road, Harrow, Middlesex.

Serial Elected. Number.		
1912	1978	HOUSLEY: FREEMAN, City Surveyor's Office, Council House, Birmingham.
1925	2804	HOWARD: EDWARD WILLIAM COOK (W. H. Pertwee & Howard), 19 London Road, Chelmsford. [Chelmsford 233.]
1925	2738	HOWARD: ERNEST TOM, 67 High Street, Wellington, Somerset. [Wellington 59.]
1931	3830	HOWARD: SYDNEY, Amberley, Forest Drive, Kingswood, Surrey.
1911	1349	HOWARTH: FRED (F. Howarth & Son), Sandilands Hall, Towyn, Merioneth. [Towyn 30.]
1931	3668	HOWE: WILFRED, 8 Tithby Drive, Sherwood, Nottingham.
1925	2618	HOWORTH: FREDERICK, 10 Theatre Street, Preston. [Preston 4530.]
1911	1351	HOYLAND: ARTHUR JAMES, 167 North Road, Clayton, Manchester.
1925	3120	HUBBARD: WILLIAM HENRY GUEST, Bridge House, 21 New Bedford Road, Luton, Beds. [Luton 319.]
1911	1353	HUCKER: DAVID, "Fontley," 15 Downside Road, Sutton, Surrey.
1931	3985	HUGHES: ANDREW, 525 Route Tenant de la Tour, Shanghai, China.
1911	1354	HUGHES: ARTHUR ERNEST, 88 High Street, Stourbridge.
1931	3894	HUGHES: BERTRAM EDWARD, 15 Woodland Road, Derby.
1931	3522	HUGHES: FREDERICK, Borough Engineer and Surveyor's Office, Victoria Buildings, Stockton-on-Tees.
1931	3719	HUGHES: JOHN LEWIS, 44 Shirley Road, Roath Park, Cardiff.
1931	3895	HUGHES: MANOLO CYRIL [Kent County Council, Maidstone, Kent], 314 Kentish Town Road, N.W.5.
1932	4047	HULME: FRANK VICTOR (A. Cotton, Son & Hulme), <i>President of the North Staffordshire Architectural Association</i> ["Highfields," High Lane, Burslem, Stoke-on-Trent], Piccadilly, Tunstall, Stoke-on-Trent. [Hanley 7846.]
1925	3192	HULL-BROWN: WILLIAM, "Fairview," Cressy Street, Deniliquin, New South Wales.
1933	4267	HULSE: ROBERT ENGLAND, Borough Engineer's Office, Droitwich Spa, Worcs.
1931	3896	HUME: ROBERT LEGGAT, Public Works Department, Jerusalem, Palestine.
1925	2849	HUMPHRIES: HERBERT HENRY, The Council House, Birmingham. [Birmingham Central 7000.]
1911	801	HUNT: ARCHIE AINSWORTH (Hunt & Coates) [The White House, Great Barton, Bury St. Edmunds], 51A Abbeygate Street, Bury St. Edmunds [Bury St. Edmunds 303]; and 28 Ipswich Street, Stowmarket.
1925	3193	HUNT: ARTHUR FREDERIC (Pipe & Hunt), 46 Blandford Street, W.I. [Welbeck 9736.]
1911	1357	HUNT: HERBERT SALMON, "Maycroft," The Ridgeway, Kington, Harrow, Middlesex.
1934	4381	HUNT: JOSEPH FREDERICK, 72 Harcourt Road, Thornton Heath, Surrey.
1910	205	HUNTER: JAMES DOUGLAS, F.S.I.; 39 Great Marlborough Street, Regent Street, W.
1910	371	HUNTER: JOSEPH PERCY, 13 St. James Row, Sheffield. [Sheffield 22435.]
1931	3831	HUNTER: PERCY BARNWELL, 109 Church Road, Hove, Sussex.



Serial  
Elected Number.

- 1925 2619 ||HURCOMBE : HAROLD FRANCIS, "Graycote," Ledborough Lane, Beaconsfield.
- 1932 4048 HUSON : WILLIAM, 322 Leeds Road, Newton Hill, near Wakefield, Yorks.
- 1925 2220 ||HUSTLER : COLONEL BEDFORD (Pennington, Hustler & Taylor), "Colwen," Carleton, Pontefract.
- 1925 2327 ||HUTCHINGS : REGINALD HARTINGTON, Borough Surveyor's Office, 37 Wellington Square, Hastings.
- 1911 1361 HUTTON : JOHN, 22 Highgate, Kendal.
- 1925 3110 ||HYLAND : HENRY, Union Bank Building, Heretaunga Street, Hastings, H. B., New Zealand. [Hastings 206.]
- 1912 1751 HYNAM : WILLIAM, 41 North Side, Clapham Common, S.W.4.
- 1911 1362 ILES : ERNEST STANLEY, Surveyor's Office, Baker Street Station, N.W.1. [Welbeck 6688.]
- 1925 2740 ||IMOSI : CHARLES ARTHUR, 4 Governor Lane, Gibraltar.
- 1911 1363 INGLIS : ALEXANDER, 14 Bridge Street, Hawick, Scotland.
- 1932 4128 INGOLDSBY : JOSEPH, "Salcombe," Stocks Lane, Chester.
- 1911 1364 INGRAM : HERBERT CLAVELL, Highwood, near Chelmsford, Essex.
- 1925 2782 ||INMAN : WILLIAM CHARLES, P.A.S.I.; 24 Old Buildings, Lincoln's Inn, W.C.2. [Holborn 7148.]
- 1911 537 INOTT : HAROLD WILLIAM, 14 Parade Chambers, Sheffield.
- 1931 3897 INSTANCE : CLIFFORD HAROLD, Bank House, 64 High Street, Slough, Bucks.
- 1931 3832 IONIDES : BASIL, 20 Cork Street, W.1. [Regent 1893.]
- 1925 3013\* ||IRELAND : LEONARD ARCHIBALD FREDERIC, M.C.; 107 Whitton Avenue East, Greenford, Middlesex.
- 1930 3324 ||IRESON : JOHN, P.A.S.I.; Holmewood Estate Office, Holme, Peterborough.
- 1911 to 1928 } 1365 IRVIN : BENJAMIN ROBERT, Hurley Knowes, Rothbury, Northumberland.
- 1931 }
- 1934 4382 IRWIN : NORMAN BENJAMIN WEATHERLAKE, 100 Shadwell Road, North End, Portsmouth.
- 1910 1200 ISAACS : CHARLES HENRY, 63 Portsmouth Road, Surbiton, Surrey. [Kingston 4722.]
- 1930 3363 JACK : DONALD DENOON, 12 West Avenue, Wallington, Surrey.
- 1932 4160 JACKSON : ELLIOTT WILLISHER, 42 Hillfield Park, Muswell Hill, N.10.
- 1925 2935 ||JACKSON : HARRY, 46 Dumbarton Road, Brixton Hill, S.W.2. [Brixton 4872.]
- 1931 3986 JACKSON : LEONARD GEORGE (J. A. Hoogterp & L. G. Jackson), P.O. Box 677, Nairobi, Kenya Colony, East Africa. [Nairobi 2554.]
- 1912 1987 JACKSON : REGINALD WILLIAM, 43 Church Street, Lancaster.
- 1911 1366 JACKSON : SYDNEY ALEXANDER, National Provincial Bank Chambers, Dorchester, Dorset. [Dorchester 120.]
- 1930 3364 JACKSON : WILLIAM HARA, 3 Raglan Street, Harrogate. [Harrogate 5950.]
- 1930 3365 JACOB : JOHN HENRY, The Close, Salisbury. [Salisbury 69.]
- 1911 902 JAMES : ARTHUR, 201 Newbold Road, Chesterfield.

Serial Elected. Number.		
1925	2221	JAMES : HAROLD VINCENT, 105 Marney Road, Clapham, S.W.11.
1933	4238	JAMES : IVOR LLEWELLYN, 87 St. Andrew's Road, Lower Behington, Wirral, Cheshire.
1910	295	JAMES : WILLIAM HERBERT, 6 Devereux Road, Southend-on-Sea.
1911	538	JAMIESON : GEORGE, 20 Whitehall Street, Dundee.
1911	1368	JARVIS : JOHN STIRLING, 2 Charlotte Street, Perth.
1925	2860	JARVIS : WILLIAM HERBERT, Surveyor's Office, Urban District Council, Melton Mowbray. [Melton Mowbray 62.]
1931	3720	JEFFERY : THOMAS EDWARD, Grosvenor House, Moulton, Northampton.
1925	2222	JENKINS : ALFRED, Market Chambers, Market Street, Welling- ton, Salop.
1925	3179	JENKINS : JAMES THOMAS, Redcroft, Whitchurch, Glam.
1912	1792	JENNINGS : JAMES, Market Place, Ambleside, Westmorland.
1931	3721	JEWSON : NORMAN, M.A.Cantab. ; 64 Dyer Street, Cirencester Glos.
1925	2796	JOHN : VICTOR HUGH, c/o County Education Architect, Shire Hall, Gloucester.
1931	3987	JOHNSON : ALFRED JOHN, "Langley View," Hawes Lane, West Wickham, Kent.
1925	2876	JOHNSON : ARTHUR BARNES, "Engadine," Woodmere Avenue, East Croydon, Surrey.
1925	2586	JOHNSON : ARTHUR HAYNES (Haynes Johnson & Ebbs), 95A High Street, Winchester [Winchester 209] ; and at Queen Anne Chambers, Church Street, Basingstoke, Hants. [Basing- stoke 308.]
1925	2741	JOHNSON : CORNELIUS FLETCHER, 38 St. John's Avenue, Brid- lington. [Bridlington 454.]
1910	206	JOHNSON : ERNEST NALSON (John Young, Son & Johnson) [43 Cedar Road, Sutton, Surrey], 47 Mark Lane, E.C.3. [Royal 2681.]
1925	2527	JOHNSON : THOMAS FOSTER, 4 Branksome Road, Norwich. [Eaton 34.]
1912	1753	JOHNSON : THOMAS MCCOSH, Suite 17, Muskoka Apts., Young Street, Winnipeg, Canada.
1912	1989	JOHNSON : WILLIAM HENRY (Thomson & Johnson, 3 Palmerston Place, Edinburgh.—Edinburgh 20564), 32 St. John's Road, Edinburgh 12. [Edinburgh 86109.]
1925	2224	JOHNSTON : ADAM LEGGE (D. Forbes Smith & Johnston), 244 High Street, Kirkcaldy. [Kirkcaldy 2345.]
1934	4394	JOHNSTON : JAMES STEWART, 47 Charlotte Street, Leith, Scot- land. [Leith 781.]
1931	3722	JOHNSTON : WALTER [City of Durham Corporation, Town Hall, Durham City.—Durham 155], "Stonford," Whitesmocks, Durham City, and Compton Cottage, Wark, Cornhill-on- Tweed.
1911	987	JOHNSTONE : JOHN RUTHERFORD, Branford, Troon, Ayrshire.
1925	2225	JOLLY : JOHN BEARDWOOD, 15 Grove Road, Bournemouth. [Bournemouth 4589.]
1925	2709	JONES : COLIN LANCELOT, Architects' Department, County Hall, Newport, Mon.
1930	3366	JONES : CYRIL LLOYD, 8 Dean Park Villas, Plymstock, S. Devon.



Serial Elected. Number.		
1925	2710	JONES : DAVID JOHN, F.S.I.; Surveyors and Estate Office, G.W. Rly., 153 Westbourne Terrace, W.2. [Paddington 7000—Ext. 224.]
1925	2776	JONES : FRANK JOHN, Commercial Buildings, High Street, Runcorn, Cheshire. [Runcorn 64.]
1925	2904	JONES : HENRY LLEWELLYN, "Elmhurst," 36 Winterbrook Road, Herne Hill, S.E.24.
1931	3899	JONES : HENRY LLOYD, 7 Burns Gardens, St. Giles, Lincoln.
1912	1991	JONES : HERBERT THOMAS, 6 Church Square, Cape Town, South Africa.
1925	2226	JONES : HORACE, <i>Chairman of the Eastern (Newport) Branch of the South Wales Institute of Architects</i> , 8 Grafton Road, Maindee, Newport, Mon.
1932	4145	JONES : JOHN HAROLD (H. Peter Hing), 121 Colmore Row, Birmingham. [Birmingham Central 2541.]
1931	3723	JONES : JOHN MERTON (Johnson & Jones), Monk Street, Aber-gavenny, Monmouthshire. [Abergavenny 28.]
1932	4096	JONES : JOHN T., Neath Rural District Council Offices, Orchard Street, Neath, Glam.
1931	3274	JONES : MAURICE WILLIAM, Midland Bank Chambers, High Street, Worcester. [Worcester 1069.]
1925	2333	JONES : PERCY CHARLES, Spencer Chambers, 4 Market Place, Leicester.
1931	3725	JONES : REGINALD LUCAS, M.C. (Hollins & Jones), Lloyds Bank Chambers, Newcastle-under-Lyme, Staffs. [Newcastle, Staffs, 6552.]
1925	3014	JONES : RHYS, County Architect, Llandyssul, Cardiganshire.
1930	3367	JONES : RICHARD WILLIAM HERBERT, 29B Princes Parade, Church End, Finchley, N.3.
1911 to 1920 1926	1374	JONES : ROBERT CADWALADR, Caerblaidd Offices, Blaenau Festiniog, North Wales.
1925	3195	JONES : WESTBURY LLOYD, County Architect, County Offices, Caernarvon. [Caernarvon 148, 149 and 150.]
1911 to 1920 1926	1375	JONES : WILLIAM ALBAN (Jones & Stocks), 56 Prudential Buildings, Park Row, Leeds. [Leeds 25169.]
1911	1376	JORDAN : SIDNEY THOMAS, 11 Tewkesbury Terrace, Bounds Green Road, New Southgate, N.
1925	2711	JOSLIN : GORDON ARTHUR, 5 St. Thomas's Road, Brentwood, Essex. [Brentwood 897.]
1925	2528	JOYNSON : Captain ARCHIBALD JOHN (Joynson Bros., Darlston —Darlston 50, and Wednesbury—Wednesbury 0034), "The Spinney," Bescot Road, Walsall. [Walsall 3456.]
1925	2335	JUKES : LOUIS WILLIAM, F.S.I. (Lemon & Blizard); Lansdowne House, Castle Lane, Southampton. [Southampton 2654.]
1912	1994	JUPP : COLIN KINGSLEY, 10 South Street, Bridport, Dorset. [Bridport 130.]
1925	2484	JURY : SYDNEY CHARLES, Chief Architectural Assistant, Shire Hall, St. Paul's Square, Bedford. [Bedford 3201.]

Serial Elected. Number.		
1930	3368	KAY : HENRY GORDON, 81 Ulleswater Road, Southgate, N.14.
1925	2529	KAY : JAMES SANDFORD, 21 Silvertown Road, Hammersmith, W.6.
1934	4383	KAY : JOSEPH, 36 Gerard Road, Wallasey, Cheshire. [Wallasey 3220.]
1925	3015	KAYE : ROBERT TAYLOR, 35 Sandcliffe Road, Wallasey, Cheshire.
1925	2227	KEATINGE : WILLIAM SEDGWICK (Donnelly, Moore & Keatinge), 14 Lower Sackville Street, Dublin. [Dublin 4410-4411.]
1925	3129	KEATS : WALTER OSBORN, F.S.I. ; 22 Grants Walk, St. Austell, Cornwall.
1934	4347	KEEBLE : HARRY LEONARD, P.A.S.I. ; 25 The Vale, Coulsdon, Surrey.
1925	2670	KEEFE : RICHARD CYRIL, 8 Merrion Square, Dublin. [Dublin 2791.]
1925	3116	KEENOR : EDWARD, P.O. Box 6038, Johannesburg, South Africa.
1925	2228	KEIGHLEY : HENRY FREDERICK, 113 Topping Street, Blackpool. [Blackpool 1028.]
1925	2877	KELLETT : WILLIAM ARTHUR, 8 Lendal, York. [York 3523.]
1931	3524	KEMP : HERBERT GEORGE, "Amberkoi," St. Clement's Hill, Norwich.
1911	680	KEMPTHORNE : CHARLES HENRY, 50 Queen Street, Cardiff.
1926	3215	KENDALL : JOHN DAVID, BM/SFNF, London, W.C.1.
1934	4371	KENNEDY : RICHARD PERCIVAL, F.S.I. ; 69 Cambridge Gardens, W.10. [Park 7400.]
1911	695	KENNEDY : WILLIAM, 14 St. Peter's Square, Manchester. [Manchester Central 7791.]
1930	3371	KENT : ARTHUR GEORGE PERCY, 109 St. Julians Farm Road, S.E.27.
1911	805	*KENT : GEORGE NATHANIEL, F.S.I. ; 511 Barking Road, Plaistow, E.
1932	4116	KENWORTHY : GORDON (Dixon, Hill & Co.), 52 Union Street, Oldham. [Oldham Main 4230.]
1932	4097	KENWORTHY : REGINALD, 25 Edinburgh Road, Wallasey, Cheshire.
1911	1383	KERR : THOMAS, Oakview, Oatlands Park, Weybridge.
1911	904	KERR : WILLIAM, 97 Clarkston Road, Cathcart, Glasgow.
1934	4404	KILLENDER : SYDNEY CARDIGAN, M.C. ; "Blengfell," Brookhurst Road, Bromborough, Cheshire. [Bromborough 168.]
1925	3085	KINDER : HAROLD ARTHUR (Arthur Kinder & Son), 122 Victoria Street, Westminster, S.W.1. [Victoria 2147.]
1925	3121	KING : ARTHUR ERNEST, 5 Kings Road, Richmond, Surrey.
1925	2426	KING : CECIL FREDERICK ASHFIELD, "Whitcroft," Ashton Lane, Sale, Manchester, and Bindloss Chambers, 4 Chapel Walks, Manchester. [Manchester Blackfriars 7784.]
1925	2727	KINGHAM : JOHN ERNEST, Bank House, Grosvenor Road, Aldershot. [Aldershot 53.]
1925	2337	KINGTON : EDWARD GEORGE, A.M.T.P.I. (Houfton & Kington) ; Furnival Chambers, Market Place, Chesterfield. [Chesterfield 2869.]
1925	3165	KINNS : FREDERICK WILLIAM.
1925	2671	KIRK : JOHN L., 40 Norfolk Road, Maidenhead, Berks.
1933	4304	KITCHIN : GEORGE HERBERT, 10 The Square, Winchester.
1925	2728	KNIGHT : HERBERT, Dominion House, Bartholomew Close, E.C.1.



Serial  
Elected. Number.

- 1925 2427 ||KNOPP: HAROLD SAMUEL, 148 Kenton Lane, Kenton, Harrow, Middlesex.
- 1925 2486 ||KNOTT: ERNEST RICHARD, 74 Lytton Avenue, Letchworth Garden City, Herts.
- 1925 2806 ||KOERNER: ALFRED, D.P.L.G.; 21 Quai de l'Horloge, Paris, France.
- 1931 3613 KNOWLES: HAROLD, Borough Surveyor's Office, Municipal Buildings, Crewe, Cheshire.
- 1911 1392 KYLE: ARNOLD WOODROW, 113 Church Road, Low Fell, Gateshead-on-Tyne.
- 1910 88 LACY: GEORGE JOHN JOSEPH, "Northview," 12 Twyford Avenue, Fortis Green, N.2. [Tudor 6167.]
- 1910 39 LAING: HENRY GEORGE MALCOLM, 9 Old Square, Lincoln's Inn, W.C.2.
- 1911 1394 LAIRD: JAMES AUSTIN, Croftlutton, Kilmacolm, Renfrewshire.
- 1925 2712 ||LAKEMAN: ALBERT, 172 Orphanage Road, Erdington, Birmingham. [Erdington 331.]
- 1925 2487 ||LAKER: WILLIAM JOHN, 10 Pollards Hill South, Norbury, S.W.16.
- 1925 2338 ||LAMSTER: EDGAR (Sames & Green), Oldfield Avenue, Darwen, Lancs; 14 Richmond Terrace, Blackburn [Blackburn 5968]; and 2 Knott Street, Darwen. [Darwen 432.]
- 1925 2919 ||LANCASHIRE: JOHN OWEN (Stockdale Harrison & Sons, 7 St. Martins East, Leicester.—Leicester 59465); "Lynton," Cropston, near Leicester.
- 1910 299 LANCASTER: PERCY, R.I., A.R.E., R.B.C., R.C.A.; 17 Ash Street, Southport. [Southport 2429.]
- 1925 2229 ||LAND: FRANK HENRY, 2 St. Paul's Road, Newton Abbot, Devon. [Newton Abbot 3.]
- 1925 2958 ||LANE: AUBREY (Aubrey Lane & Sons), Leeming Chambers, Leeming Street, Mansfield. [Mansfield 30.]
- 1911 1714 LANE: GEORGE WILLIAM CURZON, Albany Villa, Drury Lane, Altofts, near Normanton.
- 1931 3614 LANG: ERNEST ARTHUR, 22 Westwood Road, Beverley, Yorks.
- 1911 696 LANG: JAMES HENRY, "The White House," High Lane, near Stockport.
- 1911 806 LANGBEIN: OSCAR, Rushfield, Bowood Road, Clapham Common West Side, S.W.
- 1911 1397 LANGHAM: CLAUDE STEPHENS, "Rosecare," Moore Road, Manperley, Nottingham.
- 1932 4050 LANGHAM: GEOFFREY DAYKIN (Frank H. Jones & Langham), 8 Peacock Lane, Leicester. [Leicester 22666.]
- 1932 4201 LANGLEY: FRANK, Borough Surveyor, Town Hall, Buxton Derbyshire. [Buxton 487.]
- 1931 3615 LANGLEY: FRANK HENRY (S. H. Langley & Son), 1 Berridge Street, Leicester. [Leicester Central 22729.]
- 1910 300 LANGLEY: SAMUEL HENRY (S. H. Langley & Son), 1 Berridge Street, Leicester. [Leicester Central 22729.]
- 1925 3051 ||LANGLEY: WILLIAM JOSIAH, Overstone, near Northampton. [Northampton 1366.]
- 1912 2004 LASKIE: ALEXANDER GAIRNS, Roselynn, Bearsden, Glasgow.
- 1925 2888 ||LAVENDER: HENRY E., Ye Olde Queen's Chambers, Bridge Street, Walsall. [Walsall 196.]

Serial Elected. Number.		
1911	1400	LAVENSTEIN : EZRA, 99 Fentham Road, Handsworth, Birmingham.
1911	1402	LAWRENCE : CHARLES ERNEST, Crown Chambers, Newport, Mon.
1910	40	LAWRENCE : JOSEPH THOMAS, 80 Harrow View, Harrow, Middlesex. [Harrow 0524.]
1932	4161	LAWRENCE : SPENCER HENRY, 7 Gray's Inn Place, W.C.1.
1925	2713	LAWSON : GEORGE JOSEPH, J.P.; "Butley Dene," 34 Christchurch Road, Bournemouth. [Bournemouth 1947.]
1931	3525	LAWTON : THOMAS ALBERT, P.A.S.I. ["Mere Knolls," Stockingstone Road, Old Bedford Road, Luton]; Borough Engineer and Surveyor's Office, 18 Upper George Street, Luton, Beds. [Luton 818.]
1911	1404	LAWTON : WILFRID, 7 Mabfield Road, Fallowfield, Manchester.
1911	908	LEAD : EDWIN AUGUSTUS, 22 Pierpoint Road, Acton, W.3.
1911	1405	LEAH : WILLIAM, P.A.S.I.; 10 Clarence Street, Gloucester.
1928 1930	}	[Gloucester 2702.]
1931	3943	LEDGARD : WILLIAM ARMITAGE, Sandy Lodge, Moortown, Leeds.
1934	4348	LEE : EDWARD PERCIVAL, 10 Warwick Road, Wanstead, E.11.
1932	4051	LEE : FRANK, 38 Mayfield Avenue, Huddersfield.
1934	4405	LEE : STANLEY, 221 Goddard Avenue, Hull.
1933	4230	LEECH : JOHN, Rigby House, High Street, Watford, Herts. [Watford 3783.]
1931	3526	LEES : ALBERT EDWARD (Trehearne & Norman, Preston & Co.), Windsor House, 83 Kingsway, W.C.2. [T.A. Trehearne, Holborn 4071—Holborn 4071 (3 lines).]
1931	3527	LEESON : ARTHUR EDGERTON, 110 Colmore Row, Birmingham, 3. [Birmingham Central 2876.]
1925	2530	LEICESTER : WILLIAM, Linden House, 6 Vernon Road, Bushey, Herts.
1925	2340	LELLO : THOMAS STANLEY, "St. Margarets," Hornchurch Road, Romford, Essex.
1931	3833	LESLIE : JAMES SMITH, "Inverdale," Kirkby Crescent, Seacroft, Skegness, Lincs.
1925	2587	LEVETT : PERCY, 1 Arthur Road, Cliftonville, Margate. [Cliftonville 653.]
1925	2672	LEVIE : JOHN BEGG, 60 Grosvenor Road, Rathmines, Dublin.
1931	3901	LEWIS : ALBERT WILLIAM WALLACE, 7 Burman Road, Shirley, Birmingham.
1911	640	LEWIS : HAROLD HENRY GRAHAM, "Denver," Wood Lane, Osterley Park, Middlesex.
1931	3617	LEWIS : JOHN NORMAN, 31 St. John's Road, Wallasey, Cheshire.
1912	2010	LEWIS : PERCY SANFORD, "Palmetto," Hackbridge, Surrey.
1934	4349	LEWIS : THOMAS WILLIAM, "The Cottage," Junction Road, Carmarthen.
1932	4178	LEWIS : VICTOR, 54 Tettenhall Road, Wolverhampton.
1911	1414	LICKELY : ALEXANDER, P.A.S.I.; Templehall, Longforgan, Dundee.
1932	4202	LIDDINGTON : JOHN HERBERT (J. H. & R. B. Liddington) [13 Elsee Road, Rugby], 11 Regent Street, Rugby. [Rugby 97.]
1933	4289	LIDDINGTON : RALPH BERNARD (J. H. & R. B. Liddington), 11 Regent Street, Rugby. [Rugby 97.]



Serial  
Elected. Number.

- 1931 3618 LIDDLE: EDWIN JOSEPH, 11 Elmers Drive, Teddington, Middlesex. [Kingston 2471.]
- 1925 2906 ||LIGHBODY: THOMAS HENRY, 16 Alexandra Road, Hemel Hempstead, Herts. [Boxmoor 141.]
- 1925 2230 ||LILLIE: ALFRED CUTHBERT MELLOR, Dowry House, Brownedge, Bamber Bridge, Lancs. [Bamber Bridge 57.]
- 1933 4290 LIMMER: FREDERICK GEORGE [Architect to the Education Committee, Norfolk County Council, Stracey Road, Norwich], 471 Earlam Rise, Norwich.
- 1911 1053 LINDSAY: ALEXANDER ROSS, 34 Hopefield Avenue, Belfast.
- 1911 993 LINGARD: ALFRED, "Weelsby," Rutland Gardens, Coombe Road, Croydon, Surrey.
- 1926 3217 ||LISTER: ALMA METCALFE, 2 Cedar Avenue, Chelmsford, Essex.
- 1925 2232 ||LISTER: SIDNEY ALBERT, P.A.S.I.; "Quesna," 13 Mount Park Avenue, South Croydon, Surrey.
- 1925 2588 ||LITHERLAND: RICHARD SYDNEY, 10 High Street, Burton-on-Trent. [Burton-on-Trent 254.]
- 1931 3863 LITTLEJOHN: LOUIS SALMOND, 7 Welton Avenue, Didsbury, Manchester.
- 1931 3902 LIVING: CHARLES, F.S.I. (Chas. Living & Son); 75 The Grove, Stratford, E.15. [Maryland 1163.]
- 1925 2866 ||LLEWELLYN: REGINALD LLEWELLYN, 46 High Street, Sevenoaks.
- 1934 4350 LLEWELLYN: THOMAS ELVET ERNEST, 59 Queen Street, Cardiff. [Cardiff 5362.]
- 1910 301 LLOYD: BERNARD MOSLEY (Dallas & Lloyd), 45 Newhall Street, Birmingham, 3. [Birmingham Central 1056.]
- 1925 3138 ||LLOYD: EDWARD HORACE, "Ilkley," Herringstone Road, Dorchester, Dorset.
- 1926 3258 ||LLOYD: GRAHAM, Castle Hadleigh, near Southend-on-Sea. [Hadleigh (Essex) 346.]
- 1931 3988 LOBBAN: ARTHUR VICTOR, County Architect's Department, County Hall, Ipswich.
- 1925 2233 ||LOCKE: Captain DENIS WALFORD (Locke, Son & Land), 2 St. Paul's Road, Newton Abbot, Devon. [Newton Abbot 3.]
- 1910 302 LOCKWOOD: WILLIAM, Le "Stocks" Farm, Hartley, Longfield, Kent. [T.A. Stocks, Longfield, Kent.]
- 1931 3834 LOMAX: PERCY HIRST, 74 East Hill, Colchester.
- 1931 3730 LOMER: ERNEST CECIL, 176 Wilton Road, Southampton.
- 1926 3229 ||LONDON: DOUGLAS NORMAN, "Pentreath," Brockworth, Glos.
- 1925 3185 ||LONG: EDGAR WALLIS, 6 Old Steine, Brighton. [Kemp Town 1080.]
- 1926 3248 ||LONGSTAFF: THOMAS HENRY, A.M.INST.C.E.; County Architect and Surveyor, Huntingdon. [Huntingdon 140.]
- 1925 3040 ||LONSTEIN: JULIUS, P.O. Box 1316, Cape Town, South Africa.
- 1931 3903 LOOK: ROLAND.
- 1925 3139 ||LOUKES: DOUGLAS HENRY, 55 Victoria Park, Cambridge.
- 1931 3529 LOVEDAY: LEONARD, 48 Waterfall Road, New Southgate, N.11.
- 1931 3530 LOVEGROVE: HENRY WALTER WAY, 120 Soho Hill, Handsworth, Birmingham. [Birmingham Northern 0533.]
- 1925 2673 ||LOVELL: JACK PRITCHARD, Merrieworth, Allestree, near Derby.
- 1930 3372 LOVELL: WILLIAM GOULBURN (Philpot & Lovell), 88 High Street, Tunbridge Wells. [Tunbridge Wells 1011.]
- 1911 1426 LOVEYS: THOMAS, Dartlands, Hexworthy, near Princetown, Devon.



Serial Elected. Number.		
1911	1427	LOWBRIDGE : Lieut.-Col. GEORGE CECIL, Walton Mead, Stafford.
1931	3619	LOWE : ROBERT WILLIAM (James Lowe & Co.), 40 Leslie Street, Blairgowrie, Perthshire. [Blairgowrie 130.]
1931	3531	LUCAS : BERNARD EDWARD, P.A.S.I. ; 14 Buxton Lane, Caterham-on-the-Hill, Surrey.
1911	909	LUCAS : FREDERICK JAMES (Thurlow & Lucas), 8 King William Street, Strand, W.C.2 [Temple Bar 5829], and 25 High Street, High Wycombe. [High Wycombe 110.]
1925	2235	LUND : JAMES ERNEST, 120A Portland Road, Worthing.
1925	2342	LURCOCK : HAROLD JOHN, " Hillside," Lenham, Kent.
1930	3330	LUSCOMBE : ERNEST GEORGE, c/o The County Architect, Springfield, Maidstone, Kent.
1927	3264	LYE : JOSEPH HARRY, 41 London Road, Bexhill-on-Sea. [Bexhill 625.]
1911	1430	LYNES : GEORGE G., 14 St. Stephen's Avenue, Shepherd's Bush, W.12.
1925	2589	MACARTHUR : ROBERT TAYLOR, " Kinnoull," Dudlow Lane, Mossley Hill, Liverpool.
1933	4322	MC CARTHY : AUGUSTUS EDGAR, Clancarta, 83 Dorset Avenue, Romford, Essex. [Romford 1015.]
1911	1056	MC CARTHY : THOMAS IGNATIUS, Central Chambers, Coalville, near Leicester.
1911	911	M'CLELLAND : WILLIAM, 10 Cathcart Street, Ayr.
1931	3532	MC CONVILLE : HAROLD, " Dromore," Blackthorn Avenue, Burnage, Levenshulme, Manchester.
1932	4052	MC CORQUODALE : Captain GEORGE MELVILLE, 98 High Street, Marlow, Bucks. [Marlow 352.]
1911	1718	MACDONALD : DONALD (MacKenzie & MacDonald), <i>President of the Inverness Architectural Association</i> , Drynie Court, Dingwall, Ross-shire.
1931	3533	MC DONALD : EDWARD, F.R.S.A. ; 262 Rainsford Road, Chelmsford, Essex.
1925	2945	MACDONALD : JAMES ALEXANDER, 96 Brook Green, W.6.
1910	303	MACDONALD : WILLIAM RODERICK, Board of Education, Whitehall, S.W.1.
1911	496	MC GAREL-HOGG : The Hon. ARCHIBALD, 36 Lincoln's Inn Fields, W.C.2.
1911	996	MCGARVA : GILBERT, Clifton, Ewenfield Road, Ayr, Scotland.
1931	3835	MCGREGOR : ALEXANDER STEWART, Clydesdale Bank Buildings, 46 Cathcart Street, Greenock, Renfrewshire. [Greenock 932.]
1925	2908	MACHATTIE : JOHN MACINTOSH, P.A.S.I. ; The Architects' Department, County Hall, S.E.1.
1910	306	MCINTYRE : JOHN, 460 Ocean View Avenue, Powell River, British Columbia, Canada.
1932	4077	MACKIE : CHARLES HEWITSON.
1925	2807	MACKELCKEN : LANGFORD HORACE, F.S.A.Scot. ; 57 Kingsmead Road, Tulse Hill, S.W.2.
1931	3731	MACKENZIE : ALEXANDER, 4 Fountains Avenue, Tonge Moor, Bolton, Lancs.
1925	2621	MACKENZIE : FREDERICK WHEATLEY (Healey & Mackenzie), 29 George Street, Hanover Square, W.1. [Mayfair 5934.]
1931	3447	MACKIE : DONALD MACDONALD, Coltbridge Studio, Murrayfield, Edinburgh. [Edinburgh 61522.]



Elected.		Serial Number.	
1911	1433		MCKINLAY: ANDREW M., Bona Vista, Ballochgoy, Rothesay.
1911	543		MACKINNON: Captain WALTER, The Wilderness, Dartmouth, S. Devon.
1911	1435		MCKISSACK: JAMES (John McKissack & Son), 68 West Regent Street, Glasgow. [Glasgow Douglas 1607.]
1911	1437		MCLAREN: PETER ROBERT, 34 St. Andrew Square, Edinburgh.
1931	3989		MACLAUGHLIN: HUGH AUGUSTINE, 8 Castlewood Avenue, Rathmines, Dublin.
1933	4307		MC LAY: THOMAS NEIL, B.E.; Department of Works and Public Buildings, Ministry of Finance, Franklin Buildings, Ormeau Avenue, Belfast.
1931	3837		MCLEAN: Lieut.-Colonel GEORGE GARDNER (A. Gardner & Gardner McLean), 6 India Street, Glasgow, C.2. [Glasgow Central 900.]
1932	4053		MACLEOD: ALEXANDER HOOD (J. Thomson, R. D. Sandilands & A. H. MacLeod), 248 West George Street, Glasgow, C.2. [Glasgow Douglas 1666.]
1911	1438		MACLEOD: JOHN DUNCAN [21 King Street, Wakefield.—Wakefield 3014], Outwood House, Outwood, Wakefield. [Loft-house Gate (Wakefield) 7016.]
1933	4254		MENAB: JAMES (Wm. Hunter McNab & Son), 216 West Regent Street, Glasgow, C.2. [Glasgow Douglas 5678.]
1931	3732		MENAB: JOHN [Corporation of Glasgow, Education Department, 129 Bath Street, Glasgow.—Glasgow Douglas 3674], 82 Norse Road, Scotstoun, Glasgow, W.4.
1934	4351		MENAIR: ALLAN STEWART, 1 Abbotsford Place, Stirling, Scotland.
1912	1797		MENAIR: CHARLES JAMES, 112 Bath Street, Glasgow.
1931	3448		MENAIR: HENRY SLOAN (James K. Hunter), 51 Sandgate, Ayr, Scotland. [Ayr 3600.]
1911	1440		MACNAUGHTAN: ALAN GEORGE (Arthur & MacNaughtan), 164 Bath Street, Glasgow. [Glasgow Douglas 1578.]
1932	4179		MENELL: JAMES TYRE (McNeill & Miller), The Cromlech, Sandbank, Scotland.
1931	3620		MACRAE: JAMES, 106 Hale Lane, Mill Hill, N.W.7.
1912	2020		MACRITCHIE: GEORGE, 12 Inverlochy Place, Fort William, Inverness-shire.
1933	4231		MACTAGGART: MALCOLM, 5 High Grove, Welwyn Garden City, Herts.
1911	1444		MCWILLIAM: JOHN ALEXANDER P.A.S.I.; 115 Hanover Street, Edinburgh. [Edinburgh 26340.]
1910	210		MADDOCK: GEORGE, F.S.I. (Walsh & Maddock); 10 Harrison Road, Halifax, Yorks. [Halifax 4474.]
1912	2021		MADGIN: ALFRED JAMES, "Anton," 60 Fernleigh Road, Winchmore Hill, N.21.
1925	2591		MAGUIRE: HERBERT WILLIAM, 54 Rowsley Avenue, Hendon, N.W.4.
1931	3536		MAIR: ALEXANDER, 20 Wellington Square, Ayr, Scotland. [Ayr 3030.]
1933	4280		MALONE: HENRY SALISBURY, 41 Cherryvalley Gardens, Knock, Belfast.
1925	2695		MALTY: FREDERICK THOMAS, ASSOC.M.INST.C.E.; South Street, Dorchester. [Dorchester 176.]

Serial  
Elected Number.

- 1925 2236 ||MANDER : ALBERT EDWIN, "Basingstoke," 79 Cambridge Road,  
New Malden, Surrey.
- 1933 4246 MANGAN : WILFRID CLARENCE, 18 Guildhall Street, Preston.  
[Preston 3531.]
- 1931 3537 MANN : STANLEY DARTER, 125 Canterbury Grove, West Nor-  
wood, S.E.27.
- 1911 1447 MANNING : GEORGE WILLIAM, Mapletree, Laleham, Staines,  
Middlesex.
- 1931 3991 MANNING : ROGER DAVYS, Bank Chambers, Chertsey Road,  
Woking, Surrey. [Woking 1745.]
- 1925 2237 ||MANSELL : ROBERT AUGUSTUS, 158 Fenchurch Street, E.C.3.  
[Avenue 1977.]
- 1931 3449 MANTON : ALFRED JAMES (Charles Manton & Son) 72 Compton  
Road, Wolverhampton.
- 1925 2790 ||MARGARY : HERBERT YOUNG, Pemburhey, Farnham, Surrey.
- 1925 2343 ||MARK : HENRY JAMES, 63 Mason's Avenue, Wealdstone,  
Harrow. [Harrow 2720.]
- 1934 4330 MARSH : ARCHIBALD THOMAS, 16 Kimberley Road, West  
Southbourne, Bournemouth. [Southbourne 597.]
- 1930 3400 MARSH : DUDLEY GRAHAM, Jessel Chambers, 88, 89, 90 Chancery  
Lane, W.C.2. [Holborn 1480.]
- 1911 544 MARSHALL : ARTHUR JAMES, Exploration Building, Commissioner  
Street, Johannesburg, South Africa. [Johannesburg 246.]
- 1912 2024 MARSHALL : ARTHUR JOHN, M.B.E.; H.M. Office of Works,  
Storey's Gate, Westminster, S.W.1.
- 1925 2490 ||MARSHALL : CHARLES BERESFORD (Marshall & Tweedy), 4  
Cavendish Place, Cavendish Square, W.1 [Langham 3678], and  
129 Pilgrim Street, Newcastle-upon-Tyne. [Newcastle 22089.]
- 1931 3733 MARSHALL : HORACE CECIL, M.A.Cantab.; 4 Clare Road, Cam-  
bridge. [Cambridge 1463.]
- 1932 4055 MARSHALL : NORMAN WILFRED, 264 St. Paul's Road, Smethwick,  
Staffs.
- 1931 3621 MARSHALL : PERCY HERBERT, "Heyford," Copnor Road,  
Portsmouth, Hants.
- 1911 997 MARSLAND : MONEY, 30 Strathbrook Road, Streatham, S.W.16.  
[Pollards 2013.]
- 1910 158 MARTIN : THOMAS, Blairhill, Coatbridge.
- 1911 817 MARTINDALE : ALFRED THOMAS, 22 Lockyer Street, Plymouth.
- 1910 159 MASSEY : IZMAY, Queen's Chambers, 14-16 Queen Street,  
to Blackpool. [Blackpool 1010.]
- 1923  
1932
- 1926 3230 ||MASSEY : JAMES, "Spring Heath," Appleton Thorn, near  
Warrington.
- 1931 3734 MASSEY : PERCY GEORGE, "Bishopstone," 145 Ditchling Road,  
Brighton, Sussex.
- 1912 2027 MASTERS : Captain FRANK NORMAN DENISON, M.A.Oxon.;  
128 Piccadilly, W.1.
- 1925 3105 ||MATHISON : JOSEPH, F.S.I.; New Zealand House, Wearne,  
Langport, Somerset.
- 1925 2641 ||MATKIN : GEORGE EDWARD, F.S.I.; 5 Ettrick Grove, Sunderland.
- 1934 4352 MATTHEW : ALEXANDER EDWARD (Seth-Smith, Monro &  
Matthew), 46 Lincoln's Inn Fields, W.C.2. [Holborn 4924.]



Serial Elected. Number.		
1925	2797	MATTHEWS : ARTHUR, 7 Linden Road, Bournville, Birmingham.
1925	2889	MATTHEWS : HAROLD HAYNES, Glen Derwent, Snitterton Road, Matlock, Derbyshire.
1932	4056	MATTHEWS : HENRY, Adamthwaite Drive, Blythe Bridge, Stoke-on-Trent.
1925	3140	MATTHEWS : RALPH EDWARD, 5 Dingwall Road, Croydon. [Croydon 1368.]
1911	1453	MATTS : MALCOLM WAVERLFY, Staple House, Chancery Lane, W.C.2.
1931	3905	MAWSON : SIDNEY ALFRED (Dark, Luffman & Mawson), 78A High Street, Weston-super-Mare.
1931	3538	MAXFIELD : WILLIAM RAWSON, c/o Borough Engineer's Department, 14 High Street, Watford, Herts.
1925	2716	MAXWELL : HERBERT PERCY, Works & Buildings Department, Coastal Area Headquarters, R.A.F., Lee-on-Solent, Hants.
1932	4129	MAXWELL : THOMAS, "Melton," Stockport Road, Timperley, Cheshire.
1931	3992	MAY : ERNEST WILLIAM, Eythorne, Kent. [Shepherdswell 71.]
1912	2028	MAYELL : ROLAND YOUNG, St. James House, 173 Holland Park Avenue, W.11. [Park 3705.]
1932	4057	MAYHEW : GEORGE MELBOURNE, Wenderholme, 35 Avenue Road, Highgate, N.6.
1933	4255	MAYHEW : JAMES WILLIAM, 57 Ludwick Way, Welwyn Garden City, Herts.
1911	1000	MAYLETT : WILLIAM ALLEN, 2 St. George's Square, Worcester.
1931	3622	MAYNARD : ARTHUR, 169 Woodsmoor Lane, Davenport, Stockport.
1925	3069	MEAD : CHARLES HENRY, 84 Chancery Lane, W.C.2. [Holborn 0766.]
1931	3906	MEAD : WILFRID JOHN DOUGLAS, "Summerville," Gilbert Road, Romford, Essex.
1911	461	MEADEN : JOHN GILBERT PITNEY, Temple Chambers, Temple Avenue, Victoria Embankment, E.C.4. [Central 6995.]
1931	3623	MEADOWS : FRANK ALAN (Dixon, Hill & Co.), [18 Eton Avenue, Oldham], 52 Union Street, Oldham. [Oldham Main 4230.]
1925	2717	MEAKIN : THOMAS REGINALD JOHN, 11 Warwick Row, Coventry. [Coventry 1685.]
1933	4308	MEDCALF : WILLIAM JAMES (Medcalf & Medcalf), 3 Stanley Street, Liverpool. [Liverpool Central 2271-2272.]
1912	2030	MELDRUM : ALEXANDER ROBERT, "Woodville Lodge," 128 Sandford Road, Dublin, I.F.S.
1931	3838	MELDRUM : ROY, DIP.ARCH.Abdn.; 25 Crown Street, Aberdeen. [Aberdeen 3662.]
1925	2491	MENCE : HENRY FREDERICK, 43 Upper Lattimore Road, St. Albans, Herts.
1933	4268	MENDIS : AHANGAMA BADUGEY, A.R.C.A.(Lond.); Magalle, Galle, Ceylon.
1925	2862	MENZIES : WILLIAM LAIRD, 1945 29th Street, San Diego, California, U.S.A.
1925	2675	MERCER : CHARLES WILFRED, Gower Chambers, Gower Street, Swansea. [Swansea 5174.]
1931	3735	MERCER : JOHN FREDERICK LEES, 26 Devonshire Crescent, Sherwood, Nottingham.



- |      | Serial<br>Elected. Number. |  |
|------|----------------------------|--|
| 1925 | 2493                       | MERCHANT: RALPH WALTER, 28 Lord Street, Hoddesdon, Herts. [Hoddesdon 10.]  |
| 1934 | 4406                       | MEREDITH: HAROLD EDWARDS (Richard C. James & Meredith), 31 St. Nicholas Street, Bristol, 1. [Bristol 23875.]   |
| 1925 | 2534                       | MERRISON: CHARLES REDFORD, "Tremorna," 17 Eastbury Road, Northwood, Middlesex.   |
| 1931 | 3452                       | MESSENGER: ARTHUR WILLIAM BRYANT, 151 High Street, Rochester, Kent. [Chatham 2812.]  |
| 1912 | 2031                       | †MESTON: ALEXANDER CLARK, District Surveyor for Bermondsey, Bank Chambers, Tower Bridge, S.E.1. [Hop 0558.]  |
| 1931 | 3539                       | METCALF: ADRIAN WALTER, Shackstead Lane, Godalming, Surrey.  |
| 1931 | 3736                       | METHUEN: Hon. ANTHONY PAUL, <i>President of the Wilts and Dorset Society of Architects</i> , Ivy House, Corsham, Wilts.  |
| 1931 | 3624                       | MIDDLETON: JOHN ELLIS, A.M.INST.C.E., F.S.I.; 3 Tuesday Market Place, King's Lynn, Norfolk. [King's Lynn 284.]   |
| 1933 | 4222                       | MILBURN: EDWIN, 134 Fenchurch Street, E.C.3.   |
| 1931 | 3993                       | MILL: ROBERT REID, T.D.; "Hillcrest," Cairnmuir Road, Corstorphine, Edinburgh. [Edinburgh 86279.]  |
| 1911 | 499                        | MILLER: ALBERT PHILLIP, Stone House, Stone, Staffs.  |
| 1925 | 2676                       | MILLER: CHARLES WILLIAM, J.P.; Prudential Chambers, 15 Greengate, Stafford. [Stafford 326.]  |
| 1911 | 820                        | MILLS: WILLIAM, 1957 10th Avenue, San Francisco, California, U.S.A.  |
| 1925 | 2433                       | MILNE: CHARLES WRIGHT, 11 Walmington Fold, Garden Suburb, Woodside Park, N.12.   |
| 1925 | 3095                       | MILNE: FRANK EDWARD, 177 Route Duplex, French Concession, Shanghai, China.   |
| 1925 | 2742                       | MILNE: JOHN F., M.B.E.; 31 Cecil Court, Fawcett Street, South Kensington, S.W.10. [Kensington 8510.]   |
| 1931 | 3907                       | MILNER: ARTHUR CHARLES, 40 Cavendish Avenue, Cambridge.  |
| 1925 | 2909                       | MILNES-FODEN: THOMAS (Foden, Hemm & Williams), 199 Deansgate, Manchester [Manchester Blackfriars 7321], and 36 Dale Street, Liverpool. [Liverpool Central 1723.] |
| 1925 | 2643                       | MINNS: STANLEY ELDEN, Wharnccliffe House, Bank Street, Sheffield. [Sheffield Central 1781.]  |
| 1925 | 3146                       | MIRZA: DARA NASARVANJI, 19 Souter Street, Bombay, 8, India.  |
| 1911 | 1464                       | MITCHELL: ALEXANDER MCGREGOR, Bank Buildings, Coatbridge.  |
| 1925 | 3122                       | MITCHELL: CHARLES, 2 Randolph Crescent, Edinburgh. [Edinburgh 3367.]   |
| 1925 | 3126                       | MITCHELL: CHARLES GORDON, 44 Rochester Close, Hove, Sussex.  |
| 1934 | 4407                       | MITCHELL: CHARLES JOHN (J. H. Norris & Co.), 16 Church Street, Godalming, Surrey. [Godalming 206], and at Guildford. [Guildford 40.]                             |
| 1925 | 2718                       | MITCHELL: FREDERICK CHARLES (Burdwood & Mitchell), 80 George Street, Portman Square, W.1. [Mayfair 6010.]  |
| 1912 | 2033                       | MITCHELL: J. HENRY HESELTON, Air Ministry, Works and Buildings Department, Castlegate House, Castlegate, Grantham.   |
| 1932 | 4204                       | MITCHELL: PHILIP EWART, 25 Cranworth Road, Winchester.   |
| 1912 | 2034                       | MITCHELL: WILLIAM, Broad Street House, Old Broad Street, E.C.2. [London Wall 9166.]  |



Serial Elected. Number.		
1926	3254	MITCHELL : WILLIAM ARNOLD, Borough Engineer and Surveyor, Town Hall, Stalybridge.
1925	2851	MITCHENER : WALLACE GEORGE, County Hall, Westminster Bridge, S.E.1.
1932	4020	MONCKTON : JOHN FALKLAND, Rothbury, Blackheath Park, Blackheath, S.E.3. [Lee Green 0012.]
1925	2434	MONK : WILLIAM, City Surveyor and Architect's Department, Town Hall, Wakefield. [Wakefield 2731.]
1931	3540	MOONEY : WILLIAM GLOVER, 51 Colville Gardens, W.11.
1931	3626	MOORE : ARCHIBALD ARTHUR CULPEPER, 19 Abingdon Street, Blackpool. [Blackpool 1934.]
1925	2769	MOORE : ALFRED ETHELBERT, 5 Meadway, Wallasey, Cheshire.
1912	2036	MOORE : HAROLD ELLIS, Beauchamp House, Churcham, Gloucester.
1925	2535	MOORE : HARRY EDGAR, St. Thomas's Chambers, 24 Railway Approach, London Bridge, S.E.1. [Hop 0235.]
1925	2239	MOORE : JAMES, A.M.INST.C.E., M.INST.C.E.I. (Donnelly, Moore & Keatinge); Rathattin, Ulverton Road, Dalkey, Co. Dublin, and 14 Lower Sackville Street, Dublin. [Dublin 4410-4411.]
1925	2878	MOORE : JOHN, 46 Overdale Road, Derby.
1926	3218	MOORE : JOHN ALFRED, P.A.S.I.; 103 Station Road, New Barnet, Herts. [Barnet 2264.]
1931	3737	MOORE : THOMAS, F.S.I. (Thomas Moore & Mann); 31-36 Connaught Buildings, St. Andries Street, Pretoria, Transvaal, South Africa.
1932	4021	MORDAUNT : CHARLES STANLEY, Thornby, Northampton. [Guilsborough 13.]
1931	3627	MORGAN : CYRIL FAULKNER, 18 Marlborough Road, Richmond, Surrey.
1911	1469	MORGAN : EDGAR PERCY (Albury, Rising & Morgan), 154 Friar Street, Reading. [Reading 4550.]
1932	4146	MORGAN : EVAN, Architect, Ealing Town Hall, Ealing, W.5.
1929	3310	MORGAN : GEORGE RAYMOND, 16 John Street, Bristol 1. [Bristol 22128.]
1910	124	MORGAN : THOMAS JAMES, " St. Mary's," 51 Byng Drive, Potters Bar, Middlesex.
1925	2644	MORGAN : WILLIAM DAVID, 199 Ystrad Road, Pentre, Rhondda, Glam. [Pentre 75.]
1931	3738	MORGAN : WYNDHAM RHYS, 25 Cowbridge Road, Pontyclun, Glam.
1911	1003	MORLEY : JOHN, " Lyndhurst," Park Side, Cambridge.
1925	2946	MORLEY : RICHARD, 55 St. Mary's Terrace, Bradford.
1927	3269	MORRELL : HAROLD, 13 Tabley Grove, Longsight, Manchester.
1931	3740	MORRIS : CYRIL ERNEST, 5 Stanley Crescent, W.11, and 44 Bedford Row, Holborn, W.C.1. [Chancery 8518.]
1931	3741	MORRIS : DOUGLAS EDWARD GEORGE, 6 Clarence Street, Hedge-mead, Bath.
1925	2592	MORRIS : PERCY, City Architect, Town Hall, Wakefield. [Wakefield 583.]
1911	1472	MORRISON : LATTO ALEXANDER, Murrayfield, Biggar, Lanarkshire.
1932	4147	MORT : ARTHUR EDWARD THOMAS, Westminster Bank Chambers, High Street, Winchester, Hants. [Winchester 1024.]

Elect.	Serial Number.	
1931	4058	MORTON : GEORGE CHRISTIE (Bruce, Son & Morton), <i>President of the Dundee Institute of Architects</i> , 10 Whitehall Street, Dundee. [Dundee 3755.]
1931	3453	MORTON : WILLIAM, 18 Pettits Lane, Romford, Essex.
1931	3541	MOSELEY : LEONARD, P.A.S.I., The Estate Office, Colwyn Bay, N. Wales. [Colwyn Bay 2638.]
1911	822	MOSLEY : WILFRID ROWLAND, Temple House, George Street, Ryde, Isle of Wight.
1931	3628	MOSS : HAROLD BARDSLEY, Park Road, Leyland, Lancs. [Leyland 143.]
1931	3454	MOTION : ROBERT HENDERSON, Union Bank Chambers, Dunfermline, Fife. [Dunfermline 339.]
1925	2240	MUIR : JOHN BRANKSTONE, P.O. Waterkloof, near Pretoria, Transvaal, South Africa.
1912	2040	MULES : RODERICK JOHN, Halmeston, Dawlish Road, Teignmouth, Devon. [Teignmouth 410.]
1928	3287	MULLETT : HAROLD LEGGETT, M.A. Cantab. (Sidney French & Mullett), 40 Regent Street, Cambridge. [Cambridge 89.]
1931	3743	MUNDY : GEORGE THEOPHILOUS, P.A.S.I. (Taylor, Son & Mundy); 23 King Street, Nottingham. [Nottingham 40842.]
1931	3455	MUNRO : WILLIAM KIRKPATRICK (P. Munro, Son & Pearce), 6 St. Stephen's Avenue, Bristol, 1. [Bristol 24805.]
1911	1477	MURRAY : THOMAS HENRY, Sherburn House, Consett, Co. Durham.
1911	1478	MUSTO : JOSEPH ROBERT, 6 Gunnersbury Gardens, Gunnersbury Park, W.3.
1911	1479	MYERS : LEGENDER WILLIAM, F.S.I.; 13 Gray's Inn Square, W.C.1.
1934	4353	NANJI : KHAMBHAI VIRJI, Imperial Chambers, Government Road, Nairobi, Kenya Colony, E. Africa.
1925	2241	NASH : FRANK, 357-8 Grand Buildings, Trafalgar Square, W.C.2. [Gerrard 7055.]
1912	2241	NASH : WILLIAM ALFRED, 237 Lonsdale Road, Barnes, S.W.13.
1912	2043	NAYLOR : CHARLES HENRY REGINALD (Naylor, Sale & Widdows), St. Mary's Chambers, Derby. [Derby 2366-7.]
1933	4309	NEEDHAM : ARTHUR, Sylvan Grove, Dunham Road, Altrincham, Cheshire.
1911	588	NEIGHBOUR : SIDNEY WILLIAM, 26 Hart Street, Bloomsbury Square, W.C.1.
1933	4281	NELSON : JOHN PEEL, jun.; c/o W. D'Arcy Cathcart, Esq., 12 Southern Life Buildings, Main Street, Bulawayo, Southern Rhodesia.
1912	2044	NEWBY : FREDERIC WALES, Union Chambers, 37 King Street, South Shields.
1925	2536	NEWELL : GEORGE, c/o The County Surveyor's Office, Hatfield, Herts.
1911	824	NEWELL : LEOPOLD MONK, 52 Addington Road, Sanderstead, Surrey.
1911	548	NEWMAN : BERNARD LEIGH, c/o Mrs. Crowe, "Edenvale," 26 Upper Park Road, St. Leonards-on-Sea.
1932	4098	NEWMAN : EDWARD GEORGE STEPHEN, County Architect's Office, The Castle, Winchester.



	Serial Elected. Number.	
1925	2344	NEWMAN : HENRY ARTHUR, F.S.I., ASSOC.M.INST.C.E., A.M.T.P.I. ; 12 Cavendish Avenue, Finchley, N.3.
1925	2910	NEWMAN : WILLIAM WALTER, ASSOC.M.INST.C.E., F.S.I. ; Municipal Offices, High Street, Watford. [Watford 71.]
1934	4408	NEWSOME : HAROLD FIRTH VESSEY, 2 Blue Boar Court, Manchester, 4. [Manchester Blackfriars 2719.]
1931	3994	NEWTON : ERNEST ALBERT, 1 Cooper Street, Manchester.
1931	3744	NEWTON : FRANK, "Wintrop," Birkby Hall Road, Huddersfield.
1910	309	NEWTON : GEORGE, jun., 20 Quain Mansions, Queen's Club Gardens, W.14.
1932	4130	NEWTON : HENRY IRVING, 30 Priest Hill, Caversham, Reading.
1931	3629	NEWTON : STANLEY HUGO, 462 Higher Brunshaw, Burnley.
1912	2048	NICHOLLS : FRANK, 45 Bedford Row, W.C.1. [Chancery 8060.]
1932	4205	NICHOLLS : FREDERICK GEORGE, 48 Festing Grove, Southsea, Hants.
1931	3542	NICHOLS : DENNIS CUBITT, P.A.S.I. (Messrs. Cubitt Nichols) ; 37 Norfolk Street, Strand, W.C.2. [Temple Bar 6847.]
1912	2049	NICHOLSON : ARTHUR THOMAS, 41 West Cliff, Preston.
1931	3944	NICOL : BERTRAM ROBERT, 6 Ridge Road, Hornsey, N.8.
1931	3745	NICOLL : ALFRED DOIG, "Craigower," Eastcote Road, Ruislip, Middlesex.
1912	2050	NICOLL : JAMES PATRICK, Public Works Department, Government Buildings, Wellington, New Zealand.
1932	4162	NICOLLE : PHILIP STEPHEN BRUCE [Staff Architect, The Fifty Shilling Tailors, Cardigan Crescent, Kirkstall Road, Leeds.—Leeds 38071], 1 Winnipeg Place, Chapel Allerton, Leeds. [Leeds 41485.]
1911	1485	NISBETT : HAMILTON MORE, 4 Melville Crescent, Edinburgh.
1932	4163	NIXON : HAROLD BERNARD NORTHCOTE, Town Hall, Ilford, Essex.
1911	462	NORMAN : GEORGE HENRY, 85 Kingsfield Road, Watford.
1932	4022	NORMANTON : PERCY, 44 Emery Avenue, Westlands, Newcastle-under-Lyme, Staffs.
1933	4310	NORRIS : WILLIAM GEORGE, 23 Ellington Road, Muswell Hill, N.10.
1934	4409	NORTH : GUY WOOD (North, Robin & Wilsdon), Townsend House, Greycoat Place, S.W.1. [Victoria 3322.]
1911	502	NORTH : JOHN HARRY FRANCIS, Royal Engineers Office, Kinnersley House, Belle Vue Road, Shrewsbury.
1925	2863	NORTHAM : JOHN LOMBARDINI, 41 King Street, Floral Park, L.I., New York, U.S.A.
1925	2346	NORTHOTT : FRANCIS FREDERICK, P.A.S.I. ; 4 Southbourne Gardens, Southbourne Grove, Westcliff-on-Sea.
1911	1489	NUNWEEK : ARTHUR, Mazda Buildings, Campo Lane, Sheffield. [Sheffield 4223.]
1930	3375	NUTTALL : ORRELL HYDE HERBERT, 46 Strathbrook Road, Streatham. S.W.16.
1925	2696	NYE : ALBERT WILLIAM, Town Hall, Shoreham-by-Sea, Sussex.
1930	3404	OAK : GEORGE WILLIAM, 9 Greenhowsyke Terrace, North-allerton.
1931	3456	OAKLEY : EDMUND (W. H. Wood & E. Oakley) ["Ashley," Killingworth, Northumberland], 9 Eldon Square, Newcastle-on-Tyne. [Newcastle Central 4848.]

Serial Elected. Number.		
1929	3311	OATLEY : NORMAN HERBERT, Surveyor to the London Hospital, Whitechapel, E.1 [Bishopsgate 8333], and Ravenswood, Gerrards Cross, Bucks. [Gerrards Cross 549.]
1911	1490	OCHILTREE : JACK LEARMONTH, 37 Ord Street, W. Perth, Western Australia.
1912	1755	ODDY : GEORGE REGINALD, Ward's End Chambers, Halifax. [Halifax 1922.]
1911 to 1920 1927	1491	OGDEN : HERBERT (Rawcliffe & Ogden), 39 Norfolk Street, Sheffield 1. [Sheffield 20458.]
1925	2243	OLDHAM : STEPHEN JAMES, Chester House, High Street, Coventry. [Coventry 2180.]
1934	4384	OLIVE : DANIEL, "Pendennis," West Hill, Wraxall, Somerset.
1912	2052	OLIVER : CHARLES, 17 Jameson Street, Hull.
1931	3457	OLIVER : ERNEST EDWARD, 12 Crawshaw Gardens, Pudsey, Leeds.
1925	2436	OLIVER : Major HENRY, T.D. ; Craig's Court House, Whitehall, S.W.1. [Regent 2742.]
1931	3666	O'NEILL : GORDON, "Windy Ridge," The Spa, Ballynahinch, Co. Down, N.I.
1925	2595	ORTON : WILLIAM, Kilwardby Street, Ashby-de-la-Zouch, Leicestershire.
1925	2349	OSBORNE : CYRIL CHARLES GEORGE, Glen Fern Chambers, Glen Fern Gardens, Bournemouth. [Bournemouth 3208.]
1931	3630	OSBORNE : GEORGE JOSEPH, F.S.I. ; Office of Public Works, Dublin.
1933	4232	OSBORNE : STANLEY MARSHALL, 256 Maldon Road, Colchester.
1912	1803	OSBOURN : EDWARD, c/o F. M. Glennie, Esq., Temple Chambers, Wale Street, Cape Town, South Africa.
1925	2852	OSPALAK : ALFRED ALBERT (Alfred & David Ospalak), 13-15 Old Queen Street, Westminster, S.W.1. [Whitehall 3324, 5 and 6.]
1934	4354	OSPALAK : DAVID (Alfred & David Ospalak) [18 Frogmal Lane, Hampstead, N.W.3.—Hampstead 6389], 13-15 Old Queen Street, Westminster, S.W.1. [Whitehall 3324-5-6.]
1911	1498	OVENDEN : HUGH, P.A.S.I. ; County Architect's Department, Lancashire County Council, County Offices, Preston.
1931	3543	OVENSTON : TEMPLE CHARLES (Emden, Egan & Co.) [21 Newcombe Park, Mill Hill, N.W.7], 7 Garrick Street, W.C.2. [Temple Bar 5673.]
1911 to 1922 1924	648	OVERALL : PERCY GEORGE, "Eastern View," Sidney Road, Walton-on-Thames.
1925	3072	OVERY : CLEMENT FROST, 6 Micheldever Road, Lee, S.E.12.
1925	2596	OWENS : JOHN PRYCE, Borough Engineer's Department, Town Hall, Southport.
1930	3376	PACKHAM : ARTHUR BENJAMIN, 1 Phoenix Place, Brighton.
1932	4023	PADMORE : PERCEVAL MITCHELL (Herbert L. North & P. M. Padmore), Llanfairfechan, Caernarvonshire. [Llanfairfechan 4.]



Serial Elected. Number.		
1911	1499	PAGE: CHARLES ERNEST (Ernest Page & Lawrence), Crown Chambers, Cambrian Road, Newport, Mon. [Newport 3886.]
1912	2053	PAGE: GEORGE MONTAGUE, Philberthy, Ashley Drive, Walton-on-Thames, Surrey.
1911	1060	PAGE: JAMES (T. A. Page, Son & Bradbury), 67 King Street, South Shields. [South Shields 476.]
1911	1500	PAGE: JOSEPH, P.A.S.I.; 5 Wyther Parade, Armley, Leeds.
1927	3265	PAINTER: ARTHUR WILLIAM (W. Thornley & A. W. Painter), Clarence Chambers, 46 Wallgate, Wigan, Lancs. [Wigan 3767.]
1932	4181	PALLET: EDWIN, P.O. Box 272, Salisbury, Southern Rhodesia.
1911	1502	PALMER: BERTRAM HENRY, 11 Union Street, Newton Abbot, S. Devon. [Newton Abbot 111.]
1925	2792	PALMER: LOMAX RAYMOND BROWNLOW, 16A Magdala Road, Mapperley Park, Nottingham.
1925	2646	PALSER: HERBERT, c/o Messrs. Jas. F. Palser & Son, 60 South Audley Street, Grosvenor Square, W.1.
1911	464	PAMPHILON: WALTER JAMES, "St. Kilda," Harwood Avenue, Bromley, Kent.
1925	2495	PAMPLIN: FREDERICK WILLIAM, 5A Congress Road, Abbey Wood, S.E.2. [Woolwich 0997.]
1931	3908	PANTER: PAUL JOHN JAMES (Talbot Brown & Fisher), Burystead Place, Wellingborough. [Wellingborough 21.]
1925	2350	PANTON: ERNEST, c/o Messrs. Briggs & Thornely, 612 Royal Liver Building, Liverpool.
1932	4059	PARKER: ALFRED GWYNNE, The Avenue, Cross, Worcester. [Worcester 681.]
1928	3294	PARKER: FREDERICK JAMES (Wadham & Son, 111 Duke Street, Barrow-in-Furness), 24 Hawcoat Lane, Barrow-in-Furness.
1931	3631	PARKER: HAROLD HERBERT (Smith & Parker), 14 St. John's Street, Cambridge. [Cambridge 2010.]
1925	2245	PARKER: JOHN FALKINGBRIDGE, J.P.; Audrey House, Ely Place, Holborn, E.C.1. [Holborn 3013.]
1934	4355	PARKER: OLIVER, P.A.S.I.; City Architect's Department, 2 Southernhay West, Exeter.
1910 to 1920 1933	312	PARKER: SYDNEY WILLS, 26 Ludgate Hill, E.C.4. [City 1984.]
1931	3746	PARKER: THOMAS FORT, 9 The Crescent, Wisbech, Cambs. [Wisbech 261.]
1925	3150	PARKES: CLARENCE BERTRAM, The Estate Office, Bournville, Birmingham.
1931	3747	PARKIN: LEONARD, 22 Naseby Road, Kettering.
1925	3142	PARKINSON: EDWARD BALDREY, "Thornton," Hemingford Grey, St. Ives, Hunts.
1931	3544	PARKINSON: ERNEST WILLIAM (Jones & Parkinson), 20 Pocklington's Walk, Leicester. [Leicester 22770.]
1931	3748	PARKINSON: GEORGE (Lancaster, Son & Parkinson), 2 Grimshaw Street, Burnley, Lancs. [Burnley 3268.]
1934	4372	PARR: JOHN NOWELL (Nowell Parr & Son), 42 Cranley Gardens, S.W.7. [Kensington 0741 and 4448.]
1930	3377	PARR: LIONEL MARSDEN, 2 Bowood Road, Clapham Common S.W.11.

Serial Elected. Number.		
1910	126	PARR : SAMUEL GEORGE, F.S.I. (Parr & Sons) ; New Broad House, E.C.2. [London Wall 3788.]
1931	3749	PARRISH : JOHN PALEY, "Woodgarth," Broad Road, Sale, Cheshire. [Sale 437.]
1925	2922	PARROTT : STANLEY CHARLES (Brown & Parrott), 9 George Street West, Luton. [Luton 862.]
1925	2808	PARSONS : HAROLD RICHARD, 105 Colmore Row, Birmingham. [Birmingham Central 6811.]
1925	3017	PARSONS : HERBERT HENRY, Littleton, 13 Stoddart Road, Cheriton, Kent.
1932	4060	PARSONS : SAMUEL FRANK, 112 Goldsmith Street, Nottingham. [Nottingham 2569.]
1925	3018	PARSONS-JONES : HARRY, 37 Church Street, Oswestry [Oswestry 62], and at "Abbotsford," Morda Road, Oswestry, Salop.
1925	2437	PATERSON : WILLIAM ESSON (Fry, Paterson & Jones), 28 Waterloo Street, Weston-super-Mare. [Weston-super-Mare 361.]
1910	313	PATON : JAMES STANLEY, Housing Architect's Office, Reading.
1933	4239	PATTEN : LIONEL HUBERT PARR, 43 Milton Avenue, East Ham, E.6.
1911	1510	PATTERSON : WILLIAM, 24 Wendover Road, Forest Hill Gardens, Long Island, New York, U.S.A.
1925	2743	PATTERSON : WILLIAM, Observatory Road, Edinburgh.
1925	2793	PAUL : HENRY, F.S.I. ; 64 Clovelly Road, Ealing, W.5.
1911	825	PAULIN : ARTHUR COCKS, Lifford House, Spital Street, Dartford, Kent. [Dartford 633.]
1911	1723	PAWLEY : ERNEST, 9 London Road, Sevenoaks. [Sevenoaks 858.]
1925	3151	PAYNE : DOUGLAS HAROLD (Harold Whiteman & Douglas Payne), 9 Priory Row, Coventry. [Coventry 4374.]
1911	1513	PEACOCK : JOHN HOLDEN, "Shore," Arbroath, Scotland.
1934	4373	PEARCE : HENRY JOSEPH, Public Works Department, Hong Kong.
1931	3459	PEARCE : NATHANIEL FRANK, 35 Palmerston Road, Earlsdon, Coventry.
1932	4131	PEARCE : STEPHEN HARVEY, P.A.S.I. ; Architect's Department, London County Council, County Hall, S.E.1 ; and "Polruan," 124 Conway Road, Southgate, N.14.
1925	3143	PEARD : THOMAS WILLIAM EDGAR, Rossmoyne, Ballintemple, Cork.
1925	2247	PEARSON : ERNEST WALTER (E. W. Pearson & Partners), 2 Beresford Road, Bournemouth. [Southbourne 234.]
1925	2647	PEARSON : FREDERICK CAVENDISH, P.A.S.I. ; 20 Meadow Close, Sutton, Surrey.
1925	2497	PEARSON : WILLIAM HERBERT, "Bilmar," Purley Hill, Purley, Surrey. [Purley 3379.]
1931	3750	PEART : VICTOR HOBART BENSON, Municipal Offices, High Wycombe, Bucks. [High Wycombe 1000.]
1931	3632	PECORINI : WILLIAM AMBROGIO, 44 Inwood Road, Garston, Liverpool.
1931	3751	PEDLEY : ERNEST WILLIAM (T. H. Thorpe), 23 St. James's Street, Derby. [Derby 147.]
1925	2971	PEEL : ARTHUR, "The Nook," Leigh, Lancs. [Leigh 58.]
1932	4099	PEGG : ALFRED LLOYD FRANK, Tunstall Bungalow, Hartside, near Durham.



Serial Elected. Number.		
1925	2438	PEIRCE : PETER, 30 St. Petersgate, Stockport. [Stockport 2157.]
1925	2439	PEIRCE : RICHARD GEORGE, P.A.S.I. ; 71 Fonthill Road, Hove, Sussex.
1925	2248	PENDLETON : BASIL (Pendleton & Dickinson), 16 Brazennose Street, Manchester. [Manchester Blackfriars 1562.]
1931	3752	PENDLETON : WILLIAM, "Highfield," Blythe Bridge, Stoke-on-Trent.
1931	3460	PENNELL : FRANK ROBERT, 51 Southern Road, Washwood Heath, Birmingham.
1932	4164	PENNY : JAMES WARWICK, 24 Priory Way, North Harrow, Middlesex.
1933	4311	PENTY : HAROLD FRANK, 57 Brunswick Square, Hove, Sussex. [Hove 2327.]
1932	4100	PEPPER : CHARLES LESLIE, "Dunross," 89 Elm Hall Drive, Mossley Hill, Liverpool, 18.
1931	3545	PERCY : WILLIAM GEORGE (Philip A. Robson & W. G. Percy), 5 and 18 St. Stephen's House, Victoria Embankment, Westminster, S.W.1. [Whitehall 8717.]
1925	3197	PERERA : JOSEPH PETER, Moratuwa, Ceylon.
1925	2440	PERKINS : JOSEPH, County Education Offices, Northampton.
1929	3316	PERRETT : DAVID CHARLES, P.A.S.I. ; 23 Redston Road, N.8. [Mountview 1928.]
1911	1517	PERRY : MARTEN BINGHAM, "Ridgwood," 95 Monkham's Avenue, Woodford Green, Essex.
1933	4269	PETER : WILLIAM, jun., DIP.ARCH.Abdn. ; Resident Architect, Daviot Mental Hospital, Pitcaple, Aberdeenshire.
1929	3300	PETERS : RICHARD ARTHUR, 14 Windermere Road, Coulsdon, Surrey.
1931	3996	PETO : ALFRED NORMAN, 53 Stanley Road, Quinton, Birmingham.
1925	2947	PETO : GILBERT EYRE (Rolfe & Peto) [Iford, Bradford-on-Avon], 1 Belmont, Bath. [Bath 3004.]
1932	4061	PETRIE : NORMAN JOHN CHARLES, 17 Kilby Avenue, Birstall, Leicester.
1911	828	PETT : ALBERT EDWARD, 168 Lower Clapton Road, E.5.
1931	3461	PETTETT : HERBERT CHARLES, F.S.I. (Williams, Pettett & Gardner) ; Reid's Building, Ashley Road, Epsom. [Epsom 372.]
1932	4101	PETTY : CHARLES HENRY, 12 Waterhouse Street, Halifax, Yorks. [Halifax 3505.]
1932	4102	PEXTON : FREDERICK WILLIAM, P.A.S.I. ; Deputy Borough Engineer and Surveyor, Town Hall, Leigh, Lancs. [Leigh 69.]
1932	4062	PHILLIPS : EDWARD, 10 Premier Road, Nottingham.
1911	520	PHILLIPS : GEORGE RIDLEY, 12 Routh Road, Wandsworth Common, S.W.18.
1912	2060	PHILLIPS : JOHN, 10 Eastmoor Road, Wakefield, Yorks.
1931	3753	PHIPPS : ALFRED STANLEY, 39 London Road, Leicester.
1932	4063	PICKERING : HORACE GEORGE, 28 Salisbury Road, Handsworth, Birmingham.
1932	4132	PICKERING : JAMES LESLIE, 42 Barnehurst Road, Bexleyheath, Kent.
1925	2798	PICKERING : JOHN, Southbourne, Cowick Lane, Exeter.
1925	2597	PICKLES : JOHN, 29 Pearson Lane, Daisy Hill, Bradford.



Serial Elected. Number.		
1931	3945	PICKUP: JAMES (Hitchon & Pickup), 46 Manchester Road, Burnley, Lancs. [Burnley 2241.]
1912	1804	PIERCY: ARTHUR RAYMOND PRATT, Kingsway Chambers, Stoke-on-Trent.
1925	2537	PIERCY: MATTHEW ALGERNON, 500 Ripponden Road, Oldham.
1931	3754	PIKE: GETHIN WILLIAM ROBERTS (A. W. Worrall & Pike), Queen's Chambers, 8 North Street, Wolverhampton. [Wolverhampton 1259.]
1931	3633	PIKE: MAURICE WHITE [R.I.B.A. <i>Architecture Medal for Leicestershire</i> 1933] (Symington, Prince & Pike, 1 West Street, Museum Square Leicester—Leicester 21438), "Hill Croft," Evington Lane, Evington, near Leicester.
1931	3864	PILLING: Alderman RANDOLPH SMITH, J.P.; <i>President of the Burnley District Society of Architects</i> , Colne Lane, Colne, Lancs. [Colne 78.]
1925	2354	PINDER: FREDERICK NAPIER, 173 Watling Street Road, Fulwood, Preston.
1911	829	PIPE: FREDERICK DANIEL, 25 Vivian Avenue, Wembley Hill, Middlesex.
1911	1062	PIPER: STEPHEN, 7 Arncliffe Avenue, Farm Road, Stockton-on-Tees.
1925	2355	PLACKETT: ARNOLD, Imperial Buildings, 11 Derby Road, Long Eaton. [Long Eaton 76.]
1931	3839	PLATT: EDWARD POULTER, P.A.S.I. [Great Western Railway Co. Surveyor's & Estate Department, Paddington, W.2]; 161 Peppard Road, Caversham, Reading.
1931	3634	PLATT: HARRY, 74-78 Manchester Road, Burnley. [Burnley 4264.]
1911	830	POLLARD: ERNEST ARTHUR, 36 St. Olave's Road, York.
1931	3635	POLLARD: JOHN, Borough Architect, Town Hall, Middleton, Lancs. [Middleton 2272.]
1931	3865	POLLARD: THOMAS ARTHUR (Pollard & Pollard) ["Green Haugh," Simonstone, near Burnley.—Padiham 143], 12 Mill Street, Padiham, Burnley, Lancs. [Padiham 48.]
1931	3462	PONTING: ERNEST WILLIAM, "Oakhurst," Wokingham, Berks. [Wokingham 300.]
1925	2648	PONTING: RALPH SKEATE, 9 Shakespeare Avenue, Wellsway, Bath.
1931	3997	POPPLEWELL: JOHN WILTSHAW, "Roccliffe," Rivington Road, Hale, Cheshire.
1925	2538	PORTER: CLARENCE WILLIAM, 6 Market Square, Stafford. [Stafford 406.]
1925	3117	PORTER: HAROLD NIXON, P.O. Box 2527, Johannesburg, South Africa.
1911	1526	PORTER: HARRY SUGDEN, New Hall Farm, Heaton, Bolton, Lancs.
1931	3755	PORTEUS: FREDERICK WILLIAM (Ward & Leckenby), 9 Museum Street, York. [York 3757.]
1931	3946	POTTER: ALFRED REGINALD, M.T.P.I. (Allen & Potter); 11 Arundel Street, Strand, W.C.2. [Temple Bar 6837.]
1911	1527	POTTER: HAROLD MARTEN, 41A Warwick Street, Worthing.
1933	4240	POTTS: CHARLES WILLIAM MILLER, M.C. (Joseph Potts & Son); 57 John Street, Sunderland. [Sunderland 5076.]



Serial Elected. Number.		
1925	2356	POTTS : JOHN, 28 Holme Avenue, Walkerville, Newcastle-upon-Tyne.
1933	4270	POVER : HARRY (Edwin Pover & Son), Park Road, Faversham, Kent. [Faversham 198.]
1910	130	POVEY : GEORGE, "Wynton," Park Road East, Wolverhampton.
1928	3292	POWELL : ARTHUR WILLIAM, City Engineer's Office, Town Hall, Salford, Lancs.
1933	4312	POWELL : FREDERICK JAMES, 15 Princess Square, Plymouth.
1931	3998	POWELL : LAWRENCE, M.A.Oxon. (Knapp-Fisher, Powell & Russell); 4A Lower Belgrave Street, S.W.1. [Sloane 7982.]
1911	465	POWIS : GEORGE PROWSE, 1 Stockwell Terrace, S.W.9.
1911	549	POYSER : JOHN RIGBY, Brookside, Attenborough, near Nottingham.
1910	216	PRANGNELL : JOHN CECIL, 3 Eastgate Street, Winchester.
1926	3219	PRATT : EDWIN LAMBERT, 18 Queen's Terrace, St. Andrews, Fife, Scotland.
1912	2064	PRENTICE : ARTHUR GODBOLD, 17 Victoria Street, Westminster, S.W.1. [Victoria 5739.]
1912	2065	PRESCOTT : ORLANDO EDMUND THOMAS, 20 Sussex Road, Southport.
1925	2498	PRESTON : FRANK ANDERSON BAILLIE, F.R.S.E., F.S.A.Scot., M.T.P.I.; Burgh Surveyor's Office, 6 Buchanan Street, Milngavie, Scotland. [Milngavie 61.]
1912	2066	PRESTWICH : HAROLD OSWALD (J. C. Prestwich & Sons), Bradshawgate Chambers, Leigh, Lancs. [Leigh 228.]
1911	1532	PRESTWICH : JAMES CALDWELL (J. C. Prestwich & Sons), Bradshawgate Chambers, Leigh, Lancs. [Leigh 228.]
1930	3319	PRICE : REGINALD, "Yelverton," Thornton Road, Higher Bebington, Cheshire.
1925	2823	PRICE : THOMAS JOHN BERTRAM, "Salopia," Compton Avenue, Parkstone, Dorset.
1930	3378	PRICE : WILLIAM HARRY LYNE, F.S.I.; Bedford Avenue, Trading Estate, Slough, Bucks.
1931	3999	PRIDE : FRANK, M.C. (Walker & Pride); Church Square, St. Andrews, Fife [St. Andrews 236], and at 8 St. Catharine Street, Cupar, Fife, Scotland. [Cupar 215.]
1929	3315	PRIESTLEY : CLARENCE JOSEPH, 5 Childs Way, Hampstead Garden Suburb, N.W.11.
1934	4356	PRIESTLEY : EDWIN, "Gladwin," 28 Rowland Avenue, Kenton, Harrow, Middlesex.
1911	550	PRIOR : ARTHUR SPARKS, P.A.S.I.; "Greenways," Crescent Road, Burgess Hill, Sussex.
1930	3401	PRIOR-HALE : LESLIE (Fitt & Prior-Hale), Bedford Row House, 58 Theobalds Road, W.C.1. [Holborn 4433.]
1931	3866	PRITLOVE : SAMUEL BERTRAM, 6 Denman Street, W.1. [Gerrard 4098.]
1931	3867	PROCTER : BASIL, Crichton Hall, Dumfries, Scotland.
1931	3547	PROSSER : ALBERT W. G., 14 Park Avenue, Bedford.
1925	2250	PROVIS : HAROLD (Baines, Provis & Cope), 22 Friar Lane, Leicester. [Leicester 60059.]
1932	4206	PRYOR : ERNEST LANGMAN, Barton Cottage, Love Lane, Blackheath, S.E.3.
1933	4256	PUGH : LESLIE, 11 Park Walk, Newton-by-Chester.

Serial Elected. Number.		
1925	2441	PULFORD: Captain WILLIAM JAMES, 5 Belmont, Shrewsbury, Salop. [Shrewsbury 15.]
1931	3636	PULLAN: BERNARD STRACHAN (Pullan & Rouchetti, Goodricks Chambers, Cambridge Street, Harrogate.—Harrogate 6360), 12 St. Catherine's Road, Harrogate.
1931	3637	PULLEN: ALBERT (Assoc. with Hans Berents, B.Sc., M.A., Soc. E), 511-512 Glen Line Building, The Bund, Shanghai, China (via Siberia).
1911	836	PUNTIN: JAMES HENRY, 408 Darke Block, Regina, Saskatchewan, Canada.
1932	4133	PUNTIS: Lieut.-Colonel WALTER ERNEST, O.B.E., V.D., F.S.I.; Chief Quantity Surveyor, Public Works Department, Central Government Offices, Pretoria, South Africa.
1912	2068	PURDIE: THOMAS STEWART, 102 Kenilworth Avenue, Wimbledon Park, S.W.19.
1925	2831	PYWELL: JOSEPH ARTHUR, "Four Winds," Banstead Road, Ewell, Surrey. [Epsom 9198.]
1928	3285	QUARMBY: JOHN VARLEY, Borough Engineers' Dept., Town Hall, Hastings.
1911	1063	QUÉRÉE: HEDLEY CECIL, Hazel Combe, Bagot, Jersey.
1911	551	QUIBELL: ALEXANDER GEORGE ALBERT, 18 Waterloo Street, Camberwell, E.6, Victoria, Australia.
1925	2824	QUILTER: WALTER VERNET, Mare de Carteret, Guernsey, C.I. [Guernsey 1875.]
1931	3868	QUINN: CECIL DARLEY, Brooklyn, Abingdon Drive, Ashton, Preston. [Ashton 6559.]
1931	3638	RAE: THOMAS, 29 Hathersage Avenue, Derby.
1931	3910	RAKE: FRED MOULD, 29 Meadow Bank, Chorltonville, Chorlton-cum-Hardy, Manchester.
1910	131	RALPH: ERNEST WYATT, Leader's Buildings, King Street, Wigan. [Wigan 470.]
1931	3756	RALPH: SYDNEY MAURICE, P.A.S.I.; "Killarney," 14 Preston Road, North End, Portsmouth.
1932	4165	RAMUS: HERBERT JOSEPH, 11 Old Queen Street, Westminster, S.W.1.
1910	94	RANGELEY: ALFRED, 30 Cross Street, Manchester.
1912	2070	RANKIN: WILLIAM, 86-29 138th Street, Jamaica, New York, U.S.A.
1931	3759	RAVENHILL: FREDERICK CHARLES, 14 Bloomfield Road, Gloucester.
1911 to 1916 1927	1538	RAWCLIFFE: GEORGE HERBERT (Rawcliffe & Ogden), 39 Norfolk Street, Sheffield, 1. [Sheffield 20458.]
1932	4103	RAYMOND: GEOFFREY (Scoles & Raymond), 17 Wallis Road, Basingstoke. [Basingstoke 102.]
1925	2649	RAYNE: THOMAS VINCENT, 51 Emerson Chambers, Blackett Street, Newcastle-upon-Tyne. [Newcastle Central 393.]
1931	3639	RAYNER: CECIL GORDON, Kingston Passage, Newmarket. [Newmarket 510.]
1932	4134	RAYNER: KENNETH, M.C., F.S.I.; 4 The Parade, Leamington Spa.
1910	381	READ: NORMAN, 34 Friar Lane, Leicester. [Leicester 1781.]



Serial Elected. Number.		
1931	3911	READING : ALBERT FREDERICK WARTH, 1 Elmer Gardens, Edgware, Middlesex. [Edgware 0553.]
1911	837	REAVELEY : ALBERT, 21 Linskill Terrace, North Shields.
1934	4374	REDDING : CYRIL NORMAN MERIDAN, 108 The Ridgeway, Chingford, E.4.
1925	2539	REDGRAVE : CLAUDE, Barbican Chambers, Earl Street, Coventry. [Coventry 586.]
1911	1540	REED : PERCY WALTER, 198 Algernon Road, Lewisham, S.E.
1927	3276	REES : STANLEY THOMAS CHARLES, 33 Fortescue Road, Bourne-mouth, Hants.
1932	4117	REES : CLAUDE COPP, "Beach Dene," Marine Drive, Paignton, Devon. [Paignton 57275.]
1933	4313	REES : DAVID HENRY, Parade Chambers, Neath. [Neath 238.]
1928	3296	REES : DAVID WATKIN, F.S.I. [8 Wind Street, Ammanford]; "Y Garth Glyd," Iscennen, Ammanford, S. Wales. [Ammanford 23.]
1925	2358*	REES : Major FREDERICK WILLIAM (F. W. Rees & Partners), <i>Chairman of the Croydon District Chapter of the South-Eastern Society of Architects</i> , 27-31 High Street, Croydon. [Croydon 1030.]
1931	3912	REES : JOHN ELVET, Dan-y-Bryn, Camden Road, Brecon.
1911	1013	REEVE : ALBERT ALEXANDER, 9 Whittington Road, Bowes Park, N.
1911	552	*REEVES : Captain AUGUSTUS SEYMOUR, 26 Buckingham Gate, S.W.1. [Victoria 9300.]
1931	3548	REID : CHARLES FINDLATER, 196 Bath Street, Glasgow, C.2.
1925	3118	REID : JACK ROBERT WILSON, "Hetherington," Dunoon, Argyll, Scotland.
1910	315	REID : JOHN ANDREW, 11 Jane Street, Blythwood Square, Glasgow.
1911	652	REID : THOMAS JOHN MILLER (Wm. P. Horsburgh) [A24 Exchange Buildings, Liverpool], D16 Exchange Buildings, Liverpool. [Liverpool Central 2096.]
1911	1542	REID : WILLIAM, 127 Hyndland Road, Glasgow.
1925	2979	REITH : ALEXANDER MURRAY, O.B.E.; c/o Messrs. George Service & Co., Sohrab House, Hornby Road, Bombay, India.
1931	3641	REYNOLDS : JOHN JOSEPH, 39 York Road, Dun Laoghaire, Co. Dublin.
1925	2442	REYNOLDS : LEONARD ARTHUR (Whiteing & Reynolds) [282 Cottingham Road, Hull, East Yorks.—Hull 7354.], 3 Ladygate, Beverley, East Yorks. [Beverley 133.]
1925	3160	RHODES : FREDERICK WILLIAM (F. W. Rhodes & Son), 131 Upper Wortley Road, Leeds. [Leeds 38395.]
1911	590	RICE : FREDERICK DAVID, 52 Julian Avenue, Acton, W.
1911	917	RICH : ROLAND (Frank W. Rich), 1 Eldon Square, Newcastle-upon-Tyne. [Newcastle 26759.]
1925	2443	RICHARDS : DANIEL HERBERT, F.S.I. (Boot & Richards); Commerce Court, 11 Lord Street, Liverpool. [Liverpool Bank 1099.]
1911 to 1914 1933	1545	RICHARDS : JOHN VAUGHAN, Beaufort Estate Office, Crickhowell, Brecknockshire. [Crickhowell 16 and 47.]
1932	4064	RICHARDS : REGINALD FREDERICK (Roberts, Green & Richards), 124 London Road North, Lowestoft, Suffolk. [Lowestoft 1.]

Serial Elected. Number.		
1925	2650	RICHARDS: WILLIAM HENRY DAVID, 5 Elms Avenue, Muswell Hill, N.10.
1931	3947	RICHARDSON: ALFRED HUBERT, Market Place, Worksop, Notts. [Worksop 204.]
1931	3840	RICHARDSON: EDWARD, 80 Grosvenor Drive, Whitley Bay, Northumberland.
1931	3549	RICHARDSON: HARLEY BIRKBECK, 3 Skinnergate, Darlington, Co. Durham.
1912	2071	RICHARDSON: HARRY THURSTAN, Central Chambers, 15 Pride Hill, Shrewsbury. [Shrewsbury 3172.]
1925	2698	RICHARDSON: JOHN BLYTHE, 26 Printing Office Street, Doncaster. [Doncaster 29.]
1911	508	RICHARDSON: JOHN ERNEST, Weir View, Shepperton, Middlesex.
1931	3761	RICHARDSON: LUTHER, Langport, Somerset.
1931	3762	RICKABY: FRANCIS RAYMOND (Jones & Rickaby), 102 Westborough, Scarborough. [Scarborough 627.]
1912	2072	RIDDLE: WILFRID PATTERSON, City Architect's Department, Guildhall, Hull.
1931	3464	RIDDLE: WILLIAM, "Sunnymede," 33 Jesmond Park West, Newcastle-on-Tyne.
1929	3308	RIDGEWAY: CLEMENT BERNARD, "Lulworth," Padley, Grindleford, Derbyshire.
1911	839	RIDSDALE: ALFRED CYRIL, York Corner, Chertsey, Surrey.
1931	3642	RIGBY: LEONARD (Norman Jones & Rigby), Williams Deacon's Bank Chambers, 271 Lord Street, Southport [Southport 3455], and at 7 Pall Mall, Manchester. [Manchester City 5336.]
1910	316	RIGG: RICHARD MORTON, Corney Square, Penrith, Cumberland.
1925	2359	RIGHTON: CHARLES SHIRT, F.S.I., M.T.P.I., Chairman, North of England Division, Town Planning Institute; 8 Derby Street, Marple, Cheshire [Marple 104], and at 37 Brown Street, Manchester. [Manchester City 6247.]
1911	1550	RILEY: CHARLES HENRY, "Woodroyd," Dobbin's Lane, Wendover, Bucks.
1931	3465	RILEY: FRED (Brameld & Smith) ["Alexander," Hill Top Avenue, Hill Lane, Blackley, Manchester, 9.—Manchester Cheetham Hill 2878.], 50-54 County Buildings, 4 Cannon Street, Manchester, 3. [Manchester Blackfriars 3284.]
1934	4375	RITSON: JOHN HUNTRISS (Watson & Ritson, "Monument House," Alfred Gelder Street, Hull.—Hull Central 35201), "Canebrake," 8 Plantation Hill, Scarborough.
1925	2912	RIVETT: SIDNEY, 2 South Quay, Great Yarmouth, Norfolk. [Great Yarmouth 244.]
1934	4357	ROBERTS: ARTHUR STANLEY (Naylor & Roberts) ["Meryl," 184 Stafford Road, Caterham, Surrey], 19 Hanover Square, W.1. [Mayfair 1918.]
1932	4025	ROBERTS: BENJAMIN, "Crossways," 99 Chard Road, Heavitree, Exeter, Devon.
1925	2719	ROBERTS: ERNEST DRUMMOND, 49 George Street, Portman Square, W.1. [Welbeck 2826.]
1931	3466	ROBERTS: ERNEST SAMUEL (Satchwell & Roberts), 6 New Street, Birmingham. [Birmingham Midland 5561.]



Elected.	Serial Number.	
1911	1554	ROBERTS : EVAN (C. T. Taylor, Roberts & Bowman) ["Trigfa," Oakhill Drive, Prestatyn, Flintshire, N. Wales], 10 Clegg Street, Oldham. [Oldham Main 1227.]
1934	4376	ROBERTS : FREDERIC WILLIAM, "Ravensworth," 9 Heathwood Road, Cardiff.
1911	840	ROBERTS : GEORGE ARTHUR, 20 College Street, Sydney, New South Wales.
1925	2445	ROBERTS : HARRY OSWALD WARREN, County Architect's Department, County Hall, Chelmsford.
1925	3019	ROBERTS : HUGH, 4 Highfield Villas, Mold, N. Wales.
1931	3550	ROBERTS : NORMAN VINCENT, 97 Ashwell Road, Toller Lane, Bradford.
1931	3763	ROBERTS : WALTER WILLIAM, "Weeke Mead," Downside Road, Weeke, Winchester.
1912	1831	ROBERTSON : FRANCIS GEORGE GLYN, Morland, Skelmorlie, Ayrshire.
1931	3467	ROBERTSON : HAROLD EDGAR, Estate Office, Honiton, Devon. [Honiton 4.]
1911	1557	ROBERTSON : JAMES DAVID, P.O. Box 396, Bulawayo, Southern Rhodesia.
1931	3551	ROBERTSON : ROBERT MALCOLM, 383 Liverpool Road, Birkdale, Southport, Lancs.
1911	1014	ROBINSON : FRANK JAMES [Greendown House, Combe Down, Bath], 20 High Street, Keynsham, Somerset. [Keynsham 29.]
1925	2540	ROBINSON : GRAHAM JOHN, 22 Wilton Road, Salisbury, Wilts.
1927	3267	ROBINSON : MAURICE DIXON, P.A.S.I. (McCall & Robinson); 7 Tacketts Street, Blackburn [Blackburn 6307], and State Buildings, Maclure Road, Rochdale. [Rochdale 3407.]
1925	2252	ROBSON : FREDERICK, Southam Chambers, Waltham Street, Hull. [Hull Central 36535.]
1931	3842	ROBSON : FREDERICK CHARLES, 4 Raymond Buildings, Gray's Inn, W.C.1.
1932	4183	ROBSON : JOHN EDWARD BOTTLE, P.A.S.I. (Floyd & Robson); St. Nicolas House, West Mills, Newbury, Berks. [Newbury 184], and 128 The Broadway, Didcot, Berks. [Didcot 114.]
1931	3552	ROBSON : MATTHEW CROMARTY, 144A Newgate Street, Bishop Auckland, Co. Durham. [Bishop Auckland 356.]
1931	3764	RODD : BURNELL HUBERT TREBARTHA (Rumsby & Rodd), Hampshire House, The Square, Bournemouth. [Bournemouth 2063.]
1932	4104	ROGERS : ARTHUR LEIHRS, 40 Hillside Road, Streatham Hill, S.W.2.
1929	3303	ROGERS : ERNEST ARTHUR, F.S.I. (G. C. Vernon-Inkpen & Rogers), 40 Commercial Road, Portsmouth. [Portsmouth 4540.]
1925	3020	ROGERS : GEORGE REYNOLD HUBERT (Hubert Rogers & Victor Ward), Central Chambers, Goat Street, Swansea. [Swansea 4887.]
1925	2446	ROGERS : MATTHEW SPENCER, P.A.S.I.; County Surveyor's Office, Glanaber, Llangefni, Anglesey, North Wales.
1931	3643	ROGERS : RICHARD ALFRED, Tower House, Courtenay Park, Newton Abbot, Devon.
1931	3553	ROGERS : WILLIAM ROBERT HONE RAYSDOWN, 76 Hastings Road, Maidstone.

Serial Elected. Number.		
1932	4027	ROLES : WILLIAM COMLEY, Portersbridge Street, Romsey, Hampshire.
1911	509	ROLFE : WILLIAM BENJAMIN (Rolfe & Peto), 1 Belmont, Bath. [Bath 3004.]
1925	3021	ROLLAND : LAWRENCE ANDERSON, 47 High Street, Leven, Fife, Scotland. [Leven 61.]
1926	3261	ROLLS : HAROLD ARTHUR, F.S.I.; 15 Bridge Street, Leighton Buzzard. [Leighton Buzzard 209.]
1925	3130	ROOME : WILLIAM JOHN WATERMAN, F.R.G.S.; "Tinamara," Langton Matravers, Dorset. [T.A. Langton Matravers.—Corfe Castle 48.]
1932	4026	ROSKRUGE : HARRY EDWARD, 85 Salisbury Road, Plymouth.
1931	3554	ROSS : DONALD (Thoms & Wilkie), 21 South Tay Street, Dundee. [Dundee 4558.]
1928	3298	ROSS : HERBERT REGINALD, 65 Chancery Lane, W.C.2. [Holborn 4629.]
1910	384	ROSS : WILLIAM ARTHUR (W. A. Ross & Son), Eldon Chambers, 75 Manningham Lane, Bradford. [Bradford 2486.]
1933	4271	ROSSITER : DOUGLAS YEATMAN, "Marmion," Burnt Ash Lane, Bromley, Kent.
1925	2361	ROSSITER : EDWARD THOMAS, 69 Garden Avenue, Mitcham, Surrey.
1925	2699	ROUGHLEY : EDWARD, Wrexham Chambers, High Street, Prestatyn, Flintshire. [Prestatyn 73.]
1911	510	ROUND : ABEL, Newhall Street, Birmingham.
1925	3022	ROVEDINO : HARRY GEORGE, Messrs. R. & C., Ltd., 12 Buckingham Street, Strand, W.C.2. [Temple Bar 4948.]
1934	4334	ROWE : FREDERICK HAROLD WALL, c/o R.I.B.A., 66 Portland Place, W.1.
1931	3948	ROWLINSON : MORTIMER, 1 Maple Close, Eastcote, Ruislip, Middlesex.
1911	592	ROYLE : FRED MURRAY, A.M.INST.C.E.; 11 Devonshire Road, Sherwood, Nottingham. [Nottingham 65083.]
1931	4065	RUDD : JOHN PEARSON, 12 Cambridge Avenue, Linthorpe, Middlesbrough.
1911	1565	RUFFLE : HUGH WILLIAM ELLIS, 260A Pinner Road, Harrow, Middlesex. [Harrow 2180.]
1931	3766	RUMSBY : WALTER SAMUEL, F.S.I. (Rumsby & Rodd); Hampshire House, The Square, Bournemouth. [Bournemouth 2063.]
1933	4223	RUSHWORTH : STEPHEN HUDSON, Borough Engineer & Surveyor's Office, 26 Ramsden Street, Huddersfield.
1933	4314	RUSSELL : ALBERT EDWARD, 35 Wheatsheaf Close, Horsell, Woking, Surrey.
1925	2253	RUSSELL : ARTHUR CHARLES, 13 Basinghall Street, E.C.2 [Metropolitan 5608], and "Cleadow," Great Nelves, Hornchurch, Essex. [Hornchurch 299.]
1925	2254	RUSSELL : GEORGE HERBERT, 91 Bancroft, Hitchin. [Hitchin 423.]
1931	3767	RUSSELL : PERCIVAL GEORGE, 11 Pine Grove, Ashford Road, near Maidstone.
1930	3405	RUSSELL : RONALD JAMES, 71 Lincoln Road, Walsall.
1925	2948	RUSSELL-WALKER : ROBERT WORTLEY GREAME, 9 Adolphus Road, Finsbury Park, N.5.



- |      | Serial<br>Elected. Number. |   |
|------|----------------------------|---|
| 1925 | 3161                       | RYAN: BERNAL JOHN, O.B.E., M.C., T.D., P.A.S.I.; Executive Engineer, P.W.D., Jaipur-State, Jaipur, Rajputana, India.  |
| 1927 | 3277                       | RYLAND: GEORGE WILLIAM HENRY (Leonard W. Barnard & Partners) ["Gresham," St. George's Road, Cheltenham], 47 Promenade, Cheltenham. [Cheltenham 3690.]               |
| 1931 | 4002                       | SADLEIR: RICHARD JOSEPH, "Standon," 51 Addiscombe Road, East Croydon, Surrey.   |
| 1911 | 1016                       | SADLER: CHARLES ERNEST, 113 Esmond Road, Bedford Park, W.4.   |
| 1925 | 3080                       | SAINSBURY: FREDERICK GEORGE, J.P.; 154 Friar Street, Reading. [Reading 2395.]   |
| 1931 | 3913                       | SALISBURY: ALFRED GEORGE, Borough Engineer & Surveyor's Department, Town Hall, Woolwich, S.E.18.  |
| 1925 | 2448                       | SALISBURY: ARTHUR HENRY, Bramshott Manor, near Liphook, Hants. [Liphook 57.]  |
| 1912 | 2083                       | SALKELD: THOMAS, 2 Thirlwell Avenue, Carlisle.  |
| 1932 | 4166                       | SALONIKA: ISADORE HERNE, P.O. Box 661, Salisbury, and 14 Union Buildings, Manica Road, Salisbury, Southern Rhodesia.  |
| 1910 | 317                        | SAMPSON: ROBERT WILLIAM, Fortfield Chambers, Sidmouth, Devon. [Sidmouth 102.]   |
| 1910 | 386                        | SAMSON: HAROLD OVERALL (Samson & Colthurst), 1 Hammet Street, Taunton [Taunton 162], and 51 High Street, Bridgwater. [Bridgwater 60.]                               |
| 1925 | 2542                       | SAMUELS: HAROLD, 19 Eccleston Avenue, Handbridge, Chester.  |
| 1925 | 3168                       | SANDERSON: FRANK, 22 Vansittart Terrace, Redcar, Yorks.   |
| 1912 | 2084                       | SANDERSON: LOUIS NORMAN, 18 York Place, Scarborough.  |
| 1932 | 4167                       | SAREL: HENRY WALTER MOLYNEUX, 11 Chester Terrace, Eaton Square, S.W.1. [Sloane 7873.]   |
| 1925 | 3098                       | SARGISSON: WILLIAM FRED, 1 Salisbury Avenue, Broadstairs, Kent.   |
| 1931 | 3468                       | SATCHWELL: PERCY ROLAND HANDS (Satchwell & Roberts), 6 New Street, Birmingham. [Birmingham Midland 5561.]   |
| 1910 | 95                         | SATTIN: BENJAMIN.   |
| 1925 | 2732                       | SAUNDERS: VIVIAN, Marshall's Chambers, 4 Clarence Street, Cheltenham. [Cheltenham 2321.]  |
| 1926 | 3249                       | SAVAGE: ALBERT EDWARD, "Ventnor," 3 St. David's Avenue, Carmarthen.   |
| 1910 | 219                        | SAVILLE: ALBERT POWIS, 8 St. George's Terrace, Regent's Park, N.W.1. [Primrose 3182.]   |
| 1931 | 3949                       | SAYERS: ALFRED DOUGLAS [Slough U.D.C., Council Offices, Slough—Slough 277], "Yealm," 64 Wexham Road, Slough, Bucks.   |
| 1932 | 4066                       | SAYNER: GEORGE VINCENT (Flint & Sayner), 4 Grove Parade, Buxton, Derbyshire. [Buxton 395.]  |
| 1925 | 2449                       | SCARLETT: ALFRED B. (Scarlett & Manning), 89 High Street, Edgware, Middlesex.   |
| 1925 | 2544                       | SCARR: STANLEY, M.C.; 17 Rawcliffe Lane, Clifton, York.   |
| 1925 | 2362                       | SCATCHARD: FRED (Blenkinsopp & Scatchard), Midland Bank Chambers, Castleford, Yorks [Castleford 167], and Clifton Chambers, Park Street, Selby, Yorks. [Selby 117.] |
| 1925 | 3057                       | SCHOFIELD: RICHARD WILLIAM, 56 Musters Road, West Bridgford, Notts.   |
| 1932 | 4168                       | SCHOLEFIELD: GEORGE HAROLD, c/o 34 Goldsworthy Road, Flixton, Manchester.   |

Serial  
Elected. Number.

- 1931 3769 SCHUMANN: CARL GEORG JOHN LUDWIG, "Glendale," 13 Addington Drive, North Finchley, N.12.
- 1925 2959 ||SCHUMM: WILFRED EBERHARDT, 49 Albert Road, Middlesbrough. [Middlesbrough 1504.]
- 1911 1572 SCLANDERS: WILLIAM WARDLAW, c/o The Hong Kong and Shanghai Bank Ltd., Gracechurch Street, E.C.
- 1930 3402 SCOLES: HENRY JOSEPH, Electric Chambers, Union Street, Torquay. [Torquay 3653.]
- 1925 2880 ||SCOTT: ALFRED IRVING, "Rockbank," Compton, near Wolverhampton.
- 1933 4315 SCOTT: DANIEL, 20 Cheverton Road, Highgate, N.19.
- 1931 3770 SCOTT: FREDERICK, 84 Richardson Road, Longsowerby, Carlisle.
- 1910 387 SCOTT: GILBERT TELFER, "Shiela Myra," 20 Paisley Avenue, Edinburgh, 8.
- 1931 3950 SCOTT: JOHN LEONARD ARTHUR, 29 Woodside Road, Wood Green, N.22.
- 1932 4184 SCOTT: JOHN MAILLER, Royal Artillery Club, 16 Albany Street, Edinburgh.
- 1931 3914 SCOTT: JOHN RICHARD, 6 The Crescent, Croydon, Surrey.
- 1931 3645 SCOTT: THOMAS, H.Q. Office, Public Works Department, Lagos, Nigeria, West Africa.
- 1932 4208 SCOTT: THOMAS GEORGE BIRCHALL (T. H. & T. G. Birchall Scott, 11 and 12 Finsbury Square, E.C.2.—Metropolitan 7064), "The Cottage," 108 London Road, Brentwood, Essex.
- 1932 4135 SCOTT: WARWICK HARRY, "The Glen," Rectory Road, Sutton Coldfield.
- 1932 4118 SCOTTO: HERBERT CHARLES, 18 Mill Street, Maidstone, Kent. [Maidstone 3535.]
- 1930 3379 SCRASE: HENRY ACKHURT, 16 St. Helen's Place, E.C.3. [London Wall 6891 and Palmers Green 2736.]
- 1934 4395 SCRIVEN: EDWARD LLOYD GEORGE, West End Villas, Scudamore Street, Hereford.
- 1934 4396 SEABRIGHT: HERBERT, 55 Highwood Gardens, Ilford, Essex.
- 1925 2255 ||SEAL: ARTHUR JOHN (A. J. Seal & Partners), Theatre Chambers, Hinton Road, Bournemouth. [Bournemouth 800.]
- 1930 3380 SEARLES: PERCY GEORGE, "Highfield," Loose Road, Maidstone. [Maidstone 2862.]
- 1931 3469 SELLECK: GEORGE BROOKING, County Education Offices, Stafford.
- 1911 1725 SELWYN: STANLEY, "Cherchefelle," Manor Avenue, Caterham.
- 1931 3771 SERVANT: WILLIAM JOHN DANIEL, 141 Hammersmith Road, W.14.
- 1925 2700 ||SEWELL: ARTHUR EDWARD, Messrs. Truman, Hanbury, Buxton & Co., Brewery, Spitalfields, E.1. [Bishopsgate 2200.]
- 1912 2089 SEWELL: Captain REGINALD VAUGHAN THOMAS, R.E.; Chief Engineer's Office, Headquarters Scottish Command, 22 North Bridge, Edinburgh.
- 1911 1578 SEXTON: GEORGE ALEXANDER, J.P., F.S.I. (G. A. Sexton & Son); Bank Chambers, 42 High Road, Kilburn, N.W.6. [Maida Vale 2130.]
- 1931 3646 SEXTON: GEORGE WILLIAM FRANCIS, F.S.I. (G. A. Sexton & Son); Bank Chambers, 42 High Road, Kilburn, N.W.6. [Maida Vale 2130.]



	Serial Elected. Number.	
1934	4358	SEYMOUR: MONOD T., 19 Beulah Road, Rhiwbina, Cardiff. [Whitchurch 250.]
1931	3843	SHACKLETON: WILLIAM, Watkins Chambers, 33 Ivegate, Bradford. [Bradford 7781.]
1910	96	SHADBOLT: BLUNDEN, The Granary, Salfords, Redhill, Surrey.
1925	2545	SHAFT: JAMES WALTER, 25 Claremont Avenue, Woking, Surrey. [Woking 751 Y2.]
1931	3951	SHARP: ADRIEN JOUVIN, Guildhall, Portsmouth.
1911	593	SHARP: ARTHUR DALTON, 29 Courtfield Road, S.W.7. [Frobisher 1502.]
1911	1580	SHARP: LEONARD, 14 Raleigh Street, Scarborough.
1911	1581	SHARP: ROBERT, 28 Victoria Street, S.W.1.
1910	51	SHARPE: THOMAS WILLIAM, The Cottage, Yetminster, Dorset.
1931	3647	SHAW: EDWARD DENIS GORDON, 38 Stag Lane, Edgware, Middlesex.
1931	3915	SHAW: ERNEST ARTHUR HAYWARD, 191 Pall Mall, Leigh-on-Sea, Essex.
1931	3471	SHAW: JAMES EDWARD (F. M. Dryden), 6 Market Street, Newcastle-on-Tyne. [Newcastle 21802.]
1925	2625	SHAW: JOSEPH EDGAR (George W. Atkinson), St. John's House, Merriem Street, Leeds. [Leeds 21609.]
1910	388	SHAW: MALCOLM GRAHAM, 45 Highgate, Kendal.
1931	3472	SHAW: NORBERT BOWES, 38 Coleshill Road, Teddington, Middlesex.
1931	4003	SHEA: FRANCIS MATTHEW, 6 Cecil Square, Margate, Kent.
1925 to 1932 1934	3183	SHEARLEY: FREDERICK HORATIO, Waysmeet, Orley Farm Road, Harrow, Middlesex. [Byron 1211.]
1912	2092	SHEBBEARE: HENRY VIVIAN, M.A.Cantab.; 2 Southwood Lane, Highgate, N.6.
1911	1582	SHEEN: WILLIAM, 14 Bedford Row, W.C.1. [Holborn 0322.]
1910	52	SHELMERDINE: EDMUND JOHN, 10 Sandy Hill Road, Wallington, Surrey. [Wallington 1378.]
1926	3232	SHEPARD: THOMAS, jun., "Little Brampton," Springfield Park, Horsham, Sussex. [Horsham 670.]
1911	654	SHEPPARD: ARTHUR EDWARD, 8 Pentonville, Newport, Mon. [Newport 3856.]
1911	1584	SHEPPARD: RAYMOND, 50 Bloomsbury Street, W.C.1.
1925	2771	SHERLOCK: EDWARD DENTON, F.S.I.; 17 Lever Street, Manchester. [Manchester City 3047.]
1931	3772	SHERMAN: JOHN ALBERT [Undercliff Road East, Felixstowe], 9 Northgate Street, Ipswich. [Ipswich 2608.]
1931	3773	SHERWOOD: HARRY, East Ashling, near Chichester. [West Ashling 52.]
1925	2364	SHIELDS: GEORGE DARNLEY, "Chellow Dene," North Street, Bridlington, Yorks.
1931	3556	SHIPLEY: GEORGE HAROLD, Vines Chambers, 53 Park Lane, Victoria Square, Leeds. [Leeds 21878], and at 1 Halifax Road, Keighley and Horsforth.
1925	3023	SHIPLEY: RALPH REGINALD, Elsinore, Lyndhurst, Low Fell, Gateshead, Co. Durham.
1910	390	SHORT: CHARLES FREDERICK, 23 Wallingford Avenue, North Kensington, W.

Serial Elected. Number.		
1911	427	SHORT: SAMUEL GEORGE, 15 Burnham Gardens, Bath Road, Hounslow, Middlesex.
1929	3304	SHREWSBURY: ROLAND HULBERT (Jackson & Greenen), 5 and 7 Yelverton Road, Bournemouth. [Bournemouth 3152.]
1925	3127	SHRIMPTON: SAMUEL NORMAN, 18 Bridge Street, Knighton, Radnorshire.
1925	2972	SHROFF: LOVJI FRAMROZ, B.A., B.E.(Civil) (Katrak & Shroff); President of the Indian Institute of Architects, Kanner Building, 106 Cawasjee Patell Street, Fort, Bombay, 1, India.
1933	4224	SHUTT: ROBERT PENHORWOOD, Housing Architect's Department, 3 Parliament Street, Dublin, I.F.S.
1933	4316	SIBBALD: WILLIAM LOGAN, P.A.S.I.; 12 Moorland Avenue, Darwen, Lancs.
1911	1022	SIDEY: JOHN, Collingwood House, Heavitree, Exeter.
1927	3283	SIEBERT: CHARLES FREDERICK, 2 Rochester Terrace, N.W.1.
1932	4185	SIEGERTS: GRANVILLE F., New North Road, Hainault, Ilford. [Chigwell 353.]
1925	3144	SILLS: EDWIN HOWARD, "Engadine," London Road, Sleaford, Lincs. [Sleaford 130.]
1931	3473	SILVERSTON: HENRY, 90 Holland Road, Maidstone, Kent.
1911	713	SIMISTER: HENRY WALTER, Norwich Union Chambers, Congreve Street, Birmingham.
1930	3381	SIMONS: GEORGE PERCY, "Windy Ridge," Old Church Lane, Stanmore, Middlesex.
1931	3774	SIMPKIN: WALTER, City Engineer's Department, Guildhall, Nottingham.
1925	2256	SIMPSON: CHRISTOPHER, Tarleton Chambers, 85 Church Street, Leigh, Lancs. [Leigh 126.]
1925	2257	SINGLETON: JAMES, 359 Durnsford Road, Wimbledon Park, S.W.19.
1932	4209	SKELTON: LESLIE GEORGE, Temple Chambers, Temple Avenue, E.C.4. [Central 6995.]
1931	3775	SKILLING: ROBERT SCOTT, 10 Glenthorne Close, Sutton Common Road, Sutton, Surrey.
1925	2720	SKYRME: HERBERT, 138 Widemarsh Street, Hereford. [Hereford 2404.]
1925	2500	SLATER: CYRIL, "Breedon," Letchworth Road Extension, Western Park, Leicester.
1930	3382	SLATER: REGINALD JOHN LANGHAM, 199 Plashet Grove, East Ham, E.6. [Grangewood 0185.]
1931	3776	SLATER: WILLIAM HENRY, 49 Market Street, Holyhead.
1931	3475	SLIPPER: STANLEY NORMAN, Education Office, Northumberland Road, Newcastle-upon-Tyne.
1930	3383	SMART: LAWRENCE HARROWER, P.O. Box 374, Hamilton, Bermuda. [Hamilton 2077.]
1911	1588	SMEDLEY: GEORGE PALMER, The Island, Rickmansworth, Herts.
1931	3476	SMELLIE: ALEXANDER (John Keppie & Henderson), 181 West Regent Street, Glasgow, C.2. [Glasgow Douglas 3576.]
1925	2501	SMITH: ALBERT GEORGE, 345 Woodstock Road, Oxford.
1911	1589	SMITH: ARCHIBALD FOWLER (Gutteridge & Gutteridge, 9 Portland Street, Southampton.—Southampton 2670), 48 Brookvale Road, Southampton.
1925	2547	SMITH: ARTHUR, "Woodside," Whitchurch Gardens, Edgware, Middlesex.



	Serial Elected. Number.	
1932	4186	SMITH : ARTHUR FRANKLIN, 129 Hamilton Avenue, Tolworth, Surrey.
1925	2451	SMITH : BERTRAM JAMES ALBERT, Lea-Hurst, Swanland Road, Hessle, E. Yorks.
1925	3026	SMITH : CLAUDE VIVIAN, "Chelsworth," 4 Rosslyn Road, Firwood, Chorlton, Manchester.
1925	2598	SMITH : Captain CYRIL HERBERT, F.S.I. (Smith & Marshall) [Chilvester Hill House, Calne, Wilts], The Limes, Chippenham, Wilts. [Chippenham 124.]
1911	1590	SMITH : DAVID [ <i>Tite Prizeman</i> 1903] (James Findlay, 33 Albert Square, Dundee.—Dundee 4510), The Shielin, Newburgh Road, Wormit, Fife.
1911	594	SMITH : ERNEST ALFRED, 86 Sutton Passeys Crescent, Wollaton Park, Nottingham.
1931	3648	SMITH : ERNEST EDWARD DOUGLAS, 85 St. Andrew's Road, Lower Bebington, Cheshire.
1933	4225	SMITH : ERNEST LEONARD, Melville Chambers, High Street, Sandown, Isle of Wight. [Sandown 16.]
1931	3777	SMITH : ERNEST MORRIS (Wilkinson & Smith) [12 Alexandra Park, Scarborough], 6 Queen Street, Scarborough. [Scarborough 591.]
1925	2924	SMITH : FREDERICK JAMES, 15 Severn Street, Leicester.
1926	3233	SMITH : FREDERICK SUTTON, F.S.I. ; Midland Bank Chambers, Wallington, Surrey. [Wallington 1294.]
1932	4119	SMITH : FREDERICK THOMAS (Brewer, Smith & Brewer), Queen Anne House, 11 The Green, Richmond, Surrey. [Richmond 667.]
1911	922	SMITH : GEORGE EDWIN, 43 Eastern Parade, Southsea. [Southsea 5092.]
1925	2985	SMITH : GEORGE SAMUEL JOHN POTTER, "Home Cottage," Thorpe St. Andrews, Norwich.
1911	923	SMITH : GEORGE THOW, 7 John Street, Bedford Row, W.C.1.
1912	2095	SMITH : H. V. CRAWFURTH, Pembroke Estate Office, 1 Wilton Place, Dublin.
1925	2453	SMITH : HENRY, F.S.I. ; 37 High Holborn, W.C.1. [Chancery 7041.]
1932	4105	SMITH : HUGH, 39 Hazelmere Gardens, Worcester Park, Surrey.
1911	656	SMITH : JAMES FORBES, 7 Ainslie Place, Edinburgh.
1932	4120	SMITH : JOHN, 3 Chequers Gardens, North Circular Road, Palmers Green, N.13.
1910	259	SMITH : JOHN WOODFIELD, "Garth," Brooklands Road, Brooklands, Manchester.
1933	4247	SMITH : LEONARD FREDERICK, 5 Chesterfield Road, Belper. [Belper 85.]
1925	3027	SMITH : LESLIE FRED, Williams Deacon's Bank Chambers, Corn Market, Derby. [Derby 1413.]
1933	4317	SMITH : LESLIE THOMAS JOSEPH, 164 Avery Hill Road, New Eltham, S.E.9.
1931	3477	SMITH : REGINALD VICTOR, "Kesters," Hayes Chase, West Wickham, Kent.
1925	2772	SMITH : SIDNEY RICHARD, Strathmere, Brighton Road, Coulsdon, Surrey.
1931	3649	SMITH : STANLEY WILLIAM, 85 Lyndhurst Gardens, Church End, Finchley, N.3.

Serial Elected. Number.		
1931	3779	SMITH: STUART VEITCH (Tennant & Smith) ["Annandale," Ackworth Road, Pontefract], Ropergate Chambers, Pontefract, Yorks. [Pontefract 78.]
1931	3780	SMITH: THOMAS EDGAR, 4 Park Place, Cardiff. [Cardiff 4087.]
1930	3384	SMITH: THOMAS HAROLD, 14 Calvert Road, Derringham Bank, Hull.
1925	2651	SMITH: WALTER JAMES, M.C.; 4 St. Thomas Street, Newcastle-upon-Tyne. [Newcastle Central 5809.]
1934	4410	SMITHSON: THOMAS LONSDALE, "Tile Gable," Midway, Walton-on-Thames, Surrey.
1910	260	SNAILUM: WALTER WADMAN, F.A.S.I.; Church Street, Trowbridge, Wilts. [Trowbridge 160.]
1933	4318	SNELLER: ROBERT JOHN, 31 Durlston Road, Kingston-upon-Thames.
1911	924	SOUTAR: ARCHIBALD STUART (A. & J. Soutar), 8 King William Street, Strand, W.C.2. [Regent 2492.]
1910	261	SOUTHALL: WILLIAM, Chapelgate, Retford, Notts. [Retford 85.]
1931	3650	SOUTCOMBE: Captain JOHN CHARLES, F.S.I.; National Provincial Bank Chambers, Cross Street, Barnstaple, Devon. [Barnstaple 148.]
1930	3385	SPACKMAN: CYRIL SAUNDERS, R.B.A., F.S.A.Scot.; The Studio, 1 Eldridge Road, Croydon, Surrey. [Croydon 2008.]
1911	1729	SPARK: CHARLES H., 241 Concord Road, North Strathfield, New South Wales, Australia.
1925	2366	SPEIGHT: GILBERT GEORGE, "Lamorna," Yewlands Drive, Broughton, near Preston, Lancs.
1910	99	SPENCER: RENFREW, "Rydal Brook," Gedling, Notts.
1925	2365	SPENCER: WILLIAM CHARLES, 62 Sherwood Vale, Mapperley Rise, Nottingham.
1932	4210	SPILLER: ERNEST WILLIAM, P.A.S.I. (Daniel Watney & Sons); 4A Frederick's Place, Old Jewry, E.C.2. [Metropolitan 2883.]
1910	391	SPRANKLING: ERNEST, "Brookland," South Road, Taunton.
1911	1023	SPRINGALL: WILLIAM THOMAS, Architect's Department, Co-operative Wholesale Society, Ltd., St. Mary Street, Cardiff.
1911	1067	SPURGIN: KARL BRANWHITE, 428 Sayward Building, Victoria, British Columbia, Canada.
1911	1730	STABLER: ARTHUR WILLIAM, "Dunelm," Victoria Road, Chelmsford, Essex.
1927	3278	STAFFORD: ARTHUR JAMES (Higginbotham & Stafford), 3 Clare Street, Dublin. [Dublin 61265.]
1911	1600	STAMFORD: BERNARD B., 75 Norwood, Beverley.
1911 to 1922 1931	1731	STANFORD: JOSEPH HUNT (J. Hunt Stanford & Son) [17 Westmoreland Avenue, Toronto 4], 57 Queen Street West, Toronto, 2, Canada. [Toronto Adelaide 3027.]
1931	4004	STANHAM: ALAN FRANCIS GORDON, 26 and 27 Bush Lane, Cannon Street, E.C.4.
1931	3952	STANHAM: Lieut.-Colonel HUGH GORDON, 26 and 27 Bush Lane, Cannon Street, E.C.4.
1911	927	STARK: JAMES ROGERS, Pitchcroft, Grove Park, Wanstead, E.
1911	469	STARKEY: ALFRED ERNEST, 23 Victoria Road South, Portsmouth.
1925	2454	STEANE: GEORGE ARTHUR, 10A Hay Lane, Coventry. [Coventry 1296.]



Serial Elected. Number.		
1910	166	STEBBING: WILLIAM PINCKARD DELANE, F.S.A.; Fiveways, Upper Deal, Kent. [Deal 561.]
1912	2099	STEDMAN: JAMES, High Street, Kinross, Scotland.
1910	319	STEEL: JOHN BOTHWELL, 11 Douglas Gardens, Clarkston, Renfrewshire.
1925	2367	STEEL: WALTER REGINALD (Manning & Steel) ["Bradgerslei," Old Bedford Road, Luton], 5 George Street West, Luton, Beds. [Luton 776.]
1925	2810	STEELE: MATTHEW, Union Street, Bo'ness, West Lothian.
1911	1732	STEER: WALTER, 126 Preston Drive, Brighton. [Brighton Preston 3926.]
1925	3052	STEPHENS: SETH, "Brownholme," Abbey Road, Blackpool.
1912	2101	STEPHENSON: SAMUEL JAMES, 2 Saville Place, Newcastle-upon-Tyne. [Newcastle Central 5389.]
1931	3478	STEVENS: BENJAMIN, F.S.I.; 31 Cornfield Road, Eastbourne. [Eastbourne 1454.]
1911	853	STEVENS: EDGAR, 112 Weldon Crescent, High Heaton, Newcastle-upon-Tyne.
1932	4136	STEVENS: FREDERICK JOHN, 322 Edward Road, Edgbaston, Birmingham.
1931	3651	STEVENS: HARTLEY JAMES (Maynard Froud & Stevens), 1 St. Stephens Chambers, Baldwin Street, Bristol. [Bristol 2492.]
1911	1603	STEVENSON: ERNEST, 5 African Banking Corporation Building, Main Street, Port Elizabeth, South Africa.
1931	4005	STEVENSON: JAMES CORDEN, 18 May Street, Belfast, N. Ireland.
1925	2548	STEWART: ALAN, 5 Hinton Road, Bournemouth. [Bournemouth 644.]
1925	2893	STEWART: GEORGE, Newhills, 160 Widmore Road, Bromley, Kent.
1932	4187	STEWART: HAROLD FREDERICK (Field & Stewart), 40 St. Andrews Avenue, Wembley, Middlesex. [Wembley 4217.]
1932	4106	STEWART: WILLIAM HINTON, M.C., F.S.I. (W. Hinton Stewart & Partner); Council Offices, New Milton, Hants. [New Milton 242.]
1911	1066	STIENLET: PASCAL JOSEPH (Pascal J. Stienlet & Son), 5 Saville Chambers, North Street, Newcastle-upon-Tyne. [Newcastle-upon-Tyne 27988.]
1931	3558	STILLMAN: Captain ARCHIBALD CHARLES HENRY, 15 Heathfield Avenue, Boxley, Maidstone.
1931	3652	STILLMAN: CYRIL WALLYN MARSHALL, "Culmer," Shaldon, near Teignmouth, S. Devon.
1910	322	STOCKDALE: JOHN CARRINGTON, 12 Hart Street, Bloomsbury Square, W.C.1. [Holborn 1450.]
1932	4067	STOCKS: JOHN ELLIS, Weeton, Huby, Leeds.
1912	1815	STOCKWELL: EDWARD, The Lower Mead, East Malling, Kent.
1911	1605	STOKES: ERNEST EDWARD, Marl Park Studio, Victoria Drive, Llandudno Junction, North Wales.
1911	1027	STONE: CHARLES SIDNEY, 31 Granville Gardens, Shepherd's Bush, W.12.
1932	4068	STONE: GEORGE SARBATT NOKE, Staple Inn Buildings, High Holborn, W.C.1. [Holborn 6080.]

Serial  
Elected. Number.

- 1925 2368 ||STORY: Lieut.-Colonel PHILIP FRANCIS, D.S.O., F.S.I.; c/o The Marquess of Northampton's London Estates Office, 19 Northampton Square, E.C.1. [Clerkenwell 4487.]
- 1925 3099 ||STOTT: CLEMENT HORNER, P.O. Box 7, Pietermaritzburg, South Africa.
- 1931 3869 STOTT: GEORGE EDWARD, York Chambers, Yorkshire Street, Oldham.
- 1910 392 STOTT: JAMES EDWARD, Bridge Street, Todmorden.
- 1925 2600 ||STOUT: JACOB STEPHENSON, 36 Lowther Street, Whitehaven. [Whitehaven 38.]
- 1925 2259 ||STOWELL: HUGH SPENCER, "Pirbright," Torland Road, Hartley, Plymouth.
- 1934 4411 STREATFIELD: ERNEST ALBERT, 16 English Street, Carlisle.
- 1925 2652 ||STREDDER: FREDERICK CHARLES, Engle-Nook, Willson Road, Englefield Green, Egham, Surrey.
- 1925 3089 ||STRINGER: ARCHIBALD JOSEPH, 53 McLean Avenue, Balmy Beach, Toronto, Canada.
- 1911 1608 STRONG: FRANCIS DAVID, Public Works Department, Central Government Offices, Vermeulen Street, Pretoria, South Africa.
- 1911 1609 STROUD: ALBERT WILLIAM, P.A.S.I.; H.M. Office of Works, 10 Woodland Road, Bristol.
- 1925 3114 ||STRUDWICK: FRANCIS JOHN, "Stradbourne," St. George's Road, Wallington, Surrey.
- 1925 2949 ||STUBBS: ROWLAND (George Bradbury & Sons), 14 Cook Street, Liverpool. [Liverpool Bank 3761.]
- 1911 430 STURGES: HERBERT JOHN, "Horkesley," 1 Burlington Lane, Chiswick, W.4.
- 1933 4233 SUGDEN: JOHN TOWNELEY, 72 Highlands Gardens, Ilford, Essex.
- 1932 4069 SUMNER: HAROLD GORDON, Albion House, 110 West Street, Great Marlow, Bucks.
- 1931 3559 SURRIDGE: HENRY RALPH (Gotch, Saunders & Surridge), Bank Chambers, Kettering. [Kettering 18.]
- 1925 2746 ||SURTEES: ERNEST CHARLES, Raby Estate Office, Middleton-in-Teesdale, Co. Durham. [Middleton-in-Teesdale 9.]
- 1931 3560 SUTCLIFFE: EDGAR, 5 Harehill Avenue, Todmorden, Lancs.
- 1930 3386 SUTTEL: ARNOLD, F.S.A.Scot.; 2 Victoria Avenue, Harrogate. [Harrogate 2903.]
- 1925 2936 ||SUVERNPATKI: VISHNU MAHADEO, Sandhurst Bridge, Bombay, No. 7, India.
- 1926 3235 ||SWALLOW-VERRAL: ERNEST BARNARD, 49B St. Paul's Street, Leeds.
- 1931 3781 SWAN: CHARLES ANDREW ROBINSON, Municipal Offices, Dale Street, Liverpool.
- 1925 3162 ||SWANN: WILLIAM [175 Gatley Road, Gatley, Cheshire], St. Peter's Chambers, Stockport, Cheshire. [Stockport 2325.]
- 1925 2678 ||SWANSTON: STUART MURRAY, 15 Hawkhurst Way, West Wickham, Kent.
- 1911 1614 SWINDELLS: ERNEST JAMES JENNINGS, L. & N.E. Railway (Southern Area), District Engineer's Office, Low Level Station, Nottingham.
- 1925 2777 ||SYKES: HERBERT THOMPSON, 11 Leinster Street, Dublin. [Dublin 61865.]
- 1911 857 SYKES: JOSEPH, Neville, via Blayney, N.S.W., Australia.



	Serial Elected. Number.	
1934	4359	TAGGART: WILLIAM DAVID REDMOND (W. D. R. & R. T. Taggart), Scottish Provident Buildings, Belfast. [Belfast 5322.]
1912	1763	TAIT: HENRY MAKINS, Town Office, King Williams Town, South Africa.
1925	2701	TANNER: FREDERICK ARTHUR, 27 Gilpin Avenue, East Sheen, S.W.14.
1931	3782	TANNER: STANLEY THOMAS, Works and Buildings Department, Air Ministry.
1925	2937	TARAPORVALA: KERSASP BHICCAJI, 7-10 Elphinstone Circle, Fort, Bombay, India.
1933	4241	TARRANT: SYDNEY ERNEST, M.C.; Oficina 104, 299 Bartolome Mitre, Buenos Aires, Argentine.
1932	4169	TATAM: THOMAS, 32 Caskgate Street, Gainsborough.
1911	860	TATHAM: TREVOR JOHN, 6 Manor Way, Lee-on-the-Solent, Hants.
1927	3270	TATTERSFIELD: FRANK ALEXANDER, "Sandicroft," 24 Kingfield Road, Brentham, Ealing, W.
1925	2602	TAYLOR: ARNOLD, 34 King Street South, Rochdale.
1931	4006	TAYLOR: AUBREY GEORGE, 10 Mount Avenue, Ealing, W.5. [Ealing 1274.]
1930	3387	TAYLOR: CHARLES DONALD (Pennington, Hustler & Taylor), "The Beeches," Mill Hill, Pontefract, Yorks.
1925	3100	TAYLOR: EDGAR RAYMOND, Newlands, Grange-over-Sands, Lancashire.
1912	2108	TAYLOR: EDWARD, 115 Perryn Road, Acton, W.3.
1925	3101	TAYLOR: (Mrs.) FLORENCE MARY, 20 Loftus Street, Sydney, Australia.
1912	1817	*TAYLOR: FRANCIS ROBERT, 12 Pleydell Avenue, Stamford Brook, W.6. [Riverside 2259.]
1925	2456	TAYLOR: FRANK PERCIVAL, Manor Cottage, 1 Manor Court Road, Hanwell, W.7.
1926	3255	TAYLOR: GEORGE AUSTEN, P.A.S.I.; 113 Irving Road, Bournemouth.
1912	2109	TAYLOR: HAROLD, Manor House Offices, Barnsley.
1926	3234	TAYLOR: JOHN, 1 Market Street, Bo'ness, Scotland.
1911	1618	TAYLOR: JOHN EDWARD, 5 East Grove, Chorlton-on-Medlock, Manchester.
1925	2733	TAYLOR: JOHN HENRY, 61-62 Chancery Lane, W.C.2. [Holborn 5674.]
1931	3653	TAYLOR: LAURENCE WALTON (J. Walton Taylor & Son), St. John Street, Newcastle-upon-Tyne. [T.A. Taylor, Architect, Newcastle-upon-Tyne.—Newcastle Central 1678.]
1911	861	TAYLOR: WILLIAM HENRY, F.S.I. (Taylor, Son & Mundy); 23 King Street, Nottingham. [Nottingham 40842.]
1931	3654	TERNAN: ALFRED WILLIAM MAUNSELL, B.A., B.A.I. (Dublin) [5 Calderwood Road, Drumcondra, Dublin]; Office of Public Works, Dublin.
1931	3870	THAKUR: KHANDERAO PANDURANG, 59 1st Carpenter Street, Khetwady Main Road, Bombay, India.
1925	2721	THOMAS: CHARLES STANLEY, "Brynamlwg," Cimla, Neath, Glam.
1925	2261	THOMAS: DAVID JOHN, York Chambers, High Street, Blackwood, Mon. [Blackwood P.O. 22.]

Serial Elected. Number.		
1931	3783	THOMAS : EDWARD ANGUS, "Rosedale," Nelson, near Cardiff, Glamorgan.
1931	3784	THOMAS : E. GLOVER, Frogmore Villa, Tenby.
1925	2457	THOMAS : GEORGE FREDERICK, Wessex, Brecon Road, Handsworth, Birmingham.
1912	2113	THOMAS : OWAIN TUDOR, County Architect, Pembrokeshire County Council, County Offices, Haverfordwest.
1934	4331	THOMAS : ROBIN AUDREY, 8 Havant Road, Cosham, Portsmouth. [Portsmouth 76075.]
1925	3053	THOMAS : THOMAS EDWARD, Central Chambers. Holyhead. Anglesey. [Holyhead 63.]
1933	4257	THOMAS-MEDHURST : CHARLES EVANS, Calle Suipacha 690, Cordoba 838-8° piso, Dept. No. 1, Buenos Aires, Argentine.
1912	2214	THOMERSON : ALBERT, F.S.I. (Higgins & Thomerson), 9 Finsbury Square, E.C.2 [National 5323], and "Little Oaks," Manor Road, Chigwell, Essex. [Chigwell 392.]
1925	2262	THOMPSON : BRUCE DERMOTT, 73 Bridge Street, Worksop, Notts. [Worksop 208.]
1929	3301	THOMPSON : FREDERICK NOEL EWART (Penty & Thompson, Yorkshire Penny Bank Chambers, 32 Coney Street, York.—York 3235), 20 Seamer Road, Scarborough.
1925	2842	THOMPSON : Major JOHN CYRIL, T.D.; The Friary, King's Bromley, Burton-on-Trent.
1912	2116	THOMSON : ALEXANDER HOUSTON (James Thomson & Sons), 7 Victoria Place, Airdrie, Scotland. [Airdrie 6.]
1912	2118	THOMSON : JAMES, Clydesdale Bank Buildings, Bo'ness, Scotland.
1932	4151	THORNE : GORDON LEWIS (Weston, Burnett & Thorne), 24 Portland Street, Southampton. [Southampton 5242.]
1925	2603	THORNTON : TOM WALTER MATCHAM, P.O. Box 3, Matamata, New Zealand.
1925	2881	THORP : OSBORNE MOORHOUSE, 16 Berridge Road, Sherwood Rise, Nottingham. [Nottingham 6002.]
1931	3916	THORPE : ALBERT NEWTON, "Lavenham," 66 Severus Avenue. Acomb, York.
1912	1819	THORPE : JOHN EGERTON, 65 St. Giles, Oxford.
1925	2372	THORPE : WILFRID (Thorpe & Collier), 66 Deansgate, Manchester 3, and 50 Manchester Road, Denton, Manchester. [Manchester Blackfriars 5928.]
1925	2929	TIGHE : MICHAEL J., St. Annes, Galway, Ireland.
1931	3480	TILLEY : HERBERT GEORGE, P.A.S.I.; "Rocklyn," 50 Campbell Avenue, Ilford, Essex.
1931	3655	TILLEY : PERCY FREDERICK, 28 Elmwood Drive, Breadsall, Derby.
1925	3166	TILSON : HERBERT THOMAS, St. Nicholas Street, King's Lynn.
1925	2626	TILTMAN : STAVERS HESSELL, 42 Middle Street, Brighton. [Brighton 4717.]
1931	3481	TIMBRELL : EDMUND GENTRY, B.Sc.Lond., A.M.INST.C.E.; Council Offices, High Street, Poplar, E.14. [East 5474.]
1911	1631	TIMBS : RICHARD PERCY, 20 Charnwood Street, Derby.
1925	3112	TIMLIN : WILLIAM MITCHESON, P.O. Box 195, Kimberley, South Africa.
1932	4152	TIMMINS : SAMUEL DENNIS WALLEY.



Serial  
Elected. Number.

- 1912 2119 †TINSLEY : THOMAS PERCIVAL, District Surveyor for Greenwich [94 Well Hall Road, Eltham, S.E.9], Borough Hall, Royal Hill, Greenwich, S.E.10. [Greenwich 0155.]
- 1932 4107 TIPPETTS : ALFRED WILLIAM, "Greenside," Draycott Avenue, Kenton, Middlesex.
- 1912 2120 TOBIAS : MAURICE, P.A.S.I.; 10 Hanover Square, W.1. [May-fair 6889.]
- 1911 434 TODD : JOHN ERNEST, Civil Engineer-in-Chief's Department, H.M. Dockyard, Ireland Island, Bermuda.
- 1925 2986 †TOLHURST : JOHN BASIL LOWDER, 47 Manor Road, Beckenham.
- 1934 4360 TOLLEY : GEORGE, District Surveyor for Paddington and Kensington North, 118-120 Westbourne Grove, W.11. [Bayswater 1178.]
- 1931 3785 TOMALIN : FREDERICK WILLIAM, 19 Gloucester Road, Hampton, Middlesex.
- 1912 2121 TOMKINS : SAMUEL EDWARD, 43 Church Crescent, Muswell Hill, N.10.
- 1925 2960 †TOMLINE : FREDERICK JOSEPH, "Dawn," Westville Road, Bexhill-on-Sea, Sussex.
- 1925 2264 †TOMLINS : HERBERT, Granville Chambers, Bournemouth.
- 1932 4028 TOMLINSON : JACK DENNIS, 145 Cranbrook Avenue, Cottingham Road, Hull, Yorks.
- 1925 2371 †TOMLINSON : JOHN WILLIAM, ASSOC.M.INST.C.E.; 1 Cheapside, Luton. [Luton 818.]
- 1911 1634 TONAR : LEWIS FRANCIS JOHN SCOTT, Rougemont Cottage, Old Tiverton Road, Exeter.
- 1925 2679 †TONGE : JEFFREY ALDAM, Cordwell, Holmesfield, Sheffield.
- 1911 1635 TONKIN : WILFRID WISEMAN, P.O. Box 590, Bloemfontein, O.F.S., South Africa.
- 1925 2458 †TOOMER : ALBERT JOHN, County Architect, Somerset County Council, Convent Garden, Park Street, Taunton, Somerset. [Taunton 835.]
- 1930 3403 TOUT : SIDNEY CHARLES, 15 Queen's Mansions, Watford Way, Hendon Central, N.W.4. [Hendon 2157.]
- 1925 2373 †TOWNEND : ALFRED MARCELL, "Charnwood," 1 Clarendon Place, Leamington Spa.
- 1911 1734 TOWNLEY : HERBERT, Arnside, Park Road, Higher Crumpsall, Manchester.
- 1911 930 TRAVIS : ARTHUR, Moorfield, Milnrow, near Rochdale.
- 1925 2374 †TRAYLOR : WILLIAM MORGAN [Assistant Architect, Miners Welfare Committee, Romney House, Marsham Street, Westminster, S.W.1.—Victoria 9310], "Almaur," Manor Lane, Sunbury-on-Thames, Middlesex.
- 1931 3953 TREACHER : GEORGE HENRY, 74 Chapel Road, Worthing. [Worthing 3058.]
- 1931 3561 TREGONING : EDWIN BICKFORD, Civil Engineer-in-Chiefs' Department, Admiralty, Portsmouth.
- 1934 4377 TRESIZE : JOHN, Trevellas Cottage, South Street, Whitstable, Kent.
- 1925 2627 †TRINICK : PERCIVAL JOHN, 20 Winchester Avenue, N.W.6.
- 1925 3181 †TROTMAN : GEORGE, 75 Bushey Hill Road, Camberwell, S.E.5.
- 1925 3029 †TROWER : THOMAS FRANCIS (Webster & Trower), 1A & 2A Station Street, Spalding, Lincs. [Spalding 4.]

Serial Elected. Number.		
1932	4029	TUDOR : FREDERIC EDWARD, Brewers Hall, Addle Street, E.C.2. [National 7578.]
1912	2125	TUFNAIL : HARRY PHILIP, 48 High Street, Bognor.
1930	3391	TULLEY : ERNEST FRANK, "Haslemere," Argyle Road, North Harrow, Middlesex.
1931	3786	TURNBULL : FREDERICK WILLIAM, White House, Carlton, Stockton-on-Tees.
1911	435	TURNER : ALFRED EVELYN, Maitland Road, Sherwood, Nottingham.
1932	4070	TURNER : DAVID EDGAR, Hollymoor, Northfield, Birmingham.
1911	1638	TURNER : ERNEST WILLIAM, 12 Pebble Mill Road, Edgbaston, Birmingham.
1925	2265	TURNER : GEORGE FREDERIC, 7 Broad Street, Bloomsbury, W.C.2.
1931	3871	TURNER : PERCY ROBINSON (Arthur Turner & Son), 11 Clegg Street, Oldham. [Oldham Main 1011.]
1932	4188	TURNER : SYDNEY ROBERT (Farrow & Turner), Amberley House, Norfolk Street, Strand, W.C.2. [Temple Bar 9314.]
1932	4122	TUTTE : ALFRED ERNEST VICTOR (Bone, Sharp & Tutte), 10 King's Terrace, Southsea, Hants. [Portsmouth 4131.]
1933	4258	TUXFORD : GEORGE (Harry Gill & Son), 11 Park Row, Nottingham. [Nottingham 41319.]
1932	4071	TWISS : WILFRED, 1 Hall Avenue, Hough Green, Widnes, Lancs.
1932	4189	TYDEMAN : ARTHUR EDGAR, F.S.I. ; 43A Gauden Road, Clapham, S.W.4.
1933	4320	TYNDALL : DONALD ALFRED, "Laurel Lodge," Monkstown, Co. Dublin, Ireland.
1925	2376	UNDERHILL : ARTHUR FRANCIS, Housing Director, Council House, Coventry.
1911	1643	UNSWORTH : WILLIAM, 19 Moss Lane, Aintree, Liverpool.
1932	4211	UPTON : PERCY WILLIAM, 82 Sutton Road, Erdington, Birmingham.
1911	595	UREN : FREDERICK CANDY, M.INST.C.E.I. ; Town Hall, Henley-on-Thames. [Henley 219.]
1931	3954	URQUHART : REGINALD BUCHANAN, 12 Tunbridge Avenue, Southend-on-Sea, Essex.
1925	2604	VALENTIN : GERALD SEYMOUR, 136 Kingsbury Road, Erdington, Birmingham.
1910	70	VAN BAARS : FRANCIS, "Trulls Hatch," Daines Way, Thorpe Bay, Essex. [Thorpe Bay 8186.]
1931	3955	VAN LANGENBERG : THOMAS CYRIL (T. C. van Langenberg & Son), <i>Chairman of the Kuala Lumpur Branch of the Institute of Architects of Malaya</i> , P.O. Box 64, Kuala Lumpur, Federated Malay States. [Kuala Lumpur 3803.]
1932	4153	VAN LANGENBERG : VICTOR STANLEY (T. C. van Langenberg & Son), P.O. Box 64, Kuala Lumpur, Federated Malay States. [Kuala Lumpur 3803.]
1928	3288	VANSTONE : LIONEL FREDERICK (Vanstone & Taylor), 118-119 Tavistock Road, Plymouth [Plymouth 1000], "Lauriphyl," Lockington Avenue, Hartley, Plymouth [Crownhill 444], and York Buildings, Newquay, Cornwall. [Newquay 125.]
1931	3787	VARNEY : FRANK ARTHUR, Municipal Offices, Watford, Herts.



- |                            | Serial<br>Elected. Number. |  |
|----------------------------|----------------------------|--|
| 1931                       | 3788                       | VASS : REGINALD CHARLES, 6 Holland Road, Kuala Lumpur, F.M.S. [Kuala Lumpur (Office) 3600, (Residence) 2644.]  |
| 1925                       | 2735                       | VEALE : LOUIS CHARLES, F.S.I. ; 257-259 Oxford Street, W.1. [Grosvenor 1178.]  |
| 1925                       | 2606                       | VENABLES : WILLIAM JAMES (Longden & Venables), 60 St. Edward Street, Leek, Staffs. [Leek 163.]   |
| 1911                       | 1644                       | VENNING : HERBERT REED, Midland Bank Chambers, Liskeard, Cornwall. [Liskeard 94.]  |
| 1911                       | 1645                       | VERLYCK : GEORGES LOUIS MARIE, The Pines, Beacontree Heath, Romford, Essex.  |
| 1925                       | 2266                       | VERNON : KARL, Trellis House, Park Road, Chiswick, W.4.  |
| 1925                       | 2377                       | VERNON : RICHARD JAMES, 12 Acre Lane, Cheadle Hulme, Cheshire.   |
| 1931                       | 3656                       | VICKERY : RAYMOND MILTON, P.A.S.I. ; The Estate Office, Bournville, Birmingham.  |
| 1934                       | 4361                       | VIDEAN : JOHN ALLEN, 4 Great Russell Street, W.C.1. [Museum 7147.]   |
| 1925                       | 2502                       | WADDICAR : ARNOLD, 21 Acresfield, Bolton.  |
| 1931                       | 3847                       | WADDINGTON : FRANK, Holly Bank, Hoghton, near Preston.   |
| 1912                       | 2129                       | WADE : WALTER, Bank Chambers, The Square, St. Annes-on-Sea.  |
| 1925                       | 2938                       | WADKE : BHOLANATH PURSHOTTAMJEE, "Twashtashram," 9 Bhandari Street, Bombay, No. 4, India.  |
| 1925                       | 2550                       | WADMAN : WILLIAM JOHN, 71 Jerningham Road, New Cross Gate, S.E.14. [New Cross 3477.]   |
| 1931                       | 3482                       | WAGER : FRANK, 83 Colmore Row, Birmingham. [Birmingham Central 2068.]  |
| 1925                       | 2681                       | WAGSTAFF : WILLIAM HENRY, jun. (W. H. Wagstaff & Sons) ["Brookfield," Newbold Road, Chesterfield], "The Terrace," 73 Salter Gate, Chesterfield. [Chesterfield 2097.] |
| 1911                       | 662                        | WAIN : THOMAS BERTRAM (Goddard & Wain), Station Chambers, High Street, Coalville, Leicester. [Coalville 88.]   |
| 1912<br>to<br>1923<br>1933 | 1821                       | WAITE : RICHARD ARTHUR, "Loretto," Highsted Road, Sittingbourne, Kent.   |
| 1910                       | 325                        | WAKEFORD : BERTIE HARRY (H. Wakeford & Sons), 184 Clapham Road, S.W.9. [Reliance 3211.]  |
| 1925                       | 3030                       | WAKEFORD : FREDERICK CHARLES, 55 Pickhurst Rise, West Wickham, Kent.   |
| 1931                       | 3657                       | WAKELY : WILLIAM JOHN, Pearl Buildings, Portsmouth, [Portsmouth 6760.]   |
| 1910<br>to<br>1919<br>1930 | 398                        | WALDER : HORACE HAMPTON J., R.A.F. Headquarters (W. & B.), Abingdon, Berks.  |
| 1911                       | 931                        | *WALDRAM : PERCY JOHN, F.S.I. (Jno. Waldram & Son) ; 9 Gray's Inn Square, W.C.1. [Chancery 8330.]  |
| 1912                       | 1822                       | WALKER : ISRAEL, 28 Wathen Road, Dorking, Surrey. [Dorking 224.]   |
| 1932                       | 4212                       | WALKER : REGINALD VICTOR, 4 Glenluce Road, Blackheath, S.E.3.  |

Serial  
Elected. Number.

- 1925 2882 ||WALKER: ROBERT, B.E., A.M.INST.C.E.; 17 South Mall, Cork. [Cork 516.]
- 1925 2268 ||WALKER: SMART, Chestnut House, Cockfield, Co. Durham.
- 1925 3031 ||WALKER: WALTER PERRY, 2 Southfield Road, Duston, Northampton.
- 1911 932 WALL: W. BAPTIST, "Wallangar," Derby Street, Watson's Bay, Sydney, New South Wales.
- 1934 4362 WALLACE: JAMES, "Kingswear," 2 Chargot Road, Cardiff.
- 1925 2552 ||WALLACE: JAMES HENRY, 1 Montague Place, Bedford Square, W.C.1.
- 1911 664 WALLER: FREDERICK RUNTON, Kingston House, 62 Paragon Street, Hull. [Hull 35223.]
- 1931 3848 WALLIS: CHARLES HENRY, P.A.S.I.; "Seaton," 12 St. Matthews Road, Worthing, Sussex.
- 1927 3266 ||WALLIS: EDWARD WILLIAM, 395 Norwood Road, S.E.27. [Streatham 7062.]
- 1912 1767 WALLIS: ERNEST JOHN, 66 Copers Cope Road, Beckenham, Kent.
- 1931 3658 WALSH: JAMES JOSEPH, 55 Lower Mount Street, Dublin.
- 1931 3872 WALSHE: ARTHUR CHARLES, District Office of Works, Waterford, Ireland.
- 1931 3918 WALTERS: EDWARD JOHN (Fredk. A. Walters & Son), 28 Great Ormond Street, Queen Square, W.C.1. [Holborn 0450.]
- 1925 3032 ||WALTERS: JAMES HENRY, Moody Chambers, Moody Street, Congleton, Cheshire. [Congleton 19.]
- 1925 2553 ||WALTON: LEONARD WEBB, 35 Julian Road, West Bridgford, Nottingham.
- 1925 2980 ||WANDS: WILLIAM, 9 Bramston Road, Harlesden, N.W.10.
- 1925 2951 ||WAPLE: FRANK HAROLD (Leest & Waple), 64 Chapel Street, Devonport, Devon. [Devonport 83.]
- 1925 2378 ||WAPSHOTT: FRANCIS ELLISS, F.S.I.; King Street Chambers, Maidenhead. [Maidenhead 1025.]
- 1911 865 WARBURTON: JOSEPH, *President of the Saskatchewan Association of Architects*, 1908 Garnet Street, Regina, Sask., Canada.
- 1912 2134 WARD: CHRISTOPHER JAMES, F.S.I.; 3 Dorchester Avenue, Pen-y-lan, Cardiff. [Cardiff 7233.]
- 1925 2379 ||WARD: FRANCIS BURDETT (Ward & Woolnough), 8 South Brink, Wisbech, Cambs. [Wisbech 132.]
- 1931 4008 WARD: FREDERICK DONALD, "The Cottage," High Road, Felixstowe, Suffolk. [Felixstowe 474.]
- 1931 3659 WARD: FREDERICK JOHN, 1 Verulam Buildings, Gray's Inn, W.C.1. [Chancery 7525.]
- 1932 4073 WARD: HENRY DORRINGTON, 8 Bank Buildings, Hastings, Sussex. [Hastings 1009.]
- 932 4213 WARD: JAMES, c/o P.O. Box 79, Nairobi, Kenya Colony, East Africa.
- 1911 596 WARDE: WILLIAM JOB, 54 Julian Avenue, Acton, W.
- 1932 4190 WARDER: RICHARD OLIVER (Warder & Hands), Pitmaston, Moseley, Birmingham, 13. [Birmingham South 3321-Ext. 11.]
- 1933 4234 WARE: EDGAR FELIX (Charles E. Ware & Son), 18 Bedford Circus, Exeter. [Exeter 2148.]
- 1911 597 WARE: GEORGE, The Cottage, Pilling Lane, Lydiat, Liverpool.



Serial Elected. Number.		
1931	3789	WARNER : GEORGE (Warner & Dean), Mansfield Road, Sutton-in-Ashfield, Notts. [Sutton-in-Ashfield 58.]
1933	4321	WARREN : ALGERNON PETER, B.A.Oxon. ; 20 Bedford Square, W.C. [Museum 1189.]
1925	3067	[[WARWICK : Captain FRANK, 44 Kingswood Avenue, N.W.6.
1912	2135	WASS : FREDERICK JULIAN [ <i>Inst. Medallist (Drawings)</i> 1897], Imperial Chambers, 3 Cursitor Street, Chancery Lane, E.C.
1933	4226	WATERHOUSE : BENJAMIN, Stand Lodge, Bramhall, Cheshire. [Bramhall 634.]
1925	3033	[[WATERHOUSE : CECIL (Hindle & Waterhouse), 8 Cedar Square, Blackpool. [Blackpool 159.]
1910	62	WATERWORTH : JOHN HALSTED, 140 College Road, Bromley, Kent. [Ravensbourne 2420.]
to		
1930		
1931		
1930	3393	WATKINS : ARCHIBALD HORACE, Rowallan, 2 Crescent Gardens, Wimbledon Park, S.W.19.
1925	3090	[[WATKINS : HERBERT RICHARD WASHINGTON, 36 Waldemar Avenue, Ealing, W.13.
1931	3790	WATKINS : JOHN FRANCIS (Collcutt & Hamp, 126 Wigmore Street, Portman Square, W.1.—Welbeck 9181) Old Barn Cottage, Lane End, High Wycombe, Bucks.
1912	2137	WATNEY : DENDY, 4A Frederick's Place, Old Jewry, E.C.
1930	3394	WATSON : CHARLES HERBERT, F.S.I. (Burgess, Holden & Watson); Lloyds Bank Chambers, Beaconsfield, Bucks. [Beaconsfield 146], and at 12 Gray's Inn Square, W.C.1. [Chancery 8232.]
1933	4323	[[WATSON : CYRIL FREDERICK, "Downside," Oaks Way, Carshalton, Surrey.
1933	4282	WATSON : JAMES, "Oakbank," 15 Suffolk Street, Helensburgh, Dumbartonshire.
1926	3259	[[WATSON : WILLIAM POSKITT (Watson & Ritson), "Monument House," Alfred Gelder Street, Hull. [Hull 35201.]
1931	3483	WATSON-HART : FRANCIS JAMES (Val Myer & Watson-Hart), Abbey House, Victoria Street, S.W.1. [Victoria 9368.]
1911	1664	WAUMSLEY : THOMAS HERBERT (Bromley, Cartwright & Waumsley), Jessops Lane, Gedling, near Nottingham.
1910	229	WEALD : GEORGE, "Brambledene," Buckles Way, Banstead Surrey.
1934	4397	WEATHERLEY : JAMES ARMSTRONG, 9 Matlock Gardens, Westerhope, Newcastle-on-Tyne, 7.
1911	1665	WEAVER : THOMAS, Greensborough P.O., Victoria, Australia.
1925	2269	[[WEBB : ARTHUR FREDERICK, "Trelawney," Blackwood, Mon.
1925	2682	[[WEBB : GEORGE FREDERICK (Webb & Gray) [82 High Street, Stourbridge], 200 High Street, Dudlev. [Dudley 2062.]
1933	4227	WEBB : HENRY FREDERICK (Henry F. Webb & Ash), 18 Baker Street, Portman Square, W.1. [Welbeck 3028.]
1933	4272	WEBB : JOHN LESLIE, "Beaulieu," London Road, Southborough, Kent.
1911	665	WEBB : LEONARD CHARLES, 159 Ham Park Road, Forest Gate, E.
1934	4363	WEBB : OSBORNE V., 73 Cowbridge Road, Cardiff. [Cardiff 4994.]
1930	3395	WEBBER : FRANK, 2 Sloane Gardens, S.W.
1931	3484	WEBSTER : FRANK MARTIN, c/o P.O. Box 33, Colombo, Ceylon.

Serial Elected. Number.		
1931	3849	WEBSTER: HARRY, St. Marie's Chambers, Norfolk Row, Fargate, Sheffield. [Sheffield 21404.]
1911	1666	WEBSTER: JOHN DOUGLAS, Cairn's Chambers, St. James's Street, Sheffield.
1911	1667	WEDDELL: JAMES WILKIE (Weddell & Inglis), 216 Bath Street, Glasgow, C.2. [Glasgow Douglas 3577.]
1911	1075	WEIR: WILLIAM, The Beeches, Stotfold Road, Letchworth, Herts.
1931	3485	WELBURN: HARRY, 59 Gill Bent Road, Cheadle Hulme, Cheshire.
1932	4191	WELBY: ARTHUR ROBERT, 6 Pump Court, Temple, E.C.4.
1912	2143	WELCH: HENRY JOHN, "Ashmeade," The Glade, Fetcham, Surrey.
1933	4242	WELCH: WALTER EDWARD, 45 Meadway, Tolworth, Surrey.
1912	2144	WEMYSS: ROBERT, Dunvegan, 35 Campbell Street, Helensburgh. [Helensburgh 165.]
1933	4259	WESTCOTT: Lieut.-Col. GEORGE, O.B.E., J.P.; Moseley Lodge, Cheadle, Cheshire. [Gatley 2836.]
1912	2145	WESTON: SIDNEY ISIDORE, 210 Brownhill Road, Catford, S.E.
1931	3562	WETHERELL: JOHN ROBERTSON (Wetherell, Dent & Pickergill), <i>Chairman of the Tees-side Branch of the Northern Architectural Association</i> , High Row Chambers, Richmond, Yorks. [Richmond 85], Lloyds Bank Chambers, Barnard Castle, Co. Durham [Barnard Castle 55], and Midland Bank Chambers, Hexham, Northumberland. [Hexham 325.]
1925	2381	WHEAT: ALFRED (Wheat & Luker), 19 Basinghall Street, E.C.2. [Metropolitan 1651.]
1933	4260	WHEATLEY: ARTHUR HENRY, Hastings House, 10 Norfolk Street, Strand, W.C.2. [Temple Bar 3609.]
1925	2554	WHEATLEY: WILLIAM BAILEY (Wheatley & Houldsworth), Savile House, Savile Street, Hull. [Hull Central 31643 and 31644.]
1931	3486	WHEELER: ADRIAN CHARLES STEWART (Wheeler & Wheatley), 59 Windsor Road, Forest Gate, E.7. [Maryland 2554.]
1931	3563	WHETTAM: JOHN CHARLES PARKER, Civil Engineer-in-Chief's Department, H.M. Dockyard, Portsmouth.
1925	2894	WHITE: ELLIS FOULKES, Woodland Chambers, Woodland Road West, Colwyn Bay. [Colwyn Bay 436.]
1910	169	WHITE: FRANK RICE, Craylands, Medstead, near Alton, Hants.
1925	2555	WHITE: HERBERT JOHN (Burnett & Sons), 20 Portland Terrace, Southampton. [Southampton 3087.]
1911	666	WHITE: JOHN (Osborn & White), Berkeley House, 202 Broad Street, Birmingham, 15. [Birmingham Midland 4063.]
1925	2913	WHITE: OSWALD, 19 John William Street, Huddersfield. [Huddersfield 1495.]
1932	4170	WHITE: PERCY HENRY, P.A.S.I.; "Northrepps," Hutton Mount, Essex.
1930	3397	WHITE: RICHARD WAKEHAM, 30 Hartington Road, Grove Park, Chiswick, W.4.
1930	3396	WHITE: WELLINGTON, M.A.Cantab.; Raygarth, Denewood Road, Highgate, N.6.
1910	230	WHITE: WILLIAM DYMOKE, Paradise Chambers, King's Lynn.
1932	4214	WHITE: WILLIAM RICHARDSON, 18 Albert Street, Mansfield, Notts. [Mansfield 253.]



		Serial Elected. Number.	
1926	3241		WHITEHOUSE: SIDNEY LUNN, 3 New Street, Birmingham. [Birmingham Central 7154.]
1931	3793		WHITEING: RICHARD HENRY (Whiteing & Reynolds) [St. Mary's Close, Beverley], 3 Ladygate, Beverley, E. Yorks. [Beverley 133.]
1925	3152		WHITEMAN: HAROLD, 4 Queen Victoria Road, Coventry. [Coventry 5248.]
1925	3034		WHITLEY: RICHARD GEORGE, County Architect, County Buildings, Mold, North Wales. [Mold 106.]
1912	2147		WHITMORE: SIDNEY WALLACE, Colonial Orphan Chamber Buildings, Church Square, Cape Town, South Africa.
1931	3564		WHITNEY: EUSTACE SCOTT, P.A.S.I.; Architect's Department, London County Council, County Hall, S.E.1.
1911	1673		WHITTAKER: FRANK ERNEST, 20 Perrymead, Prestwich, near Manchester.
1931	3920		WHITWELL: WILLIAM ARTHUR (C. Whitwell & Son), 3 Newhall Street, Birmingham, 3. [Birmingham Central 2401.]
1925	2832		WHITWELL: Captain EDWARD, 340 West 57th Street, New York City, U.S.A.
1926	3260		WHITWHAM: HAROLD HEATON, 6 Trinity Place, Bingley, Yorks.
1931	3921		WHITWORTH: ALBERT VICTOR, 9 Charlesworth Avenue, Bolton, Lancs.
1911	869		WHYTE: JAMES BALDERSTON (Whyte & Galloway), 121 Bath Street, Glasgow [Glasgow Douglas 3243], and Craigallion, Skelmorlie, Ayrshire.
1912	2148		WHYTE: ROBERT, c/o Messrs. John Brown & Company, Ltd., Shipbuilders, Clydebank, Scotland.
1926	3252		WIBLIN: FREDERICK AVENT, 92 Old Town Street, Plymouth.
1934	4333		WIDDOWS: BERNARD (Naylor, Sale & Widdows), St. Mary's Chambers, Derby. [Derby 2366-7.]
1911	948		WIGLEY: ERNEST HOMER, Holbach, Sutton-St.-Nicholas, Hereford. [Rodenham 13.]
1925	2607		WILDE: JOHN PETER, 22 Blake Street, York. [York 3949.]
1931	4009		WILDIN: EDWIN GEORGE, Brewery, Hythe, Kent.
1931	3873		WILDING: FRED MOXON (R. B. Mather, Sons & Wilding), [38 Lincoln Road, Blackpool], 34 Birley Street, Blackpool. [Blackpool 115.]
1932	4137		WILES: GILBERT DOUGLAS, County Architect, Denbighshire County Council, Acton Hall, Wrexham, N. Wales. [Wrexham 129.]
1911	406		WILES: JOSEPH GILBERT, 29 Grosvenor Road, Richmond, Surrey.
1925	3035		WILKERSON: HARRY CHARLES, 10 Duke Street, Adelphi, W.C.2. [Temple Bar 7585.]
1931	3565		WILKINS: CHRISTOPHER WILLIAM, "Inglewood," Wade Court Road, Havant, Hants.
1925	2981		WILKINS: EDMUND OAKLEY, 19 Crossfield Road, Hampstead, N.W.
1925	2683		WILKINSON: HAROLD ASCENSUS, 68 Bury Road, Noel Park, Wood Green, N.22.
1925	3058		WILKINSON: JAMES RICHARD, 13 Regent Street, Barnsley. [Barnsley 191.]
1931	3794		WILKINSON: RICHARD ERNEST BERNARD, "The Poplars," Frizinghall, Bradford.
1925	2383		WILKINSON: WILLIAM HENRY, "Ivy Bank," Swires Road, Halifax.

Serial  
Elected, Number.

- 1928 3290 ||WILKS : ERNEST GEORGE, Darland, Lower Road, Chalfont St. Peter, Gerrards Cross, Bucks.
- 1933 4248 ||WILCOCKS : REGINALD WALLACE, "Dar-es-Salaam," 17 The Roystons, Surbiton, Surrey.
- 1931 3850 ||WILLETT : CECIL HAROLD ALVA, 41 Lawrence Road, Tilehurst, Reading, Berks.
- 1931 3795 ||WILLETT : SYDNEY, 95 Great Stone Road, Chorlton-cum-Hardy, Manchester.
- 1931 4010 ||WILLIAMS : DAVID CYRIL, "Llansawel," 15 Georgian Court, Wembley, Middlesex.
- 1925 3169 ||WILLIAMS : FREDERICK ERNEST, "Silvermere," 67 Burges Road, Thorpe Bay, Essex. [Thorpe Bay 8184.]
- 1912 2153 ||WILLIAMS : HAROLD PERCY (Clement Williams & Sons), Permanent Chambers, Commercial Street, Halifax. [Halifax 2458.]
- 1925 2785 ||WILLIAMS : JOHN CLIFFORD, 39 Granville Road, Stroud Green, N.4.
- 1925 2271 ||WILLIAMS : JOHN MORRIS [30 Dunraven Place, Bridgend, Glam.]; "Gabarri," Newton, Porthcawl, Glam.
- 1926 3244 ||WILLIAMS : JOHN TEIFION JAMES, Bryngogarth, Cardigan, also at Lyndhurst, Killay, Swansea.
- 1925 3041 ||WILLIAMS : LEONARD LANGDON, M.T.P.I.; Singapore Improvement Trust, Municipal Offices, Singapore, Straits Settlements.
- 1925 3036 ||WILLIAMS : PETER JONES, M.T.P.I.; Town Planning Department, Ministry of Health, Whitehall, S.W.1.
- 1932 4074 ||WILLIAMS : RICHARD BERWYN, 17 Orchard Street, Neath, Glamorganshire. [Neath 77.]
- 1925 2895 ||WILLIAMS : STACY BOWEN, Hawthorn Bank, Newton-le-Willows, Lancs.
- 1911 602 ||WILLIAMS : THOMAS ALFRED, 15 Cheyney Road, Chester.
- 1925 2961 ||WILLIAMS : WILLIAM GRIFFITH (Harold Hughes & Williams), Diocesan Offices, Bangor, N. Wales. [Bangor 130.]
- 1925 2925 ||WILLIAMS : WILLIAM HENRY, Town Hall, Mountain Ash, Glam. [Mountain Ash 31.]
- 1911 437 ||WILLIAMSON : ARTHUR, 22 Camborne Avenue, West Ealing, W.
- 1925 2557 ||WILLIAMSON : HENRY BURCOMBE, F.S.I.; 8 Windermere Road, Muswell Hill, N.10.
- 1931 3796 ||WILLIAMSON : JAMES STANLEY, 515 Chorley Old Road, Bolton, Lancs.
- 1912 1826 ||WILLIAMSON : LESLIE ELLIOTT, 2 Trapps Hill, Loughton, Essex. [Loughton 594.]
- 1912 2156 ||WILLS : WILLIAM FRANCIS, Alghitha Road, Skegness.
- 1911 604 ||WILSDON : WILLIAM JOHN, 27 Acfold Road, S.W.6.
- 1926 3221 ||WILSON : ALEXANDER, 45 Burton Street, Nottingham. [Nottingham 40446.]
- 1912 2158 ||WILSON : ANDREW VICTOR, 11 Merry Street, Motherwell.
- 1934 4385 ||WILSON : GEORGE FELIX, 57 Park Lane, Wembley, Middlesex.
- 1925 2273 ||WILSON : SYDNEY (Hetherington & Wilson), County Chambers, 52 Westgate Road, Newcastle-upon-Tyne. [Newcastle-on-Tyne 22054.]
- 1926 3250 ||WILTON : CHARLES FREDERICK JOHN, Midland Bank Chambers, Pontypool, Mon. [Pontypool 207]; and 36 Mecklenburgh Square, W.C.1. [Terminus 3793.]



	Serial Elected. Number.	
1912	1827	WINDER: FRANCIS ARNOLD, F.S.I. (Edmund Winder & Co.), St. Peter's Close, Hartshead, Sheffield, 1. [Sheffield 20487.]
1925	2655	WINN: LEONARD [10 Clinton Road, Redruth], 27 Boscawen Street, Truro.
1931	3874	WINNING: ALEXANDER BARR (Hobbs, Forbes & Partners), W.A. Trustee Building, 135 St. George's Terrace, Perth, Western Australia.
1910	404	WINSTANLEY: ALBERT, 53 Orchard Road, St. Annes-on-Sea, Lancs.
1932	4030	WINSTON: GRAHAM HERBERT WILLIAM, "Cotswold," Uplands Road, Rumney, near Cardiff.
1932	4215	WINTER: GEORGE WILLIAM, Imperial War Graves Commission, Arras, Pas de Calais, France.
1925	3123	WINTERBURN: ARCHIBALD HERBERT, 108 Friern Park, North Finchley, N.12. [Hillside 3296.]
1931	4011	WISE: DONALD GEORGE, 9 Park View, New Malden, Surrey.
1932	4123	WITTET: WILLIAM (J. & W. Wittet, 81 High Street, Elgin.—Elgin 73), "Bhein Lhora," St. Catherine's Place, Elgin, Scotland.
1931	3799	WOMERSLEY: ALFRED, 86 London Road, St. Leonards-on-Sea, Sussex.
1910	139	WONNACOTT: HOWARD JOHN, 40 Elsie Road, East Dulwich, S.E.
1910	234	WOOD: ARTHUR STEWART, "Finzean," Spencer Road, Strawberry Hill, Middlesex.
1933	4283	WOOD: NEVILLE BLACKWELL (Ogden & Wood, 34 Irongate, Derby.—Derby 134), Gisborne Crescent, Allestree, Derby. [Derby 2940.]
1911	1687	WOODSON: WILLIAM, 350 Liverpool Road, Birkdale, Southport. [Ainsdale 221.]
1911	471	WOODHOUSE: ALBERT EDWARD, "Fairmile," Crofton Road, Orpington, Kent.
1934	4364	WOODIN: WALTER EDGAR [6 Adam Street, Adelphi, W.C.2.—Gerrard 810], "Brynteg," Lindenthorpe Road, Broadstairs, Kent. [Broadstairs 389.]
1931	3797	WOODLAND: WILLIAM ALBERT, "Sunnyside," 43 Priest Hill, Caversham, Reading.
1910	170	WOODS: WALTER HARRY, Cairfield Avenue, Long Eaton, near Nottingham.
1911	875	WOODWARD: GEORGE GILBERT, 3 King's Bench Walk (N.), Temple, E.C.4.
1925	2274	WOOLLEY: WILLIAM EDWARD, Membre Correspondant de la Société Centrale d'Architecture de Belgique, etc., 118 Queen's Road, Walthamstow, E.17.
1931	3798	WOOLNOUGH: CHRISTOPHER ARTHUR EDWARD (Ward & Woolnough, 8 South Brink, Wisbech.—Wisbech 132), Elmcroft, Westmead Avenue, Wisbech, Cambs.
1925	2973	WOOLNOUGH: TOM, F.A.S.I.; "Tiverton," 49 Rutland Road, Harrogate, Yorks.
1912	2162	WORROW: FREDERICK, 70 Basinghall Street, E.C.
1912	2163	WORROW: HARRY JOHN, 70 Basinghall Street, E.C.
1930	3332	WORSFIELD: ALFRED FELIX DE PARMENTIER, 23 St. Anne's Crescent, Lewes, Sussex.
1911	1688	WORSSELL: JAMES LLOYD, "Slindon Cottage," Links Road, Ashted, Surrey.

Serial  
Elected. Number.

- 1925 3145 ||WORTHINGTON: CHARLES EDMOND, 196 Palace Chambers, Bridge Street, Westminster, S.W.1.
- 1925 3038 ||WORTLEY: PERCY SHEPPARD, 105 Earlsdon Avenue, Coventry.
- 1910 140 WRENCH: FRANCIS HOULTON, ASSOC.M.INST.C.E.; 217 Upperthorpe, Sheffield. [Sheffield 60398.]
- 1911 1032 WRIDE: JAMES BARRINGTON (J. H. Phillips & Wride), 7 Pembroke Terrace, Cardiff. [Cardiff 2357.]
- 1911 1689 WRIGHT: ALEXANDER, F.S.A.Scot. (Wylie, Wright & Wylie); 204 West Regent Street, Glasgow, C.2. [Glasgow Douglas 1836.]
- 1932 4138 WRIGHT: FREDERICK ROSSITOR, 21 Eastway, Shirley, Croydon, Surrey.
- 1910 328 WRIGHT: HERBERT A., 35 Pentonville Road, N.
- 1911 1692 WRIGHT: JAMES, jun., 27 Albert Place, Stirling.
- 1931 3851 WRIGHT: JOSHUA STANLEY, 71 Albion Street, Leeds. [Leeds 24550.]
- 1926 3242 ||WRIGHT: THEODORE SYDNEY, "Hillside," Springfield Crescent, Seaham Harbour, Co. Durham.
- 1912 1832 WRIGHT: WILL J. B., 1 Blythswood Square, Glasgow, C.2. [Glasgow Douglas 3228.]
- 1925 2384 ||WRIGHT: WILLIAM OSWALD, D.S.O.; 22 Meadway, Gidea Park, Essex.
- 1910 264 WRIGHTSON: WILLIAM HENRY, 1 Victoria Chambers, Carnarvon Road, Clacton-on-Sea. [Clacton 493.]
- 1931 3800 WYATT: CYRIL EDWIN AUBREY, 22 Penryhn Crescent, East Sheen, S.W.14.
- 1925 2827 ||WYATT: HERBERT PAYNE, 465 Brixton Road, S.W.9. [Brixton 0567.]
- 1931 3566 WYETH: JOSEPH HENRY, 2 Woodside Road, Sutton, Surrey.
- 1931 3567 WYLDE: FREDERICK CHARLES, 3 Raeburn Avenue, Tolworth, Surbiton, Surrey.
- 1911 1693 WYLES: JOHN WALTER, Finsbury Circus House, Blomfield Street, E.C. [London Wall 2255.]
- 1926 3251 ||YATES: JOHN VICTOR, "Laurelli," Danecourt Road, Parkstone, Dorset.
- 1931 3852 YATES: LEONARD ["Kajali," Buxton Road, Disley], Architect to Education Committee, Town Hall, Stockport. [Stockport 678.]
- 1911 1033 YATES: TOM, 3 Silk Street, Leigh, Lancs.
- 1931 3801 YEARSLEY: HERBERT ALOYSIUS, Imperial Buildings, Oxford Road, Manchester. [Manchester Central 1965.]
- 1925 2747 ||YELLS: JOHN ARTHUR, 93 St. Julian's Farm Road, West Norwood, S.E.27.
- 1931 3956 YENDALL: MAURICE, Fenham Hall Drive, Fenham, Newcastle-upon-Tyne.
- 1911 1697 YOUNG: ALEXANDER, 64 Victoria Street, Newton-Stewart.
- 1911 1034 YOUNG: ARTHUR (James Young & Co.), 49 Bank Street, Bradford. [Bradford 742.]
- 1932 4192 YOUNG: ARTHUR, 82 Melbreck Road, Allerton, Liverpool.
- 1911 472 YOUNG: GEORGE THOMAS (Carter & Young), 51 Eden Street, Kingston-on-Thames. [Kingston 0016.]
- 1933 4273 YOUNG: GRAHAM CONACHER (G. P. K. Young & Son), 42 Tay Street, Perth, Scotland. [Perth 20.]



Serial  
Elected Number.

- 1932 4075 YOUNG : ROBERT CLIFFORD, Public Works Department, Shanghai Municipal Council, Shanghai, China (via Siberia).  
1910 105 YOUNGMAN : LIONEL STANLEY, 212 Old Christchurch Road, Bournemouth.

Total number of Licentiate : 2,389.

## LICENTIATES RETIRED FROM PRACTICE

Any Fellow, Associate, or Licentiate, who has reached the age of fifty-five and has retired from practice may, subject to the approval of the Council, be transferred without election to the class of "Retired Fellows," "Retired Associates," or "Retired Licentiates" as the case may be, but in such case his interest in, or claim against the property of, the Royal Institute shall cease. The amount of the annual subscription payable by such "Retired Fellow," "Retired Associate," or "Retired Licentiate" shall be £1. 1s. 0d., or such amount as may be determined by resolution of the Council, excepting in the case of those who have paid subscriptions as full members for thirty years, and who shall be exempt from further payment. A "Retired Fellow," "Retired Associate," or "Retired Licentiate" shall have the right to use the affix of his class with the word "Retired" after it, shall be entitled to receive the Journal and Kalendar, shall be entitled to the use of the Library, and shall have the right to attend General Meetings, but shall not be entitled to vote. A "Retired Fellow," "Retired Associate," or "Retired Licentiate" shall not engage in any avocation which in the opinion of the Council is inconsistent with that of architecture. Nothing contained in this Bye-law shall affect the rights of persons who at the date of the passing of this Bye-law are members of the classes of "Retired Fellows" and "Retired Members of the Society of Architects."—*Extract from the Bye-laws.*

Licentiate. Retired.

- 1911 1934 ANDERSON : JOHN, 47 Carrick Road, Ayr, Scotland.  
1911 1933 ARTHUR : JOHN, Northfield, Barassie, By Troon, Ayrshire, Scotland.  
1910 1932 BALLARD : WILLIAM JOSEPH, "The Willows," 93 Willows Road, Cannon Hill, Birmingham.  
1925 1932 ||BARTLETT : JAMES, Homelea, Horsell Rise, Woking.  
1910 1933 BOWDEN : PHILIP, 12 John Street, Adelphi, W.C.2.  
1911 1934 BRIGGS : JOHN, 36 Tooting Bec Gardens, Streatham, S.W.16. [Streatham 6673.]  
1925 1934 ||BUTLER : CHARLES McARTHUR, 13 Taviton Street, W.C.1. [Museum 1523.]  
1925 1931 ||COOK : Alderman TOM, "Oakgate," Old Clough Lane, Worsley, Lancs.  
1925 1932 ||COOK : WALTER, 30 Warnborough Road, Oxford.  
1925 1933 ||CRICKMAY : ERNEST WILLIAM, "The Nook," Sidney Road, Walton-on-Thames, Surrey. [Walton 1285.]  
1911 1933 DROWER : JOHN BUCKLAND, Afcot, Church Hill, Horsell, Woking, Surrey.  
1911 1932 ELLWOOD : JAMES, Carisbrooke, Tregonwell Road, Bournemouth.  
1911 1933 FAGG : ARTHUR HADLEY, 5 Willoughby Road, Hampstead, N.W.3.  
1911 1932 FEATHERSTONE : HENRY WHITEHEAD, 12 Ruskin Road, Carshalton, Surrey.  
1931 1933 FLOYD : ARTHUR, 40 Downs Court Road, Purley, Surrey.  
1911 1934 GILL : WILLIAM ERNEST, 4 Montrose Drive, Southport.  
1912 1932 GLADWELL : JAMES MORRIS HEBER, "Eastcombe," Ashburnham Road, Ninfeld, near Battle, Sussex.

Licentiate. Retired.

- 1925 1932 ||HAYMES : RICHARD EVERED, The Old House, Wellington, Hereford.
- 1911 1933 HOULT : JOHN WINNALL, 33 Poplar Road, Sutton, Surrey.
- 1911 1933 HUNTLEY : FREDERICK ARTHUR, F.S.I. ; "Wrestwoods," First Avenue, Charmandean, Worthing, Sussex.
- 1912 1933 LAIN : PERCY EDGAR CYRIL, "The Bunkers," Links Avenue, Felixstowe. [Felixstowe 540.]
- 1911 1932 LAZENBY : HENRY GOODRICK, "Fairleigh," Warden Road, Eastchurch, Sheerness, Kent.
- 1911 1932 LEGG : FREDERICK GEORGE IVALL, Broadwater Cottage, Southwater, Horsham, Sussex. [Southwater 68.]
- 1911 1932 MAPLEDEN : CHARLES WILLIAM, 24 Quai Jordalus, Antwerp, Belgium.
- 1911 1934 MARTEN : WILLIAM HENRY HERBERT, Moor Cot, Guiseley, Leeds.
- 1911 1933 MILLER : ROBERT THOMAS, Walnut Tree House, Margate Road, Herne Bay, Kent.
- 1925 1933 ||OLDFIELD : HENRY, Tudor Cottage, Ottinge, Elham, near Canterbury.
- 1911 1933 PAIN : FREDERICK GEORGE, 10. Athlone Road, Upper Tulse Hill, S.W.2.
- 1911 1934 RATCLIFFE : GEORGE, "Elmhurst," 6 Darnley Road, Woodford Green, Essex.
- 1911 1931 ROSS : WILLIAM HARVEY, Hawthorn Cottage, Kippen, Stirlingshire.
- 1912 1932 SAXTY : HERBERT REGINALD, 2 Spencer Road, Strawberry Hill, Middlesex.
- 1931 1933 SIMPSON : ANGELO WILLIAM ROBERT, 447 Revidge Road, Blackburn. [Blackburn 5465.]
- 1911 1933 \*SMITH : JOHN LLEWELLIN, M.B.E. ; c/o Lloyds Bank, Ltd., Aberdare.
- 1910 1934 STOKES : ALBERT PERKINS, "Green Bank," Crown Lane, S.W.16. [Streatham 3804.]
- 1911 1931 SULLEY : HENRY, 21 Arboretum Street, Nottingham.
- 1911 1932 TANSLEY : JOHN BEAUMONT, Espérance, Ashburnham Gardens, Eastbourne.
- 1910 1932 WALKER : SAMUEL GEORGE, Arnold Hill House, Mapperley Plains, Nottingham. [Nottingham 250Y.]
- 1910 1932 WALL : TOM, Four Gables, Morecambe, Lancs. [Morecambe 418.]
- 1911 1932 WINN : JOSEPH HARRISON, 62 Henry Road, West Bridgford, Notts.
- 1911 1931 WORRALL : ARTHUR WILLIAM, "Sedglea," Victoria Road, Old Colwyn, Denbighshire.



## STUDENTS R.I.B.A.

The Council of the Royal Institute may elect as members of a non-corporate class of Students any persons studying or intending to study with the purpose of becoming professional architects and who have passed or received exemption from the examination or examinations which may from time to time be prescribed by the Royal Institute for admission to such class and who shall have satisfied such other requirements as the Council shall from time to time prescribe in respect of such election.—[Extract from the Supplemental Charter, 1925.]

All Students R.I.B.A. [unless residing overseas] are required to pay an Annual Registration Fee of £1 1s. Students are entitled to use the Reference Library and Loan Collection of Books and to attend the Ordinary Meetings of the Royal Institute. They also receive the R.I.B.A. Journal and Kalendar.

\* The asterisk denotes Students who have qualified for Associateship.

Registered.

- 1933 ABERCROMBIE : NATHANIEL GORDON, Messrs. Abercrombie & Kelly, 24 The Albany, Old Hall Street, Liverpool.
- 1932 ABBOTT : HARRY VICTOR, 75 Chinbrook Road, Lee, S.E.12.
- 1926 ABLETT : HERBERT KELLETT, Town Hall, Oxford.
- 1931 \*ABRAHAM : JOHN GEORGE, Holmwood, Hendon Avenue, Finchley, N.
- 1932 ADAM : JOHN DOUGLAS, 8 Elm Road, Wembley, Middlesex.
- 1920 ADAMS : GEORGE ERIC, 12 Johnstone Street, Bath.
- 1925 ADAMS : MARTIN, Rosebank House, Alma Road, Rosebank, Cape Town, South Africa.
- 1932 ADIE : FRANCIS HUBERT, B.A.; Shepherd's Way, The Links, Hythe, Kent.
- 1931 AIKMAN : ALEXANDER ESSERY, 39 The Mall, Southgate, N.14.
- 1930 AITKEN : JAMES MOFFAT, 19 Perth Street, Edinburgh.
- 1933 AKEROYD : ALFRED, c/o Officer in Charge of Works, C.E. in C.'s Department, H.M.S. *Ganges*, Shotley.
- 1932 AKEROYD : GEORGE FRANCIS EDWARD, 9 Turner Avenue, Lidget Green, Bradford.
- 1934 ALBARN : EDWARD, "Lulworth," Hinckley Road, Leicester Forest East, near Leicester.
- 1931 ALCOCK : HAROLD, 92 Upper Walthamstow Road, E.17.
- 1913 ALLAN : WILLIAM, 26 Castle Street, Dundee.
- 1932 ALLEN : EDGAR, 46 Coram Street, Russell Square, W.C.1.
- 1933 ALLEN : FREDERICK HOWARD, 51 Promenade, Cheltenham.
- 1932 \*ALLPORT : CHARLES HENRY WILLIAM, "Dinard," Old Chester Road, Sutton Coldfield, Staffs.
- 1932 ALLSOPP : HAROLD BRUCE, 11 Gerald Road, Worthing, Sussex.
- 1931 ALP : WILLIAM, 22 Kenilworth Avenue, Wimbledon Park, S.W.19.
- 1933 ANDERSON : (Miss) EDITH MARY CHARLOTTE, 28 St. Gabriel's Road, Cricklewood, N.W.
- 1934 ANDERSON : GEORGE JOHNSTONE, 84 Gray Street, Aberdeen.
- 1928 ANDREW : LEONARD ARTHUR DUNCAN, "The Manse," South Harting, near Petersfield, Hants.
- 1933 ANGUS : FREDERICK GEORGE GRANT, c/o M'Kenzie, 7 Ardconnel Terrace, Inverness.
- 1932 ANSTRUTHER : Sir WINDHAM ERIC FRANCIS CARMICHAEL, Bart. Warninglid Grange, Haywards Heath, Sussex.
- 1929 APPLETON : FRANK, "Swithland," Kettering Road, Moulton, Northampton.
- 1929 ARANKALE : RAGHUNATH VISHWANATH, c/o The State Architect, Osmania University Project, Hyderabad (Deccan), India.
- 1931 ARDIN : ARTHUR JAMES, "Selcot," Willett Way, Petts Wood, Kent.
- 1932 ARKCOLL : PERCY BRADWELL, "Englesea," Lawton Road, Alsager, Cheshire.
- 1931 ARMITAGE : HARRY, 2 Prospect Place, Newbold Road, Chesterfield.
- 1932 ARMSTRONG : GEORGE WILLIAM, 14 Kelvin Parade, Cliftonville, Belfast.

## Registered.

- 1930 ARTHUR : GEORGE, Glentworth, Airdrie, Scotland.
- 1929 ASGHAR : SYED ALI, Sirdar Bagh, Newazgunj, Lucknow, U.P., India.
- 1930 ASHLEY-SMITH : EWART TRIST, 5 Baxter Avenue, Southend-on-Sea.
- 1925 [ATCHLEY : MAX HERIOT NEVIL CUTHBERT, 12 Miles Road, Clifton, Bristol. [Bristol 520]
- 1932 ATKINS : (Miss) MARIAN LISBETH, "Teela," Bayham Road, Tunbridge Wells.
- 1931 ATKINSON : GEORGE ARNOLD STANLEY, c/o Messrs. Wimperis, Simpson & Guthrie, 61 South Molton Street, W.1.
- 1933 ATKINSON : WALTER WARNE, 72 Corinne Road, Tufnell Park, N.
- 1931 AYRE : EDWIN WILKINSON, 52 Alma Vale Road, Clifton, Bristol.
- 1931 BADDILEY : FRANCIS OLIVER, Castle View, Durham Road, Chester-le-Street, Co. Durham.
- 1925 [BAGULEY : HERBERT, Heath Road, Ditton, Widnes, Lancs.
- 1934 BAILEY : HECTOR OSWALD, "The Gables," Warborough, Oxford.
- 1933 BAILEY : THOMAS AUBREY, c/o Alister G. MacDonald, Esq., 13 Queen Anne's Gate, Westminster, S.W.1.
- 1932 BAILEY : WALTER, 11 Johnson Street, Bingley, Yorkshire.
- 1934 BAILEY : HARRY, Hazelwood, Beech Street, Bingley, Yorks.
- 1934 BAILLIE : JOHN SOMERVILLE, Deanwood, Pencaitland, East Lothian.
- 1934 BAILLON : LOUIS BRABAZON, 44 St. Albans Road, Leicester.
- 1912 BAIN : GEORGE, 32 Crichton Avenue, Wallington, Surrey.
- 1934 BAINES : GEORGE GRENELL, 25 First Avenue, Ashton-on-Ribble, Preston.
- 1933 BAIRD : (Miss) MARGARET MACDONALD, c/o Mrs. Matheson, 70 Pembroke Crescent, Notting Hill, W.11.
- 1931 BAKER : HARRY GEORGE, 254 Alcester Road South, Kings Heath, Birmingham.
- 1934 BAKER : JAMES HERBERT ALFRED, Brierley, Ash Road, Hadleigh, Essex.
- 1932 BAKER : LESLIE WREFORD, Kingston, 265 London Road, Headington, Oxford.
- 1923 BALDREY : WILLIAM CAPARNE, 12 Colville Street, Nottingham.
- 1933 BALL : ALAN ROY BRADFORD, 22 Clarence Park, Weston-super-Mare.
- 1932 BALL : JAMES CEDRIC, 58 Crystal Road, Blackpool.
- 1931 BALSTONE : (Miss) JOYCE MARY LOUISE, 40 Gerald Road, Bournemouth.
- 1928 BANDEKAR : BABOORAO GOVIND, Plot No. 79, Dadar Matunga Estate, Hindu Colony, Bombay, India.
- 1934 BANFIELD : GEOFFREY WILLIAM, 26 Lancing Road, Newbury Park, Ilford, Essex.
- 1931 BANKS : ROBERT LOUIS, 26 Sandy Lodge Road, Moor Park, Rickmansworth.
- 1931 BARKER : HORACE MINNS, 134 Poplar Avenue, Edgbaston, Birmingham.
- 1926 BARKER : KENNETH, "Gortlee," Oldfield Lane, Altrincham, Cheshire.
- 1928 BARKER : LESLIE WINSON, Municipal Buildings, Boston, Lincs.
- 1931 BARLOW : LESLIE, 298 Hurdsfield Road, Macclesfield.
- 1933 BARNARD : ARTHUR FRANCIS GERALD, 29 Stoke Newington Road, N.16.
- 1934 BARNES : PHILIP MAYFIELD, The Cliff, Little Weighton, near Hull.
- 1928 BARNES : VICTOR CHARLES, 67 Moss Road, Urmston, Manchester.
- 1934 BARRAUD : RONALD, Saddle Gate, Wollaton, Nottingham.
- 1931 BARRETT : THOMAS, 56 King's Road, Crossflatts, Bingley, Yorks.
- 1929 BARROW : THOMAS JAMES DOUGLAS, 33 Tennyson Road, Bath, Somerset.
- 1932 BARTON : ALFRED JOHN GEORGE, 45 Lawford Road, N.W.5.



## Registered.

- 1932 \*BARTON : THOMAS WILLIAM, Pine Grove, Seaford, Sussex.  
 1931 BASHFORTH : ARTHUR, 14 Field House Road, Gateshead-on-Tyne.  
 1934 BATEMAN : (Miss) WINIFRED HELEN, Daisy Bank, Rochdale.  
 1930 BATH : CHARLES GEORGE, 6 Railway View, S.S., Blackpool.  
 1926 BATTEN : LEONARD JOHN, 24 Dryden Road, Harrow Weald, Middlesex.  
 1931 \*BAXTER : ARCHIBALD JAMES, 20 Bruntsfield Avenue, Edinburgh.  
 1934 BAYLIFF : WILFRED JAMES, 7 Lorne Villas, Workington, Cumberland.  
 1931 BEARD : PHILIP BERNARD, 19 Brookville, Hipperholme, near Halifax.  
 1933 BEARPARK : JOHN RONALD, 27 Duesbery Street, Princes Avenue, Hull.  
 1934 BEATSON : RONALD GUTHRIE SENIOR, 19 Ewen Street, Takapuna, Auckland, N.2, New Zealand.  
 1927 BEATY-POWNALL : (Mrs.) KATHLEEN, 74 Kinnerton Street, S.W.1.  
 [Sloane 8534.]  
 1933 BEAUCHAMP : CHARLES PHILIP, 32 Park Lane, Croydon, Surrey.  
 1932 BEAUMONT : HAROLD CAMERON, 51 Cambridge Street, Eccleston Square, S.W.1.  
 1931 BEAUMONT : MICHAEL GIBBONS, 24 Brazenrose Street, Manchester.  
 1933 \*BEDFORD : WILFRED JOHN, "Glebelands," 3 Carrs Lane, Remuera, S.E.2, Auckland, New Zealand.  
 1932 BEECH : GEORGE HENRY, 173 The Avenue, Tottenham, N.17.  
 1931 BEECHAM : THOMAS WELLES, Clopton House, Stratford-on-Avon.  
 [Stratford-on-Avon 17.]  
 1933 BEECHER : DAVID WARD, 2 West Gate House, Paradise Street, Oxford.  
 1933 BEECROFT : CHARLES ROY, "Eversleigh," Easton-in-Gordans, Somerset.  
 1933 BEESLEY : WILLIAM HENRY, "Lindow," Devonshire Gardens, Chiswick, W.4.  
 1932 BELFORD : JAMES MACLEAN, 40 Savile Road, Methley, near Leeds.  
 1931 BELL : MARSHALL, 8 Industrial Street, Pelton Lane Ends, Co. Durham.  
 1933 BELL : RICHARD GRAY, 92A Vegal Crescent, Englefield Green, Egham, Surrey.  
 1930 BELSEY : ALBERT JOHN GUY, 91 Balham Park Road, S.W.12.  
 1934 BELTON : THOMAS ALFRED LEVERTON, 16 Hawton Crescent, Wollaton Park, Notts.  
 1932 BENNETT : HARRY, 5 Garden Terrace, St. Vincent's Road, Southsea, Hants.  
 1931 BENSON : ERIC SKIPWORTH, 236 Fog Lane, Didsbury, Manchester.  
 1931 BENSON : JOHN FRANKS, "Greenside," Greatham, Stockton-on-Tees.  
 1931 BENT : ERNEST LANGLEY, 1 Burfield Street, Leicester.  
 1933 BERRY : MAURICE, 20 Beech Grove, Fallowfield, Manchester 14.  
 1933 BETHELL : GEORGE ALFRED, 343 Derby Road, Lenton, Nottingham.  
 1933 BEVAN : JAMES HENRY SEYS, "Swanley," 24 Beechwood Road, Swansea.  
 1932 BIGGS : WILLIAM JAMES, 170 The Drive, Ilford, Essex.  
 1933 BILLIMORIA : HORMUSJI JAMSHEDJI, Empire Theatre, Fort, Bombay, India.  
 1930 \*BILLINGTON : PERCY, 44 Woolwich Common, S.E.18.  
 1934 BION : (Miss) JEAN MOISE, 46 Durham Road, Southchurch, Southend-on-Sea.  
 1931 BIRD : GERALD PELHAM, Basingfield, Basingstoke.  
 1931 \*BIRD : GODFREY VERNON, c/o Messrs. Palmer & Turner, Union Buildings, Shanghai, China.  
 1928 BIRKETT : ARNOLD LYNN, 102 Burnley Road, Dollis Hill, N.W.10.  
 1928 BLACKETT-BURGER : (Mrs.) WINIFRED, 4 Upper Park Road, Hampstead, N.W.3.  
 1933 BLACKMAN : MERVYN HENRY GERALD, 117 Stonefield Terrace, Hastings, Sussex.



## Registered.

- 1934 BLAKER : (Miss) HELEN BETTY, 45 Broad Street, Oxford.
- 1929 BLAND : KENNETH WILLIAM, Fairmile Lodge, Fairmile Avenue, Streatham, S.W.16.
- 1933 BLOORE : DAVID BURCH, 79 Gladstone Road, Sparkbrook, Birmingham.
- 1927 BOLOT : AARON, 34 Aband Avenue, S. Kensington, Sydney, N.S.W., Australia.
- 1934 BOLTON : THOMAS PORTEOUS, 3 Park Road, Preston, Lancs.
- 1933 BOND : CEDRIC MEYER, 6 Hartley Avenue, Compton, Plymouth.
- 1932 BOND : LAWRENCE HENRY, 11 Elmer Street, Grantham, Lincs.
- 1932 BONSALE : RICHARD EMRYS, Bryn Mair, Vulcan Street, Aberystwyth.
- 1933 BOORMAN : REGINALD ALFRED, 12 Avenue Road, Anerley, S.E.20.
- 1933 BOOTH : FREDERICK HARRY, "Sunnyside," Sawmills, Ambergate.
- 1931 \*BOOTHROYD : ERIC, 52 Pen-y-lan Road, Cardiff.
- 1927 \*BOREHAM : CYRIL ERNEST WALTER, 93 Holmdene Avenue, Herne Hill, S.E.24.
- 1931 BOTT : CHARLES STANLEY, 35 St. Aldates, Oxford.
- 1932 BOTT : (Miss) DORIS MAY, 35 St. Aldates, Oxford.
- 1932 BOUCHER : CYRIL THOMAS GOODMAN, "Orchard Cottage," Clay Lane, Coventry.
- 1931 BOWEN : HARMAN AARON, 7 Tennyson Avenue, Twickenham, Middlesex.
- 1934 BOWES : GEORGE WILLIAM, Tullosview, Balnagash, Nigg, Aberdeen-shire.
- 1930 BOWMAN : FREDERICK, Station Lane End, Pelton, Co. Durham.
- 1904 BOWN : HAROLD LINLEY, 8 Victoria Avenue, Harrogate.
- 1932 BOWNESS : RODGER HAIGH, London House, Hawes, Yorkshire.
- 1932 BOXALL : GORDON CHARLES, 46 Bourneville Avenue, Chatham.
- 1931 BOZIER : GEORGE ALFRED, 96 Shorndean Street, Catford, S.E.6.
- 1930 BRADFORD : WILLIAM NORRIS, "Blannor," Howick Cross Lane, Howick, Preston.
- 1933 BRADLEY : GEORGE BIRCHENALL, 175 Newton Street, Macclesfield.
- 1932 BRAMLEY-TAYLOR : PETER, Hemsworth Lane Ends, near Pontefract.
- 1930 BRANDON-JONES : JOHN, The Poplars, Berkhamsted, Herts.
- 1933 BRASH : SYDNEY MORRISON, "Highlands," Long Whins, Filey, E. Yorks.
- 1934 BRAVEN : ARTHUR CHARLES, 182 Camberwell Grove, S.E.5.
- 1931 BRAVINGTON : FRUIN BRUCE CHARLES, The Croft, Henley-on-Thames.
- 1931 BRETT : REYNOLDS KEEN, Anglebay, Colehill, Wimborne, Dorset.
- 1933 BREWSTER : HERBERT JOHN, 26 Tavistock Square, W.C.1.
- 1930 BRICE : CASTLEDINE KEMPTON, "Trefula," St. Thomas, Swansea.
- 1932 BRICKELL : ALBERT STANLEY, 54 Butchers Road, Custom House, E.16.
- 1933 BRIGHT : GEOFFREY NEWNHAM, "Somersby," Oundle Drive, Nottingham.
- 1929 BRITTON : EDWARD, Gladstone Street, Soundwell, Staple-Hill, Bristol.
- 1934 BROAD : LEYTON SAMUEL, 95 Mayfair Avenue, Worcester Park, Surrey.
- 1933 BROADBENT : FRANCIS GEORGE, 58 Thornton Avenue, Chiswick, W.4.
- 1932 BROADBENT : (Miss) JOAN MARGARET, "Berwyn," Highfield, Sale.
- 1933 BROADHEAD : GORDON LESLIE, 115 Harlesden Gardens, N.W.10. [Willesden 5025.]
- 1930 BROADWATER : HERBERT JAMES WILLIAM, 174 Glyn Road, Clapton Park, E.5.
- 1934 BROOKE : JOHN HENRY, 15 Parkside Drive, Edgware, Middlesex.
- 1931 BROOKS : ARTHUR, 46 Warrington Street, Stalybridge, Cheshire.
- 1933 BROOKS : RAYMOND SAMUEL, 18 Blatchington Road, Hove, Sussex.
- 1933 BROUGHTON : ERIC GEOFFREY [R.I.B.A. Prize for Art Schools and Technical Institutions 1933], "Speedfield," Bedhampton Hill, Havant, Hants.



## Registered.

- 1930 BROWN : AUSTEN KIRKUP, 16 Valebrook Avenue, Sunderland.
- 1934 \*BROWN : CEDRIC GABRIEL RICHARD, Gatley Hill, Cheadle, Cheshire.
- 1926 BROWN : CYRIL CLEMENT, 20 Roundwood View, Banstead, Surrey.
- 1934 BROWN : DANIEL MACLAREN, c/o Messrs. Jones & McWilliams, P.O. Box 268, Port Elizabeth, South Africa.
- 1934 BROWN : ERIC, 644 Huddersfield Road, Dewsbury.
- 1933 BROWN : FRANCIS HUMFREY, 18 Curzon Park, Chester.
- 1930 BROWN : GEORGE HENRY, 26 Warlers Road, Camden Road, N.7.
- 1933 BROWN : HARRY KENNETH, 17 Ravensbourne Gardens, W.13.
- 1930 BROWN : LAWRENCE ARTHUR, 49 Sydney Street, Chelsea, S.W.
- 1932 BROWN : NORMAN, Park Lodge, Clevedon, Somerset.
- 1926 BROWN : STANLEY TREVOR, 81 Queens Road, Bootle, Liverpool.
- 1930 BROWN : VINCENT, 46 Cheltenham Road, North Shore, Blackpool.
- 1934 BROWN : WILLIAM EDEN TATTON, 6 Bedford Square, W.C.1.
- 1925 BROWNE : COLIN ARTHUR, 157 Vivian Avenue, Monks Park, Wembley, Middlesex.
- 1934 BROWNIGG : JOHN EDWARD ANNESLEY, 48 Drayton Gardens, S.W.10.
- 1934 BRUNDLE : KENNETH ALFRED, The Stores, Nevesdon Road, Vange, Pitsea, Essex.
- 1934 BRUNTON : JOHN HENRY, 232 Hawthorne Avenue, Hull.
- 1929 BUBB : EDWARD CAVENDISH, 2 Upper Wellesley Avenue North, Iver, Bucks.
- 1925 BUCKINGHAM : GEOFFREY SAMBROOKE (Ernest H. & Geoffrey S. Buckingham), 29 Tombland, Norwich. [Norwich 404.]
- 1932 BULL : THOMAS ALFRED, 9 Barleycroft Road, Welwyn Garden City, Herts.
- 1934 BULLEN : ALFRED, The Glade, Aughton, near Ormskirk.
- 1927 BULLIVANT : LINDSAY FRANK, County Chambers, 66½ Corporation Street, Birmingham, 2. [Birmingham Central 1738.]
- 1933 BUNNEY : MICHAEL JOHN HEWETSON, 13 Meadway, N.W.11.
- 1932 BURG : JAMES STADLER, 185 Lennan Road, Hillcrest, Pretoria, South Africa.
- 1908 BURGESS : ARTHUR, 14 Eastfield Drive, Liverpool.
- 1931 BURGIS : NORMAN LESLIE SEWELL, 11 Ashley Road, Thornton Heath, Surrey.
- 1933 BURJO-BEHRAM : KHUSHRO PESTANJIE, 9 Laburnum Road, New Gamdevi, Bombay, 7, India.
- 1933 BURNETT : LESLIE HOWARD, 36 Barndale Road, Mossley Hill, Liverpool 18.
- 1933 BURRIDGE : PATRICK FRANCIS, Guildhall, Portsmouth.
- 1932 BURROUGH : THOMAS HEDLEY BRUCE, "Grasmere," Frenchay, near Bristol.
- 1928 BURROWS : ANDREW CHARLES, Lochgoin, Prestatyn, Flintshire.
- 1933 BURROWS : PHILIP RANDLE, 24 Market Street, Kidsgrove, Staffs.
- 1930 BURTON : JOHN WALCOT, 33 Store Street, W.C.1.
- 1931 BURTON : PETER, "Applegarth," Colyford, Devon. [Colyton 43.]
- 1931 BUTCHER : HERBERT STANLEY, Mount Pleasant, The Groves, Snodland, Kent.
- 1932 BYNE : ARTHUR CECIL, "Balnakeilly," Brighton Road, Lancing, Sussex.
- 1933 BYROM : CHARLES NEVILLE, 85 St. Stephen's Road, Deepdale, Preston.
- 1934 CADBURY-BROWN : HENRY THOMAS, Ducks Hill Grange, Northwood, Middlesex.
- 1932 CALDWELL : IAN, 11 Gloucester Terrace, Portman Square, W.1.

## Registered.

- 1931 CALTON : JACK NORMAN, 68 Granville Road, Sevenoaks, Kent.  
 1932 CALVERT : ERIC, "Ravenhurst," Hopwood, Heywood, Lancs.  
 1931 CAMPBELL : JOHN, 49 St. Kilda Drive, Scotstoun, Glasgow, W.4.  
 1931 CARDEN : ANDREW, 1c King Street, St. James's, S.W.1. [Whitehall 6634.]  
 1930 CARDEW : GEORGE EDWIN, 41 Canonbie Road, Honor Oak, S.E.23.  
 1934 CARTER : ARTHUR BRIAN, "Aldeburgh," Priests Lane, Shenfield, Essex.  
 1930 CARTER : FREDERICK HAROLD, 359 Yardley Green Road, Small Heath, Birmingham, 9.  
 1934 CARTER : PERCIVAL JOHN TOZER, 18 Mill Street, Plymouth.  
 1932 CARTER : RICHARD, "Shirtles," Tilmore, Petersfield.  
 1932 CARLIDGE : THOMAS, Sulhamstead Rectory, Reading. [Burghfield 3.]  
 1933 CARVELL : ROBERT CHARLES, 45 Sidney Road, Beckenham.  
 1929 \*CARVER : HUMPHREY STEPHEN MUMFORD, A. Sultan Street, Toronto, Ontario, Canada.  
 1933 \*CASSON : HUGH MAXWELL, 1-3 Sussex Gardens, W.2.  
 1933 CASTLE : HUBERT HENRY, Lynthorp, Northcroft Road, Ilkley, Yorks.  
 1930 CATCHPOLE : JACK, 45 North Street, Chichester, Sussex.  
 1932 CATTERMOUL : HARRY SIDNEY, c/o Mair, 563 Alexandra Parade, Dennistoun, Glasgow, E.1.  
 1934 CHALLIS : HENRY EMANUEL, 96 Bedford Street, Liverpool.  
 1934 CHAMBERLAIN : THOMAS LEWIS JOHN, 18 Milman Road, Reading.  
 1931 CHAMBERLAINE : DONALD, Rosemary, Down's Avenue, Whitstable, Kent.  
 1933 CHAMBERS : ERNEST JAMES, 37 North Road, West Bridgford, Notts.  
 1932 CHAMBERS : JOHN CYRIL, 202 Victoria Avenue, Princes Avenue, Hull.  
 1933 CHAN : WENGKUAN, c/o Mrs. Chin Ah Poh, Contractor, Chamberlain Road, Ipoh, F.M.S.  
 1933 CHAPMAN : ALBERT GEORGE EDWARD, 22 Summer Road, Edgbaston, Birmingham.  
 1930 CHAPMAN : EDWIN BRECKON, 2 Lytham Road, Clarendon Park, Leicester.  
 1930 CHAPMAN : REGINALD CHARLES, Telmah, Crawley Road, Three Bridges, Sussex.  
 1934 CHARLES : FREDERICK WILLIAM BOLTON, The Chase, Hoylake, Cheshire.  
 1932 \*CHARLES : GORDON VICTOR, 26 Doughty Street, W.C.1.  
 1934 CHARLETON : EDWARD PHILIP, Burcote, Ellesmere Road, Weybridge.  
 1933 CHARTER : JOHN COLEMAN, 39 Hornsey Lane Gardens, N.6.  
 1931 \*CHASE : RAMSAY GORDON MARTIN, 36 Acacia Road, St. John's Wood, N.W.8.  
 1929 CHASSER : GEORGE McDONALD, 53 Evesham Road, Leicester.  
 1926 CHEESMAN : KENNETH, The Fleece Hotel, St. Helens, Liverpool.  
 1931 CHEMBURKER : VINAYAK NANABHAI, 8-9 New Chawb, Dadoba Trust Building, Gamdevi, Grant Road, Bombay, India.  
 1933 CHILTON : EDWIN RAYMOND, 7 Langholm Crescent, Darlington.  
 1932 CHOATE : KENNETH HAIGH, c/o Messrs. Byrom & Noble, 9 Victoria Buildings, Silver Street, Bury, Lancs.  
 1933 CHRISTIE : MAXWELL FORDYCE, 3 Hammernsmith Road, Aberdeen.  
 1925 ||CLARE : ARTHUR ROY, Elmbank, West End Lane, Pinner, Middlesex.  
 1929 CLARK : ERNEST WILLIAM, 8 Ashenden Road, Clapton, E.5.  
 1932 CLARK : HERBERT HENRY, 5 Alderley House, Larkhall, Clapham, S.W.8.  
 1925 CLARK : JOHN HUNTER, "Mowbray," Wirlsworth Road, Duffield, Derby.  
 1932 CLARKE : ARTHUR LESLIE, 18 Netheravon Road, Chiswick, W.4.  
 1931 \*CLARKE : ERIC, 18 Llanvanor Road, Finchley Road, N.W.2.



Registered.

- 1925 **CLARKE**: HOWARD CYRIL CHATFIELD, 28 Highfield Avenue, Golders Green, N.W.11.
- 1933 **CLARKE**: LEWIS ARTHUR, 65 Eld Road, Coventry.
- 1932 **CLAVERING**: JOHN CECIL, "Springthorpe," Birmingham Road, Wylde Green, Birmingham.
- 1933 **CLAY**: GEORGE INGLIS, Greenmount, Cobham, Kent.
- 1926 **CLAY**: RALPH HENRY, c/o City Architect's Department, Guildhall, Hull.
- 1926 **CLAYDON**: BERNARD, 82 Lonsdale Road, Bolton.
- 1930 **\*CLAYTON**: THOMAS HILTON, 10 Sandiway, Altrincham. [Altrincham 1591.]
- 1928 **CLAYTON**: WILLIAM POTTER, 846 Padiham Road, Burnley.
- 1927 **CLEMENTSON**: JOHN GEORGE, 12 The Grove, North End, Durham City.
- 1933 **CLIFFORD**: HENRY DALTON, Pelling Barn, Scaynes Hill, near Haywards Heath, Sussex.
- 1929 **CLIVE**: ROBERT McMILLAN, "Burnside," Newton Stewart Road, Glenluce, Wigtownshire.
- 1926 **CLOKE**: SAMUEL DOUGLAS NEIGHBOUR, 31 Bernard Gardens, Wimbledon, S.W.19.
- 1933 **CLOTHIER**: GEOFFREY IND, 101 Wanstead Park Road, Ilford, Essex.
- 1934 **COCHRANE**: HUGH FREDERICK, 11 Addison Road, Bedford Park, W.4.
- 1921 **COCK**: JOHN CHARLES PASCOE, "Cartrif," White Horse Hill, Rainham Mark, Chatham.
- 1931 **COCKETT**: HARRY, 32 Claude Avenue, Middlesbrough.
- 1932 **COLE**: CHARLES ALAN CROZIER, 25 Stratford Road, Kensington, W.8.
- 1933 **COLCLOUGH**: THOMAS JAMES HANCOCK, "Lyngarth," Clough Hall, Kidsgrove, Stoke-on-Trent.
- 1925 **COLLINGWOOD**: RICHARD LORD, 16 Osbourne Road, St. Annes-on-the-Sea.
- 1932 **\*COLLINS**: EDWIN WILFRED, 299 Crystal Palace Road, S.E.22.
- 1932 **COLLYER**: CHARLES EDWIN, 21 Andover Road, Twickenham, Middlesex.
- 1933 **COLLYER**: WILLIAM, 20 Laurieston Place, Edinburgh.
- 1931 **COLEMAN**: JOHN NORMAN, 2 Broadway, Stoneleigh, Ewell, Surrey.
- 1933 **COLT**: CHARLES FRANCIS, Dunfield, Bethersden, near Ashford, Kent.
- 1933 **CONNELL**: FRANK JAMES, 7 Greenhill Gardens, Edinburgh.
- 1932 **COOK**: CLAUDE OLIVER JAMES, 16 Loder Road, Preston Park, Brighton.
- 1930 **COOK**: JAMES HENRY, "Hazelmere," Broughton, near Preston, Lancs.
- 1933 **COOK**: SYDNEY ARTHUR GEORGE, 137 Victoria Drive, Eastbourne, Sussex.
- 1934 **COOKE**: LESLIE, "Wayside," Darley Park Drive, Duffield Road, Derby.
- 1932 **COOPER**: ARTHUR ERNEST, 19 Broadoak Road, Church Road, Flixton, near Manchester.
- 1931 **COOPER**: ERNEST COLIN, c/o 21 High Street, High Wycombe, Bucks.
- 1929 **\*COOPER**: JOHN FERGUSON, 39 Knighton Drive, Leicester.
- 1932 **COOPER**: LAWRENCE WILLIAM ALEXANDER, 152 Kimberley Road, Leicester.
- 1932 **COOPER**: (Miss) SHEILA MARY, Karnafulie, Fetcham, Surrey.
- 1930 **COPNALL**: STEPHEN LEWIS WYNNE, Overpool, Little Sutton, Wirral, Cheshire.
- 1925 **\*CORNELIUS**: REGINALD CHARLES, 24 Darnley Avenue, Horfield, Bristol.
- 1934 **CORNISH**: PHILIP AMYAS WARRE, 45 Addison Avenue, W.11.
- 1930 **\*CORTIS**: HERBERT WILLIAM, 17 Ravensbourne Gardens, Ealing, W.5.
- 1923 **CORTIS**: WALTER NUGENT, M.A.Cantab.; Little Barton, Gregory's Road, Beaconsfield, Bucks.
- 1932 **COSTER**: CECIL WALLACE, 56 Beddington Gardens, Wallington, Surrey.
- 1933 **COTON**: THOMAS JAMES, 199 Lightwoods Road, Smethwick.



## Registered.

- 1905 COTTERELL : ARTHUR NAISH, Rhodyate Cottage, Congresbury, near Bristol.
- 1931 COTTRILL : ALLAN, 16 Talbot Street, Rochdale.
- 1932 COUCH : ALFRED CLIVE, Handsworth Park, Birmingham.
- 1933 \*COULL : JAMES FINDLAY, 228 Easter Road, Leith, Scotland.
- 1933 COULTHARD : RANDAL STUART, 17 Lilley Road, Fairfield, Liverpool, 7.
- 1932 COUSINS : WILLIAM EDWARD, 6 Alston Road, Aigburth, Liverpool.
- 1932 COUTTS : GEORGE ALLAN, 21 Cambridge Road, Southport.
- 1931 COVELL : RALPH GEORGE, 244 High Road, Lee, S.E.13.
- 1934 COWAN : WILLIAM, 16 Castle View, Stafford.
- 1934 COWELL : EDWARD WILLIAM, 60 Park Road, Kettering, Northants.
- 1932 COWIN : DOUGLASS MAURICE, 9 Ridge Road, Mountain View, Johannesburg, South Africa.
- 1933 COWING : RALPH, Fair View, Theale, Berks.
- 1932 COWLEY : GEORGE JAMES DOUGLAS, The Osprey, Bowood Calne, Wilts.
- 1933 CRACROFT : SYDNEY WARD, 216 Barton Road, Stretford, Manchester.
- 1933 CRALLAN : HUGH PARNELL, 34 Bedford Square, W.C.1.
- 1934 CRANE : CHARLES VINCENT, "Walden," Bradford Street, Shrewsbury.
- 1932 CRANE : EDWARD RAY, Summerfield, Norwich Road, Dereham, Norfolk.
- 1933 CRANE : (Miss) YVONNE, "Vellator," 43 Coolhurst Road, Crouch End, N.8.
- 1931 CRAVEN : ARTHUR DENBY, 144 Otley Road, Guiseley, near Leeds.
- 1933 CRAVEN : EDWARD, 45 Highfield Lane, Keighley, Yorks.
- 1932 CRAWFORD : CECIL HUGH, Rathclune, Downpatrick, Co. Down.
- 1933 CREAK : HAROLD, Wolley Avenue, New Farnley, Leeds.
- 1931 CREMER : LEWIS BERNARD HENRY, 128 High Street, Newington, Sittingbourne.
- 1933 CRESSWELL : DONALD RANDAL, 26 Bond Street, Barnsley, Yorks.
- 1933 \*CRICHTON : CHARLES McVEAGH, Wern Isaf, Llanfairfechan.
- 1933 CROCKETT : GEOFFREY ALBERT, Baltic House, 27 Leadenhall Street, E.C.3.
- 1934 CRONJÉ : JOHANNES IZAK, 34 Bedford Square, W.C.1.
- 1934 CROOK : ALEC CHARLES, 69 Knighton Church Road, Leicester.
- 1919 CROOK : WALDO NEVILLE HARRIS, 30 Washington Avenue, Northampton, Mass., U.S.A.
- 1925 CRUICKSHANK : ALEXANDER STEWART, "Rosedale," Chichester Road, Claremont, Cape Town, South Africa.
- 1934 CULLEN : THOMAS GORDON, 132 Green Lanes, Stoke Newington, N.16.
- 1933 CUMMINGS : KENNETH, 6 Furness Park Road, Barrow-in-Furness.
- 1928 \*CUNLIFFE : EDWARD JOHN, The Lodge, The Green, Sutton, Surrey.
- 1933 CUNLIFFE : IAN FREDERICK, 18 Park Hill Road, Croydon, Surrey.
- 1925 CUNNINGHAM : JOHN COLVILLE (MacLennan & Cunningham), 57 Melville Street, Edinburgh [Edinburgh 22463], and 10 Alexandra Place, St. Andrews. [St. Andrews 481.]
- 1933 CURRY : JOHN M., 17 Ravensbourne Gardens, W.13.
- 1932 \*CURRY : KENNETH EDGAR, 21 Glenmore Road, Belsize Park, N.W.3.
- 1933 CURTIS : JOHN, 55 Hamper Mill Lane, Watford, Herts.
- 1925 ||CURTIS : JOHN W., 20 Chesterfield Road, Leicester.
- 1931 CUSWORTH : HARRY, 20 High Street, Heckmondwike, Yorkshire.
- 1932 CUTHILL : CHARLES MITCHELL, 7 Priory Avenue, High Wycombe, Bucks.
- 1932 CUTTING : WILLIAM GEORGE, "Brayton," Cranes Park Avenue, Surbiton, Kingston-on-Thames.



Registered.

- 1932 DACOMBE : HENRY JOHN, 4 Ravine Road, Boscombe, Bournemouth.  
 1931 DADLEY-MOORE : ARTHUR, 14 Argyll Road, Westcliff-on-Sea, Essex.  
 1933 \*DAINTON : CLAUDE, 12 Northcote Avenue, Canterbury, E.7, Melbourne, Victoria, Australia.  
 1932 DAKIN : JOHN WILLIAM TREVOR, The Manse, Hallgate, Cottingham, East Yorkshire.  
 1933 DALE : BERNARD HENRY, 23 London Road, Southampton.  
 1930 DALLAS : HORMAZDIAR NANSHIRWAN, 46 Sleater Road, Grant Road, Bombay, India.  
 1923 DALLAS : (Miss) VERA MARY, 42 St. John's Wood Park, N.W.8.  
 1932 DANNATT : ANTHONY RICHARD, The Orchards, Great Waltham, Chelmsford.  
 1931 \*DARBY : JOHN PERCY, 548 Great West Road, Hounslow, Middlesex.  
 1931 DARK : ARTHUR JAMES, 24 Ellesmere Avenue, Mill Hill, N.W.7.  
 1930 DARROLL : WILLIAM WALTER, c/o Thain D. P. Forsyth, Esq., Sun Building, St. George's Street, Cape Town, South Africa.  
 1929 DAVE : MULSHANKER BALASHANKER, c/o Messrs. Gregson, Batley & King, Chartered Bank Building, Fort, Bombay, 1, India.  
 1924 DAVENPORT : (Miss) NORAH EMILY, 53 Stanhope Gardens, S.W.7. [Frobisher 3231.]  
 1934 DAVEY : FREDERICK WILMOT GEORGE, 75 The Close, Norwich.  
 1931 DAVIDSON : WILLIAM LYON, 90 Kingsholm Road, Gloucester.  
 1931 DAVIES : (Miss) MONICA MARY JULIA, 11 Pollitt Street, Barnsley, Yorks.  
 1931 DAVIES : THOMAS ELWYN, "Bryn," Pine Walks, Prenton, Birkenhead.  
 1931 DAVIES : THOMAS SUMMERS, c/o 90 Prince's Road, Hartshill, Stoke-on-Trent.  
 1934 DAVIS : ALAN HENRY, Spring Hill, Nailsworth, Glos.  
 1933 DAVIS : ROBERT CECIL, 39 Clarendon Road, Leeds, 2.  
 1932 DAVISON : NORMAN FRANCIS, 3 Amherst Avenue, West Ealing, W.13.  
 1933 DAVY : GEOFFREY, "Oak Garth," Ben Rhydding, Ilkley, Yorks.  
 1923 DAWKES : WILLIAM HARRY CECIL, "Flamstead," High Cross, Rogerstone, Mon.  
 1931 DAWES : STANLEY, 154 Oxlow Lane, Dagenham, Essex.  
 1932 DAY : FRANK, 15 Bryanstone Road, Bournemouth.  
 1934 DEAN : JESSE, Clough House, Liversedge, Yorks.  
 1932 DEAN : ROBERT STANLEY, 26 Derrington Avenue, Crewe, Cheshire.  
 1932 DEARE : DENISON HILL, 43 Essex Road, Gravesend, Kent.  
 1929 DEMUTH : RONALD PITCAIRN.  
 1934 DENHAM : NORMAN GEOFFREY, 41 Jewry Street, Winchester.  
 1934 DENNEY : JOHN MATTHEW, Barncote, Bell Barn Road, Coombe Dingle, Bristol.  
 1933 DENNY : THOMAS JAMES, 111 Clarence Road, Clapham Park, S.W.4.  
 1933 DENT : DIGBY MACARTHUR, Dp. d Ro, Aylmerton, Norwich.  
 1931 DESAI : MORESHWAR GANPATRAO, 113-115 Old Hanuman Lane, Kalbadevi, Bombay, India.  
 1933 D'ESTÉ : JOHN FORRESTUS LEONARD, 172 Demesne Road, Wallington, Surrey.  
 1931 DEW : FRANK THOMAS.  
 1934 DEW : RAYMOND MARCUS, 100 Rusthall Avenue, Bedford Park, W.4.  
 1932 DEWING : FRANK MARTIN, Point House, Aylsham Road, Norwich.  
 1932 DEXTER : KENNETH PERRY, 23 The Ridgeway, Chingford, Essex.  
 1932 DEY : WILLIAM GORDON, "Rothiemay," 22 St. John's Road, Corstorphine, Edinburgh.

## Registered.

- 1916 DHUPKAR : JAMES JOHN, Office of the Chief Engineer and Secretary to the Government of Bihar and Orissa, Public Works Dept., Secretariat, Patna, India.
- 1933 \*DICKENSON : DOUGLAS WALTER, 194 Osborne Road, Newcastle-upon-Tyne, 2.
- 1924 DICKETTS : HARRY JAMES, "Cae Canol," 40 Coulton Avenue, Park Avenue, Northfleet, Kent.
- 1931 DICKINSON : (Miss) CATHERINE, 115 Ellesboro Road, Harborne, Birmingham.
- 1932 DICKINSON : CYRIL POLLARD, Brynmead, Frithwood Avenue, Northwood, Middlesex.
- 1933 DICKINSON : GEORGE HENRY, c/o Messrs. Traylen & Lenton, 16 Finkin Street, Grantham.
- 1932 DICKINSON : NORMAN, Lyndhurst, Victoria Road, Pelsall, Staffs.
- 1933 \*DICKINSON : RALPH, 15 Ellesboro Road, Harborne, Birmingham.
- 1930 DICKINSON : SIDNEY NAYLOR, "Wylam," Hall Lane, Bilton, Harrogate.
- 1929 DICKSON : JOHN CARLISLE, Cape Technical College, Cape Town, South Africa.
- 1930 \*DILLON : (Miss) CARMEN JOSEPH, 3 Oakwood Court, Kensington, W.14. [Western 4928.]
- 1925 ||DISNEY : CHARLES RONALD, Avonway, Stoke Bishop, Bristol. [Bristol 81262.]
- 1931 DIXIE : FREDERICK HARKER, Maltman Close, Gerrards Cross, Bucks.
- 1932 DIXON : COLIN JACK, c/o Union Bank of Australia, Ltd., 71 Cornhill, E.C.3.
- 1933 DIXON : REGINALD NORMAN, 44 Upper Grosvenor Road, Handsworth, Birmingham.
- 1930 \*DOCTOR : BHICAJI EDULJI, Sheridan House, Gowalia Tank, Bombay 7, India.
- 1934 DOD : ARTHUR EDWARD ASHTON, 16 Ashbourne Avenue, Blundellsands, Liverpool 23.
- 1933 DODD : DUNCAN MIDDLETON, 43A Arnfield Road, Liverpool.
- 1932 DODSON : STANLEY EDWARD, Museum Buildings, Priestgate, Peterborough.
- 1934 DOFFMAN : HAROLD, 82 Broad Street, Hanley, Stoke-on-Trent.
- 1924 DOLMAN : FRANK LIONEL JAMES, Little Birkby, Fullbrooks Avenue, Worcester Park, Surrey.
- 1933 DONALDSON : JOHN FERGUSON, 31 Comely Bank Street, Edinburgh.
- 1934 DONATI : EDWARD WILLIAM, Holnicote, Allerford, Taunton.
- 1933 DORIN : JOHN ANTHONY, 53 Avenue Road, Seaton Delaval, Northumberland.
- 1932 DOUGLAS : JAMES, 16 Woodmill Terrace, Dunfermline, Fife.
- 1933 DOVE : HARRY, 66 Francis Street, Chapelton, Leeds, 7.
- 1934 DOWLAND : BERNARD HAROLD, 83 Jesmond Road, Newcastle-on-Tyne.
- 1925 DOWN : ALBERT HENRY, 10 Hilltop, Breadsall, Derby.
- 1933 DOWNING : SAMUEL, 27 Marlborough Road, Falmouth.
- 1933 DOWSEY : ALBERT EDWARD, 43 Chesterfield Road, Blackpool.
- 1934 DREW : (Miss) JOYCE BEVERLY, A.A. Diploma ; 28 Brunswick Square, W.C.1. [Terminus 3594.]
- 1934 DRYSDALE : (Miss) AGNES MARY, Hethersett, Crieff, Perthshire.
- 1932 DUCKETT : BASIL GEORGE, 34 Gayton Road, Harrow, Middlesex.
- 1929 DUGGAN : DANIEL MICHAEL, 46 Reconquista, Buenos Aires, Argentine.
- 1932 \*DUKE : GEORGE CLIFFORD, 15 Upper Avenue, Eastbourne.
- 1933 DUFTY : ARTHUR RICHARD, 32 Lancaster Road, Southport, Lancs.
- 1931 DUMBLE : ALAN, 21 Links Road, S.W.17.



## Registered.

- 1933 DUNCAN : ALEXANDER, 130 Nevill Road, Stoke Newington, N.16.  
 1932 DUNCAN : ARCHIBALD McNEIL, Livlands, Irvine Road, Largs, Ayrshire.  
 1932 DUNCAN : JOHN BRYCE, jun., Newlands, Dumfries.  
 1933 DUNCAN : JOHN FLETT, 53 West Church Street, Buckie, Scotland.  
 1907 DUNCAN : WILLIAM TEES, "Bonnybank," Oakenrod Hill, Rochdale.  
 1933 DUNGEY : WILLIAM JOHN HUGH, c/o 79 Dunluce Avenue, Belfast, N. Ireland.  
 1930 DUNN : HERBERT GORDON, 11 Belgrave Place, Edinburgh.  
 1933 DUNTHORNE : PHILIP BAYNE, Croft, Goodhart Way, W. Wickham, Kent.  
 1933 DURAND : GUY, c/o C. W. Bywaters, Esq., 40-44 Holborn Viaduct, E.C.1.  
 1932 DUXBURY : LESLIE, "Braewood," Beach Road, Hartford, Cheshire.  
 1925 DUXFIELD : ARTHUR WILLIAM, Grascroft Cottage, Chester Road, Grappenhall, Cheshire.  
 1931 DYER : LEONARD STACEY, 79 Brightwell Avenue, Westcliff-on-Sea, Essex.  
 1931 DYER : SIDNEY, 25 The Avenue, Bedford Park, W.4.  
 1931 EARLE : DENNIS CHARLES, 39 Ashburnham Road, Luton.  
 1929 EAST : THOMAS WILLIAM, 177 City Road, Edgbaston, Birmingham.  
 1931 EDLESTON : RICHARD CHAMBERS, Borough Engineer and Surveyor's Office, Architect's Department, Town Hall, Ilford.  
 1934 EDWARDS : CLAUD DOUGLAS, 2 New Road, Netherton, Worcs.  
 1931 EDWARDS : LAURENCE CARLTON, 106 Faversham Avenue, Anlaby High Road, Hull.  
 1931 EDWARDS : PERCY WILLIAM, 25 Greenway Lane, Chippenham, Wilts.  
 1929 EDWARDS : SIDNEY ROY, "Hycroft," Hartley, Higher Venn, Plymouth.  
 1927 EGAN : JOHN EDWARD, 8 Osborne Road, Mowbray, Cape Town, South Africa.  
 1930 EGAN : MICHEL HENRI, 45 Primrose Mansions, Battersea Park, S.W.11.  
 1930 ELGEY : CHARLES, 7A North Bailey, Durham.  
 1932 ELLIOTT : ARTHUR CHARLES, 51 Hollingbury Road, Brighton.  
 1933 ELLIS : GORDON, 26 Ruabon Road, Didsbury, Manchester.  
 1923 ELLIS : WILLIAM CECIL, "Arundel House," Hartfield Road, Eastbourne.  
 1933 ELLISON : TOM WILSON, 44 Hornby Road, Blackpool.  
 1934 ELSOM : CECIL HENRY, 100 Plashet Road, Upton Park, E.13.  
 1931 ELVIN : HAROLD, 14 Skardu Road, N.W.2.  
 1933 ELVINS : CHARLES FRANCIS, 30 Girdwood Road, Wimbledon Park, S.W.18.  
 1933 EMSLIE : CHARLES RITCHIE, 6 Roseberry Street, Aberdeen.  
 1931 EPPS : (Miss) CAMILLA ELISABETH, Westerleigh, St. Leonards-on-Sea.  
 1931 EVANS : CLIFFORD REA, 10 Woodnook Road, Streatham Park, S.W.16.  
 1934 EVANS : DAVID GEORGE, Eastlands, Somers Park Avenue, Malvern.  
 1926 EVANS : HENRY LLEWELLYN.  
 1932 EVANS : JOHN EDWARD, 11 Orchard Rise, Richmond, Surrey.  
 1933 EVANS : JOSEPH HUBERT, "Chrisleton," Chester Road, Sutton Coldfield.  
 1931 EVEREST : ARTHUR LESLIE R., 3 Rayners Lane, Harrow Garden Village, Pinner, Middlesex.  
 1933 EVERSON : SYDNEY FRANK, 8 Kidd Street, Woolwich, S.E.18.  
 1932 EYLES : ROBERT ERNEST, 18 Ouseley Road, S.W.12.  
 1931 EYRE : OSBERT FYNES CLINTON, c/o The Architectural Association, 34 Bedford Square, W.C.1.

## Registered.

- 1927 FARMER : ARTHUR HENRY, The White Cottage, Park Avenue, Shoreham-by-Sea, Sussex.
- 1926 FARMER : GEOFFREY JOHN, 16 Christchurch Road, East Sheen, S.W.14. [Prospect 5654.]
- 1932 \*FARNFIELD : KENNETH FRANK, Bickley Hall, Bickley, Kent.
- 1931 FARQUHAR : ROWLAND EDWARD, 42 Gondar Gardens, West Hampstead, N.W.6.
- 1932 \*FARRAR : EDGAR, 5 Gourlay Road, Edge Lane Drive, Liverpool.
- 1931 FARROW : ERNEST, 39 Sutton Way, Heston, Middlesex.
- 1934 \*FAYAZUDDIN : MOHAMED, "Hill View," Vale of Health, Hampstead, N.W.3.
- 1934 \*FEDESKI : HENRY, 7 Knowle Mount, Burley, Leeds 4.
- 1931 \*FERMAUD : LAURENCE HAYWARD AUGUSTE, 45 Stanhope Avenue, Finchley, N.3.
- 1930 FERNANDES : JOHN BERCHMANS, 58 Khota's Oart, Girgaum, Bombay, India.
- 1926 FERRIBY : EDWARD ASHTON, B.A.R.C.H. Liverpool; 35 Seaton Grove (off North Road), Hull.
- 1931 FIELD : HERBERT CHARLES, 31 Silverdale Avenue, Westcliff-on-Sea, Essex.
- 1934 FIELDING : FRANK, 24B Abbotsford Road, Oldham.
- 1932 FIELDING : JAMES, 24B Abbotsford Road, Oldham.
- 1921 FIELDSSEND : HENRY, Belmont House, Ackworth, near Pontefract.
- 1934 FILMER : (Miss) BERYL LEILA, 5 Cothele Terrace, Stoke, Devonport.
- 1931 \*FINCH : RICHARD HENRY CAREW, 9 Cheyne Row, Chelsea, S.W.
- 1934 FINCH : ROBERT BRIAN, Mill Road, Whangarei, New Zealand.
- 1932 FIRTH : HAROLD, 93 Beech Street, Paddock, Huddersfield.
- 1933 FISH : HENRY, 42 Sandringham Court, Maida Vale, W.9.
- 1930 \*FISH : JOHN, 951 St. James Street, Montreal, Canada.
- 1933 FISK : SIDNEY HAROLD, 10 Copenhagen Street, Islington, N.1.
- 1926 FISHER : (Mrs.) BARBARA SYBIL HOLT, A.A. Diploma; 3 Raeburn Close, N.W.11. [Speedwell 7326.]
- 1933 FLATMAN : JAMES EDWARD, Laxfield, Petersham Road, Park Estate, Petersham, Surrey.
- 1934 FLECK : HENRY BAXTER, 37 Rydal Gardens, The Hyde, Hendon, N.W.9.
- 1926 FLEETWOOD-HESKETH : CHARLES PETER FLEETWOOD, 1 Wyndham Place, W.1.
- 1930 FLEMING : DOUGLAS EDGAR, 77 West Cromwell Road, S.W.5.
- 1931 FLEMING : LEONARD HUXLEY, 163-5 Exploration Buildings, Commissioner Street, Johannesburg, S. Africa.
- 1932 FLETCHER : FRANCIS JOHN, Sheepbridge Lane, Mansfield, Notts.
- 1933 FLETCHER : NIGEL ST. CHAD, Selhurst, Harold Road, Frinton-on-Sea, Essex.
- 1932 FLETCHER : NORMAN, Brook House, Queen's Road, Frinton-on-Sea, Essex.
- 1931 \*FLETCHER : (Miss) ROSEMARY SALMON, 31 Willowbank Road, Birkenhead.
- 1933 FLETCHER : WILLIAM HENRY DANNAK, 55 Middleton Boulevard, Wollaton Park, Notts.
- 1933 FLETT : GEORGE, 367 Union Street, Aberdeen.
- 1932 FLOREY : (Miss) IRENE, Sooniram Park, Kanbe, Rangoon, Burma.
- 1934 FLOWER : GERALD WANKLYN, Kilderry, Hatfield Peverel, Essex.
- 1931 FLOYD : JOHN PINCKSTON, 72 Sandwell Road, Handsworth, Birmingham.
- 1930 FOLEY : JOSEPH, 56 St. Malo Avenue, Town Road, Edmonton, N.9.
- 1931 FOLKARD : BENJAMIN STANLEY, 64 High Street, Runcorn, Cheshire.



## Registered.

- 1929 FORBES : HECTOR JOHN, 37A Clarence Parade, Southsea.
- 1932 FORBES : JOHN, c/o James McLachlan, Esq., 4 Melville Crescent, Edinburgh.
- 1931 FORD : HARRY LESLIE JAMES, 30 Whippingham Road, Brighton, Sussex.
- 1933 FORD : JOHN IVOR, West Taphouse Farm, Lostwithiel, Cornwall.
- 1929 FORD : RICHARD AILWYN LAVINTON, Coombe House, Quantock Road, Weston-super-Mare, Somerset.
- 1931 FOREMAN : MAURICE, 24 Brightman Road, North Shields, Northumberland.
- 1933 FORGE : JAMES WILLIAM LINDUS, Green Gables, Cavendish Road, Weybridge, Surrey.
- 1929 FOTHERINGHAM : THOMAS SCRYMSOURE STEUART, Murthly Castle, Murthly, Perthshire.
- 1931 FOWLER : WILLIAM ROY, Borough Surveyor's Department, Municipal Buildings, Kingston-on-Thames.
- 1930 FOX : CYRIL FREDERICK, "Strathcona," Beaumont Avenue, St. Albans.
- 1933 FOX : EWART LYNDALL, 22 Kingston, Yeovil, Somerset.
- 1934 FOX : GEORGE ARTHUR, 21 Church Square, Toddington, near Duns-table, Beds.
- 1934 FOX : RICHARD HENRY, 16 Methley Mount, Chapel Allerton, Leeds, 7.
- 1933 \*FRANCIS : CYRIL HERBERT, DIP.ARCH. Cardiff; 65 Redlands Road, Penarth, Glam.
- 1933 FRANCIS : REGINALD HENRY, 18 Edgcumbe Avenue, Newquay, Cornwall.
- 1933 FRANK : BERNARD LAWRENCE WILLIAM, c/o Martins Bank, Ltd., Myrtle Street, Liverpool.
- 1930 FRANKS : RONALD HERBERT, 8 Ferncliff Road, E.8.
- 1931 \*FRASER-REEKIE : RONALD, 24 Woburn Square, W.C.1.
- 1927 FRIDJHON : CLEMENT RAYMOND, P.O. Box 1523, Durban, Natal, South Africa.
- 1929 FRITH : ALFRED GERALD PETTER, Weirbank, Grove Avenue, Yeovil.
- 1933 FROST : WALTER SYDNEY, 69 Longford Street, Derby.
- 1931 FRY : ALBERT FALCONAR, North Hill, Downside, West Town, near Bristol.
- 1932 FULLER : MAURICE, P.A.S.I., A.M.T.P.I.; 4 Milton Hall Road, Gravesend, Kent.
- 1931 FULLER : (Miss) THELMA BARBARA, "Lyndhurst," Park Road, Birstall, Leicester.
- 1933 FURNESS : MARTIN DUMVILLE, 6 Broomhill Road, Woodford Green, Essex.
- 1927 GAJJAR : ATMARAM MANCHHARAM, Tajpure, Bhungli Pole, Ahmedabad, Bombay Presidency, India.
- 1932 GALE : (Miss) CHRISTINE ALINE, Huston Lodge, near Diss, Suffolk.
- 1925 GALE : JACK ELFSTROM, 235 Haunch Lane, Kings Heath, Birmingham.
- 1933 GALLOWAY : ERIC MELVIN, 113 Broomhill Road, Aberdeen.
- 1932 \*GARDINER : HAROLD STANLEY, Architectural Section, City Engineer's Department, The Guildhall, Portsmouth.
- 1932 \*GARDNER : MARTIN, Glengair, Cellardyke, Anstruther, Scotland.
- 1931 GARNETT : (Miss) KATHLEEN ERICA, "Dunbrody," Wood Road, Rondebosch, C.P., South Africa.
- 1926 GARRATT : (Miss) ELLA MARY, 71 Holyhead Road, Handsworth, Birmingham.
- 1924 GATLEY : GEOFFREY HIGSON, M.A.(ARCH.) Mancr.; 33 St. Paul's Square, York.

## Registered.

- 1932 GAUNT : ALBERT WILLIAM, 630 Leeds and Bradford Road, Bramley, Leeds.
- 1932 GEAR : ARTHUR MIDDLETON, 22 Rolleston Drive, Lenton Sands, Nottingham.
- 1932 GEDDES : WILLIAM JAMES, 9A Station Road, Portessie, Buckie, Banffshire.
- 1933 GEERS : GEURT MARINUS JACOBUS, 3 Greef Street, Pretoria, South Africa.
- 1927 GEHLOTE : RAMPRAKASH LALCHAND, Ajmer Gate, Khatiwara, Jaipur City, Rajputana, India.
- 1933 GEORGE : LESLIE THOMAS, 24 Swinley House, Regents Park, N.W.1.
- 1932 GERRARD : ARTHUR ELI, 29 Burdell Avenue, Sandhill, Headington, Oxford.
- 1930 GERRARD : PHILIP, 21 Leonard Avenue, Sherwood, Nottingham.
- 1932 GIBB : (Miss) FLORENCE HELEN, 38 Ladbroke Grove, W.
- 1929 GIBBERD : FREDERICK ERNEST, 29 Sloane Square, S.W.1. [Sloane 8765.]
- 1934 GIBBERD : HARRY, 108 Northfield Road, Kings Norton, Birmingham.
- 1934 GIBBONS : (Miss) KATHLEEN, Eaton Villa, Clifton Down, Bristol.
- 1932 GICK : (Miss) MARGARET CECILY, 60 Acacia Road, St. John's Wood, N.W.8.
- 1928 GIDDINGS : HENRY ARTHUR EDWARD, 7 Highlands Road, New Barnet, Herts.
- 1929 GILLESPIE : HAROLD, 16 Florenceville Drive, Belfast, N. Ireland.
- 1929 GILLIES : WILLIAM HENRY, Barker Street, East Brisbane, Queensland, Australia.
- 1932 GILLING : MALCOLM GLYNN [R.I.B.A. *Archibald Dawson Scholar* 1932], Flat 1B, Princes Park Mansions, Sefton Park, Liverpool.
- 1931 GINGELL : CLIFFORD, 54 Hendrecafn Road, Penygraig, Glam.
- 1928 GLADWIN : THOMAS ROBERT, Hayward Street, Paddington, Brisbane, Queensland, Australia.
- 1924 GLOVER : ARCHIBALD WILLIAM, 32 Bennett Lane, Dewsbury.
- 1933 GODDARD : THEODORE DAVID, Oakdene, Alleyn Park, West Dulwich, S.E.
- 1932 GOGARTY : DERMOT ST. JOHN, 15 Ely Place, Dublin.
- 1933 GOLDSMITH : HAROLD CORNELIUS, Coolbeg, Oxen Avenue, Shoreham-by-Sea, Sussex.
- 1932 GOOD : ARTHUR BERNARD VAUGHAN, Broughton, Bletchley, Bucks.
- 1931 GOOD : WALTER FRANK, 11 Stanley Road, Hartshill, Stoke-on-Trent.
- 1931 GOODAIR : ALFRED GEORGE, 3 Inhurst Road, North End, Portsmouth.
- 1933 GOODCHILD : MARTIN JOSIAH HERBERT, 39 Stainsby Road, E.14.
- 1932 GOODEY : WILFRED, 35 Riverside Walk, Isleworth, Middlesex.
- 1933 GOODING : JOHN FRANCIS ROWLAND, 233 High Street, Erdington, Birmingham.
- 1934 GOODMAN : JOSEPH CHRISTOPHER, Homeside, Wylde Green, Birmingham.
- 1930 GOODWORTH : CLIFFORD EDWARD, 13 Beckenham Road, Beckenham, Kent.
- 1932 GORDON : ALEXANDER ESMÉ [Owen Jones Student 1934], 36 Heriot Row, Edinburgh.
- 1934 GORDON : HYMAN ISRAEL, 7 Mulgrave Street, Liverpool.
- 1931 \*GORDON : (Miss) ISOBEL MARGARET, 48 Fountainhall Road, Aberdeen.
- 1932 GORING : JAMES ARTHUR, Ashbury, South Road, Taunton.
- 1930 GOTT : ARTHUR FRANCIS EVELYN, 43 Mecklenburgh Square, W.C.1.
- 1934 GOULDEN : GONTRAN ICETON, 34 Cartwright Gardens, W.C.1.
- 1932 GOULDING : GEORGE EDWARD, "The Ash," Ashfield Road, Aigburth, Liverpool.



## Registered.

- 1931 GOURLAY : ERIC MACAULAY EDINE, 49 Kilkenny Road, Parkview, Johannesburg, South Africa.
- 1934 GOVAN : HORACE ARTHUR RENDEL, 5 Queensferry Terrace, Edinburgh.
- 1932 GRACE : JOHN GREENFIELD, 24 Maida Hill West, W.2.
- 1933 GRAHAM-CUMMING : DAVID KILPATRICK, 58 Nimon Road, Cardiff.
- 1934 GRANT : DOUGLAS ADSHEAD, Althorpe, Cowley Hill, St. Helens, Lancs.
- 1930 \*GRANT : FERGUS COLESWORTHY GREGOR, 1 Woodbury Park Mansions, Tunbridge Wells, Kent.
- 1930 GRATRUX : HENRY HOLMWOOD, 109 Canterbury Road, Davyhulme, Manchester.
- 1933 GRAVELL : ARTHUR CLARE, "Bramblehurst," Hare Lane, Esher, Surrey.
- 1928 GRAY : ALEXANDER STUART, 37 Canynge Road, Clifton, Bristol, 8.
- 1933 \*GRAY : ANDREW LESLIE, 70 Endlesham Road, Balham, S.W.12.
- 1932 GRAY : (Miss) CHARLOTTE, 58 Pauling Road, Bulawayo, S. Rhodesia.
- 1934 GRAY : MAXWELL CAMPLIN, Waiohika, Private Bag, Gisborne, New Zealand.
- 1934 GRAY : RICHARD WYNDHAM, Manor House, Galhampton, near Yeovil.
- 1932 GREEN : DAVID JOHN, 11 Yarmouth Road, Lowestoft, Suffolk.
- 1934 GREEN : EDGAR ARTHUR, 28 Lyndhurst Road, Wallasey, Cheshire.
- 1928 GREEN : HARRY ALBERT, 9 Farm Close, Carshalton Beeches, Sutton, Surrey.
- 1928 \*GREEN : MAURICE SYDNEY, Theydon Priory, Theydon Bois, Essex.
- 1933 \*GREENWOOD : (Miss) ALICE MARION MERLE VICTORIA, St. Alban's Vicarage, Auckland, New Zealand.
- 1925 GREENWOOD : HAROLD, 39 St. James's Street, Piccadilly, S.W.1. [Regent 1045.]
- 1931 GREENWOOD : JACK, c/o The Borough Surveyor's Department, Town Hall, Morecambe, Lancs.
- 1933 GREENWOOD : JOHN WILMOT, West Town, near Bristol.
- 1934 GREENWOOD : SAVILE, 76 Bedford Street South, Liverpool 7.
- 1932 GREGORY : FREDERICK WILLIAM, "Sevenoaks," Park Road, Great Sankey, near Warrington, Lancs.
- 1931 GRICE : KENNETH JOHN, Colman Hill Bungalow, Cradley, Staffs.
- 1931 \*GRIEVE : (Miss) MARY NÖEL, 102 Marine Avenue, Monkseaton, Northumberland.
- 1931 GRIFFIN : HASTINGS HARRISON MONTAGUE, c/o W. S. George, Esq., 13 Alipore Road, Delhi, India.
- 1932 GRIFFITH : WILLIAM ALEXANDER, Greenane, Temple Road, Dublin, S.2.
- 1934 GRIFFITHS : FREDERICK WILLIAM, "Windcliffe," Helsby, Cheshire.
- 1933 GRIFFITHS : LESLIE MELVILLE, 45 Highwood Gardens, Ilford, Essex.
- 1926 GRIGG : LESLIE ARNOLD, 17 Sheppard Street, Swindon, Wilts.
- 1932 \*GRIGG : LESLIE JAMES, 39 Orme Road, Kingston Hill, Kingston-on-Thames, Surrey.
- 1924 GRIGGS : HENRY THOMAS BROCK, 9 Bramerton Street, Chelsea, S.W.3.
- 1933 GRINDAL : JOHN WILLIAM, Shilton House, Shilton, Coventry.
- 1934 GROSE : HERBERT JOHN, 57 Earl's Court Square, S.W.5.
- 1933 GROSVENOR : HUGH NORMAN WILSHAW, 46 Balaclava Road, Surbiton, Surrey.
- 1926 GUY : (Mrs.) MARJORIE EDITH, Green Leaves, Westerham Road, Keston, Kent.
- 1934 HABGOOD : JOHN KENNETH, 25 North Road, Ripon, Yorks.
- 1932 \*HACKETT : BRIAN, 22 Grafton Road, West Bromwich.
- 1932 HACKFORTH : RICHARD EDGAR, 11 Clifton Place, Brighton, Sussex.
- 1931 HADDOCK : HAROLD MALLEY, The Villas, Bolsover, near Chesterfield.



## Registered.

- 1933 HADJIDEMETRION: ANDREAS, School of Architecture, University of Liverpool, Liverpool.
- 1933 HAIGH: EDWIN DONALD, 32 Dalton Road, Morecambe, Lancs.
- 1932 HAINES: HARRY NORMAN, 29 Woodnook Road, Streatham Park, S.W.16.
- 1931 HAINES: SIDNEY MICHAEL, 77 Clark Street, Stepney, E.1.
- 1932 HALSELDEN: THOMAS JOHN WILLIAM, c/o Messrs. Adams, Holden & Pearson, 9 Knightsbridge, S.W.1.
- 1933 HALKERSTON: WILLIAM, 71 Fonthill Road, Aberdeen.
- 1934 HALL: DENIS CLARKE, Upminster Common, Essex.
- 1931 HALL: DENYS MATTHEW, 140 Broadgate Lane, Horsforth, near Leeds.
- 1933 HALL: JOHN PERCIVAL, 9 Hickman Road, Penarth, Glam.
- 1933 HALLAS: RONALD.
- 1933 HAMILTON: GEORGE MURRAY, 30 Salmona Street, Glasgow, N.
- 1933 HAMILTON: IAN, 11 Moor Place, Gosforth, Newcastle-on-Tyne.
- 1933 HAMLIN: RALPH PITT, 13A Torrington Place, W.C.1.
- 1933 HAMP: (Miss) ESTHER MARY, 19 Russell Road, Kensington, W.14.
- 1934 HANCHET: SIDNEY JAMES, 70 Chester Road, Highgate, N.19.
- 1933 HANCOCK: GEOFFREY ARTHUR, 17 Weston Way, Baldock, Herts.
- 1930 HANNAM: FRANCIS LAMBSON, 115 Casewick Road, S.E.27.
- 1931 \*HARDCASTLE: ALBERT JOHN, Arreton Farm, Bashley, New Milton, Hants.
- 1932 HARDING: AUBREY JULIAN, Midland Bank Chambers, High Street, Winchester, Hants. [Winchester 476.]
- 1931 HARDING: HAROLD, 57 Lumn Road, Hyde, Cheshire.
- 1934 HARDY: RONALD, c/o E. B. O'Rorke, Esq., 5 Vigo Street, W.1.
- 1933 HARDY: SAMUEL DOUGLAS, 97 Harewood Avenue, Bournemouth.
- 1932 \*HARKNESS: EUAN WILLIAM, c/o Bank of New Zealand, 1 Queen Victoria Street, E.C.4.
- 1933 HARKNESS: JOHN CAM, 10 Greenway, West Berkhamsted, Herts.
- 1932 HARPER: WILLIAM STANLEY, "High View," Harpfield Farm Estate, Stoke-on-Trent.
- 1933 HARRIS: ARTHUR NOEL, 4 Camden Place, Preston.
- 1933 HARRIS: FRANCIS ALBERT, The Sycamores, Bramhope, Leeds.
- 1923 HARRIS: WALTER HENRY BIGGS, 6 Gresley Road, Highgate, N.19.
- 1924 HARRISON: FREDERICK CLAUDE SMITH, "The Nook," 135 Yarborough Road, Lincoln.
- 1933 HARRISON: FREDERICK PONDER, 5 Goodwyn Avenue, Mill Hill, N.W.7.
- 1934 HARRISON: JOHN MANSFIELD, 45 Broad Street, Oxford.
- 1933 HARRISON: JOHN WILLIAM OSBORN, Shottle, Somerville Road, Sutton Coldfield.
- 1932 HARRISON: RICHARD ARTHUR, Harthover, Blackwater, Hants.
- 1932 HARRISON: WILLIAM THOMAS, 112 Portland Street, Southport.
- 1932 HART: CYRIL ARTHUR, 139 Petts Wood Road, Petts Wood, Kent.
- 1932 HART: GEORGE DONALD, 91 Pilton Avenue, Edinburgh, 5.
- 1930 HART: REGINALD STEWART, 25 Queen's Gate Place Mews, S.W.7.
- 1934 HARTLEY: RICHARD, Glenroyd, Endsleigh Road, Old Colwyn, N. Wales.
- 1905 HARTNELL: ARCHIBALD PHILIP, 19 Downshire Hill, Hampstead, N.W.3.
- 1931 HARVEY: HAMMOND JOSEPH, 26 Harrington Square, N.W.1.
- 1921 HARVEY: JOHN DEAN MONROE, B.A. Lond. [R.I.B.A. *Donaldson Medallist* 1917-18]; 5 Thayer Street, Manchester Square, W.1. [Welbeck 1861.]
- 1925 HARVEY: (Miss) GRACE ELIZABETH MURIEL, St. Margarets, Cedar Avenue, East Barnet, Herts.
- 1905 HARVEY: WILLIAM.
- 1931 HASKER: FREDERICK LESLIE, 5 Arvon Road, Highbury, N.5.



## Registered.

- 1934 HASTIE : HAMISH PONTON, 30 Glendevon Place, Murrayfield, Edinburgh, 12.
- 1931 HATTON : BRYAN EWART, "Brydon," St. Bernards Road, Olton, near Birmingham.
- 1929 HAWKARD : CYRIL, c/o Glynhurst, Church Road, Boston, Lincs.
- 1934 HAWKES : HAROLD WILLIAM GIFFORD, 6 Poplar Road, Merton Park, Wimbledon, S.W.19.
- 1931 HAWKES : JAMES KENNEDY, "Lynton," Woodside Avenue, Esher, Surrey.
- 1932 HAY : SIR ARTHUR THOMAS ERROL, Bart. ; 45 Onslow Square, S.W.7.
- 1934 HAY : GEORGE, 2 Crichton Street, Edinburgh.
- 1933 HAYES : CONRAD, 82 High Street, Staple Hill, near Bristol.
- 1931 HAYES : JOHN HURST, Redclyffe, Newton-le-Willows, Lancs.
- 1933 HAYES : LOUIS, 50 Wentworth Road, Harborne, Birmingham.
- 1927 HAYNES : THOMAS CHARLES, DIP.ARCH.Liverpool ; 41 Faraday Road, Wimbledon, S.W.19.
- 1931 HAYNS : HERBERT HENRY, 8 Creswick Road, Bow, E.3.
- 1926 HAYSOM : ERNEST WILLIAM, c/o Borough Surveyor's Department, Town Hall, Wimbledon, S.W.
- 1933 HAYTON : MATTHEW, 99 Gilesgate, Durham.
- 1916 \*HAYWOOD : ALGAR ARTHUR NEWTON, 15 Farm Street, Mayfair, W.1.
- 1933 HEAD : (Miss) KATERINA EILEEN MARIE GAMBON, 8 Livingston Drive, Sefton Park, Liverpool.
- 1931 HEAD : PAUL ERNEST, 18 Brickwall Lane, Ruislip, Middlesex.
- 1933 HEALD : ABRAHAM NELSON, The Bourbles, Preesall, Fleetwood, Lancs.
- 1933 HEAPE : EDWIN, 356 Rosliston Road, Stapenhill, Burton-on-Trent.
- 1932 HEATH : WALTER FRANCIS GERARD, 51 Chudleigh Road, Brockley, S.E.4.
- 1932 HEATHCOTE : JOHN STANLEY, 37 Millicent Road, West Bridgford, Notts.
- 1933 HECKINGBOTTOM : FRANK, 26 Myrtle Terrace, Sowerby Bridge, Yorks.
- 1933 HEDLEY : FRED, "Yeldeh," Meadowfield, near Durham.
- 1921 HELBING : VERNON ADOLPHUS JOB, 10 Lydeard Road, East Ham, E.6.
- 1933 \*HENDERSON : WILLIAM GIBSON, Townhead, Kintore, Scotland.
- 1934 HENDRIKZ : WILLEM DE SANDERES, Vernon House, Park Place, S.W.1.
- 1933 HENRICKSON : LAWRENCE ARTHUR KENNETH, Sea Side Road, Withernsea, E. Yorks.
- 1931 \*HENRY : GEORGE AUSTYN, 1 Masons Buildings, 48A High Street, Portadown, N. Ireland.
- 1933 HENTY : (Miss) BARBARA, 1 Tregunter Road, S.W.10.
- 1925 HERSCH : ROBERT JOSEPH, 17 Corringham Road, N.W.11.
- 1934 HESELTINE : ROLAND GEOFFREY, 15 Marlborough Avenue, Hull.
- 1932 HESLOP : JOHN LOWES, 25 Birch Avenue, Hollins, Oldham.
- 1933 HEUGH : PETER WILLIAM, 91 Main Street, Port Elizabeth, South Africa.
- 1926 HEWITT : ALFRED, 138 Loughborough Park, Brixton, S.W.9.
- 1932 HEWITT : ALFRED WILLIAM ROBERT, "Burrland," Crockenhill Road, Swanley, Kent.
- 1933 HEWLETT : REGINALD MAURICE, Mountway, South Road, Taunton.
- 1930 HEY : JOHN AYRTON, 54 Baitowford Road, Colne, Lancs.
- 1930 HEYMANN : HENRY BERNARD, 625 Pretorius Street, Pretoria, South Africa.
- 1932 HICKS : EDWARD CHARLES COLEMAN, Room 68, Fourth Floor, H.M. Office of Works, Westminster, S.W.1.
- 1933 HILL : HENRY ALEXANDER, 52 Ewesley Road, Sunderland.
- 1933 HILL : JOHN DALTON, 420A London Road, Westcliff-on-Sea, Essex.

## Registered.

- 1931 HILL : JOHN JAMES, 19 Highcroft Villas, Brighton.
- 1930 HILL : LESLIE HOWARD, 33 Drummond Place, Edinburgh.
- 1932 HILL : TREVOR, 10 Bridge Street, Port Talbot, Glam.
- 1933 HINCHCLIFFE : (Miss) KATHLEEN MAY, "Ewhurst Place," Storeton Road, Oxtou, Birkenhead.
- 1931 HINDLE : CYRIL, 12 Fir Street, Ramsbottom, near Manchester.
- 1934 HIRST : PHILIP EDWIN DEAN, 23 Eastfield Drive, Sefton Park, Liverpool, 17.
- 1934 \*HIRST : SYDNEY GEORGE, c/o Australia House, Strand, W.C.2.
- 1931 HIVES : ERIC GEORGE VINAN, ["Elseri," Loddon Hill, Earley, near Reading.—Reading 62055], c/o W. David Hartley. Esq., 226 High Street, Slough. [Slough 926.]
- 1931 HOARE : ERIC LESLIE TREADAWAY, Treehaven, Cross-in-Hand, E. Sussex.
- 1931 HOBKINSON : GEORGE HENRY, 163 Kings Road, Harrogate.
- 1927 HODGE : DENIS CHAPMAN, 181 Ladbroke Grove, W.10.
- 1932 HODGES : LESLIE JAMES, 4 King Edward Gardens, Acton, W.3.
- 1931 HODGESS : IVAN SYDNEY, 10 Athenaeum Terrace, Plymouth.
- 1932 HODGSON : ALAN HEW, 288 Ivydale Road, S.E.15.
- 1933 HODGSON : ARTHUR PHILIP, 286 Derinton Road, Tooting, S.W.17.
- 1933 HODGSON : EDWARD, 80 Gordon Road, Ealing, W.5.
- 1932 HOGG : JOHN SINTON, Northumberland House, Lemington, Newcastle-upon-Tyne.
- 1931 HOGG : THOMAS WILKINSON DUNKLEY, 7 Upper Grove Street, Smethwick, Birmingham.
- 1933 HOLE : WILFRED EDGAR, 15 Thompson Street, Barry, S. Wales.
- 1933 HOLGATE : JOHN WILLIAM HILTON, 53 Redgrave Street, Oldham.
- 1932 HOLLINGS : (Miss) PHYLLIS GAUNT, Dunleath, Alexandra Road, Sale, near Manchester.
- 1933 HOLT : JOHN [R.I.B.A. *Archibald Dawson Scholar* 1933], 2 The Oval, Chester-Moor, Chester-le-Street.
- 1933 HOMAN : (Miss) WILLIAMINA KATHERINE, 2 Friar's Road, Winchelsea, Sussex.
- 1934 HOOD : ANDREW STEWART, Purlars Acre, Tranent, East Lothian, Scotland.
- 1933 HOOPER : EDWIN MORRIS, "Ganders Hatch," The Chase, Reigate, Surrey.
- 1931 \*HOPE : ALAN HODGSON, B.ARCH.Liverpool; 32 Elgin Road, Dublin.
- 1931 HOPE : JOHN LEONARD, 10 Cecile Park, Crouch End, N.8.
- 1934 HOPKINS : CYRIL EGERTON, 34 Cartwright Gardens, W.C.1.
- 1933 HOPKINS : THOMAS HENRY GEORGE, "Lyndhurst," Rhoose, Cardiff.
- 1933 HOPKINS : WILLIAM ALBERT LARCHÉ, 7 Wilderness Road, Earley, near Reading, Berks.
- 1934 HOPKINSON : GEOFFREY, 16 Parkgate Road, Chester.
- 1931 HORNBLLOWER : GEORGE EDWARD PERCEVAL, B.A.; Auburn House, Chadlington, Oxon.
- 1933 HORSFIELD : ALEXANDER JAMES, 135 Bexley Road, Erith, Kent.
- 1933 HOSKINGS : KENNETH LE GARDE, 164 Algernon Road, Ladywell, S.E.13.
- 1932 HOUE : ERIC ALFRED SCHOLEFIELD, 38 St. Augustine's Road, Bedford.
- 1932 HOUGH : ERIC, Earlsleigh Cottage, Groby Road, Altrincham, Cheshire.
- 1934 HOUGHTON : JOHN SANDERSON, Penton Garth, Cayton, Scarborough.
- 1933 HOWARD : FRANCIS AYLMEY, Leighdale, Woodland Grove, Weybridge, Surrey.
- 1934 HOWARD : JOHN PAUL PATON, Holmby House, 360 Tile Hill Lane, Coventry.



Registered.

- 1931 HOWE : JACK, 176 Baker Street, Enfield, Middlesex.
- 1934 HOWELLS: BERTRAM THOMAS, 20 Heydale Road, Mossley Hill, Liverpool.
- 1934 HOWLETT : LESLIE ROBERT, 453 Norwich Road, Ipswich, Suffolk.
- 1932 HOYLES : FRED HORNBY, 90 Whalley New Road, Blackburn.
- 1930 \*HUBBARD : ROBERT PEARCE STEEL, B.ARCH.Liverpool [R.I.B.A. *Recognised Schools Bronze Medallist 1930, Rome Scholar in Architecture 1932*]; 8 Kimbolton Avenue, Bedford.
- 1932 HUGHES : ALASTAIR SYDNEY WHITLOCK, "Prudhoe," 519 New South Head Road, Double Bay, Sydney, N.S.W., Australia.
- 1933 HUGHES : ARTHUR GORDON, 8 Romilly Road, Canton, Cardiff.
- 1925 HUGHES : CYRIL AUBREY, 96 Glanbrydan Avenue, Swansea.
- 1934 HUGHES : GEOFFREY MADEN, 77 Old Park Avenue, Enfield, Middlesex.
- 1932 HUMPHREY : ERNEST, 25 Cardigan Road, Anlaby Road, Hull.
- 1927 HUNT : HENRY ARTHUR, "Enborne," Chester Drive, North Harrow, Middlesex.
- 1934 HUNT : WALLACE PADFIELD, 263 Halliwell Road, Bolton.
- 1931 HURD : ROBERT PHILIP ANDREW, 18 Buccleuch Place, Edinburgh, 8.
- 1933 HURLEY : LOUIS FREDERIC, "Coed Celyn," Deiniol Road, Bangor, N. Wales.
- 1933 HURRY : WILFRID ROY, 18 North Avenue, Chelmsford, Essex.
- 1932 HURST : JAMES, 25 Woodland Ravine, Scarborough.
- 1933 HUTCHINSON : WILLIAM ARTHUR, Halfe Hill, Skeeby, Richmond, Yorks.
- 1933 IMELMANN : PERCY, 43 Courtfield Gardens, S.W.5.
- 1931 \*INGHAM : WILFRED, 38 Bromsgrove Road, Burnley.
- 1930 INGLIS : COLIN WILLIAM ANDERSON, c/o Lloyds Bank, Queens Road, Clifton, Bristol.
- 1933 INGOLDSBY : EDWARD, "Salcombe," Stocks Lane, Chester.
- 1933 IRELAND : DAVID CRAWFORD, 8 Attimore Close, Welwyn Garden City, Herts.
- 1933 IRVING : ROBERT ARTHUR, 20 Upper George Street, Marble Arch, W.1.
- 1927 ISHERWOOD : JOHN HENRY INGLIS, DIP.ARCH.Liverpool; Myrtle Dene, Formby, Lancs.
- 1926 JACKSON : CECIL CHARLES, 5 Airlie Corner, Stanmore, Winchester.
- 1929 JACKSON : CHARLES HENRY, 42 Thornhill Road, Heaton Mersey, Stockport.
- 1932 JACKSON : FRANK, 19 Princes Crescent, Bare, Morecambe, Lancs.
- 1934 JACKSON : FRANK GERALD, "Zillebeke," Caldene Avenue, Mytholmroyd, Yorks.
- 1932 JACKSON : HARRY, 97 Harvey Lane, Golborne, near Warrington.
- 1933 JACKSON : JOHN EDWIN, 13 North Street, Ashford, Kent.
- 1930 JACKSON : RICHARD JOHN LAURENCE, The Knoll, Guisborough, North Yorkshire.
- 1932 JACKSON : RONALD, 25A Craven Park, Harlesden, N.W.10.
- 1931 JADHAV : MAROOTI KRISHNAJI, Hansaraj Block, Kennedy Bridge, Girgaum, Bombay, India.
- 1934 JAFFREY : GEORGE, 545 Clifton Road, Aberdeen.
- 1931 JAMES : BERNARD VINCENT, The Hollies, Cannock, Staffs.
- 1932 JAMES : FRANK NORMAN, 56 Braemar Avenue, Wood Green, N.22.
- 1930 JAMES : (Mrs.) NANCIE BROWNING, Sylvan Grove, Darlington, Co. Durham.
- 1932 JAMES : WALTER JOHN LESLIE, The Knoll, South Canterbury.
- 1934 JARVIS : NORMAN KARL, 19 Lidiard Road, Earlsfield, S.W.18.



## Registered.

- 1934 JEFFREY : ALFRED ERNEST, 13 Station Avenue North, Fence Houses, Co. Durham.
- 1934 JEFFRIES : PHILIP WATERMAN, 78 Jesson Road, Walsall.
- 1925 JEMPSON : JACK, "St. Elmo," 16 Sheals Crescent, Maidstone, Kent.
- 1907 JENKINS : HERBERT LLOYD, 97 Breakspears Road, S.E.4.
- 1933 JERRAM : CHARLES JAMES, "Redholm," Ernest Road, Emerson Park, Hornchurch, Essex.
- 1933 JOBSON : WILLIAM JOHN, 52 The Mall, Swindon, Wilts.
- 1931 JOHNSON : CLEMENT PARK, "Simpson House," Simpson, Bletchley, Bucks.
- 1931 \*JOHNSON : (Miss) CYNTHIA JOAN, 29 Delta Court, Coles Green Road, N.W.2. [Gladstone 2846.]
- 1930 JOHNSON : FRANCIS FREDERICK, "The Toft," Bridlington, Yorkshire.
- 1934 JOHNSON : NORMAN SQUIRE, "West View," Carlisle Road, Pudsey, near Leeds.
- 1933 JOHNSON : WILLIAM FREDERICK, The Mount, Davenport Road, Coventry.
- 1933 JOHNSTON : GEORGE WILLIAM, Box 21, G.P.O., Suva, Fiji.
- 1934 JOHNSTON : (Miss) MONA BLAIR MCGAREL, c/o Barclays Bank, 111 St. Martins Lane, W.C.2.
- 1933 \*JOHNSTON : NINIAN RUTHERFURD JAMIESON.
- 1903 JOHNSTON : REGINALD, New Oxford House, Hart Street, W.C.1. [Holborn 8321.]
- 1931 JOLLY : GEORGE JAMES, 168 Penhill Road, Bexley, Kent.
- 1931 JONES : ALBERT HUGH DENNIS, Corris, All Saints' Road, Cheltenham.
- 1931 JONES : DAVID ARCHIBALD, 15 Orsett Terrace, Hyde Park, W.2.
- 1933 JONES : EDWARD STANTON, 1 Montrose, Harold Street, Hereford.
- 1923 JONES : HERBERT HENRY BARKER, M.C.; c/o Messrs. Lockwood, Abercrombie & Saxon, St. Werburgh Street, Chester.
- 1934 JONES : JOHN CUTHBERT, 1A Castellain Road, W.9.
- 1923 JONES : LEONARD STANLEY, "Caldecote," 9 Colchester Drive, Eastcote Road, Pinner, Middlesex.
- 1925 JONES : LEWIS, Bethcar Street, Ebbw Vale, Mon. [Ebbw Vale 134.]
- 1931 JONES : MAXWELL, Highfield House, 44 Lord Street, Southport.
- 1932 JONES : ROY MORRIS, Romroy, Stonegate Road, Leicester.
- 1932 JONES : WILLIAM GLYN, 50 Menlove Avenue, Liverpool.
- 1926 JONES : WILLIAM RICHARD, 135 Stamfordham Drive, Garston, Liverpool.
- 1925 JOPLING : EDWARD LAURENCE, Ferres Chambers, Whitefriargate, Hull. [Hull 35618.]
- 1933 JORDAN : ERNEST DENNIS, Hinckley Road, Earl Shilton, Leicester.
- 1934 JUDGE : RAYMOND FRANK ASPINALL, 9 Ronald Park Avenue, Westcliff-on-Sea.
- 1933 JUDSON : HARRY, 11 The Drive, Crossflats, Bingley, Yorks.
- 1931 KADRI : SAYED MOHOMMED, Memni Building, Parsee Statue, Bombay, India.
- 1929 KAIN : WILFRID CHARLES, 2 Carlingford Road, West Green, N.15.
- 1933 KANE : JOHN ROBERT, 32 Blythwood Road, N.4.
- 1931 KASULWAR : CHOTOO PAPAYA, 4A Kamatipura, 8th Street, Byculla, Bombay, India.
- 1931 KAYE : DUNCAN, 12 Warwick Avenue, Earlsden, Coventry.
- 1928 \*KEAN : JOHN EDWARD ROBERT GRIFFIN, 23 Kingsdown Avenue, West Ealing, W.13.
- 1933 KEATES : CHARLES JOHN, 134 Croxted Road, S.E.21.
- 1921 KEAY : CYRIL FRANCIS McLAREN, The Garth, Wynfield Road, Leicester.



Registered.

- 1933 KEEL : FREDERICK COMPTON, 207 Castlenau, Barnes, S.W.13.  
 1931 KEEPING : CUTHBERT MONTAGUE GEORGE, 12 Southsea Terrace, Southsea.  
 1932 KEITH : GEORGE MCINTOSH, 10 Sinclair Gardens, W.14.  
 1929 KELLETT : DOUGLAS, Biddick Hall, Fence Houses, Co. Durham. [Fence Houses 37.]  
 1930 KELSEY : ALFRED EDWARD, 7 Mordaunt House, Larkhall Estate, S.W.8.  
 1931 KEMP : ARTHUR SYDNEY, 13 Monk's Road, Exeter.  
 1930 KEMP : REGINALD CECIL, 22 Queens Road, Alton, Hants.  
 1931 KENDALL : WELBURY, 53A Strand-on-the-Green, W.4.  
 1932 \*KENNEDY : (Miss) JESSIE ELIZABETH, 19 Belgrave Terrace, Aberdeen.  
 1933 KENNEDY : THOMAS BRIAN, Leafy Bank, 30 Moorgate, Rotherham.  
 1933 KERR : ADAM BRYCE, 41 Comely Bank Road, Edinburgh.  
 1928 KERRISON : WALTER JAMES ERNEST, Pole Avenue, Northgate, Brisbane, Australia.  
 1930 KILNER : LAWRENCE, Highroyd House, Moldgreen, Huddersfield.  
 1934 KING : BASIL CLIFTON, 20 Grove Gardens, Hendon, N.W.4.  
 1931 KING : DAVID WHITE, c/o The New South Wales Chapter, Royal Australian Institute of Architects, Science House, Gloucester Street, Sydney, New South Wales, Australia.  
 1932 KIRBY : ARTHUR DOUGLAS [Tite Prizeman 1934], "Clinton," 8 Avenue Road, Trowbridge, Wilts.  
 1934 KIRBY : (Miss) JOAN, 10 Harrod Drive, Birkdale, Lancs.  
 1934 KIRBY : REGINALD ALEC, 22 Shipley House, Larkhall, S.W.8.  
 1930 KIRK : STANLEY FREDERICK, "Craigmore," Wymersley Road, Springhead Park, Hull.  
 1933 KNIGHT : ALEXIS EDWARD, c/o Mr. Cerutti, 1 Aldeberte Terrace, Lambeth, S.W.8.  
 1934 KNIGHT : ERIC GEORGE, 69 Midhurst Road, W. Ealing, W.13.  
 1932 KNIGHT : LIONEL ETHELBERT, 28 Polmuir Road, Aberdeen.  
 1931 KNIGHT : THOMAS WILLIAM, 92 Mount View Road, Stroud Green, N.4.  
 1934 KNOPP : GEORGE AUBREY, 148 Kenton Lane, Kenton, Harrow, Middx.  
 1933 KNOTT : EDMUND VERNON, 14 Bents Drive, Sheffield.  
 1933 KNOWLES : JAMES METCALFE, 53 Savile Park Street, Halifax.  
 1932 \*KOH : CHENG YAM, Flat 5, 65 Portsdown Road, Maida Vale, W.9.  
 1933 KOTASTHANE : KRISNARAO MORESHWAR, c/o M. M. Kotasthane, Esq., B.A., LL., Advocate, 65-67 Kaleadevi, Pudeet Road, Bombay, India.  
 1934 KWAN : WING HONG, The Architectural Association, 34-36 Bedford Square, W.C.1.  
 1931 LACK : KENNETH RIVERS, 16 Sherwood Road, Addiscombe, Surrey.  
 1931 LAKE : HERBERT JOHN, B.Arch. Liverpool; Edgeworthy, Witheridge, Crediton, Devon.  
 1931 LAMBERT : ARTHUR, "Sandmoor," Thorner Lane, Scarcroft, Leeds.  
 1932 LANCHESTER : HENRY ROBERT [Distinction in Thesis], 19 Bedford Square, W.C.1.  
 1932 LANE : ERIC ALFRED JACK, 63 The Chase, Norbury, S.W.16.  
 1927 LANE : GEORGE CHARLES (Geo. C. Lane & Partner), "Cromer House," 194 Parrock Street, Gravesend, Kent.  
 1930 LANG : REGINALD BERNARD, 17 South Avenue, Burnage Garden Village, Levenshulme, Manchester.  
 1933 LANSDELL : COELL JACK, 51 Twyford Avenue, Acton, W.3.  
 1932 LA SALLE : VIVIAN NEIL, 41 Glendale Avenue, Edgware, Middlesex.  
 1923 LAURIE : WILLIAM KENNEDY, 36 Greville Road, Hill, Southampton.  
 1930 LAW : CHARLES, 1135 Middleton Road, Chadderton, near Oldham, Lancs.

## Registered.

- 1925 ||LAWRENCE : EUGENE ERNEST OLIVER, "Welbeck," Canvey Island, Essex.
- 1932 LAWRENCE : GEORGE HASLEHURST, 49 Oxford Terrace, Hyde Park, W.2.
- 1932 LAWSON : GEOFFREY FORSYTH, c/o Messrs. Roberts & Willman 2 Hammet Street, Taunton.
- 1933 LAWSON : RICHARD DONALD, 104 High Street, Chorlton-on-Medlock, Manchester.
- 1930 LAWTON : ERIC ARTHUR, "Kisdon," Priory Road, Cottingham, E. Yorks.
- 1931 \*LAZARUS : JACOB, DIP.ARCH.Liverpool ; c/o Dr. Mossinsohn, Keren Hayerneth Road, Rehavia, Jerusalem, Palestine.
- 1932 LAZENBY : ARTHUR, 50 Cholmley Street, Hull.
- 1933 LEACROFT : RICHARD VALLANCE BECHER, 92 Denbigh Street, S.W.1.
- 1934 LEARY : ARTHUR DOUGLAS, 9 Carrington Avenue, Strathfield, Sydney, N.S.W., Australia.
- 1931 \*LEDOYEN : ARTHUR, 71 Wheellys Road, Edgbaston, Birmingham, 15.
- 1928 LEEB : ISIDORE, Queens Hotel, Muizenberg, Cape Town, South Africa.
- 1931 \*LEECH : (Miss) BETTY LYDIA CHETWYND, 5 Wordsworth Mansions, Queens Club Gardens, W.14.
- 1934 LEGGETT : ARTHUR ROBERT EDWARD, 23 Oak Grove Road, Anerley, S.E.20.
- 1933 LE JEUNE : JAMES GEORGE, 19 Denman Street, W.1.
- 1933 LE MARE : BERNARD ARTHUR, 29 The Drive, Walthamstow, E.17.
- 1933 LEONARD : SIMON, Saint Kevin's, Dartry Road, Dublin, I.F.S.
- 1928 LESTER : PETER FRANK, Green's Norton, near Towcester, Northants.
- 1932 LEWIS : EDWARD REGINALD CHARLES, 11 Upper Phillimore Gardens, W.8.
- 1932 \*LEWIS : HERBERT JOHN WHITFIELD, Grosmont, Mount Pleasant, Chepstow, Mon.
- 1933 LEWIS : ROBERT KENNETH, 134 Midland Road, King's Norton, Birmingham.
- 1928 LIGHT : ALFRED CHARLES, B.A.Lond. [R.I.B.A. *Donaldson Medallist* 1926-27] ; 6 Palmerston Villas, Rathmines, Dublin.
- 1930 LIGHT : EDWARD JOSEPH GEORGE, 18 Buckingham Street, Strand, W.C.2.
- 1932 LINDARS : LESLIE WILLIAM, 74 Park Road, Farnborough, Hants.
- 1931 LINDSAY : GEORGE, 41 Providence Street, Little Harwood, Blackburn, Lancs.
- 1930 LINDY : KENNETH JOHN, "Carlee," Selborne Road, Sidcup, Kent.
- 1925 LINFORD : ALBERT LOUIS (Marston & Linford), 36 Market Street, Tamworth. [Tamworth 144.]
- 1900 LING : FREDERICK ALLEN, The Homestead, Kinson, Bournemouth.
- 1931 LISTER : CLAUDE LEWIS, City Architect's Office, Guildhall, Norwich.
- 1934 LISTER : MARTIN HENRY, 2 Vane Street, Spring Bank, Hull.
- 1931 LITHERLAND : RICHARD SPENCER, 10 High Street, Burton-on-Trent.
- 1930 LITTLE : RICHARD, Station House, South Gosforth, Newcastle-on-Tyne.
- 1932 LLOYD : DAVID EDGAR, 22 Mill Road, Ely, Cardiff.
- 1930 LLOYD : (Miss) MARY ELIOT, 14 Augustus Road, Edgbaston, Birmingham.
- 1927 LLOYD : WILLIAM RAYMOND [R.I.B.A. *Henry Jarvis Student at A.A.* 1927], 18 Broad Street, Lyme Regis, Dorset.
- 1932 LOCK : LEONARD FREDERICK WILLIAM, 138 Church Lane, Tooting, S.W.17.
- 1932 LOCKTON : ERNEST HERBERT, 4 Rosehill Road, Wandsworth, S.W.18.
- 1934 LOGIE : GORDON CHALMERS, 17 Dovedale Road, West Bridgford, Nottingham.



## Registered.

- 1931 LOMAS : LESLIE CLARSON, 29 Kensington Road, Southport, Lancs.  
 1933 LOMAX : RICHARD FRANKLIN, 30 Tillotson Road, Edmonton, N.9.  
 1927 LORIMER : ALLAN GORDON, Box 518, Amityville, L.I., New York, U.S.A.  
 1930 LORIMER : HEW, 54 Melville Street, Edinburgh.  
 1932 LOW : (Miss) MARGARET, 76 Harley Street, W.1.  
 1930 LOWE : GEORGE CHARLES, 26 St. Augustine's Avenue, South Croydon, Surrey.  
 1929 LOWE : WILLIAM LOUIS, 31 Ash Street, Southport.  
 1929 LOWRY : WILFRED LAURENCE, 218 Portland Street, Southport.  
 1934 LUMB : HARRY, "Ing-Wood," West Vale, near Halifax.  
 1925 LYON : NEVILLE ARTHUR, 116 Gloucester Court, Kew, Surrey.  
 1927 LYONS : EDWARD DOUGLAS, 34 Vaughan Gardens, Ilford, Essex.
- 1934 MCANALLY : ALEXANDER, 4 Ascog Street, Crosshill, Glasgow, S.2.  
 1932 MACAREE : HENRY CHARLES, 29 Minerva Street, Hackney, E.2.  
 1932 MACARTNEY : ROBIN HALLIDAY, 13 Upper Hornsey Rise, N.19.  
 1931 MCBAIN : WILLIAM OFFICER, 601 Castlemilk Road, Croftfoot, Cathcart, Glasgow.  
 1933 MACCONVILLE : DAVID GORDON, Rona, Greenhill Crescent, Elderslie, Renfrewshire.  
 1934 McDERMOTT : LEONARD HUGH, Rowonmere, Edwin Road, Rainham, Kent.  
 1933 McDERMOTT : MATTHEW JOHN, 44 Addison Road, Fairview, Dublin, I.F.S.  
 1931 MACE : FRANCIS ARTHUR, 75 Pentre Street, Grangetown, Cardiff.  
 1934 McFADYEN : JAMES SAMUEL, Barclays Bank (D. C. & O.), 111 St. Martin's Lane, Trafalgar Square, W.C.2.  
 1931 \*MACFARLANE : ARNOLD AIKEN, 55 Manor Way, Headstone Lane, Harrow, Middlesex.  
 1932 McGOWAN : (Miss) WINIFRED MARY, 13 King Street, Oldham.  
 1933 McGRAW : ANDREW, Wistburn, Burnbank, Lanarkshire.  
 1933 McHARG : SAMUEL, 13 Prestwick Road, Ayr, Scotland.  
 1929 McINTOSH : CHARLES WILKIE, County Architect's Office, 5 Belmont, Shrewsbury.
- 1931 \*MCKAY : ERIC KEITH, 12 Bedford Place, W.C.1. [Museum 1551.]  
 1934 McKEE : DAVID LAW, Cloughmore, Burlington Crescent, Rhyl.  
 1933 McKENNA : ALBERT EDWARD, 5 Kenilworth Road, S.E.20.  
 1926 MACKENZIE : ALAN, 2 Eton Villas, Hampstead, N.W.3.  
 1933 MACKENZIE : JAMES GEORGE, "Emilton," Killavis Road, Clydebank, Scotland.  
 1933 MCKINLAY : ROBERT, 102 Falside Road, Paisley.  
 1932 \*MACKLEY : HORACE, Vernon House, Turnbull Road, Chichester, Sussex.  
 1930 McLAUGHLAN : CHARLES PHILIP, 30 Holland Park, W.11. [Park 1514.]  
 1933 McMANUS : PHILIP EDWARD, 57 Joppa Road, Portobello, Midlothian.  
 1922 McMANUS : SYDNEY CHARLES, 26 Wrentham Avenue, Kensal Rise, N.W.10.  
 1925 [McMULLEN : LEO EDWARD, 263 Rochdale Road, Blackley, Manchester.  
 1932 MADGE : DENNIS GEORGE, 74 Spitalfield Lane, Chichester, Sussex.  
 1933 MALINS : SAMUEL EDWARD, 18 Farquhar Road, Edgbaston, Birmingham.  
 1931 MALLOWS : EDWARD WILFRID NASSAU, Biddenham, Bedford.  
 1905 MALTBY : CHARLES BURTON, 243 Nantwich Road, Crewe.  
 1931 MANCHESTER : SYDNEY ERNEST, 120 Nithsdale Road, Pollokshields, Glasgow, S.1.  
 1933 MANN : ROBERT HARWOOD, 2 Marion Avenue, Alverthorpe, Wakefield, Yorks.

## Registered.

- 1934 MANNING : OLIVER DAVID GEORGE, 134 Laburnum Grove, North End, Portsmouth.
- 1933 MANUEL : ARTHUR CHARLES, 81B Erpingham Road, S.W.15.
- 1933 MANSEL : JOHN WILLIAM MORTON, Holm Place, Windlesham, Surrey.
- 1932 MARATHE : GOVIND WARNAN, Jamdar's Lane, Palace Road, Baroda, India.
- 1931 MARÉ : ERIC SAMUEL DE, 1 Holland Villas Road, W.14.
- 1931 MARGERRISON : RONALD, The Green Goat Café, Ridgeway, West-cliff-on-Sea, Essex.
- 1934 MARGOT : CHARLES EDWARD, 157 Brecknock Road, Tufnell Park, N.19.
- 1931 \*MARKS : LINDON, Albert House, Shirley Road, Hanley, Stoke-on-Trent.
- 1927 MARRIOTT : ERIC CHARLES, 104 Manor Way, Bexleyheath, Kent.
- 1930 \*MARSDEN : WILLIAM, "Rookwood," Cedar Court, St. Marychurch Road, Torquay.
- 1934 MARSH : PHILIP RENÉ, 262 King's Road, Chelsea, S.W.3.
- 1930 MARSHALL : ALAN JOHN RICHARD, "Littlecroft," Long Moor, Long Eaton, near Nottingham.
- 1933 MARSHALL : CHARLES JOHN EVELYN, 20 St. Clare Road, Colchester.
- 1934 MARSHALL : STIRRAT ANDREW WILLIAM JOHNSON, Palermo House, Bentley Road, Princes Park, Liverpool, 8.
- 1929 \*MARSTON : FRANK, 27 Green Way, W. Chislehurst, Kent.
- 1934 MARSTON : SIDNEY BERNARD, 85 Earlham Grove, Forest Gate, E.7.
- 1933 MARTIN : BASIL VICTOR, 100 Tanglin Road, Singapore, Straits Settlements.
- 1932 MARTIN : HUBERT HENRY, London Central Y.M.C.A., Tottenham Court Road, W.C.1.
- 1933 MARTIN : IVAN CHARLES, 58 Alexandra Road, St. John's Wood, N.W.8.
- 1934 MARTIN : JOHN EDWARD, Arnwell, Banchoory-Devenick, near Aberdeen.
- 1933 MARVAN : FRANCIS HAROLD, 46 Harborne Road, Warley, Worcs.
- 1932 MASON : ERNEST, 54 Bennetthorpe, Doncaster.
- 1931 MASON : STANLEY CYRIL, 54 St. Mary's Road, Prittlewell, Essex.
- 1932 MASSEY : BEN, 195 Hadleigh Road, Leigh-on-Sea, Essex.
- 1934 MASSEY : WILLIAM HUBERT, 29 Brooklands Road, Burnley, Lancs.
- 1930 MASSIE : DAVID MEARNs, 11 Cleveleys Grove, Higher Broughton, Manchester.
- 1932 MASSON : JOHN, 53½ Powis Place, Aberdeen.
- 1934 MASTERS : FREDERICK GEORGE, 25 Wontner Road, S.W.17.
- 1929 MASTIN : HAROLD, 15 Cavendish Street, Sheffield.
- 1930 MAW : GEOFFREY MORRISON, 47 Palmerston Crescent, Palmers Green, N.13.
- 1930 MAY : PERCY JOHN, "Oak Lyn," Willow Walk, Winchmore Hill, N.21.
- 1930 MAY : REGINALD JOHN, 55 Crowborough Road, Southend-on-Sea.
- 1929 \*MAYMAN : LESLIE GILPIN, "Fourtrees," West End Road, Cottingham, E. Yorks.
- 1932 MEADLEY : ALAN RHODES, 6 Craven Hill, W.2.
- 1932 MEDLYCOTT : THOMAS ANTHONY HUTCHINGS, 35 Belsize Park, N.W.3.
- 1931 MEESON : FRANCIS JAMES, 59 Toll End Road, Ocker Hill, Tipton, Staffs.
- 1934 MEGAW : ARTHUR HUBERT STANLEY, "Arden," Fortwilliam Drive, Belfast.
- 1928 MEHTA : JACJIVANDAS KARSANDAS, 7 Church Street, Bombay No. 10, Mazagon, India.
- 1930 MELDON : AUSTIN PUGIN, 6 Fitzwilliam Place, Dublin, I.F.S. [Dublin 61894.]
- 1931 MELLOR : HUGH VERNON, 17 Egerton Park, Worsley, Lancs.
- 1932 MÉNAGE : FREDERICK CHARLES, 93 Ashurst Road, N. Finchley, N.12.



## Registered.

- 1932 MENCE : STANLEY RICHARD GEORGE, 16 Cumberland Road, Acton, W.3.  
 1934 MENNELL : GERARD BEVINGTON, Bloomsbury House Club, Cartwright Gardens, W.C.1.  
 1933 MENZIES : CHARLES ALEXANDER, Culdares, Aberfeldy.  
 1932 MERCER : (Miss) FRANCES JANE HARVEY, "Brathens Hill," Glassel, Aberdeenshire.  
 1930 MERCER : (Mrs.) HELEN VALBORG MARGARET, "Ingledene," Lansdowne Road, Claremont, near Cape Town, South Africa.  
 1933 MESSENGER : ROBERT MICHAEL VEITCH, The Hut, Hillborough Road, Herne Bay, Kent.  
 1925 MEW : FRANCIS JOSEPH TEMPLEMAN, "Polars," Newport, Isle of Wight.  
 1925 MEW : LEONARD, County Architect's Office, Shire Hall, Taunton, Somerset.  
 1934 MILLS : DAVID HOPE, 45 High Street, Beaconsfield, Bucks.  
 1934 MILLS : REGINALD PHILIP, "Frogmore," 8 Dittons Court Road, Westcliff-on-Sea, Essex.  
 1933 MILLS : SYDNEY, 16 Abbotsford Road, Oldham.  
 1934 MILLS : WILLIAM, Salford House, Turner Street, Sparkbrook, Birmingham, 12.  
 1931 \*MILNER : DENYS LESLIE, 12 Oxford Mansions, W.1.  
 1932 MINSHALL : (Mrs.) ELIZABETH DOROTHY MAGDALENE, Manor Cottage, Bampton, Oxfordshire.  
 1931 MINSHALL : MERLIN THEODORE, 26 Newman Street, W.1.  
 1929 MISTRY : RATANJI RASTAMJI, Umrigar Bungalow (opp. Marine Lines Station), Queens Road, Bombay, India.  
 1934 MITCHELL : DOUGLAS WILLIAM, 424 Fulham Road, S.W.6.  
 1934 MITCHELL : ERIC WALTER JAMES, 3 Warwick Terrace, Whipps Cross, E.10.  
 1910 MOBBS : HEDLEY ADAMS, Oulton Lodge, Spilsby Road, Boston, Lincs.  
 1933 MOFFATT : JOHN ALLAN, "Kenmure," Aigburth Drive, Sefton Park, Liverpool, 17.  
 1934 MOIR : BERKELEY LOWNDES, Park Lodge, Cemaes Bay, Isle of Anglesey. [Cemaes Bay 17.]  
 1931 MOIRA : RICHARD EDWARD, 34 Addison Road, W.14.  
 1927 MONTAGU : (Mrs.) ANNE MABEL OLIVIA, 37 Gower Street, W.C.1.  
 1934 MONTGOMERY : FRANCIS GERARD, Beplands, Sandfield Park, Liverpool, 12.  
 1931 MOORE : ERNEST CLIFFORD, 20 West Avenue, Leicester.  
 1912 MOORE : JOSEPH, "Braystones," Green Lane, Dronfield, near Sheffield.  
 1931 MOORE : THOMAS ERIC, 99 Rocky Lane, Monton, Manchester.  
 1930 MORENA : NOSHIR BURJORJI, 16th Bhivandivala Terrace, Dhobi Talao, Bombay, India.  
 1934 MORGAN : EDGAR LESLIE, 5 Brisbane Road, Reading.  
 1934 MORGAN : FREDERICK WILLIAM, Wellington House, Alford Place, Aberdeen.  
 1927 \*MORGAN : JOHN LORING, c/o E. J. Thomas, Esq., 30 Landport Terrace, Portsmouth.  
 1933 MORGAN : REGINALD DEWAR, 32 St. Lukes Road, Mt. Albert, Auckland, S.W.2, New Zealand.  
 1909 MORLEY : WILLIAM BRIGHTON RIX, 57 Christchurch Road, Norwich.  
 1932 MORRIS : ALFRED SIDNEY, 33 Leyton Road, Stratford, E.15.  
 1927 MORRIS : CYRIL LAURENCE.  
 1934 MORRIS : NOEL ENNEVER SETON, 100 Overstrand Mansions, Battersea Park, S.W.11.  
 1933 MORRIS : THOMAS SHEPHERD, 24 Longmeadow Cottages, Old Farm Avenue, Sidcup, Kent.

## Registered.

- 1928 MORRISON : (Miss) RACHEL DOROTHY, 52 Seymour Street, W.1.  
 1933 MORRISON : (Miss) RONA HELEN INCH, Topgates, Ravelston Dykes, Edinburgh.  
 1932 MORT : RALPH, 378 Main Road, Darnall, Sheffield.  
 1933 MORT : WILLIAM IDWAL, 32 Hopkin Street, Brynhyfryd, Swansea.  
 1932 \*MORTON : ROBERT SCOTT, 47 Ann Street, Edinburgh, 4.  
 1931 MOSELEY : HORACE GEORGE, 58 Kenley Road, St. Margarets, Twickenham, Middlesex.  
 1925 MOTAFRAM : JAMSHEDJI DOSSABHOY, 411 Girguam Road, Thakurdwar P.O. No. 2, Bombay, India.  
 1932 MOULD : NIGEL WILLIAM CRAFTNANT, Holmwood, Hatherley Court Road, Cheltenham.  
 1916 MOUNTAIN : ALBERT HORACE, 70 Coleridge Avenue, Penarth, Glam.  
 1928 MOWBRAY : JOHN GRAHAM, "Newara," Oceania Terrace, Manly, Brisbane, Queensland, Australia.  
 1932 MUNCASTER : (Miss) JOAN ELIZABETH, 2 Hurlingham Court, S.W.6.  
 1927 MUNGEAM : REGINALD HERBERT, "Chefoo," Newbolt Avenue, Cheam, Surrey.  
 1931 MURPHY : ALEXANDER, 235 Albertbridge Road, Belfast.  
 1932 MURPHY : HUGH GREGORY, 213 Shirland Road, W.9.  
 1932 MURPHY : LAWRENCE, 109 Bromwich Street, Haulgh, Bolton, Lancs.  
 1933 MURRAY : ALEXANDER, P.O. West Rand, Transvaal, South Africa.  
 1928 MURRAY : BRUCE HAYDEN RICHARDSON, c/o Messrs. Conder, Follet, Calle Sarmiento 329 (10° piso), Buenos Aires, Argentine Republic.  
 1931 MURRELL : HENRY THOMAS, 41 Nutberry Avenue, North Stifford, Essex.  
 1934 MUSKETT : JOHN [R.I.B.A. *Archibald Dawson Scholar* 1933], 18 Bengal Street, Edge Hill, Liverpool, 7.  
 1933 NAPPER : JACK HOLLINGWORTH, 222 Abbey Hills Road, Oldham.  
 1934 NASH : GORDON DOUGLAS, Holme Lodge, Oakleigh Park South, N.20.  
 1912 NATHANIELS : JOHN JULIAN, Rajasinghe Road, Wellewatte, Colombo, Ceylon.  
 1932 \*NEGUS : PERCY GEORGE, Sheldon Lodge, Preston Waye, Harrow, Middlesex.  
 1931 NEIL : CHARLES ARTHUR WELLS, "Aorangi," 53 Chalkwell Gardens, Leigh-on-Sea, Essex.  
 1933 \*NEILSON : ANGUS MONCUR, Eastfield House, Eastfield, Joppa, Edinburgh.  
 1933 NEISH : ROBERT, 9 Ardross Terrace, Inverness.  
 1934 NEWTON : ALBERT THOMAS, 66 Tiverton Street, Wavertree, Liverpool.  
 1933 NEWTON : ALEXANDER JOHN, "Restmore," Templewood Road, Hadleigh, Essex.  
 1934 NEWTON : JESSE RONALD, 28 Station Road, Langley Mill, Notts.  
 1929 NICHOLLS : HERBERT EDWARD, Acton Hall, Wrexham.  
 1932 NICHOLLS : JOHN, c/o Miners Welfare Committee, Romney House, Marsham Street, S.W.1.  
 1934 NICHOLLS : RALPH GEORGE, 35 Dunbabin Road, Liverpool, 15.  
 1930 NICKLIN : NORMAN CHARLES, Lalique, Princes Avenue, Walsall.  
 1934 NIELD : DENZIL BRIDGE, The Outer Temple, Strand, W.C.2.  
 1934 NISBET : ARTHUR GEORGE, 3 Meldrum Road, Goodmayes, Essex.  
 1933 NIXON : ALEC GEORGE, Williams Deacons Bank House, Market Place, Long Eaton.  
 1933 NIXON : JOHN ARVED, c/o The University, Western Bank, Sheffield.  
 1932 NORCLIFFE : HOWARD, 24 Oxtou Road, Wallasey, Cheshire.  
 1931 NORFOLK : DEREK EVELYN WHITEWAY, Flat 3, 4 Liverpool Terrace, Worthing, Sussex.



## Registered.

- 1930 NORMINGTON : HERBERT AVERY, 60 Parkwood Street, Keighley, Yorks.  
 1933 NORRIS : MARCUS HOPE, 157 Gloucester Terrace, W.2.  
 1934 NORTH : LAURENCE JOHN, London Central Y.M.C.A., Great Russell Street, Tottenham Court Road, W.C.1.  
 1925 NUTTALL : HAROLD, "Wreawood," Priory Lane, Penwortham, Preston, Lancs.  
 1932 NYE : DAVID EVELYN, Pereira House, Tufton Street, Westminster, S.W.1. [Victoria 6145.]
- 1931 O'CONNOR : KENNETH STANLEY, 18 Broadclyst Gardens, Thorpe Bay, Essex.  
 1934 ODDY : GEORGE INGLEBY, "Woodlands," 187 Old Church Road, Chingford, E.4.  
 1929 O'FLYNN : EDMOND PATRICK JOSEPH, 6 Smithgrove Terrace, Montenegro, Cork.  
 1932 OLIVER : GEORGE HERBERT, 5 Cooper Road, Hanwell, W.  
 1931 OLLEY : BERNARD WILLIAM JAMES, 126 North Station Road, Colchester.  
 1931 ORAM : (Miss) BERTHA, Sunnycroft, Rothley, near Leicester.  
 1932 ORCHARD : HERBERT JOHN, High Street, Haslemere, Surrey.  
 1933 ORCHARD : NEIL, 17 Chepstow Place, W.2.  
 1933 ORMAN : FREDERICK THOMAS, 24 Howard Road, Southampton.  
 1934 ORPEN : JOHN JOSEPH OVERTON, 34 Bedford Square, W.C.1.  
 1930 ORPEN : TERENCE FRANCIS MORIARTY, "Albion Lodge," Main Road, Rondebosch, Cape Town, South Africa.  
 1932 OUZMAN : ROSCOE HERBERT, 18 Grove Park Gardens, W.4.  
 1932 OWEN : EVAN HUGH, c/o P.O. Box 278, East London, Cape Province, South Africa.  
 1933 OWEN : GORDON FREDERICK, 3 Sandringham Avenue, Leicester.  
 1931 OWEN : GORONWY, 36 The Meadway, Bush Hill Park, Middlesex.  
 1933 OWEN : (Miss) PATRICIA JOAN, 37 Redcliffe Square, S.W.10.  
 1911 OWENS : WILLIAM RICHARD, 6 Sydenham Avenue, Ullet Road, Liverpool. [Liverpool Wavertree 2382.]
- 1931 PACK : EDWIN VICTOR, 134 St. Mary's Road, Portsmouth.  
 1931 PACKER : MARK ROWLAND, Hampton House, Institute Road, Chatham.  
 1929 PADGAOKAR : KESHAVRAO ATMARAM, Architect's Department, Executive Engineer's Office, Bombay Municipality, Fort, Bombay, India.  
 1928 PADMORE : ROBERT BARTON, 5 King's Avenue, Parkstone, Dorset.  
 1929 PADTE : DWARKANATH GAJANAN, c/o Messrs. Bhedwar & Bhedwar, 17 Elphinstone Circle, Fort, Bombay, India.  
 1932 PAGE : LINCOLN, "Epworth," Miskin Road, Dartford, Kent.  
 1933 PAGE : TERENCE CULMER, 8 Cedars Road, W.4.  
 1931 PAINE : ROBERT WILLIAM, A.R.C.A. ; Flat 4, 1 Marjorie Court, Roxburgh Road, Westgate-on-Sea.  
 1933 PAINTER : ALAN, 10 Slaney Road, Bescot, Walsall.  
 1931 PALFREY : ARTHUR, P.A.S.I. ; "Kildare," Commins Road, Polsloe Park, Exeter.  
 1931 PALSHIKAR : VISHNU SHANKAR, 80 Ada Bazar, Indore, C. India.  
 1933 PANCHAL : JAYKRISHNA GOPALJI, 3-38 Dattatraya Buildings, Chikalwadi, Grant Road, Bombay, India.  
 1932 \*PAPE : CARL, Blackfriars House, Newcastle-under-Lyme, Staffs.  
 1934 PARELKHAR : KHANDERAO ANANDRAO, c/o Messrs. B. M. Kamdar & Co., "Bombay House," Fort, Bombay, India.  
 1933 PARKER : (Miss) ANNE WINIFRED ROBERTSON, West Field, Minchin Hampton, Glos.



## Registered.

- 1934 PARKER : ERIC WILLIAM, 134 Copgrove Road, Oakwood, Leeds.  
 1927 PARKER : HEDLEY, 22 Addington Mansions, Highbury, N.5.  
 1930 PARKER : ROBERT GEOFFREY, DIP.ARCH.Liverpool; "Nunclose," Mount Pleasant, Oxtou, Birkenhead.  
 1925 PARKES : FREDERICK ERNEST, "Stoneridge," Quinton, Birmingham.  
 1934 PARNABY : JOHN LESLIE, 65 Kepier Crescent, Gilesgate Moor, Durham.  
 1931 PARROTT : AUSTEN THOMAS, "Abbotsford," The Avenue, Leagrave, Beds.  
 1928 PARSONS : DAVID WILLIAM, "Chez Nous," Gorsehill Road, Poole, Dorset.  
 1933 PARSONS : WILLIAM MICHAEL TRACEY, Hillcrest, Wraxall, Somerset.  
 1934 \*PASCOE : ARNOLD PAUL, c/o E. B. O'Rorke, Esq., 5 Vigo Street, W.1.  
 1933 PASTAKIA : RUSTOM HORMUSJI, 7 Endsleigh Street, W.C.1.  
 1929 PASSMORE : ARCHIBALD JOHN, 89 Beechdale Road, Brixton Hill, S.W.2.  
 1934 PATEFIELD : HARRY HERMAN, 76 Glenview Road, Shipley, Yorks.  
 1932 PATELL : KHURSHED ARDESHIR, 93 Hirji Mansions, Gowalia Tank Road, Malabar Hill, Bombay 6, India.  
 1930 PATERSON : HAMISH NOBLE, Tigh-an-Uillt, Inverness.  
 1933 PATERSON : ROBERT WALLACE, Pakenham House, 20 Charlotte Road, Edgbaston, Birmingham.  
 1931 PATKI : JANARDAN GANESH, 2/38 Dattatraya Buildings, Chikalwadi, Grant Road, Bombay, India.  
 1932 PAYNE : GILBERT DOUGLAS, 57 Langdale Gardens, Hove, Sussex.  
 1931 PEAKE : CLIVE RICHARD WILLIAM, 9 Tunstall Terrace, Sunderland.  
 1930 PEARCE : ARTHUR, "Curzon House," Bakerdale Road, Carlton, Nottingham.  
 1933 PEARCE : ERIC, 27 Birchwood Road, West Byfleet, Surrey.  
 1930 PEERS : FREDERICK WILLIAM, P.A.S.I.; 31 Wimborne Avenue, Hayes, Middlesex.  
 1932 PEGRAM : CHRISTOPHER HAROLD, 44 Combemartin Road, S.W.18.  
 1932 PEMBERY : GERALD GRIFFIN, 95 Wolfington Road, West Norwood, S.E.  
 1933 PENLINGTON : PHILIP JOSEPH NEILD, The Marsh, Hemsworth, near Pontefract.  
 1931 \*PENMAN : LESLIE ROLAND, 19 Marford Crescent, Brooklands, Cheshire.  
 1931 PENN : CHRISTOPHER DE COURCY, "Merevale," Mumbles, Glamorgan.  
 1931 PENNY : CHARLES ROYLE, Mount Cottage, Poundfield Road, Minehead, Somerset.  
 1933 PENROSE : GEORGE RICHARD, 52 Ewell Road, Surbiton, Surrey.  
 1933 PERCY : CHARLES GEOFFREY, 7 Ednam Road, Dudley.  
 1925 PERKINS : SAMUEL BARCLAY, 47 Heather Road, Lee, S.E.12.  
 1932 PERRETT : FRANCIS JOHN, 11 Brookfield Park, Highgate Road, N.W.5.  
 1931 PERRY : KENNETH, 109 Bannister Street, Withernsea, E. Yorks.  
 1933 PERRYER : HENRY RICHARD DOUGLAS, 92 Oriel Road, North End, Portsmouth.  
 1933 PETERS : BERNARD, 158 Prescott Road, Fairfield, Liverpool.  
 1928 PETTIT : HENRY EDWARD.  
 1932 PETTIWARD : (Miss) CYNTHIA, M.A.Oxon.; c/o Mrs. Haworth, Ravelstone, Manley, via Warrington.  
 1930 PHILLIPS : FRANCIS HARRY EDWARD, 9 Sylvan Hill, Upper Norwood, S.E.19.  
 1933 PHILLIPS : (Miss) MARGARET MARY, 1 Newton Grove, W.4.  
 1932 PICKERING : JOSEPH WILLIAM, 94 Hesse High Road, Hull.  
 1933 PICKETT : CHARLES JOHN, 83 Mill Lane, West Hampstead, N.W.3.  
 1931 PICKFORD : ALFRED, 55 Brighton Road, Southport, Lancs.  
 1933 PIDGEON : RAYMOND VINCENT, 15 Neeld Crescent, Hendon, N.W.4.  
 1930 PIERRE-HUNT : WILLIAM JOSEPH, 322 Cowley Mansions, Mortlake, S.W.14. [Prospect 1622.]



Registered.

- 1932 \*PIKE : CHARLES HENRY, 67 Belsize Park Gardens, Hampstead, N.W.3.  
[Primrose 4052.]
- 1934 PILCHER : DONALD ELE, Abney House, Ferndale, Tunbridge Wells, Kent.
- 1930 PILKINGTON : THOMAS, 196 St. Anne's Road, Blackpool.
- 1931 PILLING : HARRY, 18 Aldred Street, The Crescent, Salford 5, Lancs.
- 1932 PINFOLD : CYRIL GEORGE, 49 Ormiston Road, Shepherds Bush, W.12.
- 1934 PITCHFORD : KENNETH, 11 Hill View Avenue, Pasture Lane, Chapel-Allerton, Leeds.
- 1932 PITE : HUGH STANLEY, 123 Main Road, Sidcup, Kent.
- 1931 PITHER : CHARLES CULLEN, The Old Bank House, Castle Cary, Somerset.
- 1933 PITT : HAL LUNGLEY, 21 Sydney Street, Brightlingsea, Essex.
- 1924 PITTER : GEOFFREY WILLIAM KNOWLES, 185 Tachbrook Road, Leamington Spa, Warwickshire.
- 1934 PLATTS : JOHN ANTHONY CALVERT, 10 York Place, Scarborough.
- 1934 PLAYER : HAROLD NEVILLE, 29 Crowther Road, Mirfield, York.
- 1908 POLGLASE : ERNEST JOHN, Architect's Office, Public Works Department, Penang, Straits Settlements.
- 1930 \*POLICANSKY : MAX, Liverpool School of Architecture, University of Liverpool, Liverpool.
- 1932 POLLARD : GEORGE WALTER, 36 Warriner Avenue, Hornchurch, Essex.
- 1933 POOLE : MELVILLE, 450 Moore Road, Berea, Durban, Natal, South Africa.
- 1933 POPE : PAUL KENNERELL [R.I.B.A. *Recognised Schools Bronze Medallist* 1932, *Inst. Medallist (Drawings)* 1933], "Upland Way," Bleadon Hill, Weston-super-Mare.
- 1929 PORTEOUS : SELWYN BERKELEY, 54 Underhill Road, E. Dulwich, S.E.22.
- 1933 POTTS : ALAN EDWARD.
- 1933 POWELL : JOHN ARDERN, Grosvenor House, Lower Terrace, Torquay.
- 1932 PRASAD : VISHWA NATH, c/o R. S. B. Prasad, Esq., 10 Gami Gany, Benares City, India.
- 1931 PRATLEY : GILBERT JOHN, 24 Ashley Road, Hornsey Rise, N.19.
- 1930 PRATT : ARTHUR RONALD, 19 Beaufort Avenue, Kenton, Harrow, Middlesex.
- 1930 PRICE : PHILIP JOHN, 193 Station Road, Stechford, Birmingham.
- 1930 PRIESTMAN : HAROLD DENT, Stainsacre, Station Road, Hessle, E. Yorks.
- 1932 PRINCE : ARTHUR, 76 Coburg Road, Dorchester, Dorset.
- 1931 PRINCE : WILLIAM HOWARD, The Cottage, Syston, near Leicester.
- 1933 PRIOR : ALFRED JEFFERIES, 127 Kenilworth Court, Putney, S.W.15.
- 1932 PRITCHARD : FREDERICK THOMAS, 85 Howard Street, Oxford.
- 1928 PROFFITT : NORMAN WEDGWOOD, 195 Birmingham Road, Walsall, Staffs.
- 1934 PRYDE : DONALD IAN, 49 South End Close, N.W.3.
- 1934 PURSER : JOHN MAURICE, 54 North Row, Park Street, W.1.
- 1934 PURVIS : RICHARD, 2 Southlands Grove, Bickley, Kent.
- 1930 \*PYM : JOHN, 27 South Bruton Mews, W.1. [Mayfair 6014.]
- 1926 PYMAN : NOEL, The White House, Netheredge Drive, Knaresborough, Yorks.
- 1930 \*PYNE : ALBERT SYDNEY, 22 Central Avenue, Hounslow, Middlesex.
- 1929 RAMAGE : HERBERT, 39 Dundrennan Road, Langside, Glasgow.
- 1932 RAMSAY : WALTER NEIL WILSON, 20 Wood Street, Coatbridge, Scotland.
- 1925 RAMSDEN : THOMAS PICKERING, 90 Walton Street, Barnsley.
- 1931 RAMSINH : KUMAR, c/o Messrs. Gregson, Batley & King, Chartered Bank Buildings, Fort, Bombay, India.

## Registered.

- 1932 RANGELEY : JACK, "Grasmere," Casswood Road, Pownall Park, Wilmslow, Cheshire.
- 1933 RANK : JOHN STEPHEN, 305 Spring Bank West, Hull.
- 1933 RANSOM : GEOFFREY FREDERICK, Holt, Norfolk.
- 1931 \*RATHMELL : MILES, B.ARCH.Liverpool; 11 Grafton Road, Wallasey, Cheshire.
- 1929 RAVEN : GEOFFREY, 28 East Crescent, Rotherham.
- 1931 RAYNHAM : JAMES ERNEST, 19 Stanley Crescent, Kensington, W.11.
- 1932 \*RAZA : MOHAMMAD HASHMAT, Nampally Station Road, Hyderabad, Deccan, India.
- 1930 READ : (Miss) BERYL JOY, Holywell Cottage, Wotton-under-Edge, Glos.
- 1927 READ : (Miss) JEAN HELEN, Lower Farm Road, Effingham, Surrey.
- 1930 READ : REX THORPE, 24 The Common, Ealing, W.5.
- 1932 \*REAVELL : (Miss) MARY PROCTER, Prudhoe Street, Alnwick.
- 1930 REECE : NOEL LEES, 101 Ophir Road, North End, Portsmouth.
- 1929 REES : LISTER PHILIP [9 King's Bench Walk, Temple, E.C.4], 14 Milton Avenue, Highgate, N.8.
- 1930 \*REEVE : CECIL EDWARD, 42 St. Paul's Road, N.W.1.
- 1933 \*REIACH : ALAN, c/o Russell, 20 Nelson Street, Edinburgh, 3.
- 1924 REID : HERBERT JAMES, 39 Hollin Park Terrace, Oakwood, Leeds.
- 1931 REID : JAMES GEORGE, 65 Beaumont Road, St. Jude's, Plymouth.
- 1931 REID : KENNETH CATO, 51 Broadhurst Gardens, N.W.6.
- 1929 RENDELL : FREDERICK CHARLES, 5 Ensor Mews, Onslow Gardens, S.W.7.
- 1927 RENNETT : DAVID HERBERT, The Portland Hotel, Portland Road, Finsbury Park, N.4.
- 1931 RENNIE : HUGH GRAHAM, DIP.ARCH.Liverpool; 83 Stanhope Mews East, South Kensington, S.W.
- 1931 RENNY : (Miss) ELEANOR MARGARET, Allrighton, Wolverhampton.
- 1929 REX : LEON HENRY, H.M. Office of Works, 10 Woodland Road, Clifton, Bristol, 8.
- 1934 REYNEKE VAN STUWE : HENDRIK WILLEM CAREL, 34 Alwyne Road, Wimbledon, S.W.19.
- 1930 REYNER : FREDERICK BARNARD, 17 Devonshire Road, W. Bridgford, Nottingham.
- 1934 REYNOLDS : PHILIP FLETCHER, Hales Place, Canterbury.
- 1932 RICE : ALWYN EDWARD, 27 Cavendish Drive, Rock Ferry, Cheshire.
- 1934 RICHARDS : EDWIN HODDER, 34 Durbar Avenue, Foleshill, Coventry.
- 1934 RICHARDS : (Miss) HELGA MARY, 3 Southfield Avenue, Street Lane, Leeds, 7.
- 1931 RICHARDS : MORGAN, 7 Scarth Road, Barnes, S.W.13.
- 1932 RICHARDS : THOMAS GEORGE, 4 Balcombe Street, N.W.1.
- 1933 RICHARDSON : HAROLD, 20 Shakespeare Road, Cheltenham, Glos.
- 1932 RICHARDSON : JOHN CLIFFORD, 32 Manor Road, Stretford, Manchester.
- 1931 RICHARDSON : MAURICE STUART, Orchard Corner, Green Lane, Croxley Green, Herts. [Rickmansworth 479.]
- 1932 RICHES : ROBERT, Thames Rowing Club, Embankment, S.W.15.
- 1934 RIDLEY : ARTHUR JAMES, 102 Kenmure Street, Glasgow, S.1.
- 1927 RIDOUT : ALFRED HENRY, 15 Tennyson Street, Swindon.
- 1928 RILEY : HAROLD, 52 Palmer Street, Blackburn.
- 1934 RILEY : JAMES EDWIN, 14 Priory Street, York.
- 1933 RISDON : FRANK HERIOT, 3 Heber Road, Dulwich, S.E.22.
- 1931 RIVETT : MAURICE SYDNEY, 232 Shaftesbury Avenue, Thorpe Bay, Essex.
- 1933 RIX-TROTT : GEOFFREY ALWYN, Auckland University College, Auckland, New Zealand.



Registered.

- 1934 ROBERTS : ANDREW IAN NORTON, Northfield, Elton Park, Dun Laoghaire.  
 1923 ROBERTS : ARTHUR HENRY, Birling Cottage, Seal, near Sevenoaks, Kent. [Seal 247.]
- 1931 ROBERTS : CHARLES WILLIAM, 5 Seafeld Road, Lytham, Lancs.  
 1933 ROBERTS : DAVID WYNN, Fedw Bach, Nantgwynant, Beddgelert, N. Wales.
- 1934 ROBERTS : DENIS MICHAEL, Bishopgarth, Heathside Road, Woking.  
 1933 ROBERTS : (Miss) DENISE MARION LINES, Eulinya, Park Hill, Bickley, Kent.
- 1931 ROBERTS : ERIC ARTHUR, Bryn Corach, Monk's Lane, Newbury.  
 1933 ROBERTS : HUGH DUCKWORTH, Dorsington Manor, near Stratford-on-Avon.
- 1932 ROBERTS : RAYMOND JOHN SELLWOOD, Burlington House, Ealing, W.5.  
 1930 ROBERTS : RICHARD EMRYS, B.A.R.C.H. Liverpool; Glyn Têg, High Street, Bangor, N. Wales.
- 1933 \*ROBERTS : SYDNEY GEORGE, "Pant-Glas," Felenfoel Road, Llanelly.  
 1933 ROBERTSON : ALEXANDER GILBERT, The Spinney, Llanishen, Cardiff.  
 1931 ROBERTSON : DAVID LAMBERT, 4 Francis Street, Westminster, S.W.1.  
 1933 ROBERTSON : JAMES, Keiss Village, Caithness, Scotland.  
 1932 ROBERTSON : WILLIAM HADYN, c/o Royal Victorian Institute of Architects, 53 Collins Place, Melbourne, C.1, Victoria, Australia.
- 1931 ROBINS : STANLEY EDWARD, "Elmwood," 31 Randall Road, Kenilworth, Warwickshire.
- 1930 ROBINSON : DONALD DOUGLAS, 4 Leonard Road, Hastings, Calcutta, India.
- 1930 ROBINSON : GEORGE DUNCAN, "Sunnyside," Bramhall Lane, Davenport, Stockport. [Bramhall 113.]
- 1932 \*ROBSON : HARRY STANLEY, 91 Chatsworth Avenue, Orrell Park, Liverpool.
- 1931 ROBSON : WILLIAM CALDER, Low Fell, Aldridge, Staffs.
- 1915 ROFF : OSCAR ALAN, 43 High Street, Wellingborough.
- 1932 ROFFEY : PHILIP ALWYN WHELDAL, Martyn House, Disraeli Road, High Street, Putney, S.W.15. [Putney 6240.]
- 1923 ROGERS : DONALD JOHN, 96 Trinity Road, Handsworth, Birmingham.
- 1930 ROGERS : VERNON WILLIAM, "Cheriton," Fawley Road, Hilsen, Portsmouth.
- 1934 ROGERS : WILLIAM HERBERT HENRY, 97 Caversham Avenue, N.13.
- 1932 ROLES : VICTOR HOWARD NORMAN, 32 Allan Way, N. Acton, W.3.
- 1925 ||ROME : ARTHUR, 69 Stanton Road, Stapenhill, Burton-on-Trent.
- 1932 RONALDSON : PATRICK HENRY DUDGEON, Glythma, Cairnmuir Road, Corstorphine, Edinburgh.
- 1925 ROSS : (Miss) CAROLINE MACDONALD, DIP.ARCH.Abdn.; Linnfield Forres, Morayshire.
- 1931 \*ROSS : HENRY SHELDON, 4251 Marcil Avenue, Apt. 2, Montreal, Quebec, Canada.
- 1929 ROSS : NEIL, c/o John A. A. Grant, Esq., 25 Rutland Square, Edinburgh.
- 1929 ROSS : ROBERT, 82 Ashley Terrace, Alloa, Clackmannanshire, Scotland.
- 1927 ROTH : DANIEL, 21 Amhurst Park, N.16.
- 1926 ROTHWELL : ROLF HOLROYD, 247 Errwood Road, Burnage, Manchester.
- 1933 ROUND : HAROLD GEOFFREY, "Fernleigh," 23 Lichfield Road, Walsall, Staffs.
- 1932 ROWE : O'BRIAN JOHN LEATT, Daintree Cottage, Marlow, Bucks.
- 1926 ROWLES : DOUGLAS LAWRENCE, St. Valery, Sandy Lane, Riverhead, Sevenoaks.
- 1931 ROWLEDGE : DONALD HENRY, 21 Trowels Lane, Derby.

## Registered.

- 1927 ROXBURGH : CHARLES WALLACE, Church Street, Claremont, Cape Town, South Africa.
- 1934 ROY : ALAN CAMPBELL, 27 Etterby Street, Stanwix, Carlisle.
- 1911 RUDHALL : PERCY WILLIAM GRAHAM, 52 West End Lane, N.W.6.
- 1925 \*RULE : WILLIAM CECIL, 20 Flodden Road, Camberwell, S.E.5.
- 1930 \*RUNNICES : CYRIL GEORGE, 21 Ashling Road, Croydon.
- 1933 RUSSELL : ARTHUR FREDERICK, 4 Regent Square, W.C.1.
- 1929 RUSSELL : RICHARD DREW, Snowhill, near Broadway, Worcs.
- 1933 RUTTER : FRANK MOWBRAY, 45 Hopton Road, Streatham, S.W.16.
- 1933 SADDLER : ROBERT, 12 St. James Road, Forfar, Scotland.
- 1932 SADLER : ERNEST HOWARD, Paxton Tor, The Green, Matlock.
- 1931 SAINT : ARTHUR, c/o County Architect, County Hall, Wakefield.
- 1934 SALISBURY : JOHN VYVYAN, Little Gables, Harpenden, Herts.
- 1932 SALT : GEORGE EDWARD, 466 Liverpool Road, Birkdale, Southport.
- 1933 SAMSON : WILLIAM RICHARD, 45 Dundee Road, Forfar, Angus, Scotland.
- 1930 \*SAMUEL : GODFREY HERBERT, Tecton, 57 Haymarket, S.W.1. [Whitehall 5757 (2 lines).]
- 1932 SAMUEL : JOHN DONALDSON, 94 Whittagreen Terrace, Newarthill, By Motherwell, Scotland.
- 1928 SAMWAYS : ERNEST GEORGE, 17 Ardgreenan Drive, off Belmont Church Road, Strandtown, Belfast.
- 1933 SANDEMAN : COLIN JAMES, 58 Eltham Hill, S.E.9.
- 1933 \*SANDERSON : CLIFFORD, Bank of N.Z. Chambers, Swanson Street, Auckland, New Zealand.
- 1931 SANDERSON : GEORGE STEWART, A.R.C.A. ; 21 Welldon Crescent, Harrow.
- 1931 SANDERSON : WILLIE HESLING, 22 St. Vincent Road, Pudsey.
- 1930 SANDY : BASIL GUINAN, 550 Wilbraham Road, Chorlton-cum-Hardy, Manchester.
- 1931 SANE : RAMCHANDRA DATTATRAYA, 6 Burrows Lane, Bombay, No. 2, India.
- 1933 SARGISON : VICTOR JAMES, 14 Mall Road, W.6.
- 1932 SAUNDERS : WALTER HOLMES, 19 Cotswold Road, Westcliff-on-Sea, Essex.
- 1934 SCATCHARD : HAROLD WILKINSON, Sylcote, St. Catherine's Walk, Gledhow Lane, Oakwood, Leeds, 8.
- 1932 SCATES : LAURENCE SIDNEY, 131 Wharnccliffe Gardens, St. John's Wood, N.W.8.
- 1933 SCHOFIELD : JAMES, "Red Brook," Redisher Lane, Holcombe Brook, near Bury.
- 1927 SCHOFIELD : SYDNEY ELMER, The High House, Otley, Ipswich, Suffolk.
- 1933 SCHOLEY : EDWARD, jun., 162 Victoria Avenue, Hull.
- 1934 SCOTT : HENRY EDWIN, 5 Abbotsford Place, Aberdeen.
- 1932 SCOTT : LEWIS GEORGE, 9 Beckwith Road, Herne Hill, S.E.24.
- 1934 SCOTT : WALTER SCHOMBERG, Broomsland, Kelso, Roxburghshire.
- 1931 \*SCOTT : WILFRID JOHN, 15 Orchard Terrace, Chester-le-Street.
- 1931 SCOTT : WILLIAM JOHN, 1 Thatched Cottage, Whitchurch, near Aylesbury, Bucks.
- 1930 \*SEARLE : CECIL JOHNSTONE [Tite Prizeman 1932], Berwick, The Avenue, Claygate, Surrey.
- 1932 SEDCOLE : ALBERT JOHN, B.A.R.C.H. Auckland ; c/o A. L. Mason, Esq., Solicitor, Putaruru, Waikuta, New Zealand.
- 1932 SEDDON : BRINNAND, Higher Whitley, Greenhill, Wigan.
- 1933 SELBY : LAURENCE JOHN, 15 Lindesfarne Avenue, Leigh-on-Sea, Essex.



Registered.

- 1931 SENIOR : FRANK, Castle Hotel, Totnes, Devon.  
 1933 SERGEANT : WILLIAM HENRY, Truro, Crescent Road, Blundellsands.  
 1931 SEWELL : DORCA CHARLES, 17 Dorset Square, W.1.  
 1934 SEYMER : VIVIAN HOME, 11 Tedworth Square, Chelsea, S.W.  
 1930 SHACKLETON : JOHN, " Moorcroft," Park Road, Littleborough, near Manchester.  
 1931 SHANNON : JAMES JOHNSTONE, c/o Laurie, 39 Wakefield Avenue, Edinburgh.  
 1931 SHANNON : REGINALD PAUL, 42 Greenwood Close, Merton, S.W.20.  
 1934 SHAPLEY : ROBERT ERNEST, Heyes Lane, Alderley Edge, Cheshire.  
 1933 SHAPLEY : RONALD STUART, 25 Copgrove Road, Leeds, 8.  
 1931 SHARKEY : EDMOND PATRICK, 16 Cranford Terrace, Aberdeen.  
 1931 SHARMAN : REGINALD PERCY, 5 Betstyle Road, New Southgate, N.11.  
 1925 SHAW : THOMAS REGINALD, 11 Parkland Crescent, Stonegate Road, Meanwood, Leeds.  
 1933 SHEARING : ARTHUR HENRY ERNEST, 18 Pinner Park Avenue, Headstone Lane, North Harrow, Middlesex.  
 1931 SHELBOURN : ALFRED POYNER, 23 Neville Avenue, Beverley, Yorks.  
 1926 SHELLEY : EDWIN HERBERT, " Grona," Grantham Road, Radcliffe-on-Trent, Notts.  
 1931 SHEPHERD : EDWIN, 24 Woburn Square, W.C.1.  
 1933 SHEPHERD : HERBERT PHILIP HUTCHINSON, Suthrey House, 119 High Street, Mortlake, S.W.14.  
 1934 SHEPPARD : RICHARD HERBERT, 22 Shipley House, Larkhall, S.W.8.  
 1929 \*SHERIDAN : JOHN GERARD, DIP.ARCH. Liverpool; 47 Catharine Street, Liverpool.  
 1934 SHERIDAN-SHEDDEN : JOHN RONALD, 24 Newfoundland Road, Gabalfa, Cardiff.  
 1933 \*SHERARD : LESLIE HUME, 6 South Road, Brighton Beach, Victoria, Australia.  
 1933 SHERWELL : (Miss) EILEEN MAY, 13 Midmar Gardens, Edinburgh.  
 1929 \*SHERWIN : ROBERT WHITE, " Eslaforde," Morhams Lane, Great Baddow, Essex.  
 1926 SHORT : HAROLD, 25 West Park Avenue, Kew Gardens, Surrey.  
 1932 SHUTTLEWOOD : WILFRID KENNETH, 29 St. Albans Road, Leicester.  
 1934 SIBTHORP : THOMAS, " Haroldene," 48 Edencourt Road, Streatham, S.W.16.  
 1932 SIDDALL : GEORGE, c/o Borough Surveyor's Office, Town Hall, Stockport.  
 1933 SIDEBOTTOM : PERCY BROOKE, 9 The Laurels, Acton, Wrexham.  
 1931 SIGGERS : RAYMOND RUSH, 156 Kimberley Road, Leicester.  
 1932 SILK : (Miss) AUDREY MARY, 15 Oppidans Road, Primrose Hill, N.W.3.  
 1930 SIMMS : ALFRED ERNEST HATTEN, " Hargate House," West Bromwich.  
 1931 SIMMS : JOHN, 24 Hendham Road, S.W.17.  
 1932 SIMPSON : BERNARD ARTHUR, P.O. Box 309, Port Elizabeth, South Africa.  
 1932 SIMPSON : JOHN CHURCHILL, 123 Bellevue Road, Durban, South Africa.  
 1932 \*SIMPSON : JOHN GRAYDON, 20 Broomhill Road, Woodford Green, Essex.  
 1932 SIMPSON : STEPHEN, 79 Parkland Drive, Stonegate Road, Leeds, 6.  
 1933 SIMPSON : WILLIAM ROBERT, 170 Heaton Street, Christchurch, New Zealand.  
 1933 SINCLAIR : ALBERT GRAHAM, 9 Beech Grove, Monkseaton, Northumberland.  
 1924 SINNING : WILLIAM GEORGE, 5 Byne Road, Beckenham, Kent.  
 1931 \*SJOSTROM : CYRIL LEONARD, 21 Regents Park Road, N.W.1.  
 1929 SKELCHER : PHILIP, " Mignonette," Hampton Lane, Solihull, near Birmingham.

## Registered.

- 1930 SLADE : CHARLES JOHN, 70 Algernon Road, Norwood, Johannesburg, South Africa.
- 1926 SMAIL : DAVID IAN HAY, c/o W. H. Grant, Esq., General Assurance Buildings, St. George's Street, Cape Town, South Africa.
- 1932 SMALLEY : ERNEST ALFRED, "Berwyn," Poulton Avenue, Accrington.
- 1932 SMEALL : (Miss) ELIZABETH MARGARET, Ardveich Lodge, Mount Vernon Road, Liberton, Edinburgh.
- 1931 \*SMEETON : REGINALD ARTHUR [R.I.B.A. *Recognised Schools Bronze Medallist 1932*], 29 Wentworth Road, Harborne, Birmingham.
- 1933 SMITH : ALEXANDER JAMIESON, c/o Veitch, Bongate Villa, Jedburgh, Scotland.
- 1934 SMITH : ALFRED EDWARD, 38 Ladysmith Road, Enfield, Middlesex.
- 1928 SMITH : ARTHUR LLEWELLYN, Greenhew, Upshire, Waltham Abbey, Essex. [Waltham Cross 773.]
- 1933 SMITH : (Miss) CARMEN STELLA GREGORY, "Reva," Queens Drive, Thames Ditton, Surrey.
- 1933 SMITH : CHARLES AQUILA VINCENT, 27 Blenheim Road, Bedford Park, W.4.
- 1933 SMITH : DAVID JOHN, 22 Hotham Road, Cottingham Road, Hull.
- 1930 SMITH : ERIC SYDNEY, 15 Neville Road, Kingston Hill, Surrey.
- 1933 SMITH : ERNEST DOUGLAS, "Kenilworth," Goodes Lane, Syston, near Leicester.
- 1929 SMITH : ERNEST WILLIAM, c/o The City Engineer's Office, Plymouth.
- 1929 \*SMITH : GEORGE ALEXANDER NUTTALL, Sherwood, Boar's Hill, Oxford.
- 1933 SMITH : HERBERT SPENCER, 37 St. John's Wood Road, N.W.8.
- 1934 SMITH : JACK, 519 Leeds Road, Dewsbury, Yorks.
- 1925 ||SMITH : JAMES DRYDEN, 14 Lister Street, Stockport Road, Manchester.
- 1931 SMITH : JAMES ROLAND, c/o The Grammar School, Watford.
- 1933 SMITH : JOHN BATSON, "Homefield," North Road, Chesham Bois, Bucks.
- 1931 \*SMITH : JOHN FRANCIS GEORGE, c/o Henry Branch, Esq., 25 Cheapside, E.C.2. [Central 6051.]
- 1930 SMITH : JOSEPH EDWIN, "Wynroyd," Rossett Drive, Harrogate.
- 1934 SMITH : (Miss) KATHLEEN DORIS, Middleheath Garage, Redington Road, Hampstead, N.W.3.
- 1931 SMITH : KENNETH JOHN, 20 Queens Road, Bournemouth West.
- 1932 SMITH : KENNETH REGINALD, "Hollington," Chislehurst.
- 1931 SMITH : RICHARD VERNON, B.ARCH. Liverpool; 1 Waterford Road, Oxtou, Birkenhead.
- 1934 SMITH : RONALD FREDERICK, Heatherdene, West Malvern, Worcs.
- 1934 SMITH : RONALD SEXSTONE, 44 Briar Avenue, Norbury, S.W.16.
- 1933 SMITH : (Miss) ROSEMARY OWEN, 188 Middleton Hall Road, King's Norton, Birmingham.
- 1934 SMITH : SYDNEY WALTER JOHN, 40 Ashbourne Grove, Dulwich, S.E.22.
- 1931 SMITH : WILLIAM ROSS, Airy Park Cottage, Milltimber, Aberdeenshire.
- 1926 SMITH : WILLIAM WILFRID, 2 Gill Bent Road, Cheadle Hulme, Cheshire.
- 1928 SMITHSON : GEORGE HUGH, 22 Kingfield Road, Ealing, W.5.
- 1932 SMYTH : JOHN CAVENDISH, Wood Leys, Finchfield, Wolverhampton.
- 1934 SMYTH : VALENTINE, 17 Kingsmere Avenue, Cliftonville Road, Belfast.
- 1931 SOMERTON : GEOFFORY, 172 Rosendale Road, West Dulwich, S.E.21. [Brixton 7145.]
- 1932 \*SOMERVILLE : EDMUND REAY, 12 Sylvan Avenue, Mt. Eden, Auckland, New Zealand.
- 1932 SOMJEE : HABIB JUSABHOY, "Hillview," Vale of Health, Hampstead, N.W.3.



Registered.

- 1931 SOULSBY : GEORGE ERNEST, 63 Marion Crescent, Maidstone, Kent.  
 1933 SOUTHCOMBE : JOHN RICHARD, " Woodside," Raleigh Road, Barnstaple.  
 1930 \*SPENCE : CHARLES CLIBBORN, Roath House, Low Fell, Co. Durham.  
 1927 SPENCE : CLEMENT, " Thirtytwo," Bargrange Avenue, Shipley, Yorks.  
 [Shipley 278.]  
 1933 SPENCE-SALES : HAROLD JOHN ARTHUR, c/o High Commissioner for  
 New Zealand, 415 Strand, W.C.2.  
 1934 SPREULL : DAVID WILSON, 11 Tay Square, Dundee.  
 1927 STABLEFORD : SAMUEL HORACE SAWBRIDGE, 185 Fosse Road South,  
 Leicester.  
 1930 STACY : ERIC FRANCIS, 95 Arcadian Gardens, Wood Green, N.22.  
 1932 \*STALKER : GEORGE DUDLEY, 65 Cairnfield Place, Aberdeen.  
 1932 STALLARD : ERIC GEORGE, Regnal House, 6 Eccleston Street, S.W.1.  
 1932 STAMFORD : ALAN BARTHOLOMEW, 75 Norwood, Beverley, E. Yorks.  
 1933 STANTIAL : HAROLD JOSEPH GEORGE, 23 Riverway, Palmers Green,  
 N.13.  
 1933 STEDMAN : JAMES SPEDAN, 19 Hendham Road, S.W.17.  
 1933 STEEL : DONALD, " The Rowans," Grove Road, Halton, near Leeds.  
 1931 \*STEELE : DIARMAD RONALD, 34 Birchwood Avenue, Muswell Hill, N.10.  
 1933 STEEN : EDWARD JOHN LINDLEY CARSTAIRS, St. Andrew's Manse,  
 Blackhill, Co. Durham.  
 1932 STEGMANN : GEORGE FREDERICK CHARLES, 29 Delta Court, Coles  
 Green Road, N.W.2. [Gladstone 2846.]  
 1934 STEIN : (Miss) EVE IDA AM, 2 Willifield Way, Golders Green, N.W.11.  
 1934 STENNER : WILLIAM RAYMOND, 36 Shepherds Hill, Highgate, N.6.  
 1910 STEPHEN : NOEL SHAW, 121 Ambassador Station, Los Angeles,  
 California, U.S.A.  
 1933 STIRLING : HECTOR JOHN WATT, c/o Messrs. A. Gardner & Gardner  
 McLean, 6 India Street, Glasgow, C.2.  
 1934 STERN : SAMUEL, 9 Shirehall Lane, Hendon, N.W.4.  
 1930 STERNFELDT : SVEN MICHAEL BENVENUTO, " Svenstorp," Chorleywood  
 West, Herts.  
 1932 STEVENS : KENNETH ARTHUR, 278 Cowley Road, Oxford.  
 1931 STEVENSON : RALPH WEBBER, Westcott Cafe, Westcott, near Dorking.  
 1932 STEWART : CECIL GRAHAM, Rockville, Barnhill, Perth.  
 1925 STEWART : ROBERT IAN, New General Assurance Buildings, St. George's  
 Street, Cape Town, South Africa.  
 1932 STEWART : RONALD ALEXANDER, 17 Chiswick Street, Carlisle.  
 1932 STOBART : FRED, 217 Brinkburn Road, Darlington.  
 1933 STODDARD : GILBERT, c/o Mrs. Richardson, 59 Ferndale Road, Clap-  
 ham, S.W.4.  
 1933 STONEHAM : JOHN YORKE THOMPSON, Bookham Lodge, Stoke D'Aber-  
 non, Surrey.  
 1925 STOTT : JAMES FREDERICK, 12 South Way, Garden Suburbs, Oldham.  
 1933 STOWER : FRANK, 21 Nower Road, Dorking, Surrey.  
 1934 STOWER : JOHN REGINALD, 7 Rectory Road, West Bridgford, Notting-  
 ham.  
 1931 STRINGER : ALBERT WILLIAM, 31 Fermor Road, Forest Hill, S.E.23.  
 1929 STUART : DOUGLAS LINDSAY, 51 Waverley Gardens, Crossmyloof,  
 Glasgow, S.1.  
 1931 STUBBS : GEORGE HAMILTON LEWIS, 22 Cedars Road, Clapham,  
 Common, S.W.4.  
 1931 STURROCK : ALLISTER, Glencairn, 10 Ings Road, Hull.  
 1932 SUGGITT : JACK ALWYN, 113 Sandyhill Road, Shirley, Birmingham.  
 1931 SURTEES : JOHN, " Eborholme," High View, Wallsend, Northumberland.



Registered.

- 1929 SUTHAR : CHANDULAL BHURABHAI, c/o Jayantilal Amratlal, Elis Bridge, Ahmedabad, India.
- 1931 \*SUTHERLAND : ALASDAIR CAMERON, 29 Ashton Road, Glasgow, W.2.
- 1934 SUTHERLAND : (Miss) ELSIE, Odun House, Appledore, Devon.
- 1928 \*SUTHERLAND : STEPHEN, "Crathic," 19A Huddleston Road, N.7.
- 1932 SUTTON : ALLAN, 31 Cheriton Square, S.W.17.
- 1907 SWALES : THOMAS MASON, Wayside, Guildford Road, Woking, Surrey.
- 1931 SWAN : SHERITON CLEMENTS, Broomley Grange, Stocksfield, Northumberland.
- 1931 SWANN : HENRY GEORGE, 93 Glencairn Road, Streatham, S.W.16.
- 1933 SWIFT : ARTHUR, Ridgeway House, Nether Heage, near Belper, Derbyshire.
- 1932 TABERNER : EDGAR, 49 Park Road, Wigan.
- 1928 TADMAN : JAMES ALBERT, 177 Raeburn Avenue, Surbiton, Surrey.
- 1933 TALPADÉ : JAYAVANT RAMRAO, 2 Dukar Lane, Girgaon, Bombay, 2, India.
- 1934 TARBOLTON : NORMAN ERIC, 10 Moorland Road, Edgbaston, Birmingham.
- 1928 TARGETT : CYRIL HENRY, "Falklands," 184 Upper Wrotham Road, Gravesend, Kent.
- 1934 TATLOW : ALAN, 31 Portinscale Road, Putney, S.W.15.
- 1932 TATTERSFIELD : ARTHUR, Chepstow House, 14 Oxford Road, Wakefield, Yorks.
- 1927 TATTERSFIELD : LEONARD, "Amberley," 114 Swindon Road, Wroughton, Wilts.
- 1932 TAYLER : HERBERT, 20 Earl's Terrace, Kensington, W.8.
- 1933 TAYLOR : ALFRED KENNETH, DIP.ARCH.Sheffield; 30 Victoria Road, Sheffield, 10.
- 1931 TAYLOR : ARTHUR ROLAND, High Street, Yatton, near Bristol.
- 1931 TAYLOR : ARTHUR ROLAND, 55 Mary Street, Longueville, Sydney, N.S.W., Australia.
- 1933 \*TAYLOR : CYRIL MAXWELL, Brockville, Ontario, Canada.
- 1927 TAYLOR : DAVID ISAAC, 23 Taylor's Building, Umerkhadi 2nd Row, Bombay No. 9, India.
- 1933 TAYLOR : ERNEST, 28 Eden Street, Edentown, Carlisle.
- 1933 TAYLOR : GEORGE LESLIE, 25 Torrington Square, W.C.1.
- 1932 TAYLOR : (Miss) GERTRUDE MOLLY JUSTICE, 4 & 5 Bridge Street, Bath.
- 1932 \*TAYLOR : JOHN, Rose Hill House, Burnley.
- 1933 TAYLOR : JOHN PERCIVAL, 35 Strathmore Avenue, Beverley High Road, Hull.
- 1933 TAYLOR : JOSEPH WILLIAM, "Queenscliffe," 69 Queen's Parade, Scarborough.
- 1932 \*TEBBITT : MAXWELL CLIFFORD, 25 Cheyne Row, Chelsea, S.W.
- 1930 TEE : ROBERT GEORGE, 97 Alexandra Park Road, Muswell Hill, N.10.
- 1931 TEMPLEMAN : KENNETH FREDERICK, 152 Ascot Gardens, Southall, Middlesex.
- 1934 THACKRAH : RONALD, "Balgownie," Pool-in-Wharfedale.
- 1932 THARIANI : ABDULHUSEIN MEHERALI, Ismail Building, Flora Fountain, Fort, Bombay, India.
- 1933 THEARLE : LAURENCE BENNETT, 42 Wyresdale Road, Aintree, Liverpool.
- 1933 THOMAS : SELWYN ARTHUR, 55 Upper Leeson Street, Dublin.
- 1933 THOMAS : IEUAN GWYNN, Ty-Porth, Llanover, Abergavenny.
- 1930 THOMAS : (Miss) MARION PAULINE HARTLAND, 10 John Street, Bristol.



## Registered.

- 1932 THOMAS : OWEN MANSFIELD, 5 Asling Street, New Brighton, E.5, Melbourne, Victoria, Australia.
- 1933 THOMERSON : DOUGLAS ALBERT, "Little Oaks," Manor Road, Chigwell, Essex. [Chigwell 392.]
- 1934 THOMPSON : ADDISON ROY, 32 Palmerston Road, N.22.
- 1933 THOMPSON : ARTHUR, "Lyndene," St. Wilfreds Road, Bridlington, Yorks.
- 1934 THOMPSON : (Miss) ELIZABETH, School of Architecture, University of Liverpool, Liverpool.
- 1933 \*THOMPSON : HUGH BRUCE, 18 Ewesley Road, Sunderland.
- 1932 THOMPSON : JOHN, 76 Harrowden Road, Doncaster.
- 1931 \*THOMPSON : PATRICK MCGOWAN, 5 Millerfield Place, Edinburgh.
- 1925 ||THOMPSON : SIDNEY, "Springfield," Ton-yr-ywen Avenue, Whitchurch, Cardiff.
- 1927 THOMSON : JAMES KILPATRICK, 11 Winton Circus, Saltcoats, Ayrshire.
- 1934 THOMSON : (Miss) MARGARET NAIRN, "Burnside," Hartwood, Lanarkshire.
- 1933 THOMSON : ROBERT, 39 Richmondhill Road, Aberdeen.
- 1927 THOMSON : THOMAS FINLAYSON, "Ravencroft," Witney, Oxford.
- 1932 THOMSON : WALTER ROY, 6 Chastillian Road, Dartford, Kent.
- 1931 \*THOMSON : WILLIAM INNES, "Sunnycroft," Barnton, Edinburgh.
- 1934 THORN : FRANCIS WILLIAM, Beech House, Moorgate, Rotherham.
- 1933 THORNELY : MICHAEL ERIC, 1 Darmonds Green, West Kirby, Cheshire.
- 1930 THORNLEY : HARRY, 25 Wordsworth Avenue, St. Mark's, Cheltenham.
- 1934 THORP : CHARLES RICHARD, Galtres House, Huntington, York.
- 1933 THORPE : GEOFFREY HERWARD, Highfield Cottage, Ashby Road, Burton-on-Trent.
- 1930 \*THORPE : JACK LESTER, 25 Ravensknowle Road, Dalton, Huddersfield.
- 1930 THUELL : DONALD ALLEN, 19 Elliston Road, Redland, Bristol.
- 1931 THYNNE : THEODORE, 24 Cox Avenue, Bondi Beach, Sydney, N.S.W., Australia.
- 1933 TIBBITS : EDWARD VERNEY, Highlands Farm, Henley, Oxon.
- 1933 TIMMIS : GEORGE CHARLES, "Lingfield," Beryl Road, Noctorum, Birkenhead.
- 1931 TINDAL : (Miss) SHEILA MARY, c/o Messrs. W. H. Byrne & Son, 20 Suffolk Street, Dublin, I.F.S.
- 1932 TINTO : PETER, 49 Kennard Gardens, Shawlands, Glasgow, S.1. [Glasgow Langside 2390.]
- 1930 TIPLING : ARTHUR RAYMOND, "Daryngton," Poulterers Lane, Worthing, Sussex.
- 1931 TIPPETTS : RUSSELL WARDLE, 47 Alexander Road, Acock's Green, Birmingham.
- 1925 TITLEY : PERCIVAL EDWARD, 46 Powderham Crescent, Exeter.
- 1931 TODD : SIDNEY HERBERT, 1092 Pretorius Street, Pretoria, South Africa.
- 1928 TOLL : EDWARD ROY, c/o Thain D. P. Forsyth, Esq., Sun Building, St. George's Street, Cape Town, South Africa.
- 1934 TOMPSON : ALAN REGINALD, 27 Bennett Street, Cremorne, N.S.W., Australia.
- 1934 TOMS : RICHARD WILLIAM, 6 Russell Road, Kensington, W.14.
- 1925 ||TONKIN : ARTHUR E., 2 Pleachway, Heaton Mersey, Manchester.
- 1932 TORNBOHM : ERIC ANTHONY, "Linderna," East Boldon, Co. Durham.
- 1934 TORRENS : RICHARD MICHAEL, 15 Fitzroy Square, W.1.
- 1934 TOWNSEND : CYRIL ARTHUR, 56 Purley Oaks Road, Sanderstead, S. Croydon.

## Registered.

- 1932 TOWNSEND : DOUGLAS CHARLES, "Bibury," Bexton Road, Knutsford.  
 1932 TOWNSEND : GEOFFREY PAULSON, 14 Trafalgar Road, Twickenham, Middlesex.  
 1926 TOWNSEND : HORACE ALFRED, Polpwor Cottage, Polpwor, Duloe, Cornwall.  
 1929 TOY : CLEMENT GEORGE, c/o County Architect, Park Street, Taunton, Somerset.  
 1934 TREMEER : CYRIL OWEN, Dalwood Lodge, Torquay Road, Paignton, S. Devon.  
 1934 TRIGGS : (Miss) JULIET MABEL, Little Boarhunt, Liphook, Hants.  
 1929 TRINDADE : ZEPHYRINUS AVELINO, opposite Post Office, Mahim, Bombay, India.  
 1931 \*TRIFE : ANTHONY CHARLES, 67 East Street, W.1.  
 1925 TROKE : WALTER EDMUND, "Fairlight," 31 Malmesbury Road, Southampton.  
 1932 TROLLOPE : WALTER WILLIAM JOHN, 21 Raleigh Drive, Tolworth, Surrey.  
 1934 TRUDE : JOHN GERARD, Sherwood Road, Toowong, Brisbane, Queensland, Australia.  
 1931 TRUSTAM : WALTER JAMES, 238 Park Avenue, Hull.  
 1933 TUBBS : RALPH SYDNEY, Willoughby, Hadley Common, Barnet.  
 1934 TUCKER : HAR DYAL, Verma Bhawan, Bombay, 21, India.  
 1934 TUCKER : LESLIE JOHN, "Beechcroft," Wensley Road, Harrogate, Yorks.  
 1931 TUELY : RICHARD CLISSOLD, 38 Priory Road, West Hampstead, N.W.6.  
 1934 TULLOCH : JOHN GUTHRIE, 30 Drumbrae North, Barnton, Midlothian.  
 1929 TURNER : ALBERT, West View, Staining Road, Poulton-le-Fylde, Lancashire.  
 1933 TURNER : ERIC HENRY, 33 Melton Road, W. Bridgford, Notts.  
 1934 TURNER : FRANK ALBERT, 24 Coram Street, W.C.1.  
 1930 TURNER : FREDERICK JOHN WILLIAM, 82 The Crestway, Roehampton, S.W.15.  
 1934 TURNER : (Miss) GRACE MARGARET, 4 Queen Square House, Guilford Street, W.C.1.  
 1929 TURNER : JOHN WESTLEY, 68 Wallingford Avenue, N. Kensington, W.10.  
 1927 TURNER : PHIROZSHA RUSTONJI, 1st Floor, Mahmadi Minar, 14th Lane, Khetwadi, India.  
 1932 TURNER : SYDNEY, 23 Uplands, Beckenham, Kent. [Beckenham 2950.]  
 1929 TWEDDELL : NOEL, c/o Messrs. William & Edward Hunt, Brettenham House, Lancaster Place, Strand, W.C.2.  
 1933 TWYDELL : GEORGE EDWARD, 565 Holderness Road, Hull, E. Yorks.  
 1929 ULRIK : (Miss) MARGOT, Up Along, Addington, Surrey.  
 1926 UNSWORTH : HERBERT, 8 Willdor Grove, Cheadle Heath, Stockport.  
 1931 UPTON : HERBERT COOPER, 29 Holland Park Avenue, W.11.  
 1931 \*VALENTINE : HUGH ALLEN INGLIS, B.A.R.C.H. ; 1671 Sherbrooke Street West, Montreal, Quebec, Canada.  
 1932 VARCOE : ALEXANDER WENTWORTH [R.I.B.A. *Archibald Dawson Scholar* 1932], 1 Brunstane Road, Joppa, Midlothian.  
 1930 VARDY : JOHN DREW, 1 Orchard Crescent, Edinburgh.  
 1930 VAUX : EDWARD HUGH, Odiham, Hampshire.



Registered.

- 1926 VETCHINSKY : ALEC, 33 Hodford Road, Golders Green, N.W.11.  
 1932 VINCENT : HAROLD JOHNSON, 11 Ince Avenue, Litherland, Liverpool.  
 1933 VOLLER : RODERIC WALTER, 98 Gloucester Place, W.  
 1932 VOLONTERIO : LOUIS RIGOLA, c/o Messrs. Sanders & Lomer, 6 Portland Terrace, Southampton.  
 1932 VOWELS : CYRIL EDGAR, Sutherland House, Westbourne Grove, Westcliff-on-Sea.  
 1934 VULLIAMY : JUSTIN EDWARD, 6 Millington Road, Cambridge.  
 1928 WADDINGTON : JAMES HILARY SHEFFIELD, c/o Department of Antiquities, Jerusalem, Palestine.  
 1931 WADDINGTON : JOHN RANDAL, Beevor Lodge, Barnsley.  
 1934 WAKEFIELD : PETER LAURENCE HARTLEY, 18 Orchard Street, Bristol.  
 1932 WAKEFORD : HENRY KENNETH, 50 Woodlands, Golders Green, N.W.11.  
 1934 WALES : JAMES HOWARD, Mevell Hall, Gargrave, near Shipton.  
 1931 WALKER : HERBERT, 42 Westcliffe Road, Cleckheaton.  
 1928 WALKER : LEWIS MAITLAND HOMERY, Palmer Crescent, Mission Bay, Auckland, E.1, New Zealand.  
 1932 WALKER : PHILIP BROADBENT, 65 Seabridge Road, Newcastle, Staffs.  
 1932 WALLER : ERNEST EDWARD, 3 Glebe Road, Hornsey, N.  
 1934 WALLS : ARTHUR WILLIAM, 28 Greens End, Woolwich, S.E.18.  
 1933 WALLS : HERBERT FORREST, "Westwood," Chester Road, Gayton, Heswall.  
 1933 WARD : (Miss) ELIZABETH MURRAY, 64 Pembridge Villas, W.11.  
 1931 WARD : GUY, 296 Warbreck Drive, Bispham.  
 1932 WARD : RONALD, 12 Denmark Road, Kingston-upon-Thames, Surrey.  
 1933 WARN : STANLEY WILLIAM, 46 Bristol Road, Ipswich.  
 1932 WARREN : EDWARD PETER, Mark Ash, Hawthorne Road, Bickley, Kent.  
 1934 WARREN : FRANCIS JOHN DAMON, c/o 34-35 Bedford Square, W.C.1.  
 1933 WATERLOW : (Miss) ROSALIND MAITLAND, 8 Bedford Square, W.C.1.  
 1932 WATKINS : FREDERICK JOHN BAYMAN, Bittell Road, Barnet Green, near Birmingham.  
 1932 WATSON : ADAM, 70 Craig Park, Dennistoun, Glasgow.  
 1933 WATSON : CHARLES, 6 Bowood Crescent, Meanwood, Leeds.  
 1934 WATSON : HARRY, The Crossways, Bengoe, Hertford.  
 1933 WATSON : JAMES BOYNE, 43 Almond Street, Riddrie, Glasgow, E.1.  
 1925 WATSON : JOHN HENRY, 1 Carlisle Avenue, Donnybrook, Dublin.  
 1931 WATSON : PERCY ARTHUR, 1 Chalet, Bohemia, Sutton-on-Sea, Alford, Lincs.  
 1932 WATT : GEORGE, 24 Sistova Road, Balham, S.W.  
 1933 WATT : GEORGE MILNE, 85 Cromwell Road, Aberdeen.  
 1932 \*WATT : JAMES SINCLAIR, 42 Havelock Road, Wimbledon, S.W.14.  
 1933 WEATHERHEAD : WILLIAM ANTHONY, "Commerce House," Chelmondiston, near Ipswich.  
 1934 WEBSTER : HARRY, Park Hill, Wetherby, Yorks.  
 1932 WEEGMANN : HENRY CHRISTIAN, "The Elders," Bramhope, near Leeds.  
 1934 WEEMYS : FRANK ARTHUR, 40 Belmont Road, Bushey, Herts.  
 1931 WEINBURG : BENJAMIN, 24 Kloof Road, Tamboers Kloof, Cape Town, South Africa.  
 1932 WEIR : ERNEST JOHN, 3 Viewforth Square, Edinburgh.  
 1933 WEIR : RALPH WILLIAM, jun., 174 Harton Lane, South Shields.  
 1926 [WELLS : PERCY HAROLD EDWARD, Weywood, Weybourne, Farnham. [Aldershot 335.]  
 1931 \*WELSTEAD : ERIC ROGER, "Tresco," Bramley Hill, Croydon.



## Registered.

- 1921 WESKER : SEFTON ERNEST ELLARD, 6 Coppice Grange, Saughall Massie, Wirral, Cheshire.
- 1933 WESLEY : HENRY WELLESLEY, La Tandilera, Tandil F.C.S., Argentine Republic.
- 1932 WEST : FRANK GEORGE, 106 Wyatt Park Road, Streatham Hill, S.W.2.
- 1933 WEST : JOHN CRAWFORD, 12 Moor Street, Burton-on-Trent.
- 1930 \*WESTCOTT : JOHN SHORLAND, Moseley Lodge, Cheadle, Cheshire.
- 1932 WESTON : NORMAN ERNEST GODFREY, 71 Waterpark Road, Prenton, Birkenhead, Cheshire.
- 1933 WESTWOOD : NORMAN CHARLES [R.I.B.A. *Recognised Schools Bronze Medallist 1933*], Nutfield, Heath Road, Weybridge, Surrey.
- 1930 WHEATLEY : NORMAN, Surveyor's Department, Clacton-on-Sea.
- 1933 WHEELDON : CYRIL DENIS, Elm Avenue, Long Eaton, near Nottingham.
- 1932 WHEELER : ALEXANDER WILLIAM JOHN COX.
- 1931 WHINCAP : BRUCE TAYLOR, Chantry House, Hatfield, Herts.
- 1929 WHISTON : ROBERT NOEL, Town Hall, Barking, Essex.
- 1933 WHITE : BERNARD GEARING, 16 Elderton Road, Westcliff-on-Sea.
- 1932 WHITE : GEORGE EDWARD, 74 Ferme Park Road, Hornsey, N.8.
- 1933 WHITE : (Miss) MARGARET JUSTIN BLANCO, 44 Downshire Hill, N.W.3.
- 1933 WHITE : ROBERT LE ROUGETEL, 2 Belvidere Road, Ainsdale, Southport, Lancs.
- 1930 WHITEHEAD : FRANK, 12 Granville Street, Berry Hill, Heckmondwike, Yorkshire.
- 1925 [WHITTAKER : ALLEN GEORGE BARRY, F.S.I.; Architectural Branch, Public Works Office, Colombo, Ceylon.
- 1933 WHITTAKER : JOHN ASCROFT, "Woodside," 2 Common Side, Ansdell, Lytham St. Annes, Lancs.
- 1932 WIDDOWS : WYSTAN, The College, All Saints, Derby. [Derby 99.]
- 1932 WILCOX : CLEMENT JOSEPH, 39 Aynsley Road, Shelton, Stoke-on-Trent.
- 1923 WILD : CLIFFORD (Ernest Ogden & Co.), 1 Ridgfield, Manchester. [Manchester City 375.]
- 1933 WILES : HAROLD GARDNER, 29 Grosvenor Road, Richmond, Surrey.
- 1933 WILKIE : ALEXANDER ABERCROMBIE, 8 Philip Street, Bainsford, Falkirk, Scotland.
- 1933 WILKINS : LEONARD TOM, 44 Eagle Road, Wembley, Middlesex.
- 1930 WILKINSON : AUSTIN, 13 Cedar Court Road, Torquay.
- 1932 WILKINSON : COLIN JAMES, "Tower House," Hunstanton, Norfolk.
- 1933 WILKINSON : FRANK, South View, Staincross, near Barnsley.
- 1934 WILKINSON : JACK THOMPSON, Highfield Avenue, Goldthorpe, near Rotherham, Yorks.
- 1931 WILKINSON : JOHN GEORGE, B.A.R.C. Liverpool; The Residence, Hereford.
- 1931 WILLIAMS : ARTHUR CHARLES, 114A North View Road, N.8.
- 1933 WILLIAMS : ARTHUR LLEWELYN, "Ysgoldy," Nantlle, Pen-y-groes, N. Wales.
- 1929 WILLIAMS : CHARLES PHILIP, 5 Anglesey Court Road, Carshalton-on-Hill, Surrey.
- 1932 WILLIAMS : CENYDD WADE, 23 Broadhurst Avenue, Edgware, Middlesex.
- 1934 WILLIAMS : EDWARD WATKIN, "Te Archa," Coleshill Street, Flint, N. Wales.
- 1925 WILLIAMS : EDWIN HERBERT HORSLEY, 40 Le May Avenue, Grove Park, S.E.12.
- 1934 WILLIAMS : FRANCIS CLIFTON, 21 Westcliffe Road, Southport, Lancs.
- 1932 \*WILLIAMS : GEOFFREY LAWRENCE, 139 Ivor Road, Sparkhill, Birmingham.



## Registered.

- 1931 WILLIAMS: HAROLD, 15 Priory Avenue, North Cheam, Surrey.  
 1933 WILLIAMS: HORACE, 151 Higher Green, Astley, Manchester.  
 1930 WILLIAMS: IORWERTH MALDWYN, "Wellridge," 37 Norwood Road, Stretford, Manchester.  
 1932 WILLIAMS: JONATHAN WINSTON, 4 Bod Idris, Brymbo, near Wrexham.  
 1933 WILLIAMS: JOHN OWEN, 71 New Street, Portmadoc, Carnarvonshire.  
 1932 WILLIAMS: MORRIS, Gwyon House, North Curry, Taunton.  
 1933 \*WILLIAMS: WILLIAM F., c/o J. Cecil McDougall, Esq., 1221 Osborne Street, Montreal, P.Q., Canada.  
 1933 WILLIES: WALTER IVOR, 77 Wolmarans Street, Johannesburg, South Africa.  
 1927 WILLIS: NORMAN, 39 Summerhill Street, Newcastle-on-Tyne.  
 1927 WILLIS: Colonel RICHARD FFOLLIOTT, C.B.; 22 Campden House Chambers, Campden Hill, W.8.  
 1933 WILLS: (Miss) DOROTHY MARY, "Lauriston," Tauranga, New Zealand.  
 1933 WILLS: LEONARD ALFRED, 42 Adelaide Road, N.W.1.  
 1928 WILLSON: GEORGE HERBERT, 54 Duchess Road, Edgbaston, Birmingham, 16.  
 1933 WILSON: HUBERT FRANK, 103 High Street, West Norwood, S.E.27.  
 1933 WILSON: LESLIE HUGH, 74 Bargery Road, Catford, S.E.6.  
 1933 WILSON: PATRICK, 78 Bushey Heath, Hertfordshire.  
 1932 WILSON: RONALD JOHN, c/o Architects' Branch, Messrs. Boots Pure Drug Co. Ltd., Station Street, Nottingham.  
 1933 WILSON: WILLIAM GEORGE, 32 College Avenue, Gillingham, Kent.  
 1933 WILTON: DAVID, 8 Richmond Hill, Bournemouth, Hants.  
 1922 WILTSHIRE: DOUGLAS CECIL, "Twynham," Cheddon Road, Taunton, Somerset.  
 1931 WINSER: JAMES KNIGHT, 10 High Street, Highgate, N.6.  
 1932 WISE: ALFRED HENRY, "Woodside," Longdown, near Exeter, Devon.  
 1933 WISEMAN: EDWARD GEORGE, 332 Empire Road, Greenford, Middlesex.  
 1931 WITHAM: WILLIAM JAMES, 70 Ross Street, Cambridge.  
 1931 WOLEVER: JOHN KENDALL, 536 Prince Albert Avenue, Westmount, P.Q., Canada.  
 1934 WOLF: ANTHONY PETER, 34 Southgate Road, Potters Bar, Middlesex.  
 1926 \*WOLFF: WILLIAM EUGEN, 23 Third Avenue, Daison, Torquay.  
 1932 WONNACOTT: JOHN ALFRED, 22 Woodside, Fortis Green Road, Muswell Hill, N.10.  
 1931 WOOD: ALLAN HAIGH, 58 Moorland Road, Burnley, Lancs.  
 1931 WOOD: BRIAN EMILE, "Ardath," Hastings Road, Bexhill-on-Sea, Sussex.  
 1932 WOOD: EDGAR JOSEPH, "Ronston," Crook Log, Bexleyheath, Kent.  
 1932 WOOD: JOHN CHARLES SAVILE, "Ryecoates," Methley, Leeds.  
 1933 WOOD: LESLEY JOHN WILLIAM, "Bont Ddu," Littleover Lane, Normanton, Derby.  
 1931 WOOD: LESLIE CHARLES, 16 Grange Park Drive, Leigh-on-Sea, Essex.  
 1931 WOODCOCK: PERCY, 115 Corporation Street, Stafford.  
 1934 WOODCOCK: ROBERT, Craigneuk, Alnwickhill Road, Edinburgh, 9.  
 1932 WOODHOUSE: JOHN SENIOR, Grange Moor, near Wakefield.  
 1932 WOODHOUSE: WILFRID MEYNELL, 19 Wigmore Street, Cavendish Square, W.1.  
 1933 WOODS: EDMUND, 9 Huxham's Cross, Dartington, Totnes, Devon.  
 1933 WOODWARD: LIONEL ORFORD, Cranbrook, Thames Ditton.  
 1933 WOORE: PETER, c/o Messrs. Naylor, Sale & Widdows, St. Mary's Gate, Derby.

## Registered.

- 1933 WOOTTON : PERCY DENIS, 28 Malbrook Road, Putney, S.W.15.  
 1932 WORMELL : ROBERT THOMAS, Morwell House, Winchester Road, Countesthorpe, near Leicester.  
 1933 WORROW : JOHN PEARSON, 230 High Road, Loughton, Essex.  
 1934 WORTH : JOHN WILLIAM, 34 Wolverton Road, Leicester.  
 1932 WRAGGE : NORMAN OSWALD, 23 Leighton Road, Old Trafford, Manchester.  
 1932 \*WRATHMELL : TOM BRIAN, Dalton House, Davenport Park, Stockport.  
 1933 WRIGHT : (Miss) AGNES, 44 Cambridge Street, Ecclestone Square, S.W.1.  
 1934 WRIGHT : DEREK SELBY, 12 Saxe Coburg Place, Edinburgh.  
 1932 WRIGHT : (Miss) EVELINE MAY, 44 Palace Grove, Bromley, Kent.  
 1933 WRIGHT : FRANCIS STRETHILL, Avon Lodge, Warwick New Road, Leamington Spa.  
 1932 WRIGHT : FREDERICK, Municipal Offices, 11 Broad Street, Aberdeen.  
 1934 WRIGHT : JOHN BERNARD, 105 Cross Flatts Grove, Beeston, Leeds, 11.  
 1929 WRIGHT : ROLAND HOLLIS, 61 Algernon Road, Edgbaston, Birmingham.  
 1929 \*WRITER : AARON, 76 Tredegar Road, Bow, E.3.  
 1932 WYLDE : JOHN HASLAM, R.A.F. Headquarters, Middle East, Cairo, Egypt.  
 1932 WYLSON : JOHN DUNCAN, 24 Red Lion Square, W.C.1. [Holborn 2069.]  
 1933 WYNN : WILLIAM JAMES, 74 Glenny Road, Barking, Essex.  
 1932 YARBURGH-BATESON : RICHARD ARTHUR DE, 32 Upper Mall, Hammer-smith, W.6.  
 1933 YARROW : ALFRED RICHARD, 52 Bushey Hill Road, S.E.5.  
 1925 YERBURY : ARTHUR LESLIE, Borough Surveyor's Department, Town Hall, Brighton.  
 1923 YORATH : FREDERICK GEORGE, "Kendor," Maybank, Newcastle-under-Lyme.  
 1926 YOUNG : RALPH ARNOLD, 172 Sutton Passeys Crescent, Wollaton Park, Nottingham.  
 1933 YOUNG : ROBERT ROBERTSON REID, Hill House, Blairgowrie, Perthshire.  
 1933 YOUNG : RONALD MCPHERSON WATSON, "Coniston," Morven Drive, Troon, Scotland.  
 1933 ZIMMERMANN : SYDNEY, 9 Taymouth Place, Broughty Ferry.  
 1925 ZWINGER : LIONEL GORDON, "Cotswold," Zig Zag Hall Estate, Seabank Road, Wallasey.

Total number of Students : 1,643.

## SUBSCRIBERS

The Council of the Royal Institute may elect as members of a non-corporate class of Subscribers any persons who are not professional architects, but who are interested in the Royal Institute and in architectural matters and are approved by the Council as persons eligible to become Subscribers.—[Extract from the Supplemental Charter, 1925.]

All "Subscribers" are required to pay an Annual Contribution of £1. 1s. 6d. They are entitled to use the Reference Library and Loan Collection of Books, to attend the Ordinary General Meetings of the Royal Institute, and to receive the Annual Report.

## Elected.

- 1926 BAILY : Miss CONSTANCE ALICE, 20 Terrapin Road, Tooting Common, S.W.17.  
 1926 BRADFORD : ALFRED THOMAS, Lindisfarne, 301 Beulah Hill, S.E.19.



## Elected.

- 1926 CATHCART: ALAN NEIL, 10 Sunningfield Crescent, Hendon, N.W.  
 1925 COHEN: Sir HERBERT BENJAMIN, Bart., O.B.E., T.D., M.A.; 6 King's Bench Walk, Temple, E.C.4. [Central 2676.]  
 1925 CROSS: ARTHUR GEORGE, F.S.I.; 28 Victoria Street, Westminster, S.W.1.  
 1929 DENOON: DOUGLAS GORDON, "Twynholm," Langley Park, Mill Hill, N.W.7.  
 1927 EVANS: PHILIP, F.S.I.; Messrs. Evans & Lynde, 2 Dyer's Buildings, Holborn, E.C.1. [Holborn 7133.]  
 1927 FINDLAY: FRANK ALEXANDER, "Itlaw," Hayland Close, Hay Lane, Kingsbury, N.W.9.  
 1926 GARDNER: JAMES PATRICK, J.P.; 14 Leysfield Road, W.12.  
 1927 GLOVER: ARTHUR, 194 Goldhurst Terrace, Hampstead, N.W.6.  
 1925 GREEN: ARTHUR, 40 Grantham Road, Stockwell, S.W.9.  
 1925 KONIG: FREDERICK ADOLPHUS, 44 Rutland Gate, S.W.7.  
 1928 LAIRD: DANIEL MACLELLAND, 9 Earl's Court Square, S.W.5.  
 1928 MITCHELL: JOHN, 56 Woodside, Wimbledon, S.W.19. [Wimbledon 5240.]  
 1926 MORTON: FREDERIC PETER, 19 Manor Mansions, Belsize Grove, N.W.3.  
 1926 PARKER: Colonel JOHN WILLIAM ROBINSON, C.B., D.L., J.P., F.S.A.; Browsholme Hall, near Clitheroe, Lancs.  
 1926 PLENDERLEITH: CRAWFORD, Ilchester Hall, 42 Holland Park, W.11. [Park 6470.]  
 1928 PRATT: EDMUND ADDISON, Eighth Floor, 1600 Arch Street, Philadelphia, U.S.A.  
 1926 PROBY: GRANVILLE, Elton Hall, Peterborough.  
 1928 WALSTON: Lady FLORENCE, 14 Carlos Place, W.1.

Total number of Subscribers: 20.

## NUMERICAL SUMMARY

Hon. Fellows	...	...	...	...	16
Hon. Associates	...	...	...	...	96
Hon. Corresponding Members	...	...	...	...	69
Fellows	...	...	...	...	1,758
Retired Fellows	...	...	...	...	104
Retired Members of Society of Architects	...	...	...	...	29
Associates	...	...	...	...	3,183
Retired Associates	...	...	...	...	46
Licentiates	...	...	...	...	2,389
Retired Licentiates	...	...	...	...	40
Total	...	...	...	...	7,730
Students	...	...	...	...	1,643
Subscribers	...	...	...	...	20
Probationers	...	...	...	...	4,084
Total R.I.B.A.	...	...	...	...	13,477
Members of Allied Societies not Members of R.I.B.A.	...	...	...	...	3,607
Members of the Architectural Association not Members of R.I.B.A.	...	...	...	...	1,042
Grand Total	...	...	...	...	18,126

# LOCAL DISTRIBUTION

## (FELLOWS, ASSOCIATES AND LICENTIATES)

*[The addresses will be found in the Alphabetical Registers of the respective Classes on preceding pages.]*

## GREAT BRITAIN AND IRELAND

### London Postal

#### District.

#### FELLOWS :

Abbott : Lt.-Col. A. L.  
 Abrams : H. J. S.  
 Ackroyd : S. W.  
 Adams : Prof. H.  
 Adams : J.  
 Adams : P. H.  
 Adams : T.  
 Adams : W. H.  
 Addison : J.  
 Adshead : Prof. S. D.  
 Aickman : W. A.  
 Allan : G. A.  
 Allen : E. G.  
 Allen : J. G.  
 Allen : W. G.  
 Allison : Sir R. J.  
 Allison : P. R. C.  
 Ambler : L.  
 Anag : G.  
 Anderson : A. F. B.  
 Angel : R. J.  
 Ansell : W. H.  
 Archer : E. P.  
 Archer : Capt. E. P. J.  
 Archer-Betham : A.  
 Armstrong : E. W.  
 Ashley : H. V.  
 Atkinson : R.  
 Atwell : F. L.  
 Axten : H. J.  
 Ayrton : O. M.  
 Badcock : P.  
 Bailey : G.  
 Baines : R. P.  
 Baker : Sir H.  
 Banks : P. H.  
 Barker : R. T.  
 Barman : C.  
 Barnes : Major H.  
 Barrow : E. R.  
 Bates : E.  
 Beard : J. S. C.  
 Belsher : B. J.

Benjamin : A. F.  
 Bennett : T. P.  
 Benslyn : W. T.  
 Beresford : A. E.  
 Beswick : W.  
 Beverley : S.  
 Biddulph-Pinchard : C. H.  
 Biggs : A. E.  
 Binnie : Major W. B.  
 Bishop : J. P.  
 Blackburn : C. E.  
 Blomfield : A. C.  
 Blomfield : A. W.  
 Blomfield : Sir R.  
 Boddy : P. C.  
 Bolton : A. T.  
 Bomer : E.  
 Bond : A. G.  
 Bonella : V.  
 Boreham : H. Y.  
 Bossom : A. C.  
 Bowers : R. S.  
 Brace : A. G.  
 Braddell : T. A. D.  
 Bradshaw : H. C.  
 Bragg : H.  
 Bray : A. G.  
 Briggs : J. P.  
 Briggs : M. S.  
 Brown : A. B.  
 Brown : W. E. A.  
 Brownrigg : A. H.  
 Buckingham : G. J.  
 Buckland : H. T.  
 Bucknell : L. H.  
 Burgoine : S.  
 Burlingham : A. C.  
 Burnet : Sir J. J.  
 Burnett : P. V.  
 Burr : A.  
 Butler : A. S. G.  
 Butler : C. G.  
 Cable : R. W.  
 Cameron : E. P.  
 Campbell-Jones : M.  
 Campbell-Jones : O.  
 Cannell : J.  
 Carless : W. E.

Caroe : W. D.  
 Cart de Lafontaine : Lt.-  
 Col. H. P. L.  
 Castello : M. N.  
 Castle : S. E.  
 Caulfield : S. B.  
 Cavanagh : E.  
 Cave : W.  
 Chancellor : F. G. M.  
 Chanter : H. R.  
 Chermayeff : S.  
 Cherry : H. G.  
 Chesterton : M.  
 Chetwood : H. J.  
 Church : G.  
 Clark : S. C.  
 Clarke : M.  
 Clarke : W. L.  
 Clay : Sir F.  
 Clifton : E. N.  
 Clough : S.  
 Coates : H. F.  
 Colbeck : H.  
 Cole : E. G.  
 Coleridge : J. D.  
 Coleridge : P. H.  
 Coles : G.  
 Collins : E. S.  
 Collins : M. E.  
 Collins : O. H.  
 Collinson : G. F.  
 Conder : A. R.  
 Constantine : H. C.  
 Cooksey : Major R. A.  
 Cooper : Sir E.  
 Corlette : Major H. C.  
 Cowles-Voysey : C.  
 Cowper : J. B. F.  
 Cox : A.  
 Cranfield : S. W.  
 Crawford : A. H.  
 Creswell : H. B.  
 Crickmer : C. M.  
 Crimp : A. G.  
 Cromie : R.  
 Crosbie : L. S.  
 Cross : K. M. B.  
 Culliford : L. A.



Culpin : Alderman E. G.	Ford : H. W.	Hatchard-Smith : J.
Culverhouse : P. E.	Ford : T. F.	Hatchard-Smith : Col.
Currey : H. W.	Forge : F. L.	W. H.
Curtis : W. T.	Forrest : G. T.	Hazell : W. E.
Dales : S. P.	Forsyth : W. A.	Heal : A. V.
Dalglish : K.	Fortescue : G. A.	Heath : J. S.
Daniel : T. B.	Foss : J. H. B.	Heathcote : C. H.
Dannatt : P. B.	Foster : A.	Heathcote : E. G.
Dartnall : J. A.	Foster : W. F.	Henderson : A. E.
Davidge : W. R.	Foxley : A.	Hendry : H. D.
Davies : E. C.	Franck : J. E.	Hepworth : P. D.
Davis : A. J.	Fraser : P. M.	Hett : L. K.
Davson : P. M.	Frere : E. C.	Hider : E. J. W.
Dawbarn : G. R.	Gage : C. H.	Hill : J.
Dawber : E. G.	Gale : G. A.	Hill : O.
Dawson : M. J.	Gardner : H. R.	Hinds : R. A.
Dawson : W. B.	Garlick : F. J.	Hiorns : F. R.
de Soissons : L.	George : B.	Hoare : E. B.
Dicksee : B. J.	Gibbons : J. H.	Hobday : W. H.
Dicksee : H. J. H.	Gibbs : T. H.	Holden : C. H.
Dixon-Spain : J. E.	Gibson : J. G. S.	Holmes : A. H.
Doddington : W.	Gill : C. L.	Holt : H. G.
Doll : C. C. T.	Gill : M.	Home : G. W.
Dovaston : J.	Glanfield : E. B.	Hooper : A. F.
Downing : H. P. B.	Gold : H. A.	Hopkins : Lt.-Col. P. A.
Downton : W. L.	Goldsmith : Major G. H.	Horsley : H. W.
Drysdale : G.	Goodhart-Rendel : H. S.	Hossack : J. D.
Duke : R. J.	Goodrham : H. R.	Houchin : H. R.
Durst : A.	Gordon : H. P.	How : W. M.
Dyke : D. N.	Gordon : W. S. A.	Hubback : Brig.-Gen. A.
Easton : J. M.	Goslett : A. H.	B.
Eden : F. C.	Gotch : L. M.	Hubbard : G. E.
Edwards : A. T.	Grace : L. U.	Hubbard : P. W.
Egan : S. H.	Graham : A.	Hughes : A. E.
Ekens : L. G.	Granger : W. F.	Hughes : B.
Elcock : C. E.	Grant : T. F. W.	Hughes : J. O'H.
Elgood : F. M.	Greaves : J.	Humphry : F. J.
Elkington : G.	Green : W. C.	Hunt : E. A.
Elkington : G. L.	Grey : G. W.	Hunt : W.
Elliot : N.	Grey : J.	Hunt : W. G.
Ellison : R. K.	Grice : W. S.	Hyams : H.
Elms : E. F. M.	Groom : P. J.	Ibberson : H. G.
Elton : P. I.	Gunton : W. H.	Imrie : G. B.
Emberton : J.	Gurney : A. E.	Ingram : T. F.
Enthoven : R. E.	Guthrie : L. R.	Ingram : W. G.
Epps : W. M.	Hagell : F. W.	Jack : G. H.
Eprile : C. J.	Hall : A. W.	Jackson : A. B.
Etchells : F.	Hall : E. S.	Jackson : J. P.
Evans : E. H.	Hall : G. A.	Jackson : M. T. E.
Evans : T. J.	Hall : H. A.	Jackson : T. G.
Evill : N.	Hall-Jones : F.	Jacques : J. H.
Ewen : A. J. C.	Hamilton : G. D.	James : C. H.
Fairweather : H. M.	Hamlyn : W. H.	Jeeves : S. G.
Farmer : F. Q.	Hammond : R. G.	Jenkins : G. H.
Farmer : W. G.	Hamp : S. H.	Jewell : H. H.
Farquharson : H. C. N.	Hanton : P. K.	Joass : J. J.
Fermaud : E. A.	Harrild : F.	Johnston : P. M.
Ferrier : C. W.	Harris : E. V.	Jones : A. H.
Figgis : T. P.	Harrison : C.	Jones : F. E.
Fisher : Col. S. H.	Harrison : Mrs. E. G.	Jones : M. C.
Fletcher : Sir B.	Harrison : H. St. J.	Jones : R. P.
Fletcher : H. M.	Hart : A. H.	Jones : W. C.
Forbes : J. E.	Hastie : E.	Jupp : S.

- Keep : N. P.  
 Kempster : F.  
 Kenchington : H.  
 Kendall : G. E.  
 Kennard : C.  
 Kennard : L.  
 Kenyon : A. W.  
 Kerr : H. V.  
 Kersey : A. H.  
 King : W. J.  
 Kirby : S. C.  
 Kirkland : J.  
 Kislingbury : A. V.  
 Kitchin : B. T.  
 Knapp-Fisher : A. B.  
 Knight : F. W.  
 Knight : G. W.  
 Knight : S.  
 Lamb : P. A.  
 Lanchester : H. V.  
 Lansdown : G. A.  
 Lay : A. P.  
 Leathart : J. R.  
 Legg : T. E.  
 Leighton : A. G.  
 Lethbridge : J. M.  
 Leverkus : Miss G. W. M.  
 Ley : A. H.  
 Ley : A. S. R.  
 Lidbetter : H.  
 Ling : R. B.  
 Lishman : F.  
 Livock : S. G.  
 Lloyd : T. A.  
 Lodge : T. A.  
 Long : C. W.  
 Lorne : F.  
 Love : R. M.  
 Lovegrove : G. H.  
 Low : W. R.  
 Lowry : R.  
 Lucas : T. G.  
 Macfarlane : G. G.  
 Mackenzie : A. G. R.  
 Major : E. H.  
 Makins : C. C.  
 Marchment : W.  
 Markham : J. H.  
 Marshall : C. T.  
 Marshall : E. W.  
 Marshall : H. J. C.  
 Martin : A. C.  
 Martin : L.  
 Masey : C. A.  
 Masters : W. E.  
 Mather : A.  
 Mathews : H. E.  
 Matthews : H. W.  
 Matthews : Col. M. K.  
 Maufe : E. B.  
 Maule : H. P. G.  
 Mawson : E. P.  
 May : S. J.  
 Mayell : A. Y.  
 Mayhew : R. H. J.  
 Meadows : S. D.  
 Mennie : F. E.  
 Meredith : P. W.  
 Merriman : H. I.  
 Mew : R. H.  
 Meyers : S. H.  
 Miller : S. R.  
 Milne : O. P.  
 Minty : E. A.  
 Minty : J. A.  
 Minty : R. J. H.  
 Mitchell : A.  
 Mitchell : G. A.  
 Moberly : A. H.  
 Mole : C. J.  
 Monro : W. E.  
 Monson : E. C. P.  
 Monson : H. C. H.  
 Moodie : T. A.  
 Moore : A. W.  
 Moore : L. T.  
 Moore : T. W.  
 Moscrop-Young : F. C.  
 Moss : D. J.  
 Moss : H. E.  
 Muir : R. G.  
 Mullins : G. T.  
 Munby : A. E.  
 Murray : C. H.  
 Murray : J.  
 Murrell : H. F.  
 Myer : Lt.-Col. G. V.  
 Myers : N. T.  
 Naylor : J. J. S.  
 Newberry : J. E.  
 Newman : F. W.  
 Newman : P. C.  
 Newman : R. J. W.  
 Newton : W. G.  
 Nicholas : C.  
 Nicholls : W. B.  
 Nicholson : Sir C. A.  
 Nield : G. E.  
 Nightingale : F. B.  
 Niven : D. B.  
 Norman : G.  
 Norris : E. B.  
 Norton : C. H.  
 Oatley : J. G.  
 O'Donoghue : R. J. G.  
 Oliver : B.  
 Orphoot : B. N. H.  
 Owen : W. S.  
 Page : Lt. Col. B. C.  
 Pakington : The Hon.  
     H. A.  
 Palmer : F. C. R.  
 Palmer-Jones : W. J.  
 Parkes : E. H.  
 Pearson : F. L.  
 Pearson : J. H.  
 Pearson : L. G.  
 Petch : W.  
 Phillips : R.  
 Phipps : P.  
 Pickford : C.  
 Pigott : R. M.  
 Pinckney : R. A. P.  
 Pinkerton : G.  
 Pite : B.  
 Pite : R. W.  
 Pite : W. A.  
 Pitt : J. H.  
 Pole : T. A.  
 Poole : F. L.  
 Porri : A. G.  
 Potter : F. J.  
 Poulter : B. A.  
 Powell : E. T.  
 Prentice : A. N.  
 Preston : A. F.  
 Ramsey : S. C.  
 Ranger : E.  
 Rason : A. R.  
 Read : H.  
 Redfern : H.  
 Rees : V. O.  
 Reeves : C. W.  
 Reid : A. D.  
 Reid : A. W. D.  
 Reilly : C. H.  
 Richards : F. A.  
 Richardson : Prof. A. E.  
 Riley : W. E.  
 Ripley : C. G.  
 Roberts : A.  
 Robertson : A. R.  
 Robertson : H. M.  
 Robertson : R.  
 Robinson : A. D.  
 Robson : P. A.  
 Roques : A. W.  
 Rowland : H. E.  
 Rushron : T. J.  
 Russell : A. L. N.  
 Ryde : F. C.  
 Sadgrove : E. J.  
 Sadler : W. T.  
 Sage : E.  
 Saunders : J. T.  
 Schaerer : T.  
 Scott : A.  
 Scott : A. A. H.  
 Scott : A. G.  
 Scott : A. T.  
 Scott : B. W. H.  
 Scott : C. M. O.  
 Scott : Sir G. G.  
 Scott : M. H. B.  
 Scott : T. E.  
 Scott : T. H. B.  
 Sears : J. E.  
 Seely : The Hon. J.  
 Selway : E. R. D.



Shann : F. H.  
 Sheffield : N. D.  
 Shenstone : Bt.-Col. G.  
 Shenton : F. W.  
 Shepherd : H.  
 Sheppard : J. M.  
 Shiner : L. A. D.  
 Silcock : A.  
 Simmons : C. E.  
 Simpson : W. B.  
 Sinclair : W. B.  
 Skinner : M.  
 Skipper : G. J.  
 Slater : J. A.  
 Smart : H. C.  
 Smith : C. B.  
 Smith : C. B.  
 Smith : C. W.  
 Smith : F. A.  
 Smith : F. D.  
 Smith : G. W.  
 Smithers : A.  
 Snell : A. S.  
 Solomon : D. L.  
 Souster : E. G. W.  
 Soutar : J. C. S.  
 Souttar : J. A.  
 Spalding : R. H.  
 Spooner : C. S.  
 Stanley : L. S.  
 Stedman : A. J.  
 Steele : H. R.  
 Stewart : W.  
 Streatfeild : G. E. S.  
 Stuttle : B. W.  
 Sullivan : L. S.  
 Sutcliffe : B. L.  
 Swan : J. H.  
 Swannell : C. M.  
 Swarbrick : J.  
 Symes : W. C.  
 Symon : A.  
 Tait : T. S.  
 Tanner : E. J.  
 Tanner : Sir H.  
 Tanner : H.  
 Tapper : W.  
 Tatchell : S.  
 Taylor : R. M.  
 Theakston : E. G.  
 Thomas : Sir A. B.  
 Thomas : A. J.  
 Thomas : Capt. B. W.  
 Thomas : F. G. S.  
 Thompson : W. H.  
 Thomson : R. J.  
 Tiffin : H. S.  
 Tilden : P.  
 Tomlins : E. F.  
 Towse : S.  
 Toy : S.  
 Travers : W. I.  
 Trehearne : A. F. A.

Trench : G. M.  
 Trent : W. E.  
 Troup : F. W.  
 Troup : Major R. J.  
 Turner : H. G.  
 Tweedy : W.  
 Tyrwhitt : T.  
 Underwood : E. S.  
 Unsworth : G.  
 Unwin : Sir R.  
 Verity : F. T.  
 Vernon : F. A.  
 Vickery : T. S.  
 Vining : J. N. R.  
 Vinycomb : J. K.  
 Voysey : C. F. A.  
 Walcot : W.  
 Walford : W. J.  
 Walker : M. E.  
 Wallis : T.  
 Ward : M. S.  
 Warren : E. P.  
 Warren : G.  
 Warwick : S.  
 Waterhouse : M. T.  
 Watson : W. E.  
 Waymouth : W. C.  
 Webb : M. E.  
 Webber : F. S.  
 Webster : Major F. C.  
 Welch : H. A.  
 Welch : R.  
 Wellesley : Lord G.  
 Wells : R. D.  
 Westrup : G.  
 Westwood : P. J.  
 Wetenhall : E. B.  
 Wheeler : M.  
 Whinney : H. C. D.  
 White : F.  
 White : T. H.  
 White : W. H.  
 Whittaker : Major G.  
 Wigglesworth : H. H.  
 Wilkins : V.  
 Willett : J. H.  
 Williams : E.  
 Williams - Ellis : Major  
     B. C.  
 Willmott : E. C. M.  
 Wills : F. J.  
 Wills : F. R. G.  
 Wills : G. B.  
 Wills : H. W.  
 Wilsdon : P. T.  
 Wilson : G. C.  
 Wilson : T. M.  
 Wilson : W. G.  
 Wimperis : E. W.  
 Wise : H. J.  
 Withers : G. E.  
 Wood : Major D.  
 Wood : W. W.

Woodroffe : W. H.  
 Wornum : G. G.  
 Yeates : A. B.  
 Yerbury : J. E.  
 Yorke : F. W. B.  
 Young : C. F.

## ASSOCIATES:

Abel : A. J. T.  
 Abrams : E. de la T.  
 Adams : W. N.  
 Addey : F. A.  
 Aiton : Miss N.  
 Alabaster : J. R.  
 Aldridge : R. de W.  
 Alexander : A. G.  
 Allen : W. H.  
 Alliston : J. T.  
 Allsford : E. H.  
 Allum : S. C.  
 Ambrose : E. S.  
 Anderson : A. R. F.  
 Anderson : D.  
 Anderson : W. G. D.  
 Andrews : P. M.  
 Armitage : H. M. A.  
 Ashton : R.  
 Ashworth : H. I.  
 Astbury : F. N.  
 Atchison : H. P. R.  
 Atkin-Berry : H. G.  
 Atkinson : J. R.  
 Ayerst : C. T.  
 Aylwin : J. N.  
 Bagenal : H.  
 Baker : C. H.  
 Baker : C. W.  
 Bamford : D.  
 Banfield : E. W.  
 Bannister : H.  
 Barley : F. A.  
 Barnard : A. E.  
 Barnard : C. D.  
 Barnard : H. T. B.  
 Barnes : T. S.  
 Barnett : R. R.  
 Barnsley : G. R.  
 Barrett : H.  
 Barrett : L. N.  
 Barrington-Baker : J.  
 Barrow : T. H.  
 Barry : C. A. R.  
 Barry : C. E.  
 Barry : D. E.  
 Bartlett : C. J.  
 Bateson : J. W.  
 Bath : H. R. H.  
 Bathurst : L. J.  
 Batty : J.  
 Batzer : A. E.  
 Bax : E. G. G.  
 Bayne : O. A.  
 Bazeley : A. G.

Beall : W. J.  
 Beasley : A.  
 Beaty-Pownall : D. H.  
 Beaufoy : S. L. G.  
 Beck : R. T.  
 Belfrage : J. H.  
 Benham : Miss H. M.  
 Benjamin : Miss R. E.  
 Bennett : F. E.  
 Berridge : E. W.  
 Best : A. M.  
 Bevan : C. S.  
 Bickerton : Miss B. W.  
 Bicknell : P.  
 Bintley : L.  
 Bird : E. L.  
 Black : J. A.  
 Blackford : A. G.  
 Blackshaw : M. B.  
 Blades : Miss B. A.  
 Blomfield : A.  
 Bloomfield : H. L.  
 Blyth : C. K.  
 Boddington : H., jun.  
 Boger : R. C. D.  
 Bolton : J. H.  
 Bomer : E. D. N.  
 Bornat : C.  
 Borrowman : J.  
 Boshier : V. E.  
 Boss : A. H.  
 Botterell : G. P. D.  
 Bourne : J. H.  
 Bowden : G. E.  
 Bower : S. E. D.  
 Bowring : J. V.  
 Box : C. W.  
 Braddock : H.  
 Bramwell : J. S.  
 Bray : G. H.  
 Breakwell : J.  
 Bridgwater : D. L.  
 Briggs : Miss O. G. V.  
 Brightiff : C. H.  
 Brinton : W. R.  
 Bristow : C.  
 Broad : K. S.  
 Brodie : A. G.  
 Brodie : Miss M. B.  
 Bromley : H. T.  
 Brooks : C. J.  
 Brooks : Miss R. M.  
 Brown : F. B. R.  
 Brown : H. C.  
 Bryan : G. A.  
 Bryce : A. D.  
 Bryce : Mrs. H. M.  
 Bryett : A.  
 Buckland : F. J.  
 Bullock : A. E.  
 Bulmer : F. H.  
 Burchett : H. W.  
 Burford : J.

Burrington : T.  
 Burrows : H. W.  
 Burton : C.  
 Burton : H. A. E.  
 Busbridge : H.  
 Bush : F. T.  
 Butlin : F. G. M.  
 Butling : G. A.  
 Button : F. C.  
 Buysman : C. J. A. K.  
 Cachemaille-Day : N. F.  
 Calthrop : W. W. J.  
 Caroe : A. D. R.  
 Carr : D.  
 Carr : F. H.  
 Carr : T.  
 Carter : C. S.  
 Carter : E. J.  
 Carter : G. B.  
 Cash : H. W.  
 Cashmore : F. M.  
 Castle : J. T.  
 Catt : A. E.  
 Cavanagh : H. E. B.  
 Chackett : L. A.  
 Chambers : F. J.  
 Charlton : E. S.  
 Cheadle : J. O.  
 Checkley : G.  
 Cheers : W. A.  
 Childs : C. M.  
 Chitty : A. M.  
 Clare : A. D.  
 Clark : J. C.  
 Clark : S.  
 Clarke : J. M.  
 Clarkson : G. F.  
 Cleaver : A. W.  
 Cloux : F. L. W.  
 Coates : H. J.  
 Cogswell : W. G. St. J.  
 Cohen : J.  
 Cole : L. E.  
 Cole-Adams : W. A.  
 Cook : J. O.  
 Cooke : Miss A. J.  
 Cooksey : H. T.  
 Cooper : A.  
 Coote : L. F. R.  
 Corfiato : H. O.  
 Cornford : R. H. C.  
 Cornu : P. E.  
 Cotton : A. C.  
 Couchman : H. W.  
 Couldrick : H. C. C.  
 Coulson : R. C.  
 Cowie : A.  
 Cox : W. J. P.  
 Crabtree : W.  
 Crauford : W. H. L.  
 Crossland : R. E.  
 Cubitt : H. W.  
 Cullen : D. S.

Curtis : H. L.  
 Curtis : W. R. H.  
 Cusdin : S. E. T.  
 Cutler : D. G.  
 Daniel : T. M.  
 Davidson : G.  
 Davies : E. L. W.  
 Davis : E. E.  
 Davis : P. W.  
 Davis : S. W.  
 Dawkins : L. C.  
 Dawson : G. F.  
 Dawson : H. A.  
 Day : E. A.  
 Dean : F. M.  
 Dear : F. T.  
 Defries : J. G.  
 Deleuse : J. E.  
 de Metz : M.  
 Denbigh : G. D.  
 Dent : A. R.  
 de Segrais : J. J.  
 Devereux : A. H.  
 de Wet : R. L.  
 Dewhirst : R. H.  
 Dicker : Miss A. J.  
 Dixon : C. G.  
 Dixon : P. S.  
 Doe : H. E.  
 Doe : H. W.  
 Dollar : P.  
 Douglas-Jones : A.  
 Dower : J. G.  
 Dowling : E. T.  
 Drake : J. A.  
 Drake : L. A. T. W.  
 Dugdale : M. A. S.  
 Durnville : M. R.  
 Duncan : D. R.  
 Duncan : R. A.  
 Dunham : P. B.  
 Durnford : W. J.  
 Dury : A. B.  
 Dyer : H. T.  
 Dyson : W. P.  
 Earley : J.  
 Easton : Mrs. R. M.  
 Edgar : J. C.  
 Edwards : D. T.  
 Eley : T. H.  
 Elgar : S.  
 Elkington : H. B.  
 Elkins : H. E.  
 Ellis : Miss M. F. R.  
 Emerson : W. E.  
 Emes : J. A.  
 Erith : R. C.  
 Evans : H. B.  
 Evans : S. M.  
 Evans : T. C.  
 Eve : C. G. W.  
 Ewing : J.  
 Fahy : C. P.



Fairhurst : R. F.  
 Farey : C. A.  
 Farman : A. L.  
 Farmer : H. C.  
 Farquhar : L. G.  
 Farrer : J. C.  
 Farrier : A. V.  
 Fisher : H. G.  
 Fisher : W. R. F.  
 Fisk : W. W.  
 Fleming : H. S.  
 Fleming : J. R.  
 Forbes : I.  
 Ford : G.  
 Forster : E.  
 Forsyth : J. M.  
 Fowler : C. W.  
 Fowler : E. E.  
 Freeborn : E. E.  
 Freeman : P. G.  
 Fry : E. M.  
 Garthside : E.  
 Gascoigne : Miss A. R.  
 Gearey : K. W.  
 Green : C. A.  
 Gibson : A. G.  
 Giraud : K. F.  
 Goddard : A. N.  
 Godfrey : F. W.  
 Golding : H. H.  
 Goldsmith : E. F.  
 Goldsmith : H. H.  
 Goodall : A. E. J.  
 Goodesmith : W. M.  
 Goodwin : H. T.  
 Gordon : C. B.  
 Gordon : H. V.  
 Gossage : N. F.  
 Gough : G. C. P.  
 Goulder : A. C.  
 Grant : J. D.  
 Gray : Miss S. C.  
 Green : C.  
 Green : F. E.  
 Green : P.  
 Greenidge : J. T. W.  
 Greenwood : F.  
 Greenwood : J. H.  
 Greig : B.  
 Greig : Miss J. M.  
 Gresswell : H.  
 Griffiths : G. D.  
 Hack : M. S.  
 Haigh : M. W.  
 Halfhide : F. W.  
 Hall : Miss A. E.  
 Hall : A. L.  
 Hall : F. G. A.  
 Hall : H. J.  
 Hall : J. P.  
 Hall : J. S.  
 Hall : Miss W. A.  
 Hamilton : I. B. M.

Hampshire : E. L.  
 Hancock : S. C.  
 Handisyde : C. C.  
 Hands : J. G.  
 Harding : H. J.  
 Harding : V.  
 Hargreaves : J. H.  
 Hargroves : Miss A. M.  
 Harkess : W.  
 Harley : T.  
 Harman : G. T.  
 Harrington : D. E.  
 Harris : K. W. F.  
 Harris : L. D.  
 Harris : M. R. H.  
 Harrison : G. S.  
 Harrison : J. E. K.  
 Harriss : E. R. B.  
 Hartley : J. S.  
 Harvey : F. M.  
 Harwood : A. W.  
 Haswell : G. J. W.  
 Hawker : J. B.  
 Hayes : L. A.  
 Hayworth : D. P.  
 Healey : F. H.  
 Healey : H.  
 Hebler : B. A.  
 Henniker : R.  
 Hepburn : J. W.  
 Herbert : G. B.  
 Herford : T. W.  
 Herman : M. E.  
 Hickey : P.  
 Higgs : H. J.  
 Hill : F. O. E.  
 Hilton : J. R.  
 Hinton : R. C. H.  
 Hiorns : P. T.  
 Hitch : J. O. B.  
 Hoar : H. F.  
 Hobbs : G. B.  
 Hodges : J. S.  
 Holder : F. W.  
 Hollis : H. C.  
 Hopwood : J.  
 Horner : H. B. L.  
 Hosking : T. S.  
 Howard : W. F.  
 Howard-Leicester : O.  
 Howe : J. L.  
 Howes : J. F.  
 Huddart : R. M. F.  
 Hudson : P. S.  
 Hughes : Miss E. K. D.  
 Hume : B. S.  
 Humphry : H. W.  
 Hunt : S.  
 Hunt : V. C.  
 Hurden : S. A.  
 Hutchinson : C. E.  
 Hyslop : C. G. C.  
 Iles : J. B.

Illingworth : A. J. A.  
 Ingham : W.  
 Inman : G. H. N.  
 Israel : L.  
 Jackman : F. L.  
 Jackson : B. H.  
 Jackson : G. H.  
 Jackson : G. E. P.  
 Jacob : L.  
 James : J. W.  
 Jaques : S.  
 Jarrett : E. R.  
 Jell : G. T.  
 Jelley : F. R.  
 Jellicoe : G. A.  
 Jenkins : G. L. M.  
 Jollye : E. A.  
 Jones : A. E.  
 Jones : G. H.  
 Jones : R. D.  
 Jones : R. H.  
 Jones : R. H. A.  
 Jones : W. H.  
 Jordan : R. F.  
 Joseph : E. M.  
 Joseph : M.  
 Judd : K. W.  
 Kaula : W.  
 Kelly : H. L.  
 Kelly : W. E.  
 Kemp : L. H.  
 Key : W. D.  
 Kidd : H. D.  
 Kimpton : C. S.  
 King : C. O.  
 Kingsford : G. M.  
 Knight : C. A.  
 Knott : A. S.  
 Köllerström : Mrs. B. P.  
 Lacoste : G. A. C.  
 Lamb : H. A. J.  
 Lambert : S. C. G.  
 Lander : F. J.  
 Last : F. B.  
 Law : O. W. M.  
 Laws : H. H.  
 Lay : G. Q.  
 Ledeboer : Miss J. G.  
 Ledger : G. H.  
 Lee : J. S.  
 Lees : E. W.  
 Legge : H. A.  
 Le Hunte : L.  
 Lewis : B. B.  
 Lewis : G. N.  
 Lewis : Mrs. H. B.  
 Lewis : W. A.  
 Lindo : H. W. E.  
 Linfield : G. R.  
 Lipp : A. E. C.  
 Lisle : B. E.  
 Lister : H. A.  
 Littler : F. H.

- Lloyd : A. P.  
 Lloyd : J. T.  
 Lloyd : W. A. S.  
 Locke : B.  
 Lone : R. W.  
 Lord : W. T.  
 Lovell : P. W.  
 Lovett : W. F. B.  
 Lowes : A. J. G.  
 Luck : H. R.  
 Ludlow : W. H.  
 Luke : R. L.  
 Lutyens : E. J. T.  
 McDermott : W. K.  
 MacDonald : A. G.  
 Macdonald : G. S.  
 Macfadyen : Miss I. J.  
 McGrath : R.  
 Macgregor : J. E. M.  
 McIntosh : Miss J.  
 Mackenzie : H. B.  
 McLean : R. A.  
 McLeavy : G. E.  
 McManus : F. E. B.  
 McNeil : P.  
 McNicol : W. H.  
 Macpherson : D.  
 Mager : E. J.  
 Maitland : R. W.  
 Mant : C. G.  
 Marchant : F. O.  
 Marchant : R.  
 Marlow : A. F.  
 Marshall : F. W.  
 Marshall : T. L.  
 Martin : J. G.  
 Martyn : L. D.  
 Mason : J. W.  
 Matheson : K. W.  
 Mauger : P. V. E.  
 Maw : Miss Z. T.  
 May : A. J.  
 May : P.  
 Mayhew : A. E.  
 Maynard : D. C.  
 Mayo : Miss M. I.  
 Mayorcas : E.  
 Meikle : Miss E.  
 Meikle : J. A.  
 Mendham : J. B.  
 Merille de Colleville : H. L. E.  
 Mickethwaite : D. M.  
 Miller : C. St. J. G.  
 Miller : J. J.  
 Millett : D. G.  
 Millington : C. R.  
 Minoprio : C. A.  
 Minson : S. W.  
 Mitchell : E. A.  
 Mole : H. W.  
 Mollison : W.  
 Moncrieff : H.  
 Monk : S. G.  
 Monson : J. W. S.  
 Montagu : A. A. van  
 Moon : H. A.  
 Moore : J. E.  
 Moore : K. E.  
 Morant : C. A. L.  
 Morgan : G. L.  
 Morran : H. S.  
 Morrey : P.  
 Morris : R. S.  
 Morrison : J.  
 Mosely : Miss E.  
 Moulding : L. G.  
 Mudd : F. W.  
 Mulready : P. W.  
 Mummery : J. C. S.  
 Munt : F. E. S.  
 Murray : J. M.  
 Murray : K. D. P.  
 Musman : E. P. B.  
 Myers : A. R.  
 Myerscough-Walker : H. R.  
 Nash : E. T. E.  
 Neave : A. H.  
 Neil : C. W.  
 Nicholson : W. L.  
 Nightingale : D. E.  
 Norburn : G. B. E.  
 Northover : E. C.  
 Oatley : J. W.  
 O'Farrell : E. C.  
 O'Rorke : E. B.  
 Orr : R.  
 Osburn : W. J. A.  
 Osler : F.  
 Owen : A. T.  
 Owen : G. L.  
 Pace : C. L.  
 Page : J.  
 Palmer : P. E.  
 Parker : C. J.  
 Parkinson : C. E. L.  
 Park-Ross : I.  
 Parnacott : H. W.  
 Parr : J. W.  
 Passmore : H.  
 Patterson : J.  
 Payne : E. H.  
 Pearce : L.  
 Pearce : O. D.  
 Peerless : Rev. H. R.  
 Penfold : J. T.  
 Penn : C. T.  
 Pepler : Miss M.  
 Perkins : C. H.  
 Phillips : A. T.  
 Pickering : C. E.  
 Pickford : A. C.  
 Pickford : L.  
 Picton : C. S.  
 Pierce : S. R.  
 Pilditch : P. H.  
 Pilichowski : A. V.  
 Pinckheard : J. A.  
 Pinfold : S.  
 Playne : E.  
 Plumley : D. J. G.  
 Polson : F. M.  
 Ponder : C. V.  
 Poppleton : W. C.  
 Porter : H. G.  
 Pott : Mrs. J.  
 Poulton : D.  
 Powell : W. C.  
 Power : C. E.  
 Powys : A. R.  
 Pratt : G. P.  
 Preston : F. L.  
 Price : H. J. P.  
 Pringle : G.  
 Prior : J. F.  
 Pritchard : I. M.  
 Prosser : D. S.  
 Pryce Lewis : O.  
 Bryke : L. E.  
 Prynne : S. J. H.  
 Pullen : R. K.  
 Rahbula : E. A. R.  
 Rawlins : H. A.  
 Read : G. E.  
 Read : K. H.  
 Rees : H. T.  
 Rees : J. F.  
 Remnant : E. A.  
 Rhind : J. E.  
 Richards : C. A.  
 Richards : Miss F. J. M. S.  
 Richards : J. M.  
 Richards : L. F.  
 Riding : R. A. F.  
 Ritchie : T.  
 Roberts : A. B. L.  
 Roberts : B. S.  
 Roberts : C. H.  
 Roberts : G.  
 Roberts : L. H. B.  
 Roberts : T. L.  
 Robertson : D.  
 Robinson : A. P.  
 Roche : C. S.  
 Rogers : Miss E.  
 Romaine-Walker : W. H.  
 Roscoe : F., jun.  
 Rose : J. C.  
 Ross : H. A.  
 Ross : J. M.  
 Ross : W. A.  
 Roth : S. H. J.  
 Rothwell : F. L.  
 Rough : J. W.  
 Routley : L. J.  
 Rowe : G. F.  
 Rowell : R. B.  
 Rowntree : C.



Rowntree : D. W.	Soper : S. G.	Turner : A. I.
Rowse : E. A. A.	Souza : W. E. de	Turner : E. C.
Rugg : E.	Sparrow : A. J.	Twigg : W. L.
Russell : G. L.	Spencely : H. G. C.	Tyte : G. G. L.
Ruthen : E. S.	Spencer : T.	Underhill : A.
Ryle : H.	Stanton : S. J. B.	Unwin : E.
Sadler : G. W.	Stark : D. R.	Uren : R. H.
St. Leger : C. D.	Statham : C. W.	Vanes : R. N.
Salwey : J. P.	Stedman : W. B.	Varcoe : L. C. F.
Samson : H. L.	Steele : F. R.	Vaughan : Miss O.
Sanders : M.	Sterrett : J. E.	Vaughan : R.
Sanderson : J. K. M.	Stevens : J. W.	Venning : H. J.
Sarjeant : J. K. G.	Stewart : A. A.	Vernon : G.
Satchell : H. G.	Stewart : H. S.	Verstage : A. H.
Sayer : H. R.	Stocker : A.	Vine : C. M.
Scarlett : F.	Stokes : D. D. S.	Vine : R. O.
Schultz : I. S.	Stone : J. T.	Waghorn : S. S.
Scott : Miss B.	Stott : J. P.	Walker : G. E.
Scott : Miss E. W.	Stott : T.	Walker : J. G.
Scott : H. A.	Sugden : H. D.	Wall : Miss M. L. J.
Scott : J. D.	Summerson : J. N.	Wallis : D. T.
Scott-Wiley : H. H.	Surrey : C. W.	Ward : B. R.
Scriven : C.	Sutherland-Graeme : A. V.	Ward : D. R.
Searle : N. O.	Sutherland : R. O.	Ware : P. M.
Seccombe : H. E.	Sykes : Major A. R.	Waterman : F.
Seel : E.	Sykes : C.	Waters : A. B.
Segar-Owen : G. J. S.	Tanner : E. A. D.	Watkinson : P. G. K.
Seifert : R.	Tapper : M. J.	Watson : C. S. O.
Selby : R. B. J.	Tatam : R.	Watson : Capt. L. K.
Sharma : P. L.	Tatchell : R. F.	Watts : J. F. M.
Sharp : F. G.	Taylor : A. S.	Webber : E. B.
Shattock : L. H.	Taylor : K. S.	Welford : A.
Shaw : C. C.	Taylor : D. S.	Welsh : O. M.
Shepherd : Mrs. A.	Taylor : E. R.	West : H.
Shepherd : G. H.	Theobald : C.	Westendarp : R. T.
Shepherd : J. C.	Thomas : B. W. R.	Westerman : A. E.
Sherwin : U. A.	Thomas : G. S.	Westwood : B. P.
Sidbottom : J. G.	Thomas : N.	Wheeler-Carmichael : S. D.
Silk : G. W.	Thomas : R. M.	Whincop : W. G.
Silver : E. R.	Thompson : B. H.	White : E. J.
Simmons : C. H.	Thompson : Capt. E. L.	White : L. W. T.
Simpson : J. R. M.	Thompson : H. R.	White-Cooper : R. C.
Sirotkin : Z.	Thomson : J. S.	Wilby : A.
Sisson : M. A.	Thomson : S. L.	Williams : R. A.
Skinner : R. T. F.	Thomson : W. K.	Williams : S.
Slater : W.	Thorburn : R.	Willmott : S. J.
Sloot : L. L. T.	Thorp : R. W.	Wills : T.
Smeed : C. W. J.	Thorpe : A.	Wilson : A. N.
Smith : A. C.	Tomlinson : L. D.	Wilson : D. M. M.
Smith : C.	Toms : B. H.	Wilson : H. E.
Smith : D. A. G.	Topham : G. R. G.	Wilson : J. M.
Smith : F. H.	Torrance : A. M.	Wilson : J. W. G.
Smith : H. B. K.	Towndrow : F. E.	Winbourne : G. G.
Smith : I. G.	Townsend : Miss J. E.	Winch : K. M.
Smith : L. B.	Townsend : R. L.	Wingate : M. M. F.
Smith : L. S.	Tracy : B. D.	Winslade : M. L.
Smith : P. C.	Trent : W. S.	Winter : F. T.
Smith : W. J.	Triscott : H. S.	Winterburn : T. F.
Smith : S. H.	Trubshawe : W. V.	Wise : A. G.
Snow : H. A.	Truelove : J. R.	Wise : A. V.
Somake : E. E.	Tubbs : G. B.	Womersley : J. L.
Somerford : T. R.	Tucker : W. S.	Wood : H. M.
Soper : Miss D. E.	Turnbull : B. W.	Wood : J. W.

Woodhouse : F. P. M.  
 Woodroffe : N. F.  
 Woodward : C.  
 Woodward : F.  
 Wright : C.  
 Wright : H.  
 Wright : L.  
 Wyatt : H.  
 Wyatt : P. H.  
 Wykes : H. T.  
 Wyld : R. S. B.  
 Wynne-Williams : W. P.  
 Yeo : S. A. S.  
 Yorke : F. R. S.  
 Young : A. M. C.  
 Young : J. R.

## LICENTIATES :

Abraham : Lt.-Col. J. W.  
 Abram : Miss J. F.  
 Acworth : Miss W. B.  
 Adam : D. A.  
 Adams : P. W.  
 Adamson : J. E.  
 Aiah : C. A.  
 Aitken : H. A.  
 Alexander : H.  
 Allen : A. F.  
 Anderson : H. L.  
 Anderson : J. C.  
 Andrews : F. W.  
 Andrews : W. F.  
 Angell : R.  
 Angell : T. G.  
 Anns : K.  
 Arabian : J.  
 Archard : A. J. H.  
 Arding : S. C.  
 Ardley : C. E.  
 Arend : W. H.  
 Ash : Capt. A. S.  
 Ashby : L. J.  
 Ashford : W. H.  
 Askey : H. E.  
 Astley : R.  
 Atkinson : W.  
 Aylwin : R. F. G.  
 Baker : H.  
 Baker : R. A.  
 Baker : T. J.  
 Bannan : H. W.  
 Bard : R. H. T.  
 Barker : F. W. C.  
 Barker : H. C.  
 Barr : E. S.  
 Barton : W. H.  
 Bateman : J. A.  
 Bater : A. H.  
 Baulk : Capt. E. O.  
 Beattie : Capt. O. K.  
 Beaumont : E. C.  
 Bedford : O. H.  
 Belcham : A. S.

Bennett : M. B.  
 Bernard : O. P.  
 Berry : P. R.  
 Betenson : F. R.  
 Bethell : F.  
 Binns : H. W.  
 Black : P. J.  
 Blanc : L.  
 Blanchfield : M. S.  
 Blount : W. S.  
 Bolland : G. J.  
 Bostock : R.  
 Bottome : H. F.  
 Bourne : W. A. R.  
 Bowden : E. E.  
 Braddock : T.  
 Bray : E. H.  
 Brewin : C. J.  
 Bridson : T. R.  
 Bright : T. L.  
 Brookes : W. S.  
 Brooks : J. S.  
 Brown : C.  
 Browne : S. H.  
 Bruty : J. C.  
 Bryson : R. E.  
 Buck : H. A.  
 Bucknole : E. H.  
 Bull : W. W.  
 Burdwood : S. H.  
 Burr : F. M.  
 Burrows : R. W.  
 Callinan : P.  
 Candler : H. T.  
 Carless : E.  
 Castley : J.  
 Catling : F.  
 Catling : F. R.  
 Cattlin : O.  
 Cescinsky : H.  
 Chalk : Capt. B.  
 Channer : A. G.  
 Charity : F. W.  
 Chidgey : H. T. A.  
 Chignell : J. G.  
 Clarke : C. E.  
 Clarkson : E. S.  
 Clucas : R. H.  
 Clutterbuck : J. S.  
 Cock : A. M.  
 Cockerell : A. E.  
 Codrington : C. R. K.  
 Codrington : J. W. K.  
 Coldman : H. A.  
 Cole : A. G.  
 Cole : A. R.  
 Collins : E. W.  
 Colvin : J. M.  
 Comper : J. B. S.  
 Congdon : A. W.  
 Conlan : J. N. P.  
 Cooper : B.  
 Corblet : C. J.

Cornelius : C. F.  
 Corner : A. G.  
 Courtauld : J. S.  
 Cover : H. T.  
 Cox : F. J.  
 Cox : Capt. G. M.  
 Cox : W. T.  
 Coyle : A. H.  
 Craze : R. B.  
 Creighton : H. R.  
 Croll : V. E.  
 Crosby : J. P.  
 Curtis : A. W.  
 Dadd : C. J. T.  
 Dakers : W. S.  
 Dalton : H.  
 Danvers : F. D.  
 Dark : W. H.  
 Davies : A. T.  
 Davies : D. B. P. E.  
 Davis : W. W.  
 Dawney : P. W.  
 Dawson : W. C.  
 Day : S. R.  
 Deane : H.  
 Dempster : S. M.  
 Denvil : H. H. G.  
 Dickens : E. F.  
 Dixon : B. E.  
 Dobb : H. W.  
 Dodds : A. K.  
 Dowie : L.  
 Dudding : J. W. M.  
 Dudley : F. G. W.  
 Duggan : A. C.  
 Duke : A. F.  
 Dukes : W. B.  
 Dunch : C.  
 Durant : F. H.  
 Durnford : A. H.  
 Elliott : E. W. S.  
 Elliott : R. D.  
 Eltringham : T. R.  
 Evans : F. C.  
 Evans : R. G. L.  
 Evans : S. H.  
 Eve : W. H.  
 Farrugia : J. B.  
 Fellowes : B. E. V.  
 Fenn : W.  
 Fewster : A. E.  
 Fillary : A. A.  
 Fisher : E. W.  
 Fitt : W. J.  
 Flatman : J. G.  
 Fleeming : W. H.  
 Fortune : C. G. G.  
 Foster : G.  
 Fox : T. J.  
 Franklin : D. M.  
 Franklin : H. J.  
 Gale : E. L.  
 Gallannaugh : B. W. L.



Galletly : J. T.  
 Garland : G. G.  
 George : The Ven. Arch-  
   deacon G. F.  
 Gibson : R. M.  
 Gifford : G.  
 Gilbert : W.  
 Gillbert : F.  
 Gledhill : J. H.  
 Glover : C. W.  
 Glover : M. C.  
 Gomm : W. J.  
 Gordon : R. C. T.  
 Gosling : A. E.  
 Gould : V. R.  
 Gray : E. J.  
 Gregory : W. J. I. D.  
 Griffiths : D.  
 Griffiths : E. D.  
 Grove : R. T.  
 Hall : E. E.  
 Hamid : S. A.  
 Hamilton : P. A. R. F.  
 Hammond : F. S.  
 Hampson : N.  
 Hardy : G. B.  
 Hardy : T. E.  
 Hardy-Syms : Major R.  
 Hasnip : A. H.  
 Hay : A.  
 Hayman : E.  
 Hayward : A. B.  
 Hayward : W. H.  
 Haywood : D. A.  
 Heaps : S. A.  
 Hemsley : H. L.  
 Hibbert : A.  
 Hide : H. C. R.  
 Higgins : F. C.  
 Higuier : A. A.  
 Hill : F.  
 Hill : J. R.  
 Hindsley : E. J.  
 Hoe : W.  
 Hoffman : G. S.  
 Hollingdale : R.  
 Holloway : C. E.  
 Horser : C. W.  
 Hughes : M. C.  
 Hunt : A. F.  
 Hunter : J. D.  
 Hynam : W.  
 Iles : E. S.  
 Inman : W. C.  
 Ionides : B.  
 Jackson : E. W.  
 Jackson : H.  
 James : H. V.  
 Johnson : E. N.  
 Jones : D. J.  
 Jones : H. L.  
 Jones : R. W. H.  
 Jordan : S. T.

Kay : H. G.  
 Kay : J. S.  
 Kendall : J. D.  
 Kennedy : R. P.  
 Kent : A. G. P.  
 Kent : G. N.  
 Kinder : H. A.  
 Knight : H.  
 Lacy : G. J. J.  
 Laing : H. G. M.  
 Laker : W. J.  
 Langbein : O.  
 Lawrence : S. H.  
 Lead : E. A.  
 Lee : E. P.  
 Lees : A. E.  
 Living : C.  
 Loveday : L.  
 Lucas : F. J.  
 Lynes : G. G.  
 Macdonald : J. A.  
 Macdonald : W. R.  
 McGarel-Hogg : The  
   Hon. A.  
 Machattie : J. M.  
 MacKelcken : L. H.  
 MacKenzie : F. W.  
 Macrae : J.  
 Madgin : A. J.  
 Maguire : H. W.  
 Mann : S. D.  
 Mansell : R. A.  
 Marsh : D. G.  
 Marshall : A. J.  
 Marshall : C. B.  
 Marsland : M.  
 Masters : Capt. F. N. D.  
 Matthew : A. E.  
 Matts : M. W.  
 Mayell : R. Y.  
 Mayhew : G. M.  
 Mead : C. H.  
 Meaden : J. G. P.  
 Meston : A. C.  
 Milburn : E.  
 Milne : C. W.  
 Milne : J. F.  
 Mitchell : F. C.  
 Mitchell : W.  
 Mitchener : W. G.  
 Monckton : J. F.  
 Mooney : W. G.  
 Moore : H. E.  
 Morgan : E.  
 Morris : C. E.  
 Musto : J. R.  
 Myers : L. W.  
 Nash : F.  
 Nash : W. A.  
 Neighbour : S. W.  
 Newman : H. A.  
 Newton : G., jun.  
 Nicholls : F.

Nichols : D. C.  
 Nicol : B. R.  
 Norris : W. G.  
 North : G. W.  
 Nuttall : O. H. H.  
 Oatley : N. H.  
 Oliver : Major H.  
 Ospalak : A. A.  
 Ospalak : D.  
 Ovenston : T. C.  
 Overy : C. F.  
 Palser : H.  
 Pamplin : F. W.  
 Parker : J. F.  
 Parker : S. W.  
 Parr : J. N.  
 Parr : L. M.  
 Parr : S. G.  
 Paul : H.  
 Pearce : S. H.  
 Percy : W. G.  
 Perrett : D. C.  
 Pett : A. E.  
 Phillips : G. R.  
 Platt : E. P.  
 Potter : A. R.  
 Powell : L.  
 Powis : G. P.  
 Prentice : A. G.  
 Priestley : C. J.  
 Prior-Hale : L.  
 Pritlove : S. B.  
 Pryor : E. L.  
 Purdie : T. S.  
 Ramus : H. J.  
 Redding : C. N. M.  
 Reed : P. W.  
 Reeve : A. A.  
 Reeves : Capt. A. S.  
 Rice : F. D.  
 Richards : W. H. D.  
 Roberts : A. S.  
 Roberts : E. D.  
 Robson : F. C.  
 Rogers : A. L.  
 Ross : H. R.  
 Rovedino : H. G.  
 Rowe : F. H. W.  
 Russell : A. C.  
 Russell-Walker : R. W. G.  
 Sadler : C. E.  
 Salisbury : A. G.  
 Sarel : H. W. M.  
 Saville : A. P.  
 Schumann : C. G. J. L.  
 Sclanders : W. W.  
 Scott : D.  
 Scott : J. L. A.  
 Scott : T. G. B.  
 Scrase : H. A.  
 Servant : W. J. D.  
 Sewell : A. E.  
 Sexton : G. A.

Sexton : G. W. F.  
 Sharp : A. D.  
 Sharp : R.  
 Shebbeare : H. V.  
 Sheen : W.  
 Sheppard : R.  
 Short : C. F.  
 Siebert : C. F.  
 Singleton : J.  
 Skelton : L. G.  
 Slater : R. J. L.  
 Smith : G. T.  
 Smith : H.  
 Smith : J.  
 Smith : L. T. J.  
 Smith : S. W.  
 Soutar : A. S.  
 Spiller : E. W.  
 Stanham : A. F. G.  
 Stanham : Lt.-Col. H. G.  
 Stark : J. R.  
 Stockdale : J. C.  
 Stone : C. S.  
 Stone : G. S. N.  
 Story : Lt.-Col. P. F.  
 Sturges : H. J.  
 Tanner : F. A.  
 Tattersfield : F. A.  
 Taylor : A. G.  
 Taylor : E.  
 Taylor : F. P.  
 Taylor : F. R.  
 Taylor : J. H.  
 Thomerson : A.  
 Timbrell : E. G.  
 Tinslay : T. P.  
 Tobias : M.  
 Tolley : G.  
 Tomkins : S. E.  
 Tout : S. C.  
 Traylor : W. M.  
 Trinick : P. J.  
 Trotman : G.  
 Tudor : F. E.  
 Turner : G. F.  
 Turner : S. R.  
 Tydeman : A. E.  
 Veale : L. C.  
 Vernon : K.  
 Videan : J. A.  
 Wadman : W. J.  
 Wakeford : B. H.  
 Waldram : P. J.  
 Walker : R. V.  
 Wallace : J. H.  
 Wallis : E. W.  
 Walters : E. J.  
 Wands : W.  
 Ward : F. J.  
 Warde : W. J.  
 Warren : A. P.  
 Warwick : Capt. F.  
 Wass : F. J.

Watkins : A. H.  
 Watkins : H. R. W.  
 Watkins : J. F.  
 Watney : D.  
 Watson : C. H.  
 Watson-Hart : F. J.  
 Webb : H. F.  
 Webb : L. C.  
 Webber : F.  
 Welby : A. R.  
 Weston : S. I.  
 Wheat : A.  
 Wheeler : A. C. S.  
 White : R. W.  
 White : W.  
 Whitney : E. S.  
 Wilkerson : H. C.  
 Wilkins : E. O.  
 Wilkinson : H. A.  
 Williams : J. C.  
 Williams : P. J.  
 Williamson : A.  
 Williamson : H. B.  
 Wilsdon : W. J.  
 Wilton : C. F. J.  
 Winterburn : A. H.  
 Wonnacott : H. J.  
 Woodin : W. E.  
 Woodward : G. G.  
 Woolley : W. E.  
 Worrow : F.  
 Worrow : H. J.  
 Worthington : C. E.  
 Wright : H. A.  
 Wyatt : C. E. A.  
 Wyatt : H. P.  
 Wyles : J. W.  
 Yells : J. A.

## ENGLAND

(Provincial).

### BEDFORDSHIRE.

Bedford.

FELLOWS :

Allen : G. P.  
 Stonebridge : W. B.

ASSOCIATES :

Gedge : J. V.  
 Haines : Capt. H.

LICENTIATES :

Baylis : C. R.  
 Goode : G. H.

Goodman : S. V.  
 Gray : E. J.  
 Harris : H. A.  
 Jury : S. C.  
 Prosser : A. W. G.

### Leighton Buzzard.

LICENTIATES :

Gurney : A. J.  
 Rolls : H. A.

Luton.

FELLOW :

Deacon : Major B. C.

ASSOCIATES :

Briars : R.  
 Firmin : E. H.

LICENTIATES :

Brown : A.  
 Geeves : E. E.  
 Herring : G. H.  
 Hubbard : W. H. G.  
 Lawton : T. A.  
 Parrott : S. C.  
 Steel : W. R.  
 Tomlinson : J. W.

### BERKSHIRE.

Abingdon.

FELLOW :

West : A. B.

LICENTIATE :

Walder : H. H. J.

Cookham Dean.

ASSOCIATE :

Hills : G. P. G.

Crowthorne.

ASSOCIATE :

Cotton : G. H.

Didcot.

FELLOW :

Floyd : F. H.

LICENTIATE :

Robson : J. E. B.

Maidenhead.

FELLOW :

Woods : F.

ASSOCIATES :

Allen : E. C. P.  
 Cock : R. H. L.



## LICENTIATES :

Harris : E. J.  
Harrison : G. A.  
Kirk : J. L.  
Wapshott : F. E.

## Newbury.

## FELLOWS :

Floyd : F. H.  
Sutton : B. H.

## ASSOCIATE :

Savill : A. G.

## LICENTIATES :

Clark : C. R. R.  
Robson : J. E. B.

## Reading.

## FELLOWS :

Cumming : T. T.  
Howell : W. R.  
Morris : W. R.  
Ravenscroft : F. E. B.  
Rising : H. W.  
Smith : E. S.  
Willcocks : C. B.  
Woodeson : A.

## ASSOCIATES :

Cooper : H. C. D.  
Ferguson : C. W. B.  
Firth : E.  
Freeman : W. J.  
Gunston : E. L.  
Hutt : H. M.  
Lewis : H. M.  
Millar : A. S.  
Powell : A. H.  
Wallace : R. S.  
Whitworth : R.

## LICENTIATES :

Dane : H. E.  
Doe : A. T.  
Hitchins : W. W.  
Morgan : E. P.  
Newton : H. I.  
Paton : J. S.  
Platt : E. P.  
Sainsbury : F. G.  
Willett : C. H. A.  
Woodland : W. A.

## Sunningdale.

## ASSOCIATE :

Kimpton : C. S.

## Sunninghill.

## ASSOCIATE :

Collins : A. F.

## Twyford.

## FELLOW :

Lord : G. W.

## Wargrave.

## ASSOCIATE :

Murray : Mrs. M. G.

## Windsor.

## FELLOWS :

Spink : H.  
Williams : G. H.

## ASSOCIATES :

Comber : Miss E. E.  
Lamb : W.

## Wokingham.

## FELLOW :

Rising : H. W.

## ASSOCIATES :

Lewis : H. M.  
Salmon : N. T.

## LICENTIATE :

Ponting : E. W.

## BUCKINGHAMSHIRE.

## Amersham.

## FELLOW :

Swan : J. H.

## ASSOCIATES :

Oakes : C. St. C. R.  
Oakes : L. R.

## Aylesbury.

## ASSOCIATES :

Bell : B.  
Dickie : Prof. A. C.  
Evans : C. G.  
Godber : A. E.  
Higgins : W. T.  
Juniper : F.  
Knighton : P. H.  
White : R. C.  
Wright : C. H.

## Beaconsfield.

## FELLOWS :

Holden : W. F. C.  
Taylor : G. L.

## ASSOCIATES :

Crickmay : C. R.  
North : E. S.  
Stewart : A. A.

## LICENTIATES :

Hurcombe : H. F.  
Watson : C. H.

## Bletchley.

## FELLOW :

Chadwick : Major J.

## ASSOCIATE :

Hicks : J. K.

## Bourne End.

## FELLOW :

Foxley : A.

## Burnham.

## ASSOCIATES :

Borrett : A. R.  
Rix : R. A.  
Stevens : F. J.

## Colnbrook.

## ASSOCIATE :

Tellery : F. I.

## Datchet.

## LICENTIATE :

Hidden : H. R.

## Denham.

## ASSOCIATE :

Simpson : S.

## Gerrard's Cross.

## FELLOWS :

Anag : G.  
Anderson : A. F. B.  
Jack : G. H.  
Muir : R. G.  
Oatley : J. G.

## LICENTIATES :

Danvers : F. D.  
Oatley : N. H.  
Wilks : E. G.

**Great Missenden.**

## FELLOW :

Sayner : J. H.

## LICENTIATE :

Gomm : W. J.

**Iver.**

## ASSOCIATE :

Saunders : B. R.

**Marlow.**

## FELLOW :

Wills : G. B.

## LICENTIATES :

McCorquodale : Capt.  
G. M.

Sumner : H. G.

**Newton Blossomville.**

## FELLOW :

Wise : H. J.

**Slough.**

## ASSOCIATES :

Cooper : A.

Dixon : E. J.

Hartley : W. D.

Kilgour : S.

Stribling : H. J.

## LICENTIATES :

Bromly : A.

Elphick : S. B.

Instance : C. H.

Price : W. H. L.

Sayers : A. D.

**Wendover.**

## FELLOWS :

Durst : A.

Theakston : E. G.

## LICENTIATE :

Riley : C. H.

**Wraybury.**

## FELLOW :

Spink : H.

**Wycombe.**

## ASSOCIATES :

Alexander : R. R.

Farrell : J. E.

Martyn : E. A. L.

Sadler : W.

## LICENTIATES :

Brocklehurst : R. G.

Lucas : F. J.

Peart : V. H. B.

Watkins : J. F.

**CAMBRIDGESHIRE.****Cambridge.**

## FELLOWS :

Dunn : H. H.

Elliott : D.

Fyfe : D. T.

Hughes : H. C.

Long : C. W.

Lyon : T. H.

Myers : N. T.

Skipper : Major C. F.

Tomlinson : H.

## ASSOCIATES :

Berwick : Miss K. R. H.

Besant : E. G.

Bland : J. D.

MacAlister : A. P.

McMullen : A. L.

Marston : W. E.

Sifton : I. T.

Smith : C. W.

Urwin : S. E.

## LICENTIATES :

Banyard : G. P.

Clark : A. K.

Davison : J. E.

Dean : N.

Fordham : R. A.

Forster : D. A.

Loukes : D. H.

Marshall : H. C.

Milner : A. C.

Morley : J.

Mullett : H. L.

Parker : H. H.

**March.**

## ASSOCIATES :

Gregson : S.

Robson : R. D.

Wright : F. W.

**Wisbech.**

## LICENTIATES :

Parker : T. F.

Ward : F. B.

Woolnough : C. A. E.

**CHANNEL ISLANDS.****Guernsey.**

## FELLOW :

Durand : A. H.

## LICENTIATES :

Hanson : S. C.

Quilter : W. V.

**Jersey.**

## FELLOWS :

Bolton : Capt. C. W. B.

Bown : P.

## ASSOCIATES :

Blampied : R. C.

Grayson : A. B.

## LICENTIATES :

Breton : A. de B.

Quéree : H. C.

**CHESHIRE.****Altrincham.**

## ASSOCIATES :

Brazier : F. H.

Bullivant : R. A.

Cundall : P. H.

Gleave : J. L.

Hill : T. H.

## LICENTIATES :

Cropper : J. W.

Needham : A.

Poppellwell : J. W.

**Birkenhead.**

## FELLOWS :

Abercrombie : Prof. L. P.

Cole : E. R. F.

Landstein : R. A.

Ward : B. M.



**ASSOCIATES :**

Ashworth : A. T.  
 Beeston : W.  
 Bloomfield : E. H.  
 Evans : E. E.  
 Furbur : E. R.  
 Hughes : J.  
 Hutton : C. H.  
 Kearne : L. H.  
 Sacré : Major L. H.  
 Timmis : G. J.

**LICENTIATES :**

Davies : H. C.  
 Furniss : R. W.  
 Griffiths : W.  
 Horton : W. J.  
 James : I. L.  
 Price : R.  
 Smith : E. E. D.

**Bromborough.****LICENTIATE :**

Killender : S. C.

**Cheadle.****ASSOCIATE :**

Earnshaw : H. H.

**LICENTIATES :**

Anderson : G. H.  
 Bridges : G. P.  
 Honour : S.  
 Swann : W.  
 Welburn : H.  
 Westcott : Lt.-Col. G.

**Chester.****FELLOWS :**

Browne : F. A.  
 Parkes : E. M.  
 Saxon : F. C.

**ASSOCIATES :**

Bowring : C. C.  
 Caven : C. A.  
 Cornes : E. H.  
 Davies : H. F.  
 Haughan : J. H.  
 Lawson : P. H.  
 Ormrod : F. J. M.  
 Sunter : J. E.

**LICENTIATES :**

Beswick : H.  
 Campbell : C. O.  
 Coppack : C. H.

Cordery : H.  
 Cowmeadow : R. C.  
 Dalby : H. S.  
 Hayton : A. J.  
 Ingoldsby : J.  
 Pugh : L.  
 Samuels : H.  
 Williams : T. A.

**Congleton.****LICENTIATES :**

Hall : C. R.  
 Walters : J. H.

**Crewe.****ASSOCIATE :**

Roberts : T. I.

**LICENTIATE :**

Knowles : H.

**Gayton.****LICENTIATE :**

Henshaw : T. V.

**Great Sutton.****ASSOCIATE :**

Kelly : R. H.

**Hartford.****ASSOCIATE :**

Cowley : A. D. R.

**Heswall.****FELLOWS :**

Budden : Prof. L. B.  
 Green : Capt. J. J.  
 McIntosh : D. G.

**ASSOCIATES :**

Cornelius : Miss K. E.  
 Powell : H. H.  
 Sumner : B. A.

**LICENTIATE :**

Farrington : F. G.

**Hyde.****LICENTIATE :**

Dew : W. A.

**Knutsford.****ASSOCIATE :**

Tetlow : M. B.

**Macclesfield.****ASSOCIATE :**

Halliday : F. L.

**LICENTIATES :**

Farmer : H. Q.  
 Hall : C. R.

**Malpas.****ASSOCIATE :**

Warburton : G. E.

**Marple.****LICENTIATE :**

Righton : C. S.

**Meols.****ASSOCIATE :**

Norcliffe : A. J.

**Mobberley.****ASSOCIATE :**

Worthington : T. S. S.

**Nantwich.****FELLOW :**

Matthews : R.

**ASSOCIATE :**

Edleston : E. H.

**Neston.****ASSOCIATE :**

Nickson : R. S.

**Northenden.****ASSOCIATES :**

Grant : J. L.  
 Kennedy : R. T.

**Northwich.****FELLOWS :**

Jackson : J. P.  
 Powles : A. E.

**ASSOCIATES :**

Elleray : F. R.  
King : W.  
Morris : W. A.  
Tassell : G. E.

**LICENTIATE :**

Field : F.

**Prenton.****ASSOCIATE :**

Jones : S. S.

**Runcorn.****LICENTIATE :**

Jones : F. J.

**Sale.****ASSOCIATES :**

Livett : R. A. H.  
McBeath : J. G.  
Nunn : J. P.  
Pickmere : T.

**LICENTIATES :**

King : C. F. A.  
Parrish : J. P.

**Stalybridge.****LICENTIATE :**

Mitchell : W. A.

**Stockport.****FELLOWS :**

Banks : W. A.  
Seward : H. T.

**ASSOCIATES :**

Hansford : Miss E. E.  
Holt : J.  
Martin : J. L.  
Rose : K.  
Scaife : E. J.  
Stockton : R.  
Whitehouse : A. E. M.

**LICENTIATES :**

Blackshaw : W.  
Callaghan : A.  
Collier : F.  
Cowburn : G.  
Crush : C. W.  
Dootson : W.  
Hartley : C.  
Heathcote : Major C. H.  
Lang : J. H.  
Maynard : A.

Newsome : H. F. V.  
Peirce : P.  
Swann : W.  
Vernon : R. J.  
Waterhouse : B.  
Yates : L.

**Thingwall.****ASSOCIATE :**

Bentley : S.

**Timperley.****ASSOCIATES :**

Cocker : J.  
Collins : T. A.  
Walkden : J. S.  
Williams : W. R.

**LICENTIATE :**

Maxwell : T.

**Wallasey****FELLOW :**

Allison : W. B.

**ASSOCIATES :**

Bramwell : J. B.  
Crossley : F. H.  
Frew : J. A.  
Grieve : J.  
Jenkins : W. V.  
Jensen : R. A.  
Morley : F. H.  
Owen : H.  
Savage : H.  
Webster : F. P.

**LICENTIATES :**

Kay : J.  
Kaye : R. T.  
Kenworthy : R.  
Lewis : J. N.  
Moore : A. E.

**Wilmslow.****ASSOCIATES :**

Smith : D.  
Whyman : G. P.

**CORNWALL.****Bodmin.****FELLOW :**

Gilbert : A. C.

**Breage.****ASSOCIATE :**

Marr : W. P.

**Falmouth.****ASSOCIATES :**

Corfield : C. R.  
Kennedy : C. W.  
Stephens : P. E.

**Liskeard.****LICENTIATES :**

Crispin : S. J.  
Higman : E. C.  
Venning : H. R.

**Looe.****LICENTIATE :**

Cook : G. L.

**Mevagissey.****FELLOW :**

Iredale : A. L.

**Newquay.****ASSOCIATE :**

Taylor : Capt. F. J.

**LICENTIATE :**

Vanstone : L. F.

**Penzance.****FELLOW :**

Drewitt : F. G.

**ASSOCIATES :**

Bazeley : A. G.  
Clark : R. J. B.  
Wheatly : R. F.

**Perranwell Station.****ASSOCIATES :**

Attlee : T. S.  
Wheatly : R. F.

**Redruth.****LICENTIATE :**

Winn : L.



**St. Austell.****LICENTIATES :**

Andrew : B. C.  
Higman : E. C.  
Keats : W. O.

**St. Columb.****ASSOCIATES :**

Wailles : Mrs. B. J.  
Wailles : P. A.

**St. Ives.****ASSOCIATE :**

Brown : Capt. K. H.

**Truro.****FELLOW :**

Cornelius : A. J.

**ASSOCIATES :**

Blizzard : H. G.  
Phillips : H. G.  
Pool : S.  
Wheatly : R. F.

**LICENTIATE :**

Winn : L.

**CUMBERLAND.****Bootle.****ASSOCIATE :**

Grice : R. G.

**Carlisle.****FELLOWS :**

Forster : J.  
Martindale : C. J. F.  
Scarborough : H. E.  
Slack : J.

**ASSOCIATES :**

Brown : A.  
Charlton : T. G.  
Dalton : P.  
Isaac : W. J.  
Mann : S.

**LICENTIATES :**

Ayris : H. E.  
Foxall : H.  
Graham : H. I.  
Salkeld : T.  
Scott : F.  
Streatfield : E. A.

**Keswick.****ASSOCIATE :**

Peascod : J.

**LICENTIATE :**

Hope : P. M.

**Penrith.****LICENTIATE :**

Rigg : R. M.

**Whitehaven.****FELLOWS :**

Bentley : C. M.  
Huddart : A.

**ASSOCIATE :**

Wilson : A.

**LICENTIATE :**

Stout : J. S.

**Workington.****ASSOCIATES :**

Nicholson : T.  
Simpson : R. A. C.

**LICENTIATE :**

Eaglesfield : C. W.

**DERBYSHIRE.****Bakewell.****ASSOCIATE :**

Lowcock : A.

**Belper.****LICENTIATE :**

Smith : L. F.

**Buxton.****LICENTIATES :**

Dew : W. A.  
Langley : F.  
Sayner : G. V.

**Chesterfield.****FELLOW :**

Wagstaff : C. B.

**ASSOCIATES :**

Best : N.  
Coates : U. A.  
Wilcockson : I. D.

**LICENTIATES :**

Bond : C.  
James : A.  
Kington : E. G.  
Wagstaff : W. H., jun

**Derby.****FELLOWS :**

Aslin : C. H.  
Connal : H. J.  
Currey : P. H.  
Eaton : G. M.  
Sale : G. H.  
Thorpe : T. H.  
Widdows : G. H.

**ASSOCIATES :**

Aspinall : C. E.  
Bawcutt : J. C. H.  
Betts : C.  
Clark : A. R.  
Connolly : H.  
Fairweather : J. McD.  
Francis : B. T.  
James : A. C.  
Knowles : H. J.  
Ordish : R.  
Owen : A. H.  
Potter : J. A.  
Stafford : C. E.  
Timmons : W. H.  
Tomkins : C. J.  
Walker : A. G.  
Wood : G.

**LICENTIATES :**

Antliff : N. S.  
Barber : N. A.  
Billson : L. E.  
Corney : J. W.  
Dawes : G.  
Edwards : G.  
Gibson : W. G.  
Hughes : B. E.  
Lovell : J. P.  
Moore : J.  
Naylor : C. H. R.  
Pedley : E. W.  
Rae : T.  
Smith : L. F.  
Tilley : P. F.  
Timbs : R. P.  
Widdows : B.  
Wood : N. B.

**Grindleford.****LICENTIATE :**

Ridgeway : C. B.

**Hathersage.**

ASSOCIATE :

Rylatt : W. P.

**Ilkeston.**

FELLOW :

Sudbury : H. T.

ASSOCIATES :

Bishop : H. G.

Sudbury : F. T.

**Long Eaton.**

ASSOCIATES :

Humphrey : W. E.

Newsum : A. T.

LICENTIATES :

Dodd : J. F.

Hooley : E.

Plackett : A.

Woods : W. H.

**Matlock.**

LICENTIA TE :

Matthews : H. H.

**DEVONSHIRE.****Axminster.**

LICENTIA TE :

Chubb : J. A.

**Barnstaple.**

ASSOCIATE :

Oliver : B. W.

LICENTIA TE :

Southcombe : Capt. J. C.

**Beer.**

ASSOCIATE :

Ford : J.

**Bideford.**

FELLOWS :

Orphoot : B. N. H.

Whiting : F. E.

**Budleigh Salterton.**

FELLOWS :

Hatchard-Smith : J.

Hatchard-Smith : Col.  
W. H.**Chagford.**

LICENTIA TE :

Hooper : E. F.

**Colyton.**

FELLOW :

Cubbon : J.

**Dartmouth.**

FELLOW :

Cowderoy-Dale : F. C.

LICENTIA TE :

Mackinnon : Capt. W.

**Dawlish.**

FELLOW :

Ough : A. H.

**Exeter.**

FELLOWS :

Bennett : J.

Greenslade : S. K.

Hague : H. V. de C.

Kemeys-Jenkin : Capt.  
E. E.

Lucas : J. A.

Morris : P.

Reed : H.

ASSOCIATES :

Ballardie : J. H. de C.

Beech : F. W.

Bent : F.

Bullock : J. E.

Campbell : A. A. V.

Challice : J.

Drury : H. M. R.

Fox : K. S.

Holman : A. R.

Peters : H. A.

Radford : T. R.

Thomasson : W. J. M.

Wilkinson : R. S.

LICENTIA TES :

Beer : E. V.

Bellamy : F. J.

Bray : J. S.

Cooper : D. W.

Cunes : A.

Ham : W. F. R.

Harbottle : A. C.

Harriman : J. T.

Hooper : E. F.

Parker : O.

Pickering : J.

Roberts : B.

Sidey : J.

Tonar : L. F. J. S.

Ware : E. F.

**Exmouth.**

ASSOCIATE :

Radford : T. R.

**Honiton.**

FELLOW :

Hake : G. D. G.

LICENTIA TE :

Robertson : H. E.

**Ilfracombe.**

FELLOW :

Hussell : A. T.

**Moretonhampstead.**

ASSOCIATE :

Ryder : Miss M. J.

LICENTIA TE :

Higgott : S. B.

**Newton Abbot.**

ASSOCIATE :

Beare : J. C.

LICENTIA TES :

Higgott : S. B.

Land : F. H.

Locke : Capt. D. W.

Palmer : B. H.

Rogers : R. A.

**Okehampton.**

LICENTIA TE :

Higgott : S. B.

**Ottery St. Mary.**

FELLOW :

Cubbon : J.

**Paignton.**

FELLOW :

Couldrey : Major W. N.

ASSOCIATES :

Barley : F. A.

Bridgman : G. S.



**LICENTIATES :**

Baker : C. S.  
Rees : C. C.

**Plymouth.****FELLOWS :**

Bazeley : M. A.  
Cheverton : C.  
Fouracre : J. L.  
May : W. H.  
Norman : A. C. A.  
Parker : A. S.

**ASSOCIATES :**

Catchpole : E. G.  
Channon : E. U.  
Ecclestone : J. H.  
Johnston : B.  
Maynard : Miss K. I.  
Taylor : Capt. F. J.  
Vercoe : A. W.  
Watts : H.

**LICENTIATES :**

Elford : P. W. T.  
Hamrick : H. J.  
Harris : A. C. H.  
Haughton : H. S.  
Jones : C. L.  
Martindale : A. T.  
Powell : F. J.  
Roskrige : H. E.  
Stowell : H. S.  
Vanstone : L. F.  
Waple : F. H.  
Wiblin : F. A.

**Plympton.****LICENTIATE :**

Helson : G.

**Princetown.****LICENTIATE :**

Loveys : T.

**Sampford Courtenay.****FELLOW :**

Tilden : P.

**Seaton.****FELLOW :**

Ibberson : H. G.

**ASSOCIATE :**

Ford : J.

**Sidmouth.****LICENTIATES :**

Dingwall : W.  
Sampson : R. W.

**Tavistock.****FELLOW :**

Shires : B. P.

**LICENTIATE :**

Cannon : E.

**Teignmouth.****LICENTIATES :**

Bridgman : W. H.  
Mules : R. J.  
Stillman : C. W. M.

**Torquay.****FELLOWS :**

Bruce : J. C. C.  
Powell : H. C.

**ASSOCIATES :**

Bridgman : G. S.  
Leigh : D. C.

**LICENTIATES :**

Collier : L. H.  
Scoles : H. J.

**Totnes.****ASSOCIATE :**

Rea : H. F.

**DORSETSHIRE.****Blandford.****FELLOW :**

Bird : E.

**Bridport.****ASSOCIATE :**

Turner : R. H.

**LICENTIATE :**

Jupp : C. K.

**Broadstone.****LICENTIATE :**

Brown : E. O.

**Canford Cliffs.****ASSOCIATE :**

Carnelley : H.

**Dorchester.****FELLOW :**

Pike : C. W.

**ASSOCIATES :**

Barton : F. J.  
Hayward : J. H.  
Matthews : H. E.

**LICENTIATES :**

Green : O. H.  
Jackson : S. A.  
Lloyd : E. H.  
Maltby : F. T.

**Gillingham.****FELLOW :**

Morrish : W. J. M.

**Langton Matravers.****LICENTIATE :**

Roome : W. J. W.

**Lyme Regis.****FELLOW :**

Mitchell : A.

**Parkstone.****FELLOWS :**

Allner : J.  
Edwards : R. C.  
Hebblethwaite : B. R.  
Knight : E. F.

**ASSOCIATES :**

Austin : L. M.  
Pope : C. L.

**LICENTIATES :**

Price : T. J. B.  
Yates : J. V.

**Poole.****FELLOW :**

Allner : J.

**ASSOCIATE :**

Austin : L. M.

**Swanage.**

## ASSOCIATE :

Mowlem : J. E.

**Wareham.**

## LICENTIATE :

Clark : G. G.

**Weymouth.**

## ASSOCIATE :

Lewis : E. W.

**Wimborne.**

## FELLOW :

Brett : E. J.

## LICENTIATE :

Damen : H. E. F.

**Yetminster.**

## LICENTIATE :

Sharpe : T. W.

**DURHAM.****Barnard Castle.**

## LICENTIATES :

Dent : N.

Wetherell : J. R.

**Bishop Auckland.**

## ASSOCIATE :

Donaldson : F.

## LICENTIATES :

Crawford : D.

Robson : M. C.

**Chester-le-Street.**

## ASSOCIATES :

Groves : C.

Lawson : E. M.

Usher : W.

## LICENTIATE :

Fennell : A. H.

**Cockfield.**

## LICENTIATE :

Walker : S.

**Consett.**

## LICENTIATES :

Coyle : F. A.

Henderson : A. G.

Murray : T. H.

**Darlington.**

## FELLOWS :

Clayton : Councillor J.

Kitching : R. R.

Pritchett : H. D.

## ASSOCIATES :

Clark : H. G.

Jarvis : H. E.

Middleton : V.

Milburn : C. W.

Wade : L. E.

## LICENTIATES :

Chilton : J. E.

Richardson : H. B.

**Durham.**

## FELLOWS :

Richley : N.

Willey : F.

## ASSOCIATES :

Clayton : G. R.

Elsworth : W.

Heaven : F. H.

McIntyre : D.

Maunder : F. A. C.

Sharpe : T.

Wardle : L. T.

## LICENTIATES :

Green : J. W.

Johnston : W.

Pegg : A. L. F.

**Felling-on-Tyne.**

## LICENTIATE :

Hall : C. W.

**Gateshead.**

## ASSOCIATES :

Bruce : G. R.

Kenyon : Mrs. E. M.

Logan : J.

Robinson : A.

## LICENTIATES :

Corking : J. W.

Kyle : A. W.

Shipley : R. R.

**Jarrow.**

## ASSOCIATE :

Pescod : H. G.

**Middleton-in-Teesdale.**

## LICENTIATE :

Surtees : E. C.

**Seaham Harbour.**

## LICENTIATES :

Claxton : J. W.

Wright : T. S.

**South Shields.**

## FELLOW :

Morton : R. H.

## ASSOCIATES :

Bradbury : R.

Brown : R. N.

Page : T. A.

Smith : G. R.

Wilks : J.

## LICENTIATES :

Hill : H.

Newby : F. W.

Page : J.

**Stockton-on-Tees.**

## FELLOWS :

Harrison : A.

Richardson : T. W. T.

## ASSOCIATE :

Stainsby : G. P.

## LICENTIATES :

Etherington : L.

Holt : A. W.

Hughes : F.

Piper : S.

Turnbull : F. W.

**Sunderland.**

## FELLOWS :

Greene : C. A. C.

Hedley : H. T. D.

Milburn : S. W.

Milburn : T. R.

Milburn : W.

Milburn : W., jun.



**ASSOCIATES :**

Brown : G. T.  
Carter : W.  
Coleman : J. J.  
Cook : H. J.  
Dow : W. E.  
Fowler : J. H.  
Newrick : F. H.  
Steel : A. J.  
Stokoe : R.  
Turnbull : A.

**LICENTIATES :**

Ford : T. W.  
Matkin : G. E.  
Potts : C. W. M.

**West Hartlepool.****FELLOWS :**

Bell : G. J.  
Burton : C. F.  
English : J. W.

**ASSOCIATES :**

Golding : A.  
Wrinch : Miss B.

**LICENTIATE :**

Bell : E. C.

**Wingate.****FELLOW :**

Hays : J. W.

**ESSEX.****Barking.****FELLOW :**

Allardyce : H. W.

**ASSOCIATE :**

Maybury : M.

**LICENTIATE :**

Dawson : H. H.

**Brentwood.****FELLOWS :**

Bird : H. R.  
Scott : T. H. B.

**ASSOCIATES :**

King : L. E.  
Slaughter : L. S.  
Swallow : J. C.  
Thirtle : T. O.

**LICENTIATES :**

Curtis : H. V. C.  
Joslin : G. A.  
Scott : T. G. B.  
White : P. H.

**Buckhurst Hill.****FELLOWS :**

Byron : H.  
Foster : R. C.

**ASSOCIATES :**

Heard : G. T.  
Lavers : R. S.

**Chadwell Heath.****ASSOCIATE :**

Reed : W. J.

**Chelmsford.****FELLOWS :**

Archer : E. P.  
Chancellor : F. W.  
Mawhood : W.  
Stuart : J.

**ASSOCIATES :**

Armstrong : A. G.  
Broomhall : T. H.  
Burnett : F. W.  
Cooper : A. W.  
Harris : R. O.  
Marsh : S. G. R.  
Martin : H. R.  
Odom : J. H.  
Senior : D.  
Wiseman : A. E.

**LICENTIATES :**

Bragg : G. J.  
Cargill : C. F.  
Cutler : A. F.  
Dannatt : A. R.  
Head : S. H.  
Howard : E. W. C.  
Ingram : H. C.  
Lister : A. M.  
McDonald : E.  
Roberts : H. O. W.  
Stabler : A. W.

**Chigwell.****LICENTIATES :**

Coyne : H. G.  
Thomerson : A.

**Clacton-on-Sea.****ASSOCIATE :**

Gould : G. H. B.

**LICENTIATE :**

Wrightson : W. H.

**Colchester.****FELLOWS :**

Baker : T. H.  
Robinson : A. D.

**ASSOCIATES :**

Clark : D. W.  
Cooper : C. M.  
Cotton : P. P.  
Westmoreland : C. E.

**LICENTIATES :**

Andrews : A. G.  
Beckett : H. A.  
Brown : C. R.  
Burton : D. J. M.  
Lomax : P. H.  
Osborne : S. M.

**Epping.****ASSOCIATE :**

Church : L. D. A.

**LICENTIATE :**

Hart : T. G.

**Frinton-on-Sea.****ASSOCIATE :**

Page : R. J.

**Gidea Park.****ASSOCIATES :**

Crowe : J. J.  
Ellis : J.  
Johnson : A. G.  
Knott : A. L.  
Nash : V. L.  
Seddon : J.

**LICENTIATE :**

Wright : W. O.

**Goodmayes.****FELLOW :**

Meredith : E.

**LICENTIATE :**

Currie : R. T.

**Grays.****ASSOCIATES :**

Avery : H. G.  
Fincham : E.  
Shiner : C. M.

**Great Bardfield.****ASSOCIATE :**

Hoole : G. B. H.

**Hornchurch.****ASSOCIATES :**

Gale : A. H.  
Sheppard : Major E.

**LICENTIATE :**

Russell : A. C.

**Ilford.****FELLOWS :**

Faunth : F. G.  
Merson : J. B.

**ASSOCIATES :**

Arnold : R. C.  
Austin : C. B.  
Culpin : C. E.  
Jefferies : H. G.  
Lewis : W. J.  
Saurin : C. P.  
Templar : W. R.

**LICENTIATES :**

Aldridge : J.  
Cavanagh : J. F. A.  
Craig : G. A.  
Nixon : H. B. N.  
Seabright : H.  
Siegerts : G. F.  
Sugden : J. T.  
Tilley : H. G.

**Leigh-on-Sea.****FELLOWS :**

Fincher : P. R.  
Smee : F. E.

**ASSOCIATES :**

Bailey : C. H.  
Broadbent : J. S.  
Harris : W. H.

**LICENTIATES :**

Deckman : H. A. C.  
Harland : N. G.  
Shaw : E. A. H.

**Loughton.****FELLOWS :**

Hedges : W. F.  
White : H.

**ASSOCIATE :**

Milesen : H.

**LICENTIATES :**

Connor : P.  
Williamson : L. E.

**Nazeing.****ASSOCIATE :**

Newham : T. N.

**Rainham.****ASSOCIATE :**

Broadbent : J. S.

**Rayleigh.****LICENTIATE :**

Barker : F. W. C.

**Romford.****FELLOWS :**

Dales : S. P.  
Evans : W.

**ASSOCIATE :**

Salvin : T. E.

**LICENTIATES :**

Baker : H. L.  
Beaumont : F. G.  
Coldham : R. D.  
Cornell : R. A.  
Lello : T. S.  
McCarthy : A. E.  
Mead : W. J. D.  
Morton : W.  
Verlyck : G. L. M.

**Seven Kings.****ASSOCIATE :**

Mee : C. E.

**LICENTIATE :**

Butler : R.

**Shenfield.****ASSOCIATES :**

Frizzell : F. G.  
Jaques : S.

**LICENTIATE :**

Cox : B. J. F.

**South Benfleet.****ASSOCIATE :**

Luyken : H. M.

**Southend-on-Sea.****FELLOWS :**

Burles : Capt. D. H.  
Cowley : Capt. H. R.  
Hayward : P. G.

**ASSOCIATES :**

Cockrill : O. H.  
Kershaw : F.  
Lumley : D. F.  
Smith : F. W.

**LICENTIATES :**

Evans : N.  
James : W. H.  
Lloyd : G.  
Urquhart : R. B.

**Southminster.****ASSOCIATE :**

Nimmo : W. W.

**Squirrels Heath.****FELLOW :**

Bentley : A. F. C.

**Thorpe Bay.****LICENTIATES :**

Ayshford : H.  
Grover : G. F.  
Van Baars : F.  
Williams : F. E.

**Thundersley.****ASSOCIATE :**

Fowles : A. J.



**Westcliff-on-Sea.**

## FELLOW :

Martin-Kaye : D. N.

## ASSOCIATES :

Ball : W. F.  
 Box : H. E.  
 Burles : D. R.  
 Garrett : A. J. W.  
 Gasson : A. S.  
 Saunders : J.  
 Sully : C. W.  
 Thewlis : E. C.

## LICENTIATES :

Appleton : H.  
 Clark : R. C.  
 Connabeer : C. R.  
 Downe : W. A.  
 Northcott : F. F.

**Woodford Green.**

## FELLOW :

Legg : T. E.

## ASSOCIATES :

Allen-Lodge : A. R.  
 Flegg : B. M.

## LICENTIATES :

Ferry : E. F.  
 Perry : M. B.

**GLOUCESTERSHIRE.****Amberley.**

## FELLOW :

Falconer : T.

**Bristol.**

## FELLOWS :

Bevan : J.  
 Dening : C. F. W.  
 Gough : A. R.  
 Hake : G. D. G.  
 James : R. C.  
 Lawrence : G. C.  
 Oatley : Sir G. H.  
 Stenner : W. J.  
 Thomas : P. H.  
 Wakefield : B. F. G.  
 Watkins : W. H.

## ASSOCIATES :

Botterill : A. B.  
 Bowden : F. I.  
 Brentnall : R. H.  
 Brueton : B. F.

Bunce : G. E.  
 Button : E. H.  
 Day : B. I.  
 Edwards : J. R.  
 Freeth : E.  
 Haile : W. L.  
 Knott : A. J.  
 Murch : S. H. J.  
 Powell : A. E.  
 Price : J. C. B.  
 Price : W. H.  
 Redwood : R. S.  
 Simpson : D. J.  
 Skinner : C. G.  
 Skinner : T. A.  
 Smith : J.  
 Thomas : M. H.  
 Todd : H. E.  
 Webb : F. H. H.  
 White : C. H.  
 Wilbond : F. S.

## LICENTIATES :

Chapman : G. A.  
 Dawson : C. F.  
 Fletcher : G.  
 French : A. F.  
 Froud : D. C. M.  
 Froud : J. M.  
 Harding : H. W.  
 Heathman : H.  
 Hooper : A. H.  
 Meredith : H. E.  
 Morgan : G. R.  
 Munro : W. K.  
 Stevens : H. J.  
 Stroud : A. W.

**Campden.**

## FELLOW :

Pemberton : G.

**Cheltenham.**

## FELLOWS :

Barnard : L. W.  
 Overbury : T.  
 Swash : F. S.

## ASSOCIATES :

Cole : E.  
 Foster : F. B.  
 Gamble : A. D.  
 Rainger : H. T.  
 Rogers : W. J.

## LICENTIATES :

Anderson : W. E. E.  
 Gardner : H.  
 Ryland : G. W. H.  
 Saunders : V.

**Cirencester.**

## ASSOCIATES :

Cole : E.  
 Mackenzie : K. B.

## LICENTIATE :

Jewson : N.

**Gloucester.**

## FELLOWS :

Carus-Wilson : C. D.  
 Davis : H. S.  
 Phillips : R. S.  
 Trew : H. F.  
 Waller : Col. N. H.

## ASSOCIATES :

Angles : R. E.  
 Gray : A.  
 Johnson : C. M. C.  
 Robinson : K. D. S.  
 Smith : J. J.  
 Yates : C. W.

## LICENTIATES :

Dolman : E. J.  
 George : A. S.  
 John : V. H.  
 Leah : W.  
 London : D. N.  
 Moore : H. E.  
 Ravenhill : F. C.

**Stonehouse.**

## LICENTIATE :

Butt : D. H.

**Stroud.**

## LICENTIATES :

Barnes : V. S.  
 Gillman : A. C.

**HAMPSHIRE.****Aldershot.**

## FELLOW :

Short : Lt.-Col. E. W. G.

## LICENTIATES :

Baker : H. G.  
 Friend : S.  
 Kingham : J. E.

**Alton.**

## FELLOW :

Chubb : J. B.

## LICENTIATE :

White : F. R.

**Andover.**

## ASSOCIATE :

Miles : E. G. R.

## LICENTIATE :

Henshaw : F.

**Basingstoke.**

## FELLOW :

Smith : J. A.

## ASSOCIATES :

Ebbs : E. H. M.

Smith : C. H. B.

## LICENTIATES :

Johnson : A. H.

Raymond : G.

**Bournemouth.**

## FELLOWS :

Bailey : A. G. S.

Collins : H. R.

Greenen : W. A.

Hardy : P.

Lawrence : F. W.

Mackenzie : W. H.

Mountain : W. J.

Shervey : A. E.

Tugwell : S.

## ASSOCIATES :

Eastwood : F. G.

Gask : J. H.

Geens : A. E.

Jennings : E. W.

Phillips : R. A.

Seaton : W. G.

Solomon : H.

Sutcliffe : G.

## LICENTIATES :

Beauchamp : A. H. B.

Dan : H.

Eastwood : J. E.

Holding : E. de W.

Jolly : J. B.

Lawson : G. J.

Marsh : A. T.

Osborne : C. C. G.

Pearson : E. W.

Reeks : S. T. C.

Rodd : B. H. T.

Rumsby : W. S.

Seal : A. J.

Shrewsbury : R. H.

Stewart : A.

Taylor : G. A.

Tomlins : H.

Youngman : L. S.

**Eastleigh.**

## LICENTIATE :

Bennett : L.

**Emsworth.**

## FELLOW :

Auty : J.

## LICENTIATE :

Heath : F.

**Fareham.**

## FELLOW :

Atkins : N. H.

## LICENTIATE :

Fritchley : C. E.

**Farlington.**

## LICENTIATE :

Cotten : J. J.

**Farnborough.**

## LICENTIATE :

Cobbett : G. B.

**Fleet.**

## FELLOW :

Smith : J. A.

**Gosport.**

## FELLOW :

Thomas : E. J.

## ASSOCIATE :

Townsend : A. C.

## LICENTIATE :

Field : L. M.

**Havant.**

## LICENTIATE :

Wilkins : C. W.

**Lee-on-the-Solent.**

## LICENTIATES :

Maxwell : H. P.

Tatham : T. J.

**Liphook.**

## LICENTIATE :

Salisbury : A. H.

**Lymington.**

## FELLOW :

Bernton-Benjamin : H.

**Milford-on-Sea.**

## FELLOW :

Ravenscroft : W.

**New Milton.**

## LICENTIATES :

Crawford : J. W.

Stewart : W. H.

**Petersfield.**

## FELLOWS :

Minty : E. A.

Pite : I. B.

## ASSOCIATE :

Carter : W. A. T.

**Portsmouth.**

## FELLOWS :

Cogswell : Lt.-Col. A. E.

Thomas : E. J.

## ASSOCIATES :

Burton : J.

Cogswell : V. G.

Stewart : D. A.

Townsend : A. C.

## LICENTIATES :

Harvey : E. H.

Hawkins : J.

Irwin : N. B. W.

Marshall : P. H.

Ralph : S. M.

Rogers : E. A.

Sharp : A. J.

Starkey : A. E.

Thomas : R. A.



Tregoning: E. B.  
Wakely: W. J.  
Whettam: J. C. P.

### Romsey.

LICENTIATE:

Roles: W. C.

### Southampton.

FELLOWS:

Bird: E.  
Bryant: H. P.  
Gutteridge: Lt.-Col. R. F.  
Sanders: I.

ASSOCIATES:

Batalha-Reis: V. C.  
Burnett: A. S.  
Collins: H.  
Hair: C. J.  
Miles: E. G. R.

LICENTIATES:

Drover: W. H.  
Gulliford: S. A.  
Jukes: L. W.  
Lomer: E. C.  
Smith: A. F.  
Thorne: G. L.  
White: H. J.

### South Hayling.

LICENTIATE:

Donaldson-Selby: T. T. G.

### Southsea.

FELLOW:

Walmisley: J. W.

ASSOCIATES:

Bevis: R. H. P.  
Jewell: A. E.  
Nisbet: J. V.  
Stokes: L. G.

LICENTIATES:

Chennells: E. W.  
Dyer: H. J. G.  
Dyer: L. K.  
Nicholls: F. G.  
Smith: G. E.  
Tutte: A. E. V.

### Whitchurch.

LICENTIATE:

Griffiths: F. V.

### Winchester.

FELLOWS:

Atkinson: T. D.  
Cancellor: B. D.  
Lucas: R. M.  
Roberts: A. L.  
Sawyer: H. S.

ASSOCIATES:

Brown: J. S.  
Carter: G. R.  
Harrison: J.  
Hillier: N. B.  
Low: S.  
Shearman: E. C.  
Thompson: E.  
Turner: W. J. C.

LICENTIATES:

Carter: C. F.  
Bostock: R.  
Colverson: A. D.  
Donger: W. J.  
Johnson: A. H.  
Kitchin: G. H.  
Mitchell: P. E.  
Mort: A. E. T.  
Newman: E. G. S.  
Prangnell: J. C.  
Roberts: W. W.

## HEREFORDSHIRE.

### Hereford.

ASSOCIATE:

Nicholson: J. A. T.

LICENTIATES:

Scriven: E. L. G.  
Skymme: H.  
Wigley: E. H.

### Ross-on-Wye.

LICENTIATE:

Hardy: G. E.

## HERTFORDSHIRE.

### Amwell.

ASSOCIATE:

Gostling: W. B.

### Ashridge Park.

FELLOW:

Stonebridge: W. B.

### Barnet.

FELLOWS:

Belsher: B. J.  
Kingwell: A. E.  
Smith: C. W.  
Waymouth: W. C.

ASSOCIATES:

Bright: G. E.  
Cutbush: P.  
Ellicott: L. P.  
Grummant: R. T.  
Hunter: H. C.  
Jones: W. H.  
Martin-Smith: D. F.  
Morgan: B. J. M.  
Parker: J. H.  
Salter: E. T.

LICENTIATE:

Moore: J. A.

### Berkhamsted.

FELLOW:

Quennell: C. H. B.

ASSOCIATES:

Brandon-Jones: N.  
Hutcheson: W. R.  
Rex: N. A.

### Bishop's Stortford

FELLOW:

Smithers: A.

### Bushey.

LICENTIATE:

Leicester: W.

### Chorley Wood.

FELLOW:

Haigh: B. H. P.

ASSOCIATE:

Brock: A. St. H.

### Cuffley.

LICENTIATE:

Cable: C. V.

### Elstree.

ASSOCIATE:

Powell: W. T.

**Goff's Oak.**

## FELLOW :

Challen : H. B.

**Harpenden.**

## ASSOCIATE :

Anscombe : A. E.

## LICENTIATE :

Hassell : A. R.

**Hatfield.**

## FELLOWS :

Newbold : H. B.

Whitaker : H.

## ASSOCIATES :

Moody : H. L.

Revitt : G.

## LICENTIATE :

Newell : G.

**Hemel Hempstead.**

## ASSOCIATES :

Bates : J. H. M.

Bessant : J. A.

Salisbury : S.

## LICENTIATE :

Lighbody : T. H.

**Hertford.**

## FELLOW :

Gray : A.

## ASSOCIATES :

Howes : J. F.

Moore : L.

**Hitchin.**

## FELLOW :

Russell : S. B.

## ASSOCIATES :

Fardell : G. C.

Hyde : S.

## LICENTIATE :

Russell : G. H.

**Hoddesdon.**

## LICENTIATE :

Merchant : R. W.

**King's Langley.**

## ASSOCIATE :

Leuchars : Mrs. M. A.  
de Q.**Letchworth.**

## FELLOWS :

Bennett : R.

Crickmer : C. M.

Hignett : C. H.

Parker : R. B.

## ASSOCIATES :

Brown : L. L.

Hall : R. B.

Picton : C. J.

## LICENTIATES :

Bidwell : W.

Knott : E. R.

Weir : W.

**Much Hadham.**

## ASSOCIATE :

Doll : M. H. C.

**Radlett.**

## ASSOCIATES :

Edwards : E. G. W.

Harrison : G. S.

Hough : G. C.

Williams : L. P.

**Rickmansworth.**

## FELLOW :

Gordon : H. P.

## ASSOCIATES :

Franklin : H. J.

Gordon : H. V.

## LICENTIATES :

Dongworth : W. H.

Smedley : G. P.

**St. Albans.**

## ASSOCIATES :

Blow : P. C.

Lander : F. J.

Rogers : J. C.

## LICENTIATES :

Ellis : L. J.

Finn : H. R.

Mence : H. F.

**Watford.**

## FELLOWS :

Colbeck : H.

Kenchington : H.

Owen : R. W.

## ASSOCIATES :

Carter : P. G. J.

Carter : R. J.

Dawe : S.

Douglas : P. H.

Grace : W.

Hall : L. W.

James : J. C. F.

Leech : J.

Lock : C. M.

Miller : A.

Morreau : C. J.

Scott : R. D.

Wilkie : D. A.

## LICENTIATES :

Gomme : S. E.

Maxfield : W. R.

Newman : W. W.

Norman : G. H.

Varney : F. A.

**Welwyn Garden City.**

## FELLOWS :

Beresford : A. E.

Lander : H. C.

Thomson : D.

## ASSOCIATES :

Angus : L. M.

Campbell : K. J.

Coulter : H. G.

Crowley : Miss M. B.

Day : C. S.

Fox : C. W.

Harper : D. R.

Holden : W.

Kemp : C. G.

MacDonald : E. A. H.

Mauger : P. V. E.

May : A. J.

Orfeur : R. F.

Shearer : T. S.

Vinycomb : W. L.

White : C. S.

## LICENTIATES :

Curtis : A. W.

Mactaggart : M.

Mayhew : J. W.



**HUNTINGDONSHIRE.****Holme.**

LICENTIATE :

Ireson : J.

**Huntingdon.**

FELLOW :

Lea : W. A.

ASSOCIATE :

Ladds : S. I.

LICENTIATE :

Longstaff : T. H.

**St. Ives.**

LICENTIATE :

Parkinson : E. B.

**ISLE OF MAN.****Douglas.**

ASSOCIATE :

Davidson : A. J.

**Lezayre.**

LICENTIATE :

Crellin : E.

**Ramsey.**

ASSOCIATE :

Corkill : L. L.

LICENTIATE :

Crellin : E.

**ISLE OF WIGHT.****Ryde.**

ASSOCIATE :

Paton : W. M.

LICENTIATES :

Aldridge : V.

Mosley : W. R.

**Sandown.**

LICENTIATE :

Smith : E. L.

**Shanklin.**

LICENTIATE :

Cooper : E. C.

**Ventnor.**

LICENTIATES :

Aldridge : V.

Du Feu : P. M.

**KENT.****Ashford.**

FELLOWS :

Jackson : E. A.

Sample : E. F. R.

LICENTIATE :

Dilley : W. J.

**Beckenham.**

FELLOWS :

Mayhew : R. H. J.

Petch : W.

ASSOCIATES :

Kemp : W. C.

Martin : R. H.

Metcalf : J. A.

Millett : D. G.

Pocock : P. W., jun.

Robertson : A. V.

LICENTIATES :

Tolhurst : J. B. L.

Wallis : E. J.

**Bexley.**

ASSOCIATE :

Wardill : R. W.

**Bexleyheath.**

ASSOCIATES :

Hassell : G. F.

McLachlan : C.

LICENTIATE :

Pickering : J. L.

**Bickley.**

FELLOWS :

Heal : A. V.

Sutcliffe : F.

**Biddenden.**

FELLOW :

Dales : S. P.

**Brasted.**

ASSOCIATE :

Fleming : O.

**Broadstairs.**

FELLOW :

Moodey : E. E.

LICENTIATES :

Barber : E.

Chester : G. S.

Chrisfield : D. F.

Sargisson : W. F.

Woodin : W. E.

**Bromley.**

FELLOW :

Bowles : C. W.

ASSOCIATES :

Collins : S. H.

Conway : J. S.

Parker : T. A.

Parnacott : H. W.

Pearce : R. B.

Wyatt : L. H. W.

Young : E. A.

LICENTIATES :

Coad : P. A.

Duncanson : E. F.

Pamphilon : W. J.

Rossiter : D. Y.

Stewart : G.

Waterworth : J. H.

**Canterbury.**

FELLOWS :

Anderson : H.

Ashenden : Capt. H. C.

Perren : Capt. F. A.

Willan : W. S.

ASSOCIATE :

Duthoit : J. F.

**Chatham.**

LICENTIATE :

Honey : R. L.

**Chelsfield.**

FELLOW :

Rose : G. A.

ASSOCIATE :

Fowler : C. W.

LICENTIATE :

Burnett : C. J.

**Chislehurst.**

ASSOCIATES :

Bailey : A.

Coker : W. E. G.

**Dartford.****LICENTIATES :**

Armstrong : T. F.  
Burgess : G. E.  
Garnham : E. W.  
Paulin : A. C.

**Deal.****FELLOW :**

Martindale : C. J. F.

**LICENTIATES :**

Barker : H. M.  
Stebbing : W. P. D.

**Dover.****ASSOCIATE :**

Beeston : H. A.

**LICENTIATES :**

Beeston : W.  
May : E. W.

**Edenbridge.****FELLOW :**

Scott : M. H. B.

**ASSOCIATES :**

Broad : Major G. L.  
Williams : W. A.

**LICENTIATE :**

Goodwin : C. J.

**Erith.****LICENTIATE :**

Egerton : W.

**Farnborough.****ASSOCIATE :**

Saunders : V. C. L.

**Farningham.****ASSOCIATE :**

Albery : Miss J. M.

**Faversham.****LICENTIATE :**

Pover : H.

**Folkestone.****FELLOW :**

Dahl : J. L. S.

**ASSOCIATES :**

Cadman : H. G.  
Chard : F. V. S.  
Hall : W. R.  
Woodgate : J. A.

**LICENTIATES :**

Bowles : A. R.  
Cawte : H. J.  
Parsons : H. H.

**Gillingham.****ASSOCIATES :**

Brenchley : A. R.  
Edgar : N.  
Redfern : J. L.

**LICENTIATE :**

Hooper : F. B.

**Goudhurst.****ASSOCIATE :**

Benians : H. J.

**Gravesend.****FELLOW :**

Kirby : F. M.

**ASSOCIATES :**

Bennett : G.  
Bennett : T.  
Clay : G. E.  
Filkins : E. W.  
Tall : R. J.  
Tutton : A.

**LICENTIATE :**

Bennett : J. G.

**Hayes.****ASSOCIATES :**

Powell : L. C.  
Schofield : J. A.  
Westerman : A. E.  
Wilson : R.

**Herne Bay.****ASSOCIATE :**

Messenger : R.

**Hythe.****LICENTIATES :**

Diggle : W. W.  
Wildin : E. G.

**Ightham.****ASSOCIATE :**

Starling : W. L.

**Keston.****FELLOWS :**

Banks : P. H.  
Goodwin : B. M.

**ASSOCIATE :**

Guy : R. N.

**Longfield.****LICENTIATE :**

Lockwood : W.

**Maidstone.****FELLOWS :**

Loweth : S. H.  
Poole : W. H.  
Robinson : W. H.

**ASSOCIATES :**

Apps : L. M.  
Box : K. D.  
Cochrane : J. B.  
Green : R. T.  
Poltock : J. W.  
Todd : G. R.

**LICENTIATES :**

Black : H. L.  
Checkley : J. F. H.  
Cremer : F.  
Hughes : M. C.  
Lurcock : H. J.  
Luscombe : E. G.  
Rogers : W. R. H. R.  
Russell : P. G.  
Scotto : H. C.  
Searles : P. G.  
Silverston : H.  
Stillman : Capt. A. C. H.

**Malling, East.****LICENTIATE :**

Stockwell : E.

**Malling, West.****LICENTIATE :**

Dartnell : A. L.



**LICENTIATES :**  
 Burton : J. H.  
 Cooper : C. R.  
 Hill : T.  
 Hopkinson : Major J. K.

**Chorley.**

**FELLOW :**  
 Bluhm : Q. M.

**Colne.**

**LICENTIATES :**  
 Barrett : N. W.  
 Pilling : Ald. R. S.

**Darwen.**

**LICENTIATES :**  
 Eaton : S. E.  
 Lamster : E.  
 Sibbald : W. L.

**Farnworth.**

**LICENTATE :**  
 Button : C.

**Fleetwood.**

**FELLOW :**  
 Cunliffe : R. H.

**ASSOCIATE :**

Drummond : B.

**Grange-over-Sands.**

**LICENTATE :**  
 Taylor : E. R.

**Irlam.**

**FELLOW :**  
 Nurse : H.

**Lancaster.**

**FELLOWS :**  
 Mawson : E. P.  
 Pearson : C. B.

**ASSOCIATES :**  
 Armstrong : W. T.  
 Harrison : E. J.  
 Paley : H. A.  
 Pearson : C. E.

**LICENTIATES :**  
 Crossland : J.  
 Jackson : R. W.

**Leigh.**

**FELLOW :**  
 Prestwich : E.

**ASSOCIATE :**

Speakman : H. G.

**LICENTIATES :**

Peel : A.  
 Pexton : F. W.  
 Prestwich : H. O.  
 Prestwich : J. C.  
 Simpson : C.  
 Yates : T.

**Liverpool.**

**FELLOWS :**

Abercrombie : Prof. L. P.  
 Ashworth : B.  
 Barnish : L.  
 Beveridge : D. A.  
 Black : O. D.  
 Bladon : J. E.  
 Budden : Prof. L. B.  
 Campbell : D. A.  
 Clarke : J.  
 Cole : E. R. F.  
 Davies : H. E.  
 Dobie : W. G.  
 Dod : H. A.  
 Eccles : T. E.  
 Fraser : G. de C.  
 Fraser : G.  
 Gee : Lt.-Col. E.  
 Green : Capt. J. J.  
 Harris : C. W.  
 Hinde : E. P.  
 Hobbs : F. B.  
 Holt : R.  
 Horsburgh : W. P.  
 Keay : L. H.  
 Kirby : E. B.  
 Lewis : G. S.  
 McIntosh : D. G.  
 McLauchlan : S.  
 Marshall : J. E.  
 Medcalf : R.  
 Medcalf : T. B.  
 Miller : B. A.  
 Nicholson : F. W.  
 Pearce : J. P.  
 Prichard : L. A. G.  
 Quiggin : E.  
 Rees : T. T.  
 Rimmington : F.  
 Rowse : H. J.  
 Shennan : A. E.  
 Shephard : T. F.  
 Thornely : Sir A.  
 Thornely : H. L.  
 Wolstenholme : H. V.

**ASSOCIATES :**

Alcock : J. P.  
 Alexander : T. M.  
 Banister : H.  
 Barton : H. L.  
 Batty : W. A.  
 Berger : L.  
 Bladon : C. A.  
 Bloodworth : C. T.  
 Bower : E. L.  
 Bramhill : H.  
 Brooke : D.  
 Cameron : K.  
 Chatterley : A. O.  
 Christien : R. R.  
 Clarke : W. T.  
 Crighton : A.  
 Crossley : F. H.  
 Davies : H. H.  
 Davies : W. F.  
 Dawbarn : C. Y.  
 Dobie : W. H. G.  
 Dod : E. J.  
 Dougill : W.  
 Eden : W. A.  
 Evans : T. G.  
 Gibson : D. E. E.  
 Gilham : E. C.  
 Griffith : H. N.  
 Hardie : J. S.  
 Hemm : G.  
 Hewitson : T. T.  
 Holford : W. G.  
 Holt : A. N.  
 Holt : F.  
 Honeyburne : E. H.  
 Horsburgh : E. R.  
 Howard : S. B.  
 Howitt : L. C.  
 Jenkins : W. V.  
 Killender : H. C.  
 Kinna : K.  
 Lawrence : F. O.  
 Mahon : S. E.  
 Mason : G. R.  
 Metcalfe : J. G.  
 Morter : P. S. P.  
 Murray : E.  
 Nelson : J. O.  
 Ormrod : F. J. M.  
 Owen : J. H. L.  
 Parkinson : J. L.  
 Peel : A.  
 Pertee : W. C.  
 Pritchard : H. W.  
 Pritchard : W.  
 Roberts : A.  
 Sanders : J. E.  
 Savage : H.  
 Silcock : H. S.  
 Simpson : I. A.  
 Stephenson : G.

Thearle : H.  
 Thomas : H. A.  
 Threadgold : R. A.  
 Todd : A. C.  
 Velarde : F. X.  
 Whitehead : P.  
 Wilkinson : H. H.  
 Winston : D.

## LICENTIATES :

Aldridge : E. C.  
 Badger : F. E. G.  
 Bailey : E. B.  
 Bell : T. F.  
 Bolton : J.  
 Bradshaw : D.  
 Bridge : E. E.  
 Cabré : J. W.  
 Capsticks : T.  
 Clarke : P. J.  
 Davies : H. C.  
 Deacon : W. T.  
 Ellis : A.  
 Finlason : D. S.  
 Flinn : H. E.  
 Geake : H.  
 Gilbertson : A.  
 Gray : E. S.  
 Griffiths : A. N.  
 Harding : J. W. B.  
 MacArthur : R. T.  
 Medcalf : W. J.  
 Milnes-Foden : T.  
 Panton : E.  
 Pecorini : W. A.  
 Pepper : C. L.  
 Reid : T. J. M.  
 Richards : D. H.  
 Stubbs : R.  
 Swan : C. A. R.  
 Unsworth : W.  
 Ware : G.  
 Young : A.

## Lytham.

## FELLOW :

Harrison : F.

## ASSOCIATE :

Garnett : G. S.

## LICENTIATE :

Hedges : H. M.

## Manchester.

## FELLOWS :

Agate : C. G.  
 Anderson : The Rev. H. C.  
 Beaumont : Col. W. S.  
 Brocklehurst : A.  
 Brown : H. H.

Cordingley : Prof. R. A.  
 Cruickshank : H. W.  
 Fairhurst : H. S.  
 Fenn : F.  
 Gibbons : J. H.  
 Gunson : E.  
 Hembrow : J.  
 Johnson : W. A.  
 Jones : F.  
 Jones : N.  
 Kewell : J. E.  
 Knight : J.  
 Martin : R.  
 Moss : S.  
 Norris : E. B.  
 Ogden : E.  
 Sanville : G.  
 Seward : H. T.  
 Swarbrick : J.  
 Taylor : I.  
 Taylor : T.  
 Worthington : J. H.  
 Worthington : P. S.

## ASSOCIATES :

Adams : E.  
 Adshead : C. T.  
 Bateman : R. W.  
 Beaumont : J. S.  
 Bennett : H.  
 Birkett : S.  
 Birks : T. H.  
 Bridge : T. M.  
 Butterworth : H.  
 Chippindale : F.  
 Cormack : W. A. S.  
 Cummings : P.  
 Dain : C.  
 Dalrymple : H. A.  
 Darch : J. T.  
 Davies : E.  
 Dilworth : R.  
 Ellis : G. R.  
 Fairhurst : P. G.  
 Fitton : R. A.  
 Greenwood : S.  
 Halliday : F. L.  
 Hamnett : V.  
 Hearne : F.  
 Hemm : G.  
 Hewitt : F. A.  
 Heywood : L.  
 Hill : G. N.  
 Howard : P.  
 Ingham : L. W.  
 Johnson : H. A.  
 Jones : J. R.  
 Knight : D. E.  
 Marsh : J. S.  
 Mason : M.  
 Mellor : Major W. L.  
 Morgan : R. G.  
 Noble : C. A.

Oakley : F. P.  
 Price : H.  
 Pursglove : A.  
 Ratcliffe : B. F.  
 Reive : T.  
 Reynolds : F. M.  
 Robb : G.  
 Rowledge : G. H.  
 Scherrer : E. C.  
 Smith : H.  
 Smith : H. H.  
 Spivey : C. A.  
 Sunter : M. C.  
 Taylor : J. A. C.  
 Toone : A. A. G.  
 Walkden : J. S.  
 Wallace : N. S.  
 Whitehouse : A. E. M.  
 Young : W. C.

## LICENTIATES :

Arrowsmith : C.  
 Atkinson : F. J.  
 Barlow : W.  
 Bates : E.  
 Baylis : A. G.  
 Bell : F.  
 Bennett : T. P.  
 Bridge : E. E.  
 Butterworth : T.  
 Coe : J. A.  
 Cowburn : G.  
 Crush : C. W.  
 Dawson : E.  
 Dickinson : C.  
 Duncan : T. V.  
 Dyson : H. V.  
 Frankland : E.  
 George : G. W. H.  
 Haycock : H.  
 Hill : E.  
 Hobbs : H. P.  
 Hornabrook : A. W.  
 Hoyland : A. J.  
 Kennedy : W.  
 King : C. F. A.  
 Lawton : W.  
 Littlejohn : L. S.  
 McConville : H.  
 Milnes-Foden : T.  
 Morrell : H.  
 Newton : E. A.  
 Pendleton : B.  
 Pollard : J.  
 Rake : F. M.  
 Rangeley : A.  
 Rigby : L.  
 Righton : C. S.  
 Riley : F.  
 Schofield : G. H.  
 Sherlock : E. D.  
 Smith : C. V.  
 Smith : J. W.



**Margate.****FELLOWS :**

Perren : Capt. F. A.  
Walker : F. A.

**ASSOCIATE :**

Palmer : C. S. F.

**LICENTIATES :**

Gardner : W. R. H.  
Levett : P.  
Shea : F. M.

**Orpington.****FELLOW :**

Tansley : H.

**ASSOCIATES :**

Cottingham : G. R.  
Drury : Miss E.  
Goodwin : H. T.  
Heysham : T. E.  
Lynn-Thompson : W.  
Williams : W. A.

**LICENTIATES :**

Clark : H. C.  
Woodhouse : A. E.

**Paddock Wood.****ASSOCIATE :**

Hampton : J. F.

**Petts Wood.****ASSOCIATES :**

Buchanan : J. W.  
Wilson : J. W. G.

**LICENTIATES :**

Clark : H. C.  
Hardy : G. B.

**Ramsgate.****FELLOW :**

Healey : W. E.

**ASSOCIATES :**

Jarratt : H. S.  
Jolley : V. A. P.

**LICENTIATE :**

Barber : E.

**Rochester.****FELLOWS :**

Read : H.  
Thompson : C. W. W.  
Winmill : C. C.

**ASSOCIATES :**

Brooker : A. E.  
Cobb : E. F.  
King : I. H. L.

**LICENTIATE :**

Messenger : A. W. B.

**St. Peters-in-Thanel.****LICENTIATE :**

Hicks : H.

**Sandwich.****LICENTIATE :**

Archibald : J.

**Sevenoaks.****FELLOW :**

Cable : C. J.

**ASSOCIATES :**

Anderson : H. W.  
Baskerville : J. A.  
Branson : A. H. C.  
Harrison : R. H.  
Jackson : B. de C.  
Peacock : K. J. R.  
Turner : C. A. C.  
Turnor : C. R.  
Warland : A. W.  
Wilkinson : Miss M. L.

**LICENTIATES :**

Ayles : H. W.  
Llewellyn : R. L.  
Pawley : E.

**Sheerness.****LICENTIATE :**

Holway : P. Y.

**Sidcup.****FELLOW :**

Bulloch : A.

**ASSOCIATES :**

Bee : T. J.  
Craske : C. W.  
Palmer : J.  
Wilson : J. C.

**LICENTIATES :**

Boyd : J. S.  
Glen : W. R.

**Sittingbourne.****LICENTIATES :**

Barker : H. M.  
Harvey : M.  
Waite : R. A.

**Southborough.****FELLOW :**

Clark : F.

**LICENTIATE :**

Webb : J. L.

**Sutton-at-Hone.****ASSOCIATE :**

Marchant : R.

**Swanley.****ASSOCIATE :**

Lowes : W. E.

**Tonbridge.****FELLOWS :**

Cooksey : Major R. A.  
Little : J. W.

**ASSOCIATES :**

Allcorn : W. J.  
Blackford : J.

**Tunbridge Wells.****FELLOWS :**

Burns : C.  
Elwig : H.  
Killby : A. S.  
Philpot : S.  
Strange : C. H.

**ASSOCIATES :**

Battiscombe : H.  
Gregor-Grant : G.  
Nicolls : G. F.  
Taylor Marsh : J. D.

**LICENTIATES :**

Allen : P. K.  
Lovell : W. G.

**Welling.****ASSOCIATE :**

Peyto : A. J.

**Westerham.****ASSOCIATE :**

Quirke : W. D.

**Westgate-on-Sea.****LICENTIATE :**

Cornford : F. J.

**West Wickham.****ASSOCIATES :**

Hay : G. S.

Pledge : C. T.

**LICENTIATES :**

Boulton : A.

Brown : G. W.

Burge : B. L.

Clark : A. N.

Field : F. H.

Franks : H. W.

Johnson : A. J.

Smith : R. V.

Swanston : S. M.

Wakeford : F. C.

**Whitstable.****FELLOW :**

Goodsall : R. H.

**ASSOCIATE :**

Godfrey : H. V.

**LICENTIATE :**

Tresize : J.

**LANCASHIRE.****Accrington.****FELLOW :**

Harrison : F.

**ASSOCIATE :**

Ross : H.

**LICENTIATE :**

Ashworth : J. R.

**Barrow-in-Furness.****FELLOW :**

Charles : J. A.

**ASSOCIATES :**

Watson : W. I.

Winward : F.

**LICENTIATE :**

Parker : F. J.

**Blackburn.****FELLOWS :**

Harrison : W. H.

Stirrup : W.

Wolstenholme : H. V.

**ASSOCIATES :**

Cooper : H.

Greenwood : W.

Holden : G. T.

Page : E. C. R.

Pickup : A.

Riley : R. H.

Stirrup : G.

**LICENTIATES :**

Clayton : J.

Fairbrother : T. W.

Henshaw : J. T.

Lamster : E.

Robinson : M. D.

**Blackpool.****FELLOWS :**

Best : Major H.

Cunliffe : R. H.

Lumb : F. L.

Robinson : J. C.

Waddington : F. T.

Wade : H.

**ASSOCIATES :**

Anderton : R.

Brown : H.

Byram : L. B.

Docking : S. J.

Flitcroft : A. C.

Jubb : R. H.

Langrish-Toye : F. C.

Mitchell : T. N.

Waddington : H. G.

**LICENTIATES :**

Burns : J.

Crabtree : J.

Dennis : E. D.

Derham : Major J. C.

Fairbrother : T. W.

Keighley : H. F.

Massey : I.

Moore : A. A. C.

Stephens : S.

Waterhouse : C.

Wilding : F. M.

**Bolton.****FELLOWS :**

Adamson : J. R.

Crook : R. H.

Foy : J.

Freeman : F. R.

Gass : J. B.

Hampson : J. L.

Hope : A. J.

Pomeroy : E. J.

Scott : W.

Wynne-Thomas : Capt. D.

**ASSOCIATES :**

Bradley : F.

Broughton : F. H.

Fogden : J.

Hope : A. F.

Hudson : T.

Kershaw : S.

Ormrod : J.

Rouen : L.

Scott : W.

Wilde : G.

**LICENTIATES :**

Bradley : S.

Bradley : W.

Greenwood : H. F.

Higson : H. W.

Mackenzie : A.

Porter : H. S.

Waddicar : A.

Whitworth : A. V.

Williamson : J. S.

**Burnley.****FELLOW :**

Taylor : Councillor S.

**ASSOCIATES :**

Quarmby : G. G.

Raby : L.

Stackhouse : E. S.

**LICENTIATES :**

Bush : R. P.

Halsted : A.

Newton : S. H.

Parkinson : G.

Pickup : J.

Platt : H.

Pollard : T. A.

**Bury.****FELLOW :**

Mould : J. D.

**ASSOCIATES :**

Barrett : W.

Byrom : R.

Noble : C. A.



**Moir.****LICENTIATE :**

Brice : V. R.

**LINCOLNSHIRE.****Boston.****LICENTIATE :**

Cockrill : D. G.

**Burgh-le-Marsh.****FELLOW :**

Wenyon : G. H.

**Gainsborough.****LICENTIATES :**

Green : E. F.

Tatam : T.

**Grantham.****FELLOW :**

Bond : W.

**ASSOCIATE :**

Hirst : H.

**LICENTIATE :**

Mitchell : J. H. H.

**Grimsby.****FELLOW :**

Cresswell : J. J.

**LICENTIATES :**

Bentley : E. E.

Butler : W.

Hall : H. S.

**Lincoln.****FELLOWS :**

Gamble : H. G.

Hall : Capt. M. A.

Lunan : T. M.

Watkins : W. G.

**ASSOCIATES :**

Birkett : P. W.

Coombes : R. E. M.

Firth : J. E.

Harding : G. R. C.

McDonald : J. R. A.

Rainforth : S. H.

Watson : H.

**LICENTIATES :**

Barker : R. N.

Davis : J.

Jones : H. L.

**Mablethorpe.****ASSOCIATE :**

Hill : A.

**Scunthorpe.****ASSOCIATE :**

Buttrick : W. T.

**LICENTIATE :**

Buttrick : W. H.

**Skegness.****LICENTIATES :**

Leslie : J. S.

Wills : W. F.

**Sleaford.****FELLOW :**

Metcalf : C. B.

**LICENTIATE :**

Sills : E. H.

**Spalding.****FELLOW :**

Webster : W. E. N.

**LICENTIATE :**

Trower : T. F.

**Stamford.****FELLOWS :**

Lenton : F. J.

Traylen : H. F.

**ASSOCIATE :**

Kelham : H. W.

**MIDDLESEX.****Ashford.****ASSOCIATE :**

Kent : E. C.

**Brentford.****ASSOCIATE :**

Reid : R. A.

**LICENTIATE :**

Cooper : L. A.

**Edgware.****FELLOW :**

Butcher : A. J.

**ASSOCIATES :**

Dark : F. W.

Monroe : L.

Stonhold : J. W.

**LICENTIATES :**

Butcher : R. F.

Freeman : C. H.

Reading : A. F. W.

Scarlett : A. B.

Shaw : E. D. G.

Smith : A.

**Enfield.****FELLOW :**

Reeves : C. W.

**ASSOCIATES :**

Andrews : C. D.

Crabb : H. R.

George : C. E.

Palmer : C. T.

Sherren : B. C.

Stewart : D. W.

**Greenford.****LICENTIATES :**

Cragg : J. A.

Hills : R. L.

Ireland : L. A. F.

**Hampton.****ASSOCIATES :**

Jackman : F.

Preston : Miss C. W.

**LICENTIATE :**

Tomalin : F. W.

**Harrow.****FELLOWS :**

Clare : G. E.

Haynes : F. S.

Hofer : M. R.

Maikham : J. H.

Taylor : S. P.

**ASSOCIATES :**

Adkins : F. W. C.  
Brown : F. C.  
Green : F. S. M.  
Harrison : G. H.  
Lambert : F. H.  
Lawson : W.  
McMorran : D. H.  
Moore : H. W.  
Moore : J. R.  
Smith : I. G.

**LICENTIATES :**

Alexandre : D.  
Bridge : P. G.  
Davidson : J. S. B.  
Davis : H. S.  
Hopkins : W. W.  
Houlton : A. W.  
Lawrence : J. T.  
Mark : H. J.  
Penny : J. W.  
Ruffle : H. W. E.  
Shearley : F. H.  
Tulley : E. F.

**Hatch End.****ASSOCIATES :**

Coghlan : B.  
Green : J. W.

**Hayes.****FELLOW :**

Lavender : E. P.

**Hounslow.****ASSOCIATES :**

Bayes : K. A. H.  
Blake : J. P.  
Fryer : E.  
Spencer : H. T. B.

**LICENTIATES :**

Berry : E. T.  
Cass : W. C.  
Holbeche : W. T.  
Short : S. G.

**Isleworth.****FELLOW :**

Lang : A. L.

**ASSOCIATE :**

Chaundler : J. H.

**Kenton****ASSOCIATES :**

Claydon : L.  
Lodge : A. F.  
Rix : A. D.  
Suthers : S. H.

**LICENTIATES :**

Crane : G. P.  
Hunt : H. S.  
Knopp : H. S.  
Priestley : E.  
Tippetts : A. W.

**Northwood.****ASSOCIATES :**

Ashwell : B. J.  
Cameron : A. E.  
Englefield : I. U.  
Rubery : S.  
Sanders : N. F.

**LICENTIATES :**

Barlow-Smith : J.  
Cummings : V. J.  
Merrison : C. R.

**Osterley.****ASSOCIATE :**

Easton : R. P.

**LICENTIATES :**

Baker : H. E.  
Lewis : H. H. G.

**Pinner.****FELLOWS :**

Ashbridge : A.  
Brett : C.

**ASSOCIATES :**

Baily : B. W. S. S.  
Bulstrode : S. G.  
Careless : S. S.  
Jones : R. D.  
Tempest : B. S.  
Vernon : G.

**LICENTIATES :**

Clark : H. H.  
Dexter : B. C.  
Hartley : E. S.  
Henderson : J. E.

**Potters Bar.****LICENTIATES :**

Dudley : F. G. W.  
Morgan : T. J.

**Ruislip.****FELLOW :**

Mansford : F. H.

**ASSOCIATES :**

Dangerfield : B.  
Edwards : A. H.  
Forbes : R. G.  
Scott : J. M.  
Smith : C. B.

**LICENTIATES :**

Nicoll : A. D.  
Rowlinson : M.

**St. Margarets-on-Thames.****ASSOCIATE :**

Napolitano : F.

**Shepperton.****LICENTIATE :**

Richardson : J. E.

**ASSOCIATE :**

Whitehead : T. G.

**Southall.****ASSOCIATE :**

Scaife : E. F.

**Staines.****FELLOW :**

Low : W. R.

**ASSOCIATES :**

Avre : D. W.  
Wakelin : R. N.

**LICENTIATES :**

Barr : E. S.  
Fidler : D. C.  
Manning : G. W.

**Stanmore.****FELLOW :**

Wood : Major D.

**ASSOCIATES :**

Maynard : F. J.  
Wood : J. D.

**LICENTIATE :**

Simons : G. P.



**Sunbury.****FELLOW :**

Foster : T. O.

**LICENTIATES :**

Coales : H. F.

Traylor : W. M.

**Teddington.****ASSOCIATE :**

Hooker : W.

**LICENTIATES :**

Applegath : T. W.

Liddle : E. J.

Shaw : N. B.

**Twickenham.****FELLOWS :**

Crane : L. F.

Newman : P. C.

**ASSOCIATES :**

Backway : G. H.

Johnson : V. L.

Kendrick : A. W. R.

Padget : M. W.

Sartain : S. P.

Tamkin : A. L.

**LICENTIATES :**

Codrington : C. R. K.

Codrington : J. W. K.

Dudding : J. W. M.

Dunand : C.

Wood : A. S.

**Uxbridge.****FELLOW :**

Eves : W. L.

**LICENTIATE :**

Blount : W. S.

**Wembley.****FELLOW :**

Kennington : H.

**ASSOCIATES :**

Alexander : Miss E. B.

Ashworth : H. I.

Comben : S. A.

Creagan : E. W.

Dean : W.

Glass : J. S.

Hartland : E. J.

Holbrow : A. E.

Jones : R. H. A.

McLean : G.

Piatt : G. P.

Spence : Major W. N.

Valder : W.

Yeo : S. A. S.

**LICENTIATES :**

Bell : T. E.

Benwell : W. R.

Candish : H. S.

Cole : F. G.

Haylor : B.

Pipe : F. D.

Stewart : H. F.

Williams : D. C.

Wilson : G. F.

**Yiewsley.****ASSOCIATE :**

Thomerson : H. A.

**LICENTIATE :**

Bateman : H. F.

**MONMOUTHSHIRE.****Abergavenny.****ASSOCIATE :**

Dunton : J. G.

**LICENTIATES :**

Davies : G. H.

Jones : J. M.

**Chepstow.****FELLOWS :**

Francis : E. C.

Stone : H. S. W.

**Newport.****FELLOWS :**

Bain : J.

Fawckner : Lt.-Col. E. H.

Groves : J. F.

Lewis : D. I.

Tebbs : C. E.

Ward : C. F.

**ASSOCIATES :**

Banks : A. V.

Bates : C. F.

Blackett : J.

Budgen : P. G.

Griggs : H. J.

Rees : H. A.

Rowe : H. B.

Thatcher : C. A. E.

Vaughan : J. H.

Ward : J. P.

Williams : E.

**LICENTIATES :**

Compton : C. E.

Daniels : J. H.

Fawckner : A. P.

Havard : R. D.

Jones : C. L.

Jones : H.

Lawrence : C. E.

Page : C. E.

Sheppard : A. E.

Thomas : D. J.

Webb : A. F.

**Pontypool.****LICENTIATE :**

Wilton : C. F. J.

**NORFOLK.****Blakeney.****ASSOCIATE :**

Page : J.

**Gorleston-on-Sea****LICENTIATE :**

Arnott : H. D.

**Holt.****FELLOWS :**

Brocklesby : J. S.

Holtom : E. G.

**King's Lynn.****FELLOW :**

Carnell : J. L.

**LICENTIATES :**

Colman : E. E.

Middleton : J. E.

Tilson : H. T.

White : W. D.

**Norwich.****FELLOWS :**

Berry : A. G.

Bond : J. O.

Buckingham : C. S.

Buckingham : E. H.

Cotman : G.

Livock : S. G.

Norton : C. J.

Scott : E. W. B.  
 Scott : T. G.  
 Skipper : E. H.  
 Skipper : G. J.  
 Swindells : F. H.  
 Upcher : C.  
 Wearing : S. J.

## ASSOCIATES :

Blackwell : Mrs. P. E.  
 Boardman : H. C.  
 Bond : R. O.  
 Dann : C. H.  
 Hopkins : Capt. W. B.  
 Jopling : A. B. B.  
 Meredith : J. N.  
 Messent : C. J. W.  
 Town : W. H.

## LICENTIATES :

Burton : J. E.  
 Chipling : S. L.  
 Davies : J. G.  
 Dunham : W. J.  
 Johnson : T. F.  
 Kemp : H. G.  
 Limmer : F. G.  
 Smith : G. S. J. P.

## Wells.

## ASSOCIATE :

Goldie : T. I.

## Yarmouth, Great.

## FELLOWS :

Boardman : E. T.  
 Haward : F. R. B.

## ASSOCIATE :

Cockrill : K. A.

## LICENTIATES :

Cockrill : T.  
 Ecclestone : A. W.  
 Rivett : S.

NORTHAMPTON-  
SHIRE.

## Kettering.

## FELLOWS :

Cooper : H. A.  
 Gotch : J. A.  
 Riddey : C.  
 Saunders : C.

## ASSOCIATES :

Cooper : F. R.  
 Lee : J. W.  
 Richards : G. D. L.  
 Rochester : C. D.  
 Williams : H. D.

## LICENTIATES :

Bailey : H. E.  
 Blackwell : J. T.  
 Parkin : L.  
 Surridge : H. R.

## Northampton.

## FELLOWS :

Allen : F. H.  
 Brown : Sir J.  
 Gayton : H. J.  
 Harris : S. F.  
 Hennings : A. W.  
 Lewin : G. H.  
 Norman : H.  
 Rosser : W.

## ASSOCIATES :

Danford : E. R.  
 Dorman : C. H.

## LICENTIATES :

Carter : W. L.  
 Cobb : T. K.  
 Coles : F. A.  
 Croft : C.  
 Henson : C. A. E.  
 Jeffery : T. E.  
 Langley : W. J.  
 Mordaunt : C. S.  
 Perkins : J.  
 Walker : W. P.

## Peterborough.

## FELLOW :

Ruddle : A. W.

## ASSOCIATES :

Warwick : J. G.  
 Wilson : A. W.  
 Wilson : H. J.

## LICENTIATES :

Dodson : S.  
 Hack : W. P.

## Rushden.

## ASSOCIATE :

Lay : H. G.

## Wellingborough.

## FELLOWS :

Fisher : Lt.-Col. J. W.  
 Moore : W. E.

## ASSOCIATE :

Moore : S. S.

## LICENTIATE :

Panter : P. J. J.

## NORTHUMBERLAND.

## Alnwick.

## FELLOW :

Reavell : Lt.-Col. G.

## LICENTIATE :

Douglas : Major J. W.

## Ashington.

## LICENTIATE :

Bell : T. P.

## Berwick-on-Tweed.

## ASSOCIATES :

Hills : J. W.  
 Moffat : J. B.

## Hexham.

## LICENTIATES :

Dent : N.  
 Wetherell : J. R.

## Killingworth.

## LICENTIATE :

Oakley : E.

## Newcastle-on-Tyne.

## FELLOWS :

Ash : S.  
 Bestow : S. F.  
 Browne : P. L.  
 Charlewood : G. E.  
 Couves : L. J.  
 Dick : R. B.  
 Dryden : F. M.  
 Errington : C. S.  
 Glover : K.  
 Harding : C. A.  
 Harrison : T.  
 Hicks : H. L.  
 Hill : J. J.  
 Kirkby : R. G.  
 Lawson : S. H.  
 Liddle : E. F. W.  
 Marshall : C. T.  
 Mauchlen : R.



Newcombe : P. C.  
 Oswald : H.  
 Roberts : R. G.  
 Scaife : W. N.  
 Tasker : Lt.-Col. A. K.  
 Tasker : W. W.  
 Tweedy : W.  
 Weightman : F. N.  
 Wright : Capt. H. T.

#### ASSOCIATES :

Cahill : T. J.  
 Child : F. A.  
 Couves : D. L.  
 Donaldson : B.  
 Frazer : J. W.  
 Glashan : W.  
 Honeyman : H. L.  
 Lawson : E. M.  
 Logan : J.  
 Mackellar : R. N.  
 Newcombe : C. F.  
 Price : G. L.  
 Punchard : S. C.  
 Richmond : S. M.  
 Stobbart : F. R.  
 Tanner : C. P.  
 Wilson : H. A.  
 Wood : Major R.  
 Wright : H. M.  
 Wylie : R.

#### LICENTIATES :

Bell : G.  
 Brinton : S.  
 Browne : T. L.  
 Campbell : E.  
 Coyle : F. A.  
 Dixon : H. S.  
 Dotchin : F. E.  
 Doyle : L.  
 Fatkin : J. N.  
 Greenhow : C. I.  
 Hanson : J. W.  
 Hanson : J. W., jun.  
 Harvey : F. W.  
 Hellawell : J. E.  
 Hetherington : L. E.  
 Hogg : W. J.  
 Marshall : C. B.  
 Oakley : E.  
 Potts : J.  
 Rayne : T. V.  
 Rich : R.  
 Riddle : W.  
 Shaw : J. E.  
 Slipper : S. N.  
 Smith : W. J.  
 Stephenson : S. J.  
 Stevens : E.  
 Stienlet : P. J.  
 Taylor : L. W.  
 Weatherley : J. A.

Wilson : S.  
 Yendall : M.

#### North Shields.

##### FELLOWS :

Gray : G. H.  
 Stockdale : W.

##### ASSOCIATE :

Dunphy : Miss N.

##### LICENTIATES :

Bell : G.  
 Dixon : H. S.  
 Haswell : F.  
 Reaveley : A.

#### Rothbury.

##### LICENTIATE :

Irvin : B. R.

#### Wark.

##### LICENTIATE :

Johnston : W.

#### Whitley Bay.

##### FELLOW :

Clarke : J. A.

##### LICENTIATES :

Coulson : W. J. C.  
 Gray : W. G. T.  
 Hines : G.  
 Richardson : E.

### NOTTINGHAMSHIRE.

#### Mansfield.

##### ASSOCIATES :

Edeson : C. A.  
 Tempest : F. W.  
 Westwick : B. C.

##### LICENTIATES :

Bostock : E. W.  
 Hatfield : S.  
 Lane : A.  
 White : W. R.

#### Newark.

##### ASSOCIATE :

Benoy : W. G.

##### LICENTIATE :

Eddison : H.

#### Nottingham

##### FELLOWS :

Broadhead : F. A.  
 Calvert : Major C. H.

Dickman : H. A.  
 Gregory : F. W. C.  
 Haseldine : C. F. W.  
 Hathaway : P. W.  
 Heazell : A. E.  
 Howitt : Major T. C.  
 Maggs : L.  
 Robinson : H. M.  
 Thraves : A. J.  
 Woollatt : J.

##### ASSOCIATES :

Allen : C. W.  
 Bacon : C.  
 Bartlett : P. J.  
 Betts : A. W.  
 Bowen : W. A. F.  
 Brewill : L. C.  
 Bright : L. L.  
 Broadbent : G. L.  
 Cartwright : T. N.  
 Cherry : S. V.  
 Child : E. H.  
 Collington : F. E.  
 Cooper : R. W. G.  
 Darbyshire : L.  
 Eberlin : A. E.  
 Frear : E.  
 Gordon : T. W.  
 Granger : Prof. F. S.  
 Harley-Smith : R.  
 Howitt : C. E.  
 Jessop : B.  
 Macdonald : A. I. D.  
 Marshall : H. B.  
 Phipp : R. A. H.  
 Roberts : E. W.  
 Summers : L. G.  
 Sutton : C. A. L.  
 Swann : W. H.  
 Thoms : W. G.  
 West : J. A.  
 Woolley : F. E.

##### LICENTIATES :

Blatherwick : G. H.  
 Bostock : E. W.  
 Cowlishaw : G. H.  
 Dawson : H. H.  
 Day : H. S.  
 Dean : J. H.  
 Dearden : A. R.  
 Farley : G. H.  
 Gill : H. P.  
 Goodall : H. H.  
 Grimwood : G. F.  
 Hatfield : S.  
 Heazell : E. H.  
 Higginbottom : J.  
 Holbrook : A. J.  
 Howe : W.  
 Langham : C. S.  
 Mercer : J. F. L.

Mundy : G. T.  
 Palmer : L. R. B.  
 Parsons : S. F.  
 Phillips : E.  
 Poyser : J. R.  
 Royle : F. M.  
 Schofield : R. W.  
 Simpkin : W.  
 Smith : E. A.  
 Spencer : R.  
 Spencer : W. C.  
 Swindells : E. J. J.  
 Taylor : W. H.  
 Thorp : O. M.  
 Turner : A. E.  
 Tuxford : G.  
 Walton : L. W.  
 Warner : G.  
 Waumsley : T. H.  
 Wilson : A.

**Retford.****LICENTIATE :**

Southall : W.

**Worksop.****ASSOCIATES :**

Farnsworth : J. E.  
 Lumb : J. H.  
 Winks : E. W.

**LICENTIATES :**

Richardson : A. H.  
 Thompson : B. D.

**OXFORDSHIRE.****Banbury.****LICENTIATES :**

Blunt : H. A.  
 Cooke : F. J.

**Caversham.****FELLOWS :**

Saunders : J. T.  
 Willett : J. H.

**ASSOCIATE :**

Cardwell : J. J.

**Henley-on-Thames.****ASSOCIATES :**

Alley : J. H.  
 Walden : R. P.

**LICENTIATE :**

Uren : F. C.

**Kidlington.****FELLOW :**

Kitson : S. D.

**Oxford.****FELLOWS :**

Dale : T. L.  
 Dodd : R. F.  
 Gardner : G. T. F.  
 Harrison : N. W.  
 Leed : J. C.  
 Peers : Sir C. R.  
 Rayson : T.  
 Rogers : H. S.  
 West : A. B.

**ASSOCIATES :**

Bertram : Mrs. E. M.  
 Bertram : S. N.  
 Booth : D.  
 Daft : W. A.  
 Gill : A.  
 Goddard : H. G.  
 Goodden : R. Y.  
 Harper : F. W.  
 Hunt : R.  
 Openshaw : F. E.  
 Powicke : Miss A. E.  
 Rice : E. M.  
 Smith : H. W.  
 Stewart : C. B.

**LICENTIATES :**

Cave : R. S.  
 Dance : T. H. W.  
 Hale : E.  
 Smith : A. G.  
 Thorpe : J. E.

**RUTLAND.****Uppingham.****ASSOCIATE :**

Fancott : W. E.

**SHROPSHIRE.****Church Stretton.****ASSOCIATE :**

Brandt : J. B.

**Oswestry.****ASSOCIATE :**

Ridge : T.

**LICENTIATES :**

Fox : H. L.  
 Parsons-Jones : H.

**Shrewsbury.****FELLOWS :**

Harris : P. C.  
 Shayler : F. H.

**ASSOCIATES :**

Chant : A. G.  
 Dilks : J. S.  
 Santo : V. G.

**LICENTIATES :**

Blanchard : J.  
 Deakin : A. B.  
 Evans : Capt. C. T. M.  
 Fairbairn : L. C.  
 North : J. H. F.  
 Pulford : Capt. W. J.  
 Richardson : H. T.

**Wellington.****ASSOCIATE :**

Byram : L. B.

**LICENTIATE :**

Jenkins : A.

**SOMERSETSHIRE.****Bath.****FELLOWS :**

Green : M. A.  
 Matthews : H. W.  
 Pictor : A. J.  
 Taylor : A. J.

**ASSOCIATES :**

Coleman : F. R. D.  
 Fare : A. C.  
 Moore : F. A.  
 Sim : E. H.

**LICENTIATES :**

Bateman : Capt. W. H.  
 Goldie : L. L.  
 Hollier : J. H.  
 Morris : D. E. G.  
 Peto : G. E.  
 Ponting : R. S.  
 Robinson : F. J.  
 Rolfe : W. B.

**Berrow.****ASSOCIATE :**

Stahl : M. E.

**Bridgwater.****ASSOCIATE :**

Colthurst : W. B.

**LICENTIATE :**

Samson : H. O.



**LICENTIATES:**

Lobban: A. V.  
Sherman: J. A.

**Leiston.****FELLOW:**

Lay: C. H.

**Lowestoft.****ASSOCIATE:**

Mobbs: S. W.

**LICENTIATES:**

Blyth: H. C. W.  
Richards: R. F.

**Mettingham.****FELLOW:**

Smithem: C. J.

**Newmarket.****LICENTIAE:**

Rayner: C. G.

**Southwold.****ASSOCIATE:**

Davis: C. W.

**Stoke-by-Nayland.****ASSOCIATE:**

Armstrong: C. T.

**Stowmarket.****LICENTIATES:**

Coates: G. L.  
Hunt: A. A.

**Stuston.****FELLOW:**

Gale: C. H.

**Sudbury.****LICENTIAE:**

Earee: F. P.

**Woodbridge.****ASSOCIATE:**

Mason: Miss H.

**SURREY.****Addlestone.****ASSOCIATE:**

Finn: E.

**Ashtead.****FELLOW:**

Hall: G. L. D.

**ASSOCIATES:**

Long: A. E.  
Lowther: A. W. G.

**LICENTIATES:**

Hagger: G. J.  
Worsell: J. L.

**Banstead.****ASSOCIATE:**

Wall: R. L.

**LICENTIATES:**

Elliott: R.  
Weald: G.

**Camberley.****FELLOWS:**

Poulter: B. A.  
Poulter: H. R.

**ASSOCIATES:**

Barton: H. A.  
Charles: Miss E. M.  
Fraser: Mrs. D. M.  
Henniker: R.

**LICENTIAE:**

Cox: Capt. H. J.

**Carshalton.****FELLOW:**

Hamilton: J.

**ASSOCIATES:**

Brown: L. J.  
Cowley: R. H.  
Dempster: J. A.  
Emes: J. A.  
Wilson: J. W. G.

**LICENTIATES:**

Funnell: S. J.  
Watson: C. F.

**Caterham.****ASSOCIATES:**

Hereward: G. E. S.  
Mackintosh: W.

**LICENTIATES:**

Lucas: B. E.  
Roberts: A. S.  
Selwyn: S.

**Cheam.****FELLOWS:**

Sharp: C. A.  
Tribe: A. W.

**ASSOCIATES:**

Auld: A. C. S.  
Forshaw: J. H.  
Holland: H.  
Jackson: Miss P. D.  
Jones: W. S.

**Chertsey.****ASSOCIATE:**

Butlin: F. G. M.

**LICENTIAE:**

Ridsdale: A. C.

**Cobham.****FELLOW:**

Badcock: P.

**Coulsdon.****FELLOW:**

Douglass: H. A.

**ASSOCIATES:**

Copplestone: T. S.  
Maynard: D. C.  
Peskett: H. M.  
Spence: A. T.  
Toop: F. J.  
Vey: G.  
Ware: V.

**LICENTIATES:**

Begley: R. J.  
Keeble: H. L.  
Peters: R. A.  
Smith: S. R.

**Croydon.****FELLOWS:**

Barnes: A. H.  
Harrington: L. H.  
Macintosh: H.  
Sunderland: A.  
Waghorne: W. J.  
Windsor: F.

**ASSOCIATES:**

Ball: W. A. C.  
Berney: H.  
Blythin: C. F.  
Broad: K. S.  
Brooks: W. E.  
Carroll: Miss K. M.  
Cooper: J. G.

Gossling : H. F.  
 Jones : W. G. E.  
 Kemp : S. J.  
 Kerswill : F. E.  
 Law : O. W. M.  
 Masey : R. J.  
 Rees : J. F.  
 Starling : E. F.

## LICENTIATES :

Allan : D. L.  
 Anderson : J. H.  
 Banks : C. S.  
 Begley : W. W.  
 Chart : C.  
 Chart : R. M.  
 Clark : J. J.  
 Conway : E. J.  
 Crump : T. G.  
 Davies : G.  
 Denington : J. W.  
 Grist : V. H.  
 Johnson : A. B.  
 Lingard : A.  
 Lister : S. A.  
 Matthews : R. E.  
 Rees : Major F. W.  
 Sadleir : R. J.  
 Scott : J. R.  
 Spackman : C. S.  
 Wright : F. R.

**Dorking.**

## FELLOW :

Bargman : R. F.

## ASSOCIATES :

Crickmay : H. W.  
 Forster : F. J.  
 Ironside : W. D.  
 Martineau : D.  
 Sutherland : R. O.

## LICENTIATES :

Henderson : Miss G. I.  
 Walker : I.

**East Molesey.**

## ASSOCIATES :

Potterton : G. E.  
 Tozer : C. R.

**Egham.**

## LICENTIATES :

Evans : G.  
 Stredder : F. C.

**Epsom.**

## FELLOWS :

Hatchard-Smith : J.  
 Hatchard-Smith : Col.  
 W. H.

## ASSOCIATES :

Whitby : C.  
 Winn : T. J. R.

## LICENTIATES :

Boyle : E. A.  
 Burnley : T.  
 Fairer : T. J.  
 Monro : W. E.  
 Pettett : H. C.

**Esher.**

## FELLOWS :

Crouch : H. A.  
 Fread : H. C.  
 Hawkes : T. F.  
 West : J. G.

## ASSOCIATES :

Anderson : J.  
 Chester : F. B.  
 Gloyne : A. H.  
 Gravell : W. D.  
 Harvey : J. L.  
 Rigg : Miss M. F.  
 Stoddart : R. W.

## LICENTIATE :

Colville : H. L.

**Ewell.**

## FELLOW :

Hawley : C. D.

## ASSOCIATES :

Barks : E. E.  
 Hinwood : N.  
 Shearer : J. H.  
 Ward : W. L.

## LICENTIATES :

Grubb : T. J.  
 Pywell : J. A.  
 Ford : W. H.

**Farncombe.**

## ASSOCIATE :

Sawyer : F. J.

**Farnham.**

## FELLOWS :

Aylwin : G. M.  
 Falkner : H.  
 Stedman : A. J.

## ASSOCIATE :

Stedman : L. R.

## LICENTIATE :

Margary : H. Y.

**Godalming.**

## FELLOW :

Caroe : W. D.

## ASSOCIATES :

Ellis : H. H.  
 Halahan : R. R. C.  
 Price : W. J. B.

## LICENTIATES :

Metcalf : A. W.  
 Mitchell : C. J.

**Guildford.**

## FELLOWS :

Brownrigg : A. H.  
 Clemence : T. R.  
 Dixon : R. S.  
 Hiscock : L. R.  
 Quick : N. D.

## ASSOCIATES :

Ainsworth : J. C.  
 Armstrong : E. J.  
 Johnson : F. L.  
 Nicholas : M. F.  
 Peace : F. N.  
 Phillips : R. L.  
 Risbridger : H. J.  
 Rutter : W. A.  
 White : P. G.

## LICENTIATES :

Fifield : C.  
 Hodgson : F. J. W.  
 Mitchell : C. J.

**Hackbridge.**

## LICENTIATE :

Lewis : P. S.

**Haslemere.**

## FELLOW :

Boag : R. S.

**Horley.**

## FELLOWS :

Clark : C. W.  
 Kesteven : L.

**Horsley, East.**

## LICENTIATE :

Fanstone : P.



**Kew Gardens.****ASSOCIATES :**

Morley : C. S.  
Roberts : A. G.

**LICENTIATE :**

Bricknell : T. M.

**Kingston-on-Thames.****FELLOWS :**

Anderson : S. P.  
Hardwick : A. J.  
Spink : J. W.

**ASSOCIATES :**

Beattie : W. H.  
Bensted : S. W.  
Carter : E.  
Church : A. G.  
Evans-Vaughan : G. F.  
Trimm : C. A.

**LICENTIATES :**

Adams : R. E.  
Barber : F.  
Sneller : R. J.  
Young : G. T.

**Leatherhead.****FELLOW :**

Gardner : H. R.

**ASSOCIATES :**

Cowtan : A. C.  
Fielder : G. H.  
Heathcote : E. R.  
McLaren : I. H.  
Meed : H. L.  
Rose : C. H.  
Sykes : C. G.

**LICENTIATES :**

Aston : A. E.  
Coxon : J. E.  
Ford : H. W.  
Harrison : R. A. V.  
Welch : H. J.

**Limpsfield.****FELLOW :**

Keen : A.

**ASSOCIATE :**

Hernu : R. A. J.

**Lingfield.****ASSOCIATE :**

Allen : A. M.

**LICENTIATE :**

Hayward : A. B.

**Merstham.****ASSOCIATE :**

Williams : L. E.

**Mitcham.****ASSOCIATE :**

Jones : Miss A. F.

**LICENTIATES :**

Chart : R. M.  
Rossiter : E. T.

**Morden.****ASSOCIATE :**

Layfield : A. C.

**New Malden.****ASSOCIATES :**

Baker : C. W.  
Martin : W. H.  
Palmer : H. J.  
Rowbotham : H. A.

**LICENTIATES :**

Davison : V.  
Edwards : H. W.  
Mander : A. E.  
Wise : D. G.

**Purley.****FELLOW :**

Wilson : W. G.

**ASSOCIATES :**

Back : A. F.  
Carder : A. A.  
Clarke : E. B.  
Newton : J.  
Winn : T. H.

**LICENTIATES :**

Cooper : H. F. T.  
Pearson : W. H.

**Redhill.****ASSOCIATES :**

Keasley : J. N.  
Mitchell : T.  
Thacker : E. G.

**LICENTIATE :**

Shadbolt : B.

**Reigate.****FELLOW :**

Watson : P.

**ASSOCIATES :**

Devereux : W. A.  
Hooper : V.  
Shibley : A. R.  
Watson : R. P.

**LICENTIATE :**

Barry : D. J.

**Richmond.****FELLOWS :**

Couch : W. E.  
Pelly : H. A.  
Smith : T. H.

**ASSOCIATES :**

Ashworth : C.  
Bishop : H. C.  
Bowes : T. S.  
Coupland : W. V.  
Daniel : T. L.  
Davidson : S.  
Grove : E. A.  
Hale : P. E.  
Kendall : H.  
Pearce : O. D.  
Stratton : P. M.

**LICENTIATES :**

Ford : W. A.  
Hanscomb : J. E. W.  
King : A. E.  
Morgan : C. F.  
Smith : F. T.  
Wiles : J. G.

**Sanderstead.****FELLOW :**

Constanduros : S.

**ASSOCIATES :**

Fiddaman : W. A. M.  
Paramor : F. W.  
Symonds : J. B.

**LICENTIATES :**

Ellis : O. W. B.  
Frost : E.  
Higgins : F. C.  
Hodder : E. E.  
Newell : L. M.

**Selsdon.****ASSOCIATE :**

Watson : F. J.

**Surbiton.****FELLOWS :**

Ford : L. R.  
Hossack : J. D.

**ASSOCIATES :**

Ashman : H. W.  
 Balmer : S.  
 Begg : K. A.  
 Brodrick : P. F.  
 Chester : H. W.  
 Dunn : R. R. A.  
 Harland : P. J. B.  
 Jardine : H. S.  
 Paterson : E. A.  
 Stephenson : J. G.

**LICENTIATES :**

Isaacs : C. H.  
 Smith : A. F.  
 Welch : W. A.  
 Willcocks : R. W.  
 Wyld : F. C.

**Sutton.****FELLOWS :**

Hanscomb : C. E.  
 Ross : W. G.  
 Searles-Wood : H. D.  
 Wheeler : C. W. F.  
 Wheeler : E. P.

**ASSOCIATES :**

Ashcroft : W. R.  
 Boon : G. M.  
 Gregory : L. C.  
 Lynch : T. J.  
 Maddock : R. H.  
 Maddock : Mrs. W.  
 Mowbray : W. B.  
 Philip : Miss E. C. C.  
 Wardley : M. G.

**LICENTIATES :**

Black : P. J.  
 Fortune : C. G. G.  
 Hucker : D.  
 Johnson : E. N.  
 Pearson : F. C.  
 Skilling : R. S.  
 Wyeth : J. H.

**Tadworth.****ASSOCIATES :**

Hunt : R. D.  
 Smith : R. M.  
 Sterling : A. W. F.

**LICENTIATE :**

Howard : S.

**Thames Ditton.****FELLOW :**

Clemes : F.

**ASSOCIATES :**

Emerson : H. V. M.  
 Lewis : H. M.

**LICENTIATE :**

Collis : H.

**Thornton Heath.****ASSOCIATES :**

Davidson : J. H.  
 Edmunds : L. W.  
 Hunt : S. G. W.

**LICENTIATES :**

Daniel : F. J.  
 Hunt : J. F.

**Virginia Water.****FELLOW :**

Brooks : S. M.

**ASSOCIATE :**

Boniface : C. F.

**Wallington.****ASSOCIATES :**

Bradford : S. V.  
 Dailey : A. B.  
 Sidnell : W. E.

**LICENTIATES :**

Crome : J. S.  
 Derry : C.  
 Fraser : W. T.  
 Jack : D. D.  
 Shelmerdine : E. J.  
 Smith : F. S.  
 Strudwick : F. J.

**Walton-on-Thames.****FELLOW :**

Mole : C. J.

**ASSOCIATE :**

Saise : A. J.

**LICENTIATES :**

Overall : P. G.  
 Page : G. M.  
 Smithson : T. L.

**Warlingham.****FELLOWS :**

Pite : R. W.  
 Poulter : B. A.

**Weybridge.****FELLOWS :**

Ryde : F. C.  
 Westwood : P. J.

**ASSOCIATE :**

Bill : E. R.

**LICENTIATE :**

Kerr : T.

**Woking.****FELLOWS :**

Broad : M. C.  
 Livock : S. G.

**ASSOCIATES :**

Carr : T.  
 Highet : G. I. C.  
 Oldacres : Miss R. M.  
 Whitburn : A. S.  
 Wood : K.

**LICENTIATES :**

Manning : R. D.  
 Russell : A. E.  
 Shaft : J. W.

**Woldingham.****FELLOW :**

Johnson : G. A.

**Worcester Park.****ASSOCIATES :**

Bumpstead : A. D.  
 Kirby : E.

**LICENTIATE :**

Smith : H.

**SUSSEX.****Angmering-on-Sea.****FELLOW :**

Bayliss : F. C.

**Battle.****FELLOW :**

Wood : E. M.

**ASSOCIATE :**

Aylwin : J. N.

**LICENTIATE :**

Collett : E. A.



**Bexhill-on-Sea.****ASSOCIATE :**

Bunce : H. E.

**LICENTIATES :**

Lye : J. H.

Tomline : F. J.

**Billingshurst.****ASSOCIATE :**Cosway : Capt. R. W.  
A. J.**Bognor.****FELLOWS :**

Bridges : O. A.

Hennell : S. T.

**LICENTIATES :**

Geall : P. D.

Tufnail : H. P.

**Brighton.****FELLOWS :**

Denman : J. L.

Garrett : T.

McLean : A. J.

Overton : W. H.

Reilly : C. H.

Simpson : G. M.

Thompson : A. J.

**ASSOCIATES :**

Black : K. E.

Ciregna : A. P.

Clayton : C. L.

Foreman : L. R.

Garrett : S. C.

Kennard : J. M.

Sturgeon : J. H.

Walker : R. B.

Werry : W. J.

**LICENTIATES :**

Andrews : W. F.

Arnold : W. J.

Binnie : P. F.

Blangy : L. A.

Buck : W. H.

Cawthorn : F. T.

Hodgson : R.

Long : E. W.

Massey : P. G.

Packham : A. B.

Steer : W.

Tiltman : S. H.

**Burgess Hill.****FELLOW :**

Finch : H. W.

**ASSOCIATE :**

Senyard : L.

**LICENTIAE :**

Prior : A. S.

**Burwash.****FELLOW :**

Tomlins : E. F.

**ASSOCIATE :**

Beale : E. H.

**Chichester.****FELLOW :**

Auty : J.

**ASSOCIATES :**

Penn : W. H. M.

Reynish : R. L.

Tyler : E. B.

**LICENTIATES :**

Dickinson : I. R. M.

Sherwood : H.

**Gooden.****FELLOW :**

Ellis : H. O.

**Copthorne.****ASSOCIATE :**

Shoosmith : A. G.

**Crawley.****ASSOCIATE :**

Clack : J.

**Crowborough.****LICENTIAE :**

Ball : R. C.

**Eastbourne.****FELLOWS :**

Clarke : J. D.

Fenning : A. R. G.

Ford : A.

Murray : C. H.

Stonham : P. D.

**ASSOCIATES :**

Ford : H. H.

Lovell : R. G.

Scales : S. G.

**LICENTIATES :**

Bailey : A. E.

Benz : F. C.

Blyth : J. O.

Bowley : J.

Cooke : F. G.

French : J. W.

Stevens : B.

**East Grinstead.****FELLOW :**

Inglis : Major T. S.

**ASSOCIATES :**

Denny : A. C.

Ridley : G. W.

**Ewhurst.****ASSOCIATE :**

Reavell : G. J. T.

**Hassocks.****FELLOW :**

McLean : A. J.

**Hastings.****FELLOWS :**

Callow : C. F.

Wray : K. F.

**ASSOCIATES :**

Coussens : H. W.

Inglis : H. C.

**LICENTIATES :**

Fowler : C. J.

Hutchings : R. H.

Quarmby : J. V.

Ward : H. D.

**Haywards Heath.****FELLOWS :**

Hett : L. K.

Savege : O. F.

Turner : H. G.

**Henfield.****FELLOW :**

Kelsall : J. S.

**Horsham.****FELLOWS :**

Godman : Col. C. R. B.

Kay : C. J.

Troup : F. G.

**ASSOCIATES :**

Gandy : E. H.

Parsons : L. H.

LICENTIATE :  
Shepard : T., jun.

Hove.

FELLOW :  
Kelsall : J. S.

ASSOCIATES :

Armstrong : F. B.  
Barber : R. A.  
Crouch : F. A.  
Hughes : J. L.  
Mills : Miss E. M. I.  
Musto : F.  
Pett : H. M.  
Stoner : A. P.  
Thompson : J. S.  
Thrasher : W. J.

LICENTIATES :

Hunter : P. B.  
Mitchell : C. G.  
Penty : H. F.  
Pierce : R. G.

Lancing.

LICENTIATES :

Cavanagh : L. F.  
Hawkins : R. E.

Lewes.

FELLOWS :

Godfrey : W. H.  
Vergar : E. A.

LICENTIATES :

Fuller : E. H.  
Fuller : H. V.  
Worsfield : A. F. de P.

Littlehampton.

FELLOW :

Sharp : C. A.

Midhurst.

ASSOCIATE :

Greenfield : T.

Northiam.

FELLOW :

Bishop : J. P.

Petworth.

ASSOCIATE :

Randall : G. F.

Pevensey.

LICENTIATE :

Hewitt : Capt. H. G.

Plumpton.

ASSOCIATE :

Ridley : B. W.

Pulborough.

FELLOW :

Stratton : A.

ASSOCIATE :

Harkess : W.

Rudgwick.

FELLOW :

Scorer : G. O.

St. Leonards-on-Sea.

ASSOCIATE :

Burleigh : H.

LICENTIATES :

Hicks : J. S. D.  
Newman : B. L.  
Womersley : A.

Seaford.

FELLOWS :

Foster : W. T. B.  
Underdown : A.

ASSOCIATE :

Chilton : E. A.

LICENTIATE :

Avery-Fowler : J. A.

Shoreham-by-Sea.

FELLOW :

Crowley : W. St. L.

ASSOCIATE :

Wiggins : J. S.

LICENTIATE :

Nye : A. W.

Storrington.

ASSOCIATE :

Harkess : W.

Uckfield.

ASSOCIATE :

Chilton : E. A.

Wadhurst.

FELLOW :

Bidlake : W. H.

Worthing.

FELLOWS :

Farmer : J. W.  
Snell : J. S.

ASSOCIATES :

Barker : Miss F.  
Brundrit : D. J.  
Lindley : C. J. W.  
Overnell : H.  
Spackman : A. E.

LICENTIATES :

Ascroft : H.  
Cripps : L. J. R.  
Goldsmith : A. T. W.  
Lund : J. E.  
Potter : H. M.  
Treacher : G. H.  
Wallis : C. H.

## WARWICKSHIRE.

Birmingham.

FELLOWS :

Aherne : de L.  
Andrews : F. B.  
Bateman : C. E.  
Benslyn : W. T.  
Bewlay : E. C.  
Bridgwater : J. P.  
Buckland : H. T.  
Caple : Major W. H. D.  
Chatwin : P. B.  
Cherrington : H.  
Cooke : S. N.  
Cox : G. B.  
Crush : J. A.  
Davis : W. J.  
Dussault : L. L.  
Essex : O.  
Goodman : J.  
Harper : L. E.  
Harvey : W. A.  
Haywood : W.  
Hing : H. P.  
Hobbiess : H. W.  
Horsburgh : A. L.  
Lawrence : H. M.  
Mansell : E.  
Margetson : A. J.  
Martin : C. F.  
Parsons : F. B.



Peacock : F. B.  
 Pepper : G. E.  
 Reynolds : E. F.  
 Robinson : H.  
 Savage : R.  
 Stainton : S. J.  
 Surman : J. B.  
 Swan : J. A.  
 Twist : W. N.  
 Underhill : B. C. S.  
 Ward : W.  
 Whitwell : A. W.  
 Wilson : J. W.  
 Yorke : F. W. B.

## ASSOCIATES :

Andrews : C. E. A.  
 Armstrong : J. R.  
 Ashford : T. M.  
 Ashford : W. H.  
 Bloomer : H. C.  
 Bromilow : F. E.  
 Butler : R. M.  
 Byers : J.  
 Challen : Miss M. C.  
 Chatterley : A. O.  
 Chatwin : A. B.  
 Collins : E. G.  
 Cox : F. R.  
 Davies : D. O. H.  
 Dixon : R.  
 Edmonds : R.  
 Edwards : A. S.  
 Fillmore : C. E. M.  
 Gadd : G. C.  
 Garrard : G. E. J. W.  
 Godsall : H. V.  
 Gollins : F.  
 Goodin : F. G.  
 Hale : A.  
 Hare : H. L.  
 Haskins : A. D. A.  
 Hawkes : W. N.  
 Herbert : P. B.  
 Jackson : H.  
 Jenson : A. G.  
 Keesey : W. M.  
 Keyte : J. R.  
 Knight : W. J.  
 Lumsden : D. A.  
 McKewan : A. E.  
 McKewan : A. M.  
 McMichael : G.  
 McNicol : J.  
 Madeley : C. S.  
 Madeley : R. G.  
 Millard : L. W.  
 Norris : E. B.  
 Osborne : F. J.  
 Payton : A. G. R.  
 Phillips : H. J.  
 Pittaway : H.  
 Powell : M. H.

Rea : A. J.  
 Reeves : J. E.  
 Reid : A. S.  
 Rhodes : T. H.  
 Roberts : D. J.  
 Rogers : T. H.  
 Salt : G. W.  
 Scott : H. S.  
 Snow : A. L.  
 Soden : A. W.  
 Stokes : H. W.  
 Thomas : E. J.  
 Thomas : T. W.  
 Tracey : L. W.  
 Type : M. O.  
 Walker : B.  
 Walker : S. T.  
 Walton : D. G.  
 Ward : L. F.  
 Warr : B. G.  
 Watson : E.  
 Watson : W.  
 Weedon : H. W.  
 White : C. N.  
 Whitwell : E. J.  
 Wicks : H. G.  
 Wiggzell : N.  
 Wilmot : Miss E. M.  
 Wood : T. R.  
 Wood : T. S.

## LICENTIATES :

Ainsworth : A.  
 Baker : W. J.  
 Bateman : H. R.  
 Biddulph : A. J.  
 Butler : F. A. L.  
 Challinor : A.  
 Cole : J. C. T.  
 Dallas : J.  
 Edwards : W. F.  
 Eunson : A.  
 Farmer : E.  
 Gibbons : J. G.  
 Gibbs : C. G.  
 Gough : H. T. W.  
 Goulborn : H.  
 Green : W. J.  
 Grigg : S. H.  
 Hawkes : H. C.  
 Housley : F.  
 Humphries : H. H.  
 Jones : J. H.  
 Lakeman : A.  
 Lavenstein : E.  
 Leeson : A. E.  
 Lewis : A. W. W.  
 Lloyd : B. M.  
 Lovegrove : H. W. W.  
 Matthews : A.  
 Parkes : C. B.  
 Parsons : H. R.  
 Pennell : F. R.

Peto : A. N.  
 Pickering : H. G.  
 Roberts : E. S.  
 Round : A.  
 Satchwell : P. R. H.  
 Simister : H. W.  
 Stevens : F. J.  
 Thomas : G. F.  
 Turner : D. E.  
 Turner : E. W.  
 Upton : P. W.  
 Valentin : G. S.  
 Vickery : R. M.  
 Wager : F.  
 Warder : R. O.  
 White : J.  
 Whitehouse : S. L.  
 Whitwell : W. A.

## Coventry.

## ASSOCIATES :

Gardner : A. H.  
 Hellberg : R.  
 Jackson : H. T.  
 Loveitt : R. A.  
 Redgrave : C. F.

## LICENTIATES :

Cave : G.  
 Dale : H.  
 Edwards : Major G.  
 Hattrell : W. S.  
 Hendy : A.  
 Hoare : A. W.  
 Meakin : T. R. J.  
 Oldham : S. J.  
 Payne : D. H.  
 Pearce : N. F.  
 Redgrave : C.  
 Steane : G. A.  
 Underhill : A. F.  
 Whiteman : H.  
 Wortley : P. S.

## Leamington Spa.

## FELLOWS :

Ashton : A.  
 Crouch : J.  
 Cundall : F. G.  
 Lee : F. W. H.  
 Mansell : E.

## ASSOCIATES :

Jenson : A. G.  
 Lomax : A.  
 Townend : C. M.  
 Watt : J.

## LICENTIATES :

Rayner : K.  
 Townend : A. M.

**Nuneaton.****FELLOW :**

Shute : M. A.

**ASSOCIATES :**

Ash : H. J.

Jepson : H. N.

**Rugby.****ASSOCIATES :**

Loveday : W. T.

Shapland : H. P.

**LICENTIATES :**

Liddington : J. H.

Liddington : R. B.

**Stratford-on-Avon.****ASSOCIATE :**

Powell : M. H.

**Sutton Coldfield.****ASSOCIATES :**

Holman : E.

Penberthy : A. J.

While : G. H.

Willson : E.

**LICENTIATES :**

Hopcraft : J. E.

Scott : W. H.

**Warwick.****FELLOWS :**

Armstrong : C. M. C.

Bunch : A. C.

**ASSOCIATE :**

Gardner : A. H.

**LICENTIATE :**

Elkins : C. H.

**Wolvey.****ASSOCIATE :**

Jepson : H. N.

**WESTMORLAND.****Ambleside.****LICENTIATE :**

Jennings : J.

**Arnside.****ASSOCIATE :**

Bradley-Barker : R. B.

**Kendal.****FELLOW :**

Curwen : Capt J. S.

**ASSOCIATES :**

Graham : K.

Morland : G.

**LICENTIATES :**

Hutton : J.

Shaw : M. G.

**Milnthorpe.****ASSOCIATE :**

Miles : Miss M.

**Windermere.****FELLOWS :**

Dolman : W. L.

Hodgson : A. N. W.

**ASSOCIATE :**

Cayley : H.

**WILTSHIRE.****Bradford-on-Avon.****LICENTIATE :**

Peto : G. E.

**Calne.****LICENTIATE :**

Smith : Capt. C. H.

**Chippenham.****ASSOCIATES :**

Mackness : A. R.

Rudman : W.

**LICENTIATE :**

Smith : Capt. C. H.

**Corsham.****FELLOW :**

Brakspear : Sir H.

**LICENTIATE :**

Methuen : Hon. A. P.

**Devizes.****ASSOCIATE :**

Gimson : H. M.

**LICENTIATE :**

Ash : G. D.

**Marlborough.****LICENTIATE :**

Adams : F. B.

**Melksham.****FELLOW :**

Hall : L. K.

**Salisbury.****FELLOW :**

Blacking : W. H. R.

**ASSOCIATE :**

Potter : R. J.

**LICENTIATES :**

Brown : B. O.

East : D. O.

Fullford : C. G.

Jacob : J. H.

Robinson : G. J.

**Swindon.****FELLOW :**

Beswick : A. E.

**LICENTIATE :**

Biss : G. S.

**Trowbridge.****FELLOW :**

Walker : T.

**ASSOCIATE :**

Snailum : T. W.

**LICENTIATE :**

Snailum : W. W.

**WORCESTERSHIRE.****Broadway.****ASSOCIATES :**

Gollins : F.

Wade : C. P.

**Bromsgrove.****ASSOCIATE :**

Gadd : G. C.

**Droitwich.****ASSOCIATE :**

Seabright : J. E.



Northern A.A. ...	R. N. Mackellar [A.], 21 Ellison Place, Newcastle-on-Tyne.
Cumberland Branch...	H. E. Ayris [L.], 68 Lowther Street, Carlisle.
Tees-side Branch ...	Arthur Harrison, F.S.I. [F.], 69 High Street, Stockton-on-Tees.
Nottingham, Derby and Lincoln	Renfrew Spencer [L.], "Rydal Brook," Gedling, Notts.
Oxford ...	T. Rayson [F.], 15 Broad Street, Oxford.
Sheffield, South Yorkshire and District	J. Mansell Jenkinson [F.], Imperial Chambers, 18 Norfolk Row, Sheffield.
South Wales ...	Ivor P. Jones [A.], 6 and 7 St. John's Square, Cardiff.
Wessex : Bristol ...	A. J. Taylor [F.], 4 and 5 Bridge Street, Bath.
Gloucester ...	T. Falconer [F.], Amberley, Gloucestershire.
Wilts and Dorset ...	Sir Harold Brakspear, K.C.V.O., F.S.A. [F.], High Street, Corsham.
West Yorkshire ...	T. Butler Wilson [R.F.], 6 Hillary Place, Leeds.
York and East Yorks ...	R. Jackson [A.], 60 Leonard Street, Hull.

**Hon. Auditors.**

Charles Woodward [A.].

H. S. E. Vanderpant, Barrister-at-Law,  
[Hon. A.].**Auditors.**

Saffery, Sons &amp; Co., Chartered Accountants.

**Bankers.**

Lloyds Bank Limited, 16 St. James's Street, London, S.W.1.

**Annual Subscriptions are urgently needed.**

It is hoped that every Architect in active practice will become a subscriber. Subscribers would greatly assist the Society by each obtaining at least one additional Donor or Subscriber.

**A.B.S. INSURANCE DEPARTMENT.**

(INAUGURATED FEBRUARY 1923.)

The following is a list of the principal insurances which can be negotiated through the Insurance Department of the Architects' Benevolent Society:—

- (1) PENSION AND FAMILY PROVISION SCHEME for Architects.
- (2) THE ARCHITECTS' SPECIAL MOTOR CAR INSURANCE POLICY.
- (3) WHOLE LIFE AND ENDOWMENT ASSURANCE: A special rebate allowed by the Society to the assured.
- (4) ACCIDENT AND ILLNESS INSURANCE.
- (5) HOUSE PURCHASE: Loans effected by means of Endowment Assurance; special terms for architects.
- (6) The INSURING of BUILDINGS IN COURSE OF ERECTION.
- (7) HOME PROTECTION: Insurance against fire, burglary and accidents to domestic servants.
- (8) EMPLOYERS' LIABILITY.

Every Insurance effected through the Architects' Benevolent Society means an increase in the funds at the disposal of the Council for distribution among those Members of the Architectural Profession and their Widows and Children who are in need of help.

The terms and conditions of any policy will be sent immediately on application to the Secretary, Architects' Benevolent Society, 66 Portland Place, W.1. [Welbeck 5721.]

Cover is given pending negotiations.

## ARCHITECTS' UNEMPLOYMENT COMMITTEE

- Sir Giles Gilbert Scott, Hon. D.C.L., *President*, R.I.B.A.  
 Hon. LL.D., R.A. ... ..  
 Maurice E. Webb, D.S.O., M.C., M.A. *Chairman*.  
 Cantab. [F.] ... ..  
 Lieut.-Col. P. A. Hopkins, O.B.E. [F.] *Honorary Treasurer*  
 Percy Lovell, B.A.Cantab., F.S.A. [A.] The London Society.  
 [A.] ... ..  
 W. H. Ansell, M.C. [F.] ... ..  
 J. Alan Slater, M.A.Cantab. [F.] ... ..  
 L. Sylvester Sullivan [F.] ... ..  
 H. S. E. Vanderpant, Barrister-at-Law {  
 [Hon. A.] ... .. The Architects' Benevolent Society.  
 F. J. Maynard [A.] ... ..  
 Captain A. Seymour Reeves [L.] ... ..  
 G. C. Manly ... ..  
 F. R. Yerbury [Hon. A.] ... ..  
 G. E. S. Streatfeild, O.B.E., D.S.O. [F.] The Shum Clearance Committee, R.I.B.A.

*Secretary :*

Miss E. H. Mann, M.A., Architects' Benevolent Society, 66 Portland Place, W.1.

## THE MOUNT PLEASANT ARTISTS' REST HOME

Rickmansworth, Hertfordshire.

*Trustees.*

Ernest Hadden Parkes, F.R.I.B.A., *Chairman*.

Ernest Proctor Dawbarn.

Norman Porter.

William Thomas Purnell.

Thomas Mewburn Crook, F.R.B.S.

The Home was built and endowed in 1929 by the late Francis William Reckitt as a Rest Home for nine professional men engaged in the arts and crafts.

Full particulars will be supplied by the Secretary.

## BUILDING INDUSTRIES NATIONAL COUNCIL.

*Patrons :* The Rt. Hon. LORD AMULREE. Mr. ALFRED C. BOSSOM, M.P., F.R.I.B.A.

*Members of the Council appointed by the following Associated bodies :—*

**Royal Institute of British Architects.**

Sir Raymond Unwin [F.], *President of the Council*.

Mr. Sydney Tatchell [F.], *Senior Vice-President of the Council*.

Mr. Maurice E. Webb, D.S.O., M.C., M.A.Cantab. [F.], *Vice-President of the Council*.

Mr. Howard M. Robertson, M.C., S.A.D.G. [F.].



**Chartered Surveyors' Institution.**

Mr. C. H. Bedells, F.S.I.

Mr. E. C. Harris, F.S.I.

Mr. Oswald Healing, F.S.I., Assoc.M.Inst.C.E., *Hon. Treasurer of the Council.*

Mr. J. M. Theobald, F.S.I., F.I.Arb.

**National Federation of Building Trades Employers.**Mr. J. H. Barker, A.I.O.B., *Vice-President of the Council.*

Mr. W. H. Forsdike, F.I.O.B.

Mr. W. E. Collier, J.P.

Mr. I. Ernest Jones, M.A., B.Sc., *Hon. Secretary of the Council.***National Federation of Building Trades Operatives.**Mr. Thomas Barron, J.P., *Vice-President of the Council.*

Mr. R. Coppock.

Mr. G. Elmer.

Mr. J. B. Stevenson.

**Building Materials Manufacturers' and Suppliers' Committee.**

Mr. H. Halliday, F.C.I.S.

Mr. H. J. C. Johnston, *Vice-President of the Council.*

Mr. H. W. Rogers.

Lt.-Col. C. W. D. Rowe, M.B.E.

**Reinforced Concrete Association.**

Mr. R. V. Chate, Assoc.M.Inst.C.E.

**SPECIAL COMMITTEE FOR PUBLIC RELATIONS.***Members of the Committee appointed by the following Associated bodies :—***Royal Institute of British Architects.**Mr. Howard M. Robertson, M.C., S.A.D.G. [F.] *Chairman.*

Mr. Stanley C. Ramsey [F.].

**Chartered Surveyors' Institution.**

Mr. Oswald Healing, F.S.I., Assoc.M.Inst.C.E.

**National Federation of Building Trades Employers.**

Mr. I. Ernest Jones, M.A., B.Sc.

Mr. F. A. Minter, C.V.O., F.I.O.B.

Major A. D. S. Rice, F.I.O.B., A.I.S.E.

**National Federation of Building Trades Operatives.**

Mr. R. Coppock.

**Building Materials Manufacturers' and Suppliers' Committee.**

Mr. H. Halliday, F.C.I.S.

Lt.-Col. C. W. D. Rowe, M.B.E.

*Secretary.*

H. B. Bryant, 5 Duke Street, Adelphi, W.C.2. [Tel. : Temple Bar 3801.]

## ARCHITECTURAL GRAPHIC RECORDS COMMITTEE.

THIS Committee was established in 1930 by representatives of the R.I.B.A. and other Societies interested in the preservation and indexing of architectural prints and drawings. As a result of work done during recent years by members of the R.I.B.A. under the unemployment relief scheme the first stages in the formation of a union index of architectural drawings in London have been completed.

*Chairman :* Walter H. Godfrey, F.S.A. [F.].

*Hon. Treasurer :* G. H. Palmer, M.A.

*Hon. Secretary :* F. H. Mansford [F.], 15 Kingsend, Ruislip, Middlesex, to whom enquiries should be addressed.

---

## COUNCIL FOR THE PRESERVATION OF RURAL ENGLAND.

17 Great Marlborough Street, Regent Street, W.1.

*Telephone :* Gerrard 4744.

*President.*

The Rt. Hon. The Earl of Crawford and Balcarres, K.T., P.C., LL.D., F.S.A. [Hon.F.].

*Vice-President.*

E. Guy Dawber, A.R.A., F.S.A. [F.].

*Hon. Secretary.*

Professor Patrick Abercrombie, M.A. Lvppl. [F.].

*Hon. Treasurer.*

Edward Holland Martin.

*General Secretary.*

H. G. Griffin.

---

## THE TRIBUNAL OF APPEAL

(London Building Act, 1930)

*Clerk of the Tribunal :* Commander H. P. Mead, R.N.

*Offices :* 13 Great George Street, Westminster, S.W.1.

THE Tribunal of Appeal, as constituted under sections 196 and 199 of the London Building Act 1930, is composed of three members—one appointed by a Secretary of State, one by the Council of the Royal Institute of British Architects, and one by the Council of the Chartered Surveyors' Institution. The members are appointed for a term of five years, and are eligible for re-appointment. Appeal may be made to the Tribunal under the



several sections set out in the London Building Act 1930 (20 & 21 Geo. 5, Chap. clviii), the Tribunal having power to hear the parties interested in person, or by counsel, solicitor, or agent; to administer oaths; to hear and receive evidence; to require the production of documents or books; and to confirm, reverse, or vary any decision appealed against, and to make any such order as they may think fit, also to order costs in their discretion.

When any question of *law* is involved in any appeal submitted to them, the Tribunal may, on the request of the parties, and if ordered by the High Court, or a Judge thereof, on application in a summary manner made by any party to the appeal, shall state a case for the opinion of the High Court, which shall hear and determine any such question of law, and thereupon reverse, affirm, or amend the decision of the Tribunal, or remit the matter to them with the opinion of the Court on the case stated, or make such other order as to the matter and as to the costs of the case as the Court sees fit.

Any order of the Tribunal may be enforced by the High Court as if it had been an order of that Court.

Copies of the Regulations made by the Tribunal, with the approval of the Lord Chancellor, as to the procedure to be followed in cases of appeal and as to fees to be paid to the Tribunal by appellants and others, may be obtained from the Clerk of the Tribunal on application (price 1s.).

Appeals are to be lodged at the Office of the Tribunal, and the fee thereon paid, within the periods (if any) prescribed by the Act, and where no period is so prescribed, within the time required by the Regulations.

The Tribunal consists of the following members:—

Mr. ARNOLD INMAN, K.C., appointed by the Home Secretary (*President of the Tribunal*).

Sir BANISTER (FLIGHT) FLETCHER, M.Arch., F.S.A., F.S.I., appointed by the Council of the Royal Institute of British Architects.

Mr. DENDY WATNEY, F.S.I., appointed by the Council of the Chartered Surveyors' Institution.

All communications should be addressed to the Clerk of the Tribunal. All payments to be made in cash. Office hours, 10 to 4 (Saturdays, 10 to 1).

## ROYAL FINE ART COMMISSION

THE Royal Fine Art Commission was set up under His Majesty's Royal Sign Manual in May 1924.

"to enquire into such questions of public amenity or of artistic importance as may be referred to them from time to time by any of our Departments of State, and to report thereon to such Department; and furthermore, to give advice on similar questions when so requested by public or quasi-public bodies, where it appears to the said Commission that their assistance would be advantageous; . . ."

Under a Royal Warrant issued in August 1933, the terms of reference of the Commission were extended so that it is now open to the Commission, if they so desire,

"to call the attention of any of our Departments of State, or of the appropriate public or quasi-public bodies, to any project or development which in the opinion of the said Commission may appear to affect amenities of a national or public character."

*Commissioners :*

- The Right Honourable The Earl of Crawford and Balcarres, K.T., P.C., F.R.S.,  
LL.D., D.C.L., F.S.A., *Hon.F.R.I.B.A., Chairman.*  
Arthur J. Davis, Esq., A.R.A., F.R.I.B.A.  
W. Reid Dick, Esq., R.A., P.R.B.S.  
Charles Holden, Esq., F.R.I.B.A.  
The Right Honourable The Viscount Lee of Fareham, P.C., G.C.B., G.C.S.I.,  
G.B.E., LL.D., F.S.A., *Hon.F.R.I.B.A.*  
Sir Alexander Gibb, K.B.E., C.B., M.Inst.C.E., F.R.S.  
W. Curtis Green, Esq., R.A., F.R.I.B.A.  
Sir Edwin Lutyens, K.C.I.E., R.A., LL.D., D.C.L., F.S.A.  
R. C. Norman, Esq.  
Sir William Rothenstein, LL.D., M.A., *Hon.A.R.C.A.*

*Secretary to the Commission :*

Harold Chalton Bradshaw, M.Arch., F.R.I.B.A., 6 Burlington Gardens W.1.  
Telephone : Regent 4784.

---



## ii. THE ALLIED SOCIETIES

See Map facing.

THE non-Metropolitan Societies allied to the Royal Institute of British Architects [see Bye-laws 76-80] are forty-nine in number, thirty-one being located in Great Britain and Ireland, four in South Africa, one in East Africa, one in Rhodesia, seven in Australia, and one each in New Zealand, Canada, Burma, India, and Malaya. Each Allied Society is the accredited centre of a district, and the agent of that district in its relations with the heart of the system in London. (See Presidential Address, 1893-94: Journal Vol. I, 3rd Ser., p. 4.)

### ENGLAND.

#### THE BERKS, BUCKS AND OXON ARCHITECTURAL ASSOCIATION.

(*Year of Alliance, 1921.*)

[*Province* : The Counties of Berkshire, Buckinghamshire, and Oxfordshire.]

Hon. Secretary.

E. A. L. Martyn [A.], 36 High Street, High Wycombe, Bucks.

The Berks, Bucks and Oxon Architectural Association was founded in June 1921, its objects being: (a) The advancement of architecture and the promotion and encouragement of its study and appreciation; (b) the care and protection of the interests of the architectural profession; (c) the provision of a medium of friendly communication between its members and others interested in architecture, and of mutual assistance, by consultation, advice or mediation, in professional questions amongst architects in the three counties. The membership consists of Fellows, Associates, Students, Associate Craftsmen, Hon. Members and Retired Fellows.

- (a) Fellows must be practising Architects, not combining any other business with their profession of Architecture except that of Land and Quantity Surveying or Civil Engineering, and must be Members of the Royal Institute of British Architects, must either have served Articles to Architects of recognised qualifications, or passed successfully through the Course at a "Recognised School." In any special case the Council may relax this rule.
- (b) Associates must be Architects' Assistants who have been engaged at least six years in the study or practice of Architecture. Associates who are Members of the R.I.B.A. shall be eligible for election as Fellows.

Provision is made in the Bye-laws for the formation of Branches either for the whole or any of the aforesaid counties with the capital town of the county as centre, or for Districts having an important city or town for centre, as may be determined by the localities affected, subject to the Council's approval. Branches already formed are the following:—

Berks Society of Architects (94 members).

Bucks Society of Architects (67 members).

Oxfordshire Society of Architects (60 members).

Each Branch has its own executive. The Council of the Association refunds to the respective Branches half the annual subscriptions received



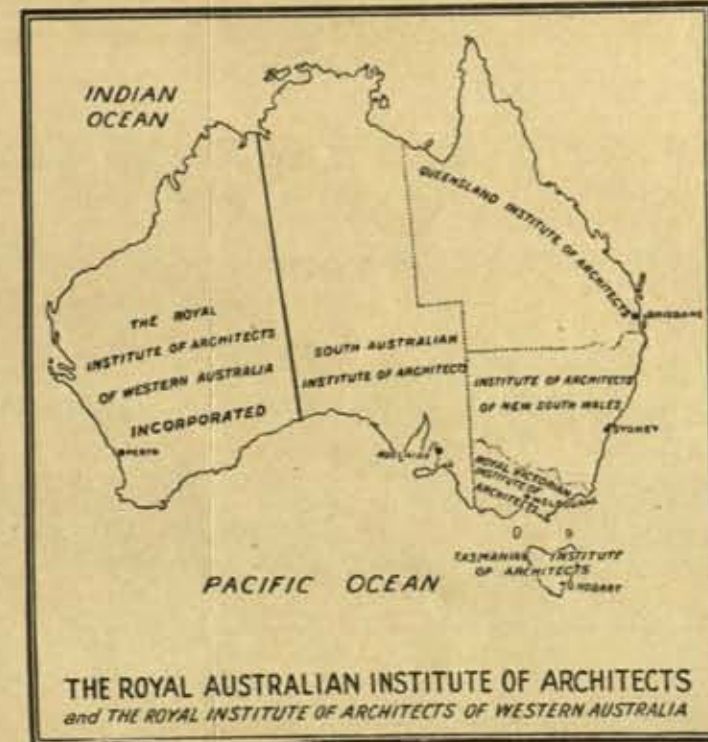
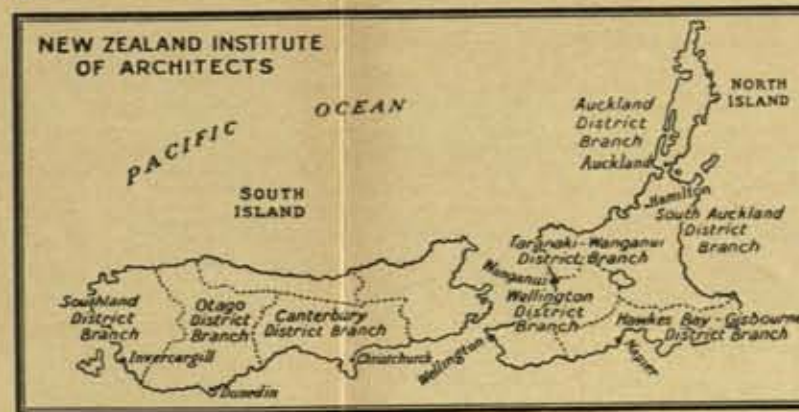
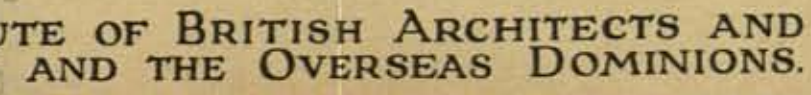
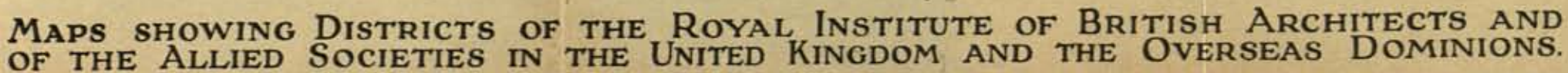





from the members of each Branch, these sums to be used for Branch working expenses. Each county may appoint four representatives on the Council, not more than two representatives to be elected from one Branch. Any Branch having a membership of more than thirty (Fellows, Associates or Students) may appoint one additional representative for every fifteen additional members above thirty. The Council meets every three months, or upon request of three Members of Council, at Reading, Oxford or High Wycombe, as arranged by the Council. The Annual General Meeting of the Association is held either in Berks, Bucks or Oxfordshire in the month of April.

**Officers and Council of the Berks, Bucks and Oxon Architectural Association.**

Stanley H. Hamp [F.], *President* [Member R.I.B.A. Council].

T. Laurence Dale [F.], *Past President*.

E. Steward Smith [F.], G. Langley Taylor, F.S.I. [F.], W. Austin Daft [A.], *Vice-Presidents*.

T. Talfourd Cumming [F.], *Hon. Treasurer*; E. A. L. Martyn [A.], *Hon. Secretary*, C. B. Willcocks [F.], *Hon. Auditor*.

**Council.**

BERKS : J. T. Saunders [F.], A. B. West [F.], F. E. Wapshott, F.S.I. [L.], H. Whiteman Rising [F.], S. E. Burrett, A. Saxon Snell [F.], H. M. Lewis [A.], F. Woods [F.].

BUCKS : C. S. Kimpton [A.], A. R. Borrett [A.], W. D. Hartley [A.], H. J. Stribling [A.], A. Foxley [F.].

OXON : T. Rayson [F.], N. W. Harrison [F.], G. Hastwell Grayson, M.A. [R.F.], R. F. Dodd [F.], F. E. Openshaw [A.].

**Executives of Branches.**

**BERKS SOCIETY OF ARCHITECTS.**

E. Steward Smith [F.], *Chairman*; A. Saxon Snell [F.], *Vice-Chairman*; A. B. West [F.], *Hon. Secretary*; W. R. Morris [F.], *Hon. Treasurer*; H. Whiteman Rising [F.], *Hon. Librarian*; E. P. Morgan [L.], *Hon. Auditor*; W. Roland Howell [F.], C. B. Willcocks, A.M.T.P.I. [F.], T. T. Cumming [F.], J. E. B. Robson, F.A.S.I. [L.], W. J. Freeman [A.], A. S. Millar [A.], *Members*.

**OXFORD SOCIETY OF ARCHITECTS.**

W. Austin Daft [A.], *Chairman*; H. S. Rogers, M.A., F.S.A. [F.], *Vice-Chairman*; G. T. F. Gardner [F.], *Hon. Librarian*; T. Rayson [F.], *Hon. Secretary*; F. E. Openshaw [A.], *Hon. Treasurer*; G. Hastwell Grayson, M.A. [R.F.], *Hon. Auditor*; N. W. Harrison [F.], T. H. W. Dance [L.], G. T. F. Gardner [F.], T. Lawrence Dale [F.], R. F. Dodd [F.], *Members*.

**BUCKS SOCIETY OF ARCHITECTS.**

G. Langley Taylor, F.S.I., M.T.P.I. [F.], *Chairman*; H. J. Stribling [A.], *Vice-Chairman*; A. R. Borrett [A.], *Hon. Secretary*; W. D. Hartley [A.], *Hon. Treasurer*; J. C. Blair, *Hon. Auditor*; A. Cooper [A.], *Hon. Librarian*; J. C. Blair, A. Foxley [F.], C. H. Riley [L.], E. A. L. Martyn [A.], G. H. Williams, M.T.P.I. [F.], *Members*.

**Hon. Vice-President.**

E. PRIOLEAU WARREN, F.S.A. [F.], Breach House, Cholsey, Berks.

**Honorary Members.**

Bate : Francis, J.P.; Bucklebury, Berks.

Benyon : J. H., The Lord Lieutenant of Berkshire, Englefield House, Berks.

Childs : W. M., M.A., LL.D.; Grimsbury Bank, Hermitage.

The Very Revd. The Dean of Durham, The Deanery, Durham.

The Very Revd. The Dean of Windsor, The Deanery, Windsor Castle.

Egginton : Denys, F.S.I.; 15 Friar Street, Reading.



**Burnham-on-Sea.****ASSOCIATE :**

Foley : H. V.

**LICENTIATE :**

Greenleaves : E.

**Frome.****FELLOW :**

Rigg : P. B.

**ASSOCIATE :**

Vallis : R. W. H.

**Keynsham.****ASSOCIATE :**

Jenkins : F. U.

**LICENTIATES :**

Grout : P.

Robinson : F. J.

**Langport.****LICENTIATES :**

Mathison : J.

Richardson : L.

**Minehead.****FELLOWS :**

Francis : E. C.

Stone : H. S. W.

**ASSOCIATE :**

Gunn : E.

**LICENTIATE :**

Barron : A. D.

**Taunton.****FELLOWS :**

Dickinson : W. F.

Francis : E. C.

Stone : H. S. W.

**ASSOCIATES :**

Colthurst : W. B.

Hinton : J. G.

Lorden : L. W. C.

Simpson : D. J.

Taylor : R. V.

Willman : J. H. H.

Wingate : W. H.

**LICENTIATES :**

Ellis : H. A. R.

Samson : H. O.

Sprankling : E.

Toomer : A. J.

**Wellington.****ASSOCIATE :**

Mealand : H. A.

**LICENTIATE :**

Howard : E. T.

**Weston-super-Mare.****FELLOWS :**

Lishman : F.

Rigg : P. B.

**ASSOCIATES :**

Ball : T. B.

Darby : N. H. N.

Fry : F. S.

Jones : H.

Pope : F. K.

**LICENTIATES :**

Arnold : W. L. N.

Mawson : S. A.

Paterson : W. E.

**Wraxall.****LICENTIATE :**

Olive : D.

**Yeovil.****FELLOWS :**

Petter : J.

Warren : P. F.

**ASSOCIATES :**

Childs : W. C.

Cooper : W. R. R.

**LICENTIATE :**

Freeman : J. T. S.

**STAFFORDSHIRE.****Bilston.****ASSOCIATE :**

Lofthouse : W. G.

**Brierley Hill.****LICENTIATE :**

Harpur : J. L.

**Burton-on-Trent.****FELLOWS :**

Jenkins : T.

Palmer : F. M.

**ASSOCIATES :**

Armstrong : E. J.

Blair : W.

Marsdon : F.

**LICENTIATES :**

Litherland : R. S.

Thompson : Major J. C.

**Cannock.****LICENTIATES :**

Harrison : S.

Horton : H.

**Leek.****FELLOW :**

Longden : R. T.

**LICENTIATE :**

Venables : W. J.

**Newcastle-under-Lyme.****ASSOCIATES :**

Goldstraw : H.

Hollins : G.

King : F. S.

Oldacre : W. B.

**LICENTIATES :**

Ashby-Bailey : P. H.

Campbell : D. C.

Cotton : A. V.

Jones : R. L.

Normanton : P.

**Smethwick.****FELLOW :**

Randle : G.

**ASSOCIATES :**

Button : C.

Randle : F. L.

Roberts : D. H. P.

**LICENTIATE :**

Marshall : N. W.

**Stafford.****FELLOWS :**

Murray : K. L.

Norris : E. B.

**ASSOCIATES :**

Beck : H. B.

Cooper : F. R.

Gisby : W. E.

Leask : P. S.

Reid : J. E.  
Tassell : G. E.  
Willis : R. J.

## LICENTIATES :

Coombs : C. M.  
Davies : H. J.  
Miller : C. W.  
Porter : C. W.  
Selleck : G. B.

## Stoke-on-Trent.

## FELLOWS :

Adams : J. B.  
Jones : E.  
Longden : R. T.  
Scrivener : A. R.  
Slater : W. F.  
Watkin : E. T.

## ASSOCIATES :

Barker : C. F.  
Goldstraw : H.  
Greaves : G. L.  
Helm : W. R.  
Maddox : F. M.  
Oldacre : W. B.  
Piggott : J. R.  
Price : A. J.  
Reeve : R. A.  
Slater : N. W.  
Yoxall : T.

## LICENTIATES :

Bloore : G.  
Campbell : D. C.  
Cotton : A. V.  
Edwards : C.  
Hulme : F. V.  
Matthews : H.  
Pendleton : W.  
Piercy : A. R. P.

## Stone.

## LICENTIATES :

Bloore : G.  
Miller : A. P.

## Tipton.

## FELLOW :

Clark : J. P.

## ASSOCIATE :

Gallie : R. R.

## Utttoxeter.

## LICENTIATES :

Baynes : W. A.  
Forshaw : E.

## Walsall.

## FELLOWS :

Farmer : H. E.  
Hickton : J. H. W.

## ASSOCIATES :

Ballinger : J. C.  
Gray : C. C.  
Hickton : E. H.  
Stammers : Miss C. S.

## LICENTIATES :

Booth : W. H.  
Connell : R. W.  
Joynson : Capt. A. J.  
Lavender : H. E.  
Russell : R. J.

## Walton Mead.

## LICENTIATE :

Lowbridge : Lt.-Col. G. C.

## Wednesbury.

## FELLOWS :

Clark : J. P.  
Joynson : C. W. D.

## ASSOCIATE :

Galbraith : T. M.

## LICENTIATES :

Booth : A.  
Joynson : Capt. A. J.

## West Bromwich.

## ASSOCIATES :

Fillmore : C. E. M.  
Gifford : R. C.

## LICENTIATES :

Arnold : H.  
Hewitt : L. E.

## Willenhall.

## LICENTIATE :

Baker : J. P.

## Wolverhampton.

## FELLOWS :

Lavender : Capt. E. C.  
Wood : W.

## ASSOCIATES :

Butler : B.  
Geeson : A. G.  
Mellor : F.  
Pearce : L.  
Penberthy : A. J.  
Steele : F. R.  
Twentyman : A. R.

## LICENTIATES :

Brown : H. M.  
Cleland : M. O.  
Hayward : S. P.  
Lewis : V.  
Manton : A. J.  
Pike : G. W. R.  
Povey : G.  
Scott : A. I.

## SUFFOLK.

## Bury St. Edmunds.

## FELLOW :

Mitchell : W. H.

## ASSOCIATES :

Creese : J.  
Johnson : F.

## LICENTIATES :

Coates : G. L.  
Hunt : A. A.

## Felixstowe.

## FELLOW :

Walker : H. F.

## ASSOCIATE :

Wrinch : R. C.

## LICENTIATES :

Sherman : J. A.  
Ward : F. D.

## Hadleigh.

## LICENTIATE :

Capon : G.

## Ipswich.

## FELLOW :

Stillman : C. G.

## ASSOCIATES :

Adams : J. S.  
Barefoot : L.  
Cautley : H. M.  
Foster : W. S.  
Garrard : C. P.  
Harding : D. E.  
Hatcher : B. A.  
Haward : B.  
Hooper : H. R.  
Huddy : G. V.  
Slater : M. J.  
Symcox : E. J.  
Whittingham : A. B.  
Wrinch : R. C.



**LICENTIATE :**  
 Hulse : R. E.  
**Dudley.**  
**FELLOW :**  
 Butler : A. T.  
**ASSOCIATES :**  
 Sanders : F. J.  
 Young : A. R.  
**LICENTIATES :**  
 Gray : D. R.  
 Webb : G. F.  
**Kidderminster.**  
**FELLOWS :**  
 Clist : H.  
 Godwin : W. H.  
**ASSOCIATE :**  
 Rolley : H. E.  
**Pershore.**  
**ASSOCIATE :**  
 Jarvis : J. W.  
**Stourbridge.**  
**FELLOW :**  
 Folkes : H. E.  
**ASSOCIATE :**  
 Folkes : J. H.  
**LICENTIATES :**  
 Gray : D. R.  
 Hughes : A. E.  
 Webb : G. F.  
**Worcester.**  
**FELLOW :**  
 Pemberton : G.  
**ASSOCIATE :**  
 Jones : E. G.  
**LICENTIATES :**  
 Jones : M. W.  
 Maylett : W. A.  
 Parker : A. G.

**YORKSHIRE.**

**Aysgarth.**  
**ASSOCIATE :**  
 Linton : L.

**Barnoldswick.**

**LICENTIATE :**  
 Davison : P. V.  
**Barnsley.**  
**FELLOW :**  
 Hinchliffe : P. A.

**ASSOCIATES :**  
 Booth : A.  
 Midgley : R.  
 Nutt : E. J.

**LICENTIATES :**  
 Denton : H.  
 Taylor : H.  
 Wilkinson : J. R.

**Batley.**  
**ASSOCIATES :**  
 Dickinson : G.  
 Naylor : J. A.

**Beverley.**  
**ASSOCIATES :**  
 Crossland : H. E.  
 Jeffreys : H. M.  
 Smith : W. C. B.  
 Wright : G. R. H.

**LICENTIATES :**  
 Lang : E. A.  
 Reynolds : L. A.  
 Stamford : B. B.  
 Whiteing : R. H.

**Bingley.**  
**ASSOCIATES :**  
 Newbould : B.  
 Robinson : E. O.  
 Shaw : R.

**LICENTIATES :**  
 Atkinson : F.  
 Bolton : A.  
 Whitwham : H. H.

**Bradford.**  
**FELLOWS :**  
 Armistead : Col. R. B.  
 Clarke : G. L.  
 Fletcher : J. A.  
 Illingworth : W.  
 Moore : Major F. W.  
 Morley : E.

**ASSOCIATES :**

Chippindale : F.  
 Healey : F. H.  
 Holden : O.  
 Needham : J.  
 Pascoe : H.  
 Runton : P. T.  
 Wilkinson : F.

**LICENTIATES :**

Asman : D. W.  
 Barker : Brevet - Colonel  
 H. W.  
 Booth : H.  
 Chippindale : B.  
 Cooper : G.  
 Davies : N. J.  
 Edmondson : R. J.  
 Edwards : E. H.  
 Hall : C. A.  
 Morley : R.  
 Pickles : J.  
 Roberts : M. V.  
 Ross : W. A.  
 Shackleton : W.  
 Wilkinson : R. E. B.  
 Young : A.

**Bridlington.**

**FELLOW :**  
 Vaux : F.

**ASSOCIATE :**  
 Newton : P. M.

**LICENTIATES :**  
 Johnson : C. F.  
 Shields : G. D.

**Brighouse.**

**LICENTIATE :**  
 Collins : C. R. T.

**Castleford.**

**ASSOCIATES :**  
 Bickerton : W. C.  
 Blenkinsopp : J. H.  
 Easdale : R. A.  
 Voelkel : W.

**LICENTIATES :**  
 Easdale : R. G.  
 Scatchard : F.

**Cleckheaton.**

**LICENTIATE :**  
 Avison : H.

**Cottingham.**

## ASSOCIATE :

Thwaite : T. E. S.

**Dewsbury.**

## FELLOW :

Thornton : H.

## ASSOCIATES :

Blackburn : N. A.

Blakeley : T.

**Doncaster.**

## FELLOWS :

Johnson : H. A.

Johnson : T. H.

Thompson : M.

Walker : E. H.

## ASSOCIATES :

Clark : F. V. W.

Dyson : E. V.

Plant : W. G.

Shires : G. R.

Storry : E. J.

## LICENTIATES :

Athron : T. S.

Brundell : P. N.

Forster : E. H.

Hickson : H. A.

Richardson : J. B.

**Elland.**

## LICENTIATE :

Exley-Fisher : T.

**Featherstone.**

## ASSOCIATE :

Chesney : S.

**Ferriby.**

## LICENTIATE :

Blackmore : Capt. A. C.

**Halifax.**

## FELLOWS :

Fox : C. E.

Walsh : J. F.

## ASSOCIATES :

Fisher : K. J.

Hanson : G.

Sunderland : C.

## LICENTIATES :

Annakin : A. B.

Bagnall : L. F.

Glendinning : J. J.

Hall : W.

Haworth : W. R.

Hinchcliffe : G. E.

Horsfall : C. E.

Maddock : G.

Oddy : G. R.

Petty : C. H.

Wilkinson : W. H.

Williams : H. P.

**Harrogate.**

## FELLOWS :

Bland : G.

Marshall : T. E.

Tranmer : F.

## ASSOCIATES :

Clarke : L. H.

Conolly : H.

Paxton : N. R.

Wilkinson : H. C.

## LICENTIATES :

Chippindale : B.

Jackson : W. H.

Pullan : B. S.

Suttel : A.

Woolnough : T.

**Hebden Bridge.**

## ASSOCIATE :

Sutcliffe : W.

## LICENTIATE :

Barker : W. C.

**Heckmondwike.**

## ASSOCIATE :

Davison : H. S.

**Hessle.**

## ASSOCIATE :

Hogarth : H. A.

## LICENTIATE :

Smith : B. J. A.

**Hornsea.**

## FELLOW :

Easton : Col. A.

**Huddersfield.**

## FELLOWS :

Berry : Alderman J.

Culley : N.

Hickson : Capt. C.

## ASSOCIATES :

Brayshaw : Miss K. O.

Campbell : J.

Crossley : G.

Lunn : N. S.

## LICENTIATES :

Abbey : F.

Blake : J. J.

Brown : P. N.

Coldwell : R.

Dyson : A. L.

Haigh : G.

Hall : D.

Lee : F.

Newton : F.

Rushworth : S. H.

White : O.

**Hull.**

## FELLOWS :

Alderidge : Lt.-Col. C. D.

Andrew : H.

Atkinson : T. B.

Dossor : J. M.

Easton : Col. A.

Gelder : Sir W. A.

Harbron : G. D.

Hirst : J. H.

Horth : F. J.

Kitchen : L.

Snowden : T.

## ASSOCIATES :

Bates : B. H.

Brooks : T. D.

Chantrey : G. H. B.

Clark : R. G.

Harvey : D.

Horth : H. E.

Jackson : R.

Rankine : A.

Sargent : H. L.

Wharf : H. F.

Williams : G.

## LICENTIATES :

Almond : W. J.

Ansdell : J. R.

Benwell : C. H.

Blackmore : Capt. A. C.

Crofts : W. H.

Donaldson : F. O.

Fisher : J. J.

Fletcher : R. H.

Gelder : H. E.

Hick : A.

Lee : S.

Oliver : C.

Reynolds : L. A.

Riddle : W. P.



Ritson : J. H.  
 Robson : F.  
 Smith : T. H.  
 Tomlinson : J. D.  
 Waller : F. R.  
 Watson : W. P.  
 Wheatley : W. B.

### Ilkley.

#### FELLOW :

Adkin : A. G.

#### ASSOCIATE :

Gaunt : E. L.

### Keighley.

#### ASSOCIATES :

Bracewell : A.  
 Felgate : E. G.  
 Keighley : G. A.  
 Robertson : N. B.

#### LICENTIATE :

Shipley : G. H.

### Leeds.

#### FELLOWS :

Atkinson : G. W.  
 Bain : V.  
 Broadbent : F.  
 Charlton : F. L.  
 Chorley : H. S.  
 Dawson : W. F.  
 Foggitt : G. H.  
 Gribbon : B. R.  
 Medley : C.  
 Procter : J. C.  
 Robinson : P.  
 Tomlinson : C. W.

#### ASSOCIATES :

Allen : A. G. W.  
 Allen : J. S.  
 Allison : F. W. H.  
 Ball : W. J.  
 Bonser : K. J.  
 Briggs : J. W.  
 Broadbent : R.  
 Brodie : J.  
 Brown : C. W.  
 Brown : H. J.  
 Burnett : G. A.  
 Castelow : C.  
 Crowther : J. L.  
 Denison : T. E. T.  
 Dixon : A. E.

Downs : H. B.  
 Doyle : S. H.  
 Driver : S. R.  
 Drury : G. B.  
 Farrar : R. F.  
 Firth : T. F.  
 Garbutt : W. T.  
 Gruggen : R. M.  
 Guttridge : W. A.  
 Hardwick : J.  
 Hill : H. E.  
 Howard : G. G.  
 Howdill : C. B.  
 Illingworth : H. E.  
 Johnson : A.  
 Kenyon : G.  
 King : W. H.  
 Lawson : J. B.  
 Lee : J. W.  
 McLay : Miss L. M.  
 Martin : N.  
 Montague : A. V.  
 Naylor : D. W.  
 Pullan : F. R.  
 Ripley : S.  
 Saunders : G. S.  
 Smith : D. B.  
 Sykes : M. N.  
 Taber : E. A.  
 Tocher : W.  
 Tolson : J. R.  
 Towers : J. E.  
 Warren : G. P.  
 Whitaker : L.  
 Winder : R. H.  
 Wood : J. J.  
 Wormald : E.

#### LICENTIATES :

Backhouse : W. S.  
 Bakes : Capt. L. H.  
 Binns : J.  
 Birkinshaw : J. J.  
 Bowman : D.  
 Brayshaw : F. R.  
 Broadbent : W.  
 Burton : J.  
 Drake : A.  
 Edmondson : R. J.  
 Harris : L.  
 Hill : C. B.  
 Hirst : L. C.  
 Holmes : G.  
 Horne : A.  
 Jones : W. A.  
 Ledgard : W. A.  
 Nicolle : P. S. B.  
 Oliver : E. E.  
 Page : J.  
 Rhodes : F. W.  
 Shaw : J. E.  
 Shipley : G. H.

Stocks : J. E.  
 Swallow-Verral : E. B.  
 Wright : J. S.

### Leyburn.

#### ASSOCIATE :

Turner : P.

### Luddendenfoot.

#### ASSOCIATE :

Dixon : G. W.

### Malton.

#### ASSOCIATE :

Channon : G. D.

### Middlesbrough.

#### FELLOWS :

Archibald : R. J.  
 Haslock : W. E.  
 Kitching : R. R.  
 Lofthouse : T. A.

#### ASSOCIATE :

Archibald : R. M.  
 Haswell : P. B.

#### LICENTIATES :

Burgess : S. E.  
 Crawford : T.  
 Garbutt : H. C.  
 Rudd : J. P.  
 Schumm : W. E.

### Normanton.

#### LICENTIATES :

Copp : W. F.  
 Lane : G. W. C.

### Northallerton.

#### FELLOW :

White : J. R.

#### ASSOCIATE :

Honeywell : F. W.

#### LICENTIATES :

Coverdale : J. L.  
 Oak : G. W.

### Ossett.

#### ASSOCIATES :

Kendall : C.  
 Sherwin : C. T.

**Pontefract.****FELLOW :**

Pennington: G. F.

**LICENTIATES :**

Hustler: C. B.

Smith: S. V.

Taylor: C. D.

**Redcar.****LICENTIATE :**

Sanderson: F.

**Richmond.****ASSOCIATE :**

Plews: C. E.

**LICENTIATES :**

Dent: N.

Wetherell: J. R.

**Rotherham.****ASSOCIATES :**

Adams: W. H.

Broadhead: C. A.

Hopkinson: A. C.

Jenkinson: D. B.

Priest: A. L.

Richardson: F.

**Scarborough.****FELLOW :**

Pollard: A.

**ASSOCIATES :**

Chaplin: J. P.

Fawcett: G. H.

Jones: F. H.

Tasker: E. C.

Tugwell: F. A.

Whipp: T. W.

**LICENTIATES :**

Baker: F.

Rickaby: F. R.

Ritson: J. H.

Sanderson: L. N.

Sharp: L.

Smith: E. M.

Thompson: F. N. E.

**Selby.****ASSOCIATES :**

Bickerton: W. C.

Blenkinsopp: H. J.

**LICENTIATE :**

Scatchard: F.

**Sheffield.****FELLOWS :**

Buck: W. G.

Davies: W. G.

Fenton: W. C.

Flockton: C. B.

Gibbs: E. M.

Hadfield: C. M. E.

Jenkinson: J. M.

Lancashire: J.

Leighton: H. B.

Teather: J. C. A.

Welsh: S.

Wigfull: J. R.

**ASSOCIATES :**

Ashburner: E. H.

Barnes: J. W. H.

Buck: E. G.

Cawkwell: R.

Chapman: E. W.

Cotton: H.

Dotto: A. L.

Ellerton: E. M.-K.

Exell: K.

Gibbs: H. B. S.

Hansom: C. F. R.

Hickman: E. J.

Lancashire: J. E.

Lusby: A. M.

Meakin: F.

Phayre: H.

Potter: H. I.

Ratcliff: F.

Robinson: T. H.

Smith: J. S.

Toothill: J. C. P.

Worsnip: J. V.

**LICENTIATES :**

Appleby: A.

Baker: M.

Brown: P. E.

Gibson: Capt. W. M.

Hunter: J. P.

Inott: H. W.

Minns: S. E.

Nunweek: A.

Ogden: H.

Rawcliffe: G. H.

Tonge: J. A.

Webster: H.

Webster: J. D.

Winder: F. A.

Wrench: F. H.

**Shipley.****FELLOW :**

Rhodes-Nunns: W.

**ASSOCIATES :**

Barber: C.

Dyer: F.

**Skipton.****FELLOW :**

Hartley: J.

**LICENTIATES :**

Broughton: J. W.

Hartley: J. E.

**Snainton.****LICENTIATES :**

Ellis: F. C.

Holgreaves: W. P.

**Sowerby Bridge.****ASSOCIATE :**

Waddington: H.

**Todmorden.****LICENTIATES :**

Stott: J. E.

**Wakefield.****FELLOWS :**

Simpson: F.

Spain: Col. J.

Watson: W. H.

**ASSOCIATES :**

Crowther: J. H.

Firth: J. P.

Kay: M. C.

Knewstubb: F. W.

Lingwood: P.

Platts: P. O.

Sutcliffe: E. J.

Watson: W. E.

Wormald: H.

Wrigley: F. H.

Wrigley: W.

**LICENTIATES :**

Broadhead: A. R.

Hart: A.

Hartley: J. H.

Holdsworth: L.

Huson: W.

MacLeod: J. D.

Monk: W.

Morris: P.

Phillips: J.



**Withernsea.****LICENTIATE :**

Ansdell : J. R.

**York.****FELLOWS :**

Bridgen : C. H. E.

Penty : F. T.

Rutherford : J. H.

Syme : J. S.

Ward : K.

**ASSOCIATES :**

Leckenby : C.

Needham : C. W. C.

Rowntree : C.

Rowntree : D. W.

Rylatt : A.

Thompson : G. L.

Warnes : C. C. T.

**LICENTIATES :**

Biscomb : W. E.

Clarson : C. L.

Cowman : A.

Kellett : W. A.

Pollard : E. A.

Porteus : F. W.

Scarr : S.

Thompson : F. N. E.

Thorpe : A. N.

Wilde : J. P.

**SCOTLAND.****ABERDEENSHIRE.****Aberdeen.****FELLOWS :**

Allan : J. A. O.

Gall : R. R.

Gauld : W. E.

Hay : G. M.

Mackenzie : A. G. R.

MacKinnon : A. H. L.

McMillan : Capt. D. S.

McMillan : J. R.

Marr : J. G.

Mitchell : G. A.

Mitchell : G. B.

Nicol : J. B.

Rollo : R. L.

Sutherland : T. S.

Wilson : R. G.

**ASSOCIATES :**

Bodie : W. G. R.

Bremner : R. M.

Brown : R. S.

Cruikshank : G. L.

Davidson : W. A.

Davies : E. F.

Durnin : L.

Durward : F.

Hall : D. P.

Halstead : H. A. E.

Innes : D. W.

Jackson : Miss R. K.

MacKay : R. S. S.

MacLennan : J.

Moodie : I. A.

Morrison : R. H.

Morrison : R. J.

Philip : A.

Reith : W. J.

Riddell : J. R.

Ross : D. J. A.

Ruddiman : A.

Shewan : W. W. C.

Stokes : D. D. S.

Walker : W. C.

Will : R. G.

Wood : W. A.

Wright : J. P. M.

Wyness : J. F.

**LICENTIATES :**

Ball : J. H.

Diack : A. E.

Galbraith : R.

Gardner : A. B.

Meldrum : R.

Peter : W., jun.

**Ballater.****LICENTIATE :**

Gradon : W. G.

**Bleldside.****ASSOCIATE :**

Stokes : D. D. S.

**Cults.****ASSOCIATES :**

Davidson : J. G.

Stephen : N.

**Fyvie.****ASSOCIATE :**

Munro : J.

**Glassel.****ASSOCIATE :**

Taylor : W. R. H.

**Huntly.****ASSOCIATE :**

Taylor : W. L.

**Insch.****ASSOCIATE :**

Irvine : A. M.

**Inverurie.****LICENTIATE :**

Gray : G.

**Old Meldrum.****ASSOCIATE :**

Donald : J.

**Turriff.****FELLOW :**

Duncan : W. L.

**ARGYLLSHIRE.****Dunoon.****LICENTIATES :**

Henry : W. H.

McNeill : J. T.

Reid : J. R. W.

**Oban.****LICENTIATE :**

Falconer : L.

**AYRSHIRE.****Alloway.**

Carrick : J. A.

**Ayr.****FELLOW :**

Morris : J. A.

**ASSOCIATES :**

Lindsay : R. G.

O'Beirne : T.

**LICENTIATES :**

Carrick : J.

Cassels : T. M.

Douglas : A.

M'Clelland : W.

McGarva : G.

McNair : H. S.

Mair : A.

**Irvine.**

FELLOW :

Armour : J.

**Kilbirnie.**

ASSOCIATE :

Houston : J.

**Kilmarnock.**

LICENTIATE :

Brown : D. M.

**Maybole.**

LICENTIATE :

Armstrong : J.

**Saltcoats.**

ASSOCIATE :

Rennie : R.

LICENTIATE :

Baird : G. B.

**Skelmorlie.**

LICENTIATES :

Robertson : F. G. G.

Whyte : J. B.

**Troon.**

ASSOCIATE :

Shaw : Miss M. M.

LICENTIATE :

Johnstone : J. R.

**BANFFSHIRE.****Cullen.**

ASSOCIATE :

Wood : J.

**Keith.**

ASSOCIATE :

Inglis : F. A. G.

**BUTESHIRE.****Rothsay.**

LICENTIATE :

McKinlay : A. M.

**CAITHNESS.****Thurso.**

ASSOCIATE :

Macdonald : H. S.

**Wick.**

ASSOCIATE :

Macdonald : H. S.

**DUMBARTONSHIRE.****Balloch.**

FELLOW :

Stewart : W. F. T.

**Bearsden.**

ASSOCIATE :

Laskie : J. G.

**Helensburgh.**

LICENTIATES :

Watson : J.

Wemyss : R.

**Milngavie.**

LICENTIATE :

Preston : F. A. B.

**DUMFRIESSHIRE.****Dumfries.**

FELLOW :

Bowie : J. M.

ASSOCIATE :

Crombie : A.

LICENTIATES :

Crombie : W. F.

Procter : B.

**Lockerbie.**

LICENTIATES :

Campbell : D. W.

Gladstone : J. B.

**Ruthwell.**

ASSOCIATE :

Beattie : Miss I. H. K.

**FIFESHIRE.****Cupar.**

LICENTIATE :

Pride : F.

**Dunfermline.**

FELLOW :

Rutherford : T.

ASSOCIATES :

Farrar : G. A.

Fraser : J. S.

Livingstone : D.

LICENTIATE :

Motion : R. H.

**Dysart.**

ASSOCIATE :

Alison : W.

**Elie.**

FELLOW :

Driver : A. J.

**Kinghorn.**

ASSOCIATE :

Drummond : J.

**Kirkcaldy.**

FELLOWS :

Swanston : Capt. J. D.

Williamson : W.

ASSOCIATE :

Hubbard : H.

LICENTIATES :

Blyth : R.

Deas : G. B.

Johnston : A. L.

**Leven.**

LICENTIATES :

Haxton : A. D.

Rolland : L. A.

**Lochgelly.**

ASSOCIATE :

Lind : H.

**Newburgh.**

ASSOCIATE :

Henderson : J. G.

**St. Andrews.**

FELLOW :

MacLennan : T. F.

LICENTIATES :

Pratt : E. L.

Pride : F.



**Wormit.****LICENTIATE :**

Smith : D.

**FORFARSHIRE.****Arbroath.****LICENTIATE :**

Peacock : J. H.

**Broughty-Ferry.****FELLOW :**

Soutar : C. G.

**Dundee.****FELLOWS :**

Mills : J. D.  
 Salmond : W.  
 Shepherd : G. D. B.  
 Soutar : C. G.  
 Thoms : P. H.

**ASSOCIATES :**

Brown : J. M.  
 Friskin : W. W.  
 Kidd : J. W.  
 Robbie : H. P.  
 Thoms : T. H.

**LICENTIATES :**

Barrie : A. C.  
 Green : B. W.  
 Jamieson : G.  
 Lickely : A.  
 Morton : G. C.  
 Ross : D.  
 Smith : D.

**Montrose.****ASSOCIATE :**

Fairweather : G.

**INVERNESS-SHIRE.****Fort William.****LICENTIATE :**

Macritchie : G.

**Inverness.****FELLOWS :**

Carruthers-Ballantyne : R.  
 Mackenzie : A. F.  
 Ross : J. A.  
 Smith : J. A.  
 Taylor : W. J.

**ASSOCIATES :**

Fowler : D. A.  
 Knowles : Miss J.  
 Rose : C. A.  
 Stewart : A. M.

**LICENTIATES :**

Chisholm : J. G.  
 Graham : A. W.  
 Grant : A.

**KINCARDINESHIRE.****Stonehaven.****ASSOCIATE :**

Hall : D. P.

**KINROSS-SHIRE.****Kinross.****LICENTIATE :**

Stedman : J.

**LANARKSHIRE.****Airdrie.****FELLOW :**

Arthur : Col. J. M.

**ASSOCIATES :**

Arthur : Miss K. H.  
 Deas : T. V.  
 Scotland : G. B.

**LICENTIATE :**

Thomson : A. H.

**Biggar.****LICENTIATE :**

Morrison : L. A.

**Cambuslang.****FELLOW :**

Dunn : J. G.

**ASSOCIATE :**

Ferguson : J. D.

**LICENTIATE :**

Beveridge : T. J.

**Coatbridge.****LICENTIATES :**

Davidson : A.  
 Martin : T.  
 Mitchell : A. M.

**Glasgow.****FELLOWS :**

Arthur : Col. J. M.  
 Baird : T., jun.  
 Balfour : A.  
 Blain : W. J.  
 Boswell : G. A.  
 Burnet : Sir J. J.  
 Dick : N. A.  
 Fairweather : J.  
 Gilmour : T. G.  
 Henderson : A. G.  
 Hughes : T. H.  
 Hutton : D. B.  
 Keppie : J.  
 Lennox : G.  
 MacMath : D. W.  
 McNab : W. H.  
 Macwhannell : N.  
 Miller : J.  
 Miller : R.  
 Ross : L. H.  
 Sinclair : C.  
 Smith : W. J.  
 Stewart : J.  
 Stewart : W. F. T.  
 Sutherland : E. A.  
 Taylor : J.  
 Taylor : T. L.  
 Thomson : W. A.  
 Watson : J.  
 Weekes : J.  
 Whitie : W. B.

**ASSOCIATES :**

Adam : A.  
 Baillie : I.  
 Bell : J.  
 Blain : R.  
 Boyd : J. S.  
 Brodie : R.  
 Brown : T.  
 Browning : J. A.  
 Buchanan : A. P. M.  
 Bunyan : J.  
 Burnet : F. R.  
 Cairns : J. B.  
 Coia : J. A.  
 Collie : R. A.  
 Cordiner : A. D.  
 Cordiner : T. S.  
 Currie : M.  
 Dallachy : J. E. W.  
 Elder : R. W.  
 Fairweather : W. J.  
 Gibb : J. J. B.  
 Glen : A. G.  
 Gray : J. H.  
 Gunn : G.  
 Hamilton : A. O.  
 Hamilton : T. C.  
 Hardy : T. C.

Honeyman : J. M.  
Houston : J.  
Hutchinson : F. M.  
King : J. T.  
Livingstone : A. H.  
Lochhead : A. G.  
McCrea : W.  
MacDonald : J. W.  
McGibbon : A.  
Milne : J.  
Monro : C. E.  
Monro : G. J.  
Murison : F.  
Napier : J.  
Noad : R. M.  
Paterson : D. S.  
Paton : A. G.  
Robertson : G. W.  
Robin : A. A.  
Ross : W.  
Shand : G. S.  
Shanks : G. F.  
Sinclair : G.  
Smith : D. R.  
Smith : J., jun.  
Underwood : W.  
Wallace : A. F.  
Watson : J., jun.  
Waugh : D. S. R.  
Whalley : J. M.  
Wilson : J.  
Wingate : J. W. C.  
Wylie : E. G.  
Wylie : F. R.  
Young : T. P. W.

## LICENTIATES :

Adam : M.  
Arbuckle : W. A.  
Baillie : W.  
Barker : H. M.  
Beveridge : T. J.  
Boyd : J.  
Boyd : W. C.  
Caldwell : R. W.  
Cameron : D. J.  
Campbell : J. B.  
Carruthers : J.  
Duncan : A. F.  
Ewan : C.  
Ewan : R.  
Ferrie : J. H.  
Galloway : W. G.  
Galt : J.  
Gillespie : J.  
Hay : E. A. B.  
Kerr : W.  
Laskie : A. G.  
McKissack : J.  
McLean : Lt.-Col. G. G.  
MacLeod : A. H.  
McNab : J.

McNab : J.  
McNair : C. J.  
MacNaughton : A. G.  
Reid : C. F.  
Reid : J. A.  
Reid : W.  
Smellie : A.  
Weddell : J. W.  
Whyte : J. B.  
Whyte : R.  
Wright : A.  
Wright : W. J. B.

## Hamilton.

## FELLOWS :

Cullen : A.  
Lochhead : J.

## ASSOCIATES :

Fraser : T. S.  
Paterson : L. D.

## Lanark.

## FELLOW :

Stewart : J.

## Lesmahagow.

## LICENTIATE :

Gilmore : J. N.

## Motherwell.

## FELLOW :

Brown : W.

## LICENTIATES :

Bishop : W. M.  
Wilson : A. V.

## Wishaw.

## FELLOW :

Steel : J.

## LOTHIAN, EAST.

## Aberlady.

## ASSOCIATE :

Jeffries : T. A.

## LOTHIAN, MID.

## Bonnyrigg.

## ASSOCIATE :

Hardie : D. G.

## Edinburgh.

## FELLOWS :

Arnott : J. A.  
Begg : J.  
Browne : Sir G. W.  
Bryce : W. T. P.  
Cairns : J. D.  
Campbell : A. L.  
Deas : F. W.  
Fairlie : R. F. J.  
Jamieson : E. A. O. A.  
Jerdan : J.  
Johnston : J. M.  
McLachlan : J.  
MacLennan : T. F.  
Macniven : G. D.  
MacRae : E. J.  
Marwick : T. C.  
Matthew : J. F.  
Mears : F. C.  
Miller : S. H.  
Morrison : J. I.  
Murray : J.  
Ochterlony : Sir M. M.  
Orphoot : B. N. H.  
Paul : A. F. B.  
Reid : R. S.  
Tarbolton : H. O.  
Todd : W. J. W.  
Watson : G. M.  
Watson : G. P. H.  
Wilson : J.

## ASSOCIATES :

Arthur : J. A.  
Bannerman : D. G.  
Bennet : J. S.  
Cadell : G. L.  
Calder : H. K.  
Carnegie : J. D.  
Cassells : G. A.  
Chisholm : D. J.  
Clouting : C. E.  
Cowie : M. J. H.  
Craig : A.  
Fairley : J. M.  
Ferguson : R. W.  
Foote : A. A.  
Forgie : A. G.  
Galletly : J.  
Graham-Brown : A. W.  
Harvey : D.  
Hawson : H.  
Henderson : P. P.



Hubbard : H.  
 Hutchison : R. C.  
 James : Miss M. J.  
 Kaye : S.  
 Kellock : A. D.  
 Kerr : H. F.  
 Kininmonth : W. H.  
 King : Miss E. S.  
 Laing : J. W.  
 Lamont : A. H.  
 MacDonald : A. G.  
 Macgregor : J.  
 McKay : J. R.  
 MacLennan : Miss E. L.  
 Macphail : D. St. C.  
 Martin : G. L.  
 Marwick : T. W.  
 Matthew : R. H.  
 Morrison : A. J. W.  
 Mottram : A. H.  
 Neil : N. A. G.  
 Paterson : J. W.  
 Paterson : W.  
 Ritchie : J. W.  
 Rollo : A.  
 Scott : R. A.  
 Skelding : P.  
 Spence : B.  
 Sutherland : W. T.  
 Swan : T. A.  
 Taylor : G. S.  
 Thomson : L. G.  
 Turnbull : E.  
 Williamson : J. A.  
 Wilson : W.  
 Wyllie : W. B.

## LICENTIATES :

Brodie : A. S.  
 Brown : J.  
 Cameron : D. C.  
 Carfrae : J. A.  
 Carswell : R.  
 Constable : W.  
 Cruickshank : J. C.  
 Duncan : S. E.  
 Gillespie : J.  
 Goodsir : J. P.  
 Goodwin : A. L.  
 Gray : C. W.  
 Grieve : R. R.  
 Halley : W. B.  
 Hardie : A. M.  
 Johnson : W. H.  
 Johnston : J. S.  
 Mackie : D. M.  
 McLaren : P. R.  
 McWilliam : J. A.  
 Mill : R. R.  
 Mitchell : C.  
 Nisbett : H. M.  
 Patterson : W.

Scott : G. T.  
 Scott : J. M.  
 Sewell : Capt. R. V. T.  
 Smith : J. F.

**Musselburgh.**

## ASSOCIATE :

Kay : J. W.

**West Calder.**

## ASSOCIATE :

Thornton : A. W.

**LOTHIAN, WEST.**

## Bo'ness.

## LICENTIATES :

Steele : M.  
 Taylor : J.  
 Thomson : J.

**MORAYSHIRE.**

## Elgin.

## FELLOW :

Wittet : J.

## ASSOCIATE :

Pratt : R. B.

## LICENTIATE :

Wittet : W.

**PERTHSHIRE.**

## Auchterarder.

## FELLOW :

Mitchell : R. M.

**Blairgowrie.**

## LICENTIATE :

Lowe : R. W.

**Crieff.**

## LICENTIATE :

Ewing : C. T.

**Dunblane.**

## ASSOCIATE :

Hughes : Mrs. E. M. B. W.

**Greenloaning.**

## ASSOCIATE :

Miller : J.

**Madderty.**

## ASSOCIATE :

Todd : J. C.

**Perth.**

## FELLOWS :

Mitchell : R. M.  
 Stewart : D. A.  
 Thomson : W. E.

## ASSOCIATES :

Cruickshank : A. J.  
 Dow : J. S.  
 Noad : R. M.  
 Young : C. J. M.

## LICENTIATES :

Fitzgerald : A. S.  
 Glass : J. G. L.  
 Jarvie : J. S.  
 Young : G. C.

**RENFREWSHIRE.**

## Clarkston.

## LICENTIATE :

Steel : J. B.

**Gourock.**

## LICENTIATES :

Alexander : J. M.  
 Garvie : J.

**Greenock.**

## ASSOCIATE :

Crawford : D. L.

## LICENTIATES :

Alexander : J. M.  
 McGregor : A. S.

**Kilmacolm.**

## LICENTIATE :

Laird : J. A.

**Paisley.**

## FELLOWS :

Cook : H.  
 Hamilton : A.  
 Maitland : J. S.

## ASSOCIATES :

Adam : A.  
 McColl : S.  
 Maitland : J.

**Uplawmoor.**

ASSOCIATE :

Whimster : H. N.

**ROSS-SHIRE.****Dingwall.**

FELLOW :

Matheson : D.

LICENTIATE :

MacDonald : D.

**ROXBURGHSHIRE.****Hawick.**

ASSOCIATE :

Veitch : Miss K.

LICENTIATE :

Inglis : A.

**SELKIRKSHIRE.****Galashiels.**

LICENTIATE :

Hall : J. C.

**STIRLINGSHIRE.****Bridge of Allan.**

LICENTIATE :

Hally : D.

**Falkirk.**

ASSOCIATES :

Adam : W.

Bartholomew : G.

Wilson : R.

LICENTIATE :

Callander : J. G.

**Stirling.**

FELLOWS :

McMichael : A. M.

Malcolm : A. N.

LICENTIATES :

Bell : Capt. E. S.

Caldwell : A. T.

Davidson : G.

McNair : A. S.

Wright : J., jun.

**SUTHERLAND.****Golspie.**

LICENTIATE :

Horne : D. E. A.

**WIGTOWNSHIRE.****Newton-Stewart**

LICENTIATE :

Young : A.

**WALES.****ANGLESEY, ISLE OF.****Beaumaris.**

ASSOCIATE :

Ap Thomas : I.

**Holyhead.**

FELLOW :

Hall : R.

LICENTIATES :

Slater : W. H.

Thomas : T. E.

**Llangefni.**

LICENTIATE :

Rogers : M. S.

**BRECKNOCKSHIRE.****Brecon.**

FELLOW :

Strickland : H. C. W.

LICENTIATE :

Rees : J. E.

**Crickhowell.**

LICENTIATE :

Richards : J. V.

**CARDIGANSHIRE.****Aberystwyth.**

ASSOCIATE :

Bassett : G. T.

**Cardigan.**

ASSOCIATE :

Jones : D. M.

LICENTIATE :

Williams : J. T. J.

**Llandyssul.**

LICENTIATE :

Jones : R.

**CARMARTHEN-SHIRE.****Ammanford.**

LICENTIATE :

Rees : D. W.

**Carmarthen.**

ASSOCIATES :

Evans : H. G.

Lloyd : W. T.

Morgan : W. V.

LICENTIATES :

Crabb : A. L.

Lewis : T. W.

Savage : A. E.

**Llanelly.**

ASSOCIATE :

Evans : B. E.

LICENTIATE :

Evans : Capt. J.

**CARNARVONSHIRE****Bangor.**

FELLOW :

Hall : R.

ASSOCIATES :

Ap Thomas : I.

Hall : D.

Hughes : H. H.

Jones : T. E.

LICENTIATES :

Davies : B. P.

Davies : I. S.

Williams : W. G.



**Caernarvon.****ASSOCIATE :**

Pierce : R.

**LICENTIATE :**

Jones : W. L.

**Llandudno.****FELLOW :**

Humphreys : G. A.

**ASSOCIATES :**

Fairless : C. L.

Jones : I. R.

Parker : Capt. R.

**LICENTIATE :**

Stokes : E. E.

**Llanfairfechan.****FELLOW :**

North : H. L.

**ASSOCIATES :**

Hughes : R. J.

Samuels : E. P. P.

**LICENTIATE :**

Padmore : P. M.

**Portmadoc.****ASSOCIATES :**

Lewis : O. G.

Parry : H. T.

**LICENTIATE :**

Griffiths : J. E.

**DENBIGHSHIRE.****Colwyn, Old.****LICENTIATE :**

Davies : J. E.

**Colwyn Bay.****FELLOW :**

Burnett : E. W.

**ASSOCIATES :**

Foulkes : S. C.

Shanks : N. F.

**LICENTIATES :**

Moseley : L.

White : E. F.

**Denbigh.****FELLOW :**

Griffith : G. R.

**Ruthin.****FELLOW :**

Clarke : J.

**Wrexham.****FELLOW :**

Roberts : F. A.

**ASSOCIATE :**

Bennett : A. C.

**LICENTIATES :**

Bellis : G.

Wiles : G. D.

**FLINTSHIRE.****Flint.****ASSOCIATES :**

Davies : E. F.

Edwards : W. B.

Silcock : Miss F. T.

**Mold.****FELLOW :**

Roberts : F. A.

**LICENTIATES :**

Fisher : N.

Griffiths : W.

Roberts : H.

Whitley : R. G.

**Prestatyn.****LICENTIATES :**

Goold : H. V.

Roberts : E.

Roughley : E.

**GLAMORGANSHIRE.****Bridgend.****ASSOCIATES :**

Loveluck : E.

Thomas : A. P.

**LICENTIATES :**

Edwards : A. G.

Williams : J. M.

**Cardiff.****FELLOWS :**

Budgen : H.

Evans : S.

Goodchild : W.

Lloyd : T. A.

Nash : W. J.

Pugh-Jones : D.

Robertson : L.

Scott : W. H.

Stanley : G.

Teather : H.

Thomas : P. E.

Willmott : E. C. M.

**ASSOCIATES :**

Aitken : F. K.

Ayres : N. D.

Bishop : J. W.

Bugler : C. L.

Bull : H. A. H.

Evans : E. A. E.

Gower : L. R.

Harvey : J. C.

John : L.

Jones : C. F.

Jones : J. I. P.

Jones : T. L.

Lewis : J.

MacLean : A.

Maton : W. H.

Price : Miss O. M. E.

Purchon : W. S.

Richards : I. F. B.

Rosser : C.

Thomas : S. K.

Thomas : Prof. W. N.

Williams : H.

Williamson : J.

Willis : W. E.

Wort : W. S.

Wride : J. B.

**LICENTIATES :**

Attree : E.

Cooper : W. C.

Evans : J. M.

Fletcher : A. G.

Fletcher : H. W.  
 Gough : W. T.  
 Griffiths : F. R.  
 Griffiths : G. H.  
 Hallett : J. R. J.  
 Hughes : J. L.  
 Jenkins : J. T.  
 Kempthorne : C. H.  
 Llewellyn : T. E. E.  
 Roberts : F. W.  
 Seymour : M. T.  
 Smith : T. E.  
 Springall : W. T.  
 Wallace : J.  
 Ward : C. J.  
 Webb : O. V.  
 Winston : G. H. W.  
 Wride : J. B.

**Mountain Ash.**

LICENTIATE :

Williams : W. H.

**Nantymoel.**

ASSOCIATE :

Davies : W. J.

**Neath.**

FELLOW :

Rees : J. C.

ASSOCIATES :

Peat : J. T. W.

Smith : E.

LICENTIATES :

Davies : D. M.

Iones : J. T.

Rees : D. H.

Thomas : C. S.

Williams : R. B.

**Nelson.**

LICENTIATE :

Thomas : E. A.

**Penarth.**

LICENTIATES :

Harries : L. R.

Hayman : R. V.

**Pentre.**

LICENTIATE :

Morgan : W. D.

**Pontyclun.**

LICENTIATE :

Morgan : W. R.

**Pontypridd.**

FELLOW :

Lynham : A. G.

ASSOCIATE :

Burgess : H. M. R.

LICENTIATES :

Davies : J. H.

Evans : G. V.

**Porth.**

ASSOCIATE :

Williams : D. J.

**Porthcawl.**

ASSOCIATE :

Moore : E. J. E.

LICENTIATE :

Williams : J. M.

**Port Talbot.**

ASSOCIATE :

Moore : E. J. E.

LICENTIATE :

Gibb : T.

**Swansea.**

FELLOWS :

Crocker : S. R.

Ellis : H. A.

Jones : E. D.

Jones : J. H.

Morgan : E. E.

Moxham : G.

Portsmouth : H. C.

Thomas : C. S.

ASSOCIATES :

Crispin : B. A.

Edmunds : E. E.

Howells : D. J.

Jenkins : T. P.

Jenkins : T. T.

Meager : K. S.

Portsmouth : O. S.

Vergette : R. G.

LICENTIATES :

Broad : F. A.

Brown : E. R.

Cousins : C. H.

Evans : J. S.

Griffiths : E. R.

Mercer : C. W.

Rogers : G. R. H.

Williams : J. T. J.

**MERIONETHSHIRE.**

Aberdovey.

LICENTIATE :

Ellis : C. F.

Blaenau Festiniog.

LICENTIATE :

Jones : R. C.

Towyn.

LICENTIATE :

Howarth : F.

**MONTGOMERY.**

Welshpool.

LICENTIATE :

Carr : H.

**PEMBROKESHIRE.**

Haverfordwest.

FELLOW :

Ingleton : D. F.

ASSOCIATE :

Thomas : A. H.

LICENTIATES :

Thomas : O. T.

Tenby.

LICENTIATE :

Thomas : E. G.

**RADNORSHIRE.**

Knighton.

LICENTIATE :

Shrimpton : S. N.

Llandrindod Wells.

LICENTIATE :

Edwards : F. J.



# IRISH FREE STATE AND NORTHERN IRELAND.

## ANTRIM.

### Belfast.

#### FELLOWS :

Eagar : T. R.  
Edwards : K.  
Ferguson : G. W.  
Fitzsimons : N.  
Gamble : J. G.  
Gibson : R. H.  
Henry : T. W.  
Houston : T.  
Seeds : J.  
Smith : R. I.  
Wilshire : R. S.  
Young : J. R.

#### ASSOCIATES :

Bruce : W. G. H. B.  
Cowser : B.  
Donaldson : R. W.  
Fraser : R.  
Gordon : J. D.  
Henshall : L. S.  
MacGeagh : J.  
Maxwell : W. C.  
Miller : J. A.  
Munro : C.  
Reily : E.  
Ripplingham : T. F.  
Stockdale : F. G.

#### LICENTIATES :

Baker : A. H. I.  
Beaumont : I.  
Best : J. H.  
Black : R. R.  
Blount : E. H. A.  
Conway : F. R. A.  
Duguid : R. G. A.  
Gallagher : H. L.  
Gregory : P. B.  
Hampshire : T. R.  
Lindsay : A. R.  
McLay : T. N.  
Malone : H. S.  
Stevenson : J. C.  
Taggart : W. D. R.

### Portrush.

#### LICENTIATE :

Hobson : Miss F. F.

## ARMAGH.

### Lurgan..

#### ASSOCIATE :

Bell : G. P.

## CORK.

### Cork.

#### FELLOW :

Levie : D. A.

#### ASSOCIATES :

Boyd-Barrett : J. R.  
Buchan : W. J.  
Hill : H. H.  
O'Connor : D. M.  
Woods : H. J.

#### LICENTIATES :

Peard : T. W. E.  
Walker : R.

### Monkstown.

#### ASSOCIATE :

Boyd-Barrett : J. R.

## DOWN.

### Ballynahinch.

#### LICENTIATE :

O'Neill : G.

### Bangor.

#### ASSOCIATE :

Stewart : A. K.

#### LICENTIATE :

Hall : J. N.

## DUBLIN.

### Boosterstown.

#### ASSOCIATE :

White : N. J. S.

### Dalkey.

#### LICENTIATE :

Moore : J.

### Dublin.

#### FELLOWS :

Brown : W. J.  
Butler : Prof. R. M.  
Hicks : F. G.

Kelly : V.  
Lyons : H. J.  
Munden : P. J. F.  
O'Rourke : H. T.  
Robertson : M. D.  
Robinson : J. J.

#### ASSOCIATES :

Allberry : H.  
Boyd-Barrett : J. R.  
Burke : J. E.  
Byrne : T. J.  
Cooke : W. H. H.  
Crosby : E. L.  
Good : N. D.  
Graham : R. D.  
Jackson : W. T.  
Lawrie : R. S.  
Maskell : S. F. J.  
Oakley : W. O.  
Sheridan : G. P.  
Simms : H. G.  
Stevenson : R. C.

#### LICENTIATES :

Burke : M. J.  
Cullen : T. J.  
Deffee : C. F.  
Delany : J. F.  
Donnelly : R.  
Higginbotham : F. W.  
Hopcraft : R. G.  
Keatinge : W. S.  
Keefe : R. C.  
Levie : J. B.  
MacLaughlin : H. A.  
Meldrum : A. R.  
Moore : J.  
Osborne : G. J.  
Shutt : R. P.  
Smith : H. V. C.  
Stafford : A. J.  
Sykes : H. T.  
Ternan : A. W. M.  
Walsh : J. J.

### Dun Laoghaire.

#### LICENTIATE :

Reynolds : J. J.

### Monkstown.

#### ASSOCIATE :

Heal : R. G.

#### LICENTIATE :

Tyndall : D. A.

**Sutton.**

ASSOCIATE :

Greenaway : G. F.

**GALWAY.**

Galway.

LICENTIATE :

Tighe : M. J.

**LONDONDERRY.**

Londonderry.

FELLOW :

Davidson : J. A.

ASSOCIATE :

Brown : J. H.

**TIPPERARY.**

Clonmel.

ASSOCIATE :

Doyle : D. S.

**WATERFORD.**

Waterford.

LICENTIATES :

Cutlar : R. A.

Walshe : A. C.

# BRITISH DOMINIONS, CROWN COLONIES, DEPENDENCIES and MANDATED TERRITORIES OVERSEAS.

**AFRICA, EAST.****Kenya Colony.**

FELLOWS :

Archer : H. D.  
 Blackburne : S. L.  
 Cobb : R. S.  
 Geeson : H. L.  
 Henderson : H. E.  
 Hinderer : Capt. C. M. B.  
 Hoogterp : J. A.  
 Ogilvie : A. G. W.  
 Overy : C. R.

ASSOCIATES :

Crickmay : G. H.  
 Dangerfield : P.  
 Davies : I.  
 Foubister : P. J. M. J.  
 Hutton : A. J. S.  
 Kelly : S. W.  
 Ullmann : Miss E. D.

LICENTIATES :

Banks : T. M.  
 Boucher : D. G.  
 Jackson : L. G.  
 Nanji : K. V.  
 Ward : J.

**Tanganyika.**

ASSOCIATES :

Corlett : W. S.  
 Pashen : J. H.

LICENTIATE :

Cormack : J. N.

**Uganda.**

FELLOW :

Mitchell : C. T.

LICENTIATE :

Haslam : F. C.

**AFRICA, NORTH.****Sudan.**

ASSOCIATES :

Collmann : L. J.  
 Francis : G. E.

**AFRICA, SOUTH.****Cape Colony.**

FELLOWS :

Brownlee : H. J.  
 Davidge-Pitts : H.  
 Farrow : J. W. H.  
 Hawke : W.  
 Jones : V. T.  
 Kendall : F. K.  
 McWilliams : W. J.  
 Morris : J.  
 Perry : J.

ASSOCIATES :

Andrews : E. D.  
 Berman : M. D.

Day : R. F. R.  
 Delbridge : W. J.  
 Dry : T. J.  
 Elsworth : Capt. L. A.  
 Farrow : J. W.  
 Gregory : W. J. H.  
 Hart : E. G.  
 Johnston : A. C.  
 Kirby : H. E.  
 Leftwich : R. A.  
 Lightfoot : B. St. C.  
 Louw : H. J.  
 Lubynski : N. F.  
 MacGillivray : I. D.  
 McWilliams : H. H.  
 Mansergh : B. G. L.  
 Meiring : A. L.  
 Merrifield : C. H. N.  
 Milligan : T. W.  
 Mitchell : C. M. F.  
 Naudé : D. F. H.  
 Parker : J. K.  
 Quail : J.  
 Ritchie-Fallon : W. A.  
 Simpson : T.  
 Smith : H. B.  
 Stocks : C. W. B.  
 Tait : A. A.  
 Tanton : H. J.  
 Walgate : C. P.  
 Walker : H. A. H.

LICENTIATES :

Birslup-Miller : Capt. G. J.  
 Bridgman : H. H.  
 Cunningham : S. B.  
 Eaton : F. O.



Fagg : W. G.  
Hall : W.  
Harvey : N.  
Hoets : J. G. D.  
Jones : H. T.  
Lonstein : J.  
Osborn : E.  
Stevenson : E.  
Tait : H. M.  
Timlin : W. M.  
Whitmore : S. W.

### Natal.

#### FELLOWS :

Hurst : Col. G. T.  
Ing : F. J.  
McCubbin : D. A.  
Moffat : W. G.  
Paton : J. W.  
Powers : E. M.  
Treeby : P. E.

#### ASSOCIATES :

Bartholomew : B. V.  
Hirst : W.  
Jackson : R. N.  
le Sueur : G. E.  
McDonald : D. C.  
Murray-Jones : W.  
Oxley : W. B.  
Payne : W. S.  
Powers : F. W.  
Schofield : J. F.  
Taylor : C. S.-M.  
van der Riet : H. B.  
Woodrow : A.

#### LICENTIATES :

Cowin : N. T.  
Cross : A. G.  
Frost : A. S.  
Stott : C. H.

### Orange Free State.

#### FELLOW :

Masey : F. W.

#### LICENTIATE :

Tonkin : W. W.

### Rhodesia.

#### FELLOWS :

Cope-Christie : J. A.  
Hobson : Capt. J. R.  
Jaffray : F. A. O.  
MacGillivray : D.

#### ASSOCIATES :

Cathcart : W. D.  
Flutter : A. T.  
Glass : C. W.  
Lyne : D. R.  
Nichols : Capt. C. E.  
Roberts : W. J.  
Streeter : F. R.  
Tapsell : E. G.  
Whiteside : W. J.

#### LICENTIATES :

Bowley : B. B.  
Cowper : S. A.  
Henderson : J. L.  
Nelson : J. P., jun.  
Pallett : E.  
Robertson : J. D.  
Salonika : I. H.

### Transvaal.

#### FELLOWS :

Burton : D. M.  
Cleland : J. S.  
Donaldson : J. S.  
Dowsett : S. C.  
Emley : F.  
Fitzgerald : G. E.  
Fleming : F. L. H.  
Hall : J. L.  
Harris : M. J.  
Holdgate : J. G. H.  
Howden : R.  
Leith : G. E. G.  
Moffat : J. A.  
Rees-Poole : V. S.  
Sinclair : D. M.  
Wilson : A.

#### ASSOCIATES :

Brown : C. W.  
Bruce : R. A.  
Carter : F. R.  
Coster : G.  
Cowin : J. N.  
Deuchar : C. C.  
Dey : J. B.  
Drury : Miss J. R.  
Duncan : T. N.  
Eaton : N. M.  
Ellis : T. G.  
Furner : A. S.  
Fyvie : H.  
Gardiner : K. E. F.  
Goldstein : M.  
Haddon : D. S.  
Lawrie : A. F.  
McIntosh : W. G.  
Mackenzie : K. R.  
Martienssen : R. D.

Milner : J. S.  
Moerdijk : G. L. P.  
Mullins : F. W.  
Newham : W. B. T.  
Nunn : A. V.  
Pearse : Prof. G. E.  
Pease : A.  
Percik : W.  
Ritchie : D.  
Snell : A.  
Tomkyns : H. G.  
von Berg : Capt. W. C.  
Waugh : E. H.  
Whyte : W. G.  
Williamson : F.

#### LICENTIATES :

Bell-John : H.  
Bowie : J. S.  
Chapman : A. L.  
Cooke : P. R.  
Cowin : N. T.  
Forrest : A.  
Geers : L. M.  
Harrison : J. E.  
Harvey : J.  
Heir : M. J.  
Hill : P. J.  
Keenor : E.  
Marshall : A. J.  
Moore : T.  
Muir : J. B.  
Porter : H. N.  
Puntis : Lt.-Col. W. E.  
Strong : F. D.

### Windhuk.

#### ASSOCIATE :

Bradford : G. S. H.

### AFRICA, WEST.

#### Gold Coast Colony.

#### ASSOCIATE :

Morley : C. S.

### Nigeria.

#### FELLOWS :

Logan : Major P. N.  
Porter : H. A.

#### LICENTIATE :

Scott : T.

**AUSTRALIA.****Australia, South.****FELLOWS :**

Bagot : W. H.  
Claridge : P. R.  
Conrad : A. S.  
Laybourne-Smith : L.

**ASSOCIATES :**

Bruer : L. G.  
Fisher : N. C.  
Griggs : H. T.  
Harral : W. H.  
Lucas : W.  
Opie : A. M.

**Australia, West.****FELLOWS :**

Cavanagh : M. F.  
Cohen : E. G.  
Forbes : W. J. W.  
Hobbs : Lieut.-Gen. Sir  
J. J. T.  
Summerhayes : Major E.  
Wright : A. R. L.

**ASSOCIATES :**

Bennett : W. G.  
Forbes : H. T.  
Hawkins : F. G. B.  
Hobbs : Capt. A. J.

**LICENTIATES :**

Ochiltree : J. L.  
Winning : A. B.

**New South Wales  
and Federal Capital  
Territory.**

**FELLOWS :**

Anderson : A. W.  
Budden : H. E.  
Chambers : C. W.  
Fowell : J. C.  
Godsell : G. H.  
Harrison : E. L.  
Harrison : L.  
Henderson : E. H.  
Hennessy : J. F.  
Hook : Prof. A. S.  
Kent : H. C.  
Rosenthal : Major-Gen.  
Sir C.

Sanders : J. B.  
Smith : E. E.  
Spain : Col. A.  
Turner : H. G.  
Waterhouse : B. J.  
Wilkinson : Prof. L.

**ASSOCIATES :**

Ashton : A. O.  
Barford : T. Q.  
Barr : J.  
Beattie : O. A.  
Bloomfield : F. I.  
Brewster : C. C.  
Brown : A. J.  
Burns : L. P.  
Coleman : S. E.  
Cosh : J. A.  
Edmunds : Miss R. M.  
Esplin : T. D.  
Fell : I. B.  
Finch : C. H.  
Finlayson : M.  
Gardiner : J. A.  
Gillespie : D.  
Gordon : P. J.  
Green : E. R.  
Greenwell : C.  
Hargrave : F. C.  
Harris : R. J. K.  
Heath : C. P.  
Howard : C. V.  
Jeater : W. D.  
Keesing : G. S.  
Kerr : J. A.  
King : J. G.  
Lawrie : W. G.  
Lipson : S.  
McConnel : K. H.  
Mackey : N. C.  
Maisey : S. R.  
Manderson : F. K.  
Mansfield : J. L. S.  
Mauldon : F. M.  
Miller : J.  
Mills : J. C. R.  
Moore : J. D. M.  
Mould : J. S.  
Mould : S. M.  
Munnings : J. F.  
Nangle : J. E. T.  
Neave : S. A.  
Nisbet : J. A. V.  
Page : W. P.  
Peden : Miss B. C. W.  
Rhodes : W. C.  
Richmond : Miss E. M.  
Roarty : S.  
Robertson : A. S.  
Ruwald : C. C.  
Simpson : R. G.  
Smart : J. S.  
Smith : M. S.

Sodersteen : E. M.  
Stone : F. G. D.  
Synnot : Lt.-Col. R.  
Taylor : A. R.  
Taylor : E. A.  
Thompson : E. L.  
Thompson : G. R.  
Turner : Miss H. A. N.  
Weekes : N. B.  
Whitley : C. C. M.  
Wilson : E. D.  
Wood : O. P.  
Woodhouse : H. O.

**LICENTIATES :**

Adam : J. S.  
Burnett : B. C. G.  
Coles : A. P.  
Gill : W.  
Grove : H. T.  
Hodges : H. T.  
Hull-Brown : W.  
Roberts : G. A.  
Spark : C. H.  
Sykes : J.  
Taylor : Mrs. F. M.  
Wall : W. B.

**Queensland.****FELLOWS :**

Powell : L. L.  
Trewern : E. P.  
Wightman : T. B. M.

**ASSOCIATES :**

Beveridge : G. R.  
Cummings : R. P.  
Ham : D. F. C.  
Longland : A. T.  
McKenzie : J. C.  
Nowland : R. C.  
Osbaldiston : G. A.  
Phillips : L. B.  
Rylance : M. H.

**LICENTIATE :**

Brooks : A. E.

**Tasmania.****ASSOCIATE :**

East : H. S.

**Victoria.****FELLOWS :**

Ballantyne : C. H.  
Blackett : W. A. M.  
Butler : W. R.



Henderson : K. A.  
Henderson : Lt.-Col. W. A.  
Hudson : P. B.  
Irwin : L. F.  
Klingender : F. L.  
Meldrum : P. H.  
Murdoch : J. S.  
Oakley : P. A.  
Perrott : L. M.  
Serpell : C. E.  
Stephenson : A. G.  
Stevenson : R. K.  
Tompkins : H. W.  
Turner : D. K.  
Walkley : A. H.

## ASSOCIATES :

Alsop : G. H.  
Bartlett : H. E.  
Beech : G. A.  
Brittingham : S. C.  
Butler : A. R.  
Cahn : L. G.  
Cummings : C. L.  
Eales : W. H.  
Hall : A. S.  
Hamilton : R. B.  
Hollinshed : C. N.  
La Gerche : A. R.  
McKenzie : C. C.  
Martin : M. W.  
Overend : A. B.  
Parkes : S. T.  
Ralton : A. J.  
Richardson : F. G.  
Sale : F.  
Scott-Williams : P.  
Smart : R. A.  
Sutcliffe : H.  
Wardrop : J. H.  
Waugh : H. L.  
Winbush : H. S.

## LICENTIATES :

Harvey : J. H.  
Quibell : A. G. A.  
Weaver : T.

## BERMUDA.

## ASSOCIATES :

Bouchard : V. D.  
Onions : W. R.

## LICENTIATES :

Smart : L. H.  
Todd : J. E.

## CANADA.

## Alberta.

## FELLOWS :

Blakey : R. P.  
Burgess : Prof. C. S.

## ASSOCIATE :

Story : H.

## British Columbia.

## FELLOWS :

Cox : A. A.  
Johnson : J. G.  
Keith : J. C. M.

## ASSOCIATES :

Colville : D.  
Day : H. D.  
Holland : Mrs. S. G.  
Hope : A. C.  
Savage : H.  
Sharp : G. L. T.  
Thompson : C. J.  
Twizell : R. P. S.

## LICENTIATES :

McIntyre : J.  
Spurgin : K. B.

## Manitoba.

## LICENTIATE :

Johnson : T. M.

## New Brunswick.

## ASSOCIATE :

Allward : W. W.

## Nova Scotia.

## ASSOCIATE :

Cobb : A. R.

## Ontario.

## FELLOWS :

Chapman : A. H.  
Cleveland : C. B.  
George : A.  
Hodges : C. V.  
Horsburgh : V. D.  
Lyle : J. M.  
Pearson : J. A.

Rolph : E. R.  
Somerville : W. L.  
Sproatt : H.  
West : G. M.

## ASSOCIATES :

Angus : A. E.  
Arthur : Prof. E. R.  
Beck : J. J.  
Bird : E. G.  
Brault : J. C. G.  
Gardner : E. A.  
Hedley : G. E.  
Hughes : H. G.  
Kingston : J. L.  
McRae : D. G. W.  
Maw : S. H.  
Mills : A. K.  
Penlington : S. H.  
Riddell : W. B.  
Robertson : H. D.  
Saunders : D. C.  
Temple : E. E.  
Wilkes : F. H.  
Williams : D.

## LICENTIATES :

Allward : H. L.  
Stanford : J. H.  
Stringer : A. J.

## Quebec, Province of.

## FELLOWS :

Barott : E. I.  
Brown : D. R.  
Chaussé : A.  
Cormier : E.  
Drewitt : C. M.  
Fetherstonhaugh : H. L.  
Hyde : G. T.  
Jones : H. G.  
Macdonald : R. H.  
McDougall : J. C.  
Marchand : J. O.  
Maxwell : W. S.  
Nobbs : P. E.  
Payette : E.  
Peacock : T. R.  
Rea : K. G.  
Ross : G. A.  
Tetley : C. R.  
Traquair : Prof. R.  
Turner : P. J.  
Vallance : H.  
Vautrin : I.

## ASSOCIATES :

Aird : J. A.  
Allen : N. A.  
Amos : P. C.

Bertram : W. R. B.  
 Betts : R. C.  
 Boisclair : P.  
 Booth : L. N.  
 Bouillon : E. L.  
 Brown : J. G.  
 Chipman : N. I.  
 Crowe : G. K.  
 Doran : H. J.  
 Durnford : A. T. G.  
 Fellowes : N. A.  
 Fisk : G. M.  
 Forbes : A. B.  
 Foster : F. R.  
 Gordon : D. M.  
 Illsley : H. P.  
 Jeffrey : J. R.  
 Macduff : A. S.  
 Mackintosh : Capt. G. N.  
 McLaren : T.  
 Marrotte : E. S.  
 Maxwell : H. S.  
 Moir : D. J.  
 Nesbitt : J. K.  
 Perry : R. S.  
 Prideaux : A.  
 Ray : A. G.  
 Russell : J. B.  
 Stewart : N. McM.  
 Stout : H. B.  
 Templeton : F. O.  
 Thacker : A. D.  
 Turnbull : J.  
 Watt : L. A.  
 Wiggs : H. R.  
 Wilson : P. R.  
 Wren : E. L.

### Saskatchewan.

#### LICENTIATES :

Dawson : H.  
 Puntin : J. H.  
 Warburton : J.

### CEYLON.

#### FELLOWS :

Adams : P. T.  
 Edwards : S. J.  
 Parham : A. D.  
 Wynne-Jones : N.

#### ASSOCIATES :

Billimoria : H. F.  
 Booth : R. G.  
 D'Alwis : H. T. S.  
 de Silva : J. F. L.  
 Gonsal : H. E.  
 Harris : F. C.  
 Lewin : Major H. A.

Mann : W. R. J.  
 Reid : H. H.  
 Small : W.  
 Weerasinghe : O.

#### LICENTIATES :

Barnabas : A.  
 Mendis : A. B.  
 Perera : J. P.  
 Webster : F. M.

### CYPRUS.

#### FELLOW :

Drake : F. M.

#### ASSOCIATE :

Hamilton : J. V.

### GIBRALTAR.

#### LICENTIATES :

Garrood : H. St. C.  
 Imossi : C. A.

### HONG KONG.

#### FELLOWS :

Cornell : W. A.  
 Grey : G. W.  
 Hobbs : Capt. C. C. A.  
 Little : A. C.  
 Ross : L. O.  
 Tickle : A. G. W.

#### ASSOCIATES :

Basto : A. H. de S. F.  
 Bond : G. H.  
 Clark : R. J. B.  
 Cuthbertson : D.  
 Feltham : S. C.  
 Hall : G. A. V.  
 Higham : E. H. H.  
 Hodges : A. W.  
 Igglesden : S. D.  
 Lee : R. E.  
 Moore : C. E.  
 Owen : W. H.  
 Potter : J. E.  
 Shaw : R. P.  
 Tebbutt : H. J.  
 Vernal : R. J.

#### LICENTIATES :

Godwin : E. C.  
 Hewlitt : A. G.  
 Hill : S. O.  
 Pearce : H. J.

### INDIA.

#### Baroda State.

#### ASSOCIATE :

Talvalkar : V. R.

#### Bengal, Pres.

#### FELLOWS :

Fritchley : G. B.  
 Horniman : J. H.  
 Matthews : B. F.

#### ASSOCIATES :

Alexander : W.  
 Keir : W. I.  
 Thompson : A. J.

#### LICENTIATE :

Browne : W. H.

#### Bombay, Pres.

#### FELLOWS :

Aga : B. S. J.  
 Bhedwar : S. K.  
 Chandabhoy : M. N.  
 Ditchburn : D. W.  
 Gregson : T. S.  
 Henriques : E. C.  
 Kapadia : P. P.  
 King : H. F.  
 Master : C. M.  
 Mulvaney : J. L.  
 Taraporvala : V. A.

#### ASSOCIATES :

Ambdekar : V. N.  
 Balsara : P. F.  
 Bana : R. B.  
 Batley : Prof. C.  
 Bhedwar : C. K.  
 Bhownagree : N. M. M.  
 Bhuta : G. M.  
 Buchia : S. N.  
 Castellino : S. J. T. D.  
 Dadarker : G. S.  
 d'Avoine : P. A.  
 Gilder : F. N.  
 McKnight : F.  
 Merchant : Y. C.  
 Mhatre : G. B.  
 Narwekar : S. J.



Parelkar : S. H.  
 Pastakia : S. C.  
 Patker : P. M.  
 Patker : V. M.  
 Peermahomed : A. B.  
 Peermahomed : A. M.  
 Reuben : S. S.  
 Sathe : L. V.  
 Wilson : P.

## LICENTIATES :

Bell : A.  
 Bhatt : T. B.  
 Chinoy : P. A.  
 Framji : M.  
 Gilder : A. N.  
 Mirza : D. N.  
 Reith : A. M.  
 Shroff : L. F.  
 Suvernparki : V. M.  
 Taraporvala : K. B.  
 Thakur : K. P.  
 Wadke : B. P.

## Burma, Prov.

## FELLOW :

Bush : S. P.

## ASSOCIATES :

Maung : U. M.  
 Reive : T.  
 Sein : M. T.  
 Than : O.  
 Tun : T.

## LICENTIATE :

Box : L. A.

## CENTRAL INDIA.

## Rutlam.

## FELLOW :

Triggs : B.

## Delhi, District.

## FELLOWS :

Blomfield : C. G.  
 George : W. S.  
 Russell : R. T.

## ASSOCIATES :

Brandon : C. J.  
 Collings : T. H. O.  
 Deolaliker : G. B.  
 Gentry : E. C.

LICENTIATE :  
 Blomfield : F. B.

## Hyderabad, State.

## ASSOCIATES :

Ali : S. A.  
 Marrett : E. M.  
 Narielwalla : N. D.  
 Shroff : N. B.

## Lucknow Div.

## ASSOCIATE :

Johnson : Major R. S.

## Madras, Pres.

## FELLOWS :

Chitale : L. M.  
 Dann : R.  
 Edwards : S. J.  
 Jackson : R.  
 Wilson : Major F. C.

## ASSOCIATE :

Prynne : H. F.

## Punjab, Prov.

## FELLOWS :

Anderson : J. R.  
 Brentford : B.  
 Hotz : R.  
 Sullivan : B. M.

## ASSOCIATE :

Khan : H. H.

## Rajputana Agency.

## ASSOCIATE :

Goldstraw : G. A.

## LICENTIATE :

Ryan : B. J.

## United Provinces.

## FELLOW :

Mortimer : A. L.

## IRAQ.

## FELLOW :

Mason : H. C.

## ASSOCIATES :

Baxter : J. R.  
 Cooper : J. B.

## JAMAICA.

## ASSOCIATES :

Ashwell : H. J.  
 Moore : Lt.-Col. H. E.  
 Streadwick : V. J.  
 Young : J. G.

## LICENTIATE :

Feurtado : W. Y.

MALAY  
PENINSULA.

## FELLOWS :

Boutcher : C. G.  
 Brewer : F. W.  
 Craik : D. M.  
 Dowdeswell : F.  
 Keys : Major P. H.  
 Mallard : F. A.  
 Rae : D. C.  
 Sturrock : The Hon. G.  
 Ward : F. D.  
 Wilson : O.

## ASSOCIATES :

Binge : Capt. J. W.  
 Channon : E. U.  
 Fraser : J. M.  
 May : T. W. V.  
 Miller : J. C.  
 Petrovitch : D. S.  
 Scott : J.  
 Short : C. H.  
 Wilson : Mrs. R. J.

## LICENTIATES :

Gardiner : R. R.  
 Holmberg : M. P.  
 van Langenberg : T. C.  
 van Langenberg : V. S.  
 Vass : R. C.  
 Williams : L. L.

## MALTA.

## FELLOW :

Pirie : B. M.

## NAURU.

## ASSOCIATE :

Christian : F. F.

## NEWFOUNDLAND.

## FELLOW :

Greene : Major W. H.

## NEW ZEALAND.

## FELLOWS :

Campbell : J.  
 Clere : F. de J.  
 Ford : C. R.  
 Graham : P. H.  
 Gummer : W. H.  
 Mawson : J. W.  
 Page : W. M.  
 Troup : G. A.  
 Turnbull : W.  
 Wilson : E. R.  
 Young : W. G.

## ASSOCIATES :

Aimer : K. W.  
 Bacon : R. F.  
 Bartley : A. M.  
 Bloomfield : W. S. R.  
 Butcher : H. F.  
 Chaplin : S. G.  
 Chilwell : B. C.  
 Chisholm : A. M.  
 Cook : W. K.  
 Coombs : L. D.  
 Crookes : P. C. I.  
 Draffin : M. K.  
 Edgecumbe : J. H.  
 Fearn : S. W.  
 Greenish : F. E.  
 Grierson : H. C.  
 Haigh : N. C.  
 Hamilton : A. B.  
 Harman : R. S. De R.

Haughton : V. P.  
 Hooper : B. B.  
 Hutchison : W. M.  
 Johns : B. W.  
 King : J. I.  
 Knight : Prof. C. R.  
 MacLaurin : R. W.  
 McLean : C. R.  
 Mair : J. T.  
 Marr : E. T.  
 Marshall : A. C.  
 Massey : H. L.  
 Miller : E. S. C.  
 Mitchell : A. H.  
 Mitchell : C. H.  
 Morgan : A. P.  
 Morton : H. C.  
 Natusch : S.  
 Phillips : H. E.  
 Putwain : W. S.  
 Reid : G. S.  
 Salmond : A. L.  
 Towle : C. R.  
 Trengrove : W. H.  
 Trevithick : C.  
 Vanes : R. N.  
 Wallnutt : C. N.  
 White : J. H.  
 Wood : C. W.

## LICENTIATES :

Barlow : F. J.  
 Brodrick : C. J.  
 Brown : V. A.  
 Coleridge : E. W. G.  
 Cromb : J. B.

Fielding : W.  
 Galbraith : A. W. de R.  
 Gibson : W. S.  
 Glover : W. H.  
 Hart : G. A. J.  
 Hornibrook : F. N.  
 Hyland : H.  
 Nicoll : J. P.  
 Thornton : T. W. M.

## PALESTINE.

## FELLOWS :

Caryer : Major G. T.  
 Chaikin : Capt. B.  
 Foster-Turner : F. W.  
 Harrison : A. St. B.  
 Holliday : C.  
 Price : W. J.

## ASSOCIATE :

Winter : P. H.

## LICENTIATE :

Hume : R. L.

## TRINIDAD.

## FELLOW :

Brinsley : H. G. W.

## FOREIGN COUNTRIES.

## AMERICA—

## UNITED STATES.

## FELLOWS :

Alexander : S. G.  
 Cantell : M. T.  
 Corbett : H. W.  
 Cressey : C.

## ASSOCIATES :

Abbott : D. N.  
 Brookfield : G. P.  
 Caton : W. C.  
 Dykes : G., jun.  
 Fitzgerald : F. H.

Gardner-Medwin : R. J.  
 Hoskins : H. J. B.  
 Lawson : J. S.  
 Mackintosh : A.  
 Mitchell : D.  
 Rickard : S. N.  
 Weir : W. G.  
 Woodsend : H. E.  
 Wynborough : J.

## LICENTIATES :

Menzies : W. L.  
 Mills : W.  
 Northam : J. L.  
 Patterson : W.  
 Rankin : W.  
 Whitwell : Capt. E.

ARGENTINE  
REPUBLIC.

## FELLOWS :

Colclutt : B. H.  
 Conder : E. L.  
 Follett : S. G.  
 Frank : L. B.  
 Grant : J. P. D.  
 Smith : J.

## ASSOCIATE :

Sinclair : A.

## LICENTIATES :

Buck : R. J.  
 Tarrant : S. E.  
 Thomas-Medhurst : C. E.



**BRAZIL.**

FELLOW :

Prentice : R. R.

**CHILE.**

ASSOCIATE :

Steel : E. D.

**CHINA.**

FELLOWS :

Anderson : H. M.  
 Bothwell : E. F.  
 Butt : C. F. S.  
 Cook : S. E.  
 Fraser : B.  
 Halse : S. J.  
 Hooper : C. O.  
 Maughan : J. R.  
 Parkin : W. G.  
 Robinson : H. G. F.  
 Spence : H. M.  
 Stableford : C. H.  
 Stewardson : R. E.  
 Turner : R. C.  
 Venters : J. M.  
 Williamson : J. W.  
 Wilson : G. L.  
 Wynnes : J. C.

ASSOCIATES :

Adams : E. H.  
 Brooke : J. T. W.  
 Cumine : E. B.  
 Davison : W. R.  
 Duncan : A. M.  
 Fraser : R. D.  
 Gardner : E. G.  
 Hendry : M.  
 Hobday : R.  
 Lane : H. R.

Luke : H. S.  
 March : J. E.  
 Middlemiss : C. O.  
 Miller : J. H.  
 Mirams : D. G.  
 Ritchie : J. A.  
 Roe : M. F. H.  
 Scammell : R. Q.  
 Smart : G. D.  
 Wakeham : P. O. G.  
 Watt : J. D.

LICENTIATES :

Brameld : T.  
 Hughes : A.  
 Milne : F. E.  
 Pullen : A.  
 Young : R. C.

**EGYPT.**

FELLOWS :

Dawson : N. J.  
 Gaunt : O.  
 Lyon : M.  
 Newnum : E. G.  
 Wickenden : Prof. A. F.

ASSOCIATES :

Basta : H.  
 Mackay : H.

LICENTIATE :

Diamant : A. St. J.

**FRANCE.**

FELLOWS :

Bridgman : G. B.  
 Harrington : H.

ASSOCIATES :

Higginson : Lt.-Col. F.  
 Sargent : L. E. A.  
 Walker : R. M.

LICENTIATES :

Koerner : A.  
 Winter : G. W.

**ITALY.**

FELLOW :

Pinsent : C.

ASSOCIATE :

Fidler : A. G. S.

LICENTIATE :

Garrett : E. A.

**JAPAN.**

ASSOCIATE :

Sakurai : K.

**MEXICO.**

FELLOW :

Johnson : C. G.

**PARAGUAY.**

ASSOCIATE :

Jarvis : Mrs. T. C.

**ROUMANIA.**

FELLOW :

Vermont : J.

**URUGUAY.**

ASSOCIATE :

Wilkinson : R. S.

## V. OTHER SOCIETIES.

### i. ARCHITECTURAL ASSOCIATION and OTHER ARCHITECTURAL BODIES.

#### THE ARCHITECTURAL ASSOCIATION.

34, 35 & 36 Bedford Square, W.C.1 [Museum 0974] (Incorporated).

##### LIST OF OFFICERS AND COUNCIL FOR SESSION 1934-35.

The Hon. Humphrey A. Pakington, A.A.Dipl. [F.], *President* [Member R.I.B.A. Council].  
 L. H. Bucknell [F.], and C. H. Holden [F.], *Vice-Presidents*.  
 C. Lovett Gill [F.], *Past President*.  
 G. Grey Wornum [F.], *Hon. Treasurer*.  
 J. R. Leathart [F.], *Hon. Secretary*.  
 R. E. Enthoven, A.A.Dipl. [F.], *Hon. Librarian*.  
 Lionel G. Pearson [F.], *Hon. Editor of the "Architectural Association Journal."*

##### Ordinary Members of Council.

A. F. B. Anderson, S.A.D.G. [F.].	W. M. Keeseey, M.C., A.R.C.A., A.R.E. [A.].
E. W. Armstrong, A.A.Dipl. [F.].	T. A. Lodge, O.B.E., F.S.I. [F.].
Joseph Emberton [F.].	E. B. O'Rourke [A.].
W. R. F. Fisher, M.A., A.A.Dipl. [A.].	V. O. Rees [F.].
Joseph Hill [F.].	J. C. Shepherd, A.A.Dipl. [A.].

General Secretary: F. R. Yerbury [Hon. A.].

Administrative Secretary: H. J. W. Alexander.

THE Architectural Association (London), founded in 1847, is carried on under the authority of the Literary and Scientific Institutions Act 1854. Its objects are to provide facilities for the study of Architecture, and to serve as a medium of friendly communication between members and others interested in the study and progress of Architecture.

The President for the time being of the Architectural Association, providing he be a Fellow or an Associate of the Institute, is annually nominated as a member of the Council of the Royal Institute of British Architects.

The work of the Association is carried on at 34, 35, and 36 Bedford Square, W.C.1, where the General Meetings are also held. The Association possesses an extensive library which is available to members, arranges an annual excursion abroad and holds a continuous series of exhibitions during the winter months, of modern architecture from other countries, decoration, etc., etc. The premises at No. 36 Bedford Square are equipped as a club, where there is a dining-room, members' reading-rooms, coffee-room, etc.

The School of Architecture, which is under the sole control of the Council of the Association, is under the direction of Mr. Howard Robertson, S.A.D.G. [F.], *Director*, with Mr. E. A. Rowse, A.M.T.P.I. [A.], *Assistant Director*, assisted by qualified masters and staff.

The School provides for five years of study, covering the entire field of Design, Construction, Decoration, and Architectural Research.

The aim of the School is to provide for its students not only theoretical instruction in the Design and Engineering sides of architecture, but so to



arrange its curriculum that the students, during their instruction, may find ample opportunity to gain practical experience in outside work or in the offices of practising architects.

The Council of the R.I.B.A. accept the Certificate issued upon satisfactory completion of the first three years of the Day School as granting exemption from the R.I.B.A. Intermediate Examination. The A.A. Diploma, issued on satisfactory completion of the full Five Years' Course, entitles the holder to exemption from the R.I.B.A. Final Examination. On securing this exemption the holder becomes eligible for nomination for Associateship of the R.I.B.A., subject to completion of twelve months' practical experience, and Registration under the Architects' (Registration) Act, 1931.

## THE ARCHITECTURE CLUB.

THE purpose of the Architecture Club is to enlarge public appreciation of good architecture and the Allied Arts, and especially of the best work of to-day.

Members are either (a) architects, or (b) writers, or (c) persons interested in furthering good building, and membership is divided as near as may be equally among these three classes.

*Council, 1934-35 :-*

*President :* \*Robert Holland-Martin, C.B., F.S.A. [*Hon. A.*].

*Vice-President :* Sir John Squire, M.A., F.R.S.L. [*Hon. A.*].

Christian A. G. Barman [*F.*].

Oswald Barron, F.S.A.

James Bone [*Hon. A.*].

\*Lt.-Col. H. P. Cart de Lafontaine, O.B.E., T.D., A.M.T.P.I. [*F.*].

Arthur J. Davis, A.R.A. [*F.*].

\*R. A. Duncan [*A.*].

\*John Gloag.

Victor Gollancz.

Sir Francis Goodenough, C.B.E.

H. Austen Hall [*F.*].

\*Stanley H. Hamp [*F.*].

E. Vincent Harris, O.B.E. [*F.*].

\*Miss Nora S. Heald.

Christopher Hussey, B.A.

\*A. B. Knapp-Fisher [*F.*].

\*A. S. le Maitre, M.C., M.A.

Sir Edwin Lutyens, K.C.I.E., R.A., F.S.A.

Charles Marriott [*Hon. A.*].

\*Oswald P. Milne [*F.*].

Professor C. H. Reilly, O.B.E., M.A. [*F.*].

Sir Giles Gilbert Scott, Hon.D.C.L., Hon.L.L.D., R.A. [*President* R.I.B.A.].

\*Frederic E. Towndrow [*A.*].

Major Bertram Clough Williams-Ellis, M.C., J.P. [*F.*].

\*G. Grey Wornum [*F.*].

J. Hubert Worthington, O.B.E., M.A., Hon. A.R.C.A. [*F.*].

*Hon. Treasurer*—\*Darcy Braddell [*F.*].

*Secretary*—

J. H. Elder-Duncan, Craig's Court House, 25 Whitehall, S.W.1. [Whitehall 2742.]

\* Signifies Member of the Executive Committee.

## FRANCO-BRITISH UNION OF ARCHITECTS.

- President* : HENRY M. FLETCHER, M.A.Cantab. [F.], *Hon. Secretary* R.I.B.A.  
*Vice-President* : MAURICE GRAS, Officier de la Légion d'Honneur, S.C., Past President S.A.D.G.  
*Hon. Secretary General* : Lt.-Col. H. P. CART DE LAFONTAINE, O.B.E., T.D., A.M.T.P.I. [F.], Chevalier de la Légion d'Honneur, Officier d'Académie, Membre Corr. S.A.D.G., Hon. Corr. Member A.I.A. (U.S.A.), Membre Corr. Association des Architectes, Liège (Belgium), Hon. Corr. Member Sociedad de Arquitectos del Uruguay.

### HONORARY MEMBERS (BRITISH SECTION).

- The Rt. Hon. THE EARL OF CRAWFORD AND BALCARRES, K.T., P.C., LL.D., F.S.A. [Hon. F.].  
 The Most Hon. THE MARQUESS OF CREWE, K.G., P.C., G.C.V.O., M.A., F.S.A., Sir LIONEL EARLE, K.C.B., K.C.V.O., C.M.G., J.P. [Hon. A.].  
 H.B.M.'s Ambassador in Paris.

### BRITISH SECTION.

- Hon. Secretary* : H. CHALTON BRADSHAW, Hon. M.Arch.Livpl. [F.],  
 6 Burlington Gardens, W.1.

### Members of the Committee :

- |                                      |                                       |
|--------------------------------------|---------------------------------------|
| ARTHUR J. DAVIS, A.R.A. [F.]         | } <i>Past Presidents.</i>             |
| E. GUY DAWBER, A.R.A., F.S.A. [F.]   |                                       |
| W. R. DAVIDGE, F.S.I., M.T.P.I. [F.] | E. B. MAUFE, M.A.Oxon. [F.]           |
| H. AUSTEN HALL [F.]                  | L. DE SOISSONS, O.B.E., S.A.D.G. [F.] |

## COMITÉ PERMANENT INTERNATIONAL DES ARCHITECTES.

### *President.*

M. VISCHER (Switzerland).

### *Past President.*

Sir RAYMOND UNWIN.

### BRITISH SECTION.

#### *Honorary Members.*

Sir JOHN J. BURNET, R.A., R.S.A., Hon.LL.D.  
 Sir REGINALD BLOMFIELD, M.A.Oxon., Hon.D.Litt., R.A., F.S.A.

#### *Members.*

ROBERT ATKINSON.  
 Lt.-Col. H. P. CART DE LAFONTAINE, O.B.E., T.D., A.M.T.P.I. [Hon. Secretary].  
 ARTHUR J. DAVIS, A.R.A.  
 E. GUY DAWBER, A.R.A., F.S.A.  
 Sir BANISTER (FLIGHT) FLETCHER, M.Arch., F.S.A.  
 H. S. GOODHART-RENDEL.  
 H. V. LANCHESTER.  
 Professor C. H. REILLY, O.B.E., Hon.LL.D.Liverpool, M.A.Cantab.  
 HOWARD M. ROBERTSON, M.C., S.A.D.G.  
 Sir GILES GILBERT SCOTT, Hon.D.C.L., Hon.LL.D., R.A.  
 LOUIS DE SOISSONS, O.B.E., S.A.D.G.  
 Sir IAN MACALISTER, M.A.Oxon. [Secretary R.I.B.A.].



## THE ARCHITECTS' AND SURVEYORS' APPROVED SOCIETY

### NATIONAL HEALTH AND PENSIONS INSURANCE.

(Approval Number 374.)

26 BUCKINGHAM GATE, LONDON, S.W.1.

THIS Society was formed in 1912, with the approval of the Ministry of Health, and accepts for membership men and women resident in England who come within the scope of National Health and Pensions Insurance, i.e., those in receipt of a salary not exceeding £250 per annum.

#### CONTRIBUTIONS.

The contribution for men is 1/6 per week, 9d. of which is payable by the employer; and for women 1/1 per week, 7d. of which is payable by the employer.

#### ORDINARY BENEFITS.

The ordinary benefits, as specified in the Acts, include sickness, disablement and maternity benefits; also pensions for widows and allowances for orphans. The Old Age Pension is payable for life at the rate of 10/- per week to an insured person on attaining the age of 65; also to the wife of an insured person after she and her husband have attained that age, irrespective of means.

#### ADDITIONAL BENEFITS.

The last Government valuation of the Society's assets having disclosed a large surplus, the following scheme of additional benefits has been brought into operation, with the sanction of the Ministry of Health:—

*Sickness Benefit* : 22/- per week for men, and 19/- per week for women.

*Disablement Benefit* : 11/- per week for both men and women.

*Maternity Benefit* : 54/-.

Grants are also made to members entitled to "additional benefits" towards the cost of any dental, optical, hospital, and nursing home treatment required. Such members requiring dental treatment should first of all apply to the Society for a "dental letter," and, in the case of the other treatments, etc., should submit an estimate of cost of same, before treatment is commenced. Grants are also made under this scheme towards the cost of glasses, artificial teeth, and surgical appliances.

As these "additional benefits" are paid out of the profits of past years those now joining the Society cannot expect to receive immediately such benefits.

Further particulars and forms of application for membership may be obtained from the undersigned.

HERBERT M. ADAMSON, *Secretary*.

# ARCHITECTS' BENEVOLENT SOCIETY

FOUNDED 1850.

66 Portland Place, W.1. [Welbeck 5721.]

## Trustees.

Sir Edwin Cooper, A.R.A. [F].  
Sir Edwin L. Lutyens, K.C.I.E., R.A.  
Royal Institute of British Architects.

## President.

Sir Giles Gilbert Scott, Hon. D.C.L., Hon. LL.D., R.A., *President R.I.B.A.*

## Vice-Presidents.

Walter Tapper, A.R.A., F.S.A., *Past President R.I.B.A.*  
H. S. E. Vanderpant, Barrister-at-Law [*Hon. A.*].

## Council.

Charles Woodward [A].  
Maxwell Ayrton [F].  
C. McArthur Butler, F.C.I.S. [R.L.].  
J. Alan Slater, M.A.Cantab. [F].  
A. Saxon Snell [F].  
E. Stanley Hall, M.A.Oxon. [F].  
A. H. Moberly, M.A.Cantab. [F].  
Sydney D. Kitson, M.A.Cantab., F.S.A. [F].  
Michael J. Tapper, M.C. [A].  
R. E. Enthoven [F].  
Arthur Keen [F].  
W. Curtis Green, R.A. [F].  
F. R. Hiorns, F.S.A. [F].  
A. Hunter Crawford [F].  
H. Chalton Bradshaw, M.ARCH. [F].  
Francis Jones [F] (Representing the Manchester Society of Architects).  
C. M. E. Hadfield [F], (Representing the Sheffield, South Yorkshire and District Society of Architects and Surveyors).  
Ingaltton Sanders [F], (Representing the Hampshire and Isle of Wight Architectural Association).  
The Hon. Humphrey A. Pakington, A.A.Dipl. [F], (Representing the Architectural Association).  
Arthur Crow [F], (Representing the London Society).  
Charles McLachlan [A], (Representing the Association of Architects, Surveyors and Technical Assistants).  
E. Hadden Parkes [F], (Representing The Mount Pleasant Artists' Rest Home).

## Hon. Treasurer.

Maurice E. Webb, D.S.O., M.C., M.A.Cantab. [F].

## Hon. Secretary.

Sir Charles A. Nicholson, Bart., M.A.Oxon. [F].

## Secretary.

Miss E. H. Mann, M.A.

## Local Honorary Secretaries.

Aberdeen	...	W. Elder Levie, 23 Market Street, Aberdeen.
Berks	...	W. J. Freeman [A], 17 Blagrave Street, Reading.
Birmingham	...	H. Campbell Hawkes [L], 63 Temple Row, Birmingham.
Bucks	...	W. D. Hartley [A], 226 High Street, Slough.
Devon and Cornwall	...	J. Challice, P.A.S.I. [A], 7 Bedford Circus, Exeter.
Essex, Cambridge and Herts	...	D. N. Martin-Kaye [F], "Dormers," 5 Clatterfield Gardens, Westcliff-on-Sea.
Glasgow	...	Wm. MacLean, 21 West George Street, Glasgow.
Hampshire and Isle of Wight	...	E. Bird, 17 Brunswick Place, Southampton.
Leicester and Leicestershire	...	Wilfred Cartwright [A], c/o Messrs. S. Harrison & Sons, 7 St. Martin's East, Leicester.
Liverpool	...	T. T. Rees, J.P., F.S.I. [F], 64 Rodney Street, Liverpool.
Manchester	...	John Swarbrick [F], 14 John Dalton Street, Manchester.
Northamptonshire, Beds and Huntingdonshire	...	F. A. Coles [L], 31 Market Square, Northampton.



Taylor : J. E.  
 Thorpe : W.  
 Townley : H.  
 Whittaker : F. E.  
 Willett : S.  
 Yearsley : H. A.

### Morecambe.

#### LICENTIATES :

Dobson : R.  
 Horsfall : W. E.

### Nelson.

#### ASSOCIATES :

Brown : C.  
 Jaques : R.

#### LICENTIATES :

Crabtree : E. J.  
 Haworth : P.

### Newton-le-Willows.

#### ASSOCIATE :

Twemlow : W. J.

#### LICENTIATE :

Williams : S. B.

### Oldham.

#### FELLOWS :

Heywood : J. H.  
 Hill : T. J.  
 Simister : E.  
 Taylor : T.  
 Thorpe : F.

#### ASSOCIATES :

Bent : J. A.  
 Davies : E.  
 England : E. S.  
 Hartley : W. S.  
 Howcroft : G. B.  
 Smethurst : A.  
 Winder : Capt. A. M.

#### LICENTIATES :

Bowman : H.  
 Brierley : S.  
 Kenworthy : G.  
 Meadows : F. A.  
 Piercy : M. A.  
 Roberts : E.  
 Stott : G. E.  
 Turner : P. R.

### Ormskirk.

#### ASSOCIATE :

Cookson : R. E.

### Prescot.

#### ASSOCIATE :

Reakes : W. V.

### Preston.

#### FELLOW :

Wilkinson : S.

#### ASSOCIATES :

Boyle : J.  
 Duffy : T.  
 Hull : J. V.

#### LICENTIATES :

Howorth : F.  
 Lillie : A. C. M.  
 Mangan : W. C.  
 Moss : H. B.  
 Nicholson : A. T.  
 Ovenden : H.  
 Pinder : F. N.  
 Quinn : C. D.  
 Speight : G. G.  
 Waddington : F.

### Rawtenstall.

#### FELLOW :

Taylor : Councillor S.

### Reddish.

#### ASSOCIATE :

Johnson : W. A.

### Rochdale.

#### FELLOW :

Townend : T.

#### ASSOCIATES :

Calder : J. M.  
 Smith : A.  
 Sutcliffe : T. W.  
 Taylor : H.

#### LICENTIATES :

Baxter : R. H.  
 Benner : S. A.  
 Clough : H. H.  
 Crabtree : W. E.  
 Eldred : H. S. G.  
 Robinson : M. D.  
 Taylor : A.  
 Travis : A.

### St. Annes-on-the-Sea.

#### ASSOCIATE :

England : N. R.

### LICENTIATES :

England : A.  
 Wade : W.  
 Winstanley : A.

### St. Helens.

#### FELLOWS :

Biram : E. F. S.  
 Fletcher : W. B.

#### ASSOCIATES :

Forward : M. H.  
 Moore : J. R.

#### LICENTIATE :

Gornall : J. M.

### Salford.

#### ASSOCIATE :

Morgan : R. G.

#### LICENTIATE :

Powell : A. W.

### Southport.

#### FELLOWS :

Archer : H. H.  
 Bluhm : Q. M.  
 Crompton : W. E. V.  
 Jones : N.  
 Schofield : A.  
 Tonge : G. E.

#### ASSOCIATES :

Aldred : D. W.  
 Beard : R. W.  
 Crampton : A.  
 Edleston : W. E.  
 Ellis : H. G.  
 Graddon : R. H.  
 Jones : H.  
 Macmillan : A. L.  
 Sanders : T. A.  
 Speight : Miss S.

#### LICENTIATES :

Dodd : H. D.  
 Lancaster : P.  
 Owens : J. P.  
 Prescott : O. E. T.  
 Rigby : L.  
 Robertson : R. M.  
 Woodeson : W.

**Todmorden.**

## ASSOCIATE :

Sutcliffe : W.

## LICENTIATES :

Barker : W. C.

Sutcliffe : E.

**Ulverston.**

## FELLOW :

Grundy : S.

**Warrington.**

## FELLOW :

Owen : G.

## ASSOCIATES :

Barrow : J. W.

Mackey : S. A. H.

Massey : E. F.

Wright : J. H.

## LICENTIATES :

Hamlyn : E. E. H.

Massey : J.

**Widnes.**

## ASSOCIATE :

Owen : A.

## LICENTIATE :

Twiss : W.

**Wigan.**

## ASSOCIATE :

Unwin : H.

## LICENTIATES :

Boyd : L. L.

Cheetham : H.

Heaton : R. A.

Painter : A. W.

Ralph : E. W.

**Hinckley.**

## ASSOCIATE :

Jepson : H. N.

**Leicester.**

## FELLOWS :

Bedingfield : W. K.

Brand : W.

Goddard : H. L.

Hannaford : L. G.

Harrison : J. S.

Herbert : A.

Hind : A. H.

Jones : F. H.

Keay : W.

Mann : W. R. B.

Moore : W. E.

Nott : G.

Ogden : C. C.

Prince : W. J.

Riley : W. H.

Sawday : T. T.

Stretton : C.

Welch : H. A.

Williams : E. J.

Wood : A. J.

## ASSOCIATES :

Allen : F. G.

Bedford : E.

Bedingfield : E. E.

Bedingfield : R. W.

Benson : C. A.

Blackwell : C. C.

Branson : P. K.

Bryan : A. F.

Cartwright : W.

Chamberlain : Capt. R. P.

Cheek : A. C.

Cope : G. A.

Davis : E. R. O.

Edwards : K. D.

Fyfe : J. S.

Goffey : A. E.

Haird : T. W.

Harding : F. H.

Harrison : S.

Herbert : A.

Hemmings : W. J.

Moore : S. S.

Mount : E. C.

O'Connor : Lt.-Cmdr. E. D.

Palmer : K.

Parkin : H. R.

Richard : J. C.

Riley : Capt. H. G.

Sharpe : A. L.

Smith : A. E.

Thompson : J. O.

Webb : J. A.

Wilford : C. E.

Wright : W. G.

## LICENTIATES :

Bowell : T. H.

Brooksby : F.

Brown : F.

Brown : G. L.

Christian : C. W.

Clamp : J.

Collings : H.

George : J. H.

Goddard : F.

Grievess : R. M. H.

Grundy : P. H.

Hardington : H. B.

Higgs : J. H.

Jones : P. C.

Lancashire : J. O.

Langham : G. D.

Langley : F. H.

Langley : S. H.

McCarthy : T. I.

Parkinson : E. W.

Petrie : N. J. C.

Phipps : A. S.

Pike : M. W.

Provis : H.

Read : N.

Slater : C.

Smith : F. J.

Wain : T. B.

**Loughborough.**

## FELLOW :

Allcock : E. T.

## ASSOCIATES :

Barrowcliff : A. M.

Cartwright : W.

Evans : L. M.

## LICENTIATES :

Dakin : E. A.

Haynes : F. C.

**Market Harborough.**

## ASSOCIATE :

Riley : Capt. H. G.

## LICENTIATE :

Green : H. P.

**Melton Mowbray.**

## ASSOCIATE :

Burnett : E.

## LICENTIATE :

Jarvis : W. H.

**LEICESTERSHIRE.****Ashby-de-la-Zouch.**

## FELLOW :

Ferrers : The Earl

## LICENTIATE :

Orton : W.



Gill : Eric, Piggott's, North Deane, High Wycombe.

James : M. R., D.Litt., F.S.A., F.B.A. ; Eton College, Bucks.

MACALISTER : Sir IAN, M.A.Oxon. (*Secretary R.I.B.A.*) ; 9 Conduit Street, London, W.1.

Miles : G. E., M.V.O. ; "Essendon," 66 Frances Road, Windsor.

Sadler : Sir Michael, C.B., K.C.S.I. ; The Masters Lodgings, University College, Oxford.

Sibly : T. Franklin, D.Sc. ; Vice-Chancellor, The University, Reading.

Wallis : H. M., J.P. ; Ashton Lodge, Kendrick Road, Reading.

Wilson : Lieut.-Colonel the Rt. Hon. Sir Leslie, P.C., D.S.O., C.M.G. ; Glebelands, Wokingham.

#### BRANCHES OF THE BERKS, BUCKS AND OXON ARCHITECTURAL ASSOCIATION.

#### BERKS SOCIETY OF ARCHITECTS.

R.I.B.A.

Fellows.

- F. **BLOMFIELD** : ARTHUR CONRAN, M.A. ; The Red House, Sonning ; Surveyor's Office, Grocers' Hall, Princes Street, London, E.C.2.
- A. **BURRINGTON** : THOMAS, 150 Church Street, Kensington, London, W.8.
- A. **CARDWELL** : JOHN JOSEPH, "Highbury," Upper Woodcote Road, Caversham, near Reading.
- L. **CLARK** : CHARLES RICHMOND ROWLAND, The Market Place, Newbury.
- F. **COLLINS** : OWEN HYMAN, M.A., F.S.I. ; Avening, Graingers Hill, Maidenhead.
- A. **COTTON** : GILBERT HENRY, 27 Market Place, Reading, and at 78 Dean Street, London, W.1.
- F. **CUMMING** : TARRAS TALFOURD, King Edward Buildings.
- F. **DAWBER** : EDWARD GUY, A.R.A., F.S.A. ; 18 Maddox Street, London, W.1.
- F. **ETCHELLS** : FREDERICK, France House, East Hagbourne, Berks.
- F. **FLOYD** : FRANCIS HAYWARD, St. Nicholas House, West Mills, Newbury.  
Ford : Charles, 15 Lorne Street.
- A. **FREEMAN** : WILLIE JOSIAH, 17 Blagrove Street.  
Goddard : O. A. J., Finchampstead, Wokingham.
- A. **GUNSTON** : EDWARD LESLIE, San Luis, Emmer Green.
- A. **HILLS** : GORDON PETTIGREW GRAHAM, Cookham Dean, Berks.
- L. **HITCHINS** : WALTER WILLIAM, P.A.S.I. ; University of Reading.
- F. **HOWELL** : WILLIAM ROLAND, 17 Blagrove Street.
- A. **HUTT** : HARRY MORRICE, 164 Friar Street.  
Irwin : G. F., 40 The Mount.
- F. **KISLINGBURY** : ARTHUR VERNON, F.S.I. ; Lee Cottage, Cookham.
- A. **LEWIS** : HORACE MERSHAM, The Pollards, Wokingham.
- L. **LIDDLE** : EDWIN JOSEPH, 30 Osborne Road, Stroud Green, London, N.4.
- A. **MILLAR** : ALLAN SCOTT, 10 The Forbury, Reading.
- L. **MORGAN** : EDGAR PERCY, 154 Friar Street.  
Morris : G. R., 121 Kidmore Road, Caversham.
- F. **MORRIS** : WILLIAM RICKARDS, Lloyds Bank Chambers.
- F. **NEWMAN** : FRANCIS WINTON, Budds Oak, Holyport.
- L. **PATON** : JAMES STANLEY, Housing Architect's Office.
- A. **POWELL** : ALBERT HARRY, White Cottage, 35 Circuit Lane.
- F. **RAVENSCROFT** : FREDERICK ERNEST BRIANT, 16 Friar Street.
- F. **RISING** : HENRY WHITEMAN, Dymond Lodge, Bear Wood, Wokingham.
- L. **ROBSON** : JOHN EDWARD BOTTLE, P.A.S.I. ; St. Nicholas House, West Mills, Newbury.
- L. **SAINSBURY** : FREDERICK GEORGE, J.P. ; 154 Friar Street.
- A. **SALMON** : NATHAN THOMAS, Denton Chambers, Wokingham.
- F. **SAUNDERS** : JOHN THOMAS, 1A Linden Gardens, Bayswater, London, W.2, and Grove Cottage, The Grove, Caversham.
- F. **SMITH** : ERIC STEWARD, 164 Friar Street.
- F. **SNELL** : ALFRED SAXON, 3 Craven Road.
- F. **SUTTON** : BASIL HOPE, Lambourn, Berks.
- L. **WAPSHOTT** : FRANCIS ELLISS, F.S.I. ; King Street Chambers, Maidenhead.

R.I.B.A.

- F. WARREN : EDWARD PRIOLEAU, F.S.A. ; 20 Bedford Square, London, W.C.1, and Breach House, Cholsey, Berks.  
 F. WATERHOUSE : MICHAEL THEODORE, M.C., B.A.Oxon. ; The Manor House, Yattendon.  
 R.F. WEBB : GEORGE WILLIAM, J.P. ; 119 Castle Hill.  
 F. WEBB : MAURICE EVERETT, D.S.O., M.C., M.A. ; 19 Queen Anne's Gate, Westminster, London, S.W.1.  
 F. WEST : ARCHIBALD BULLER, The Knowl, Abingdon, and 39 Cornmarket Street, Oxford.  
 F. WHEELER : MONTAGUE, M.A. ; 15 Portman Street, London, W.1.  
 A. WHITWORTH : ROBERT, 6 Whitley Wood Road.  
 F. WILLCOCKS : CONRAD BIRDWOOD, A.M.T.P.I., 11 Friar Street.  
 F. WILLETT : JAMES HENRY, "Greencroft," The Grove, St. Barnabas Road, Caversham.  
 F. WOODSON : AUSTIN, O.B.E., F.S.I. ; 94 Albert Road, Caversham.  
 F. WOODS : FRANK, 3 High Street, Maidenhead.

**Associates.**

- Allen : W. H., 128 Castle Street.  
 Burrett : S. E., 8 Prospect Street.  
 Creak : H. L., 52 West View Terrace, Caversham.  
 L. DOE : AUBERT THOMAS, 74 Liverpool Road.  
 Edgington : H. J., 125 Radley Road, Abingdon.  
 L. HARRIS : EDWARD JAMES, "Beverley," Courthouse Road, Furze Platt, Maidenhead.  
 A. HOPKINS : WILFRED WALTER, 56 King Street, Maidenhead.  
 Lassetter : E., 154 Friar Street.  
 L. PLATT : EDWARD POULTER, F.A.S.I. ; 161 Peppard Road, Caversham.  
 A. SAVILL : ALEXANDER GORDON, The Red House, Newbury.  
 Sincock : R. J. E., Boro' Surveyor's Office.  
 L. WILLETT : CECIL HAROLD ALVA, Borough Surveyor's Office, Town Hall.

Except where otherwise stated, all the addresses are in Reading.

**BUCKS SOCIETY OF ARCHITECTS.**

**Fellows.**

- F. BEARD : JOHN STANLEY COOMBE, Dukes Mead, Gerrards Cross.  
 F. BIDDULPH-PINCHARD : CHARLES HENRY, Egham's Close, Beaconsfield.  
 L. BROCKLEHURST : RICHARD GREAVES, 30 High Street, High Wycombe.  
 F. CHADWICK : Major JOHN, T.D. ; "The Coronades," Bletchley.  
 A. COLLINS : ALFRED FRANCIS, "Fairview," Clewer, Windsor.  
 A. COOPER : ARCHIBALD, "Scudamore," Langley Road, Slough.  
 A. DIXON : ERNEST JOHN, 47 Upton Road, Slough.  
 F. FARMER : FRANK QUENTERY, Townsend House, Greycoat Place, Westminster, S.W.1.  
 A. FARRELL : JOHN EDMUND, 3 Castle Street, High Wycombe.  
 F. FOXLEY : ALLEN, M.A. ; Hawk's Hill, Bourne End.  
 L. GOMM : WILLIAM JAMES, 20 Sackville Street, London, W.1.  
 F. HAMP : STANLEY HINGE, Holts spur Cottage, Beaconsfield.  
 A. HARTLEY : WILLIAM DAVID, 226 High Street, Slough.  
 F. HOLDEN : WALTER FREDERICK CLARKE, M.C. ; "Salter's Acre," Gregories Road, Beaconsfield.  
 F. HOPKINS : Lieut.-Colonel PERCY ALFRED, O.B.E., "Cressings," Austenwood, Gerrards Cross.  
 A. JONES : RONALD HUGH, The Architect's Department, Paddington Station, London, W.  
 A. KIMPTON : CHARLES STANLEY, Broomhall Chambers, London Road, Sunningdale.  
 L. LUCAS : FREDERICK JAMES, Totteridge, High Wycombe.  
 L. MCCORQUODALE : Captain GEORGE MELVILLE, 98 High Street, Marlow.



## R.I.B.A.

- F. MACKENZIE : ALEXANDER GEORGE ROBERTSON, Lower Wood End, Marlow.  
 A. MARTYN : EGERTON ALWYN LAWER, 36 High Street, High Wycombe.  
 F. OATLEY : JOSEPH GEORGE, Kayes, Gerrard's Cross.  
 L. PERCY : WILLIAM GEORGE, "Shibden," Riversdale, Bourne End.  
 L. PRICE : WILLIAM HARRY LYNE, F.S.I. ; Trading Estate, Slough.  
 F. REID : ALEXANDER WILLIAM DOUGLAS, B.A. ; Brown Cottage, Ovalways, Gerrard's Cross.  
 L. RILEY : CHARLES HENRY, County Offices, Aylesbury.  
 A. RIX : REGINALD ARTHUR, "The Red House," Burnham, Bucks, and Market Street Chambers, Maidenhead.  
 Royce : B., 22 Mackenzie Street, Slough.  
 F. SAYNER : JOHN HAROLD, The Folly, Little Kingshill, Great Missenden.  
 F. SPINK : HERBERT, 52 High Street, Windsor.  
 A. STRIBLING : HERBERT JAMES, 65-67 High Street, Slough.  
 F. TAYLOR : GEORGE LANGLEY, F.S.I. ; Wilton Park Estate Office, Beaconsfield.  
 F. THEAKSTON : ERNEST GEORGE, Wendover.  
 L. WATKINS : JOHN FRANCIS, The Gables, Bolters End, High Wycombe.  
 L. WATSON : CHARLES HERBERT, F.S.I. ; Seer Green, Beaconsfield.  
 A. WHITE : RAYMOND CHARLES, 7 Bourbon Street, Aylesbury.  
 F. WILLIAMS : GEOFFREY HYDE, M.T.P.I. ; 52 High Street, Windsor.  
 F. WILLS : GERALD BERKELEY, M.C. ; 41 High Street, Marlow, and 7 Stone Buildings, Lincoln's Inn, London, W.C.2.  
 A. WRIGHT : CHARLES HENRY, 24 Temple Street, Aylesbury.

## Associates.

- A. BORRETT : ALBERT REGINALD, 23 Royston Way, Burnham.  
 A. COOTE : LIONEL FRANCIS RUSSELL, The Cottage, North Park, Gerrards Cross.  
 A. EVANS : CYRIL GEORGE, c/o The County Architect, Aylesbury.  
 Ferrier : J. A., c/o The County Architect, Aylesbury.  
 A. GODBER : ALBERT EDWARD, c/o The County Architect, Aylesbury.  
 A. HAMILTON : JOHN VISICK, The Vicarage, Windsor.  
 A. HIGGINS : WILLIAM THOMAS, c/o The County Architect, Aylesbury.  
 A. JUNIPER : FREDERICK, 13 Exchange Street, Aylesbury.  
 A. KNIGHTON : PHILIP HAROLD, c/o The County Architect, Aylesbury.  
 L. PEART : VICTOR HOBART BENSON, Municipal Offices, High Wycombe.  
 Pottow : V. J., Dogmar House, King's Road, Slough.  
 A. SAUNDERS : BERNARD ROBERTSON, M.C. ; "Dorney," 60 Dyke Ings, Iver.  
 L. SAYERS : ALFRED DOUGLAS, "Yealm," 64 Wexham Road, Slough.  
 Spencer : H. C., c/o The County Architect, Aylesbury.  
 A. STEVENS : FREDERICK JOHN, "Thistledoo," Windsor Lane, Burnham.

## OXFORD SOCIETY OF ARCHITECTS.

## Fellows.

- L. CAVE : ROBERT SIMS, 6A Cornmarket Street.  
 A. DAFT : WILLIAM AUSTIN, Marlborough Chambers, 6A Cornmarket Street.  
 F. DALE : THOMAS LAWRENCE, 40 George Street.  
 F. DODD : RONALD FIELDING, 21 Turl Street.  
 L. FARLEY : GEORGE HENRY, F.S.I. ; Bentinck Buildings, Wheeler Gate, Nottingham.  
 F. GARDNER : GILBERT THOMAS FRANCIS, 114 St. Aldate's.  
 R.F. GRAYSON : GEORGE HASTWELL, M.A.Cantab. ; Monkery Farm, Great Milton.  
 F. HARRISON : NATHANIEL WILLIAM, 5 Turl Street.  
 L. HURCOMBE : HAROLD FRANCIS, F.S.I. ; City Estates Surveyor, Town Hall, Oxford.  
 F. LEED : JAMES CONSTABLE, 10 Beaumont Street.  
 F. NICHOLSON : SIR CHARLES ARCHIBALD, Bart., M.A.Oxon. ; Church House, Old Headington.  
 A. OPENSHAW : FREDERICK EVELYN, 65 St. Giles.  
 F. PEERS : SIR CHARLES REED, C.B.E., M.A. ; Chiselhampton House, Stadhampton.  
 F. RAYSON : THOMAS, 47 Broad Street.

R.I.B.A.

- F. ROGERS: HAROLD SYDNEY, M.A., F.S.A.; 88 St. Aldate's.  
 F. SCOTT: CHARLES MARRIOTT OLDRID, 2 Dean's Yard, Westminster, London, S.W.1.  
 A. SMITH: HARRY WILLIAM, 27 George Street.  
 L. THORPE: JOHN EGERTON, 65 St. Giles.  
 L. TURNER: GEORGE FREDERIC, M.A.; "Crossways," Goring.  
 F. WALCOT: WILLIAM, 263 Ifley Road.  
 Wilkins: J. R., 4 Magdalen Street.

## Associates.

- A. BERTRAM: (Mrs.) ELIZABETH MARY, A.A. Diploma: 31 St. Margaret's Road.  
 A. BERTRAM: STEPHEN NOEL, 31 St. Margaret's Road.  
 L. DANCE: THOMAS HENRY WILLIAM, 5 Turl Street.  
 A. GILL: ALEXANDER, 53 Chestnut Avenue, Headington.  
 L. HALE: EDWARD, 26 Hamilton Road.  
 A. HUNT: REGINALD, "Bracondale," Maidcroft Road, Cowley.  
 A. STEWART: CUTHBERT BERTRAM, 45 London Road, Headington.  
 Thomson: T. F., 28 Bridge Street, Witney.

Except where otherwise stated, all the addresses are in Oxford.

\*. \* The names of Members of the Royal Institute of British Architects in the foregoing list are printed in small capitals.

## BIRMINGHAM AND FIVE COUNTIES ARCHITECTURAL ASSOCIATION.

(Year of Alliance 1890.)

[Province: Warwickshire, South Staffordshire, Shropshire (except Whitchurch), Herefordshire, Worcestershire. Centre: Birmingham.]

## Hon. Secretaries.

- A. S. Edwards [A.], Kings Court, 115 Colmore Row, Birmingham.  
 A. M. McKewan [A.], 10 Wilton Road, Handsworth, Birmingham.

Secretary: Owen W. Thompson, F.C.A., 11 Waterloo Street, Birmingham.  
 [Birmingham Midland 5675-5676.]

The Birmingham Architectural Association was founded in 1873 for the promotion of union and professional integrity among its several classes of members; the establishment, as far as possible, of uniformity of practice; the general advancement of architecture, and of the arts and sciences connected therewith. The Association consists of Fellows—architects who have been in practice at least three years; Associates—architects not eligible as Members and architects' assistants; Students—persons under twenty-one years of age engaged in the study of Architecture, articulated pupils, or registered students of the Birmingham School of Architecture; Honorary Members—persons who are not architects, but interested in architecture and the allied arts; Subscribers—persons engaged in the various crafts connected with the architectural art. The Annual General Meeting is held in April. General Meetings are held fortnightly on Fridays from the months of October to March.

Through the efforts of the Birmingham Architectural Association a School of Architecture has been founded at the Municipal School of Art, Birmingham, under the Directorship of Mr. George Drysdale [F.].



Sketching excursions are arranged for students, visits made to old buildings and to buildings in progress, and prizes offered for reports and sketches of the buildings visited. A permanent room is available for meetings, and the Library is open during the day.

#### Officers and Council.

W. T. Benslyn, A.R.C.A. [F.], *President* [*Member R.I.B.A. Council*].

C. E. Bateman [F.].	W. A. Harvey [F.].
E. C. Bewlay [F.].	Herbert Jackson [A.].
A. C. Bunch [F.], <i>Vice-President</i> .	A. G. Jenson [A.].
A. T. Butler [F.].	R. G. Madeley [A.].
R. M. Butler [A.].	A. E. McKewan [A.].
S. N. Cooke [F.].	A. M. McKewan [A.], <i>Joint Hon. Secretary</i> .
A. S. Edwards [A.], <i>Joint Hon. Secretary</i> .	C. F. Martin [F.].
C. E. M. Fillmore [A.].	S. J. Stainton [F.].
G. S. Frazier, <i>Hon. Treasurer</i> .	J. A. Swan [F.].
G. C. Gadd [A.].	S. L. Whitehouse [L.], <i>Hon. Librarian</i> .
Alfred Hale [A.], <i>Vice-President</i> .	H. G. Wicks [A.].
J. A. H. Harper.	

#### R.I.B.A.

#### Hon. Members.

The Right Rev. E. W. Barnes, Bishop of Birmingham.

The Lord Mayor of Birmingham.

Robertson : Sir Charles G., M.A., C.V.O. ; *Vice-Chancellor of the University of Birmingham*.

The Chairman, Public Works Committee, Birmingham Corporation.

Baker : Harold, F.R.P.S. ; Liverpool Chambers, 8 Cherry Street.

Baker : Oliver, R.P.E. ; Bearley, near Stratford-on-Avon.

R.L. BALLARD : WILLIAM JOSEPH, 93 Willows Road, Cannon Hill.

F. BIDLAKE : WILLIAM HENRY, M.A. ; "Vespers," Fair Crouch Road, Wadhurst, Sussex.

F. CROUCH : JOSEPH, 67 New Street.

Doubleday : W., 4 Frederick Road, Edgbaston.

Gilbert : Alfred, R.A., D.C.L., M.V.O.

Hodgkinson : W. L., Rashwood Court, near Droitwich.

Holden : H. H., A.R.C.A. ; Director, School of Art.

Humphries : H. H., City Engineer, Council House.

Hutchings : R. B., 248 Corporation Street.

Marston : C. F., 36 Market Street, Tamworth.

Rudland : E. M., F.C.A. ; 20 Waterloo Street.

Turner : Walter, "Cora Lyn," Warwick Road, Solihull.

Wood : E., Smedley's Hydro, Matlock.

#### Fellows.

F. AHERNE : DE LACY, 55, Newhall Street.

Archer : Alfred J., 11 Waterloo Street.

F. ARMSTRONG : CHARLES MONTAGUE CECIL, 39 High Street, Warwick.

L. ARNOLD : WILLIAM LIONEL NUGENT, The Oaks, Cannock Road, Stafford.

A. ASHFORD : TOLSON MURRAY, 3 Great Charles Street.

F. ASHTON : ARTHUR, F.A.S.I. ; 33 Parade, Leamington Spa.

L. BAKER : HAROLD, 72 St. George's Square, London, S.W.1.

F. BATEMAN : CHARLES EDWARD, 18 Bennett's Hill.

F. BENSLYN : WILLIAM THOMAS, A.R.C.A. ; 17 Easy Row.

Bettington : E. J., Palace Chambers, Hereford.

Bettington : H. E., Palace Chambers, Hereford.

F. BEWLAY : ERNEST CHAWNER, 83 Colmore Row.

L. BLANCHARD : JACK, "Abbotsbury," Belle Vue Road, Shrewsbury.

Blennerhassett : F. T., 18 Bennett's Hill.

Bloomer : H., 14 Temple Street.

Bower : Benjamin, 45 Newhall Street.

R.I.B.A.

- F. BRIDGWATER : JOHN PERCIVAL, 147 Corporation Street.  
Browett : E. M., c/o Messrs. Riley & Smith, 115-117 Colmore Row.
- F. BUCKLAND : HERBERT TUDOR, Norwich Union Chambers, Congreve Street.  
Bullivant : L. F., 5 Corporation Street.
- F. BUNCH : ARTHUR CHARLES, Shire Hall, Warwick.  
Bunting : A. H., P.A.S.I. ; 14 Morden Road, Stechford.
- F. BUTLER : ALBERT THOMAS, 31 Priory Street, Dudley.
- A. BUTLER : BERTRAM, 16 Darlington Street, Wolverhampton.
- F. CAPLE : WILLIAM HENRY DASHWOOD, Queen's College, Paradise Street.
- L. CHALLINOR : ARTHUR, Ocean Chambers, Waterloo Street.
- A. CHANT : ARTHUR GUY, County Education Offices, Shrewsbury.
- A. CHATTERLEY : ARTHUR OLIVER, B.A.R.C.H. Liverpool ; 41 Water Street.
- F. CHATWIN : PHILIP BOUGHTON, F.S.A. ; York House, 38 Great Charles Street.  
Cheatle : A. E., 39 Newhall Street.
- F. CHERRINGTON : HARRY, 133 Edmund Street.
- F. CLARK : JOHN PERCY, A.R.C.A. ; Highbury, Toll End Road, Tipton, Staffs.  
Clarke : D., 98 King's Road, Erdington.
- L. CLARSON : CHARLES LAURENCE, M.C. ; 9 St. Leonard's, York.
- L. COLE : JOSEPH CHARLES TROMASS, Central Buildings, Long Lane, Blackheath.
- F. COOKE : SAMUEL NATHANIEL, Sun Building, Bennett's Hill.
- COUSSMAKER : L. J., D.S.O., M.C., T.D. ; 36 High Street, Guildford, Surrey.
- F. COX : GEORGE BERNARD, 109 Colmore Row.
- L. DALLAS : JAMES, 45 Newhall Street.  
Daniel : T. J., Cotswold Lodge, Avenue Road, Stratford-on-Avon.  
Davis : S., 21 Hagley Road, Stourbridge.
- F. DAVIS : W. J., 8 Newhall Street.
- Davoll : F. E. C., Gloucester Road, Ross-on-Wye.
- F. DRYSDALE : GEORGE, Director, School of Architecture, Margaret Street.
- F. DUSSAULT : LEONARD LOUIS, 39 Newhall Street.
- A. EDWARDS : ARTHUR STANLEY, 115 Colmore Row.
- L. ELLIS : HENRY ALEXANDER RADCLYFFE, The Solar, Galmington, Taunton.
- F. ESSEX : OLIVER, 21 Waterloo Street.
- L. EUNSON : ALEXANDER, c/o Messrs. Mitchells & Butlers, Ltd., Cape Hill  
Brewery, Smethwick.  
Fenton : W. B., 370 High Street, Smethwick.
- A. FILLMORE : CECIL ERNEST MILLARD, Newhall Chambers, 8 Newhall Street.
- F. FOLKES : HUGH ERNEST, 34 Hagley Road, Stourbridge.
- A. FOLKES : JOHN HOMERY, Hagley Grange, near Stourbridge.
- L. FORSHAW : EDWARD, The Moor House, Uttoxeter.
- A. GADD : GEORGE CYRIL, Town Hall Chambers, Bromsgrove.
- A. GARDNER : ALFRED HERBERT, 5 Albany Road, Coventry.
- L. GIBBONS : JOSEPH GEORGE, 50 Suffolk Street.
- F. GODWIN : WILLIAM HUBERT, Messrs. Pritchard & Godwin, Kidderminster.  
Goldsbrough : F., 18 Bennett's Hill.
- F. GOODMAN : JOHN, 21 Waterloo Street.
- L. GOUGH : HAROLD THOMAS WILLIAM, "Kia-Ora," Sandhills Lane, Barnt Green.
- L. GOULBORN : HORACE, 45 Newhall Street.
- Grantham : G. J., Birmingham Central Technical College, Suffolk Street.
- A. GRAY : CHARLES CLARE, 20 Bridge Street, Walsall.
- L. GREEN : WILLIAM JOHN, 32 Paradise Street.  
Griffiths : Stanley A., 90 High Street, Stourbridge.
- A. HALE : ALFRED, 18 Bennett's Hill.  
Hamblin : A. H., 115 Colmore Row.
- Harber : J. Norman, Union Chambers, 63 Temple Row, 2  
Harper : J. A. H., 191 Corporation Street.
- F. HARPER : LEONARD EWEN, 191 Corporation Street.  
Harper : W. G., 17 Bructon Avenue, Solihull.
- Harrison : E. G., County Chambers, Corporation Street.
- Hartod : C. F. L., 116 Colmore Row.
- F. HARVEY : WILLIAM ALEXANDER, 5 Bennett's Hill.
- L. HAWKES : HARRY CAMPBELL, 63 Temple Row.  
Hawkesley : R. E. W., 30 Dunchurch Road, Rugby.



## R.I.B.A.

- F. HAYWOOD WILLIAM, Norwich Union Chambers, Congreve Street.  
Hickton: J. H., 4 St. Paul's Close, Walsall.
- F. HING: HARRY PETER, 121 Colmore Row.
- F. HOBBISS: HOLLAND WILLIAM, 33 Newhall Street.  
Homer: W. E., 5 Church Street, Brierley Hill.
- F. HORSBURGH: ARTHUR LINDSAY, 6 Livery Street.  
Jeffries: R., 24 Bridge Street, Walsall.  
Jennings: H., 3 Church Street, Brierley Hill, Staffs.
- A. JENSON: ALEXANDER GEORGE, 23 Newbold Terrace, Leamington Spa.  
Johnson: F. L., c/o Messrs. Watson & Johnson, 5 Victoria Square.  
Johnson: J. J., 209 Plymouth Road, Redditch.
- L. JONES: MAURICE WILLIAM, Midland Bank Chambers, High Street, Worcester.
- A. JORDAN: ROBERT FURNEAUX, A.A. Diploma; Sloane Avenue Mansions, London, S.W.3.
- F. JOYNSON: CHARLES WILLIAM DAVIES, Spring Head, Wednesbury.
- A. KEYTE: JOSEPH RUSHBROOKE, F.S.I.; 30 Paradise Street.  
Kidson: G., 2 New Road, Willenhall.  
Kidson: J. D., 2 New Road, Willenhall.
- A. KNIGHT: WALTER JOHN, Victoria Buildings, Temple Row.
- L. LAKEMAN: ALBERT, 172 Orphanage Road, Erdington.
- F. LAWRENCE: HENRY MATTHEW, 139 Middleton Hall Road, King's Norton.
- L. LEESON: ARTHUR EDGERTON, 110 Colmore Row.  
Linford: A. L., 36 Market Street, Tamworth.
- L. LLOYD: BERNARD MOSLEY, 45 Newhall Street.
- L. LOVEGROVE: HENRY WALTER WAY, 120 Soho Hill, Handsworth.  
McFarlane: Lewis R., 63 Temple Row.
- A. MCKEWAN: ARTHUR ERNEST, 117 Colmore Row.
- A. MCMICHAEL: GERALD, 105 Colmore Row.
- A. MADELEY: CHARLES STANBURY, 39 Newhall Street.
- F. MARTIN: CYRIL FREDERICK, M.A.; 106 Colmore Row.  
Orton: W. T., Civic House, Great Charles Street.
- A. OSBORNE: FRANK JOHN, M.C.; 95 Colmore Row.
- L. PARKES: CLARENCE BERTRAM, 32 Linden Road, Bournville.
- F. PARSONS: FRANK BERNARD, 105 Colmore Row.
- L. PARSONS: HAROLD RICHARD, 105 Colmore Row.  
Parsons: O. P., 43 Cannon Street.
- F. PEACOCK: FRANK BARRY, 83 Colmore Row.
- A. PEARCE: LIONEL, 16 Darlington Street, Wolverhampton.  
Peel: V. S., 17 Temple Street.
- F. PEPPER: GEORGE EDWARD, 116 Colmore Row.  
Perry: Joseph A., 147 Corporation Street.
- A. PHILLIPS: HAROLD JOHN, Eden Place Chambers, 71 Edmund Street.  
Porter: B. A., 23 Handsworth Wood Road, Handsworth Wood.
- A. POWELL: MAYNARD HENRY, 40 Woodstock Road, Moseley.
- F. RANDLE: GEORGE, 116 High Street, Smethwick.
- A. REEVES: JOHN EDWARD, 15 Bernard Road, Edgbaston.
- F. REYNOLDS: EDWIN FRANCIS, 57 Colmore Row.  
Riley: W. J. P., 115 Colmore Row.
- L. ROBERTS: ERNEST SAMUEL, 6 New Street.
- F. ROBINSON: HURLEY, 6 Cherry Street.
- L. SATCHWELL: PERCY ROLAND HANDS, 6 New Street.
- F. SAVAGE: RUPERT, 67 New Street.
- A. SCOTT: HAROLD SEYMOUR, 117 Colmore Row.  
Shaw: J. R., 73 Holyhead Road, Handsworth.
- L. SIMISTER: HENRY WALTER, Norwich Union Chambers, Congreve Street.  
Skelcher: Philip, 156 Edmund Street.
- A. SNOW: ALAN LESLIE, 448 Chester Road, Erdington.
- F. STANTON: SAMUEL JOSEPH, 133 Edmund Street.  
Stanford: C. E., c/o Messrs. Fenton & Hollier, 370 High Street, Smethwick.
- F. SURMAN: JOHN BURGESS, 19 Cannon Street.
- F. SWAN: JAMES ALFRED, Daimler House, Paradise Street.  
Taylor: James, 17 St. Nicholas Street, Hereford.

R.I.B.A.

- Thompson : J. C., 21 Dam Street, Lichfield.  
 Tipler : P. H., 121 Paradise Street, West Bromwich.  
 Toney : P. E., 36 Paradise Street.  
 A. TRACEY : LEONARD WALTER, County Chambers, Corporation Street.  
 L. TURNER : DAVID EDGAR, Hollymoor, Northfield.  
 F. TWIST : WALTER NORMAN, Sun Building, Bennett's Hill.  
 A. TYPE : MARCUS OSWALD, F.S.I. ; 87 Edmund Street.  
 L. UNDERHILL : ARTHUR FRANCIS, Housing Director, Council House, Coventry.  
 F. UNDERHILL : BARON COLLINGWOODE SEYMOUR, 33 Newhall Street.  
 L. UPTON : PERCY WILLIAM, 82 Sutton Road, Erdington.  
 A. WALKER : BENJAMIN, Langstone, Sutton Road, Erdington.  
 A. WALKER : STANSFELD THOMAS, M.A. ; 6 Pritchatts Road.  
 A. WARD : LLOYD FOSTER, 55 Newhall Street.  
 F. WARD : WILLIAM, O.B.E. ; 106 Colmore Row.  
 L. WARDER : RICHARD OLIVER, Pitmaston, Moseley.  
 A. WARR : BERNARD GEOFFREY, Poplar Road, Solihull.  
 A. WATSON : EDWIN, Messrs. Watson & Johnson, Winchester House, Victoria Square.  
 A. WATSON : WATSON, "Oakroyd," Birmingham Road, Solihull.  
 A. WEEDON : HARRY WILLIAM, 84 Colmore Row.  
 L. WHITE : JOHN, O.B.E. (Mil.) ; 202 Broad Street.  
 L. WHITEHOUSE : SIDNEY LUNN, 3 New Street.  
 F. WHITWELL : ARTHUR WILLIAM, 3 Newhall Street.  
 A. WHITWELL : EDWARD JOHN, 5 The Drive, Hunton Hill, Erdington.  
 L. WHITWELL : WILLIAM ARTHUR, 3 Newhall Street.  
 A. WICKS : HERBERT GRAHAM, M.C. ; 5 Bennett's Hill.  
 F. WILSON : JOHN WILFRED, 30 Waterloo Street.  
 A. WOOD : THOMAS SPENCER, 57 Colmore Row.  
 F. WOOD : WALLACE, Borough Engineer's Dept., Town Hall, Wolverhampton.  
 F. YORKE : FRANCIS WALTER BAGNALL, 36 Calthorpe Road, Edgbaston.

## QUANTITY SURVEYORS (FELLOWS).

- Bagnall : J. E., F.S.I. : York House, 38 Great Charles Street.  
 Baylis : A. W., F.S.I. ; 118 Colmore Row.  
 Bond : W. B., F.S.I. ; 3 Newhall Street.  
 Dale : J. Kirkham, F.S.I., A.I.Arb. ; 117 Colmore Row.  
 Dale : K. K., P.A.S.I. ; 117 Colmore Row.  
 Davey : R. T., Norwich Union Chambers, Congreve Street.  
 Frazier : G. S., F.S.I. ; 33 Newhall Street.  
 Holbrow : R., 104 Colmore Row.  
 Hutchings : W. A., F.S.I. ; Durley Cottage, Sutton Coldfield.  
 Jester : A. O., 3 New Street.  
 Jones : T. B., 6 Livery Street.  
 Martin : Herbert, 106 Colmore Row.  
 Rowse : Anthony, F.S.I. ; 117 Colmore Row.  
 Silk : C., F.S.I. ; 33 Newhall Street.  
 Taylor : G. S., F.S.I. ; York House, 38 Great Charles Street.  
 Voisey : L., 10A Temple Row.  
 Webb : W. W., F.S.I. ; 14 Temple Street.  
 Williams : J. L., F.S.I. ; 47 Temple Row.

## Associates.

- Allport : C. H. W., "Dinard," Old Chester Road, Sutton Coldfield.  
 A. ARMSTRONG : JOHN RAMSAY, Estate Office, Bournville.  
 Baker : Harry G., 254 Alcester Road South.  
 Barker : Horace, 134 Poplar Avenue, Edgbaston.  
 Bennett : H. P., 33 Addison Road, Kings Heath.  
 L. BIDDULPH : ALAN JOSEPH, 68 Orchard Road, Erdington.  
 A. BLOOMER : HARRY CLIFFORD, 4 St. Bernard's Road, Olton.



## R.I.B.A.

- L. BLUNT : HARRY ARTHUR, 59 High Street, Banbury.  
 Bonehill : A. L., 20 Oaklands Avenue, Harborne.  
 Bowker : R. E., 145 Balden Road, Harborne.  
 Branson : N. R., 270 Londonderry Road, Smethwick.
- A. BROMILOW : FRANCIS EDWARD, Uplands, Alvechurch, Worcs.  
 Bull : F. H., 2409 Coventry Road, Sheldon.  
 Bull : H. R., 43 Franklin Road, Bournville.
- A. BUTLER : RONALD MCCONNAL, Redclyffe, Halesowen.
- A. BUTTON : CHESTER, 198 Harborne Road, Warley Woods.
- A. CHACKETT : LESLIE ARTHUR, c/o L. A. Culliford, Esq., 58 Theobalds Road, London, W.C.1.  
 Challinor : L. H., 45 Forster Street, Smethwick.  
 Coleman : T. H., 10 Oakmount, Tindal Street, Balsall Heath.
- A. COLLINS : EDWARD GEORGE, 35 Heathfield Road, Handsworth.
- L. CONNELL : ROBERT WYNDHAM, Windyridge, Sutton Road, Barr Beacon, near Walsall.  
 Cook : M., 8 Barron Road, Northfield.  
 Couch : A. C., Handsworth Park.
- A. COX : FRANK RUSSELL, 20A Temple Street.  
 Cox : G., 162 Beeches Road, West Bromwich.  
 Dicken : G. H., 39 St. John's Street, Lichfield.  
 Dickinson : Miss Catherine, 15 Ellesboro Road, Harborne.  
 East : T. W., 177 City Road, Edgbaston.  
 Eaton : A. J., 33 Wheelers Lane, Kings Heath.
- A. EDEN : WILLIAM ARTHUR, M.A. (Liverpool); The Department of Civic Design, The Liverpool School of Architecture, The University, Liverpool, 7.
- A. EDMONDS : REGINALD, 24 Bennett's Hill.
- L. ELKINS : CHARLES HENRY, P.A.S.I.; 27 Binswood Avenue, Leamington Spa.  
 Evans : E. V., 319 Broad Street.  
 Fletcher : D. E., c/o Messrs. Riley & Smith, 115 Colmore Row.  
 Fletcher : K., 35 Vicarage Road, Amblescote, near Stourbridge.  
 Furber : F. E., Bell Holloway, Northfield.  
 Gadd : Mrs. M., Top House, Bromsgrove.  
 Gale : J. E., Flats, 2 Westbourne Grove Terrace, W.2.
- A. GARRARD : GEORGE EDWARD JAMES WILFRED, Dennington, Somerville Road, Sutton Coldfield.
- L. GIBBS : CHARLES GEORGE, Estate Office, Bournville.
- A. GIFFORD : ROBERT CLAUDE, 45 Lombard Street, West Bromwich.  
 Giles : H. W., 16 Chapel Street, Oldbury, Worcs.
- A. GOLLINS : FRANK, 29 Wentworth Road, Harborne.  
 Green : Albert John Russell, Alma House, Old Meeting Street, West Bromwich.  
 Gregory : J. E. E., 94 Severn Road, Cardiff.
- Grindal : J. W., Shilton House, Shilton, near Coventry.
- Hanbury : J. T., Danescroft, Marine Drive, Torquay.
- A. HASKINS : ALLAN DANIEL AITKEN, 16 Sampson Road, Sparkbrook.
- Hatton : B. E., "Brydon," St. Bernards Road, Olton.  
 Hatton : J., H.M. Office of Works, Paradise Street.
- A. HAWKES : WILLIAM NEVILLE, Chetton, Copt Heath, Solihull.
- A. HEWITSON : THOMAS TUNSTALL, 2 Wyndham Road, Edgbaston.
- Hogg : T. W., 7 Upper Grove Street, Smethwick.
- A. HOLMAN : EDWARD, Passenham Lodge, Roughley, Sutton Coldfield.  
 Homer : William Henry, 145 Washwood Heath Road.
- L. HOPCRAFT : JOHN EDWIN, "Radfords," Maney Hill Road, Sutton Coldfield.
- A. JACKSON : HERBERT, School of Architecture, Margaret Street.  
 Jackson : H. F., "Third Mile," Middlefield Lane, West Hagley, Stourbridge, Worcs.  
 Jesson : A. J., 79 Butlers Road, 20.  
 Jones : C. H., 18 Wheelers Lane, Kings Heath.  
 Jones : E. Stanton, "Montrose," Harold Street, Hereford.
- L. JONES : JOHN HAROLD, 121 Colmore Row.

R.I.B.A.

- Kenyon : H. G., 15 Hartshill Avenue, Oakengates, Shropshire.  
 Lewis : H., 34 Clent Road, Handsworth.  
 Lewis : R. K., 134 Midland Road, Kings Norton.  
 Lowe : B. S., 77 Norfolk Road, Erdington.  
 Lycett : K. S., 1 Sandon Road, Stafford.
- A. McKEWAN : ARTHUR MALCOLM, 10 Wilton Road, Handsworth.  
 A. MADELEY : ROBERT GEORGE, "Cromford," Middleton Road, Streetly.  
 Mardon : B. G. W., 14 Davey Road, Moseley.  
 F. MARGETSON : ANTHONY JOHN, 21 St. Peter's Road, Handsworth.  
 Marriner : Eric, 18 Bennett's Hill.  
 Mealings : R. F., 32 Paradise Street.
- A. MILLARD : LEONARD WILLIAM, 271 Flaxley Road, Stechford.  
 Mills : W., Salford House, Turner Street, Sparkbrook.  
 Moon : Cyril E., The Greenwood, Barnet Green.  
 Oakes : A. S., 47 Beauchamp Road, Warwick.  
 Parsons : Mrs. U., Civic House.
- A. PAYTON : ARTHUR GEORGE REDVERS, 102 Colmore Row.  
 L. PEARCE : NATHANIEL FRANK, 35 Palmerston Road, Earlsdon, Coventry.  
 L. PENNELL : FRANK ROBERT, 33 Newhall Street.  
 L. PETO : ALFRED NORMAN, 45 Stanley Road, Quinton.  
 L. PICKERING : HORACE GEORGE, 28 Salisbury Road, Handsworth.  
 Pitt : E. W., 1060 Chester Road, Erdington.
- A. RANDLE : FREDERIC LIONEL, 76 Vicarage Road, Smethwick.  
 L. RAYNER : KENNETH, M.C., F.S.I., 4 The Parade, Leamington.  
 A. REA : ARTHUR JOHN, High Street, Solihull.  
 A. ROBERTS : DAVID JOHN, 161 Church Road, Erdington.  
 A. ROBERTS : DOUGLAS HUGH POYNTER, Avondale, Brandhall Lane, Quinton.  
 A. ROGERS : THOMAS HOWARD, 192 Alcester Road South, King's Heath.  
 A. SALT : GEOFFREY WYNDHAM, The Royd, Selborne Road, Handsworth Wood.  
 L. SCRIVEN : EDWARD LLOYD GEORGE, West End Villas, Scudamore Street, Hereford.
- Shaw : E. L., 108 Westminster Road, Handsworth.  
 Shelley : E. H., 172 Branstone Road, Burton-on-Trent.  
 Shreeve : P. A., 265 Branstone Road, Burton-on-Trent.  
 Simmonds : V., 94 Burney Lane, Stechford.  
 Smith : Gordon, "Khyra," Park Road, Chelmsford, Essex.
- A. SODEN : ARMAND WILMSHURST, 61 Algernon Road.  
 A. STOKES : HORACE WILLIAM, 29 Warstock Lane, King's Heath.  
 L. THOMAS : GEORGE FREDERICK, "Wessex," Brecon Road, Handsworth.  
 A. THOMAS : THOMAS WYNNE, 58 St. Albans Road, Moseley.  
 Thompson : H. R., Trevalyan, Chester Road, Kidderminster.  
 Thompson : J. W. H., 104 Grove Road, King's Heath.  
 Timbrell : S. P., 4 Duke Street, Penn Fields, Wolverhampton.  
 Tipbets : R. W., 47 Alexander Road, Acoccks Green.  
 Townsend : H. A. Alwyn House, Eskrett Street, Hednesford, Staffs.  
 Turner : James Edgar, 162 Kendal Rise Road, Rubery.
- L. VICKERY : RAYMOND MILTON., F.A.S.I., Estate Office, Bournville.  
 L. WAGER : FRANK, c/o Messrs. Peacock & Bewlay, 83 Colmore Row.  
 A. WALTON : DONALD GARBUTT, 349 Bristol Road, Edgbaston.  
 Watkins : F. J. B., Bittall Road, Barnet Green, Worcs.  
 Weller : O. M., 195 Douglas Road, Acoccks Green.  
 Welsh : J. S., The Woodlands, Ockeridge Road, near Worcester.
- A. WHILE : GEORGE HUNT, The Croft, Mulroy Road, Sutton Coldfield.  
 Whitehouse : Mrs. E. M., 3 Wentworth Gate, Harborne.
- A. WIGZELL : NORMAN, 85 Webb Lane, Hall Green.  
 Wilkes : H. A. H., 49 Bevington Road, Aston.  
 Williams : S. L., 139 Ivor Road, Sparkhill.
- A. WILMOT : (Miss) ENID MARY, "Byfield," Silhill Road, Solihull.  
 Wright : R. H., 21 Haughton Road, Birchfields.
- A. YOUNG : ALAN RUTHERFORD, 23 North Street, Dudley.



R.I.B.A.

## QUANTITY SURVEYORS (ASSOCIATES).

Harrison : H. W. M., 9 Bourton Road, Olton.  
 Matthews : H. J., P.A.S.I. ; c/o Messrs. Silk & Frazier, 33 Newhall Street.  
 Rogers : A. T., 283 Selly Oak Road, King's Norton.  
 Silk : C. M., P.A.S.I. ; c/o Messrs. Silk & Frazier, 33 Newhall Street.  
 Wainwright : O. A., P.A.S.I. ; 86 Bunbury Road, Northfield.

## SUBSCRIBERS.

Gibbs : Arthur, Hellesden Links Estate, St. Faiths, Norwich.  
 Harvey : E. J., 40 Upper Gough Street.  
 Suffield : Frank W., 166 New Street.

## Honorary Corresponding Member.

A. SCAMMELL : RODNEY QUINTON, c/o Messrs. Hemmings & Berkley, Ching Ming Buildings, Hankow, China.

\*.\* The names of Members of the Royal Institute of British Architects in the foregoing list are printed in small capitals ; and, except where otherwise stated, all the addresses are in Birmingham.

## DEVON AND CORNWALL ARCHITECTURAL SOCIETY.

(Year of Alliance 1891.)

[Province : Devon and Cornwall. Headquarters : Exeter.]

## Hon. Secretary.

John Challice [A.], 7 Bedford Circus, Exeter.

The Devon and Cornwall Architectural Society, formerly known as the Devon and Exeter Architectural Society, was founded in 1890. The title was altered in 1926, when rules, in accordance with those suggested by the Royal Institute of British Architects, were adopted to take the place of those formerly in force. The objects of the Society are :—

To advance the art and profession of Architecture.

To consider and safeguard matters of Professional Practice.

To maintain and uphold the code of professional charges as laid down by the Royal Institute of British Architects.

To promote and afford facilities for the study of Architecture and to serve as a medium of friendly communication between the members and others interested in the progress of Architecture.

The membership consists of Fellows, Associates, Students and Honorary Members. *Fellows* must be practising Architects, not combining any other business with their profession of Architecture, except those of Land and Quantity Surveying, Land Agency and Valuing and Civil Engineering, and must either have served Articles to Architects of recognised qualifications, or be Members of the Royal Institute of British Architects, or Architects' Assistants who are Associates or Licentiates of the R.I.B.A. unless the Council shall see reason to relax this rule in any special case. *Associates*

must be Architects' Assistants over 21 years of age. *Students* must be Architects' Articled pupils, or day Students in any recognised Architectural School. *Honorary Members* must be persons who have rendered or may be in a position to render to Architecture and to the Devon and Cornwall Architectural Society such service as, in the opinion of the Council, entitle them to that distinction.

The area covered by the Society is divided into two districts, each forming a distinct branch. The branches are called "Exeter" and "Plymouth," and members may elect to belong to either branch. The centres are at Exeter and Plymouth respectively, and each branch has its own executive. Sessional Meetings are held from September to April. The Society is governed by a Council consisting of Officers elected annually and representatives nominated by the branches. The Society possesses a library for the use of members and prizes are offered annually to Associates and Students for Measured Drawings.

A School of Architecture has been established since 1928 at the Central School of Arts and Crafts, Plymouth, by the Plymouth Education Authority and the R.I.B.A. has recognised the school by exempting Students from submission of the prescribed testimonies of study for the Intermediate Examination.

#### Officers and Council.

W. J. M. Thomasson [A.], *President*.

John Bennett [F.], *Hon. Treasurer*.

C. M. Bond.

G. S. Bridgman [A.].

J. C. C. Bruce [F.].

E. G. Catchpole [A.], *Vice-President*.

John Challice [A.], *Hon. Secretary*.

R. M. Challice.

E. U. Channon [A.].

Albert Cunes [L.].

H. M. R. Drury [A.].

H. S. Haughton [L.].

C. L. Jones [L.].

Capt. E. E. Kerneys-Jenkin [F.], *Vice-President*.

Miss K. I. Maynard [A.].

A. H. Ough, M.INST.C.E. [F.].

A. Palfrey, F.A.S.I.

A. S. Parker [F.].

H. A. Peters [A.].

B. Priestley Shires [F.], *Past President*.

Lewis F. Tonor [L.], *Hon. Auditor*.

#### Hon. Members.

Bewes : Anstis George, Little Efford, Midvale Road, Paignton.

Vining : E. L. R., F.S.I. ; 85 Queen Street.

#### EXETER BRANCH.

##### Chairman.

W. J. M. Thomasson [A.].

##### Hon. Secretary.

H. Alban Peters [A.], 41 Marlborough Road, St. Leonard's, Exeter.

##### R.I.B.A.

##### Fellows.

A. BALLARDIE : JAMES HUTCHESON DE CAYNOTH, 16 Bedford Circus.

A. BEARE : JOSIAS CROCKER, A.R.C.A. ; 42 Devon Square, Newton Abbot.

A. BEECH : FREDERICK WILLIAM, "Byeways," Streatham Hall Estate.

L. BEER : ERNEST VICTOR, 19 Dix's Field.

F. BENNETT : JOHN, City Architect, Municipal Offices.

R.F. BONE : CHARLES BELFIELD, M.A.Oxon ; Innerdown Close, Budleigh Salterton.

A. BRIDGMAN : GERALD SOUDON, Devon Chambers, 1 Palace Avenue, Paignton.



R.I.B.A.

- F. BRUCE : JOHN CLAYTON COLLINGWOOD, Clock Tower Chambers, 1 Victoria Parade, Torquay.
- A. BULLOCK : JOHN EDGAR, 4 Queen's Terrace.
- A. CHALLICE : JOHN, F.A.S.I. ; 7 Bedford Circus.
- Chalice : Richard Marks, 7 Bedford Circus.
- F. COLERIDGE : JOHN DUKE, 21 Tothill Street, Westminster, London, S.W.1.
- F. COULDREY : Major WALTER NORMAN, 19 Palace Avenue, Paignton.
- L. CUNES : ALBERT, "Wythenshawe," Pinhoe Road, Whipton.
- Dobell : Samuel, 16 Bedford Circus.
- A. DRURY : HENRY MYLES REILLY, 3 Colleton Crescent.
- A. FORD : JOHN, Lower House, Branscombe, Beer, S. Devon.
- A. FOX : KEITH STEPHEN, Natsworthy Manor, Widcombe-in-the-Moor, Newton Abbot.
- F. HAGUE : HORACE VINCENT DE COURCY, 97 Heavitree Road.
- L. HAM : WILLIAM FRANCIS RAWLE, 5 Bedford Circus.
- Harding : E. O., 49 Prospect Park.
- F. HARRILD : FRED, M.A.OXON. ; 57A High Street, Totnes.
- L. HARRIMAN : JOHN THOMAS, 97 Heavitree Road.
- A. HOLMAN : ARTHUR ROWLAND, 52 Queen Street.
- L. HOOPER : ERNEST FRAY, 19A Bedford Circus.
- F. HUSSELL : ALLEN TREVIS, Market Square, Ilfracombe.
- Jerman : F., 50 High Street.
- F. KEMEYS-JENKIN : Capt. ERNEST EDWARD, 25 Queen Street.
- A. LEIGH : DOUGLAS CHANTLER, Babbacombe Glen, Babbacombe, Torquay.
- L. LOCKE : Captain DENIS WALFORD, "Inshallahm" Coach Road, Newton Abbot.
- F. LUCAS : JOHN ARCHIBALD, F.S.I. ; Guildhall Chambers.
- F. MORRIS : PERCY, 1 Matford Lane.
- Oaks : E. C., 4 Palk Street, Torquay.
- A. OLIVER : BRUCE WILLIAM, Bridge End, Barnstaple.
- F. OUGH : ARTHUR HENRY, M.INST.C.E. ; 24 The Strand, Dawlish.
- L. PALMER : BERTRAM HENRY, 11 Union Street, Newton Abbot.
- A. PETERS : HENRY ALBAN, B.A.RCH.Liverpool ; 41 Marlborough Road, St. Leonard's.
- Pimm : F. W. C., Hillsborough, Livingstone Road, Teignmouth.
- F. POWELL : HERBERT CECIL, Grosvenor Chambers, 3 Lower Terrace, Torquay.
- A. RADFORD : THEODORE REGINALD, 20 Bedford Circus.
- A. REA : HERBERT FRANCIS, Lakemead, Totnes.
- L. REES : CLAUDE COPP, "Beach Dene," Marine Drive, Paignton.
- L. ROBERTSON : HAROLD EDGAR, Estate Office, Honiton.
- L. SCOLES : HENRY JOSEPH, Electric Chambers, Union Street, Torquay.
- L. SIDEY : JOHN, 97 Heavitree Road.
- L. SOUTHCOMBE : JOHN CHARLES, F.S.I. ; Bridge Buildings, Barnstaple.
- L. STILLMAN : CYRIL WALLYN MARSHALL, Culmer, Shaldon, near Teignmouth.
- A. THOMAS : NOEL, 53 Westbourne Park Road, London, W.2.
- A. THOMASSON : WILLIAM JOSEPH MATE, Ayton Cottage, Matford Avenue.
- F. TILDEN : PHILIP, Morley House, 320 Regent Street, London, W.1.
- L. TONAR : LEWIS FRANCIS JOHN SCOTT, 16 Bedford Circus.
- L. WARE : EDGAR FELIX, 18 Bedford Circus.
- F. WHITING : FRANK EDWARD, 21 High Street, Bideford.
- A. WILKINSON : ROBERT STARK, 25 de Mayo 395, Montevideo.
- Associates.
- Arnold : C. B., 97 Heavitree Road.
- Ayear : B., F.A.S.I. ; 18 Bedford Circus.
- L. BAKER : CYRIL STEPHEN, 1 Palace Avenue, Paignton.
- Bennett : A. E., 21 Clifton Hill.
- L. BRAY : JOHN SANDERS, F.S.I. ; 10 Hill's Court.
- Burton : Peter, B.A. ; Applegarth, Colyford.
- F. COLERIDGE : PAUL HUMPHREY, M.C. ; 21 Tothill Street, Westminster, London, S.W.1.
- L. COOPER : DOUGLAS WILLMAN, 5 Clinton Avenue.
- Edmonds : S. E., 21 Blackall Road.

R.I.B.A.

- L. HIGGOTT : SAMUEL BRIAN, Mount Pleasant, Moretonhampstead.  
 A. HODGES : ALFRED WALTER, Public Works Department, Architect's Office, Hong-Kong.  
 Jessop : R. N., 8 Port View Terrace.  
 Luxton : A. Chastey, 34 Raleigh Road.  
 Merrifield : H. W., Clevedon, Wonford Road.  
 North : L. J., "Berkhampstead," Exeter Road, Exmouth.  
 Palfrey : Arthur, P.A.S.I. ; 8 Feltrim Avenue.  
 L. PARKER : OLIVER, P.A.S.I. ; City Architect's Office.  
 L. PICKERING : JOHN, 56 Cowick Lane.  
 Prewett : P. G., 5 Bedford Circus.  
 Ralling : S. T. L., 97 Heavitree Road.  
 L. ROBERTS : BENJAMIN, City Architect's Office.  
 A. SHEARER : JAMES HUGHAN, P.A.S.I. ; "Eirrem," Ewell Downs Road, Ewell, Surrey.  
 Sutton : W. F. J., 20 Dix's Field.  
 Titley : P. E., 46 Powderham Crescent.  
 Tothill : F. R., 75 Old Tiverton Road.  
 Vaughan : R. F. G., 5 Barnado Road.  
 A. WERRY : WILLIAM JOHN, 29 Kimberley Road, Preston, Brighton.  
 Wheeler : H. D., Thurlestone, Pennyacre, Teignmouth.  
 Witham : W., County Chambers.  
 A. YEO : SAMUEL ARTHUR SPEARE, Station Chambers, 56 Turnmill Street, London, E.C.1.

Except where otherwise stated, all the addresses are in Exeter.

## PLYMOUTH BRANCH.

**Chairman.**

E. G. Catchpole [A.].

**Hon. Secretary.**

E. G. Catchpole [A.], Rowe Street, Plymouth.

**Fellows.**

- Adams : A. J., 63 St. Aubyn Street, Devonport.  
 Baiton : E. H. A., 1 Sussex Terrace.  
 A. BAZELEY : AILWYN GEOFFREY, M.A.Cantab. ; Alverne Hay, Penzance.  
 F. BAZELEY : MONTAGUE ALTON, 21 Princess Square.  
 L. CANNON : EDWIN, Bedford Yard Office, Tavistock.  
 A. CATCHPOLE : EDGAR GOODING, Rowe Street.  
 A. CHANNON : ERIC USHER, 22 Athenæum Street.  
 F. CHEVERTON : CHARLES, 64A Chapel Street, Devonport.  
 L. COOK : GEORGE LESTER, Fore Street, Looe, Cornwall.  
 A. CORFIELD : CLAUDE RUSSELL, The Homestead, Western Terrace, Falmouth.  
 F. CORNELIUS : ALFRED JOHN, 13 Lemon Street, Truro.  
 L. ELFORD : PERCY WILLIAM TAPSON, 12 St. George's Terrace, Stoke, Devonport.  
 F. FOURACRE : JOHN LEIGHTON, Lloyds Bank Chambers.  
 L. HAMMICK : HUBERT JAMES, 63 Old Town Street.  
 L. HAUGHTON : HAROLD SAMUEL, 35 Bedford Street.  
 L. HIGMAN : ERNEST CHARLES, Barras Street, Liskeard.  
 L. JONES : CYRIL LLOYD, 8 Dean Park Villas, Plymstock.  
 L. LEEST : Capt. EDGAR MAY, T.D., J.P. ; 64 Chapel Street, Devonport.  
 L. MARTINDALE : ALFRED THOMAS, 22 Lockyer Street.  
 F. MAY : WILLIAM HENRY, 23 Lockyer Street.  
 A. MAYNARD : (Miss) KATHLEEN IRENE, 6 Stafford Terrace.



## R.I.B.A.

- F. NORMAN : ARTHUR CHARLES ALFRED, 7 Athenæum Terrace.  
 F. PARKER : ARTHUR SOUTHCOMBE, 1 St. Andrews Street.  
 Prigg : H. Victor, A.M.I.C.E. ; South Devon Chambers, Milbay.  
 F. SHIRES : BENJAMIN PRIESTLEY, "Burley," Chollacott Lane, Whitchurch, Tavistock.  
 A. TAYLOR : Captain. FREDERICK JOHN, M.C. ; 118-119 Tavistock Road.  
 Truscott : C., Upton Cross, Callington, Cornwall.  
 L. VANSTONE : LIONEL FREDERICK, 118-119 Tavistock Road.  
 L. VENNING : HERBERT REED, Greenbank Lane, Liskeard.  
 A. VERCOC : ARTHUR WILLIAM, Sun Buildings.  
 L. WAPLE : FRANK HAROLD, 64 Chapel Street, Devonport.  
 A. WATTS : HAROLD, 5 Thornhill Way, Mannamead.  
 A. WHEATLY : REGINALD FRANCIS, B.A. ; The Waldens, Perran-ar-Worthal, Cornwall.

## Associates.

- Ashworth : E., 2 Carlisle Terrace, The Hoe.  
 Bond : Cedric Meyer, 6 Hartey Avenue, Mannamead.  
 Carter : P. J. T., 18 Mill Street.  
 Cock : John Charles Pascoe, Superintending Civil Engineer's Dept., H.M. Naval Base, Singapore, S.S.  
 L. CRISPIN : STEWART JOHNSON, 3 Carwinion Terrace, Liskeard.  
 Dawes : L. R., 12 Wickstead Avenue, Town of Mount Royal, P.Q., Canada.  
 Denning : G. E. W., 10 Happington Road, Devonport.  
 Earle : C. W., 4 Furneaux Road, Swilly.  
 Filmer : Miss Beryl L., 5 Cothele Terrace, Stoke, Devonport.  
 Ford : John Ivor, West Tap House Farm, Lostwithiel, Cornwall.  
 L. HARRIS : AUBREY CHARLES HENRY, Montmead, Venn Gardens, Higher Venn, Hartley.  
 Hicks : E. C. C., Room 68 (Fourth Floor), H.M. Office of Works, Storeys Gate, Westminster, London, S.W.1.  
 Hodgess : I. S., 10 Athenæum Terrace.  
 Johns : J. H., 4 Furneaux Road, Swilly.  
 Knight : Alexis Edward.  
 Maddick : William Thomas, 36 Ebury Street, Eton Square, London, S.W.1.  
 L. ROSKRUGE : HARRY EDWARD, 85 Salisbury Road.  
 Smythe : J. C., 1 Anglesey Villa, Ford Park.  
 Williams : C. B., Campbell Park, Venn Grove, Hartley.  
 Woods : E., 9 Huxhams Cross, Dartington, Totnes.

Except where otherwise stated, all the addresses are in Plymouth.

\*.\* The names of Members of the Royal Institute of British Architects in the foregoing list are printed in small capitals.

## EAST ANGLIAN SOCIETY OF ARCHITECTS.

(Year of Alliance 1929.)

[Province : Norfolk and Suffolk. Headquarters : Norwich.]

## President.

E. W. B. Scott [F.] [Member R.I.B.A. Council].

## Hon. Secretaries.

E. H. Skipper [F.], 55 London Street, Norwich.  
 Miss Hilda Mason [A.], Kings Knoll, Woodbridge.

The East Anglian Society of Architects was founded in 1929. It is an amalgamation of the two existing bodies, the Norfolk and Norwich Association of Architects, and the Suffolk Association of Architects.

## NORFOLK AND NORWICH ASSOCIATION OF ARCHITECTS.

(Year of Alliance 1921.)

[Province : Norfolk (including Lowestoft). Headquarters : Norwich.]

Hon. Secretary.

E. H. Skipper [F.], 55 London Street, Norwich.

The Norfolk and Norwich Association of Architects was founded in 1921. The objects of the Association are the advancement of architecture, the promotion of efficiency, and the protection of the interests of the members, the maintenance of a code of professional charges and practice, and the affording of mutual assistance and the promotion of personal intercourse among the members.

The membership, which includes almost all the practising architects in the province of the Association, consists of three classes, viz.—*Members*: Members of the R.I.B.A. and architects who have been in practice on their own account for not less than two years. *Associate Members*: Architectural draughtsmen, architects' pupils, and architects engaged on the staffs of business firms. *Honorary Members*: Persons who by interest or ability appear to the Council able to render assistance in promoting the objects of the Association.

The annual meeting is held in January. Other meetings, lectures and outings are arranged by the Council. Students' competitions are held annually.

## Officers and Council.

E. W. B. Scott [F.], <i>President</i> [Member R.I.B.A. Council].	T. G. Scott [F.], <i>Hon. Editor</i> .
H. C. W. Blyth [L.], <i>Vice-President</i> .	E. H. Skipper [F.], <i>Hon. Secretary</i> .
J. O. Bond [F.], <i>Vice-President</i> .	F. H. Swindells [F.].
G. Cotman [F.].	Cecil Upcher [F.], <i>Ex-President</i> .
C. H. Dann [A.], <i>Hon. Auditor</i> .	S. J. Wearing [F.].
H. J. T. Gowen.	

## Honorary Members

Colman : Miss Ethel, Carrow Abbey.  
 Colman : Miss Helen, Carrow Abbey.  
 Colman : Russell J., Crown Point.  
 Cozens-Hardy : A., Oak Lodge, Sprowston.  
 Cozens-Hardy : B., Albemarle Road.  
 The Dean of Norwich, The Deanery.  
 Jewson : Percy, Horsford Hall, Norfolk.  
 Mottram : R. H., Poplar Avenue, Eaton.

## R.I.B.A.

## Retired Member.

R.A. CLARK : JOHN PAIN, 57 Kirkley Park Road, Lowestoft.

## Members.

- Allerton : Ernest Charles, 141 London Road, Lowestoft.  
 L. ANDERSON : GEORGE HERBERT, 2 Manor Close, Cheadle Hulme, Cheshire.  
 Andrews : Horace A., Messrs. Eagleton & Andrews, 38 King Street, King's  
 Lynn.  
 L. ARNOTT : HENRY DUDLEY, J.P. ; 171 High Street, Gorleston, Great Yarmouth.  
 F. BERRY : ARTHUR GILBERT, Prince of Wales Road.  
 A. BLACKWELL : (Mrs.) PHYLLIS ERNESTINE, 53 Surrey Street.  
 L. BLYTH : HENRY CHARLES WILLIAM, Victoria Chambers, London Road  
 North, Lowestoft.  
 F. BOARDMAN : EDWARD THOMAS, Queen Street.  
 A. BOARDMAN : HUMPHREY COLMAN, M.A. ; Queen Street.



## R.I.B.A.

- F. BOND : JOHN OWEN, 26 Tombland.  
 A. BOND : ROBERT OWEN, 26 Tombland.  
 F. BUCKINGHAM : CLAUDE SOMERSET, F.S.I. ; Prince of Wales Road.  
 F. BUCKINGHAM : ERNEST HUGH, 29 Tombland.  
 L. BURTON : JOHN EDWARD, Church Farm, Kirby Bedon.  
 F. CARNELL : JOHN LAURIE, Paradise Chambers, King's Lynn.  
 L. CHIPLING : SYDNEY LAWSON, Poringland.  
 L. COLMAN : ERNEST EDWARD, 17 Railway Road, King's Lynn.  
 F. COTMAN : GRAHAME, c/o E. T. Boardman, Esq., Queen Street.  
 A. DANN : CLIFFORD HORACE, c/o Cecil Upcher, Esq., 4 The Close.  
 L. DAVIES : JOHN GORDON, "Cringleside," Eaton Street.  
 L. ECCLESTONE : ARTHUR WILLIAM, Surveyor's Office, Lacon's Brewery, Great Yarmouth.  
 A. GOLDIE : THOMAS INGLIS, Park Road, Wells.  
 Green : J. T., 124 London Road, Lowestoft.  
 F. HAWARD : FRANCIS ROBERT BOYD, 5 Queen Street, Great Yarmouth.  
 F. HOLTOM : EDWARD GIBBS, "The Acacias," Holt.  
 L. JOHNSON : THOMAS FOSTER, 4 Branksome Road.  
 A. JOPLING : ALFRED BRADSHAW BOSTON, 22 Stracey Road.  
 L. KEMP : HERBERT GEORGE, 23 Tombland.  
 L. LIMMER : FREDERICK GEORGE, 471 Earlham Rise.  
 F. LIVOCK : STANLEY GAGE, 23 Tombland, Norwich, and 21 Bedford Square, London, W.C.1.  
 A. MEREDITH : JOHN NELSON, Architect to the Norwich Corporation, Municipal Buildings.  
 A. MESSERT : CLAUDE JOHN WILSON, Burlington Buildings, Orford Place.  
 L. MIDDLETON : JOHN ELLIS, Tuesday Market Place, King's Lynn.  
 A. MOBBS : SYDNEY WILFRID, Borough Surveyor, Lowestoft.  
 F. NORTON : CHARLES JOSEPH, Architect, Norfolk County Council, 23 Thorpe Road.  
 A. PAGE : JOHN, B.A. ; Blakeney, Norfolk.  
 Rennie : E. P., Bank Plain.  
 L. RICHARDS : REGINALD FREDERICK, 124 London Road, Lowestoft.  
 L. ROBERTS : NORMAN VINCENT, Municipal Offices.  
 Scott : Augustus Frederic, 23 Tombland.  
 F. SCOTT : ERIC WILFRID BONING, 23 Tombland.  
 F. SCOTT : THEODORE GILBERT, M.C. ; 23 Tombland.  
 F. SKIPPER : ERIC HAYWARD, 55 London Street.  
 Skipper : Frederick W., 55 London Street.  
 F. SKIPPER : GEORGE JOHN, M.T.P.I. ; 7 London Street.  
 F. SWINDELLS : FRANCIS HAROLD, Queen Street.  
 Tench : Edwin James, 52 The Close.  
 L. TILSON : HERBERT THOMAS, St. Nicholas Street, King's Lynn.  
 A. TOWN : WILLIAM HENRY, 35 Victoria Street.  
 L. TROWER : THOMAS FRANCIS, 1A and 2A Station Street, Spalding.  
 F. UPCHER : CECIL, 4 The Close.  
 F. WEARING : STANLEY JOHN, 3 Redwell Street.  
 L. WHITE : WILLIAM DYMOKE, Paradise Chambers, King's Lynn.

## Associate Members.

- Boddy : J. W., c/o Messrs. Buckingham Berry, Prince of Wales Road.  
 Buckingham : Geoffrey Sambrooke, 29 Tombland.  
 Butler : Brian S., Holly Lodge, Tiverton.  
 Charter : R. O., c/o G. J. Skipper, Esq., 7 London Street.  
 Clarke : Ernest W., c/o C. J. Norton, Esq., Norfolk C.C., 23 Thorpe Road.  
 Crane : Ernest R., c/o Messrs. Buckingham & Berry, Prince of Wales Road.  
 Crisp : Alan, c/o E. J. Tench, Esq., 52 The Close.  
 Davey : F. W. G., c/o 7 Drayton Gardens, Kensington, London, S.W.10.  
 Dewing : F. M., Redhall Farm, Beeston St. Andrew.  
 Eagleton : N. F., 38 King Street, King's Lynn.  
 Gibson : Gerald L. N., c/o E. H. Buckingham, Esq., 29 Tombland.  
 Gowen : H. J. T., c/o Messrs. Youngs, Crawshaw & Youngs, King Street.

R.I.B.A.

Grigg : Arnold L., Sheppard Road, Swindon.  
 Hare : M. S., c/o E. T. Boardman, Esq., Queen Street.  
 Havers : Reginald Bertie, c/o E. J. Trench, Esq., 52 The Close.  
 Haydon : G. C., c/o J. O. Bond, Esq., 26 Tombland.  
 Hobbs : Charles, c/o S. J. Wearing, Esq., 3 Redwell Street.  
 Hughes : G. A., c/o E. T. Boardman, Esq., Queen Street.  
 Hunt : Leslie, c/o Messrs. A. F. Scott & Sons, 23 Tombland.  
 Lilley : Victor, c/o J. L. Carnell, Esq., Paradise Chambers, King's Lynn.  
 Lister : C. L., 1 Colman Road.  
 Lister : H. R., c/o J. N. Meredith, Esq., Municipal Offices.  
 Little : M., c/o Cecil Upcher, Esq., 4 The Close.  
 Neale : Henry, c/o C. J. Norton, Esq., Norfolk C.C., 23 Thorpe Road.  
 Pank : Philip R., P.A.S.I.; 62 Prince of Wales Road.  
 Purcell : D. C., c/o Messrs. Buckingham & Berry, Prince of Wales Road.  
 Ralph : T. C., c/o Messrs. A. F. Scott & Sons, 23 Tombland.  
 Shred : C. J., c/o E. T. Boardman, Esq., Queen Street.  
 Spear : W. A. J., 6 Trafford Road.  
 Stockings : J. W., c/o Messrs. Buckingham Berry, Prince of Wales Road.  
 Thorn : Llewellyn Maurice, 26 Tombland.  
 Thurston : Christopher Henry, P.A.S.I.; c/o C. J. Norton, Esq., Norfolk C.C., 23 Thorpe Road.  
 Truman : H., 7 London Street.  
 Tuthill : W. F., Sheringham.  
 Warnes : Russell William, 24 Harford Street, Lakenham.  
 Watson : J. F., 57 Mount Avenue, Ealing, London, W.5.  
 Wilkinson : Colin, c/o J. L. Carnell, Esq., Paradise Chambers, King's Lynn.  
 Williams : H. E., c/o J. O. Bond, Esq., 26 Tombland.  
 Williamson : Jack L., c/o G. R. Thomas, Esq., Builder, Green Court Road, Petts Wood, Kent.  
 Yelf : C. W., c/o E. T. Boardman, Esq., Queen Street.

\*. \*The names of members of the Royal Institute of British Architects in the foregoing list are printed in small capitals; and, except where otherwise stated, all the addresses are in Norwich.

## THE SUFFOLK ASSOCIATION OF ARCHITECTS.

(Year of Alliance 1929.)

[Province : Suffolk. Headquarters : Ipswich.]

### Hon. Secretary.

Miss Hilda Mason [A.], Kings Knoll, Woodbridge.

### Officers and Council.

Martin J. Slater [A.], *Chairman*.

Leslie Barefoot [A.], *Vice-Chairman*.

H. Munro Cautley [A.].

G. Lister Coates [L.], *Vice-Chairman*.

D. E. Harding [A.].

Miss Hilda Mason [A.], *Hon. Secretary*.

J. A. Sherman [L.].

Raymond C. Wrinch [A.].

R.I.B.A.

### Members.

- A. ADAMS : JOHN STANLEY, c/o County Architect's Department, County Hall.  
 A. ARMSTRONG : COLVIN TYLER, Scotland Street, Stoke-by-Nayland, Suffolk.  
 A. BAREFOOT : LESLIE, 10 The Thorofare.  
 Beales : R. Woodhouse, Tower Vicarage Chambers, 10 Tower Street.  
 Burgess : George H., 9 Arcade Street.  
 A. CAUTLEY : HENRY MUNRO, The Thorofare.



## R.I.B.A.

- L. COATES : GEORGE LISTER, 51A Abbeygate Street, Bury St. Edmunds, and 28 Ipswich Street, Stowmarket.
- A. CREESE : JOHN, 8 Hatter Street, Bury St. Edmunds.
- L. EAREE : FREDERICK PERCY, 36 Market Hill, Sudbury.  
Field : A. W., 9 Arcade Street.
- A. FOSTER : WILLIAM SYDNEY, Borough Surveyor's Department, Town Hall.
- F. GALE : CHARLES HENRY, M.INST.C.E. ; Stuston Lodge, near Diss, Suffolk.
- A. GARRARD : CYRIL PROCTOR, The Hollies, Holbrook.
- A. HARDING : DOUGLAS EDISON, c/o A. B. Whittingham, Esq., Tower Vicarage Chambers.
- A. HATCHER : BASIL AINSWORTH, c/o Messrs. Cautley & Barefoot, The Thorofare.
- A. HAWARD : BIRKIN, Gainsborough Road.
- A. HOOPER : LT.-COL. HAROLD RIDLEY, M.C. ; 4 Butter Market.
- L. HUNT : ARCHIE AINSWORTH, 51A Abbeygate Street, Bury St. Edmunds, and 28 Ipswich Street, Stowmarket.
- A. JENKINS : GILBERT LAWRENCE MARTIN, c/o Messrs. Johns & Slater, Lower Brook Street, and 37 Anglesea Road.  
Jennings : Frank, Walberswick, Southwold, Suffolk.
- R.F. JOHNS : EDWIN THOMAS, 8 Lower Brook Street.
- A. JOHNSON : FREDERICK, 8 Hatter Street, Bury St. Edmunds.
- F. LAY : CECIL HOWARD, "Raidsend," Aldringham, Leiston.
- A. MASON : (MISS) HILDA, Kings Knoll, Woodbridge.  
Meen : P. T., 3 Hungate, Beccles.
- F. MITCHELL : WILLIAM HENRY, "Westley-Brow," Bury St. Edmunds, and 8 Hatter Street, Bury St. Edmunds.
- L. SHERMAN : JOHN ALBERT, 9 Northgate.
- A. SLATER : MARTIN JOHNS, 8 Lower Brook Street.
- A. SYMCOX : EDGAR JOHN, The County Architect, County Hall.
- F. WALKER : HAROLD FREDERICK, M.B.E. ; "Thorpe Lodge," Mill Lane, Felixstowe.
- L. WARD : FREDERICK DONALD, The Cottage, High Road, Felixstowe.
- A. WELFORD : ARTHUR, Peasenhall Hall, Saxmundham.
- A. WHITTINGHAM : ARTHUR BENSLY, M.A.Cantab. ; The Bishop's House, and Tower Vicarage Chambers.  
Winkworth : H., 25 Tower Street.
- A. WRINCH : RAYMOND CYRIL, 16 Museum Street, Ipswich, and Golf Road, Felixstowe.

## Associate Members.

- Bell : W. E., c/o Messrs. Cautley & Barefoot, The Thoro'fare.
- Collis : Russell E., Avondale, Waveney Road, Beccles.
- Freeman : J. E. D., c/o Messrs. Johns & Slater, 8 Lower Brook Street Ipswich, and Meadow View, Garrison Lane, Felixstowe.
- Haggar : A., County Architect's Department, County Hall.
- Howlett : L. R., c/o Messrs. Johns & Slater, Lower Brook Street.
- Hurry : W. R., Holly Cottage, Bramford.
- Leech : (MISS) BETTY L. C., 5 Wordsworth Mansions, Queens Club Gardens, W.14.
- L. LOBBAN : ARTHUR VICTOR, County Architect's Department, County Hall.
- Mackley : H., c/o County Architect's Department, County Hall.
- Noller : J., c/o Messrs. Johns & Slater, Lower Brook Street, and 14 Burlington Road.
- Pickersgill : Eric R., c/o H. R. Hooper, Esq., 4 Butter Market.
- Sherman : (MISS) E. M., 9 Northgate.
- Sherman : (MISS) JOAN, 9 Northgate.
- Tuffley : H. G., Melrose, Quilter Road, Felixstowe.
- Weatherhead : W. A., County Architect's Department, County Hall.

\* \* The names of Members of the Royal Institute of British Architects in the foregoing list are printed in small capitals ; and, except where otherwise stated, all the addresses are in Ipswich.

# THE ESSEX, CAMBRIDGE AND HERTFORDSHIRE SOCIETY OF ARCHITECTS.

(Year of Alliance 1928.)

[Province : Essex, Cambridgeshire and Hertfordshire. Headquarters : Cambridge.]

Hon. Secretary.

Percival C. Blow [A.], Bank Chambers, St. Albans, Herts.

Assistant Hon. Secretary.

H. Ayshford [L.], Windyridge, Fermoyle Road, Thorpe Bay, Essex.

Hon. Registrar.

Arthur C. Russell [L.], "Cleadon," Nelmes Way, Hornchurch.

The Essex Society of Architects was founded in 1927, and admitted to alliance with the Royal Institute in 1928. It was originally composed of four Chapters situated at Southend, Colchester, Chelmsford and West Essex. In 1929 the title of the Society was changed on the formation of Chapters in Cambridge and Hertfordshire. The Society is governed by a Council composed of representatives from each Chapter. The Bye-laws conform very closely to those enforced by the Berks, Bucks and Oxon Society, and the Society possess the following classes of membership :—Members, Associate Members, Students, Associate Craftsmen and Honorary Members.

Each Chapter has its own executive and the Council of the Society retains a certain proportion of the subscriptions received from members of the Chapters, the balance being reserved for working expenses.

The Council meets four times in the year fourteen days before each General Meeting, and the Annual General Meeting is held in the area or Chapter possessing the President and Honorary Secretary for the year.

Lectures and visits to places of interest form part of the programme, and much interest is taken in the cause of architectural education.

## Officers and Council.

O. H. Cockrill [A.], *President*.

Percival C. Blow [A.], *Past President*.

A. G. Andrews, P.A.S.I. [L.].	} <i>Vice-Presidents.</i>	D. J. McP. Burton [L.], <i>Hon. Treasurer</i> .
Edward Fincham, P.A.S.I. [A.].		Edward Fincham, P.A.S.I. [A.], <i>Hon. Auditor</i> .
Norman T. Myers [F.].		H. Ayshford [L.], <i>Asst. Hon. Secretary</i> .
J. W. Spence.		Percival C. Blow [A.], <i>Hon. Secretary</i> .
James Saunders [A.].		Arthur C. Russell [L.], <i>Hon. Registrar</i> .
Major H. P. G. Maule, D.S.O., M.C. [F.].		

## Council.

Colchester Chapter : C. R. Brown [L.], W. F. Hurry, G. T. Morris.  
 Chelmsford Chapter : Hugo R. Bird [F.] [*Member R.I.B.A. Council*], F. Wykeham Chancellor, M.A.Oxon. [F.], Sydney Jaques [A.], A. E. Wiseman [A.].  
 West Essex Chapter : S. Phillips Dales [F.], R. C. Foster, M.C. [F.], T. H. B. Scott [F.], T. G. B. Scott [L.], Albert Thomerson, F.S.I. [L.], Horace White [F.].  
 Southend-on-Sea Chapter : J. S. Collings, Norman Evans [L.], P. R. Fincher [F.], P. G. Hayward [F.], D. N. Martin-Kaye [F.], J. Saunders [A.].  
 Cambridge Chapter : H. H. Dunn [F.], Norman Hurst, P.A.S.I., Major C. F. Skipper [F.], Norman T. Myers [F.].  
 Hertfordshire Chapter : Henry Colbeck, F.S.I. [F.], C. M. Crickmer, M.T.P.I. [F.], Patrick Cutbush [A.], G. W. Dixon, P.A.S.I., J. C. F. James [A.], Herbert Kenchington [F.].



## R.I.B.A.

## Honorary Members.

The Rt. Rev. The Bishop of Barking.

The Rt. Rev. The Bishop of Chelmsford.

The Rt. Rev. The Bishop of Colchester.

Sir IAN MACALISTER, M.A.Oxon. (*Secretary R.I.B.A.*); 66 Portland Place, London, W.1.

F. Sir CHARLES ARCHIBALD NICHOLSON, Bart., M.A. (*First President*).

CHAPTERS OF THE ESSEX, CAMBRIDGE AND HERTFORDSHIRE SOCIETY OF ARCHITECTS.

## COLCHESTER AND DISTRICT CHAPTER.

## Chairman.

A. G. Andrews, P.A.S.I. [L.].

## Hon. Secretary.

C. R. Brown [L.], 8 High Street, Colchester.

## Hon. Treasurer.

P. H. Lomax [L.].

## R.I.B.A.

## Members.

- L. ANDREWS: ARTHUR GEORGE, P.A.S.I.; "Wayside," Straight Road, Lexden.
- F. BAKER: THOMAS HENRY, 3 Church Street North.
- L. BECKETT: HERBERT ARTHUR, 3 West Stockwell Street.
- L. BROWN: CHARLES ROBERT, 8 High Street.
- L. BURTON: DUDLEY JAMES MCPHERSON, 3 Church Street North.
- A. CLARK: DUNCAN WALTER, F.S.I.; 3 West Stockwell Street.
- Collins: H., A.M.I.C.E.; Town Hall.
- A. COTTON: PERCY PAOVICH, West Mersea.
- A. DAVIES: ELIDIR LESLIE WISH, 93 Mortimer Street, W.1.
- A. FINCHAM: EDWARD, P.A.S.I.; Mark's Tey.
- A. GOULD: GEORGE HARRY BERTRAM, Hurlingham Chambers, Station Road, Clacton-on-Sea.
- L. LOMAX: PERCY HIRST, "Hillcroft," Bourne Road.
- Morris: G. T., St. Peter's Chambers, High Street.
- Nixey: E. R., Lloyds Bank Chambers, Clacton-on-Sea.
- L. OSBORNE: STANLEY MARSHALL, 256 Maldon Road.
- A. PAGE: REGINALD JOHN, "Liscamor," St. Mary's Road, Frinton-on-Sea.
- Roberts: Gilbert Clarence, Connaught Avenue, Frinton-on-Sea.
- F. ROBINSON: ALFRED DOUGLAS, 15 East Hill.
- A. WESTMORELAND: CHARLES EDWARD, 154 Maldon Road.
- L. WRIGHTSON: WILLIAM HENRY, 1 Victoria Chambers, Carnarvon Road, Clacton-on-Sea.

## Associate Members.

- Berrie: Vero Laverton, Deccan Lodge, Severn Road, Clacton-on-Sea.
- Diggins: K. H., Linslade, 43 St. Andrew's Road, Clacton-on-Sea.
- Fletcher: Nigel St. Chad, Brook House, Queens Road, Frinton-on-Sea.
- Hurry: W. F., Halfway House, Laver Road.
- Pearce: H. W., Coach Road, Great Horkesley.
- Scarff: K. C., 21 Abbey Gate Street.
- Wilson: Herbert Howard, Ivy Cottage, Thorpe-le-Soken.

Except where otherwise stated, all the addresses are in Colchester.

## CHELMSFORD AND DISTRICT CHAPTER.

## Chairman.

J. W. Spence.

## Hon. Secretary and Treasurer.

A. E. Wiseman [A.], 10 Duke Street, Chelmsford.

E.L.S.A.

**Honorary Members.**

Chancellor : E. W., 19 Duke Street.  
Wortley : S. W., LL.B. ; National Provincial Bank Chambers.  
Wright : H., "Bynghurst," Springfield Road.

**Members.**

Armstrong : D. G., 57 High Street, Braintree.  
F. BIRD : HUGO RITCHIE, St. Thomas' Gate, Brentwood.  
L. BRAGG : GEORGE JOHN, 19 Duke Street.  
A. BROOMHALL : THOMAS HARGREAVES, 125 Swiss Avenue.  
A. BROWN : FRANK BOWEN REYNOLDS, "Fairlee," Maldon.  
A. BURNETT : FREDERICK WANDLASS, M.C. ; 37 Swiss Avenue.  
L. CARGILL : CAMPBELL FEATHERSTONE, "Little Hobbeyvines," Stebbing.  
F. CHANCELLOR : FREDERIC WYKEHAM, M.A. OXON. ; 19 Duke Street.  
Harknett : G. J., "Trenarren," Park Avenue.  
A. HARRIS : ROBERT OLIVER, 54 Tudor Avenue.  
L. INGRAM : HERBERT CLAVELL, Highwood.  
A. JAMES : SYDNEY, "Witcot," Worrin Road, Shenfield.  
A. KING : LAURENCE EDWARD, The Wayside, Shenfield Common.  
L. McDONALD : EDWARD, F.R.S.A. ; 262 Rainsford Road.  
A. MARTIN : HENRY RAY, County Hall.  
A. ODOM : JOHN HENRY, 41 Vicarage Road.  
Pratt : L. E.  
L. ROBERTS : HARRY OSWALD WARREN, County Hall.  
A. RUSSELL : GEORGE LEONARD, Greenbury, Writtle Green, Essex.  
Spence : J. W., 62 Tudor Avenue.  
F. STUART : JOHN, County Architect.  
A. THIRL : TOM OWEN, "Neverwood," High Road, Hutton.  
A. WISEMAN : ARTHUR ERIC, 10 Duke Street.  
F. WOOD : WILLIAM WALTER, Chelmsford School of Art and Technology, Market Road.

**Associate Members.**

Cable : G. J., 10 Duke Street.  
Carter : A. B., P.A.S.I. ; Aldeburgh, Priests Lane, Shenfield.  
Claydon : J. A., 11 Sandford Road.  
Mussell : R. S., 32 Mildmay Road.  
Pertwee : J. H., Southboro' Road.  
Sherwin : R. W., "El'Saforde," Mortrams Lane, Great Baddow.  
Wheeler : H., Little Gables, Beehive Lane, Galleywood.

Except where otherwise stated, all the addresses are in Chelmsford.

**SOUTHEND-ON-SEA AND DISTRICT CHAPTER.**

**Chairman.**

James Saunders [A].

**Hon. Secretary.**

H. Ayshford [L.], Windyridge, Fermoy Road, Thorpe Bay.

**Honorary Members.**

Baker : Alderman R. Thurlow, Bushey Ruff, Thorpe Hall Avenue, Thorpe Bay.  
Beecroft : W. G., Old Schools House, Leigh-on-Sea.  
Blakey : H. S., A.R.C.A. ; School of Arts and Crafts, Dowsett Avenue.  
Burrows : J. W., J.P., F.S.A. ; Shellingridge, Thorpe Bay Gardens, Thorpe Bay.  
Dowsett : Alderman H. A., Canford, Imperial Avenue, Westcliff-on-Sea.  
Drysdale : J. G., M.A. ; 41 Clarence Road.  
Dyer : R. H., Corporation Offices, Clarence Road.  
Finn : M., M.Sc. ; Technical Institute, Victoria Circus.  
Gregson : F. W., M.A. ; 7 Pembury Road, Westcliff-on-Sea.  
F. NICHOLSON : SIR CHARLES ARCHIBALD, Bart., M.A. ; Church House, Old Headington, Oxford.  
Turner : J. W., A.M. INST. C.E. ; Corporation Offices, Clarence Road.



## R.I.B.A.

Tweedy-Smith : Alderman R., LL.D. ; "Normanhurst," The Cliffs, Westcliff-on-Sea.

## Members.

- L. APPLETON : HENRY, 69 Elderton Road, Westcliff-on-Sea.  
 Ardley : C. W., P.A.S.I. ; "Wayside," Crosby Road, Westcliff-on-Sea.  
 L. AYSHFORD : HAROLD, Windyridge, Fermoy Road, Thorpe Bay.  
 A. BARLEY : FRANCIS ALFRED, Fillebrook Avenue, Leigh-on-Sea.  
 L. BELCHAM : ALAN SYER, 63 Alexandra Road, Westcliff.  
 A. BOWRING : JOHN VALENTINE, "Owlscoft," Picketts Road, Eastwood.  
 A. BOX : HARRY EWART, 36 Southborough Drive, Westcliff-on-Sea.  
 Brockbank : Percy, 15 County Chambers, Weston Road.  
 Buckley : F. L., Clifton, Dale Road, Leigh-on-Sea.  
 F. BURLES : Captain DAVID HENRY, 26 Clarence Street.  
 F. CLARK : SIDNEY CHARLES, 44 Canvey Road, Leigh-on-Sea.  
 A. COCKRILL : OWEN HANWORTH, T.D., A.M.T.P.I. ; 35 Weston Chambers, Weston Road.  
 Collings : J. S., 26 Clarence Street.  
 L. CONNABEER : CECIL RANDOLPH, 69 Silverdale Avenue, Westcliff-on-Sea.  
 F. COWLEY : Captain HERBERT REGINALD, P.A.S.I. ; Bank Chambers, 26 High Street.  
 L. DECKMAN : HARRY ARTHUR CORNELIUS, The Lych Gate, Kingswood Chase, Leigh-on-Sea.  
 L. EVANS : NORMAN, 11-12 Clarence House, 41 High Street.  
 F. FINCHER : PERCY ROBERT, Bank Chambers, The Broadway, Leigh-on-Sea.  
 A. FOWLES : ALEC JOHN, "Daisy Croft," Rayleigh Road, Thundersley.  
 A. GARRETT : ALFRED JOHN WILTON, 5 Fillebrook Road, Leigh-on-Sea.  
 A. GASSON : ALFRED STANLEY, P.A.S.I. ; Talbot House, Glenwood Avenue, Westcliff-on-Sea.  
 L. GROVER : GEORGE FREDERICK, 112 The Broadway, Thorpe Bay.  
 L. HARLAND : NORMAN GREGORY, Kenmore, Woodcote Road, Leigh-on-Sea.  
 Harris : H. A., 26 Clarence Street.  
 F. HAYWARD : PERCY GEORGE, 38 Clarence Street.  
 F. HOLMES : ARTHUR HERBERT, The Parade, South Benfleet.  
 Laws : Harry James, 5 Fillebrook Road, Leigh-on-Sea.  
 L. LLOYD : GRAHAM, Castle Hadleigh.  
 A. LUYKEN : HENRY MARTIN, Gable Mount, Vicarage Hill, South Benfleet.  
 F. MARTIN-KAYE : DOUGLAS NIEL, A.A.Diploma ; "Dormers," 5 Clatterfield Gardens, Westcliff-on-Sea.  
 L. NORTHCOTT : FRANCIS FREDERICK, c/o The Borough Surveyor's Department.  
 F. ROBERTSON : ALEXANDER ROBERT, Whiteside Cottage, 92 Marine Parade, Leigh-on-Sea.  
 A. SAUNDERS : JAMES, 19 Cotswold Road, Westcliff-on-Sea.  
 L. SHAW : ERNEST ARTHUR HAYWARD, 191 Pall Mall, Leigh-on-Sea.  
 F. SHENSTONE : Bt.-Colonel GERALD, T.D. ; Caswell, Theobald Road, Leigh-on-Sea.  
 F. SMEE : FRANK EDWARD, Thornton, Grand Parade, Leigh-on-Sea.  
 A. SMITH : FRANK WILLIAM, Architect to the Education Committee, Municipal Buildings.  
 A. SULLY : CHARLES WALTER, A.A.Diploma ; c/o Borough Architect, Municipal Buildings.  
 A. THEWLIS : EDWARD CHARLES, Canonsleigh, 9 Westcliff Parade.  
 L. URQUART : REGINALD BUCHANAN, 12 Tunbridge Avenue.  
 Vint : J. H. W., P.A.S.I. ; 111 Valkyrie Road, Westcliff-on-Sea.  
 A. WAGHORN : SIDNEY STANLEY, White Lodge, Harley Street, Leigh-on-Sea.  
 L. WILLIAMS : FREDERICK ERNEST, Silvermere, Burges Road, Thorpe Bay.

## Associate Members.

Cheasley : F. H., "Clevedon," Huntingdon Road, Thorpe Bay.  
 Dyer : L. S., 79 Brightwell Avenue.  
 Saunders : W. H., 19 Cotswold Road, Westcliff-on-Sea.  
 Selby : Laurence John, 49 London Road.

Except where otherwise stated, all the addresses are in Southend-on-Sea.

WEST ESSEX CHAPTER.

Chairman.

Edward Fincham, P.A.S.I. [A.].

Hon. Secretary.

T. G. B. Scott [L.], 108 London Road, Brentwood.

R.L.B.A.

Honorary Members.

Fisher : Rev. J. L., M.A. ; Netteswell Rectory, Harlow.  
MONTGOMERY : HENRY GREVILLE, J.P. (Hon. A.R.I.B.A.) ; 97 Oakwood Court,  
Kensington, London, W.14.  
Morgan : C. Pughe, B.A. ; Upper Hook, Tye Green, Harlow.  
Silk : Philip G., 4 Bissenden Road, East Croydon.

Members.

- L. ALDRIDGE : JOSEPH, 7 Lonsdale Gardens, Eastern Avenue, Ilford.
- F. ALLARDYCE : HENRY WILLIAM, 49 Upney Lane, Barking.
- A. ALLEN-LODGE : ALBERT ROBERT, P.A.S.I. ; "Norvic," 3 Kings Avenue, Woodford Green.
- A. AVERY : HAROLD GRAVES, 10 Tennyson Avenue, Grays.
- L. BAKER : HOWARD LESLIE, "St. Louis," Hornchurch Road, Hornchurch.
- Baxter : C. A., Ashleigh, Rectory Road, Grays.
- A. CARELESS : SEFTON STOCKFORD, Lloyds Bank Chambers, Romford.
- L. CAVANAGH : JOHN FRANCIS ANTHONY, 50 Bute Road, Ilford.
- L. COLDHAM : RICHARD DANIEL, 85 Hillcrest Road, Romford.
- L. CORNELL : ROLAND ARTHUR, 23 Dymoke Road, Romford.
- A. CROWE : JOSEPH JOHN, O.B.E. ; 31 Squirrels Heath Avenue, Gidea Park, Romford.
- A. CULPIN : CLIFFORD EWART, 91 Hamilton Avenue, Barkingside, Ilford.
- F. DALES : SIDNEY PHILLIPS, High Holm Cottage, Manor Gardens, Squirrels Heath.
- Davey : T., 82 Western Road, Romford.
- L. DAWSON : HENRY HOLMES, Clock House Chambers, Barking.
- F. EVANS : WILLIAM, Western Chambers, Romford.
- A. FINCHAM : EDWARD, P.A.S.I. ; 4 Orsett Road, Grays.
- F. FOSTER : REGINALD CHARLES, M.C. ; Warwick House, Buckhurst Hill.
- Hammond : J. E., 45 North Street, Romford.
- Hammond : J. W., 40 High Street, Romford.
- A. HIRST : HAROLD, Air Ministry, W. & B. Dept., Castlegate, Grantham, Lincs.
- F. JACQUES : JOHN HENRY, 61 West Ham Lane, Stratford, London, E.15, and 54 Station Road, Loughton.
- L. KENT : GEORGE NATHANIEL, F.S.I. ; "Cot-Helan," Church Lane, Loughton, and 521 Barking Road, London, E.13.
- L. LEECH : JOHN, Bentfield End, Stansted.
- A. LEWIS : WILLIAM JOHN, Cranbrook House, Cranbrook Road, Ilford.
- L. LIVING : CHARLES, F.S.I. ; Stork House, Alderton Hill, Loughton.
- L. MEAD : WILFRID JOHN DOUGLAS, "Summerville," Gilbert Road, Romford.
- F. MENNIE : FREDERICK EDWARD, P.A.S.I. ; Montford House, Victoria Park Square, London, E.2.
- F. MEREDITH : EDWARD, 7 Goodmayes Road, Goodmayes.
- F. MERSON : JOHN BRUCE, Town Hall, Ilford.
- A. MILES : HAROLD, 160 High Road, Loughton.
- Mitchell : Andrew, M.M. ; 29 The Avenue, Loughton.
- F. NICHOLLS : WILLIAM BENJAMIN, The Hermitage, Tye Green, Harlow.
- L. NIXON : HAROLD BERNARD NORTHCOLE, 30 Valentines Road, Ilford.
- Palmer : H. J., Rosslyn, 624 Green Lane, Goodmayes.
- A. PRICE : WILFRED JOHN BROOKHOUSE, 34 Kensington Gardens, Ilford.
- A. REED : WILLIAM JAMES, 60 Dunkeld Road, Chadwell Heath.
- L. RUSSELL : ARTHUR CHARLES, "Cleadow," Nelmes Way, Hornchurch.
- A. SAURIN : CORMAC PATRICK, B.A.(ARCH.) Lond. ; 22 Richmond Road, Ilford.
- L. SCOTT : THOMAS GEORGE BIRCHALL, The Cottage, London Road, Brentwood.
- F. SCOTT : THOMAS HENRY BIRCHALL, Glasslyn, Brentwood.



## R.I.B.A.

- A. SHINER : CHRISTOPHER MITCHELL, "Elmhurst," Highview Avenue, Grays.  
 F. SHINER : LAWRENCE ALEXANDER DAVID, P.A.S.I. ; Dukes Hall, Billericay.  
 L. SLATER : REGINALD JOHN LANGHAM, 199 Plashet Grove, East Ham, London, E.6.  
 A. SMITH : JOSEPH, 26 Harold Road, Ilford.  
 F. SMITHERS : ALEC, "Morleys," Great Hallingbury, Bishop's Stortford.  
 L. SUGDEN : JOHN TOWNELEY, 72 Highlands Gardens, Ilford.  
 L. THOMERSON : ALBERT, F.S.I. ; "Little Oaks," Manor Road, Chigwell.  
 F. TRENT : WILLIAM EDWARD, F.S.I. ; Spriggs Oak, Epping.  
 F. WHITE : HORACE, 160 High Road, Loughton.

## Associate Members.

- Blakeley : Reginald, 1 Ashmoor Gardens, Romford.  
 Eccleshall : L. O., 4 Ireton Place, Grays.  
 Marston : Sidney Barnard, Town Hall, Ilford.  
 Williams : A. E., 46 Wellwood Road, Goodmayes.

## CAMBRIDGE CHAPTER.

## Chairman.

Norman T. Myers [F.].

## Vice-Chairman.

N. T. Myers [F.].

## Hon. Secretary.

Norman Hurst, P.A.S.I. ; "Thirlspot," 256 Milton Road, Cambridge.

## Hon. Treasurer.

I. T. Sifton [A.], 20 Maid's Causeway, Cambridge.

## Hon. Librarian.

C. W. Craske.

## Honorary Member.

Webb : Geoffrey, M.A. ; University School of Architecture, 1 Scroope Terrace, Cambridge.

## Members.

- A. ALLISTON : JAMES THOMAS, B.A., A.A. Diploma ; The Field House, Sedley.  
 L. BANYARD : GEORGE PHILIP, 4A Market Street.  
 A. BLAND : JOHN DOUGLAS, 3 Chesterton Hall Crescent.  
 A. COLE : LEOPOLD EDMUND, St. James' House, 73 Holland Park Avenue, London, W.11.  
 L. DAVISON : JOHN EDWARD, 18 Lovell Road.  
 L. DEAN : NOEL, M.A., F.S.I. ; Dept. of Agriculture, Estate Management Branch, Downing Street.  
 F. DUNN : HERBERT HENRY, Woodlands, Shelford.  
 F. ELLIOTT : DUNCAN, O.B.E. ; Great Abington, Cambs.  
 L. FORDHAM : ROBERT ALLEN, "Ardmore," Great Shelford.  
 L. FORSTER : DOUGLAS ALFRED, "Abbotsleigh," Burton Road, Ashby-de-la-Zouch.  
 F. FYFE : DAVID THEODORE, M.A. Cantab. ; University School of Architecture, 1 Scroope Terrace.  
 A. GREGSON : SYDNEY, "Keighley," Wisbech Road, March.  
 F. HUGHES : HENRY CASTREE, M.A. Cantab. ; 1 Tunwell's Court, Trumpington Street.  
 F. LONG : CHARLES WILLIAM, 4 Trumpington Street.  
 F. LYON : THOMAS HENRY, M.A. ; Corpus Christi College.  
 A. MACALISTER : ALEXANDER PAUL, 20 St. Andrew's Street.  
 A. McMULLEN : ALEXANDER LAWRENCE, B.A. Cantab. ; University School of Architecture, 1 Scroope Terrace.  
 L. MARSHALL : HORACE CECIL, M.A. ; University Offices, St. Andrew's Street.

R.E.B.A.

- A. MARSTON: WINSTON EWART, "Castern," Chesterfield Road.  
 L. MILNER: ARTHUR CHARLES, 40 Cavendish Avenue.  
 L. MULLETT: HAROLD LEGGETT, M.A.Cantab.; 40 Regent Street.  
 F. MYERS: NORMAN TOLLER, Norwich Union Chambers, St. Andrew's Street, Cambridge, and 12 New Court, Lincoln's Inn, London, W.C.2.  
 L. PARKER: HAROLD HERBERT, 14 St. John's Street.  
 L. PARKER: THOMAS FORT, 9 The Crescent, Wisbech.  
 Parkinson: E. B., Llandaff Chambers.  
 F. PITE: BERESFORD, Hon. M.A.Cantab., Hon. A.R.C.A.Lond.; Gonville and Caius College, Cambridge; 101 Great Russell Street, London, W.C.1.  
 L. RAYNER: CECIL GORDON, Kingston Passage, Newmarket.  
 A. ROBSON: ROBERT DAVID, Leverington Road, Wisbech.  
 A. SIFTON: ISAAC TAYLOR, 20 Maid's Causeway.  
 F. SKIPPER: MAJOR CHARLES FREDERICK, 64 St. Andrew's Street.  
 A. SMITH: CHARLES WILLIAM, M.A.Cantab.; 14 St. John's Street.  
 Stallebrass: J. W., Station Road, March.  
 F. TOMLINSON: HAROLD, M.A.; 14 Trumpington Street.  
 A. URWIN: SAMUEL ERNEST, Shire Hall, Castle Hill.  
 L. WARD: FRANCIS BURDETT, 8 South Brink, Wisbech.  
 L. WOOLNOUGH: CHRISTOPHER ARTHUR EDWARD, "Elmcroft," Westmead Avenue, Wisbech.

**Associate Members.**

- Craske: C. W., 1 Tunwell's Court, Trumpington Street.  
 Cronin: J. R. P., c/o H. C. Hughes, Esq., M.A.Cantab.; 1 Tunwell's Court, Trumpington Street.  
 Fearn: John Edmund, 1 Scroope Terrace.  
 Hawkins: H. O., 13 Willis Road.  
 Hurst: Norman, P.A.S.I.; "Thirlspot," 256 Milton Road.  
 Turner: B. L., Birdbeck Cottages, Upwell, Wisbech.

Except where otherwise stated, all the addresses are in Cambridge.

**HERTFORDSHIRE CHAPTER.**

**Chairman.**

Major H. P. G. Maule, D.S.O., M.C. [F.].

**Hon. Secretary.**

J. C. F. James [A.], Russell Lodge, St. Albans Road, Watford.

**Honorary Members.**

The Countess of Verulam.  
 His Worship The Mayor of St. Albans.  
 The Very Rev. The Dean of St. Albans.  
 Lieut.-Colonel A. E. Prescott, D.S.O., M.INST.C.E.  
 Sir Francis E. Fremantle, O.B.E., M.P.  
 H. H. King, Esq.  
 E. Watson, Esq., J.P.

**Members.**

- A. ANSCOMBE: ARTHUR EDWARD, Vaughan Road, Harpenden.  
 A. BARNLEY: GEOFFREY REYNOLDS, 61 Attimore Road, Welwyn Garden City.  
 A. BATES: JONATHAN HAROLD MEDHURST, Adey Field, Hemel Hempstead.  
 F. BENNETT: ROBERT, 1 Leys Avenue, Letchworth.  
 A. BLOW: PERCIVAL CHERRY, Bank Chambers, St. Albans.  
 A. CARTER: PETER GEORGE JEFFERY, 83 High Street, Watford.  
 A. CARTER: RICHARD JEFFERY, 83 High Street, Watford.  
 Chamberlain: T. C., The Limes, Takeley.  
 F. CHERRY: HAROLD GRIFFITH, Digswell, Welwyn.  
 F. COLBECK: HENRY, F.S.I.; 57 Park Side Drive, Watford.



R.I.B.A.

- F. CRICKMER : COURTENAY MELVILLE, M.T.P.I. ; 15 Baldock Road, Letchworth.
- A. CROWLEY : (Miss) MARY BEAUMONT, 33 Bridge Road, Welwyn Garden City.
- L. CURTIS : ARTHUR WILLIAM, 18 Barleycroft Road, Welwyn Garden City.
- A. CUTBUSH : PATRICK, Kerri, Arkley, Barnet.
- A. DAWE : SYDNEY, 83 High Street, Watford.
- F. DE SOISSONS : LOUIS EMANUEL JEAN GUY DE SAVOIE CARIGNAN, O.B.E.,  
S.A.D.G. ; Welwyn Garden City.
- DIXON : G. W., P.A.S.I. ; 38 High Street, Watford.
- L. DONGWORTH : WILLIAM HENRY, "Slinfold," Shepherds Way, Rickmansworth.
- A. FARDELL : GEOFFREY CHARLES, "Cromer," Lancaster Avenue, Hitchin.
- L. FINN : HARRY REGINALD, 22 St. Peter's Street, St. Albans.
- A. FRANKLIN : HERBERT JAMES, A.A. Diploma ; "Newstead," Nightingale Road,  
Rickmansworth.
- F. GORDON : HENRY PERCY, Inglewood, Chorley Wood Road, Rickmansworth.
- A. GRACE : WILLIAM, 9 Parkside Drive, Watford.
- F. GRAY : ANDREW, 64 Duncombe Road, Hertford.
- A. HALL : LESLIE WILLIAM, 282 St. Albans Road, Watford.
- F. HANTON : PETER KYDD, O.B.E. ; Ridge Side, Totteridge Green, N.20.
- A. HARRISON : GEOFFREY STANLEY, "Thurlow," Aldenham Avenue, Radlett.
- A. HARVEY : FREDERICK MILTON, A.M. INST. C.E. ; 12 The Quadrangle, Welwyn  
Garden City.
- A. HARWOOD : ARNOLD WILLIAM, Loom Lane, Radlett.
- L. HASSELL : ARTHUR ROBERT, 40 Southdown Road, Harpenden.
- Howe : W., "Alanthorpe," Palfrey Close, St. Albans.
- A. HOWES : JAMES FREDERICK, Port Vale House, Hertford.
- A. HUNTER : HARRY CORNELIUS, 26 Hadley Road, New Barnet.
- A. JAMES : JOHN CHARLES FREDERICK, Russell Lodge, St. Albans Road, Watford.
- F. KENCHINGTON : HERBERT, Ridgewood, Nancy Downs, Oxhey, Watford.
- F. KENNARD : LAURENCE, F.S.I. ; "Avalon," Hill Crescent, Totteridge.
- A. LANDER : FELIX JAMES, 2 Prospect Road, St. Albans.
- L. LIGHBODY : THOMAS HENRY, 33 Alexandra Road, Hemel Hempstead.
- A. LOCK : CECIL MAX, Queen's Walk, Cassiobury, Watford.
- A. LUTYENS : EADRED JOHN TENNANT, "Mornington," Digswell, Herts.
- F. MARSHALL : HUGH JOHN COLE, C.B.E. ; Ash Tree Cottage, Mill Lane,  
Broxbourne.
- F. MAULE : Major HUGH PATRICK GUARIN, D.S.O., M.C. ; Felden Barnes,  
Boxmoor.
- L. MAXFIELD : WILLIAM RAWSON, 132 The Harebreaks, Watford.
- L. MAYHEW : JAMES WILLIAM, 57 Ludwick Way, Welwyn Garden City.
- L. MENCE : HENRY FREDERICK, 43 Upper Lattimore Road, St. Albans.
- L. MITCHELL : WILLIAM, Church Gate, Cheshunt.
- A. MOODY : HERBERT LINE, F.S.I. ; County Surveyor's Office, Hatfield.
- A. MOORE : LOUIS, Mutton Close, Hertford.
- A. MORREAU : CECIL JOSEPH, M.A. ; "Nara," Nascot Wood Road, Watford.
- L. NEWELL : GEORGE, "Vanadium," Vanda Crescent, St. Albans.
- A. PARKER : JOHN HERBERT, Whitcote, Grimsdyke Crescent, Barnet.
- F. PARKER : CLEMENT BARRY, J.P. ; Norton Way, Letchworth.
- A. PICTON : CLEMENT JOHN, Hillshott, Letchworth.
- A. REVITT : GEORGE, "Deepdene," Hatfield Road, Fleetville, St. Albans.
- A. REW : NOEL ACKROYD, 219 High Street, Berkhamsted.
- A. ROGERS : JOHN CHARLES, "Kelmescot," Jennings Road, St. Albans.
- L. RUSSELL : GEORGE HERBERT, 84 Bancroft, Hitchin.
- A. SCOTT : ROBERT DUNCAN, Rudloe, Park Avenue, Watford.
- F. SMITHERS : ALEC, "Morleys," Great Hallingbury, Bishop's Stortford.
- F. THOMSON : DAVID, M.B.E. ; 25 Attimore Road, Welwyn Garden City.
- A. TURNBULL : BERNARD WILLIAM, "Hillcrest," Loudwater, Rickmansworth.
- L. VARNEY : FRANK ARTHUR, Beech Lodge, Ridge Lane, Watford.
- A. VINYCOMB : WILLIAM LIDDLE, 14 Brocket Close, Welwyn Garden City.
- A. WATSON : Captain LESSLIE KENYON, M.A. Cantab. ; 66 Parkway, Welwyn  
Garden City, Herts.
- F. WAYMOUTH : WILLIAM CHARLES, Gwydir Chambers, 104 High Holborn,  
London, W.C.

R.I.B.A.

- F. WHITAKER : HAROLD, "Aber Lyn," Hatfield.  
 A. WHITE : CHARLES STANLEY, 66 Blakemere Road, Welwyn Garden City.  
 Wilson : D. M., "1920," Park Avenue, Harpenden.

\*• The names of Members of the Royal Institute of British Architects in the foregoing list are printed in small capitals.

## HAMPSHIRE AND ISLE OF WIGHT ARCHITECTURAL ASSOCIATION.

(Year of Alliance 1912.)

Province : Hampshire, Isle of Wight and the Channel Islands.

Headquarters : Southampton.]

Hon. Secretary and Treasurer.

A. L. Roberts [F.], The Castle, Winchester. [Tel. : Winchester 1005,  
 Ext. 70 ; (House) 510.]

The Hampshire and Isle of Wight Architectural Association, founded in 1912, exists for the promotion of union and professional integrity among its several classes of members, the establishment as far as possible of uniformity of practice, and the general advancement of Architecture and the various Arts and Sciences connected therewith. The Association consists of three classes of members—(1) *Fellows*, who must be Chartered Architects, or Architects or Quantity Surveyors who have been engaged in practice for not less a period than three years ; (2) *Associates*, being other Architects, Assistants, or Pupils engaged in architectural work ; (3) *Honorary Members*, being persons other than practising Architects or Quantity Surveyors, who are interested in the art of Architecture.

No person engaged in any of the trades connected with building is eligible for admission as Fellow or Associate.

The Council meets quarterly. Six General Meetings are held during the year, and are usually arranged in connection with visits to places of architectural interest in the summer months and lectures in the winter. The Annual General Meeting is held in April.

### Officers and Council.

Lt.-Col. R. F. Gutteridge, T.D. [F.], *President* [Member R.I.B.A. Council].

- |  |   |
|--|---|
| E. Bird [F.].                                    | W. J. Mountain [F.], <i>Vice-President</i> .              |
| J. G. Birkett, A.M.T.P.I.                        | A. L. Roberts [F.], <i>Hon. Secretary and Treasurer</i> . |
| Eric E. Brown.                                   | Ingaltion Sanders [F.], <i>Past-President</i> .           |
| C. McArthur Butler [L.], <i>Vice-President</i> . | H. S. Sawyer, M.C., A.M.T.P.I. [F.].                      |
| H. Collins, A.M.T.P.I. [A.].                     | A. J. Sharp [L.].   |
| L. M. Field [L.].                                | J. Arthur Smith [F.].                                     |
| C. Lovett Gill [F.], <i>Vice-President</i> .     | A. C. Townsend [A.].                                      |
| N. B. W. Irwin [L.].                             | S. J. Bryant, F.S.I. } <i>Hon. Auditors</i> .             |
| C. C. Jackson.                                   | E. J. Widgery, P.A.S.I. }                                 |
| L. W. Jukes, F.S.I. [L.].                        |   |

### Honorary Members.

\*Barnes : Alderman N. (Mayor of Christchurch), Mayor's Parlour, Christchurch.

\*Barrie : Sir Charles, M.P. (Southampton) ; 50 Parliament Street, Whitehall, S.W.1.



## R.I.B.A.

- \*Beaumont : The Hon. R., M.P. (Portsmouth Central); 92 Folkestone Road, Portsmouth.
- R.A. BRUMELL : GEORGE, "Maori," Richmond Park Avenue, Bournemouth.
- \*Buck : Councillor W. D. (Mayor of Southampton), Civic Centre, Southampton.
- Burt : F., 36 Howard Road, Southampton.
- \*Cayzer : Major Sir Herbert R., Bart., M.P. (Portsmouth); 2 St. Mary Axe, London, E.C.3.
- \*Craven-Ellis : W., M.P. (Southampton); 21 Portland Place, W.1.
- \*Davis : Councillor W. M. R. (Mayor of Aldershot); Municipal Buildings, Aldershot.
- \*Edgecomb : Councillor J. R. (Mayor of Bournemouth); Mayor's Parlour, Bournemouth.
- \*Ellis : Sir Geoffrey, M.P. (Winchester); 10 King's Bench Walk, Temple, E.C.4.
- Furley : Alderman J. S., M.A.; Culver Cottage, Culver Road, Winchester.
- Gleadowe : Professor R. M. Y., M.A.; 7 College Street, Winchester.
- \*Hayden : Alderman E. (Mayor of Ryde), Town Hall, Ryde, I. of W.
- Hemingway : C. F., 66 St. Thomas Street, Portsmouth.
- R.F. HILL : HENRY LEONARD GAUNTLETT, O.B.E.; Donhead Cottage, Donhead, Shaftesbury.
- \*Howard : Councillor R. H. (Mayor of Basingstoke), Municipal Buildings, Basingstoke.
- F. HUBBACK : Brig.-General ARTHUR BENISON, C.M.G., D.S.O.; 20 Lancaster Road, Wimbeldon Common, London, S.W.19.
- Hutt : James, M.A.; Central Library, Portsmouth.
- Killick : W. H., "Lynsted," Brook Avenue, New Milton, Hants.
- Kimber : Alderman S. G., Oakdene, Highfield, Southampton.
- \*Kirkman : Councillor W. E. (Mayor of Lymington), Town Hall, Lymington.
- \*Lansdell : W. J. (President, Winchester Incorporated Chamber of Commerce), 33 Southgate Street, Winchester.
- F. LUCAS : RICHARD MACDONALD, Baybridge House, Owslebury, Hants.
- \*Lymington : The Rt. Hon. Viscount, M.P. (Basingstoke); Farleigh House, Farleigh Wallop, Basingstoke.
- MACALISTER : Sir IAN, M.A. Oxon. (Secretary R.I.B.A.); 66 Portland Place, London, W.1.
- \*Macdonald : Capt. P. D., M.P. (Isle of Wight); 152 Ashley Gardens, London, S.W.1.
- MCDONALD : Major JOHN STUART, Egmont, Winchester. [Retired Member S. of A.]
- Malmesbury : The Rt. Hon. The Earl of, J.P.; Heron Court, Christchurch.
- Mottistone : Major-General The Rt. Hon., P.C., C.B., C.M.G., D.S.O.; Mottistone Manor, Isle of Wight.
- \*Newton : Councillor F. M. (Mayor of Winchester), Abbey House, Winchester.
- \*Page-Croft : Brig.-Gen. Sir Henry, Bart., C.M.G., T.D., M.P. (Bournemouth); 15 Southwell Gardens, London, S.W.7.
- Paget : G. F. (Town Planning Officer), Municipal Buildings, Basingstoke.
- \*Pink : Alderman Sir Harold (Lord Mayor of Portsmouth), Lord Mayor's Parlour, Guildhall, Portsmouth.
- R.F. POTT : WALTER, O.B.E., F.S.I.; One Oak, Wishing Tree Road, Hollington, St. Leonards-on-Sea.
- Roberts : Harry W., 29 London Road, Ipswich, Suffolk.
- Schofield : A. H. (County Town Planning Officer), The Castle, Winchester.
- \*Smith : Alderman S. Barnard (Mayor of Gosport); The Mayor's Parlour, Town Hall, Gosport.
- \*Summers : Alderman W. H., D.S.O. (Mayor of Romsey); Mayor's Parlour, Romsey.
- Taylor : W. J., O.B.E., M.I.C.E.; High Wyck, Sleepers Hill, Winchester.
- \*Thorogood : Councillor E. (Mayor of Andover), The Guildhall, Andover.
- Trout : Miss A. M., B.A., 32 Orchard's Way.
- Vickers : K. H., M.A.; Principal, University College.

R.L.B.A.

- Warwick : P. H., A.M.T.P.I. ; The Guildhall, Winchester.  
 Whitcomb : Henry, Municipal College, School of Art, Bournemouth.  
 Winchester : The Very Rev. The Dean of ; The Deanery, Winchester.  
 \* Wolmer : The Rt. Hon. Viscount, M.P. (Aldershot) ; 3 Chester Gate, Regent's Park, London, N.W.1.

\* During term of office.

**Fellows.**

- Aldridge : A. H. M., Hinton Chambers, Bournemouth.  
 L. ALDRIDGE : VERNON, Whitwell Road, Ventnor, Isle of Wight.  
 F. ASLIN : CHARLES HERBERT, New Place, West Bank Avenue, Derby.  
 F. ATKINS : NORMAN HENRY, 62 West Street, Fareham.  
 F. ATKINSON : THOMAS DINHAM, 105 High Street, Winchester.  
 F. BAILEY : ALFRED GEORGE STAVELEY, 47 Maxwell Road, Bournemouth.  
 L. BAKER : HENRY GEORGE, F.S.I. ; 41 Grosvenor Road, Aldershot.  
 Ball : F. L., P.A.S.I. ; Whittington Chambers, King's Road, Southsea.  
 F. BERTON-BENJAMIN : HORACE, 38 High Street, Lymington.  
 A. BEVIS : RICHARD HENRY PERCY, Elm Grove Chambers, Southsea.  
 F. BIRD : ERNEST, 17 Brunswick Place.  
 L. BOSTOCK : ROBERT, M.A.(ARCH.) Cantab. ; 28 Essex Street, Strand, London, W.C.2.  
 A. BROWN : JOHN SHERWOOD, The Castle, Winchester.  
 F. BRYANT : HERBERT PHILLIPS, 22 Cumberland Place.  
 Bryant : S. J., F.S.I. ; 36 London Street, Basingstoke.  
 A. BURNETT : ANDREW STUART, 20 Portland Terrace.  
 A. BURTON : JOHN, Chief Architectural Assistant, City Engineer's Dept. Guildhall, Portsmouth.  
 R.L. BUTLER : CHARLES MCARTHUR, 13 Taviton Street, London, W.C.1.  
 F. CANCELLOR : BERTRAM DOUGLAS, Queen Anne Chambers, Winchester.  
 A. CARNELLEY : HERBERT, M.C. ; Heatherlands, Canford Cliffs, Dorset.  
 L. CARTER : CHARLES FREDERICK, 33 Southgate Street, Winchester.  
 A. CARTER : WILLIAM ALFRED THOMAS, Winton House, High Street, Petersfield.  
 L. CLARK : GEORGE GEOFFREY, Bridge House, Wareham, Dorset.  
 F. COGSWELL : Lt.-Col. ARTHUR EDWARD, T.D. (Rtd.) ; 2 Munster Road, North End, Portsmouth.  
 Cogswell : D. R., F.S.I. ; Prudential Buildings, Portsmouth.  
 A. COGSWELL : VICTOR GORDON, Prudential Buildings, Portsmouth.  
 A. COLLINS : HERBERT, A.M.T.P.I. ; 30 Portland Street.  
 L. COOPER : ERNEST CHARLES, Post Office Chambers, Shanklin, Isle of Wight.  
 Corbett : C. W., Post Office Chambers, Shanklin, Isle of Wight.  
 Cork : R. J., F.S.I. ; South Street, Havant.  
 L. COTTEN : JOHN JAMES, Auckland Road West, Southsea.  
 Dacombe : W. J., Lloyds Bank Chambers, Boscombe.  
 L. DAMEN : HUBERT EDWARD FRANK, Dudsbury Avenue, Ferndown, Wimborne.  
 L. DONGER : WILLIAM JAMES, F.S.I. ; Westgate Chambers, Winchester.  
 L. DROVER : WILLIAM HENRY, F.S.I. ; "Inglenook," Thornbury Avenue.  
 L. DU FEU : PERCY MARTIN, Belgrave Chambers, Ventnor, Isle of Wight.  
 Dungay : A. H., Alpha Chambers, Alexandra Road, South Farnborough.  
 L. DYER : HENRY JOHN GRIFFIN, F.S.I. ; 44 Victoria Road North, Southsea.  
 Dyer : H. W. J., P.A.S.I. ; 44 Victoria Road North, Southsea.  
 L. DYER : LEONARD KEITH, 44 Victoria Road North, Southsea.  
 L. EASTWOOD : JAMES EWART, c/o S. Tugwell, Esq., Petra Place, Poole Hill, Bournemouth.  
 A. EBBES : EDWARD HAROLD MONTAGUE, Beech Lodge, Worting Road, Basingstoke.  
 Elsbury : H. F. F., The Army Vocational Training Centre, Thornhill, Aldershot.  
 L. FIELD : LEONARD MARTIN, P.A.S.I. ; 40 High Street, Gosport.  
 A. GEENS : ANTOINE ENGLEBERT, Regent Chambers, 15 Westover Road, Bournemouth.  
 F. GILL : CHARLES LOVETT, The White House, Odiham.



## R.I.B.A.

- F. GREENE: WALLACE AUSTIN, 5 Yelverton Road, Bournemouth.  
 L. GULLIFORD: SYDNEY ALBERT, c/o Messrs. Gutteridge & Gutteridge, 9 Portland Street.  
 F. GUTTERIDGE: Lt.-Col. REGINALD FOWLER, T.D.; 9 Portland Street.  
 A. HAIR: CHARLES JAMES, 23 Portland Terrace.  
 F. HARDY: PHILIP, Hampstead House, Yelverton Road, Bournemouth.  
 Harmer: E. F., F.S.I.; 20 Havelock Road.  
 A. HARRISON: JOHN, The Castle, Winchester.  
 L. HARVEY: EDWARD HARRY, The Square, Portsmouth.  
 L. HAWKINS: JOSEPH, Education Architect's Dept., The Guildhall, Portsmouth.  
 L. HENSHAW: FREDERICK, Lloyds Bank Chambers, Andover.  
 A. HILLIER: NORMAN BASIL, Pinaster, West Hill, Winchester.  
 Holder: H. W., 857 Christchurch Road, Boscombe.  
 L. HOLDING: EDWARD DE WILDE, 2 Sandringham Mansions, Exeter Road, Bournemouth.  
 A. JEWELL: ARTHUR EDWARD, c/o Education Architect, Guildhall, Portsmouth.  
 L. JOHNSON: ARTHUR HAYNES, 95A High Street, Winchester.  
 L. JUKES: LOUIS WILLIAM, F.S.I.; Lansdowne House, Castle Lane.  
 L. KITCHIN: GEORGE HERBERT, 10 The Square, Winchester.  
 L. KNOTT: ERNEST RICHARD, 74 Lytton Avenue, Letchworth, Herts.  
 A. LANE: HOWARD ROSS, H.B.M. Office of Works, Shanghai, China.  
 F. LAWRENCE: FREDERIC WILLIAM, 217 Seabourne Road, Bournemouth.  
 L. LOMER: ERNEST CECIL, 176 Wilton Road.  
 A. LOW: SIMPSON, The Castle, Winchester.  
 F. MACKENZIE: WILLIAM HECTOR, 4 Sandringham Mansions, Exeter Road, Bournemouth.  
 A. MILES: ERIC GEORGE RICHARD, DIP.ARCH. Liverpool; Borough Surveyor's Office, Municipal Offices, Andover.  
 Millgate: J. C., 21 Quay Street, Newport, Isle of Wight.  
 L. MITCHELL: PHILIP EWART, The Castle, Winchester.  
 L. MORT: ARTHUR EDWARD THOMAS, Westminster Bank Chambers, Winchester.  
 F. MOUNTAIN: WILLIAM JOHN, 4 Bethia Road, Queen's Park, Bournemouth.  
 L. NEWMAN: EDWARD GEORGE STEPHEN, The Castle, Winchester.  
 L. NICHOLLS: FREDERICK GEORGE, 48 Festing Grove, Southsea.  
 A. NISBET: JOHN VERNEY, B.A. Cantab.; Royal Albert Yacht Club, Southsea.  
 L. OSBORNE: CYRIL CHARLES GEORGE, Glen Fern Chambers, Glen Fern Gardens, Bournemouth.  
 Parker: H. J. W., Salcombe, Castle Road, Ventnor, Isle of Wight.  
 L. PEARSON: ERNEST WALTER, 2 Beresford Road, West Southbourne, Bournemouth.  
 Pechell: M. G., Chilbrook, Holybourne, Alton.  
 A. PHILLIPS: RONALD ALFRED, 4 Sandringham Mansions, Exeter Road, Bournemouth.  
 Poole: E. Cooper, A.M.I.C.E.; Harbour Board Offices.  
 L. PRANGNELL: JOHN CECIL, 3 Eastgate Street, Winchester.  
 F. RAVENSCROFT: WILLIAM, F.S.A.; Briantcroft, Milford-on-Sea.  
 L. RAYMOND: GEOFFREY, 17 Wallis Road, Basingstoke.  
 Reynolds: W. T., Granville Chambers, Bournemouth.  
 F. ROBERTS: ARTHUR LEONARD, The Castle, Winchester.  
 L. ROBERTS: WALTER WILLIAM, c/o Messrs. Haynes, Johnson & Ebbs, 95A High Street, Winchester.  
 L. RODD: BURNELL HUBERT TREBARTHA, Hampshire House, The Square, Bournemouth.  
 L. ROGERS: ERNEST ARTHUR, F.S.I.; 40 Commercial Road, Portsmouth.  
 L. ROLES: WILLIAM COMLEY, Awbridge, near Romsey, Hants.  
 Rooke: C., Briantcroft, Milford-on-Sea.  
 L. RUMSBY: WALTER SAMUEL, F.A.S.I.; Hampshire House, The Square, Bournemouth.  
 F. SANDERS: INGALTON, 6 Portland Terrace.  
 Saunders: W. H., Castle Chambers, 164 High Street.  
 F. SAWYER: HAROLD SELWOOD, M.C., A.M.T.P.I.; Queen Anne Chambers, High Street, Winchester.



R.I.B.A.

- L. SEAL : ARTHUR JOHN, Theatre Chambers, Hinton Road, Bournemouth.  
 A. SEATON : WILLIAM GEORGE, 21 Richmond Park Avenue, Queen's Park, Bournemouth.  
 F. SEELY : The Hon. JOHN, 41 Cloth Fair, London, E.C.1.  
 Seward : P. V., 562 Christchurch Road (Boscombe Arcade), Boscombe, Bournemouth.  
 L. SHARP : ADRIEN JOUVIN, Guildhall, Portsmouth.  
 F. SHERVEY : ALBERT EDWARD, 18 Stafford Road, Bournemouth.  
 L. SHREWSBURY : ROLAND HULBERT, 5 and 7 Yelverton Road, Bournemouth.  
 L. SMITH : ARCHIBALD FOWLER, 9 Portland Street.  
 A. SMITH : CHARLES HUBERT BROAD, 8 Cross Street, Basingstoke.  
 L. SMITH : ERNEST LEONARD, P.A.S.I.; Melville Chambers, Sandown, Isle of Wight.  
 F. SMITH : JOHN ARTHUR, 8 Cross Street, Basingstoke.  
 Stallard : A. E., F.S.I.; West Street, Havant.  
 L. STEWART : ALAN, 103 Old Christchurch Road, Bournemouth.  
 A. STEWART : DONALD ARTHUR, City Engineer's Department, The Guildhall, Portsmouth.  
 L. STEWART : WILLIAM HINTON, M.C., F.S.I.; Council Offices, Station Road, New Milton.  
 A. STOKES : LEONARD GEORGE, Millers Buildings, Hampshire Terrace, Portsmouth.  
 F. THOMAS : ERNEST JAMES, F.S.I.; 30 Landport Terrace, Portsmouth.  
 L. THOMAS : ROBIN AUDREY, 6 Havant Road, Cosham, Hants.  
 A. THOMPSON : ERIC, The Castle, Winchester.  
 L. THORNE : GORDON LEWIS, 24 Portland Street.  
 L. TODD : JOHN ERNEST, Civil Engineer-in-Chief's Department, H.M. Dockyard, Ireland Island, Bermuda.  
 L. TOMLINS : HERBERT, Granville Chambers, Bournemouth.  
 A. TOWNSEND : ARTHUR CECIL, Municipal School of Art, Portsmouth.  
 A. TURNER : WILFRID JOHN CARPENTER, Queen Anne Chambers, High Street, Winchester.  
 F. UNSWORTH : GERALD, M.C.; Durford Knoll, Petersfield.  
 Vincent : P. J. N., 20 Portland Street.  
 L. WAKELY : WILLIAM JOHN, Pearl Buildings, Portsmouth.  
 Wells : P. H. E., 122 Victoria Road, Aldershot.  
 L. WHITE : HERBERT JOHN, 20 Portland Terrace.  
 L. WILKINS : CHRISTOPHER WILLIAM, Waterloo House, North Street, Havant.  
 L. YOUNGMAN : LIONEL STANLEY, 212 Old Christchurch Road, Bournemouth.

**Associates.**

- Arnold : F., The Castle, Winchester.  
 Austin : D., Air Ministry, Works & Buildings Directorate, Central Area Headquarters, Abingdon, Berks.  
 Austin : O. J., c/o N. Atkins, Esq., 62 West Street, Fareham.  
 Avery : N. L. L., c/o Messrs. Cancellor & Sawyer, Queen Anne Chambers, Winchester.  
 Banting : E., c/o E. C. Cooper, Esq., Post Office Chambers, Shanklin, I. of W.  
 Barber : A. G., 54 Wimborne Road, Southsea.  
 Barber : E. Viccars, Edward Road, St. Cross, Winchester.  
 Bennett : H., 5 Garden Terrace, St. Vincents Road, Southsea.  
 Biles : F. O. G., 18 Oswald Road, Winton, Bournemouth.  
 Birkett : J. G., A.M.T.P.I.; c/o H. Collins, Esq., 30 Portland Street.  
 Blaker : Miss H. B., 18 Banbury Road, Oxford.  
 Bone : P. J., Architect's Department, Guildhall, Portsmouth.  
 Borley : G. E. N., Boscombe Place, Boscombe Cliff Gardens, Boscombe.  
 Brooks : K. G., c/o Messrs. Pink & Arnold, Westgate Chambers, Winchester.  
 Broughton : E. G., Speedfield, Bedhampton Hill, Havant.  
 Brown : Eric E., c/o Messrs. Gutteridge & Gutteridge, 9 Portland Street.  
 Brown : E. E. M., P.A.S.I.; The Castle, Winchester.  
 Bruce : R. P., "Sans Souci," Gravel Road, Worting Road, Basingstoke.  
 Buckley : W., Elmhurst, 40 Wimborne Road, Poole.



## R.I.B.A.

- Bulbeck : R. S., Belvoir, Telegraph Road, Westend.  
 Bungey : C. W., c/o R. A. Thomas, Esq., 6 Havant Road, Cosham.  
 Burnett : L. S., 24 Portland Street.  
 Burridge : P. F., c/o City Engineer, The Guildhall, Portsmouth.  
 Byerley : R. E., County Architect's Department, Education Offices, North Street, Chichester.  
 Cake : R. H., c/o L. M. Field, Esq., 40 High Street, Gosport.  
 Cameron : J. J. A., The Homestead, 54 Uplands Road, Bournemouth.  
 Carpenter : R. D., "High & Over," Bitterne Way, Bitterne.  
 Carter : C. E. N., 33 Southgate Street, Winchester.  
 Cassell : C. E., Gresham Buildings, Shanklin, I. of W.  
 Chamberlain : C. W., c/o Messrs. Cancellor & Sawyer, Queen Anne Chambers, Winchester.  
 Cole : C. A. C., 25 Stratford Road, Kensington, London, W.8.  
 Cole : J. C., P.A.S.I.; Civil Engineer's Department, Waterloo Station, London, S.E.1.  
 Coleman : J. N., 12 The Square, Winchester.  
 L. COLVERSON : ARTHUR DOUGLAS, The Castle, Winchester.  
 Cook : A. B., 14 Wilson Grove, Southsea.  
 Cooper : A. F., 53 Telephone Road, Southsea.  
 Corsar : P. McG., 3 Auckland Road East, Southsea.  
 Cortis : H. W., 17 Ravensbourne Gardens, Ealing, London, W.13.  
 Cox : W. G., c/o C. W. Wilkins, Esq., 2 Waterloo Road, Havant.  
 Craddock : F. D., 17 Ravensbourne Gardens, Ealing, London, W.13.  
 Crick : A. L. R., The Castle, Winchester.  
 Dacombe : H. J., Lloyds Bank Chambers, Boscombe, Bournemouth.  
 Dale : B. H., 23 London Road, Southampton.  
 Davis : R. G., P.A.S.I.; West Nook, Armoury Gardens, Shrewsbury.  
 Day : F., c/o Alan Stewart, Esq., 103 Old Christchurch Road, Bournemouth.  
 Denham : N. G., 41 Jewry Street, Winchester.  
 Dewey : A. C., c/o C. W. Wilkins, Esq., 2 Waterloo Road, Havant.  
 Dixie : F. H., Montrose, 105 Lowther Road, Bournemouth.  
 Doman : H. J., c/o Messrs. Wallis & Smith, 8 Cross Street, Basingstoke.  
 Dowding : E. A., c/o P. V. Seward, Esq., 562 Christchurch Road, Boscombe.  
 Drake : W. H., 20 Bath Road, Southsea.  
 Easto : F. W., c/o Messrs. Rumsby & Rodd, Hampshire House, The Square, Bournemouth.  
 Ellis : G. N., Theatre Chambers, Hinton Road, Bournemouth.  
 Fiford : L. F., 18 Howard Road.  
 Flack : A. W., c/o E. J. Thomas, Esq., 30 Landport Terrace, Portsmouth.  
 Fowler : C. H., c/o E. de Wilde Holding, Esq., 2 Sandringham Mansions, Exeter Road, Bournemouth.  
 Fudge : Alan George, 18A Oak Road, Woolston.  
 Gardiner : H. S., c/o City Engineer's Department, The Guildhall, Portsmouth.  
 Giles : J. F., Rydalmere, 41 Southern Road, West Southbourne, Bournemouth.  
 Goodair : A. G., 3 Inhurst Road, North End, Portsmouth.  
 Green : H. A., 9 Farm Close, Carshalton Beeches, Sutton, Surrey.  
 Hall : W. R., 82 Markham Road, Bournemouth.  
 Hallett : G. C., Mayfield, Station Road, Netley Abbey.  
 Hardcastle : A. J., c/o R. A. Thomas, Esq., 8 Havant Road, Cosham.  
 Harding : A. J., Midland Bank Chambers, Winchester.  
 Hardy : S. D., 97 Harewood Avenue, Bournemouth.  
 Hayes : Hubert Ronald, 11 Portland Street.  
 Hayter : H. G., c/o Messrs. Gutteridge & Gutteridge, 9 Portland Street.  
 Hibberd : L. R., c/o A. E. Stallard, Esq., F.S.I.; West Street, Havant.  
 Hide : W. W., c/o Messrs. A. E. Cogswell & Sons, Prudential Buildings, Portsmouth.  
 Hill : W. E. C., 24 Portland Street.  
 Holyoak : F., Monreith, Exeter Park, Bournemouth.  
 Horne : R., 192 Shaftesbury Avenue, London, W.1.

R.I.B.A.

- Howard : A. H., c/o A. E. T. Mort, Esq., Westminster Bank Chambers, Winchester.
- L. IRWIN : NORMAN BENJAMIN WEATHERLAKE, c/o Education Architect, The Guildhall, Portsmouth.
- Jackson : C. C., The Castle, Winchester.
- Jeffery : H. E., Magdala House, Sea Front, Hayling Island.
- Jenkins : J. I. L., c/o Mrs. Langeard, Brompton Villa, 15 Great Union Road, St. Helier, Jersey, C.I.
- Jones : H. J. C., c/o E. H. Harvey, Esq., 110 Commercial Road, Portsmouth.
- Kemp : R. C., 22 Queen's Road, Alton, Hants.
- Kent : P., P.A.S.I. ; The Castle, Winchester.
- Killick : A. H., c/o Messrs. Gutteridge & Gutteridge, 9 Portland Street.
- Kingsbury : A. V. B., c/o Messrs. Reynolds & Tomlins, Granville Chambers, Bournemouth.
- Kite : J. L., 20 Portland Terrace.
- Knight : R. J., Montrose, Neville Road, Copnor, Portsmouth.
- Knight : T. W., c/o Messrs. Burnett & Sons, 20 Portland Terrace.
- Knott : L. R., 5 Hewett Road, North End, Portsmouth.
- Laws : H. W., The Castle, Winchester.
- Laurie : W. K., Borough Engineer's Department, Civic Centre.
- Lindars : L. W., P.A.S.I. ; 74 Park Road, Farnborough.
- Ling : F. A., 1 Talbot Road, Winton, Bournemouth.
- Loney : V. H., c/o E. H. Harvey, Esq., 110 Commercial Road, Portsmouth.
- Madge : D. G., 74 Spitalfield Lane, Chichester.
- Mann : E. E., B.S.C. ; Spring Cottage, University Road.
- Manning : O. D. G., c/o E. J. Thomas, Esq., 30 Landport Terrace, Southsea.
- L. MARSH : ARCHIBALD THOMAS, 16 Kimberley Road, West Southbourne, Bournemouth.
- L. MARSHALL : PERCY HERBERT, "Heyford," Copnor Road, Portsmouth.
- Martin : R. W., c/o Messrs. H. J. Dyer & Son, 44 Victoria Road North, Southsea.
- Matthews : R. H., Weaving Lodge, Wherwell Road, Guildford, Surrey.
- Mew : F. J. T., M.A. Cantab. ; Royal Brewery, Newport, Isle of Wight.
- Milnes : C. B. K., Regent Chambers, 15 Westover Road, Bournemouth.
- Minchin : C. R., P.A.S.I. ; c/o Messrs. A. E. Cogswell & Sons, Prudential Buildings, Portsmouth.
- Morgan : J. L., P.A.S.I. ; c/o E. J. Thomas, Esq., 30 Landport Terrace, Southsea.
- Moss : C. E., 32 Chipper Lane, Salisbury.
- Mundell : E. W., c/o A. E. Stallard, Esq., 123 West Street, Havant.
- Noakes : E., Civil Engineer-in-Chief's Dept. (Admiralty), H.M. Dockyard, Devonport.
- Osman : P. F. R., 24 Portland Street.
- Overton : S. N., at 562 Christchurch Road, Boscombe, Hants.
- Pack : E. V., 134 St. Mary's Road, Portsmouth.
- Page : G. R., c/o N. Atkins, Esq., 62 West Street, Fareham.
- Perryer : H. R. D., Education Architect's Office, The Guildhall, Portsmouth.
- Potts : J., c/o W. H. Stewart, Esq., Council Offices, Station Road, New Milton.
- Prangnell : M. S., 3 Eastgate Street, Winchester.
- Prop : P. R., c/o City Engineer's Department, The Guildhall, Portsmouth.
- Read : D. J., 27 Sunninghill Road, W. Southbourne, Bournemouth.
- Robson : E. G., c/o N. H. Atkins, Esq., 62 West Street, Fareham, Hants.
- Rogers : V. W., Cheriton, Fawley Road, Cosham, Portsmouth.
- Ross : E. L. G., c/o W. H. Masters, Esq., Freemantle Lodge, Foundry Lane.
- Rudgley : F. E., c/o W. J. Green, Esq., 5 Bridge Road, Woolston.
- Saunders : J. H., Castle Chambers, 164 High Street.
- Savage : B. A., 137 Thurleigh Road, Clapham Common, London, S.W.12.
- Sawyer : P. R., Ardath, Easton, Hants.
- Smeed : H. E., The Castle, Winchester.
- Smith : K. J., Talbot Grange, Queens Road, Bournemouth.
- Smith : R. B., Ravensdown, 46 Archers Road.



- Spencer : J. C., 24 Portland Street.  
 Stallard : E. G., c/o Messrs. A. E. Cogswell & Sons, Prudential Buildings, Portsmouth.  
 Stallwood : L. B., 123 Shirley Road.  
 Stevens : J., The Castle, Winchester.  
 Stewart : W. A., Council Offices, Station Road, New Milton, Hants.  
 Sturgess : A. D., c/o Messrs. Lemon & Blizard, Lansdowne House, Castle Lane.  
 Swan : M. R., Silverdale, Fletchwood Road, Totton, Hants.  
 Tewson : S., P.A.S.I. ; 2 Royal Terrace, Weymouth.  
 Thorn : J. R., 143 Essex Road, Southsea.  
 Thorn : K. H., c/o Messrs. Gutteridge & Gutteridge, 9 Portland Street.  
 Thurlow : E. H., c/o A. E. Tutte, Esq., 42 Commercial Road, Portsmouth.  
 Tout : H. V. J., 57 Sheffield Road, Fratton, Portsmouth.  
 Trigg : G. J., 62 West Street, Fareham.  
 Tungate : G. S., 9 Arthur Road, Erdington, Birmingham.  
 Vidler : J. W., Oakwoods, Bordon Road, Wrecclesham.  
 Volonterio : L. R., c/o Messrs. Sanders & Lomer, 6 Portland Terrace.  
 Walford : S. A., Lyn Cleve, Chewton Way, Chewton Glen Estate, Highcliffe.  
 Ward : R., 12 Denmark Road, Kingston-on-Thames, Surrey.  
 West : Daniel, The Gable, St. Albans Road, Ventnor, Isle of Wight.  
 Wheeler : J. M., Redcourt, Lee-on-the-Solent.  
 White : W. H., Borough Engineer's Department.  
 Whittaker : A. G. B., F.S.I. ; Public Works Office, Colombo, Ceylon.  
 Widgery : E. J., P.A.S.I. ; The Castle, Winchester.  
 Willis : F. H., Education Architect's Dept., The Guildhall, Portsmouth.  
 Willis : H. V., 104 Gordon Avenue.  
 Winsor : Ronald Louis, c/o E. J. Thomas, Esq., F.S.I. ; 30 Landport Terrace, Portsmouth.  
 Winter : Miss J. H., 2 Sandringham Mansions, Exeter Road, Bournemouth.  
 Witt : R., 35 Hill Lane.

\* \* The names of Members of the Royal Institute of British Architects in the foregoing list are printed in small capitals ; and, except where otherwise stated, all the addresses are in Southampton.

## LEICESTER AND LEICESTERSHIRE SOCIETY OF ARCHITECTS.

(Year of Alliance 1889.)

[Province : Leicestershire and Rutlandshire. Centre : Leicester.]

Hon. Secretary.

G. A. Cope [A.], 22 Friar Lane, Leicester.

The Leicester and Leicestershire Society of Architects was founded in 1872. The objects of the Society are:—

- (1) The maintenance of the Alliance with the Royal Institute of British Architects ;
- (2) The general advancement of Architecture and its kindred arts and sciences, the promotion of union and professional integrity among members of the profession, the establishment of uniformity of practice and the encouragement of Architectural Education ;
- (3) To obtain and consider information respecting competitions and to secure recognition of the R.I.B.A. regulations for competitions and other matters affecting the profession, and, where practicable, to advise Committees or others desiring professional aid, and to endeavour to ensure equitable terms and awards ;
- (4) To afford mutual assistance, by advice or mediation, in cases of misunderstanding, either among Members themselves, or between them and their employers ; or between the Members and those employed in works under their superintendence ; and generally to promote personal acquaintance and good feeling amongst the Members



of the Society; (5) To maintain an Architectural Reference Library for the use of the Members of the Society, and to advance their professional knowledge and interests in any way that may be deemed expedient.

The members consist of five classes, viz.: *Hon. Members*—Retired Architects and others; *Full Members*—Architects who are in practice on their own account as principals or officials in executive positions; *Associate Members*—Architects not less than thirty years of age who are not eligible as Full Members, or Associates or Licentiates of the R.I.B.A.; *Student Members*—Probationers of the R.I.B.A. who are taking the certificate course at the Leicester School of Architecture; and *Assistant and Pupil Members*—Assistants or Pupils not less than sixteen years of age in the office of an Architect within the Province or in the Architectural Department of a Local Governing Body within the Province. The Society possesses a Library to which all its members have access, and has issued a schedule of professional charges and practice. Prizes are awarded by the Council of the Society to pupils and others for the best Architectural Sketches, Measured Drawings, and other Competitions, particulars of which are published in the Society's Annual Report. The Annual General Meeting is held in April or May.

#### Officers and Council.

T. Trevor Sawday [F.], *President* [Member R.I.B.A. Council].

E. T. Allcock [F.].	F. H. Harding [A.].
A. F. Bryan [A.], <i>Hon. Treasurer.</i>	Anthony Herbert [A.].
G. A. Cope [A.], <i>Hon. Secretary.</i>	C. F. McL. Keay.
P. H. Grundy [L.].	George Nott [F.], <i>Past-President.</i>
T. W. Haird [A.].	

#### R.I.B.A.

#### Honorary Members.

- R.A. COOPER: FRANK BERRIDGE, 12 Evington Drive.  
 CRANAGE: REV. DAVID HERBERT SOMERSET, LITT.D., F.S.A. (Hon. A.R.I.B.A.);  
 The Deanery, Norwich.  
 Elgood: Geo. S., R.I.; Knockwood, Tenterden, Kent.  
 F. FERRERS: THE RT. HON. THE EARL, F.S.A.; Staunton Harold, Ashby-  
 de-la-Zouch.  
 Fletcher: B. J., The Stocks, Bourton-on-the-Hill, Moreton-in-Marsh, Glos.  
 Fletcher: Rev. W. G. D., F.S.A.; Oxon Vicarage, Bicton Heath, Shrewsbury.  
 Gimson: Sydney A., 20 Glebe Street.  
 Gooseman: A. T., M.INST.C.E.; City Surveyor, Town Hall.  
 Ingles: G. S., A.R.C.A.; Principal, College of Arts and Crafts.  
 Platt: John, A.R.C.A., F.S.A.M.; Principal, Blackheath School of Arts and Crafts.  
 Turner: Edward, 73 Clarendon Park Road.

#### Full Members.

- F. ALLCOCK: EDWARD THOMAS, 11 Leicester Road, Loughborough.  
 A. BARROWCLIFF: ARNOLD MONTAGUE, M.C., B.A.; 18 Devonshire Square,  
 Loughborough.  
 Barton: R. K., 1 Bowling Green Street.  
 A. BEDINGFIELD: RALPH WALDO, 9 The Crescent, King Street.  
 F. BEDINGFIELD: WALLER KING, 1 Museum Square.  
 L. BLACKWELL: JOHN THOMAS, Gold Street Chambers, Kettering.  
 L. BOWELL: THOMAS HENRY, 3 Avenue Road.  
 F. BRAND: WALTER, 33 Bowling Green Street.  
 A. BRANSON: PERCY KENNETH, 33 Bowling Green Street.  
 L. BROWN: FRANK, 20 Pocklington's Walk.  
 L. BROWN: GEORGE LAWTON, Spencer Chambers, 4 Market Place.  
 A. BRYAN: ARTHUR FRANCIS, St. Martin's Chambers, 8 New Street.  
 Burt: J. T., F.S.I.; 5 Grey Friars.  
 A. CARTWRIGHT: WILFRED, 7 St. Martin's East.  
 L. CHRISTIAN: CHARLES WESLEY, 126 Westcotes Drive.



## R.I.B.A.

- Coales : Herbert G., F.S.I., A.M.I.C.E. ; 36 High Street, Market Harborough.
- A. COPE : GEORGE ARNOLD, M.C. ; 22 Friar Lane.
- A. DAVIS : ERNEST REUBEN ORTON, 7 St. Martin's East.
- A. EDWARDS : KENNETH DREW, 33 Bowling Green Street.  
Everitt : J. C., 1 Bowling Green Street.
- A. FYFE : JAMES SIMPSON, Housing Department, Highcross Street.  
Gardner : Wm. E., 6 Severn Street.
- L. GODDARD : FRANK, Station Chambers, High Street, Coalville.
- F. GODDARD : HENRY LANGTON, M.A.Oxon. ; Newton Harcourt.
- L. GRUNDY : PERCY HERBERT, 1 Museum Square.
- A. HAIRD : TOM WILLIAM, 6 Millstone Lane.
- F. HARRISON : JAMES STOCKDALE, 7 St. Martin's East.
- A. HARRISON : SHIRLEY, 7 St. Martin's East.
- L. HAYNES : FRANCIS CHARLES, 19 Baxter Gate, Loughborough
- F. HERBERT : ALBERT, 18 Friar Lane.
- L. HIGGS : JAMES HARDWICK, 18 Corridor Chambers, Market Place.
- F. HIND : ARTHUR HENRY, 3 Grey Friars.
- F. JONES : FRANK HENRY, 8 Peacock Lane.
- L. JONES : PERCY CHARLES, Spencer Chambers, 4 Market Place.  
Keay : C. F. McL., 6 Millstone Lane.
- F. KEAY : WILLIAM, M.INST.C.E., F.S.I. ; 6 Millstone Lane.
- L. LANCASHIRE : JOHN OWEN, 7 St. Martin's East.
- L. LANGHAM : GEOFFREY DAYKIN, 8 Peacock Lane.
- L. LANGLEY : FRANK HENRY, 1 Berridge Street.
- L. LANGLEY : SAMUEL HENRY, 1 Berridge Street.
- L. MCCARTHY : THOMAS IGNATIUS, Central Chambers, Coalville.
- F. MANN : WILLIAM ROBERT BURTENSHAW, 9 De Montford Street.
- A. MOORE : SHIRLEY SIMPSON, Barclay's Buildings, High Street.
- F. MOORE : WILLIAM ERNEST, Barclay's Buildings, High Street.
- F. NOTT : GEORGE, 5 Museum Square.
- A. O'CONNOR : Lieut.-Commander EDWARD DOMINIC, R.N.V.R. ; 2 New Street.
- Ogden : Cecil, 4 Welford Place.
- F. OGDEN : CLEMENT COPELAND, 42 Silver Street.
- L. PARKINSON : ERNEST WILLIAM, 20 Pocklington's Walk.
- L. PHIPPS : ALFRED STANLEY, 39 London Road.
- L. PIKE : MAURICE WHITE, 1 West Street, Museum Square.
- F. PRINCE : WILLIAM JOHN, 1 West Street, Museum Square.
- L. PROVIS : HAROLD, 22 Friar Lane.
- L. READ : NORMAN, 39 Friar Lane.
- A. RILEY : Captain HERBERT GEORGE, 25 Horsefair Street.
- F. RILEY : WILLIAM HENRY, 25 Horsefair Street.
- F. SAWDAY : TOM TREVOR, 56 London Road.  
Seale : Frank, Swithland Lane, Rothley.  
Simpson : J. W., 148 New Walk.  
Smith : F. H., 6 Pocklington's Walk.  
Smith : S. P., 8 Millstone Lane.
- F. STRETTON : CLEMENT, Alliance Chambers, Horsefair Street.  
Swanwick : L., Temple Chambers, Belvoir Road, Coalville.  
Tabberer : F. E., 6 St. Martin's.
- A. THOMPSON : JAMES OSBERT, Education Department, The Newarke.
- L. WAIN : THOMAS BERTRAM, Station Chambers, High Street, Coalville.
- F. WELCH : HERBERT ARCHIBALD, "Hawarden," Eastfield Road.
- A. WELFORD : CHARLES EDMUND, 42 Silver Street.
- F. WILLIAMS : EDWARD JOHN, J.P. ; 13 New Street.
- F. WOOD : ARTHUR JACKSON, 5 Grey Friars.

## Associate Members.

- Ballard : Percy, F.A.S.I. ; c/o J. T. Burt, Esq., 5 Grey Friars.
- Barker : Henry R., F.S.I. ; 13 Quadrant Road, Thornton Heath, Surrey.
- A. BEDINGFIELD : ERIC EDWARD, 1 Museum Square.
- A. BEDFORD : ERIC, c/o City Surveyor, Town Hall.
- Bott : T. C., 18 Friar Lane.

R.I.B.A.

- L. BROOKSBY: FRANK, c/o T. Trevor Sawday, Esq., 56 London Road.  
Brown: Frank, c/o Messrs. Brown & Jones, 4 Market Place.  
Brown: J., c/o Messrs. Bedingfield & Grundy, 1 Museum Square.
- A. CHAMBERLAIN: Capt. REGINALD PERCY, M.C., F.A.S.I.; Smeeton Lane, Kibworth Beauchamp, Leicestershire.
- L. CLAMP: JAMES, 19 Broom Leys Road, Coalville.
- A. FANCOTT: WILLIAM EDMUND, c/o Messrs. S. Harrison & Sons, 7 St. Martin's East.  
Gimson: A. S., 18 Friar Lane.
- A. GOFFEY: ALBERT EDWARD, c/o Messrs. Pick, Everard & Keay, 6 Millstone Lane.  
Goodacre: John Frank Johnson, F.S.I.; 19 Park Street, Worksop.
- L. GRIEVES: ROBERT MALCOLM HAYES, c/o E. T. Allcock, Esq., 11 Leicester Road, Loughborough.
- F. HANNAFORD: LEONARD GORDON, c/o City Surveyor, Town Hall.
- A. HARDING: FRED HAROLD, c/o Messrs. Cowdell & Bryan, 8 New Street.
- L. HAYCOCK: HARRY, 54 Egerton Road, Chorlton-cum-Hardy, Manchester.
- A. HEMMINGS: WILLIAM JAMES, c/o Messrs. Traylen & Lenton, 16 Broad Street, Stamford, Lincs.
- A. HERBERT: ANTHONY, 18 Friar Lane.  
Isherwood: E. E., F.A.S.I.; c/o City Surveyor, Town Hall.
- A. MARSTON: WINSTON EWART, Eastern, Chesterfield Road, Cambridge.
- A. MOUNT: EDWARD CYRIL, c/o Messrs. Pick, Everard, Keay and Gimson, 6 Millstone Lane.
- A. PALMER: KENNETH, c/o City Surveyor, Town Hall.
- L. PETRIE: NORMAN JOHN CHARLES, Housing Department, Highcross Street.
- A. POTTER: JOHN EDWARD, c/o Messrs. Leigh & Orange, P.O. Building, Hong Kong (via Siberia).
- A. RICHARDS: JOHN CYRIL, "Brynteg," Hilders Road, Western Park.
- A. SHARPE: ALBERT LAWRENCE, c/o Messrs. Symington, Prince & Pike, 1 West Street, Museum Square.
- L. SIMONS: GEORGE PERCY, "Windy Ridge," Stanmore, Middlesex.
- L. SLATER: CYRIL, 498 Aylestone Road.
- A. SMITH: ALFRED EWART, c/o Messrs. Pick, Everard, Keay & Gimson, 6 Millstone Lane.
- L. SMITH: FREDERICK JAMES, 29 St. James Road.
- L. SWINDELLS: ERNEST JAMES JENNINGS, L.N.E.R., District Engineer's Office, London Road Station, Nottingham.
- A. WEBB: JOHN ADAMS 19 Aylestone Drive.  
White: R. C. L., c/o Messrs. S. Harrison & Sons, 7 St. Martin's East.
- A. WRIGHT: WILFRID GEORGE, c/o T. Trevor Sawday, Esq., 56 London Road.

\* \* The names of Members of the Royal Institute of British Architects in the foregoing list are printed in small capitals; and, except where otherwise stated, all the addresses are in Leicester.

## THE LIVERPOOL ARCHITECTURAL SOCIETY. (INCORPORATED.)

Founded 1848. Incorporated 1901.

(Year of Alliance 1889.)

[Province: Parts of Lancashire and Cheshire, North Staffordshire, the town of Whitchurch (Salop), with the counties of Flint, Denbigh, Carnarvon, Anglesea, Merioneth, and Montgomery, and the Isle of Man. Centre: Liverpool.]

Rooms: Bluecoat Chambers, School Lane, Liverpool.

Hon. Secretary.

Wesley Dougill, M.A., B.A.R.C.H., A.M.T.P.I. [A.], 127 Chatham Street, Liverpool.

Secretaries.

Messrs. Hodgson, Morris & Co., 41 North John Street, Liverpool. [T.A. "Esperanza," Liverpool.]



The Liverpool Architectural Society was established in 1848, and incorporated in 1901 under the Companies Acts, 1862-1900, as a limited company, the Certificate of Incorporation bearing date 22nd August 1901. The Inaugural Meeting of the Society was held on the 1st March, 1848. The objects of the Society are:—(a) To undertake and encourage the general advancement of civil architecture, and to promote and facilitate the acquirement of the knowledge of the various arts and sciences connected therewith. (b) To promote professional integrity and honourable practice, and generally to promote honourable relations in the profession. (c) To obtain information and to consider and discuss all subjects and questions connected directly or indirectly with the art, science, and professional practice of Architecture. (d) To support and protect the status of architects and of surveyors practising in, or in the vicinity of, the city of Liverpool, and for that purpose to confer with and advise public bodies and others on all matters affecting the interests of the profession, and, if necessary, to take active means to protect such interests. (e) To establish and maintain a library of architectural books and a collection of designs, prints, and other articles of interest to the profession. (f) To advance and encourage professional study by organising classes for study, competitions for prizes to be given by the Society, and the delivery of lectures, and by such other means as may be thought expedient.

The Society consists of two classes of members—viz., Fellows and Associates. The Fellows are architects or surveyors who have attained the age of twenty-eight years, and who for not less than three years have been engaged as principals in professional practice. The Associates are persons who have attained the age of twenty-one years and are engaged in the study or practice of Architecture or Surveying. There are honorary classes for Honorary Fellows, Retired Fellows and Honorary Associates, and a class for Students.

The Society has a Library and Reading Room, which is open daily for the use of the members and students.

Sessional Meetings are held from October to April inclusive. The Annual General Meeting is held in April.

#### Officers and Council.

Lieut.-Colonel Ernest Gee, R.E. (T.A.) [F.],	<i>President</i> [Member R.I.B.A. Council].
Professor L. P. Abercrombie, M.A. [F.],	W. A. Pecorini [L.] } <i>Hon.</i>
Leonard Barnish [F.],	C. A. R. Swan [L.] } <i>Auditors.</i>
Professor L. B. Budden, M.A. [F.],	E. H. Honeyburne [A.], <i>Hon. Librarian.</i>
<i>President.</i>	L. C. Howitt, B.A.RCH. [A.].
D. A. Campbell [F.],	L. H. Keay, O.B.E. [F.].
Edwin J. Dod [A.],	E. Bertram Kirby, O.B.E. [F.].
H. A. Dod, M.A. [F.],	T. Taliesin Rees, J.P., F.S.I. [F.].
W. Dougill, M.A., B.A.RCH., A.M.T.P.I. [A.],	Herbert J. Rowse [F.], <i>Vice-President.</i>
<i>Hon. Secretary.</i>	H. S. Silcock, B.A.RCH. [A.].
	B. M. Ward [F.].

Three Representatives of the North Wales Branch.

Three Representatives of the North Staffordshire Branch.

#### R.I.B.A.

#### Honorary Fellows.

Bates : Sir Percy, Bart. ; Hinderton Hall, Cheshire.  
 CRAWFORD AND BALCARRES : THE RT. HON. THE EARL OF, K.T., P.C., LL.D.,  
 F.S.A. (Hon. F.R.I.B.A.) ; 7 Audley Square, London, W.1.  
 David : The Right Rev. Bishop, D.D. ; Church House.



R.I.B.A.

- DERBY : THE RT. HON. THE EARL OF, K.G., P.C., G.C.V.O., G.C.B. (*Hon. F.R.I.B.A.*) ; Knowsley, Prescott.
- Gladstone : Robert, B.C.L., M.A. ; 9 Bluecoat Chambers, School Lane, 1.
- Irvine : W. F., M.A., F.S.A. ; Bryn Llwyn, Corwen, N. Wales.
- Jones : Edward P., J.P. ; "Greenbank," Eaton Road, Chester.
- LEVERHULME : THE RT. HON. VISCOUNT (*Hon. F.R.I.B.A.*), Thornton Manor, Thornton Hough, Wirral, Cheshire.
- Nelson : Dr. Philip, M.A., Ph.D., M.D. Liverpool, Ch.B., F.R.S.E., F.S.A., F.S.A.Scot. ; "Beechwood," Calderstones.
- Shute : Colonel John J., C.M.G., D.S.O. ; "Rivacre," Hooton, Cheshire.
- Smith : H. Tyson, 169 Grove Street.
- White : Sir Thomas, J.P. ; "Beechside," Beech Lane, Mossley Hill.

**Retired Fellows.**

- Beckwith : Henry Langton, T.D., F.S.I. ; 3 Cook Street, 2.
- R.F. GRAYSON : GEORGE HASTWELL, M.A. Cantab. ; Monkery Farm, Great Milton, Oxford.
- F. REILLY : Professor CHARLES HERBERT, O.B.E., *Hon. LL.D.* Liverpool, M.A. Cantab. ; Hotel Curzon, Brighton, Sussex, and 17 Hanover Square, London, W.1.

**Honorary Associates.**

- Budden : Rev. Charles W., M.A., M.D., Ch.B. ; St. Mildred's Vicarage, Sefton Road, Croydon, Surrey.
- Garstang : Prof. John, D.Sc., M.A., B.LITT., F.S.A. ; Institute of Archaeology, 11 Abercromby Square, 7.
- Gibbs : J. W., Duke Street, 1.
- Holme : George, Plas Trevor, Llandudno.
- Law : W. H., F.S.I. ; 51 North John Street, 2.
- Morton : G. H., 79 Bold Street, 1.
- Williams : H. W., "Brokenhurst," Bromborough, Cheshire.

**Fellows.**

- F. ABERCROMBIE : Prof. LESLIE PATRICK, M.A. ; The School of Architecture, 3.
- F. ASHWORTH : BERTRAM, 14 Castle Street, 2.
- L. BADGER : FREDERICK ERNEST GEORGE, A.M. INST. C.E. ; Cunard Building, 3.
- L. BAILEY : ERNEST BATHO, 34 Castle Street, 2.
- F. BARNISH : LEONARD, 58 Rodney Street, 1.
- F. BEVERIDGE : DAVID ALSTON, Prudential Buildings, 36 Dale Street, 2.
- F. BIRAM : ERNEST FRANK STUART, 17 George Street, St. Helens.
- F. BLACK : OTIS DUDLEY, 64 Rodney Street, 1.
- F. BLADON : JOHN EDWARD, 16 Albert Buildings, Preeasons Row, 2.
- A. BOWER : EGERTON L., Bluecoat Chambers, School Lane, 1.
- Bradbury : G. E., 14 Cook Street, 2.
- F. BUDDEN : Prof. LIONEL BAILEY, M.A. ; The School of Architecture, 3.
- Bullen : David, 15 Tithebarn Street, 2.
- Burroughs : H. O., B.A. ; 50 Smithfield Street, 3.
- L. CABRÉ : JOSEPH WATSON, "Sefton," Kimberley Drive, Great Crosby, 23.
- F. CAMPBELL : DUNCAN ALEXANDER, Bluecoat Chambers, School Lane, 1.
- F. CLARKE : JOHN, 3 Rumford Place, 3.
- L. CLARKE : PERCIVALE JOHN, 3 Rumford Place, 3.
- A. CLARKE : WILLIAM THOMAS, P.A.S.I. ; 6 South Castle Street, 1.
- F. COLE : EDWARD ROBINSON FERDINAND, B.A.R.C.H. ; School of Architecture, 3.
- F. CROMPTON : WILLIAM EDWARD VERNON, Hesketh Park Hydro, Southport.
- A. DAVIES : HAROLD HINCHCLIFFE, Wellington Buildings, The Strand, 2.
- L. DEACON : WILFRID THOR, 12 St. George's Crescent, 2.
- F. DOBIE : WILLIAM GLEN, The Temple, 24 Dale Street, 2.
- A. DOD : EDWIN JAMES, 16 Ashbourne Avenue, Blundellsands, 23.
- F. DOD : HAROLD ALFRED, M.A. ; Cunard Building, 3.
- F. ECCLES : THOMAS EDGAR, 60 Castle Street, 2.
- L. ELLIS : ANTHONY, The Temple, Dale Street, 2.
- F. FLETCHER : WILLIAM BILLINGTON, 17 George Street, St. Helens.



## R.I.B.A.

- Fogg : Harold, J., 14 Cook Street, 2.
- F. FRASER : GERALD DE COURCY, 27 Dale Street, 2.
- F. FRASER : GILBERT WILSON, M.C. ; Wellington Buildings, The Strand, 2.
- F. GEE : Lieut.-Col. ERNEST, R.E. (T.A.) ; 17 North John Street, 2.
- L. GILBERTSON : ALFRED, 15 Tithebarn Street, 2.
- Goldsmith : H. L., 62 Dale Street, 2.
- L. GRAY : EDWIN SHERIDAN, 51 North John Street, 2.
- F. GREEN : Capt. JAMES JAMESON, 21 Harrington Street, 2.
- F. HARRIS : CHARLES WILLIAM, 8 Harrington Street, 2.
- F. HOBBS : FREDERICK BRICE, 51 North John Street, 2.
- F. HOLT : RICHARD, A.A.Oxon. ; 64 Rodney Street, 1.
- A. HONEYBURN : ERNEST HARDY, 7 Bluecoat Chambers, School Lane, 1.
- F. HORSBURGH : WILLIAM PETER, F.S.I. ; D16 Exchange Buildings, 2.
- Hughes : Leonard J., 41 North John Street, 2.
- F. KEAY : LANCELOT HERMAN, O.B.E. ; Municipal Annexe, Dale Street, 2.
- A. KINNA : KENMURE, 14 Castle Street, 2.
- F. KIRBY : EDMUND BERTRAM, O.B.E. ; 5 Cook Street, 2.
- A. LAWSON : PHILIP HUGH, F.S.A. ; 2 Pepper Street, Chester.
- F. LEWIS : GEORGE STANLEY, B.Arch. ; 320 India Buildings, 2.
- F. MCINTOSH : DAVID GORDON, Bank Buildings, 60 Castle Street, 2.
- F. McLAUCHLAN : STEWART, Royal Liver Building, 3.
- F. MARSHALL : JAMES ERNEST, B.Arch. ; The School of Architecture, 3.
- F. MEDCALF : RUPERT, 3 Stanley Street, 1.
- F. MEDCALF : THOMAS BENYON, 3 Stanley Street, 1.
- F. MILLER : BERNARD ALEXANDER, 40 Glenmore Road, Oxton, Birkenhead.
- F. NICHOLSON : FREDERICK WILLIAM, 2 Dewey Avenue, Aintree, 9.
- Owens : Hugh, 3 Crosshall Street, 1.
- Powell : S. P., June Cottage, Seaford, Sussex.
- Purcell : C. H. C., 15 Moorfields, 2.
- F. QUIGGIN : EDGAR, 17 North John Street, 2.
- Reade : M. T., 2 South John Street, 1.
- F. REES : THOMAS TALIESIN, J.P., F.S.I. ; 64 Rodney Street, 1.
- L. RICHARDS : DANIEL HERBERT, F.S.I. ; 11 Lord Street, 2.
- Rowlands : H. G., 3 Crosshall Street, 1.
- F. ROWSE : HERBERT JAMES, Martins Bank Buildings, 2.
- F. SHENNAN : ALFRED ERNEST, 17 North John Street, 2.
- F. SHEPHEARD : THOMAS FAULKNER, Bluecoat Chambers, School Lane, 1.
- L. SMITH : ERNEST EDWARD DOUGLAS, 36 The Temple, Dale Street, 2.
- L. STUBBS : ROWLAND, 14 Cook Street, 2.
- L. SWAN : CHARLES ANDREW ROBINSON, Municipal Offices, 2.
- F. THORNELY : Sir ARNOLD, Royal Liver Building, 3.
- Thornely : E. W., Cunard Building, 3.
- F. THORNELY : HERBERT LIONEL, Royal Liver Building, 3.
- F. WARD : BERNARD MICHAEL, 3 Lorne Road, Oxton, Birkenhead.

## Associates.

- A. BANISTER : HARRY, DIP.ARCH.(Dist.), A.M.T.P.I. ; 20 Bluecoat Chambers, School Lane, 1.
- A. BERGER : LEON, DIP.ARCH.Liverpool ; 67 Dale Street, 2.
- A. BLADON : CHARLES ARTHUR, 16 Albert Buildings, Preesons Row, 2.
- L. BRADSHAW : DONALD, "Grey Gable," Brockholme Road, 18.
- Browne : C. A., Town Hall, Wallasey.
- A. CAVEN : CHARLES ALEC, County Architect's Office, Shipgate Street, Chester.
- A. CORNELIUS : (Miss) KATHLEEN ELSA, The Hermitage, Heswall, Cheshire.
- A. CROSSLEY : FREDERICK HAMER, B.Arch. ; 15 Arnside Road, Wallasey.
- A. DOUGILL : WESLEY, M.A., B.Arch., A.M.T.P.I. ; 127 Chatham Street, 7.
- A. EVANS : ERIC EWART, "Basingwerk," Abbey Road, Wirral, Cheshire.
- Ferriby : E. A., 45 Hope Street, 1.
- L. FINLASON : DAVID STEWART, Municipal Offices, 2.
- Furbur : J. R., P.A.S.I. ; Cunard Building, 3.
- Fyans : N. H., 1 Callendar Road, Fairfield, 6.

R.I.B.A.

- A. GIBSON : DONALD EVELYN EDWARD, B.A. Hons.(ARCH.)Mancr. ; School of Architecture, 3.
- A. GRIEVE : JAMES, Municipal Buildings, 2.  
Halsall : Basil, 3 Abbey Gardens, Birkdale.
- A. HARGREAVES : J., "Egerton," Morley Road, Southport.
- A. HOLFORD : WILLIAM GRAHAM, B.Arch.Liverpool ; 80 Bedford Street, 7.
- A. HOWARD : STANLEY BOOTHBY, 10 Sydenham Avenue, 17.
- A. HOWITT : LEONARD CECIL, B.Arch. ; 20 Maxwell Road, West Derby, 13.
- A. HUTTON : CHALMERS HENRY, B.Arch. ; 22 Town Lane, Rock Ferry.
- A. KENYON : GEORGE, Dip.Arch.Liverpool ; 2 Wellington Field, Sefton Park, 15.
- A. KILLENDER : HENRY CLAUDE, F.S.I. ; 62 Dale Street, 2.
- L. KILLENDER : SYDNEY CARDIGAN, M.C. ; "Blengfell," Brookhurst Road, Bromborough, Cheshire.
- F. LANDSTEIN : RUDOLPH ARTHUR, Municipal Offices, Dale Street, 2.
- A. LAWRENCE : FREDERICK ORCHARD, B.Arch. ; 3 Cook Street, 2.  
Lewis : David J., "Spunholme," Mossley Hill Road South, 19.
- L. LEWIS : JOHN NORMAN, 31 St. John's Road, Wallasey.  
Lewis : W., "Wellsboro," 40 Stairhaven Road, 19.
- A. MACMILLAN : ALEC LOWE, 85 Cambridge Road, Southport.
- A. MINOPRIO : CHARLES ANTHONY, M.A., B.Arch. ; 18 Seymour Street, Portman Square, W.1.
- Moore : F. E., 70 Heygarth Road, Eastham Crescent.
- A. NELSON : JOHN OUGHTRED, B.Arch.Liverpool ; 22 Lord Street, 2.
- A. NICKSON : RICHARD SCHOLEFIELD, Hinderton Lodge, Neston, Cheshire.
- Nisbett : D., 81 Dale Street, 2.
- A. ORMIEROD : FRANCIS JAMES MASSEY, Dip.Arch.(Dist.)Liverpool ; 20 Bluecoat Chambers, School Lane, 1.
- A. OWEN : JOHN HUGH LLOYD, B.Arch. ; "Westbrook," Rupert Road, Huyton.
- L. PANTON : ERNEST, c/o Messrs. Briggs & Thornely, Royal Liver Building, 3.
- L. PECORINI : WILLIAM AMBROGIO, 44 Inwood Road, Garston, 19.  
Pickford : A., 55 Brighton Road, Southport.  
Poole : Reginald, 48 Salford Road, Ainsdale.
- A. POWELL : HAROLD HAMILTON, B.Arch. ; "Mamble," Milner Road, Heswall.
- A. PRITCHARD : HAROLD WILLIAM, B.Arch. ; 45 Plattsville Road, Allerton, 18.
- L. ROBERTS : NORMAN VINCENT, c/o Messrs. Briggs & Thornely, Royal Liver Building, 3.
- A. SILCOCK : HUBERT SPENCER, B.Arch. ; 58 Rodney Street, 1.
- A. SPENCELY : HUGH GREVILLE CASTLE, B.Arch. ; 8 Dudley Gardens, Westmoreland Street, W.1.
- A. STEPHENSON : GORDON, B.Arch.Liverpool ; The School of Architecture, University of Liverpool.
- A. SUMNER : BEVIS ALEXANDER, "Broadwater," Heswall, Cheshire.
- A. SUNTER : JOHN ERNEST, 16 Vicarage Road, Chester.  
Thayer : J. D., 1 Harringay Avenue, Wavertree, 15.
- A. THEARLE : HERBERT, 58 Rodney Street, 1.
- A. THOMAS : HUBERT ARTHUR, 46 Fenwick Street, 2.
- A. THREADGOLD : ROBERT AINSLIE, "Shirley," Green Lane, Wavertree, 15.
- L. UNSWORTH : WILLIAM, 19 Moss Lane, Aintree, 9.
- A. VELARDE : FRANCIS XAVIER, 3 Abercromby Square, 7.
- A. WHITEHEAD : PERCY, 20 Meadway, Wavertree, 15.  
Wills : Reginald, 10 Ormiston Road, New Brighton.

•• The names of Members of the Royal Institute of British Architects in the foregoing list are printed in small capitals ; and, except where otherwise stated, all the addresses are in Liverpool.

## THE NORTH STAFFORDSHIRE ARCHITECTURAL ASSOCIATION.

[Branch of the Liverpool Architectural Society.]

Hon. Secretary.

Donald C. Campbell [L.], 6 Pall Mall, Hanley, Stoke-on-Trent.



## Officers and Council.

- J. Brittain Adams [F.].  
 G. Bloore [L.].  
 D. C. Campbell [L.], *Hon. Secretary*.  
 Arthur Cotton.  
 A. V. Cotton [L.].  
 Clifton Edwards [L.].  
 H. Goldstraw [A.], *Hon. Treasurer*.  
 R. L. Jones, M.C. [L.], *Vice-President*.  
 F. S. King [A.].
- F. V. Hulme [L.], *President*.  
 R. T. Longden, M.T.P.I. [F.].  
 F. Morrall Maddox [A.], *Past President*.  
 W. T. Owen.  
 W. Pendleton [L.].  
 John R. Piggott [A.], *Vice-President*.  
 R. A. Reeve [A.].  
 W. J. Venables [L.].  
 E. T. Watkin [F.].  
 T. Yoxall [A.].

## R.I.B.A.

## Fellows.

- F. ADAMS : JOHN BRITTAI, Stafford Chambers, Glebe Street.  
 L. BLOORE : GEORGE, St. Peters Chambers, Kingsway.  
 L. CAMPBELL : DONALD CHADWICK, 6 Pall Mall, Hanley.  
 L. COTTON : ALBERT VICTOR, Piccadilly, Tunstall.  
 Cotton : Arthur, Court Lane, Wolstanton.  
 L. EDWARDS : CLIFTON, Stafford Chambers, Glebe Street.  
 A. GOLDSTRAW : HAROLD, Town Hall Chambers, Tunstall.  
 L. HULME : FRANK VICTOR, Piccadilly, Tunstall.  
 L. JONES : REGINALD LUCAS, M.C. ; Lloyds Bank Chambers, Newcastle-under-Lyme.  
 F. LONGDEN : REGINALD THELWALL, M.T.P.I. ; 60 St. Edward Street, Leek.  
 A. MADDOX : FRANK MORRALL, National Provincial Bank Chambers, Burslem.  
 L. PENDLETON : WILLIAM, Highfield, Blythe Bridge.  
 A. PIGGOTT : JOHN ROBERT, 15 The Croft, Garden Village, Penkthull.  
 F. SCRIVENER : ARTHUR ROY, Howard Place, Shelton.  
 Twemlow : L. McGowan, Yew Tree House, Cheadle, Staffs.  
 L. VENABLES : WILLIAM JAMES, 20 Stafford Street, Hanley.  
 F. WATKIN : ERNEST TELLWRIGHT, National Provincial Bank Chambers, Burslem.  
 A. YOXALL : THOMAS, Courier Buildings, 31 Market Street, Longton.

## Associates.

- Adamson : J. W., "Shepley," Stanley Grove, Basford Park.  
 Beardmore : M. B., 13 Lovatt Street, Stoke-on-Trent.  
 A. KING : FREDERICK STANLEY, 9 Whitfield Avenue, Newcastle-under-Lyme.  
 Owen : W. T., "Belvedere," Congleton Road, Lawton, near Kidsgrove, Cheshire.  
 Pointon : H. J., 13 Albert Street, Newcastle-under-Lyme.  
 A. REEVE : ROBERT ARTHUR, 18 Winton Terrace.  
 Yorath : F. G., "Kendor," May Bank, Newcastle-under-Lyme.

\*.\* The names of Members of the Royal Institute of British Architects in the foregoing list are printed in small capitals ; and, except where otherwise stated, all the addresses are in Stoke-on-Trent.

## THE NORTH WALES ARCHITECTURAL SOCIETY.

[Branch of the Liverpool Architectural Society.]

## Hon. Secretary and Treasurer.

Richard Hall [F.], National Provincial Bank Chambers, Bangor, North Wales.  
 [Bangor 205.]

## Officers and Council.

- E. Whitfield Burnett [F.], *President*.  
 Richard Hall [F.], *Vice-President*, *Hon. Secretary and Treasurer*.  
 H. Harold Hughes, M.A., F.S.A., R.C.A. [F.].  
 G. A. Humphreys, A.R.C.A. [F.].
- Herbert L. North, B.A. Cantab. [F.].  
 F. A. Roberts [F.].  
 S. Colwyn Foulkes, Hon. M.A.R.C.H.  
 A.M.T.P.I. [A.].  
 W. E. Mayer [Student Member].

**Auditor.**

H. Senegles, F.C.A.; Bangor.

**Honorary Members.**

R.I.B.A.

Aberconway : The Rt. Hon. Lord, Bodnant, Tal-y-Cafn, N. Wales.

Boston : The Rt. Hon. Lord, F.S.A.; Monkshatch, Compton, Guildford, Surrey.

A. EDWARDS : Professor WILFRID BYTHELL, M.A. Mancr., B.A.R.C. Liverpool; Armstrong College (University of Durham), Newcastle-on-Tyne.

EVANS : Emrys D., M.A., B.LITT.; Principal, University College, North Wales, Bangor.

**Members.**

Brindle : (Miss) Olive.

L. BRINDLE : WILLIAM FREDERICK.

F. BURNETT : ERNEST WHITFIELD, The Estate Office, Colwyn Bay.

L. CARR : HERBERT, The Armoury, Welshpool.

A. FOULKES : SIDNEY COLWYN, Hon. M.A.R.C. Liverpool, A.M.T.P.I.; Central Chambers, Colwyn Bay.

L. GRIFFITHS : WILLIAM, County Buildings, Mold.

A. HALL : DOUGLAS, National Provincial Bank Chambers, Bangor.

F. HALL : RICHARD, National Provincial Bank Chambers, Bangor.

Hewitt : Arthur, Town Hall, Llandudno.

A. HUGHES : HENRY HAROLD, M.A., F.S.A., R.C.A.; Diocesan Chambers, Bangor.

A. HUGHES : ROWLAND JOHN, Briton Villa, Llanfairfechan.

F. HUMPHREYS : GEORGE ALFRED, J.P., A.R.C.A.; Mostyn Estate Office, Llandudno.

Jones-Berth : P., Bryn Meddyg, Pentir, Bangor.

Jones : Llewellyn Lloyd, Lloyds Bank Chambers, Caernarvon.

L. JONES : ROBERT CADWALADR, Caerblaidd Offices, Blaenau-Festiniog.

L. JONES : WESTBURY LLOYD, County Offices, Caernarvon.

Lewis : Glyn Thomas, Alma Terrace, Llanfairpwll, Anglesey.

L. MOSELEY : LEONARD, P.A.S.I.; The Estate Office, Colwyn Bay.

A. NICKSON : RICHARD SCHOLEFIELD, M.A.; Cefn Tyn-y-Groes, near Conway.

F. NORTH : HERBERT LUCK, B.A. Cantab.; Wern Isaf, Llanfairfechan.

L. PADMORE : PERCEVAL MITCHELL, Llanfairfechan.

A. PARKER : Captain ROBERT, M.C., P.A.S.I.; Llewellyn House, Llewellyn Avenue, Llandudno.

F. ROBERTS : FREDERICK ANDREW, Earl Chambers, Mold.

L. ROGERS : MATTHEW SPENCER, P.A.S.I.; County Surveyor, County Offices, Llangefni, Anglesey.

L. ROUGHLEY : EDWARD, Wrexham Chambers, High Street, Prestatyn.

A. SHANKS : NORMAN FRASER, "Newnham," Dinarth Park, Rhos-on-Sea.

L. SLATER : WILLIAM HENRY, c/o Messrs. R. & D. Hall, Lloyds Bank Chambers, Holyhead.

Smith : Gilbert, Town Hall Buildings, Rhyl.

L. WHITE : ELLIS FOULKES, Woodland Chambers, Woodland Road West, Colwyn Bay.

L. WILES : GILBERT DOUGLAS, County Architect, Acton Hall, Wrexham.

Williams : E. G., Nantglyn, Valley, Holyhead.

L. WILLIAMS : WILLIAM GRIFFITH, Diocesan Offices, Bangor.

\*.\* The names of Members of the Royal Institute of British Architects in the foregoing list are printed in small capitals.

**MANCHESTER SOCIETY OF ARCHITECTS.**

(Year of Alliance 1889.)

16 St. Mary's Parsonage, Manchester, 3.

Province : Westmorland, part of Lancashire, and part of Cheshire.

Centre : Manchester.]

Hon. Secretary.

F. L. Halliday [A.], 14 John Dalton Street, Manchester, 2.

Secretary.

S. A. Gradwell, F.C.A.; 64A Bridge Street, Manchester, 3.



The Manchester Society of Architects (originally founded in 1865, and consisting exclusively of architects who at the time of their election had been in practice at least three years) was reconstructed in 1891 and incorporated under Section 23 of the Companies Act, 1867, as a limited company, the Articles of Association bearing date the 16th June 1891. The objects are :

(a) To support and protect the character, status and interests of architects practising in, or in the vicinity of Manchester, and to promote personal acquaintance and good feeling between members of the Society. (b) To establish and maintain an acknowledged code of professional practice and charges, etc. (c) To advance and encourage professional knowledge and study in the younger members of the profession by the foundation of classes for study, competition for prizes given by the Society, delivering of lectures and other means. (d) To obtain and consider information respecting competitions and all other matters affecting the profession, etc. (e) To afford mutual assistance by advice and mediation in case of misunderstanding between members, or between members and their employers or those employed under them, and in any other way to promote honourable conduct in the profession generally. . . . (g) To establish, form, and maintain a Library or other collection of architectural works, and to acquire, by purchase or donation, books, designs, drawings, and other articles of interest in connexion with the profession.

The members consist of *Fellows*, who have been engaged in practice at least five years, and who are entitled to use the affix F.M.S.A. ; *Associates*, who are at least twenty-three years of age, engaged in the study or practice of Architecture as a profession, and who are entitled to use the affix A.M.S.A. ; *Students*, who are under twenty-three years of age and are engaged in the study of Architecture either as assistants or pupils. The Society possesses a Loan and Reference Library, containing some eleven hundred volumes, which is open to students, other than members, on certain conditions. Students' meetings are held during the Session, when Papers on architectural subjects are read. A large number of prizes are offered by the Society in competition to members of the Society, or to pupils or assistants in the offices of architects in Manchester or in the offices of members of the Society. The more important include (1) Senior Measured Drawings, hon. degree : Bradshaw Gass Prize, 1st, £8. 8s., 2nd, £4. 4s. ; (2) Junior Measured Drawings : Society's Prize, £5. 5s. ; (3) Sketch Prize : £3. 3s. ; (4) Essay Prize : President's Prize, £5. 5s. ; (5) Senior Design Prizes : Society's Prize, £10. 10s., 2nd Prize, £3. 3s. (J. H. Woodhouse Bequest) ; (6) Junior Design Prize : Society's Prize, £4. 4s. The Council meet every month ; General Meetings of the Society are held every month from October to April (inclusive), and Sessional Paper Meetings are held during the winter. The Annual General Meeting is held in May.

#### Officers and Council.

J. R. Adamson [F.], *President* [Member R.I.B.A. Council].

J. S. Beaumont, M.C. [A.].

S. Birkett [A.], *Auditor*.

H. H. Brown [F.], *Auditor*.

Professor R. A. Cordingley, M.A. [F.].

H. S. Fairhurst [F.].

P. G. Fairhurst, M.A. [A.].

F. L. Halliday [A.], *Hon. Secretary*.

G. Noel Hill [A.].

A. J. Hope [F.].

P. Howard [A.].

G. B. Howcroft, M.C., M.A. [A.].

H. A. Johnson [A.].

W. A. Johnson [F.], *Junior Vice-President*.

J. L. Martin, M.A. [A.].

Ernest Prestwich, M.A. [F.].

Gerald Sanville [F.], *Asst. Hon. Secretary*.

J. H. Sellers.

John Swarbrick [F.].

T. Taylor [F.].

George Westcott, O.B.E., J.P. [L.], *Senior Vice-President*.

J. Hubert Worthington, O.B.E., M.A. [F.].

W. C. Young [A.].

Francis Jones [F.], *Hon. Member of Council*.



R.I.B.A.

Fellows.

- F. ADAMSON : JAMES ROBERTSON, 19 Silverwell Street, Bolton.  
 F. AGATE : CHARLES GUSTAVE, 14 John Dalton Street.  
 L. ATKINSON : FREDERICK JOHN, 37 Brown Street.  
 F. BANKS : WILLIAM ARTHUR, 24 Edenhurst Road, Stockport.  
 R.F. BARKER : PHILIP EDWARD, 67 Kingston Road, Didsbury.  
 L. BEAUMONT : WILLIAM SOMERVILLE, M.C. ; 24 Brazennose Street.  
 F. BENNETT : THOMAS PERCY, Clarence Chambers, Booth Street.  
 L. BLACKSHAW : WARREN, " Glenfield," Ashton Road, Bredbury.  
 F. BLUHM : QUENTIN MANGNALL, D.S.O. ; 20 & 22 High Street, Chorley.  
 Bolshaw : G. E., 106 Lord Street, Southport.  
 Bowler : J. B., 5 John Dalton Street.  
 Brady : G. H., 17 Warren Street, Stockport.  
 A. BRAZIER : FREDERICK HENRY, 7 Market Street, Altrincham.  
 F. BROWN : HERBERT HAROLD, 20 Brazennose Street.  
 L. BURTON : JOHN HAROLD, Starkies, Manchester Road, Bury.  
 Butler : F. B., 63 Cumberland Road, Urmston.  
 L. BUTTERWORTH : THOMAS, 9 St. James's Square.  
 A. COCKER : JOHN, Beech Holme, Woodlands Park, Timperley.  
 F. CORDINGLEY : REGINALD ANNANDALE, M.A.(ARCH.)Mancr. ; Professor of  
 Architecture, University of Manchester, 244 Oxford Road.  
 L. CRABTREE : ENOS JAMES, Permanent Chambers, Victoria Street, Nelson.  
 F. CROOK : RICHARD HERMON, 17 Mawdsley Street, Bolton.  
 F. CRUICKSHANK : HERBERT WILLIAM, 18 Booth Street.  
 A. CUMMINGS : PETER, 51 King Street.  
 F. CURWEN : Captain JOHN SPEDDING, O.B.E. ; Highgate, Kendal.  
 A. DALRYMPLE : HUGH ALEXANDER, 178 Oxford Road.  
 A. DICKIE : Prof. ARCHIBALD CAMPBELL, M.A., F.S.A. ; The University.  
 L. DICKINSON : CHARLES, 16 Brazennose Street.  
 L. DOOTSON : WILLIAM, 83 Heaton Moor Road, Stockport.  
 R.F. DUNKERLEY : FRANK BROOKHOUSE, The Green Bend, Bowdon.  
 Earnshaw : John A., 42 John Dalton Street.  
 F. ELCOCK : CHARLES ERNEST, Adam House, 60 Strand, London, W.C.2.  
 Ellerton : Wm., 80 Mosley Street.  
 Ellis : William, 9 Hardshaw Street, St. Helens.  
 F. FAIRHURST : HARRY SMITH, Chancery Chambers, 55 Brown Street.  
 L. FARMER : HAROLD QUENTERY, 102 Brock Street, Macclesfield.  
 F. FENN : FREDERICK, 1 North Parade, Parsonage, Deansgate.  
 F. FREEMAN : FRANK RICHARD, 21 Wood Street, Bolton.  
 F. GASS : JOHN BRADSHAW, 19 Silverwell Street, Bolton.  
 F. GIBBONS : JOHN HAROLD, M.C. ; 4 St. Mary's Parsonage.  
 A. GRANT : JAMES LINDSAY, Church House, Ford Lane, Northenden.  
 F. GUNSON : ERNEST, F.S.I. ; 10 Marsden Street.  
 A. HALLIDAY : FRANLYN LESLIE, 14 John Dalton Street.  
 L. HARTLEY : CHARLES, 128 Buxton Road, Stockport.  
 Heape : R. G., Nithen Cottage, Buxton, Derbyshire.  
 L. HEATHCOTE : Major CHARLES HAROLD, T.D. ; Oaklands, Bramhall, Cheshire.  
 F. HEMBROW : JAMES, M.T.P.I. ; 23 Strutt Street.  
 F. HENNINGS : ARTHUR WILLIAM, 135 Birchfield Road, Northampton.  
 L. HILL : ERNEST, 10 Marsden Street.  
 A. HILL : GEORGE NOEL, City Architect, Town Hall.  
 A. HOLT : JOSEPH, Field House, Acre Lane, Bramhall, Cheshire.  
 F. HOPE : ARTHUR JOHN, 19 Silverwell Street, Bolton.  
 A. HOWARD : PERCY, 88 Mosley Street.  
 L. HOWORTH : FREDERICK, 10 Theatre Street, Preston.  
 F. JOHNSON : WILLIAM ALBERT, Architect, C.W.S. Ltd., 1 Balloon Street.  
 F. JONES : FRANCIS, 178 Oxford Road.  
 L. KENNEDY : WILLIAM, 34 Chapel Road, Northenden.  
 F. KEWELL : JOHN ERNEST, 290 Oxford Road.  
 L. LANG : JAMES HENRY, " The White House," High Lane, near Stockport.  
 F. LUMB : FRANCIS LEONARD, 19 Clifton Street, Blackpool.  
 F. MARTIN : ROBERT, Holmleigh, Bramhall Lane, Bramhall.  
 F. MATTHEWS : RICHARD, Westminster Chambers, Nantwich, Cheshire.



## R.I.B.A.

- F. MOSS : SYDNEY, 4 St. Ann's Square.  
 F. MOULD : JAMES DIGGLE, Walmersley Road, Bury.  
 F. NORRIS : ERNEST BOWER, 22 Greengate, Stafford.  
 F. NURSE : HARRY, M.C. ; 79 Liverpool Road, Irlam.  
 A. OAKLEY : FRANK PAGE, 60 King Street.  
 R.F. OGDEN : PAUL, 60 King Street.  
 A. ORMROD : JOHN, Walker Fold, Smithills, near Bolton.  
 L. PARRISH : JOHN PALEY, "Woodgarth," Broad Road, Sale.  
 L. PEIRCE : PETER, 30 St. Petersgate, Stockport.  
 L. PENDLETON : BASIL, 16 Brazennose Street.  
 Percival : James, Cromwell Buildings, Blackfriars Street.  
 F. POWLES : ALFRED EVERY, J.P. ; 7 Winnington Street, Northwich.  
 F. PRESTWICH : ERNEST, M.A. ; Bradshawgate Chambers, Leigh.  
 L. PRESTWICH : JAMES CALDWELL, Bradshawgate Chambers, Leigh.  
 A. PRICE : HENRY, Brunhult, Bramhall.  
 L. RIGHTON : CHARLES SHIRT, F.S.I., M.T.P.I. ; 8 Derby Street, Marple, and 37 Brown Street.  
 F. ROBSON : PHILIP APPLEBY, 5-18 St. Stephen's House, Westminster, London. S.W.1.  
 F. SANVILLE : GERALD, 60 King Street.  
 Sellers : J. H., 78 King Street.  
 F. SEWARD : HENRY THOMAS, 18 Booth Street.  
 L. SHERLOCK : EDWARD DENTON, F.S.I. ; 17 Lever Street.  
 L. SIMPSON : CHRISTOPHER, 85 Church Street, Leigh, Lancs.  
 R.F. SIMPSON : JONATHAN, 186 Chorley New Road, Bolton.  
 L. SINGLETON : JAMES, 23 Maryland Road, Wood Green, London, N.22.  
 Singleton : James B., 5 Cedar Square, Blackpool.  
 F. SWARBRICK : JOHN, 14 John Dalton Street, and 39 Maddox Street, London, W.1.  
 F. TAYLOR : ISAAC, 19 Chapel Walks.  
 F. TAYLOR : Councillor SAMUEL, 74-78 Manchester Road, Burnley.  
 F. TAYLOR : THOMAS, 29 Queen Street, Oldham.  
 Temperley : Thomas, Bradford Buildings, Mawdsley Street, Bolton.  
 F. THORPE : FRED, Union Bank Chambers, Church Lane, Oldham.  
 Topham : P. H., 14 Ridgefield.  
 F. WADDINGTON : FREDERIC TURNER, 52 Abingdon Street, Blackpool.  
 F. WADE : HERBERT, 2 Birley Street, Blackpool.  
 L. WATERHOUSE : BENJAMIN, Stand Lodge, Bramhall Lane, Bramhall.  
 L. WESTCOTT : Lieut.-Col. GEORGE, O.B.E., J.P. ; Game Cock Chambers, 13 Bridge Street.  
 Whitaker : P. H., A.M.INST.C.E. ; 16 Edward Street, Blackpool.  
 R.A. WOOD : EDGAR, Monte Calvario, Porto Maurizio, Italy.  
 F. WORTHINGTON : JOHN HUBERT, O.B.E., M.A. ; 178 Oxford Road.  
 F. WORTHINGTON : PERCY SCOTT, M.A., LITT.D., F.S.A. ; 178 Oxford Road.  
 L. YATES : TOM, 23 Henrietta Street, Leigh.  
 L. YEARSLEY : HERBERT ALOYSIUS, Imperial Buildings, Oxford Road.

## Associates.

- A. ADAMS : EDWARD, 35 Parkside Road, Moss Side.  
 Alcock : Edwin, 79 Hanover Road, Leigh.  
 A. ANDERTON : RICHARD, 6 Kenilworth Gardens, South Shore, Blackpool.  
 A. AP THOMAS : IWAN, Trevon, Beaumaris, Anglesey.  
 L. BATES : EDWARD, 1 Seacombe Avenue, Thornleigh Road, Fallowfield.  
 L. BAYLIS : ARTHUR GIDLOW, 5 Clothorn Road, Didsbury.  
 A. BEAUMONT : JOHN SOMERVILLE, M.C., B.A. ; 24 Brazennose Street.  
 A. BENNETT : HUBERT, Dales Brow, Worsley Road, Swinton.  
 A. BENOY : WALTER GORDON, 98 Claude Road, Chorlton-cum-Hardy.  
 A. BIRKETT : STANLEY, 25 Clyde Road, West Didsbury, and 16 John Dalton Street.  
 A. BODDINGTON : HENRY, jun., M.A. ; 26 Old Burlington Street, London, W.1.  
 A. BOON : GEOFFREY MAURICE, "Arden," Ramsdale Road, Bramhall.  
 Bradley : F., Bradwell, King Street, Rudheath, Northwich.



R.I.B.A.

- A. BRIDGE : THOMAS MOSS, 57 Newearth Road, Walkden.  
 L. BRIDGES : GEORGE PERCIVAL, 1 Broadway Avenue, Cheadle.  
 Brotherton : Ernest, Court Chambers, Old Millgate.  
 Burrow : R. G., Greta House, Chester Road, Hazel Grove, Cheshire.  
 A. BUTTERWORTH : HAROLD, M.A. ; 9 St. James's Square.  
 A. BYROM : RICHARD, 9 Victoria Buildings, Silver Street, Bury.  
 A. CALDER : JAMES MUIR, 106 Tweedale Street, Rochdale.  
 Chasser : G. Macdonald, " Skibo," Ambleside Road, Flixton.  
 A. CHIPPINDALE : FRANK, " Kurna," Moss Lane, Timperley, Cheshire.  
 A. COATES : UDOLPHUS AYLMER, B.A.R.C.H.(Hons.) Liverpool, A.M.T.P.I. ; Chesterfield Regional Planning Committee, Market Place Station, Chesterfield.  
 A. COLLINS : TOM ANDERSON, " Cora," Moss Lane, Timperley.  
 A. COWLEY : ARTHUR DAVID RICHARDS, DIP.A.R.C.H. Liverpl. ; " Braeside," Chester Road, Northwich.  
 A. CUNDALL : PHILIP HENRY, 10 Richmond Road, Townfield, Altrincham.  
 L. DAWSON : ERNEST, F.S.I. ; " Clydesdale," Ashfield Avenue, Frizinghall, Bradford.  
 L. DOBSON : RICHARD, 27A Euston Road, Morecambe.  
 Doyle : E. L., 15 Crumpsall Lane, Crumpsall.  
 L. DUNCAN : THOMAS VICTOR, 43 Auburn Road, Old Trafford.  
 Duncan : Wm. T., 2 Baillie Street, Rochdale.  
 A. DYER : FRANK, P.A.S.I. ; 8 Avondale Mount, Shipley, Yorks.  
 A. EARNSHAW : HAROLD HICKS, 23 Massie Street, Cheadle, Cheshire  
 Edge : C. R., " Wistaria," Blair Road, Alexandra Park.  
 Edmondson : T., Assistant Architect, Government of Bengal, Writers Buildings, Calcutta, Bengal, India.  
 A. EDWARDS : WILFRID BYTHELL, B.A.R.C.H. ; Victoria University.  
 L. ELDRED : HERBERT SYDNEY GUILDFORD, Borough Surveyor's Office, Town Hall, Rochdale.  
 A. ELLIS : GEORGE ROWLAND, 11 Wentworth Road, Swinton.  
 A. ENGLAND : ERNEST SUGDEN, 319 Frederick Street, Oldham.  
 A. FAIRHURST : PHILIP GARLAND, M.A. ; 55 Brown Street.  
 Fitton : E. V., Four Trees, Woodland Avenue, Flixton.  
 A. FITTON : RODERICK ARTHUR, 19A Corporation Street.  
 L. FRANKLAND : ERNEST, Stonycroft, Broseley Lane, Kenyon.  
 Fryer : A. B. S., " Bradda," 72 St. George's Park, New Brighton.  
 A. GARNETT : GEORGE STANCLIFFE, 16 Alexandra Road, Ansdell, Lytham.  
 L. GEORGE : GRANVILLE WALTER HENRY, 11 Raincliffe Avenue, Beresford Road, Longsight.  
 A. GLEAVE : JOSEPH LEA, 8 Durlay Avenue, Timperley, Cheshire.  
 A. GOLDSTRAW : GEORGE ALBERT, State Hotel, Jodhpur, Rajputana, India.  
 Gutzmer : H. V., 21 Glentilt Road, Millhouses, Sheffield.  
 Hacking : E. H., 5 Blackfriars Street.  
 L. HALSTED : ANDREW, 461 Higher Brunshaw, Burnley.  
 A. HAMNETT : VICTOR, 67 Southlea Road, Withington.  
 A. HANSFORD : (Miss) EDITH ELSPETH, Hill Crest, Chinley, near Stockport.  
 Harding : Harold, 57 Lumn Road, Hyde, Cheshire.  
 A. HART : Captain EDMUND JOHN, 125 Boulevard Lefebvre, Paris (1), France.  
 A. HARTLEY : WILLIAM SUTHERS, " Lyndene," Parkfield Road, Grasscroft, near Oldham.  
 Hawkard : Cyril, 23 Chaseley Road, Rochdale.  
 Heald : W., 64 Lansdowne Road, Higher Crumpsall.  
 A. HEMM : GORDON, A.M.T.P.I. ; 36 Dale Street, Liverpool.  
 A. HEWITT : FRANCIS ARTHUR, 93 Jackson Street, Stretford.  
 A. HEYWOOD : LEONARD, Housing Director, Town Hall.  
 L. HIGSON : HERBERT WALKER, 46 Church Road, Smithills, Bolton.  
 A. HILL : THOMAS HAROLD, 1 Market Street, Altrincham.  
 Holden : R. W., 54 Devonshire Road, Heaton, Bolton.  
 Holdsworth : T., Harbury, near Leamington Spa.  
 A. HOPE : ARTHUR FENTEM, 3 Fifth Avenue, Bolton.  
 L. HOPKINSON : Major JAMES KENYON, 30 Crompton Street, Bury.  
 L. HORTON : WILLIAM JOHN, 39 Princes Avenue, Eastham, Cheshire.



R.I.B.A.

- Howard : C. A., 14 Whitchurch Road, Withington.
- A. HOWCROFT : GILBERT BURDETT, M.C., M.A. ; Priory Buildings, Union Street, Oldham.
- A. INGHAM : LAWRENCE WILLIAM, 55 Brown Street.  
Jackson : C. H., 42 Thornhill Road, Heaton Mersey.
- A. JOHNSON : HENRY ANDREW, 21 Moorside Road, Heaton Moor.
- A. JOHNSON : WILLIAM ARTHUR, Maple Cottage, Windmill Lane, Reddish.
- A. JONES : HERBERT, Redcot, Brocklebank Road, Southport.  
Kay : T. S., 110 Brownedge Road, Buxton.
- Keighley : F., Salna, Limefield Avenue, Whalley, near Blackburn.
- A. KENNEDY : ROBERT TERENCE, 1 Pleachway, Heaton Mersey.
- L. KING : CECIL FREDERICK ASHFIELD, Whitecroft, Ashton Lane, Ashton-on-Mersey.
- A. KING : WILLIAM, 7 Winnington Street, Northwich.
- L. KNOWLES : HAROLD, 587 West Street, Crewe, Cheshire.  
Lawton : R. A., 37 Rectory Road, Crumpsall.  
Lees : W. H., Primrose Villa, Charlotte Street, Rochdale.
- L. LINGLEY : W. J., "Avisford," Belmont Crescent, Sankey, Warrington.
- L. LITTLEJOHN : LOUIS SALMOND, 7 Welton Avenue, Didsbury.
- A. McBEATH : JOHN GORDON, Birnam House, Sale.
- L. McCONVILLE : HAROLD, 22 Blackthorne Avenue, Burnage.
- L. MACKENZIE : ALEXANDER, 4 Fountains Avenue, Tonge Moor, Bolton.  
McMullen : L. E., 263 Rochdale Road, Blackley.  
McNaught : Robert Mackison, 26 Brentford Avenue, Bolton.
- A. MARSH : JOSEPH STANLEY, Stanor, Wycliffe Drive, Flixton.
- A. MARTIN : JOHN LESLIE, M.A.Mancr. ; "Holmleigh," Bramhall Lane, Bramhall, Cheshire.
- A. MASSEY : EDWARD FRANCIS, The Delph, Windmill Lane, Appleton, Warrington.  
Mather : J., 38 Dean Lane, Moston.
- Mattinson : M. D., "Highlands," The Mead, Wallington, Surrey.
- L. MAXWELL : THOMAS, Melton, Stockport Road, Timperley.
- L. MAYNARD : ARTHUR, 169 Woodsmoor Lane, Davenport, Stockport.
- A. MILLER : JOHN ARTHUR, c/o Office of Works, Ministry of Finance, May Street, Belfast, N. Ireland.
- A. MOORE : JOHN ROBERT, Borough and Water Engineer's Office, Town Hall, St. Helens.
- A. MORGAN : RICHARD GEORGE, M.C., P.A.S.I. ; The Cottage, Old Hall Lane, Worsley.
- L. NEWSOME : HAROLD FIRTH VESSEY, 2 Blue Boar Court.
- L. NEWTON : ERNEST ALBERT, 1 Cooper Street.  
Newton : Insull E., Oak Bank, 88 New Lane, Winton.
- L. NEWTON : STANLEY HUGO, 462 Higher Brunshaw, Burnley.
- A. NOBLE : CHARLES, 41 Ashbourne Grove, Whitefield.
- A. NUNN : JOHN PRICE, B.A.(ARCH.)Mancr. ; Grove Lodge, Clarendon Road, Sale.
- A. OWEN : WILFRED HERBERT, Architect's Office, P.W.D., Hong Kong.  
Penman : L. R., 19 Marford Crescent, Brooklands.
- L. PLATT : HARRY, "Rosthwaite," Stephenson Street, Burnley.
- L. POLLARD : JOHN, 25 Ivy Drive, Alkington.
- L. PORTER : CLARENCE WILLIAM, 6 Market Square, Stafford.
- L. PRESTWICH : HAROLD OSWALD, Bradshawgate Chambers, Leigh.  
Purdon : A., Sandon, Wellington Road, Woodlands Park, Altrincham.
- A. PURSGLOVE : ARCHIBALD, P.A.S.I. ; 16 Oxford Street.
- Pye : J. Bramley, Maxfield, Ack Lane, Cheadle Hulme.
- A. QUARMBY : GEORGE GILBERT, "Uplands," Glen View Road, Burnley.
- L. QUINN : CECIL DARLEY, Brooklyn, Abingdon Drive, Ashton, Preston.
- A. RATCLIFFE : BERIC FORD, D.A.Mancr. ; Willow Brook, Woodlands Avenue, Whitefield.
- A. REIVE : THOMAS, 19 Chapel Walks
- A. REYNOLDS : FRANCIS MAURICE, B.A.(ARCH.)Mancr. ; The Nook, Oughtington, Lymm.

R.I.B.A.

- Rhodes : H., c/o R. B. Preston, Esq., 90 Deansgate.
- L.* RILEY : FRED, "Alexander," Hill Top Avenue, Hill Lane, Blackley.
- A.* ROBB : GEORGE, 25 Orange Hill Road, Heaton Park.
- A.* ROBERTS : WILLIAM JOHN, M.A. ; Director of Public Works, P.O. Box 365 Salisbury, Southern Rhodesia.
- A.* ROSE : KENNETH, "Aingarth," Wood's Moor Lane, Davenport, Stockport.
- A.* SCHERRER : EMIL CYRIL, 25 Leighton Road, 16.
- L.* SCHOLEFIELD : GEORGE HAROLD, c/o 34 Goldsworthy Road, Flixton.
- Schwabe : G. A. E., West Hill Cottage, Braunton, North Devon.
- Shore : R. C., 48 Sherriff Street, Rochdale.
- A.* SMITH : ALFRED, 17 Chesham Avenue, Castleton, Rochdale.
- A.* SMITH : DOUGLAS, B.A.Mancr. ; Brendon, Broad Walk, Wilmslow, Cheshire.
- A.* SMITH : HARRY HIRST, 5 Cross Street.
- Snap : Fred Manley, 5 Burford Lane, Broomeedge, Lymm.
- A.* SPEAKMAN : HARRY GREENOUGH, The Walmsleys, Leigh, Lancs.
- A.* SPEIGHT : (Miss) SADIE, Wetherby House, Lathom, Ormskirk.
- A.* SPIVEY : CEDRIC ARTHUR, 2 Delamere Avenue, Whitefield.
- Stevenson : S. B., 4 Colonial Road, Heaviley, near Stockport.
- Stokes : G. W., The Cottage, Swann Lane, Cheadle Hulme.
- A.* STOTT : JAMES PETER, Stansfield Hall, Todmorden.
- A.* SUTCLIFFE : THOMAS WILFRID, 7 Sparthfield Avenue, Rochdale.
- Taylor : Chas. N., c/o Williams Deacons Bank, Architect's Department, Mosley Street.
- Teasdale : J. B., Charlton House, Charlton Drive, Sale, Cheshire.
- A.* TETLOW : MAX BOOTH, B.A.Mancr. ; "The Spinney," Knutsford, Cheshire.
- Turner : A., Westview, Staining Road, Poulton-le-Fylde.
- Unsworth : H., 8 Willdon Grove, Cheadle Heath.
- Unsworth : T., 1 Silverdale Avenue, Heysham, Morecambe.
- Vaughan : Reginald, Municipal Engineers' Department, George Town, Penang, Straits Settlements.
- L.* VERNON : RICHARD JAMES, 12 Acre Lane, Cheadle Hulme.
- A.* WADDINGTON : HAROLD GERARD, 52 Abingdon Street, Blackpool.
- A.* WALKDEN : JOHN STANLEY, Inglemead, Wellington Road, Timperley, Cheshire.
- Walker : A. H., 453 Oldham Road, Newton Heath.
- L.* WELBURN : HARRY, 59 Gill Bent Road, Cheadle Hulme.
- Westcott : J. S., 13 Bridge Street.
- A.* WHITEHOUSE : ARTHUR ELI MITCHELL, Rangemoor, Gibson Road, Heaton Moor.
- A.* WHYMAN : GORDON PHILIP, Mendip, Nursery Lane, Wilmslow, Cheshire.
- L.* WILLETT : SYDNEY, B.A. ; 95 Great Stone Road, Chorlton-cum-Hardy.
- Williams : John, Knabb House, Two Dales, near Matlock, Derbyshire.
- A.* WILLIAMS : WILLIAM ROBERT, "Stanway," Heyes Lane, Timperley, Cheshire.
- L.* WILLIAMSON : JAMES STANLEY, Kinloch, 515 Chorley Old Road, Bolton.
- L.* WOODSON : WILLIAM, 350 Liverpool Road, Birkdale, Southport.
- Woodhead : William, Rhosynfa, Orford Road, Prestwich.
- Worthington : P. V., "Newholme," Cranford Avenue, Knutsford.
- A.* WORTHINGTON : THOMAS SHIRLEY SCOTT, Fairfield Cottage, Gt. Budworth, near Northwich.
- A.* YOUNG : WILLIAM CECIL, 19 Chapel Walks.

\*.\* The names of Members of the Royal Institute of British Architects in the foregoing list are printed in small capitals ; and, except where otherwise stated, all the addresses are in Manchester.

## BLACKPOOL AND FYLDE ARCHITECTURAL SOCIETY.

[Affiliated to the Manchester Society of Architects.]

Secretary and Treasurer.

F. W. Coope, F.S.A.A., A.C.I.S., 23A Clifton Street, Blackpool.



## Officers and Council.

T. W. Fairbrother [L.], *President*.R. Anderton [A.], *Vice-President*.

Frederic T. Waddington [F.].

Jervis Crabtree [L.].

Walter Wade [L.].

B. Drummond, F.S.I. [A.].

F. M. Wilding [L.], *Vice-President*.

R. B. Mather, jun.

## R.I.B.A.

## Members.

- A. ANDERTON : RICHARD, 6 Kenilworth Gardens, South Shore.  
 L. BURNS : JAMES, 3 Birley Street.  
     Cardwell : W., 51 Devonshire Road.  
 L. CRABTREE : JERVIS, Messrs. Gorst & Crabtree, 7 Birley Street.  
 L. DERHAM : Major JOHN CHRISTOPHER, Empress Chambers, Church Street.  
 A. DRUMMOND : BERTRAM, F.S.I. ; 54 Adelaide Street, Fleetwood.  
 L. FAIRBROTHER : TOM WILSON, Bank Chambers, Poulton-le-Fylde  
     Hedges : T., Midland Bank Chambers, Lytham.  
 L. KEIGHLEY : HENRY FREDERICK, 113 Topping Street.  
 F. LUMB : FRANCIS LEONARD, 19 Clifton Street.  
 L. MOORE : ARCHIBALD ARTHUR CULPEPER, 19 Abingdon Street.  
     Singleton : J. B., 5 Cedar Square.  
 F. WADDINGTON : FREDERIC TURNER, Messrs. F. T. & H. G. Waddington, 52  
     Abingdon Street.  
 A. WADDINGTON : HAROLD GERALD, Messrs. F. T. & H. G. Waddington, 52  
     Abingdon Street.  
 L. WADE : WALTER, Union Bank Chambers, St. Annes-on-the-Sea.  
 L. WATERHOUSE : CECIL, Messrs. Hindle & Waterhouse, 8 Cedar Square.  
 L. WILDING : FRED MOXON, Messrs. R. B. Mather, Sons & Wilding, 34 Birley  
     Street.  
 L. WINSTANLEY : ALBERT, Imperial Chambers, The Crescent, St. Annes-on-  
     the-Sea.

•• The names of Members of the Royal Institute of British Architects in the foregoing list are printed in small capitals ; and, except where otherwise stated, all the addresses are in Blackpool.

## BURNLEY DISTRICT SOCIETY OF ARCHITECTS.

[Affiliated to the Manchester Society of Architects.]

Alderman R. S. Pilling, J.P. [L.], *President*.Councillor George Parkinson [L.], *Vice-President*.Harry Platt [L.], *Treasurer*.

## Secretary.

J. Cummings, Solicitor, Prudential Buildings, Manchester Road, Burnley.

## R.I.B.A.

## Honorary Member.

Whitehead : W. Marlborough, A.R.C.A. ; Municipal School of Art.

## Members.

- L. BARRETT : NORMAN MIDGLEY, 67 Albert Road, Colne.  
 L. HALSTED : ANDREW, 46 Manchester Road.  
 L. HAWORTH : PHILIP, 42 Railway Street, Nelson.  
 A. JAKES : RICHARD, 3 Carr Road, Nelson.  
     Johnson : Richard, 104 Manchester Road.  
     Keighley : James, 23-27 Nicholas Street.  
     Keighley : Samuel, P.A.S.I., Assoc.M.Inst.C.E. ; 23-27 Nicholas Street.  
 L. PARKINSON : Councillor GEORGE, Imperial Chambers, Grimshaw Street.  
     Pearse : Frank, Manchester Road.  
 L. PICKUP : JAMES, 46 Manchester Road.  
 L. PILLING : Alderman RANDOLPH SMITH, J.P. ; 7A Colne Lane, Colne.  
 L. PLATT : HARRY, 74-78 Manchester Road.  
 L. POLLARD : THOMAS ARTHUR, 12 Mill Street, Padiham.  
     Smalley : Ernest A., Borough Surveyor's and Engineer's Office, Accrington.

R.I.B.A.

Spivey : E. A., 4 Dockray Street, Colne.  
 Stansfield : John Arthur, "Milnroyd," 228 Briercliffe Road.  
 F. TAYLOR : Councillor SAMUEL, 74-78 Manchester Road.  
 Taylor : John, 74-78 Manchester Road.

\*.\* The names of Members of the Royal Institute of British Architects in the foregoing list are printed in small capitals; and, except where otherwise stated, all the addresses are in Burnley.

## OLDHAM SOCIETY OF ARCHITECTS.

[Affiliated to the Manchester Society of Architects.]

Hon. Secretary.

G. B. Howcroft, M.C., M.A. [A.], Priory Buildings, Union Street, Oldham.

Officers and Council.

Thomas Taylor [F.], *President*.

E. S. England [A.].	E. Simister [F.].
J. H. Heywood [F.], <i>Hon. Treasurer</i> .	George Stott.
T. J. Hill [F.].	G. E. Stott [L.].
G. B. Howcroft, M.C., M.A. [A.], <i>Hon. Secretary</i> .	Fred Thorpe [F.].
Evan Roberts [L.].	Percy R. Turner [L.].
	H. Winder, <i>Vice-President</i> .

R.I.B.A.

Fellows.

L. BOWMAN : HAROLD, 10 Clegg Street.  
 Dixon : F. W., 52 Union Street.  
 A. ENGLAND : ERNEST SUGDEN, 12 Clegg Street.  
 F. HEYWOOD : JAMES HERBERT, 1 St. Peter's Street.  
 F. HILL : THOMAS JACKSON, 52 Union Street.  
 Hilton : T., 7 Union Street.  
 Howcroft : A. J., Priory Buildings.  
 A. HOWCROFT : GILBERT BURDETT, M.C., M.A.(ARCH.)Manchr.; Priory Buildings, Union Street.  
 L. KENWORTHY : GORDON, 52 Union Street.  
 L. MEADOWS : FRANK ALAN, 52 Union Street.  
 L. ROBERTS : EVAN, 10 Clegg Street.  
 F. SIMISTER : ERNEST, 29 Queen Street.  
 Stott : George, 34 Clegg Street.  
 L. STOTT : GEORGE EDWARD, York Chambers.  
 Stott : Sir P. S., York Chambers.  
 A. TAYLOR : JOHN ALEXANDER CHISHOLM, D.S.O., M.C.; 29 Queen Street.  
 Taylor : R. T., 61 Union Street.  
 F. TAYLOR : THOMAS, 29 Queen Street.  
 F. THORPE : FRED, Union Bank Chambers, Church Lane.  
 Turner : Arthur, 11 Clegg Street.  
 L. TURNER : PERCY ROBINSON, 11 Clegg Street.  
 A. WINDER : Captain ARTHUR MAYALL, M.C.; 61 Union Street.  
 Winder : Henry, 61 Union Street.

Associates.

Bottoms : Herbert, 29 Queen Street.  
 A. BULLIVANT : ROBERT ANDREW, B.A.Hons.(Arch.)Manchr.; Union Bank Chambers, Church Lane.  
 A. DAVIES : ERIC, 1039 Middleton Road, Chadderton.  
 A. WHYMAN : GORDON PHILIP, Union Bank Chambers, Church Lane.  
 Worcester : Paul, 29 Queen Street.

\*.\* The names of Members of the Royal Institute of British Architects in the foregoing list are printed in small capitals; and all the addresses are in Oldham.



## THE PRESTON, BLACKBURN AND DISTRICT SOCIETY OF ARCHITECTS.

[Affiliated to the Manchester Society of Architects.]

President.

Q. M. Bluhm, D.S.O. [F.]

Vice-Presidents.

Walter Stirrup [F.].

John Miller.

Frederick Howorth [L.].

Hon. Secretary.

A. Artingstoll, 14 Richmond Terrace, Blackburn.

Hon. Treasurer.

John T. Henshaw [L.], 15 Richmond Terrace, Blackburn.

R.I.B.A.

Members.

- Artingstoll : A., 14 Richmond Terrace, Blackburn.
- F. BLUHM : QUENTIN MANGNALL, D.S.O. ; 20 High Street, Chorley.
- Catterall : Thomas Edward, 6 St. Thomas's Square, Chorley.
- A. COOPER : HAROLD, 12 Richmond Terrace, Blackburn.
- Crabtree : Barker, 20 Fishergate Hill, Preston.
- Fazackerley : Derby, Bank Chambers, Market Street, Preston.
- Gradwell : H., Shaw House, Shaw Bridge, Clitheroe.
- F. HARRISON : WILLIAM HOLGATE, 14 Richmond Terrace, Blackburn.
- Haworth : John, Cort Street, Blackburn.
- L. HENSHAW : JOHN T., 15 Richmond Terrace, Blackburn.
- L. HOWORTH : FREDERICK, 10 Theatre Street, Preston.
- L. LAMSTER : EDGAR, 14 Richmond Terrace, Blackburn.
- Leigh : Thos., Halliwell Street, Chorley.
- L. LILLIE : ALFRED CUTHBERT MELLOR, Dowry House, Brownedge, Bamber Bridge, near Preston.
- Mangan : James H., 27 Ribblesdale Place, Preston.
- Maxwell : L., Ainsworth Street, Blackburn.
- Mercer : R., 10 Chapel Street, Preston.
- Miller : John, 14 Chapel Street, Preston.
- L. MOSS : HAROLD BARDSLEY, Park Road, Leyland.
- Parkinson : F. J., 6 Richmond Terrace, Blackburn.
- Riley : George, 24 Albert Street, Oswaldtwistle.
- L. ROBINSON : MAURICE DIXON, 7 Tacketts Street, Blackburn.
- R.L. SIMPSON : ANGELO WILLIAM ROBERT, "Uplands," 447 Revidge Road, Blackburn.
- F. STIRRUP : WALTER, 14 Richmond Terrace, Blackburn.

•• The names of Members of the Royal Institute of British Architects in the foregoing list are printed in small capitals.

## NORTHAMPTONSHIRE, BEDFORDSHIRE AND HUNTINGDONSHIRE ASSOCIATION OF ARCHITECTS.

(Year of Alliance 1912.)

[Province : Northamptonshire, Bedfordshire and Huntingdonshire. Headquarters : Northampton.]

Hon. Secretary and Treasurer.

F. A. Coles [L.], 31 Market Square, Northampton.

This Association was originally the Northamptonshire Association of Architects and was instituted in 1911. In 1928 the Province was enlarged

by the inclusion of Bedfordshire and Huntingdonshire, and the title altered accordingly. Its objects are the promotion of union and professional integrity among members, the establishment as far as possible of uniformity of practice, and the general advancement of Architecture and the various arts and sciences connected therewith. Members are of four classes, viz. :— (1) *Members*, who must be engaged in practice as principals; (2) *Associates*, who must be engaged as architects' assistants or articulated pupils; (3) *Honorary Members*; (4) *Associated Craftsmen*.

**Officers and Council.**

W. A. Lea [F.], <i>President</i> [Member R.I.B.A. Council].	
F. H. Allen [F.].	G. H. Goode [L.].
G. P. Allen [F.], <i>Vice-President</i> .	J. A. Gotch, Hon. M.A. Oxon., F.S.A. [F.].
F. A. Coles [L.], <i>Hon. Secretary and Treasurer</i> .	Captain H. Haines [A.].
C. Croft [L.], <i>Vice-President</i> .	S. F. Harris [F.].
Major B. C. Deacon [F.].	W. H. G. Hubbard [L.].
Lieut.-Col. J. W. Fisher [F.].	G. H. Lewin [F.].
	W. B. Stonebridge [F.].

**Chairmen of Branches.**

*Northamptonshire* : S. F. Harris [F].  
*Bedfordshire* : G. P. Allen [F].  
*Huntingdonshire* : W. A. Lea [F].

**Correspondents of Branches.**

*Northamptonshire* : F. A. Coles [L.], 31 Market Square, Northampton.  
*Bedfordshire* : Captain H. Haines [A.], 14 Woburn Road, Bedford.  
*Huntingdonshire* : E. B. Parkinson [L.], "Thornton," Hemingford Grey, St. Ives, Hunts.

**Honorary Members.**

- \*Amphill: The Rt. Hon. Lord, G.C.S.I., G.C.I.E., D.L., J.P. (Chairman, Bedfordshire County Council); Oakley, Bedford.
- \*Burghley: The Rt. Hon. Lord, M.P., C.M.G. (Peterborough); Burghley House, Stamford.
- \*Capell Brooke: Sir Arthur Richard de, D.L., J.P. (Chairman, Northamptonshire County Council); Great Oakley Hall, Kettering.
- Duckett: Lewis, A.R.C.A.; Principal, Northampton School of Arts and Crafts.
- \*Eastwood: J. F., M.P. (Kettering), House of Commons, S.W.1.
- Exeter: The Most Hon. The Marquis of, C.M.G. (Lord-Lieutenant of Northamptonshire); Burghley House, Stamford.
- \*Fitzroy: Capt. The Rt. Hon. W. A., M.P. (Daventry), Speaker's House, London, S.W.1.
- \*Fletcher: A. E. (Mayor of Peterborough), Town Hall, Peterborough.
- \*James: Wing-Commander A. W. H., M.P. (Wellingborough), Hurstmonceaux Place, Hurstmonceaux, Sussex.
- \*Lennox-Boyd: A. T., M.P. (Mid-Beds.), House of Commons, S.W.1.
- \*Manningham-Buller: Lt.-Col. Sir Mervyn Edward, M.P. (Northampton), Charlton Lodge, Banbury.
- \*Neate: H. R. (Mayor of Bedford), Town Hall, Bedford.
- Parnell: The Ven. A. H. (Archdeacon of St. Albans), 19 Avenue Road, St. Albans, Herts.
- Rowe: Col. C. L. W. D., M.B.E., T.D.; The Grange, Orton Longueville, Peterborough.
- Sandwich: The Rt. Hon. The Earl of, M.A., F.S.A., LL., J.P.; Hinchingsbrooke, Huntingdon.
- Whitbread: S. H., C.B., M.A., D.L., J.P. (Lord-Lieutenant of Bedfordshire); Southill, Biggleswade.
- \*Woolridge: L. P. (Mayor of Daventry), Mayor's Parlour, Moot Hall, Daventry.

\* During term of office.



## R.I.B.A.

## Members.

- F. ALLEN : FRANCIS HENRY, 26 Abington Street, Northampton.  
 F. ALLEN : GEORGE PEMBERTON, 46 De Parys Avenue, Bedford.  
 Anderson : Alexander Ellis, 59 Elmwood Avenue, Kenton, Harrow.  
 L. BLACKWELL : JOHN THOMAS, Gold Street Chambers, Kettering.  
 A. BRIARS : REGINALD, M.C. ; 35 King Street, Luton.  
 F. BROWN : Sir JOHN, K.C.B., C.B.E., D.S.O. ; 83 St. Giles's Street, Northampton.  
 L. COBB : THOMAS KEIGHTLEY, 46 Hazelwood Road, Northampton.  
 L. COCKRILL : THOMAS, 25 Regent Street, Great Yarmouth.  
 L. COLES : FRANK AUSTIN, 31 Market Square, Northampton.  
 Cook : R. P., P.A.S.I. ; Parkstile Chambers, Market Street, Kettering.  
 A. COOPER : FREDERIC ROLAND, Central Chambers, Market Place, Kettering.  
 F. COOPER : HENRY ALFRED, Central Chambers, Market Place, Kettering.  
 L. CROFT : CHRISTOPHER, F.S.I. ; 1 Castilian Terrace, Northampton.  
 Culling : P. E., Parkstile Chambers, Market Street, Kettering.  
 A. DANFORD : ERNEST ROBERT, St. John's Chambers, Newland, Northampton.  
 Daughtry : Ivan, 1 St. Paul's Square, Bedford.  
 F. DEACON : Major BASIL CHARLTON, 33 King Street, Luton.  
 A. DORMAN : CHARLES HENRY, 53 Abington Street, Northampton.  
 F. FISHER : Lieut.-Colonel JAMES WILLIAM, Burystead Place, Wellingborough.  
 Franklin : B. B., 35 King Street, Luton.  
 F. GAYTON : HERBERT JOHNSON, 8 Gold Street, Northampton.  
 A. GEDGE : JOHN VICTOR, 19 St. Andrew's Road, Bedford.  
 L. GEEVES : ERNEST EDWARD, Old Post Office, Cheapside, Luton.  
 L. GOODE : GEORGE HENRY, 9 St. Paul's Square, Bedford.  
 F. GOTCH : JOHN ALFRED, Hon.M.A.Oxon., F.S.A. ; Bank Chambers, Kettering.  
 F. GOTCH : LAURENCE MURSELL, Bank Chambers, Kettering.  
 A. HAINES : Captain HERBERT, 14 Woburn Road, Bedford.  
 L. HARRIS : HERBERT ALBERT, 39 The Grove, Bedford.  
 F. HARRIS : SIDNEY FRANK, 1 Castilian Terrace, Northampton.  
 L. HENSON : CHARLES ARTHUR EDWARD, 83 St. Giles's Street, Northampton.  
 L. HUBBARD : WILLIAM HENRY GUEST, 21 New Bedford Road, Luton.  
 Ingman : H. J., 20 Derngate, Northampton.  
 Inskip : E. H. C., 27 Goldington Road, Bedford.  
 L. JURY : SYDNEY CHARLES, Shire Hall, Bedford.  
 F. LEA : WILLIAM ALFRED, 4 Market Hill, Huntingdon.  
 F. LEWIN : GEORGE HENRY, County Offices, Northampton.  
 Manning : F. J., 5 George Street, West Luton.  
 F. MOORE : WILLIAM ERNEST, Sheep Street, Wellingborough.  
 L. MORDAUNT : CHARLES STANLEY, Thornby, Northants.  
 F. NORMAN : HERBERT, 61 Belling Road, Northampton.  
 L. PANTER : PAUL JOHN JAMES, Burystead Place, Wellingborough.  
 L. PARKINSON : EDWARD BALDERY, Market Hill, St. Ives, Hunts.  
 L. PARROTT : STANLEY CHARLES, 9 George Street West, Luton.  
 L. PROSSER : ALBERT W. G., Old Gaston House, St. Cuthbert's, Bedford.  
 F. RICHARDSON : ALBERT EDWARD, F.S.A. ; Amptill, Beds.  
 F. RIDDEY : CHARLES, 10 Queensberry Road, Kettering.  
 A. ROCHESTER : CHARLES DIXON, 4 High Street, Rothwell, Kettering.  
 L. ROLLS : HAROLD ARTHUR, F.S.I. ; 15 Bridge Street, Leighton Buzzard.  
 F. RUDDLE : ALAN WILFRID, 6 Long Causeway, Peterborough.  
 F. SAUNDERS : CHARLES, Bank Chambers, Kettering.  
 A. SHAPLAND : HENRY PERCIVAL, West Haddon, Northants.  
 L. STEEL : WALTER REGINALD, 5 George Street West, Luton.  
 F. STONEBRIDGE : WALTER BUTLER, 39 The Grove, Bedford.  
 L. SURRIDGE : HENRY RALPH, 105 Kingsley Avenue, Kettering.  
 L. TOMLINSON : JOHN WILLIAM, A.M.INST.C.E. ; Upper George Street, Luton.  
 F. TRAYLEN : HENRY FRANCIS, 16 Broad Street, Stamford, Lincs.  
 A. WILLIAMS : HAROLD DOUGLAS, Parkstile Chambers, Market Street, Kettering.  
 A. WILSON : ALLEN WOODWARD, District Chambers, Cumbergate, Peterborough.  
 A. WILSON : HERBERT JOHN, District Chambers, Cumbergate, Peterborough.  
 Woodrow : S. B., c/o Messrs. Campbell Praed & Co., The Brewery, Wellingborough.  
 Young : H., 182 Bromham Road, Bedford.

R.I.B.A.

Associates.

- Allen : F. B., 26 Abington Street, Northampton.  
 Appleton : F., "Swithland," Kettering Road, near Moulton, Northants.  
 L. BAYLIS : CECIL RICHARD, c/o Messrs. Usher & Anthony, 9 St. Paul's Square, Bedford.  
 Brown : A. G., Rose Hill, Wellingborough.  
 Brown : K. C., 3 The Drive, Northampton.  
 Christie : W. M., Needingworth Avenue, St. Ives, Hunts.  
 Copson : P. G., 8 Gold Street, Northampton.  
 Crumpton : C. R., 159 Stamford Road, Kettering.  
 Fox : G. A., c/o W. H. G. Hubbard, Esq., Bridge House, 21 New Bedford Road, Luton.  
 Frost : H. C. R., 26 Abington Street, Northampton.  
 Garrett : E. J., 51 Victoria Street, Dunstable.  
 L. GOODMAN : STANLEY VINCENT, Shire Hall, Bedford.  
 L. HERRING : GEORGE HOWARD, The Paddock, Luton Hoo, Luton.  
 Holmes : G. W., 141 Montrose Avenue, Luton.  
 Inskip : G. M., P.A.S.I.; 27 Goldington Road, Bedford.  
 L. IRESON : JOHN, Holmwood Estate, Holme, Peterborough.  
 L. JEFFERY : THOMAS EDWARD, 8 Gold Street, Northampton.  
 Kilby : P., 14 Havelock Rise, Luton.  
 Knibbs : E. A. W., "Kenwyn," Oundle Road, Orton Longueville, Peterborough.  
 Lake : S., 20 Woburn Road, Ampthill.  
 A. LEE : JOSEPH WILLIAM, Council Office, Kettering.  
 Mallows : E. W. N., Biddenham, Bedford.  
 Milner : K. A., Buckden, Huntingdon.  
 Parkin : G. H., 56 Higham Road, Rushden.  
 L. PARKIN : LEONARD, 2 North Drive, Kettering.  
 L. PERKINS : JOSEPH, County Hall, Northampton.  
 Sear : F. C., 5 George Street West, Luton.  
 Sharp : C. B., Windmill Road, Flitwick, Bedford.  
 Smith : F. J., 61 Turner Street, Northampton.  
 Sursham : H., 40 College Street, Wellingborough.  
 Tucker : G. J., 8 Hurst Grove, Bedford.  
 Walch : W., c/o Messrs. Traylen & Lenton, Stamford.  
 L. WALKER : WALTER PERRY, County Hall, Northampton.  
 Ward : E., The Architectural Association, 34 Bedford Square, London, W.C.1.  
 Warren : C. L. W., c/o W. H. G. Hubbard, Esq., 21 New Bedford Road, Luton.

\*.\* The names of Members of the Royal Institute of British Architects in the foregoing list are printed in small capitals.

## NORTHERN ARCHITECTURAL ASSOCIATION.

(Year of Alliance 1889.)

6 Higham Place, Newcastle-upon-Tyne.

[Province : Northumberland, Cumberland, Durham, and the County Borough of Middlesbrough. Centre : Newcastle.]

Hon. Secretary.

F. A. Child [A.], 22 Ridley Place, Newcastle-upon-Tyne.

The Northern Architectural Association was founded in 1858, and the rules and constitution were revised in 1885, and again in 1911 and 1921. The objects of the Association, as stated in the new rules, are to promote union amongst the members; the elevation of the profession of Architecture; the establishment of uniformity of practice and professional charges;



and the general advancement of the art and science of Architecture. There are 423 Members in the Association, consisting of four classes, viz.:—*Members*, architects in practice as principals, or as town or country architects, who have so practised for not less than three consecutive years immediately preceding their nomination; *Associates*, architects not yet eligible as Members or assistants (over twenty-one years of age) in the offices of gentlemen eligible as Members or Associates; *Students*, persons engaged in the study of Architecture who are registered as Probationers of the R.I.B.A. and not exceeding the age of twenty-one years, except when they are still pupils and exceed that age; and *Honorary Members*, gentlemen eminent for distinguished attainments recommended by the Council. Members and Associates only have the right to vote. Under the Glover Trust the Council offer:—

The Glover Travelling Studentship, the Glover Medal, and a Prize of Twenty-five Guineas open to Students or Associates for Architectural Study in the United Kingdom, or abroad.

There is a Students' Club in connection with the Association, and a library. The session commences in October, and meetings, at which Papers are read and professional questions discussed, are held in each month up to and including March of the following year. The Annual General Meeting is held in May or June.

#### Officers and Council.

W. Milburn, jun., B.Sc., F.S.I. [F.], *President* [Member R.I.B.A. Council].

S. Brinton [L.].

G. E. Charlewood [F.], *Hon. Librarian*.

F. A. Child [A.], *Hon. Secretary*.

R. Burns Dick [F.], *Hon. Treasurer*.

W. B. Edwards, M.A., B.Arch. [A.].

C. S. Errington [F.].

Geo. H. Gray [F.], *Vice-President*.

C. A. Harding [F.].

H. L. Hicks [F.].

James Logan, M.C. [A.].

R. N. Mackellar [A.].

Robert Mauchlen, M.C. [F.].

T. R. Milburn [F.].

W. Milburn, J.P. [F.].

H. Oswald, J.P. [L.], *Vice-President*.

S. C. Punchard [A.].

Lt.-Col. G. Reavell, O.B.E. [F.].

Lt.-Col. A. K. Tasker, T.D. [F.].

W. W. Tasker, M.C. [F.].

F. N. Weightman, M.A. [F.].

#### Branch Representatives.

##### TEES-SIDE BRANCH.

G. J. Bell [F.].

Stephen H. Clarke.

Joshua Clayton [F.].

A. Harrison [F.].

G. P. Stainsby [A.].

M. C. Robson [L.].

##### CUMBERLAND BRANCH.

H. E. Ayris [L.], *Vice-President*.

H. E. Scarborough [F.].

J. Slack [F.].

R. Morton Rigg [L.].

#### R.I.B.A.

#### Honorary Members.

Brockman: Dr. Drake, St. Lukes Hospital, Middlesbrough.

R.F. CHARLEWOOD: HENRY CLEMENT, *President* 1910-1911, 12 Oakhill Road, Beckenham, Kent.

R.F. KNOWLES: WILLIAM HENRY, F.S.A.; Chesfield, Abbey Road, Malvern.

Morison: Sir Theodore, K.C.S.I., K.C.I.E., C.B., M.A., D.C.L.; Eastwood Bridgewater Road, Weybridge.

Raine: Sir Walter, J.P.; 5 The Esplanade, Sunderland.

Reed: M., Old Heath Cottage, Colchester.

#### HEADQUARTERS.

##### Members.

F. ASH: SIDNEY, 20 Saville Row.

L. BELL: THOMAS PERCY, "The Elders," Ashington.

R.L.B.A.

- F. BESTOW : SIDNEY FRANCIS, 27 Sefton Avenue.  
 A. BROWN : GEORGE TALBOT, 51 Fawcett Street, Sunderland.  
 F. BROWNE : PERCY LINDSAY, Pearl Buildings.  
 F. CHARLEWOOD : GEORGE EDWARD, 4 Mosley Street.  
 F. CLARKE : JAMES ANDREW, 50 Studley Gardens, Whitley Bay.  
 F. CORDINGLEY : REGINALD ANNANDALE, M.A.(ARCH.) Mancr.; Professor of Architecture, University of Manchester, 244 Oxford Road, Manchester.  
 L. CORKING : JAMES WILLIAM, O.B.E.; 16 West Street, Gateshead.  
 F. COUVES : LEONARD JAMES, Carliol House.  
 Cowe : J. G., Lambton Grange, Fence Houses.  
 Crooks : Wm., Architect, Blaydon-on-Tyne.  
 F. DICK : ROBERT BURNS, 21 Ellison Place.  
 L. DIXON : HERBERT SELWYN, 56 Camden Street, North Shields.  
 L. DOTCHIN : FREDERICK EDWARD, 46 Grainger Street West.  
 L. DOYLE : LAWRENCE, "Highfield," Kenton Lane, Gosforth.  
 F. DRYDEN : FREDERICK MARSHALL, 6 Market Street.  
 A. EDWARDS : WILFRID BYTHELL, M.A.Mancr., B.Arch.Liverpool; School of Architecture, Armstrong College.  
 F. ENGLISH : JOHN WILLIAM, 78 Church Street, West Hartlepool.  
 F. ERRINGTON : CHARLES SEPTIMUS, 21 Grainger Street West.  
 L. FATKIN : JAMES NEWTON, 77 Westgate Road.  
 L. FENNELL : ALBERT HENRY, Chester-le-Street.  
 Fenwicke : W. E., Emerson Chambers.  
 F. GLOVER : KENNETH, 19 Ridley Place.  
 F. GRAY : GEORGE HALL, 50 Camden Street, North Shields.  
 L. GRAY : WILLIAM GEORGE TOWNSEND, Greystoke, St. George's Road, Cullercoats.  
 F. GREENE : CLARE ARNOLD CLAYTON, Barclay Chambers, Sunderland.  
 L. GREENHOW : CHARLES INGLEBY, 4 New Bridge Street.  
 R.A. GRIEVES : HENRY, Albany Chambers, South Shields.  
 L. HALL : CHARLES WARDLE, Council Offices, Felling-on-Tyne.  
 R.F. HALL : JOHN, 28 John Street, Sunderland.  
 L. HANSON : JAMES WALTER, 18 Eldon Square.  
 L. HANSON : JAMES WALTER, jun., 18 Eldon Square.  
 F. HARDING : CHARLES ALFRED, DIP.ARCH. (Glas.); c/o Messrs. P. L. Browne & Son, Pearl Buildings.  
 F. HARRISON : THOMAS, 20 Saville Row.  
 L. HASWELL : FREDERICK, 77 Tyne Street, North Shields.  
 F. HAYS : JOHN WILSON, The Homestead, Wingate, Co. Durham.  
 A. HEAVEN : FRANK HENRY, P.A.S.I.; 14 Eden Terrace, Belmont, Durham.  
 F. HEDLEY : HUGH TAYLOR DECIMUS, John Street, Sunderland.  
 L. HELLAWELL : JAMES EDWARD, 22 Cherryburn Gardens, Fenham.  
 L. HENDERSON : ARTHUR GEORGE, Braeside, Conssett.  
 L. HETHERINGTON : LEWIS EDWIN, 52 Westgate Road.  
 F. HICKS : HENRY LEICESTER, 4 Mosley Street.  
 F. HILL : JOHN JAMES, Emerson Chambers.  
 L. HINES : GERALD, "Dromore," Grange Park, Monkseaton.  
 Hodgson : M. N., c/o Midland Bank, 65 King Street, South Shields.  
 A. HONEYMAN : HERBERT LEWIS, 6 Eldon Square.  
 F. KIRKBY : REGINALD GUY, F.S.I.; 17 Roseberry Crescent, Jesmond.  
 A. LAWSON : EDWIN MADDISON, The White House, Chester-le-Street.  
 F. LAWSON : SYDNEY H., Emerson Chambers.  
 F. LIDDLE : EDWIN FEWSTER WAUGH, Milburn House.  
 A. MACKELLAR : ROBERT NORMAN, DIP.ARCH.Glas.; 21 Ellison Place.  
 F. MARSHALL : CHARLES THOMAS, Mervyn House, Pilgrim Street.  
 L. MATKIN : GEORGE EDWARD, F.S.I.; Town Hall, Sunderland.  
 F. MAUCHLEN : ROBERT, M.C.; 2 Collingwood Street.  
 F. MILBURN : STANLEY WAYMAN, M.C.; 4 Ashmore Terrace, Sunderland.  
 F. MILBURN : THOMAS RIDLEY, 17-18 Fawcett Street, Sunderland.  
 F. MILBURN : WILLIAM, O.B.E., J.P.; 17-18 Fawcett Street, Sunderland.  
 F. MILBURN : WILLIAM, jun., B.S.C., F.S.I.; 23 Valebrook Avenue, Sunderland.  
 F. MORTON : RALPH HENRY, Martins Bank Chambers, South Shields.



## R.I.B.A.

- L. NEWBY: FREDERIC WALES, 37 King Street, South Shields.  
 A. NEWCOMBE: CHARLES FREDERICK, 19 Eldon Place.  
 F. NEWCOMBE: PHILIP CLIVE, 23 Eldon Square.  
 F. OSWALD: HAROLD, J.P.; Worswick Chambers.  
 A. PAGE: THOMAS ALEXANDER, 67 King Street, South Shields.  
 Paterson: J., Ivy Place, Berwick-on-Tweed.  
 L. POTTS: CHARLES WILLIAM MILLER, M.C.; 57 John Street, Sunderland.  
 L. RAYNE: THOMAS VINCENT, 51 Emerson Chambers, Blackett Street.  
 F. REAVELL: Lt.-Col. GEORGE, O.B.E.; Lloyds Bank Chambers, Alnwick.  
 L. RICH: ROLAND, 1 Eldon Square.  
 F. RICHLEY: NORMAN, 210 Gilesgate, Durham.  
 L. RIDDLE: WILLIAM, "Sunnymede," Jesmond Park West.  
 F. ROBERTS: ROBERT GEORGE, 18 Cloth Market.  
 Robson: J. A., Esh Winning, Co. Durham.  
 F. SCAIFE: WILLIAM NIXON, 26 Northumberland Street.  
 L. SHAW: JAMES EDWARD, 6 Market Street.  
 L. STEPHENSON: SAMUEL JAMES, 2 Saville Place.  
 L. STIENLET: PASCAL JOSEPH, 14 Saville Row.  
 A. STOBART: FOSTER ROWLAND, Harewood, Grange Road, Fenham.  
 F. STOCKDALE: WILLIAM, 81 Howard Street, North Shields.  
 F. TASKER: Lt.-Col. ANDREW KERR, T.D., D.L.; 25 New Bridge Street.  
 F. TASKER: WILLIAM WATT, M.C.; The Red House, Fawdon, Gosforth.  
 L. TAYLOR: LAURENCE WALTON, St. John Street.  
 F. TWEEDY: WILLIAM, Mervyn House, Pilgrim Street.  
 F. WRIGHTMAN: FREDERICK NORMAN, M.A.; 65 Manor House Road.  
 F. WILLEY: FREDERICK, F.S.I.; 34 Old Elvet, Durham.  
 Wilson: George Thomas, 21 Durham Road, Blackhill.  
 L. WILSON: SYDNEY, 52 Westgate Road.  
 Wood: William Henry, 4 Cloth Market.  
 F. WRIGHT: Captain HENRY THOMAS, 13 Brunswick Place.  
 A. WYLIE: RICHARD, 24 Grainger Street West.

## Associates.

- Adams: J. N., "Oakwood," Shincliffe Mill, Shincliffe.  
 Askew: F. G., 14 Moorlands, Durham City.  
 Bashforth: A., Borough Surveyor's Office, Gateshead.  
 Batchelor: E. M., 12 Eldon Square.  
 Blench: J., Interlaken, King's Road, Wallsend.  
 A. BRADBURY: RONALD, B.A.(Arch.) M.Sc., D.Phil.; Messrs. T. A. Page, Son & Bradbury, 67 King Street, South Shields.  
 A. BRAYSHAW: (Miss) KATHLEEN ORREY, B.A.(Arch.) Mancr.; Council Offices, Taunton.  
 L. BRINTON: STANLEY, "Littlecroft," Ponteland.  
 Brown: Austen Kirkup, 16 Valebrook Avenue, Sunderland.  
 Brown: C. C., 20 Roundwood View, Banstead, Surrey.  
 A. BROWN: ROBERT NEVILLE, "Sylverton," Westoe Village, South Shields.  
 L. BROWNE: THOMAS LINDSAY, M.C.; Pearl Buildings, Northumberland Street.  
 Burke: R., 12 Grey Street.  
 A. CAHILL: THOMAS JOSEPH, 339 Great Cheetham Street, Manchester.  
 L. CAMPBELL: EDWIN, "Ardlui," Southlands, High Heaton.  
 Carrell: Fred Linpot, 240 Chester Road, Sunderland.  
 A. CARTER: WILLIAM, 61 Otto Terrace, Sunderland.  
 Chambers: J. G., "Denholme," Church Road, Sheriff Hill.  
 L. CHECKLEY: JAMES FREDERICK HAYSLENDEN, 17 Sandringham Gardens, North Shields.  
 A. CHILD: FREDERICK AUSTIN, "Hill End," Runnymede Road, Ponteland.  
 Clark: P. O., 45 Stimpson Avenue, Northampton.  
 Clear: C., 24 Headingley Avenue, Leeds.  
 Clementson: J. G., 4 King Street, Gateshead.  
 Clough: W. H., Dene Edge, Jesmond Park West.  
 A. COLEMAN: JOHN JAMES, 68 Herrington Street, Sunderland.  
 Cornelius: Thomas Edward, 33 Fernwood Avenue, Gosforth.

R.I.B.A.

- Cutting : J. B., 4 Farquhar Street.  
 Dobson : W. V., 279 Stanton Street.
- A. DONALDSON : BENJAMIN, 17 Treherne Road, High West Jesmond.  
 A. DOW : WILLIAM ERIC, 123 Durham Road, Sunderland.  
 A. DUNN : RICHARD RUSSELL ANTHONY, 10 Frederick Street, Sunderland.  
 A. DUNPHY : Miss NORAH, B.A.R.C.H. ; Boro' Surveyor's Office, Tynemouth.  
 Durey : P. B., 67 Stratford Avenue, Sunderland.  
 A. EDGAR : NORMAN, Borough Surveyor's Office, Gillingham, Kent.  
 A. ELSWORTH : WILLIAM, "The Clough," Whitesmocks, near Durham City.  
 Fairlamb : Robert, 65 Appletree Gardens, Walkerville.  
 Fewster : L. H., 2 Chandos Street, Cavendish Square, London, W.1.  
 Footitt : W. G., 16 Providence Row, Durham.  
 Foreman : Maurice, 24 Brightman Road, North Shields.  
 Forrest : Norman, 26 Wansbeck Avenue, Cullercoats.  
 A. FOWLER : JOHN HENRY, 209 Cleveland Road, Sunderland.  
 Gibson : G. E., 21 Cavendish Place.  
 Gibson : J., Brandlehow, Grange Villas, Wallsend.  
 Gillis : Cyril, 33 Belle Vue Park, Sunderland.  
 A. GLASHAN : WILLIAM, "Magh-Ailein," The Crossway, Kenton Lane, Gosforth.  
 Gray : Ernest, 4 Rydal Street, Gateshead-on-Tyne.  
 Gray : J., 98 Musgrave Gardens, Gilesgate, Durham.  
 Greene : David William, 16 Lumley Terrace, Chester-le-Street.  
 A. GROVES : CHRISTOPHER, "Penlea," Chester-le-Street.  
 Hall : D. R., 3 Wynbury Road, Low Fell.  
 L. HARVEY : FREDERICK WILLIAM, 13 Alwinton Terrace, Gosforth.  
 Hastie : W., 18 Ilford Road.  
 L. HOGG : WILLIAM JOHNSTON, 38 Balmoral Terrace, Gosforth.  
 L. JOHNSTON : WALTER, "Stonford," Whitesmocks, near Durham City.  
 Lamb : A. J., 16 Dean Street.  
 A. LOGAN : JAMES, M.C. ; 9 Kells Gardens, Low Fell, Co. Durham.  
 Lowry : L., 100 Hednesford Road, Cannock.  
 Lumsdon : A., "Thirlmere," Avondale Avenue, Forest Hall.  
 A. McDONALD : JAMES ROBERT ANGUS, c/o City Engineer, Corporation of Lincoln.  
 A. MCINTYRE : DONALD, Melkridge House, Durham.  
 Maitland : F. W., 29A Meldon Terrace, Heaton.  
 L. MARSHALL : CHARLES BERESFORD, c/o Messrs. Marshall & Tweedy, 129 Pilgrim Street.  
 Mayson : W. S., 65 South Terrace, Wallsend-on-Tyne.  
 A. MILBURN : CHARLES WILLIAM, 13 Alexandra Terrace.  
 Muras : A. Q., 6 Ninth Avenue, Heaton.  
 A. NEWICK : FREDERICK HUBERT, 23 Ashleigh Grove, Sunderland.  
 Nicholson : R. H., 4 Ewing Road, Sunderland.  
 A. NIMMO : WILLIAM WILSON, M.C. ; Yarm House, Gosforth.  
 Nixon : E., York Lodge, South Park Hill Road, South Croydon, Surrey.  
 Noble : G. P., Craig Hall, Middleton, Morpeth.  
 L. OAKLEY : EDMUND, "Ashley," Killingworth, Northumberland.  
 O'Connor : V., 147 Heaton Park Road.  
 Patmley : J. H., "Tuirra," Benton Park Road, Benton.  
 Peck : A. E., "Deepdale," Stainburn Crescent, Moortown, Leeds.  
 A. PESCOD : HAROLD GEORGE, 15 Wansbeck Road, Jarrow-on-Tyne.  
 A. PRICE : GEOFFREY LANGFORD, 15 Harley Terrace, Gosforth.  
 A. PUNCHARD : STANLEY CHARLES, 12 Tosson Terrace, Heaton.  
 L. RAE : THOMAS, 186 Two Ball Lonnen.  
 L. RICHARDSON : EDWARD, 80 Grosvenor Drive, Whitley Bay.  
 A. RICHMOND : SIDNEY MARK, 35 Denewell Avenue.  
 Robson : F. E., 23 Noble Terrace, Gateshead.  
 Robson : G., Lemington.  
 Routh : John, 21 Northgate, Annfield Plain.  
 A. SCOTT : WILLIAM, 44 Larkspur Terrace, Jesmond.  
 A. SHARPE : THOMAS, Southend, Co. Durham.



R.I.B.A.

- Shepperd : H. H. B., Housing Department, Guildhall, Cambridge.  
 Sherwin : Charles Proctor, Broadway, Tynemouth.  
 L. SLIPPER : STANLEY NORMAN, 23 Peartree Gardens, Walkerville.  
 L. SMITH : WALTER JAMES, M.C.; 4 St. Thomas Street.  
 Stafford : J. E., Ravensworth Estate Offices, Hood Street.  
 A. STEEL : ANTHONY JOHN, 18 Athol Park, Sunderland.  
 Steel : G. W., Engadine, Keyes Gardens, North Jesmond.  
 L. STEVENS : EDGAR, 112 Weldon Crescent, High Heaton.  
 A. STOKOE : RALPH, 15 Park Place East, Sunderland.  
 Swan : S. C., Broomley Grange, Stocksfield.  
 A. TANNER : CHARLES PUGET, c/o Messrs. Marshall & Tweedy, Pilgrim Street.  
 Towets : G. D., 2 Sandringham Terrace, Benton.  
 A. TURNBULL : ALBERT, 11 Tavistock Place, Sunderland.  
 A. USHER : WILFRED, 10 Orchard Terrace, Chester-le-Street.  
 Wake : J. N., Howden Bank, Lanchester, Co. Durham.  
 L. WEATHERLEY : JAMES ARMSTRONG, 16 Hawthorn Terrace, Walbottle, North-  
 umberland.  
 A. WILKS : JOHN, 43 Mowbray Road, South Shields.  
 Willis : N., 39 Summerhill Street.  
 A. WILSON : HENRY ARMSTRONG, 251 Osborne Road.  
 A. WOOD : ROLAND, Grange View, Newburn Road, Throckley.  
 L. YENDALL : MAURICE, Fenham Hall Drive.

\*.\* Except where otherwise stated, all the addresses are in Newcastle.

### TEES-SIDE BRANCH.

Chairman.

J. R. Wetherell [L.].

Vice-Chairman.

H. E. Jarvis [A.].

Hon. Secretary and Treasurer.

Arthur Harrison, F.S.I. [F.], 69 High Street, Stockton-on-Tees. [Stockton 6434 and Norton 366.]

Assistant Hon. Secretary :

M. Trotter, 25 High Street, Stockton-on-Tees. [Stockton-on-Tees 66093.]

R.I.B.A.

Members.

- F. ARCHIBALD : RICHARD JAMES, 26 Albert Road.  
 F. BELL : GEORGE JAMES, Central Chambers, Whitby Street, West Hartlepool.  
 F. BURTON : CHARLES FREDERICK, George Street, West Hartlepool.  
 L. CHILTON : JOHN EDWARD, 11 Tubwell Row, Darlington.  
 F. CLARK : FREDERICK, 10 Houndgate, Darlington.  
 Clarke : Stephen H., 108 Borough Road.  
 F. CLAYTON : JOSHUA, High Row Chambers, Darlington.  
 Crosby : G., 21 Dovecot Street, Stockton-on-Tees.  
 L. DENT : NORMAN, High Row Chambers, Richmond, Yorks.  
 Dobson : J. J., 1 Scarboro Street, West Hartlepool.  
 F. HARRISON : ARTHUR, F.S.I.; 69 High Street, Stockton-on-Tees.  
 L. HARRISON : SAMUEL, "Aldersyde," Shoal Hill, Cannock, Staffs.  
 F. HASLOCK : WILLIAM EDWIN, 143 Albert Road.  
 Holt : W. S., 61 Albert Road.  
 L. HOLT : ARTHUR WELLESLEY, 60 Durham Road, Stockton-on-Tees.  
 A. JARVIS : HAROLD EDGAR, 44 High Row, Darlington.  
 F. KITCHING : ROBERT RIDLEY, 21 Albert Road.  
 F. LOFTHOUSE : THOMAS ASHTON, 129 Albert Road.  
 F. PRITCHETT : HERBERT DEWES, 12 High Row, Darlington.  
 L. RICHARDSON : HARLEY BIRKBECK, 3 Skinnergate, Darlington.

R.I.B.A.

- F. RICHARDSON : THOMAS WILLIAM TURNBULL, 57 High Street, Stockton-on-Tees.  
 L. ROBSON : MATTHEW CROMARTY, 144 Newgate Street, Bishop Auckland.  
 L. SCHUMM : WILFRED EBERHARDT, 49 Albert Road.  
 A. STAINSBY : GEORGE PAWSON, 25 High Street, Stockton-on-Tees.  
 L. WETHERELL : JOHN ROBERTSON, High Row Chambers, Richmond, Yorks.

## Associates.

- A. ARCHIBALD : RICHARD MAXWELL, 26 Albert Road.  
 Armes : J. O., 119 Willow Road, Darlington.  
 L. BELL : EDWIN CHARLES, Osterley House, Stockton Road, West Hartlepool.  
 Chilton : E. R., 7 Langholme Crescent, Darlington.  
 L. CRAWFORD : THOMAS, 90 Borough Road, E.  
 A. DONALDSON : FRANK, Bedford Lodge, Bishop Auckland.  
 L. GARBUTT : HARRY CHARLES, 24 Barker Road.  
 Godfrey : J. A., 5 Lansdowne Road, West Hartlepool.  
 A. GOLDING : ALFRED, "Lynton," Grange Road, West Hartlepool.  
 Groves : A. W., 25 Lumley Road, Redcar.  
 A. HASWELL : PERCY BENSON, B.A.R.C.H. Liverpool; 6 Longlands Road.  
 Herring : J., 4 The Fairway, Yarm Road, Darlington.  
 Herron : F., "Beechgrove," Castle Eden, Co. Durham.  
 Heslop : C. L., Oakland Avenue, West Hartlepool.  
 L. HUGHES : FREDERICK, c/o Borough Surveyor, Victoria Buildings, Stockton-on-Tees.  
 Johnson : C., "Hawthorne," Stockton Road, West Hartlepool.  
 Kilvington : W., 30 Grantham Avenue, West Hartlepool.  
 Lamb : W., "Kaduna," Deneside Road, Darlington.  
 Lee : Norman Winder, 268 Princes Avenue, N.W.9.  
 L. LISTER : ALMA METCALFE, Victoria House, Westbourne Road, West Hartlepool.  
 Mitchell : G. E., "Inglewood," Victoria Avenue, Stockton-on-Tees.  
 Moore : H., 16 Bedford Street.  
 Pickersgill : C. D., Unicorn Hotel, Bowes, N. Yorks.  
 L. RUDD : JOHN PEARSON, 21 Albert Road.  
 Senior : J., 12 Church Street, Hesleden.  
 L. TAYLOR : ARNOLD, 5 Buxton Crescent, Turf Hill, Rochdale.  
 Trotter : M., 3 Linden Grove, West Hartlepool.  
 L. TURNBULL : FREDERICK WILLIAM, c/o T. W. T. Richardson, Esq., 57 High Street, Stockton-on-Tees.  
 A. WADE : LEWIS EDWARD, Horse Market, Darlington.  
 Warwick : H. P., Station House, Castle Eden, Co. Durham.  
 Willis : S. S., High Row Chambers, Richmond, Yorks.

\* \* \* Except where otherwise stated, all the addresses are in Middlesbrough.

## CUMBERLAND BRANCH.

Chairman.

John Slack [F.].

Hon. Secretary and Treasurer.

H. E. Ayris [L.], 68 Lowther Street, Carlisle.

Members.

- L. AYRIS : HERBERT EVANS, 68 Lowther Street.  
 F. BENTLEY : CLAYTON MOFFAT, 53 Church Street, Whitehaven.  
 A. CHARLTON : THOMAS GARDHOUSE, 19 Chatsworth Square.  
 A. DALTON : PERCY, A.M.Inst.C.E.; City Engineer and Surveyor.  
 Davison : J. J., 6 King Street, Wigton.  
 F. FORSTER : JOSEPH, County Architect, 4 Alfred Street North.  
 L. FOXALL : HARRY, 54 Lowther Street.  
 L. GRAHAM : HENRY IRVING, 15 Bank Street.



## R.I.B.A.

- L. HOPE : PERCY MIREHOUSE, O.B.E. ; 21 Station Road, Keswick.  
 F. HUDDART : ARTHUR, 9 Lowther Street, Whitehaven.  
 Jack : S. W. B., 35 Warwick Road.  
 Johnston : Arthur W., 81 Castle Street.  
 Johnston : W. C., 81 Castle Street.  
 L. LONGSTAFF : THOMAS HENRY, A.M.Inst.C.E. ; County Architect and Surveyor, Huntingdon.  
 A. MANN : STEPHEN, 28 Lowther Street.  
 A. NICHOLSON : THOMAS, 47 John Street, Workington.  
 R.L. OLDFIELD : HENRY, 1 John Street, Workington.  
 A. PEASCOD : JOSEPH, 12 Southey Street, Keswick.  
 L. RIGG : RICHARD MORTON, Corney Square, Penrith.  
 F. SCARBOROUGH : HARRY ERNEST, 22 Lowther Street.  
 A. SIMPSON : ROBERT ALISON CRICHTON, 1 John Street, Workington.  
 F. SLACK : JOHN, 28 Lowther Street.  
 L. STOUT : JACOB STEPHENSON, 36 Lowther Street, Whitehaven.  
 A. WILSON : ARTHUR, Borough Engineer and Surveyor, Town Hall, Whitehaven.

## Associates.

- Blundell : E. M., 25 Flower Street.  
 A. BROWN : ALAN, 22 Lowther Street.  
 Davidson : P. L., Greystoke House, Keswick.  
 Irving : Robert Arthur, Langthwaite, Heads Nook.  
 A. ISAAC : WILLIAM JOHN, "Moy," Brampton Road.  
 Kirkbride : G., 14 Bank Street.  
 Lane : G. C., Cromer House, 194 Parrock Street, Gravesend, Kent.  
 Lovell : J. D., 1 John Street, Workington.  
 L. SALKELD : THOMAS, 2 Thirlwell Avenue.  
 Saul : J., 1 John Street, Workington.  
 L. SCOTT : FREDERICK, 84 Richardson Road, Longsowerby.  
 L. STREATFIELD : ERNEST ALBERT, 16 English Street.  
 A. WATSON : WILLIAM IRVING, Borough Surveyor's Office, Barrow-in-Furness.

\*.\* Except where otherwise stated, all the addresses are in Carlisle.

The names of Members of the Royal Institute of British Architects in the foregoing list are printed in small capitals.

## NOTTINGHAM, DERBY AND LINCOLN ARCHITECTURAL SOCIETY.

[Province : Nottingham and the South part of Nottinghamshire, Derby and the South part of Derbyshire, Lincoln and the South part of Lincolnshire. Centre: Nottingham.]

(Year of Alliance 1889.)

Hon. Secretary.

H. H. Goodall [L.], Brougham Chambers, Wheeler Gate, Nottingham.

Secretary and Treasurer.

W. L. Dunn, A.C.A., Park House, Friar Lane, Nottingham. [Nottingham 40755.]

The Nottingham Architectural Society was instituted in 1862. The Derby Architectural Society was founded in 1908 and amalgamated with the Nottingham Society in 1913. The Rules were revised in 1914. The objects of the Society are the promotion of union and professional integrity among its several classes of members; the establishment as far as possible of uniformity of practice; and the general advancement of Architecture and the various arts and sciences connected therewith. The members consist of three classes, viz.: *Members*, architects engaged as

principals not less than two years; *Associates*, architects not eligible as Members, architects' assistants and articled pupils; *Students*, who shall be under twenty years of age; and *Honorary Members*, gentlemen distinguished for their attainments. General Meetings are held during the year, besides Special General Meetings which may be convened at any time. The Annual General Meeting is held in April. Students' Competitions are held annually, and in addition the Council offer prizes for the best set of measured drawings of any building of interest, Classical or Mediæval. The Society possesses an interesting and useful Library.

#### Officers and Council.

Major C. H. Calvert, M.C. [F.], <i>President</i> [Member R.I.B.A. Council].	C. E. Howitt [A.], <i>Vice-President</i> .
Herbert Baker, A.C.A., <i>Hon. Auditor</i> .	Major T. C. Howitt [F.].
P. H. Currey [F.].	B. E. Hughes [L.].
Leslie Darbyshire [A.].	R. Spencer [L.], <i>Hon. Librarian</i> .
H. Alderman Dickman, M.C. [F.].	A. J. Thraves [F.].
G. M. Eaton, P.A.S.I. [F.].	W. G. Watkins [F.].
P. Gerrard.	W. E. N. Webster [F.].
H. H. Goodall [L.], <i>Hon. Secretary</i> .	

#### R.I.B.A.

#### Honorary Members.

- Booker : F. W., 34 Mapperley Road.  
 Else : J., R.B.S.; School of Art.  
 A. GRANGER : Professor FRANK STEPHEN, D.Litt., M.A.Lond.; University College.  
 Harrison : J., A.R.C.A.; 35 Gedling Grove.  
 Pitman : C. F., M.A.; The Castle.  
 Shelton : A. W., King Street.  
 Walker : Herbert, 11 Argyle Road, Warbeck Hill, Blackpool, N.S.  
 Wallis : G. H., F.S.A.; 15 Tavistock Avenue, Mapperley Park.  
 R.F. WATKINS : HARRY GARNHAM, Leyland House, New Milton, Hants.

#### Members.

- L. ANTLIFF : NORRIS SLATER, Draycott, near Derby.  
 F. ASLIN : CHARLES HERBERT, Borough Architect, Municipal Offices, Babington Lane, Derby.  
 A. BARTLETT : PERCY JAMES, 67 Davies Road, West Bridgford.  
 A. BETTS : ALBERT WILLIAM, 2 St. Peter's Church Walk.  
 L. BLATHERWICK : GEORGE HARRY, Parade Chambers, South Parade.  
 F. BOND : WILFRID, 11 Elmer Street, Grantham.  
 A. BRIGHT : LAWRENCE LEE, 9 St. Peter's Church Walk.  
 F. BROADHEAD : FRANK ARTHUR, 84 Friar Lane.  
 F. CALVERT : Major CHARLES HENRY, M.C.; 8 St. Peter's Church Walk.  
 A. CHILD : EDMUND HERBERT, 12 Middle Pavement.  
 Clark : J. T. I., Eldon Chambers, Wheeler Gate.  
 F. CONNALL : HAROLD JOHN, 55 Wilfred Street, Derby.  
 A. COOMBS : ROBERT EDWIN MONTAGU, St. Edmund's Chambers, Silver Street, Lincoln.  
 F. CURREY : PERCY HEYLYN, 3 Market Place, Derby.  
 Dawson : P. A., 28 Park Row.  
 L. DEAN : JOHN HAROLD, Mansfield Road, Sutton-in-Ashfield.  
 F. DICKMAN : HENRY ALDERMAN, M.C.; 1 King's Walk.  
 L. DODD : JOHN FREDERICK, 2 Waverley Street, Long Eaton.  
 F. EATON : GEORGE MORLEY, P.A.S.I.; 6 The Strand, Derby.  
 A. EBERLIN : ALBERT EDGAR, 44 Parliament Street.  
 F. GAMBLE : HENRY GILBERT, Budleigh, The Grove, Lincoln.  
 L. GILL : HARRY PERCIVALE, 11 Park Row.  
 L. GOODALL : HARRY H., Brougham Chambers, Wheeler Gate.  
 F. GREGORY : FREDERICK WILLIAM CHARLES, Castle Gate Chambers, Castle Gate.  
 Hall : E. B. H., 12 Victoria Street.  
 F. HALL : Capt. MONTAGU ASHLEY, 26 Newland, Lincoln.



## R.I.B.A.

- F. HASELDINE : CYRIL FRANCIS WILLIAM, King's Walk.  
 F. HATHAWAY : PERCY WILLIAM, F.S.I. ; 2 Arleston Drive, Wollaton.  
 F. HEAZELL : ARTHUR ERNEST, Burton Buildings, Parliament Street.  
 L. HEAZELL : EDWARD HENRY, Burton Buildings, Parliament Street.  
 L. HOLBROOK : ALFRED JAMES, Wilford Lane, West Bridgford.  
 L. HOOLEY : ERNEST, Cleve Lodge, 23 Elm Avenue, Long Eaton.  
 A. HOWITT : CLAUDE ELBORNE, Bentinck Buildings, Wheeler Gate.  
 F. HOWITT : Major THOMAS CECIL, Exchange Buildings East.  
 A. JESSOP : BERNARD, O.B.E. ; 8 St. Peter's Church Walk.  
 F. LENTON : FREDERICK JAMES, M.C. ; 16 Broad Street, Stamford.  
 Macpherson : A., 49 Queen Street, Derby.  
 F. MAGGS : LEONARD, F.S.I. ; County Architect, The Shire Hall.  
 L. NAYLOR : CHARLES HENRY REGINALD, St. Mary's Chambers, St. Mary's Gate, Derby.  
 L. PEDLEY : ERNEST WILLIAM, 23 St. James' Street, Derby.  
 L. PLACKETT : ARNOLD, Imperial Buildings, 11 Derby Road, Long Eaton.  
 L. POYSER : JOHN RIGBY, Brookside, Attenborough.  
 Richardson : W. F., King Street, Derby.  
 F. ROBINSON : HERBERT MILLAR, Castle Gate Chambers, Castle Gate.  
 L. ROYLE : FRED MURRAY, A.M.INST.C.E. ; 11 Devonshire Road.  
 F. SALE : GEORGE HANSON, St. Mary's Chambers, St. Mary's Gate, Derby.  
 Sands : H. H., Milton Chambers  
 R.A. SAVIDGE : WILLIAM BRANDRETH, 45 Burton Street.  
 Shepherd : W., Albion Chambers, King Street.  
 Sherwin : C. B., 10 Thornhill Road, Derby.  
 L. SMITH : LEONARD FREDERICK, Chesterfield Road, Belper.  
 L. SMITH : LESLIE FRED, Williams Deacons' Bank Chambers, Corn Market, Derby.  
 Start : W. B., 12 Victoria Street.  
 F. SUDBURY : HARRY TATHAM, Lord Haddon Road, Ilkeston.  
 A. SUMMERS : LAWRENCE GEORGE, 15 George Street.  
 A. SUTTON : CECIL ALFRED LEONARD, Albion Chambers, King Street.  
 Sutton : Ernest Richard, Albion Chambers, King Street.  
 A. SWANN : WILLIAM HERBERT, Brougham Chambers, Wheeler Gate.  
 L. TAYLOR : WILLIAM HENRY, F.S.I. ; 23 King Street.  
 A. TEMPEST : FREDERICK WILLIAM, Market Chambers, Mansfield.  
 L. THORP : OSBORNE MOORHOUSE, 16 Berridge Road, Sherwood Rise.  
 F. THORPE : THOMAS HARRISON, 23 St. James' Street, Derby.  
 F. THRIVES : ALFRED JOHN, Whitefriars House, Friar Lane.  
 L. TROWER : THOMAS FRANCIS, 1A and 2A Station Street, Spalding, Lincs.  
 Walton : J. E., 17 Walter Street.  
 L. WARNER : GEORGE, "Hilldene," Mansfield Road, Sutton-in-Ashfield.  
 F. WATKINS : WILLIAM GREGORY, St. Edmond's Chambers, Lincoln.  
 F. WEBSTER : WILLIAM EDMUND NORMAN, 1A and 2A Station Street, Spalding, Lincs.  
 F. WIDDOWS : GEORGE HENRY, County Offices, St. Mary's Gate, Derby.  
 L. WILLS : WILLIAM FRANCIS, The Hall, Roman Bank, Skegness.  
 F. WOOLLATT : JOHN, Eldon Chambers, Wheeler Gate.

## Associates.

- A. ALLEN : CHARLES WILLIAM, 116 Mansfield Road.  
 A. ASPINALL : CHARLES EDMUND, c/o Borough Architect's Department, Gower Street, Derby.  
 A. BACON : CLARENCE, 18 Deepdale Street, Sutton-in-Ashfield.  
 Bagnall : H. W., F.A.S.I. ; The Guildhall.  
 Baldry : W. C., c/o Messrs. Bromley, Cartwright & Waumsley, 6 Clarendon Street.  
 L. BARBER : NORMAN ARTHUR, "The Haven," Burton Road, Littleover, near Derby.  
 L. BARKER : RICHARD NEVILLE, The Lindsey County Council, County Office, Newland, Lincoln.  
 Barrows : R., Moot Hall Chambers, Market Place, Mansfield.

R.I.B.A.

- Beck : S., 26 Musters Road, West Bridgford.  
 Bethell : George Alfred, 343 Derby Road.  
 A. BETTS : CYRIL, "Keevil," Shaldon Drive, Littleover, Derby.  
 L. BILLSON : LAWRENCE EDWARD, 32 Otter Street, Derby.  
 Birch : J. S., c/o Messrs. A. Eaton & Son, 6 The Strand, Derby.  
 A. BIRKETT : PHILIP WALTER, Bank Street Chambers, Lincoln.  
 A. BISHOP : HUGH GUY, The Manor House, Ilkeston.  
 Blackburn : R. H., A.M.I.C.E. : The Guildhall.  
 Bond : L. H., 11 Elmer Street, Grantham.  
 A. BREWILL : LIONEL COLIN, Armitage Chambers, Victoria Street.  
 Bright : G. N., "Somersby," Oundle Drive, Wollaton Park.  
 Brittle : H. H., P.A.S.I. : 8 Varden Avenue, Derby Road.  
 Brown : C. H., County Offices, St. Mary's Gate, Derby.  
 A. BURNETT : EDGAR, c/o Messrs. Sutton & Son, King Street.  
 Cantrill : Harriet, c/o Messrs. Evans, Clark & Woollatt, Eldon Chambers, Wheeler Gate.  
 A. CARTWRIGHT : THOMAS NELSON, 6 Clarendon Street.  
 Chambers : E. J., 37 North Road, West Bridgford.  
 A. CHERRY : STANLEY VICKERSTAFF, The Guildhall.  
 A. CLARK : ARTHUR RONALD, c/o Borough Architect, Gower Street, Derby.  
 Claypole : B. W. H., 18 Aylesford Street, Leamington Spa, Warwickshire.  
 A. COLLINGTON : FREDERICK EDWIN, "The Nook," Birkland Avenue, Mapperley.  
 A. CONNOLLY : HERBERT, Borough Architect's Department, Gower Street, Derby.  
 A. COOPER : REGINALD WILLIAM GAZE, Mansfield Road, Redhill.  
 L. CORNEY : JOHN WILLIAM, County Education Office, Derby.  
 Cornwell : E. R., 1 All Saints Street.  
 L. COWLISHAW : GEORGE HENRY, City Engineer's Department, The Guildhall.  
 A. CROSSLAND : HARRY EWART, P.A.S.I. : Station Road, Sutton-in-Ashfield.  
 A. DARBYSHIRE : LESLIE, 63 Cromwell Street.  
 L. DAWES : GEORGE, 22 Park Grove, Derby.  
 L. DAWSON : HENRY HARDWICK, Milton Chambers, Milton Street.  
 L. DEARDEN : ARNOLD ROBINSON, "Luddenden," Park Road, Chilwell.  
 Dickinson : A. W., c/o L. Fred Smith, Esq., 37 Lumley Road, Skegness.  
 Dominy : J. N., P.A.S.I. : Midland Agricultural College, Sutton Bonington, Loughborough, Leicestershire.  
 Douglass : A., 71 Danethorpe Vale, Sherwood.  
 Edwards : E. W., County Offices, St. Mary's Gate, Derby.  
 Elson : L. B., Sycamore House, Haywood Road, Mapperley.  
 Evans : R. H., White Cottage, Cropwell Butler.  
 Fiske : T. N., 38 North Road, West Bridgford.  
 Flint : J. B., c/o Messrs. Heazell & Sons, Parliament Street.  
 A. FORWARD : MAURICE HOWARD, P.A.S.I. : 52 Chatsworth Street, Derby.  
 A. FRANCIS : BERNARD THOMAS, County Offices, St. Mary's Gate, Derby.  
 A. FREAR : ERNEST, County Architect's Department, The Shire Hall.  
 Frost : W. S., 69 Longford Street, Derby.  
 Gear : A. M., 22 Rolleston Drive, Lenton Sands.  
 Gerrard : P., c/o Major T. C. Howitt, Exchange Building East.  
 Golightly : W. H., c/o Messrs. Bromley, Cartwright & Waumsley, 6 Clarendon Street.  
 F. HAGUE : HORACE VINCENT DE COURCY, County Architect for Devon, 97 Heavitree Road, Exeter.  
 Hancock : E. H., The Green, Smalley, near Derby.  
 A. HARLEY-SMITH : RONALD, 9 Bridgford Road, West Bridgford.  
 Harrington : F. H., c/o Messrs. Evans, Clark & Woollatt, Wheeler Gate.  
 Harris : B. W., 16 Mapperley Hall Drive.  
 Haskings : B. F. G., 9 Tamworth Road, Long Eaton.  
 L. HATFIELD : SAMUEL, Moot Hall Chambers, Market Place, Mansfield.  
 Heathcote : J. S., c/o H. H. Dawson, Esq., Milton Chambers, Milton Street.  
 L. HIGGINBOTTOM : JOHN, 76 Friar Lane.  
 Hodgkinson : W., c/o Messrs. A. Eaton & Son, 6 The Strand, Derby.



R.I.B.A.

- Hooley : E. V., Cleve Lodge, Elm Avenue, Long Eaton.
- L. HUGHES : BERTRAM EDWARD, c/o Messrs. A. Eaton & Son, Derby.
- A. HUMPHREY : WILLIAM EDWARD, 90 Curzon Street, Long Eaton.
- Humphrey : (Mrs.) W. E., 51 Sandon Street, New Basford.
- Hunt : F., 155 High Street, Whitemoor Estate, Basford.
- A. KNOWLES : HERBERT JAMES, c/o Borough Architect, Municipal Offices, Babbington Lane, Derby.
- L. LANGHAM : CLAUDE STEPHENS, 114 Moore Road, Mapperley.
- Larkin : T. M., County Offices, St. Mary's Gate, Derby.
- Marshall : A. J. R., Littlecroft, Long Moor, Long Eaton.
- A. MARSHALL : HEDLEY BERNARD, 2 King's Walk Chambers.
- Mawbey : F. M., Rose Cottage, Woodborough, Notts.
- L. MERCER : JOHN FREDERICK LEES, 26 Devonshire Crescent, Sherwood.
- L. MUNDY : GEORGE THEOPHILOUS, P.A.S.I.; 23 King Street.
- Newell : W. F., County Architect's Department, The Shire Hall.
- Newman : W., c/o G. H. Blatherwick, Esq., Parade Chambers, South Parade.
- A. NEWSUM : ARTHUR THORPE, 26 Trowell Grove, Long Eaton.
- Nixon : A. G., Bank House (Side Door), Wm. Deacons Bank, Market Place, Long Eaton.
- Nunn : L. W., 11 Alma Road, Carlton Road.
- A. NUTT : EDWARD JAMES, 57 Holgate Road.
- A. ORDISH : ROLAND, c/o H. T. Sudbury, Esq., Lord Haddon Road, Ilkeston.
- A. PARKER : CECIL JAMES, 156 Wymering Road, London, W.9.
- Parrell : A. G., County Offices, St. Mary's Gate, Derby.
- Pearce : A., c/o Messrs. Booker & Shepherd, Albion Chambers, King Street.
- L. PHILLIPS : EDWARD, 10 Premier Road.
- Pilkington : C. A., 194 Sutton Passey's Crescent, Wollaton Park.
- Price : E. V., 44 Parliament Street.
- Prince : E., Duffield, Derbyshire.
- Quayle : W. T., c/o City Engineer, Guildhall.
- Reynor : F. B., 17 Devonshire Road, West Bridgford.
- A. ROBERTS : EVAN WENDELL, The Shire Hall.
- Saint : A., 13 Green Road, Ashbourne, Derbyshire.
- Schofield : H. D., 56 Musters Road, West Bridgford.
- L. SCHOFIELD : RICHARD WILLIAM, 56 Musters Road, West-Bridgford.
- Searson : H. L., 2 Fletcher Street, Heanor, Notts.
- Sherwin : A., c/o Messrs. Evans, Clark & Woollatt, Wheeler Gate.
- Sherwin : B., 12 Middle Pavement.
- L. SMITH : ERNEST ALFRED, The Guildhall.
- L. SPENCER : RENFREW, The Guildhall.
- L. SPENCER : WILLIAM CHARLES, The Shire Hall.
- A. SUDBURY : FRANCIS TATHAM, "Wayside," Longfield Lane, Ilkeston.
- Taylor : G. E. R., Westminster Buildings, Theatre Square.
- A. THOMS : WILLIAM GEORGE, 9 St. Peter's Church Walk.
- L. TILLEY : PERCY FREDERICK, 28 Elmwood Drive, Breadsall, Derby.
- A. TIMMONS : WILLIAM HUGH, "Xanthia," Valley Road, Warwick Avenue, Derby.
- Timms : W., c/o Messrs. Baily & Eberlin, 44 Parliament Street.
- A. TOMKINS : CYRIL JAMES, "Abington," Darley Park Road, Derby.
- Trigg : R. V., "Olney," Columbia Avenue, Sutton-in-Ashfield.
- L. TURNER : ALFRED EVELYN, The Guildhall.
- L. TUXFORD : GEORGE, c/o Messrs. H. Gill & Son, 11 Park Row.
- A. WALKER : ARCHIBALD GRAHAM, c/o Borough Architect, Gower Street, Derby.
- L. WAUMSLEY : THOMAS HERBERT, 6 Clarendon Street.
- A. WEST : JOHN ARCHIBALD, Surveyor's Department, Carlton.
- A. WESTWICK : BERTIE CECIL, 77 West Hill Drive, Mansfield.
- Wheeldon : C. D., "Elm Villa," Elm Avenue, Long Eaton.
- L. WIDDOWS : BERNARD, St. Mary's Chambers, St. Mary's Gate, Derby.
- Widdows : W., The College, All Saints, Derby.
- Wightman : H., c/o Messrs. Cooke, Howard & Lane, Leeming Street, Mansfield.

R.I.B.A.

- L. WILSON: ALEXANDER, 45 Burton Street.  
 A. WOOD: GEORGE, 45 Morley Street, Derby.  
 L. WOOD: NEVILLE BLACKWELL, Gisbourne Crescent, Allestree, near Derby.  
 Wood: W. G., Terrington House, Knighton Road, Woodthorpe, Burton-on-Trent.  
 A. WOOLLEY: FREDERICK ERNEST, 268 Woodborough Road.  
 Young: R. A., c/o H. A. Dickman, Esq., 1 King's Walk Chambers.

•• The names of Members of the Royal Institute of British Architects in the foregoing list are printed in small capitals; and, except where otherwise stated, all the addresses are in Nottingham.

## SHEFFIELD, SOUTH YORKSHIRE AND DISTRICT SOCIETY OF ARCHITECTS AND SURVEYORS.

(Year of Alliance 1889.)

The University, Sheffield.

[Province: Northern Derbyshire, Northern Lincolnshire, and part of South Yorkshire. Centre: Sheffield—The line between the Leeds and Sheffield Provinces has been determined as follows:—The Northern boundary of the Sheffield province will follow the County boundaries of Lancashire and Yorkshire to Penistone, Barnsley, Snaith and Goole (including all those towns) to the mouths of the Ouse and the Don.]

Hon. Secretary.

H. B. S. Gibbs, M.T.P.I. [A.], 15 St. James's Row, Sheffield.

The Sheffield, South Yorkshire and District Architectural Society was founded in 1886 for the advancement of the profession of architect and surveyor; for promoting and facilitating the acquisition of a knowledge of the various arts and sciences connected therewith, and the education of the junior members thereof; and for the consideration of questions of professional practice. The members consist of five classes: Honorary Members, Fellows, Associates, Students, and Lay Members. *Fellows* are practitioners who have been engaged as principals for not less than five years in their professions; *Associates* are principals or assistants over twenty-one years of age; *Students* are articulated pupils; *Honorary Members* are distinguished patrons of the Arts and Sciences; *Lay Members* are gentlemen not practising but interested in Architecture or Surveying, and not following any of the building trades. Papers are read, and professional questions discussed, on the second Thursday in each month from October to April, both inclusive. The Annual General Meeting is held in April.

Officers and Council.

- |  |                               |
|--|-------------------------------|
| J. M. Jenkinson [F.], President [Member R.I.B.A. Council]. |                               |
| J. Amory Teather [F.], Vice-President.                     | R. Cawkwell [A.].             |
| E. M. Gibbs, J.P., M.A. [F.].                              | W. G. Davies [F.].            |
| W. C. Fenton, J.P. [F.].                                   | H. W. Inott [L.].             |
| C. B. Flockton [F.].                                       | H. Phayre [A.].               |
| J. R. Wigfull, F.S.A. [F.],<br>Hon. Treasurer.             | H. I. Potter [A.].            |
| F. E. Pearce Edwards,<br>F.S.A. [R.F.].                    | J. C. P. Toothill [A.].       |
| C. M. E. Hadfield [F.].                                    | S. Welsh, M.A., B.Arch. [F.]. |
| W. G. Buck [F.].   | H. de B. Archer, P.A.S.I.     |
| J. Lancashire [F.].  |                               |
| H. B. S. Gibbs, M.T.P.I. [A.], Hon.<br>Secretary.          |                               |
| E. H. Ashburner [A.].                                      |                               |

*District Representatives.*

- D. B. Jenkinson [A.] (Rotherham).  
 C. F. Moxon (Barnsley).  
 E. H. Walker [F.] (Doncaster).  
 C. B. Wagstaff [F.] (Chesterfield).



## R.I.B.A.

## Honorary Members.

- Devonshire : His Grace The Duke of, K.G., P.C., G.C.M.G., G.C.V.O.  
 Ellis : Sir William, G.B.E., Past President Institution Civil Engineers.  
 Fisher : The Rt. Hon. H. A. L., M.A. ; Warden of New College, Oxford.  
 Fitzwilliam : The Rt. Hon. The Earl, K.C.V.O., C.B.E., D.S.O.  
 Hadow : Sir W. H., C.B.E., M.A., Mus.Doc.  
 Harland : Albert, Esq.  
 Norfolk : His Grace The Duke of, E.M.  
 Pickard-Cambridge : Dr. A. W., M.A., D.Litt.  
 Sheffield : The Rt. Rev. The Lord Bishop of, D.D., D.Litt., T.D.  
 Stephenson : Lieut.-Colonel H. K., D.S.O., LL.D., D.L., J.P.

## Fellows.

- L. ABBEY : FRANK, 11 Cloth Hall Street, Huddersfield.  
 A. ADAMS : WILLIAM HENRY, Council Offices, Bolton-on-Deane.  
 Archer : H. de B., P.A.S.I. ; East Parade.  
 L. ATTHON : THOMAS SYDNEY, Dolphin Chambers, Market Place, Doncaster.  
 Bennett : R. D., Hartshead.  
 A. BROADHEAD : CHARLES ALFRED, Moorgate, Rotherham.  
 F. BUCK : WALTER GERARD, Shrewsbury Chambers, 34 Campo Lane.  
 A. CAWKWELL : ROBERT, Cairns Chambers, 19 St. James's Street.  
 Cawthorne : H. B., 25 Regent Street, Barnsley.  
 L. COCKRILL : DONALD GEORGE, Borough Surveyor, Boston.  
 Coles : W., 25 Regent Street, Barnsley.  
 F. CRESSWELL : JOHN JAMES, 77 Victoria Street, Grimsby.  
 F. DAVIES : WILLIAM GEORGE, City Architect, Town Hall.  
 Dixon : Wynyard, 16 St. James's Row.  
 A. DYSON : ERNEST VINCENT, Dolphin Chambers, Market Place, Doncaster.  
 R.F. EDWARDS : FREDERICK ERNEST PEARCE, F.S.A. ; "Anstey's Lea," Barrington Road, Torquay, Devon.  
 F. FENTON : WILLIAM CARTER, J.P. ; 10 Paradise Square.  
 F. FLOCKTON : CHARLES BURROWS, 15 St. James's Row.  
 F. GIBBS : EDWARD MITCHEL, M.A., J.P. ; 15 St. James's Row.  
 A. GIBBS : HARRY BECKETT SWIFT, M.T.P.I. ; 15 St. James's Row.  
 L. GIBSON : Captain WESLEY MILUM, M.C., 47 The Crescent, Dinnington.  
 L. GREEN : EDWIN FALLDING, 32 Caskgate Street, Gainsborough, Lincs.  
 F. HADFIELD : CHARLES MATTHEW ELLISON, Cairns Chambers, 19 St. James's Street.  
 L. HICKSON : HARRY ARMITAGE, 52 Hall Gate, Doncaster.  
 F. HINCHLIFFE : PERCY ARCHIBALD, Victoria Road, Barnsley.  
 Holland : W., 9 Bridge Street, Buxton.  
 Hutchinson : J., 18 Howard Street, Rotherham.  
 L. JAMES : ARTHUR, "Airlee," Newbold Road, Chesterfield.  
 A. JENKINSON : DAVID BARNES, Imperial Buildings, Rotherham.  
 F. JENKINSON : JOHN MANSELL, Imperial Chambers, 18 Norfolk Row.  
 F. JOHNSON : THOMAS HENRY, M.T.P.I. ; 20 Priory Place, Doncaster.  
 L. KINGTON : EDWARD GEORGE, Market Place, Chesterfield.  
 F. LANCASHIRE : JOHN, Montgomery Chambers, Hartshead.  
 F. LEIGHTON : HENRY BIRKETT, M.A., DIP.ARCH., Sheffield ; 68 Upper Albert Road.  
 L. MACLEOD : JOHN DUNCAN, Williams Deacons Bank Chambers, Doncaster.  
 Marsland : T., F.S.I. ; Market Place, Chapel-en-le-Frith.  
 L. MITCHELL : WILLIAM ARNOLD, Town Hall, Stalybridge.  
 Moxon : C. F., 3 Regent Street South, Barnsley.  
 L. OGDEN : HERBERT, 39 Norfolk Street.  
 Partington : T., A.M.I.C.E. ; Market Street, Chapel-en-le-Frith.  
 A. POTTER : HENRY INGLE, 8 St. James's Street.  
 L. RAWCLIFFE : GEORGE HERBERT, 39 Norfolk Street.  
 L. RICHARDSON : ALFRED HUBERT, Market Place, Worksop.  
 Sandford : C. S., F.S.I. ; 8 St. James's Street.  
 Simpson : John, Avallon, Steep Turnpike, Matlock.  
 L. SOUTHALL : WILLIAM, Chapel Gate, Retford, Notts.  
 L. TATHAM : THOMAS, 32 Caskgate Street, Gainsborough.

**R.I.S.A.**

- L. TAYLOR : HAROLD, Borough Surveyor, Barnsley.
- F. TEATHER : JOHN CHARLES AMORY, Mazda Buildings, Campo Lane.
- L. THOMPSON : BRUCE DERMOTT, 83 Bridge Street, Worksop.
- F. THOMPSON : MORRIS, Carbon Chambers, 7B Hall Gate, Doncaster.
- Thurlby : F., Chevon Cottage, Grenoside.
- L. TONGE : JEFFREY ALDAM, Cordwell, Holmesfield, near Sheffield.
- A. TOOTHILL : JOHN CEDRIC PENMAN, 56 Church Street.
- F. WAGSTAFF : CLARENCE BERNARD, 73 Saltergate, Chesterfield.
- L. WAGSTAFF : WILLIAM HENRY, jun., 73 Saltergate, Chesterfield.
- F. WALKER : EDWARD HOLSWORTH, Carbon Chambers, 7B Hall Gate, Doncaster.
- L. WEBSTER : JOHN DOUGLAS, Cairns Chambers, 19 St. James's Street.
- F. WELSH : STEPHEN, M.A., B.Arch. ; University of Sheffield.
- Whitaker : A., 18 Bank Street.
- Whitham : N. A., 25 Regent Street, Barnsley.
- F. WIGFULL : JAMES RAGG, F.S.A., Hon.M.A.Sheffield ; 14 Parade Chambers.
- L. WILKINSON : JAMES RICHARD, 15 Regent Street, Barnsley.

**Associates.**

- L. APPLEBY : ARTHUR, 14 St. James's Street.
- A. ASHBURNER : EDWARD HEATHCOTT, B.Arch.Liverpool ; Town Hall.
- L. BAKER : MAURICE, 8 King Eggbert Road, Totley Rise.
- Barker : L. W., Municipal Buildings, Boston.
- A. BARNES : JOHN WILFRED HERBERT, 30 Cardoness Road.
- A. BEST : NORMAN, 40 Cobden Road, Chesterfield.
- L. BOND : CLIFFORD, 71A Low Pavement, Chesterfield.
- Bower : G. R., 13 St. James's Row.
- A. BROOMHALL : THOMAS HARGREAVES, Midland Bank Chambers, Barnsley.
- L. BROWN : PHILIP ERNEST, 74 High Street.
- A. BUCK : EDWARD GERARD, Dip.Arch.Sheffield ; 19 Montgomery Road.
- A. BUTTRICK : WILFRED THOMAS, 43 Oswald Road, Scunthorpe.
- Clayton : A. E., "Chesney," Abbeydale Park Crescent, Totley.
- Clunie : W. L., 43 Lydgate Hall Crescent.
- Colgrave : A. E., 33 Ramsey Road.
- Cotton : A. G., Wharf Street.
- A. COTTON : HARRY, 102 Ashdell Road.
- Davies : (Miss) Monica L. J., 11 Pollitt Street, Barnsley.
- Dickinson : G. H., 16 Finkin Street, Grantham.
- A. DOTTO : AUGUSTINE LOUIS, 63 Sheldon Road.
- A. ELLERTON : EDMUND MOUAT-KEITH, A.A.Diploma ; Rutland Hotel, Glossop Road.
- A. EXELL : KENNETH, 47 Struan Road.
- A. FARNSWORTH : JOHN EDWARD, 16 Anston Avenue, Worksop.
- Fieldsend : H., Belmont House, Ackworth, Pontefract.
- A. GARDHAM : HENRY EDGAR, 71 Rustlings Road.
- A. GREEN : JOHN WILLIAM, 79 Burngreave Road.
- Hague : H. S., 74 Wadsley Lane, Hillsbro'.
- A. HANSOM : CHARLES FRANCIS RICHARD, 46 Kenwood Road.
- A. HICKMAN : ERNEST JAMES, 20 Canterbury Crescent.
- L. INOTT : HAROLD WILLIAM, 14 Parade Chambers.
- Izer : E. A. W., 417 Ecclesall Road.
- F. JOHNSON : HENRY ARTHUR, 20 Priory Place, Doncaster.
- A. LANCASHIRE : JOHN EDWIN, Montgomery Chambers, Hartshead.
- A. LUMB : JOSEPH HAYDN, Works Dept., Welbeck, Worksop.
- A. LUSBY : ARTHUR MILNER, 34 Campo Lane.
- Mastin : H., 15 Cavendish Street.
- A. MEAKIN : FRANK, Town Hall.
- L. MINNS : STANLEY ELLEN, Wharnccliffe House, Bank Street.
- Nicholls : C., 9 Kennedy Road, Woodseats.
- L. NUNWEEK : ARTHUR, Mazda Buildings, Campo Lane.
- A. PATERSON : ERIC ARNOLD, 33 Bingham Park Road.



## R.I.B.A.

- Parkin : F. C., 3 Little Norton Lane.  
 A. PHAYRE : HAROLD, 13 Stumperlowe Avenue.  
 Playle : W. S., 87 Fargate.  
 Potts : D., 16 St. James's Row.  
 Powell : B., 15 St. James's Row.  
 Powell : F. J., City Architect's Dept., Sun Buildings, Plymouth.  
 A. RATCLIFF : FRED, Orchard Chambers, Church Street.  
 A. RICHARDSON : FRANK, Borough Engineer's Office, Rotherham.  
 L. RIDGEWAY : CLEMENT BERNARD, 14 Parade Chambers, East Parade.  
 Robinson : E. J. M., " Cairnsmuir," Wheel Lane, Grenoside.  
 A. ROBINSON : THOMAS HENSON, Mazda Buildings, Campo Lane.  
 A. RYLATT : WALTER PUCKERING, P.A.S.I.; Town Hall.  
 Sampson : E. A., 18 Totley Brook Road.  
 Sergeant : T. F., 91 Broomspring Lane.  
 L. SAYNER : GEORGE VINCENT, The Clough, Lightwood Road, Buxton.  
 Shepherd : H. J., Town Hall Chambers, Fargate.  
 A. SHIRES : GEOFFREY RICHARD, DIP.ARCH.Sheffield; " Brincliffe," Thorne Road, Doncaster.  
 Theobald : C. R., Borough Surveyor's Office, Boston.  
 Treu : P. L., 18 Priory Place, Doncaster.  
 L. WEBSTER : HARRY, 6 Norfolk Row.  
 A. WILCOCKSON : IAN DOUGLAS, 12 Tennyson Avenue, Chesterfield.  
 Wilson : C. B. Malam, Campo Chambers, Campo Lane.  
 L. WINDER : FRANCIS ARNOLD, F.S.I.; 16 Corn Exchange Chambers, Wharf Street.  
 A. WORSNIP : JOHN VICTOR, B.ARCH.Liverpool; Lydgate Hall, Crosspool.  
 L. WRENCH : FRANCIS HOULTON, ASSOC.M.INST.C.E.; 217 Upperthorpe.  
 A. WRIGHT : FRANCIS WILLIAM, M.A.Sheffield; 15 Maple Grove, March, Cambs.

•• The names of Members of the Royal Institute of British Architects in the foregoing list are printed in small capitals; and, except where otherwise stated, all the addresses are in Sheffield.

## THE SOUTH-EASTERN SOCIETY OF ARCHITECTS.

(Year of Alliance 1928.)

[Province : The Counties of Kent, Surrey and Sussex.]

Hon. Secretary.

Colin H. Murray [F.].

General Secretary.

Miss Winifred Bate.

Headquarters : St. Moritz, The Upper Avenue, Eastbourne. [Eastbourne 2789.].

The South-Eastern Society of Architects was founded in 1928, as one of the Allied Societies of the Royal Institute of British Architects. Its members practise or reside in the Counties of Kent, Surrey, and Sussex. Its activities appeal to both professional and non-professional members. Its main objectives are : The beautifying of our surroundings and the preservation of Rural England. Its functions are :—(a) To maintain an intensive propaganda to enable the public to appreciate good architecture and to encourage its study and advancement. (b) To teach architectural design and construction. (c) To constitute advisory Panels of Architects to which local authorities can refer questions of town-planning and architectural design.

Monthly social meetings are held for practising architects in the more important towns, where professional advice is exchanged. Atelier Clubs for developing architectural design are organised in Brighton, Canterbury, Croydon, Farnham, Guildford, Hastings and Worthing. These are intended primarily for assistants and others who are preparing for the R.I.B.A. examinations and who are unable to attend a regular architectural course.

Members are strongly advised to join the Society's Correspondence School of Town Planning, which is obtaining most satisfactory results at the Town Planning Institute examinations.

#### Officers of the Society.

*President* : R. Goulburn Lovell, A.T.P.I. [A.] [*Member R.I.B.A. Council*].

#### *Past Presidents* :

H. V. Lanchester, M.T.P.I. [F.] [*Member R.I.B.A. Council*], John Walter Little, M.T.P.I. [F.] [*Member R.I.B.A. Council*].

#### *Vice-Presidents* :

H. Anderson [F.], Stanley Philpot [F.], Colonel C. R. B. Godman [F.], Major F. W. Rees [L.] [*Member R.I.B.A. Council*], A. J. Stedman [F.].

*Hon. Treasurer* : Cecil Burns [F.].

*Hon. Auditor* : J. L. Denman [F.].

*Hon. Secretary* : Colin H. Murray [F.].

*General Secretary* : Miss Winifred Bate.

*Headquarters* : St. Moritz, The Upper Avenue, Eastbourne.

The Council of the Society consists of the Committees of the five Chapters.

#### The Executive Committee.

*President* : R. Goulburn Lovell, A.T.P.I. [A.].

*Hon. Secretary* : Colin H. Murray [F.].

#### *Members* :

H. Anderson [F.].  
H. Campbell Ashenden [F.].  
K. E. Black [A.].  
Cecil Burns [F.].  
Col. C. R. B. Godman [F.].  
G. Gregor Grant [A.].  
C. E. Hanscomb [F.].  
E. Wallis Long [L.].

C. J. Fawcett Martindale [F.].  
Stanley Philpot [F.].  
N. D. Quick [F.].  
Major F. W. Rees [L.].  
F. Sutton Smith [L.].  
A. J. Stedman [F.].  
L. R. Stedman [A.].  
C. H. Strange [F.].

#### The Honorary Members.

The Most Rev. His Grace The Lord Archbishop of Canterbury.  
The Right Rev. The Lord Bishop of Chichester.  
The Right Rev. The Lord Bishop of Croydon.  
The Right Rev. The Lord Bishop of Guildford.  
The Right Hon. Lord Cornwallis.  
The Right Hon. Lord Leconfield.  
The Right Hon. Lord Northbourne.  
Dr. John Montague Newnham.  
The Rev. Stanley Gordon Wilson.  
Martin Arnold Buckmaster.



## BRIGHTON DISTRICT CHAPTER.

## Committee.

- |   |   |
|---|---|
| J. D. Clarke [F.].                          | C. H. Murray [F.], <i>Hon. Auditor.</i> |
| J. L. Denman [F.].                          | F. Musto [A.].                          |
| H. L. Ford.                                 | H. W. Sanders.                          |
| Col. C. R. B. Godman [F.], <i>Chairman.</i> | J. Saxon Snell [F.].                    |
| William Harkess [A.].                       | P. D. Stonham [F.].                     |
| E. Wallis Long [L.], <i>Hon. Treasurer.</i> | S. H. Tiltman [L.].                     |
| A. J. McLean [F.].                          | E. A. Verger [F.].                      |
- K. E. Black [A.], *Hon. Secretary*, 10 Prince Albert Street, Brighton.

## Members.

## R.I.B.A.

- L. ANDREWS : WILLIAM FREDERICK, Bostel House, West Street, Brighton.
- A. ARMSTRONG : FREDERICK BERTRAM, 2 King's Gardens, Hove.
- L. ARNOLD : WILLIAM JOHN, 103 Hartington Road, Brighton.
- Atkins : W. Kent, 13A Enys Road, Eastbourne.
- F. AUTY : JOSIAH, 44 South Street, Chichester.
- L. AVERY-FOWLER : JAMES AYLWIN, "Dorrells," Heathfield Road, Seaford, Sussex.
- L. BAILEY : ARTHUR EDWIN, 14 West Terrace, Eastbourne.
- Baker : Cecil Frank, P.A.S.I.; Rustington Guest House, West Cliff, Eastbourne.
- A. BARBER : RICHARD ALFRED, "Stoneways," Wilbury Avenue, Hove.
- A. BARKER : (Miss) FRANCES, 2 Heene Corner, Worthing, Sussex.
- F. BARNES : Major HARRY, 18 Abingdon Street, Westminster, London, S.W.1, and The Mill, Hempstead, Uckfield.
- F. BAYLISS : FRANCIS CHARLES, Chanctonbury, Angmering-on-Sea.
- L. BENZ : FREDERICK CHARLES, 49 Gildredge Road, Eastbourne.
- A. BLACK : KENNETH EASTTY, 10 Prince Albert Street, Brighton.
- L. BLANGY : LOUIS ALFRED, Chudleigh, Surrenden Road, Brighton.
- L. BLYTH : JAMES OLIVER, Oak Villa, Victoria Road, Polegate, Sussex.
- L. BOWLEY : JOHN, 30 Seaside Road, Eastbourne.
- F. BRIDGES : OSWALD ARTHUR, Waratah, Richmond Avenue, Bognor.
- R.F. BUTLER : ALFRED MORRIS, Deverell Cottage, Westbrooke, Worthing.
- A. CARROLL : (Miss) KATHLEEN MARY, Kendal Court, 71 Lower Addiscombe Road, Croydon.
- L. CAWTHORN : FRANK THOMAS, 170 North Street, Brighton.
- A. CHILTON : ERNEST ALFRED, Loxfield Chambers, Uckfield.
- F. CLARKE : JOHN DANIEL, 81A Terminus Road, Eastbourne.
- A. CLAYTON : CHARLES LAWRENCE, 10 Prince Albert Street, Brighton.
- L. COOKE : FREDERICK GEORGE, 2 Hyde Gardens, Eastbourne.
- A. COSWAY : Capt. REGINALD WENTWORTH ALFRED JAMES, Beke Hall, Billingshurst, Sussex.
- L. CRIPPS : LIONEL JACK REDGRAVE, 127 Brighton Road, Worthing.
- A. CROUCH : FREDERICK ALFRED, The Lodge, Leicester Villas, Hove.
- F. DENMAN : JOHN LEOPOLD, 27 Queen's Road, Brighton.
- R.F. DENMAN : SAMUEL, 27 Queen's Road, Brighton.
- Dixon : Bertram Harold, Holmfild, Dyke Road, Brighton.
- F. FARMER : JAMES WESTBROOK, 18a Chapel Road, Worthing.
- F. FENNING : ARTHUR RICHARD GEORGE, St. John's Lodge, Meads, Eastbourne.
- F. FINCH : HENRY WILLIAM, 109 London Road, Burgess Hill.
- Fletcher : Marcus Rainsford, 39 Chapel Road, Worthing.
- F. FORD : ANDREW, 7 Gildredge Road, Eastbourne.
- A. FORD : HUGH HUBBARD, 5 Ivy Terrace, Eastbourne.
- A. FOREMAN : LESLIE ROBERT, 402 Ditchling Road, Brighton.
- Foster : F. H., 11 Pelham Place, Seaford.
- F. FOSTER : WILLIAM THOMAS BENJAMIN, 11 Pelham Place, Seaford.
- L. FRENCH : JOHN WILLIAM, "Belcaro," Longland Road, Eastbourne.
- L. FULLER : ERNEST HENRY, 19 High Street, Lewes.
- L. FULLER : HENRY VERRALL, 19 High Street, Lewes.
- A. GANDY : EDWARD HALL, Dixgate, North Parade, Horsham.
- A. GARRETT : SIDNEY COLSTON, 34 Ship Street, Brighton.

R.I.B.A.

- F. GARRETT : THOMAS, 34 Ship Street, Brighton.  
 L. GEALL : PERCY DOUGLAS, Dawlish, Devonshire Road, Bognor.  
 A. GIBSON : ALEXANDER GEORGE, 34 Vicarage Drive, Eastbourne.  
 F. GILL : MACDONALD, South Nore, West Wittering, Chichester.  
 F. GODFREY : WALTER HINDES, F.S.A. ; 203 High Street, Lewes.  
 F. GODMAN : Colonel CHARLES RICHARD BAYLY, Bank Chambers, Horsham.  
 L. GOLDSMITH : ARTHUR THOMAS WILLIAM, Liverpool Chambers, 8 Liverpool Gardens, Worthing.  
 A. GREENFIELD : THOMAS, Carron Lane, Midhurst, Sussex.  
 R.F. HALL : JOSEPH COMPTON, R.I.B.A. ; Vicarage Corner, Alfriston, Sussex.  
 F. HAMLYN : WILLIAM HENRY, "North End," Gander Hill, Haywards Heath.  
 A. HARKISS : WILLIAM, Hurston Warren, Pulborough, Sussex.  
 L. HAWKINS : RAYMOND EVERARD, 16 Ship Street, Brighton.  
 F. HENNEL : SIDNEY THORN, 47 High Street, Bognor Regis.  
 F. HETT : LEONARD KEIR, Hapstead, Ardingly, Sussex.  
 L. HEWITT : Capt. HARRY GEORGE, "Chadley Dene," Westham, Pevensey.  
 L. HODGSON : REGINALD, Warnham House, Ship Street, Brighton.  
 L. HUNTER : PERCY BARNWELL, 109 Church Road, Hove.  
 R.A. HUTCHINGS : JOHN, Downend, Claremont Road, Seaford.  
 F. KAY : CLAUDE JOHN, Bank Chambers, Horsham.  
 F. KELSALL : JOHN SCOTT, White House, Woodmancote, near Henfield, Sussex.  
 A. KENNARD : JOHN MOIR, Redfern, Tivoli Crescent North, Brighton.  
 A. LACOSTE : GERALD AUGUSTE CHARLES, 19 Upperton Gardens, Eastbourne.  
 F. LANCHESTER : HENRY VAUGHAN, M.T.P.I. ; Lower Majors, Nash Street, Hellingly ; and 19 Bedford Square, London. W.C.I.  
 A. LINDLEY : CECIL JAMES WILLIAM, Eridge, Gratwicke Road, Worthing.  
 L. LONG : EDGAR WALLIS, 6 Old Steine, Brighton.  
 A. LOVELL : RICHARD GOULBURN, A.T.P.I. ; St. Moritz, The Upper Avenue, Eastbourne.  
 L. LUND : JAMES ERNEST, 120A Portland Road, Worthing.  
 F. MCLEAN : ARCHIBALD JOHN, 3 Palace Place, Brighton.  
 A. MARSDEN : FRED, 65 Willingdon Road, Eastbourne.  
 L. MASSEY : PERCY GEORGE, "Bishopstone," 145 Ditchling Road, Brighton.  
 A. MILLS : (Miss) EDNA MARY ISABEL, 80 Highdown Road, Hove, Sussex.  
 F. MURRAY : COLIN HAY, 13A Enys Road, Eastbourne.  
 A. MUSTO : FREDERICK, 22 Wilbury Villas, Hove.  
 Nightingale : Harold, 28 St. Anne's Road, Eastbourne.  
 L. NYE : ALBERT WILLIAM, Town Hall, Shoreham-by-Sea.  
 Osborn : Harry, 45 North Street, Chichester.  
 A. OVERNELL : HAROLD, 135 Lyndhurst Road, Worthing.  
 F. OVERTON : WILLIAM HENRY, 38 and 39 West Street, Brighton.  
 L. PACKHAM : ARTHUR BENJAMIN, Surveyor's Office, 1 Phoenix Place, Brighton.  
 A. PARSONS : LESLIE HARRY, 20 Albion Terrace, Horsham.  
 L. PEIRCE : RICHARD GEORGE, P.A.S.I. ; 71 Fonthill Road, Hove.  
 A. PENN : WILLIAM HENRY MILNER, "The Whyn," Bosham, Sussex.  
 L. PENTY : HAROLD FRANK, 57 Brunswick Square, Hove.  
 A. PETT : HAROLD MILBURN, Diocesan Church House, 9 Brunswick Square, Hove.  
 L. POTTER : HAROLD MARTIN, 41A Warwick Street, Worthing.  
 L. PRIOR : ARTHUR SPARKS, P.A.S.I. ; "Greenways," Crescent Road, Burgess Hill.  
 L. RALPH : SYDNEY MAURICE, Fernleigh, North Street, Chichester.  
 A. RANDALL : GERALD FRAYNE, B.A. ; Westmoor, Tillington, Petworth, Sussex.  
 A. RIDLEY : BASIL WHITE, Malthouse Farm, Plumpton, Sussex.  
 A. RIDLEY : GEOFFREY WILLIAM, The Manor House, West Hoathly, Sussex.  
 Sanders : H. W., 43 Preston Road, Brighton.  
 A. SCALES : SYDNEY GEOFF, Lloyds Bank Chambers, Terminus Road, Eastbourne.  
 A. SENYARD : LEONARD, Southdown House, Burgess Hill.  
 L. SHEPARD : THOMAS, jun., Little Brampton, Springfield Park, Horsham, Sussex.  
 L. SHERWOOD : HARRY, East Ashling, near Chichester.  
 F. SIMPSON : GILBERT MURRAY, 16 Ship Street, Brighton.  
 F. SNELL : JOHN SAXON, Fairview, Durrington, Worthing.



## R.I.B.A.

- R.A. SOUTHALL : Alderman BERTRAM NORMAN, 51 Stanford Avenue, Brighton.  
 R.A. SPACKMAN : ADRIAN ELMY, 40 Phroso Road, West Worthing.  
 L. STEER : WALTER, 126 Preston Drive, Brighton.  
 L. STEVENS : BENJAMIN, F.S.I. ; 31A Cornfield Road, Eastbourne.  
 F. STILLMAN : CECIL GEORGE, County Architect's Office, North Street, Chichester.  
 F. STONHAM : PETER DULVEY, Hadley House, Upperton Road, Eastbourne.  
 Stonham : P. D., jun., Hadley House, Upperton Road, Eastbourne.  
 F. TATCHELL : SYDNEY, 14 Langdale Road, Hove.  
 A. TATCHELL : RODNEY FLEETWOOD, B.A., Hons.(Arch.)Lond. ; 14 Langdale Road, Hove.  
 F. THOMPSON : ALBERT JOHN, M.T.P.I. ; 3 St. George's Place, Brighton.  
 A. THOMPSON : JACK SCOTT, 10 First Avenue, Hove.  
 A. THRASHER : WILLIAM JAMES, "Ashton" Park View Road, Hove.  
 L. TILTMAN : STAVERS HESSELL, 42 Middle Street, Brighton.  
 L. TREACHER : GEORGE HENRY, "Horseshoes," Offington Avenue, Worthing.  
 F. TROUP : FRANCIS GORDON, Amiesmill, Horsham, Sussex.  
 L. TUFNAIL : HARRY PHILIP, 48 High Street, Bognor, Sussex.  
 F. TURNER : HAROLD GEORGE, "Isenhurst," Haywards Heath.  
 A. TYLER : ERIC BRIAN, 26 East Street, Chichester.  
 F. UNDERDOWN : ALWYN, Lloyds Bank Chambers, Seaford.  
 F. VERGER : EDWARD ARTHUR, 68 Wilbury Road, Hove.  
 A. WALKER : REGINALD BECKWICK, M.T.P.I. ; 3 St. George's Place, Brighton.  
 L. WALLIS : CHARLES HENRY, 12 St. Matthew's Road, Worthing.  
 A. WATSON : REGINALD PAXTON, B.A., Oxon., A.R.C.A. ; Barn Wood, Worth, Crawley, Sussex.  
 A. WEBBER : ERNEST BERRY, 12 Wilmington Square, Eastbourne, and 42 Gordon Square, W.C.1.  
 A. WERRY : WILLIAM JOHN, 29 Kimberley Road, Brighton.  
 A. WIGGINS : JOHN STANLEY, "Pinkney," Upper Shoreham Road, Old Shoreham, Sussex.  
 F. WIGGLESWORTH : HERBERT HARDY, 14 Park Crescent, Worthing.  
 L. WORSFIELD : ALFRED FELIX DE PARMENTIER, 23 St. Anne's Crescent, Lewes.

## Associates.

- Boutall : R. T., 72 High Street, Shoreham-by-Sea.  
 Dunn : Leslie James, 82 Channel View Road, Eastbourne.  
 Farmer : Arthur Henry, "White Cottage," Park Avenue, Shoreham-by-Sea.  
 Ford : H. L. J., 30 Whippingham Road, Brighton.  
 Gammans : R. A. N., 4 Rosslyn Road, Shoreham-by-Sea.  
 Golding : C. A., 9 Orchard Avenue, Hove.  
 Kingsnorth : Stanley Leslie, 11 Salisbury Road, Worthing.  
 Noakes : Harold Edwin, 93 Milton Road, Eastbourne.  
 Owen : Egerton Winter, 41 Victoria Road, Worthing.  
 Pierce : V. R., c/o F. C. Benz, Esq., 49 Gildredge Road, Eastbourne.  
 Sayer : Thomas Francis, "Windyways," 99 Milton Road, Eastbourne.  
 Smith : Philip Oberlin, The Croft, Benfield Way, Portslade.  
 Trower : F., 18 Archibald Road, Worthing.  
 Yerbury : Arthur Leslie, Town Hall, Brighton.

## CANTERBURY DISTRICT CHAPTER.

## Committee.

- |   |   |
|---|---|
| H. Anderson [F.], <i>Chairman</i> .   | C. J. Fawcett Martindale [F.], <i>Hon. Treas.</i> |
| J. Archibald, M.T.P.I. [L.].  | R. Messenger [A.].                                |
| H. A. Beeston [A.].   | F. A. Perren, F.R.S.A. [F.].                      |
| J. F. Duthoit [A.].   | W. P. D. Stebbing, F.S.A. [L.],                   |
| J. R. Fendick.  | <i>Hon. Auditor.</i>                              |
| E. A. Jackson [F.].   | E. A. Walker [F.].                                |
| T. Geoffry Lucas, F.S.A., M.T.P.I. [F.].  | E. G. Wildin [L.].                                |
| Capt. H. Campbell Ashenden, M.C. [F.], <i>Hon. Secretary</i> , 23 Watling Street, Canterbury. |   |

R.I.B.A.

**Members.**

- F. ABERCROMBIE : Prof. LESLIE PATRICK, M.A., M.T.P.I. ; 51 Strand Street, Sandwich, and Brownlow House, Liverpool.
- F. ANDERSON : HAROLD, 27 Watling Street, Canterbury.
- L. ARCHIBALD : JOHN, M.T.P.I. ; 51 Strand Street, Sandwich.
- F. ASHENDEN : Captain HAROLD CAMPBELL, M.C. ; 23 Watling Street, Canterbury.
- Baldwin : J. S., "Wharfedale," 136 Darnley Road, Gravesend.
- L. BARBER : ERNEST, Aspley House, High Street, Broadstairs.
- L. BARKER : HERBERT MITTON, Barton House, 16 King Street, Deal.
- A. BEESTON : HUMPHREY ALBERT, "Ledgeland," St. Margaret's-at-Cliffe, Kent.
- L. BEESTON : WILLIAM, 2 Castle Hill Road, Dover.
- A. BENNETT : GWYN, 2 Pelham Road, Gravesend.
- L. BENNETT : JOHN GARRETT, Borough Architect's Office, 4 Woodville Terrace, Gravesend.
- A. BENNETT : THOROLD, 190 Parrock Street, Gravesend.
- A. BOGER : ROBIN CECIL DUDLEY, Dial Cottage, Kingsdown, Deal.
- L. BOWLES : AUGUSTUS ROBERT, 149 Sandgate Road, Folkestone.
- A. BRENCLEY : ARTHUR REGINALD, Cumshaw, Trinity Road, Gillingham.
- A. BROOKER : ALBERT EDWARD, "Woodview," Maidstone Road, Bridgewood, near Rochester.
- A. CADMAN : HARRY GEORGE, 4 Chart Road, Folkestone.
- Calloway : A. W., Town Hall, Milton Regis, Sittingbourne.
- L. CAWTE : HUGH JAMES, 6 Avereng Gardens, Folkestone.
- Cawthorne : Alfred Matthew, "Devonia," Granville Road, St. Margaret's-at-Cliffe, Kent.
- Cawthorne : Leighton Hargrave, "Devonia," Granville Road, St. Margaret's-at-Cliffe, Kent.
- L. CHESTER : GEORGE STANLEY, Tilehurst, Edge End Road, Broadstairs.
- L. CHRISFIELD : DOUGLAS FREDERICK, 109 High Street, Broadstairs.
- A. CLAY : GEORGE EDWARD, 198 Parrock Street, Gravesend.
- A. COBB : EDMUND FARLEY, 70 High Street, Rochester.
- L. CORNFORD : FREDERICK JAMES, Town Hall Buildings, Westgate.
- F. CULPIN : Alderman EWART G., 5 North Street, Ashford, Kent.
- F. DAHL : JOHN LOVE SEATON, Radnor Chambers, Folkestone.
- L. DIGGLE : WILLIAM WRIGLEY, Long Barrow, Lympe Hill, Hythe.
- L. DILLEY : WILFRID JOSEPH, The Close, Mersham, Ashford.
- A. DUTHOIT : JOHN FREDERICK, 4 St. Margaret's Street, Canterbury.
- A. FILKINS : EDWIN WILLIAM, 36 New Road, Gravesend.
- Fuller : A. W. A., 6 Darnley Street, Gravesend.
- L. GARDNER : WILLIE RICHARD HALSTONE, 38 Grosvenor Place, Margate.
- A. GODFREY : HENRY VICTOR, Acantha, Millstrood Road, Whitstable.
- F. GOODSALL : ROBERT HAROLD, 66 Northwood Road, Tankerton-on-Sea.
- Goring : Frank Thomas, 384 High Street, Rochester.
- A. HALL : WILLIAM ROWLEY, B.A. ; 19 Kingsnorth Gardens, Folkestone.
- L. HARVEY : MARSHALL, 36 Station Street, Sittingbourne.
- F. HEALEY : WILLIAM EVERARD, 119 Grange Road, Ramsgate.
- L. HICKS : HERBERT, Hubbards, Westwood Road, St. Peters-in-Thanel.
- L. HOLWAY : PERCY YELL, 239 High Street, Sheerness.
- L. HONEY : ROBERT LLEWELLYN, Town Hall, Chatham.
- L. HOOPER : FRANK BILLET, 55 Balmoral Road, Gillingham.
- F. JACKSON : EDWIN ARTHUR, 13 North Street, Ashford.
- A. JARRATT : HERBERT STANLEY, Penryhn Lodge, Picton Road, Ramsgate.
- A. KING : IVOR HUBERT LANGLEY, The Old Bank House, 39 High Street, Rochester.
- F. KIRBY : FRANK MOORE, Rucksfield, 4 Essex Road, Gravesend.
- L. LEVETT : PERCY, 1 Arthur Road, Cliftonville, Margate.
- F. LUCAS : THOMAS GEOFFREY, F.S.A., M.T.P.I. ; Meadowside, Walmer, Kent.
- L. LURCOCK : HAROLD JOHN, Hillside, Lenham, Kent.
- L. MARSH : DUDLEY GRAHAM, Delville, Oxenden Square, Herne Bay.
- F. MARTINDALE : CHRISTOPHER JAMES FAWCETT, St. Neots, London Road, Deal, Kent.
- L. MAY : ERNEST WILLIAM, Pantiles, Eastry.



## R.I.B.A.

- L. MESSENGER : ARTHUR WILLIAM BRYANT, 151 High Street, Rochester.  
 A. MESSENGER : ROBERT, Town Hall Chambers, 148 High Street, Herne Bay.  
 A. MONCRIEFF : HARRY, 23 Guildhall Street, Folkestone.  
 F. MOODEY : ERNEST EDWARD, Byways Cottage, Ramsgate Road, Broadstairs.  
 A. PALMER : CHARLES SAMUEL FREDERICK, Westward Ho, Westonville Avenue, Margate.  
 L. PARSONS : HERBERT HENRY, Littleton, 13 Stoddart Road, Cheriton, Kent.  
 F. PERREN : Capt. FRANK ARNOLD, F.R.S.A. ; 23 Arlington Gardens, Cliftonville, Margate.  
 Picking : W. J., The Knoll, South Canterbury.  
 L. POVER : HARRY, Park Road, Faversham.  
 F. RANGER : EDGAR, Long Barn, Callis Court Road, Broadstairs.  
 A. REDFERN : JOHN LEWIS, Borough Surveyor, Council Office, Gillingham.  
 L. SHEA : FRANCIS MATTHEW, Elm Tree Cottage, Omer Avenue, Palm Bay, Margate.  
 L. STEBBING : WILLIAM PINCKARD DELANE, F.S.A. ; Fiveways, Upper Deal.  
 Stimpson : William James, Council Offices, Hoo, near Rochester.  
 Stroud : Harry Herbert, 37 High Street, Ramsgate.  
 A. TALL : ROBERT JOHN, White-Hayes, Stoney Corner, Meopham.  
 F. THOMPSON : CHARLES WILLIAM WARD, Bank Chambers, 40 High Street, Rochester.  
 L. TRESIZE : JOHN, "Trevellas Cottage," South Street, Whitstable.  
 A. TUTTON : ALWYNE, Brockville, 21 Grange Road, Gravesend.  
 L. VIDEAN : JOHN ALLEN, 74 Cheriton Road, Folkestone.  
 F. WALKER : FREDERICK ARTHUR, 1 Cecil Street, Margate.  
 L. WELBY : ARTHUR ROBERT, Rodney Court, Sandgate.  
 L. WHETTAM : JOHN CHARLES, 18 Kingswood Avenue, Chatham.  
 L. WILDIN : EDWIN GEORGE, Tudor House, Cannongate Road, Hythe.  
 F. WILLAN : WILLIAM STAVELEY, 15A Burgate, Canterbury.  
 F. WINMILL : CHARLES CANNING, 1 Minor Canon Row, Rochester.  
 A. WOODGATE : JAMES AUSTEN, 51 High Street, Sandgate, Kent.  
 L. WOODIN : WALTER EDGAR, 55 Lindenthorne Road, Broadstairs.

## Associates.

- Edmed : Frederic Percy, 80 Upper Dane Road, Margate.  
 Fagg : Ernest William, 2 Lynton Road, Hythe.  
 Fendick : Jack Ronald, Salisbury House, Station Road, Canterbury.  
 Harrison : Thomas Winder, 84 Queen's Road, Ashford.  
 Jackson : John Edwin, 13 North Street, Ashford.  
 Lee : Gordon, 10 Pretoria Road, Canterbury.  
 Lock : S. C., 2 Greyland Terrace, Middle Deal Road, Deal.  
 Meacher : Reginald John, The Studio, Strand Street, Sandwich.  
 Minett : Charles William, "Fairmead," Bridgefield Road, Tankerton.  
 Passmore : Richard Leslie, 51 High Street, Ashford, Kent.  
 Reynolds : Philip Fletcher, 17 Ethelbert Road, Canterbury.

## CROYDON DISTRICT CHAPTER.

## Committee.

- |   |   |
|---|---|
| C. Chart [L.].                              | Hugh Macintosh [F.].                      |
| E. B. Clarke [A.].                          | H. A. Mackmin, F.S.I.                     |
| T. G. Crump [L.].                           | W. B. Mowbray [A.].                       |
| George Davies [L.].                         | Briant Poulter [F.], <i>Hon. Auditor.</i> |
| C. E. Hanscomb [F.], <i>Hon. Treasurer.</i> | Major F. W. Rees [L.], <i>Chairman.</i>   |
| D. W. Joel.                                 | C. S. Spackman, R.B.A., F.S.A. [L.].      |
| Oliver W. M. Law [A.].                      |   |

F. Sutton Smith, F.S.I. [L.], *Hon. Secretary*, Midland Bank Chambers, Wallington.

## R.I.B.A.

## Members.

- A. ABRAMS : EDWARD DE LA TOUR, "Hutton Mount," Brassey Road, Limpsfield.  
 F. ABRAMS : HERBERT JOHN SINCLAIR, 19 Buckingham Street, Strand, London, W.C.2, and Oxted, Surrey.

R.L.B.A.

- A. ALDRIDGE : ROWLAND DE WINTON, Bankton, Lower Kingswood.  
 L. ALLAN : DAVID LINDSAY, The Shieling, Fryston Avenue, East Croydon.  
 A. ALLEN : ALFRED MAXWELL, 64 Avondale Road, Croydon.  
 L. ANDERSON : JAMES HAMILTON, P.A.S.I. ; " Highwoods," Hurst View Road, Croyham, Croydon.  
 A. BAKER : CHARLES WILLIAM, Hillhead, Dukes Avenue, New Malden.  
 A. BALL : WILLIAM ARTHUR CESSFORD, 17 Fairfield Road, Croydon.  
 L. BANKS : CLIFFORD SAUNDERS, Highfield House, Oakfield Road, Croydon.  
 F. BANKS : PERCY HAROLD, The Bracken House, Keston Mark.  
 L. BEGLEY : WILLIAM WALTER, 30 Rylands Road, Croyham Heights, Selsdon Surrey.  
 A. BERNEY : HENRY, 33-35 High Street, Croydon.  
 L. BLACK : PERCY JOHN, Wylde Green, Brunswick Road, Sutton.  
 L. BOYLE : EDWARD ALEXANDER, M.A.Oxon : 38 Temple Road, Epsom.  
 A. BROAD : KENNETH STEPHEN, 88 Gower Street, London, W.C.1, and 2 The Waldrons, Croydon.  
 A. BROOKS : WILLIAM EDWARD, Redcote, 228 Sydenham Road, Croydon.  
 L. BROWN : GEORGE WILFRED, Elidor, The Grove, West Wickham, Kent.  
 A. BROWN : LEONARD JOHN, Clandeboye, Mount Park, Carshalton.  
 L. BURGE : BRUCE LEONARD, 56 Pickhurst Rise, West Wickham.  
 F. BURGOINE : STEPHEN, 258 Bromley Road, Shortlands, Kent.  
 F. CANNELL : JAMES, Green Cottage, Coleridge Avenue, Sutton, Surrey.  
 A. CARDER : ARTHUR ALFRED, 73 Foxley Lane, Purley.  
 Cawthorne : A. H., " Fairseat," Woldingham, Surrey.  
 L. CHART : CHRISTOPHER, Union Bank Chambers, Katharine Street, Croydon.  
 L. CHART : ROBERT MASTERS, J.P. ; Union Bank Chambers, Katharine Street, Croydon.  
 L. CLARK : JOSEPH JOHN, 5 Cavendish Road, Croydon.  
 A. CLARKE : EDMUND BLAYNEY, The Firs, 4 Warren Road, Purley.  
 L. COAD : PERCY ARTHUR, The Homestead, Nightingale Lane, Bromley.  
 A. COLLINS : SAMUEL HERBERT, 9 Great Elms Road, Bromley.  
 A. CONWAY : JAMES SIMPSON, DIP.ARCH.Abdn., A.M.T.P.I. ; 34 Beverley Road, Bromley.  
 L. COOPER : HERBERT FRANCIS THOMAS, The Two Gables, Box Ridge Avenue, Purley.  
 A. COOPER : JAMES GOUGH, " Threeways," Smitham Downs Road, Purley.  
 A. COWLEY : RODERICK HEDLEY, 41 Stanley Park Road, Carshalton, Surrey.  
 L. CROLL : VICTOR EDWARD, Littlecott, Woodmere Avenue, Croydon.  
 L. CROME : JOHN STANLEY, Glenelg, Garden Close, Wallington.  
 L. CRUMP : THOMAS GRAHAM, Oaks Farm, Shirley, near Croydon.  
 L. DAVIES : GEORGE, 1 Addiscombe Road, Croydon.  
 L. DAWNEY : PERCY WILFRID, P.A.S.I. ; 13 Fenchurch Street, E.C.3, and 6 Downs Court Road, Purley.  
 A. DEMPSTER : JOHN AUSTIN, Ballochmyle, The Warren, Carshalton Beeches.  
 L. DENINGTON : JOSEPH WILLIAM, 12 Lismore Road, South Croydon.  
 L. DERRY : CHARLES, Pendarran, 35 Waterer Rise, Wallington.  
 F. DOUGLASS : HENRY ARCHIBALD, " St. Nicholas," Coulsdon Rise, Coulsdon.  
 F. DOWTON : WILLIAM LEONARD, The Nook, West Wickham.  
 L. DUNCANSON : EDWARD FORD, D.S.C., M.A. ; Midland Bank Chambers, Bromley, Kent.  
 F. DYKE : DAVID NICHOLAS, O.B.E. ; Red Gables, Manor Way, South Croydon.  
 F. ELCOCK : CHARLES ERNEST, " Windyridge," Park Farm Road, Bromley.  
 L. ELLIOTT : REGINALD, Hindhead, 4 Roundwood Way, Banstead.  
 L. ELLIS : OWEN WILLIAM BERESFORD, P.A.S.I. ; Alleyn, The Ridge Way, Sanderstead.  
 A. EMES : JAMES ALBERT, Cawthorne, Pine Walk, Carshalton.  
 A. ERITH : RAYMOND CHARLES, 46 Albion Road, Sutton.  
 Falkner : FRANK MINUS, 3 Mowbray Road, Upper Norwood, S.E.19.  
 A. FIDDAMAN : WILLIAM ALFRED MASTERS, Brown tiles, Arkwright Road, Sanderstead.  
 L. FIELD : FREDERICK HERBERT, " Clevedon," 46 The Grove, West Wickham.  
 F. FIGGIS : THOMAS PHILLIPS, 15 Elm Road, Beckenham.



## R.I.B.A.

- R.L. FLOYD : ARTHUR, Freshford, St. James's Road, Purley, Surrey.  
 L. FROST : ERNEST, Estly, Upper Selsdon Road, Sanderstead.  
 L. FUNNELL : STANLEY JAMES, 3 Pine Walk, Carshalton Beeches.  
 Funnell : William Arthur, Gable Cottage, Riddlesdown Avenue, Purley.  
 L. GALLANAUGH : BERTRAM WILLIAM LEONARD, 16 Sandy Lane South, Wallington, Surrey.  
 L. GLOVER : CHARLES WILLIAM, The Byway, Sutton, Surrey.  
 F. GOODWIN : BERNARD MALCOLM, Wych Cross, Keston, Kent.  
 A. GOSSLING : HUGH FOLEY, 29 Harewood Road, South Croydon.  
 A. GREGORY : LEOLIN CHARLES, The Dene, Cheam Road, Sutton.  
 L. GRIST : VICTOR HARRY, 5 The Waldrons, Croydon.  
 A. HAIGH : MARTIN WILLIAM, Cornerways, Garden Road, Bromley.  
 Hallett : Clement Joseph, "Sarnia," 135 Ridgeway Drive, Sundridge Park, Bromley.  
 F. HANSCOMB : CHARLES ERNEST, 14 High Street, Sutton.  
 F. HARRINGTON : LLEWELLYN HARRY, Tudor Cottage, Selsdon Road, South Croydon.  
 A. HAY : GEORGE STANLEY, Kingsley, 29 Wickham Chase, West Wickham.  
 L. HAYMAN : ERIC, M.A. Cantab., "Ellastone," 22 The Bridle Road, Purley.  
 A. HERWARD : GUY EDGAR SEPTIMUS, Jaques, Whyteleafe Road, Caterham.  
 A. HERNU : RAYMOND ARTHUR JOSEPH, Heath Cottage, Limpsfield.  
 A. HICKS : JOSEPH KENNETH, 2 Park Hill Road, Croydon.  
 L. HODDER : ERIC EDWIN, Bramblehyrst, Arkwright Road, Sanderstead, Surrey.  
 Holmes : Henry R., Hawthorndene, Brighton Road, Croydon.  
 F. HOOPER : ARNOLD FIELDER, F.S.I.; Kelsey Corner, Beckenham, Kent.  
 L. HOWARD : SYDNEY, "Amberley," Forest Drive, Kingswood.  
 L. HUCKER : DAVID, "Fontley," Downside Road, Sutton.  
 F. HUGHES : BASIL, "The Conifers," Woldingham, Surrey.  
 A. HUNT : ROBERT DENNIS, Fairwarp, Kingswood, Tadworth, Surrey.  
 L. JACK : DONALD DENOON, 12 West Avenue, Wallington.  
 L. JOHNSON : ALFRED JOHN, Langley View, Hawes Lane, West Wickham.  
 L. JOHNSON : ARTHUR BARNES, Engadine, Woodmere Avenue, East Croydon.  
 F. JONES : ALBERT HENRY, "Thurmo," West Hill, Sanderstead.  
 L. KEEBLE : HARRY LEONARD, P.A.S.I.; 25 The Vale, Coulsdon.  
 F. KEEN : ARTHUR, Snatts, Limpsfield.  
 A. KEMP : SIDNEY JAMES, M.M.; 15 Farley Road, Selsdon, South Croydon.  
 F. KENNARD : CECIL, "Gara," Downside Road, Sutton, Surrey.  
 Kennard : F. H., 14 Whitethorn Gardens, Croydon.  
 A. KERSWILL : FREDERICK ERNEST, B.A.HON.(ARCH.)Lond.; 72 Blenheim Crescent, South Croydon, Surrey.  
 Latter : Hugh R., Town Hall Chambers, Market Square, Bromley, Kent.  
 A. LAW : OLIVER WILLIAM MAPEKING, 49 Croham Road, S. Croydon.  
 A. LAYFIELD : ARTHUR CHARLES, "Soixante-Huit," Rutland Drive, Lower Morden.  
 A. LEWIS : GILBERT NORMAN, 41 Orchard Road, Bromley.  
 L. LEWIS : PERCY SANFORD, Palmetto, Hackbridge, Surrey.  
 R.A. LING : HENRY, St. Margarets, Friends Road, Croydon.  
 L. LISTER : SIDNEY ALBERT, 13 Mount Park Avenue, South Croydon.  
 A. LYNCH : THOMAS JOSEPH, "Entabene," Grennell Road, Sutton, Surrey.  
 F. MACINTOSH : HUGH, 1 Imperial Buildings, Croydon.  
 Mackinn : H. A., F.S.I.; 18 Howard Road, Coulsdon.  
 A. MADDOCK : RICHARD HENRY, M.C.; Telscombe, Upland Road, Sutton.  
 A. MADDOCK : (MRS.) WINIFRED, Telscombe, Upland Road, Sutton.  
 A. MARSHALL : THOMAS LESLIE, "Scarburg," Springfield Road, Merton.  
 A. MASEY : RICHARD JAMES, 111 Bingham Road, Addiscombe, Croydon.  
 F. MATHEWS : HENRY EDMUND, Mill Barn, Old Oxted, Surrey.  
 L. MATTHEWS : RALPH EDWARD, 5 Dingwall Road, Croydon.  
 F. MAYHEW : ROBERT HENRY JEWERS, Lyndhurst, Manor Way, Beckenham.  
 A. MOWERAY : WILLIAM BAWDEN, 14 High Street, Sutton, Surrey.  
 F. MULLINS : GEOFFREY THOMAS, "Whyncot," Holbrook Lane, Chislehurst.  
 A. NEWTON : JOHN, Pevensey, Cliffe End, Purley.



R.I.B.A.

- L. PAMPHILON: WALTER JAMES, "St. Kilda," Harwood Avenue, Bromley, Kent.
- A. PARAMOR: FRANK WILLIAM, 89 Brian Avenue, Sanderstead.
- A. PARKER: THOMAS ABEL, 22 Mason's Hill, Bromley, Kent.
- A. PEARCE: RALPH BERTRAM, Beckington, Hayes Hill, Hayes, Kent.
- L. PEARSON: FREDERICK CAVENDISH, 20 Meadow Close, Sutton.
- L. PEARSON: WILLIAM HERBERT, Bilmar, Purley Hill, Purley.
- Pease: C. E., F.S.I.; Ranmore, South Nutfield, Surrey.
- A. PESKETT: HARRIE MICHAEL, "Accola," Grove Lane, Coulsdon.
- L. PETERS: RICHARD ARTHUR, 14 Windermere Road, Coulsdon, Surrey.
- F. PITE: ROBERT WILLIAM, Altamont, West View Road, Warlingham.
- A. POCOCK: PERCY WILLMER, jun., 17 Copers Cope Road, Beckenham.
- Porter: Oliver John, Briarmead, The Chase, Reigate, Surrey.
- F. POULTER: BRIANT ALFRED, Stonebanks, Warlingham, Surrey.
- A. POWELL: LESLIE CHARLES, "Meadowsend," Pondfield Road, Hayes, Kent.
- Prangnell: Cecil Thomas, Hillside Cottage, Upper Warlingham.
- L. REES: Major FREDERICK WILLIAM, 27-31 High Street, Croydon.
- A. REES: JOHN FREDERICK, 4 Nursery Close, Shirley, near Croydon.
- Ridge: Charles Harman, 8-10 Katharine Street, Croydon.
- L. ROBERTS: ARTHUR STANLEY, "Meryl," 184 Stafford Road, Caterham.
- Roberts: Ivan Frederick, P.A.S.I.; Station Road, West Oxted.
- F. ROSS: WALTER GRAY, "Newlands," Higher Drive, Banstead, Surrey.
- L. ROSSITER: DOUGLAS YEATMAN, "Marmion," Burnt Ash Lane, Bromley, Kent.
- L. SADLEIR: RICHARD JOSEPH, "Standon," Addiscombe Road, East Croydon.
- Saunders: S. T., P.A.S.I.; 41 Augustus Road, Wimbledon Park.
- A. SCHOFIELD: JAMES ARTHUR, 4 Pondfield Road, Hayes, Kent.
- L. SCOTT: JOHN RICHARD, 6 The Crescent, Croydon.
- A. SCOTT-WILLEY: HUGH HENRY, Homewood, Chipstead.
- L. SELWYN: STANLEY, "Cherchefelle," Manor Avenue, Caterham.
- L. SHELMERDINE: EDMUND JOHN, 79 Marchmont Road, Wallington.
- L. SMITH: FREDERICK SUTTON, F.S.I.; Midland Bank Chambers, Wallington.
- A. SMITH: RALPH MAYNARD, Ashcote, Cross Roads, Tadworth.
- L. SMITH: SIDNEY RICHARD, Strathmere, Brighton Road, Coulsdon.
- L. SPACKMAN: CYRIL SAUNDERS, R.B.A.; "The Studio," Edridge Road, Croydon.
- A. SPENCE: ANDREW TEBBUTT, Elm Neuk, Hollyme, Oak Road, Coulsdon.
- A. STARLING: ERIC FRANK, 42 Sefton Road, Croydon.
- A. STERLING: ARNOLD WILLIAM FRANKLYN, A.A. Diploma; Copthill, Burgh Heath, Tadworth.
- L. STRUDWICK: FRANCIS JOHN, Stradbourne, St. George's Road, Wallington.
- F. SUNDERLAND: AMOS, Friars Gate, Orchard Avenue, Shirley, Croydon.
- F. THOMAS: Capt. BASIL WALTER, M.C.; St. Bedes, Copers Cope Road, Beckenham.
- A. TOOP: FRANK JOHN, 9 The Grove, Coulsdon.
- F. WAGHORNE: WILLIAM JOSEPH, 7 Northampton Road, Addiscombe.
- L. WAKEFORD: FREDERICK CHARLES, Menduyne, Pickhurst Rise, West Wickham.
- A. WALL: ROLAND LESLIE, Rowans, Buckles Way, Banstead.
- L. WALTERS: EDWARD JOHN, 83 Farraby Road, Bromley, Kent.
- Ward: Lionel Eric, Magpie Cottage, South Nutfield.
- A. WARDLEY: MAURICE GRAHAM, 50 Grove Road, Sutton.
- A. WARE: VIVIAN, Selsfield Cottage, Marlpit Lane, Coulsdon.
- L. WATERWORTH: JOHN HALSTED, 140 College Road, Bromley, Kent.
- A. WATSON: FREDERICK JAMES, Brambledown, 31 Farley Road, Selsdon, Surrey.
- A. WESTERMAN: ALBERT EDWIN, 88 St. James' Avenue, Beckenham.
- F. WHEELER: CHRISTOPHER WILLIAM FREDERICK, Graycote, Cornwall Road, Sutton.
- F. WHEELER: EDWIN PAUL, Park Lodge, Park Road, Sutton.
- A. WILLIAMS: LLEWELLYN EBENEZER, "Chicksands," Church Hill, Merstham.
- F. WILSDON: PERCY THOMAS, Townsend House, Greycoat Place, Westminster, London, S.W.1, and Purley, Surrey.



## R.I.B.A.

- A. WILSON: JOHN WILLIAM GILMOUR, Dorrn, Warnham Court Road, Carshalton.  
 F. WINDSOR: FRANK, Station House, 134 George Street, Croydon.  
 A. WINNY: THOMAS HERBERT, Ealdgate, Woodcote Valley Road, Purley.  
 A. WYATT: LESLIE HERBERT WILLIAM, "Burbage," Murray Avenue, Bromley.  
 L. WYETH: JOSEPH HENRY, 2 Woodside Road, Sutton.

## Associates.

- Banks: Edward Harry, "Villa Desiree," Downlands Road, Purley.  
 Bland: K. W., Fairmile Lodge, Fairmile Avenue, Streatham.  
 Brooks: Gilbert, 17 Wickham Road, Shirley, Surrey.  
 Buhl: C. E., 15 Montague Avenue, Sanderstead, Surrey.  
 Carse: W. G., 39 Aultone Way, Sutton, Surrey.  
 Davies: Norman Talbot, Ranmore, High Street, Ewell.  
 Hagyard: Frederick William, Dolly Farm, Brockham, Bletchworth, Surrey.  
 Haines: Harry Norman, 29 Woodnook Road, Streatham Park.  
 Joel: Dudley Watkin, "Marden," Norfolk Avenue, Sanderstead.  
 Jolly: George James, "Glenarm," Penhill Road, Bexley.  
 Mackmin: John Henry Clinton, 18 Howard Road, Coulsdon.  
 Preston: Keith, 13 Sissinghurst Road, Croydon.  
 Roberts: K. P., 98 Macclesfield Road, Woodside, S.E.25.  
 Sincock: R. L. E., 5 Graham Road, Mitcham.  
 Smyth: Charles, 73 Oval Road, Croydon.  
 Todman: K. R., "Dilkusha," Princes Avenue, Petts Wood, Kent.  
 Tyrell: J. E., 113 Dalmally Road, Addiscombe, Croydon.

## GUILDFORD DISTRICT CHAPTER.

## Committee.

- |                        |   |
|------------------------|---|
| G. Maxwell Aylwin [F]. | H. R. Gardner [F], <i>Hon. Auditor.</i>   |
| R. F. Bargman [F].     | J. Hill [F].                              |
| A. H. Brownrigg [F].   | J. D. Hossack, O.B.E. [F].                |
| T. R. Clemence [F].    | A. J. Stedman [F], <i>Chairman.</i>       |
| A. C. Cowtan [A].      | L. R. Stedman [A], <i>Hon. Treasurer.</i> |
| C. Fifield [L].        | A. S. Whitburn [A].                       |
- N. D. Quick [F], *Hon. Secretary*, 201 High Street, Guildford.

## R.I.B.A.

## Members.

- Adams: Frederick Ernest, Borough Surveyor's Office, Kingston.  
 L. ADAMS: REGINALD ERNEST, Chaswell, West Hill Avenue, Epsom.  
 A. AINSWORTH: JOHN COOPER, M.A.; Gatesgarth, Chantry View Road, Guildford.  
 F. ANDERSON: STANLEY PERFITT, King's Stone House, High Street, Kingston.  
 L. ASTON: ARTHUR EWART, Churchfields, The Ridgeway, Fetcham Park, Surrey.  
 A. AULD: ALEXANDER COSMO SMITH, Glenshee, 44 Norman Road, Cheam.  
 F. AYLWIN: GUY MAXWELL, 110 West Street, Farnham.  
 F. BADCOCK: PAUL, Pharos, Fairmile Lane, Cobham, Surrey.  
 A. BAKER: CHARLES WILLIAM, Hillhead, Dukes Avenue, New Malden.  
 L. BARBER: FREDERICK, Bank Chambers, 4 Market Place, Kingston-on-Thames.  
 F. BARGMAN: ROBERT FREDERICK, 76 South Street, Dorking.  
 L. BARRY: DAVID J., Bank Chambers, Reigate.  
 A. BEATTIE: WILLIAM HENRY, 30 Clevedon Road, Kingston-on-Thames.  
 A. BENSTED: SIDNEY WALTER, Burnt Ash, Homersham Road, Kingston Hill.  
 L. BERNARD: OLIVER PERCY, O.B.E., M.C.; "Old Hurst," Milford, Surrey.  
 A. BILL: EDWARD RICHARD, The Old Cottage, The Common, Weybridge.  
 A. BISHOP: HAROLD COURTENAY, Mulberry Cottage, Sudbrooke Gardens, Ham, Surrey.  
 F. BOAG: ROBERT STEVEN, Lennoxvale, Kingsley Green, Haslemere.  
 A. BONIFACE: CHARLES FRANK, Hursted, Virginia Water.

R.I.B.A.

- Brookes: Walter George, Holmwood, St. Cross Estate, Farnham.  
Brown: W., Station Road, Horley.
- F. BROWNIGG: ANNESLEY HAROLD, Lloyds Bank Chambers, 30 High Street, Guildford.
- A. BUMPSTEAD: ALBERT DENNIS, 30 St. Phillip's Avenue, Worcester Park.
- F. BURLINGHAM: ALFRED CLAUDE, Newlands Cottage, Merrow Down, Guildford.
- A. BUTLIN: FREDERICK GEORGE MONTAGUE, Barrsbrook, Guildford Road, Chertsey.
- A. CARTER: EDWARD, 51 Eden Street, Kingston.
- Chandler: Allan, Puckfold, Haslemere.
- A. CHARLES: (Miss) ETHEL MARY, Bassetts, Camberley.
- A. CHESTER: FREDERICK BILLINGSHURST, Niton, Coverts Road, Claygate.
- A. CHITTY: ANTHONY MERLOTT, B.A.; Worplesdon Rectory, Guildford.
- A. CHURCH: ALFRED GEORGE, 121 Villiers Road, Kingston-on-Thames.
- F. CLARK: CHARLES WALTER, P.A.S.I.; The Cottage, Meathgreen Lane, Horley.
- F. CLEMENCE: THOMAS RILEY, St. Mary's House, Quarry Street, Guildford.
- A. COWTAN: ALBERT CHARLES, The Well Cottage, East Horsley, Surrey.
- L. COX: Captain HAROLD JAMES, 95 High Street, Camberley.
- L. COXON: JAMES EDGAR, Elmbank Lodge, Leatherhead.
- F. CROUCH: HENRY ARTHUR, C.I.E.; "Hyde," Oaklands Avenue, Esher.
- L. DAVISON: VINCENT, Coombe Road, New Malden.
- A. DEVEREUX: WALTER ALAN, 40 High Street, Reigate, Surrey.
- F. DIXON: ROBERT STANLEY, B.A.R.C.H. Liverpool; 201 High Street, Guildford.
- L. DODDS: ARCHIBALD KIRKWOOD, M.C.; "Essiva," Shere, Surrey.
- L. DOWNE: WILLIAM ARTHUR, 28 Adela Avenue, New Malden.
- L. EDWARDS: HAROLD WILLIAM, 15 Orchard Avenue, New Malden.
- A. ELLIS: HAROLD HARPER, Langham House, Godalming.
- F. EMBERTON: JOSEPH, The Mount, Chobham, near Woking.
- L. EVANS: GERALD, 10 Braywood Avenue, Egham, Surrey.
- A. EVANS-VAUGHAN: GEORGE FREDERICK, Anglesea House, Anglesea Road, Kingston-on-Thames.
- Evershed: W. L. A., F.S.I.; 50 High Street, Guildford.
- L. FAIRER: THOMAS JOSEPH, P.A.S.I.; Cedar Cottage, Woodcote Close, Epsom.
- F. FALKNER: HAROLD, 24 West Street, Farnham.
- L. FANSTONE: PERCY, East Horsley.
- A. FIELDER: GEORGE HAROLD, Meadowsweet, East Lane, Horsley.
- L. FIFIELD: CYRIL, P.A.S.I.; 2 Hedge Way, Guildford.
- A. FINN: EDWIN, "Tanglyn," Crouch Oak Lane, Addlestone.
- L. FORD: HERBERT WILLIAM, Old Bank Buildings, Church Road, Great Bookham, Surrey.
- L. FORD: WALTER HENRY, "Bien Venido," Hesse Grove, Ewell, Surrey.
- A. FORSHAW: JOHN HENRY, M.C.; Home, Sandy Lane, Cheam.
- A. FORSTER: FRANK JAMIESON, Lancaster Cottage, North Holmwood Common, Dorking.
- A. FRASER: (Mrs.) DOROTHY MARION, Pine Hill, Camberley.
- F. FREAD: HORACE CHARLES, Millmead, Lower Green, Esher.
- F. GAGE: CHARLES HENRY, 2 Cherry Orchard, Staines, Middlesex.
- F. GARDNER: HARRY RICHARD, Littlecourt, St. Mary Road, Leatherhead.
- A. GRAVELL: WILLIAM DAVID, Bramblehurst, Esher.
- L. GRIFFITHS: FRED VICTOR, 23 Gloucester Road, Kingston-on-Thames.
- L. HAGGER: GEORGE JOHN, The Lane House, Ashted.
- A. HALAHAN: RICHARD ROBERT CROSBY, Little Croft, Chiddingfold, near Godalming.
- F. HALL: GEORGE LANGLEY DESMOND, Clifton Lodge, Ashted.
- F. HARDWICK: ARTHUR JESSOP, Eagle Chambers, Kingston.
- F. HARRISON: EDWARD LEWIS, c/o Midland Bank, Kingston.
- F. HASTIE: EDWARD, Boyle Lodge, Thames Ditton.
- F. HATCHARD-SMITH: JOHN, J.P., M.T.P.I.; Cha Iwood, Epsom.
- F. HATCHARD-SMITH: Colonel WILLIAM HORNBY, T.D.; Charlwood, Epsom.
- F. HAWKES: THOMAS FRANK, Lynton, Woodside Avenue, Esher.
- F. HAWLEY: CHARLES DEARMAN, Tilehurst, West Street, Ewell.
- L. HENDERSON: (Miss) G. I., Atherstone, Cotnamdene, Dorking.



## R.I.B.A.

- A. HENNIKER: RICHARD, M.A.Cantab.; Carlinwark, Middleton Road, Camberley.
- A. HIGHER: GR/EME IAN CAMPBELL, Verrieford, Cleardown, Woking.
- L. HILL: JOHN RAWORTH, June Cottage, Fair Oak Lane, Oxshott, Surrey.
- F. HILL: JOSEPH, Southborough Place, Ashcombe Avenue, Surbiton.
- A. HINWOOD: NEVILLE, "Pen-y-Bryn," Howell Hill, Ewell.
- F. HISCOCK: LESLIE ROBERT, Lloyds Bank Chambers, 30 High Street, Guildford.
- L. HODGSON: FREDERICK JOHN WHITLOCK, 201 High Street, Guildford.
- A. HOLLAND: HARRY, 168 Mulgrave Road, Cheam.
- A. HOOPER: VINCENT, 67 High Street, Reigate.
- F. HOSSACK: JAMES DAVIDSON, O.B.E.; The Beacon, 7 Surbiton Hill Park, Surbiton.
- F. HUMPHRY: FRANCIS JOHN, 9 Lovelace Gardens, Surbiton.
- F. IMRIE: GEORGE BLAIR, Forge Cottage, The Green, Esher.
- A. JACKSON: (Miss) PAMELA DOROTHY, Cuddington Croft, Cheam.
- A. JARDINE: HENRY STRINGER, 359 Ewell Road, Surbiton.
- A. JONES: WALTER SYDNEY, Little Gables, Grange Road, Cheam.
- A. KEASLEY: JOHN NORMAN, The Hawthorns, Meadvale, Redhill.
- F. KENDALL: GEORGE ERNEST, 2 Milbourne Lane, Esher.
- L. KERR: THOMAS, Oakview, Oatlands Park, Weybridge.
- A. KINGSFORD: GEOFFREY MONTAGUE, M.A.Cantab.; Littlewood, Echo Pit Road, Guildford.
- L. KINNS: FREDERICK WILLIAM.
- A. KIRBY: EDWARD, Norcot, Brinkley Road, Worcester Park, Surrey.
- F. KNIGHT: GEORGE WILLIAM, "Windyridge," Reigate Road, Epsom Downs, Surrey.
- F. LIVOCK: STANLEY GAGE, Meadway, The Ridgeway, Woking.
- A. LONG: ALBERT EDWARD, Killin Cottage, Agates Lane, Ashted.
- A. LOWTHER: ANTHONY WILLIAM GEORGE, The Old Quarry, Ashted.
- L. MANDER: ALBERT EDWIN, Basingstoke, 79 Cambridge Road, New Malden.
- L. MANNING: ROGER DAVYS, Bank Chambers, Chertsey Road, Woking.
- L. MARGARY: HERBERT YOUNG, Bourne Place, Farnham.
- R.F. MARSHALL: CHARLES JOHN, Calvaire, Burdon Lane, Cheam.
- A. MARTIN: WILLIAM HERBERT, 22 Franks Avenue, New Malden.
- L. MATTHEW: ALEXANDER EDWARD, Farm Court, Woodcote Park, Epsom.
- L. METCALF: ADRIAN WALTER, Shackstead Lane, Godalming.
- L. MITCHELL: CHARLES JOHN, 16 Church Street, Godalming.
- F. MOLE: CHARLES JOHNS, M.B.E.; Broadston, Ashley Drive, Walton-on-Thames.
- F. MONRO: WILLIAM ERNEST, Farm Court, Woodcote Road, Epsom.
- Murrell: George H., F.S.A.; St. Mary's House, Guildford.
- A. NICHOLAS: MAURICE FRANCIS, B.A.(ARCH.)Lond.; "Little Tylers," Warwicks Bench, Guildford.
- A. NISBET: JOHN VERNEY, Easington, Weybridge.
- F. O'DONOGHUE: RUPERT JOHN GORDON, Branksome, Pyrford, Woking.
- L. OVERALL: PERCY GEORGE, Eastern View, Sidney Road, Walton-on-Thames.
- A. PALMER: HERBERT JEFFREY, Mona, Malden Hill, New Malden.
- L. PALSER: HERBERT, The Kones, Sandy Lane, Cobham.
- A. PEACE: FRANK NORMAN, DIP.ARCH.Liverpool; 119 High Street, Guildford.
- L. PETTETT: HERBERT CHARLES, F.S.I.; Ashley Road, Epsom.
- A. PHILLIPS: ROY LOVELL, Gate House, Abbotswood, Guildford.
- A. POTTERTON: GEORGE EDWARD, Olde Home, East Molesey, Surrey.
- F. POULTER: HARRY REGINALD, 2 London Road, Camberley.
- L. POWELL: LAWRENCE, B.A., The Weir House, Guildford.
- Preston: Richard, 45 Castle Street, Farnham.
- L. PYWELL: JOSEPH ARTHUR, Four Winds, Banstead Road, Ewell.
- F. QUICK: NORMAN DENNIS, 201 High Street, Guildford.
- L. RIDSDALE: ALFRED CYRIL, York Corner, Chertsey.
- A. RISBRIDGE: HENRY JOSEPH, IYDENE, The Bars, Guildford.
- A. ROWBOTHAM: HARRY ARNOLD, White House, Bodley Road, New Malden.
- A. RUTTER: WILLIAM ARTHUR, Egmont, South Hill, Guildford.

## R.I.B.A.

- F. RYDE : FRANK CECIL, Five Trees, Otlands Chase, Weybridge.  
 A. SAWYER : FREDERICK JOHN, Nesscliff, Upper Manor Road, Farncombe.  
 L. SHADBOLT : BLUNDEN, Orchards, Cross Oak Lane, Salfords, Redhill.  
 L. SHAFT : JAMES WALTER, 25 Claremont Avenue, Woking.  
 F. SHARP : CECIL ALEXANDER, Church Farm House, Cheam.  
 A. SHIBLEY : ALBERT REGINALD, The Drift, Manor Road, Reigate.  
 Skues : C. A. Mackenzie, F.S.I. ; " Crossways," Pembroke Road, Woking.  
 L. SMITH : FREDERICK THOMAS, 6 Montpelier Road, Twickenham.  
 L. SNELLER : ROBERT JOHN, 31 Durlston Road, Kingston-on-Thames.  
 F. SPINK : JOHN WILLIAM, Clarence Chambers, Kingston-on-Thames.  
 L. STANHAM : ALAN FRANCIS GORDON, Old Forge Cottage, Keepers Corner, Horley.  
 F. STEDMAN : ARTHUR JOHN, South Street, Farnham.  
 A. STEDMAN : LEONARD ROWLAND, South Street, Farnham.  
 A. STEPHENSON : JAMES GREENWOOD, Katoomba, Effingham Road, Surbiton.  
 L. STREDDER : FREDERICK CHARLES, Engle-nook, Willson Road, Englefield Green, Egham.  
 A. THACKER : EDWARD GEORGE, Springfield, Earlsbrook Road, Redhill.  
 L. TIMBRELL : EDMUND GENTRY, Tudor Cottage, St. Georges Gardens, Epsom.  
 A. TOZER : CECIL REGINALD, 10 Arnison Road, East Molesey, Surrey.  
 A. TRIMM : CHARLES ALGERNON, M.C. ; Municipal Offices, Kingston-on-Thames.  
 L. TURNER : SYDNEY ROBERT, Rosegarth, West Drive, Cheam.  
 L. WALKER : ISRAEL, 28 Wathen Road, Dorking.  
 A. WARD : WILLIAM LESLIE, Stapenhill, Hesse Grove, Ewell.  
 F. WARREN : GERALD, Ranmore, Highfield, Byfleet.  
 F. WEST : JAMES GREY, O.B.E. ; Fairwater, Orchard Gate, Esher.  
 A. WESTWOOD : BRYAN PERCY, Nutfield, Heath Road, Weybridge.  
 A. WHITBURN : ALGERNON STUART, 12 Broadway, Woking.  
 A. WHITBY : CHARLES, Quince Cottage, Ashley Avenue, Epsom.  
 A. WHITE : PERCY GORDON, " Dods," Shamley Green, Surrey.  
 L. WISE : DONALD GEORGE, 9 Park View, New Malden.  
 A. WOOD : KENNETH, 20 The Broadway, Woking.  
 L. WORSSELL : JAMES LLOYD, Slinden Cottage, Links Road, Ashted.  
 L. WYLDE : FREDERICK CHARLES, 3 Raeburn Avenue, Tolworth, Surbiton.  
 L. YOUNG : GEORGE THOMAS, 51 Eden Street, Kingston.  
 R.A. YOUNG : VIVIAN EDWARD, Shaftesbury House, Maybury, Woking.

## Associates.

- Cole : Robert John, Bentworth, Pembroke Gardens, Park Street, Camberley.  
 Coveney : Ronald Leslie, 13 Castle Street, Farnham.  
 Pearce : Eric, 27 Birchwood Road, West Byfleet.  
 Simmons : E. F., Sheephouse, Farnham.  
 Snell : Edward Rex Saxon, 92 Cotterill Road, Surbiton.

## TUNBRIDGE WELLS DISTRICT CHAPTER.

## Committee.

- |  |   |
|--|---|
| L. Mason Apps, A.M.T.P.I. [A.].  | W. G. Lovell [L.].                          |
| R. C. Ball [L.].   | S. H. Loweth [F.].                          |
| H. J. Benians [A.].  | S. Philpot [F.], <i>Chairman</i> .          |
| C. F. Callow, F.S.I. [F.].   | W. H. Robinson [F.].                        |
| Major R. A. Cooksey, T.D., R.E. [F.].  | H. C. Scotto [L.], <i>Hon. Auditor</i> .    |
| H. W. Coussens [A.].   | C. H. Strange [F.], <i>Hon. Treasurer</i> . |
| L. S. Hatchard.  |   |
| G. Gregor Grant [A.], <i>Hon. Secretary</i> , 20 Dudley Road, Tunbridge Wells. |   |

## R.I.B.A.

## Members.

- L. ABRAM : (Miss) JOCELYN FRERE, A.M.T.P.I. ; " Cornacre," Petts Wood, Kent.  
 A. ALBERY : (Miss) JESSICA MARY, The Manor House, Farningham, Dartford.  
 A. ALLCORN : WILLIAM JOHN, The Pinnacles, Shipbourne, near Tonbridge.



## R.I.B.A.

- L. ALLEN : PERCY KING, 5 Culverden Park Road, Tunbridge Wells.  
 A. ANDERSON : HENRY WHEELER, Ashenden, Plaxtol, Sevenoaks.  
 F. ANSELL : WILLIAM HENRY, M.C. ; 12 Gray's Inn Square, London, W.C.1, and " Little Paddock," Seal, Sevenoaks.  
 A. APPS : LESLIE MASON, A.M.T.P.I. ; 8 Pudding Lane, Maidstone.  
 L. ARMSTRONG : THOMAS FRANCIS, " Grasmere," Heathcote Road, Dartford.  
 L. AYLES : HERBERT WESTON, 3 Clarendon Road, Sevenoaks.  
 A. AYLWIN : JOHN NORMAN, 20 Upper Lake, Battle.  
 A. BAILEY : ARTHUR, " Little Mead," Lower Camden, Chislehurst.  
 L. BALL : RICHARD COYSGARNE, Broadway Chambers, Crowborough.  
 A. BATTISCOMBE : HUMPHREY, 4 St. James's Road, Tunbridge Wells.  
 A. BEALE : EDWARD HAYLEY, Rockhurst, Burwash, Sussex.  
 L. BEAUMONT : EUGENE CHARLES, 18 Manor Road, Sidcup.  
 A. BEE : THOMAS JAMES, 11 Hatherley Crescent, Sidcup.  
 A. BENIANS : HUBERT JOSEPH, Little Brandford, Goudhurst, Kent.  
 F. BIDLAKE : WILLIAM HENRY, M.A. ; Vespers, Fair Crouch Road, Wadhurst, Sussex.  
 A. BRANSON : ANTHONY HUGH CHIMMO, Rise House, Woodland Rise, Sevenoaks.  
 A. BROAD : MAJOR GORDON LESLIE, O.B.E., M.C. F.S.I. ; Marl Ridge, Edenbridge.  
 A. BUCHANAN : JAMES WARDROP, A.A.Diploma, A.M.T.P.I. ; " Craigielea," Petts Wood Road, Orpington.  
 F. BUCKINGHAM : GILBERT JOSEPH, Roseleigh, Pelham Road, Bexley Heath.  
 F. BULLOCH : ARCHIBALD, The Retreat, Sidcup.  
 A. BUNCE : HENRY EDGAR, M.C. ; 25 Sea Road, Bexhill.  
 L. BURGESS : GERALD EGBERT, Market Place Chambers, High Street, Dartford.  
 A. BURLIGH : HAROLD, Saxon Chambers, London Road, St. Leonards.  
 F. BURNS : CECIL, Stone Lodge, Vale Avenue, Tunbridge Wells.  
 F. CABLE : CHARLES JOHN, 70 High Street, Sevenoaks.  
 F. CALLOW : CHARLES FRY, F.S.I. ; 47 Havelock Road, Hastings.  
 L. CLARK : HERBERT CHARLES, 165 High Street, Orpington.  
 A. COCHRANE : JOSEPH BRIAN, Springfield, Maidstone.  
 A. COKER : WALTER EDWARD GEORGE, " Elmhurst," Chislehurst Road, West Chislehurst.  
 L. COLLETT : ERNEST AUSTIN, Houblin, Ninfield, Battle.  
 F. COOKSEY : MAJOR REGINALD ARTHUR, T.D., R.E.(T.A.) ; The Mill House, Golden Green, Tonbridge.  
 A. COTTINGHAM : GARNET REGINALD, " Durley Dean," Station Road, Orpington.  
 A. COUSSENS : HENRY WALTER, 35 Havelock Road, Hastings.  
 L. CREMER : FRANK, 10 Pine Grove, Maidstone.  
 F. DALGLIESH : KENNETH, The Close, Knoll Road, Sidcup, Kent.  
 L. DARTNELL : ARTHUR LATIMER, " Pretoria," High Street, West Malling, Kent.  
 Debney : Frederick William Dugdale, 31 Grace Avenue, London Road, Maidstone.  
 A. DENNY : ALEXANDER COCHRANE, Lloyds Bank Chambers, East Grinstead.  
 A. DRURY : (Miss) EVELYN, B.A.HON.(ARCH.)Mancr. ; " Homecroft," Crofton, Orpington, Kent.  
 L. EGERTON : WILLIAM, 12 Queen's Road, Erith.  
 F. ELWIG : HENRY, J.P. ; St. Pierre, Mount Ephraim Road, Tunbridge Wells.  
 R.F. FIELD : HORACE, " Stuttles," Military Road, Rye.  
 A. FLEMING : OWEN, Toys Hill, Sevenoaks, Kent.  
 L. FOWLER : CHARLES JOHN, Bentinck House, Gachleway, Hastings.  
 L. GARNHAM : ERNEST WALTER, Doonside, The Brent, Dartford.  
 Gasson : Herbert Ernest, Lloyds Bank Chambers, East Grinstead.  
 L. GOODWIN : CHARLES JOHN, Brownings, Edenbridge, Kent.  
 A. GOODWIN : HARRY THOMAS, 13 The Drive, Orpington.  
 A. GRANT : JOHN DUNCAN, Town Hall, Woolwich, S.E.18.  
 A. GREEN : RALSTON TILSLEY, Mote Bungalow, Mote Park, Maidstone.  
 A. GREGOR-GRANT : GARROW, 20 Dudley Road, Tunbridge Wells.  
 A. HAMPTON : JAMES FREDERICK, 3 Smarden Place, Maidstone Road, Paddock Wood, Kent.  
 L. HASNIP : ARTHUR HUGH, 27 Quarry Hill Road, Tonbridge, and 6 Adam Street, Adelphi, London, W.C.2.

R.I.B.A.

- Hatchard : L. S., 25 High Street, Tunbridge Wells.
- R.A. HATCHER : GEORGE WILLIAM, Cliftonwood, 16 St. Helen's Crescent, Hastings.
- L. HICKS : JOHN SAMUEL DAWES, 28 Magdalen Road, St. Leonards.
- F. HOME : GEOFFREY WYVILLE, Fig Street House, Sevenoaks.
- L. HOWARD : SYDNEY, 23 Heathclose Avenue, Dartford.
- L. HUTCHINGS : REGINALD HARTINGTON, "Alfriston," 79 Priory Avenue, Hastings.
- F. INGLIS : Major THOMAS STEWART, D.S.O. ; Felbridge, East Grinstead.
- R.F. JACKSON : CHARLES EDWARD, Rosemount, Edenbridge.
- F. JACKSON : THOMAS GORDON, 7 Great James Street, Bedford Row, London, W.C.1, and Lower Stonelink, Fairlight, near Hastings.
- R.A. JARVIS : ALFRED WICKHAM, Bente, Carters Hill, Sevenoaks.
- Jeffery : Herbert Murray, 51 Havelock Road, Hastings.
- F. KILLBY : ASHLEY SCARLETT, 83 High Street, Tunbridge Wells.
- F. LEY : ARTHUR HARRIS, A.A.Diploma ; Montague House, Station Road, Sidcup.
- F. LITTLE : JOHN WALTER, M.T.P.I. ; The Cedars, 16 The Borydke, Tonbridge.
- L. LLEWELLYN : REGINALD LLEWELLYN, 46 High Street, Sevenoaks.
- L. LOCKWOOD : WILLIAM, Stocks, near Longfield, Kent.
- L. LOVELL : WILLIAM GOULBURN, 124 St. John's Road, Tunbridge Wells.
- A. LOWES : WALTER EDWARD, The Homes, Hextable, Swanley, Kent.
- F. LOWETH : SIDNEY HAROLD, Westways, Bearsted, Kent.
- L. LUSCOMBE : ERNEST GEORGE, Springfield, Maidstone.
- L. LYE : JOSEPH HARRY, 12 Chepbourne Road, Bexhill.
- A. McLACHLAN : CHARLES, Arola, 136 Upton Road, Bexley Heath.
- A. MARCHANT : ROBERT, Northcot, Sutton-at-Hone, Kent.
- F. MAUFE : EDWARD BRANTWOOD, M.A.Oxon. ; 4 Pickering Place, St. James's Street, London, S.W.1, and Shepherd's Hill, Buxted, Sussex.
- R.F. MAY : EDWARD JOHN, Lynham, Chislehurst.
- Maynard : J. E., 1 Collington Avenue, Bexhill.
- Newton : Percy Gerald, High Street, Orpington.
- A. NICOLLS : GUSTAVUS FLITCROFT, Fir View, Culverden Park Road, Tunbridge Wells.
- A. PALMER : JAMES, 35 Birchwood Avenue, Sidcup.
- L. PAULIN : ARTHUR COCKS, Lifford House, Spital Street, Dartford, Kent.
- L. PAWLEY : ERNEST, 9 London Road, Sevenoaks.
- A. PEACOCK : KENNETH JOHN RENSHAW, Little Tigh, Seal Chart, near Sevenoaks.
- A. PEYTO : ALFRED JAMES, Norrington, Belle Grove, Welling, Kent.
- F. PHILPOT : STANLEY, 88 High Street, Tunbridge Wells.
- A. POLTOCK : JOHN WILLEY, c/o County Architect's Office, Springfield, Maidstone.
- F. POOLE : WILLIAM HAROLD, 33 Earl Street, Maidstone.
- A. REAVELL : GEORGE JOHN THRIFT, The Clock House, Ewhurst, East Sussex.
- L. ROBSON : FREDERICK CHARLES, Gate Cottage, Fordcombe, near Tunbridge Wells.
- F. ROBINSON : WILFRED HAROLD, "Beechdene," Ashford Road, near Maidstone.
- L. ROGERS : WILLIAM ROBERT HOME RAYSDOWN, 76 Hastings Road, Maidstone.
- Ruck : F. W., 22 Lower Stone Street, Maidstone.
- L. SALISBURY : ALFRED GEORGE, 8 Shakespeare Road, Bexley Heath.
- A. SAUNDERS : VICTOR CLARE LINDON, "Littlecot," The Meadows, Farnborough, Kent.
- L. SCOTTO : HERBERT CHARLES, 18 Mill Street, Maidstone.
- L. SEARLES : PERCY GEORGE, Highfield, Loose Road, Maidstone.
- L. SILVERSTON : HENRY, 90 Holland Road, Maidstone.
- L. SMITH : LESLIE THOMAS JOSEPH, 164 Avery Hill Road, New Eltham, S.E.9.
- Smith : R. T. W., 22 Lower Stone Street, Maidstone.
- A. STARLING : WILLIAM LOVE, Greengarth, Ightham, Kent.
- L. STILLMAN : Capt. ARCHIBALD CHARLES HENRY, 15 Heathfield Avenue, Boxley, Maidstone.
- L. STOCKWELL : EDWARD, The Lower Mead, East Malling, Kent.
- F. STRANGE : CHARLES HILBERT, 20 Dudley Road, Tunbridge Wells.



## R.I.B.A.

- F. STREATFEILD: GRANVILLE EDWARD STEWART, O.B.E., D.S.O.; Westerham, Kent.  
 A. TAYLOR MARSH: JOHN DAVID, M.A.Cantab.; "Scriventon," Speldhurst, near Tunbridge Wells.  
 A. TODD: GEORGE RICHARD, "Magdala," Norrington Road, Loose, Maidstone.  
 L. TOMLINE: FREDERICK JOSEPH, 26 Colebrook Road, Bexhill-on-Sea.  
 F. TOMLINS: EDMUND FRAZER, Stonehill Farm, Burwash Common, Sussex.  
 A. TURNER: CHARLES AUSTIN CHARLEWOOD, Potters Hill, Wrotham Heath, Sevenoaks, Kent.  
 L. VANSTONE: LIONEL FREDERICK, 52 Darwin Road, Welling, Kent.  
 A. WARLAND: ALAN WILLIAM, Kingsdown Rectory, near Sevenoaks.  
 L. WEBB: JOHN LESLIE, "Beaulieu," London Road, Southborough.  
 A. WILLIAMS: WALTER ALBERT, Jessops, Chiddingstone, Edenbridge.  
 A. WILSON: JAMES WILLIAM GILCHRIST, "Four Oaks," Willett Way, Petts Wood.  
 F. WOOD: ERNEST MARSHALL, The Cross Farm, Ninfield, Battle.  
 R.A. WORSLEY: ARTHUR HENRY, Hadley, Hawkhurst, Kent.  
 F. WRAY: KENNETH FLETCHER, 54 Warrior Square, Hastings.

## Associates.

- Bassett: W. A., "Bywaye," Stocks Green Road, Hildenborough, Tonbridge.  
 Blackman: M. H. G., c/o Borough Engineer, Hastings.  
 Coombs: Frank M., Fawden Hall, London Road, Maidstone.  
 Dowell: F. J., 2 Springfield Valley, St. Leonards-on-Sea.  
 Edwards: Ernest John, 13 Broomhill Road, Orpington.  
 Hatherell: Maurice P. S., Woodfalls, Park Road, Tunbridge Wells.  
 Jemson: J., 16 Sheals Crescent, Maidstone.  
 Kirkman: S. M., East Cliff Road, Tunbridge Wells.  
 Larter: Claude Eustace, 15 Cloudeley Road, St. Leonards-on-Sea.  
 Martin: Walter Harry, 10 Dorset Road, Tunbridge Wells.  
 Mellor: Richard F. M., Springfield, Maidstone.  
 O'Connor: T. P., 2 Springfield Valley, St. Leonards-on-Sea.  
 Passmore: Richard Leslie, 51 High Street, Ashford, Kent.  
 Pennels: Bernard Field, 40 Vale Road, St. Leonards-on-Sea.  
 Smith: G. T. S., 23 Cranston Avenue, Bexhill-on-Sea.  
 Soulsby: George Ernest, Springfield, Maidstone.  
 Wells: Stanley, 38 Quarry Hill, Tonbridge.  
 Wren: L., 45 Upper Fant Road, Maidstone.  
 Wyatt: Norman Albert Edward, 2 Castle Hill Road, Hastings.

\*.\* The names of Members of the Royal Institute of British Architects in the foregoing list are printed in small capitals.

## THE WESSEX SOCIETY OF ARCHITECTS.

(Year of Alliance 1923.)

[Province: Gloucestershire, Wiltshire, Somerset and Dorset. Centre: Bristol.]

Hon. Secretary.

Harold E. Todd [A.], 29 Orchard Street, Bristol.

Assistant Hon. Secretary.

R. S. Redwood [A.], 29 Berkeley Square, Bristol.

The Wessex Society of Architects was founded in 1922 by the Federation of the Bristol Society of Architects and the Gloucestershire Architectural Association. A third branch, viz. the Wilts and Dorset Society of Architects, has now been formed.

The membership of the Society consists of the members (Fellows, Associates and Students) of the constituent bodies and Honorary Members.

The first Honorary Fellow of the Society was the late Thomas Hardy, O.M.

#### Officers and Council.

G. C. Lawrence, R.W.A. [F.], *President* [Member R.I.B.A. Council].

A. B. Botterill [A.].	W. E. Paterson [L.], <i>Hon. Treasurer.</i>
B. F. Bructon [A.].	C. W. Pike [F.], <i>Vice-President.</i>
E. H. Button [A.].	H. T. Rainger [A.].
W. W. Currie.	R. S. Redwood [A.], <i>Asst. Hon. Secretary.</i>
H. Stratton Davis, M.C. [F.].	T. A. Skinner [A.].
C. F. W. Dening, R.W.A. [F.].	W. J. Stenner [F.].
J. Ralph Edwards [A.].	A. J. Taylor [F.].
Thos. Falconer [F.].	Harold E. Todd [A.], <i>Hon. Secretary.</i>
Mowbray A. Green, R.W.A. [F.], <i>Vice-President</i>	Harold F. Trew [F.].
G. D. Gordon Hake, R.W.A. [F.].	B. F. G. Wakefield [F.].
Sir George H. Oatley, LL.D., R.W.A. [F.].	Col. N. H. Waller, M.C., T.D., M.A. [F.].
	C. W. Yates, F.S.I. [A.], <i>Vice-President.</i>

#### BRISTOL SOCIETY OF ARCHITECTS.

(Year of Alliance 1889.)

#### Hon. Secretary.

R. S. Redwood [A.], 29 Berkeley Square, Bristol.

The Bristol Society of Architects was established in 1850, and reorganised in 1888. The Society exists for the purpose of maintaining the interests of the profession; for the educational advancement of local students; for the formation of a Library; and for insuring a uniformity and respectability of practice. The Members consist of *Fellows*—architects who have attained the age of thirty years, and who have been engaged as principals for at least five successive years in the practice of architecture; *Associates*—persons engaged in the study or practice of architecture who have attained the age of twenty-one years; *Honorary Associates*—persons not professionally engaged in practice as architects, who, by reason of their interest or ability in art, science, literature, or archæology, or their experience in matters relating to architecture or building, may appear to the Council to be able to render assistance in promoting the objects of the Society; *Students*—persons engaged in the study of architecture, and who are not less than sixteen years of age. Students have the privilege of attending ordinary meetings of the Society and of joining in discussions, but have no voice in the control of the Society's affairs. All Students are expected to qualify themselves for passing the Examinations of the R.I.B.A. The Annual General Meeting is held early in February, and monthly meetings are held from October to March, at which Papers are read and the business of the Society transacted. The Society, in collaboration with the Royal West of England Academy, was instrumental during the year 1920-21 in establishing the School of Architecture of that Academy, opened by H.R.H. the Prince of Wales on 10th July 1921. The School is carried on at the premises in Charlotte Street, Park Street, where the Bristol Society of Architects have their headquarters, and is open to students of Architecture irrespective of sex. It is



affiliated with the school of the Architectural Association of London, but is controlled as to its educational policy and curriculum by a Council of which the majority are members of the Council of the Society who are also Artist Members of the Academy. The curriculum closely follows that of the school of the Architectural Association; the general system of education is, however, that of combined apprenticeship to a practising architect and school work, though special cases are dealt with on their merits, and apprenticeship and office work are not compulsory. The four years part-time course is recognised for exemption from the R.I.B.A. Intermediate Examination.

#### Officers and Council.

- |   |   |
|---|---|
| B. F. Bructon [A.].   | Mowbray A. Green, R.W.A. [F.], <i>President</i> . |
| E. H. Button, A.R.W.A. [A.].  | Sir George H. Oatley, LL.D., R.W.A. [F.].         |
| J. Ralph Edwards [A.].  | R. S. Redwood [A.], <i>Hon. Secretary</i> .       |
| G. D. Gordon Hake, R.W.A. [F.].   | W. J. Stenner [F.].                               |
| G. C. Lawrence, R.W.A. [F.], <i>Vice-President</i> [Member R.I.B.A. Council]. | H. E. Todd [A.].                                  |
|   | C. H. White [A.], <i>Hon. Treasurer</i> .         |

#### R.I.B.A.

#### Honorary Associates.

- Barton : J. E., M.A.; Grammar School, University Road, Clifton.  
 The Lord Bishop of Bristol, The Palace, Redland.  
 Cole : Canon R. T., M.A.; 7 Great George Street, Park Street.  
 Cowlin : Frank N., Rodborough House, Ivywell Road, Stoke Bishop.  
 Robinson : Arnold W., R.W.A.; 12 College Green.  
 Savory : E. W., 1 Upper Belgrave Road, Clifton.  
 Turner : A. D., A.M.I.C.E.; 7 Royal York Crescent, Clifton.

#### Fellows.

- R.F. AWDRY : GRAHAM CLIFFORD, R.W.A.; 9 Edward Street, Bath.  
 F. BEVAN : JOHN, 36 Corn Street.  
 A. BOTTERILL : AUSTIN BARUGH, 28 Orchard Street.  
 A. COLTHURST : WILLIAM BUNTER, 51 High Street, Bridgwater.  
 L. DAWSON : CHARLES FORD, F.S.I.; 14 Henleaze Road, Westbury-on-Trym.  
 F. DENING : CHARLES FREDERICK WILLIAM, R.W.A.; 28 Orchard Street.  
 F. DICKINSON : WILLIAM FRANCIS, J.P.; Kingweston, Taunton.  
 A. EDWARDS : JOHN RALPH, 7 Unity Street, College Green.  
 A. FARE : ARTHUR CECIL, 4 and 5 Bridge Street, Bath.  
 L. FROUD : DENIS COGSWELL MAYNARD, 37 St. John's Road, Clifton.  
 L. FROUD : JOHN MAYNARD, 1 St. Stephen's Chambers, Baldwin Street.  
 F. GOUGH : ARTHUR REUTLINGER, 24 Bridge Street.  
 F. GREEN : MOWBRAY ASTON, R.W.A.; 27 Queen Square, Bath.  
 F. HAKE : GUY DONNE GORDON, R.W.A.; 2 Richmond Park Road, Clifton.  
 F. JAMES : RICHARD CROFT, 31 St. Nicholas Street.  
 F. LAWRENCE : GEORGE CHURCHUS, R.W.A.; 25 Orchard Street.  
 F. MATTHEWS : HERBERT WILLIAM, "Westfield," Bloomfield Road, Bath.  
 L. MUNRO : WILLIAM KIRKPATRICK, 6 St. Stephen's Avenue.  
 Oaten : A. E., P.A.S.I.; 22 Clare Street.  
 F. OATLEY : SIR GEORGE HERBERT, LL.D., R.W.A.; 25 Orchard Street.  
 L. PATERSON : WILLIAM ESSON, 28 Waterloo Street, Weston-super-Mare.  
 F. PETTER : JOHN, "Old Sarum," Yeovil, Somerset.  
 F. PICTOR : ARTHUR JOHN, Abbey Chambers, York Street, Bath.  
 F. RIGG : PERCIVAL BIRKETT, Monmouth House, Frome, Somerset.  
 L. SAMSON : HAROLD OVERALL, 1 Hammet Street, Taunton.  
 A. SKINNER : THEODORE ARTHUR, 27 Orchard Street.  
 R.F. SKINNER : WILLIE SWINTON, 27 Orchard Street.  
 F. STENNER : WILLIAM JAMES, 29 Berkeley Square.  
 L. STEVENS : HARTLEY JAMES, "Sunnygarth," Chestnut Road, Long Ashton.  
 F. STONE : HENRY SPENCER WALCOTT, F.S.I.; Lloyds Bank Chambers, Taunton.

## R.I.B.A.

- F. TAYLOR : ALFRED JOHN, 4 and 5 Bridge Street, Bath.  
 F. THOMAS : PERCIVAL HARTLAND, 10 St. John Street.  
 A. TODD : HAROLD EDGAR, 29 Orchard Street.  
 A. VALLIS : RONALD WILLIAM HARVEY, BLARCH, Liverpool ; Monmouth House, Frome, Somerset.  
 F. WAKEFIELD : BENJAMIN FREDERICK GEORGE, 18 Orchard Street.  
 F. WARREN : PERCY FRANCIS, " Old Sarum," Yeovil, Somerset.  
 F. WATKINS : WILLIAM HENRY, Sun Buildings, 1 Clare Street.  
 Williams : William Alfred, 25 Queen Square, Bath.

## Associates.

- Atchley : M. H. N. C., 12 Miles Road, Clifton.  
 A. BALL : THEOPHILUS BRADFORD, High Street, Weston-super-Mare.  
 A. BOWDEN : FRANK IVOR, 59 Princess Victoria Street, Clifton.  
 A. BRENTNALL : RALPH HERBERT, 25 Orchard Street.  
 A. BRUETON : BERTRAND FREDERICK, City Engineer's Office, Town Planning Department, 51 Prince Street.  
 A. BUNCE : GERALD EDGAR, " Montana," Kersternan Road, Redland.  
 A. BUTTON : EUSTACE HARRY, A.R.W.A. ; 18 Orchard Street.  
 L. CHAPMAN : GEORGE A., 53 Haverstock Road.  
 A. DARBY : NICHOLAS HENRY NELSON, 52 High Street, Weston-super-Mare.  
 Davis : T. S., 13 Goldney Road, Clifton.  
 A. ELLERTON : EDMUND MOUAT-KEITH, A.A. Diploma ; Cambridge House, Clifton.  
 L. FLETCHER : GILBERT, Council Offices, Kingswood.  
 A. FRY : FRANCIS STEPHEN, Woodside, Oldmixon, Weston-super-Mare.  
 L. GOLDIE : LANCELOT LYTTTELTON, 41A Pulteney Street, Bath.  
 L. GROUT : PHILIP, Beaufort House, Durley Park, Keynsham.  
 A. HAILE : WILFRED LETHABY, 7 Southfield Road, Cotham.  
 Hammond : F. E. G., 58 Carlton Road, Keynsham.  
 L. HEATHMAN : HARRY, 20 Victoria Square, Clifton.  
 Hockin : F. G., " Eisherderf," First Avenue, St. Anne's Park.  
 L. HOOPER : ARTHUR HENRY, P.A.S.I. ; Corporation Housing Department, 51 Prince Street.  
 L. HOWARD : ERNEST TOM, 14 High Street, Wellington, Somerset.  
 A. JENKINS : FREDERICK URIAH, 56 Charlton Road, Keynsham, Somerset.  
 A. JONES : HAROLD, M.C. ; 28 Waterloo Street, Weston-super-Mare.  
 A. KNOTT : ARTHUR JOHN, 28 Orchard Street.  
 A. MACKNESS : ARTHUR REGINALD, " Melba," Bath Road, Chippenham, Wilts.  
 A. MOORE : FRANK ALLEN, Knowle House, Knowle.  
 A. MURCH : SPENCER HARRIS JOSEPH, 20 Dublin Crescent, Westbury-on-Trym.  
 A. PASHEN : JOHN HERBERT, Public Works Department, Tanganyika Territory, East Africa.  
 Pictor : Arthur Robert Dalzel.  
 A. PRICE : WILLIAM HAROLD, 15 Orchard Street.  
 A. REDWOOD : REGINALD SEYMOUR, 29 Berkeley Square.  
 L. RICHARDSON : LUTHER, The Hill, Langport, Somerset.  
 R.A. RODWAY : ERNEST GEORGE, 11 Orchard Street.  
 A. SAISE : ALFRED JOHN, 4 Guinea Road, Fishponds.  
 A. SARGENT : HARRY LIONEL, 148A Hall Road, Hull, Yorks.  
 A. SIMPSON : DOUGLAS JAMES, 51 Downs Park West, Westbury Park.  
 A. SKINNER : CEDRIC GEORGE, 27 Orchard Street.  
 A. STAHL : MAX EDWARD, " Wairangi," Berrow, Somerset.  
 A. THOMAS : MARK HARTLAND, M.A. ; 2 Codrington Place, Clifton.  
 A. WEBB : FRANCIS HOWARD HIPPLESLEY, 202 Redland Road.  
 Webber : N. L., P.A.S.I. ; 99 Kingsdown Parade, Cotham Side.  
 A. WHITE : CHARLES HERBERT, 47 College Green.  
 A. WILBOND : FRANCIS STANLEY, 92 Chesterfield Road.

\*•• The names of Members of the Royal Institute of British Architects in the foregoing list are printed in small capitals ; and, except where otherwise stated, all the addresses are in Bristol.



## GLOUCESTERSHIRE ARCHITECTURAL ASSOCIATION.

(Year of Alliance 1923.)

## Hon. Secretary.

Harold F. Trew, M.T.P.I. [F.], Burleigh House, Nettleton Road, Gloucester.

## Officers and Council.

C. W. Yates, F.S.I. [A.], *President*.

V. S. Barnes [L.].

F. C. Ravenhill [L.].

T. Falconer [F.].

W. J. Rogers [A.].

C. M. Cameron Johnson [A.], *Hon.*

H. T. Rainger [A.].

*Assistant Secretary*.D. N. London [L.], *Hon. Treasurer*.Harold F. Trew, M.T.P.I. [F.], *Vice-President and Hon. Secretary*.

H. Ellis Moore [L.].

Col. N. H. Waller, M.C., T.D., M.A. [F.].

## R.I.B.A.

## Honorary Members.

Austin : R., Hon. M.A., Public Library.

Corson : F. H., M.INST.C.E. ; "Stonyhurst," Tuffley Avenue.

Croome : W. Iveson, J.P. ; Bagendon House, near Cirencester.

Garrett : Dr., Bretforton, Moorend Park Road, Cheltenham.

Gee : The Very Revd. Henry, D.D., The Deanery.

GRIGGS : FREDERICK LANDSEER MAUR, R.A. [Hon. A.R.I.B.A.] ; Chipping Campden, Glos.

Herdman : D. W., F.I.A. ; Municipal Art Gallery, Cheltenham.

R.F. KNOWLES : WILLIAM HENRY, F.S.A. ; Chesfield, Abbey Road, Malvern.

Milner : D., A.R.C.A.(Lond.) ; School of Art, Gloucester.

Pickering : J. B., M.INST.C.E. ; Municipal Offices, Cheltenham.

Scudamore : C. J., A.M.INST.C.E. ; 19 Eastgate Street.

Sinnott : Colonel F. S., C.M.G., T.D., M.INST.C.E. ; Tuffley Grange.

STOTT : Sir PHILIP SIDNEY, Bart., F.S.A. [Hon. A.R.I.B.A.] ; Stanton Court, Broadway, Glos.

WARE : Major-General Sir FABIAN ARTHUR GOULSTON, K.C.V.O., K.B.E., C.B., C.M.G. [Hon. A.R.I.B.A.] ; Dial Cottage, Amberley, Glos.

White : A. Seaton, B.Sc. ; School of Arts and Crafts, Cheltenham.

## Fellows.

Allen : F. Howard, 35 The Promenade, Cheltenham.

F. BARNARD : LEONARD WILLIAM, 47 The Promenade, Cheltenham.

L. BARNES : VERNON STUART, 1 King Street Parade, Stroud.

A. COLE : ERIC, 7 Market Place, Cirencester.

F. DAVIS : HAROLD STRATTON, M.C., F.S.A. ; 12 Queen Street.

L. DOLMAN : EDWARD JOSEPH, 12 Queen Street.

F. FALCONER : THOMAS, Amberley, Glos.

F. HUBBARD : GEORGE EDWARD, 26 Victoria Street, Cinderford.

F. IREDALE : ATHELSTAN LINTON, Northfield, Windmill Road, Minchinhampton.

L. JEWSON : NORMAN, M.A. ; Sapperton, Glos.

A. JOHNSON : CAMPBELL MCALPIN CAMERON, 33 Park Road.

L. LONDON : DOUGLAS NORMAN, "Pentreath," Brockworth, Glos.

F. OVERBURY : THOMAS, F.S.A. ; Rodney Lodge, Rodney Road, Cheltenham.

F. PHILLIPS : ROBERT SEBASTIAN, Shire Hall.

Probyn : A. W., 22 Clarence Street.

A. RAINGER : HERBERT THOMPSON, 29 Rodney Road, Cheltenham.

L. RAVENHILL : FREDERICK CHARLES, 14 Bloomfield Road.

A. ROGERS : WILLIAM JELF, 8 Rodney Terrace, Cheltenham.

L. RYLAND : GEORGE WILLIAM HENRY, 47 The Promenade, Cheltenham.

L. SAUNDERS : VIVIAN, 4 Clarence Street, Cheltenham.

F. SWASH : FRANK STANLEY, 4 Regent Street, Cheltenham.

A. TAYLOR : ROWLAND VICTOR, c/o The County Architect, Park Street, Taunton, Somerset.

F. TREW : HAROLD FLETCHER, M.T.P.I. ; Burleigh House, Nettleton Road.

F. WALLER : Colonel NOEL HUXLEY, M.C., T.D., M.A. ; 17 College Green.

A. YATES : CHARLES WILLIAM, F.S.I. ; 12 Queen Street.

## R.I.B.A.

## Associates.

- Dancey : C. V., King Street.  
 L. GARDNER : HAMPTON, Eton House, Wellington Street, Cheltenham.  
 L. GEORGE : ALFRED STEPHEN, c/o R. S. Phillips, Esq., Shire Hall.  
 Honeysett : L. W., 14 Clarence Street, Cheltenham.  
 L. MOORE : HAROLD ELLIS, Beauchamp House, Churcham, Glos.  
 Richards : W. G. Harvey, 9 Regent Street.  
 Tilston : T. H., "Ashgrove," Barnwood, Glos.

\*. \* The names of Members of the Royal Institute of British Architects in the foregoing list are printed in small capitals; and, except where otherwise stated, all the addresses are in Gloucester.

## WILTS AND DORSET SOCIETY OF ARCHITECTS.

## Hon. Secretary.

W. W. Currie, High Street, Corsham, Wilts.

## Officers and Council.

Hon. A. P. Methuen [L.], *President*.

- |  |                                     |
|--|-------------------------------------|
| F. J. Barton [A.].                             | Major H. L. G. Hill, O.B.E. [R.F.]. |
| A. E. Beswick [F.], <i>Vice-President</i> .    | H. E. Matthews [A.].                |
| Sir Harold Brakspear, K.C.V.O., F.S.A. [F.].   | C. W. Pike [F.].                    |
| W. W. Currie, <i>Hon. Sec. and Treasurer</i> . | Capt. C. H. Smith [L.].             |

## R.I.B.A.

## Fellows.

- A. BARTON : FRANK JAMES, 2 Gloucester Road, Dorchester.  
 F. BESWICK : ALFRED EDWARD, 10 Victoria Road, Swindon.  
 F. BLACKING : WILLIAM HENRY RANDOLL, 21 The Close, Salisbury.  
 F. BRAKSPEAR : SIR HAROLD, K.C.V.O., F.S.A. ; High Street, Corsham.  
 Currie : Walter Wadham, High Street, Corsham.  
 F. EDWARDS : ROBERT CLARKE, "Sokoto," Springfield Road, Parkstone.  
 L. GREEN : OSWALD HOWELL, County Offices, Dorchester.  
 A. HAYWARD : JOHN HAROLD, 4 Chalk Road, Dorchester.  
 L. JACKSON : SYDNEY ALEXANDER, National Provincial Bank Chambers, Dorchester.  
 L. JUPP : COLIN KINGSLEY, 10 South Street, Bridport.  
 L. LLOYD : EDWARD HORACE, "Ilkley," Herrington Road, Dorchester.  
 A. MATTHEWS : HAROLD EWART, Green Bushes, Weymouth Avenue, Dorchester.  
 L. METHUEN : HON. ANTHONY PAUL, High Street, Corsham.  
 F. MITCHELL : ARNOLD, Gatesfield, Lyme Regis.  
 F. NEWTON : WILLIAM GODFREY, M.C., M.A. Oxon. ; 4 Raymond Buildings, Gray's Inn, London, W.C.1.  
 Oliver : Ernest Keene, Southcott House, Pewsey, near Marlborough.  
 F. PIKE : CHARLES WILLIAM, Savernake House, Dorchester.  
 L. SMITH : CAPTAIN CYRIL HERBERT, Chippenham, Wilts.  
 L. SNAILUM : WALTER WADMAN, 5 Church Street, Trowbridge.  
 F. WALKER : THOMAS, County Offices, Trowbridge.  
 L. YATES : JOHN VICTOR, "Laurelli," Danecourt Road, Parkstone, Dorset.

## Associates.

- A. GIMSON : HUMPHREY MORLEY, Stanton St. Bernard, near Marlborough.  
 R.F. HILL : Major HENRY LEONARD GAUNTLETT, O.B.E. ; Donhead Cottage, Shaftesbury.



R.I.B.A.

A. RUDMAN : WALTER, M.C. ; St. Mary's Street, Chippenham.  
Thompson : Benjamin H., Burderop, near Swindon.

•• The names of Members of the Royal Institute of British Architects in the foregoing list are printed in small capitals.

## WEST YORKSHIRE SOCIETY OF ARCHITECTS.

(Year of Alliance 1891.)

[Province : The West Riding and that part of the North Riding west of the railway line. Centre : Leeds. The line between the Leeds and Sheffield Provinces has been determined as follows :—The Northern boundary of the Sheffield Province will follow the County boundaries of Lancashire and Yorkshire to Penistone, Barnsley, Snaith and Goole (including all those towns) to the mouths of the Ouse and the Don. The line between the York and Leeds Provinces has been determined as follows :—From Goole following the south and west bank of the River Ouse to Cawood ; thence at a radius of 10 miles from the centre of the City of York, south and west of the City of York, to the L.N.E.R. main railway line at Tollerton Station, thence following that railway line to the county boundary between Yorkshire and Durham.]

Hon. Secretary.

Norval R. Paxton, M.C. [A.], 33 Prudential Buildings, Park Row, Leeds.

Joint Hon. Secretary and Registrar.

Harold Conolly [A.], St. John's House, Merriion Street, Leeds.

The West Yorkshire Society of Architects was founded in 1876, and registered on the 10th November 1885, under Section 23 of the Companies Act, 1867. The objects of the Society are (a) to afford facilities for the study of Architecture ; (b) to advance and protect the professional character, status, and interests of Architects, to promote honourable practice and to settle disputed points of practice within the Society's area ; (c) to serve as a medium for friendly intercourse between Architects and others interested in the progress of art ; (d) to encourage study by means of papers and discussions upon subjects of professional interest ; the maintenance of a Lending Library on Architectural and cognate subjects ; the provision of classes for the study of specific subjects and the award of prizes as encouragement for Architectural study ; and by such other methods as the Council may determine from time to time.

The Society consists of three groups of members :—Life Members, Architectural Members and Non-Architectural Members. *Life Members*—shall be persons of distinction whom the Society wish to honour ; *Architectural Members* :—(a) *Fellows*—Architects who have attained the age of 30 years, and have been engaged as Principals for seven consecutive years and are Fellows or Associates of the Royal Institute of British Architects ; (b) *Associates*—Architects or Architects' Assistants who have attained the age of 21 years and have completed a suitable course of training in Architecture ; (c) *Students*—Architects' Assistants or Students of Architecture not eligible for the Associates' class. *Non-Architectural Members* :—(a) *Quantity Surveyors* ; (b) *Honorary Members*—persons interested in the Arts and Sciences associated with Architecture ; (c) *Subscribing Members*—persons not being eligible for membership as Architectural Members but who wish to be identified with the activities of the Society.

**Officers and Council.**

Victor Bain [F.], *President.*

- |   |  |
|---|--|
| J. S. Allen, B.A.R.C.H. Lvpl. [A.].               | Wm. Illingworth [F.], <i>Vice-President.</i>     |
| Brevet-Col. H. W. Barker, O.B.E., T.G. [L.].      | Allan Johnson [A.].                              |
| Douglas Bowman [L.], <i>Vice-President</i>        | W. Alban Jones [L.], <i>Past President.</i>      |
| and <i>Hon. Treasurer.</i>                        | Sydney D. Kitson, M.A., F.S.A. [F.], <i>Past</i> |
| William Broadbent, F.S.I. [L.].                   | <i>President.</i>                                |
| G. Alan Burnett [A.].                             | W. A. Ledgard [L.].                              |
| F. L. Charlton [F.].                              | George Maddock, F.S.I. [L.].                     |
| H. S. Chorley, M.A. [F.], <i>Past President.</i>  | Eric Morley, F.S.I. [F.], <i>Past President.</i> |
| Harold Conolly [A.], <i>Joint Hon. Secretary,</i> | John Needham [A.].                               |
| <i>Registrar and Hon. Editor (Green Book).</i>    | Norval R. Paxton, M.C. [A.], <i>Hon.</i>         |
| Norman Culley [F.], <i>Past President and</i>     | <i>Secretary.</i>                                |
| <i>Hon. Editor (Journal).</i>                     | J. C. Procter, M.C. [F.], <i>Past President.</i> |
| R. A. Easdale [A.].                               | E. O. Robinson [A.].                             |
| R. J. Edmondson [L.], <i>Hon. Librarian.</i>      | Percy Robinson [F.], <i>Past President.</i>      |
| G. H. Foggitt, A.R.C.A. [F.], <i>Past</i>         | J. E. Stocks [L.].                               |
| <i>President.</i>                                 | Frank Tranmer [F.].                              |
| C. E. Fox, F.S.I. [L.].                           | T. Butler Wilson [R.F.], <i>Past President.</i>  |
| B. R. GRIBBON [F.], <i>Past President</i>         |  |
| [ <i>Member R.I.B.A. Council</i> ].               |  |

**Honorary Members.**

- R.I.B.A.
- Harewood : The Rt. Hon. The Earl of, K.G., D.S.O. ; Harewood House, Yorks.
- Irwin : The Rt. Hon. Lord, K.G., G.C.S.I., G.C.I.E. ; Kirby Underdale.
- Baillie : Sir James B., M.A., D.Phil. ; The University, Leeds.
- F. GELDER : SIR WILLIAM ALFRED, F.S.I. ; 120 Alfred Gelder Street, Hull.
- Smith, The Rt. Rev. Dr. Lucius, The Rectory, Methley, Leeds.
- Lupton : Ex-Alderman Charles, M.A. ; Carr Head, West Avenue, Roundhay, Leeds, 8.
- Nicholson : William, The Peel, Hellifield.
- THOMPSON : Professor ALEXANDER HAMILTON, M.A., HON.D.LITT., F.B.A., F.S.A., (HON.A.R.I.B.A.) ; The University, Leeds.

**Life Member.**

- R.F. THORP : WILLIAM HENRY, 21 Richmond Terrace, Clifton, Glos.

**Fellows.**

- L. ABBEY : FRANK, 11 Cloth Hall Street, Huddersfield.
- A. ALLEN : JOSEPH STANLEY, B.A.R.C.H. ; The Head, The Leeds School of Architecture, Woodhouse Lane.
- A. ALLISON : FREDERICK WILLIAM HARFORTH, "Southlands," Hetton Road.
- F. ARMISTEAD : Colonel RICHARD BURNIE, M.C. ; 10 Booth Street, Bradford.
- L. ATKINSON : FRANK, Old Bank Chambers, Bingley.
- F. ATKINSON : GEORGE WALTER, St. John's House, Merriem Street.
- L. BACKHOUSE : WILLIAM SOYE, 9 Albion Street.
- L. BAGNALL : LEONARD FREETH, 2 Portland Place, Halifax.
- Bailey : B. W., Airedale Buildings, North Street, Keighley.
- F. BAIN : VICTOR, 38 Albion Street.
- A. BALL : WILLIAM JOHN, ASSOC.M.INST.C.E. ; Sunnyside Terrace, Rooms Lane, Morley.
- L. BARKER : Brevet-Colonel HAROLD WOOD, O.B.E., T.D., A.M.INST.C.E. ; Midland Bank Chambers, Bradford.
- F. BERRY : JOSEPH, I.P. ; 1 Market Walk, Huddersfield.
- Berry : Joseph Norman, 1 Market Walk, Huddersfield.
- Bickers : W. E., 114 Sunbridge Road, Bradford.
- A. BICKERTON : WALTER CRANE, Bankroyd Chambers, Bank Street, Castleford.
- L. BINNS : JOSEPH, "Oatland," Brownberrie Lane, Horsforth.
- A. BLACKBURN : NORMAN ARTHUR, 22 Wellington Road, Dewsbury.
- A. BLAKELEY : TOM, Borough Architect, Town Hall, Dewsbury.
- F. BLAND : GEORGE, North Park Road, Harrogate.
- A. BLENKINSOPP : HENRY JOSEPH, Clifton Chambers, 22 Park Street, Selby.
- L. BOLTON : ALBERT, Russell Street Chambers, Bingley.
- A. BONSER : KENNETH JOHN, Thoraby, 978 Scott Hall Road, Moortown.



R.I.B.A.

- F. BOTTOMLEY : JOHN MITCHELL, "The Hut," Grove Mount, Ramsey, Isle of Man.
- L. BOWMAN : DOUGLAS, 18 Park Row.  
Bowman : Richard, 18 Park Row.  
Bowin : Harold Linley, 8 Victoria Avenue, Harrogate.
- F. BROADBENT : FRED, Crescent Gardens, Alwoodley.
- L. BROADBENT : WILLIAM, F.S.I. ; 99 Albion Street.
- A. BRODIE : JAMES, National Provincial Bank Chambers, Pudsey.
- Brooke : W., Midland Bank Chambers, Cleckheaton.
- L. BROUGHTON : JOHN WILLIAM, J.P. ; 19 High Street, Skipton.
- L. BROWN : PERCY NORMAN, Hollowgate, Holmfirth.  
Calvert : W. D., Raglan Chambers, Raglan Street, Harrogate.
- A. CASTLOW : CHARLIE, 10 Park Row.
- R.F. CHAPMAN : HENRY ASCOUGH, Ministry of Health, Whitehall, London, S.W.1.
- F. CHARLTON : FREDERICK LAWRENCE, Gordon Chambers, 21 Bond Street.
- L. CHIPPINDALE : BENJAMIN, 1A Hustlergate, Bradford.  
Chippindale : Harold, Guiseley.
- F. CHORLEY : HARRY SUTTON, M.A.Oxon. ; 3 Park Place.
- F. CLARKE : GODFREY L., 18 North Park Road, Manningham, Bradford.
- A. CLARKE : LEONARD HARRIS, Municipal Offices, Harrogate.
- L. COPP : WALTER FREDERICK, 4 Park Avenue, Normanton.  
Crowther : Cecil H., Estate Office, Cookridge Lane, Cookridge.
- F. CULLEY : NORMAN, 13 John William Street, Huddersfield.
- F. DAWSON : WILLIAM FREDERICK, 129 Albion Street.  
De Jong : Piet, British School, Athens, Greece.
- A. DIXON : ALBERT EDWARD, 26 Park Row.
- A. DOWNS : HARRY BEECROFT, Station Bridge, Harrogate.
- A. DOYLE : STANLEY HODGSON, Town Hall Chambers, Victoria Square.
- L. DRAKE : ARTHUR, 9 Albion Street.
- A. EASDALE : ROBERT ANDREW, County Chambers, Castleford.
- L. EASDALE : ROBERT GEOFFREY, P.A.S.I. ; County Chambers, Castleford.
- L. EDMONDSON : RICHARD JOWETT, 1A Hustlergate, Bradford.
- L. EDWARDS : EUSTACE HERBERT, P.A.S.I. ; 4 Crow Tree Lane, Daisy Hill, Bradford.
- L. ELLIS : FREDERICK CHARLES, Woodlands, Oulton, near Leeds.
- L. EXLEY-FISHER : THOMAS, F.S.I. ; Highfield House, Newcombe Street, Elland.  
Fairbank : B. B., 1 Coniston Grove, Bradford.  
Fairhurst : S. P., East-thorpe House, Mirfield.
- A. FARRAR : RICHARD FIELDING, 62 Avenue Hill, Harehills.  
Fearnley : Walter Hamilton, Station Road, Featherstone.
- A. FELGATE : ERIC GEORGE, Borough Architect, Keighley.
- Firth : Frank, 22 Wellington Road, Dewsbury.
- A. FISHER : KENNETH JOHN, Southedge House, Hipperholme.
- F. FLETCHER : JOHN ALFRED, Deputy City Architect, Town Hall, Bradford.
- F. FOGGITT : GEORGE HERBERT, A.R.C.A. (Lond.) ; 3 Park Place.
- F. FOX : CHARLES EDWARD, F.S.I. : 1 Harrison Road, Halifax.  
Fox : Charles Horace, O.B.E., B.Sc., F.S.I. ; 1 Harrison Road, Halifax.  
Fox : Harold Lane, F.S.I. ; 25 Bond Street.
- A. GAUNT : EDWARD LAWRENCE, 19 The Grove, Ilkley.  
Gill : William, 159 Farsley Old Road, Stanningley.
- L. GLENDINNING : JAMES JOHN, 15 Commercial Street, Halifax.
- F. GRIBBON : BLAKELEY RINDER, 3 Park Place.
- A. GRUGGEN : REGINALD MOLESWORTH, Woodland View, Roundhay.
- L. HALL : CHARLES ARTHUR, Exchange Chambers, Bradford.
- L. HALL : WILLIAM, 10 Commercial Street, Halifax.
- A. HANSON : GEORGE, 15 Commercial Street, Halifax.  
Hanstock : A. W., Branch Road, Batley.
- L. HARRIS : LUWEE, West Bar Chambers, Boar Lane.
- L. HART : ABRAHAM, Yorkshire Buildings, Wood Street, Wakefield.
- L. HARTLEY : JOHN HAROLD, 4 Crown Court, Wakefield.
- A. HEALEY : FRANCIS HURST, Midland Buildings, 6 Forster Square, Bradford.

R.L.B.A.

- Heppenstall : Noel, Nether Heath, Woodside Road, Lockwood, Huddersfield.
- F. HICKSON : CLIFFORD, 4 St. Peter's Street, Huddersfield.
- L. HILL : CHRISTOPHER BENSON, 6 Buckingham Mount.
- L. HINCHLIFFE : GEORGE EASTWOOD, Tower Chambers, Halifax.
- L. HIRST : LIONEL CLIFFORD, Exchange Buildings, Queen Street, Morley.
- L. HOLDSWORTH : LEDGAR, Woodthorpe, Wakefield.
- Holmes : Oswald, 41 Boroughgate, Otley.
- L. HORSFALL : CHARLES EDWARD, Lord Street Chambers, Halifax.
- L. HORSFALL : WALTER EDWARD, Lord Street Chambers, Halifax.
- A. HOWDILL : CHARLES BARKER, 7 Oxford Row.
- Howorth : W. Henry, Old Bank Chambers, Cleckheaton.
- L. HUSTLER : COLONEL BEDFORD, Carleton, Pontefract.
- A. ILLINGWORTH : HERBERT EDWARD, 8 East Parade.
- F. ILLINGWORTH : WILLIAM, 15 Sunbridge Road, Bradford.
- Jackman : H., 6 South Parade.
- Jackson : Walter, 17 Piccadilly, Bradford.
- L. JONES : WILLIAM ALBAN, Prudential Buildings, Park Row.
- A. KAY : MITCHELL CRICHTON, M.C. ; 15 Wood Street, Wakefield.
- A. KENDALL : CHARLES, M.C. ; Bank Street, Ossett.
- F. KITSON : SYDNEY DECIMUS, M.A.Cantab., F.S.A. ; Lloyds Bank Chambers, Vicar Lane.
- L. LEDGARD : WILLIAM ARMITAGE, Lloyds Bank Chambers, Vicar Lane.
- A. LIVETT : RICHARD ALFRED HARDWICK, Housing Department, 26 Great George Street.
- Lunan : Leslie Gordon, 20 Adelaide Court, St. John's Wood, London, N.W.8.
- Lunn : John Ernest, Milnsbridge, Huddersfield.
- McDowall : R. M., 4 Victoria Avenue, Hornsea.
- L. MADDOCK : GEORGE, F.S.I. ; 10 Harrison Road, Halifax.
- Marshall : Charles Forest, "Broad Oak," Southfield Road, Burley-in-Wharfedale.
- F. MARSHALL : THOMAS EDWARD, 73 Station Parade, Harrogate.
- R.L. MARTEN : WILLIAM HENRY HERBERT, 76 Albion Street.
- Massie : Frank, Wood Street, Wakefield.
- F. MEDLEY : CLIFFORD, Sunny Mount, Keighley.
- Miller : Tom, 48 Lister Lane, Bradford.
- Milner : Sir William, Bart. ; Parcevall Hall, Appletreewick, Skipton.
- F. MOORE : MAJOR FREDERICK WILLIAM, D.S.O., M.C. ; Queensgate Chambers, Bradford.
- F. MORLEY : ERIC, F.S.I. ; 269 Swan Arcade, Bradford.
- L. MORLEY : RICHARD, 55 St. Mary's Terrace, Bradford.
- L. MORRIS : PERCY, M.T.P.I. ; Town Hall, Wakefield.
- L. MORTON : WILLIAM, 67 London Road, Newbury, Berks.
- L. ODDY : GEORGE REGINALD, Ward's End Chambers, Halifax.
- Oglesby : R. P. (Press Editor), 17 Broomfield Crescent.
- A. PAXTON : NORVAL ROWALLAN, M.C. ; 33 Prudential Buildings, Park Row.
- F. PENNINGTON : GEORGE FARQUHAR, Westthigh, Carleton, Pontefract.
- Peters : W. P., 89 Albion Street.
- L. PETTY : CHARLES HENRY, Waterhouse Street, Halifax.
- Pickles : Arthur, 1 Lord Street, Halifax.
- A. PLATTS : PERCY OATES, The County Hall, Wakefield.
- Potter : Walter Richard, Estate Chambers, Chapel Lane, Bingley.
- F. PROCTOR : JOHN CLIFFORD, M.C. ; 40 Clarendon Road.
- L. RHODES : FREDERICK WILLIAM, 131 Upper Wortley Road.
- F. RHODES-NUNNS : WILLIAM, 32 Nab Wood Drive, Shipley.
- A. ROBINSON : ARTHUR, 15 Cheapside, Bradford.
- A. ROBINSON : ERIC ORME, 18 Plevna Terrace, Bingley.
- Robinson : Fred, 15 Cheapside, Bradford.
- F. ROBINSON : PERCY, 51 Great George Street.
- A. RUNTON : Capt. PERCY TOM, M.T.P.I. ; District Bank Chambers, Bradford.
- L. SANDERSON : LOUIS NORMAN, 18 York Place, Scarborough.
- L. SCATCHARD : FRED, Midland Bank Chambers, Castleford.



## R.I.B.A.

- L. SHACKLETON : WILLIAM, Watkins Chambers, 33 Ivegate, Bradford.  
 L. SHAW : JOSEPH EDGAR, St. John's House, Merriion Street.  
 L. SHIPLEY : GEORGE HAROLD, Vines Chambers, 53 Victoria Square.  
 Smith : C., Beam Ends, Thorpe Lane, Almondbury, Huddersfield.  
 Smith : LUTHER, 9 Kirkgate Buildings, Huddersfield.  
 L. SMITH : STUART VEITCH, "Annandale," Ackworth Road, Pontefract.  
 L. STOCKS : JOHN ELLIS, Prudential Buildings, Park Row.  
 L. STOTT : JAMES EDWARD, Bridge Street, Todmorden.  
 Sunderland : F., 47 Oxford Road, Guiseley.  
 L. SUTTEL : ARNOLD, F.S.A.Scot.; 2 Victoria Avenue, Harrogate.  
 L. SWALLOW-VERRAL : ERNEST BARNARD, 49B St. Paul's Street.  
 L. TAYLOR : CHARLES DONALD, Mayor's Walk, Pontefract.  
 F. THORNTON : HAROLD, B.A.; "West Croft," Park Road, Dewsbury.  
 R.A. THORP : NORMAN, North View, Todmorden.  
 F. TOMLINSON : CHARLES WILLIAM, 63 Albion Street.  
 F. TRANMER : FRANK, Westminster Chambers, Harrogate.  
 Verity : R. H., Moor Dene, Birkenshaw, near Bradford.  
 F. WALSH : JOSEPH FREDERICK, F.S.I.; 10 Harrison Road, Halifax.  
 Watson : William, 9 Albion Street.  
 L. WHITE : OSWALD, 19 John William Street, Huddersfield.  
 R.F. WILSON : T. BUTLER, F.I.Arb.; 6 Hillary Place.  
 Wimpenny : Eric Vernon, Wood Garth, Bardsey.  
 A. WINDER : RICHARD HENRY, M.A.(ARCH.)Mancr.; Leeds Technical College, Cookridge, Street.  
 L. WINTERBURN : ARCHIBALD HERBERT, Comrie House, 108 Friern Park, North Finchley, London, N.12.  
 A. WOOD : JOSEPH JOHN, Bank Buildings, Hyde Park.  
 Woodhouse : Brian William, Phillip Royd House, Calder Road, Mirfield.  
 A. WORMALD : HARRY, Education Architect, County Hall, Wakefield.  
 L. WRIGHT : JOSHUA STANLEY, M.C.; 71 Albion Street.  
 A. WRIGLEY : WILLIE, 2 King Street, Wakefield.  
 L. YOUNG : ARTHUR, Lloyds Bank Chambers, Hustlergate, Bradford.

## Associates.

- Akeroyd : Alfred, 57 Beeston Road.  
 Akeroyd : George Francis Edward, 9 Turner Avenue, Lidget Green, Bradford.  
 A. ALEXANDER : (Miss) ELLEN BAKER, B.A.; Ingram House, Stockwell Road, London, S.W.9.  
 Aldam : H. B., Hollyhocks, Whitehall Road, Lightcliffe.  
 A. ALLEN : ALBERT GEORGE WESTERMAN, c/o Architects' Department, Education Offices, Great George Street.  
 Ashworth : E., c/o Housing Department, Borough Engineer's Office, Plymouth, Devon.  
 Atkinson : W. C., 1 Ivegate, Bradford.  
 L. AVISON : HARRY, "Kingsley," Wesley Street, Cleckheaton.  
 L. BAKES : Captain LESLIE HARPER, R.O.; 69 Albion Street.  
 A. BARBER : CECIL, Stoneways, Belmont Rise, Baildon.  
 Bickers : Louis Oswald, "Ingestry," Esholt, near Shipley.  
 A. BILLIARDS : HAROLD, DIP.ARCH.Leeds; 33 Hartwell Place, Hyde Park.  
 L. BIRKINSHAW : JOHN JAMES, 150 Potternewton Lane, Chapel Allerton.  
 A. BOOTH : ALFRED, 219 Sheffield Road, Barnsley.  
 Bowman : H., 55 Headingley Mount.  
 Bowness : Rodger Haigh, c/o Messrs. Pennington, Hustler & Taylor, Roper-gate, Pontefract.  
 L. BRAYSHAW : FREDERICK RAYMOND, The Foxholes, Calverley, near Leeds.  
 A. BRIGGS : JOHN WILFRED, DIP.ARCH.Leeds; Dolphin Hotel, Vicar Lane.  
 A. BROADBENT : GODFREY LIONEL, City Engineer's Office, The Guildhall, Nottingham.  
 A. BROADBENT : RICHARD, 21 Hopwood Bank, Horsforth.  
 L. BROADHEAD : ALBERT REGINALD, The Jeffreys, East Ardsley, Wakefield.  
 Brooke : Mark H., 49 St. John's Road, Huddersfield.

R.I.B.A.

- A. BROWN : CLIFFORD WILLIAM, DIP.ARCH.Leeds ; 86 Grove Hall Drive, Dewsbury Road.  
Brown : Eric, 644 Huddersfield Road, Dewsbury.  
Brown : H., 6 Cromer Avenue, Keighley.
- A. BROWN : HENRY JOHN, DIP.ARCH.Abdn. ; 3 Barthorpe Crescent, Chapel Allerton.
- A. BURNETT : GEORGE ALAN, DIP.ARCH.Leeds ; 76 Albion Street.
- L. BURTON : JOHN, " Wincroft," Wetherby Road, Bardsey.
- L. BUTLER : WALTER, 61 Cartergate, Grimsby.
- L. COLDWELL : REGINALD, " Glenholme," 83 Wood Lane, Newsome, Huddersfield.
- A. CONOLLY : HAROLD, St. John's House, Merriion Street.  
Cowling : E. A., 1145 Leeds Road, Bradford.  
Cox : Neville H., " Hazeldene," 136 Austhorpe Road, Crossgates.  
Craven : Edward, 5 Highfield Lane, Keighley.
- A. CROWTHER : JAMES LEONARD, 62 Wensley Drive, Chapel Allerton.
- A. CROWTHER : JOHN HENRY, 314 Dewsbury Road, Garden City, Wakefield.  
Cusworth : H., 20 High Street, Heckmondwike.  
Davis : Robert Cecil, 39 Clarendon Road.
- A. DENISON : THOMAS EDWARD TURNER, 2 Roscoe Terrace, Upper Armley.
- A. DICKINSON : GILBERT, 136 Soothill Lane, Batley, Yorks.
- A. DRIVER : SAMUEL ROLAND, 20 Richmond Mount, Headingley.
- A. DRURY : GEORGE BURROWS, DIP.ARCH.Leeds ; " Springfield," 13 Caythorpe Road, West Park.
- L. DYSON : ARTHUR LEWIS, 35 Rawthorpe Lane, Dalton, Huddersfield.
- L. ETHERINGTON : LEONARD, c/o Borough Engineer's Office, Stockton-on-Tees.  
Fatkin : Denis, 169 Thwaite Gate, Hunslet.
- A. FIRTH : ERNEST, 45 Woodcock Park Mount, Lower Wortley.  
Firth : F. Digby, Windyng, Otley Road, Far Headingley.
- A. FIRTH : THOMAS FREDERICK, DIP.ARCH.Leeds ; 15 St. Michael's Square, Chapeltown Road.
- A. FOGDEN : JOSEPH, DIP.ARCH.Leeds ; 52 Green Way, Bolton.  
Fysh : Roy, 629 Leeds Road, Bradford.
- A. GUTTRIDGE : WILLIAM ALFRED, 38 Hilton Road, 8.  
Hall : D. Carby, Gledhow Hall, Roundhay.  
Hall : Richard Leslie, P.A.S.I. ; 57 Primley Park Avenue, Moortown.
- A. HARDWICK : JOHN, Belmont Grove, Harrogate Road, Rawdon.
- A. HARRISON : DONALD DEX, DIP.ARCH.Leeds ; Rutland Lodge, Nascot Road, Watford, Herts.
- A. HILL : HENRY ERSKINE, DIP.ARCH.Leeds ; The Vicarage, Horbury, Wakefield.  
Hobkinson : George Henry, 163 King's Road, Harrogate.
- A. HOLDEN : ORTON, c/o Samuel Robinson & Sons, 15 Cheapside, Bradford.
- L. HOLMES : GEORGE, City Engineer's Department, Civic Hall.
- L. HORNE : ALBERT, 77 Coldcotes Avenue, Harehills.  
Illingworth : W. D., P.A.S.I. ; 15 Sunbridge Road, Bradford.
- L. JACKSON : WILLIAM HARA, 3 Raglan Street, Harrogate.
- A. JOHNSON : ALLAN, DIP.ARCH.Leeds ; 38 Albion Street.  
Johnson : Francis F., " The Toft," High Street, Bridlington.  
Kilner : L., 19 High Royd, Moldgreen, Huddersfield.
- A. KING : WILLIAM HENRY, DIP.ARCH.Leeds ; 4 Hesse Mount, Hyde Park.  
Lambert : A., " Sandmoor," Thorner Lane, Scarcroft.  
Lambert : R., 24 Thursby Street, Bradford Moor, Bradford.
- A. LEE : JOHN WILLIAM, 2 The Row, Apperley Lane, Rawdon.
- A. LINGWOOD : PERCY, " Cranleigh," Woodhouse Lane, East Ardsley, Wakefield.  
Lodge : T. Harold, " Ardwyn," Daisy Road, Brighouse.
- A. McLAY : (Miss) LORNA MACLEOD, 14 Ashwood Villas, Headingley.
- A. MARTIN : NATHANIEL, 22 Montpellier Parade, Harrogate.  
Marsden : R., St. Paul's Road, Manningham, Bradford.  
Mason : Ernest, 54 Bennetthorpe, Doncaster.
- Midgley : Thomas H. 70 Devonshire Street, Keighley.



## R.I.B.A.

- A. MOLE : HERBERT WILLIAM, Hammersmith School of Building and Arts and Crafts, Lime Grove, Shepherd's Bush, London, W.12.  
 Monkman : G. H., 1 Roundhay Place, Potternewton.  
 Mudd : Francis W., c/o The Architectural Association, 34 Bedford Square, London, W.C.1.
- A. NAYLOR : DAVID WALTER, DIP.ARCH.Leeds ; 14 Vine Terrace, Richardshaw Lane, Stanningley.
- A. NAYLOR : JOSEPH ALFRED, 44 Pearl Street, Carlinghow, Batley.
- A. NEEDHAM : JOHN, DIP.ARCH.Leeds ; 11 Hawes Mount, Little Horton, Bradford.
- L. NEWTON : FRANK, 26 Ramsden Street, Huddersfield.
- L. NICOLLE : PHILIP STEPHEN BRUCE, 1 Winnipeg Place, Chapel Allerton.  
 Normington : H. A., 60 Parkwood Street, Keighley.  
 Parkinson : Tom Noel, Fox and Grape Hotel, Pudsey.
- A. PASCOE : HERBERT, P.A.S.I. ; 5 Scholemoor Avenue, Lidgett Green, Bradford.
- L. PICKLES : JOHN, 29 Pearson Lane, Daisy Hill, Bradford.
- A. POPPLETON : WILLIAM CLAUDE, Smithy Brooke, Middlestown, near Wakefield.  
 Pratt : Arthur W., 129 Otley Road.
- L. PULLAN : BERNARD STRACHAN, 12 St. Catherine's Road, Harrogate.
- A. PULLAN : FREDRICK ROWLAND, DIP.ARCH.Leeds ; "Roecliffe," Lidgett Park Road, Roundhay.  
 Pymon : Noel, Letheredge Drive, Knaresborough.  
 Raper : Harold T., Beevor Hall, Barnsley.  
 Reekie : Ronald F., 20 Langdale Terrace, Headingley.  
 Reid : Herbert James, 39 Hollin Park Terrace.
- A. RICE : EDWIN MARSHALL, The City School of Arts and Crafts, Oxford.  
 Richardson : G. K., Springwell House, Rothwell.  
 Richardson : Lawrence Irvine, Oakburn, Shadwell Lane.
- A. RIPLEY : STANLEY, 75 Estcourt Avenue, Headingley.  
 Roberts : Norman H., 21 Bentley Grove, Meanwood.
- L. RUSHWORTH : STEPHEN HUDSON, 20 Spaines Road, Fartown, Huddersfield.  
 Salter : Ernest A., 9 Parkinson's Chambers, Bradford.
- A. SAUNDERS : GEORGE SLEITH, 179 Stonegate Road, Meanwood.  
 Schofield : C. F., Firs Hill, Ring Road, Moortown.
- A. SEEL : ERNEST, DIP.ARCH.Leeds ; 153 Stratford Street, Beeston Hill.
- A. SENIOR : DENIS, Leslie House, Smawthorne Lane, Castleford.  
 Senior : F., 3 West Park, Harrogate.
- A. SHAW : ROBERT, Main Road, Cottingley, Bingley.  
 Shaw : Thomas Reginald, 11 Parkland Crescent, Stonegate Road.
- A. SHEPHERD : GEORGE HENRY, c/o Mrs. Haynes, 31 Stubley Road, Stubley Estate, Heckmondwike.  
 Shuttleworth : J. C., 37 Emscot Grove, Saville Park, Halifax.
- A. SMITH : DENIS BALMPORTH, Oakfield, Rodley.  
 Spence : Clement, 32 Bargrave Avenue, Shipley.  
 Spurgeon : Ernest A., 37 Cliffe Street, Keighley.
- A. STARLING : ERIC FRANK, B.A.(ARCH.)Lond. ; 41 Regent Park Terrace, Hyde Park.
- A. SUNDERLAND : CYRIL, "Arches," Allangate, Halifax.
- A. SUTCLIFFE : ERIC JOHN, County Hall, Wakefield.
- A. SYKES : MARK NEVILLE, 12 Shaw Lane, Headingley.
- A. TABER : EDWIN ATKINSON, DIP.ARCH.Leeds ; 12 Hilton Road, near Potternewton Park.  
 Thompson : E. C., Spinney End, Stonegate Road.  
 Thorpe : J. L., 25 Ravensknowle Road, Dalton, Huddersfield.
- A. TOCHER : WILLIAM, DIP.ARCH.Abdn. ; 28 Hilton Road, Harehills.
- A. TOLSON : JACK RANSOM, DIP.ARCH.Leeds ; 66 Shaftesbury Avenue, Roundhay.
- A. TOWERS : JOSEPH ERIC, DIP.ARCH.Leeds ; 9 Cambridge Street, Guiseley.
- A. VOELKEL : WILLIAM, Sheepwalk Lane, Townville, Castleford.
- A. WADDINGTON : HERBERT, 14 Edith's View, Sowerby Bridge.

## R.I.B.A.

- A. WARREN : GEORGE PEARSONS, DIP.ARCH.Leeds ; 40 Primley Park Avenue, Moortown.  
 Watson : Walter Clarence, 18 Grosvenor Place, Blackman Lane.  
 Welch : William, Hall Farm, Hay-a-Park, Knaresborough.  
 Welburn : George Taylor, Langdon House, Park Crescent, Victoria Park, Manchester.
- A. WHITAKER : LEONARD, DIP.ARCH.Leeds ; Burnholme, 34 Montreal Avenue, Chapel Allerton.  
 Whitehead : Frank, 12 Granville Street, Berry Hill, Heckmondwike.  
 Wilkinson : Frank, South View, Staincross, near Barnsley.
- A. WILKINSON : FRED, P.A.S.I. ; 59 Allerton Road, Bradford.
- A. WILKINSON : HERBERT CUTLER, 1 St. Hilda's Road, Harrogate.
- L. WILKINSON : RICHARD ERNEST BERNARD, "The Poplars," Frizinghall, Bradford.
- L. WILKINSON : WILLIAM HENRY, "Ivy Bank," Swires Road, Halifax.  
 Williams : T. Denby, 110 Salt Street, Bradford.
- A. WINTERBURN : THOMAS FRED, 29 Macauley Road, Birkby, Huddersfield.
- A. WOMERSLEY : JOHN LEWIS, 2 Linden Road, Birkby, Huddersfield.
- A. WRIGLEY : FRED HILDRED, Flanshaw Hill, Flanshaw, near Wakefield.

## QUANTITY SURVEYORS.

Bell : H. B., F.S.I. ; 15 Park Row.

Cheesman : George, P.A.S.I. ; Central Chambers, Vernon Street.

Cherry : A. Edwin, P.A.S.I. ; 18 Lloyds Bank Chambers, Vicar Lane.

Priestley : Albert James, 8 Blenheim Terrace, Woodhouse Lane.

Priestley : John Vincent, 8 Blenheim Terrace, Woodhouse Lane.

Priestley : Joseph, 8 Blenheim Terrace, Woodhouse Lane.

\*• The names of Members of the Royal Institute of British Architects in the foregoing list are printed in small capitals ; and, except where otherwise stated, all the addresses are in Leeds.

## YORK AND EAST YORKSHIRE ARCHITECTURAL SOCIETY.

(Year of Alliance 1893.)

[Province : The East Riding and that part of the North Riding to the east of the London and North Eastern Railway, including Northallerton. The line between the York and Leeds provinces has been determined as follows :—From Goole following the south and west bank of the River Ouse to Cawood : thence at a radius of 10 miles from the centre of the City of York, south and west of the City of York, to the L.N.E.R. main railway line at Tollerton Station, thence following that railway line to the county boundary between Yorkshire and Durham. Centre : York.]

## Honorary Secretary.

R. Jackson [A], 60 Leonard Street, Hull.

The York and East Yorkshire Architectural Society was founded in 1882, the objects being to afford facilities for the study of Architecture, sanitary engineering, and other subjects identified with the architectural profession ; and to advance the professional interest of the members. It has endeavoured to carry out these objects by means of (1) Papers and discussions upon all subjects and questions connected directly and indirectly with Architecture ; (2) The preservation of ancient and historical architectural monuments and buildings ; (3) The advancement and encouragement of professional knowledge and study in the younger members of the profession by the foundation of classes for study and the award of prizes for satisfactory work ; visits to works in progress, and to buildings ancient and modern ; sketching, and such other methods as may be determined from



time to time. Further, by supporting and protecting the character and uniformity of practice of the profession, and promoting personal acquaintance and good feeling between the members and honourable conduct in the profession generally. The members consist of four classes, viz., *Fellows*—architects who have been in practice at least three consecutive years, or hold chief public appointments; *Associates*—persons who are engaged in the study and practice of Architecture, who are not eligible as Fellows; *Students*—persons engaged in the study of Architecture as pupils (or assistants not yet twenty-one years of age); *Honorary Members*—those who have any direct or indirect interest in Architecture, or in some of the collateral arts and sciences. The Annual General Meeting is held in April.

#### Officers and Council.

- F. J. Horth [F.], *President* [Member R.I.B.A. Council].  
 Lt.-Col. C. D. Alderidge, D.S.O., T.D. [F.]. F. T. Penty [F.].  
 H. Andrew [F.], *Vice-President*. Major Ernest A. Pollard [L.], *Hon. Treasurer*.  
 W. E. Biscumb [L.]. F. W. Porteus [L.].  
 A. Hick [L.]. Andrew Rankine [A.], *Hon. Editor*.  
 R. Jackson [A.], *Hon. Secretary*. T. Snowden [F.], *Hon. Auditor*.  
 C. Leckenby [A.], *Vice-President*. A. N. Thorpe [L.].  
 C. W. C. Needham, A.M.T.P.I. [A.], *Vice-President*. H. F. Wharf [A.].  
 C. Oliver [L.].

#### Past Presidents.

- A. B. Burleigh.  
 Major J. M. Dossor [F.].  
 G. Dudley Harbron [F.].  
 Llewellyn Kitchen [F.].  
 Alan E. Munby, M.A. [F.].  
 A. Pollard [F.].  
 J. Stuart Syme [F.].  
 Kenneth Ward [F.].  
 T. W. Whipp [A.].

#### R.I.B.A.

#### Honorary Members.

- Bate : The Very Rev. Dr. H. N., The Dean of York, The Deanery, York.  
 Benney : E. A. Sallis, A.R.C.A. Lond.; College of Arts and Crafts, Anlaby Road, Hull.  
 Benson : George, "Grasslyn," Thirsk Road, Easingwold.  
 R.F. BILSON : JOHN, Hon. D.Litt. Durham, F.S.A., F.S.I.; Davenport Avenue, Hessle, Hull.  
 Burleigh : Alfred B., 69 The Mount.  
 Collinge : Walter E., D.Sc., M.Sc., F.L.S., F.S.A., M.B.O.U., Hon. F.R.H.S.; The Yorkshire Museum.  
 Elwell : F. W., A.R.A.; The Bar House, Beverley.  
 F. GELDER : Sir WILLIAM ALFRED, F.S.I.; 120 Alfred Gelder Street, Hull.  
 Harrison : The Rev. F., M.A., F.S.A.; Moor Monkton Rectory.  
 Raine : The Rev. Angelo, B.A.; Dringhouses Vicarage.  
 Reid : John Ernest, "Moor Edge," Stockton Lane, York.  
 THOMPSON : Professor HAMILTON, M.A., D.Litt., F.B.A., F.S.A. [Hon. A.R.I.B.A.]; Beck Cottage, Adel, Leeds.

#### Fellows.

- F. ACKROYD : SAMUEL WILLIAM, 148 Powis Street, Woolwich, London, S.E.18.  
 F. ALLDERIDGE : Lt.-Col. CHARLES DONALD, D.S.O., T.D.; Brian Chambers, 101 Alfred Gelder Street, Hull.  
 L. ALMOND : WILLIAM JOHN, F.S.I.; 6 Albion Street, Hull.  
 F. ANDREW : HARRY, Custom House Buildings, Whitefriargate, Hull.  
 F. ATKINSON : THOMAS BEECROFT, Trinity House Chambers, Trinity Lane, Hull.  
 L. BENWELL : CLAUD HUGH, Southam Chambers, Waltham Street, Hull.  
 L. BISCUMB : WILLIAM EDWARD, 7 New Street.  
 Blanchard : W. B., Halifax Chambers, 32 George Street, Hull.  
 F. BRIDGEN : CHARLES HENRY EDWARD, 102 East Parade, Heworth.  
 A. BROOKS : THOMAS DENTON, Education Offices, Guildhall, Hull.

R.I.B.A.

- A. CHANNON : GUY DUNSTAN, 4 Market Street, Malton.  
 R.F. CHAPMAN : HENRY ASCOUGH, The Ministry of Health, Whitehall, S.W.1.  
 A. CLARK : ROBERT GIBSON, 2 Maple Grove, Garden City, Hull.  
 Cooper : Edward Priestley, 3 Blake Street.  
 L. COVERDALE : JOHN LAWSON, Education Offices, Northallerton.  
 L. COWMAN : ALFRED, 26 St. Olave's Road.  
 L. DONALDSON : FRANK OLIVER, City Architect's Department, Guildhall, Hull.  
 F. DOSSOR : Major JOHN MALCOLM, Waterloo Chambers, Alfred Gelder Street, Hull.  
 A. DYER : FRANK, P.A.S.I. ; 54 Coney Street.  
 F. EASTON : Colonel ARTHUR, T.D. ; 1 Manor Street, Hull.  
 Ellis : W. B., P.A.S.I. ; Fishergate House.  
 A. FAWCETT : GEORGE HERBERT, 3 York Place, Scarborough.  
 Ferrey : Gerald C., P.A.S.I. ; 7 New Street.  
 Field : H. Trevor, 77 Lowgate, Hull.  
 L. GELDER : HAROLD EDWARD, 120 Alfred Gelder Sreet, Hull.  
 A. HALL : JOHN PERCY, 6 Victoria Grove, Kensington, London, W.  
 F. HARBRON : GEORGE DUDLEY, 32 George Street, Hull.  
 A. HARVEY : DAVID, City Architect, Guildhall, Hull.  
 F. HIRST : JOSEPH HENRY, 47 Hymers Avenue, Hull.  
 F. HORTH : FREDERICK JOHN, Custom House Buildings, Whitefriargate, Hull.  
 A. HORTH : HAROLD EDWIN, 21 Salisbury Street, Hull.  
 L. JOHNSON : CORNELIUS FLETCHER, 38 St. John's Avenue, Bridlington.  
 Kirby : Samuel Richard, 43 Wentworth Road.  
 F. KITCHEN : LLEWELLYN, 120 Alfred Gelder Street, Hull.  
 A. LECKENBY : CECIL, 9 Museum Street.  
 A. LINTON : LEONARD, Worton, Aysgarth.  
 Monkham : H., City Chambers.  
 F. MUNBY : ALAN EDWARD, M.A.Cantab. ; 9 Old Square, Lincoln's Inn, London, W.C.  
 A. NEEDHAM : CHARLES WILLIAM CASHMORE, A.M.T.P.I. ; Duncombe Place.  
 L. OLIVER : CHARLES, Cowley Chambers, Jameson Street, Hull.  
 Parkin : Maurice B., Belvedere Parade, Bridlington.  
 F. PENTY : FREDERICK THOMAS, 32 Coney Street.  
 F. POLLARD : ARTHUR, 31 Royal Avenue, Scarborough.  
 L. POLLARD : Major ERNEST ARTHUR, 36 St. Olave's Road.  
 A. RANKINE : ANDREW, City Architect's Department, Guildhall, Hull.  
 L. REYNOLDS : LEONARD ARTHUR, 3 Ladygate, Beverley.  
 L. RIDDLE : WILFRID PATTERSON, Guildhall, Hull.  
 L. ROBSON : FREDERICK, Southam Chambers, Waltham Street, Hull.  
 F. SAMPLE : EDMUND FREDERICK RONALD, c/o Messrs. Denison, Ram & Gibbs, Hong Kong.  
 L. SMITH : THOMAS HAROLD, 14 Calvert Road, Derringham Bank, Hull.  
 F. SNOWDEN : THOMAS, County Buildings, Land of Green Ginger, Hull.  
 L. STAMFORD : BERNARD B., Westfield, Beverley.  
 F. SYME : JOHN STUART, 13 Lendal.  
 A. TASKER : EDWARD CLOUGH, Harcourt Chambers, St. Nicholas Cliffe, Scarborough.  
 L. THOMPSON : FREDERICK NOEL EWART, 32 Coney Street.  
 Thorp : George, 15 Bowlalley Lane, Lowgate, Hull.  
 Thorp : Joseph Edmund, 15 Bowlalley Lane, Lowgate, Hull.  
 F. VAUX : FRED, Danesmoor Chambers, Quay Road, Bridlington.  
 F. WARD : KENNETH, 9 Museum Street.  
 L. WATSON : WILLIAM POSKITT, Monument House, Alfred Gelder Street, Hull.  
 L. WHEATLEY : WILLIAM BAILEY, Savile House, Savile Street, Hull.  
 A. WHIPP : THOMAS WILLIAM, F.S.I. ; 15 Valley Bridge Parade, Scarborough.  
 F. WHITE : JAMES RICHARDSON, County Architect, County Hall, Northallerton.  
 L. WHITEING : RICHARD HENRY, 3 Ladygate, Beverley.

*Associates.*

- A. BATES : BERTRAM HAROLD, City Architect's Department, Guildhall, Hull.  
 Bellamy : H., P.A.S.I. ; Threlkeld, Chelmsford Road, Harrogate.



## R.I.B.A.

- Bingham : W. R., Albert Chambers, 11 Carr Lane, Hull.  
 Biscomb : John Bannister, 3 Osbaldwick Lane.  
 Bruce : Robert Malcolm, Guildhall.
- A. CHANNON : ERIC USHER, 98 Gower Street, London, W.C.1.  
 A. CHANTREY : GEORGE HERBERT BARTON, 60 Leonard Street, Hull.  
 A. CHAPLIN : JOHN PERCIVAL, 22 Weaponness Valley Road, Scarborough.  
 A. CHARD : FREDERICK VINCENT SCOTT, 63 Park Grove, Princes Avenue, Hull.  
 Darling : R. A., 8 Chesnut Avenue.  
 Ferriby : Edward Ashton, 80 Westbourne Avenue, Hull.
- L. FISHER : JOHN JAMES, Middleton Chambers, Lowgate, Hull.  
 Gatley : Geoffrey Higson, M.A.(ARCH.)Mancr. ; St. Paul's Square.  
 L. HICK : ALLANSON, 82 Albany Street, Spring Bank, Hull.  
 Highmoor : Samuel George, M.C. ; "Redshaw," Poppleton.
- A. HOGARTH : HORACE ALWYN, Holmlea, Barrow Lane, Hesse.  
 Hollingsworth : Harold James, 212 Marlborough Avenue, Hull.  
 A. HONEYWELL : FREDERICK WILLIAM, The City Architect's Department, The Guildhall, Hull.
- A. JACKSON : REGINALD, 60 Leonard Street, Hull.  
 A. JEFFREYS : HAROLD MURTON, P.A.S.I. ; 7 Central Avenue, Beverley.  
 A. JONES : FRANCIS HENRY, M.B.E.(Mil.) ; 102 Westborough, Scarborough.  
 A. JOPLING : ALFRED BRADSHAW BOSTON, 4 Seabank Road, Southport.  
 Jopling : Edward Laurence, Ferres Chambers, Whitefriargate, Hull.
- L. LEE : STANLEY, 221 Goddard Avenue, Hull.  
 Mayman : Leslie Gilpin, 122 Victoria Avenue, Princes Avenue, Hull.  
 A. NEWTON : PERCY MAURICE, Engineer's and Surveyor's Office, Quay Road, Bridlington.
- Penty : C. B., 16 Moorland Road.  
 Phillips : R. W., 59 Scott Street.
- L. PORTEUS : FREDERICK WILLIAM, 9 Museum Street.  
 Priestman : H. D., 6 Parkfield Drive, Anlaby Road, Hull.  
 Randles : Samuel, 10 Lupton Avenue, Harehills, Leeds, 9.
- L. RICKABY : FRANCIS RAYMOND, 102 Westborough, Scarborough.  
 Rickatson : John, 65 Wellesley Avenue, Hull.  
 A. RYLATT : ARTHUR, 14 Third Avenue, Heworth.
- L. SCARR : STANLEY, M.C. ; 17 Rawcliffe Lane.  
 Shipley : S. H., 34 Leonard Street, Hull.
- L. SMITH : BERTRAM JAMES ALBERT, 2 Duncombe Place.  
 A. SMITH : WILLIAM CHARLES BARKER, 76 Westbourne Avenue, Hull.  
 A. SMITH : WILLIAM JOHN, Engineer's Office, L.N.E.R.
- A. STORRY : EDWIN JOHN, 47 Thorne Road, Doncaster.  
 Stott : Hugh Ronald, 84 The Mount.
- A. SYKES : CHARLES, Rathgar, Kilburn Road.  
 Taylor : Joseph William, 69 Queens Parade, Scarborough.  
 Thomas : W. W., 23 Hambleton Terrace, Haxby Road.
- A. THOMPSON : GERALD LEOPOLD, Engineer's Office, L.N.E.R.  
 L. THORPE : ALBERT NEWTON, "Lavenham," Severus Avenue, Acomb.  
 A. THWAITE : THOMAS EDWARD SENIOR, The Guildhall, Hull.
- L. TOMLINSON : JACK DENNIS, 145 Cranbrook Avenue, Cottingham Road.  
 Vause : J., "Yeoville," Wetherby Road, Acomb.
- A. WHARF : HENRY FRANCIS, Albert Chambers, Carr Lane, Hull.  
 A. WHITE : EDMUND JULIAN, Head, I.C.S. School of Architecture, Kingsway, London, W.C.2.
- A. WHITE : LEONARD WILLIAM THORNTON, 80 Mayfield Street, Hull.  
 L. WILDE : JOHN PETER, 4 St. Mary's.
- A. WILLIAMS : GEORGE, "Milldale," Epplsworth Road Corner, Cottingham.  
 Wootton : F. E., Engineer's Office, L.N.E.R.
- Wright : (Miss) Edna B., 34 Westminster Avenue, East Park, Hull.  
 A. WRIGHT : GERALD RYBY HALL, City Architect's Department, Guildhall, Hull.

\* \* The names of Members of the Royal Institute of British Architects in the foregoing list are printed in small capitals ; and, except where otherwise stated, all the addresses are in York.

## SCOTLAND.

## THE ROYAL INCORPORATION OF ARCHITECTS IN SCOTLAND.

*Telegraphic Address :* " Architects, Edinburgh."

*(Year of Alliance 1921.)*

*Secretary and Law Agent.*

A. Nicol Bruce, W.S., 15 Rutland Square, Edinburgh.

*Treasurer.*

W. G. Walker, C.A., 2 Coates Crescent, Edinburgh.

The Incorporation of Architects in Scotland was founded in 1916 and obtained a Royal Charter on 6th May 1922.

The Incorporation maintains local divisions of its members known as Chapters, to each of which a definite portion of the whole territorial area of Scotland is assigned as its sphere of influence and action.

The Incorporation consists of three classes of Active Members : Fellows, Associates, and Students ; and two classes of Honorary Members : Honorary Fellows, and Honorary Corresponding Fellows. *Fellows* must be over thirty years of age, engaged as principals for at least five successive years, or engaged in professional education under an educational body in Scotland, recognised as such by the Council. *Associates* must be over twenty-one years of age and resident in Scotland, who, having completed a term of pupillage or the equivalent in the Schools, are engaged in the practice of Architecture as principals, or employed as assistants in an architect's office recognised as such by the Council, or are engaged in professional study or education. *Students* must be over sixteen years of age and resident in Scotland who are pupils in an architect's office or are engaged in the study of Architecture in the Schools or in such other way as the Council recognise as equivalent ; candidates for the studentship are recommended to have the Leaving Certificate of the Scottish Education Department or its equivalent. Associates who have been engaged as principals for five years and who are otherwise eligible for Fellowship must apply for admission as Fellows, failing which the Council may consider they have resigned ; in like manner Students on becoming eligible must apply for admission as Associates, or have their names removed from the list. Membership of the Incorporation is conditional on concurrent membership of the Chapter within whose territory the member's office is situated. Each Chapter has its territorial designation as a Chapter of the Incorporation, but it may with the consent of the Council of the Incorporation, retain a proper name or title other than its designation as a Chapter of the Incorporation. The Chapters number six, viz. :—

ABERDEEN SOCIETY OF ARCHITECTS.  
DUNDEE INSTITUTE OF ARCHITECTS.  
EDINBURGH ARCHITECTURAL ASSOCIATION.  
GLASGOW INSTITUTE OF ARCHITECTS.  
INVERNESS ARCHITECTURAL ASSOCIATION.  
STIRLING SOCIETY OF ARCHITECTS.

Each Chapter has its own President and Council, who manage the affairs of the Chapter and prepare an Annual Report for submission to the



Annual Convention of the Incorporation. Each Chapter Council appoints from its own Chapter representatives to serve on the Council of the Incorporation. The Presidents of the several Chapters are Vice-Presidents of the Incorporation. Each Chapter may frame Rules and Regulations for its own government subject to the approval of the Council of the Incorporation. The Annual Convention of all the Members is held in or about the month of June at the place fixed at the preceding Annual Meeting. At the Annual Convention the New President is elected and installed.

Officers and Council of the Royal Incorporation of Architects in Scotland.

William B. Whitie [F.], *President*.

John Begg [F.], *Past President*, [Member R.I.B.A. Council].

ABERDEEN.—John G. Marr [F.], [Member R.I.B.A. Council].

DUNDEE.—George C. Morton [L.].

EDINBURGH.—A. F. Balfour Paul [F.].

GLASGOW.—Col. J. Maurice Arthur, C.M.G., D.S.O. [F.].

INVERNESS.—Donald MacDonald [L.].

STIRLING.—Captain Eric S. Bell [L.].

*Vice-Presidents.*

ABERDEEN.—J. B. Nicol [F.].

DUNDEE.—W. Erskine Thomson [F.], [Member R.I.B.A. Council], A. C. Barric [L.].

EDINBURGH.—James A. Arnott [F.], [Member R.I.B.A. Council], W. J. Walker Todd, A.R.S.A. [F.], A. Lorne Campbell [F.], James Macgregor, M.A. [A.], J. Wilson Paterson [A.], George S. Taylor [A.].

GLASGOW.—G. A. Boswell [F.], Colin Sinclair, M.A., PH.D. [F.], E. G. Wylie [A.], A. G. Naughtan [L.], A. G. Henderson [F.], [Member R.I.B.A. Council], Gavin Lennox [F.].

*Chapter Representatives.*

INVERNESS.—Alister J. Morrison.

STIRLING.—Alex Black.

Wm. Cowie [F.].

Chas. G. Soutar [F.].

Wm. Williamson [F.].

*Incorporation Representatives.*

*Honorary Fellows.*

Bute : The Most Hon. The Marquis of, K.T., 22A Queen Anne's Gate, London, S.W.1.

Cox : A. W., Glendoick, Glencarse.

CRAWFORD AND BALCARRES : THE RT. HON. THE EARL OF, K.T., P.C., LL.D., F.S.A. (Hon. F.R.I.B.A.); 7 Audley Square, London, W.1.

Ewing : Sir J. Alfred, K.C.B., D.Sc., LL.D.; 5 Herschel Road, Cambridge.

Irvine : Sir James Colquhoun, C.B.E., PH.D.; Principal of St. Andrews University.

Macgillivray : Dr. Pittendrigh, Ravelston Elms, Murrayfield Road, Edinburgh.

Mackenzie : R. W. R., Spingland, Perth.

Maxwell : Sir John Stirling, Bart., K.T., LL.D.; Pollok.

MOORE : Lieut.-Colonel THOMAS CECIL RUSSELL, C.B.E., F.R.G.S., M.P. (Hon. A.R.I.B.A.); 1 Hanover Terrace, Regent's Park, London, N.W.1.

Reid : Sir Hugh, Bart., D.L.; Belmont, Springburn, Glasgow.

Smith : The Very Rev. Sir George Adam, D.D., LL.D.; Principal, The University, Aberdeen.

Wallace : Captain D. Euan, M.C.; Kildonnann, Ayrshire.

## ABERDEEN SOCIETY OF ARCHITECTS.

[Founded 1898.]

(Year of Alliance 1898.)

(ABERDEEN CHAPTER OF THE ROYAL INCORPORATION OF ARCHITECTS IN SCOTLAND.)

[Territory : The Counties of Aberdeen, Kincardine and Banff. Centre : Aberdeen.]

## Secretary and Treasurer.

Wm. Elder Levie, Advocate, 23 Market Street, Aberdeen.

## Officers and Council.

John G. Marr [F.], President [Member R.I.B.A. Council].

W. L. Duncan [F.], Past President.

Captain D. S. McMillan [F.].

Leo. Durnin [A.].

G. A. Mitchell [F.].

A. B. Gardner [L.].

J. B. Nicol [F.].

D. P. Hall [A.].

R. L. Rollo [F.], Vice-President.

H. MacLennan.

T. Scott Sutherland [F.].

## R.I.B.A.

## Fellows.

F. ALLAN : JOHN ALEXANDER OGG, 25 Union Terrace.

F. DUNCAN : WILLIAM LIDDLE, Hallhill, Turiff.

F. GALL : ROBERT ROBB, 177 Union Street.

L. GARDNER : ALEXANDER BUCHANAN, Director of Housing, 11 Broad Street.

F. GAULD : WILLIAM EDGAR, 19 Diamond Street.

F. HAY : GEORGE MORRISON, 177 Union Street.

Kelly : William, LL.D., A.R.S.A. ; 62 Rubislaw Den North.

F. MACKENZIE : ALEXANDER GEORGE ROBERTSON, 52 Seymour Street, Portman Square, London, W.1.

F. MACKINNON : ARTHUR HAY LIVINGSTON, 245 Union Street.

MacLennan : Harbourn, 16 Bridge Street.

F. McMILLAN : Captain DOUGLAS STUART, 105 Crown Street.

F. McMILLAN : JOHN ROSS, 105 Crown Street.

F. MARR : JOHN GIBB, 173A Union Street.

L. MELDRUM : ROY, 25 Crown Street.

Milne : John, 73 Crown Street.

F. MITCHELL : GEORGE ANGUS, 1 West Craibstone Street.

F. MITCHELL : GEORGE BENNETT, M.B.E., D.L., J.P., F.S.I. ; 1 West Craibstone Street.

F. NICOL : JAMES BROWN, 367 Union Street.

F. ROLLO : ROBERT LESLIE, 146 Union Street.

F. SUTHERLAND : THOMAS SCOTT, 10 Albyn Place.

Walker : Robert W., 3 Golden Square.

F. WILSON : ROBERT GORDON, 116 Queen's Road.

## Associates.

Allan : Joseph A., 25 Union Terrace.

A. BODIE : WILLIAM GEORGE ROWNTREE, 32 Clifton Road.

A. BREMNER : ROBERT MUIR, 115 Union Grove.

A. BRUCE : WILLIAM GEORGE HAY BLACK, c/o Ministry of Finance, Dept. of Works and Public Buildings, Franklin Buildings, Ormeau Avenue, Belfast.

A. CLARK : JAMES CHARLES, 37 Fairfield Avenue, Edgware, Middlesex.

A. DAVIDSON : JAMES HENDERSON, 39 Langdale Road, Thornton Heath, Surrey.

A. DAVIDSON : WILLIAM ALEXANDER, Morefield, Richmondhill Gardens.

A. DAVIES : EDWARD FOULKES, Amatola, Great Western Road.

A. DURNIN : LEO, 114 Desswood Place.

Findlay : John, Buckie.

L. GALBRAITH : ROBERT, 96 Union Grove.

A. HALL : DAVID POLSON, 146 Union Street.

A. HALSTED : HAYDN ALBERT EDWARD, 602 Holburn Street.

Henderson : S. P., 43 Victoria Street.

A. INGLIS : FRANK ALEXANDER GREIG, 101 Mid Street, Keith.



## R.I.B.A.

- A. JACKSON : (Miss) RUTH KNOX, 40 Morningfield Road.  
 A. LEASK : PETER SHEARER, "Rockcliffe," Baswick Lane, Weeping Cross, Stafford.  
 A. MACKAY : ROBERT STUART STEPHEN, DIP.ARCH.Abdn. ; 43 Westburn Road.  
 A. McLAREN : IAN HASTINGS, Abbotsville, Cults.  
 A. MACLENNAN : JOHN, 16 Bridge Street.  
 A. MOODIE : IAN ALEXANDER, 44 Hamilton Place.  
 A. MORRISON : ROBERT HORN, 264 Hilton Drive.  
 A. MORRISON : ROBERT JAMES, 4 Argyll Crescent.  
 L. PETER : WILLIAM, jun., 85 Union Grove.  
 A. RUDDIMAN : ALBERT, 468a King Street.  
 A. SHEWAN : WILLIAM WYLLIE CLARK, 116 Forest Avenue.  
 A. STOKES : DAVID DOMINIC SCOTT, 173a Union Street.  
 A. TAYLOR : WILLIAM LOGAN, 9 The Square, Huntly.  
 A. WOOD : JAMES, M.C. ; County Architect's Office, Cullen.  
 A. WOOD : WILLIAM ALEXANDER, 21 Ashley Park Drive.  
 A. WYNESS : JAMES FENTON, 45 Salisbury Terrace.

\*. \* The names of Members of the Royal Institute of British Architects in the foregoing list are printed in small capitals ; and, except where otherwise stated, all the addresses are in Aberdeen.

## DUNDEE INSTITUTE OF ARCHITECTS.

[Founded 1884.]

(Year of Alliance 1891.)

(DUNDEE CHAPTER OF THE ROYAL INCORPORATION OF ARCHITECTS IN SCOTLAND.)  
 27 Bank Street, Dundee.

[Territory : The Counties of Forfar, Perth, part of Fife and Kinross.  
 Centre : Dundee.]

## Secretary and Treasurer.

J. Murray Wilkie, Solicitor, 27 Bank Street, Dundee.

## Officers and Council.

George C. Morton [L.], President.

- |                                    |   |
|------------------------------------|---|
| A. C. Barrie [L.].                 | William Salmond [F.].   |
| A. D. Haxton [L.], Vice-President. | A. G. Scott.  |
| Joseph Johnston.                   | David Smith [L.].   |
| James McGregor.                    | D. A. Stewart [F.].   |
| R. M. Mitchell [F.].               | P. H. Thoms [F.].   |
| H. P. Robbie [A.].                 | Frank D. Thomson.   |
| Charles G. Soutar [F.].            | W. Erskine Thomson [F.], Past President<br>[Member R.I.B.A. Council]. |

## R.I.B.A.

## Hon. Members.

(Fellows Retired from Practice.)

- R.F. CAPPON : THOMAS MARTIN, The Shielling, 6 Norwood Crescent.  
 R.F. WILKIE : WILLIAM FLEMING, Craigower, St. Andrews, Fife.

## Fellows.

- Allan : Wm., 26 Castle Street.  
 Allison : Andrew W., County Education Office, Perth.  
 L. BARRIE : ALEXANDER CORBETT, 104 Commercial Street.  
 Baxter : D. W., 114 Seagate.  
 Bruce : James P., 10 Whitehall Street.  
 L. EWING : CHARLES TURNBULL, Comrie Road, Crieff.  
 Findlay : James, 33 Albert Square.  
 Gaudie : Wm., 26 Commercial Street.  
 L. GLASS : JOHN GUTHRIE LORNIE, 36 George Street, Perth.

R.I.B.A.

- Gordon : John R., 7 Ward Road.
- L. HAXTON : ANDREW DAVID, Commercial Road, Leven.
- L. JAMIESON : GEORGE, 20 Whitehall Street.  
Keith : William Bruce Dickie, 10 Whitehall Street.  
Macdonald : J. A. R., 16 Newton Street, Blairgowrie.  
Mann : Charles, 5 Cowgate.
- F. MILLS : JOHN DONALD, 9 South Tay Street.
- F. MITCHELL : ROBERT MATTHEW, 40 Tay Street, Perth.
- L. MORTON : GEORGE CHRISTIE, 10 Whitehall Street.  
Patrick : Wm. M., Yeaman Shore.
- L. PEACOCK : JOHN HOLDEN, "Shore," Arbroath.
- L. PRIDE : FRANK, M.C.; Church Square, St. Andrews.
- L. ROSS : DONALD, 21 South Tay Street.
- F. SALMOND : WILLIAM, 15 South Tay Street.  
Scott : Alfred G., 4 Queen Street, St. Andrews, Fife.  
Scott : James, 4 Queen Street, St. Andrews, Fife.  
Scott : James H., 4 Queen Street, St. Andrews, Fife.  
Scrymgeour : R. A., 7 Ward Road.
- F. SHEPHERD : GODFREY DANIEL BOWER, 9 South Tay Street.  
Sinclair : Peter, 305 Wellesley Road, Methil.
- L. SMITH : DAVID, 33 Albert Square.
- F. SOUTAR : CHARLES GEDDES, 15 South Tay Street.
- L. STEDMAN : JAMES, 19 High Street, Kinross.
- F. STEWART : DONALD ALEXANDER, 40 Tay Street, Perth.  
Stewart : N. T., 119 Nethergate.
- F. SYMON : ALEXANDER, Brothock Bridge, Arbroath.
- F. THOMS : PATRICK HILL, 21 South Tay Street.  
Thomson : Frank D., 11 Nethergate.
- F. THOMSON : WILLIAM ERSKINE, 36 George Street, Perth.

## Associates.

- Barron : S. O., 15 South Tay Street.
- Baxter : David W., jun., 114 Seagate.
- Boyd : John M., 20 Wellington Square, Ayr.
- Brander : John H., Westwind, Pitlochry.
- Clink : Stuart, Elmbank, Newburgh Road, Wormit, Fife.
- Deuchars : James, The Gardens, Ravenscraig, Broughty Ferry, W.
- Donaldson : James A., 6 James Street, Cellardyke, Fife.
- A. FAIRWEATHER : GEORGE, 49 High Street, Montrose, Angus.
- L. FITZGERALD : ARTHUR SHIELDS, 11 Florence Place, Perth.
- Fleming : James H., 29 Drummond Road, Skegness, Lincs.
- A. FRISKIN : WILLIAM WALLACE, 26 Castle Street.
- Gardyne : James Gordon, Union Place, Broughty Ferry.
- L. GREEN : BERNARD WALTER, City Square.
- Henderson : Arbor, Union Bank Buildings, Blairgowrie.
- Johnston : Joseph, 32 Bank Street.
- Laird : Alexander G., 6 James Place, Broughty Ferry.
- Langlands : J. H., 31 Murraygate.
- L. LESLIE : JAMES SMITH, Inverdale, Kirkby Crescent, Seacroft, Skegness, Lincolnshire.
- L. LOWE : ROBERT WILLIAM, 104 Commercial Street.
- McGregor : James, 31 Glover Street, Arbroath.
- McNicol : Walter, 15 Baldovan Terrace.
- Nairn : James D., 19 Airlie Place.
- Ogilvie : Thomas, 26 Maryfield Terrace.
- Paterson : James S., 12 Beliefield Avenue.
- Patrick : A. G., 15 South Tay Street.
- A. ROBBIE : HENRY PEARCE, 119 Nethergate.
- Smail : H. M., 9 South Tay Street.
- Sturrock : Frederick G., 58 Alpin Road.
- Swan : James Y., 3 Ellen Street.
- Taylor : George F., 162 Glasgow Road, Perth.



## R.I.B.A.

- A. THOMS : THOMAS HILL, Benzie, Invergowrie.  
 A. YOUNG : CEDRIC JOHN MATHISON, M.C. ; Union Mount, Perth.  
 L. YOUNG : GRAHAM CONACHER, 42 Tay Street, Perth.

\* \* The names of Members of the Royal Institute of British Architects in the foregoing list are printed in small capitals ; and, except where otherwise stated, all the addresses are in Dundee.

## EDINBURGH ARCHITECTURAL ASSOCIATION.

[Founded 1858.]

(Year of Alliance 1902.)

(EDINBURGH CHAPTER OF THE ROYAL INCORPORATION OF ARCHITECTS IN SCOTLAND.)

[Territory : Counties of Edinburgh, Haddington, Linlithgow, Berwick, Roxburgh, Selkirk, Peebles and Fife (that part South and West of a line drawn from West Wemyss to Auchmore Bridge on the border of Kinross-shire). Centre : Edinburgh.]

## Secretary and Treasurer.

A. Nicol Bruce, W.S. ; 15 Rutland Square, Edinburgh.

## Officers and Council.

A. F. Balfour Paul, M.C. [F.] President.

- |                                      |   |
|--------------------------------------|---|
| James A. Arnott [F.], Past President | T. W. Marwick [A.].                               |
| [Member R.I.B.A. Council].           | John F. Matthew [F.].                             |
| J. D. Cairns [F.].                   | J. Inch Morrison [F.].                            |
| A. Lorne Campbell [F.].              | Sir Matthew M. Ochterlony, Bart. [F.].            |
| J. D. Carnegie [A.].                 | B. N. H. Orphoot, A.R.S.A. [F.], Vice-President.  |
| Alfred Greig.                        | J. Wilson Paterson [A.].                          |
| J. S. Johnston [F.].                 | Geo. S. Taylor [A.].                              |
| A. H. Lamont [A.].                   | W. J. Walker Todd, A.R.S.A. [F.], Vice-President. |
| James Macgregor, M.A. [A.].          | C. E. Tweedie, jun.                               |
| J. R. McKay [A.].                    | G. P. H. Watson [F.].                             |
| P. R. McLaren [L.].                  |   |
| T. Craigie Marwick [F.].             |   |

## R.I.B.A.

## Retired Fellow.

F. DEAS : FRANCIS WILLIAM, M.A. ; 12 Greenhill Park.

## Fellows.

- A. ALISON : WALTER, 27 Kirk Wynd, Kirkcaldy.  
 F. ARNOTT : JAMES ALEXANDER, 13 Young Street.  
 Ashton : J. H., St. Margaret's Hall, Dunfermline.  
 F. BEGG : JOHN, 23 Rutland Square.  
 Bell : Andrew W., 22 Ainslie Place.  
 Blackadder : R., 5 Alva Street.  
 Blanc : Frank E. B., 18 Atholl Crescent.  
 F. BROWN : Sir GEORGE WASHINGTON, F.R.S.A., LL.D. Edin., Hon. R.A. ; 1 Randolph Cliff.  
 F. BRYCE : WILLIAM THEODORE PERCIVAL, M.A. Cantab., B.Sc. (ARCH.) Glas. ; c/o Sea Services, Ltd., 14 Pollen Street, Maddox Street, London, W.1.  
 F. CAIRNS : JAMES DAVIDSON, 63 George Street.  
 F. CAMPBELL : ALEXANDER LORNE, 60 Castle Street.  
 L. CARFRAE : JOHN ALEXANDER, 3 Queen Street.  
 L. CONSTABLE : WILLIAM, 3 Hill Street.  
 L. DEAS : GEORGE BROWN, F.S.A. Scot., M.T.P.I. ; Central Chambers, Kirkcaldy.  
 Dickie : Wm. E., 204 Tantallon Road, Langside, Glasgow.  
 Dorward : James, 87 Constitution Street, Leith.  
 Fairbairn : Walter, Glenkevoch, Lasswade.  
 A. FAIRLEY : JAMES McLELLAN, 17 Young Street.  
 F. FAIRLIE : REGINALD FRANCIS JOSEPH, R.S.A. ; 7 Ainslie Place.  
 A. FOOTE : ALEXANDER ALLAN, 106 Hanover Street.

R.I.S.A.

- Forbes : James S., 17 Great Stuart Street.  
 Ford : James F., 63 George Street.
- L. GALLETLY : JOHN THOMAS, H.M. Office of Works, Storey's Gate, Westminster, London, S.W.1.
- Gibson : T. B. S., 30 Rutland Square.
- L. GOODWIN : ALAN LAURIE, 34 Castle Street.
- Grant : John A. W., 25 Rutland Square.
- Greig : Alfred, 31 York Place.
- L. GRIEVE : ROBERT RAE BURN, 16 Royal Circus.
- L. HALL : JOHN CAMPBELL, Ladhope Vale, Galashiels.
- Hamilton : Chas., Path Park, Laurieston, Falkirk.
- L. HARDIE : ALEXANDER MURRAY, 20 George Street.
- Harvey : J. MacGregor, 1 House O'Hill Grove, Blackhall.
- F. HORSBURGH : VICTOR DANIEL, 25 King Street West, Toronto, Canada.
- L. INGLIS : ALEXANDER, 14 Bridge Street, Hawick.
- F. JAMIESON : ERNEST ARTHUR O. AULDJO, 13 Young Street.
- F. JERDAN : JOHN, 12 Castle Street.
- L. JOHNSON : WILLIAM HENRY, jun., 3 Palmerston Place.
- L. JOHNSTON : JAMES STEWART, 47 Charlotte Street, Leith.
- A. KAYE : STEWART, F.S.I. ; 14 Hill Street.
- A. KERR : HENRY FRANCIS, 16 Duke Street.
- A. LAMONT : ALEXANDER HAY, 25 Barnton Gardens, Davidson's Mains.
- M'Crae : Thomas, 6 N.E. Circus Place.
- A. MACGREGOR : JAMES, M.A. ; College of Art.
- A. MCKAY : JOHN ROSS, 4 Melville Street.
- L. MACKIE : DONALD MACDONALD, Coltbridge Studio, Murrayfield.
- L. McLAREN : PETER ROBERT, 34 St. Andrew Square.
- F. MACLENNAN : THOMAS FORBES, 57 Melville Street.
- F. MACNIVEN : GEORGE DONALDSON, 27 West Maitland Street.
- F. McRAE : EBENEZER JAMES, City Architect, Royal Exchange.
- L. McWILLIAM : JOHN ALEXANDER, 115 Hanover Street.
- A. MARTIN : GEORGE LEGAT, jun. ; 14 Frederick Street.
- F. MARWICK : THOMAS CRAIGIE, 54 Northumberland Street.
- F. MATTHEW : JOHN FRASER, 17 Great Stuart Street.
- F. MEARS : FRANK CHARLES, 3 Forres Street.
- L. MILL : ROBERT REID, Hillcrest, Cairnmuir Road, Corstorphine.
- F. MILLER : SYDNEY HOUGHTON, 15 York Place.
- L. MITCHELL : CHARLES, 2 Randolph Crescent.
- F. MORRISON : JAMES INCH, 24 Duke Street.
- L. MOTION : ROBERT HENDERSON, Union Bank Chambers, High Street, Dunfermline.
- A. MOTTRAM : ALFRED HUGH, 59 Frederick Street.
- L. NISBETT : HAMILTON MORE, 4 Melville Crescent.
- F. OCHTERLONY : SIR MATTHEW MONTGOMERIE, Bart. ; 4 St. Colme Street.
- Ogilvie : Wm., 3 Forres Street.
- F. ORPHOOT : BURNETT NAPIER HENDERSON, A.R.S.A. ; 21 Alva Street.
- F. PAGE : WILLIAM MEEK, 115 Customhouse Quay, Wellington, N.Z.
- A. PATERSON : JOHN WILSON, M.B.E. ; H.M. Office of Works, 122 George Street.
- A. PATERSON : WILLIAM, 22 Ainslie Place.
- F. PAUL : ARTHUR FORMAN BALFOUR, M.C. ; 16 Rutland Square.
- Reid : George, 17 Great Stuart Street.
- F. REID : ROBERT STIRLING, 17 Young Street.
- Richardson : J. S., 122 George Street.
- Ridings : E. A., 12 Craigs Avenue, Corstorphine.
- Roberts : Thos., 22 George Street, Bathgate.
- F. RUTHERFORD : THOMAS, 5 East Port Street, Dunfermline.
- Shearer : James, 11 Maygate, Dunfermline.
- Simpson : George, Wold-Rig, Lothianburn.
- L. SMITH : JAMES FORBES, 7 Ainslie Place.
- A. SWAN : THOMAS AIKMAN, 7 St. Colme Street.
- F. TARBOLTON : HAROLD OGLE, R.S.A. ; 4 St. Colme Street.
- L. TAYLOR : JOHN, 1 Market Street, Bo'ness.



## R.I.B.A.

- L. THOMSON : JAMES, Clydesdale Bank Buildings, Bo'ness.  
 A. THOMSON : LESLIE GRAHAME, F.S.A.Scot. ; 6 Ainslie Place.  
 Thomson : W. N., 87 Constitution Street, Leith.  
 Tod : Alex. S., Chapel Gardens, West Wemyss, Fife.  
 F. TODD : WILLIAM JAMES WALKER, A.R.S.A. ; 8 Albyn Place.  
 Tweedie : Chas. E., 54 Frederick Street.  
 Tweedie : C. E., jun. ; 54 Frederick Street.  
 F. WATSON : GEORGE PATRICK HOUSTON, F.S.A.Scot. ; 27 York Place.  
 Welsh : Archibald, 233 High Street, Kirkcaldy.  
 Whitelaw : C. E., F.S.A.Scot. ; 22 Midmar Gardens.  
 Williamson : H. Rothead, 2 Hill Street.  
 A. WILLIAMSON : JAMES ANDERSON, Holmwood, Corstorphine.  
 F. WILLIAMSON : WILLIAM, Royal Bank Buildings, Kirkcaldy.  
 F. WILSON : JOHN, F.R.S.Edin. ; 125 George Street.  
 Wood : Frank, 73 George Street.  
 A. WYLLIE : WILLIAM BARNET, 21 St. Andrew Square.

## Associates.

- Anslow : William, L., 41 Balgreen Road.  
 Arnott : Adam, Ivy Cottage, Tranent.  
 A. BANNERMAN : DAVID GORDON, 5 Blinkbonny Terrace, Blackhall.  
 A. BELL : JAMES, B.S.C., DIP.ARCH.Glas. ; 25 Montpelier.  
 A. BENNET : JAMES SPALDING, 13 Rutland Square.  
 Berti-di-Veri : A. E., 82 Comely Bank Avenue.  
 Beveridge : W. R., St. Margaret's Hall, Dunfermline.  
 Black : William, c/o Messrs. Healing & Overbury, Rodney Lodge, Rodney Road, Cheltenham.  
 L. BLYTH : ROBERT, 121 Winefred Street, Kirkcaldy.  
 Booth : George P., Education Offices, Bathgate.  
 Borrie : Alex. P., Dept. of Agriculture for Scotland, York Buildings, Queen Street.  
 L. BRODIE : ALEXANDER SHEPHERD, 2 Thirlestane Road.  
 Broom : James, 13 Murrayfield Place.  
 A. BRYCE : (Mrs.) HELEN MARY, 21 Hampstead Hill Gardens, London, N.W.3.  
 Burchell : Noel E. I., Eastfield House, James Street, Portobello.  
 Cairns : George M., 25 Stanley Street, Galashiels.  
 Calder : C. S. T., 15 Gardiner Road, Blackhall.  
 L. CAMERON : DUNCAN CHISHOLM, 26 Pitt Street.  
 A. CARNEGIE : JOHN DENOON, DIP.ARCH.Edin. ; 137 Warrender Park Road.  
 A. CASSELLS : GEORGE ARTHUR, City Architect's Department, City Chambers.  
 A. CHAUNDLER : JAMES HUBERT, 99 Thornbury Road, Isleworth, Middlesex.  
 A. CHISHOLM : DAVID JOHN, M.C. ; 8 Albyn Place.  
 Collyer : Wm., 20 Lauriston Place.  
 Constable : Graham, 3 Hill Street.  
 A. CORMACK : WILLIAM ARTHUR SMITH, DIP.ARCH.Abdn. ; Dept. of Technology, Victoria University, Manchester.  
 Cooper : D. R., 7 Ainslie Place.  
 Coull : J. F., 228 Easter Road, Leith.  
 Couper : James B., Salt Kettle, Paget W., Bermuda.  
 A. COWIE : MORTON JOHN HEDDELL, 30 St. John's Road, Corstorphine.  
 A. CRAIG : ARCHIBALD, 14 Northfield Terrace.  
 Crombie : Frank, 162 Newhaven Road.  
 Cruden : A. S., 93 Baronscourt Terrace.  
 Cunningham : J. C., 10 Alexandra Place, St. Andrews.  
 Dey : William G., 22 St. John's Road, Corstorphine.  
 Dorrance : Thomas L., 11 Orwell Place.  
 A. DRUMMOND : JAMES, 60 Castle Street.  
 L. DUNCAN : SAMUEL EDWIN, 87 Constitution Street, Leith.  
 A. DUNCAN : THOMAS NEWHALL, Messrs. Kallenbach, Kennedy & Furner, Box 2493, Johannesburg, Transvaal, South Africa.  
 Elder : James, 98 Channel Street, Galashiels.  
 Ferguson : Alex. G., 56 Temple Park Crescent.

R.I.B.A.

- Ford : J. W., City Architect's Office, Royal Exchange.
- A. FORGIE : ALEXANDER GARDEN, City Chambers.  
Fyall : Wm. K., Duncarn, 21 Ravelston Dykes.
- Fyfe : Neilson, 122 George Street.  
Fyfe : Nelson, Architectural Dept., The British Aluminium Co., Ltd.,  
Burntisland.
- Gardner : Martin, Glengair, Cellardyke, Anstruther, Fife.
- L. GILLESPIE : JAMES, 6 Bruntsfield Gardens.
- A. GLEAVE : JOSEPH LEA, M.A. ; College of Art.  
Glen : W., Tigh'n Duin, Blackhall.
- Gordon : James J., 177 Dalkeith Road.
- Grant : Geo. L., H.M. Office of Works, 122 George Street.
- L. GRAY : CHARLES WILLIAM, 41 Cornely Bank Avenue.
- Greig : Alfred I., 31 York Place.
- L. HALLEY : WILLIAM BRINDLE, 67 Montpelier Park.
- A. HARDIE : DAVID GARDINER, Manse of Cockpen, Bonnyrigg.  
Hart : George D., 91 Pilton Avenue, 5.  
Hastings : William J. C., 8 Montpelier Park.
- A. HAWSON : HUGH, jun., Lonmay, 23 Hillhouse Road, Blackhall.
- A. HENDERSON : PERCY PITHIE, H.M. Office of Works, 122 George Street.
- Hill : Douglas E., 28 Boswall Drive.  
Hill : Leslie H., 33 Drummond Place.
- A. HILLS : JAMES WILLIAM, c/o Pryde, 2 Willowbrae Avenue.
- Houston : John, 9 Baird Terrace, Saughtonhall.
- A. HUBBARD : HARRY, 76 Polwarth Gardens.
- Hurd : Robert Philip Andrew, 3 Forres Street.
- A. HUTCHISON : ROBERT CHARLES, "Braefoot," Liberton.  
Hyslop : James H. K., 5 Fettes Row.  
Jamieson : G. L. Auldjo, Grey House, Murrayfield Road.
- Jefferies : P. R., 4 Paisley Drive.
- A. JEFFRIES : THOMAS ARNOLD, The Knoll, 5 Croham Valley Road, South  
Croydon, Surrey.
- Johnston : James, 68 Hampton Road, Redland, Bristol.
- A. KELLOCK : ANDREW DUNCAN, 46 Christiemiiller Avenue.
- Kelly : James W. D., 25 Chandos Road, Eastcote, Middlesex.
- A. KININMONTH : WILLIAM HARDIE, 16 Rutland Square.  
Kirk : David Gray, 17 Windsor Place, Portobello.
- A. LAING : JAMES WILLIAM, 30 Rutland Square.
- A. LAMB : WILLIAM, Saxon Tower, Windsor Castle, Berkshire.  
Lancaster : George, Jr., 2 Elgin Terrace.
- Lawrie : James, Property & Works Department, County Buildings,  
Haddington.
- Liddle : Henry W., 17 Hillside Street.
- Lindsay : Ian G., 21 Alva Street.
- MacDonald : Harry K., Somnerfield, Haddington.
- McGibbon : David, 34 Castle Street.
- McGill : A. D., 42 The Drive, Golders Green, London, N.W.11.
- Mackay : John B., 122 George Street.
- Mackenzie : Wm., 134 Macdonald Road.
- MacKenzie : Wm., "Tulach Ard," Queen's Bay Crescent, Joppa.
- McManus : P. E., Jr., 57 Joppa Road, Portobello.
- McNab : Robert, 83 Glendevon Place, Corstorphine.
- McParlane : Denis E. A., 18 Frederick Street.
- A. MARWICK : THOMAS WALLER, 54 Northumberland Street.
- Mitchell : J. M., 22 Moat Street.
- A. MOFFAT : JOHN BURN, 120 Main Street, Spittal, Berwick-on-Tweed.
- Morris : Thos. S., 24 Long Meadow Cottages, Old Farm Avenue, Sidcup,  
Kent.
- Muir : H. J., 966 East 34th Street, Brooklyn, New York.
- A. MUNRO : CHARLES, Office of Works, Ministry of Finance, Ormeau Avenue,  
Belfast.
- Murdoch : John D., 122 George Street.



## R.I.B.A.

- Murray : David A., 13 Young Street.  
 Murray : George, 57 Melville Street.
- A. NEIL : NORMAN ALEXANDER GORDON, F.S.A.Scot.; 7 Glenorchy Terrace.  
 Neilson : Angus M., Eastfield House, Eastfield, Joppa.  
 Nicolson : Malcolm, 6 Alderbank Terrace.  
 Ogg : Wm. A., Edgemoor, Lovedale, Balerno.  
 Pargiter : L. G., 17 Craigcrook Avenue, Blackhall.  
 Patterson : James A., 42 Pilton Avenue, 5.
- L. PATTERSON : WILLIAM, "Kinnoull," Observatory Road.  
 Penman : Matthew, 46 Eyre Place.
- A. PRIDEAUX : ARTHUR, M.M.; c/o Messrs. Nobbs & Hyde, 14 Phiillps Square, Montreal, Canada.  
 Pringle : John C., 120 Polwarth Terrace.  
 Pyott : F. W. M., 12 Burntsfield Place.  
 Ramsay : William, 54 Northumberland Street.  
 Reid : Peter, Park House, Inverkeithing.  
 Ritchie : Edward J. S., 22 George Street, Bathgate.  
 Robb : George C., 16 Melville Terrace.  
 Roberts : William, 22 George Street, Bathgate.  
 Robertson : J. M., 52 Craiglockhart Road.
- A. ROWSE : ERIC ANTHONY AMBROSE, The Architectural Association, 34-36 Bedford Square, London, W.C.1.  
 Sayers : William H., 1 Comiston Place.
- L. SCOTT : JOHN MAILLER, 17 Gladstone Terrace.  
 Scott : R. S., 4 Hermand Terrace.
- L. SCOTT : THOMAS, Architect, Public Works Department, Headquarters, Lagos, Nigeria, West Africa.
- A. SHAW : ROBERT PHILIP, Public Works Department (Architectural Office), Hong Kong.  
 Sibbald : Wm. W., 122 George Street.  
 Sim : Stewart, 16 Melville Terrace.  
 Simpson : Alex. R., 6 Roseburn Avenue.
- L. SMART : LAWRENCE HARROWER, P.O. Box 374, Hamilton, Bermuda.
- A. SMITH : THOMAS, 7 Hartington Gardens.  
 SPENCE : BASIL, 82 Thirlestane Road.  
 Stewart : J. W., 122 George Street.  
 Stuart : C. L., H.M. Office of Works (Constantinople), c/o Foreign Office, Whitehall, London, S.W.1.
- A. SUTHERLAND : ROBERT OAKMAN, c/o Lighting Service Bureau, 2 Savoy Hill, London, W.C.2.
- A. SUTHERLAND : WILLIAM TULLOCH, DIP.ARCH.Edin.; 9 Falcon Avenue.  
 Symonds : R. McDowall, 417 Empire Block, Edmonton, Alberta, Canada.  
 Tait : F. G., 52 Melville Street.
- A. TAYLOR : GEORGE SWAN, City Architect's Department, City Chambers.  
 Tedcastle : John G., Midlothian Education Authority, 9 Drumsheugh Gardens.  
 Terris : J., c/o Dunlop, 7 Montpelier Terrace.  
 Thompson : Patrick McGowan, c/o Soper, 54 Marchmont Road.  
 Thomson : Andrew, 32 Bonnington Grove.  
 Thomson : F. B., H.M. Office of Works, 122 George Street.  
 Thomson : George M., 3 Baird Grove, Saughtonhall.  
 Townsend : Arthur R., 119 Warrender Park Road.  
 Vardy : John D., H.M. Office of Works, 122 George Street.  
 Watling : W. Grant, H.M. Office of Works (Maintenance Division), Storey's Gate, Westminster, London, S.W.1.  
 Watson : David G., 35 Lammermuir Crescent, Dunbar.  
 Watt : John, 25 Montpelier Park.  
 Weir : A. W., H.M. Office of Works (Maintenance Division), Storey's Gate, Westminster, London, S.W.1.  
 Weir : Ernest J., 3 Viewforth Square.  
 Wilson : A. M. N., 37 Macdonald Road.  
 Wilson : David, 5 Findlay Grove.

R.I.B.A.

Wilson : Wm. M., 14 Bonaly Road.

Young : James D., 37 Stewart Terrace.

A. YOUNG : JOHN GIRTRIG, Public Works Department, Kingston, Jamaica.

•• The names of Members of the Royal Institute of British Architects in the foregoing list are printed in small capitals; and, except where otherwise stated, all the addresses are in Edinburgh.

GLASGOW INSTITUTE OF ARCHITECTS.

[Registered 1868.]

(Year of Alliance 1889.)

(GLASGOW CHAPTER OF THE ROYAL INCORPORATION OF ARCHITECTS IN SCOTLAND.)

[Territory : Counties of Dumbarton, Dumfries, Renfrew, Lanark, Ayr, Kirkcudbright, Wigtown, Argyll and the Isles. Centre : Glasgow.]

Secretary and Treasurer.

Wm. MacLean, Solicitor, 21 West George Street, Glasgow. [T.A. Writers, Glasgow.]

Officers and Council.

Colonel J. Maurice Arthur, C.M.G., D.S.O. [F.], President.

Alex. Adam [A.]. Lt.-Col. G. Gardner McLean [L.].

James Carrick [L.]. A. H. MacLeod [L.].

J. M. Bowie [F.]. James McNab [L.].

F. R. Burnet [A.]. A. G. MacNaughtan [L.].

John Fairweather [F.]. A. N. Malcolm [F.].

Jas. H. Gray [A.]. R. M. Noad [A.].

Andrew Hamilton [F.]. Colin Sinclair, M.A., PH.D. [F.].

A. G. Henderson [F.], [Member R.I.B.A. W. F. T. Stewart [F.].

Council]. Eric A. Sutherland [F.].

Gavin Lennox [F.]. Jas. B. Whyte [L.].

James Lochhead [F.]. Alex Wright [L.].

William McCrea [A.].

Retired Fellows.

R.L. ARTHUR : JOHN, Northfield, Barassie, By Troon, Ayrshire.

Crawford : John M., The Tower, Torrance.

Salmond : David, Auchlyne, Redburn Drive, Giffnock.

Fellows.

A. ADAM : ALEXANDER, Glasgow School of Art, 167 Renfrew Street, C.3.

L. ADAM : MATTHEW, Divisional Engineer's Office, L. M. & S. Railway, Buchanan Street Station.

L. ALEXANDER : JAMES MONTGOMERIE, 2 Hamilton Street, Greenock.

F. ARMOUR : JOHN, 43 Bridgegate, Irvine.

F. ARTHUR : Colonel JOHN MAURICE, C.M.G., D.S.O. ; 4 Graham Street, Airdrie.

L. BAILLIE : WILLIAM, 2 West Regent Street, C.2.

F. BAIRD : THOMAS, 124 Bothwell Street, C.2.

Baird : Wm., Main Street, Bellshill.

F. BALFOUR : ANDREW, 110 Blythswood Street, C.2.

Barbour : John, 42 Polwarth Gardens, Hyndland, W.2.

Barr : Geo. S., 59 Bath Street.

F. BLAIN : WILLIAM JOHN, 144 St. Vincent Street, C.2.

Boston : W. J., 180 Hope Street, C.2.

F. BOSWELL : GEORGE ARTHUR, 256 West George Street, C.2.

F. BOWIE : JOHN McLINTOCK, 27 Castle Street, Dumfries.

A. BOYD : JOHN SHAW, 79 West Regent Street, C.2.

L. BOYD : JOSEPH, 278 St. Vincent Street.

L. BOYD : WILLIAM CRAIG, 50 Wellington Street, C.2.

F. BROWN : WILLIAM, Netherwood, Shields Road, Motherwell.

A. BURNET : FRANK RUSSELL, 180 Hope Street, C.2.

F. BURNET : Sir John J., R.S.A., LL.D. ; Killermont, Rowledge, Farnham, Surrey.



## R.I.B.A.

- L. CALLANDER : JAMES GAVIN, 1 Newmarket Street, Falkirk.  
 L. CARRICK : JAMES, Wellington House, Ayr.  
 L. CARRUTHERS : JAMES, 209 St. Vincent Street, C.2.  
 A. COIA : JACK ANTONIO, DIP.ARCH.Glas. ; 239 St. Vincent Street.  
 F. COOK : HARRY, 7 Gilmour Street, Paisley.  
 F. COWIE : JAMES, 31 Cleland Road, Wishaw.  
 F. COWIE : WILLIAM, 5 Wellington Square, Ayr.  
 L. CROMBIE : WILFRED FITZALAN, 151 Irish Street, Dumfries.  
 F. CULLEN : ALEXANDER, F.S.I., F.S.A.Scot., A.M.T.P.I. ; 92 Cadzow Street, Hamilton.  
 L. DAVIDSON : ALEXANDER, Savings Bank Buildings, Coatbridge.  
 F. DICK : NORMAN AITKEN, 16 Blythswood Square, C.2.  
 L. DUNCAN : ALLAN FERGUSON, 160 Hope Street, C.2.  
 L. DUNCAN : MAGNUS A., 243 Eglinton Street, C.5.  
 F. DUNN : JOHN GLEN, 31 Greenlees Road, Cambuslang.  
 F. FAIRWEATHER : JOHN, 182 Trongate, C.1.  
 F. FRYERS : A. J., 22 Bath Street, Largs.  
 L. GALLOWAY : WILLIAM GORDON, 121 Bath Street, C.2.  
 L. GALT : JOHN, 59 Bath Street, C.2.  
 L. GIBB : BENJAMIN P., 63 Barrington Drive, C.4.  
 L. GIBSON : WM. J., O.B.E. ; 111 Union Street, C.1.  
 L. GILMORE : JAMES N., Lesmahagow.  
 F. GILMOUR : THOMAS GILCHRIST, 85 Briarhill Road, Prestwick.  
 L. GLEN : WILLIAM RIDDELL, 30-31 Golden Square, Upper John Street, London, W.1.  
 A. GRAY : JAMES HENRY, 242 West George Street.  
 F. HAMILTON : ANDREW, 7 Gilmour Street, Paisley.  
 F. HENDERSON : ANDREW GRAHAM, 181 West Regent Street, C.2.  
 F. HISLOP : ALEX. D., 124 St. Vincent Street, C.2.  
 A. HONEYMAN : JAMES MACLAREN, DIP.ARCH.Glas. ; 92 Bath Street, C.2.  
 A. HOUSTON : JAMES, Brigend House, Kilbirnie, Ayrshire.  
 A. HUGHES : (Mrs.) EDITH MARY WARDLAW BURNET, Cardrona, Dunblane.  
 F. HUGHES : THOMAS HAROLD, 204 George Street, C.1.  
 F. HUTTON : DAVID BATEMAN, 5 India Street, C.2.  
 F. INGLIS : WM., 2 Knightscliffe Avenue, W.3.  
 L. JOHNSTONE : JOHN RUTHERFORD, Bramford, Troon.  
 F. KEPPIE : JOHN, A.R.S.A. ; 181 West Regent Street, C.2.  
 F. KNOX : ALEX. N., 3464 Las Palmas Avenue, Glendale, California.  
 L. LAIRD : GEORGE, 11 Bothwell Street, C.2.  
 L. LAIRD : JAMES AUSTIN, 55 West Regent Street, C.2.  
 L. LAIRD : JAS. W., 219 St. Vincent Street, C.2.  
 L. LAIRD : JOHN, 11 Bothwell Street, C.2.  
 F. LENNOX : GAVIN, 103 Bath Street, C.2.  
 F. LOCHHEAD : JAMES, 119 Cadzow Street, Hamilton.  
 F. LORNE : FRANCIS, 239 St. Vincent Street, C.2.  
 L. M'CLELLAND : WILLIAM, 10 Cathcart Street, Ayr.  
 A. MCGIBBON : ALEXANDER, 51 Kessington Road, Bearsden.  
 L. MCKINLAY : ANDREW M., 6 Castle Street, Rothesay.  
 L. MCKINNEL : W. A., Town Hall Buildings, Kirkcudbright.  
 L. MCKISSACK : JAMES, 68 West Regent Street, C.2.  
 L. MACLEAN : Lieut.-Colonel GEORGE GARDNER, 6 India Street, C.2.  
 L. MACLEOD, ALEXANDER HOOD, 248 West George Street, C.2.  
 F. MACMATH : DANIEL W., 103 Bath Street, C.2.  
 L. McNAB : JAMES, 216 West Regent Street, C.2.  
 F. McNAB : WILLIAM HUNTER, 216 West Regent Street, C.2.  
 L. McNAIR : CHARLES JAMES, 112 Bath Street, C.2.  
 L. MACNAUGHTAN : ALAN GEORGE, 164 Bath Street, C.2.  
 F. MACWHANNELL : NINIAN, 233 West Regent Street, C.2.  
 L. MAIR : ALEXANDER, 20 Wellington Square, Ayr.  
 F. MAITLAND : JAMES STEEL, 1 County Place, Paisley.  
 F. MALCOLM : ALEXANDER NISBET, Education Offices, Spittal Street, Stirling.  
 L. MARTIN : THOMAS, Main Street, Bellshill.

R.I.R.A.

- Menart : C. J., 68 Square Marie-Louise, Bruxelles, Belgium.  
 Menzies : Colin, 79 West Regent Street, C.2.  
 Millar : James, Ardgarry, Avon Street, Motherwell.  
 F. MILLER : JAMES, R.S.A. ; 15 Blythswood Square, C.2.  
 F. MILLER : ROBERT, 132 West Regent Street, C.2.  
 Milwain : W. J., 3 Sutherland Avenue, Maxwell Park, S.1.  
 A. MONRO : CHARLES ERNEST, 134 Bath Street, C.2.  
 F. MORRIS : JAMES ARCHIBALD, R.S.A. ; Wellington Chambers, Ayr.  
 L. MORRISON : LATTO ALEXANDER, Murrayfield, Biggar.  
 Nicol : William, 121 Bath Street, C.2.  
 R.F. PATERSON : ALEX. NISBET, M.A., A.R.S.A., R.S.W. ; Longcroft, Helensburgh.  
 Pearson : James M., 1 Grange Place, Kilmarnock.  
 L. REID : WILLIAM, 127 Hyndland Road, W.2.  
 L. ROBERTSON : FRANCIS GEORGE GLYN, Morland, Skelmorlie.  
 Ross : James L., 50 Main Street, Wishaw.  
 F. ROSS : LAUNCELOT HUGH, M.C. ; 223 West George Street, C.2.  
 A. SHANKS : GEORGE FERGUSON, DIP.ARCH.Glas. ; 204 West Regent Street, C.2.  
 Shanks : John, 45 Cowgate Street, Kirkintilloch.  
 F. SINCLAIR : COLIN, M.A., PH.D. ; 121 West Regent Street, C.2.  
 Smith : M. Purdon, 95 Irish Street, Dumfries.  
 Smith : Thomas, 3 Church Street, Coatbridge.  
 Steel : Gabriel, 13 West George Street, Kilmarnock.  
 F. STEEL : JOHN, Royal Buildings, Main Street, Wishaw.  
 F. STEWART : JOHN, 16 Blythswood Square, C.2.  
 F. STEWART : WILLIAM FRASER TYTLER, 110 Blythswood Street, C.2.  
 F. SUTHERLAND : ERIC ALEXANDER, 102 Bath Street, C.2.  
 F. TAIT : THOMAS SMITH, 239 St. Vincent Street, C.2.  
 F. TAYLOR : JAMES, 220 West Regent Street, C.2.  
 F. TAYLOR : THOMAS LUMSDEN, 5 India Street, C.2.  
 L. THOMSON : ALEXANDER HOUSTON, 7 Victoria Place, Airdrie.  
 Thomson : James Taylor, 212 Bath Street.  
 F. THOMSON : WILLIAM AITKEN, 150 Holland Street, C.2.  
 Waddell : J. Jeffrey, 95 Bath Street, C.2.  
 Walker : R. J., 108 Douglas Street, C.2.  
 F. WATSON : JOHN, 242 West George Street, C.2.  
 L. WEMYSS : ROBERT, Dunvegan, 35 Campbell Street, Helensburgh.  
 F. WHITIE : WILLIAM BROWN, 226 St. Vincent Street, C.2.  
 L. WHYTE : JAMES BALDERSTON, 121 Bath Street, C.2.  
 L. WHYTE : ROBERT (c/o Messrs. John Brown & Co., Ltd., Shipbuilders, Clydebank), Hayfield, Helensburgh.  
 L. WRIGHT : ALEXANDER, 204 West Regent Street, C.2.  
 L. WRIGHT : JAMES, jun., 27 Albert Place, Stirling.  
 L. WRIGHT : WILL J. B., 1 Blythswood Square, C.2.  
 A. WYLIE : EDWARD GRIGG, 204 West Regent Street, C.2.  
 A. WYLIE : FREDERICK ROBERT, 204 West Regent Street, C.2.  
 A. YOUNG : THOMAS PEACH WEIR, 95 Bath Street, C.2.

**Associates.**

- Abercromby : John, 5 Irvine Place, Stirling.  
 Anderson : William J., 68 West Regent Street, C.2.  
 L. ARBUCKLE : WILLIAM ARMOUR, Office of Public Works, C.2.  
 Arthur : George, 233 St. Vincent Street, C.2.  
 A. ARTHUR : (Miss) KATHLEEN HUTTON, Glentore, Airdrie.  
 L. BAIRD : GEORGE BOAG, East Lynne, Eglinton, Saltcoats.  
 A. BARTHOLOMEW : GEORGE, 8 Campfield Street, Falkirk.  
 Bell : George, 4 Viewfield Terrace, Hillhead, W.2.  
 A. BELL : JAMES, B.S.C., DIP.ARCH.Glas. ; 9 Botanic Crescent, N.W.  
 L. BEVERIDGE : THOMAS JOHNSTON, 248 West George Street, C.2.  
 L. BISHOP : WILLIAM MAIR, 16 Muir Street, Motherwell.  
 Bonnyman : Geo. J. A., 257 Crown Street.  
 A. BRODIE : ROBERT, 289 Kenmuir Street, Pollokshields, S.1.  
 A. BUCHANAN : ALLAN POLLOCK MCKENZIE, 189 Pitt Street, C.2.



## R.I.B.A.

- Bunton : Samuel, 219 St. Vincent Street, C.2.
- A. BUNYAN : JAMES, DIP.ARCH.Glas. ; 42 Highfield Drive, W.2.
- L. CALDWELL : ARCHIBALD THOMSON, Education Offices, Spittal Street, Stirling.
- L. CAMPBELL : JOHN BEGG, 121 West Regent Street, C.2.
- A. CARRICK : JAMES ANDREW, "Martins," Alloway, Ayr.
- L. CARSWELL : RONALD, 125 George Street, Edinburgh.
- L. CASSELS : THOMAS MCGILL, 56 Sandgate, Ayr.
- Cattermoul : Harry S., 563 Alexandra Parade, Dennistoun.
- Clive : R. M., 16 Blythswood Square, C.2.
- A. CORDINER : ALBERT DICK, 26 Midlothian Drive, S.1.
- A. DALLACHY : JOHN EADIE WADDELL, 7 Orr Square, Paisley.
- A. DEAS : THOMAS VICTOR, Vicarsford, Drumbathie Road, Airdrie.
- L. DOUGLAS : ANDREW, 51 Sandgate, Ayr.
- Eaglesham : Hugh, 20 Cathcart Street, Ayr.
- A. FAIRWEATHER : WILLIAM JOHN, B.S.C.(ARCH.)Glas. ; "Glengarry," Whitehill Avenue, Stepps.
- L. FERRIE : JOHN HOGG, 20 Trongate, C.1.
- Ford : William, 135 Titchfield Street, Kilmarnock.
- Forsyth : Geo., jun., 78 Hoyle Street, Sheffield 3.
- A. FRASER : THOMAS SPEIRS, Blackholm, South Park Road, Hamilton.
- L. GILLESPIE : JOHN, 56 Kenmure Street, Pollokshields.
- A. GLEN : ALEXANDER GRAHAM, Dunfion, Wedderlea Drive, Cardonald.
- Goudie : A. Maclean, 30 Lochryan Street, Stranraer.
- Gray : James, Newton Villa, Queen Street, Dunoon.
- Hall : Robert, 44 Lavelle Drive, Cliftonville, Coatbridge.
- L. HALLY : DAVID, Huntingdon, Bridge of Allan.
- Hamilton : John G., 18 Belhaven Terrace.
- L. HENRY : WILLIAM HIGGINS, Balgowan, Alexander Street, Dunoon.
- Houston : James S., 72 Ochil Street, Tollcross.
- Hunter : Duncan M., 42 Airlie Gardens, Hyndland.
- Hutson : Lockhart W., 115 Cadzow Street, Hamilton.
- Keillor : Jack F., c/o Paterson, 6 Forth Crescent, Stirling.
- Kelso : Robert L., 21 Blackburn Drive, Ayr.
- Kennedy : John J. R. Y., 5 Broomfield Road, Ayr.
- Langley : L. L., Woodcote, Thorn Drive, Bearsden.
- Laughlan : James A., 46 Elm Grove, Orpington, Kent.
- Lindsay : Jas., 248 West George Street, C.2.
- A. LINDSAY : ROBERT GOVAN, Cranford, Seafield Drive, Ayr.
- Little : John W., 89 West Graham Street, C.4.
- A. LOCHHEAD : ALFRED GEORGE, 65 West Regent Street, C.2.
- Longden : D., The Rosary, Haymes Road, Cleeve Hill, Gloucester.
- Low : A. M. Watt, 366 Kings Park Avenue, Bankhead, Rutherglen.
- Lyall : John, 233 St. Vincent Street, C.2.
- McBain : Wm. O., 601 Castlemilk Road, S.4.
- M'Caig : Wm., 129 Bath Street, C.2.
- A. MCCOLL : SAMUEL, 8 Hunter Street, Paisley.
- A. MCCREA : WILLIAM, 212 Bath Street, C.2.
- Macdonald : Angus, 3 Newton Road, London, W.2.
- M'Garrigle : T., "St. Clair," Pleasance Avenue, Maxwelltown, Dumfries.
- McGavin : Jas. S., 10 Lothian Gardens, W.2.
- M'Innes : John B., 31 Templehill, Troon.
- MacKay : Daniel, Architects Department, 123 Regent Street, London, W.1.
- Mackenzie : Andrew, 7 Tantallon Terrace, Ibrox, S.W.
- Mackenzie : James George, "Emilton," Kilbowie Road, Clydebank.
- Mackie : T. C. C., 23 Lilybank Gardens, W.2.
- L. M'NAB : JOHN, 129 Bath Street, C.2.
- L. MCNAIR : HENRY SLOAN, 51 Sandgate, Ayr.
- A. MCNEIL : PATRICK, Oakbank, Dollar, Clackmannanshire.
- A. MAITLAND : JAMES, 26 King Street, Paisley.
- Manson : J. W., 103 Greenock Road, Paisley.
- Masson : Kenneth F., 6 Millerfield Road, Glasgow.

R.I.B.A.

- A. MILLER : ALEXANDER, B.Sc.(ARCH.)Glas. ; Building Research Station, Bucknalls Lane, Garston, Watford, Herts.  
 A. MILNE : JAMES (Miller & Black), 132 West Regent Street, C.2.  
 A. MONRO : GEOFFREY JAMES, B.Sc.Glas. ; 134 Bath Street, C.2.  
 Munro : W. S., 182 Trongate.  
 A. NOAD : RICHARD MERVYN, 261 West George Street, C.2.  
 A. PATERSON : LENNOX DUNDAS, DIP.ARCH.Glas. ; 6 Cadzow Street, Hamilton.  
 Ramage : Herbert, 39 Dundrennan Road, Langside.  
 L. REID : CHARLES FINDLATER, 21 Crosbie Street, Maryhill, N.W.  
 Reid : Jas. W., 79 West Regent Street, C.2.  
 A. RENNIE : ROBERT, 104 Argyle Road, Saltcoats.  
 Ridley : Arthur J., 112 Bath Street, C.2.  
 A. ROBERTSON : GEORGE WILLIAM, 50 Westland Drive, Scotstoun.  
 Ross : Robert Thorn, Edgehill, Strathaven.  
 A. ROSS : WILLIAM, F.S.I. ; 40 Lennox Avenue, Scotstoun, Glasgow.  
 Runcie : Samuel, 187A West George Street, C.2.  
 A. SCOTLAND : GEORGE BRUCE, 12 Broomknoll Street, Airdrie.  
 A. SHAND : GEORGE SHAW, 15 Blythswood Square, C.2.  
 Skirving : Alexander, Cartbridge Road, Clarkston.  
 L. SMELLIE : ALEXANDER, c/o Messrs. Keppie & Henderson, 181 West Regent Street, C.2.  
 Smith : R. M., Boar's Tye Road, Silver End, Witham, Essex.  
 Stewart : A. M., 32 Melrose Avenue, Rutherglen.  
 Thomson : John, 7 Briton Road, Faversham, Kent.  
 A. THORNTON : ALEXANDER WILLIAM, 16 Blythswood Square, C.2.  
 Tinto : Peter, 49 Vennard Gardens, S.1.  
 Tudhope : J. N., 242 West George Street, C.2.  
 A. WALLACE : ALASTAIR FREW, Solsgirth, Kirkintilloch.  
 L. WATSON : JAMES, c/o J. G. Aitchison, Esq., 170 Hope Street, C.2.  
 Watson : James B., 43 Almond Street, Riddrie.  
 A. WATSON : JOHN, jun., 242 West George Street, C.2.  
 Webster : R. H., 6 Rennie Street, Falkirk.  
 L. WEDDELL : JAMES WILKIE, 216 Bath Street.  
 A. WEIR : WILLIAM GRANT, c/o Rowe, 33 Coolidge Street, Boston, Mass., U.S.A.  
 A. WHALLEY : JAMES MILLAR, 116 Croftpark Avenue, King's Park.  
 Williamson : J. St. Clair, 19 Woodfield Avenue, Ayr.  
 L. WILSON : ANDREW VICTOR, 11 Merry Street, Motherwell.  
 A. WILSON : JOSEPH, 141 Bath Street, C.2.  
 A. WINGATE : JAMES WEST CLELAND, 171 Croftside Avenue, King's Park, S.4.  
 Young : R. M. W., 4 Morven Drive, Troon.

\* \* The names of Members of the Royal Institute of British Architects in the foregoing list are printed in small capitals ; and, except where otherwise stated, all the addresses are in Glasgow.

## INVERNESS ARCHITECTURAL ASSOCIATION.

(Year of Alliance 1921.)

(INVERNESS CHAPTER OF THE ROYAL INCORPORATION OF ARCHITECTS IN SCOTLAND.)  
 [Territory : Inverness, Elgin, Nairn, Ross and Cromarty, Sutherland, Caithness, also Orkney, Shetland and Western Islands.]

Secretary.

D. Noble, 42 High Street, Inverness.

Officers and Council.

Donald MacDonald [L.], President.

R. Carruthers-Ballantyne [F.].  
 J. G. Chisholm [L.], Vice-President.  
 C. J. Doig.  
 Alexander Grant [L.], Past President.  
 Alex. F. Mackenzie [F.].  
 Donald Matheson [F.], Past President.

Alister J. Morrison, Chapter Representative.  
 George Murray.  
 J. Alistair Ross [F.], Past President.  
 J. Arthur Smith [F.], Past President.  
 A. M. Stewart [A.].  
 William Wittet [L.].



## R.I.B.A.

## Fellows.

- F. CARRUTHERS-BALLANTYNE : ROBERT, 28 Queensgate.  
 L. CHISHOLM : JOHN GRANT, 15 Union Street.  
 Cutlar : W. K., Forres.  
 L. GRANT : ALEXANDER, 6 Queensgate.  
 L. MACDONALD : DONALD, County Buildings, Dingwall.  
 Macdonald : Sinclair, Thurso.  
 F. MACKENZIE : ALEXANDER FINLAY, 12 Victoria Terrace.  
 F. MATHESON : DONALD, Tulloch Street, Dingwall.  
 Morrison : Alistair J., Elgin.  
 Munro : John, 62 Academy Street.  
 Murray : George, Golspie.  
 Peace : T. S., Kirkwall.  
 F. ROSS : JOHN ALISTAIR, Nessdale  
 F. SMITH : JOSEPH ARTHUR, Claremont, Kenneth Street.  
 Smith : William, Castle Street.  
 F. TAYLOR : WILLIAM JOHN, 28 Queensgate.  
 F. WITTET : JOHN, Torr House, Elgin.

## Associates.

- Doig : C. J., Elgin.  
 Ferrier : John A., Elgin.  
 Finlayson : Kenneth J., 15 Union Street.  
 Gall : Herbert L.  
 Grant : Alistair M., 6 Queensgate.  
 A. MACDONALD : HUGH SINCLAIR, Wick.  
 Mackenzie : M., 15 Union Street.  
 Matheson : Uisdean Ian, Dingwall.  
 Mitchell : William W., Canmore, Denny Street.  
 Paterson : Hamish, Culduthel Road.  
 A. ROSE : CHARLES ALEXANDER, 26 Queensgate.  
 Ross : John S., 28 Queensgate.  
 A. STEWART : ALEXANDER MALCOLM, 28 Queensgate.  
 L. WITTET : WILLIAM, DIP.ARCH.Abdn. ; Elgin.

\*.\* The names of Members of the Royal Institute of British Architects in the foregoing list are printed in small capitals ; and, except where otherwise stated, all the addresses are in Inverness.

## STIRLING SOCIETY OF ARCHITECTS.

(Year of Alliance 1933.)

(STIRLING CHAPTER OF THE ROYAL INCORPORATION OF ARCHITECTS IN SCOTLAND.)

[Territory : Stirlingshire, Clackmannanshire and the Western District of Perthshire.  
 Centre : Stirling.]

## Secretary and Treasurer.

James N. Dandie, LL.B., Solicitor, 4 King Street, Stirling.

## Officers and Council.

Captain Eric S. Bell [L.], President.

T. L. Barr, B.Sc., C.E.

Alexander Black.

Leonard C. Blakey.

Joseph Dickson, C.A., Auditor.

David W. Glass.

John Gray.

A. M. McMichael, M.A. Edin. [F.], Vice-President.

Henry Wilson.

Robert Wilson [A.].

## R.I.B.A.

## Fellows.

- Barr : Alexander James, B.Sc., C.E. ; 47 Port Street.  
 Barr : Thomas Laurence, B.Sc., C.E. ; 47 Port Street.  
 L. BELL : Captain ERIC SINCLAIR, 24 Allan Park.  
 Black : Alexander, 5 King's Court, Falkirk.  
 Blakey : Leonard Cawood, 76 High Street, Falkirk.

## R.I.B.A.

- Bruce : John, Murray Place Chambers.  
 Copland : Thomas Mair, 76 High Street, Falkirk.  
 L. DAVIDSON : GEORGE M., F.S.A.Scot. ; 16 King Street.  
 Glass : David Willison, 14 Dumbarton Road.  
 Gray : John, Mar Street, Alloa.  
 Gray : William, 24 Allan Park.  
 Hamilton : Peter, Vicar Street, Falkirk.  
 F. McMICHAEL : ALASTAIR MARSHALL, M.A.Edin. ; 16 King Street.  
 L. McNAIR : ALLAN STEWART, Burgh Engineer's Office, Municipal Buildings.  
 Scott : William Malcolm, 100 High Street, Linlithgow.  
 L. STEELE : MATTHEW, Union Street, Bo'ness.  
 Tait : David Alexander, Grangemouth.  
 Twigg : George, 43 Mill Street, Alloa.  
 Wilson : Henry, Grangemouth.  
 A. WILSON : ROBERT, 39 Vicar Street, Falkirk.

## Associates.

- Bourne : Jack L., Station Road, Dunblane.  
 Bourne : William E., Station Road, Dunblane.  
 Graham : William, 1 Newmarket Street, Falkirk.  
 Grant : Alastair Mackenzie, 43 Mill Street, Alloa.  
 Kennedy : Charles S., 13 Pitt Terrace.  
 McFarlane : John Drummond, Municipal Buildings, Bank Street, Alloa.  
 McKendrick : William Lang, 16 King Street.  
 Nimmo : Cecil H. F., 10 Learmonth Street, Falkirk.  
 Stevenson : James, 24 Allan Park.  
 Turpie : Magnus S., 69 Stirling Street, Alva.

\*. \* The names of Members of the Royal Institute of British Architects in the foregoing list are printed in small capitals ; and, except where otherwise stated, all the addresses are in Stirling.

## WALES.

## THE SOUTH WALES INSTITUTE OF ARCHITECTS.

(Year of Alliance 1893.)

Province : Glamorgan, Brecknock, Radnor, Cardigan, Pembroke, Carmarthen, and Monmouth. Centre : Cardiff.]

## Hon. Secretary.

Ivor P. Jones [A.], 6 and 7 St. John's Square, Cardiff.

The South Wales Institute of Architects was founded in 1890, and consists of Fellows, Associates, Students and Honorary Members. *Fellows* must be practising Architects, not combining any other business with their profession of Architecture, except those of Land and Quantity Surveying, Land Agency and Valuing and Civil Engineering, and must either have served articles to Architects of recognised qualifications, or be members of the Royal Institute of British Architects, or Architects' Assistants who are Associates or Licentiates of the R.I.B.A., unless the Council shall see reason to relax this rule in any special case. *Associates* must be Architects' Assistants or Students of a recognised School of Architecture. They must be twenty-one years of age or over, and after 31st December 1930 shall be Students of the R.I.B.A. *Students* must be Architects' Articled Pupils, or Day Students



in any recognised Architectural School. After 31st December 1927 no one shall be eligible for election as a Student of the South Wales Institute of Architects unless he has been accepted as a Probationer of the R.I.B.A. *Honorary Members* must be persons who have rendered or may be in a position to render to Architecture or the South Wales Institute of Architects such service as in the opinion of the Council entitles them to that distinction.

#### Officers and Council.

Lt.-Col. E. H. Fawckner, R.E.(T.), T.D. [F.], *President* [Member R.I.B.A. Council].

F. G. Allen.

Cyril F. Bates [A.].

Johnson Blackett [A.].

F. A. Broad, F.S.I. [L.].

C. E. Compton [L.].

H. N. Edwards.

H. W. Fletcher [L.].

C. W. Geddes.

Gordon H. Griffiths, A.M.P.T.I. [L.].

J. A. Hallam, M.T.P.I.

A. J. Hayes.

Trevor Hill.

Lewis John, M.A. [A.], *Hon. Librarian*.

C. F. Jones [A.].

Ivor P. Jones [A.], *Hon. Secretary*.

Horace Jones [L.].

J. Herbert Jones [F.], *Vice-President*.

Sydney Leysdon.

T. Alwyn Lloyd, M.T.P.I. [F.].

A. G. Lynham [F.], *Hon. Auditor*.

E. E. Morgan, M.C. [F.].

O. S. Portsmouth [A.].

W. S. Purchon, M.A. [A.], *Vice-President*.

Edwin Smith [A.].

T. E. Smith [L.].

H. Teather [F.], *Hon. Treasurer*.

C. S. Thomas [F.].

Percy E. Thomas, O.B.E. [F.], [Member R.I.B.A. Council].

Professor W. Norman Thomas, M.A., D.Phil. Oxon., M.Sc. [A.].

C. F. Ward [F.].

J. Williamson [A.].

#### Honorary Members.

Bute : The Most Hon. The Marquess of, K.T. ; Cardiff Castle.

Coles : Charles, O.B.E., B.Sc. ; The Technical College, Cardiff.

Cotterell : T. Sturge, M.B.E., J.P. ; 21 Pulteney Street, Bath.

Fox : Dr. Cyril, F.S.A. ; Director of the National Museum of Wales, Cardiff.

KINLOCH-COOKE : Sir CLEMENT, Bart., K.B.E. (*Hon. A.R.I.B.A.*) ; 3 Mount Street, London, W.1.

Rhondda : The Rt. Hon. Viscountess, 32 Bloomsbury Street, London, W.C.1.

Seager : Sir William, D.L., J.P. ; 60 Newport Road, Cardiff.

Sibly : T. Franklin, D.Sc., F.G.S. ; The University, Reading.

Wheeler : R. E. Mortimer, M.C., D.Litt., F.S.A. ; London Museum, Lancaster House, St. James's, London, S.W.1.

#### CENTRAL (CARDIFF) BRANCH.

##### Chairman.

J. Williamson [A.].

##### Hon. Secretary.

W. S. Purchon, M.A. [A.], The Technical College, Cardiff.

##### R.I.B.A.

##### Fellows.

A. BISHOP : JOHN WILLIAM, 42 Sandringham Road.

F. BUDGEN : HENRY, 95 St. Mary Street.

A. BUDGEN : PERCY GRAHAM, 10 Commercial Street, Newport, Mon.

L. COOPER : WALTER CHRISTIE, 43 The Walk, Tredegarville.

Davies : Edward W., 9 Thomas Street, Treharris, Glam.

L. DAVIES : JOHN HEYCOCK, 4A Mill Street, Pontypridd.

Davies : J. Ll., F.A.S.I. ; "Vardar," Porthycastell, Barry, Glam.

L. EDWARDS : ARTHUR GORE, 38 Dunraven Place, Bridgend, Glam.

Edwards : H. N., 13 Edwards Terrace.

L. EVANS : GEORGE VINCENT, Court Chambers, The Arcade, Pontypridd.

L. FLETCHER : HERBERT WILLIAM, 21 Dumfries Place.

Fletcher : J. B., 21 Dumfries Place.

## R.I.B.A.

- L. GOUGH : WILLIAM THOMAS, 59 Despenser Street.  
 L. GRIFFITHS : GORDON HERBERT, A.M.T.P.I. ; 1 Pembroke Terrace.  
 F. GROVES : JOHN FRANCIS, Tredegar Estate Offices, Newport, Mon.  
 Hallam : J. A., M.T.P.I. ; 6 Cathedral Road.  
 Hayes : Arthur J., "Heathcote," St. Mark's Avenue, Heath.  
 L. JENKINS : JAMES THOMAS, Redcroft, Whitchurch, Glam.  
 A. JOHN : LEWIS, M.A. ; Plascellyn, Bonvilston, Glam.  
 A. JONES : CHARLES FREDERICK, 13 Edwards Terrace.  
 A. JONES : JOHN IVOR PRICE, 6 and 7 St. John's Square.  
 L. KEMPTHORNE : CHARLES HENRY, 59 Queen Street.  
 Kenshole : G., 122 Queen Street.  
 Lawrence : James A., 42 Charles Street.  
 Lewis : W. T. W., "Oaklands Cottage," Oaklands, Penarth.  
 F. LLOYD : THOMAS ALWYN, M.T.P.I. ; 6 Cathedral Road.  
 F. LYNHAM : ARTHUR GEORGE, 23 Gelliwasted Road, Pontypridd.  
 A. MACLEAN : ARCHIBALD, B.A. ; 104 Pantbach Road, Rhiwbina.  
 Morgan : Gomer, 23 Gelliwasted Road, Pontypridd.  
 L. MORGAN : WILLIAM DAVID, 199 Ystrad Road, Pentre, Rhondda, Glam.  
 F. NASH : WILLIAM JAMES, County Architect, County Hall.  
 F. PUGH-JONES : DAVID, F.S.I. ; 15 Colchester Avenue.  
 A. PURCHON : WILLIAM SYDNEY, M.A. ; The Welsh School of Architecture,  
 The Technical College.  
 Rees : T. Edmund, The Gables, West Grove, Merthyr Tydfil.  
 F. ROBERTSON : LENNOX, 27 Windsor Place.  
 L. SCOTT : WILLIAM H., F.S.I. ; 18 Queen Street.  
 F. SEYMOUR : MONOD T., 19 Beulah Road, Rhiwbina.  
 L. SMITH : JOHN LLEWELLIN, M.B.E., J.P. ; The Red House, Tenby.  
 L. SMITH : THOMAS EDGAR, 4 Park Place.  
 L. SPRINGALL : WILLIAM THOMAS, Architect's Department, Co-operative  
 Wholesale Society, Ltd., St. Mary Street.  
 F. TEATHER : HARRY, Andrew's Buildings, 67 Queen Street.  
 Thomas : A. L., M.B.E., F.S.I. ; 23 Gelliwasted Road, Pontypridd.  
 F. THOMAS : PERCY EDWARD, O.B.E. ; 6 and 7 St. John's Square.  
 Thomas : P. J., Court Road, Bridgend.  
 A. THOMAS : STANLEY KNIGHT, Holms Farm, Dinas Powis.  
 A. THOMAS : PROFESSOR WILLIAM NORMAN, M.A., D.PHIL.Oxon., M.Sc. ; Engineer-  
 ing Dept., University College, Newport Road.  
 Walters : W. D., 1 Llanfair Road, Penygraig.  
 L. WARD : CHRISTOPHER JAMES, F.S.I. ; 3 Dorchester Avenue.  
 Weeks : Alfred Henry, F.S.I. ; "Arma," Ty-Fry Road, Rumney.  
 A. WILLIAMSON : JOHN, Maples, The Parade, Whitchurch, Glam.  
 F. WILLMOTT : EDMUND CHARLES MORGAN, 27 Park Place.  
 L. WRIDE : JAMES BARRINGTON, 7 Pembroke Terrace.

## Associates.

- Aers : James, 79 Dogfield Street.  
 A. ALLEN : FREDERIC GLENLYN, 18 Heathfield Place.  
 A. BENSON : CHRISTOPHER AUGUSTUS, 43 Sybil Road, Leicester.  
 Besley : Victor L., "Hazledean," Norman Terrace, Merthyr Tydfil.  
 L. BISS : GORDON SYDENHAM, 189 Shrivenham Road, Swindon, Wilts.  
 Brown : Stanley S., 29 Penrhavod Street, Grange-town.  
 Davies : E. Hugh, "Glanogwy," Brynmynyn, near Bridgend  
 A. DUNTON : JACK GEORGE, c/o G. H. Davies, Esq., 12 Cross Street, Aber-  
 gavenny, Mon.  
 L. FLETCHER : ALEC GEORGE, 21 Dumfries Place.  
 Gameson : Selwyn, 39 Romilly Road, Barry, Glam.  
 Greenaway : B. V., 22 Holland Grove, Stockwell, London, S.W.9.  
 L. GRIFFITHS : FREDERICK ROWLAND, "Westerman," Philog Road, Whitchurch,  
 Glam.  
 L. HALLETT : JOHN ROBERT JORDAN, 70 King's Road.  
 Hill : Trevor, 10 Bridge Street, Port Talbot.  
 Hole : H. Spenceley, "Grey Ridges," Lon-Coed-Bran, Sketty, Swansea.



R.I.B.A.

- Hughes : E. J. E., "Tir Bach," Cefn Coed, near Merthyr Tydfil.  
 Hughes : H. J., The Vicarage, Chepstow, Mon.  
 Jones : Benjamin T., "Eirianfa," Pleasant View, Tylorstown, Glam.  
 A. LUMLEY : DAVID FRANCIS, Lavender Cottage, Browning Avenue, Prittlewell, Essex.  
 Morgan : David, 12 High Street, Treorchy, Glam.  
 L. MORGAN : WYNDHAM RHYS, 25 Cowbridge Road, Pontyclun, Glam.  
 Proctor : John, P.A.S.I. ; 179 Gladstone Road, Barry.  
 Scott : William John, 18 Queen Street.  
 L. THOMAS : EDWARD ANGUS, "Rosedale," Nelson, Glam.  
 L. WALLACE : JAMES, "Kingswear," 2 Charget Road.  
 L. WINSTON : GRAHAM HERBERT WILLIAM, "Cotswold," Uplands Road, Rumney.  
 Wittchell : William D., 9 Partridge Road, Roath Park.  
 Except where otherwise stated, all the addresses are in Cardiff.

## WESTERN (SWANSEA) BRANCH.

## Chairman.

Ernest E. Morgan, M.C. [F.].

## Hon. Secretary.

J. Herbert Jones [F.], Salisbury Chambers, Wind Street, Swansea.

## Fellows.

- Arnold : J., Great Western Chambers, Neath.  
 L. BROAD : FREDERICK ARTHUR, F.S.I. ; 52 Pinewood Road.  
 L. BROWN : EDWARD ROE, A.M.T.P.I. ; 245 Oxford Street.  
 Clements : Wm. J., Birmingham Buildings, Skewen.  
 Cottrell : W. S. P., 1 Blue Street, Carmarthen.  
 L. COUSINS : CHARLES H., Gower Chambers.  
 F. CROCKER : SYDNEY RHYS, Rochester House, Portland Street.  
 Davies : G. J., Llysowen, Aberayron.  
 L. GIBB : THOMAS, Post Office Chambers, Port Talbot.  
 L. GRIFFITHS : EDGAR REES, P.A.S.I. ; 12 College Street.  
 Griffiths : Harold T. M., Falcon Chambers, Llanelli.  
 F. INGLETON : DELAMARK FRANK, M.C. ; 11 Victoria Place, Haverfordwest.  
 F. JONES : JACOB HERBERT, Salisbury Chambers, 15 Wind Street.  
 L. JONES : JOHN T., Neath Rural District Council Offices, Orchard Street, Neath.  
 Lewis-Evans : John, 21 Great Darkgate Street, Aberystwyth.  
 F. MORGAN : ERNEST EDMUND, M.C. ; 3 Prospect Place.  
 F. PORTSMOUTH : HENRY CHARLES, Llanfair Buildings, St. Mary's Street.  
 A. PORTSMOUTH : OLIVER SPENCER, Llanfair Buildings, St. Mary's Street.  
 F. REES : JOSEPH COOK, O.B.E. ; Parade Chambers, Neath.  
 L. ROGERS : GEORGE REYNOLD HUBERT, 19 Brynmill Crescent.  
 A. SMITH : EDWIN, P.A.S.I. ; Great Western Chambers, Neath.  
 F. THOMAS : CHARLES SAMUEL, Salisbury Chambers, 15 Wind Street.  
 L. THOMAS : E. GLOVER, Frogmore Villa, Tenby.  
 Ward : V. E., Gloster House, Mumbles.

## Associates.

- Alcock : Harold, 310 Pentregethen Road.  
 Beavan : J. H. S., 24 Beechwood Road.  
 Billings : E. H., "Eslaforde," 70 Eaton Crescent.  
 Bowen : Harman A., "Madeley," Eversley Road.  
 Brice : C. K., Trefula, St. Thomas.  
 L. EDWARDS : FRANK JAMES, "Homefield," Temple Street, Llandrindod.  
 A. EVANS : EVAN ARTHUR EDWARD, 1 Court-Ucha Terrace, Port Talbot.  
 Geddes : C. W., Rochester House, Portland Street.  
 Gower : J. C., "Underhill," Water Street, Briton Ferry.  
 Hill : Donald, 65 Brecknock Road, Camden Town, London, N.7.  
 A. LLOYD : WILLIAM THOMAS, 1192 Neath Road, Landore.

R.I.B.A.

Martin : A. F., Y.M.C.A., St. Helen's Road.

- L. WILLIAMS : RICHARD BERWYN, 17A Orchard Street, Neath.  
Except where otherwise stated, all the addresses are in Swansea.

### EASTERN (NEWPORT) BRANCH.

Chairman.

Horace Jones [L.].

Hon. Secretary.

Johnson Blackett [A.], 79 Caerau Road, Newport, Mon.

Fellows.

- A. BATES : CYRIL FRANCIS, Tredegar Chambers, 78 Bridge Street.  
A. BENT : FRANK, 18 Ombersley Road.  
A. BLACKETT : JOHNSON, 79 Caerau Road,  
L. COMPTON : CHARLES EDWARD, St. Hilary, 49 Llanthewy Road.  
L. DAVIES : David Gwyn, 35 Islwyn Street, Abercarn.  
L. FAWCKNER : A. PERCY, 41 High Street.  
F. FAWCKNER : LT.-COL. EDGAR HINTON, R.E. (T.), T.D. ; 41 High Street.  
L. JONES : HORACE, 8 Grafton Road.  
L. JONES : H. Gabe, Bank Chambers, Hengoed.  
L. JONES : JOHN MERTON, St. Mary's Chambers, Abergavenny, Mon.  
L. JONES : Lewis, Bethcar Street, Ebbw Vale, Mon.  
L. PAGE : CHARLES ERNEST, Crown Chambers, Cambrian Road.  
L. POWELL : David Thomas, Bank Chambers, Pontypool.  
F. WARD : CHARLES FREDERICK, Town Hall.

Associates.

- L. DANIELS : JOHN HENRY, 17 Hawthorne Avenue, Somerton.  
Leyshon : Sydney, 118 Shingrig Road, Nelson, Glam.  
Except where otherwise stated, all the addresses are in Newport, Mon.

\*. The names of Members of the Royal Institute of British Architects in the foregoing list are printed in small capitals.

## IRELAND.

### THE ROYAL INSTITUTE OF THE ARCHITECTS OF IRELAND.

(INCORPORATED.)

(Year of Alliance 1889.)

8 Merrion Square North, Dublin.

[Centre : Dublin.]

Hon. Secretary.

Joseph V. Downes, B.A.R.C.H. ; 8 Merrion Square North, Dublin.

The Royal Institute of the Architects of Ireland was founded in 1839, and incorporated in 1908. The objects of the Institute are :—(1) The general advancement of Architecture ; (2) The maintenance of the interests, status, and uniformity of practice of the profession, and (3) The maintenance of communication and friendly relations with other bodies associated for similar purposes. The Institute consists of Probationers, Students, Members, Fellows, Honorary Members and Honorary Corresponding Members. Fellows and Members are known as "Registered Members." Probationers shall be persons of good repute intending to follow the profession of Architecture, and who shall have (a) signed articles to serve for a period of at least three years as pupil to a Member or Fellow of the Institute, or of the Royal Institute of British Architects, or of any Society for the time being allied to either Institute or to an Architect approved by the Council,



or who, being a person pursuing a Degree Course in Architecture (approved of by the Council) shall have been exempted by the Council from serving under Articles of Apprenticeship for the whole or part of said period of three years; and (b) who shall have passed the Preliminary Examination of the Institute, or who shall have been exempted by the Council from passing such Preliminary Examination. Class I. *Students*, shall be (1) persons who have been admitted as students of the Institute prior to the 1st October 1926, or (2) persons of good repute who have attained the age of nineteen years, and (a) have signed articles to serve for a period of at least three years as pupil to a Member or Fellow of the Institute, or of the Royal Institute of British Architects, or of any Society for the time being allied to either Institute or to an Architect approved by the Council, or who, being a person pursuing a Degree Course or holding a University Degree in Architecture (approved of by the Council) shall be exempted by the Council from serving under Articles of Apprenticeship for the whole or part of said period of three years; and (b) who shall have passed the Intermediate Examination of the Institute, or who shall have been exempted by the Council from passing same. Class II. *Members*, shall be (1) (a) Students of good repute who shall have attained the age of twenty-three years, and who shall have been students of the Institute for two years commencing not later than 1st October 1926; (b) Students of good repute who have been admitted as Students after 1st October 1926 shall have attained the age of twenty-three years and who shall have passed the Final Examination of the Institute. (2) Persons of good repute who shall have attained the age of twenty-three, and who shall have passed the Associateship Examination of the Royal Institute of British Architects, or who shall have obtained a University Degree in Architecture of a standard approved by the Council. (3) Architects in actual practice as principals, of good repute and approved of by the Council, who shall have attained the age of twenty-eight years, and who shall have passed a Special Final Examination. (4) Assistants or persons following the profession of Architecture (without being in actual practice as principals), of good repute and approved of by the Council, who shall have attained the age of thirty years, and who shall have passed a Special Final Examination. Class III. *Fellows*, shall be such persons as shall be elected from the rank of Class II by a general vote of Classes II and III, provided they shall be architects of good repute, who have (a) attained the age of thirty-three years, have (b) been members of the Institute for at least ten years, or who are Associates of the Royal Institute of British Architects, and are (c) in the opinion of the Council worthy of that distinction. Persons, not being in practice in Great Britain, Saorstát Éireann or Northern Ireland, who are eminent for their works or scientific acquirements, shall be eligible to be associated to the Institute without any contribution under the designation of *Honorary Members*, if resident within Great Britain, Saorstát Éireann or Northern Ireland; or of *Honorary Corresponding Members*, if resident elsewhere. Meetings of the Council are held the second Friday in the month at 4 p.m., except during July, August and September. The ordinary General Meetings are held on a convenient Thursday in February, April, June and November. The Annual General Meeting is held in December at which meeting the Council for the ensuing year is elected. There are Standing Committees for Professional Practice, Arts and Publication,



with Special Committees for Ancient and Historic Buildings, Board of Architectural Education, Registration, Premises and Town Planning. The Annual Subscription for a Student is half a guinea, for a Member two guineas and for a Fellow four guineas. A Journal of Proceedings is published annually.

## Officers and Council.

George F. Beckett, *President*.

H. Allberry [A.].	F. G. Hicks [F.].
S. M. Ashlin.	H. V. Millar.
Professor R. M. Butler, A.R.H.A. [F.]	Charles H. Mitchell, B.A.
[Member R.I.B.A. Council].	Lucius O'Callaghan.
T. J. Byrne [A.].	R. Caulfeild Orpen, B.A.
W. H. H. Cooke [A.], <i>Hon. Treasurer</i> .	J. J. Robinson [F.].
Joseph V. Downes, B.A.R.C., <i>Hon. Secty.</i>	G. P. Sheridan [A.].
L. F. Giron, <i>Vice-President</i> .	T. F. Strahan.
C. A. Harrington.	James H. Webb.
Frederick Hayes.	

## Honorary Member.

McCarthy : C. J., Stephen's Green Club.

## R.I.B.A.

## Fellows.

- A. ALLBERRY : HARRY, Office of Public Works.  
Ashlin : S. M., 7 Dawson Street.  
Beckett : George F., 97 St. Stephen's Green South.  
Bradbury : Edwin, 13 South Frederick Street.
- F. BUTLER : Prof. RUDOLPH MAXIMILIAN, A.R.H.A. ; 82 Merrion Square South.  
Byrne : R. H., 20 Suffolk Street.
- A. BYRNE : THOMAS JOSEPH, 1 Victoria Terrace, Rathgar, Co. Dublin.  
Coleman : T. A., 7 Dawson Street.
- A. COOKE : WILLIAM HENRY HOWARD, Office of Public Works.
- L. CULLEN : THOMAS JOSEPH, 25 Suffolk Street.
- L. DELANY : JOSEPH FRANCIS, M.INST.C.E.I. ; 97 St. Stephen's Green South.  
Dixon : William A., 20 Ely Place.  
Dunlop : C. J., 18 Ely Place.  
Giron : Louis F., 31 South Frederick Street.  
Harrington : C. A., 97 St. Stephen's Green.  
Hayes : Frederick, 42 Nassau Street.
- F. HICKS : FREDERICK GEORGE, 86 Merrion Square South.
- A. HILL : HENRY HOUGHTON, B.A. ; 22 George's Street, Cork.  
Hill : Wm. H., Monteville, Montenotte, Cork.  
Holloway : Joseph, 21 Northumberland Road.  
Jones : Alfred E., 17 South Frederick Street.
- L. KEATINGE : WILLIAM SEDGWICK, 14 Lower Sackville Street.
- F. KELLY : VINCENT, B.A.R.C. ; 87 Merrion Square South.  
Millar : Adam Gerald Chaytor, B.E. ; Bank of Ireland.  
Mitchell : C. H., B.A. ; 6 Merrion Square North.  
Mitchell : J. M., 6 Merrion Square North.  
O'Callaghan : Lucius, 31 South Frederick Street.
- A. O'CONNOR : DOMINIC MARY, B.A., B.E. ; 29 South Mall, Cork.  
O'Connor : G. L., Mansion House Chambers, 27 Dawson Street.
- F. O'ROURKE : HORACE TENNYSON, Brentwood, Brendan Road, Donnybrook.  
Orpen : R. Caulfeild, B.A., R.H.A. ; 13 South Frederick Street.
- F. ROBINSON : JOHN JOSEPH, 8 Merrion Square North.
- A. SHERIDAN : GEORGE PATRICK, 1 Suffolk Street.
- Strahan : T. F., Department of Local Government and Public Health, Custom House.
- L. TIGHE : MICHAEL JOHN, St. Anne's, Taylor's Hill, Galway.  
Webb : James H., 14 South Frederick Street.

## Members.

Agnew : Charles S., Law Courts, May Street, Belfast.  
Ashton : Vivian, District Office of Public Works, Athlone.  
Barber : W. S., Francis Street, Dundalk.



R.I.B.A.

- Barnes : R. S., Tatestown, Navan, Co. Meath.  
 Barrett : E. A., 2 Pembroke Park, Clyde Road.
- L. BOUCHER : DOUGLAS GEORGE, F.S.I. ; P.O. Box 1175, Nairobi, Kenya Colony, East Africa.
- Bowen : J. J., Rathclare, Fermoy, Co. Cork.  
 Boyd : D. W., 43 Scottish Provident Buildings, Belfast.
- A. BOYD-BARRETT : JAMES RUPERT, 61 South Mall, Cork.  
 Brady : P. J., Broomfield House, Ballyhaise, Co. Cavan.  
 Brennan : J. Valentine, 24 Suffolk Street.  
 Browne : J. L., District Office of Public Works, Lifford, Co. Donegal.  
 Bruntz : Joseph J., Clongall, Edenderry, Offaly.
- A. BUCHAN : WALTER JAMES, 73 South Mall, Cork.  
 Buckley : D. J., Elmvale, Mallow, Co. Cork.  
 Buckley : E. D. G., B.Arch. ; 27 Molesworth Street.  
 Burgess : R. L., B.A. ; Park Lodge, Cambridge Road, Rathmines.
- A. BURKE : JOHN EDWARD, 120 North Circular Road.  
 L. BURKE : MARTIN JOSEPH, Office of Public Works.  
 Callender : Thomas, 141 Scottish Provident Buildings, Belfast.
- A. CARROLL : (Miss) KATHLEEN MARY, Carrolls' Drift, Mardale Road, West Worthing, Sussex.  
 Clery : T. F., Cecil Chambers, Limerick.  
 Close : R. M., "Colleen," Eden Road, Carrickfergus, Co. Antrim.  
 Craig : F. B., Office of Public Works.
- A. CROSBY : EDMUND LIONEL, 20 Ely Place.  
 Cullimore : Thos. L., 20 Hollybank Avenue, Sandford Road.  
 Doherty : W. J., 12 Castle Street, Londonderry.  
 Dolan : P. J., Office of Public Works.  
 Donnelly : J., Borough Surveyor's Office, Enniskillen.
- L. DONNELLY : ROBERT, 14 Lower O'Connell Street.  
 Downes : J. V., B.Arch. ; 20 Ely Place.  
 Doyle : J. A., 54 Kenilworth Park.  
 Draper : F. E., Office of Public Works.  
 Elliott : P. H., Northern Buildings, Lower Magazine Street, Londonderry.  
 Evans : R. E., 13 South Frederick Street.  
 Fairweather : J. M., Office of Public Works.  
 Friel : Wm., Chamber of Commerce Buildings, Waterford.  
 Gamble : J. C., Glenart, Sydney Parade Avenue.  
 Geoghegan : J. A., Ballinteer, Dundrum, Co. Dublin.
- A. GOOD : NORMAN DOUGLAS, 36 South Frederick Street.  
 L. GREGORY : PATRICK BERNARD, 3 College Square North, Belfast.  
 Hendy : Arnold F., 48 Kildare Street.  
 Higginbotham : J. J., St. Mary's, Dalkey.
- L. HOPCRAFT : ROBERT GEORGE, 102 Grafton Street.  
 Horner : G. S., Ardmeen, Newtown Park Avenue, Blackrock, Co. Dublin.  
 Jermyn : F. H., 202 Pearse Street.  
 Jones : Rupert, D'Olier Chambers, D'Olier Street.  
 Joyce : B. G., Office of Public Works, Dundalk.  
 Jury : P. M., 37 Donegall Place, Belfast.
- L. KEEFE : RICHARD CYRIL, 8 Merrion Square North.  
 Kelly : S. S., 17 South Frederick Street.  
 Leask : H. G., Office of Public Works.
- F. LEVIE : DANIEL ANDREW, The Island, Rochestown, Co. Cork.  
 Lucy : A. F., Lombard Chambers, Lombard Street, Belfast.  
 Lundy : H. J., 17 Suffolk Street.
- F. LYONS : HENRY JOHN, 14 South Frederick Street.  
 McAlery : John, 11 Wellington Place, Belfast.  
 McArdle : F., 29 Rosemary Street, Belfast.  
 McDermott : Matthew J., B.Arch. ; Office of Public Works.  
 MacDonald : Allan, Francis Street, Galway.  
 MacFhionnlaoich : C., B.Arch.(N.U.I.) ; Bothar Dromchonnach a 108, Ath Cliath.  
 McGahon : J. F., 9 Exchange Buildings, Dundalk.

R.I.B.A.

- McGrath : J. P., New Market Street, Londonderry.  
 McIlveen : Samuel, Glenside, Bangor, Co. Down.  
 McLynn : T. J., 42 Thorndale Avenue, Belfast.  
 McNamara : T. F., 5 Dawson Street.  
 Martin : F. C., District Office of Public Works, Galway.  
 Martin : J. P., River View, Glenbrook, Cork.  
 Meldon : A. G. P., 6 Fitzwilliam Place.  
 Millar : H. V., 39 Kildare Street.  
 L. MOORE : JAMES, M.INST.C.E.I. ; 14 Lower O'Connell Street.  
 F. MUNDEN : PATRICK JOHN FITZGERALD, Molesworth House, Molesworth Street.  
 Murphy : Alfred A., 13 Dawson Street.  
 O'Donnell : W. H., Office of Public Works.  
 O'Dwyer : Dermot M., B.ARCH. ; 9 Upper Leeson Street.  
 O'Dwyer : Donal F., B.ARCH. ; 9 Upper Leeson Street.  
 O'Flynn : B., 60 South Mall, Cork.  
 O'Gorman : J. J., 22 Glenart Avenue, Blackrock, Co. Dublin.  
 O'Hanlon : J. L., Parknasilla, Malahide.  
 O'Neill : Francis J., B.ARCH. ; 27 Molesworth Street.  
 O'Sullivan : J. W., Grafton Chambers, 102 Grafton Street.  
 Potts : W. R., The Diamond, Clones, Co. Monaghan.  
 Reid : J., 6 Shipquay Street, Londonderry.  
 F. ROBERTSON : MANNING DURDIN, Provincial Bank Chambers, 3 and 4 College Street.  
 Robinson : C. L., Office of Public Works.  
 Robinson : J. B., 36 Elmwood Avenue, Belfast.  
 Russell : F. P., 15 Parnell Square.  
 Ryan : Fergus J., 3 Lower Abbey Street.  
 Scully : Thomas, 6 Beresford Street, Waterford.  
 Shaw : Frederick, 5 Bromley Grove, Shortlands, Kent.  
 Sheahan : Patrick J., 47 O'Connell Street, Limerick.  
 Smith : J. B., 12-13 William Street South.  
 Turley : Louis J., 17 St. Laurence Street, Drogheda.  
 L. TYNDALL : DONALD ALFRED, "Laurel Lodge," Monkstown, Co. Dublin.  
 L. WALKER : ROBERT, B.E., A.M.INST.C.E. ; 17 South Mall, Cork.  
 Walsh : T. W., District Office of Public Works, Limerick.  
 Ward : W. H., 6 Hume Street.  
 Watson : J. H., 87 Merrion Square South.  
 Williams : A. E., 13 Terenure Road.  
 F. WILLIAMS : EDWIN, M.A., B.ARCH. Liverpool ; 2 Fitzwilliam Place.  
 Williams : J. H., District Office of Public Works, Maryborough Leix.  
 Williamson : T. F., Office of Public Works, Castlebar.  
 Woods : Ernest L., 11 Chichester Street, Belfast.  
 Wrenn : J. P., 64 Merrion Road.  
 Yeoman : G. H., 16 Shrubbery Road, Streatham, London, S.W.

\*.\* The names of Members of the Royal Institute of British Architects in the foregoing list are printed in small capitals ; and, except where otherwise stated, all the addresses are in Dublin.

## THE ROYAL SOCIETY OF ULSTER ARCHITECTS. (INCORPORATED.)

(Year of Alliance 1923.)

7 College Square North, Belfast.

[Centre : Belfast.]

Hon. Secretary.

H. McCaughan, 7 College Square North, Belfast.

The Royal Society of Ulster Architects was founded in January 1901, and incorporated on the 6th February 1923, under the Companies' Acts, 1908 to 1917, its objects being:—(a) The general advancement of architecture ; (b) The maintenance of the interests, status and uniformity of practice of



the profession and standardisation of fees; (c) The maintenance of communication and friendly relations with other bodies associated for similar purposes; (d) To afford mutual assistance, by advice or mediation in cases of misunderstanding, either among members themselves or between them and their clients, or between members and those employed in works under their superintendence and generally to promote personal acquaintance and good feeling among members of the Society; (e) To obtain and consider information respecting competitions and other matters affecting the profession, and where practicable to advise with committees or others desiring professional aid, and to endeavour to ensure equitable terms and awards upon the suggestions for the conduct of competitions issued by the R.I.B.A.; (f) To facilitate and encourage the education of the students connected with the Society.

The membership consists of the following classes:—Members, Associates, Students and Honorary Members. (1) *Members* shall be architects of good repute, who have been engaged in practice as principals for a period of not less than seven years, or who are Fellows or Associates of the Royal Institute of British Architects, or Fellows or Members of societies allied with the R.I.B.A. (2) *Associates* shall be architects in practice, but not yet eligible as Members, or assistants (exceeding the age of twenty-one years). (3) *Students* shall not be less than sixteen years of age and engaged in the study of architecture under articles (having a period of at least three years) in the office of an architect who is a member of this or other society in alliance with the R.I.B.A., and who have been registered as probationers of the R.I.B.A. (4) *Honorary Members* shall be persons who are eminent for their works or scientific acquirements, or who have rendered services to the Society or Profession.

#### Officers and Council.

Thomas Houston [F.], *President*.

T. R. Eager [F.].

V. S. Smyth.

R. H. Gibson [F.].

J. H. Stevenson.

H. McCaughan, *Hon. Secretary*.

R. S. Wilshe, M.C., F.A.S.I. [F.], *Vice-*

John MacGeagh [A.], *Hon. Treasurer*.

*President* [Member R.I.B.A. Council].

C. T. McLynn.

J. P. McGrath *Representatives*

J. S. Munce, B.E.

J. B. Robinson *from Londonderry*.

John Seeds [F.].

#### Honorary Members.

- F.** ABERCROMBIE: PROFESSOR LESLIE PATRICK, M.A.; University of Liverpool.  
**F.** ATKINSON: ROBERT, HON. M. ARCH. Liverpool; 126 Wigmore Street, London, W.1.  
**Baird:** Sir Robert, K.B.E.; "Park Lodge," Antrim Road.  
**L.** BEAUMONT: IVOR, A.R.C.A.; College of Technology.  
 Belfast: The Rt. Hon. The Lord Mayor of.  
 Carson: The Rt. Hon. Lord, P.C.; Eaton Place, London.  
 Charlemont: The Viscount, Drumcaine, Stewartstown, County Tyrone.  
 Cushendun: The Rt. Hon. Lord, P.C.; The Foreign Office, London.  
 Donald: R. B., M.INST.C.E., F.S.I.; City Surveyor, Belfast.  
 Fennell: W. B., Donaghadee, County Down.  
 Livingstone: Sir Richard W., M.A.; Elmwood Avenue.  
 Londonderry: The Marquess of, K.G., H.M.L.; Mountstewart, Newtownards, County Down.  
 Lynn: Sir Robert, M.P.; "Atholl," Kings Road, Knock.  
 Pinkerton: E. S., B.A., B.E., A.M.INST.C.E.; "Oak Lodge," Cedar Avenue.  
**F.** REILLY: CHARLES HERBERT, O.B.E., Hon. LL.D. Liverpool, M.A. Cantab.; Hotel Curzon, Brighton, Sussex, and 17 Hanover Square, London, W.1.  
**F.** RICHARDSON: Professor ALBERT EDWARD, F.S.A.; University of London.  
 Thompson: Judge, B.A., K.C.; "Kilnadore," Windsor Avenue.  
**R.F.** TULLOCH: FREDERICK HENRY, 29 St. Ledgers Road, Queens Park, Bournemouth, England.  
 Turner: Sir William George, P.C., D.L., J.P.; Annadale House.



R.L.R.A.

Members.

- L. BAKER : ALBERT HENRY ISAAC, c/o Messrs. Young & MacKenzie, Scottish Provident Buildings.
- L. BLACK : ROBERT RIED, Franklin Buildings, Ormeau Avenue.  
Boyd : D. W., 38 Scottish Provident Buildings.  
Buchanan : R. E., 6 Shipquay Street, Londonderry.  
Callender : T., 141 Scottish Provident Buildings.  
Close : R. M., Colleen, Carrickfergus, Co. Antrim.
- F. DAVIDSON : JOHN ADAM, 1 Richmond Street, Londonderry.  
Dobson : A. B., 44 Wellington Place.  
Doherty : W. J., Castle Street, Londonderry.  
Donnelly : James, Enniskillen, Co. Fermanagh.
- F. EAGAR : THOMAS ROBERT, 142 Royal Avenue.
- F. EDWARDS : KENDRICK, M.INST.C.E. ; 16 Donegall Square South.  
Elliott : P. H., 1 Lower Magazine Street, Londonderry.
- F. GAMBLE : JAMES GARDNER, City Hall.
- F. GIBSON : ROBERT HANNA, 16 Donegall Square South.
- A. GORDON : JOSEPH DAVISON, B.SC. ; 26 Corn Market.
- L. GREGORY : PATRICK BERNARD, 3 College Square North.
- L. HALL : JOSEPH NORMAN, 55 Bryansburn Road, Bangor, Co. Down.  
Hanna : J. A., Prudential Chambers, 3 Wellington Place.  
Hobart : G., 120 Scottish Provident Buildings.  
Hodgins : L., 97 Main Street, Bangor, Co. Down.
- F. HOUSTON : THOMAS, Kingscourt, Wellington Place.  
Jury : A. E., 41 Donegall Place.  
Jury : P. M., 41 Donegall Place.  
Lamont : H., 83 Royal Avenue.  
Love : C. J., 5 Wellington Place.  
Lucy : A. F., 13 Lombard Street.  
McArdle : F., 29 Rosemary Street.
- A. MACGEOGH : JOHN, 23 Ocean Buildings, Donegall Square East.  
McGrath : J. P., Newmarket Street and East Wall, Londonderry.
- A. MAXWELL : WILLIAM CHARLES, 29 Donegall Street.  
Munce : J. S., B.E. ; 7 Wellington Place.  
Nearby : J. J., 56 Hill Street, Newry.  
Neill : McB. J., c/o R. Lynn, Esq., 14 Ann Street.
- L. O'NEILL : GORDON, "Windy Ridge," The Spa, Ballynahinch, Co. Down.  
Orr : S. A., B.E. ; 49 Victoria Street.  
Reid : J., 6 Shipquay Street, Londonderry.  
Robinson : J. B., 36 Elmwood Avenue.  
Robinson : R., Ballymoney.  
Scott : J., B.E. ; Fountain Street.
- F. SEEDS : JOHN, Scottish Provident Buildings.
- F. SMITH : R. INGLEBY, O.B.E., F.S.I. ; Franklin Buildings, Ormeau Avenue.
- L. STEVENSON : JAMES CORDEN, 18 May Street  
Stevenson : J. H., 83 Royal Avenue.  
Stevenson : W. H., 83 Royal Avenue.
- A. STEWART : ADAM KNOWLES, Circular Road, Castlerock, Co. Derry.  
Stringer : T., City Surveyor's Office, Londonderry.
- L. TAGGART : WILLIAM DAVID REDMOND, 51 Scottish Provident Buildings.  
Taylor : G. D., 4 College Street, Armagh.  
Townsend : F. G., 10 Orchard Terrace, Enniskillen.  
Veitch : R. A., c/o W. J. Gilliland, Esq., 43 Waring Street.  
Watson : G., 24 Hendrum Gardens, Bloomfield.
- F. WILSHERE : REGINALD SHARMAN, M.C., P.A.S.I. ; Education Office.
- F. YOUNG : JAMES REID, Scottish Provident Buildings.

Associate Members.

- Agar : C. A. W., Franklin Buildings, Ormeau Avenue.  
Andrews : L., 111 University Street.  
Andrews : W. G., "Burren," Downhill, Co. Derry.  
Bell : E. E. McL., 63 Bloomfield Avenue.
- L. BEST : JAMES HERSCHELL, City Surveyor's Department, City Hall.



## R.I.B.A.

- Browne : Jas., 16 Abbey Street, Coleraine.  
 Campbell : H. W., 3 Melbourne Terrace, Union Street, Coleraine.  
 Caskey : W. J., Croaghan, Macosquin, Coleraine.  
 Cassidy : J. J., 26 Chapel Road, Londonderry.  
 Colhoun : G. H., 27 Hawkins Street, Londonderry.  
 Combe : F., 11 Chichester Street.  
 A. COWSER : BENJAMIN, 13 Donegall Square North.  
 Cox : W. J., Imperial Hotel, Donaghadee, Co. Down.  
 Currie : A. V., "Strathfoyle," Hawthornden Road.  
 Dalzell : C. G., 3 Richmond Street, Londonderry.  
 Dean : J. D., Mount Nephin, Newtownbreda, Co. Down.  
 Donnelly : G., 17 Darling Street, Enniskillen.  
 Donnelly : J. J., 17 Darling Street, Enniskillen.  
 Forte : F., 3 College Square North.  
 L. GALLAHER : HAROLD LLEWELLYN, "Roslyn," Cregagh.  
 Gamble : W. M., 153 University Street.  
 Hanna : D. O. D., B.A. ; 3 Wellington Place.  
 Henry : G. A., "Glen Lodge," Belmont.  
 Horton : Cyril, 53 Ponsonby Avenue, Antrim Road.  
 Kerr : J., 2 Greenmount Terrace, Ballymena.  
 Lynch : T. W. G., 6 Castle Street, Londonderry.  
 Lyttle : J. H., 11 Ben Madigan Park, Whitewell.  
 McAleery : J., 11 Wellington Place.  
 McCaughan : H., "Mount Auburn," Finaghy Park.  
 McCutcheon : D., Queen Street, Coleraine.  
 McKibbin : E., Linton Lodge, Warrenpoint, Co. Down.  
 McLaughlin : Charles Vincent, Lower Main Street, Letterkenny.  
 L. McLAY : THOMAS NEIL, B.E. ; 44 Belmont Park.  
 McLean : J., Harbour Office.  
 McLean : T., Downpatrick.  
 McLynn : C. T., 11 Wellington Place.  
 L. MALONE : HENRY SALISBURY, Franklin Buildings, Ormeau Avenue.  
 Maxwell : W. B., Dunedin, Lisburn, Co. Antrim.  
 Megaffin : W. A., City Hall.  
 Morton : W. E., 11a Shaftesbury Square.  
 Neill : A., Adelaide Avenue.  
 Nixon : E., Callia Florida 783, Buenos Aires, Argentine.  
 O'Gorman : G. I., 1 College Square North.  
 O'Hara : T., Franklin Buildings, Ormeau Avenue.  
 Purdy : T. D., 10 Donegall Square East.  
 Robertson : J., 3 Brooklyn Terrace, Portrush.  
 Robertson : R., c/o C. J. Love, Esq., 5 Wellington Place.  
 Rush : J. P., "The Court House," Railway Street, Lisburn.  
 Samways : E. G., 17 Ardgreenan Drive.  
 Shanks : J., Franklin Buildings, Ormeau Avenue.  
 Slator : W. T., M.I.C.E. ; 233 Belmont Road.  
 Small : B. M., Franklin Buildings, Ormeau Avenue.  
 Smith : L., 425 Antrim Road.  
 Smyth : V. S., Swiss Private Hotel, 34 Fitzwilliam Square, Dublin.  
 Stannage : R., Newry Road, Banbridge.  
 Swann : H., 84 Vernon Street.  
 Taggart : R. T., 52 Scottish Provident Buildings.  
 Taylor : W. E., Market Buildings, Strand Road, Londonderry.  
 Thompson : W. M., 9 Chichester Avenue.  
 Warne : E. W., 18 Bernard Street, Claremont, Perth, W. Australia.  
 Wheeler : O. N., Castle Park.

\* \* The names of Members of the Royal Institute of British Architects in the foregoing list are printed in small capitals ; and, except where otherwise stated, all the addresses are in Belfast.

## OVERSEAS ALLIED SOCIETIES. AFRICA.

### THE INSTITUTE OF SOUTH AFRICAN ARCHITECTS.

(Year of Alliance 1928.)

The Architects' and Quantity Surveyors' (Private) Act No. 18 of 1927 provides for the establishment and incorporation of "The Institute of South African Architects," which comprises the four Provincial Institutes of Architects and a Chapter of Quantity Surveyors.

At the time of the passing of the Act, 18th June 1927, there existed in the Union of South Africa the following Institutions :—

In the Transvaal, "The Association of Transvaal Architects," incorporated under the Architects' (Private) Act No. 39, of 1909, of the then Colony of the Transvaal ;

In Natal, "The Natal Institute of Architects," incorporated under Act No. 10, of 1902, of the then Colony of Natal ;

In the Cape of Good Hope, the Cape Institute of Architects and the Port Elizabeth Society of Architects ;

In the Orange Free State, an Institute of Architects ;

In South Africa, "The South African Institute of Quantity Surveyors," incorporated under Ordinance No. 56, of 1903, of the Transvaal.

These respective enactments were duly repealed under the new Act of 1927, wherein is incorporated "The Institute of South African Architects," within which is the Chapter of South African Quantity Surveyors.

The provisions of the Act of 1927 centre round the main principle that the titles of "Architect" and "Quantity Surveyor" can lawfully be used only by those persons whose names appear on the Institute's Register and Roll.

The Register (of Architects) and the Roll (of Quantity Surveyors) consist of those members of both professions who at the time of the passing of the Act were either *bona fide* performing the work of an Architect or Quantity Surveyor, respectively, or who were assistants in the respective professions, who duly made application for membership of the Institute and whose applications were approved by the Inaugural Board appointed by the Minister under the Act ; and those who have since qualified for admission.

After the expiration of the time prescribed for such inaugural registration or enrolment, the conditions materially altered inasmuch as no person can now be registered or enrolled unless he passes certain examinations, prescribed by the "examining authority" (i.e. the Universities of Cape Town, the Witwatersrand, and Pretoria) appointed by the Hon. the Minister of Education, and possesses certain training, or was, prior to the passing of the Act, a member of a Society or Institute recognised by the Minister as "of equivalent standing."

In the Act provision is made for the framing of Regulations governing the administration of the Act, which Regulations were duly framed by the Inaugural Board and gazetted, and became law, on the 14th April 1928. These Regulations deal with the management, powers and duties of the Institute, the Provincial Institutes and the Chapter ; with the classes and designations of Members and the defining of their rights and liabilities ; with the procedure, duties and powers of the Central Council, of the Provincial Committees and the Board of the Chapter ; with what in an



architect or quantity surveyor shall constitute "unprofessional conduct"; with the scale of professional fees, etc. Provision is made also in the Regulations for the direction and co-ordination by the Central Council of architectural and quantity surveying education in South Africa.

#### THE CENTRAL COUNCIL.

The Central Council was created on 14th April 1928, being in the first instance a Council nominated by the Inaugural Board, the Inaugural Board remaining operative until the elected Central Council came into being.

The Central Council is a body representative of both professions in South Africa, elected by the four Provincial Institutes and the Chapter in proportion to their membership. The present Central Council is composed of twelve members, ten being elected by the Provincial Institutes and the Chapter (Transvaal, 4; Cape, 2; Natal, 1; Orange Free State, 1; the Chapter, 2), and two being Government nominees in the persons of the Chief Government Architect and the Chief Government Quantity Surveyor.

In the main the work of the Central Council, as the executive body of the Institute, pertains to the administration of the Act in relation to all architectural and quantity surveying matters throughout the four Provinces of the Union; while each Provincial Institute controls the domestic affairs of its members in its Province, and the Chapter deals with the domestic affairs of quantity surveyors. The work formerly done by the Inaugural Board *re* registration and enrolment, the framing and amending of Regulations, the issuing of certificates, etc., is now performed by the Central Council.

#### THE CENTRAL COUNCIL, 1934-1935.

##### President-in-Chief.

J. S. Cleland, M.B.E. [F.] [*Member R.I.B.A. Council*].

##### Vice-President-in-Chief.

C. P. Walgate, A.R.C.A. [A.].

##### Registrar.

J. S. Lewis, M.I.A. (Hon.), M.C.Q.S. (Hon.), Stanley House, P.O. Box 7322, Johannesburg.

#### MEMBERS.

##### *The Cape Provincial Institute.*

W. Hawke [F.], Capetown.

C. P. Walgate, A.R.C.A. [A.], Capetown.

##### *The Natal Provincial Institute.*

E. M. Powers [F.], Durban.

##### *The O.F.S. Provincial Institute.*

Frederick W. Masey [F.], Bloemfontein.

##### *The Transvaal Provincial Institute.*

A. Stanley Furner [A.], Johannesburg.

G. E. Gordon Leith, M.C. [F.], Johannesburg.

R. Howden [F.], Johannesburg.

F. Williamson [A.], Johannesburg.

##### *The Chapter of South African Quantity Surveyors.*

A. T. Babbs, F.S.I., Capetown.

T. Moore, F.S.I. [L.], Pretoria.

##### *Government Nominees (Two).*

*Chief Government Architect.*

J. S. Cleland, M.B.E. [F.], Pretoria.

*Chief Government Quantity Surveyor.*

Lt.-Col. W. E. Puntis, O.B.E., V.D., F.S.I. [L.], Pretoria.

#### ALTERNATES.

B. G. L. Mansergh [A.], Capetown.

J. H. Parker [A.], Capetown.

J. Wallace Paton [F.], Durban.

W. W. Tonkin [L.], Bloemfontein.

G. L. P. Moerdijk [A.], Johannesburg.

Allen Wilson [F.], Johannesburg.

V. S. Rees-Poole [F.], Pretoria.

W. G. McIntosh [A.], Johannesburg.

D. J. Laing, F.S.I., Johannesburg.

F. D. Hickman, P.A.S.I., Johannesburg.

F. D. Strong [L.], Pretoria.

A. W. Springthorpe, F.S.I., Pretoria.

## THE CAPE PROVINCIAL INSTITUTE.

(Year of Alliance 1907.)

## Secretary.

Major P. Milne Duncan, O.B.E., F.S.A.A., St. George's House, 73 St. George's Street, Cape Town.

The Cape Institute of Architects, founded in 1899, and admitted to alliance with the Royal Institute of British Architects in 1907, was incorporated under the Architects and Quantity Surveyors (Private) Act, 1927, and became known as the Cape Provincial Institute, one of the Provincial Institutes forming the Institute of South African Architects established under the same Act.

The Act provides for three classes of members, viz. :—Practising Members, Salaried Members and Retired Members.

The Act restricts the use of the titles of Architect and Quantity Surveyor to persons who are members of the Institute. Admission to membership (subsequent to Inaugural Registration) is subject to the following conditions : (1) Applicant must not be less than 21 years of age ; (2) he must have passed a qualifying examination approved by the Minister, or (3) he must have been a member of one of the Institutes incorporated under the Act or of any other Society of Architects which the Minister may declare by proclamation to be of equal standing.

## Office-Bearers and Provincial Committee.

William Hawke [F.], *President*.

R. F. R. Day [A.], *Hon. Auditor*.

Captain L. A. Elsworth [A.].

W. J. H. Gregory [A.].

E. G. Hart [A.].

B. G. L. Mansergh [A.].

J. K. Parker [A.].

Hubert L. Roberts.

C. P. Walgate, A.R.C.A. [A.], *Vice-President*.

## R.I.B.A.

## Practising Members.

Adams : Martin, Commercial Union Assurance Buildings, St. George's Street.

Attridge : H. L., "Merton," Surrey Road, Scottsville, Maritzburg, Natal.

A. BERMAN : MAURICE DAVID, 119 Cape Road, Port Elizabeth.

Black : Herbert, Harrison's Chambers, Strand Street.

Blomkamp : F. B., Central Avenue, Pinelands Garden City.

Bowen : E. D. W., 15 Cuthbert's Building, East London.

L. BRIDGMAN : HENRY HEWITT, Standard Bank Buildings, Oudtshoorn.

Bromfield : B. C. J., South West House, Greenmarket Square.

F. BROWNLEE : HERBERT JOHN, 148 St. George's Street.

L. BUCK : WILLIAM HENRY, 23 Sutherland Road, Brighton, Sussex, England.

Chapman : S., Murray House, Burg Street.

Commin : K. V., Calder's Chambers, Main Road, Wynberg.

Cooke : E. Austin, 6 Church Square.

Cox : Gurth H., Commercial Union Building, St. George's Street.

Dakers : F. C. W., Dynamite Factory, Somerset West.

Damstra : Mello G., Commercial Union Buildings, St. George's Street.

F. DAVIDGE-PITTS : HENRY, 71 Burg Street.

A. DAY : RONALD FREDERICK RICHARD, 6 Church Square.

A. DELBRIDGE : WILLIAM JOHN, Colonial Orphan Chamber Building, Church Square.

Earle : L. M., 148 St. George's Street.

L. EATON : FRANCIS OWEN, United Buildings, Port Elizabeth.

A. ELSWORTH : Capt. LANCELOT ANDREW, Hilliard's Chambers, Church Square.



## R.I.B.A.

Ensor : C. A. J., 6 Cuthbert's Building, East London.

L. FAGG : WILLIAM GEORGE, 85 St. George's Street.

F. FARROW : JOHN WILFORD HILBERT, Oxford Chambers, East London.

Forbes : A. F. I., "Blairlythan," Main Road, Hermanus.

Forbes : W., 8 Dutch Reformed Chambers, Adderley Street.

Forsyth : Alex., Westminster House, Longmarket Street.

Forsyth : Thain D. P., Sun Buildings, St. George's Street.

Glennie : Fred M., Temple Chambers, Wale Street.

Grant : Wm. H., Commercial Union Assurance Buildings, St. George's Street.

A. GREGORY : WILLIAM JOHN HENRY, University of Cape Town, Orange Street.

L. HALL : WATSON, 3 Roscommon Street, Claremont.

Hawes : F. J., 42 Burg Street.

F. HAWKE : WILLIAM, Rhodes Building, St. George's Street.

Hesse : Fr., "Warwick House," 28 Joubert Street, Johannesburg.

L. HOETS : JOHN GEORGE DOUGLAS, New Zealand House, Burg Street.

Immelman : S. R., B.A. ; Colonial Orphan Chamber Building, Church Square.

Jackman : J. J., Parker's Buildings, Burg Street.

Jacobs : D., Vineyard Road, Claremont.

A. JOHNSTON : ALAN CONNOR, Geeringh Chambers, Somerset West.

Johnston : J.

L. JONES : HERBERT THOMAS, 6 Church Square.

Jones : R. H., Winton Chambers, 78A Hout Street.

F. JONES : VICTOR THOMAS, Library Buildings, Port Elizabeth.

F. KENDALL : FRANKLIN KAYE, Rhodes Building, St. George's Street.

Kramer : K. L., 39 Adderley Street.

A. LIGHTFOOT : BRODERICK ST. CLAIR, National Mutual of Australasia Building, Church Square.

L. LONSTEIN : JULIUS, P.O. Box 1316.

Louw : W. H., Church Square, Zuider Paarl.

Lubynski : L. A., South West House, Greenmarket Square.

Lyon : John, S.A.N.T.A.M. Buildings, cr. Wale and Burg Streets.

A. MACGILLIVRAY : IAN DONALD, Markhams Buildings, Hout Street.

McGregor : J. S., 79 Long Street.

McKinlay : W. N., Rhodes Building, St. George's Street.

McQueen : H. A., Dominion House, Longmarket Street.

A. MCWILLIAMS : HERBERT HASTINGS, P.O. Box 268, Port Elizabeth.

F. MCWILLIAMS : WILLIAM JOHN, Library Buildings, Port Elizabeth.

A. MANSERGH : BRIAN GEORGE LEWIS, Barclay's Bank Chambers, St. George's Street.

A. MERRIFIELD : CHARLES HENRY NORMAN, United Buildings, Port Elizabeth.

A. MITCHELL : CHARLES MARCUS FITZ-WILLIAM, c/o James Morris, Esq., Union Castle Buildings, Adderley Street.

F. MORRIS : JAMES, Union Castle Buildings, Adderley Street.

Murray : G. L., Café Buildings, The Strand.

Noick : G., 22 Union Castle Buildings, Port Elizabeth.

Norman : L.

Nyman : G. A., Royal Road, Maitland.

Ohlsson : R. F., "Fairview," Camp Ground Road, Rondebosch.

L. OSBOURN : EDWARD, F.S.I. ; Temple Chambers, Wale Street.

Parker : A. L.

A. PARKER : JOHN KILGOUR, Westminster House, Longmarket Street.

Pearce : H. Dawson, 75 Oxford Street, East London.

F. PERRY : JOHN, National Mutual of Australasia Building, Church Square.

Pullen : H., P.O. Box 309, Port Elizabeth.

A. QUAIL : JOHN, F.S.I. ; Rhodes Buildings, St. George's Street.

A. RITCHIE-FALLON : WALTER ADOLPHUS, 16 Queen Victoria Street.

Roberts : Hubert L., Namaqua House, Greenmarket Square.

Rose : Ernest, c/o G. E. le Sueur, Esq., 47 Salisbury House, Smith Street, Durban, Natal.

Sauer : (Miss) M. G., B.A. ; 4 Wale Street.

Schrader : H. F. B., Fisher's Buildings, Main Street, Port Elizabeth.

## R.L.B.A.

- Seeliger : J. C. E., Die Burger Buildings, Leeuwen Street.  
 Sherlock : C. M., 6 Church Square.
- A. SIMPSON : TOM, Standard Bank Buildings, Oudtshoorn.  
 Small : L. L., Namaqua House, Greenmarket Square.  
 Smith : J. A., Standard Bank Chambers, Main Road, Wynberg.  
 Smith : L. I., Standard Bank Chambers, Main Road, Wynberg.  
 Stekhoven : J. Z. S., S.A.N.T.A.M. Buildings, cr. Wale and Burg Streets.  
 Steven-Jennings : C. A., "Laura," Montrose Street, Newlands.
- L. STEVENSON : ERNEST, A.B.C. Building, Main Street, Port Elizabeth.
- A. STOCKS : CLIFFORD WILLIAM BURNETT, Oxford Chambers, East London.  
 Sutherland : H. R.  
 Symons : A. C., Masonic Hotel, Idutywa, Transkei.
- A. TAIT : ALFRED ALEXANDER, United Buildings, Main Street, Port Elizabeth.  
 Thomson : D. W., Namaqua House, Greenmarket Square.  
 Torstenson : M. B., "St. Gluvias," Joubert Road, Green Point.  
 van Houwelingen : J. A., 11 Stockenstroom Street, Worcester, C.P.  
 van Reenen : P. J.
- A. WALGATE : CHARLES PERCIVAL, A.R.C.A. ; Hilliard's Chambers, Church Square.
- A. WALKER : HUGH AITKEN HUTCHISON, M.C. ; Murray House, Burg Street.  
 Walker : L. H.
- L. WHITMORE : SIDNEY WALLACE, Colonial Orphan Chambers, Church Square.  
 Wilson : T. W., 4 Willett's Road, East London.  
 Woolley : H. H., 6 Church Square.

## Salaried Members.

- Angelina : G., City Hall.  
 Barker : D. G., 77 Conway Mansions, Noord Street, Johannesburg.  
 Bongers : F. M., City Hall.  
 Bongers : W. J., City Hall.  
 Brink : H. L., Rose Street, Paarl.  
 Bromilow : G., P.O. Box 666  
 Bromley : C.  
 Bronkhurst : W. de W., 501 S.A.N.T.A.M. Buildings, cr. Wale and Burg Streets.  
 Cherry : W. B., Westminster House.  
 Corben : H. J., City Hall.  
 De Smidt : R. E., Union Castle Building.  
 Drury : H. A., Town Hall, Wynberg.
- A. DRY : THOMAS JAN, c/o Messrs. Walgate & Elsworth, Hilliard's Chambers, Church Square.  
 Edwards : J. C., Public Works Department.  
 Finlay : Howard, Public Works Department, Pretoria.  
 Glover : J. C. L.  
 Greeff : J. J., Public Works Department.
- A. HART : EDWARD GOYEN, 85 St. George's Street.  
 Henderson : G. G., Blairbuoy, Summerlea Road, Kenilworth.  
 Hendrikse : R. E. F., Colonial Orphan Chambers, Church Square.  
 Hill : R. J., 141 Wolmarans Street, Johannesburg.  
 James : W. A.
- A. KIRBY : HENRY ERNEST, 122 Longmarket Street.  
 Krogh : A. C. F., City Hall.  
 Louw : G. M., Fichardt's Chambers, Bloemfontein.  
 Maitland : J. R., Parker's Buildings, Burg Street.  
 Moore : V. P., City Hall.  
 Shillington : P. H. T., 6 Hof Street.  
 Stewart : R. I., Commercial Union Assurance Buildings, St. George's Street.  
 Stramrood : M. A., Power Station, Dock Road.  
 Thomson : E. H., City Hall.  
 Thomson : John, City Hall.  
 Toll : E. R., c/o Thain Forsyth, Sun Buildings, St. George's Street.  
 Whitson : E. T., City Hall, East London.



## R.I.B.A.

Willis : G. M., Administrator's Office.

Wilson : J. M., M.C. ; City Hall.

## Absentee Members.

- L. BEATTIE : OWEN KEITH, 9 Clarges Street, Piccadilly, London, W.1., England.  
 F. GRACE : LIONEL UPPERTON, 3 and 4 Wardrobe Place, Doctors' Commons, London, E.C.4, England.  
 F. JAFFRAY : FRANCIS ANDREW OLDACRE, P.O. Box 141, Salisbury, Rhodesia.  
 A. WALLIS : DOUGLAS THOMAS, 29 Roland Gardens, South Kensington, London, S.W.7, England.

## Retired Members.

- Bateson : F., Midland Bank, Colwyn Bay, N. Wales.  
 Elmes : George, 95 Hatfield Street Gardens.  
 Henderson : G. G. "Stellendal," Stellenberg Avenue, Kenilworth.  
 Montgomery : H., Clifton-on-Sea.  
 L. MOORE : THOMAS, F.S.I. ; Connaught Buildings, Pretoria.  
 Niven : J. J., M.I.C.E. ; "Craig View," Banksia Road, Rosebank, Cape.  
 Parkins : W. W., St. Johns, Malleon Road, Mowbray.  
 Stainthorpe : T. W., A.M.I.C.E. ; "Ormesby," Tiverton Road, Plumstead.  
 Walker : L. K., Royal Natal Yacht Club, Durban.  
 Wright : E. Owen, "Nirvana," Middelburgh, Cape.

\*• The names of Members of the Royal Institute of British Architects in the foregoing list are printed in small capitals ; and, except where otherwise stated, all the addresses are in Cape Town.

## THE NATAL PROVINCIAL INSTITUTE.

[Durban.]

(Year of Alliance 1909.)

Secretary and Treasurer.

T. H. Chaplin, 2, 3, 4 Poyntons Chambers, 339 Smith Street, Durban.

The Natal Institute of Architects was founded in the year 1901, was incorporated by Act of Parliament (Natal) in the year 1902, and admitted to alliance with the Royal Institute of British Architects. When the South African Architects' and Quantity Surveyors' Private Act was passed by the Union Parliament in the year 1927, the Natal Institute of Architects became one of the Provincial Institutes forming the Institute of South African Architects, with its headquarters at Durban, Natal.

## Office-Bearers and Provincial Committee.

G. E. le Sueur [A.], *President*.

B. V. Bartholomew [A.].

J. W. Paton [F.].

T. H. Chaplin, *Secretary and Treasurer*.

W. S. Payne [A.].

Col. G. T. Hurst, O.B.E., D.S.O., V.D. [F.].

E. M. Powers [F.], *Vice-President*.

F. J. Ing [F.].

C. S.-M. Taylor [A.].

W. B. Oxley [A.].

## Practising Members.

- R.I.B.A.  
 Allan : C. C., 13 Timber Street, Maritzburg.  
 Askham : Ira K., Maritzburg.  
 Barbour : W. B., Permanent Buildings, Smith Street.  
 A. BARTHOLOMEW : BENJAMIN VINCENT, 100 Club Arcade, Smith Street.  
 Bonieux : F., 2 South British Buildings.  
 Chick : H. E., 100 Club Arcade, Smith Street.  
 Cooper : J. R., Margate, Natal.  
 Cornelius : W. J., Smith Street.  
 L. CROSS : ARTHUR GEORGE, 12-14 South British Buildings, 343 Smith Street.  
 Cunningham : W. D., P.O. Box 604, Bulawayo, S. Rhodesia.  
 A. FARROW : JOHN WILFORD, Oxford Chambers, East London.

## R.I.B.A.

- L. FROST : ARTHUR STANLEY, Salisbury House, Smith Street.  
Grant : H. H., 32 Oamaru Buildings.
- A. HIRST : WILLIAM, Natal Bank Chambers.  
Hobbs : H. B., 2 South British Buildings.  
Hosking : Reginald, Hosking's Chambers, Maritzburg.
- F. HURST : Colonel GODFREY THOMAS, O.B.E., D.S.O., V.D. ; 13 Southern Life Buildings.
- F. ING : FREDERICK JOHN, 8-9 Holt's Buildings, Smith Street.
- A. JACKSON : REGINALD NEVILLE, 8-9 Holt's Buildings, Smith Street.  
Langton : W. E., Permanent Buildings, Smith Street.
- A. LE SUEUR : GEOFFREY EUSTACE, 47 Salisbury House, Smith Street.  
Letord : L. A., 30 Marcus Avenue.
- F. MCCUBBIN : DAVID AITKEN, Robinson's Building, Aiken Street, Port Shepstone.  
McDonald : M. S., Johannesburg.  
McKenzie : Ian D., Midmar, Tweedie.  
McKinley : A. A. R., West Street  
Meanwell : J., Smythe's Chambers, Maritzburg.
- F. MOFFAT : WALTER GOLDSTRAW, 21 Natal Bank Chambers.  
Obel : L. T., 32 Oamaru Buildings.
- A. OXLEY : WILFRED BENJAMIN, Greenacre's Passage.  
Paterake : S., Smith Street.
- F. PATON : JAMES WALLACE, Royal Exchange Buildings, Smith Street.
- A. PAYNE : WILFRED STONEHOUSE, Chancery Lane, Smith Street.  
Pilkington : H. L. G., London.
- F. POWERS : ERNEST MARSTON, 9 Southern Life Buildings.
- L. STOTT : CLEMENT HORNER, 97 Club Arcade, Smith Street.  
Sullivan : R. V., P.O. Box 7, Maritzburg.
- A. WOODROW : ALAN, Mercury Chambers, Smith Street.

## Salaried Members.

- Archibald : J., Transvaal.  
Cornelius : E. S., Rosebank, Cape Town.  
Fridjohn : C. R., Yorkshire House, Field Street.  
Goodricke : Miss, Southern Life Buildings, Smith Street.  
Lambert : L. C., Corporation of Durban.
- A. McDONALD : DONALD CALVERT, London Chambers, West Street.
- A. MURRAY-JONES : WILLIAM, Corporation of Durban.  
Nicholson : H. L., Corporation of Durban.  
Peyton : L. A., Chancery Lane.
- A. TAYLOR : CHARLES SILVER-MILNE, Royal Exchange Buildings.  
Thomas : H. E., Maritzburg.
- A. VAN DER RIET : HENRY BERTHAULT, Borough Engineer's Office, Municipal Buildings.

## Retired Members.

- L. MOORE : THOMAS, F.S.I. ; 31-36 Connaught Buildings, St. Andries Street, Pretoria, Transvaal.  
Priestley : W. H., 156 Manning Road.  
Walton : D., Rhodesia.  
Wheeler : R. P., Brazil.

\*. The names of Members of the Royal Institute of British Architects in the foregoing list are printed in small capitals ; and, except where otherwise stated, all the addresses are in Durban.

## THE ORANGE FREE STATE PROVINCIAL INSTITUTE.

## Hon. Secretary.

Fredk. W. Masey [F.], 16 National Mutual Buildings, Maitland Street, Bloemfontein, O.F.S.

The first movement for the formation of an Architectural Body in the Orange Free State resulted from an invitation issued by Mr. Fredk. W.



Masey to Messrs. John Williams, H. G. de la Cornillière, Cyril Dyer, A. Schultz and Mr. G. A. Stewart—the City Engineer—who met at the Bloemfontein Club to discuss matters appertaining to the interests of Architects on 14th March 1913. Matters dealt with included Government Licenses, Professional Fees, Quantities, Public Works Departmental Work, Town Council Bye-laws.

After the close of the Great War other meetings were held in November and December 1920; June, August, September and October 1921, when a voluntary Association of Licensed Practising Architects of Bloemfontein was changed to the Orange Free State Institute of Architects.

Messrs. Fitt and Masey were appointed Delegates from the Orange Free State to a Congress of Architects from all four Provinces in September 1921, when united action was started for the South African Architects Parliamentary Bill.

The Institute since the passing of the Bill by the South African Union Parliament, changed its title to that which it now possesses.

#### Office-Bearers and Committee.

H. A. C. Wallace, F.S.I., *President*.

H. G. E. de la Cornillière.

W. M. Timlin [L.].

Fredk. W. Masey [F.], *Hon. Secretary*.

W. W. Tonkin [L.].

#### R.I.B.A.

#### Practising Members.

Cartwright: L. D., 14 Green's Buildings, Commissioner Street, Johannesburg.

Corbitt: S. F., P.O. Box 64, Ladybrand.

de la Cornillière: H. G. E., Colonial Mutual Buildings.

Hulshof: J. P., P.O. Box 68, Kroonstad.

F. MASEY: FREDERICK WILLIAM, 16 National Mutual Buildings, Maitland Street.

Rhodes-Harrison: W., F.S.I.; P.O. Box 491.

Runham: J. P., Board of Executors' Building.

L. TIMLIN: WILLIAM MITCHESON, P.O. Box 159, Kimberley.

Timlin: C., P.O. Box 159, Kimberley.

Wallace: H. A. C., F.S.I.; S.A. Mutual Buildings, Hoffmann Square.

Williams: J. Willoughby, 126 Zastron Street.

Wright: G. F., P.O. Box 394, Kimberley.

#### Salaried Members.

Eddy: H. R., 26 Goddard Street.

Mason: J. H. B., 21 St. Frusquin Street, Malvern, Johannesburg.

Stuart: W. M. D., Public Works Department, Cape Town.

L. TONKIN: WILFRID WISEMAN, P.O. Box 590.

#### Retired Member.

L. MOORE: THOMAS, F.S.I.; Connaught Buildings, Pretoria.

\* The names of Members of the Royal Institute of British Architects in the foregoing list are printed in small capitals; and, except where otherwise stated, all the addresses are in Bloemfontein.

## THE TRANSVAAL PROVINCIAL INSTITUTE. (INCORPORATED).

(Year of Alliance 1923.)

67 Exploration Building, Commissioner Street, Johannesburg.

#### Secretary.

A. S. Pearse, P.O. Box 2266, Johannesburg.

The Association of Transvaal Architects was incorporated by Private Act No. 39 of the Transvaal, assented to on the 7th July 1909.

The Transvaal Provincial Institute replaces the old Association of Transvaal Architects, now incorporated under the new Institute of South African Architects.

The management of the affairs of the Provincial Institute is conducted by a Committee consisting of a President, two Vice-Presidents and nine other members (of whom four may be in salaried employment).

They are elected annually at the General Meeting of the Institute held in March in each year. Members of the Committee retire annually, but are eligible for re-election.

Special Meetings of members are held as circumstances require or upon the signed requisition of twelve members.

The clerical work of the Provincial Institute is carried out by a permanent Secretary. The work of the Committee is assisted by several advisory committees, viz.: Finance, Practice, Journal, Building Bye-laws, Art and Education, Board of Examiners, etc., whilst it has representatives on several outside Associations in which its members are directly interested.

The Committee, through its Art and Education Committee, has been instrumental in establishing the South African Academy, an annual exhibition of paintings, architectural studies, modelling, sculpture and craft work. By the initiative of the old Association of Transvaal Architects, coupled with monetary contributions from a considerable section of the members, the first Chair of Architecture in South Africa was established at the University of the Witwatersrand, Johannesburg.

The Transvaal Provincial Institute publishes its own monthly journal, "The South African Architectural Record," which is also the official journal of the Natal and Orange Free State Provincial Institutes and the Chapter of South African Quantity Surveyors.

The Association of Transvaal Architects entered into affiliation with the Royal Institute of British Architects in the year 1923.

#### Office-Bearers and Provincial Committee.

G. E. Gordon Leith, M.C. [F.], *President*.

G. L. P. Moerdijk [A.], *Junior Vice-President*.

D. L. Nurcombe.

V. S. Rees-Poole [F.], *Senior Vice-President*.

F. Williamson [A.].

Allen Wilson [F.].

C. C. Deuchar [A.].

S. C. Dowsett [F.].

A. Stanley Furner [A.].

G. M. Harrison.

R. Howden [F.].

W. Gordon McIntosh, B.Arch. [A.].

#### Practising Members.

Avery : B. R., P.O. Box 1378.

Boulton : J. Russell, 87 Locarno House.

L. BOWIE : JOHN SIMPSON, P.O. Box 325, Benoni.

Burg : J. R., 8-9 R.S.E. Chambers, Pretoria.

Carmichael : J. G., 71-74 Winchester House.

Cawse : C. E., P.O. Box 9.

Clinch : Brendon J., 79 Sacke's Buildings.

Cook : J. C., P.O. Box 739.

Cooke : B. S., White Lodge, 78 Jan Smuts Avenue, Saxonwold.

L. COOKE : PERCY ROGERS, P.O. Box 1588.

A. COSTER : GEORGE, P.O. Box 36, Belfast, Transvaal.

Cowen : Maurice, P.O. Box 739.

L. COWIN : NORRIS TYNWALD, O.B.E.; 52 Standard Bank Chambers.

Crothall : C. J., 70 Mons Road, Observatory.



R.I.B.A.

- Davie : W., Humewood Mansions, Humewood, Port Elizabeth.  
 Day : J. E. T., P.O. Box 185, Pietermaritzburg.  
 De Zwaan : W. J., P.O. Box 17, Pretoria.
- A. DUNCAN : THOMAS NEWHALL, P.O. Box 2493.  
 Dykstra : P. S., 408 Mutual Buildings.
- A. EATON : NORMAN MUSGRAVE, 51 Gresham Buildings, St. Andries Street, Pretoria.  
 Edmeades : A. O., 17 Denbigh Road, Parkwood.  
 Edwards : (Miss) Nelly, P.O. Box 2234.  
 Elk : Louis, 22 Bureau Lane, Pretoria.
- A. ELLIS : T. GORDON, 27 Court Chambers, St. Andries Street, Pretoria.  
 Fassler : John, Gordon Road, Judiths Paarl.  
 Ferguson : J. B., P.O. Box 2309.  
 Finkelstein : N. I., 18-19 Geneva House, Loveday Street,  
 Fitt : J. E., Rialto Buildings, President Street, Germiston.
- F. FITZGERALD : GEORGE EDMONDS, 35 Gresham Buildings, St. Andries Street, Pretoria.
- F. FLEMING : FRANK LEONARD HODGSON, P.O. Box 4959.
- L. FORREST : ALEXANDER, 40 Clonmel Chambers, Eloff Street.  
 Fort : H., Criterion Chambers, Benoni.  
 Fraser : A. C., 152 Kitchener Avenue, Kensington.
- A. FURNER : ARTHUR STANLEY, P.O. Box 2493.
- A. FYVIE : HORACE, P.O. Box 74, Springs.
- A. GARDINER : KENNETH EDWARD FREDERICK, 33-34 Stanley House, P.O. Box 746.  
 Gibbons : J. M., 15 John Orr's Buildings, Springs.  
 Gibbs : A. H., P.O. Box 4963.  
 Gibbs : J. R., P.O. Box 4963.  
 Gibbs : W. D., P.O. Box 4963.
- A. GOLDSTEIN : MAX, P.O. Box 81, Springs.  
 Gotzsche : S., P.O. Box 3675.  
 Graham : John, P.O. Box 160, Brakpan.  
 Graham : R. H., P.O. Box 1781.  
 Greer : N. J., John Orr's Buildings, Third Street, Springs.  
 Grinker : L., Stability Buildings, Fox Street.  
 Grubb : E., P.O. Box 72, Germiston.
- F. HALL : JOSEPH LOCKWOOD, P.O. Box 487, Pretoria.
- Hanson : N. L., 18-19 Geneva House, Loveday Street.
- F. HARRIS : MORRIE JACOB, P.O. Box 1311.  
 Harrison : G. M., P.O. Box 2271.
- L. HARRISON : JOHN EDWIN, P.O. Box 2271.
- L. HARVEY : JOHN, P.O. Box 621.
- L. HEIR : MONTAGUE JOHN, P.O. Box 6569.  
 Hofman : A. P., Alexandra Buildings, Pretoria.  
 Hofman : J. A., 1-2 Sydney Buildings, Pretorius Street, Pretoria.
- F. HOWDEN : ROBERT, P.O. Box 2366.  
 Isaacs : S., P.O. Box 4749.
- Kallenbach : H., P.O. Box 2493.
- L. KEENOR : EDWARD, P.O. Box 6038.  
 Kennedy : A. M., P.O. Box 2493.  
 Kunz : C.  
 Laidler : G., P.O. Box 262, Germiston.  
 Lane : C. G., Barclays Bank Chambers, Oxford Street, East London.  
 Lansley : W. G., P.O. Box 1485.
- A. LAWRIE : ALEXANDER FRASER, P.O. Box 1308, Pretoria.  
 Lawson : F. L., 40 Eleventh Street, Orange Grove.  
 Leitch : A., P.O. Box 1723.
- F. LEITH : GEORGE ESSELMONT GORDON, M.C. ; P.O. Box 3590.
- A. MCINTOSH : WILLIAM GORDON, B.A.R.C.H. ; 12 Hamilton's Chambers, Pretoria.
- A. MACKENZIE : KENNETH RONALD, B.A.R.C.H. Liverpool ; c/o Messrs. Emley & Williamson, P.O. Box 1603.  
 Mann : S. V., P.O. Box 6637.

S.I.B.A.

- Margo : S., P.O. Box 6455.
- L. MARSHALL : ARTHUR JAMES, 196 Exploration Buildings.
- A. MARTIENSSEN : REX DISTIN, Wychwood Road, Forest Town.
- Martin : A. R., P.O. Box 746.
- Millar : S.
- Mitchell : W. A., 24 Berg Street, Potchefstroom.
- Mitchelson : S. P. H., 104 Commissioner Street.
- A. MOERDIJK : GERALD LEENDERT PIETER, 23 Court Chambers, Pretoria.
- F. MOFFAT : JOHN ABRAM, P.O. Box 621.
- Newcombe : T., P.O. Box 231.
- A. NUNN : AUBREY VICTOR, 11 Hamilton's Chambers, St. Andries Street, Pretoria.
- Nurcombe : D. L., 20 City House.
- Obel : M., 36 Standard Bank Chambers.
- Paynter : W., P.O. Box 5831.
- A. PERCIK : WOLF, A.A. Diploma; P.O. Box 2840.
- Pike : John, P.O. Box 1047, Pretoria.
- Pinker : John, 27 Cromwell Road, Durban.
- L. PORTER : HAROLD NIXON, P.O. Box 2527.
- Preller : L. B.
- Raine : F., P.O. Box 17, Scottburgh, Natal.
- Ralston : John, P.O. Box 5424.
- F. REES-POOLE : VIVIAN SYDNEY, 28-30 Connaught Buildings, Pretoria.
- Scott : R., Estate Office, Clarepark, Claremont, Cape Town.
- Shaw : John, 94 Beresford House.
- Siemerink : H., Netherlands Bank Buildings, Port Elizabeth.
- Simmons : J. E. (No Address).
- Simonsen : H. H. V., P.O. Box 1421.
- F. SINCLAIR : DUNCAN MACDONALD, P.O. Box 4492.
- Skelly : H. R., Stability Buildings, Fox Street.
- Sloan : W. J., 53 Winchester House.
- Smail : I. H., P.O. Box 2271.
- Small : C., P.O. Box 2682.
- Soff : F., P.O. Box 86, Pretoria.
- Spicer : H. W., 55 Cullinan Buildings.
- Stewart : A. J., P.O. Box 2366.
- Stewart : G. A., P.O. Box 6672.
- Stewart : W. R., P.O. Box 162, Krugersdorp.
- A. TANTON : HUBERT JOHN, P.O. Box 313, Benoni.
- Tomkin : S. N., 18-19 Geneva House.
- F. TREEBY : PHILIP EDWARD, P.O. Hibberdene, South Coast, Natal.
- Tucker : E. G., 101 Stanley House.
- Tully : H. C., 2 Second Avenue, Parktown North.
- A. VON BERG : Captain WILFRED CLEMENT, M.C.; 71 Stanley House, Commissioner Street.
- Wallace : C., 54 Kenmere Road, Yeoville.
- Wayburne : L., P.O. Box 1730.
- Wild : R., 59 Fifth Street, La Rochelle.
- A. WILLIAMSON : FREDERICK, P.O. Box 1603.
- F. WILSON : ALLEN, 18 Milan Court, Kerk Street.
- Wyers : J. B., 7 Central Chambers, Pretoria.

## Salaried Members.

- Aldwinckle : H. J., 31 Percy Street, Yeoville.
- Bailey : W. C. P.
- Barker : H. T., Public Works Department, Pretoria.
- Begg : G., Town Engineer, Port Elizabeth.
- Bernhard : G. J. C., Town Engineer's Department, Pretoria.
- A. BRADFORD : GEORGE SYDNEY HERBERT, P.O. Box 207, Windhoek, S.W. Africa.
- A. CARTER : FRANK RANDLE, Municipal Offices, Benoni.
- Chandler : A. H., Room 114, Union Buildings, Pretoria.
- L. CHAPMAN : ALEXANDER LAWRENCE, S.A.R. Headquarters, P.O. Box 442.



## R.I.B.A.

- F. CLELAND: JOHN STOCKWIN, M.B.E.; Chief Government Architect, Public Works Department, Pretoria.  
 Cole-Bowen: R. E., Public Works Department, Pretoria.  
 Cook: A. F. R., 163 Prarie Street, Rosettenville.
- L. CORMACK: JAMES NOBLE, Chimala River, P.O. M'Beya (Private Bag), Tanganyika Territory, East Africa.  
 Corrigan: J., c/o P.O. Box 621.
- L. CUNNINGHAM: SAMUEL BAIKIE, Public Works Department, Cape Town.  
 De Jong: J. J., Clarendon Court, 162 Eastwood Street, Pretoria.  
 de Lange: E., Public Works Department, Pretoria.
- A. DEUCHAR: CHARLES CUNNOLD, Chief Railway Architect, S.A.R. Headquarters.  
 Dolley: F. W., S.A.R. Headquarters.
- F. DONALDSON: JOHN STANISLAUS, P.O. Box 1075.
- F. DOWSETT: SYDNEY CHARLES, Assistant City Engineer, P.O. Box 1049.  
 Dreyer: F. L., Public Works Department, Pretoria.  
 Drummond: A. L., Public Works Department, Pretoria.  
 Drysdale: Fred., Room 95, City Hall.  
 Edmonstone: G. F. H., Public Works Department, Pretoria.  
 Fair: A. C., 583 Vermeulen Street, Pretoria.  
 Fitzsimons: T. S., Town Engineer, P.O. Box 215, Boksburg.  
 Fleischmann: E. W., Public Works Department, Pretoria.  
 Frupp: G. U.  
 Gallagher: N. W., P.O. Box 777.  
 Gardner: J., School of Arts & Crafts, De Villiers Street.  
 Gaw: John, P.O. Box 777.
- L. GEERS: LEERNDERT MARINUS, P.O. Box 383, Pretoria.  
 Gordon: A. D., P.O. Box 999.  
 Gundersen: G. A., 52 Standard Bank Chambers.  
 Hall: G. H., 35-36 Bourke Trust Buildings, Pretoria.
- L. HARVEY: NORMAN, District Engineer, Public Works Department, P.O. Box 588, Pretoria.  
 Heukelman: J., 480 Vermeulen Street, Pretoria.  
 Hill: P. D., City Hall, P.O. Box 1049.
- L. HILL: PATRICK JOSEPH, City Hall, P.O. Box 1049.
- F. HOLDGATE: J. G. HUDSON, Public Works Department, Pretoria.  
 Humphreys: J. C., 6th Floor, Stuttards Chambers.  
 Hutchinson: F., P.O. Box 6, Germiston.  
 Hynd: W., Public Works Department, Pretoria.  
 Impey: L. H., Public Works Department, Pretoria.  
 Jefferson: R. C., City Engineer's Department, City Hall.  
 Kelly: C. W., Room 160, S.A.R. Headquarters.  
 Kerr: J. C., P.O. Box 4959.  
 Kroll: J. F. (No Address).  
 Lambert: J. F., P.O. Box 2671.  
 Laurysen: J., 50 Water Street, Sunnyside, Pretoria.  
 Lewis: S., P.O. Box 6334.  
 Lighton: N. C. K., Public Works Department, Pretoria.  
 Lugg: C. B., Town Hall, Pretoria.  
 Mabin: G. A. de L., Public Works Department, Cape Town.  
 MacBean: I. B., City Engineer's Department, P.O. Box 1049.  
 McComb: C. M., P.O. Box 45, Springs.  
 McEwan: G., Burnside Orchards, Ltd., Cairn Siding, E. Transvaal.  
 McKillop: R. C., Room 637, New Government Buildings, Pretoria.  
 Mason: W. H., P.O. Box 1588.  
 Maxwell: G. D. D., P.O. Box 777.  
 Maynard: C. E. F., c/o Public Works Department, Pretoria.  
 Moore: R., Room 160, S.A.R. Headquarters.  
 Murdoch: R. S. (No Address).
- A. NEWHAM: WILLIAM BENJAMIN TURNER, Public Works Department, Pretoria.  
 Nicholas: C. J., Post Office, Northlands.  
 Norburn: R. W., Public Works Department, Pretoria.  
 Northey: H. M., P.O. Box 3992.

R.I.B.A.

- Osmond: W. P., "Cotswold," Clarens Road, Seapoint, C.P.  
 Oxener: J. A. (No Address).
- A. PEARSE: Professor GEOFFREY EASTCOTT, P.O. Box 1176.  
 A. PEASE: ALEX., Public Works Department, Pretoria.  
 Reid: H. W., c/o City Engineer's Department, P.O. Box 1049.  
 Reitz: H. L., Town Engineer, Paarl, Cape.  
 Roberts: P. C.  
 Robertson: R. M., Rand Water Board, Commissioner Street.  
 Rohde: F. W., Public Works Department, Port Elizabeth.  
 Rowe: G. (No Address).  
 Russell: T. A., Public Works Department, Pretoria.  
 Rutgers: B., Public Works Department, Pretoria.  
 Schreve: C. T., Public Works Department, Bloemfontein.  
 Simon: A., P.O. Box 2270.  
 Slade: C. J., 70 Algernon Road, Norwood.
- A. SNELL: ALFRED, Municipal Offices, P.O. Box 1049.  
 Spottiswoode: R. T., Public Works Department, Pretoria.  
 Storrar: G., P.O. Box 440, Pretoria.  
 Stromsoe: T. A. T., 187 Blackwood Street, Pretoria.
- L. STRONG: FRANCIS DAVID, Public Works Department, Pretoria.  
 Till: J. H., Municipal Offices, P.O. Box 4125.  
 Todd: C. E., c/o Public Works Department, New Government Offices, Pretoria.
- A. TOMKYNs: HAROLD GLENCOE, City Engineer's Department, P.O. Box 1049.  
 Trevaill: E., P.O. Box 6669.  
 Tribelhorn: J. C., P.O. Box 66, Langlaagte, Transvaal.  
 van der Merwe: P. P., P.O. Box 15, Brakpan.  
 Vogler: G. F., 175 Sheffield Street, Kenilworth.  
 Waldeck: W. F., Room 637, New Government Buildings, Pretoria.  
 Ward: H. G., Public Works Department, Pretoria.  
 Warren: L. G., Public Works Department, Pretoria.  
 Watson: H. A. Ingress, 36 Court Chambers, Pretoria.  
 Wealleans: R. R., P.O. Box 15, Brakpan.  
 Weightman: W., P.O. Box 1099.  
 Whale: G. R., Public Works Department, Pretoria.  
 Whitton: L. F., P.O. Box 6334.
- A. WHYTE: WILLIAM GEORGE, 2 Marion Court, De Villiers Street.  
 Wilken: W. B., S.A.R. Headquarters.  
 Williams: E. S. H. (No Address).  
 Wintle: H. R. L., 38 Blenheim Street, Kensington.

## Absentee Practising Members.

- F. BAKER: Sir HERBERT, R.A.; 14 Barton Street, Westminster, London, S.W.1, England.  
 L. HENDERSON: JOHN LOUIS, 1st Floor, Bechuana House, Manica Road, Salisbury, S. Rhodesia.  
 A. HOOGERP: JOHN ALBERT, P.O. Box 677, Nairobi, Kenya Colony, East Africa.  
 F. JAFFRAY: FRANCIS ANDREW OLDACRE, P.O. Box 141, Salisbury, Rhodesia.  
 Lawson: G. G., Edments Buildings, Rundle Street, Adelaide, Australia.  
 F. SCHAEER: THEOPHILE, c/o The National Bank of South Africa, Circus Place, London Wall, E.C.2, England.  
 F. THOMPSON: ALBERT JOHN, M.T.P.I.; 3 St. George's Place, Brighton, Sussex, England.

## Absentee Salaried Members.

- Bishton: A. E., Public Works Department, Salisbury, Rhodesia.  
 Coltman: A. O., Eastern Smelting Building, 165 High Street, Kuala Lumpur, F.M.S.
- A. LLOYD: JOHN TREVOR, 103 Esmond Road, Bedford Park, London, W.4, England.
- A. LYNE: DANIEL ROY, M.C.; P.O. Box 365, Salisbury, Rhodesia.



## R.I.B.A.

- Mackenzie : J. F., 3 Holland Street, Grahamstown, Cape.  
 F. MITCHELL : CECIL THOMAS, Public Works Department, Kampala, Uganda.  
 Morse : H. M. R., P.O. Box 365, Salisbury, Rhodesia.  
 L. NELSON : JOHN PEEL, jun., 12 Southern Life Buildings, Bulawayo, S. Rhodesia.

## Retired Members.

- Allan : J. W.  
 R.F. ANDREWS : GEORGE SAMUEL BURT, M.INST.C.E. ; 61 Permanent Buildings, P.O. Box 351.  
 L. BELL-JOHN : Professor HARRY, M.C., F.S.I. ; P.O. Box 734, Pretoria.  
 Breyer : J. H., Rostock Laan, No. 2A Bussum, Holland.  
 F. BURTON : DUNCAN McLEAN, P.O. Box 3565.  
 Cairns : W. J., P.O. Box 417, Pietermaritzburg, Natal.  
 Douthwaite : W. S., "Lindley," 6th Avenue, Parktown.  
 F. EMLEY : FRANK, P.O. Box 1603.  
 Gibb : John, 21 Commissioner Street, Boksburg.  
 Graham : R. B., "Cancelle," 1st Crescent, Fishoek, Cape.  
 Hay : A. M., 950 Church Street, Arcadia, Pretoria.  
 Heyink : G., 366 Schoeman Street, Pretoria.  
 Howgrave-Graham : G. E., Public Works Department, Pretoria.  
 Lane : A. J., 42 Kotze Street, Hospital Hill.  
 F. LEWIS : DAVID IVOR, The Pandey, Spencer Road, Newport, Mon., England.  
 Lowe : J. R., P.O. Box 131, Port Elizabeth.  
 Mainon : C. d'O., "St. Albans," 7 Norfolk Road, Seapoint, Cape.  
 L. MOORE : THOMAS, F.S.I. ; 31-36 Connaught Buildings, Pretoria.  
 Nicolay : G. W., 26 St. Cross Hospital, Winchester, Hants., England.  
 L. PUNTIS : Lt.-Col. WALTER ERNEST, O.B.E., V.D., F.S.I. ; Public Works Department, Pretoria.  
 Rade : B. W. J., P.O. Box 1100, Pretoria.  
 Reid : H. A. (No Address).  
 Schwartzel : W. A., P.O. Box 79, Nairobi, Kenya.  
 Suverkrop : R. M., City Engineer's Department, P.O. Box 1049.  
 Till : A. E., P.O. Box 169, Volksrust.  
 Wevill : A. E., P.O. Box 17, Nairobi, Kenya.  
 White : E., P.O. Box 365, Salisbury, S. Rhodesia.  
 Wickee : C. J., P.O. Box 153, Benoni.  
 A. WAUGH : EDWARD HENRY, P.O. Box 2302.

\*• The names of Members of the Royal Institute of British Architects in the foregoing list are printed in small capitals ; and, except where otherwise stated, all the addresses are in Johannesburg.

## EAST AFRICA INSTITUTE OF ARCHITECTS.

(Year of Alliance 1915.)

## Hon. Secretary and Treasurer.

- S. L. Blackburne [F.], P.O. Box 890, Stanley House, Hardinge Street, Nairobi, Kenya Colony, East Africa.

The East Africa Institute of Architects was founded in 1913. The objects of the Institute are :—

For social intercourse amongst Architects and for the upholding of the dignity of the profession.

For the education of the Student and the public in Architecture, and all the arts and sciences pertaining to Architecture, and the encouragement of Civic planning in the Cities or Towns of East Africa and Uganda.

The Institute consists of three classes, viz. : (1) *Members*, who shall be practising Architects ; (2) *Associates*, who shall be Assistants (3) *Student*

*Members*, and (4) *Hon. Members*, who shall be retired Architects or Sculptors, Craftsmen and persons who follow the Allied Arts.

The Annual Subscription being Two Guineas, One Guinea and Half a Guinea respectively.

The scale of fees and professional charges is identical with that of the Royal Institute of British Architects.

#### Officers and Council.

H. D. Archer [F.].	H. E. Henderson [F.], <i>President</i> .	Idris Davies [A.].
S. L. Blackburne [F.], <i>Hon. Secretary and Treasurer</i> .	H. L. Geeson [F.], <i>Ex-Officio and Past President</i> .	
R. S. Cobb, M.C. [F.], <i>Vice-President</i> .	A. E. Wevill, F.S.I.	
Paul Dangerfield [A.].		

R.I.B.A.

#### Hon. Member.

WELLER : HENRY OWEN, B.Sc., M.INST.C.E. (*Hon. A.R.I.B.A.*); Education Department.

#### Members.

- F. ARCHER : HOWARD DENNES, P.O. Box 58, Livingstone House.  
Beaumont : G. N., Post Office, Kakamega.
- F. BLACKBURN : SHIRLEY LANPHIER, P.O. Box 890, Stanley House.  
Browne : Major C. E., P.O. Box 680, Government Road.
- F. COBB : ROBERT STANLEY, M.C. ; P.O. Box 58, Livingstone House.  
Creed : G. S., Kakamega.
- A. CRICKMAY : GEORGE HAYTER, Box 198, Mombasa.
- A. DANGERFIELD : PAUL, P.O. Box 662, c/o Public Works Department.
- A. DAVIES : IDRIS, P.O. Box 17, Government Road.  
Geater : R. M., City House.
- F. GEESON : HERBERT LAMBERT, P.O. Box 165, Government Road.  
Goltman : Norman, P.O. Box 412, Mombasa.
- F. HALL : JOSEPH LOCKWOOD, 35 and 36 Bourke Trust Buildings, Pretoria, South Africa.
- F. HENDERSON : HAROLD EDGAR, P.O. Box 80, Bolus House.
- F. HINDERER : Captain CLAUDE MICHAEL BOYS, M.C. ; P.O. Box 201, Mombasa.
- F. HOOGERP : JOHN ALBERT, P.O. Box 677, Corner House.
- L. JACKSON : LEONARD GEORGE, P.O. Box 677, Corner House.  
Kacha : K. R., P.O. Box 750, Government Road.  
Maxwell : W. R., Cluny Springs, Machakos.  
Moffat : John Arthur Carter, Olgorien.
- L. NANJI : KHAMBAITA VIRJI, P.O. Box 122.  
Nicholson : J. L., P.O. Lake Solai.  
Norris : William T., P.O. Kisumu.
- F. OVERY : CHARLES RAND, P.O. Box 235, Westminster House.  
Sachania : M. L., P.O. Box 122, Mombasa.
- A. ULLMANN : (Miss) EUGÉNIE DOROTHY, P.O. Box 49, Nakuru.  
Wevill : A. E., F.S.I. ; P.O. Box 17.

#### Associates.

- Davies : E. W., P.O. Box 677, Corner House.  
Fletcher : G., A.M.T.P.I. ; Municipal Offices.
- A. FOUBISTER : PETER JOHN MALCOLM JOHNSTONE, P.O. Box 662, c/o Public Works Department.
- Green : J. E. G., P.O. Box 201, Mombasa.
- Henderson : J. N., P.O. Box 80, Bolus House.
- Lavelle : S. D., P.O. Box 58, Livingstone House.
- Niven : A., F.A.S.I. ; P.O. Box 633.
- Rinaldi : R. C., P.O. Box 677, Corner House.
- Schwartzel : S. H., P.O. Box 79, K.U.R. & H.
- Schwartzel : W. A., P.O. Box 79, K.U.R. & H.
- Singh : Nihal, P.O. Box 498.



## R.I.B.A.

- Stone : T. H., P.O. Box 79, K.U.R. & H.  
 L. WARD : JAMES, P.O. Box 79, K.U.R. & H.  
 Whibley : W. A. D., P.O. Box 575, Municipal Offices.

## Members in Zanzibar, Uganda and Tanganyika.

- Giles : C. M., F.S.I. ; P.O. Box 307, Kampala, Uganda.  
 L. HASLAM : FRANK CLAUDE, c/o P.W.D., Entebbe, Uganda.  
 F. MITCHELL : CECIL THOMAS, c/o P.W.D., Kampala, Uganda.

\*.\* The names of Members of the Royal Institute of British Architects in the foregoing list are printed in small capitals ; and, except where otherwise stated, all the addresses are in Nairobi.

## THE INSTITUTE OF SOUTHERN RHODESIAN ARCHITECTS.

(Year of Alliance 1926.)

## Hon. Secretary and Registrar.

Andrew A. Hotson, P.A.S.I. ; P.O. Box 482 (Bechuana House), Salisbury,  
 S. Rhodesia.

The Rhodesian Institute of Architects, founded in 1925, was admitted to alliance with the Royal Institute of British Architects in 1926. The objects of the Institute include the general advancement of Civil Architecture, promoting and facilitating the acquirement of knowledge connected with the various arts and sciences connected therewith ; the regulation, guidance and protection of those engaged in the practice of Architecture, and for Educational and benevolent purposes.

This Institute promoted the Registration of Architects practising in Southern Rhodesia, and the Architect's (Private) Act of 1929 was promulgated and received the consent of His Excellency the Governor, July 5th, 1929.

The Act established The Institute of Southern Rhodesian Architects as a corporate body with perpetual succession and defined the rights, powers, privileges and duties of Members thereof, and sets out the Qualifications for Registration of Architects practising in Southern Rhodesia prior to the passing of the Act ; and the experience and qualifications necessary for subsequent Registration which includes the passing of certain examinations, possession of Architectural Diploma or the production of completed Articles duly signed by a recognised Architect of British nationality and proof of bona fide as an Architect.

Corporate Membership of the Royal Institute of British Architects also qualifies for Registration.

Provision is made in the Act for the making of Regulations governing the management of the Institute by a Council, and procedure for the election of the Council.

The Act protects the Title as well as the Work of an Architect and imposes a heavy penalty upon the wrongful use of the title " Architect " and professional practice by unregistered persons.

## Officers and Council.

- |   |                       |
|---|-----------------------|
| Captain J. R. Hobson, M.C. [F.], President.               |                       |
| S. Austen Cowper, M.C. [L.], Vice-President.              | D. MacGillivray [F.]. |
| Andrew A. Hotson, P.A.S.I., Hon. Secretary and Registrar. | Edwin Pallett [L.].   |
| F. A. O. Jaffray [F.].                                    | J. D. Robertson [L.]. |
|   | W. J. Whiteside [A.]. |

## Hon. Member.

Major R. H. Everett, C.B.E.; "Holmwood," Avondale, Salisbury.

## R.I.B.A.

## Members.

- Battiscombe: Henry Thomas, 7 Athol Flats, Fort Road, Bulawayo.  
 F. BURTON: DUNCAN McLEAN, P.O. Box 3565, Johannesburg.  
 A. CATHCART: WILLIAM D'ARCY, P.O. Box 138, Salisbury.  
 F. COPE-CHRISTIE: JAMES ALFRED, P.O. Box 360, Salisbury.  
 Cornish: C. S., P.O. Box 173, Umtali.  
 L. COWPER: SYDNEY AUSTEN, M.C.; P.O. Box 360, Salisbury.  
 Cunningham: W. D., P.O. Box 235, Bulawayo.  
 L. HENDERSON: JOHN LOUIS, 1st Floor, Bechuana House, Manica Road, Salisbury.  
 Hill: A., P.O. Box 101, Gwelo.  
 F. HOBSON: CAPT. JOSEPH REGINALD, M.C.; P.O. Box 604, Bulawayo.  
 Hotson: Andrew A., P.A.S.I.; P.O. Box 482 (Bechuana House), Salisbury.  
 F. JAFFRAY: FRANCIS ANDREW OLDACRE, P.O. Box 141, Salisbury.  
 Littleton: F., P.O. Box 135½, Salisbury.  
 A. LORD: WILFRID TURNER, M.A.Cantab.; 28 Roland Gardens, South Kensington, London, S.W.7, England.  
 Lord: W. E., 20 Mount Street, Grosvenor Square, London, W.1., England.  
 F. MACGILLIVRAY: DONALD, P.O. Box 353, Bulawayo.  
 A. MACGILLIVRAY: IAN DONALD, Markhams Buildings, Hout Street, Cape Town.  
 Murer: Arne, Board of Executors Buildings, Salisbury.  
 L. NELSON: JOHN PEEL, jun.; Southern Life Buildings, Main Street, Bulawayo.  
 L. PALLETT: EDWIN, P.O. Box 272, Salisbury.  
 Peck: L. E. B., Town Engineer's Office, Town House, Salisbury.  
 L. PORTER: HAROLD NIXON, P.O. Box 2527, Johannesburg.  
 L. ROBERTSON: JAMES DAVID, P.O. Box 396, Bulawayo.  
 L. SALONIKA: ISADORE HERNE, Union Buildings, Salisbury.  
 Tollis: E. B. V., 600 Umbilla Road, Durban.  
 Walton: Donald, P.O. Box 135, Umtali.  
 A. WHITESIDE: WALTER JACK, P.O. Box 396, Bulawayo.

\*• The names of Members of the Royal Institute of British Architects in the foregoing list are printed in small capitals.

## AUSTRALASIA.

### THE ROYAL AUSTRALIAN INSTITUTE OF ARCHITECTS.

(Year of Alliance 1922.)

4A Bligh Street, Sydney, N.S.W.

On April 15th 1915, the Institutes of Architects in Australia founded the Federal Council of the Australian Institutes of Architects. This body was allied with the R.I.B.A. in 1922. On September 6th 1929, the Federal Council gave way to the Australian Institute of Architects, and this in turn gave way to The Royal Australian Institute of Architects, which was incorporated on August 18th 1930.

The Royal Australian Institute is supplementary to the State Institutes where such continue to exist or to function; this position obtains in Victoria, South Australia and Tasmania: in New South Wales and Queensland the State Institutes have voluntarily suspended operations and Organised Chapters of the Royal Australian Institute have taken their place.



In those States where State Institutes still function, duplication of authority is obviated by action taken under an agreement (the Agreement of 1930) whereby these State Institutes ceded to the Royal Australian Institute sole authority in respect of (1) Promotion of Commonwealth Acts of Parliament; (2) Examinations; (3) Granting of Diplomas and the right to use initials; (4) Ethics; (5) Scale of Fees; (6) Competition Code; (7) Conditions of Contract; (8) Contracts between Architect and Client; (9) Quantities.

The Organised Chapters or State Institutes (as the case may be) act as the representatives of, and executive authorities for, the Royal Australian Institute within their particular territories.

The Royal Institute of the Architects of Western Australia is not a party to the Agreement of 1930, nor allied with the Royal Australian Institute.

**President.**

C. E. Serpell [F.].

**Vice-President.**

L. F. Irwin [F.].

**Immediate Past President.**

L. L. Powell [F.].

**Hon. Secretary.**

R. Richardson, School of Architecture, University of Sydney.

**Hon. Treasurer and Registrar.**

Professor Alfred S. Hook, A.R.C.A. Lond. [F.].

**Councillors.**

B. J. Waterhouse [F.], New South Wales [*Member R.I.B.A. Council*].

L. Laybourne-Smith [F.] } South Australia.

P. R. Claridge [F.] }

E. P. Trewern [F.], Queensland.

H. R. Hutchison, Tasmania.

**Organised Chapters.**

New South Wales. (See page 641.)

Queensland. See page 645.)

**ALLIED INSTITUTES :—**

The Royal Victorian Institute of Architects. (See page 650.)

The South Australian Institute of Architects. (See page 647.)

The Tasmanian Institute of Architects. (See page 654.)

**MEMBERS UNATTACHED TO ANY CHAPTER.**

**R.I.B.A.**

**Fellow.**

F. HENDERSON : EDWIN HUBERT, Dept. of Works & Rails., Canberra.

**Associates.**

Anchor : S. E., c/o Nat. Bank of Aust., Australia House, Strand, London, W.C.2, England.

Andrew : E. W., Commonwealth Bank of Australia, Australia House, Strand, London, W.C.2, England.

Cook : G. S., 6th Floor, G.P.O., Perth, W.A.

Costello : F. G., Commonwealth Bank of Australia, Australia House, Strand, London, W.C.2, England.

A. HALL : (Miss) WINSOME ALICE, B.A.R.C.H. ; Commonwealth Bank of Australia, Australia House, Strand, London, W.C.2, England.

R.I.B.A.

- Hirst : S. G., B.A.R.C.H. ; Commonwealth Bank of Australia, Australia House, Strand, London, W.C.2, England.  
 Hurd : S. J., 56-29, 135th Street, Queensborough Hill, Flushing, L.I., New York, U.S.A.  
 Oxenham : S. S., 305 Victoria Arcade, Queen Street, Auckland, N.Z.  
 Stone : B. T., 19 Lyttleton Road, Leyton, London, E.10, England.

## NEW SOUTH WALES CHAPTER.

(Year of Alliance 1892.)

## Secretary.

Miss M. Chester, Science House, Gloucester and Essex Streets, Sydney.

## Life Fellow.

- F. HOOK : Professor ALFRED SAMUEL, A.R.C.A.Lond. ; School of Architecture, University of Sydney.

## Fellows.

- L. ADAM : JOHN SHEDDEN, Union House, 243 George Street.  
 F. ANDERSON : ARTHUR WILLIAM, 7 Bridge Street.  
 A. BEATTIE : OSCAR ALEXANDER, Lightcliffe Ace, Lindfield, N.S.W.  
 A. BLOOMFIELD : FRANK L'ANSON, 56 Young Street.  
 Board : F. J., P.O. Box 117, Lismore, N.S.W.  
 Bridekirk : C. E., Duntroon Street, Hurlston Park, N.S.W.  
 Brown : R. O., Architects' Branch, P.E. Dept.  
 Buchanan : S. H., 26 O'Connell Street.  
 F. BUDDEN : HENRY EBENEZER, C.B.E. ; 29 Bligh Street.  
 Button : C. H., Tooloon Street, Coonamble, N.S.W.  
 Campbell : J., 224A King Street, Newtown, N.S.W.  
 Campbell : J. E., 42 Alt Street, Ashfield, N.S.W.  
 F. CHAMBERS : CLAUDE WILLIAM, Sirius House, Macquarie Place.  
 Copeland : C. R., "Cremona," 56 Moruben Road, Mosman, N.S.W.  
 Copeman : J. J., 72B King Street.  
 Cranna : H. B., Barker Street, Newcastle, N.S.W.  
 Crust : J., Silex Road, Mosman, N.S.W.  
 Dalziel : J. G., Edwards Bay Road, Mosman, N.S.W.  
 Denning : G., "Beaulieu," George Street, Randwick, N.S.W.  
 Dobson : D. B., c/o C. O. Harrison, Esq., 20 Loftus Street.  
 Durrell : G. W., 345 Victoria Road, Drummoyne, N.S.W.  
 Esplin : D. T., 28 Bond Street.  
 F. FOWELL : JOSEPH CHARLES, 70 King Street.  
 Gardiner-Garden : H. McB., 32 West Street, Petersham.  
 Gerard : A. W., The University.  
 Glaskin : J. S., Tasmania.  
 A. GORDON : PERCY JAMES, 129 Pitt Street.  
 Goscombe : G. G., Wallaringa Mansions, Neutral Bay.  
 A. GREEN : EDWARD RODWELL, 115 Pitt Street.  
 A. GREENWELL : CARLYLE, B.S.C.A. ; Sirius House, 23 Macquarie Place.  
 L. GROVE : HOWARD THOMAS, Dept. Public Works, Phillip Street.  
 Hadley : B., 74 Pitt Street.  
 F. HARRISON : LOUIS, Beehive Chambers, Dean Street, Albury, N.S.W.  
 Helman : H. W., P.O. Box 93, Forbes, N.S.W.  
 F. HENNESSY : JACK FRANCIS, B.S.C.[Arch.](Sydney), F.R.S.A.(Lond.) ; 14 Martin Place.  
 Hickson : R. N., Faulkner Street, Armidale, N.S.W.  
 Hill : G. J., 26 The Avenue, Strathfield.



## R.I.B.A.

- Hodgson : A. M., 28 Martin Place.  
 Hodgson : T. W., 28 Martin Place.  
 Hurst : Col. J. H., Hopetoun Avenue, Vacluse.
- A. JEATER : WILLIAM DAVID, Carrington Chambers, Watt Street, Newcastle, N.S.W.
- A. KEESING : GORDON SAMUEL, 70 King Street.  
 Kemmis : O. R., Lord's Place, Orange, N.S.W.
- A. KERR : JAMES AUBREY, c/o Messrs. Morrow & Gordon, 129 Pitt Street.  
 Lamrock : W., 25 O'Connell Street.  
 Leake : C. D., 133 Pitt Street.  
 Lemont : E. C., 72B King Street.  
 Louat : R., 375 George Street.  
 McCarthy : J. T., Challis House, Martin Place.  
 McCredie : L. C., Messrs. Robertson & Marks, 117 Pitt Street.  
 Mackellar : C. H., Gowing's Buildings, Market Street.
- A. MACKEY : NICHOLAS CHARLES, 29 Bligh Street.  
 Marks : T. J., 117 Pitt Street.  
 Martin : A. H., "Silverdene," Victoria Street, Roseville, N.S.W.  
 Merewether : E. R. H., Bolton Street, Newcastle, N.S.W.
- A. MOORE : JOHN DRUMMOND MACPHERSON, 29 Bligh Street.  
 Monks : W. J., Gurwood Street, Wagga Wagga, N.S.W.
- A. MUNNINGS : JOSEPH FEARIS, Union House, George Street.  
 Nangle : James, Australia House, Carrington Street.
- A. NEAVE : STACEY ARTHUR, 29 Bligh Street.  
 Nelson : E. A., 65 Tryon Road, Lindfield, N.S.W.  
 O'Connor : J. F., Argus House, Inverell, N.S.W.  
 Pender : W. H., 18 Elgin Street, West Maitland, N.S.W.  
 Peplow : F. W., Comr. Bank Building, George and Margaret Streets.  
 Pitt : N. B., Bolton Street, Newcastle, N.S.W.  
 Reeves : D., "Kunderang," 18 Highfield Road, Lindfield, N.S.W.  
 Reid : J., 350 George Street.  
 Richardson : W. R., Wingello House, Angel Place.
- A. ROARTY : STANILAUS, Kembala Building, Margaret Street.  
 Robertson : S., 117 Pitt Street.
- F. ROSENTHAL : Major-General Sir CHARLES, K.C.B., C.M.G., D.S.O., V.D.; 29 Bligh Street.  
 Ross : H. E., 14 Castlereagh Street.  
 Rowe : H. R., 14 Castlereagh Street.
- A. RUWALD : CYRIL CHRISTIAN, 115 Pitt Street.  
 Seaton : S. A., c/o Messrs. Robertson & Marks, 117 Pitt Street.  
 Scott : E. A., 115 Pitt Street.  
 Scott : E. H., T. & G. Building, Elizabeth Street.
- F. SMITH : EDWIN EVAN, Government Architect's Office.  
 Sodersteen : E. L., 25 O'Connell Street.
- L. SPARK : CHARLES H., Department of Public Works.  
 Spencer-Stansfield : J., 6 Far Hills, Gladswood Gardens, Double Bay.
- A. THOMPSON : ERIC LINDSAY, B.Arch. Sydney; Sydney Arcade, King Street.  
 Thorp : S. G., Bank N.S.W. Building, George Street.  
 Tojkander : B., Messrs. Robertson & Marks, 117 Pitt Street.  
 Vernon : Colonel H. V., 3 Bent Street.  
 Vicars : J., Challis House, Martin Place.  
 Walker : F. H. E., Bank N.S.W. Building, George Street.  
 Wardell : H. E., 29 Bligh Street.  
 Warden : S. G., 9 Martin Place.
- F. WATERHOUSE : BERTRAND JAMES, 17 Bligh Street.
- A. WEEKES : NORMAN BARNETT, F.S.I.; 19 O'Connell Street.  
 Weston : O. W., 14 Martin Place.  
 White : H. E., 28 O'Connell Street.
- F. WILKINSON : Professor LESLIE, School of Architecture, University of Sydney.  
 Winn : F., 21 Shelcote Avenue, Neutral Bay.
- A. WOOD : ORMOND PHILIP, 58 Margaret Street.  
 Wright : A. H., 28 Bond Street.

## B.I.B.A.

## Associates.

- Aley : A., "Villa Maria," Yosefa Street, Warrawee, N.S.W.  
 Allen : C. W. B., 45 Ormond Street, Ashfield, N.S.W.  
 Allsopp : J. E., 29 Bligh Street.  
 Anderson : E. W., Public Works Department, Cootamundra, N.S.W.  
 Apperly : E. L., 28 Bond Street.  
 Ahston : A., Tivoli Street, Mosman, N.S.W.  
 Baber : A. M., 58 Margaret Street.  
 Bailey : H. G., 10 London Street, Enmore, N.S.W.  
 A. BARNARD : ALBERT EDWARD, c/o Commonwealth Bank of Australia, Australia House, Strand, London, W.C.2, England.  
 Barry : W. G., "Stoomness," Wm. Edward Street, Longueville, N.S.W.  
 Bishop : F. J., Peel Street, Tamworth, N.S.W.  
 Board : D. G., P.O. Box 117, Lismore, N.S.W.  
 Bolot : A. M., Kembla Buildings, Margaret Street.  
 Bohringer : C., Kembla Buildings, Margaret Street.  
 Boxall : A. d'A., East Syd. Tech. College, Darlinghurst, N.S.W.  
 Brady : G. P., 39 Spencer Road, Mosman, N.S.W.  
 Bradshaw : E. R., 6 Hampden Avenue, Darling Point.  
 Branch : K. M., 4A Bligh Street.  
 A. BREWSTER : COLIN CAMPBELL, B.A.R.C.H. Sydney ; 12 Spring Street.  
 Brown : A. O., 160 Ramsay Road, Haberfield.  
 BUCHANAN : R. S., Comr. Bk. Chambers, Murwillumbah, N.S.W.  
 A. BURNS : LOUIS PHILIP, B.A.R.C.H. Sydney ; Watson House, Bligh Street.  
 Castleden : A. C., United Chambers, Bolton Street, Newcastle, N.S.W.  
 Castleden : F. G., United Chambers, Bolton Street, Newcastle, N.S.W.  
 Chisholm : H. B., Lawrence Street, Pennant Hills, N.S.W.  
 Clark : A. L., 29 Bligh Street.  
 Clatworthy : F., 56 Erskine Street.  
 A. COLEMAN : SAMUEL ERNEST, Essex Street, Killara.  
 Colman : A. E., "Carrow," Alpha Road, Land Cove.  
 Cope : C. J., 18 Awaba Street, Mosman.  
 Coulter : N. J., 6 The Boulevard, Brighton-le-Sands, N.S.W.  
 Cowper : F. M., 42 Beresford Road, Rose Bay.  
 Crane : A. N., T. & G. Buildings, Elizabeth Street.  
 Crick : G., Wingello House, Angel Place.  
 Cunningham : J. H., Comr. Bank Chrs., Tamworth, N.S.W.  
 Darling : T. J., 8 Spring Street.  
 Deeble : J. N., Dept. Public Works and Rails., Customs House.  
 Dowling : V. L., B.A.R.C.H. ; 29 Bligh Street.  
 Downing : J. O., 75 Ocean Beach, Manly.  
 Duckworth : B. C., "Pipitea," Prince Edward Street, Long Bay.  
 Dyer : B. A., 92B Pitt Street.  
 A. EDMUNDS : (Miss) ROSETTE MARY, B.A., B.A.R.C.H. Sydney ; "Wendource," Elwin Street, Strathfield.  
 A. ESPLIN : THOMAS DONALD, B.A.R.C.H. Sydney ; 28 Bond Street.  
 Evans : S. G., "Silvanus," Major Street, Coogee.  
 Fallick : E. E., P.O. Box 150, Orange, N.S.W.  
 Ferris : R. K., 2 Brightmore Street, Cremorne.  
 Garth : C. S., 8 Palmer Street, Belmore.  
 Gilbert : W. B., P.O. Box 136, Grafton, N.S.W.  
 Gorman : D. S., 312 Glebe Road, Glebe Point.  
 Grout : R. E., 9 Martin Place.  
 A. HARGRAVE : FRANK CLIFT, B.A.R.C.H. Sydney ; 13 Prince Street, Grafton, N.S.W.  
 A. HARRIS : ROYSTON JOHN KEITH, 17 Bligh Street.  
 Hirst : C. N., "Glenhue," Tilba Avenue, Balmain.  
 Hoare : J. N., Davidson Avenue, Warrawee.  
 Hodgson : F. L., 28 Martin Place.  
 Hoy : C. A., Dept. of Public Works & Rails., Customs House.  
 Humble : G., 69 Matilda Street, Bondi.  
 Jeffs : C. E., Gurwood Street, Wagga Wagga, N.S.W.  
 Johnson : C. V., 12 Hillcrest Avenue, Hurstville, N.S.W.  
 Jones : N. L., 20 Young Street, Croydon.



## R.I.B.A.

- Jones : W. F., P.O. Box 320, Lismore, N.S.W.  
 Kelly : H., "Glengarra," Brown Street, Parkes, N.S.W.  
 Kennedy : D., 43 Stanley Street, Chatswood.  
 Kenworthy : G. N., 105 Pitt Street.  
 King : A. S., 200 Birrell Street, Waverley.  
 King : D. W., B.A.R.C.H. ; 8 The Scarbrough, Sydney Road, Manly.  
 Knight : C. W., "Lurnea," Burrabirra Avenue, Vaucluse.  
 Laurie : W. R., B.A.R.C.H. ; "Tynron," Hannah Street, Beecroft.  
 Lawrence : (Miss) H. E., B.A.R.C.H. ; Union Bank, Wagga Wagga N.S.W.  
 Leahy : E. N., 1 David Street, Marrickville.  
 Likely : A. C., 91 Phillip Street.  
 Maclean : H. A., 14 Martin Place.  
 Mandelson : M. R., 23 Parsley Road, Vaucluse.  
 Manfred : H. C., Belmore Sq., Goulburn, N.S.W.  
 A. MANSFIELD : JOHN LESLIE STEPHEN, B.A.R.C.H. Sydney ; 12 Roslyn Avenue, Darlinghurst.  
 Mathers : W. M., Lennox Street, Mosman.  
 A. McCONNEL : KENNETH HAMLYN, B.A.R.C.H. ; 72B King Street.  
 McIntosh : H. B., 114 Walker Street, North Sydney.  
 McLeish :  
 Millane : B., 219B Anzac Parade, South Kensington, Sydney.  
 Miller : J. M., Kambala Road, Bellevue Hill.  
 Mitchell : Geo., P.O. Box 183, Goulburn, N.S.W.  
 Morris : W. H., "Westmount," Timaru Street, Turrumurra.  
 Morrow : J. D., 12 Gurwood Street, Wagga Wagga, N.S.W.  
 Munro : F. E., B.A.R.C.H. ; "Aros," Liverpool Road, Summer Hill.  
 A. NANGLE : JOHN EDWIN THOMAS, The Observatory.  
 Noone : J. M. Architects Br., Dept. Public Works.  
 A. NISBET : JOHN ATHELSTAN VICTOR, B.A.R.C.H. Sydney ; 25 O'Connell Street.  
 Nosworthy : (Miss) E. M., B.A.R.C.H. ; "Maniton," Treatt's Road, Lindfield.  
 Oldham : J. W., 38A King Street, Newcastle, N.S.W.  
 Parkes : C., Dept. Public Works.  
 Paul : A. G., 200 Shaftesbury Road, Eastwood.  
 Paul : E. L., 88 Pitt Street.  
 Peach : H., 56 Cheltenham Road, Cheltenham, Sydney.  
 Perkins : J., 96 Milton Street, Ashfield.  
 Powrie : W., 200 Kiewa Street, Albury, N.S.W.  
 Prevost : R. A. de T., 9 Martin Place.  
 Reid : F. B., 350 George Street.  
 Reilly : W. H., 7 Maher Street, Hurstville.  
 Robertson : A. G., 49 Jeffrey Street, Canterbury.  
 Robertson : K., 56 Erskine Street.  
 Robertson : L. L., 16 Bridge Street.  
 Ryan : F. P., 60 O'Connor Street, Haberfield.  
 Sampson : T. P., Eltham Avenue, Darling Point.  
 Sara : E. C., Scottish House, Hunter Street, Newcastle, N.S.W.  
 Scott : T. M., 115 Pitt Street.  
 Seale : J. R., Mason Avenue, Cheltenham.  
 Shirley : J. K., Sirius House, Macquarie Place.  
 Slatter : S. A., Dept. Public Works.  
 Smillie : A. A., 34 Plowman Street, Bondi Beach.  
 Smith : C. H., c/o Messrs. Howie Moffat, Ltd., 9 Bourke Street, Waterloo, Sydney.  
 Smith : R. C. S., "Cooma," Kathleen Street, Lakemba.  
 A. SODERSTEEN : ERIC MAGNUS, 25 O'Connell Street.  
 Spencer : J. R., 56 Young Street.  
 Stafford : A. E., 34 Homebush Road, Strathfield.  
 A. STONE : FRANCIS GEORGE DUDLEY, Council Chambers, Stroud, N.S.W.  
 Sturtevant : H. B., G.P.O. Box 47 AA., Sydney.  
 L. SYKES : JOSEPH, Neville, Blayney, N.S.W.  
 A. SYNNOT : Lieut.-Col. REYMOND, M.C. ; 56 Young Street.  
 A. TAYLOR : ALAN RAYMOND, 29 Bligh Street.

R.I.B.A.

- L. TAYLOR : (Mrs.) FLORENCE MARY, 20 Loftus Street.  
 Tepper : R. H., 39 Hunter Street.  
 Thorp : F., Bank N.S.W. Building, George Street.  
 Thynne : T. C., c/o J. G. Dalziel, Esq., 26 George Street.  
 Todd : C. H. U., Commonwealth Works Branch, Customs House.  
 Trail : S. J., 19 O'Connell Street.  
 Trevor-Jones : D., B.A.R.C.H. ; Exchange Building, William Street, Bathurst, N.S.W.  
 Tucker : J. W., 16 Ocean Street, Manly, N.S.W.  
 van Breda : S. C., B.A.R.C.H. ; 50 Hill Street, Orange, N.S.W.  
 Walford : D. V., 1 Belford Flats, Queen & Ocean Streets, Woolahra, Sydney.  
 Walker : C. M., Thornton Street, Darling Point.  
 Wallace : W. S., Dept. Public Works.  
 Ward : C. J., 29 Bligh Street.  
 Watson : F., 316 Clovelly Road, Clovelly.  
 Weller : E. J. A., 219 Elizabeth Street.  
 White : C. A. M., C.B.C. of Sydney, George Street.  
 White : F., Town Hall.  
 Whitehouse : H., Coombes Edge, York Street, Beecroft.  
 Williams : H. G., Wingello House, Angel Place.  
 Wilshire : E. B., 74 Pitt Street.  
 Woodforde : M. V. E., 350 George Street.  
 Woolcott : F. P., 70-72 King Street.  
 Wunder : W., Dept. Works & Rails., Customs House.  
 Young-Wai : S., 12 Dover Road, Summer Hill.

## Retired Members.

- Blair : G. McL., "The Pines," Cherry Street, Turramurra.  
 Horrocks : (Miss) Edith, Glen Lorne, Campbelltown, N.S.W.  
 Jackson : H. O., "The Den," Wamberal, via Gosford, N.S.W.  
 F. KENT : HARRY CHAMBERS, M.A. Sydney ; 58 Pitt Street.  
 Lodge : E. H. E., 85 Adelaide Street, Woollahra.  
 MacDonald : Allan, Temora, N.S.W.  
 Molle : Wm. E., 17 Wallace Street, Burwood.  
 R.F. OAKESHOTT : GEORGE JOHN, "Strathnoon," 19 Arnold Street, Killara.  
 Purdue : A. J., "Bangalla," Calypso Avenue, Mosman.  
 L. WALL : W. BAPTIST, "Wallangar," Derby Street, Watson's Bay.  
 Wells : Colonel R. M. S., "Colston," 66 Prince Albert Street, Mosman.

\*. \* The names of Members of the Royal Institute of British Architects in the foregoing list are printed in small capitals; and, except where otherwise stated, all the addresses are in Sydney, New South Wales.

## THE QUEENSLAND CHAPTER.

(Year of Alliance 1913.)

Hon. Secretary.

J. V. D. Coutts, Kodak Buildings, Queen Street, Brisbane.

The Queensland Institute of Architects was founded in 1888, and its Rules and Regulations were revised in 1904 and again in 1910. The objects of the Institute are the advancement and elevation of Architecture as an art; the promotion of friendly intercourse and maintenance of a uniform system of practice amongst its members; and the protection of the public against unqualified men. There are four classes of members, viz. :—*Fellows*, who must be architects who have been in regular or responsible official practice for not less than five years; *Associates*, who must be duly qualified architects who have been not less than five years in practice, and architectural assistants over the age of twenty-one years who have been



for five years actually engaged in the study of architecture in an architect's office; *Students*, who must be actually engaged in the study of architecture in an architect's office; *Honorary Members*, who must be persons who have distinguished themselves by their researches or practice in science, literature, or art. The Annual General Meeting is held in March, and General Meetings are held as required.

#### Officers and Council.

##### Vincent Price, *President*.

J. C. Cavanagh, *Vice President*.

H. S. Macdonald.

J. V. D. Coutts, *Hon. Secretary*.

R. A. Shaw.

T. B. F. Gargett.

E. P. Trewern [F.], *Past President*.

Chas. H. Griffin.

R. M. Wilson, *Hon. Treasurer*.

Bruce Lucas, *Assistant Hon. Secretary*.

#### R.I.B.A.

#### Fellows.

- Addison : G. F., T. and G. Buildings, Queen Street.  
 Atkinson : H. W., Commerce House, Adelaide Street.  
 Beebe : J., Metropolitan Building, Adelaide Street.  
 L. BROOKS : ARNOLD EDWIN, Metropolitan Buildings, Adelaide Street.  
 Burley : J. H., Queen Street.  
 Cavanagh : J. C., Courier Buildings, Queen Street.  
 Conrad : A. H., Commerce House, Adelaide Street.  
 Coutts : J. V. D., Kodak Buildings, Queen Street.  
 Ford : E. M., Equitable Life Building, Queen Street.  
 Gaily : Richard, Courier Buildings, Queen Street.  
 Gill : G. B., Brisbane Street, Ipswich.  
 Haenke : M. W., Ipswich.  
 Hall : T. R., Ascot Chambers, Edward Street.  
 Hunt : Walter, Townsville, Queensland.  
 Kempster : L., Public Works Department, George Street.  
 Macdonald : H. S., T. and G. Buildings, Queen Street.  
 Marks : H., Margaret Street, Toowoomba, Queensland.  
 Marks : H. J., Toowoomba, Queensland.  
 Palmer : H. F. W., Wharf Street, Maryborough, Queensland.  
 Prentice : G. G., Commercial Bank Chambers, Queen Street.  
 Price : Vincent, Kodak Building, Queen Street.  
 F. TREWERN : ERIC PERCIVAL, Heindorff House, Queen Street.  
 Wilson : R. M., City Buildings, Edward Street.

#### Associates.

- Ahern : John J., c/o J. P. Donoghue, Esq., Federal Deposit Chambers, Queen Street.  
 Allom : J. N., Bundaberg, Queensland.  
 Blackburne : George A., Meryvale Street, Toowong.  
 Boden : E. H., Exton House, Queen Street.  
 Bolot : A., Sydney, N.S.W.  
 Brennan : Miss D., c/o Public Works Department, George Street.  
 Brown : Harold V. M., Mackay, N. Queensland.  
 Brown : V. M., Atherton, N. Queensland.  
 Burt : H. A., Temple Court, Collins Street, Melbourne, Victoria.  
 Carlyle : Harold J., c/o R. Ashley Shaw, Esq., 239 Queen Street.  
 Da Costa : C. B., Victory Chambers, Queen Street.  
 Donoghue : Jack P., Federal Deposit Chambers, Queen Street.  
 Drinan : L. J., Colonial Mutual Building, Queen Street.  
 Driver : G. H., Eaton House, Queen Street.  
 Egan : D., Warwick.  
 Ferguson : J. St. Clair, c/o Railway Department, Ann Street.  
 Gargett : T. B. F., Commerce House, Adelaide Street.  
 Gillies : W. H., c/o Public Works Department, George Street.  
 Gladwin : T. R., Hayward Street, Paddington, Queensland.  
 Griffin : Charles H., Equitable Life Building, Queen Street.

R.I.B.A.

- Guthrie : M., c/o Public Works Department.
- A. HAM : DAVID FRANK COWELL, Watsons Chambers, Queen Street.  
 Hawkes : P. O. E., Maryborough, Queensland.  
 Hewison : R. W., Jamieson Street, Bowen Hills.  
 Hill : Richard, Abbott Street, Cairns, N. Queensland.  
 Hodgson : P., c/o Commonwealth Works and Railways, Adelaide Street.  
 Hunt : Maurice, c/o Walter Hunt, Esq., Townsville, Queensland.  
 Hutton : G. G., Exton House, Queen Street.  
 Job : Aubrey J., 14 Exton House, Queen Street.  
 Leven : A. B., c/o Public Works Department, George Street.
- A. LONGLAND : ARCHIBALD TATHAM, Colonial Mutual Building, Queen Street.  
 Lordon : M., Spence Street, Cairns, N. Queensland.  
 Loynes : R. C., Pine Street, Wynnum South.  
 Lucas : Bruce, Colonial Mutual Building, Queen Street.  
 Mann : C. K., 3 Kyrra Road, Melbourne, Victoria.  
 Millar : J., 85 Riverton Street, Albion.  
 Monse : A. J., c/o Public Works Department, George Street.  
 Molle : W. E., Wallace Street, Burwood, New South Wales.  
 Mottram : Miss E., Rockhampton.  
 Moulds : Walter J., c/o Dept. Public Works, George Street.  
 Mowbray : J. G., Commonwealth Works Department, Townsville, Queensland.  
 Ogg : R. R., c/o The Brisbane City Council, Adelaide Street.
- A. OSBALDISTON : GEORGE ALBERT, Cairns, N. Queensland.  
 Parr : H. J., c/o Public Works Department, George Street.  
 Partridge : Bruce, Ascot Chambers, Edward Street.  
 Peddie : G. S., c/o Commonwealth Works and Railways, Adelaide Street.  
 Plant : C. E., Blocksidge & Fergusons Building, Adelaide Street.  
 Prior : Sidney W., T. and G. Buildings, Queen Street.  
 Rae : George, 236 Queen Street.  
 Reading : G. P., c/o M. W. Haenke, Esq., Ipswich, Queensland.  
 Rees : C. V., Townsville, N. Queensland.  
 Rooney : J. G., Townsville, N. Queensland.  
 Saville : J. R., 75 Beatrice Terrace, Ascot.  
 Sedgley : W., City Engineer's Office, Town Hall, Adelaide, S.A.  
 Shardlow : W., Burnaby Terrace, Kedron.  
 Shaw : R. A., Commercial Bank Chambers, Queen Street.  
 Smith : H. A. B., Bryce Chambers, Adelaide Street.  
 Taylor : A. J., c/o Richard Hill, Esq., Abbott Street, Cairns, N. Queensland.  
 Thain : W. G., c/o Public Works Department, George Street.  
 Thorpe : Stewart T., c/o L. L. Powell, Esq., 239 Queen Street.  
 Thynne : C. T., c/o Messrs. Taubmans, Ltd., Edward Street.  
 Trewern : Alex. I., c/o E. P. Trewern, Esq., Heindorff House, Queen Street.  
 Virgo : C. J., c/o Department of Public Works, George Street.  
 Weller : J. E., The Rothesay, Boundary Street, Darlinghurst, Sydney.  
 Whitman : W. G., c/o Queensland Meat Industry Board, Cannon Hill.  
 Williamson : Matthew C., 369 Ruthven Street, Toowoomba, Queensland.  
 Woodward : J., c/o Commonwealth Works and Railways, Adelaide Street.

\* \* The names of Members of the Royal Institute of British Architects in the foregoing list are printed in small capitals; and, except where otherwise stated, all the addresses are in Brisbane.

## SOUTH AUSTRALIAN INSTITUTE OF ARCHITECTS. (INCORPORATED.)

(Year of Alliance 1912.)

Hon. Secretary.

Dean W. Berry, Trustee Building, Grenfell Street, Adelaide.

The South Australian Institute of Architects was founded in 1886. There are three classes of members: Fellows, Associates, and Honorary



Members. *Fellows* must have attained the age of 30 years, and practised as principals for at least ten years. *Associates* must not be less than 21 years of age and have served at least three years' articles to a practitioner approved by the Institute and have passed such examinations as may be required by the Council. The Articles of Apprenticeship of Pupils have to be registered with the Institute, and the date of registration will be taken as the date of commencement of apprenticeship. No articles will be registered until the Pupil has complied with the University of Adelaide's requirements for the Batchelor of Engineering Course of Architecture or the School of Mines Diploma in Architecture; i.e. by having passed the Leaving Examination in five subjects, including the necessary compulsory subjects. Candidates for Associateship must submit Testimonies of Study required by the R.I.B.A. and pass an examination following the lines of the R.I.B.A. Intermediate and Final. The Annual General Meeting is held in July or August.

#### Officers and Council.

W. H. Bagot [F.].	Philip R. Claridge [F.], <i>President</i> .	F. W. Hocart, <i>Ex-President</i> .
H. I. Barrett, <i>Hon. Treasurer</i> .	H. H. Jory.	L. Laybourne-Smith, B.E. [F.], <i>Vice-President</i> .
Dean W. Berry, <i>Hon. Secretary</i> .	L. G. Bruer [A.].	T. A. Macadam, <i>Hon. Asst. Secretary</i> .
J. D. Cheesman.	H. H. Cowell.	Guy St. J. Makin.

#### Honorary Members.

Chapman : Prof. R. W., M.A., M.C.E. ; University of Adelaide.  
 Scott : R. M., B.E., ASSOC.M.INST.C.E. ; Melbourne.  
 Veale : W. C. D., M.C., D.C.M. ; Town Hall.

#### R.I.B.A.

#### Fellows.

- F.** BAGOT : WALTER HERVEY, Richards Buildings, Currie Street.  
 Bonython : A. M., Beaumont Road, Beaumont, S.A.  
**F.** CLARIDGE : PHILIP RUPERT, Claridge House, Gawler Place.  
**F.** CONRAD : ALBERT SELMAR, Steamship Buildings, Currie Street.  
 Cowell : H. H., Royal Insurance Buildings, Grenfell Street.  
 Cowell : H. J., Bank of Australasia Chambers, King William Street.  
 Cowell : W. D., Bank of Australasia Chambers, King William Street.  
 Dancker : E. P., Brookman Buildings, Grenfell Street.  
 Dancker : F. W., Giles Street, Toorak.  
 Evans : J. R. S., Cowra Chambers, Grenfell Street.  
 Fuller : H. E., Epworth Buildings, Pirie Street.  
 Goddard : E. P., Architect-in-Chief's Department.  
**A.** HARRAL : WILLIAM HAIGH, 26A T. and G. Building, King William Street.  
 Hocart : F. W., Evans Building, James Place.  
 Hurst : R. L., Architect-in-Chief's Department.  
 Jackman : H. L., 111 King William Street.  
 Jackman : S., 111 King William Street.  
 Jenkins : J. F., Port Pirie.  
 Jory : H. H., Eagle Chambers, Pirie Street.  
 Laity : J. H., 6 Godfrey Terrace, Leabrook.  
 Lawson : G. G., Edment's Building, Rundle Street.  
**F.** LAYBOURNE-SMITH : LOUIS, B.E. ; Richards Buildings, Currie Street.  
 Lindsay : W., Architect-in-Chief's Department.  
 McMichael : E. H., Brookman's Building, Grenfell Street.  
 Makin : Guy St. J., Cowra Chambers, Grenfell Street.  
 Milne : F. Kenneth, Trustee Building, Grenfell Street.  
 Sedgley : W. J. M., Town Hall.  
 Simpson : A. E., Architect-in-Chief.  
 Soward : G. K., Cowra Chambers, Grenfell Street.

R.I.B.A.

Stevenson : S. H., Architect-in-Chief's Department.

Wells : A., Trustee Building, Grenfell Street.

Williams : D., High Street, Unley Park.

Wooldridge : C. W., Davenport Chambers, Currie Street.

## Associates.

Alexander : W. C., B.E. ; Box 953—M, G.P.O., Brisbane.

Ashton : E. C., Eagle Chambers, Pirie Street.

Asplin : C. R., 53 Botting Street, Albert Park.

Ayling : J. M., c/o Architect-in-Chief's Department.

Barrett : H. I., Trustee Building, Grenfell Street.

Berry : Dean W., Trustee Building, Grenfell Street.

Boehm : R. V., Barrelder Road, Torrens Park.

Boxall : A. d'A., Swaine Avenue, Toorak.

Boyce : C. E., Mount Pleasant, South Australia.

A. BRUER : LIONEL GREGORY, Cowra Chambers, Grenfell Street.

Cheesman : J. D., Edments Building, Rundle Street.

Chinnery : A. J. S., Central Avenue, Finchley Park, Magill.

A. DAWKINS : LINDSAY CRAMP, B.E. ; 185 South Terrace.

Doley : M. E., c/o M. T. Burr Saw Mills, via Kalangadoo.

Edgcombe : E. H., Railway Terrace, Croydon.

Ferguson : W. R., B.E. ; Ormond Grove, Toorak Gardens.

A. FISHER : NORMAN CATER, Claridge House.

Francis : L. S., Architect-in-Chief's Department.

Gilbert : S. H., c/o F.H. Milne, Esq., Trustee Building, Grenfell Street.

Gliddon : A. B. K., Norman Street, Woodville.

Glover : C. J., Trustee Building, Grenfell Street.

Green : W. A. M., B.E. ; Town Hall.

A. GRIGGS : HAROLD THOMAS, 46 Hughes Street, North Unley.

A. HALL : JAMES STANLEY, B.E. Adelaide ; 38 Marlborough Street, College Park.

Harris : A. C., Brookman's Building, Grenfell Street.

Hassell : F. C., c/o H. H. Cowell, Esq., Grenfell Street.

Irwin : J. C., Richards Building, Currie Street.

Jackman : H. M., Cowra Chambers, Grenfell Street.

Jackson : R. A., 15 Edward Street, Brighton.

Jenner : C. C., Ascot Park.

Kaines : L. K., Trustee Building, Grenfell Street.

Krantz : H. A., c/o H. Boas, Esq., A.M.P. Buildings, Perth, W. Australia.

Laybourne-Smith : G., c/o Messrs. Woods, Bagot, Laybourne-Smith &amp;

Irwin, Richards Buildings, Currie Street.

Lloyd : T. R. V., B.E. ; 32 Grenfell Street, Kent Town.

A. LUCAS : WILLIAM, Rose Terrace, Wayville.

Macadam : T. A., 54 Sussex Terrace, Westbourne Park.

Merry : H. F., c/o Messrs. E. H. McMichael &amp; Harris, Brookman's

Building, Grenfell Street.

Morgan : H. L., Baliol Street, College Park.

Norton : J. M., c/o Post Office, Toolibin, via Narogin, W. Australia.

A. OPIE : ARNOLD MOSTYN, c/o Commonwealth Works and Railways.

Pointer : S. T., Bolingbroke Grove, Toorak Gardens.

Priest : G. W., Birkdale Avenue, Clarence Park.

Russell : C. A., 26A T. and G. Building, King William Street.

Seppelt : J. G., 54 Perth-Fremantle Road, Nedlands, Western Australia.

Shepherd : R. O., 19 Parker Street, Mile End.

Smith : G. B., Marine Parade, Seaciff.

Steele : R. G., c/o Messrs. Woods, Bagot, Laybourne-Smith &amp; Irwin,

Richards Buildings, Currie Street.

Todd : W. W., Alexander Avenue, Toorak.

Walkley : G., Richards Buildings, Currie Street.

White : W. J., Mount Gambier, South Australia.

Yelland : K. M., Young Street, North Unley.

\*• The names of Members of the Royal Institute of British Architects in the foregoing list are printed in small capitals ; and, except where otherwise stated, all the addresses are in Adelaide.



ROYAL VICTORIAN INSTITUTE OF ARCHITECTS.  
(INCORPORATED.)

(Year of Alliance 1910.)

53-55 Collins Place, Melbourne.

Hon. Secretary.

W. O. McCutcheon, 47 Queen Street, Melbourne.

Secretary.

John B. Islip, 53-55 Collins Place, Melbourne.

The Royal Victorian Institute of Architects was founded in 1871, and incorporated under the Statutes of the Parliament of Victoria, Nos. 109 and 764, in 1890. Its objects are the advancement, protection, and elevation of Architecture as an art, and the cultivation of friendly intercourse between members. The Institute consists of Life Fellows, Fellows, Associates, and Honorary Fellows. *Life Fellows* are architects elected by the Institute for eminent services rendered to the Institute. *Fellows* are architects who have attained the age of thirty years, and have served articles for at least three years to a recognised practitioner or have satisfied the Council as to their qualifications and have been engaged as principals for at least seven years in the practice of Architecture and have erected buildings of sufficient importance in the judgment of the Council. The Institute has power to declare that every person desiring to be admitted as a Fellow shall be required to have passed such examination or examinations as may be directed by the Institute. In special cases the Council have power to dispense with such Examination. *Honorary Fellows* are gentlemen not practising as architects in Victoria, and distinguished by scientific, artistic, or literary attainments. Associates must be persons engaged in the study or practice of Architecture who have attained the age of twenty-one years, and have served at least four years' articles, or otherwise can satisfy the Council as to training, and who have passed such examination or examinations as the Institute may direct. Associates of the Royal Institute of British Architects, or of any other incorporated Association of Architects which the Council may from time to time recognise as upholding a sufficiently high standard of membership, may be admitted to ballot without being required to pass an examination. The Institute has power to hold examinations at such times and places within the State of Victoria, or elsewhere, and in such a manner as the Council may determine. The Institute has power to grant diplomas or certificates in connection with examinations as the Council may prescribe.

Officers and Council.

C. E. Serpell [F.], *President*.

E. F. Billson, *Hon. Asst. Secretary*.

W. A. M. Blackett [F.].

T. J. Buchan.

Alec S. Eggleston.

Councillor R. B. Hamilton [A.].

L. F. Irwin [F.], *Vice-President*.

F. L. Klingender [F.], *Vice-President*.

W. O. McCutcheon, *Hon. Secretary*.

Gordon Murphy, *Hon. Treasurer*.

Stanley T. Parkes [A.].

L. M. Perrott [F.].

H. Vivian Taylor.

O. A. Yuncken.

R.I.B.A.

## Honorary Fellows.

- F.** HOBBS : Lieut.-General Sir JOSEPH JOHN TALBOT, K.C.B., K.C.M.G., V.D., Hon. LL.D.; St. George's Terrace, Perth, W.A.
- F.** ROSENTHAL : Major-General Sir CHARLES, K.C.B., C.M.G., D.S.O., V.D.; 8A Castlereagh Street, Sydney.

## Fellows.

- Barlow : M. R., 422 Collins Street.  
 Beaver : I. G., 82 Elizabeth Street.  
 Beedham : E. C., 440 Little Collins Street.
- F.** BLACKETT : WILLIAM ARTHUR MORDEY, Burke House, 340 Collins Street.
- A.** BRITTINGHAM : SAMUEL CHARLES, 34 Queen Street.  
 Buchan : T. J., Moorabool Street, Geelong.
- A.** BUTLER : AUSTIN RICHARD, 84 William Street.
- F.** BUTLER : WALTER RICHMOND, 84 William Street.  
 Carleton : A. E. H., 483 Collins Street.  
 Clark : E. J., 34 Canterbury Road, St. Kilda.  
 Clegg : G. W., Colonial Mutual Chambers, Lydiard Street, Ballarat.  
 Coburn : H. L., Mercantile Buildings, Dana Street, Ballarat.  
 Eggleston : A. S., 360 Collins Street.  
 Everett : Percy E., "Locksley," Tintern Avenue, Toorak, S.E.2.  
 Forster : W. B., 340 Collins Street.  
 Garvin : G. D., J.P.; Mitchell Street, Bendigo.  
 Gawler : J. S., 108 Queen Street.  
 Godfrey : W. S. P., 239 Little Collins Street.
- A.** HAMILTON : ROBERT BELL, 89 Queen Street.
- L.** HARVEY : JOHN HENRY, 128 Powlett Street, East Melbourne.
- F.** HENDERSON : KINGSLEY ANKETELL, 352 Collins Street.
- F.** HENDERSON : Col. WILLIAM ALEXANDER, C.M.G., D.S.O., V.D.; State Savings Bank, Elizabeth Street, C.I.
- F.** HUDSON : PHILIP BURGoyNE, "Charter House," Bank Place, C.I.
- Irwin : James, 218 Canterbury Road, Canterbury, E.7.
- F.** IRWIN : LEIGHTON FRANCIS, 422 Collins Street.  
 Kemter : G. A., 413 Collins Street.  
 King : Geo. R., Gordon Institute of Technology, Geelong.
- F.** KLINGENDER : FREDERICK LOUIS, 31 Queen Street, C.I.  
 Klingender : K. A.B., B.C.E.; 31 Queen Street, C.I.
- A.** LA GERCHE : ALFRED ROMEO, 22 William Street.  
 Laird : J. Angus, Moorabool Street, Geelong.  
 Mackennal : H. J., Commonwealth Building, Post Office Place.  
 Macknight : A. C., Myrnong Vineyard, Rutherglen, Victoria.
- A.** MARTIN : MARCUS WILLIAM, 100 Queen Street, C.I.
- F.** MELDRUM : PERCY HAYMAN, 374 Little Collins Street.  
 Meldrum : W. T., 84 William Street.  
 Morsby : Frederick, 395 Collins Street.
- F.** MURDOCH : JOHN SMITH, C.M.G.; Comm. Trav. Club, Flinders Street.  
 Murphy : Gordon, 440 Chancery Lane.  
 North : Alex., Holm Lea, West Bay, West Tamar, Tasmania.
- F.** OAKLEY : PERCY ALLPORT, 472 Bourke Street.  
 Peck : Arthur, 99 Queen Street.
- F.** PERROTT : LESLIE MARSH, 422 Collins Street.  
 Plottel : Joseph, 31 Queen Street, C.I.  
 Purnell : A. W., 314 Collins Street.  
 Purnell : F. C., Purnell's Buildings, corner Ryrie and Fenwick Streets, Geelong.  
 Ruck : E. J., 94 Queen Street.
- Ryan : G. M., 422 Collins Street.
- F.** SERPELL : CHARLES EDWARD, 349 Collins Street.  
 Shields : W. M., 123 Queen Street, C.I.  
 Smart : C. P., 47 Queen Street, C.I.  
 Smith : Sydney W., 349 Collins Street.  
 Stapley : Frank, 33 Swanstone Street.
- F.** STEVENSON : ROY KENNETH, 422 Collins Street.



## R.I.B.A.

- Teague : G. E., 440 Chancery Lane.  
 Tompkins : F. B., 247 Collins Street.  
 F. TOMPKINS : HENRY WILLIAM, 247 Collins Street.  
 Wagstaff : H. J., 491 Bourke Street.  
 F. WALKLEY : ALBION HENRY, 476 Collins Street.  
 Watts : James S., 10 Queen Street, C.I.  
 Williams : Louis R., 374 Little Collins Street.

## Associates.

- Ainslie : A. J., 400 Collins Street.  
 Appleford : R. W., 440 Chancery Lane.  
 Baldwinson : A. N., Gordon Institute of Technology, Geelong.  
 Ballantyne : J. F. W., 94 Queen Street.  
 Bamford : F. N., 3 St. James Avenue, Mont Albert.  
 Bamford : W. G., 57 Wheatland Road, East Malvern.  
 A. BARTLETT : HAROLD EDWARD, Gordon Institute of Technology, Geelong.  
 A. BEECH : GEORGE ALEXANDER, 12 Burrows Street, Middle Brighton.  
 Billson : E. F., 422 Collins Street.  
 Browning : H. H., 13 Spring Road, Malvern.  
 Burt : H. A., 394 Collins Street.  
 A. CAHN : LESLIE GARRARD, 16 Manor Street, Middle Brighton, S.5.  
 Calder : S. P., 440 Little Collins Street.  
 Carleton : C. R., 483 Collins Street.  
 Chapman : R. V., 9 Copeland Street, South Yarra.  
 Cheetham : F. K., 422 Collins Street.  
 Cockrell : G. L., 465 Collins Street.  
 Coltman : W. L., Creswick Road, Ballarat.  
 Conolly : W. P., 475 Bourke Street.  
 Coronel : V. A., 535 Inkerman Road, St. Kilda.  
 A. CUMMINGS : CLIFFORD LANE, 8 St. Leonard's Avenue, St. Kilda.  
 Dainton : C. S., 12 Northcote Avenue, Canterbury, E.7.  
 Dare : C. M. M., "Nyora," Mount Eliza.  
 Davies : R. H., 130 Pakington Street, Geelong, W.  
 Deans : M. E., c/o Messrs. Laird & Buchan, Moorabool Street, Geelong.  
 Demaine : R. S., 45 Prospect Hill Road, Camberwell.  
 A. DRAKE : JOHN ATCHISON, 20 Nelson Street, Mont Albert.  
 Duncan : R. B., 54 Nimmo Street, Middle Park.  
 Dyson : G. T., 22 William Street, C.I.  
 Fildes : A. L., 34 Meredith Street, St. Kilda.  
 Forsyth : W. L. H., 4 Bank Place.  
 Freeman : J. R., 352 Collins Street.  
 Freeman : T. D., 4 Bank Place.  
 Glennon : F. J., 16 Kingsley Street, Camberwell.  
 Good : Miss E. M., 26 Cochrane Street, Brighton, S.5.  
 Grant : L. G., 18 Grant Street, Oakleigh.  
 Gunn : Edward, 57 Adams Street, South Yarra, S.E.1.  
 A. HALL : ALEXANDER SERGEANT, 11 Kasouka Road, Camberwell, E.6.  
 Hallandal : G. H., Commonwealth Building, Post Office Place.  
 Harvie : Miss E. E., 374 Little Collins Street.  
 Heath : C. R., 422 Collins Street.  
 Hedley : A. G., 33 Swanston Street.  
 A. HOLLINSHED : CHARLES NEVILLE, B.A.R.C.H.; Auditorium Building, Collins Street.  
 Hughes : E., 247 Collins Street.  
 Kemp : F. Bruce, 405 Collins Street.  
 King : K. F., Balaclava Road, Caulfield, S.E.7.  
 Knights : W. P., Camperdown, Victoria.  
 Leith : G. B., State Savings Bank of Victoria, Elizabeth Street.  
 A. LISCOMBE : LEONARD FARRINGTON, 496 High Street, East Prahran, S.1.  
 Long : E. H., 698 Dandenong Road, Murrumbidgee.  
 McCleery : J. E., 422 Collins Street.  
 McCutcheon : W. O., 47 Queen Street.

R.I.R.A.

- McIver : H. W., 9 Kiora Street, Essendon, W.5.  
 Mackay : F. S., 11 Gladstone Parade, Elsternwick, S.4.  
 A. MCKENZIE : COLIN CAMPBELL, 422 Collins Street, C.1.  
 Nichterlein : G. E., Tyalla Crescent, Toorak.  
 Norris : F. L., 33 Swanston Street.  
 Ogg : C. R. E., 28 Dendy Street, Middle Brighton, S.5.  
 Orme : C. J., 247 Collins Street.  
 A. OVEREND : ACHESON BEST, 501 Little Collins Street.  
 Overend : J. D., 45 Orrong Road, Elsternwick  
 Ozanne : G. A., 22 Halifax Street, Middle Brighton, S.5.  
 A. PARKES : STANLEY THOMAS, 472 Bourke Street.  
 Parry : J. W., 52 Electra Street, Williamstown, W.16.  
 Payne : T. G., 64 Elizabeth Street.  
 Peck : H. L., 99 Queen Street.  
 Phillips : Mrs. L. L., 10 Erskine Street, Malvern, S.E.3.  
 Prentice : R. R., 7 Wellesley Road, Hawthorn, E.2.  
 A. RALTON : ALAN JOHN, B.A.R.C.H. Melbourne ; 422 Collins Street, C.1.  
 Reed : L. J., Wills Street, Glen Iris, E.6.  
 Richards : G. S., Mercantile Buildings, Dana Street, Ballarat.  
 Richards : P. S., Mercantile Buildings, Dana Street, Ballarat.  
 Routley : T. E., 15 Maltravers Road, Ivanhoe.  
 Russell : C. E. S., 94 Queen Street, C.1.  
 San Miguel : L. D., Bowley Street, Balwyn, E.8.  
 Scarborough : J. F. D., 108 Queen Street, C.1.  
 Seabrook : N. H., 220 Clarendon Street, East Melbourne.  
 A. SCOTT-WILLIAMS : PERCY, 465 Collins Street, C.1.  
 Shaw : P. M., 247 Collins Street, C.1.  
 Shimmin : J. P., 49 Darling Street, South Yarra.  
 Smith : A. B., 501 Little Collins Street, C.1.  
 Smith : C. H. S., 352 Collins Street, C.1.  
 A. SMITH : JOSEPH, 25 Jenkins Street, Croxton, N.16, Victoria.  
 Soilleux : G. A., 501 Little Collins Street, C.1.  
 Staughton : R. C., 352 Collins Street, C.1.  
 F. STEPHENSON : ARTHUR GEORGE, 374 Little Collins Street, C.1.  
 Sutherland : G. J., 400 Collins Street, C.1.  
 Sutton : B. P., 360 Collins Street, C.1.  
 Taylor : H. V., 501 Little Collins Street, C.1.  
 Taylor : R. M., 271 Collins Street, C.1.  
 Thomson : Alex. D., Langtree Avenue, Mildura.  
 Ussher : Kingsley, 6 St. George's Road, Mont Albert, E.10.  
 Walter : S. A., c/o L. D. San Miguel, Esq., Bowley Street, Balwyn.  
 Ward : D. C., 69 Through Road, Burwood, E.13.  
 A. WARDROP : JAMES HASTIE, 360 Collins Street, C.1.  
 A. WAUGH : HUBERT LOCKSLEY, 40 Glen Street, Hawthorn, E.2  
 Wilson : R., 94 Queen Street.  
 A. WINBUSH : HARRY STEPHEN, 56A Puckle Street, Moonee Ponds.  
 Windebank : D. B., 86 Tennyson Street, Kew, E.4.  
 Wright : John W., 440 Chancery Lane.  
 Yuncken : O. A., 352 Collins Street, C.1.

## Retired Fellows.

- Ashworth : T. R., Box 68, P.O. Frankston.  
 Cowper : C. A., 440 Chancery Lane.  
 Crawford : D. W., 236 Toorak Road, South Yarra.  
 Fawcett : James, 19 Trafalgar Road, Camberwell.  
 Flannagan : L. J., 443 Chancery Lane.  
 Macdonald : A. J., Brighton Road, Elsternwick.  
 Wilson : S. H., 243 Waverley Road, East Malvern, S.E.5.  
 Wright : C. E., "Coolangatta," Yarra Road, Wonga Park.



## Retired Associate.

Frankenberg : O. P., 312 Flinders Street.

\*.\* The names of Members of the Royal Institute of British Architects in the foregoing list are printed in small capitals; and, except where otherwise stated, all the addresses are in Melbourne, Victoria.

## TASMANIAN INSTITUTE OF ARCHITECTS.

(Year of Alliance 1925.)

## Hon. Secretary.

Raymond N. Butler, 160 Collins Street, Hobart, Tasmania.

The Tasmanian Institute of Architects was founded in 1904 as the Tasmanian Association of Architects, and did not change to its present name until 1912.

The Institute consists of Life Members, Members, Retired Members and Students.

The Council consists of a President, the Past President, and Vice-President, who shall be Members, and an Hon. Treasurer and Hon. Secretary, and three other Members, all of whom must be Members. They are elected annually at the Annual General Meeting of the Institute held in July or August of each year. Members of Council retire annually but are eligible for re-election.

## Officers and Council.

Bernard R. Walker, *President*.

Raymond N. Butler, *Hon. Secretary*.

A. L. Crisp.

H. R. Hutchison, *Vice-President*.

A. T. Johnston.

C. E. Philp, *Hon. Asst. Secretary*.

R. F. Ricards.

## R.I.B.A.

## Fellows.

- Butler : Raymond N., Collins Street.  
 Doran : A. J., 72 Collins Street.  
 A. EAST : HUBERT SPRINGFORD, 60 Cameron Street, Launceston.  
 Heyward : F. J., A.M.P. Chambers, Cameron Street, Launceston.  
 Hutchison : H. R., 115 Macquarie Street.  
 Jackson : G. A., Burnet's Chambers, Collins Street.  
 Johnston : A. T., 130 Collins Street.  
 Koch : R. W., c/o Town Hall.  
 Masters : A. H., Cameron Street, Launceston.  
 North : A. H., Holm-Lea, West Bay, West Tamar.  
 Priest : S., jun., Devonport, Tasmania.  
 Ricards : R. F., 76 Collins Street.  
 Smith : R. S., Sussex Chambers, 60 Cameron Street, Launceston.  
 Walker : Bernard R., 115 Macquarie Street.  
 Westbrook : H., Bellerive, Tasmania.

## Associates.

- Anderson : G., 18 Poet's Road, West Hobart.  
 Berry : J. L., c/o E. S. & A. Bank, Longford.  
 Button : F. H., Gov. Architect's Dept., Davey Street.  
 Crisp : A. L., 109 Collins Street.  
 Downie : C. T., 48 York Street, Sandy Bay.  
 Philp : C. E., Permanent Executors' Building, Launceston.

Read : M. R., Public Works Department, Davey Street.

Robinson : G. R., 16 Archer Street, New Town.

Round : E. H., 13 Mary Street.

Willing : G., c/o C. Willing, Esq., Liverpool Street.

\*.\* The names of Members of the Royal Institute of British Architects in the foregoing list are printed in small capitals; and, except where otherwise stated, all the addresses are in Hobart, Tasmania.

## THE ROYAL INSTITUTE OF THE ARCHITECTS OF WESTERN AUSTRALIA INCORPORATED.

(Year of Alliance 1910.)

Forrest Chambers, St. George's Terrace, Perth, Western Australia.

Hon. Secretary.

R. Summerhayes, 53 St. George's Terrace, Perth.

The Royal Institute of the Architects of Western Australia was founded in 1892, incorporated in 1902, and admitted to alliance with the Royal Institute in 1910. The Institute consists of Life Fellows, Fellows, Associates and Honorary Fellows. The Institute has power to grant diplomas or certificates in connection with examinations or otherwise in such manner as the Council may prescribe.

Since the passing of the Architects' Act, 1921, the Statutory Examination for registration has been adopted as the qualifying examination for Associate of the Institute; it embraces all the subjects included in the R.I.B.A. "Intermediate" and "Final" examinations, and is almost at a similar standard.

\*.\* The objects for which the Institute was established and the qualifications and attainments of candidates for membership are, in general, similar to those of the Royal Victorian Institute—see page 650.

### Officers and Council.

W. J. W. Forbes, [F.]. *President.*

H. H. Bonner.

A. D. Cameron, *Vice-President.*

O. V. Chisholm, *Hon. Asst. Secretary.*

A. E. Clare.

E. G. Cohen [F.].

K. C. Duncan, *Hon. Treasurer.*

H. T. Forbes [A.].

K. M. Forster.

E. Le B. Henderson, *Ex-President.*

Major-General Sir J. Talbot Hobbs,

K.C.B., K.C.M.G. [F.].

G. H. Parry.

T. W. L. Powell.

R. Summerhayes, *Hon. Secretary.*

A. R. L. Wright [F.].

### Honorary Fellows.

Newdegate : Sir Francis Alexander, K.C.M.G.

Palmer : C. S. R., 54 Parliament Street, London, S.W.1, England.

Sayce : Conrad H., Norwood, Johannesburg, South Africa.

### Fellows.

Anthonesh : T., Weld Chambers, St. George's Terrace.

Boas : H., A.M.P. Buildings.

Cameron : A. D., T. & G. Buildings, St. George's Terrace.



## R.I.B.A.

- F. CAVANAGH : MICHAEL FRANCIS, Commercial Bank Chambers, St. George's Terrace.  
 Clare : A. E., Public Works Department.  
 Clifton : G., A.M.P. Buildings, St. George's Terrace.
- F. COHEN : EUSTACE GRESLEY, National House, William Street.  
 Cox : A. E., Harper's Buildings, Howard Street.  
 Dennehy : R. J., Commercial Bank Chambers, St. George's Terrace.  
 Duncan : K. C., T. & G. Buildings, St. George's Terrace.  
 Eales : J. Herbert, National House, William Street.
- F. FORBES : WALTER JAMES WALDIE, 135 St. George's Terrace.
- L. GALBRAITH : AUGUSTUS WILLIAM DE ROHAN, M.INST.C.E.I.; City Engineer, Christchurch, New Zealand.  
 Hardwick : W. B., 69 Suburban Road, South Perth.  
 Harrison : P. W., National Mutual Chambers, St. George's Terrace.  
 Henderson : E. Le B., Commercial Bank Chambers, St. George's Terrace.
- F. HOBBS : Major-General Sir JOSEPH JOHN TALBOT, K.C.B., K.C.M.G., V.D., Hon. LL.D.; W.A. Trustees' Buildings, St. George's Terrace. [*Life Fellow.*]  
 Kemmis : T. A., Cambridge Street, Wembley.  
 Maxwell : F., Ways and Works Branch, Railway Dept., Wellington Street.  
 Nicholas : C. H., 31 Henry Street, Fremantle.
- L. OCHILTREE : JACK LEARMONTH, Weld Chambers, St. George's Terrace.  
 Parry : G. H., Royal Insurance Buildings, St. George's Terrace.  
 Powell : T. W. L., T. & G. Buildings, St. George's Terrace.  
 Summerhayes : R., Colonial Mutual Chambers, St. George's Terrace.  
 Whitwell : F. J., Forrest Chambers, St. George's Terrace.
- F. WRIGHT : ALFRED ROBERT LINUS, T. & G. Chambers, St. George's Terrace. [*Life Fellow.*]

## Associates.

- Allen : Miss N. L., 2 Portland Street, Nedlands.  
 Atkinson : C. A. T., c/o G. H. Parry, Esq., T. & G. Buildings.
- A. BENNETT : WILLIAM GARNSWORTHY, National House, William Street.  
 Bennett : Miss Z. T., 34 Charles Street, South Perth.  
 Bonner : H. H., Goldsborough House, St. George's Terrace.  
 Chisholm : O. V., T. & G. Buildings, St. George's Terrace.  
 Clifton : Marshall, Royal Insurance Buildings, St. George's Terrace.  
 Cox : A. R. B., Harper's Buildings, Howard Street.
- A. FORBES : HOWARD TYLDESLEY, W.A. Trustees' Buildings, St. George's Terrace.  
 Forster : K. M., Orient Building, William Street.  
 Green : W. L., Public Works Department.  
 Hall : C. J., Public Works Department.  
 Hancock : Miss M. D., 42 Bagot Road, Subiaco.
- A. HOBBS : Capt. ATHOL JOSEPH, W.A. Trustee's Buildings, St. George's Terrace.  
 Kreitmayer : A. B., Goldsborough House, St. George's Terrace.  
 Leighton : W. T., Queens Arcade Building, Customs Street, Auckland, New Zealand.  
 Lewis : T. T., 31 Kathleen Avenue, Maylands.  
 Oldham : R. G., W.A. Bank Chambers, Fremantle.  
 Rosenthal : S., Warwick House, St. George's Terrace.  
 Steere : F. W., Bunbury, W.A.  
 Stephen : C. J., Singapore, Straits Settlements.  
 Tracey : W. H. A., Farnley Street, Mount Lawley.  
 Webster : A. A., 181 Thomas Street, Subiaco.  
 Yates : T., c/o Messrs. Norman Jones & Leonard Rigby, Williams Deacon's Bank Chambers, Lord Street, Southport, England.

\*• The names of Members of the Royal Institute of British Architects in the foregoing list are printed in small capitals; and, except where otherwise stated, all the addresses are in Perth, Western Australia.

## NEW ZEALAND INSTITUTE OF ARCHITECTS.

(Year of Alliance 1912.)

[Registered Office : 39 Johnston Street, Wellington, N.Z.]

Secretary.

D. G. Johnston, P.O. Box 1527, Wellington.

The New Zealand Institute of Architects was established in 1905 for the following, among other objects:—To represent generally the views of the profession, to preserve and maintain its integrity and status, and to suppress any dishonourable or unprofessional conduct or practices; to afford means of adjusting professional differences, and to decide all questions of usage or courtesy in connexion with the profession; to promote good feeling and friendly intercourse amongst its members; to watch over, protect, and promote the interests of the profession generally; to hold annual conferences in the principal towns of New Zealand; to publish an annual journal, giving an account of the proceedings of the Institute, including Papers read, and illustrations of architectural works in New Zealand; to acquire, form, and maintain an Art and Science Library and Museum; to encourage the study of the profession by articulated pupils, and to give prizes and rewards. District Branches of the Institute are located at Auckland, Hawkes Bay, Wanganui, Wellington, Canterbury, Otago and Southland. Each District Branch is governed (subject to the Rules of the Institute) by a Committee of its own election, consisting of a President, Vice-President, Hon. Secretary, and two other members. An Annual Meeting of each Branch is held in the month of December, not less than fourteen days before the Annual Meeting of the Institute, and at this meeting the Committee present a report on the affairs of the Branch. The Annual General Meeting of the Institute is held in February.

## Officers and Council.

W. H. Gummer [F.], *President* [Member R.I.B.A. Council].*Vice-Presidents.*

*All Past Presidents up to the year 1921*—C. J. Brodrick [L], P. Y. Wales, W. A. Cumming, J. Louis Salmond. *Immediate Past President*—H. Mandeno. *All Chairmen of District Branches*—J. Park, Auckland; A. R. Allen, Taranaki-Wanganui; D. B. Frame, Hawkes Bay-Gisborne; S. W. Fearn [A.], Wellington; W. H. Trengrove [A.], Canterbury; Eric Miller [A.], Otago and Southland; E. E. Gillman, South Auckland.

*Members of Council.*

Auckland—C. Reginald Ford [A.], H. L. Massey [L.]; Hawkes Bay-Gisborne—E. A. Williams, R. Natusch; Taranaki-Wanganui—R. G. Talboys, T. H. Bates; Wellington—J. M. Dawson, E. H. de J. Clere, H. C. Morton [A.]; Canterbury—R. S. D. Harman [A.], G. T. Lucas, P. Watts Rule; Otago—H. McD. Smith, R. H. Fraser; Southland—E. R. Wilson [F.]; South Auckland—J. H. Edgecumbe [A.].  
*Hon. Secretary* : F. E. Greenish, M.C. [A.], 39 Johnston Street, Wellington.  
*Hon. Treasurer* : C. H. Mitchell [A.], National Bank Chambers, Wellington.

## AUCKLAND DISTRICT BRANCH.

## Branch Secretary.

Basil B. Hooper [A.], 410 Southern Cross Building, Chancery Street, Auckland.

\*.\* Except where otherwise stated, all the addresses are in Auckland.



## R.I.B.A.

## Honorary Life Members.

Cumming : W. A., Victoria Arcade.  
 Holman : W. A., Victoria Arcade.  
 Mitchell : John, Reimers Avenue, Kingsland.

## Fellows.

- Abbott : R. A., Mahoney's Buildings, Shortland Street.  
 A. AIMER : KENNETH WALTER, 423 N.Z. Insurance Buildings, Queen Street.  
 A. BARTLEY : ALVA MARTIN, Power Board Buildings, Queen Street.  
 Browne : F. A., York Chambers, Victoria Street East.  
 A. CHILWELL : BENJAMIN CHARLES, Phoenix Chambers, Queen Street.  
 A. DRAFFIN : MALCOLM KEITH, M.C.; South British Building, Shortland Street.  
 Farrell : John, Victoria Arcade.  
 F. FORD : CHARLES REGINALD, N.Z. Insurance Buildings, Queen Street.  
 A. GRIERSON : HUGH CRESSWELL, Hori Kiwi, Otorohanga.  
 F. GUMMER : WILLIAM HENRY, 721-723 N.Z. Insurance Buildings, Queen Street.  
 Hammond : R. B., Grey's Building, Courthouse Lane.  
 A. HOOPER : BASIL BRAMSTON, Southern Cross Buildings, Chancery Street.  
 Lippincott : R. A., 301 Remuera Road.  
 A. MASSEY : HORACE LOVELL, Yorkshire House, Shortland Street.  
 Moodie : F. L., Victoria Arcade.  
 Moses : L. V., Vulcan Buildings, Queen Street.  
 Mullions : T. C., Vaile's Building, Queen Street.  
 Park : John, Queen Street, Onehunga.  
 Patterson : D. B., 23 Shortland Street.  
 Piper : L. S., 14 Swanson Street.  
 A. TREVITHICK : CECIL, Phoenix Chambers, Queen Street.  
 Wade : T. E. N., Power Board Buildings, Queen Street.  
 White : H. E., G.P.O. Box 1052.  
 Wilson : A. P., 30 Victoria Avenue, Remuera.

## Associates.

- Alleman : Surrey S., Bank of N.Z. Building, Swanson Street.  
 Allingham : J. D., 7 Springfield Street.  
 Bates : H. W. L., 114 Yorkshire House.  
 Blechynden : J. C., 17 Napier Avenue, Takapuna.  
 A. BLOOMFIELD : WILLIAM SWANSON READ, Yorkshire House, Shortland Street.  
 Brooker : L. E., 14 Swanson Street.  
 Brown : Thomas.  
 Clark : Johnson, 30 Shortland Street.  
 Croker : Basil W., Mahoney's Buildings, 38 Shortland Street.  
 A. CROOKES : PHILIP CHARLES IRWIN, B.A.R.C.H. Auckland; 59 Power Board Building, Queen Street, C.I.  
 Docherty : P. A., Grammar School.  
 Downer : G. E., Seacliffe Avenue, Belmont, Takapuna.  
 Farrell : R. L., 322 Victoria Arcade.  
 Fletcher : W. L., District Telegraph Engineer's Office, G.P.O.  
 Garrett : P. C., Campbell's Buildings, Vulcan Lane.  
 Goldwater : Albert N., c/o Messrs. Wade & Bartley, Power Board Building.  
 Holden : A., 26 Nottingham Street, Westmere.  
 Hunt : G. de G., 35 Lake Road, Takapuna.  
 A. HUTCHISON : WILLIAM MARTIN, 50 Bassett Road, Remuera.  
 Jaine : W. H., 33 Broadway, Newmarket.  
 James : E. A., c/o Messrs. Crittall Metal Windows, Ltd., Valley Road.  
 Kissling : T. G., Waitoa Street, Parnell.  
 A. KNIGHT : Prof. CYRIL ROY, M.A. Liverpool; Auckland University College.  
 Leighton : William T., 33 Peary Road, Mt. Eden.  
 Le Petit : E. G., P.O. Box 100.  
 Lloyd : J. T. D., Smith's Building, Albert Street.  
 Louch : E. F., 2 Mount Street.  
 Luke : Alan L., c/o Messrs. Chilwell & Trevithick, Phoenix Chambers.  
 McGowan : R., 72 Symond Street.

## R.L.S.A.

- A. MACLAURIN : ROBERT WILLIAM, Yorkshire House.  
 A. MARSHALL : ARTHUR CECIL, 28 Woodward Road.  
 Miller : A. B., Walter Street, off Jutland Road, Takapuna.  
 Morton : E. R., Ellison Chambers, Queen Street.  
 Murdoch : R. Smith, c/o County Council Office, Ohinemuri, Paeroa.  
 O'Connor : A. S., Safe Deposit Building, High Street.  
 Owen : J. O., Yorkshire House, Shortland Street.  
 Oxenham : S. S., Te Kuiti.  
 Peek : G. F., Findlay Street, Ellerslie.  
 A. PUTWAIN : WILLIAM STEWART, Education Board.  
 Routly : J., Pukekohe.  
 Savage : H. C., 203 Victoria Arcade.  
 Sheppard : Fergus G. F., 28 Wanganui Avenue, Herne Bay.  
 Small : E. C., Mangawhau Road, Epsom.  
 Somerville : E. R., 12 Sylvan Avenue, Mt. Eden.  
 Thorpe : R. A., 34 Fourth Avenue, Glen Osborne.  
 Tizard : Alan G., 50 Seaview Road, Remuera.  
 Tole : G. E., Mahoney's Buildings, Shortland Street.  
 A. TOWLE : CHARLES RAYMOND, N.Z. Insurance Buildings.  
 Upton : John H. O., Box 794, G.P.O.  
 Walker : Lewis M. H., Palmer Crescent, Kohimarama.  
 Watkin : C. B., Vulcan Buildings, Queen Street.  
 Watkins : H. H., Hirst Avenue, Devonport.  
 Wilson : Gordon Francis, c/o Messrs. Gummer & Ford, N.Z. Insurance Buildings.  
 Young : R. B., Imperial Buildings.

## SOUTH AUCKLAND DISTRICT BRANCH.

Branch Hon. Secretary.

H. L. White, South British Building, Hamilton.

\*.\* Except where otherwise stated, all the addresses are in Hamilton.

Fellows.

Chitty : J. E., Victoria Street.

Gillman : E. E., Central Chambers, Victoria Street.

Associates.

Burmester : G. L., Whitaker Street, Te Aroha.

Cray : T. S., Masonic Hotel, Cambridge.

Daniell : F. C., Te Mawhai.

A. EDGECUMBE : JOHN HAROLD, South British Building.

Goodwin : H. E., Fenton Street, Rotorua.

Hickson : H. L., Empire Buildings, Rotorua.

Hogg : H. L., P.O. Box 20, Raetihi.

Laird : A. S., Tu Rangi.

A. REID : GORDON STUART, 22 Angelsea Street.

White : H. L., South British Buildings.

## HAWKES BAY-GISBORNE DISTRICT BRANCH.

Branch Hon. Secretary.

K. C. B. Frame, P.O. Box 92, Napier.

\*.\* Except where otherwise stated, all the addresses are in Napier.

Hon. Life Members.

Greig : J., 10 Lowe Street, Gisborne.



## R.I.B.A.

## Fellows.

Davies : H. G., Mason's Buildings, Hastings.  
 Finch : W. P., Kaiapoi Buildings, Tennyson Street.  
 Frame : K. C. B., P.O. Box 92.  
 Hay : J. A. L., P.O. Box 211.  
 Natusch : C. T., Bate's Buildings, Gisborne.  
 Natusch : R., Market Reserve Building.  
 Spiers : A. D.  
 Williams : E. A., P.O. Box 332.

## Associates.

Boland : C. J., Education Board.  
 Burr : J. H., Gladstone Road, Gisborne.  
 Forge : F. H., Good's Buildings, Gisborne.  
 Garnett : A., Russell Street, Hastings.  
 Greig : T. D. C., N.Z. Shipping Co.'s Buildings, Gisborne.  
 L. HYLAND : HENRY, Union Bank Buildings, Hastings.  
 Kirk : C. J., Hurst's Building.  
 Leslie : T. J., c/o Messrs. Burr & Mirfield, Gisborne.  
 Mirfield : I., Childer's Road, Gisborne.  
 A. PHILLIPS : HERBERT ERIC, Mason's Buildings, Hastings.  
 Puffet : R., P.O. Box 75, Hastings.  
 Westerholme : H. A., Kaiapoi Buildings.

## TARANAKI-WANGANUI DISTRICT BRANCH.

## District Secretary.

R. G. Talboys, Ridgway Street, Wanganui.

## Fellows.

Allen : A. R., Palmerston North.  
 Bates : T. H., Empire Buildings, King Street, New Plymouth.  
 Griffiths : H. V. S., New Plymouth.  
 Hood : Robin, 26 Rangitikei Street, Palmerston North.  
 James : T. H., Victoria Avenue, Wanganui.  
 Messenger : F., Devon Street, New Plymouth.  
 Talboys : R. G., Ridgway Street, Wanganui.

## Associates.

Brown : L. T., 280 Park Road, Palmerston North.  
 Duffell : J. E., 52 Victoria Avenue, Wanganui.  
 Duffill : J. A., Hawera.  
 L. GIBSON : WILLIAM STEPHEN, Barry's Buildings, Hawera.  
 Healy : J. D., Stratford.  
 Hood : C. N., P.O. Box 316, Wanganui.  
 L. HORNIBROOK : FRANCIS NORCOTT, National Bank Building, Palmerston North.  
 Jaggard : R. T., P.O. Box 380, Palmerston North.  
 Jamieson : E. H., 241 Church Street, Palmerston North.  
 Mannix : J. T., Devon Street, New Plymouth.  
 Stephenson : W. N., Mangorei Road, New Plymouth.  
 Taylor : W., 61 Devon Street, New Plymouth.  
 West : E. V., P.O. Box 45, Palmerston North.

## WELLINGTON DISTRICT BRANCH.

## District Secretary.

E. W. G. Coleridge [L.], Johnston Street, Wellington.

\*.\* Except where otherwise stated, all the addresses are in Wellington.

## R.I.B.A.

## Honorary Life Members.

- Adams : Dr. C. E., 7 Telford Terrace, Oriental Bay.  
 Bell : James Macintosh, Canada.  
 Brown : Dr. J. Rankine, Victoria University College.  
 Holmes : Robert West, Burnell Avenue, Thorndon.  
 La Trobe : W. S., Education Department.  
 Marshall : Dr. P., Department of Scientific and Industrial Research.  
 F. TROUP : GEORGE ALEXANDER, Kelburn Extension.

## Fellows.

- Anscombe : E., P.O. Box 1392.  
 A. BACON : ROGER FRANCIS, P.O. Box 42, Blenheim.  
 Bastings : Henri, 326 Lambton Quay.  
 Bennie : J., Dixon Street.  
 Clere : E. H. de J., Johnston Street.  
 L. COLERIDGE : ERNEST WILLIAM GEORGE, Johnston Street.  
 Dawson : J. M., 20 Brandon Street.  
 De Montalk : R. W., 16 May Street.  
 A. FEARN : STANLEY WALTER, Brandon House, Featherston Street.  
 L. FIELDING : WILLIAM, *Evening Post* Buildings, 84 Willis Street.  
 F. GRAHAM : PATRICK HAMILTON, Dominion Farmers' Institute.  
 A. GREENISH : FRANK EGGAR, M.C. ; 39 Johnston Street.  
 James : Alex., Main Road, Muritai.  
 A. MITCHELL : CYRIL HAWTHORN, National Bank Chambers.  
 Monro : Chas. G., P.O. Box 132, Masterton.  
 Natusch : C. A., Huddart Parker Buildings.  
 L. NICOLL : JAMES PATRICK, Architectural Branch, Public Works Dept  
 F. PAGE : WILLIAM MEEK, 115 Customhouse Quay.  
 Swan : F. H., The Terrace.  
 Swan : J. S., 81 The Terrace.  
 F. TURNBULL : WILLIAM, Lambton Quay.  
 F. YOUNG : WILLIAM GRAY, 217 Lambton Quay.

## Associates.

- A. BUTCHER : HENRY FREDERICK, 25 Roseneath Terrace, Roseneath.  
 Clarkson : H. S., P.O. Box 12, Blenheim.  
 A. COOK : WEYMOUTH KEITH, Featherston Chambers.  
 Davys : E. V., 31 Queen's Road, Lower Hutt.  
 Drummond : G., 84 Campbell Street, Karori.  
 Duke : C. R., 129 Trafalgar Street, Nelson.  
 A. HAMILTON : ANDREW BLAYNEY, P.O. Box 1158.  
 Harris : C. E., Hanover Street, Wadestown.  
 A. HAUGHTON : VIVIAN PALMER, Bank Chambers, Lambton Quay.  
 Hill : H. A., 59 Eden Street, Island Bay.  
 Hoy : J. E., Hydro-Electro Branch, Public Works Department.  
 James : G. S., 67 Rintoul Street.  
 A. JOHNS : BERNARD WINTON, 260 Lambton Quay.  
 Jones : A. M., 6 Raroa Road, Kelburn.  
 A. KING : JACK IAN, P.O. Box 887.  
 King : M., 8 Bidwell Street.  
 Lamb : S. D., 83 Overtown Terrace, Kilbirnie.  
 Lavelle : Wm. Edward, Customhouse Quay.  
 Leaper : A. H., Collingwood Street, Nelson.  
 Lee : R., P.O., Queen Street, Masterton.  
 Lightbody : Norman R., 17 Home Street.  
 McKeon : W. J., 333 D.I.C. Building.  
 A. MARR : EDMUND TOWNLEY, 19 Hornsey Road, Melrose.  
 Martin : C. A., 68 Dixon Street.  
 Maule : W. P., Anne Street, Highland Park, Wadestown.  
 Mills : F. G., P.O. Box 89, Masterton.  
 A. MITCHELL : ALLAN HAWTHORN, P.O. Box 187.  
 A. MORTON : HUBERT CONRAD, 217 Lambton Quay.  
 A. NATUSCH : STANLEY, M.C. ; Huddart Parker Buildings.



## R.I.B.A.

Osten : Richard A. E., 124 Glenmore Street, Kelburn.  
 Patterson : R. A., 88 Hill Street,  
 Penlington : G. F., c/o Government Architect.  
 Price : C. E. J., P.W.D., District Office, Sydney Street.  
 Prouse : W. J., 22 Hannah's Building, Lambton Quay.  
 Savage : R., c/o Education Department.  
 Savage : W. H., 206 Lambton Quay.  
 Seddon : J. S. S.  
 Turner : H. G., Harbour Board.  
 Williams : Llewellyn Edwin, Kelvin Chambers.  
 Wilson : W. V., 70 Ava Street, Pentone.  
 Young : J. B., 217 Lambton Quay.

## CANTERBURY DISTRICT BRANCH.

Branch Hon. Secretary.

R. S. D. Harman [A.], P.O. Box 379, Christchurch.

\*.\* Except where otherwise stated, all the addresses are in Christchurch.

## Fellows.

- Ager : B. J., 92 Dyers Pass Road, Cashmere Hills.  
 L. BARLOW : FREDERICK JOHN, Hereford Street.  
 Collins : J. G., 81 Hereford Street.  
 England : E. H., 169 Hereford Street.  
 Hamilton : H. R., 214 Durham Street.  
 A. HARMAN : RICHARD STRACHAN DE RENZY, P.O. Box 379.  
 L. HART : GEORGE ALFRED JAMES, P.O. Box 156.  
 Helmore : H. G., Messrs. Helmore & Cotterill, Cathedral Square.  
 Lovell-Smith : L. R., 305 Riccarton Road.  
 Rule : P. W., George Street, Timaru.  
 A. TRENGROVE : WILLIAM HENRY, 166 Manchester Street.  
 Turnbull : J. S., George Street, Timaru.  
 A. WOOD : CECIL WALTER, 90 Hereford Street.

## Associates.

Ager : F. T., High Street, Rangiora.  
 Anderson : W. S., McArthur's Road, Papanui.  
 Anderson : E. C. R., 29 Stratford Street.  
 Ball : A. T., 89 King Street, Sydenham.  
 Bucknell : Gerald W., 288 Hereford Street.  
 Cotterill : H. G., Cathedral Square.  
 Dawe : C. R. A., 23 Stratford Street.  
 Ellis : A. B., Australasian Chambers, 158 Cashel Street.  
 Gabites : E. M., 38 Wills Street, Ashburton.  
 Guthrie : J. S., 38 Holly Road, St. Albans.  
 Haines : G. W., Hereford Street.  
 Hall : D. R. T., 35 Bennett Road, Papanui.  
 Hall : H. W., Tekapo Buildings, Timaru.  
 Hean : Victor R. John, c/o City Engineer's Office.  
 Hollis : J. C., 166 Cashel Street.  
 Hutton : D. E., 26 Naseby Street, Merivale.  
 Lawry : W. M., 95 Gloucester Street.  
 Lewis : A. E., Dominion Buildings, Timaru.  
 Lucas : G. T., National Mutual Buildings, Hereford Street.  
 Pantou : V. H., Beswick Street, Timaru.  
 Robinson : W. F., School of Engineering, Canterbury College.  
 Simpson : Wm. R., 170 Heaton Street.  
 Stevens : C. E., c/o District Engineer, P. and T. Department.  
 Thomas : Wm., West Street, Ashburton.  
 West : E. E., Messrs Collins & West, 81 Hereford Street.  
 Willis : H. F., P.O. Box 408.

## OTAGO DISTRICT BRANCH.

Branch Hon. Secretary.

N. Y. A. Wales, P.O. Box 194, Dunedin.

\*.\* Except where otherwise stated, all the addresses are in Dunedin.

R.I.B.A.

## Fellows.

- A. COOMBS : LESLIE DOUGLAS, 163 Victoria Road.  
 Fraser : R. H., Bond Street.  
 Mandeno : H., Bond Street.  
 Salmond : J. L., National Bank Chambers, Princes Street.  
 Smith : H. McD., Edinburgh House, Bond Street.  
 Wales : P. Y., Crawford Street.

## Associates.

- Dunning : C. G., National Bank Chambers.  
 Grenfell : E. W., Thames Street, Oamaru.  
 Hutton : E. H., Mount Street, Port Chalmers.  
 Macfie : O. E., P.O. Box 191.  
 A. MILLER : ERIC STUART CAMPBELL, Union Bank Chambers.  
 Mowat : D. G., 20 Government Insurance Buildings.  
 Patterson : W. L., 73 Harbour Terrace.  
 Pierard : Thomas, 356 Bay View Road, St. Clair.  
 A. SALMOND : ARTHUR LOUIS, B.A.R.C.H. Auckland; National Bank Building, Princes Street.  
 Steenson : I. W., c/o Messrs. Forrester & Steenson, Tyne Street, Oamaru.  
 Wales : N. Y. A., P.O. Box 194.  
 Welch : A. B., Education Department.  
 A. WHITE : JAMES HODGE, Union Bank Chambers.

## SOUTHLAND DISTRICT BRANCH.

Branch Hon. Secretary.

S. A. Miller, P.O. Box 115, Invercargill.

\*.\* Except where otherwise stated, all the addresses are in Invercargill.

## Fellows.

- L. BRODRICK : CUTHBERT JOHN, Crescent.  
 McCaw : W. A., 345 Yarrow Street, Lindisfarne.  
 Roberts : Charles Henry, P.O. Box 214.  
 F. WILSON : EDMUND RICHARDSON, P.O. Box 115.

## Associates.

- Bauchop : R., Tokanui, Southland.  
 Ford : A. C., 108 Dee Street.  
 Miller : S. A., c/o E. R. Wilson, Esq., P.O. Box 115.  
 Royds : T. P., Crescent.  
 Smith : E. H., A.M.P. Buildings, Esk Street.

## MEMBERS RESIDING OVERSEAS.

- Carrier : N., Land Vesting Officer, P.W. Department, Hobart, Tasmania.  
 A. HIGGINS : WILLIAM THOMAS, 2 Bicester Road, Aylesbury, Bucks, England.  
 Johnston : Geo. W., P.O. Box 21, Suva, Fiji.  
 Millar : G. C., c/o Bank of Australasia, Collins Street, Melbourne, Victoria.  
 Peacocke : N. S., c/o Messrs. S. Smith, Ogg & Serpell, 349 Collins Street, Melbourne.  
 Smith : H. A. B., Box 1516 V., G.P.O., Brisbane.  
 A. VANES : ROBERT NEWTON, 43 Bedford Square, London, W.C.1, England.  
 A. WAKELIN : RICHARD NEWTON, Chertsey Lane, Staines, Middlesex, England.

\*.\* The names of Members of the Royal Institute of British Architects in the foregoing list are printed in small capitals.



## BURMA.

## THE BURMA SOCIETY OF ARCHITECTS.

(Year of Alliance 1923.)

[Province : Burma. Centre : Rangoon.]

Hon. Secretary and Treasurer.

U. On Than [A.], Office of the Consulting Architect to Government of Burma, Secretariat, Rangoon.

The Burma Society of Architects was founded on the 11th May 1923. The objects of the Society are :—

(1) *a.* The promotion of union and professional integrity among members ; the establishment as far as possible of uniformity of practice ; and the general advancement of Architecture and the various Arts and Sciences connected therewith. *b.* To secure an adherence to honourable conduct in the practice of the profession as declared by the council of the Royal Institute of British Architects. *c.* To establish and maintain the R.I.B.A. Scale of Charges and rules of practice. (2) To obtain and consider information respecting Competitions and other matters affecting the profession, and, where practicable, to advise committees or others desiring professional aid, and to endeavour to ensure equitable terms and awards upon the suggestions for the conduct of competitions issued by the R.I.B.A. (3) To afford mutual assistance by advice or mediation in cases of misunderstanding either between Members and their Clients or between Members themselves, or in any other way deemed expedient. (4) To advance and encourage professional knowledge and study in the younger members of the profession. (5) To establish a library for the use of members. (6) To establish a School of Architecture as soon as practicable.

The Society consists of two classes of members, viz. : Voting members, to be known as *Members*, Non-Voting members, to be known as *Student Members*, wholly engaged in the profession of architecture and surveying, and not connected in any way with any of the building trades. *Members* must be Architects or Assistant Architects who have been employed in the profession of architecture for at least five years and have attained the age of twenty-five years. *Student Members* to embrace all others who are engaged in the study or profession of architecture but are not eligible for full membership. They shall be entitled to all the rights and privileges of membership except voting. The Council shall have the entire management and direction of all the affairs of the Society. The Meetings of the Society will be held at various dates. Special Meetings may be convened on the requisition of six Members, or on the requisition of the President and Hon. Secretary ; or by the wish of the Council. The Annual General Meeting shall be held in June in each year.

## Officers and Council.

S. P. Bush [F.], *Past President*.

T. N. J. Catchatoor.

U. On Than [A.], *Hon. Secretary and Treasurer*.*President*.

U. Hla Thwin.

U. Tin, *Vice-President*.

## R.I.B.A.

## Members.

L. BOX : LAWRENCE ASHTON, 70 Phayre Street.

F. BRAY : ARTHUR GEORGE, c/o Chartered Bank of India, Australia and China, 38 Bishopsgate, E.C.2.

F. BUSH : SYDNEY POYNITZ, c/o Lloyds Bank.

## R.I.B.A.

Catchatoor : T. N. J., 173 Barr Street.

Chit : U. Ba, Sule Pagoda Road.

Ghine : U. Oo, c/o Corporation of Rangoon.

A. HIGHAM : ERNEST HARRY HAMILTON, B.A.R.C. Liverpool ; c/o Messrs. Davies & Brooke, 14 Queen's Road Central, Hong Kong.

Koe : U. Ba, Office of Consulting Architect to Government of Burma, Secretariat.

Mya : U., c/o Corporation of Rangoon.

Pu : U., Office of Consulting Architect to Government of Burma, Secretariat.

A. SEIN : MAUNG TUN, 67 Sule Pagoda Road, Fytche Square West.

Shah : M. V., Office of Consulting Architect to Government of Burma, Secretariat.

A. THAN : U. ON, Office of Consulting Architect to Government of Burma, Secretariat.

Thwin : U. Ba, c/o Corporation of Rangoon.

Thwin : U. Hla, c/o Corporation of Rangoon.

Tin : U., c/o Corporation of Rangoon.

••• The names of Members of the Royal Institute of British Architects in the foregoing list are printed in small capitals ; and, except where otherwise stated, all the addresses are in Rangoon.

## CANADA.

## THE ROYAL ARCHITECTURAL INSTITUTE OF CANADA

(Year of Alliance 1909.)

627 Dorchester Street West, Montreal.

Hon. Secretary.

Alcide Chaussé, J.P., F.R.A.I.C. [F.], 706 St. Gabriel Street, Montreal.

Secretary.

I. Markus, 74 King Street East, Toronto 2.

The Royal Architectural Institute of Canada was founded as the Institute of Architects of Canada, 19th August 1907 ; was incorporated by Special Act of the Dominion Parliament, 16th June 1908 (7 & 8 Edward VII, Chap. 82), under the corporate name of "The Architectural Institute of Canada," and was granted Royal permission to adopt the prefix "Royal" to its corporate name, 2nd June 1909.

The Charter of the Institute was amended by a Special Act of Parliament, sanctioned 1st April 1912, and on the 10th June 1929. The Council is composed of the delegates of the various provincial associations of architects in Canada. This completes the Federation of all the Canadian architectural bodies, which has been the aim of the founders of the Institute since the date of its formation on the 19th August 1907.

The Federated Societies consist of the Alberta Association of Architects, the Manitoba Association of Architects, the Ontario Association of Architects, the Province of Quebec Association of Architects, the Saskatchewan Association of Architects, the Architectural Institute of British Columbia, the Nova Scotia Association of Architects, and the Architects' Association of New Brunswick.

The objects of the Royal Institute, as set forth in its Charter, are "to facilitate the acquirement and interchange of professional knowledge among its members, and more particularly to promote the acquisition of



the species of knowledge which has special reference to the profession of architecture, and further to encourage investigation in connection with all branches and departments of knowledge connected with that profession." There are three classes of members—viz.: (1) *Honorary Fellows*, who are persons eminent in Architecture or kindred sciences; (2) *Fellows* who are nominated by the Council; (3) *Members*, who are members of Federated Societies. A Code of Ethics, Schedule of Usual and Proper Minimum Charges, and Regulations for Architectural Competitions, were adopted in the General Annual Assembly on the 21st February 1931, held in Montebello (Lucerne-in-Quebec), Quebec. Revised Bye-laws were adopted on the 28th December 1929, at Montreal, Quebec. The General Annual Meeting is held in February.

Officers and Council of the Royal Architectural Institute of Canada.

W. S. Maxwell, R.C.A., F.R.A.I.C. [F.], <i>President</i> .	
W. W. Alward [A.].	J. Martland.
E. I. Barott, F.R.A.I.C. [F.].	H. Claire Mott.
William Bow.	Professor Percy E. Nobbs, M.A. Edin.,
Murray Brown, F.R.A.I.C.	R.C.A., F.R.A.I.C. [F.].
W. M. Brown.	Geo. W. Northwood.
Alcide Chaussé, J.P., F.R.A.I.C. [F.], <i>Hon. Secretary</i> .	W. B. Riddell [A.].
Burwell R. Coon, B.A.S.C.	F. N. Ruttan.
Ernest Cormier, D.P.L., G.F., R.C.A., F.R.A.I.C. [F.].	W. L. Somerville, F.R.A.I.C. [F.], <i>Hon. Treasurer</i> .
S. M. Eveleigh	R. McD. Symonds.
H. L. Featherstonhaugh [F.].	W. G. Van Egmond, F.R.A.I.C.
Major H. E. Gates, F.R.A.I.C., <i>First Vice-President</i> .	Irénée Vautrin [F.].
L. J. Green.	Ludger Venne.
John M. Lyle, R.C.A., F.R.A.I.C. [F.].	David Webster, F.R.A.I.C., <i>Second Vice-President</i> .
	Gordon M. West, F.R.A.I.C. [F.], <i>Past President</i> .

THE ALBERTA ASSOCIATION OF ARCHITECTS.

[Incorporated 1906.]

Hon. Secretary.

Edward Underwood, F.R.A.I.C.; 21 Richardson Building, Edmonton.

Officers and Council.

R. McD. Symonds, *President*.

Richard P. Blakey [F.], <i>Representative on the Senate of the University of Alberta</i> .	J. Martland, <i>Second Vice-President</i> .
W. G. Blakey, F.R.A.I.C.	J. M. Stevenson.
Professor Cecil S. Burgess, F.R.A.I.C. [F.], <i>Hon. Treasurer</i> .	H. Story [A.], <i>Hon. Auditor</i> .
A. M. Calderon, F.R.A.I.C.	Edward Underwood, F.R.A.I.C., <i>Hon. Secretary</i> .
George Fordyce, <i>First Vice-President</i> .	
C. L. Gibbs.	

R.I.B.A.

Members.

	Bates : W. S., Canada Life Building, Calgary.
	Bennett : L. H., 1108 7th Avenue West, Calgary.
F.	BLAKEY : RICHARD PALIN, 417 Empire Block.
	Blakey : William G., F.R.A.I.C.; 21 Richardson Building.
	Branton : W. A., School Board Offices, Calgary.
	Brown : E. T., 1344 Minto Street, Victoria.
F.	BURGESS : Prof. CECIL SCOTT, F.R.A.I.C.; University of Alberta.
	Calderon : A. M., F.R.A.I.C., 211 C.P.R. Building.

## R.I.B.A.

- Dewar : M. C., 9620-103rd Street.  
 Dunham : G. F., Box 205, Orlando, Florida, U.S.A.  
 Fordyce : George, 129 Seventh Avenue West, Calgary.  
 Gibbs : C. L., 10851 94th Street.  
 Horwood : J. C. B., 229 Yonge Street, Toronto, Ont.  
 MacDonald : G. H., 834 Tegler Building.  
 McIlroy : D. S., F.R.A.I.C. ; 503 Herald Building, Calgary.  
 Magoon : H. A., 834 Tegler Building.  
 Martland : J., 501 Civic Block.  
 Meech : H. W., 114 McFarland Building, Lethbridge.  
 F. MITCHELL : ROBERT MATTHEW, 40 Tay Street, Perth, Scotland.  
 Moller : A. Holnn, 304 First Avenue N.E., Calgary.  
 Piché : Alphonse, 33 Belmont Street, Montreal, P.Q.  
 Stevenson : J. M., 129 Seventh Avenue West, Calgary.  
 A. STORY : HERBERT, School Board Offices.  
 Symonds : R. McD., 417 Empire Block.  
 Underwood : Edward, F.R.A.I.C. ; 21 Richardson Building.  
 White : M. A., 229 Yonge Street, Toronto, Ont.

\* \* The names of Members of the Royal Institute of British Architects in the foregoing list are printed in small capitals ; and, except where otherwise stated, all the addresses are in Edmonton.

## THE ARCHITECTURAL INSTITUTE OF BRITISH COLUMBIA.

## Hon. Secretary.

S. M. Eveleigh, 4584 West 1st Avenue, Vancouver, B.C.

## Executive Secretary.

E. B. McMaster, 510 Shelly Building, Vancouver, B.C.

## Officers and Council.

William Bow, *President*.

- |   |  |
|---|--|
| Professor F. E. Buck, <i>Representing the</i> | Andrew L. Mercer.                          |
| <i>University of B.C.</i>                     | Geo. Nairne.                               |
| S. M. Eveleigh, <i>Hon. Secretary.</i>        | Hubert Savage [A.], <i>Vice-President.</i> |
| W. F. Gardiner.                               | Hy. Whittaker.                             |
| Ross A. Lort, <i>Hon. Treasurer.</i>          |  |

## R.I.B.A.

## Honorary Members.

- Brown : J. G., P.O. Box 63, Victoria.  
 Wickenden : Charles Osborne, 1062 West Pender Street.

## Members.

- Bird : Arthur J. (England).  
 Blackadder : H., 209 Lumbermen's Building.  
 Bow : William, 850 West Hastings Street.  
 Broderick : C. A., P.O. Box 2186, Trail, B.C.  
 Carmichael : Thos., 2864 E. 22nd Avenue.  
 Clarkson : Eric C., 306 Union Building, Victoria, B.C.  
 F. COX : ALFRED ARTHUR, F.R.A.I.C. ; 909 Birks Building.  
 Curtis : Richard, Box 1026, Vernon, B.C.  
 A. DAY : HARRY DABORN, R.M.D.4, Victoria, B.C.  
 Eveleigh : S. M., 4584 West 1st Avenue.  
 Gardiner : Frank G., 330 Birks Building.  
 Gardiner : W. F., Vancouver Block.  
 Hargreaves : L. W., 2378 Pacific Avenue, Victoria, B.C.  
 Hemmings : R. E., 73 Consular Road, Tientsin, China.  
 Hodgson : Hugh, 320 Province Building.  
 A. HOLLAND : (Mrs.) SYLVIA GRACE, A.A. Diploma ; 518 Central Building, Victoria.  
 Horwood : J. C. B., 229 Yonge Street, Toronto, Ontario.



## R.I.B.A.

- James : P. Leonard, F.R.A.I.C. ; 616 Sayward Building, Victoria, B.C.  
 F. JOHNSON : JOHN GRAHAM, 316 Sayward Building, Victoria, B.C.  
 F. KEITH : JOHN CHARLES MALCOLM, 914 Burdette Avenue, Victoria.  
 Lort : Ross A., 911 Nicola Street.  
 Lyon : Robert, Front Street, Penticton, B.C.  
 McCarter : John Y., 1930 Marine Building.  
 L. MCINTYRE : JOHN, 460 Ocean View Avenue, Powell River, B.C.  
 Matheson : Robt. M., 325 Homer Street.  
 Mercer : Andrew L., 330 Birks Building.  
 Morrison : John R., P.O. Box 1003, Kamloops, B.C.  
 Nairne : Geo., 1930 Marine Building.  
 Owen : W. A., Cumberland, B.C.  
 Palmer : Bernard Cuddon, 850 Hastings Street West.  
 Postle : H. W., 130 Victoria Park West, North Vancouver.  
 A. SAVAGE : HUBERT, 616 Sayward Building, Victoria, B.C.  
 A. SHARP : GEORGE LISTER THORNTON, 626 West Pender Street.  
 Simmonds : H. H., 320 Province Building.  
 L. SPURGIN : KARL BRANWHITE, 1848 Fern Street, Victoria, B.C.  
 A. THOMPSON : CHARLES JOSEPH, 626 West Pender Street.  
 Townley : Fred L., 325 Homer Street.  
 Twizell : G. S., Metropolitan Building.  
 A. TWIZELL : ROBERT PERCIVAL STERLING, Metropolitan Building.  
 Watkins : C. Elwood, 320 Central Buildings, Victoria, B.C.  
 White : Murray A., 229 Yonge Street, Toronto, Ontario.  
 Whittaker : Henry, Department of Public Works, Victoria, B.C.  
 Wilson : Henry, P.O. Box 64, Prince George, B.C.  
 Wilson : Robert, 4519 West Ninth Avenue.

\*• The names of Members of the Royal Institute of British Architects in the foregoing list are printed in small capitals; and, except where otherwise stated, all the addresses are in Vancouver.

## THE MANITOBA ASSOCIATION OF ARCHITECTS.

## Secretary-Treasurer.

E. Fitz Munn, 903 McArthur Building, Winnipeg.

## Officers and Council.

F. N. Ruttan, *President*.

- |  |                              |
|--|------------------------------|
| D. W. Bellhouse.                           | W. Percy Over.               |
| C. S. Bridgman.                            | E. Parkinson.                |
| E. Fitz Munn, <i>Secretary-Treasurer</i> . | R. B. Pratt, F.R.A.I.C.      |
| L. J. Green, <i>Vice-President</i> .       | J. H. G. Russell, F.R.A.I.C. |
| J. Halley.                                 |                              |

## Honorary Members.

- Brereton : W. P., City Hall.  
 Mitchell : Lt.-Col. J. B., 45 East Gate.

## Members.

- Bellhouse : D. W., 4 Almonte Apts.  
 Blankstein : C. N., Film Exchange Building.  
 Bridgman : C. S., 80 Cordova Street.  
 Brindle : C. H., P.O. Box 514, Souris, Manitoba.  
 Chisholm : C. C., 294 Furby Street.  
 Chivers : C. W. U., 615 Royal Bank Building.  
 Cubbidge : A. E., 808 Boyd Building.  
 Davis : W. T., 4th Floor, Royal Bank Building.  
 Eade : Hugh R., 5 Imperial Bank Building.  
 Fingland : W., 313 Fort Street.  
 Green : L. J., Film Exchange Building.  
 Halley : J., 757 Mulvey Avenue.  
 Ham : R. C., 355 Elm Street.

R.I.B.A.

- Hawker : J., 346 Portage Avenue.  
**F.** HORSBURGH : VICTOR DANIEL, 31 Colin Avenue, Toronto.  
 Horwood : V. W., Whytefold P.O., Manitoba.  
 Hubbert : W. H., 346 Main Street.  
 Le Maistre : F. F., 312 Kennedy Building.  
 Lindquist : Martin G., 2300-15th Avenue Street, Minneapolis, Minn.  
 Martin : W. M., School Board Office, William Avenue.  
 Melville : Alex., 5 National Trust Building.  
 Moffatt : N. M., c/o Royal Bank of Canada, Renfrew, Ontario.  
 Moody : H. H. G., 97 Ash Street.  
 Munn : E. Fitz, 903 McArthur Building.  
 Northwood : G. W., 615 Royal Bank Building.  
 Osborne : M. S., University of Manitoba.  
 Over : W. Percy, 903 McArthur Building.  
 Parfitt : Gilbert, Parliament Buildings.  
 Parkinson : E., 375 Hargrave Street.  
 Prain : E., 506 Confederation Life Building.  
 Pratt : R. B., F.R.A.I.C. ; 710 Electric Railway Chambers.  
 Ross : D. A., 710 Electric Railway Chambers.  
 Russell : G. L., 700 Ryan Building.  
 Russell : J. H. G., F.R.A.I.C. ; 1110 McArthur Building.  
 Ruttan : F. N., 1019 Dorchester Avenue.  
 Schofield : J., C.N.R., Montreal.  
 Semmens : J. N., 508 Great West Permanent Building.  
 Shillinglaw : W. H., F.R.A.I.C. ; 302 Russell Street, Brandon, Manitoba.  
 Stoughton : A. A., 156 East 42nd Street, New York.  
 Teeter : G. G., 509 Lombard Building.  
 Walmsley : F. G., 235 Broadway E., Vancouver, B.C.  
 Watt : F. W., 508 Great West Permanent Building.  
 White : H. J., Railway Exchange Building, Chicago, Ill.  
 Woodman : J., 504 River Avenue.

\*• The names of Members of the Royal Institute of British Architects in the foregoing list are printed in small capitals; and, except where otherwise stated, all the addresses are in Winnipeg.

## THE ARCHITECTS' ASSOCIATION OF NEW BRUNSWICK.

### Secretary-Treasurer and Registrar.

H. Claire Mott, 13 Germain Street, St. John, N.B.

### Officers and Council.

W. W. Alward, M.A.R.C. [A.], *President*.

H. S. Brenan.

G. W. Wilson, *Vice-President*.

H. Claire Mott, *Secretary-Treasurer and Registrar*.

R.I.B.A.

### Members.

- A.** ALWARD : WILLIAM WALLACE, M.A.R.C. ; 1 Market Square, St. John.  
 Brenan : H. S., 42 Princess Street, St. John.  
 Feeney : J. L., 56 Manawagonish Road, Fairville.  
 Fréchet : René A., F.R.A.I.C. ; 30 Bonaccord Street, Moncton.  
 Gillies : J. Kenneth, 1 Market Square, St. John.  
 Heans : J. Leonard, 274 Rockland Road, St. John.  
 Morrison : A. I., Campbellton.  
 Mott : H. Claire, 13 Germain Street, St. John.  
 Mott : Harry H., F.R.A.I.C. ; 13 Germain Street, St. John.  
 Wilson : G. W., 50 Princess Street, St. John.

\*• The names of Members of the Royal Institute of British Architects in the foregoing list are printed in small capitals.



## THE NOVA SCOTIA ASSOCIATION OF ARCHITECTS.

Hon. Secretary-Treasurer.

A. Edwin Priest, General Trust Building, Halifax, N.S.

Officers and Council.

A. R. Cobb [A.], *President*.W. M. Brown, *Vice-President*.

M. R. Chappell.

S. P. Dumaresq.

L. R. Fairn.

Major H. E. Gates, F.R.A.I.C.

A. Edwin Priest, *Hon. Secretary-Treasurer*.

R.I.B.A.

Members.

Brown: W. M., 26 Salter Street, Halifax.

Chappell: M. R., Brooklands Street, Sydney, N.S.

A. COBB: ANDREW RANDALL, Canada Permanent Building, Halifax.

Dumaresq: S. P., Royal Bank Chambers, Halifax.

Fairn: L. R., Wolfville, N.S.

Fowler: C. A., Capitol Building, Halifax.

Gates: Major H. E., F.R.A.I.C.; General Trust Building, Halifax.

McCormick: A. J., Ross Block, Sydney, N.S.

Priest: A. Edwin, General Trust Building, Halifax.

Vernon: E. D., 802 Prince Street, Truro, N.S.

\* \* The names of Members of the Royal Institute of British Architects in the foregoing list are printed in small capitals.

## ONTARIO ASSOCIATION OF ARCHITECTS.

Registrar and Secretary.

R. B. Wolsey, 350 Bay Street, Toronto 2.

Officers and Council.

Forsey P. Page, *President*.Murray Brown, *First Vice-President*.

G. Roper Gouinlock, B.A.Sc.

E. L. Horwood, A.R.C.A., F.R.A.I.C.

F. L. Marani.

George Y. Masson.

A. S. Mathers, B.A.Sc., A.R.C.A., *Hon. Treasurer*.Herbert E. Murton, *Second Vice-President*.

Henry Sproatt, LL.D. R.C.A., F.R.A.I.C. [F.].

John M. Watt.

Gordon M. West, F.R.A.I.C. [F.].

F. Hilton Wilkes, B.Arch. [A.].

R. B. Wolsey, *Registrar and Secretary*.

Chapters.

BORDER CITIES.—*Chairman*: D. J. Cameron, Bartlett Building, Windsor, Ont.*Secretary*: Hugh P. Sheppard, Equity Chambers, Windsor, Ont.HAMILTON.—*Chairman*: J. D. Kyles, 78 Ontario Street, Hamilton, Ont.*Secretary*: W. H. Holcombe, 63 John Street South, Hamilton, Ont.LONDON.—*Chairman*: John M. Watt, 288 Dundas Street, London, Ont.*Secretary*: L. Gordon Bridgman, 311 Royal Bank Building, London, Ont.OTTAWA.—*Chairman*: A. J. Hazelgrove, 63 Sparks Street, Ottawa.*Secretary*: Cecil Burgess, 53 Queen Street, Ottawa.TORONTO.—*Chairman*: Burwell R. Coon, B.A.Sc., 4 St. Thomas Street, Toronto.*Secretary*: Professor E. R. Arthur, B.Arch. Liverpool [A.]; Dept. of Architecture, University of Toronto, Toronto 5.

Honorary Members.

Cauchon: Noulan, 8 Tormey Street, Ottawa.

Currie: S. G., 64 Warren Road.

Falconer: Sir Robert A., K.C.M.G., LL.D.; 81 Glengowan Road, Toronto.

Flavelle: Sir Joseph W., Bart., LL.D.; Queen's Park, 5.

Gordon: H. B., 35 Kendal Street.

Massey: Hon. Vincent, M.A.; Port Hope.

Meredith: Lt.-Col. C. P., 245 Range Road, Ottawa.

## R.I.B.A.

Mond : Robert, 9 Cavendish Square, London, W.1, England.  
 Smith : Eden, Guelph.  
 Wolsey : R. B., 25 Lowther Avenue, 5.

## Registered Architects.

- Abra : W. J., 55 Metcalfe Street, Ottawa.  
 Abrey : F. E. L., 128 Castlefield Avenue, 12.  
 L. ALLWARD : HUGH LACHLAN, 61 Yorkville Avenue, 5.  
 A. ANGUS : ANDREW EDWARD, DIP.ARCH.Abdn. ; 405 Whalen Building, Port Arthur.  
 Arnoldi : E. Telfer, 527 Confederation Life Building, 2.  
 A. ARTHUR : Professor ERIC ROSS, M.A., B.Arch.Liverpool. ; Associate Professor in Architecture, University of Toronto, 5.  
 Baldwin : L. C. Martin, B.A.Sc. ; 1221 Bay Street, 5.  
 Beattie : William C., 66 Craig Street, Ottawa.  
 A. BECK : JOHN JACKSON, 230 Bloor Street West, 5.  
 Blackwell : Victor J., 288 Dundas Street, London, Ont.  
 Blackwell : Walter R. L., Bank of Commerce Building, Peterborough.  
 Blackwell : William, 137 Wellington Street West, 2.  
 Bodley : Frederick C., 21-22 Temple Building, Brantford.  
 Boyde : John R., Messrs. J. C. Pennington & John R. Boyde, Security Building, Windsor.  
 Bridgman : L. Gordon, 311 Royal Bank Building, London, Ont.  
 Brown : F. Bruce, M.Arch. ; 2 Bloor Street East, 5.  
 Brown : Frank B., B.Arch. ; Harbour Commission Building, 2.  
 Brown : J. Francis, 2 Bloor Street East, 5.  
 Brown : J. Hodge, Apt. 17, 440 Mt. Stephen Avenue, Montreal.  
 Brown : Murray, 627 Confederation Life Building, 2.  
 Brydon : A. McKenzie, 62 Duggan Avenue, 5.  
 Burden : H. J., B.A.Sc. ; 26 Old Forest Hill Road.  
 Burgess : Cecil, 53 Queen Street, Ottawa.  
 Burritt : Clarence J., F.R.A.I.C. ; 644 Rideau Street, Ottawa.  
 Calvin : D. D., B.A. ; 36 Toronto Street, 2.  
 Cameron : David J., Bartlett Building, Windsor.  
 Catto : Douglas E., B.Arch. ; 68 King Street East, 2.  
 Catto : Ronald W., B.A.Sc. ; 68 King Street East, 2.  
 Chadwick : Bryan D. S., 132 Church Street, 2.  
 Chadwick : Vaux, 132 Church Street, 2.  
 F. CHAPMAN : ALFRED HIRSCHFELDER, A.R.C.A., F.R.A.I.C. ; 372 Bay Street, 2.  
 F. CLEVELAND : CHARLES BARRY, F.R.A.I.C. ; 2 Leader Lane, 2.  
 Collinge : Raymond H., 71 King Street W., 2.  
 Coon : Burwell R., B.A.Sc. ; Messrs. S. B. Coon & Son, 4 St. Thomas Street, 5.  
 Cormack : Irwin, 155 College Street, 2.  
 Cowan : Frank R., 2779 Yonge Street, 12.  
 Craig : J. H., B.A.Sc. ; 96 Bloor Street West, 5.  
 Davidson : Jocelyn, B.A.Sc. ; 119 Scollard Street, 5.  
 Deacon : Percival Alan, Orchard House, Wilson Avenue, Downsview.  
 Dyson : C. E. Cyril, 155 College Street, 2.  
 Eadie : Arthur H., 230 Bloor Street West, 5.  
 Edwardes-Evans : John, R.M.C.(Sandhurst) ; 409 Walmer Road, 10.  
 Elton : A. Gresley, 627 Confederation Life Building, 2.  
 Evans : Gladstone, 1162 Bay Street, 5.  
 Evans : John, 30 Water Street North, Galt.  
 Everett : A. J., 2 Leader Lane, 2.  
 Findlay : Claude A., 449 Queen Street, Niagara Falls.  
 Findlay : John T., 430 Talbot Street, St. Thomas.  
 Fiskens : J. B. Keith, B.A.Sc. ; 23 Scott Street, 2.  
 Freestone : A. J., Board of Education, 155 College Street, 2.  
 Fryer : Stanley T. J., F.R.A.I.C. ; 62 South Drive, 2.  
 F. GEORGE : ALLAN, 1123 Bay Street, 5.



## R.I.B.A.

- Gilbert : H. Bryan, 216 Jackson Street West, Hamilton.  
 Gillies : K. S., City Architect's Department, City Hall, 2.  
 Gouinlock : G. Roper, B.A.S.C. ; 57 Bloor Street West, 5.  
 Govan : James, 515 Jarvis Street, 5.  
 Gregg : A. H., F.R.A.I.C. ; 137 Wellington Street West, 2.  
 Hackett : W. B., Provincial Architect's Department, Parliament Buildings, 5.  
 Haldenby : Eric W., B.A.S.C. ; 96 Bloor Street West, 5.  
 Harrison : Fred, 1871 Kingston Road, 13.  
 Harvey : J. A., 15 Olympus Avenue, 3.  
 Hazelgrove : Albert J., 63 Sparks Street, Ottawa.  
 Heist : Harold A., 123 McNab Street S., Hamilton.  
 Helliwell : Grant, 35 Kendal Avenue, 5.  
 Helme : Professor James Burn, M.A.R.C.H. ; Department of Architecture, Penna. State College, Pa., U.S.A.  
 Hennigar : D. M., 489 Richmond Street, London, Ont.  
 F. HODGES : CLAUDE VIVIAN, Huron & Eerie Building, Hamilton.  
 Holcombe : Wm. H., 63 John Street South, Hamilton.  
 Holden : W. F., Department of City Architect, City Hall, 2.  
 Hole : John, Harbour Commission Building, 2.  
 Horner : Herbert, 19A Bloor Street West, 5.  
 F. HORSBURGH : VICTOR DANIEL, 31 Colin Avenue.  
 Horwood : Allan W., 53 Queen Street, Ottawa.  
 Horwood : E. L., A.R.C.A., F.R.A.I.C. ; 53 Queen Street, Ottawa.  
 Horwood : J. C. B., 229 Yonge Street, 2.  
 Howland : W. Ford, 146 King Street West, 2.  
 Husband : Lester B., B.A.R.C.H. ; 404 Birks Building, Hamilton.  
 Hutton : Gordon J., Pigott Building, Hamilton.  
 Hynes : J. P., F.R.A.I.C. ; 74 King Street East, 2.  
 Jones : Bernal, 31 Ontario Street South, Kitchener.  
 Kearns : Norman A., 36 Temple Building, Welland.  
 Keighley : W. Crossley, 50 Lawton Blvd.  
 Kertland : Douglas E., 6 Hayden Street, 5.  
 King : Cecil C., 1123 Bay Street, 5.  
 King : George W., P.O. Box 92, Fort Erie.  
 Kinsman : W. Ralph, 57 Bloor Street West, 5.  
 Kitchen : John M., Town Planning Commission, Ottawa.  
 Kyles : John Douglas, 78 Ontario Street, Hamilton.  
 Langley : Charles E., 146 King Street West, 2.  
 Larue : J. Albert, 5711 Durocher Street, Montreal.  
 Lawson : J. Irving, 38 Bloor Street West, 5.  
 Leblanc : Lucien, 45 Rideau Street, Ottawa.  
 Leigh : Ernest A., 82 Bloor Street West, 5.  
 Lothian : Albert J., Riverside Drive, Riverside.  
 F. LYLE : JOHN MACINTOSH, R.C.A., F.R.A.I.C. ; 230 Bloor Street West, 5.  
 McBride : H. C., 135 Dundas Street, London, Ont.  
 McBride : T. C., B.A.S.C. ; City Hall, London, Ont.  
 Macdonald : Charles H. L., 36 James Street, Hamilton.  
 F. MACDONALD : ROBERT HENRY, F.R.A.I.C. ; Beaver Hall Hill, Montreal.  
 McDonnell : R. E., 501 Lister Building, Hamilton.  
 McElroy : G. Andrew, 356 East Lawn Boulevard, Riverside.  
 McGiffin : R. B., 207 Ellis Avenue, Swansea.  
 McGuire : Edgar D., Malachi.  
 MacLaren : J. P., B.A., 136 Sparks Street, Ottawa.  
 MacNab : F. J., Bell Telephone Co., 1050 Beaver Hall Hill, Montreal.  
 Madill : H. H., B.A.S.C. ; 96 Bloor Street West, 5.  
 Marani : F. H., 38 Bloor Street West, 5.  
 Markus : I., 74 King Street East, 2.  
 Martin : Arthur N., 243 Snowden Avenue, 12.  
 Masson : George Y., Equity Chambers, Windsor.  
 Mathers : A. S., B.A.S.C., A.R.C.A. ; 96 Bloor Street West, 5.  
 A. MAW : SAMUEL HERBERT, 465 Bay Street, 2.  
 Menges : Edwin A. H., 40 Strathearn Boulevard, 10.

R.I.B.A.

- Methven : John, 92½ King Street West, Chatham.  
 Molesworth : George N., 43 Victoria Street, 2.  
 Moore : Herbert E., F.R.A.I.C. ; 375 Bloor Street East, 5.  
 Moore : O. Roy, 489 Richmond Street, London, Ont.  
 Moorhouse : Walter N., 1123 Bay Street, 5.  
 Morris : R. Schofield, B.A.R.C.H. ; 38 Bloor Street West, 5.  
 Morton : J. Gibb, 86 Adelaide Street East, 2.  
 Murray : John J., 33 Baillie Street, Hamilton.  
 Murray : William G., 307 Dominion Savings Building, London, Ont.  
 Murton : Herbert E., 1104 Pigott Building, Hamilton.  
 Nicholson : R. A. V., 79 MacKay Street, Ottawa.  
 Nicoll : James, 810 Canadian Bank of Commerce, 2.  
 Noffke : W. E., F.R.A.I.C. ; Medical Arts Building, Ottawa.  
 O'Gorman : P. J., Sudbury.  
 Orr : R. Gurney, Department of Indian Affairs, Ottawa.  
 Over : W. Percy, Messrs. Jordan & Over, C.P.R. Building, Winnipeg.  
 Page : Forsey P., 20 St. Clair Avenue West, 5.  
 Paine : A. J. C., B.A.R.C.H. ; Sun Life Insurance Co., Montreal.  
 Parry : B. Evan, F.R.A.I.C. ; 62 Charles Street East, 5.  
 Pearse : W. W., B.Sc., C.E. ; 155 College Street, 5.  
 F. PEARSON : JOHN A., D.A.R.C.H., A.R.C.A., F.R.A.I.C. ; 2 Leader Lane, 2.  
 A. PENLINGTON : STANLEY HIGHFIELD, 810 Canadian Bank of Commerce, 2.  
 Pennington : James C., Security Building, Windsor.  
 Prack : Frederick 1311 Pigott Building, Hamilton.  
 Rae : William, B.S.C.A.R.C.H. ; 1221 Bay Street, 5.  
 Ralston : William, 1509 Metropolitan Building.  
 Richards : H. A., B.A.R.C.H. ; 55 Metcalfe Street, Ottawa.  
 Richardson : G. Bedford, 75 Binscarth Road, 5.  
 A. RIDDELL : WILLARD BRUCE, 48 Sun Life Building, Hamilton.  
 Robinson : Norman B., 155 College Street, 2.  
 F. ROLPH : ERNEST R., A.R.C.A., F.R.A.I.C. ; 1162 Bay Street, 5.  
 F. ROSS : GEORGE ALLEN, F.R.A.I.C. ; Beaver Hall Hill, Montreal.  
 Salisbury : A. E., Toronto Hydro-Electric System, 2.  
 Salisbury : H. G., 17 Bowden Avenue, 6.  
 A. SAUNDERS : DYCE CHALMERS, 73 Summerhill Avenue, 5.  
 Saunders : F. F., 116 Concord Avenue, 4.  
 Schmalz : W. H. E., 129 King Street West, Kitchener.  
 Scott : Harry M., Cuthbertson Building, Fort William.  
 Secord : Herbert F., 43 Victoria Street, 2.  
 Shannon : Roy D., 121 Glen Rose Avenue, 5.  
 Shaver : Wilfrid T., 62 Charles Street East, 5.  
 Sheppard : Earle L., 57 Queen Street West, 2.  
 Sheppard : Hugh P., Equity Chambers, Windsor.  
 Shore : L. E., B.A.R.C.H. ; 2 Bloor Street West, 5.  
 Smith : Harold J., 62 Charles Street East, 5.  
 Smith : Sandford F., 25 Melinda Street, 2.  
 Smith : Wilfred F., King Street, Midland.  
 F. SOMERVILLE : WILLIAM LYON, A.R.C.A., F.R.A.I.C. ; 2 Bloor Street West, 5.  
 Souter : Wm. R., Pigott Building, Hamilton.  
 Sparling : William F., Metropolitan Building, 2.  
 F. SPROATT : HENRY, LL.D., R.C.A., F.R.A.I.C. ; 1162 Bay Street, 5.  
 Steele : Hartland, B.A.R.C.H. ; 20 St. Clair Avenue West, 5.  
 Taylor : Allen M., Provincial Architect's Department, 5.  
 Taylor : L. Fennings, F.R.A.I.C. ; 31 Fraser Building, Ottawa.  
 A. TEMPLE : ERIC EDWARD, 375 Metcalfe Street, Ottawa.  
 Tennison : H. H., 270 Mossom Road.  
 Thetford : Clarence, 28 Tyndall Avenue, 3.  
 Turnbull : W. A., B.S. in A.(Mich.) ; 38 Market Street, Brantford.  
 Ure : J. Graydon, 2 Elora Road.  
 Walker : John E., 82 King Street East, 2.  
 Warren : Frederick W., 408 Federal Building, Hamilton.  
 Waters : Mackenzie, B.A.Sc. ; 96 Bloor Street West, 5.



## R.I.B.A.

- Watson : Albert E., 57 Chaplin Crescent.  
 Watt : John M., 288 Dundas Street, London, Ont.  
 F. WEST : GORDON M., F.R.A.I.C. ; 43 Victoria Street, 2.  
 West : James Pender, East Block, Parliament Buildings, 5.  
 White : George, Public Works Department of Ontario, 5.  
 White : Murray A., 229 Yonge Street, 2.  
 Wickson : A. Frank, F.R.A.I.C. ; 137 Wellington Street West, 2.  
 A. WILKES : FRANCIS HILTON, B.ARCH. McGill ; 96 Bloor Street West, 5.  
 Williams : Frank A., 39 Oakmount Road, 9.  
 Williams : George N., Dept. of Health, Parliament Buildings, 5.  
 Wilson : John, Box 81, Collingwood.  
 Wilson : Wm. M., 20 Henry Street, St. Catharines.  
 Winter : Ronald, Public Works of Canada, Box 488, 2.  
 Witton : W. P., 63 John Street South, Hamilton.  
 Woods : Chester C., 412 Briar Hill Avenue, 12.  
 Woolnough : J. J., 20 Belsize Drive, 12.  
 Wright : Bruce H., B.A.SC. ; 96 Bloor Street West, 5.  
 Wright : C. H. C., B.A.SC. ; Professor of Architecture, University of Toronto.  
 5.

## Associates.

- Billson : George E., R.R. No. 2, Hamilton.  
 Biriukova : (Miss) Alexandra, 25 Severn Street, 5.  
 Fisher : Richard A., B.ARCH. ; 96 Bloor Street West, 5.  
 Macdonald : Roderick D., 1135 Beaver Hall Hill, Montreal.  
 A. McRAE : DOUGLAS GEORGE WALLIS, B.ARCH. ; 48 Rose Hill Avenue, 5.  
 Murray : John J., 33 Baillie Street, Hamilton.  
 Noxon : Kenneth F., M.ARCH. ; 903 Yonge Street, 5.  
 Pokorny : George K., B.A. ; 519 Jarvis Street, 2.  
 Ryrie : Jack, M.ARCH. ; 229 Yonge Street, 2.  
 Savage : Harold J., 43 Victoria Street, 2.  
 L. STRINGER : ARCHIBALD JOSEPH, 101 McLean Avenue, 6.  
 Watson : W. A., B.ARCH. ; 25 Bridge Street East, Belleville.  
 Wickens : W. S., B.A.SC. ; 172 Strathallan Boulevard, 12.  
 Willis : John A., 549 Victoria Avenue, Windsor.  
 Wright : Edward W. W., 38 Bloor Street West, 5.

\*. \* The names of Members of the Royal Institute of British Architects in the foregoing list are printed in small capitals ; and, except where otherwise stated, all the addresses are in Toronto.

## PROVINCE OF QUEBEC ASSOCIATION OF ARCHITECTS.

## Hon. Secretary.

Henri S. Labelle, Room 401, 627 Dorchester Street West, Montreal.

## Officers and Council.

L. A. Amos, F.R.A.I.C., *President*.

- |   |   |
|---|---|
| J. S. Bergeron.                           | Thos. Reid Peacock [F.].                          |
| Charles David.                            | J. J. Perrault, <i>Hon. Treasurer</i> .           |
| H. L. Fetherstonhaugh [F.].               | Gordon McL. Pitts, <i>First Vice-President</i> .  |
| Henri S. Labelle, <i>Hon. Secretary</i> . | J. Roxburgh Smith.                                |
| Harold Lawson.                            | Philip J. Turner, F.R.A.I.C. [F.],                |
| R. H. Macdonald, F.R.A.I.C. [F.].         | <i>Past President [Member R.I.B.A. Council]</i> . |
| Lucien Parent.                            | Ludger Venne, <i>Second Vice-President</i> .      |
| Maurice Payette.                          |   |
| Edgar S. Marrotte, B.ARCH. [A.].          |   |

## R.I.B.A.

## Members.

- Adams : H. A., 1700 McGregor Avenue.  
 A. AIRD : JAMES ALBERT, 1135 Beaver Hall Hill.  
 A. ALLEN : NEWSTEAD ADAMS, 630 Dorchester Street West.

## R.I.B.A.

- Amos : L. A., F.R.A.I.C. ; 1414 Crescent Street.
- A. AMOS : PIERRE CHARLES, 1414 Crescent Street.
- Amyot : Gaston, 85 de La Tour, Quebec.
- Aquin : W. P., 82 Notre-Dame Street West.
- Asselin : U. J., F.R.A.I.C. ; 1430 Bleury.
- Audet : L. N., 32 Wellington North, Sherbrooke.
- Auger : L. A., 37 St-Jean, Quebec.
- Bannon : Lucas E., Itswich, Mass.
- F. BAROTT : ERNEST ISBELL, F.R.A.I.C. ; Room 1019, Canada Cement Building.
- Bastien : Paul, 308 Ste-Catherine Est.
- Beauchamp : J. N., 82 Notre-Dame Ouest.
- Beaudry : Romeo, 3465 Decarie Blvd.
- Beaugrand-Champagne : Professor A., 345 Bloomfield Avenue, Outremont.
- Beaule : Oscar, 21 d'Aiguillon, Quebec.
- Beaupre : Donat, 8227 St. Hubert.
- Benoit : J. E. A., 139 Lafleur Avenue, Ville Lasalle.
- Benoit : U. T., 31 Ouest St-Jacques.
- Berger : Irvin J., B.ARCH. ; 321 West 78th Street, New York.
- Bergeron : J. Simeon, 145 St-Jean, Quebec.
- Bigoness : J. A., 126 St-Pierre, Quebec.
- Blache : Georges, 74 Boulevard Lévesque, Abord-à-Plouffe.
- Blanchet : René, 6 Blanchet, Lévis.
- Boilard : R., 4222 Dolorimier.
- Boileau : P., 257 Fraser, Quebec.
- A. BOISCLAIR : PAUL, 5132 Clanranald Avenue.
- Bolton : Richard E., 1178 Phillips Place.
- A. BOOTH : LEONARD NOEL, 2022 University Street.
- Bostrom : R. E., 1004 University Tower Building.
- Bouchard : J. E., 12349 Frechette.
- Bouchard : Maurice, 163 St. Olivier, Quebec.
- A. BOUILLON : ERNEST LINDEN, B.ARCH.(McGill) ; Paspebiac, P.Q.
- Brais : Simeon, 308 Ste-Catherine Est.
- Brassard : Sylvio, 206 Brown, Quebec.
- F. BROWN : DAVID ROBERTSON, F.R.A.I.C. ; 1010 Ste-Catherine Ouest.
- Calame : Henri, St. Eustache-sur-le-Lac, P.Q.
- Caron : G. F., 158 Bougainville, P.Q.
- Caron : Jules, 300 Bonaventure, Trois-Rivières, P.Q.
- Caron : J. W., 59 St. Jaques O.
- Champagne : Maurice, P.O. Box 29, Lachute-Mills.
- F. CHAPMAN : ALFRED HIRSCHFELDER, F.R.A.I.C. ; 372 Bay Street, Toronto.
- Charbonneau : Rene, 360 Parc G. E. Cartier.
- F. CHAUSSE : ALCIDE, F.R.A.I.C. ; 706 St. Gabriel Street.
- Chenevert : R., 50 Cote du Palais, Quebec.
- A. CHIPMAN : NOEL INGERSOLL, B.ARCH. ; 2058 Victoria Street.
- F. CLEVELAND : CHARLES BARRY, F.R.A.I.C. ; 2 Leader Lane, Toronto.
- Colangelo : Patsy, 3170 Maplewood Avenue.
- A. COLVILLE : DAVID, 1429 Chomedy.
- Comber : Sydney, 630 Dorchester Street West.
- Consiglio : Franco, B.ARCH. ; 2500 Mariette Avenue, Notre Dame de Grace.
- Copeman : Colin H., 5235 Cote St. Luke Road.
- Corbeil : L. E., Hunter Building, Chief Arch. Brch., Ottawa.
- F. CORMIER : ERNEST, D.P.L.G.F., R.C.A., F.R.A.I.C. ; 2039 Mansfield.
- Cormier : Maurice, 2039 Mansfield.
- Coté : Claude, 1280 Bernard Avenue, Outremont.
- Coté : Gaston, St-Hyacinthe, P.Q.
- Coté : Philippe, 181 St. Jean, Quebec.
- Courchesne : Edgar, B.A. ; 123 est, rue Sherbrooke.
- Courval : E. P. J., 4674 Resther.
- Crighton : Daniel J., 3641 Oxenden Avenue.
- Cyr : S. A., 4395 St.-André.
- Daoust : J. E. C., 266 St-Jacques Ouest.
- Darbyson : Allan B., B.ARCH. ; 37 Neilson Avenue.



## R.I.B.A.

- Davenport : S. G., Royal Bank.  
 David : Charles, 619 Keefer Building.  
 Davis : H. W., 647 Belmont Street.  
 Decary : A. R., F.R.A.I.C. ; 16 des Grisons, Quebec.  
 Denoncourt : E. L., 43 Alexandre, Trois-Rivières.  
 Desgagné : Léonce, 42 Couillard, Quebec.  
 Desmeules : Gabriel, 189 St. Jean, Quebec.  
 Despatie : J. O. B.A.R.C.H. ; 174 Avenue Oak, St. Lambert, Que.  
 Desrosiers : Huges, 194 Avenue Querbes, Outremont.  
 de Varennes : Geo. E., 10945 Esplanade.
- A. DORAN : HAROLD JAMES, B.A.R.C.H.(McGill) ; Gatehouse Building, 360  
 Dorchester Street West.  
 Doucet : E. A., 263 Ste-Catherine Est.  
 Douglas : C. L., 1019 Canada Cement Building.
- F. DREWITT : COLIN MINORS, R.401, Windsor Station.  
 Drouin : J. C., 132 St. Pierre, Quebec.  
 Drummond : Geo. F. R., 703, Can. Nat. Express Building, McGill Street.  
 Dufresne : Adrien, 141 Avenue Royale, Beauport, P.Q.  
 Dufresne : Marius, 436 Ave Pie IX.  
 Dumais : Charles, 143 St. John Street, Quebec.  
 Dumfries : Frederick, 10 East St-James.
- A. DURNFORD : ALEXANDER TILLOCH GALT, B.A.R.C.H. ; 1501 University Tower  
 Building.  
 Dussault : J. P. E., 85 Casot, Quebec.  
 Dutrisac : Armand, 5770 Verdun Avenue.  
 Eliasoph : Milton, 652 Craig West.
- A. FELLOWES : NORTON ALEXANDER, B.A.R.C.H. ; 1178 Phillips Place.
- F. FETHERSTONHAUGH : HAROLD LEA, B.A.R.C.H. ; 1504 University Tower.  
 Findlay : Frank R., 1188 Phillips Place.  
 Findlay : Robert, 1188 Phillips Place.  
 Fontaine : Leopold, Architects' Office, Public Works, Quebec.
- A. FORBES : ARTHUR B., 4660 Grosvenor Avenue.  
 Fortin : J. E., 1221 Osborne.
- A. FOSTER : FRANCIS ROLAND, 464 St. François-Xavier.  
 Frappier : S., 5410 Avenue du Parc.  
 Furois : Louis Phillippe, Ch. 703, C.N.R. Express Building, 355 McGill St.  
 Gadbois : J. R. A., 200 Sherbrooke West.  
 Gagnier : Gaston, 308 Ste. Catherine E.  
 Gagnon : Willford A., 2039 Mansfield.  
 Gardiner : J. Rawson, 4132 Dorchester West.  
 Garipey : J. Raoul, 29 St-Jacques Est.  
 Gascon : D. A., 934 Est Ste-Catherine.  
 Gaulin : J. F., 828 Est Mont-Royal.  
 Gauthier : Albert, 7429A de Gaspé.  
 Goodman : C. D., B.A.R.C.H. ; No. 308, 1502 St-Catherine Street West.
- A. GORDON : DONALD MACPHERSON, 4000 Hampton Avenue.  
 Gouin : Henri T., 10 St-Jacques Ouest.  
 Gravel : Armand, Chicoutimi, P.Q.  
 Graves : F. W., 25 Condoover Road, Pt-Claire, Que.  
 Greenspoon : E. Henry, 774 Bloomfield.  
 Gregoire : J. W., 86 Wellington Nord, Sherbrooke, P.Q.  
 Grenier : Charles, 2296 Marcl Avenue.  
 Grise : J. Arthur, 112 St-Jacques.  
 Hawkins : Stuart S., B.A.R.C.H. ; 630 Prince Arthur West.  
 Hazelgrove : A. J., Room 607, Hope Chambers, Sparks Street, Ottawa.  
 Henderson : Peter, 51 Draper Avenue.  
 Heughan : R. G., 1135 Beaver Hall Hill.  
 Houle : J. A. S., 1820 Ste-Catherine Est.  
 Huot : J. E., 8172 Querbes.
- F. HYDE : GEORGE TAYLOR, 1240 Phillips Square.
- A. ILLSLEY : HUGH PERCIVAL, 134 Clandeboye Avenue, Westmount.  
 James : H. G., North Hatley, Que.

R.I.B.A.

- Jean : Chas. A., 92 Avenue Casot, Quebec.
- F. JONES : HUGH GRIFFITH, R.C.A. ; 1515 University Tower.
- Julien : Henri, 3713 Berri Street.
- Kalman : M. M., 630 Dorchester Street West.
- Karch : J. A., F.R.A.I.C. ; 934 Est, Ste-Catherine.
- Kennedy : James, 432 Grosvenor Avenue.
- Keroack : Lucien F., 4085 Papineau.
- Labelle : Henri S., B.A.R.C.H. ; Chs. 922-924, New Birks Building.
- Laberge : Hel, 140 St. Jean, Quebec.
- Lacroix : Raoul, Boite Postale 266, Station B.
- Lacroix : Wilfrid, 132 St-Pierre, Quebec.
- Lafleur : J. M., C.P. 159 Valleyfield.
- Lafond : Chs., Bureau des Evaluateurs, Trois-Rivières, Quebec.
- Laliberte : J. E., 181 Blvd Gouin Est.
- Lamontagne : Alfred, C. P. 149, Chicoutimi, Quebec.
- Larose : Eugene, 3733 Berri.
- Larue : J. Albert, 5711 Durocher, Outremont.
- Lascelles : J. H., 10753 Berri.
- Latourelle : Edmond, 6035 Christ, Colomb.
- Lawson : Harold, 810 Architects' Building.
- Léblanc : L., 1253 McGill College.
- Le May : Chs. Aug., Giffard, Quebec.
- Lemieux : Ludger, 1260 Université Street.
- Lemieux : Paul M., 1260 Université Street.
- Leonard : J. Alex., 4252 Christ, Colomb.
- Lessard : Chas. E., 5-9th Street, Quebec.
- Levesque : Pierre, 115 St-Jean, Quebec.
- Little : H. B., 522 New Birks Building.
- Little : H. R., 1135 Beaver Hall Hill.
- Luke : Morley C., B.A.R.C.H. ; 522 New Birks Building
- Lyman : Gordon, B.A.R.C.H. ; 2058 Victoria.
- F. MACDONALD : ROBERT HENRY, F.R.A.I.C. ; 1135 Beaver Hall Hill.
- F. McDougall : JAMES CECIL, B.SC., B.A.R.C.H., F.R.A.I.C. ; 1221 Osborne Street.
- A. MACDUFF : ALBERT STANISLAS, B.A.R.C.H. ; 6418 St. Hubert.
- Macfarlane : D. H., St-Hilaire Station, P.Q.
- A. McLAREN : THOMAS, 1096 Beaver Hall Hill.
- MacNab : F. J., Bell Telephone Building, Montreal.
- Mainguy : Lucien, 19½ St. Real, Quebec.
- Marchand : Blaise, Châteauguay Village, Quebec.
- F. MARCHAND : JOHN OMER, D.P.L.G.F. ; 276 St-Jacques.
- Marchand : Jos. C. P., 5 Laurentide Avenue, Quebec.
- A. MARROTTE : EDGAR SAMUEL, B.A.R.C.H. ; 922-924 New Birks Building.
- Martineau : Auguste, 54 Ste.-Ursule, Quebec.
- Mathieu : Paul Emile, 96 Boisseau, Quebec.
- F. MAXWELL : WILLIAM SUTHERLAND, R.C.A., F.R.A.I.C. ; 1158 Beaver Hall Square.
- Meadowcroft : J. C., 1154 Beaver Hall Square.
- Mercure : Albert, 176 Blvd. St-Joseph Est.
- Miller : J. M., R.C.A. ; 630 Dorchester West.
- A. MOIR : DAVID JAMES, 1240 Phillips Square.
- Monette : Antoine, D.P.L.G.F. ; 60 St-Jacques Ouest.
- Monette : G. A., Imm. Versailles, St-Jacques Ouest.
- Morissette : J. A., 21 d'Aiguillon, Quebec.
- A. NESBITT : JOHN KENNETH, La Tuque, P.Q.
- Nicolas : Louis, 336 Ontario E.
- F. NOBBS : PERCY ERSKINE, M.A., R.C.A., F.R.A.I.C. ; 1240 Phillips Square.
- Ouellet : J. P., 28 rue Ste-Famille, Quebec.
- Painchaud : D. E., 1814 Ouest, Sherbrooke.
- Paine : A. J. C., B.A.R.C.H. ; Sun Life Building.
- Parant : Louis, 934 Est. Ste-Catherine.
- Parent : Lucien, 2040 Union Avenue.
- Parizeau : Marcel, 80 Kelvin, Outremont.



R.I.B.A.

- F. PAYETTE : EUGENE, 477 St-François-Xavier.  
Payette : Maurice, 477 St-François-Xavier.
- F. PEACOCK : THOMAS REID, 81 St-Peter, Quebec.
- F. PEARSON : JOHN A., B.A.R.C.H., F.R.A.I.C.; 2 Leader Lane, Toronto.  
Peck : Hugh A., B.A.R.C.H.; 1190 University.  
Peden : Frank, B.S.C.; 83 Ballantyne North, Montreal West.  
Perrault : Jean Julien, B.A.R.C.H.; 4200 Sherbrooke W.  
Perron : J. Eugene, 4258 St. Hubert.  
Perry : A. Leslie, B.A.R.C.H.; 522 New Birks Building.  
Pesant : J. A., 6756 de Laroché.  
Piche : Alp., 671 rue Belmont.  
Pitts : Gordon McL., M.Sc., B.A.R.C.H.; 1158 Beaver Hall Square.  
Poitras : G. A., 33 des Franciscains, Quebec.  
Potvin : Alfred, 750 St-Gabriel.  
Poulin : J. Aime, 49 Oueat King, Sherbrooke.  
Racicot : Felix, 3541 Girouard Avenue, Notre Dame de Grace.
- A. RAY : ARTHUR GORDON, 51 Bruce Avenue, Westmount.
- F. REA : KENNETH GUSCOTTE, 1429 Chomedey.  
Reeves : C. A., 1044 St. Denis.  
Renaud : P. Gonzales, 4301 St-Hubert.  
Richer : G. Rene, St-Hyacinthe, P.Q.  
Ritchie : S. D., 2048 Union Avenue.  
Robb : Fred. G., B.A.R.C.H.; 1178 Phillips Place.  
Robitaille : Ludger, 189 St-Jean, Quebec.
- F. ROSS : GEORGE ALLEN, F.R.A.I.C.; 1135 Beaver Hall Hill.  
Rousseau : E. Geo., 39 St. Jean, Quebec.  
Rousseau : Paul, 181 St. Jean, Quebec.  
Rutherford : T. T., 606 Cathcart Street.  
St. Jean : E., 753 Côte Place d'Armes.  
St. Louis : A., 750 St-Gabriel.  
St. Louis : J. C., 4089 St. Denis.  
Savard : Jean N., 47 Cornwall Avenue, Model City.  
Sawyer : Jos., 1207 Guy.  
Schofield : John, Can. Nat. Rlys., 355 McGill Street.  
Scott : R. Allan, P.O. Box 14, Valleyfield.  
Shennan : David, 1440 St-Catherine Street West.  
Shorey : H. E., B.A.R.C.H.; 2048 Union Avenue.  
Simard : Roland, 927 Cherrier.  
Sincennes : A., 10556 Blvd. Olympia.  
Sise : Hazen, 1266 Redpath Crescent.  
Smith : J. Roxburgh, 1221 Osborne.  
Soucy : Professor J. B., 464 St. Cyrille, Quebec.  
Spence : D. Jerome, 2063 Union Avenue.  
Staveley : Edw. B., F.R.A.I.C.; 92 St-Peter, Quebec.  
Stevens : E. F., 45 Newbury Street, Boston, Mass.  
Talbot : Henri, 39 St. Jean, Quebec.  
Tanguay : Berchmans, 104 St. John Street, Quebec.  
Tardif : J. Herve, 5053 Christophe Colomb.  
Tasse : Emile, 297 Jean Talon.
- F. TETLEY : CHARLES REGINALD, 1135 Beaver Hall Hill.
- A. THACKER : ALFRED DENNIS, 1178 Phillips Place.  
Thibodeau : Jean, 266 St. James West.  
Thivierge : C. E., 4834 Marquette.  
Thompson : G. D., B.A.R.C.H.; 2049 McGill College.  
Tourville : R. R., D.P.L.G.F.; 10 St. James West.  
Tremblay : A. Henri, 70 Sixieme Avenue, Quebec.  
Turcotte : E. J., 1135 Beaver Hall Hill.
- A. TURNBULL : JOHN, 1221 Osborne Street.
- F. TURNER : PHILIP JOHN, F.R.A.I.C.; 1100 Beaver Hall Hill.
- F. VALLANCE : HUGH, 1070 Bleury.  
Vallerand : J. A. G., 442 St. Cyrille.
- F. VAUTRIN : IRÉNÉE, 10 St-Jacques Est.

## R.I.B.A.

Venne : Adrien, 1255 University.

Venne : Emile, 976 Duluth Est.

Venne : Ludger, 1440 Ouest Ste-Catherine.

Viau : J. D., 59 St-Jacques Ouest.

Vincent : Arthur, F.R.A.I.C. ; 517 St-Laurent.

A. WATT : LESLIE ALEXANDER, B.A.R.C.H. ; 52 Maple Avenue, St. Anne de Bellevue, P.Q.

White : Geo. W., 152 Vivian Avenue, Model City.

White : L. G., 101 Park Avenue, New York.

A. WIGGS : HENRY ROSS, B.S.C. ; 4065 Côte des Neiges Road.

A. WILSON : PERCY ROY, B.A.R.C.H. ; 58 Belvedere Road.

Winter : Douglas C., 2351 Hingston.

Wood : A. Campbell, B.A.R.C.H. ; 204 Notre Dame West.

Wood : Geo. W., F.R.A.I.C. ; 204 Notre Dame West.

Wright : W. S., 2166 Prudhomme Avenue.

\*.\* The names of Members of the Royal Institute of British Architects in the foregoing list are printed in small capitals ; and, except where otherwise stated, all the addresses are in Montreal.

## THE SASKATCHEWAN ASSOCIATION OF ARCHITECTS.

## Secretary and Treasurer.

E. J. Gilbert, 212 C.P.R. Building, Saskatoon.

## Officers and Council.

Joseph Warburton [L.], *President*.

Harold Dawson [L.].

E. J. Gilbert, *Secretary and Treasurer*.

Professor A. R. Greig.

F. H. Portnall, F.R.A.I.C.

W. G. Van Egmond, F.R.A.I.C.,

*Second Vice-President*.

David Webster, F.R.A.I.C., *First Vice-*

*President*.

## R.I.B.A.

## Members.

F. BROWN : DAVID ROBERTSON, F.R.A.I.C. ; 1010 Ste-Catherine Street West, Montreal, Quebec.

Coxall : Charles, Darke Block.

L. DAWSON : HAROLD, Provincial Architect, Department of Public Works.

Delay : Emile E., Western Trust Building.

Flack : H. C., 2160 Argyle Street.

Gilbert : Edward J., 212 C.P.R. Building, Saskatoon.

Greig : Prof. A. R., University of Sask., Saskatoon.

Hackett : Chas. M., U.S. Engineer's Office, Chattanooga, Tenn., U.S.A.

Hargreaves : Henry, Dominion Bank Building, Moose Jaw.

Jarrett : Geo. J., Weyburn, Sask.

Martin : Frank J., Avenue Building, Saskatoon.

Portnall : F. H., F.R.A.I.C. ; Credit Foncier Building.

L. PUNTIN : JAMES HENRY, Suite 408, Darke Block.

Reilly : F. B., F.R.A.I.C. ; Westman Chambers.

Reilly : W. R., F.R.A.I.C. ; Westman Chambers.

Stephenson : G. J., Dept. of Public Works, Halifax, N.S.

Storey : Stan. E., McCallum-Hill Building.

Swan : Wm., Punichy, Sask.

Thompson : Norman L., Moose Jaw.

Thompson : R. M., Birks Building, Saskatoon.

Van Egmond : W. G., F.R.A.I.C. ; McCallum-Hill Building.

Verbeke : G. J. K., University of Sask., Saskatoon.



R.I.B.A.

- L. WARBURTON : JOSEPH, Westman Chambers.  
 Webster : David, F.R.A.I.C. ; C.P.R. Building, Saskatoon.

\*.\* The names of Members of the Royal Institute of British Architects in the foregoing list are printed in small capitals ; and, except where otherwise stated, all the addresses are in Regina.

## INDIA.

### THE INDIAN INSTITUTE OF ARCHITECTS.

(Year of Alliance 1925.)

[Province : India. Centre : Bombay.]

Joint Hon. Secretaries.

C. M. Master, M.A. [F.], 41 Hamam Street, Fort, Bombay.  
 E. C. Henriques, J.P. [F.], St. Martin Road, Bandra.

The Indian Institute of Architects was founded as the Architectural Students Association in 1917 ; its constitution and bye-laws were thoroughly revised and its name altered in 1922 to the Bombay Architectural Association. In 1929 the constitution was again revised and the name altered to the Indian Institute of Architects. The objects of the Association as set out in its constitution are :—

To encourage the study of Architecture, to elevate the standard of architectural practice and, by mutual support, to promote the interests of Architects throughout India.

There are three classes of Members, viz. : (1) *Fellows* : Any person shall be eligible for election as a Fellow who is a Fellow of the Royal Institute of British Architects. A Fellow shall be at liberty to use the abbreviation "F.I.I.A." after his name, but not after the name of his firm ; (2) *Associates* : Any person engaged in the profession of an Architect either as a Principal or Assistant shall be eligible for election as an Associate who is an Associate or Licentiate of the Royal Institute of British Architects, or who is at the time of the formation of the Indian Institute of Architects an ordinary Member of the Bombay Architectural Association or who holds the Diploma in Architecture granted by the Government of Bombay, or who has passed the Advanced Examination of the School of Architecture, Bombay, between the years 1909 and 1922. An Associate shall be at liberty to use the abbreviation "A.I.I.A." after his name but not after the name of his firm ; (3) *Subscribers* : Any person shall be eligible for election as a Subscriber who was at the time of adoption of this constitution a Member of the Bombay Architectural Association or any person who by reason of his artistic, scientific or literary attainments may appear to the Council as likely to render assistance in promoting the objects of the Institute. A Subscriber shall neither use the full designation of the Institute nor any abbreviation thereof.

The activities of the Institute include Monthly Meetings from June to

April, visits to works or places of architectural interest, competitions open to Members with prizes and a medal, the award of an Institute Studentship each year, and the publication of a Quarterly Journal.

The Institute also owns and conducts a Library, which is known as The Sohrab F. Bharoocha Architectural Library, so named after the name of the late Mr. Sohrab F. Bharoocha, one of the past Presidents of the former Bombay Architectural Association.

Several Committees are also engaged in deliberations, and report to the Council from time to time, viz. :—A Practice Committee, an Excursion Committee, a Library Committee, a Journal Committee, and a Finance Committee.

#### Officers and Council.

L. F. Shroff, B.A., B.E. [L.], *President*.

Burjor S. J. Aga, J.P. [F.], *Hon. Treasurer*.

Professor Claude Batley [A.], *Vice-President*.

D. W. Ditchburn [F.] [*Member R.I.B.A. Council*].

P. P. Kapadia [F.].

Rustom M. Kapadia.

Frederick McKnight [A.].

C. M. Master, M.A. [F.]

E. C. Henriques, J.P. [F.] } *Joint Hon. Secretaries*

N. D. Narielwalla [A.].

S. H. Parekar [A.].

L. V. Sathe. [A.].

#### Hon. Auditors.

Messrs. A. E. Mistri & Co.

#### Corresponding Members.

R. W. Cable [F.], for London, England. Ralph Jackson [F.], for Madras.

Walter S. George [F.], for Delhi.

B. M. Sullivan [F.], for Lahore.

Bernard Matthews [F.], for Calcutta.

#### R.I.B.A.

#### Fellows.

- F. AGA : BURJOR SORABASHAW JAMSHEDJI, J.P. ; 43 Apollo Street, Fort.  
 F. ANDERSON : JAMES RAE, Masson Narsingdas Building, The Mall, Lahore.  
 A. BATLEY : PROFESSOR CLAUDE, Chartered Bank Building, Esplanade Road, Fort.  
 L. BELL : ARNOLD, 4/A Fair Road, Poona.  
 F. BHEDWAR : SORAB KEIKHUSHRO, B.A. ; 7-10 Elphinstone Circle, Fort.  
 F. BRENTFORD : BERNARD, 54/105 The Mall, Lahore.  
 F. CABLE : ROBERT WILLIAM, 8 Upper Baker Street, London, W.C.1, England.  
 F. CHANDABHOY : MUNCHERSHAH NUSSEERWANJEE, Apollo Street, Fort.  
 F. DITCHBURN : DAVID WILLIAM, Mercantile Bank Building, Fort.  
 L. FRAMJI : MERWANJI, Apollo Street, Fort.  
 F. GEORGE : WALTER SYKES, 13 Alipore Road, Delhi.  
 F. GREGSON : THOMAS SEDGWICK, J.P. : Chartered Bank Building, Fort.  
 F. HATHAWAY : PERCY WILLIAM, F.S.I. ; 2 Arleston Drive, Wollaton, Nottingham, England.  
 F. HENRIQUES : ELIAS COSMAS, J.P. ; St. Martin Road, Bandra.  
 F. HORNIMAN : JOHN HENRY, c/o Lloyds Bank, Ltd., Pall Mall, London, S.W.1, England.  
 A. ILLINGWORTH : ARTHUR JOHN ALEXANDER, 36 Carlton Road, Putney Hill, London, S.W.15, England.  
 F. JACKSON : RALPH, 22 Broadway, Madras.  
 F. KAPADIA : PESTONJI PHIROZSHAH, B.A., J.P. ; 43 Apollo Street, Fort.  
 F. KING : HENRY FOSTER, J.P. ; Chartered Bank Building, Fort.  
 F. MATTHEWS : BERNARD FRANK, 7 Old Court House Street, Calcutta.  
 F. MORTIMER : ALAN LEE, United Service Club, Lucknow.  
 L. SHROFF : LOVJI FRAMROZ, B.A., B.E. ; Cowasjee Patel Street, Fort.  
 F. SULLIVAN : BASIL MARTIN, O.B.E. ; P.W.D., Secretariat, Lahore.



## R.I.B.A.

- F. TARAPORVALA : VICAJEE ARDESHIR, 7-10 Elphinstone Circle, Fort.  
 F. TRIGGS : BERNARD, Rutlam (C.I.).  
 F. WILSON : Major FREDERICK CANDELENT, South Indian Railway Head Office, Trichinopoly.  
 A. WILSON : PERCY, Chief Engineer's Office, G.I.P. Railway, Head Office, Bori Bunder, Fort.

## Associates.

- Advalpalker : R. M., Chief Officer, P.W.D., Daman.  
 A. ALEXANDER : WALTER, c/o Imperial Bank of India, Calcutta.  
 A. ALI : SYED AZIZ, Chief Engineer and Secretary's Office, P.W.D., Hyderabad (Deccan).  
 Allbless : B. B., Davar Hall, Warden Road.  
 Baingolker : H. V., G.E. Reconstruction Works, Assay Building, Colaba.  
 A. BALLARDIE : JAMES HUTCHESON DE CAYNOTH, 16 Bedford Circus, Exeter, Devon, England.  
 A. BALSARA : PHEROZSHAH FARDOONJI, No. 1 Parvati Villas, Camp, Poona.  
 A. BANA : RUSSI BEJONJI, 24 Dalal Street, Fort.  
 Bandekar : B. G., 24 Churchgate Street, Fort.  
 Batliwala : B. J., Consulting Architect's Office, P.W.D., Lahore.  
 Beri : D. K.  
 Bhatt : Manubhai C., c/o Consulting Architect's Office, P.W.D., Fort.  
 L. BHATT : TRIBHOVANDASS BECHARDASS, Vadva Padarderaki Road, Bhavnagar.  
 A. BHEDWAR : CAVASJI KAIKHUSHRU, 17 Elphinstone Circle, Fort.  
 Bhiwandekar : S. P., 9 Bell Lane, Fort.  
 A. BHOWNAGGREE : NASERWANJI MANCHERJI MERWANJI, Tamarind Lane, Fort.  
 A. BHUTA : GOLPALJI MULJI, 41 Hamam Street.  
 Billimoria : R. P. c/o Messrs. Mistry & Bhedwar, 49 Esplanade Road, Fort.  
 A. CASTELLINO : SYLVESTER JOSEPH TRINITY D'SOUZA, 14 Hummum Street, Fort.  
 Chandra : G. C., Archaeological Survey of India, Patna.  
 Crawford : P. D., c/o Messrs. S. N. Chandabhoy & Co., 43 Apollo Street.  
 A. DADARKER : GANPAT SHRIKRISHNA, c/o Messrs. Patki, Jadhav & Dadarker, 66 Stock Exchange New Building, Apollo Street, Fort.  
 Dallas : H. N., c/o Messrs. Mistry & Bhedwar, 49 Esplanade Road, Fort.  
 F. DANN : REGINALD, Riverside, Egmore, Madras.  
 Date : L. R., Chief Engineer's Office, Bombay Post Trust.  
 Dave : M. B., c/o J. R. Anderson, Esq., The Mall, Lahore.  
 Desai : G. G., 327 Thakurdwar.  
 Desai : M. A., 13/B Pannalal Terraces, 7.  
 Desai : M. G., 113-115 Old Hanuman Lane, Kalbadevi.  
 D'Silva : Dominic, 14 Hummum Street.  
 Deware : S. Y., c/o Messrs. Taraporvala, Bharoocha & Co., 7-10 Elphinstone Circle, Fort.  
 Dhama : B. L., Ajmer Gate, Jaipur.  
 Dhondi : J. F. D., Special Engineer's Office, Construction Department, Municipal Central Offices, Fort.  
 Dhupker : J. J., c/o Chief Engineer and Secretary's Office, P.W.D., Secretariat, Patna.  
 Dongre : M. W., Yamuna Building, Shastri Hall, Grant Road.  
 Fernandes : J. B., c/o Messrs. S. M. Chandabhoy & Co., 43 Apollo Street, Fort.  
 Fernandes : Jacob, San Thomé High Road, Mylapore, Madras.  
 Fernandes : Louis J., 51 San Thomé High Road, Mylapore, Madras.  
 Fonseca : Louis A., Alexandra Villa, Sopali Tank, Chapel Road, Bandra.  
 Gajjar : A. M., Tejpur, Bangli Pole, Ahmedabad.  
 Ganpule : G. V., c/o Messrs. Mawson-Vernon & Co., Vulcan House, Ballard Estate.  
 Gazder : B. N., Nadirshaw Vakil's Building, Garden Road, Karachi.  
 Gehlote : Ramprakash L., Ajmer Gate, Jaipur.  
 L. GILDER : ARDESHIR NOWROJI, 43 Apollo Street, Fort.

R.L.D.A.

- A. GILDER : FRAMROZ NOWROJI, Tamarind Lane, Fort.  
Ginder : Frederick Heins, 1 Coronation Road, Kingsway, Delhi.  
Gokuli : N. J., Kalyan Motee Chawl, Kandawadi.  
Gupte : G. S., G.D.A.R.C.H. ; near Tambeker's Waa, Raopura, Baroda.  
Haveliwalla : N. R. D., Project & Design Dept., N.W. Railway Head Office, Lahore.
- Heaner : W. D., 8 Court Drive, Carshalton, Surrey, England.
- F. HOTZ : Roland, Dalziel Corner House, Simla, W.C.  
Jadhav : M. K., Hansraj Block, Kennedy Bridge, Girgaum.  
Jayawardana : J. M., "Silvermal," Moratuwa, Ceylon.  
Joshi : C. N., 2338 Mahalaxmi Pole, Ahmedabad.  
Joshi : R. K., "Kashni Nivas," Laxmi Nagar, Khar.  
Juvekar : B. M., c/o Messrs. Mistry and Bhedwar, 49 Esplanade Road, Fort.  
Kadri : S. M., Memani Building, Parsee Statue.  
Kapadia : Rustom M., 5 Military Square Lane, Fort.  
Karandikar : Vithal Hari, Badrikashram, Khetwadi.  
Karnik : W. T., Nurbund Road, Kalyan.
- A. KEIR : WILLIAM INGRAM, Writer's Building, Calcutta.  
Khan : Habibulla, Town Planning and Valuation Department, Karachi.
- A. KHAN : HASAN HAYAT, Archaeological Depart., Gorton's Castle, Simla.  
Kotasthane : K. M., 65/68 Kalbadevi Road.  
Leal : Newiman de Souza, Sassoon Dock, Colaba.
- A. MCKNIGHT : FREDERICK, Navsari Building, Hornby Road, Fort.  
Majumdar : K. B., 108 Burn Bastion Road, Delhi.  
Malick : S. K., 76 Tamarind Lane, Fort.  
Mande : D. A., near Bhrohmo Samej, Thana.  
Marathe : M. K., c/o H. Ardeshir, Esq., 321 Hornby Road, Fort.
- F. MASTER : CHIMANLAL MOTIRAM, M.A. ; 41 Hamam Street, Fort.  
Mehta : J. K., 7 Church Street, Mazgaon.  
Menzies : A. C., 85 Modi Street, Fort.
- A. MERCHANT : YAYA CASSUMJI, Ismail Building, 381 Hornby Road, Fort.
- A. MHATRE : GAJNAN BABOORAO, 24 Dalal Street, Fort.  
Mhatre : G. J., Hindu Colony, Matunga.  
Mhatre : K. G., c/o 372 Lady Jamsetji Road, Dadar.  
Mistry : K. K., Dattatraya Building, Chikalwadi, Grant Road.  
Mistry : M. F., c/o Messrs. Vasanji and Sons, 9 Wallace Street, Fort.  
Mistry : R. R., Umarigar Building, 81 Queens Road.  
Morena : N. B., 16 Bhiwandiwalla Terrace, Dhobi Telao.  
Motafram : J. D., c/o Messrs. Davar & Co., 123 Esplanade Road, Fort.  
Mukerji : S. C., 8 Hastings Street, 2nd Floor, Calcutta.  
Nadodwala : S. B., 19 Hamam Street, Fort.  
Naidu : C. A. G., "Chetti Vilas," Salai Road, Trichinopoly.  
Naik : N. P., c/o Tata Hydro-Electric Co., Bombay House, Bruce Road, Fort.
- A. NARIELWALLA : NARIMAN DADABHOY, c/o N. B. Shroff, Esq., 1229 Kingkoti Lane, Hyderabad, Deccan.
- A. NARWEKAR : SHRIDHAR JAYARAM, Architectural Department, Municipal Offices, Fort.  
Nimbgaonker : A. N., 111 Burn Bastion Road, Delhi.  
Nissen : E. A. F., C.A.'s Office, P.W.D., Lahore.  
Oke : B. G., Chief Architect's Office, Bombay Improvement Trust, Esplanade Road, Fort.  
Padgaokar : K. A., B.A. ; Architectural Dept., Municipal Office, Fort.  
Padte : D. G., c/o Messrs. Bhedwar & Bhedwar, 17 Elphinstone Circle, Fort.  
Palshikar : V. S., Ganpati Bhuwan, Kandawadi.
- A. PARELKAR : SHANKERRAO HARISCHANDRA, 76 Tamarind Lane, Fort.
- A. PASTAKIA : SHIWAAX COWASJEE, Kolah House, 685 Tardeo Road.  
Patel : H. S., Kantharia Chakla, Chandan Pole, Nadiad.  
Patell : K. A., 93 Hirji Mansion, Gowalia Tank Road, Malabar Hill.  
Pathak : G. V., Raikhad, Ahmedabad.  
Patil : H. M., c/o Messrs. M. C. Modi & Co., 123 Medows Street, Fort.
- A. PATKER : VITHAL MUKUND, 30 Bakehouse Lane, Fort.



## R.I.B.A.

- Patki : J. G., c/o Messrs. W. A. Chambers & Co., Henley Building, Ballard Estate.
- Payne : Herbert Lucas, 5 Willingdon, Santa Cruz.
- Peiris : P. H. Wilson, Susiri Nivas, Rajgiriya, Welikada, Ceylon.
- Penkar : Hyams Ezekiel, Plot No. 91, Chapel Road Scheme, Bandra.
- Prabhakar : K. T., Architectural Department, Municipal Offices, Fort.
- Pradhan : S. V., 114 Mahendra Mansion, Esplanade Road, Fort.
- Rangnekar : V. D., Town Planning and Valuation Department, New Revenue Office Building, Old Jail Road, Karachi.
- Rao : B. Ram, 8 Hundred Feet Road, Malleswaram, Bangalore.
- A. REUBEN : SAMUEL SIMON, Commissariat Building, Hornby Road, Fort.
- L. RYAN : BERNAL JOHN, O.B.E., M.C., T.D.; Executive Officer, P.W.D., Jaipur.
- Sane : R. D., 14 Burrows Lane, Princess Street.
- Saraf : R. B., Saraf Galli, Shahapur (Belgaum Dis.).
- L. SARGISSON : WILLIAM FRED, 1 Salisbury Avenue, Broadstairs, Kent, England.
- A. SATHE : LAXMAN VISHNOO, 41 Hamam Street, Fort.
- Sawardekar : T. M., Maratha High School, Sandhurst Road.
- Schaetti : H., The Xiar College Works, Tamberam, S.I.
- Shah : M. V., Consulting Architect's Office, P.W.D., Rangoon.
- Shariff : A. K., K.M., 23 Nawapada, Bandra.
- A. SHARMA : PURSHOTTAM LAL, c/o R.I.B.A., 66 Portland Place, London, W.1 England.
- Shrigondekar : K. R., Dandia Bazar, Baroda.
- Shroff : D. F., Dr. Dadachandji House, Ardeshir Dadiseth Street, Khetwadi.
- A. SHROFF : NARIMAN BEJANJI, Kingkoti Lane, Hyderabad (Deccan).
- Shukla : M. B., Katra Marwari, Egerton Road, Delhi.
- Somjee : H. J., Central Bank Building, Esplanade Road, Fort.
- Suthar : C. B., c/o Jayantilal Amratlal, Elis Bridge, Ahmedabad.
- L. SUVERNPATKI : VISHNU MAHADEO, c/o 7-10 Elphinstone Circle, Fort.
- L. TARAPORVALA : KERSASP BHICCAJI, 7-10 Elphinstone Circle, Fort.
- Taylor : David I., Block No. 1, Matilda Building, Sussex Road.
- L. THAKUR : KHANDERAO PANDURANG, 59 1st Carpenter Street, Khetwadi Main Road.
- A. THAN : ON, Municipal Central Offices, Rangoon.
- Thariani : A. M., Ismail Building, Hornby Road, Fort.
- A. THOMPSON : ARNOLD JOHN, 7 Old Court House Street, Calcutta.
- Thwin : U. Hla, 64 Park Avenue, Rangoon.
- Tin : Maung : Municipal Central Offices, Rangoon.
- Trindade : Z. A., Head Draughtsman, Design Section, Osmania University, Hyderabad (Deccan).
- Trivedi : H. V., C.A.'s Office, P.W.D., Lahore.
- Tumboli : N. S., c/o Messrs. Mistry & Bhedwar, 49 Esplanade Road, Fort.
- Turner : P. R., c/o Messrs. Gregson, Batley & King, Chartered Bank Building, Fort.
- Vadnerkar : Vamanrao Viththalrao, Nazarpaga, Baroda.
- Vora : C. D., Varia's Dello, Jamnagar.
- L. WADKE : BHOLANATH PURSHOTTAMJEE, "Twastashram," Bhandari Street, Girgaum.
- Yajnik : S. C., C.A.'s Office, P.W.D., New Delhi.

## Subscribers.

- Achrekar : W. P., 138 Meadows Street, Fort.
- Elijah : Shaloam, New Curry Road Bungalow, P.O. No. 13, Bombay.
- Hormasji : Ardeshir, 321 Hornby Road, Fort.
- Makwana : R. A., Black Stone Building, Sandhurst Road.
- Mistry : Jivraj H., Assistant Engineer, P.W.D., Jamnagar.
- Murching : G. R., Agrapad, Gaoshala, Mysore.
- Pathak : S. N., Lilodia Street, Rajpipla (via Ankleshwar).

\*• The names of Members of the Royal Institute of British Architects in the foregoing list are printed in small capitals; and, except where otherwise stated, all the addresses are in Bombay.

## STRAITS SETTLEMENTS.

### THE INSTITUTE OF ARCHITECTS OF MALAYA.

[INCORPORATED.] (*Year of Alliance 1923.*)

[*T.A. Architrave, Singapore.*]

Secretary.

P. S. Wong, 32 Chartered Bank Chambers, Singapore.

The Institute of Architects of Malaya was founded as the Singapore Society of Architects in 1923, was admitted to alliance with the Royal Institute in the same year ; and was incorporated by special licence of the Governor-in-Council of the Straits Settlements on the 26th April 1928.

In 1930 owing to the increase of membership throughout the peninsula and the formation of a Local Branch of the Society in the Federated Malay States it became necessary to re-incorporate, and to change the name of the Society to the Institute of Architects of Malaya which re-incorporation and change of name was approved by the Governor-in-Council of the Straits Settlements on the 2nd May 1931.

The objects of the Society are : The advancement of Architecture, the promotion of Architectural Education, the facilitation of friendly intercourse between local Architects, and the promotion of the profession generally.

In 1926 the Society obtained the assent of the Straits Settlements Government to the passing of The Architects Ordinance (1926), which came into force on the 1st of January 1927. The Ordinance was passed for the registration of persons practising, and for the regulation of the profession of Architecture in Singapore and Penang, to provide a qualification for admission to the Register of Architects, to restrict the use of the title of Architect to qualified persons, and to provide a penalty for wrongful use of the title.

#### Officers and Council.

H. R. Arbenz, *President.*

A. Cannell.  
J. M. Fraser [*A.*], *Vice-President.*  
J. M. Jackson.  
J. Scott [*A.*].

C. H. Short [*A.*].  
T. C. van Langenberg [*L.*].  
J. B. Westerhout.  
P. S. Wong, *Secretary.*

#### Honorary Members.

Collyer : W. H.  
Hood : T. C.

#### Members.

Ahmad : H., 21 First Cross Street, Malacca.  
Ahmad : M., 22 Main Street, Kuantan.



R.I.B.A.

- Arbenz : H. R., Union Building.  
 Ban Hoe Ung, 33 Beach Street, Penang.  
 Boey Keng Fai, China Building.
- F. BOUTCHER : CHARLES GEOFFREY, Weld Quay, Penang.  
 F. BREWER : FRANK WILMIN, 51 The Arcade.  
 Cannell : A., Municipal Offices.  
 Chan Tong Yew, 28 Chulia Street.  
 Chan Ye Lim, 41 The Arcade.  
 Chin : N. A., 72 Leach Street, Ipoh.  
 Chung : H. W., Union Building.
- A. CUTHBERTSON : DALE, Public Works Department, Hong Kong.  
 Damodaram : C. N., 25 Owen Road.
- F. DOWDESWELL : FRANK, Mercantile Bank Building.  
 Foo : W. T., 74M Keon Siak Road.
- A. FRASER : JAMES MILNER, Municipal Offices.  
 L. GARDINER : RALPH RESTALL, Municipal Offices.
- A. GISBY : WILLIAM ERNEST, Haughton, Stafford, England.  
 Hadji Ali Bin Hassan Dollah, 272 Serangoon Road.
- F. HEDGES : WALTER FREDERICK, O.B.E. ; Alghers House, Loughton, Essex, England.  
 Ho Kwong Yew, China Building.  
 Im : C. T., 9 Robinson Road.  
 Inche Mohamed Ali, Town Board, Muar, Johore.  
 Inche Omar bin Mohamed Gimpeh, 7th Milestone, East Coast Road.  
 Jackson : J. M., 6A Malacca Street.  
 Kannabhiran : G. B., 11 Barracks Road, Malacca.
- A. KEARNE : LESLIE HAMILTON, 4 Cambridge Road, Prenton, Birkenhead, Cheshire, England.  
 Kwan Yow Luen, 221 Kallang Road.  
 Lim Soo Loon, 6 & 8 Dunlop Road, Penang.
- L. MCNEILL : JAMES TYRE, Beach Street, Penang.  
 F. MALLARD : FRANCIS ALLAN, Public Works Department, Johore.
- A. MAY : THOMAS WILLIAM VIVIAN, Assistant Architect, Public Works Department, Penang.  
 Miller : E. V., 9 Robinson Road.
- A. MILLER : JOSEPH CHARLES, 29 Beach Street, Penang.  
 Monteiro : F. J., 42 Gilstead Road.  
 Nathan : C. M. S., Municipal Architect's Department.
- A. PADGET : MONTAGUE WILLIAM, Flat No. 3, Langham Court, Park Road, Twickenham, Middlesex, England.
- A. PETROVITCH : DOUCHAN SLOBODAN, c/o Messrs. Swan & Maclaren.  
 Polglase : E. J., Public Works Department, Penang.
- F. RAE : DONALD CAMERON, DIP.ARCH.Abdn. ; Municipal Architect.  
 Rozario : L. L. L. de, 19 Winchester House.  
 Rozario : N. F., Municipal Architect's Department.  
 Rutherford : J. R. L., 63 Tregunter Road, Redcliffe Gardens, London, S.W.10, England.
- A. SCOTT : JAMES, Municipal Architect's Office.  
 Scully : E. C., 58 Tanjong Katong Road.  
 Seah : E. C., Raffles Chambers.
- A. SHORT : CHARLES HATTON, Public Works Department.  
 Siddique : A. H., c/o 21 First Cross Street, Malacca.
- F. STURROCK : The Hon. G., Director of Public Works and Adviser F.M.S.  
 L. TANNER : STANLEY THOMAS, Royal Air Force Base.  
 Tang Chong Weng, Messrs. Boutcher & Co., Penang.  
 Thorpe : M. J., Municipal Office, Penang.
- A. VERGETTE : ROBERT GEORGE, 7 Walter Road, Swansea, Glam., Wales.  
 F. WARD : FRANK DORRINGTON, Government Architect.  
 Westerhout : J. B., Chulia Street.

R.I.B.A.

- F. WILSON : OSCAR, 32 Chartered Bank Chambers.  
 Wong : P. S., Union Building.  
 Zain : H. I. M., 68 Dato Kramat Road, Penang.

## Associate Members.

- Chander : R. N., Municipal Architect's Department.  
 Chee Yeo Hong, c/o Messrs. Keys & Dowdeswell.  
 Chew Wing Thye, 9 Robinson Road.  
 Chow Kok Sam, c/o Messrs. Chung & Wong, Union Building.  
 Chung Swee Poey, c/o Messrs. Chung & Wong, Union Building.  
 Hasan : H., 16 Jalan Station, Kluang, Johore.  
 Lee Ah Chong, 75 Aliwal Street.  
 Lee Ho Choon, c/o Messrs. Tan Kah Kee & Co., Ltd., Mechanical Dept., Sumbawa Road.  
 Leong Shung Kan, c/o Messrs. Chung & Wong, Union Building.  
 Lim Kee Leng, 28 Chulia Street.  
 Loh Kye Seah, Municipal Office, Malacca.  
 Mohamed Saat bin H. Arif, 15 Jalan Idrous, Batu Pahat.  
 Neelakantan : E., Municipal Architect's Department.  
 Ng Ah Kow, 260K Ayer Itam Road, Penang.  
 Ng Chor Yin, Municipal Architect's Department.  
 Oliveiro : C. P., Municipal Architect's Department.  
 Pereira : M. I., Municipal Architect's Department.  
 Rajah : A. K., 117 High Street.  
 Ratnam : T. R., 16 Transfer Road, Penang.  
 Rozario : V. de, Municipal Architect's Department.  
 Soh Kee Seng, 28-1 Change Alley.  
 Souza : H. P. de, Municipal Architect's Department.  
 Subramania Iyer : N. R., Public Works Maintenance Office.  
 Waters : D. R., 98 Robinson Road.  
 Wilson : M. A., Municipal Architect's Department.  
 Wong Ah Wee, c/o Messrs. Chung & Wong, Union Building.  
 Woo Keng Chor, 9 Robinson Road.  
 Yim : M. K. Robert, c/o Messrs. S. Y. Wong & Co.

Except where otherwise stated, all the addresses are in Singapore.

## KUALA LUMPUR BRANCH.

## Hon. Secretary.

V. S. van Langenberg [L.], P.O. Box 393, Kuala Lumpur, F.M.S.

## Officers and Council.

T. C. van Langenberg [L.], *Chairman*.

- I. M. Salleh. J. R. Vethavanam.  
 V. S. van Langenberg [L.], *Hon. Secretary*. Wong Kim Hone.  
 R. C. Vass [L.].

R.I.B.A.

## Members.

- L. Arumugan : S., Works and Buildings, Public Works Department.  
 BARNABAS : ARULIAH, "Ratna Villa," Karaigagar, Jaffna, Colombo, Ceylon.  
 Cheong Tan Sew, 97 High Street, Hong Kong.  
 Iversen : B. M., Messrs. Keys & Dowdeswell, Ipoh, Perak.  
 Moosdeen : A. K., 13D Chow Kit Road.  
 Naidu : N. M. S., Works and Buildings, Public Works Department.  
 Nathan : P. L. M., 11 Yap Quan Seng Road.  
 Ng Hock Pooi, Klyne Street.  
 Ponnudurai : W., Sanitary Board Offices.



**R.I.B.A.**

- Salleh : I. M., High Street.  
 Steele : T., 21 Hale Street, Ipoh, Perak.  
*L.* VAN LANGENBERG : THOMAS CYRIL, P.O. Box 64.  
*L.* VAN LANGENBERG : VICTOR STANLEY, P.O. Box 64.  
*L.* VASS : REGINALD CHARLES, 6 Holland Road.  
 Vethavanam : J. R., 5 Klyne Street.  
 Wong Kim Hone, 5 Klyne Street.  
 Yuen Shiu Kee, 5 Court of Justice Lane.

**Associate Members.**

- Chelliah : A., Public Works Department District.  
 Chung Heng Choon, 5 Klyne Street.  
 Jansz : P. C., New Area, Sentul.  
 Kathiravelu : S., Drainage and Irrigation Department, Parit Buntar, Krian, Perak.  
 Loke Yaik Quai, 127 Ampang Road.  
 Retnam : M. S., c/o Engineer for Ways & Works, F.M.S. Railways.  
 Tang : Y. K., 336 Cheras Road.  
 Victor : A. S., Messrs. Keys & Dowdeswell, Ipoh, Perak.  
 Wong Sze Chiew, No. 1647, 2½ Mile Cheras Road.  
 Yuen Peng Kong, 5 Court of Justice Lane.

Except where otherwise stated, all the addresses are in Kuala Lumpur.

\*.\* The names of Members of the Royal Institute of British Architects in the foregoing list are printed in small capitals.

### iii. FOREIGN ARCHITECTURAL SOCIETIES.

#### INTERNATIONAL.

COMITÉ PERMANENT INTERNATIONAL DES ARCHITECTES.

#### AMERICA: UNITED STATES.

AMERICAN INSTITUTE OF ARCHITECTS, The Octagon, Washington, D.C.

ALABAMA CHAPTER, 901 Title Guarantee Building, Birmingham.

ALBANY CHAPTER, 54 Bellview Terrace, Rensselaer, N.Y.

ARKANSAS CHAPTER, 2407 Louisiana Street, Little Rock.

BALTIMORE CHAPTER, 113 West Mulberry Street.

BOSTON CHAPTER, 248 Boylston Street.

BROOKLYN CHAPTER, 4 Irving Place, New York City, N.Y.

BUFFALO CHAPTER, 547 Franklin Street.

CENTRAL ILLINOIS CHAPTER, 256 Administration Building, University of Illinois, Urbana, Ill.

CENTRAL NEW YORK CHAPTER, Sedgwick, Andrews & Kennedy Building, Syracuse, N.Y.

CHICAGO CHAPTER, 20 North Wacker Drive.

CINCINNATI CHAPTER, University of Cincinnati.

CLEVELAND CHAPTER, Bulkley Building.

COLORADO CHAPTER, 507 Insurance Building, Denver.

COLUMBUS CHAPTER, 21 West Broad Street.

CONNECTICUT CHAPTER, 22 Church Street, Meriden, Conn.

DAYTON CHAPTER, 437 Ludlow Arcade.

DELAWARE CHAPTER, 3085 du Pont Building, Wilmington.

DETROIT CHAPTER, 120 Madison Avenue.

EASTERN OHIO CHAPTER, Second National Bank Building, Warren.

FLORIDA CENTRAL CHAPTER, Stovall Office Building, Tampa.

FLORIDA NORTH CHAPTER, Professional Building, Jacksonville.

FLORIDA SOUTH CHAPTER, 2620 Biscayne Blvd., Miami, Fla.

GEORGIA CHAPTER, Commercial Exchange.

GRAND RAPIDS CHAPTER, 610 Lafayette Avenue, S.E.

HAWAII CHAPTER, 324 S.M. Damon Building, Honolulu.

INDIANA CHAPTER, Architects' and Builders' Building, Indianapolis.

IOWA CHAPTER, 506 Shops Building, Des Moines.

KANSAS CHAPTER, 305 Marvin Hall, Lawrence.

KANSAS CITY CHAPTER, 1412 Knox, Northern Kansas City, Mo.

KENTUCKY CHAPTER, 1002 Washington Building, Louisville.

LOUISIANA CHAPTER, 401-2 Nola Building, New Orleans.

MADISON CHAPTER, First Central Building.

MINNESOTA CHAPTER, 308 Baker Building, Minneapolis.

MISSISSIPPI CHAPTER, 1219-25 Standard Life Building, Jackson, Miss.

MONTANA CHAPTER, Bozeman.

NEBRASKA CHAPTER, 607 Keeline Building, Omaha.

NEW JERSEY CHAPTER, Metuchen.

NEW YORK CHAPTER, 522 Fifth Avenue, New York City.

NORTH CAROLINA CHAPTER, Hendersonville.

NORTH LOUISIANA CHAPTER, Shreveport, La.

NORTH TEXAS CHAPTER, Insurance Building, Dallas.

NORTHERN CALIFORNIA CHAPTER, 369 Pine Street, San Francisco.

NORTHWESTERN PENNSYLVANIA CHAPTER, Palace Hardware Building, Erie, Pa.

OKLAHOMA CHAPTER, 625 Wright Building, Tulsa.

OREGON CHAPTER, 404 U.S. National Bank Building, Portland.

PHILADELPHIA CHAPTER, Architects' Building.

PITTSBURGH CHAPTER, Empire Building.

RHODE ISLAND CHAPTER, 840 Hospital Building, Providence.

SAN DIEGO CHAPTER, Commonwealth Building.



SANTA BARBARA CHAPTER, 157 Cheltenham Drive.  
 SCRANTON-WILKES-BARRE CHAPTER, 139 South Main Street, Wilkes Barre, Pa.  
 SOUTH CAROLINA CHAPTER, 42 Broad Street, Charleston.  
 SOUTH GEORGIA CHAPTER, 125 East 49th Street, Savannah.  
 SOUTH TEXAS CHAPTER, 506 Bankers Mortgage Building, Houston.  
 SOUTHERN CALIFORNIA CHAPTER, Architects Building, Los Angeles.  
 SOUTHERN PENNSYLVANIA CHAPTER, 253 Cumberland Street, Harrisburg.  
 ST. LOUIS CHAPTER, 7020 Waterman Avenue.  
 ST. PAUL CHAPTER, 1509 Pioneer Building.  
 TENNESSEE CHAPTER, 736 Bank of Commerce Building, Memphis.  
 TOLEDO CHAPTER, 118 Madison Avenue.  
 UTAH CHAPTER, 506 Templeton Building, Salt Lake City.  
 VIRGINIA CHAPTER, 610 Kruse Building, Lynchburg.  
 WASHINGTON D.C. CHAPTER, 726 Jackson Place, N.W.  
 WASHINGTON STATE CHAPTER, Department of Architecture, University of Washington, Seattle.  
 WEST TEXAS CHAPTER, 710 Maverick Building, San Antonio.  
 WEST VIRGINIA CHAPTER, 14 Hubbard Court, Charleston.  
 WISCONSIN CHAPTER, 1249 N. Franklin Place, Milwaukee.

#### ARGENTINE.

SOCIEDAD CENTRAL DE ARQUITECTOS, Y CENTRO ESTUDIANTES  
 DE ARQUITECTURA, Libertad 942-946, Buenos Aires.

#### AUSTRIA.

ZENTRALVEREINIGUNG DER ARCHITEKTEN ÖSTERREICHS, Hofburg,  
 Schweizerhof, Zehrgadenstiege, Wien I.  
 ÖSTERREICHISCHEN INGENIEUR- UND ARCHITEKTEN-VEREIN,  
 Eschenbachgasse 9, Wien I.  
 WIENEN BAUHÜTTE, Schillerplatz 3, Wien I.  
 ÖSTERREICHISCHER WERKBUND, Turkenstrasse 3, Wien I.  
 ARCHITEKTEN-CLUB DER KÜNSTBERGENOSSENSCHAFT, Karlsplatz 5,  
 Wien I.  
 BUND ÖSTERREICHISCHER ARCHITEKTEN, Lerchenfelderstrasse, 54,  
 Wien VIII.

#### BELGIUM.

SOCIÉTÉ CENTRALE D'ARCHITECTURE DE BELGIQUE, Hôtel Ravenstein,  
 3 rue Ravenstein, Brussels.  
 KONINKLYKE MAATSCHAPPIJ DEI BOUWMEESTERS VAN ANT-  
 WERPEN, sirt-Nikolaasplaats, 3 Antwerp.

#### BRAZIL.

INSTITUTO CENTRAL DE ARCHITECTOS, Rio de Janeiro.

#### BULGARIA.

DRUZHESTVOTO NA BULGARSKITIE ARKHITEKTI (ASSOCIATION  
 DES ARCHITECTES BULGARES), Rue Knjaz Boris 9, Sofia.

#### CHILE.

LA ASOCIACION DE ARCHITECTOS DE CHILE, Calle Nueva York, 6° piso.,  
 oficina No. 1 (Casilla 2930), Santiago de Chile.

#### CHINA.

CHINESE ENGINEERING SOCIETY, 7 Ningpo Road, Shanghai, C1.

## CZECHO-SLOVAKIA.

SPOLEČNOST ARCHITEKTŮ, Praha II, Bredovská ul. Č.3.

SDRUŽENÍ ARCHITEKTŮ, Praha II, Jindřišská ul. Č.16.

KLUB ARCHITEKTŮ, Praha I, Voklův Č.3.

SPOLEK INŽENÝRŮ ARCHITEKTŮ, Praha I, Čp.100.

## DENMARK.

AKADEMISK ARKITEKTFORENING, Sct. Annae Plads 11, Copenhagen, K.

DANSK ARKITEKTFORENING, Gyldenløvesgade, 3, Copenhagen V.

## FINLAND.

SUOMEN ARKKITEHTILIITO (FINLANDS ARKITEKTFÖRBUND, Finnish Architectural Society), Arnegatana 4, Helsingfors.

ARCHITECTURAL SECTION, Teknillinen Yhdistys, Helsingfors.

## FRANCE.

SOCIÉTÉ DES ARCHITECTES DIPLÔMÉS PAR LE GOUVERNEMENT,  
100 Rue du Cherche-Midi, Paris VII.

SOCIÉTÉ CENTRALE DES ARCHITECTES, 8 Rue Danton, Paris.

FÉDÉRATION DES SOCIÉTÉS FRANÇAISES D'ARCHITECTES, 8 Rue Danton, Paris.

## GERMANY.

BUND DEUTSCHER ARCHITEKTEN, Potsdamer Strasse 34, Berlin, W.35.

VERBANDES FREISCHAFFENDER DEUTSCHER ARCHITEKTEN,  
Schönhausenstrasse 19, Leipzig.

DEUTSCHEN GESELLSCHAFT FÜR BAUWESEN (incorporating VERBAND  
DEUTSCHER ARCHITEKTEN UND INGENIEUR-VEREIN), Doro-  
theenstrasse 40, Berlin, N.W.7.

## GREECE.

ARCHITECTURAL SECTION, c/o Greek Polytechnic, Athens.

CHAMBRE TECHNIQUE DE GRÈCE, 50 Rue de l'Académie, Athènes.

## HOLLAND.

MAATSCHAPPIJ TOT BEVORDERING DER BOUWKUNST, BOND VAN  
NEDERLANDSCHE ARCHITECTEN EN HET GENOOTSCHAP  
"ARCHITECTURA ET AMICITIA," Weteringschans 102, Amsterdam.

## HUNGARY.

BUDAPEST CHAMBER SYNDICATE OF ENGINEERS, Budapest, VIII,  
Scitovszky ter 2.

MAGYAR MÉRNÖK-ÉS ÉPÍTÉSZ EGYLET (HUNGARIAN SOCIETY OF  
ENGINEERS AND ARCHITECTS), Budapest, IV, Reáltanoda u. 13-15.

HUNGARIAN ARCHITECTS' ASSOCIATION, Budapest VI, Podmaniczky u. 71.

NATIONAL ASSOCIATION OF HUNGARIAN ENGINEERS AND ARCHI-  
TECTS, Budapest, IV, Képiró-utca 5.

## ITALY.

SINDACATO NAZIONALE FASCISTA DEGLI ARCHITETTI, Via Vittorio  
Veneto, 7, Roma.

SINDACATO NAZIONALE FASCISTA DEGLI INGEGNERI, Roma.

## JAPAN.

THE INSTITUTE OF JAPANESE ARCHITECTS, Sanchoe, Ginza-Nishi,  
Kyobashi-ku, Tokyo.

NIHON KENCHIKU KYOKWAI, c/o Asahi Building, Sanchoe, Nakanoshima,  
Kita-ku, Osaka.

NIHON KENCHIKUSHI KWAI, c/o Tokyo Kaijo Building, Marunouchi, Tokyo.



**JUGO-SLAVIA.**

SECTION OF ARCHITECTURE, Ministry of Public Works, Belgrade.

**MEXICO.**

SOCIEDAD DE ARQUITECTOS MEXICANOS, Avenida 5 de Mayo, No. 10 Mexico, D.F.

**NORWAY.**

NORSKE ARKITEKTERS LANDSFORBUND, Drammensveien 20, Oslo.  
DEN NORSKE INGENIØRFØRENING, Kronprinsensgt 19, Oslo.

**POLAND.**

ASSOCIATION OF POLISH ARCHITECTS, 3/5 Czachi Str., Warsaw.

**PORTUGAL.**

SOCIÉTÉ DES ARCHITECTES PORTUGAIS, Palacio de Belas-Artes, Rua Barata Salgueiro, Lisbon.

**RUMANIA.**

SOCIETATEA ARHITECTILOR ROMANI, Strada Episcopiei 2-4, Bucarest, 1.

**RUSSIA.**

MOVANO (MOSCOW ARCHITECTURAL SOCIETY), Ermolaevsky per., Moscow.  
KOMMUNISTA ACADEMY, TOWN PLANNING SECTION, Volkhonka 14, Moscow.  
ALL UNION COUNCIL OF COMMUNAL ECONOMY PUBLICATIONS, Varvarka, 7.  
OBSHCHESTVA ARCHHITEKTOROV KHYSOZHNIKOV (Arkitchten Kunstler Vereins B Leningrad).

**SPAIN.**

SOCIEDAD CENTRAL DE ARQUITECTOS, Antonio Maura, 12, Madrid.  
COLEGIO DE ARQUITECTOS DE LEON.  
COLEGIO DE ARQUITECTOS DE BILBAO.  
COLEGIO DE ARQUITECTOS DE BARCELONA.  
COLEGIO DE ARQUITECTOS DE CATALUÑA i BALEARS.  
COLEGIO DE ARQUITECTOS DE MADRID.  
COLEGIO DE ARQUITECTOS DE VALENCIA  
COLEGIO DE ARQUITECTOS DE SEVILLA.  
COLEGIO DE ARQUITECTOS DE VASCO-NAVARRO.

**SWEDEN.**

SVENSKA TEKNOLOGFÖRENINGEN, Stockholm.  
SVENSKA ARKITEKTFORENINGEN, Brunkebergstorg 20, Stockholm.  
TEKNISKA SAMFUNDETS AVDELNING FÖR HUSBYGGNADSKONST, c/o Arkitekt G. Stendahl, Postgatan 8, Göteborg.  
ARKITEKTFORENINGEN FÖR SÖDRA SVERIGE, c/o Arkitekt N.A. Blanck, Malmö.

**SWITZERLAND.**

SCHWEIZERISCHER INGENIEUR- UND ARCHITEKTEN-VEREIN, Tiefenhöfe 11 (Paradeplatz) Zurich.

**URUGUAY.**

SOCIEDAD DE ARQUITECTOS DE URUGUAY, Calle Washington No. 281 (Casilla de Corres No. 484), Montevideo.

**WEST INDIES.**

COLEGIO DE ARQUITECTOS DE LA HABANA, Cuba.

## VI. PROFESSIONAL ACTIVITIES

### THE R.I.B.A. REGISTER OF ASSISTANTS SEEKING ENGAGEMENTS.

Members and Students of the R.I.B.A. and the Allied and Associated Societies are reminded that a Register of Assistants seeking engagements is kept at the offices of the Royal Institute.

An assistant seeking employment should obtain from the Secretary R.I.B.A., the necessary form (to be filled up in duplicate) on which particulars must be given as to the applicant's age, qualifications, salary required, references, etc.

The application will hold good for one month from the date of receipt, after which it must be renewed on a fresh form unless the applicant has meanwhile obtained employment.

Architects, whether members of the R.I.B.A. or not, will be furnished on application with the names and addresses of persons desiring employment as assistants, improvers or clerks of works as the case may be. Architects applying for assistants should give the following particulars of their requirements:—(1) Whether temporary or permanent engagement; (2) junior or senior assistants; (3) particulars of duties and style of work; (4) salary offered.

### OVERSEAS APPOINTMENTS.

Members contemplating applying for appointments overseas are recommended to communicate with the Secretary R.I.B.A., who will supply them with any available information respecting conditions of employment, cost of living, climatic conditions, etc.

### SCALE OF PROFESSIONAL CHARGES.

First issued in 1872; Revised in 1898, 1919 and 1933.

(To be obtained at the office of the Institute, price threepence.)

#### 1. CONDITIONS OF ENGAGEMENT AND PRINCIPLES TO BE OBSERVED IN INTERPRETING THE SCALE.

(a) Members of the R.I.B.A. are governed by the Charters, Bye-laws and Code of Professional Practice of the Royal Institute.

(b) The Architect shall give such periodical supervision and inspection as may be necessary to ensure that the works are being executed in general



accordance with the contract; constant supervision does not form part of the duties undertaken by him.

(c) In cases where constant superintendence is required a Clerk of Works shall be employed for this purpose. He shall be nominated or approved by the Architect, and appointed and paid by the Client. He shall be under the Architect's direction and control.

(d) The Architect shall not make any material deviation, alteration, addition to or omission from the approved design without the knowledge and consent of the Client.

(e) The Architect has authority to give orders on behalf of the Client if such are necessitated by constructional emergencies, provided that the Contract Sum shall not thereby be materially increased and the Client shall be notified thereof.

(f) The Architect shall, if requested to do so, at the completion of the work, supply free of charge to the Client, drawings sufficient to show the main lines of drainage and other essential services. Copyright in all drawings and in the work executed from them will remain the property of the Architect.

(g) The following Architects' charges do not include for Surveyor's work for which see clauses 9 to 15 which are those of the Chartered Surveyors' Institution adopted by the R.I.B.A.

(h) The employment of Consultants shall be at the Architect's discretion in agreement with the Client and the payment of their fees shall be a matter of arrangement between Architect and Client.

(i) An engagement entered into between the Architect and the Client may be terminated at any time by either party upon reasonable notice being given.

## 2. FEES.

### (a) *New Works.*

For taking the Client's instructions, preparing sketch design, making approximate estimate of cost by cubic measurement, or otherwise, preparing drawings and specifications for the purpose of obtaining tenders, advising on tenders and preparation of contract, selecting and instructing Consultants (if any), furnishing to the Contractor two copies of the contract drawings and specification and such further details as are necessary for the proper carrying out of the works, general supervision as above defined, issuing certificates for payment, and passing and certifying accounts, the charge in respect of new works exclusive of the services enumerated in Clause 2 (h) is to be a percentage on the total cost of all executed works or orders as follows :—

(i) If the contract and/or order exceeds £2,000 the percentage is 6 per cent.

(ii) If the contract and/or order does not exceed £2,000 the percentage is 10 per cent in the case of works costing £100 graduated to

6 per cent in the case of works costing £2,000 as the special character of such works may render appropriate.

(iii) These percentages apply to the great bulk of an Architect's work, but the charge may be reduced to 5 per cent in the case of extensive works of a simple character which involve continuous repetition of units.

(b) *Alterations and Additions.*

In the case of alterations of and additions to existing buildings a higher percentage may be charged, not exceeding twice the amount due under Clause 2 (a) for new works of the same cost.

(c) *Fittings, Decorations, etc.*

In works in which designs for fittings, furniture, appointments, decorations, garden work or complex detail or construction are main features, special fees will be charged adequate to the circumstances.

(d) *Omitted Works.*

In addition to a percentage on the total cost of executed works, the Architect is entitled to charge in respect of all works included in the tender and/or order, but subsequently omitted not being merely provisional or contingent sums, two-thirds of the charge due upon them had they been executed.

(e) *Partial Service.*

If the project or part of it be abandoned, or if the services of the Architect are dispensed with the charges in respect of the abandoned project or services for which the Architect was employed are as follows:—

(i) For taking Client's instructions and preparing preliminary sketch plans to illustrate possibilities of a site or cost of a scheme the charge is on *quantum meruit*.

(ii) For taking Client's instructions, preparing sketch design sufficient to indicate the Architect's interpretation of the Client's instructions (but not in detail adequate to enable quantities to be prepared) and making approximate estimate of cost, the charge is on *quantum meruit* and should not exceed one-sixth of the percentage stated in Clauses 2 (a) or 2 (b) (as the case may be) on the estimated cost of such works.

(iii) For taking Client's instructions, preparing sketch design, making approximate estimate of cost by cubic measurement, or otherwise, and preparing drawings and particulars sufficient to enable quantities to be prepared by an independent Quantity Surveyor or a tender obtained, the charge is two-thirds of the percentage stated in Clauses 2 (a) or 2 (b) (as the case may be) on the estimated cost of such works.

NOTE.—The Architect is entitled to the fees in (i) and (ii) of this Clause when the work has been performed. If the work set forth in (iii) has been done and no tender has been received within six months of the completion of that work, then the Architect is entitled to the payment set forth therein.



(f) *Payment by Instalments.*

On a tender or estimate being received or upon a contract being entered into or an order given for the works the Architect is entitled to an instalment of two-thirds of the charge calculated on the total amount of the contract and/or order, as laid down in Clauses Nos. 2 (a), 2 (b) and 2 (c) and no part of such payment shall be reclaimable from the Architect in the event of the subsequent abandonment of the works. The remainder of the Architect's remuneration is payable by instalments from time to time as the work proceeds.

(g) *Work Executed with Old Materials, Etc.*

When work is executed wholly or in part with old materials, or where material, labour or carriage is provided by the Client, the percentage shall be calculated as if the works had been executed throughout by a Contractor, and with new material.

(h) *Services Not Included in Percentage.*

Additional charges are to be made in accordance with the amount of work involved for :—

(i) Advising as to the selection and suitability of sites. Negotiating as to sites or buildings. Surveying sites or buildings and taking levels, and making surveys, measurements, and plans of existing buildings.

(ii) The preparation of further sketch designs necessitated by a material alteration in, or addition to the Client's instructions, or altering the working drawings and specification in consequence thereof prior to the commencement of the works. Altering drawings, or preparing new drawings, and other services occasioned by variations or additions required by the Client after the commencement of the works. Making additional drawings for the use of the Client, Clerk of Works, Contractors, or Sub-Contractors, drawings for and negotiating with ground landlords, adjoining owners, public authorities, licensing authorities or others. Services in respect of :—

(iii) Party Walls, Rights of Light and other easements, reservations or restrictions.

(iv) Litigation, arbitration, or valuation.

(v) Delay in building operations by causes beyond the control of the Architect, such as *force majeure*, bankruptcy, obstruction by parties.

### 3. SURVEYS.

For making inspection, preparing report or giving advice on the structural or sanitary condition of premises, the charge is by time in accordance with Clause 7, the minimum fee being 3 guineas in addition to the cost of assistance.

### 4. LITIGATION AND ARBITRATION.

For qualifying to give evidence, settling proofs, conferences with Solicitors and Counsel, attendance in Court or before Arbitrations or other tribunals,

and for services in connection with litigation, the charge is based upon the time occupied, but is in no case to be less than 5 guineas per day.

#### 5. DILAPIDATIONS.

For estimating dilapidations and furnishing or checking a schedule of the same, the charge is 5 guineas per cent on the sum agreed, the minimum fee being £5. 5s. For negotiating settlement of claim and for other services, the charge is by time in accordance with Clause 7.

#### 6. TRAVELLING TIME.

An additional charge may be made if the work should be at such a distance as to lead to an exceptional expenditure of time in travelling.

#### 7. TIME CHARGES.

In cases in which charges are based upon time occupied the minimum fee is five guineas per day exclusive of charges for Assistant's time.

#### 8. EXPENSES.

The foregoing Scale is, in all cases, exclusive of the cost of appliances, copies of documents, lithography, travelling and hotel expenses and all other reasonable disbursements, which are to be charged in addition.

NOTE.—The following Clauses are sanctioned by the Chartered Surveyors' Institution and are adopted by the Royal Institute of British Architects.

#### 9. FOR APPROVING PLANS SUBMITTED BY LESSEES AND INSPECTING BUILDINGS DURING PROGRESS.

One guinea per cent up to £20,000 on the estimated cost of each building. Half a guinea per cent on the residue. (Minimum fee, 3 guineas.)

#### 10(a). LEVELLING, PREPARING DRAWINGS AND SETTING OUT ESTATES FOR ROAD-MAKING, DRAINAGE, ETC., AND SUPERINTENDING THE EXECUTION OF THE WORKS.

The charge for the preparation of a general development scheme must necessarily vary with the character and size of the estate. For Road Construction, the preparation of drawings and specifications, obtaining the approval of the Authority, obtaining tenders and superintending construction of roads and sewers, 5 per cent upon the outlay.

NOTE.—Where the work is not proceeded with, half the above scale will be charged.

#### (b) FOR LAND SURVEYING AND THE PREPARATION OF PLANS AND MAPS.

Fee by arrangement depending on the intricacy of the work.



## 11. PREPARING BILLS OF QUANTITIES AND VALUING WORK EXECUTED.

NOTE.—The following Scale is to be read in conjunction with the "Principles" issued by the Chartered Surveyors' Institution.

The Scale of Charges for the preparation of Bills of Quantities set out in I (a) below is an over-all Scale, based upon the inclusion of all provisional amounts which do not normally call for measurement.

The measurement and valuation of variations and the preparation of statements of account at the conclusion of the works are separate services for which the Scale set out in I (b) provides.

I. *Lump Sum Contracts : Architectural Work.*

When acting in the capacity of a Quantity Surveyor in connection with :—

## (a) Taking out and preparing Bills of Quantities :—

(i) *Basic Scale.*

- 2½ per cent upon the estimated cost of the work up to £10,000.  
2 per cent upon the balance above £10,000.

(ii) *Works of Alteration.*

The charges in sub-paragraph (i) shall be increased by ½ per cent in respect of works of alteration.

(iii) *Generally.*

Fees are to be calculated upon the basis of the accepted tender for the whole of the work. In the event of no tender being accepted, fees are to be calculated upon the basis of the lowest original *bona fide* tender received. In the event of no tender being received, the fees are to be calculated upon a reasonable valuation of the work, based upon the original Bills of Quantities.

In calculating the amount on which fees are payable, the total of the Credit Bill (if any) and the total of any Alternative Bills are to be added, but any Omission Bill forming part of an Alternative Bill is not to be included unless actual measurement is necessary to arrive at the omission.

The cost of lithographing or printing the Bills of Quantities is not included in the above Scale, but is to be charged in addition at the net amount payable to the lithographer or printer.

## (b) Measuring and making up accounts of variations upon Contracts, including pricing and agreeing totals with Contractors :—

- 2½ per cent upon the amount of the additions, and  
1½ per cent upon the amount of the omissions, less the total of Provisional sums or work omitted as a whole.

No charge shall be made for the adjustment of provisional lump sums in cases where the exercise of professional skill is not involved.

## (c) Taking out and preparing Bills of Quantities, or measuring for and making up accounts of decoration contracts :—

- 2 per cent above the rates in the foregoing paragraphs.

(d) Estimating upon Bills of Quantities :—

$\frac{1}{2}$  per cent.

(e) Preparing approximate Quantities and estimating upon same :—

$\frac{1}{2}$  per cent upon the estimated cost, or, alternatively, a charge to be based upon the time involved.

(f) Surveying works in progress, taking particulars and reporting for Interim Certificates :—

$\frac{1}{2}$  per cent upon the amount of each valuation less the amount of any previous valuation or valuations upon which fees shall have been paid, or alternatively, a charge to be based upon the time involved.

(g) Taking particulars on site and writing specifications for works of alteration or repair, including supervision if required :—

$7\frac{1}{2}$  per cent upon the amount expended, or alternatively, a charge to be based upon the time involved.

NOTE.—In cases where any of the materials used in construction are supplied by the building owner, the percentage charge to be made upon the estimated or actual value thereof.

## II. *Schedule Contracts : Architectural Work.*

Preparing, pricing and agreeing schedules of prices :—

A charge to be based upon the time involved.

Measuring under Schedule and making up accounts, including pricing and agreeing totals :—

$2\frac{1}{2}$  per cent upon the gross amount of the account.

The above percentage applies only to the complete measurement and valuation of the buildings or building operations when undertaken as a whole and included in one account. When the measurement proceeds by stages involving the preparation of periodical bills, then the percentage charge shall be increased by  $\frac{1}{2}$  per cent.

NOTE.—In cases where any of the materials used in construction are supplied by the building owner, the percentage charge to be made upon the estimated or actual value thereof.

## III. *Prime Cost Contracts.*

Checking prime costs in "Cost plus Profit" Contracts and making up final accounts of works executed :—

$1\frac{1}{2}$  per cent except on work necessitating measurement which is to be paid for at the rates previously laid down.

## 12. VALUATION OF FREEHOLD, COPYHOLD OR LEASEHOLD PROPERTY.

One guinea per cent on the first £1,000 of the valuation.

Half a guinea per cent on the next £9,000 of the valuation.

And a quarter guinea per cent on the residue of the valuation.

NOTE.—In valuations for mortgage, if an advance is not made, one-third of the above charges, with a minimum fee of five guineas, may be made provided that the intending mortgagee is informed of the arrangement.



### 13. WORK UNDER THE LANDS CLAUSES CONSOLIDATION ACT OR OTHER ACTS FOR THE COMPULSORY ACQUISITION OF PROPERTY.

(a) To the Valuer who prepares the case (including negotiation for a settlement where required), one-third additional to the scale set out below.

(b) To any additional Valuer who qualifies to give evidence, the scale set out below.

Amount	Gns.	Amount	Gns.	Amount	Gns.	Amount	Gns.
£		£		£		£	
100	5	2,400	25	5,600	41	8,800	57
200	7	2,600	26	5,800	42	9,000	58
300	9	2,800	27	6,000	43	9,200	59
400	11	3,000	28	6,200	44	9,400	60
500	13	3,200	29	6,400	45	9,600	61
600	14	3,400	30	6,600	46	9,800	62
700	15	3,600	31	6,800	47	10,000	63
800	16	3,800	32	7,000	48	11,000	68
900	17	4,000	33	7,200	49	12,000	73
1,000	18	4,200	34	7,400	50	14,000	83
1,200	19	4,400	35	7,600	51	16,000	93
1,400	20	4,600	36	7,800	52	18,000	103
1,600	21	4,800	37	8,000	53	20,000	113
1,800	22	5,000	38	8,200	54		
2,000	23	5,200	39	8,400	55		
2,200	24	5,400	40	8,600	56		
						Half a Guinea per cent on the remainder.	

Where works of reinstatement are negotiated by the Surveyor the cost of these works should be taken into account in calculating the fee; and any amount set off in respect of Betterment should be added to the amount of settlement for that purpose.

NOTE.—This Scale, known as Ryde's Scale, does not apply to Arbitrators or Umpires, nor in cases of easement. It is exclusive of attendance on Juries or Umpires or at Arbitrations, in respect of which the minimum fee is 5 guineas per diem.

### 14. SALES OF FREEHOLD AND COPYHOLD ESTATES AND HOUSES AND GROUND LEASES.

Negotiating a sale by private contract or introducing a purchaser:—

5 per cent on the first £300.

2½ per cent on the next £4,700.

1½ per cent on the residue.

### 15. EFFECTING A PURCHASE.

(Including advising as to value if required.) One half the fee charged on sales.

NOTE.—When more than one property has been reported upon, an extra fee will be chargeable. Where no purchase is effected, the usual fee for valuation should be charged.

NOTE.—Particular attention is drawn to the fact that this Scale does not cover fees for Speculative Building Work for a minimum of Ten Houses, nor fees for Local Authorities' and Public Utility Societies' Housing Work. Special Scales for these works are issued separately and can be obtained on application to the Secretary, R.I.B.A., 66 Portland Place, W.1. Attention is also called to the Scale of Charges issued by the Town Planning Institute which covers fees for Town Planning work.

22nd July, 1933.

### SCALE OF ARCHITECTS' CHARGES FOR LOCAL AUTHORITIES' AND PUBLIC UTILITY SOCIETIES' HOUSING WORK.

Approved by the Council of the Royal Institute on 17th July, 1933.

(To be obtained at the office of the Institute, price threepence.)

Having in view the desirability of employing qualified architects for the design of houses of the smaller types likely to be erected by Local Authorities and Public Utility Societies, and in order to assist in the solution of the Housing problem, the charges for this work have been revised in accordance with the following scale.

In municipal housing, it may, in some cases, be desired that the Council Surveyor shall carry out part of the work, and the scale has been arranged so that if desired the architect's services can be limited, but it is preferable that the architect should be employed to carry the scheme through all its stages in order that it may be satisfactorily interpreted, and it is believed that the new scale will be found to be so reasonable that this method will be widely followed.

The scale is exclusive of reasonable travelling and out-of-pocket expenses, and printers' charges for additional copies of drawings and documents.

A. *Fees for Services in connection with Houses or Two-Storey Flats for a minimum of 10 Houses or Two-Storey Flats (Two Flats=One House) to include one distinct type in 10 Houses. If more than one type in 10 Houses is required an additional charge may be made.*

#### *Services.*

- (1) Preparing  $\frac{1}{8}$ " scale sketch plans.
- (2) Submitting to Committee—making variations to suit requirements and re-submitting.
- (3) Preparing  $\frac{1}{4}$ " scale working drawings.
- (4) Submitting plans to the Local Authority as required by building regulations.
- (5) Obtaining quotations for P.C. Sums.
- (6) Preparing specification.
- (7) Preparing necessary  $\frac{1}{2}$ " and full size details.



- (8) Obtaining tenders from Contractors—submitting to the Committee and arranging the Contract.
- (9) General supervision of the work, but not constant superintendence.
- (10) Reporting to the Committee on the progress of the work.
- (11) Instructing Clerk of Works.
- (12) Supplying drawings and instructions to the Contractors as provided for in the Conditions of Contract.
- (13) Issuing Certificates.
- (14) Making out report under the maintenance clause of the Contract.
- (15) Settling Final Accounts.

*Fees.*

£7 per house or two-storey flat up to 50.

£6 " " " " " from 51 up to 100.

£5 " " " " " 101 and onwards.

If the Architect is only employed for Services 1-8 then the above fees shall be reduced by £2 per house or two-storey flat.

**B. Layout.**

*Services.*

- (1) Conferences with Local Authorities and other officials.
- (2) Lay-out to 1/2500 scale.
- (3) Detailed lay-out to 1/500 scale.

*Fees.*

When the Architect is employed to do this work in conjunction with house-planning the fees are to be :—

£1 per house or two-storey flat up to 25.

15/- " " " " " from 26 up to 50.

10/- " " " " " 51 up to 100.

7/6 " " " " " 101 onwards.

Where a fully contoured plan of the site is not provided, an extra charge will be made for taking levels based on the time expended.

**C. Roads and Sewers.**

*Services.*

Preparing working drawings and specifications for roads and sewers in accordance with the layout plans prepared under Section B, advising on the same and on the preparation of contract, furnishing to the contractor one copy of the drawings and specifications, general supervision, issuing certificates, passing and certifying the accounts.

*Fees.*

When the Architect is employed to do this work in conjunction with house-planning the fees are to be :—

£1. 10s. for each house served from a new road.

**D. Flats and Tenements for the Working Classes exceeding Two-Storeys in Height.**  
*Services.*

The Architect's services shall be the same as those laid down for Section A of this Scale.

*Fees.*

Five per cent on the cost of a contract up to £10,000.

Four-and-a-half per cent on the cost of a contract exceeding £10,000, with a minimum fee of £500.

In cases where a block of flats, the subject of one contract, is repeated on an adjacent site, the above fees may be reduced.

**E. Additional Services.**

The following services for which the Architect may be employed will be charged on a *quantum meruit* basis :—

Negotiations relating to the site.

Making surveys, measurements and plans of the site or existing buildings and taking levels.

Making drawings for and negotiations with Ground Landlords and Public Authorities not referred to in Section A., para. 4.

Making arrangements in respect of party walls, rights of light and other easements.

Making extra drawings for the client or contractor or Clerk of Works use.

**F. Abandoned Works.**

Where any of the Architect's services have been rendered under Sections A–D of this Scale and the whole or part of the proposed scheme is subsequently abandoned, reduced fees shall be payable in accordance with the amount of work done.

---

**SCALE OF ARCHITECTS' FEES FOR SPECULATIVE BUILDERS' WORK FOR A MINIMUM OF TEN HOUSES.**

Approved by the Council of the Royal Institute on 12th June, 1933.

(To be obtained at the office of the Institute, free of charge.)

**I. Plans for Houses of £400 up to £850 (Selling price or capitalized letting value).**

For the first of each distinct type	...	...	£10	0	0	
Repetitions up to 10 houses	...	...	2	0	0	per house
Do. 11 up to 50 houses	...	...	1	10	0	„
Do. 51 up to 100 houses	...	...	1	5	0	„
Do. 101 and over...	...	...	1	0	0	„

The above fees will be subject to a reduction of 10 per cent for houses of a value of less than £400 and an addition of 10 per cent for houses of a



value of more than £850 up to a maximum of £1,100, above which the ordinary R.I.B.A. Scale will apply.

#### *Services.*

The above fees cover the following services :—

Preparing  $\frac{1}{4}$ -inch scale drawings or  $\frac{1}{8}$ -inch scale drawings with  $\frac{1}{4}$ -inch details as the Architect prefers upon which the materials are to be indicated as far as practicable.

Preparation of plans for Local Authorities including block plan.

Supplying two copies of drawings to the builder.

Minor variations to suit circumstances.

Personal interest and reasonable advice to enable the design to be carried out.

#### II. *Layout, Roads and Sewers.*

In cases where the Architect is employed to do this work in conjunction with house-planning an additional charge of 25 per cent on the above fees is to be made. If it is found necessary to take levels an extra charge is to be made by the Architect for this work, based on the time expended.

#### *Services.*

Preparation of lay-out plan of estate to 1/500 scale.

Working drawings of roads and sewers.

Preparation of plans for Local Authorities.

Supplying two copies of drawings to the builder.

NOTE.—This part of the Scale does not apply in cases where the Architect is only employed to lay out the estate and roads and sewers, and there is no contract to employ him for the design of the houses.

Services in connection with legal documents and valuations for the purpose of mortgage are not included in this scale.

### ASSESSORS IN COMPETITIONS.

Members of the Institute who have been requested to act as Assessors subsequent to the conditions of the Competition having been drawn, should obtain a copy of the conditions and consider their conformity with the Regulations issued by the Royal Institute, and should also notify the Secretary of the Institute that they have been asked to act.

### REGULATIONS GOVERNING THE PROMOTION & CONDUCT OF ARCHITECTURAL COMPETITIONS

AS APPROVED BY THE R.I.B.A. AND ITS ALLIED SOCIETIES.

[Re-issue after revision : December 1910, February 1921, March 1924, June 1926, December 1928, October 1931, October 1933, and January 1934.]

(To be obtained free of charge at the office of the Royal Institute.)

It is assumed that the object of the Promoters is to obtain the best design for the purpose in view. Where the Promoters desire to achieve this end

by means of a Competition experience shows that this object may best be secured by conducting all Competitions upon the lines laid down in the following Regulations, which have been framed with a view to securing the best results to the Promoters with scrupulous fairness to the competitors.

Members of the Royal Institute of British Architects and Members of its Allied Societies do not compete excepting under conditions based on these Regulations.

The Conditions of a Competition shall contain the following Regulations (A) to (F) as essential :—

(A) The nomination for every Competition of an Assessor or Assessors who shall be Architects of acknowledged standing to whom the whole of the designs shall be submitted.

(B) Each design shall be accompanied by a declaration, signed by the competitor, or joint competitors, stating that the design is his or their own personal work, and that the drawings have been prepared under his or their own supervision. A successful competitor must be prepared to satisfy the Assessor that he is the *bona-fide* author of the design he has submitted.

(C) No Promoter of a Competition, and no Assessor engaged upon it, nor any partner, associate or employee of either shall compete OR ASSIST A COMPETITOR, or act as Architect, or joint Architect, for the proposed work.

This regulation shall also preclude the regular staff and present students of a School of Architecture from taking part in a Competition in which a member of the regular teaching staff is acting as sole Assessor, but not in cases where a Jury of three or more Assessors is concerned of whom only one is a member of the regular teaching staff.

The Assessor must not act as Consulting Architect, unless he has been appointed as such before the inception of the Competition, nor in any other professional capacity in any matter connected with the work which has been the subject of the Competition, provided always that he may act as Arbitrator in any dispute between the Promoters and the selected Architect.

If under the special conditions referred to above the Assessor is acting as Consulting Architect, it should be clearly stated in the published conditions of the Competition.

(D) The premiums shall be paid in accordance with the Assessor's award, and the author of the design placed first by the Assessor shall be employed to carry out the work, unless the Assessor shall be satisfied that there is some valid objection to such employment, in which case the author of the design placed next in order of merit shall be employed, subject to a similar condition. The award of the Assessor shall not be varied for any other reason.

(E) If no instructions are given to the author of the design selected by the Assessor to proceed within twelve months from the date of the award, then he shall receive payment for his services in connection with the preparation of the Competition drawings of a sum equal to



1½ per cent on the amount of the estimated cost stated in the conditions up to £50,000, but if the estimated cost of the work exceeds £50,000 he shall be paid a sum equal to 1½ per cent upon the first £50,000 plus ½ per cent upon any sum in excess of that amount. The first premium shall be deducted from the sum so paid. If the work is subsequently proceeded with, this sum shall form part of his ultimate commission.

If within twelve months of the award, the Promoters shall decide to proceed with part of the work only, the author of the selected design shall be paid, including the premium and in addition to the scale fees on the work which is being carried out, a sum equal to 1½ per cent on the difference between the cost of the work carried out and his estimate of cost up to £50,000, and if the total estimate exceeds £50,000, then a further ½ per cent on any sum in excess of this amount, which sum shall also merge into the commission when the remainder of the work is subsequently executed.

(F) The selected Architect having been appointed to carry out the work shall be paid in accordance with the Schedule of Charges sanctioned and published by the Royal Institute of British Architects, and the premium already paid shall be deemed to be a payment on account.

1. The Promoters of an intended Competition should, AS THEIR FIRST STEP, appoint one or more professional Assessors, Architects of acknowledged standing, whose appointment should be published in the original advertisements and instructions. The selection of an Assessor or of two or more Assessors to act as a Jury should be made with the greatest possible care, as the successful result of the Competition will depend very largely upon their experience and ability. The name or names of the Assessor or Assessors should always appear in the conditions governing a Competition or in any advertisement or other announcement relating thereto. The Promoters may, if thought desirable, appoint a representative to confer with the Assessor or Assessors during the progress of the Competition.

The usual R.I.B.A. Scale of Charges for Assessing Competitions is the sum of Fifty Guineas, plus one-fifth per cent upon the estimated cost of the proposed building.

The foregoing Scale is exclusive of travelling and other out-of-pocket expenses, which are to be charged in addition.

In the event of more than ONE ASSESSOR being appointed, the remuneration shall be decided by mutual arrangement between the Assessors and the Promoters.

The President of the Royal Institute of British Architects is always prepared to act as honorary adviser to Promoters in their appointment of Assessors.

If an Architect is officially approached by the Promoters for advice as to the holding of a Competition with a view to his acting as Assessor, and eventually it is decided not to hold a Competition, but to appoint an Architect to carry out the work, the Architect originally approached in an advisory capacity is precluded from acting as Architect for the work in question.



2. The duties of Assessors are as follows :—

(a) To confer with and advise the Promoters on their requirements and on the questions of cost and premiums to be offered.

(b) To draw up instructions for the guidance of competitors and for the conduct of the Competition, incorporating the whole of the clauses of these Regulations which are applicable to the particular Competition.

*Note.*—It is essential in drawing up the Instructions to state definitely which of the conditions must be strictly adhered to, under penalty of disqualification from the Competition, and which of them are optional. Binding conditions should be reduced to a minimum. Instructions to competitors should as far as possible take the form of suggestions, which both they and the Assessor may follow as they deem fit.

(c) To answer queries raised by competitors within a limited time during the preparation of the designs, such answers to be sent to all competitors.

(d) To examine all the designs submitted by competitors and to determine whether they conform to the Conditions and to exclude any which do not.

(e) To report to the Promoters on the designs not so excluded and to award the premiums in strict accordance with the Conditions.

(f) To inform the Promoters if necessary that modifications may be made in the winning design by the successful Architect, if so desired by the Promoters.

3. Competitions may be conducted in one of the following ways :—

(a) By advertisement, inviting Architects willing to compete for the intended work to send in designs. FOR COMPETITIONS FOR PUBLIC WORKS THIS METHOD IS RECOMMENDED.

(b) By advertisement, inviting Architects willing to compete for the intended work to send in their names by a given day, with such other information as they may think likely to advance their claims to be admitted to the Competition. From these names the Promoters, with the advice of the Assessor, shall select a limited number to compete, and each competitor thus selected shall receive a specified sum for the preparation of his design.

(c) By personal invitation to a limited number of selected Architects to join in a competition for the intended work. Each competitor shall receive a specified sum for the preparation of his design.

*Note.*—Where a deposit is required for supplying the Instructions it shall be returned on the receipt of a *bona-fide* design, or if the applicant declines to compete and returns the said Instructions within four weeks of the date for submitting designs.

4. The number, scale, and method of finishing of the required drawings shall be distinctly set forth. The drawings shall not be more in number or to a larger scale than necessary clearly to explain the design, and such



drawings shall be uniform in size, number, mode of colouring and mounting. As a general rule a scale of 16 feet to 1 inch will be found sufficient for plans, sections, and elevations, or, in the case of very large buildings, a smaller scale might suffice.

Unless the Assessor advises that perspective drawings are desirable, they shall not be admitted.

5. No design shall bear any motto or distinguishing mark; but all designs shall be numbered by the Promoters in order of receipt.

6. A design shall be excluded from a Competition—

- (a) If sent in after the period named (accidents in transit excepted);
- (b) If it does not give substantially the accommodation asked for;
- (c) If it exceeds the limits of site as shown on the plan issued by the Promoters, the figured dimensions on which shall be adhered to;
- (d) If the Assessor shall determine that its probable cost will exceed by 10 per cent the outlay stated in the Instructions;
- (e) If any of the Conditions or Instructions other than those of suggestive character are disregarded;
- (f) If a competitor shall disclose his identity or attempt to influence the decision.

7. All designs and reports submitted in a Competition, except any excluded under Clause 6, together with a copy of the Assessor's Award, should be publicly exhibited for at least six days. Due notice shall be given to all competitors of the date and place of such exhibition. It is desirable that competitors should be furnished with a copy of the Assessor's Award.

8. All drawings submitted in a Competition, except those of the design selected to be carried out, shall be returned carriage paid to the competitors within fourteen days of the closing of the Exhibition.

9. The Conditions of a Competition issued by a Corporate Body should have the Common Seal of that Body affixed thereto.

10. In the case of limited or private competitions where the Royal Institute are satisfied that special circumstances may exist, modification of these regulations may be approved by the Royal Institute.

11. Provided always that the Council of the Royal Institute or the President shall be entitled to sanction an exception to the Regulations where, in their or his view, the interests of the Client and the best interests of the profession clearly justify this course.

#### REGULATIONS FOR INTERNATIONAL ARCHITECTURAL COMPETITIONS.

*Settled at Paris, November 1908, by the International Competitions Commission appointed by the VIIth International Congress of Architects (London, 1906).\**

1. International Competitions should be reserved for exceptional occasions of a really international character.

\* See report of the British delegate, Sir John W. Simpson, *JOURNAL R.I.B.A.*, 9th January 1909.



2. International Competitions may be either open to all architects without invitation, or limited and by invitation.

Limited and invited Competitions may consist of a single stage.

Competitions open to all should be held preferably in two stages.

3. The "Conditions" of International Competitions are to be identical for all competitors.

No drawing, model or document shall be taken into consideration except those specified in the Conditions, nor shall any other drawing, model or document be exhibited.

4. The Instructions to Competitors should state definitely the Conditions of the Competition, and matters considered desirable should not be left to the option of Competitors.

5. In limited and invited Competitions, the Conditions should be fully detailed and require the scheme to be fully developed.

In Competitions open to all the Conditions should express the technical requirements in general terms and limit the number and scale of the drawings to the minimum necessary for the jury to understand the design.

The Conditions should require designs to be submitted anonymously under the motto in the first stage, and to be signed by the Authors in the second stage.

Competitors are forbidden under penalty of exclusion to act in any way which would tend to disclose their identity.

6. In double Competitions the Conditions in the first stage should be as those for Competitions open to all, and in the second stage as those for limited and invited Competitions.

Designs selected in the first stage only can be admitted to the second stage.

7. The Conditions of a Competition should be published and placed at the disposal of the Competitors as nearly as possible on the same date in all countries.

Any design not dispatched by the date of closing the Competition shall be excluded; the Carrier's receipt shall be accepted as proof.

8. The Conditions should be prepared in consultation with experienced Architects.

They shall be published in the French language.

9. The jury is to be nominated by the Promoters of the Competition; it is recommended that Promoters, before nominating the foreign members, should place themselves in communication with the Comité Permanent.

The jury of an International Competition shall be composed of Architects, each of different nationality, one of whom shall belong to the country which institutes the Competition. A legal authority, nominated by the Administration promoting the Competition, shall preside in order to ensure regular procedure, but shall have no vote.

The members of the jury, by accepting nomination, shall be held to have declared themselves to have no material interest, either directly or indirectly, in the result of the Competition.

10. It is desirable in International Competitions, and especially in the preliminary stages, that the limit of cost shall be only approximately fixed in order to leave some liberty to the artistic conception of Competitors.



When the sum available for carrying out the work is specified, the Conditions of Competition should give the information required for preparing approximate estimates on a uniform basis.

11. The total value of the premiums to be awarded shall be  $2\frac{1}{2}$  per cent on the cost for works not exceeding £100,000 in value, 2 per cent on those not exceeding £200,000, and  $1\frac{1}{2}$  per cent for works beyond that value.

The principle must be enforced that the carrying out of the work be entrusted to the Architect placed first, subject to the conditions in force in the country promoting the Competition.

The amount of the prize shall not be deducted from the amount of the fees payable.

In the event of the person or Corporation promoting the Competition wishing to reserve the right to pass over the Architect placed first, the Conditions of Competition must state the terms of compensation.

Should the work not be executed, the same compensation shall be due.

In all cases the authors of designs submitted retain the artistic copyright in their design, and in the building which is a reproduction thereof.

12. In single-stage Competitions all the designs shall be exhibited in a suitable place and for a sufficient time to enable all Competitors to visit the Exhibition, which should be advertised beforehand in the professional papers.

In double Competitions there shall be no Exhibition after the first award; all the drawings shall be placed under seal and exhibited subsequently, together with the designs in the final Competition.

The authors of designs selected in the first stage shall have the right to make tracings thereof for use in preparing their final designs.

The full report of the jury, giving their reasons for the award, shall be published before the opening of the Exhibition and communicated to all the parties interested.

---

## GENERAL ADVICE TO PROMOTERS & OTHERS REGARDING THE CONSERVATION AND REPAIR OF ANCIENT BUILDINGS.

*[First issued in 1865, revised and enlarged in 1888, and re-cast in 1926.]*

*(To be obtained at the Office of the Institute, price One Shilling.)*

### GENERAL PRINCIPLES.

Few subjects are more generally misunderstood than that relating to the repair or conservation of ancient buildings. Whether clergy or laymen, the promoters of the so-called restoration of old buildings are often more bent upon altering old work or carrying out new works than on preserving what exists. It cannot, therefore, be too strongly insisted that renewal should be avoided, and this even when such a process would be effective from a practical standpoint, for every renewal changes the character of old work. The object should be to preserve carefully an ancient building, be it ecclesiastical or other, by repairs carried out with sympathy and reserve so that it may continue to be an authentic specimen of the ancient art of our country. Every old building has its historical value, and is a physical



expression of the craftsmanship of past ages, and it should be remembered that these values are lost when authenticity is destroyed. Above all, no old work should be destroyed, except under the most imperative necessity. The duty, therefore, of all concerned with ancient buildings is conservation, and this embraces every portion of original work.

Ancient buildings, generally, have been altered at various periods. All old work should be preserved to show the history of the fabric. A guard should be kept against the indulgence of individual preference for, or dislike of, particular features or styles, and especially against the theory once commonly held that a building must be purged of all features other than those of a favourite period.

It is upon the broad principles so outlined that the suggestions embodied in this document are based. It is intended that they shall be of use to those who are concerned with the preservation of old buildings and ancient examples of craftsmanship.

*General Remarks.*—The following suggestions and remarks have been drawn up with special reference to the repair of churches. The same spirit, however, ought to actuate those who have the care or ownership of ancient civil or military buildings, as from their comparative rarity they may be more valuable as historical monuments even than churches.

*Old Materials.*—It should not be forgotten that the practice of despoiling old buildings of materials, either for the repair of buildings or for other purposes, has resulted in the destruction of many valuable works. This practice cannot, therefore, be too strongly deprecated and should never be countenanced.

*Preliminary Steps to be Taken.*—Before any work is decided on a competent architect should be consulted. The architect should be one whose training and qualification are such as fit him to deal with work of conservation. He would make careful record drawings of the building, with measurements, of those parts which are likely to be affected, and photographs, including an indication of the scale, should be taken under his directions.

*Deposit of Plans.*—In the case of churches these photographs and copies of the drawings should be deposited with the Church Authority, and it is also suggested that they should be placed on the inventory to be seen by the archdeacon at his visitation.

*Retention of Furniture, etc.*—No clearance of objects such as furniture, old wall linings, pavements, flooring, galleries, pews, box-pews, wall partitions or other work of interest should be carried out except under imperative necessity.

*Enquiry for Missing Portions of Old Work.*—With a view to their preservation in a proper place, careful enquiry should be made for any portions of church furniture including masonry, old glass, stained or clear, brasses or other old works which may at any time have been removed from the building.

*Floor Levels.*—Ancient floors should be maintained. Only in cases where it appears certain upon investigation that the level of an existing floor is not the original should a change be considered.



*Plastered Surfaces, Internal or External.*—All plastered surfaces should be carefully examined with a view to discover any remains of painting upon them, and all ancient paint or whitewash cautiously cleaned, so that no injury may be done to any painting, diapering, powdering, or other decoration, if such exist. Where it is proposed to repair the roofs, all cleaning should be deferred until after the plastered surfaces are protected from the weather. Ancient plastered surfaces on walls and ceilings should, wherever possible, be preserved; and this often applies to external plastering, harling or rough cast.

*Ancient Glass.*—Ancient glass with the original leading and iron framework should be carefully preserved, and never allowed to be taken out of the building save for the purpose of necessary repair, and this only by competent workmen. It is seldom desirable to remove ancient glass from the place it occupies even when small fragments only remain. If new glass has to be put in old windows care should be taken to fit it to the irregularities of the tracery. Old clear or Crown glass should also be preserved. The possibility of placing in the windows old glass found during the work should be considered.

*Stonework of Windows.*—There are various ways of repairing the stonework of traceried windows, each of which is useful according to circumstances. The advice of an architect experienced in conservation work is especially necessary in such cases.

*Ironwork of Windows.*—Ancient ironwork of windows should be preserved, and if it shows signs of splitting the stone it should be carefully removed, have new copper ends welded on and as carefully reinstated.

*Treatment of Stonework.*—In the repair of walling no scraping or tooling of the surface should be permitted. The fact that masonry is decayed or damaged is not in itself a sufficient reason for re-building or renewal, and no new stonework should be used unless it is the best material to make the building structurally sound and weatherproof. Those parts only which are thus defective should be cut out and carefully renewed, but it does not follow that stone is the best material for the purpose. The same principles apply to walls of other materials.

*Walls Out of Plumb.*—Walls can usually be repaired without pulling them down. It is seldom necessary to straighten a wall which is not upright.

*Old Roofs.*—A new roof is rarely necessary where an ancient one exists; even if defective it can almost invariably be repaired. Often the ends of beams or rafters alone are decayed. Such timbers should not for this reason be discarded, but should be repaired by scarfing or otherwise. Where for some reason a new roof is to be put on ancient walls it should be constructed, preferably in English oak, without attempt to reproduce the forms of any past styles. Tie beams or rods should seldom be omitted in these circumstances.

The pitch of a new roof depends on many considerations. It must be left to the judgment of the architect, but indications of the old roof may be a guide.



*Roof Coverings.*—Old roof coverings—lead, tile, thatch, slate or stone—should be retained, and if repair is necessary new material of like nature should be procured. Worn-out lead should be re-cast.

*Monuments, Effigies, etc.*—In no case should anything be done to monumental effigies, brasses, figures, heraldic devices, foliage, or other such works, either under cover or in the open beyond carefully cleaning or, when necessary, re-setting. Care should be taken to protect them from injury.

*Fonts, etc.*—Pulpits, fonts, piscinæ, etc., like other stonework, should on no account be scraped or re-tooled as has been too often the case. If these objects are to be brought into use, repairs for this purpose should be confined to essentials and not be allowed to extend to the renewal of decorative features.

*Screens, etc.*—Screens, seats and other furniture should not be removed from their original position. In this case, again, repairs should be confined to structural essentials.

*Paintings.*—Wall or other old paintings should not be touched nor, if covered, should attempt be made to expose them until expert advice has been obtained. Neglect of this precaution has resulted in irreparable damage to much valuable ancient work. For the preservation of wall paintings the first essential is that the wall itself shall be made safe from damp.

*Fragmentary Remains.*—The specification should contain a clause stipulating that the contractor has no claim upon old materials, excepting any which may be specially exempted. Fragments of sculpture, tiles, glass, metal work, and the like should be preserved in the building, with a record of the place in which they were found.

*Contract.*—It is nearly always undesirable to enter into a lump sum contract for repair works. It is, however, sometimes convenient to arrange contracts for sections of works of which the nature and precise extent can be determined beforehand. Repair work, because of its nature, must be of a piecemeal or conjectural character, and the danger of a lump sum contract is either that the contractor under-estimates—leading to unsatisfactory work—or he too amply covers himself, which causes a higher expenditure than is actually warranted. The architect will advise as to the best form of contract applicable to each case. A usual form of contract provides that the builder shall render an account of the time and materials, as directed by the architect, at a fixed rate of profit on the net cost of the work.

*General Conclusion.*—In the principles and methods advocated in this document the Royal Institute has the support of the Society for the Protection of Ancient Buildings, of 20 Buckingham Street, Adelphi, W.C.2. Working in co-operation with that body the Institute is in a favourable position to afford advice to those who may require it on the subject to which this document relates, particularly in those cases where doubt may exist as to the correct procedure to be followed to secure effective protection or preservation of ancient structures or old examples of craftsmanship.

Such enquiries, explaining the special circumstances on which advice is sought, should be addressed to the Secretary of the Royal Institute at No. 66 Portland Place, W.1.

*Note.*—Some supplementary information or advice, on points of technical detail, is appended to this document.



## SUPPLEMENTARY ADVICE ON POINTS OF TECHNICAL DETAIL.

It is assumed that the work of repair will be directed by an architect and that no action of consequence will be taken without his definite instructions.

*Excavation.*—In making excavations in or about an ancient building, care should be taken to preserve every fragment of wrought stone, tiles or other ancient objects which may be met with. It is necessary to sift the earth in places where small objects are likely to be found.

Old foundations, bases of pillars, ancient tombs, stone coffins, pavements, or other work which appear to be in their original position should not be removed, but carefully exposed to view, in order that proper records of them may be made so that if possible they may be left permanently in their places.

In excavating and laying drains round old buildings projecting footings, however rough, should not be cut off and care should be taken in exposing them. Work which was clearly not intended to be exposed should not be left open to view or to the air. Drains should be so managed as to draw water from the foundations and not towards them.

*Scaffolding.*—Wherever scaffolding is necessary it should always be erected independent of the walls, and no support should be obtained from the walls themselves. A greater care should be taken to protect features liable to be damaged than is customary in new building work.

*Stonework.*—If it is necessary to clean off whitewash or paint from internal or other stonework, it should be remembered that the object of so doing is to bring to view the original surface and not to destroy it. The best way of removing the whitewash without in any degree disturbing, much less removing, the ancient surface must therefore be studied. The mode of tooling or working the ancient stone is a subject of interest, and the old tool marks must therefore not be damaged. If indications of ancient colouring be found on the surface of the stone the attention of the architect should be drawn to it before any attempt at exposing the colour is made.

The mode of removing whitewash depends much on the nature of the materials. In each case experiments should be made under direction to ascertain the best mode. It is preferable to leave the whitewash wholly or partially on the stone, rather than to use any tool which would damage the surface of the stone itself; for it is better to leave the old surface of the stone with the whitewash than to risk injuring it.

When in the course of repair traces of ancient string-courses, weatherings, windows, etc., are found, they should not be concealed again without instructions nor yet tooled off. No tool should be used upon the surface of ancient stonework.

Broken or decayed work should never be removed except where it is necessary to do so for the sake of stability, or where leaving it would be a source of danger. On no account should a stone be renewed simply because it has lost its original form; it is better to have broken or half-decayed authentic work than the most perfect reproduction. The cleaning of old work to make it harmonise with the new should be avoided. The old work is better left with its characteristic tone.

Lichen should not be removed from old surfaces except under expert direction.



In repairing walls, great care should be taken of any old mouldings or other wrought stones found embedded in them, and note taken of where they were found, for the fragments have usually been stowed away near to their original place. If windows or other features should be found, they should not be disturbed until they have been seen by the architect. Encaustic tiling or other ancient paving should be preserved in the places where they are found. Ancient monumental remains should nearly always be kept in their old position.

*Carving.*—The same principles as are laid down for stonework apply to carving. The re-dressing or restoration of old carving should never be attempted.

*Plaster.*—If plastering is to be removed it should first be examined for old painting by carefully removing the whitewash here and there, and if it be found to retain old painting nothing further should be done until the attention of the architect has been called to it.

Ancient plastering, even when defective, should not be removed, but only repaired where necessary.

New plastering on old walls should be thin, and carefully tailed off to meet the stone dressing as in ancient work.

*Woodwork.*—An ancient roof, or other piece of timber work, should not be condemned simply because it is defective. An ancient roof carefully preserved by splicing and other means is infinitely more valuable than a copy of the same in new timber; and even very serious defects can be repaired if proper methods are employed. By failure to realise this possibility comparatively trifling defects have in the past been made the excuses for destroying some of the finest ancient roofs.

An old roof should never be entirely taken off for purposes of repair, but should be dealt with in its place, bay by bay, and should be kept dry by tarpaulin or other means during the operations. Exposure to wet is very harmful to old timber.

Old timber should not be coated with oil, varnish or stain.

All remains of coloured decoration on old woodwork should be preserved untouched with the greatest care.

Ancient seating should be preserved in its proper place, and any necessary repairs should be carried out on the spot if possible. Every remnant of old woodwork, of whatever description, should be carefully preserved and where possible kept in its place.

*Leadwork.*—When ancient lead on roofs is to be repaired or relaid, care should be taken to preserve any inscriptions or ornamentations which have been cast on to the old lead. When old lead has to be relaid, the old lead should be re-cast—on the site if possible—to at least seven or eight pounds per foot super, and the rolls should be hollow rolls. Milled lead should not be used on old buildings. It is as well to remember that lead should not be laid on oak boards or cement without some intervening substance as both materials quickly decompose the lead, turning it to whitelead powder.

*Glass.*—Great care should be taken to preserve ancient stained and clear Crown glass. It should never be removed from the windows in which it



is found, however rough and imperfect it may be or however small the fragments, unless under special direction. It should be repaired carefully in its place.

*Painting.*—All remnants of ancient painting should be protected, and their preservation or cleaning should not be attempted unless under special direction; above all no attempt should be made to touch them up.

*Ironwork.*—All remnants of ancient metal work such as hinges, locks, casement fastenings, etc., should be preserved in their place if possible and old saddle-bars or stanchions should never be removed from windows except under instructions from the architect. Ordinary iron dowells or clamps should not be used where ancient ironwork, fixed into stone, is likely to split or has already split the stone. The ironwork should be removed carefully and metal substituted which will not corrode. In the case of ancient stanchions and saddle-bars in windows, copper ends should be electrically welded or riveted on to the iron bars and carefully re-fixed.

*Generally* it needs to be borne in mind that the reparation of an ancient church or of any other ancient building, however simple it may be, is a work to be entered upon in a totally different spirit from that in which a new work is approached.

The object is not only to put the work into good repair, but to preserve and perpetuate an authentic specimen of the ancient crafts of our country. Every ancient building has historical value, and even though at first sight its state of disrepair may suggest renewal, or that the work might be better executed if done anew, it must be remembered *that all that value is gone when authenticity is destroyed*, and that not renewal but preservation is the duty of those charged with the work.

---

## SIZES FOR STANDARD BRICKS

(Not intended to apply to facing bricks.)

(The diagrams are printed from blocks lent by the publishers of *Specification*.)

The accompanying diagrams illustrate sizes of standard bricks which have been agreed upon with various bodies. No. 1 (Diagram A) was agreed upon between the Institute and the Brickmakers' Association and was drafted as follows in consultation with these bodies and with representatives of the Institution of Civil Engineers in 1904:—

1. The length of the brick should be double the width, plus the thickness of one vertical joint.

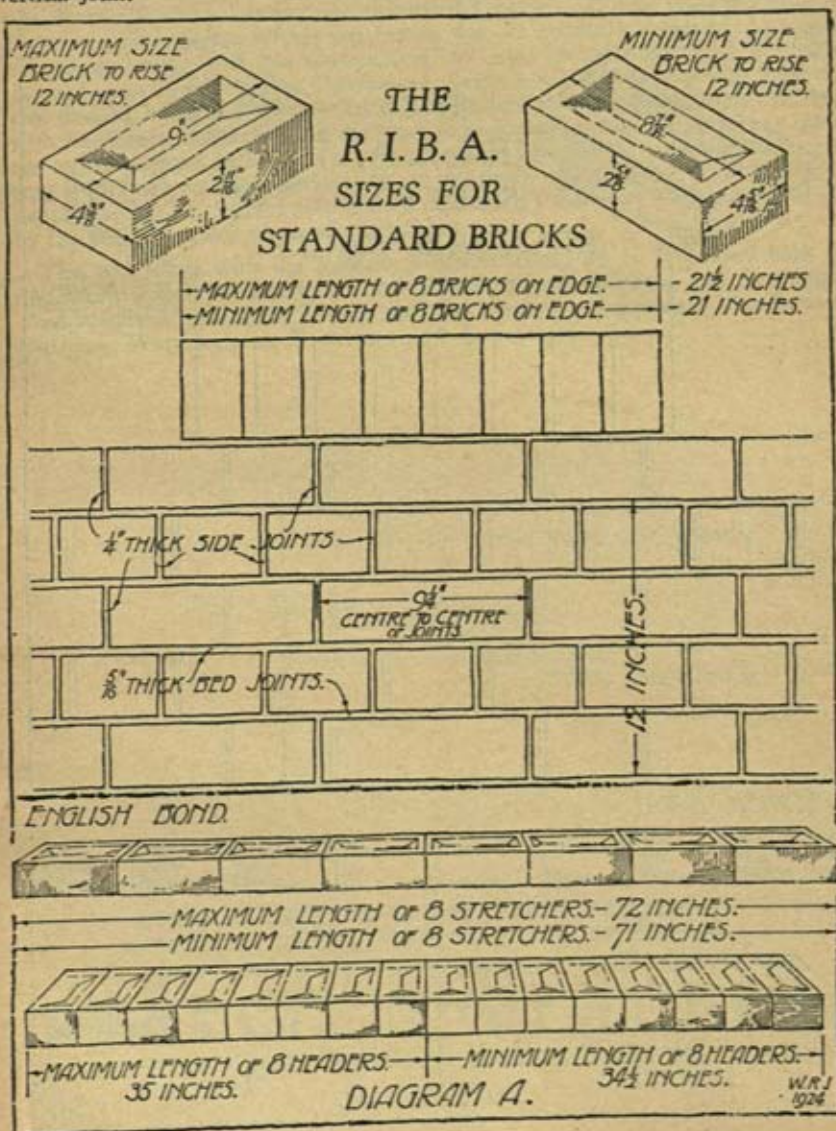



2. Brickwork should measure four courses of bricks and four joints to a foot.

Joints should be  $\frac{1}{4}$  inch thick and an extra  $\frac{1}{8}$  inch, making  $\frac{3}{8}$  inch for the bed joints to cover irregularities in the bricks. This gives a standard length of 9  $\frac{1}{4}$  inches centre to centre of joints.

The bricks, laid dry, to be measured in the following manner :—

(a) Eight stretchers laid square end and splay end in contact in a straight line to measure 72 inches.

(b) Eight headers laid side to side, frog upwards, in a straight line to measure 35 inches.

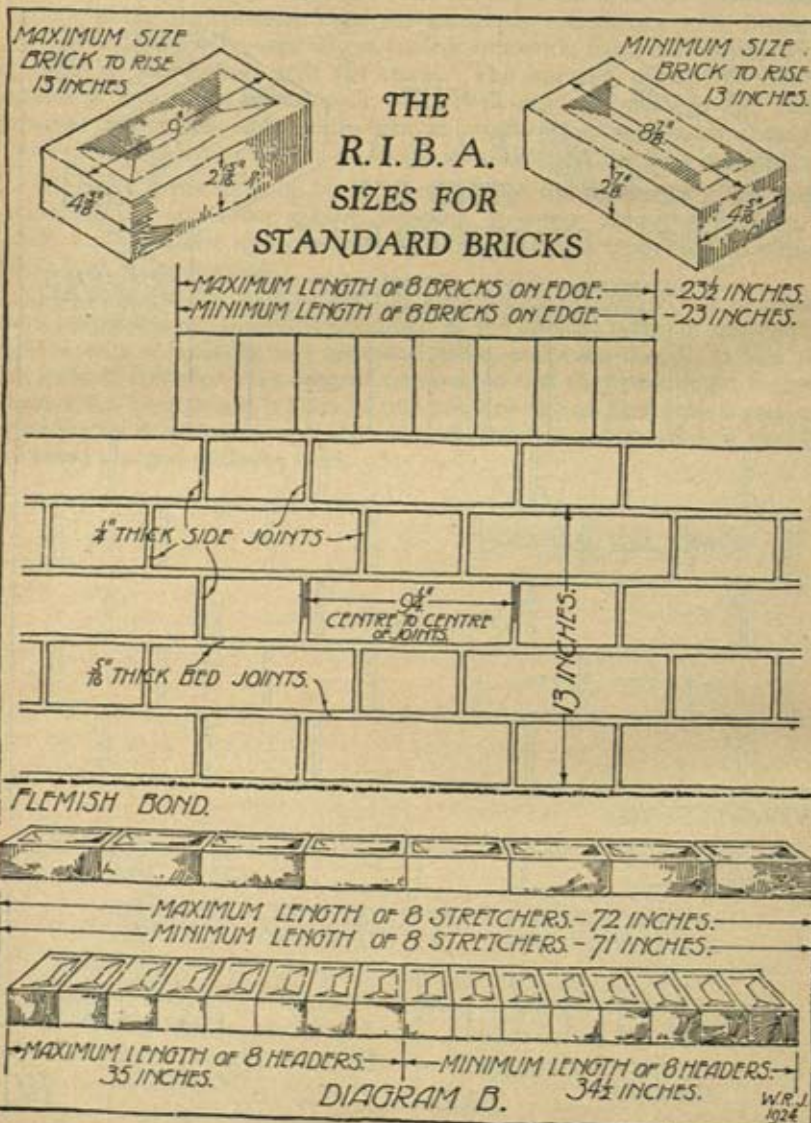

(c) Eight bricks, the first brick frog downwards and then alternately frog to frog and back to back, to measure  $21\frac{1}{2}$  inches.

A margin of 1 inch less will be allowed as to (a), and  $\frac{1}{2}$  inch less as to (b) and (c). This is to apply to all classes of walling bricks, both machine and hand-made.

In the early part of 1919 the Institute was requested to make some variations in the standard, and after consultation with the allied societies a conference was held on 28th June 1919, at which were present representatives of the R.I.B.A., the Institute of Clayworkers, the President of the Northern Federation of Building and Engineering Brick Trades, the Secretary of the Employers' National Council for the Clay Industries, and representatives of the South-Western District and Midland District. It was reported that the Northern Federation, which represents the six northern counties, had come to an agreement with the Government to make the standard size for bricks  $2\frac{1}{8}$  inches in height. The Conference recommended that a second standard size should be added to the R.I.B.A. standard, all the dimensions to agree with the present standard except that four courses of bricks and four joints are to measure 13 inches. The maximum depth of eight bricks, laid frog to frog and back to back alternately, to measure  $23\frac{1}{2}$  inches. The minimum depth of eight bricks laid similarly to measure 23 inches. This was approved by the R.I.B.A. Council on 21st July 1919.

The bed joints with the maximum bricks would be  $\frac{1}{8}$  inch, and with the minimum  $\frac{1}{4}$  inch to give 13 inches to four courses of bricks and four joints. This standard will apply to the counties of Northumberland, Cumberland, Durham, Westmorland, Yorkshire and Lancashire.

---



## THE CUBING OF BUILDINGS

On account of the wide divergencies in the systems at present employed by architects for the cubing of buildings, the Practice Standing Committee decided to draw up standard methods of measurement for the guidance of members of the Institute.

In addition to the general advantages to be gained from the cubing of buildings by standard methods, their application would—

- (1) Simplify the comparison of approximate estimates of cost; and
- (2) Ensure that the cubic contents of buildings submitted in architectural competitions were all calculated on the same basis.

In order that the Committee should receive as much assistance as possible in the pursuance of its purpose, Members of the Institute were requested in May 1926 to fill in and return to the Secretary the following two forms:—

- (a) A Questionnaire; and
- (b) A Schedule.

A Sub-Committee appointed by the Practice Standing Committee have devoted much care to the scrutiny and analysis of the returns, which have been of considerable value to the Committee in formulating the Standard Methods of Computation here set forth.

### NO. 1. LENGTH AND WIDTH MEASUREMENTS.

To be taken between the outer faces of the walls.

### NO. 2. HEIGHT MEASUREMENT.

To be taken from the top of the concrete foundation to (*in the case of a pitched roof*):

a line midway between the point of intersection of the outer surfaces of wall and roof, and the apex; or

(*in the case of a flat roof*):

a height of 2 feet above the roof.

*In the case of a Mansard roof*, its cubic contents are to be calculated separately.

### NO. 3. PROJECTIONS.

After measuring the main structure an additional cube is to be made for the following projections:—

- (a) Porches.
- (b) Bays and Oriels.
- (c) Turrets and Flèches.
- (d) Dormers.
- (e) Chimney Stacks.
- (f) Lantern Lights.
- (g) Terraces and External Steps.

## VII. LIBRARY & PUBLICATIONS

### THE LIBRARY

THE Library of the Royal Institute of British Architects, which contains about 40,000 volumes, is probably the most complete collection of architectural books in the world. The Library also has a large collection of architectural drawings. In the early days of the Institute the Library was able to rely entirely on gifts from Members and Honorary and Corresponding Members to maintain the collection, but latterly the gifts, which still form a large part of our accessions, have been supplemented by purchases both of books of historical importance to fill gaps in the collection and of current works dealing with every side of Architecture.

*The move to Portland Place has made possible a complete reorganisation of the Library. The many inconveniences which readers experienced in the old Library are, it is hoped, of the past. The whole collection, except for a small store-room section, is on "open access" so that members may freely consult books at the shelves. An explanatory leaflet giving a plan of the Library and describing the method of classification and indexing has been prepared, and readers who wish to take full advantage of the possibilities for study provided by the Library are advised to read it with care.*

From the 1st October till the end of June the Library is open from 10 a.m. to 8 p.m. (Saturdays 5 p.m.); in July and September it closes at 7 p.m. (Saturdays 2 p.m.). The Reference Library is closed during the whole of August, but Loan Library books may be received or issued between the hours of 12 and 2 daily.

#### THE LIBRARY RULES.

1. Everyone using the Library must sign the Attendance Book either in the Periodical Room or the Main Library. One signature only is required from each reader in any single day, however many visits he makes.

2. The Library is primarily for the use of Members of the Institute (Fellows, Associates and Licentiatees). Probationers and Students, on registration in the books of the Institute, are furnished with a card admitting to the Library which they must bring with them and show if required to do so by the librarians. Cards are also granted on the recommendation of members of the Institute, heads of colleges and schools, and other suitably qualified sponsors who are required to certify, on a form to be obtained at the Institute, that the persons they recommend are fit to be admitted to the privileges of the Reference and Loan Libraries.

3. The Study Room is particularly intended for the use of readers making prolonged research. Application for its use must be made to the librarians. The room contains cupboards in which readers can keep their papers.

4. A reader can reserve a seat during temporary absence from the Library by placing a hat, note-book or some other personal article on the chair. If a reader is absent for more than an hour when the Library is crowded the librarian may free the seat for use by another reader.

5. Readers must not replace books on the shelves unless they are absolutely certain of the exact places from which they were taken.



6. All books left on tables and not obviously in actual use are liable to be replaced by the staff. Readers who wish books to be kept out for them during temporary absence can reserve them by placing a slip of paper with their name on it on the volumes. Books so reserved can be recovered for use by another reader if urgently wanted.

7. No book or other work forming part of the Reference Library is allowed to be taken from the premises of the Institute, except by special permission. Permission will not be given except in cases of the utmost urgency.

8. Readers desiring to trace must apply to the librarians for permission. Soft pencils only may be used in tracing. Sheets of cellophane will be supplied to protect valuable works while they are being traced. No compasses or dividers may be applied directly to any book or drawing, and the use of ink is prohibited at any table on which valuable works are placed.

9. Marking any book by writing, turning down leaves, etc., is strictly prohibited; this applies even to correction of a misprint, or to a single additional mark to a book, however much previously disfigured.

10. Quietness in the Library is essential, and all oral communications should be conducted in an undertone.

#### LOAN LIBRARY.

THE following rules have particular application to the Loan Library:—

1. The initial period of a loan is one fortnight, but the loan can be renewed for further periods providing the book is not bespoken by another reader. A written renewal must be obtained from the librarian.

2. Books are not sent by post to readers who live or work within the London Postal area.

Books sent by post are dispatched at the cost of the Institute and returned at the cost of the borrower.

3. A borrower is required to sign a voucher for each book he takes out, and is responsible for the work so long as the voucher remains uncanceled. A book will not be accepted as returned unless it be delivered by hand to the official in charge at the Library during library hours, and the borrower's receipt obtained in exchange. In the case, however, of a member or student of the Institute borrowing through the post, his letter of request shall be countersigned by the Librarian on the day when the volume is dispatched, and shall be regarded as the borrower's voucher. On the return of the book the Librarian shall at once send the member a receipt. Books due for return on days when the Library is closed must be returned on the first following day when it is open.

4. Application for renewal must be made personally or by postcard in sufficient time to allow of the book being punctually returned if it cannot be renewed; if renewed, a written renewal from the Librarian will be sent, which must be produced when the book is returned.

5. A fine of 3*d.* must be paid for every week or part of a week during which any volume is retained beyond the date of return stamped in the volume, or the date authorised after application for a renewal.

A borrower whose fines are unpaid will not be permitted to use the Loan Library, and, if not a member of the Institute, he will also be debarred the use of the Reference Library.

6. A borrower is liable to be called upon to replace at his own expense any work lost, marked, or injured while in his possession, or to pay a fine, and is expected to wrap the book for postage so as to assure every reasonable protection.

## PUBLICATIONS

Every Paper read or taken as read at General Meetings by any person may be published by the Council in any way and at any time that they may think proper, unless there shall have been a previous engagement with its author to the contrary.—  
*Extract from the Bye-laws.*

## THE JOURNAL.

The JOURNAL (now commencing Vol. XLII, 3rd Series) is usually published on the Saturday following the previous Monday's General Meeting. It consists of twenty numbers annually, fortnightly during the session and monthly in the recess, price 1s. 6d. each. It is also issued in annual volumes, price 30s. Special subscription for members of R.I.B.A. Allied Societies 12s. per annum (post free).

Communications relating to the literary part of the JOURNAL should be addressed to the Editor. The business connected with the advertisements in both JOURNAL and KALENDAR is conducted by the R.I.B.A. JOURNAL Advertisement Department, 66 Portland Place, W.1, under the direction of Mr. E. O'Shaughnessy.

## PAPERS FROM THE TRANSACTIONS AND JOURNAL.

## SEPARATE REPRINTS.

- THE ACOUSTICS OF THE AUDITORIUM (1923). By G. A. SUTHERLAND. Price 3s. 6d.  
 ART MUSEUMS AND PICTURE GALLERIES (1912). By EDWIN T. HALL. Price 1s. 6d.  
 ASYLUMS AND ASYLUM PLANNING (1901). By GEORGE T. HINE. Price 4s. 6d.  
 BANK OF ENGLAND, ARCHITECTURAL HISTORY OF THE (1926). By H. ROOKSBY STEELE. Price 2s. 6d.  
 BEGINNINGS OF GOTHIC ARCHITECTURE (1899). By JOHN BILSON. Price 3s. 9d.  
 BLICKLING HALL, NORFOLK (1894). By MAURICE B. ADAMS. Price 1s. 6d.  
 CAMPANILI OF ROME, MEDIEVAL (1898). By J. TAVENOR PERRY. Price 1s. 6d.  
 CHURCH BUILDING, MODERN (1907). By Sir CHARLES NICHOLSON and HUBERT C. CORLETTE. Price 5s. 3d.  
 COLLEGIATE BUILDINGS, PLANNING OF (1904). By Rev. J. B. LOCK. Price 1s. 6d.  
 CONTINUATION SCHOOL BUILDINGS IN GERMANY AND AUSTRIA (1915). By M. S. BRIGGS. Price 2s. 6d.  
 COTTAGE HOSPITALS (1921). By H. PERCY ADAMS. Price 1s. 6d.  
 DUTCH ART IN LONDON (1929). By Major H. C. CORLETTE, O.B.E. Price 1s. 6d.  
 ELECTRICAL STATIONS.—NOTES ON THE DESIGN AND CONSTRUCTION OF BUILDINGS CONNECTED WITH THE GENERATION AND SUPPLY OF ELECTRICITY KNOWN AS CENTRAL STATIONS (1904). By CHARLES STANLEY PEACH. Price 7s. 6d.  
 FIRE ESCAPES IN AMERICAN COMMERCIAL BUILDINGS (1902). By C. A. DAUBNEY. Price 3s. 9d.  
 FIRE PREVENTION AND FIRE RESISTANCE (1903). By HORATIO PORTER. Price 1s. 6d.



- FIREPROOF CONSTRUCTION OF BUILDINGS IN THE UNITED STATES (1898). By R. W. GIBSON. Price 1s. 6d.
- FORUM (ROME). ARCHITECTURAL RESULTS OF THE LATEST EXCAVATIONS IN (1900). By Comm. RODOLFO LANCIANI. Price 1s. 6d.
- FOUNDATIONS: THE USE OF DIVERS AND THE GROUTING MACHINE (1908). By Sir FRANCIS FOX. Price 1s. 6d.
- GOOD SCHOLARSHIP IN ARCHITECTURE (1929). By HOPE BAGENAL. Price 1s. 6d.
- HOLY SEPULCHRE (CHURCH OF), JERUSALEM (1910). By GEO. JEFFERY. Price 4s. 6d.
- HOSPITAL CONSTRUCTION, MODERN GERMAN (1912). By WM. MILBURN, jun. Price 5s. 3d.
- HOSPITAL PLANNING ABROAD, RECENT DEVELOPMENTS IN (1927). By LIONEL G. PEARSON. Price 1s. 6d.
- HOSPITAL PLANNING, ENGLISH (1929). By H. PERCY ADAMS. Price 4s.
- HOSPITALS, MODERN (1913). By A. SAXON SNELL and WM. MILBURN, jun. Price 5s. 3d.
- HOUSE AND GARDEN, UNITY OF THE (1902). By THOMAS H. MAWSON. Price 1s. 6d.
- INDUS REGION AND AFGHANISTAN, CLASSICAL INFLUENCE IN THE ARCHITECTURE OF (1894). By WILLIAM SIMPSON. Price 4s. 6d.
- INDUSTRIAL PURPOSES, DESIGN AND CONSTRUCTION OF BUILDINGS FOR (1915). By SEGAR OWEN. Price 1s. 6d.
- INLAY AND MARQUETRY (1902). By W. AUMONIER and H. SUMNER. Price 1s. 6d.
- IONIC CAPITALS (TWO) IN THE BRITISH MUSEUM (1902). By Dr. A. S. MURRAY. Price 1s. 6d.
- KING'S COLLEGE HOSPITAL (1915). By WM. A. PITE. Price 2s. 6d.
- LEAD ARCHITECTURE (1904). By J. STARKIE GARDNER. Price 1s. 6d.
- LETHABY: W. R. (1932). By Sir REGINALD BLOMFIELD, R.A., F.S.A., Litt.D. Price 1s. 6d.
- THE LIBRARY AND COLLECTIONS OF THE R.I.B.A. (1920). By RUDOLF DIRCKS, *Librarian R.I.B.A.* Price 2s. 6d.
- THE ROYAL INSTITUTE LIBRARY AND SOME OF ITS CONTENTS (1912). By C. H. TOWNSEND. Price 1s. 6d.
- LIBRARY BUILDINGS, PLANNINGS OF RECENT, IN THE UNITED STATES (1902). By SIDNEY K. GREENSLADE. Price 3s. 9d.
- MARBLES: THEIR ANCIENT AND MODERN APPLICATION (1907). By Sir LAWRENCE ALMA-TADEMA and WM. BRINDLEY. Price 1s. 6d.
- METAL WORK (1906). By JOHN M. SWAN, MONTAGUE FORDHAM and WALTER GILBERT. Price 1s. 6d.
- MOSAIC (PICTORIAL), NOTES ON THE PRACTICE (1901). By ROBERT ANNING BELL. Price 1s. 6d.
- MUSEUM BUILDINGS, AMERICAN (1913). By C. C. BREWER. Price 1s. 6d.
- PERSPECTIVE (PRACTICAL), NEW SYSTEM FOR ARTISTS AND ARCHITECTS (1900). By CAV. SETTIMIO GIAMPIETRI (Rome). Price 1s. 6d.
- PERUZZI (BALDASSARE) (1902). By FRANCIS W. BEDFORD. Price 1s. 6d.
- PLASTER WORK: ESPECIALLY ORNAMENTAL CEILINGS (1889). By BASIL CHAMPNEYS. Price 1s. 6d.
- REGIONAL PLANNING, WITH SPECIAL REFERENCE TO THE GREATER LONDON REGIONAL PLAN (1930). By Dr. RAYMOND UNWIN. Price 1s. 6d.

- ROYAL VICTORIA HOSPITAL, BELFAST (1903). By W. HENMAN and HENRY LEA. Price 1s. 6d.
- SANATORIA, INFECTIOUS DISEASES HOSPITALS, ETC., PLANNING OF (1922). By JOHN WILSON. Price 4s.
- SAN GALLO (ANTONIO DA), THE YOUNGER (1930). By J. HUBERT WORTHINGTON, O.B.E., M.A. Price 3s.
- SCIENCE BUILDINGS, DESIGN OF (1930). By ALAN E. MUNBY, M.A. Cantab. Price 1s. 6d.
- SCULPTURE GALLERIES (1932). By HOPE BAGENAL. Price 1s. 9d.
- SCULPTURE AND SCULPTORS' METHODS IN RELATION TO ARCHITECTURE (1892). By JOHN BELCHER, W. S. FRITH and T. STIRLING LEE. Price 1s. 6d.
- THE SCULPTURED COLUMNS OF THE TEMPLE OF DIANA AT EPHEBUS (1895). By ALEX. S. MURRAY. Price 1s. 6d.
- SÉLINONTE, COLONIE DORIENNE EN SICILE (1908). By M. GUSTAVE FOUGÈRES—TRANSLATION BY JOHN W. SIMPSON. Price 1s. 6d.
- STEEL BUILDING CONSTRUCTION, MODERN (1913). By FRANK N. JACKSON and BERNARD DICKSEE. Price 3s.
- STONEHENGE, ARCHITECTURAL DISCOVERIES OF 1901 AT. By DETMAR BLOW; and AN ATTEMPT TO ASCERTAIN THE DATE OF THE ORIGINAL CONSTRUCTION OF STONEHENGE FROM ITS ORIENTATION (1902). By Sir NORMAN LOCKYER and F. C. PENROSE. Price 2s.
- STONES (BUILDING), EXAMINATION OF (1893). By H. W. BURROWS. Price 1s. 6d.
- THEORIES CLASSICAL AND ROMANTIC (1923). By W. G. NEWTON. Price 1s. 6d.
- TOWN DEVELOPMENT, SOME PROBLEMS OF (1893). By WILLIAM C. STREET. Price 1s. 6d.
- TOWN HALLS OF FRANCE (MODERN): THEIR PLANNING, DECORATION AND EQUIPMENT (1907). By F. R. HIORNS. Price 3s. 9d.
- TOWN PLANNING SCHEMES, SUGGESTIONS TO PROMOTERS OF (1911). By the TOWN PLANNING COMMITTEE R.I.B.A. Price 6d.
- TRADITION IN ARCHITECTURE: ITS FUNCTION AND VALUE (1902). By ALEX. N. PATERSON. Price 1s. 6d.
- VITRUVIUS, HOW TO USE (1893). By G. BALDWIN BROWN. Price 1s. 6d.
- WHY IS ARCHITECTURE THE "MISTRESS ART"? (1920). By Prof. G. BALDWIN BROWN. Price 1s.

## PAPERS IN RECENT ISSUES OF JOURNAL.

Volume 41, 1933-34.

Price 1s. 6d. per issue.

- ARCHITECT, THE, AND HOUSING BY THE SPECULATIVE BUILDER. By T. ALWYN LLOYD [F.]. No. 8.
- CONTEMPORARY LONDON BUILDINGS. By CHARLES MARRIOTT, Hon.A.R.I.B.A. No. 3.
- NEW MATERIALS AND NEW METHODS. By SERGE CHERMAYEFF [F.]. No. 4.
- SWIMMING BATHS: THE PLANNING AND DESIGN OF PUBLIC AND PRIVATE. By KENNETH M. B. CROSS, M.A. [F.]. No. 5.



- RENAISSANCE PICTURES: ARCHITECTURAL BACKGROUNDS IN. By KENNETH M. CLARK, M.A., Hon.A.R.I.B.A. No. 7.
- LONDON: THE PLANNING OF, PAST AND PRESENT. By W. R. DAVIDGE [F.]. No. 9.
- VIA DELL' IMPERO AND THE IMPERIAL FORA. By Dr. GUIDO CALZA. No. 10.
- PHOTOGRAPHS: USE OF IN TOWN PLANNING AND DESIGN. By PERCY J. WALDRAM, F.S.I. (L.). No. 10.
- ENGLISH PUBLIC SCHOOL PLAN AND THE NEW MERCHANT TAYLORS' SCHOOL. By W. G. NEWTON, M.A. [F.]. No. 14.

## FORMS OF AGREEMENT AND SCHEDULE OF CONDITIONS FOR BUILDING CONTRACTS (1931).

The new Form of Contract as revised by drafting Counsel and finally approved by the respective Councils of the Royal Institute of British Architects, the National Federation of Building Trades' Employers, and the Institute of Builders, was issued, together with a Form suitably modified for use where quantities do not form part of the contract, on 21st July 1931, on which date all previous forms were withdrawn from circulation. The Forms are obtainable at the R.I.B.A., price 1s. 6d. each. A Joint Tribunal has been appointed to watch the working of the new Form and to report as to any amendments which may appear desirable as the result of any difficulties which may be brought to their notice by architects and builders.

## NOTICE FORMS, &c., FOR USE UNDER THE LONDON BUILDING ACT.

*Form A.*—PARTY STRUCTURES.

*Form B.*—INTENTION TO BUILD WITHIN TEN FEET OF, AND AT A LOWER LEVEL THAN, ADJOINING OWNER'S BUILDING.

*Form C.*—EXTERNAL WALLS WITH FOOTINGS PROJECTING INTO ADJOINING OWNER'S PREMISES.

*Form D.*—PARTY WALLS ON LINE OF JUNCTION OF ADJOINING LANDS.

*Form E.*—APPOINTMENT OF THIRD SURVEYOR.

These Forms, prepared by the Practice Standing Committee, and approved by the Institute Council, are the copyright of the Institute, and copies may be obtained, printed on hand-made paper, at the Office, price 4½d. each.

## FORMS OF ARTICLES OF PUPILAGE.

(1) FORM FOR PAYMENT OF PREMIUM IN ONE SUM.

(2) FORM FOR PAYMENT OF PREMIUM BY INSTALMENTS.

These forms were approved at a General Meeting of the Institute on the 13th January, 1890. They are the copyright of the Institute, and are on sale at the Office, price One Shilling and Sixpence.

The following publications, the full text of which appears earlier in the KALENDAR, may also be obtained at the Institute (see note of price attached to each):—

SCALE OF PROFESSIONAL CHARGES (p. 693).

SCALE OF ARCHITECTS' CHARGES FOR LOCAL AUTHORITIES' AND PUBLIC UTILITY SOCIETIES HOUSING WORK (p. 701).

SCALE OF ARCHITECTS' FEES FOR SPECULATIVE BUILDERS' WORK FOR A MINIMUM OF TEN HOUSES (p. 703).

REGULATIONS GOVERNING ARCHITECTURAL COMPETITIONS (p. 704).

GENERAL ADVICE ON REPAIR OF ANCIENT BUILDINGS (p. 710).

## SUMMARY OF PUBLICATIONS

ALBUM OF PORTRAITS OF PAST PRESIDENTS 1835-1908: PHOTOGRAPHURE	s. d.
REPRODUCTIONS OF PAINTINGS IN THE POSSESSION OF THE INSTITUTE.	
Half morocco ... ..	63 0
ARCHITECT AND HIS WORK, THE ... ..	[per doz. 2s. 6d.] 0 3
ARCHITECTURAL EDUCATION: PROCEEDINGS OF THE FIRST INTERNATIONAL CONGRESS ON, 1924 ... ..	10 6
CERTIFICATES, ARCHITECTS': FORM PREPARED BY THE PRACTICE STANDING COMMITTEE. Copyright. Books of 100 Certificates, postage 9d. extra ...	8 6
COMPETITIONS (ARCHITECTURAL): REGULATIONS FOR (free).	
CONSERVATION OF ANCIENT BUILDINGS: GENERAL ADVICE, &c. (See page 710)	1 0
CONTRACTS, FORMS OF AGREEMENT AND SCHEDULE OF CONDITIONS FOR, 1931 (See page 726) Copyright	1 6
COTTAGE DESIGNS awarded Premiums in the Competitions conducted by the R.I.B.A. with the concurrence of the Local Government Board, net	11 3
DESIGNERS OF OUR BUILDINGS, THE: By L. COPE CORNFORD, with a Foreword by WILLIAM J. LOCKE ... ..	5 0
DILAPIDATIONS: HANDBOOK BY THE PRACTICE STANDING COMMITTEE R.I.B.A. ... ..	net 3 9
EXAMINATIONS, QUESTIONS SET AT: INTERMEDIATE, 1931, 1932, 1933 and 1934 ... ..	Each Examination 1 0
—: FINAL, 1932, 1933 and 1934 ... ..	Each Examination 1 0
—: SPECIAL, 1928, 1929, 1930, 1931, 1932, 1933 and 1934 ... ..	Each Examination 1 0
FORMS OF ARTICLES OF PUPILAGE (See page 726) ... ..	Copyright 1 6
HISTORY OF THE SOCIETY OF ARCHITECTS. By C. McARTHUR BUTLER [L.], F.C.I.S. ... ..	2 0
JOURNAL OF THE ROYAL INSTITUTE OF BRITISH ARCHITECTS (See page 723)	
Exceptionally illustrated numbers, 2s. 6d.; ordinary issues ... ..	1 6
Annual volumes (paper covers) ... ..	30 0
Ditto, buckram bound ... ..	37 6
Buckram cases for binding ... ..	4 0
KALENDAR OF THE ROYAL INSTITUTE OF BRITISH ARCHITECTS, published annually. Postage 9d. extra ... ..	3 9
LIBRARY CATALOGUE AND SUPPLEMENT (1834-1898 Complete) ... ..	10 6
LOAN LIBRARY CATALOGUE (Revised up to 31st Dec. 1923) ... ..	1 6





## VIII. BUILDING SURVEYING EXAMINATIONS, EDUCATION, ARCHITECTURE MEDALS.

(For particulars of Membership qualification and examinations, formerly included here, see separate pamphlet, *Membership of the R.I.B.A.*, obtainable from the Secretary.)

### BUILDING SURVEYING EXAMINATIONS. EXAMINATION QUALIFYING FOR CANDIDATURE AS DISTRICT SURVEYOR IN LONDON.\*

The London Building Act, 1930, cap. clviii, sect. 156, provides :—

The Royal Institute of British Architects may cause to be examined by such persons and in such manner as they think fit all candidates presenting themselves for the purpose of being examined as to their competency to perform the duties of District Surveyor, and shall grant certificates of competency to the candidates found to deserve them, and a person who has not already filled the office of District Surveyor shall not be qualified to be appointed to that office unless he has received a certificate of competency from that Institute or has been examined in such other manner as the Council may direct and been found competent.

The Candidate must be prepared to answer orally, in writing, and by means of drawings, questions upon the following points in order to satisfy the Board as to his competency for the office of District Surveyor.

1. Graphic Question. To test the Candidate's general knowledge of planning and construction of buildings, a site plan will be supplied on which he will be expected to develop the layout of a building with the main constructional features, and illustrate these by sections. The provisions of the London Building Act must be complied with.
2. At least two compulsory questions will be set relating to buildings of metal skeleton and reinforced concrete construction. Candidates must, therefore, be intimately acquainted with those provisions of the London Building Act, 1930, that have reference to buildings of metal skeleton construction, and also with the regulations thereunder relating to reinforced concrete buildings.
3. The materials most in use in building, their mechanical properties and composition, distinction between good and inferior materials, nature and prevention of decay to which they are subject, and simple tests for quality such as can be made on the site of works. The bonding of masonry and brickwork, use of mortar and cement, framing of carpentry.
4. The design of arches, retaining walls, the different parts of timber, reinforced concrete, steel and other structures, and the modes of calculating stresses in them, especially such rapid modes as can be employed readily on the site. The testing and fixing of constructional steel work. The force of storms and stability of high structures.
5. Foundations in various kinds of soil, and precautions to be taken, expedients when the bottom is bad or under water. The risks of accident due to interference with foundations after they have been put in, or to increasing the load on them. The foundations of high chimney shafts. Indications of the failure of foundations.
6. Common defects in construction. Decay of structures. Neglected and dangerous structures. Shoring, underpinning, repair of walls, tying buildings together, and forming openings in existing walls.
7. The behaviour of various materials and modes of construction with reference to fire. Fire-resisting construction. Precautions necessary in heating and lighting buildings. Precautions to be taken in the storage of water.

\* Application forms, to be filled up by persons desirous of being examined, can be obtained free of charge at the Office of the Royal Institute.



8. The London Building Act, 1930, together with the regulations thereunder and the Bye-laws in force. The ordinary procedure thereunder. Defects or deficiencies in plans for a proposed building.

The Examination is held twice a year, in the months of April or May and October. For particulars as to attendance, fees, &c., see page 731.

### CONDITIONS OF THE APPOINTMENT.

No person is accepted as a candidate for the appointment of District Surveyor unless he shall have attained twenty-eight years of age and be under fifty years of age, and every candidate must deliver with his application satisfactory evidence of his age.

Every candidate is required to sign a declaration and deliver it with his application that he becomes a candidate, and will accept the appointment if he should be appointed, on the following understanding :—

- (a) That he will personally discharge the duties of the office, subject to Section 158 of the London Building Act, 1930.
- (b) That he will give his whole time to the duties of the office.
- (c) That he will not during his continuance in office (except in the discharge of the duties thereof) carry on business as an architect, surveyor or builder, or directly or indirectly, as a partner or otherwise, be interested in such business.
- (d) That he will keep his District Office open from Monday to Friday (both inclusive) between the hours of 9.30 a.m. and 5 p.m., and on Saturday from 9.30 a.m. until 1 p.m. and give his personal attendance there daily from 9.30 to 10.30 a.m.
- (e) That, in the event of any change in the status or terms of appointment or the duties of district surveyors being made by statute, he agrees that he shall not be entitled to compensation for any loss which he may sustain either in consequence of his continuing to hold office under such altered conditions or of his resignation due to his non-acceptance of such altered conditions.
- (f) That he will in any event retire on his attaining the age of 65 years.

Every appointment of District Surveyor is subject to the person appointed passing satisfactorily a medical examination by the Council's medical officer.

The County Council reserves to itself the exercise of its powers of dismissal if the District Surveyor so appointed should not act consistently with the understanding above set forth in any of the matters referred to therein, or for other sufficient reason.

### EXAMINATION QUALIFYING FOR CANDIDATURE AS BUILDING SURVEYOR UNDER LOCAL AUTHORITIES.

The Candidate must be prepared to answer orally, in writing, and by means of drawings, questions upon the following points in order to satisfy the Board as to his competency for the office of Building Surveyor.

1. Graphic question. To test the Candidate's general knowledge of planning and construction of buildings, a site plan will be supplied, on which he will be expected to develop the layout of a building with the main constructional features, and illustrate these by sections.

2. At least two compulsory questions will be set relating to buildings of metal skeleton and reinforced concrete construction. Candidates must, therefore, be intimately acquainted with these forms of construction.

3. The materials most in use in building, their mechanical properties and composition, distinction between good and inferior materials, nature and prevention of decay to which they are subject, and simple tests for quality such as can be made on the site of works. The bonding of masonry and brickwork, use of mortar and cement, framing of carpentry.

4. The design of arches, retaining walls, the different parts of timber, reinforced concrete, steel and other structures, and the modes of calculating stresses in them, specially such rapid modes as can be employed readily on the site. The testing and



fixing of constructional steel work. The force of storms and stability of high structures.

5. Foundations in various kinds of soil, and precautions to be taken, expedients when the bottom is bad or under water. The risks of accident due to interference with foundations after they have been put in, or to increasing the load on them. The foundations of high chimney shafts. Indications of the failure of foundations.

6. Common defects in construction. Decay of structures. Neglected and dangerous structures. Shoring, underpinning, repair of walls, tying buildings together, and forming openings in existing walls.

7. The behaviour of various materials and modes of construction with reference to fire. Fire-resisting construction. Precautions necessary in heating and lighting buildings. Precautions to be taken in the storage of water.

8. The sanitary precautions needed to secure healthiness of site. The materials used in and the mode of executing house drainage works, and the ventilation of houses and drains.

9. The Model Bye-laws and general practice and the administration thereof. The Public Health Act and Allied Acts. Factory and Workshop Act, together with any other Acts as far as they apply to buildings.

### *Particulars applicable to both Examinations.*

The Examination will occupy three days and will be conducted as follows :

1st day : Graphic Question, 10 a.m. to 1 p.m. and 2 to 3 p.m. Written Examination, 3 to 5 p.m.

2nd day : Written Examination continued, 10 a.m. to 1 p.m. and 2 to 5 p.m.

3rd day : Oral Examination upon the Candidate's papers.

Candidates must provide for themselves a half-imperial drawing board, tee-square and other drawing instruments.

No books nor written memoranda may be brought into the examination room.

On the third day, the Examiners meet to inspect the papers and drawings, and to put such questions as they may think advisable to be answered orally by the Candidates ; and they will ask for further particulars in those cases where the written answers are imperfect, insufficient, or incorrect.

The Examination Questions are not published. Copies of the Examination Questions are on no account to be taken away from the Royal Institute.

Each candidate, on sending in his paper (a form to be previously obtained at the office of the Royal Institute), duly filled up, must pay a fee of Three Guineas.

*The Statutory Examination for the Office of District Surveyor and the Examination for the Office of Building Surveyor under Local Authorities will be held on the following dates in 1935 :—*

*1st, 2nd and 3rd May 1935 (last day for receiving applications 10th April) and*

*9th, 10th and 11th October 1935 (last day for receiving applications 18th September).*

LIST OF PERSONS TO WHOM THE ROYAL INSTITUTE OF BRITISH ARCHITECTS HAS GRANTED CERTIFICATES OF COMPETENCY TO ACT AS DISTRICT SURVEYORS IN LONDON.

1856.—Thomas Meyer ; Robert Booth ; George Elkington ; Sidney Godwin ; William R. Gritten ; Henry Parsons ; Henry Hart ; Charles J. Badger ; Henry A. Darbishire ; W. R. Kinipple ; H. S. Ridley ; John J. Cole ; Samuel S. Markham ; Henry Simpson Legg ; Daniel Cubitt Nichols ; Charles Stephenson ; William Young.



- 1857.—John Woody Papworth; Chas. Forster Hayward; Sydney Howell; Sir M. Digby Wyatt; Joseph Lavender; George Aitchison; T. E. Knightley.
- 1858.—Henry Laxton; John G. Hilton; George Hobson; George Morgan; Stephen Salter; Robert Kerr; Alfred Williams; Thomas Morris.
- 1859.—Edward Louis Paraire; Arthur Cates; Frederick Todd; William Lightley; Henry Dawson; John Hargrave Stevens; Richard Richardson; Josiah Houle.
- 1860.—Thomas Miller Rickman.
- 1861.—Alexander Peebles; A. S. Chatworthy Baker.
- 1862.—James Tolley; Edward Adams; George Saunders; Francis Philcox Hughes; Richard Smith Lander; William Marshall.
- 1863.—Cæsar A. Long; Thomas Allom.
- 1864.—William Arthur Baker; T. Hovenden Hendry; John Young; John Hudson; Frederick Wallen; Newton Edward Jennings; Edward William Power.
- 1865.—Rowland Plumbé; Vincent John Grose; Henry J. Hansom.
- 1866.—William Candler Reed; Albert Parkinson Howell.
- 1867.—Edward Dru Drury; Robert Edward Purchas; T. H. Raiman; J. Lightfoot; George Lansdowne; Charles Innes; Charles Augustus Gould; Benjamin Tabberer; Henry Jarvis; George Scamell; Sir Alexander Stenning; Thomas William Willis.
- 1868.—Frederick Marrable; John Clarkson; Charles Humphreys; J. Douglass Mathews; Arthur Allom; Robert C. James; Lacy W. Ridge.
- 1869.—Chas. de Witt Hanbury; Harry Siddon Greaves; Robert Pledge Notley; Wilson T. Piper; William Waine; Chester Foulsham; John S. Quilter; Augustus Wm. Tanner.
- 1870.—Daniel Robert Dale; Banister Fletcher; James William Forge; Horace Gundry; John Goldicutt Turner; Thomas Blashill; Arthur Hardy; John A. J. Woodward.
- 1871.—Charles Aldridge; Alfred Bovill; Joseph Hewitt; Ebenezer Gregg; Thomas Henry Eagles; William Fogerty.
- 1872.—Lewis Solomon; W. Hilton Nash; Thomas Roger Smith.
- 1873.—Ernest Carritt; William Alfred Large; Thomas Henry Watson; Wm. Chris. Leonard; Alfred Millwood; Alexander Payne; Hyman Henry Collins; George Inskipp; Lewis Karlake.
- 1874.—Henry Lovegrove; Fred. Richard Meeson; Robert Walker; Thos. Barnes-Williams; George Treacher; Russell B. Bell.
- 1875.—John Hebb; Fred Charles Notley; Thomas Charles Sorby; John Barlow Badock; William Seymour; Thomas Stone; Edward Street; Frederic Hammond.
- 1876.—Joseph Benson; Geo. Elkington; Fred. Wm. Hugh Hunt; John M. Ferguson; Gordon T. Legg; George McDonell; W. H. Scrymgour; William Tasker; Alfred Conder; Wm. Holditch Stevens.
- 1877.—Rob. Lempriere Hesketh; Francis H. Hummel; John C. Nicol; Sydney Turner; Jasper Wager; William J. Buxton; Frederick Stone; Joseph Bromilow; Charles William Brooks; Edwin Rich. Hewitt; Jas. Stanning Edmeston; Robert Henry Burden.
- 1878.—Horace Cheston; Walter G. Doolin; Henry Hewitt Bridgman; Samuel Flint Clarkson; Percie Cowper; William Grellier; William Smallpeice.
- 1879.—Percy Hunter; James Walter James; George Ashby Lean; Andrew Thomas Taylor; George Gray Jarvis; Walter Freeman; William Hewson Lees; Ellis Marsland.
- 1880.—Robert Edward Pownall; Thomas Edward Mundy; Henry Adam Rawlins; Hugh McLachlan; Arthur Ashbridge; Walter Edward Blake.
- 1881.—Oliver Renton; Henry William Stock; George Jackson.
- 1882.—Martin Luther Saunders; John Hamilton; Walter Lewis Spiers; Arthur Sutton Gover; Cecil Haden Stock.
- 1883.—Edward Haslehurst; Reginald F. C. Francis; Francis Grinham Howell; George Edwards; Robert C. Murray.
- 1884.—Arthur Harland; Thomas Batterbury; Edm. Woodthorpe; Wilfred J. Hardcastle.
- 1885.—G. W. Hamilton-Gordon; Herbert A. Pelly; Henry York.
- 1886.—Henry Blackburn; James W. Brooker; Arthur Crow; Frederick E. Eales; Charles Evans-Vaughan; Frederic R. Farrow; Josiah Goodchild; Frederick W. Hamilton; Austin Heyes; Stanley F. Monier-Williams; Edward W. Mountford; Cecil George Saunders; Edward L. Swatman.



- 1887.—Clarence T. Coggin ; Herbert S. Saunders ; John Slater ; Henry Heugh Tasker.
- 1888.—Ralph Nevill ; Walter Scott ; John Darch ; Edward John Tarver.
- 1889.—Bernard John Dicksee ; Ravenscroft Elsey Smith ; John William Stevens ; W. Henry White ; George Lay Crickmay.
- 1890.—Arthur Herbert Belcher ; Augustine Cadie Green ; Thomas Henry Hitchin ; Frank Cecil Ryde ; Cecil Orr ; John Hudson.
- 1891.—Lawton Robert Ford ; James McCurrey Cable.
- 1892.—John Albert Gill Knight ; George Arthur Lansdown ; Frank John Waldemar Leverton ; Robert Williams ; Watson Hall.
- 1893.—Albert William Cleaver ; Reginald Molesworth Gruggen.
- 1895.—Arthur Henry Wharton Glasson ; Harold Griffiths.
- 1896.—Osborn Cluse Hills ; George Tolley.
- 1898.—Arthur Baldwin Hayward ; George Henry Blagrove.
- 1899.—Harold Douglas Eldridge ; Henry Hoyne Fox ; Harry George Leslie ; Christopher William Surrey ; Charles Archibald Daubney.
- 1900.—Henry Nathaniel Kerr ; Walter Henry Woodward ; Ernest Alexander Young ; Herbert Alfred Legge ; Richard Dominic Hansom.
- 1901.—Sidney Joseph Halse ; Robert Sizer Capon ; Clement Osmund Nelson.
- 1902.—Thomas Handy Bishop, jun. ; Arthur Maryon Watson ; William George Perkins ; Arthur Halcrow Verstage.
- 1903.—Walter Godfrey Green ; Ernest William Lees ; Arthur George Morrice ; Albert Perkins Stokes.
- 1904.—Percy John Black ; John Moir Kennard ; John Todd.
- 1905.—Albert Anthony Fillary ; Edgar Walsh Knight ; Edwin Palser ; Harry Tom Boden Spencer ; Alexander Lionel Woodward.
- 1906.—Horace William Cubitt ; William Robert Davidge ; Percie Ion Elton ; Herbert Kenchington ; Gilbert Henry Lovegrove ; William Herbert Rogers ; Herbert Shepherd ; William George Shipwright ; Collings Beatson Young.
- 1907.—Thomas James Bee ; Percy Boothroyd Dannatt ; Robert Henry Jewers Mayhew ; Henry Blinman Mackenzie ; John Douglas Scott ; Thomas Percival Tinslay ; Stanley Towse.
- 1908.—Frederick William Charles Barker ; Alfred Ernest Biggs ; Henry Thomas Bromley ; Richard Thomas Grove ; George Arthur Turner ; William Ernest Watson.
- 1909.—Baxter Greig ; John Hatton Markham.
- 1910.—Alfred Rowland Conder ; Otto Sigismund Doll ; John Frederick Fogerty ; Alexander Clark Meston ; Frederick Percy Watson.
- 1911.—Reginald Seymour Andrews ; Joseph Edward Mundell ; Herbert Henry Young.
- 1912.—Sidney Walter Bensted ; Benjamin Chaikin ; John Dovaston ; Lawrence Alexander David Shiner.
- 1913.—William Edward Brooks ; John Percival Edwards ; Frederic Snowden Hammond ; Hubert Clovell Sands.
- 1914.—James Douglas Hunter ; Henry George Warren.
- 1915.—Ernest Fiander Etchells ; Frederick Edward Mennie ; Walter Stephen Tucker.
- 1916.—William Doddington ; Harold Edward Watkinson.
- 1917.—Henry Colbeck.
- 1921.—Horace Raymond Chanter.
- 1922.—Clifford Cyril Knowles.
- 1925.—Walter George Whincop.
- 1926.—Thomas Reuben Leonard Gibson ; Thomas Stanley Hosking ; Cecil Kennard ; Alfred Ernest Mayhew.
- 1927.—Reginald Arthur Cabel ; Eric John Fisher ; Geoffrey Murray Hall ; Alfred Lane ; Richard Bertram Ling.
- 1928.—Percy Sidney Dixon ; Arthur Lonsdale Handley ; Harold Walter Humphry ; Thomas Harry Nunn.
- 1929.—David Whyte.
- 1930.—Gordon Welch ; Samuel George Skrimshire.
- 1931.—Robert Rodolph Sorrell Dean ; Walter Albert Scott.
- 1932.—Frederick Charles Button ; Edgar Lionel Campbell ; Desmond Seeley Jones ; Richard Herbert King ; Eric Douglas McDowall.
- 1933.—Alfred Thomas Alkin ; Ernest Philip Featherstone ; Ian Drummond Walker.



LIST OF PERSONS TO WHOM THE ROYAL INSTITUTE OF BRITISH ARCHITECTS HAS GRANTED CERTIFICATES OF COMPETENCY TO ACT AS BUILDING SURVEYOR UNDER LOCAL AUTHORITIES.

- 1886.—John C. Lebon Bettridge.  
 1887.—William Chapman Field.  
 1888.—Cecil Orr; William Ward, jun.  
 1889.—Henry Heugh Tasker; Robert Williams.  
 1890.—Watson Hall; William Mortimer Paton.  
 1895.—Francis Baugh Andrews; Hugh Davies.  
 1896.—John Hoy Dunn.  
 1901.—James Edwin Webb.  
 1903.—William David Jenkins.  
 1905.—William John Stainton.  
 1906.—Harry Prince Healy.  
 1908.—George Arnall.  
 1909.—Reginald Guy Kirkby.  
 1915.—John Denyer; Frederick Willey.  
 1927.—Percy Dean Scott.  
 1931.—Leslie Arthur Jones; Norman Smith.  
 1932.—Albert Cannell.  
 1933.—Thomas Parkinson Chester; James Thomas Finch;  
 Regent Robson.

## DISTRICT SURVEYORS IN LONDON

<i>District.</i>	<i>Surveyor.</i>	<i>Telephone No.</i>
BATTERSEA ...	...E. C. McDOWALL, 64 Battersea Rise, S.W.11.	Battersea 4218
BERMONDSEY ...	...A. C. MESTON [L.], Bank Chambers, Tower Bridge, S.E.1.	Hop 0558
BETHNAL GREEN	...F. E. MENNIE, P.A.S.I. [F.], 1 Montfort House, Victoria Park Square, E.2.	Advance 3437
CAMBERWELL NORTH	R. B. LING, F.S.I. [F.], 32 Camberwell Grove, S.E.5.	Rodney 2120
CAMBERWELL SOUTH	...D. W. PRATT, 166 Rye Lane, Peckham, S.E.15.	New Cross 4244
CHELSEA ...	...G. M. HALL, 4 Sydney Street, S.W.3.	Flaxman 2115
CITY OF LONDON EAST	...HORACE W. CUBITT, F.S.I. [A.], 26 Martin Lane, Cannon Street, E.C.4.	Mansion House 9976
CITY OF LONDON WEST	...A. E. MAYHEW [A.], 107 Fleet Street, E.C.4.	Central 4622
DEPTFORD ...	...R. R. S. DEAN, 329 New Cross Road, S.E.14.	New Cross 0890
FINSBURY ...	...JOHN DOVASTON [F.], 410 St. John Street, E.C.1.	Clerkenwell 9232
FULHAM ...	...W. H. ROGERS, Broadway House, The Broadway, S.W.6.	Fulham 2390
GREENWICH ...	...T. P. TINSLEY [L.], Borough Hall, Royal Hill, S.E.10.	Greenwich 0155
HACKNEY EAST	...H. R. CHANTER [F.], Westminster Bank Chambers, 20 Amhurst Road, E.8.	Amherst 4302
HACKNEY WEST	...W. G. WHINCOP [A.], 133 High Street, N.16.	Clissold 7685
HAMMERSMITH	...A. L. WOODWARD, 18 Queen Street, W.6.	Riverside 0922
HAMPSTEAD ...	...D. WHYTE, 305 Finchley Road, N.W.3.	Hampstead 4867

<i>District.</i>	<i>Surveyor.</i>	<i>Telephone No.</i>
HOLBORN ...	...F. P. SCOTT, 5/11 Theobald's Road, W.C.1.	Chancery 7785
ISLINGTON EAST	...F. G. PEARSON, 407 Holloway Road, N.7.	North 2909
ISLINGTON WEST	...E. W. LEES [A.], 407 Holloway Road, N.7.	North 1561
KENSINGTON ... NORTH	...G. TOLLEY [L.] (Interim), 118/120 Westbourne Grove, W.11.	Bayswater 1178
KENSINGTON SOUTH	...P. J. BLACK [L.], 113 Earl's Court Road, S.W.5.	Frobisher 4739
LAMBETH NORTH	...F. P. WATSON, 69 Kennington Oval, S.E.11.	Reliance 2185
LAMBETH SOUTH	...T. S. HOSKING, P.A.S.I. [A.], 395 Norwood Road, S.E.27.	Streatham 6370
LEWISHAM EAST	...T. R. L. GIBSON, 7 Princes Road, S.E.13.	Lee Green 1507
LEWISHAM WEST	...A. H. VERSTAGE [A.], 211 Stanstead Road, S.E.23.	Sydenham 5230
PADDINGTON ...	...G. TOLLEY [L.], 118/120 Westbourne Grove, W.11.	Bayswater 1178
POPLAR ...	...C. KENNARD, F.S.I. [F.], 143 Bow Road, E.3.	Advance 2124
ST. MARYLEBONE EAST	...B. GREIG [A.], 1 Newman Street, W.1.	Museum 0681
ST. MARYLEBONE WEST	...H. T. BROMLEY [A.], 104 Clifton Hill, St. John's Wood, N.W.8.	Maida Vale 2309
ST. PANCRAS NORTH	...H. E. WATKINSON, 240 Kentish Town Road, N.W.5.	Gulliver 1626
ST. PANCRAS SOUTH	...H. H. YOUNG, 14 Percy Street, W.1.	Museum 1867
SHOREDITCH ...	...C. C. KNOWLES, 124 Shoreditch High Street, E.1.	Bishopsgate 9255
SOUTHWARK ...	...R. H. J. MAYHEW [F.], 14-16 New Kent Road, S.E.1.	Rodney 3393
STEPNEY EAST	...E. J. FISHER, 1 West Arbour Street, Commercial Road East, E.1.	East 1109
STEPNEY WEST	...F. W. C. BARKER [L.], 130 White- chapel High Street, E.1.	Avenue 7480
STOKE NEWINGTON...	...W. G. WHINCOP [A.] (Interim), 133 High Street, N.16.	Clissold 7685
WANDSWORTH EAST	...R. H. KING, 229A Streatham High Road, S.W.16.	Streatham 2766
WANDSWORTH NORTH	...I. D. WALKER, 188 High Street Clapham, S.W.4.	Macaulay 1880
WANDSWORTH WEST	...P. ION ELTON [F.], 85 High Street, S.W.18.	Battersea 4537
WESTMINSTER EAST	...A. A. FILLARY [L.], 60 Haymarket, S.W.1.	Whitehall 4553
WESTMINSTER SOUTH	...L. A. D. SHINER [F.], 44 Queen Anne's Gate, S.W.1.	Victoria 5386
WESTMINSTER WEST	...A. LANE, 29 Maddox Street, W.1	Mayfair 1142
WOOLWICH NORTH	...A. L. HANDLEY, 21 William Street, S.E.18.	Woolwich 1364
WOOLWICH SOUTH	...R. C. GRIFFITHS, 6 Park Place, Eltham, S.E.9.	Eltham 2255



## SCHOOLS OF ARCHITECTURE RECOGNISED FOR EXEMPTION FROM THE R.I.B.A. EXAMINATIONS

*The courses of instruction in Architecture at the following Schools are recognised by the Council as equivalent to and exempting from the Intermediate Examination and, in the cases of those marked with an asterisk\*, as equivalent to and exempting from the Final Examination.*

Arranged in chronological order of recognition for exemption.

† Year in which exemption from Intermediate Examination was first granted.

‡ Year in which exemption from Final Examination was first granted.

• **LIVERPOOL SCHOOL OF ARCHITECTURE. UNIVERSITY OF LIVERPOOL.**

† 1902. ‡ 1920.

Professor LIONEL B. BUDDEN, M.A. [F.].

• **UNIVERSITY OF LONDON: BARTLETT SCHOOL OF ARCHITECTURE.**

† 1904. ‡ 1921.

Professor A. E. RICHARDSON, F.S.A. [F.].

• **VICTORIA UNIVERSITY, MANCHESTER: SCHOOL OF ARCHITECTURE.**

† 1904. ‡ 1922.

Professor R. A. CORDINGLEY, M.A. [F.].

• **ARCHITECTURAL ASSOCIATION (LONDON).**

† 1906. ‡ 1920.

HOWARD M. ROBERTSON, M.C., S.A.D.G. [F.].

• **GLASGOW SCHOOL OF ARCHITECTURE.**

† 1907. ‡ 1921.

T. HAROLD HUGHES, A.R.C.A. (Arch.Lond.), F.S.I. [F.].

• **UNIVERSITY OF SHEFFIELD: DEPARTMENT OF ARCHITECTURE.**

† 1911. ‡ 1933.

STEPHEN WELSH, M.A. [F.].

• **EDINBURGH COLLEGE OF ART: SCHOOL OF ARCHITECTURE.**

† 1912. ‡ 1925.

JAMES MACGREGOR, M.A. [A.].

• **CAMBRIDGE UNIVERSITY: SCHOOL OF ARCHITECTURAL STUDIES.**

† 1914.

D. THEODORE FYFE, M.A.Cantab. [F.].

• **ROBERT GORDON'S COLLEGES, ABERDEEN: SCHOOL OF ARCHITECTURE.**

† 1914. ‡ 1922.

R. LESLIE ROLLO [F.].

• **LEEDS COLLEGE OF ART: SCHOOL OF ARCHITECTURE.**

† 1915. ‡ 1929

J. S. ALLEN [A.].

• **WELSH SCHOOL OF ARCHITECTURE: THE TECHNICAL COLLEGE, CARDIFF.**

† 1920. ‡ 1928.

W. S. PURCHON, M.A. [A.].

• **SIR J. J. SCHOOL OF ART, BOMBAY: SCHOOL OF ARCHITECTURE.**

† 1920.

Professor CLAUDE BATLEY [A.].

• **MCGILL UNIVERSITY, MONTREAL: SCHOOL OF ARCHITECTURE.**

† 1921. ‡ 1923.

Professor RAMSAY TRAQUAIR, Hon.M.A.McGill [F.].

## \*UNIVERSITY OF TORONTO: DEPARTMENT OF ARCHITECTURE.

† 1921. † 1929.

Professor H. H. MADILL, B.A.Sc.

## \* ARMSTRONG COLLEGE SCHOOL OF ARCHITECTURE. (UNIVERSITY OF DURHAM) NEWCASTLE-UPON-TYNE.

† 1922. † 1933.

W. B. EDWARDS, M.A. [A.].

## \* BIRMINGHAM SCHOOL OF ARCHITECTURE.

† 1923. † 1930.

GEORGE DRYSDALE [F.].

## ROYAL WEST OF ENGLAND ACADEMY SCHOOL OF ARCHITECTURE, BRISTOL.

† 1924.

G. D. GORDON HAKE, R.W.A. [F.].

## \* UNIVERSITY OF SYDNEY: SCHOOL OF ARCHITECTURE.

† 1925. † 1925.

Professor LESLIE WILKINSON [F.].

## NORTHERN POLYTECHNIC (LONDON): DEPARTMENT OF ARCHITECTURE.

† 1925.

THOMAS E. SCOTT [F.].

## LEICESTER COLLEGE OF ARTS AND CRAFTS: SCHOOL OF ARCHITECTURE.

† 1927.

GEORGE NOTT [F.].

## MUNICIPAL SCHOOL OF ARTS AND CRAFTS, SOUTHEND-ON-SEA: SCHOOL OF ARCHITECTURE.

† 1927.

D. N. MARTIN-KAYE [F.].

## UNIVERSITY OF MANITOBA, THE DEPARTMENT OF ARCHITECTURE.

† 1928.

Professor MILTON SMITH OSBORNE.

## \* UNIVERSITY OF WITWATERSRAND, JOHANNESBURG, SCHOOL OF ARCHITECTURE.

† 1928. † 1928.

Professor G. E. PEARSE [A.].

## NOTTINGHAM SCHOOL OF ARCHITECTURE.

† 1930.

F. W. C. GREGORY [F.].

## THE POLYTECHNIC, REGENT STREET, LONDON: SCHOOL OF ARCHITECTURE.

† 1930.

JOSEPH ADDISON, M.C. [F.].

## \* UNIVERSITY OF CAPE TOWN: SCHOOL OF ARCHITECTURE.

† 1930. † 1930.

Professor JOHN WHEATLEY.

## UNIVERSITY COLLEGE, DUBLIN: SCHOOL OF ARCHITECTURE.

† 1930.

Professor R. M. BUTLER, A.R.H.A. [F.].

## \* UNIVERSITY COLLEGE, AUCKLAND, NEW ZEALAND: SCHOOL OF ARCHITECTURE.

† 1931. † 1931.

Professor C. R. KNIGHT, M.A., B.Arch. [A.].

## \* UNIVERSITY OF MELBOURNE: SCHOOL OF ARCHITECTURE.

† 1932 † 1932.

LEIGHTON F. IRWIN [F.].

## \* SYDNEY TECHNICAL COLLEGE: SCHOOL OF ARCHITECTURE.

† 1932. † 1933.

A. H. MARTIN.

## DUNDEE TECHNICAL COLLEGE AND SCHOOL OF ART: SCHOOL OF ARCHITECTURE.

† 1934.

H. PEARCE ROBBIE [A.].



## TRAVELLING CARDS

Members, Students, and Probationers R.I.B.A. can obtain from the Institute a travelling card, or credential for travel abroad, available for a stated period. Persons requiring the cards for use in Italy must have them visé'd by the Italian Consul of their district. Cards are also available for use in the United Kingdom. Applications for the cards must be made in writing to *The Secretary R.I.B.A.* at the Office of the Institute; and in the case of non-members, the application must be accompanied by a letter from a member.

### REGULATIONS GOVERNING THE MEASURING OF PUBLIC BUILDINGS AND MONUMENTS IN EUROPEAN COUNTRIES

**FRANCE.**—A special permit must be obtained from the Direction des Beaux-Arts, Commission des Monuments Historiques in France. An application for a special permit must be accompanied by a letter from the British Embassy in Paris, to which the R.I.B.A. Travelling Card should be produced.

**AUSTRIA.**—The Federal Monuments Committee, 1, Auerspergstr., Vienna VIII, will render every assistance to holders of the R.I.B.A. Travelling Card by giving letters of introduction to the responsible authorities.

**BELGIUM.**—Students should apply for permission to the Town Council of the town in which they wish to pursue their studies.

**SWEDEN.**—Public buildings may be sketched and measured without any special permission from the authorities.

**GERMANY.**—Students should apply to the British Embassy in Berlin for letters of introduction to the Ministry of Art who grant the necessary permits.

**DENMARK.**—Students should apply for permits to the Department of Public Instruction at Copenhagen.

**SWITZERLAND.**—Students should apply for permits to the Town Council of the town in which they wish to pursue their studies.

**HOLLAND.**—Students should apply to the Commission of Care for Monuments, The Hague, which will render every assistance to holders of the R.I.B.A. Travelling Card.

**ITALY.** (A) The entry to all National Museums and Monuments is now free, but the visitor is required to produce his passport for entry in a visitors' book.

(B) The student who wishes to sketch, measure or photograph must obtain a letter of permission from the Director of Monuments in the particular district where he is working. It is necessary to specify the type of work to be done, and applications to work upon *unpublished* monuments recently excavated are rarely entertained. Students are advised to communicate well in advance with The Director, British School at Rome, Valle Giulia, Roma (51), who will furnish them with advice.

**SPAIN.**—Students should apply for permits to the Department of Fine Arts, Madrid, and should state in their applications :—

1. The names of the monuments they desire to study.
2. The kind of work they wish to carry out.



3. The number of students in the tour.

4. By whom they are accompanied (where applicable).

**HUNGARY.**—There are no formalities, but students are advised to apply for permits from the Commission of Historical Monuments, Budapest.

**GREECE.**—Students are advised to make application for permission to study antiquities in Greece to the Director of the British School at Athens, Rue Spetsipe, Athens, Greece.

If the application is made between June and November it should be addressed to the Director of the British School at Athens, 50 Bedford Square, London, W.C.1.

Students should be prepared to produce other evidence of identity, e.g., their passports.

## R.I.B.A. PRIZES AND STUDENTSHIPS:

### Registers of Winners.

[A Pamphlet containing full particulars of the R.I.B.A. Prizes and Studentships, together with the names of the Prize Juries, can be obtained at the R.I.B.A., price 1s. per copy. The following lists of Prizewinners are arranged under headings in the same order as in that pamphlet.]

### PRIZES FOR DESIGN.

#### Register of Title Prizemen.

- |  |   |
|--|---|
| 1876 Alfred Reading.                                     | 1908 George Drysdale (Architectural Association).                   |
| 1878 Sir Henry Tanner.                                   | 1909 Richard W. M. Gunn.  |
| 1879 Charles Edward Sayer.                               | 1910 [Not awarded.]   |
| 1880 Leonard Brisbane Broun.                             | 1911 George Herbert Foggitt.  |
| 1881 Robert William Collier.                             | 1912 Louis de Soissons.   |
| 1882 [Not awarded.]                                      | 1913 Cyril A. Farey (Architectural Association).                    |
| 1883 [Not awarded.]                                      | 1914 Trenwith Lovering Wills (Liverpool School of Architecture).    |
| 1884 Edwin William Poley.                                | 1920 P. H. Meldrum (Architectural Association).                     |
| 1885 John Archibald Campbell.                            | 1921 Gordon H. G. Holt (Architectural Association).                 |
| 1886 Benj. Priestley Shires.                             | 1923 John Chiene Shepherd (Architectural Association).              |
| 1887 Frank W. Simon.                                     | 1925 D. H. Beaty-Pownall (Architectural Association).               |
| 1888 George Kenyon.                                      | 1926 A. Calvaley Cotton (Liverpool School of Architecture).         |
| 1889 Francis Thomas Verity.                              | 1927 Eric B. Cumine (Architectural Association).                    |
| 1890 James Cromar Watt.                                  | 1928 Patrick McNeil (Glasgow School of Architecture).               |
| 1891 Alexander Mackintosh.                               | 1929 William Crabtree (Liverpool School of Architecture).           |
| 1892 Thomas Rogers Kitsell (Edinburgh College of Art).   | 1930 Arthur Charles Collins.  |
| 1893 Sir C. A. Nicholson, Bart.                          | 1931 [Not awarded.]   |
| 1894 Alex. Robert Hennell.                               | 1932 Cecil Johnstone Searle (Architectural Association).            |
| 1895 R. S. Balfour (Edinburgh College of Art).           | 1933 Alan Reich (Edinburgh College of Art).                         |
| 1896 Henry Arthur Crouch.                                | 1934 Arthur Douglas Kirby (R.W.A. School of Architecture, Bristol). |
| 1897 [Not awarded.]                                      |   |
| 1898 John Stevens Lee.                                   |   |
| 1899 James Black Fulton.                                 |   |
| 1900 Percy Erskine Nobbs (Edinburgh College of Art).     |   |
| 1901 Walter Fairbairn.                                   |   |
| 1902 Charles Gascoyne.                                   |   |
| 1903 David Smith.  |   |
| 1904 Heaton Comyn.                                       |   |
| 1905 Robert Atkinson.                                    |   |
| 1906 Alick George Horsnell (Architectural Association).  |   |
| 1907 G. Salway Nicol, with £20 from the Wimpeis Bequest. |   |



**Register of Soane Medallists.**

1838	Samuel Sharp.	1894	James Humphreys Tonge.
1839	Samuel Sharp.	1895	Hubert Springford East.
1842	John Woody Papworth (with £10 10s.).	1896	Robert S. Balfour (Edinburgh College of Art).
1843	Arthur Ebdon Johnson	1897	John Alex. Russel Inglis (Edinburgh College of Art).
1848	James MacLaren.	1898	[Not awarded.]
1856	Leonard R. Roberts.	1899	William Arthur Mellon.
1857	William John Green.	1900	Cyril E. Power.
1858	D. Paton Low.	1901	[Not awarded.]
1859	T. Vaughan (with £50).	1902	James Black Fulton.
1863	G. A. Scappa.	1903	Edwin Francis Reynolds.
1864	Thos. Henry Watson.	1904	Frederick J. Horth.
1865	R. Phené Spiers.	1905	S. Herbert Maw.
1868	George Valls.	1906	Walter S. George.
1869	Henry Louis Florence.	1907	Harold Cooper.
1870	Ernest Claude Lee.	1908	George Drysdale (Architectural Association).
1871	William Galsworthy Davie.	1909	Anthony R. Barker.
1872	Alfred Reading.	1910	Alick George Horsnell (Architectural Association).
1873	William Frame.	1911	[Not awarded.]
1875	Walter Hilton Naah.	1912	[Not awarded.]
1876	Josiah Conder.	1913	James M. Whitelaw.
1877	William Scott.	1914	Cyril A. Farey (Architectural Association).
1878	H. M. Robinson.	1920	Arthur Gordon Shoosmith.
1879	Wm. Richard Lethaby.	1922	Alfred John Brown.
1880	Edward Harnor.	1924	J. S. Kelsall.
1881	Roger Thos. Conder.	1926	[Not awarded.]
1882	Beresford Pite.	1928	L. W. Thornton White (University of London).
1883	Robert Alex. Briggs.	1930	John Leslie Martin (University of Manchester).
1884	John Oliver Harris.	1932	Robert Hogg Matthew (Edinburgh College of Art).
1885	Arnold Mitchell.	1934	Hubert Bennett (University of Manchester).
1886	Arthur Needham Wilson.		
1887	Francis Edw. Masey.		
1888	Andrew Noble Prentice.		
1889	Arthur Sykes.		
1890	[Not awarded.]		
1891	[Not awarded.]		
1892	Heber Rimmer.		
1893	Arthur Thomas Bolton.		

**Register of Victory Scholars.**

1920	Trenwith Wills (Liverpool School of Architecture).
	Francis Percy Mark Woodhouse (Architectural Association).
1921	Bright Fraser.
	James Hodge White (Architectural Association).
1922	Harry St. John Harrison (Architectural Association).
	Nicholas Charles Mackey (Architectural Association).
	Keith Day Pierce Murray (Architectural Association).
1923	Bruce Martin Flegg (Architectural Association).
1924	Charles Hatton Short (University of London).
1927	Harold Thornley Dyer (University of London).
1929	Betty Scott (Architectural Association).
1931	Brian Bannatyne Lewis (Liverpool School of Architecture).
1933	Alwyn Gwilym Sheppard Fidler (Liverpool School of Architecture).

## Register of Rome Scholars in Architecture.

- |      |  |      |  |
|------|--|------|--|
| 1913 | Harold Chalton Bradshaw (Liverpool School of Architecture).    | 1928 | [Not awarded.]   |
| 1914 | Philip Dalton Hepworth (Architectural Association).            |      | Since this date the Rome Scholarship in Architecture has been provided by the R.I.B.A. |
| 1920 | Frederick Orchard Lawrence (Liverpool School of Architecture). | 1929 | James Barrington Wride (Welsh School of Architecture).                                 |
| 1921 | Stephen Rowland Pierce (Architectural Association).            | 1930 | William Graham Holford (Liverpool School of Architecture).                             |
| 1922 | Stephen Welsh (Liverpool School of Architecture).              | 1931 | Colin St. Clair R. Oakes (Northern Polytechnic and Royal Academy).                     |
| 1923 | Reginald Annandale Cordingley (The University, Manchester).    | 1932 | Robert Pearce Steel Hubbard (Liverpool School of Architecture).                        |
| 1924 | [Not awarded.]   | 1933 | Alwyn Gwilym Sheppard Fidler (Liverpool School of Architecture).                       |
| 1925 | George Albert Butling (Liverpool School of Architecture).      | 1934 | Fred Allard Charles Maunder (Armstrong College, Newcastle-upon-Tyne).                  |
| 1926 | Amyas Douglas Connell (University of London).                  |      |  |
| 1927 | Robert Percy Cummings (Architectural Association).             |      |  |

## Register of R.I.B.A. Henry Jarvis Students.

- |      |  |      |  |
|------|--|------|--|
| 1913 | Louis de Soissons. [Resigned 1920.]                                    | 1925 | Charles Anthony Minoprio (Liverpool School of Architecture). |
| 1914 | Ernest Cormier.  | 1926 | Herbert Thearle (Liverpool School of Architecture).          |
| 1921 | Edward William Armstrong (Architectural Association). [Resigned 1922.] | 1927 | Harold Thornley Dyer (University of London).                 |
| 1922 | George Checkley (Liverpool School of Architecture).                    | 1928 | L. W. Thornton White (University of London).                 |
| 1923 | Edwin Williams (Liverpool School of Architecture).                     |      |  |
| 1924 | Marshall Arnott Sisson.  |      |  |

The R.I.B.A. Henry Jarvis Studentship was withdrawn by the R.I.B.A. Council in July 1928.

## PRIZES FOR MEASURED DRAWINGS.

## Register of Silver Medallists (Measured Drawings).

- |      |   |      |  |
|------|---|------|--|
| 1855 | W. Salzenburg.                                  | 1876 | James Neale.   |
| 1858 | J. Blake.                                       | —    | James Lindsay (extra medal without premium).         |
| 1859 | E. Hughes.                                      | 1877 | William Gillbee Scott.                               |
| 1861 | Frederick Richard Wilson.                       | 1878 | G. H. Shackle.                                       |
| 1862 | George Twigge Molecey.                          | 1879 | Frederick Pinches.                                   |
| 1863 | John O'Callaghan.                               | 1880 | William Niven.                                       |
| 1864 | John Tavenor Perry.                             | 1881 | Arthur Percy Gunston.                                |
| 1865 | Arthur Baker.                                   | 1882 | Thomas Taylor Scott.                                 |
| 1866 | Charles Henman.                                 | 1883 | James Strong.  |
| 1868 | B. Edmund Ferrey.                               | —    | William Henry Bidlake (extra medal with £5 5s.).     |
| —    | William Henman.                                 | 1884 | Andrew Whitford Anderson (Edinburgh College of Art). |
| 1869 | Thomas C. Wilberfoss.                           | —    | Arthur Needham Wilson (extra medal without premium). |
| 1870 | Edwin J. Munt.                                  | 1885 | Ernest Albert Coxhead.                               |
| 1871 | Stephen Wyborn.                                 | 1886 | Edmund Harold Sedding.                               |
| 1872 | Frederick Henry Reed.                           | —    | Arnold Mitchell (extra medal with £5. 5s.).          |
| 1873 | Alexander H. Kersey.                            |      |  |
| 1874 | George Dale Oliver.                             |      |  |
| 1875 | James Crocker.                                  |      |  |
| —    | John F. Hennessy (extra medal without premium). |      |  |



- |      |  |      |  |
|------|--|------|--|
| 1887 | James H. Cook.                                       | 1909 | Ernest W. Wray.  |
| 1888 | Harry Percy Adams.                                   | 1910 | James Whitelaw.  |
| 1889 | Percy King Allen.                                    | 1911 | Thomas Francis W. Grant<br>(Architectural Association).          |
| 1890 | Alexander Mackintosh.                                | 1912 | Arthur Edwin Maxwell (Architectural Association).                |
| 1891 | Heber Rimmer.  | 1913 | H. C. Mason (Liverpool<br>School of Architecture).               |
| 1892 | Robert S. Balfour (Edinburgh<br>College of Art).     | 1914 | James Bennett.   |
| 1893 | George Smith Hill.                                   | 1920 | Arthur F. E. Poley.  |
| 1894 | James Ragg Wigfull.                                  | 1921 | John Henry Odom.   |
| 1895 | William Henry Ward.                                  | 1923 | Wesley Dougill (Liverpool<br>School of Architecture).            |
| 1896 | H. P. G. Maule.                                      | 1925 | Richard W. Briggs (University<br>of Manchester).                 |
| 1897 | Frederick Julian Wass (Edinburgh<br>College of Art). | 1926 | [Not awarded.]   |
| 1898 | Thomas Tyrwhitt.                                     | 1927 | Benjamin Stanley Tempest.  |
| 1899 | Henry Ernest Kirby.                                  | 1928 | F. W. C. Adkins.   |
| 1900 | James Black Fulton.                                  | 1930 | Sadie Speight (University of<br>Manchester).                     |
| 1901 | Lawrence L. Bright.                                  | 1932 | Cecil Brown (Westminster School<br>of Art).                      |
| 1902 | Fredk. Wm. C. Gregory.                               | 1934 | Paul Kennerell Pope (R.W.A.<br>School of Architecture, Bristol). |
| 1903 | Andrew Rollo.  |      |  |
| 1904 | Laurence M. Gotch (Architectural<br>Association).    |      |  |
| 1905 | Edward G. Wylie.                                     |      |  |
| 1906 | { Albert Edwin Poley.<br>George John Coombs.         |      |  |
| 1907 | [Not awarded.]                                       |      |  |
| 1908 | Leslie Wilkinson.                                    |      |  |

## Register of Pugin Students.

- |      |   |      |   |
|------|---|------|---|
| 1865 | John Tavenor Perry.                             | 1897 | William Haywood.  |
| 1866 | Hubert J. Austin.                               | 1898 | Charles de Gruchy.  |
| 1867 | Henry Walker.                                   | 1899 | J. Hervey Rutherford (Edinburgh<br>College of Art).         |
| 1868 | Charles Henman.                                 | 1900 | James McLachlan (Edinburgh<br>College of Art).              |
| 1869 | John Cotton.                                    | 1901 | Henry William Cotman.                                       |
| 1870 | Ernest Claude Lee.                              | 1902 | Cyril Wontner Smith.  |
| 1871 | William Henman.                                 | 1903 | John Harold Gibbons (The<br>University, Manchester).        |
| 1872 | John Sulman.                                    | 1904 | F. C. Mears (Edinburgh College<br>of Art).                  |
| 1873 | Aston Webb.                                     | 1905 | Edward Garratt.   |
| 1874 | Richard Charles Page.                           | 1906 | G. Drysdale (Architectural<br>Association).                 |
| 1875 | James Neale.                                    | 1907 | A. J. Margetson.  |
| 1876 | Edward John May.                                | 1908 | Sidney G. Follett (Edinburgh<br>College of Art).            |
| 1877 | Walter Talbot Brown.                            | 1909 | S. H. Miller (Edinburgh College<br>of Art).                 |
| 1878 | Geo. Washington Browne.                         | 1910 | Henry Huber Fraser (Architectural<br>Association).          |
| 1879 | Walter John Nash Millard.                       | 1911 | Jas. Bertie Francis Cowper (The<br>University, Manchester). |
| 1880 | Leonard A. S. Stokes.                           | 1912 | James Macgregor (Edinburgh<br>College of Art).              |
| 1881 | William R. Lethaby.                             | 1913 | William Paterson (Edinburgh<br>College of Art).             |
| 1882 | Francis Hooper.                                 | 1914 | William Cecil Young (The<br>University, Manchester).        |
| 1883 | William Alfred Pite.                            | 1920 | Harry St. John Harrison (Architectural<br>Association).     |
| 1884 | Joseph Gibbons Sankey.                          | 1922 | [Not awarded.]  |
| 1885 | Wm. Henry Bidlake.                              | 1923 | A. Newton Thorpe.   |
| 1886 | Henry Denison Walton.                           |      |   |
| 1887 | Thomas MacLaren.                                |      |   |
| 1888 | Roland Wilnot Paul.                             |      |   |
| 1889 | Charles Edw. Mallows.                           |      |   |
| 1890 | John Begg (Edinburgh College<br>of Art).        |      |   |
| 1891 | Sidney K. Greenalade.                           |      |   |
| 1892 | Detmar Jellings Blow.                           |      |   |
| 1893 | John James Joass (Edinburgh<br>College of Art). |      |   |
| 1894 | R. S. Balfour (Edinburgh College<br>of Art).    |      |   |
| 1895 | Alfred John Dunn.                               |      |   |
| 1896 | Cecil Claude Brewer.                            |      |   |

- 1924 [Not awarded.]  
 1925 Donald Hanks McMorran.  
 1927 Tolson Murray Ashford (Architectural Association, and Birmingham School of Architecture).

- 1929 Robert Hogg Matthew (Edinburgh College of Art).  
 1931 George Hunt While (Birmingham School of Architecture).  
 1933 Basil Spence (Edinburgh College of Art).

## POST-GRADUATE PRIZES.

## Register of Owen Jones Students.

- 1887 & 1888 Gerald Callcott Horsley.  
 1889 & 1890 Henry Vaughan Lanchester.  
 1891 & 1892 Francis William Bedford.  
 \* \* \* The Studentship has since been restricted to one year only.  
 1893 Alfred Hoare Powell.  
 1894 [Not awarded.]  
 1895 John James Joass (Edinburgh College of Art).  
 1896 Hubert Christian Corlette.  
 1897 Arthur Edward Henderson.  
 1898 [Not awarded.]  
 1899 John Stewart (Edinburgh College of Art).  
 1900 George A. Paterson.  
 1901 J. Hervey Rutherford (Edinburgh College of Art).  
 1902 Edward H. Bennett.  
 1903 Percy Erskine Nobbs (Edinburgh College of Art).  
 1904 W. Davidson (Edinburgh College of Art).  
 1905 Harry Morley.  
 1906 Charles Gascoyne.  
 1907 Arthur R. H. Jackson.  
 1908 A. E. Martin.  
 1909 [Not awarded.]

- 1910 William Ongley Miller.  
 1911 Allan Waddington Bellis.  
 1912 Noël H. Leaver.  
 1913 William Harvey.  
 1914 [Not awarded.]  
 1920 G. F. Quarmby (and £150).  
 1921 [Not awarded.]  
 1922 Walter John Knight.  
 1923 Cyril Forbes Filbey.  
 1924 James H. Sexton.  
 1925 Leonora Payne.  
 1926 Ernest Dinkel.  
 1927 Mary Feodore Ruth Ellis (Architectural Association).  
 1928 [Not awarded.]  
 1929 [Not awarded.]  
 1930 Kathleen Anne Veitch (Architectural Association).  
 1931 Frances Barker (Architectural Association).  
 1932 Lawrence Wright (Liverpool School of Architecture).  
 1933 Harold Frank Hoar (University of London).  
 1934 Alexander Esmé Gordon (Edinburgh College of Art).

## Register of Silver Medallists (Essays).

- 1836 George Godwin.  
 1838 William Willmer Pocock.  
 1840 Herr Hallman.  
 1841 Edward Hall.  
 1842 Anonymous.  
 1843 E. Chamberlain.  
 1845 Samuel Joseph Nicholl.  
 1846 Thomas Worthington.  
 1847 John Woody Papworth.  
 1848 Henry Bayly Garling.  
 1849 Wyatt Papworth.  
 1853 John Henry Chamberlain.  
 Charles T. Hargrave.  
 1854 Edward Lance Tarbuck.  
 1855 William Pettit Griffith.  
 1856 T. A. Britton.  
 1857 Edward Wyndham Tarn.  
 1859 George Wightwick.  
 1862 Thomas Hardy.  
 1868 W. Scott Champion.  
 1869 Henry Dunkin Shepard.

- 1870 G. Huskisson Guillaume.  
 1871 Alfred Jowers.  
 1874 Andrew Thos. Taylor.  
 1877 Hugh Stannus.  
 1880 George Henry Blagrove.  
 1881 Andrew Thos. Taylor.  
 1883 Harry Sirr.  
 1884 Thos. Purves Marwick (Edinburgh College of Art).  
 1885 [Not awarded.]  
 1886 Paul Waterhouse.  
 1887 R. Elsey Smith.  
 1888 Herbert Arnold Satchell.  
 1889 Percy Scott Worthington.  
 1890 [No Essays received.]  
 1891 George Henry Blagrove.  
 1892 Charles Edward Sayer.  
 1893 [Not awarded.]  
 1894 John Begg (Edinburgh College of Art).  
 1895 Arthur Thomas Bolton.



1896	Banister F. Fletcher.	1921	[Not awarded.]
1897	[Not awarded.]	1922	[Not awarded.]
1898	[Not awarded.]	1923	Lionel Bailey Budden (Liverpool School of Architecture).
1899	Hubert Christian Corlette.	1924	[Not awarded.]
1900	Robert W. Carden.	1925	Frank Pentland Chambers.
1901	Arthur Maryon Watson.	1926	[Not awarded.]
1902	[Not awarded.]	1927	[Not awarded.]
1903	[Not awarded.]	1928	Vernon Constable.
1904	[Not awarded.]	1929	James Frederick Howes (Royal Academy School of Architecture).
1905	Ethel Mary Charles.	1930	Ronald Aver Duncan (Architectural Association).
1906	Walter Hindes Godfrey.	1931	Rodney Fleetwood Tatchell (University of London).
1907	Victor D. Horsburgh (Edinburgh College of Art).	1932	Hope Bagenal (Architectural Association).
1908	[Not awarded.]	1933	[Not awarded.]
1909	Henry H. Hill (Liverpool School of Architecture).	1934	Olive Vernon Briggs (University of London).
1910	John A. Ogg Allan.		
1911	Herbert Lewis Honeyman.		
1912	T. Harold Hughes.		
1913	Wm. James Davies.		
1914	Thomas Simons Attlee.		
1920	Henry Birkett Leighton.		

#### Register of Grissell Medallists.

1876	Geo. Daniel Stevenson.	1908	John Hatton Markham.
1878	W. G. B. Lewis.	1909	Douglas Wm. Day.
1879	George Henry Blagrove.	1910	Charles Percival Walgate.
1880	Jasper Wager.	1911	[Not awarded.]
1881	Frederic Miller.	1912	Thomas Braddock (Architectural Association).
1882	H. Phelps Drew.	1913	[Not awarded.]
1883	Harry Anderson Paley.	1914	Philip D. Bennett.
1884-85	[No designs received.]	1920	Frank H. Heaven.
1886	Alfred Arthur Cox.	1921	[Not awarded.]
1887	James Strong.	1922	[Not awarded.]
1888	John Arthur Marshall.	1923	Percy Morrey (The University, Manchester).
1889	[Not awarded.]	1924	[Not awarded.]
1890	Walter Percival.	1925	Arthur Edwin Cameron (Architectural Association).
1891	Robert J. Angel.	1926	John William Wood (Architectural Association).
1892	Harold Harlock.	1927	Ernest Cecil Porter Allen.
1893	[Not awarded.]	1928	Alfred G. Geeson (Leicester College of Arts and Crafts).
1894	[Not awarded.]	1929	[Not awarded.]
1895	[Not awarded.]	1930	[Not awarded.]
1896	James Humphreys Tonge.	1931	[Not awarded.]
1897	Sidney K. Greenslade.	1932	John Hughes (Liverpool School of Architecture).
1898	Harbottle Reed.	1933	Robert Ashton (Architectural Association).
1899	G. Gardner Wallace.	1934	Eric Bedford (Leicester College of Arts and Crafts).
1900	Chas. Edw. Varndell.		
1901	Edwin Forbes.		
1902	Lionel Upperton Grace.		
1903	James Black Fulton.		
1904	J. William Hepburn.		
1905	James A. M. Hunter.		
1906	George Nott.		
1907	W. A. Mellon (with £10 10s. from the Wimperis Bequest).		

#### Register of Alfred Bossom Gold Medallists and Travelling Students.

1925	Frank Edgar Bennett (Architectural Association).
1926	Doris A. Lewis (Architectural Association).
1927	Ernest Wamsley Lewis (Architectural Association).
1928	Patrick Cutbush (Architectural Association).

- 1929 Frank Scarlett (University of London).  
 1930 [Not awarded.]  
 1931 [Not awarded.]  
 1932 Wilfrid Valder (University of Sydney and University of London).  
 1933 Denis Edmund Harrington (Northern Polytechnic, London).  
 1934 George Davidson Griffiths (London University Atelier).

#### Register of Alfred Bossom Silver Medallists.

- 1925 Frank Edgar Bennett (Architectural Association).  
 Charles Thomas Bloodworth (Liverpool School of Architecture).  
 Frank Henry Heaven.  
 1926 Doris A. Lewis (Architectural Association).  
 Edward Heathcott Ashburner (Liverpool School of Architecture).  
 1927 Ernest Wamsley Lewis (Architectural Association).  
 Edward Heathcott Ashburner (Liverpool School of Architecture).  
 John Robert Moore.  
 Bryan William Rylands Thomas (Welsh School of Architecture).  
 1928 Patrick Cutbush (Architectural Association).  
 Charles Thomas Bloodworth (Liverpool School of Architecture).  
 R. Nelson Guy.  
 John Robert Moore.  
 1929 Frank Scarlett (University of London).  
 Johnson Blackett.  
 Archibald Alastair Vivian Campbell.  
 Terence Walter Snailum (Architectural Association).  
 1930 Edward Forster (University of London).  
 Harold Bertram Rowe.  
 1931 Hubert John Tanton (Architectural Association).  
 1932 James Aubrey Cosh (University of Sydney).  
 Thomas Arnold Jeffries (Edinburgh College of Art).  
 1933 Allan Johnson (Leeds College of Art).  
 Ronald Francis Orfeur (Architectural Association).  
 1934 T. Arnold Jeffries (Edinburgh College of Art).

#### Register of Henry L. Florence Bursars.

- 1933 D. Theodore Fyfe (Cambridge University School of Architecture).

#### Register of Godwin and Wimperis Bursars.

- |                                  |                                 |
|----------------------------------|---------------------------------|
| 1882 Arthur John Gale.           | 1903 A. Dunbar Smith.           |
| 1883 Hugh McLachlan.             | 1904 H. Phillips Fletcher.      |
| 1884 Frederic Rd. Farrow.        | 1905 Frederick Robert Hiorns.   |
| 1885 John Bradshaw Gass.         | 1906 H. Inigo Triggs.           |
| 1886 William Oldrieve.           | 1907 [Not awarded.]             |
| 1887 [No applications received.] | 1908 Arthur Halcrow Verstage.   |
| 1888 Francis Hooper.             | 1909 John A. Ogg Allan.         |
| 1889 Frank S. Granger.           | 1910 William Milburn, jun.      |
| 1890 Alfred Arthur Cox.          | 1911 Cecil C. Brewer.           |
| 1891 [Not awarded.]              | 1912 Geoffrey Lucas.            |
| 1892 T. Locke Worthington.       | 1913 Charles Holden.            |
| 1893 Banister F. Fletcher.       | 1914 Martin Shaw Briggs.        |
| 1894 Harry Percy Adams.          | 1919 Herbert Austen Hall.       |
| 1895 Albert Wm. Cleaver.         | 1920 [Not awarded.]             |
| 1896 Alex. Nisbet Paterson.      | 1921 Charles Bulman Pearson.    |
| 1897 Robt. Stephen Ayling.       | 1923 William Thomas Benslyn.    |
| 1898 [Not awarded.]              | 1925 Leonard Holcombe Bucknell. |
| 1899 Ernest Wm. M. Wonnacott.    | 1927 John Murray Easton.        |
| 1900 Sidney K. Greenslade.       | 1929 Hope Bagenal.              |
| 1901 [Not awarded.]              | 1931 Graham Richards Dawbarn.   |
| 1902 Chas. Archibald Daubney.    | 1933 Howard Morley Robertson.   |



**Register of Saxon Snell Prizemen.**

- 1908 W. Milburn, jun.  
 1911 [Not awarded.]  
 1913 Vincent Hooper (Architectural Association).  
 1921 [Not awarded.]  
 1922 [Not awarded.]  
 1923 Ernest George Theakston (and £60).  
 1926 [Not awarded.]  
 1927 Graham Richards Dawbarn.  
 1929 [Not awarded.]  
 1930 Kenmuir Harry Read.  
 1931 Herbert Jackson (Birmingham School of Architecture)  
 1933 Ernest Edwin Davis.

**Register of Hunt Bursars.**

- |  |   |
|--|---|
| 1930 Trevor Mervyn Daniel (University of Cambridge). | 1933 Frank Gibson Costello (Sydney Technical College and University of London). |
| 1931 [Not awarded.]                                  |   |
| 1932 [Not awarded.]                                  | 1934 William Arthur Eden (Liverpool School of Architecture).                    |

**Register of Neale Bursars.**

- |  |  |
|--|--|
| 1930 William A. S. Cormack (Robert Gordon's Colleges, Aberdeen). | 1934 Sadie Speight (University of Manchester). |
| 1932 Geoffrey Alan Jellicoe (Architectural Association).         |  |

**Register of Arthur Cates Prizemen.**

- |   |  |
|---|--|
| 1903 Arthur Halcrow Verstage.                                 | 1922 [Not awarded.]  |
| 1904 [Not awarded.]   | 1923 [Not awarded.]  |
| 1905 Francis Winton Newman.                                   | 1924 [Not awarded.]  |
| 1906 John Hatton Markham.                                     | 1925 [Not awarded.]  |
| 1907 W. W. J. Calthrop.                                       | 1926 [Not awarded.]  |
| 1908 Bryan Watson.  | 1927 [Not awarded.]  |
| 1909 Leslie Wilkinson.  | 1928 [Not awarded.]  |
| 1910 Charles Denny Carus-Wilson (Architectural Association).  | 1929 [Not awarded.]  |
| 1911 Andrew Graham Henderson.                                 | 1930 [Not awarded.]  |
| 1912 Jas. Bertie Francis Cowper (The University, Manchester). | 1931 [Not awarded.]  |
| 1913 Charles Frederick Butt (Architectural Association).      | 1932 { Robert Hogg Matthew (Edinburgh College of Art).<br>Basil Spence (Edinburgh College of Art). |
| 1914 John Charles Rogers (Architectural Association).         | 1933 Hubert Bennett (University of Manchester).  |
| 1920 [Not awarded.]   | 1934 [Not awarded.]  |
| 1921 [Not awarded.]   |  |

**OTHER PRIZES.****Register of Athens Bursars.**

- 1930 Guy Donne Gordon Hake (School of Architecture, Royal West of England Academy, Bristol).  
 1931 Joseph Addison (School of Architecture, Leeds College of Art).  
 1932 Edward Robinson Ferdinand Cole (Liverpool School of Architecture).  
 1933 William James Smith (Glasgow School of Architecture).  
 1934 William Bythell Edwards (Liverpool School of Architecture).

## Register of Ashpitel Prizemen.

1873	Hugh Stannus.	1909	William John Roberts.
1875	J. F. Hennessy.	1910	Jas. Bertie Francis Cowper (The University, Manchester).
1877	J. J. Lough.	1911	Philip Dalton Hepworth (Architectural Association).
1877	Frank Thos. Baggallay.	1912	[Not awarded.]
1877	John Bilson.	1913	Wm. Wallace Friakin.
1879	Bruce John Capell.	1914	George Eric Francis.
1882	Thos. Purves Marwick (Edinburgh College of Art).	1915	Percy Joyce Adams.
1886	Henry Thomas Hare.	1919	Thomas Francis Ford (Architectural Association).
1887	Thomas Davison.	1920	[Not awarded.]
1888	Henry Ernest Stelfox.	1921	Lawrence William Ingham
1889	Herbert Baker.	1922	Alexander Simpson Reid.
1890	Francis William Bedford.	1923	Eustace Harry Button.
1891	John Begg (Edinburgh College of Art).	1924	Geoffrey Reynolds Barnsley.
1892	Alfred Chas. Houston.	1925	Christopher Green (Architectural Association).
1893	Ernest Robert Barrow.	1926	L. W. Thornton White.
1894	W. E. V. Crompton.	1927	John Gairns Laskie (Glasgow School of Architecture).
1895	[Not awarded.]	1928	James Thomas Castle.
1896	Thos. Denton Brooks.	1929	Ralph Herbert Brentnall (Royal West of England Academy).
1897	[Not awarded.]	1930	James Stanley Hartley (Northern Polytechnic).
1898	[Not awarded.]	1931	Alban Douglas Rendall Caröe (Royal Academy and Architectural Association).
1899	Raymond T. Barker.	1932	Francis William Wright (University of Sheffield).
1900	Shirley Harrison.	1933	Birkin Haward.
1901	Chas. Thos. Adshead.		
1902	William Greenwood.		
1903	Francis Winton Newman.		
1904	Charles Lovett Gill.		
1905	John Hatton Markham.		
1906	James Theodore Halliday (The University, Manchester).		
1907	John Clifford Procter.		
1908	Horace James Ash.		

## Register of Recognised School Silver Medallists.

1922	Percy Benson Haswell (Liverpool School of Architecture).
1923	Isabel Maud Chambers (Architectural Association).
1924	Elsie Rogers (University of Manchester).
1925	Frances Thelma Silcock (Liverpool School of Architecture).
1926	James Morrison (Robert Gordon's Colleges, Aberdeen).
1927	William Ralph Brinton (Architectural Association).
1928	David Bowen Solomon (Liverpool School of Architecture).
1929	John Leslie Martin (University of Manchester).
1930	John Verney Nisbet (Architectural Association).
1931	Basil Spence (Edinburgh College of Art).
1932	Elie Mayorcas (Architectural Association).
1933	Edward Thorne Dowling (Architectural Association).

## Register of Recognised School Bronze Medallists.

1926	Edward Brian O'Rorke (Architectural Association).	(Liverpool School of Architecture).	
1927	Allan Johnson (Leeds College of Art).	1931	Reginald Arthur Smeeton (Birmingham School of Architecture).
1928	Herbert Jackson (Birmingham School of Architecture).	1932	Paul Kennerell Pope (R.W.A. School of Architecture, Bristol).
1929	Alexander George Gibson (Architectural Association).	1933	Norman Charles Westwood (Architectural Association).
1930	Robert Pearce Steel Hubbard		



**Register of Archibald Dawnay Scholars.**

- 1922 Eric Usher Channon (Architectural Association).  
David John Alexander Ross (Robert Gordon's Colleges, Aberdeen).  
Chalmers Henry Hutton (Liverpool School of Architecture).
- 1923 Arthur Edwin Cameron (Architectural Association).  
Robert Weir Donaldson (Liverpool School of Architecture).  
Ralph Henry Turner (Liverpool School of Architecture).
- 1924 [Not awarded.]
- 1925 John Breakwell (Architectural Association).  
William R. Brinton (Architectural Association).  
Robert P. Cummings (Architectural Association) (Special additional Scholarship).
- 1926 Constance Winifred Preston (Architectural Association).  
Edward Brian O'Rorke (Architectural Association).
- 1927 Gilbert Robert Beveridge (Architectural Association).  
Walter Geoffrey Plant (Liverpool School of Architecture).
- 1928 Leslie Arthur Chackett (Birmingham School of Architecture).  
John Hughes (Liverpool School of Architecture).
- 1929 F. J. M. Ormrod (Liverpool School of Architecture).  
John Paley Ward (Welsh School of Architecture).
- 1930 John Albert Pinckheard (Northern Polytechnic).  
Arthur Roberts (Liverpool School of Architecture).
- 1931 James Russell Baxter (Liverpool School of Architecture).  
Dudley Leonard Couves (Armstrong College, Newcastle-upon-Tyne).
- 1932 Alexander Wentworth Varcoe (Edinburgh College of Art).  
Malcolm Glynn Gilling (Liverpool School of Architecture).
- 1933 John Holt (Armstrong College, Newcastle-upon-Tyne).  
John Muskett (Liverpool School of Architecture).

**Register of Winners of R.I.B.A. Prize for Art Schools and Technical Institutions.**

- 1932 Kathleen Irene Maynard (Central School of Arts and Crafts, Plymouth).  
1933 Eric Geoffrey Broughton (Portsmouth Municipal School of Arts).

**Register of Winners of R.I.B.A. Prizes for Public and Secondary Schools.**

- 1927-30 Essay: Dorothy Pilgrim (Notre Dame High School, Battersea).  
Sketches: H. I. Gordon (Hymers College, Hull).
- 1930-31 Essay { John G. Garratt (Quarry Bank High School, Liverpool).  
Ruth W. Owen (Watford Grammar School for Girls).  
Sketches: S. P. Jewitt (William Ellis School, London).
- 1931-32 Essay { D. Brian Peace (Mill Hill School, London).  
L. Whitworth (Rock Ferry High School for Boys).  
Sketches { N. E. Block (Whitgift Middle School, Croydon).  
J. F. Walter (Uppingham School, Rutland).  
J. A. Ashworth (Manchester Grammar School).
- 1932-33 Essay { Elsie A. Leach (West Leeds High School).  
Kenneth New (The Grammar School, Castleford).  
D. Brian Peace (Mill Hill School).  
Sketches { C. C. Giffard (Charterhouse, Godalming).  
S. C. Halbritter (Chatham House County School).  
R. W. Watkin (Bishop's Stortford College).
- 1933-34 Essay { Margaret L. Harvey (George Dixon Secondary School, Birmingham).  
Geoffrey Robson (Grammar School, Dudley).  
Bruce Martin (Surbiton County School).  
Sketches { Geoffrey Robson (Grammar School, Dudley).  
John Agnew (Rockferry High School).  
M. A. J. Farey (Tonbridge School).  
H. H. Knopp (Polytechnic Secondary School).

## PRIZES CONFINED TO SPECIAL SCHOOLS.

## Register of R.I.B.A. Anderson and Webb Scholars.

1924	Edward Le Bas.	1926	James Thomas Alliston.
	Norah Aiton.	1928	James Roland Smith.
1925	Richard Frederick Henniker.	1931	Nevil G. W. Walker.
	Christopher D. G. Nicholson.		

## Register of R.I.B.A. Henry Jarvis Students at the Architectural Association.

1914	Harold J. H. Dicksee.	1926	Robert Percy Cummings.
1915	Andrew Blayney Hamilton.	1927	William Raymond Lloyd.
1920	Stanley Godwin Bulstrode.	1928	Harry Michael Peskett.
1921	Eric Usher Channon.	1929	Guy Reginald Linfield.
1922	John Chiene Shepherd.	1930	{ Donald Calvert McDonald.
1923	Arthur Edwin Cameron.		{ Aubrey Victor Nunn.
1924	{ John William Wood.	1931	{ Bryan P. Westwood.
	{ Frederick Leslie Preston.		{ Walter W. Fisk.
1925	[Not awarded.]		

## Register of R.I.B.A. Howard Colls Students.

1913	D. J. Gordon.	1925	D. R. Burles.
1914	W. C. Von Berg.	1926	W. J. Carpenter Turner.
1915	A. Hodges.	1927	Alexander George Gibson.
1919	F. N. Chamberlain.	1928	E. W. N. Mallows.
1920	L. J. Bathurst.	1929	Ferguson Sprott.
1921	Arthur Edwin Cameron.	1930	Charlotte Gray.
1922	R. C. Erith.	1931	Norman C. Westwood.
1923	W. R. Brinton.	1932	Michael Patrick.
1924	H. H. Goldsmith.		

## Register of R.I.B.A. Donaldson Medallists.

1865-66	Lewis Solomon.	1877-78	F. D. Topham.
	Percy Oakden.	1878-79	F. Sanders.
1866-67	Josiah Rose.		R. E. Smith.
	Thomas Batterbury.	1879-80	A. B. Pite.
1867-68	Arthur Hill.		A. S. Vowell.
	George Duncan.	1880-81	A. B. Cottam.
1868-69	A. H. Kersey.		A. W. Glasson.
	A. H. Kersey.	1881-82	W. C. Jones.
1869-70	Colville Brown.		C. M. Shiner.
	J. B. Cohen.	1882-83	H. H. Mew.
1870-71	George Elkington.		H. Berney.
	F. E. Eales.	1883-84	E. Nicholson.
1871-72	F. E. Eales.		E. W. Knight.
	W. Hawley Lloyd.	1884-85	H. W. Wills.
1872-73	H. Saxon Snell, jun.		L. A. Legros.
	W. H. Haynes.	1885-86	T. L. Worthington.
1873-74	Charles Richard Pink.		R. L. Pearce.
	Vyvyan Trubshawe.	1886-87	{ E. Hellicar.
1874-75	J. Howard Ince.		{ H. S. Wood.
	{ Wm. Murray.		{ L. Martineau.
1875-76	{ O. C. Wylson.	1887-88	{ E. A. Runtz.
	{ Charles W. Davies.		{ Horace Helsdon.
1876-77	O. C. Wylson.	1888-89	{ H. P. Adams.
	J. J. Lough.		{ P. S. Worthington.



1889-90	C. C. Brewer. Kotaro Sakurai.	1907-08	W. A. Rigg.
1890-91	A. E. Kirk. H. C. Corlette.	1908-09	C. Voysey (Architectural Association).
1891-92	W. J. Keith. W. E. Hazell.	1909-10	[Not awarded.]
1892-93	A. B. Hayward.	1910-11	E. P. B. Musman.
1893-94	T. J. Bee. J. R. S. Fox.	1911-12	O. Gaunt.
1894-95	V. A. Flower. A. T. Coope.	1912-13	I. B. M. Hamilton (Architectural Association).
1895-96	A. H. Verstage. A. T. J. Walker.	1913-14	H. N. Fisher.
1896-97	J. C. Mathieson. M. H. West.	1914-15	[Not awarded.]
1897-98	C. F. Dawson.	1915-16	[Not awarded.]
1898-99	R. H. J. Mayhew. C. J. Strachan.	1916-17	[Not awarded.]
'99-1900	R. H. J. Mayhew. H. E. Seccombe.	1917-18	J. D. M. Harvey.
1900-01	H. F. Northcote. H. W. Chapman.	1918-19	W. E. Dow.
1901-02	K. T. B. Tressler. C. U. Kilner.		A. R. El-Sukkary
1902-03	H. W. Chapman. F. H. Hodson.	1919-20	R. C. White-Cooper.
1903-04	[Not awarded.]	1920-21	A. G. MacDonald.
1904-05	[Not awarded.]	1921-22	F. U. Jenkins.
1905-06	H. B. T. Morgan.	1922-23	O. M. Welsh.
1906-07	B. M. Goodwin. P. W. Davis.	1923-24	J. R. Alabaster.
	E. G. Newnum.	1924-25	H. A. Johnson.
		1925-26	Harold Thornley Dyer.
		1926-27	Alfred C. Light.
		1927-28	William George Deane Anderson.
		1928-29	Annie Elizabeth Hall.
		1929-30	Eric Frank Starling.
		1930-31	Frederick E. Kerswill. Patrick C. Saurin.
		1931-32	Peter Browning Dunham.
		1932-33	Geoffrey Albert Crockett.
		1933-34	David William Aberdeen.

# THE SOCIETY OF ARCHITECTS AWARDS, 1897-1925.

## THE GOLD MEDAL.

(Services).

Robert Walker, T. Walter L. Emden, Walter W. Thomas, Albert E. Pridmore, George E. Bond, J. J. Lish, E. J. Sadgrove, E. C. P. Monson, Percy B. Tubbs and E. J. Partridge, Past Presidents. Ellis Marsland, Past Hon. Secretary.

Examinations.

1903 W. D. Jenkins.

1904 D. Griffiths.

Victory Scholarship.

1920	Trenwith Wills.	1922	H. St. John Harrison.
	F. P. M. Woodhouse.	1923	B. M. Flegg.
1921	Bright Fraser.	1924	C. H. Short.
	J. H. White.		

## THE SILVER MEDAL.

Examinations.

1898 W. A. Scott.

Travelling Studentship.

1906	V. H. Grist.	1911	J. R. Leathart.
1907	D. Murdoch.	1912	F. Morrall Maddox.
1908	W. B. Walton.	1913	A. L. Abbott.
1909	C. H. Hudson.	1914	C. Bell.
1910	D. W. Coombs.	1921	J. F. Hampton.

## THE BRONZE MEDAL.

Examinations.

1901 A. Alban H. Scott.

## VICTORY SCHOLARSHIP.

[The Victory Scholarship was transferred to the R.I.B.A. in 1925 under the amalgamation scheme.]

1920	Trenwith Wills.	1922	H. St. John Harrison.
	F. P. M. Woodhouse.		N. C. Mackey.
1921	Bright Fraser.		K. D. P. Murray.
	J. H. White.	1923	B. M. Flegg.
		1924	C. H. Short.

## TRAVELLING STUDENTSHIP, £25.

1906	V. H. Grist.	1911	J. R. Leathart.
1907	D. Murdoch.	1912	F. Morrall Maddox.
1908	W. B. Walton.	1913	A. L. Abbott.
1909	C. H. Hudson.	1914	C. Bell.
1910	D. W. Coombs.	1921	J. F. Hampton.

## ARCHITECTURAL SCHOLARSHIP, £15.

1906	H. F. Trew.	1913	F. M. Cashmore.
1907	F. Morrall Maddox.	1914	C. Bell.
1908	J. R. Leathart.	1921	J. F. Hampton.
1912	A. L. Abbott.		

## TREHEARNE-NORMAN ESSAY, £15.

1922 F. R. Jelley.

## FOREIGN TRAVEL SCHOLARSHIP, £300.

†1922 R. A. Cordingley. 1924 W. Harding Thompson.

† Awarded but not taken up, as the Candidate was prevented from fulfilling the conditions.



## CORRESPONDENCE DESIGN COURSE.

1924	H. G. Avery.	1924	J. W. Campbell.
	R. J. Duke.		S. Bedford.
	G. Newell.		A. H. Gardner.
	P. H. E. Wells.	1925	G. Newell.
	R. C. Cornelius.		J. Creese.
	J. Creese.		H. A. Townsend.
	J. P. Lewis.		S. Bedford.
	H. A. Townsend.		A. H. Gardner.

## EXAMINATION CERTIFICATES.

*Honours.*

1921	A. D. Parham.	1923	D. G. Millett.
	E. W. Winks.		

*Merit.*

1899	F. H. Jones.	1911	E. O. Brown.
	N. A. Leech.	1921	A. Boulton.
1901	A. A. H. Scott.		E. Bower.
1904	S. E. Elgar.		C. C. G. Osborne.
1905	E. Loveluck.	1923	E. L. Gale.
1906	A. J. T. Ellison.		S. M. Swanston.
1908	T. F. Beazley.		H. L. Allward.

## DESIGN COMPETITIONS.

1912	D. W. Thomas.	1922	H. Anderson.
	T. Rayson.		H. S. Dalby.
1913	A. L. Abbott.	1923	W. A. Funnell.
1920	W. A. Funnell.		F. R. Elleray.

## ARCHITECTURE MEDALS

(For Royal Gold Medallists, see page 23.)

### THE R.I.B.A. LONDON ARCHITECTURE MEDAL.

With a view to encouraging excellence of design in street architecture it has been decided to examine annually the buildings built during the three years ending 31st December, within a radius of eight miles from Charing Cross, and to award a Medal for the design of a building of exceptional merit.

**THE MEDAL.**—The architect of the selected building will receive a bronze medal, presented by the Royal Institute, together with a diploma signed by the Jury. A suitable tablet will be affixed to the chosen building.

**CONDITIONS.**—(a) The building must front to a street, road, square or court, to which the public has access. (b) The architect whose name is submitted must himself be the designer of the building. (c) Any member of the Royal Institute shall be at liberty to nominate any building for consideration by the Jury. Forms of Nomination will be issued with the first two numbers of the Journal in each Session. These forms must be in the hands of the Secretary R.I.B.A. by the end of February. The Jury do not bind themselves to confine their selection to the buildings nominated.

**PRESENTATION.**—The presentation of the medal to the architect will be made annually at a meeting of the Royal Institute, of which the date will be announced in the Press.

**CONSTITUTION OF THE JURY.**—(See page 35.)

#### Register of London Architecture Medallists.

- 1922 W. Curtis Green, R.A. [F.], Wolseley House, Piccadilly.
- 1923 Francis T. Verity [F.], Shepherds Bush Pavilion.
- 1924 F. H. Greenaway and J. E. Newberry [FF.], The Auctioneers' and Estate Agents' Institute, Lincoln's Inn Fields.
- 1925 Sir Edwin L. Lutyens, R.A., Britannic House, Finsbury Circus.
- 1926 Hubert Lidbetter [F.], Friends' House, Euston Road.
- 1927 Sir Giles Gilbert Scott, Hon. LL.D., R.A. [F.], Chester House, Clarendon Place.
- 1928 J. Murray Easton and Howard Robertson [FF.], The Hall of the Royal Horticultural Society, Greycoat Place, Westminster.
- 1929 H. Percy Adams, C. H. Holden and Lionel G. Pearson [FF.], Underground Electric Railway Company's Premises, Broadway, Westminster.
- 1930 Mewès and Arthur J. Davis, A.R.A. [F.], The Westminster Bank, Threadneedle Street, E.C.
- 1931 A. E. Richardson and C. Lovett Gill [FF.], St. Margaret's House, 19-23 Wells Street, W.1.
- 1932 Sir John Burnet, R.A., and Partners, with Messrs. Campbell Jones, Sons, & Smithers, Lloyds Bank Headquarters, Lombard Street Elevation.
- 1933 Herbert A. Welch, N. F. Cachemaille-Day and F. J. Lander [F.A.A.], St. Saviour's Church, Eltham, S.E.

### THE R.I.B.A. ARCHITECTURE MEDAL FOR BERKS, BUCKS AND OXON.

The R.I.B.A. Architecture Medal and Diploma is awarded triennially for a building of outstanding merit erected in the province of the Berks, Bucks and Oxon Architectural Association. The award is made by a Jury of Assessors appointed by the Berks, Bucks and Oxon Architectural Association.

#### Register of Medallists.

- 1932 C. Cowles Voysey [F.] and R. G. Brocklehurst [L.], The Municipal Offices, High Wycombe, Bucks.



## THE R.I.B.A. ARCHITECTURE MEDAL FOR WARWICKSHIRE, SOUTH STAFFORDSHIRE, SHROPSHIRE, HEREFORDSHIRE, AND WORCESTERSHIRE.

The R.I.B.A. Architecture Medal and Diploma will be awarded for a building of outstanding merit erected in the province of the Birmingham and Five Counties Architectural Association. The award will be made by a Jury of Assessors appointed by the Birmingham and Five Counties Architectural Association.

## THE R.I.B.A. ARCHITECTURE MEDAL FOR ESSEX, CAMBRIDGE AND HERTFORDSHIRE.

The R.I.B.A. Architecture Medal and Diploma is awarded for a building of outstanding merit erected in Essex, Cambridge or Hertfordshire. The award is made by a Jury of Assessors appointed by the Essex, Cambridge and Hertfordshire Society of Architects.

### Register of Medallists.

- 1928 Basil Oliver [F.], "The Rose and Crown," Cambridge.  
1931 Joseph Emberton [F.], The Royal Corinthian Yacht Club, Burnham-on-Crouch.

## THE R.I.B.A. ARCHITECTURE MEDAL FOR LEICESTERSHIRE.

The R.I.B.A. Architecture Medal and Diploma is awarded triennially for a building of outstanding merit erected in the province of the Leicester and Leicestershire Society of Architects. The award is made by a Jury of Assessors appointed by the Leicester and Leicestershire Society of Architects.

### Register of Medallists.

- 1933 Symington, W. J. Prince [F.], and M. W. Pike [L.], "Kay Bee House," Charles Street, Leicester.

## THE R.I.B.A. ARCHITECTURE MEDAL FOR NOTTINGHAM, DERBY AND LINCOLN.

The R.I.B.A. Architecture Medal and Diploma is awarded triennially for a building of outstanding merit erected in the province of the Nottingham, Derby and Lincoln Architectural Society.

The award is made by a Jury of Assessors appointed by the Nottingham, Derby and Lincoln Architectural Society.

### Register of Medallists.

- 1933 Major T. Cecil Howitt, D.S.O. [F.], Raleigh Cycle Company Offices, Lenton Boulevard, Nottingham.

### THE R.I.B.A. ARCHITECTURE MEDAL FOR SHEFFIELD AND SOUTH YORKSHIRE.

The R.I.B.A. Architecture Medal and Diploma will be awarded triennially for a building of outstanding merit erected in the province of the Sheffield, South Yorkshire and District Society of Architects and Surveyors. The award will be made by a Jury of Assessors appointed by the Sheffield, South Yorkshire and District Society of Architects and Surveyors.

### THE R.I.B.A. ARCHITECTURE MEDAL FOR WEST YORKSHIRE.

The R.I.B.A. Architecture Medal and Diploma is awarded for a building of outstanding merit erected in West Yorkshire. The award is made by a Jury of Assessors appointed by the West Yorkshire Society of Architects.

#### Register of Medallists.

- 1931 H. S. Chorley, B. R. Gribbon and G. H. Foggitt [FF.], The Yorkshire Penny Bank Branch Office, Otley Road, Headingley, Leeds.

### THE R.I.B.A. ARCHITECTURE MEDAL FOR SCOTLAND.

The Quinquennial Medal and Diploma is presented by the R.I.B.A. for a building of outstanding merit erected in Scotland. The award is made by a Jury of Assessors appointed by The Royal Incorporation of Architects in Scotland.

#### Register of Scottish Architecture Medallists.

- 1927 John Watson, A.R.S.A., and David Salmond [F.], Glasgow Municipal Buildings Extension.  
1932 No award.

### THE R.I.B.A. ARCHITECTURE MEDAL FOR SOUTH WALES.

The R.I.B.A. Architecture Medal and Diploma is awarded triennially for a building of outstanding merit erected in South Wales. The award is made by a Jury of Assessors appointed by the South Wales Institute of Architects.

#### Register of Medallists.

- 1930 Percy Edward Thomas, O.B.E. [F.], Premises for Messrs. James Howell & Co. Ltd., St. Mary Street, Cardiff.

### THE R.I.B.A. ARCHITECTURE MEDAL FOR ULSTER.

The R.I.B.A. Architecture Medal and Diploma is awarded triennially for a building of outstanding merit erected in the area of the Royal Society of Ulster Architects. The award is made by a Jury of Assessors appointed by the Royal Society of Ulster Architects.

#### Register of Medallists.

- 1930 Reginald Sharman Wilshire [F.], The Strandtown Public Elementary School, Belfast.



## THE R.I.B.A. ARCHITECTURE MEDAL FOR NEW SOUTH WALES.

The R.I.B.A. Architecture Medal and Diploma will be awarded for a building of outstanding merit erected in the province of the Institute of Architects of New South Wales. The award for the five years ending 31st December 1933 will be made by a Jury of Assessors appointed by the Institute of Architects of New South Wales.

---

## THE R.I.B.A. ARCHITECTURE MEDAL FOR WESTERN AUSTRALIA.

The R.I.B.A. Architecture Medal and Diploma is awarded triennially for a building of outstanding merit erected in Western Australia.

The award is made by a Jury of Assessors appointed by the Royal Institute of the Architects of Western Australia.

### Register of Medallists.

- 1932 Rodney H. Alsop [*F.*] and Conrad M. Sayce, The Hackett Memorial Buildings of the University of Western Australia.

---

## THE NEW ZEALAND INSTITUTE OF ARCHITECTS GOLD MEDAL.

The N.Z.I.A. Gold Medal and Diploma is awarded annually for a building of exceptional merit erected within the area of the N.Z.I.A. The award is made by the R.I.B.A. London Architecture Medal Jury, to whom the drawings and photographs of the buildings nominated are submitted.

### Register of Medallists.

- 1927 Stanley W. Fearn [*A.*], William Booth Memorial College, Wellington.  
 1928 W. H. Gummer and C. R. Ford [*FF.*], Remuera Library, Auckland.  
 1929 H. C. Grierson, K. W. Aimer and M. K. Draffin [*AAA.*], Auckland War Memorial Museum.  
 1930 S. S. Alleman, Hampton Court Flats, Auckland.  
 1931 W. H. Gummer and C. R. Ford [*FF.*], Railway Station, Auckland.  
 1932 W. Gray Young [*F.*], Morton and Young, The Wellesley Club, Wellington.  
 1933 G. E. Tole and H. L. Massey [*A.*], St. Michael's Catholic Church, Remuera, Auckland.
-

## INDEX

- ABERDEEN Society of Architects, 597.  
 Accountants, 42.  
 Adjoining Owners, Notice Forms for, 726.  
 Admission Committee, 51.  
 Advertisement Department, R.I.B.A. Journal, 723.  
 Aerodromes Committee, 33.  
 Agreement, Forms of, 726.  
 Agreement for Amalgamation with Society of Architects. See "Charters and Bye-laws" pamphlet.  
 Alberta Association of Architects, 666.  
 Album of Past Presidents, 727.  
 Alfred Bossom Gold and Silver Medallists and Travelling Students, Registers of, 744, 745.  
 Allied Societies, 490; Map showing districts, opp. 490; Representation on Council R.I.B.A., 25.  
 Allied Societies Conference, 37; Chairman on Council, 26.  
 Almanac (Sessional), 2.  
 Ancient Buildings, Advice *re* Conservation and Repair of, 710.  
 Anderson and Webb Scholars, Register of, 749.  
 Annual Dinner Committee, 33.  
 Annual Subscriptions, 43.  
 Appeal, Tribunal of, 487.  
 Appointments Overseas, 693.  
 Archibald Dawney Scholars, Register of, 748.  
 Architect and his work, publication, 727.  
 Architects' and Operatives' Joint Consultation Board, 33.  
 Architects' and Surveyors' Approved Society, 482.  
 Architects' Association of New Brunswick, 669.  
 Architects' Benevolent Society, 483.  
 Architects' Registration Act, 45.  
 Council, 47; Board of Architectural Education, 49; Admission Committee, 51; Discipline Committee, 52; Chairman on R.I.B.A. Council, 26.  
 Architects' Unemployment Committee, 485.  
 Architectural Association, 479.  
 Jarvis Students at, Register of, 749.  
 Representation on R.I.B.A. Council, 26.  
 Scholarships: See "Membership" pamphlet; School, 479.  
 Architectural Competitions, 704.  
 Architectural Education, Board of. See "Board."  
 Architectural Graphic Records Committee, 487.  
 Architectural Institute of British Columbia, 667.  
 Architecture Club, 480.  
 Architecture Medals. See R.I.B.A. Architecture Medals.  
 Architectural Societies, Foreign, 689.  
 Articles of Pupilage, Forms of, 726.  
 Art Schools and Technical Institutions: R.I.B.A. Prize for, Register of Winners, 748.  
 Art Standing Committee, 27.  
 Arthur Cates Prizemen, Register of, 746.  
 Artists' Rest Home, Mount Pleasant, 485.  
 Ashpitel Prizemen, Register of, 747.  
 Assessors in Competitions, Instruction to, 704.  
 Assistants' Register, 693.  
 Assistant Librarian, 42.  
 Assistant Secretary, 42.  
 Associate Members of Council, 24.  
 Associated Societies, 479.  
 Associates: Examination for, see "Membership" pamphlet; Register of, 154; Local Distribution, 409; Entrance Fee, Annual Subscription, 43; Retired, register of, 275; Honorary, List of, 54.  
 Athens Bursars, Register of, 746.  
 Auditors, Honorary, 42.  
 Australian (Royal) Institute of Architects, 639.  
 Awards: Society of Architects, 751.  
 BANKERS, 42.  
 Benevolent Society (Architects'), 483.  
 Bequest of Legacy, Form for, iv.  
 Berks, Bucks and Oxon Architectural Association, 490.  
 Berks, Bucks and Oxon Architecture Medal: Register of Medallists, 753.  
 Birmingham and Five Counties Architectural Association, 495.  
 Blackpool and Fylde Architectural Society, 541.  
 Board of Architectural Education, 28.  
 Statutory, 49.  
 Chairman on Council, 26.  
 Committees of, 30.  
 Examiners, list of, 32.  
 Secretary, 28, 42.  
 Board of Examiners, Statutory, 33.  
 Board of Moderators, 31.



- Board, Visiting, 32.  
 Bossom (Alfred), Gold and Silver Medallists and Travelling Students, Registers of, 744, 745.  
 Bricks, Sizes for Standard, 717.  
 Brickwork tests, publication, 728.  
 Bristol Society of Architects, 579.  
 British Columbia, Architectural Institute of, 667.  
 Bronze Medallists: Registers of; Recognised School, 747; Society of Architects, 751.  
 Bucks Society of Architects, 493.  
 Building, R.I.B.A., 18.  
 Building Acts Committee, report, 728.  
 Building Contracts, Form of Agreement and Schedule of Conditions for, 726.  
 Building Industries National Council, 485; Special Committee for Public Relations, 486.  
 Building Surveyors' Examinations, 729; List of persons granted Certificates, 734.  
 Burma Society of Architects, 664.  
 Burnley District Society of Architects, 542.  
 Bursaries. See "Prizes and Studentships" pamphlet, and under specific names.  
 Bye-laws, alterations in, 43. See also "Charters and Bye-laws" pamphlet.
- CANADA, Royal Architectural Institute of, 665.  
 Cape Provincial Institute, 625.  
 Cates (Arthur) Prizemen, Register of, 746.  
 Centenary Committee, 34.  
 Certificate forms, 727.  
 Charges of Architects:  
   Professional Practice as to, 20.  
   Scales, 693.  
   Special Committee, 36.  
   For Housing Work, 701, 703.  
 Charters. See "Charters and Bye-laws" pamphlet. Alterations to, 43.  
 Chief Clerk, 42.  
 Code of Professional Practice, 20.  
 Colls (Howard) Students, Register of, 749.  
 Comité Permanent International des Architectes, British Section, 481.  
 Committees, 27.  
   Of Council, 33.  
   Standing, 27.  
   See under names of specific Committees.
- Competitions, Architectural: Assessors, 704.  
 Committee, 34; Chairman on Council, 26.  
 International, 708.  
 Regulations for, 704.  
 Composition of Subscriptions for Life Membership, 44.  
 Conditions for Building Contracts, 726.  
 Conference, Allied Societies', 37.  
 Conservation and Repair of Ancient Buildings, 710.  
 Contract (Building), Form of, 726; Standard Form, Joint Tribunal on, 34.  
 Contributions, Annual, 43. See also "Membership" pamphlet.  
 Corresponding Members, List of, 58.  
 Cottage designs, publication, 727.  
 Council, 24; Committees of, 33.  
 Council Dinner Club, 43.  
 Council for the Preservation of Rural England, 487.  
 Cubing of Buildings, 720.
- DAMP houses, Report on, publication, 728.  
 Dawnay (Archibald) Scholars, Register of, 748.  
 Designers of our buildings, publication, 727.  
 Devon and Cornwall Architectural Society, 502.  
 Dilapidations, publication on, 727.  
 Dinner Club (Council), 43.  
 Dinner (Annual) Committee, 33.  
 District Surveyors in London, List of (current), 734; Examination, 729; List of (since 1856), 731.  
 Donaldson Medallists, Register of, 749.  
 Dundee Institute of Architects, 598.
- EAST Africa Institute of Architects, 636.  
 East Anglian Society of Architects, 506.  
 Edinburgh Architectural Association, 600.  
 Editor of Journal, 42.  
 Editor (Technical), 42.  
 Education:  
   In America, report, publication, 728.  
 Education, Board of Architectural, 28, (Statutory), 49.  
 Entrance Fees, 43.  
 Essay Silver Medallists, Register of, 743.  
 Essex, Cambridge and Hertfordshire Society of Architects, 511.

- Essex, Cambridge and Hertfordshire Architecture Medal: Register of Medallists, 754.
- Examination for Diploma in Town Planning. *See* "Membership" pamphlet.
- Examination questions, 727.
- Examinations. *See* "Membership" pamphlet.
- Examinations: Charters relating to. *See* "Charters and Bye-laws" pamphlet.
- Examinations Committee, 30.
- Examinations, Statutory: For Candidature as District Surveyor in London, 729; Passed Candidates, 731; For Candidature as Building Surveyor under Local Authorities, 730; Passed Candidates, 734.
- Examiners (Architecture), List of, 32; Statutory Board of, 33.
- Executive Committee, 26.
- Fees, Architects'. *See* Charges.
- Fees, R.I.B.A. Examination. *See* "Membership Pamphlet"; Entrance, 43.
- Fellows: Register of, 63; Local Distribution of, 409 *et seq.*; Entrance Fee, Annual Subscription, 43; Retired, Register of, 148; Honorary, List of, 53.
- Final Examination. *See* "Membership" pamphlet.
- Finance and House Committee, 33.
- Fine Art Commission (Royal), 488.
- Florence (Henry L.) Bursars, Register of, 745.
- Foreign Architectural Societies, 689.
- Formation of R.I.B.A. 15.
- Forms of Agreement, 726.
- Forms of Articles of Pupilage, 726.
- Franco-British Union of Architects, 481.
- Frost on plumbing, publication, 728.
- GENERAL Meetings: List of, 1, 2 *et seq.*
- Glasgow Institute of Architects, 605.
- Gloucestershire Architectural Association, 582.
- Godwin and Wimperis Bursars, Register of, 745.
- Gold Medal, Royal: List of Medallists, 23.
- , New Zealand Institute: Register of Medallists, 756.
- Graphic Records Committee (Architectural), 487.
- Grissell Medallists; Register of, 744.
- HAMPSHIRE and Isle of Wight Architectural Association, 519.
- Henry Jarvis Students, Register of, 741.
- at A.A., 749.
- Henry Saxon Snell Prizemen, Register of, 746.
- Historical Sketch, 15.
- Hon. Associates: List of, 54.
- Hon. Auditors, 42.
- Hon. Corresponding Members: List of, 58.
- Hon. Fellows: List of, 53.
- Hon. Secretaries, Overseas, 42.
- Hon. Secretary, 24.
- Hon. Treasurer, 24.
- Housing Work, Scales of Charges for, 701.
- Howard Colls Students, Register of, 749.
- Hunt Bursars, Register of, 746.
- INCORPORATION (Royal) of Architects in Scotland, 595.
- Indian Institute of Architects, 680.
- Institute of Architects of Malaya, 685.
- Institute of South African Architects, 623.
- Institute of Southern Rhodesian Architects, 638.
- Insurance, National Health and Pension, 482.
- Insurance Department, Architects' Benevolent Society, 484.
- Intermediate Examination. *See* "Membership" pamphlet.
- International Architectural Competitions, 708.
- Inverness Architectural Association, 609.
- Ireland, Royal Institute of the Architects of, 615. *See also* Ulster.
- JARVIS (Henry) Students, Register of, 741.
- at A.A., 749.
- Joint Committee of Architects and Quantity Surveyors, 34.
- Joint Tribunal on the Standard Form of Contract, 34.
- Jones (Owen) Students, Register of, 743.
- JOURNAL, 727; Papers reprinted from, 723; Advertisement Department, 723.
- KALENDAR (sale of), 727; Advertisements, 723; Date of Publication, 13.



- LEGACY, Form for Bequest of, to the Institute, iv.
- Leicester and Leicestershire Society of Architects, 526.
- Leicestershire Architecture Medal: Register of Medallists, 754.
- Lending Library. *See* Loan Library.
- Librarian and Editor, 42.
- Librarian, Assistant, 42.
- Library, 721; Catalogue, 727.
- Licentiate Members of Council, 25.
- Licentiates: Register of, 277; Local distribution of, 409 *et seq.*; Entrance Fee, Annual Subscription, 43; Retired, Register of, 364.
- Life Membership, Composition of Subscriptions for, 44.
- Lightning, publication on, 728.
- Literature Standing Committee, 27.
- Liverpool Architectural Society, 529.
- Loan Library, 722; Catalogue, 727.
- Local distribution of Fellows, Associates and Licentiates, 409 *et seq.*
- London Architecture Medal: Jury 35; Register of Medallists, 753.
- London Building Act: Notice Forms under, 726. *See also* District Surveyors.
- London Building Act Committee, 35.
- MAINTENANCE Scholarship. *See* "Prizes and Studentships" pamphlet.
- Malaya, Institute of Architects of, 685.
- Manchester Society of Architects, 535.
- Manitoba Association of Architects, 668.
- Map showing Districts of Allied Societies, *opposite* 490.
- Map showing local distribution of facilities available for Architectural Education. *See* "Membership" pamphlet.
- Measured Drawings Silver Medallists, Register of, 741.
- Measuring of Public Buildings and Monuments, Regulations, 738.
- Medal, Royal Gold, 23.
- Medals, List of, for completed work, 753.
- Meetings, General, 1, 2; Committee, 2.
- Members: Register of, 53; Qualifications: *See* "Membership" pamphlet.
- Members of Council, 24.
- Members of Society of Architects, Retired, 152.
- Membership. *See* "Membership" pamphlet.
- Membership: Numerical Summary of, 408.
- Membership pamphlet (sale of), 728.
- Moderators, Board of, 31.
- Mortars, publication on, 728.
- Mount Pleasant Artists' Rest Home, 485.
- NATAL Provincial Institute, 628.
- National Health and Pensions Insurance, 482.
- Neale Bursars, 482; Register of, 746.
- New Brunswick, Architects' Association of, 669.
- New building (R.I.B.A.), 19.
- Committee, 35.
- New South Wales Chapter of the R.A.I.A., 641.
- New South Wales Architecture Medal, 756.
- New Zealand Institute of Architects, 657; Gold Medal, Register of Medallists, 756.
- Norfolk and Norwich Association of Architects, 507.
- Northamptonshire, Bedfordshire and Huntingdonshire Association of Architects, 544.
- Northern Architectural Association, 547.
- North Staffordshire Architectural Association, 533.
- North Wales Architectural Society, 534.
- Notice Forms, 726.
- Nottingham, Derby and Lincoln Architectural Society, 554; Architecture Medal: Register of Medallists, 754.
- Nova Scotia Association of Architects, 670.
- Numerical Summary of membership, 408.
- OFFICIAL Architecture, Special Committee on, 35.
- Officials, 1, 24, 42.
- Oldham Society of Architects, 543.
- Ontario Association of Architects, 670.
- Orange Free State Provincial Institute, 629.
- Other Societies, 479.
- Overseas Appointments, 693.

- Overseas Examiners, 32.  
 Overseas Hon. Secretaries, 42.  
 Owen Jones Students, Register of, 743.  
 Oxford Society of Architects, 494.
- PAINTS, publication on, 728.  
 Papers from Journal, List of, 723.  
 Party-Wall Notices, 726.  
 Past Presidents; List of, 22; on Council, 24.  
 Practice Standing Committee, 28.  
 Premises, 18; (New), 19; Committee, 35.  
 Preservation. *See* Conservation.  
 Preservation of Rural England, Council for, 487.  
 President, 24.  
 Presidents, Past, 22: On Council, 24.  
 Preston, Blackburn and District Society of Architects, 544.  
 Prizes and Scholarships Committee, 30.  
 Prizes and Studentships: Register of Prizemen, 739; for Secondary Schools, 748; *See also* under specific names of prizes, and "Prizes and Studentships" pamphlet.  
 Probationers. *See* "Membership" pamphlet.  
 Professional Activities, 693.  
 Professional Conduct Committee, 33.  
 Professional Conduct and Practice, Publication on, 728.  
 Professional Practice, Code of, 20.  
 Province of Quebec Association of Architects, 674.  
 Public and Secondary Schools: R.I.B.A. Prizes for, Register of Winners, 748.  
 Publications, R.I.B.A., 723.  
 Summary of, 727.  
 Public Buildings and Monuments: Regulations governing the measurement of, 738.  
 Public Relations Committee, 35; Secretary, 42.  
 Pugin Students, Register of, 742.  
 Pupilage, Articles of, 726.
- QUEBEC (Province of) Association of Architects, 674.  
 Queensland Chapter of the R.A.I.A., 645.
- RECOGNISED Schools, 736; Bronze Medallists, Register of, 747; Silver Medallists, Register of, 747.
- Reference Library, 721.  
 Register, Employment, 693.  
 Register: of Members, 53; of Prizemen and Travelling Students, 739.  
 Registration, 45.  
 Regulations for Architectural Competitions, 704; International, 708.  
 Regulations governing measurement of Public Buildings and Monuments, 738.  
 Repair and Conservation of Ancient Buildings, Advice upon, 710.  
 Retired Associates, List of, 275.  
 Retired Fellows, List of, 148.  
 Retired Licentiates, List of, 364.  
 Retired Members of Society of Architects, 152.  
 R.I.B.A. *See* relevant heading for subject required.  
 R.I.B.A. Architecture Medal for Berks, Bucks and Oxon, Register of Medallists, 753.  
 R.I.B.A. Architecture Medal for Essex, Cambridge and Hertfordshire, Register of Medallists, 754.  
 R.I.B.A. Architecture Medal for Leicestershire, Register of Medallists, 754.  
 R.I.B.A. Architecture Medal for Nottingham, Derby and Lincoln, Register of Medallists, 754.  
 R.I.B.A. Architecture Medal for Sheffield and South Yorkshire, 755.  
 R.I.B.A. Architecture Medal for Warwickshire, South Staffordshire, Shropshire, Herefordshire and Worcestershire, Register of Medallists, 754.  
 R.I.B.A. Architecture Medal for West Yorkshire, Register of Medallists, 755.  
 R.I.B.A. Architecture Medal for Scotland, Register of Medallists, 755.  
 R.I.B.A. Architecture Medal for South Wales, Register of Medallists, 755.  
 R.I.B.A. Architecture Medal for Ulster, Register of Medallists, 755.  
 R.I.B.A. Architecture Medal for New South Wales, 756.  
 R.I.B.A. Architecture Medal for Western Australia, Register of Medallists, 756.  
 R.I.B.A. Charters and Bye-laws: Alterations to, 43.  
 R.I.B.A. London Architecture Medal: Jury, 35; Register of Medallists, 753.



- R.I.B.A. Prize for Art Schools and Technical Institutions: Register of Winners, 748.
- R.I.B.A. Prizes for Public and Secondary Schools: Register of Winners, 748.
- R.I.B.A. Register of Assistants seeking Engagements, 693.
- R.I.B.A. Visiting Board, 32.
- Rome Scholars in Architecture, Register of, 741.
- Royal Architectural Institute of Canada, 665.
- Royal Australian Institute of Architects, 639.
- Royal Fine Art Commission, 488.
- Royal Gold Medal: Roll of Medallists, 23.
- Royal Incorporation of Architects in Scotland, 595.
- Royal Institute of Architects of Western Australia, 655.
- Royal Institute of the Architects of Ireland, 615.
- Royal Society of Ulster Architects, 619.
- Royal Victorian Institute of Architects, 650.
- SALARIED Members' Committee, 35.
- Saskatchewan Association of Architects, 679.
- Saxon Snell Prizemen, Register of, 746.
- Scales of Professional Charges, 693; Special Committee, 36; for Housing Work, 701.
- Scholarships in Architecture. *See* "Membership" pamphlet.
- Schools of Architecture Recognised for Exemption from R.I.B.A. Examinations, 736; Bronze Medal for, 747; Silver Medal for, 747; Scholarships in Architecture at: *see* "Membership" pamphlet.
- Schools Committee, 31.
- Schools, Secondary, prizes for, Register of Winners, 748.
- Science Standing Committee, 28.
- Scotland, Architecture Medal for: Register of Medallists, 755.
- Scotland, Royal Incorporation of Architects in, 595.
- Secondary Schools, Prizes for, Register of Winners, 748.
- Secretaries, Hon. Overseas, 42.
- Secretary, 1, 26, 42; Assistant, 42.
- Secretary of Board of Architectural Education, 28, 42.
- Secretary, Honorary, 24.
- Sessional Almanac, 2.
- Sessional Papers, 2; Committee, 36.
- Sheffield, South Yorkshire and District Society of Architects and Surveyors, 559;
- Sheffield and South Yorkshire Architecture Medal, Register of Medallists, 755.
- Silver Medallists: Registers of, Alfred Bossom, 745; Essays, 743; Measured Drawings, 741; Recognised School, 747, Society of Architects, 751.
- Sizes for Standard Bricks, 717.
- Slum Clearance Committee, 36.
- Smoke Abatement, publication on, 738.
- Snell (Henry Saxon) Prizemen, Register of, 746.
- Soane Medallists, Register of, 740.
- Societies, Allied. *See* Allied Societies.
- Society of Architects: Amalgamation with R.I.B.A.: *see* "Charters and Bye-laws" pamphlet; Awards 751; History (publication), 727; Retired Members of, 152.
- Solicitors, 42.
- South African Architects, Institute of, 623.
- South Australian Institute of Architects, 647.
- South-Eastern Society of Architects, 562.
- South Wales Institute of Architects, 611.
- South Wales Architecture Medal: Register of Medallists, 755.
- Southern Rhodesian Architects, Institute of, 638.
- Special Committee on Official Architecture, 35.
- Special Committee on the Scale of Charges, 36.
- Staff Officials, 42.
- Standard Bricks, Sizes for, 717.
- Standard form of Contract, Joint Tribunal on, 34.
- Standing Committees, 27; Chairmen on Council, 26.
- Statutory Board of Examiners, 33.
- Stirling Society of Architects, 610.
- Studentships. *See* Prizes.
- Students: Register of, 366; Annual Contribution, 43.
- Subscribers, List of, 407; Annual Contribution, 43.
- Subscriptions, 43.
- Suffolk Association of Architects, 509.
- Summary of Membership, 408.
- Summary of Publications, 727.
- Supplemental Charters. *See* "Charters and Bye-laws" pamphlet.
- Surveyors (District) in London, 734.

- TASMANIAN Institute of Architects, 654.  
 Technical Editor, 42.  
 Technical Institutions: R.I.B.A. Prize for, Register of Winners, 748.  
 Tite Prizemen, Register of, 739.  
 Town Planning, Examination for Diploma. *See* "Membership" pamphlet.  
 Town Planning and Housing Committee, 36.  
 Town Planning Conference, report, 728.  
 Transactions, Papers from, 723.  
 Transvaal Provincial Institute, 630.  
 Travelling Cards, 738.  
 Travelling Studentships. *See* "Prizes and Studentships" pamphlet.  
 Treasurer, Honorary, 24.  
 Tribunal of Appeal, 487.  
 ULSTER Architects, Royal Society of, 619.  
 Ulster Architecture Medal: Register of Medallists, 755.  
 Unemployment Committee (Architects'), 485.  
 VICE-PRESIDENTS, 24.  
 Victorian (Royal) Institute of Architects, 650.  
 Victory Scholars, Registers of, 740, 751.  
 Visiting Board, 32.  
 Vitruvius, publication on, 728.  
 WALES: *See* North Wales, South Wales.  
 Warwickshire, South Staffordshire, Shropshire, Herefordshire and Worcestershire Architecture Medal, Register of Medallists, 754.  
 Webb (and Anderson) Scholars, Register of, 749.  
 Wessex Society of Architects, 578.  
 West Yorkshire Society of Architects, 584; Architecture Medal: Register of Medallists, 755.  
 Western Australia Architecture Medal: Register of Medallists, 756.  
 Western Australia, Royal Institute of Architects of, 655.  
 Wilts and Dorset Society of Architects, 583.  
 Wimperis Bursars. *See* Godwin and Wimperis Bursars.  
 Women's Members' Committee, 36.  
 YORK and East Yorkshire Architectural Society, 591.



*Printed by*  
SIMSON & CO. LTD.  
*London and Hertford.*





✓  
14/1  
SB

*"A book that is shut is but a block"*

CENTRAL ARCHAEOLOGICAL LIBRARY

GOVT. OF INDIA  
Department of Archaeology  
NEW DELHI.

Please help us to keep the book  
clean and moving.

---

S. B., 14B, N. DELHI.