

GOVERNMENT OF INDIA.

ARCHÆOLOGICAL SURVEY OF INDIA

CENTRAL
ARCHÆOLOGICAL
LIBRARY

ACCESSION NO. 20572

CALL No. 528 / B20

D.G.A. 79.



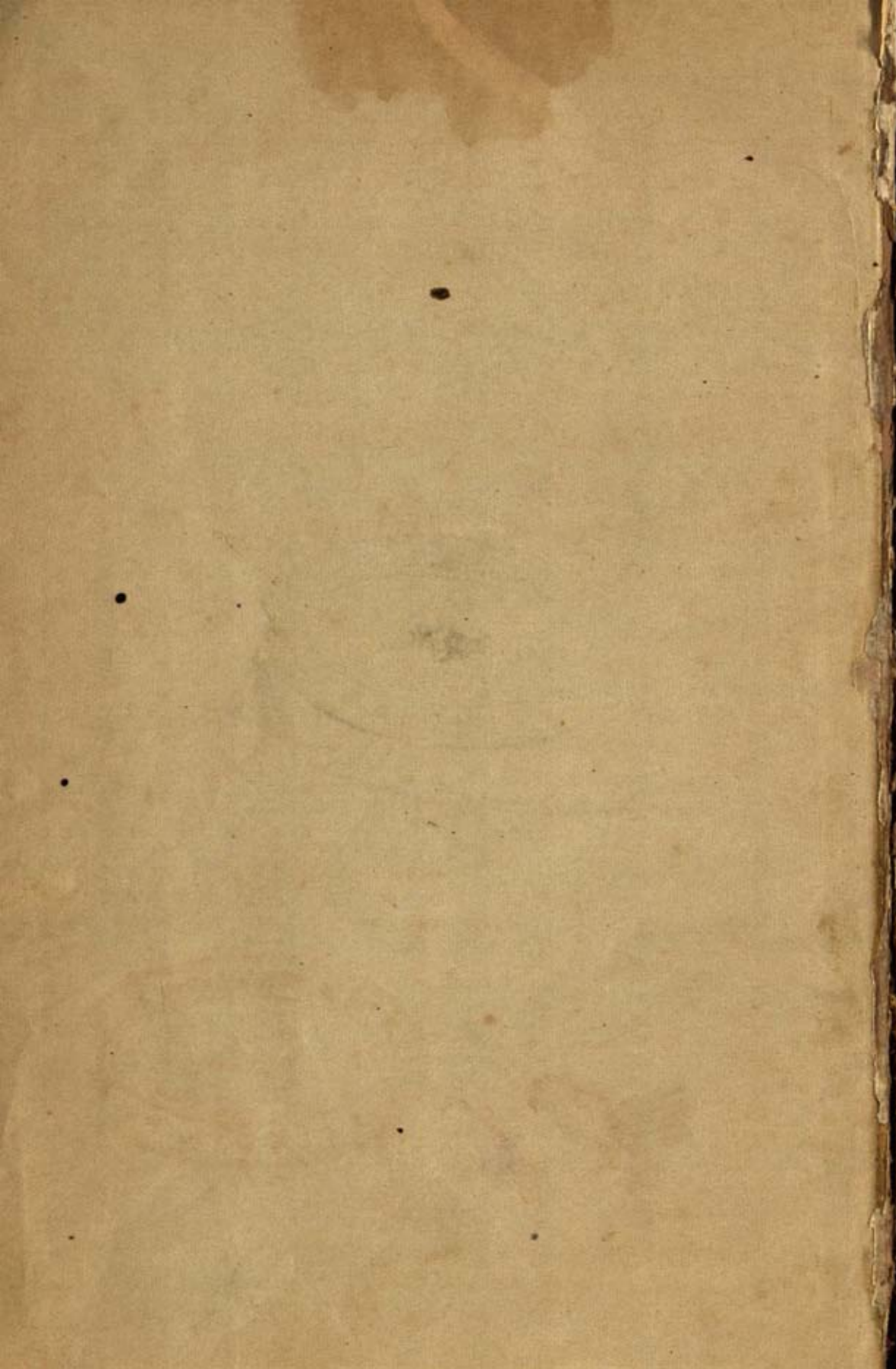

B522

AN EPHEMERIS,
SHEWING THE CORRESPONDING DATES
ACCORDING TO THE
ENGLISH, HINDU AND MUSULMAN CALENDARS,
FROM A.D. 1751 UNTIL 1850.

20572

COMPILED BY ORDER OF GOVERNMENT,

UNDER THE DIRECTIONS OF

CHARLES PIERRE BROWN,

MADRAS CIVIL SERVICE.

(23)

528

B520



MADRAS:

PRINTED BY REUBEN TWIGG, AT THE CHRISTIAN KNOWLEDGE SOCIETY'S
PRESS, CHURCH STREET, VEPEY.

1850.

PREFACE.

HAVING now printed CYCLIC TABLES of Hindu and Mahomedan Chronology, I have caused a Hindu Astronomer to frame the present volume, shewing the monthly and weekly notation for a century, beginning in A.D. 1751. The utility of such an Ephemeris to persons in business is obvious.

A volume on a similar plan was prepared under the directions of Mr. Reid the Registrar to the Court of Sudr Udalut in Calcutta: and brought down from A.D. 1764, to A.D. 1835. It gives only one or two days in a week and omits the lunar reckoning which is essential in Hindu dates. In the earlier part of the work, from A.D. 1764 until 1778 that volume is not always correct.

I will prefix the corresponding pages of the Cyclic Tables, with a brief explanation, referring the reader for further details to the preface to those Tables.

MADRAS,
20th April, 1850. }

C. P. BROWN.

EXPLANATION OF THESE TABLES.

The first column states the English date and day of the week. The second gives the Telugu year: with its name. According to the æra of Vicramaditya it has one numeral, used in Bombay: according to (S.S.) the Salivahana Sacam it has another numeral, used at Madras.

The order of Titles used in Bengal, at present precedes the Southern reckoning by eleven years. Thus A.D. 1850 is in Madras called Sadkarana, the 44th Title. But in Bengal it is Durmati the 55th Title.

Each month is divided into the Bahula or Wane, and the Suddha or Bright fortnight. The lunar deviates from the solar reckoning: thus the same solar day sometimes includes the first hour of two lunar days. Hence some days are marked 12-13, &c. The last day of each lunar month is marked 30: which sometimes follows the 14th day or close of the fortnight.

A *tithi* or lunar day deviates from a solar day. For a *tithi* is that period during which the moon travels through twelve degrees of her path. It may commence at any hour or moment of the day or night. It is divided into a number of *gadiyas* or Telugu hours: of twenty-four minutes each. And there are from 54 to 66 such hours in a day, according to the length of the *tithi*.

Each lunar month has the *Sucla Paxam* (or Suddha) which is the bright half beginning with the new moon. The dark fortnight, or Wane, (called Krishna Paxam or Bahula) commences with Full moon. Each half contains fourteen days and the day of change. The names of the days will now be given.

Increase.		Decrease.	
Pādyami or new moon		Pādyami	1st
Vidiya	2d lunar day	Vidiya	2d
Tadiya	3d	Tadiya	3d
Chauthi	4th	Chauthi	4th
Panchami	5th	Panchami	5th
Shashthi	6th	Shashthi	6th
Saptami	7th	Saptami	7th
Ashtami	8th	Ashtami	8th
Navami	9th	Navami	9th
Dasami	10th	Dasami	10th
E'cādas'i	11th	E'cādas'i	11th
Dwādasi	12th	Dwādasi	12th
Trayōdasi	13th	Trayōdasi	13th
Chaturdasi	14th	Chaturdasi	14th
Punuami or Purnami, that is, full moon.		Amāvasya, change.	

In the next column the Tamil date is given: deviating both in names and initial dates from the Telugu method. The days are reckoned not in lunations but regularly from one to 29 or 30. In the weeks the days agree, but bear different names.

In this column the year of the Kali Yugam is also marked.

The Fourth column gives the dates according to the style named from Collam (which we call Quilon) in Malayala.

The last column explains the date of the Hejri, used by Musulmans. Herein every (F) Friday is marked.

ON THE HEJRI, FASLI, VILAYATI AND SAMVAT.

The Musulman Æra named Hejri was introduced into the Indian Peninsula about A.D. 1600; and the Fasli reckoning cannot be discovered in any document earlier than A.D. 1650.

The Hejri system, which I have printed according to Warren's Tables, was clearly intelligible: but out of this arose the Fasli, or "harvest" which very probably was intended to suit the Hindu method. The year A.D. 1800 was Hejri 1215, but the Fasli year was 1209, being six years less. In 1850 it is seven years less.

The Hejri year, of 360 days is used only by Musulmans: who use no other method.

The Fasli is used solely by Hindu clerks in the East India Company's service. During the Musulman government the Fasly was loosely used: thus the year Krodhi (A.D. 1784) is Fasli 1193, but in some documents is 1194. The year Saumya (A.D. 1789) is numbered Fasly 1198; but in some places this becomes 1196, and elsewhere 1199.

About the year A.D. 1800 when the country became subject to the English, the Fasly year happened to commence on the 13th of July. Whereupon the English constituted that day as the beginning of the Fasly year: which hereby was metamorphosed into a solar reckoning: but devoid of months: being a mere official year. The Hindus at the present day (only the clerks in Government employ) quote the Fasly by the last two figures alone. Thus A.D. 1820 is called "Fasly Twenty-nine" (A.F. 1229); which it is the fashion to mention in Hindustani numerals: thus "Untis Fasly" means 1229. And Fasly 1239 (A.D. 1830) is called Untalis Fasly: that is, 1239.

Thus in Munro's Report (26th July 1807, Fifth Report p. 785) he speaks of the Survey rent in 1215 (meaning Fasly 1215, that is, A.D. 1806;) and 1217, 1218, meaning A.D. 1808 and 1809.

Among the Inscriptions and other documents collected by Mackenzie there are a few which state the Hejri date in Arabic numerical words. Thus (written in Canarese characters) sittu, sabaain alaf= $6 + 70 + 1000$ that is, A.H. 1076.

It appears that the "Vilayati" (Willaieti) and Sambat (Samvatsara) used in Bengal are nearly the same as the Fasli. Thus the First Regulation of A.D. 1793 is dated the "1st of May; answering to 21st of Bysaak (Vaisakha) 1200, Bengal æra; 21st Bysaak 1200 Willaity; 6th Bysaak 1200 Fusly: 6th Bysaak 1850 Sumbut; and 19th Ramzan 1207 Hegeree [5th Rep. p. 738.]

Tippoo Sultan wished to abolish the Hejri reckoning, calculated from the flight of Mahomed: substituting a new era reckoned from Mahomed's birth. He also wished to use the Hindu Cycle of sixty years: giving each year a new name; wherein the letters were to express the numerals, ten, fifteen, fifty-five and so forth. After awhile he again altered his plan. But the system did not survive its inventor. It is sufficiently explained in the Preface to Kirkpatrick's "Select Letters of Tippoo Sultan."

B522



EXTRACT
FROM
THE CYCLIC TABLES,
OF
HINDU AND MAHOMEDAN CHRONOLOGY,
REGARDING THE HISTORY OF
THE TELUGU AND CANNADI NATIONS.

A. D.	Sālivāhana Sacam.	TITLE.	HEJRI.	FASLY.	NOTES.
	<i>True. Variation.</i>			<i>True. Variation.</i>	
1723	1645/1646	37 Sôbhacrit	1136	1132	The French capture Mahô. Battle of Kamman Halli. (Or, otherwise, Gôman palli?)
1724	1646	38 Krôdhi	1137	1133/29	
1725	1647	39 Visvâvas	1138	1134	Mayâna Abdul Nabi Khan ruled Kadapa.
1726	1648	40 Parâbhava	1139	1135/31	
					The Court of Mayor and Alderman was established at Madras.
1727	1649/1650	41 Plavanga	1140	1136	The Nabob of Kadapa bestowed Gandicota on Chemmu Miyân.
1728	1650	42 Kîlaca	1141	1137	
1729	1651/49/50	43 Saumya	1142	1138	Kali 4830. Vicrama 1788. Colam 905.
1730	1652/1653	44 Sâdhârana	1143	1139/35	Abdul Nabi Khan of Kadapa: his son Nawab Hamid Khan was succeeded by his brother Abdul Mosim Khan: alias Mōchâ Miyân.
1731	1653/1654	45 Virôdhierit	1144	1140/36	Bangâru Tirumala Nayudu.
1732	1654/53/55	46 Parîdhâvi	1145	1141	
1733	1655/1656	47 Pramâdîcha	1146	1142/43	Nader Shah usurped the crown.
1734	1656/1655	48 A'nanda	1147	1143	
1735	1657/1658	49 Râxasa	1148	1144	Year 4888 of the Kali Yugam.
1736	1658/56/59	50 Nala	1149	1145	
1737	1659/1660	51 Pingala	1150	1146	Kollam year 915.
1738	1660/1658	52 Kâlâyucti	1151	1147	
1739	1661	53 Siddhârthi	1152	1148/50	Kadapa was plundered by the Mahrattas.
1740	1662/63	54 Raudri	1153	1149	
1741	1663/1665	55 Durmati	1154	1150	Mons. Dupleix became governor of Pondicherry.
1742	1664/1663	56 Dundubhi	1155	1151	The English took Trichinopoly: and again lost it to Nizam ul-Mulk.
1743	1665	57 Rudirôdgâri	1156	1152	War commences between the French and English.
1744	1666/1667	58 Ractâxi	1157	1153/54	
1745	1667/1666	59 Krôdhana	1158	1154	

A. D.	Sáliváhana Sacam.	TITLE.	HEJRI.	FASLY.	NOTES.
	True. Variation.			True. Variation.	
1746	1668	60 Xaya	1159	1155	
1747	1669/1668	1 Prabhava	1160	1156/55	Kali 4848 Vicramad 1804. Beginning of Cycle LXXXI. Death of Nādir Shah. Hyder's first victory at Bālāpur. Death of Abdul Nabi Khan Ma- yana who ruled Kadapa from SS. 1658 until 1669. Alaf Khan dies: and is succeeded by his brother Ranad Ullā Khan. He after a reign of one year was succeeded by Alaf Khan's son Himmat Bahādar: who reigned twenty years.
1748	1670	2 Vibhava	1161/2	1157/58	Death of Nizam Asaf Jah.
1749	1671/1670	3 S'ucla	1163	1158/60	Battle of A'mūr, or ābōr-ghur: on 2d Dec. (<i>Ambour</i> .)
1750	1672/1673	4 Pramódúta	1164	1159	Nasir Jung was slain, 5th Dec.
1751	1673/1674	5 Prajōtpatti	1165	1160	Clive took Arcot.
1752	1674/1673	6 A'ngi'rasa	1166	1161/62	Birth of Tippu Sultan.
1753	1675/76/79	7 Srīmukha	1167	1162/63	Hyder besieged Trichinopoly.
1754	1676	8 Bhāva	1168	1163	Death of Himmat Bahadar. The French held Masulipatam and Ganjam.
1755	1677/1678	9 Yuva	1169	1164	
1756	1678/75/80	10 Dhātu	1170	1165	Hyder conquered Seringapatam.
1757	1679/1680	11 I's'wara	1171	1166	Battle of (Palāśi) Plassey 23d June.
1758	1680/79/85	12 Bahudhānya	1172	1167	Mons. Lally attacked Tanjore and Madras.
1759	1681/1680	13 Pramādi	1173	1168	The French raised the siege of Madras.
1760	1682/1686	14 Vicrama	1174	1169	Krishna R. Wadeyar ruled My- sore. (January.) The English expelled the French from (Vandēvāsi) Wandewash.
1761	1683/1684	15 Vishu	1175	1170/71	Hyder vanquished Khandeh Rao. Battle of Panipat. 7th Jan. 1761. Kali 4863. Vicramad. 1819.
1762	1684/1687	16 Chitrabhānu	1176	1171/72	
1763	1685/1686	17 Swabhānu	1177	1172	
1764	1686/1687	18 Tārana	1178	1173	
1765	1687	19 Pārthiva	1179	1174	
1766	1688/1687	20 Vyaya	1180	1175	Nizam Ali leagues with the Eng- lish and also with Hyder. The English took Rajahmundry.
1767	1689/1690	21 Sarvajit	1181	1176	War began between Hyder and the English. Battle of Errodu.
1768	1690	22 Sarvadhāri	1182	1177	Hyder attacked Madras. Battle at Malvāgal, or Manbāgal on 4th October 1768.
1769	1691/1692	23 Viródhi	1183	1178	Hyder forced the English to make peace.
1770	1692/1691	24 Vicriti	1184	1179	Nabob of Arcot invaded Tanjore.
1771	1693/1694	25 Khara	1185	1180/81	Gandikota was four times plun- dered in fourteen years.
1772	1694/1695	26 Nandana	1186	1181	Lally governed Pondicheri. Pigott governed Madras.
1773	1695	27 Vijaya	1187	1182	I'gela Shyām Rao the Marāta plundered Kadapa and Tan- jore.

A. D.	Sáliváhana Sacam.	TITLE.	HEJRI.	FASLY.	NOTES.
	True. Variation.			True. Variation.	
1774	1696/95/97	28 Jaya	1188	1183	The Maratas invade Kadapa.
1775	1697/96/99	29 Manmatha	1189	1184/83/85	
1776	1698/1699	30 Durmukhi	1190	1185	
1777	1699/1700	31 Hévilambi	1191	1186	
1778	1700	32 Vilambi	1192	1187	
					The English took Pondicheri.
					Hyder vanquished the Nabob (Mayána) of Kadapa.
1779	1701	33 Vicári	1193	1188/89	Kali 4880.
1780	1702/01/04	34 Sárvari	1194	1189	Hyder began his final plundering excursion.
1781	1703/1704	35 Plava	1195/6	1190	Sir Eyre Coote defeated Hyder near Porto Novo.
1782	1704/1702	36 Subhacrit	1197	1191	Death of Hyder; 6th Dec. 1782, the first day of Hejri 1197.
					Accession of Tippoo Sultan.
1783	1705/1706	37 Sóbhacrit	1198	1192	Guntoor (Mustafanagar) was ceded to the English.
1784	1706/1710	38 Kródhi	1199	1193	Bussy became Governor of Pondicheri.
1785	1707/06/09/11	39 Visvávas	1200	1194/95/96	Gootty was plundered by the Marattas.
1786	1708/06/09	40 Parábhava	1201	1195/94/96	The English took Cuddalore.
1787	1709/1708	41 Playanga	1202	1196/94/97	Tippoo attacked Adhoni.
1788	1710/1709	42 Kílaca	1203	1197	Tippoo began to make war on the English.
1789	1711/1710	43 Saumya	1204	1198/96/99	
1790	1712/1711	44 Sódhāraná	1205	1199/98	The Nizam conquered Kadapa.
					The English took Bangalore.
1791	1713/1714	45 Viródhicit	1206	1200/1199	Battle of Seringapatam.
					Cornwallis took Tippoo's camp.
1792	1714/1713	46 Parídhávi	1207	1201	The Marattas attack Bednore.
					A great famine, called Mina Sani Caruvu.
					The English took Pondicherry.
1793	1715/1714	47 Pramádícha	1208	1202	Year 971 of the Quilon (Collam) or Parasurāma Æra.
1794	1716/15/17	48 A'nanda	1209	1203	
1795	1717/1716	49 Ráxasa	1210	1204	
1796	1718	50 Nala	1211	1205	Tippoo invaded Coorg.
1797	1719/1718	51 Pingala	1212	1206	
1798	1720/1718	52 Kálayucti	1213	1207	
1799	1721/20	53 Siddhárthi	1214	1208	
					Fall of Seringapatam.
					Death of Tippoo Sultan.
1800	1722/1721	54 Raudri	1215	1209	The Company's government of Cuddapa and Bellary began.
1801	1723/1722	55 Durmati	1216	1210	A storm and flood for three days at Kadapa.
1802	1724/1723	56 Dundubhi	1217	1211	
1803	1725	57 Rudiródgári	1218	1212	
1804	1726	58 Ractáxi	1219	1213/14	
1805	1727/1724	59 Kródhana	1220	1214	A famine in Kadapa.
1806	1728/1726	60 Xaya	1221	1215	
1807	1729	1 Prabhava	1222	1216	Beginning of Cycle LXXXII.
1808	1730/1729	2 Vibhava	1223	1217	
1809	1731	3 S'ucla	1224	1218	Kali 4910.
1810	1732	4 Pramódúta	1225	1219	
1811	1733/1732	5 Prajótatti	1226	1220	
1812	1734	6 A'ngi'rasa	1227	1221	
1813	1735/1736	7 Srímukha	1228/9	1222	
1814	1736	8 Bháva	1230	1223	

A. D.	Sáliváhana Sacam.	TITLE.	HEJRI.	FASLY.	NOTES.
	<i>True. Variation.</i>				
1815	1737	9 Yuva	1231	1224	Year 4916 of Kali Yugam.
1816	1738	10 Dhātu	1232	1225	
1817	1739	11 I's'wara	1233	1226	
1818	1740	12 Bahudhānya	1234	1227	
1819	1741	13 Pramādi	1235	1228	
1820	1742	14 Vicrama	1236	1229	Kollam (Quilon) year 996 of the Pa-rasurama era.
1821	1743	15 Vishu	1237	1230	
1822	1744	16 Ohitrabhanu	1238	1231	
1823	1745	17 Swabhanu	1239	1232	
1824	1746	18 Tārana	1240	1233	
1825	1747	19 Pārthiva	1241	1234	According to the Bengal reckoning 1825 is 30 Durmukhi; and so of the rest: there being a difference of eleven years.
1826	1748	20 Vyaya	1242	1235	
1827	1749	21 Sarvajit	1243	1236	
1828	1750	22 Sarvadhāri	1244	1237	
1829	1751	23 Viródhi	1245	1238	
1830	1752	24 Vicriti	1246	1239	
1831	1753	25 Khara	1247	1240	
1832	1754	26 Nandana	1248	1241	
1833	1755	27 Vijaya	1249	1242	
1834	1756	28 Jaya	1250	1243	
1835	1757	29 Manmatha	1251	1244	Year 1892 of Vicramāditya.
1836	1758	30 Durmukhi	1252	1245	
1837	1759	31 Hévilambi	1253	1246	
1838	1760	32 Vilambi	1254	1247	
1839	1761	33 Vicāri	1255	1248	
1840	1762	34 Sārvari	1256	1249	
1841	1763	35 Plava	1257	1250	
1842	1764	36 Subhacrit	1258	1251	
1843	1765	37 Sóbhacrit	1259	1252	Annexation of Saindhava (Scinde;) in the Mahomedan year 1260.
1844	1766	38 Kródhi	1260	1253	
1845	1767	39 Visvāvas	1261/2	1254	
1846	1768	40 Parābhava	1263	1255	
1847	1769	41 Plavanga	1264	1256	
1848	1770	42 Kílaca	1265	1257	
1849	1771	43 Saumya	1266	1258	
1850	1772	44 Sādhāranā	1267	1259	Kali year 4951.
1851	1773	45 Viródhierit	1268	1260	
1852	1774	46 Parídhāvi	1269	1261	
1853	1775	47 Pramádicha	1270	1262	
1854	1776	48 A'nanda	1271	1263	
1855	1777	49 Rāxasa	1272	1264	
1856	1778	50 Nala	1273	1265	
1857	1779	51 Pingala	1274	1266	
1858	1780	52 Kālayucti	1275	1267	
1859	1781	53 Siddhārthi	1276	1268	
1860	1782	54 Raudri	1277	1269	
1861	1783	55 Durmati	1278	1270	
1862	1784	56 Dundubhi	1279	1271	
1863	1785	57 Rudiródgári	1280	1272	
1864	1786	58 Ractāxi	1281	1273	
1865	1787	59 Kródhana	1282	1274	
1866	1788	60 Xaya	1283	1275	

A.D.	Year	Year	Year	Year
1806	1806	1806	1806	1806
1807	1807	1807	1807	1807
1808	1808	1808	1808	1808
1809	1809	1809	1809	1809
1810	1810	1810	1810	1810
1811	1811	1811	1811	1811
1812	1812	1812	1812	1812
1813	1813	1813	1813	1813
1814	1814	1814	1814	1814
1815	1815	1815	1815	1815
1816	1816	1816	1816	1816
1817	1817	1817	1817	1817
1818	1818	1818	1818	1818
1819	1819	1819	1819	1819
1820	1820	1820	1820	1820
1821	1821	1821	1821	1821
1822	1822	1822	1822	1822
1823	1823	1823	1823	1823
1824	1824	1824	1824	1824
1825	1825	1825	1825	1825
1826	1826	1826	1826	1826
1827	1827	1827	1827	1827
1828	1828	1828	1828	1828
1829	1829	1829	1829	1829
1830	1830	1830	1830	1830
1831	1831	1831	1831	1831
1832	1832	1832	1832	1832
1833	1833	1833	1833	1833
1834	1834	1834	1834	1834
1835	1835	1835	1835	1835
1836	1836	1836	1836	1836
1837	1837	1837	1837	1837
1838	1838	1838	1838	1838
1839	1839	1839	1839	1839
1840	1840	1840	1840	1840
1841	1841	1841	1841	1841
1842	1842	1842	1842	1842
1843	1843	1843	1843	1843
1844	1844	1844	1844	1844
1845	1845	1845	1845	1845
1846	1846	1846	1846	1846
1847	1847	1847	1847	1847
1848	1848	1848	1848	1848
1849	1849	1849	1849	1849
1850	1850	1850	1850	1850
1851	1851	1851	1851	1851
1852	1852	1852	1852	1852
1853	1853	1853	1853	1853
1854	1854	1854	1854	1854
1855	1855	1855	1855	1855
1856	1856	1856	1856	1856
1857	1857	1857	1857	1857
1858	1858	1858	1858	1858
1859	1859	1859	1859	1859
1860	1860	1860	1860	1860
1861	1861	1861	1861	1861
1862	1862	1862	1862	1862
1863	1863	1863	1863	1863
1864	1864	1864	1864	1864
1865	1865	1865	1865	1865
1866	1866	1866	1866	1866
1867	1867	1867	1867	1867
1868	1868	1868	1868	1868
1869	1869	1869	1869	1869
1870	1870	1870	1870	1870
1871	1871	1871	1871	1871
1872	1872	1872	1872	1872
1873	1873	1873	1873	1873
1874	1874	1874	1874	1874
1875	1875	1875	1875	1875
1876	1876	1876	1876	1876
1877	1877	1877	1877	1877
1878	1878	1878	1878	1878
1879	1879	1879	1879	1879
1880	1880	1880	1880	1880
1881	1881	1881	1881	1881
1882	1882	1882	1882	1882
1883	1883	1883	1883	1883
1884	1884	1884	1884	1884
1885	1885	1885	1885	1885
1886	1886	1886	1886	1886
1887	1887	1887	1887	1887
1888	1888	1888	1888	1888
1889	1889	1889	1889	1889
1890	1890	1890	1890	1890
1891	1891	1891	1891	1891
1892	1892	1892	1892	1892
1893	1893	1893	1893	1893
1894	1894	1894	1894	1894
1895	1895	1895	1895	1895
1896	1896	1896	1896	1896
1897	1897	1897	1897	1897
1898	1898	1898	1898	1898
1899	1899	1899	1899	1899
1900	1900	1900	1900	1900

A. D. 1751			TELUGU PRAMODUTA VICRAMA 1807. SS. 1672.	TAMIL PRAMODUTA KALI 4851.	MALAYALAM COLLAM A'NDU 928.	HEJRI 1164.
			Pushyam.	Margali.	Chapam.	Safr.
JAN.	Fri. 1	Pushya Suddha 4		21	21	Friday 2
	Sat. 2	5		22	22	3
	Sun. 3	6		23	23	4
	M. 4	7		24	24	5
	Tu. 5	8		25	25	6
	W. 6	9		26	26	7
	Th. 7	10		27	27	8
	Fri. 8	11-12		28	28	F 9
	Sat. 9	13		29	29	10
	Sun. 10	14	Tai	1	Macaram 1	11
	M. 11	15		2	2	12
	Tu. 12	Pushya Bahula 1		3	3	13
	W. 13	2		4	4	14
	Th. 14	3		5	5	15
	Fri. 15	4		6	6	F 16
	Sat. 16	5		7	7	17
	Sun. 17	6		8	8	18
	M. 18	7		9	9	19
	Tu. 19	8		10	10	20
	W. 20	9		11	11	21
	Th. 21	9		12	12	22
	Fri. 22	10		13	13	F 23
	Sat. 23	11		14	14	24
	Sun. 24	12		15	15	25
	M. 25	13		16	16	26
	Tu. 26	14		17	17	27
	W. 27	30		18	18	28
	Th. 28	Māgha Suddha 1		19	19	29
	Fri. 29	2		20	20	Rabbiaval F 1
	Sat. 30	3		21	21	2
	Sun. 31	4		22	22	3
FEB.	M. 1	5-6		23	23	4
	Tu. 2	7		24	24	5
	W. 3	8		25	25	6
	Th. 4	9		26	26	7
	Fri. 5	10		27	27	F 8
	Sat. 6	11		28	28	9
	Sun. 7	12		29	29	10
	M. 8	13		30	30	11
	Tu. 9	14	Māsi	1	Kumbham 1	12
	W. 10	15		2	2	13
	Th. 11	Māgha Bahula 1		3	3	14
	Fri. 12	2		4	4	F 15
	Sat. 13	3		5	5	16
	Sun. 14	4		6	6	17
	M. 15	5		7	7	18
	Tu. 16	6		8	8	19
	W. 17	7		9	9	20
	Th. 18	8		10	10	21
	Fri. 19	9		11	11	F 22
	Sat. 20	10		12	12	23
	Sun. 21	11		13	13	24
	M. 22	12		14	14	25
	Tu. 23	13		15	15	26
	W. 24	14		16	16	27
	Th. 25	30		17	17	28
	Fri. 26	Phālguna 1		18	18	F 29
	Sat. 27	Suddha 2		19	19	30
	Sun. 28	3		20	20	Rabbissāni 1

A. D. 1751		TELUGU PRAMODUTA VICRAMA 1807. SS. 1672.	TAMIL PRAMODUTA KALI 4851.	MALAYALAM COLLAM A'NDU 920.	HEJRI 1164.
		Phalgunam.	Masi.	Kumbham.	Rabbissani.
MAR.	M. 1	4	21	21	2
	Tu. 2	5	22	22	3
	W. 3	6	23	23	4
	Th. 4	7	24	24	5
	Fri. 5	8	25	25	Friday 6
	Sat. 6	9	26	26	7
	Sun. 7	10-11	27	27	8
	M. 8	12	28	28	9
	Tu. 9	13	29	29	10
	W. 10	14	30	30	11
	Th. 11	15	1	1	12
	Fri. 12	1	2	2	F 13
	Sat. 13	1	3	3	14
	Sun. 14	2	4	4	15
	M. 15	3	5	5	16
	Tu. 16	4	6	6	17
	W. 17	5	7	7	18
	Th. 18	6	8	8	19
	Fri. 19	7	9	9	F 20
	Sat. 20	8	10	10	21
	Sun. 21	9	11	11	22
	M. 22	10	12	12	23
	Tu. 23	11	13	13	24
	W. 24	12	14	14	25
	Th. 25	13	15	15	26
	Fri. 26	14	16	16	F 27
	Sat. 27	30	17	17	28
	Sun. 28	1	18	18	29
	M. 29	ChaitraSuddha 2	19	19	Jamād ul aval 1
	Tu. 30	Vicra 1808 3-4	20	20	2
	W. 31	SS. 1673. 5	21	21	3
APRIL	Th. 1	6	22	22	4
	Fri. 2	7	23	23	F 5
	Sat. 3	8	24	24	6
	Sun. 4	9	25	25	7
	M. 5	10	26	26	8
	Tu. 6	11	27	27	9
	W. 7	12	28	28	10
	Th. 8	13	29	29	11
	Fri. 9	14	30	30	F 12
	Sat. 10	15	1	1	13
	Sun. 11	1	2	2	14
	M. 12	2	3	3	15
	Tu. 13	3	4	4	16
	W. 14	4	5	5	17
	Th. 15	5	6	6	18
	Fri. 16	5	7	7	F 19
	Sat. 17	6	8	8	20
	Sun. 18	7	9	9	21
	M. 19	8	10	10	22
	Tu. 20	9	11	11	23
	W. 21	10	12	12	24
	Th. 22	11-12	13	13	25
	Fri. 23	13	14	14	F 26
	Sat. 24	14	15	15	27
	Sun. 25	30	16	16	28
	M. 26	1	17	17	29
	Tu. 27	2	18	18	30
	W. 28	3	19	19	Jamād us sāni 1
	Th. 29	4	20	20	2
	Fri. 30	5	21	21	F 3

A. D. 1751		TELUGU PRAJOTPATI VICRAMA 1808. SS. 1873.	TAMIL PRAJOTPATI KALI 4852.	MALAYALAM COLLAM A'NDU 926.	HEJRI 1164.
		Vaisakham.	Chitri.	Meenam.	Jamad us sani.
MAY	Sat. 1	6	22	22	4
	Sun. 2	7	23	23	5
	M. 3	8	24	24	6
	Tu. 4	9	25	25	7
	W. 5	10	26	26	8
	Th. 6	11	27	27	9
	Fri. 7	12	28	28	Friday 10
	Sat. 8	13	29	29	11
	Sun. 9	14	30	30	12
	M. 10	15	31	31	13
	Tu. 11	Vaisākha 1	Vayāsi 1	Vrishabham 1	14
	W. 12	Bahula 2	2	2	15
	Th. 13	3	3	3	16
	Fri. 14	4	4	4	F 17
	Sat. 15	5	5	5	18
	Sun. 16	6	6	6	19
	M. 17	7	7	7	20
	Tu. 18	8	8	8	21
	W. 19	9	9	9	22
	Th. 20	10	10	10	23
	Fri. 21	11	11	11	F 24
	Sat. 22	12	12	12	25
	Sun. 23	13	13	13	26
	M. 24	14	14	14	27
	Tu. 25	30-1	15	15	28
	W. 26	Jyeshtha Suddha 2	16	16	29
	Th. 27	3	17	17	Rajb 1
	Fri. 28	4	18	18	F 2
	Sat. 29	5	19	19	3
	Sun. 30	6	20	20	4
	M. 31	7	21	21	5
JUNE	Tu. 1	8	22	22	6
	W. 2	9	23	23	7
	Th. 3	10	24	24	8
	Fri. 4	11	25	25	F 9
	Sat. 5	12	26	26	10
	Sun. 6	13	27	27	11
	M. 7	14	28	28	12
	Tu. 8	15	29	29	13
	W. 9	15	30	30	14
	Th. 10	Jyeshtha Bahula 1	31	31	15
	Fri. 11	2	A'ni 1	Mithunam 1	F 16
	Sat. 12	3	2	2	17
	Sun. 13	4	3	3	18
	M. 14	5	4	4	19
	Tu. 15	6	5	5	20
	W. 16	7-8	6	6	21
	Th. 17	9	7	7	22
	Fri. 18	10	8	8	F 23
	Sat. 19	11	9	9	24
	Sun. 20	12	10	10	25
	M. 21	13	11	11	26
	Tu. 22	14	12	12	27
	W. 23	30	13	13	28
	Th. 24	A'shādha 1	14	14	29
	Fri. 25	Suddha 2	15	15	Shābān F 1
	Sat. 26	3	16	16	2
	Sun. 27	4	17	17	3
	M. 28	5	18	18	4
	Tu. 29	6	19	19	5
	W. 30	7	20	20	6

A. D. 1751		TELUGU PRAJOTPATTI VICRAMA 1808. SS. 1673.	TAMIL PRAJOTPATTI KALI 4862.	MALAYALAM COLLAM A'NDU 926.	HEJRI 1164.
		A/shadham.	A'ni.	Mithunam.	Shābān.
JULY	Th. 1	8	21	21	7
	Fri. 2	9	22	22	Friday 8
	Sat. 3	10	23	23	9
	Sun. 4	11	24	24	10
	M. 5	12	25	25	11
	Tu. 6	13	26	26	12
	W. 7	14	27	27	13
	Th. 8	15	28	28	14
	Fri. 9	A'shādha Bahula	29	29	F 15
	Sat. 10		30	30	16
	Sun. 11		31	31	17
	M. 12	4	32	32	18
	Tu. 13	5	A'di	Karkātacam	19
	W. 14	6			20
	Th. 15	7			21
	Fri. 16	8	4	4	F 22
	Sat. 17	9	5	5	23
	Sun. 18	10	6	6	24
	M. 19	11-12	7	7	25
	Tu. 20	13	8	8	26
	W. 21	14	9	9	27
	Th. 22	30	10	10	28
	Fri. 23	Srāvana Suddha	11	11	F 29
	Sat. 24		12	12	30
	Sun. 25		13	13	Ramzān 1
	M. 26	4	14	14	2
	Tu. 27	5	15	15	3
	W. 28	6	16	16	4
	Th. 29	7	17	17	5
	Fri. 30	8	18	18	F 6
	Sat. 31	9	19	19	7
AUG.	Sun. 1	10	20	20	8
	M. 2	11	21	21	9
	Tu. 3	12	22	22	10
	W. 4	12	23	23	11
	Th. 5	13	24	24	12
	Fri. 6	14	25	25	F 13
	Sat. 7	15	26	26	14
	Sun. 8	Srāvana Bahula	27	27	15
	M. 9		28	28	16
	Tu. 10		29	29	17
	W. 11	3-4	30	30	18
	Th. 12	5	31	31	19
	Fri. 13	6	A'vani	Simham	F 20
	Sat. 14	7			
	Sun. 15	8			
	M. 16	9	2	2	21
	Tu. 17	10	3	3	22
	W. 18	11	4	4	23
	Th. 19	12	5	5	24
	W. 18	12	6	6	25
	Th. 19	13	7	7	26
	Fri. 20	14	8	8	F 27
	Sat. 21	30	9	9	
	Sun. 22	Bhādrapada Suddha	10	10	
	M. 23		11	11	28
	Tu. 24		12	12	29
	W. 25	3	13	13	Shavvāl 1
	Th. 26	4	14	14	2
	Th. 26	5	15	15	3
	Fri. 27	6	16	16	4
	Sat. 28	7	17	17	F 5
	Sun. 29	8	18	18	6
	M. 30	9	19	19	7
	Tu. 31	10	19	19	8

A. D. 1751		TELUGU PRAJOTPATTI VICRAMA 1808. SS. 1673.	TAMIL PRAJOTPATTI KALI 4852.	MALAYALAM COLLAM A'NDU 926.	HEJRI 1164.
		Bhadrapadam.	A'vani.	Simham.	Shavval.
SEPT.	W. 1	11	20	20	10
	Th. 2	12	21	21	11
	Fri. 3	13	22	22	Friday 12
	Sat. 4	14	23	23	13
	Sun. 5	15	24	24	14
	M. 6	Bhādrapada 1	25	25	15
	Tu. 7	Bahula 2	26	26	16
	W. 8	3	27	27	17
	Th. 9	4	28	28	18
	Fri. 10	5	29	29	F 19
	Sat. 11	6	30	30	20
	Sun. 12	7-8	31	31	21
	M. 13	9 Peretāsi	1	Kanya 1	22
	Tu. 14	10	2	COLLAM 2	23
	W. 15	11	3	A'NDU 927. 3	24
	Th. 16	12	4	4	25
	Fri. 17	13	5	5	F 26
	Sat. 18	14	6	6	27
	Sun. 19	30	7	7	28
	M. 20	A'swayuja 1	8	8	29
	Tu. 21	Suddha 2	9	9	30
	W. 22	3	10	10	Zil-kāzu 1
	Th. 23	4	11	11	2
	Fri. 24	5	12	12	F 3
	Sat. 25	6	13	13	4
	Sun. 26	7	14	14	5
	M. 27	8	15	15	6
	Tu. 28	8	16	16	7
	W. 29	9	17	17	8
	Th. 30	10	18	18	9
OCT.	Fri. 1	11	19	19	F 10
	Sat. 2	12	20	20	11
	Sun. 3	13	21	21	12
	M. 4	14	22	22	13
	Tu. 5	15-1	23	23	14
	W. 6	A'swayuja 2	24	24	15
	Th. 7	Bahula 3	25	25	16
	Fri. 8	4	26	26	F 17
	Sat. 9	5	27	27	18
	Sun. 10	6	28	28	19
	M. 11	7	29	29	20
	Tu. 12	8	30	30	21
	W. 13	9	31	31	22
	Th. 14	10 Alpisi	1 Tula	1	23
	Fri. 15	11	2	2	F 24
	Sat. 16	12	3	3	25
	Sun. 17	13	4	4	26
	M. 18	14	5	5	27
	Tu. 19	30	6	6	28
	W. 20	Kārtica Suddha 1	7	7	29
	Th. 21	2	8	8	Zil-hāj 1
	Fri. 22	3	9	9	F 2
	Sat. 23	4	10	10	3
	Sun. 24	5	11	11	4
	M. 25	6	12	12	5
	Tu. 26	7	13	13	6
	W. 27	8	14	14	7
	Th. 28	9	15	15	8
	Fri. 29	10	16	16	F 9
	Sat. 30	11	17	17	10
	Sun. 31	12	18	18	11

A. D. 1751		TELUGU PRAJOTPATI VICRAMA 1808. SS. 1673.	TAMIL PRAJOTPATI KALI 4852.	MALATALAM COLLAM A/NDU 927.	HEJRI 1164.
		Kartica.	Alpisi.	Tula.	Zil-haj.
NOV.	M. 1	13	19	19	12
	Tu. 2	14	20	20	13
	W. 3	15	21	21	14
	Th. 4	Kārtica Bahula 1	22	22	15
	Fri. 5	2	23	23	Friday 16
	Sat. 6	3	24	24	17
	Sun. 7	4-5	25	25	18
	M. 8	6	26	26	19
	Tu. 9	7	27	27	20
	W. 10	8	28	28	21
	Th. 11	9	29	29	22
	Fri. 12	10	30	30	F 23
	Sat. 13	11	Kārtiki 1	Vrish chicam 1	24
	Sun. 14	12	2	2	25
	M. 15	13	3	3	26
	Tu. 16	14	4	4	27
	W. 17	30	5	5	28
	Th. 18	Mārgasira 1	6	6	29
	Fri. 19	Suddha 2	7	7	F 30
	Sat. 20	2	8	8	Mohorram 1
	Sun. 21	3	9	9	HEJRI 2
	M. 22	4	10	10	1165. 3
	Tu. 23	5	11	11	4
	W. 24	6	12	12	5
	Th. 25	7	13	13	6
	Fri. 26	8	14	14	F 7
	Sat. 27	9	15	15	8
	Sun. 28	10	16	16	9
	M. 29	11	17	17	10
	Tu. 30	12	18	18	11
DEC.	W. 1	13-14	19	19	12
	Th. 2	15	20	20	13
	Fri. 3	Mārgasira 1	21	21	F 14
	Sat. 4	Bahula 2	22	22	15
	Sun. 5	3	23	23	16
	M. 6	4	24	24	17
	Tu. 7	5	25	25	18
	W. 8	6	26	26	19
	Th. 9	7	27	27	20
	Fri. 10	8	28	28	F 21
	Sat. 11	9	29	29	22
	Sun. 12	10	Mārgali 1	Chāpam 1	23
	M. 13	11	2	2	24
	Tu. 14	12	3	3	25
	W. 15	13	4	4	26
	Th. 16	14	5	5	27
	Fri. 17	30	6	6	F 28
	Sat. 18	Pushya Suddha 1	7	7	29
	Sun. 19	2	8	8	30
	M. 20	3	9	9	Safr 1
	Tu. 21	4	10	10	2
	W. 22	5	11	11	3
	Th. 23	6	12	12	4
	Fri. 24	7	13	13	F 5
	Sat. 25	8	14	14	6
	Sun. 26	9	15	15	7
	M. 27	10	16	16	8
	Tu. 28	11	17	17	9
	W. 29	12	18	18	10
	Th. 30	13	19	19	11
	Fri. 31	14	20	20	F 12

A. D. 1752			TELUGU PRAJOTPATI VICRAMA 1808. SS. 1673.	TAMIL PRAJOTPATI KALI 4852.	MALAYALAM COLLAM A'NDU 927.	HEJRI 1105.
			Pushyam.	Margali.	Chapam.	Safr.
JAN.	Sat.	1	15	21	21	13
	Sun.	2	Pushya Bahula 1	22	22	14
	M.	3	2	23	23	15
	Tu.	4	3	24	24	16
	W.	5	4-5	25	25	17
	Th.	6	6	26	26	18
	Fri.	7	7	27	27	Friday 19
	Sat.	8	8	28	28	20
	Sun.	9	9	29	29	21
	M.	10	9	30	30	22
	Tu.	11	10	Tai 1	Macaram 1	23
	W.	12	11	2	2	24
	Th.	13	12	3	3	25
	Fri.	14	13	4	4	F 26
	Sat.	15	14	5	5	27
	Sun.	16	30	6	6	28
	M.	17	Māgha Suddha 1	7	7	29
	Tu.	18	2	8	8	30
	W.	19	3	9	9	Rabbiaval 1
	Th.	20	4	10	10	2
	Fri.	21	5	11	11	F 3
	Sat.	22	6	12	12	4
	Sun.	23	7	13	13	5
	M.	24	8	14	14	6
	Tu.	25	9	15	15	7
	W.	26	10	16	16	8
	Th.	27	11	17	17	9
	Fri.	28	12-13	18	18	F 10
	Sat.	29	14	19	19	11
	Sun.	30	15	20	20	12
	M.	31	Māgha Bahula 1	21	21	13
FEB.	Tu.	1	2	22	22	14
	W.	2	3	23	23	15
	Th.	3	4	24	24	16
	Fri.	4	5	25	25	F 17
	Sat.	5	6	26	26	18
	Sun.	6	7	27	27	19
	M.	7	8	28	28	20
	Tu.	8	9	29	29	21
	W.	9	10	Māsi 1	Kumbham 1	22
	Th.	10	11	2	2	23
	Fri.	11	11	3	3	F 24
	Sat.	12	12	4	4	25
	Sun.	13	13	5	5	26
	M.	14	14	6	6	27
	Tu.	15	30	7	7	28
	W.	16	{ Phālguna Suddha 1	8	8	29
	Th.	17	2	9	9	Rabbissāni 1
	Fri.	18	3	10	10	F 2
	Sat.	19	4	11	11	3
	Sun.	20	5	12	12	4
	M.	21	6-7	13	13	5
	Tu.	22	8	14	14	6
	W.	23	9	15	15	7
	Th.	24	10	16	16	8
	Fri.	25	11	17	17	F 9
	Sat.	26	12	18	18	10
	Sun.	27	13	19	19	11
	M.	28	14	20	20	12
	Tu.	29	15	21	21	13

A. D. 1752			TELEGU PRAJOTPATTI VICRAMA 1808. SS. 1673.	TAMIL PRAJOTPATTI KALI 4852.	MALAYALAM COLLAM A'NDU 927.	HEJRI 1165.
			Phalgunam.	Masi.	Kumbham.	Rabbisani.
MAR.	W.	1	{ Phālguna	1	22	14
	Th.	2	{ Bahula	2	23	15
	Fri.	3		3	24	Friday 16
	Sat.	4		4	25	17
	Sun.	5		5	26	18
	M.	6		6	27	19
	Tu.	7		7	28	20
	W.	8		8	29	21
	Th.	9		9	30	22
	Fri.	10		10 Panguni	1 Minam	F 23
	Sat.	11		11	2	24
	Sun.	12		12	3	25
	M.	13		13	4	26
	Tu.	14		14	5	27
	W.	15		15	6	28
	Th.	16	{ ANGIRASA	1	7	29
	Fri.	17	{ Chaitra	2	8	F 30
	Sat.	18	{ Suddha	3	9	Jamād ul aval 1
	Sun.	19	{ Viera 1809	4	10	2
	M.	20	{ SS. 1674.	5	11	3
	Tu.	21		6	12	4
	W.	22		7	13	5
	Th.	23		8	14	6
	Fri.	24		9	15	F 7
	Sat.	25	10-11	16	16	8
	Sun.	26		17	17	9
	M.	27		18	18	10
	Tu.	28		19	19	11
	W.	29		20	20	12
	Th.	30	Chaitra Bahula	1	21	13
	Fri.	31		2	22	F 14
APRIL	Sat.	1		3	23	15
	Sun.	2		4	24	16
	M.	3		5	25	17
	Tu.	4		6	26	18
	W.	5		7	27	19
	Th.	6		8	28	20
	Fri.	7		9	29	F 21
	Sat.	8		10	30	22
	Sun.	9		11	1 Mēsham	23
	M.	10	{ ANGIRASA	2	2	24
	Tu.	11	{ Chitri	3	3	25
	W.	12	{ Kali 4853	4	4	26
	Th.	13		5	5	27
	Fri.	14		6	6	F 28
	Sat.	15	{ Vaisākha	7	7	29
	Sun.	16	{ Suddha	8	8	Jamād us sāni 1
	M.	17		9	9	2
	Tu.	18	4-5	10	10	3
	W.	19		11	11	4
	Th.	20		12	12	5
	Fri.	21		13	13	F 6
	Sat.	22		14	14	7
	Sun.	23		15	15	8
	M.	24		16	16	9
	Tu.	25		17	17	10
	W.	26		18	18	11
	Th.	27		19	19	12
	Fri.	28		20	20	F 13
	Sat.	29	{ Vaisākha	1	21	14
	Sun.	30	{ Bahula	2	22	15

A. D. 1752		TELEGU A/NGI/HASA VICRAMA 1809, SS. 1674.	TAMIL A/NGI/HASA KALI 4853.	MALAYA LAM COLLAM A/NDU 927.	HEJRI 1165.
		Vaissa'kham.	Chitri.	Me'sham.	Jama'd us sa'ni.
MAY	M. 1	3	23	23	16
	Tu. 2	4	24	24	17
	W. 3	5	25	25	18
	Th. 4	6	26	26	19
	Fri. 5	7	27	27	Friday 20
	Sat. 6	8	28	28	21
	Sun. 7	9	29	29	22
	M. 8	10	30	30	23
	Tu. 9	11	31	31	24
	W. 10	12	Vayāsi 1	Vrishabham 1	25
	Th. 11	13	2	2	26
	Fri. 12	14	3	3	F 27
	Sat. 13	30	4	4	28
	Sun. 14	Jyēshtha Suddha 1	5	5	29
	M. 15	2	6	6	30
	Tu. 16	3	7	7	Rajb 1
	W. 17	4	8	8	2
	Th. 18	5	9	9	3
	Fri. 19	6	10	10	F 4
	Sat. 20	7-8	11	11	5
	Sun. 21	9	12	12	6
	M. 22	10	13	13	7
	Tu. 23	11	14	14	8
	W. 24	12	15	15	9
	Th. 25	13	16	16	10
	Fri. 26	14	17	17	F 11
	Sat. 27	15	18	18	12
	Sun. 28	15	19	19	13
	M. 29	Jyēshtha Bahula 1	20	20	14
	Tu. 30	2	21	21	15
	W. 31	3	22	22	16
JUNE	Th. 1	4	23	23	17
	Fri. 2	5	24	24	F 18
	Sat. 3	6	25	25	19
	Sun. 4	7	26	26	20
	M. 5	8	27	27	21
	Tu. 6	9	28	28	22
	W. 7	10	29	29	23
	Th. 8	11	30	30	24
	Fri. 9	12	31	31	F 25
	Sat. 10	13	32	32	26
	Sun. 11	14	A'ni 1	Mithunam 1	27
	M. 12	30-1	2	2	28
	Tu. 13	{ Adhica } 2	3	3	29
	W. 14	{ A'shādha } 3	4	4	Shābān 1
	Th. 15	{ Suddha } 4	5	5	2
	Fri. 16	5	6	6	F 3
	Sat. 17	6	7	7	4
	Sun. 18	7	8	8	5
	M. 19	8	9	9	6
	Tu. 20	9	10	10	7
	W. 21	10	11	11	8
	Th. 22	11	12	12	9
	Fri. 23	12	13	13	F 10
	Sat. 24	13	14	14	11
	Sun. 25	14	15	15	12
	M. 26	15	16	16	13
	Tu. 27	{ Adhica } 1	17	17	14
	W. 28	{ A'shādha } 2	18	18	15
	Th. 29	{ Bahula } 3	19	19	16
	Fri. 30	4	20	20	F 17

A. D. 1752		TELUGU A'NGI'RASA VICRAMA 1809. SS. 1874.	TAMIL A'NGI'RASA KALI 4853.	MALAYALAM COLLAM A'NDU 927.	HEJRI 1165.
		Adhica A'sha'dham.	A'ni.	Mithunam.	Sha'ba'n.
JULY	Sat. 1	5	21	21	18
	Sun. 2	6	22	22	19
	M. 3	7	23	23	20
	Tu. 4	8	24	24	21
	W. 5	9	25	25	22
	Th. 6	10	26	26	23
	Fri. 7	11	27	27	Friday 24
	Sat. 8	12	28	28	25
	Sun. 9	13	29	29	26
	M. 10	14	30	30	27
	Tu. 11	30	31	31	28
	W. 12	{ Nija A'shādha Suddha } 1	A'di 1	Karkātacam 1	Ramzān 1
	Th. 13				
	Fri. 14				
	Sat. 15	3-4 5	2	2	F 2
	Sun. 16	6	3	3	3
	M. 17	7	4	4	4
	Tu. 18	8	5	5	5
	W. 19	9	6	6	6
	Th. 20	10	7	7	7
	Fri. 21	11	8	8	8
	Sat. 22	12	9	9	9
	Sun. 23	12	10	10	F 9
	M. 24	13	11	11	10
	Tu. 25	14	12	12	11
	W. 26	15	13	13	12
	Th. 27	{ Nija A'shādha Bahula } 1	14	14	13
	Fri. 28		15	15	14
	Sat. 29		16	16	15
	Sun. 30	2	17	17	F 16
	M. 31	3	18	18	17
		4	19	19	18
		5	20	20	19
AUG.	Tu. 1	6	21	21	20
	W. 2	7	22	22	21
	Th. 3	8	23	23	22
	Fri. 4	9	24	24	F 23
	Sat. 5	10	25	25	24
	Sun. 6	11-12	26	26	25
	M. 7	13	27	27	26
	Tu. 8	14	28	28	27
	W. 9	30	29	29	28
	Th. 10	Srāvana Suddha 1	30	30	29
	Fri. 11	2	31	31	F 30
	Sat. 12	3	32	32	Shavvāl 1
	Sun. 13	4	1	1	2
	M. 14	5	2	2	3
	Tu. 15	6	3	3	4
	W. 16	7	4	4	5
	Th. 17	8	5	5	6
	Fri. 18	9	6	6	F 7
	Sat. 19	10	7	7	8
	Sun. 20	11	8	8	9
	M. 21	12	9	9	10
	Tu. 22	13	10	10	11
	W. 23	14	11	11	12
	Th. 24	15	12	12	13
	Fri. 25	Srāvana Bahula 1	13	13	F 14
	Sat. 26	2	14	14	15
	Sun. 27	3	15	15	16
	M. 28	4	16	16	17
	Tu. 29	5	17	17	18
	W. 30	6	18	18	19
	Th. 31	7	19	19	20

A. D. 1752		TELUGU A'NGI'RASA VICRAMA 1809. SS. 1874.	TAMIL A'NGI'RASA KALI 4863.	MALAYA'LAM COLLAM A'NDU 927.	HEJRI 1165.
		Sra'vanam.	A'vani.	Simham.	Shavva'l.
SEPT.	Fri. 1	8	20	20	Friday 21
	Sat. 2	9	21	21	22
	Sun. 3	10	22	22	23
	M. 4	11	23	23	24
	Tu. 5	12	24	24	25
	W. 6	13	25	25	26
	Th. 7	14-30	26	26	27
	Fri. 8	{ Bhādrapada } 1	27	27	F 28
	Sat. 9		28	28	29
	Sun. 10	Suddha } 3	29	29	Zil kazu 1
	M. 11	4	30	30	2
	Tu. 12	5	31	31	3
	W. 13	6	1	{ Kanya Collam A'ndu 928 } 1	4
	Th. 14	7	2		5
	Fri. 15	8	3		F 6
	Sat. 16	8	4	4	7
	Sun. 17	9	5	5	8
	M. 18	10	6	6	9
	Tu. 19	11	7	7	10
	W. 20	12	8	8	11
	Th. 21	13	9	9	12
	Fri. 22	14	10	10	F 13
	Sat. 23	15	11	11	14
	Sun. 24	{ Bhādrapada } 1	12	12	15
	M. 25		13	13	16
	Tu. 26	Bahula } 3	14	14	17
	W. 27	4	15	15	18
	Th. 28	5	16	16	19
	Fri. 29	6	17	17	F 20
	Sat. 30	7-8	18	18	21
OCT.	Sun. 1	9	19	19	22
	M. 2	10	20	20	23
	Tu. 3	11	21	21	24
	W. 4	12	22	22	25
	Th. 5	13	23	23	26
	Fri. 6	14	24	24	F 27
	Sat. 7	{ A'swayuja } 30	25	25	28
	Sun. 8		26	26	29
	M. 9	Suddha } 2	27	27	Zil-haj 1
	Tu. 10	3	28	28	2
	W. 11	4	29	29	3
	Th. 12	5	30	30	4
	Fri. 13	6	1	Tula 1	F 5
	Sat. 14	7	2	2	6
	Sun. 15	8	3	3	7
	M. 16	9	4	4	8
	Tu. 17	10	5	5	9
	W. 18	11	6	6	10
	Th. 19	12	7	7	11
	Fri. 20	12	8	8	F 12
	Sat. 21	13	9	9	13
	Sun. 22	14	10	10	14
	M. 23	{ A'swayuja } 15-1	11	11	15
	Tu. 24		12	12	16
	W. 25	Bahula } 3	13	13	17
	Th. 26	4	14	14	18
	Fri. 27	5	15	15	F 19
	Sat. 28	6	16	16	20
	Sun. 29	7	17	17	21
	M. 30	8	18	18	22
	Tu. 31	9	19	19	23

A. D. 1752		TELGU A'NGI' RARA VICHAMA 1809. SS. 1874.	TAMIL A'NGI' RARA KALI 4853.	MALAYA' LAM COLLAM A'NGU 928.	HEJRI 1165.
		A'swayujam,	Alpisi,	Tula,	Zil-haj.
NOV.	W. 1	10	20	20	24
	Th. 2	11	21	21	25
	Fri. 3	12	22	22	26
	Sat. 4	13-14	23	23	Friday
	Sun. 5	30	24	24	27
	M. 6	Kārtika Suddha 1	25	25	28
	Tu. 7	1	26	26	29
	W. 8	2	27	27	Mohorram
	Th. 9	3	28	28	Hejri
	Fri. 10	4	29	29	1166
	Sat. 11	5	30	30	F
	Sun. 12	6	Kārtiki 1	Vrischicam 1	4
	M. 13	7	2	2	5
	Tu. 14	8	3	3	6
	W. 15	9	4	4	7
	Th. 16	10	5	5	8
	Fri. 17	11	6	6	9
	Sat. 18	12	7	7	F 10
	Sun. 19	13	8	8	11
	M. 20	14	9	9	12
	Tu. 21	15	10	10	13
	W. 22	Kārtika Bahula 1	11	11	14
	Th. 23	2	12	12	15
	Fri. 24	3	13	13	16
	Sat. 25	4	14	14	F 17
	Sun. 26	5-6	15	15	18
	M. 27	7	16	16	19
	Tu. 28	8	17	17	20
	W. 29	9	18	18	21
	Th. 30	10	19	19	22
					23
DEC.	Fri. 1	11	20	20	F 24
	Sat. 2	12	21	21	25
	Sun. 3	13	22	22	26
	M. 4	14	23	23	27
	Tu. 5	30	24	24	28
	W. 6	Mārgasira } 1	25	25	29
	Th. 7	Suddha } 2	26	26	30
	Fri. 8	3	27	27	Safr F 1
	Sat. 9	4	28	28	2
	Sun. 10	4	29	29	3
	M. 11	5	30	30	4
	Tu. 12	6	Mārgali 1	Chāpam 1	5
	W. 13	7	2	2	6
	Th. 14	8	3	3	7
	Fri. 15	9	4	4	8
	Sat. 16	10	5	5	F 9
	Sun. 17	11	6	6	10
	M. 18	12	7	7	11
	Tu. 19	13	8	8	12
	W. 20	14-15	9	9	13
	Th. 21	Mārgasira } 1	10	10	14
	Fri. 22	Bahula' } 2	11	11	F 15
	Sat. 23	3	12	12	16
	Sun. 24	4	13	13	17
	M. 25	5	14	14	18
	Tu. 26	6	15	15	19
	W. 27	7	16	16	20
	Th. 28	8	17	17	21
	Fri. 29	9	18	18	F 22
	Sat. 30	10	19	19	23
	Sun. 31	11	20	20	24

A. D. 1753			TELUGU A'NGI/RASA VICRAMA 1809, SS. 1674.		TAMIL A'NGI/RASA KALI 4853.		MALAYA LAM COLLAM A'NDU 928.		HEJRI 1100.	
			Ma'rgasiram.		Ma'rgali.		Cha'pam.		Safr.	
JAN.	M.	1		12		21		21		25
	Tu.	2		13		22		22		26
	W.	3		14		23		23		27
	Th.	4		30		24		24		28
	Fri.	5	Pushya Suddha	1		25		25	Friday	29
	Sat.	6		2		26		26		30
	Sun.	7		3		27		27	Rabbi aval	1
	M.	8		4		28		28		2
	Tu.	9		5		29		29		3
	W.	10		6	Tai	1	Macaram	1		4
	Th.	11		7		2		2		5
	Fri.	12		8		3		3	F	6
	Sat.	13		9		4		4		7
	Sun.	14		10		5		5		8
	M.	15		11		6		6		9
	Tu.	16		12		7		7		10
	W.	17		13		8		8		11
	Th.	18		14		9		9		12
	Fri.	19		15		10		10	F	13
	Sat.	20	Pushya Bahula	1		11		11		14
	Sun.	21		2		12		12		15
	M.	22		3		13		13		16
	Tu.	23		4-5		14		14		17
	W.	24		6		15		15		18
	Th.	25		7		16		16		19
	Fri.	26		8		17		17	F	20
	Sat.	27		9		18		18		21
	Sun.	28		10		19		19		22
	M.	29		11		20		20		23
	Tu.	30		12		21		21		24
	W.	31		12		22		22		25
FEB.	Th.	1		13		23		23		26
	Fri.	2		14		24		24	F	27
	Sat.	3		30		25		25		28
	Sun.	4	Māgha Suddha	1		26		26		29
	M.	5		2		27		27	Rabbis sāni	1
	Tu.	6		3		28		28		2
	W.	7		4		29		29		3
	Th.	8		5	Māsi	1	Kumbham	1		4
	Fri.	9		6		2		2	F	5
	Sat.	10		7		3		3		6
	Sun.	11		8		4		4		7
	M.	12		9		5		5		8
	Tu.	13		10		6		6		9
	W.	14		11		7		7		10
	Th.	15		12		8		8		11
	Fri.	16		13-14		9		9	F	12
	Sat.	17		15		10		10		13
	Sun.	18	Māgha Bahula	1		11		11		14
	M.	19		2		12		12		15
	Tu.	20		3		13		13		16
	W.	21		4		14		14		17
	Th.	22		5		15		15		18
	Fri.	23		6		16		16	F	19
	Sat.	24		7		17		17		20
	Sun.	25		8		18		18		21
	M.	26		9		19		19		22
	Tu.	27		10		20		20		23
	W.	28		11		21		21		24

A. D. 1753		TELUGU A'NGI/RASA VICRAMA 1809. SS. 1674.	TAMIL A'NGI/RASA KALI 4853.	MALAYA'LAM COLLAM A'NDU 928.	HEJRI 1166.
		Ma'gham.	Ma'si.	Kumbham.	Rabbis sāni.
MAR.	Th. 1	12	22	22	25
	Fri. 2	13	23	23	Friday 26
	Sat. 3	14	24	24	27
	Sun. 4	14	25	25	28
	M. 5	30	26	26	29
	Tu. 6	{ Phālguna } 1	27	27	30
	W. 7	{ Suddha } 2	28	28	Jamād ul aṣṣāni 1
	Th. 8	3	29	29	2
	Fri. 9	4	30	30	F 3
	Sat. 10	5 Panguni	1	Minam	4
	Sun. 11	6	2	1	5
	M. 12	7-8	3	3	6
	Tu. 13	9	4	4	7
	W. 14	10	5	5	8
	Th. 15	11	6	6	9
	Fri. 16	12	7	7	F 10
	Sat. 17	13	8	8	11
	Sun. 18	14	9	9	12
	M. 19	15	10	10	13
	Tu. 20	{ Phālguna } 1	11	11	14
	W. 21	{ Bahula } 2	12	12	15
	Th. 22	3	13	13	16
	Fri. 23	4	14	14	F 17
	Sat. 24	5	15	15	18
	Sun. 25	6	16	16	19
	M. 26	7	17	17	20
	Tu. 27	8	18	18	21
	W. 28	9	19	19	22
	Th. 29	10	20	20	23
	Fri. 30	11	21	21	F 24
	Sat. 31	12	22	22	25
APRIL	Sun. 1	13	23	23	26
	M. 2	14	24	24	27
	Tu. 3	30	25	25	28
	W. 4	{ SRĪMUKHA } 1	26	26	29
	Th. 5	{ Chaitra } 2	27	27	30
	Fri. 6	{ Suddha } 3	28	28	Jamād us sāni F 1
	Sat. 7	{ Vicrama } 4	29	29	2
	Sun. 8	{ 1810 } 5	30	30	3
	M. 9	{ SS. 1675. } 6	{ SRĪMUKHA } 1	Mēsham	4
	Tu. 10	7	{ Chitri } 2	2	5
	W. 11	8	{ Kali 4854 } 3	3	6
	Th. 12	9	4	4	7
	Fri. 13	10	5	5	F 8
	Sat. 14	11-12	6	6	9
	Sun. 15	13	7	7	10
	M. 16	14	8	8	11
	Tu. 17	15	9	9	12
	W. 18	Chaitra Bahula 1	10	10	13
	Th. 19	2	11	11	14
	Fri. 20	3	12	12	F 15
	Sat. 21	4	13	13	16
	Sun. 22	5	14	14	17
	M. 23	6	15	15	18
	Tu. 24	7	16	16	19
	W. 25	8	17	17	20
	Th. 26	8	18	18	21
	Fri. 27	9	19	19	F 22
	Sat. 28	10	20	20	23
	Sun. 29	11	21	21	24
	M. 30	12	22	22	25

A. D. 1753			TELUGU SRĪMUKHA VICRAMA 1810. SS. 1675.	TAMIL SRĪMUKHA KALI 4854.	MALAYA' LAM COLLAM A'NDU 928.	HEJRI 1166.
			Chaitram.	Chitri.	Me'sham.	Jama'd us sa'ni.
MAY	Tu. 1		13	23	23	26
	W. 2		14	24	24	27
	Th. 3		30	25	25	28
	Fri. 4	} Vaisākha Suddha }	1	26	26	Friday 29
	Sat. 5		2	27	27	Rajb 1
	Sun. 6		3	28	28	2
	M. 7		4-5	29	29	3
	Tu. 8		6	30	30	4
	W. 9		7	31	31	5
	Th. 10		8	1	Vrishabham 1	6
	Fri. 11		9	2		F 7
	Sat. 12		10	3		8
	Sun. 13		11	4		9
	M. 14		12	5		10
	Tu. 15		13	6		11
	W. 16		14	7		12
	Th. 17		15	8		13
	Fri. 18	} Vaisākha Bahula }	1	9		F 14
	Sat. 19		2	10		15
	Sun. 20		3	11		16
	M. 21		4	12		17
	Tu. 22		5	13		18
	W. 23		6	14		19
	Th. 24		7	15		20
	Fri. 25		8	16		F 21
	Sat. 26		9	17		22
	Sun. 27		10	18		23
	M. 28		11	19		24
	Tu. 29		12	20		25
	W. 30		13	21		26
	Th. 31		14	22		27
JUNE	Fri. 1		30	23	23	F 28
	Sat. 2	Jyēshṭha Suddha	1	24	24	29
	Sun. 3		2	25	25	30
	M. 4		3	26	26	Shābān 1
	Tu. 5		4	27	27	2
	W. 6		5	28	28	3
	Th. 7		6	29	29	4
	Fri. 8		7-8	30	30	F 5
	Sat. 9		9	31	31	6
	Sun. 10		10	32	32	7
	M. 11		11	1	Mithunam 1	8
	Tu. 12		12	2		9
	W. 13		13	3		10
	Th. 14		14	4		11
	Fri. 15		15	5		F 12
	Sat. 16	Jyēshṭha Bahula	1	6	6	13
	Sun. 17		2	7	7	14
	M. 18		3	8	8	15
	Tu. 19		4	9	9	16
	W. 20		4	10	10	17
	Th. 21		5	11	11	18
	Fri. 22		6	12	12	F 19
	Sat. 23		7	13	13	20
	Sun. 24		8	14	14	21
	M. 25		9	15	15	22
	Tu. 26		10	16	16	23
	W. 27		11	17	17	24
	Th. 28		12	18	18	25
	Fri. 29		13	19	19	F 26
	Sat. 30		14	20	20	27

A. D. 1753		TELUGU SRI' MUKHA VICHAMA 1810. SS. 1675.	TAMIL SRI' MUKHA. KALI 4854.	MALAYA' LAM COLLAM A'NDU 928.	HEJRI 1166.
		Jye' shtham.	A'ni.	Mithunam.	Sha'ba'n.
JULY	Sun. 1	{ A'shādha } Suddha	30-1	21	28
	M. 2		2	22	29
	Tu. 3		3	23	1
	W. 4		4	24	2
	Th. 5		5	25	3
	Fri. 6	{ A'shādha } Bahula	6	26	4
	Sat. 7		7	27	5
	Sun. 8		8	28	6
	M. 9		9	29	7
	Tu. 10		10	30	8
	W. 11	{ A'shādha } Bahula	11	31	9
	Th. 12		A'di	Karkātacam	10
	Fri. 13		13	1	11
	Sat. 14		14	2	12
	Sun. 15		15	3	13
	M. 16	{ A'shādha } Bahula	1	4	14
	Tu. 17		2	5	15
	W. 18		3	6	16
	Th. 19		4	7	17
	Fri. 20		5	8	18
	Sat. 21	{ A'shādha } Bahula	6	9	19
	Sun. 22		7	10	20
	M. 23		8	11	21
	Tu. 24		9	12	22
	W. 25		10	13	23
	Th. 26	{ A'shādha } Bahula	11	14	24
	Fri. 27		12	15	25
	Sat. 28		13	16	26
	Sun. 29		14	17	27
	M. 30		15	18	28
	Tu. 31	Srāvana Suddha	1	19	29
AUG.	W. 1	2	21	21	1
	Th. 2	3-4	22	22	2
	Fri. 3	5	23	23	3
	Sat. 4	6	24	24	4
	Sun. 5	7	25	25	5
	M. 6	8	26	26	6
	Tu. 7	9	27	27	7
	W. 8	10	28	28	8
	Th. 9	11	29	29	9
	Fri. 10	12	30	30	10
	Sat. 11	13	31	31	11
	Sun. 12	14	32	32	12
	M. 13	15	A'vani	Simham	13
	Tu. 14	Srāvana Bahula	1	1	14
	W. 15	1	2	2	15
	Th. 16	2	3	3	16
	Fri. 17	3	4	4	17
	Sat. 18	4	5	5	18
	Sun. 19	5	6	6	19
	M. 20	6	7	7	20
	Tu. 21	7	8	8	21
	W. 22	8	9	9	22
	Th. 23	9	10	10	23
	Fri. 24	10	11	11	24
	Sat. 25	11-12	12	12	25
	Sun. 26	13	13	13	26
	M. 27	14	14	14	27
	Tu. 28	15	15	15	28
	W. 29	{ Bhādrapada } Suddha	16	16	29
	Th. 30		17	17	30
	Fri. 31		18	18	31
			19	19	Zilkāzu F 1

A. D. 1753		TELUGU SRI'MUKHA VICRAMA 1810. SS. 1675.		TAMIL SRI'MUKHA KALI 4854.		MALAYA'LAM COLLAM A'NDU 928.		HEJRI 1168.	
		Bha'drapadam.		A'vani.		Simham.		Zil ka'ru.	
SEPT.	Sat. 1		4		20		20		2
	Sun. 2		5		21		21		3
	M. 3		6		22		22		4
	Tu. 4		7		23		23		5
	W. 5		8		24		24		6
	Th. 6		9		25		25		7
	Fri. 7		10		26		26	Friday	8
	Sat. 8		11		27		27		9
	Sun. 9		12		28		28		10
	M. 10		13		29		29		11
	Tu. 11		14		30		30		12
	W. 12		15		31		31		13
	Th. 13	{ Bhādrapada Bahula }	1	Peretāsi	1	{ Kanya Collam A'ndu 929 }	1	F	14
	Fri. 14		2		2		15		
	Sat. 15		3		3		16		
	Sun. 16		4		4		4		17
	M. 17		5		5		5		18
	Tu. 18		6		6		6		19
	W. 19		7		7		7		20
	Th. 20		8		8		8		21
	Fri. 21		9		9		9	F	22
	Sat. 22		10		10		10		23
	Sun. 23		11		11		11		24
	M. 24		12		12		12		25
	Tu. 25		13		13		13		26
	W. 26		14-30		14		14		27
	Th. 27	{ A'swayuja Suddha }	1		15		15		28
	Fri. 28		2		16		16	F	29
	Sat. 29		3		17		17	Zil haj	
	Sun. 30		4		18		18		2
OCT.	M. 1		5		19		19		3
	Tu. 2		6		20		20		4
	W. 3		7		21		21		5
	Th. 4		8		22		22		6
	Fri. 5		9		23		23	F	7
	Sat. 6		10		24		24		8
	Sun. 7		11		25		25		9
	M. 8		12		26		26		10
	Tu. 9		13		27		27		11
	W. 10		14		28		28		12
	Th. 11		15		29		29		13
	Fri. 12		16		30		30	F	14
	Sat. 13	{ A'swayuja Bahula }	1	Alpisi	1	Tula	1		15
	Sun. 14		2		2		2	16	
	M. 15		3		3		3	17	
	Tu. 16		4		4		4		18
	W. 17		5		5		5		19
	Th. 18		6		6		6		20
	Fri. 19		7		7		7	F	21
	Sat. 20		8-9		8		8		22
	Sun. 21		10		9		9		23
	M. 22		11		10		10		24
	Tu. 23		12		11		11		25
	W. 24		13		12		12		26
	Th. 25		14		13		13		27
	Fri. 26		30		14		14	F	28
	Sat. 27	{ Kārtika Suddha }	1		15		15	{ Mohorram H. 1167 }	29
	Sun. 28		2		16		16		1
	M. 29		3		17		17		2
	Tu. 30		4		18		18		3
	W. 31		5		19		19		4

A. D. 1753		TELUGU SRI MUKHA VICRAMA 1810. SS. 1675.	TAMIL SRI MUKHA KALI 4854.	MALAYA'LAM COLLAM A'NDU 929.	HEJRI 1167.
		Ka'rticam.	Alpisi.	Tula.	Mohorram.
NOV.	Th. 1	6	20	20	5
	Fri. 2	7	21	21	Friday 6
	Sat. 3	8	22	22	7
	Sun. 4	9	23	23	8
	M. 5	10	24	24	9
	Tu. 6	11	25	25	10
	W. 7	12	26	26	11
	Th. 8	13	27	27	12
	Fri. 9	14	28	28	F 13
	Sat. 10	15	29	29	14
	Sun. 11	Kārtika Bahula 1	30	30	15
	M. 12	2	Kārtiki 1	Vrischicam 1	16
	Tu. 13	3	2	2	17
	W. 14	4	3	3	18
	Th. 15	5	4	4	19
	Fri. 16	6	5	5	F 20
	Sat. 17	7	6	6	21
	Sun. 18	8	7	7	22
	M. 19	9	8	8	23
	Tu. 20	10	9	9	24
	W. 21	11	10	10	25
	Th. 22	12-13	11	11	26
	Fri. 23	14	12	12	F 27
	Sat. 24	30	13	13	28
	Sun. 25	{ Mārgasira Suddha }	14	14	29
	M. 26		15	15	30
	Tu. 27		16	16	Safr 1
	W. 28		17	17	2
	Th. 29		18	18	3
	Fri. 30		19	19	F 4
DEC.	Sat. 1	6	20	20	5
	Sun. 2	7	21	21	6
	M. 3	8	22	22	7
	Tu. 4	9	23	23	8
	W. 5	10	24	24	9
	Th. 6	11	25	25	10
	Fri. 7	12	26	26	F 11
	Sat. 8	13	27	27	12
	Sun. 9	14	28	28	13
	M. 10	15	29	29	14
	Tu. 11	{ Mārgasira Bahula }	30	30	15
	W. 12		1	Chāpam 1	16
	Th. 13		2	2	17
	Fri. 14		3	3	F 18
	Sat. 15		4	4	19
	Sun. 16	6-7	5	5	20
	M. 17	8	6	6	21
	Tu. 18	9	7	7	22
	W. 19	10	8	8	23
	Th. 20	11	9	9	24
	Fri. 21	12	10	10	F 25
	Sat. 22	13	11	11	26
	Sun. 23	14	12	12	27
	M. 24	30	13	13	28
	Tu. 25	{ Pushya Suddha }	14	14	29
	W. 26		15	15	30
	Th. 27		16	16	Rabbi aval 1
	Fri. 28		17	17	F 2
	Sat. 29		18	18	3
	Sun. 30		19	19	4
	M. 31		20	20	5

A. D. 1754		TELUGU SRI' MUKHA VICRAMA 1810. SS. 1675.	TAMIL SRI' MUKHA KALI 4854.	MALAYA' LAM COLLAM A'NDU 929.	HEJRI 1167.
		Pushyam.	Ma'rgali.	Cha'pam.	Rabbi aval.
JAN.	Tu. 1	7	21	21	6
	W. 2	8	22	22	7
	Th. 3	9	23	23	8
	Fri. 4	10	24	24	Friday 9
	Sat. 5	11	25	25	10
	Sun. 6	12	26	26	11
	M. 7	13	27	27	12
	Tu. 8	14	28	28	13
	W. 9	15-1	29	29	14
	Th. 10	Pushya Bahula 2	Tai 1	Macaram 1	15
	Fri. 11	3	2	2	F 16
	Sat. 12	4	3	3	17
	Sun. 13	5	4	4	18
	M. 14	6	5	5	19
	Tu. 15	7	6	6	20
	W. 16	8	7	7	21
	Th. 17	9	8	8	22
	Fri. 18	10	9	9	F 23
	Sat. 19	11	10	10	24
	Sun. 20	12	11	11	25
	M. 21	13	12	12	26
	Tu. 22	14	13	13	27
	W. 23	30	14	14	28
	Th. 24	Māgha Suddha 1	15	15	29
	Fri. 25	2	16	16	Rabbis sūni F 1
	Sat. 26	3	17	17	2
	Sun. 27	4	18	18	3
	M. 28	5	19	19	4
	Tu. 29	6	20	20	5
	W. 30	7	21	21	6
	Th. 31	8	22	22	7
FEB.	Fri. 1	9	23	23	F 8
	Sat. 2	10	24	24	9
	Sun. 3	11	25	25	10
	M. 4	12	26	26	11
	Tu. 5	13	27	27	12
	W. 6	14	28	28	13
	Th. 7	15	29	29	14
	Fri. 8	Māgha Bahula 1	30	30	F 15
	Sat. 9	2	Māsi 1	Kumbham 1	16
	Sun. 10	3	2	2	17
	M. 11	4	3	3	18
	Tu. 12	5-6	4	4	19
	W. 13	7	5	5	20
	Th. 14	8	6	6	21
	Fri. 15	9	7	7	F 22
	Sat. 16	10	8	8	23
	Sun. 17	11	9	9	24
	M. 18	12	10	10	25
	Tu. 19	13	11	11	26
	W. 20	14	12	12	27
	Th. 21	30	13	13	28
	Fri. 22	30	14	14	F 29
	Sat. 23	{ Phālguna } 1	15	15	30
	Sun. 24	{ Suddha } 2	16	16	Jamād ul aval 1
	M. 25	3	17	17	2
	Tu. 26	4	18	18	3
	W. 27	5	19	19	4
	Th. 28	6	20	20	5

A. D. 1754			TELUGU SRI MUKHA VICKRAMA 1810. SS. 1875.	TAMIL SRI MUKHA KALI 4854.	MALAYA'LAM COLLAM A'SDU 929.	HEJRI 1167.
			Pha'lgunam.	Ma'si.	Kumbham.	Jama'd ul' gval.
MAR.	Fri.	1	7	21	21	Friday 6
	Sat.	2	8	22	22	7
	Sun.	3	9	23	23	8
	M.	4	10	24	24	9
	Tu.	5	11	25	25	10
	W.	6	12	26	26	11
	Th.	7	13	27	27	12
	Fri.	8	14-15	28	28	F 13
	Sat.	9	{ Phal'guna } 1	29	29	14
	Sun.	10	{ Bahula } 2	Panguni 1	Minam 1	15
	M.	11	3	2	2	16
	Tu.	12	4	3	3	17
	W.	13	5	4	4	18
	Th.	14	6	5	5	19
	Fri.	15	7	6	6	F 20
	Sat.	16	8	7	7	21
	Sun.	17	9	8	8	22
	M.	18	10	9	9	23
	Tu.	19	11	10	10	24
	W.	20	12	11	11	25
	Th.	21	13	12	12	26
	Fri.	22	14	13	13	F 27
	Sat.	23	15	14	14	28
	Sun.	24	{ BHA'VA } 1	15	15	29
	M.	25	{ Chaitra } 2	16	16	30
	Tu.	26	{ Suddha } 3	17	17	Jamād us sāni 1
	W.	27	{ Vicrama } 3	18	18	2
	Th.	28	{ 1811 } 4	19	19	3
	Fri.	29	{ SS. 1676. } 5	20	20	F 4
	Sat.	30	6	21	21	5
	Sun.	31	7-8	22	22	6
APRIL	M.	1	9	23	23	7
	Tu.	2	10	24	24	8
	W.	3	11	25	25	9
	Th.	4	12	26	26	10
	Fri.	5	13	27	27	F 11
	Sat.	6	14	28	28	12
	Sun.	7	15	29	29	13
	M.	8	Chaitra Bahula 1	30	30	14
	Tu.	9	2	31	31	15
	W.	10	{ BHA'VA } 1	Mēsham 1	1	16
	Th.	11	{ Chitri } 2	2	2	17
	Fri.	12	{ Kali 4855 } 3	3	3	F 18
	Sat.	13	4	4	4	19
	Sun.	14	5	5	5	20
	M.	15	6	6	6	21
	Tu.	16	7	7	7	22
	W.	17	8	8	8	23
	Th.	18	9	9	9	24
	Fri.	19	10	10	10	F 25
	Sat.	20	11	11	11	26
	Sun.	21	12	12	12	27
	M.	22	13	13	13	28
	Tu.	23	{ Vaisākha } 1	14	14	29
	W.	24	{ Suddha } 2	15	15	30
	Th.	25	3	16	16	Rajb 1
	Fri.	26	4	17	17	F 2
	Sat.	27	5	18	18	3
	Sun.	28	6	19	19	4
	M.	29	7	20	20	5
	Tu.	30	8	21	21	6

A. D. 1754		TELUGU BHĀ'VA VICRAMA 1811. SS. 1876.	TAMIL BHĀ'VA KALI 4855.	MALAYA'LAM COLLAM A'NDU 929.	HEJRI 1167.
		Vaisākham.	Chitri.	Me'sham.	Rajb.
MAY	W. 1	9	22	22	7
	Th. 2	10	23	23	8
	Fri. 3	11-12	24	24	Friday 9
	Sat. 4	13	25	25	10
	Sun. 5	14	26	26	11
	M. 6	15	27	27	12
	Tu. 7	Vaisākha Bahula 1	28	28	13
	W. 8	2	29	29	14
	Th. 9	3	30	30	15
	Fri. 10	4	31	31	F 16
	Sat. 11	5	Vayāsi 1	Vrishabham 1	17
	Sun. 12	6	2	2	18
	M. 13	7	3	3	19
	Tu. 14	8	4	4	20
	W. 15	9	5	5	21
	Th. 16	10	6	6	22
	Fri. 17	11	7	7	F 23
	Sat. 18	12	8	8	24
	Sun. 19	13	9	9	25
	M. 20	13	10	10	26
	Tu. 21	14	11	11	27
	W. 22	30	12	12	28
	Th. 23	{ Jyēshṭha } 1	13	13	29
	Fri. 24	{ Suddha } 2	14	14	Shābān F 1
	Sat. 25	3	15	15	2
	Sun. 26	4-5	16	16	3
	M. 27	6	17	17	4
	Tu. 28	7	18	18	5
	W. 29	8	19	19	6
	Th. 30	9	20	20	7
	Fri. 31	10	21	21	F 8
JUNE	Sat. 1	11	22	22	9
	Sun. 2	12	23	23	10
	M. 3	13	24	24	11
	Tu. 4	14	25	25	12
	W. 5	15	26	26	13
	Th. 6	Jyēshṭha Bahula 1	27	27	14
	Fri. 7	2	28	28	F 15
	Sat. 8	3	29	29	16
	Sun. 9	4	30	30	17
	M. 10	5	31	31	18
	Tu. 11	6	A'ni 1	Mithunam 1	19
	W. 12	7	2	2	20
	Th. 13	8	3	3	21
	Fri. 14	9	4	4	F 22
	Sat. 15	10	5	5	23
	Sun. 16	11	6	6	24
	M. 17	12	7	7	25
	Tu. 18	13	8	8	26
	W. 19	14	9	9	27
	Th. 20	30	10	10	28
	Fri. 21	{ A'shāḍha } 1	11	11	F 29
	Sat. 22	{ Suddha } 2	12	12	30
	Sun. 23	3	13	13	Ramzān 1
	M. 24	4	14	14	2
	Tu. 25	5	15	15	3
	W. 26	6	16	16	4
	Th. 27	7-8	17	17	5
	Fri. 28	9	18	18	F 6
	Sat. 29	10	19	19	7
	Sun. 30	11	20	20	8

A. D. 1754		TELUGU BHĀVA VIGRAMA 1811. SS. 1676.	TAMIL BHĀVA KALI 4865.	MALAYĀLAM COLLAM A'NDU 929.	HEJRI 1167.
		A'sha'dham.	A'nī.	Mithunam.	Rajman' d.
JULY	M. 1	12	21	21	9
	Tu. 2	13	22	22	10
	W. 3	14	23	23	11
	Th. 4	15	24	24	12
	Fri. 5	A'shādha Bahula	25	25	Friday 13
	Sat. 6		26	26	14
	Sun. 7		27	27	15
	M. 8	4	28	28	16
	Tu. 9	5	29	29	17
	W. 10	6	30	30	18
	Th. 11	7	31	31	19
	Fri. 12	8	32	32	20
	Sat. 13	9	A'di	Karkātacam	F
	Sun. 14	9			
	M. 15	10			
	Tu. 16	11	3	3	21
	W. 17	12	4	4	22
	Th. 18	13	5	5	23
	Fri. 19	14-30	6	6	24
	Sat. 20	Srāvana Suddha	7	7	25
	Sun. 21		8	8	26
	M. 22		9	9	27
	Tu. 23	3	10	10	28
	W. 24	4	11	11	29
	Th. 25	5	12	12	1
	Fri. 26	6	13	13	2
	Sat. 27	7	14	14	3
	Sun. 28	8	15	15	4
	M. 29	9	16	16	5
	Tu. 30	10	17	17	6
	W. 31	11-12	18	18	7
		13	19	19	8
					9
					10
AUG.	Th. 1	14	20	20	11
	Fri. 2	15	21	21	12
	Sat. 3	15	22	22	F 13
	Sun. 4	Srāvana Bahula	23	23	14
	M. 5		24	24	15
	Tu. 6		25	25	16
	W. 7	3	26	26	17
	Th. 8	4	27	27	18
	Fri. 9	5	28	28	19
	Sat. 10	6	29	29	F 20
	Sun. 11	7	30	30	21
	M. 12	8	31	31	22
	Tu. 13	9	A'vani	Simham	1
	W. 14	10			
	Th. 15	11			
	Fri. 16	12	2	2	23
	Sat. 17	13	3	3	24
	Sun. 18	14	4	4	25
	M. 19	15	5	5	F 26
	Tu. 20	16	6	6	27
	W. 21	17	7	7	28
	Th. 22	18	8	8	29
	Fri. 23	19	9	9	1
	Sat. 24	20	10	10	2
	Sun. 25	21	11	11	3
	M. 26	22	12	12	F 4
	Tu. 27	23	13	13	5
	W. 28	24	14	14	6
	Th. 29	25	15	15	7
	Fri. 30	26	16	16	8
	Sat. 31	27	17	17	9
		28	18	18	10
		29	19	19	F 11
					12

A. D. 1754		TELUGU BHĀVA VIGRAMA 1811. SS. 1076.	TAMIL BHĀVA KALI 4855.	MALAYĀLAM COLLAM A'NDU 929.	HEJRI 1167.
		Bhā'drapadam.	A'vani.	Simham.	Zil ka'zu.
SEPT.	Sun. 1	15	20	20	13
	M. 2	{ Bhā'drapada } 1	21	21	14
	Tu. 3	{ Bahula } 2	22	22	15
	W. 4	3	23	23	16
	Th. 5	4	24	24	17
	Fri. 6	5	25	25	Friday 18
	Sat. 7	5	26	26	19
	Sun. 8	6	27	27	20
	M. 9	7	28	28	21
	Tu. 10	8	29	29	22
	W. 11	9	30	30	23
	Th. 12	10-11	31	31	24
	Fri. 13	12	1 { Kanya } 1	1	F 25
	Sat. 14	13	2 { COLLAM } 2	2	26
	Sun. 15	14	3 { A'NDU 930. } 3	3	27
	M. 16	{ A'swayuja } 30	4	4	28
	Tu. 17	{ Suddha } 1	5	5	29
	W. 18	2	6	6	30
	Th. 19	3	7	7	Zil haj 1
	Fri. 20	4	8	8	F 2
	Sat. 21	5	9	9	3
	Sun. 22	6	10	10	4
	M. 23	7	11	11	5
	Tu. 24	8	12	12	6
	W. 25	9	13	13	7
	Th. 26	10	14	14	8
	Fri. 27	11	15	15	F 9
	Sat. 28	12	16	16	10
	Sun. 29	13	17	17	11
	M. 30	14	18	18	12
OCT.	Tu. 1	15	19	19	13
	W. 2	{ A'swayuja } 1	20	20	14
	Th. 3	{ Bahula } 2	21	21	15
	Fri. 4	3	22	22	F 16
	Sat. 5	4	23	23	17
	Sun. 6	5	24	24	18
	M. 7	6	25	25	19
	Tu. 8	7	26	26	20
	W. 9	8	27	27	21
	Th. 10	9	28	28	22
	Fri. 11	10	29	29	F 23
	Sat. 12	11	30	30	24
	Sun. 13	12	31	31	25
	M. 14	13	1 Alpisi	1 Tula	26
	Tu. 15	14	2	2	27
	W. 16	30-1	3	3	28
	Th. 17	Kārtica Suddha 2	4	4	29
	Fri. 18	3	5	5	{ Mohorram F } 1
	Sat. 19	4	6	6	{ H. 1168. } 2
	Sun. 20	5	7	7	3
	M. 21	6	8	8	4
	Tu. 22	7	9	9	5
	W. 23	8	10	10	6
	Th. 24	9	11	11	7
	Fri. 25	10	12	12	F 8
	Sat. 26	11	13	13	9
	Sun. 27	12	14	14	10
	M. 28	13	15	15	11
	Tu. 29	14	16	16	12
	W. 30	15	17	17	13
	Th. 31	15	18	18	14

A. D. 1754			TELUGU BHĀVA Vikrama 1811. SS. 1676.	TAMIL BHĀVA Kali 4855.	MALAYA'LAM COLLAM A'NDU 930.	HEJRI 1168.
			Ka'rticam.	Alpisi.	Tula.	Mohorram.
NOV.	Fri. 1	Kārtica Bahula 1		19	19	Friday 15
	Sat. 2	2		20	20	16
	Sun. 3	3		21	21	17
	M. 4	4		22	22	18
	Tu. 5	5		23	23	19
	W. 6	6		24	24	20
	Th. 7	7		25	25	21
	Fri. 8	8-9		26	26	F 22
	Sat. 9	10		27	27	23
	Sun. 10	11		28	28	24
	M. 11	12		29	29	25
	Tu. 12	13		30	30	26
	W. 13	14	Kārtiki	1	Vrischicam	1
	Th. 14	30		2		2
	Fri. 15	Mārgasira Suddha	1	3	3	F 29
	Sat. 16		2	4	4	Safr 1
	Sun. 17	3		5	5	2
	M. 18	4		6	6	3
	Tu. 19	5		7	7	4
	W. 20	6		8	8	5
	Th. 21	7		9	9	6
	Fri. 22	8		10	10	F 7
	Sat. 23	9		11	11	8
	Sun. 24	10		12	12	9
	M. 25	11		13	13	10
	Tu. 26	12		14	14	11
	W. 27	13		15	15	12
	Th. 28	14		16	16	13
	Fri. 29	15		17	17	F 14
	Sat. 30	Mārgasira Bahula	1	18	18	15
DEC.	Sun. 1	2		19	19	16
	M. 2	3		20	20	17
	Tu. 3	4		21	21	18
	W. 4	5		22	22	19
	Th. 5	6		23	23	20
	Fri. 6	7		24	24	F 21
	Sat. 7	8		25	25	22
	Sun. 8	9		26	26	23
	M. 9	10		27	27	24
	Tu. 10	11		28	28	25
	W. 11	12		29	29	26
	Th. 12	13-14	Mārgali	1	Chāpam	1
	Fri. 13	30		2		F 28
	Sat. 14	Pushya Suddha 1		3	3	29
	Sun. 15	2		4	4	30
	M. 16	3		5	5	Rabbi aval 1
	Tu. 17	4		6	6	2
	W. 18	5		7	7	3
	Th. 19	6		8	8	4
	Fri. 20	7		9	9	F 5
	Sat. 21	8		10	10	6
	Sun. 22	8		11	11	7
	M. 23	9		12	12	8
	Tu. 24	10		13	13	9
	W. 25	11		14	14	10
	Th. 26	12		15	15	11
	Fri. 27	13		16	16	F 12
	Sat. 28	14		17	17	13
	Sun. 29	15		18	18	14
	M. 30	Pushya Bahula 1		19	19	15
	Tu. 31	2		20	20	16

A. D. 1755			TELUGU BHĀVA VICHĀMA 1811. SS. 1676.	TAMIL BHĀVA KALI 4855.	MALAYA LAM COLLAM A/NDU 930.	HEJRI 1168.
			Pushyam.	Ma'rgali.	Chā'pam.	Rabbi aval.
JAN.	W.	1	3	21	21	17
	Th.	2	4	22	22	18
	Fri.	3	5	23	23	Friday 19
	Sat.	4	6	24	24	20
	Sun.	5	7-8	25	25	21
	M.	6	9	26	26	22
	Tu.	7	10	27	27	23
	W.	8	11	28	28	24
	Th.	9	12	29	29	25
	Fri.	10	13	1	1	F 26
	Sat.	11	14	2	2	27
	Sun.	12	30	3	3	28
	M.	13	Māgha Suddha 1	4	4	29
	Tu.	14	2	5	5	30
	W.	15	3	6	6	Rabbis sāni 1
	Th.	16	4	7	7	2
	Fri.	17	5	8	8	F 3
	Sat.	18	6	9	9	4
	Sun.	19	7	10	10	5
	M.	20	8	11	11	6
	Tu.	21	9	12	12	7
	W.	22	10	13	13	8
	Th.	23	10	14	14	9
	Fri.	24	11	15	15	F 10
	Sat.	25	12	16	16	11
	Sun.	26	13	17	17	12
	M.	27	14	18	18	13
	Tu.	28	15	19	19	14
	W.	29	Māgha Bahula 1-2	20	20	15
	Th.	30	3	21	21	16
	Fri.	31	4	22	22	F 17
FEB.	Sat.	1	5	23	23	18
	Sun.	2	6	24	24	19
	M.	3	7	25	25	20
	Tu.	4	8	26	26	21
	W.	5	9	27	27	22
	Th.	6	10	28	28	23
	Fri.	7	11	29	29	F 24
	Sat.	8	12	30	30	25
	Sun.	9	13	1	1	26
	M.	10	14	2	2	27
	Tu.	11	30	3	3	28
	W.	12	{ Phālguna } 1	4	4	29
	Th.	13	{ Suddha } 2	5	5	Jamād ul aval 1
	Fri.	14	3	6	6	F 2
	Sat.	15	4	7	7	3
	Sun.	16	5	8	8	4
	M.	17	6	9	9	5
	Tu.	18	7	10	10	6
	W.	19	8	11	11	7
	Th.	20	9	12	12	8
	Fri.	21	10	13	13	F 9
	Sat.	22	11	14	14	10
	Sun.	23	12	15	15	11
	M.	24	13	16	16	12
	Tu.	25	14	17	17	13
	W.	26	15	18	18	14
	Th.	27	{ Phālguna } 1	19	19	15
	Fri.	28	{ Bahula } 2	20	20	F 16

A. D. 1755		TELUGU BHA'VA VICRAMA 1811, SS. 1676.	TAMIL BHA'VA KALI 4855.	MALAYA'LAM COLLAM A'NDU 930.	HEJRI 1168.
		Pha'gunam.	Ma'si.	Kumbham.	Jama'd ul a'val.
MAR.	Sat. 1	3	21	21	17
	Sun. 2	4	22	22	18
	M. 3	5	23	23	19
	Tu. 4	6-7	24	24	20
	W. 5	8	25	25	21
	Th. 6	9	26	26	22
	Fri. 7	10	27	27	Friday 23
	Sat. 8	11	28	28	24
	Sun. 9	12	29	29	25
	M. 10	13	30	30	26
	Tu. 11	14	Panguni 1	Minam 1	27
	W. 12	30	2	2	28
	Th. 13	1	3	3	29
	Fri. 14	2	4	4	F 30
	Sat. 15	3	5	5	Jamād us sāni 1
	Sun. 16	3	6	6	2
	M. 17	1812	7	7	3
	Tu. 18	SS. 1677	8	8	4
	W. 19	6	9	9	5
	Th. 20	7	10	10	6
	Fri. 21	8	11	11	F 7
	Sat. 22	9	12	12	8
	Sun. 23	10	13	13	9
	M. 24	11	14	14	10
	Tu. 25	12	15	15	11
	W. 26	13	16	16	12
	Th. 27	14	17	17	13
	Fri. 28	15-1	18	18	F 14
	Sat. 29	Chaitra Bahula 2	19	19	15
	Sun. 30	3	20	20	16
	M. 31	4	21	21	17
APRIL.	Tu. 1	5	22	22	18
	W. 2	6	23	23	19
	Th. 3	7	24	24	20
	Fri. 4	8	25	25	F 21
	Sat. 5	9	26	26	22
	Sun. 6	10	27	27	23
	M. 7	11	28	28	24
	Tu. 8	12	29	29	25
	W. 9	13	30	30	26
	Th. 10	14	1	Mēsham 1	27
	Fri. 11	30	2	2	F 28
	Sat. 12	1	3	3	29
	Sun. 13	2	4	4	30
	M. 14	3	5	5	Rajb 1
	Tu. 15	4	6	6	2
	W. 16	5	7	7	3
	Th. 17	6	8	8	4
	Fri. 18	7	9	9	F 5
	Sat. 19	8	10	10	6
	Sun. 20	9	11	11	7
	M. 21	10	12	12	8
	Tu. 22	11	13	13	9
	W. 23	12	14	14	10
	Th. 24	13	15	15	11
	Fri. 25	14	16	16	F 12
	Sat. 26	15	17	17	13
	Sun. 27	1	18	18	14
	M. 28	2	19	19	15
	Tu. 29	3-4	20	20	16
	W. 30	5	21	21	17

A. D. 1755		TELUGU YUVA VICRAMA 1812. S.S. 1877.	TAMIL YUVA KALI 4858.	MALAYA LAM COLLAM A'NDU 930.	HJRI 1168.
		Vaish'kham.	Chitri.	Me'sham.	Rajb.
MAY	Th. 1	6	22	22	18
	Fri. 2	7	23	23	Friday 19
	Sat. 3	8	24	24	20
	Sun. 4	9	25	25	21
	M. 5	10	26	26	22
	Tu. 6	11	27	27	23
	W. 7	12	28	28	24
	Th. 8	12	29	29	25
	Fri. 9	13	30	30	F 26
	Sat. 10	14	31	31	27
	Sun. 11	30 Vayāsi	1	Vrishabham	1
	M. 12	1	2	2	29
	Tu. 13	2	3	3	Shabān
	W. 14	3	4	4	2
	Th. 15	4	5	5	3
	Fri. 16	5	6	6	F 4
	Sat. 17	6	7	7	5
	Sun. 18	7	8	8	6
	M. 19	8	9	9	7
	Tu. 20	9	10	10	8
	W. 21	10	11	11	9
	Th. 22	11-12	12	12	10
	Fri. 23	13	13	13	F 11
	Sat. 24	14	14	14	12
	Sun. 25	15	15	15	13
	M. 26	1	16	16	14
	Tu. 27	2	17	17	15
	W. 28	3	18	18	16
	Th. 29	4	19	19	17
	Fri. 30	5	20	20	F 18
	Sat. 31	6	21	21	19
JUNE	Sun. 1	7	22	22	20
	M. 2	8	23	23	21
	Tu. 3	9	24	24	22
	W. 4	10	25	25	23
	Th. 5	11	26	26	24
	Fri. 6	12	27	27	F 25
	Sat. 7	13	28	28	26
	Sun. 8	14	29	29	27
	M. 9	30	30	30	28
	Tu. 10	1	31	31	29
	W. 11	2	1	1	30
	Th. 12	3	2	2	Ramzān
	Fri. 13	4	3	3	F 2
	Sat. 14	5	4	4	3
	Sun. 15	6	5	5	4
	M. 16	7	6	6	5
	Tu. 17	8	7	7	6
	W. 18	9	8	8	7
	Th. 19	10	9	9	8
	Fri. 20	11	10	10	F 9
	Sat. 21	12	11	11	10
	Sun. 22	13	12	12	11
	M. 23	14	13	13	12
	Tu. 24	15-1	14	14	13
	W. 25	2	15	15	14
	Th. 26	3	16	16	15
	Fri. 27	4	17	17	F 16
	Sat. 28	5	18	18	17
	Sun. 29	6	19	19	18
	M. 30	7	20	20	19

A. D. 1755		TELUGU YUVA VICRAMA 1812. SS. 1677.	TAMIL YUVA KALI 4866.	MALAYA'LAM COLLAM A'NDU 930.	HEJRI 1168.
		Nija Jyeshtham.	A'ni.	Mithunam.	Ramza'n.
JULY	Tu. 1	8	21	21	20
	W. 2	9	22	22	21
	Th. 3	9	23	23	22
	Fri. 4	10	24	24	23
	Sat. 5	11	25	25	24
	Sun. 6	12	26	26	25
	M. 7	13	27	27	26
	Tu. 8	14	28	28	27
	W. 9	15	29	29	28
	Th. 10	16	30	30	29
	Fri. 11	17	31	31	1
	Sat. 12	18	32	32	2
	Sun. 13	19	1	1	3
	M. 14	20	2	2	4
	Tu. 15	21	3	3	5
	W. 16	22	4	4	6
	Th. 17	23	5	5	7
	Fri. 18	24	6	6	8
	Sat. 19	25	7	7	9
	Sun. 20	26	8	8	10
	M. 21	27	9	9	11
	Tu. 22	28	10	10	12
	W. 23	29	11	11	13
	Th. 24	30	12	12	14
	Fri. 25	31	13	13	15
	Sat. 26	1	14	14	16
	Sun. 27	2	15	15	17
	M. 28	3	16	16	18
	Tu. 29	4	17	17	19
	W. 30	5	18	18	20
	Th. 31	6	19	19	21
AUG.	Fri. 1	7	20	20	22
	Sat. 2	8	21	21	23
	Sun. 3	9	22	22	24
	M. 4	10	23	23	25
	Tu. 5	11	24	24	26
	W. 6	12	25	25	27
	Th. 7	13	26	26	28
	Fri. 8	14	27	27	29
	Sat. 9	15	28	28	30
	Sun. 10	16	29	29	1
	M. 11	17	30	30	2
	Tu. 12	18	31	31	3
	W. 13	19	1	1	4
	Th. 14	20	2	2	5
	Fri. 15	21	3	3	6
	Sat. 16	22	4	4	7
	Sun. 17	23	5	5	8
	M. 18	24	6	6	9
	Tu. 19	25	7	7	10
	W. 20	26	8	8	11
	Th. 21	27	9	9	12
	Fri. 22	28	10	10	13
	Sat. 23	29	11	11	14
	Sun. 24	30	12	12	15
	M. 25	31	13	13	16
	Tu. 26	1	14	14	17
	W. 27	2	15	15	18
	Th. 28	3	16	16	19
	Fri. 29	4	17	17	20
	Sat. 30	5	18	18	21
	Sun. 31	6	19	19	22

A. D. 1755		TELGUGU YUVA VICRAMA 1812. SS. 1877.	TAMIL YUVA KALI 4856.	MALAYA'LAM COLLAM A'NDU 930.	HEJRI 1168.
		Sra'vanam.	A'vani.	Simham.	Zil'ka'zu.
SEPT.	M. 1	10	20	20	23
	Tu. 2	11	21	21	24
	W. 3	12	22	22	25
	Th. 4	13	23	23	26
	Fri. 5	14	24	24	Friday 27
	Sat. 6	30	25	25	28
	Sun. 7	{ Bhādrapada } 1	26	26	29
	M. 8	{ Suddha } 2	27	27	Zil-haj 1
	Tu. 9	3-4	28	28	2
	W. 10	5	29	29	3
	Th. 11	6	30	30	4
	Fri. 12	7	31	31	F 5
	Sat. 13	8	Peretāsi 1	{ Kanya } 1	6
	Sun. 14	9	2	{ Collam } 2	7
	M. 15	10	3	{ A'ndu 931 } 3	8
	Tu. 16	11	4	4	9
	W. 17	12	5	5	10
	Th. 18	13	6	6	11
	Fri. 19	14	7	7	F 12
	Sat. 20	15	8	8	13
	Sun. 21	{ Bhādrapada } 1	9	9	14
	M. 22	{ Bahula } 2	10	10	15
	Tu. 23	3	11	11	16
	W. 24	4	12	12	17
	Th. 25	5	13	13	18
	Fri. 26	6	14	14	F 19
	Sat. 27	7	15	15	20
	Sun. 28	8	16	16	21
	M. 29	9	17	17	22
	Tu. 30	10	18	18	23
OCT.	W. 1	11	19	19	24
	Th. 2	12	20	20	25
	Fri. 3	13	21	21	F 26
	Sat. 4	14	22	22	27
	Sun. 5	30	23	23	28
	M. 6	{ A'swayuja } 1	24	24	29
	Tu. 7	{ Suddha } 2	25	25	30
	W. 8	3	26	26	{ Mohorram } 1
	Th. 9	4	27	27	{ Hejri } 2
	Fri. 10	5	28	28	{ 1169 } F 3
	Sat. 11	6	29	29	4
	Sun. 12	7-8	30	30	5
	M. 13	9	31	31	6
	Tu. 14	10	Alpisi 1	Tula 1	7
	W. 15	11	2	2	8
	Th. 16	12	3	3	9
	Fri. 17	13	4	4	F 10
	Sat. 18	14	5	5	11
	Sun. 19	15	6	6	12
	M. 20	15	7	7	13
	Tu. 21	{ A'swayuja } 1	8	8	14
	W. 22	{ Bahula } 2	9	9	15
	Th. 23	3	10	10	16
	Fri. 24	4	11	11	F 17
	Sat. 25	5	12	12	18
	Sun. 26	6	13	13	19
	M. 27	7	14	14	20
	Tu. 28	8	15	15	21
	W. 29	9	16	16	22
	Th. 30	10	17	17	23
	Fri. 31	11	18	18	F 24

A. D. 1755		TELUGU YUVA VICRAMA 1812. SS. 1677.	TAMIL YUVA KALI 4856.	MALATA' LAM COLLAM A'NDU 931.	HEJRI 1169.
		A'swayujam.	Alpisi.	Tula.	Mohorram.
NOV.	Sat. 1	12	19	19	25
	Sun. 2	13	20	20	26
	M. 3	14	21	21	27
	Tu. 4	30	22	22	28
	W. 5	Kārtika Suddha 1-2	23	23	29
	Th. 6	3	24	24	1
	Fri. 7	4	25	25	Friday 2
	Sat. 8	5	26	26	3
	Sun. 9	6	27	27	4
	M. 10	7	28	28	5
	Tu. 11	8	29	29	6
	W. 12	9	30	30	7
	Th. 13	10	Kārtiki 1	Vrischicam 1	8
	Fri. 14	11	2	2	F 9
	Sat. 15	12	3	3	10
	Sun. 16	13	4	4	11
	M. 17	14	5	5	12
	Tu. 18	15	6	6	13
	W. 19	Kārtika Bahula 1	7	7	14
	Th. 20	2	8	8	15
	Fri. 21	3	9	9	F 16
	Sat. 22	3	10	10	17
	Sun. 23	4	11	11	18
	M. 24	5	12	12	19
	Tu. 25	6	13	13	20
	W. 26	7	14	14	21
	Th. 27	8	15	15	22
	Fri. 28	9-10	16	16	F 23
	Sat. 29	11	17	17	24
	Sun. 30	12	18	18	25
DEC.	M. 1	13	19	19	26
	Tu. 2	14	20	20	27
	W. 3	30	21	21	28
	Th. 4	Mārgasira } 1	22	22	29
	Fri. 5	Suddha } 2	23	23	Rabbi aval F 1
	Sat. 6	3	24	24	2
	Sun. 7	4	25	25	3
	M. 8	5	26	26	4
	Tu. 9	6	27	27	5
	W. 10	7	28	28	6
	Th. 11	8	29	29	7
	Fri. 12	9	Mārgali 1	Chāpam 1	F 8
	Sat. 13	10	2	2	9
	Sun. 14	11	3	3	10
	M. 15	12	4	4	11
	Tu. 16	13	5	5	12
	W. 17	14	6	6	13
	Th. 18	15	7	7	14
	Fri. 19	Mārgasira } 1	8	8	F 15
	Sat. 20	Bahula } 2	9	9	16
	Sun. 21	3	10	10	17
	M. 22	4	11	11	18
	Tu. 23	5	12	12	19
	W. 24	6	13	13	20
	Th. 25	7	14	14	21
	Fri. 26	8	15	15	F 22
	Sat. 27	9	16	16	23
	Sun. 28	10	17	17	24
	M. 29	11	18	18	25
	Tu. 30	12	19	19	26
	W. 31	13	20	20	27

A. D. 1756		TELUGU YUVA VICRAMA 1812. SS. 1677.	TAMIL YUVA KALI 4866.	MALAYA LAM COLLAN A'NDU 931.	HEJRI 1169.
		Ma'rgasiram.	Ma'rgali.	Cha'pam.	Rabbī aval.
JAN.	Th. 1	14-30	21	21	28
	Fri. 2	Pushya Suddha 1	22	22	Friday 29
	Sat. 3	2	23	23	30
	Sun. 4	3	24	24	Rabbis sāni 1
	M. 5	4	25	25	2
	Tu. 6	5	26	26	3
	W. 7	6	27	27	4
	Th. 8	7	28	28	5
	Fri. 9	8	29	29	F 6
	Sat. 10	9	30	30	7
	Sun. 11	10	Tai 1	Macaram 1	8
	M. 12	10	2	2	9
	Tu. 13	11	3	3	10
	W. 14	12	4	4	11
	Th. 15	13	5	5	12
	Fri. 16	14	6	6	F 13
	Sat. 17	15	7	7	14
	Sun. 18	Pushya Bahula 1	8	8	15
	M. 19	2	9	9	16
	Tu. 20	3	10	10	17
	W. 21	4	11	11	18
	Th. 22	5	12	12	19
	Fri. 23	6	13	13	F 20
	Sat. 24	7	14	14	21
	Sun. 25	8-9	15	15	22
	M. 26	10	16	16	23
	Tu. 27	11	17	17	24
	W. 28	12	18	18	25
	Th. 29	13	19	19	26
	Fri. 30	14	20	20	F 27
	Sat. 31	30	21	21	28
FEB.	Sun. 1	Māgha Suddha 1	22	22	29
	M. 2	2	23	23	Jamād ul aval 1
	Tu. 3	3	24	24	2
	W. 4	4	25	25	3
	Th. 5	5	26	26	4
	Fri. 6	6	27	27	F 5
	Sat. 7	7	28	28	6
	Sun. 8	8	29	29	7
	M. 9	9	Māsi 1	Kumbham 1	8
	Tu. 10	10	2	2	9
	W. 11	11	3	3	10
	Th. 12	12	4	4	11
	Fri. 13	13	5	5	F 12
	Sat. 14	14	6	6	13
	Sun. 15	15	7	7	14
	M. 16	15	8	8	15
	Tu. 17	Māgha Bahula 1-2	9	9	16
	W. 18	3	10	10	17
	Th. 19	4	11	11	18
	Fri. 20	5	12	12	F 19
	Sat. 21	6	13	13	20
	Sun. 22	7	14	14	21
	M. 23	8	15	15	22
	Tu. 24	9	16	16	23
	W. 25	10	17	17	24
	Th. 26	11	18	18	25
	Fri. 27	12	19	19	F 26
	Sat. 28	13	20	20	27
	Sun. 29	14	21	21	28

A. D. 1756		TELUGU YUVA VICRAMA 1812. SS. 1677.	TAMIL YUVA KALI 4850.	MALAYA'LAM COLLAM A'NDU 931.	HEJRI 1100.
		Ma'gham.	Ma'si.	Kumbham.	Jama'd ul aul.
MAR.	M. 1	Phālguna Suddha	30	22	29
	Tu. 2		1	23	30
	W. 3		2	24	Jamād us'sāni 1
	Th. 4		3	25	2
	Fri. 5		4	26	Friday 3
	Sat. 6		5	27	4
	Sun. 7		6	28	5
	M. 8		7	29	6
	Tu. 9		8	30	7
	W. 10		9	1	8
	Th. 11		10	2	9
	Fri. 12		11	3	F 10
	Sat. 13		12	4	11
	Sun. 14		13	5	12
	M. 15		14	6	13
	Tu. 16	Phālguna Bahula	15	7	14
	W. 17		1	8	15
	Th. 18		2	9	16
	Fri. 19		3	10	F 17
	Sat. 20		4	11	18
	Sun. 21		5	12	19
	M. 22		6	13	20
	Tu. 23		7-8	14	21
	W. 24		9	15	22
	Th. 25		10	16	23
	Fri. 26	DHA'TU Chaitra Suddha	11	17	F 24
	Sat. 27		12	18	25
	Sun. 28		13	19	26
	M. 29		14	20	27
	Tu. 30	Vicrama 1813	30	21	28
	W. 31	SS. 1678.	1	22	29
APRIL	Th. 1		2	23	30
	Fri. 2		3	24	Rajb F 1
	Sat. 3		4	25	2
	Sun. 4		5	26	3
	M. 5		6	27	4
	Tu. 6		7	28	5
	W. 7		8	29	6
	Th. 8		9	30	7
	Fri. 9	DHA'TU Chitri Kali 4857	10	1	F 8
	Sat. 10		11	2	9
	Sun. 11		12	3	10
	M. 12		13	4	11
	Tu. 13		14	5	12
	W. 14		15	6	13
	Th. 15	Chaitra Bahula	16	7	14
	Fri. 16		17	8	F 15
	Sat. 17		18	9	16
	Sun. 18		19	10	17
	M. 19		20	11	18
	Tu. 20		21	12	19
	W. 21		22	13	20
	Th. 22		23	14	21
	Fri. 23		24	15	F 22
	Sat. 24		25	16	23
	Sun. 25		26	17	24
	M. 26		27	18	25
	Tu. 27		28	19	26
	W. 28		29	20	27
	Th. 29	Vaisākha Suddha	30	21	28
	Fri. 30		1	22	F 29

A. D. 1756		TELUGU DHA'TU VICRAMA 1813. SS. 1678.	TAMIL DHA'TU KALI 4867.	MALAYA'LAM COLLAM A'NDU 931.	HEJRI 1169.
		Vaisākham.	Chitri.	Me'sham.	Shā'bān.
MAY	Sat. 1	2	23	23	1
	Sun. 2	3	24	24	2
	M. 3	4	25	25	3
	Tu. 4	5	26	26	4
	W. 5	6	27	27	5
	Th. 6	7	28	28	6
	Fri. 7	8	29	29	Friday 7
	Sat. 8	9	30	30	8
	Sun. 9	10	31	31	9
	M. 10	11	Vayāsi	Vrishabham 1	10
	Tu. 11	12	2	2	11
	W. 12	13	3	3	12
	Th. 13	14	4	4	13
	Fri. 14	15	5	5	14
	Sat. 15	Vaisākha Bahula 1	6	6	F 15
	Sun. 16	2	7	7	16
	M. 17	3-4	8	8	17
	Tu. 18	5	9	9	18
	W. 19	6	10	10	19
	Th. 20	7	11	11	20
	Fri. 21	8	12	12	F 21
	Sat. 22	9	13	13	22
	Sun. 23	10	14	14	23
	M. 24	11	15	15	24
	Tu. 25	12	16	16	25
	W. 26	13	17	17	26
	Th. 27	14	18	18	27
	Fri. 28	30	19	19	F 28
	Sat. 29	Jyēsthā } 1	20	20	29
	Sun. 30	Suddha } 1	21	21	30
	M. 31	2	22	22	Ramzān 1
JUNE	Tu. 1	3	23	23	2
	W. 2	4	24	24	3
	Th. 3	5	25	25	4
	Fri. 4	6	26	26	F 5
	Sat. 5	7	27	27	6
	Sun. 6	8	28	28	7
	M. 7	9	29	29	8
	Tu. 8	10	30	30	9
	W. 9	11-12	31	31	10
	Th. 10	13	32	32	11
	Fri. 11	14	A'ni 1	Mithunam 1	F 12
	Sat. 12	15	2	2	13
	Sun. 13	Jyēsthā Bahula 1	3	3	14
	M. 14	2	4	4	15
	Tu. 15	3	5	5	16
	W. 16	4	6	6	17
	Th. 17	5	7	7	18
	Fri. 18	6	8	8	F 19
	Sat. 19	7	9	9	20
	Sun. 20	8	10	10	21
	M. 21	9	11	11	22
	Tu. 22	10	12	12	23
	W. 23	11	13	13	24
	Th. 24	12	14	14	25
	Fri. 25	13	15	15	F 26
	Sat. 26	14	16	16	27
	Sun. 27	30	17	17	28
	M. 28	A'shādha } 1	18	18	29
	Tu. 29	Suddha } 2	19	19	30
	W. 30	3	20	20	Shavvāl 1

A. D. 1756		TELUGU DHA'TU VICRAMA 1813. SS. 1878.	TAMIL DHA'TU KALI 4857.	MALAYA'LAM COLLAM A'NDU 931.	HEJRI 1169.
		A'sha'dham.	A'ni.	Mithunam.	Shavva'l.
JULY	Th. 1	4	21	21	2
	Fri. 2	5	22	22	Friday 3
	Sat. 3	6	23	23	4
	Sun. 4	7	24	24	5
	M. 5	8	25	25	6
	Tu. 6	9	26	26	7
	W. 7	10	27	27	8
	Th. 8	11	28	28	9
	Fri. 9	12	29	29	F 10
	Sat. 10	13	30	30	11
	Sun. 11	14-15	31	31	12
	M. 12	{ A'shādha Bahula }	1 A'di	Karkātacam	13
	Tu. 13				14
	W. 14	3	3	3	15
	Th. 15	4	4	4	16
	Fri. 16	5	5	5	F 17
	Sat. 17	6	6	6	18
	Sun. 18	7	7	7	19
	M. 19	8	8	8	20
	Tu. 20	9	9	9	21
	W. 21	10	10	10	22
	Th. 22	11	11	11	23
	Fri. 23	12	12	12	F 24
	Sat. 24	12	13	13	25
	Sun. 25	13	14	14	26
	M. 26	14	15	15	27
	Tu. 27	30	16	16	28
	W. 28	Srāvana Suddha 1	17	17	29
	Th. 29	2	18	18	Zil-kāzu 1
	Fri. 30	3	19	19	F 2
	Sat. 31	4	20	20	3
AUG.	Sun. 1	5	21	21	4
	M. 2	6	22	22	5
	Tu. 3	7-8	23	23	6
	W. 4	9	24	24	7
	Th. 5	10	25	25	8
	Fri. 6	11	26	26	F 9
	Sat. 7	12	27	27	10
	Sun. 8	13	28	28	11
	M. 9	14	29	29	12
	Tu. 10	15	30	30	13
	W. 11	Srāvana Bahula 1	31	31	14
	Th. 12	2	32	32	15
	Fri. 13	3	1 A'vani	Simham	F 16
	Sat. 14	4			17
	Sun. 15	5	2	2	18
	M. 16	6	3	3	19
	Tu. 17	7	4	4	20
	W. 18	8	5	5	21
	Th. 19	9	6	6	22
	Fri. 20	10	7	7	23
	Sat. 21	11	8	8	F 24
	Sun. 22	12	9	9	25
	M. 23	13	10	10	26
	Tu. 24	14	11	11	27
	W. 25	15	12	12	28
	Th. 26	{ Bhādrapada Suddha }	13	13	29
	Fri. 27		14	14	30
	Sat. 28	1	15	15	F 30
	Sun. 29	2	16	16	Zil-hāj 1
	M. 30	3	17	17	2
	Tu. 31	4	18	18	3
		5	19	19	4

A. D. 1756		TELUGU DHA'TU VICHAMA 1813. SS. 1678.	TAMIL DHA'TU KALI 4867.	MALAYA'LAM COLLAM A'NDU 931.	HEJRI 1169.
		Bha'drapadam.	A'vani.	Simham.	Zil-háj.
SEPT.	W. 1	7	20	20	5
	Th. 2	8	21	21	6
	Fri. 3	9	22	22	Friday 7
	Sat. 4	10-11	23	23	8
	Sun. 5	12	24	24	9
	M. 6	13	25	25	10
	Tu. 7	14	26	26	11
	W. 8	15	27	27	12
	Th. 9	{ Bhādrapada Bahula }	1	28	13
	Fri. 10		2	29	F 14
	Sat. 11		3	30	15
	Sun. 12		4	31	16
	M. 13	5	Peretási	{ Kanya Collam A'ndu 932 }	1
	Tu. 14	6			2
	W. 15	7			3
	Th. 16	8			4
	Fri. 17	8			5
	Sat. 18	9			F 21
	Sun. 19	10			22
	M. 20	11			23
	Tu. 21	12			24
	W. 22	13			25
	Th. 23	14			26
	Fri. 24	{ A'swayuja Suddha }	1		27
	Sat. 25		2		F 28
	Sun. 26		3		29
	M. 27		4-5		{ Mohorram Hejri 1170 }
	Tu. 28		6		1
	W. 29		7		2
	Th. 30		8		3
					4
					5
OCT.	Fri. 1	8	19	19	F 6
	Sat. 2	9	20	20	7
	Sun. 3	10	21	21	8
	M. 4	11	22	22	9
	Tu. 5	12	23	23	10
	W. 6	13	24	24	11
	Th. 7	14	25	25	12
	Fri. 8	{ A'swayuja Bahula }	15	26	F 13
	Sat. 9		1	27	14
	Sun. 10		2	28	15
	M. 11		3	29	16
	Tu. 12		4	30	17
	W. 13	5	Alpisi	Tula	1
	Th. 14	6			2
	Fri. 15	7			3
	Sat. 16	8			F 20
	Sun. 17	9			21
	M. 18	10			22
	Tu. 19	11			23
	W. 20	12			24
	Th. 21	13			25
	Fri. 22	14			26
	Sat. 23	{ Kārtika Suddha }	1		F 27
	Sun. 24		2		28
	M. 25		3		29
	Tu. 26		4		30
	W. 27		5		Safr
	Th. 28		6		1
	Fri. 29		7		2
	Sat. 30		8		F 3
	Sun. 31	8-9	19	19	4

A. D. 1756			TELUGU DHA'TU VICRAMA 1813. SS. 1678.	TAMIL DHA'TU KALI 4857.	MALAYA'LAM COLLAM A'NDU 932.	HEJRI 1170.
			Ka'rtikam.	Alpisi.	Tula.	Safr.
NOV.	M.	1	10	20	20	7
	Tu.	2	11	21	21	8
	W.	3	12	22	22	9
	Th.	4	13	23	23	10
	Fri.	5	14	24	24	Friday 11
	Sat.	6	15	25	25	12
	Sun.	7	Kārtika Bahula	1	26	13
	M.	8		2	27	14
	Tu.	9	2	28	28	15
	W.	10	3	29	29	16
	Th.	11	4	30	30	17
	Fri.	12	5	Kārtiki 1	Vrishchicam 1	F 18
	Sat.	13	6	2	2	19
	Sun.	14	7	3	3	20
	M.	15	8	4	4	21
	Tu.	16	9	5	5	22
	W.	17	10	6	6	23
	Th.	18	11	7	7	24
	Fri.	19	12	8	8	F 25
	Sat.	20	13	9	9	26
	Sun.	21	14	10	10	27
	M.	22	30	11	11	28
	Tu.	23	Mārgasira Suddha	12	12	29
	W.	24		13	13	Rabbi aval 1
	Th.	25	2-3	14	14	2
	Fri.	26	5	15	15	F 3
	Sat.	27	6	16	16	4
	Sun.	28	7	17	17	5
	M.	29	8	18	18	6
	Tu.	30	9	19	19	7
DEC.	W.	1	10	20	20	8
	Th.	2	11	21	21	9
	Fri.	3	12	22	22	F 10
	Sat.	4	13	23	23	11
	Sun.	5	14	24	24	12
	M.	6	Mārgasira Bahula	15	25	13
	Tu.	7		1	26	14
	W.	8	2	27	27	15
	Th.	9	3	28	28	16
	Fri.	10	4	29	29	F 17
	Sat.	11	5	30	30	18
	Sun.	12	5	Mārgali 1	Chāpam 1	19
	M.	13	6	2	2	20
	Tu.	14	7	3	3	21
	W.	15	8	4	4	22
	Th.	16	9	5	5	23
	Fri.	17	10-11	6	6	F 24
	Sat.	18	12	7	7	25
	Sun.	19	13	8	8	26
	M.	20	14	9	9	27
	Tu.	21	30	10	10	28
	W.	22	Pushya Suddha	11	11	29
	Th.	23		12	12	30
	Fri.	24	3	13	13	Rabbis sāni F 1
	Sat.	25	4	14	14	2
	Sun.	26	5	15	15	3
	M.	27	6	16	16	4
	Tu.	28	7	17	17	5
	W.	29	8	18	18	6
	Th.	30	9	19	19	7
	Fri.	31	10	20	20	F 8

A. D. 1757		TELUGU DHĀTU VICHĀMA 1813. SS. 1878.	TAMIL DHĀTU KALI 4857.	MALAYĀLAM COLLAM A/NDU 932.	HEJRI 1170.
		Pushyam.	Ma'rgali.	Cha'pam.	Rabbis sa'ni.
JAN.	Sat. 1	11	21	21	9
	Sun. 2	12	22	22	10
	M. 3	13	23	23	11
	Tu. 4	14	24	24	12
	W. 5	15	25	25	13
	Th. 6	Pushya Bahula 1	26	26	14
	Fri. 7	2	27	27	Friday 15
	Sat. 8	3	28	28	16
	Sun. 9	4	29	29	17
	M. 10	5	Tai 1	Macaram 1	18
	Tu. 11	6	2	2	19
	W. 12	7	3	3	20
	Th. 13	8	4	4	21
	Fri. 14	9	5	5	F 22
	Sat. 15	10	6	6	23
	Sun. 16	11	7	7	24
	M. 17	12	8	8	25
	Tu. 18	13	9	9	26
	W. 19	14	10	10	27
	Th. 20	30-1	11	11	28
	Fri. 21	Māgha Suddha 2	12	12	F 29
	Sat. 22	3	13	13	Jamād ul aḥwal 1
	Sun. 23	4	14	14	2
	M. 24	5	15	15	3
	Tu. 25	6	16	16	4
	W. 26	7	17	17	5
	Th. 27	8	18	18	6
	Fri. 28	9	19	19	F 7
	Sat. 29	10	20	20	8
	Sun. 30	11	21	21	9
	M. 31	12	22	22	10
FEB.	Tu. 1	12	23	23	11
	W. 2	13	24	24	12
	Th. 3	14	25	25	13
	Fri. 4	15	26	26	F 14
	Sat. 5	Māgha Bahula 1	27	27	15
	Sun. 6	2	28	28	16
	M. 7	3	29	29	17
	Tu. 8	4	Māsi 1	Kumbham 1	18
	W. 9	5	2	2	19
	Th. 10	6	3	3	20
	Fri. 11	7	4	4	F 21
	Sat. 12	8	5	5	22
	Sun. 13	9-10	6	6	23
	M. 14	11	7	7	24
	Tu. 15	12	8	8	25
	W. 16	13	9	9	26
	Th. 17	14	10	10	27
	Fri. 18	30	11	11	F 28
	Sat. 19	{ Phālguna Suddha }	12	12	29
	Sun. 20		13	13	Jamād us sāni 1
	M. 21		14	14	2
	Tu. 22		15	15	3
	W. 23		16	16	4
	Th. 24		17	17	5
	Fri. 25		18	18	F 6
	Sat. 26		19	19	7
	Sun. 27		20	20	8
	M. 28	10	21	21	9

A. D. 1757		TELUGU DHA'TU VICRAMA 1813. SS. 1678.	TAMIL DHA'TU KALI 4857.	MALAYA'LAM COLLAM A'NDU 932.	HEJRI 1170.
		Pha'lgunam.	Ma'si.	Kumbham.	Jama'd us sa'ni.
MAR.	Tu. 1	11	22	22	10
	W. 2	12	23	23	11
	Th. 3	13	24	24	12
	Fri. 4	14	25	25	Friday 13
	Sat. 5	15	26	26	14
	Sun. 6	Pha'lguna Bahula	1	27	15
	M. 7		2	28	16
	Tu. 8	3	29	29	17
	W. 9	4	30	30	18
	Th. 10	5	Panguni	Minam	19
	Fri. 11	6	2	2	F 20
	Sat. 12	7	3	3	21
	Sun. 13	8	4	4	22
	M. 14	9	5	5	23
	Tu. 15	10	6	6	24
	W. 16	11	7	7	25
	Th. 17	12	8	8	26
	Fri. 18	13	9	9	F 27
	Sat. 19	14	10	10	28
	Sun. 20	30-1	11	11	29
	M. 21	I's'WARA Chaitra	12	12	30
	Tu. 22		13	13	Rajb 1
	W. 23	Suddha	14	14	2
	Th. 24	Vicrama	15	15	3
	Fri. 25	1814	16	16	F 4
	Sat. 26	SS. 1679.	17	17	5
	Sun. 27	7	18	18	6
	M. 28	8	19	19	7
	Tu. 29	9	20	20	8
	W. 30	10	21	21	9
	Th. 31	11	22	22	10
APRIL	Fri. 1	12	23	23	F 11
	Sat. 2	13	24	24	12
	Sun. 3	14	25	25	13
	M. 4	15	26	26	14
	Tu. 5	Chaitra Bahula	27	27	15
	W. 6	2	28	28	16
	Th. 7	3	29	29	17
	Fri. 8	4	30	30	F 18
	Sat. 9	5	31	31	19
	Sun. 10	6	I's'WARA Chitri	Mēsham	20
	M. 11	7-8		2	21
	Tu. 12	9	Kali 4858	3	22
	W. 13	10	4	4	23
	Th. 14	11	5	5	24
	Fri. 15	12	6	6	F 25
	Sat. 16	13	7	7	26
	Sun. 17	14	8	8	27
	M. 18	30	9	9	28
	Tu. 19	Vaisākha Suddha	10	10	29
	W. 20		11	11	Shābān 1
	Th. 21	3	12	12	2
	Fri. 22	4	13	13	F 3
	Sat. 23	5	14	14	4
	Sun. 24	6	15	15	5
	M. 25	7	16	16	6
	Tu. 26	8	17	17	7
	W. 27	9	18	18	8
	Th. 28	10	19	19	9
	Fri. 29	10	20	20	F 10
	Sat. 30	11	21	21	11

A. D. 1757		TELUGU I'S WARA VICHAMA 1814. SS. 1879.	TAMIL I'S WARA KALI 4858.	MALAYA'LAM COLLAM A'NDU 932.	HEJRI 1170.
		Vais'a'k ham.	Chitri.	Me'sham.	Sha'ba'n.
MAY	Sun. 1	12	22	22	12
	M. 2	13	23	23	13
	Tu. 3	14	24	24	14
	W. 4	15-1	25	25	15
	Th. 5	} Vaisākha Bahula }	26	26	16
	Fri. 6		27	27	Friday 17
	Sat. 7	4	28	28	18
	Sun. 8	5	29	29	19
	M. 9	6	30	30	20
	Tu. 10	7	Vayāsi 1	Vrishabham 1	21
	W. 11	8	2	2	22
	Th. 12	9	3	3	23
	Fri. 13	10	4	4	F 24
	Sat. 14	11	5	5	25
	Sun. 15	12-13	6	6	26
	M. 16	14	7	7	27
	Tu. 17	30	8	8	28
	W. 18	} Jyēshṭha Suddha }	9	9	29
	Th. 19		10	10	30
	Fri. 20	2	11	11	Ramzān F 1
	Sat. 21	3	12	12	2
	Sun. 22	4	13	13	3
	M. 23	5	14	14	4
	Tu. 24	6	15	15	5
	W. 25	7	16	16	6
	Th. 26	8	17	17	7
	Fri. 27	9	18	18	F 8
	Sat. 28	10	19	19	9
	Sun. 29	11	20	20	10
	M. 30	12	21	21	11
	Tu. 31	13	22	22	12
JUNE	W. 1	14	23	23	13
	Th. 2	} Jyēshṭha Bahula }	24	24	14
	Fri. 3		25	25	F 15
	Sat. 4	2	26	26	16
	Sun. 5	3	27	27	17
	M. 6	4-5	28	28	18
	Tu. 7	6	29	29	19
	W. 8	7	30	30	20
	Th. 9	8	31	31	21
	Fri. 10	9	32	32	F 22
	Sat. 11	10	A'ni 1	Mithunam 1	23
	Sun. 12	11	2	2	24
	M. 13	12	3	3	25
	Tu. 14	13	4	4	26
	W. 15	14	5	5	27
	Th. 16	} A'shādha Suddha }	6	6	28
	Fri. 17		7	7	F 29
	Sat. 18	2	8	8	30
	Sun. 19	3	9	9	Shavvāl 1
	M. 20	4	10	10	2
	Tu. 21	5	11	11	3
	W. 22	6	12	12	4
	Th. 23	6	13	13	5
	Fri. 24	7	14	14	F 6
	Sat. 25	8	15	15	7
	Sun. 26	9	16	16	8
	M. 27	10	17	17	9
	Tu. 28	11-12	18	18	10
	W. 29	13	19	19	11
	Th. 30	14	20	20	12

A. D. 1757			TELUGU I'S'WARA VICRAMA 1814. SS. 1679.	TAMIL I'S'WARA KALI 4868.	MALAYA'LAM COLLAM A'NDU 932.	HEJRI 1170.
			A'sha'dham.	A'ni.	Mithunam.	Shavva'l
JULY	Fri. 1					Friday 13
	Sat. 2	{ A'shādha Bahula }	15	21	21	14
	Sun. 3		1	22	22	15
	M. 4		2	23	23	16
	Tu. 5		3	24	24	17
	W. 6		4	25	25	18
	Th. 7		5	26	26	19
	Fri. 8		6	27	27	20
	Sat. 9		7	28	28	F 21
	Sun. 10		8-9	29	29	22
	M. 11		10	30	30	23
	Tu. 12		11	31	31	24
	W. 13		12	1	Karkātacam 1	25
	Th. 14		13	2	2	26
	Fri. 15		14	3	3	F 27
	Sat. 16	{ Srāvana Suddha }	15	4	4	28
	Sun. 17		30	5	5	29
	M. 18		1	6	6	Zil-kāzu 1
	Tu. 19		2	7	7	2
	W. 20		3	8	8	3
	Th. 21		4	9	9	4
	Fri. 22		5	10	10	F 5
	Sat. 23		6	11	11	6
	Sun. 24		7	12	12	7
	M. 25		8	13	13	8
	Tu. 26		9	14	14	9
	W. 27		10	15	15	10
	Th. 28		11	16	16	11
	Fri. 29		12	17	17	F 12
	Sat. 30		13	18	18	13
	Sun. 31		14-15	19	19	14
		Srāvana Bahula	1	20	20	
AUG.	M. 1		2	21	21	15
	Tu. 2		3	22	22	16
	W. 3		4	23	23	17
	Th. 4		5	24	24	18
	Fri. 5		6	25	25	F 19
	Sat. 6		7	26	26	20
	Sun. 7		8	27	27	21
	M. 8		9	28	28	22
	Tu. 9		10	29	29	23
	W. 10		11	30	30	24
	Th. 11		12	31	31	25
	Fri. 12		13	32	32	F 26
	Sat. 13		14	1	Simham 1	27
	Sun. 14	{ Bhādrapada Suddha }	30	2	2	28
	M. 15		1	3	3	29
	Tu. 16		2	4	4	30
	W. 17		3	5	5	Zil hāj 1
	Th. 18		4	6	6	2
	Fri. 19		5	7	7	F 3
	Sat. 20		6	8	8	4
	Sun. 21		7	9	9	5
	M. 22		8	10	10	6
	Tu. 23		9	11	11	7
	W. 24		10	12	12	8
	Th. 25		11	13	13	9
	Fri. 26		12	14	14	F 10
	Sat. 27		13	15	15	11
	Sun. 28		14	16	16	12
	M. 29	{ Bhādrapada Bahula }	15	17	17	13
	Tu. 30		1	18	18	14
	W. 31		2	19	19	15

A. D. 1757		TELUGU I'SWARA VICRAMA 1814. SS. 1679.		TAMIL I'SWARA KALI 4858.		MALAYA LAM COLLAM A'NDU 932.		HEJRI 1170.	
		Bha'drapadam.		A'vani.		Simham.		Zil haj.	
SEPT.	Th. 1		3-4		20		20		16
	Fri. 2		5		21		21	Friday	17
	Sat. 3		6		22		22		18
	Sun. 4		7		23		23		19
	M. 5		8		24		24		20
	Tu. 6		9		25		25		21
	W. 7		9		26		26		22
	Th. 8		10		27		27		23
	Fri. 9		11		28		28	F	24
	Sat. 10		12		29		29		25
	Sun. 11		13		30		30		26
	M. 12		14		31		31		27
	Tu. 13	{ Adhica A'swayuja Suddha }	30	Peretási	1	{ Kanya Collam A'ndu 933 }	1	{ Mohorram Hejri 1171 }	28
	W. 14		1		2		2		29
	Th. 15		2		3		3		30
	Fri. 16		3		4		4	F	1
	Sat. 17		4		5		5		2
	Sun. 18		5		6		6		3
	M. 19		6		7		7		4
	Tu. 20		7		8		8		5
	W. 21		8		9		9		6
	Th. 22		9		10		10		7
	Fri. 23		10		11		11	F	8
	Sat. 24		11-12		12		12		9
	Sun. 25		13		13		13		10
	M. 26		14		14		14		11
	Tu. 27	{ Adhica A'swayuja Bahula }	15		15		15		12
	W. 28		1		16		16		13
	Th. 29		2		17		17		14
	Fri. 30		3		18		18	F	15
OCT.	Sat. 1		4		19		19		16
	Sun. 2		5		20		20		17
	M. 3		6		21		21		18
	Tu. 4		7		22		22		19
	W. 5		8		23		23		20
	Th. 6		9		24		24		21
	Fri. 7		10		25		25	F	22
	Sat. 8		11		26		26		23
	Sun. 9		12		27		27		24
	M. 10		13		28		28		25
	Tu. 11		13		29		29		26
	W. 12		14		30		30		27
	Th. 13	{ Nija A'swayuja Suddha }	30	Alpisi	1	Tula	1	Safr	28
	Fri. 14		1		2		2		F 29
	Sat. 15		2		3		3		1
	Sun. 16		3		4		4		2
	M. 17		4-5		5		5		3
	Tu. 18		6		6		6		4
	W. 19		7		7		7		5
	Th. 20		8		8		8		6
	Fri. 21		9		9		9	F	7
	Sat. 22		10		10		10		8
	Sun. 23		11		11		11		9
	M. 24		12		12		12		10
	Tu. 25		13		13		13		11
	W. 26		14		14		14		12
	Th. 27	{ Nija A'swayuja Bahula }	15		15		15		13
	Fri. 28		1		16		16	F	14
	Sat. 29		2		17		17		15
	Sun. 30		3		18		18		16
	M. 31		4		19		19		17

A. D. 1757		TELUGU I'SWARA VICRAMA 1814. SS. 1879.	TAMIL I'SWARA KALI 4863.	MALAYA'LAM COLLAM A'NDU 933.	HEJRI 1171.
		Nija A'swayujam.	Alpisi.	Tula.	Safr.
NOV.	Tu. 1	5	20	20	18
	W. 2	6	21	21	19
	Th. 3	7	22	22	20
	Fri. 4	8	23	23	Friday 21
	Sat. 5	9	24	24	22
	Sun. 6	10	25	25	23
	M. 7	11	26	26	24
	Tu. 8	12	27	27	25
	W. 9	13	28	28	26
	Th. 10	14	29	29	27
	Fri. 11	30	30	30	F 28
	Sat. 12	Kārtika Suddha 1	Kārtiki 1	Vrishchicam 1	29
	Sun. 13	2	2	2	30
	M. 14	3	3	3	Rabbi aval 1
	Tu. 15	4	4	4	2
	W. 16	5	5	5	3
	Th. 17	6	6	6	4
	Fri. 18	7	7	7	F 5
	Sat. 19	8-9	8	8	6
	Sun. 20	10	9	9	7
	M. 21	11	10	10	8
	Tu. 22	12	11	11	9
	W. 23	13	12	12	10
	Th. 24	14	13	13	11
	Fri. 25	15	14	14	F 12
	Sat. 26	Kārtika Bahula 1	15	15	13
	Sun. 27	2	16	16	14
	M. 28	3	17	17	15
	Tu. 29	4	18	18	16
	W. 30	5	19	19	17
DEC.	Th. 1	6	20	20	18
	Fri. 2	6	21	21	F 19
	Sat. 3	7	22	22	20
	Sun. 4	8	23	23	21
	M. 5	9	24	24	22
	Tu. 6	10	25	25	23
	W. 7	11	26	26	24
	Th. 8	12	27	27	25
	Fri. 9	13	28	28	F 26
	Sat. 10	14	29	29	27
	Sun. 11	30	30	30	28
	M. 12	{ Mārgasira } 1	Mārgali 1	Chāpam 1	29
	Tu. 13	{ Suddha } 2-3	2	2	Rabbis sāni 1
	W. 14	4	3	3	2
	Th. 15	5	4	4	3
	Fri. 16	6	5	5	F 4
	Sat. 17	7	6	6	5
	Sun. 18	8	7	7	6
	M. 19	9	8	8	7
	Tu. 20	10	9	9	8
	W. 21	11	10	10	9
	Th. 22	12	11	11	10
	Fri. 23	13	12	12	F 11
	Sat. 24	14	13	13	12
	Sun. 25	{ Mārgasira } 15	14	14	13
	M. 26	{ Bahula } 1	15	15	14
	Tu. 27	2	16	16	15
	W. 28	3	17	17	16
	Th. 29	4	18	18	17
	Fri. 30	5	19	19	F 18
	Sat. 31	6	20	20	19

A. D. 1758		TELUGU I'S'WARA VICRAMA 1814. SS. 1679.	TAMIL I'S'WARA KALI 4858.	MALATA'LAM COLLAN A'NDU 933.	HEJRI 1171.
		Mārgasīram.	Mārgali.	Chā'pam.	Rabbis sa'ni.
JAN.	Sun. 1	7	21	21	20
	M. 2	8	22	22	21
	Tu. 3	9	23	23	22
	W. 4	10	24	24	23
	Th. 5	11	25	25	24
	Fri. 6	12	26	26	Friday 25
	Sat. 7	13	27	27	26
	Sun. 8	14	28	28	27
	M. 9	30	29	29	28
	Tu. 10	Pushya Suddha 1	Tai	Macaram 1	29
	W. 11	2	2	2	30
	Th. 12	3	3	3	Jamād ul aṣṭ 1
	Fri. 13	4	4	4	F 2
	Sat. 14	5	5	5	3
	Sun. 15	6	6	6	4
	M. 16	7	7	7	5
	Tu. 17	8-9	8	8	6
	W. 18	10	9	9	7
	Th. 19	11	10	10	8
	Fri. 20	12	11	11	F 9
	Sat. 21	13	12	12	10
	Sun. 22	13	13	13	11
	M. 23	14	14	14	12
	Tu. 24	15	15	15	13
	W. 25	Pushya Bahula 1	16	16	14
	Th. 26	2	17	17	15
	Fri. 27	3	18	18	F 16
	Sat. 28	4	19	19	17
	Sun. 29	5	20	20	18
	M. 30	6	21	21	19
	Tu. 31	7	22	22	20
FEB.	W. 1	8	23	23	21
	Th. 2	9	24	24	22
	Fri. 3	10	25	25	F 23
	Sat. 4	11	26	26	24
	Sun. 5	12	27	27	25
	M. 6	13	28	28	26
	Tu. 7	14	29	29	27
	W. 8	30	30	30	28
	Th. 9	Māgha Suddha 1-2	Māsi 1	Kumbham 1	29
	Fri. 10	3	2	2	Jamād us sāni F 1
	Sat. 11	4	3	3	2
	Sun. 12	5	4	4	3
	M. 13	6	5	5	4
	Tu. 14	7	6	6	5
	W. 15	8	7	7	6
	Th. 16	9	8	8	7
	Fri. 17	10	9	9	F 8
	Sat. 18	11	10	10	9
	Sun. 19	12	11	11	10
	M. 20	13	12	12	11
	Tu. 21	14	13	13	12
	W. 22	15	14	14	13
	Th. 23	Māgha Bahula 1	15	15	14
	Fri. 24	1	16	16	F 15
	Sat. 25	2	17	17	16
	Sun. 26	3	18	18	17
	M. 27	4	19	19	18
	Tu. 28	5	20	20	19

A. D. 1758		TELUGU I'U'WARA VICRAMA 1814. SS. 1679.		TAMIL I'U'WARA KALI 4858.		MALAYA LAM COLLAM A'NDU 933.		HEJRI 1171.	
		Ma'gham.		Ma'si.		Kumbham.		Jama'd us sa'ni.	
MAR.	W. 1		6		21		21		20
	Th. 2		7		22		22		21
	Fri. 3		8		23		23	Friday	22
	Sat. 4		9		24		24		23
	Sun. 5		10-11		25		25		24
	M. 6		12		26		26		25
	Tu. 7		13		27		27		26
	W. 8		14		28		28		27
	Th. 9		30		29		29		28
	Fri. 10	Phālguna Suddha	1	Panguni	1	Minam	1	F	29
	Sat. 11				2		2		30
	Sun. 12				3		3		1
	M. 13		4		4		4	Rajb	2
	Tu. 14		5		5		5		3
	W. 15		6		6		6		4
	Th. 16		7		7		7		5
	Fri. 17		8		8		8	F	6
	Sat. 18		9		9		9		7
	Sun. 19		10		10		10		8
	M. 20		11		11		11		9
	Tu. 21		12		12		12		10
	W. 22		13		13		13		11
	Th. 23		14		14		14		12
	Fri. 24	Phālguna Bahula	15		15		15	F	13
	Sat. 25				16		16		14
	Sun. 26				17		17		15
	M. 27		3		18		18		16
	Tu. 28		4		19		19		17
	W. 29		5		20		20		18
	Th. 30		6		21		21		19
	Fri. 31		7		22		22	F	20
APRIL	Sat. 1		8		23		23		21
	Sun. 2		9		24		24		22
	M. 3		10		25		25		23
	Tu. 4		11		26		26		24
	W. 5		12		27		27		25
	Th. 6		13		28		28		26
	Fri. 7		14-30		29		29	F	27
	Sat. 8	BAHU- DHA'NYA	1	BAHU- DHA'NYA	30		30	F	28
	Sun. 9				31		31		29
	M. 10				1	Mēsham	1		1
	Tu. 11	Chaitra	3	Chitri	2		2		2
	W. 12	Suddha	4		3		3		3
	Th. 13	Vicrama	5	Kali 4859.	4		4		4
	Fri. 14	1815	6		5		5	F	5
	Sat. 15	SS. 1680.	7		6		6		6
	Sun. 16		8		7		7		7
	M. 17		9		8		8		8
	Tu. 18		10		9		9		9
	W. 19		11		10		10		10
	Th. 20		12		11		11		11
	Fri. 21		13		12		12	F	12
	Sat. 22		14		13		13		13
	Sun. 23		15		14		14		14
	M. 24	Chaitra Bahula	1		15		15		15
	Tu. 25				16		16		16
	W. 26				17		17		17
	Th. 27		2		18		18		18
	Fri. 28		3		19		19	F	19
	Sat. 29		4		20		20		20
	Sun. 30		5		21		21		21

A. D. 1758		TELUGU BAHUDHA'NYA VICRAMA 1815. SS. 1080.		TAMIL BAHUDHA'NYA KALI 4850.		MALAYA'LAM COLLAM A'NDU 933.		HEJRI 1171.	
		Chaitram.		Chitri.		Me'sham.		Sha'ba'n.	
MAY	M. 1	12	8-9	12	22	11	22	1	22
	Tu. 2	13	10	13	23	12	23	2	23
	W. 3	14	11	14	24	13	24	3	24
	Th. 4	15	12	15	25	14	25	4	25
	Fri. 5	16	13	16	26	15	26	5	26
	Sat. 6	17	14	17	27	16	27	6	27
	Sun. 7	18	15	18	28	17	28	7	28
	M. 8	Vaisākha Suddha	1	19	29	18	29	8	29
	Tu. 9			20	30	19	30	9	30
	W. 10		2	21	31	20	31	10	31
	Th. 11		3	22		21		11	2
	Fri. 12		4	23	Vayāsi	22	Vrishabham	12	3
	Sat. 13		5	24		23		13	4
	Sun. 14		6	25		24		14	5
	M. 15		7	26		25		15	6
	Tu. 16		8	27		26		16	7
	W. 17		9	28		27		17	8
	Th. 18		10	29		28		18	9
	Fri. 19		11	30		29		19	10
	Sat. 20		12	31		30		20	11
	Sun. 21		13			31		21	12
	M. 22		14					22	13
	Tu. 23	Vaisākha Bahula	15	1	12	1	12	23	14
	W. 24			2	13	2	13	24	15
	Th. 25		1	3	14	3	14	25	16
	Fri. 26		2	4	15	4	15	26	17
	Sat. 27		3	5	16	5	16	27	18
	Sun. 28		4	6	17	6	17	28	19
	M. 29		5	7	18	7	18	29	20
	Tu. 30		6	8	19	8	19	30	21
	W. 31		7	9	20	9	20	1	22
JUNE	Th. 1		8	10	21	10	21	2	23
	Fri. 2		9	11	22	11	22	3	24
	Sat. 3		10	12	23	12	23	4	25
	Sun. 4		11	13	24	13	24	5	26
	M. 5		12	14	25	14	25	6	27
	Tu. 6	Jyēshṭha Suddha	30	15	26	15	26	7	28
	W. 7			16	27	16	27	8	29
	Th. 8		1	17	28	17	28	9	30
	Fri. 9		2	18	29	18	29	10	1
	Sat. 10		3	19	30	19	30	11	2
	Sun. 11		4	20	31	20	31	12	3
	M. 12		5	21		21		13	4
	Tu. 13		6	22		22		14	5
	W. 14		7	23		23		15	6
	Th. 15		8	24		24		16	7
	Fri. 16		9	25		25		17	8
	Sat. 17		10	26		26		18	9
	Sun. 18		11	27		27		19	10
	M. 19		12	28		28		20	11
	Tu. 20		13	29		29		21	12
	W. 21		14	30		30		22	13
	Th. 22	Jyēshṭha Bahula	15	1	11	1	11	23	14
	Fri. 23			2	12	2	12	24	15
	Sat. 24		1	3	13	3	13	25	16
	Sun. 25		2	4	14	4	14	26	17
	M. 26		3	5	15	5	15	27	18
	Tu. 27		4	6	16	6	16	28	19
	W. 28		5	7	17	7	17	29	20
	Th. 29		6	8	18	8	18	30	21
	Fri. 30		7	9	19	9	19	1	22
			8	10	20	10	20	2	23

A. D. 1758		TELUGU BAHUDDHĀ'NYA VICRĀNA 1815. SS. 1680.	TAMIL BAHUBHĀ'NYA KALĀ 4859.	MALAYĀ'LAM COLLĀM A'NDU 933.	HEJRI 1171.
		Jyē'shtham.	A'ni.	Mithunam.	Shavva'l.
JULY	Sat. 1	11	21	21	24
	Sun. 2	12	22	22	25
	M. 3	13	23	23	26
	Tu. 4	14	24	24	27
	W. 5	30	25	25	28
	Th. 6	A'shādhā Suddha	1	26	29
	Fri. 7		2	27	Zil-kāzu Friday 1
	Sat. 8	3	28	28	2
	Sun. 9	4	29	29	3
	M. 10	5	30	30	4
	Tu. 11	6	31	31	5
	W. 12	7	32	32	6
	Th. 13	8	A'di	Karkātacam	7
	Fri. 14	9			8
	Sat. 15	10	1	2	F 9
	Sun. 16	11	2	3	10
	M. 17	12	3	4	11
	Tu. 18	13	4	5	12
	W. 19	14	5	6	13
	Th. 20	15	6	7	14
	Fri. 21	A'shādhā Bahula	7	8	15
	Sat. 22		8	9	F 16
	Sun. 23	1	9	10	17
	M. 24	2	10	11	18
	Tu. 25	3	11	12	19
	W. 26	4	12	13	20
	Th. 27	5	13	14	21
	Fri. 28	6-7	14	15	22
	Sat. 29	8	15	16	F 23
	Sun. 30	9	16	17	24
	M. 31	10	17	18	25
		11	18	19	
		12	19		
AUG.	Tu. 1	13	20	20	26
	W. 2	14	21	21	27
	Th. 3	30	22	22	28
	Fri. 4	Srāvāna Suddha	23	23	F 29
	Sat. 5		24	24	30
	Sun. 6	2	25	25	Zil-hāj
	M. 7	3	26	26	1
	Tu. 8	4	27	27	2
	W. 9	5	28	28	3
	Th. 10	6	29	29	4
	Fri. 11	7	30	30	5
	Sat. 12	8	31	31	F 6
	Sun. 13	9	A'vani	Simham	7
	M. 14	10			8
	Tu. 15	11	1	2	9
	W. 16	12	2	3	10
	Th. 17	13	3	4	11
	Fri. 18	14	4	5	12
	Sat. 19	15-1	5	6	F 13
	Sun. 20	Srāvāna Bahula	6	7	14
	M. 21		7	8	15
	Tu. 22	2	8	9	16
	W. 23	3	9	10	17
	Th. 24	4	10	11	18
	Fri. 25	5	11	12	19
	Sat. 26	6	12	13	F 20
	Sun. 27	7	13	14	21
	M. 28	8	14	15	22
	Tu. 29	9	15	16	23
	W. 30	10	16	17	24
	Th. 31	11	17	18	25
		12	18	19	26
		13	19		

A. D. 1758	TELUUGU BAHUDHA' NYA VICHAMA 1815, SS. 1680.		TAMIL BAHUDHA' NYA KALI 4859.		MALAYA' LAM COLLAM A'NDU 933.		HEJRI 1171.	
	Sra'vanam.		A'vani.		Simham.		Zil-haj.	
SEPT. Fri. 1		14		20		20	Friday	27
Sat. 2		30		21		21		28
Sun. 3	Bhādrapada	1		22		22		29
M. 4		2		23		23	Mohorram Hejri 1172	30
Tu. 5	Suddha	3		24		24		1
W. 6		4		25		25		2
Th. 7		5		26		26		3
Fri. 8		6		27		27	F	4
Sat. 9		7		28		28		5
Sun. 10		8		29		29		6
M. 11		9		30		30		7
Tu. 12		10		31		31		8
W. 13		11	Peretāsi	1	Kanya Collam A'ndu 934	1		9
Th. 14		12		2		2		10
Fri. 15		13		3		3	F	11
Sat. 16		14		4		4		12
Sun. 17	Bhādrapada	15		5		5		13
M. 18		1		6		6		14
Tu. 19	Bahula	2		7		7		15
W. 20		3-4		8		8		16
Th. 21		5		9		9		17
Fri. 22		6		10		10	F	18
Sat. 23		7		11		11		19
Sun. 24		8		12		12		20
M. 25		9		13		13		21
Tu. 26		10		14		14		22
W. 27		11		15		15		23
Th. 28		12		16		16		24
Fri. 29		13		17		17	F	25
Sat. 30		13		18		18		26
OCT. Sun. 1		14		19		19		27
M. 2	A'swayuja	30		20		20		28
Tu. 3		1		21		21	Safr	29
W. 4	Suddha	2		22		22		1
Th. 5		3		23		23		2
Fri. 6		4		24		24	F	3
Sat. 7		5		25		25		4
Sun. 8		6		26		26		5
M. 9		7		27		27		6
Tu. 10		8		28		28		7
W. 11		9		29		29		8
Th. 12		10		30		30		9
Fri. 13		11-12		31		31	F	10
Sat. 14		13	Alpisi	1	Tula	1		11
Sun. 15		14		2		2		12
M. 16	A'swayuja	15		3		3		13
Tu. 17		1		4		4		14
W. 18	Bahula	2		5		5		15
Th. 19		3		6		6		16
Fri. 20		4		7		7	F	17
Sat. 21		5		8		8		18
Sun. 22		6		9		9		19
M. 23		7		10		10		20
Tu. 24		8		11		11		21
W. 25		9		12		12		22
Th. 26		10		13		13		23
Fri. 27		11		14		14	F	24
Sat. 28		12		15		15		25
Sun. 29		13		16		16		26
M. 30		14		17		17		27
Tu. 31		30		18		18		28

A. D. 1758		TELUGU BAHUDHA' NYA VICRAMA 1815. SS. 1680.	TAMIL BAHUDHA' NYA KALI 4869.	MALATA' LAM COLLAM A'NDU 934.	HEJRI 1172.
		Ka'rtikam.	Alpisi.	Tula.	Safr.
NOV.	W. 1	Kārtika Suddha 1	19	19	29
	Th. 2	1	20	20	30
	Fri. 3	2	21	21	Rabbi aval F 1
	Sat. 4	3	22	22	2
	Sun. 5	4-5	23	23	3
	M. 6	6	24	24	4
	Tu. 7	7	25	25	5
	W. 8	8	26	26	6
	Th. 9	9	27	27	7
	Fri. 10	10	28	28	F 8
	Sat. 11	11	29	29	9
	Sun. 12	12	30	30	10
	M. 13	13 Kārtiki	1	Vrishchicam 1	11
	Tu. 14	14	2	2	12
	W. 15	15	3	3	13
	Th. 16	Kārtika Bahula 1	4	4	14
	Fri. 17	2-3	5	5	F 15
	Sat. 18	4	6	6	16
	Sun. 19	5	7	7	17
	M. 20	6	8	8	18
	Tu. 21	6	9	9	19
	W. 22	7	10	10	20
	Th. 23	8	11	11	21
	Fri. 24	9	12	12	F 22
	Sat. 25	10	13	13	23
	Sun. 26	11	14	14	24
	M. 27	12	15	15	25
	Tu. 28	13	16	16	26
	W. 29	14	17	17	27
	Th. 30	30	18	18	28
DEC.	Fri. 1	Mārgasira } 1	19	19	F 29
	Sat. 2	Suddha } 2	20	20	30
	Sun. 3	3	21	21	Rabbis sāni 1
	M. 4	4	22	22	2
	Tu. 5	5	23	23	3
	W. 6	6	24	24	4
	Th. 7	7	25	25	5
	Fri. 8	8	26	26	F 6
	Sat. 9	9-10	27	27	7
	Sun. 10	11	28	28	8
	M. 11	12	29	29	9
	Tu. 12	13 Mārgali	1	Chāpam 1	10
	W. 13	14	2	2	11
	Th. 14	15	3	3	12
	Fri. 15	Mārgasira } 1	4	4	F 13
	Sat. 16	Bahula } 2	5	5	14
	Sun. 17	3	6	6	15
	M. 18	4	7	7	16
	Tu. 19	5	8	8	17
	W. 20	6	9	9	18
	Th. 21	7	10	10	19
	Fri. 22	8	11	11	F 20
	Sat. 23	8	12	12	21
	Sun. 24	9	13	13	22
	M. 25	10	14	14	23
	Tu. 26	11	15	15	24
	W. 27	12	16	16	25
	Th. 28	13	17	17	26
	Fri. 29	14	18	18	F 27
	Sat. 30	30	19	19	28
	Sun. 31	Pushya Suddha 1	20	20	29

A. D. 1759			TELUGU BAHUDHA' NYA VICHAMA 1815. SS. 1880.	TAMIL BAHUDHA' NYA KALI 4859.	MALAYA' LAM COLLAM A'NDU 934.	HEJRI 1172.
			Pushyam.	Ma'rgali.	Cha'pam.	Jama'd ul ayal.
JAN.	M.	1	2	21	21	1
	Tu.	2	3	22	22	2
	W.	3	4-5	23	23	3
	Th.	4	6	24	24	4
	Fri.	5	7	25	25	Friday 5
	Sat.	6	8	26	26	6
	Sun.	7	9	27	27	7
	M.	8	10	28	28	8
	Tu.	9	11	29	29	9
	W.	10	12	1	Macaram 1	10
	Th.	11	13	2	2	11
	Fri.	12	14	3	3	F 12
	Sat.	13	15	4	4	13
	Sun.	14	Pushya Bahula 1	5	5	14
	M.	15	2	6	6	15
	Tu.	16	3	7	7	16
	W.	17	4	8	8	17
	Th.	18	5	9	9	18
	Fri.	19	6	10	10	F 19
	Sat.	20	7	11	11	20
	Sun.	21	8	12	12	21
	M.	22	9	13	13	22
	Tu.	23	10	14	14	23
	W.	24	11	15	15	24
	Th.	25	12	16	16	25
	Fri.	26	13	17	17	F 26
	Sat.	27	14	18	18	27
	Sun.	28	30	19	19	28
	M.	29	Māgha Suddha 1	20	20	29
	Tu.	30	2	21	21	30
	W.	31	3	22	22	Jamād us sāni 1
FEB.	Th.	1	4	23	23	2
	Fri.	2	5	24	24	F 3
	Sat.	3	6	25	25	4
	Sun.	4	7	26	26	5
	M.	5	8	27	27	6
	Tu.	6	9-10	28	28	7
	W.	7	11	29	29	8
	Th.	8	12	30	30	9
	Fri.	9	13	1	Kumbham 1	F 10
	Sat.	10	14	2	2	11
	Sun.	11	15	3	3	12
	M.	12	Māgha Bahula 1	4	4	13
	Tu.	13	1	5	5	14
	W.	14	2	6	6	15
	Th.	15	3	7	7	16
	Fri.	16	4	8	8	F 17
	Sat.	17	5	9	9	18
	Sun.	18	6	10	10	19
	M.	19	7	11	11	20
	Tu.	20	8	12	12	21
	W.	21	9	13	13	22
	Th.	22	10	14	14	23
	Fri.	23	11	15	15	F 24
	Sat.	24	12	16	16	25
	Sun.	25	13	17	17	26
	M.	26	14	18	18	27
	Tu.	27	30	19	19	28
	W.	28	{ Phālguna Suddha } 1	20	20	29

A. D. 1759		TELUGU BAHUDHA' NYA VICRAMA 1815. SS. 1680.	TAMIL BAHUDHA' NYA KALI 4859.	MALAYA'LAM COLLAM A'NDU 934.	HEJRI 1172.
		Pha'lgunam.	Ma'si.	Kum'bham.	Rajb.
MAR.	Th. 1	2-3	21	21	1
	Fri. 2	4	22	22	Friday 2
	Sat. 3	5	23	23	3
	Sun. 4	6	24	24	4
	M. 5	7	25	25	5
	Tu. 6	8	26	26	6
	W. 7	9	27	27	7
	Th. 8	10	28	28	8
	Fri. 9	11	29	29	F 9
	Sat. 10	12	30	30	10
	Sun. 11	13 Panguni	1	1	11
	M. 12	14	2	2	12
	Tu. 13	15	3	3	13
	W. 14	{ Phālguna Bahula }	4	4	14
	Th. 15		5	5	15
	Fri. 16	3	6	6	F 16
	Sat. 17	4	7	7	17
	Sun. 18	4	8	8	18
	M. 19	5	9	9	19
	Tu. 20	6	10	10	20
	W. 21	7	11	11	21
	Th. 22	8	12	12	22
	Fri. 23	9	13	13	F 23
	Sat. 24	10-11	14	14	24
	Sun. 25	12	15	15	25
	M. 26	{ PRAMA'DI Chaitra }	16	16	26
	Tu. 27		17	17	27
	W. 28	Suddha. 30	18	18	28
	Th. 29	Vicrama 1	19	19	29
	Fri. 30	1816 2	20	20	Shābān F 1
	Sat. 31	SS. 1681. 3	21	21	2
APRIL	Sun. 1	4	22	22	3
	M. 2	5	23	23	4
	Tu. 3	6	24	24	5
	W. 4	7	25	25	6
	Th. 5	8	26	26	7
	Fri. 6	9	27	27	F 8
	Sat. 7	10	28	28	9
	Sun. 8	11	29	29	10
	M. 9	12	30	30	11
	Tu. 10	13	{ PRAMA'DI Chitri }	1	12
	W. 11	14		2	13
	Th. 12	15	Kali 4860 3	3	14
	Fri. 13	Chaitra Bahula 1	4	4	F 15
	Sat. 14	2	5	5	16
	Sun. 15	3	6	6	17
	M. 16	4	7	7	18
	Tu. 17	5	8	8	19
	W. 18	6	9	9	20
	Th. 19	7	10	10	21
	Fri. 20	8	11	11	F 22
	Sat. 21	9	12	12	23
	Sun. 22	10	13	13	24
	M. 23	11	14	14	25
	Tu. 24	12	15	15	26
	W. 25	13	16	16	27
	Th. 26	14-30	17	17	28
	Fri. 27	{ Vaisākha Suddha }	18	18	F 29
	Sat. 28		19	19	30
	Sun. 29	3	20	20	Ramzān 1
	M. 30	4	21	21	2

A. D. 1759		TELUGU PRAMA'DI VICRAMA 1816. SS. 1681.		TAMIL PRAMA'DI KALI 4860.		MALAYA'LAM COLLAM A'NDU 934.		HEJRI 1172.	
		Vaishakh.		Chitri.		Me'sham.		Ramzan.	
MAY	Tu. 1		5		22		22		3
	W. 2		6		23		23		4
	Th. 3		7		24		24		5
	Fri. 4		8		25		25	Friday	6
	Sat. 5		9		26		26		7
	Sun. 6		10		27		27		8
	M. 7		11		28		28		9
	Tu. 8		12		29		29		10
	W. 9		13		30		30		11
	Th. 10		14		31		31		12
	Fri. 11		14	Vayāsi	1	Vrishabham	1	F	13
	Sat. 12		15		2		2		14
	Sun. 13	Vaisākha Bahula	1		3		3		15
	M. 14		2		4		4		16
	Tu. 15		3		5		5		17
	W. 16		4		6		6		18
	Th. 17		5		7		7		19
	Fri. 18		6		8		8	F	20
	Sat. 19		7		9		9		21
	Sun. 20		8-9		10		10		22
	M. 21		10		11		11		23
	Tu. 22		11		12		12		24
	W. 23		12		13		13		25
	Th. 24		13		14		14		26
	Fri. 25		14		15		15	F	27
	Sat. 26		30		16		16		28
	Sun. 27	Jyēshtha Suddha	1		17		17		29
	M. 28				18		18	Shavvāl	1
	Tu. 29		3		19		19		2
	W. 30		4		20		20		3
	Th. 31		5		21		21		4
JUNE	Fri. 1		6		22		22	F	5
	Sat. 2		7		23		23		6
	Sun. 3		8		24		24		7
	M. 4		9		25		25		8
	Tu. 5		10		26		26		9
	W. 6		11		27		27		10
	Th. 7		12		28		28		11
	Fri. 8		13		29		29	F	12
	Sat. 9		14		30		30		13
	Sun. 10		15		31		31		14
	M. 11	Jyēshtha Bahula	1	A'ni	1	Mithunam	1		15
	Tu. 12		2		2		2		16
	W. 13		3		3		3		17
	Th. 14		4		4		4		18
	Fri. 15		5		5		5	F	19
	Sat. 16		6		6		6		20
	Sun. 17		7		7		7		21
	M. 18		8		8		8		22
	Tu. 19		9		9		9		23
	W. 20		10		10		10		24
	Th. 21		11-12		11		11		25
	Fri. 22		13		12		12	F	26
	Sat. 23		14		13		13		27
	Sun. 24		30		14		14		28
	M. 25	A'shādha Suddha	1		15		15		29
	Tu. 26				16		16		30
	W. 27		3		17		17	Zil-kāzu	1
	Th. 28		4		18		18		2
	Fri. 29		5		19		19	F	3
	Sat. 30		6		20		20		4

A. D. 1759		TELUGU PRAMA'DI VICRAMA 1816. SS. 1681.		TAMIL PRAMA'DI KALI 4860.		MALAYĀLAM COLLAM A'NDU 934.		HEJRI 1172.	
		A'sha'dham.		A'mi.		Mithunam.		Zil-ka'zu.	
JULY	Sun. 1		7		21		21		5
	M. 2		8		22		22		6
	Tu. 3		9		23		23		7
	W. 4		10		24		24		8
	Th. 5		10		25		25		9
	Fri. 6		11		26		26	Friday	10
	Sat. 7		12		27		27		11
	Sun. 8		13		28		28		12
	M. 9		14		29		29		13
	Tu. 10	{ A'shādha Bahula }	15		30		30		14
	W. 11		1		31		31		15
	Th. 12		2		32		32		16
	Fri. 13		3-4	A'di	1	Karkātacam	1	F	17
	Sat. 14		5		2		2		18
	Sun. 15		6		3		3		19
	M. 16		7		4		4		20
	Tu. 17		8		5		5		21
	W. 18		9		6		6		22
	Th. 19		10		7		7		23
	Fri. 20		11		8		8		24
	Sat. 21		12		9		9	F	25
	Sun. 22		13		10		10		26
	M. 23		14		11		11		27
	Tu. 24		30		12		12		28
	W. 25	Srāvana Suddha	1		13		13		29
	Th. 26		2		14		14	Zil háj	1
	Fri. 27		3		15		15	F	2
	Sat. 28		4		16		16		3
	Sun. 29		5		17		17		4
	M. 30		6		18		18		5
	Tu. 31		7		19		19		6
AUG.	W. 1		8		20		20		7
	Th. 2		9		21		21		8
	Fri. 3		10		22		22	F	9
	Sat. 4		11		23		23		10
	Sun. 5		12		24		24		11
	M. 6		13		25		25		12
	Tu. 7		14		26		26		13
	W. 8		15		27		27		14
	Th. 9	Srāvana Bahula	1		28		28		15
	Fri. 10		2		29		29	F	16
	Sat. 11		3		30		30		17
	Sun. 12		4		31		31		18
	M. 13		5	A'vani	1	Simham	1		19
	Tu. 14		6-7		2		2		20
	W. 15		8		3		3		21
	Th. 16		9		4		4		22
	Fri. 17		10		5		5	F	23
	Sat. 18		11		6		6		24
	Sun. 19		12		7		7		25
	M. 20		13		8		8		26
	Tu. 21		14		9		9		27
	W. 22	{ Bhādrapada Suddha }	30		10		10		28
	Th. 23		1		11		11		29
	Fri. 24		2		12		12	F	30
	Sat. 25		3		13		13	{ Mohorram Hejri 1173 }	1
	Sun. 26		4		14		14		2
	M. 27		5		15		15		3
	Tu. 28		6		16		16		4
	W. 29		6		17		17		5
	Th. 30		7		18		18		6
	Fri. 31		8		19		19	F	7

A. D.
1759TELUGU PRAMA'DI
VICHAMA 1816.
SS. 1681.TAMIL
PRAMA'DI
KALI 4860.MALAYA'LAM
COLLAM A'NDU 934.

H EJEI 1173.

Bha'drapadam.

A/vani.

Simham.

Mohorram.

SEPT. Sat. 1	9	20		
Sun. 2	10	21	20	8
M. 3	11	22	21	9
Tu. 4	12	23	22	10
W. 5	13	24	23	11
Th. 6	14-15	25	24	12
Fri. 7 { Bhádrapada }	1	26	25	13
Sat. 8 { Bahula }	2	27	26	Friday 14
Sun. 9	3	28	27	15
M. 10	4	29	28	16
Tu. 11	5	30	29	17
W. 12	6	31	30	18
Th. 13	7 Peretási	1	31 { Kanya Collam A'ndu 935 }	19
Fri. 14	8	2	1	20
Sat. 15	9	3	2	F 21
Sun. 16	10	4	3	22
M. 17	11	5	4	23
Tu. 18	12	6	5	24
W. 19	13	7	6	25
Th. 20	14	8	7	26
Fri. 21	15	9	8	27
Sat. 22 { A'swayuja }	30	10	9	F 28
Sun. 23 { Suddha }	1	11	10	29
M. 24	2	12	11	Safr 1
Tu. 25	3	13	12	2
W. 26	4	14	13	3
Th. 27	5	15	14	4
Fri. 28	6	16	15	5
Sat. 29	7	17	16	F 6
Sun. 30	8	18	17	7
	9		18	8

OCT. M. 1	10	19	19	9
Tu. 2	11	20	20	10
W. 3	12	21	21	11
Th. 4	13	22	22	12
Fri. 5	14	23	23	F 13
Sat. 6 { A'swayuja }	15	24	24	14
Sun. 7 { Bahula }	1	25	25	15
M. 8	2	26	26	16
Tu. 9	3-4	27	27	17
W. 10	5	28	28	18
Th. 11	6	29	29	19
Fri. 12	7	30	30	F 20
Sat. 13	8	31	31	21
Sun. 14	9 Alpisi	1 Tula	1	22
M. 15	10	2	2	23
Tu. 16	11	3	3	24
W. 17	12	4	4	25
Th. 18	13	5	5	26
Fri. 19	14	6	6	F 27
Sat. 20	15	7	7	28
Sun. 21 { Kārtika }	30	8	8	29
M. 22 { Suddha }	1	9	9	30
Tu. 23	2	10	10	Rabbi aval 1
W. 24	3	11	11	2
Th. 25	4	12	12	3
Fri. 26	5	13	13	F 4
Sat. 27	6	14	14	5
Sun. 28	7	15	15	6
M. 29	8	16	16	7
Tu. 30	9	17	17	8
W. 31	10	18	18	9

A. D. 1759		TELUGU PRAMA'DI VICRAMA 1816. SS. 1681.	TAMIL PRAMA'DI KALI 4880.	MALAYA'LAN COLLAM A'NDU 935.	HEJRI 1173.
		Ka'rtikam.	Alpisi.	Tula.	Rabbi aval.
NOV.	Th. 1	11	19	19	10
	Fri. 2	12-13	20	20	Friday 11
	Sat. 3	14	21	21	12
	Sun. 4	15	22	22	13
	M. 5	Kārtika Bahula	23	23	14
	Tu. 6		24	24	15
	W. 7		25	25	16
	Th. 8		26	26	17
	Fri. 9		27	27	F 18
	Sat. 10		28	28	19
	Sun. 11		29	29	20
	M. 12		30	30	21
	Tu. 13	9 Kārtiki	1	Vrishchicam	22
	W. 14	10	2		23
	Th. 15	11	3		24
	Fri. 16	12	4		F 25
	Sat. 17	13	5		26
	Sun. 18	14	6		27
	M. 19	Mārgasira Suddha	7		28
	Tu. 20		8		29
	W. 21		9		30
	Th. 22		10		Rabbis sāni 1
	Fri. 23		11		F 2
	Sat. 24		12		3
	Sun. 25		13		4
	M. 26		14		5
	Tu. 27		15		6
	W. 28		16		7
	Th. 29		17		8
	Fri. 30		18		F 9
DEC.	Sat. 1	12	19	19	10
	Sun. 2	13	20	20	11
	M. 3	14	21	21	12
	Tu. 4	Mārgasira Bahula	22	22	13
	W. 5		23	23	14
	Th. 6		24	24	15
	Fri. 7		25	25	F 16
	Sat. 8		26	26	17
	Sun. 9		27	27	18
	M. 10		28	28	19
	Tu. 11		29	29	20
	W. 12		1 Mārgali	1 Chāpam	21
	Th. 13		2		22
	Fri. 14		3		F 23
	Sat. 15		4		24
	Sun. 16		5		25
	M. 17		6		26
	Tu. 18		7		27
	W. 19	Pushya Suddha	8		28
	Th. 20		9		29
	Fri. 21		10		F 30
	Sat. 22		11		Jamād ul aval 1
	Sun. 23		12		2
	M. 24		13		3
	Tu. 25		14		4
	W. 26		15		5
	Th. 27		16		6
	Fri. 28		17		F 7
	Sat. 29	10-11	18		8
	Sun. 30		19		9
	M. 31		20		10

A. D. 1760			TELUGU PRAMA'DI VICRAMA 1816. SS. 1681.	TAMIL PRAMA'DI KALI 4860.	MALAYA'LAM COLLAM A'NDU 935.	HEJRI 1173.
			Pushyam.	Ma'rgali,	Cha'pam	Jama'd ul aval.
JAN.	Tu.	1	14	21	21	11
	W.	2	15	22	22	12
	Th.	3	1	23	23	13
	Fri.	4	2	24	24	14
	Sat.	5	3	25	25	15
	Sun.	6	4	26	26	16
	M.	7	5	27	27	17
	Tu.	8	6	28	28	18
	W.	9	7	29	29	19
	Th.	10	8	30	30	20
	Fri.	11	9	1	1	21
	Sat.	12	10	2	2	22
	Sun.	13	11	3	3	23
	M.	14	11	4	4	24
	Tu.	15	12	5	5	25
	W.	16	13	6	6	26
	Th.	17	14	7	7	27
	Fri.	18	30	8	8	28
	Sat.	19	1	9	9	29
	Sun.	20	2	10	10	1
	M.	21	3	11	11	2
	Tu.	22	4-5	12	12	3
	W.	23	6	13	13	4
	Th.	24	7	14	14	5
	Fri.	25	8	15	15	6
	Sat.	26	9	16	16	7
	Sun.	27	10	17	17	8
	M.	28	11	18	18	9
	Tu.	29	12	19	19	10
	W.	30	13	20	20	11
	Th.	31	14	21	21	12
FEB.	Fri.	1	15	22	22	13
	Sat.	2	1	23	23	14
	Sun.	3	2	24	24	15
	M.	4	3	25	25	16
	Tu.	5	4	26	26	17
	W.	6	5	27	27	18
	Th.	7	6	28	28	19
	Fri.	8	7	29	29	20
	Sat.	9	8	1	1	21
	Sun.	10	9	2	2	22
	M.	11	10	3	3	23
	Tu.	12	11	4	4	24
	W.	13	12	5	5	25
	Th.	14	13	6	6	26
	Fri.	15	14	7	7	27
	Sat.	16	30	8	8	28
	Sun.	17	1	9	9	29
	M.	18	2	10	10	30
	Tu.	19	3	11	11	1
	W.	20	4	12	12	2
	Th.	21	5	13	13	3
	Fri.	22	6	14	14	4
	Sat.	23	7	15	15	5
	Sun.	24	8	16	16	6
	M.	25	9-10	17	17	7
	Tu.	26	11	18	18	8
	W.	27	12	19	19	9
	Th.	28	13	20	20	10
	Fri.	29	14	21	21	11

A. D. 1760			TELUGU PRAMA DI VICRAMA 1816. SS. 1681.	TAMIL PRAMA DI KALI 4860.	MALAYA'LAM COLLAN A'NDU 935.	HEJRI 1173.
			Pha'lgunam.	Ma'si.	Kumbham.	Rajb.
MAR.	Sat. 1	} Phālguna Bahula }	15	22	22	12
	Sun. 2		1	23	23	13
	M. 3		2	24	24	14
	Tu. 4		3	25	25	15
	W. 5		4	26	26	16
	Th. 6		4	27	27	17
	Fri. 7		5	28	28	18
	Sat. 8		6	29	29	Friday 19
	Sun. 9		7	30	30	20
	M. 10		8	Panguni 1	Mioam 1	21
	Tu. 11		9	2	2	22
	W. 12		10	3	3	23
	Th. 13		11	4	4	24
	Fri. 14		12	5	5	F 25
	Sat. 15		13	6	6	26
	Sun. 16		14	7	7	27
	M. 17	} VICRAMA Chaitra Suddha Vicrama 1817 SS. 1682 }	30	8	8	28
	Tu. 18		1	9	9	29
	W. 19		2	10	10	Shábán 1
	Th. 20		3-4	11	11	2
	Fri. 21		5	12	12	F 3
	Sat. 22		6	13	13	4
	Sun. 23		7	14	14	5
	M. 24		8	15	15	6
	Tu. 25		9	16	16	7
	W. 26		10	17	17	8
	Th. 27		11	18	18	9
	Fri. 28		12	19	19	F 10
	Sat. 29		13	20	20	11
	Sun. 30		14	21	21	12
	M. 31		15	22	22	13
APRIL	Tu. 1	} Chaitra Bahula }	1	23	23	14
	W. 2		2	24	24	15
	Th. 3		3	25	25	16
	Fri. 4		4	26	26	F 17
	Sat. 5		5	27	27	18
	Sun. 6		6	28	28	19
	M. 7		7	29	29	20
	Tu. 8		7	} VICRAMA Chitri Kali 4861 }	30	21
	W. 9		8		1	22
	Th. 10		9		2	23
	Fri. 11		10		3	F 24
	Sat. 12		11-12	4	4	25
	Sun. 13		13	5	5	26
	M. 14		14	6	6	27
	Tu. 15		30	7	7	28
	W. 16	} Vaisākha Suddha }	1	8	8	29
	Th. 17		2	9	9	30
	Fri. 18		3	10	10	Ramzán F 1
	Sat. 19		4	11	11	2
	Sun. 20		5	12	12	3
	M. 21		6	13	13	4
	Tu. 22		7	14	14	5
	W. 23		8-9	15	15	6
	Th. 24		10	16	16	7
	Fri. 25		11	17	17	F 8
	Sat. 26		12	18	18	9
	Sun. 27		12	19	19	10
	M. 28		13	20	20	11
	Tu. 29		14	21	21	12
	W. 30		15	22	22	13

A. D. 1760		TELUGU VICRAMA VICRAMA 1817. SS. 1682.		TAMIL VICRAMA KALI 4861.		MALAYA'LAM COLLAM A'NDU 935.		HEJRI 1173.	
		Vaisa'kham.		Chitri.		Me'sham.		Ramza'n.	
MAY	Th. 1	Vaisākha Bahula	1		23		23		14
	Fri. 2		2		24		24	Friday	15
	Sat. 3		3		25		25		16
	Sun. 4		4		26		26		17
	M. 5		5		27		27		18
	Tu. 6		6		28		28		19
	W. 7		7		29		29		20
	Th. 8		8		30		30		21
	Fri. 9		9		31		31		22
	Sat. 10		10	Vayāsi	1	Vriśhabham	1	F	23
	Sun. 11		11		2		2		24
	M. 12		12		3		3		25
	Tu. 13		13		4		4		26
	W. 14		14		5		5		27
	Th. 15	Jyēshtha Suddha	30-1		6		6		28
	Fri. 16		2		7		7	F	29
	Sat. 17		3		8		8	Shayvāl	1
	Sun. 18		4		9		9		2
	M. 19		5		10		10		3
	Tu. 20		6		11		11		4
	W. 21		7		12		12		5
	Th. 22		8		13		13		6
	Fri. 23		9		14		14	F	7
	Sat. 24		10		15		15		8
	Sun. 25		11		16		16		9
	M. 26		12		17		17		10
	Tu. 27		13		18		18		11
	W. 28		14		19		19		12
	Th. 29	Jyēshtha Bahula	15		20		20		13
	Fri. 30		1		21		21	F	14
	Sat. 31		2		22		22		15
JUNE	Sun. 1		2		23		23		16
	M. 2		3		24		24		17
	Tu. 3		4		25		25		18
	W. 4		5		26		26		19
	Th. 5		6		27		27		20
	Fri. 6		7-8		28		28	F	21
	Sat. 7		9		29		29		22
	Sun. 8		10		30		30		23
	M. 9		11		31		31		24
	Tu. 10		12		32		32		25
	W. 11		13	A'ni	1	Mithunam	1		26
	Th. 12		14		2		2		27
	Fri. 13	A'shādha Suddha	30		3		3	F	28
	Sat. 14		1		4		4		29
	Sun. 15		2		5		5	Zil kāzu	1
	M. 16		3		6		6		2
	Tu. 17		4		7		7		3
	W. 18		5-6		8		8		4
	Th. 19		7		9		9		5
	Fri. 20		8		10		10	F	6
	Sat. 21		8		11		11		7
	Sun. 22		9		12		12		8
	M. 23		10		13		13		9
	Tu. 24		11		14		14		10
	W. 25		12		15		15		11
	Th. 26		13		16		16		12
	Fri. 27		14		17		17	F	13
	Sat. 28	A'shādha Bahula	15		18		18		14
	Sun. 29		1		19		19		15
	M. 30		2		20		20		16

A. D. 1760		TELUGU VICRAMA VICRAMA 1817. SS. 1682.		TAMIL VICRAMA KALI 4861.		MALAYA'LAM COLLAM A'NDU 935.		HEJRI 1173.	
		A'sha'dham.		A'ni.		Mithunam.		Zil ka'zu.	
JULY	Tu. 1		3		21		21		17
	W. 2		4		22		22		18
	Th. 3		5		23		23		19
	Fri. 4		6		24		24	Friday	20
	Sat. 5		7		25		25		21
	Sun. 6		8		26		26		22
	M. 7		9		27		27		23
	Tu. 8		10		28		28		24
	W. 9		11-12		29		29		25
	Th. 10		13		30		30		26
	Fri. 11		14		31		31	F	27
	Sat. 12	{ A'dhica Srāvana Suddha }	30	A'di	1	Karkātacam	1		28
	Sun. 13		1		2		2		29
	M. 14		2		3		3		30
	Tu. 15		3		4		4	Zil-hāj	1
	W. 16		4		5		5		2
	Th. 17		5		6		6		3
	Fri. 18		6		7		7		4
	Sat. 19		7		8		8	F	5
	Sun. 20		8		9		9		6
	M. 21		9		10		10		7
	Tu. 22		10		11		11		8
	W. 23		11		12		12		9
	Th. 24		12		13		13		10
	Fri. 25		13		14		14	F	11
	Sat. 26		14		15		15		12
	Sun. 27		14		16		16		13
	M. 28	{ A'dhica Srāvana Bahula }	15		17		17		14
	Tu. 29		1		18		18		15
	W. 30		2		19		19		16
	Th. 31		3-4		20		20		17
AUG.	Fri. 1		5		21		21	F	18
	Sat. 2		6		22		22		19
	Sun. 3		7		23		23		20
	M. 4		8		24		24		21
	Tu. 5		9		25		25		22
	W. 6		10		26		26		23
	Th. 7		11		27		27		24
	Fri. 8		12		28		28	F	25
	Sat. 9		13		29		29		26
	Sun. 10	{ Nija Srāvana Suddha }	14	A'vani	30	Simham	30	{ Mohorram Hejri 1174 }	27
	M. 11		30-1		31		31		28
	Tu. 12		2		32		32		29
	W. 13		3		1		1		1
	Th. 14		4		2		2		2
	Fri. 15		5		3		3	F	3
	Sat. 16		5		4		4		4
	Sun. 17		6		5		5		5
	M. 18		7		6		6		6
	Tu. 19		8		7		7		7
	W. 20		9		8		8		8
	Th. 21		10		9		9		9
	Fri. 22		11		10		10	F	10
	Sat. 23		12		11		11		11
	Sun. 24		13		12		12		12
	M. 25		14		13		13		13
	Tu. 26	{ Nija Srāvana Bahula }	15		14		14		14
	W. 27		1		15		15		15
	Th. 28		2		16		16		16
	Fri. 29		3		17		17	F	17
	Sat. 30		4		18		18		18
	Sun. 31		5		19		19		19

A. D. 1760		TELUGU VICRAMA VICRAMA 1817. 88. 1682.	TAMIL VICRAMA KALI 4861.	MALAYA'LAM COLLAM A'NDU 935.	HEJRI 1174.
		Nija Srāvanam.	A'vani.	Simham.	Mohorram.
SEPT.	M. 1	6	20	20	20
	Tu. 2	7-8	21	21	21
	W. 3	9	22	22	22
	Th. 4	10	23	23	23
	Fri. 5	11	24	24	24
	Sat. 6	12	25	25	Friday 24
	Sun. 7	13	26	26	25
	M. 8	14	27	27	26
	Tu. 9	30	28	28	27
	W. 10	{ Bhādrapada Suddha }	29	29	28
	Th. 11		30	30	29
	Fri. 12	3	31	31	Safr 1
	Sat. 13	4	1	{ Kanya Collam A'ndu 936 }	F 2
	Sun. 14	5	2		3
	M. 15	6	3		4
	Tu. 16	7	4		5
	W. 17	8	5	5	6
	Th. 18	9	6	6	7
	Fri. 19	10	7	7	8
	Sat. 20	11	8	8	F 9
	Sun. 21	11	9	9	10
	M. 22	12	10	10	11
	Tu. 23	13	11	11	12
	W. 24	{ Bhādrapada Bahula }	12	12	13
	Th. 25		13	13	14
	Fri. 26		14	14	15
	Sat. 27		15	15	F 16
	Sun. 28	4	16	16	17
	M. 29	5	17	17	18
	Tu. 30	6	18	18	19
					20
OCT.	W. 1	7	19	19	21
	Th. 2	8	20	20	22
	Fri. 3	9	21	21	F 23
	Sat. 4	10	22	22	24
	Sun. 5	11	23	23	25
	M. 6	12	24	24	26
	Tu. 7	13	25	25	27
	W. 8	14	26	26	28
	Th. 9	30	27	27	29
	Fri. 10	{ A'swayuja Suddha }	28	28	F 30
	Sat. 11		29	29	Rabbi aval 1
	Sun. 12	3	30	30	2
	M. 13	4	1	1	3
	Tu. 14	5	2	2	4
	W. 15	6	3	3	5
	Th. 16	7	4	4	6
	Fri. 17	8	5	5	F 7
	Sat. 18	9	6	6	8
	Sun. 19	10	7	7	9
	M. 20	11	8	8	10
	Tu. 21	12	9	9	11
	W. 22	13	10	10	12
	Th. 23	14	11	11	13
	Fri. 24	15	12	12	F 14
	Sat. 25	{ A'swayuja Bahula }	13	13	15
	Sun. 26		14	14	16
	M. 27	3	15	15	17
	Tu. 28	4-5	16	16	18
	W. 29	6	17	17	19
	Th. 30	7	18	18	20
	Fri. 31	8	19	19	F 21

A. D. 1760		TELUGU VICRAMA. VICRAMA 1817. SS. 1682.	TAMIL VICRAMA KALI 4861.	MALAYA'LAM COLLAM A'NDU 936.	HEJRI 1174.
		A'swaynjam.	Alpisi.	Tula.	Rabbi aval.
NOV.	Sat. 1	9	20	20	22
	Sun. 2	10	21	21	23
	M. 3	11	22	22	24
	Tu. 4	12	23	23	25
	W. 5	13	24	24	26
	Th. 6	14	25	25	27
	Fri. 7	30	26	26	Friday 28
	Sat. 8	Kārtika Suddha 1	27	27	29
	Sun. 9	2	28	28	30
	M. 10	3	29	29	Rabbis sāni 1
	Tu. 11	4	30	30	2
	W. 12	4 Kārtiki	1	Vrishchicam 1	3
	Th. 13	5	2	2	4
	Fri. 14	6	3	3	F 5
	Sat. 15	7	4	4	6
	Sun. 16	8	5	5	7
	M. 17	9	6	6	8
	Tu. 18	10	7	7	9
	W. 19	11	8	8	10
	Th. 20	12	9	9	11
	Fri. 21	13-14	10	10	F 12
	Sat. 22	15	11	11	13
	Sun. 23	Kārtika Bahula 1	12	12	14
	M. 24	2	13	13	15
	Tu. 25	3	14	14	16
	W. 26	4	15	15	17
	Th. 27	5	16	16	18
	Fri. 28	6	17	17	F 19
	Sat. 29	7	18	18	20
	Sun. 30	8	19	19	21
DEC.	M. 1	9	20	20	22
	Tu. 2	10	21	21	23
	W. 3	11	22	22	24
	Th. 4	12	23	23	25
	Fri. 5	13	24	24	F 26
	Sat. 6	14	25	25	27
	Sun. 7	30	26	26	28
	M. 8	Mārgasira } 1	27	27	29
	Tu. 9	Suddha } 2	28	28	30
	W. 10	3	29	29	Jamād utaval 1
	Th. 11	4	30	30	2
	Fri. 12	5 Mārgali	1	Chāpam 1	F 3
	Sat. 13	6	2	2	4
	Sun. 14	7	3	3	5
	M. 15	8	4	4	6
	Tu. 16	9	5	5	7
	W. 17	10	6	6	8
	Th. 18	11	7	7	9
	Fri. 19	12	8	8	F 10
	Sat. 20	13	9	9	11
	Sun. 21	14	10	10	12
	M. 22	15	11	11	13
	Tu. 23	Mārgasira } 1	12	12	14
	W. 24	Bahula } 2	13	13	15
	Th. 25	3-4	14	14	16
	Fri. 26	5	15	15	F 17
	Sat. 27	6	16	16	18
	Sun. 28	7	17	17	19
	M. 29	8	18	18	20
	Tu. 30	9	19	19	21
	W. 31	10	20	20	22

A. D.		TELUGU VICRAMA VICRAMA 1817. SS. 1682.		TAMIL VICRAMA KALI 4861.		MALAYA'LAN COLLAN A'NDU 936.		HEJRI 1174.	
1761		Mārgasiram.		Mārgali.		Cha'pam.		Jama'd ul aul.	
JAN.	Th. 1		11		21		21		23
	Fri. 2		11		22		22	Friday	24
	Sat. 3		12		23		23		25
	Sun. 4		13		24		24		26
	M. 5		14		25		25		27
	Tu. 6		30		26		26		28
	W. 7	Pushya Suddha	1		27		27		29
	Th. 8		2		28		28	Jamād us sāni	1
	Fri. 9		3		29		29	F	2
	Sat. 10		4	Tai	1	Macaram	1		3
	Sun. 11		5		2		2		4
	M. 12		6		3		3		5
	Tu. 13		7		4		4		6
	W. 14		8		5		5		7
	Th. 15		9		6		6		8
	Fri. 16		10		7		7	F	9
	Sat. 17		11		8		8		10
	Sun. 18		12-13		9		9		11
	M. 19		14		10		10		12
	Tu. 20		15		11		11		13
	W. 21	Pushya Bahula	1		12		12		14
	Th. 22		2		13		13		15
	Fri. 23		3		14		14	F	16
	Sat. 24		4		15		15		17
	Sun. 25		5		16		16		18
	M. 26		6		17		17		19
	Tu. 27		7		18		18		20
	W. 28		8		19		19		21
	Th. 29		9		20		20		22
	Fri. 30		10		21		21	F	23
	Sat. 31		11		22		22		24
FEB.	Sun. 1		12		23		23		25
	M. 2		13		24		24		26
	Tu. 3		13		25		25		27
	W. 4		14		26		26		28
	Th. 5		30		27		27		29
	Fri. 6	Māgha Suddha	1		28		28	F	30
	Sat. 7		2		29		29	Rajb	1
	Sun. 8		3	Māsi	1	Kumbham	1		2
	M. 9		4		2		2		3
	Tu. 10		5		3		3		4
	W. 11		6-7		4		4		5
	Th. 12		8		5		5		6
	Fri. 13		9		6		6	F	7
	Sat. 14		10		7		7		8
	Sun. 15		11		8		8		9
	M. 16		12		9		9		10
	Tu. 17		13		10		10		11
	W. 18		14		11		11		12
	Th. 19		15		12		12		13
	Fri. 20	Māgha Bahula	1		13		13	F	14
	Sat. 21		2		14		14		15
	Sun. 22		3		15		15		16
	M. 23		4		16		16		17
	Tu. 24		5		17		17		18
	W. 25		6		18		18		19
	Th. 26		7		19		19		20
	Fri. 27		8		20		20	F	21
	Sat. 28		9		21		21		22

A. D. 1761		TELOGU VICRAMA VICRAMA 1817. SS. 1882.	TAMIL VICRAMA KALI 4861.	MALAYA'LAM COLLAM A'NDU 938.	HEJRI 1174
		Ma'gham.	Ma'si.	Kumbham.	Rajb.
MAR.	Sun. 1	10	22	22	23
	M. 2	11	23	23	24
	Tu. 3	12	24	24	25
	W. 4	13	25	25	26
	Th. 5	14	26	26	27
	Fri. 6	30	27	27	Friday 28
	Sat. 7	Phālguna Suddha } 1	28	28	29
	Sun. 8		29	29	30
	M. 9		30	30	Shābān 1
	Tu. 10	4	Panguni	Mīnam	2
	W. 11	5	1	1	3
	Th. 12	6	2	2	4
	Fri. 13	7	3	3	5
	Sat. 14	8	4	4	F 6
	Sun. 15	9	5	5	7
	M. 16	10-11	6	6	8
	Tu. 17	12	7	7	9
	W. 18	13	8	8	10
	Th. 19	14	9	9	11
	Fri. 20	15	10	10	12
	Sat. 21	Phālguna Bahula } 1	11	11	F 13
	Sun. 22		12	12	14
	M. 23		13	13	15
	Tu. 24	3	14	14	16
	W. 25	4	15	15	17
	Th. 26	5	16	16	18
	Fri. 27	6	17	17	19
	Sat. 28	7	18	18	F 20
	Sun. 29	8	19	19	21
	M. 30	9	20	20	22
	Tu. 31	10	21	21	23
APRIL	W. 1	11	22	23	24
	Th. 2	12	23	24	25
	Fri. 3	13	24	25	F 26
	Sat. 4	14	25	26	27
	Sun. 5	30	26	27	28
	M. 6	VISHU Chaitra Suddha } 1	27	28	29
	Tu. 7		28	29	Ramzān 1
	W. 8		29	30	2
	Th. 9	Vicrama 1818 } 4-5	30	31	3
	Fri. 10	SS. 1683 } 6	VISHU Chitri } 1	Mēsham	F 4
	Sat. 11		Kali 4862 } 2	2	5
	Sun. 12		3	3	6
	M. 13	9	4	4	7
	Tu. 14	10	5	5	8
	W. 15	11	6	6	9
	Th. 16	12	7	7	10
	Fri. 17	13	8	8	F 11
	Sat. 18	14	9	9	12
	Sun. 19	15	10	10	13
	M. 20	Chaitra Bahula } 1	11	11	14
	Tu. 21		12	12	15
	W. 22		13	13	16
	Th. 23	4	14	14	17
	Fri. 24	5	15	15	F 18
	Sat. 25	6	16	16	19
	Sun. 26	7	17	17	20
	M. 27	8	18	18	21
	Tu. 28	9	19	19	22
	W. 29	10	20	20	23
	Th. 30	11	21	21	24

A. D. 1761			TELUGU VISHU VICRAMA 1818. SS. 1683.	TAMIL VISHU KALI 4862.	MALAYA'LAM COLLAM A'NDU 938.	HEJRI 1174.
			Chaitram.	Chitri.	Me'sham.	Ramza'n.
MAY	Fri. 1	12		22	22	Fridāy 25
	Sat. 2	13		23	23	26
	Sun. 3	14		24	24	27
	M. 4	30		25	25	28
	Tu. 5	Vaisākha Suddha 1		26	26	29
	W. 6	2		27	27	30
	Th. 7	3		28	28	Shavvāl 1
	Fri. 8	4		29	29	F 2
	Sat. 9	5		30	30	3
	Sun. 10	6	Vayāsi	1	Vrishabham	4
	M. 11	7-8		2		5
	Tu. 12	9		3		6
	W. 13	10		4		7
	Th. 14	11		5		8
	Fri. 15	12		6		F 9
	Sat. 16	13		7		10
	Sun. 17	14		8		11
	M. 18	15		9		12
	Tu. 19	Vaisākha Bahula 1		10		13
	W. 20	2		11		14
	Th. 21	2		12		15
	Fri. 22	3		13		F 16
	Sat. 23	4		14		17
	Sun. 24	5		15		18
	M. 25	6		16		19
	Tu. 26	7		17		20
	W. 27	8		18		21
	Th. 28	9		19		22
	Fri. 29	10		20		F 23
	Sat. 30	11		21		24
	Sun. 31	12		22		25
JUNE	M. 1	13		23		26
	Tu. 2	14		24		27
	W. 3	30-1		25		28
	Th. 4	Jyēshtha Suddha 2		26		29
	Fri. 5	3		27		Zil-kāza F 1
	Sat. 6	4		28		2
	Sun. 7	5		29		3
	M. 8	6		30		4
	Tu. 9	7		31		5
	W. 10	8		32		6
	Th. 11	9	A'ni	1	Mithunam	7
	Fri. 12	10		2		F 8
	Sat. 13	11		3		9
	Sun. 14	12		4		10
	M. 15	13		5		11
	Tu. 16	14		6		12
	W. 17	15		7		13
	Th. 18	Jyēshtha Bahula 1		8		14
	Fri. 19	2		9		F 15
	Sat. 20	3		10		16
	Sun. 21	4		11		17
	M. 22	5		12		18
	Tu. 23	6		13		19
	W. 24	7		14		20
	Th. 25	8		15		21
	Fri. 26	9		16		F 22
	Sat. 27	10		17		23
	Sun. 28	11		18		24
	M. 29	12		19		25
	Tu. 30	13		20		26

A. D. 1761		TELUUGU VISHU VICHAMA 1818. SS. 1683.	TAMIL VISHU KALI 4862.	MALAYA'LAM COLLAM A'NDU 936.	HEJRI 1174.
		Jyo'shtham.	A'ni.	Mithunam.	Zil ka'zu.
JULY	W. 1	14	21	21	27
	Th. 2	30	22	22	28
	Fri. 3	{ A'shādha } 1	23	23	Friday 29
	Sat. 4	Suddha } 2	24	24	Zil-hāj 1
	Sun. 5	3-4	25	25	2
	M. 6	5	26	26	3
	Tu. 7	6	27	27	4
	W. 8	7	28	28	5
	Th. 9	8	29	29	6
	Fri. 10	9	30	30	F 7
	Sat. 11	10	31	31	8
	Sun. 12	11	1 Karkātacam	1	9
	M. 13	12	2	2	10
	Tu. 14	13	3	3	11
	W. 15	14	4	4	12
	Th. 16	14	5	5	13
	Fri. 17	{ A'shādha } 15	6	6	F 14
	Sat. 18	Bahula } 1	7	7	15
	Sun. 19	2	8	8	16
	M. 20	3	9	9	17
	Tu. 21	4	10	10	18
	W. 22	5	11	11	19
	Th. 23	6	12	12	20
	Fri. 24	7	13	13	F 21
	Sat. 25	8	14	14	22
	Sun. 26	9	15	15	23
	M. 27	10	16	16	24
	Tu. 28	11-12	17	17	25
	W. 29	13	18	18	26
	Th. 30	14	19	19	27
	Fri. 31	30	20	20	F 28
AUG.	Sat. 1	{ Srāvana } 1	21	21	29
	Sun. 2	Suddha } 2	22	22	{ Mohorram } 1
	M. 3	3	23	23	Hejri 1175 } 2
	Tu. 4	4	24	24	3
	W. 5	5	25	25	4
	Th. 6	6	26	26	5
	Fri. 7	7	27	27	F 6
	Sat. 8	8	28	28	7
	Sun. 9	9	29	29	8
	M. 10	10	30	30	9
	Tu. 11	11	31	31	10
	W. 12	12	32	32	11
	Th. 13	13	1 A'vani	1	12
	Fri. 14	14	2	2	13
	Sat. 15	{ Srāvana } 15	3	3	F 14
	Sun. 16	Bahula } 1	4	4	15
	M. 17	2	5	5	16
	Tu. 18	3	6	6	17
	W. 19	4	7	7	18
	Th. 20	5	8	8	19
	Fri. 21	6	9	9	F 20
	Sat. 22	7	10	10	21
	Sun. 23	8	11	11	22
	M. 24	9	12	12	23
	Tu. 25	10	13	13	24
	W. 26	11	14	14	25
	Th. 27	12	15	15	26
	Fri. 28	13	16	16	F 27
	Sat. 29	14-30	17	17	28
	Sun. 30	{ Bhādrapada } 1	18	18	29
	M. 31	Suddha } 2	19	19	30

A. D. 1761		TELUGU VISHU VICHAMA 1818. SS. 1683.	TAMIL VISHU KALI 4862.	MALAYA'LAM COLLAM A'NDU 936.	HEJRI 1175.
		Bha'drapadam.	A'vani.	Simham.	Safr.
SEPT.	Tu. 1	3	20	20	1
	W. 2	4	21	21	2
	Th. 3	5	22	22	3
	Fri. 4	6	23	23	4
	Sat. 5	7	24	24	Friday 5
	Sun. 6	8	25	25	6
	M. 7	9	26	26	7
	Tu. 8	9	27	27	8
	W. 9	10	28	28	9
	Th. 10	11	29	29	10
	Fri. 11	12	30	30	11
	Sat. 12	13	31	31	F 12
	Sun. 13	14	1	1	13
	M. 14	15	2	2	14
	Tu. 15	1	3	3	15
	W. 16	2	4	4	16
	Th. 17	3	5	5	17
	Fri. 18	4	6	6	18
	Sat. 19	5	7	7	F 19
	Sun. 20	6	8	8	20
	M. 21	7-8	9	9	21
	Tu. 22	9	10	10	22
	W. 23	10	11	11	23
	Th. 24	11	12	12	24
	Fri. 25	12	13	13	25
	Sat. 26	13	14	14	F 26
	Sun. 27	14	15	15	27
	M. 28	30	16	16	28
	Tu. 29	1	17	17	29
	W. 30	2	18	18	30
OCT.	Th. 1	3	19	19	Rabbi aval 1
	Fri. 2	4	20	20	F 2
	Sat. 3	5	21	21	3
	Sun. 4	6	22	22	4
	M. 5	7	23	23	5
	Tu. 6	8	24	24	6
	W. 7	9	25	25	7
	Th. 8	10	26	26	8
	Fri. 9	11	27	27	F 9
	Sat. 10	12	28	28	10
	Sun. 11	13	29	29	11
	M. 12	14	30	30	12
	Tu. 13	15	1	1	13
	W. 14	1	2	2	14
	Th. 15	2	3	3	15
	Fri. 16	3	4	4	F 16
	Sat. 17	4	5	5	17
	Sun. 18	5	6	6	18
	M. 19	6	7	7	19
	Tu. 20	7	8	8	20
	W. 21	8	9	9	21
	Th. 22	9	10	10	22
	Fri. 23	10	11	11	F 23
	Sat. 24	11	12	12	24
	Sun. 25	12-13	13	13	25
	M. 26	14	14	14	26
	Tu. 27	30	15	15	27
	W. 28	Kārtika Suddha 1	16	16	28
	Th. 29	2	17	17	29
	Fri. 30	3	18	18	Rabbis sāni F 1
	Sat. 31	4	19	19	2

A. D. 1761		TELUGU VISHU VICRAMA 1818. SS. 1683.	TAMIL VISHU KALI 4862.	MALAYA'LAM COLLAM A'NDU 937.	HEJRI 1175.
		Ka'rtikam.	Alpisi.	Tula.	Rabbis sa'ni.
NOV.	Sun. 1	4	20	20	3
	M. 2	5	21	21	4
	Tu. 3	6	22	22	5
	W. 4	7	23	23	6
	Th. 5	8	24	24	7
	Fri. 6	9	25	25	8 Friday
	Sat. 7	10	26	26	9
	Sun. 8	11	27	27	10
	M. 9	12	28	28	11
	Tu. 10	13	29	29	12
	W. 11	14	30	30	13
	Th. 12	15	1	1	14
	Fri. 13	Kārtika Bahula 1	Kārtiki 1	Vrishchicam 1	15
	Sat. 14	2	2	2	16 F
	Sun. 15	3	3	3	17
	M. 16	4	4	4	18
	Tu. 17	5-6	5	5	19
	W. 18	7	6	6	20
	Th. 19	8	7	7	21
	Fri. 20	9	8	8	22
	Sat. 21	10	9	9	23 F
	Sun. 22	11	10	10	24
	M. 23	12	11	11	25
	Tu. 24	13	12	12	26
	W. 25	14	13	13	27
	Th. 26	15	14	14	28
	Fri. 27	Mārgasira } 30	15	15	29
	Sat. 28	Suddha } 1	16	16	30 F
	Sun. 29	2	17	17	1 Jamād ul aval
	M. 30	3	18	18	2
		4	19	19	3
DEC.	Tu. 1	5	20	20	4
	W. 2	6	21	21	5
	Th. 3	6	22	22	6
	Fri. 4	7	23	23	7 F
	Sat. 5	8	24	24	8
	Sun. 6	9	25	25	9
	M. 7	10	26	26	10
	Tu. 8	11	27	27	11
	W. 9	12	28	28	12
	Th. 10	13	29	29	13
	Fri. 11	14-15	30	30	14 F
	Sat. 12	Mārgasira } 1	Mārgali 1	Chāpam 1	15
	Sun. 13	Bahula } 2	2	2	16
	M. 14	3	3	3	17
	Tu. 15	4	4	4	18
	W. 16	5	5	5	19
	Th. 17	6	6	6	20
	Fri. 18	7	7	7	21 F
	Sat. 19	8	8	8	22
	Sun. 20	9	9	9	23
	M. 21	10	10	10	24
	Tu. 22	11	11	11	25
	W. 23	12	12	12	26
	Th. 24	13	13	13	27
	Fri. 25	14	14	14	28 F
	Sat. 26	30	15	15	29
	Sun. 27	Pushya Suddha 1	16	16	30
	M. 28	2	17	17	1 Jamād us sāni
	Tu. 29	3	18	18	2
	W. 30	4	19	19	3
	Th. 31	5	20	20	4

A. D. 1762		TELUGU VISHU VICHAMA 1818. SS. 1683.	TAMIL VISHU KALI 4862.	MALAYA'LAM COLLAM A'NDU 937.	HUJRI 1175.
		Pushyam.	Ma'rgali.	Cha'pam.	Jama'd us sa'ni.
JAN.	Fri. 1	6	21	21	Friday 5
	Sat. 2	7	22	22	6
	Sun. 3	8	23	23	7
	M. 4	9	24	24	8
	Tu. 5	10	25	25	9
	W. 6	11	26	26	10
	Th. 7	12	27	27	11
	Fri. 8	13	28	28	F 12
	Sat. 9	14	29	29	13
	Sun. 10	15	Tai 1	Macaram 1	14
	M. 11	Pushya Bahula 1	2	2	15
	Tu. 12	2	3	3	16
	W. 13	3	4	4	17
	Th. 14	4-5	5	5	18
	Fri. 15	6	6	6	F 19
	Sat. 16	7	7	7	20
	Sun. 17	8	8	8	21
	M. 18	9	9	9	22
	Tu. 19	10	10	10	23
	W. 20	11	11	11	24
	Th. 21	12	12	12	25
	Fri. 22	13	13	13	F 26
	Sat. 23	14	14	14	27
	Sun. 24	14	15	15	28
	M. 25	30	16	16	29
	Tu. 26	Māgha Suddha 1	17	17	30
	W. 27	2	18	18	Rajb 1
	Th. 28	3	19	19	2
	Fri. 29	4	20	20	F 3
	Sat. 30	5	21	21	4
	Sun. 31	6	22	22	5
FEB.	M. 1	7	23	23	6
	Tu. 2	8	24	24	7
	W. 3	9	25	25	8
	Th. 4	10	26	26	9
	Fri. 5	11	27	27	F 10
	Sat. 6	12	28	28	11
	Sun. 7	13-14	29	29	12
	M. 8	15	30	30	13
	Tu. 9	Māgha Bahula 1	Māsi 1	Kumbham 1	14
	W. 10	2	2	2	15
	Th. 11	3	3	3	16
	Fri. 12	4	4	4	F 17
	Sat. 13	5	5	5	18
	Sun. 14	6	6	6	19
	M. 15	7	7	7	20
	Tu. 16	8	8	8	21
	W. 17	9	9	9	22
	Th. 18	10	10	10	23
	Fri. 19	11	11	11	F 24
	Sat. 20	12	12	12	25
	Sun. 21	13	13	13	26
	M. 22	14	14	14	27
	Tu. 23	30	15	15	28
	W. 24	Phālguna } 1	16	16	29
	Th. 25	Suddha } 2	17	17	30
	Fri. 26	2	18	18	Shābān F 1
	Sat. 27	3	19	19	2
	Sun. 28	4	20	20	3

A. D. 1762		TELUGU VISHU VICRAMA 1818. SS. 1683.	TAMIL VISHU KALI 4862.	MALAYA'LAM COLLAN A'NDU 937.	HEJRI 1173.
		Pha'lgunam.	Ma'si.	Kumbham.	Sha'ba'n.
MAR.	M. 1	5	21	21	4
	Tu. 2	6-7	22	22	5
	W. 3	8	23	23	6
	Th. 4	9	24	24	7
	Fri. 5	10	25	25	8
	Sat. 6	11	26	26	9
	Sun. 7	12	27	27	10
	M. 8	13	28	28	11
	Tu. 9	14	29	29	12
	W. 10	15	Panguni	1	13
	Th. 11	{ Phālguna	2	2	14
	Fri. 12	{ Bahula	3	3	15
	Sat. 13		4	4	16
	Sun. 14		5	5	17
	M. 15		6	6	18
	Tu. 16		7	7	19
	W. 17		8	8	20
	Th. 18		9	9	21
	Fri. 19		10	10	22
	Sat. 20		11	11	23
	Sun. 21		12	12	24
	M. 22		13	13	25
	Tu. 23	{ CHITRA-	14	14	26
	W. 24	{ BHA'NU	15	15	27
	Th. 25	{ Chaitra	16	16	28
	Fri. 26	{ Suddha.	17	17	29
	Sat. 27	{ Vicrama	18	18	30
	Sun. 28	{ 1819	19	19	1
	M. 29	{ SS. 1684	20	20	2
	Tu. 30		21	21	3
	W. 31		22	22	4
APRIL	Th. 1	7	23	23	5
	Fri. 2	8	24	24	6
	Sat. 3	9	25	25	7
	Sun. 4	10	26	26	8
	M. 5	11-12	27	27	9
	Tu. 6	13	28	28	10
	W. 7	14	29	29	11
	Th. 8	15	30	30	12
	Fri. 9	Chaitra Bahula	{ CHITRA-	31	13
	Sat. 10		{ BHA'NU	1	14
	Sun. 11		{ Chitri	2	15
	M. 12		{ Kali 4863	3	16
	Tu. 13		4	4	17
	W. 14		5	5	18
	Th. 15		6	6	19
	Fri. 16		7	7	20
	Sat. 17		8	8	21
	Sun. 18		9	9	22
	M. 19		10	10	23
	Tu. 20		11	11	24
	W. 21		12	12	25
	Th. 22		13	13	26
	Fri. 23		14	14	27
	Sat. 24		15	15	28
	Sun. 25	{ Vaisākha	16	16	29
	M. 26	{ Suddha	17	17	1
	Tu. 27		18	18	2
	W. 28	4-5	19	19	3
	Th. 29	6	20	20	4
	Fri. 30	7	21	21	5

A. D. 1762			TELUGU CHITRA BHĀ NU VICRAMA 1819. SS. 1684.	TAMIL CHITRA BHĀ NU KALI 4863.	MALAYA LAM COLLAM A'NDU 937.	HEJRI 1175.
			Vaisākham.	Chitri.	Me'sham.	Shavva'l.
MAY	Sat.	1	8	22	22	6
	Sun.	2	9	23	23	7
	M.	3	10	24	24	8
	Tu.	4	11	25	25	9
	W.	5	12	26	26	10
	Th.	6	13	27	27	11
	Fri.	7	14	28	28	Friday 12
	Sat.	8	15	29	29	13
	Sun.	9	Vaisākha Bahula 1	30	30	14
	M.	10	2	31	31	15
	Tu.	11	3	Vayāsi	Vrishabham	1
	W.	12	4	2	2	16
	Th.	13	5	3	3	17
	Fri.	14	6	4	4	18
	Sat.	15	7	5	5	F 19
	Sun.	16	8	6	6	20
	M.	17	9	7	7	21
	Tu.	18	10	8	8	22
	W.	19	11	9	9	23
	Th.	20	12	10	10	24
	Fri.	21	13	11	11	25
	Sat.	22	14	12	12	F 26
	Sun.	23	15	13	13	27
	M.	24	Jyēshṭha 1	14	14	28
	Tu.	25	Suddha 2	15	15	29
	W.	26	3	16	16	30
	Th.	27	4	17	17	Zil-kāzu 1
	Fri.	28	5	18	18	F 2
	Sat.	29	6	19	19	3
	Sun.	30	7-8	20	20	4
	M.	31	9	21	21	5
JUNE	Tu.	1	10	22	22	6
	W.	2	11	23	23	7
	Th.	3	12	24	24	8
	Fri.	4	13	25	25	F 9
	Sat.	5	14	26	26	10
	Sun.	6	15	27	27	11
	M.	7	Jyēshṭha Bahula 1	28	28	12
	Tu.	8	2	29	29	13
	W.	9	3	30	30	14
	Th.	10	4	31	31	15
	Fri.	11	5	1	Mithunam	F 16
	Sat.	12	6	2	2	17
	Sun.	13	7	3	3	18
	M.	14	8	4	4	19
	Tu.	15	9	5	5	20
	W.	16	10	6	6	21
	Th.	17	11	7	7	22
	Fri.	18	12	8	8	F 23
	Sat.	19	13	9	9	24
	Sun.	20	14	10	10	25
	M.	21	15	11	11	26
	Tu.	22	16	12	12	27
	W.	23	A'shādhā 1	13	13	28
	Th.	24	Suddha 2	14	14	29
	Fri.	25	3	15	15	Zil-hāj 1
	Sat.	26	4	16	16	F 2
	Sun.	27	5	17	17	3
	M.	28	6	18	18	4
	Tu.	29	7	19	19	5
	W.	30	8	20	20	6

A. D. 1762		TELUGU CHITRAKHA'NU VICRAMA 1819. SS. 1684.	TAMIL CHITRAKHA'NU KALI 4863.	MALAYA'LAM COLLAM A'NDU 937.	HEJRI 1175.
		A'sha'dham.	A'ni.	Mithunam.	Zil-hajj.
JULY	Th. 1	10	21	21	8
	Fri. 2	11	22	22	Friday 9
	Sat. 3	12	23	23	10
	Sun. 4	13	24	24	11
	M. 5	14	25	25	12
	Tu. 6	15	26	26	13
	W. 7	A'shādha Bahula	27	27	14
	Th. 8		28	28	15
	Fri. 9	3	29	29	F 16
	Sat. 10	4	30	30	17
	Sun. 11	5	31	31	18
	M. 12	6	32	32	19
	Tu. 13	7	A'di	Karkātacam	20
	W. 14	8			21
	Th. 15	9	3	3	22
	Fri. 16	10	4	4	F 23
	Sat. 17	11	5	5	24
	Sun. 18	12	6	6	25
	M. 19	13	7	7	26
	Tu. 20	14	8	8	27
	W. 21	30	9	9	28
	Th. 22	Srāvana Suddha 1	10	10	29
	Fri. 23	2	11	11	Mohor- ram Hejri 1176
	Sat. 24	3-4	12	12	
	Sun. 25	5	13	13	
	M. 26	6	14	14	
	Tu. 27	7	15	15	5
	W. 28	8	16	16	6
	Th. 29	9	17	17	7
	Fri. 30	10	18	18	F 8
	Sat. 31	11	19	19	9
AUG.	Sun. 1	12	20	20	10
	M. 2	13	21	21	11
	Tu. 3	14	22	22	12
	W. 4	15	23	23	13
	Th. 5	Srāvana Bahula 1	24	24	14
	Fri. 6	2	25	25	F 15
	Sat. 7	2	26	26	16
	Sun. 8	3	27	27	17
	M. 9	4	28	28	18
	Tu. 10	5	29	29	19
	W. 11	6	30	30	20
	Th. 12	7	31	31	21
	Fri. 13	8	A'vani	Simham	F 22
	Sat. 14	9			
	Sun. 15	10	2	2	23
	M. 16	11-12	3	3	24
	Tu. 17		4	4	25
	W. 18	13	5	5	26
	Th. 19	14	6	6	27
	Th. 19	30	7	7	28
	Fri. 20	Bhādrapada Suddha	8	8	F 29
	Sat. 21		9	9	
	Sun. 22	3	10	10	30
	M. 23	4	11	11	1
	Tu. 24	5	12	12	2
	W. 25	6	13	13	3
	Th. 26	7	14	14	4
	Fri. 27	8	15	15	5
	Sat. 28	9	16	16	F 6
	Sun. 29	10	17	17	7
	M. 30	11	18	18	8
	Tu. 31	12	19	19	9

A. D. 1762		TELUGU CHITRABHĀ'NU VICHĀMA 1819. SS. 1684.	TAMIL CHITRABHĀ'NU KALI 4863.	MALAYĀ'LAM COLLAM A'NDU 937.	HEJRI 1176.
		Bha' drapadam.	A'vani.	Simham.	Safr.
SEPT.	W. 1	13	20	20	11
	Th. 2	14	21	21	12
	Fri. 3	15	22	22	13
	Sat. 4	} Bhādrapada Bahula	23	23	14
	Sun. 5		24	24	15
	M. 6	3	25	25	16
	Tu. 7	4	26	26	17
	W. 8	5	27	27	18
	Th. 9	6	28	28	19
	Fri. 10	7	29	29	20
	Sat. 11	8	30	30	21
	Sun. 12	9	31	31	22
	M. 13	10	} Kanya Collam A'ndu 938	1	23
	Tu. 14	11		2	24
	W. 15	12		3	25
	Th. 16	13		4	26
	Fri. 17	14-30	5	5	27
	Sat. 18	} A'swayuja Suddha	6	6	28
	Sun. 19		7	7	29
	M. 20	3	8	8	1
	Tu. 21	4	9	9	2
	W. 22	5	10	10	3
	Th. 23	6	11	11	4
	Fri. 24	7	12	12	5
	Sat. 25	8	13	13	6
	Sun. 26	9	14	14	7
	M. 27	10	15	15	8
	Tu. 28	11	16	16	9
	W. 29	12	17	17	10
	Th. 30	13	18	18	11
OCT.	Fri. 1	13	19	19	12
	Sat. 2	14	20	20	13
	Sun. 3	15	21	21	14
	M. 4	} A'swayuja Bahula	22	22	15
	Tu. 5		23	23	16
	W. 6	3	24	24	17
	Th. 7	4	25	25	18
	Fri. 8	5	26	26	19
	Sat. 9	6	27	27	20
	Sun. 10	7	28	28	21
	M. 11	8-9	29	29	22
	Tu. 12	10	30	30	23
	W. 13	11	31	31	24
	Th. 14	12	} Alpisi Tula	1	25
	Fri. 15	13		2	26
	Sat. 16	14	3	3	27
	Sun. 17	30	4	4	28
	M. 18	Kārtika Suddha	5	5	29
	Tu. 19	2	6	6	1
	W. 20	3	7	7	2
	Th. 21	4	8	8	3
	Fri. 22	5	9	9	4
	Sat. 23	6	10	10	5
	Sun. 24	7	11	11	6
	M. 25	8	12	12	7
	Tu. 26	9	13	13	8
	W. 27	10	14	14	9
	Th. 28	11	15	15	10
	Fri. 29	12	16	16	11
	Sat. 30	13	17	17	12
	Sun. 31	14	18	18	13

A. D. 1762		TELUGU CHITRAHĀ'NU VICRAMA 1819. SS. 1684.	TAMIL CHITRAHĀ'NU KALI 4863.	MALAYA'LAM COLLAM A'NDU 938.	HEJRI 1176.
		Ka'rtikam.	Alpisi.	Tula.	Rabbis sa'ni.
NOV.	M. 1	15	19	19	14
	Tu. 2	Kārtika Bahula 1	20	20	15
	W. 3	2	21	21	16
	Th. 4	3	22	22	17
	Fri. 5	4	23	23	18
	Sat. 6	5	24	24	19
	Sun. 7	6	25	25	20
	M. 8	7	26	26	21
	Tu. 9	8	27	27	22
	W. 10	9	28	28	23
	Th. 11	10	29	29	24
	Fri. 12	11	30	30	25
	Sat. 13	12-13 Kārtiki	1	Vrishchicam 1	F 26
	Sun. 14	14	2	2	27
	M. 15	30	3	3	28
	Tu. 16	{ Mārgasira Suddha }	4	4	29
	W. 17		5	5	30
	Th. 18	3	6	6	Jamād ul aval 1
	Fri. 19	4	7	7	F 2
	Sat. 20	5	8	8	3
	Sun. 21	6	9	9	4
	M. 22	7	10	10	5
	Tu. 23	7	11	11	6
	W. 24	8	12	12	7
	Th. 25	9	13	13	8
	Fri. 26	10	14	14	F 9
	Sat. 27	11	15	15	10
	Sun. 28	12	16	16	11
	M. 29	13	17	17	12
	Tu. 30	14	18	18	13
DEC.	W. 1	{ Mārgasira Bahula }	19	19	14
	Th. 2		20	20	15
	Fri. 3	2	21	21	F 16
	Sat. 4	3	22	22	17
	Sun. 5	4	23	23	18
	M. 6	5	24	24	19
	Tu. 7	6-7	25	25	20
	W. 8	8	26	26	21
	Th. 9	9	27	27	22
	Fri. 10	10	28	28	F 23
	Sat. 11	11	29	29	24
	Sun. 12	12 Mārgali	1	Chāpam 1	25
	M. 13	13	2	2	26
	Tu. 14	14	3	3	27
	W. 15	30	4	4	28
	Th. 16	Pushya Suddha 1	5	5	29
	Fri. 17	2	6	6	Jamād us sāni F 1
	Sat. 18	3	7	7	2
	Sun. 19	4	8	8	3
	M. 20	5	9	9	4
	Tu. 21	6	10	10	5
	W. 22	7	11	11	6
	Th. 23	8	12	12	7
	Fri. 24	9	13	13	F 8
	Sat. 25	9	14	14	9
	Sun. 26	10	15	15	10
	M. 27	11	16	16	11
	Tu. 28	12	17	17	12
	W. 29	13	18	18	13
	Th. 30	14-15	19	19	14
	Fri. 31	Pushya Bahula 1	20	20	F 15

A. D. 1763			TELUGU CHITRA BHĀ NU VĪCRĀMA 1819. SS. 1684.	TAMIL CHITRA BHĀ NU KĀLI 4863.	MALAYĀLAM COLLAM A'NDU 938.	HEJRI 1176.
			Pushyam.	Mārgali.	Chā'pam.	Jama'd us sāni.
JAN.	Sat. 1	2		21	21	16
	Sun. 2	3		22	22	17
	M. 3	4		23	23	18
	Tu. 4	5		24	24	19
	W. 5	6		25	25	20
	Th. 6	7		26	26	21
	Fri. 7	8		27	27	22
	Sat. 8	9		28	28	23
	Sun. 9	10		29	29	24
	M. 10	11		30	30	25
	Tu. 11	12	Tai	1	Macaram	26
	W. 12	13		2	2	27
	Th. 13	14		3	3	28
	Fri. 14	30		4	4	29
	Sat. 15	1	Māgha Suddha	5	5	30
	Sun. 16	2		6	6	1
	M. 17	3		7	7	2
	Tu. 18	4		8	8	3
	W. 19	5		9	9	4
	Th. 20	6		10	10	5
	Fri. 21	7		11	11	6
	Sat. 22	8		12	12	7
	Sun. 23	9		13	13	8
	M. 24	10		14	14	9
	Tu. 25	11		15	15	10
	W. 26	12		16	16	11
	Th. 27	13		17	17	12
	Fri. 28	14		18	18	13
	Sat. 29	15		19	19	14
	Sun. 30	1	Māgha Bahula	20	20	15
	M. 31	2		21	21	16
FEB.	Tu. 1	3		22	22	17
	W. 2	4		23	23	18
	Th. 3	5-6		24	24	19
	Fri. 4	7		25	25	20
	Sat. 5	8		26	26	21
	Sun. 6	9		27	27	22
	M. 7	10		28	28	23
	Tu. 8	11		29	29	24
	W. 9	12	Māsi	1	Kumbham	25
	Th. 10	13		2	2	26
	Fri. 11	14		3	3	27
	Sat. 12	30		4	4	28
	Sun. 13	1	Phālguna Suddha	5	5	29
	M. 14	2		6	6	30
	Tu. 15	2		7	7	1
	W. 16	3		8	8	2
	Th. 17	4		9	9	3
	Fri. 18	5		10	10	4
	Sat. 19	6		11	11	5
	Sun. 20	7		12	12	6
	M. 21	8		13	13	7
	Tu. 22	9		14	14	8
	W. 23	10		15	15	9
	Th. 24	11		16	16	10
	Fri. 25	12		17	17	11
	Sat. 26	13		18	18	12
	Sun. 27	14-15		19	19	13
	M. 28	1	Phālguna Bahula	20	20	14

A. D. 1763		TELUGUCHITRABHA'NU VICRAMA 1819. SS. 1684.	TAMIL CHITRABHA'NU KALI 4863.	MALAYA'LAM COLLAM A'NDU 938.	HEJRI 1176.
		Pha'lgunam.	Ma'si.	Kumbham.	Sha'ba'n.
MAR.	Tu. 1	2	21	21	15
	W. 2	3	22	22	16
	Th. 3	4	23	23	17
	Fri. 4	5	24	24	18
	Sat. 5	6	25	25	Friday 19
	Sun. 6	7	26	26	20
	M. 7	8	27	27	21
	Tu. 8	9	28	28	22
	W. 9	10	29	29	23
	Th. 10	11	30	30	24
	Fri. 11	12	Panguni 1	Minam 1	F 25
	Sat. 12	13	2	2	26
	Sun. 13	14	3	3	27
	M. 14	30	4	4	28
	Tu. 15	SWABHA'NU Chaitra Suddha Vicrama 1820 SS. 1685	5	5	29
	W. 16		6	6	30
	Th. 17		7	7	Ramzān 1
	Fri. 18		8	8	F 2
	Sat. 19		9	9	3
	Sun. 20	6	10	10	4
	M. 21	7	11	11	5
	Tu. 22	8	12	12	6
	W. 23	9	13	13	7
	Th. 24	10	14	14	8
	Fri. 25	11	15	15	F 9
	Sat. 26	12	16	16	10
	Sun. 27	13	17	17	11
	M. 28	14	18	18	12
	Tu. 29	15	19	19	13
	W. 30	Chaitra Bahula 1	20	20	14
	Th. 31	2	21	21	15
APRIL	Fri. 1	3-4	22	22	F 16
	Sat. 2	5	23	23	17
	Sun. 3	6	24	24	18
	M. 4	7	25	25	19
	Tu. 5	8	26	26	20
	W. 6	9	27	27	21
	Th. 7	10	28	28	22
	Fri. 8	10	29	29	F 23
	Sat. 9	11	30	30	24
	Sun. 10	12	SWABHA'NU Chitri Kali 4864	1	25
	M. 11	13		2	26
	Tu. 12	14		3	27
	W. 13	30		4	28
	Th. 14	Vaisākha Suddha 1	5	5	29
	Fri. 15	2	6	6	F 30
	Sat. 16	3	7	7	Shavāl 1
	Sun. 17	4	8	8	2
	M. 18	5	9	9	3
	Tu. 19	6	10	10	4
	W. 20	7	11	11	5
	Th. 21	8	12	12	6
	Fri. 22	9	13	13	F 7
	Sat. 23	10	14	14	8
	Sun. 24	11-12	15	15	9
	M. 25	13	16	16	10
	Tu. 26	14	17	17	11
	W. 27	15	18	18	12
	Th. 28	Vaisākha Bahula 1	19	19	13
	Fri. 29	2	20	20	F 14
	Sat. 30	3	21	21	15

A. D. 1763		TELUGU SWABHA'NU VICRAMA 1820. SS. 1885.		TAMIL SWABHA'NU KALI 4364.		MALAYA'LAM COLLAM A'NDU 938.		HEJRI 1175.	
		Vaish'kham.		Chitri.		Me'sham.		Shavva'l.	
MAY	Sun. 1		4		22		22		16
	M. 2		5		23		23		17
	Tu. 3		6		24		24		18
	W. 4		7		25		25		19
	Th. 5		8		26		26		20
	Fri. 6		9		27		27		21
	Sat. 7		10		28		28	Friday	22
	Sun. 8		11		29		29		23
	M. 9		12		30		30		24
	Tu. 10		13		31		31		25
	W. 11		14	Vayāsi	1	Vrishabham	1		26
	Th. 12		14		2		2		27
	Fri. 13		30		3		3		28
	Sat. 14	Jyēshtha	Suddha 1		4		4		29
	Sun. 15		2		5		5	Zil-kāzu	1
	M. 16		3		6		6		2
	Tu. 17		4-5		7		7		3
	W. 18		6		8		8		4
	Th. 19		7		9		9		5
	Fri. 20		8		10		10		6
	Sat. 21		9		11		11		7
	Sun. 22		10		12		12		8
	M. 23		11		13		13		9
	Tu. 24		12		14		14		10
	W. 25		13		15		15		11
	Th. 26		14		16		16		12
	Fri. 27		15		17		17		13
	Sat. 28	Jyēshtha	1-2		18		18		14
	Sun. 29	Bahula	3		19		19		15
	M. 30		4		20		20		16
	Tu. 31		5		21		21		17
JUNE	W. 1		5		22		22		18
	Th. 2		6		23		23		19
	Fri. 3		7		24		24		20
	Sat. 4		8		25		25		21
	Sun. 5		9		26		26		22
	M. 6		10		27		27		23
	Tu. 7		11		28		28		24
	W. 8		12		29		29		25
	Th. 9		13		30		30		26
	Fri. 10		14		31		31		27
	Sat. 11		30	A'ni	1	Mithunam	1		28
	Sun. 12	Adhica	1		2		2		29
	M. 13	A'shādha	2		3		3		30
	Tu. 14	Suddha	3		4		4	Zil-hāj	1
	W. 15		4		5		5		2
	Th. 16		5		6		6		3
	Fri. 17		6		7		7		4
	Sat. 18		7-8		8		8		5
	Sun. 19		9		9		9		6
	M. 20		10		10		10		7
	Tu. 21		11		11		11		8
	W. 22		12		12		12		9
	Th. 23		13		13		13		10
	Fri. 24		14		14		14		11
	Sat. 25		15		15		15		12
	Sun. 26	Adhica	1		16		16		13
	M. 27	A'shādha	2		17		17		14
	Tu. 28	Bahula	3		18		18		15
	W. 29		4		19		19		16
	Th. 30		5		20		20		17

A. D. 1763		TELUGU SWABHA'NU VICRAMA 1820. SS. 1685.		TAMIL SWABHA'NU KALI 4864.		MALAYA'LAM COLLAM A'NDU 938.		HEJRI 1176.	
		Adhica A'sha'dham.		A'ni.		Mithunam.		Zil-haj.	
JULY	Fri. 1		6		21		21	Friday	18
	Sat. 2		7		22		22		19
	Sun. 3		8		23		23		20
	M. 4		9		24		24		21
	Tu. 5		10		25		25		22
	W. 6		11		26		26		23
	Th. 7		11		27		27		24
	Fri. 8		12		28		28		25
	Sat. 9		13		29		29	F	26
	Sun. 10		14-30		30		30		27
	M. 11	Nija A'shādha Suddha	1		31		31		28
	Tu. 12		2		32		32		29
	W. 13		3	A'di	1	Karkātācam	1	Mohorram	1
	Th. 14		4		2		2	Hejri 1177	2
	Fri. 15		5		3		3	F	3
	Sat. 16		6		4		4		4
	Sun. 17		7		5		5		5
	M. 18		8		6		6		6
	Tu. 19		9		7		7		7
	W. 20		10		8		8		8
	Th. 21		11-12		9		9		9
	Fri. 22		13		10		10		10
	Sat. 23		14		11		11	F	11
	Sun. 24		15		12		12		12
	M. 25	Nija A'shādha Bahula	1		13		13		13
	Tu. 26		2		14		14		14
	W. 27		2		15		15		15
	Th. 28		3		16		16		16
	Fri. 29		4		17		17		17
	Sat. 30		5		18		18	F	18
	Sun. 31		6		19		19		19
AUG.	M. 1		7		20		20		20
	Tu. 2		8		21		21		21
	W. 3		9		22		22		22
	Th. 4		10		23		23		23
	Fri. 5		11		24		24		24
	Sat. 6		12		25		25	F	25
	Sun. 7		13		26		26		26
	M. 8		14		27		27		27
	Tu. 9		30		28		28		28
	W. 10	Srāvana Suddha	1		29		29		29
	Th. 11		2		30		30	Safr	1
	Fri. 12		3-4		31		31	F	2
	Sat. 13		5	A'vani	1	Simham	1		3
	Sun. 14		6		2		2		4
	M. 15		7		3		3		5
	Tu. 16		8		4		4		6
	W. 17		9		5		5		7
	Th. 18		10		6		6		8
	Fri. 19		11		7		7		9
	Sat. 20		12		8		8	F	10
	Sun. 21		13		9		9		11
	M. 22		14		10		10		12
	Tu. 23		15		11		11		13
	W. 24	Srāvana Bahula	1		12		12		14
	Th. 25		2		13		13		15
	Fri. 26		3		14		14		16
	Sat. 27		4		15		15	F	17
	Sun. 28		5		16		16		18
	M. 29		6		17		17		19
	Tu. 30		7		18		18		20
	W. 31		7		19		19		21

A. D. 1763		TELEGU SWABHA'NU VICRAMA 1820. SS. 1685.	TAMIL SWABHA'NU KALI 4864.	MALAYA'LAM COLLAM A'NDU 938.	HEJRI 1177.
		Srāvanam.	A'vani.	Simham.	Safr.
SEPT.	Th. 1	8	20	20	22
	Fri. 2	9	21	21	Friday 23
	Sat. 3	10-11	22	22	24
	Sun. 4	12	23	23	25
	M. 5	13	24	24	26
	Tu. 6	14	25	25	27
	W. 7	30	26	26	28
	Th. 8	Bhādrapada	27	27	29
	Fri. 9	Suddha	28	28	F 30
	Sat. 10	3	29	29	Rabbi aval 1
	Sun. 11	4	30	30	2
	M. 12	5	31	31	3
	Tu. 13	6	32	32	4
	W. 14	7-8	1	Kanya	5
	Th. 15	9	2	Collam	6
	Fri. 16	10	3	A'ndu 939	F 7
	Sat. 17	11	4	4	8
	Sun. 18	12	5	5	9
	M. 19	13	6	6	10
	Tu. 20	13	7	7	11
	W. 21	14	8	8	12
	Th. 22	15	9	9	13
	Fri. 23	Bhādrapada	10	10	F 14
	Sat. 24	Bahula	11	11	15
	Sun. 25	3	12	12	16
	M. 26	4	13	13	17
	Tu. 27	5	14	14	18
	W. 28	6	15	15	19
	Th. 29	7	16	16	20
	Fri. 30	8	17	17	F 21
OCT.	Sat. 1	9	18	18	22
	Sun. 2	10	19	19	23
	M. 3	11	20	20	24
	Tu. 4	12	21	21	25
	W. 5	13	22	22	26
	Th. 6	14	23	23	27
	Fri. 7	30-1	24	24	F 28
	Sat. 8	A'swayuja	25	25	29
	Sun. 9	Suddha	26	26	Rabbis sāni 1
	M. 10	3	27	27	2
	Tu. 11	4	28	28	3
	W. 12	5	29	29	4
	Th. 13	6	30	30	5
	Fri. 14	8	1	Tula	F 6
	Sat. 15	9	2	2	7
	Sun. 16	10	3	3	8
	M. 17	11	4	4	9
	Tu. 18	12	5	5	10
	W. 19	13	6	6	11
	Th. 20	14	7	7	12
	Fri. 21	15	8	8	F 13
	Sat. 22	A'swayuja	9	9	14
	Sun. 23	Bahula	10	10	15
	M. 24	2	11	11	16
	Tu. 25	3	12	12	17
	W. 26	4	13	13	18
	Th. 27	5	14	14	19
	Fri. 28	6	15	15	F 20
	Sat. 29	7	16	16	21
	Sun. 30	8-9	17	17	22
	M. 31	10	18	18	23

A. D. 1763		TELUGU SWABHA'NU VICRAMA 1820. SS. 1685.	TAMIL SWABHA'NU KALI 4864.	MALAYA'LAM COLLAM A'NDU 939.	HEJRI 1177.
		A'swayujam.	Alpisi.	Tula.	Rabbis sa'ni.
NOV.	Tu. 1	11	19	19	24
	W. 2	12	20	20	25
	Th. 3	13	21	21	26
	Fri. 4	14	22	22	Friday 27
	Sat. 5	30	23	23	28
	Sun. 6	Kārtika Suddha 1	24	24	29
	M. 7	2	25	25	Jamād ulaval 1
	Tu. 8	3	26	26	2
	W. 9	4	27	27	3
	Th. 10	5	28	28	4
	Fri. 11	6	29	29	F 5
	Sat. 12	7	30	30	6
	Sun. 13	8	Kārtiki	Vrishchicam	7
	M. 14	9			8
	Tu. 15	10			9
	W. 16	11			10
	Th. 17	12			11
	Fri. 18	13			F 12
	Sat. 19	14			13
	Sun. 20	15			14
	M. 21	Kārtika Bahula 1	9	9	15
	Tu. 22	2	10	10	16
	W. 23	3	11	11	17
	Th. 24	4	12	12	18
	Fri. 25	5	13	13	F 19
	Sat. 26	6	14	14	20
	Sun. 27	7	15	15	21
	M. 28	8	16	16	22
	Tu. 29	9	17	17	23
	W. 30	10	18	18	24
DEC.	Th. 1	11	19	19	25
	Fri. 2	12	20	20	F 26
	Sat. 3	13-14	21	21	27
	Sun. 4	30	22	22	28
	M. 5	Mārgasira } 1	23	23	29
	Tu. 6	Suddha } 2	24	24	30
	W. 7	3	25	25	Jamād us sāni 1
	Th. 8	4	26	26	2
	Fri. 9	5	27	27	F 3
	Sat. 10	6	28	28	4
	Sun. 11	7	29	29	5
	M. 12	8	Mārgali	Chāpam	6
	Tu. 13	9	2	2	7
	W. 14	10	3	3	8
	Th. 15	10	4	4	9
	Fri. 16	11	5	5	F 10
	Sat. 17	12	6	6	11
	Sun. 18	13	7	7	12
	M. 19	14	8	8	13
	Tu. 20	15	9	9	14
	W. 21	Mārgasira } 1	10	10	15
	Th. 22	Bahula } 2	11	11	16
	Fri. 23	3	12	12	F 17
	Sat. 24	4	13	13	18
	Sun. 25	5	14	14	19
	M. 26	6	15	15	20
	Tu. 27	7-8	16	16	21
	W. 28	9	17	17	22
	Th. 29	10	18	18	23
	Fri. 30	11	19	19	F 24
	Sat. 31	12	20	20	25

A. D. 1764		TELEGU SWABHA'NU VICRAMA 1820. SS. 1685.	TAMIL SWABHA'NU KALI 4864.	MALAYA'LAM COLLAM A'NDU 939.	HEJRI 1177.
		Márgasiram.	Ma'rgali.	Cha'pam.	Jama'd us sáni.
JAN.	Sun. 1	13	21	21	26
	M. 2	14	22	22	27
	Tu. 3	30	23	23	28
	W. 4	Pushya Suddha 1	24	24	29
	Th. 5	2	25	25	Rajb 1
	Fri. 6	3	26	26	Friday 2
	Sat. 7	4	27	27	3
	Sun. 8	5	28	28	4
	M. 9	6	29	29	5
	Tu. 10	7	30	30	6
	W. 11	8	Tai 1	Macaram 1	7
	Th. 12	9	2	2	8
	Fri. 13	10	3	3	F 9
	Sat. 14	11	4	4	10
	Sun. 15	12	5	5	11
	M. 16	13	6	6	12
	Tu. 17	13	7	7	13
	W. 18	14	8	8	14
	Th. 19	15-1	9	9	15
	Fri. 20	Pushya Bahula 2	10	10	F 16
	Sat. 21	3	11	11	17
	Sun. 22	4	12	12	18
	M. 23	5	13	13	19
	Tu. 24	6	14	14	20
	W. 25	7	15	15	21
	Th. 26	8	16	16	22
	Fri. 27	9	17	17	F 23
	Sat. 28	10	18	18	24
	Sun. 29	11	19	19	25
	M. 30	12	20	20	26
	Tu. 31	13	21	21	27
FEB.	W. 1	14	22	22	28
	Th. 2	30	23	23	29
	Fri. 3	Māgha Suddha 1	24	24	F 30
	Sat. 4	2	25	25	Shábán 1
	Sun. 5	3	26	26	2
	M. 6	4	27	27	3
	Tu. 7	5	28	28	4
	W. 8	6	29	29	5
	Th. 9	7	Māsi 1	Kumbham 1	6
	Fri. 10	8	2	2	F 7
	Sat. 11	9	3	3	8
	Sun. 12	10	4	4	9
	M. 13	11	5	5	10
	Tu. 14	12	6	6	11
	W. 15	13	7	7	12
	Th. 16	14	8	8	13
	Fri. 17	15	9	9	F 14
	Sat. 18	Māgha Bahula 1	10	10	15
	Sun. 19	2	11	11	16
	M. 20	3	12	12	17
	Tu. 21	4	13	13	18
	W. 22	5	14	14	19
	Th. 23	6-7	15	15	20
	Fri. 24	8	16	16	F 21
	Sat. 25	9	17	17	22
	Sun. 26	10	18	18	23
	M. 27	11	19	19	24
	Tu. 28	12	20	20	25
	W. 29	13	21	21	26

A. D. 1764	TELUGU SWABHA'NU VICRAMA 1820. SS. 1685.		TAMIL SWABHA'NU KALI 4864.		MALAYA LAM COLLAM A'NDU 939.		HEJRI 1177.	
	Magham.		Ma'si.		Kumbham.		Sha'ba'n.	
MAR. Th. 1		14		22		22		27
Fri. 2		30		23		23	Fridāy	28
Sat. 3	Phālguna Suddha	1		24		24		29
Sun. 4		2		25		25		30
M. 5		3		26		26	Ramzān	1
Tu. 6		4		27		27		2
W. 7		5		28		28		3
Th. 8		5		29		29		4
Fri. 9		6		30		30	F	5
Sat. 10		7	Panguni	1	Minam	1		6
Sun. 11		8		2		2		7
M. 12		9		3		3		8
Tu. 13		10		4		4		9
W. 14		11		5		5		10
Th. 15		12		6		6		11
Fri. 16		13		7		7	F	12
Sat. 17		14-15		8		8		13
Sun. 18	Phālguna Bahula	1		9		9		14
M. 19		2		10		10		15
Tu. 20		3		11		11		16
W. 21		4		12		12		17
Th. 22		5		13		13		18
Fri. 23		6		14		14	F	19
Sat. 24		7		15		15		20
Sun. 25		8		16		16		21
M. 26		9		17		17		22
Tu. 27		10		18		18		23
W. 28		11		19		19		24
Th. 29		12		20		20		25
Fri. 30		13		21		21	F	26
Sat. 31		14		22		22		27
APRIL Sun. 1		30		23		23		28
M. 2	TA' RANA Chaitra Suddha Vicrama 1821 SS. 1686	1		24		24	Shavāl	29
Tu. 3		2		25		25		1
W. 4		3		26		26		2
Th. 5		4		27		27		3
Fri. 6		5		28		28	F	4
Sat. 7		6		29		29		5
Sun. 8		7		30		30		6
M. 9		8	TA' RANA Chitri Kali 4865	1	Mēsham	1		7
Tu. 10		9		2		2		8
W. 11		10		3		3		9
Th. 12		11		4		4		10
Fri. 13		12		5		5	F	11
Sat. 14		13		6		6		12
Sun. 15		14		7		7		13
M. 16		15		8		8		14
Tu. 17	Chaitra Bahula	1		9		9		15
W. 18		2		10		10		16
Th. 19		3-4		11		11		17
Fri. 20		5		12		12	F	18
Sat. 21		6		13		13		19
Sun. 22		7		14		14		20
M. 23		8		15		15		21
Tu. 24		9		16		16		22
W. 25		10		17		17		23
Th. 26		11		18		18		24
Fri. 27		12		19		19	F	25
Sat. 28		13		20		20		26
Sun. 29		14		21		21		27
M. 30		30		22		22		28

A. D. 1764		TELUGU TA' RANA VICRAMA 1821. SS. 1686.	TAMIL TA' RANA KALI 4865.	MALAYA' LAM COLLAM A'NDU 939.	HEJRI 1177.
		Chaitram,	Chitri.	Me'sham,	Shavva'l.
MAY	Tu. 1	30	23	23	29
	W. 2	Vaisākha Suddha 1	24	24	30
	Th. 3	2	25	25	Zil-kāzu 1
	Fri. 4	3	26	26	Friday 2
	Sat. 5	4	27	27	3
	Sun. 6	5	28	28	4
	M. 7	6	29	29	5
	Tu. 8	7	30	30	6
	W. 9	8	31	31	7
	Th. 10	9	Vayāsi 1	Vrishabham 1	8
	Fri. 11	10	2	2	F 9
	Sat. 12	11-12	3	3	10
	Sun. 13	13	4	4	11
	M. 14	14	5	5	12
	Tu. 15	15	6	6	13
	W. 16	Vaisākha Bahula 1	7	7	14
	Th. 17	2	8	8	15
	Fri. 18	3	9	9	F 16
	Sat. 19	4	10	10	17
	Sun. 20	5	11	11	18
	M. 21	6	12	12	19
	Tu. 22	7	13	13	20
	W. 23	8	14	14	21
	Th. 24	9	15	15	22
	Fri. 25	10	16	16	F 23
	Sat. 26	11	17	17	24
	Sun. 27	12	18	18	25
	M. 28	13	19	19	26
	Tu. 29	14	20	20	27
	W. 30	30	21	21	28
	Th. 31	Jyēshtha Suddha 1	22	22	29
JUNE	Fri. 1	2	23	23	F 30
	Sat. 2	3	24	24	Zil-hāj 1
	Sun. 3	4	25	25	2
	M. 4	5	26	26	3
	Tu. 5	6	27	27	4
	W. 6	7	28	28	5
	Th. 7	8	29	29	6
	Fri. 8	9	30	30	F 7
	Sat. 9	10	31	31	8
	Sun. 10	11	32	32	9
	M. 11	12	A'ni 1	Mithunam 1	10
	Tu. 12	13	2	2	11
	W. 13	14-15	3	3	12
	Th. 14	Jyēshtha Bahula 1	4	4	13
	Fri. 15	2	5	5	F 14
	Sat. 16	3	6	6	15
	Sun. 17	4	7	7	16
	M. 18	5	8	8	17
	Tu. 19	6	9	9	18
	W. 20	7	10	10	19
	Th. 21	8	11	11	20
	Fri. 22	9	12	12	F 21
	Sat. 23	10	13	13	22
	Sun. 24	11	14	14	23
	M. 25	11	15	15	24
	Tu. 26	12	16	16	25
	W. 27	13	17	17	26
	Th. 28	14	18	18	27
	Fri. 29	30	19	19	F 28
	Sat. 30	A'shādha Suddha 1	20	20	29

A. D. 1764		TELUGU TA' RANA VICHAMA 1821. SS. 1856.	TAMIL TA' RANA KALI 4865.	MALAYA' LAM COLLAM A' NDU 939.	HEJRI 1178.
		A'sha'dham.	A'ni.	Mithunam.	Mohorram.
JULY	Sun. 1	2	21	21	1
	M. 2	3	22	22	2
	Tu. 3	4	23	23	3
	W. 4	5	24	24	4
	Th. 5	6	25	25	5
	Fri. 6	7-8	26	26	Friday 6
	Sat. 7	9	27	27	7
	Sun. 8	10	28	28	8
	M. 9	11	29	29	9
	Tu. 10	12	30	30	10
	W. 11	13	31	31	11
	Th. 12	14	A'di 1	Karkātacam 1	12
	Fri. 13	15	2	2	F 13
	Sat. 14	A'shādha Bahula 1	3	3	14
	Sun. 15	2	4	4	15
	M. 16	3	5	5	16
	Tu. 17	4	6	6	17
	W. 18	5	7	7	18
	Th. 19	6	8	8	19
	Fri. 20	7	9	9	F 20
	Sat. 21	8	10	10	21
	Sun. 22	9	11	11	22
	M. 23	10	12	12	23
	Tu. 24	11	13	13	24
	W. 25	12	14	14	25
	Th. 26	13	15	15	26
	Fri. 27	14	16	16	F 27
	Sat. 28	30	17	17	28
	Sun. 29	Srāvana Suddha 1	18	18	29
	M. 30	2	19	19	30
	Tu. 31	3	20	20	Safr 1
AUG.	W. 1	4	21	21	2
	Th. 2	5	22	22	3
	Fri. 3	6	23	23	F 4
	Sat. 4	7	24	24	5
	Sun. 5	8	25	25	6
	M. 6	9	26	26	7
	Tu. 7	10-11	27	27	8
	W. 8	12	28	28	9
	Th. 9	13	29	29	10
	Fri. 10	14	30	30	F 11
	Sat. 11	15	31	31	12
	Sun. 12	Srāvana Bahula 1	32	32	13
	M. 13	2	A'vani 1	Simham 1	14
	Tu. 14	3	2	2	15
	W. 15	4	3	3	16
	Th. 16	5	4	4	17
	Fri. 17	6	5	5	F 18
	Sat. 18	7	6	6	19
	Sun. 19	7	7	7	20
	M. 20	8	8	8	21
	Tu. 21	9	9	9	22
	W. 22	10	10	10	23
	Th. 23	11	11	11	24
	Fri. 24	12	12	12	F 25
	Sat. 25	13	13	13	26
	Sun. 26	14	14	14	27
	M. 27	30	15	15	28
	Tu. 28	{ Bhādrapada } 1	16	16	29
	W. 29	{ Suddha } 2	17	17	Rabbi aval 1
	Th. 30	3-4	18	18	2
	Fri. 31	5	19	19	F 3

A. D. 1764		TELUGU TA' RANA VICRAMA 1821. SS. 1686.	TAMIL TA' RANA KALI 4865.	MALAYA' LAM COLLAM A'NDU 939.	HEJRI 1178.
		Bha'drapadam.	A'vani.	Simham.	Rabbi aval.
SEPT.	Sat. 1	6	20	20	4
	Sun. 2	7	21	21	5
	M. 3	8	22	22	6
	Tu. 4	9	23	23	7
	W. 5	10	24	24	8
	Th. 6	11	25	25	9
	Fri. 7	12	26	26	Friday 10
	Sat. 8	13	27	27	11
	Sun. 9	14	28	28	12
	M. 10	15	29	29	13
	Tu. 11	{ Bhādrapada Bahula }	30	30	14
	W. 12		31	31	15
	Th. 13		1	{ Kanya Collam A'ndu 940 }	16
	Fri. 14		2		F 17
	Sat. 15		3		18
	Sun. 16		4		19
	M. 17		5		20
	Tu. 18		6		21
	W. 19		7		22
	Th. 20		8		23
	Fri. 21		9		F 24
	Sat. 22		10	10	25
	Sun. 23		11	11	26
	M. 24		12	12	27
	Tu. 25	{ A'swayuja Suddha }	13	13	28
	W. 26		14	14	29
	Th. 27		15	15	30
	Fri. 28		16	16	Rabbis sāni F 1
	Sat. 29		17	17	2
	Sun. 30		18	18	3
OCT.	M. 1	6	19	19	4
	Tu. 2	7-8	20	20	5
	W. 3	9	21	21	6
	Th. 4	10	22	22	7
	Fri. 5	11	23	23	F 8
	Sat. 6	12	24	24	9
	Sun. 7	13	25	25	10
	M. 8	14	26	26	11
	Tu. 9	{ A'swayuja Bahula }	27	27	12
	W. 10		28	28	13
	Th. 11		29	29	14
	Fri. 12		30	30	F 15
	Sat. 13		1	Tula 1	16
	Sun. 14		2		17
	M. 15		3		18
	Tu. 16		4		19
	W. 17		5		20
	Th. 18		6		21
	Fri. 19		7		F 22
	Sat. 20		8		23
	Sun. 21		9		24
	M. 22		10		25
	Tu. 23		11		26
	W. 24		12		27
	Th. 25	30-1	13		28
	Fri. 26	Kārtika Suddha	14		F 29
	Sat. 27		15		Jamād ul aval 1
	Sun. 28		16		2
	M. 29		17		3
	Tu. 30		18		4
	W. 31		19		5

A. D. 1764		TELUGU TA' RANA VICRAMA 1821. SS. 1686.	TAMIL TA' RANA KALI 4865.	MALAYA' LAM COLLAM A'NDU 940.	HEJRI 1178.
		Ka'rtikam.	Alpisi.	Tula.	Jama'd ul aval.
NOV.	Th. 1	8	20	20	6
	Fri. 2	9	21	21	Friday 7
	Sat. 3	10	22	22	8
	Sun. 4	11	23	23	9
	M. 5	12	24	24	10
	Tu. 6	13	25	25	11
	W. 7	14	26	26	12
	Th. 8	15	27	27	13
	Fri. 9	Kārtika Bahula 1	28	28	F 14
	Sat. 10	2	29	29	15
	Sun. 11	3	30	30	16
	M. 12	4	Kārtiki 1	Vrishēhicam 1	17
	Tu. 13	5	2	2	18
	W. 14	6	3	3	19
	Th. 15	7	4	4	20
	Fri. 16	8	5	5	F 21
	Sat. 17	9	6	6	22
	Sun. 18	10	7	7	23
	M. 19	11	8	8	24
	Tu. 20	12	9	9	25
	W. 21	13	10	10	26
	Th. 22	14	11	11	27
	Fri. 23	30	12	12	F 28
	Sat. 24	Mārgasira } 1	13	13	29
	Sun. 25	Suddha } 2	14	14	Jamād us sāni 1
	M. 26	3	15	15	2
	Tu. 27	4	16	16	3
	W. 28	5	17	17	4
	Th. 29	6-7	18	18	5
	Fri. 30	8	19	19	F 6
DEC.	Sat. 1	9	20	20	7
	Sun. 2	10	21	21	8
	M. 3	11	22	22	9
	Tu. 4	11	23	23	10
	W. 5	12	24	24	11
	Th. 6	13	25	25	12
	Fri. 7	14	26	26	F 13
	Sat. 8	15	27	27	14
	Sun. 9	Mārgasira } 1	28	28	15
	M. 10	Bahula } 2	29	29	16
	Tu. 11	3	30	30	17
	W. 12	4	Mārgali 1	Chāpam 1	18
	Th. 13	5	2	2	19
	Fri. 14	6	3	3	F 20
	Sat. 15	7	4	4	21
	Sun. 16	8	5	5	22
	M. 17	9	6	6	23
	Tu. 18	10	7	7	24
	W. 19	11	8	8	25
	Th. 20	12	9	9	26
	Fri. 21	13	10	10	F 27
	Sat. 22	14-30	11	11	28
	Sun. 23	Pushya Suddha 1	12	12	29
	M. 24	2	13	13	30
	Tu. 25	3	14	14	Rajb 1
	W. 26	4	15	15	2
	Th. 27	5	16	16	3
	Fri. 28	6	17	17	F 4
	Sat. 29	7	18	18	5
	Sun. 30	8	19	19	6
	M. 31	9	20	20	7

A. D. 1765		TELUGU TA' RANA VICRAMA 1821. SS. 1686.	TAMIL TA' RANA KALI 4865.	MALAYA' LAM COLLAM A'NDU 940.	HEJRI 1178.
		Pushyam.	Ma'rgali.	Cha'pam.	Rajb.
JAN.	Tu. 1	10	21	21	8
	W. 2	11	22	22	9
	Th. 3	12	23	23	10
	Fri. 4	13	24	24	Friday 11
	Sat. 5	13	25	25	12
	Sun. 6	14	26	26	13
	M. 7	15	27	27	14
	Tu. 8	Pushya Bahula 1	28	28	15
	W. 9	2	29	29	16
	Th. 10	3	Tai 1	Macaram 1	17
	Fri. 11	4	2	2	F 18
	Sat. 12	5	3	3	19
	Sun. 13	6	4	4	20
	M. 14	7	5	5	21
	Tu. 15	8-9	6	6	22
	W. 16	10	7	7	23
	Th. 17	11	8	8	24
	Fri. 18	12	9	9	F 25
	Sat. 19	13	10	10	26
	Sun. 20	14	11	11	27
	M. 21	30	12	12	28
	Tu. 22	Māgha Suddha 1	13	13	29
	W. 23	2	14	14	Shābān 1
	Th. 24	3	15	15	2
	Fri. 25	4	16	16	F 3
	Sat. 26	5	17	17	4
	Sun. 27	6	18	18	5
	M. 28	7	19	19	6
	Tu. 29	8	20	20	7
	W. 30	9	21	21	8
	Th. 31	10	22	22	9
FEB.	Fri. 1	11	23	23	F 10
	Sat. 2	12	24	24	11
	Sun. 3	13	25	25	12
	M. 4	14	26	26	13
	Tu. 5	15	27	27	14
	W. 6	Māgha Bahula 1	28	28	15
	Th. 7	2	29	29	16
	Fri. 8	3	Māsi 1	Kumbhām 1	F 17
	Sat. 9	4	2	2	18
	Sun. 10	5	3	3	19
	M. 11	6	4	4	20
	Tu. 12	7	5	5	21
	W. 13	8	6	6	22
	Th. 14	9	7	7	23
	Fri. 15	10	8	8	F 24
	Sat. 16	11	9	9	25
	Sun. 17	12	10	10	26
	M. 18	13-14	11	11	27
	Tu. 19	30	12	12	28
	W. 20	Phālguna } 1	13	13	29
	Th. 21	Suddha } 2	14	14	30
	Fri. 22	3	15	15	Ramzān F 1
	Sat. 23	4	16	16	2
	Sun. 24	5	17	17	3
	M. 25	6	18	18	4
	Tu. 26	6	19	19	5
	W. 27	7	20	20	6
	Th. 28	8	21	21	7

A. D. 1765			TELUGU PA'RTHIVA VICHAMA 1822. SS. 1687.	TAMIL PA'RTHIVA KALI 4866.	MALAYA'LAM COLLAM A'NDU 940.	HEJRI 1179.
			A'sha'dham.	A'ni.	Mithunam.	Mohorram.
JULY	M.	1	13	21	21	11
	Tu.	2	14-15	22	22	12
	W.	3	A'shādha Bahula 1	23	23	13
	Th.	4	2	24	24	14
	Fri.	5	3	25	25	Friday 15
	Sat.	6	4	26	26	16
	Sun.	7	5	27	27	17
	M.	8	6	28	28	18
	Tu.	9	7	29	29	19
	W.	10	8	30	30	20
	Th.	11	9	31	31	21
	Fri.	12	10	32	32	F 22
	Sat.	13	11 A'di	1	Karkātacam 1	23
	Sun.	14	12	2	2	24
	M.	15	13	3	3	25
	Tu.	16	14	4	4	26
	W.	17	30	5	5	27
	Th.	18	Srāvana Suddha 1	6	6	28
	Fri.	19	1	7	7	F 29
	Sat.	20	2	8	8	Safr 1
	Sun.	21	3	9	9	2
	M.	22	4	10	10	3
	Tu.	23	5	11	11	4
	W.	24	6-7	12	12	5
	Th.	25	8	13	13	6
	Fri.	26	9	14	14	F 7
	Sat.	27	10	15	15	8
	Sun.	28	11	16	16	9
	M.	29	12	17	17	10
	Tu.	30	13	18	18	11
	W.	31	14	19	19	12
AUG.	Th.	1	15	20	20	13
	Fri.	2	Srāvana Bahula 1	21	21	F 14
	Sat.	3	2	22	22	15
	Sun.	4	3	23	23	16
	M.	5	4	24	24	17
	Tu.	6	5	25	25	18
	W.	7	6	26	26	19
	Th.	8	7	27	27	20
	Fri.	9	8	28	28	F 21
	Sat.	10	9	29	29	22
	Sun.	11	10	30	30	23
	M.	12	11	31	31	24
	Tu.	13	12 A'vani	1	Simham 1	25
	W.	14	13	2	2	26
	Th.	15	14	3	3	27
	Fri.	16	30	4	4	F 28
	Sat.	17	{ Bhādrapada } 1	5	5	29
	Sun.	18	{ Suddha } 2	6	6	30
	M.	19	3	7	7	Rabbi ayal 1
	Tu.	20	4	8	8	2
	W.	21	5	9	9	3
	Th.	22	6	10	10	4
	Fri.	23	7	11	11	F 5
	Sat.	24	8	12	12	6
	Sun.	25	9	13	13	7
	M.	26	10-11	14	14	8
	Tu.	27	12	15	15	9
	W.	28	13	16	16	10
	Th.	29	14	17	17	11
	Fri.	30	{ Bhādrapada } 15	18	18	F 12
	Sat.	31	{ Bahula } 1	19	19	13

A. D. 1765	TELUGU PA'RTHIVA VICKRAMA 1822. S.S. 1837.		TAMIL PA'RTHIVA KALI 4866.		MALAYA'LAM COLLAM A'NDU 940.		HEJRI 1179.	
	Bha'drapadam.		A'vani.		Simham.		Rabbi aval.	
SEPT. Sun. 1		2		20		20		14
M. 2		3		21		21		15
Tu. 3		4		22		22		16
W. 4		5		23		23		17
Th. 5		6		24		24		18
Fri. 6		7		25		25	Friday	19
Sat. 7		8		26		26		20
Sun. 8		9		27		27		21
M. 9		10		28		28		22
Tu. 10		11		29		29		23
W. 11		12		30		30		24
Th. 12		12		31		31		25
Fri. 13		13	Peretási	1	{ Kanya Collam A'ndu 941 }	1		26
Sat. 14		14		2		2	F	27
Sun. 15		30		3		3		28
M. 16	{ A'swayuja Suddha }	1		4		4		29
Tu. 17		2		5		5	Rabbis sāni	1
W. 18		3-4		6		6		2
Th. 19		5		7		7		3
Fri. 20		6		8		8		4
Sat. 21		7		9		9	F	5
Sun. 22		8		10		10		6
M. 23		9		11		11		7
Tu. 24		10		12		12		8
W. 25		11		13		13		9
Th. 26		12		14		14		10
Fri. 27		13		15		15		11
Sat. 28		14		16		16	F	12
Sun. 29	{ A'swayuja Bahula }	15		17		17		13
M. 30		1		18		18		14
OCT. Tu. 1		2		19		19		15
W. 2		3		20		20		16
Th. 3		4		21		21		17
Fri. 4		5		22		22		18
Sat. 5		6		23		23	F	19
Sun. 6		7		24		24		20
M. 7		8		25		25		21
Tu. 8		9		26		26		22
W. 9		10		27		27		23
Th. 10		11		28		28		24
Fri. 11		12		29		29		25
Sat. 12		13		30		30	F	26
Sun. 13		14		31		31		27
M. 14		30	Alpisi	1	Tula	1		28
Tu. 15	Kārtika Suddha	1		2		2		29
W. 16		2		3		3		30
Th. 17		3		4		4	Jamād ul aval	1
Fri. 18		4		5		5	F	2
Sat. 19		5		6		6		3
Sun. 20		6		7		7		4
M. 21		7-8		8		8		5
Tu. 22		9		9		9		6
W. 23		10		10		10		7
Th. 24		11		11		11		8
Fri. 25		12		12		12		9
Sat. 26		13		13		13	F	10
Sun. 27		14		14		14		11
M. 28		15		15		15		12
Tu. 29	Kārtika Bahula	1		16		16		13
W. 30		2		17		17		14
Th. 31		3		18		18		15

A. D. 1765		TELUGU PA' RTHIVA VICHAMA 1822. SS. 1687.	TAMIL PA' RTHIVA KALI 4866.	MALAYA LAM COLLAM A'NDU 941.	HEJRI 1179.
		Ka'rtikam.	Alpisi.	Tula.	Jama'd ul ayal.
NOV.	Fri. 1	4	19	19	Friday 16
	Sat. 2	5	20	20	17
	Sun. 3	6	21	21	18
	M. 4	6	22	22	19
	Tu. 5	7	23	23	20
	W. 6	8	24	24	21
	Th. 7	9	25	25	22
	Fri. 8	10	26	26	F 23
	Sat. 9	11	27	27	24
	Sun. 10	12	28	28	25
	M. 11	13	29	29	26
	Tu. 12	14	Kārtiki 1	Vriṣhchicam 1	27
	W. 13	30	2	2	28
	Th. 14	} Mārgasira Suddha }	1-2	3	3
	Fri. 15		3	4	4
	Sat. 16		4	5	} Jamād us sāni }
	Sun. 17		5	6	
	M. 18		6	7	3
	Tu. 19		7	8	4
	W. 20		8	9	5
	Th. 21		9	10	6
	Fri. 22		10	11	7
	Sat. 23		11	12	F 8
	Sun. 24		12	13	9
	M. 25		13	14	10
	Tu. 26		14	15	11
	W. 27	} Mārgasira Bahula }	15	16	12
	Th. 28		1	17	13
	Fri. 29		2	18	14
	Sat. 30		3	19	F 15
					16
DEC.	Sun. 1	4	20	20	17
	M. 2	5	21	21	18
	Tu. 3	6	22	22	19
	W. 4	7	23	23	20
	Th. 5	8	24	24	21
	Fri. 6	9	25	25	F 22
	Sat. 7	10	26	26	23
	Sun. 8	11	27	27	24
	M. 9	12	28	28	25
	Tu. 10	13	29	29	26
	W. 11	14	30	30	27
	Th. 12	30	Mārgali 1	Chāpam 1	28
	Fri. 13	Pushya Suddha 1	2	2	} F 29
	Sat. 14	2	3	3	
	Sun. 15	3	4	4	1
	M. 16	4	5	5	2
	Tu. 17	5	6	6	3
	W. 18	6-7	7	7	4
	Th. 19	8	8	8	5
	Fri. 20	9	9	9	6
	Sat. 21	10	10	10	F 7
	Sun. 22	11	11	11	8
	M. 23	12	12	12	9
	Tu. 24	13	13	13	10
	W. 25	14	14	14	11
	Th. 26	14	15	15	12
	Fri. 27	15	16	16	13
	Sat. 28	Pushya Bahula 1	17	17	F 14
	Sun. 29	2	18	18	15
	M. 30	3	19	19	16
	Tu. 31	4	20	20	17
					18

A. D. 1766		TELUGU PA'ATHIVA VICRAMA 1822. SS. 1687.	TAMIL PA'ATHIVA KALI 4865.	MALAYA' LAM COLLAM A'NDU 941.	HEJRI 1179.
		Pushyam.	Mārgali.	Cha'pam.	Rajab.
JAN.	W. 1	5	21	21	19
	Th. 2	6	22	22	20
	Fri. 3	7	23	23	Friday 21
	Sat. 4	8	24	24	22
	Sun. 5	9	25	25	23
	M. 6	10	26	26	24
	Tu. 7	11	27	27	25
	W. 8	12	28	28	26
	Th. 9	13	29	29	27
	Fri. 10	14	1	1	28
	Sat. 11	30-1	2	2	F 29
	Sun. 12	Māgha Suddha 2	3	3	30
	M. 13	3	4	4	Shābān 1
	Tu. 14	4	5	5	2
	W. 15	5	6	6	3
	Th. 16	6	7	7	4
	Fri. 17	7	8	8	F 5
	Sat. 18	8	9	9	6
	Sun. 19	9	10	10	7
	M. 20	10	11	11	8
	Tu. 21	11	12	12	9
	W. 22	12	13	13	10
	Th. 23	13	14	14	11
	Fri. 24	14	15	15	F 12
	Sat. 25	15	16	16	13
	Sun. 26	Māgha Bahula 1	17	17	14
	M. 27	1	18	18	15
	Tu. 28	2	19	19	16
	W. 29	3	20	20	17
	Th. 30	4	21	21	18
	Fri. 31	5	22	22	F 19
FEB.	Sat. 1	6	23	23	20
	Sun. 2	7	24	24	21
	M. 3	8	25	25	22
	Tu. 4	9-10	26	26	23
	W. 5	11	27	27	24
	Th. 6	12	28	28	25
	Fri. 7	13	29	29	F 26
	Sat. 8	14	30	30	27
	Sun. 9	30	1	1	28
	M. 10	Phālguna Suddha 1	2	2	29
	Tu. 11	2	3	3	Ramzān 1
	W. 12	3	4	4	2
	Th. 13	4	5	5	3
	Fri. 14	5	6	6	F 4
	Sat. 15	6	7	7	5
	Sun. 16	7	8	8	6
	M. 17	8	9	9	7
	Tu. 18	9	10	10	8
	W. 19	10	11	11	9
	Th. 20	11	12	12	10
	Fri. 21	12	13	13	F 11
	Sat. 22	13	14	14	12
	Sun. 23	14	15	15	13
	M. 24	15	16	16	14
	Tu. 25	Phālguna Bahula 1	17	17	15
	W. 26	2	18	18	16
	Th. 27	3	19	19	17
	Fri. 28	4	20	20	F 18

A. D. 1766		TELUGU PA'ATHIVA VICRAMA 1822. SS. 1887.	TAMIL PA'ATHIVA KALI 4866.	MALAYA'LAM COLLAN A'NDU 941.	HEJRI 1179.
		Pha'lgunam.	Ma'si.	Kumbham.	Ramza'n.
MAR.	Sat. 1	5	21	21	19
	Sun. 2	6	22	22	20
	M. 3	7	23	23	21
	Tu. 4	8	24	24	22
	W. 5	9	25	25	23
	Th. 6	10	26	26	24
	Fri. 7	11	27	27	Friday 25
	Sat. 8	12	28	28	26
	Sun. 9	13-14	29	29	27
	M. 10	30	30	30	28
	Tu. 11	VYAYA } 1	Panguni } 1	Minam } 1	29
	W. 12	Adhica } 2			30
	Th. 13	Chaitra } 3			1
	Fri. 14	Suddha } 4			F 2
	Sat. 15	Vicrama } 5			3
	Sun. 16	1823 } 6			4
	M. 17	SS. 1688 } 7			5
	Tu. 18		8	8	6
	W. 19		9	9	7
	Th. 20		10	10	8
	Fri. 21	10	11	11	F 9
	Sat. 22	11	12	12	10
	Sun. 23	12	13	13	11
	M. 24	13	14	14	12
	Tu. 25	14	15	15	13
	W. 26	15	16	16	14
	Th. 27	Adhica } 1			15
	Fri. 28	Chaitra } 2			F 16
	Sat. 29	Bahula } 3			17
	Sun. 30		20	20	18
	M. 31	5	21	21	19
APRIL	Tu. 1	6	22	22	20
	W. 2	7-8	23	23	21
	Th. 3	9	24	24	22
	Fri. 4	10	25	25	F 23
	Sat. 5	11	26	26	24
	Sun. 6	12	27	27	25
	M. 7	13	28	28	26
	Tu. 8	14	29	29	27
	W. 9	30	30	30	28
	Th. 10	Nija } 1	VYAYA } 1	Mēsham } 1	29
	Fri. 11	Chaitra } 2	Chitri } 2		Zil-kāzu F 1
	Sat. 12	Suddha } 3	Kali 4867 } 3		2
	Sun. 13		4	4	3
	M. 14		5	5	4
	Tu. 15		6	6	5
	W. 16		7	7	6
	Th. 17		8	8	7
	Fri. 18		9	9	F 8
	Sat. 19	10	10	10	9
	Sun. 20	11	11	11	10
	M. 21	12	12	12	11
	Tu. 22	13	13	13	12
	W. 23	14	14	14	13
	Th. 24	15	15	15	14
	Fri. 25	Nija } 1			F 15
	Sat. 26	Chaitra } 2			16
	Sun. 27	Bahula } 3			17
	M. 28		19	19	18
	Tu. 29		20	20	19
	W. 30	6	21	21	20

A. D. 1766		TELUGU VYAYA VICRAMA 1823. SS. 1888.	TAMIL VYAYA KALI 4807.	MALAYA'LAM COLLAN A'NDU 941.	HEJRI 1179.
		Nija Chaitram.	Chitri.	Me'sham.	Zil ka'su.
MAY	Th. 1	7	22	22	21
	Fri. 2	8	23	23	Friday 22
	Sat. 3	9	24	24	23
	Sun. 4	10	25	25	24
	M. 5	11-12	26	26	25
	Tu. 6	13	27	27	26
	W. 7	14	28	28	27
	Th. 8	30	29	29	28
	Fri. 9	Vaisākha Suddha 1	30	30	F 29
	Sat. 10	2	31	31	30
	Sun. 11	3	Vayāsi	Vrishabham	Zil-hāj 1
	M. 12	4	2	2	2
	Tu. 13	4	3	3	3
	W. 14	5	4	4	4
	Th. 15	6	5	5	5
	Fri. 16	7	6	6	F 6
	Sat. 17	8	7	7	7
	Sun. 18	9	8	8	8
	M. 19	10	9	9	9
	Tu. 20	11	10	10	10
	W. 21	12	11	11	11
	Th. 22	13	12	12	12
	Fri. 23	14	13	13	F 13
	Sat. 24	15	14	14	14
	Sun. 25	Vaisākha Bahula 1	15	15	15
	M. 26	2	16	16	16
	Tu. 27	3-4	17	17	17
	W. 28	5	18	18	18
	Th. 29	6	19	19	19
	Fri. 30	7	20	20	F 20
	Sat. 31	8	21	21	21
JUNE	Sun. 1	9	22	22	22
	M. 2	10	23	23	23
	Tu. 3	11	24	24	24
	W. 4	12	25	25	25
	Th. 5	13	26	26	26
	Fri. 6	14	27	27	F 27
	Sat. 7	30	28	28	28
	Sun. 8	Jyēshṭha Suddha 1	29	29	29
	M. 9	2	30	30	30
	Tu. 10	3	31	31	{ Mohorram } 1
	W. 11	4	A'ni	Mithunam	Hejri 1180 2
	Th. 12	5	2	2	3
	Fri. 13	6	3	3	F 4
	Sat. 14	7	4	4	5
	Sun. 15	8	5	5	6
	M. 16	9	6	6	7
	Tu. 17	10	7	7	8
	W. 18	11	8	8	9
	Th. 19	12	9	9	10
	Fri. 20	13	10	10	F 11
	Sat. 21	14	11	11	12
	Sun. 22	15	12	12	13
	M. 23	Jyēshṭha Bahula 1	13	13	14
	Tu. 24	2	14	14	15
	W. 25	3	15	15	16
	Th. 26	4	16	16	17
	Fri. 27	5	17	17	F 18
	Sat. 28	6	18	18	19
	Sun. 29	7-8	19	19	20
	M. 30	9	20	20	21

A. D. 1766		TELUGU VYAYA VICRAMA 1823, 88, 1688.		TAMIL VYAYA KALI 4867.		MALAYA'LAM COLLAM A'NDU 941.		HEJRI 1180.	
		Jyo'shtham.		A'ni.		Mithunam.		Mohorram	
JULY	Tu. 1		10		21		21		22
	W. 2		11		22		22		23
	Th. 3		12		23		23		24
	Fri. 4		13		24		24	Friday	25
	Sat. 5		14		25		25		26
	Sun. 6		30		26		26		27
	M. 7		30		27		27		28
	Tu. 8	A'shādha Suddha	1		28		28		29
	W. 9		2		29		29	Safr	1
	Th. 10		3		30		30		2
	Fri. 11		4		31		31		3
	Sat. 12		5		32		32		4
	Sun. 13		6	A'di	1	Karkātacam	1		5
	M. 14		7		2		2		6
	Tu. 15		8		3		3		7
	W. 16		9		4		4		8
	Th. 17		10		5		5		9
	Fri. 18		11		6		6		10
	Sat. 19		12		7		7		11
	Sun. 20		13		8		8		12
	M. 21		14-15		9		9		13
	Tu. 22	A'shādha Bahula	1		10		10		14
	W. 23		2		11		11		15
	Th. 24		3		12		12		16
	Fri. 25		4		13		13		17
	Sat. 26		5		14		14		18
	Sun. 27		6		15		15		19
	M. 28		7		16		16		20
	Tu. 29		8		17		17		21
	W. 30		9		18		18		22
	Th. 31		10		19		19		23
AUG.	Fri. 1		11		20		20		24
	Sat. 2		12		21		21		25
	Sun. 3		13		22		22		26
	M. 4		14		23		23		27
	Tu. 5		30		24		24		28
	W. 6	Srāvana Suddha	1		25		25		29
	Th. 7		2		26		26		30
	Fri. 8		3		27		27	Rabbi aval F	1
	Sat. 9		4		28		28		2
	Sun. 10		5		29		29		3
	M. 11		6		30		30		4
	Tu. 12		7		31		31		5
	W. 13		8	A'vani	1	Simham	1		6
	Th. 14		9		2		2		7
	Fri. 15		10		3		3		8
	Sat. 16		11		4		4		9
	Sun. 17		12		5		5		10
	M. 18		13		6		6		11
	Tu. 19		14		7		7		12
	W. 20		15		8		8		13
	Th. 21	Srāvana Bahula	1		9		9		14
	Fri. 22		2		10		10		15
	Sat. 23		3-4		11		11		16
	Sun. 24		5		12		12		17
	M. 25		6		13		13		18
	Tu. 26		7		14		14		19
	W. 27		8		15		15		20
	Th. 28		9		16		16		21
	Fri. 29		10		17		17		22
	Sat. 30		11		18		18		23
	Sun. 31		12		19		19		24

A. D. 1766		TELUGU VYAYA VICHAMA 1823. SS. 1688.	TAMIL VYAYA KALI 4867.	MALAYA LAM COLLAM A/NDU 941.	HEJRI 1180.
		Sravanam.	A'vari.	Simham.	Rabbi aval.
SEPT. M.	1	12	20	20	25
Tu.	2	13	21	21	26
W.	3	14	22	22	27
Th.	4	15	23	23	28
Fri.	5	16	24	24	29
Sat.	6	17	25	25	Friday
Sun.	7	18	26	26	Rabbis sāni
M.	8	19	27	27	1
Tu.	9	20	28	28	2
W.	10	21	29	29	3
Th.	11	22	30	30	4
Fri.	12	23	31	31	5
Sat.	13	24	1	1	6
Sun.	14	25	2	2	7
M.	15	26	3	3	8
Tu.	16	27	4	4	9
W.	17	28	5	5	10
Th.	18	29	6	6	11
Fri.	19	30	7	7	12
Sat.	20	31	8	8	13
Sun.	21	1	9	9	14
M.	22	2	10	10	15
Tu.	23	3	11	11	16
W.	24	4	12	12	17
Th.	25	5	13	13	18
Fri.	26	6	14	14	19
Sat.	27	7	15	15	20
Sun.	28	8	16	16	21
M.	29	9	17	17	22
Tu.	30	10	18	18	23
					24
					25
OCT.	W. 1	13	19	19	26
Th.	2	14	20	20	27
Fri.	3	15	21	21	28
Sat.	4	16	22	22	29
Sun.	5	17	23	23	30
M.	6	18	24	24	Jamād ul aval
Tu.	7	19	25	25	1
W.	8	20	26	26	2
Th.	9	21	27	27	3
Fri.	10	22	28	28	4
Sat.	11	23	29	29	5
Sun.	12	24	30	30	6
M.	13	25	31	31	7
Tu.	14	26	1	1	8
W.	15	27	2	2	9
Th.	16	28	3	3	10
Fri.	17	29	4	4	11
Sat.	18	30	5	5	12
Sun.	19	31	6	6	13
M.	20	1	7	7	14
Tu.	21	2	8	8	15
W.	22	3	9	9	16
Th.	23	4	10	10	17
Fri.	24	5	11	11	18
Sat.	25	6	12	12	19
Sun.	26	7	13	13	20
M.	27	8	14	14	21
Tu.	28	9	15	15	22
W.	29	10	16	16	23
Th.	30	11	17	17	24
Fri.	31	12	18	18	25
					26

A. D. 1766		TELUGU VYAYA VICRAMA 1823. SS. 1888.	TAMIL VYAYA KALI 4867.	MALAYA LAM COLLAM A'NDU 942.	HEJRI 1180.
		A'swayujam.	Alpisi.	Tula.	Jama'd ul a'val.
NOV.	Sat. 1	14	19	19	27
	Sun. 2	30	20	20	28
	M. 3	Kārtika Suddha 1	21	21	29
	Tu. 4	2	22	22	30
	W. 5	3	23	23	Jamād us sāni 1
	Th. 6	4	24	24	2
	Fri. 7	5	25	25	Friday 3
	Sat. 8	6	26	26	4
	Sun. 9	7	27	27	5
	M. 10	8-9	28	28	6
	Tu. 11	10	29	29	7
	W. 12	11	30	30	8
	Th. 13	12	Kārtiki 1	Vrishchicam 1	9
	Fri. 14	13	2	2	F 10
	Sat. 15	14	3	3	11
	Sun. 16	15	4	4	12
	M. 17	Kārtika Bahula 1	5	5	13
	Tu. 18	2	6	6	14
	W. 19	3	7	7	15
	Th. 20	4	8	8	16
	Fri. 21	5	9	9	F 17
	Sat. 22	6	10	10	18
	Sun. 23	7	11	11	19
	M. 24	8	12	12	20
	Tu. 25	9	13	13	21
	W. 26	9	14	14	22
	Th. 27	10	15	15	23
	Fri. 28	11	16	16	F 24
	Sat. 29	12	17	17	25
	Sun. 30	13	18	18	26
DEC.	M. 1	14	19	19	27
	Tu. 2	30	20	20	28
	W. 3	Mārgasira } 1	21	21	29
	Th. 4	Suddha } 2-3	22	22	Rajb 1
	Fri. 5	4	23	23	F 2
	Sat. 6	5	24	24	3
	Sun. 7	6	25	25	4
	M. 8	7	26	26	5
	Tu. 9	8	27	27	6
	W. 10	9	28	28	7
	Th. 11	10	29	29	8
	Fri. 12	11	Mārgali 1	Chāpam 1	F 9
	Sat. 13	12	2	2	10
	Sun. 14	13	3	3	11
	M. 15	14	4	4	12
	Tu. 16	Mārgasira } 15	5	5	13
	W. 17	Bahula } 1	6	6	14
	Th. 18	2	7	7	15
	Fri. 19	3	8	8	F 16
	Sat. 20	4	9	9	17
	Sun. 21	5	10	10	18
	M. 22	6	11	11	19
	Tu. 23	7	12	12	20
	W. 24	8	13	13	21
	Th. 25	9	14	14	22
	Fri. 26	10	15	15	F 23
	Sat. 27	11	16	16	24
	Sun. 28	12	17	17	25
	M. 29	13	18	18	26
	Tu. 30	14	19	19	27
	W. 31	30	20	20	28

A. D. 1767		TELUGU VTAYA VICHAMA 1823. SS. 1688.	TAMIL VTAYA KALI 4967.	MALAYA LAM COLLAM A/NDU 942.	HEJRI 1180.
		Pushyam.	Ma'rgali.	Cha'pam.	Rajb.
JAN.	Th. 1	Pushya Suddha 1			
	Fri. 2		21	21	29
	Sat. 3		22	22	Friday 30
	Sun. 4		23	23	Shábán 1
	M. 5		24	24	2
	Tu. 6		25	25	3
	W. 7		26	26	4
	Th. 8		27	27	5
	Fri. 9		28	28	6
	Sat. 10		29	29	F 7
	Sun. 11		30	30	8
	M. 12		1	Macaram 1	9
	Tu. 13		2	2	10
	W. 14		3	3	11
	Th. 15		4	4	12
	Fri. 16	Pushya Bahula 1	5	5	13
	Sat. 17		6	6	F 14
	Sun. 18		7	7	15
	M. 19		8	8	16
	Tu. 20		9	9	17
	W. 21		10	10	18
	Th. 22		11	11	19
	Fri. 23		12	12	20
	Sat. 24		13	13	F 21
	Sun. 25		14	14	22
	M. 26		15	15	23
	Tu. 27		16	16	24
	W. 28		17	17	25
	Th. 29		18	18	26
	Fri. 30		19	19	27
	Sat. 31	Māgha Suddha 1-2	20	20	F 28
			21	21	29
FEB.	Sun. 1		22	22	Ramzān 1
	M. 2		23	23	2
	Tu. 3		24	24	3
	W. 4		25	25	4
	Th. 5		26	26	5
	Fri. 6		27	27	F 6
	Sat. 7		28	28	7
	Sun. 8		29	29	8
	M. 9		1	Kumbham 1	9
	Tu. 10		2	2	10
	W. 11		3	3	11
	Th. 12		4	4	12
	Fri. 13		5	5	F 13
	Sat. 14	Māgha Bahula 1	6	6	14
	Sun. 15		7	7	15
	M. 16		8	8	16
	Tu. 17		9	9	17
	W. 18		10	10	18
	Th. 19		11	11	19
	Fri. 20		12	12	F 20
	Sat. 21		13	13	21
	Sun. 22		14	14	22
	M. 23		15	15	23
	Tu. 24		16	16	24
	W. 25		17	17	25
	Th. 26		18	18	26
	Fri. 27		19	19	F 27
	Sat. 28		20	20	28

A. D. 1767		TELUGU VYAYA VICRAMA 1823. SS. 1688.	TAMIL VYAYA KALI 4867.	MALAYA'LAM COLLAM A'NDU 942.	HEJRI 1180.
		Pha'lgunam.	Ma'si.	Kumbham.	Ramza'n.
MAR.	Sun. 1	Phālguna Suddha 1	21	21	29
	M. 2	2	22	22	Shavvāl 1
	Tu. 3	3	23	23	2
	W. 4	4	24	24	3
	Th. 5	5	25	25	4
	Fri. 6	6	26	26	Friday 5
	Sat. 7	7	27	27	6
	Sun. 8	8	28	28	7
	M. 9	9	29	29	8
	Tu. 10	10	30	30	9
	W. 11	11 Panguni	1	Minam 1	10
	Th. 12	12	2	2	11
	Fri. 13	13	3	3	F 12
	Sat. 14	14	4	4	13
	Sun. 15	15	5	5	14
	M. 16	Phālguna Bahula 1	6	6	15
	Tu. 17	2	7	7	16
	W. 18	3	8	8	17
	Th. 19	4	9	9	18
	Fri. 20	5	10	10	F 19
	Sat. 21	6	11	11	20
	Sun. 22	7	12	12	21
	M. 23	8	13	13	22
	Tu. 24	9	14	14	23
	W. 25	10	15	15	24
	Th. 26	11	16	16	25
	Fri. 27	12	17	17	F 26
	Sat. 28	13	18	18	27
	Sun. 29	14-30	19	19	28
	M. 30	{ SARVAJIT }	20	20	29
	Tu. 31	Chaitra 2	21	21	30
APRIL	W. 1	Suddha 3	22	22	Zil-kāzu 1
	Th. 2	Vicrama 4	23	23	2
	Fri. 3	1824 5	24	24	F 3
	Sat. 4	{ SS. 1689 } 6	25	25	4
	Sun. 5	7	26	26	5
	M. 6	8	27	27	6
	Tu. 7	9	28	28	7
	W. 8	10	29	29	8
	Th. 9	11	30	30	9
	Fri. 10	12 { SARVAJIT }	1	Mēsham 1	F 10
	Sat. 11	13 Chitri	2	2	11
	Sun. 12	14 { Kali 4868 }	3	3	12
	M. 13	15	4	4	13
	Tu. 14	16	5	5	14
	W. 15	Chaitra Bahula 1	6	6	15
	Th. 16	2	7	7	16
	Fri. 17	3	8	8	F 17
	Sat. 18	4	9	9	18
	Sun. 19	5	10	10	19
	M. 20	6	11	11	20
	Tu. 21	7-8	12	12	21
	W. 22	9	13	13	22
	Th. 23	10	14	14	23
	Fri. 24	11	15	15	F 24
	Sat. 25	12	16	16	25
	Sun. 26	13	17	17	26
	M. 27	14	18	18	27
	Tu. 28	30	19	19	28
	W. 29	Vaisākha Suddha 1	20	20	29
	Th. 30	2	21	21	Zil-hāj 1

A. D. 1767		TELUGU SARVAJIT VICRAMA 1824. SS. 1689.	TAMIL SARVAJIT KALI 4868.	MALAYA'LAM COLLAM A'SDU 942.	HEJRI 1180.
		Vaisakham.	Chitri.	Me'sham.	Zil-haj.
MAY	Fri. 1	3	22	22	Friday 2
	Sat. 2	4	23	23	3
	Sun. 3	5	24	24	4
	M. 4	6	25	25	5
	Tu. 5	7	26	26	6
	W. 6	8	27	27	7
	Th. 7	9	28	28	8
	Fri. 8	10	29	29	F 9
	Sat. 9	11	30	30	10
	Sun. 10	12	31	31	11
	M. 11	13	Vayāsi 1	Vrishabham 1	12
	Tu. 12	14	2	2	13
	W. 13	15	3	3	14
	Th. 14	Vaisākha Bahula 1	4	4	15
	Fri. 15	2	5	5	F 16
	Sat. 16	3	6	6	17
	Sun. 17	4	7	7	18
	M. 18	5	8	8	19
	Tu. 19	6	9	9	20
	W. 20	7	10	10	21
	Th. 21	8	11	11	22
	Fri. 22	9	12	12	F 23
	Sat. 23	10	13	13	24
	Sun. 24	11-12	14	14	25
	M. 25	13	15	15	26
	Tu. 26	14	16	16	27
	W. 27	30	17	17	28
	Th. 28	Jyēshtha Suddha 1	18	18	29
	Fri. 29	2	19	19	F 30
	Sat. 30	3	20	20	{ Mohorram 1
	Sun. 31	4	21	21	{ Hejri 1181 } 2
JUNE	M. 1	5	22	22	3
	Tu. 2	6	23	23	4
	W. 3	7	24	24	5
	Th. 4	7	25	25	6
	Fri. 5	8	26	26	F 7
	Sat. 6	9	27	27	8
	Sun. 7	10	28	28	9
	M. 8	11	29	29	10
	Tu. 9	12	30	30	11
	W. 10	13	31	31	12
	Th. 11	14	A'ni 1	Mithunam 1	13
	Fri. 12	15	2	2	F 14
	Sat. 13	Jyēshtha Bahula 1	3	3	15
	Sun. 14	2	4	4	16
	M. 15	3	5	5	17
	Tu. 16	4-5	6	6	18
	W. 17	6	7	7	19
	Th. 18	7	8	8	20
	Fri. 19	8	9	9	F 21
	Sat. 20	9	10	10	22
	Sun. 21	10	11	11	23
	M. 22	11	12	12	24
	Tu. 23	12	13	13	25
	W. 24	13	14	14	26
	Th. 25	14	15	15	27
	Fri. 26	30	16	16	F 28
	Sat. 27	A'shādha Suddha 1	17	17	29
	Sun. 28	2	18	18	Safr 1
	M. 29	3	19	19	2
	Tu. 30	4	20	20	3

A. D. 1767			TELUGU SARVAJIT VICRAMA 1824. SS. 1689.	TAMIL SARVAJIT KALI 4868.	MALAYA'LAM COLLAM A'NDU 942.	HEJRI 1181.
			A'sha'dham.	A'ni.	Mithunam.	Safr.
JULY	W.	1	5	21	21	4
	Th.	2	6	22	22	5
	Fri.	3	7	23	23	6 Friday
	Sat.	4	8	24	24	7
	Sun.	5	9	25	25	8
	M.	6	10	26	26	9
	Tu.	7	11	27	27	10
	W.	8	12	28	28	11
	Th.	9	13	29	29	12
	Fri.	10	14	30	30	13 F
	Sat.	11	15	31	31	14
	Sun.	12	A'shādha Bahula 1	32	32	15
	M.	13	2 A'di	1	Karkātacam 1	16
	Tu.	14	3	2	2	17
	W.	15	4	3	3	18
	Th.	16	5	4	4	19
	Fri.	17	6	5	5	20 F
	Sat.	18	7.8	6	6	21
	Sun.	19	9	7	7	22
	M.	20	10	8	8	23
	Tu.	21	11	9	9	24
	W.	22	12	10	10	25
	Th.	23	13	11	11	26
	Fri.	24	14	12	12	27 F
	Sat.	25	30	13	13	28
	Sun.	26	Srāvana Suddha 1	14	14	29
	M.	27	2	15	15	30
	Tu.	28	3	16	16	Rabbi aval 1
	W.	29	4	17	17	2
	Th.	30	4	18	18	3
	Fri.	31	5	19	19	4 F
AUG.	Sat.	1	6	20	20	5
	Sun.	2	7	21	21	6
	M.	3	8	22	22	7
	Tu.	4	9	23	23	8
	W.	5	10	24	24	9
	Th.	6	11	25	25	10
	Fri.	7	12	26	26	11 F
	Sat.	8	13	27	27	12
	Sun.	9	14	28	28	13
	M.	10	15-1	29	29	14
	Tu.	11	Srāvana Bahula 2	30	30	15
	W.	12	3	31	31	16
	Th.	13	4 A'vani	1	Simham 1	17
	Fri.	14	5	2	2	18 F
	Sat.	15	6	3	3	19
	Sun.	16	7	4	4	20
	M.	17	8	5	5	21
	Tu.	18	9	6	6	22
	W.	19	10	7	7	23
	Th.	20	11	8	8	24
	Fri.	21	12	9	9	25 F
	Sat.	22	13	10	10	26
	Sun.	23	14	11	11	27
	M.	24	30	12	12	28
	Tu.	25	Bhādrapada } 1	13	13	29
	W.	26	Suddha } 2	14	14	30
	Th.	27	3	15	15	Rabbis sāni 1
	Fri.	28	4	16	16	2 F
	Sat.	29	5	17	17	3
	Sun.	30	6	18	18	4
	M.	31	7	19	19	5

A. D. 1767		TELUGU SARVAJIT VICRAMA 1824. SS. 1689.	TAMIL SARVAJIT KALI 4868.	MALAYA'LAM COLLAM A'NDU 943.	HEJRI 1181.
		Ka'rtikam.	Alpisi.	Tula.	Jama'd us sāni.
NOV.	Sun. 1	10	19	19	8
	M. 2	11	20	20	9
	Tu. 3	12	21	21	10
	W. 4	13	22	22	11
	Th. 5	14	23	23	12
	Fri. 6	15	24	24	Friday 13
	Sat. 7	Kārtika Bahula 1-2	25	25	14
	Sun. 8	3	26	26	15
	M. 9	4	27	27	16
	Tu. 10	5	28	28	17
	W. 11	6	29	29	18
	Th. 12	7	30	30	19
	Fri. 13	8 Kārtiki	1	Vrishehicam	1 F 20
	Sat. 14	8	2	2	21
	Sun. 15	9	3	3	22
	M. 16	10	4	4	23
	Tu. 17	11	5	5	24
	W. 18	12	6	6	25
	Th. 19	13	7	7	26
	Fri. 20	14	8	8	F 27
	Sat. 21	30	9	9	28
	Sun. 22	Mārgasira } 1	10	10	29
	M. 23	Suddha } 2	11	11	30
	Tu. 24	3	12	12	Rajb 1
	W. 25	4	13	13	2
	Th. 26	5	14	14	3
	Fri. 27	6	15	15	F 4
	Sat. 28	7	16	16	5
	Sun. 29	8	17	17	6
	M. 30	9-10	18	18	7
DEC.	Tu. 1	11	19	19	8
	W. 2	12	20	20	9
	Th. 3	13	21	21	10
	Fri. 4	14	22	22	F 11
	Sat. 5	15	23	23	12
	Sun. 6	Mārgasira } 1	24	24	13
	M. 7	Bahula } 2	25	25	14
	Tu. 8	3	26	26	15
	W. 9	4	27	27	16
	Th. 10	5	28	28	17
	Fri. 11	6	29	29	F 18
	Sat. 12	7 Mārgali	1	Chāpam	1
	Sun. 13	8	2	2	20
	M. 14	9	3	3	21
	Tu. 15	10	4	4	22
	W. 16	11	5	5	23
	Th. 17	11	6	6	24
	Fri. 18	12	7	7	F 25
	Sat. 19	13	8	8	26
	Sun. 20	14	9	9	27
	M. 21	30	10	10	28
	Tu. 22	Pushya Suddha 1	11	11	29
	W. 23	2	12	12	Shābān 1
	Th. 24	3-4	13	13	2
	Fri. 25	5	14	14	F 3
	Sat. 26	6	15	15	4
	Sun. 27	7	16	16	5
	M. 28	8	17	17	6
	Tu. 29	9	18	18	7
	W. 30	10	19	19	8
	Th. 31	11	20	20	9

A. D. 1768		TELUGU SARVAJIT VICRAMA 1824. SS. 1680.	TAMIL SARVAJIT KALI 4868.	MALAYA'LAM COLLAM A'NDU 943.	HEJRI 1181.
		Pushyam.	Ma'rgali.	Cha'pam.	Sha'ba'n.
JAN.	Fri. 1	12	21	21	Friday 10
	Sat. 2	13	22	22	11
	Sun. 3	14	23	23	12
	M. 4	15	24	24	13
	Tu. 5	Pushya Bahula 1	25	25	14
	W. 6	2	26	26	15
	Th. 7	3	27	27	16
	Fri. 8	4	28	28	F 17
	Sat. 9	5	29	29	18
	Sun. 10	6	30	30	19
	M. 11	7	Tai 1	Macaram 1	20
	Tu. 12	8	2	2	21
	W. 13	9	3	3	22
	Th. 14	10	4	4	23
	Fri. 15	11	5	5	F 24
	Sat. 16	12	6	6	25
	Sun. 17	13	7	7	26
	M. 18	14	8	8	27
	Tu. 19	30	9	9	28
	W. 20	Māgha Suddha 1	10	10	29
	Th. 21	2	11	11	30
	Fri. 22	3	12	12	Ramzān F 1
	Sat. 23	4	13	13	2
	Sun. 24	5	14	14	3
	M. 25	6	15	15	4
	Tu. 26	7	16	16	5
	W. 27	8-9	17	17	6
	Th. 28	10	18	18	7
	Fri. 29	11	19	19	F 8
	Sat. 30	12	20	20	9
	Sun. 31	13	21	21	10
FEB.	M. 1	14	22	22	11
	Tu. 2	15	23	23	12
	W. 3	Māgha Bahula 1	24	24	13
	Th. 4	2	25	25	14
	Fri. 5	3	26	26	F 15
	Sat. 6	3	27	27	16
	Sun. 7	4	28	28	17
	M. 8	5	29	29	18
	Tu. 9	6	Māsi 1	Kumbham 1	19
	W. 10	7	2	2	20
	Th. 11	8	3	3	21
	Fri. 12	9	4	4	F 22
	Sat. 13	10	5	5	23
	Sun. 14	11	6	6	24
	M. 15	12	7	7	25
	Tu. 16	13	8	8	26
	W. 17	14	9	9	27
	Th. 18	30	10	10	28
	Fri. 19	Phālguna Suddha 1	11	11	F 29
	Sat. 20	2-3	12	12	Shavvāl 1
	Sun. 21	4	13	13	2
	M. 22	5	14	14	3
	Tu. 23	6	15	15	4
	W. 24	7	16	16	5
	Th. 25	8	17	17	6
	Fri. 26	9	18	18	F 7
	Sat. 27	10	19	19	8
	Sun. 28	11	20	20	9
	M. 29	12	21	21	10

A. D. 1768		TELUGU SARVAJIT VICHANA 1824. SS. 1699.	TAMIL SARVAJIT KALI 4868.	MALAYA'LAM COLLAM A'NDU 943.	HEJRI 1181.
		Pha'lgunam.	Ma'si.	Kumbham.	Shavva'L.
MAR.	Tu. 1	13	22	22	11
	W. 2	14	23	23	12
	Th. 3	15	24	24	13
	Fri. 4	Phālguna Bahula 1	25	25	Friday 14
	Sat. 5	2	26	26	15
	Sun. 6	3	27	27	16
	M. 7	4	28	28	17
	Tu. 8	5	29	29	18
	W. 9	6	30	30	19
	Th. 10	6 Panguni	1	Minam	1
	Fri. 11	7	2	2	F 21
	Sat. 12	8	3	3	22
	Sun. 13	9	4	4	23
	M. 14	10-11	5	5	24
	Tu. 15	12	6	6	25
	W. 16	13	7	7	26
	Th. 17	14	8	8	27
	Fri. 18	30	9	9	F 28
	Sat. 19	{ SARVA-	10	10	29
	Sun. 20	DHA'RI	11	11	30
	M. 21	Chaitra	12	12	Zil-kāzu 1
	Tu. 22	Suddha	13	13	2
	W. 23	Vicrama	14	14	3
	Th. 24	1825	15	15	4
	Fri. 25	SS. 1690	16	16	F 5
	Sat. 26	8	17	17	6
	Sun. 27	9	18	18	7
	M. 28	10	19	19	8
	Tu. 29	11	20	20	9
	W. 30	12	21	21	10
	Th. 31	13	22	22	11
APRIL	Fri. 1	14	23	23	F 12
	Sat. 2	15	24	24	13
	Sun. 3	Chaitra Bahula 1	25	25	14
	M. 4	2	26	26	15
	Tu. 5	3	27	27	16
	W. 6	4	28	28	17
	Th. 7	5	29	29	18
	Fri. 8	6	30	30	F 19
	Sat. 9	7 { SARVA-	1	Mēsham	1
	Sun. 10	8	2	2	21
	M. 11	9	3	3	22
	Tu. 12	10 { DHA'RI	4	4	23
	W. 13	11 { Chitri	5	5	24
	Th. 14	12 { Kali 4869	6	6	25
	Fri. 15	13	7	7	F 26
	Sat. 16	14	8	8	27
	Sun. 17	30-1	9	9	28
	M. 18	Vaisākha Suddha 2	10	10	29
	Tu. 19	3	11	11	Zil-hāj 1
	W. 20	4	12	12	2
	Th. 21	5	13	13	3
	Fri. 22	6	14	14	F 4
	Sat. 23	7	15	15	5
	Sun. 24	8	16	16	6
	M. 25	9	17	17	7
	Tu. 26	10	18	18	8
	W. 27	11	19	19	9
	Th. 28	12	20	20	10
	Fri. 29	13	21	21	F 11
	Sat. 30	14	22	22	12

A. D. 1768		TELUGU SARVADHĀ RI VICRAMA 1825. SS. 1690.	TAMIL SARVADHĀ RI KALI 4869.	MALAYĀLAM COLLAM A'NDU 943.	HEJRI 1181.
		Vaisa'kham.	Chitri.	Me'sham.	Zil-hāj.
MAY	Sun. 1	15	23	23	13
	M. 2	15	24	24	14
	Tu. 3	Vaisākha Bahula 1	25	25	15
	W. 4	2	26	26	16
	Th. 5	3	27	27	17
	Fri. 6	4	28	28	Friday 18
	Sat. 7	5	29	29	19
	Sun. 8	6	30	30	20
	M. 9	7	31	31	21
	Tu. 10	8-9	Vayāsi 1	Vrishabham 1	22
	W. 11	10	2	2	23
	Th. 12	11	3	3	24
	Fri. 13	12	4	4	F 25
	Sat. 14	13	5	5	26
	Sun. 15	14	6	6	27
	M. 16	30	7	7	28
	Tu. 17	Jyēshṭha Suddha 1	8	8	29
	W. 18	2	9	9	{ Mohorram } 1
	Th. 19	3	10	10	{ Hejri 1182 } 2
	Fri. 20	4	11	11	F 3
	Sat. 21	5	12	12	4
	Sun. 22	6	13	13	5
	M. 23	7	14	14	6
	Tu. 24	8	15	15	7
	W. 25	9	16	16	8
	Th. 26	10	17	17	9
	Fri. 27	11	18	18	F 10
	Sat. 28	12	19	19	11
	Sun. 29	13	20	20	12
	M. 30	14	21	21	13
	Tu. 31	15	22	22	14
JUNE	W. 1	Jyēshṭha Bahula 1	23	23	15
	Th. 2	2	24	24	16
	Fri. 3	3	25	25	F 17
	Sat. 4	4	26	26	18
	Sun. 5	5	27	27	19
	M. 6	6	28	28	20
	Tu. 7	7	29	29	21
	W. 8	8	30	30	22
	Th. 9	9	31	31	23
	Fri. 10	10	32	32	F 24
	Sat. 11	11-12	A'ni 1	Mithunam 1	25
	Sun. 12	13	2	2	26
	M. 13	14	3	3	27
	Tu. 14	30	4	4	28
	W. 15	A'shādha Suddha 1	5	5	29
	Th. 16	2	6	6	30
	Fri. 17	3	7	7	Safr F 1
	Sat. 18	4	8	8	2
	Sun. 19	5	9	9	3
	M. 20	6	10	10	4
	Tu. 21	7	11	11	5
	W. 22	8	12	12	6
	Th. 23	9	13	13	7
	Fri. 24	10	14	14	F 8
	Sat. 25	11	15	15	9
	Sun. 26	11	16	16	10
	M. 27	12	17	17	11
	Tu. 28	13	18	18	12
	W. 29	14	19	19	13
	Th. 30	15	20	20	14

A. D. 1768		TELUGU SARVADHA'RI VICRAMA 1825. SS. 1090.	TAMIL SARVADHA'RI KALI 4869.	MALAYA LAM COLLAM A'NDU 943.	HEJRI 1182.
		A'sha'dham.	A'ni.	Mithunam.	Safr.
JULY	Fri. 1	A'shādha Bahula 1	21	21	Friday 15
	Sat. 2	2	22	22	16
	Sun. 3	3	23	23	17
	M. 4	4-5	24	24	18
	Tu. 5	6	25	25	19
	W. 6	7	26	26	20
	Th. 7	8	27	27	21
	Fri. 8	9	28	28	F 22
	Sat. 9	10	29	29	23
	Sun. 10	11	30	30	24
	M. 11	12	31	31	25
	Tu. 12	13 A'di	1	Karkātacam 1	26
	W. 13	14	2	2	27
	Th. 14	30	3	3	28
	Fri. 15	{ A'dhica } 1	4	4	F 29
	Sat. 16	{ Srāvana } 2	5	5	Rabbi aval 1
	Sun. 17	{ Suddha } 3	6	6	2
	M. 18	4	7	7	3
	Tu. 19	5	8	8	4
	W. 20	6	9	9	5
	Th. 21	7	10	10	6
	Fri. 22	8	11	11	F 7
	Sat. 23	9	12	12	8
	Sun. 24	10	13	13	9
	M. 25	11	14	14	10
	Tu. 26	12	15	15	11
	W. 27	13	16	16	12
	Th. 28	14	17	17	13
	Fri. 29	{ A'dhica } 15	18	18	F 14
	Sat. 30	{ Srāvana } 1	19	19	15
	Sun. 31	{ Bahula } 2	20	20	16
AUG.	M. 1	3	21	21	17
	Tu. 2	4	22	22	18
	W. 3	5	23	23	19
	Th. 4	6	24	24	20
	Fri. 5	7-8	25	25	F 21
	Sat. 6	9	26	26	22
	Sun. 7	10	27	27	23
	M. 8	11	28	28	24
	Tu. 9	12	29	29	25
	W. 10	13	30	30	26
	Th. 11	14	31	31	27
	Fri. 12	30	32	32	F 28
	Sat. 13	{ Nija } 1	1	1	29
	Sun. 14	{ Srāvana } 2	2	2	30
	M. 15	{ Suddha } 3	3	3	Rabbis sāni 1
	Tu. 16	4	4	4	2
	W. 17	5	5	5	3
	Th. 18	6	6	6	4
	Fri. 19	7	7	7	F 5
	Sat. 20	8	8	8	6
	Sun. 21	8	9	9	7
	M. 22	9	10	10	8
	Tu. 23	10	11	11	9
	W. 24	11	12	12	10
	Th. 25	12	13	13	11
	Fri. 26	13	14	14	F 12
	Sat. 27	{ Nija } 14-15	15	15	13
	Sun. 28	{ Srāvana } 1	16	16	14
	M. 29	{ Suddha } 2	17	17	15
	Tu. 30	{ Bahula } 3	18	18	16
	W. 31	4	19	19	17

A. D. 1768		TELUGU SARVADHA'RI VICRAMA 1825. SS. 1690.	TAMIL SARVADHA'RI KALI 4869.	MALAYA'LAN COLLAM A'NDU 943.	HEJRI 1182.
		Sra'vanam.	A'vani.	Simham.	Rabbis sa'ni.
SEPT.	Th. 1	5	20	20	18
	Fri. 2	6	21	21	Friday 19
	Sat. 3	7	22	22	20
	Sun. 4	8	23	23	21
	M. 5	9	24	24	22
	Tu. 6	10	25	25	23
	W. 7	11	26	26	24
	Th. 8	12	27	27	25
	Fri. 9	13	28	28	F 26
	Sat. 10	14	29	29	27
	Sun. 11	30	30	30	28
	M. 12	} Bhādrapada Suddha }	1 Peretāsi	31 { Kanya Collam A'ndu 944 }	29
	Tu. 13				Jamād ul aval 1
	W. 14	2	1	1	2
	Th. 15	3	2	2	3
	Fri. 16	4	3	3	F 4
	Sat. 17	5	4	4	5
	Sun. 18	6	5	5	6
	M. 19	7	6	6	7
	Tu. 20	8	7	7	8
	W. 21	9	8	8	9
	Th. 22	10	9	9	10
	Fri. 23	11	10	10	F 11
	Sat. 24	12	11	11	12
	Sun. 25	13	12	12	13
	M. 26	14	13	13	14
	Tu. 27	} Bhādrapada Bahula }	15	14	15
	W. 28				16
	Th. 29	2	16	16	17
	Fri. 30	3-4	17	17	F 18
		5	18	18	
OCT.	Sat. 1	6	19	19	19
	Sun. 2	7	20	20	20
	M. 3	8	21	21	21
	Tu. 4	9	22	22	22
	W. 5	10	23	23	23
	Th. 6	11	24	24	24
	Fri. 7	12	25	25	F 25
	Sat. 8	13	26	26	26
	Sun. 9	14	27	27	27
	M. 10	30	28	28	28
	Tu. 11	} A'swayuja Suddha }	29	29	29
	W. 12				30
	Th. 13	2	30	30	Jamād us sāni 1
	Fri. 14	3	1 Alpisi	1 Tula	F 2
	Sat. 15	4	2	2	3
	Sun. 16	5	3	3	4
	M. 17	6	4	4	5
	Tu. 18	7	5	5	6
	W. 19	8	6	6	7
	Th. 20	9	7	7	8
	Fri. 21	10	8	8	F 9
	Sat. 22	11	9	9	10
	Sun. 23	12-13	10	10	11
	M. 24	14	11	11	12
	Tu. 25	15	12	12	13
	W. 26	} A'swayuja Bahula }	13	13	14
	Th. 27				15
	Fri. 28	1	14	14	F 16
	Sat. 29	2	15	15	17
	Sun. 30	3	16	16	18
	M. 31	4	17	17	19
		5	18	18	
		6	19	19	

A. D. 1768		TELUGU SARVADHA'RI VICRAMA 1825. SS. 1690.	TAMIL SARVADHA'RI KALI 4899.	MALAYA'LAM COLLAM A'NDU 944.	HEJRI 1182.
		A'swayujam.	Alpisi.	Tula.	Jama'd us sa'ni.
NOV.	Tu. 1	7	20	20	20
	W. 2	8	21	21	21
	Th. 3	9	22	22	22
	Fri. 4	10	23	23	23
	Sat. 5	11	24	24	Friday 23
	Sun. 6	12	25	25	24
	M. 7	13	26	26	25
	Tu. 8	14	27	27	26
	W. 9	30	28	28	27
	Th. 10	Kārtika Suddha 1	29	29	28
	Fri. 11	2	30	30	29
	Sat. 12	3	Kārtiki 1	Vrishchicam 1	F 30
	Sun. 13	4	2	2	Rajb 1
	M. 14	5	3	3	2
	Tu. 15	6	4	4	3
	W. 16	7	5	5	4
	Th. 17	8	6	6	5
	Fri. 18	9	7	7	6
	Sat. 19	10	8	8	F 7
	Sun. 20	11	9	9	8
	M. 21	12	10	10	9
	Tu. 22	13	11	11	10
	W. 23	14	12	12	11
	Th. 24	15	13	13	12
	Fri. 25	Kārtika Bahula 1-2	14	14	13
	Sat. 26	3	15	15	F 14
	Sun. 27	4	16	16	15
	M. 28	5	17	17	16
	Tu. 29	6	18	18	17
	W. 30	7	19	19	18
DEC.	Th. 1	8	20	20	19
	Fri. 2	9	21	21	20
	Sat. 3	10	22	22	F 21
	Sun. 4	11	23	23	22
	M. 5	11	24	24	23
	Tu. 6	12	25	25	24
	W. 7	13	26	26	25
	Th. 8	14	27	27	26
	Fri. 9	30	28	28	27
	Sat. 10	Mārgasira } 1	29	29	F 28
	Sun. 11	Suddha } 2	30	30	29
	M. 12	3	Mārgali 1	Chāpam 1	Shābān 1
	Tu. 13	4	2	2	2
	W. 14	5	3	3	3
	Th. 15	6	4	4	4
	Fri. 16	7	5	5	5
	Sat. 17	8	6	6	F 6
	Sun. 18	9	7	7	7
	M. 19	10-11	8	8	8
	Tu. 20	12	9	9	9
	W. 21	13	10	10	10
	Th. 22	14	11	11	11
	Fri. 23	15	12	12	12
	Sat. 24	Mārgasira } 1	13	13	F 13
	Sun. 25	Bahula } 2	14	14	14
	M. 26	3	15	15	15
	Tu. 27	4	16	16	16
	W. 28	5	17	17	17
	Th. 29	6	18	18	18
	Fri. 30	7	19	19	19
	Sat. 31	8	20	20	F 20
					21

A. D. 1769		TELUGU SARVADHAR VICRAMA 1825. SS. 1890.	TAMIL SARVADHAR KALI 4899.	MALAYA LAM COLLAM A/SDU 944.	HEJRI 1128.
		Mārgasiram.	Mārgali.	Cha'pam.	Sha'ba'n.
JAN.	Sun. 1	9	21	21	22
	M. 2	10	22	22	23
	Tu. 3	11	23	23	24
	W. 4	12	24	24	25
	Th. 5	13	25	25	26
	Fri. 6	14	26	26	Friday 27
	Sat. 7	14	27	27	28
	Sun. 8	30	28	28	29
	M. 9	Pushya Suddha 1	29	29	30
	Tu. 10	2	Tai 1	Macaram 1	Ramzān 1
	W. 11	3	2	2	2
	Th. 12	4-5	3	3	3
	Fri. 13	6	4	4	F 4
	Sat. 14	7	5	5	5
	Sun. 15	8	6	6	6
	M. 16	9	7	7	7
	Tu. 17	10	8	8	8
	W. 18	11	9	9	9
	Th. 19	12	10	10	10
	Fri. 20	13	11	11	F 11
	Sat. 21	14	12	12	12
	Sun. 22	15	13	13	13
	M. 23	Pushya Bahula 1	14	14	14
	Tu. 24	2	15	15	15
	W. 25	3	16	16	16
	Th. 26	4	17	17	17
	Fri. 27	5	18	18	F 18
	Sat. 28	6	19	19	19
	Sun. 29	7	20	20	20
	M. 30	8	21	21	21
	Tu. 31	9	22	22	22
FEB.	W. 1	10	23	23	23
	Th. 2	11	24	24	24
	Fri. 3	12	25	25	F 25
	Sat. 4	13	26	26	26
	Sun. 5	14	27	27	27
	M. 6	30	28	28	28
	Tu. 7	Māgha Suddha 1	29	29	29
	W. 8	2	Māsi 1	Kumbham 1	30
	Th. 9	3	2	2	Shavvāl 1
	Fri. 10	4	3	3	F 2
	Sat. 11	5	4	4	3
	Sun. 12	6	5	5	4
	M. 13	7	6	6	5
	Tu. 14	8	7	7	6
	W. 15	9-10	8	8	7
	Th. 16	11	9	9	8
	Fri. 17	12	10	10	F 9
	Sat. 18	13	11	11	10
	Sun. 19	14	12	12	11
	M. 20	15	13	13	12
	Tu. 21	Māgha Bahula 1	14	14	13
	W. 22	2	15	15	14
	Th. 23	3	16	16	15
	Fri. 24	4	17	17	F 16
	Sat. 25	5	18	18	17
	Sun. 27	6	19	19	18
	M. 26	6	20	20	19
	Tu. 28	7	21	21	20

A. D. 1769		TELUGU SARVADHA'RI VICRAMA 1826. SS. 1690.	TAMIL SARVADHA'RI KALI 4869.	MALAYA'LAM COLLAM A'NDU 944	HEJRI 1182.
		Ma'gham.	Ma'si.	Kumbham.	Shavva'l.
MAR.	W. 1	8	22	22	21
	Th. 2	9	23	23	22
	Fri. 3	10	24	24	23
	Sat. 4	11	25	25	24
	Sun. 5	12	26	26	25
	M. 6	13	27	27	26
	Tu. 7	14	28	28	27
	W. 8	30	29	29	28
	Th. 9	Phālguna Suddha 1	30	30	29
	Fri. 10	2	Panguni 1	Minam 1	Zil-kāzu F 1
	Sat. 11	3-4	2	2	2
	Sun. 12	5	3	3	3
	M. 13	6	4	4	4
	Tu. 14	7	5	5	5
	W. 15	8	6	6	6
	Th. 16	9	7	7	7
	Fri. 17	10	8	8	8
	Sat. 18	11	9	9	9
	Sun. 19	12	10	10	10
	M. 20	13	11	11	11
	Tu. 21	14	12	12	12
	W. 22	15	13	13	13
	Th. 23	Phālguna Bahula 1	14	14	14
	Fri. 24	2	15	15	15
	Sat. 25	3	16	16	16
	Sun. 26	4	17	17	17
	M. 27	5	18	18	18
	Tu. 28	6	19	19	19
	W. 29	7	20	20	20
	Th. 30	8	21	21	21
	Fri. 31	9	22	22	22
APRIL	Sat. 1	10	23	23	23
	Sun. 2	11	24	24	24
	M. 3	12	25	25	25
	Tu. 4	13	26	26	26
	W. 5	14	27	27	27
	Th. 6	30	28	28	28
	Fri. 7	{ VIRO'DHI	29	29	29
	Sat. 8	Chaitra	30	30	30
	Sun. 9	Suddha	31	31	31
	M. 10	Vicrama	{ VIRO'DHI	Mēsham	Zil-bāj
	Tu. 11	1826	Chitri	1	1
	W. 12	{ SS. 1691	Kali 4870	2	2
	Th. 13	7-8	3	3	3
	Fri. 14	9	4	4	4
	Sat. 15	10	5	5	5
	Sun. 16	11	6	6	6
	M. 17	12	7	7	7
	Tu. 18	13	8	8	8
	W. 19	14	9	9	9
	Th. 20	15	10	10	10
	Fri. 21	15	11	11	11
	Sat. 22	{ Chaitra	12	12	12
	Sun. 23	Bahula	13	13	13
	M. 24	1	14	14	14
	Tu. 25	2	15	15	15
	W. 26	3	16	16	16
	Th. 27	4	17	17	17
	Fri. 28	5	18	18	18
	Sat. 29	6	19	19	19
	Sun. 30	7	20	20	20
		8	21	21	21
		9			22

A. D. 1769			TELUGU VIRO'DHI VICRAMA 1826. SS. 1691.	TAMIL VIRO'DHI KALI 4870.	MALAYA'LAM COLLAM A/NDU 944.	HEJRI 1182.
			Chaitram.	Chitri.	Me'sham.	Zil háj.
MAY	M.	1	10	22	22	23
	Tu.	2	11	23	23	24
	W.	3	12	24	24	25
	Th.	4	13	25	25	26
	Fri.	5	14	26	26	27
	Sat.	6	30-1	27	27	28
	Sun.	7	Vaisākha Suddha 2	28	28	29
	M.	8	3	29	29	{ Mohorram Hejri 1183 }
	Tu.	9	4	30	30	
	W.	10	5	31	31	
	Th.	11	6	Vayāsi 1	Vrishabham 1	3
	Fri.	12	7	2	2	F 5
	Sat.	13	8	3	3	6
	Sun.	14	9	4	4	7
	M.	15	10	5	5	8
	Tu.	16	11	6	6	9
	W.	17	12	7	7	10
	Th.	18	13	8	8	11
	Fri.	19	14	9	9	F 12
	Sat.	20	15	10	10	13
	Sun.	21	Vaisākha Bahula 1	11	11	14
	M.	22	2	12	12	15
	Tu.	23	3	13	13	16
	W.	24	4	14	14	17
	Th.	25	5	15	15	18
	Fri.	26	6	16	16	F 19
	Sat.	27	7	17	17	20
	Sun.	28	8	18	18	21
	M.	29	9	19	19	22
	Tu.	30	10	20	20	23
	W.	31	11	21	21	24
JUNE	Th.	1	12	22	22	25
	Fri.	2	13	23	23	F 26
	Sat.	3	14	24	24	27
	Sun.	4	30	25	25	28
	M.	5	Jyēshtha Suddha 1	26	26	29
	Tu.	6	2	27	27	Safr 1
	W.	7	3	28	28	2
	Th.	8	4-5	29	29	3
	Fri.	9	6	30	30	F 4
	Sat.	10	7	31	31	5
	Sun.	11	8	A'ni 1	Mithunam 1	6
	M.	12	9	2	2	7
	Tu.	13	10	3	3	8
	W.	14	11	4	4	9
	Th.	15	11	5	5	10
	Fri.	16	12	6	6	F 11
	Sat.	17	13	7	7	12
	Sun.	18	14	8	8	13
	M.	19	15	9	9	14
	Tu.	20	Jyēshtha Bahula 1	10	10	15
	W.	21	2	11	11	16
	Th.	22	3	12	12	17
	Fri.	23	4	13	13	F 18
	Sat.	24	5	14	14	19
	Sun.	25	6	15	15	20
	M.	26	7	16	16	21
	Tu.	27	8	17	17	22
	W.	28	9	18	18	23
	Th.	29	10	19	19	24
	Fri.	30	11-12	20	20	F 25

A. D. 1769		TELUGU VIRO'DHI VICRAMA 1826. SS. 1691.	TAMIL VIRO'DHI KALI 4870.	MALAYA'LAM COLLAM A'NDU 944.	HEJRI 1183.
		Jyē'shtham.	A'ni.	Mithunam.	Safr.
JULY	Sat. 1	13	21	21	26
	Sun. 2	14	22	22	27
	M. 3	30	23	23	28
	Tu. 4	A'shādha Suddha 1	24	24	29
	W. 5	2	25	25	30
	Th. 6	3	26	26	Rabbi aval 1
	Fri. 7	4	27	27	Friday 2
	Sat. 8	5	28	28	3
	Sun. 9	6	29	29	4
	M. 10	7	30	30	5
	Tu. 11	8	31	31	6
	W. 12	9	32	32	7
	Th. 13	10	A'di 1	Karkātacam 1	8
	Fri. 14	11	2	2	F 9
	Sat. 15	12	3	3	10
	Sun. 16	13	4	4	11
	M. 17	14	5	5	12
	Tu. 18	15	6	6	13
	W. 19	A'shādha Bahula 1	7	7	14
	Th. 20	2	8	8	15
	Fri. 21	3	9	9	F 16
	Sat. 22	4	10	10	17
	Sun. 23	5	11	11	18
	M. 24	6	12	12	19
	Tu. 25	7	13	13	20
	W. 26	8	14	14	21
	Th. 27	9	15	15	22
	Fri. 28	10	16	16	F 23
	Sat. 29	11	17	17	24
	Sun. 30	12	18	18	25
	M. 31	13	19	19	26
AUG	Tu. 1	14-30	20	20	27
	W. 2	Srāvana Suddha 1	21	21	28
	Th. 3	2	22	22	29
	Fri. 4	3	23	23	Rabbis sāni F 1
	Sat. 5	4	24	24	2
	Sun. 6	5	25	25	3
	M. 7	6	26	26	4
	Tu. 8	7	27	27	5
	W. 9	8	28	28	6
	Th. 10	8	29	29	7
	Fri. 11	9	30	30	F 8
	Sat. 12	10	31	31	9
	Sun. 13	11	A'vani 1	Simham 1	10
	M. 14	12	2	2	11
	Tu. 15	13	3	3	12
	W. 16	14	4	4	13
	Th. 17	15	5	5	14
	Fri. 18	Srāvana Bahula 1	6	6	F 15
	Sat. 19	2	7	7	16
	Sun. 20	3	8	8	17
	M. 21	4	9	9	18
	Tu. 22	5	10	10	19
	W. 23	6	11	11	20
	Th. 24	7-8	12	12	21
	Fri. 25	9	13	13	F 22
	Sat. 26	10	14	14	23
	Sun. 27	11	15	15	24
	M. 28	12	16	16	25
	Tu. 29	13	17	17	26
	W. 30	14	18	18	27
	Th. 31	30	19	19	28

A. D. 1769			TELUGU VIRO'DHI VICRAMA 1826. SS. 1691.	TAMIL VIRO'DHI KALI 4870.	MALAYA'LAM COLLAM A'NDU 944.	HEJRI 1183.
			Bha'drapadam.	A'vani.	Simham.	Rabbis sa'ni.
SEPT.	Fri. 1	{ Bhādrapada }	1	20	20	Friday 29
	Sat. 2	{ Suddha }	2	21	21	Jamād ul aṣṣā 1
	Sun. 3		3	22	22	2
	M. 4		4	23	23	3
	Tu. 5		5	24	24	4
	W. 6		6	25	25	5
	Th. 7		7	26	26	6
	Fri. 8		8	27	27	7
	Sat. 9		9	28	28	F 8
	Sun. 10		10	29	29	9
	M. 11		11	30	30	10
	Tu. 12		12	31	31	11
	W. 13		13	1	{ Kanya } 1	12
	Th. 14		14	2	{ Collam } 2	13
	Fri. 15		15	3	{ A'ndu 945 } 3	F 14
	Sat. 16	{ Bhādrapada }	1	4		15
	Sun. 17	{ Bahula }	2	5		16
	M. 18		3	6		17
	Tu. 19		4	7		18
	W. 20		5	8		19
	Th. 21		6	9		20
	Fri. 22		7	10		F 21
	Sat. 23		8	11		22
	Sun. 24		9	12		23
	M. 25		10	13		24
	Tu. 26		11-12	14		25
	W. 27		13	15		26
	Th. 28		14	16		27
	Fri. 29		30	17		F 28
	Sat. 30	{ A'swayuja } { Suddha }	1	18		29
OCT.	Sun. 1		2	19	19	30
	M. 2		3	20	20	Jamād us sāni 1
	Tu. 3		4	21	21	2
	W. 4		5	22	22	3
	Th. 5		6	23	23	4
	Fri. 6		7	24	24	F 5
	Sat. 7		8	25	25	6
	Sun. 8		9	26	26	7
	M. 9		10	27	27	8
	Tu. 10		11	28	28	9
	W. 11		12	29	29	10
	Th. 12		13	30	30	11
	Fri. 13		14	31	31	F 12
	Sat. 14		15	1	Tula 1	13
	Sun. 15	{ A'swayuja }	1	2		14
	M. 16	{ Bahula }	2	3		15
	Tu. 17		3	4		16
	W. 18		4-5	5		17
	Th. 19		6	6		18
	Fri. 20		7	7		F 19
	Sat. 21		8	8		20
	Sun. 22		9	9		21
	M. 23		10	10		22
	Tu. 24		11	11		23
	W. 25		12	12		24
	Th. 26		13	13		25
	Fri. 27		14	14		F 26
	Sat. 28		15	15		27
	Sun. 29		16	16		28
	M. 30	Kārtika Suddha	1	17		29
	Tu. 31		2	18		30

A. D. 1769		TELUGU VIRO'DHI VICRAMA 1826. SS. 1691.	TAMIL VIRO'DHI KALI 4870.	MALAYA'LAM COLLAM A'NDU 945.	HUJRI 1183.
		Ka'rtikam.	Alpisi.	Tula.	Rajb.
NOV.	W. 1	3	19	19	1
	Th. 2	4	20	20	2
	Fri. 3	5	21	21	Friday 3
	Sat. 4	6	22	22	4
	Sun. 5	6	23	23	5
	M. 6	7	24	24	6
	Tu. 7	8	25	25	7
	W. 8	9	26	26	8
	Th. 9	10	27	27	9
	Fri. 10	11	28	28	F 10
	Sat. 11	12-13	29	29	11
	Sun. 12	14	Kārtiki 1	Vrishchicam 1	12
	M. 13	15	2	2	13
	Tu. 14	Kārtika Bahula 1	3	3	14
	W. 15	2	4	4	15
	Th. 16	3	5	5	16
	Fri. 17	4	6	6	F 17
	Sat. 18	5	7	7	18
	Sun. 19	6	8	8	19
	M. 20	7	9	9	20
	Tu. 21	8	10	10	21
	W. 22	9	11	11	22
	Th. 23	10	12	12	23
	Fri. 24	11	13	13	F 24
	Sat. 25	12	14	14	25
	Sun. 26	13	15	15	26
	M. 27	14	16	16	27
	Tu. 28	30	17	17	28
	W. 29	Mārgasira } 1	18	18	29
	Th. 30	Suddha } 2	19	19	Shābān 1
DEC.	Fri. 1	3	20	20	F 2
	Sat. 2	4	21	21	3
	Sun. 3	5	22	22	4
	M. 4	6	23	23	5
	To. 5	7	24	24	6
	W. 6	8	25	25	7
	Th. 7	9	26	26	8
	Fri. 8	10	27	27	F 9
	Sat. 9	11	28	28	10
	Sun. 10	12	29	29	11
	M. 11	13	30	30	12
	Tu. 12	14	Mārgali 1	Chāpam 1	13
	W. 13	15	2	2	14
	Th. 14	Mārgasira } 1	3	3	15
	Fri. 15	Bahula } 2-3	4	4	F 16
	Sat. 16	4	5	5	17
	Sun. 17	5	6	6	18
	M. 18	6	7	7	19
	Tu. 19	7	8	8	20
	W. 20	8	9	9	21
	Th. 21	9	10	10	22
	Fri. 22	10	11	11	F 23
	Sat. 23	11	12	12	24
	Sun. 24	12	13	13	25
	M. 25	13	14	14	26
	Tu. 26	14	15	15	27
	W. 27	14	16	16	28
	Th. 28	30	17	17	29
	Fri. 29	Pushya Suddha 1	18	18	F 30
	Sat. 30	2	19	19	Ramzān 1
	Sun. 31	3	20	20	2

A. D. 1770			TELUGU VIRO'DHI VICHAMA 1826. SS. 1691.	TAMIL VIRO'DHI KALI 4870.	MALAYA'LAM COLLAM A'NDU 945.	HEJRI 1183.
			Pushyam.	Ma'rgali.	Cha'pam.	Ramza'n.
JAN.	M.	1	4	21	21	3
	Tu.	2	5	22	22	4
	W.	3	6	23	23	5
	Th.	4	7	24	24	6
	Fri.	5	8	25	25	7
	Sat.	6	9	26	26	8
	Sun.	7	10	27	27	9
	M.	8	11-12	28	28	10
	Tu.	9	13	29	29	11
	W.	10	14	1	Macaram	12
	Th.	11	15	2	3	13
	Fri.	12	Pushya Bahula	3	4	F 14
	Sat.	13	2	4	5	15
	Sun.	14	3	5	6	16
	M.	15	4	6	7	17
	Tu.	16	5	7	8	18
	W.	17	6	8	9	19
	Th.	18	7	9	10	20
	Fri.	19	8	10	11	F 21
	Sat.	20	9	11	12	22
	Sun.	21	10	12	13	23
	M.	22	11	13	14	24
	Tu.	23	12	14	15	25
	W.	24	13	15	16	26
	Th.	25	14	16	17	27
	Fri.	26	30	17	18	F 28
	Sat.	27	Māgha Suddha	18	19	29
	Sun.	28	2	19	20	30
	M.	29	2	20	21	Shavāl 1
	Tu.	30	3	21	22	2
	W.	31	4-5	22	23	3
FEB.	Th.	1	6	23	23	4
	Fri.	2	7	24	24	F 5
	Sat.	3	8	25	25	6
	Sun.	4	9	26	26	7
	M.	5	10	27	27	8
	Tu.	6	11	28	28	9
	W.	7	12	29	29	10
	Th.	8	13	30	30	11
	Fri.	9	14	1	Kumbham	F 12
	Sat.	10	15	2	3	13
	Sun.	11	Māgha Bahula	3	4	14
	M.	12	2	4	5	15
	Tu.	13	3-4	5	6	16
	W.	14	5	6	7	17
	Th.	15	6	7	8	18
	Fri.	16	6	8	9	F 19
	Sat.	17	7	9	10	20
	Sun.	18	8	10	11	21
	M.	19	9	11	12	22
	Tu.	20	10	12	13	23
	W.	21	11	13	14	24
	Th.	22	12	14	15	25
	Fri.	23	13	15	16	F 26
	Sat.	24	14	16	17	27
	Sun.	25	30	17	18	28
	M.	26	Phālguna Suddha	18	19	29
	Tu.	27	2	19	20	30
	W.	28	3	20	21	Zil-kāzu 1

A. D. 1770		TELUGU VIRO DHI VICRAMA 1828. SS. 1691.	TAMIL VIRO DHI KALI 4870.	MALAYA'LAM COLLAM A'NDU 945.	HEJRI 1183.
		Pha'lgunam.	Ma'si.	Kumbham.	Zil ka'ru.
MAR.	Th. 1	4	21	21	2
	Fri. 2	5	22	22	3
	Sat. 3	6	23	23	Friday 4
	Sun. 4	7	24	24	5
	M. 5	8	25	25	6
	Tu. 6	9	26	26	7
	W. 7	10-11	27	27	8
	Th. 8	12	28	28	9
	Fri. 9	13	29	29	F 10
	Sat. 10	14	30	30	11
	Sun. 11	15	Panguni 1	Minam 1	12
	M. 12	Pha'lguna Bahula 1	2	2	13
	Tu. 13	2	3	3	14
	W. 14	3	4	4	15
	Th. 15	4	5	5	16
	Fri. 16	5	6	6	F 17
	Sat. 17	6	7	7	18
	Sun. 18	7	8	8	19
	M. 19	8	9	9	20
	Tu. 20	9	10	10	21
	W. 21	9	11	11	22
	Th. 22	10	12	12	23
	Fri. 23	11	13	13	F 24
	Sat. 24	12	14	14	25
	Sun. 25	13	15	15	26
	M. 26	VICRITI 14	16	16	27
	Tu. 27	Chaitra 30	17	17	28
	W. 28	Suddha 1	18	18	29
	Th. 29	Vicrama 2	19	19	Zil-haj 1
	Fri. 30	1827 3-4	20	20	F 2
	Sat. 31	SS. 1692 5	21	21	3
APRIL	Sun. 1	6	22	22	4
	M. 2	7	23	23	5
	Tu. 3	8	24	24	6
	W. 4	9	25	25	7
	Th. 5	10	26	26	8
	Fri. 6	11	27	27	F 9
	Sat. 7	12	28	28	10
	Sun. 8	13	29	29	11
	M. 9	14	30	30	12
	Tu. 10	15	VICRITI 1	Mesham 1	13
	W. 11	Chaitra Bahula 1	Chitri 2	2	14
	Th. 12	2	Kali 4871 3	3	15
	Fri. 13	3	4	4	F 16
	Sat. 14	4	5	5	17
	Sun. 15	5	6	6	18
	M. 16	6	7	7	19
	Tu. 17	7	8	8	20
	W. 18	8	9	9	21
	Th. 19	9	10	10	22
	Fri. 20	10	11	11	F 23
	Sat. 21	11	12	12	24
	Sun. 22	12	13	13	25
	M. 23	13	14	14	26
	Tu. 24	14	15	15	27
	W. 25	30	16	16	28
	Th. 26	Vaisakha Suddha 1	17	17	29
	Fri. 27	2	18	18	F 30
	Sat. 28	3	19	19	Mohorram 1
	Sun. 29	4	20	20	Hejri 1184 2
	M. 30	5	21	21	3

A. D. 1770		TELUGU VICRITI VICRAMA 1827. SS. 1802.	TAMIL VICRITI KALI 4871.	MALAYA'LAM COLLAM A'NDU 945.	HEJRI 1184.
		Vaisa'kham.	Chitri.	Me'sham.	Mohorram.
MAY	Tu. 1	6	22	22	4
	W. 2	7-8	23	23	5
	Th. 3	9	24	24	6
	Fri. 4	10	25	25	Friday 7
	Sat. 5	11	26	26	8
	Sun. 6	12	27	27	9
	M. 7	13	28	28	10
	Tu. 8	14	29	29	11
	W. 9	15	30	30	12
	Th. 10	Vaisākha Bahula 1	31	31	13
	Fri. 11	2	Vayāsi 1	Vrishabham 1	F 14
	Sat. 12	3	2	2	15
	Sun. 13	4	3	3	16
	M. 14	4	4	4	17
	Tu. 15	5	5	5	18
	W. 16	6	6	6	19
	Th. 17	7	7	7	20
	Fri. 18	8	8	8	21
	Sat. 19	9	9	9	F 22
	Sun. 20	10	10	10	23
	M. 21	11	11	11	24
	Tu. 22	12	12	12	25
	W. 23	13	13	13	26
	Th. 24	14	14	14	27
	Fri. 25	30-1	15	15	F 28
	Sat. 26	Jyēshtha Suddha 2	16	16	29
	Sun. 27	3	17	17	Safr 1
	M. 28	4	18	18	2
	Tu. 29	5	19	19	3
	W. 30	6	20	20	4
	Th. 31	7	21	21	5
JUNE	Fri. 1	8	22	22	F 6
	Sat. 2	9	23	23	7
	Sun. 3	10	24	24	8
	M. 4	11	25	25	9
	Tu. 5	12	26	26	10
	W. 6	13	27	27	11
	Th. 7	14	28	28	12
	Fri. 8	15	29	29	F 13
	Sat. 9	Jyēshtha Bahula 1	30	30	14
	Sun. 10	2	31	31	15
	M. 11	3	A'ni 1	Mithunam 1	16
	Tu. 12	4	2	2	17
	W. 13	5	3	3	18
	Th. 14	6	4	4	19
	Fri. 15	7	5	5	F 20
	Sat. 16	8	6	6	21
	Sun. 17	9	7	7	22
	M. 18	10	8	8	23
	Tu. 19	11	9	9	24
	W. 20	12	10	10	25
	Th. 21	13	11	11	26
	Fri. 22	14	12	12	F 27
	Sat. 23	30	13	13	28
	Sun. 24	A'shādha Suddha 1	14	14	29
	M. 25	2	15	15	Rabbi aval 1
	Tu. 26	3-4	16	16	2
	W. 27	5	17	17	3
	Th. 28	6	18	18	4
	Fri. 29	7	19	19	F 5
	Sat. 30	8	20	20	6

A. D. 1770		TELGU VICRITI VICRAMA 1827. SS. 1692.	TAMIL VICRITI KALI 4871.	MALAYA'LAM COLLAM A'NDU 945.	HEJRI 1184.
		A'sha'dham.	A'ni.	Mithunam.	Rabbi aval.
JULY	Sun. 1	9	21	21	7
	M. 2	10	22	22	8
	Tu. 3	11	23	23	9
	W. 4	12	24	24	10
	Th. 5	13	25	25	11
	Fri. 6	14	26	26	12
	Sat. 7	15	27	27	13
	Sun. 8	A'shādha Bahula 1	28	28	14
	M. 9	1	29	29	15
	Tu. 10	2	30	30	16
	W. 11	3	31	31	17
	Th. 12	4	32	32	18
	Fri. 13	5	A'di	Karkātacam	1
	Sat. 14	6	2	2	F 19
	Sun. 15	7	3	3	20
	M. 16	8	4	4	21
	Tu. 17	9	5	5	22
	W. 18	10	6	6	23
	Th. 19	11-12	7	7	24
	Fri. 20	13	8	8	25
	Sat. 21	14	9	9	F 26
	Sun. 22	30	10	10	27
	M. 23	Srāvana Suddha 1	11	11	28
	Tu. 24	2	12	12	29
	W. 25	3	13	13	30
	Th. 26	4	14	14	Rabbis sāni 1
	Fri. 27	5	15	15	2
	Sat. 28	6	16	16	F 3
	Sun. 29	7	17	17	4
	M. 30	8	18	18	5
	Tu. 31	9	19	19	6
AUG.	W. 1	10	20	20	7
	Th. 2	11	21	21	8
	Fri. 3	12	22	22	F 9
	Sat. 4	13	23	23	10
	Sun. 5	14	24	24	11
	M. 6	15	25	25	12
	Tu. 7	Srāvana Bahula 1	26	26	13
	W. 8	2	27	27	14
	Th. 9	3	28	28	15
	Fri. 10	4	29	29	16
	Sat. 11	5	30	30	F 17
	Sun. 12	6	31	31	18
	M. 13	7	A'vani	Simham	19
	Tu. 14	8	1	1	20
	W. 15	9	2	2	21
	Th. 16	10	3	3	22
	Fri. 17	11	4	4	23
	Sat. 18	12	5	5	F 24
	Sun. 19	13	6	6	25
	M. 20	14-30	7	7	26
	Tu. 21	{ Bhādrapada } 1	8	8	27
	W. 22	{ Suddha } 2	9	9	28
	Th. 23	3	10	10	29
	Fri. 24	4	11	11	Jamād ul avel 1
	Sat. 25	5	12	12	F 2
	Sun. 26	6	13	13	3
	M. 27	7	14	14	4
	Tu. 28	8	15	15	5
	W. 29	9	16	16	6
	Th. 30	10	17	17	7
	Fri. 31	11	18	18	8
			19	19	F 9

A. D. 1770		TELUGU VICRITI VICRAMA 1827. SS. 1892.	TAMIL VICRITI KALI 4871.	MALAYA'LAM COLLAM A'NDU 945.	HEJRI 1184.
		Bha'drapadam.	A'vani.	Simham.	Jama'd ul aval.
SEPT.	Sat. 1	12	20	20	10
	Sun. 2	13	21	21	11
	M. 3	13	22	22	12
	Tu. 4	14	23	23	13
	W. 5	15	24	24	14
	Th. 6	{ Bhādrapada } 1	25	25	15
	Fri. 7	{ Bahula } 2	26	26	Friday 16
	Sat. 8	3	27	27	17
	Sun. 9	4	28	28	18
	M. 10	5	29	29	19
	Tu. 11	6	30	30	20
	W. 12	7-8	31	31	21
	Th. 13	9 Peretāsi	1	{ Kanya } 1	22
	Fri. 14	10	2	{ Collam } 2	F 23
	Sat. 15	11	3	{ A'ndu 946 } 3	24
	Sun. 16	12	4	4	25
	M. 17	13	5	5	26
	Tu. 18	14	6	6	27
	W. 19	{ A'swayuja } 30	7	7	28
	Th. 20	{ Suddha } 1	8	8	29
	Fri. 21	2	9	9	{ Jamād } F 1
	Sat. 22	3	10	10	{ us sāni } 2
	Sun. 23	4	11	11	3
	M. 24	5	12	12	4
	Tu. 25	6	13	13	5
	W. 26	7	14	14	6
	Th. 27	8	15	15	7
	Fri. 28	9	16	16	F 8
	Sat. 29	10	17	17	9
	Sun. 30	11	18	18	10
OCT.	M. 1	12	19	19	11
	Tu. 2	13	20	20	12
	W. 3	14	21	21	13
	Th. 4	15	22	22	14
	Fri. 5	{ A'swayuja } 1	23	23	F 15
	Sat. 6	{ Bahula } 2	24	24	16
	Sun. 7	3	25	25	17
	M. 8	4	26	26	18
	Tu. 9	5	27	27	19
	W. 10	6	28	28	20
	Th. 11	7	29	29	21
	Fri. 12	8	30	30	F 22
	Sat. 13	9	31	31	23
	Sun. 14	10 Alpisi	1 Tula	1	24
	M. 15	11-12	2	2	25
	Tu. 16	13	3	3	26
	W. 17	14	4	4	27
	Th. 18	30	5	5	28
	Fri. 19	Kārtika Suddha 1	6	6	F 29
	Sat. 20	2	7	7	30
	Sun. 21	3	8	8	Rajb 1
	M. 22	4	9	9	2
	Tu. 23	5	10	10	3
	W. 24	6	11	11	4
	Th. 25	7	12	12	5
	Fri. 26	7	13	13	F 6
	Sat. 27	8	14	14	7
	Sun. 28	9	15	15	8
	M. 29	10	16	16	9
	Tu. 30	11	17	17	10
	W. 31	12	18	18	11

A. D. 1770		TELUGU VICRITI VICRAMA 1827. SS. 1802.	TAMIL VICRITI KALI 4871.	MALAYA'LAM COLLAM A/NDU 946.	HEJRI 1184.
		Ka'rtikam.	Alpisi.	Tula.	Rajb.
NOV.	Th. 1	13	19	19	12
	Fri. 2	14	20	20	13
	Sat. 3	15	21	21	Friday
	Sun. 4	Kārtika Bahula 1	22	22	14
	M. 5	2	23	23	15
	Tu. 6	3	24	24	16
	W. 7	4-5	25	25	17
	Th. 8	6	26	26	18
	Fri. 9	7	27	27	19
	Sat. 10	8	28	28	F 20
	Sun. 11	9	29	29	21
	M. 12	10	30	30	22
	Tu. 13	11	Kārtiki 1	Vrishchicam 1	23
	W. 14	12	2	2	24
	Th. 15	13	3	3	25
	Fri. 16	14	4	4	26
	Sat. 17	30	5	5	F 27
	Sun. 18	Mārgasira } 1	6	6	28
	M. 19	Suddha } 2	7	7	29
	Tu. 20	3	8	8	Shābān 1
	W. 21	4	9	9	2
	Th. 22	5	10	10	3
	Fri. 23	6	11	11	4
	Sat. 24	7	12	12	F 5
	Sun. 25	8	13	13	6
	M. 26	9	14	14	7
	Tu. 27	10	15	15	8
	W. 28	11	16	16	9
	Th. 29	12	17	17	10
	Fri. 30	13	18	18	11
					F 12
DEC.	Sat. 1	14	19	19	13
	Sun. 2	15	20	20	14
	M. 3	Mārgasira } 1	21	21	15
	Tu. 4	Bahula } 2	22	22	16
	W. 5	3	23	23	17
	Th. 6	4	24	24	18
	Fri. 7	5	25	25	F 19
	Sat. 8	6	26	26	20
	Sun. 9	7	27	27	21
	M. 10	8	28	28	22
	Tu. 11	9	29	29	23
	W. 12	10	Mārgali 1	Chāpam 1	24
	Th. 13	11	2	2	25
	Fri. 14	12	3	3	F 26
	Sat. 15	13	4	4	27
	Sun. 16	14	5	5	28
	M. 17	30	6	6	29
	Tu. 18	Pushya Suddha 1	7	7	30
	W. 19	2	8	8	Ramzān 1
	Th. 20	3	9	9	2
	Fri. 21	4	10	10	F 3
	Sat. 22	5	11	11	4
	Sun. 23	6	12	12	5
	M. 24	7	13	13	6
	Tu. 25	8	14	14	7
	W. 26	9	15	15	8
	Th. 27	10	16	16	9
	Fri. 28	11	17	17	F 10
	Sat. 29	12	18	18	11
	Sun. 30	13	19	19	12
	M. 31	14	20	20	13

A. D. 1771			TELUGU VIKRITI VICRAMA 1827. SS. 1692.	TAMIL VICKRITI KALI 4871.	MALAYA LAM COLLAM A/NDU 940.	HEJRI 1184.
			Pushyam.	Mārgali.	Chā'pam.	Ramza'n.
JAN.	Tu. 1	15		21	21	14
	W. 2	16	Pushya Bahula 1	22	22	15
	Th. 3	17	2	23	23	16
	Fri. 4	18	3-4	24	24	17
	Sat. 5	19	5	25	25	18
	Sun. 6	20	6	26	26	19
	M. 7	21	7	27	27	20
	Tu. 8	22	8	28	28	21
	W. 9	23	9	29	29	22
	Th. 10	24	10	30	30	23
	Fri. 11	25	11	Tai 1	Macaram 1	F 24
	Sat. 12	26	12	2	2	25
	Sun. 13	27	13	3	3	26
	M. 14	28	14	4	4	27
	Tu. 15	29	30	5	5	28
	W. 16	30	Māgha Suddha 1	6	6	29
	Th. 17	31	2	7	7	30
	Fri. 18	1	2	8	8	Shavvāl F 1
	Sat. 19	2	3	9	9	2
	Sun. 20	3	4	10	10	3
	M. 21	4	5	11	11	4
	Tu. 22	5	6	12	12	5
	W. 23	6	7	13	13	6
	Th. 24	7	8	14	14	7
	Fri. 25	8	9	15	15	F 8
	Sat. 26	9	10	16	16	9
	Sun. 27	10	11	17	17	10
	M. 28	11	12-13	18	18	11
	Tu. 29	12	14	19	19	12
	W. 30	13	15	20	20	13
	Th. 31	14	Māgha Bahula 1	21	21	14
FEB.	Fri. 1	15	2	22	22	F 15
	Sat. 2	16	3	23	23	16
	Sun. 3	17	4	24	24	17
	M. 4	18	5	25	25	18
	Tu. 5	19	6	26	26	19
	W. 6	20	7	27	27	20
	Th. 7	21	8	28	28	21
	Fri. 8	22	9	29	29	F 22
	Sat. 9	23	10	Māsi 1	Kumbham 1	23
	Sun. 10	24	11	2	2	24
	M. 11	25	12	3	3	25
	Tu. 12	26	13	4	4	26
	W. 13	27	14	5	5	27
	Th. 14	28	30	6	6	28
	Fri. 15	29	1	7	7	F 29
	Sat. 16	30	2	8	8	30
	Sun. 17	1	3	9	9	Zil-kāzu 1
	M. 18	2	4	10	10	2
	Tu. 19	3	5	11	11	3
	W. 20	4	6	12	12	4
	Th. 21	5	7	13	13	5
	Fri. 22	6	8	14	14	F 6
	Sat. 23	7	9	15	15	7
	Sun. 24	8	10	16	16	8
	M. 25	9	11	17	17	9
	Tu. 26	10	12	18	18	10
	W. 27	11	13	19	19	11
	Th. 28	12	14	20	20	12

A. D. 1771		TELUGU VICRITI VICRAMA 1827. SS. 1692.	TAMIL VICRITI KALI 4871.	MALATA'LAM COLLAM A'NDU 943.	HEJRI 1184.
		Pha'lgunam.	Ma'si.	Kumbham.	Zil ka'zu.
MAR.	Fri. 1	Pha'lguna Bahula			Friday 13
	Sat. 2		21	21	14
	Sun. 3		22	22	15
	M. 4		23	23	16
	Tu. 5		24	24	17
	W. 6		25	25	18
	Th. 7		26	26	19
	Fri. 8		27	27	20
	Sat. 9		28	28	F 21
	Sun. 10		29	29	22
	M. 11		30	30	23
	Tu. 12		1	1	24
	W. 13		2	2	25
	Th. 14		3	3	26
	Fri. 15		4	4	27
	Sat. 16		5	5	F 28
	Sun. 17		6	6	29
	M. 18	KHARA Ohaitra	7	7	30
	Tu. 19		8	8	1
	W. 20		9	9	2
	Th. 21	Vicrama 1828 SS. 1693	10	10	3
	Fri. 22		11	11	4
	Sat. 23		12	12	F 5
	Sun. 24		13	13	6
	M. 25		14	14	7
	Tu. 26		15	15	8
	W. 27		16	16	9
	Th. 28		17	17	10
	Fri. 29		18	18	11
	Sat. 30		19	19	F 12
	Sun. 31	Bahula	20	20	13
			21	21	
APRIL	M. 1		22	22	14
	Tu. 2		23	23	15
	W. 3		24	24	16
	Th. 4		25	25	17
	Fri. 5		26	26	F 18
	Sat. 6		27	27	19
	Sun. 7		28	28	20
	M. 8		29	29	21
	Tu. 9		30	30	22
	W. 10		1	1	23
	Th. 11		2	2	24
	Fri. 12		3	3	F 25
	Sat. 13		4	4	26
	Sun. 14		5	5	27
	M. 15		6	6	28
	Tu. 16	Vaisākha Suddha	7	7	29
	W. 17		8	8	Mohorram Hejri 1185
	Th. 18		9	9	
	Fri. 19		10	10	
	Sat. 20		11	11	F 3
	Sun. 21		12	12	4
	M. 22		13	13	5
	Tu. 23		14	14	6
	W. 24		15	15	7
	Th. 25		16	16	8
	Fri. 26		17	17	9
	Sat. 27		18	18	F 10
	Sun. 28		19	19	11
	M. 29		20	20	12
	Tu. 30	Vaisākha Bahula	21	21	13

A. D. 1771			TELUGU KHARA VICRAMA 1823. SS. 1693.	TAMIL KHARA KALI 4872.	MALAYA'LAM COLLAM A'NDU 946.	HEJRI 1185.
			Vaia's'kham.	Chitri.	Me'sham.	Mohorram.
MAY	W.	1				
	Th.	2		22	22	15
	Fri.	3		23	23	16
	Sat.	4		24	24	Friday 17
	Sun.	5		25	25	18
	M.	6		26	26	19
	Tu.	7		27	27	20
	W.	8		28	28	21
	Th.	9		29	29	22
	Fri.	10		30	30	23
	Sat.	11		31	31	F 24
	Sun.	12		1	1	25
	M.	13		2	2	26
	Tu.	14		3	3	27
	W.	15	{ Jyēshtha Suddha }	4	4	28
	Th.	16		5	5	29
	Fri.	17		6	6	30
	Sat.	18		7	7	Safr F 1
	Sun.	19		8	8	2
	M.	20		9	9	3
	Tu.	21		10	10	4
	W.	22		11	11	5
	Th.	23		12	12	6
	Fri.	24		13	13	7
	Sat.	25		14	14	F 8
	Sun.	26		15	15	9
	M.	27		16	16	10
	Tu.	28		17	17	11
	W.	29	{ Jyēshtha Bahula }	18	18	12
	Th.	30		19	19	13
	Fri.	31		20	20	14
				21	21	F 15
JUNE	Sat.	1		22	22	16
	Sun.	2		23	23	17
	M.	3		24	24	18
	Tu.	4		25	25	19
	W.	5		26	26	20
	Th.	6		27	27	21
	Fri.	7		28	28	F 22
	Sat.	8		29	29	23
	Sun.	9		30	30	24
	M.	10		31	31	25
	Tu.	11		1	1	26
	W.	12		2	2	27
	Th.	13		3	3	28
	Fri.	14	{ A'dhica A'shādha Suddha }	4	4	F 29
	Sat.	15		5	5	Rabbi aval 1
	Sun.	16		6	6	2
	M.	17		7	7	3
	Tu.	18		8	8	4
	W.	19		9	9	5
	Th.	20		10	10	6
	Fri.	21		11	11	F 7
	Sat.	22		12	12	8
	Sun.	23		13	13	9
	M.	24		14	14	10
	Tu.	25		15	15	11
	W.	26		16	16	12
	Th.	27		17	17	13
	Fri.	28	{ A'dhica A'shādha Bahula }	18	18	F 14
	Sat.	29		19	19	15
	Sun.	30		20	20	16

A. D. 1771		TELEGU KHARA VICRAMA 1829. SS. 1093.	TAMIL KHARA KALI 4872.	MALAYA'LAM COLLAM A'NDU 946.	HEJRI 1185.
		A'dhica A'sha'dham.	A'ni.	Mithunam.	Rabbi aval.
JULY	M. 1	4	21	21	17
	Tu. 2	5	22	22	18
	W. 3	6	23	23	19
	Th. 4	7	24	24	20
	Fri. 5	8	25	25	Friday 21
	Sat. 6	9	26	26	22
	Sun. 7	10	27	27	23
	M. 8	11	28	28	24
	Tu. 9	12	29	29	25
	W. 10	13	30	30	26
	Th. 11	14	31	31	27
	Fri. 12	30	32	32	F 28
	Sat. 13	Nija A'shādha Suddha } 3-4	A'di	Karkātacam	Rabbis sāni
	Sun. 14				
	M. 15				
	Tu. 16	5	4	4	3
	W. 17	6	5	5	4
	Th. 18	7	6	6	5
	Fri. 19	8	7	7	F 6
	Sat. 20	9	8	8	7
	Sun. 21	10	9	9	8
	M. 22	11	10	10	9
	Tu. 23	12	11	11	10
	W. 24	13	12	12	11
	Th. 25	14	13	13	12
	Fri. 26	15	14	14	F 13
	Sat. 27	Nija A'shādha Bahula } 3	15	15	14
	Sun. 28				
	M. 29				
	Tu. 30	4	17	17	15
	W. 31	5	18	18	16
			19	19	17
AUG.	Th. 1	5	20	20	19
	Fri. 2	6	21	21	F 20
	Sat. 3	7	22	22	21
	Sun. 4	8	23	23	22
	M. 5	9	24	24	23
	Tu. 6	10-11	25	25	24
	W. 7	12	26	26	25
	Th. 8	13	27	27	26
	Fri. 9	14	28	28	F 27
	Sat. 10	30	29	29	28
	Sun. 11	Srāvana Suddha 1	30	30	29
	M. 12	2	31	31	30
	Tu. 13	3	32	32	Jamād ul aval' 1
	W. 14	4	A'vani	Simham	2
	Th. 15	5			3
	Fri. 16	6			F 4
	Sat. 17	7	4	4	5
	Sun. 18	8-9	5	5	6
	M. 19	10	6	6	7
	Tu. 20	10	7	7	8
	W. 21	11	8	8	9
	Th. 22	12	9	9	10
	Fri. 23	13	10	10	F 11
	Sat. 24	14	11	11	12
	Sun. 25	15	12	12	13
	M. 26	Srāvana Bahula 1	13	13	14
	Tu. 27	2	14	14	15
	W. 28	3	15	15	16
	Th. 29	4	16	16	17
	Fri. 30	5	17	17	F 18
	Sat. 31	6	18	18	19

A. D. 1771		TELUGU KHARA VICRAMA 1828, SS. 1693.		TAMIL KHARA KALI 4872.		MALAYA'LAM COLLAM A'NDU 946.		HEJRI 1185.	
		Sra'varam.		A'vani.		Simham.		Jama'd ul aul.	
SEPT.	Sun. 1		7		19		19		20
	M. 2		8		20		20		21
	Tu. 3		9		21		21		22
	W. 4		10		22		22		23
	Th. 5		11		23		23		24
	Fri. 6		12		24		24	F	25
	Sat. 7		13		25		25		26
	Sun. 8		14-30		26		26		27
	M. 9	{ Bhādrapada Suddha }	1		27		27		28
	Tu. 10		2		28		28		29
	W. 11		3		29		29	Jamād us sāni	1
	Th. 12		4		30		30		2
	Fri. 13		5		31	{ Kanya Collam A'ndu 947 }	31	F	3
	Sat. 14		6	Peretāsi	1		1		4
	Sun. 15		7		2		2		5
	M. 16		8		3		3		6
	Tu. 17		9		4		4		7
	W. 18		10		5		5		8
	Th. 19		11		6		6		9
	Fri. 20		12		7		7	F	10
	Sat. 21		13		8		8		11
	Sun. 22		14		9		9		12
	M. 23	{ Bhādrapada Bahula }	15		10		10		13
	Tu. 24		1		11		11		14
	W. 25		1		12		12		15
	Th. 26		2		13		13		16
	Fri. 27		3		14		14	F	17
	Sat. 28		4		15		15		18
	Sun. 29		5		16		16		19
	M. 30		6		17		17		20
OCT.	Tu. 1		7-8		18		18		21
	W. 2		9		19		19		22
	Th. 3		10		20		20		23
	Fri. 4		11		21		21	F	24
	Sat. 5		12		22		22		25
	Sun. 6		13		23		23		26
	M. 7		14		24		24		27
	Tu. 8	{ A'swayuja Suddha }	30		25		25		28
	W. 9		1		26		26		29
	Th. 10		2		27		27	Rajb	1
	Fri. 11		3		28		28	F	2
	Sat. 12		4		29		29		3
	Sun. 13		5		30		30		4
	M. 14		6	Alpisi	1	Tula	1		5
	Tu. 15		7		2		2		6
	W. 16		8		3		3		7
	Th. 17		9		4		4		8
	Fri. 18		10		5		5	F	9
	Sat. 19		11		6		6		10
	Sun. 20		12		7		7		11
	M. 21		13		8		8		12
	Tu. 22		14		9		9		13
	W. 23	{ A'swayuja Bahula }	15		10		10		14
	Th. 24		1		11		11		15
	Fri. 25		2		12		12	F	16
	Sat. 26		3		13		13		17
	Sun. 27		4		14		14		18
	M. 28		5		15		15		19
	Tu. 29		6		16		16		20
	W. 30		7		17		17		21
	Th. 31		8		18		18		22

A. D.		TELUGU KHARA VICRAMA 1828. SS. 1603.	TAMIL KHARA KALI 4872.	MALAYA'LAM COLLAM A'NDU 947.	HEJRI 1185.
1771		A'swayujam.	Alpisi.	Tula.	Rajb.
NOV.	Fri. 1	9	19	19	Friday 23
	Sat. 2	10	20	20	24
	Sun. 3	11-12	21	21	25
	M. 4	13	22	22	26
	Tu. 5	14	23	23	27
	W. 6	30	24	24	28
	Th. 7	Kārtika Suddha 1	25	25	29
	Fri. 8	2	26	26	F 30
	Sat. 9	3	27	27	Shābān 1
	Sun. 10	4	28	28	2
	M. 11	5	29	29	3
	Tu. 12	6	30	30	4
	W. 13	7 Kārtiki	1	Vrischicam 1	5
	Th. 14	8	2	2	6
	Fri. 15	9	3	3	F 7
	Sat. 16	10	4	4	8
	Sun. 17	10	5	5	9
	M. 18	11	6	6	10
	Tu. 19	12	7	7	11
	W. 20	13	8	8	12
	Th. 21	14	9	9	13
	Fri. 22	15	10	10	F 14
	Sat. 23	Kārtika Bahula 1	11	11	15
	Sun. 24	2	12	12	16
	M. 25	3	13	13	17
	Tu. 26	4	14	14	18
	W. 27	5-6	15	15	19
	Th. 28	7	16	16	20
	Fri. 29	8	17	17	F 21
	Sat. 30	9	18	18	22
DEC.	Sun. 1	10	19	19	23
	M. 2	11	20	20	24
	Tu. 3	12	21	21	25
	W. 4	13	22	22	26
	Th. 5	14	23	23	27
	Fri. 6	30	24	24	F 28
	Sat. 7	Mārgasira } 1	25	25	29
	Sun. 8	Suddha } 2	26	26	Ramzān 1
	M. 9	3	27	27	2
	Tu. 10	4	28	28	3
	W. 11	5	29	29	4
	Th. 12	6 Mārgali	1	Chāpam 1	5
	Fri. 13	7	2	2	F 6
	Sat. 14	8	3	3	7
	Sun. 15	9	4	4	8
	M. 16	10	5	5	9
	Tu. 17	11	6	6	10
	W. 18	12	7	7	11
	Th. 19	13	8	8	12
	Fri. 20	14	9	9	F 13
	Sat. 21	15	10	10	14
	Sun. 22	Mārgasira } 1	11	11	15
	M. 23	Bahula } 2	12	12	16
	Tu. 24	3	13	13	17
	W. 25	4	14	14	18
	Th. 26	5	15	15	19
	Fri. 27	6	16	16	F 20
	Sat. 28	7	17	17	21
	Sun. 29	8	18	18	22
	M. 30	9	19	19	23
	Tu. 31	10	20	20	24

A. D. 1772		TELUGU KHARA VICRAMA 1823. SS. 1893.	TAMIL KHARA KALI 4872.	MALAYA'LAM COLLAM A'NDU 947.	HEJRI 1185.
		Mārgasiram.	Ma'rgali.	Cha'pam.	Ramza'n.
JAN.	W. 1	11-12	21	21	25
	Th. 2	13	22	22	26
	Fri. 3	14	23	23	Friday 27
	Sat. 4	30	24	24	28
	Sun. 5	Pushya Suddha 1	25	25	29
	M. 6	2	26	26	30
	Tu. 7	2	27	27	Shavvāl 1
	W. 8	3	28	28	2
	Th. 9	4	29	29	3
	Fri. 10	5	30	30	F 4
	Sat. 11	6	Tai 1	Macaram 1	5
	Sun. 12	7	2	2	6
	M. 13	8	3	3	7
	Tu. 14	9	4	4	8
	W. 15	10	5	5	9
	Th. 16	11	6	6	10
	Fri. 17	12	7	7	F 11
	Sat. 18	13	8	8	12
	Sun. 19	14	9	9	13
	M. 20	15	10	10	14
	Tu. 21	Pushya Bahula 1	11	11	15
	W. 22	2	12	12	16
	Th. 23	3	13	13	17
	Fri. 24	4-5	14	14	F 18
	Sat. 25	6	15	15	19
	Sun. 26	7	16	16	20
	M. 27	8	17	17	21
	Tu. 28	9	18	18	22
	W. 29	10	19	19	23
	Th. 30	11	20	20	24
	Fri. 31	12	21	21	F 25
FEB.	Sat. 1	13	22	22	26
	Sun. 2	14	23	23	27
	M. 3	30	24	24	28
	Tu. 4	Māgha Suddha 1	25	25	29
	W. 5	2	26	26	30
	Th. 6	3	27	27	Zil-kāzu 1
	Fri. 7	4	28	28	F 2
	Sat. 8	4	29	29	3
	Sun. 9	5	Māsi 1	Kumbham 1	4
	M. 10	6	2	2	5
	Tu. 11	7	3	3	6
	W. 12	8	4	4	7
	Th. 13	9	5	5	8
	Fri. 14	10	6	6	F 9
	Sat. 15	11	7	7	10
	Sun. 16	12	8	8	11
	M. 17	13-14	9	9	12
	Tu. 18	15	10	10	13
	W. 19	Māgha Bahula 1	11	11	14
	Th. 20	2	12	12	15
	Fri. 21	3	13	13	F 16
	Sat. 22	4	14	14	17
	Sun. 23	5	15	15	18
	M. 24	6	16	16	19
	Tu. 25	7	17	17	20
	W. 26	8	18	18	21
	Th. 27	9	19	19	22
	Fri. 28	10	20	20	F 23
	Sat. 29	11	21	21	24

A. D. 1772		TELUGU KHARA VICRAMA 1828. SS. 1693.	TAMIL KHARA KALI 4872.	MALAYA'LAM COLLAM A'NDU 947.	HEJRI 1185.
		Ma'gham.	Ma'si.	Kumbham.	Zil-kázu.
MAR.	Sun. 1	12	22	22	25
	M. 2	13	23	23	26
	Tu. 3	14	24	24	27
	W. 4	30	25	25	28
	Th. 5 Phālguna Suddha	1	26	26	29
	Fri. 6	2	27	27	Friday 30
	Sat. 7	3	28	28	Zil-háj 1
	Sun. 8	4	29	29	2
	M. 9	5	30	30	3
	Tu. 10	6 Panguni	1	Minam	4
	W. 11	7	2	2	5
	Th. 12	8	3	3	6
	Fri. 13	9	4	4	F 7
	Sat. 14	10	5	5	8
	Sun. 15	11	6	6	9
	M. 16	12	7	7	10
	Tu. 17	13	8	8	11
	W. 18	14	9	9	12
	Th. 19	15	10	10	13
	Fri. 20 Phālguna Bahula	1	11	11	F 14
	Sat. 21	2	12	12	15
	Sun. 22	3-4	13	13	16
	M. 23	5	14	14	17
	Tu. 24	6	15	15	18
	W. 25	7	16	16	19
	Th. 26	8	17	17	20
	Fri. 27	9	18	18	F 21
	Sat. 28	10	19	19	22
	Sun. 29	11	20	20	23
	M. 30	12	21	21	24
	Tu. 31	13	22	22	25
APRIL	W. 1	13	23	23	26
	Th. 2	14	24	24	27
	Fri. 3	30	25	25	F 28
	Sat. 4 { NANDANA	1	26	26	{ Mohorram
	Sun. 5 Chaitra	2	27	27	{ Hejri 1186
	M. 6 Suddha	3	28	28	1
	Tu. 7 Vicrama	4	29	29	2
	W. 8 1829	5	30	30	3
	Th. 9 { SS. 1694	6 { NANDANA	1 Mēsham	1	4
	Fri. 10	7 Chitri	2	2	5
	Sat. 11	8 Kali 4873	3	3	F 6
	Sun. 12	9	4	4	7
	M. 13	10	5	5	8
	Tu. 14	11-12	6	6	9
	W. 15	13	7	7	10
	Th. 16	14	8	8	11
	Fri. 17	15	9	9	12
	Sat. 18 { Chaitra	1	10	10	F 13
	Sun. 19 Bahula	2	11	11	14
	M. 20	3	12	12	15
	Tu. 21	4	13	13	16
	W. 22	5	14	14	17
	Th. 23	6	15	15	18
	Fri. 24	7	16	16	19
	Sat. 25	8	17	17	F 20
	Sun. 26	9	18	18	21
	M. 27	10	19	19	22
	Tu. 28	11	20	20	23
	W. 29	12	21	21	24
	Th. 30	13	22	22	25
					26

A. D. 1772		TELUGU NANDANA VICRAMA 1829. SS. 1694.	TAMIL NANDANA KALI 4873.	MALAYA'LAM COLLAM A'NDU 947.	HEJRI 1186.
		Chaitram.	Chitri.	Me'sham.	Mohorram.
MAY	Fri. 1	14	23	23	Friday 27
	Sat. 2	30	24	24	28
	Sun. 3	Vaisākha Suddha 1	25	25	29
	M. 4	2	26	26	30
	Tu. 5	3	27	27	Safr 1
	W. 6	4	28	28	2
	Th. 7	5	29	29	3
	Fri. 8	6	30	30	F 4
	Sat. 9	7	31	31	5
	Sun. 10	8	Vayāsi 1	Vrishabham 1	6
	M. 11	9	2	2	7
	Tu. 12	10	3	3	8
	W. 13	11	4	4	9
	Th. 14	12	5	5	10
	Fri. 15	13	6	6	F 11
	Sat. 16	14	7	7	12
	Sun. 17	15-1	8	8	13
	M. 18	Vaisākha Bahula 2	9	9	14
	Tu. 19	3	10	10	15
	W. 20	4	11	11	16
	Th. 21	5	12	12	17
	Fri. 22	6	13	13	F 18
	Sat. 23	7	14	14	19
	Sun. 24	8	15	15	20
	M. 25	8	16	16	21
	Tu. 26	9	17	17	22
	W. 27	10	18	18	23
	Th. 28	11	19	19	24
	Fri. 29	12	20	20	F 25
	Sat. 30	13	21	21	26
	Sun. 31	14	22	22	27
JUNE	M. 1	30	23	23	28
	Tu. 2	Jyēshtha Suddha 1	24	24	29
	W. 3	2	25	25	Rabbi aval 1
	Th. 4	3	26	26	2
	Fri. 5	4	27	27	F 3
	Sat. 6	5	28	28	4
	Sun. 7	6	29	29	5
	M. 8	7-8	30	30	6
	Tu. 9	9	31	31	7
	W. 10	10	32	32	8
	Th. 11	11	1	Mithunam 1	9
	Fri. 12	12	2	2	F 10
	Sat. 13	13	3	3	11
	Sun. 14	14	4	4	12
	M. 15	15	5	5	13
	Tu. 16	Jyēshtha Bahula 1	6	6	14
	W. 17	2	7	7	15
	Th. 18	3	8	8	16
	Fri. 19	4	9	9	F 17
	Sat. 20	5	10	10	18
	Sun. 21	6	11	11	19
	M. 22	7	12	12	20
	Tu. 23	8	13	13	21
	W. 24	9	14	14	22
	Th. 25	10	15	15	23
	Fri. 26	11	16	16	F 24
	Sat. 27	12	17	17	25
	Sun. 28	13	18	18	26
	M. 29	14	19	19	27
	Tu. 30	30	20	20	28

A. D. 1772			TELUGU NANDANA VICRAMA 1829. SS. 1694.		TAMIL NANDANA KALI 4873.		MALAYA'LAM COLLAM A'NDU 947.		HEJRI 1186.	
			A'sha' dham.		A'ni.		Mithunam.		Rabbi aval.	
JULY	W.	1	A'shādha Suddha	1		21		21		29
	Th.	2		2		22		22		30
	Fri.	3		3		23		23	Rab- bis sūni	Friday 1
	Sat.	4		4		24		24		2
	Sun.	5		5		25		25		3
	M.	6		6		26		26		4
	Tu.	7		7		27		27		5
	W.	8		8		28		28		6
	Th.	9		9		29		29		7
	Fri.	10		10		30		30		8
	Sat.	11		11-12		31		31		9
	Sun.	12		13	A'di	1	Karkātacam	1		10
	M.	13		14		2		2		11
	Tu.	14		15		3		3		12
	W.	15	A'shādha Bahula	1		4		4		13
	Th.	16		2		5		5		14
	Fri.	17		3		6		6		15
	Sat.	18		4		7		7		16
	Sun.	19		5		8		8		17
	M.	20		5		9		9		18
	Tu.	21		6		10		10		19
	W.	22		7		11		11		20
	Th.	23		8		12		12		21
	Fri.	24		9		13		13		22
	Sat.	25		10		14		14		23
	Sun.	26		11		15		15		24
	M.	27		12		16		16		25
	Tu.	28		13		17		17		26
	W.	29		14		18		18		27
	Th.	30		30		19		19		28
	Fri.	31	Srāvana Suddha	1		20		20		29
AUG.	Sat.	1		2		21		21	Jamād ul aval	1
	Sun.	2		3-4		22		22		2
	M.	3		5		23		23		3
	Tu.	4		6		24		24		4
	W.	5		7		25		25		5
	Th.	6		8		26		26		6
	Fri.	7		9		27		27		7
	Sat.	8		10		28		28		8
	Sun.	9		11		29		29		9
	M.	10		12		30		30		10
	Tu.	11		13		31		31		11
	W.	12		14		32		32		12
	Th.	13		15	A'vani	1	Simham	1		13
	Fri.	14	Srāvana Bahula	1		2		2		14
	Sat.	15		2		3		3		15
	Sun.	16		3		4		4		16
	M.	17		4		5		5		17
	Tu.	18		5		6		6		18
	W.	19		6		7		7		19
	Th.	20		7		8		8		20
	Fri.	21		8		9		9		21
	Sat.	22		9		10		10		22
	Sun.	23		10		11		11		23
	M.	24		11		12		12		24
	Tu.	25		12		13		13		25
	W.	26		13		14		14		26
	Th.	27		14		15		15		27
	Fri.	28		30		16		16		28
	Sat.	29	Bhādrapada Suddha	1		17		17		29
	Sun.	30		2		18		18		30
	M.	31		3		19		19	Jamād us sūni	1

A. D. 1772		TELUGU NANDANA VICRAMA 1829. SS. 1694.	TAMIL NANDANA KALI 4873.	MALAYA'LAM COLLAM A'NDU 947.	HEJRI 1186.
		Bha'drapadam.	A'vani.	Simham.	Jama'd us sa'ni.
SEPT.	Tu. 1	4	20	20	2
	W. 2	5	21	21	3
	Th. 3	6	22	22	4
	Fri. 4	7-8	23	23	Friday 5
	Sat. 5	9	24	24	6
	Sun. 6	10	25	25	7
	M. 7	11	26	26	8
	Tu. 8	12	27	27	9
	W. 9	13	28	28	10
	Th. 10	14	29	29	11
	Fri. 11	15	30	30	12
	Sat. 12	Bhādrapada Bahula	1 Peretāsi	31 { Kanya Collam A'ndu 948 }	F 12
	Sun. 13				
	M. 14	2	1	1	13
	Tu. 15	3	2	2	14
	W. 16	4	3	3	15
	Th. 17	5	4	4	16
	Fri. 18	6	5	5	17
	Sat. 19	7	6	6	18
	Sun. 20	8	7	7	F 19
	M. 21	9	8	8	20
	Tu. 22	10	9	9	21
	W. 23	11	10	10	22
	Th. 24	12	11	11	23
	Fri. 25	13	12	12	24
	Sat. 26	14	13	13	25
	Sun. 27	15	14	14	F 26
	M. 28	A'swayuja Suddha	15	15	27
	Tu. 29		16	16	28
	W. 30	3	17	17	29
		4	18	18	Rajb 1
					2
OCT.	Th. 1	5	19	19	3
	Fri. 2	6	20	20	F 4
	Sat. 3	7	21	21	5
	Sun. 4	8	22	22	6
	M. 5	9	23	23	7
	Tu. 6	10	24	24	8
	W. 7	11	25	25	9
	Th. 8	12	26	26	10
	Fri. 9	13	27	27	F 11
	Sat. 10	14	28	28	12
	Sun. 11	15	29	29	13
	M. 12	A'swayuja Bahula	30	30	14
	Tu. 13		1 Tula	1	15
	W. 14	2 Alpisi	2	2	16
	Th. 15	3	3	3	17
	Fri. 16	4	4	4	F 18
	Sat. 17	5	5	5	19
	Sun. 18	6	6	6	20
	M. 19	7-8	7	7	21
	Tu. 20	9	8	8	22
	W. 21	10	9	9	23
	Th. 22	11	10	10	24
	Fri. 23	12	11	11	F 25
	Sat. 24	13	12	12	26
	Sun. 25	14	13	13	27
	M. 26	30	14	14	28
	Tu. 27	Kārtika Suddha	15	15	29
	W. 28		16	16	Shābān 1
	Th. 29	2	17	17	2
	Fri. 30	3	18	18	F 3
	Sat. 31	5-6	19	19	4

A. D. 1772		TELUGU NANDANA VICRAMA 1829. SS. 1694.	TAMIL NANDANA KALI 4873.	MALAYA'LAM COLLAM A'NDU 948.	HEJRI 1186.
		Ka'rtikam.	Alpisi.	Tula.	Sha'ba'n.
NOV.	Sun. 1	7	20	20	5
	M. 2	8	21	21	6
	Tu. 3	9	22	22	7
	W. 4	9	23	23	8
	Th. 5	10	24	24	9
	Fri. 6	11	25	25	Friday 10
	Sat. 7	12	26	26	11
	Sun. 8	13	27	27	12
	M. 9	14	28	28	13
	Tu. 10	15	29	29	14
	W. 11	Kārtika Bahula 1	30	30	15
	Th. 12	2	Kārtiki 1	Vrischicam 1	16
	Fri. 13	3	2	2	F 17
	Sat. 14	4	3	3	18
	Sun. 15	5	4	4	19
	M. 16	6	5	5	20
	Tu. 17	7	6	6	21
	W. 18	8	7	7	22
	Th. 19	9	8	8	23
	Fri. 20	10	9	9	F 24
	Sat. 21	11	10	10	25
	Sun. 22	12-13	11	11	26
	M. 23	14	12	12	27
	Tu. 24	} Mārgasira Suddha }	13	13	28
	W. 25		14	14	29
	Th. 26		15	15	30
	Fri. 27	3	16	16	Ramzān F 1
	Sat. 28	4	17	17	2
	Sun. 29	5	18	18	3
	M. 30	6	19	19	4
DEC.	Tu. 1	7	20	20	5
	W. 2	8	21	21	6
	Th. 3	9	22	22	7
	Fri. 4	10	23	23	F 8
	Sat. 5	11	24	24	9
	Sun. 6	12	25	25	10
	M. 7	13	26	26	11
	Tu. 8	13	27	27	12
	W. 9	14	28	28	13
	Th. 10	15	29	29	14
	Fri. 11	} Mārgasira Bahula }	30	30	F 15
	Sat. 12		1	Chāpam 1	16
	Sun. 13		2	2	17
	M. 14	3	3	3	18
	Tu. 15	4	4	4	19
	W. 16	5	5	5	20
	Th. 17	6-7	6	6	21
	Fri. 18	8	7	7	F 22
	Sat. 19	9	8	8	23
	Sun. 20	10	9	9	24
	M. 21	11	10	10	25
	Tu. 22	12	11	11	26
	W. 23	13	12	12	27
	Th. 24	30	13	13	28
	Fri. 25	Pushya Suddha 1	14	14	F 29
	Sat. 26	2	15	15	Shavvāl 1
	Sun. 27	3	16	16	2
	M. 28	4	17	17	3
	Tu. 29	5	18	18	4
	W. 30	6	19	19	5
	Th. 31	7	20	20	6

A. D. 1773			TELUGU NANDANA VICRAMA 1829. S.S. 1694.	TAMIL NANDANA KALI 4873.	MALAYA'LAM COLLAM A'SDU 948.	HEJRI 1186.
			Pushyam.	Ma'rgali.	Cha'pam.	Shavva'l.
JAN.	Fri.	1	8	21	21	Friday 7
	Sat.	2	9	22	22	8
	Sun.	3	10	23	23	9
	M.	4	11	24	24	10
	Tu.	5	12	25	25	11
	W.	6	13	26	26	12
	Th.	7	14	27	27	13
	Fri.	8	15	28	28	14
	Sat.	9	Pushya Bahula 1	29	29	F 15
	Sun.	10	2	Tai 1	Macaram 1	16
	M.	11	3	2	2	17
	Tu.	12	4	3	3	18
	W.	13	5	4	4	19
	Th.	14	6	5	5	20
	Fri.	15	7	6	6	F 21
	Sat.	16	8	7	7	22
	Sun.	17	9	8	8	23
	M.	18	10	9	9	24
	Tu.	19	11-12	10	10	25
	W.	20	13	11	11	26
	Th.	21	14	12	12	27
	Fri.	22	30	13	13	F 28
	Sat.	23	Māgha Suddha 1	14	14	29
	Sun.	24	2	15	15	30
	M.	25	3	16	16	Zil-kāzu 1
	Tu.	26	4	17	17	2
	W.	27	5	18	18	3
	Th.	28	5	19	19	4
	Fri.	29	6	20	20	F 5
	Sat.	30	7	21	21	6
	Sun.	31	8	22	22	7
FEB.	M.	1	9	23	23	8
	Tu.	2	10	24	24	9
	W.	3	11	25	25	10
	Th.	4	12	26	26	11
	Fri.	5	13	27	27	F 12
	Sat.	6	14	28	28	13
	Sun.	7	15	29	29	14
	M.	8	Māgha Bahula 1	30	30	15
	Tu.	9	2	Māsi 1	Kumbham 1	16
	W.	10	3	2	2	17
	Th.	11	4	3	3	18
	Fri.	12	5-6	4	4	F 19
	Sat.	13	7	5	5	20
	Sun.	14	8	6	6	21
	M.	15	9	7	7	22
	Tu.	16	10	8	8	23
	W.	17	11	9	9	24
	Th.	18	12	10	10	25
	Fri.	19	13	11	11	F 26
	Sat.	20	14	12	12	27
	Sun.	21	30	13	13	28
	M.	22	Phālguna Suddha 1	14	14	29
	Tu.	23	2	15	15	30
	W.	24	3	16	16	Zil-hāj 1
	Th.	25	4	17	17	2
	Fri.	26	5	18	18	F 3
	Sat.	27	6	19	19	4
	Sun.	28	7	20	20	5

A. D. 1773		TELUGU NANDANA VICRAMA 1829. SS. 1694.	TAMIL NANDANA KALI 4873.	MALAYA'LAM COLLAM A'NDU 948.	HEJRI 1186.
		Pha'lgunam.	Ma'si.	Kumbham.	Zil-haj.
MAR.	M. 1	8	21	21	6
	Tu. 2	8	22	22	7
	W. 3	9	23	23	8
	Th. 4	10	24	24	9
	Fri. 5	11	25	25	Friday 10
	Sat. 6	12	26	26	11
	Sun. 7	13	27	27	12
	M. 8	14-15	28	28	13
	Tu. 9	Pha'lguna Bahula 1	29	29	14
	W. 10		Panguni 1	Minam 1	15
	Th. 11	3	2	2	16
	Fri. 12	4	3	3	F 17
	Sat. 13	5	4	4	18
	Sun. 14	6	5	5	19
	M. 15	7	6	6	20
	Tu. 16	8	7	7	21
	W. 17	9	8	8	22
	Th. 18	10	9	9	23
	Fri. 19	11	10	10	F 24
	Sat. 20	12	11	11	25
	Sun. 21	13	12	12	26
	M. 22	VIJAYA Chaitra Suddha Vicrama 1830 SS. 1695	13	13	27
	Tu. 23		14	14	28
	W. 24		15	15	29
	Th. 25		16	16	1
	Fri. 26	Mohor- ram Hejri 1187	17	17	F 2
	Sat. 27		18	18	3
	Sun. 28		19	19	4
	M. 29		20	20	5
	Tu. 30	7	21	21	6
	W. 31	8	22	22	7
APRIL	Th. 1	9	23	23	8
	Fri. 2	10	24	24	F 9
	Sat. 3	11	25	25	10
	Sun. 4	12	26	26	11
	M. 5	13	27	27	12
	Tu. 6	14	28	28	13
	W. 7	15	29	29	14
	Th. 8	Chaitra Bahula 1	30	30	15
	Fri. 9	2	31	31	F 16
	Sat. 10	3-4	VIJAYA Chitri Kali 4874	Mēsham 1	17
	Sun. 11	5		2	18
	M. 12	6		3	19
	Tu. 13	7		4	20
	W. 14	8	5	5	21
	Th. 15	9	6	6	22
	Fri. 16	10	7	7	F 23
	Sat. 17	11	8	8	24
	Sun. 18	12	9	9	25
	M. 19	13	10	10	26
	Tu. 20	14	11	11	27
	W. 21	30	12	12	28
	Th. 22	Vaisākha Suddha 1	13	13	29
	Fri. 23	2	14	14	F 30
	Sat. 24	2	15	15	Safr 1
	Sun. 25	3	16	16	2
	M. 26	4	17	17	3
	Tu. 27	5	18	18	4
	W. 28	6	19	19	5
	Th. 29	7	20	20	6
	Fri. 30	8	21	21	F 7

A. D. 1773			TELUGU VIJAYA VICRAMA 1830. SS. 1695.	TAMIL VIJAYA KALI 4874.	MALAYA'LAM COLLAM A'NDU 948.	HEJRI 1187.
			Vaisa'kham.	Chitri.	Me'sham.	Safr.
MAY	Sat. 1	9		22	22	8
	Sun. 2	10		23	23	9
	M. 3	11-12		24	24	10
	Tu. 4	13		25	25	11
	W. 5	14		26	26	12
	Th. 6	15		27	27	13
	Fri. 7	Vaisākha Bahula 1		28	28	Friday 14
	Sat. 8	2		29	29	15
	Sun. 9	3		30	30	16
	M. 10	4		31	31	17
	Tu. 11	5	Vayāsi	1	Vrishabham	18
	W. 12	6		2		19
	Th. 13	7		3		20
	Fri. 14	8		4		F 21
	Sat. 15	9		5		22
	Sun. 16	10		6		23
	M. 17	11		7		24
	Tu. 18	12		8		25
	W. 19	13		9		26
	Th. 20	14		10		27
	Fri. 21	30		11		F 28
	Sat. 22	Jyēsthā Suddha 1		12		29
	Sun. 23	2		13		30
	M. 24	3		14		Rabbi ayal
	Tu. 25	4		15		1
	W. 26	5		16		2
	Th. 27	6		17		3
	Fri. 28	7		18		4
	Sat. 29	8		19		F 5
	Sun. 30	9		20		6
	M. 31	10		21		7
JUNE	Tu. 1	11		22		8
	W. 2	12		23		9
	Th. 3	13		24		10
	Fri. 4	14-15		25		11
	Sat. 5	Jyēsthā Bahula 1		26		F 12
	Sun. 6	2		27		13
	M. 7	3		28		14
	Tu. 8	4		29		15
	W. 9	5		30		16
	Th. 10	6		31		17
	Fri. 11	7	A'ni	1	Mithunam	18
	Sat. 12	8		2		F 19
	Sun. 13	9		3		20
	M. 14	10		4		21
	Tu. 15	11		5		22
	W. 16	12		6		23
	Th. 17	12		7		24
	Fri. 18	13		8		25
	Sat. 19	14		9		F 26
	Sun. 20	30		10		27
	M. 21	A'shādha Suddha 1		11		28
	Tu. 22	2		12		29
	W. 23	3		13		Rabbis sāni
	Th. 24	4		14		1
	Fri. 25	5		15		2
	Sat. 26	6		16		F 3
	Sun. 27	7-8		17		4
	M. 28	9		18		5
	Tu. 29	10		19		6
	W. 30	11		20		7
						8
						9

A. D. 1773		TELUGU VIJAYA VICRAMA 1830. SS. 1695.	TAMIL VIJAYA KALI 4874.	MALAYA LAM COLLAM A/SDU 948.	HEJRI 1187.
		Asha'dham.	A'ni.	Mithunam.	Rabbis sa'ni.
JULY	Th. 1	12	21	21	10
	Fri. 2	13	22	22	Friday 11
	Sat. 3	14	23	23	12
	Sun. 4	15	24	24	13
	M. 5	A'shādha Bahula 1	25	25	14
	Tu. 6	2	26	26	15
	W. 7	3	27	27	16
	Th. 8	4	28	28	17
	Fri. 9	5	29	29	F 18
	Sat. 10	6	30	30	19
	Sun. 11	7	31	31	20
	M. 12	8	32	32	21
	Tu. 13	9	A'di 1	Karkātacam 1	22
	W. 14	10	2	2	23
	Th. 15	11	3	3	24
	Fri. 16	12	4	4	F 25
	Sat. 17	13	5	5	26
	Sun. 18	14	6	6	27
	M. 19	30	7	7	28
	Tu. 20	Srāvana Suddha 1	8	8	29
	W. 21	2	9	9	30
	Th. 22	3	10	10	Jamād ul ayal 1
	Fri. 23	4	11	11	F 2
	Sat. 24	5	12	12	3
	Sun. 25	6	13	13	4
	M. 26	7	14	14	5
	Tu. 27	8	15	15	6
	W. 28	9	16	16	7
	Th. 29	10-11	17	17	8
	Fri. 30	12	18	18	F 9
	Sat. 31	13	19	19	10
AUG.	Sun. 1	14	20	20	11
	M. 2	15	21	21	12
	Tu. 3	Srāvana Bahula 1	22	22	13
	W. 4	2	23	23	14
	Th. 5	3	24	24	15
	Fri. 6	4	25	25	F 16
	Sat. 7	5	26	26	17
	Sun. 8	6	27	27	18
	M. 9	7	28	28	19
	Tu. 10	8	29	29	20
	W. 11	9	30	30	21
	Th. 12	9	31	31	22
	Fri. 13	10	A'vani 1	Simham 1	F 23
	Sat. 14	11	2	2	24
	Sun. 15	12	3	3	25
	M. 16	13	4	4	26
	Tu. 17	14	5	5	27
	W. 18	30	6	6	28
	Th. 19	{ Bhādrapada } 1	7	7	29
	Fri. 20	{ Suddha } 2	8	8	{ Jamād- } F 1
	Sat. 21	3-4	9	9	{ us sāni } 2
	Sun. 22	5	10	10	3
	M. 23	6	11	11	4
	Tu. 24	7	12	12	5
	W. 25	8	13	13	6
	Th. 26	9	14	14	7
	Fri. 27	10	15	15	F 8
	Sat. 28	11	16	16	9
	Sun. 29	12	17	17	10
	M. 30	13	18	18	11
	Tu. 31	14	19	19	12

A. D. 1773	TELUGU VIJAYA VICRAMA 1830. SS. 1695.		TAMIL VIJAYA KALI 4874.		MALAYA LAM COLLAM A'NDU 949.		HEJRI 1187.	
	Bha'drapadam.		A'vani.		Simham.		Jama'd us sa'ni.	
SEPT. W. 1	Bhādrapada Bahula	15		20		20		13
Th. 2		1		21		21		14
Fri. 3		2		22		22	Friday	15
Sat. 4		3		23		23		16
Sun. 5		4		24		24		17
M. 6		5		25		25		18
Tu. 7		6		26		26		19
W. 8		7		27		27		20
Th. 9		8		28		28		21
Fri. 10		9		29		29	F	22
Sat. 11		10		30		30		23
Sun. 12		11		31		31		24
M. 13		12	Peretāsi	1	{ Kanya Collam A'ndu 949 }	1		25
Tu. 14		13		2		2		26
W. 15		14		3		3		27
Th. 16	A'swayuja Suddha	30		4		4		28
Fri. 17		1		5		5	F	29
Sat. 18		2		6		6		30
Sun. 19		3		7		7	Rajb	1
M. 20		4		8		8		2
Tu. 21		5		9		9		3
W. 22		6		10		10		4
Th. 23		7-8		11		11		5
Fri. 24		9		12		12	F	6
Sat. 25		10		13		13		7
Sun. 26		11		14		14		8
M. 27		12		15		15		9
Tu. 28		13		16		16		10
W. 29		14		17		17		11
Th. 30		15		18		18		12
OCT. Fri. 1	A'swayuja Bahula	1		19		19	F	13
Sat. 2		2		20		20		14
Sun. 3		3		21		21		15
M. 4		4		22		22		16
Tu. 5		4		23		23		17
W. 6		5		24		24		18
Th. 7		6		25		25		19
Fri. 8		7		26		26	F	20
Sat. 9		8		27		27		21
Sun. 10		9		28		28		22
M. 11		10		29		29		23
Tu. 12		11		30		30		24
W. 13		12		31		31		25
Th. 14		13	Alpisi	1	Tula	1		26
Fri. 15		14		2		2	F	27
Sat. 16		30-1		3		3		28
Sun. 17	Kārtika Suddha	2		4		4		29
M. 18		3		5		5	Shābān	1
Tu. 19		4		6		6		2
W. 20		5		7		7		3
Th. 21		6		8		8		4
Fri. 22		7		9		9	F	5
Sat. 23		8		10		10		6
Sun. 24		9		11		11		7
M. 25		10		12		12		8
Tu. 26		11		13		13		9
W. 27		12		14		14		10
Th. 28		13		15		15		11
Fri. 29		14		16		16	F	12
Sat. 30		15		17		17		13
Sun. 31	Kārtika Bahula	1		18		18		14

A. D. 1773		TELUGU VIJAYA VICRAMA 1830. SS. 1695.	TAMIL VIJAYA KALI 4874.	MALAYA'LAM COLLAM A'NDU 949.	HEJRI 1187.
		Ka'rtikam.	Alpisi.	Tula.	Shubhan.
NOV.	M. 1	2	19	19	15
	Tu. 2	3	20	20	16
	W. 3	4	21	21	17
	Th. 4	5	22	22	18
	Fri. 5	6	23	23	Friday 19
	Sat. 6	7	24	24	20
	Sun. 7	8	25	25	21
	M. 8	9	26	26	22
	Tu. 9	10	27	27	23
	W. 10	11	28	28	24
	Th. 11	12	29	29	25
	Fri. 12	13 Kārtiki	1 Vrischicam	1	F 26
	Sat. 13	14	2	2	27
	Sun. 14	30	3	3	28
	M. 15	Mārgasira Suddha	4	4	29
	Tu. 16		5	5	Ramzān 1
	W. 17	2	6	6	2
	Th. 18	3	7	7	3
	Fri. 19	5-6	8	8	F 4
	Sat. 20	7	9	9	5
	Sun. 21	8	10	10	6
	M. 22	9	11	11	7
	Tu. 23	10	12	12	8
	W. 24	11	13	13	9
	Th. 25	12	14	14	10
	Fri. 26	13	15	15	F 11
	Sat. 27	13	16	16	12
	Sun. 28	14	17	17	13
	M. 29	Mārgasira Bahula	18	18	14
	Tu. 30		19	19	15
DEC.	W. 1	2	20	20	16
	Th. 2	3	21	21	17
	Fri. 3	4	22	22	F 18
	Sat. 4	5	23	23	19
	Sun. 5	6	24	24	20
	M. 6	7	25	25	21
	Tu. 7	8	26	26	22
	W. 8	9	27	27	23
	Th. 9	10	28	28	24
	Fri. 10	11	29	29	F 25
	Sat. 11	12	30	30	26
	Sun. 12	13-14 Mārgali	1 Chāpam	1	27
	M. 13	30	2	2	28
	Tu. 14	Pushya Suddha 1	3	3	29
	W. 15	2	4	4	30
	Th. 16	3	5	5	Shavāl 1
	Fri. 17	4	6	6	F 2
	Sat. 18	5	7	7	3
	Sun. 19	6	8	8	4
	M. 20	7	9	9	5
	Tu. 21	8	10	10	6
	W. 22	9	11	11	7
	Th. 23	10	12	12	8
	Fri. 24	11	13	13	F 9
	Sat. 25	12	14	14	10
	Sun. 26	13	15	15	11
	M. 27	14	16	16	12
	Tu. 28	15	17	17	13
	W. 29	15	18	18	14
	Th. 30	Pushya Bahula 1	19	19	15
	Fri. 31	2	20	20	F 16

A. D. 1774		TELUGU VIJAYA VICRAMA 1890. SS. 1895.	TAMIL VIJAYA KALI 4874.	MALAYA'LAM COLLAM A'NDU 949.	HEJRI 1187.
		Pushyam.	Mārgali.	Cha'pam.	Shavva'l.
JAN.	Sat. 1	3	21	21	17
	Sun. 2	4	22	22	18
	M. 3	5	23	23	19
	Tu. 4	6	24	24	20
	W. 5	7-8	25	25	21
	Th. 6	9	26	26	22
	Fri. 7	10	27	27	23
	Sat. 8	11	28	28	24
	Sun. 9	12	29	29	25
	M. 10	13	Tai 1	Macaram 1	26
	Tu. 11	14	2	2	27
	W. 12	30	3	3	28
	Th. 13	Māgha Suddha 1	4	4	29
	Fri. 14	2	5	5	Zil-kāzu F 1
	Sat. 15	3	6	6	2
	Sun. 16	4	7	7	3
	M. 17	5	8	8	4
	Tu. 18	6	9	9	5
	W. 19	7	10	10	6
	Th. 20	8	11	11	7
	Fri. 21	9	12	12	8
	Sat. 22	10	13	13	F 9
	Sun. 23	11	14	14	10
	M. 24	12	15	15	11
	Tu. 25	13	16	16	12
	W. 26	14	17	17	13
	Th. 27	15	18	18	14
	Fri. 28	Māgha Babula 1	19	19	F 15
	Sat. 29	2	20	20	16
	Sun. 30	3	21	21	17
	M. 31	4	22	22	18
FEB.	Tu. 1	5	23	23	19
	W. 2	6	24	24	20
	Th. 3	7	25	25	21
	Fri. 4	8	26	26	22
	Sat. 5	9	27	27	F 23
	Sun. 6	10	28	28	24
	M. 7	11	29	29	25
	Tu. 8	12-13	30	30	26
	W. 9	14	Māsei 1	Kumbham 1	27
	Th. 10	30	2	2	28
	Fri. 11	Phālguna Suddha	3	3	F 29
	Sat. 12		4	4	30
	Sun. 13		5	5	Zil-hāj 1
	M. 14	4	6	6	2
	Tu. 15	5	7	7	3
	W. 16	6	8	8	4
	Th. 17	7	9	9	5
	Fri. 18	8	10	10	F 6
	Sat. 19	8	11	11	7
	Sun. 20	9	12	12	8
	M. 21	10	13	13	9
	Tu. 22	11	14	14	10
	W. 23	12	15	15	11
	Th. 24	13	16	16	12
	Fri. 25	14	17	17	F 13
	Sat. 26	Phālguna Bahula	18	18	14
	Sun. 27		19	19	15
	M. 28		20	20	16

A. D. 1774		TELUGU VIJAYA VICRAMA 1830. SS. 1695.	TAMIL VIJAYA KALI 4874	MALAYA LAM COLLAM A'NDU 949.	HEJRI 1187.
		Pha'lgunam.	Ma'si.	Kumbham.	Zil-haj.
MAR.	Tu. 1	3	21	21	17
	W. 2	4	22	22	18
	Th. 3	5	23	23	19
	Fri. 4	6-7	24	24	Friday 20
	Sat. 5	8	25	25	21
	Sun. 6	9	26	26	22
	M. 7	10	27	27	23
	Tu. 8	11	28	28	24
	W. 9	12	29	29	25
	Th. 10	13	30	30	26
	Fri. 11	14	Panguni 1	Mīnam 1	F 27
	Sat. 12	30	2	2	28
	Sun. 13	JAYA } 1	3	3	29
	M. 14	Chaitra } 2	4	4	Mohorram } 1
	Tu. 15	Suddha } 3	5	5	Hejri 1188 } 2
	W. 16	Vicrama } 4	6	6	3
	Th. 17	1831 } 5	7	7	4
	Fri. 18	SS. 1696 } 6	8	8	F 5
	Sat. 19	7	9	9	6
	Sun. 20	8	10	10	7
	M. 21	9	11	11	8
	Tu. 22	10	12	12	9
	W. 23	11	13	13	10
	Th. 24	12	14	14	11
	Fri. 25	12-13	15	15	F 12
	Sat. 26	14	16	16	13
	Sun. 27	15	17	17	14
	M. 28	Chaitra Bahula 1	18	18	15
	Tu. 29	2	19	19	16
	W. 30	3	20	20	17
	Th. 31	4	21	21	18
APRIL	Fri. 1	5	22	22	F 19
	Sat. 2	6	23	23	20
	Sun. 3	7	24	24	21
	M. 4	8	25	25	22
	Tu. 5	9	26	26	23
	W. 6	10	27	27	24
	Th. 7	11-12	28	28	25
	Fri. 8	13	29	29	F 26
	Sat. 9	14	30	30	27
	Sun. 10	30	JAYA } 1	Mēsham 1	28
	M. 11	A'dhica } 1	Chitri } 2	2	29
	Tu. 12	Vaisākha } 2	Kali 4875 } 3	3	30
	W. 13	Suddha } 2	4	4	Safr 1
	Th. 14	3	5	5	2
	Fri. 15	4	6	6	F 3
	Sat. 16	5	7	7	4
	Sun. 17	6	8	8	5
	M. 18	7	9	9	6
	Tu. 19	8	10	10	7
	W. 20	9	11	11	8
	Th. 21	10	12	12	9
	Fri. 22	11	13	13	F 10
	Sat. 23	12	14	14	11
	Sun. 24	13	15	15	12
	M. 25	14	16	16	13
	Tu. 26	15	17	17	14
	W. 27	A'dhica } 1	18	18	15
	Th. 28	Vaisākha } 2	19	19	16
	Fri. 29	Bahula } 3-4	20	20	F 17
	Sat. 30	5	21	21	18

A. D. 1774		TELGUGU JAYA VICRAMA 1831. SS. 1896.	TAMIL JAYA KALI 4875.	MALAYA'LAM COLLAM A'NDU 940.	HEJRI 1183.
		A'dhica Vaisa'kham.	Chittri.	Me'sham.	Safr.
MAY	Sun. 1	6			
	M. 2	7	22	22	19
	Tu. 3	8	23	23	20
	W. 4	9	24	24	21
	Th. 5	10	25	25	22
	Fri. 6	11	26	26	23
	Sat. 7	12	27	27	Friday 24
	Sun. 8	13	28	28	25
	M. 9	14	29	29	26
	Tu. 10	15	30	30	27
	W. 11	16	31	31	28
	Th. 12	17	1	1	29
	Fri. 13	18	2	2	30
	Sat. 14	19	3	3	Rabbi aval F 1
	Sun. 15	20	4	4	2
	M. 16	21	5	5	3
	Tu. 17	22	6	6	4
	W. 18	23	7	7	5
	Th. 19	24	8	8	6
	Fri. 20	25	9	9	7
	Sat. 21	26	10	10	F 8
	Sun. 22	27	11	11	9
	M. 23	28	12	12	10
	Tu. 24	29	13	13	11
	W. 25	30	14	14	12
	Th. 26	31	15	15	13
	Fri. 27	1	16	16	14
	Sat. 28	2	17	17	F 15
	Sun. 29	3	18	18	16
	M. 30	4	19	19	17
	Tu. 31	5	20	20	18
		6	21	21	19
JUNE	W. 1	7	22	22	20
	Th. 2	8-9	23	23	21
	Fri. 3	10	24	24	F 22
	Sat. 4	11	25	25	23
	Sun. 5	12	26	26	24
	M. 6	13	27	27	25
	Tu. 7	14	28	28	26
	W. 8	15	29	29	27
	Th. 9	16	30	30	28
	Fri. 10	17	31	31	F 29
	Sat. 11	18	1	1	Rabbis sāni 1
	Sun. 12	19	2	2	2
	M. 13	20	3	3	3
	Tu. 14	21	4	4	4
	W. 15	22	5	5	5
	Th. 16	23	6	6	6
	Fri. 17	24	7	7	F 7
	Sat. 18	25	8	8	8
	Sun. 19	26	9	9	9
	M. 20	27	10	10	10
	Tu. 21	28	11	11	11
	W. 22	29	12	12	12
	Th. 23	30	13	13	13
	Fri. 24	31	14	14	F 14
	Sat. 25	1	15	15	15
	Sun. 26	2	16	16	16
	M. 27	3	17	17	17
	Tu. 28	4	18	18	18
	W. 29	5	19	19	19
	Th. 30	6	20	20	20

A. D. 1774		TELUGU JAYA VICRAMA 1831. SS. 1696.	TAMIL JAYA KALI 4875.	MALAYA'LAM COLLAM A'NDU 949.	HEJRI 1183.
		Jyē'shtham.	A'ni.	Mithunam.	Rabbī sa'ni.
JULY	Fri. 1	8	21	21	Friday 21
	Sat. 2	9	22	22	22
	Sun. 3	10	23	23	23
	M. 4	11	24	24	24
	Tu. 5	12	25	25	25
	W. 6	13	26	26	26
	Th. 7	14	27	27	27
	Fri. 8	30	28	28	F 28
	Sat. 9	A'shādha Suddha	29	29	29
	Sun. 10		30	30	30
	M. 11		31	31	Jamād ul aval 1
	Tu. 12	3	32	32	2
	W. 13	4	A'di 1	Karkātacam 1	3
	Th. 14	5	2	2	4
	Fri. 15	6-7	3	3	F 5
	Sat. 16	8	4	4	6
	Sun. 17	9	5	5	7
	M. 18	10	6	6	8
	Tu. 19	11	7	7	9
	W. 20	12	8	8	10
	Th. 21	13	9	9	11
	Fri. 22	14	10	10	F 12
	Sat. 23	A'shādha Bahula	11	11	13
	Sun. 24		12	12	14
	M. 25		13	13	15
	Tu. 26	3-4	14	14	16
	W. 27	5	15	15	17
	Th. 28	6	16	16	18
	Fri. 29	7	17	17	F 19
	Sat. 30	8	18	18	20
	Sun. 31	9	19	19	21
AUG.	M. 1	9	20	20	22
	Tu. 2	10	21	21	23
	W. 3	11	22	22	24
	Th. 4	12	23	23	25
	Fri. 5	13	24	24	F 26
	Sat. 6	14	25	25	27
	Sun. 7	30	26	26	28
	M. 8	Srāvana Suddha 1	27	27	29
	Tu. 9	2	28	28	30
	W. 10	3	29	29	Jamād us sāni 1
	Th. 11	4	30	30	2
	Fri. 12	5	31	31	F 3
	Sat. 13	6	A'vani 1	Simham 1	4
	Sun. 14	7	2	2	5
	M. 15	8	3	3	6
	Tu. 16	9	4	4	7
	W. 17	10-11	5	5	8
	Th. 18	12	6	6	9
	Fri. 19	13	7	7	F 10
	Sat. 20	14	8	8	11
	Sun. 21	15	9	9	12
	M. 22	Srāvana Bahula 1	10	10	13
	Tu. 23	2	11	11	14
	W. 24	3	12	12	15
	Th. 25	4	13	13	16
	Fri. 26	5	14	14	F 17
	Sat. 27	6	15	15	18
	Sun. 28	7	16	16	19
	M. 29	8	17	17	20
	Tu. 30	9	18	18	21
	W. 31	10	19	19	22

A. D. 1774		TELGU JAYA VICKRAMA 1831. SS. 1696.	TAMIL JAYA KALI 4875.	MALAYA' LAM COLLAM A'NDU 949.	HEJRI 1188.
		Sra'vanam.	A'vani.	Simham.	Jama'd us sa'ni.
SEPT.	Th. 1	11	20	20	23
	Fri. 2	12	21	21	24
	Sat. 3	13	22	22	Friday
	Sun. 4	14	23	23	25
	M. 5	14	24	24	26
	Tu. 6	30	25	25	27
	W. 7	Bhādrapa- da Suddha } 2.3	26	26	28
	Th. 8		27	27	29
	Fri. 9	4	28	28	Rajb
	Sat. 10	5	29	29	F
	Sun. 11	6	30	30	1
	M. 12	7	31	31	2
	Tu. 13	8	Peretāsi	{ Kanya Collam A'ndu 950 }	3
	W. 14	9			4
	Th. 15	10	1	1	5
	Fri. 16	11	2	2	6
	Sat. 17	12	3	3	7
	Sun. 18	13	4	4	8
	M. 19	14	5	5	F
	Tu. 20	15	6	6	9
	W. 21	Bhādra- pada } 15.1	7	7	10
	Th. 22		8	8	11
	Fri. 23	Bahula } 4	9	9	12
	Sat. 24	5	10	10	13
	Sun. 25	6	11	11	14
	M. 26	7	12	12	F
	Tu. 27	8	13	13	15
	W. 28	9	14	14	16
	Th. 29	10	15	15	17
	Fri. 30	11	16	16	18
			17	17	F
			18	18	23
OCT.	Sat. 1	11	19	19	24
	Sun. 2	12	20	20	25
	M. 3	13	21	21	26
	Tu. 4	14	22	22	27
	W. 5	30	23	23	28
	Th. 6	A'swayuja Suddha } 1	24	24	29
	Fri. 7		25	25	Shābān
	Sat. 8	2	26	26	F
	Sun. 9	3	27	27	1
	M. 10	4	28	28	2
	Tu. 11	5	29	29	3
	W. 12	6	30	30	4
	Th. 13	7-8	31	31	5
	Fri. 14	9	1	1	6
	Sat. 15	10	2	2	7
	Sun. 16	11	3	3	F
	M. 17	12	4	4	8
	Tu. 18	13	5	5	9
	W. 19	14	6	6	10
	Th. 20	A'swayuja Bahula } 15	7	7	11
	Fri. 21		8	8	12
	Sat. 22	2	9	9	13
	Sun. 23	3	10	10	14
	M. 24	4	11	11	F
	Tu. 25	5	12	12	15
	W. 26	6	13	13	16
	Th. 27	7	14	14	17
	Fri. 28	8	15	15	18
	Sat. 29	9	16	16	19
	Sun. 30	10	17	17	F
	M. 31	11	18	18	20
					21
					22
					23
					24
					25

A. D. 1774		TELUGU JAYA VICRAMA 1831. SS. 1696.	TAMIL JAYA KALI 4875.	MALAYA' LAM COLLAM A'NDU 950.	HEJRI 1188.
		A'swayujam.	Alpisi.	Tula.	Shābān.
NOV.	Tu. 1	12	19	19	26
	W. 2	13	20	20	27
	Th. 3	14	21	21	28
	Fri. 4	30	22	22	Friday 29
	Sat. 5	Kārtika Suddha 1-2	23	23	30
	Sun. 6	3	24	24	Ramzān 1
	M. 7	4	25	25	2
	Tu. 8	5	26	26	3
	W. 9	6	27	27	4
	Th. 10	7	28	28	5
	Fri. 11	8	29	29	F 6
	Sat. 12	9	30	30	7
	Sun. 13	10	Kārtiki 1	Vrischicam 1	8
	M. 14	11	2	2	9
	Tu. 15	12	3	3	10
	W. 16	13	4	4	11
	Th. 17	14	5	5	12
	Fri. 18	15	6	6	F 13
	Sat. 19	Kārtika Bahula 1	7	7	14
	Sun. 20	2	8	8	15
	M. 21	3	9	9	16
	Tu. 22	4	10	10	17
	W. 23	5	11	11	18
	Th. 24	6	12	12	19
	Fri. 25	7	13	13	F 20
	Sat. 26	8	14	14	21
	Sun. 27	9	15	15	22
	M. 28	10	16	16	23
	Tu. 29	11	17	17	24
	W. 30	12	18	18	25
DEC.	Th. 1	13	19	19	26
	Fri. 2	14	20	20	F 27
	Sat. 3	30	21	21	28
	Sun. 4	Mārgasira } 1	22	22	29
	M. 5	Suddha } 2	23	23	Shavvāl 1
	Tu. 6	3	24	24	2
	W. 7	4	25	25	3
	Th. 8	5-6	26	26	4
	Fri. 9	7	27	27	F 5
	Sat. 10	8	28	28	6
	Sun. 11	9	29	29	7
	M. 12	10	Mārgali 1	Chāpam 1	8
	Tu. 13	11	2	2	9
	W. 14	12	3	3	10
	Th. 15	13	4	4	11
	Fri. 16	14	5	5	F 12
	Sat. 17	15	6	6	13
	Sun. 18	Mārgasira } 1	7	7	14
	M. 19	Bahula } 1	8	8	15
	Tu. 20	2	9	9	16
	W. 21	3	10	10	17
	Th. 22	4	11	11	18
	Fri. 23	5	12	12	F 19
	Sat. 24	6	13	13	20
	Sun. 25	7	14	14	21
	M. 26	8	15	15	22
	Tu. 27	9	16	16	23
	W. 28	10	17	17	24
	Th. 29	11	18	18	25
	Fri. 30	12	19	19	F 26
	Sat. 31	13	20	20	27

A. D. 1775		TELUGU JAYA VICRAMA 1831. SS. 1690.	TAMIL JAYA KALI 4875.	MALAYA'LAM COLLAM A'NDU 950.	HEJRI 1188.
		Mārgasiram.	Ma'rgali.	Cha'pam.	Shavva'l.
JAN.	Sun. 1	14-30	21	21	28
	M. 2	Pushya Suddha 1	22	22	29
	Tu. 3	2	23	23	30
	W. 4	3	24	24	Zil-kāzu 1
	Th. 5	4	25	25	2
	Fri. 6	5	26	26	Friday 3
	Sat. 7	6	27	27	4
	Sun. 8	7	28	28	5
	M. 9	8	29	29	6
	Tu. 10	9	30	30	7
	W. 11	10	Tai 1	Macaram 1	8
	Th. 12	11	2	2	9
	Fri. 13	12	3	3	F 10
	Sat. 14	13	4	4	11
	Sun. 15	14	5	5	12
	M. 16	15	6	6	13
	Tu. 17	Pushya Bahula 1	7	7	14
	W. 18	2	8	8	15
	Th. 19	3	9	9	16
	Fri. 20	4	10	10	F 17
	Sat. 21	4	11	11	18
	Sun. 22	5	12	12	19
	M. 23	6	13	13	20
	Tu. 24	7	14	14	21
	W. 25	8-9	15	15	22
	Th. 26	10	16	16	23
	Fri. 27	11	17	17	F 24
	Sat. 28	12	18	18	25
	Sun. 29	13	19	19	26
	M. 30	14	20	20	27
	Tu. 31	30	21	21	28
FEB.	W. 1	Māgha Suddha 1	22	22	29
	Th. 2	2	23	23	Zil hāj 1
	Fri. 3	3	24	24	F 2
	Sat. 4	4	25	25	3
	Sun. 5	5	26	26	4
	M. 6	6	27	27	5
	Tu. 7	7	28	28	6
	W. 8	8	29	29	7
	Th. 9	9	Māsi 1	Kumbham 1	8
	Fri. 10	10	2	2	F 9
	Sat. 11	11	3	3	10
	Sun. 12	12	4	4	11
	M. 13	13	5	5	12
	Tu. 14	14	6	6	13
	W. 15	15	7	7	14
	Th. 16	Māgha Bahula 1	8	8	15
	Fri. 17	2	9	9	F 16
	Sat. 18	3	10	10	17
	Sun. 19	4	11	11	18
	M. 20	5	12	12	19
	Tu. 21	6	13	13	20
	W. 22	7	14	14	21
	Th. 23	8	15	15	22
	Fri. 24	9	16	16	F 23
	Sat. 25	10	17	17	24
	Sun. 26	11	18	18	25
	M. 27	12	19	19	26
	Tu. 28	13-14	20	20	27

A. D. 1775		TELUGU JAYA VICHAMA 1831. SS. 1696.	TAMIL JAYA KALI 4875.	MALAYA'LAM COLLAM A'NDU 950.	HEJRI 1188.
		Ma'gham.	Ma'si.	Kumbham.	Zil háj.
MAR.	W. 1	Phālguna Suddha			
	Th. 2				
	Fri. 3				
	Sat. 4				
	Sun. 5				
	M. 6				
	Tu. 7				
	W. 8				
	Th. 9				
	Fri. 10				
	Sat. 11				
	Sun. 12		Panguni	Minam	
	M. 13				
	Tu. 14				
	W. 15				
	Th. 16				
	Fri. 17	Phālguna Bahula			
	Sat. 18				
	Sun. 19				
	M. 20				
	Tu. 21				
	W. 22				
	Th. 23				
	Fri. 24				
	Sat. 25				
	Sun. 26				
	M. 27				
	Tu. 28				
	W. 29				
	Th. 30				
	Fri. 31				
APRIL	Sat. 1	MANMATHA			
	Sun. 2	Chaitra			
	M. 3	Suddha			
	Tu. 4	Vicrama			
	W. 5	1832			
	Th. 6	SS. 1697			
	Fri. 7				
	Sat. 8				
	Sun. 9				
	M. 10				
	Tu. 11				
	W. 12				
	Th. 13				
	Fri. 14				
	Sat. 15				
	Sun. 16	Chaitra Bahula			
	M. 17				
	Tu. 18				
	W. 19				
	Th. 20				
	Fri. 21				
	Sat. 22				
	Sun. 23				
	M. 24				
	Tu. 25				
	W. 26				
	Th. 27				
	Fri. 28				
	Sat. 29				
	Sun. 30	Vaisākha Suddha			

A. D. 1775			TELUGU MANMATHA VICRAMA 1832. SS. 1897.	TAMIL MANMATHA KALI 4876.	MALAYALAM COLLAM A'NDU 950.	HEJRI 1189.
			Vaisākham.	Chitri.	Me'sham.	Safr.
MAY	M.	1	2	22	22	30
	Tu.	2	3	23	23	Rabbi aval 1
	W.	3	4	24	24	2
	Th.	4	5	25	25	3
	Fri.	5	6	26	26	Friday 4
	Sat.	6	6	27	27	5
	Sun.	7	7	28	28	6
	M.	8	8	29	29	7
	Tu.	9	9	30	30	8
	W.	10	10	31	31	9
	Th.	11	11 Vayāsi	1	Vrishabham 1	10
	Fri.	12	12	2	2	F 11
	Sat.	13	13	3	3	12
	Sun.	14	14	4	4	13
	M.	15	15	5	5	14
	Tu.	16	Vaisākha Bahula 1	6	6	15
	W.	17	2	7	7	16
	Th.	18	3	8	8	17
	Fri.	19	4-5	9	9	F 18
	Sat.	20	6	10	10	19
	Sun.	21	7	11	11	20
	M.	22	8	12	12	21
	Tu.	23	9	13	13	22
	W.	24	10	14	14	23
	Th.	25	11	15	15	24
	Fri.	26	12	16	16	F 25
	Sat.	27	13	17	17	26
	Sun.	28	14	18	18	27
	M.	29	30	19	19	28
	Tu.	30	Jyēshṭha Suddha 1	20	20	29
	W.	31	2	21	21	Rabbis sāni 1
JUNE	Th.	1	3	22	22	2
	Fri.	2	4	23	23	F 3
	Sat.	3	5	24	24	4
	Sun.	4	6	25	25	5
	M.	5	7	26	26	6
	Tu.	6	8	27	27	7
	W.	7	9	28	28	8
	Th.	8	10	29	29	9
	Fri.	9	11	30	30	F 10
	Sat.	10	12	31	31	11
	Sun.	11	13 A'ni	1	Mithunam 1	12
	M.	12	14	2	2	13
	Tu.	13	15	3	3	14
	W.	14	Jyēshṭha Bahula 1	4	4	15
	Th.	15	2	5	5	16
	Fri.	16	3	6	6	F 17
	Sat.	17	4	7	7	18
	Sun.	18	5	8	8	19
	M.	19	6	9	9	20
	Tu.	20	7-8	10	10	21
	W.	21	9	11	11	22
	Th.	22	10	12	12	23
	Fri.	23	11	13	13	F 24
	Sat.	24	12	14	14	25
	Sun.	25	13	15	15	26
	M.	26	14	16	16	27
	Tu.	27	30	17	17	28
	W.	28	A'shāḍha Suddha 1	18	18	29
	Th.	29	2	19	19	30
	Fri.	30	2	20	20	{ Jamād } F 1 ul aval

A. D. 1775		TELUGU MANMATHA VICRAMA 1832. SS. 1697.		TAMIL MANMATHA KALI 4876.		MALAYA'LAM COLLAM A/NDU 951.		HEJRI 1189.	
		Ka'rtikam.		Alpisi.		Tula.		Ramza'n.	
NOV.	W. 1		8-9		19		19		6
	Th. 2		10		20		20		7
	Fri. 3		11		21		21	Friday	8
	Sat. 4		12		22		22		9
	Sun. 5		13		23		23		10
	M. 6		14		24		24		11
	Tu. 7		15		25		25		12
	W. 8	Kārtika Bahula	1		26		26		13
	Th. 9		2		27		27		14
	Fri. 10		3		28		28	F	15
	Sat. 11		4		29		29		16
	Sun. 12		5		30		30		17
	M. 13		6	Kārtiki	1	Vrischicam	1		18
	Tu. 14		7		2		2		19
	W. 15		8		3		3		20
	Th. 16		9		4		4		21
	Fri. 17		10		5		5	F	22
	Sat. 18		11		6		6		23
	Sun. 19		12		7		7		24
	M. 20		12		8		8		25
	Tu. 21		13		9		9		26
	W. 22		14		10		10		27
	Th. 23		14		11		11		28
	Fri. 24	Mārgasira Suddha	1-2		12		12	F	29
	Sat. 25		3		13		13	Shayvāl	1
	Sun. 26		4		14		14		2
	M. 27		5		15		15		3
	Tu. 28		6		16		16		4
	W. 29		7		17		17		5
	Th. 30		8		18		18		6
DEC.	Fri. 1		9		19		19	F	7
	Sat. 2		10		20		20		8
	Sun. 3		11		21		21		9
	M. 4		12		22		22		10
	Tu. 5		13		23		23		11
	W. 6		14		24		24		12
	Th. 7		15		25		25		13
	Fri. 8	Mārgasira Bahula	1		26		26	F	14
	Sat. 9		2		27		27		15
	Sun. 10		3		28		28		16
	M. 11		4		29		29		17
	Tu. 12		5		30		30		18
	W. 13		6	Mārgali	1	Chāpam	1		19
	Th. 14		7		2		2		20
	Fri. 15		8		3		3	F	21
	Sat. 16		9		4		4		22
	Sun. 17		10		5		5		23
	M. 18		11		6		6		24
	Tu. 19		12		7		7		25
	W. 20		13		8		8		26
	Th. 21		14		9		9		27
	Fri. 22		15		10		10	F	28
	Sat. 23	Pushya Suddha	1		11		11		29
	Sun. 24		2		12		12		30
	M. 25		3		13		13	Zil kāzu	1
	Tu. 26		4		14		14		2
	W. 27		5		15		15		3
	Th. 28		6-7		16		16		4
	Fri. 29		8		17		17	F	5
	Sat. 30		9		18		18		6
	Sun. 31		10		19		19		7

A. D. 1776		TELUGU MANMATHA VICRAMA 1832. SS. 1697.	TAMIL MANMATHA KALI 4876.	MALAYA'LAM COLLAM A'NDU 951.	HEJRI 1189.
		Pushyam.	Ma'rgali.	Cha'pam.	Zil ka'zu.
JAN.	M. 1	11	20	20	8
	Tu. 2	12	21	21	9
	W. 3	13	22	22	10
	Th. 4	14	23	23	11
	Fri. 5	15	24	24	Friday 12
	Sat. 6	Pushya Bahula 1	25	25	13
	Sun. 7	2	26	26	14
	M. 8	3	27	27	15
	Tu. 9	4	28	28	16
	W. 10	4	29	29	17
	Th. 11	5	Tai	Macaram	1
	Fri. 12	6	2	2	F 19
	Sat. 13	7	3	3	20
	Sun. 14	8	4	4	21
	M. 15	9	5	5	22
	Tu. 16	10	6	6	23
	W. 17	11	7	7	24
	Th. 18	12	8	8	25
	Fri. 19	13	9	9	F 26
	Sat. 20	14	10	10	27
	Sun. 21	30-1	11	11	28
	M. 22	Māgha Suddha 2	12	12	29
	Tu. 23	3	13	13	Zil-hāj 1
	W. 24	4	14	14	2
	Th. 25	5	15	15	3
	Fri. 26	6	16	16	F 4
	Sat. 27	7	17	17	5
	Sun. 28	8	18	18	6
	M. 29	9	19	19	7
	Tu. 30	10	20	20	8
	W. 31	11	21	21	9
FEB.	Th. 1	12	22	22	10
	Fri. 2	13	23	23	F 11
	Sat. 3	14	24	24	12
	Sun. 4	15	25	25	13
	M. 5	Māgha Bahula 1	26	26	14
	Tu. 6	2	27	27	15
	W. 7	3	28	28	16
	Th. 8	4	29	29	17
	Fri. 9	5	Māsi	Kumbham	F 18
	Sat. 10	6	2	2	19
	Sun. 11	7	3	3	20
	M. 12	8	4	4	21
	Tu. 13	9	5	5	22
	W. 14	10	6	6	23
	Th. 15	11	7	7	24
	Fri. 16	12	8	8	F 25
	Sat. 17	13	9	9	26
	Sun. 18	14	10	10	27
	M. 19	30	11	11	28
	Tu. 20	Phālguna Suddha 1	12	12	29
	W. 21	2	13	13	{ Mohorram } 1
	Th. 22	3	14	14	{ Hejri 1190 } 2
	Fri. 23	4	15	15	F 3
	Sat. 24	5	16	16	4
	Sun. 25	6-7	17	17	5
	M. 26	8	18	18	6
	Tu. 27	9	19	19	7
	W. 28	10	20	20	8
	Th. 29	11	21	21	9

A. D. 1776		TELUGU MANMATHA VICRAMA 1832. SS. 1697.	TAMIL MANMATHA KALI 4876.	MALAYA'LAM COLLAN A'NDU 951.	HEJRI 1190.
		Pha'lgunam.	Ma'si.	Kumbham.	Mohorram.
MAR.	Fri. 1	12	22	22	Friday 10
	Sat. 2	12	23	23	11
	Sun. 3	13	24	24	12
	M. 4	14	25	25	13
	Tu. 5	15	26	26	14
	W. 6	Phālguna Bahula	27	27	15
	Th. 7		28	28	16
	Fri. 8	3	29	29	F 17
	Sat. 9	4	30	30	18
	Sun. 10	5	Panguni	1	19
	M. 11	6		2	20
	Tu. 12	7		3	21
	W. 13	8		4	22
	Th. 14	9		5	23
	Fri. 15	10		6	F 24
	Sat. 16	11		7	25
	Sun. 17	12		8	26
	M. 18	13		9	27
	Tu. 19	14-30		10	28
	W. 20	DURMUKHI Chaitra Suddha Vicrama 1833 SS. 1698	11	11	29
	Th. 21		12	12	30
	Fri. 22		13	13	Safr F 1
	Sat. 23		14	14	2
	Sun. 24	5	15	15	3
	M. 25	6	16	16	4
	Tu. 26	7	17	17	5
	W. 27	8	18	18	6
	Th. 28	9	19	19	7
	Fri. 29	10	20	20	F 8
	Sat. 30	11	21	21	9
	Sun. 31	12	22	22	10
APRIL	M. 1	13	23	23	11
	Tu. 2	14	24	24	12
	W. 3	14	25	25	13
	Th. 4	15	26	26	14
	Fri. 5	Chaitra Bahula 1	27	27	F 15
	Sat. 6	2	28	28	16
	Sun. 7	3	29	29	17
	M. 8	4	30	30	18
	Tu. 9	5	DURMUKHI Chitri Kali 4877	1	19
	W. 10	6		2	20
	Th. 11	7-8		3	21
	Fri. 12	9		4	F 22
	Sat. 13	10		5	23
	Sun. 14	11		6	24
	M. 15	12		7	25
	Tu. 16	13		8	26
	W. 17	14		9	27
	Th. 18	30		10	28
	Fri. 19	Vaisākha Suddha 1		11	F 29
	Sat. 20	2		12	Rabbi ayal 1
	Sun. 21	3		13	2
	M. 22	4		14	3
	Tu. 23	5		15	4
	W. 24	6		16	5
	Th. 25	7		17	6
	Fri. 26	8		18	F 7
	Sat. 27	9		19	8
	Sun. 28	10		20	9
	M. 29	11		21	10
	Tu. 30	12		22	11

A. D. 1776			TELUGU DURMUKHI VICRAMA 1833. SS. 1698.	TAMIL DURMUKHI KALI 4877.	MALAYA'LAM COLLAM A'NDU 951.	HEJRI 1190.
			Vaisa'kham.	Chitri.	Me'sham.	Rabbi aval.
MAY	W.	1	13		23	12
	Th.	2	14		24	13
	Fri.	3	15		25	14
	Sat.	4	Vaisākha Bahula 1		26	Friday 15
	Sun.	5	2		27	16
	M.	6	3		28	17
	Tu.	7	4		29	18
	W.	8	5		30	19
	Th.	9	6		31	20
	Fri.	10	7	Vayāsi	1	21
	Sat.	11	8		2	F 22
	Sun.	12	9		3	23
	M.	13	10		4	24
	Tu.	14	11-12		5	25
	W.	15	13		6	26
	Th.	16	14		7	27
	Fri.	17	30		8	F 28
	Sat.	18	Jyēshtha Suddha 1		9	29
	Sun.	19	2		10	30
	M.	20	3		11	Rabbis sāni 1
	Tu.	21	4		12	2
	W.	22	5		13	3
	Th.	23	6		14	4
	Fri.	24	7		15	F 5
	Sat.	25	8		16	6
	Sun.	26	9		17	7
	M.	27	9		18	8
	Tu.	28	10		19	9
	W.	29	11		20	10
	Th.	30	12		21	11
	Fri.	31	13		22	F 12
JUNE	Sat.	1	14		23	13
	Sun.	2	15		24	14
	M.	3	Jyēshtha Bahula 1		25	15
	Tu.	4	2		26	16
	W.	5	3		27	17
	Th.	6	4-5		28	18
	Fri.	7	6		29	F 19
	Sat.	8	7		30	20
	Sun.	9	8		31	21
	M.	10	9		32	22
	Tu.	11	10	A'ni	1	Mithunam 23
	W.	12	11		2	24
	Th.	13	12		3	25
	Fri.	14	13		4	F 26
	Sat.	15	14		5	27
	Sun.	16	30		6	28
	M.	17	A'shādha Suddha 1		7	29
	Tu.	18	2		8	Jamād ul aval 1
	W.	19	3		9	2
	Th.	20	4		10	3
	Fri.	21	5		11	F 4
	Sat.	22	6		12	5
	Sun.	23	7		13	6
	M.	24	8		14	7
	Tu.	25	9		15	8
	W.	26	10		16	9
	Th.	27	11		17	10
	Fri.	28	12		18	F 11
	Sat.	29	13		19	12
	Sun.	30	14		20	13

A. D. 1776		TELUGU DURMUHI VICRAMA 1833. SS. 1698.	TAMIL DURMUHI KALI 4877.	MALAYA'LAM COLLAM A'NDU 951.	HEJRI 1190.
		A'sha'dham.	A'ni.	Mithunam.	Jama'd ul aval.
JULY	M. 1	15	21	21	14
	Tu. 2	A'shādha Bahula 1	22	22	15
	W. 3	2	23	23	16
	Th. 4	3	24	24	17
	Fri. 5	4	25	25	Friday 18
	Sat. 6	5	26	26	19
	Sun. 7	6	27	27	20
	M. 8	7-8	28	28	21
	Tu. 9	9	29	29	22
	W. 10	10	30	30	23
	Th. 11	11	31	31	24
	Fri. 12	12	A'di 1	Karkātacam 1	F 25
	Sat. 13	13	2	2	26
	Sun. 14	14	3	3	27
	M. 15	30	4	4	28
	Tu. 16	Srāvana Suddha 1	5	5	29
	W. 17	2	6	6	30
	Th. 18	3	7	7	Jamād us sāni 1
	Fri. 19	4	8	8	F 2
	Sat. 20	5	9	9	3
	Sun. 21	6	10	10	4
	M. 22	6	11	11	5
	Tu. 23	7	12	12	6
	W. 24	8	13	13	7
	Th. 25	9	14	14	8
	Fri. 26	10	15	15	F 9
	Sat. 27	11	16	16	10
	Sun. 28	12	17	17	11
	M. 29	13	18	18	12
	Tu. 30	14	19	19	13
	W. 31	15-1	20	20	14
AUG.	Th. 1	Srāvana Bahula 2	21	21	15
	Fri. 2	3	22	22	F 16
	Sat. 3	4	23	23	17
	Sun. 4	5	24	24	18
	M. 5	6	25	25	19
	Tu. 6	7	26	26	20
	W. 7	8	27	27	21
	Th. 8	9	28	28	22
	Fri. 9	10	29	29	F 23
	Sat. 10	11	30	30	24
	Sun. 11	12	31	31	25
	M. 12	13	32	32	26
	Tu. 13	14	A'vani 1	Simham 1	27
	W. 14	30	2	2	28
	Th. 15	{ A'dhica } 1	3	3	29
	Fri. 16	{ Bhādrapada } 2	4	4	Rajb F 1
	Sat. 17	{ Suddha } 3	5	5	2
	Sun. 18	4	6	6	3
	M. 19	5	7	7	4
	Tu. 20	6	8	8	5
	W. 21	7	9	9	6
	Th. 22	8	10	10	7
	Fri. 23	9	11	11	F 8
	Sat. 24	10	12	12	9
	Sun. 25	11	13	13	10
	M. 26	12	14	14	11
	Tu. 27	13	15	15	12
	W. 28	14	16	16	13
	Th. 29	{ A'dhica } 15	17	17	14
	Fri. 30	{ Bhādrapada } 1	18	18	F 15
	Sat. 31	{ Bahula } 2	19	19	16

A. D. 1776		TELGU DIRMUKHI VICRAMA 1833. SS. 1698.	TAMIL DIRMUKHI KALI 4877.	MALAYA'LAM COLLAM A'NDU 951.	HEJRI 1190.
		A'dhica Bha'drapadam.	A'vani.	Simham.	Rajb.
SEPT.	Sun. 1	3-4	20	20	17
	M. 2	5	21	21	18
	Tu. 3	6	22	22	19
	W. 4	7	23	23	20
	Th. 5	8	24	24	21
	Fri. 6	9	25	25	Friday 22
	Sat. 7	10	26	26	23
	Sun. 8	11	27	27	24
	M. 9	12	28	28	25
	Tu. 10	13	29	29	26
	W. 11	14	30	30	27
	Th. 12	30	31	31	28
	Fri. 13	{ Nija } 1	Peretási	{ Kanya } 1	F 29
	Sat. 14	{ Bhādrapada } 2		{ Collam } 2	30
	Sun. 15	{ Suddha } 2		{ A'ndu 952 } 3	Shábán 1
	M. 16	3	4	4	2
	Tu. 17	4	5	5	3
	W. 18	5	6	6	4
	Th. 19	6	7	7	5
	Fri. 20	7	8	8	F 6
	Sat. 21	8	9	9	7
	Sun. 22	9	10	10	8
	M. 23	10	11	11	9
	Tu. 24	11-12	12	12	10
	W. 25	13	13	13	11
	Th. 26	14	14	14	12
	Fri. 27	{ Nija } 15	15	15	F 13
	Sat. 28	{ Bhādrapada } 1	16	16	14
	Sun. 29	{ Bahula } 2	17	17	15
	M. 30	3	18	18	16
OCT.	Tu. 1	4	19	19	17
	W. 2	5	20	20	18
	Th. 3	6	21	21	19
	Fri. 4	7	22	22	F 20
	Sat. 5	8	23	23	21
	Sun. 6	9	24	24	22
	M. 7	10	25	25	23
	Tu. 8	11	26	26	24
	W. 9	12	27	27	25
	Th. 10	13	28	28	26
	Fri. 11	14	29	29	F 27
	Sat. 12	{ A'swayuja } 30	30	30	28
	Sun. 13	{ Suddha } 1	Alpisi	Tula	29
	M. 14	2	2	2	Ramzān 1
	Tu. 15	3	3	3	2
	W. 16	4	4	4	3
	Th. 17	5	5	5	4
	Fri. 18	6	6	6	F 5
	Sat. 19	7	7	7	6
	Sun. 20	8	8	8	7
	M. 21	9	9	9	8
	Tu. 22	10	10	10	9
	W. 23	11	11	11	10
	Th. 24	12	12	12	11
	Fri. 25	13	13	13	F 12
	Sat. 26	14	14	14	13
	Sun. 27	{ A'swayuja } 15-1	15	15	14
	M. 28	{ Bahula } 2	16	16	15
	Tu. 29	3	17	17	16
	W. 30	4	18	18	17
	Th. 31	5	19	19	18

A. D. 1776		TELUGU DURMUKHI VICHAMA 1833. SS. 1898.	TAMIL DURMUKHI KALI 4877.	MALAYA'LAM COLLAM A'NDU 952.	HEJRI 1190.
		A'awayujam.	Alpisi.	Tula.	Ramza'n.
NOV.	Fri. 1	6	20	20	Friday 19
	Sat. 2	7	21	21	20
	Sun. 3	8	22	22	21
	M. 4	9	23	23	22
	Tu. 5	10	24	24	23
	W. 6	11	25	25	24
	Th. 7	11	26	26	25
	Fri. 8	12	27	27	F 26
	Sat. 9	13	28	28	27
	Sun. 10	14	29	29	28
	M. 11	30	30	30	29
	Tu. 12	Kārtika Suddha 1	Kārtiki 1	Vrischicam 1	30
	W. 13	2	2	2	Shavvāl 1
	Th. 14	3	3	3	2
	Fri. 15	4	4	4	F 3
	Sat. 16	5	5	5	4
	Sun. 17	6	6	6	5
	M. 18	7	7	7	6
	Tu. 19	8	8	8	7
	W. 20	9-10	9	9	8
	Th. 21	11	10	10	9
	Fri. 22	12	11	11	F 10
	Sat. 23	13	12	12	11
	Sun. 24	14	13	13	12
	M. 25	15	14	14	13
	Tu. 26	Kārtika Bahula 1	15	15	14
	W. 27	2	16	16	15
	Th. 28	3	17	17	16
	Fri. 29	4	18	18	F 17
	Sat. 30	5	19	19	18
DEC.	Sun. 1	6	20	20	19
	M. 2	7	21	21	20
	Tu. 3	8	22	22	21
	W. 4	9	23	23	22
	Th. 5	10	24	24	23
	Fri. 6	11	25	25	F 24
	Sat. 7	12	26	26	25
	Sun. 8	13	27	27	26
	M. 9	14	28	28	27
	Tu. 10	30	29	29	28
	W. 11	30	30	30	29
	Th. 12	Mārgasira } 1-2	Mārgali 1	Chāpam 1	30
	Fri. 13	Suddha } 3	2	2	Zil.kāzu F 1
	Sat. 14	4	3	3	2
	Sun. 15	5	4	4	3
	M. 16	6	5	5	4
	Tu. 17	7	6	6	5
	W. 18	8	7	7	6
	Th. 19	9	8	8	7
	Fri. 20	10	9	9	F 8
	Sat. 21	11	10	10	9
	Sun. 22	12	11	11	10
	M. 23	13	12	12	11
	Tu. 24	14	13	13	12
	W. 25	15-1	14	14	13
	Th. 26	Mārgasira } 2	15	15	14
	Fri. 27	Bahula } 3	16	16	F 15
	Sat. 28	3	17	17	16
	Sun. 29	4	18	18	17
	M. 30	5	19	19	18
	Tu. 31	6	20	20	19

A. D. 1777			TELUGU DURMUKHI VICRAMA 1833. SS. 1698.	TAMIL DURMUKHI KALI 4877.	MALAYA'LAM COLLAM A'SDU 952.	HEJRI 1190.
			Ma'rgasiram.	Mārgali.	Cha'pam.	Zil-kāzu.
JAN.	W.	1	7	21	21	20
	Th.	2	8	22	22	21
	Fri.	3	9	23	23	Friday 22
	Sat.	4	10	24	24	23
	Sun.	5	11	25	25	24
	M.	6	12	26	26	25
	Tu.	7	13	27	27	26
	W.	8	14	28	28	27
	Th.	9	30	29	29	28
	Fri.	10	Pushya Suddha 1	Tai 1	Macaram 1	F 29
	Sat.	11	2	2	2	30
	Sun.	12	3	3	3	Zil-hāj 1
	M.	13	4	4	4	2
	Tu.	14	5	5	5	3
	W.	15	6	6	6	4
	Th.	16	7-8	7	7	5
	Fri.	17	9	8	8	F 6
	Sat.	18	10	9	9	7
	Sun.	19	11	10	10	8
	M.	20	12	11	11	9
	Tu.	21	13	12	12	10
	W.	22	14	13	13	11
	Th.	23	15	14	14	12
	Fri.	24	Pushya Bahula 1	15	15	F 13
	Sat.	25	2	16	16	14
	Sun.	26	3	17	17	15
	M.	27	4	18	18	16
	Tu.	28	5	19	19	17
	W.	29	6	20	20	18
	Th.	30	6	21	21	19
	Fri.	31	7	22	22	F 20
FEB.	Sat.	1	8	23	23	21
	Sun.	2	9	24	24	22
	M.	3	10	25	25	23
	Tu.	4	11	26	26	24
	W.	5	12	27	27	25
	Th.	6	13	28	28	26
	Fri.	7	14	29	29	F 27
	Sat.	8	30	30	30	28
	Sūn.	9	Māgha Suddha 1	Māsi 1	Kumbham 1	29
	M.	10	2-3	2	2	{ Mohorram } 1
	Tu.	11	4	3	3	{ Hejri } 2
	W.	12	5	4	4	{ 1191 } 3
	Th.	13	6	5	5	4
	Fri.	14	7	6	6	F 5
	Sat.	15	8	7	7	6
	Sun.	16	9	8	8	7
	M.	17	10	9	9	8
	Tu.	18	11	10	10	9
	W.	19	12	11	11	10
	Th.	20	13	12	12	11
	Fri.	21	14	13	13	F 12
	Sat.	22	15	14	14	13
	Sun.	23	Māgha Bahula 1	15	15	14
	M.	24	2	16	16	15
	Tu.	25	3	17	17	16
	W.	26	4	18	18	17
	Th.	27	5	19	19	18
	Fri.	28	6	20	20	F 19

A. D. 1777		TELUGU DURMUKHI VICRAMA 1833. SS. 1698.	TAMIL DURMUKHI KALI 4877.	MALAYA'LAM COLLAM A'NDU 952.	HEJRI 1191.
		Ma'gham.	Ma'si.	Kumbham.	Mohorram.
MAR.	Sat. 1	7	21	21	20
	Sun. 2	8	22	22	21
	M. 3	9	23	23	22
	Tu. 4	10	24	24	23
	W. 5	11	25	25	24
	Th. 6	12	26	26	25
	Fri. 7	13	27	27	Friday 26
	Sat. 8	14	28	28	27
	Sun. 9	30	29	29	28
	M. 10	Phālguna Suddha 1	Panguni 1	Minam 1	29
	Tu. 11	2	2	2	Safr 1
	W. 12	3	3	3	2
	Th. 13	4	4	4	3
	Fri. 14	5	5	5	F 4
	Sat. 15	6-7	6	6	5
	Sun. 16	8	7	7	6
	M. 17	9	8	8	7
	Tu. 18	10	9	9	8
	W. 19	11	10	10	9
	Th. 20	12	11	11	10
	Fri. 21	13	12	12	F 11
	Sat. 22	14	13	13	12
	Sun. 23	14	14	14	13
	M. 24	15	15	15	14
	Tu. 25	Phālguna Bahula 1	16	16	15
	W. 26	2	17	17	16
	Th. 27	3	18	18	17
	Fri. 28	4	19	19	F 18
	Sat. 29	5	20	20	19
	Sun. 30	6	21	21	20
	M. 31	7	22	22	21
APRIL	Tu. 1	8	23	23	22
	W. 2	9	24	24	23
	Th. 3	10	25	25	24
	Fri. 4	11	26	26	F 25
	Sat. 5	12	27	27	26
	Sun. 6	13	28	28	27
	M. 7	14-30	29	29	28
	Tu. 8	He'vilambi 1	30	30	29
	W. 9	Chaitra 2	31	31	30
	Th. 10	Suddha 3	He'vilambi 1	Mēsham 1	Rabbi aval 1
	Fri. 11	Vicrama 4	Chitri 2	2	F 2
	Sat. 12	1834 5	Kali 4878 3	3	3
	Sun. 13	SS. 1699 6	4	4	4
	M. 14	7	5	5	5
	Tu. 15	8	6	6	6
	W. 16	9	7	7	7
	Th. 17	10	8	8	8
	Fri. 18	11	9	9	F 9
	Sat. 19	12	10	10	10
	Sun. 20	13	11	11	11
	M. 21	14	12	12	12
	Tu. 22	15	13	13	13
	W. 23	Chaitra Bahula 1	14	14	14
	Th. 24	2	15	15	15
	Fri. 25	3	16	16	F 16
	Sat. 26	4	17	17	17
	Sun. 27	4	18	18	18
	M. 28	5	19	19	19
	Tu. 29	6-7	20	20	20
	W. 30	8	21	21	21

A. D. 1777		TELUGU HE'VILAMBI VICRAMA 1834. SS. 1699.	TAMIL HE'VILAMBI KALI 4878.	MALAYA'LAM COLLAM A'NDU 952.	HE'VRI 1191.
		Chaitram.	Chitri.	Me' sham.	Rabbi aval.
MAY	Th. 1	9	22	22	22
	Fri. 2	10	23	23	Friday 23
	Sat. 3	11	24	24	24
	Sun. 4	12	25	25	25
	M. 5	13	26	26	26
	Tu. 6	14	27	27	27
	W. 7	30	28	28	28
	Th. 8	Vaisākha Suddha 1	29	29	29
	Fri. 9	2	30	30	Rabbis sāni F 1
	Sat. 10	3	31	31	2
	Sun. 11	4-5	Vayāsi 1	Vrishabham 1	3
	M. 12	6	2	2	4
	Tu. 13	7	3	3	5
	W. 14	8	4	4	6
	Th. 15	9	5	5	7
	Fri. 16	10	6	6	F 8
	Sat. 17	10	7	7	9
	Sun. 18	11	8	8	10
	M. 19	12	9	9	11
	Tu. 20	13	10	10	12
	W. 21	14	11	11	13
	Th. 22	15	12	12	14
	Fri. 23	Vaisākha Bahula 1	13	13	F 15
	Sat. 24	2	14	14	16
	Sun. 25	3	15	15	17
	M. 26	4	16	16	18
	Tu. 27	5	17	17	19
	W. 28	6	18	18	20
	Th. 29	7	19	19	21
	Fri. 30	8	20	20	F 22
	Sat. 31	9	21	21	23
JUNE	Sun. 1	10	22	22	24
	M. 2	11-12	23	23	25
	Tu. 3	13	24	24	26
	W. 4	14	25	25	27
	Th. 5	30	26	26	28
	Fri. 6	Jyēshṭha Suddha 1	27	27	F 29
	Sat. 7	2	28	28	30
	Sun. 8	3	29	29	Jamād ul aṭṭal 1
	M. 9	4	30	30	2
	Tu. 10	5	31	31	3
	W. 11	6	A'ni 1	Mithunam 1	4
	Th. 12	7	2	2	5
	Fri. 13	8	3	3	F 6
	Sat. 14	9	4	4	7
	Sun. 15	10	5	5	8
	M. 16	11	6	6	9
	Tu. 17	12	7	7	10
	W. 18	13	8	8	11
	Th. 19	14	9	9	12
	Fri. 20	15	10	10	F 13
	Sat. 21	15	11	11	14
	Sun. 22	Jyēshṭha Bahula 1	12	12	15
	M. 23	2-3	13	13	16
	Tu. 24	4	14	14	17
	W. 25	5	15	15	18
	Th. 26	6	16	16	19
	Fri. 27	7	17	17	F 20
	Sat. 28	8	18	18	21
	Sun. 29	9	19	19	22
	M. 30	10	20	20	23

A. D. 1777		TELUGU HE'VILAMBI VICRAMA 1834. SS. 1699.	TAMIL HE'VILAMBI KALI 4878.	MALAYA' LAM COLLAM A'NDU 952.	HEJRI 1191.
		Jyo'shtham.	A'ni.	Mithunam.	Jamād ul ayal.
JULY	Tu. 1	11	21	21	24
	W. 2	12	22	22	25
	Th. 3	13	23	23	26
	Fri. 4	14	24	24	Friday 27
	Sat. 5	30-1	25	25	28
	Sun. 6	A'shādha Suddha 2	26	26	29
	M. 7	3	27	27	Jamād us sāni 1
	Tu. 8	4	28	28	2
	W. 9	5	29	29	3
	Th. 10	6	30	30	4
	Fri. 11	6	31	31	F 5
	Sat. 12	7	32	32	6
	Sun. 13	8	A'di 1	Karkātacam 1	7
	M. 14	9	2	2	8
	Tu. 15	10	3	3	9
	W. 16	11	4	4	10
	Th. 17	12	5	5	11
	Fri. 18	13	6	6	F 12
	Sat. 19	14	7	7	13
	Sun. 20	15	8	8	14
	M. 21	A'shādha Bahula 1	9	9	15
	Tu. 22	2	10	10	16
	W. 23	3	11	11	17
	Th. 24	4	12	12	18
	Fri. 25	5	13	13	F 19
	Sat. 26	6	14	14	20
	Sun. 27	7-8	15	15	21
	M. 28	9	16	16	22
	Tu. 29	10	17	17	23
	W. 30	11	18	18	24
	Th. 31	12	19	19	25
AUG.	Fri. 1	13	20	20	F 26
	Sat. 2	14	21	21	27
	Sun. 3	30	22	22	28
	M. 4	Srāvana Suddha 1	23	23	29
	Tu. 5	2	24	24	Rajb 1
	W. 6	3	25	25	2
	Th. 7	4	26	26	3
	Fri. 8	5	27	27	F 4
	Sat. 9	6	28	28	5
	Sun. 10	7	29	29	6
	M. 11	8	30	30	7
	Tu. 12	9	31	31	8
	W. 13	10	A'vani 1	Simham 1	9
	Th. 14	11	2	2	10
	Fri. 15	12	3	3	F 11
	Sat. 16	13	4	4	12
	Sun. 17	14	5	5	13
	M. 18	15	6	6	14
	Tu. 19	Srāvana Babula 1	7	7	15
	W. 20	2	8	8	16
	Th. 21	3	9	9	17
	Fri. 22	4	10	10	F 18
	Sat. 23	5	11	11	19
	Sun. 24	6	12	12	20
	M. 25	7	13	13	21
	Tu. 26	8	14	14	22
	W. 27	9	15	15	23
	Th. 28	10-11	16	16	24
	Fri. 29	12	17	17	F 25
	Sat. 30	13	18	18	26
	Sun. 31	14	19	19	27

A. D. 1777		TELUGU HE'VILAMBI VICRAMA 1834. SS. 1699.	TAMIL HE'VILAMBI KALI 4878.	MALAYA'LAM COLLAM A'NDU 952.	HEJRI 1191.
		Sra'vanam.	A'vani.	Simham.	Rajb.
SEPT. M.	1				
Tu.	2	{ Bhādrapada Suddha }			
W.	3				
Th.	4				Shābān
Fri.	5				Friday
Sat.	6				
Sun.	7				
M.	8				
Tu.	9				
W.	10				
Th.	11				
Fri.	12	10			
Sat.	13	11	Peretāsi		
Sun.	14	12		{ Kanya Collam A'ndu 953 }	
M.	15	13			
Tu.	16	14			
W.	17	15			
Th.	18	{ Bhādrapada Bahula }			
Fri.	19				
Sat.	20	3-4			
Sun.	21	5			
M.	22	6			
Tu.	23	7			
W.	24	8			
Th.	25	9			
Fri.	26	10			
Sat.	27	11			
Sun.	28	12			
M.	29	13			
Tu.	30	14			
OCT. W.	1				
Th.	2	{ A'swayuja Suddha }			
Fri.	3				
Sat.	4				
Sun.	5				
M.	6				
Tu.	7				
W.	8				
Th.	9				
Fri.	10				
Sat.	11				
Sun.	12	10			
M.	13	11-12			
Tu.	14	13	Alpisi		
W.	15	14			
Th.	16	15			
Fri.	17	{ A'swayuja Bahula }			
Sat.	18				
Sun.	19				
M.	20				
Tu.	21				
W.	22				
Th.	23				
Fri.	24				
Sat.	25				
Sun.	26	10			
M.	27	11			
Tu.	28	12			
W.	29	13			
Th.	30	14			
Fri.	31	30			

A. D. 1777		TAMIL HE'VILAMBHI KALI 4878.		MALAYA'LAM COLLAM A'NDU 953.		HEJRI 1191.	
		Kārtikam.		Alpisi.		Tula.	
						Ramzan'n.	
NOV.	Sat. 1	Kārtika Suddha 1		19		19	
	Sun. 2	2		20		20	Shavvāl
	M. 3	3		21		21	1
	Tu. 4	4		22		22	2
	W. 5	5		23		23	3
	Th. 6	6		24		24	4
	Fri. 7	7		25		25	5
	Sat. 8	8		26		26	Friday 6
	Sun. 9	9		27		27	7
	M. 10	10		28		28	8
	Tu. 11	11		29		29	9
	W. 12	12		30		30	10
	Th. 13	13	Kārtiki	1	Vrischicam	1	11
	Fri. 14	14		2		2	12
	Sat. 15	15		3		3	F 13
	Sun. 16	Kārtika Bahula 1-2		4		4	14
	M. 17	3		5		5	15
	Tu. 18	4		6		6	16
	W. 19	5		7		7	17
	Th. 20	6		8		8	18
	Fri. 21	7		9		9	19
	Sat. 22	8		10		10	F 20
	Sun. 23	9		11		11	21
	M. 24	10		12		12	22
	Tu. 25	11		13		13	23
	W. 26	12		14		14	24
	Th. 27	13		15		15	25
	Fri. 28	14		16		16	26
	Sat. 29	30		17		17	F 27
	Sun. 30	30		18		18	28
							29
DEC.	M. 1	Mārgasira } 1		19		19	30
	Tu. 2	Suddha } 2		20		20	Zil-kāzu
	W. 3	3		21		21	1
	Th. 4	4		22		22	2
	Fri. 5	5		23		23	3
	Sat. 6	6		24		24	F 4
	Sun. 7	7		25		25	5
	M. 8	8		26		26	6
	Tu. 9	9		27		27	7
	W. 10	10-11		28		28	8
	Th. 11	12		29		29	9
	Fri. 12	13	Mārgali	1	Chāpam	1	10
	Sat. 13	14		2		2	F 11
	Sun. 14	15		3		3	12
	M. 15	Mārgasira } 1		4		4	13
	Tu. 16	Bahula } 2		5		5	14
	W. 17	3		6		6	15
	Th. 18	4		7		7	16
	Fri. 19	5		8		8	17
	Sat. 20	6		9		9	F 18
	Sun. 21	7		10		10	19
	M. 22	8		11		11	20
	Tu. 23	9		12		12	21
	W. 24	10		13		13	22
	Th. 25	11		14		14	23
	Fri. 26	12		15		15	24
	Sat. 27	13		16		16	F 25
	Sun. 28	14		17		17	26
	M. 29	30		18		18	27
	Tu. 30	Pushya Suddha 1		19		19	28
	W. 31	2		20		20	29
							30

A. D. 1778		TELUGU HE'VILAMBI VICRAMA 1834. SS. 1809.	TAMIL HE'VILAMBI KALI 4878.	MALAYA'LAM COLLAM A'NDU 963.	HEJRI 1191.
		Pushyam.	Ma'rgali.	Cha'pam.	Zil-háj.
JAN.	Th. 1	3	21	21	1
	Fri. 2	4	22	22	Friday 2
	Sat. 3	5	23	23	3
	Sun. 4	6	24	24	4
	M. 5	7	25	25	5
	Tu. 6	8	26	26	6
	W. 7	9	27	27	7
	Th. 8	10	28	28	8
	Fri. 9	11	29	29	F 9
	Sat. 10	12	Tai 1	Macaram 1	10
	Sun. 11	13	2	2	11
	M. 12	14	3	3	12
	Tu. 13	15-1	4	4	13
	W. 14	Pushya Bahula 2	5	5	14
	Th. 15	3	6	6	15
	Fri. 16	4	7	7	F 16
	Sat. 17	5	8	8	17
	Sun. 18	6	9	9	18
	M. 19	7	10	10	19
	Tu. 20	7	11	11	20
	W. 21	8	12	12	21
	Th. 22	9	13	13	22
	Fri. 23	10	14	14	F 23
	Sat. 24	11	15	15	24
	Sun. 25	12	16	16	25
	M. 26	13	17	17	26
	Tu. 27	14	18	18	27
	W. 28	30	19	19	28
	Th. 29	Māgha Suddha 1	20	20	29
	Fri. 30	2	21	21	F 30
	Sat. 31	3	22	22	{ Mohorram } 1
FEB.	Sun. 1	4	23	23	{ Hejri 1192 } 2
	M. 2	5	24	24	3
	Tu. 3	6	25	25	4
	W. 4	7	26	26	5
	Th. 5	8-9	27	27	6
	Fri. 6	10	28	28	F 7
	Sat. 7	11	29	29	8
	Sun. 8	12	30	30	9
	M. 9	13	Māsi 1	Kumbham 1	10
	Tu. 10	14	2	2	11
	W. 11	15	3	3	12
	Th. 12	Māgha Bahula 1	4	4	13
	Fri. 13	2	5	5	F 14
	Sat. 14	3	6	6	15
	Sun. 15	4	7	7	16
	M. 16	5	8	8	17
	Tu. 17	6	9	9	18
	W. 18	7	10	10	19
	Th. 19	8	11	11	20
	Fri. 20	9	12	12	F 21
	Sat. 21	9	13	13	22
	Sun. 22	10	14	14	23
	M. 23	11	15	15	24
	Tu. 24	12	16	16	25
	W. 25	13	17	17	26
	Th. 26	14	18	18	27
	Fri. 27	{ Phālguna } 30	19	19	F 28
	Sat. 28	{ Suddha } 1	20	20	29

A. D. 1778		TELGU H' VILAMBI VICRAMA 1834. SS. 1899.	TAMIL H' VILAMBI KALI 4878.	MALAYA'LAM COLLAM A'SDU 953.	HEJRI 1102.
		Pha'lgunam.	Ma'si.	Kumbham.	Safr.
MAR.	Sun. 1	2-3	21	21	1
	M. 2	4	22	22	2
	Tu. 3	5	23	23	3
	W. 4	6	24	24	4
	Th. 5	7	25	25	5
	Fri. 6	8	26	26	6 Friday
	Sat. 7	9	27	27	7
	Sun. 8	10	28	28	8
	M. 9	11	29	29	9
	Tu. 10	12	30	30	10
	W. 11	13 Panguni	1	Minam	11
	Th. 12	14	2	2	12
	Fri. 13	15	3	3	13 F
	Sat. 14	} Phālguna Bahula }	4	4	14
	Sun. 15		5	5	15
	M. 16	3	6	6	16
	Tu. 17	4	7	7	17
	W. 18	5	8	8	18
	Th. 19	6	9	9	19
	Fri. 20	7	10	10	20 F
	Sat. 21	8	11	11	21
	Sun. 22	9	12	12	22
	M. 23	10	13	13	23
	Tu. 24	11	14	14	24
	W. 25	12	15	15	25
	Th. 26	} VILAMBI Chaitra }	16	16	26
	Fri. 27		17	17	27 F
	Sat. 28	Suddha	18	18	28
	Sun. 29	Vicrama	19	19	29
	M. 30	1835	20	20	30
	Tu. 31	SS. 1700	21	21	Rabbi aval 1
APRIL	W. 1	4	22	22	2
	Th. 2	5	23	23	3
	Fri. 3	6-7	24	24	4 F
	Sat. 4	8	25	25	5
	Sun. 5	9	26	26	6
	M. 6	10	27	27	7
	Tu. 7	11	28	28	8
	W. 8	12	29	29	9
	Th. 9	13	30	30	10
	Fri. 10	14	} VILAMBI Chitri }	1 Mēsham	11 F
	Sat. 11	15			
	Sun. 12	Obaitra Bahula	1 Kali 4879	2	12
	M. 13	2	3	3	13
	Tu. 14	3	4	4	14
	W. 15	4	5	5	15
	Th. 16	4	6	6	16
	Th. 16	4	7	7	17
	Fri. 17	5	8	8	18 F
	Sat. 18	6	9	9	19
	Sun. 19	7	10	10	20
	M. 20	8	11	11	21
	Tu. 21	9	12	12	22
	W. 22	10	13	13	23
	Th. 23	11	14	14	24
	Fri. 24	12	15	15	25 F
	Sat. 25	13	16	16	26
	Sun. 26	14	17	17	27
	M. 27	} Vaisākha Suddha }	18	18	28
	Tu. 28		19	19	29
	W. 29	30-1	20	20	Rabbis sāni 1
	Th. 30	4	21	21	2

A. D. 1778			TELUGU VILAMBI VICRAMA 1835. SS. 1700.	TAMIL VILAMBI KALI 4879.	MALAYA'LAM COLLAM A'NDU 953.	HEJRI 1192.
			Vaisa'kham.	Chitri.	Me'sham.	Rabbis sa'ni.
MAY	Fri.	1	5	22	22	Friday 3
	Sat.	2	6	23	23	4
	Sun.	3	7	24	24	5
	M.	4	8	25	25	6
	Tu.	5	9	26	26	7
	W.	6	10	27	27	8
	Th.	7	11	28	28	9
	Fri.	8	12	29	29	F 10
	Sat.	9	13	30	30	11
	Sun.	10	14	31	31	12
	M.	11	15	Vayāsi 1	Vrishabham 1	13
	Tu.	12	1	2	2	14
	W.	13	2	3	3	15
	Th.	14	3	4	4	16
	Fri.	15	4	5	5	F 17
	Sat.	16	5	6	6	18
	Sun.	17	6	7	7	19
	M.	18	7	8	8	20
	Tu.	19	8	9	9	21
	W.	20	9	10	10	22
	Th.	21	10	11	11	23
	Fri.	22	11	12	12	F 24
	Sat.	23	12	13	13	25
	Sun.	24	13	14	14	26
	M.	25	14	15	15	27
	Tu.	26	30	16	16	28
	W.	27	1	17	17	29
	Th.	28	2	18	18	Jamād ul aval 1
	Fri.	29	3-4	19	19	F 2
	Sat.	30	5	20	20	3
	Sun.	31	6	21	21	4
JUNE	M.	1	7	22	22	5
	Tu.	2	8	23	23	6
	W.	3	9	24	24	7
	Th.	4	10	25	25	8
	Fri.	5	11	26	26	F 9
	Sat.	6	12	27	27	10
	Sun.	7	13	28	28	11
	M.	8	14	29	29	12
	Tu.	9	14	30	30	13
	W.	10	15	31	31	14
	Th.	11	1	1	1	15
	Fri.	12	2	2	2	F 16
	Sat.	13	3	3	3	17
	Sun.	14	4	4	4	18
	M.	15	5	5	5	19
	Tu.	16	6	6	6	20
	W.	17	7	7	7	21
	Th.	18	8	8	8	22
	Fri.	19	9	9	9	F 23
	Sat.	20	10	10	10	24
	Sun.	21	11-12	11	11	25
	M.	22	13	12	12	26
	Tu.	23	14	13	13	27
	W.	24	30	14	14	28
	Th.	25	1	15	15	29
	Fri.	26	2	16	16	F 30
	Sat.	27	3	17	17	Jamād us-sāni 1
	Sun.	28	4	18	18	2
	M.	29	5	19	19	3
	Tu.	30	6	20	20	4

A. D. 1778		TELUGU VILAMBI VICRAMA 1835. SS. 1700.	TAMIL VILAMBI KALI 4879.	MALAYALAM COLLAM A/NDU 953.	HEJRI 1192.
		A'sha'dham.	A'ni.	Mithunam.	Jama'd us sa'ni.
JULY	W. 1	7	21	21	5
	Th. 2	8	22	22	6
	Fri. 3	9	23	23	Friday 7
	Sat. 4	10	24	24	8
	Sun. 5	11	25	25	9
	M. 6	12	26	26	10
	Tu. 7	13	27	27	11
	W. 8	14	28	28	12
	Th. 9	15	29	29	13
	Fri. 10	{ A'shādha Bahula }	30	30	F 14
	Sat. 11		31	31	15
	Sun. 12		32	32	16
	M. 13	4	A'di 1	Karkātacam 1	17
	Tu. 14	5	2	2	18
	W. 15	6	3	3	19
	Th. 16	7	4	4	20
	Fri. 17	8	5	5	F 21
	Sat. 18	9	6	6	22
	Sun. 19	10	7	7	23
	M. 20	11	8	8	24
	Tu. 21	12	9	9	25
	W. 22	13	10	10	26
	Th. 23	14-30	11	11	27
	Fri. 24	Srāvana Suddha 1	12	12	F 28
	Sat. 25	2	13	13	29
	Sun. 26	3	14	14	Rajb 1
	M. 27	4	15	15	2
	Tu. 28	5	16	16	3
	W. 29	6	17	17	4
	Th. 30	7	18	18	5
	Fri. 31	8	19	19	F 6
AUG.	Sat. 1	9	20	20	7
	Sun. 2	10	21	21	8
	M. 3	11	22	22	9
	Tu. 4	11	23	23	10
	W. 5	12	24	24	11
	Th. 6	13	25	25	12
	Fri. 7	14	26	26	F 13
	Sat. 8	15	27	27	14
	Sun. 9	Srāvana Bahula 1	28	28	15
	M. 10	2	29	29	16
	Tu. 11	3	30	30	17
	W. 12	4	31	31	18
	Th. 13	5	A'vani 1	Simham 1	19
	Fri. 14	6	2	2	F 20
	Sat. 15	7-8	3	3	21
	Sun. 16	9	4	4	22
	M. 17	10	5	5	23
	Tu. 18	11	6	6	24
	W. 19	12	7	7	25
	Th. 20	13	8	8	26
	Fri. 21	14	9	9	F 27
	Sat. 22	{ Bhādrapada Suddha }	30	10	28
	Sun. 23		1	11	29
	M. 24		2	12	Shābān 1
	Tu. 25	3	13	13	2
	W. 26	4	14	14	3
	Th. 27	5	15	15	4
	Fri. 28	6	16	16	F 5
	Sat. 29	7	17	17	6
	Sun. 30	8	18	18	7
	M. 31	9	19	19	8

A. D. 1778	TELUGU VILAMBI VICRAMA 1835. SS. 1700.		TAMIL VILAMBI KALI 4879.		MALAYA'LAM COLLAM A'NDU 953.		HEJRI 1192.	
	Bha'drapadam.		A'vani.		Simham.		Shábán.	
SEPT. Tu. 1		10		20		20		9
W. 2		11		21		21		10
Th. 3		12		22		22		11
Fri. 4		13		23		23	Friday	12
Sat. 5		14		24		24		13
Sun. 6	{ Bhādrapada } Bahula	15		25		25		14
M. 7		1		26		26		15
Tu. 8		2		27		27		16
W. 9		3		28		28		17
Th. 10		4		29		29		18
Fri. 11		5		30		30	F	19
Sat. 12		6		31		31		20
Sun. 13		7	Peretāsi	1	{ Kanya Collam A'ndu 954 }	1		21
M. 14		8		2		2		22
Tu. 15		9		3		3		23
W. 16		10-11		4		4		24
Th. 17		12		5		5		25
Fri. 18		13		6		6	F	26
Sat. 19		14		7		7		27
Sun. 20	{ A'swayuja Suddha }	30		8		8		28
M. 21		1		9		9		29
Tu. 22		2		10		10		30
W. 23		3		11		11	Ramzān	1
Th. 24		4		12		12		2
Fri. 25		5		13		13	F	3
Sat. 26		6		14		14		4
Sun. 27		7		15		15		5
M. 28		7		16		16		6
Tu. 29		8		17		17		7
W. 30		9		18		18		8
OCT. Th. 1		10		19		19		9
Fri. 2		11		20		20	F	10
Sat. 3		12		21		21		11
Sun. 4		13		22		22		12
M. 5		14		23		23		13
Tu. 6	{ A'swayuja Bahula }	15		24		24		14
W. 7		1		25		25		15
Th. 8		2		26		26		16
Fri. 9		3-4		27		27	F	17
Sat. 10		5		28		28		18
Sun. 11		6		29		29		19
M. 12		7		30		30		20
Tu. 13		8		31		31		21
W. 14		9	Alpisi	1	Tula	1		22
Th. 15		10		2		2		23
Fri. 16		11		3		3	F	24
Sat. 17		12		4		4		25
Sun. 18		13		5		5		26
M. 19		14		6		6		27
Tu. 20		30		7		7		28
W. 21	Kārtika Suddha	1		8		8		29
Th. 22		2		9		9	Shavvāl	1
Fri. 23		3		10		10	F	2
Sat. 24		4		11		11		3
Sun. 25		5		12		12		4
M. 26		6		13		13		5
Tu. 27		7		14		14		6
W. 28		8		15		15		7
Th. 29		9		16		16		8
Fri. 30		10		17		17	F	9
Sat. 31		11		18		18		10

A. D. 1778		TELUGU VILAMBI VICHAMA 1835. SS. 1700.	TAMIL VILAMBI KALI 4879.	MALAYA'LAM COLLAM A'SDU 054.	HEJRI 1192.
		Ka'rtikam.	Alpisi.	Tula.	Sha'vval.
NOV.	Sun. 1	12	19	19	11
	M. 2	13	20	20	12
	Tu. 3	14	21	21	13
	W. 4	15	22	22	14
	Th. 5	Kārtika Bahula 1	23	23	15
	Fri. 6	2	24	24	Friday 16
	Sat. 7	3	25	25	17
	Sun. 8	4	26	26	18
	M. 9	5	27	27	19
	Tu. 10	6	28	28	20
	W. 11	7	29	29	21
	Th. 12	8	30	30	22
	Fri. 13	9-10 Kārtiki	1	Vrischicam 1	F 23
	Sat. 14	11	2	2	24
	Sun. 15	12	3	3	25
	M. 16	13	4	4	26
	Tu. 17	14	5	5	27
	W. 18	14	6	6	28
	Th. 19	30	7	7	29
	Fri. 20	Mārgasira } 1	8	8	F 30
	Sat. 21	Suddha } 2	9	9	Zil-kāzu 1
	Sun. 22	3	10	10	2
	M. 23	4	11	11	3
	Tu. 24	5	12	12	4
	W. 25	6	13	13	5
	Th. 26	7	14	14	6
	Fri. 27	8	15	15	F 7
	Sat. 28	9	16	16	8
	Sun. 29	10	17	17	9
	M. 30	11	18	18	10
DEC.	Tu. 1	12	19	19	11
	W. 2	13	20	20	12
	Th. 3	14	21	21	13
	Fri. 4	15	22	22	F 14
	Sat. 5	Mārgasira } 1	23	23	15
	Sun. 6	Bahula } 2-3	24	24	16
	M. 7	4	25	25	17
	Tu. 8	5	26	26	18
	W. 9	6	27	27	19
	Th. 10	7	28	28	20
	Fri. 11	8	29	29	F 21
	Sat. 12	9 Mārgali	1	Chāpam 1	22
	Sun. 13	10	2	2	23
	M. 14	11	3	3	24
	Tu. 15	12	4	4	25
	W. 16	13	5	5	26
	Th. 17	14	6	6	27
	Fri. 18	30	7	7	F 28
	Sat. 19	Pushya Suddha 1	8	8	29
	Sun. 20	2	9	9	30
	M. 21	2	10	10	Zil-hāj 1
	Tu. 22	3	11	11	2
	W. 23	4	12	12	3
	Th. 24	5	13	13	4
	Fri. 25	6	14	14	F 5
	Sat. 26	7	15	15	6
	Sun. 27	8	16	16	7
	M. 28	9	17	17	8
	Tu. 29	10	18	18	9
	W. 30	11-12	19	19	10
	Th. 31	13	20	20	11

A. D. 1779		TELUGU VILAMBI VICRAMA 1835. SS. 1700.	TAMIL VILAMBI KALI 4879.	MALAYA'LAM COLLAM A'NDU 954.	HEJRI 1192.	
		Pushyam.	Mārgali.	Chō'pam.	Zil'hāj.	
JAN.	Fri. 1	14	21	21	Friday 12	
	Sat. 2	15	22	22	13	
	Sun. 3	Pushya Bahula 1	23	23	14	
	M. 4	2	24	24	15	
	Tu. 5	3	25	25	16	
	W. 6	4	26	26	17	
	Th. 7	5	27	27	18	
	Fri. 8	6	28	28	F 19	
	Sat. 9	7	29	29	20	
	Sun. 10	8	30	30	21	
	M. 11	9 Tai	1	Macaram 1	22	
	Tu. 12	10	2	2	23	
	W. 13	11	3	3	24	
	Th. 14	12	4	4	25	
	Fri. 15	13	5	5	F 26	
	Sat. 16	14	6	6	27	
	Sun. 17	30	7	7	28	
	M. 18	Māgha Suddha 1	8	8	29	
	Tu. 19	2	9	9	30	
	W. 20	3	10	10	{ Mohor- ram Hejri 1193 }	1
	Th. 21	4	11	11		2
	Fri. 22	5	12	12		F 3
	Sat. 23	6	13	13		4
	Sun. 24	7	14	14	5	
	M. 25	8	15	15	6	
	Tu. 26	9	16	16	7	
	W. 27	10	17	17	8	
	Th. 28	11	18	18	9	
	Fri. 29	12	19	19	F 10	
	Sat. 30	13	20	20	11	
	Sun. 31	14	21	21	12	
FEB.	M. 1	{ Māgha Bahula }	22	22	13	
	Tu. 2		1-2	23	23	14
	W. 3	3	24	24	15	
	Th. 4	4	25	25	16	
	Fri. 5	5	26	26	F 17	
	Sat. 6	6	27	27	18	
	Sun. 7	7	28	28	19	
	M. 8	8	29	29	20	
	Tu. 9	9 Māsi	1	Kumbham 1	21	
	W. 10	9	2	2	22	
	Th. 11	10	3	3	23	
	Fri. 12	11	4	4	F 24	
	Sat. 13	12	5	5	25	
	Sun. 14	13	6	6	26	
	M. 15	14	7	7	27	
	Tu. 16	30	8	8	28	
	W. 17	{ Phālguna Suddha }	9	9	29	
	Th. 18		2	10	10	Safr 1
	Fri. 19	3	11	11	F 2	
	Sat. 20	4	12	12	3	
	Sun. 21	5	13	13	4	
	M. 22	6	14	14	5	
	Tu. 23	7	15	15	6	
	W. 24	8	16	16	7	
	Th. 25	9-10	17	17	8	
	Fri. 26	11	18	18	F 9	
	Sat. 27	12	19	19	10	
	Sun. 28	13	20	20	11	

A. D. 1779		TELUGU VILAMBI VICRAMA 1835, SS. 1700.	TAMIL VILAMBI KALI 4879.	MALAYA'LAM COLLAM A'NDU 954.	HEJRI 1193.
		Pha'lgunam.	Ma'si.	Kumbham.	Safr.
MAR.	M. 1	14	21	21	12
	Tu. 2	15	22	22	13
	W. 3	Pha'lguna' Bahula	23	23	14
	Th. 4		24	24	15
	Fri. 5	3	25	25	16
	Sat. 6	4	26	26	17
	Sun. 7	5	27	27	18
	M. 8	6	28	28	19
	Tu. 9	7	29	29	20
	W. 10	8	30	30	21
	Th. 11	9	Panguni	1 Minam	22
	Fri. 12	10	2	2	23
	Sat. 13	11	3	3	24
	Sun. 14	12	4	4	25
	M. 15	12	5	5	26
	Tu. 16	13	6	6	27
	W. 17	14	7	7	28
	Th. 18	30	8	8	29
	Fri. 19	VICA'RI Chaitra	9	9	30
	Sat. 20		10	10	1
	Sun. 21	Suddha 3-4	11	11	2
	M. 22	Vicrama	12	12	3
	Tu. 23	1836	13	13	4
	W. 24	SS. 1701	14	14	5
	Th. 25	8	15	15	6
	Fri. 26	9	16	16	7
	Sat. 27	10	17	17	8
	Sun. 28	11	18	18	9
	M. 29	12	19	19	10
	Tu. 30	13	20	20	11
	W. 31	14	21	21	12
APRIL	Th. 1	15	22	22	13
	Fri. 2	Chaitra Bahula 1	23	23	14
	Sat. 3	2	24	24	15
	Sun. 4	3	25	25	16
	M. 5	4	26	26	17
	Tu. 6	5	27	27	18
	W. 7	6	28	28	19
	Th. 8	7	29	29	20
	Fri. 9	8	30	30	21
	Sat. 10	9	VICA'RI Chitri	Mēsham	F 22
	Sun. 11	10			
	M. 12	11	Kali 4880.	2	23
	Tu. 13	12	3	3	24
	W. 14	13	4	4	25
	Th. 15	14	5	5	26
	Fri. 16	15	6	6	27
	Sat. 17	30	7	7	28
	Sun. 18	1	8	8	29
	M. 19	2	9	9	30
	Tu. 20	3	10	10	1
	W. 21	4	11	11	2
	Th. 22	5	12	12	3
	Fri. 23	6	13	13	4
	Sat. 24	7-8	14	14	5
	Sun. 25	9	15	15	6
	M. 26	10	16	16	7
	Tu. 27	11	17	17	8
	W. 28	12	18	18	9
	Th. 29	13	19	19	10
	Fri. 30	14	20	20	11
		15	21	21	12

A. D. 1779		TELUGU VICA'RI VICRAMA 1836. SS. 1701.	TAMIL VICA'RI KALI 4880.	MALATA'LAM COLLAM A'NDU 954.	HEJRI 1103.
		Vaisa'kham.	Chitri.	Me'sham.	Rabbis sa'ni.
MAY	Sat. 1	Vaisākha Bahula 1			
	Sun. 2	2	22	22	13
	M. 3	3	23	23	14
	Tu. 4	4	24	24	15
	W. 5	5	25	25	16
	Th. 6	6	26	26	17
	Fri. 7	7	27	27	18
	Sat. 8	7	28	28	Friday 19
	Sun. 9	8	29	29	20
	M. 10	9	30	30	21
	Tu. 11	10	31	31	22
	W. 12	11	1	Vrishabham 1	23
	Th. 13	12	2	2	24
	Fri. 14	13	3	3	25
	Sat. 15	14	4	4	F 26
	Sun. 16	30-1	5	5	27
	M. 17	Jyēshtha Suddha 2	6	6	28
	Tu. 18	3	7	7	29
	W. 19	4	8	8	Jamād ul aṭṭal 1
	Th. 20	5	9	9	2
	Fri. 21	6	10	10	3
	Sat. 22	7	11	11	F 4
	Sun. 23	8	12	12	5
	M. 24	9	13	13	6
	Tu. 25	10	14	14	7
	W. 26	11	15	15	8
	Th. 27	12	16	16	9
	Fri. 28	13	17	17	10
	Sat. 29	14	18	18	F 11
	Sun. 30	15	19	19	12
	M. 31	Jyēshtha Bahula 1	20	20	13
			21	21	14
JUNE	Tu. 1	2	22	22	15
	W. 2	3	23	23	16
	Th. 3	4	24	24	17
	Fri. 4	5	25	25	F 18
	Sat. 5	6	26	26	19
	Sun. 6	7	27	27	20
	M. 7	8	28	28	21
	Tu. 8	9	29	29	22
	W. 9	10	30	30	23
	Th. 10	11	31	31	24
	Fri. 11	12	32	32	F 25
	Sat. 12	13	1	Mithunam 1	26
	Sun. 13	14	2	2	27
	M. 14	30	3	3	28
	Tu. 15	A'shādha Suddha 1	4	4	29
	W. 16	2	5	5	Jamād ul sāni 1
	Th. 17	3-4	6	6	2
	Fri. 18	5	7	7	F 3
	Sat. 19	6	8	8	4
	Sun. 20	7	9	9	5
	M. 21	8	10	10	6
	Tu. 22	9	11	11	7
	W. 23	10	12	12	8
	Th. 24	11	13	13	9
	Fri. 25	12	14	14	F 10
	Sat. 26	13	15	15	11
	Sun. 27	14	16	16	12
	M. 28	15	17	17	13
	Tu. 29	A'shādha Bahula 1	18	18	14
	W. 30	2	19	19	15

A. D. 1779		TELUGU VICA'RI VICRAMA 1836. SS. 1701.	TAMIL VICA'RI KALI 4880.	MALAYA'LAM COLLAM A'NDU 954.	HEJRI 1193.
		A'sha'dham.	A'ni.	Mithunam.	Jama'd us sa'ni.
JULY	Th. 1	3	20	20	16
	Fri. 2	4	21	21	Friday 17
	Sat. 3	4	22	22	18
	Sun. 4	5	23	23	19
	M. 5	6	24	24	20
	Tu. 6	7	25	25	21
	W. 7	8	26	26	22
	Th. 8	9	27	27	23
	Fri. 9	10	28	28	F 24
	Sat. 10	11.12	29	29	25
	Sun. 11	13	30	30	26
	M. 12	14	31	31	27
	Tu. 13	30	1	Karkātācam	1
	W. 14	1	2		2
	Th. 15	2	3		3
	Fri. 16	3	4		Rajb F 30
	Sat. 17	4	5		1
	Sun. 18	5	6		2
	M. 19	6	7		3
	Tu. 20	7	8		4
	W. 21	8	9		5
	Th. 22	9	10		6
	Fri. 23	10	11		7
	Sat. 24	11	12		F 8
	Sun. 25	12	13		9
	M. 26	13	14		10
	Tu. 27	14	15		11
	W. 28	15	16		12
	Th. 29	1	17		13
	Fri. 30	2	18		14
	Sat. 31	3	19		F 15
AUG.	Sun. 1	4	20	20	16
	M. 2	5	21	21	17
	Tu. 3	6	22	22	18
	W. 4	7	23	23	19
	Th. 5	8	24	24	20
	Fri. 6	9	25	25	21
	Sat. 7	10	26	26	F 22
	Sun. 8	11	27	27	23
	M. 9	12	28	28	24
	Tu. 10	13	29	29	25
	W. 11	14.30	30	30	26
	Th. 12	1	31	31	27
	Fri. 13	2	32		28
	Sat. 14	3	1	Simham	F 29
	Sun. 15	4	2		Shābān 1
	M. 16	5	3		2
	Tu. 17	6	4		3
	W. 18	7	5		4
	Th. 19	8	6		5
	Fri. 20	9	7		6
	Sat. 21	10	8		F 7
	Sun. 22	11	9		8
	M. 23	12	10		9
	Tu. 24	13	11		10
	W. 25	14	12		11
	Th. 26	15	13		12
	Fri. 27	15	14		13
	Sat. 28	1	15		F 14
	Sun. 29	2	16		15
	M. 30	3	17		16
	Tu. 31	4	18		17
					18

A. D. 1779		TELGUGU VICA'RI VICRAMA 1838. SS. 1701.	TAMIL VICA'RI KALI 4880.	MALAYA'LAM COLLAM A'NDU 954.	HEJRI 1193.
		Nija Sra'vanam.	A'vani.	Simham.	Shābān.
SEPT.	W. 1	5	19	19	19
	Th. 2	6	20	20	20
	Fri. 3	7-8	21	21	Friday 21
	Sat. 4	9	22	22	22
	Sun. 5	10	23	23	23
	M. 6	11	24	24	24
	Tu. 7	12	25	25	25
	W. 8	13	26	26	26
	Th. 9	14	27	27	27
	Fri. 10	30	28	28	F 28
	Sat. 11	} Bhādrapada Suddha }	29	29	29
	Sun. 12		30	30	Ramzān 1
	M. 13	3	31	31	2
	Tu. 14	4	1	} Kanya Collam A'ndu 955 }	3
	W. 15	5	2		4
	Th. 16	6	3	3	5
	Fri. 17	7	4	4	F 6
	Sat. 18	8	5	5	7
	Sun. 19	9	6	6	8
	M. 20	10	7	7	9
	Tu. 21	11	8	8	10
	W. 22	12	9	9	11
	Th. 23	13	10	10	12
	Fri. 24	14	11	11	F 13
	Sat. 25	15	12	12	14
	Sun. 26	} Bhādrapada Bahula }	13	13	15
	M. 27		14	14	16
	Tu. 28	3	15	15	17
	W. 29	4	16	16	18
	Th. 30	5	17	17	19
OCT.	Fri. 1	6	18	18	F 20
	Sat. 2	7	19	19	21
	Sun. 3	8	20	20	22
	M. 4	9	21	21	23
	Tu. 5	10-11	22	22	24
	W. 6	12	23	23	25
	Th. 7	13	24	24	26
	Fri. 8	14	25	25	F 27
	Sat. 9	30	26	26	28
	Sun. 10	} A'swayuja Suddha }	27	27	29
	M. 11		28	28	30
	Tu. 12	3	29	29	Shavvāl 1
	W. 13	4	30	30	2
	Th. 14	5	1	1	3
	Fri. 15	6	2	2	F 4
	Sat. 16	7	3	3	5
	Sun. 17	8	4	4	6
	M. 18	9	5	5	7
	Tu. 19	10	6	6	8
	W. 20	10	7	7	9
	Th. 21	11	8	8	10
	Fri. 22	12	9	9	F 11
	Sat. 23	13	10	10	12
	Sun. 24	14	11	11	13
	M. 25	15	12	12	14
	Tu. 26	} A'swayuja Bahula }	13	13	15
	W. 27		14	14	16
	Th. 28	3	15	15	17
	Fri. 29	4-5	16	16	F 18
	Sat. 30	6	17	17	19
	Sun. 31	7	18	18	20

A. D. 1779		TELUGU VICA'RI VICRAMA 1836. SS. 1701.	TAMIL VICA'RI KALI 4580.	MALAYA'LAM COLLAM A'NDU 955.	HEJRI 1193.
		A'swayujam.	Alpisi.	Tula.	Shavva'l.
NOV. M.	1	8	19	19	21
Tu.	2	9	20	20	22
W.	3	10	21	21	23
Th.	4	11	22	22	24
Fri.	5	12	23	23	25
Sat.	6	13	24	24	Friday
Sun.	7	14	25	25	26
M.	8	30	26	26	27
Tu.	9	Kārtika Suddha 1	27	27	28
W.	10	2	28	28	29
Th.	11	3	29	29	Zil kazu 1
Fri.	12	4	30	30	2
Sat.	13	5	Kārtiki 1	Vrischicam 1	F 3
Sun.	14	6	2	2	4
M.	15	7	3	3	5
Tu.	16	8	4	4	6
W.	17	9	5	5	7
Th.	18	10	6	6	8
Fri.	19	11	7	7	9
Sat.	20	12	8	8	F 10
Sun.	21	13	9	9	11
M.	22	14	10	10	12
Tu.	23	15	11	11	13
W.	24	Kārtika Bahula 1	12	12	14
Th.	25	2	13	13	15
Fri.	26	3	14	14	16
Sat.	27	4	15	15	F 17
Sun.	28	5	16	16	18
M.	29	6	17	17	19
Tu.	30	7	18	18	20

DEC. W.	1	8	19	19	22
Th.	2	9-10	20	20	23
Fri.	3	11	21	21	24
Sat.	4	12	22	22	F 25
Sun.	5	13	23	23	26
M.	6	14	24	24	27
Tu.	7	30	25	25	28
W.	8	Mārgasira } 1	26	26	29
Th.	9	Suddha } 2	27	27	30
Fri.	10	3	28	28	Zil-haj F 1
Sat.	11	3	29	29	2
Sun.	12	4	30	30	3
M.	13	5	Mārgali 1	Chāpam 1	4
Tu.	14	6	2	2	5
W.	15	7	3	3	6
Th.	16	8	4	4	7
Fri.	17	9	5	5	8
Sat.	18	10	6	6	F 9
Sun.	19	11	7	7	10
M.	20	12	8	8	11
Tu.	21	13	9	9	12
W.	22	14	10	10	13
Th.	23	15	11	11	14
Fri.	24	Mārgasira } 1	12	12	15
Sat.	25	Bahula } 2-3	13	13	F 16
Sun.	26	4	14	14	17
M.	27	5	15	15	18
Tu.	28	6	16	16	19
W.	29	7	17	17	20
Th.	30	8	18	18	21
Fri.	31	9	19	19	F 22

A. D. 1780			TELUGU VICA'RI VICRAMA 1838. SS. 1701.	TAMIL VICA'RI KALI 4880.	MALAYA'LAM COLLAN A'NDU 955.	HEJRI 1193.
			Mārgasiram.	Ma'rgali.	Cha'pam.	Zil-hāj.
JAN.	Sat.	1	10	20	20	23
	Sun.	2	11	21	21	24
	M.	3	12	22	22	25
	Tu.	4	13	23	23	26
	W.	5	14	24	24	27
	Th.	6	30	25	25	28
	Fri.	7	Pushya Suddha 1	26	26	Friday 29
	Sat.	8	2	27	27	30
	Sun.	9	3	28	28	{ Mohorram } 1
	M.	10	4	29	29	{ Hejri 1194 } 2
	Tu.	11	5 Tai	1	Macaram	3
	W.	12	5	2	2	4
	Th.	13	6	3	3	5
	Fri.	14	7	4	4	F 6
	Sat.	15	8	5	5	7
	Sun.	16	9	6	6	8
	M.	17	10	7	7	9
	Tu.	18	11	8	8	10
	W.	19	12-13	9	9	11
	Th.	20	14	10	10	12
	Fri.	21	15	11	11	F 13
	Sat.	22	Pushya Bahula 1	12	12	14
	Sun.	23	2	13	13	15
	M.	24	3	14	14	16
	Tu.	25	4	15	15	17
	W.	26	5	16	16	18
	Th.	27	6	17	17	19
	Fri.	28	7	18	18	F 20
	Sat.	29	8	19	19	21
	Sun.	30	9	20	20	22
	M.	31	10	21	21	23
FEB.	Tu.	1	11	22	22	24
	W.	2	12	23	23	25
	Th.	3	13	24	24	26
	Fri.	4	14	25	25	F 27
	Sat.	5	30	26	26	28
	Sun.	6	Māgha Suddha 1	27	27	29
	M.	7	2	28	28	30
	Tu.	8	3	29	29	Safr 1
	W.	9	4 Māsi	1	Kumbham	2
	Th.	10	5	2	2	3
	Fri.	11	6	3	3	F 4
	Sat.	12	7	4	4	5
	Sun.	13	8	5	5	6
	M.	14	9	6	6	7
	Tu.	15	10	7	7	8
	W.	16	11	8	8	9
	Th.	17	12	9	9	10
	Fri.	18	13	10	10	F 11
	Sat.	19	14	11	11	12
	Sun.	20	15	12	12	13
	M.	21	{ Māgha Bahula } 1-2	13	13	14
	Tu.	22	3	14	14	15
	W.	23	4	15	15	16
	Th.	24	5	16	16	17
	Fri.	25	6	17	17	F 18
	Sat.	26	7	18	18	19
	Sun.	27	8	19	19	20
	M.	28	9	20	20	21
	Tu.	29	10	21	21	22

A. D. 1780		TELUGU VICA'RI VICRAMA 1836. SS. 1701.	TAMIL VICA'RI KALI 4880.	MALAYA'LAM COLLAM A/NDU 955.	HEJRI 1194.
		Ma'gham.	Ma'si.	Kumbham.	Safr.
MAR.	W. 1	11	22	22	23
	Th. 2	12	23	23	24
	Fri. 3	13	24	24	Friday 25
	Sat. 4	13	25	25	26
	Sun. 5	14	26	26	27
	M. 6	30	27	27	28
	Tu. 7	PhālgunaSuddha 1	28	28	29
	W. 8	2	29	29	Rabbi aval 1
	Th. 9	3	30	30	2
	Fri. 10	4	Panguni 1	Mīnam 1	F 3
	Sat. 11	5	2	2	4
	Sun. 12	6	3	3	5
	M. 13	7	4	4	6
	Tu. 14	8	5	5	7
	W. 15	9	6	6	8
	Th. 16	10-11	7	7	9
	Fri. 17	12	8	8	F 10
	Sat. 18	13	9	9	11
	Sun. 19	14	10	10	12
	M. 20	15	11	11	13
	Tu. 21	Phālguna } 1	12	12	14
	W. 22	Bahula } 2	13	13	15
	Th. 23	3	14	14	16
	Fri. 24	4	15	15	F 17
	Sat. 25	5	16	16	18
	Sun. 26	6	17	17	19
	M. 27	7	18	18	20
	Tu. 28	8	19	19	21
	W. 29	9	20	20	22
	Th. 30	10	21	21	23
	Fri. 31	11	22	22	F 24
APRIL	Sat. 1	12	23	23	25
	Sun. 2	13	24	24	26
	M. 3	14	25	25	27
	Tu. 4	30	26	26	28
	W. 5	SARVARI } 1	27	27	29
	Th. 6	Chaitra } 2	28	28	30
	Fri. 7	Suddha } 3	29	29	Rabbis } F 1
	Sat. 8	Vicrama } 4	30	30	sāni } 2
	Sun. 9	1837 } 5	SARVARI } 1	Mēsham 1	3
	M. 10	SS. 1702 } 6	Chittri } 2	2	4
	Tu. 11	7	Kali 4881 } 3	3	5
	W. 12	8	4	4	6
	Th. 13	9	5	5	7
	Fri. 14	10	6	6	F 8
	Sat. 15	11	7	7	9
	Sun. 16	12	8	8	10
	M. 17	13	9	9	11
	Tu. 18	14-15	10	10	12
	W. 19	Chaitra Bahula 1	11	11	13
	Th. 20	2	12	12	14
	Fri. 21	3	13	13	F 15
	Sat. 22	4	14	14	16
	Sun. 23	5	15	15	17
	M. 24	6	16	16	18
	Tu. 25	7	17	17	19
	W. 26	7	18	18	20
	Th. 27	8	19	19	21
	Fri. 28	9	20	20	F 22
	Sat. 29	10	21	21	23
	Sun. 30	11	22	22	24

A. D. 1780			TELUGU SA'RVARI VICHAMA 1837. SS. 1702.	TAMIL SA'RVARI KALI 4881.	MALAYA'LAM COLLAM A'NDU 955.	HEJRI 1194.
			Chaitram.	Chitri.	Me'sham.	Rabbis sa'ni.
MAY	M.	1	12	23	23	25
	Tu.	2	13	24	24	26
	W.	3	14	25	25	27
	Th.	4	30	26	26	28
	Fri.	5	Vaisākha Suddha 1	27	27	Friday 29
	Sat.	6	2	28	28	Jamād ul aval 1
	Sun.	7	3	29	29	2
	M.	8	4	30	30	3
	Tu.	9	5	31	31	4
	W.	10	6	Vayāsi 1	Vriśhabham 1	5
	Th.	11	7-8	2	2	6
	Fri.	12	9	3	3	F 7
	Sat.	13	10	4	4	8
	Sun.	14	11	5	5	9
	M.	15	12	6	6	10
	Tu.	16	13	7	7	11
	W.	17	14	8	8	12
	Th.	18	15	9	9	13
	Fri.	19	Vaisākha Bahula 1	10	10	F 14
	Sat.	20	2	11	11	15
	Sun.	21	3	12	12	16
	M.	22	4	13	13	17
	Tu.	23	5	14	14	18
	W.	24	6	15	15	19
	Th.	25	7	16	16	20
	Fri.	26	8	17	17	F 21
	Sat.	27	9	18	18	22
	Sun.	28	10	19	19	23
	M.	29	11	20	20	24
	Tu.	30	12	21	21	25
	W.	31	13	22	22	26
JUNE	Th.	1	13-14	23	23	27
	Fri.	2	30	24	24	F 28
	Sat.	3	Jyēshṭha Suddha 1	25	25	29
	Sun.	4	2	26	26	30
	M.	5	3	27	27	Jamād us sāni 1
	Tu.	6	4	28	28	2
	W.	7	5	29	29	3
	Th.	8	6	30	30	4
	Fri.	9	7	31	31	F 5
	Sat.	10	8	32	32	6
	Sun.	11	9	A'ni 1	Mithunam 1	7
	M.	12	10	2	2	8
	Tu.	13	11-12	3	3	9
	W.	14	13	4	4	10
	Th.	15	14	5	5	11
	Fri.	16	15	6	6	F 12
	Sat.	17	Jyēshṭha Bahula 1	7	7	13
	Sun.	18	2	8	8	14
	M.	19	3	9	9	15
	Tu.	20	4	10	10	16
	W.	21	4	11	11	17
	Th.	22	5	12	12	18
	Fri.	23	6	13	13	F 19
	Sat.	24	7	14	14	20
	Sun.	25	8	15	15	21
	M.	26	9	16	16	22
	Tu.	27	10	17	17	23
	W.	28	11	18	18	24
	Th.	29	12	19	19	25
	Fri.	30	13	20	20	F 26

A. D. 1780		TELUGU SA'RVARI VICHAMA 1837. SS. 1702.	TAMIL SA'RVARI KALI 4881.	MALAYA'LAM COLLAM A'NDU 955.	HEJRI 1194.
		Jyo'shtham.	A'ni.	Mithunam.	Jama'd us sa'ni.
JULY	Sat. 1	14	21	21	27
	Sun. 2	30	22	22	28
	M. 3	A'shādha Suddha 1	23	23	29
	Tu. 4	2	24	24	Rajb 1
	W. 5	3-4	25	25	2
	Th. 6	5	26	26	3
	Fri. 7	6	27	27	Friday 4
	Sat. 8	7	28	28	5
	Sun. 9	8	29	29	6
	M. 10	9	30	30	7
	Tu. 11	10	31	31	8
	W. 12	11	A'di 1	Karkātacam 1	9
	Th. 13	12	2	2	10
	Fri. 14	13	3	3	F 11
	Sat. 15	14	4	4	12
	Sun. 16	15	5	5	13
	M. 17	A'shādha Bahula 1	6	6	14
	Tu. 18	2	7	7	15
	W. 19	3	8	8	16
	Th. 20	4	9	9	17
	Fri. 21	5	10	10	F 18
	Sat. 22	6	11	11	19
	Sun. 23	7	12	12	20
	M. 24	8	13	13	21
	Tu. 25	9	14	14	22
	W. 26	10	15	15	23
	Th. 27	11	16	16	24
	Fri. 28	12	17	17	F 25
	Sat. 29	13	18	18	26
	Sun. 30	14	19	19	27
	M. 31	30	20	20	28
AUG.	Tu. 1	Srāvana Suddha 1	21	21	29
	W. 2	2	22	22	30
	Th. 3	3	23	23	Shābān 1
	Fri. 4	4	24	24	F 2
	Sat. 5	5	25	25	3
	Sun. 6	6-7	26	26	4
	M. 7	8	27	27	5
	Tu. 8	9	28	28	6
	W. 9	10	29	29	7
	Th. 10	11	30	30	8
	Fri. 11	12	31	31	F 9
	Sat. 12	13	32	32	10
	Sun. 13	14	A'vani 1	Simham 1	11
	M. 14	15	2	2	12
	Tu. 15	15	3	3	13
	W. 16	Srāvana Bahula 1	4	4	14
	Th. 17	2	5	5	15
	Fri. 18	3	6	6	F 16
	Sat. 19	4	7	7	17
	Sun. 20	5	8	8	18
	M. 21	6	9	9	19
	Tu. 22	7	10	10	20
	W. 23	8	11	11	21
	Th. 24	9	12	12	22
	Fri. 25	10	13	13	F 23
	Sat. 26	11	14	14	24
	Sun. 27	12	15	15	25
	M. 28	13	16	16	26
	Tu. 29	14-30	17	17	27
	W. 30	Bhādrapada } 1	18	18	28
	Th. 31	Suddha } 2	19	19	29

A. D. 1780		TELUGU SA'RVARI VICRAMA 1837. SS. 1702.		TAMIL SA'RVARI KALI 4881.		MALAYA'LAM COLLAM A'NDU 955.		HEJRI 1194.	
		Bha' drapadam.		A'vani.		Simham.		Ramza'n.	
SEPT.	Fri. 1		3		20		20	{ Ram- } Friday 1	1
	Sat. 2		4		21		21	{ zān }	2
	Sun. 3		5		22		22		3
	M. 4		6		23		23		4
	Tu. 5		7		24		24		5
	W. 6		8		25		25		6
	Th. 7		9		26		26		7
	Fri. 8		10		27		27	F	8
	Sat. 9		11		28		28		9
	Sun. 10		12		29		29		10
	M. 11		13		30		30		11
	Tu. 12		14		31		31		12
	W. 13	{ Bhādrapada } 15	Peretāsi		1	{ Kanya Collam A'ndu 956 }	1		13
	Th. 14				2		2		14
	Fri. 15				3		3	F	15
	Sat. 16	{ Bahula } 3			4		4		16
	Sun. 17				5		5		17
	M. 18				6		6		18
	Tu. 19				7		7		19
	W. 20				8		8		20
	Th. 21				9		9		21
	Fri. 22				10		10	F	22
	Sat. 23				11		11		23
	Sun. 24				12		12		24
	M. 25				13		13		25
	Tu. 26				14		14		26
	W. 27				15		15		27
	Th. 28				16		16		28
	Fri. 29	{ A'swayuja } 30			17		17	F	29
	Sat. 30		{ Suddha } 2		18		18	Shavvāl	1
OCT.	Sun. 1		3-4		19		19		2
	M. 2		5		20		20		3
	Tu. 3		6		21		21		4
	W. 4		7		22		22		5
	Th. 5		8		23		23		6
	Fri. 6		9		24		24	F	7
	Sat. 7		10		25		25		8
	Sun. 8		10		26		26		9
	M. 9		11		27		27		10
	Tu. 10		12		28		28		11
	W. 11		13		29		29		12
	Th. 12		14		30		30		13
	Fri. 13	{ A'swayuja } 15	Alpisi		1	Tula	1	F	14
	Sat. 14				2		2		15
	Sun. 15				3		3		16
	M. 16	{ Bahula } 3			4		4		17
	Tu. 17				5		5		18
	W. 18				6		6		19
	Th. 19				7		7		20
	Fri. 20				8		8	F	21
	Sat. 21				9		9		22
	Sun. 22				10		10		23
	M. 23				11		11		24
	Tu. 24		11-12		12		12		25
	W. 25		13		13		13		26
	Th. 26		14		14		14		27
	Fri. 27		30		15		15	F	28
	Sat. 28	Kārtika Suddha	1		16		16		29
	Sun. 29		2		17		17		30
	M. 30		3		18		18	Zil-kāzu	1
	Tu. 31		4		19		19		2

A. D. 1780	TELUGU SA'RVARI VICRAMA 1837. SS. 1702.		TAMIL SA'RVARI KALI 4881.		MALAYA'LAM COLLAM A'NDU 956.		HEJRI 1194.	
	Ka'rtikam.		Alpisi.		Tula.		Zil ka'zu.	
NOV. W. 1		5		20		20		3
Th. 2		6		21		21		4
Fri. 3		7		22		22		5
Sat. 4		8		23		23	Friday	6
Sun. 5		9		24		24		7
M. 6		10		25		25		8
Tu. 7		11		26		26		9
W. 8		12		27		27		10
Th. 9		13		28		28		11
Fri. 10		13		29		29		12
Sat. 11		14		30		30	F	13
Sun. 12		15	Kārtiki	1	Vrischicam	1		14
M. 13	Kārtika Bahula			2		2		15
Tu. 14		2		3		3		16
W. 15		3		4		4		17
Th. 16		4		5		5		18
Fri. 17		5-6		6		6		19
Sat. 18		7		7		7	F	20
Sun. 19		8		8		8		21
M. 20		9		9		9		22
Tu. 21		10		10		10		23
W. 22		11		11		11		24
Th. 23		12		12		12		25
Fri. 24		13		13		13		26
Sat. 25		14		14		14	F	27
Sun. 26		30		15		15		28
M. 27	} Mārgasira Suddha }	1		16		16		29
Tu. 28		2		17		17	Zil-hāj	1
W. 29		3		18		18		2
Th. 30		4		19		19		3
DEC. Fri. 1		5		20		20		4
Sat. 2		6		21		21	F	5
Sun. 3		7		22		22		6
M. 4		8		23		23		7
Tu. 5		9		24		24		8
W. 6		10		25		25		9
Th. 7		11		26		26		10
Fri. 8		12		27		27		11
Sat. 9		13		28		28	F	12
Sun. 10		14		29		29		13
M. 11	} Mārgasira Bahula }	15		30		30		14
Tu. 12		1	Mārgali	1	Chāpam	1		15
W. 13		2		2		2		16
Th. 14		3		3		3		17
Fri. 15		4		4		4		18
Sat. 16		5		5		5	F	19
Sun. 17		6		6		6		20
M. 18		7		7		7		21
Tu. 19		8		8		8		22
W. 20		9		9		9		23
Th. 21		10-11		10		10		24
Fri. 22		12		11		11		25
Sat. 23		13		12		12	F	26
Sun. 24		14		13		13		27
M. 25		30		14		14		28
Tu. 26	Pushya Suddha			15		15		29
W. 27		2		16		16		30
Th. 28		3		17		17	} Mohorram Hejri 1195 }	1
Fri. 29		4		18		18		2
Sat. 30		5		19		19		3
Sun. 31		6		20		20		4

A. D. 1781		TELUGU SA'RVARI VICRAMA 1837. SS. 1702.	TAMIL SA'RVARI KALI 4831.	MALAYA'ZAM COLLAM A'NDU 958.	HJRI 1195.
		Pushyam.	Ma'rgali.	Cha'pam.	Mohorram.
JAN.	M. 1	6		21	5
	Tu. 2	7		22	6
	W. 3	8		23	7
	Th. 4	9		24	8
	Fri. 5	10		25	Friday 9
	Sat. 6	11		26	10
	Sun. 7	12		27	11
	M. 8	13		28	12
	Tu. 9	14		29	13
	W. 10	15	Tai	1	14
	Th. 11	Pushya Bahula 1		2	15
	Fri. 12	2		3	F 16
	Sat. 13	3		4	17
	Sun. 14	4-5		5	18
	M. 15	6		6	19
	Tu. 16	7		7	20
	W. 17	8		8	21
	Th. 18	9		9	22
	Fri. 19	10		10	F 23
	Sat. 20	11		11	24
	Sun. 21	12		12	25
	M. 22	13		13	26
	Tu. 23	14		14	27
	W. 24	30		15	28
	Th. 25	Māgha Suddha 1		16	29
	Fri. 26	2		17	F 30
	Sat. 27	3		18	Safr 1
	Sun. 28	4		19	2
	M. 29	5		20	3
	Tu. 30	6		21	4
	W. 31	7		22	5
FEB.	Th. 1	8		23	6
	Fri. 2	8		24	F 7
	Sat. 3	9		25	8
	Sun. 4	10		26	9
	M. 5	11		27	10
	Tu. 6	12-13		28	11
	W. 7	14		29	12
	Th. 8	15		30	13
	Fri. 9	Māgha Bahula 1	Māsi	1	F 14
	Sat. 10	2		2	15
	Sun. 11	3		3	16
	M. 12	4		4	17
	Tu. 13	5		5	18
	W. 14	6		6	19
	Th. 15	7		7	20
	Fri. 16	8		8	F 21
	Sat. 17	9		9	22
	Sun. 18	10		10	23
	M. 19	11		11	24
	Tu. 20	12		12	25
	W. 21	13		13	26
	Th. 22	14		14	27
	Fri. 23	30		15	F 28
	Sat. 24	Phālguna Suddha 1		16	29
	Sun. 25	2		17	Rabbi aval 1
	M. 26	3		18	2
	Tu. 27	4		19	3
	W. 28	5		20	4

A. D. 1781		TELGUGU SA'RVARI VICRAMA 1837. SS. 1702.	TAMIL SA'RVARI KALI 4881.	MALAYA'LAM COLLAM A'NDU 950.	HEJRI 1195.
		Pha'lgunam.	Ma'si.	Kumbham.	Rabbi aval.
MAR.	Th. 1	6	21	21	5
	Fri. 2	7	22	22	Friday 6
	Sat. 3	8	23	23	7
	Sun. 4	9	24	24	8
	M. 5	10	25	25	9
	Tu. 6	11	26	26	10
	W. 7	12	27	27	11
	Th. 8	13	28	28	12
	Fri. 9	14	29	29	13
	Sat. 10	15	Panguni 1	Minam 1	F 13
	Sun. 11	Phālguna Bahula 1	2	2	14
	M. 12	2-3	3	3	15
	Tu. 13	4	4	4	16
	W. 14	5	5	5	17
	Th. 15	6	6	6	18
	Fri. 16	7	7	7	19
	Sat. 17	8	8	8	F 20
	Sun. 18	9	9	9	21
	M. 19	10	10	10	22
	Tu. 20	11	11	11	23
	W. 21	12	12	12	24
	Th. 22	13	13	13	25
	Fri. 23	14	14	14	26
	Sat. 24	30	15	15	F 27
	Sun. 25	PLAVA } 1	16	16	28
	M. 26	Chaitra } 1	17	17	29
	Tu. 27	Suddha } 2	18	18	30
	W. 28	Vicrama } 3	19	19	Rabbis sāni 1
	Th. 29	1838 } 4	20	20	2
	Fri. 30	SS. 1703 } 5	21	21	3
	Sat. 31	6	22	22	F 4
APRIL	Sun. 1	7	23	23	5
	M. 2	8	24	24	6
	Tu. 3	9	25	25	7
	W. 4	10	26	26	8
	Th. 5	11-12	27	27	9
	Fri. 6	13	28	28	10
	Sat. 7	14	29	29	F 11
	Sun. 8	15	30	30	12
	M. 9	Chaitra Bahula 1	31	31	13
	Tu. 10	2	PLAVA } 1	Mēsham 1	14
	W. 11	3	Chitri } 2	2	15
	Th. 12	4	Kali 4882 } 3	3	16
	Fri. 13	5	4	4	17
	Sat. 14	6	5	5	F 18
	Sun. 15	7	6	6	19
	M. 16	8	7	7	20
	Tu. 17	9	8	8	21
	W. 18	10	9	9	22
	Th. 19	11	10	10	23
	Fri. 20	12	11	11	24
	Sat. 21	13	12	12	F 25
	Sun. 22	14	13	13	26
	M. 23	30	14	14	27
	Tu. 24	Vaisākha Suddha 1	15	15	28
	W. 25	2	16	16	29
	Th. 26	3	17	17	30
	Fri. 27	4	18	18	Jamād ul aval 1
	Sat. 28	5	19	19	F 2
	Sun. 29	6	20	20	3
	M. 30	7	21	21	4
					5

A. D. 1781			TELUGU PLAVA VIGRAMA 1838. SS. 1703.	TAMIL PLAVA KALI 4882.	MALAYA'LAM COLLAM A'NDU 958.	HEJRI 1195.
			Vaisa'kham.	Chitri.	Mésam.	Jama'd ul aval.
MAY	Tu.	1	8	22	22	6
	W.	2	9	23	23	7
	Th.	3	10	24	24	8
	Fri.	4	11	25	25	9
	Sat.	5	12	26	26	10
	Sun.	6	13	27	27	11
	M.	7	14-15	28	28	12
	Tu.	8	Vaisākha Bahula 1	29	29	13
	W.	9	2	30	30	14
	Th.	10	3	31	31	15
	Fri.	11	4	Vayāsi 1	Vrishabham 1	F 16
	Sat.	12	5	2	2	17
	Sun.	13	6	3	3	18
	M.	14	7	4	4	19
	Tu.	15	8	5	5	20
	W.	16	9	6	6	21
	Th.	17	10	7	7	22
	Fri.	18	11	8	8	F 23
	Sat.	19	11	9	9	24
	Sun.	20	12	10	10	25
	M.	21	13	11	11	26
	Tu.	22	14	12	12	27
	W.	23	30	13	13	28
	Th.	24	Jyēshtha Suddha 1	14	14	29
	Fri.	25	2	15	15	Jamād us sāni F 1
	Sat.	26	3	16	16	2
	Sun.	27	4	17	17	3
	M.	28	5	18	18	4
	Tu.	29	6	19	19	5
	W.	30	7-8	20	20	6
	Th.	31	9	21	21	7
JUNE	Fri.	1	10	22	22	F 8
	Sat.	2	11	23	23	9
	Sun.	3	12	24	24	10
	M.	4	13	25	25	11
	Tu.	5	14	26	26	12
	W.	6	15	27	27	13
	Th.	7	Jyēshtha Bahula 1	28	28	14
	Fri.	8	2	29	29	F 15
	Sat.	9	3	30	30	16
	Sun.	10	4	31	31	17
	M.	11	5	A'ni 1	Mithunam 1	18
	Tu.	12	6	2	2	19
	W.	13	7	3	3	20
	Th.	14	8	4	4	21
	Fri.	15	9	5	5	F 22
	Sat.	16	10	6	6	23
	Sun.	17	11	7	7	24
	M.	18	12	8	8	25
	Tu.	19	13	9	9	26
	W.	20	14	10	10	27
	Th.	21	30	11	11	28
	Fri.	22	A'shādha Suddha 1	12	12	F 29
	Sat.	23	2	13	13	30
	Sun.	24	3	14	14	Rajb 1
	M.	25	4	15	15	2
	Tu.	26	5	16	16	3
	W.	27	6	17	17	4
	Th.	28	7	18	18	5
	Fri.	29	8	19	19	F 6
	Sat.	30	9	20	20	7

A. D. 1781		TELEGU PLAVA VICRAMA 1838. SS. 1703.	TAMIL PLAVA KALI 4882.	MALAYA'LAM COLLAM A'NDU 956.	HEJRI 1195.
		A'sha'dham.	A'ni.	Mithunam.	Rajh.
JULY	Sun. 1	10-11	21	21	8
	M. 2	12	22	22	9
	Tu. 3	13	23	23	10
	W. 4	14	24	24	11
	Th. 5	15	25	25	12
	Fri. 6	A'shādha Bahula 1	26	26	Friday 13
	Sat. 7	2	27	27	14
	Sun. 8	3	28	28	15
	M. 9	4	29	29	16
	Tu. 10	5	30	30	17
	W. 11	6	31	31	18
	Th. 12	7	32	32	19
	Fri. 13	8 A'di	1	Karkātacam 1	F 20
	Sat. 14	8	2	2	21
	Sun. 15	9	3	3	22
	M. 16	10	4	4	23
	Tu. 17	11	5	5	24
	W. 18	12	6	6	25
	Th. 19	13	7	7	26
	Fri. 20	14	8	8	F 27
	Sat. 21	30	9	9	28
	Sun. 22	Srāvana Suddha 1	10	10	29
	M. 23	2	11	11	Shābān 1
	Tu. 24	3-4	12	12	2
	W. 25	5	13	13	3
	Th. 26	6	14	14	4
	Fri. 27	7	15	15	F 5
	Sat. 28	8	16	16	6
	Sun. 29	9	17	17	7
	M. 30	10	18	18	8
	Tu. 31	11	19	19	9
AUG.	W. 1	12	20	20	10
	Th. 2	13	21	21	11
	Fri. 3	14	22	22	F 12
	Sat. 4	15	23	23	13
	Sun. 5	Srāvana Bahula 1	24	24	14
	M. 6	2	25	25	15
	Tu. 7	3	26	26	16
	W. 8	4	27	27	17
	Th. 9	5	28	28	18
	Fri. 10	6	29	29	F 19
	Sat. 11	7	30	30	20
	Sun. 12	8	31	31	21
	M. 13	9 A'vani	1	Simham 1	22
	Tu. 14	10	2	2	23
	W. 15	11	3	3	24
	Th. 16	12	4	4	25
	Fri. 17	13	5	5	F 26
	Sat. 18	14	6	6	27
	Sun. 19	30	7	7	28
	M. 20	Bhādrapada } 1	8	8	29
	Tu. 21	Suddha } 2	9	9	30
	W. 22	3	10	10	Ramzān 1
	Th. 23	4	11	11	2
	Fri. 24	5	12	12	F 3
	Sat. 25	6-7	13	13	4
	Sun. 26	8	14	14	5
	M. 27	9	15	15	6
	Tu. 28	10	16	16	7
	W. 29	11	17	17	8
	Th. 30	12	18	18	9
	Fri. 31	13	19	19	F 10

A.D. 1781	TELUGU PLAVA VICRAMA 1838. SS. 1703.		TAMIL PLAVA KALI 4882.		MALAYA LAM COLLAM A'NDU 956.		HEJRI 1195.	
	Bha'drapadam.		A'vani.		Simham.		Ramza'n.	
SEPT. Sat. 1		14		20		20		11
Sun. 2		15		21		21		12
M. 3	} Bhādrapada	1		22		22		13
Tu. 4		2		23		23		14
W. 5	} Bahula	3		24		24		15
Th. 6		4		25		25		16
Fri. 7		4		26		26	Friday	17
Sat. 8		5		27		27		18
Sun. 9		6		28		28		19
M. 10		7		29		29		20
Tu. 11		8		30		30		21
W. 12		9		31		31		22
Th. 13		10	Peretāsi	1	} Kanya Collam A'ndu 957	1		23
Fri. 14		11		2		2		24
Sat. 15		12		3		3	F	25
Sun. 16		13		4		4		26
M. 17	} A'swayuja	14-30		5		5		27
Tu. 18		1		6		6		28
W. 19	} Suddha	2		7		7		29
Th. 20		3		8		8	Shavvāl	1
Fri. 21		4		9		9		2
Sat. 22		5		10		10	F	3
Sun. 23		6		11		11		4
M. 24		7		12		12		5
Tu. 25		8		13		13		6
W. 26		9		14		14		7
Th. 27		10		15		15		8
Fri. 28		11		16		16		9
Sat. 29		12		17		17	F	10
Sun. 30		13		18		18		11
OCT. M. 1		14		19		19		12
Tu. 2	} A'swayuja	15		20		20		13
W. 3		1		21		21		14
Th. 4	} Bahula	2		22		22		15
Fri. 5		3		23		23		16
Sat. 6		4		24		24	F	17
Sun. 7		5		25		25		18
M. 8		6		26		26		19
Tu. 9		7		27		27		20
W. 10		8		28		28		21
Th. 11		9		29		29		22
Fri. 12		10		30		30		23
Sat. 13		11		31		31	F	24
Sun. 14		12	Alpisi	1	Tula	1		25
M. 15		13		2		2		26
Tu. 16		14		3		3		27
W. 17		30		4		4		28
Th. 18	Kārtika Suddha	1		5		5		29
Fri. 19		2		6		6	Zil-kāzu	1
Sat. 20		3-4		7		7	F	2
Sun. 21		5		8		8		3
M. 22		6		9		9		4
Tu. 23		7		10		10		5
W. 24		8		11		11		6
Th. 25		9		12		12		7
Fri. 26		10		13		13		8
Sat. 27		11		14		14	F	9
Sun. 28		12		15		15		10
M. 29		13		16		16		11
Tu. 30		14		17		17		12
W. 31		14		18		18		13

A. D. 1781		TELUGU PLAYA VICRAMA 1838. SS. 1703.	TAMIL PLAYA KALI 4882.	MALAYA'LAM COLLAM A'NDU 957.	HEJRI 1195.
		Ka'rtikam.	Alpisi.	Tula.	Zil-káru.
NOV.	Th. 1	15	19	19	14
	Fri. 2	Kārtika Bahula 1	20	20	Friday 15
	Sat. 3	2	21	21	16
	Sun. 4	3	22	22	17
	M. 5	4	23	23	18
	Tu. 6	5	24	24	19
	W. 7	6	25	25	20
	Th. 8	7	26	26	21
	Fri. 9	8	27	27	F 22
	Sat. 10	9	28	28	23
	Sun. 11	10	29	29	24
	M. 12	11	30	30	25
	Tu. 13	12-13 Kārtiki	1	Vrischicam 1	26
	W. 14	14	2	2	27
	Th. 15	30	3	3	28
	Fri. 16	} Mārgasira Suddha }	4	4	F 29
	Sat. 17		5	5	30
	Sun. 18	3	6	6	Zil-háj 1
	M. 19	4	7	7	2
	Tu. 20	5	8	8	3
	W. 21	6	9	9	4
	Th. 22	7	10	10	5
	Fri. 23	8	11	11	F 6
	Sat. 24	9	12	12	7
	Sun. 25	10	13	13	8
	M. 26	11	14	14	9
	Tu. 27	12	15	15	10
	W. 28	13	16	16	11
	Th. 29	14	17	17	12
	Fri. 30	15	18	18	F 13
DEC.	Sat. 1	} Mārgasira Bahula }	19	19	14
	Sun. 2		20	20	15
	M. 3	2	21	21	16
	Tu. 4	3	22	22	17
	W. 5	4	23	23	18
	Th. 6	5-6	24	24	19
	Fri. 7	7	25	25	F 20
	Sat. 8	8	26	26	21
	Sun. 9	9	27	27	22
	M. 10	10	28	28	23
	Tu. 11	11	29	29	24
	W. 12	12 Mārgali	1	Chāpam 1	25
	Th. 13	13	2	2	26
	Fri. 14	14	3	3	F 27
	Sat. 15	30	4	4	28
	Sun. 16	Pushya Suddha 1	5	5	} Mohorram Hejri 1196 }
	M. 17	2	6	6	
	Tu. 18	3	7	7	1
	W. 19	4	8	8	2
	Th. 20	5	9	9	3
	Fri. 21	6	10	10	4
	Sat. 22	7	11	11	F 5
	Sun. 23	8	12	12	6
	M. 24	9	13	13	7
	Tu. 25	10	14	14	8
	W. 26	11	15	15	9
	Th. 27	12	16	16	10
	Fri. 28	13	17	17	11
	Sat. 29	14	18	18	F 12
	Sun. 30	15	19	19	13
	M. 31	Pushya Bahula 1	20	20	14
					15

A. D. 1782			TELUGU PLAVA VICRAMA 1838. SS. 1703.		TAMIL PLAVA KALI 4882.		MALAYA'LAM COLLAM A/NDU 957.		HEJRI 1196.	
			Pushyam.		Mārgali.		Chā'pam.		Mohorram.	
JAN.	Tu.	1		2		21		21		16
	W.	2		3		22		22		17
	Th.	3		4		23		23		18
	Fri.	4		5		24		24	Friday	19
	Sat.	5		6		25		25		20
	Sun.	6		7		26		26		21
	M.	7		8		27		27		22
	Tu.	8		9		28		28		23
	W.	9		10		29		29		24
	Th.	10		11-12	Tai	1	Macaram	1		25
	Fri.	11		13		2		2	F	26
	Sat.	12		14		3		3		27
	Sun.	13		30		4		4		28
	M.	14	Māgha Suddha	1		5		5		29
	Tu.	15		2		6		6		30
	W.	16		3		7		7	Safr	1
	Th.	17		4		8		8		2
	Fri.	18		5		9		9	F	3
	Sat.	19		6		10		10		4
	Sun.	20		7		11		11		5
	M.	21		8		12		12		6
	Tu.	22		8		13		13		7
	W.	23		9		14		14		8
	Th.	24		10		15		15		9
	Fri.	25		11		16		16	F	10
	Sat.	26		12		17		17		11
	Sun.	27		13		18		18		12
	M.	28		14		19		19		13
	Tu.	29		15		20		20		14
	W.	30	Māgha Bahula	1		21		21		15
	Th.	31		2		22		22		16
FEB.	Fri.	1		3		23		23	F	17
	Sat.	2		4		24		24		18
	Sun.	3		5-6		25		25		19
	M.	4		7		26		26		20
	Tu.	5		8		27		27		21
	W.	6		9		28		28		22
	Th.	7		10		29		29		23
	Fri.	8		11		30		30	F	24
	Sat.	9		12	Māsi	1	Kumbham	1		25
	Sun.	10		13		2		2		26
	M.	11		14		3		3		27
	Tu.	12		30		4		4		28
	W.	13	Phālguna	1		5		5		29
	Th.	14	Suddha	2		6		6	Rabbi aval	1
	Fri.	15		3		7		7	F	2
	Sat.	16		4		8		8		3
	Sun.	17		5		9		9		4
	M.	18		6		10		10		5
	Tu.	19		7		11		11		6
	W.	20		8		12		12		7
	Th.	21		9		13		13		8
	Fri.	22		10		14		14	F	9
	Sat.	23		11		15		15		10
	Sun.	24		12		16		16		11
	M.	25		13		17		17		12
	Tu.	26		14		18		18		13
	W.	27		15		19		19		14
	Th.	28	Phālguna	1		20		20		15
			Bahula							

A. D. 1782		TELUGU PLAVA VICRAMA 1833. SS. 1703.	TAMIL PLAVA KALI 4882.	MALAYA'LAM COLLAM A/NDU 957.	HEJRI 1196.
		Pha'lgunam.	Ma'si.	Kumbham.	Rabbi aval.
MAR.	Fri. 1	2	21	21	Friday 16
	Sat. 2	3	22	22	17
	Sun. 3	4	23	23	18
	M. 4	5	24	24	19
	Tu. 5	6	25	25	20
	W. 6	7	26	26	21
	Th. 7	8	27	27	22
	Fri. 8	9	28	28	F 23
	Sat. 9	10-11	29	29	24
	Sun. 10	12	30	30	25
	M. 11	13	Panguni	1	26
	Tu. 12	14	2	Minam	27
	W. 13	30	3	3	28
	Th. 14	SUBHACRIT	4	4	29
	Fri. 15		5	5	F 30
	Sat. 16		6	6	Rabbis sāni 1
	Sun. 17		7	7	2
	M. 18	1839	8	8	3
	Tu. 19	SS. 1704	9	9	4
	W. 20	6	10	10	5
	Th. 21	7	11	11	6
	Fri. 22	8	12	12	F 7
	Sat. 23	9	13	13	8
	Sun. 24	10	14	14	9
	M. 25	11	15	15	10
	Tu. 26	12	16	16	11
	W. 27	13	17	17	12
	Th. 28	14	18	18	13
	Fri. 29	15	19	19	F 14
	Sat. 30	Chaitra Bahula 1	20	20	15
	Sun. 31	2	21	21	16
APRIL	M. 1	3-4	22	22	17
	Tu. 2	5	23	23	18
	W. 3	6	24	24	19
	Th. 4	7	25	25	20
	Fri. 5	8	26	26	F 21
	Sat. 6	9	27	27	22
	Sun. 7	10	28	28	23
	M. 8	11	29	29	24
	Tu. 9	12	30	30	25
	W. 10	13	SUBHACRIT	1	26
	Th. 11	14		2	27
	Fri. 12	30		3	F 28
	Sat. 13	Vaisākha Suddha 1		4	29
	Sun. 14	2	5	5	30
	M. 15	3	6	6	Jamād ul aval 1
	Tu. 16	4	7	7	2
	W. 17	5	8	8	3
	Th. 18	6	9	9	4
	Fri. 19	7	10	10	F 5
	Sat. 20	8	11	11	6
	Sun. 21	9	12	12	7
	M. 22	10	13	13	8
	Tu. 23	11	14	14	9
	W. 24	11-12	15	15	10
	Th. 25	13	16	16	11
	Fri. 26	14	17	17	F 12
	Sat. 27	15	18	18	13
	Sun. 28	Vaisākha Bahula 1	19	19	14
	M. 29	2	20	20	15
	Tu. 30	3	21	21	16

A. D. 1782		TELUGU SUBHACRIT VICHAMA 1839, SS. 1704.	TAMIL SUBHACRIT KALI 4883.	MALAYA' LAM COLLAM A'NDU 957.	HEJRI 1190.
		Vaish'kham.	Chitri.	Mésham.	Jama'd ul aul.
MAY	W. 1	4	22	22	17
	Th. 2	5	23	23	18
	Fri. 3	6	24	24	Friday 19
	Sat. 4	7	25	25	20
	Sun. 5	8	26	26	21
	M. 6	9	27	27	22
	Tu. 7	10	28	28	23
	W. 8	11	29	29	24
	Th. 9	12	30	30	25
	Fri. 10	13	31	31	F 26
	Sat. 11	14	Vayāsi 1	Vrishabham 1	27
	Sun. 12	30	2	2	28
	M. 13	A'dhica 1	3	3	29
	Tu. 14	Jyēshtha 2	4	4	Jamād us sāni 1
	W. 15	Suddha 3	5	5	2
	Th. 16	4	6	6	3
	Fri. 17	5	7	7	F 4
	Sat. 18	6	8	8	5
	Sun. 19	7	9	9	6
	M. 20	8	10	10	7
	Tu. 21	9	11	11	8
	W. 22	10	12	12	9
	Th. 23	11	13	13	10
	Fri. 24	12	14	14	F 11
	Sat. 25	13	15	15	12
	Sun. 26	14	16	16	13
	M. 27	15-1	17	17	14
	Tu. 28	A'dhica 2	18	18	15
	W. 29	Jyēshtha 3	19	19	16
	Th. 30	Bahula 4	20	20	17
	Fri. 31	5	21	21	F 18
JUNE	Sat. 1	6	22	22	19
	Sun. 2	7	23	23	20
	M. 3	8	24	24	21
	Tu. 4	9	25	25	22
	W. 5	10	26	26	23
	Th. 6	11	27	27	24
	Fri. 7	12	28	28	F 25
	Sat. 8	13	29	29	26
	Sun. 9	14	30	30	27
	M. 10	30	31	31	28
	Tu. 11	30	A'ni 1	Mithunam 1	29
	W. 12	Nija 1	2	2	30
	Th. 13	Jyēshtha 2	3	3	Rajb 1
	Fri. 14	Suddha 3	4	4	F 2
	Sat. 15	4	5	5	3
	Sun. 16	5	6	6	4
	M. 17	6	7	7	5
	Tu. 18	7-8	8	8	6
	W. 19	9	9	9	7
	Th. 20	10	10	10	8
	Fri. 21	11	11	11	F 9
	Sat. 22	12	12	12	10
	Sun. 23	13	13	13	11
	M. 24	14	14	14	12
	Tu. 25	15	15	15	13
	W. 26	Nija 1	16	16	14
	Th. 27	Jyēshtha 2	17	17	15
	Fri. 28	Bahula 3	18	18	F 16
	Sat. 29	4	19	19	17
	Sun. 30	5	20	20	18

A. D. 1782		TELUGU SUBHACRIT VICRAMA 1839. SS. 1704.	TAMIL SUBHACRIT KALI 4883.	MALATĀ'LAM COLLAM A'NDU 957.	HEJRI 1196.
		Nija Jye'stham.	A'ni.	Mithunam.	Rajb.
JULY	M. 1	6	21	21	19
	Tu. 2	7	22	22	20
	W. 3	8	23	23	21
	Th. 4	9	24	24	22
	Fri. 5	10	25	25	23
	Sat. 6	11	26	26	24
	Sun. 7	12	27	27	25
	M. 8	13	28	28	26
	Tu. 9	14	29	29	27
	W. 10	30	30	30	28
	Th. 11	A'shādha Suddha	31	31	29
	Fri. 12		32	32	30
	Sat. 13	3	1	1	F 1
	Sun. 14	4	2	2	2
	M. 15	5	3	3	3
	Tu. 16	6	4	4	4
	W. 17	7	5	5	5
	Th. 18	8	6	6	6
	Fri. 19	9	7	7	7
	Sat. 20	10-11	8	8	F 8
	Sun. 21	12	9	9	9
	M. 22	13	10	10	10
	Tu. 23	14	11	11	11
	W. 24	15	12	12	12
	Th. 25	A'shādha Bahula	13	13	13
	Fri. 26		14	14	F 14
	Sat. 27	3	15	15	15
	Sun. 28	4	16	16	16
	M. 29	5	17	17	17
	Tu. 30	6	18	18	18
	W. 31	7	19	19	19
AUG.	Th. 1	8	20	20	20
	Fri. 2	9	21	21	F 21
	Sat. 3	10	22	22	22
	Sun. 4	11	23	23	23
	M. 5	12	24	24	24
	Tu. 6	13	25	25	25
	W. 7	14	26	26	26
	Th. 8	15	27	27	27
	Fri. 9	30	28	28	F 28
	Sat. 10	Srāvana Suddha 1	29	29	29
	Sun. 11	2	30	30	Ramzān 1
	M. 12	3-4	31	31	2
	Tu. 13	5	1	1	3
	W. 14	6	2	2	4
	Th. 15	7	3	3	5
	Fri. 16	8	4	4	6
	Sat. 17	9	5	5	F 7
	Sun. 18	10	6	6	8
	M. 19	11	7	7	9
	Tu. 20	12	8	8	10
	W. 21	13	9	9	11
	Th. 22	14	10	10	12
	Fri. 23	15	11	11	F 13
	Sat. 24	Srāvana Bahula 1	12	12	14
	Sun. 25	2	13	13	15
	M. 26	3	14	14	16
	Tu. 27	4	15	15	17
	W. 28	5	16	16	18
	Th. 29	6	17	17	19
	Fri. 30	7	18	18	F 20
	Sat. 31	8	19	19	21

A. D. 1782	TELUGU SUBHACRIT VICRAMA 1839. SS. 1704.		TAMIL SUBHACRIT KALI 4883.		MALAYA'LAM COLLAM A'NDU 957.		HEJRI 1196.	
	Sra'vadam.		A'vani.		Simham.		Ramza'n.	
SEPT. Sun. 1		9		20		20		22
M. 2		10		21		21		23
Tu. 3		11		22		22		24
W. 4		12		23		23		25
Th. 5		13		24		24		26
Fri. 6		14		25		25	Friday	27
Sat. 7	{ Bhādrapada Suddha }	30		26		26		28
Sun. 8		1		27		27		29
M. 9		2		28		28		30
Tu. 10		3		29		29	Shavvāl	1
W. 11		4		30		30		2
Th. 12		5		31		31		3
Fri. 13		6-7	Peretāsi	1	{ Kanya Collam A'ndu 958 }	1	F	4
Sat. 14		8		2		2		5
Sun. 15		9		3		3		6
M. 16		10		4		4		7
Tu. 17		11		5		5		8
W. 18		12		6		6		9
Th. 19		13		7		7		10
Fri. 20		14		8		8	F	11
Sat. 21	{ Bhādrapada Bahula }	15		9		9		12
Sun. 22		1		10		10		13
M. 23		2		11		11		14
Tu. 24		3		12		12		15
W. 25		4		13		13		16
Th. 26		5		14		14		17
Fri. 27		6		15		15	F	18
Sat. 28		7		16		16		19
Sun. 29		8		17		17		20
M. 30		8		18		18		21
OCT. Tu. 1		9		19		19		22
W. 2		10		20		20		23
Th. 3		11		21		21		24
Fri. 4		12		22		22	F	25
Sat. 5		13		23		23		26
Sun. 6		14		24		24		27
M. 7	{ A'swayuja Suddha }	30-1		25		25		28
Tu. 8		2		26		26		29
W. 9		3		27		27	Zil-kāzu	1
Th. 10		4		28		28		2
Fri. 11		5		29		29	F	3
Sat. 12		6		30		30		4
Sun. 13		7		31		31		5
M. 14		8	Alpisi	1	Tula	1		6
Tu. 15		9		2		2		7
W. 16		10		3		3		8
Th. 17		11		4		4		9
Fri. 18		12		5		5	F	10
Sat. 19		13		6		6		11
Sun. 20		14		7		7		12
M. 21	{ A'swayuja Bahula }	15		8		8		13
Tu. 22		1		9		9		14
W. 23		2		10		10		15
Th. 24		3		11		11		16
Fri. 25		4		12		12	F	17
Sat. 26		5		13		13		18
Sun. 27		6		14		14		19
M. 28		7		15		15		20
Tu. 29		8		16		16		21
W. 30		9		17		17		22
Th. 31		10		18		18		23

A. D. 1782			TELUGU SUBHACRIT VICRAMA 1839. SS. 1704.	TAMIL SUBHACRIT KALI 4883.	MALAYA'LAM COLLAM A'NDU 958.	HEJRI 1196.
			A'swayujam.	Alpisi.	Tula.	Zil-ka'zu.
NOV.	Fri.	1	11	19	19	Friday 24
	Sat.	2	12	20	20	25
	Sun.	3	13	21	21	26
	M.	4	14	22	22	27
	Tu.	5	30	23	23	28
	W.	6	Kārtika Suddha 1	24	24	29
	Th.	7	2	25	25	Zil-hāj 1
	Fri.	8	3	26	26	F 2
	Sat.	9	4-5	27	27	3
	Sun.	10	6	28	28	4
	M.	11	7	29	29	5
	Tu.	12	8	30	30	6
	W.	13	9 Kārtiki	1	Vrischicam 1	7
	Th.	14	10	2	2	8
	Fri.	15	11	3	3	F 9
	Sat.	16	12	4	4	10
	Sun.	17	13	5	5	11
	M.	18	14	6	6	12
	Tu.	19	15	7	7	13
	W.	20	Kārtika Bahula 1	8	8	14
	Th.	21	1	9	9	15
	Fri.	22	2	10	10	F 16
	Sat.	23	3	11	11	17
	Sun.	24	4	12	12	18
	M.	25	5	13	13	19
	Tu.	26	6	14	14	20
	W.	27	7	15	15	21
	Th.	28	8	16	16	22
	Fri.	29	9	17	17	F 23
	Sat.	30	10	18	18	24
DEC.	Sun.	1	11	19	19	25
	M.	2	12	20	20	26
	Tu.	3	13-14	21	21	27
	W.	4	30	22	22	28
	Th.	5	Mārgasira } 1	23	23	29
	Fri.	6	Suddha } 2	24	24	F 30
	Sat.	7	3	25	25	Mohorram } 1
	Sun.	8	4	26	26	Hejri 1197 } 2
	M.	9	5	27	27	3
	Tu.	10	6	28	28	4
	W.	11	7	29	29	5
	Th.	12	8 Mārgali	1	Chāpam 1	6
	Fri.	13	9	2	2	F 7
	Sat.	14	10	3	3	8
	Sun.	15	11	4	4	9
	M.	16	12	5	5	10
	Tu.	17	13	6	6	11
	W.	18	14	7	7	12
	Th.	19	15	8	8	13
	Fri.	20	Mārgasira } 1	9	9	F 14
	Sat.	21	Bahula } 2	10	10	15
	Sun.	22	3	11	11	16
	M.	23	4	12	12	17
	Tu.	24	5	13	13	18
	W.	25	6	14	14	19
	Th.	26	7	15	15	20
	Fri.	27	8	16	16	F 21
	Sat.	28	9	17	17	22
	Sun.	29	10	18	18	23
	M.	30	11	19	19	24
	Tu.	31	12	20	20	25

A. D. 1783			TELUGU SUBHACRIT VICRAMA 1839. SS. 1704.	TAMIL SUBHACRIT KALI 4883.	MALAYA'LAM COLLAM A'NDU 958.	HEJRI 1197
			Ma'rgasiram.	Ma'rgali.	Cha'pam.	Mohorram.
JAN.	W.	1	13	21	21	26
	Th.	2	14	22	22	27
	Fri.	3	30	23	23	28
	Sat.	4	Pushya Suddha 1	24	24	Friday 29
	Sun.	5	2	25	25	Safr 1
	M.	6	3	26	26	2
	Tu.	7	4-5	27	27	3
	W.	8	6	28	28	4
	Th.	9	7	29	29	5
	Fri.	10	8	30	30	F 6
	Sat.	11	8 Tai	1	Macaram 1	7
	Sun.	12	9	2	2	8
	M.	13	10	3	3	9
	Tu.	14	11	4	4	10
	W.	15	12	5	5	11
	Th.	16	13	6	6	12
	Fri.	17	14	7	7	F 13
	Sat.	18	15	8	8	14
	Sun.	19	Pushya Bahula 1	9	9	15
	M.	20	2	10	10	16
	Tu.	21	3	11	11	17
	W.	22	4	12	12	18
	Th.	23	5	13	13	19
	Fri.	24	6	14	14	F 20
	Sat.	25	7	15	15	21
	Sun.	26	8	16	16	22
	M.	27	9	17	17	23
	Tu.	28	10	18	18	24
	W.	29	11	19	19	25
	Th.	30	12-13	20	20	26
	Fri.	31	14	21	21	F 27
FEB.	Sat.	1	30	22	22	28
	Sun.	2	Māgha Suddha 1	23	23	29
	M.	3	2	24	24	30
	Tu.	4	3	25	25	Rabbi aval 1
	W.	5	4	26	26	2
	Th.	6	5	27	27	3
	Fri.	7	6	28	28	F 4
	Sat.	8	7	29	29	5
	Sun.	9	8 Māsi	1	Kumbham 1	6
	M.	10	9	2	2	7
	Tu.	11	10	3	3	8
	W.	12	11	4	4	9
	Th.	13	11	5	5	10
	Fri.	14	12	6	6	F 11
	Sat.	15	13	7	7	12
	Sun.	16	14	8	8	13
	M.	17	15	9	9	14
	Tu.	18	Māgha Bahula 1	10	10	15
	W.	19	2	11	11	16
	Th.	20	3	12	12	17
	Fri.	21	4	13	13	F 18
	Sat.	22	5	14	14	19
	Sun.	23	6-7	15	15	20
	M.	24	8	16	16	21
	Tu.	25	9	17	17	22
	W.	26	10	18	18	23
	Th.	27	11	19	19	24
	Fri.	28	12	20	20	F 25

A. D. 1783		TELUGU SUBHACRIT VICRAMA 1839. SS. 1704.	TAMIL SUBHACRIT KALI 4883.	MALAYA'LAM COLLAM A'NDU 958.	HEJRI 1197.
		Ma'gham.	Ma'si.	Kumbham.	Rabbi aval.
MAR.	Sat. 1	13	21	21	26
	Sun. 2	14	22	22	27
	M. 3	30	23	23	28
	Tu. 4	Phālguna Suddha 1	24	24	29
	W. 5	2	25	25	Rabbis sāni 1
	Th. 6	3	26	26	2
	Fri. 7	4	27	27	Friday 3
	Sat. 8	5	28	28	4
	Sun. 9	6	29	29	5
	M. 10	7	30	30	6
	Tu. 11	8	Panguni 1	Mīnam 1	7
	W. 12	9	2	2	8
	Th. 13	10	3	3	9
	Fri. 14	11	4	4	F 10
	Sat. 15	12	5	5	11
	Sun. 16	13	6	6	12
	M. 17	14	7	7	13
	Tu. 18	15	8	8	14
	W. 19	Phālguna Bahula 1	9	9	15
	Th. 20	2	10	10	16
	Fri. 21	3	11	11	F 17
	Sat. 22	4	12	12	18
	Sun. 23	5	13	13	19
	M. 24	6	14	14	20
	Tu. 25	7	15	15	21
	W. 26	8	16	16	22
	Th. 27	9	17	17	23
	Fri. 28	10-11	18	18	F 24
	Sat. 29	12	19	19	25
	Sun. 30	13	20	20	26
	M. 31	14	21	21	27
APRIL	Tu. 1	30	22	22	28
	W. 2	{ So' BHACRIT } 1	23	23	29
	Th. 3	Chaitra 2	24	24	30
	Fri. 4	Suddha 3	25	25	Jamād ul aval F 1
	Sat. 5	Vicrama 4	26	26	2
	Sun. 6	1840 5	27	27	3
	M. 7	SS. 1705 } 5	28	28	4
	Tu. 8	6	29	29	5
	W. 9	7	30	30	6
	Th. 10	8	{ So' BHACRIT } 1	Mēsham 1	7
	Fri. 11	9	Chitri 2	2	F 8
	Sat. 12	10	Kali 4884 } 3	3	9
	Sun. 13	11	4	4	10
	M. 14	12	5	5	11
	Tu. 15	13	6	6	12
	W. 16	14	7	7	13
	Th. 17	15	8	8	14
	Fri. 18	Chaitra Bahula 1	9	9	F 15
	Sat. 19	2	10	10	16
	Sun. 20	3-4	11	11	17
	M. 21	5	12	12	18
	Tu. 22	6	13	13	19
	W. 23	7	14	14	20
	Th. 24	8	15	15	21
	Fri. 25	9	16	16	F 22
	Sat. 26	10	17	17	23
	Sun. 27	11	18	18	24
	M. 28	12	19	19	25
	Tu. 29	13	20	20	26
	W. 30	14	21	21	27

A. D. 1783			TELUGU SO'BHACRIT VICRAMA 1840. SS. 1705.	TAMIL SO'BHACRIT KALI 4884.	MALAYA'LAM COLLAM A'NDU 958.	HEJRI 1197.
			Chaitram.	Chitri.	Mésham.	Jama'd ul aul.
MAY	Th. 1	30		22	22	28
	Fri. 2	Vaisākha Suddha 1		23	23	Friday 29
	Sat. 3	2		24	24	Jamād us sāni 1
	Sun. 4	3		25	25	2
	M. 5	4		26	26	3
	Tu. 6	5		27	27	4
	W. 7	6		28	28	5
	Th. 8	7		29	29	6
	Fri. 9	8		30	30	F 7
	Sat. 10	9		31	31	8
	Sun. 11	10	Vayāsi	1	Vrishabham	9
	M. 12	11		2	2	10
	Tu. 13	12		3	3	11
	W. 14	13		4	4	12
	Th. 15	14		5	5	13
	Fri. 16	15		6	6	F 14
	Sat. 17	Vaisākha Bahula 1		7	7	15
	Sun. 18	2		8	8	16
	M. 19	3		9	9	17
	Tu. 20	4		10	10	18
	W. 21	5		11	11	19
	Th. 22	6		12	12	20
	Fri. 23	7-8		13	13	F 21
	Sat. 24	9		14	14	22
	Sun. 25	10		15	15	23
	M. 26	11		16	16	24
	Tu. 27	12		17	17	25
	W. 28	13		18	18	26
	Th. 29	14		19	19	27
	Fri. 30	30		20	20	F 28
	Sat. 31	30		21	21	29
JUNE	Sun. 1	Jyēshtha Suddha 1		22	22	30
	M. 2	2		23	23	Rajb 1
	Tu. 3	3		24	24	2
	W. 4	4		25	25	3
	Th. 5	5		26	26	4
	Fri. 6	6		27	27	F 5
	Sat. 7	7		28	28	6
	Sun. 8	8		29	29	7
	M. 9	9		30	30	8
	Tu. 10	10		31	31	9
	W. 11	11		32	32	10
	Th. 12	12	A'ni	1	Mithunam	11
	Fri. 13	13		2	2	F 12
	Sat. 14	14		3	3	13
	Sun. 15	15.1		4	4	14
	M. 16	Jyēshtha Bahula 2		5	5	15
	Tu. 17	3		6	6	16
	W. 18	4		7	7	17
	Th. 19	5		8	8	18
	Fri. 20	6		9	9	F 19
	Sat. 21	7		10	10	20
	Sun. 22	8		11	11	21
	M. 23	9		12	12	22
	Tu. 24	10		13	13	23
	W. 25	11		14	14	24
	Th. 26	12		15	15	25
	Fri. 27	13		16	16	F 26
	Sat. 28	14		17	17	27
	Sun. 29	30		18	18	28
	M. 30	A'shādhaSuddha 1		19	19	29

A. D. 1783		TELUUGU SŌ BHACRIT VICRAMA 1840. 88. 1705.	TAMIL SŌ BHACRIT KALI 4884.	MALAYA'LAM COLLAM A'NDU 959.	HEJRI 1197.
		A'sha'dham.	A'ni.	Mithunam.	Rajb.
JULY	Tu. 1	2	20	20	30
	W. 2	3	21	21	Shābān 1
	Th. 3	4	22	22	2
	Fri. 4	5	23	23	Friday 3
	Sat. 5	6	24	24	4
	Sun. 6	7	25	25	5
	M. 7	8	26	26	6
	Tu. 8	9	27	27	7
	W. 9	10	28	28	8
	Th. 10	11	29	29	9
	Fri. 11	12	30	30	F 10
	Sat. 12	13	31	31	11
	Sun. 13	14	A'di 1	Karkātacam 1	12
	M. 14	15	2	2	13
	Tu. 15	A'shādha Bahula 1	3	3	14
	W. 16	2	4	4	15
	Th. 17	3.4	5	5	16
	Fri. 18	5	6	6	F 17
	Sat. 19	6	7	7	18
	Sun. 20	7	8	8	19
	M. 21	8	9	9	20
	Tu. 22	9	10	10	21
	W. 23	10	11	11	22
	Th. 24	11	12	12	23
	Fri. 25	12	13	13	F 24
	Sat. 26	12	14	14	25
	Sun. 27	13	15	15	26
	M. 28	14	16	16	27
	Tu. 29	30	17	17	28
	W. 30	Srāvana Suddha 1	18	18	29
	Th. 31	2	19	19	Ramzōn 1
AUG.	Fri. 1	3	20	20	F 2
	Sat. 2	4	21	21	3
	Sun. 3	5	22	22	4
	M. 4	6	23	23	5
	Tu. 5	7	24	24	6
	W. 6	8	25	25	7
	Th. 7	9	26	26	8
	Fri. 8	10-11	27	27	F 9
	Sat. 9	12	28	28	10
	Sun. 10	13	29	29	11
	M. 11	14	30	30	12
	Tu. 12	15	31	31	13
	W. 13	Srāvana Bahula 1	32	32	14
	Th. 14	2	A'vani 1	Simham 1	15
	Fri. 15	3	2	2	F 16
	Sat. 16	4	3	3	17
	Sun. 17	5	4	4	18
	M. 18	6	5	5	19
	Tu. 19	7	6	6	20
	W. 20	8	7	7	21
	Th. 21	9	8	8	22
	Fri. 22	10	9	9	F 23
	Sat. 23	11	10	10	24
	Sun. 24	12	11	11	25
	M. 25	13	12	12	26
	Tu. 26	14	13	13	27
	W. 27	30	14	14	28
	Th. 28	{ Bhādrapada } 1	15	15	29
	Fri. 29	{ Suddha } 2	16	16	F 30
	Sat. 30	3	17	17	Shavvāl 1
	Sun. 31	4	18	18	2

A. D. 1783		TELUGU SŌ' BHACRIT VICRAMA 1840. SS. 1705.	TAMIL SŌ' BHACRIT KALI 4884.	MALAYA'LAM COLLAM A'NDU 958.	HEJRI 1197.
		Bha'drapadam.	A'vani.	Simham.	Sha'vval.
SEPT. M.	1	5	19	19	3
Tu.	2	6	20	20	4
W.	3	7	21	21	5
Th.	4	8	22	22	6
Fri.	5	9	23	23	7
Sat.	6	10	24	24	8
Sun.	7	11	25	25	9
M.	8	12	26	26	10
Tu.	9	13	27	27	11
W.	10	14-15	28	28	12
Th.	11	{ Bhādrapada Bahula }	29	29	13
Fri.	12		30	30	14
Sat.	13	3	31	{ Kanya Collam A'ndu 959 }	F 15
Sun.	14	4	1		16
M.	15	5	2		17
Tu.	16	6	3		18
W.	17	7	4	4	19
Th.	18	8	5	5	20
Fri.	19	8	6	6	F 21
Sat.	20	9	7	7	22
Sun.	21	10	8	8	23
M.	22	11	9	9	24
Tu.	23	12	10	10	25
W.	24	13	11	11	26
Th.	25	14	12	12	27
Fri.	26	{ A'swayuja Suddha }	13	13	F 28
Sat.	27		14	14	29
Sun.	28		15	15	Zil-kāzu 1
M.	29		16	16	2
Tu.	30	4	17	17	3
OCT. W.	1	5	18	18	4
Th.	2	6	19	19	5
Fri.	3	7-8	20	20	F 6
Sat.	4	9	21	21	7
Sun.	5	10	22	22	8
M.	6	11	23	23	9
Tu.	7	12	24	24	10
W.	8	13	25	25	11
Th.	9	14	26	26	12
Fri.	10	{ A'swayuja Bahula }	27	27	F 13
Sat.	11		28	28	14
Sun.	12	2	29	29	15
M.	13	3	30	30	16
Tu.	14	4	1	1	17
W.	15	5	2	2	18
Th.	16	6	3	3	19
Fri.	17	7	4	4	F 20
Sat.	18	8	5	5	21
Sun.	19	9	6	6	22
M.	20	10	7	7	23
Tu.	21	11	8	8	24
W.	22	12	9	9	25
Th.	23	12	10	10	26
Fri.	24	13	11	11	F 27
Sat.	25	14-30	12	12	28
Sun.	26	Kārtika Suddha 1	13	13	29
M.	27	2	14	14	30
Tu.	28	3	15	15	Zil-hāj 1
W.	29	4	16	16	2
Th.	30	5	17	17	3
Fri.	31	6	18	18	F 4

A. D. 1784		TELUGU SO'BHACRIT VICRAMA 1840. SS. 1706.	TAMIL SO'BHACRIT KALI 4884.	MALAYA'LAM COLLAM A'NDU 959.	HEJRI 1198.
		Pha'lgunam.	Ma'si.	Kumbham.	Rabbis sa'ni.
MAR.	M. 1	10	22	22	8
	Tu. 2	11	23	23	9
	W. 3	12	24	24	10
	Th. 4	13	25	25	11
	Fri. 5	14	26	26	Friday 12
	Sat. 6	14	27	27	13
	Sun. 7	15	28	28	14
	M. 8	1	29	29	15
	Tu. 9	2	30	30	16
	W. 10	3	Panguni 1	Minam 1	17
	Th. 11	4	2	2	18
	Fri. 12	5	3	3	F 19
	Sat. 13	6-7	4	4	20
	Sun. 14	8	5	5	21
	M. 15	9	6	6	22
	Tu. 16	10	7	7	23
	W. 17	11	8	8	24
	Th. 18	12	9	9	25
	Fri. 19	13	10	10	F 26
	Sat. 20	14	11	11	27
	Sun. 21	30	12	12	28
	M. 22	1	13	13	29
	Tu. 23	2	14	14	Jamād ul aṣal 1
	W. 24	3	15	15	2
	Th. 25	4	16	16	3
	Fri. 26	5	17	17	F 4
	Sat. 27	6	18	18	5
	Sun. 28	7	19	19	6
	M. 29	8	20	20	7
	Tu. 30	9	21	21	8
	W. 31	10	22	22	9
APRIL.	Th. 1	11	23	23	10
	Fri. 2	12	24	24	F 11
	Sat. 3	13	25	25	12
	Sun. 4	14	26	26	13
	M. 5	15	27	27	14
	Tu. 6	Chaitra Bahula 1	28	28	15
	W. 7	2	29	29	16
	Th. 8	3	30	30	17
	Fri. 9	4	Krōdhi Chitri 1	Mēsham 1	F 18
	Sat. 10	5	2	2	19
	Sun. 11	6	3	3	20
	M. 12	7	4	4	21
	Tu. 13	8	5	5	22
	W. 14	9	6	6	23
	Th. 15	10-11	7	7	24
	Fri. 16	12	8	8	F 25
	Sat. 17	13	9	9	26
	Sun. 18	14	10	10	27
	M. 19	30	11	11	28
	Tu. 20	1	12	12	29
	W. 21	2	13	13	30
	Th. 22	3	14	14	Jamād us sāni 1
	Fri. 23	4	15	15	F 2
	Sat. 24	5	16	16	3
	Sun. 25	6	17	17	4
	M. 26	7	18	18	5
	Tu. 27	8	19	19	6
	W. 28	9	20	20	7
	Th. 29	9	21	21	8
	Fri. 30	10	22	22	F 9

A. D. 1784		TELUGU KRÖ'DHI VICRAMA 1841. SS. 1708.	TAMIL KRÖ'DHI KALI 4885.	MALAYA'LAM COLLAM A'NDU 959.	HEBRI 1198.
		Vaisa'kham.	Chitri.	Mésam.	Jama'd ussa'ni.
MAY	Sat. 1	11	23	23	10
	Sun. 2	12	24	24	11
	M. 3	13	25	25	12
	Tu. 4	14	26	26	13
	W. 5	15	27	27	14
	Th. 6	Vaisākha Bahula 1	28	28	15
	Fri. 7	2	29	29	Friday 16
	Sat. 8	3	30	30	17
	Sun. 9	4.5	31	31	18
	M. 10	6	Vayāsi 1	Vrishabham 1	19
	Tu. 11	7	2	2	20
	W. 12	8	3	3	21
	Th. 13	9	4	4	22
	Fri. 14	10	5	5	F 23
	Sat. 15	11	6	6	24
	Sun. 16	12	7	7	25
	M. 17	13	8	8	26
	Tu. 18	14	9	9	27
	W. 19	30	10	10	28
	Th. 20	Jyēshtha Suddha 1	11	11	29
	Fri. 21	2	12	12	Rajb F 1
	Sat. 22	3	13	13	2
	Sun. 23	4	14	14	3
	M. 24	5	15	15	4
	Tu. 25	6	16	16	5
	W. 26	7	17	17	6
	Th. 27	8	18	18	7
	Fri. 28	9	19	19	F 8
	Sat. 29	10	20	20	9
	Sun. 30	11	21	21	10
	M. 31	12	22	22	11
JUNE	Tu. 1	13	23	23	12
	W. 2	14	24	24	13
	Th. 3	15	25	25	14
	Fri. 4	Jyēshtha Bahula 1	26	26	F 15
	Sat. 5	2	27	27	16
	Sun. 6	3	28	28	17
	M. 7	4	29	29	18
	Tu. 8	5	30	30	19
	W. 9	6	31	31	20
	Th. 10	7-8	32	32	21
	Fri. 11	9	A'ni 1	Mithunam 1	F 22
	Sat. 12	10	2	2	23
	Sun. 13	11	3	3	24
	M. 14	12	4	4	25
	Tu. 15	13	5	5	26
	W. 16	14	6	6	27
	Th. 17	30	7	7	28
	Fri. 18	A'shādha Suddha 1	8	8	F 29
	Sat. 19	2	9	9	30
	Sun. 20	3	10	10	Shābān 1
	M. 21	4	11	11	2
	Tu. 22	5	12	12	3
	W. 23	5	13	13	4
	Th. 24	6	14	14	5
	Fri. 25	7	15	15	F 6
	Sat. 26	8	16	16	7
	Sun. 27	9	17	17	8
	M. 28	10	18	18	9
	Tu. 29	11	19	19	10
	W. 30	12	20	20	11

A. D. 1784		TELUGU KRO'DHI VICRAMA 1841, SS. 1706.	TAMIL KRO'DHI KALI 4885.	MALAYA'LAM COLLAM A'NDU 959.	HEJRI 1198.
		A'sha'dham.	A'ni.	Mithunam.	Sha'ba'n.
JULY	Th. 1	13	21	21	12
	Fri. 2	14	22	22	Friday 13
	Sat. 3	15-1	23	23	14
	Sun. 4	A'shādha Bahula 2	24	24	15
	M. 5	3	25	25	16
	Tu. 6	4	26	26	17
	W. 7	5	27	27	18
	Th. 8	6	28	28	19
	Fri. 9	7	29	29	F 20
	Sat. 10	8	30	30	21
	Sun. 11	9	31	31	22
	M. 12	10	A'di 1	Karkātacam 1	23
	Tu. 13	11	2	2	24
	W. 14	12	3	3	25
	Th. 15	13	4	4	26
	Fri. 16	14	5	5	F 27
	Sat. 17	30	6	6	28
	Sun. 18	Srāvana Suddha 1	7	7	29
	M. 19	2	8	8	Ramzān 1
	Tu. 20	3	9	9	2
	W. 21	4	10	10	3
	Th. 22	5	11	11	4
	Fri. 23	6	12	12	F 5
	Sat. 24	7	13	13	6
	Sun. 25	8	14	14	7
	M. 26	9	15	15	8
	Tu. 27	10	16	16	9
	W. 28	11	17	17	10
	Th. 29	12	18	18	11
	Fri. 30	13	19	19	F 12
	Sat. 31	14	20	20	13
AUG.	Sun. 1	15	21	21	14
	M. 2	Srāvana Bahula 1	22	22	15
	Tu. 3	2-3	23	23	16
	W. 4	4	24	24	17
	Th. 5	5	25	25	18
	Fri. 6	6	26	26	F 19
	Sat. 7	7	27	27	20
	Sun. 8	8	28	28	21
	M. 9	9	29	29	22
	Tu. 10	10	30	30	23
	W. 11	11	31	31	24
	Th. 12	12	32	32	25
	Fri. 13	13	A'vani 1	Simham 1	F 26
	Sat. 14	14	2	2	27
	Sun. 15	30	3	3	28
	M. 16	{ Bhādrapada } 1	4	4	29
	Tu. 17	{ Suddha } 1	5	5	30
	W. 18	2	6	6	Shavvāl 1
	Th. 19	3	7	7	2
	Fri. 20	4	8	8	F 3
	Sat. 21	5	9	9	4
	Sun. 22	6	10	10	5
	M. 23	7	11	11	6
	Tu. 24	8	12	12	7
	W. 25	9	13	13	8
	Th. 26	10-11	14	14	9
	Fri. 27	12	15	15	F 10
	Sat. 28	13	16	16	11
	Sun. 29	14	17	17	12
	M. 30	{ Bhādrapada } 15	18	18	13
	Tu. 31	{ Bahula } 1	19	19	14

A. D. 1784		TELGU KRO'DHI VICRAMA 1841. SS. 1706.	TAMIL KRO'DHI KALI 4885.	MALAYA'LAM COLLAM A'NDU 959.	HEJRI 1198.
		Bha'drapadam.	A'vani.	Simham.	Shavva'l.
SEPT.	W. 1	2	20	20	15
	Th. 2	3	21	21	16
	Fri. 3	4	22	22	17
	Sat. 4	5	23	23	18
	Sun. 5	6	24	24	19
	M. 6	7	25	25	20
	Tu. 7	8	26	26	21
	W. 8	9	27	27	22
	Th. 9	10	28	28	23
	Fri. 10	11	29	29	24
	Sat. 11	12	30	30	25
	Sun. 12	13	31	31	26
	M. 13	14	Peretási	1 { Kanya Collam A'ndu 960 }	1
	Tu. 14	30	2	2	28
	W. 15	1	3	3	29
	Th. 16	2	4	4	30
	Fri. 17	3	5	5	1
	Sat. 18	4	6	6	2
	Sun. 19	5	7	7	3
	M. 20	6	8	8	4
	Tu. 21	7	9	9	5
	W. 22	8	10	10	6
	Th. 23	9	11	11	7
	Fri. 24	10	12	12	8
	Sat. 25	11	13	13	9
	Sun. 26	12	14	14	10
	M. 27	13	15	15	11
	Tu. 28	14-15	16	16	12
	W. 29	1	17	17	13
	Th. 30	2	18	18	14
OCT.	Fri. 1	3	19	19	15
	Sat. 2	4	20	20	16
	Sun. 3	5	21	21	17
	M. 4	6	22	22	18
	Tu. 5	7	23	23	19
	W. 6	8	24	24	20
	Th. 7	9	25	25	21
	Fri. 8	10	26	26	22
	Sat. 9	11	27	27	23
	Sun. 10	11	28	28	24
	M. 11	12	29	29	25
	Tu. 12	13	30	30	26
	W. 13	14	1	1	27
	Th. 14	30	2	2	28
	Fri. 15	Kārtika Suddha 1	3	3	29
	Sat. 16	2	4	4	1
	Sun. 17	3	5	5	2
	M. 18	4	6	6	3
	Tu. 19	5	7	7	4
	W. 20	6	8	8	5
	Th. 21	7	9	9	6
	Fri. 22	8-9	10	10	7
	Sat. 23	10	11	11	8
	Sun. 24	11	12	12	9
	M. 25	12	13	13	10
	Tu. 26	13	14	14	11
	W. 27	14	15	15	12
	Th. 28	15	16	16	13
	Fri. 29	Kārtika Bahula 1	17	17	14
	Sat. 30	2	18	18	15
	Sun. 31	3	19	19	16

A. D. 1784			TELUGU KRO'DHI VICRAMA 1841. SS. 1706.	TAMIL KRO'DHI KALI 4885.	MALAYA'LAM COLLAM A'NDU 900.	HEJRI 1198.
			Ka'rtikam.	Alpisi.	Tula.	Zil-háj.
NOV.	M.	1	4	20	20	17
	Tu.	2	5	21	21	18
	W.	3	6	22	22	19
	Th.	4	7	23	23	20
	Fri.	5	8	24	24	Friday 21
	Sat.	6	9	25	25	22
	Sun.	7	10	26	26	23
	M.	8	11	27	27	24
	Tu.	9	12	28	28	25
	W.	10	13	29	29	26
	Th.	11	14	30	30	27
	Fri.	12	} Mārgasira Suddha }	1 Kārtiki	1 Vrischicam	1 F
	Sat.	13		2	2	2
	Sun.	14		3	3	3
	M.	15	} Mohorram Hejri 1199 }	4	4	1
	Tu.	16		5	5	2
	W.	17		6	6	3
	Th.	18		7	7	4
	Fri.	19		8	8	F 5
	Sat.	20		9	9	6
	Sun.	21		10	10	7
	M.	22		11	11	8
	Tu.	23		12	12	9
	W.	24	12-13	13	13	10
	Th.	25	14	14	14	11
	Fri.	26	} Mārgasira Bahula }	15	15	F 12
	Sat.	27		16	16	13
	Sun.	28		17	17	14
	M.	29		18	18	15
	Tu.	30		19	19	16
DEC.	W.	1	5	20	20	17
	Th.	2	5	21	21	18
	Fri.	3	6	22	22	F 19
	Sat.	4	7	23	23	20
	Sun.	5	8	24	24	21
	M.	6	9	25	25	22
	Tu.	7	10	26	26	23
	W.	8	11	27	27	24
	Th.	9	12	28	28	25
	Fri.	10	13	29	29	F 26
	Sat.	11	14	30	30	27
	Sun.	12	30 Mārgali	1 Chāpam	1	28
	M.	13	Pushya Suddha	2	2	29
	Tu.	14	2	3	3 Safr	1
	W.	15	3	4	4	2
	Th.	16	4	5	5	3
	Fri.	17	5	6	6	F 4
	Sat.	18	6-7	7	7	5
	Sun.	19	8	8	8	6
	M.	20	9	9	9	7
	Tu.	21	10	10	10	8
	W.	22	11	11	11	9
	Th.	23	12	12	12	10
	Fri.	24	13	13	13	F 11
	Sat.	25	14	14	14	12
	Sun.	26	15	15	15	13
	M.	27	Pushya Bahula	16	16	14
	Tu.	28	2	17	17	15
	W.	29	3	18	18	16
	Th.	30	4	19	19	17
	Fri.	31	5	20	20	F 18

A. D. 1785		TELUGU KRÖ'DHI VICRAMA 1841. SS. 1708.	TAMIL KRÖ'DHI KALI 4885.	MALAYALAM COLLAM A/NDU 960.	HEJRI 1199.
		Pushyam.	Mārgali.	Cha'pam.	Safr.
JAN.	Sat. 1	6	21	21	19
	Sun. 2	7	22	22	20
	M. 3	7	23	23	21
	Tu. 4	8	24	24	22
	W. 5	9	25	25	23
	Th. 6	10	26	26	24
	Fri. 7	11	27	27	Friday 25
	Sat. 8	12	28	28	26
	Sun. 9	13	29	29	27
	M. 10	14	Tai 1	Macaram 1	28
	Tu. 11	30-1	2	2	29
	W. 12	Māgha Suddha 2	3	3	30
	Th. 13	3	4	4	Rabbi aval 1
	Fri. 14	4	5	5	F 2
	Sat. 15	5	6	6	3
	Sun. 16	6	7	7	4
	M. 17	7	8	8	5
	Tu. 18	8	9	9	6
	W. 19	9	10	10	7
	Th. 20	10	11	11	8
	Fri. 21	11	12	12	F 9
	Sat. 22	12	13	13	10
	Sun. 23	13	14	14	11
	M. 24	14	15	15	12
	Tu. 25	15	16	16	13
	W. 26	Māgha Bahula 1	17	17	14
	Th. 27	2	18	18	15
	Fri. 28	3	19	19	F 16
	Sat. 29	4	20	20	17
	Sun. 30	5	21	21	18
	M. 31	6	22	22	19
FEB.	Tu. 1	7	23	23	20
	W. 2	8	24	24	21
	Th. 3	9	25	25	22
	Fri. 4	10	26	26	F 23
	Sat. 5	11	27	27	24
	Sun. 6	12	28	28	25
	M. 7	13	29	29	26
	Tu. 8	14	30	30	27
	W. 9	30	Māsi 1	Kumbham 1	28
	Th. 10	Phālguna Suddha 1	2	2	29
	Fri. 11	2	3	3	Rabbis sāni F 1
	Sat. 12	3	4	4	2
	Sun. 13	4	5	5	3
	M. 14	5-6	6	6	4
	Tu. 15	7	7	7	5
	W. 16	8	8	8	6
	Th. 17	9	9	9	7
	Fri. 18	10	10	10	F 8
	Sat. 19	11	11	11	9
	Sun. 20	12	12	12	10
	M. 21	13	13	13	11
	Tu. 22	14	14	14	12
	W. 23	15	15	15	13
	Th. 24	15	16	16	14
	Fri. 25	Phālguna Bahula 1	17	17	F 15
	Sat. 26	2	18	18	16
	Sun. 27	3	19	19	17
	M. 28	4	20	20	18

A. D. 1785		TELUGU KRÖ'DHI VICRAMA 1841. SS. 1706.	TAMIL KRÖ'DHI KALI 4885.	MALAYA'LAM COLLAM A'NDU 960.	HEJRI 1199.
		Pha'lgunam.	Ma'si.	Kumbham.	Rabbis sa'ni.
MAR.	Tu. 1	5	21	21	19
	W. 2	6	22	22	20
	Th. 3	7	23	23	21
	Fri. 4	8	24	24	Friday 22
	Sat. 5	9	25	25	23
	Sun. 6	10	26	26	24
	M. 7	11	27	27	25
	Tu. 8	12	28	28	26
	W. 9	13	29	29	27
	Th. 10	14-30	Panguni	Minam	1
	Fri. 11	{ VISVA'VAS }	1	1	28
	Sat. 12	{ A'dhica }	2	2	F 29
	Sun. 13	{ Chaitra }	3	3	30
	M. 14	{ Suddha }	4	4	Jamād ul aval 1
	Tu. 15	{ Vicrama }	5	5	2
	W. 16	{ 1842 }	6	6	3
	Th. 17	{ SS. 1707 }	7	7	4
	Fri. 18		8	8	5
	Sat. 19		9	9	F 6
	Sun. 20		10	10	7
	M. 21		11	11	8
	Tu. 22		12	12	9
	W. 23		13	13	10
	Th. 24		14	14	11
	Fri. 25		15	15	12
	Sat. 26	{ A'dhica }	16	16	F 13
	Sun. 27	{ Chaitra }	17	17	14
	M. 28	{ Bahula }	18	18	15
	Tu. 29		19	19	16
	W. 30		20	20	17
	Th. 31		21	21	18
			22	22	19
APRIL	Fri. 1	6-7	23	23	F 20
	Sat. 2	8	24	24	21
	Sun. 3	9	25	25	22
	M. 4	10	26	26	23
	Tu. 5	11	27	27	24
	W. 6	12	28	28	25
	Th. 7	13	29	29	26
	Fri. 8	14	30	30	F 27
	Sat. 9	15	31	31	28
	Sun. 10	{ Nija }	{ VISVA'VAS }	Mësham	1
	M. 11	{ Chaitra }	{ Chitri }	2	Jamād us sāni 1
	Tu. 12	{ Suddha }	{ Kali 4886 }	3	2
	W. 13	4-5	4	4	3
	Th. 14	6	5	5	4
	Fri. 15	7	6	6	F 5
	Sat. 16	8	7	7	6
	Sun. 17	8	8	8	7
	M. 18	9	9	9	8
	Tu. 19	10	10	10	9
	W. 20	11	11	11	10
	Th. 21	12	12	12	11
	Fri. 22	13	13	13	F 12
	Sat. 23	14	14	14	13
	Sun. 24	15	15	15	14
	M. 25	{ Nija }	16	16	15
	Tu. 26	{ Chaitra }	17	17	16
	W. 27	{ Bahula }	18	18	17
	Th. 28		19	19	18
	Fri. 29		20	20	F 19
	Sat. 30		21	21	20

A. D. 1785		TELUGU VISVA'VAS VICRAMA 1842. SS. 1707.		TAMIL VISVA'VAS KALI 4886.		MALAYA'LAM COLLAM A'NDU 960.		HEJRI 1190.	
		Nija Chaitram.		Chitri.		Me'sham.		Jama'd us sa'ni.	
MAY	Sun. 1		7		22		22		21
	M. 2		8		23		23		22
	Tu. 3		9		24		24		23
	W. 4		10		25		25		24
	Th. 5		11-12		26		26		25
	Fri. 6		13		27		27	Friday	26
	Sat. 7		14		28		28		27
	Sun. 8		30		29		29		28
	M. 9	Vaisākha Suddha	1		30		30		29
	Tu. 10		2		31		31		30
	W. 11		3	Vayāsi	1	Vrishabham	1	Rajb	1
	Th. 12		4		2		2		2
	Fri. 13		5		3		3	F	3
	Sat. 14		6		4		4		4
	Sun. 15		7		5		5		5
	M. 16		8		6		6		6
	Tu. 17		9		7		7		7
	W. 18		10		8		8		8
	Th. 19		11		9		9		9
	Fri. 20		12		10		10	F	10
	Sat. 21		13		11		11		11
	Sun. 22		13		12		12		12
	M. 23		14		13		13		13
	Tu. 24		15		14		14		14
	W. 25	Vaisākha Bahula	1		15		15		15
	Th. 26		2		16		16		16
	Fri. 27		3-4		17		17	F	17
	Sat. 28		5		18		18		18
	Sun. 29		6		19		19		19
	M. 30		7		20		20		20
	Tu. 31		8		21		21		21
JUNE	W. 1		9		22		22		22
	Th. 2		10		23		23		23
	Fri. 3		11		24		24	F	24
	Sat. 4		12		25		25		25
	Sun. 5		13		26		26		26
	M. 6		14		27		27		27
	Tu. 7		30		28		28		28
	W. 8	Jyēshtha Suddha	1		29		29		29
	Th. 9		2		30		30	Shābān	1
	Fri. 10		3		31		31	F	2
	Sat. 11		4	A'ni	1	Mithunam	1		3
	Sun. 12		5		2		2		4
	M. 13		6		3		3		5
	Tu. 14		7		4		4		6
	W. 15		8		5		5		7
	Th. 16		9		6		6		8
	Fri. 17		10		7		7	F	9
	Sat. 18		11		8		8		10
	Sun. 19		12		9		9		11
	M. 20		13		10		10		12
	Tu. 21		14		11		11		13
	W. 22		15		12		12		14
	Th. 23	Jyēshtha Bahula	1		13		13		15
	Fri. 24		2		14		14	F	16
	Sat. 25		3		15		15		17
	Sun. 26		4		16		16		18
	M. 27		5		17		17		19
	Tu. 28		6		18		18		20
	W. 29		7-8		19		19		21
	Th. 30		9		20		20		22

A. D. 1785		TELUGU VISVA'VAR VICRAMA 1842. 88. 1707.	TAMIL VISVA'VAR KALI 4886.	MALAYA'LAM COLLAM A'NDU 960.	HEJRI 1199.
		Jye'shtham.	A'ni.	Mithunam.	Shābān.
JULY	Fri. 1	10	21	21	Friday 23
	Sat. 2	11	22	22	24
	Sun. 3	12	23	23	25
	M. 4	13	24	24	26
	Tu. 5	14	25	25	27
	W. 6	30	26	26	28
	Th. 7	A'shādha Suddha 1	27	27	29
	Fri. 8	2	28	28	Ramzān F 1
	Sat. 9	3	29	29	2
	Sun. 10	4	30	30	3
	M. 11	5	31	31	4
	Tu. 12	6	32	32	5
	W. 13	7	A'di 1	Karkātacam 1	6
	Th. 14	8	2	2	7
	Fri. 15	9	3	3	F 8
	Sat. 16	9	4	4	9
	Sun. 17	10	5	5	10
	M. 18	11	6	6	11
	Tu. 19	12	7	7	12
	W. 20	13	8	8	13
	Th. 21	14-15	9	9	14
	Fri. 22	A'shādha Bahula 1	10	10	F 15
	Sat. 23	2	11	11	16
	Sun. 24	3	12	12	17
	M. 25	4	13	13	18
	Tu. 26	5	14	14	19
	W. 27	6	15	15	20
	Th. 28	7	16	16	21
	Fri. 29	8	17	17	F 22
	Sat. 30	9	18	18	23
	Sun. 31	10	19	19	24
AUG.	M. 1	11-12	20	20	25
	Tu. 2	13	21	21	26
	W. 3	14	22	22	27
	Th. 4	30	23	23	28
	Fri. 5	Srāvana Suddha 1	24	24	F 29
	Sat. 6	1	25	25	30
	Sun. 7	2	26	26	Shavvāl 1
	M. 8	3	27	27	2
	Tu. 9	4	28	28	3
	W. 10	5	29	29	4
	Th. 11	6	30	30	5
	Fri. 12	7	31	31	F 6
	Sat. 13	8	A'vani 1	Simham 1	7
	Sun. 14	9	2	2	8
	M. 15	10	3	3	9
	Tu. 16	11	4	4	10
	W. 17	12	5	5	11
	Th. 18	13	6	6	12
	Fri. 19	14	7	7	F 13
	Sat. 20	15	8	8	14
	Sun. 21	Srāvana Bahula 1	9	9	15
	M. 22	2	10	10	16
	Tu. 23	3-4	11	11	17
	W. 24	5	12	12	18
	Th. 25	6	13	13	19
	Fri. 26	7	14	14	F 20
	Sat. 27	8	15	15	21
	Sun. 28	9	16	16	22
	M. 29	10	17	17	23
	Tu. 30	11	18	18	24
	W. 31	12	19	19	25

A. D. 1785		TELUUGU VISVA'VAR VICRAMA 1842. SS. 1707.	TAMIL VISVA'VAR KALI 4886.	MALAYA'LAM COLLAM A'NDU 960.	HEJRI 1199.
		Sra'vanam.	A'vani.	Simham.	Sha'vval.
SEPT.	Th. 1	13	20	20	26
	Fri. 2	14	21	21	Friday 27
	Sat. 3	30	22	22	28
	Sun. 4	Bhādrapada Suddha	23	23	29
	M. 5		24	24	30
	Tu. 6	3	25	25	Zil-kāzu 1
	W. 7	4	26	26	2
	Th. 8	5	27	27	3
	Fri. 9	5	28	28	F 4
	Sat. 10	6	29	29	5
	Sun. 11	7	30	30	6
	M. 12	8	31	31	7
	Tu. 13	9	Peretāsi	Kanya Collam A'ndu 961	8
	W. 14	10-11			9
	Th. 15	12	3	3	10
	Fri. 16	13	4	4	F 11
	Sat. 17	14	5	5	12
	Sun. 18	Bhādrapada Bahula	6	6	13
	M. 19		7	7	14
	Tu. 20	2	8	8	15
	W. 21	3	9	9	16
	Th. 22	4	10	10	17
	Fri. 23	5	11	11	F 18
	Sat. 24	6	12	12	19
	Sun. 25	7	13	13	20
	M. 26	8-9	14	14	21
	Tu. 27	10	15	15	22
	W. 28	11	16	16	23
	Th. 29	11	17	17	24
	Fri. 30	12	18	18	F 25
OCT.	Sat. 1	13	19	19	26
	Sun. 2	14	20	20	27
	M. 3	A'swayuja Suddha	21	21	28
	Tu. 4		22	22	29
	W. 5	2	23	23	Zil-hāj 1
	Th. 6	3	24	24	2
	Fri. 7	4	25	25	F 3
	Sat. 8	5	26	26	4
	Sun. 9	6	27	27	5
	M. 10	7	28	28	6
	Tu. 11	8	29	29	7
	W. 12	9	30	30	8
	Th. 13	10	31	31	9
	Fri. 14	11	Alpisi	Tula	F 10
	Sat. 15	12			11
	Sun. 16	13	2	3	12
	M. 17	14-15	4	4	13
	Tu. 18	A'swayuja Bahula	5	5	14
	W. 19		6	6	15
	Th. 20	3	7	7	16
	Fri. 21	4	8	8	F 17
	Sat. 22	5	9	9	18
	Sun. 23	6	10	10	19
	M. 24	7	11	11	20
	Tu. 25	8	12	12	21
	W. 26	9	13	13	22
	Th. 27	10	14	14	23
	Fri. 28	11	15	15	F 24
	Sat. 29	12	16	16	25
	Sun. 30	13	17	17	26
	M. 31	14	18	18	27

A. D. 1785		TELUGU VISVA'VAS VICHAMA 1542. SS. 1707.		TAMIL VISVA'VAS KALI 4880.		MALAYA'LAM COLLAM A'NDU 961.		HEJRI 1199.	
		A'swayujam.		Alpisi.		Tula.		Zil-hâj.	
NOV.	Tu. 1		30		19		19		28
	W. 2		30		20		20		29
	Th. 3	Kârtika Suddha 1			21		21	Friday Mohorram Hejri 1200	30
	Fri. 4		2		22		22		1
	Sat. 5		3		23		23		2
	Sun. 6		4		24		24		3
	M. 7		5		25		25		4
	Tu. 8		6		26		26		5
	W. 9		7		27		27		6
	Th. 10		8-9		28		28		7
	Fri. 11		10		29		29	F	8
	Sat. 12		11		30		30		9
	Sun. 13		12	Kârtiki	1	Vrischicam	1		10
	M. 14		13		2		2		11
	Tu. 15		14		3		3		12
	W. 16		15		4		4		13
	Th. 17	Kârtika Bahula 1			5		5		14
	Fri. 18		2		6		6	F	15
	Sat. 19		3		7		7		16
	Sun. 20		4		8		8		17
	M. 21		5		9		9		18
	Tu. 22		6		10		10		19
	W. 23		7		11		11		20
	Th. 24		8		12		12		21
	Fri. 25		9		13		13	F	22
	Sat. 26		10		14		14		23
	Sun. 27		11		15		15		24
	M. 28		12		16		16		25
	Tu. 29		13		17		17		26
	W. 30		14		18		18		27
DEC.	Th. 1	Mârgasira Suddha	30		19		19		28
	Fri. 2		1		20		20	F	29
	Sat. 3		2		21		21		30
	Sun. 4		3		22		22	Safr	1
	M. 5		4		23		23		2
	Tu. 6		5		24		24		3
	W. 7		6		25		25		4
	Th. 8		7		26		26		5
	Fri. 9		8		27		27	F	6
	Sat. 10		9		28		28		7
	Sun. 11		10		29		29		8
	M. 12		11	Mârgali	1	Châpam	1		9
	Tu. 13		12		2		2		10
	W. 14		13-14		3		3		11
	Th. 15	Mârgasira Bahula	15		4		4		12
	Fri. 16		1		5		5	F	13
	Sat. 17		2		6		6		14
	Sun. 18		3		7		7		15
	M. 19		4		8		8		16
	Tu. 20		5		9		9		17
	W. 21		6		10		10		18
	Th. 22		7		11		11		19
	Fri. 23		8		12		12	F	20
	Sat. 24		8		13		13		21
	Sun. 25		9		14		14		22
	M. 26		10		15		15		23
	Tu. 27		11		16		16		24
	W. 28		12		17		17		25
	Th. 29		13		18		18		26
	Fri. 30		14		19		19	F	27
	Sat. 31		30		20		20		28

A. D. 1786		TELUGU VISVA'VAS VICRAMA 1842. SS. 1707.	TAMIL VISVA'VAS KALI 4886.	MALAYA'LAM COLLAM A'NDU 961.	HEJRI 1200
		Pushyam.	Ma'rgali.	Cha'pam.	Safr.
JAN.	Sun. 1	Pushya Suddha 1		21	29
	M. 2	2	21	22	30
	Tu. 3	3	22	23	Rabbi aval 1
	W. 4	4	23	24	2
	Th. 5	5	24	25	3
	Fri. 6	6	25	26	Friday 4
	Sat. 7	7-8	26	27	5
	Sun. 8	9	27	28	6
	M. 9	10	28	29	7
	Tu. 10	11	29	1	8
	W. 11	12	1	2	9
	Th. 12	13	2	3	10
	Fri. 13	14	3	4	F 11
	Sat. 14	15	4	5	12
	Sun. 15	Pushya Bahula 1	5	6	13
	M. 16	2	6	7	14
	Tu. 17	3	7	8	15
	W. 18	4	8	9	16
	Th. 19	5	9	10	17
	Fri. 20	6	10	11	F 18
	Sat. 21	7	11	12	19
	Sun. 22	8	12	13	20
	M. 23	9	13	14	21
	Tu. 24	10	14	15	22
	W. 25	11	15	16	23
	Th. 26	12	16	17	24
	Fri. 27	13	17	18	F 25
	Sat. 28	14	18	19	26
	Sun. 29	15	19	20	27
	M. 30	Māgha Suddha 1-2	20	21	28
	Tu. 31	2	21	22	29
FEB.	W. 1	3	22	23	Rabbis sāni 1
	Th. 2	4	23	24	2
	Fri. 3	5	24	25	F 3
	Sat. 4	6	25	26	4
	Sun. 5	7	26	27	5
	M. 6	8	27	28	6
	Tu. 7	9	28	29	7
	W. 8	10	29	30	8
	Th. 9	11	30	1	9
	Fri. 10	12	1	2	F 10
	Sat. 11	13	2	3	11
	Sun. 12	14	3	4	12
	M. 13	15	4	5	13
	Tu. 14	Māgha Bahula 1	5	6	14
	W. 15	2	6	7	15
	Th. 16	3	7	8	16
	Fri. 17	4	8	9	F 17
	Sat. 18	5	9	10	18
	Sun. 19	6	10	11	19
	M. 20	7	11	12	20
	Tu. 21	8	12	13	21
	W. 22	9	13	14	22
	Th. 23	10	14	15	23
	Fri. 24	11	15	16	F 24
	Sat. 25	12	16	17	25
	Sun. 26	13	17	18	26
	M. 27	14	18	19	27
	Tu. 28	30	19	20	28

A. D. 1786			TELUGU VISVA'VAS VICRAMA 1842. SS. 1707.	TAMIL VISVA'VAS KALI 4886.	MALAYALAM COLLAM A'NDU 961.	HEJRI 1200.
			Pha'lgunam.	Ma'si.	Kumbham.	Rabbis sa'ni.
MAR.	W.	1	{ Phālguna } 1	21	21	29
	Th.	2	{ Suddha } 2	22	22	30
	Fri.	3		23	23	{ Friday } 1
	Sat.	4		24	24	{ Jamād- } 2
	Sun.	5		25	25	{ ul aval } 3
	M.	6	6-7	26	26	4
	Tu.	7		27	27	5
	W.	8		28	28	6
	Th.	9		29	29	7
	Fri.	10		30	30	F 8
	Sat.	11		1	1	9
	Sun.	12	Panguni	2	Mīnam	10
	M.	13		3		11
	Tu.	14		4		12
	W.	15	{ Phālguna } 1	5		13
	Th.	16	{ Bahula } 2	6		14
	Fri.	17		7		F 15
	Sat.	18		8		16
	Sun.	19		9		17
	M.	20		10		18
	Tu.	21		11		19
	W.	22		12		20
	Th.	23		13		21
	Fri.	24		14		F 22
	Sat.	25		15		23
	Sun.	26		16		24
	M.	27		17		25
	Tu.	28		18		26
	W.	29	14-30	19		27
	Th.	30	{ PARA'BHA- } 1	20		28
	Fri.	31	{ VA } 2	21		F 29
APRIL	Sat.	1	Chaitra	22	22	Jamād us sāni 1
	Sun.	2	Suddha	23	23	2
	M.	3	Vicrama	24	24	3
	Tu.	4	1843	25	25	4
	W.	5	{ SS. 1708 } 7	26	26	5
	Th.	6		27	27	6
	Fri.	7		28	28	F 7
	Sat.	8		29	29	8
	Sun.	9		30	30	9
	M.	10		1	Mōsham	10
	Tu.	11	{ PARA'BHA- } 2	2		11
	W.	12	{ VA } 3	3		12
	Th.	13	{ Chitri } 4	4		13
	Fri.	14	{ Kali 4887 } 5	5		F 14
	Sat.	15	Chaitra Bahula	6		15
	Sun.	16		7		16
	M.	17		8		17
	Tu.	18		9		18
	W.	19		10		19
	Th.	20		11		20
	Fri.	21		12		F 21
	Sat.	22		13		22
	Sun.	23		14		23
	M.	24		15		24
	Tu.	25		16		25
	W.	26		17		26
	Th.	27		18		27
	Fri.	28		19		F 28
	Sat.	29	Vaisākha Suddha	20		29
	Sun.	30		21		1
					21	Rajb

A. D. 1786			TELUGU PARABHAVA VICRAMA 1843. SS. 1708.	TAMIL PARABHAVA KALI 4887.	MALAYA'LAM COLLAM A'NDU 961.	HEJRI 1200.
			Vaisa'kham.	Chitri.	Mésam.	Rajb.
MAY	M.	1	3-4	22	22	2
	Tu.	2	5	23	23	3
	W.	3	6	24	24	4
	Th.	4	7	25	25	5
	Fri.	5	8	26	26	Friday 6
	Sat.	6	9	27	27	7
	Sun.	7	10	28	28	8
	M.	8	11	29	29	9
	Tu.	9	12	30	30	10
	W.	10	13	31	31	11
	Th.	11	13 Vayāsi	1	1	12
	Fri.	12	14	2	2	F 13
	Sat.	13	15	3	3	14
	Sun.	14	Vaisākha Bahula 1	4	4	15
	M.	15	2	5	5	16
	Tu.	16	3	6	6	17
	W.	17	4	7	7	18
	Th.	18	5	8	8	19
	Fri.	19	6	9	9	F 20
	Sat.	20	7	10	10	21
	Sun.	21	8	11	11	22
	M.	22	9	12	12	23
	Tu.	23	10	13	13	24
	W.	24	11-12	14	14	25
	Th.	25	13	15	15	26
	Fri.	26	14	16	16	F 27
	Sat.	27	30	17	17	28
	Sun.	28	Jyēshtha Suddha 1	18	18	29
	M.	29	2	19	19	30
	Tu.	30	3	20	20	Shābān 1
	W.	31	4	21	21	2
JUNE	Th.	1	5	22	22	3
	Fri.	2	6	23	23	F 4
	Sat.	3	7	24	24	5
	Sun.	4	8	25	25	6
	M.	5	9	26	26	7
	Tu.	6	10	27	27	8
	W.	7	11	28	28	9
	Th.	8	12	29	29	10
	Fri.	9	13	30	30	F 11
	Sat.	10	14	31	31	12
	Sun.	11	15 A'ni	1	1	13
	M.	12	Jyēshtha Bahula 1	2	2	14
	Tu.	13	2	3	3	15
	W.	14	3	4	4	16
	Th.	15	4	5	5	17
	Fri.	16	5	6	6	F 18
	Sat.	17	6	7	7	19
	Sun.	18	7	8	8	20
	M.	19	8	9	9	21
	Tu.	20	9	10	10	22
	W.	21	10	11	11	23
	Th.	22	11	12	12	24
	Fri.	23	12	13	13	F 25
	Sat.	24	13	14	14	26
	Sun.	25	14-30	15	15	27
	M.	26	A'shādhā Suddha 1	16	16	28
	Tu.	27	2	17	17	29
	W.	28	3	18	18	Ramzān 1
	Th.	29	4	19	19	2
	Fri.	30	5	20	20	F 3

A. D. 1786		TELUGU PARABHAVA VICHAMA 1843. SS. 1708.	TAMIL PARABHAVA KALI 4887.	MALAYA'LAM COLLAM A'NDU 961.	HEJRI 1900.
		A'sha'dham.	A'ni.	Mithunam.	Ramza'n.
JULY	Sat. 1	6	21	21	4
	Sun. 2	7	22	22	5
	M. 3	8	23	23	6
	Tu. 4	9	24	24	7
	W. 5	9	25	25	8
	Th. 6	10	26	26	9
	Fri. 7	11	27	27	Friday 10
	Sat. 8	12	28	28	11
	Sun. 9	13	29	29	12
	M. 10	14	30	30	13
	Tu. 11	15	31	31	14
	W. 12	A'shādha Bahula 1	32	32	15
	Th. 13	2	A'di 1	Karkātacam 1	16
	Fri. 14	3	2	2	F 17
	Sat. 15	4	3	3	18
	Sun. 16	5	4	4	19
	M. 17	6	5	5	20
	Tu. 18	7-8	6	6	21
	W. 19	9	7	7	22
	Th. 20	10	8	8	23
	Fri. 21	11	9	9	F 24
	Sat. 22	12	10	10	25
	Sun. 23	13	11	11	26
	M. 24	14	12	12	27
	Tu. 25	30	13	13	28
	W. 26	Srāvana Suddha 1	14	14	29
	Th. 27	2	15	15	Shavvāl 1
	Fri. 28	3	16	16	F 2
	Sat. 29	4	17	17	3
	Sun. 30	5	18	18	4
	M. 31	6	19	19	5
AUG.	Tu. 1	7	20	20	6
	W. 2	8	21	21	7
	Th. 3	9	22	22	8
	Fri. 4	10	23	23	F 9
	Sat. 5	11	24	24	10
	Sun. 6	12	25	25	11
	M. 7	13	26	26	12
	Tu. 8	14	27	27	13
	W. 9	15	28	28	14
	Th. 10	Srāvana Bahula 1	29	29	15
	Fri. 11	2	30	30	F 16
	Sat. 12	3	31	31	17
	Sun. 13	4	A'vani 1	Simham 1	18
	M. 14	5	2	2	19
	Tu. 15	6	3	3	20
	W. 16	7	4	4	21
	Th. 17	8	5	5	22
	Fri. 18	9	6	6	F 23
	Sat. 19	10-11	7	7	24
	Sun. 20	12	8	8	25
	M. 21	13	9	9	26
	Tu. 22	14	10	10	27
	W. 23	30	11	11	28
	Th. 24	} Bhādrapada Suddha }	12	12	29
	Fri. 25		13	13	F 30
	Sat. 26		14	14	Zil kazu 1
	Sun. 27	4	15	15	2
	M. 28	5	16	16	3
	Tu. 29	5	17	17	4
	W. 30	6	18	18	5
	Th. 31	7	19	19	6

A. D. 1786		TELUGU PARABHAVA VICHAMA 1843. SS. 1708.	TAMIL PARABHAVA KALI 4887.	MALAYA'LAM COLLAM A'NDU 961.	HEJRI 1200.
		Bha'drapadam.	A'vani.	Simham.	Zil-ka'zu.
SEPT.	Fri. 1	8	20	20	Friday 7
	Sat. 2	9	21	21	8
	Sun. 3	10	22	22	9
	M. 4	11	23	23	10
	Tu. 5	12	24	24	11
	W. 6	13	25	25	12
	Th. 7	14	26	26	13
	Fri. 8	15	27	27	F 14
	Sat. 9	Bhādrapada } 1	28	28	15
	Sun. 10	Bahula } 2	29	29	16
	M. 11	3-4	30	30	17
	Tu. 12	5	31	31	18
	W. 13	6	Peretāsi } 1	{ Kanya } 1	19
	Th. 14	7	2	Collam } 2	20
	Fri. 15	8	3	A'ndu 962 } 3	F 21
	Sat. 16	9	4	4	22
	Sun. 17	10	5	5	23
	M. 18	11	6	6	24
	Tu. 19	12	7	7	25
	W. 20	13	8	8	26
	Th. 21	14	9	9	27
	Fri. 22	30	10	10	F 28
	Sat. 23	A'swayuja } 1	11	11	29
	Sun. 24	Suddha } 2	12	12	Zil-hāj 1
	M. 25	3	13	13	2
	Tu. 26	4	14	14	3
	W. 27	5	15	15	4
	Th. 28	6	16	16	5
	Fri. 29	7	17	17	F 6
	Sat. 30	8	18	18	7
OCT.	Sun. 1	9	19	19	8
	M. 2	10	20	20	9
	Tu. 3	11	21	21	10
	W. 4	12	22	22	11
	Th. 5	13	23	23	12
	Fri. 6	14	24	24	F 13
	Sat. 7	15	25	25	14
	Sun. 8	A'swayuja } 1	26	26	15
	M. 9	Bahula } 2	27	27	16
	Tu. 10	3	28	28	17
	W. 11	4	29	29	18
	Th. 12	5	30	30	19
	Fri. 13	6	31	31	F 20
	Sat. 14	7-8	Alpisi } 1	Tula } 1	21
	Sun. 15	9	2	2	22
	M. 16	10	3	3	23
	Tu. 17	11	4	4	24
	W. 18	12	5	5	25
	Th. 19	13	6	6	26
	Fri. 20	14	7	7	F 27
	Sat. 21	30	8	8	28
	Sun. 22	30	9	9	29
	M. 23	Kārtika Suddha 1	10	10	{ Mohorram } 30
	Tu. 24	2	11	11	{ Hejri 1201 } 1
	W. 25	3	12	12	2
	Th. 26	4	13	13	3
	Fri. 27	5	14	14	F 4
	Sat. 28	6	15	15	5
	Sun. 29	7	16	16	6
	M. 30	8	17	17	7
	Tu. 31	9	18	18	8

A. D. 1786		TELUGU PARABHAVA VICRAMA 1843. SS. 1708.		TAMIL PARABHAVA KALI 4887.	MALAYA'LAM COLLAM A'NDU 962.	HEJRI 1201.	
		Ka'rtikam.		Alpisi.	Tula.	Mohorram.	
NOV.	W. 1		10	19	19		9
	Th. 2		11	20	20		10
	Fri. 3		12	21	21	Friday	11
	Sat. 4		13	22	22		12
	Sun. 5		14	23	23		13
	M. 6		15-1	24	24		14
	Tu. 7	Kārtika Bahula	2	25	25		15
	W. 8		3	26	26		16
	Th. 9		4	27	27		17
	Fri. 10		5	28	28	F	18
	Sat. 11		6	29	29		19
	Sun. 12		7	30	30		20
	M. 13		8	Kārtiki 1	Vriischicam 1		21
	Tu. 14		9	2	2		22
	W. 15		10	3	3		23
	Th. 16		11	4	4		24
	Fri. 17		12	5	5	F	25
	Sat. 18		13	6	6		26
	Sun. 19		14	7	7		27
	M. 20		15	8	8		28
	Tu. 21	Mārgasira Suddha	1	9	9		29
	W. 22		2	10	10		30
	Th. 23		3	11	11	Safr	1
	Fri. 24		3	12	12	F	2
	Sat. 25		4	13	13		3
	Sun. 26		5	14	14		4
	M. 27		6	15	15		5
	Tu. 28		7	16	16		6
	W. 29		8	17	17		7
	Th. 30		9-10	18	18		8
DEC.	Fri. 1		11	19	19	F	9
	Sat. 2		12	20	20		10
	Sun. 3		13	21	21		11
	M. 4		14	22	22		12
	Tu. 5	Mārgasira Bahula	15	23	23		13
	W. 6		1	24	24		14
	Th. 7		2	25	25		15
	Fri. 8		3	26	26	F	16
	Sat. 9		4	27	27		17
	Sun. 10		5	28	28		18
	M. 11		6	29	29		19
	Tu. 12		7	Mārgali 1	Chāpam 1		20
	W. 13		8	2	2		21
	Th. 14		9	3	3		22
	Fri. 15		10	4	4	F	23
	Sat. 16		11	5	5		24
	Sun. 17		12	6	6		25
	M. 18		13	7	7		26
	Tu. 19		14	8	8		27
	W. 20		15	9	9		28
	Th. 21	Pushya Suddha	1	10	10		29
	Fri. 22		2	11	11	F	30
	Sat. 23		3	12	12	Rabbi aval	1
	Sun. 24		4	13	13		2
	M. 25		5	14	14		3
	Tu. 26		6	15	15		4
	W. 27		7	16	16		5
	Th. 28		8	17	17		6
	Fri. 29		9	18	18	F	7
	Sat. 30		10	19	19		8
	Sun. 31		11	20	20		9

A. D. 1787		TELUGU PARABHAVA VICRAMA 1843. SS. 1708.	TAMIL PARABHAVA KALI 4887.	MALAYALAM COLLAM A/NDU 962.	HEJRI 1201.
		Pushyam.	Mārgali.	Chā'pam.	Rabbi aval.
JAN.	M. 1	12	21	21	10
	Tu. 2	13	22	22	11
	W. 3	14-15	23	23	12
	Th. 4	Pushya Bahula 1	24	24	13
	Fri. 5	2	25	25	Friday 14
	Sat. 6	3	26	26	15
	Sun. 7	4	27	27	16
	M. 8	5	28	28	17
	Tu. 9	6	29	29	18
	W. 10	7	30	30	19
	Th. 11	8	Tai 1	Macaram 1	20
	Fri. 12	9	2	2	F 21
	Sat. 13	10	3	3	22
	Sun. 14	10	4	4	23
	M. 15	11	5	5	24
	Tu. 16	12	6	6	25
	W. 17	13	7	7	26
	Th. 18	14	8	8	27
	Fri. 19	30	9	9	F 28
	Sat. 20	Māgha Suddha 1	10	10	29
	Sun. 21	2	11	11	Rabbia sāni 1
	M. 22	3	12	12	2
	Tu. 23	4	13	13	3
	W. 24	5	14	14	4
	Th. 25	6	15	15	5
	Fri. 26	7	16	16	F 6
	Sat. 27	8-9	17	17	7
	Sun. 28	10	18	18	8
	M. 29	11	19	19	9
	Tu. 30	12	20	20	10
	W. 31	13	21	21	11
FEB.	Th. 1	14	22	22	12
	Fri. 2	15	23	23	F 13
	Sat. 3	Māgha Bahula 1	24	24	14
	Sun. 4	2	25	25	15
	M. 5	3	26	26	16
	Tu. 6	4	27	27	17
	W. 7	5	28	28	18
	Th. 8	6	29	29	19
	Fri. 9	7	Māsi 1	Kumbham 1	F 20
	Sat. 10	8	2	2	21
	Sun. 11	9	3	3	22
	M. 12	10	4	4	23
	Tu. 13	11	5	5	24
	W. 14	12	6	6	25
	Th. 15	13	7	7	26
	Fri. 16	13	8	8	F 27
	Sat. 17	14	9	9	28
	Sun. 18	30	10	10	29
	M. 19	Phālguna } 1-2	11	11	30
	Tu. 20	Suddha } 3	12	12	Jamād ul aval 1
	W. 21	4	13	13	2
	Th. 22	5	14	14	3
	Fri. 23	6	15	15	F 4
	Sat. 24	7	16	16	5
	Sun. 25	8	17	17	6
	M. 26	9	18	18	7
	Tu. 27	10	19	19	8
	W. 28	11	20	20	9

A. D. 1787	TELUGU PARABHAVA VICRAMA 1843. SS. 1708.		TAMIL PARABHAVA KALI 4887.		MALAYA'LAM COLLAM A'NDU 962.		HEJRI 1201.	
	Pha'lgunam.		Ma'si.		Kumbham.		Jama'd ul a'val.	
MAR. Th. 1		12		21		21		10
Fri. 2		13		22		22	Friday	11
Sat. 3		14		23		23		12
Sun. 4		15		24		24		13
M. 5	Pha'lguna Bahula	1		25		25		14
Tu. 6		2		26		26		15
W. 7		3		27		27		16
Th. 8		4		28		28		17
Fri. 9		5		29		29	F	18
Sat. 10		6		30		30		19
Sun. 11		7	Panguni	1	Minam	1		20
M. 12		8		2		2		21
Tu. 13		9		3		3		22
W. 14		10		4		4		23
Th. 15		11		5		5		24
Fri. 16		12		6		6	F	25
Sat. 17		13		7		7		26
Sun. 18		14		8		8		27
M. 19		15		9		9		28
Tu. 20	PLAVANGA Chaitra	1		10		10		29
W. 21		2		11		11		30
Th. 22	Suddha	3		12		12	Jamād us sāni	1
Fri. 23	Vicrama	4		13		13	F	2
Sat. 24	1844	5		14		14		3
Sun. 25	SS. 1709	6-7		15		15		4
M. 26		8		16		16		5
Tu. 27		9		17		17		6
W. 28		10		18		18		7
Th. 29		11		19		19		8
Fri. 30		12		20		20	F	9
Sat. 31		13		21		21		10
APRIL Sun. 1		14		22		22		11
M. 2		15		23		23		12
Tu. 3	Chaitra Bahula	1		24		24		13
W. 4		2		25		25		14
Th. 5		3		26		26		15
Fri. 6		4		27		27	F	16
Sat. 7		5		28		28		17
Sun. 8		6		29		29		18
M. 9		7	PLAVANGA Chitri Kali 4888	30		30		19
Tu. 10		8		1	Mēsham	1		20
W. 11		9		2		2		21
Th. 12		10		3		3		22
Fri. 13		11		4		4	F	23
Sat. 14		12		5		5		24
Sun. 15		13		6		6		25
M. 16		14		7		7		26
Tu. 17		15		8		8		27
W. 18		16		9		9		28
Th. 19	Vaisākha Suddha	17		10		10		29
Fri. 20		18		11		11	Rajb	1
Sat. 21		19		12		12	F	2
Sun. 22		20		13		13		3
M. 23		21		14		14		4
Tu. 24		22		15		15		5
W. 25		23		16		16		6
Th. 26		24		17		17		7
Fri. 27		25		18		18	F	8
Sat. 28		26		19		19		9
Sun. 29		27		20		20		10
M. 30		28		21		21		11

A. D. 1787		TELUGU PLAVANGA VICRAMA 1844. SS. 1709.	TAMIL PLAVANGA KALI 4888.	MALAYA'LAM COLLAM A/NDU 962.	HEJRI 1201.
		Vaisa'kham.	Chitri.	Me'sham.	Rajb.
MAY	Tu. 1	14	22	22	12
	W. 2	15	23	23	13
	Th. 3	Vaisākha Bahula 1	24	24	14
	Fri. 4	2	25	25	Friday 15
	Sat. 5	3	26	26	16
	Sun. 6	4	27	27	17
	M. 7	5	28	28	18
	Tu. 8	6	29	29	19
	W. 9	7	30	30	20
	Th. 10	8	31	31	21
	Fri. 11	9	Vayāsi 1	Vrishabham 1	F 22
	Sat. 12	10	2	2	23
	Sun. 13	11	3	3	24
	M. 14	12	4	4	25
	Tu. 15	13	5	5	26
	W. 16	14	6	6	27
	Th. 17	30	7	7	28
	Fri. 18	Jyēshtha Suddha 1	8	8	F 29
	Sat. 19	2	9	9	Shābān 1
	Sun. 20	3-4	10	10	2
	M. 21	5	11	11	3
	Tu. 22	6	12	12	4
	W. 23	7	13	13	5
	Th. 24	8	14	14	6
	Fri. 25	9	15	15	F 7
	Sat. 26	10	16	16	8
	Sun. 27	11	17	17	9
	M. 28	12	18	18	10
	Tu. 29	13	19	19	11
	W. 30	14	20	20	12
	Th. 31	15	21	21	13
JUNE	Fri. 1	Jyēshtha Bahula 1	22	22	F 14
	Sat. 2	2	23	23	15
	Sun. 3	2	24	24	16
	M. 4	3	25	25	17
	Tu. 5	4	26	26	18
	W. 6	5	27	27	19
	Th. 7	6	28	28	20
	Fri. 8	7	29	29	F 21
	Sat. 9	8	30	30	22
	Sun. 10	9	31	31	23
	M. 11	10	32	32	24
	Tu. 12	11-12	A'ni 1	Mithunam 1	25
	W. 13	13	2	2	26
	Th. 14	14	3	3	27
	Fri. 15	30	4	4	F 28
	Sat. 16	A'shādhaSuddha 1	5	5	29
	Sun. 17	2	6	6	30
	M. 18	3	7	7	Ramzān 1
	Tu. 19	4	8	8	2
	W. 20	5	9	9	3
	Th. 21	6	10	10	4
	Fri. 22	7	11	11	F 5
	Sat. 23	8	12	12	6
	Sun. 24	9	13	13	7
	M. 25	10	14	14	8
	Tu. 26	11	15	15	9
	W. 27	12	16	16	10
	Th. 28	13	17	17	11
	Fri. 29	14	18	18	F 12
	Sat. 30	15	19	19	13

A. D. 1787		TELUGU PLAVANGA VICRAMA 1844. SS. 1709.	TAMIL PLAVANGA KALI 4888.	MALAYA'LAM COLLAM A'NDU 962.	HEJRI 1201.
		A'sha'dham.	A'ni.	Mithunam.	Ramza'n
JULY	Sun. 1	A'shādha Bahula 1		20	14
	M. 2	2	20	21	15
	Tu. 3	3	21	22	16
	W. 4	4	22	23	17
	Th. 5	5	23	24	18
	Fri. 6	6	24	25	19
	Sat. 7	7	25	26	20
	Sun. 8	8	26	27	21
	M. 9	9	27	28	22
	Tu. 10	10	28	29	23
	W. 11	11	29	30	24
	Th. 12	12	30	31	25
	Fri. 13	13	31	1	26
	Sat. 14	14	1	2	27
	Sun. 15	15	2	3	28
	M. 16	16	3	4	29
	Tu. 17	17	4	5	1
	W. 18	18	5	6	2
	Th. 19	19	6	7	3
	Fri. 20	20	7	8	4
	Sat. 21	21	8	9	5
	Sun. 22	22	9	10	6
	M. 23	23	10	11	7
	Tu. 24	24	11	12	8
	W. 25	25	12	13	9
	Th. 26	26	13	14	10
	Fri. 27	27	14	15	11
	Sat. 28	28	15	16	12
	Sun. 29	29	16	17	13
	M. 30	30	17	18	14
	Tu. 31	31	18	19	15
AUG.	W. 1	1	19	20	16
	Th. 2	2	20	21	17
	Fri. 3	3	21	22	18
	Sat. 4	4	22	23	19
	Sun. 5	5	23	24	20
	M. 6	6	24	25	21
	Tu. 7	7	25	26	22
	W. 8	8	26	27	23
	Th. 9	9	27	28	24
	Fri. 10	10	28	29	25
	Sat. 11	11	29	30	26
	Sun. 12	12	30	31	27
	M. 13	13	31	1	28
	Tu. 14	14	1	2	29
	W. 15	15	2	3	1
	Th. 16	16	3	4	2
	Fri. 17	17	4	5	3
	Sat. 18	18	5	6	4
	Sun. 19	19	6	7	5
	M. 20	20	7	8	6
	Tu. 21	21	8	9	7
	W. 22	22	9	10	8
	Th. 23	23	10	11	9
	Fri. 24	24	11	12	10
	Sat. 25	25	12	13	11
	Sun. 26	26	13	14	12
	M. 27	27	14	15	13
	Tu. 28	28	15	16	14
	W. 29	29	16	17	15
	Th. 30	30	17	18	16
	Fri. 31	31	18	19	17

A. D. 1787		TELUGU PLAYANGA VICRAMA 1844. SS. 1709.	TAMIL PLAYANGA KALI 4888.	MALAYA'LAM COLLAM A'NDU 962.	HEJRI 1201.
		Nija Sra'vanam.	A'vani.	Simham.	Zil-karu.
SEPT.	Sat. 1	4	19	19	18
	Sun. 2	5	20	20	19
	M. 3	6	21	21	20
	Tu. 4	7	22	22	21
	W. 5	8	23	23	22
	Th. 6	9	24	24	23
	Fri. 7	10-11	25	25	Friday 24
	Sat. 8	12	26	26	25
	Sun. 9	13	27	27	26
	M. 10	14	28	28	27
	Tu. 11	30	29	29	28
	W. 12	{ Bhādrapada } 1	30	30	29
	Th. 13	{ Suddha } 2	31	31	30
	Fri. 14	3	1 { Kanya } 1	1 { Kanya } 1	Zil-hāj F 1
	Sat. 15	4	2 { Collam } 2	2 { Collam } 2	2
	Sun. 16	5	3 { A'ndu 963 } 3	3 { A'ndu 963 } 3	3
	M. 17	6	4	4	4
	Tu. 18	7	5	5	5
	W. 19	8	6	6	6
	Th. 20	9	7	7	7
	Fri. 21	9	8	8	F 8
	Sat. 22	10	9	9	9
	Sun. 23	11	10	10	10
	M. 24	12	11	11	11
	Tu. 25	13	12	12	12
	W. 26	14	13	13	13
	Th. 27	{ Bhādrapada } 15	14	14	14
	Fri. 28	{ Bahula } 1	15	15	F 15
	Sat. 29	2	16	16	16
	Sun. 30	3-4	17	17	17
OCT.	M. 1	5	18	18	18
	Tu. 2	6	19	19	19
	W. 3	7	20	20	20
	Th. 4	8	21	21	21
	Fri. 5	9	22	22	F 22
	Sat. 6	10	23	23	23
	Sun. 7	11	24	24	24
	M. 8	12	25	25	25
	Tu. 9	13	26	26	26
	W. 10	14	27	27	27
	Th. 11	30	28	28	28
	Fri. 12	{ A'swayuja } 1	29	29	F 29
	Sat. 13	{ Suddha } 2	30	30	{ Mohorram } 1
	Sun. 14	3	1 Tula	1	{ Hejri 1202 } 2
	M. 15	4	2	2	3
	Tu. 16	5	3	3	4
	W. 17	6	4	4	5
	Th. 18	7	5	5	6
	Fri. 19	8	6	6	F 7
	Sat. 20	9	7	7	8
	Sun. 21	10	8	8	9
	M. 22	11	9	9	10
	Tu. 23	12	10	10	11
	W. 24	13	11	11	12
	Th. 25	14	12	12	13
	Fri. 26	{ A'swayuja } 15	13	13	F 14
	Sat. 27	{ Bahula } 1	14	14	15
	Sun. 28	2	15	15	16
	M. 29	3	16	16	17
	Tu. 30	4	17	17	18
	W. 31	5	18	18	19

A. D. 1787		TELUGU PLAVANGA VICRAMA 1844. SS. 1709.	TAMIL PLAVANGA KALI 4888.	MALAYA'LAM COLLAM A'NDU 963.	HEJRI 1202.
		A'swayujam.	Alpini.	Tula.	Mohorram.
NOV.	Th. 1	6	19	19	20
	Fri. 2	7-8	20	20	Friday 21
	Sat. 3	9	21	21	22
	Sun. 4	10	22	22	23
	M. 5	11	23	23	24
	Tu. 6	12	24	24	25
	W. 7	13	25	25	26
	Th. 8	14	26	26	27
	Fri. 9	30	27	27	F 28
	Sat. 10	Kārtika Suddha 1	28	28	29
	Sun. 11	2	29	29	30
	M. 12	3	30	30	Safr 1
	Tu. 13	3	Kārtiki 1	Vrischicam 1	2
	W. 14	4	2	2	3
	Th. 15	5	3	3	4
	Fri. 16	6	4	4	F 5
	Sat. 17	7	5	5	6
	Sun. 18	8	6	6	7
	M. 19	9	7	7	8
	Tu. 20	10	8	8	9
	W. 21	11	9	9	10
	Th. 22	12	10	10	11
	Fri. 23	13	11	11	F 12
	Sat. 24	14	12	12	13
	Sun. 25	15	13	13	14
	M. 26	Kārtika Bahula 1-2	14	14	15
	Tu. 27	3	15	15	16
	W. 28	4	16	16	17
	Th. 29	5	17	17	18
	Fri. 30	6	18	18	F 19
DEC.	Sat. 1	7	19	19	20
	Sun. 2	8	20	20	21
	M. 3	9	21	21	22
	Tu. 4	10	22	22	23
	W. 5	11	23	23	24
	Th. 6	12	24	24	25
	Fri. 7	13	25	25	F 26
	Sat. 8	14	26	26	27
	Sun. 9	30	27	27	28
	M. 10	Mārgasira } 1	28	28	29
	Tu. 11	Suddha } 2	29	29	30
	W. 12	3	30	30	Rabbi aval 1
	Th. 13	4	Mārgali 1	Chāpam 1	2
	Fri. 14	5	2	2	F 3
	Sat. 15	6	3	3	4
	Sun. 16	6	4	4	5
	M. 17	7	5	5	6
	Tu. 18	8	6	6	7
	W. 19	9-10	7	7	8
	Th. 20	11	8	8	9
	Fri. 21	12	9	9	F 10
	Sat. 22	13	10	10	11
	Sun. 23	14	11	11	12
	M. 24	15	12	12	13
	Tu. 25	Mārgasira } 1	13	13	14
	W. 26	Bahula } 2	14	14	15
	Th. 27	3	15	15	16
	Fri. 28	4	16	16	F 17
	Sat. 29	5	17	17	18
	Sun. 30	6	18	18	19
	M. 31	7	19	19	20

A. D. 1788		TELUGU PLAYANGA VICRAMA 1844. SS. 1709.		TAMIL PLAYANGA KALI 4888.		MALAYA'LAM COLLAM A'NDU 963.		HEJRI 1202.	
		Ma'rgasiram.		Ma'rgali.		Cha'pam.		Rabbi aval.	
JAN.	Tu. 1	8		20		20			21
	W. 2	9		21		21			22
	Th. 3	10		22		22			23
	Fri. 4	11		23		23		Friday	24
	Sat. 5	12		24		24			25
	Sun. 6	13		25		25			26
	M. 7	14		26		26			27
	Tu. 8	30		27		27			28
	W. 9	Pushya Suddha 1		28		28			29
	Th. 10	2		29		29			30
	Fri. 11	3	Tai	1	Macaram	1	} Rabbis sāni }	F	1
	Sat. 12	4		2		2			2
	Sun. 13	5		3		3			3
	M. 14	6		4		4			4
	Tu. 15	7		5		5			5
	W. 16	8		6		6			6
	Th. 17	9		7		7			7
	Fri. 18	10		8		8		F	8
	Sat. 19	11		9		9			9
	Sun. 20	12		10		10			10
	M. 21	13		11		11			11
	Tu. 22	14		12		12			12
	W. 23	15-1		13		13			13
	Th. 24	Pushya Bahula 2		14		14			14
	Fri. 25	3		15		15		F	15
	Sat. 26	4		16		16			16
	Sun. 27	5		17		17			17
	M. 28	6		18		18			18
	Tu. 29	7		19		19			19
	W. 30	8		20		20			20
	Th. 31	9		21		21			21
FEB.	Fri. 1	10		22		22		F	22
	Sat. 2	11		23		23			23
	Sun. 3	12		24		24			24
	M. 4	13		25		25			25
	Tu. 5	13		26		26			26
	W. 6	14		27		27			27
	Th. 7	30		28		28			28
	Fri. 8	Māgha Suddha 1		29		29		F	29
	Sat. 9	2	Māsi	1	Kumbham	1	Jamād ul aval		1
	Sun. 10	3		2		2			2
	M. 11	4		3		3			3
	Tu. 12	5		4		4			4
	W. 13	6		5		5			5
	Th. 14	7		6		6			6
	Fri. 15	8		7		7		F	7
	Sat. 16	9-10		8		8			8
	Sun. 17	11		9		9			9
	M. 18	12		10		10			10
	Tu. 19	13		11		11			11
	W. 20	14		12		12			12
	Th. 21	15		13		13			13
	Fri. 22	Māgha Bahula 1		14		14		F	14
	Sat. 23	2		15		15			15
	Sun. 24	3		16		16			16
	M. 25	4		17		17			17
	Tu. 26	5		18		18			18
	W. 27	6		19		19			19
	Th. 28	7		20		20			20
	Fri. 29	8		21		21		F	21

A. D. 1788		TELUGU PLAVANGA VICRAMA 1844. SS. 1709.	TAMIL PLAVANGA KALI 4888.	MALAYA'LAM COLLAM A'NDU 963.	HEJRI 1202.
		Ma'gham.	Ma'si.	Kumbham.	Jamād ul aḥwal.
MAR.	Sat. 1	9	22	22	22
	Sun. 2	10	23	23	23
	M. 3	11	24	24	24
	Tu. 4	12	25	25	25
	W. 5	13	26	26	26
	Th. 6	14	27	27	27
	Fri. 7	30	28	28	Friday 28
	Sat. 8	Phālguna Suddha 1	29	29	29
	Sun. 9	2	30	30	30
	M. 10	3	Panguni 1	Minam 1	Jamād us sāni 1
	Tu. 11	4	2	2	2
	W. 12	5	3	3	3
	Th. 13	6	4	4	4
	Fri. 14	7	5	5	F 5
	Sat. 15	8	6	6	6
	Sun. 16	9	7	7	7
	M. 17	10	8	8	8
	Tu. 18	11	9	9	9
	W. 19	12	10	10	10
	Th. 20	13	11	11	11
	Fri. 21	14-15	12	12	F 12
	Sat. 22	Phālguna Bahula 1	13	13	13
	Sun. 23	2	14	14	14
	M. 24	3	15	15	15
	Tu. 25	4	16	16	16
	W. 26	5	17	17	17
	Th. 27	6	18	18	18
	Fri. 28	6	19	19	F 19
	Sat. 29	7	20	20	20
	Sun. 30	8	21	21	21
	M. 31	9	22	22	22
APRIL	Tu. 1	10	23	23	23
	W. 2	11	24	24	24
	Th. 3	12	25	25	25
	Fri. 4	13	26	26	F 26
	Sat. 5	14	27	27	27
	Sun. 6	30	28	28	28
	M. 7	{ KILACA } 1	29	29	29
	Tu. 8	{ Chaitra } 2	30	30	30
	W. 9	{ Suddha } 3	31	31	Rajb 1
	Th. 10	{ Vicrama } 4	{ KILACA } 1	Mēsham 1	2
	Fri. 11	{ 1845 } 5	{ Chitri } 2	2	F 3
	Sat. 12	{ SS. 1710 } 6	{ Kali 4889 } 3	3	4
	Sun. 13	7-8	4	4	5
	M. 14	9	5	5	6
	Tu. 15	10	6	6	7
	W. 16	11	7	7	8
	Th. 17	12	8	8	9
	Fri. 18	13	9	9	F 10
	Sat. 19	14	10	10	11
	Sun. 20	15	11	11	12
	M. 21	Chaitra Bahula 1	12	12	13
	Tu. 22	2	13	13	14
	W. 23	3	14	14	15
	Th. 24	4	15	15	16
	Fri. 25	5	16	16	F 17
	Sat. 26	6	17	17	18
	Sun. 27	7	18	18	19
	M. 28	8	19	19	20
	Tu. 29	9	20	20	21
	W. 30	10	21	21	22

A. D. 1788		TELUGU Kṛ'ĀCA VICRAMA 1845. SS. 1710.	TAMIL Kṛ'ĀCA KALI 4889.	MALAYĀ'ĀM COLLĀM A'NDU 963.	HEJRI 1202.
		Chaitram.	Chitri.	Mésam.	Rajb.
MAY	Th. 1	10	22	22	23
	Fri. 2	11	23	23	Friday 24
	Sat. 3	12	24	24	25
	Sun. 4	13	25	25	26
	M. 5	14-30	26	26	27
	Tu. 6	Vaisākha Suddha 1	27	27	28
	W. 7	2	28	28	29
	Th. 8	3	29	29	Shábán 1
	Fri. 9	4	30	30	F 2
	Sat. 10	5	Vayāsi 1	Vrishabham 1	3
	Sun. 11	6	2	2	4
	M. 12	7	3	3	5
	Tu. 13	8	4	4	6
	W. 14	9	5	5	7
	Th. 15	10	6	6	8
	Fri. 16	11-12	7	7	F 9
	Sat. 17	13	8	8	10
	Sun. 18	14	9	9	11
	M. 19	15	10	10	12
	Tu. 20	Vaisākha Bahula 1	11	11	13
	W. 21	1	12	12	14
	Th. 22	2	13	13	15
	Fri. 23	3	14	14	F 16
	Sat. 24	4	15	15	17
	Sun. 25	5	16	16	18
	M. 26	6	17	17	19
	Tu. 27	7	18	18	20
	W. 28	8	19	19	21
	Th. 29	9	20	20	22
	Fri. 30	10	21	21	F 23
	Sat. 31	11	22	22	24
JUNE	Sun. 1	12	23	23	25
	M. 2	13	24	24	26
	Tu. 3	14	25	25	27
	W. 4	30	26	26	28
	Th. 5	Jyēshṭha Suddha 1	27	27	29
	Fri. 6	2	28	28	Ramzān F 1
	Sat. 7	3-4	29	29	2
	Sun. 8	5	30	30	3
	M. 9	6	31	31	4
	Tu. 10	7	32	32	5
	W. 11	8	A'ni 1	Mithunam 1	6
	Th. 12	9	2	2	7
	Fri. 13	10	3	3	F 8
	Sat. 14	11	4	4	9
	Sun. 15	12	5	5	10
	M. 16	13	6	6	11
	Tu. 17	14	7	7	12
	W. 18	15	8	8	13
	Th. 19	Jyēshṭha Bahula 1	9	9	14
	Fri. 20	2	10	10	F 15
	Sat. 21	3	11	11	16
	Sun. 22	4	12	12	17
	M. 23	5	13	13	18
	Tu. 24	6	14	14	19
	W. 25	6	15	15	20
	Th. 26	7	16	16	21
	Fri. 27	8	17	17	F 22
	Sat. 28	9	18	18	23
	Sun. 29	10-11	19	19	24
	M. 30	12	20	20	25

A. D. 1788		TELUGU KĪ'LACA VICRAMA 1845. SS. 1710.	TAMIL KĪ'LACA KALI 4889.	MALAYA'LAM COLLAM A/NDU 963.	HEJRI 1202.
		Jye'sbtham.	A'ni.	Mithunam.	Ramsa'n.
JULY	Tu. 1	13	21	21	26
	W. 2	14	22	22	27
	Th. 3	30	23	23	28
	Fri. 4	A'shādha Suddha 1	24	24	Friday 29
	Sat. 5	2	25	25	30
	Sun. 6	3	26	26	Shayvāl 1
	M. 7	4	27	27	2
	Tu. 8	5	28	28	3
	W. 9	6	29	29	4
	Th. 10	7-8	30	30	5
	Fri. 11	9	31	31	F 6
	Sat. 12	10	A'di 1	Karkōstacam 1	7
	Sun. 13	11	2	2	8
	M. 14	12	3	3	9
	Tu. 15	13	4	4	10
	W. 16	13	5	5	11
	Th. 17	14	6	6	12
	Fri. 18	15	7	7	F 13
	Sat. 19	A'shādha Bahula 1	8	8	14
	Sun. 20	2	9	9	15
	M. 21	3	10	10	16
	Tu. 22	4	11	11	17
	W. 23	5	12	12	18
	Th. 24	6	13	13	19
	Fri. 25	7	14	14	F 20
	Sat. 26	8	15	15	21
	Sun. 27	9	16	16	22
	M. 28	10	17	17	23
	Tu. 29	11	18	18	24
	W. 30	12	19	19	25
	Th. 31	13	20	20	26
AUG.	Fri. 1	14-30	21	21	F 27
	Sat. 2	Srāvana Suddha 1	22	22	28
	Sun. 3	2	23	23	29
	M. 4	3	24	24	Zil-kāzu 1
	Tu. 5	4	25	25	2
	W. 6	5	26	26	3
	Th. 7	6	27	27	4
	Fri. 8	7	28	28	F 5
	Sat. 9	8	29	29	6
	Sun. 10	9	30	30	7
	M. 11	10	31	31	8
	Tu. 12	11	32	32	9
	W. 13	12	A'vani 1	Simham 1	10
	Th. 14	13	2	2	11
	Fri. 15	14	3	3	F 12
	Sat. 16	15	4	4	13
	Sun. 17	Srāvana Bahula 1	5	5	14
	M. 18	2	6	6	15
	Tu. 19	3	7	7	16
	W. 20	4	8	8	17
	Th. 21	5	9	9	18
	Fri. 22	6-7	10	10	F 19
	Sat. 23	8	11	11	20
	Sun. 24	9	12	12	21
	M. 25	10	13	13	22
	Tu. 26	11	14	14	23
	W. 27	12	15	15	24
	Th. 28	13	16	16	25
	Fri. 29	14	17	17	F 26
	Sat. 30	15	18	18	27
	Sun. 31	16	19	19	28

A. D. 1788		TELUGU Kī'LACA VICRAMA 1845. SS. 1710.	TAMIL Kī'LACA KALI 4889.	MALAYĀLAM COLLAM A'NDU 963.	HEJRI 1202.
		Bha'drapadam.	A'vani.	Simham.	Zil ka'zu.
SEPT. M.	1	{ Bhādrapada } 1		20	29
Tu.	2	{ Suddha } 2		21	1
W.	3	3-4		22	2
Th.	4	5		23	3
Fri.	5	6		24	4
Sat.	6	7		25	5
Sun.	7	8		26	6
M.	8	9		27	7
Tu.	9	9		28	8
W.	10	10		29	9
Th.	11	11		30	10
Fri.	12	12		31	11
Sat.	13	13	Peretāsi	{ Kanya } 1	F 12
Sun.	14	14		{ Collam } 2	13
M.	15	{ Bhādrapada } 15		{ A'ndu 964 } 3	14
Tu.	16	{ Suddha } 1		4	15
W.	17	{ Bahula } 2		5	16
Th.	18	3		6	17
Fri.	19	4		7	18
Sat.	20	5		8	F 19
Sun.	21	6		9	20
M.	22	7		10	21
Tu.	23	8		11	22
W.	24	9		12	23
Th.	25	10-11		13	24
Fri.	26	12		14	F 25
Sat.	27	13		15	26
Sun.	28	14		16	27
M.	29	30		17	28
Tu.	30	{ A'swayuja } 1		18	29
		{ Suddha }			
OCT. W.	1	2		19	30
Th.	2	3		20	1
Fri.	3	4		21	2
Sat.	4	5		22	3
Sun.	5	6		23	4
M.	6	7		24	5
Tu.	7	8		25	6
W.	8	9		26	7
Th.	9	10		27	8
Fri.	10	11		28	F 9
Sat.	11	12		29	10
Sun.	12	13		30	11
M.	13	13	Alpisi	Tula 1	12
Tu.	14	14		2	13
W.	15	{ A'swayuja } 15		3	14
Th.	16	{ Bahula } 1		4	15
Fri.	17	{ Suddha } 2		5	F 16
Sat.	18	3-4		6	17
Sun.	19	5		7	18
M.	20	6		8	19
Tu.	21	7		9	20
W.	22	8		10	21
Th.	23	9		11	22
Fri.	24	10		12	F 23
Sat.	25	11		13	24
Sun.	26	12		14	25
M.	27	13		15	26
Tu.	28	14		16	27
W.	29	30		17	28
Th.	30	Kārtika Suddha 1		18	29
Fri.	31	2		19	19 Safr F 1

A. D. 1788		TELUGU KĪ'LACA VICRAMA 1845. SS. 1710.	TAMIL KĪ'LACA KALI 4889.	MALAYA'LAM COLLAN A'NDU 984.	HEJRI 1203.
		Ka'rtikam.	Alpisi.	Tula.	Safr.
NOV.	Sat. 1	3	20	20	2
	Sun. 2	4	21	21	3
	M. 3	5	22	22	4
	Tu. 4	6	23	23	5
	W. 5	7	24	24	6
	Th. 6	8	25	25	7
	Fri. 7	9	26	26	Friday 8
	Sat. 8	10	27	27	9
	Sun. 9	11	28	28	10
	M. 10	12	29	29	11
	Tu. 11	13	30	30	12
	W. 12	14	Kārtiki 1	Vrischicam 1	13
	Th. 13	15	2	2	14
	Fri. 14	Kārtika Babula 1	3	3	F 15
	Sat. 15	2	4	4	16
	Sun. 16	3	5	5	17
	M. 17	4	6	6	18
	Tu. 18	5	7	7	19
	W. 19	6	8	8	20
	Th. 20	7	9	9	21
	Fri. 21	8-9	10	10	F 22
	Sat. 22	10	11	11	23
	Sun. 23	11	12	12	24
	M. 24	12	13	13	25
	Tu. 25	13	14	14	26
	W. 26	14	15	15	27
	Th. 27	30	16	16	28
	Fri. 28	Mārgasira } 1	17	17	F 29
	Sat. 29	Suddha } 2	18	18	30
	Sun. 30	3	19	19	Rabbi aval 1
DEC.	M. 1	4	20	20	2
	Tu. 2	5	21	21	3
	W. 3	6	22	22	4
	Th. 4	6	23	23	5
	Fri. 5	7	24	24	F 6
	Sat. 6	8	25	25	7
	Sun. 7	9	26	26	8
	M. 8	10	27	27	9
	Tu. 9	11	28	28	10
	W. 10	12	29	29	11
	Th. 11	13	30	30	12
	Fri. 12	14	Mārgali 1	Chāpam 1	F 13
	Sat. 13	15	2	2	14
	Sun. 14	Mārgasira } 1	3	3	15
	M. 15	Bahula } 2-3	4	4	16
	Tu. 16	4	5	5	17
	W. 17	5	6	6	18
	Th. 18	6	7	7	19
	Fri. 19	7	8	8	F 20
	Sat. 20	8	9	9	21
	Sun. 21	9	10	10	22
	M. 22	10	11	11	23
	Tu. 23	11	12	12	24
	W. 24	12	13	13	25
	Th. 25	13	14	14	26
	Fri. 26	14	15	15	F 27
	Sat. 27	30	16	16	28
	Sun. 28	Pushya Suddha 1	17	17	29
	M. 29	2	18	18	Rabbis sāni 1
	Tu. 30	3	19	19	2
	W. 31	4	20	20	3

A. D. 1789		TELUGU KĪ'LACA VICRAMA 1845. SS. 1710.	TAMIL KĪ'LACA KALI 4889.	MALAYA'LAM COLLAM A'NDU 964.	HEJRI 1203.
		Pushyam.	Ma'rgali.	Cha'pam.	Rabbis sa'ni.
JAN.	Th. 1	5	21	21	4
	Fri. 2	6	22	22	Friday 5
	Sat. 3	7	23	23	6
	Sun. 4	8	24	24	7
	M. 5	9	25	25	8
	Tu. 6	10	26	26	9
	W. 7	11	27	27	10
	Th. 8	12	28	28	11
	Fri. 9	13	29	29	F 12
	Sat. 10	14	Tai 1	Macaram 1	13
	Sun. 11	15	2	2	14
	M. 12	Pushya Bahula 1	3	3	15
	Tu. 13	2	4	4	16
	W. 14	3	5	5	17
	Th. 15	4	6	6	18
	Fri. 16	5	7	7	F 19
	Sat. 17	6	8	8	20
	Sun. 18	7	9	9	21
	M. 19	8-9	10	10	22
	Tu. 20	10	11	11	23
	W. 21	11	12	12	24
	Th. 22	12	13	13	25
	Fri. 23	13	14	14	F 26
	Sat. 24	13	15	15	27
	Sun. 25	14	16	16	28
	M. 26	30	17	17	29
	Tu. 27	Māgha Suddha 1	18	18	30
	W. 28	2	19	19	Jamād ul aṣal 1
	Th. 29	3	20	20	2
	Fri. 30	4	21	21	F 3
	Sat. 31	5	22	22	4
FEB.	Sun. 1	6	23	23	5
	M. 2	7	24	24	6
	Tu. 3	8	25	25	7
	W. 4	9	26	26	8
	Th. 5	10	27	27	9
	Fri. 6	11	28	28	F 10
	Sat. 7	12	29	29	11
	Sun. 8	13	30	30	12
	M. 9	14	Nāsi 1	Kumbham 1	13
	Tu. 10	15	2	2	14
	W. 11	Māgha Bahula 1-2	3	3	15
	Th. 12	3	4	4	16
	Fri. 13	4	5	5	F 17
	Sat. 14	5	6	6	18
	Sun. 15	6	7	7	19
	M. 16	7	8	8	20
	Tu. 17	8	9	9	21
	W. 18	9	10	10	22
	Th. 19	10	11	11	23
	Fri. 20	11	12	12	F 24
	Sat. 21	12	13	13	25
	Sun. 22	13	14	14	26
	M. 23	14	15	15	27
	Tu. 24	30	16	16	28
	W. 25	Phālguna Suddha 1	17	17	29
	Th. 26	1	18	18	30
	Fri. 27	2	19	19	Jamād } us sāni } F
	Sat. 28	3	20	20	

A. D. 1789		TELUGU KI'LACA VICRAMA 1845. SS. 1710.	TAMIL KI'LACA KALI 4889.	MALAYA'LAM COLLAM A'NDU 964.	HEJRI 1203.
		Pha'lgunam.	Ma'si.	Kumbham.	Jamád us sa'ni.
MAR.	Sun. 1	4	21	21	3
	M. 2	5	22	22	4
	Tu. 3	6	23	23	5
	W. 4	7	24	24	6
	Th. 5	8	25	25	7
	Fri. 6	9	26	26	8 Friday
	Sat. 7	10-11	27	27	9
	Sun. 8	12	28	28	10
	M. 9	13	29	29	11
	Tu. 10	14 Panguni	1	1 Minam	12
	W. 11	15	2	2	13
	Th. 12	Pha'lguna Bahula 1	3	3	14
	Fri. 13	2	4	4	15 F
	Sat. 14	3	5	5	16
	Sun. 15	4	6	6	17
	M. 16	5	7	7	18
	Tu. 17	6	8	8	19
	W. 18	7	9	9	20
	Th. 19	8	10	10	21
	Fri. 20	9	11	11	22 F
	Sat. 21	10	12	12	23
	Sun. 22	11	13	13	24
	M. 23	12	14	14	25
	Tu. 24	13	15	15	26
	W. 25	14	16	16	27
	Th. 26	SAUMYA Chaitra } 30	17	17	28
	Fri. 27	Suddha } 1	18	18	29 F
	Sat. 28	Vicrama } 2	19	19	30
	Sun. 29	1846 } 3	20	20 Rajb	1
	M. 30	SS. 1711 } 4	21	21	2
	Tu. 31	5	22	22	3
APRIL	W. 1	6	23	23	4
	Th. 2	7	24	24	5
	Fri. 3	8	25	25	6 F
	Sat. 4	9	26	26	7
	Sun. 5	10	27	27	8
	M. 6	11	28	28	9
	Tu. 7	12	29	29	10
	W. 8	13	30	30	11
	Th. 9	14-15	31	31	12
	Fri. 10	Chaitra Bahula 1	1 SAUMYA	1 Mēsham	13 F
	Sat. 11	2	2 Chitri	2	14
	Sun. 12	3	3 Kali 4890	3	15
	M. 13	4	4	4	16
	Tu. 14	5	5	5	17
	W. 15	6	6	6	18
	Th. 16	7	7	7	19
	Fri. 17	8	8	8	20 F
	Sat. 18	9	9	9	21
	Sun. 19	10	10	10	22
	M. 20	10	11	11	23
	Tu. 21	11	12	12	24
	W. 22	12	13	13	25
	Th. 23	13	14	14	26
	Fri. 24	14	15	15	27 F
	Sat. 25	30	16	16	28
	Sun. 26	Vaisākha Suddha 1	17	17	29
	M. 27	2	18	18	1 Shábán
	Tu. 28	3	19	19	2
	W. 29	4	20	20	3
	Th. 30	5	21	21	4

A. D.		TELUGU SAUMYA VICRAMA 1846. SS. 1711.		TAMIL SAUMYA KALI 4890.		MALAYA LAM COLLAM A'NDU 964.		HEJRI 1203.	
1789		Vaishakham.		Chitri.		Mésam.		Shābān.	
MAY	Fri. 1		6		22		22	Friday	5
	Sat. 2		7-8		23		23		6
	Sun. 3		9		24		24		7
	M. 4		10		25		25		8
	Tu. 5		11		26		26		9
	W. 6		12		27		27		10
	Th. 7		13		28		28		11
	Fri. 8		14		29		29	F	12
	Sat. 9		15		30		30		13
	Sun. 10	Vaisākha Bahula	1		31		31		14
	M. 11		2	Vayāsi	1	Vrishabham	1		15
	Tu. 12		3		2		2		16
	W. 13		4		3		3		17
	Th. 14		5		4		4		18
	Fri. 15		6		5		5	F	19
	Sat. 16		7		6		6		20
	Sun. 17		8		7		7		21
	M. 18		9		8		8		22
	Tu. 19		10		9		9		23
	W. 20		11		10		10		24
	Th. 21		12		11		11		25
	Fri. 22		13		12		12	F	26
	Sat. 23		14		13		13		27
	Sun. 24		30		14		14		28
	M. 25	Jyēshtha Suddha	1		15		15		29
	Tu. 26		2		16		16		30
	W. 27		3		17		17	Ramzān	1
	Th. 28		4		18		18		2
	Fri. 29		5		19		19	F	3
	Sat. 30		6		20		20		4
	Sun. 31		7		21		21		5
JUNE	M. 1		8		22		22		6
	Tu. 2		9		23		23		7
	W. 3		10-11		24		24		8
	Th. 4		12		25		25		9
	Fri. 5		13		26		26	F	10
	Sat. 6		14		27		27		11
	Sun. 7		15		28		28		12
	M. 8	Jyēshtha Bahula	1		29		29		13
	Tu. 9		2		30		30		14
	W. 10		3		31		31		15
	Th. 11		4	A'ni	1	Mithunam	1		16
	Fri. 12		5		2		2	F	17
	Sat. 13		6		3		3		18
	Sun. 14		6		4		4		19
	M. 15		7		5		5		20
	Tu. 16		8		6		6		21
	W. 17		9		7		7		22
	Th. 18		10		8		8		23
	Fri. 19		11		9		9	F	24
	Sat. 20		12		10		10		25
	Sun. 21		13		11		11		26
	M. 22		14		12		12		27
	Tu. 23		30		13		13		28
	W. 24	A'shādha Suddha	1		14		14		29
	Th. 25		2		15		15	Shavvāl	1
	Fri. 26		3-4		16		16	F	2
	Sat. 27		5		17		17		3
	Sun. 28		6		18		18		4
	M. 29		7		19		19		5
	Tu. 30		8		20		20		6

A. D. 1789		TELUGU SAUMYA VICRAMA 1846. SS. 1711.	TAMIL SAUMYA KALI 4890.	MALAYA'LAM COLLAM A'NDU 984.	HEJRI 1203.
		A'sha'dham.	A'ni.	Mithunam.	Shavva'l.
JULY	W. 1	9	21	21	7
	Th. 2	10	22	22	8
	Fri. 3	11	23	23	Friday 9
	Sat. 4	12	24	24	10
	Sun. 5	13	25	25	11
	M. 6	14	26	26	12
	Tu. 7	15	27	27	13
	W. 8	A'shādha Bahula 1	28	28	14
	Th. 9	2	29	29	15
	Fri. 10	3	30	30	F 16
	Sat. 11	4	31	31	17
	Sun. 12	5	32	32	18
	M. 13	6 A'di	1	Karkātacam 1	19
	Tu. 14	7	2	2	20
	W. 15	8	3	3	21
	Th. 16	9	4	4	22
	Fri. 17	10	5	5	F 23
	Sat. 18	11	6	6	24
	Sun. 19	12	7	7	25
	M. 20	13	8	8	26
	Tu. 21	14	9	9	27
	W. 22	30	10	10	28
	Th. 23	Srāvana Suddha 1	11	11	29
	Fri. 24	2	12	12	F 30
	Sat. 25	3	13	13	Zil-kāzu 1
	Sun. 26	4	14	14	2
	M. 27	5	15	15	3
	Tu. 28	6-7	16	16	4
	W. 29	8	17	17	5
	Th. 30	9	18	18	6
	Fri. 31	10	19	19	F 7
AUG.	Sat. 1	11	20	20	8
	Sun. 2	12	21	21	9
	M. 3	13	22	22	10
	Tu. 4	14	23	23	11
	W. 5	15	24	24	12
	Th. 6	Srāvana Bahula 1	25	25	13
	Fri. 7	2	26	26	F 14
	Sat. 8	2	27	27	15
	Sun. 9	3	28	28	16
	M. 10	4	29	29	17
	Tu. 11	5	30	30	18
	W. 12	6	31	31	19
	Th. 13	7 A'vani	1	Simham 1	20
	Fri. 14	8	2	2	F 21
	Sat. 15	9	3	3	22
	Sun. 16	10	4	4	23
	M. 17	11	5	5	24
	Tu. 18	12	6	6	25
	W. 19	13	7	7	26
	Th. 20	14-30	8	8	27
	Fri. 21	Bhādrapada 1	9	9	F 28
	Sat. 22	Suddha 2	10	10	29
	Sun. 23	3	11	11	Zil-hāj 1
	M. 24	4	12	12	2
	Tu. 25	5	13	13	3
	W. 26	6	14	14	4
	Th. 27	7	15	15	5
	Fri. 28	8	16	16	F 6
	Sat. 29	9	17	17	7
	Sun. 30	10	18	18	8
	M. 31	11	19	19	9

A. D. 1789		TELEGU SAUMYA VICRAMA 1846. SS. 1711.	TAMIL SAUMYA KALI 4890.	MALAYA'LAM COLLAM A'NDU 964.	HEJRI 1203.
		Bha'drapadam.	A'vani.	Simham.	Zil-hâj.
SEPT.	Tu. 1	12	20	20	10
	W. 2	13	21	21	11
	Th. 3	14	22	22	12
	Fri. 4	15	23	23	Friday 13
	Sat. 5	} Bhâdrapada Bahula }	24	24	14
	Sun. 6		25	25	15
	M. 7	3	26	26	16
	Tu. 8	4	27	27	17
	W. 9	5	28	28	18
	Th. 10	6	29	29	19
	Fri. 11	7	30	30	F 20
	Sat. 12	8	31	31	21
	Sun. 13	9 Peretâsi	1	} Kanya Collam A'ndu 965 }	22
	M. 14	10	2		23
	Tu. 15	11	3	3	24
	W. 16	12	4	4	25
	Th. 17	13	5	5	26
	Fri. 18	14	6	6	F 27
	Sat. 19	30	7	7	28
	Sun. 20	} A'swayuja Suddha }	8	8	} Mohorram Hejri 1204 }
	M. 21		9	9	
	Tu. 22	4	10	10	1
	W. 23	5	11	11	2
	Th. 24	6	12	12	3
	Fri. 25	7	13	13	F 4
	Sat. 26	8	14	14	5
	Sun. 27	9	15	15	6
	M. 28	10	16	16	7
	Tu. 29	11	17	17	8
	W. 30	12	18	18	9
OCT.	Th. 1	13	19	19	10
	Fri. 2	13	20	20	F 11
	Sat. 3	14	21	21	12
	Sun. 4	15	22	22	13
	M. 5	} A'swayuja Bahula }	23	23	14
	Tu. 6		24	24	15
	W. 7	3	25	25	16
	Th. 8	4	26	26	17
	Fri. 9	5	27	27	18
	Sat. 10	6	28	28	F 19
	Sun. 11	7	29	29	20
	M. 12	8	30	30	21
	Tu. 13	9	31	31	22
	W. 14	10 Alpisi	1 Tula	1	23
	Th. 15	11-12	2	2	24
	Fri. 16	13	3	3	25
	Sat. 17	14	4	4	F 26
	Sun. 18	30	5	5	27
	M. 19	Kârtika Suddha	6	6	28
	Tu. 20	2	7	7	29
	W. 21	3	8	8	30
	Th. 22	4	9	9	Safr 1
	Fri. 23	5	10	10	2
	Sat. 24	6	11	11	F 3
	Sun. 25	7	12	12	4
	M. 26	8	13	13	5
	Tu. 27	9	14	14	6
	W. 28	10	15	15	7
	Th. 29	11	16	16	8
	Fri. 30	12	17	17	F 9
	Sat. 31	13	18	18	10

A. D. 1789		TELUGU SAUMYA VICRAMA 1840. SS. 1711.	TAMIL SAUMYA KALI 4890.	MALAYA LAM COLLAM A'NDU 985.	HEJRI 1204.
		Kārtikam.	Alpisi.	Tula.	Safr.
NOV.	Sun. 1	14	19	19	12
	M. 2	15	20	20	13
	Tu. 3	Kārtika Bahula 1	21	21	14
	W. 4	2	22	22	15
	Th. 5	2	23	23	16
	Fri. 6	3-4	24	24	Friday 17
	Sat. 7	5	25	25	18
	Sun. 8	6	26	26	19
	M. 9	7	27	27	20
	Tu. 10	8	28	28	21
	W. 11	9	29	29	22
	Th. 12	10	30	30	23
	Fri. 13	11	Kārtiki 1	Vrischicam 1	F 24
	Sat. 14	12	2	2	25
	Sun. 15	13	3	3	26
	M. 16	14	4	4	27
	Tu. 17	30	5	5	28
	W. 18	} Mārgasira Suddha }	6	6	29
	Th. 19		7	7	Rabbi aval 1
	Fri. 20		8	8	F 2
	Sat. 21	4	9	9	3
	Sun. 22	6	10	10	4
	M. 23	6	11	11	5
	Tu. 24	7	12	12	6
	W. 25	8	13	13	7
	Th. 26	9	14	14	8
	Fri. 27	10	15	15	F 9
	Sat. 28	11	16	16	10
	Sun. 29	12	17	17	11
	M. 30	13	18	18	12
DEC.	Tu. 1	14	19	19	13
	W. 2	15	20	20	14
	Th. 3	} Mārgasira Bahula }	21	21	15
	Fri. 4		22	22	F 16
	Sat. 5		23	23	17
	Sun. 6	4	24	24	18
	M. 7	5	25	25	19
	Tu. 8	6	26	26	20
	W. 9	7	27	27	21
	Th. 10	8	28	28	22
	Fri. 11	9-10	29	29	F 23
	Sat. 12	11	Mārgali 1	Chāpam 1	24
	Sun. 13	12	2	2	25
	M. 14	13	3	3	26
	Tu. 15	14	4	4	27
	W. 16	30	5	5	28
	Th. 17	Pushya Suddha 1	6	6	29
	Fri. 18	2	7	7	F 30
	Sat. 19	3	8	8	Rabbis sāni 1
	Sun. 20	4	9	9	2
	M. 21	5	10	10	3
	Tu. 22	6	11	11	4
	W. 23	7	12	12	5
	Th. 24	8	13	13	6
	Fri. 25	9	14	14	F 7
	Sat. 26	9	15	15	8
	Sun. 27	10	16	16	9
	M. 28	11	17	17	10
	Tu. 29	12	18	18	11
	W. 30	13	19	19	12
	Th. 31	14	20	20	13

A. D. 1790		TELUGU SAUMYA VIGRAMA 1846. SS. 1711.	TAMIL SAUMYA KALI 4890.	MALAYA'LAN COLLAM A'NDU 965.	HEJRI 1204.
		Pushyam.	Mārgali.	Cha'pam.	Rabbis sa'ni.
JAN.	Fri. 1	15	21	21	Friday 14
	Sat. 2	Pushya Bahula 1	22	22	15
	Sun. 3	2	23	23	16
	M. 4	3-4	24	24	17
	Tu. 5	5	25	25	18
	W. 6	6	26	26	19
	Th. 7	7	27	27	20
	Fri. 8	8	28	28	F 21
	Sat. 9	9	29	29	22
	Sun. 10	10	Tai 1	Macaram 1	23
	M. 11	11	2	2	24
	Tu. 12	12	3	3	25
	W. 13	13	4	4	26
	Th. 14	14	5	5	27
	Fri. 15	30	6	6	F 28
	Sat. 16	Māgha Suddha 1	7	7	29
	Sun. 17	2	8	8	Jamād ul aval 1
	M. 18	3	9	9	2
	Tu. 19	4	10	10	3
	W. 20	5	11	11	4
	Th. 21	6	12	12	5
	Fri. 22	7	13	13	F 6
	Sat. 23	8	14	14	7
	Sun. 24	9	15	15	8
	M. 25	10	16	16	9
	Tu. 26	11	17	17	10
	W. 27	12	18	18	11
	Th. 28	13	19	19	12
	Fri. 29	14	20	20	F 13
	Sat. 30	15	21	21	14
	Sun. 31	Māgha Bahula 1	22	22	15
FEB.	M. 1	2	23	23	16
	Tu. 2	3	24	24	17
	W. 3	4	25	25	18
	Th. 4	5	26	26	19
	Fri. 5	6	27	27	F 20
	Sat. 6	7	28	28	21
	Sun. 7	8-9	29	29	22
	M. 8	10	30	30	23
	Tu. 9	11	Māsi 1	Kumbham 1	24
	W. 10	12	2	2	25
	Th. 11	13	3	3	26
	Fri. 12	14	4	4	F 27
	Sat. 13	30	5	5	28
	Sun. 14	Phālguna Suddha } 1	6	6	29
	M. 15	1	7	7	30
	Tu. 16	2	8	8	Jamād us sāni 1
	W. 17	3	9	9	2
	Th. 18	4	10	10	3
	Fri. 19	5	11	11	F 4
	Sat. 20	6	12	12	5
	Sun. 21	7	13	13	6
	M. 22	8	14	14	7
	Tu. 23	9	15	15	8
	W. 24	10	16	16	9
	Th. 25	11	17	17	10
	Fri. 26	12	18	18	F 11
	Sat. 27	13	19	19	12
	Sun. 28	14	20	20	13

A. D.		TELUGU SAUMYA VICRAMA 1846, SS. 1711.	TAMIL SAUMYA KALI 4890.	MALAYA' LAM COLLAM A/NDU 965.	HEJRI 1204.	
1790		Pha'lgunam.	Ma'si.	Kumbham.	Jama'd us sa'ni.	
MAR.	M. 1	Pha'lguna Bahula	15	21	21	14
	Tu. 2		1	22	22	15
	W. 3		2-3	23	23	16
	Th. 4		4	24	24	17
	Fri. 5		5	25	25	Friday 18
	Sat. 6	6	26	26	19	
	Sun. 7	7	27	27	20	
	M. 8	8	28	28	21	
	Tu. 9	9	29	29	22	
	W. 10	10	30	30	23	
	Th. 11	11	Panguni 1	Minam 1	24	
	Fri. 12	12	2	2	F 25	
	Sat. 13	13	3	3	26	
	Sun. 14	14	4	4	27	
	M. 15	SA'DHA'RA- NA'	30	5	5	28
	Tu. 16		1	6	6	29
	W. 17		2	7	7	30
	Th. 18		3 Chaitra	8	8	Rajb 1
	Fri. 19		4 Suddha	9	9	F 2
	Sat. 20	4 Vicrama	10	10	3	
	Sun. 21	1847	11	11	4	
	M. 22	SS. 1712	12	12	5	
	Tu. 23	7	13	13	6	
	W. 24	8	14	14	7	
	Th. 25	9	15	15	8	
	Fri. 26	10-11	16	16	F 9	
	Sat. 27	12	17	17	10	
	Sun. 28	13	18	18	11	
	M. 29	14	19	19	12	
	Tu. 30	15	20	20	13	
	W. 31	Chaitra Bahula 1	21	21	14	
APRIL	Th. 1	2	22	22	15	
	Fri. 2	3	23	23	F 16	
	Sat. 3	4	24	24	17	
	Sun. 4	5	25	25	18	
	M. 5	6	26	26	19	
	Tu. 6	7	27	27	20	
	W. 7	8	28	28	21	
	Th. 8	9	29	29	22	
	Fri. 9	10	30	30	F 23	
	Sat. 10	11	SA'DHA'RA- NA' Chitri Kali 4891	1	Mēsham 1	24
	Sun. 11	12		2	2	25
	M. 12	13		3	3	26
	Tu. 13	14		4	4	27
	W. 14	30		5	5	28
	Th. 15	Vaisākha Suddha 1	6	6	29	
	Fri. 16	2	7	7	F 30	
	Sat. 17	3	8	8	Shābān 1	
	Sun. 18	4	9	9	2	
	M. 19	5	10	10	3	
	Tu. 20	6	11	11	4	
	W. 21	7	12	12	5	
	Th. 22	8	13	13	6	
	Fri. 23	9	14	14	F 7	
	Sat. 24	10	15	15	8	
	Sun. 25	11	16	16	9	
	M. 26	12	17	17	10	
	Tu. 27	13	18	18	11	
	W. 28	14-15	19	19	12	
	Th. 29	Vaisākha Bahula 1	20	20	13	
	Fri. 30	2	21	21	F 14	

A. D. 1790		TELUGU SA'DHA' RANA VICKRAMA 1847. SS. 1712.	TAMIL SA'DHA' RANA KALI 4891.	MALAYA'LAM COLLAM A'NDU 965.	HEJRI 1204.
		Vaisa'kham.	Chitri.	Me'sham.	Sha'ba'n.
MAY	Sat. 1	3	22	22	15
	Sun. 2	4	23	23	16
	M. 3	5	24	24	17
	Tu. 4	6	25	25	18
	W. 5	7	26	26	19
	Th. 6	8	27	27	20
	Fri. 7	9	28	28	21
	Sat. 8	10	29	29	Friday
	Sun. 9	11	30	30	22
	M. 10	12	31	31	23
	Tu. 11	13	Vayāsi	Vrishabham	24
	W. 12	14	1	1	25
	Th. 13	14	2	2	26
	Fri. 14	30	3	3	27
	Sat. 15	Jyēshtha Suddha 1	4	4	F 28
	Sun. 16	2	5	5	29
	M. 17	3	6	6	Ramzān 1
	Tu. 18	4	7	7	2
	W. 19	5	8	8	3
	Th. 20	6	9	9	4
	Fri. 21	7-8	10	10	5
	Sat. 22	9	11	11	F 6
	Sun. 23	10	12	12	7
	M. 24	11	13	13	8
	Tu. 25	12	14	14	9
	W. 26	13	15	15	10
	Th. 27	14	16	16	11
	Fri. 28	15	17	17	12
	Sat. 29	Jyēshtha Bahula 1	18	18	F 13
	Sun. 30	2	19	19	14
	M. 31	3	20	20	15
			21	21	16
JUNE	Tu. 1	4	22	22	17
	W. 2	5	23	23	18
	Th. 3	6	24	24	19
	Fri. 4	7	25	25	F 20
	Sat. 5	8	26	26	21
	Sun. 6	9	27	27	22
	M. 7	10	28	28	23
	Tu. 8	11	29	29	24
	W. 9	12	30	30	25
	Th. 10	13	31	31	26
	Fri. 11	14	A'ni	Mithunam	F 27
	Sat. 12	30	1	1	28
	Sun. 13	Adhica } 1	2	2	29
	M. 14	A'shādha } 2	3	3	30
	Tu. 15	Suddha } 3	4	4	Shavvāl 1
	W. 16	4	5	5	2
	Th. 17	5	6	6	3
	Fri. 18	6	7	7	F 4
	Sat. 19	7	8	8	5
	Sun. 20	8	9	9	6
	M. 21	9	10	10	7
	Tu. 22	10-11	11	11	8
	W. 23	12	12	12	9
	Th. 24	13	13	13	10
	Fri. 25	14	14	14	11
	Sat. 26	15	15	15	F 12
	Sun. 27	Adhica } 1	16	16	13
	M. 28	A'shādha } 2	17	17	14
	Tu. 29	Bahula } 3	18	18	15
	W. 30	4	19	19	16
			20	20	

A. D. 1790		TELUGU SA'DHA' RANA VICRAMA 1847. SS. 1712.	TAMIL SA'DHA' RANA KALI 4891.	MALAYA'LAM COLLAM A'NDU 965.	HEJRI 1204.	
		Adhica A'sha'dham.	Ani.	Mithunam.	Shavvāl.	
JULY	Th. 1	5	21	21	17	
	Fri. 2	6	22	22	Friday 18	
	Sat. 3	7	23	23	19	
	Sun. 4	8	24	24	20	
	M. 5	9	25	25	21	
	Tu. 6	10	26	26	22	
	W. 7	10	27	27	23	
	Th. 8	11	28	28	24	
	Fri. 9	12	29	29	F 25	
	Sat. 10	13	30	30	26	
	Sun. 11	14	31	31	27	
	M. 12	30	32	32	28	
	Tu. 13	{ Nija A'shādha Suddha } 3-4	A'di	Karkātacam	1	29
	W. 14				2	Zil-kāzu 1
	Th. 15				3	2
	Fri. 16	5	4	4	F 3	
	Sat. 17	6	5	5	4	
	Sun. 18	7	6	6	5	
	M. 19	8	7	7	6	
	Tu. 20	9	8	8	7	
	W. 21	10	9	9	8	
Th. 22	11	10	10	9		
Fri. 23	12	11	11	F 10		
Sat. 24	13	12	12	11		
Sun. 25	14	13	13	12		
M. 26	{ Nija A'shādha Bahula }	15	14	14	13	
Tu. 27		1	15	15	14	
W. 28		2	16	16	15	
Th. 29		3	17	17	16	
Fri. 30		4	18	18	F 17	
Sat. 31	5	19	19	18		
AUG.	Sun. 1	6	20	20	19	
	M. 2	7	21	21	20	
	Tu. 3	8	22	22	21	
	W. 4	9	23	23	22	
	Th. 5	10	24	24	23	
	Fri. 6	11	25	25	F 24	
	Sat. 7	12	26	26	25	
	Sun. 8	13	27	27	26	
	M. 9	14	28	28	27	
	Tu. 10	30	29	29	28	
	W. 11	Srāvana Suddha 1	30	30	29	
	Th. 12	2	31	31	30	
	Fri. 13	3	A'vani	Simham	1	Zil-hāj F 1
	Sat. 14	4			2	2
	Sun. 15	5			3	3
	M. 16	6-7	4	4	4	
	Tu. 17	8	5	5	5	
	W. 18	9	6	6	6	
	Th. 19	10	7	7	7	
	Fri. 20	11	8	8	F 8	
	Sat. 21	12	9	9	9	
	Sun. 22	13	10	10	10	
	M. 23	14	11	11	11	
	Tu. 24	15	12	12	12	
	W. 25	Srāvana Bahula 1	13	13	13	
	Th. 26	2	14	14	14	
	Fri. 27	3	15	15	F 15	
	Sat. 28	4	16	16	16	
Sun. 29	5	17	17	17		
M. 30	6	18	18	18		
Tu. 31	6	19	19	19		

A. D. 1790		TELUGU SA'DHA' RANA VICRAMA 1847. SS. 1712.	TAMIL SA'DHA' RANA KALI 4801.	MALAYA' LAM COLLAM A'NDU 965.	HEJRI 1204.
		Sra'vanam.	A'vani.	Simham.	Zil-haj.
SEPT. W.	1	7	20	20	20
Th.	2	8	21	21	21
Fri.	3	9	22	22	Friday 22
Sat.	4	10	23	23	23
Sun.	5	11	24	24	24
M.	6	12	25	25	25
Tu.	7	13	26	26	26
W.	8	14-30	27	27	27
Th.	9	Bhādrapada Suddha	28	28	28
Fri.	10		29	29	F 29
Sat.	11	3	30	30	Mohorram Hejri 1205
Sun.	12	4	31	31	
M.	13	5	1	1	1
Tu.	14	6	2	2	3
W.	15	7	3	3	4
Th.	16	8	4	4	5
Fri.	17	9	5	5	6
Sat.	18	10	6	6	F 7
Sun.	19	11	7	7	8
M.	20	12	8	8	9
Tu.	21	13	9	9	10
W.	22	14	10	10	11
Th.	23	15	11	11	12
Fri.	24	Bhādrapada Bahula	12	12	13
Sat.	25		13	13	F 14
Sun.	26	3	14	14	15
M.	27	4	15	15	16
Tu.	28	5	16	16	17
W.	29	6	17	17	18
Th.	30	7	18	18	19
OCT. Fri.	1	8	19	19	20
Sat.	2	9	20	20	F 21
Sun.	3	10	21	21	22
M.	4	11	22	22	23
Tu.	5	12	23	23	24
W.	6	13	24	24	25
Th.	7	14	25	25	26
Fri.	8	15	26	26	27
Sat.	9	A'swayuja Suddha	27	27	F 28
Sun.	10		28	28	29
M.	11	3-4	29	29	Safr 1
Tu.	12	5	30	30	2
W.	13	6	31	31	3
Th.	14	7	1	1	4
Fri.	15	8	2	2	5
Sat.	16	9	3	3	F 6
Sun.	17	10	4	4	7
M.	18	11	5	5	8
Tu.	19	12	6	6	9
W.	20	13	7	7	10
Th.	21	14	8	8	11
Fri.	22	15	9	9	12
Sat.	23	A'swayuja Bahula	10	10	F 13
Sun.	24		11	11	14
M.	25	2	12	12	15
Tu.	26	3	13	13	16
W.	27	4	14	14	17
Th.	28	5	15	15	18
Fri.	29	6	16	16	19
Sat.	30	7	17	17	F 20
Sun.	31	8	18	18	21
					22

A. D. 1790		TELUGU SA'DHA' RANA VICKRAMA 1847. SS. 1712.	TAMIL SA'DHA' RANA KALI 4891.	MALAYA'LAM COLLAM A'NDU 900.	HEJRI 1205.
		A'swayujam.	Alpisi.	Tula.	Safr.
NOV.	M. 1	9	19	19	23
	Tu. 2	10	20	20	24
	W. 3	11	21	21	25
	Th. 4	12-13	22	22	26
	Fri. 5	14	23	23	Friday 27
	Sat. 6	30	24	24	28
	Sun. 7	Kārtika Suddha 1	25	25	29
	M. 8	2	26	26	30
	Tu. 9	3	27	27	Rabbi aval 1
	W. 10	4	28	28	2
	Th. 11	5	29	29	3
	Fri. 12	6	30	30	F 4
	Sat. 13	7	Kārtiki 1	Vrischicam 1	5
	Sun. 14	8	2	2	6
	M. 15	9	3	3	7
	Tu. 16	10	4	4	8
	W. 17	11	5	5	9
	Th. 18	12	6	6	10
	Fri. 19	13	7	7	F 11
	Sat. 20	14	8	8	12
	Sun. 21	15	9	9	13
	M. 22	Kārtika Bahula 1	10	10	14
	Tu. 23	2	11	11	15
	W. 24	3	12	12	16
	Th. 25	4	13	13	17
	Fri. 26	5	14	14	F 18
	Sat. 27	6	15	15	19
	Sun. 28	7	16	16	20
	M. 29	8	17	17	21
	Tu. 30	9	18	18	22
DEC.	W. 1	10	19	19	23
	Th. 2	11	20	20	24
	Fri. 3	12	21	21	F 25
	Sat. 4	13	22	22	26
	Sun. 5	14	23	23	27
	M. 6	30	24	24	28
	Tu. 7	{ Mārgasira } Suddha	25	25	29
	W. 8		26	26	Rabbis sāni 1
	Th. 9	4	27	27	2
	Fri. 10	5	28	28	F 3
	Sat. 11	6	29	29	4
	Sun. 12	7	Mārgali 1	Chāpam 1	5
	M. 13	8	2	2	6
	Tu. 14	9	3	3	7
	W. 15	9	4	4	8
	Th. 16	10	5	5	9
	Fri. 17	11	6	6	F 10
	Sat. 18	12	7	7	11
	Sun. 19	13	8	8	12
	M. 20	14	9	9	13
	Tu. 21	15	10	10	14
	W. 22	{ Mārgasira } Bahula	11	11	15
	Th. 23		12	12	16
	Fri. 24	2	13	13	F 17
	Sat. 25	4	14	14	18
	Sun. 26	5	15	15	19
	M. 27	6	16	16	20
	Tu. 28	7	17	17	21
	W. 29	8	18	18	22
	Th. 30	9	19	19	23
	Fri. 31	10-11	20	20	F 24

A. D. 1791		TELUGU SA'DHA' RANA VICRAMA 1847. SS. 1712.	TAMIL SA'DHA' RANA KALI 4891.	MALAYA'LAM COLLAM A'NDU 903.	HĒJRI 1205.
		Ma'rgasiram.	Ma'rgali.	Cha'pam.	Rabbis sa'ni.
JAN.	Sat. 1	12	21	21	25
	Sun. 2	13	22	22	26
	M. 3	14	23	23	27
	Tu. 4	30	24	24	28
	W. 5	Pushya Suddha 1	25	25	29
	Th. 6	2	26	26	30
	Fri. 7	3	27	27	{ Friday Jamād- ul aṣṣ }
	Sat. 8	4	28	28	
	Sun. 9	5	29	29	
	M. 10	6	30	30	
	Tu. 11	7	Tai 1	Macaram 1	5
	W. 12	8	2	2	6
	Th. 13	9	3	3	7
	Fri. 14	10	4	4	8
	Sat. 15	11	5	5	9
	Sun. 16	11	6	6	10
	M. 17	12	7	7	11
	Tu. 18	13	8	8	12
	W. 19	14	9	9	13
	Th. 20	15	10	10	14
	Fri. 21	Pushya Bahula 1	11	11	15
	Sat. 22	2	12	12	16
	Sun. 23	3	13	13	17
	M. 24	4-5	14	14	18
	Tu. 25	6	15	15	19
	W. 26	7	16	16	20
	Th. 27	8	17	17	21
	Fri. 28	9	18	18	22
	Sat. 29	10	19	19	23
	Sun. 30	11	20	20	24
	M. 31	12	21	21	25
FEB.	Tu. 1	13	22	22	26
	W. 2	14	23	23	27
	Th. 3	30	24	24	28
	Fri. 4	Māgha Suddha 1	25	25	29
	Sat. 5	2	26	26	Jamād us sāni
	Sun. 6	3	27	27	1
	M. 7	4	28	28	2
	Tu. 8	5	29	29	3
	W. 9	6	Māsi 1	Kumbham 1	4
	Th. 10	7	2	2	5
	Fri. 11	8	3	3	6
	Sat. 12	9	4	4	7
	Sun. 13	10	5	5	8
	M. 14	11	6	6	9
	Tu. 15	12	7	7	10
	W. 16	13	8	8	11
	Th. 17	14	9	9	12
	Fri. 18	15	10	10	13
	Sat. 19	Māgha Bahula 1	11	11	14
	Sun. 20	2	12	12	15
	M. 21	3	13	13	16
	Tu. 22	4	14	14	17
	W. 23	5	15	15	18
	Th. 24	6	16	16	19
	Fri. 25	7	17	17	20
	Sat. 26	8	18	18	21
	Sun. 27	9-10	19	19	22
	M. 28	11	20	20	23
					24

A. D. 1791		TELEGU SA'DHA'NANA VICRAMA 1847. SS. 1712.	TAMIL SA'DHA'NANA KALI 4891.	MALAYA'LAM COLLAM A'NDU 986.	HEJRI 1205.
		Ma'gham.	Ma'si.	Kumbham.	Jama'd us sa'ni.
MAR.	Tu. 1	12	21	21	25
	W. 2	13	22	22	26
	Th. 3	14	23	23	27
	Fri. 4	30	24	24	Friday 28
	Sat. 5	Phālguna Suddha 1	25	25	29
	Sun. 6	2	26	26	30
	M. 7	3	27	27	Rajb 1
	Tu. 8	4	28	28	2
	W. 9	4	29	29	3
	Th. 10	5	30	30	4
	Fri. 11	6	Panguni 1	Minam 1	F 5
	Sat. 12	7	2	2	6
	Sun. 13	8	3	3	7
	M. 14	9	4	4	8
	Tu. 15	10	5	5	9
	W. 16	11	6	6	10
	Th. 17	12	7	7	11
	Fri. 18	13	8	8	F 12
	Sat. 19	14	9	9	13
	Sun. 20	15	10	10	14
	M. 21	Phālguna Bahula 1	11	11	15
	Tu. 22	2	12	12	16
	W. 23	3-4	13	13	17
	Th. 24	5	14	14	18
	Fri. 25	6	15	15	F 19
	Sat. 26	7	16	16	20
	Sun. 27	8	17	17	21
	M. 28	9	18	18	22
	Tu. 29	10	19	19	23
	W. 30	11	20	20	24
	Th. 31	12	21	21	25
APRIL	Fri. 1	13	22	22	F 26
	Sat. 2	14	23	23	27
	Sun. 3	30	24	24	28
	M. 4	VIRO'DHI- CRIT Chaitra Suddha Vicrama 1848 SS. 1713	25	25	29
	Tu. 5		26	26	30
	W. 6		27	27	Shābān 1
	Th. 7		28	28	2
	Fri. 8		29	29	F 3
	Sat. 9		30	30	4
	Sun. 10	VIRO'DHI- CRIT Chitri Kali 4892	1	Mēsham 1	5
	M. 11		2	2	6
	Tu. 12		3	3	7
	W. 13		4	4	8
	Th. 14		5	5	9
	Fri. 15	11	6	6	F 10
	Sat. 16	12	7	7	11
	Sun. 17	13	8	8	12
	M. 18	14	9	9	13
	Tu. 19	15	10	10	14
	W. 20	1	11	11	15
	Th. 21	2	12	12	16
	Fri. 22	3	13	13	F 17
	Sat. 23	4	14	14	18
	Sun. 24	5	15	15	19
	M. 25	6	16	16	20
	Tu. 26	7-8	17	17	21
	W. 27	9	18	18	22
	Th. 28	10	19	19	23
	Fri. 29	11	20	20	F 24
	Sat. 30	12	21	21	25

A. D. 1791		TELUGU VIRO DHICRIT VICRAMA 1848. SS. 1713.	TAMIL VIRO DHICRIT KALI 4892.	MALAYA'LAM COLLAM A'NDU 986.	HEJRI 1205.
		Chaitram.	Chitri.	Mésam.	Shábán.
MAY	Sun. 1	14	22	22	26
	M. 2	14	23	23	27
	Tu. 3	30	24	24	28
	W. 4	Vaisākha Suddha 1	25	25	29
	Th. 5	2	26	26	Ramzān 1
	Fri. 6	3	27	27	Friday 2
	Sat. 7	4	28	28	3
	Sun. 8	5	29	29	4
	M. 9	6	30	30	5
	Tu. 10	7	31	31	6
	W. 11	8	Vayāsi 1	Vrishabham 1	7
	Th. 12	9	2	2	8
	Fri. 13	10	3	3	F 9
	Sat. 14	11	4	4	10
	Sun. 15	12	5	5	11
	M. 16	13	6	6	12
	Tu. 17	14	7	7	13
	W. 18	15-1	8	8	14
	Th. 19	Vaisākha Bahula 2	9	9	15
	Fri. 20	3	10	10	F 16
	Sat. 21	4	11	11	17
	Sun. 22	5	12	12	18
	M. 23	6	13	13	19
	Tu. 24	7	14	14	20
	W. 25	8	15	15	21
	Th. 26	9	16	16	22
	Fri. 27	10	17	17	F 23
	Sat. 28	11	18	18	24
	Sun. 29	12	19	19	25
	M. 30	13	20	20	26
	Tu. 31	14	21	21	27
JUNE	W. 1	30	22	22	28
	Th. 2	Jyēshṭha Suddha 1	23	23	29
	Fri. 3	2	24	24	F 30
	Sat. 4	3	25	25	Shavvāl 1
	Sun. 5	3	26	26	2
	M. 6	4	27	27	3
	Tu. 7	5	28	28	4
	W. 8	6-7	29	29	5
	Th. 9	8	30	30	6
	Fri. 10	9	31	31	F 7
	Sat. 11	10	32	32	8
	Sun. 12	11	A'ni 1	Mithunam 1	9
	M. 13	12	2	2	10
	Tu. 14	13	3	3	11
	W. 15	14	4	4	12
	Th. 16	15	5	5	13
	Fri. 17	Jyēshṭha Bahula 1	6	6	F 14
	Sat. 18	2	7	7	15
	Sun. 19	3-4	8	8	16
	M. 20	5	9	9	17
	Tu. 21	6	10	10	18
	W. 22	7	11	11	19
	Th. 23	8	12	12	20
	Fri. 24	9	13	13	F 21
	Sat. 25	10	14	14	22
	Sun. 26	10	15	15	23
	M. 27	11	16	16	24
	Tu. 28	12	17	17	25
	W. 29	13	18	18	26
	Th. 30	14	19	19	27

A. D. 1791		TELUGU VIRO'DHICRIT VICRAMA 1848. SS. 1713.	TAMIL VIRO'DHICRIT KALI 4892.	MALAYA'LAM COLLAM A/NDU 900.	HEJRI 1205.
		Jye'shtham.	A'ni.	Mithunam.	Shavva'l.
JULY	Fri. 1	30	20	20	Friday 28
	Sat. 2	A'shādhaSuddha 1	21	21	29
	Sun. 3	2	22	22	30
	M. 4	3	23	23	Zil-kāzu 1
	Tu. 5	4	24	24	2
	W. 6	5	25	25	3
	Th. 7	6	26	26	4
	Fri. 8	7	27	27	F 5
	Sat. 9	8	28	28	6
	Sun. 10	9	29	29	7
	M. 11	10-11	30	30	8
	Tu. 12	12	31	31	9
	W. 13	13	1	Karkātacam 1	10
	Th. 14	14	2	2	11
	Fri. 15	15	3	3	F 12
	Sat. 16	A'shādhaBahula 1	4	4	13
	Sun. 17	2	5	5	14
	M. 18	3	6	6	15
	Tu. 19	4	7	7	16
	W. 20	5	8	8	17
	Th. 21	6	9	9	18
	Fri. 22	7	10	10	F 19
	Sat. 23	8	11	11	20
	Sun. 24	9	12	12	21
	M. 25	10	13	13	22
	Tu. 26	11	14	14	23
	W. 27	12	15	15	24
	Th. 28	13	16	16	25
	Fri. 29	14	17	17	F 26
	Sat. 30	30	18	18	27
	Sun. 31	Srāvana Suddha 1	19	19	28
AUG.	M. 1	1-2	20	20	29
	Tu. 2	3	21	21	Zil-hāj 1
	W. 3	4	22	22	2
	Th. 4	5	23	23	3
	Fri. 5	6	24	24	F 4
	Sat. 6	7	25	25	5
	Sun. 7	8	26	26	6
	M. 8	9	27	27	7
	Tu. 9	10	28	28	8
	W. 10	11	29	29	9
	Th. 11	12	30	30	10
	Fri. 12	13	31	31	F 11
	Sat. 13	14-15	32	32	12
	Sun. 14	Srāvana Bahula 1	A'vani 1	Simham 1	13
	M. 15	2	2	2	14
	Tu. 16	3	3	3	15
	W. 17	4	4	4	16
	Th. 18	5	5	5	17
	Fri. 19	6	6	6	F 18
	Sat. 20	6	7	7	19
	Sun. 21	7	8	8	20
	M. 22	8	9	9	21
	Tu. 23	9	10	10	22
	W. 24	10	11	11	23
	Th. 25	11	12	12	24
	Fri. 26	12	13	13	F 25
	Sat. 27	13	14	14	26
	Sun. 28	14	15	15	27
	M. 29	30	16	16	28
	Tu. 30	Bhādrapada } 1	17	17	Mohorram } 29
	W. 31	Suddha } 2	18	18	Hejri 1206 } 1

A. D. 1791		TELUGU VIRO'DHICRIT VICRAMA 1848. SS. 1713.		TAMIL VIRO'DHICRIT KALI 4892.		MALAYA'LAM COLLAM A'NDU 968.		HEJRI 1206.	
		Bha'drapadam.		A'vari.		Simham.		Mohorram.	
SEPT.	Th. 1		3		19		19		2
	Fri. 2		4		20		20	Friday	3
	Sat. 3		5		21		21		4
	Sun. 4		6-7		22		22		5
	M. 5		8		23		23		6
	Tu. 6		9		24		24		7
	W. 7		10		25		25		8
	Th. 8		11		26		26		9
	Fri. 9		12		27		27	F	10
	Sat. 10		13		28		28		11
	Sun. 11		14		29		29		12
	M. 12	{ Bhādrapada Bahula }	15		30		30		13
	Tu. 13		1	Peretāsi	31	{ Kanya Collam A'ndu 967 }	31		14
	W. 14		2		1		1		15
	Th. 15		3		2		2		16
	Fri. 16		4		3		3	F	17
	Sat. 17		5		4		4		18
	Sun. 18		6		5		5		19
	M. 19		7		6		6		20
	Tu. 20		8		7		7		21
	W. 21		9		8		8		22
	Th. 22		10		9		9		23
	Fri. 23		11		10		10	F	24
	Sat. 24		11		11		11		25
	Sun. 25		12		12		12		26
	M. 26		13		13		13		27
	Tu. 27	{ A'swayuja Suddha }	14-30		14		14		28
	W. 28		1		15		15		29
	Th. 29		2		16		16		30
	Fri. 30		3		17		17	Safr F	1
OCT.	Sat. 1		4		18		18		2
	Sun. 2		5		19		19		3
	M. 3		6		20		20		4
	Tu. 4		7		21		21		5
	W. 5		8		22		22		6
	Th. 6		9		23		23		7
	Fri. 7		10		24		24	F	8
	Sat. 8		11-12		25		25		9
	Sun. 9		13		26		26		10
	M. 10		14		27		27		11
	Tu. 11	{ A'swayuja Bahula }	15		28		28		12
	W. 12		1		29		29		13
	Th. 13		1		30		30		14
	Fri. 14		2	Alpisi	1	Tula	1	F	15
	Sat. 15		3		2		2		16
	Sun. 16		4		3		3		17
	M. 17		5		4		4		18
	Tu. 18		6		5		5		19
	W. 19		7		6		6		20
	Th. 20		8		7		7		21
	Fri. 21		9		8		8	F	22
	Sat. 22		10		9		9		23
	Sun. 23		11		10		10		24
	M. 24		12		11		11		25
	Tu. 25		13		12		12		26
	W. 26		14		13		13		27
	Th. 27		30		14		14		28
	Fri. 28	Kārtika Suddha	1		15		15	F	29
	Sat. 29		2		16		16	Rabbi aval	1
	Sun. 30		3		17		17		2
	M. 31		4-5		18		18		3

A. D. 1791		TELEGU VIRO'DHICRIT VICRAMA 1848. SS. 1713.	TAMIL VIRO'DHICRIT KALI 4802.	MALAYA'LAM COLLAM A'SDU 967.	HEJRI 1206.
		Ka'rtikam.	Alpisi.	Tula.	Rabbi aval.
NOV.	Tu. 1	6	19	19	4
	W. 2	7	20	20	5
	Th. 3	8	21	21	6
	Fri. 4	9	22	22	Friday 7
	Sat. 5	10	23	23	8
	Sun. 6	11	24	24	9
	M. 7	12	25	25	10
	Tu. 8	13	26	26	11
	W. 9	14	27	27	12
	Th. 10	15	28	28	13
	Fri. 11	Kārtika Bahula 1	29	29	F 14
	Sat. 12	2	30	30	15
	Sun. 13	3	Kārtiki 1	Vrischicam 1	16
	M. 14	4	2	2	17
	Tu. 15	4	3	3	18
	W. 16	5	4	4	19
	Th. 17	6	5	5	20
	Fri. 18	7	6	6	F 21
	Sat. 19	8	7	7	22
	Sun. 20	9	8	8	23
	M. 21	10	9	9	24
	Tu. 22	11	10	10	25
	W. 23	12-13	11	11	26
	Th. 24	14	12	12	27
	Fri. 25	} Mārgasira Suddha }	13	13	F 28
	Sat. 26		14	14	29
	Sun. 27		15	15	30
	M. 28		16	16	Rabbis sāni 1
	Tu. 29	4	17	17	2
	W. 30	5	18	18	3
DEC.	Th. 1	6	19	19	4
	Fri. 2	7	20	20	F 5
	Sat. 3	8	21	21	6
	Sun. 4	9	22	22	7
	M. 5	10	23	23	8
	Tu. 6	11	24	24	9
	W. 7	12	25	25	10
	Th. 8	13	26	26	11
	Fri. 9	14	27	27	F 12
	Sat. 10	15	28	28	13
	Sun. 11	} Mārgasira Bahula }	29	29	14
	M. 12		30	30	15
	Tu. 13		1	Chāpam 1	16
	W. 14		2	2	17
	Th. 15	5	3	3	18
	Fri. 16	6	4	4	F 19
	Sat. 17	7	5	5	20
	Sun. 18	8	6	6	21
	M. 19	9	7	7	22
	Tu. 20	10	8	8	23
	W. 21	11	9	9	24
	Th. 22	12	10	10	25
	Fri. 23	13	11	11	F 26
	Sat. 24	14	12	12	27
	Sun. 25	30	13	13	28
	M. 26	Pushya Suddha 1	14	14	29
	Tu. 27	2-3	15	15	Jamād ul aval 1
	W. 28	4	16	16	2
	Th. 29	5	17	17	3
	Fri. 30	6	18	18	F 4
	Sat. 31	7	19	19	5

A. D. 1792			TELUGU VIRO' DHICRIT VICRAMA 1848. SS. 1713.	TAMIL VIRO' DHICRIT KALI 4892.	MALAYA'LAM COLLAM A'NDU 967.	HEJRI 1206.
			Pushyam.	Ma'rgali.	Cha'pam.	Jamād ul aul.
JAN.	Sun.	1	8	20	20	6
	M.	2	9	21	21	7
	Tu.	3	10	22	22	8
	W.	4	11	23	23	9
	Th.	5	12	24	24	10
	Fri.	6	12	25	25	Friday 11
	Sat.	7	13	26	26	12
	Sun.	8	14	27	27	13
	M.	9	15	28	28	14
	Tu.	10	Pushya Bahula 1	29	29	15
	W.	11	2	Tai 1	Macaram 1	16
	Th.	12	3	2	2	17
	Fri.	13	4	3	3	F 18
	Sat.	14	5	4	4	19
	Sun.	15	6	5	5	20
	M.	16	7	6	6	21
	Tu.	17	8	7	7	22
	W.	18	9	8	8	23
	Th.	19	10	9	9	24
	Fri.	20	11-12	10	10	F 25
	Sat.	21	13	11	11	26
	Sun.	22	14	12	12	27
	M.	23	30	13	13	28
	Tu.	24	Māgha Suddha 1	14	14	29
	W.	25	2	15	15	30
	Th.	26	3	16	16	Jamād us sāni 1
	Fri.	27	4	17	17	F 2
	Sat.	28	5	18	18	3
	Sun.	29	6	19	19	4
	M.	30	7	20	20	5
	Tu.	31	8	21	21	6
FEB.	W.	1	9	22	22	7
	Th.	2	10	23	23	8
	Fri.	3	11	24	24	F 9
	Sat.	4	12	25	25	10
	Sun.	5	13	26	26	11
	M.	6	14	27	27	12
	Tu.	7	14	28	28	13
	W.	8	15	29	29	14
	Th.	9	Māgha Bahula 1	Māsi 1	Kumbham 1	15
	Fri.	10	2	2	2	F 16
	Sat.	11	3	3	3	17
	Sun.	12	4	4	4	18
	M.	13	5-6	5	5	19
	Tu.	14	7	6	6	20
	W.	15	8	7	7	21
	Th.	16	9	8	8	22
	Fri.	17	10	9	9	F 23
	Sat.	18	11	10	10	24
	Sun.	19	12	11	11	25
	M.	20	13	12	12	26
	Tu.	21	14	13	13	27
	W.	22	30	14	14	28
	Th.	23	Phālguna } 1	15	15	29
	Fri.	24	Suddha } 2	16	16	Rajb F 1
	Sat.	25	3	17	17	2
	Sun.	26	4	18	18	3
	M.	27	5	19	19	4
	Tu.	28	6	20	20	5
	W.	29	7	21	21	6

A. D. 1792		TELEGU VIRO' DHICRIT VICRAMA 1848. SS. 1713.	TAMIL VIRO' DHICRIT KALI 4892.	MALAYA'LAM COLLAM A'NDU 967.	HEJRI 1206.
		Pha'lgunam.	Ma'si.	Kumbham.	Rajb.
MAR.	Th. 1	8	22	22	7
	Fri. 2	9	23	23	Friday 8
	Sat. 3	10	24	24	9
	Sun. 4	11	25	25	10
	M. 5	12	26	26	11
	Tu. 6	13	27	27	12
	W. 7	14	28	28	13
	Th. 8	15	29	29	14
	Fri. 9	Pha'lguna Bahula	30	30	F 15
	Sat. 10		1	1	16
	Sun. 11		2	2	17
	M. 12		3	3	18
	Tu. 13		4	4	19
	W. 14		5	5	20
	Th. 15		6	6	21
	Fri. 16		7	7	F 22
	Sat. 17		8	8	23
	Sun. 18	10-11	9	9	24
	M. 19	12	10	10	25
	Tu. 20	13	11	11	26
	W. 21	14	12	12	27
	Th. 22	PARI'DHA'- VI	13	13	28
	Fri. 23		14	14	F 29
	Sat. 24	Chaitra	15	15	30
	Sun. 25		16	16	Shābān 1
	M. 26	Suddha	17	17	2
	Tu. 27	Vicrama	18	18	3
	W. 28	1849	19	19	4
	Th. 29	SS. 1714	20	20	5
	Fri. 30		21	21	F 6
	Sat. 31		22	22	7
APRIL	Sun. 1	9	23	23	8
	M. 2	10	24	24	9
	Tu. 3	11	25	25	10
	W. 4	12	26	26	11
	Th. 5	13	27	27	12
	Fri. 6	14	28	28	F 13
	Sat. 7	15	29	29	14
	Sun. 8	Chaitra Bahula	30	30	15
	M. 9	2	31	31	16
	Tu. 10	3-4	PARI'DHA'- VI	1	17
	W. 11	5		2	18
	Th. 12	6	Chitri	3	19
	Fri. 13	7	Kali 4893	4	F 20
	Sat. 14	8		5	21
	Sun. 15	9		6	22
	M. 16	10		7	23
	Tu. 17	11		8	24
	W. 18	12		9	25
	Th. 19	13		10	26
	Fri. 20	14		11	F 27
	Sat. 21	30		12	28
	Sun. 22	Vaisākha Suddha	13	13	29
	M. 23	2		14	Ramzān 1
	Tu. 24	3		15	2
	W. 25	4		16	3
	Th. 26	5		17	4
	Fri. 27	6		18	F 5
	Sat. 28	7		19	6
	Sun. 29	8		20	7
	M. 30	9		21	8

A. D. 1792			TELUGU PARĪ'DHA'VI VICRAMA 1840. SS. 1714.	TAMIL PARĪ'DHA'VI KALI 4893.	MALAYA'LAM COLLAM A'NDU 967.	HEJRI 1206.
			Vaisa'kham.	Chitri.	Me'sham.	Ramza'n.
MAY	Tu.	1	10	22	22	9
	W.	2	11	23	23	10
	Th.	3	12	24	24	11
	Fri.	4	13	25	25	Friday 12
	Sat.	5	14	26	26	13
	Sun.	6	15	27	27	14
	M.	7	Vaisākha Bahula 1	28	28	15
	Tu.	8	2	29	29	16
	W.	9	3	30	30	17
	Th.	10	4	Vayāsi 1	Vrishabham 1	18
	Fri.	11	5	2	2	F 19
	Sat.	12	6	3	3	20
	Sun.	13	7-8	4	4	21
	M.	14	9	5	5	22
	Tu.	15	10	6	6	23
	W.	16	11	7	7	24
	Th.	17	12	8	8	25
	Fri.	18	13	9	9	F 26
	Sat.	19	14	10	10	27
	Sun.	20	30	11	11	28
	M.	21	Jyēshṭha Suddha 1	12	12	29
	Tu.	22	2	13	13	30
	W.	23	3	14	14	Shavvāl 1
	Th.	24	4	15	15	2
	Fri.	25	5	16	16	F 3
	Sat.	26	6	17	17	4
	Sun.	27	7	18	18	5
	M.	28	8	19	19	6
	Tu.	29	9	20	20	7
	W.	30	10	21	21	8
	Th.	31	11	22	22	9
JUNE	Fri.	1	12	23	23	F 10
	Sat.	2	13	24	24	11
	Sun.	3	14	25	25	12
	M.	4	15	26	26	13
	Tu.	5	15-1	27	27	14
	W.	6	Jyēshṭha Bahula 2	28	28	15
	Th.	7	3	29	29	16
	Fri.	8	4	30	30	F 17
	Sat.	9	5	31	31	18
	Sun.	10	6	32	32	19
	M.	11	7	A'ni 1	Mithunam 1	20
	Tu.	12	8	2	2	21
	W.	13	9	3	3	22
	Th.	14	10	4	4	23
	Fri.	15	11	5	5	F 24
	Sat.	16	12	6	6	25
	Sun.	17	13	7	7	26
	M.	18	14	8	8	27
	Tu.	19	30	9	9	28
	W.	20	A'shādha Suddha 1	10	10	29
	Th.	21	2	11	11	30
	Fri.	22	3	12	12	Zil-kāzu F 1
	Sat.	23	4	13	13	2
	Sun.	24	5	14	14	3
	M.	25	6	15	15	4
	Tu.	26	7	16	16	5
	W.	27	8	17	17	6
	Th.	28	9	18	18	7
	Fri.	29	10	19	19	F 8
	Sat.	30	11	20	20	9

A. D. 1792		TELUGU PARIDHA'VI VICRAMA 1849, SS. 1714.	TAMIL PARIDHA'VI KALI 4893.	MALAYA'LAM COLLAM A'NDU 967.	HEJRI 1206.
		A'sha'dham.	Ani.	Mithunam.	Zil-ka'su.
JULY	Sun. 1	12	21	21	10
	M. 2	13	22	22	11
	Tu. 3	14	23	23	12
	W. 4	15	24	24	13
	Th. 5	A'shādhā Bahula 1	25	25	14
	Fri. 6	2	26	26	15
	Sat. 7	3-4	27	27	Friday 16
	Sun. 8	5	28	28	17
	M. 9	6	29	29	18
	Tu. 10	7	30	30	19
	W. 11	8	31	31	20
	Th. 12	9	A'di 1	Karkātācam 1	21
	Fri. 13	10	2	2	F 22
	Sat. 14	11	3	3	23
	Sun. 15	12	4	4	24
	M. 16	13	5	5	25
	Tu. 17	14	6	6	26
	W. 18	14	7	7	27
	Th. 19	30	8	8	28
	Fri. 20	Srāvāna Suddha 1	9	9	F 29
	Sat. 21	2	10	10	Zil-hāj 1
	Sun. 22	3	11	11	2
	M. 23	4	12	12	3
	Tu. 24	5	13	13	4
	W. 25	6	14	14	5
	Th. 26	7	15	15	6
	Fri. 27	8	16	16	F 7
	Sat. 28	9	17	17	8
	Sun. 29	10	18	18	9
	M. 30	11-12	19	19	10
	Tu. 31	13	20	20	11
AUG.	W. 1	14	21	21	12
	Th. 2	15	22	22	13
	Fri. 3	Srāvāna Bahula 1	23	23	F 14
	Sat. 4	2	24	24	15
	Sun. 5	3	25	25	16
	M. 6	4	26	26	17
	Tu. 7	5	27	27	18
	W. 8	6	28	28	19
	Th. 9	7	29	29	20
	Fri. 10	8	30	30	F 21
	Sat. 11	9	31	31	22
	Sun. 12	10	32	32	23
	M. 13	11	A'vani 1	Simham 1	24
	Tu. 14	12	2	2	25
	W. 15	13	3	3	26
	Th. 16	14	4	4	27
	Fri. 17	30	5	5	F 28
	Sat. 18	{ Bhādrapada } 1	6	6	29
	Sun. 19	{ Suddha } 2	7	7	{ Mohorram } 30
	M. 20	3	8	8	{ Hejri 1207 } 1
	Tu. 21	4	9	9	2
	W. 22	5	10	10	3
	Th. 23	6	11	11	4
	Fri. 24	7	12	12	F 5
	Sat. 25	8	13	13	6
	Sun. 26	9	14	14	7
	M. 27	10	15	15	8
	Tu. 28	11	16	16	9
	W. 29	12	17	17	10
	Th. 30	13-14	18	18	11
	Fri. 31	15	19	19	F 12

A. D. 1792		TELGU PARI'DHA' VI VICRAMA 1849. SS. 1714.	TAMIL PARI'DHA' VI KALI 4893.	MALAYA'LAM COLLAM A'NDU 967.	HEJRI 1207.
		Bha'drapadam.	A'vani.	Simham.	Mohorram.
SEPT.	Sat. 1	{ Bhādrapada } 1	20	20	13
	Sun. 2	{ Bahula } 2	21	21	14
	M. 3	3	22	22	15
	Tu. 4	4	23	23	16
	W. 5	5	24	24	17
	Th. 6	6	25	25	18
	Fri. 7	7	26	26	Friday 19
	Sat. 8	8	27	27	20
	Sun. 9	9	28	28	21
	M. 10	10	29	29	22
	Tu. 11	10	30	30	23
	W. 12	11	31	31	24
	Th. 13	12	1	{ Kanya } 1	25
	Fri. 14	13	2	{ Collam } 2	F 26
	Sat. 15	14	3	{ A'ndu 968 } 3	27
	Sun. 16	{ 30 } 30	4	4	28
	M. 17	{ A'swayuja } 1	5	5	29
	Tu. 18	{ Suddha } 2	6	6	Safr 1
	W. 19	3	7	7	2
	Th. 20	4	8	8	3
	Fri. 21	5	9	9	F 4
	Sat. 22	6	10	10	5
	Sun. 23	7-8	11	11	6
	M. 24	9	12	12	7
	Tu. 25	10	13	13	8
	W. 26	11	14	14	9
	Th. 27	12	15	15	10
	Fri. 28	13	16	16	F 11
	Sat. 29	14	17	17	12
	Sun. 30	15	18	18	13
OCT.	M. 1	{ A'swayuja } 1	19	19	14
	Tu. 2	{ Bahula } 2	20	20	15
	W. 3	3	21	21	16
	Th. 4	4	22	22	17
	Fri. 5	5	23	23	F 18
	Sat. 6	6	24	24	19
	Sun. 7	7	25	25	20
	M. 8	8	26	26	21
	Tu. 9	9	27	27	22
	W. 10	10	28	28	23
	Th. 11	11	29	29	24
	Fri. 12	12	30	30	F 25
	Sat. 13	13	1	Tula 1	26
	Sun. 14	14	2	2	27
	M. 15	30	3	3	28
	Tu. 16	Kārtika Suddha 1	4	4	29
	W. 17	2	5	5	30
	Th. 18	3	6	6	Rabbi aval 1
	Fri. 19	4	7	7	F 2
	Sat. 20	5	8	8	3
	Sun. 21	6	9	9	4
	M. 22	7	10	10	5
	Tu. 23	8	11	11	6
	W. 24	9	12	12	7
	Th. 25	10	13	13	8
	Fri. 26	11-12	14	14	F 9
	Sat. 27	13	15	15	10
	Sun. 28	14	16	16	11
	M. 29	15	17	17	12
	Tu. 30	Kārtika Bahula 1	18	18	13
	W. 31	2	19	19	14

A. D. 1792		TELUGU PARĪDHA'VI VICRAMA 1849. SS. 1714.		TAMIL PARĪDHA'VI KALI 4893.		MALAYA'LAM COLLAM A'NDU 968.		HEJRI 1207.	
		Kārtikam.		Alpisi.		Tula.		Rabbi aval.	
NOV.	Th. 1		3		20		20		15
	Fri. 2		4		21		21	Friday	16
	Sat. 3		4		22		22		17
	Sun. 4		5		23		23		18
	M. 5		6		24		24		19
	Tu. 6		7		25		25		20
	W. 7		8		26		26		21
	Th. 8		9		27		27		22
	Fri. 9		10		28		28	F	23
	Sat. 10		11		29		29		24
	Sun. 11		12		30		30		25
	M. 12		13	Kārtiki	1	Vrischicam	1		26
	Tu. 13		14		2		2		27
	W. 14	} Mārgasira Suddha }	30		3		3		28
	Th. 15		1		4		4	} Rabbis sāni }	29
	Fri. 16		2		5		5		F
	Sat. 17	3		6		6	2		
	Sun. 18		4-5		7		7		3
	M. 19		6		8		8		4
	Tu. 20		7		9		9		5
	W. 21		8		10		10		6
	Th. 22		9		11		11		7
	Fri. 23		10		12		12	F	8
	Sat. 24		11		13		13		9
	Sun. 25		12		14		14		10
	M. 26		13		15		15		11
	Tu. 27		14		16		16		12
	W. 28	} Mārgasira Bahula }	15		17		17		13
	Th. 29		1		18		18		14
	Fri. 30		2		19		19	F	15
DEC.	Sat. 1		3		20		20		16
	Sun. 2		4		21		21		17
	M. 3		5		22		22		18
	Tu. 4		6		23		23		19
	W. 5		6		24		24		20
	Th. 6		7		25		25		21
	Fri. 7		8		26		26	F	22
	Sat. 8		9		27		27		23
	Sun. 9		10		28		28		24
	M. 10		11		29		29		25
	Tu. 11		12		30		30		26
	W. 12		13-14	Mārgali	1	Chāpam	1		27
	Th. 13		30		2		2		28
	Fri. 14	Pushya Suddha	1		3		3	F	29
	Sat. 15		2		4		4		30
	Sun. 16		3		5		5	Jamād ul aval	1
	M. 17		4		6		6		2
	Tu. 18		5		7		7		3
	W. 19		6		8		8		4
	Th. 20		7		9		9		5
	Fri. 21		8		10		10	F	6
	Sat. 22		9		11		11		7
	Sun. 23		10		12		12		8
	M. 24		11		13		13		9
	Tu. 25		12		14		14		10
	W. 26		13		15		15		11
	Th. 27		14		16		16		12
	Fri. 28		15		17		17	F	13
	Sat. 29	Pushya Bahula	1		18		18		14
	Sun. 30		2		19		19		15
	M. 31		3		20		20		16

A. D. 1793			TELUGU PARĪ'DHA VI VICRAMA 1849. SS. 1714.	TAMIL PARĪ'DHA VI KALI 4893.	MALAYA'LAM COLLAM A'NDU 968.	HEJRI 1207.
			Pushyam.	Mārgali.	Chā'pam.	Jama'd ul aval.
JAN.	Tu.	1	4	21	21	17
	W.	2	5	22	22	18
	Th.	3	6	23	23	19
	Fri.	4	7	24	24	Friday 20
	Sat.	5	8	25	25	21
	Sun.	6	9	26	26	22
	M.	7	10	27	27	23
	Tu.	8	11	28	28	24
	W.	9	12	29	29	25
	Th.	10	13	Tai 1	Macaram 1	26
	Fri.	11	14	2	2	F 27
	Sat.	12	30	3	3	28
	Sun.	13	Māgha Suddha 1	4	4	29
	M.	14	2	5	5	Jamād us sāni 1
	Tu.	15	3-4	6	6	2
	W.	16	5	7	7	3
	Th.	17	6	8	8	4
	Fri.	18	7	9	9	F 5
	Sat.	19	8	10	10	6
	Sun.	20	9	11	11	7
	M.	21	10	12	12	8
	Tu.	22	11	13	13	9
	W.	23	12	14	14	10
	Th.	24	13	15	15	11
	Fri.	25	14	16	16	F 12
	Sat.	26	14	17	17	13
	Sun.	27	15	18	18	14
	M.	28	Māgha Bahula 1	19	19	15
	Tu.	29	2	20	20	16
	W.	30	3	21	21	17
	Th.	31	4	22	22	18
FEB.	Fri.	1	5	23	23	F 19
	Sat.	2	6	24	24	20
	Sun.	3	7	25	25	21
	M.	4	8	26	26	22
	Tu.	5	9	27	27	23
	W.	6	10	28	28	24
	Th.	7	11	29	29	25
	Fri.	8	12-13	30	30	F 26
	Sat.	9	14	Māsi 1	Kumbham 1	27
	Sun.	10	30	2	2	28
	M.	11	Phālguna Suddha 1	3	3	29
	Tu.	12	2	4	4	30
	W.	13	3	5	5	Rajb 1
	Th.	14	4	6	6	2
	Fri.	15	5	7	7	F 3
	Sat.	16	6	8	8	4
	Sun.	17	7	9	9	5
	M.	18	8	10	10	6
	Tu.	19	9	11	11	7
	W.	20	10	12	12	8
	Th.	21	11	13	13	9
	Fri.	22	12	14	14	F 10
	Sat.	23	13	15	15	11
	Sun.	24	14	16	16	12
	M.	25	15	17	17	13
	Tu.	26	Phālguna Bahula 1	18	18	14
	W.	27	2	19	19	15
	Th.	28	2	20	20	16

A. D. 1793		TELUGU PARİ'DHA'VI	TAMIL	MALAYA'LAM	HEJRI 1207.	
		VICRAMA 1849. SS. 1714.	PARİ'DHA'VI KALI 4893.	COLLAM A/SDU 968.		
		Pha'lgunam.	Ma'si.	Kumbham.	Rajb.	
MAR.	Fri. 1	3	21	21	Friday 17	
	Sat. 2	4	22	22	18	
	Sun. 3	5-6	23	23	19	
	M. 4	7	24	24	20	
	Tu. 5	8	25	25	21	
	W. 6	9	26	26	22	
	Th. 7	10	27	27	23	
	Fri. 8	11	28	28	F 24	
	Sat. 9	12	29	29	25	
	Sun. 10	13	Panguni 1	Minam 1	26	
	M. 11	14	2	2	27	
	Tu. 12	30	3	3	28	
	W. 13	PRAMA'- DI'CHA Chaitra Suddha Vicrama 1850 SS. 1715	4	4	29	
	Th. 14		5	5	Shábán 1	
	Fri. 15		6	6	F 2	
	Sat. 16		7	7	3	
	Sun. 17	6	8	8	4	
	M. 18	7	9	9	5	
	Tu. 19	7	10	10	6	
	W. 20	8	11	11	7	
	Th. 21	9	12	12	8	
	Fri. 22	10	13	13	F 9	
	Sat. 23	11	14	14	10	
	Sun. 24	12	15	15	11	
	M. 25	13	16	16	12	
	Tu. 26	14	17	17	13	
	W. 27	15	18	18	14	
	Th. 28	Chaitra Bahula 1	19	19	15	
	Fri. 29	2	20	20	F 16	
	Sat. 30	3	21	21	17	
	Sun. 31	4	22	22	18	
APRIL	M. 1	5	23	23	19	
	Tu. 2	6	24	24	20	
	W. 3	7	25	25	21	
	Th. 4	8	26	26	22	
	Fri. 5	9	27	27	F 23	
	Sat. 6	10-11	28	28	24	
	Sun. 7	12	29	29	25	
	M. 8	13	30	30	26	
	Tu. 9	14	31	31	27	
	W. 10	30	PRAMA'DI'- CHA Chitri Kali 4894	Mēsham 1	28	
	Th. 11	1		2	2	29
	Fri. 12	2		3	3	F 30
	Sat. 13	3		4	4	Ramzān 1
	Sun. 14	4	5	5	2	
	M. 15	5	6	6	3	
	Tu. 16	6	7	7	4	
	W. 17	7	8	8	5	
	Th. 18	8	9	9	6	
	Fri. 19	9	10	10	F 7	
	Sat. 20	10	11	11	8	
	Sun. 21	10	12	12	9	
	M. 22	11	13	13	10	
	Tu. 23	12	14	14	11	
	W. 24	13	15	15	12	
	Th. 25	14	16	16	13	
	Fri. 26	15	17	17	F 14	
	Sat. 27	Adhica Vaisākha Bahula	18	18	15	
	Sun. 28		19	19	16	
	M. 29		20	20	17	
	Tu. 30		5	21	21	18

A. D. 1793		TELGU PRAMA'DI'CHA VICRAMA 1850. SS. 1715.	TAMIL PRAMA'DI'CHA KALI 4894.	MALAYA'LAM COLLAM A'NDU 968.	HEJRI 1207.
		Adhica Vaisa'kham.	Chitri.	Mēsham.	Ramza'n
MAY	W. 1	6	22	22	19
	Th. 2	7	23	23	20
	Fri. 3	8	24	24	21
	Sat. 4	9	25	25	22
	Sun. 5	10	26	26	23
	M. 6	11	27	27	24
	Tu. 7	12	28	28	25
	W. 8	13	29	29	26
	Th. 9	14	30	30	27
	Fri. 10	30	31	31	F 28
	Sat. 11	{ Nija } 1	Vayāsi 1	Prishabham 1	Shavvāl 1
	Sun. 12	{ Vaisākha } 2	2	2	2
	M. 13	{ Suddha } 3	3	3	3
	Tu. 14	4	4	4	4
	W. 15	5	5	5	5
	Th. 16	6	6	6	6
	Fri. 17	7	7	7	F 6
	Sat. 18	8	8	8	7
	Sun. 19	9	9	9	8
	M. 20	10	10	10	9
	Tu. 21	11	11	11	10
	W. 22	12	12	12	11
	Th. 23	13	13	13	12
	Fri. 24	14	14	14	F 13
	Sat. 25	15	15	15	14
	Sun. 26	{ Nija } 1	16	16	15
	M. 27	{ Vaisākha } 2	17	17	16
	Tu. 28	{ Bahula } 3	18	18	17
	W. 29	4	19	19	18
	Th. 30	5	20	20	19
	Fri. 31	6	21	21	F 20
JUNE	Sat. 1	7-8	22	22	21
	Sun. 2	9	23	23	22
	M. 3	10	24	24	23
	Tu. 4	11	25	25	24
	W. 5	12	26	26	25
	Th. 6	13	27	27	26
	Fri. 7	14	28	28	F 27
	Sat. 8	30	29	29	28
	Sun. 9	Jyēshṭha Suddha 1	30	30	29
	M. 10	2	31	31	30
	Tu. 11	3	A'ni 1	Mithunam 1	Zil-kāzu 1
	W. 12	4	2	2	2
	Th. 13	5	3	3	3
	Fri. 14	6	4	4	F 4
	Sat. 15	6	5	5	5
	Sun. 16	7	6	6	6
	M. 17	8	7	7	7
	Tu. 18	9	8	8	8
	W. 19	10	9	9	9
	Th. 20	11	10	10	10
	Fri. 21	12	11	11	F 11
	Sat. 22	13	12	12	12
	Sun. 23	14-15	13	13	13
	M. 24	Jyēshṭha Bahula 1	14	14	14
	Tu. 25	2	15	15	15
	W. 26	3	16	16	16
	Th. 27	4	17	17	17
	Fri. 28	5	18	18	F 18
	Sat. 29	6	19	19	19
	Sun. 30	7	20	20	20

A. D. 1793		TELUGU PRAMA' DI' CHA VICRAMA 1850. SS. 1715.	TAMIL PRAMA' DI' CHA KALI 4804.	MALAYA' LAM COLLAM A'NDU 988.	HEJRI 1207.
		Jye'stham.	A'ni.	Mithunam.	Zil ka'zu.
JULY	M. 1	8	21	21	21
	Tu. 2	9	22	22	22
	W. 3	10	23	23	23
	Th. 4	11	24	24	24
	Fri. 5	12	25	25	Friday 25
	Sat. 6	13	26	26	26
	Sun. 7	14	27	27	27
	M. 8	30	28	28	28
	Tu. 9	A'shādha Suddha 1	29	29	29
	W. 10	2	30	30	Zil-hāj 1
	Th. 11	3	31	31	2
	Fri. 12	4	32	32	F 3
	Sat. 13	5	1	Karkātacam 1	4
	Sun. 14	6	2	2	5
	M. 15	7	3	3	6
	Tu. 16	8	4	4	7
	W. 17	9	5	5	8
	Th. 18	10	6	6	9
	Fri. 19	11	7	7	F 10
	Sat. 20	12	8	8	11
	Sun. 21	13	9	9	12
	M. 22	14	10	10	13
	Tu. 23	15	11	11	14
	W. 24	A'shādha Bahula 1	12	12	15
	Th. 25	2	13	13	16
	Fri. 26	3-4	14	14	F 17
	Sat. 27	5	15	15	18
	Sun. 28	6	16	16	19
	M. 29	7	17	17	20
	Tu. 30	8	18	18	21
	W. 31	9	19	19	22
AUG.	Th. 1	10	20	20	23
	Fri. 2	11	21	21	F 24
	Sat. 3	12	22	22	25
	Sun. 4	13	23	23	26
	M. 5	14	24	24	27
	Tu. 6	30	25	25	28
	W. 7	Srāvana Suddha 1	26	26	29
	Th. 8	2	27	27	30
	Fri. 9	3	28	28	{ Mohor- ram Hejri 1208 } F 1
	Sat. 10	3	29	29	
	Sun. 11	4	30	30	
	M. 12	5	31	31	
	Tu. 13	6	1	Simham 1	5
	W. 14	7	2	2	6
	Th. 15	8	3	3	7
	Fri. 16	9	4	4	F 8
	Sat. 17	10-11	5	5	9
	Sun. 18	12	6	6	10
	M. 19	13	7	7	11
	Tu. 20	14	8	8	12
	W. 21	15	9	9	13
	Th. 22	Srāvana Bahula 1	10	10	14
	Fri. 23	2	11	11	F 15
	Sat. 24	3	12	12	16
	Sun. 25	4	13	13	17
	M. 26	5	14	14	18
	Tu. 27	6	15	15	19
	W. 28	7	16	16	20
	Th. 29	8	17	17	21
	Fri. 30	9	18	18	F 22
	Sat. 31	10	19	19	23

A. D. 1793		TELUGU PRAMA'DI'CHA VICRAMA 1850. SS. 1715.	TAMIL PRAMA'DI'CHA KALI 4894.	MALAYA'LAM COLLAM A'NDU 968.	HEJRI 1208.
		Sra'vanam.	A'vani.	Simham.	Mohorram.
SEPT.	Sun. 1	11	20	20	24
	M. 2	12	21	21	25
	Tu. 3	13	22	22	26
	W. 4	14	23	23	27
	Th. 5	15	24	24	28
	Fri. 6	{ Bhādrapada } 1	25	25	Friday 29
	Sat. 7	{ Suddha } 2	26	26	30
	Sun. 8	3	27	27	Safr 1
	M. 9	4	28	28	2
	Tu. 10	5	29	29	3
	W. 11	6	30	30	4
	Th. 12	7	31	31	5
	Fri. 13	8	1	{ Kanya } 1	F 6
	Sat. 14	9	2	{ Collam } 2	7
	Sun. 15	10	3	{ A'ndu 969 } 3	8
	M. 16	11	4	4	9
	Tu. 17	12	5	5	10
	W. 18	13	6	6	11
	Th. 19	14	7	7	12
	Fri. 20	{ Bhādrapada } 1	8	8	F 13
	Sat. 21	{ Bahula } 2	9	9	14
	Sun. 22	3	10	10	15
	M. 23	4	11	11	16
	Tu. 24	5	12	12	17
	W. 25	6	13	13	18
	Th. 26	7	14	14	19
	Fri. 27	8	15	15	F 20
	Sat. 28	9	16	16	21
	Sun. 29	10	17	17	22
	M. 30	11	18	18	23
OCT.	Tu. 1	12	19	19	24
	W. 2	13	20	20	25
	Th. 3	13	21	21	26
	Fri. 4	14	22	22	F 27
	Sat. 5	15	23	23	28
	Sun. 6	{ A'swayuja } 1	24	24	29
	M. 7	{ Suddha } 2	25	25	Rabbi aval 1
	Tu. 8	3	26	26	2
	W. 9	4	27	27	3
	Th. 10	5	28	28	4
	Fri. 11	6	29	29	F 5
	Sat. 12	7-8	30	30	6
	Sun. 13	9	31	31	7
	M. 14	10	1	Tula 1	8
	Tu. 15	11	2	2	9
	W. 16	12	3	3	10
	Th. 17	13	4	4	11
	Fri. 18	14	5	5	F 12
	Sat. 19	15	6	6	13
	Sun. 20	{ A'swayuja } 1	7	7	14
	M. 21	{ Bahula } 2	8	8	15
	Tu. 22	3	9	9	16
	W. 23	4	10	10	17
	Th. 24	5	11	11	18
	Fri. 25	6	12	12	F 19
	Sat. 26	7	13	13	20
	Sun. 27	8	14	14	21
	M. 28	9	15	15	22
	Tu. 29	10	16	16	23
	W. 30	11	17	17	24
	Th. 31	12	18	18	25

A. D. 1793		TELUGU PRAMA'DI'CHA VICRAMA 1850. SS. 1716.	TAMIL PRAMA'DI'CHA KALI 4804.	MALAYA'LAM COLLAM A'NDU 969.	HEJRI 1208.
		A'swayujam.	Alpisi.	Tula.	Rabbi aval.
NOV.	Fri. 1	13	19	19	Friday 26
	Sat. 2	14	20	20	27
	Sun. 3	30	21	21	28
	M. 4	Kārtika Suddha 1	22	22	29
	Tu. 5	2	23	23	30
	W. 6	3	24	24	Rabbis sāni 1
	Th. 7	4	25	25	2
	Fri. 8	5	26	26	F 3
	Sat. 9	6	27	27	4
	Sun. 10	7	28	28	5
	M. 11	8	29	29	6
	Tu. 12	9	30	30	7
	W. 13	10	Kārtiki 1	Vrischicam 1	8
	Th. 14	11	2	2	9
	Fri. 15	12-13	3	3	F 10
	Sat. 16	14	4	4	11
	Sun. 17	15	5	5	12
	M. 18	Kārtika Bahula 1	6	6	13
	Tu. 19	2	7	7	14
	W. 20	3	8	8	15
	Th. 21	4	9	9	16
	Fri. 22	5	10	10	F 17
	Sat. 23	6	11	11	18
	Sun. 24	7	12	12	19
	M. 25	7	13	13	20
	Tu. 26	8	14	14	21
	W. 27	9	15	15	22
	Th. 28	10	16	16	23
	Fri. 29	11	17	17	F 24
	Sat. 30	12	18	18	25
DEC.	Sun. 1	13	19	19	26
	M. 2	14	20	20	27
	Tu. 3	30	21	21	28
	W. 4	Mārgasira } 1	22	22	29
	Th. 5	Suddha } 2	23	23	Jamād ul aval 1
	Fri. 6	3	24	24	F 2
	Sat. 7	4	25	25	3
	Sun. 8	5	26	26	4
	M. 9	6-7	27	27	5
	Tu. 10	8	28	28	6
	W. 11	9	29	29	7
	Th. 12	10	Mārgali 1	Chūpam 1	8
	Fri. 13	11	2	2	F 9
	Sat. 14	12	3	3	10
	Sun. 15	13	4	4	11
	M. 16	14	5	5	12
	Tu. 17	15	6	6	13
	W. 18	Mārgasira } 1	7	7	14
	Th. 19	Bahula } 2	8	8	15
	Fri. 20	3	9	9	F 16
	Sat. 21	4	10	10	17
	Sun. 22	5	11	11	18
	M. 23	6	12	12	19
	Tu. 24	7	13	13	20
	W. 25	8	14	14	21
	Th. 26	9	15	15	22
	Fri. 27	9	16	16	F 23
	Sat. 28	10	17	17	24
	Sun. 29	11	18	18	25
	M. 30	12	19	19	26
	Tu. 31	13	20	20	27

A. D. 1794		TELUGU PRAMA'DI'CHA VICRAMA 1850. SS. 1715.	TAMIL PRAMA'DI'CHA KALI 4804.	MALAYA'LAM COLLAM A'NDU 903.	HEJRI 1208.
		Ma'rgasiram.	Ma'rgali.	Chn'pam.	Jamād ulaval.
JAN.	W. 1	14-30	21	21	28
	Th. 2	Pushya Suddha 1	22	22	29
	Fri. 3	2	23	23	30
	Sat. 4	3	24	24	Jamād us sāni 1
	Sun. 5	4	25	25	2
	M. 6	5	26	26	3
	Tu. 7	6	27	27	4
	W. 8	7	28	28	5
	Th. 9	8	29	29	6
	Fri. 10	9	30	30	F 7
	Sat. 11	10	Tai 1	Macaram 1	8
	Sun. 12	11	2	2	9
	M. 13	12	3	3	10
	Tu. 14	13	4	4	11
	W. 15	14	5	5	12
	Th. 16	15	6	6	13
	Fri. 17	Pushya Bahula 1	7	7	F 14
	Sat. 18	2	8	8	15
	Sun. 19	3	9	9	16
	M. 20	4	10	10	17
	Tu. 21	5	11	11	18
	W. 22	6	12	12	19
	Th. 23	7	13	13	20
	Fri. 24	8	14	14	F 21
	Sat. 25	9	15	15	22
	Sun. 26	10	16	16	23
	M. 27	11	17	17	24
	Tu. 28	12	18	18	25
	W. 29	13	19	19	26
	Th. 30	14	20	20	27
	Fri. 31	30	21	21	F 28
FEB.	Sat. 1	Māgha Suddha 1	22	22	29
	Sun. 2	2	23	23	Rajb 1
	M. 3	3	24	24	2
	Tu. 4	4-5	25	25	3
	W. 5	6	26	26	4
	Th. 6	7	27	27	5
	Fri. 7	8	28	28	F 6
	Sat. 8	9	29	29	7
	Sun. 9	10	Māsi 1	Kumbham 1	8
	M. 10	11	2	2	9
	Tu. 11	12	3	3	10
	W. 12	13	4	4	11
	Th. 13	14	5	5	12
	Fri. 14	15	6	6	F 13
	Sat. 15	Māgha Bahula 1	7	7	14
	Sun. 16	2	8	8	15
	M. 17	3	9	9	16
	Tu. 18	4	10	10	17
	W. 19	5	11	11	18
	Th. 20	6	12	12	19
	Fri. 21	7	13	13	F 20
	Sat. 22	8	14	14	21
	Sun. 23	9	15	15	22
	M. 24	10	16	16	23
	Tu. 25	11	17	17	24
	W. 26	12	18	18	25
	Th. 27	13-14	19	19	26
	Fri. 28		20	20	F 27

A. D. 1794		TELUGU PRAMA'DI'CHA VICRAMA 1850. SS. 1715.	TAMIL PRAMA'DI'CHA KALI 4894.	MALAYA'LAM COLLAM A'NDU 969.	HEJRI 1208.
		Ma'gham.	Ma'si.	Kumbham.	Rajb.
MAR.	Sat. 1	{ Phālguna Suddha }	30	21	28
	Sun. 2		21	22	29
	M. 3		22	23	30
	Tu. 4		23	24	Shābān 1
	W. 5		24	25	2
	Th. 6		25	26	3
	Fri. 7		26	27	Friday 4
	Sat. 8		27	28	5
	Sun. 9		28	29	6
	M. 10		29	30	7
	Tu. 11		30	1	8
	W. 12		1	2	9
	Th. 13		2	3	10
	Fri. 14		3	4	F 11
	Sat. 15		4	5	12
	Sun. 16		5	6	13
	M. 17	{ Phālguna Bahula }	6	7	14
	Tu. 18		7	8	15
	W. 19		8	9	16
	Th. 20		9	10	17
	Fri. 21		10	11	F 18
	Sat. 22		11	12	19
	Sun. 23		12	13	20
	M. 24		13	14	21
	Tu. 25		14	15	22
	W. 26		15	16	23
	Th. 27		16	17	24
	Fri. 28		17	18	F 25
	Sat. 29		18	19	26
	Sun. 30		19	20	27
	M. 31		20	21	28
APRIL	Tu. 1	{ A'NANDA Chaitra Suddha }	1	22	29
	W. 2		2	23	Ramzān 1
	Th. 3		3-4	24	2
	Fri. 4	{ Vicrama 1851 SS. 1716 }	5	25	F 3
	Sat. 5		6	26	4
	Sun. 6		7	27	5
	M. 7		8	28	6
	Tu. 8		9	29	7
	W. 9		10	30	8
	Th. 10		11	1	9
	Fri. 11		12	2	F 10
	Sat. 12		13	3	11
	Sun. 13		14	4	12
	M. 14		15	5	13
	Tu. 15		16	6	14
	W. 16	Chaitra Bahula	1	7	15
	Th. 17		2	8	16
	Fri. 18		3	9	F 17
	Sat. 19		4	10	18
	Sun. 20		5	11	19
	M. 21		6	12	20
	Tu. 22		7	13	21
	W. 23		8	14	22
	Th. 24		9	15	23
	Fri. 25		10	16	F 24
	Sat. 26		11-12	17	25
	Sun. 27		13	18	26
	M. 28		14	19	27
	Tu. 29		15	20	28
	W. 30	Vaisākha Suddha	1	21	29

A. D. 1794		TELUGU A'NANDA VICRAMA 1851. SS. 1716.	TAMIL A'NANDA KALI 4895.	MALAYALAM COLLAM A'NDU 900.	HEJRI 1208.
		Vaissa'kham.	Chitri.	Mésam.	Ramza'n.
MAY	Th. 1	2	22	22	{ Friday } 30
	Fri. 2	3	23	23	
	Sat. 3	4	24	24	
	Sun. 4	5	25	25	
	M. 5	6	26	26	
	Tu. 6	7	27	27	{ Shavvāl } 1
	W. 7	8	28	28	
	Th. 8	9	29	29	
	Fri. 9	10	30	30	
	Sat. 10	11	31	31	
	Sun. 11	12	Vayāsi 1	Vrishabham 1	F 8
	M. 12	13	2	2	9
	Tu. 13	14	3	3	10
	W. 14	15	4	4	11
	Th. 15	15	5	5	12
	Fri. 16	Vaisākha Bahula 1	6	6	13
	Sat. 17	2	7	7	14
	Sun. 18	3-4	8	8	F 15
	M. 19	5	9	9	16
	Tu. 20	6	10	10	17
	W. 21	7	11	11	18
	Th. 22	8	12	12	19
	Fri. 23	9	13	13	20
	Sat. 24	10	14	14	21
	Sun. 25	11	15	15	F 22
	M. 26	12	16	16	23
	Tu. 27	13	17	17	24
	W. 28	14	18	18	25
	Th. 29	30-1	19	19	26
	Fri. 30	Jyēshtha Suddha 2	20	20	27
	Sat. 31	3	21	21	28
					F 29
					Zil-kāzu 1
JUNE	Sun. 1	4	22	22	2
	M. 2	5	23	23	3
	Tu. 3	6	24	24	4
	W. 4	7	25	25	5
	Th. 5	7	26	26	6
	Fri. 6	8	27	27	F 7
	Sat. 7	9	28	28	8
	Sun. 8	10	29	29	9
	M. 9	11	30	30	10
	Tu. 10	12	31	31	11
	W. 11	13	A'ni 1	Mithunam 1	12
	Th. 12	14	2	2	13
	Fri. 13	15	3	3	F 14
	Sat. 14	Jyēshtha Bahula 1	4	4	15
	Sun. 15	2	5	5	16
	M. 16	3	6	6	17
	Tu. 17	4	7	7	18
	W. 18	5	8	8	19
	Th. 19	6	9	9	20
	Fri. 20	7-8	10	10	F 21
	Sat. 21	9	11	11	22
	Sun. 22	10	12	12	23
	M. 23	11	13	13	24
	Tu. 24	12	14	14	25
	W. 25	13	15	15	26
	Th. 26	14	16	16	27
	Fri. 27	30	17	17	F 28
	Sat. 28	A'shādha Suddha 1	18	18	29
	Sun. 29	2	19	19	Zil-hāj 1
	M. 30	3	20	20	2

A. D. 1794		TELUGU A'NANDA VICRAMA 1851. SS. 1716.	TAMIL A'NANDA KALI 4895.	MALAYA'LAM COLLAM A'NDU 909.	HEJRI 1208.
		A'sha'dham.	A'ni.	Mithunam.	Zil-hāj.
JULY	Tu. 1	4	21	21	3
	W. 2	5	22	22	4
	Th. 3	6	23	23	5
	Fri. 4	7	24	24	Friday 6
	Sat. 5	8	25	25	7
	Sun. 6	9	26	26	8
	M. 7	10	27	27	9
	Tu. 8	11	28	28	10
	W. 9	12	29	29	11
	Th. 10	12	30	30	12
	Fri. 11	13-14	31	31	F 13
	Sat. 12	15	32	32	14
	Sun. 13	A'shādha Bahula 1	A'di 1	Karkātacam 1	15
	M. 14	2	2	2	16
	Tu. 15	3	3	3	17
	W. 16	4	4	4	18
	Th. 17	5	5	5	19
	Fri. 18	6	6	6	F 20
	Sat. 19	7	7	7	21
	Sun. 20	8	8	8	22
	M. 21	9	9	9	23
	Tu. 22	10-11	10	10	24
	W. 23	12	11	11	25
	Th. 24	13	12	12	26
	Fri. 25	14	13	13	F 27
	Sat. 26	30	14	14	28
	Sun. 27	Srāvana Suddha 1	15	15	29
	M. 28	2	16	16	30
	Tu. 29	2	17	17	{ Mohorram Hejri 1209 }
	W. 30	3	18	18	
	Th. 31	4	19	19	
AUG.	Fri. 1	5	20	20	F 4
	Sat. 2	6	21	21	5
	Sun. 3	7	22	22	6
	M. 4	8	23	23	7
	Tu. 5	9	24	24	8
	W. 6	10	25	25	9
	Th. 7	11	26	26	10
	Fri. 8	12	27	27	F 11
	Sat. 9	13	28	28	12
	Sun. 10	14	29	29	13
	M. 11	15	30	30	14
	Tu. 12	Srāvana Bahula 1	31	31	15
	W. 13	2	A'vani 1	Simham 1	16
	Th. 14	3-4	2	2	17
	Fri. 15	5	3	3	F 18
	Sat. 16	6	4	4	19
	Sun. 17	7	5	5	20
	M. 18	8	6	6	21
	Tu. 19	9	7	7	22
	W. 20	10	8	8	23
	Th. 21	11	9	9	24
	Fri. 22	12	10	10	F 25
	Sat. 23	13	11	11	26
	Sun. 24	14	12	12	27
	M. 25	30	13	13	28
	Tu. 26	{ Bhādrapada Suddha }	14	14	29
	W. 27		15	15	30
	Th. 28		16	16	Safr 1
	Fri. 29	4	17	17	F 2
	Sat. 30	5	18	18	3
	Sun. 31	6	19	19	4

A. D. 1794		TELUGU A'NANDA VICHAMA 1851. SS. 1716.	TAMIL A'NANDA KALI 4895.	MALAYA'LAM COLLAM A'NDU 969.	HEJRI 1209.
		Bha' drapadam.	A'vani.	Simham.	Safr.
SEPT. M.	1	7	20	20	5
Tu.	2	8	21	21	6
W.	3	9	22	22	7
Th.	4	10	23	23	8
Fri.	5	11	24	24	Friday 9
Sat.	6	12	25	25	10
Sun.	7	13	26	26	11
M.	8	14	27	27	12
Tu.	9	15	28	28	13
W.	10	} Bhādrapada }	29	29	14
Th.	11		30	30	15
Fri.	12	} Bahula }	31	31	F 16
Sat.	13		32	32	17
Sun.	14	5	Peretāsi	{ Kanya Collam A'ndu 970 }	18
M.	15	6-7			19
Tu.	16	8			20
W.	17	9			21
Th.	18	10	1	4	22
Fri.	19	11	2	5	F 23
Sat.	20	12	3	6	
Sun.	21	13	4	7	24
M.	22	14	5	8	25
Tu.	23	14	6	9	26
W.	24	15	7	10	27
Th.	25	} A'swayuja }	8	11	28
Fri.	26		9	12	29
Sat.	27	} Suddha }	10	13	Rabbi aval F 1
Sun.	28		11	14	2
M.	29	3	12	15	3
Tu.	30	4	13	16	4
		5	14	17	5
OCT. W.	1	7	18	18	6
Th.	2	8	19	19	7
Fri.	3	9	20	20	F 8
Sat.	4	10	21	21	9
Sun.	5	11	22	22	10
M.	6	12	23	23	11
Tu.	7	13	24	24	12
W.	8	14-15	25	25	13
Th.	9	} A'swayuja }	26	26	14
Fri.	10		27	27	F 15
Sat.	11	} Bahula }	28	28	
Sun.	12		29	29	16
M.	13	3	30	30	17
Tu.	14	4	Alpisi	Tula	18
W.	15	5			19
Th.	16	6	1	1	20
Fri.	17	7	2	2	21
Sat.	18	8	3	3	F 22
Sun.	19	9	4	4	
M.	20	10	5	5	23
Tu.	21	11	6	6	24
W.	22	12	7	7	25
Th.	23	13	8	8	26
Fri.	24	14	9	9	27
Sat.	25	15	10	10	28
Sun.	26	30	11	11	F 29
M.	27	1	12	12	
Tu.	28	2	13	13	30
W.	29	3	14	14	Rabbis sāni 1
Th.	30	4	15	15	2
Fri.	31	5	16	16	3
		6	17	17	4
		7	18	18	5
					F 6

A. D. 1794		TELUGU A'NANDA VICRAMA 1851 SS. 1716.	TAMIL A'NANDA KALI 4805.	MALAYA'LAM COLLAM A'NDU 970.	HEJRI 1209.
		Ka'rtikam.	Alpisi.	Tula.	Rabbis sa'ni.
NOV.	Sat. 1	8-9	19	19	7
	Sun. 2	10	20	20	8
	M. 3	11	21	21	9
	Tu. 4	12	22	22	10
	W. 5	13	23	23	11
	Th. 6	14	24	24	12
	Fri. 7	15	25	25	Friday 13
	Sat. 8	Kārtika Bahula 1	26	26	14
	Sun. 9	2	27	27	15
	M. 10	3	28	28	16
	Tu. 11	4	29	29	17
	W. 12	5	30	30	18
	Th. 13	6	Kārtiki 1	Vrischicam 1	19
	Fri. 14	7	2	2	F 20
	Sat. 15	8	3	3	21
	Sun. 16	9	4	4	22
	M. 17	10	5	5	23
	Tu. 18	11	6	6	24
	W. 19	12	7	7	25
	Th. 20	13	8	8	26
	Fri. 21	14	9	9	F 27
	Sat. 22	30	10	10	28
	Sun. 23	Mārgasira } 1	11	11	29
	M. 24	Suddha } 2	12	12	30
	Tu. 25	3	13	13	Jamād ul aval 1
	W. 26	4	14	14	2
	Th. 27	5	15	15	3
	Fri. 28	6	16	16	F 4
	Sat. 29	7	17	17	5
	Sun. 30	8	18	18	6
DEC.	M. 1	9	19	19	7
	Tu. 2	10	20	20	8
	W. 3	11	21	21	9
	Th. 4	12	22	22	10
	Fri. 5	13-14	23	23	F 11
	Sat. 6	15	24	24	12
	Sun. 7	Mārgasira } 1	25	25	13
	M. 8	Bahula } 2	26	26	14
	Tu. 9	3	27	27	15
	W. 10	4	28	28	16
	Th. 11	5	29	29	17
	Fri. 12	6	Mārgali 1	Chāpam 1	F 18
	Sat. 13	7	2	2	19
	Sun. 14	8	3	3	20
	M. 15	9	4	4	21
	Tu. 16	10	5	5	22
	W. 17	11	6	6	23
	Th. 18	12	7	7	24
	Fri. 19	13	8	8	F 25
	Sat. 20	14	9	9	26
	Sun. 21	15	10	10	27
	M. 22	30	11	11	28
	Tu. 23	Pushya Suddha 1	12	12	29
	W. 24	2	13	13	Jamād us sāni 1
	Th. 25	3	14	14	2
	Fri. 26	4	15	15	F 3
	Sat. 27	5	16	16	4
	Sun. 28	6	17	17	5
	M. 29	7-8	18	18	6
	Tu. 30	9	19	19	7
	W. 31	10	20	20	8

A. D. 1795		TELUGU A'NANDA VICHAMA 1851. SS. 1716.	TAMIL A'NANDA KALI 4895.	MALAYA'LAN COLLAM A'NDU 970.	HEJRI 1209.
		Pushyam.	Mārgali.	Cha'pam.	Jama'd us sa'ni.
JAN.	Th. 1	11	21	21	9
	Fri. 2	12	22	22	Friday 10
	Sat. 3	13	23	23	11
	Sun. 4	14	24	24	12
	M. 5	15	25	25	13
	Tu. 6	Pushya Bahula 1	26	26	14
	W. 7	2	27	27	15
	Th. 8	3	28	28	16
	Fri. 9	4	29	29	F 17
	Sat. 10	5	30	30	18
	Sun. 11	6	Tai 1	Macaram 1	19
	M. 12	7	2	2	20
	Tu. 13	8	3	3	21
	W. 14	9	4	4	22
	Th. 15	10	5	5	23
	Fri. 16	11	6	6	F 24
	Sat. 17	12	7	7	25
	Sun. 18	13	8	8	26
	M. 19	13	9	9	27
	Tu. 20	14.30	10	10	28
	W. 21	Māgha Suddha 1	11	11	29
	Th. 22	2	12	12	30
	Fri. 23	3	13	13	Rajb F 1
	Sat. 24	4	14	14	2
	Sun. 25	5	15	15	3
	M. 26	6	16	16	4
	Tu. 27	7	17	17	5
	W. 28	8	18	18	6
	Th. 29	9	19	19	7
	Fri. 30	10	20	20	F 8
	Sat. 31	11	21	21	9
FEB.	Sun. 1	12	22	22	10
	M. 2	13-14	23	23	11
	Tu. 3	15	24	24	12
	W. 4	Māgha Bahula 1	25	25	13
	Th. 5	1	26	26	14
	Fri. 6	2	27	27	F 15
	Sat. 7	3	28	28	16
	Sun. 8	4	29	29	17
	M. 9	5	Māsi 1	Kumbham 1	18
	Tu. 10	6	2	2	19
	W. 11	7	3	3	20
	Th. 12	8	4	4	21
	Fri. 13	9	5	5	F 22
	Sat. 14	10	6	6	23
	Sun. 15	11	7	7	24
	M. 16	12	8	8	25
	Tu. 17	13	9	9	26
	W. 18	14	10	10	27
	Th. 19	30	11	11	28
	Fri. 20	Phālguna } 1	12	12	F 29
	Sat. 21	Suddha } 2	13	13	Shābān 1
	Sun. 22	3	14	14	2
	M. 23	4	15	15	3
	Tu. 24	5-6	16	16	4
	W. 25	7	17	17	5
	Th. 26	8	18	18	6
	Fri. 27	9	19	19	F 7
	Sat. 28	10	20	20	8

A. D. 1795		TELUGU A'NANDA VICRAMA 1851. SS. 1716.	TAMIL A'NANDA KALI 4895.	MALAYA'LAM COLLAM A'NDU 970.	HEJRI 1209.
		Pha'lgunam.	Ma'si.	Kumbham.	Shabân.
MAR.	Sun. 1	11	21	21	9
	M. 2	12	22	22	10
	Tu. 3	13	23	23	11
	W. 4	14	24	24	12
	Th. 5	15	25	25	13
	Fri. 6	Pha'lguna Bahula	26	26	Friday 14
	Sat. 7		27	27	15
	Sun. 8	3	28	28	16
	M. 9	4	29	29	17
	Tu. 10	5	30	30	18
	W. 11	6 Panguni	1	Minam	19
	Th. 12	7	2	2	20
	Fri. 13	8	3	3	F 21
	Sat. 14	9	4	4	22
	Sun. 15	10	5	5	23
	M. 16	11	6	6	24
	Tu. 17	12	7	7	25
	W. 18	13	8	8	26
	Th. 19	14-30	9	9	27
	Fri. 20	RA'XASA Chaitra	10	10	F 28
	Sat. 21		11	11	29
	Sun. 22	Suddha	12	12	30
	M. 23	Vicrama	13	13	Ramzân 1
	Tu. 24	1852	14	14	2
	W. 25	SS. 1717	15	15	3
	Th. 26		16	16	4
	Fri. 27		17	17	F 5
	Sat. 28		18	18	6
	Sun. 29		19	19	7
	M. 30		20	20	8
	Tu. 31		21	21	9
APRIL	W. 1	12	22	22	10
	Th. 2	13	23	23	11
	Fri. 3	14	24	24	F 12
	Sat. 4	15	25	25	13
	Sun. 5	Chaitra Bahula	26	26	14
	M. 6	2	27	27	15
	Tu. 7	3	28	28	16
	W. 8	4	29	29	17
	Th. 9	5	30	30	18
	Fri. 10	RA'XASA Chitri	1	Mēsham	1
	Sat. 11		2	2	F 19
	Sun. 12	Kali 4896	3	3	20
	M. 13		4	4	21
	Tu. 14		5	5	22
	W. 15		6	6	23
	Th. 16		7	7	24
	Fri. 17		8	8	F 25
	Sat. 18		9	9	26
	Sun. 19		10	10	27
	M. 20	Vaisākha Suddha	11	11	28
	Tu. 21	2	12	12	29
	W. 22	3-4	13	13	Shavāl 1
	Th. 23	5	14	14	2
	Fri. 24	6	15	15	3
	Sat. 25	7	16	16	F 4
	Sun. 26	8	17	17	5
	M. 27	9	18	18	6
	Tu. 28	10	19	19	7
	W. 29	11	20	20	8
	Th. 30	12	21	21	9

A. D. 1795		TELUGU RA'XASA VIGRAMA 1852, SS. 1717.	TAMIL RA'XASA KALI 4896.	MALAYA'LAM COLLAM A'NDU 970.	HEJRI 1209.
		Vaisākham.	Chitri.	Me'sham.	Shavva'L.
MAY	Fri. 1	13	22	22	Friday 11
	Sat. 2	14	23	23	12
	Sun. 3	14	24	24	13
	M. 4	15	25	25	14
	Tu. 5	Vaisākha Bahula 1	26	26	15
	W. 6	2	27	27	16
	Th. 7	3	28	28	17
	Fri. 8	4	29	29	F 18
	Sat. 9	5	30	30	19
	Sun. 10	6	31	31	20
	M. 11	7	Vayāsi 1	Vrishabham 1	21
	Tu. 12	8	2	2	22
	W. 13	9	3	3	23
	Th. 14	10	4	4	24
	Fri. 15	11-12	5	5	F 25
	Sat. 16	13	6	6	26
	Sun. 17	14	7	7	27
	M. 18	30	8	8	28
	Tu. 19	Jyēshtha Suddha 1	9	9	29
	W. 20	2	10	10	30
	Th. 21	3	11	11	Zil-kāsu 1
	Fri. 22	4	12	12	F 2
	Sat. 23	5	13	13	3
	Sun. 24	6	14	14	4
	M. 25	7	15	15	5
	Tu. 26	8	16	16	6
	W. 27	9	17	17	7
	Th. 28	10	18	18	8
	Fri. 29	11	19	19	F 9
	Sat. 30	12	20	20	10
	Sun. 31	13	21	21	11
JUNE	M. 1	14	22	22	12
	Tu. 2	15	23	23	13
	W. 3	Jyēshtha Bahula 1	24	24	14
	Th. 4	2	25	25	15
	Fri. 5	3	26	26	F 16
	Sat. 6	4	27	27	17
	Sun. 7	5	28	28	18
	M. 8	6	29	29	19
	Tu. 9	7	30	30	20
	W. 10	8	31	31	21
	Th. 11	9	32	32	22
	Fri. 12	10	A'ni 1	Mithunam 1	F 23
	Sat. 13	11	2	2	24
	Sun. 14	12	3	3	25
	M. 15	13	4	4	26
	Tu. 16	14-30	5	5	27
	W. 17	A'shādha Suddha 1	6	6	28
	Th. 18	2	7	7	29
	Fri. 19	3	8	8	Zil-hāj F 1
	Sat. 20	4	9	9	2
	Sun. 21	5	10	10	3
	M. 22	6	11	11	4
	Tu. 23	7	12	12	5
	W. 24	8	13	13	6
	Th. 25	9	14	14	7
	Fri. 26	10	15	15	F 8
	Sat. 27	10	16	16	9
	Sun. 28	11	17	17	10
	M. 29	12	18	18	11
	Tu. 30	13	19	19	12

A. D. 1795		TELUGU RA'KASA VICRAMA 1852, SS. 1717.	TAMIL RA'KASA KALI 4896.	MALAYA'LAM COLLAM A'NDU 970.	HEJRI 1209.
		A'sha'dham.	Ani.	Mithunam.	Zil-háj.
JULY	W. 1	14	20	20	13
	Th. 2	15	21	21	14
	Fri. 3	A'shādha Bahula 1	22	22	Friday 15
	Sat. 4	2	23	23	16
	Sun. 5	3	24	24	17
	M. 6	4	25	25	18
	Tu. 7	5	26	26	19
	W. 8	6	27	27	20
	Th. 9	7-8	28	28	21
	Fri. 10	9	29	29	F 22
	Sat. 11	10	30	30	23
	Sun. 12	11	31	31	24
	M. 13	12	1	Karkātacam 1	25
	Tu. 14	13	2	2	26
	W. 15	14	3	3	27
	Th. 16	30	4	4	28
	Fri. 17	Srāvana Suddha 1	5	5	{ Mohorram } F 29
	Sat. 18	2	6	6	{ Hejri 1210 } 1
	Sun. 19	3	7	7	2
	M. 20	4	8	8	3
	Tu. 21	5	9	9	4
	W. 22	6	10	10	5
	Th. 23	7	11	11	6
	Fri. 24	8	12	12	F 7
	Sat. 25	9	13	13	8
	Sun. 26	10	14	14	9
	M. 27	11	15	15	10
	Tu. 28	12	16	16	11
	W. 29	13	17	17	12
	Th. 30	14	18	18	13
	Fri. 31	15	19	19	F 14
AUG.	Sat. 1	Srāvana Bahula 1	20	20	15
	Sun. 2	2	21	21	16
	M. 3	3	22	22	17
	Tu. 4	4	23	23	18
	W. 5	5	24	24	19
	Th. 6	6	25	25	20
	Fri. 7	7	26	26	F 21
	Sat. 8	8	27	27	22
	Sun. 9	9	28	28	23
	M. 10	10-11	29	29	24
	Tu. 11	12	30	30	25
	W. 12	13	31	31	26
	Th. 13	14	32	32	27
	Fri. 14	30	1	Simham 1	F 28
	Sat. 15	{ Adhica } 1	2	2	29
	Sun. 16	{ Bhādrapada } 2	3	3	30
	M. 17	{ Suddha } 3	4	4	Safr 1
	Tu. 18	4	5	5	2
	W. 19	5	6	6	3
	Th. 20	6	7	7	4
	Fri. 21	7	8	8	F 5
	Sat. 22	7	9	9	6
	Sun. 23	8	10	10	7
	M. 24	9	11	11	8
	Tu. 25	10	12	12	9
	W. 26	11	13	13	10
	Th. 27	12	14	14	11
	Fri. 28	13	15	15	F 12
	Sat. 29	{ Adhica } 14	16	16	13
	Sun. 30	{ Bhādrapada } 15	17	17	14
	M. 31	{ Bahula } 1	18	18	15

A. D. 1795	TELUGU RA'KASA VIGRAMA 1862. SS. 1717.		TAMIL RA'KASA KALI 4896.		MALAYA'LAM COLLAM A'NDU 970.		HEJRI 1210.	
	Adhica Bha'drapadam.		A'vani.		Simham.		Safr.	
SEPT. Tu. 1		2		19		19		16
W. 2		3-4		20		20		17
Th. 3		5		21		21		18
Fri. 4		6		22		22	Friday	19
Sat. 5		7		23		23		20
Sun. 6		8		24		24		21
M. 7		9		25		25		22
Tu. 8		10		26		26		23
W. 9		11		27		27		24
Th. 10		12		28		28		25
Fri. 11		13		29		29	F	26
Sat. 12		14		30		30		27
Sun. 13		30		31		31		28
M. 14	{ Nija }	1	Peretási	{ Kanya }	1	{ Kanya }	Rabbi aval	29
Tu. 15	{ Bhādrapada }	2		{ Collam }	2	{ Collam }		1
W. 16	{ Suddha }	3		{ A'ndu 971 }	3	{ A'ndu 971 }		2
Th. 17		4			4			3
Fri. 18		5			5		F	4
Sat. 19		6			6			5
Sun. 20		7			7			6
M. 21		8			8			7
Tu. 22		9			9			8
W. 23		10			10			9
Th. 24		11			11			10
Fri. 25		12			12		F	11
Sat. 26		13			13			12
Sun. 27		14			14			13
M. 28	{ Nija }	15			15			14
Tu. 29	{ Bhādrapada }	1			16			15
W. 30	{ Bahula }	2			17			16
OCT. Th. 1		3		18		18		17
Fri. 2		4		19		19	F	18
Sat. 3		5		20		20		19
Sun. 4		6		21		21		20
M. 5		7-8		22		22		21
Tu. 6		9		23		23		22
W. 7		10		24		24		23
Th. 8		11		25		25		24
Fri. 9		12		26		26	F	25
Sat. 10		13		27		27		26
Sun. 11		14		28		28		27
M. 12		30		29		29		28
Tu. 13	{ A'swayuja }	1		30		30		29
W. 14	{ Suddha }	2	Alpisi	{ Tula }	1	{ Tula }	Rabbis sāni	30
Th. 15		2			2			1
Fri. 16		3			3		F	2
Sat. 17		4			4			3
Sun. 18		5			5			4
M. 19		6			6			5
Tu. 20		7			7			6
W. 21		8			8			7
Th. 22		9			9			8
Fri. 23		10			10		F	9
Sat. 24		11			11			10
Sun. 25		12			12			11
M. 26		13			13			12
Tu. 27		14			14			13
W. 28		15-1			15			14
Th. 29	{ A'swayuja }	2			16			15
Fri. 30	{ Bahula }	3			17		F	16
Sat. 31		4			18			17

A. D. 1795		TELUGU RA'KASA VICRAMA 1852. SS. 1717.	TAMIL RA'KASA KALI 4896.	MALAYA'LAM COLLAM A'NDU 971.	HEJRI 1210.
		A'swayujam.	Alpisi.	Tula.	Rabbis sa'ni.
NOV.	Sun. 1	5	19	19	18
	M. 2	6	20	20	19
	Tu. 3	7	21	21	20
	W. 4	8	22	22	21
	Th. 5	9	23	23	22
	Fri. 6	10	24	24	Friday 23
	Sat. 7	11	25	25	24
	Sun. 8	12	26	26	25
	M. 9	13	27	27	26
	Tu. 10	14	28	28	27
	W. 11	30	29	29	28
	Th. 12	Kārtika Suddha 1	30	30	29
	Fri. 13	2	Kārtiki 1	Vrischicam 1	F 30
	Sat. 14	3	2	2	Jamād ul'aval 1
	Sun. 15	4	3	3	2
	M. 16	5	4	4	3
	Tu. 17	6	5	5	4
	W. 18	7	6	6	5
	Th. 19	8	7	7	6
	Fri. 20	8-9	8	8	F 7
	Sat. 21	10	9	9	8
	Sun. 22	11	10	10	9
	M. 23	12	11	11	10
	Tu. 24	13	12	12	11
	W. 25	14	13	13	12
	Th. 26	15	14	14	13
	Fri. 27	Kārtika Bahula 1	15	15	F 14
	Sat. 28	2	16	16	15
	Sun. 29	3	17	17	16
	M. 30	4	18	18	17
DEC.	Tu. 1	5	19	19	18
	W. 2	6	20	20	19
	Th. 3	7-8	21	21	20
	Fri. 4	9	22	22	F 21
	Sat. 5	9	23	23	22
	Sun. 6	10	24	24	23
	M. 7	11	25	25	24
	Tu. 8	12	26	26	25
	W. 9	13	27	27	26
	Th. 10	14	28	28	27
	Fri. 11	30	29	29	F 28
	Sat. 12	Mārgasira } 1	30	30	29
	Sun. 13	Suddha } 2	1	Chāpam 1	Jamād us sāni 1
	M. 14	3	2	2	2
	Tu. 15	4	3	3	3
	W. 16	5	4	4	4
	Th. 17	6	5	5	F 5
	Fri. 18	7	6	6	6
	Sat. 19	8	7	7	7
	Sun. 20	9	8	8	8
	M. 21	10	9	9	9
	Tu. 22	11	10	10	10
	W. 23	12	11	11	11
	Th. 24	13	12	12	12
	Fri. 25	14-15	13	13	F 12
	Sat. 26	Mārgasira } 1	14	14	13
	Sun. 27	Bahula } 2	15	15	14
	M. 28	3	16	16	15
	Tu. 29	4	17	17	16
	W. 30	5	18	18	17
	Th. 31	6	19	19	18

A. D. 1796		TELUGU RA'KASA VICRAMA 1852, SS. 1717.	TAMIL RA'KASA KALI 4896.	MALAYA'LAM COLLAM A'NDU 971.	HEJRI 1210.
		Ma'rgasiram	Ma'rgali.	Cha'pam.	Jamád us sa'ni.
JAN.	Fri. 1	7	20	20	Friday 19
	Sat. 2	8	21	21	20
	Sun. 3	9	22	22	21
	M. 4	10	23	23	22
	Tu. 5	11	24	24	23
	W. 6	12	25	25	24
	Th. 7	12	26	26	25
	Fri. 8	13	27	27	F 26
	Sat. 9	14	28	28	27
	Sun. 10	30	29	29	28
	M. 11	Pushya Suddha 1	Tai 1	Macaram 1	29
	Tu. 12	2	2	2	Rajb 1
	W. 13	3	3	3	2
	Th. 14	4	4	4	3
	Fri. 15	5	5	5	F 4
	Sat. 16	6	6	6	5
	Sun. 17	7	7	7	6
	M. 18	8-9	8	8	7
	Tu. 19	10	9	9	8
	W. 20	11	10	10	9
	Th. 21	12	11	11	10
	Fri. 22	13	12	12	F 11
	Sat. 23	14	13	13	12
	Sun. 24	15	14	14	13
	M. 25	Pushya Bahula 1	15	15	14
	Tu. 26	2	16	16	15
	W. 27	3	17	17	16
	Th. 28	4	18	18	17
	Fri. 29	5	19	19	F 18
	Sat. 30	6	20	20	19
	Sun. 31	7	21	21	20
FEB.	M. 1	8	22	22	21
	Tu. 2	9	23	23	22
	W. 3	10	24	24	23
	Th. 4	11	25	25	24
	Fri. 5	12	26	26	F 25
	Sat. 6	13	27	27	26
	Sun. 7	14	28	28	27
	M. 8	30	29	29	28
	Tu. 9	Māgha Suddha 1	Māsi 1	Kumbham 1	29
	W. 10	2	2	2	30
	Th. 11	3	3	3	Shābān 1
	Fri. 12	4	4	4	F 2
	Sat. 13	5	5	5	3
	Sun. 14	6	6	6	4
	M. 15	7	7	7	5
	Tu. 16	8	8	8	6
	W. 17	9	9	9	7
	Th. 18	10	10	10	8
	Fri. 19	11	11	11	F 9
	Sat. 20	12	12	12	10
	Sun. 21	13-14	13	13	11
	M. 22	15	14	14	12
	Tu. 23	Māgha Bahula 1	15	15	13
	W. 24	2	16	16	14
	Th. 25	3	17	17	15
	Fri. 26	4	18	18	F 16
	Sat. 27	5	19	19	17
	Sun. 28	6	20	20	18
	M. 29	6	21	21	19

A. D. 1796			TELUGU RA'XARA VICRAMA 1852. SS. 1717.	TAMIL RA'XARA KALI 4896.	MALAYA'LAM COLLAM A'NDU 971.	HEJRI 1210.	
			Ma'gham.	Ma'si.	Kumbham.	Shābān.	
MAR.	Tu.	1	7	22	22		20
	W.	2	8	23	23		21
	Th.	3	9	24	24		22
	Fri.	4	10	25	25	Friday	23
	Sat.	5	11	26	26		24
	Sun.	6	12	27	27		25
	M.	7	13	28	28		26
	Tu.	8	14	29	29		27
	W.	9	30	30	30		28
	Th.	10	Phālguna Suddha 1	Panguni 1	Minam 1		29
	Fri.	11	2	2	2	Ramzān F	1
	Sat.	12	3	3	3		2
	Sun.	13	4	4	4		3
	M.	14	5	5	5		4
	Tu.	15	6-7	6	6		5
	W.	16	8	7	7		6
	Th.	17	9	8	8		7
	Fri.	18	10	9	9	F	8
	Sat.	19	11	10	10		9
	Sun.	20	12	11	11		10
	M.	21	13	12	12		11
	Tu.	22	14	13	13		12
	W.	23	15	14	14		13
	Th.	24	Phālguna Bahula 1	15	15		14
	Fri.	25	2	16	16	F	15
	Sat.	26	3	17	17		16
	Sun.	27	4	18	18		17
	M.	28	5	19	19		18
	Tu.	29	6	20	20		19
	W.	30	7	21	21		20
	Th.	31	8	22	22		21
APRIL	Fri.	1	8	23	23	F	22
	Sat.	2	9	24	24		23
	Sun.	3	10	25	25		24
	M.	4	11	26	26		25
	Tu.	5	12	27	27		26
	W.	6	13	28	28		27
	Th.	7	14-30	29	29		28
	Fri.	8	NALA 1	30	30	F	29
	Sat.	9	Chaitra 2	31	31		30
	Sun.	10	Suddha 3	NALA 1	Mēsham 1	Shavvāl	1
	M.	11	Vicrama 4	Chitri 2			2
	Tu.	12	1853 5	Kali 4897 3			3
	W.	13	SS. 1718 6				4
	Th.	14	7	5			5
	Fri.	15	8	6		F	6
	Sat.	16	9	7			7
	Sun.	17	10	8			8
	M.	18	11	9			9
	Tu.	19	12	10			10
	W.	20	13	11			11
	Th.	21	14	12			12
	Fri.	22	15	13		F	13
	Sat.	23	Chaitra Bahula 1	14			14
	Sun.	24	2	15			15
	M.	25	3	16			16
	Tu.	26	4	17			17
	W.	27	5	18			18
	Th.	28	6	19			19
	Fri.	29	7	20		F	20
	Sat.	30	8	21			21

A. D.		TELUGU NALA VICRAMA 1853. SS. 1718.	TAMIL NALA KALI 4897.	MALATA'LAM COLLAM A'NDU 971.	HEJRI 1210.
1796		Chaitram.	Chitri.	Mésam.	Shavvâl.
MAY	Sun. 1	9	22	22	22
	M. 2	10	23	23	23
	Tu. 3	11	24	24	24
	W. 4	12	25	25	25
	Th. 5	13	26	26	26
	Fri. 6	14	27	27	Friday 27
	Sat. 7	15	28	28	28
	Sun. 8	Vaisākha Suddha	29	29	29
	M. 9		30	30	Zil-kāzu 1
	Tu. 10	3-4	31	31	2
	W. 11	5	1	1	3
	Th. 12	6	2	2	4
	Fri. 13	7	3	3	F 5
	Sat. 14	8	4	4	6
	Sun. 15	9	5	5	7
	M. 16	10	6	6	8
	Tu. 17	11	7	7	9
	W. 18	12	8	8	10
	Th. 19	13	9	9	11
	Fri. 20	14	10	10	F 12
	Sat. 21	15	11	11	13
	Sun. 22	Vaisākha Bahula	12	12	14
	M. 23		13	13	15
	Tu. 24	3	14	14	16
	W. 25	4	15	15	17
	Th. 26	4	16	16	18
	Fri. 27	5	17	17	F 19
	Sat. 28	6	18	18	20
	Sun. 29	7	19	19	21
	M. 30	8	20	20	22
	Tu. 31	9	21	21	23
JUNE	W. 1	10	22	22	24
	Th. 2	11-12	23	23	25
	Fri. 3	13	24	24	F 26
	Sat. 4	14	25	25	27
	Sun. 5	15	26	26	28
	M. 6	Jyēshtha Suddha	27	27	29
	Tu. 7		28	28	30
	W. 8	2	29	29	Zil-hāj 1
	Th. 9	3	30	30	2
	Fri. 10	4	31	31	F 3
	Sat. 11	5	1	1	4
	Sun. 12	6	2	2	5
	M. 13	7	3	3	6
	Tu. 14	8	4	4	7
	W. 15	9	5	5	8
	Th. 16	10	6	6	9
	Fri. 17	11	7	7	F 10
	Sat. 18	12	8	8	11
	Sun. 19	13	9	9	12
	M. 20	14	10	10	13
	Tu. 21	Jyēshtha Bahula	11	11	14
	W. 22		12	12	15
	Th. 23	1	13	13	16
	Fri. 24	2	14	14	F 17
	Sat. 25	3	15	15	18
	Sun. 26	4	16	16	19
	M. 27	5	17	17	20
	Tu. 28	6	18	18	21
	W. 29	7	19	19	22
	Th. 30	8	20	20	23

A. D.		TELGU NALA VICRAMA 1863. SS. 1718.	TAMIL NALA KALI 4897.	MALAYA'LAM COLLAM A'NDU 971.	HEJRI 1210.		
1796		Jye'shtham.	A'ni.	Mithunam.	Zil-háj.		
JULY	Fri. 1	11	21	21	Friday 24		
	Sat. 2	12	22	22	25		
	Sun. 3	13	23	23	26		
	M. 4	14-30	24	24	27		
	Tu. 5	A'shādha Suddha 1	25	25	28		
	W. 6	2	26	26	29		
	Th. 7	3	27	27	{ Mohor- ram Hejri 1211 }	1	
	Fri. 8	4	28	28		F	2
	Sat. 9	5	29	29		3	
	Sun. 10	6	30	30		4	
	M. 11	7	31	31	5		
	Tu. 12	8	32	32	6		
	W. 13	9	A'di 1	Karkātacam 1	7		
	Th. 14	10	2	2	8		
	Fri. 15	11	3	3	F	9	
	Sat. 16	12	4	4	10		
	Sun. 17	13	5	5	11		
	M. 18	14	6	6	12		
	Tu. 19	15	7	7	13		
	W. 20	15	8	8	14		
	Th. 21	A'shādha Bahula 1	9	9	15		
	Fri. 22	2	10	10	F	16	
	Sat. 23	3	11	11	17		
	Sun. 24	4	12	12	18		
	M. 25	5	13	13	19		
	Tu. 26	6-7	14	14	20		
	W. 27	8	15	15	21		
	Th. 28	9	16	16	22		
	Fri. 29	10	17	17	F	23	
	Sat. 30	11	18	18	24		
	Sun. 31	12	19	19	25		
AUG.	M. 1	13	20	20	26		
	Tu. 2	14	21	21	27		
	W. 3	30	22	22	28		
	Th. 4	Srāvana Suddha 1	23	23	29		
	Fri. 5	2	24	24	Safr F	1	
	Sat. 6	3	25	25	2		
	Sun. 7	4	26	26	3		
	M. 8	5	27	27	4		
	Tu. 9	6	28	28	5		
	W. 10	7	29	29	6		
	Th. 11	8	30	30	7		
	Fri. 12	9	31	31	F	8	
	Sat. 13	10	A'vani 1	Simham 1	9		
	Sun. 14	11	2	2	10		
	M. 15	12	3	3	11		
	Tu. 16	13	4	4	12		
	W. 17	14	5	5	13		
	Th. 18	15	6	6	14		
	Fri. 19	Srāvana Bahula 1	7	7	F	15	
	Sat. 20	2	8	8	16		
	Sun. 21	3	9	9	17		
	M. 22	4	10	10	18		
	Tu. 23	5	11	11	19		
	W. 24	6	12	12	20		
	Th. 25	7	13	13	21		
	Fri. 26	8	14	14	F	22	
	Sat. 27	9	15	15	23		
	Sun. 28	10-11	16	16	24		
	M. 29	12	17	17	25		
	Tu. 30	13	18	18	26		
	W. 31	14	19	19	27		

A. D. 1796		TELUGU NALA VICRAMA 1853. SS. 1718.	TAMIL NALA KALI 4897.	MALAYA'LAM COLLAM A'NDU 971.	HEJRI 1211.
		Sra'varam.	A'vani.	Simham.	Safr.
SEPT.	Th. 1	Bhādrapada Suddha	30	20	28
	Fri. 2		1	21	Friday 29
	Sat. 3		2	22	30
	Sun. 4		3	23	Rabbi aval 1
	M. 5	Bhādrapada Bahula	4	24	2
	Tu. 6		5	25	3
	W. 7		6	26	4
	Th. 8		7	27	5
	Fri. 9	Bhādrapada Bahula	8	28	F 6
	Sat. 10		9	29	7
	Sun. 11		10	30	8
	M. 12		11	31	9
	Tu. 13	Peretāsi	1	Kanya Collam A'ndu 972	10
	W. 14		2		11
	Th. 15		3		12
	Fri. 16		4		F 13
	Sat. 17	Bhādrapada Bahula	5	5	14
	Sun. 18		6	6	15
	M. 19		7	7	16
	Tu. 20		8	8	17
	W. 21	Bhādrapada Bahula	9	9	18
	Th. 22		10	10	19
	Fri. 23		11	11	F 20
	Sat. 24		12	12	21
	Sun. 25	Bhādrapada Bahula	13	13	22
	M. 26		14	14	23
	Tu. 27		15	15	24
	W. 28		16	16	25
	Th. 29	Bhādrapada Bahula	17	17	26
	Fri. 30		18	18	F 27
OCT.	Sat. 1	A'swayuja Suddha	30	19	28
	Sun. 2		1	20	29
	M. 3		2	21	Rabbis sāni 1
	Tu. 4		3	22	2
	W. 5	A'swayuja Bahula	4	23	3
	Th. 6		5	24	4
	Fri. 7		6	25	F 5
	Sat. 8		7	26	6
	Sun. 9	A'swayuja Bahula	8	27	7
	M. 10		9	28	8
	Tu. 11		10	29	9
	W. 12		11	30	10
	Th. 13	Alpisi	12	31	11
	Fri. 14		13	1	Tula F 12
	Sat. 15		14	2	13
	Sun. 16		15	3	14
	M. 17	A'swayuja Bahula	1	4	15
	Tu. 18		2	5	16
	W. 19		3	6	17
	Th. 20		4	7	18
	Fri. 21	A'swayuja Bahula	5	8	F 19
	Sat. 22		6	9	20
	Sun. 23		7	10	21
	M. 24		8	11	22
	Tu. 25	A'swayuja Bahula	9	12	23
	W. 26		10	13	24
	Th. 27		11	14	25
	Fri. 28		12	15	F 26
	Sat. 29	Kārtika Suddha	13	16	27
	Sun. 30		14	17	28
	M. 31		15	18	29

A. D. 1796		TELUGU NALA VICHAMA 1853. SS. 1718.	TAMIL NALA KALI 4897.	MALAYA'LAM COLLAM A'NDU 972.	HEJRI 1211.
		Kārtikam.	Alpisi.	Tula.	Rabbis sa'ni.
NOV.	Tu. 1	2	19	19	30
	W. 2	3	20	20	Jamād ul aval 1
	Th. 3	4	21	21	2
	Fri. 4	5	22	22	Friday 3
	Sat. 5	5	23	23	4
	Sun. 6	6	24	24	5
	M. 7	7	25	25	6
	Tu. 8	8	26	26	7
	W. 9	9	27	27	8
	Th. 10	10	28	28	9
	Fri. 11	11	29	29	F 10
	Sat. 12	12	1	Vrischicam 1	11
	Sun. 13	13	2	2	12
	M. 14	14	3	3	13
	Tu. 15	15	4	4	14
	W. 16	{ Kārtika Bahula }	5	5	15
	Th. 17		6	6	16
	Fri. 18	3	7	7	F 17
	Sat. 19	4	8	8	18
	Sun. 20	5	9	9	19
	M. 21	6	10	10	20
	Tu. 22	7	11	11	21
	W. 23	8	12	12	22
	Th. 24	9	13	13	23
	Fri. 25	10	14	14	F 24
	Sat. 26	11	15	15	25
	Sun. 27	12	16	16	26
	M. 28	13	17	17	27
	Tu. 29	14	18	18	28
	W. 30	{ Mārgasira Suddha }	19	19	29
DEC.	Th. 1	2	20	20	Jamād us sāni 1
	Fri. 2	3	21	21	F 2
	Sat. 3	4	22	22	3
	Sun. 4	5	23	23	4
	M. 5	6	24	24	5
	Tu. 6	7	25	25	6
	W. 7	8	26	26	7
	Th. 8	9	27	27	8
	Fri. 9	10	28	28	F 9
	Sat. 10	11	29	29	10
	Sun. 11	12	30	30	11
	M. 12	13	1	Chāpam 1	12
	Tu. 13	14	2	2	13
	W. 14	15	3	3	14
	Th. 15	{ Mārgasira Bahula }	4	4	15
	Fri. 16		5	5	F 16
	Sat. 17	2	6	6	17
	Sun. 18	3	7	7	18
	M. 19	4	8	8	19
	Tu. 20	5	9	9	20
	W. 21	6-7	10	10	21
	Th. 22	8	11	11	22
	Fri. 23	9	12	12	F 23
	Sat. 24	10	13	13	24
	Sun. 25	11	14	14	25
	M. 26	12	15	15	26
	Tu. 27	13	16	16	27
	W. 28	14	17	17	28
	Th. 29	15	18	18	29
	Fri. 30	Pushya Suddha 1	19	19	F 30
	Sat. 31	2	20	20	Rajh 1

A. D. 1797		TELEGU NALA VICRAMA 1853. SS. 1718.	TAMIL NALA KALI 4897.	MALAYA'LAM COLLAM A'NDU 972.	HEJRI 1211.
		Pushyam.	Ma'rgali.	Cha'pam.	Rajb.
JAN.	Sun. 1	3	21	21	2
	M. 2	4	22	22	3
	Tu. 3	5	23	23	4
	W. 4	6	24	24	5
	Th. 5	7	25	25	6
	Fri. 6	8	26	26	7
	Sat. 7	9	27	27	8
	Sun. 8	10	28	28	9
	M. 9	11	29	29	10
	Tu. 10	12	Tai. 1	Macaram 1	11
	W. 11	13	2	2	12
	Th. 12	14	3	3	13
	Fri. 13	15-1	4	4	F 14
	Sat. 14	Pushya Bahula 2	5	5	15
	Sun. 15	3	6	6	16
	M. 16	4	7	7	17
	Tu. 17	5	8	8	18
	W. 18	6	9	9	19
	Th. 19	7	10	10	20
	Fri. 20	8	11	11	F 21
	Sat. 21	9	12	12	22
	Sun. 22	10	13	13	23
	M. 23	11	14	14	24
	Tu. 24	12	15	15	25
	W. 25	13	16	16	26
	Th. 26	14	17	17	27
	Fri. 27	30	18	18	F 28
	Sat. 28	Māgha Suddha 1	19	19	29
	Sun. 29	1	20	20	30
	M. 30	2	21	21	Shābān 1
	Tu. 31	3	22	22	2
FEB.	W. 1	4	23	23	3
	Th. 2	5	24	24	4
	Fri. 3	6	25	25	F 5
	Sat. 4	7	26	26	6
	Sun. 5	8	27	27	7
	M. 6	9-10	28	28	8
	Tu. 7	11	29	29	9
	W. 8	12	30	30	10
	Th. 9	13	Māsi 1	Kumbham 1	11
	Fri. 10	14	2	2	F 12
	Sat. 11	15	3	3	13
	Sun. 12	Māgha Bahula 1	4	4	14
	M. 13	2	5	5	15
	Tu. 14	3	6	6	16
	W. 15	4	7	7	17
	Th. 16	5	8	8	18
	Fri. 17	6	9	9	F 19
	Sat. 18	7	10	10	20
	Sun. 19	8	11	11	21
	M. 20	9	12	12	22
	Tu. 21	10	13	13	23
	W. 22	11	14	14	24
	Th. 23	12	15	15	25
	Fri. 24	13	16	16	F 26
	Sat. 25	14	17	17	27
	Sun. 26	30	18	18	28
	M. 27	Phālguna Suddha 1	19	19	29
	Tu. 28	2	20	20	30

A. D. 1797		TELUGU NALA VICRAMA 1853. SS. 1718.	TAMIL NALA KALI 4897.	MALAYA'LAM COLLAM A'NDU 972.	HEJRI 1211.
		Pha'lgunam.	Ma'si.	Kumbham.	Ramza'n
MAR.	W. 1	3	21	21	Ramzān 1
	Th. 2	4	22	22	2
	Fri. 3	5	23	23	Friday 3
	Sat. 4	6	24	24	4
	Sun. 5	7	25	25	5
	M. 6	8	26	26	6
	Tu. 7	9	27	27	7
	W. 8	10	28	28	8
	Th. 9	11	29	29	9
	Fri. 10	12	30	30	F 10
	Sat. 11	13-14 Panguni	1	Mīnam 1	11
	Sun. 12	15	2	2	12
	M. 13	Phālguna Bahula 1	3	3	13
	Tu. 14	2	4	4	14
	W. 15	3	5	5	15
	Th. 16	4	6	6	16
	Fri. 17	5	7	7	F 17
	Sat. 18	6	8	8	18
	Sun. 19	7	9	9	19
	M. 20	8	10	10	20
	Tu. 21	9	11	11	21
	W. 22	9	12	12	22
	Th. 23	10	13	13	23
	Fri. 24	11	14	14	F 24
	Sat. 25	12	15	15	25
	Sun. 26	PINGALA 13	16	16	26
	M. 27	Ohaitra 14	17	17	27
	Tu. 28	Suddha 30	18	18	28
	W. 29	Vicrama 1	19	19	29
	Th. 30	1854 2	20	20	Shavvāl 1
	Fri. 31	SS. 1719 3	21	21	F 2
APRIL	Sat. 1	4	22	22	3
	Sun. 2	5	23	23	4
	M. 3	6	24	24	5
	Tu. 4	7-8	25	25	6
	W. 5	9	26	26	7
	Th. 6	10	27	27	8
	Fri. 7	11	28	28	F 9
	Sat. 8	12	29	29	10
	Sun. 9	13	30	30	11
	M. 10	14	PINGALA 1	Mēsham 1	12
	Tu. 11	15	Chitri 2	2	13
	W. 12	Chaitra Bahula 1	Kali 4898 3	3	14
	Th. 13	2	4	4	15
	Fri. 14	3	5	5	F 16
	Sat. 15	4	6	6	17
	Sun. 16	5	7	7	18
	M. 17	6	8	8	19
	Tu. 18	7	9	9	20
	W. 19	8	10	10	21
	Th. 20	9	11	11	22
	Fri. 21	10	12	12	F 23
	Sat. 22	11	13	13	24
	Sun. 23	12	14	14	25
	M. 24	13	15	15	26
	Tu. 25	14	16	16	27
	W. 26	30	17	17	28
	Th. 27	Vaisākha Suddha 1	18	18	29
	Fri. 28	2	19	19	F 30
	Sat. 29	3	20	20	Zil-kāzu 1
	Sun. 30	4	21	21	2

A. D. 1797			TELUGU PINGALA VICRAMA 1854. SS. 1719.	TAMIL PINGALA KALI 4898.	MALAYA'LAM COLLAM A'NDU 972.	HEJRI 1211.
			Vaisākham.	Chitri.	Mésam.	Zil ka'zul.
MAY	M.	1	5	22	22	3
	Tu.	2	6	23	23	4
	W.	3	7	24	24	5
	Th.	4	8	25	25	6
	Fri.	5	9	26	26	Friday 7
	Sat.	6	10	27	27	8
	Sun.	7	11-12	28	28	9
	M.	8	13	29	29	10
	Tu.	9	14	30	30	11
	W.	10	15	31	31	12
	Th.	11	Vaisākha Bahula 1	Vayāsi 1	Vrishabham 1	13
	Fri.	12	2	2	2	F 14
	Sat.	13	3	3	3	15
	Sun.	14	4	4	4	16
	M.	15	4	5	5	17
	Tu.	16	5	6	6	18
	W.	17	6	7	7	19
	Th.	18	7	8	8	20
	Fri.	19	8	9	9	F 21
	Sat.	20	9	10	10	22
	Sun.	21	10	11	11	23
	M.	22	11	12	12	24
	Tu.	23	12	13	13	25
	W.	24	13	14	14	26
	Th.	25	14	15	15	27
	Fri.	26	30	16	16	F 28
	Sat.	27	Jyēshtha Suddha 1	17	17	29
	Sun.	28	2	18	18	Zil-hāj 1
	M.	29	3-4	19	19	2
	Tu.	30	5	20	20	3
	W.	31	6	21	21	4
JUNE	Th.	1	7	22	22	5
	Fri.	2	8	23	23	F 6
	Sat.	3	9	24	24	7
	Sun.	4	10	25	25	8
	M.	5	11	26	26	9
	Tu.	6	12	27	27	10
	W.	7	13	28	28	11
	Th.	8	14	29	29	12
	Fri.	9	15	30	30	F 13
	Sat.	10	Jyēshtha Bahula 1	31	31	14
	Sun.	11	2	A'ni 1	Mithunam 1	15
	M.	12	3	2	2	16
	Tu.	13	4	3	3	17
	W.	14	5	4	4	18
	Th.	15	6	5	5	19
	Fri.	16	7	6	6	F 20
	Sat.	17	8	7	7	21
	Sun.	18	9	8	8	22
	M.	19	10	9	9	23
	Tu.	20	11	10	10	24
	W.	21	12	11	11	25
	Th.	22	13	12	12	26
	Fri.	23	14	13	13	F 27
	Sat.	24	30	14	14	28
	Sun.	25	A'shādha Suddha 1	15	15	29
	M.	26	2	16	16	30
	Tu.	27	3	17	17	{ Mohorram } 1
	W.	28	4	18	18	{ Hejri 1212 } 2
	Th.	29	5	19	19	3
	Fri.	30	6	20	20	F 4

A. D. 1797			TELUGU PINGALA VICHAMA 1854 SS. 1719.	TAMIL PINGALA KALI 4893.	MALAYA'LAM COLLAM A'NDU 972.	HEJRI 1212.
			A'sha'dham.	A'ni.	Mithunam.	Mohorram.
JULY	Sat. 1		7-8	21	21	5
	Sun. 2		9	22	22	6
	M. 3		10	23	23	7
	Tu. 4		11	24	24	8
	W. 5		12	25	25	9
	Th. 6		13	26	26	10
	Fri. 7		14	27	27	Friday 11
	Sat. 8		14	28	28	12
	Sun. 9		15	29	29	13
	M. 10	A'shādha Bahula	1	30	30	14
	Tu. 11		2	31	31	15
	W. 12		3	32	32	16
	Th. 13		4	A'di 1	Karkātacam 1	17
	Fri. 14		5	2	2	F 18
	Sat. 15		6	3	3	19
	Sun. 16		7	4	4	20
	M. 17		8	5	5	21
	Tu. 18		9	6	6	22
	W. 19		10	7	7	23
	Th. 20		11	8	8	24
	Fri. 21		12	9	9	F 25
	Sat. 22		13	10	10	26
	Sun. 23		14-30	11	11	27
	M. 24	Srāvana Suddha	1	12	12	28
	Tu. 25		2	13	13	29
	W. 26		3	14	14	Safr 1
	Th. 27		4	15	15	2
	Fri. 28		5	16	16	F 3
	Sat. 29		6	17	17	4
	Sun. 30		7	18	18	5
	M. 31		8	19	19	6
AUG.	Tu. 1		9	20	20	7
	W. 2		10	21	21	8
	Th. 3		11	22	22	9
	Fri. 4		12	23	23	F 10
	Sat. 5		13	24	24	11
	Sun. 6		14	25	25	12
	M. 7		15	26	26	13
	Tu. 8	Srāvana Bahula	1	27	27	14
	W. 9		2	28	28	15
	Th. 10		3	29	29	16
	Fri. 11		4	30	30	F 17
	Sat. 12		5	31	31	18
	Sun. 13		6	A'vani 1	Simham 1	19
	M. 14		7	2	2	20
	Tu. 15		8	3	3	21
	W. 16		9	4	4	22
	Th. 17		10	5	5	23
	Fri. 18		11	6	6	F 24
	Sat. 19		12	7	7	25
	Sun. 20		13	8	8	26
	M. 21		14	9	9	27
	Tu. 22		30	10	10	28
	W. 23	{ Bhādrapada Suddha }	1	11	11	29
	Th. 24		2-3	12	12	Rabbi aval 1
	Fri. 25		4	13	13	F 2
	Sat. 26		5	14	14	3
	Sun. 27		6	15	15	4
	M. 28		7	16	16	5
	Tu. 29		8	17	17	6
	W. 30		9	18	18	7
	Th. 31		10	19	19	8

A. D. 1797		TELUGU PINGALA VICRAMA 1854. SS. 1719.	TAMIL PINGALA KALI 4898.	MALAYA'LAM COLLAM A'NDU 972.	HEJRI 1212.
		Bha'drapadam.	A'vani.	Simham.	Rabbi aval.
SEPT.	Fri. 1	11	20	20	Friday 9
	Sat. 2	12	21	21	10
	Sun. 3	12	22	22	11
	M. 4	13	23	23	12
	Tu. 5	14	24	24	13
	W. 6	15	25	25	14
	Th. 7	} Bhādrapada Bahula }	26	26	15
	Fri. 8		27	27	F 16
	Sat. 9	3	28	28	17
	Sun. 10	4	29	29	18
	M. 11	5	30	30	19
	Tu. 12	6	31	31	20
	W. 13	} Peretāsi	1	} Kanya Collam A'ndu 973 }	21
	Th. 14		2		22
	Fri. 15	9	3	3	F 23
	Sat. 16	10-11	4	4	24
	Sun. 17	12	5	5	25
	M. 18	13	6	6	26
	Tu. 19	14	7	7	27
	W. 20	} A'swayuja Suddha }	8	8	28
	Th. 21		9	9	29
	Fri. 22	2	10	10	F 30
	Sat. 23	3	11	11	Rabbis sāni 1
	Sun. 24	4	12	12	2
	M. 25	5	13	13	3
	Tu. 26	6	14	14	4
	W. 27	7	15	15	5
	Th. 28	8	16	16	6
	Fri. 29	9	17	17	F 7
	Sat. 30	10	18	18	8
OCT.	Sun. 1	11	19	19	9
	M. 2	12	20	20	10
	Tu. 3	13	21	21	11
	W. 4	14	22	22	12
	Th. 5	} A'swayuja Bahula }	23	23	13
	Fri. 6		24	24	F 14
	Sat. 7	2	25	25	15
	Sun. 8	3	26	26	16
	M. 9	4	27	27	17
	Tu. 10	5	28	28	18
	W. 11	6	29	29	19
	Th. 12	7	30	30	20
	Fri. 13	8	31	31	F 21
	Sat. 14	9	1	1	22
	Sun. 15	10	2	2	23
	M. 16	11	3	3	24
	Tu. 17	12	4	4	25
	W. 18	13	5	5	26
	Th. 19	14	6	6	27
	Fri. 20	30-1	7	7	F 28
	Sat. 21	Kārtika Suddha	8	8	29
	Sun. 22	3	9	9	Jamād ul aval 1
	M. 23	4	10	10	2
	Tu. 24	5	11	11	3
	W. 25	6	12	12	4
	Th. 26	6	13	13	5
	Fri. 27	7	14	14	F 6
	Sat. 28	8	15	15	7
	Sun. 29	9	16	16	8
	M. 30	10	17	17	9
	Tu. 31	11	18	18	10

A. D. 1797			TELUGU PINGALA VICRAMA 1854. SS. 1719.	TAMIL PINGALA KALI 4808.	MALAYA'LAM COLLAM A'NDU 973.	HEJRI 1212.
			Ka'rtikam.	Alpisi.	Tula.	Jama'd ul aul.
NOV.	W.	1	12	19	19	11
	Th.	2	13	20	20	12
	Fri.	3	14	21	21	Friday 13
	Sat.	4	15	22	22	14
	Sun.	5	Kārtika Bahula 1	23	23	15
	M.	6	2	24	24	16
	Tu.	7	3	25	25	17
	W.	8	4	26	26	18
	Th.	9	5	27	27	19
	Fri.	10	6	28	28	F 20
	Sat.	11	7	29	29	21
	Sun.	12	8-9	30	30	22
	M.	13	10 Kārtiki	1	Vrischicam 1	23
	Tu.	14	11	2	2	24
	W.	15	12	3	3	25
	Th.	16	13	4	4	26
	Fri.	17	14	5	5	F 27
	Sat.	18	30	6	6	28
	Sun.	19	Mārgasira } 1	7	7	29
	M.	20	Suddha } 2	8	8	30
	Tu.	21	3	9	9	Jamād us sāni 1
	W.	22	4	10	10	2
	Th.	23	5	11	11	3
	Fri.	24	6	12	12	F 4
	Sat.	25	7	13	13	5
	Sun.	26	8	14	14	6
	M.	27	9	15	15	7
	Tu.	28	9	16	16	8
	W.	29	10	17	17	9
	Th.	30	11	18	18	10
DEC.	Fri.	1	12	19	19	F 11
	Sat.	2	13	20	20	12
	Sun.	3	14	21	21	13
	M.	4	15	22	22	14
	Tu.	5	Mārgasira } 1	23	23	15
	W.	6	Bahula } 2-3	24	24	16
	Th.	7	4	25	25	17
	Fri.	8	5	26	26	F 18
	Sat.	9	6	27	27	19
	Sun.	10	7	28	28	20
	M.	11	8	29	29	21
	Tu.	12	9 Mārgali	1	Chāpam 1	22
	W.	13	10	2	2	23
	Th.	14	11	3	3	24
	Fri.	15	12	4	4	F 25
	Sat.	16	13	5	5	26
	Sun.	17	14	6	6	27
	M.	18	30	7	7	28
	Tu.	19	Pushya Suddha 1	8	8	29
	W.	20	2	9	9	Rajb 1
	Th.	21	3	10	10	2
	Fri.	22	4	11	11	F 3
	Sat.	23	5	12	12	4
	Sun.	24	6	13	13	5
	M.	25	7	14	14	6
	Tu.	26	8	15	15	7
	W.	27	9	16	16	8
	Th.	28	10	17	17	9
	Fri.	29	11	18	18	F 10
	Sat.	30	12	19	19	11
	Sun.	31	13	20	20	12

A. D. 1798			TELUGU PINGALA VICHAMA 1854. SS. 1719.	TAMIL PINGALA KALI 4898.	MALAYA LAM COLLAN A/NDU 973.	HEJRI 1212.
			Pushyam.	Mārgali.	Cha'pam.	Rajb.
JAN.	M.	1	14	21	21	13
	Tu.	2	15	22	22	14
	W.	3	Pushya Bahula 1	23	23	15
	Th.	4	2	24	24	16
	Fri.	5	3	25	25	Friday 17
	Sat.	6	4	26	26	18
	Sun.	7	5	27	27	19
	M.	8	6	28	28	20
	Tu.	9	7-8	29	29	21
	W.	10	9	30	30	22
	Th.	11	10	Tai 1	Macaram 1	23
	Fri.	12	11	2	2	F 24
	Sat.	13	12	3	3	25
	Sun.	14	13	4	4	26
	M.	15	14	5	5	27
	Tu.	16	30	6	6	28
	W.	17	Māgha Suddha 1	7	7	29
	Th.	18	1	8	8	30
	Fri.	19	2	9	9	Shābān F 1
	Sat.	20	3	10	10	2
	Sun.	21	4	11	11	3
	M.	22	5	12	12	4
	Tu.	23	6	13	13	5
	W.	24	7	14	14	6
	Th.	25	8	15	15	7
	Fri.	26	9	16	16	F 8
	Sat.	27	10	17	17	9
	Sun.	28	11	18	18	10
	M.	29	12	19	19	11
	Tu.	30	13	20	20	12
	W.	31	14	21	21	13
FEB.	Th.	1	15	22	22	14
	Fri.	2	Māgha Bahula 1-2	23	23	F 15
	Sat.	3	3	24	24	16
	Sun.	4	4	25	25	17
	M.	5	5	26	26	18
	Tu.	6	6	27	27	19
	W.	7	7	28	28	20
	Th.	8	8	29	29	21
	Fri.	9	9	Māsi 1	Kumbham 1	F 22
	Sat.	10	10	2	2	23
	Sun.	11	11	3	3	24
	M.	12	12	4	4	25
	Tu.	13	13	5	5	26
	W.	14	14	6	6	27
	Th.	15	30	7	7	28
	Fri.	16	{ Phālguna Suddha } 1	8	8	F 29
	Sat.	17	2	9	9	30
	Sun.	18	3	10	10	Ramzān 1
	M.	19	4	11	11	2
	Tu.	20	4	12	12	3
	W.	21	5	13	13	4
	Th.	22	6	14	14	5
	Fri.	23	7	15	15	F 6
	Sat.	24	8	16	16	7
	Sun.	25	9-10	17	17	8
	M.	26	11	18	18	9
	Tu.	27	12	19	19	10
	W.	28	13	20	20	11

A. D. 1798		TELUGU PINGALA VICRAMA 1854. SS. 1719.	TAMIL PINGALA KALI 4898.	MALAYA'LAM COLLAM A'NDU 973.	HEJRI 1212.
		Pha'lgunam.	Ma'si.	Kumbham.	Ramza'n.
MAR.	Th. 1	14	21	21	12
	Fri. 2	15	22	22	Friday 13
	Sat. 3	1	23	23	14
	Sun. 4	2	24	24	15
	M. 5	3	25	25	16
	Tu. 6	4	26	26	17
	W. 7	5	27	27	18
	Th. 8	6	28	28	19
	Fri. 9	7	29	29	F 20
	Sat. 10	8	30	30	21
	Sun. 11	9 Panguni	1	Minam	22
	M. 12	10	2	2	23
	Tu. 13	11	3	3	24
	W. 14	12	4	4	25
	Th. 15	13	5	5	26
	Fri. 16	14	6	6	F 27
	Sat. 17	30	7	7	28
	Sun. 18	1 Ka'LAYUC-	8	8	29
	M. 19	2	9	9	30
	Tu. 20	3	10	10	Shavval 1
	W. 21	4	11	11	2
	Th. 22	5	12	12	3
	Fri. 23	6	13	13	F 4
	Sat. 24	7	14	14	5
	Sun. 25	8	15	15	6
	M. 26	9	16	16	7
	Tu. 27	10	17	17	8
	W. 28	11	18	18	9
	Th. 29	12	19	19	10
	Fri. 30	13	20	20	F 11
	Sat. 31	14-15	21	21	12
APRIL	Sun. 1	Chaitra Bahula 1	22	22	13
	M. 2	2	23	23	14
	Tu. 3	3	24	24	15
	W. 4	4	25	25	16
	Th. 5	5	26	26	17
	Fri. 6	6	27	27	F 18
	Sat. 7	7	28	28	19
	Sun. 8	8	29	29	20
	M. 9	9	30	30	21
	Tu. 10	10	1 Ka'LAYUC-	1	22
	W. 11	11	2	2	23
	Th. 12	12	3	3	24
	Fri. 13	12	4	4	F 25
	Sat. 14	13	5	5	26
	Sun. 15	14	6	6	27
	M. 16	30	7	7	28
	Tu. 17	Vaisākha Suddha 1	8	8	29
	W. 18	2	9	9	Zil-kāzu 1
	Th. 19	3	10	10	2
	Fri. 20	4	11	11	F 3
	Sat. 21	5	12	12	4
	Sun. 22	6	13	13	5
	M. 23	7-8	14	14	6
	Tu. 24	9	15	15	7
	W. 25	10	16	16	8
	Th. 26	11	17	17	9
	Fri. 27	12	18	18	F 10
	Sat. 28	13	19	19	11
	Sun. 29	14	20	20	12
	M. 30	15	21	21	13

A. D. 1798		TELUGU KA'LAYUCTI VICRAMA 1855. SS. 1720.	TAMIL KA'LAYUCTI KALI 4890.	MALAYA'LAM COLLAM A'NDU 973.	HEJRI 1212.
		Vaisa'kham.	Chitri.	Me'sham.	Zil-ka'zu.
MAY	Tu. 1	Vaisākha Bahula 1		22	14
	W. 2		22	22	15
	Th. 3		23	23	16
	Fri. 4		24	24	17
	Sat. 5		25	25	Friday
	Sun. 6		26	26	18
	M. 7		27	27	19
	Tu. 8		28	28	20
	W. 9		29	29	21
	Th. 10		30	30	22
	Fri. 11	10	31	31	23
	Sat. 12	11	Vayāsi 1	Vrishabham 1	F 24
	Sun. 13	12	2	2	25
	M. 14	13	3	3	26
	Tu. 15	14	4	4	27
	W. 16	30	5	5	28
	Th. 17	Jyēshtha Suddha 1	6	6	29
	Fri. 18		7	7	30
	Sat. 19		8	8	Zil-hāj F 1
	Sun. 20		9	9	2
	M. 21		10	10	3
	Tu. 22		11	11	4
	W. 23		12	12	5
	Th. 24		13	13	6
	Fri. 25		14	14	7
	Sat. 26	10-11	15	15	F 8
	Sun. 27	12	16	16	9
	M. 28	13	17	17	10
	Tu. 29	14	18	18	11
	W. 30	15	19	19	12
	Th. 31	Jyēshtha Bahula 1	20	20	13
		2	21	21	14
JUNE	Fri. 1	3	22	22	F 15
	Sat. 2	4	23	23	16
	Sun. 3	5	24	24	17
	M. 4	6	25	25	18
	Tu. 5	7	26	26	19
	W. 6	8	27	27	20
	Th. 7	8	28	28	21
	Fri. 8	9	29	29	F 22
	Sat. 9	10	30	30	23
	Sun. 10	11	31	31	24
	M. 11	12	A'ni 1	Mithunam 1	25
	Tu. 12	13	2	2	26
	W. 13	14	3	3	27
	Th. 14	30	4	4	28
	Fri. 15	A'shādha Suddha 1	5	5	F 29
	Sat. 16	2	6	6	Mohorram Hejri 1213
	Sun. 17	3-4	7	7	
	M. 18	5	8	8	
	Tu. 19	6	9	9	3
	W. 20	7	10	10	4
	Th. 21	8	11	11	5
	Fri. 22	9	12	12	6
	Sat. 23	10	13	13	F 7
	Sun. 24	11	14	14	8
	M. 25	12	15	15	9
	Tu. 26	13	16	16	10
	W. 27	14	17	17	11
	Th. 28	15	18	18	12
	Fri. 29	A'shādha Bahula 1	19	19	13
	Sat. 30	2	20	20	F 14
					15

A. D. 1798		TELUGU KA'LAYUCHI VICRAMA 1855. SS. 1720.	TAMIL KA'LAYUCHI KALI 4899.	MALAYA'LAM COLLAM A'NDU 973.	HJRI 1213.
		A'sha'dham.	A'ni.	Mithunam.	Mohorram.
JULY	Sun. 1	3	21	21	16
	M. 2	4	22	22	17
	Tu. 3	5	23	23	18
	W. 4	6	24	24	19
	Th. 5	7	25	25	20
	Fri. 6	8	26	26	Friday 21
	Sat. 7	9	27	27	22
	Sun. 8	10	28	28	23
	M. 9	11	29	29	24
	Tu. 10	12	30	30	25
	W. 11	13	31	31	26
	Th. 12	14	32	32	27
	Fri. 13	30	1	Karkātacam 1	F 28
	Sat. 14	1	2	2	29
	Sun. 15	2	3	3	30
	M. 16	3	4	4	Safr 1
	Tu. 17	4	5	5	2
	W. 18	5	6	6	3
	Th. 19	6-7	7	7	4
	Fri. 20	8	8	8	F 5
	Sat. 21	9	9	9	6
	Sun. 22	10	10	10	7
	M. 23	11	11	11	8
	Tu. 24	12	12	12	9
	W. 25	13	13	13	10
	Th. 26	14	14	14	11
	Fri. 27	15	15	15	F 12
	Sat. 28	1	16	16	13
	Sun. 29	2	17	17	14
	M. 30	3	18	18	15
	Tu. 31	4	19	19	16
AUG.	W. 1	5	20	20	17
	Th. 2	5	21	21	18
	Fri. 3	6	22	22	F 19
	Sat. 4	7	23	23	20
	Sun. 5	8	24	24	21
	M. 6	9	25	25	22
	Tu. 7	10	26	26	23
	W. 8	11	27	27	24
	Th. 9	12	28	28	25
	Fri. 10	13	29	29	F 26
	Sat. 11	14-30	30	30	27
	Sun. 12	1	31	31	28
	M. 13	2	32	32	29
	Tu. 14	3	1	Simham 1	Rabbi aval 1
	W. 15	4	2	2	2
	Th. 16	5	3	3	3
	Fri. 17	6	4	4	F 4
	Sat. 18	7	5	5	5
	Sun. 19	8	6	6	6
	M. 20	9	7	7	7
	Tu. 21	10	8	8	8
	W. 22	11	9	9	9
	Th. 23	12	10	10	10
	Fri. 24	13	11	11	F 11
	Sat. 25	14	12	12	12
	Sun. 26	15	13	13	13
	M. 27	1	14	14	14
	Tu. 28	2	15	15	15
	W. 29	3	16	16	16
	Th. 30	4	17	17	17
	Fri. 31	5	18	18	F 18

A. D. 1798			TELUUGU KA'LAYUCTI VICRAMA 1855. SS. 1720.	TAMIL KA'LAYUCTI KALI 4899.	MALAYA'LAM COLLAM A'NDU 973.	HEJRI 1213.
			Nija Sra'vanam.	A'vani.	Simham.	Rabbi aval.
SEPT.	Sat.	1	6	19	19	19
	Sun.	2	7	20	20	20
	M.	3	8	21	21	21
	Tu.	4	9	22	22	22
	W.	5	10	23	23	23
	Th.	6	11	24	24	24
	Fri.	7	12	25	25	Friday 25
	Sat.	8	13	26	26	26
	Sun.	9	14	27	27	27
	M.	10	15	28	28	28
	Tu.	11	{ Bhādrapada } 1	29	29	29
	W.	12	{ Suddha } 2-3	30	30	Rabbis sāni 1
	Th.	13	4	31	31	2
	Fri.	14	5	1	{ Kanya } 1	F 3
	Sat.	15	6	2	{ Collam } 2	4
	Sun.	16	7	3	{ A'ndu 974 } 3	5
	M.	17	8	4	4	6
	Tu.	18	9	5	5	7
	W.	19	10	6	6	8
	Th.	20	11	7	7	9
	Fri.	21	12	8	8	F 10
	Sat.	22	13	9	9	11
	Sun.	23	14	10	10	12
	M.	24	15	11	11	13
	Tu.	25	{ Bhādrapada } 15	12	12	14
	W.	26	{ Bahula } 1	13	13	15
	Th.	27	2	14	14	16
	Fri.	28	3	15	15	F 17
	Sat.	29	4	16	16	18
	Sun.	30	5	17	17	19
OCT.	M.	1	6	18	18	20
	Tu.	2	7	19	19	21
	W.	3	8	20	20	22
	Th.	4	9	21	21	23
	Fri.	5	10	22	22	F 24
	Sat.	6	11-12	23	23	25
	Sun.	7	13	24	24	26
	M.	8	14	25	25	27
	Tu.	9	15	26	26	28
	W.	10	{ A'swayuja } 1	27	27	29
	Th.	11	{ Suddha } 2	28	28	30
	Fri.	12	3	29	29	{ Jamād-ul } F 1
	Sat.	13	4	30	30	2
	Sun.	14	5	1	Tula 1	3
	M.	15	6	2	2	4
	Tu.	16	7	3	3	5
	W.	17	8	4	4	6
	Th.	18	9	5	5	7
	Fri.	19	10	6	6	F 8
	Sat.	20	11	7	7	9
	Sun.	21	12	8	8	10
	M.	22	13	9	9	11
	Tu.	23	14	10	10	12
	W.	24	{ A'swayuja } 15	11	11	13
	Th.	25	{ Bahula } 1	12	12	14
	Fri.	26	2	13	13	F 15
	Sat.	27	3	14	14	16
	Sun.	28	4	15	15	17
	M.	29	5	16	16	18
	Tu.	30	6	17	17	19
	W.	31	7	18	18	20

A. D. 1798		TELUGU KĀ'LAYUCTI VICRAMA 1855, SS. 1720.	TAMIL KĀ'LAYUCTI KĀLI 4890.	MALAYĀ'LAM COLLAM A'NDU 974.	HEJRI 1213.
		A'swayujam.	Alpisi.	Tula.	Jamād ul aṭṭal.
NOV.	Th. 1	8	19	19	21
	Fri. 2	9	20	20	Friday 22
	Sat. 3	10	21	21	23
	Sun. 4	11	22	22	24
	M. 5	12	23	23	25
	Tu. 6	13	24	24	26
	W. 7	14	25	25	27
	Th. 8	30-1	26	26	28
	Fri. 9	Kārtika Suddha 2	27	27	F 29
	Sat. 10	3	28	28	Jamād us sāni 1
	Sun. 11	4	29	29	2
	M. 12	5	30	30	3
	Tu. 13	6	Kārtiki 1	Vriścicam 1	4
	W. 14	7	2	2	5
	Th. 15	8	3	3	6
	Fri. 16	9	4	4	F 7
	Sat. 17	9	5	5	8
	Sun. 18	10	6	6	9
	M. 19	11	7	7	10
	Tu. 20	12	8	8	11
	W. 21	13	9	9	12
	Th. 22	14	10	10	13
	Fri. 23	15	11	11	F 14
	Sat. 24	Kārtika Bahula 1	12	12	15
	Sun. 25	2	13	13	16
	M. 26	3	14	14	17
	Tu. 27	4	15	15	18
	W. 28	5	16	16	19
	Th. 29	6	17	17	20
	Fri. 30	7	18	18	F 21
DEC.	Sat. 1	8	19	19	22
	Sun. 2	9-10	20	20	23
	M. 3	11	21	21	24
	Tu. 4	12	22	22	25
	W. 5	13	23	23	26
	Th. 6	14	24	24	27
	Fri. 7	30	25	25	F 28
	Sat. 8	Mārgasira } 1	26	26	29
	Sun. 9	Suddha } 2	27	27	30
	M. 10	3	28	28	Rajb 1
	Tu. 11	4	29	29	2
	W. 12	5	Mārgali 1	Chāpam 1	3
	Th. 13	6	2	2	4
	Fri. 14	7	3	3	F 5
	Sat. 15	8	4	4	6
	Sun. 16	9	5	5	7
	M. 17	10	6	6	8
	Tu. 18	11	7	7	9
	W. 19	12	8	8	10
	Th. 20	12	9	9	11
	Fri. 21	13	10	10	F 12
	Sat. 22	14	11	11	13
	Sun. 23	15	12	12	14
	M. 24	Mārgasira } 1	13	13	15
	Tu. 25	Bahula } 2	14	14	16
	W. 26	3-4	15	15	17
	Th. 27	5	16	16	18
	Fri. 28	6	17	17	F 19
	Sat. 29	7	18	18	20
	Sun. 30	8	19	19	21
	M. 31	9	20	20	22

A. D. 1799		TELUGU KA'LAYUCHI VICRAMA 1855. SS. 1790.	TAMIL KA'LAYUCHI KALI 4890.	MALAYA'LAM COLLAM A'NDU 974.	HEBRI 1213.
		Ma'rgasiram.	Ma'rgali.	Cha'pam.	Rajab.
JAN.	Tu. 1	10	21	21	23
	W. 2	11	22	22	24
	Th. 3	12	23	23	25
	Fri. 4	13	24	24	Friday 26
	Sat. 5	14	25	25	27
	Sun. 6	30	26	26	28
	M. 7	Pushya Suddha 1	27	27	29
	Tu. 8	2	28	28	Shábán 1
	W. 9	3	29	29	2
	Th. 10	4	30	30	3
	Fri. 11	5	1	Macaram 1	F 4
	Sat. 12	6	2	2	5
	Sun. 13	7	3	3	6
	M. 14	8	4	4	7
	Tu. 15	9	5	5	8
	W. 16	10	6	6	9
	Th. 17	11	7	7	10
	Fri. 18	12	8	8	F 11
	Sat. 19	13	9	9	12
	Sun. 20	14	10	10	13
	M. 21	15	11	11	14
	Tu. 22	Pushya Bahula 1	12	12	15
	W. 23	2	13	13	16
	Th. 24	3	14	14	17
	Fri. 25	4	15	15	F 18
	Sat. 26	5	16	16	19
	Sun. 27	6	17	17	20
	M. 28	7	18	18	21
	Tu. 29	8-9	19	19	22
	W. 30	10	20	20	23
	Th. 31	11	21	21	24
FEB.	Fri. 1	12	22	22	F 25
	Sat. 2	13	23	23	26
	Sun. 3	14	24	24	27
	M. 4	30	25	25	28
	Tu. 5	Māgha Suddha 1	26	26	29
	W. 6	2	27	27	30
	Th. 7	3	28	28	Ramzán 1
	Fri. 8	4	29	29	F 2
	Sat. 9	4	1	Kumbham 1	3
	Sun. 10	5	2	2	4
	M. 11	6	3	3	5
	Tu. 12	7	4	4	6
	W. 13	8	5	5	7
	Th. 14	9	6	6	8
	Fri. 15	10	7	7	F 9
	Sat. 16	11	8	8	10
	Sun. 17	12	9	9	11
	M. 18	13	10	10	12
	Tu. 19	14	11	11	13
	W. 20	15	12	12	14
	Th. 21	Māgha Bahula 1	13	13	15
	Fri. 22	2-3	14	14	F 16
	Sat. 23	4	15	15	17
	Sun. 24	5	16	16	18
	M. 25	6	17	17	19
	Tu. 26	7	18	18	20
	W. 27	8	19	19	21
	Th. 28	9	20	20	22

A. D. 1799		TELUGU KA'LAYUCHI VICRAMA 1855. SS. 1720.	TAMIL KA'LAYUCHI KALI 4899.	MALATA'LAM COLLAM A'NDU 974.	HEJRI 1213.
		Ma'gham.	Ma'si.	Kumbham.	Ramza'n
MAR.	Fri. 1	10	21	21	Friday 23
	Sat. 2	11	22	22	24
	Sun. 3	12	23	23	25
	M. 4	13	24	24	26
	Tu. 5	14	25	25	27
	W. 6	30	26	26	28
	Th. 7	Phālguna Suddha 1	27	27	29
	Fri. 8	2	28	28	F 30
	Sat. 9	3	29	29	Shavvāl 1
	Sun. 10	4	30	30	2
	M. 11	5	Panguni 1	Minam 1	3
	Tu. 12	6	2	2	4
	W. 13	7	3	3	5
	Th. 14	7	4	4	6
	Fri. 15	8	5	5	F 7
	Sat. 16	9-10	6	6	8
	Sun. 17	11	7	7	9
	M. 18	12	8	8	10
	Tu. 19	13	9	9	11
	W. 20	14	10	10	12
	Th. 21	15	11	11	13
	Fri. 22	Phālguna Bahula 1	12	12	F 14
	Sat. 23	2	13	13	15
	Sun. 24	3	14	14	16
	M. 25	4	15	15	17
	Tu. 26	5	16	16	18
	W. 27	6	17	17	19
	Th. 28	7-8	18	18	20
	Fri. 29	9	19	19	F 21
	Sat. 30	10	20	20	22
	Sun. 31	11	21	21	23
APRIL	M. 1	12	22	22	24
	Tu. 2	12	23	23	25
	W. 3	13	24	24	26
	Th. 4	14	25	25	27
	Fri. 5	30	26	26	F 28
	Sat. 6	{ SIDDHA'R-THI } 1	27	27	29
	Sun. 7	{ CHAITRA } 2	28	28	Zil-kāzu 1
	M. 8	{ SUDDHA } 3	29	29	2
	Tu. 9	{ VICRAMA } 4	30	30	3
	W. 10	{ VICRAMA } 5	{ SIDDHA'R-THI } 1	Mēsham 1	4
	Th. 11	{ 1856 } 6	{ CHITRI } 2	2	5
	Fri. 12	{ SS. 1721 } 7	{ KALI 4900 } 3	3	F 6
	Sat. 13	8	4	4	7
	Sun. 14	9	5	5	8
	M. 15	10	6	6	9
	Tu. 16	11	7	7	10
	W. 17	12	8	8	11
	Th. 18	13	9	9	12
	Fri. 19	14-15	10	10	F 13
	Sat. 20	Chaitra Bahula 1	11	11	14
	Sun. 21	2	12	12	15
	M. 22	3	13	13	16
	Tu. 23	4	14	14	17
	W. 24	5	15	15	18
	Th. 25	6	16	16	19
	Fri. 26	7	17	17	F 20
	Sat. 27	8	18	18	21
	Sun. 28	9	19	19	22
	M. 29	10	20	20	23
	Tu. 30	11	21	21	24

A. D. 1799		TELUGU SIDDHA' RTHI VICRAMA 1856. SS. 1721.		TAMIL SIDDHA' RTHI KALI 4900.		MALAYA'LAM COLLAM A'NDU 974.		HEJRI 1213.	
		Chaitram.		Chitri.		Mésam.		Zil-ka'zu.	
MAY	W. 1		12		22		22		25
	Th. 2		13		23		23		26
	Fri. 3		14		24		24	Friday	27
	Sat. 4		30		25		25		28
	Sun. 5	Vaisākha Suddha 1			26		26		29
	M. 6		1		27		27		30
	Tu. 7		2		28		28	Zil-háj	1
	W. 8		3		29		29		2
	Th. 9		4		30		30		3
	Fri. 10		5		31		31	F	4
	Sat. 11		6	Vayāsi	1	Vrishabham	1		5
	Sun. 12		7-8		2		2		6
	M. 13		9		3		3		7
	Tu. 14		10		4		4		8
	W. 15		11		5		5		9
	Th. 16		12		6		6		10
	Fri. 17		13		7		7	F	11
	Sat. 18		14		8		8		12
	Sun. 19		15		9		9		13
	M. 20	Vaisākha Bahula 1			10		10		14
	Tu. 21		2		11		11		15
	W. 22		3		12		12		16
	Th. 23		4		13		13		17
	Fri. 24		5		14		14	F	18
	Sat. 25		6		15		15		19
	Sun. 26		7		16		16		20
	M. 27		8		17		17		21
	Tu. 28		9		18		18		22
	W. 29		10		19		19		23
	Th. 30		11		20		20		24
	Fri. 31		12		21		21	F	25
JUNE	Sat. 1		13		22		22		26
	Sun. 2		14		23		23		27
	M. 3		30		24		24		28
	Tu. 4	Jyēshtha Suddha 1			25		25		29
	W. 5		2		26		26	{ Mohor- ram Hejri 1214 }	30
	Th. 6		3		27		27		1
	Fri. 7		4		28		28		2
	Sat. 8		5		29		29		3
	Sun. 9		6		30		30		4
	M. 10		7		31		31		5
	Tu. 11		8		32		32		6
	W. 12		9	A'oi	1	Mithunam	1		7
	Th. 13		10		2		2		8
	Fri. 14		11-12		3		3	F	9
	Sat. 15		13		4		4		10
	Sun. 16		14		5		5		11
	M. 17		15		6		6		12
	Tu. 18	Jyēshtha Bahula 1			7		7		13
	W. 19		2		8		8		14
	Th. 20		3		9		9		15
	Fri. 21		4		10		10	F	16
	Sat. 22		5		11		11		17
	Sun. 23		6		12		12		18
	M. 24		7		13		13		19
	Tu. 25		8		14		14		20
	W. 26		9		15		15		21
	Th. 27		10		16		16		22
	Fri. 28		11		17		17	F	23
	Sat. 29		12		18		18		24
	Sun. 30		13		19		19		25

A. D. 1799		TELEGU SIDDHA'RTMI VICRAMA 1866. SS. 1721.	TAMIL SIDDHA'RTMI KALI 4900.	MALAYA'LAM COLLAM A'RTU 974.	HEJRI 1214.
		Jye'shtham.	A'ni,	Mithunam.	Mohorram.
JULY	M. 1	13	20	20	26
	Tu. 2	14	21	21	27
	W. 3	30	22	22	28
	Th. 4	A'shādhaSuddha 1	23	23	29
	Fri. 5	2	24	24	Safr Friday 1
	Sat. 6	3-4	25	25	2
	Sun. 7	5	26	26	3
	M. 8	6	27	27	4
	Tu. 9	7	28	28	5
	W. 10	8	29	29	6
	Th. 11	9	30	30	7
	Fri. 12	10	31	31	F 8
	Sat. 13	11	A'di 1	Karkātacam 1	9
	Sun. 14	12	2	2	10
	M. 15	13	3	3	11
	Tu. 16	14	4	4	12
	W. 17	15-1	5	5	13
	Th. 18	A'shādhaBahula 2	6	6	14
	Fri. 19	3	7	7	F 15
	Sat. 20	4	8	8	16
	Sun. 21	4	9	9	17
	M. 22	5	10	10	18
	Tu. 23	6	11	11	19
	W. 24	7	12	12	20
	Th. 25	8	13	13	21
	Fri. 26	9	14	14	F 22
	Sat. 27	10	15	15	23
	Sun. 28	11	16	16	24
	M. 29	12	17	17	25
	Tu. 30	13	18	18	26
	W. 31	14	19	19	27
AUG.	Th. 1	30	20	20	28
	Fri. 2	Srāvana Suddha 1	21	21	F 29
	Sat. 3	2	22	22	30
	Sun. 4	3	23	23	Rabbi aval 1
	M. 5	4	24	24	2
	Tu. 6	5	25	25	3
	W. 7	6-7	26	26	4
	Th. 8	8	27	27	5
	Fri. 9	9	28	28	F 6
	Sat. 10	10	29	29	7
	Sun. 11	11	30	30	8
	M. 12	12	31	31	9
	Tu. 13	13	32	32	10
	W. 14	14	A'vani 1	Simham 1	11
	Th. 15	15	2	2	12
	Fri. 16	Srāvana Bahula 1	3	3	F 13
	Sat. 17	2	4	4	14
	Sun. 18	3	5	5	15
	M. 19	4	6	6	16
	Tu. 20	5	7	7	17
	W. 21	6	8	8	18
	Th. 22	7	9	9	19
	Fri. 23	8	10	10	F 20
	Sat. 24	9	11	11	21
	Sun. 25	9	12	12	22
	M. 26	10	13	13	23
	Tu. 27	Bhā- dra- pada 11	14	14	24
	W. 28	12	15	15	25
	Th. 29	13	16	16	26
	Fri. 30	Sud- dha 14-30	17	17	F 27
	Sat. 31	1	18	18	28

A. D. 1799	TELUGU SIDDHA'RTHI VICRAMA 1856. SS. 1721.		TAMIL SIDDHA'RTHI KALI 4900.		MALAYA'LAM COLLAM A'NDU 974.		HE'RI 1214.	
	Bha'drapadam.		A'vani.		Simham.		Rabbi aval.	
SEPT. Sun. 1		2		19		19		29
M. 2		3		20		20	Rabbis sāni	1
Tu. 3		4		21		21		2
W. 4		5		22		22		3
Th. 5		6		23		23		4
Fri. 6		7		24		24	Friday	5
Sat. 7		8		25		25		6
Sun. 8		9		26		26		7
M. 9		10		27		27		8
Tu. 10		11-12		28		28		9
W. 11		13		29		29		10
Th. 12		14		30		30		11
Fri. 13		15		31		31	F	12
Sat. 14	{ Bhādrapada Bahula }	15	Peretāsi	1	{ Kanya Collam A'ndu 975 }	1		13
Sun. 15		1		2		2		14
M. 16		2		3		3		15
Tu. 17		3		4		4		16
W. 18		4		5		5		17
Th. 19		5		6		6		18
Fri. 20		6		7		7	F	19
Sat. 21		7		8		8		20
Sun. 22		8		9		9		21
M. 23		9		10		10		22
Tu. 24		10		11		11		23
W. 25		11		12		12		24
Th. 26		12		13		13		25
Fri. 27		13		14		14	F	26
Sat. 28		14		15		15		27
Sun. 29	{ A'swayuja Suddha }	30		16		16		28
M. 30		1		17		17		29
OCT. Tu. 1		2		18		18	Jamād ul'aval	1
W. 2		3-4		19		19		2
Th. 3		5		20		20		3
Fri. 4		6		21		21	F	4
Sat. 5		7		22		22		5
Sun. 6		8		23		23		6
M. 7		9		24		24		7
Tu. 8		10		25		25		8
W. 9		11		26		26		9
Th. 10		12		27		27		10
Fri. 11		13		28		28	F	11
Sat. 12		14		29		29		12
Sun. 13	{ A'swayuja Bahula }	15		30		30		13
M. 14		1	Alpisi	1	Tula	1		14
Tu. 15		2		2		2		15
W. 16		3		3		3		16
Th. 17		4		4		4		17
Fri. 18		4		5		5	F	18
Sat. 19		5		6		6		19
Sun. 20		6		7		7		20
M. 21		7		8		8		21
Tu. 22		8		9		9		22
W. 23		9		10		10		23
Th. 24		10		11		11		24
Fri. 25		11-12		12		12	F	25
Sat. 26		13		13		13		26
Sun. 27		14		14		14		27
M. 28		30		15		15		28
Tu. 29	Kārtika Suddha			16		16		29
W. 30		2		17		17		30
Th. 31		3		18		18	Jamād us sāni	1

A. D. 1799		TELEGU SIDDHA'RTHI VICRAMA 1866. SS. 1721.	TAMIL SIDDHA'RTHI KALI 4000.	MALAYA'LAM COLLAM A'NDU 975.	HEJRI 1214.
		Kārtikam.	Alpisi.	Tula.	Jamād us sa'ni.
NOV.	Fri. 1	4	19	19	Friday 2
	Sat. 2	5	20	20	3
	Sun. 3	6	21	21	4
	M. 4	7	22	22	5
	Tu. 5	8	23	23	6
	W. 6	9	24	24	7
	Th. 7	10	25	25	8
	Fri. 8	11	26	26	F 9
	Sat. 9	12	27	27	10
	Sun. 10	13	28	28	11
	M. 11	14	29	29	12
	Tu. 12	15	30	30	13
	W. 13	Kārtika Bahula 1	Kārtiki 1	Vrischicam 1	14
	Th. 14	2	2	2	15
	Fri. 15	3	3	3	F 16
	Sat. 16	4	4	4	17
	Sun. 17	5	5	5	18
	M. 18	6	6	6	19
	Tu. 19	7	7	7	20
	W. 20	8	8	8	21
	Th. 21	9	9	9	22
	Fri. 22	10	10	10	F 23
	Sat. 23	11	11	11	24
	Sun. 24	12	12	12	25
	M. 25	13	13	13	26
	Tu. 26	14	14	14	27
	W. 27	30	15	15	28
	Th. 28	{ Mārgasira } 1-2	16	16	29
	Fri. 29	{ Suddha } 3	17	17	Rajb F 1
	Sat. 30	4	18	18	2
DEC.	Sun. 1	5	19	19	3
	M. 2	6	20	20	4
	Tu. 3	7	21	21	5
	W. 4	8	22	22	6
	Th. 5	9	23	23	7
	Fri. 6	10	24	24	F 8
	Sat. 7	11	25	25	9
	Sun. 8	12	26	26	10
	M. 9	12	27	27	11
	Tu. 10	13	28	28	12
	W. 11	14	29	29	13
	Th. 12	15	30	30	14
	Fri. 13	{ Mārgasira } 1	Mārgali 1	Chāpam 1	F 15
	Sat. 14	{ Bahula } 2	2	2	16
	Sun. 15	3	3	3	17
	M. 16	4	4	4	18
	Tu. 17	5	5	5	19
	W. 18	6	6	6	20
	Th. 19	7	7	7	21
	Fri. 20	8	8	8	F 22
	Sat. 21	9	9	9	23
	Sun. 22	10	10	10	24
	M. 23	11	11	11	25
	Tu. 24	12	12	12	26
	W. 25	13	13	13	27
	Th. 26	14	14	14	28
	Fri. 27	30	15	15	F 29
	Sat. 28	Pushya Suddha 1-2	16	16	30
	Sun. 29	3	17	17	Shābān 1
	M. 30	4	18	18	2
	Tu. 31	5	19	19	3

A. D. 1800		TELUGU SIDDHA'RTHI VICHAMA 1856. SS. 1721.	TAMIL SIDDHA'RTHI KALI 4900.	MALAYA'LAM COLLAM A'NDU 975.	HEJRI 1214.
		Pushyam.	Ma'rgali.	Cha'pam.	Shābān.
JAN.	W. 1	6	20	20	4
	Th. 2	7	21	21	5
	Fri. 3	8	22	22	Friday 6
	Sat. 4	9	23	23	7
	Sun. 5	10	24	24	8
	M. 6	11	25	25	9
	Tu. 7	12	26	26	10
	W. 8	13	27	27	11
	Th. 9	14	28	28	12
	Fri. 10	15	29	29	F 13
	Sat. 11	15 Tai	1	Macaram 1	14
	Sun. 12	Pushya Bahula 1	2	2	15
	M. 13	2	3	3	16
	Tu. 14	3-4	4	4	17
	W. 15	5	5	5	18
	Th. 16	6	6	6	19
	Fri. 17	7	7	7	F 20
	Sat. 18	8	8	8	21
	Sun. 19	9	9	9	22
	M. 20	10	10	10	23
	Tu. 21	11	11	11	24
	W. 22	12	12	12	25
	Th. 23	13	13	13	26
	Fri. 24	14	14	14	F 27
	Sat. 25	30	15	15	28
	Sun. 26	Māgha Suddha 1	16	16	29
	M. 27	2	17	17	Ramzān 1
	Tu. 28	3	18	18	2
	W. 29	4	19	19	3
	Th. 30	5	20	20	4
	Fri. 31	6	21	21	F 5
FEB.	Sat. 1	7	22	22	6
	Sun. 2	8	23	23	7
	M. 3	9	24	24	8
	Tu. 4	10	25	25	9
	W. 5	11	26	26	10
	Th. 6	12	27	27	11
	Fri. 7	13	28	28	F 12
	Sat. 8	14	29	29	13
	Sun. 9	15	30	30	14
	M. 10	Māgha Bahula 1	Māsi 1	Kumbham 1	15
	Tu. 11	2	2	2	16
	W. 12	3	3	3	17
	Th. 13	4	4	4	18
	Fri. 14	5	5	5	F 19
	Sat. 15	6	6	6	20
	Sun. 16	7	7	7	21
	M. 17	8	8	8	22
	Tu. 18	9-10	9	9	23
	W. 19	11	10	10	24
	Th. 20	12	11	11	25
	Fri. 21	13	12	12	F 26
	Sat. 22	14	13	13	27
	Sun. 23	30	14	14	28
	M. 24	Phālguna Suddha 1	15	15	29
	Tu. 25	2	16	16	30
	W. 26	3	17	17	Shavvāl 1
	Th. 27	4	18	18	2
	Fri. 28	5	19	19	F 3

A. D.		TELUGU SIDDHANTHI VICRAMA 1856 SS. 1721.		TAMIL SIDDHANTHI KALI 4900.		MALAYALAM COLLAM A/SBU 975.		HEJRI 1214.	
1800		Pha'lgunam.		Ma'si.		Kumbham.		Shavval.	
MAR.	Sat. 1		6		20		20		4
	Sun. 2		7		21		21		5
	M. 3		7		22		22		6
	Tu. 4		8		23		23		7
	W. 5		9		24		24		8
	Th. 6		10		25		25		9
	Fri. 7		11		26		26	Friday	10
	Sat. 8		12		27		27		11
	Sun. 9		13		28		28		12
	M. 10		14		29		29		13
	Tu. 11	Pha'lguna Bahula	15	Panguni	1	Minam	1		14
	W. 12		1		2		2		15
	Th. 13		2		3		3		16
	Fri. 14		3-4		4		4	F	17
	Sat. 15		5		5		5		18
	Sun. 16		6		6		6		19
	M. 17		7		7		7		20
	Tu. 18		8		8		8		21
	W. 19		9		9		9		22
	Th. 20		10		10		10		23
	Fri. 21		11		11		11	F	24
	Sat. 22		12		12		12		25
	Sun. 23		13		13		13		26
	M. 24		14		14		14		27
	Tu. 25		30		15		15		28
	W. 26	RAUDRI Chaitra Suddha Vicrama 1857 SS. 1722	1		16		16		29
	Th. 27		2		17		17	Zil-kazu	1
	Fri. 28		3		18		18	F	2
	Sat. 29		4		19		19		3
	Sun. 30		5		20		20		4
	M. 31		6		21		21		5
APRIL	Tu. 1		7		22		22		6
	W. 2		8		23		23		7
	Th. 3		9		24		24		8
	Fri. 4		10		25		25	F	9
	Sat. 5		11		26		26		10
	Sun. 6		12		27		27		11
	M. 7		13		28		28		12
	Tu. 8		14		29		29		13
	W. 9		15		30		30		14
	Th. 10	Chaitra Bahula	1	RAUDRI Chitri Kali 4901	31	Mesham	31		15
	Fri. 11		2		1		1	F	16
	Sat. 12		3		2		2		17
	Sun. 13		4		3		3		18
	M. 14		5		4		4		19
	Tu. 15		6		5		5		20
	W. 16		7-8		6		6		21
	Th. 17		9		7		7		22
	Fri. 18		10		8		8	F	23
	Sat. 19		11		9		9		24
	Sun. 20		12		10		10		25
	M. 21		13		11		11		26
	Tu. 22		14		12		12		27
	W. 23		30		13		13		28
	Th. 24	Vaisakha Suddha	1		14		14		29
	Fri. 25		1		15		15	F	30
	Sat. 26		2		16		16	Zil-haj	1
	Sun. 27		3		17		17		2
	M. 28		4		18		18		3
	Tu. 29		5		19		19		4
	W. 30		6		20		20		5

A. D. 1800		TELUGU RAUDRI VICRAMA 1857. SS. 1722.	TAMIL RAUDRI KALI 4901.	MALAYA'LAM COLLAM A'NDU 975.	HEJRI 1214.
		Vaisa'kham.	Chitri.	Me'sham.	Zū-hāj.
MAY	Th. 1	7	21	21	6
	Fri. 2	8	22	22	Friday 7
	Sat. 3	9	23	23	8
	Sun. 4	10	24	24	9
	M. 5	11	25	25	10
	Tu. 6	12	26	26	11
	W. 7	13	27	27	12
	Th. 8	14	28	28	13
	Fri. 9	15-1	29	29	F 14
	Sat. 10	Vaisākha Bahula 2	30	30	15
	Sun. 11	3	31	31	16
	M. 12	4	Vayāsi 1	Vrishabham 1	17
	Tu. 13	5	2	2	18
	W. 14	6	3	3	19
	Th. 15	7	4	4	20
	Fri. 16	8	5	5	F 21
	Sat. 17	9	6	6	22
	Sun. 18	10	7	7	23
	M. 19	11	8	8	24
	Tu. 20	12	9	9	25
	W. 21	13	10	10	26
	Th. 22	14	11	11	27
	Fri. 23	30	12	12	F 28
	Sat. 24	Jyēshṭha Suddha 1	13	13	29
	Sun. 25	2	14	14	30
	M. 26	3	15	15	{ Mohorram } 1
	Tu. 27	4	16	16	{ Hejri 1215 } 2
	W. 28	5	17	17	3
	Th. 29	6	18	18	4
	Fri. 30	7	19	19	F 5
	Sat. 31	8	20	20	6
JUNE	Sun. 1	9	21	21	7
	M. 2	10	22	22	8
	Tu. 3	11	23	23	9
	W. 4	12	24	24	10
	Th. 5	13	25	25	11
	Fri. 6	14	26	26	F 12
	Sat. 7	15	27	27	13
	Sun. 8	Jyēshṭha Bahula 1	28	28	14
	M. 9	2	29	29	15
	Tu. 10	3-4	30	30	16
	W. 11	5	31	31	17
	Th. 12	6	A'ni 1	Mithunam 1	18
	Fri. 13	7	2	2	F 19
	Sat. 14	8	3	3	20
	Sun. 15	9	4	4	21
	M. 16	10	5	5	22
	Tu. 17	11	6	6	23
	W. 18	12	7	7	24
	Th. 19	12	8	8	25
	Fri. 20	13	9	9	F 26
	Sat. 21	14	10	10	27
	Sun. 22	30	11	11	28
	M. 23	A'shādha Suddha 1	12	12	29
	Tu. 24	2	13	13	Safr 1
	W. 25	3	14	14	2
	Th. 26	4	15	15	3
	Fri. 27	5	16	16	F 4
	Sat. 28	6	17	17	5
	Sun. 29	7	18	18	6
	M. 30	8	19	19	7

A. D. 1800		TELEGU RAUDRI VICRAMA 1857. SS. 1722.	TAMIL RAUDRI KALI 4901.	MALAYA'LAM COLLAM A'NDU 975.	HEJRI 1215.
		A'sha'dham.	A'ni.	Mithunam.	Safr.
JULY	Tu. 1	9	20	20	8
	W. 2	10	21	21	9
	Th. 3	11-12	22	22	10
	Fri. 4	13	23	23	Friday 11
	Sat. 5	14	24	24	12
	Sun. 6	15	25	25	13
	M. 7	A'shādha Bahula 1	26	26	14
	Tu. 8	2	27	27	15
	W. 9	3	28	28	16
	Th. 10	4	29	29	17
	Fri. 11	5	30	30	F 18
	Sat. 12	6	31	31	19
	Sun. 13	7	32	32	20
	M. 14	8 A'di	1	Karkātacam 1	21
	Tu. 15	9	2	2	22
	W. 16	10	3	3	23
	Th. 17	11	4	4	24
	Fri. 18	12	5	5	F 25
	Sat. 19	13	6	6	26
	Sun. 20	14	7	7	27
	M. 21	30	8	8	28
	Tu. 22	Srāvana Suddha 1	9	9	29
	W. 23	2	10	10	30
	Th. 24	3	11	11	Rabbi aval 1
	Fri. 25	4	12	12	F 2
	Sat. 26	5	13	13	3
	Sun. 27	6	14	14	4
	M. 28	7	15	15	5
	Tu. 29	8	16	16	6
	W. 30	9	17	17	7
	Th. 31	10	18	18	8
AUG.	Fri. 1	11	19	19	F 9
	Sat. 2	12	20	20	10
	Sun. 3	13	21	21	11
	M. 4	14-15	22	22	12
	Tu. 5	Srāvana Bahula 1	23	23	13
	W. 6	2	24	24	14
	Th. 7	3	25	25	15
	Fri. 8	4	26	26	F 16
	Sat. 9	5	27	27	17
	Sun. 10	6	28	28	18
	M. 11	7	29	29	19
	Tu. 12	8	30	30	20
	W. 13	9	31	31	21
	Th. 14	9 A'vani	1	Simham 1	22
	Fri. 15	10	2	2	F 23
	Sat. 16	11	3	3	24
	Sun. 17	12	4	4	25
	M. 18	13	5	5	26
	Tu. 19	14	6	6	27
	W. 20	30	7	7	28
	Th. 21	{ Bhādrapada } 1	8	8	{ Rabbis } F 1
	Fri. 22	{ Suddha } 2	9	9	
	Sat. 23	3	10	10	2
	Sun. 24	4	11	11	3
	M. 25	5	12	12	4
	Tu. 26	6-7	13	13	5
	W. 27	8	14	14	6
	Th. 28	9	15	15	7
	Fri. 29	10	16	16	F 8
	Sat. 30	11	17	17	9
	Sun. 31	12	18	18	10

A. D. 1800		TELUGU RAUDRI VICRAMA 1857. SS. 1722.	TAMIL RAUDRI KALI 4901.	MALAYA'LAM COLLAM A'NDU 975.	HEJRI 1215.
		Bha'drapadam.	A'vani.	Simham.	Rabbis sa'ni.
SEPT.	M. 1	13		19	11
	Tu. 2	14		20	12
	W. 3	15		21	13
	Th. 4	Bhādrapada Bahula		22	14
	Fri. 5			23	Friday 15
	Sat. 6	3		24	16
	Sun. 7	4		25	17
	M. 8	5		26	18
	Tu. 9	6		27	19
	W. 10	7		28	20
	Th. 11	8		29	21
	Fri. 12	9		30	F 22
	Sat. 13	10		31	23
	Sun. 14	11	Peretāsi	Kanya Collam A'ndu 976	24
	M. 15	12			25
	Tu. 16	13		3	26
	W. 17	14		4	27
	Th. 18	A'swayuja Suddha		5	28
	Fri. 19			6	F 29
	Sat. 20	2		7	30
	Sun. 21	3		8	Jamād ul aṭṭar 1
	M. 22	4		9	2
	Tu. 23	5		10	3
	W. 24	6		11	4
	Th. 25	7		12	5
	Fri. 26	8		13	F 6
	Sat. 27	9		14	7
	Sun. 28	10-11		15	8
	M. 29	12		16	9
	Tu. 30	13		17	10
OCT.	W. 1	14		18	11
	Th. 2	A'swayuja Bahula		19	12
	Fri. 3			20	F 13
	Sat. 4	2		21	14
	Sun. 5	3		22	15
	M. 6	4		23	16
	Tu. 7	4		24	17
	W. 8	5		25	18
	Th. 9	6		26	19
	Fri. 10	7		27	F 20
	Sat. 11	8		28	21
	Sun. 12	9		29	22
	M. 13	10		30	23
	Tu. 14	11		31	24
	W. 15	12	Alpisi	Tula	25
	Th. 16	13		2	26
	Fri. 17	14		3	F 27
	Sat. 18	30		4	28
	Sun. 19	Kārtika Suddha 1		5	29
	M. 20	2		6	Jamād us sāni 1
	Tu. 21	3-4		7	2
	W. 22	5		8	3
	Th. 23	6		9	4
	Fri. 24	7		10	F 5
	Sat. 25	8		11	6
	Sun. 26	9		12	7
	M. 27	10		13	8
	Tu. 28	11		14	9
	W. 29	12		15	10
	Th. 30	13		16	11
	Fri. 31	14		17	F 12

A. D. 1800			TELUGU RAUDRI VICRAMA 1857. SS. 1722.	TAMIL RAUDRI KALI 4901.	MALAYA'LAM COLLAM A'NDU 978.	HEJRI 1215.
			Ka'rtikam.	Alpisi.	Tula.	Jama'd us sa'ni.
NOV.	Sat.	1	15	18	18	13
	Sun.	2	Kārtika Bahula 1	19	19	14
	M.	3	2	20	20	15
	Tu.	4	3	21	21	16
	W.	5	4	22	22	17
	Th.	6	5	23	23	18
	Fri.	7	6	24	24	Friday 19
	Sat.	8	7	25	25	20
	Sun.	9	7	26	26	21
	M.	10	8	27	27	22
	Tu.	11	9	28	28	23
	W.	12	10	29	29	24
	Th.	13	11 Kārtiki	1	Vrischicam 1	25
	Fri.	14	12-13	2	2	F 26
	Sat.	15	14	3	3	27
	Sun.	16	} Mārgasira Suddha }	4	4	28
	M.	17		5	5	29
	Tu.	18		6	6	30
	W.	19	3	7	7	Rajb 1
	Th.	20	4	8	8	2
	Fri.	21	5	9	9	F 3
	Sat.	22	6	10	10	4
	Sun.	23	7	11	11	5
	M.	24	8	12	12	6
	Tu.	25	9	13	13	7
	W.	26	10	14	14	8
	Th.	27	11	15	15	9
	Fri.	28	12	16	16	F 10
	Sat.	29	13	17	17	11
	Sun.	30	14	18	18	12
DEC.	M.	1	} Mārgasira Bahula }	19	19	13
	Tu.	2		20	20	14
	W.	3		21	21	15
	Th.	4	3	22	22	16
	Fri.	5	4	23	23	F 17
	Sat.	6	5	24	24	18
	Sun.	7	6	25	25	19
	M.	8	7	26	26	20
	Tu.	9	8	27	27	21
	W.	10	9	28	28	22
	Th.	11	10	29	29	23
	Fri.	12	11	30	30	F 24
	Sat.	13	12 Mārgali	1	Chāpam 1	25
	Sun.	14	13	2	2	26
	M.	15	14	3	3	27
	Tu.	16	30	4	4	28
	W.	17	Pushya Suddha 1	5	5	29
	Th.	18	2-3	6	6	Shābān 1
	Fri.	19	4	7	7	F 2
	Sat.	20	5	8	8	3
	Sun.	21	6	9	9	4
	M.	22	7	10	10	5
	Tu.	23	8	11	11	6
	W.	24	9	12	12	7
	Th.	25	10	13	13	8
	Fri.	26	11	14	14	F 9
	Sat.	27	12	15	15	10
	Sun.	28	13	16	16	11
	M.	29	14	17	17	12
	Tu.	30	15	18	18	13
	W.	31	15	19	19	14

A. D. 1801			TELUGU RAUDRI VICHAMA 1867. SS. 1723.	TAMIL RAUDRI KALI 4901.	MALAYA LAM COLLAM A/NDU 978.	HEJRI 1215.
			Pushyam.	Mārgali.	Cha'pam.	Shābān.
JAN.	Th. 1	Pushya Bahula 1		20	20	15
	Fri. 2	2		21	21	Friday 16
	Sat. 3	3		22	22	17
	Sun. 4	4		23	23	18
	M. 5	5		24	24	19
	Tu. 6	6		25	25	20
	W. 7	7		26	26	21
	Th. 8	8		27	27	22
	Fri. 9	9		28	28	F 23
	Sat. 10	10		29	29	24
	Sun. 11	11-12 Tai	1	Macaram	1	25
	M. 12	13	2		2	26
	Tu. 13	14	3		3	27
	W. 14	30	4		4	28
	Th. 15	Māgha Suddha 1	5		5	29
	Fri. 16	2	6		6	F 30
	Sat. 17	3	7		7	Ramzān 1
	Sun. 18	4	8		8	2
	M. 19	5	9		9	3
	Tu. 20	6	10		10	4
	W. 21	7	11		11	5
	Th. 22	8	12		12	6
	Fri. 23	9	13		13	F 7
	Sat. 24	10	14		14	8
	Sun. 25	11	15		15	9
	M. 26	12	16		16	10
	Tu. 27	13	17		17	11
	W. 28	14	18		18	12
	Th. 29	15	19		19	13
	Fri. 30	Māgha Bahula 1	20		20	F 14
	Sat. 31	2	21		21	15
FEB.	Sun. 1	3	22		22	16
	M. 2	4	23		23	17
	Tu. 3	5	24		24	18
	W. 4	6	25		25	19
	Th. 5	7	26		26	20
	Fri. 6	8	27		27	F 21
	Sat. 7	9	28		28	22
	Sun. 8	10	29		29	23
	M. 9	11	30		30	24
	Tu. 10	12 Māsi	1	Kumbham	1	25
	W. 11	13	2		2	26
	Th. 12	14	3		3	27
	Fri. 13	30	4		4	F 28
	Sat. 14	{ Phālguna } 1-2	5		5	29
	Sun. 15	{ Suddha } 3	6		6	Shāvval 1
	M. 16	4	7		7	2
	Tu. 17	5	8		8	3
	W. 18	6	9		9	4
	Th. 19	7	10		10	5
	Fri. 20	7	11		11	F 6
	Sat. 21	8	12		12	7
	Sun. 22	9	13		13	8
	M. 23	10	14		14	9
	Tu. 24	11	15		15	10
	W. 25	12	16		16	11
	Th. 26	13	17		17	12
	Fri. 27	14	18		18	F 13
	Sat. 28	15	19		19	14

A. D. 1801		TELGU RAUDRI VICRAMA 1857. SS. 1722.	TAMIL RAUDRI KALI 4901.	MALAYA'LAM COLLAM A'NDU 970.	HEJRI 1215.
		Pha'lgunam.	Ma'si.	Kumbham.	Shavva'l.
MAR.	Sun. 1	Phālguna Bahula 1			
	M. 2	2	20	20	15
	Tu. 3	3	21	21	16
	W. 4	4	22	22	17
	Th. 5	5	23	23	18
	Fri. 6	6	24	24	19
	Sat. 7	7	25	25	Friday 20
	Sun. 8	8	26	26	21
	M. 9	9	27	27	22
	Tu. 10	10-11	28	28	23
	W. 11	12	29	29	24
	Th. 12	13	30	30	25
	Fri. 13	14	1	1	26
	Sat. 14	30	2	2	F 27
	Sun. 15	{ DURMATI } 1	3	3	28
	M. 16	Chaitra	4	4	29
	Tu. 17	Suddha	5	5	30
	W. 18	Vicrama	6	6	Zil-kāzu 1
	Th. 19	1858	7	7	2
	Fri. 20	SS. 1723	8	8	3
	Sat. 21	6	9	9	F 4
	Sun. 22	7	10	10	5
	M. 23	8	11	11	6
	Tu. 24	9	12	12	7
	W. 25	10	13	13	8
	Th. 26	11	14	14	9
	Fri. 27	12	15	15	10
	Sat. 28	13	16	16	F 11
	Sun. 29	14	17	17	12
	M. 30	15	18	18	13
	Tu. 31	Chaitra Bahula 1	19	19	14
			20	20	15
APRIL	W. 1	2	21	21	16
	Th. 2	3-4	22	22	17
	Fri. 3	5	23	23	F 18
	Sat. 4	6	24	24	19
	Sun. 5	7	25	25	20
	M. 6	8	26	26	21
	Tu. 7	9	27	27	22
	W. 8	10	28	28	23
	Th. 9	11	29	29	24
	Fri. 10	12	30	30	F 25
	Sat. 11	13	{ DURMATI } 1	1	26
	Sun. 12	14	Chitri	2	27
	M. 13	30	Kali 4902	3	28
	Tu. 14	Vaisākha Suddha 1	4	4	29
	W. 15	2	5	5	Zil-hāj 1
	Th. 16	3	6	6	2
	Fri. 17	4	7	7	F 3
	Sat. 18	5	8	8	4
	Sun. 19	6	9	9	5
	M. 20	7	10	10	6
	Tu. 21	8	11	11	7
	W. 22	9	12	12	8
	Th. 23	10	13	13	9
	Fri. 24	11	14	14	F 10
	Sat. 25	12	15	15	11
	Sun. 26	13	16	16	12
	M. 27	14	17	17	13
	Tu. 28	15	18	18	14
	W. 29	Vaisākha Bahula 1	19	19	15
	Th. 30	2	20	20	16

A. D. 1801		TELUGU DURMATI VICRAMA 1858. SS. 1723.	TAMIL DURMATI KALI 4902.	MALAYA'LAM COLLAM A'NDU 976.	HEJRI 1215.
		Vaia's'kham.	Chitri.	Més'ham.	Zil-haj.
MAY	Fri. 1	3	21	21	Friday 17
	Sat. 2	4	22	22	18
	Sun. 3	5	23	23	19
	M. 4	6	24	24	20
	Tu. 5	7-8	25	25	21
	W. 6	9	26	26	22
	Th. 7	10	27	27	23
	Fri. 8	11	28	28	F 24
	Sat. 9	12	29	29	25
	Sun. 10	13	30	30	26
	M. 11	14	31	31	27
	Tu. 12	30	1	1	28
	W. 13	{ Adhica } 1	2	2	29
	Th. 14	{ Jyēsh'tha } 2	3	3	30
	Fri. 15	{ Suddha } 3	4	4	{ Mohor-ram } F 1
	Sat. 16	4	5	5	2
	Sun. 17	5	6	6	3
	M. 18	5	7	7	4
	Tu. 19	6	8	8	5
	W. 20	7	9	9	6
	Th. 21	8	10	10	7
	Fri. 22	9	11	11	F 8
	Sat. 23	10	12	12	9
	Sun. 24	11	13	13	10
	M. 25	12	14	14	11
	Tu. 26	13	15	15	12
	W. 27	14	16	16	13
	Th. 28	15-1	17	17	14
	Fri. 29	{ Adhica } 2	18	18	F 15
	Sat. 30	{ Jyēsh'tha } 3	19	19	16
	Sun. 31	{ Bahula } 4	20	20	17
JUNE	M. 1	5	21	21	18
	Tu. 2	6	22	22	19
	W. 3	7	23	23	20
	Th. 4	8	24	24	21
	Fri. 5	9	25	25	F 22
	Sat. 6	10	26	26	23
	Sun. 7	11	27	27	24
	M. 8	12	28	28	25
	Tu. 9	13	29	29	26
	W. 10	14	30	30	27
	Th. 11	30	31	31	28
	Fri. 12	{ Nija } 1	1	1	F 29
	Sat. 13	{ Jyēsh'tha } 2	2	2	Safr 1
	Sun. 14	{ Suddha } 3	3	3	2
	M. 15	4	4	4	3
	Tu. 16	5	5	5	4
	W. 17	6	6	6	5
	Th. 18	7	7	7	6
	Fri. 19	8	8	8	F 7
	Sat. 20	9	9	9	8
	Sun. 21	10	10	10	9
	M. 22	11	11	11	10
	Tu. 23	12	12	12	11
	W. 24	13	13	13	12
	Th. 25	14	14	14	13
	Fri. 26	15	15	15	F 14
	Sat. 27	{ Nija } 1	16	16	15
	Sun. 28	{ Jyēsh'tha } 2	17	17	16
	M. 29	{ Bahula } 3-4	18	18	17
	Tu. 30	5	19	19	18

A. D. 1801		TELUGU DURMATI VICRAMA 1858. SS. 1723.	TAMIL DURMATI KALI 4902.	MALAYA'LAM COLLAM A'NDU 976.	HEJRI 1216.
		Nija Jyē'shtham.	A'ni.	Mithunam.	Safr.
JULY	W. 1	6	20	20	19
	Th. 2	7	21	21	20
	Fri. 3	8	22	22	Friday 21
	Sat. 4	9	23	23	22
	Sun. 5	10	24	24	23
	M. 6	11	25	25	24
	Tu. 7	12	26	26	25
	W. 8	13	27	27	26
	Th. 9	14	28	28	27
	Fri. 10	30	29	29	F 28
	Sat. 11	A'shādha Suddha 1	30	30	29
	Sun. 12	2	31	31	30
	M. 13	2	32	32	Rabbi aval 1
	Tu. 14	3	A'di	Karkātacam 1	2
	W. 15	4	2	2	3
	Th. 16	5	3	3	4
	Fri. 17	6	4	4	F 5
	Sat. 18	7	5	5	6
	Sun. 19	8	6	6	7
	M. 20	9	7	7	8
	Tu. 21	10-11	8	8	9
	W. 22	12	9	9	10
	Th. 23	13	10	10	11
	Fri. 24	14	11	11	F 12
	Sat. 25	15	12	12	13
	Sun. 26	A'shādha Bahula 1	13	13	14
	M. 27	2	14	14	15
	Tu. 28	3	15	15	16
	W. 29	4	16	16	17
	Th. 30	5	17	17	18
	Fri. 31	6	18	18	F 19
AUG.	Sat. 1	7	19	19	20
	Sun. 2	8	20	20	21
	M. 3	9	21	21	22
	Tu. 4	10	22	22	23
	W. 5	11	23	23	24
	Th. 6	12	24	24	25
	Fri. 7	13	25	25	F 26
	Sat. 8	14	26	26	27
	Sun. 9	30	27	27	28
	M. 10	Srāvana Suddha 1	28	28	29
	Tu. 11	2	29	29	30
	W. 12	3	30	30	Rabbis sāni 1
	Th. 13	4	31	31	2
	Fri. 14	5	A'vani	Simham 1	F 3
	Sat. 15	6	2	2	4
	Sun. 16	7	3	3	5
	M. 17	8	4	4	6
	Tu. 18	9	5	5	7
	W. 19	10	6	6	8
	Th. 20	11	7	7	9
	Fri. 21	12	8	8	F 10
	Sat. 22	13	9	9	11
	Sun. 23	14-15	10	10	12
	M. 24	Srāvana Bahula 1	11	11	13
	Tu. 25	2	12	12	14
	W. 26	3	13	13	15
	Th. 27	4	14	14	16
	Fri. 28	5	15	15	F 17
	Sat. 29	6	16	16	18
	Sun. 30	7	17	17	19
	M. 31	8	18	18	20

A. D. 1801		TELUGU DURMATI VICHAMA 1858. SS. 1723.	TAMIL DURMATI KALI 4002.	MALAYA LAM COLLAM A'NDU 976.	HEJRI 1216.
		Sra'vanam.	A'vani.	Simham.	Rabbis sa'ni.
SEPT.	Tu. 1	9	19	19	21
	W. 2	10	20	20	22
	Th. 3	11	21	21	23
	Fri. 4	12	22	22	Friday 24
	Sat. 5	13	23	23	25
	Sun. 6	13	24	24	26
	M. 7	14	25	25	27
	Tu. 8	30	26	26	28
	W. 9	{ Bhādrapada } 1	27	27	29
	Th. 10	{ Suddha } 2	28	28	Jamād ul aṭṭ 1
	Fri. 11	3	29	29	F 2
	Sat. 12	4	30	30	3
	Sun. 13	5	31	31	4
	M. 14	6 Peretāsi	1	{ Kanya } 1	5
	Tu. 15	7-8	2	{ Collam } 2	6
	W. 16	9	3	{ A'ndu 977 } 3	7
	Th. 17	10	4	4	8
	Fri. 18	11	5	5	F 9
	Sat. 19	12	6	6	10
	Sun. 20	13	7	7	11
	M. 21	14	8	8	12
	Tu. 22	15	9	9	13
	W. 23	{ Bhādrapada } 1	10	10	14
	Th. 24	{ Bahula } 2	11	11	15
	Fri. 25	3	12	12	F 16
	Sat. 26	4	13	13	17
	Sun. 27	5	14	14	18
	M. 28	6	15	15	19
	Tu. 29	7	16	16	20
	W. 30	8	17	17	21
OCT.	Th. 1	9	18	18	22
	Fri. 2	10	19	19	F 23
	Sat. 3	11	20	20	24
	Sun. 4	12	21	21	25
	M. 5	13	22	22	26
	Tu. 6	14	23	23	27
	W. 7	30	24	24	28
	Th. 8	{ A'swayuja } 1	25	25	29
	Fri. 9	{ Suddha } 2	26	26	F 30
	Sat. 10	3	27	27	Jamād us sāni 1
	Sun. 11	4	28	28	2
	M. 12	5	29	29	3
	Tu. 13	6	30	30	4
	W. 14	7	31	31	5
	Th. 15	8 Alpisi	1	Tula	6
	Fri. 16	9	2	2	F 7
	Sat. 17	10-11	3	3	8
	Sun. 18	12	4	4	9
	M. 19	13	5	5	10
	Tu. 20	14	6	6	11
	W. 21	15	7	7	12
	Th. 22	{ A'swayuja } 1	8	8	13
	Fri. 23	{ Bahula } 2	9	9	F 14
	Sat. 24	3	10	10	15
	Sun. 25	4	11	11	16
	M. 26	5	12	12	17
	Tu. 27	6	13	13	18
	W. 28	7	14	14	19
	Th. 29	7	15	15	20
	Fri. 30	8	16	16	F 21
	Sat. 31	9	17	17	22

A. D. 1801		TELUGU DURMATI VICHAMA 1858. SS. 1723.	TAMIL DURMATI KALI 4902.	MALAYA'LAM COLLAM A'SDU 977.	HEBRI 1216.
		A'swayujam.	Alpsi.	Tula.	Jamád us sa'ni.
NOV.	Sun. 1	10	18	18	23
	M. 2	11	19	19	24
	Tu. 3	12	20	20	25
	W. 4	13	21	21	26
	Th. 5	14	22	22	27
	Fri. 6	30	23	23	Friday 28
	Sat. 7	Kārtika Suddha 1	24	24	29
	Sun. 8	2	25	25	Rajb 1
	M. 9	3	26	26	2
	Tu. 10	4-5	27	27	3
	W. 11	6	28	28	4
	Th. 12	7	29	29	5
	Fri. 13	8	30	30	F 6
	Sat. 14	9	Kārtiki 1	Vriechicam 1	7
	Sun. 15	10	2	2	8
	M. 16	11	3	3	9
	Tu. 17	12	4	4	10
	W. 18	13	5	5	11
	Th. 19	14	6	6	12
	Fri. 20	15	7	7	F 13
	Sat. 21	Kārtika Bahula 1	8	8	14
	Sun. 22	2	9	9	15
	M. 23	3	10	10	16
	Tu. 24	4	11	11	17
	W. 25	5	12	12	18
	Th. 26	6	13	13	19
	Fri. 27	7	14	14	F 20
	Sat. 28	8	15	15	21
	Sun. 29	9	16	16	22
	M. 30	10	17	17	23
DEC.	Tu. 1	11	18	18	24
	W. 2	12	19	19	25
	Th. 3	13	20	20	26
	Fri. 4	14	21	21	F 27
	Sat. 5	30	22	22	28
	Sun. 6	Mārgasira } 1	23	23	29
	M. 7	Suddha } 2	24	24	30
	Tu. 8	3	25	25	Shábán 1
	W. 9	4	26	26	2
	Th. 10	5	27	27	3
	Fri. 11	6	28	28	F 4
	Sat. 12	7	29	29	5
	Sun. 13	8	Mārgali 1	Chāpam 1	6
	M. 14	9-10	2	2	7
	Tu. 15	11	3	3	8
	W. 16	12	4	4	9
	Th. 17	13	5	5	10
	Fri. 18	14	6	6	F 11
	Sat. 19	15	7	7	12
	Sun. 20	15	8	8	13
	M. 21	Mārgasira } 1	9	9	14
	Tu. 22	Bahula } 2	10	10	15
	W. 23	3	11	11	16
	Th. 24	4	12	12	17
	Fri. 25	5	13	13	F 18
	Sat. 26	6	14	14	19
	Sun. 27	7	15	15	20
	M. 28	8	16	16	21
	Tu. 29	9	17	17	22
	W. 30	10	18	18	23
	Th. 31	11	19	19	24

A. D. 1802			TELUGU DURMATI VICRAMA 1858. SS. 1723.	TAMIL DURMATI KALI 4902.	MALAYA'LAM COLLAM A'NDU 977.	HEJRI 1216.
			Ma'rgasiram.	Ma'rgali.	Cha'pam.	Sha'ba'n.
JAN.	Fri. 1	12		20	20	Friday 25
	Sat. 2	13		21	21	26
	Sun. 3	14		22	22	27
	M. 4	30		23	23	28
	Tu. 5	Pushya Suddha 1		24	24	29
	W. 6	2		25	25	Ramzān 1
	Th. 7	3-4		26	26	2
	Fri. 8	5		27	27	F 3
	Sat. 9	6		28	28	4
	Sun. 10	7		29	29	5
	M. 11	8		30	30	6
	Tu. 12	9	Tai	1	Macaram	7
	W. 13	10		2		8
	Th. 14	11		3		9
	Fri. 15	12		4		F 10
	Sat. 16	13		5		11
	Sun. 17	14		6		12
	M. 18	15		7		13
	Tu. 19	Pushya Bahula 1		8		14
	W. 20	2		9		15
	Th. 21	2		10		16
	Fri. 22	3		11		F 17
	Sat. 23	4		12		18
	Sun. 24	5		13		19
	M. 25	6		14		20
	Tu. 26	7		15		21
	W. 27	8		16		22
	Th. 28	9		17		23
	Fri. 29	10		18		F 24
	Sat. 30	11		19		25
	Sun. 31	12-13		20		26
FEB.	M. 1	14		21	21	27
	Tu. 2	30		22	22	28
	W. 3	Māgha Suddha 1		23	23	29
	Th. 4	2		24	24	30
	Fri. 5	3		25	25	Shavvāl F 1
	Sat. 6	4		26	26	2
	Sun. 7	5		27	27	3
	M. 8	6		28	28	4
	Tu. 9	7		29	29	5
	W. 10	8	Māsi	1	Kumbham	6
	Th. 11	9		2		7
	Fri. 12	10		3		F 8
	Sat. 13	11		4		9
	Sun. 14	12		5		10
	M. 15	13		6		11
	Tu. 16	14		7		12
	W. 17	15		8		13
	Th. 18	Māgha Bahula 1		9		14
	Fri. 19	2		10		F 15
	Sat. 20	3		11		16
	Sun. 21	4		12		17
	M. 22	5		13		18
	Tu. 23	6		14		19
	W. 24	7		15		20
	Th. 25	8		16		21
	Fri. 26	9		17		F 22
	Sat. 27	10		18		23
	Sun. 28	11		19		24

A. D. 1802			TELUGU DURMATI VICRAMA 1868. SS. 1723.	TAMIL DURMATI KALI 4902.	MALAYA'LAM COLLAM A'NDU 977.	HEJRI 1216.
			Ma'gham.	Ma'si.	Kumbham.	Shavvāl.
MAR.	M.	1	12	20	20	25
	Tu.	2	13	21	21	26
	W.	3	14	22	22	27
	Th.	4	30	23	23	28
	Fri.	5	{ Phālguna } 1	24	24	Friday 29
	Sat.	6	{ Suddha } 2-3	25	25	Zil-kāzu 1
	Sun.	7	4	26	26	2
	M.	8	5	27	27	3
	Tu.	9	6	28	28	4
	W.	10	7	29	29	5
	Th.	11	8	30	30	6
	Fri.	12	9	Panguni 1	Minam 1	F 7
	Sat.	13	10	2	2	8
	Sun.	14	10	3	3	9
	M.	15	11	4	4	10
	Tu.	16	12	5	5	11
	W.	17	13	6	6	12
	Th.	18	14	7	7	13
	Fri.	19	{ 15 } 8	8	8	F 14
	Sat.	20	{ Phālguna } 1	9	9	15
	Sun.	21	{ Bahula } 2	10	10	16
	M.	22	3	11	11	17
	Tu.	23	4	12	12	18
	W.	24	5	13	13	19
	Th.	25	6	14	14	20
	Fri.	26	7	15	15	F 21
	Sat.	27	8	16	16	22
	Sun.	28	9	17	17	23
	M.	29	10-11	18	18	24
	Tu.	30	12	19	19	25
	W.	31	13	20	20	26
APRIL	Th.	1	14	21	21	27
	Fri.	2	30	22	22	F 28
	Sat.	3	{ DUNDUBHI } 1	23	23	29
	Sun.	4	{ Chaitra } 2	24	24	30
	M.	5	{ Suddha } 3	25	25	Zil-hāj 1
	Tu.	6	{ Vicrama } 4	26	26	2
	W.	7	{ 1859 } 5	27	27	3
	Th.	8	{ SS. 1724 } 6	28	28	4
	Fri.	9	7	29	29	F 5
	Sat.	10	8	30	30	6
	Sun.	11	9	{ DUNDUBHI } 1	Mōsham 1	7
	M.	12	10	{ Chitri } 2	2	8
	Tu.	13	11	{ Kali 4903 } 3	3	9
	W.	14	12	4	4	10
	Th.	15	13	5	5	11
	Fri.	16	13	6	6	F 12
	Sat.	17	14	7	7	13
	Sun.	18	15	8	8	14
	M.	19	Chaitra Bahula 1	9	9	15
	Tu.	20	2	10	10	16
	W.	21	3-4	11	11	17
	Th.	22	5	12	12	18
	Fri.	23	6	13	13	F 19
	Sat.	24	7	14	14	20
	Sun.	25	8	15	15	21
	M.	26	9	16	16	22
	Tu.	27	10	17	17	23
	W.	28	11	18	18	24
	Th.	29	12	19	19	25
	Fri.	30	13	20	20	F 26

A. D. 1802		TELUGU DUNDURHI VICRAMA 1859. SS. 1724.	TAMIL DUNDURHI KALI 4903.	MALAYA'LAM COLLAM A'NDU 977.	HEJRI 1216.	
		Chaitram.	Chitri.	Mésham.	Zil-háj.	
MAY	Sat. 1	14	21	21	27	
	Sun. 2	30-1	22	22	28	
	M. 3	Vaisākha Suddha 2	23	23	29	
	Tu. 4	3	24	24	} Mohorram Hejri 1217 }	1
	W. 5	4	25	25		2
	Th. 6	4	26	26		3
	Fri. 7	5	27	27	Friday	4
	Sat. 8	6	28	28		5
	Sun. 9	7	29	29		6
	M. 10	8	30	30		7
	Tu. 11	9	31	31		8
	W. 12	10	Vayāsi 1	Vrishabham 1		9
	Th. 13	11	2	2		10
	Fri. 14	12	3	3		F 11
	Sat. 15	13	4	4		12
	Sun. 16	14	5	5		13
	M. 17	15	6	6		14
	Tu. 18	Vaisākha Bahula 1	7	7		15
	W. 19	2	8	8		16
	Th. 20	3	9	9		17
	Fri. 21	4	10	10		F 18
	Sat. 22	5	11	11		19
	Sun. 23	6	12	12		20
	M. 24	7-8	13	13		21
	Tu. 25	9	14	14		22
	W. 26	10	15	15		23
	Th. 27	11	16	16		24
	Fri. 28	12	17	17		F 25
	Sat. 29	13	18	18		26
	Sun. 30	14	19	19		27
	M. 31	30	20	20		28
JUNE	Tu. 1	Jyēshtha Suddha 1	21	21		29
	W. 2	2	22	22		30
	Th. 3	3	23	23	Safr	1
	Fri. 4	4	24	24		F 2
	Sat. 5	5	25	25		3
	Sun. 6	6	26	26		4
	M. 7	7	27	27		5
	Tu. 8	8	28	28		6
	W. 9	9	29	29		7
	Th. 10	10	30	30		8
	Fri. 11	10	31	31		F 9
	Sat. 12	11	A'ni 1	Mithunam 1		10
	Sun. 13	12	2	2		11
	M. 14	13	3	3		12
	Tu. 15	14-15	4	4		13
	W. 16	Jyēshtha Bahula 1	5	5		14
	Th. 17	2	6	6		15
	Fri. 18	3	7	7		F 16
	Sat. 19	4	8	8		17
	Sun. 20	5	9	9		18
	M. 21	6	10	10		19
	Tu. 22	7	11	11		20
	W. 23	8	12	12		21
	Th. 24	9	13	13		22
	Fri. 25	10	14	14		F 23
	Sat. 26	11-12	15	15		24
	Sun. 27	13	16	16		25
	M. 28	14	17	17		26
	Tu. 29	30	18	18		27
	W. 30	A'shādha Suddha 1	19	19		28

A. D. 1802		TELUGU DUNDUBHI VICRAMA 1859. SS. 1724.	TAMIL DUNDUBHI KALI 4903.	MALAYA'LAM COLLAN A'NDU 977.	HEJRI 1217.
		A'sha'dham.	A'ni.	Mithunam.	Safr.
JULY	Th. 1	1	20	20	29
	Fri. 2	2	21	21	Rabbi aval Friday 1
	Sat. 3	3	22	22	2
	Sun. 4	4	23	23	3
	M. 5	5	24	24	4
	Tu. 6	6	25	25	5
	W. 7	7	26	26	6
	Th. 8	8	27	27	7
	Fri. 9	9	28	28	F 8
	Sat. 10	10	29	29	9
	Sun. 11	11	30	30	10
	M. 12	12	31	31	11
	Tu. 13	13	32	32	12
	W. 14	14	A'di 1	Karkātacam 1	13
	Th. 15	15	2	2	14
	Fri. 16	A'shādha Bahula 1	3	3	F 15
	Sat. 17	2	4	4	16
	Sun. 18	3-4	5	5	17
	M. 19	5	6	6	18
	Tu. 20	6	7	7	19
	W. 21	7	8	8	20
	Th. 22	8	9	9	21
	Fri. 23	9	10	10	F 22
	Sat. 24	10	11	11	23
	Sun. 25	11	12	12	24
	M. 26	12	13	13	25
	Tu. 27	13	14	14	26
	W. 28	14	15	15	27
	Th. 29	30	16	16	28
	Fri. 30	Srāvana Suddha 1	17	17	F 29
	Sat. 31	2	18	18	30
AUG.	Sun. 1	3	19	19	Rabbis sāni 1
	M. 2	4	20	20	2
	Tu. 3	5	21	21	3
	W. 4	5	22	22	4
	Th. 5	6	23	23	5
	Fri. 6	7	24	24	F 6
	Sat. 7	8	25	25	7
	Sun. 8	9	26	26	8
	M. 9	10-11	27	27	9
	Tu. 10	12	28	28	10
	W. 11	13	29	29	11
	Th. 12	14	30	30	12
	Fri. 13	15	31	31	F 13
	Sat. 14	Srāvana Bahula 1	32	32	14
	Sun. 15	2	A'vani 1	Simham 1	15
	M. 16	3	2	2	16
	Tu. 17	4	3	3	17
	W. 18	5	4	4	18
	Th. 19	6-7	5	5	19
	Fri. 20	8	6	6	F 20
	Sat. 21	9	7	7	21
	Sun. 22	10	8	8	22
	M. 23	11	9	9	23
	Tu. 24	12	10	10	24
	W. 25	12	11	11	25
	Th. 26	13	12	12	26
	Fri. 27	14	13	13	F 27
	Sat. 28	30	14	14	28
	Sun. 29	{ Bhādrapada } 1	15	15	29
	M. 30	{ Suddha } 2	16	16	Jamād ul aval 1
	Tu. 31	3	17	17	2

A. D. 1802		TELGU DUNDUBHI VICRAMA 1859 SS. 1724.	TAMIL DUNDUBHI KALI 4903.	MALAYA'LAM COLLAM A'NDU 977.	HEJRI 1217.
		Bha'drapadam.	A'vani.	Simham.	Jamād ulaval.
SEPT.	W. 1	4	18	18	3
	Th. 2	5	19	19	4
	Fri. 3	6	20	20	Friday 5
	Sat. 4	7	21	21	6
	Sun. 5	8	22	22	7
	M. 6	9	23	23	8
	Tu. 7	10	24	24	9
	W. 8	11	25	25	10
	Th. 9	12	26	26	11
	Fri. 10	13	27	27	F 12
	Sat. 11	14-15	28	28	13
	Sun. 12	{ Bhādrapada }	29	29	14
	M. 13	{ Bahula }	30	30	15
	Tu. 14	3	31	31	16
	W. 15	4	1	{ Kanya }	17
	Th. 16	5	2	{ Collam }	18
	Fri. 17	6	3	{ A'ndu 978 }	F 19
	Sat. 18	7	4	4	20
	Sun. 19	8	5	5	21
	M. 20	9	6	6	22
	Tu. 21	10	7	7	23
	W. 22	11	8	8	24
	Th. 23	12	9	9	25
	Fri. 24	13	10	10	F 26
	Sat. 25	14	11	11	27
	Sun. 26	15	12	12	28
	M. 27	{ A'swayuja }	13	13	29
	Tu. 28	{ Suddha }	14	14	30
	W. 29	2	15	15	Jamād us sāni 1
	Th. 30	3	16	16	2
OCT.	Fri. 1	4	17	17	F 3
	Sat. 2	5	18	18	4
	Sun. 3	6	19	19	5
	M. 4	7-8	20	20	6
	Tu. 5	9	21	21	7
	W. 6	10	22	22	8
	Th. 7	11	23	23	9
	Fri. 8	12	24	24	F 10
	Sat. 9	13	25	25	11
	Sun. 10	14	26	26	12
	M. 11	15	27	27	13
	Tu. 12	{ A'swayuja }	28	28	14
	W. 13	{ Bahula }	29	29	15
	Th. 14	3	30	30	16
	Fri. 15	4	1	1	F 17
	Sat. 16	5	2	2	18
	Sun. 17	6	3	3	19
	M. 18	7	4	4	20
	Tu. 19	8	5	5	21
	W. 20	9	6	6	22
	Th. 21	10	7	7	23
	Fri. 22	11	8	8	F 24
	Sat. 23	12	9	9	25
	Sun. 24	13	10	10	26
	M. 25	14	11	11	27
	Tu. 26	30	12	12	28
	W. 27	Kārtika Suddha	13	13	29
	Th. 28	2	14	14	30
	Fri. 29	3	15	15	Rajb F 1
	Sat. 30	4	16	16	2
	Sun. 31	5	17	17	3

A. D. 1802	TELUGU DUNDUBHI VICHAMA 1859. SS. 1724.		TAMIL DUNDUBHI KALI 4903.		MALAYA'LAM COLLAM A'NDU 978.		Hajri 1216.	
	Kārtikam.		Alpisi.		Tula.		Rajb.	
NOV. M. 1		6		18		18		4
Tu. 2		7		19		19		5
W. 3		8		20		20		6
Th. 4		9		21		21		7
Fri. 5		10		22		22	Friday	8
Sat. 6		11-12		23		23		9
Sun. 7		13		24		24		10
M. 8		14		25		25		11
Tu. 9		15		26		26		12
W. 10	Kārtika Bahula	1		27		27		13
Th. 11		2		28		28		14
Fri. 12		3		29		29	F	15
Sat. 13		4		30		30		16
Sun. 14		5	Kārtiki	1	Vrischicam	1		17
M. 15		6		2		2		18
Tu. 16		7		3		3		19
W. 17		8		4		4		20
Th. 18		9		5		5		21
Fri. 19		10		6		6	F	22
Sat. 20		10		7		7		23
Sun. 21		11		8		8		24
M. 22		12		9		9		25
Tu. 23		13		10		10		26
W. 24		14		11		11		27
Th. 25		30		12		12		28
Fri. 26	} Mārgasira Suddha }	1		13		13	F	29
Sat. 27		2		14		14	Shābān	1
Sun. 28		3		15		15		2
M. 29		4		16		16		3
Tu. 30		5-6		17		17		4
DEC. W. 1		7		18		18		5
Th. 2		8		19		19		6
Fri. 3		9		20		20	F	7
Sat. 4		10		21		21		8
Sun. 5		11		22		22		9
M. 6		12		23		23		10
Tu. 7		13		24		24		11
W. 8		14		25		25		12
Th. 9		15		26		26		13
Fri. 10	} Mārgasira Bahula }	1		27		27	F	14
Sat. 11		2		28		28		15
Sun. 12		3		29		29		16
M. 13		4		30		30		17
Tu. 14		5	Mārgali	1	Chāpam	1		18
W. 15		6		2		2		19
Th. 16		7		3		3		20
Fri. 17		8		4		4	F	21
Sat. 18		9		5		5		22
Sun. 19		10		6		6		23
M. 20		11		7		7		24
Tu. 21		12		8		8		25
W. 22		13		9		9		26
Th. 23		14		10		10		27
Fri. 24		30		11		11	F	28
Sat. 25	Pushya Suddha	1		12		12		29
Sun. 26		2		13		13		30
M. 27		3		14		14	Ramzān	1
Tu. 28		4		15		15		2
W. 29		5		16		16		3
Th. 30		6		17		17		4
Fri. 31		7		18		18	F	5

A. D. 1803		TELUGU DUNDURHI VICHAMA 1859. SS. 1734.	TAMIL DUNDURHI KALI 4003.	MALAYA'LAM COLLAM A'NDU 978.	HEJRI 1217.
		Pushyam.	Mārgali.	Chā'pam.	Ramza'n
JAN.	Sat. 1	8	19	19	6
	Sun. 2	9	20	20	7
	M. 3	10-11	21	21	8
	T. 4	12	22	22	9
	W. 5	13	23	23	10
	Th. 6	14	24	24	11
	Fri. 7	15	25	25	Friday 12
	Sat. 8	Pushya Bahula 1	26	26	13
	Sun. 9	2	27	27	14
	M. 10	3	28	28	15
	Tu. 11	3	29	29	16
	W. 12	4	1	1	17
	Th. 13	5	2	2	18
	Fri. 14	6	3	3	F 19
	Sat. 15	7	4	4	20
	Sun. 16	8	5	5	21
	M. 17	9	6	6	22
	Tu. 18	10	7	7	23
	W. 19	11	8	8	24
	Th. 20	12	9	9	25
	Fri. 21	13	10	10	F 26
	Sat. 22	14	11	11	27
	Sun. 23	30	12	12	28
	M. 24	Māgha Suddha 1	13	13	29
	Tu. 25	2	14	14	Shavva 1
	W. 26	3	15	15	2
	Th. 27	4-5	16	16	3
	Fri. 28	6	17	17	F 4
	Sat. 29	7	18	18	5
	Sun. 30	8	19	19	6
	M. 31	9	20	20	7
FEB.	Tu. 1	10	21	21	8
	W. 2	11	22	22	9
	Th. 3	12	23	23	10
	Fri. 4	13	24	24	F 11
	Sat. 5	14	25	25	12
	Sun. 6	15	26	26	13
	M. 7	Māgha Bahula 1	27	27	14
	Tu. 8	2	28	28	15
	W. 9	3	29	29	16
	Th. 10	4	1	1	17
	Fri. 11	5	2	2	F 18
	Sat. 12	5	3	3	19
	Sun. 13	6	4	4	20
	M. 14	7	5	5	21
	Tu. 15	8	6	6	22
	W. 16	9	7	7	23
	Th. 17	10	8	8	24
	Fri. 18	11	9	9	F 25
	Sat. 19	12	10	10	26
	Sun. 20	13-14	11	11	27
	M. 21	30	12	12	28
	Tu. 22	Phālguna Suddha 1	13	13	29
	W. 23	2	14	14	30
	Th. 24	3	15	15	Zil-kāzu 1
	Fri. 25	4	16	16	F 2
	Sat. 26	5	17	17	3
	Sun. 27	6	18	18	4
	M. 28	7	19	19	5

A. D. 1803			TELUGU DUNDUBHI VICRAMA 1859. SS. 1724.	TAMIL DUNDUBHI KALI 4903.	MALAYA' LAM COLLAM A'NDU 978.	HEJRI 1217.
			Pha'lgunam.	Ma'si.	Kumbham.	Zil-ka'zu.
MAR.	Tu.	1	8	20	20	6
	W.	2	9	21	21	7
	Th.	3	10	22	22	8
	Fri.	4	11	23	23	Friday 9
	Sat.	5	12	24	24	10
	Sun.	6	13	25	25	11
	M.	7	14	26	26	12
	Tu.	8	15	27	27	13
	W.	9	Pha'lguna Bahula	28	28	14
	Th.	10		29	29	15
	Fri.	11	3	30	30	F 16
	Sat.	12	Panguni	1	Minam	1
	Sun.	13		2	2	17
	M.	14	3	3	18	
	Tu.	15	4	4	19	
	W.	16	5	5	20	
	Th.	17	6	6	21	
	Fri.	18	7	7	22	
	Sat.	19	8	8	F 23	
	Sun.	20	9	9	24	
	M.	21	10	10	25	
	Tu.	22	11	11	26	
	W.	23	12	12	27	
	Th.	24	RUDHI- RO'DGA'RI	13	13	28
	Fri.	25		2-3	14	Zil-haj F 1
	Sat.	26	4	15	2	
	Sun.	27	5	16	3	
	M.	28	6	17	4	
	Tu.	29	7	18	5	
	W.	30	8	19	6	
	Th.	31	9	20	7	
APRIL	Fri.	1	10	21	21	F 8
	Sat.	2	11	22	22	9
	Sun.	3	12	23	23	10
	M.	4	13	24	24	11
	Tu.	5	14	25	25	12
	W.	6	14	26	26	13
	Th.	7	15	27	27	14
	Fri.	8	Chaitra Bahula 1	28	28	F 15
	Sat.	9	2	29	29	16
	Sun.	10	3	30	30	17
	M.	11	RUDHI- RO'DGA'RI Chitri Kali 4904	1	Masham	1
	Tu.	12		2	2	18
	W.	13		3	3	19
	Th.	14		4	4	20
	Fri.	15	5	5	21	
	Sat.	16	6	6	F 22	
	Sun.	17	7	7	23	
	M.	18	8	8	24	
	Tu.	19	9	9	25	
	W.	20	10	10	26	
	Th.	21	11	11	27	
	Fri.	22	12	12	28	
	Sat.	23	13	13	F 29	
	Sun.	24	14	14	Mohorram Hejri 1218	
	M.	25	15	15		1
	Tu.	26	16	16	2	
	W.	27	17	17	3	
	Th.	28	18	18	4	
	Fri.	29	19	19	5	
	Sat.	30	20	20	F 6	
					7	

A. D. 1803		TELEGU RUDHRO'D- GA'RI VICRAMA 1860. SS. 1725.	TAMIL RUDHRO'DGA'RI KALI 4904.	MAHAYANAM COLLAM A'NDU 978.	HEJRI 1218.
		Vaisakham.	Chitri.	Metham.	Mohorram.
MAY	Sun. 1	10	21	21	8
	M. 2	11	22	22	9
	Tu. 3	12	23	23	10
	W. 4	13	24	24	11
	Th. 5	14	25	25	12
	Fri. 6	15	26	26	Friday 13
	Sat. 7	Vaisakha Bahula 1	27	27	14
	Sun. 8	2	28	28	15
	M. 9	3	29	29	16
	Tu. 10	4	30	30	17
	W. 11	5	31	31	18
	Th. 12	6	Vayasi 1	Vrishabham 1	19
	Fri. 13	7	2	2	F 20
	Sat. 14	8	3	3	21
	Sun. 15	9	4	4	22
	M. 16	10	5	5	23
	Tu. 17	11	6	6	24
	W. 18	12	7	7	25
	Th. 19	13	8	8	26
	Fri. 20	14-30	9	9	F 27
	Sat. 21	Jyeshtha Suddha 1	10	10	28
	Sun. 22	2	11	11	29
	M. 23	3	12	12	Safr 1
	Tu. 24	4	13	13	2
	W. 25	5	14	14	3
	Th. 26	6	15	15	4
	Fri. 27	7	16	16	F 5
	Sat. 28	8	17	17	6
	Sun. 29	8	18	18	7
	M. 30	9	19	19	8
	Tu. 31	10	20	20	9
JUNE	W. 1	11	21	21	10
	Th. 2	12	22	22	11
	Fri. 3	13	23	23	F 12
	Sat. 4	14	24	24	13
	Sun. 5	15	25	25	14
	M. 6	Jyeshtha Bahula 1	26	26	15
	Tu. 7	2	27	27	16
	W. 8	3	28	28	17
	Th. 9	4	29	29	18
	Fri. 10	5	30	30	F 19
	Sat. 11	6	31	31	20
	Sun. 12	7-8	32	32	21
	M. 13	9	A'ni 1	Mithunam 1	22
	Tu. 14	10	2	2	23
	W. 15	11	3	3	24
	Th. 16	12	4	4	25
	Fri. 17	13	5	5	F 26
	Sat. 18	14	6	6	27
	Sun. 19	30	7	7	28
	M. 20	A'shadha Suddha 1	8	8	29
	Tu. 21	2	9	9	Rabbi aval 1
	W. 22	3	10	10	2
	Th. 23	4	11	11	3
	Fri. 24	5	12	12	F 4
	Sat. 25	6	13	13	5
	Sun. 26	7	14	14	6
	M. 27	8	15	15	7
	Tu. 28	9	16	16	8
	W. 29	10	17	17	9
	Th. 30	11	18	18	10

A. D. 1803		TERTU RUHINO'D- GA'KI. VICRAMA 1800. SS. 1725.		TAMIL RUHINO'DGA'RI KALI 4904.		MALAYA'LAM COLLAM A'NDU 979.		HEJRI 1218.	
		Ka'rtikam.		Alpisi.		Tula.		Rajab.	
NOV.	Tu. 1		2		18		18		15
	W. 2		3		19		19		16
	Th. 3		4-5		20		20		17
	Fri. 4		6		21		21	Friday	18
	Sat. 5		7		22		22		19
	Sun. 6		8		23		23		20
	M. 7		9		24		24		21
	Tu. 8		10		25		25		22
	W. 9		10		26		26		23
	Th. 10		11		27		27		24
	Fri. 11		12		28		28		25
	Sat. 12		13		29		29		26
	Sun. 13		14		30		30		27
	M. 14	{ Mārgasira Suddha }	30	Kārtiki	1	Vriśchicam	1		28
	Tu. 15		1		2		2		29
	W. 16		2		3		3		30
	Th. 17		3		4		4	Shābān	1
	Fri. 18		4		5		5		2
	Sat. 19		5		6		6		3
	Sun. 20		6		7		7		4
	M. 21		7		8		8		5
	Tu. 22		8		9		9		6
	W. 23		9		10		10		7
	Th. 24		10		11		11		8
	Fri. 25		11		12		12		9
	Sat. 26		12-13		13		13		10
	Sun. 27		14		14		14		11
	M. 28	{ Mārgasira Bahula }	15		15		15		12
	Tu. 29		1		16		16		13
	W. 30		2		17		17		14
DEC.	Th. 1		3		18		18		15
	Fri. 2		4		19		19		16
	Sat. 3		5		20		20		17
	Sun. 4		6		21		21		18
	M. 5		7		22		22		19
	Tu. 6		8		23		23		20
	W. 7		9		24		24		21
	Th. 8		10		25		25		22
	Fri. 9		11		26		26		23
	Sat. 10		12		27		27		24
	Sun. 11		13		28		28		25
	M. 12		13		29		29		26
	Tu. 13		14		30		30		27
	W. 14		30	Mārgali	1	Chāpam	1		28
	Th. 15	Pushya Suddha	1		2		2		29
	Fri. 16		2		3		3	Ramāṣṇ	1
	Sat. 17		3		4		4		2
	Sun. 18		4		5		5		3
	M. 19		5		6		6		4
	Tu. 20		6-7		7		7		5
	W. 21		8		8		8		6
	Th. 22		9		9		9		7
	Fri. 23		10		10		10		8
	Sat. 24		11		11		11		9
	Sun. 25		12		12		12		10
	M. 26		13		13		13		11
	Tu. 27		14		14		14		12
	W. 28		15		15		15		13
	Th. 29	Pushya Bahula	1		16		16		14
	Fri. 30		2		17		17		15
	Sat. 31		3		18		18		16

A. D. 1804		TELUGU RUDHIRA D- GA'RI. VICRAMA 1800. SS. 1725.	TAMIL RUDHIRA DGA'RI KALI 4904.	MALAYA LAM COLLAM A'NDU 979.	HEJRI 1218.
		Pushyam.	Ma'rgali.	Cha'pam.	Ramza'n.
JAN.	Sun. 1	4	19	19	17
	M. 2	5	20	20	18
	Tu. 3	6	21	21	19
	W. 4	7	22	22	20
	Th. 5	8	23	23	21
	Fri. 6	9	24	24	Friday 22
	Sat. 7	10	25	25	23
	Sun. 8	11	26	26	24
	M. 9	12	27	27	25
	Tu. 10	13	28	28	26
	W. 11	14	29	29	27
	Th. 12	30	1	1	28
	Fri. 13	Māgha Suddha 1	2	2	F 29
	Sat. 14	2	3	3	30
	Sun. 15	3	4	4	Shavvāl 1
	M. 16	4	5	5	2
	Tu. 17	5	6	6	3
	W. 18	6	7	7	4
	Th. 19	7	8	8	5
	Fri. 20	8	9	9	F 6
	Sat. 21	9	10	10	7
	Sun. 22	10	11	11	8
	M. 23	11-12	12	12	9
	Tu. 24	13	13	13	10
	W. 25	14	14	14	11
	Th. 26	15	15	15	12
	Fri. 27	Māgha Bahula 1	16	16	F 13
	Sat. 28	2	17	17	14
	Sun. 29	3	18	18	15
	M. 30	4	19	19	16
	Tu. 31	5	20	20	17
FEB.	W. 1	5	21	21	18
	Th. 2	6	22	22	19
	Fri. 3	7	23	23	F 20
	Sat. 4	8	24	24	21
	Sun. 5	9	25	25	22
	M. 6	10	26	26	23
	Tu. 7	11	27	27	24
	W. 8	12	28	28	25
	Th. 9	13	29	29	26
	Fri. 10	14	30	30	F 27
	Sat. 11	30	1	1	28
	Sun. 12	Phālguna Suddha 1	2	2	29
	M. 13	2	3	3	Zil-hāzu 1
	Tu. 14	3	4	4	2
	W. 15	4	5	5	3
	Th. 16	5-6	6	6	4
	Fri. 17	7	7	7	F 5
	Sat. 18	8	8	8	6
	Sun. 19	9	9	9	7
	M. 20	10	10	10	8
	Tu. 21	11	11	11	9
	W. 22	12	12	12	10
	Th. 23	13	13	13	11
	Fri. 24	14	14	14	F 12
	Sat. 25	15	15	15	13
	Sun. 26	Phālguna Bahula 1	16	16	14
	M. 27	2	17	17	15
	Tu. 28	3	18	18	16
	W. 29	4	19	19	17

A. D. 1804		TELUGU RUDHRO'D- GA'RI VICRAMA 1860. SS. 1725.	TAMIL RUDHRO'DGA'RI KALI 4904.	MALAYA'LAM COLLAM A'NDU 979.	HEJRI 1218.
		Pha'lgunam.	Ma'si.	Kumbham.	Zil-ka'zu.
MAR.	Th. 1	5	20	20	18
	Fri. 2	6	21	21	Friday 19
	Sat. 3	7	22	22	20
	Sun. 4	8	23	23	21
	M. 5	8	24	24	22
	Tu. 6	9	25	25	23
	W. 7	10	26	26	24
	Th. 8	11	27	27	25
	Fri. 9	12	28	28	F 26
	Sat. 10	13	29	29	27
	Sun. 11	14-30 Panguni	1	1	28
	M. 12	1	2	2	29
	Tu. 13	2	3	3	30
	W. 14	3	4	4	Zil-haj 1
	Th. 15	4	5	5	2
	Fri. 16	5	6	6	F 3
	Sat. 17	6	7	7	4
	Sun. 18	7	8	8	5
	M. 19	8	9	9	6
	Tu. 20	9	10	10	7
	W. 21	10	11	11	8
	Th. 22	11	12	12	9
	Fri. 23	12	13	13	F 10
	Sat. 24	13	14	14	11
	Sun. 25	14	15	15	12
	M. 26	15	16	16	13
	Tu. 27	1	17	17	14
	W. 28	2	18	18	15
	Th. 29	3	19	19	16
	Fri. 30	4	20	20	F 17
	Sat. 31	5	21	21	18
APRIL	Sun. 1	6	22	22	19
	M. 2	7	23	23	20
	Tu. 3	8	24	24	21
	W. 4	9	25	25	22
	Th. 5	10	26	26	23
	Fri. 6	11	27	27	F 24
	Sat. 7	12	28	28	25
	Sun. 8	13	29	29	26
	M. 9	14	30	30	27
	Tu. 10	30	31	31	28
	W. 11	1	1	1	29
	Th. 12	2	2	2	1
	Fri. 13	3-4	3	3	F 2
	Sat. 14	5	4	4	3
	Sun. 15	6	5	5	4
	M. 16	7	6	6	5
	Tu. 17	8	7	7	6
	W. 18	9	8	8	7
	Th. 19	10	9	9	8
	Fri. 20	11	10	10	F 9
	Sat. 21	12	11	11	10
	Sun. 22	13	12	12	11
	M. 23	14	13	13	12
	Tu. 24	15	14	14	13
	W. 25	1	15	15	14
	Th. 26	2	16	16	15
	Fri. 27	3	17	17	F 16
	Sat. 28	4	18	18	17
	Sun. 29	5	19	19	18
	M. 30	5	20	20	19

A. D. 1804		TELUGU RACTA'XI VICRAMA 1861. SS. 1728.	TAMIL RACTA'XI KALI 4005.	MALAYA'LAM COLLAM A'NDU 979.	HEJRI 1219.
		Nija Chaitram.	Chitri.	Mésam.	Mohorram.
MAY	Tu. 1	6	21	21	20
	W. 2	7	22	22	21
	Th. 3	8	23	23	22
	Fri. 4	9	24	24	23
	Sat. 5	10	25	25	24
	Sun. 6	11-12	26	26	25
	M. 7	13	27	27	26
	Tu. 8	14	28	28	27
	W. 9	30	29	29	28
	Th. 10	Vaisākha Suddha 1	30	30	29
	Fri. 11	2	31	31	30
	Sat. 12	3	Vayāsi 1	Vrishabham 1	Safr 1
	Sun. 13	4	2	2	2
	M. 14	5	3	3	3
	Tu. 15	6	4	4	4
	W. 16	7	5	5	5
	Th. 17	8	6	6	6
	Fri. 18	9	7	7	7
	Sat. 19	10	8	8	8
	Sun. 20	11	9	9	9
	M. 21	12	10	10	10
	Tu. 22	13	11	11	11
	W. 23	14	12	12	12
	Th. 24	15	13	13	13
	Fri. 25	Vaisākha Bahula 1	14	14	14
	Sat. 26	2	15	15	15
	Sun. 27	3	16	16	16
	M. 28	4	17	17	17
	Tu. 29	5	18	18	18
	W. 30	6	19	19	19
	Th. 31	7	20	20	20
JUNE	Fri. 1	8	21	21	21
	Sat. 2	9	22	22	22
	Sun. 3	10	23	23	23
	M. 4	11	24	24	24
	Tu. 5	12	25	25	25
	W. 6	13	26	26	26
	Th. 7	14-30	27	27	27
	Fri. 8	Jyēshtha Suddha 1	28	28	28
	Sat. 9	2	29	29	29
	Sun. 10	3	30	30	Rabbi aval 1
	M. 11	4	31	31	2
	Tu. 12	5	A'ni 1	Mithunam 1	3
	W. 13	6	2	2	4
	Th. 14	7	3	3	5
	Fri. 15	8	4	4	6
	Sat. 16	9	5	5	7
	Sun. 17	10	6	6	8
	M. 18	11	7	7	9
	Tu. 19	12	8	8	10
	W. 20	13	9	9	11
	Th. 21	13	10	10	12
	Fri. 22	14	11	11	13
	Sat. 23	15	12	12	14
	Sun. 24	Jyēshtha Bahula 1	13	13	15
	M. 25	2	14	14	16
	Tu. 26	3	15	15	17
	W. 27	4	16	16	18
	Th. 28	5	17	17	19
	Fri. 29	6	18	18	20
	Sat. 30	7-8	19	19	21

A. D. 1804		TELUGU RACTA XI VICRAMA 1861. SS. 1726.	TAMIL RACTA XI KALI 4905.	MALAYA'LAM COLLAM A'NDU 979.	HEJRI 1219.
		Jye'shtham.	A'ni.	Mithunam.	Rabbi aval.
JULY	Sun. 1	9	20	20	22
	M. 2	10	21	21	23
	Tu. 3	11	22	22	24
	W. 4	12	23	23	25
	Th. 5	13	24	24	26
	Fri. 6	14	25	25	Friday 27
	Sat. 7	30	26	26	28
	Sun. 8	A'shādha Suddha 1	27	27	29
	M. 9	2	28	28	Rabbi sāni 1
	Tu. 10	3	29	29	2
	W. 11	4	30	30	3
	Th. 12	5	31	31	4
	Fri. 13	6	32	32	F 5
	Sat. 14	7	A'di 1	Karkātacam 1	6
	Sun. 15	8	2	2	7
	M. 16	9	3	3	8
	Tu. 17	10	4	4	9
	W. 18	11	5	5	10
	Th. 19	12	6	6	11
	Fri. 20	13	7	7	F 12
	Sat. 21	14	8	8	13
	Sun. 22	15	9	9	14
	M. 23	A'shādha Bahula 1	10	10	15
	Tu. 24	2	11	11	16
	W. 25	3	12	12	17
	Th. 26	4	13	13	18
	Fri. 27	5	14	14	F 19
	Sat. 28	6	15	15	20
	Sun. 29	7	16	16	21
	M. 30	8	17	17	22
	Tu. 31	9	18	18	23
AUG.	W. 1	10-11	19	19	24
	Th. 2	12	20	20	25
	Fri. 3	13	21	21	F 26
	Sat. 4	14	22	22	27
	Sun. 5	30	23	23	28
	M. 6	Srāvana Suddha 1	24	24	29
	Tu. 7	2	25	25	30
	W. 8	3	26	26	Jamād ul'aval 1
	Th. 9	4	27	27	2
	Fri. 10	5	28	28	F 3
	Sat. 11	6	29	29	4
	Sun. 12	7	30	30	5
	M. 13	8	31	31	6
	Tu. 14	9	A'vani 1	Simham 1	7
	W. 15	9	2	2	8
	Th. 16	10	3	3	9
	Fri. 17	11	4	4	F 10
	Sat. 18	12	5	5	11
	Sun. 19	13	6	6	12
	M. 20	14	7	7	13
	Tu. 21	15	8	8	14
	W. 22	Srāvana Bahula 1	9	9	15
	Th. 23	2	10	10	16
	Fri. 24	3-4	11	11	F 17
	Sat. 25	5	12	12	18
	Sun. 26	6	13	13	19
	M. 27	7	14	14	20
	Tu. 28	8	15	15	21
	W. 29	9	16	16	22
	Th. 30	10	17	17	23
	Fri. 31	11	18	18	F 24

A. D. 1804		TELGU RACTA'XI VICRAMA 1801. SS. 1728.	TAMIL RACTA'XI KALI 4905.	MALAYA'LAM COLLAM A'NDU 979.	HEJRI 1219.
		Sra'vanam.	A'vani.	Simham.	Jamād ul aṣṣ.
SEPT.	Sat. 1	12	19	19	25
	Sun. 2	13	20	20	26
	M. 3	14	21	21	27
	Tu. 4	30	22	22	28
	W. 5	Bhādrapada Suddha	23	23	29
	Th. 6		24	24	Jamād us sāni 1
	Fri. 7	3	25	25	Friday 2
	Sat. 8	4	26	26	3
	Sun. 9	5	27	27	4
	M. 10	6	28	28	5
	Tu. 11	7	29	29	6
	W. 12	8	30	30	7
	Th. 13	9	31	31	8
	Fri. 14	10	Peretāsi	Kanya Collam A'ndu 980	F 9
	Sat. 15	11	2		
	Sun. 16	12	3	3	10
	M. 17	13	4	4	11
	Tu. 18	14	5	5	12
	W. 19	15	6	6	13
	Th. 20	Bhādrapada Bahula	7	7	14
	Fri. 21		8	8	F 15
	Sat. 22	2	9	9	16
	Sun. 23	3	10	10	17
	M. 24	4	11	11	18
	Tu. 25	5	12	12	19
	W. 26	6-7	13	13	20
	Th. 27	8	14	14	21
	Fri. 28	9	15	15	22
	Sat. 29	10	16	16	F 23
	Sun. 30	11	17	17	24
		12			25
OCT.	M. 1	13	18	18	26
	Tu. 2	14	19	19	27
	W. 3	30	20	20	28
	Th. 4	A'swayuja Suddha	21	21	29
	Fri. 5		22	22	F 30
	Sat. 6	2	23	23	Rajb 1
	Sun. 7	3	24	24	2
	M. 8	4	25	25	3
	Tu. 9	5	26	26	4
	W. 10	6	27	27	5
	Th. 11	7	28	28	6
	Fri. 12	8	29	29	F 7
	Sat. 13	9	30	30	8
	Sun. 14	10	31	31	9
	M. 15	11	Alpisi	Tula	10
	Tu. 16	12	1	2	11
	W. 17	13	2	3	12
	Th. 18	14	3	4	13
	Fri. 19	15-1	4	5	F 14
	Sat. 20	A'swayuja Bahula	5	6	15
	Sun. 21		6	7	16
	M. 22	2	7	8	17
	Tu. 23	3	8	9	18
	W. 24	4	9	10	19
	Th. 25	5	10	11	20
	Fri. 26	6	11	12	F 21
	Sat. 27	7	12	13	22
	Sun. 28	8	13	14	23
	M. 29	9	14	15	24
	Tu. 30	10	15	16	25
	W. 31	11	16	17	26

A. D. 1804		TELGU RACTA'XI VIGRAMA 1861. SS. 1726.	TAMIL RACTA'XI KALI 4905.	MALAYA'LAM COLLAM A'NDU 980.	HEJRI 1219.
		A'swayujam.	Alpisi.	Tula.	Rajb.
NOV.	Th. 1	14	18	18	27
	Fri. 2	30	19	19	Friday 28
	Sat. 3	Kārtika Suddha 1	20	20	29
	Sun. 4	2	21	21	30
	M. 5	3	22	22	Shābān 1
	Tu. 6	4	23	23	2
	W. 7	5	24	24	3
	Th. 8	6	25	25	4
	Fri. 9	7	26	26	F 5
	Sat. 10	8	27	27	6
	Sun. 11	9	28	28	7
	M. 12	10	29	29	8
	Tu. 13	11	30	30	9
	W. 14	12 Kārtiki	1	Vrischicam	10
	Th. 15	13	2	2	11
	Fri. 16	14	3	3	F 12
	Sat. 17	15	4	4	13
	Sun. 18	Kārtika Bahula 1	5	5	14
	M. 19	2	6	6	15
	Tu. 20	3	7	7	16
	W. 21	4-5	8	8	17
	Th. 22	6	9	9	18
	Fri. 23	7	10	10	F 19
	Sat. 24	8	11	11	20
	Sun. 25	9	12	12	21
	M. 26	10	13	13	22
	Tu. 27	11	14	14	23
	W. 28	12	15	15	24
	Th. 29	13	16	16	25
	Fri. 30	13	17	17	F 26
DEC.	Sat. 1	14	18	18	27
	Sun. 2	30	19	19	28
	M. 3	Mārgasira } 1	20	20	29
	Tu. 4	Suddha } 2	21	21	Ramzān 1
	W. 5	3	22	22	2
	Th. 6	4	23	23	3
	Fri. 7	5	24	24	F 4
	Sat. 8	6	25	25	5
	Sun. 9	7	26	26	6
	M. 10	8	27	27	7
	Tu. 11	9	28	28	8
	W. 12	10	29	29	9
	Th. 13	11 Mārgali	1	Chāpam	10
	Fri. 14	12	2	2	F 11
	Sat. 15	13-14	3	3	12
	Sun. 16	15	4	4	13
	M. 17	Mārgasira } 1	5	5	14
	Tu. 18	Bahula } 2	6	6	15
	W. 19	3	7	7	16
	Th. 20	4	8	8	17
	Fri. 21	5	9	9	F 18
	Sat. 22	6	10	10	19
	Sun. 23	7	11	11	20
	M. 24	8	12	12	21
	Tu. 25	9	13	13	22
	W. 26	10	14	14	23
	Th. 27	11	15	15	24
	Fri. 28	12	16	16	F 25
	Sat. 29	13	17	17	26
	Sun. 30	14	18	18	27
	M. 31	30	19	19	28

A. D. 1805		TELUGU RACTA'XI VIKRAMA 1861 SS. 1726.	TAMIL RACTA'XI KALI 4005.	MALAYA'LAM COLLAM A'NDU 980.	HEJRI 1219.
		Ma'rgasiram.	Ma'rgali.	Cha'pam.	Ramza'n.
JAN.	Tu. 1	30	20	20	29
	W. 2	Pushya Suddha 1	21	21	30
	Th. 3	2	22	22	Shāvval 1
	Fri. 4	3	23	23	Friday 2
	Sat. 5	4	24	24	3
	Sun. 6	5	25	25	4
	M. 7	6	26	26	5
	Tu. 8	7-8	27	27	6
	W. 9	9	28	28	7
	Th. 10	10	29	29	8
	Fri. 11	11	Tai 1	Macaram 1	F 9
	Sat. 12	12	2	2	10
	Sun. 13	13	3	3	11
	M. 14	14	4	4	12
	Tu. 15	15	5	5	13
	W. 16	Pushya Bahula 1	6	6	14
	Th. 17	2	7	7	15
	Fri. 18	3	8	8	F 16
	Sat. 19	4	9	9	17
	Sun. 20	5	10	10	18
	M. 21	6	11	11	19
	Tu. 22	7	12	12	20
	W. 23	8	13	13	21
	Th. 24	9	14	14	22
	Fri. 25	10	15	15	F 23
	Sat. 26	11	16	16	24
	Sun. 27	12	17	17	25
	M. 28	13	18	18	26
	Tu. 29	14	19	19	27
	W. 30	30	20	20	28
	Th. 31	Māgha Suddha 1	21	21	29
FEB.	Fri. 1	2	22	22	F 30
	Sat. 2	3	23	23	Zil-kāzu 1
	Sun. 3	4	24	24	2
	M. 4	5	25	25	3
	Tu. 5	6	26	26	4
	W. 6	7	27	27	5
	Th. 7	8	28	28	6
	Fri. 8	9	29	29	F 7
	Sat. 9	10	30	30	8
	Sun. 10	11	Māsi 1	Kumbham 1	9
	M. 11	12-13	2	2	10
	Tu. 12	14	3	3	11
	W. 13	15	4	4	12
	Th. 14	Māgha Bahula 1	5	5	13
	Fri. 15	2	6	6	F 14
	Sat. 16	3	7	7	15
	Sun. 17	4	8	8	16
	M. 18	5	9	9	17
	Tu. 19	6	10	10	18
	W. 20	7	11	11	19
	Th. 21	8	12	12	20
	Fri. 22	8	13	13	F 21
	Sat. 23	9	14	14	22
	Sun. 24	10	15	15	23
	M. 25	11	16	16	24
	Tu. 26	12	17	17	25
	W. 27	13	18	18	26
	Th. 28	14	19	19	27

A. D. 1805	TELUGU RACTA'XI VICRAMA 1861. SS. 1726.		TAMIL RACTA'XI KALI 4905.		MALAYA'LAM COLLAM A'RU 280.		HEJRI 1219.	
	Ma'gham.		Ma'si.		Kumbham.		Zil-ka'zu.	
MAR. Fri. 1		30		20		20	Friday	28
Sat. 2	Phālguna	Suddha 1		21		21		29
Sun. 3		2		22		22	Zil-haj	1
Mo. 4		3		23		23		2
Tu. 5		4		24		24		3
W. 6		5		25		25		4
Th. 7		6-7		26		26		5
Fri. 8		8		27		27	F	6
Sat. 9		9		28		28		7
Sun. 10		10		29		29		8
Mo. 11		11		30		30		9
Tu. 12		12	Panguni	1	Minam	1		10
W. 13		13		2		2		11
Th. 14		14		3		3		12
Fri. 15		15		4		4	F	13
Sat. 16	Phālguna	Bahula 1		5		5		14
Sun. 17		2		6		6		15
Mo. 18		3		7		7		16
Tu. 19		4		8		8		17
W. 20		5		9		9		18
Th. 21		6		10		10		19
Fri. 22		7		11		11	F	20
Sat. 23		8		12		12		21
Sun. 24		9		13		13		22
Mo. 25	KRO'D- HANA	10		14		14		23
Tu. 26		11		15		15		24
W. 27		12		16		16		25
Th. 28		12		17		17		26
Fri. 29	Vicrama	13-14		18		18	F	27
Sat. 30	1862	30		19		19		28
Sun. 31	SS. 1727	1		20		20		29
APRIL M. 1		2		21		21	Mohor- ram Hejri 1220	30
Tu. 2		3		22		22		1
W. 3		4		23		23		2
Th. 4		5		24		24		3
Fri. 5		6		25		25	F	4
Sat. 6		7		26		26		5
Sun. 7		8		27		27		6
Mo. 8		9		28		28		7
Tu. 9		10		29		29		8
W. 10		11-12		30		30		9
Th. 11		13	KRO'DHANA Chitri Kali 4906	1	Mēsham	1		10
Fri. 12		14		2		2	F	11
Sat. 13		15		3		3		12
Sun. 14	Chaitra	Bahula 1		4		4		13
Mo. 15		1		5		5		14
Tu. 16		2		6		6		15
W. 17		3		7		7		16
Th. 18		4		8		8		17
Fri. 19		5		9		9	F	18
Sat. 20		6		10		10		19
Sun. 21		7		11		11		20
Mo. 22		8		12		12		21
Tu. 23		9		13		13		22
W. 24		10		14		14		23
Th. 25		11		15		15		24
Fri. 26		12		16		16	F	25
Sat. 27		13		17		17		26
Sun. 28		14		18		18		27
Mo. 29		30		19		19		28
Tu. 30	Vaisākha	Suddha 1		20		20		29

A. D. 1805		TELUGU KRÓDHANA VIGRAMA 1802. SS. 1727.	TAMIL KRÓDHANA KALI 4000.	MALAYALAM COLLAM A/NDU 980.	HEJRI 1220.
		Vaisa'kham.	Chitri.	Me'sham.	Safr.
MAY	W. 1	2	21	21	1
	Th. 2	3-4	22	22	2
	Fri. 3	5	23	23	Friday 3
	Sat. 4	6	24	24	4
	Sun. 5	7	25	25	5
	M. 6	8	26	26	6
	Tu. 7	9	27	27	7
	W. 8	10	28	28	8
	Th. 9	11	29	29	9
	Fri. 10	12	30	30	F 10
	Sat. 11	13	31	31	11
	Sun. 12	14	Vayāsi 1	Vrishabham 1	12
	M. 13	15	2	2	13
	Tu. 14	Vaisākha Bahula 1	3	3	14
	W. 15	2	4	4	15
	Th. 16	3	5	5	16
	Fri. 17	4	6	6	F 17
	Sat. 18	5	7	7	18
	Sun. 19	6	8	8	19
	M. 20	6	9	9	20
	Tu. 21	7	10	10	21
	W. 22	8	11	11	22
	Th. 23	9	12	12	23
	Fri. 24	10	13	13	F 24
	Sat. 25	11-12	14	14	25
	Sun. 26	13	15	15	26
	M. 27	14	16	16	27
	Tu. 28	30	17	17	28
	W. 29	Jyēshtha Suddha 1	18	18	29
	Th. 30	2	19	19	30
	Fri. 31	3	20	20	Rabbi aval F 1
JUNE	Sat. 1	4	21	21	2
	Sun. 2	5	22	22	3
	M. 3	6	23	23	4
	Tu. 4	7	24	24	5
	W. 5	8-9	25	25	6
	Th. 6	10	26	26	7
	Fri. 7	11	27	27	F 8
	Sat. 8	12	28	28	9
	Sun. 9	12	29	29	10
	M. 10	13	30	30	11
	Tu. 11	14	31	31	12
	W. 12	15	A'ni 1	Mithunam 1	13
	Th. 13	Jyēshtha Bahula 1	2	2	14
	Fri. 14	2	3	3	F 15
	Sat. 15	3	4	4	16
	Sun. 16	4	5	5	17
	M. 17	5	6	6	18
	Tu. 18	6	7	7	19
	W. 19	7	8	8	20
	Th. 20	8	9	9	21
	Fri. 21	9	10	10	F 22
	Sat. 22	10	11	11	23
	Sun. 23	11	12	12	24
	M. 24	12	13	13	25
	Tu. 25	13	14	14	26
	W. 26	14-30	15	15	27
	Th. 27	A'shādha Suddha 1	16	16	28
	Fri. 28	2	17	17	F 29
	Sat. 29	3	18	18	Rabbis sāni 1
	Sun. 30	4	19	19	2

A. D. 1805		TELUGU KRÓDHANA VICHAMA 1862. SS. 1727.	TAMIL KRÓDHANA KALI 4906.	MALAYA'LAM COLLAM A'NDU 980.	HEJRI 1220.
		A'sha'dham.	A'ni.	Mithunam.	Rabbis sa'ni.
JULY	M. 1	5	20	20	3
	Tu. 2	6	21	21	4
	W. 3	7	22	22	5
	Th. 4	8	23	23	6
	Fri. 5	9	24	24	7 Friday
	Sat. 6	10	25	25	8
	Sun. 7	11	26	26	9
	M. 8	12	27	27	10
	Tu. 9	13	28	28	11
	W. 10	14	29	29	12
	Th. 11	15	30	30	13
	Fri. 12	A'shādha Bahula 1	31	31	14 F
	Sat. 13	2	32	32	15
	Sun. 14	2 A'di	1 Karkātacam	1	16
	M. 15	3	2	2	17
	Tu. 16	4	3	3	18
	W. 17	5	4	4	19
	Th. 18	6-7	5	5	20
	Fri. 19	8	6	6	21 F
	Sat. 20	9	7	7	22
	Sun. 21	10	8	8	23
	M. 22	11	9	9	24
	Tu. 23	12	10	10	25
	W. 24	13	11	11	26
	Th. 25	14	12	12	27
	Fri. 26	30	13	13	28 F
	Sat. 27	Srāvana Suddha 1	14	14	29
	Sun. 28	2	15	15	Jamād ul aṣṭ
	M. 29	3-4	16	16	2
	Tu. 30	5	17	17	3
	W. 31	6	18	18	4
AUG.	Th. 1	7	19	19	5
	Fri. 2	8	20	20	6 F
	Sat. 3	9	21	21	7
	Sun. 4	9	22	22	8
	M. 5	10	23	23	9
	Tu. 6	11	24	24	10
	W. 7	12	25	25	11
	Th. 8	13	26	26	12
	Fri. 9	14	27	27	13 F
	Sat. 10	15	28	28	14
	Sun. 11	{ Srāvana } 1	29	29	15
	M. 12	{ Bahula } 2	30	30	16
	Tu. 13	3	31	31	17
	W. 14	4 A'vani	1 Simham	1	18
	Th. 15	5	2	2	19
	Fri. 16	6	3	3	20 F
	Sat. 17	7	4	4	21
	Sun. 18	8	5	5	22
	M. 19	9	6	6	23
	Tu. 20	10-11	7	7	24
	W. 21	12	8	8	25
	Th. 22	13	9	9	26
	Fri. 23	14	10	10	27 F
	Sat. 24	30	11	11	28
	Sun. 25	{ Bhādrapada } 1	12	12	29
	M. 26	{ Suddha } 2	13	13	30
	Tu. 27	3	14	14	Jamād us sāni 1
	W. 28	4	15	15	2
	Th. 29	5	16	16	3
	Fri. 30	6	17	17	4 F
	Sat. 31	7	18	18	5

A. D. 1805		TELUGU KRO'DHANA VICHAMA 1862. SS. 1727.	TAMIL KRO'DHANA KALI 4906.	MALAYA'LAM COLLAM A'NDU 980.	HEJRI 1220.
		Bha'drapadam.	A'vani.	Simham.	Jama'd us sa'ni.
SEPT.	Sun. 1	8	19	19	6
	M. 2	9	20	20	7
	Tu. 3	10	21	21	8
	W. 4	11	22	22	9
	Th. 5	12	23	23	10
	Fri. 6	13	24	24	Friday 11
	Sat. 7	14	25	25	12
	Sun. 8	14	26	26	13
	M. 9	15	27	27	14
	Tu. 10	Bhādrapada } 1	28	28	15
	W. 11	Bahula } 2-3	29	29	16
	Th. 12	4	30	30	17
	Fri. 13	5	31	31	F 18
	Sat. 14	6	1	1	19
	Sun. 15	7	2	2	20
	M. 16	8	3	3	21
	Tu. 17	9	4	4	22
	W. 18	10	5	5	23
	Th. 19	11	6	6	24
	Fri. 20	12	7	7	F 25
	Sat. 21	13	8	8	26
	Sun. 22	14	9	9	27
	M. 23	30-1	10	10	28
	Tu. 24	A'swayuja } 2	11	11	29
	W. 25	Suddha } 3	12	12	Rajb 1
	Th. 26	4	13	13	2
	Fri. 27	4	14	14	F 3
	Sat. 28	5	15	15	4
	Sun. 29	6	16	16	5
	M. 30	7	17	17	6
OCT.	Tu. 1	8	18	18	7
	W. 2	9	19	19	8
	Th. 3	10	20	20	9
	Fri. 4	11	21	21	F 10
	Sat. 5	12	22	22	11
	Sun. 6	13	23	23	12
	M. 7	14	24	24	13
	Tu. 8	15	25	25	14
	W. 9	A'swayuja } 1	26	26	15
	Th. 10	Bahula } 2	27	27	16
	Fri. 11	3	28	28	F 17
	Sat. 12	4	29	29	18
	Sun. 13	5	30	30	19
	M. 14	6	31	31	20
	Tu. 15	7-8	1	Tula 1	21
	W. 16	9	2	2	22
	Th. 17	10	3	3	23
	Fri. 18	11	4	4	F 24
	Sat. 19	12	5	5	25
	Sun. 20	13	6	6	26
	M. 21	14	7	7	27
	Tu. 22	30	8	8	28
	W. 23	Kārtika Suddha 1	9	9	29
	Th. 24	2	10	10	30
	Fri. 25	3	11	11	Shābān F 1
	Sat. 26	4	12	12	2
	Sun. 27	5	13	13	3
	M. 28	6	14	14	4
	Tu. 29	7	15	15	5
	W. 30	8	16	16	6
	Th. 31	8	17	17	7

A. D. 1805		TELUGU KRÖ'DHANA VICRAMA 1862. SS. 1727.	TAMIL KRÖ'DHANA KALI 4908.	MALAYA'LAM COLLAM A'NDU 981.	HEJRI 1220.
		Ka'rtikam.	Alpisi.	Tula.	Shábán.
NOV.	Fri. 1	9	18	18	Friday 8
	Sat. 2	10	19	19	9
	Sun. 3	11	20	20	10
	M. 4	12	21	21	11
	Tu. 5	13	22	22	12
	W. 6	14	23	23	13
	Th. 7	15	24	24	14
	Fri. 8	Kārtika Bahula 1-2	25	25	F 15
	Sat. 9	3	26	26	16
	Sun. 10	4	27	27	17
	M. 11	5	28	28	18
	Tu. 12	6	29	29	19
	W. 13	7	30	30	20
	Th. 14	8	Kārtiki 1	Vrischicam 1	21
	Fri. 15	9	2	2	F 22
	Sat. 16	10	3	3	23
	Sun. 17	11	4	4	24
	M. 18	12	5	5	25
	Tu. 19	13	6	6	26
	W. 20	14	7	7	27
	Th. 21	30	8	8	28
	Fri. 22	Mārgasira } 1	9	9	F 29
	Sat. 23	Suddha } 2	10	10	Ramzān 1
	Sun. 24	3	11	11	2
	M. 25	4	12	12	3
	Tu. 26	5	13	13	4
	W. 27	6	14	14	5
	Th. 28	7	15	15	6
	Fri. 29	8	16	16	F 7
	Sat. 30	9	17	17	8
DEC.	Sun. 1	10	18	18	9
	M. 2	11	19	19	10
	Tu. 3	12	20	20	11
	W. 4	13	21	21	12
	Th. 5	14	22	22	13
	Fri. 6	15	23	23	F 14
	Sat. 7	Mārgasira } 1	24	24	15
	Sun. 8	Bahula } 2	25	25	16
	M. 9	3	26	26	17
	Tu. 10	4	27	27	18
	W. 11	5-6	28	28	19
	Th. 12	7	29	29	20
	Fri. 13	8	Mārgali 1	Chāpam 1	F 21
	Sat. 14	9	2	2	22
	Sun. 15	10	3	3	23
	M. 16	11	4	4	24
	Tu. 17	12	5	5	25
	W. 18	13	6	6	26
	Th. 19	14	7	7	27
	Fri. 20	30	8	8	F 28
	Sat. 21	Pushya Suddha 1	9	9	29
	Sun. 22	1	10	10	30
	M. 23	2	11	11	Shavāl 1
	Tu. 24	3	12	12	2
	W. 25	4	13	13	3
	Th. 26	5	14	14	4
	Fri. 27	6	15	15	F 5
	Sat. 28	7	16	16	6
	Sun. 29	8	17	17	7
	M. 30	9	18	18	8
	Tu. 31	10	19	19	9

A. D. 1806			TELUGU KRÓ'DHANA VICRAMA 1862. SS. 1727.	TAMIL KRÓ'DHANA KALI 4006.	MALAYĀ'LAM COLLAN A'NDU 981.	HEJRI 1220.
			Pushyam.	Mārgali.	Cha'pam.	Shavvāl.
JAN.	W.	1	11	20	20	10
	Th.	2	12	21	21	11
	Fri.	3	13	22	22	Friday 12
	Sat.	4	14-15	23	23	13
	Sun.	5	Pushya Bahula	24	24	14
	M.	6	2	25	25	15
	Tu.	7	3	26	26	16
	W.	8	4	27	27	17
	Th.	9	5	28	28	18
	Fri.	10	6	29	29	F 19
	Sat.	11	7	30	30	20
	Sun.	12	8	Tai	Macaram	1
	M.	13	9	2	2	21
	Tu.	14	10	3	3	22
	W.	15	11	4	4	23
	Th.	16	12	5	5	24
	Fri.	17	13	6	6	25
	Sat.	18	14	7	7	F 26
	Sun.	19	30	8	8	27
	M.	20	Māgha Suddha	9	9	28
	Tu.	21	2	10	10	29
	W.	22	3	11	11	30
	Th.	23	3	12	12	Zil-kāzu 1
	Fri.	24	4	13	13	2
	Sat.	25	5	14	14	F 3
	Sun.	26	6	15	15	4
	M.	27	7	16	16	5
	Tu.	28	8-9	17	17	6
	W.	29	10	18	18	7
	Th.	30	11	19	19	8
	Fri.	31	12	20	20	F 9
FEB.	Sat.	1	13	21	21	10
	Sun.	2	14	22	22	11
	M.	3	15	23	23	12
	Tu.	4	Māgha Bahula	24	24	13
	W.	5	2	25	25	14
	Th.	6	3	26	26	15
	Fri.	7	4	27	27	16
	Sat.	8	5	28	28	F 17
	Sun.	9	6	29	29	18
	M.	10	7	Māsi	Kumbham	19
	Tu.	11	8	1	1	20
	W.	12	9	2	2	21
	Th.	13	10	3	3	22
	Fri.	14	11	4	4	23
	Sat.	15	12	5	5	F 24
	Sun.	16	13	6	6	25
	M.	17	14	7	7	26
	Tu.	18	30	8	8	27
	W.	19	Phālguna Suddha	9	9	28
	Th.	20	2	10	10	29
	Fri.	21	3	11	11	30
	Sat.	22	4	12	12	Zil-hāj F 1
	Sun.	23	5	13	13	2
	M.	24	6	14	14	3
	Tu.	25	7	15	15	4
	W.	26	8	16	16	5
	Th.	27	9	17	17	6
	Fri.	28	10	18	18	7
				19	19	F 8

A. D. 1806		TELUGU KRO'DHANA VICRAMA 1862. SS. 1727.	TAMIL KRO'DHANA KALI 4906.	MALAYA'LAM COLLAM A'NDU 981.	HEJRI 1220.
		Pha'lgunam.	Ma'si.	Kumbham.	Zil-haj.
MAR.	Sat. 1	11	20	20	9
	Sun. 2	12	21	21	10
	M. 3	13-14	22	22	11
	Tu. 4	15	23	23	12
	W. 5	Pha'lguna Bahula 1	24	24	13
	Th. 6	2	25	25	14
	Fri. 7	3	26	26	Friday 15
	Sat. 8	4	27	27	16
	Sun. 9	5	28	28	17
	M. 10	6	29	29	18
	Tu. 11	7	30	30	19
	W. 12	8 Panguni	1	Minam	20
	Th. 13	9	2	1	21
	Fri. 14	10	3	3	F 22
	Sat. 15	11	4	4	23
	Sun. 16	11	5	5	24
	M. 17	12	6	6	25
	Tu. 18	13	7	7	26
	W. 19	14	8	8	27
	Th. 20	30	9	9	28
	Fri. 21	{ XAYA	10	10	F 29
	Sat. 22	Chaitra	11	11	{ Mohorram Hejri 1221 }
	Sun. 23	Suddha	12	12	
	M. 24	Vicrama	13	13	
	Tu. 25	1863	14	14	
	W. 26	{ SS. 1728	15	15	
	Th. 27	7-8	16	16	6
	Fri. 28	9	17	17	F 7
	Sat. 29	10	18	18	8
	Sun. 30	11	19	19	9
	M. 31	12	20	20	10
APRIL	Tu. 1	13	21	21	11
	W. 2	14	22	22	12
	Th. 3	15	23	23	13
	Fri. 4	Chaitra Bahula 1	24	24	F 14
	Sat. 5	2	25	25	15
	Sun. 6	3	26	26	16
	M. 7	4	27	27	17
	Tu. 8	5	28	28	18
	W. 9	6	29	29	19
	Th. 10	7	30	30	20
	Fri. 11	8 { XAYA	1	Mesham	F 21
	Sat. 12	Chitri	2	2	22
	Sun. 13	10 { Kali 4907	3	3	23
	M. 14	11	4	4	24
	Tu. 15	12	5	5	25
	W. 16	13	6	6	26
	Th. 17	14	7	7	27
	Fri. 18	30	8	8	F 28
	Sat. 19	Vaisakha Suddha 1	9	9	29
	Sun. 20	2	10	10	30
	M. 21	3	11	11	Safr 1
	Tu. 22	4	12	12	2
	W. 23	5	13	13	3
	Th. 24	6	14	14	4
	Fri. 25	7	15	15	F 5
	Sat. 26	8	16	16	6
	Sun. 27	9	17	17	7
	M. 28	10-11	18	18	8
	Tu. 29	12	19	19	9
	W. 30	13	20	20	10

A. D. 1806		TELUGU XAYA VIGRAMA 1863. SS. 1728.	TAMIL XAYA KALI 4907.	MALAYA'LAM COLLAM A'NDU 981.	HEJRI 1221.
		Vaisa'kham.	Chitri.	Mésam.	Safr.
MAY	Th. 1	14	21	21	11
	Fri. 2	15	22	22	Friday 12
	Sat. 3	Vaisākha Bahula 1	23	23	13
	Sun. 4	2	24	24	14
	M. 5	3	25	25	15
	Tu. 6	4	26	26	16
	W. 7	5	27	27	17
	Th. 8	6	28	28	18
	Fri. 9	6	29	29	F 19
	Sat. 10	7	30	30	20
	Sun. 11	8	31	31	21
	M. 12	9	Vayāsi 1	Vriṣhabham 1	22
	Tu. 13	10	2	2	23
	W. 14	11	3	3	24
	Th. 15	12	4	4	25
	Fri. 16	13	5	5	F 26
	Sat. 17	14	6	6	27
	Sun. 18	30	7	7	28
	M. 19	Jyēshṭha Suddha 1	8	8	29
	Tu. 20	2	9	9	Rabbi avāḥ 1
	W. 21	3-4	10	10	2
	Th. 22	5	11	11	3
	Fri. 23	6	12	12	F 4
	Sat. 24	7	13	13	5
	Sun. 25	8	14	14	6
	M. 26	9	15	15	7
	Tu. 27	10	16	16	8
	W. 28	11	17	17	9
	Th. 29	12	18	18	10
	Fri. 30	13	19	19	F 11
	Sat. 31	14	20	20	12
JUNE	Sun. 1	15	21	21	13
	M. 2	Jyēshṭha Bahula 1	22	22	14
	Tu. 3	2	23	23	15
	W. 4	3	24	24	16
	Th. 5	4	25	25	17
	Fri. 6	5	26	26	F 18
	Sat. 7	6	27	27	19
	Sun. 8	7	28	28	20
	M. 9	8	29	29	21
	Tu. 10	9	30	30	22
	W. 11	10	31	31	23
	Th. 12	11	A'ni 1	Mithunam 1	24
	Fri. 13	12	2	2	F 25
	Sat. 14	13	3	3	26
	Sun. 15	14	4	4	27
	M. 16	30	5	5	28
	Tu. 17	A'shāḍha Suddha 1	6	6	29
	W. 18	2	7	7	30
	Th. 19	3	8	8	Rabbis sāni 1
	Fri. 20	4	9	9	F 2
	Sat. 21	5	10	10	3
	Sun. 22	6	11	11	4
	M. 23	7-8	12	12	5
	Tu. 24	9	13	13	6
	W. 25	10	14	14	7
	Th. 26	11	15	15	8
	Fri. 27	12	16	16	F 9
	Sat. 28	13	17	17	10
	Sun. 29	14	18	18	11
	M. 30	15	19	19	12

A. D. 1806			TELUGU XAYA VICRAMA 1863, SS. 1728.	TAMIL XAYA KALI 4007.	MALAYA'LAM COLLAM A'NDU 981.	HEJRI 1221.		
			A'sha'dham.	A'ni.	Mithunam.	Rabbis-sa'ni.		
JULY	Tu. 1	1	A'shādha Bahula	1	20	20	13	
	W. 2	2		2	21	21	14	
	Th. 3	3		3	22	22	15	
	Fri. 4	4		4	23	23	Friday 16	
	Sat. 5	5		5	24	24	17	
	Sun. 6	6		6	25	25	18	
	M. 7	7		7	26	26	19	
	Tu. 8	8		8	27	27	20	
	W. 9	9		9	28	28	21	
	Th. 10	10		10	29	29	22	
	Fri. 11	11		11	30	30	F 23	
	Sat. 12	12		12	31	31	24	
	Sun. 13	13		13	32	32	25	
	M. 14	14		A'di 1	Karkātacam	1	26	
	Tu. 15	15		2		2	27	
	W. 16	16	Adhica Srāvana Suddha	3		3	28	
	Th. 17	17		4		4	29	
	Fri. 18	18		5		5	Jamād ul aṣṣāwī } F	
	Sat. 19	19		6		6		
	Sun. 20	20		7		7	3	
	M. 21	21		8		8	4	
	Tu. 22	22		9		9	5	
	W. 23	23		10		10	6	
	Th. 24	24		11		11	7	
	Fri. 25	25		12		12	F 8	
	Sat. 26	26		13		13	9	
	Sun. 27	27		14		14	10	
	M. 28	28		15		15	11	
	Tu. 29	29	Adhica Srāvana Bahula	16		16	12	
	W. 30	30		17		17	13	
	Th. 31	31		18		18	14	
AUG.	Fri. 1	1		19		19	F 15	
	Sat. 2	2		20		20	16	
	Sun. 3	3		21		21	17	
	M. 4	4		22		22	18	
	Tu. 5	5		23		23	19	
	W. 6	6		24		24	20	
	Th. 7	7		25		25	21	
	Fri. 8	8		26		26	F 22	
	Sat. 9	9		27		27		
	Sun. 10	10		28		28	24	
	M. 11	11		29		29	25	
	Tu. 12	12		30		30	26	
	W. 13	13		31		31	27	
	Th. 14	14		32		32	28	
	Fri. 15	15	Nija Srāvana Suddha	A'vani 1	Simham	1	F 29	
	Sat. 16	16		2-3	2		2	Jamād us sāni
	Sun. 17	17		4	3		3	
	M. 18	18			5		4	3
	Tu. 19	19		6		5	4	
	W. 20	20		7		6	5	
	Th. 21	21		8		7	6	
	Fri. 22	22		9		8	F 7	
	Sat. 23	23		10		9		
	Sun. 24	24		11		10	9	
	M. 25	25		12		11	10	
	Tu. 26	26		13		12	11	
	W. 27	27		14		13	12	
	Th. 28	28		15		14	13	
	Fri. 29	29	Nija Srāvana Bahula	16		15	F 14	
	Sat. 30	30		17		16		
	Sun. 31	31		18		17	15	
							16	

A. D. 1806		TELUGU XAYA VICRAMA 1863. SS. 1728.	TAMIL XAYA KALI 4907.	MALAYA'LAN COLLAM A'NDU 981.	HEJRI 1221.
		Nija Sravanam.	A'vani.	Simham.	Jama'd us sa'ni.
SEPT. M.	1	3	18	18	17
Tu.	2	4	19	19	18
W.	3	5	20	20	19
Th.	4	6	21	21	20
Fri.	5	7	22	22	Friday 21
Sat.	6	8	23	23	22
Sun.	7	9	24	24	23
M.	8	10-11	25	25	24
Tu.	9	12	26	26	25
W.	10	13	27	27	26
Th.	11	14	28	28	27
Fri.	12	30	29	29	F 28
Sat.	13	{ Bhādrapada } 1	30	30	29
Sun.	14	{ Suddha } 2	31	{ Kanya } 31	Rajb 1
M.	15	3	1	{ Collam } 1	2
Tu.	16	4	2	{ A'ndu 982 } 2	3
W.	17	5	3	3	4
Th.	18	6	4	4	5
Fri.	19	7	5	5	F 6
Sat.	20	8	6	6	7
Sun.	21	9	7	7	8
M.	22	10	8	8	9
Tu.	23	11	9	9	10
W.	24	12	10	10	11
Th.	25	13	11	11	12
Fri.	26	14	12	12	F 13
Sat.	27	{ Bhādrapada } 15	13	13	14
Sun.	28	{ Bahula } 1	14	14	15
M.	29	2	15	15	16
Tu.	30	3	16	16	17
OCT. W.	1	4	17	17	18
Th.	2	5	18	18	19
Fri.	3	6	19	19	F 20
Sat.	4	7	20	20	21
Sun.	5	8	21	21	22
M.	6	9	22	22	23
Tu.	7	10	23	23	24
W.	8	11	24	24	25
Th.	9	12	25	25	26
Fri.	10	13	26	26	F 27
Sat.	11	14-30	27	27	28
Sun.	12	{ A'swayuja } 1	28	28	29
M.	13	{ Suddha } 2	29	29	30
Tu.	14	3	30	30	Shābān 1
W.	15	4	1	Tula 1	2
Th.	16	5	2	2	3
Fri.	17	6	3	3	F 4
Sat.	18	7	4	4	5
Sun.	19	8	5	5	6
M.	20	8	6	6	7
Tu.	21	9	7	7	8
W.	22	10	8	8	9
Th.	23	11	9	9	10
Fri.	24	12	10	10	F 11
Sat.	25	13	11	11	12
Sun.	26	14	12	12	13
M.	27	15	13	13	14
Tu.	28	{ A'swayuja } 1	14	14	15
W.	29	{ Bahula } 2	15	15	16
Th.	30	3	16	16	17
Fri.	31	4	17	17	F 18

A. D.		TELUGU XAYA VICRAMA 1863. SS. 1728.		TAMIL XAYA KALI 4907.		MALAYA'LAM COLLAM A'NDU 982.		HEJRI 1221.	
1806		A'swayujam.		Alpisi.		Tula.		Sha'ba'n.	
NOV.	Sat. 1		5		18		18		19
	Sun. 2		6		19		19		20
	M. 3		7		20		20		21
	Tu. 4		8-9		21		21		22
	W. 5		10		22		22		23
	Th. 6		11		23		23		24
	Fri. 7		12		24		24	Friday	25
	Sat. 8		13		25	11-01	25		26
	Sun. 9		14		26		26		27
	M. 10		30		27		27		28
	Tu. 11	Kārtika Suddha	1		28		28		29
	W. 12		2		29		29	Ramān	1
	Th. 13		3		30		30		2
	Fri. 14		4	Kārtiki	1	Vrischicam	1	F	3
	Sat. 15		5		2		2		4
	Sun. 16		6		3		3		5
	M. 17		7		4		4		6
	Tu. 18		8		5		5		7
	W. 19		9		6		6		8
	Th. 20		10		7		7		9
	Fri. 21		11		8		8	F	10
	Sat. 22		11		9		9		11
	Sun. 23		12		10		10		12
	M. 24		13		11		11		13
	Tu. 25		14		12		12		14
	W. 26		15		13		13		15
	Th. 27	Kārtika Bahula	1-2		14		14		16
	Fri. 28		3		15		15	F	17
	Sat. 29		4		16		16		18
	Sun. 30		5		17		17		19
DEC.	M. 1		6		18		18		20
	Tu. 2		7		19		19		21
	W. 3		8		20		20		22
	Th. 4		9		21		21		23
	Fri. 5		10		22		22	F	24
	Sat. 6		11		23		23		25
	Sun. 7		12		24		24		26
	M. 8		13		25		25		27
	Tu. 9		14		26		26		28
	W. 10		30		27		27		29
	Th. 11	Mārgasira	1		28		28		30
	Fri. 12	Suddha	2		29		29	Shavvāl	F 1
	Sat. 13		3		30		30		2
	Sun. 14		4	Mārgali	1	Chāpam	1		3
	M. 15		5		2		2		4
	Tu. 16		6		3		3		5
	W. 17		7		4		4		6
	Th. 18		8		5		5		7
	Fri. 19		9		6		6	F	8
	Sat. 20		10		7		7		9
	Sun. 21		11		8		8		10
	M. 22		12		9		9		11
	Tu. 23		13		10		10		12
	W. 24		14		11		11		13
	Th. 25		15		12		12		14
	Fri. 26	Mārgasira	1		13		13	F	15
	Sat. 27	Bahula	2		14		14		16
	Sun. 28		3		15		15		17
	M. 29		4		16		16		18
	Tu. 30		5		17		17		19
	W. 31		6-7		18		18		20

A. D. 1807		TELUGU XAYA VICRAMA 1803 SS. 1728.	TAMIL XAYA KALI 4907.	MALAYA'LAM COLLAM A'NDU 982.	HEJRI 1221.
		Ma'rgasiram.	Ma'rgali.	Cha'pam.	Shavva'l.
JAN.	Th. 1	8	19	19	21
	Fri. 2	9	20	20	Friday 22
	Sat. 3	10	21	21	23
	Sun. 4	11	22	22	24
	M. 5	12	23	23	25
	Tu. 6	13	24	24	26
	W. 7	14	25	25	27
	Th. 8	30	26	26	28
	Fri. 9	Pushya Suddha 1	27	27	F 29
	Sat. 10	2	28	28	30
	Sun. 11	3	29	29	Zil-kāzu 1
	M. 12	4 Tai	1 Macaram	2	2
	Tu. 13	5	2	2	3
	W. 14	6	3	3	4
	Th. 15	7	4	4	5
	Fri. 16	8	5	5	F 6
	Sat. 17	9	6	6	7
	Sun. 18	10	7	7	8
	M. 19	11	8	8	9
	Tu. 20	12	9	9	10
	W. 21	13	10	10	11
	Th. 22	14	11	11	12
	Fri. 23	15-1	12	12	F 13
	Sat. 24	2	13	13	14
	Sun. 25	Pushya Bahula 2	14	14	15
	M. 26	3	15	15	16
	Tu. 27	4	16	16	17
	W. 28	5	17	17	18
	Th. 29	6	18	18	19
	Fri. 30	7	19	19	F 20
	Sat. 31	8	20	20	21
FEB.	Sun. 1	9	21	21	22
	M. 2	10	22	22	23
	Tu. 3	11	23	23	24
	W. 4	12	24	24	25
	Th. 5	13	25	25	26
	Fri. 6	14	26	26	F 27
	Sat. 7	30	27	27	28
	Sun. 8	Māgha Suddha 1	28	28	29
	M. 9	2	29	29	30
	Tu. 10	3 Māsi	1 Kumbham	1 Zil-hāj	1
	W. 11	4	2	2	2
	Th. 12	5	3	3	3
	Fri. 13	6	4	4	F 4
	Sat. 14	7	5	5	5
	Sun. 15	7-8	6	6	6
	M. 16	9	7	7	7
	Tu. 17	10	8	8	8
	W. 18	11	9	9	9
	Th. 19	12	10	10	10
	Fri. 20	13	11	11	F 11
	Sat. 21	14	12	12	12
	Sun. 22	15	13	13	13
	M. 23	Māgha Bahula 1	14	14	14
	Tu. 24	2	15	15	15
	W. 25	3	16	16	16
	Th. 26	4	17	17	17
	Fri. 27	5	18	18	F 18
	Sat. 28	6-7	19	19	19

A. D. 1807		TELUGU XAYA VICRAMA 1863. SS. 1728.	TAMIL XAYA KALI 4907.	MALAYA'LAM COLLAM A'NDU 982.	HEJRI 1221.
		Ma'gham.	Ma'si.	Kumbham.	Zil-ha'j.
MAR.	Sun. 1	8	20	20	20
	M. 2	9	21	21	21
	Tu. 3	10	22	22	22
	W. 4	11	23	23	23
	Th. 5	11	24	24	24
	Fri. 6	12	25	25	Friday 25
	Sat. 7	13	26	26	26
	Sun. 8	14	27	27	27
	M. 9	30	28	28	28
	Tu. 10	Phalguna } 1	29	29	29
	W. 11	Suddha } 2	30	30	Mohorram } 1
	Th. 12		1	1	Hejri 1222 } 2
	Fri. 13		2	2	F 3
	Sat. 14		3	3	4
	Sun. 15		4	4	5
	M. 16		5	5	6
	Tu. 17		6	6	7
	W. 18		7	7	8
	Th. 19	10	8	8	9
	Fri. 20	11	9	9	F 10
	Sat. 21	12	10	10	11
	Sun. 22	13	11	11	12
	M. 23	14-15	12	12	13
	Tu. 24	Phalguna } 1	13	13	14
	W. 25	Bahula } 2	14	14	15
	Th. 26		15	15	16
	Fri. 27		16	16	F 17
	Sat. 28		17	17	18
	Sun. 29		18	18	19
	M. 30		19	19	20
	Tu. 31		20	20	21
APRIL	W. 1	9	21	21	22
	Th. 2	10	22	22	23
	Fri. 3	11	23	23	F 24
	Sat. 4	12	24	24	25
	Sun. 5	13	25	25	26
	M. 6	14	26	26	27
	Tu. 7	14	27	27	28
	W. 8	30	28	28	29
	Th. 9	PRABHAVA } 1	29	29	30
	Fri. 10	Chaitra } 2	30	30	Safr F 1
	Sat. 11	Suddha } 3	1	1	2
	Sun. 12	Vicrama } 4	2	2	3
	M. 13	1864 } 5	3	3	4
	Tu. 14	SS. 1729 } 6	4	4	5
	W. 15	7-8	5	5	6
	Th. 16		6	6	7
	Fri. 17		7	7	F 8
	Sat. 18		8	8	9
	Sun. 19		9	9	10
	M. 20		10	10	11
	Tu. 21		11	11	12
	W. 22		12	12	13
	Th. 23	Chaitra Bahula } 1	13	13	14
	Fri. 24		14	14	F 15
	Sat. 25		15	15	16
	Sun. 26		16	16	17
	M. 27		17	17	18
	Tu. 28		18	18	19
	W. 29		19	19	20
	Th. 30		20	20	21

A. D. 1807		TELUGU PRABHAVA VICRAMA 1804. SS. 1729.	TAMIL PRABHAVA KALI 4008.	MALAYA'LAM COLLAM A'NDU 982.	HEJRI 1222.
		Chaitram.	Chittri.	Mésam.	Safr.
MAY	Fri. 1	9	21	21	Friday 22
	Sat. 2	10	22	22	23
	Sun. 3	11	23	23	24
	M. 4	12	24	24	25
	Tu. 5	13	25	25	26
	W. 6	14	26	26	27
	Th. 7	30	27	27	28
	Fri. 8	Vaisākha Suddha 1	28	28	F 29
	Sat. 9	2	29	29	30
	Sun. 10	3	30	30	Rabbi aval 1
	M. 11	4	31	31	2
	Tu. 12	5	Vayāsi 1	Vrishabham 1	3
	W. 13	6	2	2	4
	Th. 14	7	3	3	5
	Fri. 15	8	4	4	F 6
	Sat. 16	9	5	5	7
	Sun. 17	10	6	6	8
	M. 18	11-12	7	7	9
	Tu. 19	13	8	8	10
	W. 20	14	9	9	11
	Th. 21	15	10	10	12
	Fri. 22	Vaisākha Bahula 1	11	11	F 13
	Sat. 23	2	12	12	14
	Sun. 24	3	13	13	15
	M. 25	4	14	14	16
	Tu. 26	5	15	15	17
	W. 27	6	16	16	18
	Th. 28	7	17	17	19
	Fri. 29	8	18	18	F 20
	Sat. 30	9	19	19	21
	Sun. 31	10	20	20	22
JUNE	M. 1	10	21	21	23
	Tu. 2	11	22	22	24
	W. 3	12	23	23	25
	Th. 4	13	24	24	26
	Fri. 5	14	25	25	F 27
	Sat. 6	30	26	26	28
	Sun. 7	Jyēshtha Suddha 1	27	27	29
	M. 8	2	28	28	Rabbis sāni 1
	Tu. 9	3-4	29	29	2
	W. 10	5	30	30	3
	Th. 11	6	31	31	4
	Fri. 12	7	32	32	F 5
	Sat. 13	8	A'ni 1	Mithunam 1	6
	Sun. 14	9	2	2	7
	M. 15	10	3	3	8
	Tu. 16	11	4	4	9
	W. 17	12	5	5	10
	Th. 18	13	6	6	11
	Fri. 19	14	7	7	F 12
	Sat. 20	15	8	8	13
	Sun. 21	Jyēshtha Bahula 1	9	9	14
	M. 22	2	10	10	15
	Tu. 23	3	11	11	16
	W. 24	4	12	12	17
	Th. 25	5	13	13	18
	Fri. 26	6	14	14	F 19
	Sat. 27	7	15	15	20
	Sun. 28	8	16	16	21
	M. 29	9	17	17	22
	Tu. 30	10	18	18	23

A. D. 1807		TELEGU PRABHAVA VICRAMA 1364. SS. 1729.	TAMIL PRABHAVA KALI 4908.	MALAYA'LAM COLLAM A'NDU 982.	HEBRI 1222.
		Jyo'shtham.	A'ni.	Mithunam.	Rabbis sa'ni.
JULY	W. 1	11	19	19	24
	Th. 2	12	20	20	25
	Fri. 3	13	21	21	Friday 26
	Sat. 4	14	22	22	27
	Sun. 5	30	23	23	28
	M. 6	A'shādha Suddha 1	24	24	29
	Tu. 7	2	25	25	30
	W. 8	3	26	26	Jamād ul avel 1
	Th. 9	4	27	27	2
	Fri. 10	5	28	28	F 3
	Sat. 11	6-7	29	29	4
	Sun. 12	8	30	30	5
	M. 13	9	31	31	6
	Tu. 14	10	A'di	Karkātacam	7
	W. 15	11	2	2	8
	Th. 16	12	3	3	9
	Fri. 17	13	4	4	F 10
	Sat. 18	14	5	5	11
	Sun. 19	15	6	6	12
	M. 20	A'shādha Bahula 1	7	7	13
	Tu. 21	2	8	8	14
	W. 22	3	9	9	15
	Th. 23	4	10	10	16
	Fri. 24	5	11	11	F 17
	Sat. 25	6	12	12	18
	Sun. 26	6	13	13	19
	M. 27	7	14	14	20
	Tu. 28	8	15	15	21
	W. 29	9	16	16	22
	Th. 30	10	17	17	23
	Fri. 31	11	18	18	F 24
AUG.	Sat. 1	12	19	19	25
	Sun. 2	13	20	20	26
	M. 3	14-30	21	21	27
	Tu. 4	Srāvana Suddha 1	22	22	28
	W. 5	2	23	23	29
	Th. 6	3	24	24	Jamād us sāni 1
	Fri. 7	4	25	25	F 2
	Sat. 8	5	26	26	3
	Sun. 9	6	27	27	4
	M. 10	7	28	28	5
	Tu. 11	8	29	29	6
	W. 12	9	30	30	7
	Th. 13	10	31	31	8
	Fri. 14	11	32	32	F 9
	Sat. 15	12	A'vani	Simham	10
	Sun. 16	13	2	2	11
	M. 17	14	3	3	12
	Tu. 18	15	4	4	13
	W. 19	Srāvana Bahula 1	5	5	14
	Th. 20	2	6	6	15
	Fri. 21	3	7	7	F 16
	Sat. 22	4	8	8	17
	Sun. 23	5	9	9	18
	M. 24	6	10	10	19
	Tu. 25	7	11	11	20
	W. 26	8	12	12	21
	Th. 27	9	13	13	22
	Fri. 28	10	14	14	F 23
	Sat. 29	11	15	15	24
	Sun. 30	12	16	16	25
	M. 31	13	17	17	26

A. D. 1807		TELUGU PRABHAVA VICRAMA 1864. SS. 1729.	TAMIL PRABHAVA KALI 4908.	MALAYA'LAM COLLAM A'NDU 982.	HEFRI 1222.
		Sra'vanam.	A'vani.	Simham.	Jama'd us sa'ni.
SEPT.	Tu. 1	14	18	18	27
	W. 2	30	19	19	28
	Th. 3	Bhādrapada Suddha } 2-3	20	20	29
	Fri. 4		21	21	Rajb Friday 1
	Sat. 5	4	22	22	2
	Sun. 6	5	23	23	3
	M. 7	6	24	24	4
	Tu. 8	7	25	25	5
	W. 9	8	26	26	6
	Th. 10	9	27	27	7
	Fri. 11	10	28	28	F 8
	Sat. 12	11	29	29	9
	Sun. 13	12	30	30	10
	M. 14	13	31	31	11
	Tu. 15	14	Peretāsi	1	12
	W. 16	15	2	2	13
	Th. 17	Bhādrapada Bahula } 1	3	3	14
	Fri. 18		4	4	F 15
	Sat. 19	2	5	5	16
	Sun. 20	3	6	6	17
	M. 21	4	7	7	18
	Tu. 22	5	8	8	19
	W. 23	6	9	9	20
	Th. 24	7	10	10	21
	Fri. 25	8	11	11	F 22
	Sat. 26	9	12	12	23
	Sun. 27	10	13	13	24
	M. 28	11-12	14	14	25
	Tu. 29	13	15	15	26
	W. 30	14	16	16	27
OCT.	Th. 1	30	17	17	28
	Fri. 2	A'swayuja Suddha } 1	18	18	F 29
	Sat. 3		19	19	30
	Sun. 4	2	20	20	Shābān 1
	M. 5	3	21	21	2
	Tu. 6	4	22	22	3
	W. 7	5	23	23	4
	Th. 8	6	24	24	5
	Fri. 9	7	25	25	F 6
	Sat. 10	8	26	26	7
	Sun. 11	9	27	27	8
	M. 12	10	28	28	9
	Tu. 13	11	29	29	10
	W. 14	12	30	30	11
	Th. 15	13	1	1	12
	Fri. 16	14	Alpisi	Tula	13
	Sat. 17	15	2	2	F 14
	Sun. 18	A'swayuja Bahula } 1	3	3	15
	M. 19		4	4	16
	Tu. 20	2	5	5	17
	W. 21	3	6	6	18
	Th. 22	4	7	7	19
	Fri. 23	5	8	8	20
	Sat. 24	6	9	9	F 21
	Sun. 25	7	10	10	22
	M. 26	8	11	11	23
	Tu. 27	9	12	12	24
	W. 28	10	13	13	25
	Th. 29	11	14	14	26
	Fri. 30	12	15	15	27
	Sat. 31	13	16	16	F 28

A. D. 1807		TELUGU PRABHAVA VICRAMA 1864. SS. 1729.	TAMIL PRABHAVA KALI 4908.	MALAYA LAM COLLAM A'NDU 983.	HEJRI 1222.
		Kārtikam.	Alpisi.	Tula.	Sha'ba'n.
NOV.	Sun. 1	Kārtika Suddha 2	18	18	29
	M. 2	3	19	19	Ramzān 1
	Tu. 3	4	20	20	2
	W. 4	5	21	21	3
	Th. 5	6	22	22	4
	Fri. 6	7	23	23	Friday 5
	Sat. 7	8	24	24	6
	Sun. 8	9	25	25	7
	M. 9	10	26	26	8
	Tu. 10	11	27	27	9
	W. 11	11	28	28	10
	Th. 12	12	29	29	11
	Fri. 13	13	30	30	F 12
	Sat. 14	14	Kārtiki 1	Vrischicam 1	13
	Sun. 15	15	2	2	14
	M. 16	Kārtika Bahula 1	3	3	15
	Tu. 17	2	4	4	16
	W. 18	3	5	5	17
	Th. 19	4	6	6	18
	Fri. 20	5	7	7	F 19
	Sat. 21	6	8	8	20
	Sun. 22	7	9	9	21
	M. 23	8	10	10	22
	Tu. 24	9-10	11	11	23
	W. 25	11	12	12	24
	Th. 26	12	13	13	25
	Fri. 27	13	14	14	F 26
	Sat. 28	14	15	15	27
	Sun. 29	30	16	16	28
	M. 30	Mārgasira Suddha 1	17	17	29
DEC.	Tu. 1	2	18	18	Shavvāl 1
	W. 2	3	19	19	2
	Th. 3	4	20	20	3
	Fri. 4	5	21	21	F 4
	Sat. 5	6	22	22	5
	Sun. 6	7	23	23	6
	M. 7	8	24	24	7
	Tu. 8	9	25	25	8
	W. 9	10	26	26	9
	Th. 10	11	27	27	10
	Fri. 11	12	28	28	F 11
	Sat. 12	13	29	29	12
	Sun. 13	14	30	30	13
	M. 14	15	Mārgali 1	Chāpam 1	14
	Tu. 15	15	2	2	15
	W. 16	Mārgasira Bahula 1-2	3	3	16
	Th. 17	3	4	4	17
	Fri. 18	4	5	5	F 18
	Sat. 19	5	6	6	19
	Sun. 20	6	7	7	20
	M. 21	7	8	8	21
	Tu. 22	8	9	9	22
	W. 23	9	10	10	23
	Th. 24	10	11	11	24
	Fri. 25	11	12	12	F 25
	Sat. 26	12	13	13	26
	Sun. 27	13	14	14	27
	M. 28	14	15	15	28
	Tu. 29	30-1	16	16	29
	W. 30	Pushya Suddha 2	17	17	30
	Th. 31	3	18	18	Zil-kāzu 1

A. D. 1808			TELUGU PRABHAVA VICRAMA 1864. SS. 1729.	TAMIL PRABHAVA KALI 4908.	MALAYALAM COLLAM A'NDU 983.	HEJRI 1222.
			Pushyam.	Ma'rgali.	Cha'pam.	Zil-ka'zu.
JAN.	Fri.	1	3	19	19	Friday 2
	Sat.	2	4	20	20	3
	Sun.	3	5	21	21	4
	M.	4	6	22	22	5
	Tu.	5	7	23	23	6
	W.	6	8	24	24	7
	Th.	7	9	25	25	8
	Fri.	8	10	26	26	F 9
	Sat.	9	11	27	27	10
	Sun.	10	12	28	28	11
	M.	11	13	29	29	12
	Tu.	12	14	1	Macaram	13
	W.	13	15	2	2	14
	Th.	14	1	3	3	15
	Fri.	15	2	4	4	F 16
	Sat.	16	3	5	5	17
	Sun.	17	4	6	6	18
	M.	18	5	7	7	19
	Tu.	19	6	8	8	20
	W.	20	7-8	9	9	21
	Th.	21	9	10	10	22
	Fri.	22	10	11	11	F 23
	Sat.	23	11	12	12	24
	Sun.	24	12	13	13	25
	M.	25	13	14	14	26
	Tu.	26	14	15	15	27
	W.	27	30	16	16	28
	Th.	28	1	17	17	29
	Fri.	29	2	18	18	F 30
	Sat.	30	3	19	19	Zil-hajj 1
	Sun.	31	4	20	20	2
FEB.	M.	1	5	21	21	3
	Tu.	2	6	22	22	4
	W.	3	6	23	23	5
	Th.	4	7	24	24	6
	Fri.	5	8	25	25	F 7
	Sat.	6	9	26	26	8
	Sun.	7	10	27	27	9
	M.	8	11	28	28	10
	Tu.	9	12	29	29	11
	W.	10	13	30	30	12
	Th.	11	14	1	Kumbham	13
	Fri.	12	15	2	2	F 14
	Sat.	13	1-2	3	3	15
	Sun.	14	3	4	4	16
	M.	15	4	5	5	17
	Tu.	16	5	6	6	18
	W.	17	6	7	7	19
	Th.	18	7	8	8	20
	Fri.	19	8	9	9	F 21
	Sat.	20	9	10	10	22
	Sun.	21	10	11	11	23
	M.	22	11	12	12	24
	Tu.	23	12	13	13	25
	W.	24	13	14	14	26
	Th.	25	14	15	15	27
	Fri.	26	30	16	16	F 28
	Sat.	27	1	17	17	29
	Sun.	28	2	18	18	Mohorram } 1
	M.	29	3	19	19	Hejri 1223 } 2

A. D. 1808		TELUGU PRABHAVA Vikrama 1864. SS. 1729.	TAMIL PRABHAVA Kali 4908.	MALAYALAM Collam A/SDU 983.	HEJRI 1223.
		Pha'lgunam.	Ma'si.	Kumbham.	Mohorram.
MAR.	Tu. 1	4	20	20	3
	W. 2	5	21	21	4
	Th. 3	6	22	22	5
	Fri. 4	7	23	23	Friday 6
	Sat. 5	8	24	24	7
	Sun. 6	9	25	25	8
	M. 7	10	26	26	9
	Tu. 8	11	27	27	10
	W. 9	12	28	28	11
	Th. 10	13	29	29	12
	Fri. 11	14	Panguni 1	Minam 1	F 13
	Sat. 12	15	2	2	14
	Sun. 13	Pha'lguna Bahula 1	3	3	15
	M. 14	2	4	4	16
	Tu. 15	3	5	5	17
	W. 16	4	6	6	18
	Th. 17	5	7	7	19
	Fri. 18	6-7	8	8	F 20
	Sat. 19	8	9	9	21
	Sun. 20	9	10	10	22
	M. 21	10	11	11	23
	Tu. 22	11	12	12	24
	W. 23	12	13	13	25
	Th. 24	13	14	14	26
	Fri. 25	14	15	15	F 27
	Sat. 26	VIBHAVA 14	16	16	28
	Sun. 27	Chaitra 30	17	17	29
	M. 28	Suddha 1	18	18	30
	Tu. 29	Vicrama 2	19	19	Safr 1
	W. 30	1865 3	20	20	2
	Th. 31	SS. 1730 4	21	21	3
APRIL	Fri. 1	5	22	22	F 4
	Sat. 2	6	23	23	5
	Sun. 3	7	24	24	6
	M. 4	8	25	25	7
	Tu. 5	9	26	26	8
	W. 6	10	27	27	9
	Th. 7	11	28	28	10
	Fri. 8	12	29	29	F 11
	Sat. 9	13	30	30	12
	Sun. 10	14-15	31	31	13
	M. 11	Chaitra Bahula 1	VIBHAVA 1	Mësham 1	14
	Tu. 12	2	Chitri 2	2	15
	W. 13	3	Kali 4909 3	3	16
	Th. 14	4	4	4	17
	Fri. 15	5	5	5	F 18
	Sat. 16	6	6	6	19
	Sun. 17	7	7	7	20
	M. 18	8	8	8	21
	Tu. 19	9	9	9	22
	W. 20	10	10	10	23
	Th. 21	11	11	11	24
	Fri. 22	12	12	12	F 25
	Sat. 23	13	13	13	26
	Sun. 24	14	14	14	27
	M. 25	30	15	15	28
	Tu. 26	Vaisakha Suddha 1	16	16	29
	W. 27	2	17	17	30
	Th. 28	3	18	18	Rabbi aval 1
	Fri. 29	3	19	19	F 2
	Sat. 30	4	20	20	3

A. D. 1808		TELUGU VIKHAYA VICHAMA 1806. SS. 1730.	TAMIL VIKHAJA KALI 4909.	MALAYA'LAN COLLAM A/NDU 983.	HEJRI 1223.
		Vaisākham.	Chitri.	Māsham.	Rabbi'aval.
MAY	Sun. 1	5	21	21	4
	M. 2	6-7	22	22	5
	Tu. 3	8	23	23	6
	W. 4	9	24	24	7
	Th. 5	10	25	25	8
	Fri. 6	11	26	26	9 Friday
	Sat. 7	12	27	27	10
	Sun. 8	13	28	28	11
	M. 9	14	29	29	12
	Tu. 10	15	30	30	13
	W. 11	Vaisākha Bahula 1	31	31	14
	Th. 12	2	Vayāsi 1	Vrishabham 1	15
	Fri. 13	3	2	2	16 F
	Sat. 14	4-5	3	3	17
	Sun. 15	6	4	4	18
	M. 16	7	5	5	19
	Tu. 17	8	6	6	20
	W. 18	9	7	7	21
	Th. 19	9	8	8	22
	Fri. 20	10	9	9	23 F
	Sat. 21	11	10	10	24
	Sun. 22	12	11	11	25
	M. 23	13	12	12	26
	Tu. 24	14	13	13	27
	W. 25	30	14	14	28
	Th. 26	Jyēshtha Suddha 1	15	15	29
	Fri. 27	2	16	16	30 F
	Sat. 28	3	17	17	Rabbis sūni 1
	Sun. 29	4	18	18	2
	M. 30	5	19	19	3
	Tu. 31	6	20	20	4
JUNE	W. 1	7	21	21	5
	Th. 2	8	22	22	6
	Fri. 3	9	23	23	7 F
	Sat. 4	10	24	24	8
	Sun. 5	11-12	25	25	9
	M. 6	13	26	26	10
	Tu. 7	14	27	27	11
	W. 8	15	28	28	12
	Th. 9	Jyēshtha Bahula 1	29	29	13
	Fri. 10	2	30	30	14 F
	Sat. 11	3	31	31	15
	Sun. 12	4	A'ni 1	Mithunam 1	16
	M. 13	5	2	2	17
	Tu. 14	6	3	3	18
	W. 15	7	4	4	19
	Th. 16	8	5	5	20
	Fri. 17	9	6	6	21 F
	Sat. 18	10	7	7	22
	Sun. 19	11	8	8	23
	M. 20	12	9	9	24
	Tu. 21	13	10	10	25
	W. 22	14	11	11	26
	Th. 23	30	12	12	27
	Fri. 24	30	13	13	28 F
	Sat. 25	A'shādha Suddha 1	14	14	29
	Sun. 26	2-3	15	15	Jamād ul aṣṭ 1
	M. 27	4	16	16	2
	Tu. 28	5	17	17	3
	W. 29	6	18	18	4
	Th. 30	7	19	19	5

A. D. 1808		TELUGU VIBHAVA VICRAMA 1865. SS. 1730.	TAMIL VIBHAVA KALI 4909.	MALAYA'LAM COLLAM A'SDU 983.	HEJRI 1223.
		A'sha'dham.	A'ni.	Mithunam.	Jama'd ul aul.
JULY	Fri. 1	8	20	20	Friday 6
	Sat. 2	9	21	21	7
	Sun. 3	10	22	22	8
	M. 4	11	23	23	9
	Tu. 5	12	24	24	10
	W. 6	13	25	25	11
	Th. 7	14-15	26	26	12
	Fri. 8	A'shādha Bahula 1	27	27	F 13
	Sat. 9	2	28	28	14
	Sun. 10	3	29	29	15
	M. 11	4	30	30	16
	Tu. 12	5	31	31	17
	W. 13	6	32	32	18
	Th. 14	6 A'di	1	Karkātacam 1	19
	Fri. 15	7	2	2	F 20
	Sat. 16	8	3	3	21
	Sun. 17	9	4	4	22
	M. 18	10	5	5	23
	Tu. 19	11	6	6	24
	W. 20	12	7	7	25
	Th. 21	13	8	8	26
	Fri. 22	14	9	9	F 27
	Sat. 23	30	10	10	28
	Sun. 24	Srāvana Suddha 1	11	11	29
	M. 25	2	12	12	Jamād us sāni 1
	Tu. 26	3	13	13	2
	W. 27	4	14	14	3
	Th. 28	5	15	15	4
	Fri. 29	6-7	16	16	F 5
	Sat. 30	8	17	17	6
	Sun. 31	9	18	18	7
AUG.	M. 1	10	19	19	8
	Tu. 2	11	20	20	9
	W. 3	12	21	21	10
	Th. 4	13	22	22	11
	Fri. 5	14	23	23	F 12
	Sat. 6	15	24	24	13
	Sun. 7	{ Srāvana } 1	25	25	14
	M. 8	{ Bahula } 2	26	26	15
	Tu. 9	3	27	27	16
	W. 10	4	28	28	17
	Th. 11	5	29	29	18
	Fri. 12	6	30	30	F 19
	Sat. 13	7	31	31	20
	Sun. 14	8 A'vani	1	Simham 1	21
	M. 15	9	2	2	22
	Tu. 16	10	3	3	23
	W. 17	11	4	4	24
	Th. 18	12	5	5	25
	Fri. 19	12	6	6	F 26
	Sat. 20	13-14	7	7	27
	Sun. 21	30	8	8	28
	M. 22	{ Bhādrapada } 1	9	9	29
	Tu. 23	{ Suddha } 2	10	10	30
	W. 24	3	11	11	Rajb 1
	Th. 25	4	12	12	2
	Fri. 26	5	13	13	F 3
	Sat. 27	6	14	14	4
	Sun. 28	7	15	15	5
	M. 29	8	16	16	6
	Tu. 30	9	17	17	7
	W. 31	10-11	18	18	8

A. D. 1808		TELUGU VIBHAVA VICRAMA 1865. SS. 1730.	TAMIL VIBHAVA KALI 4909.	MALAYA'LAM COLLAM A'NDU 983.	HEJRI 1223.
		Bha'drapadam.	A'vani.	Simham.	Rajb.
SEPT.	Th. 1	12	19	19	9
	Fri. 2	13	20	20	Friday 10
	Sat. 3	14	21	21	11
	Sun. 4	15	22	22	12
	M. 5	{ Bhādrapada Bahula }	23	23	13
	Tu. 6		24	24	14
	W. 7	2	25	25	15
	Th. 8	3	26	26	16
	Fri. 9	4	27	27	F 17
	Sat. 10	5	28	28	18
	Sun. 11	6	29	29	19
	M. 12	7	30	30	20
	Tu. 13	8	31	31	21
	W. 14	9 Peretāsi	1	{ Kanya Collam A'ndu 984 }	22
	Th. 15	10	2		23
	Fri. 16	11	3	3	F 24
	Sat. 17	12	4	4	25
	Sun. 18	13	5	5	26
	M. 19	14	6	6	27
	Tu. 20	30	7	7	28
	W. 21	{ A'swayuja Suddha }	8	8	29
	Th. 22		9	9	Shābān 1
	Fri. 23	3-4	10	10	F 2
	Sat. 24	5	11	11	3
	Sun. 25	6	12	12	4
	M. 26	7	13	13	5
	Tu. 27	8	14	14	6
	W. 28	9	15	15	7
	Th. 29	10	16	16	8
	Fri. 30	11	17	17	F 9
OCT.	Sat. 1	12	18	18	10
	Sun. 2	13	19	19	11
	M. 3	14	20	20	12
	Tu. 4	{ A'swayuja Bahula }	21	21	13
	W. 5		22	22	14
	Th. 6	2	23	23	15
	Fri. 7	3	24	24	F 16
	Sat. 8	4	25	25	17
	Sun. 9	5	26	26	18
	M. 10	6	27	27	19
	Tu. 11	6	28	28	20
	W. 12	7	29	29	21
	Th. 13	8	30	30	22
	Fri. 14	9	31	31	F 23
	Sat. 15	10	1 Alpisi	1 Tula	24
	Sun. 16	11-12	2	2	25
	M. 17	13	3	3	26
	Tu. 18	14	4	4	27
	W. 19	30	5	5	28
	Th. 20	Kārtika Suddha	6	6	29
	Fri. 21		7	7	F 30
	Sat. 22	3	8	8	Ramzān 1
	Sun. 23	4	9	9	2
	M. 24	5	10	10	3
	Tu. 25	6	11	11	4
	W. 26	7	12	12	5
	Th. 27	8	13	13	6
	Fri. 28	9	14	14	F 7
	Sat. 29	10	15	15	8
	Sun. 30	11	16	16	9
	M. 31	12	17	17	10

A. D. 1808			TELUGU VIKHAVA VICHAMA 1865. SS. 1730.	TAMIL VIKHAHA KALI 4900.	MALAYA LAM COLLAM A'NDU 984.	HEJRI 1223.
			Ka'rtikam.	Alpisi.	Tula.	Ramza'n.
NOV.	Tu.	1	13	18	18	11
	W.	2	14	19	19	12
	Th.	3	15	20	20	13
	Fri.	4	Kārtika Bahula 1	21	21	Friday 14
	Sat.	5	2	22	22	15
	Sun.	6	3	23	23	16
	M.	7	4	24	24	17
	Tu.	8	5	25	25	18
	W.	9	6	26	26	19
	Th.	10	7	27	27	20
	Fri.	11	8	28	28	F 21
	Sat.	12	9	29	29	22
	Sun.	13	10	30	30	23
	M.	14	11 Kārtiki	1	Vrischicam	1
	Tu.	15	12	2	2	24
	W.	16	13	3	3	25
	Th.	17	14	4	4	26
	Fri.	18	30	5	5	27
	Sat.	19	} Mārgasira } Suddha	6	6	F 28
	Sun.	20		7	7	29
	M.	21	4	8	8	Shavāl 1
	Tu.	22	5	9	9	2
	W.	23	6	10	10	3
	Th.	24	7	11	11	4
	Fri.	25	8	12	12	5
	Sat.	26	9	13	13	F 6
	Sun.	27	10	14	14	7
	M.	28	11	15	15	8
	Tu.	29	12	16	16	9
	W.	30	13	17	17	10
						11
DEC.	Th.	1	14	18	18	12
	Fri.	2	14	19	19	F 13
	Sat.	3	15	20	20	14
	Sun.	4	} Mārgasira } Bahula	21	21	15
	M.	5		22	22	16
	Tu.	6	3	23	23	17
	W.	7	4	24	24	18
	Th.	8	5	25	25	19
	Fri.	9	6	26	26	F 20
	Sat.	10	7	27	27	21
	Sun.	11	8	28	28	22
	M.	12	9	29	29	23
	Tu.	13	10-11 Mārgali	1	Chāpam	1
	W.	14	12	2	2	24
	Th.	15	13	3	3	25
	Fri.	16	14	4	4	26
	Sat.	17	30	5	5	F 27
	Sun.	18	Pushya Suddha 1	6	6	28
	M.	19	2	7	7	29
	Tu.	20	3	8	8	Zil-kāzu 1
	W.	21	4	9	9	2
	Th.	22	5	10	10	3
	Fri.	23	6	11	11	4
	Sat.	24	7	12	12	F 5
	Sun.	25	8	13	13	6
	M.	26	9	14	14	7
	Tu.	27	10	15	15	8
	W.	28	11	16	16	9
	Th.	29	12	17	17	10
	Fri.	30	13	18	18	11
	Sat.	31	14	19	19	F 12
						13

A. D. 1809		TELUGU VIBHAVA Vikrama 1865. SS. 1730.	TAMIL VIBHAVA Kali 4909.	MALAYA LAM COLLAM A/XDU 984.	HEJRI 1223.
		Pushyam.	Mārgali.	Chā'pam.	Zil-ka'ru.
JAN.	Sun. 1	15	20	20	14
	M. 2	Pushya Bahula 1	21	21	15
	Tu. 3	2	22	22	16
	W. 4	3	23	23	17
	Th. 5	4	24	24	18
	Fri. 6	5	25	25	Friday 19
	Sat. 7	6	26	26	20
	Sun. 8	7	27	27	21
	M. 9	8	28	28	22
	Tu. 10	9	29	29	23
	W. 11	10	Tai 1	Macaram 1	24
	Th. 12	11	2	2	25
	Fri. 13	12	3	3	F 26
	Sat. 14	13	4	4	27
	Sun. 15	14	5	5	28
	M. 16	30-1	6	6	29
	Tu. 17	Māgha Suddha 2	7	7	30
	W. 18	3	8	8	Zil-hāj 1
	Th. 19	4	9	9	2
	Fri. 20	5	10	10	F 3
	Sat. 21	6	11	11	4
	Sun. 22	7	12	12	5
	M. 23	7	13	13	6
	Tu. 24	8	14	14	7
	W. 25	9	15	15	8
	Th. 26	10	16	16	9
	Fri. 27	11	17	17	F 10
	Sat. 28	12	18	18	11
	Sun. 29	13	19	19	12
	M. 30	14	20	20	13
	Tu. 31	15	21	21	14
FEB.	W. 1	Māgha Bahula 1	22	22	15
	Th. 2	2	23	23	16
	Fri. 3	3	24	24	F 17
	Sat. 4	4	25	25	18
	Sun. 5	5	26	26	19
	M. 6	6	27	27	20
	Tu. 7	7	28	28	21
	W. 8	8-9	29	29	22
	Th. 9	10	30	30	23
	Fri. 10	11	Māai 1	Kumbham 1	F 24
	Sat. 11	12	2	2	25
	Sun. 12	13	3	3	26
	M. 13	14	4	4	27
	Tu. 14	30	5	5	28
	W. 15	Phālguna Suddha 1	6	6	29
	Th. 16	2	7	7	30
	Fri. 17	3	8	8	{ Mohor- ram Hejri 1224 }
	Sat. 18	4	9	9	
	Sun. 19	5	10	10	
	M. 20	6	11	11	
	Tu. 21	7	12	12	5
	W. 22	8	13	13	6
	Th. 23	9	14	14	7
	Fri. 24	9	15	15	F 8
	Sat. 25	10	16	16	9
	Sun. 26	11	17	17	10
	M. 27	12	18	18	11
	Tu. 28	13	19	19	12

A. D. 1809	TELUGU VIKHAYA VICRAMA 1865. SS. 1730.		TAMIL VIKHA KALI 4909.		MALAYA'LAM COLLAM A/NDU 984.		HEJRI 1224.	
	Pha'lgunam.		Ma'si.		Kumbham.		Moharram.	
MAR. W. 1		14		20		20		13
Th. 2		15		21		21		14
Fri. 3	Phālguna Bahula	1		22		22	Friday	15
Sat. 4		2-3		23		23		16
Sun. 5		4		24		24		17
M. 6		5		25		25		18
Tu. 7		6		26		26		19
W. 8		7		27		27		20
Th. 9		8		28		28		21
Fri. 10		9		29		29	F	22
Sat. 11		10		30		30		23
Sun. 12		11	Panguni	1	Minam	1		24
M. 13		12		2		2		25
Tu. 14		13		3		3		26
W. 15		14		4		4		27
Th. 16		30		5		5		28
Fri. 17	{ SUCLA Chaitra Suddha Vicrama 1866 SS. 1731 }	1		6		6	F	29
Sat. 18		2		7		7	Safr	1
Sun. 19		3		8		8		2
M. 20		4		9		9		3
Tu. 21		5		10		10		4
W. 22		6		11		11		5
Th. 23		7		12		12		6
Fri. 24		8		13		13	F	7
Sat. 25		9		14		14		8
Sun. 26		10		15		15		9
M. 27		11		16		16		10
Tu. 28		12		17		17		11
W. 29		13		18		18		12
Th. 30		14		19		19		13
Fri. 31		15		20		20	F	14
APRIL Sat. 1	Chaitra Bahula	1		21		21		15
Sun. 2		2		22		22		16
M. 3		3		23		23		17
Tu. 4		4		24		24		18
W. 5		5		25		25		19
Th. 6		6-7		26		26		20
Fri. 7		8		27		27	F	21
Sat. 8		9		28		28		22
Sun. 9		10		29		29		23
M. 10		11		30		30		24
Tu. 11		12	{ SUCLA Chitri Kali 4910 }	1	Mēsham	1		25
W. 12		13		2		2		26
Th. 13		14		3		3		27
Fri. 14		30		4		4	F	28
Sat. 15	Vaisākha Suddha	1		5		5		29
Sun. 16		2		6		6		30
M. 17		3		7		7	Rabbi aval	1
Tu. 18		3		8		8		2
W. 19		4		9		9		3
Th. 20		5		10		10		4
Fri. 21		6		11		11	F	5
Sat. 22		7		12		12		6
Sun. 23		8		13		13		7
M. 24		9		14		14		8
Tu. 25		10		15		15		9
W. 26		11		16		16		10
Th. 27		12		17		17		11
Fri. 28		13		18		18	F	12
Sat. 29		14		19		19		13
Sun. 30		15-1		20		20		14

A. D. 1809			TELGUGU SUCLA VICRAMA 1800. SS. 1731.	TAMIL SUCLA KALI 4910.	MALAYA'LAM COLLAM A'NDU 984.	HEJRI 1224.
			Vaisa'kham.	Chitri.	Me'sham.	Rabbi aval.
MAY	M.	1	Vaisākha Bahula 2	21	21	15
	Tu.	2	3	22	22	16
	W.	3	4	23	23	17
	Th.	4	5	24	24	18
	Fri.	5	6	25	25	Friday 19
	Sat.	6	7	26	26	20
	Sun.	7	8	27	27	21
	M.	8	9	28	28	22
	Tu.	9	10	29	29	23
	W.	10	11	30	30	24
	Th.	11	12	31	31	25
	Fri.	12	13	Vayāsi 1	Vrishabham 1	F 26
	Sat.	13	14	2	2	27
	Sun.	14	30	3	3	28
	M.	15	Jyēshṭha Suddha 1	4	4	29
	Tu.	16	2	5	5	30
	W.	17	3	6	6	Rabbis sāni 1
	Th.	18	4	7	7	2
	Fri.	19	5	8	8	F 3
	Sat.	20	6	9	9	4
	Sun.	21	7	10	10	5
	M.	22	8	11	11	6
	Tu.	23	9	12	12	7
	W.	24	10	13	13	8
	Th.	25	11	14	14	9
	Fri.	26	12	15	15	F 10
	Sat.	27	13	16	16	11
	Sun.	28	14	17	17	12
	M.	29	15	18	18	13
	Tu.	30	Jyēshṭha Bahula 1	19	19	14
	W.	31	2	20	20	15
JUNE	Th.	1	3-4	21	21	16
	Fri.	2	5	22	22	F 17
	Sat.	3	6	23	23	18
	Sun.	4	7	24	24	19
	M.	5	8	25	25	20
	Tu.	6	9	26	26	21
	W.	7	10	27	27	22
	Th.	8	11	28	28	23
	Fri.	9	12	29	29	F 24
	Sat.	10	13	30	30	25
	Sun.	11	14	31	31	26
	M.	12	14	A'ni 1	Mithunam 1	27
	Tu.	13	30	2	2	28
	W.	14	{ Adhica } 1	3	3	29
	Th.	15	{ A'shādha } 2	4	4	Jamād ul aval 1
	Fri.	16	{ Suddha } 3	5	5	F 2
	Sat.	17	4	6	6	3
	Sun.	18	5	7	7	4
	M.	19	6	8	8	5
	Tu.	20	7	9	9	6
	W.	21	8	10	10	7
	Th.	22	9	11	11	8
	Fri.	23	10	12	12	F 9
	Sat.	24	11-12	13	13	10
	Sun.	25	13	14	14	11
	M.	26	14	15	15	12
	Tu.	27	15	16	16	13
	W.	28	{ Adhica } 1	17	17	14
	Th.	29	{ A'shādha } 2	18	18	15
	Fri.	30	{ Bahula } 3	19	19	F 16

A. D. 1809		TELUGU SUCLA VICHAMA 1806. SS. 1731.	TAMIL SUCLA KALI 4910.	MALAYA'LAM COLLAM A'NDU 984.	HEJRI 1224.
		Adhica A'sha'dham.	A'ni.	Mithunam.	Jama'd ul aul.
JULY	Sat. 1	4	20	20	17
	Sun. 2	5	21	21	18
	M. 3	6	22	22	19
	Tu. 4	7	23	23	20
	W. 5	8	24	24	21
	Th. 6	9	25	25	22
	Fri. 7	10	26	26	Friday 23
	Sat. 8	11	27	27	24
	Sun. 9	12	28	28	25
	M. 10	13	29	29	26
	Tu. 11	14	30	30	27
	W. 12	30	31	31	28
	Th. 13	1	32	32	29
	Fri. 14	Nija A'shādha Suddha	2 A'di	1 Karkātacam	1 F 30
	Sat. 15	3	2	2	Jamād us sāni 1
	Sun. 16	4	3	3	2
	M. 17	5	4	4	3
	Tu. 18	6	5	5	4
	W. 19	7	6	6	5
	Th. 20	8	7	7	6
	Fri. 21	9	8	8	F 7
	Sat. 22	10	9	9	8
	Sun. 23	11	10	10	9
	M. 24	12	11	11	10
	Tu. 25	13	12	12	11
	W. 26	14-15	13	13	12
	Th. 27	Nija A'shādha Bahula	1	14	13
	Fri. 28	2	15	15	F 14
	Sat. 29	3	16	16	15
	Sun. 30	4	17	17	16
	M. 31	5	18	18	17
AUG.	Tu. 1	6	19	19	18
	W. 2	7	20	20	19
	Th. 3	8	21	21	20
	Fri. 4	9	22	22	F 21
	Sat. 5	10	23	23	22
	Sun. 6	10	24	24	23
	M. 7	11	25	25	24
	Tu. 8	12	26	26	25
	W. 9	13	27	27	26
	Th. 10	14	28	28	27
	Fri. 11	30	29	29	F 28
	Sat. 12	Srāvana Suddha 1	30	30	29
	Sun. 13	2	31	31	Rajb 1
	M. 14	3 A'vani	1	1 Simham	2
	Tu. 15	4	2	2	3
	W. 16	5	3	3	4
	Th. 17	6	4	4	5
	Fri. 18	7-8	5	5	F 6
	Sat. 19	9	6	6	7
	Sun. 20	10	7	7	8
	M. 21	11	8	8	9
	Tu. 22	12	9	9	10
	W. 23	13	10	10	11
	Th. 24	14	11	11	12
	Fri. 25	15	12	12	F 13
	Sat. 26	Srāvana Bahula 1	13	13	14
	Sun. 27	2	14	14	15
	M. 28	3	15	15	16
	Tu. 29	4	16	16	17
	W. 30	5	17	17	18
	Th. 31	6	18	18	19

A. D. 1809		TELUGU SUCLA VICRAMA 1808. SS. 1731.	TAMIL SUCLA KALI 4910.	MALAYA'LAM COLLAM A'NDU 984.	HEJRI 1224.
		Sra'vanam.	A'vani.	Simham.	Rajb.
SEPT.	Fri. 1	7	19	19	Friday 20
	Sat. 2	8	20	20	21
	Sun. 3	9	21	21	22
	M. 4	10	22	22	23
	Tu. 5	11	23	23	24
	W. 6	12	24	24	25
	Th. 7	13	25	25	26
	Fri. 8	14	26	26	F 27
	Sat. 9	30	27	27	28
	Sun. 10	{ Bhādrapada } 1	28	28	29
	M. 11	{ Suddha } 2	29	29	30
	Tu. 12	3	30	30	Shābān 1
	W. 13	4	31	31	2
	Th. 14	5 Peretāsi	1	{ Kanya } 1	3
	Fri. 15	6	2	{ Collam } 2	F 4
	Sat. 16	7	3	{ A'ndu 985 } 3	5
	Sun. 17	8	4	4	6
	M. 18	9	5	5	7
	Tu. 19	10-11	6	6	8
	W. 20	12	7	7	9
	Th. 21	13	8	8	10
	Fri. 22	14	9	9	F 11
	Sat. 23	15	10	10	12
	Sun. 24	{ Bhādrapada } 1	11	11	13
	M. 25	{ Bahula } 2	12	12	14
	Tu. 26	3	13	13	15
	W. 27	4	14	14	16
	Th. 28	5	15	15	17
	Fri. 29	6	16	16	F 18
	Sat. 30	6	17	17	19
OCT.	Sun. 1	7	18	18	20
	M. 2	8	19	19	21
	Tu. 3	9	20	20	22
	W. 4	10	21	21	23
	Th. 5	11	22	22	24
	Fri. 6	12	23	23	F 25
	Sat. 7	13	24	24	26
	Sun. 8	14	25	25	27
	M. 9	30	26	26	28
	Tu. 10	{ A'swayuja } 1	27	27	29
	W. 11	{ Suddha } 2	28	28	Ramzān 1
	Th. 12	3-4	29	29	2
	Fri. 13	5	30	30	F 3
	Sat. 14	6	31	31	4
	Sun. 15	7 Alpisi	1 Tula	1	5
	M. 16	8	2	2	6
	Tu. 17	9	3	3	7
	W. 18	10	4	4	8
	Th. 19	11	5	5	9
	Fri. 20	12	6	6	F 10
	Sat. 21	13	7	7	11
	Sun. 22	14	8	8	12
	M. 23	15	9	9	13
	Tu. 24	{ A'swayuja } 1	10	10	14
	W. 25	{ Bahula } 2	11	11	15
	Th. 26	3	12	12	16
	Fri. 27	4	13	13	F 17
	Sat. 28	5	14	14	18
	Sun. 29	6	15	15	19
	M. 30	7	16	16	20
	Tu. 31	8	17	17	21

A. D. 1809		TELUGU SUCLA VICHAMA 1868. SS. 1731.	TAMIL SUCLA KALI 4910.	MALAYA'LAM COLLAM A'NDU 985.	HEJRI 1224.
		A'swayujam.	Alpisi.	Tula.	Ramza'n
NOV.	W. 1	9	18	18	22
	Th. 2	10	19	19	23
	Fri. 3	11	20	20	Friday 24
	Sat. 4	12	21	21	25
	Sun. 5	13	22	22	26
	M. 6	14	23	23	27
	Tu. 7	30	24	24	28
	W. 8	Kārtika Suddha 1	25	25	29
	Th. 9	2	26	26	30
	Fri. 10	3	27	27	Shavvāl F 1
	Sat. 11	4	28	28	2
	Sun. 12	5	29	29	3
	M. 13	6	30	30	4
	Tu. 14	7	Kārtiki 1	Vrischicam 1	5
	W. 15	8-9	2	2	6
	Th. 16	10	3	3	7
	Fri. 17	11	4	4	F 8
	Sat. 18	12	5	5	9
	Sun. 19	13	6	6	10
	M. 20	14	7	7	11
	Tu. 21	14	8	8	12
	W. 22	15	9	9	13
	Th. 23	Kārtika Bahula 1	10	10	14
	Fri. 24	2	11	11	F 15
	Sat. 25	3	12	12	16
	Sun. 26	4	13	13	17
	M. 27	5	14	14	18
	Tu. 28	6	15	15	19
	W. 29	7	16	16	20
	Th. 30	8	17	17	21
DEC.	Fri. 1	9	18	18	F 22
	Sat. 2	10	19	19	23
	Sun. 3	11	20	20	24
	M. 4	12	21	21	25
	Tu. 5	13	22	22	26
	W. 6	14	23	23	27
	Th. 7	30	24	24	28
	Fri. 8	Mārgasira } 1-2	25	25	F 29
	Sat. 9	Suddha } 3	26	26	Zil-kāzu 1
	Sun. 10	4	27	27	2
	M. 11	5	28	28	3
	Tu. 12	6	29	29	4
	W. 13	7	Mārgali 1	Ohāpam 1	5
	Th. 14	8	2	2	6
	Fri. 15	9	3	3	F 7
	Sat. 16	10	4	4	8
	Sun. 17	11	5	5	9
	M. 18	12	6	6	10
	Tu. 19	13	7	7	11
	W. 20	14	8	8	12
	Th. 21	15	9	9	13
	Fri. 22	Mārgasira } 1	10	10	F 14
	Sat. 23	Bahula } 2	11	11	15
	Sun. 24	2	12	12	16
	M. 25	3	13	13	17
	Tu. 26	4	14	14	18
	W. 27	5	15	15	19
	Th. 28	6	16	16	20
	Fri. 29	7	17	17	F 21
	Sat. 30	8	18	18	22
	Sun. 31	9	19	19	23

A. D. 1810			TELUGU SUCLA VICRAMA 1800 SS. 1731.	TAMIL SUCLA KALI 4910.	MALAYA'LAM COLLAM A'NDU 985.	HEJRI 1224.
			Ma'rgasiram.	Ma'rgali.	Chs'pam.	Zil-ka'zu.
JAN.	M.	1	10	20	20	24
	Tu.	2	11-12	21	21	25
	W.	3	13	22	22	26
	Th.	4	14	23	23	27
	Fri.	5	30	24	24	Friday 28
	Sat.	6	Pushya Suddha 1	25	25	29
	Sun.	7	2	26	26	30
	M.	8	3	27	27	Zil-haj 1
	Tu.	9	4	28	28	2
	W.	10	5	29	29	3
	Th.	11	6	30	30	4
	Fri.	12	7	1	Macaram	F 5
	Sat.	13	8	2		6
	Sun.	14	9	3		7
	M.	15	10	4		8
	Tu.	16	11	5		9
	W.	17	12	6		10
	Th.	18	13	7		11
	Fri.	19	14	8		F 12
	Sat.	20	15	9		13
	Sun.	21	Pushya Bahula 1	10	10	14
	M.	22	2	11	11	15
	Tu.	23	3	12	12	16
	W.	24	4	13	13	17
	Th.	25	5	14	14	18
	Fri.	26	6	15	15	F 19
	Sat.	27	7	16	16	20
	Sun.	28	8	17	17	21
	M.	29	9	18	18	22
	Tu.	30	10	19	19	23
	W.	31	11	20	20	24
FEB.	Th.	1	12	21	21	25
	Fri.	2	13	22	22	F 26
	Sat.	3	14	23	23	27
	Sun.	4	30	24	24	28
	M.	5	Māgha Suddha 1-2	25	25	29
	Tu.	6	3	26	26	{ Mohorram } 1
	W.	7	4	27	27	{ Hejri 1225 } 2
	Th.	8	5	28	28	3
	Fri.	9	6	29	29	F 4
	Sat.	10	7	1	Kumbham	5
	Sun.	11	8	2		6
	M.	12	9	3		7
	Tu.	13	9	4		8
	W.	14	10	5		9
	Th.	15	11	6		10
	Fri.	16	12	7		F 11
	Sat.	17	13	8		12
	Sun.	18	14	9		13
	M.	19	15	10	10	14
	Tu.	20	Māgha Bahula 1	11	11	15
	W.	21	2	12	12	16
	Th.	22	3	13	13	17
	Fri.	23	4	14	14	F 18
	Sat.	24	5	15	15	19
	Sun.	25	6	16	16	20
	M.	26	7	17	17	21
	Tu.	27	8	18	18	22
	W.	28	9-10	19	19	23

A. D. 1810		TELUGU SUGLA VICRAMA 1866, SS. 1731.	TAMIL SUGLA KALI 4910.	MALAYA LAM COLLAM A'NDU 985.	HEJRI 1225.
		Ma'gham.	Ma'si.	Kumbham.	Mohorram.
MAR.	Th. 1	11	20	20	24
	Fri. 2	12	21	21	Friday 25
	Sat. 3	13	22	22	26
	Sun. 4	14	23	23	27
	M. 5	30	24	24	28
	Tu. 6	Phalguna Suddha 1	25	25	29
	W. 7	2	26	26	30
	Th. 8	3	27	27	Safr 1
	Fri. 9	4	28	28	F 2
	Sat. 10	5	29	29	3
	Sun. 11	6	30	30	4
	M. 12	7	Panguni 1	Micam 1	5
	Tu. 13	8	2	2	6
	W. 14	9	3	3	7
	Th. 15	10	4	4	8
	Fri. 16	11	5	5	F 9
	Sat. 17	12	6	6	10
	Sun. 18	12	7	7	11
	M. 19	13	8	8	12
	Tu. 20	14	9	9	13
	W. 21	15	10	10	14
	Th. 22	Phalguna Bahula 1	11	11	15
	Fri. 23	2	12	12	F 16
	Sat. 24	3-4	13	13	17
	Sun. 25	5	14	14	18
	M. 26	6	15	15	19
	Tu. 27	7	16	16	20
	W. 28	9	17	17	21
	Th. 29	8	18	18	22
	Fri. 30	10	19	19	F 23
	Sat. 31	11	20	20	24
APRIL	Sun. 1	12	21	21	25
	M. 2	13	22	22	26
	Tu. 3	14	23	23	27
	W. 4	30	24	24	28
	Th. 5	{ PRAMO'DU'-	25	25	29
	Fri. 6	TA 2	26	26	Rabbi awal F 1
	Sat. 7	Chaitra 3	27	27	2
	Sun. 8	Suddha 4	28	28	3
	M. 9	Vicrama 5	29	29	4
	Tu. 10	1867 6	30	30	5
	W. 11	{ SS. 1732 } 7	{ PRAMO'DU'-	1	Māham 6
	Th. 12	8	TA 2	2	7
	Fri. 13	9	Chitri 3	3	F 8
	Sat. 14	10	Kali 4911 4	4	9
	Sun. 15	11	5	5	10
	M. 16	12	6	6	11
	Tu. 17	13	7	7	12
	W. 18	14	8	8	13
	Th. 19	15	9	9	14
	Fri. 20	Chaitra Bahula 1	10	10	F 15
	Sat. 21	2	11	11	16
	Sun. 22	3	12	12	17
	M. 23	4	13	13	18
	Tu. 24	5	14	14	19
	W. 25	6	15	15	20
	Th. 26	7-8	16	16	21
	Fri. 27	9	17	17	F 22
	Sat. 28	10	18	18	23
	Sun. 29	11	19	19	24
	M. 30	12	20	20	25

A. D. 1810		TELUGU PRAMO'DU'TA VICRAMA 1867. SS. 1732.	TAMIL PRAMO'DU'TA KALI 4911.	MALAYA'LAM COLLAM A'NDU 985.	HJERI 1223.
		Chaitram.	Chittri.	Mésham.	Rabbī aval.
MAY	Tu. 1	13	21	21	26
	W. 2	14	22	22	27
	Th. 3	30	23	23	28
	Fri. 4	Vaisākha Suddha 1	24	24	29
	Sat. 5	2	25	25	30
	Sun. 6	3	26	26	Rabbī sāni.
	M. 7	4	27	27	1
	Tu. 8	5	28	28	2
	W. 9	6	29	29	3
	Th. 10	7	30	30	4
	Fri. 11	7	31	31	5
	Sat. 12	8	Vayāsi 1	Vrishabham 1	F 6
	Sun. 13	9	2	2	7
	M. 14	10	3	3	8
	Tu. 15	11	4	4	9
	W. 16	12	5	5	10
	Th. 17	13	6	6	11
	Fri. 18	14	7	7	12
	Sat. 19	15-1	8	8	F 13
	Sun. 20	Vaisākha Bahula 2	9	9	14
	M. 21	3	10	10	15
	Tu. 22	4	11	11	16
	W. 23	5	12	12	17
	Th. 24	6	13	13	18
	Fri. 25	7	14	14	19
	Sat. 26	8	15	15	F 20
	Sun. 27	9	16	16	21
	M. 28	10	17	17	22
	Tu. 29	11	18	18	23
	W. 30	12	19	19	24
	Th. 31	13	20	20	25
JUNE	Fri. 1	14	21	21	26
	Sat. 2	30	22	22	F 27
	Sun. 3	Jyēshtha Suddha 1	23	23	28
	M. 4	2	24	24	29
	Tu. 5	3	25	25	Jamād ul aval 1
	W. 6	4	26	26	2
	Th. 7	5	27	27	3
	Fri. 8	6	28	28	4
	Sat. 9	7	29	29	F 5
	Sun. 10	8	30	30	6
	M. 11	9	31	31	7
	Tu. 12	10	32	32	8
	W. 13	11	1	1	9
	Th. 14	12	Mithunam 1	1	10
	Fri. 15	13	2	2	11
	Sat. 16	14	3	3	F 12
	Sun. 17	15	4	4	13
	M. 18	Jyēshtha Bahula 1	5	5	14
	Tu. 19	2	6	6	15
	W. 20	3-4	7	7	16
	Th. 21	5	8	8	17
	Fri. 22	6	9	9	18
	Sat. 23	7	10	10	F 19
	Sun. 24	8	11	11	20
	M. 25	9	12	12	21
	Tu. 26	10	13	13	22
	W. 27	11	14	14	23
	Th. 28	12	15	15	24
	Fri. 29	13	16	16	25
	Sat. 30	14	17	17	F 26
			18	18	27

A. D. 1810		TELUGU PRAMO'DU TA VICRAMA 1807. SS. 1732.	TAMIL PRAMO'DU TA KALI 4911.	MALAYA'LAM COLLAM A'SDU 985.	HEJRI 1225.
		Jye'sbtham.	A'ni.	Mithunam.	Jamād ul aṣṣal.
JULY	Sun. 1	30	19	19	28
	M. 2	A'shādha Suddha 1	20	20	29
	Tu. 3	2	21	21	30
	W. 4	3	22	22	Jamād us sāni 1
	Th. 5	3	23	23	2
	Fri. 6	4	24	24	Friday 3
	Sat. 7	5	25	25	4
	Sun. 8	6	26	26	5
	M. 9	7	27	27	6
	Tu. 10	8	28	28	7
	W. 11	9	29	29	8
	Th. 12	10	30	30	9
	Fri. 13	11-12	31	31	F 10
	Sat. 14	13	A'di 1	Karkātacam 1	11
	Sun. 15	14	2	2	12
	M. 16	15	3	3	13
	Tu. 17	A'shādha Bahula 1	4	4	14
	W. 18	2	5	5	15
	Th. 19	3	6	6	16
	Fri. 20	4	7	7	F 17
	Sat. 21	5	8	8	18
	Sun. 22	6	9	9	19
	M. 23	7	10	10	20
	Tu. 24	8	11	11	21
	W. 25	9	12	12	22
	Th. 26	10	13	13	23
	Fri. 27	11	14	14	F 24
	Sat. 28	12	15	15	25
	Sun. 29	13	16	16	26
	M. 30	14	17	17	27
	Tu. 31	30	18	18	28
AUG.	W. 1	Srāvana Suddha 1	19	19	29
	Th. 2	2	20	20	30
	Fri. 3	3	21	21	Rajb F 1
	Sat. 4	4	22	22	2
	Sun. 5	5	23	23	3
	M. 6	6	24	24	4
	Tu. 7	7	25	25	5
	W. 8	8	26	26	6
	Th. 9	9	27	27	7
	Fri. 10	10	28	28	F 8
	Sat. 11	11	29	29	9
	Sun. 12	12	30	30	10
	M. 13	13	31	31	11
	Tu. 14	14-15	32	32	12
	W. 15	Srāvana Bahula 1	A'vani 1	Simham 1	13
	Th. 16	2	2	2	14
	Fri. 17	3	3	3	F 15
	Sat. 18	4	4	4	16
	Sun. 19	5	5	5	17
	M. 20	6	6	6	18
	Tu. 21	7	7	7	19
	W. 22	8	8	8	20
	Th. 23	9	9	9	21
	Fri. 24	10	10	10	F 22
	Sat. 25	11	11	11	23
	Sun. 26	12	12	12	24
	M. 27	13	13	13	25
	Tu. 28	14	14	14	26
	W. 29	30	15	15	27
	Th. 30	Bhādrapada Suddha 30	16	16	28
	Fri. 31	1	17	17	F 29

A. D. 1810	TELUGU PRAMO'DUTA VICRAMA 1867. SS. 1732.		TAMIL PRAMO'DUTA KALI 4911.		MALAYA'LAM COLLAM A'NDU 985.		HEJRI 1225.	
	Bha'drapadam.		A'vani.		Simham.		Shābān.	
SEPT. Sat. 1		2		18		18		1
Sun. 2		3		19		19		2
M. 3		4		20		20		3
Tu. 4		5		21		21		4
W. 5		6		22		22		5
Th. 6		7-8		23		23		6
Fri. 7		9		24		24	Friday	7
Sat. 8		10		25		25		8
Sun. 9		11		26		26		9
M. 10		12		27		27		10
Tu. 11		13		28		28		11
W. 12		14		29		29		12
Th. 13		15		30		30		13
Fri. 14	{ Bhādrapada Bahula }	1		31	{ Kanya Collam A'ndu 986 }	31		14
Sat. 15		2	Peretāsi	1		1	F	15
Sun. 16		3		2		2		16
M. 17		4		3		3		17
Tu. 18		5		4		4		18
W. 19		6		5		5		19
Th. 20		7		6		6		20
Fri. 21		8		7		7	F	21
Sat. 22		9		8		8		22
Sun. 23		10		9		9		23
M. 24		11		10		10		24
Tu. 25		12		11		11		25
W. 26		13		12		12		26
Th. 27		14		13		13		27
Fri. 28	{ A'swayuja Suddha }	30		14		14	F	28
Sat. 29		1		15		15		29
Sun. 30		2		16		16		30
OCT. M. 1		3		17		17	Ramzān	1
Tu. 2		4		18		18		2
W. 3		5		19		19		3
Th. 4		6		20		20		4
Fri. 5		7		21		21	F	5
Sat. 6		8		22		22		6
Sun. 7		9		23		23		7
M. 8		10-11		24		24		8
Tu. 9		12		25		25		9
W. 10		13		26		26		10
Th. 11		14		27		27		11
Fri. 12	{ A'swayuja Bahula }	15		28		28	F	12
Sat. 13		1		29		29		13
Sun. 14		2		30		30		14
M. 15		3	Alpisi	1	Tula	1		15
Tu. 16		4		2		2		16
W. 17		5		3		3		17
Th. 18		6		4		4		18
Fri. 19		7		5		5	F	19
Sat. 20		8		6		6		20
Sun. 21		9		7		7		21
M. 22		9		8		8		22
Tu. 23		10		9		9		23
W. 24		11		10		10		24
Th. 25		12		11		11		25
Fri. 26		13		12		12	F	26
Sat. 27		14		13		13		27
Sun. 28		30		14		14		28
M. 29	Kārtika Suddha	1		15		15		29
Tu. 30		2		16		16	Shavvāl	1
W. 31		3		17		17		2

A. D. 1810		TELUGU PRAMODUTA VICRAMA 1867. SS. 1732.	TAMIL PRAMODUTA KALI 4911.	MALAYA LAM COLLAM A/NDU 986.	HEJRI 1225.
		Kārtikam.	Alpisi.	Tula.	Shavāl.
NOV.	Th. 1	4-5	18	18	3
	Fri. 2	6	19	19	4
	Sat. 3	7	20	20	Friday 5
	Sun. 4	8	21	21	6
	M. 5	9	22	22	7
	Tu. 6	10	23	23	8
	W. 7	11	24	24	9
	Th. 8	12	25	25	10
	Fri. 9	13	26	26	F 11
	Sat. 10	14	27	27	12
	Sun. 11	15	28	28	13
	M. 12	Kārtika Bahula 1	29	29	14
	Tu. 13	2	30	30	15
	W. 14	3	Kārtiki 1	Vrischicam 1	16
	Th. 15	4	2	2	17
	Fri. 16	5	3	3	F 18
	Sat. 17	6	4	4	19
	Sun. 18	7	5	5	20
	M. 19	8	6	6	21
	Tu. 20	9	7	7	22
	W. 21	10	8	8	23
	Th. 22	11	9	9	24
	Fri. 23	12	10	10	F 25
	Sat. 24	13	11	11	26
	Sun. 25	14	12	12	27
	M. 26	30	13	13	28
	Tu. 27	Mārgasira } 1	14	14	29
	W. 28	Suddha } 2	15	15	30
	Th. 29	3	16	16	Zil-kāzu 1
	Fri. 30	4	17	17	F 2
DEC.	Sat. 1	5	18	18	3
	Sun. 2	6	19	19	4
	M. 3	7	20	20	5
	Tu. 4	8	21	21	6
	W. 5	9-10	22	22	7
	Th. 6	11	23	23	8
	Fri. 7	12	24	24	F 9
	Sat. 8	13	25	25	10
	Sun. 9	14	26	26	11
	M. 10	15	27	27	12
	Tu. 11	Mārgasira } 1	28	28	13
	W. 12	Bahula } 2	29	29	14
	Th. 13	3	30	30	15
	Fri. 14	3	Mārgali 1	Chāpam 1	F 16
	Sat. 15	4	2	2	17
	Sun. 16	5	3	3	18
	M. 17	6	4	4	19
	Tu. 18	7	5	5	20
	W. 19	8	6	6	21
	Th. 20	9	7	7	22
	Fri. 21	10	8	8	F 23
	Sat. 22	11	9	9	24
	Sun. 23	12	10	10	25
	M. 24	13	11	11	26
	Tu. 25	14	12	12	27
	W. 26	30	13	13	28
	Th. 27	Pushya Suddha 1	14	14	29
	Fri. 28	2	15	15	Zil-hāj F 1
	Sat. 29	3-4	16	16	2
	Sun. 30	5	17	17	3
	M. 31	6	18	18	4

A. D. 1811		TELUGU PRAMO'DU TA VICRAMA 1867. SS. 1732.	TAMIL PRAMO'DU TA KALI 4911.	MALATA' LAM COLLAM A'NDU 986.	HEJRI 1225.
		Pushyam.	Mārgali.	Cha'pam.	Zil-hāj.
JAN.	Tu. 1	7	19	19	5
	W. 2	8	20	20	6
	Th. 3	9	21	21	7
	Fri. 4	10	22	22	8
	Sat. 5	11	23	23	Friday 9
	Sun. 6	12	24	24	10
	M. 7	13	25	25	11
	Tu. 8	14	26	26	12
	W. 9	15	27	27	13
	Th. 10	Pushya Bahula 1	28	28	14
	Fri. 11	2	29	29	F 15
	Sat. 12	3	Tai 1	Macaram 1	16
	Sun. 13	4	2	2	17
	M. 14	5	3	3	18
	Tu. 15	5	4	4	19
	W. 16	6	5	5	20
	Th. 17	7	6	6	21
	Fri. 18	8	7	7	22
	Sat. 19	9	8	8	F 23
	Sun. 20	10	9	9	24
	M. 21	11-12	10	10	25
	Tu. 22	13	11	11	26
	W. 23	14	12	12	27
	Th. 24	30	13	13	28
	Fri. 25	Māgha Suddha 1	14	14	F 29
	Sat. 26	2	15	15	30
	Sun. 27	3	16	16	} Mohorram Hejri 1226 }
	M. 28	4	17	17	
	Tu. 29	5	18	18	1
	W. 30	6	19	19	2
	Th. 31	7	20	20	3
FEB.	Fri. 1	8	21	21	4
	Sat. 2	9	22	22	F 5
	Sun. 3	10	23	23	6
	M. 4	11	24	24	7
	Tu. 5	12	25	25	8
	W. 6	13	26	26	9
	Th. 7	14	27	27	10
	Fri. 8	15	28	28	11
	Sat. 9	Māgha Bahula 1	29	29	12
	Sun. 10	2	Māsi 1	Kumbham 1	F 13
	M. 11	3	2	2	14
	Tu. 12	4	3	3	15
	W. 13	5	4	4	16
	Th. 14	6	5	5	17
	Fri. 15	7	6	6	18
	Sat. 16	8	7	7	19
	Sun. 17	9	8	8	F 20
	M. 18	10	9	9	21
	Tu. 19	11	10	10	22
	W. 20	12	11	11	23
	Th. 21	13	12	12	24
	Fri. 22	14	13	13	25
	Sat. 23	30	14	14	26
	Sun. 24	} Phālguna Suddha }	15	15	F 27
	M. 25		16	16	28
	Tu. 26	3	17	17	29
	W. 27	4	18	18	Safr 1
	Th. 28	5	19	19	2
		6			3
					4

A. D. 1811		TELUGU PRAMO'DU'TA VICRAMA 1867. SS. 1732.	TAMIL PRAMO'DU'TA KALI 4911.	MALAYA'LAM COLLAM A'NDU 986.	HEJRI 1226.
		Pha'lgunam.	Ma'si.	Kumbham.	Safr.
MAR.	Fri. 1	7	20	20	Friday 5
	Sat. 2	8	21	21	6
	Sun. 3	9	22	22	7
	M. 4	10	23	23	8
	Tu. 5	11	24	24	9
	W. 6	12	25	25	10
	Th. 7	12	26	26	11
	Fri. 8	13	27	27	F 12
	Sat. 9	14	28	28	13
	Sun. 10	15	29	29	14
	M. 11	Pha'lguna Bahula 1	30	30	15
	Tu. 12	2	Panguni 1	Minam 1	16
	W. 13	3	2	2	17
	Th. 14	4	3	3	18
	Fri. 15	5	4	4	F 19
	Sat. 16	6	5	5	20
	Sun. 17	7	6	6	21
	M. 18	8	7	7	22
	Tu. 19	9	8	8	23
	W. 20	10-11	9	9	24
	Th. 21	12	10	10	25
	Fri. 22	13	11	11	F 26
	Sat. 23	14	12	12	27
	Sun. 24	15	13	13	28
	M. 25	PRAJO'T- } 1	14	14	29
	Tu. 26	PATTI } 2	15	15	Rabbi aval 1
	W. 27	Chaitra } 3	16	16	2
	Th. 28	Suddha } 4	17	17	3
	Fri. 29	Vicrama } 5	18	18	F 4
	Sat. 30	1868 } 6	19	19	5
	Sun. 31	SS. 1733 } 7	20	20	6
APRIL	M. 1	8	21	21	7
	Tu. 2	9	22	22	8
	W. 3	10	23	23	9
	Th. 4	11	24	24	10
	Fri. 5	12	25	25	F 11
	Sat. 6	13	26	26	12
	Sun. 7	14	27	27	13
	M. 8	15	28	28	14
	Tu. 9	Chaitra Bahula 1	29	29	15
	W. 10	2	30	30	16
	Th. 11	3	PRAJO'T- } 1	Mēsham 1	17
	Fri. 12	4	PATTI } 2	2	F 18
	Sat. 13	5	Chitri } 3	3	19
	Sun. 14	6	Kali 4912 } 4	4	20
	M. 15	7	5	5	21
	Tu. 16	8	6	6	22
	W. 17	9	7	7	23
	Th. 18	10	8	8	24
	Fri. 19	11	9	9	F 25
	Sat. 20	12	10	10	26
	Sun. 21	13	11	11	27
	M. 22	14-30	12	12	28
	Tu. 23	Vaisākha Suddha 1	13	13	29
	W. 24	2	14	14	30
	Th. 25	3	15	15	Rabbis sāni 1
	Fri. 26	4	16	16	F 2
	Sat. 27	5	17	17	3
	Sun. 28	6	18	18	4
	M. 29	7	19	19	5
	Tu. 30	7	20	20	6

A. D. 1811		TELUGU PRAJOTPATI VICRAMA 1868. SS. 1733.	TAMIL PRAJOTPATI KALI 4912.	MALAYA LAM COLLAM A/NDU 986.	HEJRI 1228.
		Vaisakham.	Chitri.	Mesham.	Rabbis sa'ni.
MAY	W. 1	8	21	21	7
	Th. 2	9	22	22	8
	Fri. 3	10	23	23	Friday 9
	Sat. 4	11	24	24	10
	Sun. 5	12	25	25	11
	M. 6	13	26	26	12
	Tu. 7	14	27	27	13
	W. 8	15	28	28	14
	Th. 9	Vaisakha Bahula 1	29	29	15
	Fri. 10	2	30	30	F 16
	Sat. 11	3	31	31	17
	Sun. 12	4	Vayāsi 1	Vrishabham 1	18
	M. 13	5	2	2	19
	Tu. 14	6	3	3	20
	W. 15	7-8	4	4	21
	Th. 16	9	5	5	22
	Fri. 17	10	6	6	F 23
	Sat. 18	11	7	7	24
	Sun. 19	12	8	8	25
	M. 20	13	9	9	26
	Tu. 21	14	10	10	27
	W. 22	30	11	11	28
	Th. 23	Jyeshtha Suddha 1	12	12	29
	Fri. 24	2	13	13	} Jamād ul avel } F 1
	Sat. 25	3	14	14	
	Sun. 26	4	15	15	
	M. 27	5	16	16	3
	Tu. 28	6	17	17	4
	W. 29	7	18	18	5
	Th. 30	8	19	19	6
	Fri. 31	9	20	20	F 7
JUNE	Sat. 1	10	21	21	8
	Sun. 2	11	22	22	9
	M. 3	12	23	23	10
	Tu. 4	12	24	24	11
	W. 5	13	25	25	12
	Th. 6	14-15	26	26	13
	Fri. 7	Jyeshtha Bahula 1	27	27	F 14
	Sat. 8	2	28	28	15
	Sun. 9	3	29	29	16
	M. 10	4	30	30	17
	Tu. 11	5	31	31	18
	W. 12	6	32	32	19
	Th. 13	7	A'ni 1	Mithunam 1	20
	Fri. 14	8	2	2	21
	Sat. 15	9	3	3	F 22
	Sun. 16	10	4	4	23
	M. 17	11-12	5	5	24
	Tu. 18	13	6	6	25
	W. 19	14	7	7	26
	Th. 20	30	8	8	27
	Fri. 21	A'shādha Suddha 1	9	9	28
	Sat. 22	2	10	10	F 29
	Sun. 23	3	11	11	30
	M. 24	3	12	12	Jamād us sāni 1
	Tu. 25	4	13	13	2
	W. 26	5	14	14	3
	Th. 27	6	15	15	4
	Fri. 28	7	16	16	5
	Sat. 29	8	17	17	F 6
	Sun. 30	9	18	18	7
					8

A. D. 1811		TELGU PRAJOTPATTI VICRAMA 1868. SS. 1733.	TAMIL PRBJOTPATTI KALI 4912.	MALAYA'LAM COLLAM A'NDU 986.	HEJRI 1226.
		A'sha'dham.	A'ni.	Mithunam.	Jama'd us sa'ni.
JULY	M. 1	10	19	19	9
	Tu. 2	11	20	20	10
	W. 3	12	21	21	11
	Th. 4	13	22	22	12
	Fri. 5	14	23	23	13
	Sat. 6	15	24	24	Friday 13
	Sun. 7	A'shādha Bahula 1	25	25	14
	M. 8	2	26	26	15
	Tu. 9	3-4	27	27	16
	W. 10	5	28	28	17
	Th. 11	6	29	29	18
	Fri. 12	7	30	30	19
	Sat. 13	8	31	31	F 20
	Sun. 14	9	A'di 1	Karkātacam 1	21
	M. 15	10	2	2	22
	Tu. 16	11	3	3	23
	W. 17	12	4	4	24
	Th. 18	13	5	5	25
	Fri. 19	14	6	6	26
	Sat. 20	30	7	7	F 27
	Sun. 21	Srāvana Suddha 1	8	8	28
	M. 22	2	9	9	29
	Tu. 23	3	10	10	30
	W. 24	4	11	11	Rajb 1
	Th. 25	5	12	12	2
	Fri. 26	6	13	13	3
	Sat. 27	7	14	14	F 4
	Sun. 28	8	15	15	5
	M. 29	9	16	16	6
	Tu. 30	10	17	17	7
	W. 31	11	18	18	8
AUG.	Th. 1	12	19	19	9
	Fri. 2	13	20	20	10
	Sat. 3	14	21	21	F 11
	Sun. 4	15	22	22	12
	M. 5	Srāvana Babula 1	23	23	13
	Tu. 6	2	24	24	14
	W. 7	3	25	25	15
	Th. 8	4	26	26	16
	Fri. 9	5	27	27	17
	Sat. 10	6-7	28	28	F 18
	Sun. 11	8	29	29	19
	M. 12	9	30	30	20
	Tu. 13	10	31	31	21
	W. 14	11	32	32	22
	Th. 15	12	A'vani 1	Simham 1	23
	Fri. 16	13	2	2	24
	Sat. 17	14	3	3	F 25
	Sun. 18	14	4	4	26
	M. 19	30	5	5	27
	Tu. 20	Bhādrapada } 1	6	6	28
	W. 21	Suddha } 2	7	7	29
	Th. 22	3	8	8	Shābān 1
	Fri. 23	4	9	9	2
	Sat. 24	5	10	10	F 3
	Sun. 25	6	11	11	4
	M. 26	7	12	12	5
	Tu. 27	8	13	13	6
	W. 28	9	14	14	7
	Th. 29	10	15	15	8
	Fri. 30	11	16	16	9
	Sat. 31	12	17	17	F 10

A. D. 1811	TELUGU PRAJOTPATI VICRAMA 1868. SS. 1733.		TAMIL PRAJOTPATI KALI 4912.		MALAYA'LAM COLLAM A'NDU 986.		HEJRI 1226.	
	Bha'drapadam.		A'vani.		Simham.		Sha'ba'n.	
SEPT. Sun. 1		13		18		18		12
M. 2		14-15		19		19		13
Tu. 3	{ Bhādrapada Bahula }	1		20		20		14
W. 4		2		21		21		15
Th. 5		3		22		22		16
Fri. 6		4		23		23	Friday	17
Sat. 7		5		24		24		18
Sun. 8		6		25		25		19
M. 9		7		26		26		20
Tu. 10		8		27		27		21
W. 11		9		28		28		22
Th. 12		10		29		29		23
Fri. 13		11		30		30		24
Sat. 14		12		31		31		25
Sun. 15		13	Peretāsi	1	{ Kanya Collam A'ndu 987 }	1		26
M. 16		14		2		2		27
Tu. 17	{ A'swayuja Suddha }	30		3		3		28
W. 18		1		4		4		29
Th. 19		2		5		5		30
Fri. 20		3		6		6	Ramzān F	1
Sat. 21		4		7		7		2
Sun. 22		5		8		8		3
M. 23		5-6		9		9		4
Tu. 24		7		10		10		5
W. 25		8		11		11		6
Th. 26		9		12		12		7
Fri. 27		10		13		13		8
Sat. 28		11		14		14	F	9
Sun. 29		12		15		15		10
M. 30		13		16		16		11
OCT. Tu. 1		14		17		17		12
W. 2	{ A'swayuja Bahula }	15		18		18		13
Th. 3		1		19		19		14
Fri. 4		2		20		20	F	15
Sat. 5		3-4		21		21		16
Sun. 6		5		22		22		17
M. 7		6		23		23		18
Tu. 8		7		24		24		19
W. 9		8		25		25		20
Th. 10		9		26		26		21
Fri. 11		9		27		27	F	22
Sat. 12		10		28		28		23
Sun. 13		11		29		29		24
M. 14		12		30		30		25
Tu. 15		13	Alpisi	1	Tula	1		26
W. 16		14		2		2		27
Th. 17		30		3		3		28
Fri. 18	Kārtika Suddha	1		4		4	F	29
Sat. 19		2		5		5		30
Sun. 20		3		6		6	Shavvāl	1
M. 21		4		7		7		2
Tu. 22		5		8		8		3
W. 23		6		9		9		4
Th. 24		7		10		10		5
Fri. 25		8		11		11	F	6
Sat. 26		9		12		12		7
Sun. 27		10		13		13		8
M. 28		11-12		14		14		9
Tu. 29		13		15		15		10
W. 30		14		16		16		11
Th. 31		15		17		17		12

A. D. 1811			TELUGU PRAJOTPATTI VICRAMA 1868. SS. 1733.	TAMIL PRAJOTPATTI KALI 4912.	MALAYA'LAM COLLAM A'NDU 987.	HEJRI 1226.
			Ka'rtikam.	Alpisi.	Tula.	Shavva'l.
NOV.	Fri. 1	Kārtika Bahula 1	1	18	18	Friday 13
	Sat. 2	2	2	19	19	14
	Sun. 3	3	3	20	20	15
	M. 4	4	4	21	21	16
	Tu. 5	5	5	22	22	17
	W. 6	6	6	23	23	18
	Th. 7	7	7	24	24	19
	Fri. 8	8	8	25	25	F 20
	Sat. 9	9	9	26	26	21
	Sun. 10	10	10	27	27	22
	M. 11	11	11	28	28	23
	Tu. 12	12	12	29	29	24
	W. 13	12	12	30	30	25
	Th. 14	13	Kārtiki	1	Vrischicam	1 26
	Fri. 15	14	14	2	2	F 27
	Sat. 16	30	30	3	3	28
	Sun. 17	Mārgasira } Suddha }	1	4	4	29
	M. 18	2	5	5	5	Zil-kāzu 1
	Tu. 19	3	6	6	6	2
	W. 20	4	7	7	7	3
	Th. 21	5-6	8	8	8	4
	Fri. 22	7	9	9	9	F 5
	Sat. 23	8	10	10	10	6
	Sun. 24	9	11	11	11	7
	M. 25	10	12	12	12	8
	Tu. 26	11	13	13	13	9
	W. 27	12	14	14	14	10
	Th. 28	13	15	15	15	11
	Fri. 29	14	16	16	16	F 12
	Sat. 30	15	17	17	17	13
DEC.	Sun. 1	Mārgasira } Bahula }	1	18	18	14
	M. 2	2	2	19	19	15
	Tu. 3	3	3	20	20	16
	W. 4	4	4	21	21	17
	Th. 5	5	5	22	22	18
	Fri. 6	6	6	23	23	F 19
	Sat. 7	7	7	24	24	20
	Sun. 8	8	8	25	25	21
	M. 9	9	9	26	26	22
	Tu. 10	10	10	27	27	23
	W. 11	11	11	28	28	24
	Th. 12	12	12	29	29	25
	Fri. 13	13	13	30	30	F 26
	Sat. 14	14	Mārgali	1	Chāpam	1 27
	Sun. 15	30	30	2	2	28
	M. 16	Pushya Suddha	1	3	3	29
	Tu. 17	2	2	4	4	30
	W. 18	3	3	5	5	Zil-hāj 1
	Th. 19	4	4	6	6	2
	Fri. 20	5	5	7	7	F 3
	Sat. 21	6	6	8	8	4
	Sun. 22	7	7	9	9	5
	M. 23	8	8	10	10	6
	Tu. 24	9	9	11	11	7
	W. 25	10-11	10	12	12	8
	Th. 26	12	12	13	13	9
	Fri. 27	13	13	14	14	F 10
	Sat. 28	14	14	15	15	11
	Sun. 29	15	15	16	16	12
	M. 30	Pushya Bahula	1	17	17	13
	Tu. 31	2	2	18	18	14

A. D. 1812		TELUGU PRAJO'TPATTI VICRAMA 1868. SS. 1733.	TAMIL PRAJO'TPATTI KALI 4912.	MALAYA'LAM COLLAM A'NDU 987.	HEJRI 1226.	
		Pushyam.	Ma'rgali.	Cha'pam.	Zil-ha'j.	
JAN.	W. 1	3	19	19	15	
	Th. 2	4	20	20	16	
	Fri. 3	5	21	21	17	
	Sat. 4	5	22	22	Friday 18	
	Sun. 5	6	23	23	19	
	M. 6	7	24	24	20	
	Tu. 7	8	25	25	21	
	W. 8	9	26	26	22	
	Th. 9	10	27	27	23	
	Fri. 10	11	28	28	F 24	
	Sat. 11	12	29	29	25	
	Sun. 12	13	Tai 1	Macaram 1	26	
	M. 13	14	2	2	27	
	Tu. 14	30	3	3	28	
	W. 15	Māgha Suddha 1	4	4	29	
	Th. 16	2	5	5	{ Mohor- ram Hejri 1227 } F	1
	Fri. 17	3	6	6		2
	Sat. 18	4-5	7	7		3
	Sun. 19	6	8	8	4	
	M. 20	7	9	9	5	
	Tu. 21	8	10	10	6	
	W. 22	9	11	11	7	
	Th. 23	10	12	12	8	
	Fri. 24	11	13	13	F 9	
	Sat. 25	12	14	14	10	
	Sun. 26	13	15	15	11	
	M. 27	14	16	16	12	
	Tu. 28	15	17	17	13	
	W. 29	Māgha Bahula 1	18	18	14	
	Th. 30	2	19	19	15	
	Fri. 31	3	20	20	F 16	
FEB.	Sat. 1	4	21	21	17	
	Sun. 2	5	22	22	18	
	M. 3	6	23	23	19	
	Tu. 4	7	24	24	20	
	W. 5	8	25	25	21	
	Th. 6	8	26	26	22	
	Fri. 7	9	27	27	F 23	
	Sat. 8	10	28	28	24	
	Sun. 9	11	29	29	25	
	M. 10	12-13	30	30	26	
	Tu. 11	14	Māsi 1	Kumbham 1	27	
	W. 12	30	2	2	28	
	Th. 13	Phālguna Suddha 1	3	3	29	
	Fri. 14	2	4	4	F 30	
	Sat. 15	3	5	5	Safr 1	
	Sun. 16	4	6	6	2	
	M. 17	5	7	7	3	
	Tu. 18	6	8	8	4	
	W. 19	7	9	9	5	
	Th. 20	8	10	10	6	
	Fri. 21	9	11	11	F 7	
	Sat. 22	10	12	12	8	
	Sun. 23	11	13	13	9	
	M. 24	12	14	14	10	
	Tu. 25	13	15	15	11	
	W. 26	14	16	16	12	
	Th. 27	15	17	17	13	
	Fri. 28	Phālguna Bahula 1	18	18	F 14	
	Sat. 29	2	19	19	15	

A. D. 1812		TELUGU PRAJOTPATI VICRAMA 1868. SS. 1733.	TAMIL PRAJOTPATI KALI 4912.	MALAYA'LAM COLLAM A'NDU 987.	HEJRI 1227.
		Pha'lgunam.	Ma'si.	Kumbham.	Safr.
MAR.	Sun. 1	3	20	20	16
	M. 2	4	21	21	17
	Tu. 3	5	22	22	18
	W. 4	6	23	23	19
	Th. 5	7	24	24	20
	Fri. 6	8	25	25	Friday 21
	Sat. 7	9	26	26	22
	Sun. 8	10	27	27	23
	M. 9	11	28	28	24
	Tu. 10	12	29	29	25
	W. 11	13	Panguni 1	Minam 1	26
	Th. 12	14	2	2	27
	Fri. 13	30	3	3	F 28
	Sat. 14	1	4	4	29
	Sun. 15	2-3	5	5	Rabbi aval 1
	M. 16	Chaitra	6	6	2
	Tu. 17	Suddha	7	7	3
	W. 18	Vicrama	8	8	4
	Th. 19	1869	9	9	5
	Fri. 20	SS.1734	10	10	F 6
	Sat. 21	9	11	11	7
	Sun. 22	10	12	12	8
	M. 23	11	13	13	9
	Tu. 24	12	14	14	10
	W. 25	13	15	15	11
	Th. 26	14	16	16	12
	Fri. 27	15	17	17	F 13
	Sat. 28	Chaitra Bahula 1	18	18	14
	Sun. 29	1	19	19	15
	M. 30	2	20	20	16
	Tu. 31	3	21	21	17
APRIL	W. 1	4	22	22	18
	Th. 2	5	23	23	19
	Fri. 3	6	24	24	F 20
	Sat. 4	7	25	25	21
	Sun. 5	8	26	26	22
	M. 6	9	27	27	23
	Tu. 7	10	28	28	24
	W. 8	11-12	29	29	25
	Th. 9	13	30	30	26
	Fri. 10	14	31	31	F 27
	Sat. 11	30	A'NGI'RASA 1	Mësham 1	28
	Sun. 12	1	Chitri 2	2	29
	M. 13	2	Kali 4913 3	3	30
	Tu. 14	3	4	4	Rabbis sāni 1
	W. 15	4	5	5	2
	Th. 16	5	6	6	3
	Fri. 17	6	7	7	F 4
	Sat. 18	7	8	8	5
	Sun. 19	8	9	9	6
	M. 20	9	10	10	7
	Tu. 21	10	11	11	8
	W. 22	11	12	12	9
	Th. 23	12	13	13	10
	Fri. 24	13	14	14	F 11
	Sat. 25	14	15	15	12
	Sun. 26	15	16	16	13
	M. 27	1	17	17	14
	Tu. 28	2	18	18	15
	W. 29	3	19	19	16
	Th. 30	4	20	20	17

A. D. 1812		TELUGU A'NGI'RASA VICRAMA 1809. SS. 1734.	TAMIL A'NGI'RASA KALI 4913.	MALAYA'LAM COLLAM A'NDU 987.	HEJRI 1227.
		Adhica Vaisa'kham.	Chitri.	Mésam.	Rabbis-sa'ni.
MAY	Fri. 1	5	21	21	Friday 18
	Sat. 2	6	22	22	19
	Sun. 3	7	23	23	20
	M. 4	8	24	24	21
	Tu. 5	9	25	25	22
	W. 6	10	26	26	23
	Th. 7	11	27	27	24
	Fri. 8	12	28	28	25
	Sat. 9	13	29	29	F 26
	Sun. 10	14-30	30	30	27
	M. 11	{ Nija } 1	31	31	28
	Tu. 12	{ Vaisākha } 2	1	Vrishabham 1	29
	W. 13	{ Suddha } 3	2	2	Jamād ul aṭṭ 1
	Th. 14	4	3	3	2
	Fri. 15	5	4	4	F 3
	Sat. 16	6	5	5	4
	Sun. 17	7	6	6	5
	M. 18	8	7	7	6
	Tu. 19	9	8	8	7
	W. 20	10	9	9	8
	Th. 21	11	10	10	9
	Fri. 22	11	11	11	F 10
	Sat. 23	12	12	12	11
	Sun. 24	13	13	13	12
	M. 25	14	14	14	13
	Tu. 26	{ Nija } 15	15	15	14
	W. 27	{ Vaisākha } 1	16	16	15
	Th. 28	{ Suddha } 2	17	17	16
	Fri. 29	{ Bahula } 3	18	18	F 17
	Sat. 30	4	19	19	18
	Sun. 31	5	20	20	19
JUNE	M. 1	6	21	21	20
	Tu. 2	7-8	22	22	21
	W. 3	9	23	23	22
	Th. 4	10	24	24	23
	Fri. 5	11	25	25	F 24
	Sat. 6	12	26	26	25
	Sun. 7	13	27	27	26
	M. 8	14	28	28	27
	Tu. 9	30	29	29	28
	W. 10	Jyēshṭha Suddha 1	30	30	29
	Th. 11	2	31	31	Jamād ul sāni 1
	Fri. 12	3	1	Mithunam 1	F 2
	Sat. 13	4	2	2	3
	Sun. 14	5	3	3	4
	M. 15	6	4	4	5
	Tu. 16	7	5	5	6
	W. 17	8	6	6	7
	Th. 18	9	7	7	8
	Fri. 19	10	8	8	F 9
	Sat. 20	11	9	9	10
	Sun. 21	12	10	10	11
	M. 22	13	11	11	12
	Tu. 23	14	12	12	13
	W. 24	15	13	13	14
	Th. 25	Jyēshṭha Bahula 1	14	14	15
	Fri. 26	2	15	15	F 16
	Sat. 27	3	16	16	17
	Sun. 28	4	17	17	18
	M. 29	5	18	18	19
	Tu. 30	6	19	19	20

A. D. 1812		TELUGU A'NGI'RASA VICRAMA 1809. SS. 1734.	TAMIL A'NGI'RASA KALI 4913.	MALAYA'LAM COLLAM A'NDU 987.	HEJRI 1227.
		Jyo'sbtham.	A'ni.	Mithunam.	Jama'd us sa'ni.
JULY	W. 1	7	20	20	21
	Th. 2	8	21	21	22
	Fri. 3	9	22	22	Friday 23
	Sat. 4	10-11	23	23	24
	Sun. 5	12	24	24	25
	M. 6	13	25	25	26
	Tu. 7	14	26	26	27
	W. 8	30	27	27	28
	Th. 9	A'shādha Suddha 1	28	28	29
	Fri. 10	2	29	29	F 30
	Sat. 11	3	30	30	Rajb. 1
	Sun. 12	4	31	31	2
	M. 13	5	32	32	3
	Tu. 14	6	A'di 1	Karkātacam 1	4
	W. 15	7	2	2	5
	Th. 16	7	3	3	6
	Fri. 17	8	4	4	F 7
	Sat. 18	9	5	5	8
	Sun. 19	10	6	6	9
	M. 20	11	7	7	10
	Tu. 21	12	8	8	11
	W. 22	13	9	9	12
	Th. 23	14	10	10	13
	Fri. 24	15	11	11	F 14
	Sat. 25	A'shādha Bahula 1	12	12	15
	Sun. 26	2	13	13	16
	M. 27	3-4	14	14	17
	Tu. 28	5	15	15	18
	W. 29	6	16	16	19
	Th. 30	7	17	17	20
	Fri. 31	8	18	18	F 21
AUG.	Sat. 1	9	19	19	22
	Sun. 2	10	20	20	23
	M. 3	11	21	21	24
	Tu. 4	12	22	22	25
	W. 5	13	23	23	26
	Th. 6	14	24	24	27
	Fri. 7	30	25	25	F 28
	Sat. 8	Srāvana Suddha 1	26	26	29
	Sun. 9	2	27	27	Shābān 1
	M. 10	3	28	28	2
	Tu. 11	4	29	29	3
	W. 12	5	30	30	4
	Th. 13	6	31	31	5
	Fri. 14	7	A'vani 1	Simham 1	F 6
	Sat. 15	8	2	2	7
	Sun. 16	9	3	3	8
	M. 17	10	4	4	9
	Tu. 18	11	5	5	10
	W. 19	12	6	6	11
	Th. 20	13	7	7	12
	Fri. 21	14	8	8	F 13
	Sat. 22	15	9	9	14
	Sun. 23	Srāvana Bahula 1	10	10	15
	M. 24	2	11	11	16
	Tu. 25	3	12	12	17
	W. 26	4	13	13	18
	Th. 27	5	14	14	19
	Fri. 28	6-7	15	15	F 20
	Sat. 29	8	16	16	21
	Sun. 30	9	17	17	22
	M. 31	10	18	18	23

A. D. 1812			TELUGU A'NGI'RASA VICRAMA 1809. SS. 1734.	TAMIL A'NGI'RASA KALI 4913.	MALAYA'LAM COLLAM A'NDU 987.	HEJRI 1227.
			Sra'vanam.	A'vani.	Simham.	Sha'ba'n.
SEPT.	Tu.	1	11	19	19	24
	W.	2	12	20	20	25
	Th.	3	13	21	21	26
	Fri.	4	14	22	22	Friday 27
	Sat.	5	30	23	23	28
	Sun.	6	Bhādrapada } Suddha }	24	24	29
	M.	7		25	25	30
	Tu.	8	3	26	26	Ramzān 1
	W.	9	3	27	27	2
	Th.	10	4	28	28	3
	Fri.	11	5	29	29	F 4
	Sat.	12	6	30	30	5
	Sun.	13	7	31	31	6
	M.	14	8	Peretāsi 1	Kanya Collam A'ndu 988 }	7
	Tu.	15	9	2		8
	W.	16	10	3		9
	Th.	17	11	4	4	10
	Fri.	18	12	5	5	F 11
	Sat.	19	13	6	6	12
	Sun.	20	14-15	7	7	13
	M.	21	Bhādrapada } Bahula }	8	8	14
	Tu.	22		9	9	15
	W.	23	3	10	10	16
	Th.	24	4	11	11	17
	Fri.	25	5	12	12	F 18
	Sat.	26	6	13	13	19
	Sun.	27	7	14	14	20
	M.	28	8	15	15	21
	Tu.	29	9	16	16	22
	W.	30	10	17	17	23
OCT.	Th.	1	11	18	18	24
	Fri.	2	12	19	19	F 25
	Sat.	3	13	20	20	26
	Sun.	4	14	21	21	27
	M.	5	30	22	22	28
	Tu.	6	A'swayuja } Suddha }	23	23	29
	W.	7		24	24	30
	Th.	8	3	25	25	Shavvāl 1
	Fri.	9	4	26	26	F 2
	Sat.	10	5	27	27	3
	Sun.	11	6	28	28	4
	M.	12	7	29	29	5
	Tu.	13	8	30	30	6
	W.	14	9	31	31	7
	Th.	15	10	Alpisi 1	Tula 1	8
	Fri.	16	11	2	2	F 9
	Sat.	17	12	3	3	10
	Sun.	18	13	4	4	11
	M.	19	14	5	5	12
	Tu.	20	15	6	6	13
	W.	21	A'swayuja } Bahula }	7	7	14
	Th.	22		8	8	15
	Fri.	23	3-4	9	9	F 16
	Sat.	24	5	10	10	17
	Sun.	25	6	11	11	18
	M.	26	7	12	12	19
	Tu.	27	8	13	13	20
	W.	28	9	14	14	21
	Th.	29	10	15	15	22
	Fri.	30	11	16	16	F 23
	Sat.	31	12	17	17	24

A. D. 1812		TELUGU A'NGI'RASA VICRAMA 1869. SS. 1734.	TAMIL A'NGI'RASA KALI 4913.	MALAYA'LAM COLLAM A'NDU 988.	HEJRI 1227.
		A'swayujam.	Alpisi.	Tula.	Shavvâl.
NOV.	Sun. 1	13	18	18	25
	M. 2	13	19	19	26
	Tu. 3	14	20	20	27
	W. 4	30	21	21	28
	Th. 5	Kārtika Suddha 1	22	22	29
	Fri. 6	2	23	23	Zil-kāzu Friday } 1
	Sat. 7	3	24	24	
	Sun. 8	4	25	25	2
	M. 9	5	26	26	3
	Tu. 10	6	27	27	4
	W. 11	7	28	28	5
	Th. 12	8	29	29	6
	Fri. 13	9	30	30	7
	Sat. 14	10	Kārtiki 1	Vrischicam 1	F 8
	Sun. 15	11	2	2	9
	M. 16	12-13	3	3	10
	Tu. 17	14	4	4	11
	W. 18	15	5	5	12
	Th. 19	Kārtika Bahula 1	6	6	13
	Fri. 20	2	7	7	14
	Sat. 21	3	8	8	F 15
	Sun. 22	4	9	9	16
	M. 23	5	10	10	17
	Tu. 24	6	11	11	18
	W. 25	7	12	12	19
	Th. 26	8	13	13	20
	Fri. 27	9	14	14	21
	Sat. 28	10	15	15	F 22
	Sun. 29	11	16	16	23
	M. 30	12	17	17	24
DEC.	Tu. 1	13	18	18	25
	W. 2	14	19	19	26
	Th. 3	30	20	20	27
	Fri. 4	Mārgasira Suddha } 1	21	21	28
	Sat. 5		22	22	F 29
	Sun. 6	2	23	23	30
	M. 7	3	24	24	Zil-hāj 1
	Tu. 8	4	25	25	2
	W. 9	5-6	26	26	3
	Th. 10	7	27	27	4
	Fri. 11	8	28	28	5
	Sat. 12	9	29	29	F 6
	Sun. 13	10	Mārgali 1	Chāpam 1	7
	M. 14	11	2	2	8
	Tu. 15	12	3	3	9
	W. 16	13	4	4	10
	Th. 17	14	5	5	11
	Fri. 18	15	6	6	12
	Sat. 19	Mārgasira Bahula } 1	7	7	F 13
	Sun. 20		8	8	14
	M. 21	2	9	9	15
	Tu. 22	3	10	10	16
	W. 23	4	11	11	17
	Th. 24	5	12	12	18
	Fri. 25	6	13	13	19
	Sat. 26	7	14	14	F 20
	Sun. 27	8	15	15	21
	M. 28	9	16	16	22
	Tu. 29	10	17	17	23
	W. 30	11	18	18	24
	Th. 31	12	19	19	25

A. D. 1813			TELUGU A'NGI' RASA VICRAMA 1809 SS. 1734.	TAMIL A'NGI' RASA KALI 4913.	MALAYA' LAM COLLAM A'NDU 988.	HEJRI 1227.
			Ma'rgasiram.	Ma'rgali.	Cha'pam.	Zil-háj.
JAN.	Fri. 1	14		20	20	Friday 27
	Sat. 2	30		21	21	28
	Sun. 3	Pushya Suddha 1		22	22	29
	M. 4	2		23	23	30
	Tu. 5	3		24	24	Mohorram Hejri 1228
	W. 6	4		25	25	
	Th. 7	5		26	26	
	Fri. 8	6		27	27	F 4
	Sat. 9	7		28	28	5
	Sun. 10	8		29	29	6
	M. 11	9	Tai	1	Macaram 1	7
	Tu. 12	10		2	2	8
	W. 13	11-12		3	3	9
	Th. 14	13		4	4	10
	Fri. 15	14		5	5	F 11
	Sat. 16	15		6	6	12
	Sun. 17	Pushya Bahula 1		7	7	13
	M. 18	2		8	8	14
	Tu. 19	3		9	9	15
	W. 20	4		10	10	16
	Th. 21	5		11	11	17
	Fri. 22	6		12	12	F 18
	Sat. 23	7		13	13	19
	Sun. 24	8		14	14	20
	M. 25	8		15	15	21
	Tu. 26	9		16	16	22
	W. 27	10		17	17	23
	Th. 28	11		18	18	24
	Fri. 29	12		19	19	F 25
	Sat. 30	13		20	20	26
	Sun. 31	14		21	21	27
FEB.	M. 1	30		22	22	28
	Tu. 2	Māgha Suddha 1		23	23	29
	W. 3	2		24	24	Safr 1
	Th. 4	3		25	25	2
	Fri. 5	4		26	26	F 3
	Sat. 6	5-6		27	27	4
	Sun. 7	7		28	28	5
	M. 8	8		29	29	6
	Tu. 9	9		30	30	7
	W. 10	10	Māsi	1	Kumbham 1	8
	Th. 11	11		2	2	9
	Fri. 12	12		3	3	F 10
	Sat. 13	13		4	4	11
	Sun. 14	14		5	5	12
	M. 15	15		6	6	13
	Tu. 16	Māgha Bahula 1		7	7	14
	W. 17	2		8	8	15
	Th. 18	3		9	9	16
	Fri. 19	4		10	10	F 17
	Sat. 20	5		11	11	18
	Sun. 21	6		12	12	19
	M. 22	7		13	13	20
	Tu. 23	8		14	14	21
	W. 24	9		15	15	22
	Th. 25	10		16	16	23
	Fri. 26	11		17	17	F 24
	Sat. 27	12		18	18	25
	Sun. 28	13		19	19	26

A. D. 1813		TELUGU A'NGI'NARA VICRAMA 1869. SS. 1734.	TAMIL A'NGI'NARA KALI 4913.	MALAYA'LAM COLLAM A'NDU 988.	HEJRI 1223.
		Ma'gham.	Ma'si.	Kumbham.	Safr.
MAR.	M. 1	14	20	20	27
	Tu. 2	30	21	21	28
	W. 3	Phālguna Suddha 1	22	22	29
	Th. 4	2	23	23	30
	Fri. 5	3	24	24	} Rabbi aval Friday }
	Sat. 6	4	25	25	
	Sun. 7	5	26	26	
	M. 8	6	27	27	3
	Tu. 9	7	28	28	4
	W. 10	8	29	29	5
	Th. 11	9	30	30	6
	Fri. 12	10-11	Panguni 1	Minam 1	7
	Sat. 13	12	2	2	F 8
	Sun. 14	13	3	3	9
	M. 15	14	4	4	10
	Tu. 16	15	5	5	11
	W. 17	Phālguna Bahula 1	6	6	12
	Th. 18	1	7	7	13
	Fri. 19	2	8	8	14
	Sat. 20	3	9	9	F 15
	Sun. 21	4	10	10	16
	M. 22	5	11	11	17
	Tu. 23	6	12	12	18
	W. 24	7	13	13	19
	Th. 25	8	14	14	20
	Fri. 26	9	15	15	21
	Sat. 27	10	16	16	F 22
	Sun. 28	11	17	17	23
	M. 29	12	18	18	24
	Tu. 30	13	19	19	25
	W. 31	14	20	20	26
APRIL	Th. 1	30	21	21	27
	Fri. 2	} SRI'MU- KHA Chaitra Suddha Vicrama 1870 SS. 1735 }	22	22	28
	Sat. 3		23	23	F 29
	Sun. 4		24	24	Rabbis sāni 1
	M. 5	5	25	25	2
	Tu. 6	6	26	26	3
	W. 7	7	27	27	4
	Th. 8	8	28	28	5
	Fri. 9	9	29	29	6
	Sat. 10	10	30	30	F 7
	Sun. 11	11	} SRI'MUKHA Chitri Kali 4914 }	Mēsham 1	8
	M. 12	12		2	9
	Tu. 13	13		3	10
	W. 14	14	4	4	11
	Th. 15	15	5	5	12
	Fri. 16	Chaitra Bahula 1	6	6	13
	Sat. 17	2	7	7	F 14
	Sun. 18	3	8	8	15
	M. 19	4	9	9	16
	Tu. 20	4	10	10	17
	W. 21	5	11	11	18
	Th. 22	6	12	12	19
	Fri. 23	7	13	13	20
	Sat. 24	8	14	14	F 21
	Sun. 25	9	15	15	22
	M. 26	10	16	16	23
	Tu. 27	11-12	17	17	24
	W. 28	13	18	18	25
	Th. 29	14	19	19	26
	Fri. 30	30	20	20	F 27
					28

A. D. 1813		TELUUGU SRI'MUKHA VICRAMA 1870. SS. 1735.	TAMIL SRI'MUKHA KALI 4914.	MALAYA'LAM COLLAM A'NDU 988.	HEJRI 1228.
		Vaisa'kham.	Chitri.	Me'sham.	Rabbis sa'ni.
MAY	Sat. 1	Vaisākha Suddha 1			
	Sun. 2	2	21	21	29
	M. 3	3	22	22	30
	Tu. 4	4	23	23	Jamād ul aval 1
	W. 5	5	24	24	2
	Th. 6	6	25	25	3
	Fri. 7	7	26	26	4
	Sat. 8	8	27	27	Friday 5
	Sun. 9	9	28	28	6
	M. 10	10	29	29	7
	Tu. 11	11	30	30	8
	W. 12	12	31	31	9
	Th. 13	13	Vayāsi 1	Vrishabham 1	10
	Fri. 14	14	2	2	11
	Sat. 15	15	3	3	F 12
	Sun. 16	Vaisākha Babula 1	4	4	13
	M. 17	2	5	5	14
	Tu. 18	3	6	6	15
	W. 19	4	7	7	16
	Th. 20	5	8	8	17
	Fri. 21	6	9	9	18
	Sat. 22	7	10	10	F 19
	Sun. 23	8	11	11	20
	M. 24	9	12	12	21
	Tu. 25	10	13	13	22
	W. 26	11	14	14	23
	Th. 27	12	15	15	24
	Fri. 28	13	16	16	25
	Sat. 29	14-30	17	17	F 26
	Sun. 30	Jyēshṭha Suddha 1	18	18	27
	M. 31	2	19	19	28
			20	20	29
JUNE	Tu. 1	3	21	21	Jamād us sāni 1
	W. 2	4	22	22	2
	Th. 3	5	23	23	3
	Fri. 4	6	24	24	F 4
	Sat. 5	7	25	25	5
	Sun. 6	8	26	26	6
	M. 7	9	27	27	7
	Tu. 8	10	28	28	8
	W. 9	11	29	29	9
	Th. 10	12	30	30	10
	Fri. 11	13	31	31	F 11
	Sat. 12	14	A'ni 1	Mithunam 1	12
	Sun. 13	15	2	2	13
	M. 14	15	3	3	14
	Tu. 15	Jyēshṭha Babula 1	4	4	15
	W. 16	2	5	5	16
	Th. 17	3	6	6	17
	Fri. 18	4	7	7	F 18
	Sat. 19	5	8	8	19
	Sun. 20	6	9	9	20
	M. 21	7-8	10	10	21
	Tu. 22	9	11	11	22
	W. 23	10	12	12	23
	Th. 24	11	13	13	24
	Fri. 25	12	14	14	F 25
	Sat. 26	13	15	15	26
	Sun. 27	14	16	16	27
	M. 28	30	17	17	28
	Tu. 29	{ A'shādha } 1	18	18	29
	W. 30	{ Suddha } 2	19	19	Rajb 1

A. D. 1813		TELUGU SRI'MUKHA VICRAMA 1870. SS. 1735.		TAMIL SRI'MUKHA KALI 4914.		MALAYA'LAM COLLAM A/NDU 988.		HEJRI 1223.	
		A'sha'dham.		A'ni.		Mithunam.		Rajb.	
JULY	Th. 1		3		20		20		2
	Fri. 2		4		21		21	Friday	3
	Sat. 3		5		22		22		4
	Sun. 4		6		23		23		5
	M. 5		7		24		24		6
	Tu. 6		8		25		25		7
	W. 7		9		26		26		8
	Th. 8		10		27		27		9
	Fri. 9		11		28		28		10
	Sat. 10		12		29		29	F	11
	Sun. 11		13		30		30		12
	M. 12		14		31		31		13
	Tu. 13	A'shādha Bahula	15		32		32		14
	W. 14		1	A'di	1	Karkātacam	1		15
	Th. 15		2		2		2		16
	Fri. 16		3		3		3	F	17
	Sat. 17		4		4		4		18
	Sun. 18		5		5		5		19
	M. 19		6		6		6		20
	Tu. 20		7		7		7		21
	W. 21		8		8		8		22
	Th. 22		9		9		9		23
	Fri. 23		10 11		10		10	F	24
	Sat. 24		12		11		11		25
	Sun. 25		13		12		12		26
	M. 26		14		13		13		27
	Tu. 27		30		14		14		28
	W. 28	Srāvana Suddha	1		15		15		29
	Th. 29		2		16		16		30
	Fri. 30		3		17		17	Shābān	F 1
	Sat. 31		4		18		18		2
AUG.	Sun. 1		5		19		19		3
	M. 2		6		20		20		4
	Tu. 3		7		21		21		5
	W. 4		8		22		22		6
	Th. 5		9		23		23		7
	Fri. 6		10		24		24	F	8
	Sat. 7		11		25		25		9
	Sun. 8		12		26		26		10
	M. 9		12		27		27		11
	Tu. 10		13		28		28		12
	W. 11		14		29		29		13
	Th. 12		15		30		30		14
	Fri. 13	Srāvana Bahula	1		31		31	F	15
	Sat. 14		2	A'vani	1	Simham	1		16
	Sun. 15		3-4		2		2		17
	M. 16		5		3		3		18
	Tu. 17		6		4		4		19
	W. 18		7		5		5		20
	Th. 19		8		6		6		21
	Fri. 20		9		7		7	F	22
	Sat. 21		10		8		8		23
	Sun. 22		11		9		9		24
	M. 23		12		10		10		25
	Tu. 24		13		11		11		26
	W. 25		14		12		12		27
	Th. 26		30		13		13		28
	Fri. 27	Bhādrapada Suddha	1		14		14	F	29
	Sat. 28		2		15		15	Ramzān	1
	Sun. 29		3		16		16		2
	M. 30		4		17		17		3
	Tu. 31		5		18		18		4

A. D. 1813	TELUGU SRI' MUKHA VICRAMA 1870. SS. 1735.		TAMIL SRI' MUKHA KALI 4914.		MALAYA'LAM COLLAM A'NDU 988.		HEJRI 1223.	
	Bha'drapadam.		A'vani.		Simham.		Ramza'n.	
SEPT. W. 1		6		19		19		5
Th. 2		7		20		20		6
Fri. 3		8		21		21	Friday	7
Sat. 4		9		22		22		8
Sun. 5		10		23		23		9
M. 6		11		24		24		10
Tu. 7		12		25		25		11
W. 8		13		26		26		12
Th. 9		14		27		27		13
Fri. 10		15		28		28		14
Sat. 11	{ Bhādrapada Bahula }	1		29		29	F	15
Sun. 12		2		30		30		16
M. 13		3		31		31		17
Tu. 14		4	Peretāsi	1	{ Kanya Collam A'ndu 989 }	1		18
W. 15		5		2		2		19
Th. 16		6-7		3		3		20
Fri. 17		8		4		4	F	21
Sat. 18		9		5		5		22
Sun. 19		10		6		6		23
M. 20		11		7		7		24
Tu. 21		12		8		8		25
W. 22		13		9		9		26
Th. 23		14		10		10		27
Fri. 24	{ A'swayuja Suddha }	30		11		11	F	28
Sat. 25		1		12		12		29
Sun. 26		2		13		13		30
M. 27		3		14		14	Shavāl	1
Tu. 28		4		15		15		2
W. 29		5		16		16		3
Th. 30		6		17		17		4
OCT. Fri. 1		7		18		18	F	5
Sat. 2		7		19		19		6
Sun. 3		8		20		20		7
M. 4		9		21		21		8
Tu. 5		10		22		22		9
W. 6		11		23		23		10
Th. 7		12		24		24		11
Fri. 8		13		25		25	F	12
Sat. 9		14		26		26		13
Sun. 10	{ A'swayuja Bahula }	15-1		27		27		14
M. 11		2		28		28		15
Tu. 12		3		29		29		16
W. 13		4		30		30		17
Th. 14		5		31		31		18
Fri. 15		6	Alpisi	1	Tula	1	F	19
Sat. 16		7		2		2		20
Sun. 17		8		3		3		21
M. 18		9		4		4		22
Tu. 19		10		5		5		23
W. 20		11		6		6		24
Th. 21		12		7		7		25
Fri. 22		13		8		8	F	26
Sat. 23		14		9		9		27
Sun. 24		30		10		10		28
M. 25	Kārtika Suddha	1		11		11		29
Tu. 26		2		12		12	Zil-kāzu	1
W. 27		3		13		13		2
Th. 28		4		14		14		3
Fri. 29		5		15		15	F	4
Sat. 30		6		16		16		5
Sun. 31		7		17		17		6

A. D. 1813			TELUGU SRI MUKHA VICRAMA 1870. SS. 1735.	TAMIL SRI MUKHA KALI 4914.	MALAYA LAM COLLAM A'NDU 989.	HEJRI 1228.
			Ka'rtikam.	Alpisi.	Tula.	Zil-ka'zu.
NOV.	M.	1	8	18	18	7
	Tu.	2	9	19	19	8
	W.	3	10	20	20	9
	Th.	4	11	21	21	10
	Fri.	5	12	22	22	Friday 11
	Sat.	6	13	23	23	12
	Sun.	7	14	24	24	13
	M.	8	15	25	25	14
	Tu.	9	Kārtika Bahula 1	26	26	15
	W.	10	2	27	27	16
	Th.	11	3	28	28	17
	Fri.	12	4-5	29	29	F 18
	Sat.	13	6	30	30	19
	Sun.	14	7 Kārtiki	1	Vrischicam 1	20
	M.	15	8	2	2	21
	Tu.	16	9	3	3	22
	W.	17	10	4	4	23
	Th.	18	11	5	5	24
	Fri.	19	12	6	6	F 25
	Sat.	20	13	7	7	26
	Sun.	21	14	8	8	27
	M.	22	15	9	9	28
	Tu.	23	Mārgasira } 1	10	10	29
	W.	24	Suddha } 1	11	11	30
	Th.	25	2	12	12	Zil-hāj 1
	Fri.	26	3	13	13	F 2
	Sat.	27	4	14	14	3
	Sun.	28	5	15	15	4
	M.	29	6	16	16	5
	Tu.	30	7	17	17	6
DEC.	W.	1	8	18	18	7
	Th.	2	9	19	19	8
	Fri.	3	10	20	20	F 9
	Sat.	4	11	21	21	10
	Sun.	5	12	22	22	11
	M.	6	13-14	23	23	12
	Tu.	7	15	24	24	13
	W.	8	Mārgasira } 1	25	25	14
	Th.	9	Bahula } 2	26	26	15
	Fri.	10	3	27	27	F 16
	Sat.	11	4	28	28	17
	Sun.	12	5	29	29	18
	M.	13	6 Mārgali	1	Chāpam 1	19
	Tu.	14	7	2	2	20
	W.	15	8	3	3	21
	Th.	16	9	4	4	22
	Fri.	17	10	5	5	F 23
	Sat.	18	11	6	6	24
	Sun.	19	12	7	7	25
	M.	20	13	8	8	26
	Tu.	21	14	9	9	27
	W.	22	15	10	10	28
	Th.	23	Pushya Suddha 1	11	11	29
	Fri.	24	2	12	12	F 30
	Sat.	25	3	13	13	{ Mohorram } 1
	Sun.	26	4	14	14	Hejri 1229 } 2
	M.	27	4	15	15	3
	Tu.	28	5-6	16	16	4
	W.	29	7	17	17	5
	Th.	30	8	18	18	6
	Fri.	31	9	19	19	F 7

A. D. 1814		TELUGU SRI MUKHA VICRAMA 1870. SS. 1735.	TAMIL SRI MUKHA KALI 4914.	MALAYA LAM COLLAM A/NDU 989.	HEJRI 1229.
		Pushyam.	Mārgali.	Chā'pam.	Mohorram.
JAN.	Sat. 1	10	20	20	8
	Sun. 2	11	21	21	9
	M. 3	12	22	22	10
	Tu. 4	13	23	23	11
	W. 5	14	24	24	12
	Th. 6	15	25	25	13
	Fri. 7	Pushya Bahula 1	26	26	Friday 14
	Sat. 8	2	27	27	15
	Sun. 9	3	28	28	16
	M. 10	4-5	29	29	17
	Tu. 11	6	30	30	18
	W. 12	7	Tai 1	Macaram 1	19
	Th. 13	8	2	2	20
	Fri. 14	9	3	3	F 21
	Sat. 15	10	4	4	22
	Sun. 16	11	5	5	23
	M. 17	12	6	6	24
	Tu. 18	13	7	7	25
	W. 19	14	8	8	26
	Th. 20	15	9	9	27
	Fri. 21	30	10	10	F 28
	Sat. 22	Māgha Suddha 1	11	11	29
	Sun. 23	2	12	12	30
	M. 24	3	13	13	Safr 1
	Tu. 25	4	14	14	2
	W. 26	5	15	15	3
	Th. 27	6	16	16	4
	Fri. 28	7	17	17	F 5
	Sat. 29	8	18	18	6
	Sun. 30	9	19	19	7
	M. 31	10	20	20	8
FEB.	Tu. 1	11	21	21	9
	W. 2	12-13	22	22	10
	Th. 3	14	23	23	11
	Fri. 4	15	24	24	F 12
	Sat. 5	Māgha Bahula 1	25	25	13
	Sun. 6	2	26	26	14
	M. 7	3	27	27	15
	Tu. 8	4	28	28	16
	W. 9	5	29	29	17
	Th. 10	6	Māsi 1	Kumbham 1	18
	Fri. 11	7	2	2	F 19
	Sat. 12	8	3	3	20
	Sun. 13	9	4	4	21
	M. 14	10	5	5	22
	Tu. 15	11	6	6	23
	W. 16	12	7	7	24
	Th. 17	13	8	8	25
	Fri. 18	14	9	9	F 26
	Sat. 19	15	10	10	27
	Sun. 20	30	11	11	28
	M. 21	Phālguna Suddha 1	12	12	29
	Tu. 22	2	13	13	Rabbi aval 1
	W. 23	3	14	14	2
	Th. 24	4	15	15	3
	Fri. 25	5	16	16	F 4
	Sat. 26	6-7	17	17	5
	Sun. 27	8	18	18	6
	M. 28	9	19	19	7

A. D. 1814			TELUGU SRI'MUKHA VICRAMA 1870. SS. 1735.	TAMIL SRI'MUKHA KALI 4914.	MALAYA'LAM COLLAM A/NDU 989.	HEJRI 1229.
			Pha'lgunam.	Ma'si.	Kumbham.	Rabbi aval.
MAR.	Tu.	1	10	20	20	8
	W.	2	11	21	21	9
	Th.	3	12	22	22	10
	Fri.	4	13	23	23	Friday 11
	Sat.	5	14	24	24	12
	Sun.	6	15	25	25	13
	M.	7	Pha'lguna Bahula 1	26	26	14
	Tu.	8	2	27	27	15
	W.	9	3	28	28	16
	Th.	10	4	29	29	17
	Fri.	11	5	30	30	F 18
	Sat.	12	6 Panguni	1	Minam	1
	Sun.	13	7	2	2	2
	M.	14	8	3	3	3
	Tu.	15	9	4	4	4
	W.	16	10	5	5	5
	Th.	17	11	6	6	6
	Fri.	18	12	7	7	F 25
	Sat.	19	13	8	8	26
	Sun.	20	14	9	9	27
	M.	21	15	10	10	28
	Tu.	22	16	11	11	29
	W.	23	17	12	12	30
	Th.	24	18	13	13	Rabbis gāni 1
	Fri.	25	19	14	14	F 2
	Sat.	26	20	15	15	3
	Sun.	27	21	16	16	4
	M.	28	22	17	17	5
	Tu.	29	23	18	18	6
	W.	30	24	19	19	7
	Th.	31	25	20	20	8
APRIL	Fri.	1	12	21	21	F 9
	Sat.	2	13	22	22	10
	Sun.	3	14	23	23	11
	M.	4	15	24	24	12
	Tu.	5	Chaitra Bahula 1	25	25	13
	W.	6	2	26	26	14
	Th.	7	3	27	27	15
	Fri.	8	4	28	28	F 16
	Sat.	9	5	29	29	17
	Sun.	10	6	30	30	18
	M.	11	7	1	1	19
	Tu.	12	8	2	2	20
	W.	13	9	3	3	21
	Th.	14	10	4	4	22
	Fri.	15	11	5	5	F 23
	Sat.	16	12	6	6	24
	Sun.	17	13	7	7	25
	M.	18	14	8	8	26
	Tu.	19	15	9	9	27
	W.	20	16	10	10	28
	Th.	21	17	11	11	29
	Fri.	22	18	12	12	F 1
	Sat.	23	19	13	13	2
	Sun.	24	20	14	14	3
	M.	25	21	15	15	4
	Tu.	26	22	16	16	5
	W.	27	23	17	17	6
	Th.	28	24	18	18	7
	Fri.	29	25	19	19	F 8
	Sat.	30	26	20	20	9

A. D. 1814		TELUGU BHĀVA VICRAMA 1871. 88. 1730.	TAMIL BHĀVA KALI 4915.	MALAYA LAM COLLAN A'NDU 989.	HEJRI 1229.
		Vaisākham.	Chitri.	Mésam.	Jamād ul aṣal.
MAY	Sun. 1	12	21	21	10
	M. 2	13	22	22	11
	Tu. 3	14	23	23	12
	W. 4	15	24	24	13
	Th. 5	Vaisākha Bahula 1	25	25	14
	Fri. 6	2	26	26	Friday 15
	Sat. 7	3	27	27	16
	Sun. 8	4	28	28	17
	M. 9	5	29	29	18
	Tu. 10	6	30	30	19
	W. 11	7	31	31	20
	Th. 12	8	Vayāsi 1	Vriṣhabham 1	21
	Fri. 13	9	2	2	F 22
	Sat. 14	10	3	3	23
	Sun. 15	11	4	4	24
	M. 16	12	5	5	25
	Tu. 17	13	6	6	26
	W. 18	14	7	7	27
	Th. 19	30	8	8	28
	Fri. 20	Jyēshṭha Suddha 1	9	9	F 29
	Sat. 21	2	10	10	30
	Sun. 22	3	11	11	Jamād ul sāni 1
	M. 23	4	12	12	2
	Tu. 24	5	13	13	3
	W. 25	6	14	14	4
	Th. 26	7-8	15	15	5
	Fri. 27	9	16	16	F 6
	Sat. 28	10	17	17	7
	Sun. 29	11	18	18	8
	M. 30	12	19	19	9
	Tu. 31	13	20	20	10
JUNE	W. 1	14	21	21	11
	Th. 2	15	22	22	12
	Fri. 3	15	23	23	F 13
	Sat. 4	Jyēshṭha Bahula 1	24	24	14
	Sun. 5	2	25	25	15
	M. 6	3	26	26	16
	Tu. 7	4	27	27	17
	W. 8	5	28	28	18
	Th. 9	6	29	29	19
	Fri. 10	7	30	30	F 20
	Sat. 11	8	31	31	21
	Sun. 12	9	32	32	22
	M. 13	10	A/ni 1	Mithunam 1	23
	Tu. 14	11	2	2	24
	W. 15	12	3	3	25
	Th. 16	13	4	4	26
	Fri. 17	14-30	5	5	F 27
	Sat. 18	A'shāḍha Suddha 1	6	6	28
	Sun. 19	2	7	7	29
	M. 20	3	8	8	Rajb 1
	Tu. 21	4	9	9	2
	W. 22	5	10	10	3
	Th. 23	6	11	11	4
	Fri. 24	7	12	12	F 5
	Sat. 25	8	13	13	6
	Sun. 26	9	14	14	7
	M. 27	10	15	15	8
	Tu. 28	11	16	16	9
	W. 29	12	17	17	10
	Th. 30	13	18	18	11

A. D. 1814		TELUGU BHĀVA VICRAMA 1871. SS. 1736.	TAMIL BHĀVA KALI 4915.	MALAYĀLAM COLLAM A'NDU 989.	HEJRI 1229.
		A'sha'dham.	A'ni.	Mithunam.	Rajb.
JULY	Fri. 1	14	19	19	Friday 12
	Sat. 2	15	20	20	13
	Sun. 3	A'shādhā Bahula 1	21	21	14
	M. 4	2	22	22	15
	Tu. 5	3	23	23	16
	W. 6	4	24	24	17
	Th. 7	5	25	25	18
	Fri. 8	6	26	26	F 19
	Sat. 9	7	27	27	20
	Sun. 10	8	28	28	21
	M. 11	9	29	29	22
	Tu. 12	10	30	30	23
	W. 13	11	31	31	24
	Th. 14	12	A'di 1	Karkātacam 1	25
	Fri. 15	13	2	2	F 26
	Sat. 16	14	3	3	27
	Sun. 17	30	4	4	28
	M. 18	Srāvāna Suddha 1	5	5	29
	Tu. 19	2	6	6	Shābān 1
	W. 20	3-4	7	7	2
	Th. 21	5	8	8	3
	Fri. 22	6	9	9	F 4
	Sat. 23	7	10	10	5
	Sun. 24	8	11	11	6
	M. 25	9	12	12	7
	Tu. 26	10	13	13	8
	W. 27	11	14	14	9
	Th. 28	11	15	15	10
	Fri. 29	12	16	16	F 11
	Sat. 30	13	17	17	12
	Sun. 31	14	18	18	13
AUG.	M. 1	15	19	19	14
	Tu. 2	Srāvāna Bahula 1	20	20	15
	W. 3	2	21	21	16
	Th. 4	3	22	22	17
	Fri. 5	4	23	23	F 18
	Sat. 6	5	24	24	19
	Sun. 7	6	25	25	20
	M. 8	7	26	26	21
	Tu. 9	8	27	27	22
	W. 10	9	28	28	23
	Th. 11	10-11	29	29	24
	Fri. 12	12	30	30	F 25
	Sat. 13	13	31	31	26
	Sun. 14	14	32	32	27
	M. 15	30	A'vani 1	Simham 1	28
	Tu. 16	{ Adhica } 1	2	2	29
	W. 17	{ Bhādrapada } 2	3	3	30
	Th. 18	{ Suddha } 3	4	4	Ramzān 1
	Fri. 19	4	5	5	F 2
	Sat. 20	5	6	6	3
	Sun. 21	6	7	7	4
	M. 22	7	8	8	5
	Tu. 23	8	9	9	6
	W. 24	9	10	10	7
	Th. 25	10	11	11	8
	Fri. 26	11	12	12	F 9
	Sat. 27	12	13	13	10
	Sun. 28	13	14	14	11
	M. 29	{ Adhica } 14	15	15	12
	Tu. 30	{ Bhādrapada } 15	16	16	13
	W. 31	{ Bahula } 1	17	17	14

A. D. 1814		TELUGU BHĀVA VICRAMA 1871. SS. 1736.	TAMIL BHĀVA KALI 4915.	MALAYĀLAM COLLAM A'NDU 989.	HEJRI 1229.	
		Adhica Bha'drapadam.	A'vani.	Simham.	Ramṣa'n.	
SEPT.	Th. 1	2	18	18	15	
	Fri. 2	3	19	19	Friday 16	
	Sat. 3	4	20	20	17	
	Sun. 4	5	21	21	18	
	M. 5	6	22	22	19	
	Tu. 6	7	23	23	20	
	W. 7	8	24	24	21	
	Th. 8	9	25	25	22	
	Fri. 9	10	26	26	F 23	
	Sat. 10	11	27	27	24	
	Sun. 11	12	28	28	25	
	M. 12	13	29	29	26	
	Tu. 13	14-30	30	30	27	
	W. 14	Nija Bhādrapada Suddha	31	Kanya Collam A'ndu 990	31	28
	Th. 15		1		1	29
	Fri. 16		2		2	Shavvāl F 1
	Sat. 17	3	3	3	2	
	Sun. 18	4	4	4	3	
	M. 19	5	5	5	4	
	Tu. 20	6	6	6	5	
	W. 21	7	7	7	6	
	Th. 22	8	8	8	7	
	Fri. 23	9	9	9	F 8	
	Sat. 24	10	10	10	9	
	Sun. 25	11	11	11	10	
	M. 26	12	12	12	11	
	Tu. 27	13	13	13	12	
	W. 28	14	14	14	13	
	Th. 29	Nija Bhādrapada Bahula	15	15	14	
	Fri. 30		16	16	F 15	
OCT.	Sat. 1	2	17	17	16	
	Sun. 2	3	18	18	17	
	M. 3	4	19	19	18	
	Tu. 4	5	20	20	19	
	W. 5	6	21	21	20	
	Th. 6	7-8	22	22	21	
	Fri. 7	9	23	23	F 22	
	Sat. 8	10	24	24	23	
	Sun. 9	11	25	25	24	
	M. 10	12	26	26	25	
	Tu. 11	13	27	27	26	
	W. 12	14	28	28	27	
	Th. 13	30	29	29	28	
	Fri. 14	A'swayuja Suddha	30	30	F 29	
	Sat. 15		1	Tula	1	Zil-kāzu 1
	Sun. 16		2	2	2	2
	M. 17	3	3	3	3	
	Tu. 18	4	4	4	4	
	W. 19	5	5	5	5	
	Th. 20	6	6	6	6	
	Fri. 21	7	7	7	F 7	
	Sat. 22	8	8	8	8	
	Sun. 23	9	9	9	9	
	M. 24	10	10	10	10	
	Tu. 25	11	11	11	11	
	W. 26	12	12	12	12	
	Th. 27	13	13	13	13	
	Fri. 28	14-15	14	14	F 14	
	Sat. 29	A'swayuja Bahula	15	15	15	
	Sun. 30		16	16	16	
	M. 31		17	17	17	

A. D. 1814			TELUGU BHĀ'YA VICHĀMA 1871. 88. 1738.	TAMIL BHĀ'YA KĀLI 4015.	MALAYĀ'LAM COLLAM A'NDU 900.	HEJRI 1229.
			A'swayujam.	Alpisi.	Tula.	Zil-ka'zu.
NOV.	Tu.	1	4	18	18	18
	W.	2	5	19	19	19
	Th.	3	6	20	20	20
	Fri.	4	7	21	21	Friday 21
	Sat.	5	8	22	22	22
	Sun.	6	9	23	23	23
	M.	7	10	24	24	24
	Tu.	8	11	25	25	25
	W.	9	12	26	26	26
	Th.	10	13	27	27	27
	Fri.	11	14	28	28	F 28
	Sat.	12	30	29	29	29
	Sun.	13	Kārtika Suddha 1	30	30	30
	M.	14	2	Kārtiki 1	Vrischicam 1	Zil-hāj 1
	Tu.	15	3	2	2	2
	W.	16	4	3	3	3
	Th.	17	5	4	4	4
	Fri.	18	6	5	5	F 5
	Sat.	19	7	6	6	6
	Sun.	20	8	7	7	7
	M.	21	9	8	8	8
	Tu.	22	10	9	9	9
	W.	23	11	10	10	10
	Th.	24	12	11	11	11
	Fri.	25	13	12	12	F 12
	Sat.	26	14	13	13	13
	Sun.	27	15	14	14	14
	M.	28	Kārtika Bahula 1	15	15	15
	Tu.	29	2	16	16	16
	W.	30	3	17	17	17
DEC.	Th.	1	4	18	18	18
	Fri.	2	5-6	19	19	F 19
	Sat.	3	7	20	20	20
	Sun.	4	8	21	21	21
	M.	5	9	22	22	22
	Tu.	6	10	23	23	23
	W.	7	11	24	24	24
	Th.	8	12	25	25	25
	Fri.	9	13	26	26	F 26
	Sat.	10	14	27	27	27
	Sun.	11	30	28	28	28
	M.	12	Mārgasira } 1	29	29	29
	Tu.	13	Suddha } 2	30	30	30
	W.	14	3	Mārgali 1	Chāpam 1	Mohorram } 1
	Th.	15	4	2	2	Hejri 1230 } 2
	Fri.	16	4	3	3	F 3
	Sat.	17	5	4	4	4
	Sun.	18	6	5	5	5
	M.	19	7	6	6	6
	Tu.	20	8	7	7	7
	W.	21	9	8	8	8
	Th.	22	10	9	9	9
	Fri.	23	11	10	10	F 10
	Sat.	24	12	11	11	11
	Sun.	25	13	12	12	12
	M.	26	14-15	13	13	13
	Tu.	27	Mārgasira } 1	14	14	14
	W.	28	Bahula } 2	15	15	15
	Th.	29	3	16	16	16
	Fri.	30	4	17	17	F 17
	Sat.	31	5	18	18	18

A. D. 1815		TELUGU BHĀVA VICRAMA 1871 SS. 1736.	TAMIL BHĀVA KALI 4915.	MALAYA'LAM COLLAM A'NDU 990.	HEBRI 1230.
		Ma'rgasiram.	Ma'rgali.	Cha'pam.	Mohottam.
JAN.	Sun. 1	6	19	19	19
	M. 2	7	20	20	20
	Tu. 3	8	21	21	21
	W. 4	9	22	22	22
	Th. 5	10	23	23	23
	Fri. 6	11	24	24	Friday 24
	Sat. 7	12	25	25	25
	Sun. 8	13	26	26	26
	M. 9	14	27	27	27
	Tu. 10	30	28	28	28
	W. 11	Pushya Suddha 1	29	29	29
	Th. 12	2	Tai 1	Macaram 1	30
	Fri. 13	3	2	2	Safr' F 1
	Sat. 14	4	3	3	2
	Sun. 15	5	4	4	3
	M. 16	6	5	5	4
	Tu. 17	7	6	6	5
	W. 18	8	7	7	6
	Th. 19	9	8	8	7
	Fri. 20	10	9	9	F 8
	Sat. 21	11	10	10	9
	Sun. 22	12	11	11	10
	M. 23	13	12	12	11
	Tu. 24	14	13	13	12
	W. 25	15	14	14	13
	Th. 26	Pushya Bahula 1	15	15	14
	Fri. 27	2	16	16	F 15
	Sat. 28	3	17	17	16
	Sun. 29	4-5	18	18	17
	M. 30	6	19	19	18
	Tu. 31	7	20	20	19
FEB.	W. 1	8	21	21	20
	Th. 2	9	22	22	21
	Fri. 3	10	23	23	F 22
	Sat. 4	11	24	24	23
	Sun. 5	11	25	25	24
	M. 6	12	26	26	25
	Tu. 7	13	27	27	26
	W. 8	14	28	28	27
	Th. 9	30	29	29	28
	Fri. 10	Māgha Suddha 1	Māsi 1	Kumbham 1	F 29
	Sat. 11	2	2	2	Rabbi aval 1
	Sun. 12	3	3	3	2
	M. 13	4	4	4	3
	Tu. 14	5	5	5	4
	W. 15	6	6	6	5
	Th. 16	7	7	7	6
	Fri. 17	8	8	8	F 7
	Sat. 18	9	9	9	8
	Sun. 19	10	10	10	9
	M. 20	11	11	11	10
	Tu. 21	12	12	12	11
	W. 22	13-14	13	13	12
	Th. 23	15	14	14	13
	Fri. 24	Māgha Bahula 1	15	15	F 14
	Sat. 25	2	16	16	15
	Sun. 26	3	17	17	16
	M. 27	4	18	18	17
	Tu. 28	5	19	19	18

A. D. 1815		TELUGU BHĀVA VICRAMA 1871. SS. 1736.	TAMIL BHĀVA KALI 4915.	MALAYA'LAM COLLAM A'NDU 990.	HEJRI 1230.
		Ma'gham.	Ma'si.	Kumbham.	Rabbi aval.
MAR.	W. 1	6	20	20	19
	Th. 2	7	21	21	20
	Fri. 3	8	22	22	Friday 21
	Sat. 4	9	23	23	22
	Sun. 5	10	24	24	23
	M. 6	11	25	25	24
	Tu. 7	12	26	26	25
	W. 8	13	27	27	26
	Th. 9	14	28	28	27
	Fri. 10	14	29	29	F 28
	Sat. 11	30	30	30	29
	Sun. 12	Phālguna Suddha 1	Panguni 1	Minam 1	30
	M. 13	2	2	2	Rabbis eāni 1
	Tu. 14	3	3	3	2
	W. 15	4	4	4	3
	Th. 16	5	5	5	4
	Fri. 17	6-7	6	6	F 5
	Sat. 18	8	7	7	6
	Sun. 19	9	8	8	7
	M. 20	10	9	9	8
	Tu. 21	11	10	10	9
	W. 22	12	11	11	10
	Th. 23	13	12	12	11
	Fri. 24	14	13	13	F 12
	Sat. 25	15	14	14	13
	Sun. 26	Phālguna Bahula 1	15	15	14
	M. 27	2	16	16	15
	Tu. 28	3	17	17	16
	W. 29	4	18	18	17
	Th. 30	5	19	19	18
	Fri. 31	6	20	20	F 19
APRIL	Sat. 1	7	21	21	20
	Sun. 2	8	22	22	21
	M. 3	9	23	23	22
	Tu. 4	10	24	24	23
	W. 5	11	25	25	24
	Th. 6	12	26	26	25
	Fri. 7	13	27	27	F 26
	Sat. 8	14	28	28	27
	Sun. 9	30	29	29	28
	M. 10	YUVA } 1	30	30	29
	Tu. 11	Obaitra } 2	31	31	30
	W. 12	Suddha } 3	1	1	Jamād ul aval 1
	Th. 13	Vicrama } 4	2	2	2
	Fri. 14	1872 } 5	3	3	F 3
	Sat. 15	SS. 1737 } 6	4	4	4
	Sun. 16	7	5	5	5
	M. 17	8	6	6	6
	Tu. 18	9	7	7	7
	W. 19	10-11	8	8	8
	Th. 20	12	9	9	9
	Fri. 21	13	10	10	F 10
	Sat. 22	14	11	11	11
	Sun. 23	15	12	12	12
	M. 24	Chaitra Bahula 1	13	13	13
	Tu. 25	2	14	14	14
	W. 26	3	15	15	15
	Th. 27	4	16	16	16
	Fri. 28	5	17	17	F 17
	Sat. 29	6	18	18	18
	Sun. 30	7	19	19	19

A. D. 1815		TELUGU YUVA VICRAMA 1872. SS. 1737.	TAMIR YUVA KALI 4916.	MALAYA'LAM COLLAM A'NDU 990.	HEJRI 1230.
		Chaitram.	Chitri.	Mésium.	Jama'd ul aul.
MAY	M. 1	8	20	20	20
	Tu. 2	8	21	21	21
	W. 3	9	22	22	22
	Th. 4	10	23	23	23
	Fri. 5	11	24	24	Friday 24
	Sat. 6	12	25	25	25
	Son. 7	13	26	26	26
	M. 8	14	27	27	27
	Tu. 9	30	28	28	28
	W. 10	Vaisākha Suddha 1	29	29	29
	Th. 11	2	30	30	Jamād us sūni 1
	Fri. 12	3	Vayāsi 1	Vrishabham 1	F 2
	Sat. 13	4-5	2	2	3
	Sun. 14	6	3	3	4
	M. 15	7	4	4	5
	Tu. 16	8	5	5	6
	W. 17	9	6	6	7
	Th. 18	10	7	7	8
	Fri. 19	11	8	8	F 9
	Sat. 20	12	9	9	10
	Sun. 21	13	10	10	11
	M. 22	14	11	11	12
	Tu. 23	15	12	12	13
	W. 24	Vaisākha Bahula 1	13	13	14
	Th. 25	2	14	14	15
	Fri. 26	3	15	15	F 16
	Sat. 27	4	16	16	17
	Sun. 28	5	17	17	18
	M. 29	6	18	18	19
	Tu. 30	7	19	19	20
	W. 31	8	20	20	21
JUNE	Th. 1	9	21	21	22
	Fri. 2	10	22	22	F 23
	Sat. 3	11	23	23	24
	Sun. 4	12	24	24	25
	M. 5	13	25	25	26
	Tu. 6	14	26	26	27
	W. 7	30	27	27	28
	Th. 8	Jyēshtha Suddha 1	28	28	29
	Fri. 9	2	29	29	F 30
	Sat. 10	3	30	30	Rajb 1
	Sun. 11	4	31	31	2
	M. 12	5	32	32	3
	Tu. 13	6	A'ni 1	Mithunam 1	4
	W. 14	7-8	2	2	5
	Th. 15	9	3	3	6
	Fri. 16	10	4	4	F 7
	Sat. 17	11	5	5	8
	Sun. 18	12	6	6	9
	M. 19	13	7	7	10
	Tu. 20	14	8	8	11
	W. 21	15	9	9	12
	Th. 22	Jyēshtha Bahula 1	10	10	13
	Fri. 23	2	11	11	F 14
	Sat. 24	3	12	12	15
	Sun. 25	4	13	13	16
	M. 26	4	14	14	17
	Tu. 27	5	15	15	18
	W. 28	6	16	16	19
	Th. 29	7	17	17	20
	Fri. 30	8	18	18	F 21

A. D. 1815		TELUGU YUVA VICRAMA 1872. SS. 1737.	TAMIL YUVA KALI 4916.	MALAYA'LAM COLLAM A'XDU 990.	HEJRI 1230.
		Jyo'shtham.	A'ni.	Mithunam.	Rajb.
JULY	Sat. 1	9	19	19	22
	Sun. 2	10	20	20	23
	M. 3	11	21	21	24
	Tu. 4	12	22	22	25
	W. 5	13	23	23	26
	Th. 6	14-30	24	24	27
	Fri. 7	A'shādha Suddha 1	25	25	Friday 28
	Sat. 8	2	26	26	29
	Sun. 9	3	27	27	Shabān 1
	M. 10	4	28	28	2
	Tu. 11	5	29	29	3
	W. 12	6	30	30	4
	Th. 13	7	31	31	5
	Fri. 14	8	A'di 1	Karkātacam 1	F 6
	Sat. 15	9	2	2	7
	Sun. 16	10	3	3	8
	M. 17	11	4	4	9
	Tu. 18	12	5	5	10
	W. 19	13	6	6	11
	Th. 20	14	7	7	12
	Fri. 21	15	8	8	F 13
	Sat. 22	A'shādha Bahula 1	9	9	14
	Sun. 23	2	10	10	15
	M. 24	3	11	11	16
	Tu. 25	4	12	12	17
	W. 26	5	13	13	18
	Th. 27	6	14	14	19
	Fri. 28	7	15	15	F 20
	Sat. 29	8	16	16	21
	Sun. 30	9	17	17	22
	M. 31	10	18	18	23
AUG.	Tu. 1	11	19	19	24
	W. 2	12	20	20	25
	Th. 3	13	21	21	26
	Fri. 4	14	22	22	F 27
	Sat. 5	30	23	23	28
	Sun. 6	Srāvana Suddha 1	24	24	29
	M. 7	2-3	25	25	Ramzān 1
	Tu. 8	4	26	26	2
	W. 9	5	27	27	3
	Th. 10	6	28	28	4
	Fri. 11	7	29	29	F 5
	Sat. 12	8	30	30	6
	Sun. 13	9	31	31	7
	M. 14	10	32	32	8
	Tu. 15	11	A'vani 1	Simham 1	9
	W. 16	12	2	2	10
	Th. 17	13	3	3	11
	Fri. 18	14	4	4	F 12
	Sat. 19	15	5	5	13
	Sun. 20	Srāvana Bahula 1	6	6	14
	M. 21	1	7	7	15
	Tu. 22	2	8	8	16
	W. 23	3	9	9	17
	Th. 24	4	10	10	18
	Fri. 25	5	11	11	F 19
	Sat. 26	6	12	12	20
	Sun. 27	7	13	13	21
	M. 28	8	14	14	22
	Tu. 29	9	15	15	23
	W. 30	10-11	16	16	24
	Th. 31	12	17	17	25

A. D. 1815		TELUGU YUVA VICEKAMA 1872. SS. 1737.		TAMIL YUVA KALI 4916.		MALAYA'LAM COLLAM A'NDU 990.		HEJRI 1230.	
		Sra'vanam.		A'vanii.		Simham.		Ramza'n.	
SEPT.	Fri. 1		13		18		18	Friday	26
	Sat. 2		14		19		19		27
	Sun. 3		30		20		20		28
	M. 4	} Bhādrapada	1		21		21		29
	Tu. 5		2		22		22	Shavvāl	1
	W. 6	} Suddha	3		23		23		2
	Th. 7		4		24		24		3
	Fri. 8		5		25		25		4
	Sat. 9		6		26		26	F	5
	Sun. 10		7		27		27		6
	M. 11		8		28		28		7
	Tu. 12		9		29		29		8
	W. 13		10		30		30		9
	Th. 14		11		31		31		10
	Fri. 15		12	Peretāsi	1	} Kanya Collam A'ndu 991	1		11
	Sat. 16		13		2		2	F	12
	Sun. 17		14		3		3		13
	M. 18	} Bhādrapada	15		4		4		14
	Tu. 19		1		5		5		15
	W. 20	} Bahula	2		6		6		16
	Th. 21		3		7		7		17
	Fri. 22		4		8		8		18
	Sat. 23		5		9		9	F	19
	Sun. 24		6		10		10		20
	M. 25		7		11		11		21
	Tu. 26		8		12		12		22
	W. 27		9		13		13		23
	Th. 28		10		14		14		24
	Fri. 29		11		15		15	F	25
	Sat. 30		12		16		16		26
OCT.	Sun. 1		13		17		17		27
	M. 2		14-30		18		18		28
	Tu. 3	} A'swayuja	1		19		19		29
	W. 4		2		20		20		30
	Th. 5	} Suddha	3		21		21	Zil-kāzu	1
	Fri. 6		4		22		22		2
	Sat. 7		5		23		23	F	3
	Sun. 8		6		24		24		4
	M. 9		7		25		25		5
	Tu. 10		8		26		26		6
	W. 11		9		27		27		7
	Th. 12		10		28		28		8
	Fri. 13		11		29		29		9
	Sat. 14		12		30		30	F	10
	Sun. 15		13	Alpisi	1	Tula	1		11
	M. 16		14		2		2		12
	Tu. 17		15		3		3		13
	W. 18	} A'swayuja	16		4		4		14
	Th. 19		1		5		5		15
	Fri. 20	} Bahula	2		6		6		16
	Sat. 21		3		7		7	F	17
	Sun. 22		4		8		8		18
	M. 23		5		9		9		19
	Tu. 24		6		10		10		20
	W. 25		7-8		11		11		21
	Th. 26		9		12		12		22
	Fri. 27		10		13		13		23
	Sat. 28		11		14		14	F	24
	Sun. 29		12		15		15		25
	M. 30		13		16		16		26
	Tu. 31		14		17		17		27

A. D. 1815		TELEGU YUVA VICRAMA 1872. SS. 1737.	TAMIL YUVA KALI 4916.	MALAYA LAM COLLAM A/SBU 991.	HEJRI 1230.
		A'swayujam.	Alpisi.	Tula.	Zil-ka'zu.
NOV.	W. 1	30	18	18	28
	Th. 2	1	19	19	29
	Fri. 3	2	20	20	1
	Sat. 4	3	21	21	2
	Sun. 5	4	22	22	3
	M. 6	5	23	23	4
	Tu. 7	6	24	24	5
	W. 8	7	25	25	6
	Th. 9	8	26	26	7
	Fri. 10	9	27	27	8
	Sat. 11	10	28	28	9
	Sun. 12	11	29	29	10
	M. 13	12	30	30	11
	Tu. 14	13	Kārtiki	Vrischicam	12
	W. 15	14	1	2	13
	Th. 16	15	2	3	14
	Fri. 17	Kārtika Bahula	3	4	15
	Sat. 18	2	4	5	16
	Sun. 19	3	5	6	17
	M. 20	4	6	7	18
	Tu. 21	5	7	8	19
	W. 22	6	8	9	20
	Th. 23	7	9	10	21
	Fri. 24	8	10	11	22
	Sat. 25	9	11	12	23
	Sun. 26	10	12	13	24
	M. 27	11	13	14	25
	Tu. 28	12-13	14	15	26
	W. 29	14	15	16	27
	Th. 30	30	16	17	28
DEC.	Fri. 1	Mārgasira	18	18	29
	Sat. 2	Suddha	19	19	30
	Sun. 3	2	20	20	1
	M. 4	3	21	21	2
	Tu. 5	4	22	22	3
	W. 6	5	23	23	4
	Th. 7	6	24	24	5
	Fri. 8	7	25	25	6
	Sat. 9	8	26	26	7
	Sun. 10	9	27	27	8
	M. 11	10	28	28	9
	Tu. 12	11	29	29	10
	W. 13	12	30	30	11
	Th. 14	13	Mārgali	Chāpam	12
	Fri. 15	14	1	2	13
	Sat. 16	15	2	3	14
	Sun. 17	Mārgasira	3	4	15
	M. 18	Bahula	4	5	16
	Tu. 19	1	5	6	17
	W. 20	2	6	7	18
	Th. 21	3	7	8	19
	Fri. 22	4	8	9	20
	Sat. 23	5	9	10	21
	Sun. 24	6	10	11	22
	M. 25	7	11	12	23
	Tu. 26	8	12	13	24
	W. 27	9	13	14	25
	Th. 28	10	14	15	26
	Fri. 29	11	15	16	27
	Sat. 30	12	16	17	28
	Sun. 31	13	17	18	29

A. D. 1816			TELUGU YUVA VICKRAMA 1872. SS. 1737.	TAMIL YUVA KALI 4916.	MALAYA LAM COLLAM A'NDU 991.	HISRI 1231.	
			Pashyam.	Ma'rgali.	Cha'pam.	Mohorram.	
JAN.	M.	1	2	19	19		30
	Tu.	2	3	20	20	Safr	1
	W.	3	4	21	21		2
	Th.	4	5	22	22		3
	Fri.	5	6	23	23	Friday	4
	Sat.	6	6	24	24		5
	Sun.	7	7	25	25		6
	M.	8	8	26	26		7
	Tu.	9	9	27	27		8
	W.	10	10	28	28		9
	Th.	11	11	29	29		10
	Fri.	12	Tai	1	Macaram	F	11
	Sat.	13		2			12
	Sun.	14		3			13
	M.	15	15-1	4			14
	Tu.	16	Pushya Bahula	5			15
	W.	17		6			16
	Th.	18		7			17
	Fri.	19		8		F	18
	Sat.	20		9			19
	Sun.	21		10			20
	M.	22		11			21
	Tu.	23		12			22
	W.	24		13			23
	Th.	25		14			24
	Fri.	26		15		F	25
	Sat.	27		16			26
	Sun.	28		17			27
	M.	29		18			28
	Tu.	30	Māgha Suddha	19			29
	W.	31		20		Rabbi aval	1
FEB.	Th.	1	3	21	21		2
	Fri.	2	4	22	22	F	3
	Sat.	3	5	23	23		4
	Sun.	4	6	24	24		5
	M.	5	7	25	25		6
	Tu.	6	8	26	26		7
	W.	7	9	27	27		8
	Th.	8	10	28	28		9
	Fri.	9	11	29	29	F	10
	Sat.	10	12	30	30		11
	Sun.	11	Māsi	1	Kumbham		12
	M.	12		2			13
	Tu.	13		3			14
	W.	14	Māgha Bahula	4			15
	Th.	15		5			16
	Fri.	16		6		F	17
	Sat.	17		7			18
	Sun.	18	5-6	8			19
	M.	19		9			20
	Tu.	20		10			21
	W.	21		11			22
	Th.	22		12			23
	Fri.	23		13		F	24
	Sat.	24		14			25
	Sun.	25		15			26
	M.	26		16			27
	Tu.	27		17			28
	W.	28		18			29
	Th.	29	Phālguna Suddha	19			30

A. D. 1816		TELUGU YUVA VICRAMA 1872. SS. 1737.	TAMIL YUVA KALI 4916.	MALAYA'LAM COLLAM A'NDU 991.	HEJRI 1231.
		Pha'lgunam.	Ma'si.	Kumbham.	Rabbis sa'ni.
MAR.	Fri. 1	2	20	20	Friday 1
	Sat. 2	3	21	21	2
	Sun. 3	4	22	22	3
	M. 4	5	23	23	4
	Tu. 5	6	24	24	5
	W. 6	7	25	25	6
	Th. 7	8	26	26	7
	Fri. 8	9	27	27	F 8
	Sat. 9	10	28	28	9
	Sun. 10	11	29	29	10
	M. 11	12	Panguni 1	Mīnam 1	11
	Tu. 12	13-14	2	2	12
	W. 13	15	3	3	13
	Th. 14	Phālguna Bahula 1	4	4	14
	Fri. 15	2	5	5	F 15
	Sat. 16	3	6	6	16
	Sun. 17	4	7	7	17
	M. 18	5	8	8	18
	Tu. 19	6	9	9	19
	W. 20	7	10	10	20
	Th. 21	8	11	11	21
	Fri. 22	9	12	12	F 22
	Sat. 23	10	13	13	23
	Sun. 24	11	14	14	24
	M. 25	12	15	15	25
	Tu. 26	DHA'TU 13	16	16	26
	W. 27	Chaitra 14	17	17	27
	Th. 28	Suddha 30	18	18	28
	Fri. 29	Vicrama 1	19	19	F 29
	Sat. 30	1873 2	20	20	30
	Sun. 31	SS. 1738 2	21	21	Jamād ul aḥwal 1
APRIL	M. 1	3	22	22	2
	Tu. 2	4	23	23	3
	W. 3	5	24	24	4
	Th. 4	6-7	25	25	5
	Fri. 5	8	26	26	F 6
	Sat. 6	9	27	27	7
	Sun. 7	10	28	28	8
	M. 8	11	29	29	9
	Tu. 9	12	30	30	10
	W. 10	13	31	31	11
	Th. 11	14	DHA'TU 1	Mēsham 1	12
	Fri. 12	15	Chitri 2	2	F 13
	Sat. 13	Chaitra Bahula 1	Kali 4917 3	3	14
	Sun. 14	2	4	4	15
	M. 15	3	5	5	16
	Tu. 16	4	6	6	17
	W. 17	5	7	7	18
	Th. 18	6	8	8	19
	Fri. 19	7	9	9	F 20
	Sat. 20	8	10	10	21
	Sun. 21	9	11	11	22
	M. 22	10	12	12	23
	Tu. 23	11	13	13	24
	W. 24	12	14	14	25
	Th. 25	13	15	15	26
	Fri. 26	14	16	16	F 27
	Sat. 27	30	17	17	28
	Sun. 28	Vaiśākha Suddha 1	18	18	29
	M. 29	2	19	19	30
	Tu. 30	3	20	20	Jamād us sāni 1

A. D. 1816		TELUGU DHA'TU VICRAMA 1873. SS. 1738.		TAMIL DHA'TU KALI 4917.		MALAYA LAM COLLAN A'NDU 991.		HEJRI 1231.	
		Vaia'kham.		Chitri.		Mésham.		Jama'd us sa'ni.	
MAY	W. 1		4		21		21		2
	Th. 2		5		22		22		3
	Fri. 3		6		23		23	Friday	4
	Sat. 4		7		24		24		5
	Sun. 5		8		25		25		6
	M. 6		9		26		26		7
	Tu. 7		10		27		27		8
	W. 8		11-12		28		28		9
	Th. 9		13		29		29		10
	Fri. 10		14		30		30	F	11
	Sat. 11		15		31		31		12
	Sun. 12	Vaisākha Bahula 1	Vayāsi	1	Vriṣhabham	1			13
	M. 13		2	2		2			14
	Tu. 14		3	3		3			15
	W. 15		4	4		4			16
	Th. 16		5	5		5			17
	Fri. 17		6	6		6		F	18
	Sat. 18		7	7		7			19
	Sun. 19		8	8		8			20
	M. 20		9	9		9			21
	Tu. 21		10	10		10			22
	W. 22		11	11		11			23
	Th. 23		12	12		12			24
	Fri. 24		12	13		13		F	25
	Sat. 25		13	14		14			26
	Sun. 26		14	15		15			27
	M. 27		30	16		16			28
	Tu. 28	Jyēshtha Suddha 1		17		17			29
	W. 29		2	18		18	Rajb		1
	Th. 30		3-4	19		19			2
	Fri. 31		5	20		20		F	3
JUNE	Sat. 1		6	21		21			4
	Sun. 2		7	22		22			5
	M. 3		8	23		23			6
	Tu. 4		9	24		24			7
	W. 5		10	25		25			8
	Th. 6		11	26		26			9
	Fri. 7		12	27		27		F	10
	Sat. 8		13	28		28			11
	Sun. 9		14	29		29			12
	M. 10		15	30		30			13
	Tu. 11	Jyēshtha Bahula 1		31		31			14
	W. 12		2	1	Mithunam	1			15
	Th. 13		3	2		2			16
	Fri. 14		4	3		3		F	17
	Sat. 15		5	4		4			18
	Sun. 16		6	5		5			19
	M. 17		7	6		6			20
	Tu. 18		8	7		7			21
	W. 19		9	8		8			22
	Th. 20		10	9		9			23
	Fri. 21		11	10		10		F	24
	Sat. 22		12	11		11			25
	Sun. 23		13	12		12			26
	M. 24		14	13		13			27
	Tu. 25		30	14		14			28
	W. 26	A'shādha Suddha 1		15		15			29
	Th. 27		2	16		16			30
	Fri. 28		3	17		17	Shābān	F	1
	Sat. 29		4	18		18			2
	Sun. 30		5	19		19			3

A. D. 1816			TELUGU DHA'TU VICRAMA 1873. SS. 1738.	TAMIL DHA'TU KALI 4917.	MALAYA'LAM COLLAM A'NDU 991.	HEJRI 1231.
			A'sha'dham.	A'ni.	Mithunam.	Sha'ba'n.
JULY	M.	1	6	20	20	4
	Tu.	2	7-8	21	21	5
	W.	3	9	22	22	6
	Th.	4	10	23	23	7
	Fri.	5	11	24	24	8 Friday
	Sat.	6	12	25	25	9
	Sun.	7	13	26	26	10
	M.	8	14	27	27	11
	Tu.	9	15	28	28	12
	W.	10	A'shādha Bahula 1	29	29	13
	Th.	11	2	30	30	14
	Fri.	12	3	31	31	15 F
	Sat.	13	4	32	32	16
	Sun.	14	5	1	1	17
	M.	15	6	2	2	18
	Tu.	16	7	3	3	19
	W.	17	8	4	4	20
	Th.	18	9	5	5	21
	Fri.	19	9	6	6	22 F
	Sat.	20	10	7	7	23
	Sun.	21	11	8	8	24
	M.	22	12	9	9	25
	Tu.	23	13	10	10	26
	W.	24	14-30	11	11	27
	Th.	25	Srāvāna Suddha 1	12	12	28
	Fri.	26	2	13	13	29 F
	Sat.	27	3	14	14	30 Ramzān
	Sun.	28	4	15	15	1
	M.	29	5	16	16	2
	Tu.	30	6	17	17	3
	W.	31	7	18	18	4
AUG.	Th.	1	8	19	19	5
	Fri.	2	9	20	20	6 F
	Sat.	3	10	21	21	7
	Sun.	4	11-12	22	22	8
	M.	5	13	23	23	9
	Tu.	6	14	24	24	10
	W.	7	14	25	25	11
	Th.	8	15	26	26	12
	Fri.	9	Srāvāna Bahula 1	27	27	13
	Sat.	10	2	28	28	14 F
	Sun.	11	3	29	29	15
	M.	12	4	30	30	16
	Tu.	13	5	31	31	17
	W.	14	6	1	1	18
	Th.	15	7	2	2	19
	Fri.	16	8	3	3	20
	Sat.	17	9	4	4	21 F
	Sun.	18	10	5	5	22
	M.	19	11	6	6	23
	Tu.	20	12	7	7	24
	W.	21	13	8	8	25
	Th.	22	14	9	9	26
	Fri.	23	15	10	10	27
	Sat.	24	16	11	11	28 F
	Sun.	25	17	12	12	29
	M.	26	18	13	13	30 Shavvāl
	Tu.	27	19	14	14	1
	W.	28	20	15	15	2
	Th.	29	21	16	16	3
	Fri.	30	22	17	17	4
	Sat.	31	23	18	18	5 F

A. D. 1816		TELUGU DHA' TU VICRAMA 1873. SS. 1738.	TAMIL DHA' TU KALI 4917.	MALAYA' LAM COLLAM A'NDU 991.	HEJRI 1231.
		Bha' drapadam.	A' vani.	Simham.	Shavva'l.
SEPT.	Sun. 1	10	19	19	8
	M. 2	11	20	20	9
	Tu. 3	12	21	21	10
	W. 4	13	22	22	11
	Th. 5	14	23	23	12
	Fri. 6	15	24	24	13
	Sat. 7	16	25	25	14
	Sun. 8	17	26	26	15
	M. 9	18	27	27	16
	Tu. 10	19	28	28	17
	W. 11	20	29	29	18
	Th. 12	21	30	30	19
	Fri. 13	22	31	31	20
	Sat. 14	23	1	1	21
	Sun. 15	24	2	2	22
	M. 16	25	3	3	23
	Tu. 17	26	4	4	24
	W. 18	27	5	5	25
	Th. 19	28	6	6	26
	Fri. 20	29	7	7	27
	Sat. 21	30	8	8	28
	Sun. 22	31	9	9	29
	M. 23	1	10	10	1
	Tu. 24	2	11	11	2
	W. 25	3	12	12	3
	Th. 26	4	13	13	4
	Fri. 27	5	14	14	5
	Sat. 28	6	15	15	6
	Sun. 29	7	16	16	7
	M. 30	8	17	17	8
OCT.	Tu. 1	10	18	18	9
	W. 2	11	19	19	10
	Th. 3	12	20	20	11
	Fri. 4	13	21	21	12
	Sat. 5	14	22	22	13
	Sun. 6	15	23	23	14
	M. 7	16	24	24	15
	Tu. 8	17	25	25	16
	W. 9	18	26	26	17
	Th. 10	19	27	27	18
	Fri. 11	20	28	28	19
	Sat. 12	21	29	29	20
	Sun. 13	22	30	30	21
	M. 14	23	31	31	22
	Tu. 15	24	1	1	23
	W. 16	25	2	2	24
	Th. 17	26	3	3	25
	Fri. 18	27	4	4	26
	Sat. 19	28	5	5	27
	Sun. 20	29	6	6	28
	M. 21	30	7	7	29
	Tu. 22	31	8	8	30
	W. 23	1	9	9	1
	Th. 24	2	10	10	2
	Fri. 25	3	11	11	3
	Sat. 26	4	12	12	4
	Sun. 27	5	13	13	5
	M. 28	6	14	14	6
	Tu. 29	7	15	15	7
	W. 30	8	16	16	8
	Th. 31	9	17	17	9

A. D. 1816		TELGUG DHA'TU VICRAMA 1873. SS. 1738.	TAMIL DHA'TU KALI 4917.	MALAYA'LAM COLLAM A'NDU 992.	HEJRI 1231.
		Ka'rtikam.	Alpisi.	Tula.	Zil-haj.
NOV.	Fri. 1	12	18	18	Friday 10
	Sat. 2	13	19	19	11
	Sun. 3	14	20	20	12
	M. 4	14	21	21	13
	Tu. 5	15	22	22	14
	W. 6	Kārtika Bahula 1	23	23	15
	Th. 7	2	24	24	16
	Fri. 8	3	25	25	F 17
	Sat. 9	4	26	26	18
	Sun. 10	5	27	27	19
	M. 11	6	28	28	20
	Tu. 12	7	29	29	21
	W. 13	8-9	30	30	22
	Th. 14	10	Kārtiki 1	Vrischicam 1	23
	Fri. 15	11	2	2	F 24
	Sat. 16	12	3	3	25
	Sun. 17	13	4	4	26
	M. 18	14	5	5	27
	Tu. 19	30	6	6	28
	W. 20	Mārgasira } 1	7	7	29
	Th. 21	Suddha } 2	8	8	1
	Fri. 22	3	9	9	F 2
	Sat. 23	4	10	10	3
	Sun. 24	5	11	11	4
	M. 25	6	12	12	5
	Tu. 26	7	13	13	6
	W. 27	8	14	14	7
	Th. 28	9	15	15	8
	Fri. 29	10	16	16	F 9
	Sat. 30	11	17	17	10
DEC.	Sun. 1	12	18	18	11
	M. 2	13	19	19	12
	Tu. 3	14	20	20	13
	W. 4	15	21	21	14
	Th. 5	Mārgasira } 1	22	22	15
	Fri. 6	Bahula } 2	23	23	F 16
	Sat. 7	3	24	24	17
	Sun. 8	4	25	25	18
	M. 9	5	26	26	19
	Tu. 10	6	27	27	20
	W. 11	7	28	28	21
	Th. 12	8	29	29	22
	Fri. 13	9	Mārgali 1	Chāpam 1	F 23
	Sat. 14	10	2	2	24
	Sun. 15	11	3	3	25
	M. 16	12	4	4	26
	Tu. 17	13	5	5	27
	W. 18	14-30	6	6	28
	Th. 19	Pushya Suddha 1	7	7	29
	Fri. 20	2	8	8	F 30
	Sat. 21	3	9	9	1
	Sun. 22	4	10	10	2
	M. 23	5	11	11	3
	Tu. 24	6	12	12	4
	W. 25	7	13	13	5
	Th. 26	7	14	14	6
	Fri. 27	8	15	15	F 7
	Sat. 28	9	16	16	8
	Sun. 29	10	17	17	9
	M. 30	11	18	18	10
	Tu. 31	12	19	19	11

A. D. 1817		TELUGU DHA'TU VICHAMA 1873. SS. 1738.	TAMIL DHA'TU KALI 4917.	MALAYA LAM COLLAM A'NDU 992.	HEJRI 1232.
		Pushyam.	Mārgali.	Cha'pam.	Safr.
JAN.	W. 1	13	20	20	12
	Th. 2	14	21	21	13
	Fri. 3	15	22	22	14
	Sat. 4	Pushya Bahula 1	23	23	Friday 15
	Sun. 5	2	24	24	16
	M. 6	3	25	25	17
	Tu. 7	4	26	26	18
	W. 8	5	27	27	19
	Th. 9	6	28	28	20
	Fri. 10	7-8	29	29	F 21
	Sat. 11	9	1	Macaram 1	22
	Sun. 12	10	2	2	23
	M. 13	11	3	3	24
	Tu. 14	12	4	4	25
	W. 15	13	5	5	26
	Th. 16	14	6	6	27
	Fri. 17	30	7	7	F 28
	Sat. 18	Māgha Suddha 1	8	8	29
	Sun. 19	2	9	9	30
	M. 20	3	10	10	Rabbi aval 1
	Tu. 21	4	11	11	2
	W. 22	5	12	12	3
	Th. 23	6	13	13	4
	Fri. 24	7	14	14	F 5
	Sat. 25	8	15	15	6
	Sun. 26	9	16	16	7
	M. 27	9	17	17	8
	Tu. 28	10	18	18	9
	W. 29	11	19	19	10
	Th. 30	12	20	20	11
	Fri. 31	13	21	21	F 12
FEB.	Sat. 1	14	22	22	13
	Sun. 2	15	23	23	14
	M. 3	Māgha Bahula 1-2	24	24	15
	Tu. 4	3	25	25	16
	W. 5	4	26	26	17
	Th. 6	5	27	27	18
	Fri. 7	6	28	28	F 19
	Sat. 8	7	29	29	20
	Sun. 9	8	30	30	21
	M. 10	9	1	Kumbham 1	22
	Tu. 11	10	2	2	23
	W. 12	11	3	3	24
	Th. 13	12	4	4	25
	Fri. 14	13	5	5	F 26
	Sat. 15	14	6	6	27
	Sun. 16	30	7	7	28
	M. 17	Phālguna Suddha 1	8	8	29
	Tu. 18	2	9	9	Rabbis sāni 1
	W. 19	3	10	10	2
	Th. 20	4	11	11	3
	Fri. 21	5	12	12	F 4
	Sat. 22	6	13	13	5
	Sun. 23	7	14	14	6
	M. 24	8	15	15	7
	Tu. 25	9	16	16	8
	W. 26	10	17	17	9
	Th. 27	11	18	18	10
	Fri. 28	12	19	19	F 11

A. D. 1817		TELUGU DHA'TU VICRAMA 1873. SS. 1738.	TAMIL DHA'TU KALI 4917.	MALAYA'LAN COLLAM A'NDU 992.	HEJRI 1232.
		Pha'lgunam.	Ma'si.	Kumbham.	Rabbis sa'ni.
MAR.	Sat. 1	13	20	20	12
	Sun. 2	14	21	21	13
	M. 3	15	22	22	14
	Tu. 4	Pha'lguna Bahula 1	23	23	15
	W. 5	2	24	24	16
	Th. 6	3	25	25	17
	Fri. 7	4	26	26	Friday 18
	Sat. 8	5	27	27	19
	Sun. 9	6-7	28	28	20
	M. 10	8	29	29	21
	Tu. 11	9	30	30	22
	W. 12	10	Panguni 1	Minam 1	23
	Th. 13	11	2	2	24
	Fri. 14	12	3	3	F 25
	Sat. 15	13	4	4	26
	Sun. 16	14	5	5	27
	M. 17	30	6	6	28
	Tu. 18	I's'wARA } 1	7	7	29
	W. 19	Chaitra } 2	8	8	30
	Th. 20	Suddha } 2	9	9	Jamād ul aṣṣāni 1
	Fri. 21	Vicrama } 3	10	10	F 2
	Sat. 22	1874 } 4	11	11	3
	Sun. 23	SS. 1739 } 5	12	12	4
	M. 24	6	13	13	5
	Tu. 25	7	14	14	6
	W. 26	8	15	15	7
	Th. 27	9	16	16	8
	Fri. 28	10	17	17	F 9
	Sat. 29	11	18	18	10
	Sun. 30	12	19	19	11
	M. 31	13	20	20	12
APRIL	Tu. 1	14-15	21	21	13
	W. 2	Chaitra Bahula 1	22	22	14
	Th. 3	2	23	23	15
	Fri. 4	3	24	24	F 16
	Sat. 5	4	25	25	17
	Sun. 6	5	26	26	18
	M. 7	6	27	27	19
	Tu. 8	7	28	28	20
	W. 9	8	29	29	21
	Th. 10	9	30	30	22
	Fri. 11	10	I's'wARA } 1	Mēsham 1	F 23
	Sat. 12	11	Chitri } 2	2	24
	Sun. 13	12	Kali 4918 } 3	3	25
	M. 14	13	4	4	26
	Tu. 15	14	5	5	27
	W. 16	30	6	6	28
	Th. 17	1	7	7	29
	Fri. 18	Vaiśākha } 2	8	8	F 30
	Sat. 19	Suddha } 3	9	9	Jamād ul aṣṣāni 1
	Sun. 20	4	10	10	2
	M. 21	5	11	11	3
	Tu. 22	6	12	12	4
	W. 23	7	13	13	5
	Th. 24	8	14	14	6
	Fri. 25	9	15	15	F 7
	Sat. 26	10	16	16	8
	Sun. 27	11	17	17	9
	M. 28	12	18	18	10
	Tu. 29	13	19	19	11
	W. 30	14	20	20	12

A. D. 1817		TELUGU I'S'WARA VICHARA 1874. SS. 1739.	TAMIL I'S'WARA KALI 4918.	MALAYA LAM COLLAM A'NDU 992.	HEJRI 1232.
		Vaissa'kham.	Chitri.	Me'sham.	Jama'd us sa'ni.
MAY	Th. 1	15	21	21	13
	Fri. 2	Vaisākha Bahula 1	22	22	Friday 14
	Sat. 3	2	23	23	15
	Sun. 4	3-4	24	24	16
	M. 5	5	25	25	17
	Tu. 6	6	26	26	18
	W. 7	7	27	27	19
	Th. 8	8	28	28	20
	Fri. 9	9	29	29	F 21
	Sat. 10	10	30	30	22
	Sun. 11	11	31	31	23
	M. 12	12	Vayāsi 1	Vriṣhabham 1	24
	Tu. 13	12	2	2	25
	W. 14	13	3	3	26
	Th. 15	14	4	4	27
	Fri. 16	30	5	5	F 28
	Sat. 17	Jyēshṭha Suddha 1	6	6	29
	Sun. 18	2	7	7	Rajb 1
	M. 19	3	8	8	2
	Tu. 20	4	9	9	3
	W. 21	5	10	10	4
	Th. 22	6	11	11	5
	Fri. 23	7	12	12	F 6
	Sat. 24	8	13	13	7
	Sun. 25	9	14	14	8
	M. 26	10	15	15	9
	Tu. 27	11-12	16	16	10
	W. 28	13	17	17	11
	Th. 29	14	18	18	12
	Fri. 30	15	19	19	F 13
	Sat. 31	Jyēshṭha Bahula 1	20	20	14
JUNE	Sun. 1	2	21	21	15
	M. 2	3	22	22	16
	Tu. 3	4	23	23	17
	W. 4	5	24	24	18
	Th. 5	6	25	25	19
	Fri. 6	7	26	26	F 20
	Sat. 7	8	27	27	21
	Sun. 8	9	28	28	22
	M. 9	10	29	29	23
	Tu. 10	11	30	30	24
	W. 11	12	31	31	25
	Th. 12	13	A'ni 1	Mithunam 1	26
	Fri. 13	14	2	2	F 27
	Sat. 14	30	3	3	28
	Sun. 15	A'shādha 1	4	4	29
	M. 16	Suddha 2	5	5	30
	Tu. 17	3	6	6	Shābān 1
	W. 18	4	7	7	2
	Th. 19	5	8	8	3
	Fri. 20	6	9	9	F 4
	Sat. 21	7	10	10	5
	Sun. 22	8	11	11	6
	M. 23	9	12	12	7
	Tu. 24	10	13	13	8
	W. 25	11	14	14	9
	Th. 26	12	15	15	10
	Fri. 27	13	16	16	F 11
	Sat. 28	14-15	17	17	12
	Sun. 29	A'shādha 1	18	18	13
	M. 30	Bahula 2	19	19	14

A. D. 1817			TELUGU I'S WARA VICRAMA 1874. SS. 1789.		TAMIL I'S WARA KALI 4918.		MALAYA LAM COLLAM A'NDU 992.		HEJRI 1232.	
			A'sha'dham.		A'ni.		Mithunam.		Sha'ba'n.	
JULY	Tu.	1		3		20		20		15
	W.	2		4		21		21		16
	Th.	3		5		22		22		17
	Fri.	4		6		23		23	Friday	18
	Sat.	5		7		24		24		19
	Sun.	6		8		25		25		20
	M.	7		9		26		26		21
	Tu.	8		10		27		27		22
	W.	9		11		28		28		23
	Th.	10		12		29		29		24
	Fri.	11		13		30		30	F	25
	Sat.	12		14		31		31		26
	Sun.	13		15		32		32		27
	M.	14		16	A'di	1	Karkātācam	1		28
	Tu.	15	Adhica Srāvana Suddha	1		2		2		29
	W.	16		2		3		3	Ramzān	1
	Th.	17		3		4		4		2
	Fri.	18		4		5		5		3
	Sat.	19		5		6		6	F	4
	Sun.	20		6		7		7		5
	M.	21		7-8		8		8		6
	Tu.	22		9		9		9		7
	W.	23		10		10		10		8
	Th.	24		11		11		11		9
	Fri.	25		12		12		12	F	10
	Sat.	26		13		13		13		11
	Sun.	27		14		14		14		12
	M.	28		15		15		15		13
	Tu.	29	Adhica Srāvana Bahula	1		16		16		14
	W.	30		2		17		17		15
	Th.	31		3		18		18		16
AUG.	Fri.	1		4		19		19	F	17
	Sat.	2		5		20		20		18
	Sun.	3		6		21		21		19
	M.	4		7		22		22		20
	Tu.	5		8		23		23		21
	W.	6		9		24		24		22
	Th.	7		10		25		25		23
	Fri.	8		11		26		26	F	24
	Sat.	9		12		27		27		25
	Sun.	10		13		28		28		26
	M.	11		14		29		29		27
	Tu.	12		15		30		30		28
	W.	13	Nija Srāvana Suddha	1		31		31		29
	Th.	14		2	A'vani	1	Simham	1		30
	Fri.	15		3		2		2	Shavvāl	F 1
	Sat.	16		4		3		3		2
	Sun.	17		5		4		4		3
	M.	18		6		5		5		4
	Tu.	19		7		6		6		5
	W.	20		8		7		7		6
	Th.	21		9		8		8		7
	Fri.	22		10-11		9		9	F	8
	Sat.	23		12		10		10		9
	Sun.	24		13		11		11		10
	M.	25		14		12		12		11
	Tu.	26		15		13		13		12
	W.	27	Nija Srāvana Bahula	1		14		14		13
	Th.	28		2		15		15		14
	Fri.	29		3		16		16	F	15
	Sat.	30		4		17		17		16
	Sun.	31		5		18		18		17

A. D. 1817		TELUGU I'S'WARA VICRAMA 1874. SS. 1739.	TAMIL I'S'WARA KALI 4918.	MALAYA'LAM COLLAM A'NDU 992.	HEJRI 1239.
		Nija Sravanam.	A'vani.	Simham.	Shayva'l.
SEPT. M.	1	5	19	19	18
Tu.	2	6	20	20	19
W.	3	7	21	21	20
Th.	4	8	22	22	21
Fri.	5	9	23	23	22
Sat.	6	10	24	24	23
Sun.	7	11	25	25	24
M.	8	12	26	26	25
Tu.	9	13	27	27	26
W.	10	14	28	28	27
Th.	11	30	29	29	28
Fri.	12	Bhādrapada Suddha } 1	30	30	F 29
Sat.	13		31	31	Zil-kāzu 1
Sun.	14	3-4	1	Kanya Collam A'ndu 993 } 1	2
M.	15	5	2		3
Tu.	16	6	3	3	4
W.	17	7	4	4	5
Th.	18	8	5	5	6
Fri.	19	9	6	6	F 7
Sat.	20	10	7	7	8
Sun.	21	11	8	8	9
M.	22	12	9	9	10
Tu.	23	13	10	10	11
W.	24	14	11	11	12
Th.	25	15	12	12	13
Fri.	26	Bhādrapada Bahula } 1	13	13	F 14
Sat.	27		14	14	15
Sun.	28	3	15	15	16
M.	29	4	16	16	17
Tu.	30	5	17	17	18
OCT. W.	1	6	18	18	19
Th.	2	7	19	19	20
Fri.	3	8	20	20	F 21
Sat.	4	9	21	21	22
Sun.	5	10	22	22	23
M.	6	11	23	23	24
Tu.	7	12	24	24	25
W.	8	13	25	25	26
Th.	9	14	26	26	27
Fri.	10	30	27	27	F 28
Sat.	11	A'swayuja Suddha } 1	28	28	29
Sun.	12		29	29	30
M.	13	3	30	30	Zil-hāj 1
Tu.	14	4	31	31	2
W.	15	5	1	Tula 1	3
Th.	16	6	2	2	4
Fri.	17	7-8	3	3	F 5
Sat.	18	9	4	4	6
Sun.	19	10	5	5	7
M.	20	11	6	6	8
Tu.	21	12	7	7	9
W.	22	13	8	8	10
Th.	23	14	9	9	11
Fri.	24	14	10	10	F 12
Sat.	25	15	11	11	13
Sun.	26	A'swayuja Bahula } 1	12	12	14
M.	27		13	13	15
Tu.	28	3	14	14	16
W.	29	4	15	15	17
Th.	30	5	16	16	18
Fri.	31	6	17	17	F 19

A. D. 1817		TELGU I'SWARA VICRAMA 1874 SS. 1739.	TAMIL I'SWARA KALI 4918.	MALAYA'LAM COLLAM A'NDU 993.	HEJRI 1232.
		A'swayujam.	Alpisi.	Tula.	Zil-ha'j.
NOV.	Sat. 1	7	18	18	20
	Sun. 2	8	19	19	21
	M. 3	9	20	20	22
	Tu. 4	10	21	21	23
	W. 5	11	22	22	24
	Th. 6	12	23	23	25
	Fri. 7	13	24	24	Friday 26
	Sat. 8	14	25	25	27
	Sun. 9	30-1	26	26	28
	M. 10	Kārtika Suddha 2	27	27	29
	Tu. 11	3	28	28	{ Mohorram Hejri 1233 } 1
	W. 12	4	29	29	
	Th. 13	5	30	30	
	Fri. 14	6	Kārtiki 1	Vrischicam 1	F 4
	Sat. 15	7	2	2	5
	Sun. 16	8	3	3	6
	M. 17	9	4	4	7
	Tu. 18	10	5	5	8
	W. 19	11	6	6	9
	Th. 20	12	7	7	10
	Fri. 21	13	8	8	F 11
	Sat. 22	14	9	9	12
	Sun. 23	15	10	10	13
	M. 24	Kārtika Bahula 1	11	11	14
	Tu. 25	2	12	12	15
	W. 26	2	13	13	16
	Th. 27	3	14	14	17
	Fri. 28	4	15	15	F 18
	Sat. 29	5	16	16	19
	Sun. 30	6	17	17	20
DEC.	M. 1	7	18	18	21
	Tu. 2	8	19	19	22
	W. 3	9-10	20	20	23
	Th. 4	11	21	21	24
	Fri. 5	12	22	22	F 25
	Sat. 6	13	23	23	26
	Sun. 7	14	24	24	27
	M. 8	30	25	25	28
	Tu. 9	{ Mārgasira Suddha } 1	26	26	29
	W. 10		27	27	Safr 1
	Th. 11		28	28	2
	Fri. 12	4	29	29	F 3
	Sat. 13	5	Mārgali 1	Chāpam 1	4
	Sun. 14	6	2	2	5
	M. 15	7	3	3	6
	Tu. 16	8	4	4	7
	W. 17	9	5	5	8
	Th. 18	10	6	6	9
	Fri. 19	11	7	7	F 10
	Sat. 20	12	8	8	11
	Sun. 21	13	9	9	12
	M. 22	14	10	10	13
	Tu. 23	{ Mārgasira Bahula } 15	11	11	14
	W. 24		12	12	15
	Th. 25		13	13	16
	Fri. 26	2	14	14	F 17
	Sat. 27	3	15	15	18
	Sun. 28	4	16	16	19
	M. 29	5	17	17	20
	Tu. 30	6	18	18	21
	W. 31	7	19	19	22

A. D. 1818		TELUGU P'SWARA VICRAMA 1874 SS. 1739.	TAMIL P'SWARA KALI 4918.	MALAYA'LAM COLLAM A'NDU 993.	HEJRI 1233.
		Ma'rgasiram.	Ma'rgali.	Cha'pam.	Safr.
JAN.	Th. 1	9	20	20	23
	Fri. 2	10	21	21	Friday 24
	Sat. 3	11	22	22	25
	Sun. 4	12	23	23	26
	M. 5	13	24	24	27
	Tu. 6	14-30	25	25	28
	W. 7	Pushya Suddha 1	26	26	29
	Th. 8	2	27	27	30
	Fri. 9	3	28	28	Rabbiaval F 1
	Sat. 10	4	29	29	2
	Sun. 11	5	30	30	3
	M. 12	6	Tai 1	Macaram 1	4
	Tu. 13	7	2	2	5
	W. 14	8	3	3	6
	Th. 15	9	4	4	7
	Fri. 16	10	5	5	F 8
	Sat. 17	10	6	6	9
	Sun. 18	11	7	7	10
	M. 19	12	8	8	11
	Tu. 20	13	9	9	12
	W. 21	14	10	10	13
	Th. 22	15	11	11	14
	Fri. 23	Pushya Bahula 1	12	12	F 15
	Sat. 24	2	13	13	16
	Sun. 25	3	14	14	17
	M. 26	4	15	15	18
	Tu. 27	5	16	16	19
	W. 28	6	17	17	20
	Th. 29	7	18	18	21
	Fri. 30	8-9	19	19	F 22
	Sat. 31	10	20	20	23
FEB.	Sun. 1	11	21	21	24
	M. 2	12	22	22	25
	Tu. 3	13	23	23	26
	W. 4	14	24	24	27
	Th. 5	30	25	25	28
	Fri. 6	Māgha Suddha 1	26	26	F 29
	Sat. 7	2	27	27	Rabbis sāni 1
	Sun. 8	3	28	28	2
	M. 9	4	29	29	3
	Tu. 10	5	Māsi 1	Kumbham 1	4
	W. 11	6	2	2	5
	Th. 12	7	3	3	6
	Fri. 13	8	4	4	F 7
	Sat. 14	9	5	5	8
	Sun. 15	10	6	6	9
	M. 16	11	7	7	10
	Tu. 17	12	8	8	11
	W. 18	12	9	9	12
	Th. 19	13	10	10	13
	Fri. 20	14	11	11	F 14
	Sat. 21	15	12	12	15
	Sun. 22	Māgha Bahula 1-2	13	13	16
	M. 23	3	14	14	17
	Tu. 24	4	15	15	18
	W. 25	5	16	16	19
	Th. 26	6	17	17	20
	Fri. 27	7	18	18	F 21
	Sat. 28	8	19	19	22

A. D. 1818		TELUGU I'S'WARA VICRAMA 1874. SS. 1739.	TAMIL I'S'WARA KALI 4918.	MALAYA'LAM COLLAM A'NDU 963.	HEJRI 1233.
		Ma'gham.	Ma'si.	Kumbham.	Rabbis-sa'ni.
MAR.	Sun. 1	9	20	20	23
	M. 2	10	21	21	24
	Tu. 3	11	22	22	25
	W. 4	12	23	23	26
	Th. 5	13	24	24	27
	Fri. 6	14	25	25	Friday 28
	Sat. 7	30	26	26	29
	Sun. 8	Phālguna Suddha 1	27	27	30
	M. 9	2	28	28	Jamād ul aval 1
	Tu. 10	3	29	29	2
	W. 11	4	30	30	3
	Th. 12	5 Panguni	1	Minam	4
	Fri. 13	6	2	2	F 5
	Sat. 14	7	3	3	6
	Sun. 15	8	4	4	7
	M. 16	9	5	5	8
	Tu. 17	10	6	6	9
	W. 18	11	7	7	10
	Th. 19	12	8	8	11
	Fri. 20	13	9	9	F 12
	Sat. 21	14	10	10	13
	Sun. 22	15	11	11	14
	M. 23	Phālguna Bahula 1	12	12	15
	Tu. 24	2	13	13	16
	W. 25	3	14	14	17
	Th. 26	4	15	15	18
	Fri. 27	5	16	16	F 19
	Sat. 28	6-7	17	17	20
	Sun. 29	8	18	18	21
	M. 30	9	19	19	22
	Tu. 31	10	20	20	23
APRIL	W. 1	11	21	21	24
	Th. 2	12	22	22	25
	Fri. 3	13	23	23	F 26
	Sat. 4	14	24	24	27
	Sun. 5	30	25	25	28
	M. 6	{ BAHU- DHA'NYA } 1	26	26	29
	Tu. 7	2	27	27	30
	W. 8	Chaitra	28	28	Jamād us sāni 1
	Th. 9	Suddha	29	29	2
	Fri. 10	Vicrama	30	30	F 3
	Sat. 11	1875	{ BAHU- DHA'NYA } 1	Mēsham	4
	Sun. 12	SS. 1740	2	2	5
	M. 13	7	3	3	6
	Tu. 14	8	4	4	7
	W. 15	9	5	5	8
	Th. 16	10	6	6	9
	Fri. 17	11	7	7	F 10
	Sat. 18	12	8	8	11
	Sun. 19	13	9	9	12
	M. 20	14	10	10	13
	Tu. 21	15-1	11	11	14
	W. 22	Chaitra Bahula	12	12	15
	Th. 23	3	13	13	16
	Fri. 24	4	14	14	F 17
	Sat. 25	5	15	15	18
	Sun. 26	6	16	16	19
	M. 27	7	17	17	20
	Tu. 28	8	18	18	21
	W. 29	9	19	19	22
	Th. 30	10	20	20	23

A. D. 1818			TELUGU BAHUDHA'NYA VICRAMA 1875. SS. 1740.	TAMIL BAHUDHA'NYA KALI 4919.	MALAYA'LAM COLLAM A'NDU 993.	HEJRI 1233.
			Chaitram.	Chitri.	Mésam.	Jama'd us sa'ni.
MAY	Fri.	1	11	21	21	Friday 24
	Sat.	2	12	22	22	25
	Sun.	3	13	23	23	26
	M.	4	14	24	24	27
	Tu.	5	30	25	25	28
	W.	6	Vaisākha Suddha 1	26	26	29
	Th.	7	2	27	27	Rajb 1
	Fri.	8	3	28	28	F 2
	Sat.	9	4	29	29	3
	Sun.	10	5	30	30	4
	M.	11	6	31	31	5
	Tu.	12	7 Vayāsi	1	Vrishabham 1	6
	W.	13	8	2	2	7
	Th.	14	9	3	3	8
	Fri.	15	10	4	4	F 9
	Sat.	16	11	5	5	10
	Sun.	17	12	6	6	11
	M.	18	13	7	7	12
	Tu.	19	14	8	8	13
	W.	20	15	9	9	14
	Th.	21	Vaisākha Bahula 1	10	10	15
	Fri.	22	2	11	11	F 16
	Sat.	23	3-4	12	12	17
	Sun.	24	5	13	13	18
	M.	25	6	14	14	19
	Tu.	26	7	15	15	20
	W.	27	8	16	16	21
	Th.	28	9	17	17	22
	Fri.	29	10	18	18	F 23
	Sat.	30	11	19	19	24
	Sun.	31	12	20	20	25
JUNE	M.	1	13	21	21	26
	Tu.	2	14	22	22	27
	W.	3	30	23	23	28
	Th.	4	Jyēshtha Suddha 1	24	24	29
	Fri.	5	2	25	25	F 30
	Sat.	6	2	26	26	Shābān 1
	Sun.	7	3	27	27	2
	M.	8	4	28	28	3
	Tu.	9	5	29	29	4
	W.	10	6	30	30	5
	Th.	11	7	31	31	6
	Fri.	12	8	32	32	F 7
	Sat.	13	9 A'ni	1	Mithunam 1	8
	Sun.	14	10	2	2	9
	M.	15	11-12	3	3	10
	Tu.	16	13	4	4	11
	W.	17	14	5	5	12
	Th.	18	15	6	6	13
	Fri.	19	Jyēshtha Bahula 1	7	7	F 14
	Sat.	20	2	8	8	15
	Sun.	21	3	9	9	16
	M.	22	4	10	10	17
	Tu.	23	5	11	11	18
	W.	24	6	12	12	19
	Th.	25	7	13	13	20
	Fri.	26	8	14	14	F 21
	Sat.	27	9	15	15	22
	Sun.	28	10	16	16	23
	M.	29	11	17	17	24
	Tu.	30	12	18	18	25

A. D. 1818		TELEGU BAHUDHA' NYA VICRAMA 1875. SS. 1740.	TAMIL BAHUDHA' NYA KALI 4019.	MALAYA' LAM COLLAM A'NDU 993.	HEJRI 1233.
		Jye'shtham.	A'ni.	Mithunam.	Shābān.
JULY	W. 1	13	19	19	26
	Th. 2	14	20	20	27
	Fri. 3	30	21	21	Friday 28
	Sat. 4	A'shādha Suddha 1	22	22	29
	Sun. 5	2	23	23	30
	M. 6	3	24	24	Ramzān 1
	Tu. 7	4	25	25	2
	W. 8	5	26	26	3
	Th. 9	6	27	27	4
	Fri. 10	7	28	28	F 5
	Sat. 11	8	29	29	6
	Sun. 12	9	30	30	7
	M. 13	10	31	31	8
	Tu. 14	11	A'di 1	Karkātacam 1	9
	W. 15	12	2	2	10
	Th. 16	13	3	3	11
	Fri. 17	14-15	4	4	F 12
	Sat. 18	A'shādha Bahula 1	5	5	13
	Sun. 19	2	6	6	14
	M. 20	3	7	7	15
	Tu. 21	4	8	8	16
	W. 22	5	9	9	17
	Th. 23	6	10	10	18
	Fri. 24	7	11	11	F 19
	Sat. 25	8	12	12	20
	Sun. 26	9	13	13	21
	M. 27	10	14	14	22
	Tu. 28	11	15	15	23
	W. 29	12	16	16	24
	Th. 30	13	17	17	25
	Fri. 31	13	18	18	F 26
AUG.	Sat. 1	14	19	19	27
	Sun. 2	30	20	20	28
	M. 3	Srāvana Suddha 1	21	21	29
	Tu. 4	2	22	22	Shavvāl 1
	W. 5	3	23	23	2
	Th. 6	4	24	24	3
	Fri. 7	5	25	25	F 4
	Sat. 8	6	26	26	5
	Sun. 9	7-8	27	27	6
	M. 10	9	28	28	7
	Tu. 11	10	29	29	8
	W. 12	11	30	30	9
	Th. 13	12	31	31	10
	Fri. 14	13	32	32	F 11
	Sat. 15	14	A'vani 1	Simham 1	12
	Sun. 16	15	2	2	13
	M. 17	Srāvana Bahula 1	3	3	14
	Tu. 18	2	4	4	15
	W. 19	3	5	5	16
	Th. 20	4	6	6	17
	Fri. 21	5	7	7	F 18
	Sat. 22	6	8	8	19
	Sun. 23	7	9	9	20
	M. 24	8	10	10	21
	Tu. 25	9	11	11	22
	W. 26	10	12	12	23
	Th. 27	11	13	13	24
	Fri. 28	12	14	14	F 25
	Sat. 29	13	15	15	26
	Sun. 30	14	16	16	27
	M. 31	30	17	17	28

A. D.		TELUGU BAHUDHA' NYA VICRAMA 1875. SS. 1740.		TAMIL BAHUDHA' NYA KALI 4919.	MALAYA' LAM COLLAM A'NDU 993.	HEJRI 1233.
1818		Bha'drapadam.		A'vani.	Simham.	Shavvāl.
SEPT.	Tu. 1	{ Bhādrapada Suddha }	1	18	18	29
	W. 2		2	19	19	30
	Th. 3		3	20	20	Zil-kāzu
	Fri. 4		4	21	21	Friday
	Sat. 5		5	22	22	3
	Sun. 6		6	23	23	4
	M. 7		7	24	24	5
	Tu. 8		8	25	25	6
	W. 9		9	26	26	7
	Th. 10		10-11	27	27	8
	Fri. 11		12	28	28	F 9
	Sat. 12		13	29	29	10
	Sun. 13		14	30	30	11
	M. 14		15	31	31	12
	Tu. 15	{ Bhādrapada Bahula }	1	1	{ Kanya Collam A'ndu 994 }	1
	W. 16		2	2		2
	Th. 17		3	3	3	15
	Fri. 18		4	4	4	F 16
	Sat. 19		5	5	5	17
	Sun. 20		6	6	6	18
	M. 21		7	7	7	19
	Tu. 22		8	8	8	20
	W. 23		9	9	9	21
	Th. 24		9	10	10	22
	Fri. 25		10	11	11	F 23
	Sat. 26		11	12	12	24
	Sun. 27		12	13	13	25
	M. 28		13	14	14	26
	Tu. 29		14	15	15	27
	W. 30		30	16	16	28
OCT.	Th. 1	{ A'swayuja Suddha }	1	17	17	29
	Fri. 2		2	18	18	Zil-hāj F 1
	Sat. 3		3-4	19	19	2
	Sun. 4		5	20	20	3
	M. 5		6	21	21	4
	Tu. 6		7	22	22	5
	W. 7		8	23	23	6
	Th. 8		9	24	24	7
	Fri. 9		10	25	25	F 8
	Sat. 10		11	26	26	9
	Sun. 11		12	27	27	10
	M. 12		13	28	28	11
	Tu. 13		14	29	29	12
	W. 14		15	30	30	13
	Th. 15	{ A'swayuja Bahula }	1	1	Tula	1
	Fri. 16		2	2		F 15
	Sat. 17		3	3	3	16
	Sun. 18		4	4	4	17
	M. 19		5	5	5	18
	Tu. 20		6	6	6	19
	W. 21		7	7	7	20
	Th. 22		8	8	8	21
	Fri. 23		9	9	9	F 22
	Sat. 24		10	10	10	23
	Sun. 25		11	11	11	24
	M. 26		12	12	12	25
	Tu. 27		13	13	13	26
	W. 28		14	14	14	27
	Th. 29		30	15	15	28
	Fri. 30	Kārtika Suddha	1	16	16	F 29
	Sat. 31		2	17	17	30

A. D. 1818		TELUGU BAHUDHA NYA VICHANA 1875. SS. 1740.	TAMIL BAHUDHA NYA KALI 4919.	MALAYA LAM COLLAM A/NDU 994.	HEJRI 1234.
		Kārtikam.	Alpis i.	Tula.	Mohorram.
NOV.	Sun. 1	3	18	18	{ Mohorram } 1
	M. 2	4	19	19	
	Tu. 3	5	20	20	{ Hejri 1234 } 2
	W. 4	6	21	21	
	Th. 5	7-8	22	22	3
	Fri. 6	9	23	23	4
	Sat. 7	10	24	24	5
	Sun. 8	11	25	25	6
	M. 9	12	26	26	Friday
	Tu. 10	13	27	27	7
	W. 11	14	28	28	8
	Th. 12	15	29	29	9
	Fri. 13	Kārtika Bahula	30	30	10
	Sat. 14	2	Kārtiki 1	Vrischicam 1	11
	Sun. 15	3	2	2	12
	M. 16	3	3	3	13
	Tu. 17	4	4	4	14
	W. 18	5	5	5	15
	Th. 19	6	6	6	16
	Fri. 20	7	7	7	17
	Sat. 21	8	8	8	18
	Sun. 22	9	9	9	19
	M. 23	10	10	10	20
	Tu. 24	11	11	11	21
	W. 25	12	12	12	22
	Th. 26	13	13	13	23
	Fri. 27	14	14	14	24
	Sat. 28	30	15	15	25
	Sun. 29	{ Mārgasira } Suddha	16	16	26
	M. 30		17	17	27
					28
					29
					30
					1
					2
					3
					4
					5
					6
					7
					8
					9
					10
					11
					12
					13
					14
					15
					16
					17
					18
					19
					20
					21
					22
					23
					24
					25
					26
					27
					28
					29
					30
					1
					2
					3
					4
					5
					6
					7
					8
					9
					10
					11
					12
					13
					14
					15
					16
					17
					18
					19
					20
					21
					22
					23
					24
					25
					26
					27
					28
					29
					30
					1
					2
					3
					4
					5
					6
					7
					8
					9
					10
					11
					12
					13
					14
					15
					16
					17
					18
					19
					20
					21
					22
					23
					24
					25
					26
					27
					28
					29
					30
					1
					2
					3
					4
					5
					6
					7
					8
					9
					10
					11
					12
					13
					14
					15
					16
					17
					18
					19
					20
					21
					22
					23
					24
					25
					26
					27
					28
					29
					30
					1
					2
					3
					4
					5
					6
					7
					8
					9
					10
					11
					12
					13
					14
					15
					16
					17
					18
					19
					20
					21
					22
					23
					24
					25
					26
					27
					28
					29
					30
					1
					2
					3
					4
					5
					6
					7
					8
					9
					10
					11
					12
					13
					14
					15
					16
					17
					18
					19
					20
					21
					22
					23
					24
					25
					26
					27
					28
					29
					30
					1
					2
					3
					4
					5
					6
					7
					8
					9
					10
					11
					12
					13
					14
					15
					16
					17
					18
					19
					20
					21
					22
					23
					24
					25
					26
					27
					28
					29
					30
					1
					2
					3
					4
					5
					6
					7
					8
					9
					10
					11
					12
					13
					14
					15
					16
					17
					18
					19
					20
					21
					22
					23
					24
					25
					26
					27
					28
					29
					30
					1
					2
					3
					4
					5
					6
					7
					8
					9
					10
					11
					12
					13
					14
					15
					16
					17
					18
					19
					20
					21
					22
					23
					24
					25
					26
					27
					28
					29
					30
					1
					2
					3
					4
					5
					6
					7
					8
					9
					10
					11
					12
					13
					14
					15
					16
					17
					18
					19
					20
					21
					22
					23
					24
					25
					26
					27
					28
					29
					30
					1
					2
					3
					4
					5
					6
					7
					8
					9
					10
					11
					12
					13
					14
					15
					16
					17
					18
					19
					20
					21
					22
					23
					24
			</		

A. D. 1819		TELUGU BAHUDHA' NYA VICKRAMA 1875. SS. 1740.	TAMIL BAHUDHA' NYA KALI 4919.	MALAYA' LAM COLLAN A'NDU 994.	HEJRI 1234.
		Pushyam.	Mārgali.	Cha'pam.	Rabbi aval.
JAN.	Fri. 1	5	19	19	Friday 3
	Sat. 2	6	20	20	4
	Sun. 3	7	21	21	5
	M. 4	8	22	22	6
	Tu. 5	9	23	23	7
	W. 6	10	24	24	8
	Th. 7	11	25	25	9
	Fri. 8	12	26	26	F 10
	Sat. 9	13	27	27	11
	Sun. 10	14	28	28	12
	M. 11	15	29	29	13
	Tu. 12	Pushya Bahula 1	Tai 1	Macaram 1	14
	W. 13	2	2	2	15
	Th. 14	3	3	3	16
	Fri. 15	4	4	4	F 17
	Sat. 16	5	5	5	18
	Sun. 17	6	6	6	19
	M. 18	7	7	7	20
	Tu. 19	8	8	8	21
	W. 20	9	9	9	22
	Th. 21	10	10	10	23
	Fri. 22	11	11	11	F 24
	Sat. 23	12	12	12	25
	Sun. 24	13	13	13	26
	M. 25	14	14	14	27
	Tu. 26	30-1	15	15	28
	W. 27	Māgha Suddha 2	16	16	29
	Th. 28	3	17	17	Rabbis sāni 1
	Fri. 29	4	18	18	F 2
	Sat. 30	5	19	19	3
	Sun. 31	6	20	20	4
FEB.	M. 1	7	21	21	5
	Tu. 2	8	22	22	6
	W. 3	9	23	23	7
	Th. 4	10	24	24	8
	Fri. 5	11	25	25	F 9
	Sat. 6	12	26	26	10
	Sun. 7	13	27	27	11
	M. 8	13	28	28	12
	Tu. 9	14	29	29	13
	W. 10	15	Māsi 1	Kumbham 1	14
	Th. 11	Māgha Bahula 1	2	2	15
	Fri. 12	2	3	3	F 16
	Sat. 13	3	4	4	17
	Sun. 14	4	5	5	18
	M. 15	5	6	6	19
	Tu. 16	6	7	7	20
	W. 17	7	8	8	21
	Th. 18	8	9	9	22
	Fri. 19	9-10	10	10	F 23
	Sat. 20	11	11	11	24
	Sun. 21	12	12	12	25
	M. 22	13	13	13	26
	Tu. 23	14	14	14	27
	W. 24	30	15	15	28
	Th. 25	Phālguna Suddha 1	16	16	29
	Fri. 26	2	17	17	{ Jamād } F 1
	Sat. 27	3	18	18	{ ul aval } 2
	Sun. 28	4	19	19	3

A. D. 1819			TELUGU BAHUDHA' NYA VICRAMA 1875. SS. 1740.	TAMIL BAHUDHA' NYA KALI 4919.	MALAYA' LAM COLLAM A'NDU 994.	HEJRI 1234.
			Pha'lgunam.	Ma'si.	Kumbham.	Jama'd ul aval.
MAR.	M.	1	5	20	20	4
	Tu.	2	6	21	21	5
	W.	3	7	22	22	6
	Th.	4	8	23	23	7
	Fri.	5	9	24	24	8
	Sat.	6	10	25	25	9
	Sun.	7	11	26	26	10
	M.	8	12	27	27	11
	Tu.	9	13	28	28	12
	W.	10	14	29	29	13
	Th.	11	15	30	30	14
	Fri.	12	Phālguna Bahula 1	Panguni 1	Minam 1	F 15
	Sat.	13	2	2	2	16
	Sun.	14	3	3	3	17
	M.	15	4	4	4	18
	Tu.	16	5	5	5	19
	W.	17	6	6	6	20
	Th.	18	7	7	7	21
	Fri.	19	8	8	8	F. 22
	Sat.	20	9	9	9	23
	Sun.	21	10	10	10	24
	M.	22	11	11	11	25
	Tu.	23	12	12	12	26
	W.	24	13	13	13	27
	Th.	25	14-30	14	14	28
	Fri.	26	PRAMA'DI 1	15	15	F 29
	Sat.	27	Chaitra 2	16	16	30
	Sun.	28	Suddha 3	17	17	Jamād us sāni 1
	M.	29	Vicrama 4	18	18	2
	Tu.	30	1876 5	19	19	3
	W.	31	SS. 1741 6	20	20	4
APRIL	Th.	1	6	21	21	5
	Fri.	2	7	22	22	F 6
	Sat.	3	8	23	23	7
	Sun.	4	9	24	24	8
	M.	5	10	25	25	9
	Tu.	6	11	26	26	10
	W.	7	12	27	27	11
	Th.	8	13	28	28	12
	Fri.	9	14	29	29	F 13
	Sat.	10	15	30	30	14
	Sun.	11	Chaitra Bahula 1	31	31	15
	M.	12	2	PRAMA'DI 1	Mēsham 1	16
	Tu.	13	3	Chitri 2	2	17
	W.	14	4	Kali 4920 3	3	18
	Th.	15	5	4	4	19
	Fri.	16	6	5	5	F 20
	Sat.	17	7-8	6	6	21
	Sun.	18	9	7	7	22
	M.	19	10	8	8	23
	Tu.	20	11	9	9	24
	W.	21	12	10	10	25
	Th.	22	13	11	11	26
	Fri.	23	14	12	12	F 27
	Sat.	24	30	13	13	28
	Sun.	25	Vaisākha Suddha 1	14	14	29
	M.	26	2	15	15	Rajb 1
	Tu.	27	3	16	16	2
	W.	28	4	17	17	3
	Th.	29	5	18	18	4
	Fri.	30	6	19	19	F 5

A. D. 1819		TELUGU PRAMA'DI VICRAMA 1876. SS. 1741.	TAMIL PRAMA'DI KALI 4920.	MALAYA'LAM COLLAM A'NDU 994.	HEJRI 1234.
		Vaisa'kham.	Chitri.	Mésam.	Rajb.
MAY	Sat. 1	7	20	20	6
	Sun. 2	8	21	21	7
	M. 3	9	22	22	8
	Tu. 4	10	23	23	9
	W. 5	10	24	24	10
	Th. 6	11	25	25	11
	Fri. 7	12	26	26	Friday 12
	Sat. 8	13	27	27	13
	Sun. 9	14-15	28	28	14
	M. 10	Vaisākha Bahula 1	29	29	15
	Tu. 11	2	30	30	16
	W. 12	3	Vayāsi 1	Vrishabham 1	17
	Th. 13	4	2	2	18
	Fri. 14	5	3	3	F 19
	Sat. 15	6	4	4	20
	Sun. 16	7	5	5	21
	M. 17	8	6	6	22
	Tu. 18	9	7	7	23
	W. 19	10	8	8	24
	Th. 20	11	9	9	25
	Fri. 21	12-13	10	10	F 26
	Sat. 22	14	11	11	27
	Sun. 23	30	12	12	28
	M. 24	Jyēshtha Suddha 1	13	13	29
	Tu. 25	1	14	14	30
	W. 26	2	15	15	Shābān 1
	Th. 27	3	16	16	2
	Fri. 28	4	17	17	F 3
	Sat. 29	5	18	18	4
	Sun. 30	6	19	19	5
	M. 31	7	20	20	6
JUNE	Tu. 1	8	21	21	7
	W. 2	9	22	22	8
	Th. 3	10	23	23	9
	Fri. 4	11	24	24	F 10
	Sat. 5	12	25	25	11
	Sun. 6	13	26	26	12
	M. 7	14	27	27	13
	Tu. 8	15	28	28	14
	W. 9	Jyēshtha Bahula 1	29	29	15
	Th. 10	2	30	30	16
	Fri. 11	3-4	31	31	F 17
	Sat. 12	5	32	32	18
	Sun. 13	6	A'ni 1	Mithunam 1	19
	M. 14	7	2	2	20
	Tu. 15	8	3	3	21
	W. 16	9	4	4	22
	Th. 17	10	5	5	23
	Fri. 18	11	6	6	F 24
	Sat. 19	12	7	7	25
	Sun. 20	13	8	8	26
	M. 21	14	9	9	27
	Tu. 22	30	10	10	28
	W. 23	A'shādha Suddha 1	11	11	29
	Th. 24	2	12	12	30
	Fri. 25	3	13	13	Ramzān F 1
	Sat. 26	4	14	14	2
	Sun. 27	5	15	15	3
	M. 28	6	16	16	4
	Tu. 29	7	17	17	5
	W. 30	7	18	18	6

A. D. 1819		TELUGU PRAMA'DI VICRAMA 1876. SS. 1741.	TAMIL PRAMA'DI KALI 4920.	MALAYA'LAM COLLAM A'NDU 994.	HEJRI 1234.
		A'sha'dham.	A'ni.	Mithunam.	Ramza'n.
JULY	Th. 1	8	19	19	7
	Fri. 2	9	20	20	Friday 8
	Sat. 3	10-11	21	21	9
	Sun. 4	12	22	22	10
	M. 5	13	23	23	11
	Tu. 6	14	24	24	12
	W. 7	15	25	25	13
	Th. 8	A'shādha Bahula 1	26	26	14
	Fri. 9	2	27	27	F 15
	Sat. 10	3	28	28	16
	Sun. 11	4	29	29	17
	M. 12	5	30	30	18
	Tu. 13	6	31	31	19
	W. 14	7-8 A'di	1	Karkātacam 1	20
	Th. 15	9	2	2	21
	Fri. 16	10	3	3	F 22
	Sat. 17	11	4	4	23
	Sun. 18	12	5	5	24
	M. 19	13	6	6	25
	Tu. 20	13	7	7	26
	W. 21	14	8	8	27
	Th. 22	30	9	9	28
	Fri. 23	Srāvāna Suddha 1	10	10	F 29
	Sat. 24	2	11	11	Shavvāl 1
	Sun. 25	3	12	12	2
	M. 26	4	13	13	3
	Tu. 27	5	14	14	4
	W. 28	6	15	15	5
	Th. 29	7	16	16	6
	Fri. 30	8	17	17	F 7
	Sat. 31	9	18	18	8
AUG.	Sun. 1	10	19	19	9
	M. 2	11	20	20	10
	Tu. 3	12	21	21	11
	W. 4	13	22	22	12
	Th. 5	14-15	23	23	13
	Fri. 6	Srāvāna Bahula 1	24	24	F 14
	Sat. 7	2	25	25	15
	Sun. 8	3	26	26	16
	M. 9	4	27	27	17
	Tu. 10	5	28	28	18
	W. 11	6	29	29	19
	Th. 12	7	30	30	20
	Fri. 13	8	31	31	F 21
	Sat. 14	9	32	32	22
	Sun. 15	10 A'vani	1	Simham 1	23
	M. 16	11	2	2	24
	Tu. 17	12	3	3	25
	W. 18	13	4	4	26
	Th. 19	14	5	5	27
	Fri. 20	30	6	6	F 28
	Sat. 21	{ Bhādrapada } 1	7	7	29
	Sun. 22	{ Suddha } 2	8	8	30
	M. 23	3	9	9	Zil-kāzu 1
	Tu. 24	4	10	10	2
	W. 25	4	11	11	3
	Th. 26	5-6	12	12	4
	Fri. 27	7	13	13	F 5
	Sat. 28	8	14	14	6
	Sun. 29	9	15	15	7
	M. 30	10	16	16	8
	Tu. 31	11	17	17	9

A. D. 1819		TELUGU PRAMA'DI VICRAMA 1876. SS. 1741.	TAMIL PRAMA'DI KALI 4920.	MALAYA'LAM COLLAM A'NDU 994.	HEJRI 1234.
		Bha'drapadam.	A'vani.	Simham.	Zil-ka'zul.
SEPT.	W. 1	12	18	18	10
	Th. 2	13	19	19	11
	Fri. 3	14	20	20	Friday 12
	Sat. 4	15	21	21	13
	Sun. 5	} Bhādrapada Bahula }	22	22	14
	M. 6		23	23	15
	Tu. 7	3-4	24	24	16
	W. 8	5	25	25	17
	Th. 9	6	26	26	18
	Fri. 10	7	27	27	F 19
	Sat. 11	8	28	28	20
	Sun. 12	9	29	29	21
	M. 13	9	30	30	22
	Tu. 14	10	31	31	23
	W. 15	11	Peretāsi	} Kanya Collam A'ndu 995 }	24
	Th. 16	12			25
	Fri. 17	13	1	3	F 26
	Sat. 18	14	4	4	27
	Sun. 19	30	5	5	28
	M. 20	} A'swayuja Suddha }	6	6	29
	Tu. 21		7	7	30
	W. 22	3	8	8	Zil-bāj 1
	Th. 23	4	9	9	2
	Fri. 24	5	10	10	F 3
	Sat. 25	6	11	11	4
	Sun. 26	7	12	12	5
	M. 27	8	13	13	6
	Tu. 28	9	14	14	7
	W. 29	10-11	15	15	8
	Th. 30	12	16	16	9
OCT.	Fri. 1	13	17	17	F 10
	Sat. 2	14	18	18	11
	Sun. 3	15	19	19	12
	M. 4	} A'swayuja Bahula }	20	20	13
	Tu. 5		21	21	14
	W. 6	3	22	22	15
	Th. 7	4	23	23	16
	Fri. 8	5	24	24	F 17
	Sat. 9	6	25	25	18
	Sun. 10	7	26	26	19
	M. 11	8	27	27	20
	Tu. 12	9	28	28	21
	W. 13	10	29	29	22
	Th. 14	11	30	30	23
	Fri. 15	12	Alpisi	Tula	F 24
	Sat. 16	13			25
	Sun. 17	13	3	3	26
	M. 18	14	4	4	27
	Tu. 19	30	5	5	28
	W. 20	Kārtika Suddha	6	6	29
	Th. 21		7	7	} Mohor- ram Hejri 1235 }
	Fri. 22	2	8	8	
	Sat. 23	3	9	9	F 2
	Sun. 24	4-5	10	10	3
	M. 25	6	11	11	4
	Tu. 26	7	12	12	5
	W. 27	8	13	13	6
	Th. 28	9	14	14	7
	Th. 28	10	15	15	8
	Fri. 29	11	16	16	F 9
	Sat. 30	12	17	17	10
	Sun. 31	13	17	17	11

A. D. 1819			TELUGU PRAMA'DI VICKRAMA 1876. SS. 1741.	TAMIL PRAMA'DI KALI 4920.	MALAYA'LAM COLLAM A'NDU 995.	HEJRI 1235.
			Ka'rtikam.	Alpisi.	Tula.	Mohorram.
NOV.	M.	1	14	18	18	12
	Tu.	2	15	19	19	13
	W.	3	Kārtika Bahula 1	20	20	14
	Th.	4	2	21	21	15
	Fri.	5	3	22	22	Friday 16
	Sat.	6	4	23	23	17
	Sun.	7	5	24	24	18
	M.	8	6	25	25	19
	Tu.	9	7	26	26	20
	W.	10	8	27	27	21
	Th.	11	9	28	28	22
	Fri.	12	10	29	29	F 23
	Sat.	13	11	30	30	24
	Sun.	14	12 Kārtiki	1	Vrischicam	25
	M.	15	13	2	2	26
	Tu.	16	14	3	3	27
	W.	17	30	4	4	28
	Th.	18	Mārgasira } 1	5	5	29
	Fri.	19	Suddha } 2	6	6	F 30
	Sat.	20	3	7	7	Safr. 1
	Sun.	21	4	8	8	2
	M.	22	5	9	9	3
	Tu.	23	6	10	10	4
	W.	24	7	11	11	5
	Th.	25	8-9	12	12	6
	Fri.	26	10	13	13	F 7
	Sat.	27	11	14	14	8
	Sun.	28	12	15	15	9
	M.	29	13	16	16	10
	Tu.	30	14	17	17	11
DEC.	W.	1	15	18	18	12
	Th.	2	Mārgasira } 1	19	19	13
	Fri.	3	Bahula } 2	20	20	F 14
	Sat.	4	3	21	21	15
	Sun.	5	4	22	22	16
	M.	6	5	23	23	17
	Tu.	7	6	24	24	18
	W.	8	6	25	25	19
	Th.	9	7	26	26	20
	Fri.	10	8	27	27	F 21
	Sat.	11	9	28	28	22
	Sun.	12	10	29	29	23
	M.	13	11	30	30	24
	Tu.	14	12 Mārgali	1	Chāpam	25
	W.	15	13	2	2	26
	Th.	16	14	3	3	27
	Fri.	17	30	4	4	F 28
	Sat.	18	Pushya Suddha 1	5	5	29
	Sun.	19	2-3	6	6	Rabbi aval 1
	M.	20	4	7	7	2
	Tu.	21	5	8	8	3
	W.	22	6	9	9	4
	Th.	23	7	10	10	5
	Fri.	24	8	11	11	F 6
	Sat.	25	9	12	12	7
	Sun.	26	10	13	13	8
	M.	27	11	14	14	9
	Tu.	28	12	15	15	10
	W.	29	13	16	16	11
	Th.	30	14	17	17	12
	Fri.	31	15	18	18	F 13

A. D. 1820			TELUGU PRAMA'DI VICRAMA 1876. SS. 1741.	TAMIL PRAMA'DI KALI 4920.	MALAYA'LAM COLLAM A'NDU 995.	HJERI 1235.	
			Pushyam.	Ma'rgali.	Cha'pam.	Rabbi aval.	
JAN.	Sat.	1	Pushya Bahula 1	19	19		14
	Sun.	2	2	20	20		15
	M.	3	3	21	21		16
	Tu.	4	4	22	22		17
	W.	5	5	23	23		18
	Th.	6	6	24	24		19
	Fri.	7	7	25	25	Friday	20
	Sat.	8	8	26	26		21
	Sun.	9	9	27	27		22
	M.	10	10	28	28		23
	Tu.	11	11	29	29		24
	W.	12	12 Tai	1	Macaram		25
	Th.	13	13	2			26
	Fri.	14	14	3		F	27
	Sat.	15	30	4			28
	Sun.	16	Māgha Suddha 1	5			29
	M.	17	2	6			30
	Tu.	18	3	7		Rabbis sāni	1
	W.	19	4	8			2
	Th.	20	5	9			3
	Fri.	21	6	10			4
	Sat.	22	7	11		F	5
	Sun.	23	8-9	12			6
	M.	24	10	13			7
	Tu.	25	11	14			8
	W.	26	12	15			9
	Th.	27	13	16			10
	Fri.	28	13	17		F	11
	Sat.	29	14	18			12
	Sun.	30	15	19			13
	M.	31	Māgha Bahula 1	20	20		14
FEB.	Tu.	1	2	21	21		15
	W.	2	3	22	22		16
	Th.	3	4	23	23		17
	Fri.	4	5	24	24	F	18
	Sat.	5	6	25	25		19
	Sun.	6	7	26	26		20
	M.	7	8	27	27		21
	Tu.	8	9	28	28		22
	W.	9	10	29	29		23
	Th.	10	11	30	30		24
	Fri.	11	12 Māsi	1	Kumbham	F	25
	Sat.	12	13	2			26
	Sun.	13	14	3			27
	M.	14	30	4			28
	Tu.	15	Phālguna Suddha	5			29
	W.	16		6		Jamād ul aḥval	1
	Th.	17		7			2
	Fri.	18		8		F	3
	Sat.	19		9			4
	Sun.	20		10			5
	M.	21		11			6
	Tu.	22		12			7
	W.	23		13			8
	Th.	24		14			9
	Fri.	25		15		F	10
	Sat.	26		16			11
	Sun.	27		17			12
	M.	28		18			13
	Tu.	29	Phālguna Bahula 1	19	19		14

A. D. 1820		TELUGU PRAMA'DI VICRAMA 1876. SS. 1741.	TAMIL PRAMA'DI KALI 4020.	MALAYA'LAM COLLAM A'NDU 905.	HEJRI 1235.
		Pha'lgunam.	Ma'si.	Kumbham.	Jama'd ul ayal.
MAR.	W. 1	1	20	20	15
	Th. 2	2	21	21	16
	Fri. 3	3	22	22	Friday 17
	Sat. 4	4	23	23	18
	Sun. 5	5	24	24	19
	M. 6	6	25	25	20
	Tu. 7	7	26	26	21
	W. 8	8	27	27	22
	Th. 9	9	28	28	23
	Fri. 10	10-11	29	29	F 24
	Sat. 11	12	Panguni 1	Minam 1	25
	Sun. 12	13	2	2	26
	M. 13	14	3	3	27
	Tu. 14	30	4	4	28
	W. 15	VICRAMA Chaitra Suddha Vicrama 1877 SS. 1742	5	5	29
	Th. 16		6	6	Jamād us sāni 1
	Fri. 17		7	7	F 2
	Sat. 18		8	8	3
	Sun. 19		9	9	4
	M. 20	6	10	10	5
	Tu. 21	7	11	11	6
	W. 22	8	12	12	7
	Th. 23	9	13	13	8
	Fri. 24	10	14	14	F 9
	Sat. 25	11	15	15	10
	Sun. 26	12	16	16	11
	M. 27	13	17	17	12
	Tu. 28	14	18	18	13
	W. 29	15	19	19	14
	Th. 30	Chaitra Bahula 1	20	20	15
	Fri. 31	2	21	21	F 16
APRIL	Sat. 1	3	22	22	17
	Sun. 2	4	23	23	18
	M. 3	5	24	24	19
	Tu. 4	6	25	25	20
	W. 5	7	26	26	21
	Th. 6	8	27	27	22
	Fri. 7	9	28	28	F 23
	Sat. 8	10	29	29	24
	Sun. 9	11	30	30	25
	M. 10	12	31	31	26
	Tu. 11	13	VICRAMA Chitri Kali 4921	Mēsham 1	27
	W. 12	14-30		2	28
	Th. 13	Vaisākha Suddha 1		3	29
	Fri. 14	2	4	4	F 30
	Sat. 15	3	5	5	Rajb 1
	Sun. 16	4	6	6	2
	M. 17	5	7	7	3
	Tu. 18	6	8	8	4
	W. 19	7	9	9	5
	Th. 20	8	10	10	6
	Fri. 21	9	11	11	F 7
	Sat. 22	9	12	12	8
	Sun. 23	10	13	13	9
	M. 24	11	14	14	10
	Tu. 25	12	15	15	11
	W. 26	13	16	16	12
	Th. 27	14	17	17	13
	Fri. 28	15	18	18	F 14
	Sat. 29	Vaisākha Bahula 1	19	19	15
	Sun. 30	2	20	20	16

A. D. 1820			TELUGU VICRAMA VICRAMA 1877. SS. 1742.	TAMIL VICRAMA KALI 4921.	MALAYA'LAM COLLAM A'NDU 995.	HEJRI 1235.
			Vaisakham.	Chitri.	Mésam.	Rajb.
MAY	M.	1	3	21	21	17
	Tu.	2	4	22	22	18
	W.	3	5	23	23	19
	Th.	4	6	24	24	20
	Fri.	5	7-8	25	25	21
	Sat.	6	9	26	26	22
	Sun.	7	10	27	27	23
	M.	8	11	28	28	24
	Tu.	9	12	29	29	25
	W.	10	13	30	30	26
	Th.	11	14	31	31	27
	Fri.	12	30	1	1	28
	Sat.	13	1	2	2	29
	Sun.	14	2	3	3	1
	M.	15	3	4	4	2
	Tu.	16	4	5	5	3
	W.	17	5	6	6	4
	Th.	18	6	7	7	5
	Fri.	19	7	8	8	6
	Sat.	20	8	9	9	7
	Sun.	21	9	10	10	8
	M.	22	10	11	11	9
	Tu.	23	11	12	12	10
	W.	24	12	13	13	11
	Th.	25	13	14	14	12
	Fri.	26	14	15	15	13
	Sat.	27	15	16	16	14
	Sun.	28	1	17	17	15
	M.	29	2	18	18	16
	Tu.	30	3	19	19	17
	W.	31	4	20	20	18
JUNE	Th.	1	5	21	21	19
	Fri.	2	6	22	22	20
	Sat.	3	7	23	23	21
	Sun.	4	8	24	24	22
	M.	5	9-10	25	25	23
	Tu.	6	11	26	26	24
	W.	7	12	27	27	25
	Th.	8	13	28	28	26
	Fri.	9	14	29	29	27
	Sat.	10	30	30	30	28
	Sun.	11	1	31	31	29
	M.	12	2	1	1	30
	Tu.	13	3	2	2	1
	W.	14	4	3	3	2
	Th.	15	5	4	4	3
	Fri.	16	5	5	5	4
	Sat.	17	6	6	6	5
	Sun.	18	7	7	7	6
	M.	19	8	8	8	7
	Tu.	20	9	9	9	8
	W.	21	10	10	10	9
	Th.	22	11	11	11	10
	Fri.	23	12	12	12	11
	Sat.	24	13	13	13	12
	Sun.	25	14	14	14	13
	M.	26	15	15	15	14
	Tu.	27	1	16	16	15
	W.	28	2	17	17	16
	Th.	29	3-4	18	18	17
	Fri.	30	5	19	19	18

A. D. 1820		TELUGU VIKRAMA VICKRAMA 1877. SS. 1742.	TAMIL VICKRAMA KALI 4921.	MALAYA'LAN COLLAM A'NDU 995.	HEJRI 1235.
		Nija Jye'shtham.	A'ni.	Mithunam.	Ramza'n.
JULY	Sat. 1	6	20	20	19
	Sun. 2	7	21	21	20
	M. 3	8	22	22	21
	Tu. 4	9	23	23	22
	W. 5	10	24	24	23
	Th. 6	11	25	25	24
	Fri. 7	12	26	26	Friday 25
	Sat. 8	13	27	27	26
	Sun. 9	14	28	28	27
	M. 10	30	29	29	28
	Tu. 11	A'shādha Suddha 1	30	30	29
	W. 12	2	31	31	Shayvāl 1
	Th. 13	3	32	32	2
	Fri. 14	4	1	Karkātacam 1	F 3
	Sat. 15	5	2	2	4
	Sun. 16	6	3	3	5
	M. 17	7	4	4	6
	Tu. 18	8	5	5	7
	W. 19	9	6	6	8
	Th. 20	10	7	7	9
	Fri. 21	11	8	8	F 10
	Sat. 22	12	9	9	11
	Sun. 23	13	10	10	12
	M. 24	14	11	11	13
	Tu. 25	15	12	12	14
	W. 26	A'shādha Bahula 1	13	13	15
	Th. 27	2	14	14	16
	Fri. 28	3	15	15	F 17
	Sat. 29	4	16	16	18
	Sun. 30	5	17	17	19
	M. 31	6-7	18	18	20
AUG.	Tu. 1	8	19	19	21
	W. 2	9	20	20	22
	Th. 3	10	21	21	23
	Fri. 4	11	22	22	F 24
	Sat. 5	12	23	23	25
	Sun. 6	13	24	24	26
	M. 7	14	25	25	27
	Tu. 8	30	26	26	28
	W. 9	Srāvana Suddha 1	27	27	29
	Th. 10	2	28	28	30
	Fri. 11	3	29	29	Zil-kāzu F 1
	Sat. 12	4	30	30	2
	Sun. 13	5	31	31	3
	M. 14	6	1	Simham 1	4
	Tu. 15	7	2	2	5
	W. 16	8	3	3	6
	Th. 17	9	4	4	7
	Fri. 18	10	5	5	F 8
	Sat. 19	11	6	6	9
	Sun. 20	12	7	7	10
	M. 21	13	8	8	11
	Tu. 22	14	9	9	12
	W. 23	14-15	10	10	13
	Th. 24	Srāvana Bahula 1	11	11	14
	Fri. 25	2	12	12	F 15
	Sat. 26	3	13	13	16
	Sun. 27	4	14	14	17
	M. 28	5	15	15	18
	Tu. 29	6	16	16	19
	W. 30	7	17	17	20
	Th. 31	8	18	18	21

A. D. 1820		TELUGU VICRAMA VICRAMA 1877. SS. 1742.		TAMIL VICRAMA KALI 4921.		MALAYA LAM COLLAM A'NDU 995.		HEJRI 1235.		
		Srāvaram.		A'vani.		Simham.		Zil-ka'zu.		
SEPT.	Fri. 1	9		19		19		Friday	22	
	Sat. 2	10		20		20			23	
	Sun. 3	11		21		21			24	
	M. 4	12		22		22			25	
	Tu. 5	13		23		23			26	
	W. 6	14		24		24			27	
	Th. 7	14		25		25			28	
	Fri. 8	} Bhādrapada	} 1	26		26		F	29	
	Sat. 9			} Suddha	27		27			30
	Sun. 10	3	28			28		Zil-hāj	1	
	M. 11	4	29		29				2	
	Tu. 12	5	30		30				3	
	W. 13	6	31		31				4	
	Th. 14	7	Peretāsi	} Kanya Collam A'ndu 996	1		1			5
	Fri. 15	8			2		2		F	6
	Sat. 16	9			3		3			7
	Sun. 17	10	4		4				8	
	M. 18	11	5		5				9	
	Tu. 19	12	6		6				10	
	W. 20	13	7		7				11	
	Th. 21	14	8		8				12	
	Fri. 22	15	9		9			F	13	
	Sat. 23	} Bhādrapada	} 1	10		10			14	
	Sun. 24			} Bahula	11		11			15
	M. 25	3-4	12			12			16	
	Tu. 26	5	13		13			17		
	W. 27	6	14		14			18		
	Th. 28	7	15		15			19		
	Fri. 29	8	16		16		F	20		
	Sat. 30	9	17		17			21		
OCT.	Sun. 1	10		18		18			22	
	M. 2	11		19		19			23	
	Tu. 3	12		20		20			24	
	W. 4	12		21		21			25	
	Th. 5	13		22		22			26	
	Fri. 6	14		23		23		F	27	
	Sat. 7	30		24		24			28	
	Sun. 8	} A'swayuja	} 1	25		25		} Mohorram Hejri 1236	29	
	M. 9			} Suddha	26		26			1
	Tu. 10	2	27			27		2		
	W. 11	3	28		28			3		
	Th. 12	4	29		29			4		
	Fri. 13	5	30		30			F	5	
	Sat. 14	6	31		31				6	
	Sun. 15	7	Alpisi	} Tula	1		1		7	
	M. 16	8			2		2		8	
	Tu. 17	9			3		3		9	
	W. 18	10		4		4			10	
	Th. 19	11-12		5		5			11	
	Fri. 20	13		6		6		F	12	
	Sat. 21	14		7		7			13	
	Sun. 22	15		8		8			14	
	M. 23	} A'swayuja	} 1	9		9			15	
	Tu. 24			} Bahula	10		10			16
	W. 25	2	11			11			17	
	Th. 26	3	12		12			18		
	Fri. 27	4	13		13			F	19	
	Sat. 28	5	14		14				20	
	Sun. 29	6	15		15				21	
	M. 30	7	16		16				22	
Tu. 31	8	17		17				23		

A. D. 1820		TELUGU VICRAMA VICRAMA 1877. SS. 1742.	TAMIL VICRAMA KALI 4921.	MALAYA'LAM COLLAM A'NDU 996.	HEJRI 1236.
		A'swayujam.	Alpisi.	Tula.	Mohorram.
NOV.	W. 1	11	18	18	24
	Th. 2	12	19	19	25
	Fri. 3	13	20	20	26
	Sat. 4	14	21	21	27
	Sun. 5	30	22	22	28
	M. 6	Kārtika Suddha 1	23	23	29
	Tu. 7	1	24	24	30
	W. 8	2	25	25	1
	Th. 9	3-4	26	26	2
	Fri. 10	5	27	27	3
	Sat. 11	6	28	28	4
	Sun. 12	7	29	29	5
	M. 13	8	30	30	6
	Tu. 14	9	Kārtiki 1	Vrischicam 1	7
	W. 15	10	2	2	8
	Th. 16	11	3	3	9
	Fri. 17	12	4	4	10
	Sat. 18	13	5	5	11
	Sun. 19	14	6	6	12
	M. 20	15	7	7	13
	Tu. 21	Kārtika Bahula 1	8	8	14
	W. 22	2-3	9	9	15
	Th. 23	4	10	10	16
	Fri. 24	5	11	11	17
	Sat. 25	5	12	12	18
	Sun. 26	6	13	13	19
	M. 27	7	14	14	20
	Tu. 28	8	15	15	21
	W. 29	9	16	16	22
	Th. 30	10	17	17	23
DEC.	Fri. 1	11	18	18	24
	Sat. 2	12	19	19	25
	Sun. 3	13	20	20	26
	M. 4	14	21	21	27
	Tu. 5	30	22	22	28
	W. 6	Mārgasira Suddha } 1	23	23	29
	Th. 7	2	24	24	30
	Fri. 8	3	25	25	1
	Sat. 9	4	26	26	2
	Sun. 10	5	27	27	3
	M. 11	6	28	28	4
	Tu. 12	7	29	29	5
	W. 13	8	1	1	6
	Th. 14	9-10	2	2	7
	Fri. 15	11	3	3	8
	Sat. 16	12	4	4	9
	Sun. 17	13	5	5	10
	M. 18	14	6	6	11
	Tu. 19	15	7	7	12
	W. 20	Mārgasira } 1	8	8	13
	Th. 21	Bahula } 2	9	9	14
	Fri. 22	3	10	10	15
	Sat. 23	4	11	11	16
	Sun. 24	5	12	12	17
	M. 25	6	13	13	18
	Tu. 26	7	14	14	19
	W. 27	8	15	15	20
	Th. 28	8	16	16	21
	Fri. 29	9	17	17	22
	Sat. 30	10	18	18	23
	Sun. 31	11	19	19	24

A. D. 1821	TELUGU VICRAMA VICRAMA 1877 SS. 1742.		TAMIL VICRAMA KALI 4921.		MALAYA'LAM COLLAM A'NDU 990.		HEJRI 1236.	
	Ma'rgasiram.		Ma'rgali.		Cha'pam.		Rabbi aval	
JAN. M. 1		12		20		20		25
Tu. 2		13		21		21		26
W. 3		14		22		22		27
Th. 4		30		23		23		28
Fri. 5	Pushya Suddha	1		24		24	Friday	29
Sat. 6		2		25		25	Rabbis sāni	1
Sun. 7		3-4		26		26		2
M. 8		5		27		27		3
Tu. 9		6		28		28		4
W. 10		7		29		29		5
Th. 11		8		30		30		6
Fri. 12		9	Tai	1	Macaram	1	F	7
Sat. 13		10		2		2		8
Sun. 14		11		3		3		9
M. 15		12		4		4		10
Tu. 16		13		5		5		11
W. 17		14		6		6		12
Th. 18		15		7		7		13
Fri. 19	Pushya Bahula	1		8		8	F	14
Sat. 20		2		9		9		15
Sun. 21		3		10		10		16
M. 22		4		11		11		17
Tu. 23		5		12		12		18
W. 24		6		13		13		19
Th. 25		7		14		14		20
Fri. 26		8		15		15	F	21
Sat. 27		9		16		16		22
Sun. 28		10		17		17		23
M. 29		11		18		18		24
Tu. 30		12		19		19		25
W. 31		13		20		20		26
FEB. Th. 1		14		21		21		27
Fri. 2		30		22		22	F	28
Sat. 3	Māgha Suddha	1		23		23		29
Sun. 4		2		24		24		30
M. 5		3		25		25	Jamād ul aval	1
Tu. 6		4		26		26		2
W. 7		5		27		27		3
Th. 8		6		28		28		4
Fri. 9		7		29		29	F	5
Sat. 10		8-9	Māsi	1	Kumbham	1		6
Sun. 11		10		2		2		7
M. 12		11		3		3		8
Tu. 13		12		4		4		9
W. 14		13		5		5		10
Th. 15		14		6		6		11
Fri. 16		15		7		7	F	12
Sat. 17		15		8		8		13
Sun. 18	Māgha Bahula	1		9		9		14
M. 19		2		10		10		15
Tu. 20		3		11		11		16
W. 21		4		12		12		17
Th. 22		5		13		13		18
Fri. 23		6		14		14	F	19
Sat. 24		7		15		15		20
Sun. 25		8		16		16		21
M. 26		9		17		17		22
Tu. 27		10		18		18		23
W. 28		11		19		19		24

A. D. 1821		TELUGU VICRAMA VICRAMA 1877. SS. 1742.	TAMIL VICRAMA KALI 4921.	MALAYA'LAM COLLAM A'NDU 996.	HEJRI 1236.
		Ma'gham.	Ma'si.	Kumbham.	Jamād ulaval.
MAR.	Th. 1	12	20	20	25
	Fri. 2	13	21	21	Friday 26
	Sat. 3	14	22	22	27
	Sun. 4	30	23	23	28
	M. 5	Phālguna Suddha 1	24	24	29
	Tu. 6	2-3	25	25	Jamād us sāni 1
	W. 7	4	26	26	2
	Th. 8	5	27	27	3
	Fri. 9	6	28	28	F 4
	Sat. 10	7	29	29	5
	Sun. 11	8	30	30	6
	M. 12	9	Panguni 1	Minam 1	7
	Tu. 13	10	2	2	8
	W. 14	11	3	3	9
	Th. 15	12	4	4	10
	Fri. 16	13	5	5	F 11
	Sat. 17	14	6	6	12
	Sun. 18	15	7	7	13
	M. 19	Phālguna Bahula 1	8	8	14
	Tu. 20	2	9	9	15
	W. 21	3	10	10	16
	Th. 22	3	11	11	17
	Fri. 23	4	12	12	F 18
	Sat. 24	5	13	13	19
	Sun. 25	6	14	14	20
	M. 26	7	15	15	21
	Tu. 27	8	16	16	22
	W. 28	9	17	17	23
	Th. 29	10-11	18	18	24
	Fri. 30	12	19	19	F 25
	Sat. 31	13	20	20	26
APRIL	Sun. 1	14	21	21	27
	M. 2	30	22	22	28
	Tu. 3	{ Vishu } 1	23	23	29
	W. 4	{ Chaitra } 2	24	24	30
	Th. 5	{ Suddha } 3	25	25	Rajb 1
	Fri. 6	{ Vicrama } 4	26	26	F 2
	Sat. 7	{ 1878 } 5	27	27	3
	Sun. 8	{ SS. 1743 } 6	28	28	4
	M. 9	7	29	29	5
	Tu. 10	8	30	30	6
	W. 11	9	{ Vishu } 1	Mēsham 1	7
	Th. 12	10	{ Chitri } 2	2	8
	Fri. 13	11	{ Kali 4922 } 3	3	F 9
	Sat. 14	12	4	4	10
	Sun. 15	13	5	5	11
	M. 16	14	6	6	12
	Tu. 17	15	7	7	13
	W. 18	Chaitra Bahula 1	8	8	14
	Th. 19	2	9	9	15
	Fri. 20	3	10	10	F 16
	Sat. 21	4	11	11	17
	Sun. 22	5	12	12	18
	M. 23	6	13	13	19
	Tu. 24	7	14	14	20
	W. 25	8	15	15	21
	Th. 26	9	16	16	22
	Fri. 27	10	17	17	F 23
	Sat. 28	11	18	18	24
	Sun. 29	12	19	19	25
	M. 30	13	20	20	26

A. D. 1821		TELUGU VISHU VICRAMA 1878. SS. 1743.	TAMIL VISHU KALI 4922.	MALAYA' LAM COLLAM A'NDU 996.	HEJRI 1230.
		Chaitram.	Chitri.	Me'sham.	Rajb.
MAY	Tu. 1	14-30	21	21	27
	W. 2	Vaisākha Suddha 1	22	22	28
	Th. 3	2	23	23	29
	Fri. 4	3	24	24	Shábán Friday 1
	Sat. 5	4	25	25	2
	Sun. 6	5	26	26	3
	M. 7	6	27	27	4
	Tu. 8	7	28	28	5
	W. 9	8	29	29	6
	Th. 10	9	30	30	7
	Fri. 11	10	31	31	8
	Sat. 12	11	Vayāsi 1	Vrishabham 1	F 9
	Sun. 13	12	2	2	10
	M. 14	13	3	3	11
	Tu. 15	13	4	4	12
	W. 16	14	5	5	13
	Th. 17	15	6	6	14
	Fri. 18	Vaisākha Bahula 1	7	7	F 15
	Sat. 19	2	8	8	16
	Sun. 20	3	9	9	17
	M. 21	4	10	10	18
	Tu. 22	5	11	11	19
	W. 23	6	12	12	20
	Th. 24	7-8	13	13	21
	Fri. 25	9	14	14	F 22
	Sat. 26	10	15	15	23
	Sun. 27	11	16	16	24
	M. 28	12	17	17	25
	Tu. 29	13	18	18	26
	W. 30	14	19	19	27
	Th. 31	30	20	20	28
JUNE	Fri. 1	Jyēshtha Suddha 1	21	21	F 29
	Sat. 2	2	22	22	Ramzān 1
	Sun. 3	3	23	23	2
	M. 4	4	24	24	3
	Tu. 5	5	25	25	4
	W. 6	6	26	26	5
	Th. 7	7	27	27	6
	Fri. 8	8	28	28	F 7
	Sat. 9	9	29	29	8
	Sun. 10	10	30	30	9
	M. 11	11	31	31	10
	Tu. 12	12	A'ni 1	Mithunam 1	11
	W. 13	13	2	2	12
	Th. 14	14	3	3	13
	Fri. 15	15	4	4	F 14
	Sat. 16	Jyēshtha Bahula 1	5	5	15
	Sun. 17	2	6	6	16
	M. 18	3	7	7	17
	Tu. 19	4	8	8	18
	W. 20	5	9	9	19
	Th. 21	6	10	10	20
	Fri. 22	7	11	11	F 21
	Sat. 23	8	12	12	22
	Sun. 24	9	13	13	23
	M. 25	10-11	14	14	24
	Tu. 26	12	15	15	25
	W. 27	13	16	16	26
	Th. 28	14	17	17	27
	Fri. 29	30	18	18	F 28
	Sat. 30	{ A'shādha Suddha } 1	19	19	29

A. D. 1821		TELUGU VISHU VICRAMA 1878. SS. 1743.	TAMIL VISHU KALI 4922.	MALAYA LAM COLLAM A/SDU 996.	HEJRI 1236.
		A'sha'dham.	A'ni.	Mithunam.	Ramza'n.
JULY	Sun. 1	2	20	20	30
	M. 2	3	21	21	Shavvāf 1
	Tu. 3	4	22	22	2
	W. 4	5	23	23	3
	Th. 5	6	24	24	4
	Fri. 6	7	25	25	Friday 5
	Sat. 7	8	26	26	6
	Sun. 8	9	27	27	7
	M. 9	10	28	28	8
	Tu. 10	10	29	29	9
	W. 11	11	30	30	10
	Th. 12	12	31	31	11
	Fri. 13	13	32	32	12
	Sat. 14	14	1	1	F 13
	Sun. 15	15	2	2	14
	M. 16	1	3	3	15
	Tu. 17	2	4	4	16
	W. 18	3-4	5	5	17
	Th. 19	5	6	6	18
	Fri. 20	6	7	7	F 19
	Sat. 21	7	8	8	20
	Sun. 22	8	9	9	21
	M. 23	9	10	10	22
	Tu. 24	10	11	11	23
	W. 25	11	12	12	24
	Th. 26	12	13	13	25
	Fri. 27	13	14	14	F 26
	Sat. 28	14	15	15	27
	Sun. 29	30	16	16	28
	M. 30	Srāvana Suddha 1	17	17	29
	Tu. 31	2	18	18	Zil-kāzu 1
AUG.	W. 1	3	19	19	2
	Th. 2	4	20	20	3
	Fri. 3	5	21	21	F 4
	Sat. 4	6	22	22	5
	Sun. 5	7	23	23	6
	M. 6	8	24	24	7
	Tu. 7	9	25	25	8
	W. 8	10	26	26	9
	Th. 9	11	27	27	10
	Fri. 10	12	28	28	F 11
	*Sat. 11	13	29	29	12
	Sun. 12	14	30	30	13
	M. 13	15	31	31	14
	Tu. 14	Srāvana Bahula 1	1	1	15
	W. 15	2	2	2	16
	Th. 16	3	3	3	17
	Fri. 17	4	4	4	F 18
	Sat. 18	5	5	5	19
	Sun. 19	6-7	6	6	20
	M. 20	8	7	7	21
	Tu. 21	9	8	8	22
	W. 22	10	9	9	23
	Th. 23	11	10	10	24
	Fri. 24	12	11	11	F 25
	Sat. 25	13	12	12	26
	Sun. 26	14	13	13	27
	M. 27	30	14	14	28
	Tu. 28	Bhādrapada 1	15	15	29
	W. 29	Suddha 2	16	16	30
	Th. 30	3	17	17	Zil-hāj 1
	Fri. 31	4	18	18	F 2

A. D. 1821	TELUGU VISHU VICHAMA 1878. SS. 1743.		TAMIL VISHU KALI 4922.		MALAYA'LAM COLLAM A'NDU 996.		HEJRI 1236.	
	Bha'drapadam.		A'vani.		Simham.		Zil-ha'j.	
SEPT. Sat. 1		5		19		19		3
Sun. 2		6		20		20		4
M. 3		6		21		21		5
Tu. 4		7		22		22		6
W. 5		8		23		23		7
Th. 6		9		24		24		8
Fri. 7		10		25		25	Friday	9
Sat. 8		11		26		26		10
Sun. 9		12		27		27		11
M. 10		13		28		28		12
Tu. 11	Bhādrapada } Bahula }	14-15		29		29		13
W. 12		1		30		30		14
Th. 13		2		31		31		15
Fri. 14		3		32		32		16
Sat. 15		4	Peretāsi	1	{ Kanya Collam A'ndu 997 }	1	F	17
Sun. 16		5		2		2		18
M. 17		6		3		3		19
Tu. 18		7		4		4		20
W. 19		8		5		5		21
Th. 20		9		6		6		22
Fri. 21		10		7		7	F	23
Sat. 22		11		8		8		24
Sun. 23		12		9		9		25
M. 24		13		10		10		26
Tu. 25		14		11		11		27
W. 26	{ A'swayuja Suddha }	30		12		12	{ Mohor- ram Hejri 1237 }	28
Th. 27		1		13		13		29
Fri. 28		2		14		14		1
Sat. 29		3		15		15	F	2
Sun. 30		4		16		16		3
OCT. M. 1		5		17		17		4
Tu. 2		6		18		18		5
W. 3		7		19		19		6
Th. 4		8		20		20		7
Fri. 5		9		21		21	F	8
Sat. 6		10		22		22		9
Sun. 7		11		23		23		10
M. 8		12		24		24		11
Tu. 9		13		25		25		12
W. 10		14		26		26		13
Th. 11	{ A'swayuja Bahula }	15		27		27		14
Fri. 12		1		28		28	F	15
Sat. 13		2		29		29		16
Sun. 14		3-4		30		30		17
M. 15		5	Alpisi	1	Tula	1		18
Tu. 16		6		2		2		19
W. 17		7		3		3		20
Th. 18		8		4		4		21
Fri. 19		9		5		5	F	22
Sat. 20		10		6		6		23
Sun. 21		11		7		7		24
M. 22		12		8		8		25
Tu. 23		13		9		9		26
W. 24		14		10		10		27
Th. 25		30		11		11		28
Fri. 26	Kārtika Suddha	1		12		12	F	29
Sat. 27		1		13		13		30
Sun. 28		2		14		14	Safr	1
M. 29		3		15		15		2
Tu. 30		4		16		16		3
W. 31		5		17		17		4

A. D. 1821		TELUGU VISHU VICRAMA 1878. SS. 1743.	TAMIL VISHU KALI 4022.	MALAYA'LAM COLLAM A'NDU 997.	HEJRI 1237.
		Kārtikam.	Alpisi.	Tula.	Safr.
NOV.	Th. 1	6	18	18	5
	Fri. 2	7	19	19	Friday 6
	Sat. 3	8	20	20	7
	Sun. 4	9	21	21	8
	M. 5	10	22	22	9
	Tu. 6	11	23	23	10
	W. 7	12-13	24	24	11
	Th. 8	14	25	25	12
	Fri. 9	15	26	26	F 13
	Sat. 10	Kārtika Bahula 1	27	27	14
	Sun. 11	2	28	28	15
	M. 12	3	29	29	16
	Tu. 13	4	30	30	17
	W. 14	5	Kārtiki 1	Vrischicam 1	18
	Th. 15	6	2	2	19
	Fri. 16	7	3	3	F 20
	Sat. 17	8	4	4	21
	Sun. 18	9	5	5	22
	M. 19	10	6	6	23
	Tu. 20	11	7	7	24
	W. 21	12	8	8	25
	Th. 22	13	9	9	26
	Fri. 23	14	10	10	F 27
	Sat. 24	30	11	11	28
	Sun. 25	Mārgasira } 1	12	12	29
	M. 26	Suddha } 2	13	13	30
	Tu. 27	3	14	14	Rabbi aval 1
	W. 28	4	15	15	2
	Th. 29	5	16	16	3
	Fri. 30	6	17	17	F 4
DEC.	Sat. 1	7	18	18	5
	Sun. 2	8	19	19	6
	M. 3	9	20	20	7
	Tu. 4	10	21	21	8
	W. 5	11	22	22	9
	Th. 6	12	23	23	10
	Fri. 7	13	24	24	F 11
	Sat. 8	14	25	25	12
	Sun. 9	15	26	26	13
	M. 10	Mārgasira } 1	27	27	14
	Tu. 11	Bahula } 2-3	28	28	15
	W. 12	4	29	29	16
	Th. 13	5	Mārgali 1	Chāpam 1	17
	Fri. 14	6	2	2	F 18
	Sat. 15	7	3	3	19
	Sun. 16	8	4	4	20
	M. 17	9	5	5	21
	Tu. 18	9	6	6	22
	W. 19	10	7	7	23
	Th. 20	11	8	8	24
	Fri. 21	12	9	9	F 25
	Sat. 22	13	10	10	26
	Sun. 23	14	11	11	27
	M. 24	30	12	12	28
	Tu. 25	Pushya Suddha 1	13	13	29
	W. 26	2	14	14	30
	Th. 27	3	15	15	Rabbis sāni 1
	Fri. 28	4	16	16	F 2
	Sat. 29	5	17	17	3
	Sun. 30	6	18	18	4
	M. 31	7	19	19	5

A. D. 1822		TELUGU VISHU VICRAMA 1878. SS. 1743.	TAMIL VISHU KALI 4922.	MALAYA'LAM COLLAM A'NDU 997.	HEJRI 1237.
		Pushyam.	Mārgali.	Chā'pam.	Rabbis-sa'ni.
JAN.	Tu. 1	8	20	20	6
	W. 2	9	21	21	7
	Th. 3	10-11	22	22	8
	Fri. 4	12	23	23	Friday 9
	Sat. 5	13	24	24	10
	Sun. 6	14	25	25	11
	M. 7	15	26	26	12
	Tu. 8	Pushya Bahula 1	27	27	13
	W. 9	2	28	28	14
	Th. 10	3	29	29	15
	Fri. 11	4	30	30	F 16
	Sat. 12	5	1	Macaram 1	17
	Sun. 13	6	2	2	18
	M. 14	7	3	3	19
	Tu. 15	8	4	4	20
	W. 16	9	5	5	21
	Th. 17	10	6	6	22
	Fri. 18	11	7	7	F 23
	Sat. 19	11	8	8	24
	Sun. 20	12	9	9	25
	M. 21	13	10	10	26
	Tu. 22	14	11	11	27
	W. 23	30	12	12	28
	Th. 24	Māgha Suddha 1	13	13	29
	Fri. 25	2	14	14	Jamād ul aval F 1
	Sat. 26	3	15	15	2
	Sun. 27	4-5	16	16	3
	M. 28	6	17	17	4
	Tu. 29	7	18	18	5
	W. 30	8	19	19	6
	Th. 31	9	20	20	7
FEB.	Fri. 1	10	21	21	F 8
	Sat. 2	11	22	22	9
	Sun. 3	12	23	23	10
	M. 4	13	24	24	11
	Tu. 5	14	25	25	12
	W. 6	15	26	26	13
	Th. 7	Māgha Bahula 1	27	27	14
	Fri. 8	2	28	28	F 15
	Sat. 9	3	29	29	16
	Sun. 10	4	Māsi 1	Kumbham 1	17
	M. 11	5	2	2	18
	Tu. 12	6	3	3	19
	W. 13	7	4	4	20
	Th. 14	8	5	5	21
	Fri. 15	9	6	6	F 22
	Sat. 16	10	7	7	23
	Sun. 17	11	8	8	24
	M. 18	12	9	9	25
	Tu. 19	13	10	10	26
	W. 20	14	11	11	27
	Th. 21	30	12	12	28
	Fri. 22	Phālguna Suddha 1	13	13	F 29
	Sat. 23	2	14	14	30
	Sun. 24	3	15	15	Jamād us sāni 1
	M. 25	4	16	16	2
	Tu. 26	5	17	17	3
	W. 27	6	18	18	4
	Th. 28	7	19	19	5

A. D. 1822		TELUGU VISHU VICRAMA 1878. SS. 1743.	TAMIL VISHU KALI 4922.	MALAYA'LAM COLLAN A'NDU 997.	HEJRI 1237.
		Pha'lgunata.	Ma'si.	Kumbham.	Jama'd us sa'ni.
MAR.	Fri. 1	8	20	20	Friday 6
	Sat. 2	9-10	21	21	7
	Sun. 3	11	22	22	8
	M. 4	12	23	23	9
	Tu. 5	13	24	24	10
	W. 6	14	25	25	11
	Th. 7	15	26	26	12
	Fri. 8	Pha'lguna Bahula 1	27	27	F 13
	Sat. 9	2	28	28	14
	Sun. 10	3	29	29	15
	M. 11	4	30	30	16
	Tu. 12	5 Panguni	1	1	17
	W. 13	6	2	2	18
	Th. 14	7	3	3	19
	Fri. 15	8	4	4	F 20
	Sat. 16	9	5	5	21
	Sun. 17	10	6	6	22
	M. 18	11	7	7	23
	Tu. 19	12	8	8	24
	W. 20	13	9	9	25
	Th. 21	14	10	10	26
	Fri. 22	15	11	11	F 27
	Sat. 23	16	12	12	28
	Sun. 24	17	13	13	29
	M. 25	18	14	14	Rajb 1
	Tu. 26	19	15	15	2
	W. 27	20	16	16	3
	Th. 28	21	17	17	4
	Fri. 29	22	18	18	F 5
	Sat. 30	23	19	19	6
	Sun. 31	24	20	20	7
APRIL	M. 1	10	21	21	8
	Tu. 2	11	22	22	9
	W. 3	12	23	23	10
	Th. 4	13	24	24	11
	Fri. 5	14	25	25	F 12
	Sat. 6	15	26	26	13
	Sun. 7	16	27	27	14
	M. 8	17	28	28	15
	Tu. 9	18	29	29	16
	W. 10	19	30	30	17
	Th. 11	20	1	1	18
	Fri. 12	21	2	2	F 19
	Sat. 13	22	3	3	20
	Sun. 14	23	4	4	21
	M. 15	24	5	5	22
	Tu. 16	25	6	6	23
	W. 17	26	7	7	24
	Th. 18	27	8	8	25
	Fri. 19	28	9	9	F 26
	Sat. 20	29	10	10	27
	Sun. 21	30	11	11	28
	M. 22	31	12	12	29
	Tu. 23	1	13	13	30
	W. 24	2	14	14	Shabban 1
	Th. 25	3	15	15	2
	Fri. 26	4	16	16	F 3
	Sat. 27	5	17	17	4
	Sun. 28	6	18	18	5
	M. 29	7	19	19	6
	Tu. 30	8	20	20	7

A. D. 1822		TELUGU CHITRAHĀ'NU Vikrama 1879. SS. 1744.	TAMIL CHITRAHĀ'NU Kali 4923.	MALAYA LAM COLLAM A'NDU 997.	HEJRI 1237.
		Vaisākham.	Chitri.	Mésham.	Shábán.
MAY	W. 1	11	21	21	8
	Th. 2	12	22	22	9
	Fri. 3	13	23	23	Friday 10
	Sat. 4	13	24	24	11
	Sun. 5	14	25	25	12
	M. 6	15	26	26	13
	Tu. 7	Vaisākha Bahula 1	27	27	14
	W. 8	2	28	28	15
	Th. 9	3	29	29	16
	Fri. 10	4	30	30	F 17
	Sat. 11	5	31	31	18
	Sun. 12	6	Vayāsi 1	Vrishabham 1	19
	M. 13	7	2	2	20
	Tu. 14	8	3	3	21
	W. 15	9	4	4	22
	Th. 16	10	5	5	23
	Fri. 17	11	6	6	F 24
	Sat. 18	12	7	7	25
	Sun. 19	13	8	8	26
	M. 20	14-30	9	9	27
	Tu. 21	Jyēshtha Suddha 1	10	10	28
	W. 22	2	11	11	29
	Th. 23	3	12	12	Ramzān 1
	Fri. 24	4	13	13	F 2
	Sat. 25	5	14	14	3
	Sun. 26	6	15	15	4
	M. 27	7	16	16	5
	Tu. 28	8	17	17	6
	W. 29	9	18	18	7
	Th. 30	10	19	19	8
	Fri. 31	11	20	20	F 9
JUNE	Sat. 1	12	21	21	10
	Sun. 2	13	22	22	11
	M. 3	14	23	23	12
	Tu. 4	15	24	24	13
	W. 5	Jyēshtha Bahula 1	25	25	14
	Th. 6	2	26	26	15
	Fri. 7	3	27	27	F 16
	Sat. 8	3	28	28	17
	Sun. 9	4	29	29	18
	M. 10	5	30	30	19
	Tu. 11	6-7	31	31	20
	W. 12	8	32	32	21
	Th. 13	9	A'ni 1	Mithunam 1	22
	Fri. 14	10	2	2	F 23
	Sat. 15	11	3	3	24
	Sun. 16	12	4	4	25
	M. 17	13	5	5	26
	Tu. 18	14	6	6	27
	W. 19	30	7	7	28
	Th. 20	A'shādha Suddha 1	8	8	29
	Fri. 21	2	9	9	Shavvāl F 1
	Sat. 22	3-4	10	10	2
	Sun. 23	5	11	11	3
	M. 24	6	12	12	4
	Tu. 25	7	13	13	5
	W. 26	8	14	14	6
	Th. 27	9	15	15	7
	Fri. 28	9	16	16	F 8
	Sat. 29	10	17	17	9
	Sun. 30	11	18	18	10

A. D. 1822		TELUGU CHITRABHĀ'NU VICRAMA 1879. SS. 1744.	TAMIL CHITRABHĀ'NU KALI 4023.	MALAYĀ'LAN COLLAM A'NDU 997.	HEJRI 1237.
		A'sha'dham.	A'ni.	Mithunam.	Shavva'l.
JULY	M. 1	12	19	19	11
	Tu. 2	13	20	20	12
	W. 3	14	21	21	13
	Th. 4	15	22	22	14
	Fri. 5	A'shādha Bahula 1	23	23	Friday 15
	Sat. 6	2	24	24	16
	Sun. 7	3	25	25	17
	M. 8	4	26	26	18
	Tu. 9	5	27	27	19
	W. 10	6	28	28	20
	Th. 11	7	29	29	21
	Fri. 12	8	30	30	F 22
	Sat. 13	9	31	31	23
	Sun. 14	10-11	A'di 1	Karkātacam 1	24
	M. 15	12	2	2	25
	Tu. 16	13	3	3	26
	W. 17	14	4	4	27
	Th. 18	30	5	5	28
	Fri. 19	Srāvana Suddha 1	6	6	F 29
	Sat. 20	2	7	7	30
	Sun. 21	3	8	8	Zil-kāzu 1
	M. 22	4	9	9	2
	Tu. 23	5	10	10	3
	W. 24	6	11	11	4
	Th. 25	7	12	12	5
	Fri. 26	8	13	13	F 6
	Sat. 27	9	14	14	7
	Sun. 28	10	15	15	8
	M. 29	11	16	16	9
	Tu. 30	12	17	17	10
	W. 31	13	18	18	11
AUG.	Th. 1	14	19	19	12
	Fri. 2	15	20	20	F 13
	Sat. 3	15	21	21	14
	Sun. 4	Srāvana Bahula 1	22	22	15
	M. 5	2-3	23	23	16
	Tu. 6	4	24	24	17
	W. 7	5	25	25	18
	Th. 8	6	26	26	19
	Fri. 9	7	27	27	F 20
	Sat. 10	8	28	28	21
	Sun. 11	9	29	29	22
	M. 12	10	30	30	23
	Tu. 13	11	31	31	24
	W. 14	12	32	32	25
	Th. 15	13	A'vani 1	Simham 1	26
	Fri. 16	14-30	2	2	F 27
	Sat. 17	{ Bhādrapada } 1	3	3	28
	Sun. 18	{ Suddha } 2	4	4	29
	M. 19	3	5	5	Zil-hāj 1
	Tu. 20	4	6	6	2
	W. 21	5	7	7	3
	Th. 22	6	8	8	4
	Fri. 23	6	9	9	F 5
	Sat. 24	7	10	10	6
	Sun. 25	8	11	11	7
	M. 26	9	12	12	8
	Tu. 27	10	13	13	9
	W. 28	11	14	14	10
	Th. 29	12	15	15	11
	Fri. 30	13	16	16	F 12
	Sat. 31	14	17	17	13

A. D. 1822	TELUGUCHITRABHA'NU VICKRAMA 1879. SS. 1744.		TAMIL CHITRABHA'NU KALI 4923.		MALAYA'LAM COLLAM A'NDU 997.		HEJRI 1237.	
	Bha'drapadam.		A'vani.		Simham.		Zil-haj.	
SEPT. Sun. 1	{ Bhādrapada } Bahula	15		18		18		14
M. 2		1		19		19		15
Tu. 3		2		20		20		16
W. 4		3		21		21		17
Th. 5		4		22		22		18
Fri. 6		5		23		23	Friday	19
Sat. 7		6-7		24		24		20
Sun. 8		8		25		25		21
M. 9		9		26		26		22
Tu. 10		10		27		27		23
W. 11		11		28		28		24
Th. 12		12		29		29		25
Fri. 13		13		30		30	F	26
Sat. 14		14		31		31		27
Sun. 15	{ Adhica } A'swayuja Suddha	30	Peretási	1	{ Kanya } Collam A'ndu 998	1	{ Mohorram } Hejri 1238	28
M. 16		1		2		2		29
Tu. 17		2		3		3		1
W. 18		3		4		4		2
Th. 19		4		5		5		3
Fri. 20		5		6		6	F	4
Sat. 21		6		7		7		5
Sun. 22		7		8		8		6
M. 23		8		9		9		7
Tu. 24		9		10		10		8
W. 25		10		11		11		9
Th. 26		10		12		12		10
Fri. 27		11		13		13	F	11
Sat. 28		12		14		14		12
Sun. 29		13		15		15		13
M. 30		14-15		16		16		14
OCT. Tu. 1	{ Adhica } A'swayuja Bahula	1		17		17		15
W. 2		2		18		18		16
Th. 3		3		19		19		17
Fri. 4		4		20		20	F	18
Sat. 5		5		21		21		19
Sun. 6		6		22		22		20
M. 7		7		23		23		21
Tu. 8		8		24		24		22
W. 9		9		25		25		23
Th. 10		10		26		26		24
Fri. 11		11		27		27	F	25
Sat. 12		12-13		28		28		26
Sun. 13		14		29		29		27
M. 14		30		30		30		28
Tu. 15	{ Nija } A'swayuja Suddha	30	Alpisi	1	Tula	1		29
W. 16		1		2		2		30
Th. 17		2		3		3	Safr	1
Fri. 18		3		4		4	F	2
Sat. 19		4		5		5		3
Sun. 20		5		6		6		4
M. 21		6		7		7		5
Tu. 22		7		8		8		6
W. 23		8		9		9		7
Th. 24		9		10		10		8
Fri. 25		10		11		11	F	9
Sat. 26		11		12		12		10
Sun. 27		12		13		13		11
M. 28		13		14		14		12
Tu. 29	{ Nija } A'swayuja Bahula	14		15		15		13
W. 30		15		16		16		14
Th. 31		1		17		17		15

A. D. 1822		TELUGU CHITRABHĀ'NU VIGRĀHA 1879. SS. 1744.	TAMIL CHITRABHĀ'NU KALI 4923.	MALAYĀ'LAM COLLĀM A'NDU 928.	HEJRI 1233.
		Nija A'swayujam.	Alpisi.	Tula.	Safr.
NOV.	Fri. 1	2	18	18	Friday 16
	Sat. 2	3	19	19	17
	Sun. 3	4-5	20	20	18
	M. 4	6	21	21	19
	Tu. 5	7	22	22	20
	W. 6	8	23	23	21
	Th. 7	9	24	24	22
	Fri. 8	10	25	25	F 23
	Sat. 9	11	26	26	24
	Sun. 10	12	27	27	25
	M. 11	13	28	28	26
	Tu. 12	14	29	29	27
	W. 13	30	30	30	28
	Th. 14	Kārtika Suddha 1	Kārtiki 1	Vriechicam 1	29
	Fri. 15	2	2	2	F 30
	Sat. 16	3	3	3	Rabbi aval 1
	Sun. 17	4	4	4	2
	M. 18	4	5	5	3
	Tu. 19	5	6	6	4
	W. 20	6	7	7	5
	Th. 21	7	8	8	6
	Fri. 22	8	9	9	F 7
	Sat. 23	9	10	10	8
	Sun. 24	10	11	11	9
	M. 25	11	12	12	10
	Tu. 26	12-13	13	13	11
	W. 27	14	14	14	12
	Th. 28	15	15	15	13
	Fri. 29	Kārtika Bahula 1	16	16	F 14
	Sat. 30	2	17	17	15
DEC.	Sun. 1	3	18	18	16
	M. 2	4	19	19	17
	Tu. 3	5	20	20	18
	W. 4	6	21	21	19
	Th. 5	7	22	22	20
	Fri. 6	8	23	23	F 21
	Sat. 7	9	24	24	22
	Sun. 8	10	25	25	23
	M. 9	11	26	26	24
	Tu. 10	12	27	27	25
	W. 11	13	28	28	26
	Th. 12	14	29	29	27
	Fri. 13	30	30	30	F 28
	Sat. 14	Mārgasira } 1	Mārgali 1	Chāpam 1	29
	Sun. 15	Suddha } 2	2	2	30
	M. 16	and Am- } 3	3	3	Rabbis sāni 1
	Tu. 17	haspati } 4	4	4	2
	W. 18	Xaya Pu- } 5	5	5	3
	Th. 19	shya Sud- } 6	6	6	4
	Fri. 20	dha } 7	7	7	F 5
	Sat. 21	8	8	8	6
	Sun. 22	9	9	9	7
	M. 23	10	10	10	8
	Tu. 24	11	11	11	9
	W. 25	Mārgasira } 12	12	12	10
	Th. 26	Bahula } 13	13	13	11
	Fri. 27	and Am- } 14	14	14	F 12
	Sat. 28	haspati } 15	15	15	13
	Sun. 29	Xaya Pu- } 1	16	16	14
	M. 30	shya Ba- } 2-3	17	17	15
	Tu. 31	hula } 4	18	18	16

A. D. 1823		TELUGU CHITRABHĀṆU VICRAMA 1879 SS. 1744.	TAMIL CHITRABHĀṆU KALI 4923.	MALAYA LAM COLLAM A'NDU 998.	HEJRI 1238.
		Ma'rgasiram and Pushyam.	Ma'rgali.	Cha'pam.	Rabbis sa'ni.
JAN.	W. 1	5	19	19	17
	Th. 2	6	20	20	18
	Fri. 3	7	21	21	Friday 19
	Sat. 4	8	22	22	20
	Sun. 5	9	23	23	21
	M. 6	10	24	24	22
	Tu. 7	11	25	25	23
	W. 8	11	26	26	24
	Th. 9	12	27	27	25
	Fri. 10	13	28	28	F 26
	Sat. 11	14	29	29	27
	Sun. 12	30	Tai 1	Macaram 1	28
	M. 13	Māgha Suddha 1	2	2	29
	Tu. 14	2	3	3	Jamād ul aval 1
	W. 15	3	4	4	2
	Th. 16	4	5	5	3
	Fri. 17	5	6	6	F 4
	Sat. 18	6	7	7	5
	Sun. 19	7	8	8	6
	M. 20	8	9	9	7
	Tu. 21	9	10	10	8
	W. 22	10	11	11	9
	Th. 23	11-12	12	12	10
	Fri. 24	13	13	13	F 11
	Sat. 25	14	14	14	12
	Sun. 26	15	15	15	13
	M. 27	Māgha Bahula 1	16	16	14
	Tu. 28	2	17	17	15
	W. 29	3	18	18	16
	Th. 30	4	19	19	17
	Fri. 31	5	20	20	F 18
FEB.	Sat. 1	6	21	21	19
	Sun. 2	7	22	22	20
	M. 3	8	23	23	21
	Tu. 4	9	24	24	22
	W. 5	10	25	25	23
	Th. 6	11	26	26	24
	Fri. 7	12	27	27	F 25
	Sat. 8	13	28	28	26
	Sun. 9	14	29	29	27
	M. 10	14	Māsi 1	Kumbham 1	28
	Tu. 11	30	2	2	29
	W. 12	{ Phālguna } 3	3	3	30
	Th. 13	{ Suddha } 4	4	4	Jamād us sāni 1
	Fri. 14	3	5	5	F 2
	Sat. 15	4	6	6	3
	Sun. 16	5-6	7	7	4
	M. 17	7	8	8	5
	Tu. 18	8	9	9	6
	W. 19	9	10	10	7
	Th. 20	10	11	11	8
	Fri. 21	11	12	12	F 9
	Sat. 22	12	13	13	10
	Sun. 23	13	14	14	11
	M. 24	14	15	15	12
	Tu. 25	15	16	16	13
	W. 26	Phālguna Bahula 1	17	17	14
	Th. 27	2	18	18	15
	Fri. 28	3	19	19	F 16

A. D. 1823		TELUGUCHITRABHA'NU VICRAMA 1879. SS. 1744.	TAMIL CHITRABHA'NU KALI 4923.	MALAYA'LAM COLLAM A'NDU 998.	HEJRI 1238.
		Pha'lgunam.	Ma'si.	Kumbham.	Jama'd us sa'ni.
MAR.	Sat. 1	4	20	20	17
	Sun. 2	5	21	21	18
	M. 3	6	22	22	19
	Tu. 4	7	23	23	20
	W. 5	8	24	24	21
	Th. 6	9	25	25	22
	Fri. 7	10	26	26	23
	Sat. 8	11	27	27	24
	Sun. 9	12	28	28	25
	M. 10	13	29	29	26
	Tu. 11	14	30	30	27
	W. 12	30	Panguni	1	28
	Th. 13	1		2	29
	Fri. 14	2		3	30
	Sat. 15	3		4	1
	Sun. 16	4		5	2
	M. 17	5		6	3
	Tu. 18	6		7	4
	W. 19	7		8	5
	Th. 20	8		9	6
	Fri. 21	9		10	7
	Sat. 22	10-11		11	8
	Sun. 23	12		12	9
	M. 24	13		13	10
	Tu. 25	14		14	11
	W. 26	15		15	12
	Th. 27	1		16	13
	Fri. 28	2		17	14
	Sat. 29	3		18	15
	Sun. 30	4		19	16
	M. 31	5		20	17
APRIL	Tu. 1	6	21	21	18
	W. 2	7	22	22	19
	Th. 3	8	23	23	20
	Fri. 4	9	24	24	21
	Sat. 5	10	25	25	22
	Sun. 6	11	26	26	23
	M. 7	12	27	27	24
	Tu. 8	13	28	28	25
	W. 9	14	29	29	26
	Th. 10	15	30	30	27
	Fri. 11	16	31	31	28
	Sat. 12	17			29
	Sun. 13	18			1
	M. 14	19			2
	Tu. 15	20			3
	W. 16	21			4
	Th. 17	22			5
	Fri. 18	23			6
	Sat. 19	24			7
	Sun. 20	25			8
	M. 21	26			9
	Tu. 22	27			10
	W. 23	28			11
	Th. 24	29			12
	Fri. 25	30			13
	Sat. 26	31			14
	Sun. 27	1			15
	M. 28	2			16
	Tu. 29	3			17
	W. 30	4			18

A. D. 1823		TELUGU SWABHA'NU VICRAMA 1880. SS. 1745.	TAMIL SWABHA'NU KALI 4924.	MALAYA'LAM COLLAM A'NDU 998.	HEJRI 1238.
		Nija Chaitram.	Chitri.	Mésham.	Sha'ba'n.
MAY	Th. 1	6	20	20	19
	Fri. 2	7	21	21	Friday 20
	Sat. 3	8	22	22	21
	Sun. 4	9	23	23	22
	M. 5	10	24	24	23
	Tu. 6	11	25	25	24
	W. 7	12	26	26	25
	Th. 8	13	27	27	26
	Fri. 9	14	28	28	F 27
	Sat. 10	30	29	29	28
	Sun. 11	Vaisākha Suddha 1	30	30	29
	M. 12	2	Vayāsi 1	Vrishabham 1	30
	Tu. 13	3	2	2	Ramzān 1
	W. 14	4	3	3	2
	Th. 15	5	4	4	3
	Fri. 16	6	5	5	F 4
	Sat. 17	7-8	6	6	5
	Sun. 18	9	7	7	6
	M. 19	10	8	8	7
	Tu. 20	11	9	9	8
	W. 21	12	10	10	9
	Th. 22	13	11	11	10
	Fri. 23	14	12	12	F 11
	Sat. 24	15	13	13	12
	Sun. 25	Vaisākha Bahula 1	14	14	13
	M. 26	2	15	15	14
	Tu. 27	2	16	16	15
	W. 28	3	17	17	16
	Th. 29	4	18	18	17
	Fri. 30	5	19	19	F 18
	Sat. 31	6	20	20	19
JUNE	Sun. 1	7	21	21	20
	M. 2	8	22	22	21
	Tu. 3	9	23	23	22
	W. 4	10	24	24	23
	Th. 5	11	25	25	24
	Fri. 6	12	26	26	F 25
	Sat. 7	13	27	27	26
	Sun. 8	14	28	28	27
	M. 9	30-1	29	29	28
	Tu. 10	Jyēshtha Suddha 2	30	30	29
	W. 11	3	31	31	Shavāl 1
	Th. 12	4	32	32	2
	Fri. 13	5	A'ni 1	Mithunam 1	F 3
	Sat. 14	6	2	2	4
	Sun. 15	7	3	3	5
	M. 16	8	4	4	6
	Tu. 17	9	5	5	7
	W. 18	10	6	6	8
	Th. 19	11	7	7	9
	Fri. 20	12	8	8	F 10
	Sat. 21	13	9	9	11
	Sun. 22	14	10	10	12
	M. 23	15	11	11	13
	Tu. 24	Jyēshtha Bahula 1	12	12	14
	W. 25	2	13	13	15
	Th. 26	3	14	14	16
	Fri. 27	4	15	15	F 17
	Sat. 28	5	16	16	18
	Sun. 29	6	17	17	19
	M. 30	7	18	18	20

A. D. 1823		TELUGU SWABHA'NU VICRAMA 1880. SS. 1745.	TAMIL SWABHA'NU KALI 4924.	MALAYA'LAM COLLAM A'NDU 998.	HEJRI 1238.
		Jye'shtham.	A'ni.	Mithunam.	Shavva'l.
JULY	Tu. 1	8	19	19	21
	W. 2	9	20	20	22
	Th. 3	10	21	21	23
	Fri. 4	11	22	22	Friday 24
	Sat. 5	12	23	23	25
	Sun. 6	13	24	24	26
	M. 7	14	25	25	27
	Tu. 8	30	26	26	28
	W. 9	A'shādha Suddha 1	27	27	29
	Th. 10	2	28	28	Zil-kāzu 1
	Fri. 11	3-4	29	29	F 2
	Sat. 12	5	30	30	3
	Sun. 13	6	31	31	4
	M. 14	7	32	32	5
	Tu. 15	8	A'di 1	Karkātacam 1	6
	W. 16	9	2	2	7
	Th. 17	10	3	3	8
	Fri. 18	11	4	4	F 9
	Sat. 19	12	5	5	10
	Sun. 20	13	6	6	11
	M. 21	14	7	7	12
	Tu. 22	14	8	8	13
	W. 23	15	9	9	14
	Th. 24	A'shādha Bahula 1	10	10	15
	Fri. 25	2	11	11	F 16
	Sat. 26	3	12	12	17
	Sun. 27	4	13	13	18
	M. 28	5	14	14	19
	Tu. 29	6	15	15	20
	W. 30	7	16	16	21
	Th. 31	8	17	17	22
AUG.	Fri. 1	9	18	18	F 23
	Sat. 2	10-11	19	19	24
	Sun. 3	12	20	20	25
	M. 4	13	21	21	26
	Tu. 5	14	22	22	27
	W. 6	30	23	23	28
	Th. 7	Srāvana Suddha 1	24	24	29
	Fri. 8	2	25	25	Zil-haj F 1
	Sat. 9	3	26	26	2
	Sun. 10	4	27	27	3
	M. 11	5	28	28	4
	Tu. 12	6	29	29	5
	W. 13	7	30	30	6
	Th. 14	8	31	31	7
	Fri. 15	9	A'vani 1	Simham 1	F 8
	Sat. 16	10	2	2	9
	Sun. 17	11	3	3	10
	M. 18	12	4	4	11
	Tu. 19	13	5	5	12
	W. 20	14	6	6	13
	Th. 21	15	7	7	14
	Fri. 22	Srāvana Bahula 1	8	8	F 15
	Sat. 23	2	9	9	16
	Sun. 24	3	10	10	17
	M. 25	4	11	11	18
	Tu. 26	5	12	12	19
	W. 27	6	13	13	20
	Th. 28	7	14	14	21
	Fri. 29	8	15	15	F 22
	Sat. 30	9	16	16	23
	Sun. 31	10	17	17	24

A. D. 1823		TELUGU SWARHA'NU VICRAMA 1880. SS. 1745.	TAMIL SWARHA'NU KALI 4024.	MALAYA'LAM COLLAM A'NDU 998.	HEJRI 1238.
		Srávanam.	A'vani.	Simham.	Zil-ha'j.
SEPT. M.	1	11	18	18	25
Tu.	2	12	19	19	26
W.	3	13	20	20	27
Th.	4	14-30	21	21	28
Fri.	5	{ Bhādrapada Suddha }	22	22	Friday 29
Sat.	6		23	23	
Sun.	7	3	24	24	{ Mohorram Hejri 1239 }
M.	8	4	25	25	
Tu.	9	5	26	26	3
W.	10	6	27	27	4
Th.	11	7	28	28	5
Fri.	12	8	29	29	F 6
Sat.	13	9	30	30	7
Sun.	14	10	31	31	8
M.	15	11	Peretási	{ Kanya Collam A'ndu 999 }	9
Tu.	16				10
W.	17	12	3	3	11
Th.	18	13	4	4	12
Fri.	19	14	5	5	F 13
Sat.	20	15	6	6	
Sun.	21	{ Bhādrapada Bahula }	7	7	14
M.	22		8	8	15
Tu.	23	2	9	9	16
W.	24	3	10	10	17
Th.	25	4	11	11	18
Fri.	26	5	12	12	19
Sat.	27	6	13	13	F 20
Sun.	28	7-8	14	14	
M.	29	9	15	15	21
Tu.	30	10	16	16	22
		11			23
					24
OCT. W.	1	12	17	17	25
Th.	2	13	18	18	26
Fri.	3	14	19	19	F 27
Sat.	4	15	20	20	
Sun.	5	{ A'swayuja Suddha }	21	21	28
M.	6		22	22	29
Tu.	7	2	23	23	Safr 1
W.	8	3	24	24	
Th.	9	4	25	25	2
Fri.	10	5	26	26	3
Sat.	11	6	27	27	4
Sun.	12	7	28	28	F 5
M.	13	8	29	29	
Tu.	14	9	30	30	6
W.	15	10	31	31	7
Th.	16	11	1	Tula	8
Fri.	17	12			9
Sat.	18	13	2	2	10
Sun.	19	14	3	3	F 11
M.	20	15	4	4	
Tu.	21	{ A'swayuja Bahula }	5	5	12
W.	22		6	6	13
Th.	23	2	7	7	14
Fri.	24	3	8	8	15
Sat.	25	4	9	9	16
Sun.	26	5	10	10	17
M.	27	6	11	11	18
Tu.	28	7	12	12	F 19
W.	29	8	13	13	
Th.	30	9	14	14	20
Fri.	31	10-11	15	15	21
		13	16	16	22
					23
					24
					25
					F 26

A. D. 1823		TELUGU SWABHA'NU VICRAMA 1880. 88. 1745.	TAMIL SWABHA'NU KALI 4924.	MALAYA'LAM COLLAM A'NDU 999.	HEJRI 1239.
		A'wayujam.	Alpisi.	Tula.	Safr.
NOV.	Sat. 1	14	17	17	27
	Sun. 2	30	18	18	28
	M. 3	Kārtika Suddha 1	19	19	29
	Tu. 4	2	20	20	30
	W. 5	3	21	21	Rabbi aval 1
	Th. 6	4	22	22	2
	Fri. 7	4	23	23	Friday 3
	Sat. 8	5	24	24	4
	Sun. 9	6	25	25	5
	M. 10	7	26	26	6
	Tu. 11	8	27	27	7
	W. 12	9	28	28	8
	Th. 13	10	29	29	9
	Fri. 14	11	Kārtiki 1	Vrischicam 1	F 10
	Sat. 15	12	2	2	11
	Sun. 16	13	3	3	12
	M. 17	14	4	4	13
	Tu. 18	15	5	5	14
	W. 19	Kārtika Bahula 1	6	6	15
	Th. 20	2	7	7	16
	Fri. 21	3	8	8	F 17
	Sat. 22	4-5	9	9	18
	Sun. 23	6	10	10	19
	M. 24	7	11	11	20
	Tu. 25	8	12	12	21
	W. 26	9	13	13	22
	Th. 27	10	14	14	23
	Fri. 28	11	15	15	F 24
	Sat. 29	12	16	16	25
	Sun. 30	13	17	17	26
DEO.	M. 1	14	18	18	27
	Tu. 2	30	19	19	28
	W. 3	Mārgasira 1	20	20	29
	Th. 4	Suddha 2	21	21	30
	Fri. 5	3	22	22	Rabbis } F 1
	Sat. 6	4	23	23	sāni } 2
	Sun. 7	5	24	24	3
	M. 8	6	25	25	4
	Tu. 9	7	26	26	5
	W. 10	7	27	27	6
	Th. 11	8	28	28	7
	Fri. 12	9	29	29	F 8
	Sat. 13	10	30	30	9
	Sun. 14	11	Mārgali 1	Chāpam 1	10
	M. 15	12	2	2	11
	Tu. 16	13-14	3	3	12
	W. 17	15	4	4	13
	Th. 18	Mārgasira 1	5	5	14
	Fri. 19	Bahula 2	6	6	F 15
	Sat. 20	3	7	7	16
	Sun. 21	4	8	8	17
	M. 22	5	9	9	18
	Tu. 23	6	10	10	19
	W. 24	7	11	11	20
	Th. 25	8	12	12	21
	Fri. 26	9	13	13	F 22
	Sat. 27	10	14	14	23
	Sun. 28	11	15	15	24
	M. 29	12	16	16	25
	Tu. 30	13	17	17	26
	W. 31	14	18	18	27

A. D. 1824		TELUGU SWABHA'NU VICKRAMA 1880. SS. 1745.	TAMIL SWABHA'NU KALI 4924.	MALAYA'LAM COLLAM A'NDU 999.	HEJRI 1239.
		Ma'rgasiram.	Ma'rgali.	Cha'pam.	Rabbis sa'ni.
JAN.	Th. 1	30	19	19	28
	Fri. 2	Pushya Suddha 1	20	20	Friday 29
	Sat. 3	2	21	21	Jamād ulaval 1
	Sun. 4	3	22	22	2
	M. 5	4	23	23	3
	Tu. 6	5	24	24	4
	W. 7	6	25	25	5
	Th. 8	7	26	26	6
	Fri. 9	8	27	27	F 7
	Sat. 10	9	28	28	8
	Sun. 11	10	29	29	9
	M. 12	11	Tai 1	Macaram 1	10
	Tu. 13	12	2	2	11
	W. 14	13	3	3	12
	Th. 15	14	4	4	13
	Fri. 16	15	5	5	F 14
	Sat. 17	Pushya Bahula 1	6	6	15
	Sun. 18	2	7	7	16
	M. 19	3-4	8	8	17
	Tu. 20	5	9	9	18
	W. 21	6	10	10	19
	Th. 22	7	11	11	20
	Fri. 23	8	12	12	F 21
	Sat. 24	9	13	13	22
	Sun. 25	10	14	14	23
	M. 26	11	15	15	24
	Tu. 27	12	16	16	25
	W. 28	13	17	17	26
	Th. 29	14	18	18	27
	Fri. 30	14	19	19	F 28
	Sat. 31	30	20	20	29
FEB.	Sun. 1	Māgha Suddha 1	21	21	30
	M. 2	2	22	22	Jamād us sāni 1
	Tu. 3	3	23	23	2
	W. 4	4	24	24	3
	Th. 5	5	25	25	4
	Fri. 6	6	26	26	F 5
	Sat. 7	7	27	27	6
	Sun. 8	8	28	28	7
	M. 9	9	29	29	8
	Tu. 10	10	30	30	9
	W. 11	11	Māsi 1	Kumbham 1	10
	Th. 12	12-13	2	2	11
	Fri. 13	14	3	3	F 12
	Sat. 14	15	4	4	13
	Sun. 15	Māgha Bahula 1	5	5	14
	M. 16	2	6	6	15
	Tu. 17	3	7	7	16
	W. 18	4	8	8	17
	Th. 19	5	9	9	18
	Fri. 20	6	10	10	F 19
	Sat. 21	7	11	11	20
	Sun. 22	8	12	12	21
	M. 23	9	13	13	22
	Tu. 24	10	14	14	23
	W. 25	11	15	15	24
	Th. 26	12	16	16	25
	Fri. 27	13	17	17	F 26
	Sat. 28	14	18	18	27
	Sun. 29	30	19	19	28

A. D. 1824			TELUGU SWABHA'NU VICRAMA 1880. SS. 1745.	TAMIL SWABHA'NU KALI 4924.	MALAYA'LAM COLLAM A'NDU 999.	HEJRI 1239.
			Pha'lgunam.	Ma'si.	Kumbham.	Jama'd us sa'ni.
MAR.	M.	1	Phālguna Suddha 1	20	20	29
	Tu.	2	2	21	21	30
	W.	3	3	22	22	Rajb 1
	Th.	4	4	23	23	2
	Fri.	5	5	24	24	Friday 3
	Sat.	6	5-6	25	25	4
	Sun.	7	7	26	26	5
	M.	8	8	27	27	6
	Tu.	9	9	28	28	7
	W.	10	10	29	29	8
	Th.	11	11	30	30	9
	Fri.	12	12 Panguni	1	Minam 1	F 10
	Sat.	13	13	2	2	11
	Sun.	14	14	3	3	12
	M.	15	15	4	4	13
	Tu.	16	Phālguna Bahula 1	5	5	14
	W.	17	2	6	6	15
	Th.	18	3	7	7	16
	Fri.	19	4	8	8	F 17
	Sat.	20	5	9	9	18
	Sun.	21	6	10	10	19
	M.	22	7	11	11	20
	Tu.	23	8	12	12	21
	W.	24	9	13	13	22
	Th.	25	10	14	14	23
	Fri.	26	11 TA' RANA	15	15	F 24
	Sat.	27	Chaitra	16	16	25
	Sun.	28	Suddha	17	17	26
	M.	29	Vicrama	18	18	27
	Tu.	30	1881	19	19	28
	W.	31	SS. 1746 } 1	20	20	29
APRIL	Th.	1	2	21	21	30
	Fri.	2	3	22	22	Shābān F 1
	Sat.	3	4	23	23	2
	Sun.	4	5	24	24	3
	M.	5	6	25	25	4
	Tu.	6	7	26	26	5
	W.	7	8	27	27	6
	Th.	8	9	28	28	7
	Fri.	9	10-11	29	29	F 8
	Sat.	10	12	30	30	9
	Sun.	11	13 { TA' RANA	1	Mēsham 1	10
	M.	12	Chitri	2	2	11
	Tu.	13	15 Kali 4925 } 3	3	3	12
	W.	14	Chaitra Bahula 1	4	4	13
	Th.	15	2	5	5	14
	Fri.	16	3	6	6	F 15
	Sat.	17	4	7	7	16
	Sun.	18	5	8	8	17
	M.	19	6	9	9	18
	Tu.	20	7	10	10	19
	W.	21	8	11	11	20
	Th.	22	9	12	12	21
	Fri.	23	10	13	13	F 22
	Sat.	24	10	14	14	23
	Sun.	25	11	15	15	24
	M.	26	12	16	16	25
	Tu.	27	13	17	17	26
	W.	28	14	18	18	27
	Th.	29	30	19	19	28
	Fri.	30	Vaisākha Suddha 1	20	20	F 29

A. D. 1824		TELUGU TA' RANA Vikrama 1881. SS. 1746.	TAMIL TA' RANA Kali 4925.	MALAYA' LAM COLLAM A'NDU 999.	HEJRI 1239.
		Vaia'kham.	Chitri.	Mésham.	Ramza'n.
MAY	Sat. 1	2	21	21	1
	Sun. 2	3-4	22	22	2
	M. 3	5	23	23	3
	Tu. 4	6	24	24	4
	W. 5	7	25	25	5
	Th. 6	8	26	26	6
	Fri. 7	9	27	27	Friday 7
	Sat. 8	10	28	28	8
	Sun. 9	11	29	29	9
	M. 10	12	30	30	10
	Tu. 11	13	31	31	11
	W. 12	14	1	1	12
	Th. 13	15	2	2	13
	Fri. 14	Vaisākha Bahula 1	3	3	F 14
	Sat. 15	2	4	4	15
	Sun. 16	3	5	5	16
	M. 17	4	6	6	17
	Tu. 18	5	7	7	18
	W. 19	6	8	8	19
	Th. 20	7	9	9	20
	Fri. 21	8	10	10	F 21
	Sat. 22	9	11	11	22
	Sun. 23	10	12	12	23
	M. 24	11	13	13	24
	Tu. 25	12	14	14	25
	W. 26	13	15	15	26
	Th. 27	14	16	16	27
	Fri. 28	30	17	17	F 28
	Sat. 29	Jyēshtha Suddha 1	18	18	29
	Sun. 30	2	19	19	30
	M. 31	3	20	20	Shavvāl 1
JUNE	Tu. 1	4	21	21	2
	W. 2	5	22	22	3
	Th. 3	6	23	23	4
	Fri. 4	7-8	24	24	F 5
	Sat. 5	9	25	25	6
	Sun. 6	10	26	26	7
	M. 7	11	27	27	8
	Tu. 8	12	28	28	9
	W. 9	13	29	29	10
	Th. 10	14	30	30	11
	Fri. 11	15	31	31	F 12
	Sat. 12	Jyēshtha Bahula 1	1	1	13
	Sun. 13	2	2	2	14
	M. 14	3	3	3	15
	Tu. 15	4	4	4	16
	W. 16	5	5	5	17
	Th. 17	6	6	6	18
	Fri. 18	6	7	7	F 19
	Sat. 19	7	8	8	20
	Sun. 20	8	9	9	21
	M. 21	9	10	10	22
	Tu. 22	10	11	11	23
	W. 23	11	12	12	24
	Th. 24	12	13	13	25
	Fri. 25	13	14	14	F 26
	Sat. 26	14-30	15	15	27
	Sun. 27	{ A'shādha } 1	16	16	28
	M. 28	{ Suddha } 2	17	17	29
	Tu. 29	3	18	18	Zil-kāzu 1
	W. 30	4	19	19	2

A. D. 1824			TELUGU TA' RANA VICRAMA 1881, SS. 1746.	TAMIL TA' RANA KALI 4025.	MALAYA' LAM COLLAM A'NDU 999.	HEJRI 1239.
			A'sha'dham.	* A'ni.	Mithunam.	Zil-ka'zu.
JULY	Th. 1	5		20	20	3
	Fri. 2	6		21	21	Friday 4
	Sat. 3	7		22	22	5
	Sun. 4	8		23	23	6
	M. 5	9		24	24	7
	Tu. 6	10		25	25	8
	W. 7	11		26	26	9
	Th. 8	12		27	27	10
	Fri. 9	13		28	28	F 11
	Sat. 10	14		29	29	12
	Sun. 11	15		30	30	13
	M. 12	1	{ A'shādha Bahula }	31	31	14
	Tu. 13	2		32	32	15
	W. 14	3		1	Karkātacam	16
	Th. 15	4	A'di	2		17
	Fri. 16	5		3		F 18
	Sat. 17	6		4		19
	Sun. 18	7		5		20
	M. 19	8		6		21
	Tu. 20	9		7		22
	W. 21	10		8		23
	Th. 22	11		9		24
	Fri. 23	12		10		F 25
	Sat. 24	13		11		26
	Sun. 25	14		12		27
	M. 26	30		13		28
	Tu. 27	1	Srāvana Suddha	14	14	29
	W. 28	2-3		15		Zil-hāj 1
	Th. 29	4		16		2
	Fri. 30	5		17		F 3
	Sat. 31	6		18		4
AUG.	Sun. 1	7		19	19	5
	M. 2	8		20	20	6
	Tu. 3	9		21	21	7
	W. 4	10		22	22	8
	Th. 5	11		23	23	9
	Fri. 6	12		24	24	F 10
	Sat. 7	13		25	25	11
	Sun. 8	14		26	26	12
	M. 9	15		27	27	13
	Tu. 10	1	Srāvana Bahula	28	28	14
	W. 11	2		29	29	15
	Th. 12	3		30	30	16
	Fri. 13	3		31	31	F 17
	Sat. 14	4	A'vani	1	Simham	18
	Sun. 15	5		2		19
	M. 16	6		3		20
	Tu. 17	7		4		21
	W. 18	8		5		22
	Th. 19	9		6		23
	Fri. 20	10-11		7		F 24
	Sat. 21	12		8		25
	Sun. 22	13		9		26
	M. 23	14		10		27
	Tu. 24	30		11		28
	W. 25	1	{ Bhādrapada Suddha }	12		29
	Th. 26	2		13		1
	Fri. 27	3		14		F 2
	Sat. 28	4		15		3
	Sun. 29	5		16		4
	M. 30	6		17		5
	Tu. 31	7		18		6

A. D. 1824		TELUGU TA' RANA VICRAMA 1881. SS. 1746.	TAMIL TA' RANA KALI 4925.	MALAYA' LAM COLLAM A'NDU 899.	HEJRI 1240.
		Bha' drapadam.	A' vani.	Simham.	Mohorram.
SEPT.	W. 1	8	19	19	7
	Th. 2	9	20	20	8
	Fri. 3	10	21	21	9
	Sat. 4	11	22	22	10
	Sun. 5	12	23	23	11
	M. 6	13	24	24	12
	Tu. 7	14	25	25	13
	W. 8	15	26	26	14
	Th. 9	1	27	27	15
	Fri. 10	2	28	28	16
	Sat. 11	3	29	29	17
	Sun. 12	4	30	30	18
	M. 13	5	31	31	19
	Tu. 14	6	1	1	20
	W. 15	7	2	2	21
	Th. 16	8	3	3	22
	Fri. 17	9	4	4	23
	Sat. 18	10	5	5	24
	Sun. 19	11	6	6	25
	M. 20	12	7	7	26
	Tu. 21	13	8	8	27
	W. 22	14-30	9	9	28
	Th. 23	1	10	10	29
	Fri. 24	2	11	11	30
	Sat. 25	3	12	12	1
	Sun. 26	4	13	13	2
	M. 27	5	14	14	3
	Tu. 28	6	15	15	4
	W. 29	7	16	16	5
	Th. 30	8	17	17	6
OCT.	Fri. 1	9	18	18	7
	Sat. 2	10	19	19	8
	Sun. 3	11	20	20	9
	M. 4	12	21	21	10
	Tu. 5	13	22	22	11
	W. 6	13	23	23	12
	Th. 7	14	24	24	13
	Fri. 8	15	25	25	14
	Sat. 9	1	26	26	15
	Sun. 10	2	27	27	16
	M. 11	3	28	28	17
	Tu. 12	4	29	29	18
	W. 13	5	30	30	19
	Th. 14	6	31	31	20
	Fri. 15	7-8	1	1	21
	Sat. 16	9	2	2	22
	Sun. 17	10	3	3	23
	M. 18	11	4	4	24
	Tu. 19	12	5	5	25
	W. 20	13	6	6	26
	Th. 21	14	7	7	27
	Fri. 22	30	8	8	28
	Sat. 23	Kārtika Suddha 1	9	9	29
	Sun. 24	2	10	10	1
	M. 25	3	11	11	2
	Tu. 26	4	12	12	3
	W. 27	5	13	13	4
	Th. 28	6	14	14	5
	Fri. 29	7	15	15	6
	Sat. 30	8	16	16	7
	Sun. 31	9	17	17	8

A. D. 1824		TELUGU TA' RANA VIGRAMA 1881. SS. 1746.	TAMIL TA' RANA KALI 4925.	MALAYA' LAM COLLAM A' NDU 1000.	HEJRI 1240.
		Kārtikam.	Alpisi.	Tula.	Rabbi aval.
NOV.	M. 1	10	18	18	9
	Tu. 2	11	19	19	10
	W. 3	12	20	20	11
	Th. 4	13	21	21	12
	Fri. 5	14	22	22	Friday 13
	Sat. 6	15	23	23	14
	Sun. 7	Kārtika Bahula 1	24	24	15
	M. 8	2	25	25	16
	Tu. 9	3	26	26	17
	W. 10	4	27	27	18
	Th. 11	5	28	28	19
	Fri. 12	6	29	29	F 20
	Sat. 13	7	30	30	21
	Sun. 14	8	Kārtiki 1	Vrischicam 1	22
	M. 15	9	2	2	23
	Tu. 16	10	3	3	24
	W. 17	11-12	4	4	25
	Th. 18	13	5	5	26
	Fri. 19	14	6	6	F 27
	Sat. 20	30	7	7	28
	Sun. 21	Mārgasira } 1	8	8	29
	M. 22	Suddha } 2	9	9	30
	Tu. 23	3	10	10	Rabbis sāni 1
	W. 24	4	11	11	2
	Th. 25	5	12	12	3
	Fri. 26	6	13	13	F 4
	Sat. 27	7	14	14	5
	Sun. 28	7	15	15	6
	M. 29	8	16	16	7
	Tu. 30	9	17	17	8
DEC.	W. 1	10	18	18	9
	Th. 2	11	19	19	10
	Fri. 3	12	20	20	F 11
	Sat. 4	13	21	21	12
	Sun. 5	14	22	22	13
	M. 6	15	23	23	14
	Tu. 7	Mārgasira } 1	24	24	15
	W. 8	Bahula } 2	25	25	16
	Th. 9	3	26	26	17
	Fri. 10	4	27	27	F 18
	Sat. 11	5-6	28	28	19
	Sun. 12	7	29	29	20
	M. 13	8	Mārgali 1	Chāpam 1	21
	Tu. 14	9	2	2	22
	W. 15	10	3	3	23
	Th. 16	11	4	4	24
	Fri. 17	12	5	5	F 25
	Sat. 18	13	6	6	26
	Sun. 19	14	7	7	27
	M. 20	30	8	8	28
	Tu. 21	Pushya Suddha 1	9	9	29
	W. 22	2	10	10	Jamād ul'aval 1
	Th. 23	3	11	11	2
	Fri. 24	4	12	12	F 3
	Sat. 25	5	13	13	4
	Sun. 26	6	14	14	5
	M. 27	7	15	15	6
	Tu. 28	8	16	16	7
	W. 29	9	17	17	8
	Th. 30	10	18	18	9
	Fri. 31	10	19	19	F 10

A. D. 1825		TELUGU TA' RANA VICHAMA 1881. SS. 1746.	TAMIL TA' RANA KALI 4925.	MALAYA' LAM COLLAM A'NDU 1000.	HEJRI 1240.
		Pushyam.	Mārgali.	Cha'pam.	Jamād ul aṭal.
JAN.	Sat. 1	11	20	20	11
	Sun. 2	12	21	21	12
	M. 3	13	22	22	13
	Tu. 4	14-15	23	23	14
	W. 5	Pushya Bahula 1	24	24	15
	Th. 6	2	25	25	16
	Fri. 7	3	26	26	Friday 17
	Sat. 8	4	27	27	18
	Sun. 9	5	28	28	19
	M. 10	6	29	29	20
	Tu. 11	7	30	30	21
	W. 12	8	1	1	22
	Th. 13	9	2	2	23
	Fri. 14	10	3	3	F 24
	Sat. 15	11	4	4	25
	Sun. 16	12	5	5	26
	M. 17	13	6	6	27
	Tu. 18	14	7	7	28
	W. 19	30	8	8	29
	Th. 20	Māgha Suddha 1	9	9	30
	Fri. 21	2	10	10	Jamād } us sāni } F
	Sat. 22	3	11	11	
	Sun. 23	4	12	12	
	M. 24	5	13	13	3
	Tu. 25	6	14	14	4
	W. 26	7	15	15	5
	Th. 27	8	16	16	6
	Fri. 28	9	17	17	7
	Sat. 29	10	18	18	F 8
	Sun. 30	11	19	19	9
	M. 31	12	20	20	10
FEB.	Tu. 1	13	21	21	11
	W. 2	14	22	22	12
	Th. 3	15	23	23	13
	Fri. 4	Māgha Bahula 1	24	24	14
	Sat. 5	2	25	25	F 15
	Sun. 6	3	26	26	16
	M. 7	4-5	27	27	17
	Tu. 8	6	28	28	18
	W. 9	7	29	29	19
	Th. 10	8	1	1	20
	Fri. 11	9	2	2	21
	Sat. 12	10	3	3	F 22
	Sun. 13	11	4	4	23
	M. 14	12	5	5	24
	Tu. 15	13	6	6	25
	W. 16	14	7	7	26
	Th. 17	30	8	8	27
	Fri. 18	Phālguna Suddha 1	9	9	28
	Sat. 19	2	10	10	F 29
	Sun. 20	3	11	11	30
	M. 21	4	12	12	Rajb 1
	Tu. 22	5	13	13	2
	W. 23	6	14	14	3
	Th. 24	7	15	15	4
	Fri. 25	8	16	16	5
	Sat. 26	9	17	17	F 6
	Sun. 27	10	18	18	7
	M. 28		19	19	8
					9

A. D. 1825		TELUGU TA' RANA VICRAMA 1881. SS. 1746.	TAMIL TA' RANA KALI 4925.	MALAYA' LAM COLLAM A'NDU 1000.	HEJRI 1240.
		Pha'lgunam.	Ma'si.	Kumbham.	Rajb.
MAR.	Tu. 1	11	20	20	10
	W. 2	12	21	21	11
	Th. 3	13-14	22	22	12
	Fri. 4	15	23	23	Friday 13
	Sat. 5	Pha'lguna Bahula 1	24	24	14
	Sun. 6	2	25	25	15
	M. 7	3	26	26	16
	Tu. 8	4	27	27	17
	W. 9	5	28	28	18
	Th. 10	6	29	29	19
	Fri. 11	7	30	30	F 20
	Sat. 12	8 Panguni	1	Minam	1
	Sun. 13	9	2	2	2
	M. 14	10	3	3	3
	Tu. 15	11	4	4	4
	W. 16	12	5	5	5
	Th. 17	13	6	6	6
	Fri. 18	14	7	7	F 27
	Sat. 19	30	8	8	28
	Sun. 20	{ PA' RTHIVA } 1	9	9	29
	M. 21	Chaitra	10	10	30
	Tu. 22	Suddha	11	11	Shābān 1
	W. 23	Vicrama	12	12	2
	Th. 24	1882	13	13	3
	Fri. 25	{ SS. 1747 } 6	14	14	F 4
	Sat. 26	7	15	15	5
	Sun. 27	8	16	16	6
	M. 28	9	17	17	7
	Tu. 29	10	18	18	8
	W. 30	11	19	19	9
	Th. 31	12	20	20	10
APRIL	Fri. 1	13	21	21	F 11
	Sat. 2	14	22	22	12
	Sun. 3	15	23	23	13
	M. 4	Chaitra Bahula 1	24	24	14
	Tu. 5	2-3	25	25	15
	W. 6	4	26	26	16
	Th. 7	5	27	27	17
	Fri. 8	6	28	28	F 18
	Sat. 9	7	29	29	19
	Sun. 10	8	30	30	20
	M. 11	9 { PA' RTHIVA }	1	Mēsham	1
	Tu. 12	10 Chitri	2	2	2
	W. 13	11 { Kali 4926 }	3	3	3
	Th. 14	12	4	4	4
	Fri. 15	13	5	5	F 25
	Sat. 16	14	6	6	26
	Sun. 17	15	7	7	27
	M. 18	30	8	8	28
	Tu. 19	Vaisākha Suddha 1	9	9	29
	W. 20	2	10	10	Ramzān 1
	Th. 21	3	11	11	2
	Fri. 22	4	12	12	F 3
	Sat. 23	5	13	13	4
	Sun. 24	6	14	14	5
	M. 25	7	15	15	6
	Tu. 26	8	16	16	7
	W. 27	9	17	17	8
	Th. 28	10-11	18	18	9
	Fri. 29	12	19	19	F 10
	Sat. 30	13	20	20	11

A. D. 1825		TELUGU PA'ATHIVA VICRAMA 1882. SS. 1747.	TAMIL PA'ATHIVA KALI 4926.	MALAYA'LAM COLLAM A'NDU 1000.	HEJRI 1240.
		Vaisa'kham.	Chitri.	Me'sham.	Ramza'n.
MAY	Sun. 1	14	21	21	12
	M. 2	15	22	22	13
	Tu. 3	Vaisākha Bahula 1	23	23	14
	W. 4	2	24	24	15
	Th. 5	3	25	25	16
	Fri. 6	4	26	26	Friday 17
	Sat. 7	5	27	27	18
	Sun. 8	6	28	28	19
	M. 9	7	29	29	20
	Tu. 10	8	30	30	21
	W. 11	9	31	31	22
	Th. 12	10	Vayāsi 1	Vriṣhabham 1	23
	Fri. 13	11	2	2	F 24
	Sat. 14	12	3	3	25
	Sun. 15	13	4	4	26
	M. 16	14	5	5	27
	Tu. 17	30	6	6	28
	W. 18	Jyēshṭha Suddha 1	7	7	29
	Th. 19	2	8	8	30
	Fri. 20	3	9	9	Shavvāl F 1
	Sat. 21	4	10	10	2
	Sun. 22	5	11	11	3
	M. 23	6	12	12	4
	Tu. 24	7	13	13	5
	W. 25	8	14	14	6
	Th. 26	9	15	15	7
	Fri. 27	10	16	16	F 8
	Sat. 28	11	17	17	9
	Sun. 29	12	18	18	10
	M. 30	13	19	19	11
	Tu. 31	14-15	20	20	12
JUNE	W. 1	Jyēshṭha Bahula 1	21	21	13
	Th. 2	2	22	22	14
	Fri. 3	3	23	23	F 15
	Sat. 4	4	24	24	16
	Sun. 5	5	25	25	17
	M. 6	6	26	26	18
	Tu. 7	7	27	27	19
	W. 8	7	28	28	20
	Th. 9	8	29	29	21
	Fri. 10	9	30	30	F 22
	Sat. 11	10	31	31	23
	Sun. 12	11	A'ni 1	Mithunam 1	24
	M. 13	12	2	2	25
	Tu. 14	13	3	3	26
	W. 15	14	4	4	27
	Th. 16	30	5	5	28
	Fri. 17	A'shādha Suddha 1	6	6	F 29
	Sat. 18	2	7	7	Zil-kāzu 1
	Sun. 19	3	8	8	2
	M. 20	4	9	9	3
	Tu. 21	5	10	10	4
	W. 22	6	11	11	5
	Th. 23	7-8	12	12	6
	Fri. 24	9	13	13	F 7
	Sat. 25	10	14	14	8
	Sun. 26	11	15	15	9
	M. 27	12	16	16	10
	Tu. 28	13	17	17	11
	W. 29	14	18	18	12
	Th. 30	15	19	19	13

A. D. 1825		TELUGU PA'ATHIVA VICRAMA 1882. SS. 1747.	TAMIL PA'ATHIVA KALI 4926.	MALAYA'LAM COLLAM A'NDU 1000.	HEJRI 1240.
		A'sha'dham.	A'ni.	Mithunam.	Zil-ka'zu.
JULY	Fri. 1	A'shādha Bahula 1	20	20	Friday 14
	Sat. 2	2	21	21	15
	Sun. 3	3	22	22	16
	M. 4	4	23	23	17
	Tu. 5	5	24	24	18
	W. 6	6	25	25	19
	Th. 7	7	26	26	20
	Fri. 8	8	27	27	F 21
	Sat. 9	9	28	28	22
	Sun. 10	10	29	29	23
	M. 11	11	30	30	24
	Tu. 12	12	31	31	25
	W. 13	13	32	32	26
	Th. 14	14	A'di 1	Karkātacam 1	27
	Fri. 15	30	2	2	F 28
	Sat. 16	{ Adhica } 1	3	3	29
	Sun. 17	{ Srāvana } 2	4	4	30
	M. 18	{ Suddha } 3	5	5	Zil-hāj 1
	Tu. 19	4	6	6	2
	W. 20	5	7	7	3
	Th. 21	6	8	8	4
	Fri. 22	7	9	9	F 5
	Sat. 23	8	10	10	6
	Sun. 24	9	11	11	7
	M. 25	10-11	12	12	8
	Tu. 26	12	13	13	9
	W. 27	13	14	14	10
	Th. 28	14	15	15	11
	Fri. 29	{ Adhica } 15	16	16	F 12
	Sat. 30	{ Srāvana } 1	17	17	13
	Sun. 31	{ Bahula } 2	18	18	14
AUG.	M. 1	3	19	19	15
	Tu. 2	3	20	20	16
	W. 3	4	21	21	17
	Th. 4	5	22	22	18
	Fri. 5	6	23	23	F 19
	Sat. 6	7	24	24	20
	Sun. 7	8	25	25	21
	M. 8	9	26	26	22
	Tu. 9	10	27	27	23
	W. 10	11	28	28	24
	Th. 11	12	29	29	25
	Fri. 12	13	30	30	F 26
	Sat. 13	14	31	31	27
	Sun. 14	30	32	32	28
	M. 15	{ Nija } 1	A'vani 1	Simham 1	{ Mohorram } 1
	Tu. 16	{ Srāvana } 2-3	2	2	{ Hejri 1241 } 2
	W. 17	{ Suddha } 4	3	3	3
	Th. 18	5	4	4	F 4
	Fri. 19	6	5	5	5
	Sat. 20	7	6	6	6
	Sun. 21	8	7	7	7
	M. 22	9	8	8	8
	Tu. 23	10	9	9	9
	W. 24	11	10	10	10
	Th. 25	12	11	11	F 11
	Fri. 26	13	12	12	12
	Sat. 27	14	13	13	13
	Sun. 28	15	14	14	14
	M. 29	{ Nija } 1	15	15	15
	Tu. 30	{ Srāvana } 2	16	16	16
	W. 31	{ Bahula } 3	17	17	17

A. D. 1825		TELUGU PA'RTHIVA VICRAMA 1882. SS. 1747.	TAMIL PA'RTHIVA KALI 4926.	MALAYA'LAM COLLAM A'NDU 1000.	HEJRI 1241.
		Nija Srāvarmam.	A'vani.	Simham.	Mohorram.
SEPT.	Th. 1	4	18	18	17
	Fri. 2	5	19	19	Friday 18
	Sat. 3	6	20	20	19
	Sun. 4	7	21	21	20
	M. 5	8	22	22	21
	Tu. 6	9	23	23	22
	W. 7	10	24	24	23
	Th. 8	11	25	25	24
	Fri. 9	12	26	26	F 25
	Sat. 10	13	27	27	26
	Sun. 11	14	28	28	27
	M. 12	30	29	29	28
	Tu. 13	} Bhādrapada Suddha }	1	30	29
	W. 14		2	31	30
	Th. 15		3	} Kanya Collam A'ndu 1001 }	1
	Fri. 16		4		F 2
	Sat. 17		5		3
	Sun. 18	6-7	6		4
	M. 19	8	7		5
	Tu. 20	9	8		6
	W. 21	10	9		7
	Th. 22	11	10		8
	Fri. 23	12	11		F 9
	Sat. 24	13	12		10
	Sun. 25	14	13		11
	M. 26	14	14		12
	Tu. 27	} Bhādrapada Bahula }	15	15	13
	W. 28		16	16	14
	Th. 29		17		15
	Fri. 30		18		F 16
OCT.	Sat. 1	4	17	17	17
	Sun. 2	5	18	18	18
	M. 3	6	19	19	19
	Tu. 4	7	20	20	20
	W. 5	8	21	21	21
	Th. 6	9	22	22	22
	Fri. 7	10	23	23	F 23
	Sat. 8	11	24	24	24
	Sun. 9	12	25	25	25
	M. 10	13	26	26	26
	Tu. 11	} A'swayuja Suddha }	14-30	27	27
	W. 12		1	28	28
	Th. 13		2	29	29
	Fri. 14		3	30	Rabbi ayal F 1
	Sat. 15		4	1	2
	Sun. 16		5	2	3
	M. 17		6	3	4
	Tu. 18		7	4	5
	W. 19		8	5	6
	Th. 20		9	6	7
	Fri. 21		10	7	F 8
	Sat. 22		11	8	9
	Sun. 23		12	9	10
	M. 24		13	10	11
	Tu. 25		14	11	12
	W. 26	} A'swayuja Bahula }	15	12	13
	Th. 27		1	13	14
	Fri. 28		2	14	F 15
	Sat. 29		3	15	16
	Sun. 30		4	16	17
	M. 31		5	17	18

A. D. 1825			TELUGU PA'RTHIVA VICRAMA 1882. SS. 1747.	TAMIL PA'RTHIVA KALI 4926.	MALAYA'LAM COLLAM A'SDU 1001.	HEJRI 1241.
			A'swayujam.	Alpisi.	Tula.	Rabbi aval.
NOV.	Tu.	1	5	18	18	19
	W.	2	6	19	19	20
	Th.	3	7-8	20	20	21
	Fri.	4	9	21	21	Friday 22
	Sat.	5	10	22	22	23
	Sun.	6	11	23	23	24
	M.	7	12	24	24	25
	Tu.	8	13	25	25	26
	W.	9	14	26	26	27
	Th.	10	30	27	27	28
	Fri.	11	Kārtika Suddha 1	28	28	F 29
	Sat.	12	2	29	29	Rabbis sāni 1
	Sun.	13	3	30	30	2
	M.	14	4	Kārtiki 1	Vrischicam 1	3
	Tu.	15	5	2	2	4
	W.	16	6	3	3	5
	Th.	17	7	4	4	6
	Fri.	18	8	5	5	F 7
	Sat.	19	9	6	6	8
	Sun.	20	10	7	7	9
	M.	21	11	8	8	10
	Tu.	22	12	9	9	11
	W.	23	13	10	10	12
	Th.	24	14	11	11	13
	Fri.	25	15	12	12	F 14
	Sat.	26	Kārtika Bahula 1	13	13	15
	Sun.	27	2	14	14	16
	M.	28	3	15	15	17
	Tu.	29	4	16	16	18
	W.	30	5	17	17	19
DEC.	Th.	1	6	18	18	20
	Fri.	2	7	19	19	F 21
	Sat.	3	8	20	20	22
	Sun.	4	9	21	21	23
	M.	5	10	22	22	24
	Tu.	6	11	23	23	25
	W.	7	12-13	24	24	26
	Th.	8	14	25	25	27
	Fri.	9	30	26	26	F 28
	Sat.	10	{ Mārgasira } 1	27	27	29
	Sun.	11	{ Suddha } 2	28	28	30
	M.	12	3	29	29	Jamād ul aval 1
	Tu.	13	4	Mārgali 1	Chāpam 1	2
	W.	14	5	2	2	3
	Th.	15	6	3	3	4
	Fri.	16	7	4	4	F 5
	Sat.	17	8	5	5	6
	Sun.	18	9	6	6	7
	M.	19	10	7	7	8
	Tu.	20	10	8	8	9
	W.	21	11	9	9	10
	Th.	22	12	10	10	11
	Fri.	23	13	11	11	F 12
	Sat.	24	14	12	12	13
	Sun.	25	15	13	13	14
	M.	26	{ Mārgasira } 1	14	14	15
	Tu.	27	{ Bahula } 2	15	15	16
	W.	28	3	16	16	17
	Th.	29	4	17	17	18
	Fri.	30	5	18	18	F 19
	Sat.	31	6-7	19	19	20

A. D. 1826		TELUGU PA'RTHIVA VICRAMA 1882 SS. 1747.	TAMIL PA'RTHIVA KALI 4926.	MALAYA'LAM COLLAM A'NDU 1001.	HEJRI 1241.
		Ma'rgasiram.	Ma'rgali.	Cha'pam.	Jamād ul aṣal.
JAN.	Sun. 1	8	20	20	21
	M. 2	9	21	21	22
	Tu. 3	10	22	22	23
	W. 4	11	23	23	24
	Th. 5	12	24	24	25
	Fri. 6	13	25	25	Friday 26
	Sat. 7	14	26	26	27
	Sun. 8	30	27	27	28
	M. 9	Pushya Suddha 1	28	28	29
	Tu. 10	2	29	29	Jamād us sāni 1
	W. 11	3	30	30	2
	Th. 12	4	1	Macaram 1	3
	Fri. 13	5	2	2	F 4
	Sat. 14	6	3	3	5
	Sun. 15	7	4	4	6
	M. 16	8	5	5	7
	Tu. 17	9	6	6	8
	W. 18	10	7	7	9
	Th. 19	11	8	8	10
	Fri. 20	12	9	9	F 11
	Sat. 21	13	10	10	12
	Sun. 22	14	11	11	13
	M. 23	15	12	12	14
	Tu. 24	Pushya Bahula 1	13	13	15
	W. 25	2	14	14	16
	Th. 26	3	15	15	17
	Fri. 27	4	16	16	F 18
	Sat. 28	5	17	17	19
	Sun. 29	6	18	18	20
	M. 30	7	19	19	21
	Tu. 31	8	20	20	22
FEB.	W. 1	9	21	21	23
	Th. 2	10	22	22	24
	Fri. 3	11	23	23	F 25
	Sat. 4	12-13	24	24	26
	Sun. 5	14	25	25	27
	M. 6	30	26	26	28
	Tu. 7	Māgha Suddha 1	27	27	29
	W. 8	2	28	28	30
	Th. 9	3	29	29	Rajb 1
	Fri. 10	3	1	Kumbham 1	F 2
	Sat. 11	4	2	2	3
	Sun. 12	5	3	3	4
	M. 13	6	4	4	5
	Tu. 14	7	5	5	6
	W. 15	8	6	6	7
	Th. 16	9	7	7	8
	Fri. 17	10	8	8	F 9
	Sat. 18	11	9	9	10
	Sun. 19	12	10	10	11
	M. 20	13	11	11	12
	Tu. 21	14	12	12	13
	W. 22	15	13	13	14
	Th. 23	Māgha Bahula 1	14	14	15
	Fri. 24	2	15	15	F 16
	Sat. 25	3	16	16	17
	Sun. 26	4	17	17	18
	M. 27	5-6	18	18	19
	Tu. 28	7	19	19	20

A. D. 1826		TELUGU PA' RTHIVA VICRAMA 1882. SS. 1747.	TAMIL PA' RTHIVA KALI 4926.	MALAYA' LAM COLLAM A'NDU 1001.	HEJRI 1241.
		Māgham.	Ma'si.	Kumbham.	Rajb.
MAR.	W. 1	8	20	20	21
	Th. 2	9	21	21	22
	Fri. 3	10	22	22	Friday 23
	Sat. 4	11	23	23	24
	Sun. 5	12	24	24	25
	M. 6	13	25	25	26
	Tu. 7	14	26	26	27
	W. 8	30	27	27	28
	Th. 9	Phālguna Suddha 1	28	28	29
	Fri. 10	2	29	29	F 30
	Sat. 11	3	30	30	Shābān 1
	Sun. 12	4	Panguni 1	Mīnam 1	2
	M. 13	5	2	2	3
	Tu. 14	5	3	3	4
	W. 15	6	4	4	5
	Th. 16	7	5	5	6
	Fri. 17	8	6	6	F 7
	Sat. 18	9	7	7	8
	Sun. 19	10	8	8	9
	M. 20	11	9	9	10
	Tu. 21	12	10	10	11
	W. 22	13	11	11	12
	Th. 23	14-15	12	12	13
	Fri. 24	Phālguna Bahula 1	13	13	F 14
	Sat. 25	2	14	14	15
	Sun. 26	3	15	15	16
	M. 27	4	16	16	17
	Tu. 28	5	17	17	18
	W. 29	6	18	18	19
	Th. 30	7	19	19	20
	Fri. 31	8	20	20	F 21
APRIL	Sat. 1	9	21	21	22
	Sun. 2	10	22	22	23
	M. 3	11	23	23	24
	Tu. 4	12	24	24	25
	W. 5	13	25	25	26
	Th. 6	14	26	26	27
	Fri. 7	30	27	27	F 28
	Sat. 8	VYAYA } 1	28	28	29
	Sun. 9	Chaitra } 2	29	29	Ramzān 1
	M. 10	Suddha } 3	30	30	2
	Tu. 11	Vicrama } 4	VYAYA } 1	Mēsham 1	3
	W. 12	1883 } 5	Chitri } 2	2	4
	Th. 13	SS. 1748 } 6	Kali 4927 } 3	3	5
	Fri. 14	7	4	4	F 6
	Sat. 15	8	5	5	7
	Sun. 16	9	6	6	8
	M. 17	10	7	7	9
	Tu. 18	11	8	8	10
	W. 19	12	9	9	11
	Th. 20	13	10	10	12
	Fri. 21	14	11	11	F 13
	Sat. 22	15	12	12	14
	Sun. 23	Chaitra Bahula 1	13	13	15
	M. 24	2	14	14	16
	Tu. 25	3-4	15	15	17
	W. 26	5	16	16	18
	Th. 27	6	17	17	19
	Fri. 28	7	18	18	F 20
	Sat. 29	8	19	19	21
	Sun. 30	9	20	20	22

A. D. 1826		TELUGU VYAYA VICRAMA 1883. SS. 1748.	TAMIL VYAYA KALI 4927.	MALAYA'LAM COLLAM A'NDU 1001.	HEJRI 1241.
		Chaitram.	Chitri.	Mésam.	Ramzán.
MAY	M. 1	10	21	21	23
	Tu. 2	11	22	22	24
	W. 3	12	23	23	25
	Th. 4	13	24	24	26
	Fri. 5	14	25	25	Friday 27
	Sat. 6	14	26	26	28
	Sun. 7	30	27	27	29
	M. 8	Vaisākha Suddha 1	28	28	30
	Tu. 9	2	29	29	Shavvāl 1
	W. 10	3	30	30	2
	Th. 11	4	31	31	3
	Fri. 12	5	Vayāsi 1	Vrishabham 1	F 4
	Sat. 13	6	2	2	5
	Sun. 14	7	3	3	6
	M. 15	8	4	4	7
	Tu. 16	9	5	5	8
	W. 17	10	6	6	9
	Th. 18	11-12	7	7	10
	Fri. 19	13	8	8	F 11
	Sat. 20	14	9	9	12
	Sun. 21	15	10	10	13
	M. 22	Vaisākha Bahula 1	11	11	14
	Tu. 23	2	12	12	15
	W. 24	3	13	13	16
	Th. 25	4	14	14	17
	Fri. 26	5	15	15	F 18
	Sat. 27	6	16	16	19
	Sun. 28	7	17	17	20
	M. 29	8	18	18	21
	Tu. 30	9	19	19	22
	W. 31	10	20	20	23
JUNE	Th. 1	11	21	21	24
	Fri. 2	12	22	22	F 25
	Sat. 3	13	23	23	26
	Sun. 4	14	24	24	27
	M. 5	30	25	25	28
	Tu. 6	Jyēshtha Suddha 1	26	26	29
	W. 7	2	27	27	30
	Th. 8	3	28	28	Zil-kāzu 1
	Fri. 9	4	29	29	F 2
	Sat. 10	5	30	30	3
	Sun. 11	6	31	31	4
	M. 12	7	32	32	5
	Tu. 13	8	A'ni 1	Mithunam 1	6
	W. 14	9	2	2	7
	Th. 15	10	3	3	8
	Fri. 16	11	4	4	F 9
	Sat. 17	12	5	5	10
	Sun. 18	13	6	6	11
	M. 19	14-15	7	7	12
	Tu. 20	Jyēshtha Bahula 1	8	8	13
	W. 21	2	9	9	14
	Th. 22	3	10	10	15
	Fri. 23	4	11	11	F 16
	Sat. 24	5	12	12	17
	Sun. 25	6	13	13	18
	M. 26	7	14	14	19
	Tu. 27	8	15	15	20
	W. 28	9	16	16	21
	Th. 29	10	17	17	22
	Fri. 30	11	18	18	F 23

A. D. 1826		TELUGU VYAYA VICRAMA 1883. SS. 1748.	TAMIL VYAYA KALI 4927.	MALAYA'LAM COLLAM A'NDU 1001.	HEJRI 1241.
		Jye'shtham.	A'ni.	Mithunam.	Zil-kāru.
JULY	Sat. 1	11	19	19	24
	Sun. 2	12	20	20	25
	M. 3	13	21	21	26
	Tu. 4	14	22	22	27
	W. 5	30	23	23	28
	Th. 6	A'shādha Suddha 1	24	24	29
	Fri. 7	2	25	25	Zil-hāj Friday 1
	Sat. 8	3	26	26	2
	Sun. 9	4	27	27	3
	M. 10	5	28	28	4
	Tu. 11	6	29	29	5
	W. 12	7-8	30	30	6
	Th. 13	9	31	31	7
	Fri. 14	10	A'di	Karkātacam	F 8
	Sat. 15	11	2	2	9
	Sun. 16	12	3	3	10
	M. 17	13	4	4	11
	Tu. 18	14	5	5	12
	W. 19	15	6	6	13
	Th. 20	A'shādha Bahula 1	7	7	14
	Fri. 21	2	8	8	F 15
	Sat. 22	3	9	9	16
	Sun. 23	4	10	10	17
	M. 24	5	11	11	18
	Tu. 25	6	12	12	19
	W. 26	7	13	13	20
	Th. 27	8	14	14	21
	Fri. 28	9	15	15	F 22
	Sat. 29	10	16	16	23
	Sun. 30	11	17	17	24
	M. 31	12	18	18	25
AUG.	Tu. 1	13	19	19	26
	W. 2	14	20	20	27
	Th. 3	30	21	21	28
	Fri. 4	Srāvana Suddha 1	22	22	F 29
	Sat. 5	2	23	23	{ Mohorram Hejri 1242 }
	Sun. 6	3	24	24	
	M. 7	4	25	25	1
	Tu. 8	5	26	26	2
	W. 9	6	27	27	3
	Th. 10	7	28	28	4
	Fri. 11	8	29	29	5
	Sat. 12	9	30	30	F 6
	Sun. 13	10-11	31	31	7
	M. 14	12	32	32	8
	Tu. 15	13	A'vani	Simham	9
	W. 16	14	2	2	10
	Th. 17	15	3	3	11
	Fri. 18	Srāvana Bahula 1	4	4	12
	Sat. 19	2	5	5	F 13
	Sun. 20	3	6	6	14
	M. 21	4	7	7	15
	Tu. 22	5	8	8	16
	W. 23	6	9	9	17
	Th. 24	7	10	10	18
	Fri. 25	7	11	11	19
	Sat. 26	8	12	12	F 20
	Sun. 27	9	13	13	21
	M. 28	10	14	14	22
	Tu. 29	11	15	15	23
	W. 30	12	16	16	24
	Th. 31	13	17	17	25
					26

A. D. 1826		TELUGU VYAYA VICRAMA 1883. SS. 1748.	TAMIL VYAYA KALI 4927.	MALAYA'LAM COLLAM A'NDU 1001.	HEJRI 1242.
		Srāvanam.	A'vani.	Simham.	Mohorram.
SEPT.	Fri. 1	14	18	18	Friday 27
	Sat. 2	30	19	19	28
	Sun. 3	} Bhādrapada	20	20	29
	M. 4		} Suddha	21	21
	Tu. 5	3-4		22	22
	W. 6	5	23	23	3
	Th. 7	6	24	24	
	Fri. 8	7	25	25	F 5
	Sat. 9	8	26	26	6
	Sun. 10	9	27	27	7
	M. 11	10	28	28	8
	Tu. 12	11	29	29	9
	W. 13	12	30	30	10
	Th. 14	13	31	31	11
	Fri. 15	14	Peretāsi	} Kanya Collam A'ndu 1002	F 12
	Sat. 16	15			
	Sun. 17	} Bhādrapada Bahula	3	3	13
	M. 18		1	4	4
	Tu. 19	2	5	5	15
	W. 20	3	6	6	16
	Th. 21	4	7	7	17
	Fri. 22	5	8	8	18
	Sat. 23	6	9	9	F 19
	Sun. 24	7	10	10	20
	M. 25	8	11	11	21
	Tu. 26	9	12	12	22
	W. 27	10	13	13	23
	Th. 28	11	14	14	24
	Fri. 29	12	15	15	25
	Sat. 30	13	16	16	F 26
		14			27
OCT.	Sun. 1	30	17	17	28
	M. 2	} A'swayuja	18	18	29
	Tu. 3		} Suddha	19	19
	W. 4	2		20	20
	Th. 5	3	21	21	2
	Fri. 6	4	22	22	F 3
	Sat. 7	5	23	23	4
	Sun. 8	6-7	24	24	5
	M. 9	8	25	25	6
	Tu. 10	9	26	26	7
	W. 11	10	27	27	8
	Th. 12	11	28	28	9
	Fri. 13	12	29	29	F 10
	Sat. 14	13	30	30	11
	Sun. 15	14	1	1	12
	M. 16	} A'swayuja	2	2	13
	Tu. 17		} Bahula	3	3
	W. 18	1		4	4
	Th. 19	2	5	5	16
	Fri. 20	3	6	6	F 17
	Sat. 21	4	7	7	18
	Sun. 22	5	8	8	19
	M. 23	6	9	9	20
	Tu. 24	7	10	10	21
	W. 25	8	11	11	22
	Th. 26	9	12	12	23
	Fri. 27	10	13	13	F 24
	Sat. 28	11	14	14	25
	Sun. 29	12	15	15	26
	M. 30	13	16	16	27
	Tu. 31	14	17	17	28
		30-1			28

A. D. 1826			TELUGU VYAYA VICHAMA 1883. SS. 1748.	TAMIL VYAYA KALI 4927.	MALAYA'LAM COLLAM A/NDU 1002.	HEJRI 1242.
			Kārtikam.	Alpisi.	Tala.	Rabbi aval.
NOV.	W. 1	1	Kārtika Suddha 2	18	18	29
	Th. 2	2	3	19	19	Rabbis sāni 1
	Fri. 3	3	4	20	20	Friday 2
	Sat. 4	4	5	21	21	3
	Sun. 5	5	6	22	22	4
	M. 6	6	7	23	23	5
	Tu. 7	7	8	24	24	6
	W. 8	8	9	25	25	7
	Th. 9	9	10	26	26	8
	Fri. 10	10	11	27	27	F 9
	Sat. 11	11	12	28	28	10
	Sun. 12	12	13	29	29	11
	M. 13	13	14	30	30	12
	Tu. 14	14	Kārtiki 1	Vrischicam 1	1	13
	W. 15	15	Kārtika Babula 1	2	2	14
	Th. 16	16	2	3	3	15
	Fri. 17	17	3	4	4	F 16
	Sat. 18	18	4	5	5	17
	Sun. 19	19	5	6	6	18
	M. 20	20	6	7	7	19
	Tu. 21	21	6	8	8	20
	W. 22	22	7-8	9	9	21
	Th. 23	23	9	10	10	22
	Fri. 24	24	10	11	11	F 23
	Sat. 25	25	11	12	12	24
	Sun. 26	26	12	13	13	25
	M. 27	27	13	14	14	26
	Tu. 28	28	14	15	15	27
	W. 29	29	30	16	16	28
	Th. 30	30	Mārgasira Suddha 1	17	17	29
DEC.	Fri. 1	1	2	18	18	Jamād ul aval } F 1
	Sat. 2	2	3	19	19	2
	Sun. 3	3	4	20	20	3
	M. 4	4	5	21	21	4
	Tu. 5	5	6-7	22	22	5
	W. 6	6	8	23	23	6
	Th. 7	7	9	24	24	7
	Fri. 8	8	9	25	25	F 8
	Sat. 9	9	10	26	26	9
	Sun. 10	10	11	27	27	10
	M. 11	11	12	28	28	11
	Tu. 12	12	13	29	29	12
	W. 13	13	14	30	30	13
	Th. 14	14	15	1	1	14
	Fri. 15	15	Mārgali 1	2	2	F 15
	Sat. 16	16	Mārgasira Babula 2	3	3	16
	Sun. 17	17	3	4	4	17
	M. 18	18	4	5	5	18
	Tu. 19	19	5	6	6	19
	W. 20	20	6	7	7	20
	Th. 21	21	7	8	8	21
	Fri. 22	22	8	9	9	F 22
	Sat. 23	23	9	10	10	23
	Sun. 24	24	10	11	11	24
	M. 25	25	11	12	12	25
	Tu. 26	26	12	13	13	26
	W. 27	27	13-14	14	14	27
	Th. 28	28	30	15	15	28
	Fri. 29	29	Pushya Suddha 1	16	16	F 29
	Sat. 30	30	2	17	17	30
	Sun. 31	31	3	18	18	Jamād us sāni 1

A. D. 1827		TELUGU VYAYA VICRAMA 1883. SS. 1748.	TAMIL VYAYA KALI 4927.	MALAYA'LAM COLLAM A/NDU 1002.	HEJRI 1242.
		Pushyam.	Mārgali.	Cha'pam.	Jama'd us sa'ni.
JAN.	M. 1	4	19	19	2
	Tu. 2	5	20	20	3
	W. 3	6	21	21	4
	Th. 4	7	22	22	5
	Fri. 5	8	23	23	Friday 6
	Sat. 6	9	24	24	7
	Sun. 7	10	25	25	8
	M. 8	11	26	26	9
	Tu. 9	12	27	27	10
	W. 10	12	28	28	11
	Th. 11	13	29	29	12
	Fri. 12	14	Tai 1	Macaram 1	F 13
	Sat. 13	15	2	2	14
	Sun. 14	Pushya Bahula 1	3	3	15
	M. 15	2	4	4	16
	Tu. 16	3	5	5	17
	W. 17	4	6	6	18
	Th. 18	5	7	7	19
	Fri. 19	6	8	8	F 20
	Sat. 20	7	9	9	21
	Sun. 21	8-9	10	10	22
	M. 22	10	11	11	23
	Tu. 23	11	12	12	24
	W. 24	12	13	13	25
	Th. 25	13	14	14	26
	Fri. 26	14	15	15	F 27
	Sat. 27	30	16	16	28
	Sun. 28	Māgha Suddha 1	17	17	29
	M. 29	2	18	18	Rajb 1
	Tu. 30	3	19	19	2
	W. 31	4	20	20	3
FEB.	Th. 1	5	21	21	4
	Fri. 2	6	22	22	F 5
	Sat. 3	7	23	23	6
	Sun. 4	8	24	24	7
	M. 5	9	25	25	8
	Tu. 6	10	26	26	9
	W. 7	11	27	27	10
	Th. 8	12	28	28	11
	Fri. 9	13	29	29	F 12
	Sat. 10	14	30	30	13
	Sun. 11	15	Māsi 1	Kumbham 1	14
	M. 12	Māgha Bahula 1	2	2	15
	Tu. 13	2	3	3	16
	W. 14	3	4	4	17
	Th. 15	4	5	5	18
	Fri. 16	5	6	6	F 19
	Sat. 17	6	7	7	20
	Sun. 18	7	8	8	21
	M. 19	8	9	9	22
	Tu. 20	9	10	10	23
	W. 21	10	11	11	24
	Th. 22	11	12	12	25
	Fri. 23	12	13	13	F 26
	Sat. 24	13-14	14	14	27
	Sun. 25	30	15	15	28
	M. 26	Phālguna Suddha 1	16	16	29
	Tu. 27	2	17	17	30
	W. 28	3	18	18	Shābān 1

A. D. 1827		TELUGU VYAYA VICRAMA 1883. SS. 1748.	TAMIL VYAYA KALI 4927.	MALAYA'LAM COLLAM A'NDU 1002.	HEJRI 1242.
		Pha'lgunam.	Ma'si.	Kumbham.	Sha'ba'n.
MAR.	Th. 1	4	19	19	2
	Fri. 2	5	20	20	Friday 3
	Sat. 3	5	21	21	4
	Sun. 4	6	22	22	5
	M. 5	7	23	23	6
	Tu. 6	8	24	24	7
	W. 7	9	25	25	8
	Th. 8	10	26	26	9
	Fri. 9	11	27	27	F 10
	Sat. 10	12	28	28	11
	Sun. 11	13	29	29	12
	M. 12	14 Panguni	1	Minam	13
	Tu. 13	15	2	2	14
	W. 14	Pha'lguna Bahula 1	3	3	15
	Th. 15	2	4	4	16
	Fri. 16	3	5	5	F 17
	Sat. 17	4	6	6	18
	Sun. 18	5	7	7	19
	M. 19	6-7	8	8	20
	Tu. 20	8	9	9	21
	W. 21	9	10	10	22
	Th. 22	10	11	11	23
	Fri. 23	11	12	12	F 24
	Sat. 24	12	13	13	25
	Sun. 25	13	14	14	26
	M. 26	SARVAJIT Chaitra Suddha Vicrama 1884 SS. 1749	15	15	27
	Tu. 27		16	16	28
	W. 28		17	17	29
	Th. 29		18	18	30
	Fri. 30		19	19	Ramzān F 1
	Sat. 31	4	20	20	2
APRIL	Sun. 1	5	21	21	3
	M. 2	6	22	22	4
	Tu. 3	7	23	23	5
	W. 4	8	24	24	6
	Th. 5	9	25	25	7
	Fri. 6	9	26	26	F 8
	Sat. 7	10	27	27	9
	Sun. 8	11	28	28	10
	M. 9	12	29	29	11
	Tu. 10	13	30	30	12
	W. 11	14-15	31	31	13
	Th. 12	Chaitra Bahula 1	SARVAJIT Chitri Kali 4928	1	Mēsham 1
	Fri. 13	2		2	F 15
	Sat. 14	3		3	16
	Sun. 15	4	4	4	17
	M. 16	5	5	5	18
	Tu. 17	6	6	6	19
	W. 18	7	7	7	20
	Th. 19	8	8	8	21
	Fri. 20	9	9	9	F 22
	Sat. 21	10	10	10	23
	Sun. 22	11	11	11	24
	M. 23	12	12	12	25
	Tu. 24	13	13	13	26
	W. 25	14	14	14	27
	Th. 26	30	15	15	28
	Fri. 27	Vaisākha Suddha 1	16	16	F 29
	Sat. 28	2	17	17	Shavvāl 1
	Sun. 29	3	18	18	2
	M. 30	4	19	19	3

A. D. 1827		TELUGU SARVAJIT VICHAMA 1884. SS. 1749.	TAMIL SARVAJIT KALI 4928.	MALAYA'LAM COLLAM A'NDU 1002.	HEJRI 1242.
		Vaisākham.	Chitri.	Me'sham.	Shavva'l.
MAY	Tu. 1	5	20	20	4
	W. 2	6	21	21	5
	Th. 3	7	22	22	6
	Fri. 4	8	23	23	Friday 7
	Sat. 5	9	24	24	8
	Sun. 6	10	25	25	9
	M. 7	11	26	26	10
	Tu. 8	12	27	27	11
	W. 9	13	28	28	12
	Th. 10	14	29	29	13
	Fri. 11	15	30	30	F 14
	Sat. 12	Vaisākha Bahula 1	31	31	15
	Sun. 13	2	Vayāsi 1	Vrishabham 1	16
	M. 14	3-4	2	2	17
	Tu. 15	5	3	3	18
	W. 16	6	4	4	19
	Th. 17	7	5	5	20
	Fri. 18	8	6	6	F 21
	Sat. 19	9	7	7	22
	Sun. 20	10	8	8	23
	M. 21	11	9	9	24
	Tu. 22	12	10	10	25
	W. 23	13	11	11	26
	Th. 24	14	12	12	27
	Fri. 25	30	13	13	F 28
	Sat. 26	Jyēshtha Suddha 1	14	14	29
	Sun. 27	2	15	15	30
	M. 28	3	16	16	Zil-kāzu 1
	Tu. 29	4	17	17	2
	W. 30	4	18	18	3
	Th. 31	5	19	19	4
JUNE	Fri. 1	6	20	20	F 5
	Sat. 2	7	21	21	6
	Sun. 3	8	22	22	7
	M. 4	9	23	23	8
	Tu. 5	10-11	24	24	9
	W. 6	12	25	25	10
	Th. 7	13	26	26	11
	Fri. 8	14	27	27	F 12
	Sat. 9	15	28	28	13
	Sun. 10	Jyēshtha Bahula 1	29	29	14
	M. 11	2	30	30	15
	Tu. 12	3	31	31	16
	W. 13	4	A'ni 1	Mithunam 1	17
	Th. 14	5	2	2	18
	Fri. 15	6	3	3	F 19
	Sat. 16	7	4	4	20
	Sun. 17	8	5	5	21
	M. 18	9	6	6	22
	Tu. 19	10	7	7	23
	W. 20	11	8	8	24
	Th. 21	12	9	9	25
	Fri. 22	13	10	10	F 26
	Sat. 23	14	11	11	27
	Sun. 24	30	12	12	28
	M. 25	A'shādha Suddha 1	13	13	29
	Tu. 26	2	14	14	Zil-hāj 1
	W. 27	3	15	15	2
	Th. 28	4	16	16	3
	Fri. 29	5	17	17	F 4
	Sat. 30	6	18	18	5

A. D. 1827		TELUUGU SARVAJIT VICRAMA 1884. SS. 1749.	TAMIL SARVAJIT KALI 4928.	MALAYA'LAM COLLAM A'NDU 1002.	HEJRI 1242.
		A'sha'dham.	A'ni.	Mithunam.	Zil-ha'j.
JULY	Sun. 1	7	19	19	6
	M. 2	8	20	20	7
	Tu. 3	9	21	21	8
	W. 4	10	22	22	9
	Th. 5	11	23	23	10
	Fri. 6	12	24	24	Friday 11
	Sat. 7	13	25	25	12
	Sun. 8	14-15	26	26	13
	M. 9	A'shādha Bahula 1	27	27	14
	Tu. 10	2	28	28	15
	W. 11	3	29	29	16
	Th. 12	4	30	30	17
	Fri. 13	5	31	31	F 18
	Sat. 14	6	32	32	19
	Sun. 15	7	A'di 1	Karkātacam 1	20
	M. 16	8	2	2	21
	Tu. 17	9	3	3	22
	W. 18	10	4	4	23
	Th. 19	11	5	5	24
	Fri. 20	12	6	6	F 25
	Sat. 21	13	7	7	26
	Sun. 22	14	8	8	27
	M. 23	30	9	9	28
	Tu. 24	Srāvana Suddha 1	10	10	29
	W. 25	1	11	11	30
	Th. 26	2	12	12	{ Mohor-ram } 1
	Fri. 27	3	13	13	{ ram } F 2
	Sat. 28	4	14	14	{ Hejri } 3
	Sun. 29	5	15	15	{ 1243 } 4
	M. 30	6-7	16	16	5
	Tu. 31	8	17	17	6
AUG.	W. 1	9	18	18	7
	Th. 2	10	19	19	8
	Fri. 3	11	20	20	F 9
	Sat. 4	12	21	21	10
	Sun. 5	13	22	22	11
	M. 6	14	23	23	12
	Tu. 7	15	24	24	13
	W. 8	Srāvana Bahula 1	25	25	14
	Th. 9	2	26	26	15
	Fri. 10	3-4	27	27	F 16
	Sat. 11	5	28	28	17
	Sun. 12	6	29	29	18
	M. 13	7	30	30	19
	Tu. 14	7	31	31	20
	W. 15	8	A'vani 1	Simham 1	21
	Th. 16	9	2	2	22
	Fri. 17	10	3	3	F 23
	Sat. 18	11	4	4	24
	Sun. 19	12	5	5	25
	M. 20	13	6	6	26
	Tu. 21	14	7	7	27
	W. 22	{ Bhādrapada } 30	8	8	28
	Th. 23	{ Suddha } 1	9	9	29
	Fri. 24	2	10	10	F 30
	Sat. 25	3	11	11	Safr 1
	Sun. 26	4	12	12	2
	M. 27	5	13	13	3
	Tu. 28	6	14	14	4
	W. 29	7	15	15	5
	Th. 30	8	16	16	6
	Fri. 31	9	17	17	F 7

A. D. 1827		TELUGU SARVAJIT VICRAMA 1884 SS. 1749.	TAMIL SARVAJIT KALI 4928.	MALAYA'LAM COLLAM A'NDU 1002.	HEJRI 1243.
		Bha'drapadam.	A'vani.	Simham.	Safr.
SEPT.	Sat. 1	10-11	18	18	8
	Sun. 2	12	19	19	9
	M. 3	13	20	20	10
	Tu. 4	14	21	21	11
	W. 5	15	22	22	12
	Th. 6	{ Bhādrapada }	23	23	13
	Fri. 7		24	24	Friday 14
	Sat. 8	Bahula	25	25	15
	Sun. 9	3	26	26	16
	M. 10	4	27	27	17
	Tu. 11	5	28	28	18
	W. 12	6	29	29	19
	Th. 13	7	30	30	20
	Fri. 14	8	31	31	21
	Sat. 15	9	{ Kanya Collam A'ndu 1003 }	1	F 22
	Sun. 16	10 Peretāsi		2	23
	M. 17	11		3	24
	Tu. 18	12		4	25
	W. 19	13	5	5	26
	Th. 20	14	6	6	27
	Fri. 21	15	7	7	F 28
	Sat. 22	{ A'swayuja Suddha }	8	8	29
	Sun. 23		9	9	Rabbi aval 1
	M. 24	2-3	10	10	2
	Tu. 25	4	11	11	3
	W. 26	5	12	12	4
	Th. 27	6	13	13	5
	Fri. 28	7	14	14	F 6
	Sat. 29	8	15	15	7
	Sun. 30	9	16	16	8
		10			
OCT.	M. 1	11	17	17	9
	Tu. 2	12	18	18	10
	W. 3	13	19	19	11
	Th. 4	14	20	20	12
	Fri. 5	15	21	21	F 13
	Sat. 6	{ A'swayuja Bahula }	22	22	14
	Sun. 7		23	23	15
	M. 8	1	24	24	16
	Tu. 9	2	25	25	17
	W. 10	3	26	26	18
	Th. 11	4	27	27	19
	Fri. 12	5	28	28	F 20
	Sat. 13	6	29	29	21
	Sun. 14	7	30	30	22
	M. 15	8	31	31	23
	Tu. 16	9	1 Alpisi	1 Tula	24
	W. 17	10	2	2	25
	Th. 18	11	3	3	26
	Fri. 19	12	4	4	F 27
	Sat. 20	13	5	5	28
	Sun. 21	14	6	6	29
	M. 22	15	7	7	30
	Tu. 23	16	8	8	Rabbis sāni 1
	W. 24	17	9	9	2
	Th. 25	18	10	10	3
	Fri. 26	19	11	11	F 4
	Sat. 27	20	12	12	5
	Sun. 28	21	13	13	6
	M. 29	22	14	14	7
	Tu. 30	23	15	15	8
	W. 31	24	16	16	9

A. D. 1827		TELUUGU SARVAJIT VICRAMA 1884. SS. 1749.	TAMIL SARVAJIT KALI 4928.	MALAYA'LAM COLLAM A'NDU 1003.	HEJRI 1243.
		Kārtikam.	Alpisi.	Tula.	Rabbis sa'ni.
NOV.	Th. 1	13	17	17	10
	Fri. 2	14	18	18	Friday 11
	Sat. 3	15	19	19	12
	Sun. 4	Kārtika Bahula 1	20	20	13
	M. 5	2	21	21	14
	Tu. 6	3	22	22	15
	W. 7	4	23	23	16
	Th. 8	5	24	24	17
	Fri. 9	6	25	25	F 18
	Sat. 10	6	26	26	19
	Sun. 11	7	27	27	20
	M. 12	8	28	28	21
	Tu. 13	9	29	29	22
	W. 14	10	Kārtiki 1	Vrischicam 1	23
	Th. 15	11	2	2	24
	Fri. 16	12	3	3	F 25
	Sat. 17	13	4	4	26
	Sun. 18	14	5	5	27
	M. 19	30	6	6	28
	Tu. 20	} Mārgasira Suddha }	7	7	29
	W. 21		8	8	Jamād ul aval 1
	Th. 22		9	9	2
	Fri. 23	5	10	10	F 3
	Sat. 24	6	11	11	4
	Sun. 25	7	12	12	5
	M. 26	8	13	13	6
	Tu. 27	9	14	14	7
	W. 28	10	15	15	8
	Th. 29	11	16	16	9
	Fri. 30	12	17	17	F 10
DEC.	Sat. 1	13	18	18	11
	Sun. 2	14	19	19	12
	M. 3	15	20	20	13
	Tu. 4	} Mārgasira Bahula }	21	21	14
	W. 5		22	22	15
	Th. 6	3	23	23	16
	Fri. 7	4	24	24	F 17
	Sat. 8	5	25	25	18
	Sun. 9	6	26	26	19
	M. 10	7	27	27	20
	Tu. 11	8	28	28	21
	W. 12	9	29	29	22
	Th. 13	10	30	30	23
	Fri. 14	11	Mārgali 1	Chāpam 1	F 24
	Sat. 15	12	2	2	25
	Sun. 16	13	3	3	26
	M. 17	14	4	4	27
	Tu. 18	30	5	5	28
	W. 19	Pushya Suddha 1	6	6	29
	Th. 20	2	7	7	Jamād us sāni 1
	Fri. 21	3	8	8	F 2
	Sat. 22	4	9	9	3
	Sun. 23	5-6	10	10	4
	M. 24	7	11	11	5
	Tu. 25	8	12	12	6
	W. 26	9	13	13	7
	Th. 27	10	14	14	8
	Fri. 28	11	15	15	F 9
	Sat. 29	12	16	16	10
	Sun. 30	13	17	17	11
	M. 31	14	18	18	12

A. D. 1828			TELUGU SARVAJIT VICHAMA 1884. SS. 1749.	TAMIL SARVAJIT KALI 4923.	MALAYA LAM COLLAM A'NDU 1003.	HEJRI 1243.
			Pushyam.	Ma'rgali.	Cha'pam.	Jama'd us sa'ni.
JAN.	Tu. 1	14		19	19	13
	W. 2	15		20	20	14
	Th. 3	16	Pushya Bahula 1	21	21	15
	Fri. 4	2		22	22	Friday 16
	Sat. 5	3		23	23	17
	Sun. 6	4		24	24	18
	M. 7	5		25	25	19
	Tu. 8	6		26	26	20
	W. 9	7		27	27	21
	Th. 10	8		28	28	22
	Fri. 11	9		29	29	F 23
	Sat. 12	10	Tai 1	Macaram 1	1	24
	Sun. 13	11		2	2	25
	M. 14	12		3	3	26
	Tu. 15	13		4	4	27
	W. 16	14-30		5	5	28
	Th. 17	1	Māgha Suddha 1	6	6	29
	Fri. 18	2		7	7	F 30
	Sat. 19	3		8	8	Rajb 1
	Sun. 20	4		9	9	2
	M. 21	5		10	10	3
	Tu. 22	6		11	11	4
	W. 23	7		12	12	5
	Th. 24	8		13	13	6
	Fri. 25	9		14	14	F 7
	Sat. 26	10		15	15	8
	Sun. 27	11		16	16	9
	M. 28	12		17	17	10
	Tu. 29	13		18	18	11
	W. 30	14		19	19	12
	Th. 31	15		20	20	13
FEB.	Fri. 1	1	Māgha Bahula 1	21	21	F 14
	Sat. 2	2		22	22	15
	Sun. 3	3		23	23	16
	M. 4	4		24	24	17
	Tu. 5	5		25	25	18
	W. 6	6		26	26	19
	Th. 7	7		27	27	20
	Fri. 8	8		28	28	F 21
	Sat. 9	8-9		29	29	22
	Sun. 10	10		30	30	23
	M. 11	11	Māsi 1	Kumbham 1	1	24
	Tu. 12	12		2	2	25
	W. 13	13		3	3	26
	Th. 14	14		4	4	27
	Fri. 15	30		5	5	F 28
	Sat. 16	1	Phālguna Suddha 1	6	6	29
	Sun. 17	2		7	7	Shābān 1
	M. 18	3		8	8	2
	Tu. 19	4		9	9	3
	W. 20	5		10	10	4
	Th. 21	6		11	11	5
	Fri. 22	7		12	12	F 6
	Sat. 23	8		13	13	7
	Sun. 24	9		14	14	8
	M. 25	10		15	15	9
	Tu. 26	11		16	16	10
	W. 27	12		17	17	11
	Th. 28	13		18	18	12
	Fri. 29	14		19	19	F 13

A. D. 1828		TELUGU SARVAJIT VICRAMA 1884. SS. 1749.	TAMIL SARVAJIT KALI 4028.	MALAYA'LAM COLLAM A/NDU 1003.	HEJRI 1243.
		Pha'lgunam.	Ma'si.	Kumbham.	Shābān.
MAR.	Sat. 1	15	20	20	14
	Sun. 2	Phālguna Bahula 1	21	21	15
	M. 3	2	22	22	16
	Tu. 4	3	23	23	17
	W. 5	4	24	24	18
	Th. 6	5	25	25	19
	Fri. 7	6	26	26	Friday 20
	Sat. 8	7	27	27	21
	Sun. 9	8	28	28	22
	M. 10	9	29	29	23
	Tu. 11	10	30	30	24
	W. 12	11 Panguni	1	Minam	25
	Th. 13	12	2	2	26
	Fri. 14	13-14	3	3	F 27
	Sat. 15	30	4	4	28
	Sun. 16	{ SARVA- DHA'RI } 1	5	5	29
	M. 17	{ CHAITRA } 2	6	6	30
	Tu. 18	{ SUDDHA } 3	7	7	Ramzān 1
	W. 19	{ VICRAMA } 4	8	8	2
	Th. 20	{ 1885 } 5	9	9	3
	Fri. 21	{ SS. 1750 } 6	10	10	F 4
	Sat. 22	7	11	11	5
	Sun. 23	8	12	12	6
	M. 24	9	13	13	7
	Tu. 25	9	14	14	8
	W. 26	10	15	15	9
	Th. 27	11	16	16	10
	Fri. 28	12	17	17	F 11
	Sat. 29	13	18	18	12
	Sun. 30	14	19	19	13
	M. 31	15	20	20	14
APRIL	Tu. 1	Chaitra Bahula 1	21	21	15
	W. 2	2	22	22	16
	Th. 3	3	23	23	17
	Fri. 4	4	24	24	F 18
	Sat. 5	5	25	25	19
	Sun. 6	6-7	26	26	20
	M. 7	8	27	27	21
	Tu. 8	9	28	28	22
	W. 9	10	29	29	23
	Th. 10	11	30	30	24
	Fri. 11	{ SARVA- DHA'RI } 1	Mēsham	1	F 25
	Sat. 12	{ CHITRI } 2	2	2	26
	Sun. 13	{ KALI 4929 } 3	3	3	27
	M. 14	30	4	4	28
	Tu. 15	Vaisākha Suddha 1	5	5	29
	W. 16	2	6	6	Shavvāl 1
	Th. 17	3	7	7	2
	Fri. 18	4	8	8	F 3
	Sat. 19	5	9	9	4
	Sun. 20	6	10	10	5
	M. 21	7	11	11	6
	Tu. 22	8	12	12	7
	W. 23	9	13	13	8
	Th. 24	10	14	14	9
	Fri. 25	11	15	15	F 10
	Sat. 26	12	16	16	11
	Sun. 27	13	17	17	12
	M. 28	14	18	18	13
	Tu. 29	15	19	19	14
	W. 30	Vaisākha Bahula 1	20	20	15

A. D. 1828		TELUGU SARVADHA'RI VICRAMA 1885. SS. 1750.	TAMIL SARVADHA'RI KALI 4929.	MALAYA'LAM COLLAM A'NDU 1003.	HEJRI 1243.
		Vaia'kham.	Chitri.	Mésam.	Shavvâl.
MAY	Th. 1	2	21	21	16
	Fri. 2	3	22	22	Friday 17
	Sat. 3	4	23	23	18
	Sun. 4	5	24	24	19
	M. 5	6	25	25	20
	Tu. 6	7	26	26	21
	W. 7	8	27	27	22
	Th. 8	9	28	28	23
	Fri. 9	10-11	29	29	F 24
	Sat. 10	12	30	30	25
	Sun. 11	13	31	31	26
	M. 12	14	Vayāsi 1	Vriśhabham 1	27
	Tu. 13	30	2	2	28
	W. 14	Jyēshtha Suddha 1	3	3	29
	Th. 15	2	4	4	30
	Fri. 16	3	5	5	Zil-kāzu F 1
	Sat. 17	4	6	6	2
	Sun. 18	4	7	7	3
	M. 19	5	8	8	4
	Tu. 20	6	9	9	5
	W. 21	7	10	10	6
	Th. 22	8	11	11	7
	Fri. 23	9	12	12	F 8
	Sat. 24	10	13	13	9
	Sun. 25	11	14	14	10
	M. 26	12	15	15	11
	Tu. 27	13	16	16	12
	W. 28	14	17	17	13
	Th. 29	15	18	18	14
	Fri. 30	Jyēshtha Bahula 1	19	19	F 15
	Sat. 31	2	20	20	16
JUNE	Sun. 1	3-4	21	21	17
	M. 2	5	22	22	18
	Tu. 3	6	23	23	19
	W. 4	7	24	24	20
	Th. 5	8	25	25	21
	Fri. 6	9	26	26	F 22
	Sat. 7	10	27	27	23
	Sun. 8	11	28	28	24
	M. 9	12	29	29	25
	Tu. 10	13	30	30	26
	W. 11	14	31	31	27
	Th. 12	30	1	Mithunam 1	28
	Fri. 13	{ Adhica A'shādha Suddha }	2	2	F 29
	Sat. 14		3	3	Zil-haj 1
	Sun. 15		4	4	2
	M. 16	4	5	5	3
	Tu. 17	5	6	6	4
	W. 18	6	7	7	5
	Th. 19	7	8	8	6
	Fri. 20	8	9	9	F 7
	Sat. 21	9	10	10	8
	Sun. 22	10	11	11	9
	M. 23	11	12	12	10
	Tu. 24	12	13	13	11
	W. 25	13	14	14	12
	Th. 26	14	15	15	13
	Fri. 27	15	16	16	F 14
	Sat. 28	{ Adhica A'shādha Bahula }	17	17	15
	Sun. 29		18	18	16
	M. 30		19	19	17

A. D. 1828			TELUGU SARVADHAR VICHARA 1885. SS. 1750.		TAMIL SARVADHAR KALI 4929.		MALAYALAM COLLAM A'NDU 1003.		HEJRI 1243.	
			Adhica A'sha'dham.		A'ni.		Mithunam.		Zil-haj.	
JULY	Tu.	1		4		20		20		18
	W.	2		5		21		21		19
	Th.	3		6-7		22		22		20
	Fri.	4		8		23		23	Friday	21
	Sat.	5		9		24		24		22
	Sun.	6		10		25		25		23
	M.	7		11		26		26		24
	Tu.	8		12		27		27		25
	W.	9		13		28		28		26
	Th.	10		14		29		29		27
	Fri.	11		30		30		30		28
	Sat.	12	{ Nija A'shadha Suddha }	1		31		31		29
	Sun.	13		2		32		32		30
	M.	14		3	A'di	1	Karkātacam	1	{ Mohorram Hejri 1244 }	1
	Tu.	15		4		2		2		2
	W.	16		5		3		3		3
	Th.	17		6		4		4		4
	Fri.	18		7		5		5		5
	Sat.	19		8		6		6	F	6
	Sun.	20		9		7		7		7
	M.	21		10		8		8		8
	Tu.	22		11		9		9		9
	W.	23		12		10		10		10
	Th.	24		13		11		11		11
	Fri.	25		14-15		12		12		12
	Sat.	26	{ Nija A'shādha Bahula }	1		13		13	F	13
	Sun.	27		2		14		14		14
	M.	28		3		15		15		15
	Tu.	29		4		16		16		16
	W.	30		5		17		17		17
	Th.	31				18		18		18
AUG.	Fri.	1		6		19		19		19
	Sat.	2		7		20		20	F	20
	Sun.	3		8		21		21		21
	M.	4		9		22		22		22
	Tu.	5		10		23		23		23
	W.	6		11		24		24		24
	Th.	7		12		25		25		25
	Fri.	8		13		26		26		26
	Sat.	9		14		27		27	F	27
	Sun.	10		30		28		28		28
	M.	11	Srāvana Suddha	1		29		29		29
	Tu.	12		2		30		30		30
	W.	13		3		31		31	Safr	1
	Th.	14		4	A'vani	1	Simham	1		2
	Fri.	15		5		2		2		3
	Sat.	16		6		3		3	F	4
	Sun.	17		7		4		4		5
	M.	18		8		5		5		6
	Tu.	19		9		6		6		7
	W.	20		10		7		7		8
	Th.	21		11		8		8		9
	Fri.	22		12		9		9		10
	Sat.	23		13		10		10	F	11
	Sun.	24		14		11		11		12
	M.	25		15		12		12		13
	Tu.	26	Srāvana Bahula	1		13		13		14
	W.	27		2-3		14		14		15
	Th.	28		4		15		15		16
	Fri.	29		5		16		16		17
	Sat.	30		6		17		17	F	18
	Sun.	31		7		18		18		19

A. D. 1828		TELUGU SARVADHAR VICRAMA 1885. SS. 1780.	TAMIL SARVADHAR KALI 4029.	MALAYA'LAM COLLAM A'NDU 1003.	HEJRI 1244.
		Srāvanam.	A/vani.	Sinham.	Safr.
SEPT. M.	1	8		19	20
Tu.	2	9		20	21
W.	3	10		21	22
Th.	4	11		22	23
Fri.	5	12		23	Friday 24
Sat.	6	12		24	25
Sun.	7	13		25	26
M.	8	14		26	27
Tu.	9	30		27	28
W.	10	Bhādrapada Suddha		28	29
Th.	11			29	Rabbi aval 1
Fri.	12			30	F 2
Sat.	13			31	3
Sun.	14		Perutāsi	Kanya Collam A'ndu 1004	4
M.	15				5
Tu.	16				6
W.	17				7
Th.	18				8
Fri.	19	10-11			F 9
Sat.	20				10
Sun.	21				11
M.	22				12
Tu.	23				13
W.	24	Bhādrapada Bahula			14
Th.	25				15
Fri.	26				F 16
Sat.	27				17
Sun.	28				18
M.	29				19
Tu.	30				20
OCT. W.	1	8		18	21
Th.	2	9		19	22
Fri.	3	10		20	F 23
Sat.	4	11		21	24
Sun.	5	12		22	25
M.	6	13		23	26
Tu.	7	14		24	27
W.	8	30		25	28
Th.	9	A'swayuja Suddha		26	29
Fri.	10			27	F 30
Sat.	11			28	Rabbis sāni 1
Sun.	12			29	2
M.	13			30	3
Tu.	14			31	4
W.	15		Alpisi	Tula	5
Th.	16				6
Fri.	17				F 7
Sat.	18				8
Sun.	19				9
M.	20				10
Tu.	21				11
W.	22	14-15			12
Th.	23	A'swayuja Bahula			13
Fri.	24				F 14
Sat.	25				15
Sun.	26				16
M.	27				17
Tu.	28				18
W.	29				19
Th.	30				20
Fri.	31				F 21

A. D. 1828		TELUGU SARVADHA'RI VICRAMA 1885. SS. 1750.	TAMIL SARVADHA'RI KALI 4929.	MALATA'LAM COLLAM A'YDU 1004.	HEJRI 1244.
		A'swayujam.	Alpisi.	Tula.	Rabbis sa'ni.
NOV.	Sat. 1	9	18	18	22
	Sun. 2	10	19	19	23
	M. 3	11	20	20	24
	Tu. 4	12	21	21	25
	W. 5	13	22	22	26
	Th. 6	14	23	23	27
	Fri. 7	30	24	24	28
	Sat. 8	Kārtika Suddha 1	25	25	Friday 28
	Sun. 9	2	26	26	29
	M. 10	3	27	27	30
	Tu. 11	4	28	28	Jamād ulaval 1
	W. 12	5	29	29	2
	Th. 13	6	30	30	3
	Fri. 14	7	Kārtiki 1	Vrischicam 1	F 4
	Sat. 15	8-9	2	2	5
	Sun. 16	10	3	3	6
	M. 17	11	4	4	7
	Tu. 18	12	5	5	8
	W. 19	13	6	6	9
	Th. 20	14	7	7	10
	Fri. 21	15	8	8	11
	Sat. 22	Kārtika Bahula 1	9	9	F 12
	Sun. 23	2	10	10	13
	M. 24	3	11	11	14
	Tu. 25	4	12	12	15
	W. 26	5	13	13	16
	Th. 27	6	14	14	17
	Fri. 28	7	15	15	18
	Sat. 29	8	16	16	F 19
	Sun. 30	9	17	17	20
					21
DEC.	M. 1	9	18	18	22
	Tu. 2	10	19	19	23
	W. 3	11	20	20	24
	Th. 4	12	21	21	25
	Fri. 5	13	22	22	26
	Sat. 6	14	23	23	F 27
	Sun. 7	30	24	24	28
	M. 8	{ Mārgasira } 1-2	25	25	29
	Tu. 9	{ Suddha } 3	26	26	Jamād us sāni 1
	W. 10	4	27	27	2
	Th. 11	5	28	28	3
	Fri. 12	6	29	29	4
	Sat. 13	7	Mārgali 1	Chāpam 1	F 5
	Sun. 14	8	2	2	6
	M. 15	9	3	3	7
	Tu. 16	10	4	4	8
	W. 17	11	5	5	9
	Th. 18	12	6	6	10
	Fri. 19	13	7	7	11
	Sat. 20	14	8	8	F 12
	Sun. 21	15	9	9	13
	M. 22	{ Mārgasira } 1	10	10	14
	Tu. 23	{ Bahula } 2	11	11	15
	W. 24	3	12	12	16
	Th. 25	4	13	13	17
	Fri. 26	5	14	14	18
	Sat. 27	6	15	15	F 19
	Sun. 28	7	16	16	20
	M. 29	8	17	17	21
	Tu. 30	9	18	18	22
	W. 31	10	19	19	23

A. D. 1829		TELUGU SARVADHA'RI VICRAMA 1885 SS. 1750.	TAMIL SARVADHA'RI KALI 4929.	MALAYA'LAM COLLAM A'SDU 1004.	HEJRI 1244.
		Ma'rgasiram.	Ma'rgali.	Cha'pam.	Jama'd ussa'ni.
JAN.	Th. 1	11	20	20	24
	Fri. 2	12	21	21	Friday 25
	Sat. 3	13	22	22	26
	Sun. 4	14	23	23	27
	M. 5	30	24	24	28
	Tu. 6	Pushya Suddha 1	25	25	29
	W. 7	2	26	26	30
	Th. 8	3	27	27	Rajb 1
	Fri. 9	4	28	28	F 2
	Sat. 10	5	29	29	3
	Sun. 11	6-7	30	30	4
	M. 12	8	Tai 1	Macaram 1	5
	Tu. 13	9	2	2	6
	W. 14	10	3	3	7
	Th. 15	11	4	4	8
	Fri. 16	12	5	5	F 9
	Sat. 17	13	6	6	10
	Sun. 18	14	7	7	11
	M. 19	15	8	8	12
	Tu. 20	Pushya Bahula 1	9	9	13
	W. 21	2	10	10	14
	Th. 22	2	11	11	15
	Fri. 23	3	12	12	F 16
	Sat. 24	4	13	13	17
	Sun. 25	5	14	14	18
	M. 26	6	15	15	19
	Tu. 27	7	16	16	20
	W. 28	8	17	17	21
	Th. 29	9	18	18	22
	Fri. 30	10	19	19	F 23
	Sat. 31	11	20	20	24
FEB.	Sun. 1	12	21	21	25
	M. 2	13	22	22	26
	Tu. 3	14	23	23	27
	W. 4	30-1	24	24	28
	Th. 5	Māgha Suddha 2	25	25	29
	Fri. 6	3	26	26	Shābān F 1
	Sat. 7	4	27	27	2
	Sun. 8	5	28	28	3
	M. 9	6	29	29	4
	Tu. 10	7	Māsi 1	Kumbham 1	5
	W. 11	8	2	2	6
	Th. 12	9	3	3	7
	Fri. 13	10	4	4	F 8
	Sat. 14	11	5	5	9
	Sun. 15	12	6	6	10
	M. 16	13	7	7	11
	Tu. 17	14	8	8	12
	W. 18	15	9	9	13
	Th. 19	Māgha Bahula 1	10	10	14
	Fri. 20	2	11	11	F 15
	Sat. 21	3	12	12	16
	Sun. 22	3	13	13	17
	M. 23	4	14	14	18
	Tu. 24	5	15	15	19
	W. 25	6	16	16	20
	Th. 26	7	17	17	21
	Fri. 27	8	18	18	F 22
	Sat. 28	9-10	19	19	23

A. D. 1829		TELUGU SARVADHARI VICRAMA 1885. SS. 1750.	TAMIL SARVADHARI KALI 4929.	MALAYA LAM COLLAM A'NDU 1004.	HEJRI 1244.
		Mágham.	Ma'si.	Kumbham.	Shábán.
MAR.	Sun. 1	11	20	20	24
	M. 2	12	21	21	25
	Tu. 3	13	22	22	26
	W. 4	14	23	23	27
	Th. 5	30	24	24	28
	Fri. 6	Phālguna Suddha 1	25	25	Friday 29
	Sat. 7	2	26	26	Ramzān 1
	Sun. 8	3	27	27	2
	M. 9	4	28	28	3
	Tu. 10	5	29	29	4
	W. 11	6	30	30	5
	Th. 12	7 Panguni	1	Minam 1	6
	Fri. 13	8	2	2	F 7
	Sat. 14	9	3	3	8
	Sun. 15	10	4	4	9
	M. 16	11	5	5	10
	Tu. 17	12	6	6	11
	W. 18	13	7	7	12
	Th. 19	14	8	8	13
	Fri. 20	15	9	9	F 14
	Sat. 21	Phālguna Bahula 1	10	10	15
	Sun. 22	2	11	11	16
	M. 23	3	12	12	17
	Tu. 24	4	13	13	18
	W. 25	5	14	14	19
	Th. 26	6	15	15	20
	Fri. 27	7	16	16	F 21
	Sat. 28	8	17	17	22
	Sun. 29	9	18	18	23
	M. 30	10	19	19	24
	Tu. 31	11	20	20	25
APRIL	W. 1	12	21	21	26
	Th. 2	13-14	22	22	27
	Fri. 3	30	23	23	F 28
	Sat. 4	{ VIRO'DHI } 1	24	24	29
	Sun. 5	{ Chaitra } 2	25	25	30
	M. 6	{ Suddha } 3	26	26	Shavvāl 1
	Tu. 7	{ Vicrama } 4	27	27	2
	W. 8	{ 1886 } 5	28	28	3
	Th. 9	{ SS. 1751 } 6	29	29	4
	Fri. 10	7	30	30	F 5
	Sat. 11	8	{ VIRO'DHI } 1	Mēsham 1	6
	Sun. 12	9	{ Chitri } 2	2	7
	M. 13	10	{ Kali 4930 } 3	3	8
	Tu. 14	11	4	4	9
	W. 15	12	5	5	10
	Th. 16	13	6	6	11
	Fri. 17	13	7	7	F 12
	Sat. 18	14	8	8	13
	Sun. 19	15	9	9	14
	M. 20	Chaitra Bahula 1	10	10	15
	Tu. 21	2	11	11	16
	W. 22	3	12	12	17
	Th. 23	4	13	13	18
	Fri. 24	5	14	14	F 19
	Sat. 25	6	15	15	20
	Sun. 26	7-8	16	16	21
	M. 27	9	17	17	22
	Tu. 28	10	18	18	23
	W. 29	11	19	19	24
	Th. 30	12	20	20	25

A. D. 1829		TELUGU VIRO'DHI VICRAMA 1886. SS. 1751.	TAMIL VIRO'DHI KALI 4930.	MALAYA'LAM COLLAM A'NDU 1004.	HEJRI 1244.
		Chaitram.	Chitri.	Mésam.	Shavvāl.
MAY	Fri. 1	13	21	21	Friday 26
	Sat. 2	14	22	22	27
	Sun. 3	30	23	23	28
	M. 4	Vaisākha Suddha 1	24	24	29
	Tu. 5	2	25	25	Zil-kāzu 1
	W. 6	3	26	26	2
	Th. 7	4	27	27	3
	Fri. 8	5	28	28	F 4
	Sat. 9	6	29	29	5
	Sun. 10	7	30	30	6
	M. 11	8	31	31	7
	Tu. 12	9	Vayāsi 1	Vrishabham 1	8
	W. 13	10	2	2	9
	Th. 14	11	3	3	10
	Fri. 15	12	4	4	F 11
	Sat. 16	13	5	5	12
	Sun. 17	14	6	6	13
	M. 18	15	7	7	14
	Tu. 19	Vaisākha Bahula 1	8	8	15
	W. 20	2	9	9	16
	Th. 21	3	10	10	17
	Fri. 22	4	11	11	F 18
	Sat. 23	5	12	12	19
	Sun. 24	6	13	13	20
	M. 25	7	14	14	21
	Tu. 26	8	15	15	22
	W. 27	9	16	16	23
	Th. 28	10-11	17	17	24
	Fri. 29	12	18	18	F 25
	Sat. 30	13	19	19	26
	Sun. 31	14	20	20	27
JUNE	M. 1	30	21	21	28
	Tu. 2	Jyēshṭha Suddha 1	22	22	29
	W. 3	2	23	23	30
	Th. 4	3	24	24	Zil-hāj 1
	Fri. 5	4	25	25	F 2
	Sat. 6	5	26	26	3
	Sun. 7	6	27	27	4
	M. 8	7	28	28	5
	Tu. 9	8	29	29	6
	W. 10	8	30	30	7
	Th. 11	9	31	31	8
	Fri. 12	10	A'ni 1	Mithunam 1	F 9
	Sat. 13	11	2	2	10
	Sun. 14	12	3	3	11
	M. 15	13	4	4	12
	Tu. 16	14	5	5	13
	W. 17	15	6	6	14
	Th. 18	Jyēshṭha Bahula 1	7	7	15
	Fri. 19	2	8	8	F 16
	Sat. 20	3-4	9	9	17
	Sun. 21	5	10	10	18
	M. 22	6	11	11	19
	Tu. 23	7	12	12	20
	W. 24	8	13	13	21
	Th. 25	9	14	14	22
	Fri. 26	10	15	15	F 23
	Sat. 27	11	16	16	24
	Sun. 28	12	17	17	25
	M. 29	13	18	18	26
	Tu. 30	14	19	19	27

A. D. 1829			TELUGU VIRO'DHI VICRAMA 1886. S.S. 1751.	TAMIL VIRO'DHI KALI 4930.	MALAYA'LAM COLLAM A/V DU 1004.	HEJRI 1244.			
			Jyo'shtham.	A'ni.	Mithunam.	Zil-hāj.			
JULY	W.	1	{ A'shādha Suddha }				{ Mohorram Hejri 1245 Friday }	28	
	Th.	2						29	
	Fri.	3						1	
	Sat.	4						2	
	Sun.	5						3	
	M.	6					4		
	Tu.	7					5		
	W.	8					6		
	Th.	9					7		
	Fri.	10					8		
	Sat.	11					9		
	Sun.	12					10		
	M.	13					11		
	Tu.	14					12		
	W.	15					13		
	Th.	16					14		
	Fri.	17	{ A'shādha Bahula }					F	15
	Sat.	18							16
	Sun.	19							17
	M.	20							18
	Tu.	21							19
	W.	22	6-7					20	
	Th.	23	8					21	
	Fri.	24	9					22	
	Sat.	25	10					23	
	Sun.	26	11					24	
	M.	27	12					25	
	Tu.	28	13					26	
	W.	29	14					27	
	Th.	30	30					28	
	Fri.	31	Srāvana Suddha 1					F	29
AUG.	Sat.	1						30	
	Sun.	2						1	
	M.	3						2	
	Tu.	4						3	
	W.	5						4	
	Th.	6						5	
	Fri.	7						6	
	Sat.	8						7	
	Sun.	9						8	
	M.	10						9	
	Tu.	11						10	
	W.	12						11	
	Th.	13						12	
	Fri.	14	14-15					F	13
	Sat.	15	Srāvana Bahula 1						14
	Sun.	16							15
	M.	17							16
	Tu.	18							17
	W.	19							18
	Th.	20							19
	Fri.	21							20
	Sat.	22							21
	Sun.	23							22
	M.	24							23
	Tu.	25							24
	W.	26							25
	Th.	27							26
	Fri.	28							27
	Sat.	29							28
	Sun.	30	{ Bhādrapada Suddha }						29
	M.	31							Rabbi aval

A. D. 1829		TELUGU VIRO'DHI VICRAMA 1888. SS. 1751.	TAMIL VIRO'DHI KALI 4930.	MALAYA'LAM COLLAM A'NDU 1004.	HEJRI 1245.
		Bha'drapadam.	A'vani.	Simham.	Rabbi aval.
SEPT.	Tu. 1	3	18	18	2
	W. 2	4	19	19	3
	Th. 3	5	20	20	4
	Fri. 4	6	21	21	5
	Sat. 5	7	22	22	6
	Sun. 6	8	23	23	7
	M. 7	9	24	24	8
	Tu. 8	10	25	25	9
	W. 9	11	26	26	10
	Th. 10	12	27	27	11
	Fri. 11	13	28	28	12
	Sat. 12	14	29	29	13
	Sun. 13	15	30	30	14
	M. 14	Bhādra- pada Bahula } 2-3	Peretāsi	Kanya Collam A'ndu 1005 } 1	15
	Tu. 15				16
	W. 16				17
	Th. 17				18
	Fri. 18	6	4	4	19
	Sat. 19	7	5	5	20
	Sun. 20	8	6	6	21
	M. 21	9	7	7	22
	Tu. 22	10	8	8	23
	W. 23	11	9	9	24
	Th. 24	12	10	10	25
	Fri. 25	13	11	11	26
	Sat. 26	14	12	12	27
	Sun. 27	30	13	13	28
	M. 28	A'swayuja Suddha } 1	14	14	29
	Tu. 29		15	15	30
	W. 30		16	16	Rabbis sāni 1
OCT.	Th. 1	3	17	17	2
	Fri. 2	4	18	18	3
	Sat. 3	5	19	19	4
	Sun. 4	6	20	20	5
	M. 5	7	21	21	6
	Tu. 6	8	22	22	7
	W. 7	9	23	23	8
	Th. 8	10-11	24	24	9
	Fri. 9	12	25	25	10
	Sat. 10	13	26	26	11
	Sun. 11	14	27	27	12
	M. 12	A'swayuja Bahula } 1	28	28	13
	Tu. 13		29	29	14
	W. 14		30	30	15
	Th. 15		1	1	16
	Fri. 16	3	2	2	17
	Sat. 17	4	3	3	18
	Sun. 18	5	4	4	19
	M. 19	6	5	5	20
	Tu. 20	7	6	6	21
	W. 21	8	7	7	22
	Th. 22	9	8	8	23
	Fri. 23	10	9	9	24
	Sat. 24	11	10	10	25
	Sun. 25	12	11	11	26
	M. 26	13	12	12	27
	Tu. 27	14	13	13	28
	W. 28	30	14	14	29
	Th. 29	1	15	15	30
	Fri. 30	2	16	16	Jamād ul aval } F
	Sat. 31	3	17	17	

A. D. 1829		TELUUG VĪRO'DHI VICRAMA 1886. SS. 1751.	TAMIL VĪRO'DHI KALI 4930.	MALAYĀLAM COLLAN A'NDU 1005.	HEJRI 1245.
		Kārtikam.	Alpisi.	Tula.	Jamād ulaval.
NOV.	Sun. 1	5	18	18	3
	M. 2	6	19	19	4
	Tu. 3	7	20	20	5
	W. 4	8	21	21	6
	Th. 5	9	22	22	7
	Fri. 6	10	23	23	8
	Sat. 7	11	24	24	9
	Sun. 8	12	25	25	10
	M. 9	13	26	26	11
	Tu. 10	14	27	27	12
	W. 11	15-1	28	28	13
	Th. 12	Kārtika Bahula 2	29	29	14
	Fri. 13	3	30	30	15
	Sat. 14	4	Kārtiki 1	Vrischicam 1	16
	Sun. 15	5	2	2	17
	M. 16	6	3	3	18
	Tu. 17	7	4	4	19
	W. 18	8	5	5	20
	Th. 19	9	6	6	21
	Fri. 20	10	7	7	22
	Sat. 21	10	8	8	23
	Sun. 22	11	9	9	24
	M. 23	12	10	10	25
	Tu. 24	13	11	11	26
	W. 25	14	12	12	27
	Th. 26	30	13	13	28
	Fri. 27	Mārgasira } 1	14	14	29
	Sat. 28	Suddha } 2	15	15	30
	Sun. 29	3	16	16	Jamād us sāni 1
	M. 30	4	17	17	2
DEC.	Tu. 1	5	18	18	3
	W. 2	6	19	19	4
	Th. 3	7	20	20	5
	Fri. 4	8	21	21	6
	Sat. 5	9-10	22	22	7
	Sun. 6	11	23	23	8
	M. 7	12	24	24	9
	Tu. 8	13	25	25	10
	W. 9	14	26	26	11
	Th. 10	15	27	27	12
	Fri. 11	Mārgasira } 1	28	28	13
	Sat. 12	Bahula } 2	29	29	14
	Sun. 13	3	Mārgali 1	Chūpam 1	15
	M. 14	4	2	2	16
	Tu. 15	5	3	3	17
	W. 16	6	4	4	18
	Th. 17	7	5	5	19
	Fri. 18	8	6	6	20
	Sat. 19	9	7	7	21
	Sun. 20	10	8	8	22
	M. 21	11	9	9	23
	Tu. 22	12	10	10	24
	W. 23	12	11	11	25
	Th. 24	13	12	12	26
	Fri. 25	14	13	13	27
	Sat. 26	30	14	14	28
	Sun. 27	Pushya Suddha 1	15	15	29
	M. 28	2-3	16	16	Rajb 1
	Tu. 29	4	17	17	2
	W. 30	5	18	18	3
	Th. 31	6	19	19	4

A. D. 1830		TELUGU VIRO'DHI VICRAMA 1886. SS. 1751.	TAMIL VIRO'DHI KALI 4930.	MALAYA'LAM COLLAN A'NDU 1005.	HEJRI 1245.
		Pushyam.	Mārgali.	Chā'pam.	Rajb.
JAN.	Fri. 1	7	20	20	Friday 5
	Sat. 2	8	21	21	6
	Sun. 3	9	22	22	7
	M. 4	10	23	23	8
	Tu. 5	11	24	24	9
	W. 6	12	25	25	10
	Th. 7	13	26	26	11
	Fri. 8	14	27	27	F 12
	Sat. 9	15	28	28	13
	Sun. 10	Pushya Bahula 1	29	29	14
	M. 11	2	30	30	15
	Tu. 12	3	Tai 1	Macaram 1	16
	W. 13	4	2	2	17
	Th. 14	5	3	3	18
	Fri. 15	6	4	4	F 19
	Sat. 16	7	5	5	20
	Sun. 17	8	6	6	21
	M. 18	9	7	7	22
	Tu. 19	10	8	8	23
	W. 20	11	9	9	24
	Th. 21	12	10	10	25
	Fri. 22	13	11	11	F 26
	Sat. 23	14	12	12	27
	Sun. 24	30	13	13	28
	M. 25	Māgha Suddha 1	14	14	29
	Tu. 26	2	15	15	30
	W. 27	3	16	16	Shābān 1
	Th. 28	4	17	17	2
	Fri. 29	5	18	18	F 3
	Sat. 30	6	19	19	4
	Sun. 31	7-8	20	20	5
FEB.	M. 1	9	21	21	6
	Tu. 2	10	22	22	7
	W. 3	11	23	23	8
	Th. 4	12	24	24	9
	Fri. 5	13	25	25	F 10
	Sat. 6	14	26	26	11
	Sun. 7	15	27	27	12
	M. 8	Māgha Bahula 1	28	28	13
	Tu. 9	2	29	29	14
	W. 10	3	Māsi 1	Kumbham 1	15
	Th. 11	4	2	2	16
	Fri. 12	4	3	3	F 17
	Sat. 13	5	4	4	18
	Sun. 14	6	5	5	19
	M. 15	7	6	6	20
	Tu. 16	8	7	7	21
	W. 17	9	8	8	22
	Th. 18	10	9	9	23
	Fri. 19	11	10	10	F 24
	Sat. 20	12	11	11	25
	Sun. 21	13	12	12	26
	M. 22	14	13	13	27
	Tu. 23	30	14	14	28
	W. 24	{ Phālguna } 1-2	15	15	29
	Th. 25	{ Suddha } 3	16	16	Ramzān 1
	Fri. 26	4	17	17	F 2
	Sat. 27	5	18	18	3
	Sun. 28	6	19	19	4

A. D. 1830		TELUGU VIRO'DHI VICRAMA 1886, SS. 1751.	TAMIL VIRO'DHI KALI 4930.	MALAYA'LAM COLLAM A'NDU 1005.	HEJRI 1245.
		Pha'lgunam.	Ma'si.	Kumbham.	Ramza'n.
MAR.	M. 1	7	20	20	5
	Tu. 2	8	21	21	6
	W. 3	9	22	22	7
	Th. 4	10	23	23	8
	Fri. 5	11	24	24	9
	Sat. 6	12	25	25	10
	Sun. 7	13	26	26	11
	M. 8	14	27	27	12
	Tu. 9	15	28	28	13
	W. 10	Phālguna Bahula 1	29	29	14
	Th. 11	2	30	30	15
	Fri. 12	3	1	1	16
	Sat. 13	4	2	2	17
	Sun. 14	5	3	3	18
	M. 15	6	4	4	19
	Tu. 16	7	5	5	20
	W. 17	8	6	6	21
	Th. 18	9	7	7	22
	Fri. 19	10	8	8	23
	Sat. 20	11	9	9	24
	Sun. 21	12	10	10	25
	M. 22	13	11	11	26
	Tu. 23	14	12	12	27
	W. 24	15	13	13	28
	Th. 25	16	14	14	29
	Fri. 26	17	15	15	1
	Sat. 27	18	16	16	2
	Sun. 28	19	17	17	3
	M. 29	20	18	18	4
	Tu. 30	21	19	19	5
	W. 31	22	20	20	6
APRIL	Th. 1	9	21	21	7
	Fri. 2	10	22	22	8
	Sat. 3	11	23	23	9
	Sun. 4	12	24	24	10
	M. 5	13	25	25	11
	Tu. 6	14	26	26	12
	W. 7	15	27	27	13
	Th. 8	16	28	28	14
	Fri. 9	17	29	29	15
	Sat. 10	18	30	30	16
	Sun. 11	19	1	1	17
	M. 12	20	2	2	18
	Tu. 13	21	3	3	19
	W. 14	22	4	4	20
	Th. 15	23	5	5	21
	Fri. 16	24	6	6	22
	Sat. 17	25	7	7	23
	Sun. 18	26	8	8	24
	M. 19	27	9	9	25
	Tu. 20	28	10	10	26
	W. 21	29	11	11	27
	Th. 22	30	12	12	28
	Fri. 23	1	13	13	29
	Sat. 24	2	14	14	30
	Sun. 25	3	15	15	1
	M. 26	4	16	16	2
	Tu. 27	5	17	17	3
	W. 28	6	18	18	4
	Th. 29	7	19	19	5
	Fri. 30	8	20	20	6

A. D. 1830		TELUGU VICRITI VICRAMA 1887. SS. 1752.	TAMIL VICRITI KALI 4931.	MALAYA'LAM COLLAM A'NDU 1005.	HEJRI 1245.
		Vaisa'kham.	Chitri.	Me'sham.	Zil-ka'ru.
MAY	Sat. 1	9	21	21	7
	Sun. 2	10	22	22	8
	M. 3	11	23	23	9
	Tu. 4	12	24	24	10
	W. 5	13	25	25	11
	Th. 6	14	26	26	12
	Fri. 7	15	27	27	Friday 13
	Sat. 8	Vaisākha Bahula 1	28	28	14
	Sun. 9	2	29	29	15
	M. 10	2	30	30	16
	Tu. 11	3	31	31	17
	W. 12	4	Vayāsi 1	Vrishabham 1	18
	Th. 13	5	2	2	19
	Fri. 14	6	3	3	F 20
	Sat. 15	7-8	4	4	21
	Sun. 16	9	5	5	22
	M. 17	10	6	6	23
	Tu. 18	11	7	7	24
	W. 19	12	8	8	25
	Th. 20	13	9	9	26
	Fri. 21	14	10	10	F 27
	Sat. 22	30	11	11	28
	Sun. 23	Jyēshṭha Suddha 1	12	12	29
	M. 24	2	13	13	Zil-hāj 1
	Tu. 25	3	14	14	2
	W. 26	4-5	15	15	3
	Th. 27	6	16	16	4
	Fri. 28	7	17	17	F 5
	Sat. 29	7	18	18	6
	Sun. 30	8	19	19	7
	M. 31	9	20	20	8
JUNE	Tu. 1	10	21	21	9
	W. 2	11	22	22	10
	Th. 3	12	23	23	11
	Fri. 4	13	24	24	F 12
	Sat. 5	14	25	25	13
	Sun. 6	15	26	26	14
	M. 7	Jyēshṭha Bahula 1	27	27	15
	Tu. 8	2	28	28	16
	W. 9	3	29	29	17
	Th. 10	4	30	30	18
	Fri. 11	5	31	31	F 19
	Sat. 12	6	32	32	20
	Sun. 13	7	A'ni 1	Mithunam 1	21
	M. 14	8	2	2	22
	Tu. 15	9	3	3	23
	W. 16	10-11	4	4	24
	Th. 17	12	5	5	25
	Fri. 18	13	6	6	F 26
	Sat. 19	14	7	7	27
	Sun. 20	30	8	8	28
	M. 21	A'shadha Suddha 1	9	9	29
	Tu. 22	2	10	10	30
	W. 23	3	11	11	{ Mohorram } 1
	Th. 24	4	12	12	{ Hejri 1246 } 2
	Fri. 25	5	13	13	F 3
	Sat. 26	6	14	14	4
	Sun. 27	7	15	15	5
	M. 28	8	16	16	6
	Tu. 29	9	17	17	7
	W. 30	10	18	18	8

A. D. 1830		TELUGU VICRITI VICRAMA 1887. SS. 1752.	TAMIL VICRITI KALI 4931.	MALAYA'LAM COLLAM A'NDU 1005.	HEJRI 1246.
		A'sha'dham.	A'ni.	Mithunam.	Mohorram.
JULY	Th. 1	11	19	19	9
	Fri. 2	12	20	20	Friday 10
	Sat. 3	13	21	21	11
	Sun. 4	13	22	22	12
	M. 5	14	23	23	13
	Tu. 6	15	24	24	14
	W. 7	A'shādha Bahula 1	25	25	15
	Th. 8	2-3	26	26	16
	Fri. 9	4	27	27	F 17
	Sat. 10	5	28	28	18
	Sun. 11	6	29	29	19
	M. 12	7	30	30	20
	Tu. 13	8	31	31	21
	W. 14	9	A'di 1	Karkātacam 1	22
	Th. 15	10	2	2	23
	Fri. 16	11	3	3	F 24
	Sat. 17	12	4	4	25
	Sun. 18	13	5	5	26
	M. 19	14-30	6	6	27
	Tu. 20	Srāvana Suddha 1	7	7	28
	W. 21	2	8	8	29
	Th. 22	3	9	9	Safr 1
	Fri. 23	4	10	10	F 2
	Sat. 24	4	11	11	3
	Sun. 25	5	12	12	4
	M. 26	6	13	13	5
	Tu. 27	7	14	14	6
	W. 28	8	15	15	7
	Th. 29	9	16	16	8
	Fri. 30	10	17	17	F 9
	Sat. 31	11	18	18	10
AUG.	Sun. 1	12	19	19	11
	M. 2	13	20	20	12
	Tu. 3	14	21	21	13
	W. 4	15	22	22	14
	Th. 5	Srāvana Bahula 1	23	23	15
	Fri. 6	2	24	24	F 16
	Sat. 7	3	25	25	17
	Sun. 8	4	26	26	18
	M. 9	5	27	27	19
	Tu. 10	6-7	28	28	20
	W. 11	8	29	29	21
	Th. 12	9	30	30	22
	Fri. 13	10	31	31	F 23
	Sat. 14	11	32	32	24
	Sun. 15	12	A'vani 1	Simham 1	25
	M. 16	13	2	2	26
	Tu. 17	14	3	3	27
	W. 18	30	4	4	28
	Th. 19	} Bhādrapada Suddha }	5	5	29
	Fri. 20		6	6	F 30
	Sat. 21		7	7	Rabbi aval 1
	Sun. 22	4	8	8	2
	M. 23	5	9	9	3
	Tu. 24	6	10	10	4
	W. 25	7	11	11	5
	Th. 26	8	12	12	6
	Fri. 27	9	13	13	F 7
	Sat. 28	10	14	14	8
	Sun. 29	10	15	15	9
	M. 30	11	16	16	10
	Tu. 31	12	17	17	11

A. D. 1830		TELUGU VICRITI VICRAMA 1837. SS. 1732.	TAMIL VICRITI KALI 4931.	MALAYA'LAM COLLAM A'NDU 1005.	HEJRI 1246.
		Bha'drapadam.	A'vani.	Simham.	Rabbi aval.
SEPT.	W. 1	13-14	18	18	12
	Th. 2	15	19	19	13
	Fri. 3	Bhādrapada Bahula	20	20	Friday 14
	Sat. 4		21	21	15
	Sun. 5	3	22	22	16
	M. 6	4	23	23	17
	Tu. 7	5	24	24	18
	W. 8	6	25	25	19
	Th. 9	7	26	26	20
	Fri. 10	8	27	27	F 21
	Sat. 11	9	28	28	22
	Sun. 12	10-11	29	29	23
	M. 13	12	30	30	24
	Tu. 14	13	31	31	25
	W. 15	14	Peretāsi	{ Kanya Collam A'ndu 1006 }	26
	Th. 16	30			27
	Fri. 17	{ A'swayuja Suddha }	3	3	F 28
	Sat. 18		4	4	29
	Sun. 19	2	5	5	Rabbis sāni 1
	M. 20	3	6	6	2
	Tu. 21	4	7	7	3
	W. 22	5	8	8	4
	Th. 23	6	9	9	5
	Fri. 24	7	10	10	F 6
	Sat. 25	8	11	11	7
	Sun. 26	9	12	12	8
	M. 27	10	13	13	9
	Tu. 28	11	14	14	10
	W. 29	12	15	15	11
	Th. 30	13	16	16	12
OCT.	Fri. 1	14	17	17	F 13
	Sat. 2	15	18	18	14
	Sun. 3	{ A'swayuja Bahula }	19	19	15
	M. 4		20	20	16
	Tu. 5	2-3	21	21	17
	W. 6	4	22	22	18
	Th. 7	5	23	23	19
	Fri. 8	6	24	24	F 20
	Sat. 9	7	25	25	21
	Sun. 10	8	26	26	22
	M. 11	9	27	27	23
	Tu. 12	10	28	28	24
	W. 13	11	29	29	25
	Th. 14	12	30	30	26
	Fri. 15	13	1	1	F 27
	Sat. 16	30	2	2	28
	Sun. 17	Kārtika Suddha	3	3	29
	M. 18		4	4	30
	Tu. 19	2	5	5	Jamūd ul aval 1
	W. 20	3	6	6	2
	Th. 21	4	7	7	3
	Fri. 22	5	8	8	F 4
	Sat. 23	6	9	9	5
	Sun. 24	7	10	10	6
	M. 25	8	11	11	7
	Tu. 26	9	12	12	8
	W. 27	10	13	13	9
	Th. 28	11-12	14	14	10
	Fri. 29	13	15	15	F 11
	Sat. 30	14	16	16	12
	Sun. 31	15	17	17	13

A. D. 1830			TELUGU VICRITI VICRAMA 1887. SS. 1752.	TAMIL VICRITI KALI 4931.	MALAYA'LAM COLLAM A'NDU 1000.	HEJRI 1246.
			Kārtikam.	Alpisi.	Tula.	Jamād ul aval.
NOV.	M.	1	Kārtika Bahula 1	18	18	14
	Tu.	2	2	19	19	15
	W.	3	3	20	20	16
	Th.	4	4	21	21	17
	Fri.	5	5	22	22	Friday 18
	Sat.	6	6	23	23	19
	Sun.	7	7	24	24	20
	M.	8	8	25	25	21
	Tu.	9	9	26	26	22
	W.	10	10	27	27	23
	Th.	11	11	28	28	24
	Fri.	12	12	29	29	F 25
	Sat.	13	13	30	30	26
	Sun.	14	14 Kārtiki	1	Vrischicana 1	27
	M.	15	30	2	2	28
	Tu.	16	{ Mārgasira } 1	3	3	29
	W.	17	{ Suddha } 2	4	4	30
	Th.	18	3	5	5	Jamād us sāni 1
	Fri.	19	4	6	6	F 2
	Sat.	20	5	7	7	3
	Sun.	21	6	8	8	4
	M.	22	7	9	9	5
	Tu.	23	8	10	10	6
	W.	24	9	11	11	7
	Th.	25	10	12	12	8
	Fri.	26	11	13	13	F 9
	Sat.	27	12	14	14	10
	Sun.	28	13	15	15	11
	M.	29	14	16	16	12
	Tu.	30	15-1	17	17	13
DEC.	W.	1	{ Mārgasira } 2	18	18	14
	Th.	2	{ Bahula } 3	19	19	15
	Fri.	3	4	20	20	F 16
	Sat.	4	5	21	21	17
	Sun.	5	6	22	22	18
	M.	6	7	23	23	19
	Tu.	7	8	24	24	20
	W.	8	9	25	25	21
	Th.	9	10	26	26	22
	Fri.	10	11	27	27	F 23
	Sat.	11	12	28	28	24
	Sun.	12	12	29	29	25
	M.	13	13	30	30	26
	Tu.	14	14 Mārgali	1	Chāpam 1	27
	W.	15	30	2	2	28
	Th.	16	Pushya Suddha 1	3	3	29
	Fri.	17	2	4	4	Rajb F 1
	Sat.	18	3	5	5	2
	Sun.	19	4	6	6	3
	M.	20	5	7	7	4
	Tu.	21	6	8	8	5
	W.	22	7	9	9	6
	Th.	23	8	10	10	7
	Fri.	24	9	11	11	F 8
	Sat.	25	10-11	12	12	9
	Sun.	26	12	13	13	10
	M.	27	13	14	14	11
	Tu.	28	14	15	15	12
	W.	29	15	16	16	13
	Th.	30	Pushya Bahula 1	17	17	14
	Fri.	31	2	18	18	F 15

A. D. 1831		TELUGU VICRITI VICRAMA 1887 SS. 1752.	TAMIL VICRITI KALI 4931.	MALAYA'LAM COLLAM A'NDU 1006.	HEJRI 1246.
		Pushyam.	Ma'rgali.	Cha'pam.	Rajb.
JAN.	Sat. 1	3	19	19	16
	Sun. 2	4	20	20	17
	M. 3	5	21	21	18
	Tu. 4	6	22	22	19
	W. 5	7	23	23	20
	Th. 6	8	24	24	21
	Fri. 7	9	25	25	Friday 22
	Sat. 8	10	26	26	23
	Sun. 9	11	27	27	24
	M. 10	12	28	28	25
	Tu. 11	13	29	29	26
	W. 12	14	Tai 1	Macaram 1	27
	Th. 13	30	2	2	28
	Fri. 14	30	3	3	F 29
	Sat. 15	Māgha Suddha 1	4	4	30
	Sun. 16	2	5	5	Shābān 1
	M. 17	3-4	6	6	2
	Tu. 18	5	7	7	3
	W. 19	6	8	8	4
	Th. 20	7	9	9	5
	Fri. 21	8	10	10	F 6
	Sat. 22	9	11	11	7
	Sun. 23	10	12	12	8
	M. 24	11	13	13	9
	Tu. 25	12	14	14	10
	W. 26	13	15	15	11
	Th. 27	14	16	16	12
	Fri. 28	15	17	17	F 13
	Sat. 29	Māgha Bahula 1	18	18	14
	Sun. 30	2	19	19	15
	M. 31	3	20	20	16
FEB.	Tu. 1	4	21	21	17
	W. 2	5	22	22	18
	Th. 3	6	23	23	19
	Fri. 4	7	24	24	F 20
	Sat. 5	8	25	25	21
	Sun. 6	9	26	26	22
	M. 7	10	27	27	23
	Tu. 8	11	28	28	24
	W. 9	12	29	29	25
	Th. 10	13	30	30	26
	Fri. 11	14	Māsi 1	Kumbham 1	F 27
	Sat. 12	30	2	2	28
	Sun. 13	Phālguna Suddha 1	3	3	29
	M. 14	2	4	4	30
	Tu. 15	3	5	5	Ramzān 1
	W. 16	4	6	6	2
	Th. 17	5	7	7	3
	Fri. 18	6	8	8	F 4
	Sat. 19	7	9	9	5
	Sun. 20	8-9	10	10	6
	M. 21	10	11	11	7
	Tu. 22	11	12	12	8
	W. 23	12	13	13	9
	Th. 24	13	14	14	10
	Fri. 25	14	15	15	F 11
	Sat. 26	15	16	16	12
	Sun. 27	Phālguna Bahula 1	17	17	13
	M. 28	2	18	18	14

A. D. 1831		TELUGU VICRITI VICRAMA 1887. SS. 1752.	TAMIL VICRITI KALI 4031.	MALAYA'LAM COLLAM A'SDU 1006.	HEJRI 1240.
		Pha'lgunam.	Ma'si.	Kumbham.	Ramza'n.
MAR.	Tu. 1	3	19	19	15
	W. 2	4	20	20	16
	Th. 3	5	21	21	17
	Fri. 4	6	22	22	Friday 18
	Sat. 5	7	23	23	19
	Sun. 6	7	24	24	20
	M. 7	8	25	25	21
	Tu. 8	9	26	26	22
	W. 9	10	27	27	23
	Th. 10	11	28	28	24
	Fri. 11	12	29	29	F 25
	Sat. 12	13	Panguni 1	Minam 1	26
	Sun. 13	14	2	2	27
	M. 14	30	3	3	28
	Tu. 15	{ KHARA } 1	4	4	29
	W. 16	{ Chaitra } 2-3	5	5	Shavval 1
	Th. 17	{ Suddha } 4	6	6	2
	Fri. 18	{ Vicrama } 5	7	7	F 3
	Sat. 19	{ 1888 } 6	8	8	4
	Sun. 20	{ SS. 1753 } 7	9	9	5
	M. 21	8	10	10	6
	Tu. 22	9	11	11	7
	W. 23	10	12	12	8
	Th. 24	11	13	13	9
	Fri. 25	12	14	14	F 10
	Sat. 26	13	15	15	11
	Sun. 27	14	16	16	12
	M. 28	15	17	17	13
	Tu. 29	Chaitra Bahula 1	18	18	14
	W. 30	2	19	19	15
	Th. 31	3	20	20	16
APRIL	Fri. 1	4	21	21	F 17
	Sat. 2	5	22	22	18
	Sun. 3	6	23	23	19
	M. 4	7	24	24	20
	Tu. 5	8	25	25	21
	W. 6	9	26	26	22
	Th. 7	10	27	27	23
	Fri. 8	11	28	28	F 24
	Sat. 9	12	29	29	25
	Sun. 10	13	30	30	26
	M. 11	14	31	31	27
	Tu. 12	{ Adhica } 30	{ KHARA } 1	Mesham 1	28
	W. 13	{ Vaisākha } 1	{ Chitri } 2	2	29
	Th. 14	{ Suddha } 2	{ Kali 4932 } 3	3	30
	Fri. 15	3	4	4	Zil-kāzu F 1
	Sat. 16	4	5	5	2
	Sun. 17	5	6	6	3
	M. 18	6	7	7	4
	Tu. 19	7-8	8	8	5
	W. 20	9	9	9	6
	Th. 21	10	10	10	7
	Fri. 22	11	11	11	F 8
	Sat. 23	12	12	12	9
	Sun. 24	13	13	13	10
	M. 25	14	14	14	11
	Tu. 26	15	15	15	12
	W. 27	{ Adhica } 1	16	16	13
	Th. 28	{ Vaisākha } 1	17	17	14
	Fri. 29	{ Bahula } 2	18	18	F 15
	Sat. 30	3	19	19	16

A. D. 1831		TELUGU KHARA VICRAMA 1888. SS. 1753.	TAMIL KHARA KALI 4032.	MALAYA'LAM COLLAM A'NDU 1006.	HEJRI 1246.
		Adhica Vaisākham.	Chitri.	Mésam.	Zil-ka'zu.
MAY	Sun. 1	4	20	20	17
	M. 2	5	21	21	18
	Tu. 3	6	22	22	19
	W. 4	7	23	23	20
	Th. 5	8	24	24	21
	Fri. 6	9	25	25	Friday 22
	Sat. 7	10	26	26	23
	Sun. 8	11	27	27	24
	M. 9	12	28	28	25
	Tu. 10	13	29	29	26
	W. 11	14	30	30	27
	Th. 12	30-1	31	31	28
	Fri. 13	Nija Vaisākha Suddha } 2	Vayāsi	1	Vrishabham 1
	Sat. 14			2	Zil-hāj F 29
	Sun. 15			3	1
	M. 16			4	2
	Tu. 17	5	4	5	3
	W. 18	6	5	6	4
	Th. 19	7	6	7	5
	Fri. 20	8	7	8	6
	Sat. 21	9	8	9	F 7
	Sun. 22	10	9	10	8
	M. 23	11	10	11	9
	Tu. 24	12	11	12	10
	W. 25	13	12	13	11
	Th. 26	14	13	14	12
	Fri. 27	15	14	15	13
	Sat. 28	Nija Vaisākha Bahula } 1	15	16	F 14
	Sun. 29		16	17	15
	M. 30		17	18	16
	Tu. 31		18	19	17
		5	19	20	18
JUNE	W. 1	6	20	20	19
	Th. 2	7	21	21	20
	Fri. 3	8	22	22	F 21
	Sat. 4	9	23	23	22
	Sun. 5	10	24	24	23
	M. 6	11	25	25	24
	Tu. 7	12	26	26	25
	W. 8	13	27	27	26
	Th. 9	14	28	28	27
	Fri. 10	30	29	29	F 28
	Sat. 11	Jyēshṭha Suddha 1	30	30	{ Mohorram Hejri 1247 } 29
	Sun. 12	2	31	31	
	M. 13	3-4	1	Mithunam 1	
	Tu. 14	5	2	2	
	W. 15	6	3	3	3
	Th. 16	7	4	4	4
	Fri. 17	8	5	5	F 5
	Sat. 18	9	6	6	6
	Sun. 19	10	7	7	7
	M. 20	11	8	8	8
	Tu. 21	12	9	9	9
	W. 22	13	10	10	10
	Th. 23	13	11	11	11
	Fri. 24	14	12	12	F 12
	Sat. 25	15	13	13	13
	Sun. 26	Jyēshṭha Bahula 1	14	14	14
	M. 27	2	15	15	15
	Tu. 28	3	16	16	16
	W. 29	4	17	17	17
	Th. 30	5	18	18	18

A. D. 1831		TELUGU KHARA VICRAMA 1888. SS. 1753.	TAMIL KHARA KALI 4032.	MALAYA'LAM COLLAM A'NDU 1000.	HEJRI 1247.
		Jyo'shtham.	A'ni.	Mithunam.	Mohorram.
JULY	Fri. 1	6	19	19	Friday 20
	Sat. 2	7	20	20	21
	Sun. 3	8	21	21	22
	M. 4	9	22	22	23
	Tu. 5	10-11	23	23	24
	W. 6	12	24	24	25
	Th. 7	13	25	25	26
	Fri. 8	14	26	26	F 27
	Sat. 9	30	27	27	28
	Sun. 10	A'shādha Suddha 1	28	28	29
	M. 11	2	29	29	30
	Tu. 12	3	30	30	Safr 1
	W. 13	4	31	31	2
	Th. 14	5	32	32	3
	Fri. 15	6	A'di 1	Karkātacam 1	F 4
	Sat. 16	7	2	2	5
	Sun. 17	8	3	3	6
	M. 18	9	4	4	7
	Tu. 19	10	5	5	8
	W. 20	11	6	6	9
	Th. 21	12	7	7	10
	Fri. 22	13	8	8	F 11
	Sat. 23	14	9	9	12
	Sun. 24	15	10	10	13
	M. 25	A'shādha Bahula 1	11	11	14
	Tu. 26	2	12	12	15
	W. 27	3	13	13	16
	Th. 28	4	14	14	17
	Fri. 29	5	15	15	F 18
	Sat. 30	6	16	16	19
	Sun. 31	7	17	17	20
AUG.	M. 1	8	18	18	21
	Tu. 2	9	19	19	22
	W. 3	10	20	20	23
	Th. 4	11	21	21	24
	Fri. 5	12	22	22	F 25
	Sat. 6	13	23	23	26
	Sun. 7	14-30	24	24	27
	M. 8	Srāvana Suddha 1	25	25	28
	Tu. 9	2	26	26	29
	W. 10	3	27	27	Rabbi aval 1
	Th. 11	4	28	28	2
	Fri. 12	5	29	29	F 3
	Sat. 13	6	30	30	4
	Sun. 14	7	31	31	5
	M. 15	8	A'vani 1	Simham 1	6
	Tu. 16	8	2	2	7
	W. 17	9	3	3	8
	Th. 18	10	4	4	9
	Fri. 19	11	5	5	F 10
	Sat. 20	12	6	6	11
	Sun. 21	13	7	7	12
	M. 22	14	8	8	13
	Tu. 23	15	9	9	14
	W. 24	Srāvana Bahula 1	10	10	15
	Th. 25	2	11	11	16
	Fri. 26	3	12	12	F 17
	Sat. 27	4	13	13	18
	Sun. 28	5	14	14	19
	M. 29	6-7	15	15	20
	Tu. 30	8	16	16	21
	W. 31	9	17	17	22

A. D. 1831	TELUGU KHARA VICRAMA 1888. SS. 1753.		TAMIL KHARA KALI 4932.		MALAYA'LAM COLLAM A'NDU 1006.		HEJRI 1247.	
	Srāvanam.		A'vani.		Simham.		Rabbi aval.	
SEPT. Th. 1		10		18		18		23
Fri. 2		11		19		19	Friday	24
Sat. 3		12		20		20		25
Sun. 4		13		21		21		26
M. 5		14		22		22		27
Tu. 6	{ Bhādrapada }	30		23		23		28
W. 7		1		24		24		29
Th. 8		2		25		25	Rabbis sāni	1
Fri. 9	{ Suddha }	3		26		26	F	2
Sat. 10		4		27		27		3
Sun. 11		5		28		28		4
M. 12		6		29		29		5
Tu. 13		7		30		30		6
W. 14		8		31	{ Kanya Collam A'ndu 1007 }	31		7
Th. 15		9	Peretāsi	1		1		8
Fri. 16		10		2		2	F	9
Sat. 17		11		3		3		10
Sun. 18		12		4		4		11
M. 19		13		5		5		12
Tu. 20		14		6		6		13
W. 21	{ Bhādrapada }	15		7		7		14
Th. 22		1		8		8		15
Fri. 23		2		9		9	F	16
Sat. 24	{ Babula }	3		10		10		17
Sun. 25		4		11		11		18
M. 26		5		12		12		19
Tu. 27		6		13		13		20
W. 28		7		14		14		21
Th. 29		8		15		15		22
Fri. 30		9		16		16	F	23
OCT. Sat. 1		10-11		17		17		24
Sun. 2		12		18		18		25
M. 3		13		19		19		26
Tu. 4		14		20		20		27
W. 5	{ A'swayuja }	30		21		21		28
Th. 6		1		22		22		29
Fri. 7		2		23		23	F	30
Sat. 8	{ Suddha }	3		24		24	Jamād ul aval	1
Sun. 9		4		25		25		2
M. 10		4		26		26		3
Tu. 11		5		27		27		4
W. 12		6		28		28		5
Th. 13		7		29		29		6
Fri. 14		8		30		30	F	7
Sat. 15		9		31		31		8
Sun. 16		10	Alpisi	1	Tula	1		9
M. 17		11		2		2		10
Tu. 18		12		3		3		11
W. 19		13		4		4		12
Th. 20		14		5		5		13
Fri. 21	{ A'swayuja }	15		6		6	F	14
Sat. 22		1		7		7		15
Sun. 23		2		8		8		16
M. 24	{ Bahula }	3-4		9		9		17
Tu. 25		5		10		10		18
W. 26		6		11		11		19
Th. 27		7		12		12		20
Fri. 28		8		13		13	F	21
Sat. 29		9		14		14		22
Sun. 30		10		15		15		23
M. 31		11		16		16		24

A. D. 1831		TELUGU KHARA VICRAMA 1888. SS. 1753.	TAMIL KHARA KALI 4932.	MALAYA'LAM COLLAM A'NDU 1007.	HEJRI 1247.
		A'swayujam.	Alpisi.	Tula.	Jamād ul aṭal.
NOV.	Tu. 1	12	17	17	25
	W. 2	13	18	18	26
	Th. 3	14	19	19	27
	Fri. 4	30	20	20	28
	Sat. 5	Kārtika Suddha 1	21	21	Friday 29
	Sun. 6	2	22	22	30
	M. 7	3	23	23	Jamād us sāni 1
	Tu. 8	4	24	24	2
	W. 9	5	25	25	3
	Th. 10	6	26	26	4
	Fri. 11	7	27	27	F 5
	Sat. 12	7	28	28	6
	Sun. 13	8	29	29	7
	M. 14	9	Kārtiki 1	Vriśchicam 1	8
	Tu. 15	10	2	2	9
	W. 16	11	3	3	10
	Th. 17	12-13	4	4	11
	Fri. 18	14	5	5	F 12
	Sat. 19	15	6	6	13
	Sun. 20	Kārtika Bahula 1	7	7	14
	M. 21	2	8	8	15
	Tu. 22	3	9	9	16
	W. 23	4	10	10	17
	Th. 24	5	11	11	18
	Fri. 25	6	12	12	F 19
	Sat. 26	7	13	13	20
	Sun. 27	8	14	14	21
	M. 28	9	15	15	22
	Tu. 29	10	16	16	23
	W. 30	11	17	17	24
DEC.	Th. 1	12	18	18	25
	Fri. 2	13	19	19	F 26
	Sat. 3	14	20	20	27
	Sun. 4	30	21	21	28
	M. 5	Mārgasira } 1	22	22	29
	Tu. 6	Suddha } 2	23	23	Rajb 1
	W. 7	3	24	24	2
	Th. 8	4	25	25	3
	Fri. 9	5	26	26	F 4
	Sat. 10	6	27	27	5
	Sun. 11	7	28	28	6
	M. 12	8	29	29	7
	Tu. 13	9	30	30	8
	W. 14	10	Mārgali 1	Chāpam 1	9
	Th. 15	11	2	2	10
	Fri. 16	12	3	3	F 11
	Sat. 17	13	4	4	12
	Sun. 18	14	5	5	13
	M. 19	15	6	6	14
	Tu. 20	Mārgasira } 1	7	7	15
	W. 21	Bahula } 2-3	8	8	16
	Th. 22	4	9	9	17
	Fri. 23	5	10	10	F 18
	Sat. 24	6	11	11	19
	Sun. 25	7	12	12	20
	M. 26	8	13	13	21
	Tu. 27	9	14	14	22
	W. 28	10	15	15	23
	Th. 29	11	16	16	24
	Fri. 30	12	17	17	F 25
	Sat. 31	13	18	18	26

A. D. 1832		TELUGU KHARA VICRAMA 1888. SS. 1753.	TAMIL KHARA KALI 4932.	MALAYA'LAN COLLAM A'NDU 1007.	HEJRI 1247.
		Ma'rgasiram.	Ma'rgali.	Cha'pam.	Rajb.
JAN.	Sun. 1	14	19	19	27
	M. 2	14	20	20	28
	Tu. 3	30	21	21	29
	W. 4	Pushya Suddha 1	22	22	30
	Th. 5	2	23	23	Shābān 1
	Fri. 6	3	24	24	Friday 2
	Sat. 7	4	25	25	3
	Sun. 8	5	26	26	4
	M. 9	6	27	27	5
	Tu. 10	7	28	28	6
	W. 11	8	29	29	7
	Th. 12	9	Tai 1	Macaram 1	8
	Fri. 13	10	2	2	F 9
	Sat. 14	11-12	3	3	10
	Sun. 15	13	4	4	11
	M. 16	14	5	5	12
	Tu. 17	15	6	6	13
	W. 18	Pushya Bahula 1	7	7	14
	Th. 19	2	8	8	15
	Fri. 20	3	9	9	F 16
	Sat. 21	4	10	10	17
	Sun. 22	5	11	11	18
	M. 23	6	12	12	19
	Tu. 24	7	13	13	20
	W. 25	8	14	14	21
	Th. 26	9	15	15	22
	Fri. 27	10	16	16	F 23
	Sat. 28	11	17	17	24
	Sun. 29	12	18	18	25
	M. 30	13	19	19	26
	Tu. 31	14	20	20	27
FEB.	W. 1	30	21	21	28
	Th. 2	Māgha Suddha 1	22	22	29
	Fri. 3	2	23	23	F 30
	Sat. 4	3	24	24	Ramzān 1
	Sun. 5	4	25	25	2
	M. 6	5	26	26	3
	Tu. 7	6	27	27	4
	W. 8	7	28	28	5
	Th. 9	8	29	29	6
	Fri. 10	9	30	30	F 7
	Sat. 11	10	Māsi 1	Kumbham 1	8
	Sun. 12	11	2	2	9
	M. 13	12	3	3	10
	Tu. 14	13	4	4	11
	W. 15	14	5	5	12
	Th. 16	15	6	6	13
	Fri. 17	Māgha Bahula 1-2	7	7	F 14
	Sat. 18	3	8	8	15
	Sun. 19	4	9	9	16
	M. 20	5	10	10	17
	Tu. 21	6	11	11	18
	W. 22	7	12	12	19
	Th. 23	7	13	13	20
	Fri. 24	8	14	14	F 21
	Sat. 25	9	15	15	22
	Sun. 26	10	16	16	23
	M. 27	11	17	17	24
	Tu. 28	12	18	18	25
	W. 29	13	19	19	26

A. D. 1832		TELUGU KHARA VICHAMA 1888. SS. 1753.	TAMIL KHARA KALI 4932.	MALAYA'LAM COLLAM A'NDU 1007.	HEJRI 1247.
		Ma'gham.	Ma'si.	Kumbham.	Ramzán.
MAR.	Th. 1	14	20	20	27
	Fri. 2	30	21	21	Friday 28
	Sat. 3	Phālguna Suddha 1	22	22	29
	Sun. 4	2	23	23	30
	M. 5	3	24	24	Shavvāl 1
	Tu. 6	4	25	25	2
	W. 7	5	26	26	3
	Th. 8	6	27	27	4
	Fri. 9	7	28	28	F 5
	Sat. 10	8	29	29	6
	Sun. 11	9-10	30	30	7
	M. 12	11 Panguni	1	Mīnam 1	8
	Tu. 13	12	2	2	9
	W. 14	13	3	3	10
	Th. 15	14	4	4	11
	Fri. 16	15	5	5	F 12
	Sat. 17	Phālguna Bahula 1	6	6	13
	Sun. 18	2	7	7	14
	M. 19	3	8	8	15
	Tu. 20	4	9	9	16
	W. 21	5	10	10	17
	Th. 22	6	11	11	18
	Fri. 23	7	12	12	F 19
	Sat. 24	8	13	13	20
	Sun. 25	9	14	14	21
	M. 26	10	15	15	22
	Tu. 27	10	16	16	23
	W. 28	11	17	17	24
	Th. 29	12	18	18	25
	Fri. 30	13	19	19	F 26
	Sat. 31	14	20	20	27
APRIL	Sun. 1	30	21	21	28
	M. 2	{ NANDANA } 1	22	22	29
	Tu. 3	{ Chaitra } 2-3	23	23	Zil-kāzu 1
	W. 4	{ Suddha } 4	24	24	2
	Th. 5	{ Vicrama } 5	25	25	3
	Fri. 6	{ 1889 } 6	26	26	F 4
	Sat. 7	{ SS. 1754 } 7	27	27	5
	Sun. 8	8	28	28	6
	M. 9	9	29	29	7
	Tu. 10	10	30	30	8
	W. 11	11 { NANDANA } 1	Mēsham 1	1	9
	Th. 12	12 { Chitri } 2	2	2	10
	Fri. 13	13 { Kali 4933 } 3	3	3	F 11
	Sat. 14	14	4	4	12
	Sun. 15	15	5	5	13
	M. 16	Chaitra Bahula 1	6	6	14
	Tu. 17	2	7	7	15
	W. 18	3	8	8	16
	Th. 19	4	9	9	17
	Fri. 20	5	10	10	F 18
	Sat. 21	6	11	11	19
	Sun. 22	7	12	12	20
	M. 23	8	13	13	21
	Tu. 24	9	14	14	22
	W. 25	10	15	15	23
	Th. 26	11	16	16	24
	Fri. 27	12	17	17	F 25
	Sat. 28	13	18	18	26
	Sun. 29	14	19	19	27
	M. 30	30	20	20	28

A. D. 1832			TELUGU NANDANA VICRAMA 1889. SS. 1754.	TAMIL NANDANA KALI 4933.	MALAYA'LAM COLLAM A'NDU 1007.	HEJRI 1247.
			Vaisa'kham.	Chitri.	Me'sham.	Zil-ka'zu.
MAY	Tu.	1	Vaisākha Suddha 1	21	21	29
	W.	2	2	22	22	30
	Th.	3	3	23	23	1
	Fri.	4	4	24	24	Friday 2
	Sat.	5	5	25	25	3
	Sun.	6	6-7	26	26	4
	M.	7	8	27	27	5
	Tu.	8	9	28	28	6
	W.	9	10	29	29	7
	Th.	10	11	30	30	8
	Fri.	11	12	31	31	F 9
	Sat.	12	13	1	1	10
	Sun.	13	14	2	2	11
	M.	14	15	3	3	12
	Tu.	15	Vaisākha Bahula 1	4	4	13
	W.	16	2	5	5	14
	Th.	17	3	6	6	15
	Fri.	18	4	7	7	F 16
	Sat.	19	5	8	8	17
	Sun.	20	5	9	9	18
	M.	21	6	10	10	19
	Tu.	22	7	11	11	20
	W.	23	8	12	12	21
	Th.	24	9	13	13	22
	Fri.	25	10	14	14	F 23
	Sat.	26	11	15	15	24
	Sun.	27	12	16	16	25
	M.	28	13	17	17	26
	Tu.	29	14-30	18	18	27
	W.	30	Jyēshtha Suddha 1	19	19	28
	Th.	31	2	20	20	29
JUNE	Fri.	1	3	21	21	{ Mohor- } F 1
	Sat.	2	4	22	22	{ ram } 2
	Sun.	3	5	23	23	{ Hejri } 3
	M.	4	6	24	24	{ 1248 } 4
	Tu.	5	7	25	25	5
	W.	6	8	26	26	6
	Th.	7	9	27	27	7
	Fri.	8	10	28	28	F 8
	Sat.	9	11	29	29	9
	Sun.	10	12	30	30	10
	M.	11	13	31	31	11
	Tu.	12	14	1	1	12
	W.	13	15	2	2	13
	Th.	14	Jyēshtha Bahula 1	3	3	14
	Fri.	15	2	4	4	F 15
	Sat.	16	3	5	5	16
	Sun.	17	4	6	6	17
	M.	18	5	7	7	18
	Tu.	19	6	8	8	19
	W.	20	7	9	9	20
	Th.	21	8	10	10	21
	Fri.	22	9	11	11	F 22
	Sat.	23	10	12	12	23
	Sun.	24	11	13	13	24
	M.	25	12	14	14	25
	Tu.	26	13	15	15	26
	W.	27	14	16	16	27
	Th.	28	30	17	17	28
	Fri.	29	A'shādha Suddha 1	18	18	F 29
	Sat.	30	2-3	19	19	Safr 1

A. D. 1832		TELUGU NANDANA VICRAMA 1889. SS. 1754.	TAMIL NANDANA KALI 4933.	MALAYA'LAM COLLAM A'NDU 1007.	HEJRI 1243.
		A'sha'dham.	A'ni.	Mithunam.	Safr.
JULY	Sun. 1	4	20	20	2
	M. 2	5	21	21	3
	Tu. 3	6	22	22	4
	W. 4	7	23	23	5
	Th. 5	8	24	24	6
	Fri. 6	9	25	25	7
	Sat. 7	10	26	26	8
	Sun. 8	11	27	27	9
	M. 9	12	28	28	10
	Tu. 10	13	29	29	11
	W. 11	14	30	30	12
	Th. 12	15	31	31	13
	Fri. 13	A'shādha Bahula 1	32	32	14
	Sat. 14	2	A'di 1	Karkātacam 1	F 14
	Sun. 15	2	2	2	15
	M. 16	3	3	3	16
	Tu. 17	4	4	4	17
	W. 18	5	5	5	18
	Th. 19	6	6	6	19
	Fri. 20	7	7	7	20
	Sat. 21	8	8	8	F 21
	Sun. 22	9	9	9	22
	M. 23	10-11	10	10	23
	Tu. 24	12	11	11	24
	W. 25	13	12	12	25
	Th. 26	14	13	13	26
	Fri. 27	30	14	14	27
	Sat. 28	Srāvana Suddha 1	15	15	F 28
	Sun. 29	2	16	16	29
	M. 30	3	17	17	Rabbi aval 1
	Tu. 31	4	18	18	2
AUG.	W. 1	5	19	19	3
	Th. 2	6	20	20	4
	Fri. 3	7	21	21	5
	Sat. 4	8	22	22	F 6
	Sun. 5	9	23	23	7
	M. 6	10	24	24	8
	Tu. 7	11	25	25	9
	W. 8	12	26	26	10
	Th. 9	13	27	27	11
	Fri. 10	14	28	28	12
	Sat. 11	15	29	29	F 13
	Sun. 12	Srāvana Bahula 1	30	30	14
	M. 13	2	31	31	15
	Tu. 14	3	A'vani 1	Simham 1	16
	W. 15	4	2	2	17
	Th. 16	5	3	3	18
	Fri. 17	6	4	4	19
	Sat. 18	7	5	5	F 20
	Sun. 19	8	6	6	21
	M. 20	9	7	7	22
	Tu. 21	10	8	8	23
	W. 22	11	9	9	24
	Th. 23	12	10	10	25
	Fri. 24	13-14	11	11	26
	Sat. 25	30	12	12	F 27
	Sun. 26	Bhādrapada } 1	13	13	28
	M. 27	Suddha } 2	14	14	29
	Tu. 28	3	15	15	30
	W. 29	4	16	16	Rabbis sāni 1
	Th. 30	5	17	17	2
	Fri. 31	6	18	18	3
					F 4

A. D. 1832		TELUGU NANDANA VICRAMA 1889. SS. 1754.	TAMIL NANDANA KALI 4933.	MALAYA'LAM COLLAM A'NDU 1007.	HEJRI 1248.
		Bha'drapadam.	A'vani.	Simham.	Rabbis sa'ni.
SEPT.	Sat. 1	7	19	19	5
	Sun. 2	8	20	20	6
	M. 3	9	21	21	7
	Tu. 4	10	22	22	8
	W. 5	11	23	23	9
	Th. 6	12	24	24	10
	Fri. 7	13	25	25	Friday
	Sat. 8	13	26	26	12
	Sun. 9	14	27	27	13
	M. 10	15	28	28	14
	Tu. 11	Bhādrapada Bahula	29	29	15
	W. 12		30	30	16
	Th. 13	3	31	31	17
	Fri. 14	4 Peretāsi	1	Kanya Collam A'ndu 1008	F 18
	Sat. 15	5	2		19
	Sun. 16	6-7	3	3	20
	M. 17	8	4	4	21
	Tu. 18	9	5	5	22
	W. 19	10	6	6	23
	Th. 20	11	7	7	24
	Fri. 21	12	8	8	F 25
	Sat. 22	13	9	9	26
	Sun. 23	14	10	10	27
	M. 24	A'swayuja Suddha	11	11	28
	Tu. 25		12	12	29
	W. 26	2	13	13	Jamād ul aval
	Th. 27	3	14	14	2
	Fri. 28	4	15	15	F 3
	Sat. 29	5	16	16	4
	Sun. 30	6	17	17	5
OCT.	M. 1	7	18	18	6
	Tu. 2	8	19	19	7
	W. 3	9	20	20	8
	Th. 4	10	21	21	9
	Fri. 5	11	22	22	F 10
	Sat. 6	12	23	23	11
	Sun. 7	13	24	24	12
	M. 8	14	25	25	13
	Tu. 9	A'swayuja Bahula	26	26	14
	W. 10		27	27	15
	Th. 11	2	28	28	16
	Fri. 12	3	29	29	F 17
	Sat. 13	4	30	30	18
	Sun. 14	5	31	31	19
	M. 15	6 Alpisi	1 Tula	1	20
	Tu. 16	7	2	2	21
	W. 17	8	3	3	22
	Th. 18	9	4	4	23
	Fri. 19	10-11	5	5	F 24
	Sat. 20	12	6	6	25
	Sun. 21	13	7	7	26
	M. 22	14	8	8	27
	Tu. 23	30	9	9	28
	W. 24	Kārtika Suddha	10	10	29
	Th. 25	2	11	11	Jamād us sāni
	Fri. 26	3	12	12	
	Sat. 27	4	13	13	F 1
	Sun. 28	5	14	14	2
	M. 29	6	15	15	3
	Tu. 30	7	16	16	4
	W. 31	8	17	17	5

A. D. 1832		TELUGU NANDANA VICHAMA 1889. SS. 1754.	TAMIL NANDANA KALI 4933.	MALAYA'LAM COLLAM A'NDU 1008.	HEJRI 1248.	
		Kārtikam.	Alpisi.	Tula.	Jama'd us sa'ni.	
NOV.	Th. 1	8	18	18		7
	Fri. 2	9	19	19	Friday	8
	Sat. 3	10	20	20		9
	Sun. 4	11	21	21		10
	M. 5	12	22	22		11
	Tu. 6	13	23	23		12
	W. 7	14	24	24		13
	Th. 8	15	25	25		14
	Fri. 9	Kārtika Bahula 1	26	26	F	15
	Sat. 10	2	27	27		16
	Sun. 11	3	28	28		17
	M. 12	4-5	29	29		18
	Tu. 13	6	30	30		19
	W. 14	7	Kārtiki 1	Vrischicam	1	20
	Th. 15	8	2	2		21
	Fri. 16	9	3	3	F	22
	Sat. 17	10	4	4		23
	Sun. 18	11	5	5		24
	M. 19	12	6	6		25
	Tu. 20	13	7	7		26
	W. 21	14	8	8		27
	Th. 22	30	9	9		28
	Fri. 23	{ Mārgasira } 1	10	10	F	29
	Sat. 24	{ Suddha } 2	11	11	Rajb	1
	Sun. 25	3	12	12		2
	M. 26	4	13	13		3
	Tu. 27	5	14	14		4
	W. 28	6	15	15		5
	Th. 29	7	16	16		6
	Fri. 30	8	17	17	F	7
DEC.	Sat. 1	9	18	18		8
	Sun. 2	10	19	19		9
	M. 3	11	20	20		10
	Tu. 4	12	21	21		11
	W. 5	13	22	22		12
	Th. 6	14	23	23		13
	Fri. 7	15	24	24	F	14
	Sat. 8	{ Mārgasira } 1	25	25		15
	Sun. 9	{ Bahula } 2	26	26		16
	M. 10	3	27	27		17
	Tu. 11	4	28	28		18
	W. 12	5	29	29		19
	Th. 13	6	Mārgali 1	Chāpam	1	20
	Fri. 14	7	2	2	F	21
	Sat. 15	8	3	3		22
	Sun. 16	9-10	4	4		23
	M. 17	11	5	5		24
	Tu. 18	12	6	6		25
	W. 19	13	7	7		26
	Th. 20	14	8	8		27
	Fri. 21	30	9	9	F	28
	Sat. 22	30	10	10		29
	Sun. 23	Pushya Suddha 1	11	11		30
	M. 24	2	12	12	Shābān	1
	Tu. 25	3	13	13		2
	W. 26	4	14	14		3
	Th. 27	5	15	15		4
	Fri. 28	6	16	16	F	5
	Sat. 29	7	17	17		6
	Sun. 30	8	18	18		7
	M. 31	9	19	19		8

A. D. 1833		TELUGU NANDANA VICRAMA 1889. SS. 1754.	TAMIL NANDANA KALI 4933.	MALAYA'LAM COLLAM A/NDU 1008.	HEJRI 1248.
		Pushyam.	Mārgali.	Cha'pam.	Shābān.
JAN.	Tu. 1	10	20	20	9
	W. 2	11	21	21	10
	Th. 3	12	22	22	11
	Fri. 4	13	23	23	Friday 12
	Sat. 5	14	24	24	13
	Sun. 6	15	25	25	14
	M. 7	Pushya Bahula 1	26	26	15
	Tu. 8	2	27	27	16
	W. 9	3-4	28	28	17
	Th. 10	5	29	29	18
	Fri. 11	6	30	30	F 19
	Sat. 12	7	Tai 1	Macaram 1	20
	Sun. 13	8	2	2	21
	M. 14	9	3	3	22
	Tu. 15	10	4	4	23
	W. 16	11	5	5	24
	Th. 17	12	6	6	25
	Fri. 18	13	7	7	F 26
	Sat. 19	14	8	8	27
	Sun. 20	30	9	9	28
	M. 21	Māgha Suddha 1	10	10	29
	Tu. 22	2	11	11	30
	W. 23	3	12	12	Ramzān 1
	Th. 24	3	13	13	2
	Fri. 25	4	14	14	F 3
	Sat. 26	5	15	15	4
	Sun. 27	6	16	16	5
	M. 28	7	17	17	6
	Tu. 29	8	18	18	7
	W. 30	9	19	19	8
	Th. 31	10	20	20	9
FEB.	Fri. 1	11	21	21	F 10
	Sat. 2	12-13	22	22	11
	Sun. 3	14	23	23	12
	M. 4	15	24	24	13
	Tu. 5	Māgha Bahula 1	25	25	14
	W. 6	2	26	26	15
	Th. 7	3	27	27	16
	Fri. 8	4	28	28	F 17
	Sat. 9	5	29	29	18
	Sun. 10	6	Māsi 1	Kumbham 1	19
	M. 11	7	2	2	20
	Tu. 12	8	3	3	21
	W. 13	9	4	4	22
	Th. 14	10	5	5	23
	Fri. 15	11	6	6	F 24
	Sat. 16	12	7	7	25
	Sun. 17	13	8	8	26
	M. 18	14	9	9	27
	Tu. 19	30	10	10	28
	W. 20	Phālguna Suddha 1	11	11	29
	Th. 21	2	12	12	30
	Fri. 22	3	13	13	Shavvāl F 1
	Sat. 23	4	14	14	2
	Sun. 24	5	15	15	3
	M. 25	6	16	16	4
	Tu. 26	7	17	17	5
	W. 27	8	18	18	6
	Th. 28	9	19	19	7

A. D. 1833	TELUGU NANDANA VICRAMA 1892. SS. 1754.		TAMIL NANDANA KALI 4933.		MALAYA'LAM COLLAM A/NDU 1008.		HEJRI 1248.	
	Pha'lgunam.		Ma'si.		Kumbham.		Shavval.	
MAR. Fri. 1		10		20		20	Friday	8
Sat. 2		11		21		21		9
Sun. 3		12		22		22		10
M. 4		13		23		23		11
Tu. 5		14		24		24		12
W. 6		15		25		25		13
Th. 7	Pha'lguna Bahula	1		26		26		14
Fri. 8		2-3		27		27	F	15
Sat. 9		4		28		28		16
Sun. 10		5		29		29		17
M. 11		6		30		30		18
Tu. 12		7	Panguni	1	Minam	1		19
W. 13		8		2		2		20
Th. 14		9		3		3		21
Fri. 15		10		4		4	F	22
Sat. 16		11		5		5		23
Sun. 17		11		6		6		24
M. 18		12		7		7		25
Tu. 19		13		8		8		26
W. 20		14		9		9		27
Th. 21		30		10		10		28
Fri. 22	VIJAYA Chaitra Suddha Vicrama 1890 SS. 1755.	1		11		11	F	29
Sat. 23		2		12		12	Zil-kāzu	1
Sun. 24		3		13		13		2
M. 25		4		14		14		3
Tu. 26		5		15		15		4
W. 27		6		16		16		5
Th. 28		7		17		17		6
Fri. 29		8		18		18	F	7
Sat. 30		9		19		19		8
Sun. 31		10-11		20		20		9
APRIL M. 1		12		21		21		10
Tu. 2		13		22		22		11
W. 3		14		23		23		12
Th. 4		15		24		24		13
Fri. 5	Chaitra Bahula	1		25		25	F	14
Sat. 6		2		26		26		15
Sun. 7		3		27		27		16
M. 8		4		28		28		17
Tu. 9		5		29		29		18
W. 10		6		30		30		19
Th. 11		7	VIJAYA Chitri Kali 4934	1	Mēsham	1		20
Fri. 12		8		2		2	F	21
Sat. 13		9		3		3		22
Sun. 14		10		4		4		23
M. 15		11		5		5		24
Tu. 16		12		6		6		25
W. 17		13		7		7		26
Th. 18		14		8		8		27
Fri. 19		14		9		9	F	28
Sat. 20		30		10		10		29
Sun. 21	Vaisākha Suddha	1		11		11		30
M. 22		2-3		12		12	Zil-hāj	1
Tu. 23		4		13		13		2
W. 24		5		14		14		3
Th. 25		6		15		15		4
Fri. 26		7		16		16	F	5
Sat. 27		8		17		17		6
Sun. 28		9		18		18		7
M. 29		10		19		19		8
Tu. 30		11		20		20		9

A. D. 1833		TELUUGU VIJAYA VICHAMA 1890. SS. 1755.	TAMIL VIJAYA KALI 4934.	MALAYA'LAM COLLAM A'NDU 1008.	HEJRI 1248.
		Vaisa'kham.	Chitri.	Mésam.	Zil-háj.
MAY	W. 1	12	21	21	10
	Th. 2	13	22	22	11
	Fri. 3	14	23	23	Friday 12
	Sat. 4	15-1	24	24	13
	Sun. 5	Vaisākha Bahula 2	25	25	14
	M. 6	3	26	26	15
	Tu. 7	4	27	27	16
	W. 8	5	28	28	17
	Th. 9	5	29	29	18
	Fri. 10	6	30	30	F 19
	Sat. 11	7	31	31	20
	Sun. 12	8	Vayāsi 1	Vrishabham 1	21
	M. 13	9	2	2	22
	Tu. 14	10	3	3	23
	W. 15	11	4	4	24
	Th. 16	12	5	5	25
	Fri. 17	13	6	6	F 26
	Sat. 18	14	7	7	27
	Sun. 19	30	8	8	28
	M. 20	Jyēshtha Suddha 1	9	9	29
	Tu. 21	2	10	10	{ Mohorram } 1
	W. 22	3	11	11	{ Hejri 1249 } 2
	Th. 23	4	12	12	3
	Fri. 24	5	13	13	F 4
	Sat. 25	6	14	14	5
	Sun. 26	7-8	15	15	6
	M. 27	9	16	16	7
	Tu. 28	10	17	17	8
	W. 29	11	18	18	9
	Th. 30	12	19	19	10
	Fri. 31	13	20	20	F 11
JUNE	Sat. 1	14	21	21	12
	Sun. 2	15	22	22	13
	M. 3	Jyēshtha Bahula 1	23	23	14
	Tu. 4	2	24	24	15
	W. 5	3	25	25	16
	Th. 6	4	26	26	17
	Fri. 7	5	27	27	F 18
	Sat. 8	6	28	28	19
	Sun. 9	7	29	29	20
	M. 10	8	30	30	21
	Tu. 11	9	31	31	22
	W. 12	10	A'oi 1	Mithunam 1	23
	Th. 13	10	2	2	24
	Fri. 14	11	3	3	F 25
	Sat. 15	12	4	4	26
	Sun. 16	13	5	5	27
	M. 17	14-30	6	6	28
	Tu. 18	{ A'shādha } 1	7	7	29
	W. 19	{ Suddha } 2	8	8	30
	Th. 20	3	9	9	Safr 1
	Fri. 21	4	10	10	F 2
	Sat. 22	5	11	11	3
	Sun. 23	6	12	12	4
	M. 24	7	13	13	5
	Tu. 25	8	14	14	6
	W. 26	9	15	15	7
	Th. 27	10-11	16	16	8
	Fri. 28	12	17	17	F 9
	Sat. 29	13	18	18	10
	Sun. 30	14	19	19	11

A. D. 1833			TELUGU VIJAYA VICHAMA 1890. SS. 1755.	TAMIL VIJAYA KALI 4934.	MALAYALAM COLLAM A'NDU 1008.	HEJRI 1299.		
			A'sha'dham.	A'ni.	Mithunam.	Safr.		
JULY	M.	1	{ A'shādha Bahula }	15	20	20	12	
	Tu.	2		16	21	21	13	
	W.	3		17	22	22	14	
	Th.	4		18	23	23	15	
	Fri.	5		19	24	24	Friday 16	
	Sat.	6		20	25	25	17	
	Sun.	7		21	26	26	18	
	M.	8		22	27	27	19	
	Tu.	9		23	28	28	20	
	W.	10		24	29	29	21	
	Th.	11		25	30	30	22	
	Fri.	12		26	31	31	F 23	
	Sat.	13		27	32	32	24	
	Sun.	14		28	1	1	25	
	M.	15		29	2	2	26	
	Tu.	16		30	3	3	27	
	W.	17		31	4	4	28	
	Th.	18	Srāvana Suddha	1	5	5	29	
	Fri.	19	2-3	2	6	6	Rabbi aval F 1	
	Sat.	20	4	3	7	7	2	
	Sun.	21	5	4	8	8	3	
	M.	22	6	5	9	9	4	
	Tu.	23	7	6	10	10	5	
	W.	24	8	7	11	11	6	
	Th.	25	9	8	12	12	7	
	Fri.	26	10	9	13	13	F 8	
	Sat.	27	11	10	14	14	9	
	Sun.	28	12	11	15	15	10	
	M.	29	13	12	16	16	11	
	Tu.	30	14	13	17	17	12	
	W.	31	15	14	18	18	13	
AUG.	Th.	1	Srāvana Bahula	1	19	19	14	
	Fri.	2		2	20	20	F 15	
	Sat.	3		3	21	21	16	
	Sun.	4		4	22	22	17	
	M.	5		5	23	23	18	
	Tu.	6		6	24	24	19	
	W.	7		7	25	25	20	
	Th.	8		8	26	26	21	
	Fri.	9	8-9	9	27	27	F 22	
	Sat.	10	10	10	28	28	23	
	Sun.	11	11	11	29	29	24	
	M.	12	12	12	30	30	25	
	Tu.	13	13	13	31	31	26	
	W.	14	14	14	32	32	27	
	Th.	15	{ Adhica Bhādrapada Suddha }	A'vani	1	Simham	1	28
	Fri.	16			2		2	F 29
	Sat.	17			3		3	Rabbis sāni 1
	Sun.	18			4		2	
	M.	19			5		3	
	Tu.	20			6		4	
	W.	21	6-7		7		5	
	Th.	22	8		8		6	
	Fri.	23	9		9		F 7	
	Sat.	24	10		10		8	
	Sun.	25	11		11		9	
	M.	26	12		12		10	
	Tu.	27	13		13		11	
	W.	28			14		12	
	Th.	29	{ Adhica Bhādrapada Bahula }		15		13	
	Fri.	30			16		F 14	
	Sat.	31			17		15	

A. D. 1833		TELUGU VIJAYA VICRAMA 1890. S.S. 1755.	TAMIL VIJAYA KALI 4934.	MALAYA'LAM COLLAM A'NDU 1008.	HEJRI 1249.
		Adhica Bha'drapadam.	A'vani.	Simham.	Rabbis sa'ni.
SEPT.	Sun. 1	2	18	18	16
	M. 2	3	19	19	17
	Tu. 3	4	20	20	18
	W. 4	5	21	21	19
	Th. 5	6	22	22	20
	Fri. 6	7	23	23	Friday 21
	Sat. 7	8	24	24	22
	Sun. 8	9	25	25	23
	M. 9	10	26	26	24
	Tu. 10	11	27	27	25
	W. 11	12	28	28	26
	Th. 12	13-14	29	29	27
	Fri. 13	30	30	30	F 28
	Sat. 14	1	31	31	29
	Sun. 15	{ Nija Bhādrapada } 2	1	{ Kanya Collam } 1	30
	M. 16	{ Bhādrapada } 3	2	{ A'ndu 1009 } 2	Jamād ul aṣṣal 1
	Tu. 17	{ Suddha } 4	3	3	2
	W. 18	5	4	4	3
	Th. 19	6	5	5	4
	Fri. 20	7	6	6	F 5
	Sat. 21	8	7	7	6
	Sun. 22	9	8	8	7
	M. 23	10	9	9	8
	Tu. 24	11	10	10	9
	W. 25	12	11	11	10
	Th. 26	13	12	12	11
	Fri. 27	14	13	13	F 12
	Sat. 28	15	14	14	13
	Sun. 29	{ Nija Bhādrapada } 1	15	15	14
	M. 30	{ Bahula } 2	16	16	15
OCT.	Tu. 1	2	17	17	16
	W. 2	3	18	18	17
	Th. 3	4	19	19	18
	Fri. 4	5	20	20	F 19
	Sat. 5	6-7	21	21	20
	Sun. 6	8	22	22	21
	M. 7	9	23	23	22
	Tu. 8	10	24	24	23
	W. 9	11	25	25	24
	Th. 10	12	26	26	25
	Fri. 11	13	27	27	F 26
	Sat. 12	14	28	28	27
	Sun. 13	15	29	29	28
	M. 14	16	30	30	29
	Tu. 15	{ A'swayuja } 1	1	1	Jamād us sāni 1
	W. 16	{ Suddha } 2	2	2	2
	Th. 17	3	3	3	3
	Fri. 18	4-5	4	4	F 4
	Sat. 19	6	5	5	5
	Sun. 20	7	6	6	6
	M. 21	8	7	7	7
	Tu. 22	9	8	8	8
	W. 23	10	9	9	9
	Th. 24	11	10	10	10
	Fri. 25	12	11	11	F 11
	Sat. 26	13	12	12	12
	Sun. 27	14	13	13	13
	M. 28	15	14	14	14
	Tu. 29	{ A'swayuja } 1	15	15	15
	W. 30	{ Bahula } 2	16	16	16
	Th. 31	3	17	17	17

A. D. 1833		TELUGU VIJAYA VICRAMA 1890. SS. 1755.	TAMIL VIJAYA KALI 4934.	MALAYA'LAM COLLAM A/SDU 1009.	HEJRI 1240.
		A'swayujam.	Alpisi.	Tula.	Jama'd us sa'ni.
NOV.	Fri. 1	4	18	18	Friday 18
	Sat. 2	5	19	19	19
	Sun. 3	6	20	20	20
	M. 4	7	21	21	21
	Tu. 5	8	22	22	22
	W. 6	9	23	23	23
	Th. 7	10	24	24	24
	Fri. 8	11-12	25	25	25
	Sat. 9	13	26	26	F 25
	Sun. 10	14	27	27	26
	M. 11	30	28	28	27
	Tu. 12	Kārtika Suddha 1	29	29	28
	W. 13	2	30	30	29
	Th. 14	3	Kārtiki 1	Vrischicam 1	30
	Fri. 15	4	2	2	Rajb 1
	Sat. 16	5	3	3	F 2
	Sun. 17	6	4	4	3
	M. 18	7	5	5	4
	Tu. 19	8	6	6	5
	W. 20	9	7	7	6
	Th. 21	10	8	8	7
	Fri. 22	11	9	9	8
	Sat. 23	11	10	10	F 9
	Sun. 24	12	11	11	10
	M. 25	13	12	12	11
	Tu. 26	14	13	13	12
	W. 27	15	14	14	13
	Th. 28	Kārtika Bahula 1	15	15	14
	Fri. 29	2	16	16	15
	Sat. 30	3	17	17	F 16
					17
DEC.	Sun. 1	4	18	18	18
	M. 2	5-6	19	19	19
	Tu. 3	7	20	20	20
	W. 4	8	21	21	21
	Th. 5	9	22	22	22
	Fri. 6	10	23	23	23
	Sat. 7	11	24	24	F 23
	Sun. 8	12	25	25	24
	M. 9	13	26	26	25
	Tu. 10	14	27	27	26
	W. 11	30	28	28	27
	Th. 12	Mārgasira } 1	29	29	28
	Fri. 13	Suddha } 2	30	30	29
	Sat. 14	3	Mārgali 1	Chāpam 1	Shābān F 1
	Sun. 15	4	2	2	2
	M. 16	5	3	3	3
	Tu. 17	6	4	4	4
	W. 18	7	5	5	5
	Th. 19	8	6	6	6
	Fri. 20	9	7	7	7
	Sat. 21	10	8	8	F 8
	Sun. 22	11	9	9	9
	M. 23	12	10	10	10
	Tu. 24	13	11	11	11
	W. 25	14	12	12	12
	Th. 26	15	13	13	13
	Fri. 27	Mārgasira } 1	14	14	14
	Sat. 28	Bahula } 2	15	15	F 15
	Sun. 29	3	16	16	16
	M. 30	4	17	17	17
	Tu. 31	5	18	18	18
					19

A. D. 1834		TELUGU VIJAYA VICRAMA 1890 SS. 1755.	TAMIL VIJAYA KALI 4934.	MALAYA'LAM COLLAM A'NDU 1009.	HEJRI 1249.
		Ma'rgasiram.	Ma'rgali.	Cha'pam.	Shābān.
JAN.	W. 1	6	19	19	20
	Th. 2	7	20	20	21
	Fri. 3	8	21	21	Friday 22
	Sat. 4	9	22	22	23
	Sun. 5	10-11	23	23	24
	M. 6	12	24	24	25
	Tu. 7	13	25	25	26
	W. 8	14	26	26	27
	Th. 9	30	27	27	28
	Fri. 10	Pushya Suddha 1	28	28	F 29
	Sat. 11	2	29	29	30
	Sun. 12	3	1	Macaram 1	Ramzān 1
	M. 13	3	2	2	2
	Tu. 14	4	3	3	3
	W. 15	5	4	4	4
	Th. 16	6	5	5	5
	Fri. 17	7	6	6	F 6
	Sat. 18	8	7	7	7
	Sun. 19	9	8	8	8
	M. 20	10	9	9	9
	Tu. 21	11	10	10	10
	W. 22	12	11	11	11
	Th. 23	13	12	12	12
	Fri. 24	14	13	13	F 13
	Sat. 25	15	14	14	14
	Sun. 26	Pushya Bahula 1	15	15	15
	M. 27	2	16	16	16
	Tu. 28	3	17	17	17
	W. 29	4-5	18	18	18
	Th. 30	6	19	19	19
	Fri. 31	7	20	20	F 20
FEB.	Sat. 1	8	21	21	21
	Sun. 2	9	22	22	22
	M. 3	10	23	23	23
	Tu. 4	11	24	24	24
	W. 5	12	25	25	25
	Th. 6	13	26	26	26
	Fri. 7	14	27	27	F 27
	Sat. 8	30	28	28	28
	Sun. 9	Māgha Suddha 1	29	29	29
	M. 10	2	1	Kumbham 1	30
	Tu. 11	3	2	2	Shavvāl 1
	W. 12	4	3	3	2
	Th. 13	5	4	4	3
	Fri. 14	5	5	5	F 4
	Sat. 15	6	6	6	5
	Sun. 16	7	7	7	6
	M. 17	8	8	8	7
	Tu. 18	9	9	9	8
	W. 19	10	10	10	9
	Th. 20	11	11	11	10
	Fri. 21	12	12	12	F 11
	Sat. 22	13-14	13	13	12
	Sun. 23	15	14	14	13
	M. 24	Māgha Bahula 1	15	15	14
	Tu. 25	2	16	16	15
	W. 26	3	17	17	16
	Th. 27	4	18	18	17
	Fri. 28	5	19	19	F 18

A. D. 1834		TELUGU VIJAYA VICRAMA 1890. SS. 1755.	TAMIL VIJAYA KALI 4934.	MALAYA' LAM COLLAM A'NDU 1009.	HEJRI 1249.
		Mágham.	Ma'si.	Kumbham.	Shavvāl.
MAR.	Sat. 1	6	20	20	19
	Sun. 2	7	21	21	20
	M. 3	8	22	22	21
	Tu. 4	9	23	23	22
	W. 5	10	24	24	23
	Th. 6	11	25	25	24
	Fri. 7	12	26	26	Friday 25
	Sat. 8	13	27	27	26
	Sun. 9	14	28	28	27
	M. 10	30	29	29	28
	Tu. 11	{ Phālguna } 1	30	30	29
	W. 12	{ Suddha } 2	Panguni 1	Mīnam 1	30
	Th. 13		2	2	Zil-kāzu 1
	Fri. 14		3	3	F 2
	Sat. 15		4	4	3
	Sun. 16		5	5	4
	M. 17		6	6	5
	Tu. 18		7	7	6
	W. 19		8	8	7
	Th. 20	10	9	9	8
	Fri. 21	11	10	10	F 9
	Sat. 22	12	11	11	10
	Sun. 23	13	12	12	11
	M. 24	14	13	13	12
	Tu. 25	15	14	14	13
	W. 26	Phālguna Bahula 1	15	15	14
	Th. 27	2-3	16	16	15
	Fri. 28	4	17	17	F 16
	Sat. 29	5	18	18	17
	Sun. 30	6	19	19	18
	M. 31	7	20	20	19
APRIL	Tu. 1	8	21	21	20
	W. 2	9	22	22	21
	Th. 3	10	23	23	22
	Fri. 4	11	24	24	F 23
	Sat. 5	12	25	25	24
	Sun. 6	13	26	26	25
	M. 7	14	27	27	26
	Tu. 8	14	28	28	27
	W. 9	30	29	29	28
	Th. 10	{ JAYA } 1	{ JAYA } 30	30	29
	Fri. 11	{ Chaitra } 2	{ Chitri } 1	Mēsham 1	Zil-hāj F 1
	Sat. 12	{ Suddha } 3	{ Kali 4935 } 2	2	2
	Sun. 13	{ Vicrama } 4	3	3	3
	M. 14	{ 1891 } 5	4	4	4
	Tu. 15	{ SS. 1756 } 6	5	5	5
	W. 16	7	6	6	6
	Th. 17	8	7	7	7
	Fri. 18	9	8	8	F 8
	Sat. 19	10-11	9	9	9
	Sun. 20	12	10	10	10
	M. 21	13	11	11	11
	Tu. 22	14	12	12	12
	W. 23	15	13	13	13
	Th. 24	Chaitra Bahula 1	14	14	14
	Fri. 25	2	15	15	F 15
	Sat. 26	3	16	16	16
	Sun. 27	4	17	17	17
	M. 28	5	18	18	18
	Tu. 29	6	19	19	19
	W. 30	7	20	20	20

A.D. 1834		TELUGU JAYA VICRAMA 1891. SS. 1756.	TAMIL JAYA KALI 4935.	MALAYA'LAM COLLAM A'NDU 1009.	HEJRI 1249.
		Chaitram.	Chitri.	Mésam.	Zil-háj.
MAY	Th. 1	8	21	21	21
	Fri. 2	9	22	22	Friday 22
	Sat. 3	10	23	23	23
	Sun. 4	11	24	24	24
	M. 5	12	25	25	25
	Tu. 6	13	26	26	26
	W. 7	14	27	27	27
	Th. 8	30	28	28	28
	Fri. 9	Vaisākha Suddha 1	29	29	F 29
	Sat. 10	2	30	30	{ Mohorram Hejri 1250 }
	Sun. 11	3	31	31	
	M. 12	4	Vayāsi 1	Vrishabham	
	Tu. 13	5	2	2	1
	W. 14	6	3	3	2
	Th. 15	7	4	4	3
	Fri. 16	8	5	5	4
	Sat. 17	9	6	6	5
	Sun. 18	10	7	7	6
	M. 19	11	8	8	F 7
	Tu. 20	12	9	9	8
	W. 21	13	10	10	9
	Th. 22	14-15	11	11	10
	Fri. 23	Vaisākha Bahula 1	12	12	11
	Sat. 24	2	13	13	12
	Sun. 25	3	14	14	F 13
	M. 26	4	15	15	14
	Tu. 27	5	16	16	15
	W. 28	6	17	17	16
	Th. 29	7	18	18	17
	Fri. 30	8	19	19	18
	Sat. 31	9	20	20	F 19
JUNE	Sun. 1	9	21	21	20
	M. 2	10	22	22	21
	Tu. 3	11	23	23	22
	W. 4	12	24	24	23
	Th. 5	13	25	25	24
	Fri. 6	14	26	26	25
	Sat. 7	30	27	27	26
	Sun. 8	Jyēshṭha Suddha 1	28	28	F 27
	M. 9	2	29	29	28
	Tu. 10	3	30	30	29
	W. 11	4	31	31	Safr 1
	Th. 12	5	32	32	2
	Fri. 13	6	A'ni 1	Mithunam	3
	Sat. 14	7-8	2	2	4
	Sun. 15	9	3	3	F 5
	M. 16	10	4	4	6
	Tu. 17	11	5	5	7
	W. 18	12	6	6	8
	Th. 19	13	7	7	9
	Fri. 20	14	8	8	10
	Sat. 21	15	9	9	11
	Sun. 22	Jyēshṭha Bahula 1	10	10	F 12
	M. 23	2	11	11	13
	Tu. 24	3	12	12	14
	W. 25	4	13	13	15
	Th. 26	5	14	14	16
	Fri. 27	6	15	15	17
	Sat. 28	7	16	16	18
	Sun. 29	8	17	17	F 19
	M. 30	9	18	18	20
					21
					22

A. D. 1834		TELUGU JAYA VICRAMA 1891. SS. 1756.	TAMIL JAYA KALI 4935.	MALAYA'LAM COLLAM A'NDU 1009.	HEJRI 1250.
		Jye'shtham.	A'ni.	Mithunam.	Safr.
JULY	Tu. 1	10	19	19	23
	W. 2	11	20	20	24
	Th. 3	12	21	21	25
	Fri. 4	13	22	22	Friday 26
	Sat. 5	14	23	23	27
	Sun. 6	30	24	24	28
	M. 7	A'shadha Suddha 1	25	25	29
	Tu. 8	2	26	26	30
	W. 9	3	27	27	Rabbi a'val 1
	Th. 10	4	28	28	2
	Fri. 11	5	29	29	F 3
	Sat. 12	6	30	30	4
	Sun. 13	7	31	31	5
	M. 14	8	A'di 1	Karkātacam 1	6
	Tu. 15	9	2	2	7
	W. 16	10-11	3	3	8
	Th. 17	12	4	4	9
	Fri. 18	13	5	5	F 10
	Sat. 19	14	6	6	11
	Sun. 20	15	7	7	12
	M. 21	A'shādha Bahula 1	8	8	13
	Tu. 22	2	9	9	14
	W. 23	3	10	10	15
	Th. 24	4	11	11	16
	Fri. 25	5	12	12	F 17
	Sat. 26	6	13	13	18
	Sun. 27	6	14	14	19
	M. 28	7	15	15	20
	Tu. 29	8	16	16	21
	W. 30	9	17	17	22
	Th. 31	10	18	18	23
AUG.	Fri. 1	11	19	19	F 24
	Sat. 2	12	20	20	25
	Sun. 3	13	21	21	26
	M. 4	14	22	22	27
	Tu. 5	30	23	23	28
	W. 6	Srāvana Suddha 1	24	24	29
	Th. 7	2-3	25	25	Rabbis sāni 1
	Fri. 8	4	26	26	F 2
	Sat. 9	5	27	27	3
	Sun. 10	6	28	28	4
	M. 11	7	29	29	5
	Tu. 12	8	30	30	6
	W. 13	9	31	31	7
	Th. 14	10	32	32	8
	Fri. 15	11	A'vani 1	Simham 1	F 9
	Sat. 16	12	2	2	10
	Sun. 17	13	3	3	11
	M. 18	14	4	4	12
	Tu. 19	15	5	5	13
	W. 20	Srāvana Bahula 1	6	6	14
	Th. 21	2	7	7	15
	Fri. 22	3	8	8	F 16
	Sat. 23	4	9	9	17
	Sun. 24	5	10	10	18
	M. 25	6	11	11	19
	Tu. 26	7	12	12	20
	W. 27	8	13	13	21
	Th. 28	9	14	14	22
	Fri. 29	10	15	15	F 23
	Sat. 30	11	16	16	24
	Sun. 31	12	17	17	25

A. D. 1834		TELUUGU JAYA VICRAMA 1691. SS. 1756.	TAMIL JAYA KALI 4935.	MALAYA'LAM COLLAM A'NDU 1009.	HEJRI 1250.	
		Srāvanam.	A 'vani.	Simham.	Rabbis sa'ni.	
SEPT. M.	1	13		18	26	
Tu.	2	14		19	27	
W.	3	30		20	28	
Th.	4	Bhādrapada Suddha	1	21	{ Jamād ul aval Friday }	29
Fri.	5		2	22		1
Sat.	6	3	23	23	2	
Sun.	7	4	24	24	3	
M.	8	5	25	25	4	
Tu.	9	6-7	26	26	5	
W.	10	8	27	27	6	
Th.	11	9	28	28	7	
Fri.	12	10	29	29	8	
Sat.	13	11	30	30	F	
Sun.	14	12	31	31	9	
M.	15	13	Peretāsi	{ Kanya Collam A'ndu 1010 }	10	
Tu.	16	14			1	11
W.	17	15	2	2	12	
Th.	18	Bhādrapada Bahula	3	3	13	
Fri.	19		4	4	14	
Sat.	20	2	5	5	F	
Sun.	21	3	6	6	15	
M.	22	4	7	7	16	
Tu.	23	5	8	8	17	
W.	24	6	9	9	18	
Th.	25	7	10	10	19	
Fri.	26	8	11	11	20	
Sat.	27	9	12	12	21	
Sun.	28	10	13	13	F	
M.	29	11	14	14	22	
Tu.	30	12	15	15	23	
			16	16	24	
					25	
					26	
OCT. W.	1	13	17	17	27	
Th.	2	14-30	18	18	28	
Fri.	3	{ A'swayuja Suddha }	19	19	F	
Sat.	4		2	20	20	29
Sun.	5	3	21	21	30	
M.	6	4	22	22	Jamād us sāni	
Tu.	7	5	23	23	1	
W.	8	6	24	24	2	
Th.	9	7	25	25	3	
Fri.	10	8	26	26	4	
Sat.	11	9	27	27	5	
Sun.	12	10	28	28	F	
M.	13	11	29	29	6	
Tu.	14	12	30	30	7	
W.	15	13	Alpisi	Tula	8	
Th.	16	14			1	9
Fri.	17	15	2	2	10	
Sat.	18	{ A'swayuja Bahula }	3	3	11	
Sun.	19		1	4	4	F
M.	20	2	5	5	12	
Tu.	21	3	6	6	13	
W.	22	4	7	7	14	
Th.	23	5	8	8	15	
Fri.	24	6	9	9	16	
Sat.	25	7	10	10	17	
Sun.	26	8	11	11	18	
M.	27	9	12	12	19	
Tu.	28	10	13	13	F	
W.	29	11	14	14	20	
Th.	30	12	15	15	21	
Fri.	31	13	16	16	22	
		14	17	17	23	
					24	
					25	
					26	
					F	
					27	

A. D. 1834			TELUGU JAYA VICRAMA 1891. SS. 1750.	TAMIL JAYA KALI 4935.	MALAYA'LAM COLLAM A'NDU 1010.	HEJRI 1250.	
			A'swayujam.	Alpisi.	Tula.	Jama'd us sa'ni.	
NOV.	Sat. 1	30		18	18	28	
	Sun. 2	Kārtika Suddha 1		19	19	29	
	M. 3	2		20	20	1	
	Tu. 4	3-4		21	21	2	
	W. 5	5		22	22	3	
	Th. 6	6		23	23	4	
	Fri. 7	7		24	24	5	
	Sat. 8	8		25	25	6	
	Sun. 9	9		26	26	7	
	M. 10	10		27	27	8	
	Tu. 11	11		28	28	9	
	W. 12	11		29	29	10	
	Th. 13	12		30	30	11	
	Fri. 14	13	Kārtiki	1	Vrischicam	1	F 12
	Sat. 15	14		2	2	13	
	Sun. 16	15		3	3	14	
	M. 17	Kārtika Bahula 1		4	4	15	
	Tu. 18	2		5	5	16	
	W. 19	3		6	6	17	
	Th. 20	4		7	7	18	
	Fri. 21	5		8	8	19	F
	Sat. 22	6		9	9	20	
	Sun. 23	7		10	10	21	
	M. 24	8		11	11	22	
	Tu. 25	9		12	12	23	
	W. 26	10		13	13	24	
	Th. 27	11		14	14	25	
	Fri. 28	12-13		15	15	26	F
	Sat. 29	14		16	16	27	
	Sun. 30	30		17	17	28	
DEC.	M. 1	{ Mārgasira } 1		18	18	29	
	Tu. 2	{ Suddha } 2		19	19	30	
	W. 3			20	20	1	Shābān
	Th. 4			21	21	2	
	Fri. 5			22	22	3	F
	Sat. 6			23	23	4	
	Sun. 7			24	24	5	
	M. 8			25	25	6	
	Tu. 9			26	26	7	
	W. 10			27	27	8	
	Th. 11			28	28	9	
	Fri. 12			29	29	10	F
	Sat. 13			30	30	11	
	Sun. 14		Mārgali	1	Chāpam	1	12
	M. 15			2	2	13	
	Tu. 16			3	3	14	
	W. 17	{ Mārgasira } 1		4	4	15	
	Th. 18	{ Bahula } 2		5	5	16	
	Fri. 19			6	6	17	F
	Sat. 20			7	7	18	
	Sun. 21			8	8	19	
	M. 22		6-7	9	9	20	
	Tu. 23		8	10	10	21	
	W. 24		9	11	11	22	
	Th. 25		10	12	12	23	
	Fri. 26		11	13	13	24	F
	Sat. 27		12	14	14	25	
	Sun. 28		13	15	15	26	
	M. 29		14	16	16	27	
	Tu. 30		30	17	17	28	
	W. 31	Pushya Suddha 1		18	18	29	

A. D. 1835		TELUGU JAYA VICRAMA 1891. SS. 1756.	TAMIL JAYA KALI 4935.	MALAYA LAM COLLAM A'NDU 1010.	HEJRI 1260.
		Pushyam.	Mārgali.	Chāpam.	Ramza'n.
JAN.	Th. 1	2	19	19	1
	Fri. 2	3	20	20	Friday 2
	Sat. 3	4	21	21	3
	Sun. 4	5	22	22	4
	M. 5	6	23	23	5
	Tu. 6	7	24	24	6
	W. 7	8	25	25	7
	Th. 8	9	26	26	8
	Fri. 9	10	27	27	F 9
	Sat. 10	11	28	28	10
	Sun. 11	12	29	29	11
	M. 12	13	Tai 1	Macaram 1	12
	Tu. 13	14	2	2	13
	W. 14	15	3	3	14
	Th. 15	Pushyā Bahula 1	4	4	15
	Fri. 16	2	5	5	F 16
	Sat. 17	3	6	6	17
	Sun. 18	4	7	7	18
	M. 19	5	8	8	19
	Tu. 20	6	9	9	20
	W. 21	7	10	10	21
	Th. 22	8	11	11	22
	Fri. 23	9	12	12	F 23
	Sat. 24	10	13	13	24
	Sun. 25	11-12	14	14	25
	M. 26	13	15	15	26
	Tu. 27	14	16	16	27
	W. 28	30	17	17	28
	Th. 29	Māgha Suddha 1	18	18	29
	Fri. 30	2	19	19	F 30
	Sat. 31	3	20	20	Shavvāl 1
FEB.	Sun. 1	4	21	21	2
	M. 2	5	22	22	3
	Tu. 3	6	23	23	4
	W. 4	6	24	24	5
	Th. 5	7	25	25	6
	Fri. 6	8	26	26	F 7
	Sat. 7	9	27	27	8
	Sun. 8	10	28	28	9
	M. 9	11	29	29	10
	Tu. 10	12	30	30	11
	W. 11	13	Māsi 1	Kumbham 1	12
	Th. 12	14	2	2	13
	Fri. 13	15	3	3	F 14
	Sat. 14	Māgha Bahula 1	4	4	15
	Sun. 15	2	5	5	16
	M. 16	3	6	6	17
	Tu. 17	4	7	7	18
	W. 18	5-6	8	8	19
	Th. 19	7	9	9	20
	Fri. 20	8	10	10	F 21
	Sat. 21	9	11	11	22
	Sun. 22	10	12	12	23
	M. 23	11	13	13	24
	Tu. 24	12	14	14	25
	W. 25	13	15	15	26
	Th. 26	14	16	16	27
	Fri. 27	30	17	17	F 28
	Sat. 28	Phālguna Suddha 1	18	18	29

A. D. 1835		TELUGU JAYA VICRAMA 1891. SS. 1756.	TAMIL JAYA KALI 4935.	MALAYA'LAN COLLAM A'NDU 1010.	HEJRI 1250.
		Pha'lgunam.	Ma'si.	Kumbham.	Shavval.
MAR.	Sun. 1	2	19	19	30
	M. 2	3	20	20	Zil-kāzu 1
	Tu. 3	4	21	21	2
	W. 4	5	22	22	3
	Th. 5	6	23	23	4
	Fri. 6	7	24	24	Friday 5
	Sat. 7	8	25	25	6
	Sun. 8	9	26	26	7
	M. 9	9	27	27	8
	Tu. 10	10	28	28	9
	W. 11	11	29	29	10
	Th. 12	12	Panguni 1	Minam 1	11
	Fri. 13	13-14	2	2	F 12
	Sat. 14	15	3	3	13
	Sun. 15	Phālguna Bahula 1	4	4	14
	M. 16	2	5	5	15
	Tu. 17	3	6	6	16
	W. 18	4	7	7	17
	Th. 19	5	8	8	18
	Fri. 20	6	9	9	F 19
	Sat. 21	7	10	10	20
	Sun. 22	8	11	11	21
	M. 23	9	12	12	22
	Tu. 24	10	13	13	23
	W. 25	11	14	14	24
	Th. 26	MANMATHA 12	15	15	25
	Fri. 27	Chaitra 13	16	16	F 26
	Sat. 28	Suddha 14	17	17	27
	Sun. 29	Vicrama 30	18	18	28
	M. 30	1892 1	19	19	29
	Tu. 31	SS. 1757 2	20	20	Zil-hāj 1
APRIL	W. 1	3	21	21	2
	Th. 2	4	22	22	3
	Fri. 3	5	23	23	F 4
	Sat. 4	6	24	24	5
	Sun. 5	7	25	25	6
	M. 6	8	26	26	7
	Tu. 7	9	27	27	8
	W. 8	10	28	28	9
	Th. 9	11	29	29	10
	Fri. 10	12	30	30	F 11
	Sat. 11	13	31	31	12
	Sun. 12	14	MANMATHA 1	Mēsham 1	13
	M. 13	15	Chitri 2	2	14
	Tu. 14	Chaitra Bahula 1	Kali 4936 3	3	15
	W. 15	2	4	4	16
	Th. 16	3-4	5	5	17
	Fri. 17	5	6	6	F 18
	Sat. 18	6	7	7	19
	Sun. 19	7	8	8	20
	M. 20	8	9	9	21
	Tu. 21	9	10	10	22
	W. 22	10	11	11	23
	Th. 23	11	12	12	24
	Fri. 24	12	13	13	F 25
	Sat. 25	13	14	14	26
	Sun. 26	14	15	15	27
	M. 27	30	16	16	28
	Tu. 28	Vaisākha Suddha 1	17	17	29
	W. 29	2	18	18	30
	Th. 30	3	19	19	{ Mohorram } 1 Hejri 1251

A. D. 1835			TELUGU MANMATHA VICRAMA 1892. SS. 1757.	TAMIL MANMATHA KALI 4936.	MALAYA'LAM COLLAM A'NDU 1010.	HĪJRI 1251.
			Vaisākham.	Chitri.	Me'sham.	Mohorram.
MAY	Fri. 1	3		20	20	Friday 2
	Sat. 2	4		21	21	3
	Sun. 3	5		22	22	4
	M. 4	6		23	23	5
	Tu. 5	7		24	24	6
	W. 6	8		25	25	7
	Th. 7	9		26	26	8
	Fri. 8	10		27	27	F 9
	Sat. 9	11-12		28	28	10
	Sun. 10	13		29	29	11
	M. 11	14		30	30	12
	Tu. 12	15		31	31	13
	W. 13	Vaisākha Bahula 1	Vayāsi	1	Vrishabham	14
	Th. 14	2		2		15
	Fri. 15	3		3		F 16
	Sat. 16	4		4		17
	Sun. 17	5		5		18
	M. 18	6		6		19
	Tu. 19	7		7		20
	W. 20	8		8		21
	Th. 21	9		9		22
	Fri. 22	10		10		F 23
	Sat. 23	11		11		24
	Sun. 24	12		12		25
	M. 25	13		13		26
	Tu. 26	14		14		27
	W. 27	30		15		28
	Th. 28	Jyēshṭha Suddha 1		16		29
	Fri. 29	2		17		F 30
	Sat. 30	3		18		Safr 1
	Sun. 31	4		19		2
JUNE	M. 1	5		20	20	3
	Tu. 2	6		21	21	4
	W. 3	7		22	22	5
	Th. 4	8		23	23	6
	Fri. 5	9		24	24	F 7
	Sat. 6	10		25	25	8
	Sun. 7	11		26	26	9
	M. 8	12		27	27	10
	Tu. 9	13		28	28	11
	W. 10	14-15		29	29	12
	Th. 11	Jyēshṭha Bahula 1		30	30	13
	Fri. 12	2		31	31	F 14
	Sat. 13	3	A'ni	1	Mithunam	15
	Sun. 14	4		2		16
	M. 15	5		3		17
	Tu. 16	6		4		18
	W. 17	7		5		19
	Th. 18	8		6		20
	Fri. 19	9		7		F 21
	Sat. 20	10		8		22
	Sun. 21	11		9		23
	M. 22	12		10		24
	Tu. 23	13		11		25
	W. 24	14		12		26
	Th. 25	14		13		27
	Fri. 26	30		14		F 28
	Sat. 27	A'shādha Suddha 1		15		29
	Sun. 28	2		16		Rabbi aval 1
	M. 29	3		17		2
	Tu. 30	4		18		3

A. D. 1835	TELUGU MANMATHA VICRAMA 1892. SS. 1757.		TAMIL MANMATHA KALI 4036.		MALAYA LAM COLLAM A'NDU 1010.		HEJRI 1251.	
	A'sha'dham.		A'ni.		Mithunam.		Rabbī aval.	
JULY	W. 1	5		19		19		4
	Th. 2	6-7		20		20		5
	Fri. 3	8		21		21	Friday	6
	Sat. 4	9		22		22		7
	Sun. 5	10		23		23		8
	M. 6	11		24		24		9
	Tu. 7	12		25		25		10
	W. 8	13		26		26		11
	Th. 9	14		27		27		12
	Fri. 10	15		28		28	F	13
	Sat. 11	A'shādha Bahula 1		29		29		14
	Sun. 12	2		30		30		15
	M. 13	3		31		31		16
	Tu. 14	4		32		32		17
	W. 15	5	A'di	1	Karkātacam	1		18
	Th. 16	6		2		2		19
	Fri. 17	7		3		3	F	20
	Sat. 18	8		4		4		21
	Sun. 19	9		5		5		22
	M. 20	10		6		6		23
	Tu. 21	11		7		7		24
	W. 22	12		8		8		25
	Th. 23	13		9		9		26
	Fri. 24	14		10		10	F	27
	Sat. 25	30		11		11		28
	Sun. 26	Srāvāna Suddha 1		12		12		29
	M. 27	2		13		13		30
	Tu. 28	3		14		14	Rabbis sāni	1
	W. 29	4		15		15		2
	Th. 30	5		16		16		3
	Fri. 31	6		17		17	F	4
AUG.	Sat. 1	7		18		18		5
	Sun. 2	8		19		19		6
	M. 3	9		20		20		7
	Tu. 4	10-11		21		21		8
	W. 5	12		22		22		9
	Th. 6	13		23		23		10
	Fri. 7	14		24		24	F	11
	Sat. 8	15		25		25		12
	Sun. 9	Srāvāna Bahula 1		26		26		13
	M. 10	2		27		27		14
	Tu. 11	3		28		28		15
	W. 12	4		29		29		16
	Th. 13	5		30		30		17
	Fri. 14	6		31		31	F	18
	Sat. 15	7	A'vani	1	Simham	1		19
	Sun. 16	8		2		2		20
	M. 17	9		3		3		21
	Tu. 18	10		4		4		22
	W. 19	10		5		5		23
	Th. 20	11		6		6		24
	Fri. 21	12		7		7	F	25
	Sat. 22	13		8		8		26
	Sun. 23	14		9		9		27
	M. 24	{ Bhādrapada } 30		10		10		28
	Tu. 25	{ Suddha } 1		11		11		29
	W. 26	2-3		12		12	Jamād ul aval	1
	Th. 27	4		13		13		2
	Fri. 28	5		14		14	F	3
	Sat. 29	6		15		15		4
	Sun. 30	7		16		16		5
	M. 31	8		17		17		6

A. D. 1835	TELUGU MANMATHA VICRAMA 1892. SS. 1757.		TAMIL MANMATHA KALI 4936.		MALAYĀLAM COLLAM A'NDU 1010.		HEJRI 1251.	
	Bha'drapadam.		A'vani.		Simham.		Jamād ul'aval.	
SEPT. Tu. 1		9		18		18		7
W. 2		10		19		19		8
Th. 3		11		20		20		9
Fri. 4		12		21		21	Friday	10
Sat. 5		13		22		22		11
Sun. 6		14		23		23		12
M. 7		15		24		24		13
Tu. 8	{ Bhādrapada Bahula }	1		25		25		14
W. 9		2		26		26		15
Th. 10		3		27		27		16
Fri. 11		4		28		28	F	17
Sat. 12		5		29		29		18
Sun. 13		6		30		30		19
M. 14		7		31		31		20
Tu. 15		8	Peretāsi	1	{ Kanya Collam A'ndu 1011 }	1		21
W. 16		9		2		2		22
Th. 17		10		3		3		23
Fri. 18		11		4		4	F	24
Sat. 19		12		5		5		25
Sun. 20		13		6		6		26
M. 21		14		7		7		27
Tu. 22		15		8		8		28
W. 23	{ A'swayuja Suddha }	1		9		9		29
Th. 24		2		10		10	{ Jamād us sâni }	30
Fri. 25		3		11		11		1
Sat. 26		4		12		12		2
Sun. 27		5		13		13		3
M. 28		6-7		14		14		4
Tu. 29		8		15		15		5
W. 30		9		16		16		6
OCT. Th. 1		10		17		17		7
Fri. 2		11		18		18	F	8
Sat. 3		12		19		19		9
Sun. 4		13		20		20		10
M. 5		14		21		21		11
Tu. 6	{ A'swayuja Bahula }	15		22		22		12
W. 7		1		23		23		13
Th. 8		2		24		24		14
Fri. 9		3		25		25	F	15
Sat. 10		4		26		26		16
Sun. 11		5		27		27		17
M. 12		6		28		28		18
Tu. 13		6		29		29		19
W. 14		7		30		30		20
Th. 15		8		31		31		21
Fri. 16		9	Alpisi	1	Tula	1	F	22
Sat. 17		10		2		2		23
Sun. 18		11		3		3		24
M. 19		12		4		4		25
Tu. 20		13		5		5		26
W. 21		14-30		6		6		27
Th. 22	Kārtika Suddha	1		7		7		28
Fri. 23		2		8		8	F	29
Sat. 24		3		9		9	Rajb	1
Sun. 25		4		10		10		2
M. 26		5		11		11		3
Tu. 27		6		12		12		4
W. 28		7		13		13		5
Th. 29		8		14		14		6
Fri. 30		9		15		15	F	7
Sat. 31		10		16		16		8

A. D. 1835	TELUGU MANMATHA VICRAMA 1802, SS. 1757.		TAMIL MANMATHA KALI 4036.		MALAYA'LAM COLLAM A'NDU 1011.		HEJRI 1251.	
	Kārtikam.		Alpisi.		Tula.		Rajb.	
NOV.	Sun. 1	11		17		17		9
	M. 2	12		18		18		10
	Tu. 3	13		19		19		11
	W. 4	14		20		20		12
	Th. 5	15		21		21		13
	Fri. 6	Kārtika Bahula 1		22		22	Friday	14
	Sat. 7	2		23		23		15
	Sun. 8	3		24		24		16
	M. 9	4		25		25		17
	Tu. 10	5		26		26		18
	W. 11	6		27		27		19
	Th. 12	7		28		28		20
	Fri. 13	8		29		29	F	21
	Sat. 14	9		30		30		22
	Sun. 15	10	Kārtiki	1	Vrischicam	1		23
	M. 16	11		2		2		24
	Tu. 17	12		3		3		25
	W. 18	13		4		4		26
	Th. 19	14		5		5		27
	Fri. 20	30		6		6	F	28
	Sat. 21	} Mārgasira Suddha }		7		7		29
	Sun. 22			8		8	Shābān	1
	M. 23	3		9		9		2
	Tu. 24	4-5		10		10		3
	W. 25	6		11		11		4
	Th. 26	7		12		12		5
	Fri. 27	8		13		13	F	6
	Sat. 28	9		14		14		7
	Sun. 29	10		15		15		8
	M. 30	11		16		16		9
DEC.	Tu. 1	12		17		17		10
	W. 2	13		18		18		11
	Th. 3	14		19		19		12
	Fri. 4	14		20		20	F	13
	Sat. 5	15		21		21		14
	Sun. 6	} Mārgasira Bahula }		22		22		15
	M. 7			23		23		16
	Tu. 8	3		24		24		17
	W. 9	4		25		25		18
	Th. 10	5		26		26		19
	Fri. 11	6		27		27	F	20
	Sat. 12	7		28		28		21
	Sun. 13	8		29		29		22
	M. 14	9	Mārgali	1	Chāpam	1		23
	Tu. 15	10		2		2		24
	W. 16	11		3		3		25
	Th. 17	12		4		4		26
	Fri. 18	13-14		5		5	F	27
	Sat. 19	30		6		6		28
	Sun. 20	Pushya Suddha 1		7		7		29
	M. 21	2		8		8		30
	Tu. 22	3		9		9	Ramzān	1
	W. 23	4		10		10		2
	Th. 24	5		11		11		3
	Fri. 25	6		12		12	F	4
	Sat. 26	7		13		13		5
	Sun. 27	8		14		14		6
	M. 28	9		15		15		7
	Tu. 29	10		16		16		8
	W. 30	11		17		17		9
	Th. 31	12		18		18		10

A. D. 1836	TELUGU MANMATHA VICHAMA 1892, SS. 1757.		TAMIL MANMATHA KALI 4936.		MALAYA'LAM COLLAM A'NDU 1011.		HEJRI 1251.	
	Pushyam.		Ma'rgali.		Cha'pam.		Ramza'n.	
JAN.	Fri. 1	13		19		19	Friday	11
	Sat. 2	14		20		20		12
	Sun. 3	15		21		21		13
	M. 4	Pushya Bahula 1		22		22		14
	Tu. 5	1		23		23		15
	W. 6	2		24		24		16
	Th. 7	3		25		25		17
	Fri. 8	4		26		26	F	18
	Sat. 9	5		27		27		19
	Sun. 10	6		28		28		20
	M. 11	7-8		29		29		21
	Tu. 12	9	Tai	1	Macaram	1		22
	W. 13	10		2		2		23
	Th. 14	11		3		3		24
	Fri. 15	12		4		4	F	25
	Sat. 16	13		5		5		26
	Sun. 17	14		6		6		27
	M. 18	30		7		7		28
	Tu. 19	Māgha Suddha 1		8		8		29
	W. 20	2		9		9	Shavvāl	1
	Th. 21	3		10		10		2
	Fri. 22	4		11		11	F	3
	Sat. 23	5		12		12		4
	Sun. 24	6		13		13		5
	M. 25	7		14		14		6
	Tu. 26	8		15		15		7
	W. 27	9		16		16		8
	Th. 28	10		17		17		9
	Fri. 29	11		18		18	F	10
	Sat. 30	12		19		19		11
	Sun. 31	13		20		20		12
FEB.	M. 1	14		21		21		13
	Tu. 2	15		22		22		14
	W. 3	Māgha Bahula 1		23		23		15
	Th. 4	2		24		24		16
	Fri. 5	3		25		25	F	17
	Sat. 6	4		26		26		18
	Sun. 7	5		27		27		19
	M. 8	6		28		28		20
	Tu. 9	7		29		29		21
	W. 10	8		30		30		22
	Th. 11	9	Māsi	1	Kumbham	1		23
	Fri. 12	10		2		2	F	24
	Sat. 13	11		3		3		25
	Sun. 14	12-13		4		4		26
	M. 15	14		5		5		27
	Tu. 16	30		6		6		28
	W. 17	Phālguna Suddha 1		7		7		29
	Th. 18	2		8		8		30
	Fri. 19	3		9		9	Zil-kāzu	F 1
	Sat. 20	4		10		10		2
	Sun. 21	5		11		11		3
	M. 22	6		12		12		4
	Tu. 23	7		13		13		5
	W. 24	8		14		14		6
	Th. 25	9		15		15		7
	Fri. 26	9		16		16	F	8
	Sat. 27	10		17		17		9
	Sun. 28	11		18		18		10
	M. 29	12		19		19		11

A. D. 1836			TELUGU MANMATHA VICHAMA 1892. SS. 1757.	TAMIL MANMATHA KALI 4036.	MALAYA LAM COLLAM A'NDU 1011.	HEJRI 1251.
			Pha'lgunam.	Ma'si.	Kumbham.	Zil-kazu.
MAR.	Tu.	1	13	20	20	12
	W.	2	14	21	21	13
	Th.	3	15	22	22	14
	Fri.	4	Phalguna Bahula 1	23	23	Friday 15
	Sat.	5	2	24	24	16
	Sun.	6	3	25	25	17
	M.	7	4	26	26	18
	Tu.	8	5	27	27	19
	W.	9	6-7	28	28	20
	Th.	10	8	29	29	21
	Fri.	11	9	30	30	F 22
	Sat.	12	10 Panguni	1 Minam	1	23
	Sun.	13	11	2	2	24
	M.	14	12	3	3	25
	Tu.	15	13	4	4	26
	W.	16	14	5	5	27
	Th.	17	30	6	6	28
	Fri.	18	{ DURMUKHI } 1	7	7	F 29
	Sat.	19	{ Chaitra } 2	8	8	Zil-haj 1
	Sun.	20	{ Suddha } 3	9	9	2
	M.	21	{ Vicrama } 4	10	10	3
	Tu.	22	{ 1893 } 5	11	11	4
	W.	23	{ SS. 1758 } 6	12	12	5
	Th.	24	7	13	13	6
	Fri.	25	8	14	14	F 7
	Sat.	26	9	15	15	8
	Sun.	27	10	16	16	9
	M.	28	11	17	17	10
	Tu.	29	12	18	18	11
	W.	30	13	19	19	12
	Th.	31	14	20	20	13
APRIL	Fri.	1	15	21	21	F 14
	Sat.	2	Chaitra Bahula 1	22	22	15
	Sun.	3	2	23	23	16
	M.	4	3	24	24	17
	Tu.	5	4	25	25	18
	W.	6	5	26	26	19
	Th.	7	6	27	27	20
	Fri.	8	7	28	28	F 21
	Sat.	9	8	29	29	22
	Sun.	10	9	30	30	23
	M.	11	10-11 { DURMUKHI } 1	Mēsham	1	24
	Tu.	12	{ Chitri } 2		2	25
	W.	13	{ Kali 4937 } 3		3	26
	Th.	14	4		4	27
	Fri.	15	5		5	F 28
	Sat.	16	{ Vaisākha } 6		6	29
	Sun.	17	{ Suddha } 7		7	30
	M.	18	3	8	8	{ Mohorram } 1
	Tu.	19	4	9	9	{ Hejri 1252 } 2
	W.	20	5	10	10	3
	Th.	21	6	11	11	4
	Fri.	22	7	12	12	F 5
	Sat.	23	8	13	13	6
	Sun.	24	9	14	14	7
	M.	25	10	15	15	8
	Tu.	26	11	16	16	9
	W.	27	12	17	17	10
	Th.	28	13	18	18	11
	Fri.	29	14	19	19	F 12
	Sat.	30		20	20	13

A. D. 1836		TELUGU DURMUKHI VICRAMA 1893. SS. 1758.	TAMIL DURMUKHI KALI 4937.	MALAYA LAM COLLAM A'NDU 1011.	HEJRI 1252.
		Vaisākham.	Chitri.	Mésam.	Mohorram.
MAY	Sun. 1	15	21	21	14
	M. 2	Vaisākha Bahula 1	22	22	15
	Tu. 3	2	23	23	16
	W. 4	3-4	24	24	17
	Th. 5	5	25	25	18
	Fri. 6	6	26	26	Friday 19
	Sat. 7	7	27	27	20
	Sun. 8	8	28	28	21
	M. 9	9	29	29	22
	Tu. 10	10	30	30	23
	W. 11	11	31	31	24
	Th. 12	12	Vayāsi 1	Vrishabham 1	25
	Fri. 13	13	2	2	F 26
	Sat. 14	14	3	3	27
	Sun. 15	30	4	4	28
	M. 16	Jyēshtha Suddha 1	5	5	29
	Tu. 17	2	6	6	30
	W. 18	3	7	7	Sāfr 1
	Th. 19	4	8	8	2
	Fri. 20	5	9	9	F 3
	Sat. 21	6	10	10	4
	Sun. 22	7	11	11	5
	M. 23	7	12	12	6
	Tu. 24	8	13	13	7
	W. 25	9	14	14	8
	Th. 26	10-11	15	15	9
	Fri. 27	12	16	16	F 10
	Sat. 28	13	17	17	11
	Sun. 29	14	18	18	12
	M. 30	15	19	19	13
	Tu. 31	Jyēshtha Bahula 1	20	20	14
JUNE	W. 1	2	21	21	15
	Th. 2	3	22	22	16
	Fri. 3	4	23	23	F 17
	Sat. 4	5	24	24	18
	Sun. 5	6	25	25	19
	M. 6	7-8	26	26	20
	Tu. 7	9	27	27	21
	W. 8	10	28	28	22
	Th. 9	11	29	29	23
	Fri. 10	12	30	30	F 24
	Sat. 11	13	31	31	25
	Sun. 12	13	A'ni 1	Mithunam 1	26
	M. 13	14	2	2	27
	Tu. 14	30	3	3	28
	W. 15	1	4	4	29
	Th. 16	2	5	5	Rabbi avval 1
	Fri. 17	3	6	6	F 2
	Sat. 18	4	7	7	3
	Sun. 19	5	8	8	4
	M. 20	6	9	9	5
	Tu. 21	7	10	10	6
	W. 22	8	11	11	7
	Th. 23	9	12	12	8
	Fri. 24	10	13	13	F 9
	Sat. 25	11	14	14	10
	Sun. 26	12	15	15	11
	M. 27	13	16	16	12
	Tu. 28	14-15	17	17	13
	W. 29	1	18	18	14
	Th. 30	2	19	19	15

A. D. 1836		TELGU DURMUKHI VICRAMA 1803. SS. 1758.	TAMIL DURMUKHI KALI 4037.	MALAYA'LAM COLIAM A'NDU 1011.	HISRI 1252.
		Adhica A'sha'dham.	A'ni.	Mithunam.	Rabbi aval.
JULY	Fri. 1	3	20	20	Friday 16
	Sat. 2	4	21	21	17
	Sun. 3	5	22	22	18
	M. 4	6	23	23	19
	Tu. 5	7	24	24	20
	W. 6	8	25	25	21
	Th. 7	9	26	26	22
	Fri. 8	10	27	27	F 23
	Sat. 9	11	28	28	24
	Sun. 10	12	29	29	25
	M. 11	13	30	30	26
	Tu. 12	14	31	31	27
	W. 13	30	32	32	28
	Th. 14	Nija A'shādha Suddha	A'di	Karkātācam	1
	Fri. 15				
	Sat. 16				
	Sun. 17	4	4	4	F 30
	M. 18	5	5	5	Rabbis sāni 1
	Tu. 19	6	6	6	2
	W. 20	7	7	7	3
	Th. 21	8	8	8	4
	Fri. 22	9	9	9	5
	Sat. 23	10	10	10	F 6
	Sun. 24	11	11	11	7
	M. 25	12	12	12	8
	Tu. 26	13	13	13	9
	W. 27	14	14	14	10
	Th. 28	15	15	15	11
	Fri. 29	Nija A'shādha Bahula	16	16	F 12
	Sat. 30				
	Sun. 31				
AUG.	M. 1	5	19	19	13
	Tu. 2	6	20	20	14
	W. 3	7	21	21	15
	Th. 4	8	22	22	16
	Fri. 5	9	23	23	F 17
	Sat. 6	10	24	24	18
	Sun. 7	10	25	25	19
	M. 8	11	26	26	20
	Tu. 9	12	27	27	21
	W. 10	13	28	28	22
	Th. 11	14	29	29	23
	Fri. 12	Sṛāvana Suddha	30	30	F 24
	Sat. 13				
	Sun. 14				
	M. 15	2	1	1	Jamād ul aval 1
	Tu. 16	3	2	2	2
	W. 17	4	3	3	3
	Th. 18	5	4	4	4
	Fri. 19	6	5	5	5
	Sat. 20	7	6	6	F 6
	Sun. 21	8	7	7	7
	M. 22	9	8	8	8
	Tu. 23	10-11	9	9	9
	W. 24	12	10	10	10
	Th. 25	13	11	11	11
	Fri. 26	14	12	12	12
	Sat. 27	Sṛāvana Bahula	13	13	F 13
	Sun. 28				
	M. 29				
	Tu. 30	3	14	14	14
	W. 31	4	15	15	15
		5	16	16	16
			17	17	17
			18	18	18

A. D. 1836		TELUGU DURMUKHI VICHAMA 1893. SS. 1758.	TAMIL DURMUKHI KALI 4937.	MALAYALAM COLLAM A'SDU 1011.	HEJRI 1252.
		Srāvanam.	A/vani.	Simham.	Jamād ulaval.
SEPT.	Th. 1	6	19	19	19
	Fri. 2	7	20	20	Friday 20
	Sat. 3	8	21	21	21
	Sun. 4	9	22	22	22
	M. 5	10	23	23	23
	Tu. 6	11	24	24	24
	W. 7	12	25	25	25
	Th. 8	13	26	26	26
	Fri. 9	14	27	27	F 27
	Sat. 10	30	28	28	28
	Sun. 11	} Bhādrapada Suddha }	29	29	29
	M. 12		30	30	30
	Tu. 13	3	31	} Kanya Collam A'ndu 1012 }	Jamād us sāni 1
	W. 14	4	1		2
	Th. 15	5	2	2	3
	Fri. 16	6	3	3	F 4
	Sat. 17	7	4	4	5
	Sun. 18	8	5	5	6
	M. 19	9	6	6	7
	Tu. 20	10	7	7	8
	W. 21	11	8	8	9
	Th. 22	12	9	9	10
	Fri. 23	13	10	10	F 11
	Sat. 24	15-14	11	11	12
	Sun. 25	} Bhādrapada Bahula }	12	12	13
	M. 26		13	13	14
	Tu. 27	3	14	14	15
	W. 28	4	15	15	16
	Th. 29	5	16	16	17
	Fri. 30	6	17	17	F 18
OCT.	Sat. 1	6	18	18	19
	Sun. 2	7	19	19	20
	M. 3	8	20	20	21
	Tu. 4	9	21	21	22
	W. 5	10	22	22	23
	Th. 6	11	23	23	24
	Fri. 7	12	24	24	F 25
	Sat. 8	13	25	25	26
	Sun. 9	14	26	26	27
	M. 10	30	27	27	28
	Tu. 11	} A'swayuja Suddha }	28	28	29
	W. 12		29	29	30
	Th. 13	3	30	30	Rajb 1
	Fri. 14	4	31	31	F 2
	Sat. 15	5	1	Tula 1	3
	Sun. 16	6-7	2	2	4
	M. 17	8	3	3	5
	Tu. 18	9	4	4	6
	W. 19	10	5	5	7
	Th. 20	11	6	6	8
	Fri. 21	12	7	7	F 9
	Sat. 22	13	8	8	10
	Sun. 23	14	9	9	11
	M. 24	15	10	10	12
	Tu. 25	} A'swayuja Bahula }	11	11	13
	W. 26		12	12	14
	Th. 27	3	13	13	15
	Fri. 28	4	14	14	F 16
	Sat. 29	5	15	15	17
	Sun. 30	6	16	16	18
	M. 31	7	17	17	19

A. D. 1836		TELUGU DURMUKHI VICRAMA 1893. SS. 1758.	TAMIL DURMUKHI KALI 4937.	MALAYA'LAM COLLAM A'NDU 1012.	HEJRI 1252.
		A'swayujam.	Alpisi.	Tula.	Rajb.
NOV.	Tu. 1	8	18	18	20
	W. 2	9	19	19	21
	Th. 3	9	20	20	22
	Fri. 4	10	21	21	23
	Sat. 5	11	22	22	24
	Sun. 6	12	23	23	25
	M. 7	13	24	24	26
	Tu. 8	14	25	25	27
	W. 9	30-1	26	26	28
	Th. 10	Kārtika Suddha 2	27	27	29
	Fri. 11	3	28	28	Shābān F 1
	Sat. 12	4	29	29	2
	Sun. 13	5	30	30	3
	M. 14	6	Kārtiki 1	Vrischicam 1	4
	Tu. 15	7	2	2	5
	W. 16	8	3	3	6
	Th. 17	9	4	4	7
	Fri. 18	10	5	5	8
	Sat. 19	11	6	6	F 9
	Sun. 20	12	7	7	10
	M. 21	13	8	8	11
	Tu. 22	14	9	9	12
	W. 23	15	10	10	13
	Th. 24	Kārtika Bahula 1	11	11	14
	Fri. 25	2	12	12	F 15
	Sat. 26	3	13	13	16
	Sun. 27	4	14	14	17
	M. 28	5	15	15	18
	Tu. 29	6	16	16	19
	W. 30	7	17	17	20
DEC.	Th. 1	8	18	18	21
	Fri. 2	9	19	19	F 22
	Sat. 3	10	20	20	23
	Sun. 4	11	21	21	24
	M. 5	12	22	22	25
	Tu. 6	13	23	23	26
	W. 7	14	24	24	27
	Th. 8	30	25	25	28
	Fri. 9	Mārgasira Suddha 1	26	26	F 29
	Sat. 10	2	27	27	Ramzān 1
	Sun. 11	3	28	28	2
	M. 12	4	29	29	3
	Tu. 13	5-6	Mārgali 1	Chāpam 1	4
	W. 14	7	2	2	5
	Th. 15	8	3	3	6
	Fri. 16	9	4	4	F 7
	Sat. 17	10	5	5	8
	Sun. 18	11	6	6	9
	M. 19	12	7	7	10
	Tu. 20	13	8	8	11
	W. 21	14	9	9	12
	Th. 22	15	10	10	13
	Fri. 23	Mārgasira Bahula 1	11	11	F 14
	Sat. 24	2	12	12	15
	Sun. 25	2	13	13	16
	M. 26	3	14	14	17
	Tu. 27	4	15	15	18
	W. 28	5	16	16	19
	Th. 29	6	17	17	20
	Fri. 30	7	18	18	F 21
	Sat. 31	8	19	19	22

A. D. 1837		TELUGU DURMUKHI VICRAMA 1893 88. 1758.	TAMIL DURMUKHI KALI 4937.	MALAYA'LAM COLLAM A'NDU 1012.	HEJRI 1252.
		Ma'rgasiram.	Ma'rgali.	Cha'pam.	Ramzán.
JAN.	Sun. 1	9	20	20	23
	M. 2	10	21	21	24
	Tu. 3	11	22	22	25
	W. 4	12	23	23	26
	Th. 5	13	24	24	27
	Fri. 6	14-30	25	25	Friday 28
	Sat. 7	Pushya Suddha 1	26	26	29
	Sun. 8	2	27	27	30
	M. 9	3	28	28	Shavvāl 1
	Tu. 10	4	29	29	2
	W. 11	5	30	30	3
	Th. 12	6	1	1	4
	Fri. 13	7	2	2	F 5
	Sat. 14	8	3	3	6
	Sun. 15	9	4	4	7
	M. 16	10	5	5	8
	Tu. 17	11	6	6	9
	W. 18	12	7	7	10
	Th. 19	13	8	8	11
	Fri. 20	14	9	9	F 12
	Sat. 21	15	10	10	13
	Sun. 22	Pushya Bahula 1	11	11	14
	M. 23	2	12	12	15
	Tu. 24	3	13	13	16
	W. 25	4	14	14	17
	Th. 26	4	15	15	18
	Fri. 27	5	16	16	F 19
	Sat. 28	6	17	17	20
	Sun. 29	7-8	18	18	21
	M. 30	9	19	19	22
	Tu. 31	10	20	20	23
FEB.	W. 1	11	21	21	24
	Th. 2	12	22	22	25
	Fri. 3	13	23	23	F 26
	Sat. 4	14	24	24	27
	Sun. 5	30	25	25	28
	M. 6	Māgha Suddha 1	26	26	29
	Tu. 7	2	27	27	Zil-kāzu 1
	W. 8	3	28	28	2
	Th. 9	4	29	29	3
	Fri. 10	5	1	1	F 4
	Sat. 11	6	2	2	5
	Sun. 12	7	3	3	6
	M. 13	8	4	4	7
	Tu. 14	9	5	5	8
	W. 15	10	6	6	9
	Th. 16	11	7	7	10
	Fri. 17	12	8	8	F 11
	Sat. 18	13	9	9	12
	Sun. 19	14	10	10	13
	M. 20	15	11	11	14
	Tu. 21	Māgha Bahula 1	12	12	15
	W. 22	2	13	13	16
	Th. 23	3	14	14	17
	Fri. 24	4	15	15	F 18
	Sat. 25	5	16	16	19
	Sun. 26	6	17	17	20
	M. 27	7	18	18	21
	Tu. 28	8	19	19	22

A. D. 1837	TELUGU DURMUKHI VICRAMA 1893. SS. 1758.		TAMIL DURMUKHI KALI 4937.		MALAYA LAM COLLAM A'NDU 1012.		HEJRI 1252.	
	Mágham.		Ma'si.		Kumbham.		Zil-ka'ru.	
MAR. W. 1		9		20		20		23
Th. 2		10		21		21		24
Fri. 3		11		22		22	Friday	25
Sat. 4		12		23		23		26
Sun. 5		13-14		24		24		27
M. 6		30		25		25		28
Tu. 7	Phālguna Suddha	1		26		26		29
W. 8		2		27		27		30
Th. 9		3		28		28	Zil-hāj	1
Fri. 10		4		29		29		2
Sat. 11		5		30		30	F	3
Sun. 12		6	Panguni	1	Mīnam	1		4
M. 13		7		2		2		5
Tu. 14		8		3		3		6
W. 15		9		4		4		7
Th. 16		10		5		5		8
Fri. 17		11		6		6		9
Sat. 18		12		7		7	F	10
Sun. 19		12		8		8		11
M. 20		13		9		9		12
Tu. 21		14		10		10		13
W. 22		15		11		11		14
Th. 23	Phālguna Bahula	1		12		12		15
Fri. 24		2		13		13		16
Sat. 25		3		14		14	F	17
Sun. 26		4		15		15		18
M. 27		5		16		16		19
Tu. 28		6-7		17		17		20
W. 29		8		18		18		21
Th. 30		9		19		19		22
Fri. 31		10		20		20	F	23
APRIL Sat. 1		11		21		21		24
Sun. 2		12		22		22		25
M. 3		13		23		23		26
Tu. 4		14		24		24		27
W. 5		30		25		25		28
Th. 6	He'vilambi	1		26		26		29
Fri. 7	Chaitra	2		27		27	Mohor-ram	1
Sat. 8	Suddha	3		28		28		2
Sun. 9	Vicrama	4		29		29	Hejri	3
M. 10	1894	5		30		30	1253	4
Tu. 11	SS. 1759.	6	He'vilambi	1	Mēsham	1		5
W. 12		7	Chitri	2		2		6
Th. 13		8	Kali 4938	3		3		7
Fri. 14		9		4		4	F	8
Sat. 15		10		5		5		9
Sun. 16		11		6		6		10
M. 17		12		7		7		11
Tu. 18		13		8		8		12
W. 19		14		9		9		13
Th. 20		15		10		10		14
Fri. 21	Chaitra Bahula	1		11		11	F	15
Sat. 22		2		12		12		16
Sun. 23		3		13		13		17
M. 24		4		14		14		18
Tu. 25		5		15		15		19
W. 26		6		16		16		20
Th. 27		7		17		17		21
Fri. 28		8		18		18		22
Sat. 29		9		19		19	F	23
Sun. 30		10-11		20		20		24

A. D. 1837		TELUGU HE'VILAMBI VICRAMA 1894. SS. 1759.	TAMIL HE'VILAMBI KALI 4938.	MALAYA'LAM COLLAM A'NDU 1012.	HEJRI 1253.
		Chaitram.	Chitri.	Mésam.	Mohorram.
MAY	M. 1	12	21	21	25
	Tu. 2	13	22	22	26
	W. 3	14	23	23	27
	Th. 4	30	24	24	28
	Fri. 5	Vaisākha Suddha 1	25	25	Friday 29
	Sat. 6	2	26	26	30
	Sun. 7	3	27	27	Safr 1
	M. 8	4	28	28	2
	Tu. 9	5	29	29	3
	W. 10	6	30	30	4
	Th. 11	6	31	31	5
	Fri. 12	7	Vayāsi 1	Vrishabham 1	F 6
	Sat. 13	8	2	2	7
	Sun. 14	9	3	3	8
	M. 15	10	4	4	9
	Tu. 16	11	5	5	10
	W. 17	12	6	6	11
	Th. 18	13	7	7	12
	Fri. 19	14	8	8	F 13
	Sat. 20	15	9	9	14
	Sun. 21	Vaisākha Bahula 1	10	10	15
	M. 22	2	11	11	16
	Tu. 23	3-4	12	12	17
	W. 24	5	13	13	18
	Th. 25	6	14	14	19
	Fri. 26	7	15	15	F 20
	Sat. 27	8	16	16	21
	Sun. 28	9	17	17	22
	M. 29	10	18	18	23
	Tu. 30	11	19	19	24
	W. 31	12	20	20	25
JUNE	Th. 1	13	21	21	26
	Fri. 2	14	22	22	F 27
	Sat. 3	30	23	23	28
	Sun. 4	Jyēshṭha Suddha 1	24	24	29
	M. 5	2	25	25	Rabbi aval 1
	Tu. 6	3	26	26	2
	W. 7	4	27	27	3
	Th. 8	5	28	28	4
	Fri. 9	6	29	29	F 5
	Sat. 10	7	30	30	6
	Sun. 11	8	31	31	7
	M. 12	9	32	32	8
	Tu. 13	10	A'ni 1	Mithunam 1	9
	W. 14	11	2	2	10
	Th. 15	12	3	3	11
	Fri. 16	13	4	4	F 12
	Sat. 17	14	5	5	13
	Sun. 18	15	6	6	14
	M. 19	Jyēshṭha Bahula 1	7	7	15
	Tu. 20	2	8	8	16
	W. 21	3	9	9	17
	Th. 22	4	10	10	18
	Fri. 23	5	11	11	F 19
	Sat. 24	6-7	12	12	20
	Sun. 25	8	13	13	21
	M. 26	9	14	14	22
	Tu. 27	10	15	15	23
	W. 28	11	16	16	24
	Th. 29	12	17	17	25
	Fri. 30	13	18	18	F 26

A. D. 1837		TELEGU H'VILAMBI VICHAMA 1894. SS. 1759.	TAMIL H'VILAMBI KALI 4938.	MALATA'AM COLLAM A'NDU 1012.	HEJRI 1263.
		Jye'shtham.	A'ni.	Mithunam.	Rabbi ayaL
JULY	Sat. 1	14*	19	19	27
	Sun. 2	30	20	20	28
	M. 3	{ A'shādha } 1	21	21	29
	Tu. 4	{ Suddha } 2	22	22	30
	W. 5	2	23	23	Rabbis sāni 1
	Th. 6	3	24	24	2
	Fri. 7	4	25	25	Friday 3
	Sat. 8	5	26	26	4
	Sun. 9	6	27	27	5
	M. 10	7	28	28	6
	Tu. 11	8	29	29	7
	W. 12	9	30	30	8
	Th. 13	10	31	31	9
	Fri. 14	11 A'di	1	Karkātacam 1	F 10
	Sat. 15	12	2	2	11
	Sun. 16	13	3	3	12
	M. 17	{ A'shādha } 14-15	4	4	13
	Tu. 18	{ Bahula } 1	5	5	14
	W. 19	2	6	6	15
	Th. 20	3	7	7	16
	Fri. 21	4	8	8	F 17
	Sat. 22	5	9	9	18
	Sun. 23	6	10	10	19
	M. 24	7	11	11	20
	Tu. 25	8	12	12	21
	W. 26	9	13	13	22
	Th. 27	10	14	14	23
	Fri. 28	11	15	15	F 24
	Sat. 29	12	16	16	25
	Sun. 30	13	17	17	26
	M. 31	14	18	18	27
AUG.	Tu. 1	30	19	19	28
	W. 2	Srāvana Suddha 1	20	20	29
	Th. 3	2	21	21	30
	Fri. 4	3	22	22	{ Jamād } F 1
	Sat. 5	4	23	23	{ ul ayaL } 2
	Sun. 6	5	24	24	3
	M. 7	6	25	25	4
	Tu. 8	7	26	26	5
	W. 9	8	27	27	6
	Th. 10	9	28	28	7
	Fri. 11	10	29	29	F 8
	Sat. 12	11	30	30	9
	Sun. 13	12	31	31	10
	M. 14	13	32	32	11
	Tu. 15	14 A'vani	1	Simham 1	12
	W. 16	15	2	2	13
	Th. 17	Srāvana Bahula 1	3	3	14
	Fri. 18	2-3	4	4	F 15
	Sat. 19	4	5	5	16
	Sun. 20	5	6	6	17
	M. 21	6	7	7	18
	Tu. 22	7	8	8	19
	W. 23	8	9	9	20
	Th. 24	9	10	10	21
	Fri. 25	10	11	11	F 22
	Sat. 26	11	12	12	23
	Sun. 27	12	13	13	24
	M. 28	13	14	14	25
	Tu. 29	13	15	15	26
	W. 30	14	16	16	27
	Th. 31	30	17	17	28

A. D. 1837			TELUGU HE'VILAMBI VICRAMA 1894. SS. 1759.	TAMIL HE'VILAMBI KALI 4938.	MALAYA'LAM COLLAM A'NDU 1012.	HEJRI 1253.
			Bha'drapadam.	A'vani.	Simham.	Jamād ul aval.
SEPT.	Fri. 1		Suddha 1	18	18	Friday 29
	Sat. 2		2	19	19	Jamād us sāni 1
	Sun. 3		3	20	20	2
	M. 4		4	21	21	3
	Tu. 5		5	22	22	4
	W. 6		6	23	23	5
	Th. 7		7	24	24	6
	Fri. 8		8	25	25	F 7
	Sat. 9		9	26	26	8
	Sun. 10		10-11	27	27	9
	M. 11		12	28	28	10
	Tu. 12		13	29	29	11
	W. 13		14	30	30	12
	Th. 14		15	31	31	13
	Fri. 15	} Bhādrapada Bahula }	1 Peretāsi	1	{ Kanya Collam A'ndu 1013 }	1 F 14
	Sat. 16			2		2 15
	Sun. 17			3		3 16
	M. 18		4	4	4	17
	Tu. 19		5	5	5	18
	W. 20		6	6	6	19
	Th. 21		7	7	7	20
	Fri. 22		8	8	8	F 21
	Sat. 23		9	9	9	22
	Sun. 24		10	10	10	23
	M. 25		11	11	11	24
	Tu. 26		12	12	12	25
	W. 27		13	13	13	26
	Th. 28		14	14	14	27
	Fri. 29	} A'swayuja Suddha }	30	15	15	F 28
	Sat. 30			16	16	29
OCT.	Sun. 1		2	17	17	30
	M. 2		3	18	18	Rajb 1
	Tu. 3		4	19	19	2
	W. 4		5	20	20	3
	Th. 5		6	21	21	4
	Fri. 6		7	22	22	F 5
	Sat. 7		8	23	23	6
	Sun. 8		9	24	24	7
	M. 9		10	25	25	8
	Tu. 10		11	26	26	9
	W. 11		12	27	27	10
	Th. 12		13	28	28	11
	Fri. 13	} A'swayuja Bahula }	14-15	29	29	F 12
	Sat. 14			30	30	13
	Sun. 15			1 Tula	1	14
	M. 16		3	2	2	15
	Tu. 17		4	3	3	16
	W. 18		5	4	4	17
	Th. 19		6	5	5	18
	Fri. 20		7	6	6	F 19
	Sat. 21		8	7	7	20
	Sun. 22		8	8	8	21
	M. 23		9	9	9	22
	Tu. 24		10	10	10	23
	W. 25		11	11	11	24
	Th. 26		12	12	12	25
	Fri. 27		13	13	13	F 26
	Sat. 28		14	14	14	27
	Sun. 29		30	15	15	28
	M. 30	Kārtika Suddha		16	16	29
	Tu. 31		2	17	17	Shābān 1

A. D. 1837		TELUGU HE'VILAMBRI VICRAMA 1894. SS. 1759.	TAMIL HE'VILAMBRI KALI 4938.	MALAYA'LAM COLLAM A'NDU 1013.	HEJRI 1253.
		Kārtikam.	Alpisi.	Tula.	Shābān.
NOV.	W. 1	3	18	18	2
	Th. 2	4	19	19	3
	Fri. 3	5	20	20	4
	Sat. 4	6	21	21	5
	Sun. 5	7-8	22	22	6
	M. 6	9	23	23	7
	Tu. 7	10	24	24	8
	W. 8	11	25	25	9
	Th. 9	12	26	26	10
	Fri. 10	13	27	27	11
	Sat. 11	14	28	28	12
	Sun. 12	15	29	29	13
	M. 13	Kārtika Bahula 1	30	30	14
	Tu. 14		Kārtiki 1	Vrischicam 1	15
	W. 15	3	2	2	16
	Th. 16	4	3	3	17
	Fri. 17	5	4	4	18
	Sat. 18	6	5	5	19
	Sun. 19	7	6	6	20
	M. 20	8	7	7	21
	Tu. 21	9	8	8	22
	W. 22	10	9	9	23
	Th. 23	11	10	10	24
	Fri. 24	11	11	11	25
	Sat. 25	12	12	12	26
	Sun. 26	13	13	13	27
	M. 27	14	14	14	28
	Tu. 28	30	15	15	29
	W. 29	{ Mārgasira } 1-2	16	16	30
	Th. 30	{ Suddha } 3	17	17	Ramzān 1
DEC.	Fri. 1	4	18	18	F 2
	Sat. 2	5	19	19	3
	Sun. 3	6	20	20	4
	M. 4	7	21	21	5
	Tu. 5	8	22	22	6
	W. 6	9	23	23	7
	Th. 7	10	24	24	8
	Fri. 8	11	25	25	9
	Sat. 9	12	26	26	10
	Sun. 10	13	27	27	11
	M. 11	14	28	28	12
	Tu. 12	15	29	29	13
	W. 13	{ Mārgasira } 1	30	30	14
	Th. 14	{ Bahula } 2	Mārgali 1	Chāpam 1	15
	Fri. 15	3	2	2	F 16
	Sat. 16	4	3	3	17
	Sun. 17	5	4	4	18
	M. 18	6	5	5	19
	Tu. 19	7	6	6	20
	W. 20	8	7	7	21
	Th. 21	9	8	8	22
	Fri. 22	10	9	9	F 23
	Sat. 23	11	10	10	24
	Sun. 24	12	11	11	25
	M. 25	13	12	12	26
	Tu. 26	14	13	13	27
	W. 27	30	14	14	28
	Th. 28	Pushya Suddha 1	15	15	29
	Fri. 29	2	16	16	F 30
	Sat. 30	3	17	17	Shavvāl 1
	Sun. 31	4	18	18	2

A. D. 1838		TELUGU HE'VILAMBI VICRAMA 1894. SS. 1759.	TAMIL HE'VILAMBI KALI 4938.	MALAYA'LAM COLLAM A'NDU 1013.	HEJRI 1253.
		Pushyam.	Mārgali.	Cha'pam.	Shavva'l.
JAN.	M. 1	5	19	19	3
	Tu. 2	6-7	20	20	4
	W. 3	8	21	21	5
	Th. 4	9	22	22	6
	Fri. 5	10	23	23	7
	Sat. 6	11	24	24	8
	Sun. 7	12	25	25	9
	M. 8	13	26	26	10
	Tu. 9	14	27	27	11
	W. 10	15	28	28	12
	Th. 11	Pushya Bahula 1	29	29	13
	Fri. 12	2	Tai 1	Macaram 1	F 14
	Sat. 13	3	2	2	15
	Sun. 14	4	3	3	16
	M. 15	4	4	4	17
	Tu. 16	5	5	5	18
	W. 17	6	6	6	19
	Th. 18	7	7	7	20
	Fri. 19	8	8	8	F 21
	Sat. 20	9	9	9	22
	Sun. 21	10	10	10	23
	M. 22	11	11	11	24
	Tu. 23	12	12	12	25
	W. 24	13	13	13	26
	Th. 25	14	14	14	27
	Fri. 26	30-1	15	15	F 28
	Sat. 27	Māgha Suddha 2	16	16	29
	Sun. 28	3	17	17	Zil-kāzu 1
	M. 29	4	18	18	2
	Tu. 30	5	19	19	3
	W. 31	6	20	20	4
FEB.	Th. 1	7	21	21	5
	Fri. 2	8	22	22	F 6
	Sat. 3	9	23	23	7
	Sun. 4	10	24	24	8
	M. 5	11	25	25	9
	Tu. 6	12	26	26	10
	W. 7	13	27	27	11
	Th. 8	14	28	28	12
	Fri. 9	15	29	29	F 13
	Sat. 10	Māgha Bahula 1	Māsi 1	Kumbham 1	14
	Sun. 11	2	2	2	15
	M. 12	3	3	3	16
	Tu. 13	4	4	4	17
	W. 14	5	5	5	18
	Th. 15	6	6	6	19
	Fri. 16	7	7	7	F 20
	Sat. 17	8	8	8	21
	Sun. 18	9	9	9	22
	M. 19	10	10	10	23
	Tu. 20	11	11	11	24
	W. 21	12	12	12	25
	Th. 22	13	13	13	26
	Fri. 23	14	14	14	F 27
	Sat. 24	30	15	15	28
	Sun. 25	Phālguna Suddha 1	16	16	29
	M. 26	2	17	17	Zil-hāj 1
	Tu. 27	3	18	18	2
	W. 28	4	19	19	3

A. D. 1838		TELUGU HE'VILAMBI VICRAMA 1894. SS. 1759.	TAMIL HE'VILAMBI KALI 4938.	MALAYA'LAM COLLAM A'NDU 1013.	HEJRI 1253.
		Pha'lgunam.	Ma'si.	Kumbham.	Zil-haj.
MAR.	Th. 1	5	20	20	4
	Fri. 2	6-7	21	21	Friday 5
	Sat. 3	8	22	22	6
	Sun. 4	9	23	23	7
	M. 5	10	24	24	8
	Tu. 6	11	25	25	9
	W. 7	11	26	26	10
	Th. 8	12	27	27	11
	Fri. 9	13	28	28	F 12
	Sat. 10	14	29	29	13
	Sun. 11	15	30	30	14
	M. 12	Pha'lguna Bahula 1	Panguni 1	Minam 1	15
	Tu. 13	2	2	2	16
	W. 14	3	3	3	17
	Th. 15	4	4	4	18
	Fri. 16	5	5	5	F 19
	Sat. 17	6	6	6	20
	Sun. 18	7	7	7	21
	M. 19	8	8	8	22
	Tu. 20	9	9	9	23
	W. 21	10	10	10	24
	Th. 22	11	11	11	25
	Fri. 23	12	12	12	F 26
	Sat. 24	13-14	13	13	27
	Sun. 25	30	14	14	28
	M. 26	VILAMBI } 1	15	15	29
	Tu. 27	Chaitra } 2	16	16	30
	W. 28	Suddha } 3	17	17	Mohorram } 1
	Th. 29	Vicrama } 4	18	18	Hejri 1254 } 2
	Fri. 30	1895 } 5	19	19	F 3
	Sat. 31	SS. 1760 } 6	20	20	4
APRIL	Sun. 1	7	21	21	5
	M. 2	8	22	22	6
	Tu. 3	9	23	23	7
	W. 4	10	24	24	8
	Th. 5	11	25	25	9
	Fri. 6	12	26	26	F 10
	Sat. 7	13	27	27	11
	Sun. 8	14	28	28	12
	M. 9	15	29	29	13
	Tu. 10	15	30	30	14
	W. 11	Chaitra Bahula 1	VILAMBI } 1	Mesham 1	15
	Th. 12	2	Chitri } 2	2	16
	Fri. 13	3	Kali 4939 } 3	3	F 17
	Sat. 14	4	4	4	18
	Sun. 15	5	5	5	19
	M. 16	6-7	6	6	20
	Tu. 17	8	7	7	21
	W. 18	9	8	8	22
	Th. 19	10	9	9	23
	Fri. 20	11	10	10	F 24
	Sat. 21	12	11	11	25
	Sun. 22	13	12	12	26
	M. 23	14	13	13	27
	Tu. 24	30	14	14	28
	W. 25	Vaisakha Suddha 1	15	15	29
	Th. 26	2	16	16	Safr 1
	Fri. 27	3	17	17	F 2
	Sat. 28	4	18	18	3
	Sun. 29	5	19	19	4
	M. 30	6	20	20	5

A. D. 1838		TELEGU VILAMBI VICRAMA 1895. S.S. 1760.	TAMIL VILAMBI KALI 4839.	MALAYA'LAM COLLAM A'NDU 1013.	HEJRI 1254.
		Vaisa'kham.	Chitri.	Me'sham.	Safr.
MAY	Tu. 1	7	21	21	6
	W. 2	8	22	22	7
	Th. 3	9	23	23	8
	Fri. 4	10	24	24	9
	Sat. 5	11	25	25	10
	Sun. 6	12	26	26	11
	M. 7	13	27	27	12
	Tu. 8	14	28	28	13
	W. 9	15	29	29	14
	Th. 10	Vaisākha Bahula 1	30	30	15
	Fri. 11	2	31	31	16
	Sat. 12	3	Vayāsi 1	Vrishabham 1	F 17
	Sun. 13	4	2	2	18
	M. 14	5	3	3	19
	Tu. 15	6	4	4	20
	W. 16	7	5	5	21
	Th. 17	8	6	6	22
	Fri. 18	9	7	7	23
	Sat. 19	10-11	8	8	F 24
	Sun. 20	12	9	9	25
	M. 21	13	10	10	26
	Tu. 22	14	11	11	27
	W. 23	30	12	12	28
	Th. 24	Jyēshtha Suddha 1	13	13	29
	Fri. 25	2	14	14	F 30
	Sat. 26	3	15	15	Rabbi aval 1
	Sun. 27	4	16	16	2
	M. 28	5	17	17	3
	Tu. 29	6	18	18	4
	W. 30	7	19	19	5
	Th. 31	8	20	20	6
JUNE	Fri. 1	9	21	21	F 7
	Sat. 2	10	22	22	8
	Sun. 3	11	23	23	9
	M. 4	11	24	24	10
	Tu. 5	12	25	25	11
	W. 6	13	26	26	12
	Th. 7	14	27	27	13
	Fri. 8	15	28	28	F 14
	Sat. 9	Jyēshtha Bahula 1	29	29	15
	Sun. 10	2	30	30	16
	M. 11	3-4	31	31	17
	Tu. 12	5	32	32	18
	W. 13	6	A'ni 1	Mithunam 1	19
	Th. 14	7	2	2	20
	Fri. 15	8	3	3	F 21
	Sat. 16	9	4	4	22
	Sun. 17	10	5	5	23
	M. 18	11	6	6	24
	Tu. 19	12	7	7	25
	W. 20	13	8	8	26
	Th. 21	14	9	9	27
	Fri. 22	30	10	10	F 28
	Sat. 23	A'shādha Suddha 1	11	11	29
	Sun. 24	2	12	12	Rabbis sāni 1
	M. 25	3	13	13	2
	Tu. 26	4	14	14	3
	W. 27	5	15	15	4
	Th. 28	6	16	16	5
	Fri. 29	7	17	17	F 6
	Sat. 30	8	18	18	7

A. D. 1838		TELUGU VILAMBI VICRAMA 1895. SS. 1700.	TAMIL VILAMBI KALI 4939.	MALAYA'LAN COLLAN A'NDU 1013.	HEJRI 1254.
		A'sha'dham.	A'ni.	Mithunam.	Rabbis sa'ni.
JULY	Sun. 1	9	19	19	8
	M. 2	10	20	20	9
	Tu. 3	11	21	21	10
	W. 4	12	22	22	11
	Th. 5	13	23	23	12
	Fri. 6	14	24	24	Friday 13
	Sat. 7	15	25	25	14
	Sun. 8	A'shādha Bahula 1	26	26	15
	M. 9	2	27	27	16
	Tu. 10	3	28	28	17
	W. 11	4	29	29	18
	Th. 12	5	30	30	19
	Fri. 13	6-7	31	31	F 20
	Sat. 14	8	A'di	Karkātacam 1	21
	Sun. 15	9	2	2	22
	M. 16	10	3	3	23
	Tu. 17	11	4	4	24
	W. 18	12	5	5	25
	Th. 19	13	6	6	26
	Fri. 20	14	7	7	F 27
	Sat. 21	30	8	8	28
	Sun. 22	Srāvana Suddha 1	9	9	29
	M. 23	2	10	10	30
	Tu. 24	3	11	11	Jamād ul aṣṭ 1
	W. 25	4	12	12	2
	Th. 26	5	13	13	3
	Fri. 27	6	14	14	F 4
	Sat. 28	7	15	15	5
	Sun. 29	7	16	16	6
	M. 30	8	17	17	7
	Tu. 31	9	18	18	8
AUG.	W. 1	10	19	19	9
	Th. 2	11	20	20	10
	Fri. 3	12	21	21	F 11
	Sat. 4	13-14	22	22	12
	Sun. 5	15	23	23	13
	M. 6	Srāvana Bahula 1	24	24	14
	Tu. 7	2	25	25	15
	W. 8	3	26	26	16
	Th. 9	4	27	27	17
	Fri. 10	5	28	28	F 18
	Sat. 11	6	29	29	19
	Sun. 12	7	30	30	20
	M. 13	8	31	31	21
	Tu. 14	9	32	32	22
	W. 15	10	A'vāṇi	Simham 1	23
	Th. 16	11	2	2	24
	Fri. 17	12	3	3	F 25
	Sat. 18	13	4	4	26
	Sun. 19	14	5	5	27
	M. 20	30	6	6	28
	Tu. 21	{ Bhādrapada Suddha }	7	7	29
	W. 22		8	8	Jamād ul sāni 1
	Th. 23	3	9	9	2
	Fri. 24	4	10	10	F 3
	Sat. 25	5	11	11	4
	Sun. 26	6	12	12	5
	M. 27	7	13	13	6
	Tu. 28	8	14	14	7
	W. 29	9	15	15	8
	Th. 30	10	16	16	9
	Fri. 31	11	17	17	F 10

A. D. 1888		TELUGU VILAMBI VICRAMA 1895. 88, 1760.	TAMIL VILAMBI KALI 4939.	MALAYA'LAM COLLAM A'NDU 1013.	HEJRI 1254.
		Bha'drapadam.	A'vani.	Simham.	Jama'd us sa'ni.
SEPT.	Sat. 1	12	18	18	11
	Sun. 2	13	19	19	12
	M. 3	14	20	20	13
	Tu. 4	15	21	21	14
	W. 5	{ Bhādrapada } 1	22	22	15
	Th. 6	{ Bahula } 2-3	23	23	16
	Fri. 7	4	24	24	Friday 17
	Sat. 8	5	25	25	18
	Sun. 9	6	26	26	19
	M. 10	7	27	27	20
	Tu. 11	8	28	28	21
	W. 12	9	29	29	22
	Th. 13	10	30	30	23
	Fri. 14	11	31	31	F 24
	Sat. 15	12	1 { Kanya } 1	1 { Kanya } 1	25
	Sun. 16	13	2 { Collam } 2	2 { Collam } 2	26
	M. 17	14	3 { A'ndu 1014 } 3	3 { A'ndu 1014 } 3	27
	Tu. 18	30	4	4	28
	W. 19	{ A'swayuja } 1	5	5	29
	Th. 20	{ Suddha } 2	6	6	30
	Fri. 21	3	7	7	Rajb F 1
	Sat. 22	3	8	8	2
	Sun. 23	4	9	9	3
	M. 24	5	10	10	4
	Tu. 25	6	11	11	5
	W. 26	7	12	12	6
	Th. 27	8	13	13	7
	Fri. 28	9	14	14	F 8
	Sat. 29	10-11	15	15	9
	Sun. 30	12	16	16	10
OCT.	M. 1	13	17	17	11
	Tu. 2	14	18	18	12
	W. 3	15	19	19	13
	Th. 4	{ A'swayuja } 1	20	20	14
	Fri. 5	{ Bahula } 2	21	21	F 15
	Sat. 6	3	22	22	16
	Sun. 7	4	23	23	17
	M. 8	5	24	24	18
	Tu. 9	6	25	25	19
	W. 10	7	26	26	20
	Th. 11	8	27	27	21
	Fri. 12	9	28	28	F 22
	Sat. 13	10	29	29	23
	Sun. 14	11	30	30	24
	M. 15	12	1 Alpisi	1 Tula	25
	Tu. 16	13	2	2	26
	W. 17	14	3	3	27
	Th. 18	30	4	4	28
	Fri. 19	Kārtika Suddha 1	5	5	F 29
	Sat. 20	2	6	6	30
	Sun. 21	3	7	7	Shābān 1
	M. 22	4	8	8	2
	Tu. 23	5	9	9	3
	W. 24	6	10	10	4
	Th. 25	7	11	11	5
	Fri. 26	8	12	12	F 6
	Sat. 27	9	13	13	7
	Sun. 28	10	14	14	8
	M. 29	11	15	15	9
	Tu. 30	12	16	16	10
	W. 31	13	17	17	11

A. D. 1838		TELUGU VILAMBĪ VICRAMA 1895. SS. 1730.	TAMIL VILAMBĪ KALI 4039.	MALAYĀLAM COLLAM A/NDU 1014.	HEJRI 1254.
		Kārtikam.	Alpisi.	Tula.	Shābān.
NOV.	Th. 1	14-15	18	18	12
	Fri. 2	Kārtika Bahula 1	19	19	Friday 13
	Sat. 3	2	20	20	14
	Sun. 4	3	21	21	15
	M. 5	4	22	22	16
	Tu. 6	5	23	23	17
	W. 7	6	24	24	18
	Th. 8	7	25	25	19
	Fri. 9	8	26	26	F 20
	Sat. 10	9	27	27	21
	Sun. 11	10	28	28	22
	M. 12	11	29	29	23
	Tu. 13	12	30	30	24
	W. 14	12 Kārtiki	1	Vrischicam	25
	Th. 15	13	2	2	26
	Fri. 16	14	3	3	F 27
	Sat. 17	30	4	4	28
	Sun. 18	Mārgasira } 1	5	5	29
	M. 19	Suddha } 2	6	6	Ramzān 1
	Tu. 20	3	7	7	2
	W. 21	4	8	8	3
	Th. 22	5	9	9	4
	Fri. 23	6	10	10	F 5
	Sat. 24	7	11	11	6
	Sun. 25	8-9	12	12	7
	M. 26	10	13	13	8
	Tu. 27	11	14	14	9
	W. 28	12	15	15	10
	Th. 29	13	16	16	11
	Fri. 30	14	17	17	F 12
DEC.	Sat. 1	15	18	18	13
	Sun. 2	Mārgasira } 1	19	19	14
	M. 3	Bahula } 2	20	20	15
	Tu. 4	3	21	21	16
	W. 5	4	22	22	17
	Th. 6	5	23	23	18
	Fri. 7	6	24	24	F 19
	Sat. 8	7	25	25	20
	Sun. 9	8	26	26	21
	M. 10	9	27	27	22
	Tu. 11	10	28	28	23
	W. 12	11	29	29	24
	Th. 13	12	30	30	25
	Fri. 14	13 Mārgali	1	Chāpam	F 26
	Sat. 15	14	2	2	27
	Sun. 16	30	3	3	28
	M. 17	Pushya Suddha 1	4	4	29
	Tu. 18	2	5	5	30
	W. 19	3	6	6	Shavāl 1
	Th. 20	4	7	7	2
	Fri. 21	5	8	8	F 3
	Sat. 22	6	9	9	4
	Sun. 23	7	10	10	5
	M. 24	8	11	11	6
	Tu. 25	9	12	12	7
	W. 26	10	13	13	8
	Th. 27	11	14	14	9
	Fri. 28	12	15	15	F 10
	Sat. 29	13	16	16	11
	Sun. 30	14-15	17	17	12
	M. 31	Pushya Bahula 1	18	18	13

A. D. 1839		TELUGU VILAMBI VICRAMA 1895, SS. 1760.	TAMIL VILAMBI KALI 4939.	MALAYA'LAM COLLAM A'NDU 1014.	HEJRI 1254.
		Pushyam.	Ma'rgali.	Cha'pam.	Shavval.
JAN.	Tu. 1	2	19	19	14
	W. 2	3	20	20	15
	Th. 3	4	21	21	16
	Fri. 4	5	22	22	Friday 17
	Sat. 5	5	23	23	18
	Sun. 6	6	24	24	19
	M. 7	7	25	25	20
	Tu. 8	8	26	26	21
	W. 9	9	27	27	22
	Th. 10	10	28	28	23
	Fri. 11	11	29	29	F 24
	Sat. 12	12	Tai 1	Macaram 1	25
	Sun. 13	13	2	2	26
	M. 14	14	3	3	27
	Tu. 15	30	4	4	28
	W. 16	Māgha Suddha 1	5	5	29
	Th. 17	2	6	6	30
	Fri. 18	3	7	7	Zil-kāzu F 1
	Sat. 19	4	8	8	2
	Sun. 20	5	9	9	3
	M. 21	6	10	10	4
	Tu. 22	7-8	11	11	5
	W. 23	9	12	12	6
	Th. 24	10	13	13	7
	Fri. 25	11	14	14	F 8
	Sat. 26	12	15	15	9
	Sun. 27	13	16	16	10
	M. 28	14	17	17	11
	Tu. 29	15	18	18	12
	W. 30	Māgha Bahula 1	19	19	13
	Th. 31	2	20	20	14
FEB.	Fri. 1	3	21	21	F 15
	Sat. 2	4	22	22	16
	Sun. 3	5	23	23	17
	M. 4	6	24	24	18
	Tu. 5	7	25	25	19
	W. 6	7	26	26	20
	Th. 7	8	27	27	21
	Fri. 8	9	28	28	F 22
	Sat. 9	10	29	29	23
	Sun. 10	11	30	30	24
	M. 11	12	Māsi 1	Kumbham 1	25
	Tu. 12	13	2	2	26
	W. 13	14	3	3	27
	Th. 14	30	4	4	28
	Fri. 15	} Phālguna Suddha }	5	5	F 29
	Sat. 16		6	6	Zil-hāj 1
	Sun. 17	4	7	7	2
	M. 18	5	8	8	3
	Tu. 19	6	9	9	4
	W. 20	7	10	10	5
	Th. 21	8	11	11	6
	Fri. 22	9	12	12	F 7
	Sat. 23	10	13	13	8
	Sun. 24	11	14	14	9
	M. 25	12	15	15	10
	Tu. 26	13	16	16	11
	W. 27	14	17	17	12
	Th. 28	15	18	18	13

A. D. 1839			TELUGU VILAMBI VICRAMA 1895. SS. 1760.	TAMIL VILAMBI KALI 4939.	MALAYA'LAM COLLAM A'NDU 1014.	HEJRI 1254.
			Pha'lgunam.	Ma'si.	Kumbham.	Zil-haj.
MAR.	Fri. 1	Phālguna Bahula 1		19	19	Friday 14
	Sat. 2		2	20	20	15
	Sun. 3		3	21	21	16
	M. 4		4	22	22	17
	Tu. 5		5	23	23	18
	W. 6		6	24	24	19
	Th. 7		7	25	25	20
	Fri. 8		8	26	26	F 21
	Sat. 9		9	27	27	22
	Sun. 10		10	28	28	23
	M. 11		11	29	29	24
	Tu. 12		12	Panguni	Minam	1
	W. 13		13			2
	Th. 14		14			3
	Fri. 15		30			4
	Sat. 16	{ VICA'RI Chaitra Suddha Vicrama 1896 SS. 1761 }	1	5	5	F 28
	Sun. 17		2	6	6	{ Mohorram Hejri 1255 }
	M. 18		3	7	7	
	Tu. 19		4	8	8	
	W. 20		5-6	9	9	
	Th. 21		7	10	10	5
	Fri. 22		8	11	11	F 6
	Sat. 23		9	12	12	7
	Sun. 24		10	13	13	8
	M. 25		11	14	14	9
	Tu. 26		12	15	15	10
	W. 27		13	16	16	11
	Th. 28		14	17	17	12
	Fri. 29		15	18	18	F 13
	Sat. 30		15	19	19	14
	Sun. 31	Chaitra Bahula 1	1	20	20	15
APRIL	M. 1		2	21	21	16
	Tu. 2		3	22	22	17
	W. 3		4	23	23	18
	Th. 4		5	24	24	19
	Fri. 5		6	25	25	F 20
	Sat. 6		7	26	26	21
	Sun. 7		8	27	27	22
	M. 8		9	28	28	23
	Tu. 9		10	29	29	24
	W. 10		11	30	30	25
	Th. 11		12	31	31	26
	Fri. 12		13	{ VICA'RI Chitri Kali 4940 }	Mēsham	F 27
	Sat. 13		14-30			
	Sun. 14	Vaisākha Suddha 1	1			
	M. 15		2	4	4	30
	Tu. 16		3	5	5	Safr 1
	W. 17		4	6	6	2
	Th. 18		5	7	7	3
	Fri. 19		6	8	8	F 4
	Sat. 20		7	9	9	5
	Sun. 21		8	10	10	6
	M. 22		9	11	11	7
	Tu. 23		10	12	12	8
	W. 24		11	13	13	9
	Th. 25		12	14	14	10
	Fri. 26		13	15	15	F 11
	Sat. 27		14	16	16	12
	Sun. 28		15	17	17	13
	M. 29	Vaisākha Bahula 1	1	18	18	14
	Tu. 30		2	19	19	15

A. D. 1839		TELGU VICA'RI VICRAMA 1896. SS. 1761.	TAMIL VICA'RI KALI 4940.	MALAYA'LAM COLLAM A'NDU 1014.	HEJRI 1255.
		Vaisa'kham.	Chitri.	Mésam.	Safr.
MAY	W. 1	3	20	20	16
	Th. 2	4	21	21	17
	Fri. 3	5	22	22	18
	Sat. 4	6	23	23	19
	Sun. 5	7	24	24	20
	M. 6	8	25	25	21
	Tu. 7	9	26	26	22
	W. 8	10	27	27	23
	Th. 9	11	28	28	24
	Fri. 10	12	29	29	25
	Sat. 11	13	30	30	F 26
	Sun. 12	14	31	31	27
	M. 13	30	1	1	28
	Tu. 14	{ Adhica } 1	2	2	29
	W. 15	{ Jyēshtha } 2	3	3	Rabbi aval 1
	Th. 16	{ Suddha } 3-4	4	4	2
	Fri. 17		5	5	F 3
	Sat. 18		6	6	4
	Sun. 19		7	7	5
	M. 20		8	8	6
	Tu. 21		9	9	7
	W. 22		10	10	8
	Th. 23		11	11	9
	Fri. 24		12	12	F 10
	Sat. 25		13	13	11
	Sun. 26		14	14	12
	M. 27		15	15	13
	Tu. 28		16	16	14
	W. 29	{ Adhica } 1	17	17	15
	Th. 30	{ Jyēshtha } 2	18	18	16
	Fri. 31	{ Bahula } 3	19	19	F 17
JUNE	Sat. 1	4	20	20	18
	Sun. 2	5	21	21	19
	M. 3	6	22	22	20
	Tu. 4	7	23	23	21
	W. 5	8	24	24	22
	Th. 6	9	25	25	23
	Fri. 7	10-11	26	26	F 24
	Sat. 8	12	27	27	25
	Sun. 9	13	28	28	26
	M. 10	14	29	29	27
	Tu. 11	30	30	30	28
	W. 12	{ Nija } 1	31	31	29
	Th. 13	{ Jyēshtha } 2	1	1	30
	Fri. 14	{ Suddha } 3	2	2	Rabbis sāni F 1
	Sat. 15		3	3	2
	Sun. 16		4	4	3
	M. 17		5	5	4
	Tu. 18		6	6	5
	W. 19		7	7	6
	Th. 20		8	8	7
	Fri. 21	10	9	9	F 8
	Sat. 22	11	10	10	9
	Sun. 23	12	11	11	10
	M. 24	13	12	12	11
	Tu. 25	14	13	13	12
	W. 26	15	14	14	13
	Th. 27	{ Nija } 1	15	15	14
	Fri. 28	{ Jyēshtha } 2	16	16	F 15
	Sat. 29	{ Bahula } 3	17	17	16
	Sun. 30	4	18	18	17

A. D. 1839		TELEGU VICA'RI VICRAMA 1896. SS. 1761.	TAMIL VICA'RI KALI 4910.	MALAYA'LAM COLLAN A'S DU 1014.	HEJRI 1255.
		Nija Jye'shtham.	A'ni.	Mithunam.	Rabbis sa'ni.
JULY	M. 1	5	19	19	18
	Tu. 2	6	20	20	19
	W. 3	7	21	21	20
	Th. 4	8	22	22	21
	Fri. 5	9	23	23	Friday 22
	Sat. 6	10	24	24	23
	Sun. 7	11	25	25	24
	M. 8	12	26	26	25
	Tu. 9	13	27	27	26
	W. 10	14-30	28	28	27
	Th. 11	A'shādha Suddha 1	29	29	28
	Fri. 12	2	30	30	F 29
	Sat. 13	3	31	31	Jamād ul aval 1
	Sun. 14	4	32	32	2
	M. 15	5	A'di 1	Karkātacam 1	3
	Tu. 16	6	2	2	4
	W. 17	7	3	3	5
	Th. 18	7	4	4	6
	Fri. 19	8	5	5	F 7
	Sat. 20	9	6	6	8
	Sun. 21	10	7	7	9
	M. 22	11	8	8	10
	Tu. 23	12	9	9	11
	W. 24	13	10	10	12
	Th. 25	14	11	11	13
	Fri. 26	15	12	12	F 14
	Sat. 27	A'shādha Bahula 1	13	13	15
	Sun. 28	2	14	14	16
	M. 29	3	15	15	17
	Tu. 30	4	16	16	18
	W. 31	5	17	17	19
AUG.	Th. 1	6-7	18	18	20
	Fri. 2	8	19	19	F 21
	Sat. 3	9	20	20	22
	Sun. 4	10	21	21	23
	M. 5	11	22	22	24
	Tu. 6	12	23	23	25
	W. 7	13	24	24	26
	Th. 8	14	25	25	27
	Fri. 9	30	26	26	F 28
	Sat. 10	Srāvana Suddha 1	27	27	29
	Sun. 11	2	28	28	Jamād us sāni 1
	M. 12	3	29	29	2
	Tu. 13	4	30	30	3
	W. 14	5	31	31	4
	Th. 15	6	A'vani 1	Simham 1	5
	Fri. 16	7	2	2	F 6
	Sat. 17	8	3	3	7
	Sun. 18	9	4	4	8
	M. 19	10	5	5	9
	Tu. 20	11	6	6	10
	W. 21	12	7	7	11
	Th. 22	13	8	8	12
	Fri. 23	14	9	9	F 13
	Sat. 24	15	10	10	14
	Sun. 25	Srāvana Bahula 1	11	11	15
	M. 26	2	12	12	16
	Tu. 27	3	13	13	17
	W. 28	4	14	14	18
	Th. 29	5	15	15	19
	Fri. 30	6	16	16	F 20
	Sat. 31	7	17	17	21

A. D. 1839	TELUGU VICA'RI VICRAMA 1896. SS. 1761.		TAMIL VICA'RI KALI 4940.		MALAYA'LAM COLLAM A'NDU 1014.		HEJRI 1255.	
	Srāvanam.		A/vani.		Simham.		Jama'd us sa'ni.	
SEPT. Sun. 1		8		18		18		22
M. 2		9-10		19		19		23
Tu. 3		11		20		20		24
W. 4		12		21		21		25
Th. 5		13		22		22		26
Fri. 6		14		23		23	Friday	27
Sat. 7	Bhādrapada Suddha	30		24		24		28
Sun. 8		1		25		25		29
M. 9		2		26		26		30
Tu. 10		3		27		27	Rajb	1
W. 11		3		28		28		2
Th. 12		4		29		29		3
Fri. 13		5		30		30		4
Sat. 14		6		31		31	F	5
Sun. 15		7	Peretāsi	1	Kanya Collam A'ndu 1015	1		6
M. 16		8		2		2		7
Tu. 17		9		3		3		8
W. 18		10		4		4		9
Th. 19		11		5		5		10
Fri. 20		12		6		6	F	11
Sat. 21		13		7		7		12
Sun. 22		14		8		8		13
M. 23	Bhādrapada Bahula	15		9		9		14
Tu. 24		1		10		10		15
W. 25		2-3		11		11		16
Th. 26		4		12		12		17
Fri. 27		5		13		13	F	18
Sat. 28		6		14		14		19
Sun. 29		7		15		15		20
M. 30		8		16		16		21
OCT. Tu. 1		9		17		17		22
W. 2		10		18		18		23
Th. 3		11		19		19		24
Fri. 4		12		20		20	F	25
Sat. 5		13		21		21		26
Sun. 6		14		22		22		27
M. 7	A'swayuja Suddha	30		23		23		28
Tu. 8		1		24		24		29
W. 9		2		25		25		30
Th. 10		3		26		26	Shābān	1
Fri. 11		4		27		27	F	2
Sat. 12		5		28		28		3
Sun. 13		6		29		29		4
M. 14		7		30		30		5
Tu. 15		8		31		31		6
W. 16		8	Alpisi	1	Tula	1		7
Th. 17		9		2		2		8
Fri. 18		10-11		3		3	F	9
Sat. 19		12		4		4		10
Sun. 20		13		5		5		11
M. 21		14		6		6		12
Tu. 22	A'swayuja Bahula	15		7		7		13
W. 23		1		8		8		14
Th. 24		2		9		9		15
Fri. 25		3		10		10	F	16
Sat. 26		4		11		11		17
Sun. 27		5		12		12		18
M. 28		6		13		13		19
Tu. 29		7-8		14		14		20
W. 30		9		15		15		21
Th. 31		10		16		16		22

A. D. 1839		TELUGU VICA'RI VICRAMA 1890. SS. 1761.	TAMIL VICA'RI KALI 4940.	MALAYA'LAM COLLAM A'NDU 1015.	HEJRI 1255.
		A'swayujam.	Alpisi.	Tula.	Shábán.
NOV.	Fri. 1	11	17	17	Friday 23
	Sat. 2	12	18	18	24
	Sun. 3	12	19	19	25
	M. 4	13	20	20	26
	Tu. 5	14	21	21	27
	W. 6	30	22	22	28
	Th. 7	Kārtika Suddha 1	23	23	29
	Fri. 8	2	24	24	Ramzān F 1
	Sat. 9	3	25	25	2
	Sun. 10	4	26	26	3
	M. 11	5	27	27	4
	Tu. 12	6	28	28	5
	W. 13	7	29	29	6
	Th. 14	8	30	30	7
	Fri. 15	9	Kārtiki 1	Vrischicam 1	F 8
	Sat. 16	10	2	2	9
	Sun. 17	11	3	3	10
	M. 18	12	4	4	11
	Tu. 19	13	5	5	12
	W. 20	14	6	6	13
	Th. 21	15-1	7	7	14
	Fri. 22	Kārtika Bahula 2	8	8	F 15
	Sat. 23	3	9	9	16
	Sun. 24	4	10	10	17
	M. 25	5	11	11	18
	Tu. 26	6	12	12	19
	W. 27	7	13	13	20
	Th. 28	8	14	14	21
	Fri. 29	9	15	15	F 22
	Sat. 30	10	16	16	23
DEC.	Sun. 1	11	17	17	24
	M. 2	12	18	18	25
	Tu. 3	13	19	19	26
	W. 4	14	20	20	27
	Th. 5	30	21	21	28
	Fri. 6	30	22	22	F 29
	Sat. 7	Mārgasira } 1	23	23	30
	Sun. 8	Suddha } 2	24	24	Shavvāl 1
	M. 9	3	25	25	2
	Tu. 10	4	26	26	3
	W. 11	5	27	27	4
	Th. 12	6	28	28	5
	Fri. 13	7	29	29	F 6
	Sat. 14	8	Mārgali 1	Chāpam 1	7
	Sun. 15	9-10	2	2	8
	M. 16	11	3	3	9
	Tu. 17	12	4	4	10
	W. 18	13	5	5	11
	Th. 19	14	6	6	12
	Fri. 20	15	7	7	F 13
	Sat. 21	Mārgasira } 1	8	8	14
	Sun. 22	Bahula } 2	9	9	15
	M. 23	3	10	10	16
	Tu. 24	4	11	11	17
	W. 25	5	12	12	18
	Th. 26	6	13	13	19
	Fri. 27	7	14	14	F 20
	Sat. 28	8	15	15	21
	Sun. 29	9	16	16	22
	M. 30	10	17	17	23
	Tu. 31	11	18	18	24

A. D. 1840		TELUGU VICA'RI VICRAMA 1890. SS. 1761.	TAMIL VICA'RI KALI 4940.	MALAYA'LAM COLLAM A'NDU 1 015.	HEJRI 1255.
		Ma'rgasiram,	Ma'rgali	Cha'pam.	Shavval.
JAN.	W. 1	12	19	19	25
	Th. 2	13	20	20	26
	Fri. 3	14	21	21	Friday 27
	Sat. 4	30	22	22	28
	Sun. 5	Pushya Suddha 1	23	23	29
	M. 6	2	24	24	30
	Tu. 7	3	25	25	Zil-kāzu 1
	W. 8	4	26	26	2
	Th. 9	5	27	27	3
	Fri. 10	6	28	28	F 4
	Sat. 11	7	29	29	5
	Sun. 12	8	Tai 1	Macaram 1	6
	M. 13	9	2	2	7
	Tu. 14	10	3	3	8
	W. 15	11	4	4	9
	Th. 16	12	5	5	10
	Fri. 17	13	6	6	F 11
	Sat. 18	14-15	7	7	12
	Sun. 19	Pushya Bahula 1	8	8	13
	M. 20	2	9	9	14
	Tu. 21	3	10	10	15
	W. 22	4	11	11	16
	Th. 23	5	12	12	17
	Fri. 24	6	13	13	F 18
	Sat. 25	7	14	14	19
	Sun. 26	8	15	15	20
	M. 27	8	16	16	21
	Tu. 28	9	17	17	22
	W. 29	10	18	18	23
	Th. 30	11	19	19	24
	Fri. 31	12	20	20	F 25
FEB.	Sat. 1	13	21	21	26
	Sun. 2	14	22	22	27
	M. 3	30	23	23	28
	Tu. 4	Māgha Suddha 1	24	24	29
	W. 5	2	25	25	30
	Th. 6	3	26	26	Zil-hāj 1
	Fri. 7	4	27	27	F 2
	Sat. 8	5	28	28	3
	Sun. 9	6	29	29	4
	M. 10	7	30	30	5
	Tu. 11	8-9	Māsi 1	Kumbham 1	6
	W. 12	10	2	2	7
	Th. 13	11	3	3	8
	Fri. 14	12	4	4	F 9
	Sat. 15	13	5	5	10
	Sun. 16	14	6	6	11
	M. 17	15	7	7	12
	Tu. 18	Māgha Bahula 1	8	8	13
	W. 19	2	9	9	14
	Th. 20	3	10	10	15
	Fri. 21	4	11	11	F 16
	Sat. 22	5	12	12	17
	Sun. 23	6	13	13	18
	M. 24	7	14	14	19
	Tu. 25	8	15	15	20
	W. 26	9	16	16	21
	Th. 27	10	17	17	22
	Fri. 28	10	18	18	F 23
	Sat. 29	11	19	19	24

A. D. 1840		TELUGU VICA'RI VICRAMA 1806. SS. 1761.	TAMIL VICA'RI KALI 4040.	MALAYA'LAM COLLAM A'NDU 1015.	HEJRI 1255.
		Mágham.	M a'si.	Kumbham.	Zil-háj.
MAR.	Sun. 1	12	20	20	25
	M. 2	13	21	21	26
	Tu. 3	14	22	22	27
	W. 4	30	23	23	28
	Th. 5	Phālguna Suddha 1	24	24	29
	Fri. 6	2-3	25	25	Mohorram Hejri 1256 Friday
	Sat. 7	4	26	26	
	Sun. 8	5	27	27	
	M. 9	6	28	28	4
	Tu. 10	7	29	29	5
	W. 11	8	30	30	6
	Th. 12	9	Panguni 1	Minam 1	7
	Fri. 13	10	2	2	F 8
	Sat. 14	11	3	3	9
	Sun. 15	12	4	4	10
	M. 16	13	5	5	11
	Tu. 17	14	6	6	12
	W. 18	15	7	7	13
	Th. 19	Phālguna Bahula 1	8	8	14
	Fri. 20	2	9	9	F 15
	Sat. 21	3	10	10	16
	Sun. 22	4	11	11	17
	M. 23	5	12	12	18
	Tu. 24	6	13	13	19
	W. 25	7	14	14	20
	Th. 26	8	15	15	21
	Fri. 27	9	16	16	F 22
	Sat. 28	10	17	17	23
	Sun. 29	11	18	18	24
	M. 30	12	19	19	25
	Tu. 31	13	20	20	26
APRIL	W. 1	14	21	21	27
	Th. 2	30	22	22	28
	Fri. 3	{ SA'RVARI Chaitra Suddha Vicrama 1897 SS. 1762 }	23	23	F 29
	Sat. 4		24	24	Safr 1
	Sun. 5		25	25	2
	M. 6		26	26	3
	Tu. 7		27	27	4
	W. 8	6-7	28	28	5
	Th. 9	8	29	29	6
	Fri. 10	9	30	30	F 7
	Sat. 11	10	{ SA'RVARI Chitri Kali 4941 }	Mēsham 1	8
	Sun. 12	11		2	9
	M. 13	12		3	10
	Tu. 14	13	4	4	11
	W. 15	14	5	5	12
	Th. 16	15	6	6	13
	Fri. 17	Chaitra Bahula 1	7	7	F 14
	Sat. 18	2	8	8	15
	Sun. 19	3	9	9	16
	M. 20	4	10	10	17
	Tu. 21	4	11	11	18
	W. 22	5	12	12	19
	Th. 23	6	13	13	20
	Fri. 24	7	14	14	F 21
	Sat. 25	8	15	15	22
	Sun. 26	9	16	16	23
	M. 27	10	17	17	24
	Tu. 28	11	18	18	25
	W. 29	12	19	19	26
	Th. 30	13	20	20	27

A. D. 1840		TELUGU SA'RVARI VICHAMA 1897. SS. 1762.	TAMIL SA'RVARI KALI 4941.	MALAYA'LAM COLLAM A'NDU 1015.	HEJRI 1256.
		Chaitram.	Chitri.	Me'sham.	Safr.
MAY	Fri. 1	14-30	21	21	Friday 28
	Sat. 2	Vaisākha Suddha 1	22	22	29
	Sun. 3	2	23	23	30
	M. 4	3	24	24	Rabbi aval 1
	Tu. 5	4	25	25	2
	W. 6	5	26	26	3
	Th. 7	6	27	27	4
	Fri. 8	7	28	28	F 5
	Sat. 9	8	29	29	6
	Sun. 10	9	30	30	7
	M. 11	10	31	31	8
	Tu. 12	11 Vayāsi	1	Vrishabham 1	9
	W. 13	12	2	2	10
	Th. 14	13	3	3	11
	Fri. 15	14	4	4	F 12
	Sat. 16	15	5	5	13
	Sun. 17	Vaisākha Bahula 1	6	6	14
	M. 18	2	7	7	15
	Tu. 19	3	8	8	16
	W. 20	4	9	9	17
	Th. 21	5	10	10	18
	Fri. 22	6	11	11	F 19
	Sat. 23	7	12	12	20
	Sun. 24	8	13	13	21
	M. 25	9	14	14	22
	Tu. 26	10	15	15	23
	W. 27	11	16	16	24
	Th. 28	12	17	17	25
	Fri. 29	13	18	18	F 26
	Sat. 30	14	19	19	27
	Sun. 31	30	20	20	28
JUNE	M. 1	Jyēshtha Suddha 1	21	21	29
	Tu. 2	2-3	22	22	Rabbis sāni 1
	W. 3	4	23	23	2
	Th. 4	5	24	24	3
	Fri. 5	6	25	25	F 4
	Sat. 6	7	26	26	5
	Sun. 7	8	27	27	6
	M. 8	9	28	28	7
	Tu. 9	10	29	29	8
	W. 10	11	30	30	9
	Th. 11	12	31	31	10
	Fri. 12	13 A'ni	1	Mithunam 1	F 11
	Sat. 13	14	2	2	12
	Sun. 14	15	3	3	13
	M. 15	15	4	4	14
	Tu. 16	Jyēshtha Bahula 1	5	5	15
	W. 17	2	6	6	16
	Th. 18	3	7	7	17
	Fri. 19	4	8	8	F 18
	Sat. 20	5	9	9	19
	Sun. 21	6	10	10	20
	M. 22	7	11	11	21
	Tu. 23	8	12	12	22
	W. 24	9	13	13	23
	Th. 25	10-11	14	14	24
	Fri. 26	12	15	15	F 25
	Sat. 27	13	16	16	26
	Sun. 28	14	17	17	27
	M. 29	30	18	18	28
	Tu. 30	{ A'shādha Suddha } 1	19	19	29

A. D. 1840		TELUGU SA'RVARI VICRAMA 1897. SS. 1762.	TAMIL SA'RVARI KALI 4941.	MALAYA'LAM COLLAM A'NDU 1015.	HEJRI 1258.
		A'sha'dham.	A'ni.	Mithunam.	Jamād ul aṣal.
JULY	W. 1	2	20	20	1
	Th. 2	3	21	21	2
	Fri. 3	4	22	22	Friday 3
	Sat. 4	5	23	23	4
	Sun. 5	6	24	24	5
	M. 6	7	25	25	6
	Tu. 7	8	26	26	7
	W. 8	9	27	27	8
	Th. 9	10	28	28	9
	Fri. 10	11	29	29	F 10
	Sat. 11	12	30	30	11
	Sun. 12	13	31	31	12
	M. 13	14	32	32	13
	Tu. 14	15 A'di	1	Karkātacam	14
	W. 15	{ A'shādha	2	2	15
	Th. 16	Bahula }	3	3	16
	Fri. 17		4	4	F 17
	Sat. 18		5	5	18
	Sun. 19		6	6	19
	M. 20		7	7	20
	Tu. 21		8	8	21
	W. 22		9	9	22
	Th. 23		10	10	23
	Fri. 24		11	11	F 24
	Sat. 25		12	12	25
	Sun. 26		13	13	26
	M. 27	13-14	14	14	27
	Tu. 28	30	15	15	28
	W. 29	Srāvana Suddha	16	16	29
	Th. 30		17	17	{ Jamād }
	Fri. 31		18	18	us sāni } F 1
AUG.	Sat. 1	4	19	19	2
	Sun. 2	5	20	20	3
	M. 3	6	21	21	4
	Tu. 4	7	22	22	5
	W. 5	8	23	23	6
	Th. 6	9	24	24	7
	Fri. 7	10	25	25	F 8
	Sat. 8	11	26	26	9
	Sun. 9	11	27	27	10
	M. 10	12	28	28	11
	Tu. 11	13	29	29	12
	W. 12	14	30	30	13
	Th. 13	15	31	31	14
	Fri. 14	Srāvana Bahula	1 A'vani	1 Simham	F 15
	Sat. 15	2	2	2	16
	Sun. 16	3	3	3	17
	M. 17	4	4	4	18
	Tu. 18	5	5	5	19
	W. 19	6-7	6	6	20
	Th. 20	8	7	7	21
	Fri. 21	9	8	8	F 22
	Sat. 22	10	9	9	23
	Sun. 23	11	10	10	24
	M. 24	12	11	11	25
	Tu. 25	13	12	12	26
	W. 26	14	13	13	27
	Th. 27	30	14	14	28
	Fri. 28	{ Bhādrapada	15	15	F 29
	Sat. 29	Suddha }	16	16	Rajb
	Sun. 30	2	17	17	1
	M. 31	4	18	18	2

A. D. 1840	TELUGU SA'RVARI VICRAMA 1897. SS. 1762.		TAMIL SA'RVARI KALI 4041.		MALAYA'LAM COLLAM A'NDU 1015.		HEJRI 1256.	
	Bha'drapadam.		A'vani.		Simham.		Rajb.	
SEPT. Tu. 1		5		19		19		4
W. 2		6		20		20		5
Th. 3		7		21		21		6
Fri. 4		8		22		22	Friday	7
Sat. 5		9		23		23		8
Sun. 6		10		24		24		9
M. 7		11		25		25		10
Tu. 8		12		26		26		11
W. 9		13		27		27		12
Th. 10		14		28		28		13
Fri. 11		15		29		29		14
Sat. 12	{ Bhādrapada Bahula }	1		30		30	F	15
Sun. 13		2		31		31		16
M. 14		3	Peretāsi	1	{ Kanya Collam A'ndu 1016 }	1		17
Tu. 15		4		2		2		18
W. 16		5		3		3		19
Th. 17		6		4		4		20
Fri. 18		7		5		5	F	21
Sat. 19		8		6		6		22
Sun. 20		9-10		7		7		23
M. 21		11		8		8		24
Tu. 22		12		9		9		25
W. 23		13		10		10		26
Th. 24		14		11		11		27
Fri. 25	{ A'swayuja Suddha }	30		12		12	F	28
Sat. 26		1		13		13		29
Sun. 27		2		14		14		30
M. 28		3		15		15	Shābān	1
Tu. 29		4		16		16		2
W. 30		5		17		17		3
OCT. Th. 1		6		18		18		4
Fri. 2		7		19		19	F	5
Sat. 3		7		20		20		6
Sun. 4		8		21		21		7
M. 5		9		22		22		8
Tu. 6		10		23		23		9
W. 7		11		24		24		10
Th. 8		12		25		25		11
Fri. 9		13		26		26	F	12
Sat. 10		14		27		27		13
Sun. 11	{ A'swayuja Bahula }	15		28		28		14
M. 12		1		29		29		15
Tu. 13		2		30		30		16
W. 14		3-4		31		31		17
Th. 15		5	Alpisi	1	Tula	1		18
Fri. 16		6		2		2	F	19
Sat. 17		7		3		3		20
Sun. 18		8		4		4		21
M. 19		9		5		5		22
Tu. 20		10		6		6		23
W. 21		11		7		7		24
Th. 22		12		8		8		25
Fri. 23		13		9		9	F	26
Sat. 24		14		10		10		27
Sun. 25		30		11		11		28
M. 26	Kārtika Suddha			12		12		29
Tu. 27		2		13		13	Ramzān	1
W. 28		3		14		14		2
Th. 29		4		15		15		3
Fri. 30		5		16		16	F	4
Sat. 31		6		17		17		5

A. D. 1840		TELUGU SA'RVARI VICRAMA 1897. SS. 1762.	TAMIL SA'RVARI KALI 4941.	MALAYA'LAM COLLAM A'NDU 1016.	HEJRI 1256.
		Kārtikam.	Alpisi.	Tula.	Ramza'n.
NOV.	Sun. 1	7	18	18	6
	M. 2	8	19	19	7
	Tu. 3	9	20	20	8
	W. 4	10	21	21	9
	Th. 5	11	22	22	10
	Fri. 6	12	23	23	Friday 11
	Sat. 7	13	24	24	12
	Sun. 8	14	25	25	13
	M. 9	15	26	26	14
	Tu. 10	Kārtika Bahula 1	27	27	15
	W. 11	2	28	28	16
	Th. 12	3	29	29	17
	Fri. 13	4	30	30	F 18
	Sat. 14	5	Kārtiki 1	Vrischicam 1	19
	Sun. 15	6	2	2	20
	M. 16	7-8	3	3	21
	Tu. 17	9	4	4	22
	W. 18	10	5	5	23
	Th. 19	11	6	6	24
	Fri. 20	12	7	7	F 25
	Sat. 21	13	8	8	26
	Sun. 22	14	9	9	27
	M. 23	30	10	10	28
	Tu. 24	{ Mārgasira } 1	11	11	29
	W. 25	{ Suddha } 1	12	12	30
	Th. 26	2	13	13	Shavvāl 1
	Fri. 27	3	14	14	F 2
	Sat. 28	4	15	15	3
	Sun. 29	5	16	16	4
	M. 30	6	17	17	5
DEC.	Tu. 1	7	18	18	6
	W. 2	8	19	19	7
	Th. 3	9	20	20	8
	Fri. 4	10	21	21	F 9
	Sat. 5	11	22	22	10
	Sun. 6	12	23	23	11
	M. 7	13	24	24	12
	Tu. 8	14	25	25	13
	W. 9	15	26	26	14
	Th. 10	{ Mārgasira } 1-2	27	27	15
	Fri. 11	{ Bahula } 3	28	28	F 16
	Sat. 12	4	29	29	17
	Sun. 13	5	Mārgali 1	Chāpam 1	18
	M. 14	6	2	2	19
	Tu. 15	7	3	3	20
	W. 16	8	4	4	21
	Th. 17	9	5	5	22
	Fri. 18	10	6	6	F 23
	Sat. 19	11	7	7	24
	Sun. 20	12	8	8	25
	M. 21	13	9	9	26
	Tu. 22	14	10	10	27
	W. 23	30	11	11	28
	Th. 24	Pushya Suddha 1	12	12	29
	Fri. 25	2	13	13	F 30
	Sat. 26	3	14	14	Zil-kāzu 1
	Sun. 27	3	15	15	2
	M. 28	4	16	16	3
	Tu. 29	5	17	17	4
	W. 30	6	18	18	5
	Th. 31	7	19	19	6

A. D. 1841		TELUGU SA'RVARI VICRAMA 1897. SS. 1762.	TAMIL SA'RVARI KALI 4941.	MALAYA'LAM COLLAM A'NDU 1016.	HEJRI 1256.
		Pushyam.	Mārgali.	Cha'pam.	Zil-ka'zu.
JAN.	Fri. 1	8	20	20	Friday 7
	Sat. 2	9	21	21	8
	Sun. 3	10-11	22	22	9
	M. 4	12	23	23	10
	Tu. 5	13	24	24	11
	W. 6	14	25	25	12
	Th. 7	15	26	26	13
	Fri. 8	Pushya Bahula 1	27	27	F 14
	Sat. 9	2	28	28	15
	Sun. 10	3	29	29	16
	M. 11	4	30	30	17
	Tu. 12	5	Tai 1	Macaram 1	18
	W. 13	6	2	2	19
	Th. 14	7	3	3	20
	Fri. 15	8	4	4	F 21
	Sat. 16	9	5	5	22
	Sun. 17	10	6	6	23
	M. 18	11	7	7	24
	Tu. 19	12	8	8	25
	W. 20	13	9	9	26
	Th. 21	14	10	10	27
	Fri. 22	30	11	11	F 28
	Sat. 23	Māgha Suddha 1	12	12	29
	Sun. 24	2	13	13	30
	M. 25	3	14	14	Zil-hāj 1
	Tu. 26	4	15	15	2
	W. 27	5	16	16	3
	Th. 28	6	17	17	4
	Fri. 29	7	18	18	F 5
	Sat. 30	8	19	19	6
	Sun. 31	9	20	20	7
FEB.	M. 1	10	21	21	8
	Tu. 2	11	22	22	9
	W. 3	12	23	23	10
	Th. 4	13	24	24	11
	Fri. 5	14	25	25	F 12
	Sat. 6	15-1	26	26	13
	Sun. 7	Māgha Bahula 2	27	27	14
	M. 8	3	28	28	15
	Tu. 9	4	29	29	16
	W. 10	5	Māsi 1	Kumbham 1	17
	Th. 11	6	2	2	18
	Fri. 12	7	3	3	F 19
	Sat. 13	8	4	4	20
	Sun. 14	9	5	5	21
	M. 15	10	6	6	22
	Tu. 16	10	7	7	23
	W. 17	11	8	8	24
	Th. 18	12	9	9	25
	Fri. 19	13	10	10	F 26
	Sat. 20	14	11	11	27
	Sun. 21	30	12	12	28
	M. 22	Phālguna Suddha 1	13	13	29
	Tu. 23	2	14	14	{ Mohorram } 1
	W. 24	3	15	15	{ Hejri 1257 } 2
	Th. 25	4	16	16	3
	Fri. 26	5	17	17	F 4
	Sat. 27	6	18	18	5
	Sun. 28	7	19	19	6

A. D. 1841		TELUGU SA'RVARI VICRAMA 1897. SS. 1762.	TAMIL SA'RVARI KALI 4941.	MALAYA' LAM COLLAM A/SDU 1916.	HEJRI 1267.
		Pha'lgunam.	Ma'si.	Kumbham.	Mohorram.
MAR.	M. 1	8	20	20	7
	Tu. 2	9-10	21	21	8
	W. 3	11	22	22	9
	Th. 4	12	23	23	10
	Fri. 5	13	24	24	Friday 11
	Sat. 6	14	25	25	12
	Sun. 7	15	26	26	13
	M. 8	Pha'lguna Bahula 1	27	27	14
	Tu. 9	2	28	28	15
	W. 10	3	29	29	16
	Th. 11	4	30	30	17
	Fri. 12	5 Panguni	1	Minam	1 F 18
	Sat. 13	6	2	2	19
	Sun. 14	7	3	3	20
	M. 15	8	4	4	21
	Tu. 16	9	5	5	22
	W. 17	10	6	6	23
	Th. 18	11	7	7	24
	Fri. 19	12	8	8	F 25
	Sat. 20	13	9	9	26
	Sun. 21	14	10	10	27
	M. 22	14	11	11	28
	Tu. 23	30	12	12	29
	W. 24	{ PLAVA } 1-2	13	13	30
	Th. 25	Chaitra	14	14	Safr 1
	Fri. 26	Suddha	15	15	F 2
	Sat. 27	Vicrama	16	16	3
	Sun. 28	1898	17	17	4
	M. 29	SS. 1763	18	18	5
	Tu. 30	8	19	19	6
	W. 31	9	20	20	7
APRIL	Th. 1	10	21	21	8
	Fri. 2	11	22	22	F 9
	Sat. 3	12	23	23	10
	Sun. 4	13	24	24	11
	M. 5	14	25	25	12
	Tu. 6	15-1	26	26	13
	W. 7	Chaitra Bahula 2	27	27	14
	Th. 8	3	28	28	15
	Fri. 9	3	29	29	F 16
	Sat. 10	4	30	30	17
	Sun. 11	5 { PLAVA } 1	Mēsham	1	18
	M. 12	6 Chitri	2	2	19
	Tu. 13	7 Kali 4942	3	3	20
	W. 14	8	4	4	21
	Th. 15	9	5	5	22
	Fri. 16	10	6	6	F 23
	Sat. 17	11	7	7	24
	Sun. 18	12	8	8	25
	M. 19	13	9	9	26
	Tu. 20	14	10	10	27
	W. 21	30	11	11	28
	Th. 22	{ Vaisākha } 1	12	12	29
	Fri. 23	Suddha	2	13	Rabbi ayal F 1
	Sat. 24	3	14	14	2
	Sun. 25	4	15	15	3
	M. 26	5	16	16	4
	Tu. 27	6-7	17	17	5
	W. 28	8	18	18	6
	Th. 29	9	19	19	7
	Fri. 30	10	20	20	F 8

A. D. 1841		TELUGU PLAVA VICRAMA 1898. SS. 1763.	TAMIL PLAVA KALI 4942.	MALAYA'LAM COLLAM A'NDU 1016.	HEJRI 1257.
		Vaisa'kham.	Chitri.	Mésam.	Rabbi aval.
MAY	Sat. 1	11	21	21	9
	Sun. 2	12	22	22	10
	M. 3	13	23	23	11
	Tu. 4	14	24	24	12
	W. 5	15	25	25	13
	Th. 6	Vaisākha Bahula 1	26	26	14
	Fri. 7	2	27	27	Friday 15
	Sat. 8	3	28	28	16
	Sun. 9	4	29	29	17
	M. 10	5	30	30	18
	Tu. 11	6	31	31	19
	W. 12	7	Vayāsi 1	Vrishabham 1	20
	Th. 13	8	2	2	21
	Fri. 14	9	3	3	F 22
	Sat. 15	10	4	4	23
	Sun. 16	11	5	5	24
	M. 17	12	6	6	25
	Tu. 18	13	7	7	26
	W. 19	14-30	8	8	27
	Th. 20	1	9	9	28
	Fri. 21	Jyēshṭha Suddha 1	10	10	F 29
	Sat. 22	2	11	11	30
	Sun. 23	3	12	12	Rabbis sāni 1
	M. 24	4	13	13	2
	Tu. 25	5	14	14	3
	W. 26	6	15	15	4
	Th. 27	7	16	16	5
	Fri. 28	8	17	17	F 6
	Sat. 29	9	18	18	7
	Sun. 30	10	19	19	8
	M. 31	11	20	20	9
JUNE	Tu. 1	12	21	21	10
	W. 2	13	22	22	11
	Th. 3	14	23	23	12
	Fri. 4	15	24	24	F 13
	Sat. 5	Jyēshṭha Bahula 1	25	25	14
	Sun. 6	2	26	26	15
	M. 7	3	27	27	16
	Tu. 8	4	28	28	17
	W. 9	5	29	29	18
	Th. 10	6	30	30	19
	Fri. 11	7	31	31	F 20
	Sat. 12	8	32	32	21
	Sun. 13	9	A'ni 1	Mithunam 1	22
	M. 14	10	2	2	23
	Tu. 15	11	3	3	24
	W. 16	12	4	4	25
	Th. 17	13	5	5	26
	Fri. 18	14	6	6	F 27
	Sat. 19	30	7	7	28
	Sun. 20	A'shādha Suddha 1	8	8	29
	M. 21	2-3	9	9	Jamād ul aval 1
	Tu. 22	4	10	10	2
	W. 23	5	11	11	3
	Th. 24	6	12	12	4
	Fri. 25	7	13	13	F 5
	Sat. 26	8	14	14	6
	Sun. 27	9	15	15	7
	M. 28	10	16	16	8
	Tu. 29	11	17	17	9
	W. 30	12	18	18	10

A. D. 1841		TELUGU PLAVA VIGRAMA 1898. SS. 1763.	TAMIL PLAVA KALI 4942.	MALAYA'LAM COLLAM A'NDU 1016.	HEJRI 1257.
		A'sha'dham.	A'ni.	Mithunam.	Jamād ul aval.
JULY	Th. 1	13	19	19	11
	Fri. 2	14	20	20	Friday 12
	Sat. 3	15	21	21	13
	Sun. 4	A'shādha Bahula 1	22	22	14
	M. 5	2	23	23	15
	Tu. 6	3	24	24	16
	W. 7	4	25	25	17
	Th. 8	4	26	26	18
	Fri. 9	5	27	27	F 19
	Sat. 10	6	28	28	20
	Sun. 11	7	29	29	21
	M. 12	8	30	30	22
	Tu. 13	9	31	31	23
	W. 14	10-11	A'di 1	Karkātacam 1	24
	Th. 15	12	2	2	25
	Fri. 16	13	3	3	F 26
	Sat. 17	14	4	4	27
	Sun. 18	30	5	5	28
	M. 19	Srāvana Suddha 1	6	6	29
	Tu. 20	2	7	7	Jamād us sāni 1
	W. 21	3	8	8	2
	Th. 22	4	9	9	3
	Fri. 23	5	10	10	F 4
	Sat. 24	6	11	11	5
	Sun. 25	7-8	12	12	6
	M. 26	9	13	13	7
	Tu. 27	10	14	14	8
	W. 28	10	15	15	9
	Th. 29	11	16	16	10
	Fri. 30	12	17	17	F 11
	Sat. 31	13	18	18	12
AUG.	Sun. 1	14	19	19	13
	M. 2	15	20	20	14
	Tu. 3	Srāvana Bahula 1	21	21	15
	W. 4	2	22	22	16
	Th. 5	3	23	23	17
	Fri. 6	4	24	24	F 18
	Sat. 7	5	25	25	19
	Sun. 8	6	26	26	20
	M. 9	7	27	27	21
	Tu. 10	8	28	28	22
	W. 11	9	29	29	23
	Th. 12	10	30	30	24
	Fri. 13	11	31	31	F 25
	Sat. 14	12	32	32	26
	Sun. 15	13-14	A'vani 1	Simham 1	27
	M. 16	} Bhādrapada Suddha }	2	2	28
	Tu. 17		3	3	29
	W. 18		4	4	30
	Th. 19	3	5	5	Rajb 1
	Fri. 20	4	6	6	F 2
	Sat. 21	5	7	7	3
	Sun. 22	6	8	8	4
	M. 23	7	9	9	5
	Tu. 24	8	10	10	6
	W. 25	9	11	11	7
	Th. 26	10	12	12	8
	Fri. 27	11	13	13	F 9
	Sat. 28	12	14	14	10
	Sun. 29	13	15	15	11
	M. 30	14	16	16	12
	Tu. 31	15	17	17	13

A. D. 1841		TELUGU PLAVA VICRAMA 1898. SS. 1763.	TAMIL PLAVA KALI 4942.	MALAYA'LAM COLLAM A'NDU 1016.	HEJRI 1257.
		Bha'drapadam.	A'vani.	Simham.	Rajb.
SEPT.	W. 1	{ Bhādrapada } 1	18	18	14
	Th. 2	{ Bahula } 1	19	19	15
	Fri. 3		20	20	Friday 16
	Sat. 4		21	21	17
	Sun. 5		22	22	18
	M. 6		23	23	19
	Tu. 7	6-7	24	24	20
	W. 8	8	25	25	21
	Th. 9	9	26	26	22
	Fri. 10	10	27	27	F 23
	Sat. 11	11	28	28	24
	Sun. 12	12	29	29	25
	M. 13	13	30	30	26
	Tu. 14	14	31	31	27
	W. 15	{ Adhica } 30	Peretāsi 1	{ Kanya } 1	28
	Th. 16	{ A'swayuja } 1	2	{ Collam } 2	29
	Fri. 17	{ Suddha } 2	3	{ A'ndu 1017 } 3	Shābān F 1
	Sat. 18		4	4	2
	Sun. 19		5	5	3
	M. 20		6	6	4
	Tu. 21		7	7	5
	W. 22		8	8	6
	Th. 23		9	9	7
	Fri. 24		10	10	F 8
	Sat. 25	10	11	11	9
	Sun. 26	11	12	12	10
	M. 27	12	13	13	11
	Tu. 28	13	14	14	12
	W. 29	14	15	15	13
	Th. 30	15	16	16	14
OCT.	Fri. 1	{ Adhica } 1	17	17	F 15
	Sat. 2	{ A'swayuja } 2	18	18	16
	Sun. 3	{ Bahula } 3	19	19	17
	M. 4		20	20	18
	Tu. 5		21	21	19
	W. 6		22	22	20
	Th. 7		23	23	21
	Fri. 8		24	24	F 22
	Sat. 9		25	25	23
	Sun. 10	10-11	26	26	24
	M. 11	12	27	27	25
	Tu. 12	13	28	28	26
	W. 13	14	29	29	27
	Th. 14		30	30	28
	Fri. 15	{ Nija } 30	Alpisi 1	Tula 1	F 29
	Sat. 16	{ A'swayuja } 2	2	2	30
	Sun. 17	{ Suddha } 3	3	3	Ramzān 1
	M. 18		4	4	2
	Tu. 19		5	5	3
	W. 20		6	6	4
	Th. 21		7	7	5
	Fri. 22		8	8	F 6
	Sat. 23		9	9	7
	Sun. 24	10	10	10	8
	M. 25	10	11	11	9
	Tu. 26	11	12	12	10
	W. 27	12	13	13	11
	Th. 28		14	14	12
	Fri. 29	{ Nija } 13	15	15	F 13
	Sat. 30	{ A'swayuja } 14	16	16	14
	Sun. 31	{ Bahula } 1	17	17	15

A. D. 1841		TELUGU PLAVA VICRAMA 1898. SS. 1763.	TAMIL PLAVA KALI 4942.	MALAYA'LAM COLLAM A'NDU 1017.	HEJRI 1257.
		Nija A'swayujam.	Alpisi.	Tula.	Ramza'n.
NOV.	M. 1	2	18	18	16
	Tu. 2	3	19	19	17
	W. 3	4-5	20	20	18
	Th. 4	6	21	21	19
	Fri. 5	7	22	22	20
	Sat. 6	8	23	23	21
	Sun. 7	9	24	24	22
	M. 8	10	25	25	23
	Tu. 9	11	26	26	24
	W. 10	12	27	27	25
	Th. 11	13	28	28	26
	Fri. 12	14	29	29	27
	Sat. 13	30	30	30	28
	Sun. 14	Kārtika Suddha 1	Kārtiki 1	Vrischicam 1	29
	M. 15	2	2	2	1
	Tu. 16	3	3	3	2
	W. 17	4	4	4	3
	Th. 18	5	5	5	4
	Fri. 19	6	6	6	5
	Sat. 20	7	7	7	6
	Sun. 21	8	8	8	7
	M. 22	9	9	9	8
	Tu. 23	10	10	10	9
	W. 24	11	11	11	10
	Th. 25	12	12	12	11
	Fri. 26	13	13	13	12
	Sat. 27	14	14	14	13
	Sun. 28	15	15	15	14
	M. 29	Kārtika Bahula 1	16	16	15
	Tu. 30	2	17	17	16
DEC.	W. 1	3	18	18	17
	Th. 2	4	19	19	18
	Fri. 3	5	20	20	19
	Sat. 4	6	21	21	20
	Sun. 5	7	22	22	21
	M. 6	8-9	23	23	22
	Tu. 7	10	24	24	23
	W. 8	11	25	25	24
	Th. 9	12	26	26	25
	Fri. 10	13	27	27	26
	Sat. 11	14	28	28	27
	Sun. 12	30	29	29	28
	M. 13	Mārgasira } 1	30	30	29
	Tu. 14	Suddha } 2	Mārgali 1	Chāpam 1	30
	W. 15	3	2	2	1
	Th. 16	3	3	3	2
	Fri. 17	4	4	4	3
	Sat. 18	5	5	5	4
	Sun. 19	6	6	6	5
	M. 20	7	7	7	6
	Tu. 21	8	8	8	7
	W. 22	9	9	9	8
	Th. 23	10	10	10	9
	Fri. 24	11	11	11	10
	Sat. 25	12	12	12	11
	Sun. 26	13	13	13	12
	M. 27	14	14	14	13
	Tu. 28	15	15	15	14
	W. 29	Mārgasira } 1	16	16	15
	Th. 30	Bahula } 2-3	17	17	16
	Fri. 31	4	18	18	17

A. D. 1842		TELUGU PLAVA VICRAMA 1898. SS. 1763.	TAMIL PLAVA KALI 4942.	MALAYA'LAM COLLAM A'NDU 1017.	HEJRI 1257.
		Ma'rgasiram.	Ma'rgali	Cha'pam.	Zil-kāsu.
JAN.	Sat. 1	5	19	19	18
	Sun. 2	6	20	20	19
	M. 3	7	21	21	20
	Tu. 4	8	22	22	21
	W. 5	9	23	23	22
	Th. 6	10	24	24	23
	Fri. 7	11	25	25	Friday 24
	Sat. 8	12	26	26	25
	Sun. 9	13	27	27	26
	M. 10	14	28	28	27
	Tu. 11	30	29	29	28
	W. 12	Pushya Suddha 1	Tai 1	Macaram 1	29
	Th. 13	2	2	2	30
	Fri. 14	3	3	3	Zil-hāj F 1
	Sat. 15	4	4	4	2
	Sun. 16	5	5	5	3
	M. 17	6	6	6	4
	Tu. 18	6	7	7	5
	W. 19	7	8	8	6
	Th. 20	8	9	9	7
	Fri. 21	9	10	10	F 8
	Sat. 22	10	11	11	9
	Sun. 23	11-12	12	12	10
	M. 24	13	13	13	11
	Tu. 25	14	14	14	12
	W. 26	15	15	15	13
	Th. 27	Pushya Bahula 1	16	16	14
	Fri. 28	2	17	17	F 15
	Sat. 29	3	18	18	16
	Sun. 30	4	19	19	17
	M. 31	5	20	20	18
FEB.	Tu. 1	6	21	21	19
	W. 2	7	22	22	20
	Th. 3	8	23	23	21
	Fri. 4	9	24	24	F 22
	Sat. 5	10	25	25	23
	Sun. 6	11	26	26	24
	M. 7	12	27	27	25
	Tu. 8	13	28	28	26
	W. 9	14	29	29	27
	Th. 10	30	Māsi 1	Kumbham 1	28
	Fri. 11	Māgha Suddha 1	2	2	F 29
	Sat. 12	2	3	3	30
	Sun. 13	3	4	4	{ Mohorram } 1
	M. 14	4	5	5	{ Hejri 1258 } 2
	Tu. 15	5	6	6	3
	W. 16	6	7	7	4
	Th. 17	7	8	8	5
	Fri. 18	8	9	9	F 6
	Sat. 19	9	10	10	7
	Sun. 20	10	11	11	8
	M. 21	11	12	12	9
	Tu. 22	12	13	13	10
	W. 23	13	14	14	11
	Th. 24	14	15	15	12
	Fri. 25	15	16	16	F 13
	Sat. 26	Māgha Bahula 1-2	17	17	14
	Sun. 27	3	18	18	15
	M. 28	4	19	19	16

A. D. 1842		TELUGU PLAVA VICRAMA 1898. SS. 1763.	TAMIL PLAVA KALI 4942.	MALAYA'LAM COLLAM A'NDU 1017.	HEJRI 1258.
		Mágham.	Ma'si.	Kumbham.	Mohorram.
MAR.	Tu. 1	5	20	20	17
	W. 2	6	21	21	18
	Th. 3	7	22	22	19
	Fri. 4	8	23	23	Friday 20
	Sat. 5	9	24	24	21
	Sun. 6	10	25	25	22
	M. 7	11	26	26	23
	Tu. 8	12	27	27	24
	W. 9	13	28	28	25
	Th. 10	13	29	29	26
	Fri. 11	14	30	30	F 27
	Sat. 12	30	Panguni 1	Minam 1	28
	Sun. 13	Phālguna Suddha 1	2	2	29
	M. 14	2	3	3	Safr 1
	Tu. 15	3	4	4	2
	W. 16	4	5	5	3
	Th. 17	5	6	6	4
	Fri. 18	6	7	7	F 5
	Sat. 19	7	8	8	6
	Sun. 20	8	9	9	7
	M. 21	9	10	10	8
	Tu. 22	10-11	11	11	9
	W. 23	12	12	12	10
	Th. 24	13	13	13	11
	Fri. 25	14	14	14	F 12
	Sat. 26	15	15	15	13
	Sun. 27	Phālguna Bahula 1	16	16	14
	M. 28	2	17	17	15
	Tu. 29	3	18	18	16
	W. 30	4	19	19	17
	Th. 31	5	20	20	18
APRIL	Fri. 1	6	21	21	F 19
	Sat. 2	7	22	22	20
	Sun. 3	8	23	23	21
	M. 4	9	24	24	22
	Tu. 5	10	25	25	23
	W. 6	11	26	26	24
	Th. 7	12	27	27	25
	Fri. 8	13	28	28	F 26
	Sat. 9	14	29	29	27
	Sun. 10	30	30	30	28
	M. 11	{ SUBHACRIT 1	{ SUBHACRIT 1	Mēsham 1	29
	Tu. 12	Chaitra 2	Chitri 2	2	30
	W. 13	Suddha 3	Kali 4943 3	3	Rabbi aval 1
	Th. 14	Vicrama 4	4	4	2
	Fri. 15	1899 5	5	5	F 3
	Sat. 16	SS. 1764 6	6	6	4
	Sun. 17	7	7	7	5
	M. 18	8	8	8	6
	Tu. 19	9	9	9	7
	W. 20	10	10	10	8
	Th. 21	11	11	11	9
	Fri. 22	12	12	12	F 10
	Sat. 23	13	13	13	11
	Sun. 24	14-15	14	14	12
	M. 25	Chaitra Bahula 1	15	15	13
	Tu. 26	2	16	16	14
	W. 27	3	17	17	15
	Th. 28	4	18	18	16
	Fri. 29	5	19	19	F 17
	Sat. 30	6	20	20	18

A. D. 1842		TELUGU SUBHACRIT VICRAMA 1899. SS. 1764.	TAMIL SUBHACRIT KALI 4943.	MALAYA'LAM COLLAM A'NDU 1017.	HEJRI 1258.
		Chaitram.	Chitri.	Mésam.	Rabbi aval.
MAY	Sun. 1	7	21	21	19
	M. 2	8	22	22	20
	Tu. 3	8	23	23	21
	W. 4	9	24	24	22
	Th. 5	10	25	25	23
	Fri. 6	11	26	26	Friday 24
	Sat. 7	12	27	27	25
	Sun. 8	13	28	28	26
	M. 9	14	29	29	27
	Tu. 10	30	30	30	28
	W. 11	Vaisākha Suddha 1	31	31	29
	Th. 12	2	Vayāsi 1	Vrishabham 1	Rabbis sāni 1
	Fri. 13	3	2	2	F 2
	Sat. 14	4	3	3	3
	Sun. 15	5	4	4	4
	M. 16	6	5	5	5
	Tu. 17	7-8	6	6	6
	W. 18	9	7	7	7
	Th. 19	10	8	8	8
	Fri. 20	11	9	9	F 9
	Sat. 21	12	10	10	10
	Sun. 22	13	11	11	11
	M. 23	14	12	12	12
	Tu. 24	15	13	13	13
	W. 25	Vaisākha Bahula 1	14	14	14
	Th. 26	2	15	15	15
	Fri. 27	3	16	16	F 16
	Sat. 28	4	17	17	17
	Sun. 29	5	18	18	18
	M. 30	6	19	19	19
	Tu. 31	7	20	20	20
JUNE	W. 1	8	21	21	21
	Th. 2	9	22	22	22
	Fri. 3	10	23	23	F 23
	Sat. 4	11	24	24	24
	Sun. 5	12	25	25	25
	M. 6	13	26	26	26
	Tu. 7	14	27	27	27
	W. 8	30	28	28	28
	Th. 9	Jyēshṭha Suddha 1	29	29	29
	Fri. 10	2	30	30	F 30
	Sat. 11	3	31	31	Jamād ul aval 1
	Sun. 12	4	32	32	2
	M. 13	5	A'ni 1	Mithunam 1	3
	Tu. 14	6	2	2	4
	W. 15	7	3	3	5
	Th. 16	8	4	4	6
	Fri. 17	9	5	5	F 7
	Sat. 18	10-11	6	6	8
	Sun. 19	12	7	7	9
	M. 20	13	8	8	10
	Tu. 21	14	9	9	11
	W. 22	15	10	10	12
	Th. 23	Jyēshṭha Bahula 1	11	11	13
	Fri. 24	2	12	12	F 14
	Sat. 25	3	13	13	15
	Sun. 26	4	14	14	16
	M. 27	4	15	15	17
	Tu. 28	5	16	16	18
	W. 29	6	17	17	19
	Th. 30	7	18	18	20

A. D. 1842		TELUGU SUBHACRIT VICRAMA 1899. SS. 1764.	TAMIL SUBHACRIT KALI 4043.	MALAYA'LAM COLLAM A/NDU 1017.	HEJRI 1268.
		Jye'shtham.	A'ni.	Mithunam.	Jamād ul aṣal.
JULY	Fri. 1	8	19	19	Friday 21
	Sat. 2	9	20	20	22
	Sun. 3	10	21	21	23
	M. 4	11	22	22	24
	Tu. 5	12	23	23	25
	W. 6	13	24	24	26
	Th. 7	14	25	25	27
	Fri. 8	30	26	26	F 28
	Sat. 9	A'shādha Suddha 1	27	27	29
	Sun. 10	2	28	28	Jamād us sāni 1
	M. 11	3-4	29	29	2
	Tu. 12	5	30	30	3
	W. 13	6	31	31	4
	Th. 14	7	A'di 1	Karkātacam 1	5
	Fri. 15	8	2	2	F 6
	Sat. 16	9	3	3	7
	Sun. 17	10	4	4	8
	M. 18	11	5	5	9
	Tu. 19	12	6	6	10
	W. 20	13	7	7	11
	Th. 21	14	8	8	12
	Fri. 22	15	9	9	F 13
	Sat. 23	A'shādha Bahula 1	10	10	14
	Sun. 24	2	11	11	15
	M. 25	3	12	12	16
	Tu. 26	4	13	13	17
	W. 27	5	14	14	18
	Th. 28	6	15	15	19
	Fri. 29	7	16	16	F 20
	Sat. 30	8	17	17	21
	Sun. 31	9	18	18	22
AUG.	M. 1	10	19	19	23
	Tu. 2	11	20	20	24
	W. 3	12	21	21	25
	Th. 4	13	22	22	26
	Fri. 5	14	23	23	F 27
	Sat. 6	30	24	24	28
	Sun. 7	Srāvana Suddha 1	25	25	29
	M. 8	2	26	26	Rajb 1
	Tu. 9	3	27	27	2
	W. 10	4	28	28	3
	Th. 11	5	29	29	4
	Fri. 12	6-7	30	30	F 5
	Sat. 13	8	31	31	6
	Sun. 14	9	32	32	7
	M. 15	10	A'vani 1	Simham 1	8
	Tu. 16	11	2	2	9
	W. 17	12	3	3	10
	Th. 18	13	4	4	11
	Fri. 19	14	5	5	F 12
	Sat. 20	15	6	6	13
	Sun. 21	Srāvana Bahula 1	7	7	14
	M. 22	1	8	8	15
	Tu. 23	2	9	9	16
	W. 24	3	10	10	17
	Th. 25	4	11	11	18
	Fri. 26	5	12	12	F 19
	Sat. 27	6	13	13	20
	Sun. 28	7	14	14	21
	M. 29	8	15	15	22
	Tu. 30	9	16	16	23
	W. 31	10	17	17	24

A. D. 1842		TELUGU SUBHACRIT VICRAMA 1899. SS. 1764.	TAMIL SUBHACRIT KALI 4943.	MALAYA'LAM COLLAM A'NDU 1017.	HEJRI 1258.
		Srāvanam.	A'vani.	Simham.	Rajb.
SEPT.	Th. 1	11	18	18	25
	Fri. 2	12	19	19	Friday 26
	Sat. 3	13	20	20	27
	Sun. 4	14-30	21	21	28
	M. 5	{ Bhādrapada } 1	22	22	29
	Tu. 6	{ Suddha } 2	23	23	30
	W. 7	3	24	24	Shābān 1
	Th. 8	4	25	25	2
	Fri. 9	5	26	26	F 3
	Sat. 10	6	27	27	4
	Sun. 11	7	28	28	5
	M. 12	8	29	29	6
	Tu. 13	9	30	30	7
	W. 14	10	31	31	8
	Th. 15	11 Peretāsi	1	{ Kanya } 1	9
	Fri. 16	12	2	{ Collam } 2	F 10
	Sat. 17	13	3	{ A'ndu 1018 } 3	11
	Sun. 18	14	4	4	12
	M. 19	15	5	5	13
	Tu. 20	{ Bhādrapada } 1	6	6	14
	W. 21	{ Bahula } 2	7	7	15
	Th. 22	3	8	8	16
	Fri. 23	4	9	9	F 17
	Sat. 24	5	10	10	18
	Sun. 25	6	11	11	19
	M. 26	7	12	12	20
	Tu. 27	8	13	13	21
	W. 28	9	14	14	22
	Th. 29	10	15	15	23
	Fri. 30	11	16	16	F 24
OCT.	Sat. 1	12	17	17	25
	Sun. 2	13	18	18	26
	M. 3	14	19	19	27
	Tu. 4	30	20	20	28
	W. 5	{ A'swayuja } 1	21	21	29
	Th. 6	{ Suddha } 2-3	22	22	Ramzān 1
	Fri. 7	4	23	23	F 2
	Sat. 8	5	24	24	3
	Sun. 9	6	25	25	4
	M. 10	7	26	26	5
	Tu. 11	8	27	27	6
	W. 12	9	28	28	7
	Th. 13	10	29	29	8
	Fri. 14	11	30	30	F 9
	Sat. 15	12 Alpisi	1	Tula 1	10
	Sun. 16	13	2	2	11
	M. 17	14	3	3	12
	Tu. 18	15	4	4	13
	W. 19	16	5	5	14
	Th. 20	{ A'swayuja } 1	6	6	15
	Fri. 21	{ Bahula } 2	7	7	F 16
	Sat. 22	3	8	8	17
	Sun. 23	4	9	9	18
	M. 24	5	10	10	19
	Tu. 25	6	11	11	20
	W. 26	7	12	12	21
	Th. 27	8	13	13	22
	Fri. 28	9	14	14	F 23
	Sat. 29	10	15	15	24
	Sun. 30	11-12	16	16	25
	M. 31	13	17	17	26

A. D. 1842		TELUGU SUBHACRIT VICRAMA 1899. SS. 1764.	TAMIL SUBHACRIT KALI 4943.	MALAYA'LAM COLLAN A/NDU 1018.	HEJRI 1258.
		A'swayujam.	Alpisi.	Tula.	Ramza'n.
NOV.	Tu. 1	14	18	18	27
	W. 2	30	19	19	28
	Th. 3	Kārtika Suddha 1	20	20	29
	Fri. 4	2	21	21	Friday 30
	Sat. 5	3	22	22	Shavvāl 1
	Sun. 6	4	23	23	2
	M. 7	5	24	24	3
	Tu. 8	6	25	25	4
	W. 9	7	26	26	5
	Th. 10	8	27	27	6
	Fri. 11	9	28	28	F 7
	Sat. 12	10	29	29	8
	Sun. 13	11	30	30	9
	M. 14	12	Kārtiki 1	Vriśchicāma 1	10
	Tu. 15	13	2	2	11
	W. 16	14	3	3	12
	Th. 17	14	4	4	13
	Fri. 18	15	5	5	F 14
	Sat. 19	Kārtika Bahula 1	6	6	15
	Sun. 20	2	7	7	16
	M. 21	3	8	8	17
	Tu. 22	4-5	9	9	18
	W. 23	6	10	10	19
	Th. 24	7	11	11	20
	Fri. 25	8	12	12	F 21
	Sat. 26	9	13	13	22
	Sun. 27	10	14	14	23
	M. 28	11	15	15	24
	Tu. 29	12	16	16	25
	W. 30	13	17	17	26
DEC.	Th. 1	14	18	18	27
	Fri. 2	30	19	19	F 28
	Sat. 3	{ Mārgasira } 1	20	20	29
	Sun. 4	{ Suddha } 2	21	21	Zil-kāzu 1
	M. 5	3	22	22	2
	Tu. 6	4	23	23	3
	W. 7	5	24	24	4
	Th. 8	6	25	25	5
	Fri. 9	7	26	26	F 6
	Sat. 10	8	27	27	7
	Sun. 11	9	28	28	8
	M. 12	10	29	29	9
	Tu. 13	11	30	30	10
	W. 14	12	Mārgali 1	Chāpam 1	11
	Th. 15	13	2	2	12
	Fri. 16	14	3	3	F 13
	Sat. 17	{ Mārgasira } 15	4	4	14
	Sun. 18	{ Bahula } 1	5	5	15
	M. 19	2	6	6	16
	Tu. 20	3	7	7	17
	W. 21	4	8	8	18
	Th. 22	5	9	9	19
	Fri. 23	6	10	10	F 20
	Sat. 24	7	11	11	21
	Sun. 25	8	12	12	22
	M. 26	9-10	13	13	23
	Tu. 27	11	14	14	24
	W. 28	12	15	15	25
	Th. 29	13	16	16	26
	Fri. 30	14	17	17	F 27
	Sat. 31	30	18	18	28

A. D. 1843			TELUGU SUBHACRIT VICRAMA 1899. SS. 1764.	TAMIL SUBHACRIT KALI 4943.	MALAYA LAM COLLAM A/NDU 1018.	HEJRI 1258.
			Pushyam.	Mārgali.	Cha'pam.	Zil-ka'zu.
JAN.	Sun.	1	Pushya Suddha 1	19	19	29
	M.	2	2	20	20	30
	Tu.	3	3	21	21	Zil-hāj 1
	W.	4	4	22	22	2
	Th.	5	5	23	23	3
	Fri.	6	6	24	24	Friday 4
	Sat.	7	6	25	25	5
	Sun.	8	7	26	26	6
	M.	9	8	27	27	7
	Tu.	10	9	28	28	8
	W.	11	10	29	29	9
	Th.	12	11	1	Macaram 1	10
	Fri.	13	12	2	2	F 11
	Sat.	14	13	3	3	12
	Sun.	15	14	4	4	13
	M.	16	15	5	5	14
	Tu.	17	Pushya Bahula 1	6	6	15
	W.	18	2	7	7	16
	Th.	19	3-4	8	8	17
	Fri.	20	5	9	9	F 18
	Sat.	21	6	10	10	19
	Sun.	22	7	11	11	20
	M.	23	8	12	12	21
	Tu.	24	9	13	13	22
	W.	25	10	14	14	23
	Th.	26	11	15	15	24
	Fri.	27	12	16	16	F 25
	Sat.	28	13	17	17	26
	Sun.	29	14	18	18	27
	M.	30	30	19	19	28
	Tu.	31	Māgha Suddha 1	20	20	29
FEB.	W.	1	2	21	21	30
	Th.	2	3	22	22	1
	Fri.	3	4	23	23	Mohor-ram Hejri 1259 } F 2
	Sat.	4	5	24	24	3
	Sun.	5	6	25	25	4
	M.	6	7	26	26	5
	Tu.	7	8	27	27	6
	W.	8	9	28	28	7
	Th.	9	9	29	29	8
	Fri.	10	10	30	30	F 9
	Sat.	11	11-12	1	Kumbham 1	10
	Sun.	12	Māsi	2	2	11
	M.	13	14	3	3	12
	Tu.	14	15	4	4	13
	W.	15	Māgha Bahula 1	5	5	14
	Th.	16	2	6	6	15
	Fri.	17	3	7	7	F 16
	Sat.	18	4	8	8	17
	Sun.	19	5	9	9	18
	M.	20	6	10	10	19
	Tu.	21	7	11	11	20
	W.	22	8	12	12	21
	Th.	23	9	13	13	22
	Fri.	24	10-11	14	14	F 23
	Sat.	25	12	15	15	24
	Sun.	26	12	16	16	25
	M.	27	13	17	17	26
	Tu.	28	14	18	18	27

A. D. 1843		TELUGU SUBHACRIT VICRAMA 1899. SS. 1764.	TAMIL SUBHACRIT KALI 4943.	MALAYA LAM COLLAM A/NDU 1018.	HEJRI 1289.
		Ma'gham.	Ma'si.	Kumbham.	Mohorram.
MAR.	W. 1	Phālguna Suddha	30	19	28
	Th. 2		1	20	29
	Fri. 3	Suddha	2	21	1
	Sat. 4		3	22	2
	Sun. 5		4	23	3
	M. 6		5	24	4
	Tu. 7		6	25	5
	W. 8		7	26	6
	Th. 9		8	27	7
	Fri. 10		9	28	F 8
	Sat. 11		10	29	9
	Sun. 12		11 Panguni	1 Minam	10
	M. 13		12	2	11
	Tu. 14		13	3	12
	W. 15		14	4	13
	Th. 16		15	5	14
	Fri. 17	Phālguna Bahula	1	6	F 15
	Sat. 18		2-3	7	16
	Sun. 19		4	8	17
	M. 20		5	9	18
	Tu. 21		6	10	19
	W. 22		7	11	20
	Th. 23		8	12	21
	Fri. 24		9	13	F 22
	Sat. 25		10	14	23
	Sun. 26	SóBHACRIT	11	15	24
	M. 27		12	16	25
	Tu. 28	Chaitra	13	17	26
	W. 29	Suddha	14	18	27
	Th. 30	Vicrama	15	19	28
	Fri. 31	1900	16	20	F 29
		SS. 1765	17	21	
APRIL	Sat. 1		2	22	30
	Sun. 2		3	23	Rabbi aval 1
	M. 3		4	24	2
	Tu. 4		5	25	3
	W. 5		6	26	4
	Th. 6		7	27	5
	Fri. 7		8	28	F 6
	Sat. 8		9	29	7
	Sun. 9		10	30	8
	M. 10		11	31	9
	Tu. 11		12	1	10
	W. 12		13	2	11
	Th. 13		14	3	12
	Fri. 14		15	4	F 13
	Sat. 15	Chaitra Bahula	1	5	14
	Sun. 16		2	6	15
	M. 17		3	7	16
	Tu. 18		4	8	17
	W. 19		5	9	18
	Th. 20		6	10	19
	Fri. 21		7	11	F 20
	Sat. 22		8	12	21
	Sun. 23		9	13	22
	M. 24		10	14	23
	Tu. 25		11	15	24
	W. 26		12	16	25
	Th. 27		13	17	26
	Fri. 28		14	18	F 27
	Sat. 29		15	19	28
	Sun. 30	Vaisākha Suddha	1	20	29

A. D. 1843		TELUGU SO'BHACRIT VICRAMA 1900. SS. 1765.	TAMIL SO'BHACRIT KALI 4944.	MALAYA'LAM COLLAM A'NDU 1018.	HEJRI: 1259.
		Vaisākham.	Chitri.	Mésham.	Rabbi aval.
MAY	M. 1	2	20	20	30
	Tu. 2	3	21	21	Rabbis sāni 1
	W. 3	4	22	22	2
	Th. 4	5	23	23	3
	Fri. 5	6	24	24	Friday 4
	Sat. 6	7	25	25	5
	Sun. 7	8	26	26	6
	M. 8	9	27	27	7
	Tu. 9	10	28	28	8
	W. 10	11	29	29	9
	Th. 11	12	30	30	10
	Fri. 12	13	31	31	F 11
	Sat. 13	14-15 Vayāsi	1	1	12
	Sun. 14	Vaisākha Bahula 1	2	2	13
	M. 15	2	3	3	14
	Tu. 16	3	4	4	15
	W. 17	4	5	5	16
	Th. 18	5	6	6	17
	Fri. 19	6	7	7	F 18
	Sat. 20	7	8	8	19
	Sun. 21	8	9	9	20
	M. 22	9	10	10	21
	Tu. 23	10	11	11	22
	W. 24	11	12	12	23
	Th. 25	12	13	13	24
	Fri. 26	13	14	14	F 25
	Sat. 27	13	15	15	26
	Sun. 28	14	16	16	27
	M. 29	30	17	17	28
	Tu. 30	{ Jyēshṭha } 1	18	18	29
	W. 31	{ Suddha } 2	19	19	Jamād ul aval 1
JUNE	Th. 1	3	20	20	2
	Fri. 2	4	21	21	F 3
	Sat. 3	5	22	22	4
	Sun. 4	6	23	23	5
	M. 5	7-8	24	24	6
	Tu. 6	9	25	25	7
	W. 7	10	26	26	8
	Th. 8	11	27	27	9
	Fri. 9	12	28	28	F 10
	Sat. 10	13	29	29	11
	Sun. 11	14	30	30	12
	M. 12	15	31	31	13
	Tu. 13	{ Jyēshṭha } 1	1	1	14
	W. 14	{ Bahula } 2	2	2	15
	Th. 15	3	3	3	16
	Fri. 16	4	4	4	F 17
	Sat. 17	5	5	5	18
	Sun. 18	6	6	6	19
	M. 19	7	7	7	20
	Tu. 20	8	8	8	21
	W. 21	9	9	9	22
	Th. 22	10	10	10	23
	Fri. 23	11	11	11	F 24
	Sat. 24	12	12	12	25
	Sun. 25	13	13	13	26
	M. 26	14	14	14	27
	Tu. 27	30	15	15	28
	W. 28	A'shāḍha Suddha 1	16	16	29
	Th. 29	2	17	17	30
	Fri. 30	3	18	18	{ Jamād } F 1 us sāni

A. D. 1843		TELUGU SO'BHACRIT VICRAMA 1900. SS. 1765.	TAMIL SO'BHACRIT KALI 4044.	MALAYA'LAM COLLAM A'NDU 1018.	HEJRI 1259.
		A'sha'dham.	A'ni.	Mithunam.	Jama'd us sa'ni.
JULY	Sat. 1	4	19	19	2
	Sun. 2	5	20	20	3
	M. 3	6	21	21	4
	Tu. 4	7	22	22	5
	W. 5	8	23	23	6
	Th. 6	9	24	24	7
	Fri. 7	10-11	25	25	8 Friday
	Sat. 8	12	26	26	9
	Sun. 9	13	27	27	10
	M. 10	14	28	28	11
	Tu. 11	15	29	29	12
	W. 12	A'shādha Bahula 1	30	30	13
	Th. 13	2	31	31	14
	Fri. 14	3	32	32	15 F
	Sat. 15	4	1 A'di	1 Karkātacam	16
	Sun. 16	5	2	2	17
	M. 17	6	3	3	18
	Tu. 18	7	4	4	19
	W. 19	8	5	5	20
	Th. 20	8	6	6	21
	Fri. 21	9	7	7	22 F
	Sat. 22	10	8	8	23
	Sun. 23	11	9	9	24
	M. 24	12	10	10	25
	Tu. 25	13	11	11	26
	W. 26	14	12	12	27
	Th. 27	30	13	13	28
	Fri. 28	Srāvana Suddha 1	14	14	29 F
	Sat. 29	2-3	15	15	1 Rajb
	Sun. 30	4	16	16	2
	M. 31	5	17	17	3
AUG.	Tu. 1	6	18	18	4
	W. 2	7	19	19	5
	Th. 3	8	20	20	6
	Fri. 4	9	21	21	7 F
	Sat. 5	10	22	22	8
	Sun. 6	11	23	23	9
	M. 7	12	24	24	10
	Tu. 8	13	25	25	11
	W. 9	14	26	26	12
	Th. 10	15	27	27	13
	Fri. 11	Srāvana Bahula 1	28	28	14 F
	Sat. 12	2	29	29	15
	Sun. 13	3	30	30	16
	M. 14	4	31	31	17
	Tu. 15	5	1 A'vani	1 Simham	18
	W. 16	6	2	2	19
	Th. 17	7	3	3	20
	Fri. 18	8	4	4	21 F
	Sat. 19	9	5	5	22
	Sun. 20	10	6	6	23
	M. 21	11	7	7	24
	Tu. 22	12	8	8	25
	W. 23	13	9	9	26
	Th. 24	14	10	10	27
	Fri. 25	30	11	11	28 F
	Sat. 26	} Bhādrapada Suddha }	12	12	29
	Sun. 27		13	13	1 Shābān
	M. 28	3	14	14	2
	Tu. 29	4	15	15	3
	W. 30	5	16	16	4
	Th. 31	6-7	17	17	5

A. D. 1843	TELUGU SO'BHACRIT VICRAMA 1900. SS. 1765.		TAMIL SO'BHACRIT KALI 4944.		MALAYA'LAM COLLAM A'NDU 1018.		HEJRI 1259.	
	Bha' drapadam.		A'vani.		Simham.		Shābān.	
SEPT. Fri. 1		8		18		18	Friday	6
Sat. 2		9		19		19		7
Sun. 3		10		20		20		8
M. 4		11		21		21		9
Tu. 5		12		22		22		10
W. 6		13		23		23		11
Th. 7		14		24		24		12
Fri. 8	{ Bhādrapada }	15		25		25	F	13
Sat. 9		1		26		26		14
Sun. 10		2		27		27		15
M. 11	{ Bahula }	3		28		28		16
Tu. 12		4		29		29		17
W. 13		5		30		30		18
Th. 14		5		31		31		19
Fri. 15		6	Peretāsi	1	{ Kanya Collam A'ndu 1019 }	1	F	20
Sat. 16		7		2		2		21
Sun. 17		8		3		3		22
M. 18		9		4		4		23
Tu. 19		10		5		5		24
W. 20		11		6		6		25
Th. 21		12		7		7		26
Fri. 22		13		8		8	F	27
Sat. 23	{ A'swayuja Suddha }	14-30		9		9		28
Sun. 24		1		10		10		29
M. 25		2		11		11		30
Tu. 26		3		12		12	Ramzān	1
W. 27		4		13		13		2
Th. 28		5		14		14		3
Fri. 29		6		15		15	F	4
Sat. 30		7		16		16		5
OCT. Sun. 1		8		17		17		6
M. 2		9		18		18		7
Tu. 3		10		19		19		8
W. 4		11		20		20		9
Th. 5		12		21		21		10
Fri. 6		13		22		22	F	11
Sat. 7		14		23		23		12
Sun. 8	{ A'swayuja Bahula }	15		24		24		13
M. 9		1		25		25		14
Tu. 10		2		26		26		15
W. 11		3		27		27		16
Th. 12		4		28		28		17
Fri. 13		5		29		29	F	18
Sat. 14		6		30		30		19
Sun. 15		7		31		31		20
M. 16		8	Alpisi	1	Tula	1		21
Tu. 17		9		2		2		22
W. 18		10		3		3		23
Th. 19		11		4		4		24
Fri. 20		12		5		5	F	25
Sat. 21		13		6		6		26
Sun. 22		14		7		7		27
M. 23		30		8		8		28
Tu. 24	Kārtika Suddha	1		9		9		29
W. 25		2		10		10	Shavvāl	1
Th. 26		3-4		11		11		2
Fri. 27		5		12		12	F	3
Sat. 28		6		13		13		4
Sun. 29		7		14		14		5
M. 30		8		15		15		6
Tu. 31		9		16		16		7

A. D. 1843		TELGU SŌ BHACRIT VICRAMA 1900. SS. 1765.	TAMIL SŌ BHACRIT KALI 4944.	MALAYA'LAM COLLAM A'NDU 1019.	HEJRI 1259.
		Kārtikam.	Alpisi.	Tula.	Shavvāl.
NOV.	W. 1	10	17	17	8
	Th. 2	11	18	18	9
	Fri. 3	12	19	19	Friday 10
	Sat. 4	13	20	20	11
	Sun. 5	14	21	21	12
	M. 6	14	22	22	13
	Tu. 7	15	23	23	14
	W. 8	Kārtika Bahula 1	24	24	15
	Th. 9	2	25	25	16
	Fri. 10	3	26	26	F 17
	Sat. 11	4	27	27	18
	Sun. 12	5	28	28	19
	M. 13	6	29	29	20
	Tu. 14	7	30	30	21
	W. 15	8	Kārtiki 1	Vrischicam 1	22
	Th. 16	9	2	2	23
	Fri. 17	10	3	3	F 24
	Sat. 18	11	4	4	25
	Sun. 19	12-13	5	5	26
	M. 20	14	6	6	27
	Tu. 21	30	7	7	28
	W. 22	{ Mārgasira } 1	8	8	29
	Th. 23	{ Suddha } 2	9	9	30
	Fri. 24	3	10	10	Zil-kāzu F 1
	Sat. 25	4	11	11	2
	Sun. 26	5	12	12	3
	M. 27	6	13	13	4
	Tu. 28	7	14	14	5
	W. 29	8	15	15	6
	Th. 30	9	16	16	7
DEC.	Fri. 1	10	17	17	F 8
	Sat. 2	11	18	18	9
	Sun. 3	12	19	19	10
	M. 4	13	20	20	11
	Tu. 5	14	21	21	12
	W. 6	15	22	22	13
	Th. 7	{ Mārgasira } 1	23	23	14
	Fri. 8	{ Bahula } 2	24	24	F 15
	Sat. 9	3	25	25	16
	Sun. 10	3	26	26	17
	M. 11	4-5	27	27	18
	Tu. 12	6	28	28	19
	W. 13	7	29	29	20
	Th. 14	8	Mārgali 1	Chāpam 1	21
	Fri. 15	9	2	2	F 22
	Sat. 16	10	3	3	23
	Sun. 17	11	4	4	24
	M. 18	12	5	5	25
	Tu. 19	13	6	6	26
	W. 20	14	7	7	27
	Th. 21	30	8	8	28
	Fri. 22	Pushya Suddha 1	9	9	F 29
	Sat. 23	2	10	10	Zil-hāj 1
	Sun. 24	3	11	11	2
	M. 25	4	12	12	3
	Tu. 26	5	13	13	4
	W. 27	6	14	14	5
	Th. 28	7	15	15	6
	Fri. 29	8	16	16	F 7
	Sat. 30	9	17	17	8
	Sun. 31	10	18	18	9

A. D. 1844			TELUGU SŌ BHACRIT VICKRAMA 1900. SS. 1765.	TAMIL SŌ BHACRIT KALI 4944.	MALAYA'LAM COLLAM A'NDU 1019.	HEJRI 1259.
			Pushyam.	Ma'rgali.	Cha'pam.	Zil-hāj.
JAN.	M.	1	11	19	19	10
	Tu.	2	12	20	20	11
	W.	3	13	21	21	12
	Th.	4	14	22	22	13
	Fri.	5	15	23	23	14
	Sat.	6	Pushya Bahula 1	24	24	Friday 15
	Sun.	7	2	25	25	16
	M.	8	3	26	26	17
	Tu.	9	4	27	27	18
	W.	10	5	28	28	19
	Th.	11	6	29	29	20
	Fri.	12	7	Tai 1	Macaram 1	F 21
	Sat.	13	8	2	2	22
	Sun.	14	9	3	3	23
	M.	15	10-11	4	4	24
	Tu.	16	12	5	5	25
	W.	17	13	6	6	26
	Th.	18	14	7	7	27
	Fri.	19	30	8	8	F 28
	Sat.	20	Māgha Suddha 1	9	9	29
	Sun.	21	2	10	10	30
	M.	22	3	11	11	{ Mohorram } 1
	Tu.	23	4	12	12	{ Hejri 1260 } 2
	W.	24	5	13	13	3
	Th.	25	6	14	14	4
	Fri.	26	7	15	15	F 5
	Sat.	27	8	16	16	6
	Sun.	28	9	17	17	7
	M.	29	9	18	18	8
	Tu.	30	10	19	19	9
	W.	31	11	20	20	10
FEB.	Th.	1	12	21	21	11
	Fri.	2	13	22	22	F 12
	Sat.	3	14	23	23	13
	Sun.	4	15	24	24	14
	M.	5	Māgha Bahula 1	25	25	15
	Tu.	6	2	26	26	16
	W.	7	3	27	27	17
	Th.	8	4-5	28	28	18
	Fri.	9	6	29	29	F 19
	Sat.	10	7	30	30	20
	Sun.	11	8	Māsi 1	Kumbham 1	21
	M.	12	9	2	2	22
	Tu.	13	10	3	3	23
	W.	14	11	4	4	24
	Th.	15	12	5	5	25
	Fri.	16	13	6	6	F 26
	Sat.	17	14	7	7	27
	Sun.	18	30	8	8	28
	M.	19	Phālguna Suddha 1	9	9	29
	Tu.	20	2	10	10	Safr 1
	W.	21	3	11	11	2
	Th.	22	4	12	12	3
	Fri.	23	5	13	13	F 4
	Sat.	24	6	14	14	5
	Sun.	25	7	15	15	6
	M.	26	8	16	16	7
	Tu.	27	9	17	17	8
	W.	28	10	18	18	9
	Th.	29	11	19	19	10

A. D. 1844			TELUGU SO'BHACRIT VICRAMA 1900. SS. 1765.	TAMIL SO'BHACRIT KALI 4944.	MALAYA'LAM COLLAM A'NDU 1019.	HEJRI 1260.
			Pha'lgunam.	Ma'si.	Kumbham.	Safr.
MAR.	Fri.	1	12	20	20	Friday 11
	Sat.	2	13	21	21	12
	Sun.	3	14	22	22	13
	M.	4	15	23	23	14
	Tu.	5	Phālguna Bahula 1	24	24	15
	W.	6	2	25	25	16
	Th.	7	3	26	26	17
	Fri.	8	4	27	27	F 18
	Sat.	9	5	28	28	19
	Sun.	10	6	29	29	20
	M.	11	7	30	30	21
	Tu.	12	8 Panguni	1	Minam	22
	W.	13	9-10	2	2	23
	Th.	14	11	3	3	24
	Fri.	15	12	4	4	F 25
	Sat.	16	13	5	5	26
	Sun.	17	14	6	6	27
	M.	18	30	7	7	28
	Tu.	19	{ KRO'DHI } 1	8	8	29
	W.	20	{ Chaitra } 2	9	9	30
	Th.	21	{ Suddha } 2	10	10	Rabbi aval 1
	Fri.	22	{ Vicrama } 3	11	11	F 2
	Sat.	23	{ 1901 } 4	12	12	3
	Sun.	24	{ SS. 1766 } 5	13	13	4
	M.	25	6	14	14	5
	Tu.	26	7	15	15	6
	W.	27	8	16	16	7
	Th.	28	9	17	17	8
	Fri.	29	10	18	18	F 9
	Sat.	30	11	19	19	10
	Sun.	31	12	20	20	11
APRIL	M.	1	13	21	21	12
	Tu.	2	14	22	22	13
	W.	3	15	23	23	14
	Th.	4	Chaitra Bahula 1	24	24	15
	Fri.	5	2-3	25	25	F 16
	Sat.	6	4	26	26	17
	Sun.	7	5	27	27	18
	M.	8	6	28	28	19
	Tu.	9	7	29	29	20
	W.	10	8	30	30	21
	Th.	11	9 { KRO'DHI } 1	Mēsham	1	22
	Fri.	12	{ Chitri } 2	2	2	F 23
	Sat.	13	{ Kali 4945 } 3	3	3	24
	Sun.	14	12	4	4	25
	M.	15	13	5	5	26
	Tu.	16	14	6	6	27
	W.	17	30	7	7	28
	Th.	18	{ Vaisākha } 1	8	8	29
	Fri.	19	{ Suddha } 2	9	9	F 30
	Sat.	20	3	10	10	Rabbis sāni 1
	Sun.	21	4	11	11	2
	M.	22	5	12	12	3
	Tu.	23	5	13	13	4
	W.	24	6	14	14	5
	Th.	25	7	15	15	6
	Fri.	26	8	16	16	F 7
	Sat.	27	9	17	17	8
	Sun.	28	10-11	18	18	9
	M.	29	12	19	19	10
	Tu.	30	13	20	20	11

A. D. 1844		TELUGU KRÓDHI VICRAMA 1901. SS. 1763.	TAMIL KRÓDHI KALI 4945.	MALAYA'LAM COLLAM A'NDU 1019.	HEJRI 1260.
		Vaia'skham.	Chitri.	Mésham.	Rabbis sa'ni.
MAY	W. 1	14	21	21	12
	Th. 2	15	22	22	13
	Fri. 3	} Vaisākha Bahula }	23	23	14
	Sat. 4		24	24	15
	Sun. 5	3	25	25	16
	M. 6	4	26	26	17
	Tu. 7	5	27	27	18
	W. 8	6	28	28	19
	Th. 9	7	29	29	20
	Fri. 10	8-9	30	30	21
	Sat. 11	10	31	31	22
	Sun. 12	10	Vayāsi	Vrishabham	23
	M. 13	11			24
	Tu. 14	12	2	2	25
	W. 15	13	3	3	26
	Th. 16	14	4	4	27
	Fri. 17	} Jyēshtha Suddha }	5	5	28
	Sat. 18		6	6	29
	Sun. 19	1	7	7	1
	M. 20	2	8	8	2
	Tu. 21	3	9	9	3
	W. 22	4	10	10	4
	Th. 23	5	11	11	5
	Fri. 24	6	12	12	6
	Sat. 25	7	13	13	7
	Sun. 26	8	14	14	8
	M. 27	9	15	15	9
	Tu. 28	10	16	16	10
	W. 29	11	17	17	11
	Th. 30	12	18	18	12
	Fri. 31	13	19	19	13
		14-15	20	20	F 13
JUNE	Sat. 1	} Jyēshtha Bahula }	21	21	14
	Sun. 2		22	22	15
	M. 3	3	23	23	16
	Tu. 4	4	24	24	17
	W. 5	5	25	25	18
	Th. 6	6	26	26	19
	Fri. 7	7	27	27	20
	Sat. 8	8	28	28	F 20
	Sun. 9	9	29	29	21
	M. 10	10	30	30	22
	Tu. 11	11	31	31	23
	W. 12	12	A'ni	Mithunam	24
	Th. 13	13			25
	Fri. 14	14	1	1	26
	Sat. 15	15	2	2	27
	Sun. 16	} A'shādha Suddha }	3	3	F 27
	M. 17		4	4	28
	Tu. 18	1	5	5	29
	W. 19	2	6	6	30
	Th. 20	3	7	7	Jamād us sāni 1
	Fri. 21	4	8	8	2
	Sat. 22	5	9	9	3
	Sun. 23	6-7	10	10	F 4
	M. 24	8	11	11	5
	Tu. 25	9	12	12	6
	W. 26	10	13	13	7
	Th. 27	11	14	14	8
	Fri. 28	12	15	15	9
	Sat. 29	13	16	16	10
	Sun. 30	14	17	17	F 11
		15	18	18	12
			19	19	13

A. D. 1844			TELUGU KRÓDHI VICRAMA 1901. SS. 1766.	TAMIL KRÓDHI KALI 4945.	MALAYA'LAM COLLAM A'NDU 1019.	HEJRI 1266.
			A'sha'dham.	A'ni.	Mithunam.	Jama'd us sa'ni.
JULY	M.	1	{ A'shādha } 1	20	20	14
	Tu.	2	{ Bahula } 2	21	21	15
	W.	3	3-4	22	22	16
	Th.	4	5	23	23	17
	Fri.	5	6	24	24	Friday 18
	Sat.	6	7	25	25	19
	Sun.	7	7	26	26	20
	M.	8	8	27	27	21
	Tu.	9	9	28	28	22
	W.	10	10	29	29	23
	Th.	11	11	30	30	24
	Fri.	12	12	31	31	F 25
	Sat.	13	13	32	32	26
	Sun.	14	14 A'di	1	Karkātacam	1
	M.	15	{ Adhica } 30	2	2	28
	Tu.	16	{ Srāvana } 1	3	3	29
	W.	17	{ Suddha } 2	4	4	30
	Th.	18	3	5	5	Rajb 1
	Fri.	19	4	6	6	F 2
	Sat.	20	5	7	7	3
	Sun.	21	6	8	8	4
	M.	22	7	9	9	5
	Tu.	23	8	10	10	6
	W.	24	9	11	11	7
	Th.	25	10-11	12	12	8
	Fri.	26	12	13	13	F 9
	Sat.	27	13	14	14	10
	Sun.	28	14	15	15	11
	M.	29	{ Adhica } 15	16	16	12
	Tu.	30	{ Srāvana } 1	17	17	13
	W.	31	{ Bahula } 2	18	18	14
AUG.	Th.	1	3	19	19	15
	Fri.	2	4	20	20	F 16
	Sat.	3	5	21	21	17
	Sun.	4	6	22	22	18
	M.	5	7	23	23	19
	Tu.	6	8	24	24	20
	W.	7	9	25	25	21
	Th.	8	10	26	26	22
	Fri.	9	11	27	27	F 23
	Sat.	10	12	28	28	24
	Sun.	11	13	29	29	25
	M.	12	13	30	30	26
	Tu.	13	14	31	31	27
	W.	14	30 A'vani	1	Simham	1
	Th.	15	{ Nija } 1	2	2	29
	Fri.	16	{ Srāvana } 2-3	3	3	Shābān F 1
	Sat.	17	{ Suddha } 4	4	4	2
	Sun.	18	5	5	5	3
	M.	19	6	6	6	4
	Tu.	20	7	7	7	5
	W.	21	8	8	8	6
	Th.	22	9	9	9	7
	Fri.	23	10	10	10	F 8
	Sat.	24	11	11	11	9
	Sun.	25	12	12	12	10
	M.	26	13	13	13	11
	Tu.	27	14-15	14	14	12
	W.	28	{ Nija } 1	15	15	13
	Th.	29	{ Srāvana } 2	16	16	14
	Fri.	30	{ Bahula } 3	17	17	F 15
	Sat.	31	4	18	18	16

A. D. 1844	TELUGU KRÓDHI VICRAMA 1901. SS. 1788.		TAMIL KRÓDHI KALI 4945.		MALAYA'LAM COLLAM A'NDU 1019.		HEJRI 1260.	
	Nija Srávanam.		A 'vani.		Simham.		Shábán.	
SEPT. Sun. 1		4		19		19		17
M. 2		5		20		20		18
Tu. 3		6		21		21		19
W. 4		7		22		22		20
Th. 5		8		23		23		21
Fri. 6		9		24		24	Friday	22
Sat. 7		10		25		25		23
Sun. 8		11		26		26		24
M. 9		12		27		27		25
Tu. 10		13		28		28		26
W. 11		14		29		29		27
Th. 12		30		30		30		28
Fri. 13	{ Bhādrapada }	1		31	{ Kanya }	31		29
Sat. 14	{ Suddha }	2	Peretási	1	{ Collam }	1	Ramzān	1
Sun. 15		3		2	{ A'ndu 1020 }	2		2
M. 16		4		3		3		3
Tu. 17		5		4		4		4
W. 18		6-7		5		5		5
Th. 19		8		6		6		6
Fri. 20		9		7		7		7
Sat. 21		10		8		8	F	8
Sun. 22		11		9		9		9
M. 23		12		10		10		10
Tu. 24		13		11		11		11
W. 25		14		12		12		12
Th. 26		15		13		13		13
Fri. 27	{ Bhādrapada }	1		14		14		14
Sat. 28	{ Bahula }	2		15		15	F	15
Sun. 29		3		16		16		16
M. 30		4		17		17		17
OCT. Tu. 1		5		18		18		18
W. 2		6		19		19		19
Th. 3		7		20		20		20
Fri. 4		8		21		21	F	21
Sat. 5		9		22		22		22
Sun. 6		10		23		23		23
M. 7		11		24		24		24
Tu. 8		12		25		25		25
W. 9		13		26		26		26
Th. 10		14		27		27		27
Fri. 11		15		28		28		28
Sat. 12	{ A'swayuja }	1		29		29	F	29
Sun. 13	{ Suddha }	2		30		30		30
M. 14		3		31		31	Shavvāl	1
Tu. 15		4	Alpisi	1	Tula	1		2
W. 16		5		2		2		3
Th. 17		6		3		3		4
Fri. 18		7		4		4	F	5
Sat. 19		8		5		5		6
Sun. 20		9		6		6		7
M. 21		10		7		7		8
Tu. 22		11		8		8		9
W. 23		12		9		9		10
Th. 24		13		10		10		11
Fri. 25		14		11		11		12
Sat. 26		15		12		12	F	13
Sun. 27	{ A'swayuja }	1		13		13		14
M. 28	{ Bahula }	2		14		14		15
Tu. 29		3		15		15		16
W. 30		4		16		16		17
Th. 31		5		17		17		18

A. D. 1844			TELUGU KRÓDHI VICHAMA 1901. SS. 1766.	TAMIL KRÓDHI KALI 4945.	MALAYA'LAM COLLAM A'NDU 1020.	HEJRI 1260.
			A'swayujam.	Alpisi.	Tula.	Shavva'l.
NOV.	Fri.	1	6	18	18	Friday 19
	Sat.	2	7	19	19	20
	Sun.	3	8	20	20	21
	M.	4	9	21	21	22
	Tu.	5	10	22	22	23
	W.	6	11	23	23	24
	Th.	7	12	24	24	25
	Fri.	8	13	25	25	F 26
	Sat.	9	14	26	26	27
	Sun.	10	30	27	27	28
	M.	11	Kārtika Suddha 1	28	28	29
	Tu.	12	2	29	29	Zil-kāzu 1
	W.	13	3-4	30	30	2
	Th.	14	5 Kārtiki	1	Vrischicam 1	3
	Fri.	15	6	2	2	F 4
	Sat.	16	7	3	3	5
	Sun.	17	8	4	4	6
	M.	18	9	5	5	7
	Tu.	19	10	6	6	8
	W.	20	11	7	7	9
	Th.	21	12	8	8	10
	Fri.	22	13	9	9	F 11
	Sat.	23	14	10	10	12
	Sun.	24	15	11	11	13
	M.	25	Kārtika Bahula 1	12	12	14
	Tu.	26	2	13	13	15
	W.	27	2	14	14	16
	Th.	28	3	15	15	17
	Fri.	29	4	16	16	F 18
	Sat.	30	5	17	17	19
DEC.	Sun.	1	6	18	18	20
	M.	2	7	19	19	21
	Tu.	3	8	20	20	22
	W.	4	9	21	21	23
	Th.	5	10	22	22	24
	Fri.	6	11	23	23	F 25
	Sat.	7	12-13	24	24	26
	Sun.	8	14	25	25	27
	M.	9	30	26	26	28
	Tu.	10	Mārgasira Suddha	27	27	29
	W.	11		28	28	30
	Th.	12	3	29	29	Zil-hāj 1
	Fri.	13	4 Mārgali	1	Chāpam 1	F 2
	Sat.	14	5	2	2	3
	Sun.	15	6	3	3	4
	M.	16	7	4	4	5
	Tu.	17	8	5	5	6
	W.	18	9	6	6	7
	Th.	19	10	7	7	8
	Fri.	20	11	8	8	F 9
	Sat.	21	12	9	9	10
	Sun.	22	13	10	10	11
	M.	23	14	11	11	12
	Tu.	24	15	12	12	13
	W.	25	Mārgasira Bahula	13	13	14
	Th.	26		14	14	15
	Fri.	27	3	15	15	F 16
	Sat.	28	4	16	16	17
	Sun.	29	5	17	17	18
	M.	30	6	18	18	19
	Tu.	31	7	19	19	20

A. D. 1845		TELUGU KRÓDHI VICRAMA 1901. SS. 1766.	TAMIL KRÓDHI KALI 4945.	MALAYA'LAM COLLAM A'NDU 1020.	HEJRI 1260.
		Ma'rgasiram.	Ma'rgali	Cha'pam.	Zāi-hāj.
JAN.	W. 1	8	20	20	21
	Th. 2	9	21	21	22
	Fri. 3	10	22	22	Friday 23
	Sat. 4	11	23	23	
	Sun. 5	12	24	24	
	M. 6	13	25	25	26
	Tu. 7	14	26	26	27
	W. 8	30	27	27	28
	Th. 9	Pushya Suddha 1	28	28	29
	Fri. 10	2	29	29	{ Mohor- ram Hejri 1261 } F
	Sat. 11	3-4	30	30	
	Sun. 12	5	1	1	
	M. 13	6	2	2	
	Tu. 14	7	3	3	
	W. 15	8	4	4	6
	Th. 16	9	5	5	7
	Fri. 17	9	6	6	F 8
	Sat. 18	10	7	7	
	Sun. 19	11	8	8	
	M. 20	12	9	9	11
	Tu. 21	13	10	10	12
	W. 22	14	11	11	13
	Th. 23	15	12	12	14
	Fri. 24	Pushya Bahula 1	13	13	F 15
	Sat. 25	2	14	14	
	Sun. 26	3	15	15	
	M. 27	4	16	16	18
	Tu. 28	5	17	17	19
	W. 29	6	18	18	20
	Th. 30	7	19	19	21
	Fri. 31	8	20	20	F 22
FEB.	Sat. 1	9	21	21	23
	Sun. 2	10	22	22	24
	M. 3	11-12	23	23	25
	Tu. 4	13	24	24	26
	W. 5	14	25	25	27
	Th. 6	30	26	26	28
	Fri. 7	Māgha Suddha 1	27	27	F 29
	Sat. 8	2	28	28	
	Sun. 9	3	29	29	
	M. 10	4	1	1	Safr 1
	Tu. 11	5	2	2	
	W. 12	6	3	3	
	Th. 13	7	4	4	5
	Fri. 14	8	5	5	F 6
	Sat. 15	9	6	6	
	Sun. 16	10	7	7	
	M. 17	11	8	8	9
	Tu. 18	11	9	9	10
	W. 19	12	10	10	11
	Th. 20	13	11	11	12
	Fri. 21	14	12	12	F 13
	Sat. 22	15	13	13	
	Sun. 23	Māgha Bahula 1	14	14	
	M. 24	2	15	15	16
	Tu. 25	3	16	16	17
	W. 26	4	17	17	18
	Th. 27	5-6	18	18	19
	Fri. 28	7	19	19	F 20

A. D. 1845		TELUGU KRÓDHI VICRAMA 1901. SS. 1766.	TAMIL KRÓDHI KALI 4945.	MALAYALAM COLLAM A'NDU 1020.	HEJRI 1261.
		Mágham.	Ma'si.	Kumbham.	Safr.
MAR.	Sat. 1	8	20	20	21
	Sun. 2	9	21	21	22
	M. 3	10	22	22	23
	Tu. 4	11	23	23	24
	W. 5	12	24	24	25
	Th. 6	13	25	25	26
	Fri. 7	14	26	26	Friday 27
	Sat. 8	30	27	27	28
	Sun. 9	{ Phālguna } 1	28	28	29
	M. 10	{ Suddha } 2	29	29	Rabbi aval 1
	Tu. 11	3	30	30	2
	W. 12	4	1	1	3
	Th. 13	5	2	2	4
	Fri. 14	6	3	3	F 5
	Sat. 15	7	4	4	6
	Sun. 16	8	5	5	7
	M. 17	9	6	6	8
	Tu. 18	10	7	7	9
	W. 19	11	8	8	10
	Th. 20	12	9	9	11
	Fri. 21	13	10	10	F 12
	Sat. 22	14	11	11	13
	Sun. 23	15	12	12	14
	M. 24	{ Phālguna } 1	13	13	15
	Tu. 25	{ Bahula } 2	14	14	16
	W. 26	3	15	15	17
	Th. 27	4	16	16	18
	Fri. 28	5	17	17	F 19
	Sat. 29	6	18	18	20
	Sun. 30	7	19	19	21
	M. 31	8	20	20	22
APRIL	Tu. 1	9-10	21	21	23
	W. 2	11	22	22	24
	Th. 3	12	23	23	25
	Fri. 4	13	24	24	F 26
	Sat. 5	14	25	25	27
	Sun. 6	30	26	26	28
	M. 7	{ VISVA'VAS } 1	27	27	29
	Tu. 8	{ Chaitra } 2	28	28	30
	W. 9	{ Suddha } 3	29	29	Rabbis sāni 1
	Th. 10	{ Vicrama } 4	30	30	2
	Fri. 11	{ 1902 } 5	{ VISVA'VAS } 1	1	F 3
	Sat. 12	{ SS. 1767 } 5	{ Chitri } 2	2	4
	Sun. 13		{ Kali 4946 } 3	3	5
	M. 14		4	4	6
	Tu. 15		5	5	7
	W. 16		6	6	8
	Th. 17		7	7	9
	Fri. 18		8	8	F 10
	Sat. 19		9	9	11
	Sun. 20		10	10	12
	M. 21		11	11	13
	Tu. 22		12	12	14
	W. 23	Chaitra Bahula 1	13	13	15
	Th. 24	2	14	14	16
	Fri. 25	3-4	15	15	F 17
	Sat. 26	5	16	16	18
	Sun. 27	6	17	17	19
	M. 28	7	18	18	20
	Tu. 29	8	19	19	21
	W. 30	9	20	20	22

A. D. 1845		TELUGU VISVA'YAS VICRAMA 1902. SS. 1767.	TAMIL VISVA'YAS KALI 4946.	MALAYA'LAM COLLAM A'NDU 1020.	HJRI 1261.
		Chaitram.	Chitri.	Me'sham.	Rabbis sa'ni.
MAY	Th. 1	10	21	21	23
	Fri. 2	11	22	22	Friday 24
	Sat. 3	12	23	23	25
	Sun. 4	13	24	24	26
	M. 5	14	25	25	27
	Tu. 6	30	26	26	28
	W. 7	} Vaisākha Suddha }	27	27	29
	Th. 8		28	28	Jamād ul aṭal 1
	Fri. 9	3	29	29	F 2
	Sat. 10	4	30	30	3
	Sun. 11	5	31	31	4
	M. 12	6	Vayāsi 1	Vriṣabham 1	5
	Tu. 13	7	2	2	6
	W. 14	8	3	3	7
	Th. 15	9	4	4	8
	Fri. 16	10	5	5	F 9
	Sat. 17	11	6	6	10
	Sun. 18	12	7	7	11
	M. 19	13	8	8	12
	Tu. 20	14	9	9	13
	W. 21	} Vaisākha Bahula }	10	10	14
	Th. 22		11	11	15
	Fri. 23	2	12	12	F 16
	Sat. 24	3	13	13	17
	Sun. 25	4	14	14	18
	M. 26	5	15	15	19
	Tu. 27	6-7	16	16	20
	W. 28	8	17	17	21
	Th. 29	9	18	18	22
	Fri. 30	10	19	19	F 23
	Sat. 31	11	20	20	24
JUNE	Sun. 1	12	21	21	25
	M. 2	13	22	22	26
	Tu. 3	14	23	23	27
	W. 4	30	24	24	28
	Th. 5	Jyēshṭha Suddha 1	25	25	29
	Fri. 6	1	26	26	F 30
	Sat. 7	2	27	27	Jamād us sāni 1
	Sun. 8	3	28	28	2
	M. 9	4	29	29	3
	Tu. 10	5	30	30	4
	W. 11	6	31	31	5
	Th. 12	7	32	32	6
	Fri. 13	8	A'ni 1	Mithunam 1	F 7
	Sat. 14	9	2	2	8
	Sun. 15	10	3	3	9
	M. 16	11	4	4	10
	Tu. 17	12	5	5	11
	W. 18	13	6	6	12
	Th. 19	14-15	7	7	13
	Fri. 20	Jyēshṭha Bahula 1	8	8	F 14
	Sat. 21	2	9	9	15
	Sun. 22	3	10	10	16
	M. 23	4	11	11	17
	Tu. 24	5	12	12	18
	W. 25	6	13	13	19
	Th. 26	7	14	14	20
	Fri. 27	8	15	15	F 21
	Sat. 28	9	16	16	22
	Sun. 29	10	17	17	23
	M. 30	11	18	18	24

A. D. 1845			TELUGU VISHVA'VAS VICRAMA 1902. SS. 1767.	TAMIL VISHVA'VAS KALI 4946.	MALAYA'LAM COLLAN A'NDU 1020.	HEJRI 1261.
			Jye'sbtham.	A'ni.	Mithunam.	Jama'd ussa'ni.
JULY	Tu. 1	12		19	19	25
	W. 2	13		20	20	26
	Th. 3	14		21	21	27
	Fri. 4	15		22	22	28
	Sat. 5	16		23	23	29
	Sun. 6	17		24	24	30
	M. 7	18		25	25	1
	Tu. 8	19		26	26	2
	W. 9	20		27	27	3
	Th. 10	21		28	28	4
	Fri. 11	22		29	29	5
	Sat. 12	23		30	30	6
	Sun. 13	24		31	31	7
	M. 14	25		1	1	8
	Tu. 15	26		2	2	9
	W. 16	27		3	3	10
	Th. 17	28		4	4	11
	Fri. 18	29		5	5	12
	Sat. 19	30		6	6	13
	Sun. 20	31		7	7	14
	M. 21	1		8	8	15
	Tu. 22	2		9	9	16
	W. 23	3		10	10	17
	Th. 24	4		11	11	18
	Fri. 25	5		12	12	19
	Sat. 26	6		13	13	20
	Sun. 27	7		14	14	21
	M. 28	8		15	15	22
	Tu. 29	9		16	16	23
	W. 30	10		17	17	24
	Th. 31	11		18	18	25
AUG.	Fri. 1	12		19	19	26
	Sat. 2	13		20	20	27
	Sun. 3	14		21	21	28
	M. 4	15		22	22	29
	Tu. 5	16		23	23	1
	W. 6	17		24	24	2
	Th. 7	18		25	25	3
	Fri. 8	19		26	26	4
	Sat. 9	20		27	27	5
	Sun. 10	21		28	28	6
	M. 11	22		29	29	7
	Tu. 12	23		30	30	8
	W. 13	24		31	31	9
	Th. 14	25		1	1	10
	Fri. 15	26		2	2	11
	Sat. 16	27		3	3	12
	Sun. 17	28		4	4	13
	M. 18	29		5	5	14
	Tu. 19	30		6	6	15
	W. 20	31		7	7	16
	Th. 21	1		8	8	17
	Fri. 22	2		9	9	18
	Sat. 23	3		10	10	19
	Sun. 24	4		11	11	20
	M. 25	5		12	12	21
	Tu. 26	6		13	13	22
	W. 27	7		14	14	23
	Th. 28	8		15	15	24
	Fri. 29	9		16	16	25
	Sat. 30	10		17	17	26
	Sun. 31	11		18	18	27

A. D. 1845	TELUGU VISVA'VAS VICRAMA 1902. SS. 1767.		TAMIL VISVA'VAS KALI 4946.		MALAYA'LAM COLLAM A'NDU 1020.		HEJRI 1261.	
	Sraavanam.		A'vani.		Simham.		Shābān.	
SEPT. M. 1	{ Bhādrapada Suddha }	30		18		18		28
Tu. 2		1		19		19		29
W. 3		2		20		20		30
Th. 4		3		21		21	Ramzān	1
Fri. 5		4		22		22	Friday	2
Sat. 6		5		23		23		3
Sun. 7		6		24		24		4
M. 8		7		25		25		5
Tu. 9		8		26		26		6
W. 10		9		27		27		7
Th. 11		10		28		28		8
Fri. 12		11		29		29		9
Sat. 13		12		30		30	F	10
Sun. 14		13-14		31		31		11
M. 15	{ Bhādrapada Bahula }	15	Peretāsi	1	{ Kanya Collam A'ndu 1021 }	1		12
Tu. 16		1		2		2		13
W. 17		2		3		3		14
Th. 18		3		4		4		15
Fri. 19		4		5		5		16
Sat. 20		5		6		6	F	17
Sun. 21		6		7		7		18
M. 22		7		8		8		19
Tu. 23		8		9		9		20
W. 24		8		10		10		21
Th. 25		9		11		11		22
Fri. 26		10		12		12		23
Sat. 27		11		13		13	F	24
Sun. 28		12		14		14		25
M. 29		13		15		15		26
Tu. 30		14		16		16		27
OCT. W. 1	{ A'swayuja Suddha }	30		17		17		28
Th. 2		1		18		18		29
Fri. 3		2		19		19	Shavvāl F	1
Sat. 4		3		20		20		2
Sun. 5		4		21		21		3
M. 6		5		22		22		4
Tu. 7		6-7		23		23		5
W. 8		8		24		24		6
Th. 9		9		25		25		7
Fri. 10		10		26		26		8
Sat. 11		11		27		27	F	9
Sun. 12		12		28		28		10
M. 13		13		29		29		11
Tu. 14		14		30		30		12
W. 15	{ A'swayuja Bahula }	15	Alpisi	1	Tula	1		13
Th. 16		1		2		2		14
Fri. 17		2		3		3		15
Sat. 18		3		4		4	F	16
Sun. 19		4		5		5		17
M. 20		5		6		6		18
Tu. 21		6		7		7		19
W. 22		7		8		8		20
Th. 23		8		9		9		21
Fri. 24		9		10		10		22
Sat. 25		10		11		11	F	23
Sun. 26		11		12		12		24
M. 27		12		13		13		25
Tu. 28		13		14		14		26
W. 29		14		15		15		27
Th. 30		30		16		16		28
Fri. 31	Kārtika Suddha	1		17		17		29

A. D. 1845		TELUGU VISVA'VAS VICRAMA 1902. SS. 1767.	TAMIL VISVA'VAS KALI 4946.	MALAYA'LAM COLLAM A'NDU 1021.	HEJRI 1266.
		Kārtikam.	Alpisi.	Tula.	Shavvāl.
NOV.	Sat. 1	2	18	18	30
	Sun. 2	3	19	19	Zil-kāzu 1
	M. 3	4	20	20	2
	Tu. 4	5	21	21	3
	W. 5	6	22	22	4
	Th. 6	7	23	23	5
	Fri. 7	8	24	24	Friday 6
	Sat. 8	9	25	25	7
	Sun. 9	10	26	26	8
	M. 10	11-12	27	27	9
	Tu. 11	13	28	28	10
	W. 12	14	29	29	11
	Th. 13	15	30	30	12
	Fri. 14	Kārtika Bahula 1	Kārtiki 1	Vrischicam 1	F 13
	Sat. 15	2	2	2	14
	Sun. 16	2	3	3	15
	M. 17	3	4	4	16
	Tu. 18	4	5	5	17
	W. 19	5	6	6	18
	Th. 20	6	7	7	19
	Fri. 21	7	8	8	F 20
	Sat. 22	8	9	9	21
	Sun. 23	9	10	10	22
	M. 24	10	11	11	23
	Tu. 25	11	12	12	24
	W. 26	12	13	13	25
	Th. 27	13	14	14	26
	Fri. 28	14	15	15	F 27
	Sat. 29	30	16	16	28
	Sun. 30	Mārgasira } Suddha }	1	17	29
DEC.	M. 1	2	18	18	Zil-hāj 1
	Tu. 2	3	19	19	2
	W. 3	4-5	20	20	3
	Th. 4	6	21	21	4
	Fri. 5	7	22	22	F 5
	Sat. 6	8	23	23	6
	Sun. 7	9	24	24	7
	M. 8	10	25	25	8
	Tu. 9	11	26	26	9
	W. 10	12	27	27	10
	Th. 11	13	28	28	11
	Fri. 12	14	29	29	F 12
	Sat. 13	15	30	30	13
	Sun. 14	Mārgasira } Bahula }	Mārgali 1	Chāpam 1	14
	M. 15	2	2	2	15
	Tu. 16	3	3	3	16
	W. 17	4	4	4	17
	Th. 18	4	5	5	18
	Fri. 19	5	6	6	F 19
	Sat. 20	6	7	7	20
	Sun. 21	7	8	8	21
	M. 22	8	9	9	22
	Tu. 23	9	10	10	23
	W. 24	10	11	11	24
	Th. 25	11	12	12	25
	Fri. 26	12	13	13	F 26
	Sat. 27	13-14	14	14	27
	Sun. 28	30	15	15	28
	M. 29	Pushya Suddha 1	16	16	29
	Tu. 30	2	17	17	Mohorram } 30
	W. 31	3	18	18	Hejri 1262 } 1

A. D. 1846		TELUGU VISVA'VAS VICRAMA 1902. SS. 1767.	TAMIL VISVA'VAS KALI 4946.	MALAYA'LAM COLLAM A'NDU 1021.	HEJRI 1262.
		Pushyam.	Mārgali.	Chā'pam.	Mohorram.
JAN.	Th. 1	4	19	19	2
	Fri. 2	5	20	20	3
	Sat. 3	6	21	21	Friday
	Sun. 4	7	22	22	4
	M. 5	8	23	23	5
	Tu. 6	9	24	24	6
	W. 7	10	25	25	7
	Th. 8	11	26	26	8
	Fri. 9	12	27	27	9
	Sat. 10	13	28	28	F 10
	Sun. 11	14	29	29	11
	M. 12	15	1	1	12
	Tu. 13	Pushya Bahula	Tai	Macaram	13
	W. 14	1	2	2	14
	Th. 15	2	3	3	15
	Fri. 16	3	4	4	16
	Sat. 17	4	5	5	F 17
	Sun. 18	5	6	6	18
	M. 19	6	7	7	19
	Tu. 20	7	8	8	20
	W. 21	8	9	9	21
	Th. 22	9	10	10	22
	Fri. 23	10	11	11	23
	Sat. 24	11	12	12	F 24
	Sun. 25	12	13	13	25
	M. 26	13	14	14	26
	Tu. 27	14	15	15	27
	W. 28	30	16	16	28
	Th. 29	Māgha Suddha	1	17	29
	Fri. 30	2	18	18	Safr
	Sat. 31	3	19	19	F 2
		4-5	20	20	3
FEB.	Sun. 1	6	21	21	4
	M. 2	7	22	22	5
	Tu. 3	8	23	23	6
	W. 4	9	24	24	7
	Th. 5	10	25	25	8
	Fri. 6	11	26	26	F 9
	Sat. 7	12	27	27	10
	Sun. 8	12	28	28	11
	M. 9	13	29	29	12
	Tu. 10	14	Māsi	Kumbham	13
	W. 11	15	1	1	14
	Th. 12	Māgha Bahula	2	2	15
	Fri. 13	1	3	3	16
	Sat. 14	2	4	4	F 17
	Sun. 15	3	5	5	18
	M. 16	4	6	6	19
	Tu. 17	5	7	7	20
	W. 18	6	8	8	21
	Th. 19	7	9	9	22
	Fri. 20	8	10	10	23
	Sat. 21	9	11	11	F 24
	Sun. 22	10	12	12	25
	M. 23	11	13	13	26
	Tu. 24	12-13	14	14	27
	W. 25	14	15	15	28
	Th. 26	30	16	16	29
	Fri. 27	Phālguna Suddha	1	17	30
	Sat. 28	2	18	18	F 1
		3	19	19	Rabbi aval

A. D. 1846		TELEGU VISVA'VAR VICRAMA 1902. SS. 1767.	TAMIL VISVA'VAR KALI 4946.	MALAYA'LAM COLLAM A'NDU 1021.	HEJRI 1262.
		Pha'lgunam.	Ma'si.	Kumbham.	Rabbi aval.
MAR.	Sun. 1	4	20	20	2
	M. 2	5	21	21	3
	Tu. 3	6	22	22	4
	W. 4	7	23	23	5
	Th. 5	8	24	24	6
	Fri. 6	9	25	25	7
	Sat. 7	10	26	26	8
	Sun. 8	11	27	27	9
	M. 9	12	28	28	10
	Tu. 10	13	29	29	11
	W. 11	14	30	30	12
	Th. 12	15	Panguni	Minam	13
	Fri. 13	15			14
	Sat. 14	Pha'lguna Bahula 1			F 15
	Sun. 15	2			16
	M. 16	3			17
	Tu. 17	4			18
	W. 18	5			19
	Th. 19	6-7			20
	Fri. 20	8			21
	Sat. 21	9			F 22
	Sun. 22	10			23
	M. 23	11			24
	Tu. 24	12			25
	W. 25	PARA'BHA- 13			26
	Th. 26	VA 14			27
	Fri. 27	Chaitra 30			F 28
	Sat. 28	Suddha 1			29
	Sun. 29	Vicrama 2			Rabbis sāni 1
	M. 30	1903 3			2
	Tu. 31	SS. 1768 4			3
APRIL	W. 1	5	21	21	4
	Th. 2	6	22	22	5
	Fri. 3	7	23	23	F 6
	Sat. 4	8	24	24	7
	Sun. 5	9	25	25	8
	M. 6	10	26	26	9
	Tu. 7	11	27	27	10
	W. 8	12	28	28	11
	Th. 9	13	29	29	12
	Fri. 10	14	30	30	F 13
	Sat. 11	15		31	14
	Sun. 12	Chaitra Bahula 1	PARA'BHA- 1	Mēsham	15
	M. 13	2	VA 2		16
	Tu. 14	3	Chitri 3		17
	W. 15	4	Kali 4947 4		18
	Th. 16	5	5		19
	Fri. 17	6	6		F 20
	Sat. 18	7	7		21
	Sun. 19	8	8		22
	M. 20	9	9		23
	Tu. 21	10-11	10		24
	W. 22	12	11		25
	Th. 23	13	12		26
	Fri. 24	14	13		F 27
	Sat. 25	30	14		28
	Sun. 26	Vaisākha Suddha 1	15		29
	M. 27	2	16		30
	Tu. 28	3	17		Jamād ul aval 1
	W. 29	4	18		2
	Th. 30	5	19		3

A. D. 1846		TELUGU PARABHAYA VICHAMA 1903. SS. 1768.	TAMIL PARABHAYA KALI 4947.	MALAYA'LAN COLLAM A'NDU 1021.	HEJRI 1262.
		Vaisa'kham.	Chitri.	Mésam.	Jamād ul ayal.
MAY	Fri. 1	6	20	20	Friday 4
	Sat. 2	7	21	21	5
	Sun. 3	8	22	22	6
	M. 4	9	23	23	7
	Tu. 5	9	24	24	8
	W. 6	10	25	25	9
	Th. 7	11	26	26	10
	Fri. 8	12	27	27	F 11
	Sat. 9	13	28	28	12
	Sun. 10	14	29	29	13
	M. 11	15	30	30	14
	Tu. 12	Vaisākha Bahula 1	Vayāsi 1	Vrishabham 1	15
	W. 13	2	2	2	16
	Th. 14	3-4	3	3	17
	Fri. 15	5	4	4	F 18
	Sat. 16	6	5	5	19
	Sun. 17	7	6	6	20
	M. 18	8	7	7	21
	Tu. 19	9	8	8	22
	W. 20	10	9	9	23
	Th. 21	11	10	10	24
	Fri. 22	12	11	11	F 25
	Sat. 23	13	12	12	26
	Sun. 24	14	13	13	27
	M. 25	30	14	14	28
	Tu. 26	Jyēshtha Suddha 1	15	15	29
	W. 27	2	16	16	Jamād us sāni 1
	Th. 28	3	17	17	2
	Fri. 29	4	18	18	F 3
	Sat. 30	5	19	19	4
	Sun. 31	6	20	20	5
JUNE	M. 1	7	21	21	6
	Tu. 2	8	22	22	7
	W. 3	9	23	23	8
	Th. 4	10	24	24	9
	Fri. 5	11	25	25	F 10
	Sat. 6	12	26	26	11
	Sun. 7	13	27	27	12
	M. 8	14	28	28	13
	Tu. 9	15	29	29	14
	W. 10	Jyēshtha Bahula 1	30	30	15
	Th. 11	2	31	31	16
	Fri. 12	3	32	32	F 17
	Sat. 13	4	A'ni 1	Mithunam 1	18
	Sun. 14	5	2	2	19
	M. 15	6-7	3	3	20
	Tu. 16	8	4	4	21
	W. 17	9	5	5	22
	Th. 18	10	6	6	23
	Fri. 19	11	7	7	F 24
	Sat. 20	12	8	8	25
	Sun. 21	13	9	9	26
	M. 22	14	10	10	27
	Tu. 23	30	11	11	28
	W. 24	A'shādha Suddha 1	12	12	29
	Th. 25	2	13	13	30
	Fri. 26	3	14	14	Rajb F 1
	Sat. 27	4	15	15	2
	Sun. 28	5	16	16	3
	M. 29	5	17	17	4
	Tu. 30	6	18	18	5

A. D. 1846		TELGUGU PARABHAYA VICHAMA 1903. SS. 1708.	TAMIL PARABHAYA KALI 4947.	MALAYA'LAM COLLAM A'NDU 1021.	HEJRI 1262
		A'sha'dham.	A'ni.	Mithunam.	Rajb.
JULY	W. 1	7	19	19	6
	Th. 2	8	20	20	7
	Fri. 3	9	21	21	Friday 8
	Sat. 4	10	22	22	9
	Sun. 5	11	23	23	10
	M. 6	12	24	24	11
	Tu. 7	13	25	25	12
	W. 8	14-15	26	26	13
	Th. 9	A'shādha Bahula 1	27	27	14
	Fri. 10	2	28	28	F 15
	Sat. 11	3	29	29	16
	Sun. 12	4	30	30	17
	M. 13	5	31	31	18
	Tu. 14	6	A'di 1	Karkātacam 1	19
	W. 15	7	2	2	20
	Th. 16	8	3	3	21
	Fri. 17	9	4	4	F 22
	Sat. 18	10	5	5	23
	Sun. 19	11	6	6	24
	M. 20	12	7	7	25
	Tu. 21	13	8	8	26
	W. 22	14	9	9	27
	Th. 23	30	10	10	28
	Fri. 24	Srāvana Suddha 1	11	11	F 29
	Sat. 25	2	12	12	Shābān 1
	Sun. 26	3	13	13	2
	M. 27	4	14	14	3
	Tu. 28	5	15	15	4
	W. 29	6	16	16	5
	Th. 30	7	17	17	6
	Fri. 31	8	18	18	F 7
AUG.	Sat. 1	9	19	19	8
	Sun. 2	10	20	20	9
	M. 3	11	21	21	10
	Tu. 4	12	22	22	11
	W. 5	13	23	23	12
	Th. 6	14	24	24	13
	Fri. 7	15	25	25	F 14
	Sat. 8	Srāvana Bahula 1	26	26	15
	Sun. 9	2-3	27	27	16
	M. 10	4	28	28	17
	Tu. 11	5	29	29	18
	W. 12	6	30	30	19
	Th. 13	7	31	31	20
	Fri. 14	8	32	32	F 21
	Sat. 15	9	A'vani 1	Simham 1	22
	Sun. 16	10	2	2	23
	M. 17	11	3	3	24
	Tu. 18	12	4	4	25
	W. 19	13	5	5	26
	Th. 20	14	6	6	27
	Fri. 21	30	7	7	F 28
	Sat. 22	{ Bhādrapada Suddha }	8	8	29
	Sun. 23		9	9	30
	M. 24		10	10	Ramzān 1
	Tu. 25	2	11	11	2
	W. 26	3	12	12	3
	Th. 27	4	13	13	4
	Fri. 28	5	14	14	F 5
	Sat. 29	6	15	15	6
	Sun. 30	7	16	16	7
	M. 31	8	17	17	8

A. D. 1846		TELUGU PARABHAYA VICHAMA 1903. SS. 1708.	TAMIL PARABHAYA KALI 4947.	MALAYA'LAM COLLAM A'NDU 1021.	HEJRI 1262.
		Bha'drapadam.	A/vani.	Simham.	Ramza'n.
SEPT.	Tu. 1	10-11		18	9
	W. 2	12		19	10
	Th. 3	13		20	11
	Fri. 4	14		21	Friday 12
	Sat. 5	15		22	13
	Sun. 6	{ Bhādrapada Bahula }		23	14
	M. 7			24	15
	Tu. 8	3		25	16
	W. 9	4		26	17
	Th. 10	5		27	18
	Fri. 11	6		28	F 19
	Sat. 12	7		29	20
	Sun. 13	8		30	21
	M. 14	9		31	22
	Tu. 15	10	Peretāsi	{ Kanya Collam A'ndu 1022 }	23
	W. 16	11			24
	Th. 17	12		3	25
	Fri. 18	13		4	F 26
	Sat. 19	14		5	27
	Sun. 20	30		6	28
	M. 21	{ A'swayuja Suddha }		7	29
	Tu. 22			8	30
	W. 23	3		9	Shavval 1
	Th. 24	4		10	2
	Fri. 25	5		11	F 3
	Sat. 26	6		12	4
	Sun. 27	7		13	5
	M. 28	8		14	6
	Tu. 29	9		15	7
	W. 30	10		16	8
OCT.	Th. 1	11		17	9
	Fri. 2	12		18	F 10
	Sat. 3	13-14		19	11
	Sun. 4	15		20	12
	M. 5	{ A'swayuja Bahula }		21	13
	Tu. 6			22	14
	W. 7	3		23	15
	Th. 8	4		24	16
	Fri. 9	5		25	F 17
	Sat. 10	6		26	18
	Sun. 11	7		27	19
	M. 12	8		28	20
	Tu. 13	9		29	21
	W. 14	10		30	22
	Th. 15	11	Alpisi	Tula	23
	Fri. 16	12			F 24
	Sat. 17	12		3	25
	Sun. 18	13		4	26
	M. 19	14		5	27
	Tu. 20	30		6	28
	W. 21	Kārtika Suddha 1		7	29
	Th. 22	2		8	Zil-kāzu 1
	Fri. 23	3		9	F 2
	Sat. 24	4		10	3
	Sun. 25	5		11	4
	M. 26	6		12	5
	Tu. 27	7-8		13	6
	W. 28	9		14	7
	Th. 29	10		15	8
	Fri. 30	11		16	F 9
	Sat. 31	12		17	10

A. D. 1846		TELUGU PARABHAYA VICRAMA 1903. SS. 1768.	TAMIL PARABHAYA KALI 4947.	MALAYA'LAM COLLAM A'NDU 1022.	HEJRI 1268.
		Kārtikam.	Alpisi.	Tula.	Zil-kāzu.
NOV.	Sun. 1	13	18	18	11
	M. 2	14	19	19	12
	Tu. 3	15	20	20	13
	W. 4	Kārtika Bahula 1	21	21	14
	Th. 5	2	22	22	15
	Fri. 6	3	23	23	Friday 16
	Sat. 7	4	24	24	17
	Sun. 8	5	25	25	18
	M. 9	6	26	26	19
	Tu. 10	7	27	27	20
	W. 11	8	28	28	21
	Th. 12	9	29	29	22
	Fri. 13	10	30	30	F 23
	Sat. 14	11	Kārtiki 1	Vrischicam 1	24
	Sun. 15	12	2	2	25
	M. 16	13	3	3	26
	Tu. 17	14	4	4	27
	W. 18	30	5	5	28
	Th. 19	Mārgasira } 1	6	6	29
	Fri. 20	Suddha } 2	7	7	F 30
	Sat. 21	3	8	8	Zil-hāj 1
	Sun. 22	4	9	9	2
	M. 23	5	10	10	3
	Tu. 24	6	11	11	4
	W. 25	7	12	12	5
	Th. 26	8	13	13	6
	Fri. 27	9	14	14	F 7
	Sat. 28	10	15	15	8
	Sun. 29	11	16	16	9
	M. 30	12-13	17	17	10
DEC.	Tu. 1	14	18	18	11
	W. 2	15	19	19	12
	Th. 3	Mārgasira } 1	20	20	13
	Fri. 4	Bahula } 2	21	21	F 14
	Sat. 5	3	22	22	15
	Sun. 6	4	23	23	16
	M. 7	5	24	24	17
	Tu. 8	5	25	25	18
	W. 9	6	26	26	19
	Th. 10	7	27	27	20
	Fri. 11	8	28	28	F 21
	Sat. 12	9	29	29	22
	Sun. 13	10	30	30	23
	M. 14	11	Mārgali 1	Chāpam 1	24
	Tu. 15	12	2	2	25
	W. 16	13	3	3	26
	Th. 17	14	4	4	27
	Fri. 18	30	5	5	F 28
	Sat. 19	Pushya Suddha 1	6	6	29
	Sun. 20	2	7	7	Mohorram } 1
	M. 21	3	8	8	Hejri 1263 } 2
	Tu. 22	4	9	9	3
	W. 23	5-6	10	10	4
	Th. 24	7	11	11	5
	Fri. 25	8	12	12	F 6
	Sat. 26	9	13	13	7
	Sun. 27	10	14	14	8
	M. 28	11	15	15	9
	Tu. 29	12	16	16	10
	W. 30	13	17	17	11
	Th. 31	14	18	18	12

A. D. 1847		TELUGU PARABHAVA VICRAMA 1903. SS. 1768.	TAMIL PARABHAVA KALI 4947.	MALAYA'LAM COLLAM A'NDU 1022.	HEJRI 1263.
		Pushyam.	Ma'rgali	Cha'pam.	Mohorram.
JAN.	Fri. 1	15	19	19	Friday 13
	Sat. 2	Pushya Bahula 1	20	20	14
	Sun. 3	2	21	21	15
	M. 4	3	22	22	16
	Tu. 5	4	23	23	17
	W. 6	5	24	24	18
	Th. 7	6	25	25	19
	Fri. 8	7	26	26	F 20
	Sat. 9	7	27	27	21
	Sun. 10	8	28	28	22
	M. 11	9	29	29	23
	Tu. 12	10	Tai 1	Macaram 1	24
	W. 13	11	2	2	25
	Th. 14	12	3	3	26
	Fri. 15	13	4	4	F 27
	Sat. 16	14-30	5	5	28
	Sun. 17	Māgha Suddha 1	6	6	29
	M. 18	2	7	7	30
	Tu. 19	3	8	8	Safr 1
	W. 20	4	9	9	2
	Th. 21	5	10	10	3
	Fri. 22	6	11	11	F 4
	Sat. 23	7	12	12	5
	Sun. 24	8	13	13	6
	M. 25	9	14	14	7
	Tu. 26	10	15	15	8
	W. 27	11	16	16	9
	Th. 28	12	17	17	10
	Fri. 29	13	18	18	F 11
	Sat. 30	14	19	19	12
	Sun. 31	15	20	20	13
FEB.	M. 1	Māgha Bahula 1	21	21	14
	Tu. 2	2	22	22	15
	W. 3	3	23	23	16
	Th. 4	4	24	24	17
	Fri. 5	5	25	25	F 18
	Sat. 6	6	26	26	19
	Sun. 7	7	27	27	20
	M. 8	8	28	28	21
	Tu. 9	9	29	29	22
	W. 10	10	30	30	23
	Th. 11	11	Māsi 1	Kumbham 1	24
	Fri. 12	12	2	2	F 25
	Sat. 13	13	3	3	26
	Sun. 14	14	4	4	27
	M. 15	30	5	5	28
	Tu. 16	Phālguna Suddha 1	6	6	29
	W. 17	2	7	7	Rabbi aval 1
	Th. 18	3	8	8	2
	Fri. 19	4-5	9	9	F 3
	Sat. 20	6	10	10	4
	Sun. 21	7	11	11	5
	M. 22	8	12	12	6
	Tu. 23	9	13	13	7
	W. 24	10	14	14	8
	Th. 25	11	15	15	9
	Fri. 26	12	16	16	F 10
	Sat. 27	13	17	17	11
	Sun. 28	14	18	18	12

A. D. 1847		TELUGU PARABHAVA VICRAMA 1903. SS. 1768.	TAMIL PARABHAVA KALI 4947.	MALAYA'LAM COLLAM A'NDU 1022.	HEJRI 1298.
		Pha'lgunam.	Ma'si.	Kumbham.	Rabbi aval.
MAR.	M. 1	15	19	19	13
	Tu. 2	15	20	20	14
	W. 3	Pha'lguna Bahula 1	21	21	15
	Th. 4	2	22	22	16
	Fri. 5	3	23	23	Friday 17
	Sat. 6	4	24	24	18
	Sun. 7	5	25	25	19
	M. 8	6	26	26	20
	Tu. 9	7	27	27	21
	W. 10	8	28	28	22
	Th. 11	9	29	29	23
	Fri. 12	10	Panguni 1	Minam 1	F 24
	Sat. 13	11	2	2	25
	Sun. 14	12	3	3	26
	M. 15	13-14	4	4	27
	Tu. 16	30	5	5	28
	W. 17	{ PLAVANGA } 1	6	6	29
	Th. 18	{ Chaitra } 2	7	7	30
	Fri. 19	{ Suddha } 3	8	8	{ Rabbis } F 1
	Sat. 20	{ Vicrama } 4	9	9	{ sani } 2
	Sun. 21	{ 1904 } 5	10	10	3
	M. 22	{ SS. 1769 } 6	11	11	4
	Tu. 23	7	12	12	5
	W. 24	8	13	13	6
	Th. 25	9	14	14	7
	Fri. 26	10	15	15	F 8
	Sat. 27	11	16	16	9
	Sun. 28	12	17	17	10
	M. 29	13	18	18	11
	Tu. 30	14	19	19	12
	W. 31	15	20	20	13
APRIL	Th. 1	Chaitra Bahula 1	21	21	14
	Fri. 2	2	22	22	F 15
	Sat. 3	3	23	23	16
	Sun. 4	4	24	24	17
	M. 5	4	25	25	18
	Tu. 6	5-6	26	26	19
	W. 7	7	27	27	20
	Th. 8	8	28	28	21
	Fri. 9	9	29	29	F 22
	Sat. 10	10	30	30	23
	Sun. 11	11	31	31	24
	M. 12	12	{ PLAVANGA } 1	Mesham 1	25
	Tu. 13	13	{ Chitri } 2	2	26
	W. 14	14	{ Kali 4948 } 3	3	27
	Th. 15	30	4	4	28
	Fri. 16	Vaisākha Suddha 1	5	5	F 29
	Sat. 17	2	6	6	Jamād ul aṣṣal 1
	Sun. 18	3-4	7	7	2
	M. 19	5	8	8	3
	Tu. 20	6	9	9	4
	W. 21	7	10	10	5
	Th. 22	8	11	11	6
	Fri. 23	9	12	12	F 7
	Sat. 24	9	13	13	8
	Sun. 25	10	14	14	9
	M. 26	11	15	15	10
	Tu. 27	12	16	16	11
	W. 28	13	17	17	12
	Th. 29	14	18	18	13
	Fri. 30	15	19	19	F 14

A. D. 1847			TELUGU PLAVANGA VICRAMA 1904. SS. 1709.	TAMIL PLAVANGA KALI 4948.	MALAYA'LAM COLLAM A/NDU 1022.	HEJRI 1263.
			Vaisa'kham.	Chitri.	Mésam.	Jamád ul aval.
MAY	Sat. 1	1	Vaisākha Bahula 1	20	20	15
	Sun. 2	2	2	21	21	16
	M. 3	3	3	22	22	17
	Tu. 4	4	4	23	23	18
	W. 5	5	5	24	24	19
	Th. 6	6	6	25	25	20
	Fri. 7	7	7	26	26	21
	Sat. 8	8	8	27	27	22
	Sun. 9	9	9	28	28	23
	M. 10	10-11	10-11	29	29	24
	Tu. 11	12	12	30	30	25
	W. 12	13	13	31	31	26
	Th. 13	14	Vayāsi	1	Vrishabham	27
	Fri. 14	30		2		28
	Sat. 15	1	Adhica	3		F 29
	Sun. 16	2	Jyēshtha	4		30
	M. 17	3	Suddha	5		Jamād us sāni 1
	Tu. 18	4		6		2
	W. 19	5		7		3
	Th. 20	6		8		4
	Fri. 21	7		9		F 5
	Sat. 22	8		10		6
	Sun. 23	9		11		7
	M. 24	10		12		8
	Tu. 25	11		13		9
	W. 26	12		14		10
	Th. 27	13		15		11
	Fri. 28	13		16		F 12
	Sat. 29	14	Adhica	17		13
	Sun. 30	15	Jyēshtha	18		14
	M. 31	1	Bahula	19		15
JUNE	Tu. 1	2-3		20	20	16
	W. 2	4		21	21	17
	Th. 3	5		22	22	18
	Fri. 4	6		23	23	F 19
	Sat. 5	7		24	24	20
	Sun. 6	8		25	25	21
	M. 7	9		26	26	22
	Tu. 8	10		27	27	23
	W. 9	11		28	28	24
	Th. 10	12		29	29	25
	Fri. 11	13		30	30	F 26
	Sat. 12	14-30		31	31	27
	Sun. 13	1	Nija	1	Mithunam	28
	M. 14	2	Jyēshtha	2		29
	Tu. 15	3	Suddha	3		Rajb 1
	W. 16	4		4		2
	Th. 17	5		5		3
	Fri. 18	5		6		F 4
	Sat. 19	6		7		5
	Sun. 20	7		8		6
	M. 21	8		9		7
	Tu. 22	9		10		8
	W. 23	10		11		9
	Th. 24	11		12		10
	Fri. 25	12		13		F 11
	Sat. 26	13		14		12
	Sun. 27	14		15		13
	M. 28	15		16		14
	Tu. 29	1	Nija	17		15
	W. 30	2	Jyēshtha	18		16
			Bahula			

A. D. 1847		TELUGU PLAVANGA VICRAMA 1904. SS. 1769.	TAMIL PLAVANGA KALI 4948.	MALAYA'LAM COLLAM A'NDU 1022.	HEJRI 1290.
		Nija Jye'shtham.	A'ni.	Mithunam.	Rajb.
JULY	Th. 1	3	19	19	17
	Fri. 2	4	20	20	Friday 18
	Sat. 3	5	21	21	19
	Sun. 4	6-7	22	22	20
	M. 5	8	23	23	21
	Tu. 6	9	24	24	22
	W. 7	10	25	25	23
	Th. 8	11	26	26	24
	Fri. 9	12	27	27	F 25
	Sat. 10	13	28	28	26
	Sun. 11	14	29	29	27
	M. 12	30	30	30	28
	Tu. 13	A'shādha Suddha 1	31	31	29
	W. 14	2	32	32	Shābān 1
	Th. 15	3	A'di 1	Karkātācam 1	2
	Fri. 16	4	2	2	F 3
	Sat. 17	5	3	3	4
	Sun. 18	6	4	4	5
	M. 19	7	5	5	6
	Tu. 20	8	6	6	7
	W. 21	9	7	7	8
	Th. 22	10	8	8	9
	Fri. 23	10	9	9	F 10
	Sat. 24	11	10	10	11
	Sun. 25	12	11	11	12
	M. 26	13-14	12	12	13
	Tu. 27	15	13	13	14
	W. 28	A'shādha Bahula 1	14	14	15
	Th. 29	2	15	15	16
	Fri. 30	3	16	16	F 17
	Sat. 31	4	17	17	18
AUG.	Sun. 1	5	18	18	19
	M. 2	6	19	19	20
	Tu. 3	7	20	20	21
	W. 4	8	21	21	22
	Th. 5	9	22	22	23
	Fri. 6	10-11	23	23	F 24
	Sat. 7	12	24	24	25
	Sun. 8	13	25	25	26
	M. 9	14	26	26	27
	Tu. 10	30	27	27	28
	W. 11	Srāvāna Suddha 1	28	28	29
	Th. 12	1	29	29	30
	Fri. 13	2	30	30	Ramzān F 1
	Sat. 14	3	31	31	2
	Sun. 15	4	A'vani 1	Simham 1	3
	M. 16	5	2	2	4
	Tu. 17	6	3	3	5
	W. 18	7	4	4	6
	Th. 19	8	5	5	7
	Fri. 20	9	6	6	F 8
	Sat. 21	10	7	7	9
	Sun. 22	11	8	8	10
	M. 23	12	9	9	11
	Tu. 24	13	10	10	12
	W. 25	14	11	11	13
	Th. 26	15	12	12	14
	Fri. 27	Srāvāna Bahula 1	13	13	F 15
	Sat. 28	2-3	14	14	16
	Sun. 29	4	15	15	17
	M. 30	5	16	16	18
	Tu. 31	6	17	17	19

A. D. 1847	TELUGU PLAVANGA VICRAMA 1904. SS. 1769.		TAMIL PLAVANGA KALI 4948.		MALAYA'LAM COLLAM A'NDU 1022.		HEJRI 1263.	
	Srāvanam.		A 'vani.		Simham.		Ramza'n.	
SEPT. W. 1		7		18		18		20
Th. 2		8		19		19		21
Fri. 3		9		20		20	Friday	22
Sat. 4		10		21		21		23
Sun. 5		11		22		22		24
M. 6		12		23		23		25
Tu. 7		13		24		24		26
W. 8		14		25		25		27
Th. 9	Bhādrapada	30		26		26		28
Fri. 10		1		27		27	F	29
Sat. 11		2		28		28		30
Sun. 12	Suddha	3		29		29	Shavvāl	1
M. 13		4		30		30		2
Tu. 14		5		31		31		3
W. 15		6	Peretāsi	1	Kanya Collam A'ndu 1023	1		4
Th. 16		6		2		2		5
Fri. 17		7		3		3	F	6
Sat. 18		8		4		4		7
Sun. 19		9-10		5		5		8
M. 20		11		6		6		9
Tu. 21		12		7		7		10
W. 22		13		8		8		11
Th. 23		14		9		9		12
Fri. 24	Bhādrapada	15		10		10	F	13
Sat. 25		1		11		11		14
Sun. 26		2		12		12		15
M. 27	Bahula	3		13		13		16
Tu. 28		4		14		14		17
W. 29		5		15		15		18
Th. 30		6		16		16		19
OCT. Fri. 1		7-8		17		17	F	20
Sat. 2		9		18		18		21
Sun. 3		10		19		19		22
M. 4		11		20		20		23
Tu. 5		11		21		21		24
W. 6		12		22		22		25
Th. 7		13		23		23		26
Fri. 8		14		24		24	F	27
Sat. 9	A'swayuja	30		25		25		28
Sun. 10		1		26		26		29
M. 11		2		27		27	Zil-kāru	1
Tu. 12	Suddha	3		28		28		2
W. 13		4		29		29		3
Th. 14		5		30		30		4
Fri. 15		6		31		31	F	5
Sat. 16		7	Alpisi	1	Tula	1		6
Sun. 17		8		2		2		7
M. 18		9		3		3		8
Tu. 19		10		4		4		9
W. 20		11		5		5		10
Th. 21		12		6		6		11
Fri. 22		13		7		7	F	12
Sat. 23	A'swayuja	14-15		8		8		13
Sun. 24		1		9		9		14
M. 25		2		10		10		15
Tu. 26	Bahula	3		11		11		16
W. 27		4		12		12		17
Th. 28		5		13		13		18
Fri. 29		6		14		14	F	19
Sat. 30		7		15		15		20
Sun. 31		8		16		16		21

A. D. 1847			TELUGU PLAVANGA VICRAMA 1904. SS. 1769.	TAMIL PLAVANGA KALI 4948.	MALAYA'LAM COLLAM A'SDU 1923.	HEJRI 1263.
			A'swayujam.	Alpisi.	Tula.	Zil-ku'zu.
NOV.	M.	1	9	17	17	22
	Tu.	2	10	18	18	23
	W.	3	11	19	19	24
	Th.	4	12	20	20	25
	Fri.	5	13	21	21	Friday 26
	Sat.	6	14	22	22	27
	Sun.	7	30	23	23	28
	M.	8	30	24	24	29
	Tu.	9	Kārtika Suddha 1	25	25	30
	W.	10	2	26	26	Zil-hāj 1
	Th.	11	3	27	27	2
	Fri.	12	4	28	28	F 3
	Sat.	13	5	29	29	4
	Sun.	14	6	30	30	5
	M.	15	7	Kārtiki 1	Vrischicam 1	6
	Tu.	16	8-9	2	2	7
	W.	17	10	3	3	8
	Th.	18	11	4	4	9
	Fri.	19	12	5	5	F 10
	Sat.	20	13	6	6	11
	Sun.	21	14	7	7	12
	M.	22	15	8	8	13
	Tu.	23	Kārtika Bahula 1	9	9	14
	W.	24	2	10	10	15
	Th.	25	3	11	11	16
	Fri.	26	4	12	12	F 17
	Sat.	27	5	13	13	18
	Sun.	28	6	14	14	19
	M.	29	7	15	15	20
	Tu.	30	8	16	16	21
DEC.	W.	1	9	17	17	22
	Th.	2	10	18	18	23
	Fri.	3	11	19	19	F 24
	Sat.	4	12	20	20	25
	Sun.	5	13	21	21	26
	M.	6	14	22	22	27
	Tu.	7	30	23	23	28
	W.	8	{ Mārgasira } 1	24	24	29
	Th.	9	{ Suddha } 2	25	25	30
	Fri.	10	3	26	26	{ Mohor-ram } F 1
	Sat.	11	4	27	27	{ Hejri } 2
	Sun.	12	5	28	28	{ 1264 } 3
	M.	13	6	29	29	4
	Tu.	14	7	Mārgali 1	Chāpam 1	5
	W.	15	8	2	2	6
	Th.	16	9	3	3	7
	Fri.	17	10	4	4	F 8
	Sat.	18	11	5	5	9
	Sun.	19	12-13	6	6	10
	M.	20	14	7	7	11
	Tu.	21	15	8	8	12
	W.	22	{ Mārgasira } 1	9	9	13
	Th.	23	{ Bahula } 2	10	10	14
	Fri.	24	3	11	11	F 15
	Sat.	25	4	12	12	16
	Sun.	26	5	13	13	17
	M.	27	6	14	14	18
	Tu.	28	7	15	15	19
	W.	29	8	16	16	20
	Th.	30	8	17	17	21
	Fri.	31	9	18	18	F 22

A. D. 1848		TELUGU PLAYANGA VICHAMA 1904. SS. 1769.	TAMIL PLAYANGA KALI 4048.	MALAYA'LAM COLLAM A'NDU 1023.	HEJRI 1264.
		Ma'rgasiram.	Ma'rgali.	Cha'pam.	Mohorram.
JAN.	Sat. 1	10	19	19	23
	Sun. 2	11	20	20	24
	M. 3	12	21	21	25
	Tu. 4	13	22	22	26
	W. 5	14	23	23	27
	Th. 6	30	24	24	28
	Fri. 7	Pushya Suddha 1	25	25	Friday 29
	Sat. 8	2	26	26	Safr 1
	Sun. 9	3	27	27	2
	M. 10	4	28	28	3
	Tu. 11	5	29	29	4
	W. 12	6	Tai 1	Macaram 1	5
	Th. 13	7-8	2	2	6
	Fri. 14	9	3	3	F 7
	Sat. 15	10	4	4	8
	Sun. 16	11	5	5	9
	M. 17	12	6	6	10
	Tu. 18	13	7	7	11
	W. 19	14	8	8	12
	Th. 20	15	9	9	13
	Fri. 21	Pushya Bahula 1	10	10	F 14
	Sat. 22	2	11	11	15
	Sun. 23	3	12	12	16
	M. 24	4	13	13	17
	Tu. 25	5	14	14	18
	W. 26	6	15	15	19
	Th. 27	7	16	16	20
	Fri. 28	8	17	17	F 21
	Sat. 29	9	18	18	22
	Sun. 30	10	19	19	23
	M. 31	10	20	20	24
FEB.	Tu. 1	11	21	21	25
	W. 2	12	22	22	26
	Th. 3	13	23	23	27
	Fri. 4	14	24	24	F 28
	Sat. 5	30-1	25	25	29
	Sun. 6	Māgha Suddha 2	26	26	30
	M. 7	3	27	27	Rabbi aval 1
	Tu. 8	4	28	28	2
	W. 9	5	29	29	3
	Th. 10	6	30	30	4
	Fri. 11	7	Māsi 1	Kumbham 1	F 5
	Sat. 12	8	2	2	6
	Sun. 13	9	3	3	7
	M. 14	10	4	4	8
	Tu. 15	11	5	5	9
	W. 16	12	6	6	10
	Th. 17	13	7	7	11
	Fri. 18	14	8	8	F 12
	Sat. 19	15	9	9	13
	Sun. 20	Māgha Bahula 1	10	10	14
	M. 21	2	11	11	15
	Tu. 22	3	12	12	16
	W. 23	4	13	13	17
	Th. 24	5	14	14	18
	Fri. 25	6	15	15	F 19
	Sat. 26	7	16	16	20
	Sun. 27	8	17	17	21
	M. 28	9	18	18	22
	Tu. 29	10	19	19	23

A. D. 1848		TELUGU PLAYANGA VICRAMA 1904. SS. 1769.	TAMIL PLAYANGA KALI 4948.	MALAYA'LAM COLLAM A'NDU 1023.	HEJRI 1241.
		Ma'gham.	Ma'si.	Kumbham.	Rabbi aval.
MAR.	W. 1	11	20	20	24
	Th. 2	12	21	21	25
	Fri. 3	13	22	22	Friday 26
	Sat. 4	14	23	23	27
	Sun. 5	30	24	24	28
	M. 6	Phālguna Suddha 1	25	25	29
	Tu. 7	2	26	26	Rabbis sāni 1
	W. 8	3	27	27	2
	Th. 9	4	28	28	3
	Fri. 10	5-6	29	29	F 4
	Sat. 11	7	30	30	5
	Sun. 12	8	Panguni 1	Minam 1	6
	M. 13	9	2	2	7
	Tu. 14	10	3	3	8
	W. 15	11	4	4	9
	Th. 16	12	5	5	10
	Fri. 17	13	6	6	F 11
	Sat. 18	14	7	7	12
	Sun. 19	15	8	8	13
	M. 20	Phālguna Bahula 1	9	9	14
	Tu. 21	2	10	10	15
	W. 22	3	11	11	16
	Th. 23	3	12	12	17
	Fri. 24	4	13	13	F 18
	Sat. 25	5	14	14	19
	Sun. 26	6	15	15	20
	M. 27	7	16	16	21
	Tu. 28	8	17	17	22
	W. 29	9	18	18	23
	Th. 30	10	19	19	24
	Fri. 31	11	20	20	F 25
APRIL	Sat. 1	12	21	21	26
	Sun. 2	13	22	22	27
	M. 3	14-30	23	23	28
	Tu. 4	{ Kī'LACA } 1	24	24	29
	W. 5	{ Chaitra } 2	25	25	30
	Th. 6	{ Suddha } 3	26	26	Jamād ul aval 1
	Fri. 7	{ Vicrama } 4	27	27	F 2
	Sat. 8	{ 1905 } 5	28	28	3
	Sun. 9	{ SS. 1770 } 6	29	29	4
	M. 10	7	30	30	5
	Tu. 11	8	{ Kī'LACA } 1	Mēsham 1	6
	W. 12	9	{ Chitri } 2	2	7
	Th. 13	10	{ Kali 4949 } 3	3	8
	Fri. 14	11	4	4	F 9
	Sat. 15	12	5	5	10
	Sun. 16	13	6	6	11
	M. 17	14	7	7	12
	Tu. 18	15	8	8	13
	W. 19	Chaitra Bahula 1	9	9	14
	Th. 20	2	10	10	15
	Fri. 21	3	11	11	F 16
	Sat. 22	4	12	12	17
	Sun. 23	5	13	13	18
	M. 24	6	14	14	19
	Tu. 25	7	15	15	20
	W. 26	8	16	16	21
	Th. 27	9	17	17	22
	Fri. 28	10	18	18	F 23
	Sat. 29	11	19	19	24
	Sun. 30	12	20	20	25

A. D. 1848			TELUGU KĪLACA VICRAMA 1905, SS. 1770.	TAMIL KĪLACA KALI 4949.	MALAYĀLAM COLLAM A'NDU 1023.	HEJRI 1264.			
			Chaitram.	Chitri.	Mēsham.	Jamād ul aṭṭā.			
MAY	M.	1	13	21	21	26			
	Tu.	2	14	22	22	27			
	W.	3	30	23	23	28			
	Th.	4	} Vaisākha Suddha }	24	24	} Jamād us sāni Friday }	29		
	Fri.	5		2-3	25		25	1	
	Sat.	6	4	26	26	2			
	Sun.	7	5	27	27				
	M.	8	6	28	28	4			
	Tu.	9	7	29	29	5			
	W.	10	8	30	30	6			
	Th.	11	9	31	31	7			
	Fri.	12	10	Vayāsi	1	Vriṣhabham	1	F	8
	Sat.	13	11		2		2		9
	Sun.	14	12		3		3		10
	M.	15	13		4		4		11
	Tu.	16	13		5		5		12
	W.	17	14		6		6		13
	Th.	18	} Vaisākha Bahula }	15	7		7		14
	Fri.	19		1	8		8	F	15
	Sat.	20	2	9		9		16	
	Sun.	21	3	10		10		17	
	M.	22	4	11		11		18	
	Tu.	23	5	12		12		19	
	W.	24	6	13		13		20	
	Th.	25	7	14		14		21	
	Fri.	26	8	15		15		F	22
	Sat.	27	9	16		16			23
	Sun.	28	10-11	17		17			24
	M.	29	12	18		18			25
	Tu.	30	13	19		19			26
	W.	31	14	20		20			27
	JUNE	Th.	1	30	21	21	28		
Fri.		2	Jyēshṭha Suddha	1	22	22	F	29	
Sat.		3	2	23	23	30			
Sun.		4	3	24	24	Rajb	1		
M.		5	4	25	25	2			
Tu.		6	5	26	26	3			
W.		7	6	27	27	4			
Th.		8	7	28	28	5			
Fri.		9	8	29	29	F	6		
Sat.		10	9	30	30	7			
Sun.		11	10	31	31	8			
M.		12	11	A'ni	1	Mithunam	1		9
Tu.		13	12		2		2		10
W.		14	13		3		3		11
Th.		15	14		4		4		12
Fri.		16	15		5		5	F	13
Sat.		17	Jyēshṭha Bahula	1	6		6		14
Sun.		18	2	7		7		15	
M.		19	3	8		8		16	
Tu.		20	4	9		9		17	
W.		21	5	10		10		18	
Th.		22	6	11		11		19	
Fri.		23	7	12		12		F	20
Sat.		24	8	13		13			21
Sun.		25	9	14		14			22
M.		26	10	15		15			23
Tu.		27	11	16		16			24
W.		28	12	17		17			25
Th.		29	13-14	18		18			26
Fri.		30	30	19		19		F	27

A. D. 1848			TELUGU KĪLACA VICRAMA 1905. SS. 1770.		TAMIL KĪLACA KALI 4949.		MALAYALAM COLLAM A'NDU 1023.		HEJRI 1288.	
			A'sha'dham.		A'ni.		Mithunam.		Rajb.	
JULY	Sat. 1		Suddha	1		20		20		28
	Sun. 2			2		21		21		29
	M. 3			3		22		22	Shābān	1
	Tu. 4			4		23		23		2
	W. 5			5		24		24		3
	Th. 6			6		25		25		4
	Fri. 7			7		26		26	Friday	5
	Sat. 8			8		27		27		6
	Sun. 9			9		28		28		7
	M. 10			10		29		29		8
	Tu. 11			10		30		30		9
	W. 12			11		31		31		10
	Th. 13			12		32		32		11
	Fri. 14			13	A'di	1	Karkātācam	1	F	12
	Sat. 15			14		2		2		13
	Sun. 16			15		3		3		14
	M. 17	{ A'shādha Bahula }		1		4		4		15
	Tu. 18			2		5		5		16
	W. 19			3		6		6		17
	Th. 20			4		7		7		18
	Fri. 21			5		8		8	F	19
	Sat. 22			6-7		9		9		20
	Sun. 23			8		10		10		21
	M. 24			9		11		11		22
	Tu. 25			10		12		12		23
	W. 26			11		13		13		24
	Th. 27			12		14		14		25
	Fri. 28			13		15		15	F	26
	Sat. 29			14		16		16		27
	Sun. 30			30		17		17		28
	M. 31		Srāvana Suddha	1		18		18		29
AUG.	Tu. 1			2		19		19	Ramzān	1
	W. 2			3		20		20		2
	Th. 3			4		21		21		3
	Fri. 4			5		22		22	F	4
	Sat. 5			6		23		23		5
	Sun. 6			7		24		24		6
	M. 7			8		25		25		7
	Tu. 8			9		26		26		8
	W. 9			10		27		27		9
	Th. 10			11		28		28		10
	Fri. 11			12		29		29	F	11
	Sat. 12			13		30		30		12
	Sun. 13			14		31		31		13
	M. 14			15	A'vani	1	Sinham*	1		14
	Tu. 15		Srāvana Bahula	1		2		2		15
	W. 16			2		3		3		16
	Th. 17			3		4		4		17
	Fri. 18			4		5		5	F	18
	Sat. 19			5		6		6		19
	Sun. 20			6		7		7		20
	M. 21			7		8		8		21
	Tu. 22			8		9		9		22
	W. 23			9-10		10		10		23
	Th. 24			11		11		11		24
	Fri. 25			12		12		12	F	25
	Sat. 26			13		13		13		26
	Sun. 27			14		14		14		27
	M. 28			30		15		15		28
	Tu. 29	{ Bhādrapada Suddha }		1		16		16		29
	W. 30			2		17		17		30
	Th. 31			3		18		18	Shavvāl	1

A. D. 1848		TELUGU KĪ'LACA VICKRAMA 1905. SS. 1770.	TAMIL KĪ'LACA KALI 4949.	MALAYA'LAM COLLAM A'NDU 1023.	HEJRI 1264.
		Bha'drapadam.	A'vani.	Simham.	Shav'ana.
SEPT.	Fri. 1	4	19	19	Friday 2
	Sat. 2	5	20	20	3
	Sun. 3	6	21	21	4
	M. 4	6	22	22	5
	Tu. 5	7	23	23	6
	W. 6	8	24	24	7
	Th. 7	9	25	25	8
	Fri. 8	10	26	26	F 9
	Sat. 9	11	27	27	10
	Sun. 10	12	28	28	11
	M. 11	13	29	29	12
	Tu. 12	14	30	30	13
	W. 13	15	31	31	14
	Th. 14	{ Bhādrapada } 1	32	{ Kanya } 32	15
	Fri. 15	{ Bahula } 2-3	1 Peretāsi	{ Collam } 1	F 16
	Sat. 16		2	{ A'ndu 1024 } 2	17
	Sun. 17		3	3	18
	M. 18		4	4	19
	Tu. 19		5	5	20
	W. 20		6	6	21
	Th. 21		7	7	22
	Fri. 22		8	8	F 23
	Sat. 23		9	9	24
	Sun. 24		10	10	25
	M. 25		11	11	26
	Tu. 26		12	12	27
	W. 27		13	13	28
	Th. 28	{ A'swayuja } 1	14	14	29
	Fri. 29	{ Suddha } 2	15	15	Zil-kāzu F 1
	Sat. 30		16	16	2
OCT.	Sun. 1	4	17	17	3
	M. 2	5	18	18	4
	Tu. 3	6	19	19	5
	W. 4	7	20	20	6
	Th. 5	8	21	21	7
	Fri. 6	9	22	22	F 8
	Sat. 7	10	23	23	9
	Sun. 8	11	24	24	10
	M. 9	12	25	25	11
	Tu. 10	13	26	26	12
	W. 11	14	27	27	13
	Th. 12	15	28	28	14
	Fri. 13	{ A'swayuja } 1	29	29	F 15
	Sat. 14	{ Bahula } 2	30	30	16
	Sun. 15	3	1 Alpisi	1 Tula	17
	M. 16	4	2	2	18
	Tu. 17	5	3	3	19
	W. 18	6-7	4	4	20
	Th. 19	8	5	5	21
	Fri. 20	9	6	6	F 22
	Sat. 21	10	7	7	23
	Sun. 22	11	8	8	24
	M. 23	12	9	9	25
	Tu. 24	13	10	10	26
	W. 25	14	11	11	27
	Th. 26	30	12	12	28
	Fri. 27	30	13	13	F 29
	Sat. 28	Kārtika Suddha 1	14	14	30
	Sun. 29	2	15	15	Zil-hāj 1
	M. 30	3	16	16	2
	Tu. 31	4	17	17	3

A. D. 1848		TELEGU KĪLACA VICRAMA 1905. SS. 1770.	TAMIL KĪLACA KALI 4949.	MALAYA'LAM COLLAM A/NDU 1024.	HEJRI 1265
		Kārtikam.	Alpisi.	Tula.	Zil-hāj.
NOV.	W. 1	5	18	18	4
	Th. 2	6	19	19	5
	Fri. 3	7	20	20	Friday 6
	Sat. 4	8	21	21	7
	Sun. 5	9	22	22	8
	M. 6	10	23	23	9
	Tu. 7	11	24	24	10
	W. 8	12	25	25	11
	Th. 9	13	26	26	12
	Fri. 10	14	27	27	F 13
	Sat. 11	15-1	28	28	14
	Sun. 12	Kārtika Bahula 2	29	29	15
	M. 13	3	30	30	16
	Tu. 14	4	Kārtiki 1	Vrischicam 1	17
	W. 15	5	2	2	18
	Th. 16	6	3	3	19
	Fri. 17	7	4	4	F 20
	Sat. 18	8	5	5	21
	Sun. 19	9	6	6	22
	M. 20	10	7	7	23
	Tu. 21	11	8	8	24
	W. 22	12	9	9	25
	Th. 23	13	10	10	26
	Fri. 24	14	11	11	F 27
	Sat. 25	30	12	12	28
	Sun. 26	} Mārgasira Suddha }	13	13	29
	M. 27		14	14	30
	Tu. 28		15	15	{ Mohorram Hejri 1265 }
	W. 29		16	16	
	Th. 30	4	17	17	3
DEC.	Fri. 1	5	18	18	F 4
	Sat. 2	6	19	19	5
	Sun. 3	7	20	20	6
	M. 4	8-9	21	21	7
	Tu. 5	10	22	22	8
	W. 6	11	23	23	9
	Th. 7	12	24	24	10
	Fri. 8	13	25	25	F 11
	Sat. 9	14	26	26	12
	Sun. 10	15	27	27	13
	M. 11	} Mārgasira Bahula }	28	28	14
	Tu. 12		29	29	15
	W. 13		1	Chāpam 1	16
	Th. 14		2	2	17
	Fri. 15	3	3	3	F 18
	Sat. 16	6	4	4	19
	Sun. 17	7	5	5	20
	M. 18	8	6	6	21
	Tu. 19	9	7	7	22
	W. 20	10	8	8	23
	Th. 21	11	9	9	24
	Fri. 22	12	10	10	F 25
	Sat. 23	13	11	11	26
	Sun. 24	14	12	12	27
	M. 25	30	13	13	28
	Tu. 26	Pushya Suddha 1	14	14	29
	W. 27	2	15	15	30
	Th. 28	3	16	16	Safr 1
	Fri. 29	4	17	17	F 2
	Sat. 30	5	18	18	3
	Sun. 31	6	19	19	4

A. D. 1849			TELUGU KĪ'LACA VĪGRAMA 1905. SS. 1770.	TAMIL KĪ'LACA KALI 4949.	MALAYA'LAM COLLAM A'NDU 1024.	HEJRI 1265.
			Pushyam.	Mārgali.	Chā'pām.	Safr.
JAN.	M.	1	7	20	20	5
	Tu.	2	8	21	21	6
	W.	3	9	22	22	7
	Th.	4	10	23	23	8
	Fri.	5	11	24	24	9
	Sat.	6	12	25	25	Friday 10
	Sun.	7	13-14	26	26	11
	M.	8	15	27	27	12
	Tu.	9	Pushya Bahula 1	28	28	13
	W.	10	2	29	29	14
	Th.	11	3	30	30	15
	Fri.	12	4	Tai 1	Macaram 1	F 16
	Sat.	13	5	2	2	17
	Sun.	14	6	3	3	18
	M.	15	7	4	4	19
	Tu.	16	8	5	5	20
	W.	17	9	6	6	21
	Th.	18	10	7	7	22
	Fri.	19	10	8	8	F 23
	Sat.	20	11	9	9	24
	Sun.	21	12	10	10	25
	M.	22	13	11	11	26
	Tu.	23	14	12	12	27
	W.	24	30	13	13	28
	Th.	25	Māgha Suddha 1	14	14	29
	Fri.	26	2	15	15	Rabbi aval F 1
	Sat.	27	3	16	16	2
	Sun.	28	4	17	17	3
	M.	29	5	18	18	4
	Tu.	30	6	19	19	5
	W.	31	7	20	20	6
FEB.	Th.	1	8-9	21	21	7
	Fri.	2	10	22	22	F 8
	Sat.	3	11	23	23	9
	Sun.	4	12	24	24	10
	M.	5	13	25	25	11
	Tu.	6	14	26	26	12
	W.	7	15	27	27	13
	Th.	8	Māgha Bahula 1	28	28	14
	Fri.	9	2	29	29	F 15
	Sat.	10	3	Māsi 1	Kumbham 1	16
	Sun.	11	4	2	2	17
	M.	12	5	3	3	18
	Tu.	13	6	4	4	19
	W.	14	7	5	5	20
	Th.	15	8	6	6	21
	Fri.	16	9	7	7	F 22
	Sat.	17	10	8	8	23
	Sun.	18	11	9	9	24
	M.	19	12	10	10	25
	Tu.	20	13	11	11	26
	W.	21	14	12	12	27
	Th.	22	14	13	13	28
	Fri.	23	30-1	14	14	F 29
	Sat.	24	{ Phālguna Suddha } 2	15	15	30
	Sun.	25	3	16	16	Rabbis sāni 1
	M.	26	4	17	17	2
	Tu.	27	5	18	18	3
	W.	28	6	19	19	4

A. D. 1849		TELEGU KILACA VICRAMA 1905. SS. 1770.	TAMIL KILACA KALI 4949.	MALAYA'LAM COLLAM A'NDU 1024.	HEJRI 1265
		Pha'lgunam.	Ma'si.	Kumbham.	Rabbis sa'ni.
MAR.	Th. 1	7	20	20	5
	Fri. 2	8	21	21	6
	Sat. 3	9	22	22	7
	Sun. 4	10	23	23	8
	M. 5	11	24	24	9
	Tu. 6	12	25	25	10
	W. 7	13-14	26	26	11
	Th. 8	15	27	27	12
	Fri. 9	Pha'lguna Bahula	28	28	F 13
	Sat. 10		29	29	14
	Sun. 11		30	30	15
	M. 12	3	1	1	16
	Tu. 13	4	2	2	17
	W. 14	5	3	3	18
	Th. 15	6	4	4	19
	Fri. 16	7	5	5	F 20
	Sat. 17	8	6	6	21
	Sun. 18	9	7	7	22
	M. 19	10	8	8	23
	Tu. 20	11	9	9	24
	W. 21	12	10	10	25
	Th. 22	13	11	11	26
	Fri. 23	14	12	12	F 27
	Sat. 24	30	13	13	28
	Sun. 25	SAUMYA Chaitra Suddha Vicrama 1906 SS. 1771	14	14	29
	M. 26		15	15	Jamād ul aval 1
	Tu. 27		16	16	2
	W. 28		17	17	3
	Th. 29		18	18	4
	Fri. 30	6-7	19	19	F 5
	Sat. 31	8	20	20	6
APRIL	Sun. 1	9	21	21	7
	M. 2	10	22	22	8
	Tu. 3	11	23	23	9
	W. 4	12	24	24	10
	Th. 5	13	25	25	11
	Fri. 6	14	26	26	F 12
	Sat. 7	15	27	27	13
	Sun. 8	Chaitra Bahula 1	28	28	14
	M. 9	2	29	29	15
	Tu. 10	3	30	30	16
	W. 11	4	1	1	17
	Th. 12	5	2	2	18
	Fri. 13	6	3	3	F 19
	Sat. 14	7	4	4	20
	Sun. 15	8	5	5	21
	M. 16	9	6	6	22
	Tu. 17	10	7	7	23
	W. 18	11	8	8	24
	Th. 19	12	9	9	25
	Fri. 20	13	10	10	F 26
	Sat. 21	14	11	11	27
	Sun. 22	14-30	12	12	28
	M. 23	Vaisākha Suddha 1	13	13	29
	Tu. 24	2	14	14	30
	W. 25	3	15	15	Jamād us sāni 1
	Th. 26	4	16	16	2
	Fri. 27	5	17	17	F 3
	Sat. 28	6	18	18	4
	Sun. 29	7	19	19	5
	M. 30	8	20	20	6

A. D. 1849			TELUGU SAUMYA VICRAMA 1906. SS. 1771.	TAMIL SAUMYA KALI 4950.	MALAYA'LAM COLLAM A'NDU 1024.	HEJRI 1265.
			Vaissa'kham.	Chitri.	Me'sham.	Jama'd us sa'ni.
MAY	Tu.	1		21	21	7
	W.	2		22	22	8
	Th.	3		23	23	9
	Fri.	4		24	24	Friday 10
	Sat.	5		25	25	11
	Sun.	6		26	26	12
	M.	7		27	27	13
	Tu.	8	} Vaisākha Bahula }	28	28	14
	W.	9		29	29	15
	Th.	10		30	30	16
	Fri.	11		31	31	F 17
	Sat.	12		1	Vrishabham 1	18
	Sun.	13		2	2	19
	M.	14		3	3	20
	Tu.	15		4	4	21
	W.	16		5	5	22
	Th.	17		6	6	23
	Fri.	18		7	7	F 24
	Sat.	19		8	8	25
	Sun.	20		9	9	26
	M.	21		10	10	27
	Tu.	22		11	11	28
	W.	23	} Jyēshtha Suddha }	12	12	29
	Th.	24		13	13	Rajb 1
	Fri.	25		14	14	F 2
	Sat.	26		15	15	3
	Sun.	27		16	16	4
	M.	28		17	17	5
	Tu.	29		18	18	6
	W.	30		19	19	7
	Th.	31		20	20	8
JUNE	Fri.	1		21	21	F 9
	Sat.	2		22	22	10
	Sun.	3		23	23	11
	M.	4		24	24	12
	Tu.	5		25	25	13
	W.	6	} Jyēshtha Bahula }	26	26	14
	Th.	7		27	27	15
	Fri.	8		28	28	F 16
	Sat.	9		29	29	17
	Sun.	10		30	30	18
	M.	11		31	31	19
	Tu.	12		32	32	20
	W.	13		1	Mithunam 1	21
	Th.	14		2	2	22
	Fri.	15		3	3	F 23
	Sat.	16		4	4	24
	Sun.	17	10-11	5	5	25
	M.	18		6	6	26
	Tu.	19		7	7	27
	W.	20		8	8	28
	Th.	21	} A'shādha Suddha }	9	9	29
	Fri.	22		10	10	Shābān F 1
	Sat.	23		11	11	2
	Sun.	24		12	12	3
	M.	25		13	13	4
	Tu.	26		14	14	5
	W.	27		15	15	6
	Th.	28		16	16	7
	Fri.	29		17	17	F 8
	Sat.	30		18	18	9

A. D. 1849		TELUGU SAUMYA VICRAMA 1906. SS. 1771.		TAMIL SAUMYA KALI 4950.	MALAYA'LAM COLLAM A'NDU 1024.	HEJRI 1269.	
		A'sha'dham.		A'ni.	Mithunam.	Shābān.	
JULY	Sun. 1		11	19	19		10
	M. 2		12	20	20		11
	Tu. 3		13	21	21		12
	W. 4		14	22	22		13
	Th. 5		15	23	23		14
	Fri. 6	A'shādha Bahula	1	24	24	Friday	15
	Sat. 7		2	25	25		16
	Sun. 8		3	26	26		17
	M. 9		4	27	27		18
	Tu. 10		5	28	28		19
	W. 11		6	29	29		20
	Th. 12		7	30	30		21
	Fri. 13		8	31	31	F	22
	Sat. 14		9	A'di	Karkātacam		23
	Sun. 15		10	2	2		24
	M. 16		11	3	3		25
	Tu. 17		12	4	4		26
	W. 18		13-14	5	5		27
	Th. 19		30	6	6		28
	Fri. 20	Srāvana Suddha	1	7	7	F	29
	Sat. 21		2	8	8		30
	Sun. 22		3	9	9		1
	M. 23		4	10	10	Ramzān	2
	Tu. 24		5	11	11		3
	W. 25		6	12	12		4
	Th. 26		7	13	13		5
	Fri. 27		8	14	14	F	6
	Sat. 28		9	15	15		7
	Sun. 29		10	16	16		8
	M. 30		11	17	17		9
	Tu. 31		12	18	18		10
AUG.	W. 1		13	19	19		11
	Th. 2		14	20	20		12
	Fri. 3		14	21	21	F	13
	Sat. 4		15	22	22		14
	Sun. 5	Srāvana Bahula	1	23	23		15
	M. 6		2	24	24		16
	Tu. 7		3	25	25		17
	W. 8		4	26	26		18
	Th. 9		5	27	27		19
	Fri. 10		6-7	28	28	F	20
	Sat. 11		8	29	29		21
	Sun. 12		9	30	30		22
	M. 13		10	31	31		23
	Tu. 14		11	32	32		24
	W. 15		12	A'vani	Simham		25
	Th. 16		13	2	2		26
	Fri. 17		14	3	3	F	27
	Sat. 18		30	4	4		28
	Sun. 19	Bhādrapada Suddha	1	5	5		29
	M. 20		2	6	6	Shavvāl	1
	Tu. 21		3	7	7		2
	W. 22		4	8	8		3
	Th. 23		5	9	9		4
	Fri. 24		6	10	10	F	5
	Sat. 25		7	11	11		6
	Sun. 26		8	12	12		7
	M. 27		9	13	13		8
	Tu. 28		10	14	14		9
	W. 29		11	15	15		10
	Th. 30		12	16	16		11
	Fri. 31		13	17	17	F	12

A. D. 1849		TELUGU SAUMYA VICHANA 1906. SS. 1771.	TAMIL SAUMYA KALI 4950.	MALAYA'LAM COLLAM A'NDU 1024.	HEJRI 1265.
		Bha'drapadam.	A'vani.	Simham.	Shavvâl.
SEPT.	Sat. 1	14	18	18	13
	Sun. 2	15	19	19	14
	M. 3	{ Bhâdrapada Bahula }	20	20	15
	Tu. 4		21	21	16
	W. 5	3	22	22	17
	Th. 6	4	23	23	18
	Fri. 7	5	24	24	Friday 19
	Sat. 8	6	25	25	20
	Sun. 9	7	26	26	21
	M. 10	8	27	27	22
	Tu. 11	9-10	28	28	23
	W. 12	11	29	29	24
	Th. 13	12	30	30	25
	Fri. 14	13	31	31	26
	Sat. 15	14	{ Kanya Collam A'ndu 1025 }	1	F 27
	Sun. 16	30		2	28
	M. 17	{ A'swayuja Suddha }	3	3	29
	Tu. 18		4	4	30
	W. 19	3	5	5	Zil-kâzu 1
	Th. 20	4	6	6	2
	Fri. 21	5	7	7	F 3
	Sat. 22	6	8	8	4
	Sun. 23	7	9	9	5
	M. 24	8	10	10	6
	Tu. 25	9	11	11	7
	W. 26	10	12	12	8
	Th. 27	10	13	13	9
	Fri. 28	11	14	14	F 10
	Sat. 29	12	15	15	11
	Sun. 30	13	16	16	12
OCT.	M. 1	14	17	17	13
	Tu. 2	15	18	18	14
	W. 3	{ A'swayuja Bahula }	19	19	15
	Th. 4		20	20	16
	Fri. 5	3-4	21	21	F 17
	Sat. 6	5	22	22	18
	Sun. 7	6	23	23	19
	M. 8	7	24	24	20
	Tu. 9	8	25	25	21
	W. 10	9	26	26	22
	Th. 11	10	27	27	23
	Fri. 12	11	28	28	F 24
	Sat. 13	12	29	29	25
	Sun. 14	13	30	30	26
	M. 15	14	1	1	27
	Tu. 16	30	2	2	28
	W. 17	Kârtika Suddha	3	3	29
	Th. 18		4	4	Zil-hâj 1
	Fri. 19	2	5	5	F 2
	Sat. 20	3	6	6	3
	Sun. 21	4	7	7	4
	M. 22	5	8	8	5
	Tu. 23	6	9	9	6
	W. 24	7	10	10	7
	Th. 25	8	11	11	8
	Fri. 26	9	12	12	F 9
	Sat. 27	10	13	13	10
	Sun. 28	11	14	14	11
	M. 29	12	15	15	12
	Tu. 30	13	16	16	13
	W. 31	14	17	17	14

A. D. 1849		TELUGU SAUNYA VICRAMA 1906, 88. 1771.	TAMIL SAUNYA KALI 4950.	MALAYALAM COLLAM A/NDU 1025.	HEJRI 1265.
		Kārtikam.	Alpisi.	Tula.	Zil-hāj.
NOV.	Th. 1	Kārtika Bahula 1	18	18	15
	Fri. 2	2	19	19	Friday 16
	Sat. 3	3	20	20	17
	Sun. 4	4	21	21	18
	M. 5	5	22	22	19
	Tu. 6	6	23	23	20
	W. 7	7-8	24	24	21
	Th. 8	9	25	25	22
	Fri. 9	10	26	26	F 23
	Sat. 10	11	27	27	24
	Sun. 11	12	28	28	25
	M. 12	13	29	29	26
	Tu. 13	14	30	30	27
	W. 14	30 Kārtiki	1	Vrischicam 1	28
	Th. 15	Mārgasira } 1	2	2	29
	Fri. 16	Suddha } 2	3	3	F 30
	Sat. 17	3	4	4	Mohorram } 1
	Sun. 18	4	5	5	Hejri 1266 } 2
	M. 19	4	6	6	3
	Tu. 20	5	7	7	4
	W. 21	6	8	8	5
	Th. 22	7	9	9	6
	Fri. 23	8	10	10	F 7
	Sat. 24	9	11	11	8
	Sun. 25	10	12	12	9
	M. 26	11	13	13	10
	Tu. 27	12	14	14	11
	W. 28	13	15	15	12
	Th. 29	14	16	16	13
	Fri. 30	15	17	17	F 14
DEC.	Sat. 1	Mārgasira } 1-2	18	18	15
	Sun. 2	Bahula } 3	19	19	16
	M. 3	4	20	20	17
	Tu. 4	5	21	21	18
	W. 5	6	22	22	19
	Th. 6	7	23	23	20
	Fri. 7	8	24	24	F 21
	Sat. 8	9	25	25	22
	Sun. 9	10	26	26	23
	M. 10	11	27	27	24
	Tu. 11	12	28	28	25
	W. 12	13	29	29	26
	Th. 13	14	30	30	27
	Fri. 14	30 Mārgali	1	Chāpam 1	F 28
	Sat. 15	Pushya Suddha 1	2	2	29
	Sun. 16	2	3	3	30
	M. 17	3	4	4	Safr 1
	Tu. 18	4	5	5	2
	W. 19	5	6	6	3
	Th. 20	6	7	7	4
	Fri. 21	7	8	8	F 5
	Sat. 22	7	9	9	6
	Sun. 23	8-9	10	10	7
	M. 24	10	11	11	8
	Tu. 25	11	12	12	9
	W. 26	12	13	13	10
	Th. 27	13	14	14	11
	Fri. 28	14	15	15	F 12
	Sat. 29	15	16	16	13
	Sun. 30	Pushya Bahula 1	17	17	14
	M. 31	2	18	18	15

A. D. 1850	TELUGU SAUMYA VICRAMA 1906. SS. 1771.		TAMIL SAUMYA KALI 4950.		MALAYA LAM COLLAM A/NDU 1025.		HEJRI 1266.	
	Pushyam.		Ma'rgali		Cha'pam.		Safr.	
JAN.	Tu. 1	3		19		19		16
	W. 2	4		20		20		17
	Th. 3	5		21		21		18
	Fri. 4	6		22		22	Friday	19
	Sat. 5	7		23		23		20
	Sun. 6	8		24		24		21
	M. 7	9		25		25		22
	Tu. 8	10		26		26		23
	W. 9	11		27		27		24
	Th. 10	12		28		28		25
	Fri. 11	13		29		29	F	26
	Sat. 12	14	Tai	1	Macaram	1		27
	Sun. 13	30		2		2		28
	M. 14	Māgha Suddha 1		3		3		29
	Tu. 15	2		4		4		30
	W. 16	3		5		5	Rabbi aval	1
	Th. 17	4		6		6		2
	Fri. 18	5		7		7	F	3
	Sat. 19	6		8		8		4
	Sun. 20	7		9		9		5
	M. 21	8		10		10		6
	Tu. 22	9		11		11		7
	W. 23	10		12		12		8
	Th. 24	11		13		13		9
	Fri. 25	12		14		14	F	10
	Sat. 26	13		15		15		11
	Sun. 27	14		16		16		12
	M. 28	15-1		17		17		13
	Tu. 29	Māgha Bahula 2		18		18		14
	W. 30	3		19		19		15
	Th. 31	4		20		20		16
FEB.	Fri. 1	5		21		21	F	17
	Sat. 2	6		22		22		18
	Sun. 3	7		23		23		19
	M. 4	8		24		24		20
	Tu. 5	9		25		25		21
	W. 6	10		26		26		22
	Th. 7	11		27		27		23
	Fri. 8	12		28		28	F	24
	Sat. 9	13		29		29		25
	Sun. 10	13	Māsi	1	Kumbham	1		26
	M. 11	14		2		2		27
	Tu. 12	30		3		3		28
	W. 13	1		4		4		29
	Th. 14	2		5		5	Rabbis sāni	1
	Fri. 15	3		6		6	F	2
	Sat. 16	4		7		7		3
	Sun. 17	5		8		8		4
	M. 18	6		9		9		5
	Tu. 19	7		10		10		6
	W. 20	8		11		11		7
	Th. 21	9-10		12		12		8
	Fri. 22	11		13		13	F	9
	Sat. 23	12		14		14		10
	Sun. 24	13		15		15		11
	M. 25	14		16		16		12
	Tu. 26	15		17		17		13
	W. 27	1		18		18		14
	Th. 28	2		19		19		15

A. D. 1850			TELUGU SAUMYA VICEAMA 1906. SS. 1771.	TAMIL SAUMYA KALI 4950.	MALAYA'LAM COLLAM A'NDU 1025.	HEJRI 1266.
			Pha'lgunam.	Ma'si.	Kumbham.	Rabbis sa'ni.
MAR.	Fri.	1	3	20	20	Friday 16
	Sat.	2	4	21	21	17
	Sun.	3	5	22	22	18
	M.	4	6	23	23	19
	Tu.	5	7	24	24	20
	W.	6	8	25	25	21
	Th.	7	9	26	26	22
	Fri.	8	10	27	27	F 23
	Sat.	9	11	28	28	24
	Sun.	10	12	29	29	25
	M.	11	13	30	30	26
	Tu.	12	14 Panguni	1	Minam	27
	W.	13	30	2		28
	Th.	14	Sa'DHA'RA- NA Chaitra Suddha Vicrama 1907 SS. 1772	3		29
	Fri.	15		4		F 30
	Sat.	16		5		Jamād ul aval 1
	Sun.	17		6		2
	M.	18	5	7		3
	Tu.	19	6	8		4
	W.	20	7	9		5
	Th.	21	8	10		6
	Fri.	22	9	11		F 7
	Sat.	23	10	12		8
	Sun.	24	11	13		9
	M.	25	12	14		10
	Tu.	26	13-14	15		11
	W.	27	15	16		12
	Th.	28	Chaitra Bahula 1	17		13
	Fri.	29	2	18		F 14
	Sat.	30	3	19		15
	Sun.	31	4	20		16
APRIL	M.	1	5	21	21	17
	Tu.	2	6	22	22	18
	W.	3	7	23	23	19
	Th.	4	7	24	24	20
	Fri.	5	8	25	25	F 21
	Sat.	6	9	26	26	22
	Sun.	7	10	27	27	23
	M.	8	11	28	28	24
	Tu.	9	12	29	29	25
	W.	10	13	30	30	26
	Th.	11	14	31	31	27
	Fri.	12	Adhica Vaisākha Suddha	Sa'DHA'RA- NA Chitri Kali 4951	Mēsham	F 28
	Sat.	13				
	Sun.	14				
	M.	15				
	Tu.	16	3	4		Jamād us sāni 1
	W.	17	4	5		2
	Th.	18	5	6		3
	Th.	18	6-7	7		4
	Fri.	19	8	8		5
	Sat.	20	9	9		F 6
	Sun.	21	10	10		7
	M.	22	11	11		8
	Tu.	23	12	12		9
	W.	24	13	13		10
	Th.	25	14	14		11
	Fri.	26	15	15		12
	Sat.	27	Adhica Vaisākha Bahula	16		F 13
	Sun.	28		17		14
	M.	29		18		15
	Tu.	30		19		16
						17

A. D. 1850	TELUGU SA'DHA'RANA VICRAMA 1907. SS. 1772.		TAMIL SA'DHA'RANA KALI 4951.		MALAYA'LAM COLLAM A'NDU 1025.		HEJRI 1266.	
	Adhica Vaisa'kham.		Chitri.		Mésham.		Jama'd us sa'ni.	
MAY	W. 1	5		20		20		18
	Th. 2	6		21		21		19
	Fri. 3	7		22		22	Friday	20
	Sat. 4	8		23		23		21
	Sun. 5	9		24		24		22
	M. 6	10		25		25		23
	Tu. 7	11		26		26		24
	W. 8	11		27		27		25
	Th. 9	12		28		28		26
	Fri. 10	13-14		29		29		27
	Sat. 11	30		30		30	F	28
	Sun. 12	{ Nija	Vayāsi	1	Vrishabham	1		29
	M. 13	{ Vaisākha		2		2		30
	Tu. 14	{ Suddha		3		3	Rajb	1
	W. 15			4		4		2
	Th. 16			5		5		3
	Fri. 17			6		6		4
	Sat. 18			7		7	F	5
	Sun. 19			8		8		6
	M. 20			9		9		7
	Tu. 21	10-11		10		10		8
	W. 22	12		11		11		9
	Th. 23	13		12		12		10
	Fri. 24	14		13		13		11
	Sat. 25	{ Nija		14		14	F	12
	Sun. 26	{ Vaisākha		15		15		13
	M. 27	{ Bahula		16		16		14
	Tu. 28			17		17		15
	W. 29			18		18		16
	Th. 30			19		19		17
	Fri. 31	5		20		20	F	18
JUNE	Sat. 1	6		21		21		19
	Sun. 2	7		22		22		20
	M. 3	8		23		23		21
	Tu. 4	9		24		24		22
	W. 5	10		25		25		23
	Th. 6	11		26		26		24
	Fri. 7	12		27		27		25
	Sat. 8	13		28		28	F	26
	Sun. 9	14		29		29		27
	M. 10	30		30		30		28
	Tu. 11	{ Jyēshtha		31		31		29
	W. 12	{ Suddha		32		32	Shābān	1
	Th. 13	3-4	A'ni	1	Mithunam	1		2
	Fri. 14	5		2		2		3
	Sat. 15	6		3		3	F	4
	Sun. 16	7		4		4		5
	M. 17	8		5		5		6
	Tu. 18	9		6		6		7
	W. 19	10		7		7		8
	Th. 20	11		8		8		9
	Fri. 21	12		9		9		10
	Sat. 22	13		10		10	F	11
	Sun. 23	14		11		11		12
	M. 24	15		12		12		13
	Tu. 25	{ Jyēshtha		13		13		14
	W. 26	{ Bahula		14		14		15
	Th. 27			15		15		16
	Fri. 28			16		16		17
	Sat. 29			17		17	F	18
	Sun. 30	6		18		18		19

A. D. 1850		TELUGU SA'DHA' RANA VICRAMA 1907. SS. 1772.	TAMIL SA'DHA' RANA KALI 4951.	MALAYA' LAM COLLAM A'NDU 1025.	HEJRI 1286.
		Jye'shtham.	A'ni.	Mithunam.	Shābān.
JULY	M. 1	7	19	19	20
	Tu. 2	8	20	20	21
	W. 3	8-9	21	21	22
	Th. 4	10	22	22	23
	Fri. 5	11	23	23	Friday 24
	Sat. 6	12	24	24	25
	Sun. 7	13	25	25	26
	M. 8	14	26	26	27
	Tu. 9	30	27	27	28
	W. 10	{ A'shādha Suddha }	28	28	29
	Th. 11		29	29	Ramzān 1
	Fri. 12	2	30	30	F 2
	Sat. 13	4	31	31	3
	Sun. 14	5	A'di 1	Karkātacam 1	4
	M. 15	6-7	2	2	5
	Tu. 16	8	3	3	6
	W. 17	9	4	4	7
	Th. 18	10	5	5	8
	Fri. 19	11	6	6	F 9
	Sat. 20	12	7	7	10
	Sun. 21	13	8	8	11
	M. 22	14	9	9	12
	Tu. 23	14	10	10	13
	W. 24	15	11	11	14
	Th. 25	{ A'shādha Bahula }	12	12	15
	Fri. 26		13	13	F 16
	Sat. 27	3	14	14	17
	Sun. 28	4	15	15	18
	M. 29	5	16	16	19
	Tu. 30	6	17	17	20
	W. 31	7	18	18	21
AUG.	Th. 1	8	19	19	22
	Fri. 2	9	20	20	F 23
	Sat. 3	10	21	21	24
	Sun. 4	11	22	22	25
	M. 5	12	23	23	26
	Tu. 6	13-14	24	24	27
	W. 7	30	25	25	28
	Th. 8	{ Srāvana Suddha }	26	26	29
	Fri. 9		27	27	F 30
	Sat. 10	3	28	28	Shavvāl 1
	Sun. 11	4	29	29	2
	M. 12	5	30	30	3
	Tu. 13	6	31	31	4
	W. 14	7	32	32	5
	Th. 15	8	A'vani 1	Simham 1	6
	Fri. 16	9	2	2	F 7
	Sat. 17	10	3	3	8
	Sun. 18	11	4	4	9
	M. 19	12	5	5	10
	Tu. 20	13	6	6	11
	W. 21	14	7	7	12
	Th. 22	15	8	8	13
	Fri. 23	{ Srāvana Bahula }	9	9	F 14
	Sat. 24		10	10	15
	Sun. 25	3	11	11	16
	M. 26	4	12	12	17
	Tu. 27	5	13	13	18
	W. 28	6	14	14	19
	Th. 29	7	15	15	20
	Fri. 30	8	16	16	F 21
	Sat. 31	9	17	17	22

A. D. 1850	TELUGU SA'DHA'RANA VICRAMA 1907. SS. 1772.		TAMIL SA'DHA'RANA KALI 4951.		MALAYA'LAM COLLAM A'NDU 1025.		HEJRI 1266.	
	Srāvanam.		A'vani.		Simham.		Shavvāl.	
SEPT. Sun. 1		10		18		18		23
M. 2		11		19		19		24
Tu. 3		12		20		20		25
W. 4		13		21		21		26
Th. 5		14		22		22		27
Fri. 6	{ Bhādrapada }	30		23		23	Friday	28
Sat. 7		1		24		24		29
Sun. 8		2-3		25		25		1
M. 9	{ Suddha }	4		26		26	Zil-kāzu	2
Tu. 10		5		27		27		3
W. 11		6		28		28		4
Th. 12		7		29		29		5
Fri. 13		8		30		30		6
Sat. 14		9		31		31	F	7
Sun. 15		10	Peretāsi	1	{ Kanya Collam A'ndu 1026 }	1		8
M. 16		10		2		2		9
Tu. 17		11		3		3		10
W. 18		12		4		4		11
Th. 19		13		5		5		12
Fri. 20		14		6		6		13
Sat. 21	{ Bhādrapada }	15		7		7	F	14
Sun. 22		1		8		8		15
M. 23		2		9		9		16
Tu. 24	{ Bahula }	3		10		10		17
W. 25		4		11		11		18
Th. 26		5		12		12		19
Fri. 27		6		13		13	F	20
Sat. 28		7		14		14		21
Sun. 29		8		15		15		22
M. 30		9		16		16		23
OCT. Tu. 1		10-11		17		17		24
W. 2		12		18		18		25
Th. 3		13		19		19		26
Fri. 4		14		20		20	F	27
Sat. 5	{ A'swayuja }	30		21		21		28
Sun. 6		1		22		22		29
M. 7		2		23		23		30
Tu. 8	{ Suddha }	3		24		24	Zil-hāj	1
W. 9		4		25		25		2
Th. 10		5		26		26		3
Fri. 11		6		27		27	F	4
Sat. 12		7		28		28		5
Sun. 13		8		29		29		6
M. 14		9		30		30		7
Tu. 15		10	Alpisi	1	Tula	1		8
W. 16		11		2		2		9
Th. 17		12		3		3		10
Fri. 18		13		4		4	F	11
Sat. 19		13		5		5		12
Sun. 20		14		6		6		13
M. 21	{ A'swayuja }	15		7		7		14
Tu. 22		1		8		8		15
W. 23		2		9		9		16
Th. 24	{ Bahula }	3-4		10		10		17
Fri. 25		5		11		11	F	18
Sat. 26		6		12		12		19
Sun. 27		7		13		13		20
M. 28		8		14		14		21
Tu. 29		9		15		15		22
W. 30		10		16		16		23
Th. 31		11		17		17		24

A. D. 1850			TELUGU SA'DHA' RANA VICEAMA 1907. SS. 1772.	TAMIL SA'DHA' RANA KALI 4951.	MALAYA'LAM COLLAM A'SDU 1026.	HEJRI 1266.	
			A'swayujam.	Alpisi.	Tula.	Zil-hāj.	
NOV.	Fri.	1	12	18	18	Friday	25
	Sat.	2	13	19	19		26
	Sun.	3	14	20	20		27
	M.	4	30	21	21		28
	Tu.	5	Kārtika Suddha 1	22	22	{ Mohorram Hejri 1267 }	29
	W.	6	2	23	23		1
	Th.	7	3	24	24		2
	Fri.	8	4	25	25	F	3
	Sat.	9	5	26	26		4
	Sun.	10	6	27	27		5
	M.	11	7	28	28		6
	Tu.	12	8	29	29		7
	W.	13	9	30	30		8
	Th.	14	10	Kārtiki 1	Vrischicam 1		9
	Fri.	15	11	2	2	F	10
	Sat.	16	12	3	3		11
	Sun.	17	13	4	4		12
	M.	18	14	5	5		13
	Tu.	19	15	6	6		14
	W.	20	Kārtika Bahula 1	7	7		15
	Th.	21	2	8	8		16
	Fri.	22	3	9	9	F	17
	Sat.	23	4	10	10		18
	Sun.	24	5	11	11		19
	M.	25	6	12	12		20
	Tu.	26	7	13	13		21
	W.	27	8-9	14	14		22
	Th.	28	10	15	15		23
	Fri.	29	11	16	16	F	24
	Sat.	30	12	17	17		25
DEC.	Sun.	1	13	18	18		26
	M.	2	14	19	19		27
	Tu.	3	30	20	20		28
	W.	4	{ Mārgasira Suddha }	21	21		29
	Th.	5		22	22		30
	Fri.	6	1	23	23	Safr F	1
	Sat.	7	2	24	24		2
	Sun.	8	3	25	25		3
	M.	9	4	26	26		4
	Tu.	10	5	27	27		5
	W.	11	6	28	28		6
	Th.	12	7	29	29		7
	Fri.	13	8	30	30	F	8
	Sat.	14	9	1	1		9
	Sun.	15	10	Mārgali 1	Chāpam 1		10
	M.	16	11	2	2		11
	Tu.	17	12	3	3		12
	W.	18	13	4	4		13
	Th.	19	14	5	5		14
	Fri.	20	15	6	6		15
	Sat.	21	{ Mārgasira Bahula }	7	7	F	16
	Sun.	22		8	8		17
	M.	23	2-3	9	9		18
	Tu.	24	4	10	10		19
	W.	25	5	11	11		20
	Th.	26	6	12	12		21
	Fri.	27	7	13	13		22
	Sat.	28	8	14	14	F	23
	Sun.	29	9	15	15		24
	M.	30	10	16	16		25
	Tu.	31	11	17	17		26

ERRATA IN THE EPHEMERIS.

MONTH.	DATE.	TELUGU.		MALAYALAM.		HEJRI.	
		Wrong.	Right.	Wrong.	Right.	Wrong.	Right.
October 1755	8	F 1	F 3
June..... 1767	4	26	25
" " 5	5	25	26
January 1769	Head	1128	1182
September... 1787	"	952	962
March..... 1793	15	4	3-4
" " 16	16	3-5	5
December .. 1799	22	10	10-11
" " 23	23	11	12
" " 24	24	12	13
" " 25	25	13	14
" " 26	26	14	30
" " 27	27	30	1
" " 28	28	1-2	2
November... 1802	Head	1216	1217
July. 1810	5	[3	3
December ... 1810	5	9 10	9-10
April 1832	3	2-3	2
" " 4	4	4	3-4
September .. 1836	24	15-14	14-15

POSTSCRIPT.

The Compiler has requested me to publish the following notice regarding himself.

‘ Having now printed Cyclic Tables of Hindu and Mahomedan Chronology, I have caused a Hindu Astronomer, named Vencata Soobramanya Siddhanti, son of the late A’dishésa Siddhanti, a Hindu Astronomer employed in the College of Madras, to frame the present volume, shewing the monthly and weekly notation for a century beginning in A. D. 1751. The utility of such an Ephemeris to persons in business is obvious. A second volume has been prepared, extending to A. D. 1900.’

THE END.

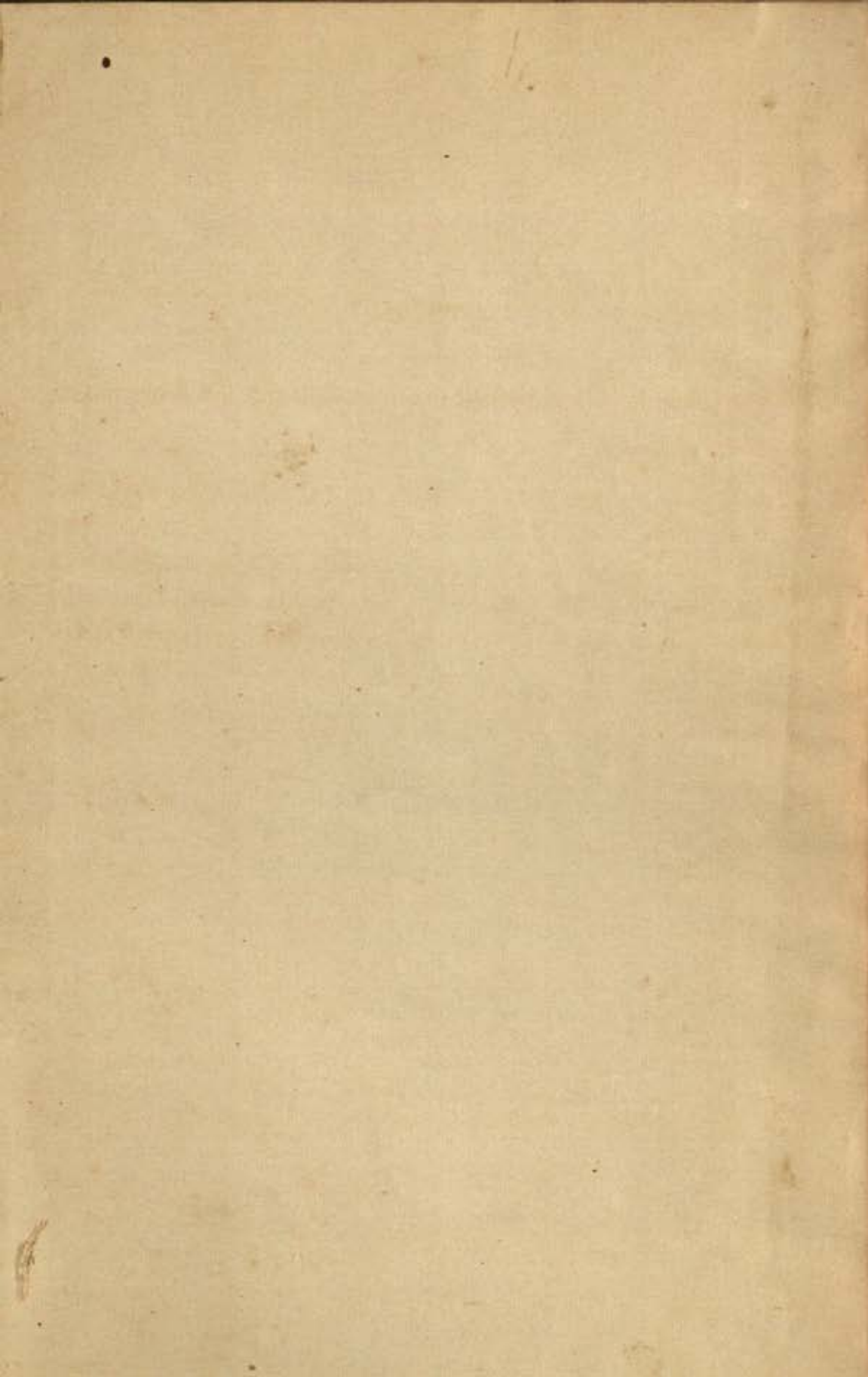

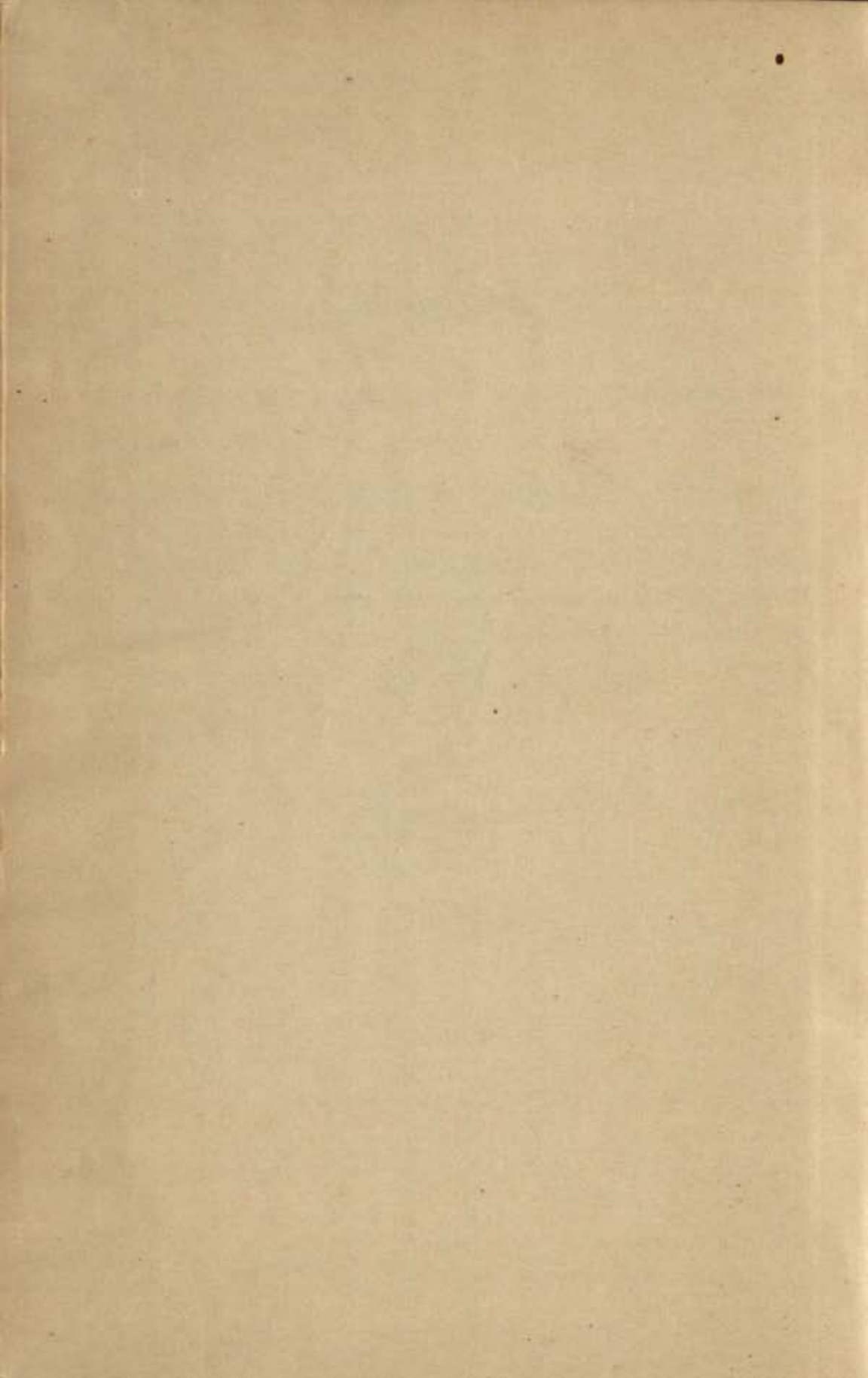

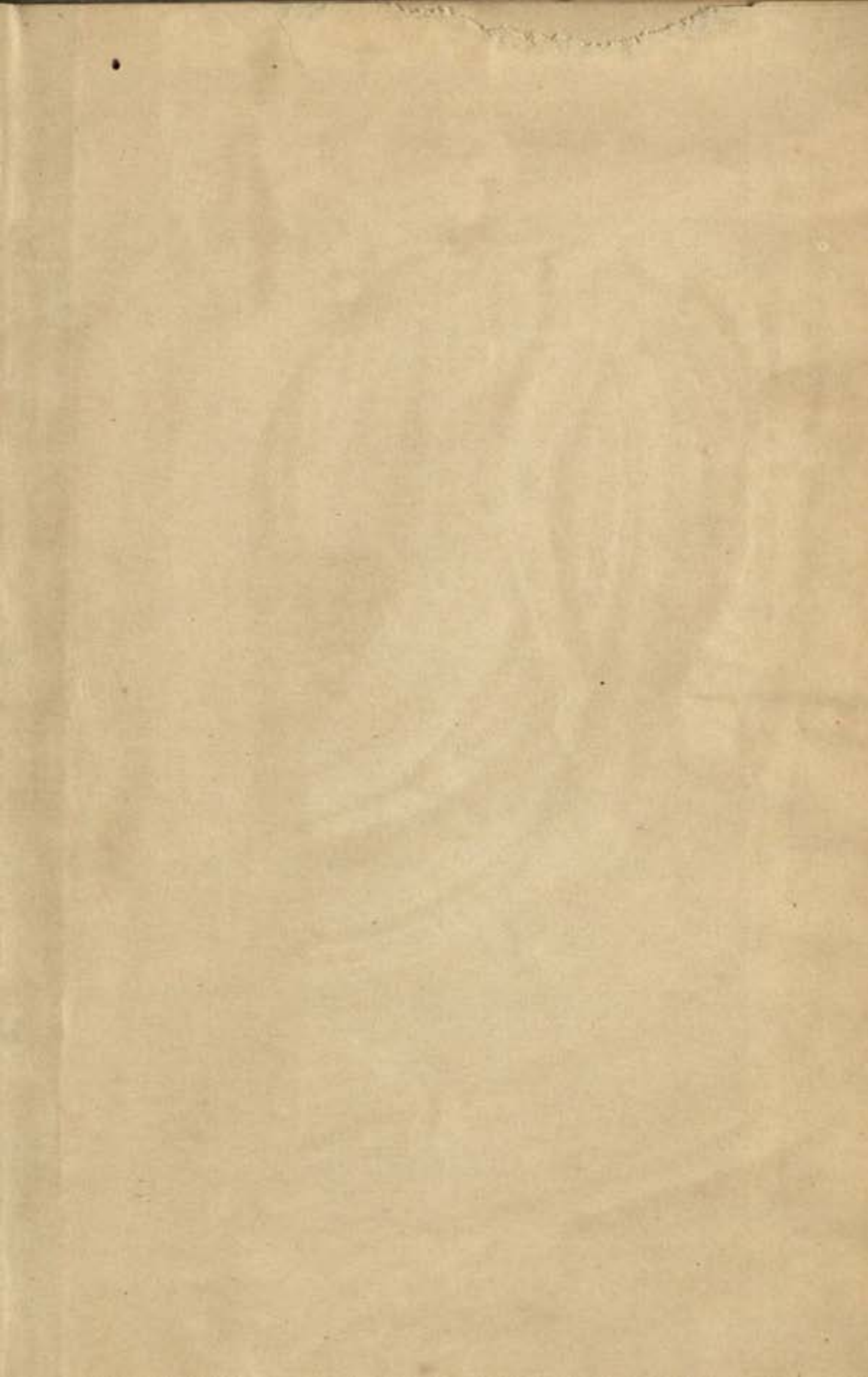

GL-
N 13111175

N. 9

Archaeological Library, 20572

Call No. 528/1370

Author— Brown, C. P.

Title— *An ephe meris shewing the
Cords. dates accord. to Eng. time
and Russ. calendars. from A.D. 1751.*

1850
Borrower No.

Date of Issue

Date of Return

"A book that is shut is but a block"

CENTRAL ARCHAEOLOGICAL LIBRARY
GOVT. OF INDIA
Department of Archaeology
NEW DELHI

Please help us to keep the book
clean and moving.