

GOVERNMENT OF INDIA

ARCHÆOLOGICAL SURVEY OF INDIA

CENTRAL
ARCHÆOLOGICAL
LIBRARY

ACCESSION NO. 24229

CALL No. 65/264/Tho

D.G.A. 79.



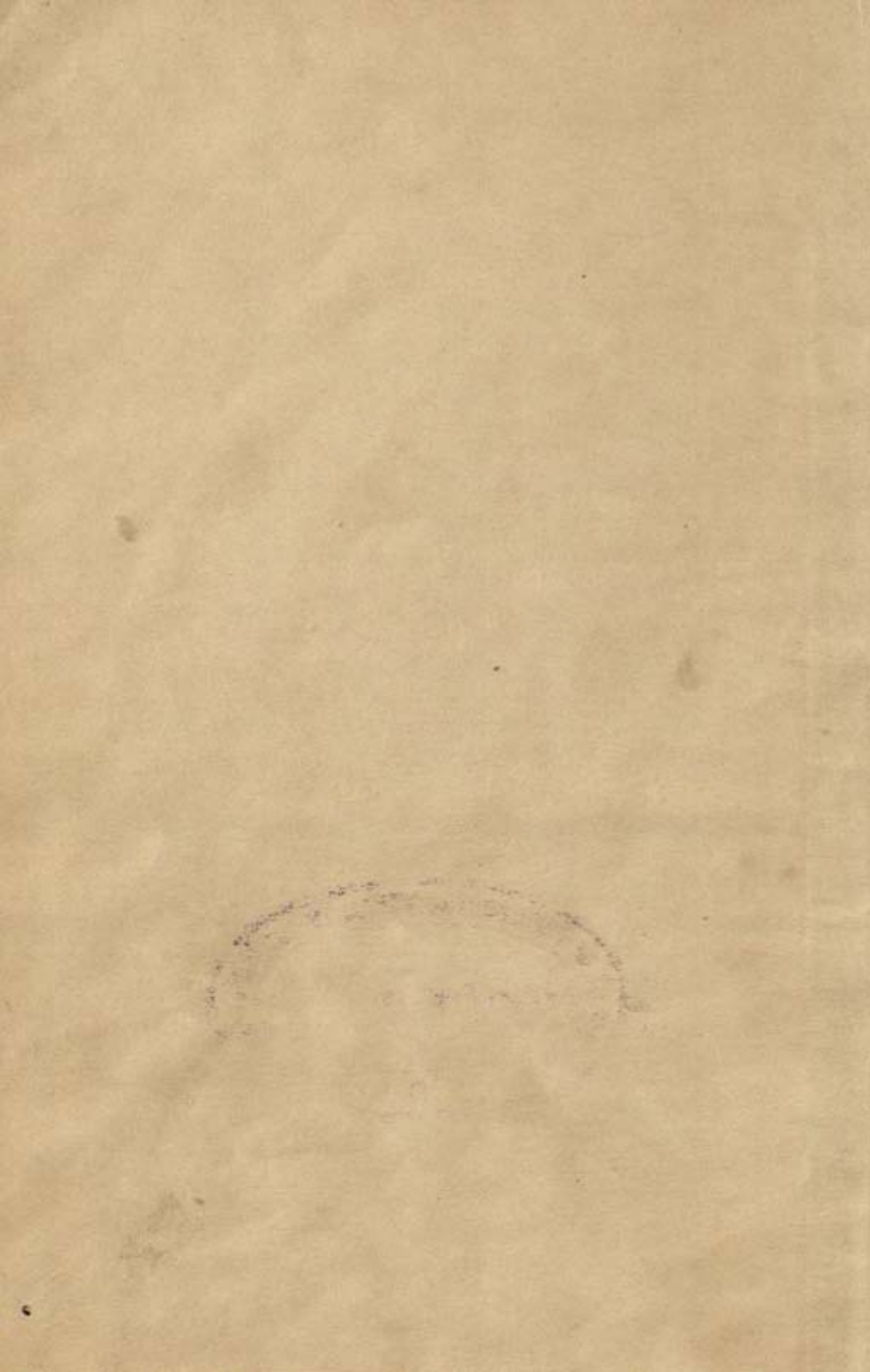



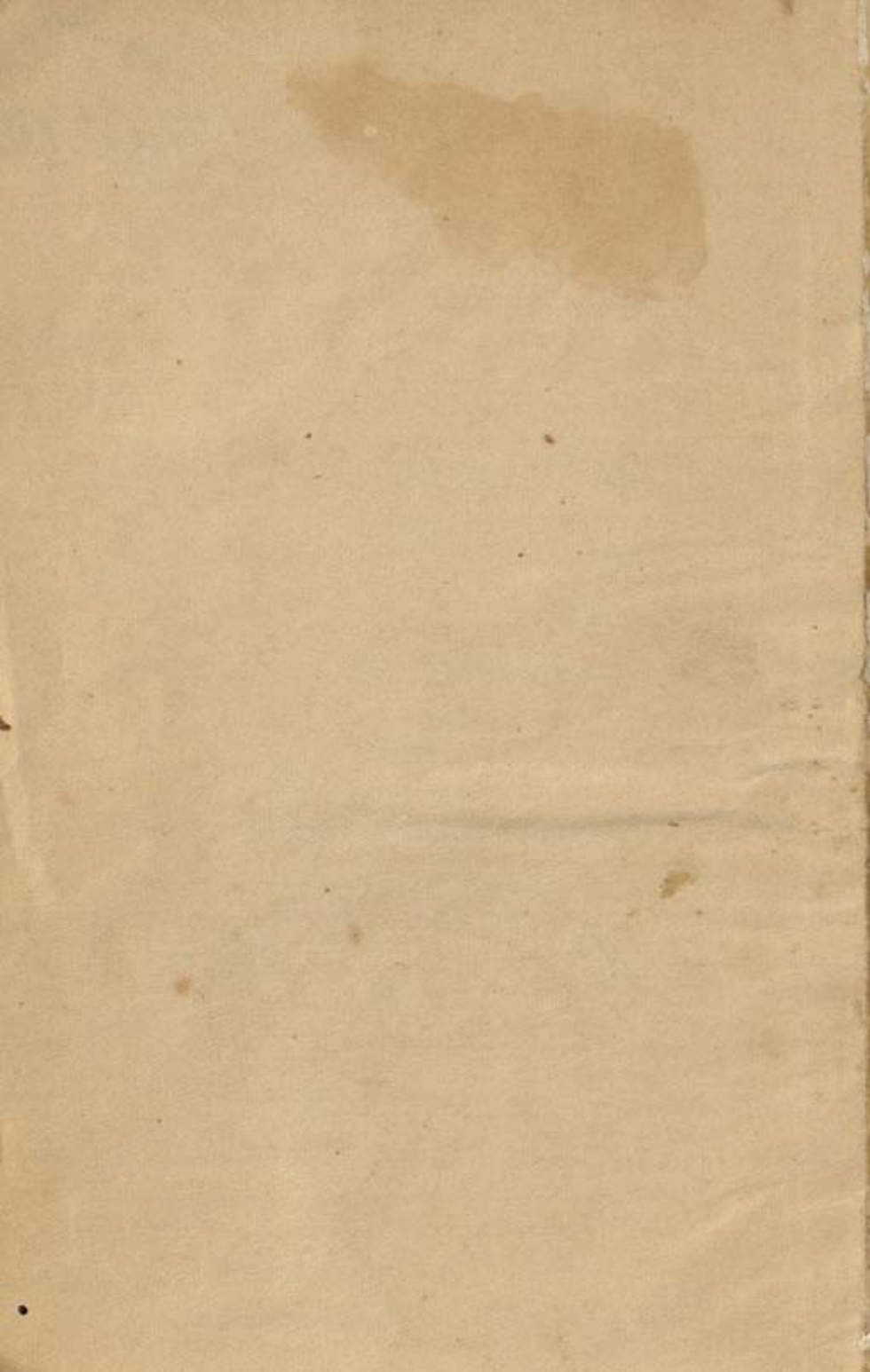

D112

820176



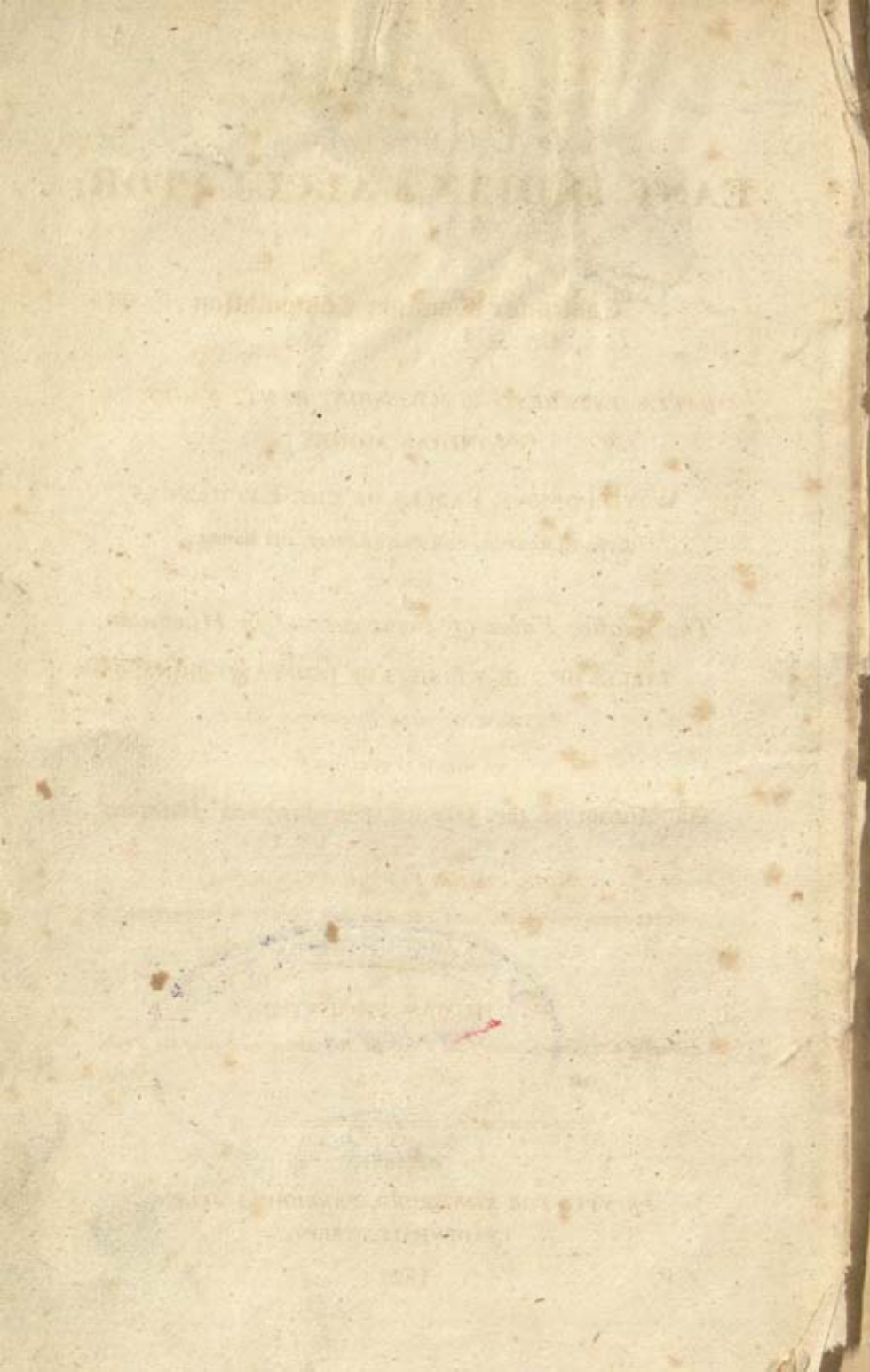

A. N. 5 D112
55 59

THE
EAST INDIAN CALCULATOR;

OR

Tables for assisting Computation

OF

BATTA, INTEREST, COMMISSION, RENT, WAGES, &c.

IN INDIAN MONEY;

WITH COPIOUS TABLES OF THE EXCHANGES

Between London, Calcutta, Madras, and Bombay,

AND OF

The relative Value of Coins current in Hindostan;

TABLES OF THE WEIGHTS OF INDIA AND CHINA,

With their respective Proportions, &c.

TO WHICH IS SUBJOINED

An Account of the Monies, Weights, and Measures

OF

INDIA, CHINA, PERSIA, ARABIA, &c.

COLLECTED FROM THE BEST SOURCES AND LATEST AUTHORITIES.

BY THOMAS THORNTON,

Author of a "Compendium of the Laws and Regulations concerning the Trade with India," &c.

London:

PRINTED FOR KINGSBURY, PARBURY, & ALLEN,

LEADENHALL STREET.

1823.

24229

CENTRAL ARCHAEOLOGICAL
LIBRARY NEW DELHI

Acc. No. 24220

Date 24.7.56

No. 651.264/Tho



PREFACE.

THE utility, or rather necessity, of a work like this, to diminish labour, and ensure the accuracy of Calculations, must be acknowledged by all who are acquainted with commercial transactions connected with India.

Several works of this kind have appeared at Calcutta and Madras, but they have generally been incomplete, or not to be relied upon.

Most of the Tables, now offered to the Public, have been derived (but in no instance without considerable improvement) from these sources. They were found embodied and enlarged in a Publication, entitled "*ANDERSON'S Universal Calculator*," to which the following assumes a similar form: but as the Tables have all been patiently examined, and the very numerous errors carefully corrected, this lays claim to the only merit of such publications—the accuracy of its performance: for in a work like this, the composition of which demands no genius or invention, correctness is the desideratum; and the Editor has exerted so much care in his repeated computation of the Tables, as warrants him in placing great confidence in their mechanical accuracy.

The Tables of Exchange are confined to those which are most needed. A Collection of Tables of comparison of all

the different kinds of money exchanged in India, would have increased the work to a most inconvenient bulk.

The monetary systems of our Indian empire, notwithstanding the improvement they have undergone, still occasion inconveniences, and present incongruities, to be obviated only by a measure scarcely to be contemplated—namely, the establishment of one uniform system throughout the Company's territories.

The following facts, which (with other statements relative to the Exchanges) appeared a few months since in the *Madras Courier*, are curious, and sufficiently demonstrate what has just been observed.

Omitting fractions, 335 Bengal Sicca Rupees are the equivalent exchange of 350 Madras Siccas, at which the Public Securities are transferrable; and consequently, 350 Madras Siccas (or 100 Star Pagodas, at 8s. each) being the equivalent of £40, 335 Bengal Siccas should give the same sum. But the interest Bills, payable in London, allow £40 for 320 Bengal Siccas only, at 2s. 6d. each, (the Company's rate of Exchange), which is in favour of the receiver of the Bills 37½ Bengal Siccas, or £4. 13s. 9d. sterling, per £100, against the Company.

Again:—335 Bengal Siccas, at 2s. 6d. each, give £41. 17s. 6d., and 350 Madras Siccas, at 2s. 3d. each, (the Company's rate of Exchange), give £39. 7s. 6d.; the former sum being £1. 17s. 6d. *above*, and the latter 12s. 6d. *below*, the nominal equivalent of each, namely £40.

Again:—The gold of the Guinea and Sovereign is of the same standard as that of the Madras Gold Rupee, *viz.* 22 carats fine; and the latter, weighing 180 grains of that

gold, exchanges for 15 Silver Rupees of the same weight, which gives 12 grains of gold to each Rupee of Silver, equivalent to 1 grain per Silver Fanam of the late coinage, and $1\frac{1}{3}$ per Silver Anna of the new coinage of that Presidency. Now the Sovereign, weighing clear $\frac{2}{3}$ of the Madras Gold Rupee, which should fetch, according to the foregoing estimate, a fraction above 10 Rupees, fetches only $8\frac{1}{4}$ Rupees, according to the Company's valuation of 875 Madras Rupees per £100; a difference against the receiver upon this footing of not less than 132 Rupees upon every £100.

The account subjoined of Money, Weights, and Measures is almost entirely new. This part of the work cannot be expected to possess equal pretensions to accuracy with the other. The impossibility of attaining that object, under existing circumstances, prevents the Editor from saying more than that it is more correct than preceding accounts, and as perfect as it could be made by a diligent examination of every authentic source of information upon the subject. He has derived great assistance (with permission of the Author) from the *Universal Cambist* of DR. KELLY, undoubtedly the best and safest authority. The communication he has had with that gentleman, convinces him that implicit reliance cannot be placed upon existing accounts of the Weights and Measures of India; a defect which can only be remedied by the plan adopted, under the authority of Government, with respect to those of other parts of the world, the true proportions of which have been accurately determined by an examination of specimens sent from abroad of the Weights and Measures actually used, accompanied with explanations from the proper authorities on the spot. Accordingly, the Court of Directors of the East India Company have issued orders to their servants in India, to transmit to England verified standards of the Weights and Measures in use throughout their territories, which, when received, are forwarded, for this important and desirable

object, to DR. KELLY, whose talent and qualifications render him the fittest person to be entrusted with the superintendence of this as of the former operation.

It is obvious that considerable time must elapse before this laborious undertaking can be accomplished. The multiplicity of the different measures of quantity used throughout India, and the confusion which prevails, especially in the interior, with respect to their standard, relative proportions, &c. have been frequently spoken of by travellers, and must greatly embarrass the undertaking. DR. HEYNE states that, in Mysore, almost every Cusbah, or chief town of the district, has Weights and Measures differing widely from those in its neighbourhood. The Scales commonly used, he says, are likewise extremely rude and inaccurate, being merely flat baskets suspended from a balanced pole, which is tied to a noose.

It is remarkable that an attention to this subject is distinctly enjoined by the ancient legislator of the Hindoos:—"Let all weights and measures," says MENU, "be well ascertained by the King, and once in six months let him re-examine them."—*Institutes of Hindoo Law*, Chap. VIII. tit. 403.

TABLE OF CONTENTS.

Table	Page
I. Value of Goods, ready cast up	1
II. Value of any Commodity, according to Price and Weight ...	14
III. Solution of Questions in Multiplication, Division, Reduction, and Merchandizing	41
IV. Calculations of Batta	97
V. Exchanges, viz.	
No. 1. Current Rupees converted into Rupees of different values	119
No. 2. Siccas converted into Currents, Sonauts, and Arcots	127
No. 3. Currents converted into Siccas, Sonauts, and Arcots	128
No. 4. Sonauts converted into Siccas, Currents, and Arcots	129
No. 5. Arcots converted into Siccas, Currents, and Sonauts	130
No. 6. Relative Value of different Rupees in Decimals.....	131
No. 7. Exchange between Calcutta and London	132
No. 8. Exchange between London and Calcutta.....	149
No. 9. Exchange between Calcutta and Bombay	166
No. 10. Exchange between Bombay and Calcutta	174
No. 11. Exchange between Calcutta and Madras.....	182
No. 12. Exchange between Madras and Calcutta.....	187
No. 13. Rupees converted into Dollars	192
No. 14. Dollars converted into Rupees	196
No. 15. Exchange of Rix and Spanish Dollars	200
No. 16. Exchange of Spanish Dollars and Mocha Dollars (or Piastres)	201
No. 17. Gold Mohurs converted into Rupees	202
No. 18. Old Currency of Madras converted into the New....	204
No. 19. Rates of Exchange for Adjustment of Calcutta and Madras Customs.....	205

TABLE OF CONTENTS.

Table	Page
VI. Interest	207
VII. Commission	355
VIII. House Rent, Servants' Wages, &c.	367
IX. Proportion of Weights, viz.	
No. 1. English Avoirdupois compared with Bengal Factory and Bazar Weights	387
No. 2. Bazar compared with Factory and English Weights...	391
No. 3. Factory compared with Bazar and English Weights...	395
No. 4. Comparison of Canton Weight and English Troy Weight	399
No. 5. General View of the principal Commercial Measures and Weights of India.....	400
X. Time, viz.	
No. 1. Number of Days from one Month to another	402
No. 2. Decimal Parts for Days in the Twelfth Part of a Year <i>ibid.</i>	
Account of the Money, Weights, and Measures of India, China, Persia, Arabia, &c.	403

 ERRATUM.

Page 117, No. 16, line 2, for Sequins read Piastres.

TABLE I.

This Table shews the value or amount of any quantity of goods, ready cast up, from 1 to 10,000, at the rate of from 1 Pie to 100 Rupees each.

RULE FOR USING THIS TABLE.

If the value of 30 Covids of Baftah be demanded, at the rate of 2 Annas per Covid; look for number 30 in page 5, column the first, and opposite to that number in column the second, you will find 3 Rupees 12 Annas, the answer required.

Or, if the amount of 20 Peculs of Rice be demanded, at the rate of 15 Rupees per Pecul; look in page 10, for number 20, and opposite to it, in column the last, you will find 200 Rupees; and again, opposite to the same number, in page 9, column the fourth, you will find 100 Rupees, which, added together, make 300 Rupees, the answer required.

DENOMINATIONS.

12 Pies, or Pice, are equal to 1 Anna.

16 Annas..... 1 Rupee.



TABLE I.

VALUE OF GOODS.

Value of	At 1 Pie each.			At 2 Pies each.			At 3 Pies each.			At 4 Pies each.		
	R.	A.	P.	R.	A.	P.	R.	A.	P.	R.	A.	P.
2	-	-	2	-	-	4	-	-	6	-	-	8
3	-	-	3	-	-	6	-	-	9	-	1	-
4	-	-	4	-	-	8	-	1	-	-	1	4
5	-	-	5	-	-	10	-	1	3	-	1	8
6	-	-	6	-	1	-	-	1	6	-	2	-
7	-	-	7	-	1	2	-	1	9	-	2	4
8	-	-	8	-	1	4	-	2	-	-	2	8
9	-	-	9	-	1	6	-	2	3	-	3	-
10	-	-	10	-	1	8	-	2	6	-	3	4
20	-	1	8	-	3	4	-	5	-	-	6	8
30	-	2	6	-	5	-	-	7	6	-	10	-
40	-	3	4	-	6	8	-	10	-	-	13	4
50	-	4	2	-	8	4	-	12	6	1	-	8
60	-	5	-	-	10	-	-	15	-	1	4	-
70	-	5	10	-	11	8	1	1	6	1	7	4
80	-	6	8	-	13	4	1	4	-	1	10	8
90	-	7	6	-	15	-	1	6	6	1	14	-
100	-	8	4	1	-	8	1	9	-	2	1	4
200	1	-	8	2	1	4	3	2	-	4	2	8
300	1	9	-	3	2	-	4	11	-	6	4	-
400	2	1	4	4	2	8	6	4	-	8	5	4
500	2	9	8	5	3	4	7	13	-	10	6	8
600	3	2	-	6	4	-	9	6	-	12	8	-
700	3	10	4	7	4	8	10	15	-	14	9	4
800	4	2	8	8	5	4	12	8	-	16	10	8
900	4	11	-	9	6	-	14	1	-	18	12	-
1000	5	3	4	10	6	8	15	10	-	20	13	4
2000	10	6	8	20	13	4	31	4	-	41	10	8
3000	15	10	-	31	4	-	46	14	-	62	8	-
4000	20	13	4	41	10	8	62	8	-	83	5	4
5000	26	-	8	52	1	4	78	2	-	104	2	8
6000	31	4	-	62	8	-	93	12	-	125	-	-
7000	36	7	4	72	14	8	109	6	-	145	13	4
8000	41	10	8	83	5	4	125	-	-	166	10	8
9000	46	14	-	93	12	-	140	10	-	187	8	-
10000	52	1	4	104	2	8	156	4	-	208	5	4

TABLE I. *continued.*

VALUE OF GOODS.

Value of	At 5 Pies each.			At 6 Pies each.			At 7 Pies each.			At 8 Pies each.		
	R.	A.	P.	R.	A.	P.	R.	A.	P.	R.	A.	P.
2	—	—	10	—	1	—	—	1	2	—	1	4
3	—	1	3	—	1	6	—	1	9	—	2	—
4	—	1	8	—	2	—	—	2	4	—	2	8
5	—	2	1	—	2	6	—	2	11	—	3	4
6	—	2	6	—	3	—	—	3	6	—	4	—
7	—	2	11	—	3	6	—	4	1	—	4	8
8	—	3	4	—	4	—	—	4	8	—	5	4
9	—	3	9	—	4	6	—	5	3	—	6	—
10	—	4	2	—	5	—	—	5	10	—	6	8
20	—	8	4	—	10	—	—	11	8	—	13	4
30	—	12	6	—	15	—	1	1	6	1	4	—
40	1	—	8	1	4	—	1	7	4	1	10	8
50	1	4	10	1	9	—	1	13	2	2	1	4
60	1	9	—	1	14	—	2	3	—	2	8	—
70	1	13	2	2	3	—	2	8	10	2	14	8
80	2	1	4	2	8	—	2	14	8	3	5	4
90	2	5	6	2	13	—	3	4	6	3	12	—
100	2	9	8	3	2	—	3	10	4	4	2	8
200	5	3	4	6	4	—	7	4	8	8	5	4
300	7	13	—	9	6	—	10	15	—	12	8	—
400	10	6	8	12	8	—	14	9	4	16	10	8
500	13	—	4	15	10	—	18	3	8	20	13	4
600	15	10	—	18	12	—	21	14	—	25	—	—
700	18	3	8	21	14	—	25	8	4	29	2	8
800	20	13	4	25	—	—	29	2	8	33	5	4
900	23	7	—	28	2	—	32	13	—	37	8	—
1000	26	—	8	31	4	—	36	7	4	41	10	8
2000	52	1	4	62	8	—	72	14	8	83	5	4
3000	78	2	—	93	12	—	109	6	—	125	—	—
4000	104	2	8	125	—	—	145	13	4	166	10	8
5000	130	3	4	156	4	—	182	4	8	208	5	4
6000	156	4	—	187	8	—	218	12	—	250	—	—
7000	182	4	8	218	12	—	255	3	4	291	10	8
8000	208	5	4	250	—	—	291	10	8	333	5	4
9000	234	6	—	281	4	—	328	2	—	375	—	—
10000	260	6	8	312	8	—	364	9	4	416	10	8

TABLE I. *continued.*

VALUE OF GOODS.

Value of	At 9 Pies each.			At 10 Pies each.			At 11 Pies each.			At 1 Anna each.		
	R.	A.	P.	R.	A.	P.	R.	A.	P.	R.	A.	P.
2	—	1	6	—	1	8	—	1	10	—	2	—
3	—	2	3	—	2	6	—	2	9	—	3	—
4	—	3	—	—	3	4	—	3	8	—	4	—
5	—	3	9	—	4	2	—	4	7	—	5	—
6	—	4	6	—	5	—	—	5	6	—	6	—
7	—	5	3	—	5	10	—	6	5	—	7	—
8	—	6	—	—	6	8	—	7	4	—	8	—
9	—	6	9	—	7	6	—	8	3	—	9	—
10	—	7	6	—	8	4	—	9	2	—	10	—
20	—	15	—	1	—	8	1	2	4	1	4	—
30	1	6	6	1	9	—	1	11	6	1	14	—
40	1	14	—	2	1	4	2	4	8	2	8	—
50	2	5	6	2	9	8	2	13	10	3	2	—
60	2	13	—	3	2	—	3	7	—	3	12	—
70	3	4	6	3	10	4	4	—	2	4	6	—
80	3	12	—	4	2	8	4	9	4	5	—	—
90	4	3	6	4	11	—	5	2	6	5	10	—
100	4	11	—	5	3	4	5	11	8	6	4	—
200	9	6	—	10	6	8	11	7	4	12	8	—
300	14	1	—	15	10	—	17	3	—	18	12	—
400	18	12	—	20	13	4	22	14	8	25	—	—
500	23	7	—	26	—	8	28	10	4	31	4	—
600	28	2	—	31	4	—	34	6	—	37	8	—
700	32	13	—	36	7	4	40	1	8	43	12	—
800	37	8	—	41	10	8	45	13	4	50	—	—
900	42	3	—	46	14	—	51	9	—	56	4	—
1000	46	14	—	52	1	4	57	4	8	62	8	—
2000	93	12	—	104	2	8	114	9	4	125	—	—
3000	140	10	—	156	4	—	171	14	—	187	8	—
4000	187	8	—	208	5	4	229	2	8	250	—	—
5000	234	6	—	260	6	8	286	7	4	312	8	—
6000	281	4	—	312	8	—	343	12	—	375	—	—
7000	328	2	—	364	9	4	401	—	8	437	8	—
8000	375	—	—	416	10	8	458	5	4	500	—	—
9000	421	14	—	468	12	—	515	10	—	562	8	—
10000	468	12	—	520	13	4	572	14	8	625	—	—

TABLE I. *continued.*

VALUE OF GOODS.

Value of	At 2 Annas each.			At 3 Annas each.			At 4 Annas each.			At 5 Annas each.		
	R.	A.	P.	R.	A.	P.	R.	A.	P.	R.	A.	P.
2	—	4	—	—	6	—	—	8	—	—	10	—
3	—	6	—	—	9	—	—	12	—	—	15	—
4	—	8	—	—	12	—	1	—	—	1	4	—
5	—	10	—	—	15	—	1	4	—	1	9	—
6	—	12	—	1	2	—	1	8	—	1	14	—
7	—	14	—	1	5	—	1	12	—	2	3	—
8	1	—	—	1	8	—	2	—	—	2	8	—
9	1	2	—	1	11	—	2	4	—	2	13	—
10	1	4	—	1	14	—	2	8	—	3	2	—
20	2	8	—	3	12	—	5	—	—	6	4	—
30	3	12	—	5	10	—	7	8	—	9	6	—
40	5	—	—	7	8	—	10	—	—	12	8	—
50	6	4	—	9	6	—	12	8	—	15	10	—
60	7	8	—	11	4	—	15	—	—	18	12	—
70	8	12	—	13	2	—	17	8	—	21	14	—
80	10	—	—	15	—	—	20	—	—	25	—	—
90	11	4	—	16	14	—	22	8	—	28	2	—
100	12	8	—	18	12	—	25	—	—	31	4	—
200	25	—	—	37	8	—	50	—	—	62	8	—
300	37	8	—	56	4	—	75	—	—	93	12	—
400	50	—	—	75	—	—	100	—	—	125	—	—
500	62	8	—	93	12	—	125	—	—	156	4	—
600	75	—	—	112	8	—	150	—	—	187	8	—
700	87	8	—	131	4	—	175	—	—	218	12	—
800	100	—	—	150	—	—	200	—	—	250	—	—
900	112	8	—	168	12	—	225	—	—	281	4	—
1000	125	—	—	187	8	—	250	—	—	312	8	—
2000	250	—	—	375	—	—	500	—	—	625	—	—
3000	375	—	—	562	8	—	750	—	—	937	8	—
4000	500	—	—	750	—	—	1000	—	—	1250	—	—
5000	625	—	—	937	8	—	1250	—	—	1562	8	—
6000	750	—	—	1125	—	—	1500	—	—	1875	—	—
7000	875	—	—	1312	8	—	1750	—	—	2187	8	—
8000	1000	—	—	1500	—	—	2000	—	—	2500	—	—
9000	1125	—	—	1687	8	—	2250	—	—	2812	8	—
10000	1250	—	—	1875	—	—	2500	—	—	3125	—	—

TABLE I. *continued.*

VALUE OF GOODS.

Value of	At 6 Annas each.			At 7 Annas each.			At 8 Annas each.			At 9 Annas each.		
	R.	A.	P.	R.	A.	P.	R.	A.	P.	R.	A.	P.
2	-	12	-	-	14	-	1	-	-	1	2	-
3	1	2	-	1	5	-	1	8	-	1	11	-
4	1	8	-	1	12	-	2	-	-	2	4	-
5	1	14	-	2	3	-	2	8	-	2	13	-
6	2	4	-	2	10	-	3	-	-	3	6	-
7	2	10	-	3	1	-	3	8	-	3	15	-
8	3	-	-	3	8	-	4	-	-	4	8	-
9	3	6	-	3	15	-	4	8	-	5	1	-
10	3	12	-	4	6	-	5	-	-	5	10	-
20	7	8	-	8	12	-	10	-	-	11	4	-
30	11	4	-	13	2	-	15	-	-	16	14	-
40	15	-	-	17	8	-	20	-	-	22	8	-
50	18	12	-	21	14	-	25	-	-	28	2	-
60	22	8	-	26	4	-	30	-	-	33	12	-
70	26	4	-	30	10	-	35	-	-	39	6	-
80	30	-	-	35	-	-	40	-	-	45	-	-
90	33	12	-	39	6	-	45	-	-	50	10	-
100	37	8	-	43	12	-	50	-	-	56	4	-
200	75	-	-	87	8	-	100	-	-	112	8	-
300	112	8	-	131	4	-	150	-	-	168	12	-
400	150	-	-	175	-	-	200	-	-	225	-	-
500	187	8	-	218	12	-	250	-	-	281	4	-
600	225	-	-	262	8	-	300	-	-	337	8	-
700	262	8	-	306	4	-	350	-	-	393	12	-
800	300	-	-	350	-	-	400	-	-	450	-	-
900	337	8	-	393	12	-	450	-	-	506	4	-
1000	375	-	-	437	8	-	500	-	-	562	8	-
2000	750	-	-	875	-	-	1000	-	-	1125	-	-
3000	1125	-	-	1312	8	-	1500	-	-	1687	8	-
4000	1500	-	-	1750	-	-	2000	-	-	2250	-	-
5000	1875	-	-	2187	8	-	2500	-	-	2812	8	-
6000	2250	-	-	2625	-	-	3000	-	-	3375	-	-
7000	2625	-	-	3062	8	-	3500	-	-	3937	8	-
8000	3000	-	-	3500	-	-	4000	-	-	4500	-	-
9000	3375	-	-	3937	8	-	4500	-	-	5062	8	-
10000	3750	-	-	4375	-	-	5000	-	-	5625	-	-

TABLE I. *continued.*

7

VALUE OF GOODS.

Value of	At 10 Annas each.			At 11 Annas each.			At 12 Annas each.			At 13 Annas each.		
	R.	A.	P.	R.	A.	P.	R.	A.	P.	R.	A.	P.
2	1	4	—	1	6	—	1	8	—	1	10	—
3	1	14	—	2	1	—	2	4	—	2	7	—
4	2	8	—	2	12	—	3	—	—	3	4	—
5	3	2	—	3	7	—	3	12	—	4	1	—
6	3	12	—	4	2	—	4	8	—	4	14	—
7	4	6	—	4	13	—	5	4	—	5	11	—
8	5	—	—	5	8	—	6	—	—	6	8	—
9	5	10	—	6	3	—	6	12	—	7	5	—
10	6	4	—	6	14	—	7	8	—	8	2	—
20	12	8	—	13	12	—	15	—	—	16	4	—
30	18	12	—	20	10	—	22	8	—	24	6	—
40	25	—	—	27	8	—	30	—	—	32	8	—
50	31	4	—	34	6	—	37	8	—	40	10	—
60	37	8	—	41	4	—	45	—	—	48	12	—
70	43	12	—	48	2	—	52	8	—	56	14	—
80	50	—	—	55	—	—	60	—	—	65	—	—
90	56	4	—	61	14	—	67	8	—	73	2	—
100	62	8	—	68	12	—	75	—	—	81	4	—
200	125	—	—	137	8	—	150	—	—	162	8	—
300	187	8	—	206	4	—	225	—	—	243	12	—
400	250	—	—	275	—	—	300	—	—	325	—	—
500	312	8	—	343	12	—	375	—	—	406	4	—
600	375	—	—	412	8	—	450	—	—	487	8	—
700	437	8	—	481	4	—	525	—	—	568	12	—
800	500	—	—	550	—	—	600	—	—	650	—	—
900	562	8	—	618	12	—	675	—	—	731	4	—
1000	625	—	—	687	8	—	750	—	—	812	8	—
2000	1250	—	—	1375	—	—	1500	—	—	1625	—	—
3000	1875	—	—	2062	8	—	2250	—	—	2437	8	—
4000	2500	—	—	2750	—	—	3000	—	—	3250	—	—
5000	3125	—	—	3437	8	—	3750	—	—	4062	8	—
6000	3750	—	—	4125	—	—	4500	—	—	4875	—	—
7000	4375	—	—	4812	8	—	5250	—	—	5687	8	—
8000	5000	—	—	5500	—	—	6000	—	—	6500	—	—
9000	5625	—	—	6187	8	—	6750	—	—	7312	8	—
10000	6250	—	—	6875	—	—	7500	—	—	8125	—	—

TABLE I. *continued.*

VALUE OF GOODS												
Value of	At 14 Annas each.			At 15 Annas each.			At 1 Rupee each.			At 2 Rupees each.		
	R.	A.	P.	R.	A.	P.	R.	A.	P.	R.	A.	P.
2	1	12	-	1	14	-	2	-	-	4	-	-
3	2	10	-	2	13	-	3	-	-	6	-	-
4	3	8	-	3	12	-	4	-	-	8	-	-
5	4	6	-	4	11	-	5	-	-	10	-	-
6	5	4	-	5	10	-	6	-	-	12	-	-
7	6	2	-	6	9	-	7	-	-	14	-	-
8	7	-	-	7	8	-	8	-	-	16	-	-
9	7	14	-	8	7	-	9	-	-	18	-	-
10	8	12	-	9	6	-	10	-	-	20	-	-
20	17	8	-	18	12	-	20	-	-	40	-	-
30	26	4	-	28	2	-	30	-	-	60	-	-
40	35	-	-	37	8	-	40	-	-	80	-	-
50	43	12	-	46	14	-	50	-	-	100	-	-
60	52	8	-	56	4	-	60	-	-	120	-	-
70	61	4	-	65	10	-	70	-	-	140	-	-
80	70	-	-	75	-	-	80	-	-	160	-	-
90	78	12	-	84	6	-	90	-	-	180	-	-
100	87	8	-	93	12	-	100	-	-	200	-	-
200	175	-	-	187	8	-	200	-	-	400	-	-
300	262	8	-	281	4	-	300	-	-	600	-	-
400	350	-	-	375	-	-	400	-	-	800	-	-
500	437	8	-	468	12	-	500	-	-	1000	-	-
600	525	-	-	562	8	-	600	-	-	1200	-	-
700	612	8	-	656	4	-	700	-	-	1400	-	-
800	700	-	-	750	-	-	800	-	-	1600	-	-
900	787	8	-	843	12	-	900	-	-	1800	-	-
1000	875	-	-	937	8	-	1000	-	-	2000	-	-
2000	1750	-	-	1875	-	-	2000	-	-	4000	-	-
3000	2625	-	-	2812	8	-	3000	-	-	6000	-	-
4000	3500	-	-	3750	-	-	4000	-	-	8000	-	-
5000	4375	-	-	4687	8	-	5000	-	-	10000	-	-
6000	5250	-	-	5625	-	-	6000	-	-	12000	-	-
7000	6125	-	-	6562	8	-	7000	-	-	14000	-	-
8000	7000	-	-	7500	-	-	8000	-	-	16000	-	-
9000	7875	-	-	8437	8	-	9000	-	-	18000	-	-
10000	8750	-	-	9375	-	-	10000	-	-	20000	-	-

TABLE I. *continued.*

VALUE OF GOODS.

Value of	At 3 Rupees each.			At 4 Rupees each.			At 5 Rupees each.			At 6 Rupees each.		
	R.	A.	P.	R.	A.	P.	R.	A.	P.	R.	A.	P.
2	6	-	-	8	-	-	10	-	-	12	-	-
3	9	-	-	12	-	-	15	-	-	18	-	-
4	12	-	-	16	-	-	20	-	-	24	-	-
5	15	-	-	20	-	-	25	-	-	30	-	-
6	18	-	-	24	-	-	30	-	-	36	-	-
7	21	-	-	28	-	-	35	-	-	42	-	-
8	24	-	-	32	-	-	40	-	-	48	-	-
9	27	-	-	36	-	-	45	-	-	54	-	-
10	30	-	-	40	-	-	50	-	-	60	-	-
20	60	-	-	80	-	-	100	-	-	120	-	-
30	90	-	-	120	-	-	150	-	-	180	-	-
40	120	-	-	160	-	-	200	-	-	240	-	-
50	150	-	-	200	-	-	250	-	-	300	-	-
60	180	-	-	240	-	-	300	-	-	360	-	-
70	210	-	-	280	-	-	350	-	-	420	-	-
80	240	-	-	320	-	-	400	-	-	480	-	-
90	270	-	-	360	-	-	450	-	-	540	-	-
100	300	-	-	400	-	-	500	-	-	600	-	-
200	600	-	-	800	-	-	1000	-	-	1200	-	-
300	900	-	-	1200	-	-	1500	-	-	1800	-	-
400	1200	-	-	1600	-	-	2000	-	-	2400	-	-
500	1500	-	-	2000	-	-	2500	-	-	3000	-	-
600	1800	-	-	2400	-	-	3000	-	-	3600	-	-
700	2100	-	-	2800	-	-	3500	-	-	4200	-	-
800	2400	-	-	3200	-	-	4000	-	-	4800	-	-
900	2700	-	-	3600	-	-	4500	-	-	5400	-	-
1000	3000	-	-	4000	-	-	5000	-	-	6000	-	-
2000	6000	-	-	8000	-	-	10000	-	-	12000	-	-
3000	9000	-	-	12000	-	-	15000	-	-	18000	-	-
4000	12000	-	-	16000	-	-	20000	-	-	24000	-	-
5000	15000	-	-	20000	-	-	25000	-	-	30000	-	-
6000	18000	-	-	24000	-	-	30000	-	-	36000	-	-
7000	21000	-	-	28000	-	-	35000	-	-	42000	-	-
8000	24000	-	-	32000	-	-	40000	-	-	48000	-	-
9000	27000	-	-	36000	-	-	45000	-	-	54000	-	-
10000	30000	-	-	40000	-	-	50000	-	-	60000	-	-

TABLE I. *continued.*

VALUE OF GOODS.												
Value of	At 7 Rupees each.			At 8 Rupees each.			At 9 Rupees each.			At 10 Rupees each.		
	R.	A.	P.	R.	A.	P.	R.	A.	P.	R.	A.	P.
2	14	-	-	16	-	-	18	-	-	20	-	-
3	21	-	-	24	-	-	27	-	-	30	-	-
4	28	-	-	32	-	-	36	-	-	40	-	-
5	35	-	-	40	-	-	45	-	-	50	-	-
6	42	-	-	48	-	-	54	-	-	60	-	-
7	49	-	-	56	-	-	63	-	-	70	-	-
8	56	-	-	64	-	-	72	-	-	80	-	-
9	63	-	-	72	-	-	81	-	-	90	-	-
10	70	-	-	80	-	-	90	-	-	100	-	-
20	140	-	-	160	-	-	180	-	-	200	-	-
30	210	-	-	240	-	-	270	-	-	300	-	-
40	280	-	-	320	-	-	360	-	-	400	-	-
50	350	-	-	400	-	-	450	-	-	500	-	-
60	420	-	-	480	-	-	540	-	-	600	-	-
70	490	-	-	560	-	-	630	-	-	700	-	-
80	560	-	-	640	-	-	720	-	-	800	-	-
90	630	-	-	720	-	-	810	-	-	900	-	-
100	700	-	-	800	-	-	900	-	-	1000	-	-
200	1400	-	-	1600	-	-	1800	-	-	2000	-	-
300	2100	-	-	2400	-	-	2700	-	-	3000	-	-
400	2800	-	-	3200	-	-	3600	-	-	4000	-	-
500	3500	-	-	4000	-	-	4500	-	-	5000	-	-
600	4200	-	-	4800	-	-	5400	-	-	6000	-	-
700	4900	-	-	5600	-	-	6300	-	-	7000	-	-
800	5600	-	-	6400	-	-	7200	-	-	8000	-	-
900	6300	-	-	7200	-	-	8100	-	-	9000	-	-
1000	7000	-	-	8000	-	-	9000	-	-	10000	-	-
2000	14000	-	-	16000	-	-	18000	-	-	20000	-	-
3000	21000	-	-	24000	-	-	27000	-	-	30000	-	-
4000	28000	-	-	32000	-	-	36000	-	-	40000	-	-
5000	35000	-	-	40000	-	-	45000	-	-	50000	-	-
6000	42000	-	-	48000	-	-	54000	-	-	60000	-	-
7000	49000	-	-	56000	-	-	63000	-	-	70000	-	-
8000	56000	-	-	64000	-	-	72000	-	-	80000	-	-
9000	63000	-	-	72000	-	-	81000	-	-	90000	-	-
10000	70000	-	-	80000	-	-	90000	-	-	100000	-	-

TABLE I. *continued.*

VALUE OF GOODS.

Value of	At 20 Rupees each.		At 30 Rupees each.		At 40 Rupees each.		At 50 Rupees each.	
	R.	A. P.	R.	A. P.	R.	A. P.	R.	A. P.
2	40	—	60	—	80	—	100	—
3	60	—	90	—	120	—	150	—
4	80	—	120	—	160	—	200	—
5	100	—	150	—	200	—	250	—
6	120	—	180	—	240	—	300	—
7	140	—	210	—	280	—	350	—
8	160	—	240	—	320	—	400	—
9	180	—	270	—	360	—	450	—
10	200	—	300	—	400	—	500	—
20	400	—	600	—	800	—	1000	—
30	600	—	900	—	1200	—	1500	—
40	800	—	1200	—	1600	—	2000	—
50	1000	—	1500	—	2000	—	2500	—
60	1200	—	1800	—	2400	—	3000	—
70	1400	—	2100	—	2800	—	3500	—
80	1600	—	2400	—	3200	—	4000	—
90	1800	—	2700	—	3600	—	4500	—
100	2000	—	3000	—	4000	—	5000	—
200	4000	—	6000	—	8000	—	10000	—
300	6000	—	9000	—	12000	—	15000	—
400	8000	—	12000	—	16000	—	20000	—
500	10000	—	15000	—	20000	—	25000	—
600	12000	—	18000	—	24000	—	30000	—
700	14000	—	21000	—	28000	—	35000	—
800	16000	—	24000	—	32000	—	40000	—
900	18000	—	27000	—	36000	—	45000	—
1000	20000	—	30000	—	40000	—	50000	—
2000	40000	—	60000	—	80000	—	100000	—
3000	60000	—	90000	—	120000	—	150000	—
4000	80000	—	120000	—	160000	—	200000	—
5000	100000	—	150000	—	200000	—	250000	—
6000	120000	—	180000	—	240000	—	300000	—
7000	140000	—	210000	—	280000	—	350000	—
8000	160000	—	240000	—	320000	—	400000	—
9000	180000	—	270000	—	360000	—	450000	—
10000	200000	—	300000	—	400000	—	500000	—

TABLE I. *continued.*

VALUE OF GOODS.

Value of	At 60 Rupees each.			At 70 Rupees each.			At 80 Rupees each.			At 90 Rupees each.		
	R.	A.	P.	R.	A.	P.	R.	A.	P.	R.	A.	P.
2	120	—	—	140	—	—	160	—	—	180	—	—
3	180	—	—	210	—	—	240	—	—	270	—	—
4	240	—	—	280	—	—	320	—	—	360	—	—
5	300	—	—	350	—	—	400	—	—	450	—	—
6	360	—	—	420	—	—	480	—	—	540	—	—
7	420	—	—	490	—	—	560	—	—	630	—	—
8	480	—	—	560	—	—	640	—	—	720	—	—
9	540	—	—	630	—	—	720	—	—	810	—	—
10	600	—	—	700	—	—	800	—	—	900	—	—
20	1200	—	—	1400	—	—	1600	—	—	1800	—	—
30	1800	—	—	2100	—	—	2400	—	—	2700	—	—
40	2400	—	—	2800	—	—	3200	—	—	3600	—	—
50	3000	—	—	3500	—	—	4000	—	—	4500	—	—
60	3600	—	—	4200	—	—	4800	—	—	5400	—	—
70	4200	—	—	4900	—	—	5600	—	—	6300	—	—
80	4800	—	—	5600	—	—	6400	—	—	7200	—	—
90	5400	—	—	6300	—	—	7200	—	—	8100	—	—
100	6000	—	—	7000	—	—	8000	—	—	9000	—	—
200	12000	—	—	14000	—	—	16000	—	—	18000	—	—
300	18000	—	—	21000	—	—	24000	—	—	27000	—	—
400	24000	—	—	28000	—	—	32000	—	—	36000	—	—
500	30000	—	—	35000	—	—	40000	—	—	45000	—	—
600	36000	—	—	42000	—	—	48000	—	—	54000	—	—
700	42000	—	—	49000	—	—	56000	—	—	63000	—	—
800	48000	—	—	56000	—	—	64000	—	—	72000	—	—
900	54000	—	—	63000	—	—	72000	—	—	81000	—	—
1000	60000	—	—	70000	—	—	80000	—	—	90000	—	—
2000	120000	—	—	140000	—	—	160000	—	—	180000	—	—
3000	180000	—	—	210000	—	—	240000	—	—	270000	—	—
4000	240000	—	—	280000	—	—	320000	—	—	360000	—	—
5000	300000	—	—	350000	—	—	400000	—	—	450000	—	—
6000	360000	—	—	420000	—	—	480000	—	—	540000	—	—
7000	420000	—	—	490000	—	—	560000	—	—	630000	—	—
8000	480000	—	—	560000	—	—	640000	—	—	720000	—	—
9000	540000	—	—	630000	—	—	720000	—	—	810000	—	—
10000	600000	—	—	700000	—	—	800000	—	—	900000	—	—

TABLE I. *continued.*

VALUE OF GOODS.

Value of	At 100 Rupees each.		
	R.	A.	P.
2	200	—	—
3	300	—	—
4	400	—	—
5	500	—	—
6	600	—	—
7	700	—	—
8	800	—	—
9	900	—	—
10	1000	—	—
20	2000	—	—
30	3000	—	—
40	4000	—	—
50	5000	—	—
60	6000	—	—
70	7000	—	—
80	8000	—	—
90	9000	—	—
100	10000	—	—
200	20000	—	—
300	30000	—	—
400	40000	—	—
500	50000	—	—
600	60000	—	—
700	70000	—	—
800	80000	—	—
900	90000	—	—
1000	100000	—	—
2000	200000	—	—
3000	300000	—	—
4000	400000	—	—
5000	500000	—	—
6000	600000	—	—
7000	700000	—	—
8000	800000	—	—
9000	900000	—	—
10000	1000000	—	—

TABLE II.

This Table shews the exact value of any commodity (including decimal parts) in gross weight, from 2 Annas to 100 Rupees per Maund; and from 1 Seer to 1 Maund.

RULE FOR USING THIS TABLE.

If the price of 27 Seers of fine Benares Sugar be demanded, at 11 Rupees per Maund; look for the number 27, in page 18, column the first, and opposite to that number, in column the third, you will find 7 Rupees, 6 Annas, $9\frac{1}{2}$ Pies, the answer required.

DENOMINATIONS.

40 Seers make 1 Maund.

TABLE II.

VALUE OF GOODS.

Sects.	2 Annas per Maund.				4 Annas per Maund.				8 Annas per Maund.				12 Annas per Maund.			
	R.	A.	P.	5	R.	A.	P.	5	R.	A.	P.	5	R.	A.	P.	5
1	—	—	—	3	—	—	1	1	—	—	2	2	—	—	3	3
2	—	—	1	1	—	—	2	2	—	—	4	4	—	—	7	1
3	—	—	1	4	—	—	3	3	—	—	7	1	—	—	10	4
4	—	—	2	2	—	—	4	4	—	—	9	3	—	1	2	2
5	—	—	3	—	—	—	6	—	—	1	—	—	—	1	6	—
6	—	—	3	3	—	—	7	1	—	1	2	2	—	1	9	3
7	—	—	4	1	—	—	8	2	—	1	4	4	—	2	1	1
8	—	—	4	4	—	—	9	3	—	1	7	1	—	2	4	4
9	—	—	5	2	—	—	10	4	—	1	9	3	—	2	8	2
10	—	—	6	—	—	1	—	—	—	2	—	—	—	3	—	—
11	—	—	6	3	—	1	1	1	—	2	2	2	—	3	3	3
12	—	—	7	1	—	1	2	2	—	2	4	4	—	3	7	1
13	—	—	7	4	—	1	3	3	—	2	7	1	—	3	10	4
14	—	—	8	2	—	1	4	4	—	2	9	3	—	4	2	2
15	—	—	9	—	—	1	6	—	—	3	—	—	—	4	6	—
16	—	—	9	3	—	1	7	1	—	3	2	2	—	4	9	3
17	—	—	10	1	—	1	8	2	—	3	4	4	—	5	1	1
18	—	—	10	4	—	1	9	3	—	3	7	1	—	5	4	4
19	—	—	11	2	—	1	10	4	—	3	9	3	—	5	8	2
20	—	1	—	—	—	2	—	—	—	4	—	—	—	6	—	—
21	—	1	—	3	—	2	1	1	—	4	2	2	—	6	3	3
22	—	1	1	1	—	2	2	2	—	4	4	4	—	6	7	1
23	—	1	1	4	—	2	3	3	—	4	7	1	—	6	10	4
24	—	1	2	2	—	2	4	4	—	4	9	3	—	7	2	2
25	—	1	3	—	—	2	6	—	—	5	—	—	—	7	6	—
26	—	1	3	3	—	2	7	1	—	5	2	2	—	7	9	3
27	—	1	4	1	—	2	8	2	—	5	4	4	—	8	1	1
28	—	1	4	4	—	2	9	3	—	5	7	1	—	8	4	4
29	—	1	5	2	—	2	10	4	—	5	9	3	—	8	8	2
30	—	1	6	—	—	3	—	—	—	6	—	—	—	9	—	—
31	—	1	6	3	—	3	1	1	—	6	2	2	—	9	3	3
32	—	1	7	1	—	3	2	2	—	6	4	4	—	9	7	1
33	—	1	7	4	—	3	3	3	—	6	7	1	—	9	10	4
34	—	1	8	2	—	3	4	4	—	6	9	3	—	10	2	2
35	—	1	9	—	—	3	6	—	—	7	—	—	—	10	6	—
36	—	1	9	3	—	3	7	1	—	7	2	2	—	10	9	3
37	—	1	10	1	—	3	8	2	—	7	4	4	—	11	1	1
38	—	1	10	4	—	3	9	3	—	7	7	1	—	11	4	4
39	—	1	11	2	—	3	10	4	—	7	9	3	—	11	8	2
40	—	2	—	—	—	4	—	—	—	8	—	—	—	12	—	—

VALUE OF GOODS.

Seers.	1 Rupee per Maund.				2 Rupees per Maund.	2 Rupees per Maund.				3 Rupees per Maund.	3 Rupees per Maund.				4 Rupees per Maund.	4 Rupees per Maund.			
	R.	A.	P.	5		R.	A.	P.	5		R.	A.	P.	5		R.	A.	P.	5
1	-	-	4	4	-	-	-	9	3	-	1	2	2	-	-	1	7	1	1
2	-	-	9	3	-	1	7	1	1	-	2	4	4	-	-	3	2	2	2
3	-	1	2	2	-	2	4	4	-	-	3	7	1	-	-	4	9	3	3
4	-	1	7	1	-	3	2	2	-	-	4	9	3	-	-	6	4	4	4
5	-	2	-	-	-	4	-	-	-	-	6	-	-	-	-	8	-	-	-
6	-	2	4	4	-	4	9	3	-	-	7	2	2	-	-	9	7	1	1
7	-	2	9	3	-	5	7	1	-	-	8	4	4	-	-	11	2	2	2
8	-	3	2	2	-	6	4	4	-	-	9	7	1	-	-	12	9	3	3
9	-	3	7	1	-	7	2	2	-	-	10	9	3	-	-	14	4	4	4
10	-	4	-	-	-	8	-	-	-	-	12	-	-	1	-	-	-	-	-
11	-	4	4	4	-	8	9	3	-	-	13	2	2	1	1	1	7	1	1
12	-	4	9	3	-	9	7	1	-	-	14	4	4	1	1	3	2	2	2
13	-	5	2	2	-	10	4	4	-	-	15	7	1	1	1	4	9	3	3
14	-	5	7	1	-	11	2	2	1	-	-	9	3	1	1	6	4	4	4
15	-	6	-	-	-	12	-	-	1	1	2	-	-	1	1	8	-	-	-
16	-	6	4	4	-	12	9	3	1	1	3	2	2	1	1	9	7	1	1
17	-	6	9	3	-	13	7	1	1	1	4	4	4	1	1	11	2	2	2
18	-	7	2	2	-	14	4	4	1	1	5	7	1	1	1	12	9	3	3
19	-	7	7	1	-	15	2	2	1	1	6	9	3	1	1	14	4	4	4
20	-	8	-	-	1	-	-	-	-	-	8	-	-	-	2	-	-	-	-
21	-	8	4	4	1	-	9	3	1	1	9	2	2	2	2	1	7	1	1
22	-	8	9	3	1	1	7	1	1	1	10	4	4	2	2	3	2	2	2
23	-	9	2	2	1	2	4	4	1	1	11	7	1	2	2	4	9	3	3
24	-	9	7	1	1	3	2	2	1	1	12	9	3	2	2	6	4	4	4
25	-	10	-	-	1	4	-	-	1	1	14	-	-	2	2	8	-	-	-
26	-	10	4	4	1	4	9	3	1	1	15	2	2	2	2	9	7	1	1
27	-	10	9	3	1	5	7	1	2	1	-	4	4	2	2	11	2	2	2
28	-	11	2	2	1	6	4	4	2	2	1	7	1	2	2	12	9	3	3
29	-	11	7	1	1	7	2	2	2	2	2	9	3	2	2	14	4	4	4
30	-	12	-	-	1	8	-	-	2	2	4	-	-	3	-	-	-	-	-
31	-	12	4	4	1	8	9	3	2	2	5	2	2	3	1	7	1	1	1
32	-	12	9	3	1	9	7	1	2	2	6	4	4	3	3	3	2	2	2
33	-	13	2	2	1	10	4	4	2	2	7	7	1	3	4	9	3	3	3
34	-	13	7	1	1	11	2	2	2	2	8	9	3	3	6	4	4	4	4
35	-	14	-	-	1	12	-	-	2	2	10	-	-	3	8	-	-	-	-
36	-	14	4	4	1	12	9	3	2	2	11	2	2	3	9	7	1	1	1
37	-	14	9	3	1	13	7	1	2	2	12	4	4	3	11	2	2	2	2
38	-	15	2	2	1	14	4	4	2	2	13	7	1	3	12	9	3	3	3
39	-	15	7	1	1	15	2	2	2	2	14	9	3	3	14	4	4	4	4
40	1	-	-	-	2	-	-	-	3	3	-	-	-	4	-	-	-	-	-

VALUE OF GOODS.

Seers.	5 Rupees per Maund.				5	6 Rupees per Maund.				5	7 Rupees per Maund.				5	8 Rupees per Maund.				5
	R.	A.	P.			R.	A.	P.			R.	A.	P.			R.	A.	P.		
1	-	2	-	-	-	-	2	4	4	-	2	9	3	-	-	3	2	2	2	-
2	-	4	-	-	-	-	4	9	3	-	5	7	1	-	-	6	4	4	4	-
3	-	6	-	-	-	-	7	2	2	-	8	4	4	-	-	9	7	1	1	-
4	-	8	-	-	-	-	9	7	1	-	11	2	2	-	-	12	9	3	3	-
5	-	10	-	-	-	-	12	-	-	-	14	-	-	1	-	-	-	-	-	-
6	-	12	-	-	-	-	14	4	4	1	-	9	3	1	1	3	2	2	2	-
7	-	14	-	-	-	1	-	9	3	1	3	7	1	1	1	6	4	4	4	-
8	1	-	-	-	-	1	3	2	2	1	6	4	4	1	1	9	7	1	1	-
9	1	2	-	-	-	1	5	7	1	1	9	2	2	1	12	9	3	3	-	-
10	1	4	-	-	-	1	8	-	-	1	12	-	-	2	2	-	-	-	-	-
11	1	6	-	-	-	1	10	4	4	1	14	9	3	2	3	2	2	2	2	-
12	1	8	-	-	-	1	12	9	3	2	1	7	1	2	6	4	4	4	4	-
13	1	10	-	-	-	1	15	2	2	2	4	4	4	2	9	7	1	1	1	-
14	1	12	-	-	-	2	1	7	1	2	7	2	2	2	12	9	3	3	-	-
15	1	14	-	-	-	2	4	-	-	2	10	-	-	3	-	-	-	-	-	-
16	2	-	-	-	-	2	6	4	4	2	12	9	3	3	3	2	2	2	2	-
17	2	2	-	-	-	2	8	9	3	2	15	7	1	3	6	4	4	4	4	-
18	2	4	-	-	-	2	11	2	2	3	2	4	4	3	9	7	1	1	1	-
19	2	6	-	-	-	2	13	7	1	3	5	2	2	3	12	9	3	3	-	-
20	2	8	-	-	-	3	-	-	-	3	8	-	-	4	-	-	-	-	-	-
21	2	10	-	-	-	3	2	4	4	3	10	9	3	4	3	2	2	2	2	-
22	2	12	-	-	-	3	4	9	3	3	13	7	1	4	6	4	4	4	4	-
23	2	14	-	-	-	3	7	2	2	4	-	4	4	4	9	7	1	1	1	-
24	3	-	-	-	-	3	9	7	1	4	3	2	2	4	12	9	3	3	-	-
25	3	2	-	-	-	3	12	-	-	4	6	-	-	5	-	-	-	-	-	-
26	3	4	-	-	-	3	14	4	4	4	8	9	3	5	3	2	2	2	2	-
27	3	6	-	-	-	4	-	9	3	4	11	7	1	5	6	4	4	4	4	-
28	3	8	-	-	-	4	3	2	2	4	14	4	4	5	9	7	1	1	1	-
29	3	10	-	-	-	4	5	7	1	5	1	2	2	5	12	9	3	3	-	-
30	3	12	-	-	-	4	8	-	-	5	4	-	-	6	-	-	-	-	-	-
31	3	14	-	-	-	4	10	4	4	5	6	9	3	6	3	2	2	2	2	-
32	4	-	-	-	-	4	12	9	3	5	9	7	1	6	6	4	4	4	4	-
33	4	2	-	-	-	4	15	2	2	5	12	4	4	6	9	7	1	1	1	-
34	4	4	-	-	-	5	1	7	1	5	15	2	2	6	12	9	3	3	-	-
35	4	6	-	-	-	5	4	-	-	6	2	-	-	7	-	-	-	-	-	-
36	4	8	-	-	-	5	6	4	4	6	4	9	3	7	3	2	2	2	2	-
37	4	10	-	-	-	5	8	9	3	6	7	7	1	7	6	4	4	4	4	-
38	4	12	-	-	-	5	11	2	2	6	10	4	4	7	9	7	1	1	1	-
39	4	14	-	-	-	5	13	7	1	6	13	2	2	7	12	9	3	3	-	-
40	5	-	-	-	-	6	-	-	-	7	-	-	-	8	-	-	-	-	-	-

VALUE OF GOODS.

Seers.	9 Rupees per Maund.				P.	D.	10 Rupees per Maund.				P.	D.	11 Rupees per Maund.				P.	D.	12 Rupees per Maund.				P.	D.	
	R.	A.	P.	5			R.	A.	P.	5			R.	A.	P.	5			R.	A.	P.	5			
1	-	3	7	1	-	-	-	4	-	-	-	-	-	4	4	4	-	-	-	4	9	3	3	-	-
2	-	7	2	2	-	-	-	8	-	-	-	-	-	8	9	3	-	-	-	9	7	1	1	-	-
3	-	10	9	3	-	-	-	12	-	-	-	-	-	13	2	2	-	-	-	14	4	4	4	-	-
4	-	14	4	4	1	-	-	-	-	-	-	-	1	1	7	1	1	3	2	2	2	2	-	-	
5	1	2	-	-	1	4	-	-	-	-	-	-	1	6	-	-	1	8	-	-	-	-	-	-	
6	1	5	7	1	1	8	-	-	-	-	-	-	1	10	4	4	1	12	9	3	3	-	-		
7	1	9	2	2	1	12	-	-	-	-	-	-	1	14	9	3	2	1	7	1	1	-	-		
8	1	12	9	3	2	-	-	-	-	-	-	-	2	3	2	2	2	6	4	4	4	-	-		
9	2	-	4	4	2	4	-	-	-	-	-	-	2	7	7	1	2	11	2	2	2	-	-		
10	2	4	-	-	2	8	-	-	-	-	-	-	2	12	-	-	3	-	-	-	-	-	-		
11	2	7	7	1	2	12	-	-	-	-	-	-	3	-	4	4	3	4	9	3	3	-	-		
12	2	11	2	2	3	-	-	-	-	-	-	-	3	4	9	3	3	9	7	1	1	-	-		
13	2	14	9	3	3	4	-	-	-	-	-	-	3	9	2	2	3	14	4	4	4	-	-		
14	3	2	4	4	3	8	-	-	-	-	-	-	3	13	7	1	4	3	2	2	2	-	-		
15	3	6	-	-	3	12	-	-	-	-	-	-	4	2	-	-	4	8	-	-	-	-	-		
16	3	9	7	1	4	-	-	-	-	-	-	-	4	6	4	4	4	12	9	3	3	-	-		
17	3	13	2	2	4	4	-	-	-	-	-	-	4	10	9	3	5	1	7	1	1	-	-		
18	4	-	9	3	4	8	-	-	-	-	-	-	4	15	2	2	5	6	4	4	4	-	-		
19	4	4	4	4	4	12	-	-	-	-	-	-	5	3	7	1	5	11	2	2	2	-	-		
20	4	8	-	-	5	-	-	-	-	-	-	-	5	8	-	-	6	-	-	-	-	-	-		
21	4	11	7	1	5	4	-	-	-	-	-	-	5	12	4	4	6	4	9	3	3	-	-		
22	4	15	2	2	5	8	-	-	-	-	-	-	6	-	9	3	6	9	7	1	1	-	-		
23	5	2	9	3	5	12	-	-	-	-	-	-	6	5	2	2	6	14	4	4	4	-	-		
24	5	6	4	4	6	-	-	-	-	-	-	-	6	9	7	1	7	3	2	2	2	-	-		
25	5	10	-	-	6	4	-	-	-	-	-	-	6	14	-	-	7	8	-	-	-	-	-		
26	5	13	7	1	6	8	-	-	-	-	-	-	7	2	4	4	7	12	9	3	3	-	-		
27	6	1	2	2	6	12	-	-	-	-	-	-	7	6	9	3	8	1	7	1	1	-	-		
28	6	4	9	3	7	-	-	-	-	-	-	-	7	11	2	2	8	6	4	4	4	-	-		
29	6	8	4	4	7	4	-	-	-	-	-	-	7	15	7	1	8	11	2	2	2	-	-		
30	6	12	-	-	7	8	-	-	-	-	-	-	8	4	-	-	9	-	-	-	-	-	-		
31	6	15	7	1	7	12	-	-	-	-	-	-	8	8	4	4	9	4	9	3	3	-	-		
32	7	3	2	2	8	-	-	-	-	-	-	-	8	12	9	3	9	9	7	1	1	-	-		
33	7	6	9	3	8	4	-	-	-	-	-	-	9	1	2	2	9	14	4	4	4	-	-		
34	7	10	4	4	8	8	-	-	-	-	-	-	9	5	7	1	10	3	2	2	2	-	-		
35	7	14	-	-	8	12	-	-	-	-	-	-	9	10	-	-	10	8	-	-	-	-	-		
36	8	1	7	1	9	-	-	-	-	-	-	-	9	14	4	4	10	12	9	3	3	-	-		
37	8	5	2	2	9	4	-	-	-	-	-	-	10	2	9	3	11	1	7	1	1	-	-		
38	8	8	9	3	9	8	-	-	-	-	-	-	10	7	2	2	11	6	4	4	4	-	-		
39	8	12	4	4	9	12	-	-	-	-	-	-	10	11	7	1	11	11	2	2	2	-	-		
40	9	-	-	-	10	-	-	-	-	-	-	-	11	-	-	-	12	-	-	-	-	-	-		

TABLE II. *continued.*

VALUE OF GOODS.

Seers.	13 Rupees per Maund.				D.	14 Rupees per Maund.				D.	15 Rupees per Maund.				D.	16 Rupees per Maund.				D.
	R.	A.	P.	5		R.	A.	P.	5		R.	A.	P.	5		R.	A.	P.	5	
1	-	5	2	2	-	5	7	1	1	-	6	-	-	-	-	-	6	4	4	4
2	-	10	4	4	-	11	2	2	2	-	12	-	-	-	-	-	12	9	3	3
3	-	15	7	1	1	-	9	3	3	1	2	-	-	-	-	1	3	2	2	2
4	1	4	9	3	1	6	4	4	4	1	8	-	-	-	-	1	9	7	1	1
5	1	10	-	-	1	12	-	-	-	1	14	-	-	-	-	2	-	-	-	-
6	1	15	2	2	2	2	1	7	1	2	4	-	-	-	-	2	6	4	4	4
7	2	4	4	4	2	7	2	2	2	2	10	-	-	-	-	2	12	9	3	3
8	2	9	7	1	2	12	9	3	3	3	-	-	-	-	-	3	3	2	2	2
9	2	14	9	3	3	2	4	4	4	3	6	-	-	-	-	3	9	7	1	1
10	3	4	-	-	3	8	-	-	-	3	12	-	-	-	-	4	-	-	-	-
11	3	9	2	2	3	13	7	1	1	4	2	-	-	-	-	4	6	4	4	4
12	3	14	4	4	4	3	2	2	2	4	8	-	-	-	-	4	12	9	3	3
13	4	3	7	1	4	8	9	3	3	4	14	-	-	-	-	5	3	2	2	2
14	4	8	9	3	4	14	4	4	4	5	4	-	-	-	-	5	9	7	1	1
15	4	14	-	-	5	4	-	-	-	5	10	-	-	-	-	6	-	-	-	-
16	5	3	2	2	5	9	7	1	1	6	-	-	-	-	-	6	6	4	4	4
17	5	8	4	4	5	15	2	2	2	6	6	-	-	-	-	6	12	9	3	3
18	5	13	7	1	6	4	9	3	3	6	12	-	-	-	-	7	3	2	2	2
19	6	2	9	3	6	10	4	4	4	7	2	-	-	-	-	7	9	7	1	1
20	6	8	-	-	7	-	-	-	-	7	8	-	-	-	-	8	-	-	-	-
21	6	13	2	2	7	5	7	1	1	7	14	-	-	-	-	8	6	4	4	4
22	7	2	4	4	7	11	2	2	2	8	4	-	-	-	-	8	12	9	3	3
23	7	7	7	1	8	-	9	3	3	8	10	-	-	-	-	9	3	2	2	2
24	7	12	9	3	8	6	4	4	4	9	-	-	-	-	-	9	9	7	1	1
25	8	2	-	-	8	12	-	-	-	9	6	-	-	-	-	10	-	-	-	-
26	8	7	2	2	9	1	7	1	1	9	12	-	-	-	-	10	6	4	4	4
27	8	12	4	4	9	7	2	2	2	10	2	-	-	-	-	10	12	9	3	3
28	9	1	7	1	9	12	9	3	3	10	8	-	-	-	-	11	3	2	2	2
29	9	6	9	3	10	2	4	4	4	10	14	-	-	-	-	11	9	7	1	1
30	9	12	-	-	10	8	-	-	-	11	4	-	-	-	-	12	-	-	-	-
31	10	1	2	2	10	13	7	1	1	11	10	-	-	-	-	12	6	4	4	4
32	10	6	4	4	11	3	2	2	2	12	-	-	-	-	-	12	12	9	3	3
33	10	11	7	1	11	8	9	3	3	12	6	-	-	-	-	13	3	2	2	2
34	11	-	9	3	11	14	4	4	4	12	12	-	-	-	-	13	9	7	1	1
35	11	6	-	-	12	4	-	-	-	13	2	-	-	-	-	14	-	-	-	-
36	11	11	2	2	12	9	7	1	1	13	8	-	-	-	-	14	6	4	4	4
37	12	-	4	4	12	15	2	2	2	13	14	-	-	-	-	14	12	9	3	3
38	12	5	7	1	13	4	9	3	3	14	4	-	-	-	-	15	3	2	2	2
39	12	10	9	3	13	10	4	4	4	14	10	-	-	-	-	15	9	7	1	1
40	13	-	-	-	14	-	-	-	-	15	-	-	-	-	-	16	-	-	-	-

VALUE OF GOODS.

Seers.	17 Rupees per Maund.				R.	18 Rupees per Maund.				R.	19 Rupees per Maund.				R.	20 Rupees per Maund.				R.
	R.	A.	P.	5		R.	A.	P.	5		R.	A.	P.	5		R.	A.	P.	5	
1	-	6	9	3	-	7	2	2	-	7	7	1	-	8	-	-	-	-	-	-
2	-	13	7	1	-	14	4	4	-	15	2	2	1	-	-	-	-	-	-	-
3	1	4	4	4	1	5	7	1	1	6	9	3	1	8	-	-	-	-	-	-
4	1	11	2	2	1	12	9	3	1	14	4	4	2	-	-	-	-	-	-	-
5	2	2	-	-	2	4	-	-	2	6	-	-	2	8	-	-	-	-	-	-
6	2	8	9	3	2	11	2	2	2	13	7	1	3	-	-	-	-	-	-	-
7	2	15	7	1	3	2	4	4	3	5	2	2	3	8	-	-	-	-	-	-
8	3	6	4	4	3	9	7	1	3	12	9	3	4	-	-	-	-	-	-	-
9	3	13	2	2	4	-	9	3	4	4	4	4	4	8	-	-	-	-	-	-
10	4	4	-	-	4	8	-	-	4	12	-	-	5	-	-	-	-	-	-	-
11	4	10	9	3	4	15	2	2	5	3	7	1	5	8	-	-	-	-	-	-
12	5	1	7	1	5	6	4	4	5	11	2	2	6	-	-	-	-	-	-	-
13	5	8	4	4	5	13	7	1	6	2	9	3	6	8	-	-	-	-	-	-
14	5	15	2	2	6	4	9	3	6	10	4	4	7	-	-	-	-	-	-	-
15	6	6	-	-	6	12	-	-	7	2	-	-	7	8	-	-	-	-	-	-
16	6	12	9	3	7	3	2	2	7	9	7	1	8	-	-	-	-	-	-	-
17	7	3	7	1	7	10	4	4	8	1	2	2	8	8	-	-	-	-	-	-
18	7	10	4	4	8	1	7	1	8	8	9	3	9	-	-	-	-	-	-	-
19	8	1	2	2	8	8	9	3	9	-	4	4	9	8	-	-	-	-	-	-
20	8	8	-	-	9	-	-	-	9	8	-	-	10	-	-	-	-	-	-	-
21	8	14	9	3	9	7	2	2	9	15	7	1	10	8	-	-	-	-	-	-
22	9	5	7	1	9	14	4	4	10	7	2	2	11	-	-	-	-	-	-	-
23	9	12	4	4	10	5	7	1	10	14	9	3	11	8	-	-	-	-	-	-
24	10	3	2	2	10	12	9	3	11	6	4	4	12	-	-	-	-	-	-	-
25	10	10	-	-	11	4	-	-	11	14	-	-	12	8	-	-	-	-	-	-
26	11	-	9	3	11	11	2	2	12	5	7	1	13	-	-	-	-	-	-	-
27	11	7	7	1	12	2	4	4	12	13	2	2	13	8	-	-	-	-	-	-
28	11	14	4	4	12	9	7	1	13	4	9	3	14	-	-	-	-	-	-	-
29	12	5	2	2	13	-	9	3	13	12	4	4	14	8	-	-	-	-	-	-
30	12	12	-	-	13	8	-	-	14	4	-	-	15	-	-	-	-	-	-	-
31	13	2	9	3	13	15	2	2	14	11	7	1	15	8	-	-	-	-	-	-
32	13	9	7	1	14	6	4	4	15	3	2	2	16	-	-	-	-	-	-	-
33	14	-	4	4	14	13	7	1	15	10	9	3	16	8	-	-	-	-	-	-
34	14	7	2	2	15	4	9	3	16	2	4	4	17	-	-	-	-	-	-	-
35	14	14	-	-	15	12	-	-	16	10	-	-	17	8	-	-	-	-	-	-
36	15	4	9	3	16	3	2	2	17	1	7	1	18	-	-	-	-	-	-	-
37	15	11	7	1	16	10	4	4	17	9	2	2	18	8	-	-	-	-	-	-
38	16	2	4	4	17	1	7	1	18	-	9	3	19	-	-	-	-	-	-	-
39	16	9	2	2	17	8	9	3	18	8	4	4	19	8	-	-	-	-	-	-
40	17	-	-	-	18	-	-	-	19	-	-	-	20	-	-	-	-	-	-	-

TABLE II. *continued.*

VALUE OF GOODS.

Seers.	21 Rupees per Maund.				D.	22 Rupees per Maund.				D.	23 Rupees per Maund.				D.	24 Rupees per Maund.				D.
	R.	A.	P.	5		R.	A.	P.	5		R.	A.	P.	5		R.	A.	P.	5	
1	-	8	4	4	-	8	9	3	-	9	2	2	-	9	7	1	9	7	1	-
2	1	-	9	3	1	1	7	1	1	2	4	4	1	3	2	2	3	2	2	1
3	1	9	2	2	1	10	4	4	1	11	7	1	1	12	9	3	12	9	3	1
4	2	1	7	1	2	3	2	2	2	4	9	3	2	6	4	4	6	4	4	2
5	2	10	-	-	2	12	-	-	2	14	-	-	3	-	-	-	-	-	-	3
6	3	2	4	4	3	4	9	3	3	7	2	2	3	9	7	2	3	9	7	4
7	3	10	9	3	3	13	7	1	4	-	4	4	4	3	2	2	4	3	2	5
8	4	3	2	2	4	6	4	4	4	9	7	1	4	12	9	3	12	9	3	6
9	4	11	7	1	4	15	2	2	5	2	9	3	5	6	4	4	6	4	4	7
10	5	4	-	-	5	8	-	-	5	12	-	-	6	-	-	-	-	-	-	8
11	5	12	4	4	6	-	9	3	6	5	2	2	6	9	7	1	6	9	7	9
12	6	4	9	3	6	9	7	1	6	14	4	4	7	3	2	2	7	3	2	10
13	6	13	2	2	7	2	4	4	7	7	7	1	7	12	9	3	12	9	3	11
14	7	5	7	1	7	11	2	2	8	-	9	3	8	6	4	4	8	6	4	12
15	7	14	-	-	8	4	-	-	8	10	-	-	9	-	-	-	9	-	-	13
16	8	6	4	4	8	12	9	3	9	3	2	2	9	9	7	1	9	9	7	14
17	8	14	9	3	9	5	7	1	9	12	4	4	10	3	2	2	10	3	2	15
18	9	7	2	2	9	14	4	4	10	5	7	1	10	12	9	3	12	9	3	16
19	9	15	7	1	10	7	2	2	10	14	9	3	11	6	4	4	11	6	4	17
20	10	8	-	-	11	-	-	-	11	8	-	-	12	-	-	-	12	-	-	18
21	11	-	4	4	11	8	9	3	12	1	2	2	12	9	7	1	12	9	7	19
22	11	8	9	3	12	1	7	1	12	10	4	4	13	3	2	2	13	3	2	20
23	12	1	2	2	12	10	4	4	13	3	7	1	13	12	9	3	13	12	9	21
24	12	9	7	1	13	3	2	2	13	12	9	3	14	6	4	4	14	6	4	22
25	13	2	-	-	13	12	-	-	14	6	-	-	15	-	-	-	15	-	-	23
26	13	10	4	4	14	4	9	3	14	15	2	2	15	9	7	1	15	9	7	24
27	14	2	9	3	14	13	7	1	15	8	4	4	16	3	2	2	16	3	2	25
28	14	11	2	2	15	6	4	4	16	1	7	1	16	12	9	3	16	12	9	26
29	15	3	7	1	15	15	2	2	16	10	9	3	17	6	4	4	17	6	4	27
30	15	12	-	-	16	8	-	-	17	4	-	-	18	-	-	-	18	-	-	28
31	16	4	4	4	17	-	9	3	17	13	2	2	18	9	7	1	18	9	7	29
32	16	12	9	3	17	9	7	1	18	6	4	4	19	3	2	2	19	3	2	30
33	17	5	2	2	18	2	4	4	18	15	7	1	19	12	9	3	19	12	9	31
34	17	13	7	1	18	11	2	2	19	8	9	3	20	6	4	4	20	6	4	32
35	18	6	-	-	19	4	-	-	20	2	-	-	21	-	-	-	21	-	-	33
36	18	14	4	4	19	12	9	3	20	11	2	2	21	9	7	1	21	9	7	34
37	19	6	9	3	20	5	7	1	21	4	4	4	22	3	2	2	22	3	2	35
38	19	15	2	2	20	14	4	4	21	13	7	1	22	12	9	3	22	12	9	36
39	20	7	7	1	21	7	2	2	22	6	9	3	23	6	4	4	23	6	4	37
40	21	-	-	-	22	-	-	-	23	-	-	-	24	-	-	-	24	-	-	38

TABLE II. *continued.*

VALUE OF GOODS.

Seers.	25 Rupees per Maund.				D.	P.	26 Rupees per Maund.				D.	P.	27 Rupees per Maund.				D.	P.	28 Rupees per Maund.				D.	P.
	R.	A.	P.	5			R.	A.	P.	5			R.	A.	P.	5			R.	A.	P.	5		
1	-	10	-	-	-	-	-	10	4	4	-	-	-	10	9	3	-	-	11	2	2	-	-	
2	1	4	-	-	-	-	1	4	9	3	-	-	1	5	7	1	-	-	6	4	4	-	-	
3	1	14	-	-	-	-	1	15	2	2	-	-	2	-	4	4	-	-	1	7	1	-	-	
4	2	8	-	-	-	-	2	9	7	1	-	-	2	11	2	2	-	-	2	12	9	-	-	
5	3	2	-	-	-	-	3	4	-	-	-	-	3	6	-	-	-	-	3	8	-	-	-	
6	3	12	-	-	-	-	3	14	4	4	-	-	4	-	9	3	-	-	4	3	2	2	-	
7	4	6	-	-	-	-	4	8	9	3	-	-	4	11	7	1	-	-	4	14	4	4	-	
8	5	-	-	-	-	-	5	3	2	2	-	-	5	6	4	4	-	-	5	9	7	1	-	
9	5	10	-	-	-	-	5	13	7	1	-	-	6	1	2	2	-	-	6	4	9	3	-	
10	6	4	-	-	-	-	6	8	-	-	-	-	6	12	-	-	-	-	7	-	-	-	-	
11	6	14	-	-	-	-	7	2	4	4	-	-	7	6	9	3	-	-	7	11	2	2	-	
12	7	8	-	-	-	-	7	12	9	3	-	-	8	1	7	1	-	-	8	6	4	4	-	
13	8	2	-	-	-	-	8	7	2	2	-	-	8	12	4	4	-	-	9	1	7	1	-	
14	8	12	-	-	-	-	9	1	7	1	-	-	9	7	2	2	-	-	9	12	9	3	-	
15	9	6	-	-	-	-	9	12	-	-	-	-	10	2	-	-	-	-	10	8	-	-	-	
16	10	-	-	-	-	-	10	6	4	4	-	-	10	12	9	3	-	-	11	3	2	2	-	
17	10	10	-	-	-	-	11	-	9	3	-	-	11	7	7	1	-	-	11	14	4	4	-	
18	11	4	-	-	-	-	11	11	2	2	-	-	12	2	4	4	-	-	12	9	7	1	-	
19	11	14	-	-	-	-	12	5	7	1	-	-	12	13	2	2	-	-	13	4	9	3	-	
20	12	8	-	-	-	-	13	-	-	-	-	-	13	8	-	-	-	-	14	-	-	-	-	
21	13	2	-	-	-	-	13	10	4	4	-	-	14	2	9	3	-	-	14	11	2	2	-	
22	13	12	-	-	-	-	14	4	9	3	-	-	14	13	7	1	-	-	15	6	4	4	-	
23	14	6	-	-	-	-	14	15	2	2	-	-	15	8	4	4	-	-	16	1	7	1	-	
24	15	-	-	-	-	-	15	9	7	1	-	-	16	3	2	2	-	-	16	12	9	3	-	
25	15	10	-	-	-	-	16	4	-	-	-	-	16	14	-	-	-	-	17	8	-	-	-	
26	16	4	-	-	-	-	16	14	4	4	-	-	17	8	9	3	-	-	18	3	2	2	-	
27	16	14	-	-	-	-	17	8	9	3	-	-	18	3	7	1	-	-	18	14	4	4	-	
28	17	8	-	-	-	-	18	3	2	2	-	-	18	14	4	4	-	-	19	9	7	1	-	
29	18	2	-	-	-	-	18	13	7	1	-	-	19	9	2	2	-	-	20	4	9	3	-	
30	18	12	-	-	-	-	19	8	-	-	-	-	20	4	-	-	-	-	21	-	-	-	-	
31	19	6	-	-	-	-	20	2	4	4	-	-	20	14	9	3	-	-	21	11	2	2	-	
32	20	-	-	-	-	-	20	12	9	3	-	-	21	9	7	1	-	-	22	6	4	4	-	
33	20	10	-	-	-	-	21	7	2	2	-	-	22	4	4	4	-	-	23	1	7	1	-	
34	21	4	-	-	-	-	22	1	7	1	-	-	22	15	2	2	-	-	23	12	9	3	-	
35	21	14	-	-	-	-	22	12	-	-	-	-	23	10	-	-	-	-	24	8	-	-	-	
36	22	8	-	-	-	-	23	6	4	4	-	-	24	4	9	3	-	-	25	3	2	2	-	
37	23	2	-	-	-	-	24	-	9	3	-	-	24	15	7	1	-	-	25	14	4	4	-	
38	23	12	-	-	-	-	24	11	2	2	-	-	25	10	4	4	-	-	26	9	7	1	-	
39	24	6	-	-	-	-	25	5	7	1	-	-	26	5	2	2	-	-	27	4	9	3	-	
40	25	-	-	-	-	-	26	-	-	-	-	-	27	-	-	-	-	-	28	-	-	-	-	

VALUE OF GOODS.

Seers.	29 Rupees per Maund.				D. P.	30 Rupees per Maund.				D. P.	31 Rupees per Maund.				D. P.	32 Rupees per Maund.				D. P.
	R.	A.	P.	5		R.	A.	P.	5		R.	A.	P.	5		R.	A.	P.	5	
1	-	11	7	1	-	-	12	-	-	-	-	12	4	4	-	-	12	9	3	-
2	1	7	2	2	-	1	8	-	-	-	1	8	9	3	-	1	9	7	1	-
3	2	2	9	3	-	2	4	-	-	-	2	5	2	2	-	2	6	4	4	-
4	2	14	4	4	-	3	-	-	-	-	3	1	7	1	-	3	3	2	2	-
5	3	10	-	-	-	3	12	-	-	-	3	14	-	-	-	4	-	-	-	-
6	4	5	7	1	-	4	8	-	-	-	4	10	4	4	-	4	12	9	3	-
7	5	1	2	2	-	5	4	-	-	-	5	6	9	3	-	5	9	7	1	-
8	5	12	9	3	-	6	-	-	-	-	6	3	2	2	-	6	6	4	4	-
9	6	8	4	4	-	6	12	-	-	-	6	15	7	1	-	7	3	2	2	-
10	7	4	-	-	-	7	8	-	-	-	7	12	-	-	-	8	-	-	-	-
11	7	15	7	1	-	8	4	-	-	-	8	8	4	4	-	8	12	9	3	-
12	8	11	2	2	-	9	-	-	-	-	9	4	9	3	-	9	9	7	1	-
13	9	6	9	3	-	9	12	-	-	-	10	1	2	2	-	10	6	4	4	-
14	10	2	4	4	-	10	8	-	-	-	10	13	7	1	-	11	3	2	2	-
15	10	14	-	-	-	11	4	-	-	-	11	10	-	-	-	12	-	-	-	-
16	11	9	7	1	-	12	-	-	-	-	12	6	4	4	-	12	12	9	3	-
17	12	5	2	2	-	12	12	-	-	-	13	2	9	3	-	13	9	7	1	-
18	13	-	9	3	-	13	8	-	-	-	13	15	2	2	-	14	6	4	4	-
19	13	12	4	4	-	14	4	-	-	-	14	11	7	1	-	15	3	2	2	-
20	14	8	-	-	-	15	-	-	-	-	15	8	-	-	-	16	-	-	-	-
21	15	3	7	1	-	15	12	-	-	-	16	4	4	4	-	16	12	9	3	-
22	15	15	2	2	-	16	8	-	-	-	17	-	9	3	-	17	9	7	1	-
23	16	10	9	3	-	17	4	-	-	-	17	13	2	2	-	18	6	4	4	-
24	17	6	4	4	-	18	-	-	-	-	18	9	7	1	-	19	3	2	2	-
25	18	2	-	-	-	18	12	-	-	-	19	6	-	-	-	20	-	-	-	-
26	18	13	7	1	-	19	8	-	-	-	20	2	4	4	-	20	12	9	3	-
27	19	9	2	2	-	20	4	-	-	-	20	14	9	3	-	21	9	7	1	-
28	20	4	9	3	-	21	-	-	-	-	21	11	2	2	-	22	6	4	4	-
29	21	-	4	4	-	21	12	-	-	-	22	7	7	1	-	23	3	2	2	-
30	21	12	-	-	-	22	8	-	-	-	23	4	-	-	-	24	-	-	-	-
31	22	7	7	1	-	23	4	-	-	-	24	-	4	4	-	24	12	9	3	-
32	23	3	2	2	-	24	-	-	-	-	24	12	9	3	-	25	9	7	1	-
33	23	14	9	3	-	24	12	-	-	-	25	9	2	2	-	26	6	4	4	-
34	24	10	4	4	-	25	8	-	-	-	26	5	7	1	-	27	3	2	2	-
35	25	6	-	-	-	26	4	-	-	-	27	2	-	-	-	28	-	-	-	-
36	26	1	7	1	-	27	-	-	-	-	27	14	4	4	-	28	12	9	3	-
37	26	13	2	2	-	27	12	-	-	-	28	10	9	3	-	29	9	7	1	-
38	27	8	9	3	-	28	8	-	-	-	29	7	2	2	-	30	6	4	4	-
39	28	4	4	4	-	29	4	-	-	-	30	3	7	1	-	31	3	2	2	-
40	29	-	-	-	-	30	-	-	-	-	31	-	-	-	-	32	-	-	-	-

TABLE II. *continued.*

VALUE OF GOODS.

Seri.	33 Rupees per Maund.				5	34 Rupees per Maund.				5	35 Rupees per Maund.				5	36 Rupees per Maund.				5
	R.	A.	P.			R.	A.	P.			R.	A.	P.			R.	A.	P.		
1	-	13	2	2		-	13	7	1		-	14	-	-		-	14	4	4	
2	1	10	4	4		1	11	2	2		1	12	-	-		1	12	9	3	
3	2	7	7	1		2	8	9	3		2	10	-	-		2	11	2	2	
4	3	4	9	3		3	6	4	4		3	8	-	-		3	9	7	1	
5	4	2	-	-		4	4	-	-		4	6	-	-		4	8	-	-	
6	4	15	2	2		5	1	7	1		5	4	-	-		5	6	4	4	
7	5	12	4	4		5	15	2	2		6	2	-	-		6	4	9	3	
8	6	9	7	1		6	12	9	3		7	-	-	-		7	3	2	2	
9	7	6	9	3		7	10	4	4		7	14	-	-		8	1	7	1	
10	8	4	-	-		8	8	-	-		8	12	-	-		9	-	-	-	
11	9	1	2	2		9	5	7	1		9	10	-	-		9	14	4	4	
12	9	14	4	4		10	3	2	2		10	8	-	-		10	12	9	3	
13	10	11	7	1		11	-	9	3		11	6	-	-		11	11	2	2	
14	11	8	9	3		11	14	4	4		12	4	-	-		12	9	7	1	
15	12	6	-	-		12	12	-	-		13	2	-	-		13	8	-	-	
16	13	3	2	2		13	9	7	1		14	-	-	-		14	6	4	4	
17	14	-	4	4		14	7	2	2		14	14	-	-		15	4	9	3	
18	14	13	7	1		15	4	9	3		15	12	-	-		16	3	2	2	
19	15	10	9	3		16	2	4	4		16	10	-	-		17	1	7	1	
20	16	8	-	-		17	-	-	-		17	8	-	-		18	-	-	-	
21	17	5	2	2		17	13	7	1		18	6	-	-		18	14	4	4	
22	18	2	4	4		18	11	2	2		19	4	-	-		19	12	9	3	
23	18	15	7	1		19	8	9	3		20	2	-	-		20	11	2	2	
24	19	12	9	3		20	6	4	4		21	-	-	-		21	9	7	1	
25	20	10	-	-		21	4	-	-		21	14	-	-		22	8	-	-	
26	21	7	2	2		22	1	7	1		22	12	-	-		23	6	4	4	
27	22	4	4	4		22	15	2	2		23	10	-	-		24	4	9	3	
28	23	1	7	1		23	12	9	3		24	8	-	-		25	3	2	2	
29	23	14	9	3		24	10	4	4		25	6	-	-		26	1	7	1	
30	24	12	-	-		25	8	-	-		26	4	-	-		27	-	-	-	
31	25	9	2	2		26	5	7	1		27	2	-	-		27	14	4	4	
32	26	6	4	4		27	3	2	2		28	-	-	-		28	12	9	3	
33	27	3	7	1		28	-	9	3		28	14	-	-		29	11	2	2	
34	28	-	9	3		28	14	4	4		29	12	-	-		30	9	7	1	
35	28	14	-	-		29	12	-	-		30	10	-	-		31	8	-	-	
36	29	11	2	2		30	9	7	1		31	8	-	-		32	6	4	4	
37	30	8	4	4		31	7	2	2		32	6	-	-		33	4	9	3	
38	31	5	7	1		32	4	9	3		33	4	-	-		34	3	2	2	
39	32	2	9	3		33	2	4	4		34	2	-	-		35	1	7	1	
40	33	-	-	-		34	-	-	-		35	-	-	-		36	-	-	-	

TABLE II. *continued.*

VALUE OF GOODS.

Seers.	37 Rupees per Maund.				D.	38 Rupees per Maund.				D.	39 Rupees per Maund.				D.	40 Rupees per Maund.				D.
	R.	A.	P.	5		R.	A.	P.	5		R.	A.	P.	5		R.	A.	P.	5	
1	-	14	9	3		-	15	2	2		-	15	7	1		1	-	-	-	
2	1	13	7	1		1	14	4	4		1	15	2	2		2	-	-	-	
3	2	12	4	4		2	13	7	1		2	14	9	3		3	-	-	-	
4	3	11	2	2		3	12	9	3		3	14	4	4		4	-	-	-	
5	4	10	-	-		4	12	-	-		4	14	-	-		5	-	-	-	
6	5	8	9	3		5	11	2	2		5	13	7	1		6	-	-	-	
7	6	7	7	1		6	10	4	4		6	13	2	2		7	-	-	-	
8	7	6	4	4		7	9	7	1		7	12	9	3		8	-	-	-	
9	8	5	2	2		8	8	9	3		8	12	4	4		9	-	-	-	
10	9	4	-	-		9	8	-	-		9	12	-	-		10	-	-	-	
11	10	2	9	3		10	7	2	2		10	11	7	1		11	-	-	-	
12	11	1	7	1		11	6	4	4		11	11	2	2		12	-	-	-	
13	12	-	4	4		12	5	7	1		12	10	9	3		13	-	-	-	
14	12	15	2	2		13	4	9	3		13	10	4	4		14	-	-	-	
15	13	14	-	-		14	4	-	-		14	10	-	-		15	-	-	-	
16	14	12	9	3		15	3	2	2		15	9	7	1		16	-	-	-	
17	15	11	7	1		16	2	4	4		16	9	2	2		17	-	-	-	
18	16	10	4	4		17	1	7	1		17	8	9	3		18	-	-	-	
19	17	9	2	2		18	-	9	3		18	8	4	4		19	-	-	-	
20	18	8	-	-		19	-	-	-		19	8	-	-		20	-	-	-	
21	19	6	9	3		19	15	2	2		20	7	7	1		21	-	-	-	
22	20	5	7	1		20	14	4	4		21	7	2	2		22	-	-	-	
23	21	4	4	4		21	13	7	1		22	6	9	3		23	-	-	-	
24	22	3	2	2		22	12	9	3		23	6	4	4		24	-	-	-	
25	23	2	-	-		23	12	-	-		24	6	-	-		25	-	-	-	
26	24	-	9	3		24	11	2	2		25	5	7	1		26	-	-	-	
27	24	15	7	1		25	10	4	4		26	5	2	2		27	-	-	-	
28	25	14	4	4		26	9	7	1		27	4	9	3		28	-	-	-	
29	26	13	2	2		27	8	9	3		28	4	4	4		29	-	-	-	
30	27	12	-	-		28	8	-	-		29	4	-	-		30	-	-	-	
31	28	10	9	3		29	7	2	2		30	3	7	1		31	-	-	-	
32	29	9	7	1		30	6	4	4		31	3	2	2		32	-	-	-	
33	30	8	4	4		31	5	7	1		32	2	9	3		33	-	-	-	
34	31	7	2	2		32	4	9	3		33	2	4	4		34	-	-	-	
35	32	6	-	-		33	4	-	-		34	2	-	-		35	-	-	-	
36	33	4	9	3		34	3	2	2		35	1	7	1		36	-	-	-	
37	34	3	7	1		35	2	4	4		36	1	2	2		37	-	-	-	
38	35	2	4	4		36	1	7	1		37	-	9	3		38	-	-	-	
39	36	1	2	2		37	-	9	3		38	-	4	4		39	-	-	-	
40	37	-	-	-		38	-	-	-		39	-	-	-		40	-	-	-	

TABLE II. *continued.*

VALUE OF GOODS.

Sects.	41 Rupees per Maund.				P.	42 Rupees per Maund.				P.	43 Rupees per Maund.				P.	44 Rupees per Maund.				P.
	R.	A.	P.	5		R.	A.	P.	5		R.	A.	P.	5		R.	A.	P.	5	
1	1	-	4	4		1	-	9	3		1	1	2	2		1	1	7	1	
2	2	-	9	3		2	1	7	1		2	2	4	4		2	3	2	2	
3	3	1	2	2		3	2	4	4		3	3	7	1		3	4	9	3	
4	4	1	7	1		4	3	2	2		4	4	9	3		4	6	4	4	
5	5	2	-	-		5	4	-	-		5	6	-	-		5	8	-	-	
6	6	2	4	4		6	4	9	3		6	7	2	2		6	9	7	1	
7	7	2	9	3		7	5	7	1		7	8	4	4		7	11	2	2	
8	8	3	2	2		8	6	4	4		8	9	7	1		8	12	9	3	
9	9	3	7	1		9	7	2	2		9	10	9	3		9	14	4	4	
10	10	4	-	-		10	8	-	-		10	12	-	-		11	-	-	-	
11	11	4	4	4		11	8	9	3		11	13	2	2		12	1	7	1	
12	12	4	9	3		12	9	7	1		12	14	4	4		13	3	2	2	
13	13	5	2	2		13	10	4	4		13	15	7	1		14	4	9	3	
14	14	5	7	1		14	11	2	2		15	-	9	3		15	6	4	4	
15	15	6	-	-		15	12	-	-		16	2	-	-		16	8	-	-	
16	16	6	4	4		16	12	9	3		17	3	2	2		17	9	7	1	
17	17	6	9	3		17	13	7	1		18	4	4	4		18	11	2	2	
18	18	7	2	2		18	14	4	4		19	5	7	1		19	12	9	3	
19	19	7	7	1		19	15	2	2		20	6	9	3		20	14	4	4	
20	20	8	-	-		21	-	-	-		21	8	-	-		22	-	-	-	
21	21	8	4	4		22	-	9	3		22	9	2	2		23	1	7	1	
22	22	8	9	3		23	1	7	1		23	10	4	4		24	3	2	2	
23	23	9	2	2		24	2	4	4		24	11	7	1		25	4	9	3	
24	24	9	7	1		25	3	2	2		25	12	9	3		26	6	4	4	
25	25	10	-	-		26	4	-	-		26	14	-	-		27	8	-	-	
26	26	10	4	4		27	4	9	3		27	15	2	2		28	9	7	1	
27	27	10	9	3		28	5	7	1		29	-	4	4		29	11	2	2	
28	28	11	2	2		29	6	4	4		30	1	7	1		30	12	9	3	
29	29	11	7	1		30	7	2	2		31	2	9	3		31	14	4	4	
30	30	12	-	-		31	8	-	-		32	4	-	-		33	-	-	-	
31	31	12	4	4		32	8	9	3		33	5	2	2		34	1	7	1	
32	32	12	9	3		33	9	7	1		34	6	4	4		35	3	2	2	
33	33	13	2	2		34	10	4	4		35	7	7	1		36	4	9	3	
34	34	13	7	1		35	11	2	2		36	8	9	3		37	6	4	4	
35	35	14	-	-		36	12	-	-		37	10	-	-		38	8	-	-	
36	36	14	4	4		37	12	9	3		38	11	2	2		39	9	7	1	
37	37	14	9	3		38	13	7	1		39	12	4	4		40	11	2	2	
38	38	15	2	2		39	14	4	4		40	13	7	1		41	12	9	3	
39	39	15	7	1		40	15	2	2		41	14	9	3		42	14	4	4	
40	41	-	-	-		42	-	-	-		43	-	-	-		44	-	-	-	

TABLE II. *continued.*

VALUE OF GOODS.

Seers.	45 Rupees per Maund.			D. P.	5	46 Rupees per Maund.			D. P.	5	47 Rupees per Maund.			D. P.	5	48 Rupees per Maund.			D. P.	5
	R.	A.	P.			R.	A.	P.			R.	A.	P.			R.	A.	P.		
1	1	2	-	-	-	1	2	4	4	-	1	2	9	3	-	1	3	2	2	-
2	2	4	-	-	-	2	4	9	3	-	2	5	7	1	-	2	6	4	4	-
3	3	6	-	-	-	3	7	2	2	-	3	8	4	4	-	3	9	7	1	-
4	4	8	-	-	-	4	9	7	1	-	4	11	2	2	-	4	12	9	3	-
5	5	10	-	-	-	5	12	-	-	-	5	14	-	-	-	6	-	-	-	-
6	6	12	-	-	-	6	14	4	4	-	7	-	9	3	-	7	3	2	2	-
7	7	14	-	-	-	8	-	9	3	-	8	3	7	1	-	8	6	4	4	-
8	9	-	-	-	-	9	3	2	2	-	9	6	4	4	-	9	9	7	1	-
9	10	2	-	-	-	10	5	7	1	-	10	9	2	2	-	10	12	9	3	-
10	11	4	-	-	-	11	8	-	-	-	11	12	-	-	-	12	-	-	-	-
11	12	6	-	-	-	12	10	4	4	-	12	14	9	3	-	13	3	2	2	-
12	13	8	-	-	-	13	12	9	3	-	14	1	7	1	-	14	6	4	4	-
13	14	10	-	-	-	14	15	2	2	-	15	4	4	4	-	15	9	7	1	-
14	15	12	-	-	-	16	1	7	1	-	16	7	2	2	-	16	12	9	3	-
15	16	14	-	-	-	17	4	-	-	-	17	10	-	-	-	18	-	-	-	-
16	18	-	-	-	-	18	6	4	4	-	18	12	9	3	-	19	3	2	2	-
17	19	2	-	-	-	19	8	9	3	-	19	15	7	1	-	20	6	4	4	-
18	20	4	-	-	-	20	11	2	2	-	21	2	4	4	-	21	9	7	1	-
19	21	6	-	-	-	21	13	7	1	-	22	5	2	2	-	22	12	9	3	-
20	22	8	-	-	-	23	-	-	-	-	23	8	-	-	-	24	-	-	-	-
21	23	10	-	-	-	24	2	4	4	-	24	10	9	3	-	25	3	2	2	-
22	24	12	-	-	-	25	4	9	3	-	25	13	7	1	-	26	6	4	4	-
23	25	14	-	-	-	26	7	2	2	-	27	-	4	4	-	27	9	7	1	-
24	27	-	-	-	-	27	9	7	1	-	28	3	2	2	-	28	12	9	3	-
25	28	2	-	-	-	28	12	-	-	-	29	6	-	-	-	30	-	-	-	-
26	29	4	-	-	-	29	14	4	4	-	30	8	9	3	-	31	3	2	2	-
27	30	6	-	-	-	31	-	9	3	-	31	11	7	1	-	32	6	4	4	-
28	31	8	-	-	-	32	3	2	2	-	32	14	4	4	-	33	9	7	1	-
29	32	10	-	-	-	33	5	7	1	-	34	1	2	2	-	34	12	9	3	-
30	33	12	-	-	-	34	8	-	-	-	35	4	-	-	-	36	-	-	-	-
31	34	14	-	-	-	35	10	4	4	-	36	6	9	3	-	37	3	2	2	-
32	36	-	-	-	-	36	12	9	3	-	37	9	7	1	-	38	6	4	4	-
33	37	2	-	-	-	37	15	2	2	-	38	12	4	4	-	39	9	7	1	-
34	38	4	-	-	-	39	1	7	1	-	39	15	2	2	-	40	12	9	3	-
35	39	6	-	-	-	40	4	-	-	-	41	2	-	-	-	42	-	-	-	-
36	40	8	-	-	-	41	6	4	4	-	42	4	9	3	-	43	3	2	2	-
37	41	10	-	-	-	42	8	9	3	-	43	7	7	1	-	44	6	4	4	-
38	42	12	-	-	-	43	11	2	2	-	44	10	4	4	-	45	9	7	1	-
39	43	14	-	-	-	44	13	7	1	-	45	13	2	2	-	46	12	9	3	-
40	45	-	-	-	-	46	-	-	-	-	47	-	-	-	-	48	-	-	-	-

TABLE II. *continued.*

VALUE OF GOODS.

Seers.	49 Rupees per Maund.				D. P.	50 Rupees per Maund.				D. P.	51 Rupees per Maund.				D. P.	52 Rupees per Maund.				D. P.
	R.	A.	P.	5		R.	A.	P.	5		R.	A.	P.	5		R.	A.	P.	5	
1	1	3	7	1		1	4	-	-		1	4	4	4		1	4	9	3	
2	2	7	2	2		2	8	-	-		2	8	9	3		2	9	7	1	
3	3	10	9	3		3	12	-	-		3	13	2	2		3	14	4	4	
4	4	14	4	4		5	-	-	-		5	1	7	1		5	3	2	2	
5	6	2	-	-		6	4	-	-		6	6	-	-		6	8	-	-	
6	7	5	7	1		7	8	-	-		7	10	4	4		7	12	9	3	
7	8	9	2	2		8	12	-	-		8	14	9	3		9	1	7	1	
8	9	12	9	3		10	-	-	-		10	3	2	2		10	6	4	4	
9	11	-	4	4		11	4	-	-		11	7	7	1		11	11	2	2	
10	12	4	-	-		12	8	-	-		12	12	-	-		13	-	-	-	
11	13	7	7	1		13	12	-	-		14	-	4	4		14	4	9	3	
12	14	11	2	2		15	-	-	-		15	4	9	3		15	9	7	1	
13	15	14	9	3		16	4	-	-		16	9	2	2		16	14	4	4	
14	17	2	4	4		17	8	-	-		17	13	7	1		18	3	2	2	
15	18	6	-	-		18	12	-	-		19	2	-	-		19	8	-	-	
16	19	9	7	1		20	-	-	-		20	6	4	4		20	12	9	3	
17	20	13	2	2		21	4	-	-		21	10	9	3		22	1	7	1	
18	22	-	9	3		22	8	-	-		22	15	2	2		23	6	4	4	
19	23	4	4	4		23	12	-	-		24	3	7	1		24	11	2	2	
20	24	8	-	-		25	-	-	-		25	8	-	-		26	-	-	-	
21	25	11	7	1		26	4	-	-		26	12	4	4		27	4	9	3	
22	26	15	2	2		27	8	-	-		28	-	9	3		28	9	7	1	
23	28	2	9	3		28	12	-	-		29	5	2	2		29	14	4	4	
24	29	6	4	4		30	-	-	-		30	9	7	1		31	3	2	2	
25	30	10	-	-		31	4	-	-		31	14	-	-		32	8	-	-	
26	31	13	7	1		32	8	-	-		33	2	4	4		33	12	9	3	
27	33	1	2	2		33	12	-	-		34	6	9	3		35	1	7	1	
28	34	4	9	3		35	-	-	-		35	11	2	2		36	6	4	4	
29	35	8	4	4		36	4	-	-		36	15	7	1		37	11	2	2	
30	36	12	-	-		37	8	-	-		38	4	-	-		39	-	-	-	
31	37	15	7	1		38	12	-	-		39	8	4	4		40	4	9	3	
32	39	3	2	2		40	-	-	-		40	12	9	3		41	9	7	1	
33	40	6	9	3		41	4	-	-		42	1	2	2		42	14	4	4	
34	41	10	4	4		42	8	-	-		43	5	7	1		44	3	2	2	
35	42	14	-	-		43	12	-	-		44	10	-	-		45	8	-	-	
36	44	1	7	1		45	-	-	-		45	14	4	4		46	12	9	3	
37	45	5	2	2		46	4	-	-		47	2	9	3		48	1	7	1	
38	46	8	9	3		47	8	-	-		48	7	2	2		49	6	4	4	
39	47	12	4	4		48	12	-	-		49	11	7	1		50	11	2	2	
40	49	-	-	-		50	-	-	-		51	-	-	-		52	-	-	-	

TABLE II. *continued.*

VALUE OF GOODS.

Seers.	53 Rupees per Maund.			D.	54 Rupees per Maund.			D.	55 Rupees per Maund.			D.	56 Rupees per Maund.			D.
	R.	A.	P.		R.	A.	P.		R.	A.	P.		R.	A.	P.	
1	1	5	2	2	1	5	7	1	1	6	-	-	1	6	4	4
2	2	10	4	4	2	11	2	2	2	12	-	-	2	12	9	3
3	3	15	7	1	4	-	9	3	4	2	-	-	4	3	2	2
4	5	4	9	3	5	6	4	4	5	8	-	-	5	9	7	1
5	6	10	-	-	6	12	-	-	6	14	-	-	7	-	-	-
6	7	15	2	2	8	1	7	1	8	4	-	-	8	6	4	4
7	9	4	4	4	9	7	2	2	9	10	-	-	9	12	9	3
8	10	9	7	1	10	12	9	3	11	-	-	-	11	3	2	2
9	11	14	9	3	12	2	4	4	12	6	-	-	12	9	7	1
10	13	4	-	-	13	8	-	-	13	12	-	-	14	-	-	-
11	14	9	2	2	14	13	7	1	15	2	-	-	15	6	4	4
12	15	14	4	4	16	3	2	2	16	8	-	-	16	12	9	3
13	17	3	7	1	17	8	9	3	17	14	-	-	18	3	2	2
14	18	8	9	3	18	14	4	4	19	4	-	-	19	9	7	1
15	19	14	-	-	20	4	-	-	20	10	-	-	21	-	-	-
16	21	3	2	2	21	9	7	1	22	-	-	-	22	6	4	4
17	22	8	4	4	22	15	2	2	23	6	-	-	23	12	9	3
18	23	13	7	1	24	4	9	3	24	12	-	-	25	3	2	2
19	25	2	9	3	25	10	4	4	26	2	-	-	26	9	7	1
20	26	8	-	-	27	-	-	-	27	8	-	-	28	-	-	-
21	27	13	2	2	28	5	7	1	28	14	-	-	29	6	4	4
22	29	2	4	4	29	11	2	2	30	4	-	-	30	12	9	3
23	30	7	7	1	31	-	9	3	31	10	-	-	32	3	2	2
24	31	12	9	3	32	6	4	4	33	-	-	-	33	9	7	1
25	33	2	-	-	33	12	-	-	34	6	-	-	35	-	-	-
26	34	7	2	2	35	1	7	1	35	12	-	-	36	6	4	4
27	35	12	4	4	36	7	2	2	37	2	-	-	37	12	9	3
28	37	1	7	1	37	12	9	3	38	8	-	-	39	3	2	2
29	38	6	9	3	39	2	4	4	39	14	-	-	40	9	7	1
30	39	12	-	-	40	8	-	-	41	4	-	-	42	-	-	-
31	41	1	2	2	41	13	7	1	42	10	-	-	43	6	4	4
32	42	6	4	4	43	3	2	2	44	-	-	-	44	12	9	3
33	43	11	7	1	44	8	9	3	45	6	-	-	46	3	2	2
34	45	-	9	3	45	14	4	4	46	12	-	-	47	9	7	1
35	46	6	-	-	47	4	-	-	48	2	-	-	49	-	-	-
36	47	11	2	2	48	9	7	1	49	8	-	-	50	6	4	4
37	49	-	4	4	49	15	2	2	50	14	-	-	51	12	9	3
38	50	5	7	1	51	4	9	3	52	4	-	-	53	3	2	2
39	51	10	9	3	52	10	4	4	53	10	-	-	54	9	7	1
40	53	-	-	-	54	-	-	-	55	-	-	-	56	-	-	-

VALUE OF GOODS.

Secrs.	57 Rupees per Maund.					58 Rupees per Maund.					59 Rupees per Maund.					60 Rupees per Maund.				
	R.	A.	P.	5		R.	A.	P.	5		R.	A.	P.	5		R.	A.	P.	5	
1	1	6	9	3		1	7	2	2		1	7	7	1		1	8	-	-	
2	2	13	7	1		2	14	4	4		2	15	2	2		3	-	-	-	
3	4	4	4	4		4	5	7	1		4	6	9	3		4	8	-	-	
4	5	11	2	2		5	12	9	3		5	14	4	4		6	-	-	-	
5	7	2	-	-		7	4	-	-		7	6	-	-		7	8	-	-	
6	8	8	9	3		8	11	2	2		8	13	7	1		9	-	-	-	
7	9	15	7	1		10	2	4	4		10	5	2	2		10	8	-	-	
8	11	6	4	4		11	9	7	1		11	12	9	3		12	-	-	-	
9	12	13	2	2		13	-	9	3		13	4	4	4		13	8	-	-	
10	14	4	-	-		14	8	-	-		14	12	-	-		15	-	-	-	
11	15	10	9	3		15	15	2	2		16	3	7	1		16	8	-	-	
12	17	1	7	1		17	6	4	4		17	11	2	2		18	-	-	-	
13	18	8	4	4		18	13	7	1		19	2	9	3		19	8	-	-	
14	19	15	2	2		20	4	9	3		20	10	4	4		21	-	-	-	
15	21	6	-	-		21	12	-	-		22	2	-	-		22	8	-	-	
16	22	12	9	3		23	3	2	2		23	9	7	1		24	-	-	-	
17	24	3	7	1		24	10	4	4		25	1	2	2		25	8	-	-	
18	25	10	4	4		26	1	7	1		26	8	9	3		27	-	-	-	
19	27	1	2	2		27	8	9	3		28	-	4	4		28	8	-	-	
20	28	8	-	-		29	-	-	-		29	8	-	-		30	-	-	-	
21	29	14	9	3		30	7	2	2		30	15	7	1		31	8	-	-	
22	31	5	7	1		31	14	4	4		32	7	2	2		33	-	-	-	
23	32	12	4	4		33	5	7	1		33	14	9	3		34	8	-	-	
24	34	3	2	2		34	12	9	3		35	6	4	4		36	-	-	-	
25	35	10	-	-		36	4	-	-		36	14	-	-		37	8	-	-	
26	37	-	9	3		37	11	2	2		38	5	7	1		39	-	-	-	
27	38	7	7	1		39	2	4	4		39	13	2	2		40	8	-	-	
28	39	14	4	4		40	9	7	1		41	4	9	3		42	-	-	-	
29	41	5	2	2		42	-	9	3		42	12	4	4		43	8	-	-	
30	42	12	-	-		43	8	-	-		44	4	-	-		45	-	-	-	
31	44	2	9	3		44	15	2	2		45	11	7	1		46	8	-	-	
32	45	9	7	1		46	6	4	4		47	3	2	2		48	-	-	-	
33	47	-	4	4		47	13	7	1		48	10	9	3		49	8	-	-	
34	48	7	2	2		49	4	9	3		50	2	4	4		51	-	-	-	
35	49	14	-	-		50	12	-	-		51	10	-	-		52	8	-	-	
36	51	4	9	3		52	3	2	2		53	1	7	1		54	-	-	-	
37	52	11	7	1		53	10	4	4		54	9	2	2		55	8	-	-	
38	54	2	4	4		55	1	7	1		56	-	9	3		57	-	-	-	
39	55	9	2	2		56	8	9	3		57	8	4	4		58	8	-	-	
40	57	-	-	-		58	-	-	-		59	-	-	-		60	-	-	-	

TABLE II. *continued.*

31

VALUE OF GOODS.

Seri.	61 Rupees per Maund.				D. P.	62 Rupees per Maund.				D. P.	63 Rupees per Maund.				D. P.	64 Rupees per Maund.				D. P.
	R.	A.	P.	5		R.	A.	P.	5		R.	A.	P.	5		R.	A.	P.	5	
1	1	8	4	4		1	8	9	3		1	9	2	2		1	9	7	1	
2	3	-	9	3		3	1	7	1		3	2	4	4		3	3	2	2	
3	4	9	2	2		4	10	4	4		4	11	7	1		4	12	9	3	
4	6	1	7	1		6	3	2	2		6	4	9	3		6	6	4	4	
5	7	10	-	-		7	12	-	-		7	14	-	-		8	-	-	-	
6	9	2	4	4		9	4	9	3		9	7	2	2		9	9	7	1	
7	10	10	9	3		10	13	7	1		11	-	4	4		11	3	2	2	
8	12	3	2	2		12	6	4	4		12	9	7	1		12	12	9	3	
9	13	11	7	1		13	15	2	2		14	2	9	3		14	6	4	4	
10	15	4	-	-		15	8	-	-		15	12	-	-		16	-	-	-	
11	16	12	4	4		17	-	9	3		17	5	2	2		17	9	7	1	
12	18	4	9	3		18	9	7	1		18	14	4	4		19	3	2	2	
13	19	13	2	2		20	2	4	4		20	7	7	1		20	12	9	3	
14	21	5	7	1		21	11	2	2		22	-	9	3		22	6	4	4	
15	22	14	-	-		23	4	-	-		23	10	-	-		24	-	-	-	
16	24	6	4	4		24	12	9	3		25	3	2	2		25	9	7	1	
17	25	14	9	3		26	5	7	1		26	12	4	4		27	3	2	2	
18	27	7	2	2		27	14	4	4		28	5	7	1		28	12	9	3	
19	28	15	7	1		29	7	2	2		29	14	9	3		30	6	4	4	
20	30	8	-	-		31	-	-	-		31	8	-	-		32	-	-	-	
21	32	-	4	4		32	8	9	3		33	1	2	2		33	9	7	1	
22	33	8	9	3		34	1	7	1		34	10	4	4		35	3	2	2	
23	35	1	2	2		35	10	4	4		36	3	7	1		36	12	9	3	
24	36	9	7	1		37	3	2	2		37	12	9	3		38	6	4	4	
25	38	2	-	-		38	12	-	-		39	6	-	-		40	-	-	-	
26	39	10	4	4		40	4	9	3		40	15	2	2		41	9	7	1	
27	41	2	9	3		41	13	7	1		42	8	4	4		43	3	2	2	
28	42	11	2	2		43	6	4	4		44	1	7	1		44	12	9	3	
29	44	3	7	1		44	15	2	2		45	10	9	3		46	6	4	4	
30	45	12	-	-		46	8	-	-		47	4	-	-		48	-	-	-	
31	47	4	4	4		48	-	9	3		48	13	2	2		49	9	7	1	
32	48	12	9	3		49	9	7	1		50	6	4	4		51	3	2	2	
33	50	5	2	2		51	2	4	4		51	15	7	1		52	12	9	3	
34	51	13	7	1		52	11	2	2		53	8	9	3		54	6	4	4	
35	53	6	-	-		54	4	-	-		55	2	-	-		56	-	-	-	
36	54	14	4	4		55	12	9	3		56	11	2	2		57	9	7	1	
37	56	6	9	3		57	5	7	1		58	4	4	4		59	3	2	2	
38	57	15	2	2		58	14	4	4		59	13	7	1		60	12	9	3	
39	59	7	7	1		60	7	2	2		61	6	9	3		62	6	4	4	
40	61	-	-	-		62	-	-	-		63	-	-	-		64	-	-	-	

VALUE OF GOODS.

Seers.	65 Rupees per Maund.			D. P.	5	66 Rupees per Maund.			D. P.	5	67 Rupees per Maund.			D. P.	5	68 Rupees per Maund.			D. P.	5
	R.	A.	P.			R.	A.	P.			R.	A.	P.			R.	A.	P.		
1	1	10	-	-	-	1	10	4	4	-	1	10	9	3	-	1	11	2	2	-
2	3	4	-	-	-	3	4	9	3	-	3	5	7	1	-	3	6	4	4	-
3	4	14	-	-	-	4	15	2	2	-	5	-	4	4	-	5	1	7	1	-
4	6	8	-	-	-	6	9	7	1	-	6	11	2	2	-	6	12	9	3	-
5	8	2	-	-	-	8	4	-	-	-	8	6	-	-	-	8	8	-	-	-
6	9	12	-	-	-	9	14	4	4	-	10	-	9	3	-	10	3	2	2	-
7	11	6	-	-	-	11	8	9	3	-	11	11	7	1	-	11	14	4	4	-
8	13	-	-	-	-	13	3	2	2	-	13	6	4	4	-	13	9	7	1	-
9	14	10	-	-	-	14	13	7	1	-	15	1	2	2	-	15	4	9	3	-
10	16	4	-	-	-	16	8	-	-	-	16	12	-	-	-	17	-	-	-	-
11	17	14	-	-	-	18	2	4	4	-	18	6	9	3	-	18	11	2	2	-
12	19	8	-	-	-	19	12	9	3	-	20	1	7	1	-	20	6	4	4	-
13	21	2	-	-	-	21	7	2	2	-	21	12	4	4	-	22	1	7	1	-
14	22	12	-	-	-	23	1	7	1	-	23	7	2	2	-	23	12	9	3	-
15	24	6	-	-	-	24	12	-	-	-	25	2	-	-	-	25	8	-	-	-
16	26	-	-	-	-	26	6	4	4	-	26	12	9	3	-	27	3	2	2	-
17	27	10	-	-	-	28	-	9	3	-	28	7	7	1	-	28	14	4	4	-
18	29	4	-	-	-	29	11	2	2	-	30	2	4	4	-	30	9	7	1	-
19	30	14	-	-	-	31	5	7	1	-	31	13	2	2	-	32	4	9	3	-
20	32	8	-	-	-	33	-	-	-	-	33	8	-	-	-	34	-	-	-	-
21	34	2	-	-	-	34	10	4	4	-	35	2	9	3	-	35	11	2	2	-
22	35	12	-	-	-	36	4	9	3	-	36	13	7	1	-	37	6	4	4	-
23	37	6	-	-	-	37	15	2	2	-	38	8	4	4	-	39	1	7	1	-
24	39	-	-	-	-	39	9	7	1	-	40	3	2	2	-	40	12	9	3	-
25	40	10	-	-	-	41	4	-	-	-	41	14	-	-	-	42	8	-	-	-
26	42	4	-	-	-	42	14	4	4	-	43	8	9	3	-	44	3	2	2	-
27	43	14	-	-	-	44	8	9	3	-	45	3	7	1	-	45	14	4	4	-
28	45	8	-	-	-	46	3	2	2	-	46	14	4	4	-	47	9	7	1	-
29	47	2	-	-	-	47	13	7	1	-	48	9	2	2	-	49	4	9	3	-
30	48	12	-	-	-	49	8	-	-	-	50	4	-	-	-	51	-	-	-	-
31	50	6	-	-	-	51	2	4	4	-	51	14	9	3	-	52	11	2	2	-
32	52	-	-	-	-	52	12	9	3	-	53	9	7	1	-	54	6	4	4	-
33	53	10	-	-	-	54	7	2	2	-	55	4	4	4	-	56	1	7	1	-
34	55	4	-	-	-	56	1	7	1	-	56	15	2	2	-	57	12	9	3	-
35	56	14	-	-	-	57	12	-	-	-	58	10	-	-	-	59	8	-	-	-
36	58	8	-	-	-	59	6	4	4	-	60	4	9	3	-	61	3	2	2	-
37	60	2	-	-	-	61	-	9	3	-	61	15	7	1	-	62	14	4	4	-
38	61	12	-	-	-	62	11	2	2	-	63	10	4	4	-	64	9	7	1	-
39	63	6	-	-	-	64	5	7	1	-	65	5	2	2	-	66	4	9	3	-
40	65	-	-	-	-	66	-	-	-	-	67	-	-	-	-	68	-	-	-	-

TABLE II. *continued.*

VALUE OF GOODS.

Sectrs.	69 Rupees per Maund.				5	70 Rupees per Maund.				5	71 Rupees per Maund.				5	72 Rupees per Maund.				5
	R.	A.	P.			R.	A.	P.			R.	A.	P.			R.	A.	P.		
1	1	11	7	1	1	1	12	-	-	1	12	4	4	1	12	9	3			
2	3	7	2	2	3	8	-	-	3	8	9	3	3	3	9	7	1			
3	5	2	9	3	5	4	-	-	5	5	2	2	5	5	6	4	4			
4	6	14	4	4	7	-	-	-	7	1	7	1	7	3	2	2				
5	8	10	-	-	8	12	-	-	8	14	-	-	9	-	-	-				
6	10	5	7	1	10	8	-	-	10	10	4	4	10	12	9	3				
7	12	1	2	2	12	4	-	-	12	6	9	3	12	9	7	1				
8	13	12	9	3	14	-	-	-	14	3	2	2	14	6	4	4				
9	15	8	4	4	15	12	-	-	15	15	7	1	16	3	2	2				
10	17	4	-	-	17	8	-	-	17	12	-	-	18	-	-	-				
11	18	15	7	1	19	4	-	-	19	8	4	4	19	12	9	3				
12	20	11	2	2	21	-	-	-	21	4	9	3	21	9	7	1				
13	22	6	9	3	22	12	-	-	23	1	2	2	23	6	4	4				
14	24	2	4	4	24	8	-	-	24	13	7	1	25	3	2	2				
15	25	14	-	-	26	4	-	-	26	10	-	-	27	-	-	-				
16	27	9	7	1	28	-	-	-	28	6	4	4	28	12	9	3				
17	29	5	2	2	29	12	-	-	30	2	9	3	30	9	7	1				
18	31	-	9	3	31	8	-	-	31	15	2	2	32	6	4	4				
19	32	12	4	4	33	4	-	-	33	11	7	1	34	3	2	2				
20	34	8	-	-	35	-	-	-	35	8	-	-	36	-	-	-				
21	36	3	7	1	36	12	-	-	37	4	4	4	37	12	9	3				
22	37	15	2	2	38	8	-	-	39	-	9	3	39	9	7	1				
23	39	10	9	3	40	4	-	-	40	13	2	2	41	6	4	4				
24	41	6	4	4	42	-	-	-	42	9	7	1	43	3	2	2				
25	43	2	-	-	43	12	-	-	44	6	-	-	45	-	-	-				
26	44	13	7	1	45	8	-	-	46	2	4	4	46	12	9	3				
27	46	9	2	2	47	4	-	-	47	14	9	3	48	9	7	1				
28	48	4	9	3	49	-	-	-	49	11	2	2	50	6	4	4				
29	50	-	4	4	50	12	-	-	51	7	7	1	52	3	2	2				
30	51	12	-	-	52	8	-	-	53	4	-	-	54	-	-	-				
31	53	7	7	1	54	4	-	-	55	-	4	4	55	12	9	3				
32	55	3	2	2	56	-	-	-	56	12	9	3	57	9	7	1				
33	56	14	9	3	57	12	-	-	58	9	2	2	59	6	4	4				
34	58	10	4	4	59	8	-	-	60	5	7	1	61	3	2	2				
35	60	6	-	-	61	4	-	-	62	2	-	-	63	-	-	-				
36	62	1	7	1	63	-	-	-	63	14	4	4	64	12	9	3				
37	63	13	2	2	64	12	-	-	65	10	9	3	66	9	7	1				
38	65	8	9	3	66	8	-	-	67	7	2	2	68	6	4	4				
39	67	4	4	4	68	4	-	-	69	3	7	1	70	3	2	2				
40	69	-	-	-	70	-	-	-	71	-	-	-	72	-	-	-				

VALUE OF GOODS.

Seers.	73 Rupees per Maund.				D.	P.	74 Rupees per Maund.				D.	P.	75 Rupees per Maund.				D.	P.	76 Rupees per Maund.				D.	P.
	R.	A.	P.	5			R.	A.	P.	5			R.	A.	P.	5			R.	A.	P.	5		
1	1	13	2	2			1	13	7	1			1	14	-	-			1	14	4	4		
2	3	10	4	4			3	11	2	2			3	12	-	-			3	12	9	3		
3	5	7	7	1			5	8	9	3			5	10	-	-			5	11	2	2		
4	7	4	9	3			7	6	4	4			7	8	-	-			7	9	7	1		
5	9	2	-	-			9	4	-	-			9	6	-	-			9	8	-	-		
6	10	15	2	2			11	1	7	1			11	4	-	-			11	6	4	4		
7	12	12	4	4			12	15	2	2			13	2	-	-			13	4	9	3		
8	14	9	7	1			14	12	9	3			15	-	-	-			15	3	2	2		
9	16	6	9	3			16	10	4	4			16	14	-	-			17	1	7	1		
10	18	4	-	-			18	8	-	-			18	12	-	-			19	-	-	-		
11	20	1	2	2			20	5	7	1			20	10	-	-			20	14	4	4		
12	21	14	4	4			22	3	2	2			22	8	-	-			22	12	9	3		
13	23	11	7	1			24	-	9	3			24	6	-	-			24	11	2	2		
14	25	8	9	3			25	14	4	4			26	4	-	-			26	9	7	1		
15	27	6	-	-			27	12	-	-			28	2	-	-			28	8	-	-		
16	29	3	2	2			29	9	7	1			30	-	-	-			30	6	4	4		
17	31	-	4	4			31	7	2	2			31	14	-	-			32	4	9	3		
18	32	13	7	1			33	4	9	3			33	12	-	-			34	3	2	2		
19	34	10	9	3			35	2	4	4			35	10	-	-			36	1	7	1		
20	36	8	-	-			37	-	-	-			37	8	-	-			38	-	-	-		
21	38	5	2	2			38	13	7	1			39	6	-	-			39	14	4	4		
22	40	2	4	4			40	11	2	2			41	4	-	-			41	12	9	3		
23	41	15	7	1			42	8	9	3			43	2	-	-			43	11	2	2		
24	43	12	9	3			44	6	4	4			45	-	-	-			45	9	7	1		
25	45	10	-	-			46	4	-	-			46	14	-	-			47	8	-	-		
26	47	7	2	2			48	1	7	1			48	12	-	-			49	6	4	4		
27	49	4	4	4			49	15	2	2			50	10	-	-			51	4	9	3		
28	51	1	7	1			51	12	9	3			52	8	-	-			53	3	2	2		
29	52	14	9	3			53	10	4	4			54	6	-	-			55	1	7	1		
30	54	12	-	-			55	8	-	-			56	4	-	-			57	-	-	-		
31	56	9	2	2			57	5	7	1			58	2	-	-			58	14	4	4		
32	58	6	4	4			59	3	2	2			60	-	-	-			60	12	9	3		
33	60	3	7	1			61	-	9	3			61	14	-	-			62	11	2	2		
34	62	-	9	3			62	14	4	4			63	12	-	-			64	9	7	1		
35	63	14	-	-			64	12	-	-			65	10	-	-			66	8	-	-		
36	65	11	2	2			66	9	7	1			67	8	-	-			68	6	4	4		
37	67	8	4	4			68	7	2	2			69	6	-	-			70	4	9	3		
38	69	5	7	1			70	4	9	3			71	4	-	-			72	3	2	1		
39	71	2	9	3			72	2	4	4			73	2	-	-			74	1	-	-		
40	73	-	-	-			74	-	-	-			75	-	-	-			76	-	-	-		

TABLE II. *continued.*

VALUE OF GOODS.

Seers.	77 Rupees per Maund.				5	78 Rupees per Maund.				5	79 Rupees per Maund.				5	80 Rupees per Maund.				D.P.
	R.	A.	P.			R.	A.	P.			R.	A.	P.			R.	A.	P.		
1	1	14	9	3		1	15	2	2		1	15	7	1		2	-	-	-	
2	3	13	7	1		3	14	4	4		3	15	2	2		4	-	-	-	
3	5	12	4	4		5	13	7	1		5	14	9	3		6	-	-	-	
4	7	11	2	2		7	12	9	3		7	14	4	4		8	-	-	-	
5	9	10	-	-		9	12	-	-		9	14	-	-		10	-	-	-	
6	11	8	9	3		11	11	2	2		11	13	7	1		12	-	-	-	
7	13	7	7	1		13	10	4	4		13	13	2	2		14	-	-	-	
8	15	6	4	4		15	9	7	1		15	12	9	3		16	-	-	-	
9	17	5	2	2		17	8	9	3		17	12	4	4		18	-	-	-	
10	19	4	-	-		19	8	-	-		19	12	-	-		20	-	-	-	
11	21	2	9	3		21	7	2	2		21	11	7	1		22	-	-	-	
12	23	1	7	1		23	6	4	4		23	11	2	2		24	-	-	-	
13	25	-	4	4		25	5	7	1		25	10	9	3		26	-	-	-	
14	26	15	2	2		27	4	9	3		27	10	4	4		28	-	-	-	
15	28	14	-	-		29	4	-	-		29	10	-	-		30	-	-	-	
16	30	12	9	3		31	3	2	2		31	9	7	1		32	-	-	-	
17	32	11	7	1		33	2	4	4		33	9	2	2		34	-	-	-	
18	34	10	4	4		35	1	7	1		35	8	9	3		36	-	-	-	
19	36	9	2	2		37	-	9	3		37	8	4	4		38	-	-	-	
20	38	8	-	-		39	-	-	-		39	8	-	-		40	-	-	-	
21	40	6	9	3		40	15	2	2		41	7	7	1		42	-	-	-	
22	42	5	7	1		42	14	4	4		43	7	2	2		44	-	-	-	
23	44	4	4	4		44	13	7	1		45	6	9	3		46	-	-	-	
24	46	3	2	2		46	12	9	3		47	6	4	4		48	-	-	-	
25	48	2	-	-		48	12	-	-		49	6	-	-		50	-	-	-	
26	50	-	9	3		50	11	2	2		51	5	7	1		52	-	-	-	
27	51	15	7	1		52	10	4	4		53	5	2	2		54	-	-	-	
28	53	14	4	4		54	9	7	1		55	4	9	3		56	-	-	-	
29	55	13	2	2		56	8	9	3		57	4	4	4		58	-	-	-	
30	57	12	-	-		58	8	-	-		59	4	-	-		60	-	-	-	
31	59	10	9	3		60	7	2	2		61	3	7	1		62	-	-	-	
32	61	9	7	1		62	6	4	4		63	3	2	2		64	-	-	-	
33	63	8	4	4		64	5	7	1		65	2	9	3		66	-	-	-	
34	65	7	2	2		66	4	9	3		67	2	4	4		68	-	-	-	
35	67	6	-	-		68	4	-	-		69	2	-	-		70	-	-	-	
36	69	4	9	3		70	3	2	2		71	1	7	1		72	-	-	-	
37	71	3	7	1		72	2	4	4		73	1	2	2		74	-	-	-	
38	73	2	4	4		74	1	7	1		75	-	9	3		76	-	-	-	
39	75	1	2	2		76	-	9	3		77	-	4	4		78	-	-	-	
40	77	-	-	-		78	-	-	-		79	-	-	-		80	-	-	-	

VALUE OF GOODS.

Seers.	81 Rupees per Maund.				D. P.	82 Rupees per Maund.				D. P.	83 Rupees per Maund.				D. P.	84 Rupees per Maund.				D. P.
	R. A. P.			5		R. A. P.			5		R. A. P.			5		R. A. P.			5	
	R.	A.	P.			R.	A.	P.			R.	A.	P.			R.	A.	P.		
1	2	-	4	4		2	-	9	3		2	1	2	2		2	1	7	1	
2	4	-	9	3		4	1	7	1		4	2	4	4		4	3	2	2	
3	6	1	2	2		6	2	4	4		6	3	7	1		6	4	9	3	
4	8	1	7	1		8	3	2	2		8	4	9	3		8	6	4	4	
5	10	2	-	-		10	4	-	-		10	6	-	-		10	8	-	-	
6	12	2	4	4		12	4	9	3		12	7	2	2		12	9	7	1	
7	14	2	9	3		14	5	7	1		14	8	4	4		14	11	2	2	
8	16	3	2	2		16	6	4	4		16	9	7	1		16	12	9	3	
9	18	3	7	1		18	7	2	2		18	10	9	3		18	14	4	4	
10	20	4	-	-		20	8	-	-		20	12	-	-		21	-	-	-	
11	22	4	4	4		22	8	9	3		22	13	2	2		23	1	7	1	
12	24	4	9	3		24	9	7	1		24	14	4	4		25	3	2	2	
13	26	5	2	2		26	10	4	4		26	15	7	1		27	4	9	3	
14	28	5	7	1		28	11	2	2		29	-	9	3		29	6	4	4	
15	30	6	-	-		30	12	-	-		31	2	-	-		31	8	-	-	
16	32	6	4	4		32	12	9	3		33	3	2	2		33	9	7	1	
17	34	6	9	3		34	13	7	1		35	4	4	4		35	11	2	2	
18	36	7	2	2		36	14	4	4		37	5	7	1		37	12	9	3	
19	38	7	7	1		38	15	2	2		39	6	9	3		39	14	4	4	
20	40	8	-	-		41	-	-	-		41	8	-	-		42	-	-	-	
21	42	8	4	4		43	-	9	3		43	9	2	2		44	1	7	1	
22	44	8	9	3		45	1	7	1		45	10	4	4		46	3	2	2	
23	46	9	2	2		47	2	4	4		47	11	7	1		48	4	9	3	
24	48	9	7	1		49	3	2	2		49	12	9	3		50	6	4	4	
25	50	10	-	-		51	4	-	-		51	14	-	-		52	8	-	-	
26	52	10	4	4		53	4	9	3		53	15	2	2		54	9	7	1	
27	54	10	9	3		55	5	7	1		56	-	4	4		56	11	2	2	
28	56	11	2	2		57	6	4	4		58	1	7	1		58	12	9	3	
29	58	11	7	1		59	7	2	2		60	2	9	3		60	14	4	4	
30	60	12	-	-		61	8	-	-		62	4	-	-		63	-	-	-	
31	62	12	4	4		63	8	9	3		64	5	2	2		65	1	7	1	
32	64	12	9	3		65	9	7	1		66	6	4	4		67	3	2	2	
33	66	13	2	2		67	10	4	4		68	7	7	1		69	4	9	3	
34	68	13	7	1		69	11	2	2		70	8	9	3		71	6	4	4	
35	70	14	-	-		71	12	-	-		72	10	-	-		73	8	-	-	
36	72	14	4	4		73	12	9	3		74	11	2	2		75	9	7	1	
37	74	14	9	3		75	13	7	1		76	12	4	4		77	11	2	2	
38	76	15	2	2		77	14	4	4		78	13	7	1		79	12	9	3	
39	78	15	7	1		79	15	2	2		80	14	9	3		81	14	4	4	
40	81	-	-	-		82	-	-	-		83	-	-	-		84	-	-	-	

TABLE II. *continued.*

VALUE OF GOODS.

Seers.	85 Rupees per Maund.				P.	D.	86 Rupees per Maund.				P.	D.	87 Rupees per Maund.				P.	D.	88 Rupees per Maund.				P.	D.
	R.	A.	P.	5			R.	A.	P.	5			R.	A.	P.	5			R.	A.	P.	5		
1	2	2	-	-			2	2	4	4			2	2	9	3			2	3	2	2		
2	4	4	-	-			4	4	9	3			4	5	7	1			4	6	4	4		
3	6	6	-	-			6	7	2	2			6	8	4	4			6	9	7	1		
4	8	8	-	-			8	9	7	1			8	11	2	2			8	12	9	3		
5	10	10	-	-			10	12	-	-			10	14	-	-			11	-	-	-		
6	12	12	-	-			12	14	4	4			13	-	9	3			13	3	2	2		
7	14	14	-	-			15	-	9	3			15	3	7	1			15	6	4	4		
8	17	-	-	-			17	3	2	2			17	6	4	4			17	9	7	1		
9	19	2	-	-			19	5	7	1			19	9	2	2			19	12	9	3		
10	21	4	-	-			21	8	-	-			21	12	-	-			22	-	-	-		
11	23	6	-	-			23	10	4	4			23	14	9	3			24	3	2	2		
12	25	8	-	-			25	12	9	3			26	1	7	1			26	6	4	4		
13	27	10	-	-			27	15	2	2			28	4	4	4			28	9	7	1		
14	29	12	-	-			30	1	7	1			30	7	2	2			30	12	9	3		
15	31	14	-	-			32	4	-	-			32	10	-	-			33	-	-	-		
16	34	-	-	-			34	6	4	4			34	12	9	3			35	3	2	2		
17	36	2	-	-			36	8	9	3			36	15	7	1			37	6	4	4		
18	38	4	-	-			38	11	2	2			39	2	4	4			39	9	7	1		
19	40	6	-	-			40	13	7	1			41	5	2	2			41	12	9	3		
20	42	8	-	-			43	-	-	-			43	8	-	-			44	-	-	-		
21	44	10	-	-			45	2	4	4			45	10	9	3			46	3	2	2		
22	46	12	-	-			47	4	9	3			47	13	7	1			48	6	4	4		
23	48	14	-	-			49	7	2	2			50	-	4	4			50	9	7	1		
24	51	-	-	-			51	9	7	1			52	3	2	2			52	12	9	3		
25	53	2	-	-			53	12	-	-			54	6	-	-			55	-	-	-		
26	55	4	-	-			55	14	4	4			56	8	9	3			57	3	2	2		
27	57	6	-	-			58	-	9	3			58	11	7	1			59	6	4	4		
28	59	8	-	-			60	3	2	2			60	14	4	4			61	9	7	1		
29	61	10	-	-			62	5	7	1			63	1	2	2			63	12	9	3		
30	63	12	-	-			64	8	-	-			65	4	-	-			66	-	-	-		
31	65	14	-	-			66	10	4	4			67	6	9	3			68	3	2	2		
32	68	-	-	-			68	12	9	3			69	9	7	1			70	6	4	4		
33	70	2	-	-			70	15	2	2			71	12	4	4			72	9	7	1		
34	72	4	-	-			73	1	7	1			73	15	2	2			74	12	9	3		
35	74	6	-	-			75	4	-	-			76	2	-	-			77	-	-	-		
36	76	8	-	-			77	6	4	4			78	4	9	3			79	3	2	2		
37	78	10	-	-			79	8	9	3			80	7	7	1			81	6	4	4		
38	80	12	-	-			81	11	2	2			82	10	4	4			83	9	7	1		
39	82	14	-	-			83	13	7	1			84	13	2	2			85	12	9	3		
40	85	-	-	-			86	-	-	-			87	-	-	-			88	-	-	-		

TABLE II. *continued.*

VALUE OF GOODS.

Seers.	89 Rupees per Maund.				5	90 Rupees per Maund.				5	91 Rupees per Maund.				5	92 Rupees per Maund.				5
	R.	A.	P.			R.	A.	P.			R.	A.	P.			R.	A.	P.		
1	2	3	7	1	2	4	-	-	-	2	4	4	4	2	4	9	3			3
2	4	7	2	2	4	8	-	-	-	4	8	9	3	4	9	7	1			1
3	6	10	9	3	6	12	-	-	-	6	13	2	2	6	14	4	4			4
4	8	14	4	4	9	-	-	-	-	9	1	7	1	9	3	2	2			2
5	11	2	-	-	11	4	-	-	-	11	6	-	-	11	8	-	-			-
6	13	5	7	1	13	8	-	-	-	13	10	4	4	13	12	9	3			3
7	15	9	2	2	15	12	-	-	-	15	14	9	3	16	1	7	1			1
8	17	12	9	3	18	-	-	-	-	18	3	2	2	18	6	4	4			4
9	20	-	4	4	20	4	-	-	-	20	7	7	1	20	11	2	2			2
10	22	4	-	-	22	8	-	-	-	22	12	-	-	23	-	-	-			-
11	24	7	7	1	24	12	-	-	-	25	-	4	4	25	4	9	3			3
12	26	11	2	2	27	-	-	-	-	27	4	9	3	27	9	7	1			1
13	28	14	9	3	29	4	-	-	-	29	9	2	2	29	14	4	4			4
14	31	2	4	4	31	8	-	-	-	31	13	7	1	32	3	2	2			2
15	33	6	-	-	33	12	-	-	-	34	2	-	-	34	8	-	-			-
16	35	9	7	1	36	-	-	-	-	36	6	4	4	36	12	9	3			3
17	37	13	2	2	38	4	-	-	-	38	10	9	3	39	1	7	1			1
18	40	-	9	3	40	8	-	-	-	40	15	2	2	41	6	4	4			4
19	42	4	4	4	42	12	-	-	-	43	3	7	1	43	11	2	2			2
20	44	8	-	-	45	-	-	-	-	45	8	-	-	46	-	-	-			-
21	46	11	7	1	47	4	-	-	-	47	12	4	4	48	4	9	3			3
22	48	15	2	2	49	8	-	-	-	50	-	9	3	50	9	7	1			1
23	51	2	9	3	51	12	-	-	-	52	5	2	2	52	14	4	4			4
24	53	6	4	4	54	-	-	-	-	54	9	7	1	55	3	2	2			2
25	55	10	-	-	56	4	-	-	-	56	14	-	-	57	8	-	-			-
26	57	13	7	1	58	8	-	-	-	59	2	4	4	59	12	9	3			3
27	60	1	2	2	60	12	-	-	-	61	6	9	3	62	1	7	1			1
28	62	4	9	3	63	-	-	-	-	63	11	2	2	64	6	4	4			4
29	64	8	4	4	65	4	-	-	-	65	15	7	1	66	11	2	2			2
30	66	12	-	-	67	8	-	-	-	68	4	-	-	69	-	-	-			-
31	68	15	7	1	69	12	-	-	-	70	8	4	4	71	4	9	3			3
32	71	3	2	2	72	-	-	-	-	72	12	9	3	73	9	7	1			1
33	73	6	9	3	74	4	-	-	-	75	1	2	2	75	14	4	4			4
34	75	10	4	4	76	8	-	-	-	77	5	7	1	78	3	2	2			2
35	77	14	-	-	78	12	-	-	-	79	10	-	-	80	8	-	-			-
36	80	1	7	1	81	-	-	-	-	81	14	4	4	82	12	9	3			3
37	82	5	2	2	83	4	-	-	-	84	2	9	3	85	1	7	1			1
38	84	8	9	3	85	8	-	-	-	86	7	2	2	87	6	4	4			4
39	86	12	4	4	87	12	-	-	-	88	11	7	1	89	11	2	2			2
40	89	-	-	-	90	-	-	-	-	91	-	-	-	92	-	-	-			-

TABLE II. *continued.*

VALUE OF GOODS.

Sears.	93 Rupees per Maund.				D. P.	94 Rupees per Maund.				D. P.	95 Rupees per Maund.				D. P.	96 Rupees per Maund.				D. P.
	R.	A.	P.	5		R.	A.	P.	5		R.	A.	P.	5		R.	A.	P.	5	
1	2	5	2	2	2	5	7	1	2	6	-	-	2	6	4	4	-	-		
2	4	10	4	4	4	11	2	2	4	12	-	-	4	12	9	3	-	-		
3	6	15	7	1	7	-	9	3	7	2	-	-	7	3	2	2	-	-		
4	9	4	9	3	9	6	4	4	9	8	-	-	9	9	7	1	-	-		
5	11	10	-	-	11	12	-	-	11	14	-	-	12	-	-	-	-	-		
6	13	15	2	2	14	1	7	1	14	4	-	-	14	6	4	4	-	-		
7	16	4	4	4	16	7	2	2	16	10	-	-	16	12	9	3	-	-		
8	18	9	7	1	18	12	9	3	19	-	-	-	19	3	2	2	-	-		
9	20	14	9	3	21	2	4	4	21	6	-	-	21	9	7	1	-	-		
10	23	4	-	-	23	8	-	-	23	12	-	-	24	-	-	-	-	-		
11	25	9	2	2	25	13	7	1	26	2	-	-	26	6	4	4	-	-		
12	27	14	4	4	28	3	2	2	28	8	-	-	28	12	9	3	-	-		
13	30	3	7	1	30	8	9	3	30	14	-	-	31	3	2	2	-	-		
14	32	8	9	3	32	14	4	4	33	4	-	-	33	9	7	1	-	-		
15	34	14	-	-	35	4	-	-	35	10	-	-	36	-	-	-	-	-		
16	37	3	2	2	37	9	7	1	38	-	-	-	38	6	4	4	-	-		
17	39	8	4	4	39	15	2	2	40	6	-	-	40	12	9	3	-	-		
18	41	13	7	1	42	4	9	3	42	12	-	-	43	3	2	2	-	-		
19	44	2	9	3	44	10	4	4	45	2	-	-	45	9	7	1	-	-		
20	46	8	-	-	47	-	-	-	47	8	-	-	48	-	-	-	-	-		
21	48	13	2	2	49	5	7	1	49	14	-	-	50	6	4	4	-	-		
22	51	2	4	4	51	11	2	2	52	4	-	-	52	12	9	3	-	-		
23	53	7	7	1	54	-	9	3	54	10	-	-	55	3	2	2	-	-		
24	55	12	9	3	56	6	4	4	57	-	-	-	57	9	7	1	-	-		
25	58	2	-	-	58	12	-	-	59	6	-	-	60	-	-	-	-	-		
26	60	7	2	2	61	1	7	1	61	12	-	-	62	6	4	4	-	-		
27	62	12	4	4	63	7	2	2	64	2	-	-	64	12	9	3	-	-		
28	65	1	7	1	65	12	9	3	66	8	-	-	67	3	2	2	-	-		
29	67	6	9	3	68	2	4	4	68	14	-	-	69	9	7	1	-	-		
30	69	12	-	-	70	8	-	-	71	4	-	-	72	-	-	-	-	-		
31	72	1	2	2	72	13	7	1	73	10	-	-	74	6	4	4	-	-		
32	74	6	4	4	75	3	2	2	76	-	-	-	76	12	9	3	-	-		
33	76	11	7	1	77	8	9	3	78	6	-	-	79	3	2	2	-	-		
34	79	-	9	3	79	14	4	4	80	12	-	-	81	9	7	1	-	-		
35	81	6	-	-	82	4	-	-	83	2	-	-	84	-	-	-	-	-		
36	83	11	2	2	84	9	7	1	85	8	-	-	86	6	4	4	-	-		
37	86	-	4	4	86	15	2	2	87	14	-	-	88	12	9	3	-	-		
38	88	5	7	1	89	4	9	3	90	4	-	-	91	3	2	2	-	-		
39	90	10	9	3	91	10	4	4	92	10	-	-	93	9	7	1	-	-		
40	93	-	-	-	94	-	-	-	95	-	-	-	96	-	-	-	-	-		

VALUE OF GOODS.

Seers.	97 Rupees per Maund.				D. P.	98 Rupees per Maund.				D. P.	99 Rupees per Maund.				D. P.	100 Rupees per Maund.				D. P.
	R.	A.	P.	5		R.	A.	P.	5		R.	A.	P.	5		R.	A.	P.	5	
1	2	6	9	3		2	7	2	2		2	7	7	1		2	8	-	-	
2	4	13	7	1		4	14	4	4		4	15	2	2		5	-	-	-	
3	7	4	4	4		7	5	7	1		7	6	9	3		7	8	-	-	
4	9	11	2	2		9	12	9	3		9	14	4	4		10	-	-	-	
5	12	2	-	-		12	4	-	-		12	6	-	-		12	8	-	-	
6	14	8	9	3		14	11	2	2		14	13	7	1		15	-	-	-	
7	16	15	7	1		17	2	4	4		17	5	2	2		17	8	-	-	
8	19	6	4	4		19	9	7	1		19	12	9	3		20	-	-	-	
9	21	13	2	2		22	-	9	3		22	4	4	4		22	8	-	-	
10	24	4	-	-		24	8	-	-		24	12	-	-		25	-	-	-	
11	26	10	9	3		26	15	2	2		27	3	7	1		27	8	-	-	
12	29	1	7	1		29	6	4	4		29	11	2	2		30	-	-	-	
13	31	8	4	4		31	13	7	1		32	2	9	3		32	8	-	-	
14	33	15	2	2		34	4	9	3		34	10	4	4		35	-	-	-	
15	36	6	-	-		36	12	-	-		37	2	-	-		37	8	-	-	
16	38	12	9	3		39	3	2	2		39	9	7	1		40	-	-	-	
17	41	3	7	1		41	10	4	4		42	1	2	2		42	8	-	-	
18	43	10	4	4		44	1	7	1		44	8	9	3		45	-	-	-	
19	46	1	2	2		46	8	9	3		47	-	4	4		47	8	-	-	
20	48	8	-	-		49	-	-	-		49	8	-	-		50	-	-	-	
21	50	14	9	3		51	7	2	2		51	15	7	1		52	8	-	-	
22	53	5	7	1		53	14	4	4		54	7	2	2		55	-	-	-	
23	55	12	4	4		56	5	7	1		56	14	9	3		57	8	-	-	
24	58	3	2	2		58	12	9	3		59	6	4	4		60	-	-	-	
25	60	10	-	-		61	4	-	-		61	14	-	-		62	8	-	-	
26	63	-	9	3		63	11	2	2		64	5	7	1		65	-	-	-	
27	65	7	7	1		66	2	4	4		66	13	2	2		67	8	-	-	
28	67	14	4	4		68	9	7	1		69	4	9	3		70	-	-	-	
29	70	5	2	2		71	-	9	3		71	12	4	4		72	8	-	-	
30	72	12	-	-		73	8	-	-		74	4	-	-		75	-	-	-	
31	75	2	9	3		75	15	2	2		76	11	7	1		77	8	-	-	
32	77	9	7	1		78	6	4	4		79	3	2	2		80	-	-	-	
33	80	-	4	4		80	13	7	1		81	10	9	3		82	8	-	-	
34	82	7	2	2		83	4	9	3		84	2	4	4		85	-	-	-	
35	84	14	-	-		85	12	-	-		86	10	-	-		87	8	-	-	
36	87	4	9	3		88	3	2	2		89	1	7	1		90	-	-	-	
37	89	11	7	1		90	10	4	4		91	9	2	2		92	8	-	-	
38	92	2	4	4		93	1	7	1		94	-	9	3		95	-	-	-	
39	94	9	2	2		95	8	9	3		96	8	4	4		97	8	-	-	
40	97	-	-	-		98	-	-	-		99	-	-	-		100	-	-	-	

TABLE III.

This Table affords a Solution of Questions in 1. Multiplication; 2. Division; 3. Reduction; 4. Merchandizing; by following the ensuing Rules.

I.—THE USE OF THE TABLE IN MULTIPLICATION.

EXAMPLE I.—To multiply 81 by 53: look at the top of the Table, under the *Length or Value of any Thing*, for 53, and downward in the column of *Breadth or Things valued*, you will find 81, against which, under *Products*, you will find 4293, which is the Answer.

EXAMPLE II.—To find the product of any two numbers, with ciphers to one or both, work for the significant figures as before, and add the ciphers to the product. Thus the product of 53,000 by 81, is (adding the three ciphers to the product of 53 by 81,) 4,293,000; or the product of 5300 by 8100, is 42,930,000.

EXAMPLE III.—From the two foregoing Examples it may easily be gathered, that any two numbers may be multiplied together, though they exceed those actually mentioned in the Table: as, suppose you would find the product of 3159 by 95; divide the number given into two or three parts, as here the 3159 into 3100 and 59; by the Table you will find that the product of 3100 (or 31) by 95 (as by the 2d Example) is

294500

And the product of 59 by 95 is

5605

The sum of which is the Answer

300105

EXAMPLE IV.—Or if the figures, both in the multiplicand and multiplier, exceed those in the Table, the work may be performed thus:—

TABLE III.

If 3159 is to be multiplied by 957, the product of 3100 (as in the 2d Example) by 900, is.....	2790000
Also the product of 3100 by 57 is	176700
And the product of 59 by 57, (by the 1st Ex- ample) is	3363
And the product of 59 by 900 is	53100
The sum of which is the Answer	<u>3023163</u>

And thus may any two numbers, though ever so large, be multiplied together, with the help of the foregoing Table; dividing such large numbers given, into such numbers as are contained in the Table, observing the first and second Examples, and placing units under units, tens under tens, &c. of the several products, as in the last Example; and having regard to the places of the numbers you would have multiplied together, in order to the right placing of such products.

II.—THE USE OF THE TABLE IN DIVISION.

EXAMPLE I.—When one number is required to be divided by another, look for the dividend in the column of Products, and for the divisor at the top, and the quotient is found to the left hand of such dividend, under *Breadth, or Things valued*; thus, if 4559 were to be divided into 47 equal parts, look at the upper end of the Table for 47, and under that for 4559, right against which, towards the left hand, you will find 97; which is the quotient.

EXAMPLE II.—To divide 4,559,654 by 85, look for 85, your divisor, at the top of the Table, and underneath that number, in the column of Products, seek for the four first places of your dividend towards the left hand, which is 4559, and though you cannot find it exactly, yet you will find 4505 to be nearest, not exceeding it; against which, in the column under *Breadth, or Things valued*, you will find 53, which put in the quotient, or any where by itself; and deducting the 4505 from the 4559, the remainder is 54; to which bring down the two next figures in the dividend, or number to be divided, which is 65; then look under your divisor, 85, in the column of products for 5465, and you will find 5440 to be next to it, against which is 64 towards the

left hand, which put on the right hand of the 53 aforesaid, and deduct the 5440 from 5465—the remainder is 25; to which bring down the last figure, or that in the unit's place of the number given to be divided, and then look in the column of Products for 254, and you will find 170, against which, under your divisor, 85, you will find 2, which put to the right hand of your quotient, viz. of the said 5364, and deduct the 170 from 254—the remainder is 84; so that 4559654 being divided by 85, the quotient is 53642.

EXAMPLE :..... 85) 4559654 (53642

4505

5465

5440

254

170

80 remain.

Note, That if nothing had remained after deducting the said 4505 (or had but one figure remained), you might then have brought all the remainder of the dividend down, and so proceeded; but two places of figures remaining, viz. 54, if you had brought to that the 654, you would have had five places of figures to seek for in the Table, which is one more place than can be found there.

Note also, That the first of the two figures (towards the right hand) first put in the quotient, must always possess the same place therein, as that figure does in the dividend which you first subtract from: thus, in the last Example, 3 in the quotient must be in thousands' place, because 5 (the first figure you make subtraction from in the dividend) is in that place; and, therefore, to make the 3 in the thousands' place of the quotient, place the 2 ciphers between the 5 and the 7.

EXAMPLE..... 85) 4505654 (53007

4505

654

595

59 remain.

III. THE USE OF THE TABLE IN REDUCTION.

EXAMPLE I.—To reduce Rupees, Annas, and Pies, into Pies : as 47 Rupees, 13 Annas, 11 Pies. Under 16, and against 47, is 752, to which add the 13 Annas ; then by Examples the 3d and 4th of the Use of the Table in Multiplication, 760 by 12, produces 9120 ; to which add the product of 5 by 12, also 11 Pies, and the sum is the Answer.

	R.	A.	P.
EXAMPLE :	47	13	11
	16		
	<hr/>		
	752		
	13		
	<hr/>		
	765		
	12		
	<hr/>		
	9180		
	11		
	<hr/>		
	9191	Answer.	
	<hr/>		

EXAMPLE II.—To reduce Pies into Rupees : as 23774 Pies. First look in the column under 12, the Pies in 1 Anna, and you will find, by the Rules in Division, by the Table 1981 Annas, and 2 Pies, which reduce into Rupees by the column under 16, by the same Rules, and you will find Sicca Rupees 123 . 13 . 2, the Answer, as per

EXAMPLE : 12)23774(1981 Annas.

228
<hr/>
974
972
<hr/>
2 Pies.
<hr/>
16)1981 . 2(123 Rupees.
192
<hr/>
61
48
<hr/>
13 Annas.
<hr/>

EXAMPLE III.—To reduce Avoirdupois Weight by the Table: as 47 Cwt. 1 qr. 16 lbs. into Pounds: look at the top of the Table for 47, and against 4, you will find 188; to which add your quarter of a hundred, and the sum is 189 Quarters, because 4 Quarters make 1 Cwt.; then multiply 189 by 28 (as by the 3d and 4th, or last Example), and adding the 16 lbs. the sum is 5308 lbs. for Answer.

$$\begin{array}{r}
 47 \cdot 1 \cdot 16 \\
 \underline{4} \\
 189 \\
 28 \\
 \hline
 5040 \\
 252 \quad \left. \vphantom{\begin{array}{l} 5040 \\ 252 \end{array}} \right\} \text{Add.} \\
 16 \quad \left. \vphantom{\begin{array}{l} 5040 \\ 252 \\ 16 \end{array}} \right\} \\
 \hline
 5308 \text{ Answer.}
 \end{array}$$

But this Question may be sooner resolved, by multiplying 47 by 112, and adding the 1 Quarter (or 28 lbs.) and the 16, thus:

$$\begin{array}{r}
 47 \\
 112 \\
 \hline
 47 \text{ by } 110 \text{ is } \dots\dots\dots 5170 \\
 47 \text{ by } 2 \text{ is } \dots\dots\dots 94 \\
 1 \text{ Quarter } \dots\dots\dots 28 \\
 16 \quad \left. \vphantom{\begin{array}{l} 5170 \\ 94 \\ 28 \\ 16 \end{array}} \right\} \text{Add.} \\
 \hline
 5308 \text{ Sum or Answer.}
 \end{array}$$

EXAMPLE IV.—If you would reduce liquid measure, viz. tuns, hogsheads, and gallons, into gallons, &c. as 32 tuns, 3 hogsheads, and 42 gallons, into gallons—look at the top of the Table for 4, the hogsheads in a tun, and against 32, you will find 128; to which add the 3 hogsheads given, and the sum is 131 Hogsheads.

Then, according to the 3d and 4th Examples of the Use of the Table in Multiplication, multiply 131 by 63 (the number of gallons in a hogshhead), and the product, adding the 42 gallons given, is 8295 gallons for Answer.

EXAMPLE :.....32 . 3. 42	
	4
	<hr/>
	128 Add
	3
	<hr/>
	131 Hogsheads.
	63
	<hr/>
	8190
	63
	42
	<hr/>
	8295 Gallons.
	<hr/>

IV. THE USE OF THE TABLE IN MERCHANDIZING.

EXAMPLE I.—If the price of a unit of any commodity exceed 2 Rupees, the value of any number of units of such price may be found by this Table; as 13 dozen of Wine, at 37 Rupees per dozen, will cost 481 Rupees, which is found by looking at the top of the Table for the price 37, and underneath in the column of Products, against 13, is 481 Rupees, the Answer.

EXAMPLE II.—What cost 87 pieces of Cloth, at 17 Rs. 8 As. per piece? The 17 Rs. being found at the top of the Table, in the column of Products, under it you will find (against the 87) 1479 Rs. to which add half of 87 for the 8 Annas, and the sum is 1522 Rs. 8 As., the Answer.

Note, That where there are Annas above the Rupees in the price of a unit of any thing, then the best way is to work, as in the 1st Example, for the Rupees, and for the Annas, by multiplying them by the number of the things, and reducing them into Rupees by the Rules in Division.

EXAMPLE III.—This Table is also useful in casting up Bills of Exchange; as if you would know the value of 1500 Spanish Dollars, at 36 Annas, or 2 Rs. 4 As. per Dollar: by the Table, if you multiply 36 by 15, and add the ciphers to the product, you will find 54,000 Annas, which reduce at once into Rupees, by the 2d Example of the Use of the Table in Reduction, and you will find the Answer, Sa. Rs. 3375.

EXAMPLE IV.—You may likewise by this Table find the Interest or Discount of any Sum of Money: thus—The Interest of 472 Rs. 12 As. and 10 Ps. for 6 months, at 11 per Cent. per Annum, is Sa. Rs. 26.

This is done by dividing the given number by 10, supposing it 10 per Cent, (because 10 is one-tenth part of 100); so under 10, you will find in the column of Products 470, against which stands 47, and the 470, taken from 472, there rest 2 Rs. or 32 As. and the 12 As. given, make 44, against the next less to 44, viz. 40 in the column under 10, you will find 4, which is 4 As.; then deducting 40 from 44, there rest 4 As. or 48 Ps., and the 10 Pies given, make 58 Pies, the next number to which, in the Table under 10, is 50, against which stands 5, which is 5 Ps.; so that a tenth part of 472. 12. 10, is found 47. 4. 5; a tenth part of which is 4. 11. 7; for a tenth part of 47 Rs. is 4 Rs., and 7 Rs. remain, or 112 As., which, with the 4 As. make 116 As., a tenth part of which is 11 Annas, and there rest 6 As. or 72 Ps. and the 5 Ps. is 77 Ps.; a tenth part of which is 7 Ps. Thus, 4. 11. 7, added to 47. 4. 5, makes 52 Rs. the Interest of 472. 12. 10, for one year, half of which is the Interest for six months. See the whole work in the

R. A. P.

EXAMPLE:—Interest on 472. 12. 10 at 11 per Cent. for 6 months.

$\frac{1}{10}$ of 472. 12. 10 is 47. 4. 5 for 10 per Cent.

$\frac{1}{10}$ of that is 4. 11. 7 for 1 per Cent.

52. 0. 0 sum at 11 per Cent. per Ann.

$\frac{1}{2}$ of which is 26. 0. 0 the answer.

If the Discount for six months were required, that is to say, if 472. 12. 10 were paid six months before due, and an abatement, or Discount, were to be made of 6 per Cent. for prompt payment; you may do it near enough, by first finding the Interest of 472. 12. 10 for six months, as before taught, and deducting out of that Principal the Interest 26 Rs. so the remainder is 446. 12. 10, to be paid presently, in lieu of 472. 12. 10, six months hence.

TABLE III.

MULTIPLICATION, DIVISION, &c.

The Length or Value of any Thing being 2.						The Length or Value of any Thing being 3.					
The Breadth or Things valued.	Products.	The Breadth or Things valued.	Products.	The Breadth or Things valued.	Products.	The Breadth or Things valued.	Products.	The Breadth or Things valued.	Products.	The Breadth or Things valued.	Products.
2	4	35	70	68	136	2	6	35	105	68	204
3	6	36	72	69	138	3	9	36	108	69	207
4	8	37	74	70	140	4	12	37	111	70	210
5	10	38	76	71	142	5	15	38	114	71	213
6	12	39	78	72	144	6	18	39	117	72	216
7	14	40	80	73	146	7	21	40	120	73	219
8	16	41	82	74	148	8	24	41	123	74	222
9	18	42	84	75	150	9	27	42	126	75	225
10	20	43	86	76	152	10	30	43	129	76	228
11	22	44	88	77	154	11	33	44	132	77	231
12	24	45	90	78	156	12	36	45	135	78	234
13	26	46	92	79	158	13	39	46	138	79	237
14	28	47	94	80	160	14	42	47	141	80	240
15	30	48	96	81	162	15	45	48	144	81	243
16	32	49	98	82	164	16	48	49	147	82	246
17	34	50	100	83	166	17	51	50	150	83	249
18	36	51	102	84	168	18	54	51	153	84	252
19	38	52	104	85	170	19	57	52	156	85	255
20	40	53	106	86	172	20	60	53	159	86	258
21	42	54	108	87	174	21	63	54	162	87	261
22	44	55	110	88	176	22	66	55	165	88	264
23	46	56	112	89	178	23	69	56	168	89	267
24	48	57	114	90	180	24	72	57	171	90	270
25	50	58	116	91	182	25	75	58	174	91	273
26	52	59	118	92	184	26	78	59	177	92	276
27	54	60	120	93	186	27	81	60	180	93	279
28	56	61	122	94	188	28	84	61	183	94	282
29	58	62	124	95	190	29	87	62	186	95	285
30	60	63	126	96	192	30	90	63	189	96	288
31	62	64	128	97	194	31	93	64	192	97	291
32	64	65	130	98	196	32	96	65	195	98	294
33	66	66	132	99	198	33	99	66	198	99	297
34	68	67	134	—	—	34	102	67	201	—	—

MULTIPLICATION, DIVISION, &c.

The Length or Value of any Thing being 4.						The Length or Value of any Thing being 5.					
The Breadth or Things valued.	Products.	The Breadth or Things valued.	Products.	The Breadth or Things valued.	Products.	The Breadth or Things valued.	Products.	The Breadth or Things valued.	Products.	The Breadth or Things valued.	Products.
2	8	35	140	68	272	2	10	35	175	68	340
3	12	36	144	69	276	3	15	36	180	69	345
4	16	37	148	70	280	4	20	37	185	70	350
5	20	38	152	71	284	5	25	38	190	71	355
6	24	39	156	72	288	6	30	39	195	72	360
7	28	40	160	73	292	7	35	40	200	73	365
8	32	41	164	74	296	8	40	41	205	74	370
9	36	42	168	75	300	9	45	42	210	75	375
10	40	43	172	76	304	10	50	43	215	76	380
11	44	44	176	77	308	11	55	44	220	77	385
12	48	45	180	78	312	12	60	45	225	78	390
13	52	46	184	79	316	13	65	46	230	79	395
14	56	47	188	80	320	14	70	47	235	80	400
15	60	48	192	81	324	15	75	48	240	81	405
16	64	49	196	82	328	16	80	49	245	82	410
17	68	50	200	83	332	17	85	50	250	83	415
18	72	51	204	84	336	18	90	51	255	84	420
19	76	52	208	85	340	19	95	52	260	85	425
20	80	53	212	86	344	20	100	53	265	86	430
21	84	54	216	87	348	21	105	54	270	87	435
22	88	55	220	88	352	22	110	55	275	88	440
23	92	56	224	89	356	23	115	56	280	89	445
24	96	57	228	90	360	24	120	57	285	90	450
25	100	58	232	91	364	25	125	58	290	91	455
26	104	59	236	92	368	26	130	59	295	92	460
27	108	60	240	93	372	27	135	60	300	93	465
28	112	61	244	94	376	28	140	61	305	94	470
29	116	62	248	95	380	29	145	62	310	95	475
30	120	63	252	96	384	30	150	63	315	96	480
31	124	64	256	97	388	31	155	64	320	97	485
32	128	65	260	98	392	32	160	65	325	98	490
33	132	66	264	99	396	33	165	66	330	99	495
34	136	67	268	—	—	34	170	67	335	—	—

MULTIPLICATION, DIVISION, &c.

The Length or Value of any Thing being 6.						The Length or Value of any Thing being 7.					
The Breadth or Things valued.	Products.	The Breadth or Things valued.	Products.	The Breadth or Things valued.	Products.	The Breadth or Things valued.	Products.	The Breadth or Things valued.	Products.	The Breadth or Things valued.	Products.
2	12	35	210	68	408	2	14	35	245	68	476
3	18	36	216	69	414	3	21	36	252	69	483
4	24	37	222	70	420	4	28	37	259	70	490
5	30	38	228	71	426	5	35	38	266	71	497
6	36	39	234	72	432	6	42	39	273	72	504
7	42	40	240	73	438	7	49	40	280	73	511
8	48	41	246	74	444	8	56	41	287	74	518
9	54	42	252	75	450	9	63	42	294	75	525
10	60	43	258	76	456	10	70	43	301	76	532
11	66	44	264	77	462	11	77	44	308	77	539
12	72	45	270	78	468	12	84	45	315	78	546
13	78	46	276	79	474	13	91	46	322	79	553
14	84	47	282	80	480	14	98	47	329	80	560
15	90	48	288	81	486	15	105	48	336	81	567
16	96	49	294	82	492	16	112	49	343	82	574
17	102	50	300	83	498	17	119	50	350	83	581
18	108	51	306	84	504	18	126	51	357	84	588
19	114	52	312	85	510	19	133	52	364	85	595
20	120	53	318	86	516	20	140	53	371	86	602
21	126	54	324	87	522	21	147	54	378	87	609
22	132	55	330	88	528	22	154	55	385	88	616
23	138	56	336	89	534	23	161	56	392	89	623
24	144	57	342	90	540	24	168	57	399	90	630
25	150	58	348	91	546	25	175	58	406	91	637
26	156	59	354	92	552	26	182	59	413	92	644
27	162	60	360	93	558	27	189	60	420	93	651
28	168	61	366	94	564	28	196	61	427	94	658
29	174	62	372	95	570	29	203	62	434	95	665
30	180	63	378	96	576	30	210	63	441	96	672
31	186	64	384	97	582	31	217	64	448	97	679
32	192	65	390	98	588	32	224	65	455	98	686
33	198	66	396	99	594	33	231	66	462	99	693
34	204	67	402	—	—	34	238	67	469	—	—

TABLE III. *continued.*

MULTIPLICATION, DIVISION, &c.

The Length or Value of any Thing
being 8.The Length or Value of any Thing
being 9.

The Breadth or Things valued.	Products.	The Breadth or Things valued.	Products.	The Breadth or Things valued.	Products.	The Breadth or Things valued.	Products.	The Breadth or Things valued.	Products.	The Breadth or Things valued.	Products.	The Breadth or Things valued.	Products.	The Breadth or Things valued.	Products.
2	16	35	280	68	544	2	18	35	315	68	612	2	18	35	315
3	24	36	288	69	552	3	27	36	324	69	621	3	27	36	324
4	32	37	296	70	560	4	36	37	333	70	630	4	36	37	333
5	40	38	304	71	568	5	45	38	342	71	639	5	45	38	342
6	48	39	312	72	576	6	54	39	351	72	648	6	54	39	351
7	56	40	320	73	584	7	63	40	360	73	657	7	63	40	360
8	64	41	328	74	592	8	72	41	369	74	666	8	72	41	369
9	72	42	336	75	600	9	81	42	378	75	675	9	81	42	378
10	80	43	344	76	608	10	90	43	387	76	684	10	90	43	387
11	88	44	352	77	616	11	99	44	396	77	693	11	99	44	396
12	96	45	360	78	624	12	108	45	405	78	702	12	108	45	405
13	104	46	368	79	632	13	117	46	414	79	711	13	117	46	414
14	112	47	376	80	640	14	126	47	423	80	720	14	126	47	423
15	120	48	384	81	648	15	135	48	432	81	729	15	135	48	432
16	128	49	392	82	656	16	144	49	441	82	738	16	144	49	441
17	136	50	400	83	664	17	153	50	450	83	747	17	153	50	450
18	144	51	408	84	672	18	162	51	459	84	756	18	162	51	459
19	152	52	416	85	680	19	171	52	468	85	765	19	171	52	468
20	160	53	424	86	688	20	180	53	477	86	774	20	180	53	477
21	168	54	432	87	696	21	189	54	486	87	783	21	189	54	486
22	176	55	440	88	704	22	198	55	495	88	792	22	198	55	495
23	184	56	448	89	712	23	207	56	504	89	801	23	207	56	504
24	192	57	456	90	720	24	216	57	513	90	810	24	216	57	513
25	200	58	464	91	728	25	225	58	522	91	819	25	225	58	522
26	208	59	472	92	736	26	234	59	531	92	828	26	234	59	531
27	216	60	480	93	744	27	243	60	540	93	837	27	243	60	540
28	224	61	488	94	752	28	252	61	549	94	846	28	252	61	549
29	232	62	496	95	760	29	261	62	558	95	855	29	261	62	558
30	240	63	504	96	768	30	270	63	567	96	864	30	270	63	567
31	248	64	512	97	776	31	279	64	576	97	873	31	279	64	576
32	256	65	520	98	784	32	288	65	585	98	882	32	288	65	585
33	264	66	528	99	792	33	297	66	594	99	891	33	297	66	594
34	272	67	536	-	-	34	306	67	603	-	-	34	306	67	603

MULTIPLICATION, DIVISION, &c.

The Length or Value of any Thing being 10.						The Length or Value of any Thing being 11.					
The Breadth or Things valued.	Products.	The Breadth or Things valued.	Products.	The Breadth or Things valued.	Products.	The Breadth or Things valued.	Products.	The Breadth or Things valued.	Products.	The Breadth or Things valued.	Products.
2	20	35	350	68	680	2	22	35	385	68	748
3	30	36	360	69	690	3	33	36	396	69	759
4	40	37	370	70	700	4	44	37	407	70	770
5	50	38	380	71	710	5	55	38	418	71	781
6	60	39	390	72	720	6	66	39	429	72	792
7	70	40	400	73	730	7	77	40	440	73	803
8	80	41	410	74	740	8	88	41	451	74	814
9	90	42	420	75	750	9	99	42	462	75	825
10	100	43	430	76	760	10	110	43	473	76	836
11	110	44	440	77	770	11	121	44	484	77	847
12	120	45	450	78	780	12	132	45	495	78	858
13	130	46	460	79	790	13	143	46	506	79	869
14	140	47	470	80	800	14	154	47	517	80	880
15	150	48	480	81	810	15	165	48	528	81	891
16	160	49	490	82	820	16	176	49	539	82	902
17	170	50	500	83	830	17	187	50	550	83	913
18	180	51	510	84	840	18	198	51	561	84	924
19	190	52	520	85	850	19	209	52	572	85	935
20	200	53	530	86	860	20	220	53	583	86	946
21	210	54	540	87	870	21	231	54	594	87	957
22	220	55	550	88	880	22	242	55	605	88	968
23	230	56	560	89	890	23	253	56	616	89	979
24	240	57	570	90	900	24	264	57	627	90	990
25	250	58	580	91	910	25	275	58	638	91	1001
26	260	59	590	92	920	26	286	59	649	92	1012
27	270	60	600	93	930	27	297	60	660	93	1023
28	280	61	610	94	940	28	308	61	671	94	1034
29	290	62	620	95	950	29	319	62	682	95	1045
30	300	63	630	96	960	30	330	63	693	96	1056
31	310	64	640	97	970	31	341	64	704	97	1067
32	320	65	650	98	980	32	352	65	715	98	1078
33	330	66	660	99	990	33	363	66	726	99	1089
34	340	67	670	-	-	34	374	67	737	-	-

MULTIPLICATION, DIVISION, &c.

The Length or Value of any Thing being 12.						The Length or Value of any Thing being 13.					
The Breadth or Things valued.	Products.	The Breadth or Things valued.	Products.	The Breadth or Things valued.	Products.	The Breadth or Things valued.	Products.	The Breadth or Things valued.	Products.	The Breadth or Things valued.	Products.
2	24	35	420	68	816	2	26	35	455	68	884
3	36	36	432	69	828	3	39	36	468	69	897
4	48	37	444	70	840	4	52	37	481	70	910
5	60	38	456	71	852	5	65	38	494	71	923
6	72	39	468	72	864	6	78	39	507	72	936
7	84	40	480	73	876	7	91	40	520	73	949
8	96	41	492	74	888	8	104	41	533	74	962
9	108	42	504	75	900	9	117	42	546	75	975
10	120	43	516	76	912	10	130	43	559	76	988
11	132	44	528	77	924	11	143	44	572	77	1001
12	144	45	540	78	936	12	156	45	585	78	1014
13	156	46	552	79	948	13	169	46	598	79	1027
14	168	47	564	80	960	14	182	47	611	80	1040
15	180	48	576	81	972	15	195	48	624	81	1053
16	192	49	588	82	984	16	208	49	637	82	1066
17	204	50	600	83	996	17	221	50	650	83	1079
18	216	51	612	84	1008	18	234	51	663	84	1092
19	228	52	624	85	1020	19	247	52	676	85	1105
20	240	53	636	86	1032	20	260	53	689	86	1118
21	252	54	648	87	1044	21	273	54	702	87	1131
22	264	55	660	88	1056	22	286	55	715	88	1144
23	276	56	672	89	1068	23	299	56	728	89	1157
24	288	57	684	90	1080	24	312	57	741	90	1170
25	300	58	696	91	1092	25	325	58	754	91	1183
26	312	59	708	92	1104	26	338	59	767	92	1196
27	324	60	720	93	1116	27	351	60	780	93	1209
28	336	61	732	94	1128	28	364	61	793	94	1222
29	348	62	744	95	1140	29	377	62	806	95	1235
30	360	63	756	96	1152	30	390	63	819	96	1248
31	372	64	768	97	1164	31	403	64	832	97	1261
32	384	65	780	98	1176	32	416	65	845	98	1274
33	396	66	792	99	1188	33	429	66	858	99	1287
34	408	67	804	-	-	34	442	67	871	-	-

MULTIPLICATION, DIVISION, &c.

The Length or Value of any Thing being 14.						The Length or Value of any Thing being 15.					
The Breadth or Things valued.	Products.	The Breadth or Things valued.	Products.	The Breadth or Things valued.	Products.	The Breadth or Things valued.	Products.	The Breadth or Things valued.	Products.	The Breadth or Things valued.	Products.
2	28	35	490	68	952	2	30	35	525	68	1020
3	42	36	504	69	966	3	45	36	540	69	1035
4	56	37	518	70	980	4	60	37	555	70	1050
5	70	38	532	71	994	5	75	38	570	71	1065
6	84	39	546	72	1008	6	90	39	585	72	1080
7	98	40	560	73	1022	7	105	40	600	73	1095
8	112	41	574	74	1036	8	120	41	615	74	1110
9	126	42	588	75	1050	9	135	42	630	75	1125
10	140	43	602	76	1064	10	150	43	645	76	1140
11	154	44	616	77	1078	11	165	44	660	77	1155
12	168	45	630	78	1092	12	180	45	675	78	1170
13	182	46	644	79	1106	13	195	46	690	79	1185
14	196	47	658	80	1120	14	210	47	705	80	1200
15	210	48	672	81	1134	15	225	48	720	81	1215
16	224	49	686	82	1148	16	240	49	735	82	1230
17	238	50	700	83	1162	17	255	50	750	83	1245
18	252	51	714	84	1176	18	270	51	765	84	1260
19	266	52	728	85	1190	19	285	52	780	85	1275
20	280	53	742	86	1204	20	300	53	795	86	1290
21	294	54	756	87	1218	21	315	54	810	87	1305
22	308	55	770	88	1232	22	330	55	825	88	1320
23	322	56	784	89	1246	23	345	56	840	89	1335
24	336	57	798	90	1260	24	360	57	855	90	1350
25	350	58	812	91	1274	25	375	58	870	91	1365
26	364	59	826	92	1288	26	390	59	885	92	1380
27	378	60	840	93	1302	27	405	60	900	93	1395
28	392	61	854	94	1316	28	420	61	915	94	1410
29	406	62	868	95	1330	29	435	62	930	95	1425
30	420	63	882	96	1344	30	450	63	945	96	1440
31	434	64	896	97	1358	31	465	64	960	97	1455
32	448	65	910	98	1372	32	480	65	975	98	1470
33	462	66	924	99	1386	33	495	66	990	99	1485
34	476	67	938	—	—	34	510	67	1005	—	—

MULTIPLICATION, DIVISION, &c.

The Length or Value of any Thing being 16.						The Length or Value of any Thing being 17.					
The Breadth or Things valued.	Products.	The Breadth or Things valued.	Products.	The Breadth or Things valued.	Products.	The Breadth or Things valued.	Products.	The Breadth or Things valued.	Products.	The Breadth or Things valued.	Products.
2	32	35	560	68	1088	2	34	35	595	68	1156
3	48	36	576	69	1104	3	51	36	612	69	1173
4	64	37	592	70	1120	4	68	37	629	70	1190
5	80	38	608	71	1136	5	85	38	646	71	1207
6	96	39	624	72	1152	6	102	39	663	72	1224
7	112	40	640	73	1168	7	119	40	680	73	1241
8	128	41	656	74	1184	8	136	41	697	74	1258
9	144	42	672	75	1200	9	153	42	714	75	1275
10	160	43	688	76	1216	10	170	43	731	76	1292
11	176	44	704	77	1232	11	187	44	748	77	1309
12	192	45	720	78	1248	12	204	45	765	78	1326
13	208	46	736	79	1264	13	221	46	782	79	1343
14	224	47	752	80	1280	14	238	47	799	80	1360
15	240	48	768	81	1296	15	255	48	816	81	1377
16	256	49	784	82	1312	16	272	49	833	82	1394
17	272	50	800	83	1328	17	289	50	850	83	1411
18	288	51	816	84	1344	18	306	51	867	84	1428
19	304	52	832	85	1360	19	323	52	884	85	1445
20	320	53	848	86	1376	20	340	53	901	86	1462
21	336	54	864	87	1392	21	357	54	918	87	1479
22	352	55	880	88	1408	22	374	55	935	88	1496
23	368	56	896	89	1424	23	391	56	952	89	1513
24	384	57	912	90	1440	24	408	57	969	90	1530
25	400	58	928	91	1456	25	425	58	986	91	1547
26	416	59	944	92	1472	26	442	59	1003	92	1564
27	432	60	960	93	1488	27	459	60	1020	93	1581
28	448	61	976	94	1504	28	476	61	1037	94	1598
29	464	62	992	95	1520	29	493	62	1054	95	1615
30	480	63	1008	96	1536	30	510	63	1071	96	1632
31	496	64	1024	97	1552	31	527	64	1088	97	1649
32	512	65	1040	98	1568	32	544	65	1105	98	1666
33	528	66	1056	99	1584	33	561	66	1122	99	1683
34	544	67	1072	—	—	34	578	67	1139	—	—

MULTIPLICATION, DIVISION, &c.

The Length or Value of any Thing being 18.						The Length or Value of any Thing being 19.					
The Breadth or Things valued.	Products.	The Breadth or Things valued.	Products.	The Breadth or Things valued.	Products.	The Breadth or Things valued.	Products.	The Breadth or Things valued.	Products.	The Breadth or Things valued.	Products.
2	36	35	630	68	1224	2	38	35	665	68	1292
3	54	36	648	69	1242	3	57	36	684	69	1311
4	72	37	666	70	1260	4	76	37	703	70	1330
5	90	38	684	71	1278	5	95	38	722	71	1349
6	108	39	702	72	1296	6	114	39	741	72	1368
7	126	40	720	73	1314	7	133	40	760	73	1387
8	144	41	738	74	1332	8	152	41	779	74	1406
9	162	42	756	75	1350	9	171	42	798	75	1425
10	180	43	774	76	1368	10	190	43	817	76	1444
11	198	44	792	77	1386	11	209	44	836	77	1463
12	216	45	810	78	1404	12	228	45	855	78	1482
13	234	46	828	79	1422	13	247	46	874	79	1501
14	252	47	846	80	1440	14	266	47	893	80	1520
15	270	48	864	81	1458	15	285	48	912	81	1539
16	288	49	882	82	1476	16	304	49	931	82	1558
17	306	50	900	83	1494	17	323	50	950	83	1577
18	324	51	918	84	1512	18	342	51	969	84	1596
19	342	52	936	85	1530	19	361	52	988	85	1615
20	360	53	954	86	1548	20	380	53	1007	86	1634
21	378	54	972	87	1566	21	399	54	1026	87	1653
22	396	55	990	88	1584	22	418	55	1045	88	1672
23	414	56	1008	89	1602	23	437	56	1064	89	1691
24	432	57	1026	90	1620	24	456	57	1083	90	1710
25	450	58	1044	91	1638	25	475	58	1102	91	1729
26	468	59	1062	92	1656	26	494	59	1121	92	1748
27	486	60	1080	93	1674	27	513	60	1140	93	1767
28	504	61	1098	94	1692	28	532	61	1159	94	1786
29	522	62	1116	95	1710	29	551	62	1178	95	1805
30	540	63	1134	96	1728	30	570	63	1197	96	1824
31	558	64	1152	97	1746	31	589	64	1216	97	1843
32	576	65	1170	98	1764	32	608	65	1235	98	1862
33	594	66	1188	99	1782	33	627	66	1254	99	1881
34	612	67	1206	-	-	34	646	67	1273	-	-

MULTIPLICATION, DIVISION, &c.

The Length or Value of any Thing being 20.						The Length or Value of any Thing being 21.					
The Breadth or Things valued.	Products.	The Breadth or Things valued.	Products.	The Breadth or Things valued.	Products.	The Breadth or Things valued.	Products.	The Breadth or Things valued.	Products.	The Breadth or Things valued.	Products.
2	40	35	700	68	1360	2	42	35	735	68	1428
3	60	36	720	69	1380	3	63	36	756	69	1449
4	80	37	740	70	1400	4	84	37	777	70	1470
5	100	38	760	71	1420	5	105	38	798	71	1491
6	120	39	780	72	1440	6	126	39	819	72	1512
7	140	40	800	73	1460	7	147	40	840	73	1533
8	160	41	820	74	1480	8	168	41	861	74	1554
9	180	42	840	75	1500	9	189	42	882	75	1575
10	200	43	860	76	1520	10	210	43	903	76	1596
11	220	44	880	77	1540	11	231	44	924	77	1617
12	240	45	900	78	1560	12	252	45	945	78	1638
13	260	46	920	79	1580	13	273	46	966	79	1659
14	280	47	940	80	1600	14	294	47	987	80	1680
15	300	48	960	81	1620	15	315	48	1008	81	1701
16	320	49	980	82	1640	16	336	49	1029	82	1722
17	340	50	1000	83	1660	17	357	50	1050	83	1743
18	360	51	1020	84	1680	18	378	51	1071	84	1764
19	380	52	1040	85	1700	19	399	52	1092	85	1785
20	400	53	1060	86	1720	20	420	53	1113	86	1806
21	420	54	1080	87	1740	21	441	54	1134	87	1827
22	440	55	1100	88	1760	22	462	55	1155	88	1848
23	460	56	1120	89	1780	23	483	56	1176	89	1869
24	480	57	1140	90	1800	24	504	57	1197	90	1890
25	500	58	1160	91	1820	25	525	58	1218	91	1911
26	520	59	1180	92	1840	26	546	59	1239	92	1932
27	540	60	1200	93	1860	27	567	60	1260	93	1953
28	560	61	1220	94	1880	28	588	61	1281	94	1974
29	580	62	1240	95	1900	29	609	62	1302	95	1995
30	600	63	1260	96	1920	30	630	63	1323	96	2016
31	620	64	1280	97	1940	31	651	64	1344	97	2037
32	640	65	1300	98	1960	32	672	65	1365	98	2058
33	660	66	1320	99	1980	33	693	66	1386	99	2079
34	680	67	1340	—	—	34	714	67	1407	—	—

MULTIPLICATION, DIVISION, &c.

The Length or Value of any Thing being 22.						The Length or Value of any Thing being 23.					
The Breadth or Things valued.	Products.	The Breadth or Things valued.	Products.	The Breadth or Things valued.	Products.	The Breadth or Things valued.	Products.	The Breadth or Things valued.	Products.	The Breadth or Things valued.	Products.
2	44	35	770	68	1496	2	46	35	805	68	1564
3	66	36	792	69	1518	3	69	36	828	69	1587
4	88	37	814	70	1540	4	92	37	851	70	1610
5	110	38	836	71	1562	5	115	38	874	71	1633
6	132	39	858	72	1584	6	138	39	897	72	1656
7	154	40	880	73	1606	7	161	40	920	73	1679
8	176	41	902	74	1628	8	184	41	943	74	1702
9	198	42	924	75	1650	9	207	42	966	75	1725
10	220	43	946	76	1672	10	230	43	989	76	1748
11	242	44	968	77	1694	11	253	44	1012	77	1771
12	264	45	990	78	1716	12	276	45	1035	78	1794
13	286	46	1012	79	1738	13	299	46	1058	79	1817
14	308	47	1034	80	1760	14	322	47	1081	80	1840
15	330	48	1056	81	1782	15	345	48	1104	81	1863
16	352	49	1078	82	1804	16	368	49	1127	82	1886
17	374	50	1100	83	1826	17	391	50	1150	83	1909
18	396	51	1122	84	1848	18	414	51	1173	84	1932
19	418	52	1144	85	1870	19	437	52	1196	85	1955
20	440	53	1166	86	1892	20	460	53	1219	86	1978
21	462	54	1188	87	1914	21	483	54	1242	87	2001
22	484	55	1210	88	1936	22	506	55	1265	88	2024
23	506	56	1232	89	1958	23	529	56	1288	89	2047
24	528	57	1254	90	1980	24	552	57	1311	90	2070
25	550	58	1276	91	2002	25	575	58	1334	91	2093
26	572	59	1298	92	2024	26	598	59	1357	92	2116
27	594	60	1320	93	2046	27	621	60	1380	93	2139
28	616	61	1342	94	2068	28	644	61	1403	94	2162
29	638	62	1364	95	2090	29	667	62	1426	95	2185
30	660	63	1386	96	2112	30	690	63	1449	96	2208
31	682	64	1408	97	2134	31	713	64	1472	97	2231
32	704	65	1430	98	2156	32	736	65	1495	98	2254
33	726	66	1452	99	2178	33	759	66	1518	99	2277
34	748	67	1474	-	-	34	782	67	1541	-	-

TABLE III. *continued.*

MULTIPLICATION, DIVISION, &c.

The Length or Value of any Thing being 24.						The Length or Value of any Thing being 25.					
The Breadth or Things valued.	Products.	The Breadth or Things valued.	Products.	The Breadth or Things valued.	Products.	The Breadth or Things valued.	Products.	The Breadth or Things valued.	Products.	The Breadth or Things valued.	Products.
2	48	35	840	68	1632	2	50	35	875	68	1700
3	72	36	864	69	1656	3	75	36	900	69	1725
4	96	37	888	70	1680	4	100	37	925	70	1750
5	120	38	912	71	1704	5	125	38	950	71	1775
6	144	39	936	72	1728	6	150	39	975	72	1800
7	168	40	960	73	1752	7	175	40	1000	73	1825
8	192	41	984	74	1776	8	200	41	1025	74	1850
9	216	42	1008	75	1800	9	225	42	1050	75	1875
10	240	43	1032	76	1824	10	250	43	1075	76	1900
11	264	44	1056	77	1848	11	275	44	1100	77	1925
12	288	45	1080	78	1872	12	300	45	1125	78	1950
13	312	46	1104	79	1896	13	325	46	1150	79	1975
14	336	47	1128	80	1920	14	350	47	1175	80	2000
15	360	48	1152	81	1944	15	375	48	1200	81	2025
16	384	49	1176	82	1968	16	400	49	1225	82	2050
17	408	50	1200	83	1992	17	425	50	1250	83	2075
18	432	51	1224	84	2016	18	450	51	1275	84	2100
19	456	52	1248	85	2040	19	475	52	1300	85	2125
20	480	53	1272	86	2064	20	500	53	1325	86	2150
21	504	54	1296	87	2088	21	525	54	1350	87	2175
22	528	55	1320	88	2112	22	550	55	1375	88	2200
23	552	56	1344	89	2136	23	575	56	1400	89	2225
24	576	57	1368	90	2160	24	600	57	1425	90	2250
25	600	58	1392	91	2184	25	625	58	1450	91	2275
26	624	59	1416	92	2208	26	650	59	1475	92	2300
27	648	60	1440	93	2232	27	675	60	1500	93	2325
28	672	61	1464	94	2256	28	700	61	1525	94	2350
29	696	62	1488	95	2280	29	725	62	1550	95	2375
30	720	63	1512	96	2304	30	750	63	1575	96	2400
31	744	64	1536	97	2328	31	775	64	1600	97	2425
32	768	65	1560	98	2352	32	800	65	1625	98	2450
33	792	66	1584	99	2376	33	825	66	1650	99	2475
34	816	67	1608	—	—	34	850	67	1675	—	—

MULTIPLICATION, DIVISION, &c.

The Length or Value of any Thing being 26.						The Length or Value of any Thing being 27.					
The Breadth or Things valued.	Products.	The Breadth or Things valued.	Products.	The Breadth or Things valued.	Products.	The Breadth or Things valued.	Products.	The Breadth or Things valued.	Products.	The Breadth or Things valued.	Products.
2	52	35	910	68	1768	2	54	35	945	68	1836
3	78	36	936	69	1794	3	81	36	972	69	1863
4	104	37	962	70	1820	4	108	37	999	70	1890
5	130	38	988	71	1846	5	135	38	1026	71	1917
6	156	39	1014	72	1872	6	162	39	1053	72	1944
7	182	40	1040	73	1898	7	189	40	1080	73	1971
8	208	41	1066	74	1924	8	216	41	1107	74	1998
9	234	42	1092	75	1950	9	243	42	1134	75	2025
10	260	43	1118	76	1976	10	270	43	1161	76	2052
11	286	44	1144	77	2002	11	297	44	1188	77	2079
12	312	45	1170	78	2028	12	324	45	1215	78	2106
13	338	46	1196	79	2054	13	351	46	1242	79	2133
14	364	47	1222	80	2080	14	378	47	1269	80	2160
15	390	48	1248	81	2106	15	405	48	1296	81	2187
16	416	49	1274	82	2132	16	432	49	1323	82	2214
17	442	50	1300	83	2158	17	459	50	1350	83	2241
18	468	51	1326	84	2184	18	486	51	1377	84	2268
19	494	52	1352	85	2210	19	513	52	1404	85	2295
20	520	53	1378	86	2236	20	540	53	1431	86	2322
21	546	54	1404	87	2262	21	567	54	1458	87	2349
22	572	55	1430	88	2288	22	594	55	1485	88	2376
23	598	56	1456	89	2314	23	621	56	1512	89	2403
24	624	57	1482	90	2340	24	648	57	1539	90	2430
25	650	58	1508	91	2366	25	675	58	1566	91	2457
26	676	59	1534	92	2392	26	702	59	1593	92	2484
27	702	60	1560	93	2418	27	729	60	1620	93	2511
28	728	61	1586	94	2444	28	756	61	1647	94	2538
29	754	62	1612	95	2470	29	783	62	1674	95	2565
30	780	63	1638	96	2496	30	810	63	1701	96	2592
31	806	64	1664	97	2522	31	837	64	1728	97	2619
32	832	65	1690	98	2548	32	864	65	1755	98	2646
33	858	66	1716	99	2574	33	891	66	1782	99	2673
34	884	67	1742	—	—	34	918	67	1809	—	—

MULTIPLICATION, DIVISION, &c.

The Length or Value of any Thing being 28.						The Length or Value of any Thing being 29.					
The Breadth or Things valued.	Products.	The Breadth or Things valued.	Products.	The Breadth or Things valued.	Products.	The Breadth or Things valued.	Products.	The Breadth or Things valued.	Products.	The Breadth or Things valued.	Products.
2	56	35	980	68	1904	2	58	35	1015	68	1972
3	84	36	1008	69	1932	3	87	36	1044	69	2001
4	112	37	1036	70	1960	4	116	37	1073	70	2030
5	140	38	1064	71	1988	5	145	38	1102	71	2059
6	168	39	1092	72	2016	6	174	39	1131	72	2088
7	196	40	1120	73	2044	7	203	40	1160	73	2117
8	224	41	1148	74	2072	8	232	41	1189	74	2146
9	252	42	1176	75	2100	9	261	42	1218	75	2175
10	280	43	1204	76	2128	10	290	43	1247	76	2204
11	308	44	1232	77	2156	11	319	44	1276	77	2233
12	336	45	1260	78	2184	12	348	45	1305	78	2262
13	364	46	1288	79	2212	13	377	46	1334	79	2291
14	392	47	1316	80	2240	14	406	47	1363	80	2320
15	420	48	1344	81	2268	15	435	48	1392	81	2349
16	448	49	1372	82	2296	16	464	49	1421	82	2378
17	476	50	1400	83	2324	17	493	50	1450	83	2407
18	504	51	1428	84	2352	18	522	51	1479	84	2436
19	532	52	1456	85	2380	19	551	52	1508	85	2465
20	560	53	1484	86	2408	20	580	53	1537	86	2494
21	588	54	1512	87	2436	21	609	54	1566	87	2523
22	616	55	1540	88	2464	22	638	55	1595	88	2552
23	644	56	1568	89	2492	23	667	56	1624	89	2581
24	672	57	1596	90	2520	24	696	57	1653	90	2610
25	700	58	1624	91	2548	25	725	58	1682	91	2639
26	728	59	1652	92	2576	26	754	59	1711	92	2668
27	756	60	1680	93	2604	27	783	60	1740	93	2697
28	784	61	1708	94	2632	28	812	61	1769	94	2726
29	812	62	1736	95	2660	29	841	62	1798	95	2755
30	840	63	1764	96	2688	30	870	63	1827	96	2784
31	868	64	1792	97	2716	31	899	64	1856	97	2813
32	896	65	1820	98	2744	32	928	65	1885	98	2842
33	924	66	1848	99	2772	33	957	66	1914	99	2871
34	952	67	1876	-	-	34	986	67	1943	-	-

MULTIPLICATION, DIVISION, &c.

The Length or Value of any Thing being 30.						The Length or Value of any Thing being 31.					
The Breadth or Things valued.	Products.	The Breadth or Things valued.	Products.	The Breadth or Things valued.	Products.	The Breadth or Things valued.	Products.	The Breadth or Things valued.	Products.	The Breadth or Things valued.	Products.
2	60	35	1050	68	2040	2	62	35	1085	68	2108
3	90	36	1080	69	2070	3	93	36	1116	69	2139
4	120	37	1110	70	2100	4	124	37	1147	70	2170
5	150	38	1140	71	2130	5	155	38	1178	71	2201
6	180	39	1170	72	2160	6	186	39	1209	72	2232
7	210	40	1200	73	2190	7	217	40	1240	73	2263
8	240	41	1230	74	2220	8	248	41	1271	74	2294
9	270	42	1260	75	2250	9	279	42	1302	75	2325
10	300	43	1290	76	2280	10	310	43	1333	76	2356
11	330	44	1320	77	2310	11	341	44	1364	77	2387
12	360	45	1350	78	2340	12	372	45	1395	78	2418
13	390	46	1380	79	2370	13	403	46	1426	79	2449
14	420	47	1410	80	2400	14	434	47	1457	80	2480
15	450	48	1440	81	2430	15	465	48	1488	81	2511
16	480	49	1470	82	2460	16	496	49	1519	82	2542
17	510	50	1500	83	2490	17	527	50	1550	83	2573
18	540	51	1530	84	2520	18	558	51	1581	84	2604
19	570	52	1560	85	2550	19	589	52	1612	85	2635
20	600	53	1590	86	2580	20	620	53	1643	86	2666
21	630	54	1620	87	2610	21	651	54	1674	87	2697
22	660	55	1650	88	2640	22	682	55	1705	88	2728
23	690	56	1680	89	2670	23	713	56	1736	89	2759
24	720	57	1710	90	2700	24	744	57	1767	90	2790
25	750	58	1740	91	2730	25	775	58	1798	91	2821
26	780	59	1770	92	2760	26	806	59	1829	92	2852
27	810	60	1800	93	2790	27	837	60	1860	93	2883
28	840	61	1830	94	2820	28	868	61	1891	94	2914
29	870	62	1860	95	2850	29	899	62	1922	95	2945
30	900	63	1890	96	2880	30	930	63	1953	96	2976
31	930	64	1920	97	2910	31	961	64	1984	97	3007
32	960	65	1950	98	2940	32	992	65	2015	98	3038
33	990	66	1980	99	2970	33	1023	66	2046	99	3069
34	1020	67	2010	-	-	34	1054	67	2077	-	-

TABLE III. *continued.*

MULTIPLICATION, DIVISION, &c.

The Length or Value of any Thing being 32.						The Length or Value of any Thing being 33.					
The Breadth or Things valued.	Products.	The Breadth or Things valued.	Products.	The Breadth or Things valued.	Products.	The Breadth or Things valued.	Products.	The Breadth or Things valued.	Products.	The Breadth or Things valued.	Products.
2	64	35	1120	68	2176	2	66	35	1155	68	2244
3	96	36	1152	69	2208	3	99	36	1188	69	2277
4	128	37	1184	70	2240	4	132	37	1221	70	2310
5	160	38	1216	71	2272	5	165	38	1254	71	2343
6	192	39	1248	72	2304	6	198	39	1287	72	2376
7	224	40	1280	73	2336	7	231	40	1320	73	2409
8	256	41	1312	74	2368	8	264	41	1353	74	2442
9	288	42	1344	75	2400	9	297	42	1386	75	2475
10	320	43	1376	76	2432	10	330	43	1419	76	2508
11	352	44	1408	77	2464	11	363	44	1452	77	2541
12	384	45	1440	78	2496	12	396	45	1485	78	2574
13	416	46	1472	79	2528	13	429	46	1518	79	2607
14	448	47	1504	80	2560	14	462	47	1551	80	2640
15	480	48	1536	81	2592	15	495	48	1584	81	2673
16	512	49	1568	82	2624	16	528	49	1617	82	2706
17	544	50	1600	83	2656	17	561	50	1650	83	2739
18	576	51	1632	84	2688	18	594	51	1683	84	2772
19	608	52	1664	85	2720	19	627	52	1716	85	2805
20	640	53	1696	86	2752	20	660	53	1749	86	2838
21	672	54	1728	87	2784	21	693	54	1782	87	2871
22	704	55	1760	88	2816	22	726	55	1815	88	2904
23	736	56	1792	89	2848	23	759	56	1848	89	2937
24	768	57	1824	90	2880	24	792	57	1881	90	2970
25	800	58	1856	91	2912	25	825	58	1914	91	3003
26	832	59	1888	92	2944	26	858	59	1947	92	3036
27	864	60	1920	93	2976	27	891	60	1980	93	3069
28	896	61	1952	94	3008	28	924	61	2013	94	3102
29	928	62	1984	95	3040	29	957	62	2046	95	3135
30	960	63	2016	96	3072	30	990	63	2079	96	3168
31	992	64	2048	97	3104	31	1023	64	2112	97	3201
32	1024	65	2080	98	3136	32	1056	65	2145	98	3234
33	1056	66	2112	99	3168	33	1089	66	2178	99	3267
34	1088	67	2144	-	-	34	1122	67	2211	-	-

MULTIPLICATION, DIVISION, &c.

The Length or Value of any Thing being 34.						The Length or Value of any Thing being 35.					
The Breadth or Things valued.	Products.	The Breadth or Things valued.	Products.	The Breadth or Things valued.	Products.	The Breadth or Things valued.	Products.	The Breadth or Things valued.	Products.	The Breadth or Things valued.	Products.
2	68	35	1190	68	2312	2	70	35	1225	68	2380
3	102	36	1224	69	2346	3	105	36	1260	69	2415
4	136	37	1258	70	2380	4	140	37	1295	70	2450
5	170	38	1292	71	2414	5	175	38	1330	71	2485
6	204	39	1326	72	2448	6	210	39	1365	72	2520
7	238	40	1360	73	2482	7	245	40	1400	73	2555
8	272	41	1394	74	2516	8	280	41	1435	74	2590
9	306	42	1428	75	2550	9	315	42	1470	75	2625
10	340	43	1462	76	2584	10	350	43	1505	76	2660
11	374	44	1496	77	2618	11	385	44	1540	77	2695
12	408	45	1530	78	2652	12	420	45	1575	78	2730
13	442	46	1564	79	2686	13	455	46	1610	79	2765
14	476	47	1598	80	2720	14	490	47	1645	80	2800
15	510	48	1632	81	2754	15	525	48	1680	81	2835
16	544	49	1666	82	2788	16	560	49	1715	82	2870
17	578	50	1700	83	2822	17	595	50	1750	83	2905
18	612	51	1734	84	2856	18	630	51	1785	84	2940
19	646	52	1768	85	2890	19	665	52	1820	85	2975
20	680	53	1802	86	2924	20	700	53	1855	86	3010
21	714	54	1836	87	2958	21	735	54	1890	87	3045
22	748	55	1870	88	2992	22	770	55	1925	88	3080
23	782	56	1904	89	3026	23	805	56	1960	89	3115
24	816	57	1938	90	3060	24	840	57	1995	90	3150
25	850	58	1972	91	3094	25	875	58	2030	91	3185
26	884	59	2006	92	3128	26	910	59	2065	92	3220
27	918	60	2040	93	3162	27	945	60	2100	93	3255
28	952	61	2074	94	3196	28	980	61	2135	94	3290
29	986	62	2108	95	3230	29	1015	62	2170	95	3325
30	1020	63	2142	96	3264	30	1050	63	2205	96	3360
31	1054	64	2176	97	3298	31	1085	64	2240	97	3395
32	1088	65	2210	98	3332	32	1120	65	2275	98	3430
33	1122	66	2244	99	3366	33	1155	66	2310	99	3465
34	1156	67	2278	—	—	34	1190	67	2345	—	—

TABLE III. *continued.*

MULTIPLICATION, DIVISION, &c.

The Length or Value of any Thing being 36.						The Length or Value of any Thing being 37.					
The Breadth or Things valued.	Products.	The Breadth or Things valued.	Products.	The Breadth or Things valued.	Products.	The Breadth or Things valued.	Products.	The Breadth or Things valued.	Products.	The Breadth or Things valued.	Products.
2	72	35	1260	68	2448	2	74	35	1295	68	2516
3	108	36	1296	69	2484	3	111	36	1332	69	2553
4	144	37	1332	70	2520	4	148	37	1369	70	2590
5	180	38	1368	71	2556	5	185	38	1406	71	2627
6	216	39	1404	72	2592	6	222	39	1443	72	2664
7	252	40	1440	73	2628	7	259	40	1480	73	2701
8	288	41	1476	74	2664	8	296	41	1517	74	2738
9	324	42	1512	75	2700	9	333	42	1554	75	2775
10	360	43	1548	76	2736	10	370	43	1591	76	2812
11	396	44	1584	77	2772	11	407	44	1628	77	2849
12	432	45	1620	78	2808	12	444	45	1665	78	2886
13	468	46	1656	79	2844	13	481	46	1702	79	2923
14	504	47	1692	80	2880	14	518	47	1739	80	2960
15	540	48	1728	81	2916	15	555	48	1776	81	2997
16	576	49	1764	82	2952	16	592	49	1813	82	3034
17	612	50	1800	83	2988	17	629	50	1850	83	3071
18	648	51	1836	84	3024	18	666	51	1887	84	3108
19	684	52	1872	85	3060	19	703	52	1924	85	3145
20	720	53	1908	86	3096	20	740	53	1961	86	3182
21	756	54	1944	87	3132	21	777	54	1998	87	3219
22	792	55	1980	88	3168	22	814	55	2035	88	3256
23	828	56	2016	89	3204	23	851	56	2072	89	3293
24	864	57	2052	90	3240	24	888	57	2109	90	3330
25	900	58	2088	91	3276	25	925	58	2146	91	3367
26	936	59	2124	92	3312	26	962	59	2183	92	3404
27	972	60	2160	93	3348	27	999	60	2220	93	3441
28	1008	61	2196	94	3384	28	1036	61	2257	94	3478
29	1044	62	2232	95	3420	29	1073	62	2294	95	3515
30	1080	63	2268	96	3456	30	1110	63	2331	96	3552
31	1116	64	2304	97	3492	31	1147	64	2368	97	3589
32	1152	65	2340	98	3528	32	1184	65	2405	98	3626
33	1188	66	2376	99	3564	33	1221	66	2442	99	3663
34	1224	67	2412	-	-	34	1258	67	2479	-	-

MULTIPLICATION, DIVISION, &c.

The Length or Value of any Thing being 38.						The Length or Value of any Thing being 39.					
The Breadth or Things valued.	Products.	The Breadth or Things valued.	Products.	The Breadth or Things valued.	Products.	The Breadth or Things valued.	Products.	The Breadth or Things valued.	Products.	The Breadth or Things valued.	Products.
2	76	35	1330	68	2584	2	78	35	1365	68	2652
3	114	36	1368	69	2622	3	117	36	1404	69	2691
4	152	37	1406	70	2660	4	156	37	1443	70	2730
5	190	38	1444	71	2698	5	195	38	1482	71	2769
6	228	39	1482	72	2736	6	234	39	1521	72	2808
7	266	40	1520	73	2774	7	273	40	1560	73	2847
8	304	41	1558	74	2812	8	312	41	1599	74	2886
9	342	42	1596	75	2850	9	351	42	1638	75	2925
10	380	43	1634	76	2888	10	390	43	1677	76	2964
11	418	44	1672	77	2926	11	429	44	1716	77	3003
12	456	45	1710	78	2964	12	468	45	1755	78	3042
13	494	46	1748	79	3002	13	507	46	1794	79	3081
14	532	47	1786	80	3040	14	546	47	1833	80	3120
15	570	48	1824	81	3078	15	585	48	1872	81	3159
16	608	49	1862	82	3116	16	624	49	1911	82	3198
17	646	50	1900	83	3154	17	663	50	1950	83	3237
18	684	51	1938	84	3192	18	702	51	1989	84	3276
19	722	52	1976	85	3230	19	741	52	2028	85	3315
20	760	53	2014	86	3268	20	780	53	2067	86	3354
21	798	54	2052	87	3306	21	819	54	2106	87	3393
22	836	55	2090	88	3344	22	858	55	2145	88	3432
23	874	56	2128	89	3382	23	897	56	2184	89	3471
24	912	57	2166	90	3420	24	936	57	2223	90	3510
25	950	58	2204	91	3458	25	975	58	2262	91	3549
26	988	59	2242	92	3496	26	1014	59	2301	92	3588
27	1026	60	2280	93	3534	27	1053	60	2340	93	3627
28	1064	61	2318	94	3572	28	1092	61	2379	94	3666
29	1102	62	2356	95	3610	29	1131	62	2418	95	3705
30	1140	63	2394	96	3648	30	1170	63	2457	96	3744
31	1178	64	2432	97	3686	31	1209	64	2496	97	3783
32	1216	65	2470	98	3724	32	1248	65	2535	98	3822
33	1254	66	2508	99	3762	33	1287	66	2574	99	3861
34	1292	67	2546	—	—	34	1326	67	2613	—	—

TABLE III. *continued.*

MULTIPLICATION, DIVISION, &c.											
The Length or Value of any Thing being 40.						The Length or Value of any Thing being 41.					
The Breadth or Things valued.	Products.	The Breadth or Things valued.	Products.	The Breadth or Things valued.	Products.	The Breadth or Things valued.	Products.	The Breadth or Things valued.	Products.	The Breadth or Things valued.	Products.
2	80	35	1400	68	2720	2	82	35	1435	68	2788
3	120	36	1440	69	2760	3	123	36	1476	69	2829
4	160	37	1480	70	2800	4	164	37	1517	70	2870
5	200	38	1520	71	2840	5	205	38	1558	71	2911
6	240	39	1560	72	2880	6	246	39	1599	72	2952
7	280	40	1600	73	2920	7	287	40	1640	73	2993
8	320	41	1640	74	2960	8	328	41	1681	74	3034
9	360	42	1680	75	3000	9	369	42	1722	75	3075
10	400	43	1720	76	3040	10	410	43	1763	76	3116
11	440	44	1760	77	3080	11	451	44	1804	77	3157
12	480	45	1800	78	3120	12	492	45	1845	78	3198
13	520	46	1840	79	3160	13	533	46	1886	79	3239
14	560	47	1880	80	3200	14	574	47	1927	80	3280
15	600	48	1920	81	3240	15	615	48	1968	81	3321
16	640	49	1960	82	3280	16	656	49	2009	82	3362
17	680	50	2000	83	3320	17	697	50	2050	83	3403
18	720	51	2040	84	3360	18	738	51	2091	84	3444
19	760	52	2080	85	3400	19	779	52	2132	85	3485
20	800	53	2120	86	3440	20	820	53	2173	86	3526
21	840	54	2160	87	3480	21	861	54	2214	87	3567
22	880	55	2200	88	3520	22	902	55	2255	88	3608
23	920	56	2240	89	3560	23	943	56	2296	89	3649
24	960	57	2280	90	3600	24	984	57	2337	90	3690
25	1000	58	2320	91	3640	25	1025	58	2378	91	3731
26	1040	59	2360	92	3680	26	1066	59	2419	92	3772
27	1080	60	2400	93	3720	27	1107	60	2460	93	3813
28	1120	61	2440	94	3760	28	1148	61	2501	94	3854
29	1160	62	2480	95	3800	29	1189	62	2542	95	3895
30	1200	63	2520	96	3840	30	1230	63	2583	96	3936
31	1240	64	2560	97	3880	31	1271	64	2624	97	3977
32	1280	65	2600	98	3920	32	1312	65	2665	98	4018
33	1320	66	2640	99	3960	33	1353	66	2706	99	4059
34	1360	67	2680	—	—	34	1394	67	2747	—	—

MULTIPLICATION, DIVISION, &c.

The Length or Value of any Thing being 42.						The Length or Value of any Thing being 43.					
The Breadth or Things valued.	Products.	The Breadth or Things valued.	Products.	The Breadth or Things valued.	Products.	The Breadth or Things valued.	Products.	The Breadth or Things valued.	Products.	The Breadth or Things valued.	Products.
2	84	35	1470	68	2856	2	86	35	1505	68	2924
3	126	36	1512	69	2898	3	129	36	1548	69	2967
4	168	37	1554	70	2940	4	172	37	1591	70	3010
5	210	38	1596	71	2982	5	215	38	1634	71	3053
6	252	39	1638	72	3024	6	258	39	1677	72	3096
7	294	40	1680	73	3066	7	301	40	1720	73	3139
8	336	41	1722	74	3108	8	344	41	1763	74	3182
9	378	42	1764	75	3150	9	387	42	1806	75	3225
10	420	43	1806	76	3192	10	430	43	1849	76	3268
11	462	44	1848	77	3234	11	473	44	1892	77	3311
12	504	45	1890	78	3276	12	516	45	1935	78	3354
13	546	46	1932	79	3318	13	559	46	1978	79	3397
14	588	47	1974	80	3360	14	602	47	2021	80	3440
15	630	48	2016	81	3402	15	645	48	2064	81	3483
16	672	49	2058	82	3444	16	688	49	2107	82	3526
17	714	50	2100	83	3486	17	731	50	2150	83	3569
18	756	51	2142	84	3528	18	774	51	2193	84	3612
19	798	52	2184	85	3570	19	817	52	2236	85	3655
20	840	53	2226	86	3612	20	860	53	2279	86	3698
21	882	54	2268	87	3654	21	903	54	2322	87	3741
22	924	55	2310	88	3696	22	946	55	2365	88	3784
23	966	56	2352	89	3738	23	989	56	2408	89	3827
24	1008	57	2394	90	3780	24	1032	57	2451	90	3870
25	1050	58	2436	91	3822	25	1075	58	2494	91	3913
26	1092	59	2478	92	3864	26	1118	59	2537	92	3956
27	1134	60	2520	93	3906	27	1161	60	2580	93	3999
28	1176	61	2562	94	3948	28	1204	61	2623	94	4042
29	1218	62	2604	95	3990	29	1247	62	2666	95	4085
30	1260	63	2646	96	4032	30	1290	63	2709	96	4128
31	1302	64	2688	97	4074	31	1333	64	2752	97	4171
32	1344	65	2730	98	4116	32	1376	65	2795	98	4214
33	1386	66	2772	99	4158	33	1419	66	2838	99	4257
34	1428	67	2814	—	—	34	1462	67	2881	—	—

TABLE III. *continued.*

MULTIPLICATION, DIVISION, &c.

The Length or Value of any Thing being 44.						The Length or Value of any Thing being 45.					
The Breadth or Things valued.	Products.	The Breadth or Things valued.	Products.	The Breadth or Things valued.	Products.	The Breadth or Things valued.	Products.	The Breadth or Things valued.	Products.	The Breadth or Things valued.	Products.
2	88	35	1540	68	2992	2	90	35	1575	68	3060
3	132	36	1584	69	3036	3	135	36	1620	69	3105
4	176	37	1628	70	3080	4	180	37	1665	70	3150
5	220	38	1672	71	3124	5	225	38	1710	71	3195
6	264	39	1716	72	3168	6	270	39	1755	72	3240
7	308	40	1760	73	3212	7	315	40	1800	73	3285
8	352	41	1804	74	3256	8	360	41	1845	74	3330
9	396	42	1848	75	3300	9	405	42	1890	75	3375
10	440	43	1892	76	3344	10	450	43	1935	76	3420
11	484	44	1936	77	3388	11	495	44	1980	77	3465
12	528	45	1980	78	3432	12	540	45	2025	78	3510
13	572	46	2024	79	3476	13	585	46	2070	79	3555
14	616	47	2068	80	3520	14	630	47	2115	80	3600
15	660	48	2112	81	3564	15	675	48	2160	81	3645
16	704	49	2156	82	3608	16	720	49	2205	82	3690
17	748	50	2200	83	3652	17	765	50	2250	83	3735
18	792	51	2244	84	3696	18	810	51	2295	84	3780
19	836	52	2288	85	3740	19	855	52	2340	85	3825
20	880	53	2332	86	3784	20	900	53	2385	86	3870
21	924	54	2376	87	3828	21	945	54	2430	87	3915
22	968	55	2420	88	3872	22	990	55	2475	88	3960
23	1012	56	2464	89	3916	23	1035	56	2520	89	4005
24	1056	57	2508	90	3960	24	1080	57	2565	90	4050
25	1100	58	2552	91	4004	25	1125	58	2610	91	4095
26	1144	59	2596	92	4048	26	1170	59	2655	92	4140
27	1188	60	2640	93	4092	27	1215	60	2700	93	4185
28	1232	61	2684	94	4136	28	1260	61	2745	94	4230
29	1276	62	2728	95	4180	29	1305	62	2790	95	4275
30	1320	63	2772	96	4224	30	1350	63	2835	96	4320
31	1364	64	2816	97	4268	31	1395	64	2880	97	4365
32	1408	65	2860	98	4312	32	1440	65	2925	98	4410
33	1452	66	2904	99	4356	33	1485	66	2970	99	4455
34	1496	67	2948	-	-	34	1530	67	3015	-	-

MULTIPLICATION, DIVISION, &c.

The Length or Value of any Thing being 46.						The Length or Value of any Thing being 47.					
The Breadth or Things valued.	Products.	The Breadth or Things valued.	Products.	The Breadth or Things valued.	Products.	The Breadth or Things valued.	Products.	The Breadth or Things valued.	Products.	The Breadth or Things valued.	Products.
2	92	35	1610	68	3128	2	94	35	1645	68	3196
3	138	36	1656	69	3174	3	141	36	1692	69	3243
4	184	37	1702	70	3220	4	188	37	1739	70	3290
5	230	38	1748	71	3266	5	235	38	1786	71	3337
6	276	39	1794	72	3312	6	282	39	1833	72	3384
7	322	40	1840	73	3358	7	329	40	1880	73	3431
8	368	41	1886	74	3404	8	376	41	1927	74	3478
9	414	42	1932	75	3450	9	423	42	1974	75	3525
10	460	43	1978	76	3496	10	470	43	2021	76	3572
11	506	44	2024	77	3542	11	517	44	2068	77	3619
12	552	45	2070	78	3588	12	564	45	2115	78	3666
13	598	46	2116	79	3634	13	611	46	2162	79	3713
14	644	47	2162	80	3680	14	658	47	2209	80	3760
15	690	48	2208	81	3726	15	705	48	2256	81	3807
16	736	49	2254	82	3772	16	752	49	2303	82	3854
17	782	50	2300	83	3818	17	799	50	2350	83	3901
18	828	51	2346	84	3864	18	846	51	2397	84	3948
19	874	52	2392	85	3910	19	893	52	2444	85	3995
20	920	53	2438	86	3956	20	940	53	2491	86	4042
21	966	54	2484	87	4002	21	987	54	2538	87	4089
22	1012	55	2530	88	4048	22	1034	55	2585	88	4136
23	1058	56	2576	89	4094	23	1081	56	2632	89	4183
24	1104	57	2622	90	4140	24	1128	57	2679	90	4230
25	1150	58	2668	91	4186	25	1175	58	2726	91	4277
26	1196	59	2714	92	4232	26	1222	59	2773	92	4324
27	1242	60	2760	93	4278	27	1269	60	2820	93	4371
28	1288	61	2806	94	4324	28	1316	61	2867	94	4418
29	1334	62	2852	95	4370	29	1363	62	2914	95	4465
30	1380	63	2898	96	4416	30	1410	63	2961	96	4512
31	1426	64	2944	97	4462	31	1457	64	3008	97	4559
32	1472	65	2990	98	4508	32	1504	65	3055	98	4606
33	1518	66	3036	99	4554	33	1551	66	3102	99	4653
34	1564	67	3082	-	-	34	1598	67	3149	-	-

TABLE III. *continued.*

MULTIPLICATION, DIVISION, &c.

The Length or Value of any Thing being 48.						The Length or Value of any Thing being 49.					
The Breadth or Things valued.	Products.	The Breadth or Things valued.	Products.	The Breadth or Things valued.	Products.	The Breadth or Things valued.	Products.	The Breadth or Things valued.	Products.	The Breadth or Things valued.	Products.
2	96	35	1680	68	3264	2	98	35	1715	68	3332
3	144	36	1728	69	3312	3	147	36	1764	69	3381
4	192	37	1776	70	3360	4	196	37	1813	70	3430
5	240	38	1824	71	3408	5	245	38	1862	71	3479
6	288	39	1872	72	3456	6	294	39	1911	72	3528
7	336	40	1920	73	3504	7	343	40	1960	73	3577
8	384	41	1968	74	3552	8	392	41	2009	74	3626
9	432	42	2016	75	3600	9	441	42	2058	75	3675
10	480	43	2064	76	3648	10	490	43	2107	76	3724
11	528	44	2112	77	3696	11	539	44	2156	77	3773
12	576	45	2160	78	3744	12	588	45	2205	78	3822
13	624	46	2208	79	3792	13	637	46	2254	79	3871
14	672	47	2256	80	3840	14	686	47	2303	80	3920
15	720	48	2304	81	3888	15	735	48	2352	81	3969
16	768	49	2352	82	3936	16	784	49	2401	82	4018
17	816	50	2400	83	3984	17	833	50	2450	83	4067
18	864	51	2448	84	4032	18	882	51	2499	84	4116
19	912	52	2496	85	4080	19	931	52	2548	85	4165
20	960	53	2544	86	4128	20	980	53	2597	86	4214
21	1008	54	2592	87	4176	21	1029	54	2646	87	4263
22	1056	55	2640	88	4224	22	1078	55	2695	88	4312
23	1104	56	2688	89	4272	23	1127	56	2744	89	4361
24	1152	57	2736	90	4320	24	1176	57	2793	90	4410
25	1200	58	2784	91	4368	25	1225	58	2842	91	4459
26	1248	59	2832	92	4416	26	1274	59	2891	92	4508
27	1296	60	2880	93	4464	27	1323	60	2940	93	4557
28	1344	61	2928	94	4512	28	1372	61	2989	94	4606
29	1392	62	2976	95	4560	29	1421	62	3038	95	4655
30	1440	63	3024	96	4608	30	1470	63	3087	96	4704
31	1488	64	3072	97	4656	31	1519	64	3136	97	4753
32	1536	65	3120	98	4704	32	1568	65	3185	98	4802
33	1584	66	3168	99	4752	33	1617	66	3234	99	4851
34	1632	67	3216	-	-	34	1666	67	3283	-	-

MULTIPLICATION, DIVISION, &c.

The Length or Value of any Thing being 50.						The Length or Value of any Thing being 51.					
The Breadth or Things valued.	Products.	The Breadth or Things valued.	Products.	The Breadth or Things valued.	Products.	The Breadth or Things valued.	Products.	The Breadth or Things valued.	Products.	The Breadth or Things valued.	Products.
2	100	35	1750	68	3400	2	102	35	1785	68	3468
3	150	36	1800	69	3450	3	153	36	1836	69	3519
4	200	37	1850	70	3500	4	204	37	1887	70	3570
5	250	38	1900	71	3550	5	255	38	1938	71	3621
6	300	39	1950	72	3600	6	306	39	1989	72	3672
7	350	40	2000	73	3650	7	357	40	2040	73	3723
8	400	41	2050	74	3700	8	408	41	2091	74	3774
9	450	42	2100	75	3750	9	459	42	2142	75	3825
10	500	43	2150	76	3800	10	510	43	2193	76	3876
11	550	44	2200	77	3850	11	561	44	2244	77	3927
12	600	45	2250	78	3900	12	612	45	2295	78	3978
13	650	46	2300	79	3950	13	663	46	2346	79	4029
14	700	47	2350	80	4000	14	714	47	2397	80	4080
15	750	48	2400	81	4050	15	765	48	2448	81	4131
16	800	49	2450	82	4100	16	816	49	2499	82	4182
17	850	50	2500	83	4150	17	867	50	2550	83	4233
18	900	51	2550	84	4200	18	918	51	2601	84	4284
19	950	52	2600	85	4250	19	969	52	2652	85	4335
20	1000	53	2650	86	4300	20	1020	53	2703	86	4386
21	1050	54	2700	87	4350	21	1071	54	2754	87	4437
22	1100	55	2750	88	4400	22	1122	55	2805	88	4488
23	1150	56	2800	89	4450	23	1173	56	2856	89	4539
24	1200	57	2850	90	4500	24	1224	57	2907	90	4590
25	1250	58	2900	91	4550	25	1275	58	2958	91	4641
26	1300	59	2950	92	4600	26	1326	59	3009	92	4692
27	1350	60	3000	93	4650	27	1377	60	3060	93	4743
28	1400	61	3050	94	4700	28	1428	61	3111	94	4794
29	1450	62	3100	95	4750	29	1479	62	3162	95	4845
30	1500	63	3150	96	4800	30	1530	63	3213	96	4896
31	1550	64	3200	97	4850	31	1581	64	3264	97	4947
32	1600	65	3250	98	4900	32	1632	65	3315	98	4998
33	1650	66	3300	99	4950	33	1683	66	3366	99	5049
34	1700	67	3350	-	-	34	1734	67	3417	-	-

TABLE III. *continued.*

MULTIPLICATION, DIVISION, &c.

The Length or Value of any Thing being 52.						The Length or Value of any Thing being 53.					
The Breadth or Things valued.	Products.	The Breadth or Things valued.	Products.	The Breadth or Things valued.	Products.	The Breadth or Things valued.	Products.	The Breadth or Things valued.	Products.	The Breadth or Things valued.	Products.
2	104	35	1820	68	3536	2	106	35	1855	68	3604
3	156	36	1872	69	3588	3	159	36	1908	69	3657
4	208	37	1924	70	3640	4	212	37	1961	70	3710
5	260	38	1976	71	3692	5	265	38	2014	71	3763
6	312	39	2028	72	3744	6	318	39	2067	72	3816
7	364	40	2080	73	3796	7	371	40	2120	73	3869
8	416	41	2132	74	3848	8	424	41	2173	74	3922
9	468	42	2184	75	3900	9	477	42	2226	75	3975
10	520	43	2236	76	3952	10	530	43	2279	76	4028
11	572	44	2288	77	4004	11	583	44	2332	77	4081
12	624	45	2340	78	4056	12	636	45	2385	78	4134
13	676	46	2392	79	4108	13	689	46	2438	79	4187
14	728	47	2444	80	4160	14	742	47	2491	80	4240
15	780	48	2496	81	4212	15	795	48	2544	81	4293
16	832	49	2548	82	4264	16	848	49	2597	82	4346
17	884	50	2600	83	4316	17	901	50	2650	83	4399
18	936	51	2652	84	4368	18	954	51	2703	84	4452
19	988	52	2704	85	4420	19	1007	52	2756	85	4505
20	1040	53	2756	86	4472	20	1060	53	2809	86	4558
21	1092	54	2808	87	4524	21	1113	54	2862	87	4611
22	1144	55	2860	88	4576	22	1166	55	2915	88	4664
23	1196	56	2912	89	4628	23	1219	56	2968	89	4717
24	1248	57	2964	90	4680	24	1272	57	3021	90	4770
25	1300	58	3016	91	4732	25	1325	58	3074	91	4823
26	1352	59	3068	92	4784	26	1378	59	3127	92	4876
27	1404	60	3120	93	4836	27	1431	60	3180	93	4929
28	1456	61	3172	94	4888	28	1484	61	3233	94	4982
29	1508	62	3224	95	4940	29	1537	62	3286	95	5035
30	1560	63	3276	96	4992	30	1590	63	3339	96	5088
31	1612	64	3328	97	5044	31	1643	64	3392	97	5141
32	1664	65	3380	98	5096	32	1696	65	3445	98	5194
33	1716	66	3432	99	5148	33	1749	66	3498	99	5247
34	1768	67	3484	-	-	34	1802	67	3551	-	-

MULTIPLICATION, DIVISION, &c.

The Length or Value of any Thing
being 54.The Length or Value of any Thing
being 55.

The Breadth or Things valued.	Products.	The Breadth or Things valued.	Products.	The Breadth or Things valued.	Products.	The Breadth or Things valued.	Products.	The Breadth or Things valued.	Products.	The Breadth or Things valued.	Products.	The Breadth or Things valued.	Products.	The Breadth or Things valued.	Products.
2	108	35	1890	68	3672	2	110	35	1925	68	3740	2	110	35	1925
3	162	36	1944	69	3726	3	165	36	1980	69	3795	3	165	36	1980
4	216	37	1998	70	3780	4	220	37	2035	70	3850	4	220	37	2035
5	270	38	2052	71	3834	5	275	38	2090	71	3905	5	275	38	2090
6	324	39	2106	72	3888	6	330	39	2145	72	3960	6	330	39	2145
7	378	40	2160	73	3942	7	385	40	2200	73	4015	7	385	40	2200
8	432	41	2214	74	3996	8	440	41	2255	74	4070	8	440	41	2255
9	486	42	2268	75	4050	9	495	42	2310	75	4125	9	495	42	2310
10	540	43	2322	76	4104	10	550	43	2365	76	4180	10	550	43	2365
11	594	44	2376	77	4158	11	605	44	2420	77	4235	11	605	44	2420
12	648	45	2430	78	4212	12	660	45	2475	78	4290	12	660	45	2475
13	702	46	2484	79	4266	13	715	46	2530	79	4345	13	715	46	2530
14	756	47	2538	80	4320	14	770	47	2585	80	4400	14	770	47	2585
15	810	48	2592	81	4374	15	825	48	2640	81	4455	15	825	48	2640
16	864	49	2646	82	4428	16	880	49	2695	82	4510	16	880	49	2695
17	918	50	2700	83	4482	17	935	50	2750	83	4565	17	935	50	2750
18	972	51	2754	84	4536	18	990	51	2805	84	4620	18	990	51	2805
19	1026	52	2808	85	4590	19	1045	52	2860	85	4675	19	1045	52	2860
20	1080	53	2862	86	4644	20	1100	53	2915	86	4730	20	1100	53	2915
21	1134	54	2916	87	4698	21	1155	54	2970	87	4785	21	1155	54	2970
22	1188	55	2970	88	4752	22	1210	55	3025	88	4840	22	1210	55	3025
23	1242	56	3024	89	4806	23	1265	56	3080	89	4895	23	1265	56	3080
24	1296	57	3078	90	4860	24	1320	57	3135	90	4950	24	1320	57	3135
25	1350	58	3132	91	4914	25	1375	58	3190	91	5005	25	1375	58	3190
26	1404	59	3186	92	4968	26	1430	59	3245	92	5060	26	1430	59	3245
27	1458	60	3240	93	5022	27	1485	60	3300	93	5115	27	1485	60	3300
28	1512	61	3294	94	5076	28	1540	61	3355	94	5170	28	1540	61	3355
29	1566	62	3348	95	5130	29	1595	62	3410	95	5225	29	1595	62	3410
30	1620	63	3402	96	5184	30	1650	63	3465	96	5280	30	1650	63	3465
31	1674	64	3456	97	5238	31	1705	64	3520	97	5335	31	1705	64	3520
32	1728	65	3510	98	5292	32	1760	65	3575	98	5390	32	1760	65	3575
33	1782	66	3564	99	5346	33	1815	66	3630	99	5445	33	1815	66	3630
34	1836	67	3618	-	-	34	1870	67	3685	-	-	34	1870	67	3685

TABLE III. *continued.*

MULTIPLICATION, DIVISION, &c.

The Length or Value of any Thing being 56.						The Length or Value of any Thing being 57.					
The Breadth or Things valued.	Products.	The Breadth or Things valued.	Products.	The Breadth or Things valued.	Products.	The Breadth or Things valued.	Products.	The Breadth or Things valued.	Products.	The Breadth or Things valued.	Products.
2	112	35	1960	68	3808	2	114	35	1995	68	3876
3	168	36	2016	69	3864	3	171	36	2052	69	3933
4	224	37	2072	70	3920	4	228	37	2109	70	3990
5	280	38	2128	71	3976	5	285	38	2166	71	4047
6	336	39	2184	72	4032	6	342	39	2223	72	4104
7	392	40	2240	73	4088	7	399	40	2280	73	4161
8	448	41	2296	74	4144	8	456	41	2337	74	4218
9	504	42	2352	75	4200	9	513	42	2394	75	4275
10	560	43	2408	76	4256	10	570	43	2451	76	4332
11	616	44	2464	77	4312	11	627	44	2508	77	4389
12	672	45	2520	78	4368	12	684	45	2565	78	4446
13	728	46	2576	79	4424	13	741	46	2622	79	4503
14	784	47	2632	80	4480	14	798	47	2679	80	4560
15	840	48	2688	81	4536	15	855	48	2736	81	4617
16	896	49	2744	82	4592	16	912	49	2793	82	4674
17	952	50	2800	83	4648	17	969	50	2850	83	4731
18	1008	51	2856	84	4704	18	1026	51	2907	84	4788
19	1064	52	2912	85	4760	19	1083	52	2964	85	4845
20	1120	53	2968	86	4816	20	1140	53	3021	86	4902
21	1176	54	3024	87	4872	21	1197	54	3078	87	4959
22	1232	55	3080	88	4928	22	1254	55	3135	88	5016
23	1288	56	3136	89	4984	23	1311	56	3192	89	5073
24	1344	57	3192	90	5040	24	1368	57	3249	90	5130
25	1400	58	3248	91	5096	25	1425	58	3306	91	5187
26	1456	59	3304	92	5152	26	1482	59	3363	92	5244
27	1512	60	3360	93	5208	27	1539	60	3420	93	5301
28	1568	61	3416	94	5264	28	1596	61	3477	94	5358
29	1624	62	3472	95	5320	29	1653	62	3534	95	5415
30	1680	63	3528	96	5376	30	1710	63	3591	96	5472
31	1736	64	3584	97	5432	31	1767	64	3648	97	5529
32	1792	65	3640	98	5488	32	1824	65	3705	98	5586
33	1848	66	3696	99	5544	33	1881	66	3762	99	5643
34	1904	67	3752	-	-	34	1938	67	3819	-	-

MULTIPLICATION, DIVISION, &c.

The Length or Value of any Thing being 58.						The Length or Value of any Thing being 59.					
The Breadth or Things valued.	Products.	The Breadth or Things valued.	Products.	The Breadth or Things valued.	Products.	The Breadth or Things valued.	Products.	The Breadth or Things valued.	Products.	The Breadth or Things valued.	Products.
2	116	35	2030	68	3944	2	118	35	2065	68	4012
3	174	36	2088	69	4002	3	177	36	2124	69	4071
4	232	37	2146	70	4060	4	236	37	2183	70	4130
5	290	38	2204	71	4118	5	295	38	2242	71	4189
6	348	39	2262	72	4176	6	354	39	2301	72	4248
7	406	40	2320	73	4234	7	413	40	2360	73	4307
8	464	41	2378	74	4292	8	472	41	2419	74	4366
9	522	42	2436	75	4350	9	531	42	2478	75	4425
10	580	43	2494	76	4408	10	590	43	2537	76	4484
11	638	44	2552	77	4466	11	649	44	2596	77	4543
12	696	45	2610	78	4524	12	708	45	2655	78	4602
13	754	46	2668	79	4582	13	767	46	2714	79	4661
14	812	47	2726	80	4640	14	826	47	2773	80	4720
15	870	48	2784	81	4698	15	885	48	2832	81	4779
16	928	49	2842	82	4756	16	944	49	2891	82	4838
17	986	50	2900	83	4814	17	1003	50	2950	83	4897
18	1044	51	2958	84	4872	18	1062	51	3009	84	4956
19	1102	52	3016	85	4930	19	1121	52	3068	85	5015
20	1160	53	3074	86	4988	20	1180	53	3127	86	5074
21	1218	54	3132	87	5046	21	1239	54	3186	87	5133
22	1276	55	3190	88	5104	22	1298	55	3245	88	5192
23	1334	56	3248	89	5162	23	1357	56	3304	89	5251
24	1392	57	3306	90	5220	24	1416	57	3363	90	5310
25	1450	58	3364	91	5278	25	1475	58	3422	91	5369
26	1508	59	3422	92	5336	26	1534	59	3481	92	5428
27	1566	60	3480	93	5394	27	1593	60	3540	93	5487
28	1624	61	3538	94	5452	28	1652	61	3599	94	5546
29	1682	62	3596	95	5510	29	1711	62	3658	95	5605
30	1740	63	3654	96	5568	30	1770	63	3717	96	5664
31	1798	64	3712	97	5626	31	1829	64	3776	97	5723
32	1856	65	3770	98	5684	32	1888	65	3835	98	5782
33	1914	66	3828	99	5742	33	1947	66	3894	99	5841
34	1972	67	3886	-	-	34	2006	67	3953	-	-

TABLE III. *continued.*

MULTIPLICATION, DIVISION, &c.

The Length or Value of any Thing being 60.						The Length or Value of any Thing being 61.					
The Breadth or Things valued.	Products.	The Breadth or Things valued.	Products.	The Breadth or Things valued.	Products.	The Breadth or Things valued.	Products.	The Breadth or Things valued.	Products.	The Breadth or Things valued.	Products.
2	120	35	2100	68	4080	2	122	35	2135	68	4148
3	180	36	2160	69	4140	3	183	36	2196	69	4209
4	240	37	2220	70	4200	4	244	37	2257	70	4270
5	300	38	2280	71	4260	5	305	38	2318	71	4331
6	360	39	2340	72	4320	6	366	39	2379	72	4392
7	420	40	2400	73	4380	7	427	40	2440	73	4453
8	480	41	2460	74	4440	8	488	41	2501	74	4514
9	540	42	2520	75	4500	9	549	42	2562	75	4575
10	600	43	2580	76	4560	10	610	43	2623	76	4636
11	660	44	2640	77	4620	11	671	44	2684	77	4697
12	720	45	2700	78	4680	12	732	45	2745	78	4758
13	780	46	2760	79	4740	13	793	46	2806	79	4819
14	840	47	2820	80	4800	14	854	47	2867	80	4880
15	900	48	2880	81	4860	15	915	48	2928	81	4941
16	960	49	2940	82	4920	16	976	49	2989	82	5002
17	1020	50	3000	83	4980	17	1037	50	3050	83	5063
18	1080	51	3060	84	5040	18	1098	51	3111	84	5124
19	1140	52	3120	85	5100	19	1159	52	3172	85	5185
20	1200	53	3180	86	5160	20	1220	53	3233	86	5246
21	1260	54	3240	87	5220	21	1281	54	3294	87	5307
22	1320	55	3300	88	5280	22	1342	55	3355	88	5368
23	1380	56	3360	89	5340	23	1403	56	3416	89	5429
24	1440	57	3420	90	5400	24	1464	57	3477	90	5490
25	1500	58	3480	91	5460	25	1525	58	3538	91	5551
26	1560	59	3540	92	5520	26	1586	59	3599	92	5612
27	1620	60	3600	93	5580	27	1647	60	3660	93	5673
28	1680	61	3660	94	5640	28	1708	61	3721	94	5734
29	1740	62	3720	95	5700	29	1769	62	3782	95	5795
30	1800	63	3780	96	5760	30	1830	63	3843	96	5856
31	1860	64	3840	97	5820	31	1891	64	3904	97	5917
32	1920	65	3900	98	5880	32	1952	65	3965	98	5978
33	1980	66	3960	99	5940	33	2013	66	4026	99	6039
34	2040	67	4020	—	—	34	2074	67	4087	—	—

MULTIPLICATION, DIVISION, &c.

The Length or Value of any Thing being 62.						The Length or Value of any Thing being 63.					
The Breadth or Things valued.	Products.	The Breadth or Things valued.	Products.	The Breadth or Things valued.	Products.	The Breadth or Things valued.	Products.	The Breadth or Things valued.	Products.	The Breadth or Things valued.	Products.
2	124	35	2170	68	4216	2	126	35	2205	68	4284
3	186	36	2232	69	4278	3	189	36	2268	69	4347
4	248	37	2294	70	4340	4	252	37	2331	70	4410
5	310	38	2356	71	4402	5	315	38	2394	71	4473
6	372	39	2418	72	4464	6	378	39	2457	72	4536
7	434	40	2480	73	4526	7	441	40	2520	73	4599
8	496	41	2542	74	4588	8	504	41	2583	74	4662
9	558	42	2604	75	4650	9	567	42	2646	75	4725
10	620	43	2666	76	4712	10	630	43	2709	76	4788
11	682	44	2728	77	4774	11	693	44	2772	77	4851
12	744	45	2790	78	4836	12	756	45	2835	78	4914
13	806	46	2852	79	4898	13	819	46	2898	79	4977
14	868	47	2914	80	4960	14	882	47	2961	80	5040
15	930	48	2976	81	5022	15	945	48	3024	81	5103
16	992	49	3038	82	5084	16	1008	49	3087	82	5166
17	1054	50	3100	83	5146	17	1071	50	3150	83	5229
18	1116	51	3162	84	5208	18	1134	51	3213	84	5292
19	1178	52	3224	85	5270	19	1197	52	3276	85	5355
20	1240	53	3286	86	5332	20	1260	53	3339	86	5418
21	1302	54	3348	87	5394	21	1323	54	3402	87	5481
22	1364	55	3410	88	5456	22	1386	55	3465	88	5544
23	1426	56	3472	89	5518	23	1449	56	3528	89	5607
24	1488	57	3534	90	5580	24	1512	57	3591	90	5670
25	1550	58	3596	91	5642	25	1575	58	3654	91	5733
26	1612	59	3658	92	5704	26	1638	59	3717	92	5796
27	1674	60	3720	93	5766	27	1701	60	3780	93	5859
28	1736	61	3782	94	5828	28	1764	61	3843	94	5922
29	1798	62	3844	95	5896	29	1827	62	3906	95	5985
30	1860	63	3906	96	5952	30	1890	63	3969	96	6048
31	1922	64	3968	97	6014	31	1953	64	4032	97	6111
32	1984	65	4030	98	6076	32	2016	65	4095	98	6174
33	2046	66	4092	99	6138	33	2079	66	4158	99	6237
34	2108	67	4154	—	—	34	2142	67	4221	—	—

MULTIPLICATION, DIVISION, &c.

The Length or Value of any Thing being 64.						The Length or Value of any Thing being 65.					
The Breadth or Things valued.	Products.	The Breadth or Things valued.	Products.	The Breadth or Things valued.	Products.	The Breadth or Things valued.	Products.	The Breadth or Things valued.	Products.	The Breadth or Things valued.	Products.
2	128	35	2240	68	4352	2	130	35	2275	68	4420
3	192	36	2304	69	4416	3	195	36	2340	69	4485
4	256	37	2368	70	4480	4	260	37	2405	70	4550
5	320	38	2432	71	4544	5	325	38	2470	71	4615
6	384	39	2496	72	4608	6	390	39	2535	72	4680
7	448	40	2560	73	4672	7	455	40	2600	73	4745
8	512	41	2624	74	4736	8	520	41	2665	74	4810
9	576	42	2688	75	4800	9	585	42	2730	75	4875
10	640	43	2752	76	4864	10	650	43	2795	76	4940
11	704	44	2816	77	4928	11	715	44	2860	77	5005
12	768	45	2880	78	4992	12	780	45	2925	78	5070
13	832	46	2944	79	5056	13	845	46	2990	79	5135
14	896	47	3008	80	5120	14	910	47	3055	80	5200
15	960	48	3072	81	5184	15	975	48	3120	81	5265
16	1024	49	3136	82	5248	16	1040	49	3185	82	5330
17	1088	50	3200	83	5312	17	1105	50	3250	83	5395
18	1152	51	3264	84	5376	18	1170	51	3315	84	5460
19	1216	52	3328	85	5440	19	1235	52	3380	85	5525
20	1280	53	3392	86	5504	20	1300	53	3445	86	5590
21	1344	54	3456	87	5568	21	1365	54	3510	87	5655
22	1408	55	3520	88	5632	22	1430	55	3575	88	5720
23	1472	56	3584	89	5696	23	1495	56	3640	89	5785
24	1536	57	3648	90	5760	24	1560	57	3705	90	5850
25	1600	58	3712	91	5824	25	1625	58	3770	91	5915
26	1664	59	3776	92	5888	26	1690	59	3835	92	5980
27	1728	60	3840	93	5952	27	1755	60	3900	93	6045
28	1792	61	3904	94	6016	28	1820	61	3965	94	6110
29	1856	62	3968	95	6080	29	1885	62	4030	95	6175
30	1920	63	4032	96	6144	30	1950	63	4095	96	6240
31	1984	64	4096	97	6208	31	2015	64	4160	97	6305
32	2048	65	4160	98	6272	32	2080	65	4225	98	6370
33	2112	66	4224	99	6336	33	2145	66	4290	99	6435
34	2176	67	4288	—	—	34	2210	67	4355	—	—

MULTIPLICATION, DIVISION, &c.

The Length or Value of any Thing being 66.						The Length or Value of any Thing being 67.					
The Breadth or Things valued.	Products.	The Breadth or Things valued.	Products.	The Breadth or Things valued.	Products.	The Breadth or Things valued.	Products.	The Breadth or Things valued.	Products.	The Breadth or Things valued.	Products.
2	132	35	2310	68	4488	2	134	35	2345	68	4556
3	198	36	2376	69	4554	3	201	36	2412	69	4623
4	264	37	2442	70	4620	4	268	37	2479	70	4690
5	330	38	2508	71	4686	5	335	38	2546	71	4757
6	396	39	2574	72	4752	6	402	39	2613	72	4824
7	462	40	2640	73	4818	7	469	40	2680	73	4891
8	528	41	2706	74	4884	8	536	41	2747	74	4958
9	594	42	2772	75	4950	9	603	42	2814	75	5025
10	660	43	2838	76	5016	10	670	43	2881	76	5092
11	726	44	2904	77	5082	11	737	44	2948	77	5159
12	792	45	2970	78	5148	12	804	45	3015	78	5226
13	858	46	3036	79	5214	13	871	46	3082	79	5293
14	924	47	3102	80	5280	14	938	47	3149	80	5360
15	990	48	3168	81	5346	15	1005	48	3216	81	5427
16	1056	49	3234	82	5412	16	1072	49	3283	82	5494
17	1122	50	3300	83	5478	17	1139	50	3350	83	5561
18	1188	51	3366	84	5544	18	1206	51	3417	84	5628
19	1254	52	3432	85	5610	19	1273	52	3484	85	5695
20	1320	53	3498	86	5676	20	1340	53	3551	86	5762
21	1386	54	3564	87	5742	21	1407	54	3618	87	5829
22	1452	55	3630	88	5808	22	1474	55	3685	88	5896
23	1518	56	3696	89	5874	23	1541	56	3752	89	5963
24	1584	57	3762	90	5940	24	1608	57	3819	90	6030
25	1650	58	3828	91	6006	25	1675	58	3886	91	6097
26	1716	59	3894	92	6072	26	1742	59	3953	92	6164
27	1782	60	3960	93	6138	27	1809	60	4020	93	6231
28	1848	61	4026	94	6204	28	1876	61	4087	94	6298
29	1914	62	4092	95	6270	29	1943	62	4154	95	6365
30	1980	63	4158	96	6336	30	2010	63	4221	96	6432
31	2046	64	4224	97	6402	31	2077	64	4288	97	6499
32	2112	65	4290	98	6468	32	2144	65	4355	98	6566
33	2178	66	4356	99	6534	33	2211	66	4422	99	6633
34	2244	67	4422	-	-	34	2278	67	4489	-	-

TABLE III. *continued.*

MULTIPLICATION, DIVISION, &c.

The Length or Value of any Thing being 68.						The Length or Value of any Thing being 69.					
The Breadth or Things valued.	Products.	The Breadth or Things valued.	Products.	The Breadth or Things valued.	Products.	The Breadth or Things valued.	Products.	The Breadth or Things valued.	Products.	The Breadth or Things valued.	Products.
2	136	35	2380	68	4624	2	138	35	2415	68	4692
3	204	36	2448	69	4692	3	207	36	2484	69	4761
4	272	37	2516	70	4760	4	276	37	2553	70	4830
5	340	38	2584	71	4828	5	345	38	2622	71	4899
6	408	39	2652	72	4896	6	414	39	2691	72	4968
7	476	40	2720	73	4964	7	483	40	2760	73	5037
8	544	41	2788	74	5032	8	552	41	2829	74	5106
9	612	42	2856	75	5100	9	621	42	2898	75	5175
10	680	43	2924	76	5168	10	690	43	2967	76	5244
11	748	44	2992	77	5236	11	759	44	3036	77	5313
12	816	45	3060	78	5304	12	828	45	3105	78	5382
13	884	46	3128	79	5372	13	897	46	3174	79	5451
14	952	47	3196	80	5440	14	966	47	3243	80	5520
15	1020	48	3264	81	5508	15	1035	48	3312	81	5589
16	1088	49	3332	82	5576	16	1104	49	3381	82	5658
17	1156	50	3400	83	5644	17	1173	50	3450	83	5727
18	1224	51	3468	84	5712	18	1242	51	3519	84	5796
19	1292	52	3536	85	5780	19	1311	52	3588	85	5865
20	1360	53	3604	86	5848	20	1380	53	3657	86	5934
21	1428	54	3672	87	5916	21	1449	54	3726	87	6003
22	1496	55	3740	88	5984	22	1518	55	3795	88	6072
23	1564	56	3808	89	6052	23	1587	56	3864	89	6141
24	1632	57	3876	90	6120	24	1656	57	3933	90	6210
25	1700	58	3944	91	6188	25	1725	58	4002	91	6279
26	1768	59	4012	92	6256	26	1794	59	4071	92	6348
27	1836	60	4080	93	6324	27	1863	60	4140	93	6417
28	1904	61	4148	94	6392	28	1932	61	4209	94	6486
29	1972	62	4216	95	6460	29	2001	62	4278	95	6555
30	2040	63	4284	96	6528	30	2070	63	4347	96	6624
31	2108	64	4352	97	6596	31	2139	64	4416	97	6693
32	2176	65	4420	98	6664	32	2208	65	4485	98	6762
33	2244	66	4488	99	6732	33	2277	66	4554	99	6831
34	2312	67	4556	-	-	34	2346	67	4623	-	-

MULTIPLICATION, DIVISION, &c.

The Length or Value of any Thing being 70.						The Length or Value of any Thing being 71.					
The Breadth or Things valued.	Products.	The Breadth or Things valued.	Products.	The Breadth or Things valued.	Products.	The Breadth or Things valued.	Products.	The Breadth or Things valued.	Products.	The Breadth or Things valued.	Products.
2	140	35	2450	68	4760	2	142	35	2485	68	4828
3	210	36	2520	69	4830	3	213	36	2556	69	4899
4	280	37	2590	70	4900	4	284	37	2627	70	4970
5	350	38	2660	71	4970	5	355	38	2698	71	5041
6	420	39	2730	72	5040	6	426	39	2769	72	5112
7	490	40	2800	73	5110	7	497	40	2840	73	5183
8	560	41	2870	74	5180	8	568	41	2911	74	5254
9	630	42	2940	75	5250	9	639	42	2982	75	5325
10	700	43	3010	76	5320	10	710	43	3053	76	5396
11	770	44	3080	77	5390	11	781	44	3124	77	5467
12	840	45	3150	78	5460	12	852	45	3195	78	5538
13	910	46	3220	79	5530	13	923	46	3266	79	5609
14	980	47	3290	80	5600	14	994	47	3337	80	5680
15	1050	48	3360	81	5670	15	1065	48	3408	81	5751
16	1120	49	3430	82	5740	16	1136	49	3479	82	5822
17	1190	50	3500	83	5810	17	1207	50	3550	83	5893
18	1260	51	3570	84	5880	18	1278	51	3621	84	5964
19	1330	52	3640	85	5950	19	1349	52	3692	85	6035
20	1400	53	3710	86	6020	20	1420	53	3763	86	6106
21	1470	54	3780	87	6090	21	1491	54	3834	87	6177
22	1540	55	3850	88	6160	22	1562	55	3905	88	6248
23	1610	56	3920	89	6230	23	1633	56	3976	89	6319
24	1680	57	3990	90	6300	24	1704	57	4047	90	6390
25	1750	58	4060	91	6370	25	1775	58	4118	91	6461
26	1820	59	4130	92	6440	26	1846	59	4189	92	6532
27	1890	60	4200	93	6510	27	1917	60	4260	93	6603
28	1960	61	4270	94	6580	28	1988	61	4331	94	6674
29	2030	62	4340	95	6650	29	2059	62	4402	95	6745
30	2100	63	4410	96	6720	30	2130	63	4473	96	6816
31	2170	64	4480	97	6790	31	2201	64	4544	97	6887
32	2240	65	4550	98	6860	32	2272	65	4615	98	6958
33	2310	66	4620	99	6930	33	2343	66	4686	99	7029
34	2380	67	4690	-	-	34	2414	67	4757	-	-

TABLE III. *continued.*

MULTIPLICATION, DIVISION, &c.

The Length or Value of any Thing
being 72.The Length or Value of any Thing
being 73.

The Breadth or Things valued.	Products.	The Breadth or Things valued.	Products.	The Breadth or Things valued.	Products.	The Breadth or Things valued.	Products.
2	144	35	2520	68	4896	2	146
3	216	36	2592	69	4968	3	219
4	288	37	2664	70	5040	4	292
5	360	38	2736	71	5112	5	365
6	432	39	2808	72	5184	6	438
7	504	40	2880	73	5256	7	511
8	576	41	2952	74	5328	8	584
9	648	42	3024	75	5400	9	657
10	720	43	3096	76	5472	10	730
11	792	44	3168	77	5544	11	803
12	864	45	3240	78	5616	12	876
13	936	46	3312	79	5688	13	949
14	1008	47	3384	80	5760	14	1022
15	1080	48	3456	81	5832	15	1095
16	1152	49	3528	82	5904	16	1168
17	1224	50	3600	83	5976	17	1241
18	1296	51	3672	84	6048	18	1314
19	1368	52	3744	85	6120	19	1387
20	1440	53	3816	86	6192	20	1460
21	1512	54	3888	87	6264	21	1533
22	1584	55	3960	88	6336	22	1606
23	1656	56	4032	89	6408	23	1679
24	1728	57	4104	90	6480	24	1752
25	1800	58	4176	91	6552	25	1825
26	1872	59	4248	92	6624	26	1898
27	1944	60	4320	93	6696	27	1971
28	2016	61	4392	94	6768	28	2044
29	2088	62	4464	95	6840	29	2117
30	2160	63	4536	96	6912	30	2190
31	2232	64	4608	97	6984	31	2263
32	2304	65	4680	98	7056	32	2336
33	2376	66	4752	99	7128	33	2409
34	2448	67	4824	—	—	34	2482

MULTIPLICATION, DIVISION, &c.

The Length or Value of any Thing being 74.						The Length or Value of any Thing being 75.					
The Breadth or Things valued.	Products.	The Breadth or Things valued.	Products.	The Breadth or Things valued.	Products.	The Breadth or Things valued.	Products.	The Breadth or Things valued.	Products.	The Breadth or Things valued.	Products.
2	148	35	2590	68	5032	2	150	35	2625	68	5100
3	222	36	2664	69	5106	3	225	36	2700	69	5175
4	296	37	2738	70	5180	4	300	37	2775	70	5250
5	370	38	2812	71	5254	5	375	38	2850	71	5325
6	444	39	2886	72	5328	6	450	39	2925	72	5400
7	518	40	2960	73	5402	7	525	40	3000	73	5475
8	592	41	3034	74	5476	8	600	41	3075	74	5550
9	666	42	3108	75	5550	9	675	42	3150	75	5625
10	740	43	3182	76	5624	10	750	43	3225	76	5700
11	814	44	3256	77	5698	11	825	44	3300	77	5775
12	888	45	3330	78	5772	12	900	45	3375	78	5850
13	962	46	3404	79	5846	13	975	46	3450	79	5925
14	1036	47	3478	80	5920	14	1050	47	3525	80	6000
15	1110	48	3552	81	5994	15	1125	48	3600	81	6075
16	1184	49	3626	82	6068	16	1200	49	3675	82	6150
17	1258	50	3700	83	6142	17	1275	50	3750	83	6225
18	1332	51	3774	84	6216	18	1350	51	3825	84	6300
19	1406	52	3848	85	6290	19	1425	52	3900	85	6375
20	1480	53	3922	86	6364	20	1500	53	3975	86	6450
21	1554	54	3996	87	6438	21	1575	54	4050	87	6525
22	1628	55	4070	88	6512	22	1650	55	4125	88	6600
23	1702	56	4144	89	6586	23	1725	56	4200	89	6675
24	1776	57	4218	90	6660	24	1800	57	4275	90	6750
25	1850	58	4292	91	6734	25	1875	58	4350	91	6825
26	1924	59	4366	92	6808	26	1950	59	4425	92	6900
27	1998	60	4440	93	6882	27	2025	60	4500	93	6975
28	2072	61	4514	94	6956	28	2100	61	4575	94	7050
29	2146	62	4588	95	7030	29	2175	62	4650	95	7125
30	2220	63	4662	96	7104	30	2250	63	4725	96	7200
31	2294	64	4736	97	7178	31	2325	64	4800	97	7275
32	2368	65	4810	98	7252	32	2400	65	4875	98	7350
33	2442	66	4884	99	7326	33	2475	66	4950	99	7425
34	2516	67	4958	—	—	34	2550	67	5025	—	—

MULTIPLICATION, DIVISION, &c.

The Length or Value of any Thing being 76.						The Length or Value of any Thing being 77.					
The Breadth or Things valued.	Products.	The Breadth or Things valued.	Products.	The Breadth or Things valued.	Products.	The Breadth or Things valued.	Products.	The Breadth or Things valued.	Products.	The Breadth or Things valued.	Products.
2	152	35	2660	68	5168	2	154	35	2695	68	5236
3	228	36	2736	69	5244	3	231	36	2772	69	5313
4	304	37	2812	70	5320	4	308	37	2849	70	5390
5	380	38	2888	71	5396	5	385	38	2926	71	5467
6	456	39	2964	72	5472	6	462	39	3003	72	5544
7	532	40	3040	73	5548	7	539	40	3080	73	5621
8	608	41	3116	74	5624	8	616	41	3157	74	5698
9	684	42	3192	75	5700	9	693	42	3234	75	5775
10	760	43	3268	76	5776	10	770	43	3311	76	5852
11	836	44	3344	77	5852	11	847	44	3388	77	5929
12	912	45	3420	78	5928	12	924	45	3465	78	6006
13	988	46	3496	79	6004	13	1001	46	3542	79	6083
14	1064	47	3572	80	6080	14	1078	47	3619	80	6160
15	1140	48	3648	81	6156	15	1155	48	3696	81	6237
16	1216	49	3724	82	6232	16	1232	49	3773	82	6314
17	1292	50	3800	83	6308	17	1309	50	3850	83	6391
18	1368	51	3876	84	6384	18	1386	51	3927	84	6468
19	1444	52	3952	85	6460	19	1463	52	4004	85	6545
20	1520	53	4028	86	6536	20	1540	53	4081	86	6622
21	1596	54	4104	87	6612	21	1617	54	4158	87	6699
22	1672	55	4180	88	6688	22	1694	55	4235	88	6776
23	1748	56	4256	89	6764	23	1771	56	4312	89	6853
24	1824	57	4332	90	6840	24	1848	57	4389	90	6930
25	1900	58	4408	91	6916	25	1925	58	4466	91	7007
26	1976	59	4484	92	6992	26	2002	59	4543	92	7084
27	2052	60	4560	93	7068	27	2079	60	4620	93	7161
28	2128	61	4636	94	7144	28	2156	61	4697	94	7238
29	2204	62	4712	95	7220	29	2233	62	4774	95	7315
30	2280	63	4788	96	7296	30	2310	63	4851	96	7392
31	2356	64	4864	97	7372	31	2387	64	4928	97	7469
32	2432	65	4940	98	7448	32	2464	65	5005	98	7546
33	2508	66	5016	99	7524	33	2541	66	5082	99	7623
34	2584	67	5092	—	—	34	2618	67	5159	—	—

MULTIPLICATION, DIVISION, &c.

The Length or Value of any Thing being 78.						The Length or Value of any Thing being 79.					
The Breadth or Things valued.	Products.	The Breadth or Things valued.	Products.	The Breadth or Things valued.	Products.	The Breadth or Things valued.	Products.	The Breadth or Things valued.	Products.	The Breadth or Things valued.	Products.
2	156	35	2730	68	5304	2	158	35	2765	68	5372
3	234	36	2808	69	5382	3	237	36	2844	69	5451
4	312	37	2886	70	5460	4	316	37	2923	70	5530
5	390	38	2964	71	5538	5	395	38	3002	71	5609
6	468	39	3042	72	5616	6	474	39	3081	72	5688
7	546	40	3120	73	5694	7	553	40	3160	73	5767
8	624	41	3198	74	5772	8	632	41	3239	74	5846
9	702	42	3276	75	5850	9	711	42	3318	75	5925
10	780	43	3354	76	5928	10	790	43	3397	76	6004
11	858	44	3432	77	6006	11	869	44	3476	77	6083
12	936	45	3510	78	6084	12	948	45	3555	78	6162
13	1014	46	3588	79	6162	13	1027	46	3634	79	6241
14	1092	47	3666	80	6240	14	1106	47	3713	80	6320
15	1170	48	3744	81	6318	15	1185	48	3792	81	6399
16	1248	49	3822	82	6396	16	1264	49	3871	82	6478
17	1326	50	3900	83	6474	17	1343	50	3950	83	6557
18	1404	51	3978	84	6552	18	1422	51	4029	84	6636
19	1482	52	4056	85	6630	19	1501	52	4108	85	6715
20	1560	53	4134	86	6708	20	1580	53	4187	86	6794
21	1638	54	4212	87	6786	21	1659	54	4266	87	6873
22	1716	55	4290	88	6864	22	1738	55	4345	88	6952
23	1794	56	4368	89	6942	23	1817	56	4424	89	7031
24	1872	57	4446	90	7020	24	1896	57	4503	90	7110
25	1950	58	4524	91	7098	25	1975	58	4582	91	7189
26	2028	59	4602	92	7176	26	2054	59	4661	92	7268
27	2106	60	4680	93	7254	27	2133	60	4740	93	7347
28	2184	61	4758	94	7332	28	2212	61	4819	94	7426
29	2262	62	4836	95	7410	29	2291	62	4898	95	7505
30	2340	63	4914	96	7488	30	2370	63	4977	96	7584
31	2418	64	4992	97	7566	31	2449	64	5056	97	7663
32	2496	65	5070	98	7644	32	2528	65	5135	98	7742
33	2574	66	5148	99	7722	33	2607	66	5214	99	7821
34	2652	67	5226	-	-	34	2686	67	5293	-	-

MULTIPLICATION, DIVISION, &c.

The Length or Value of any Thing being 80.						The Length or Value of any Thing being 81.					
The Breadth or Things valued.	Products.	The Breadth or Things valued.	Products.	The Breadth or Things valued.	Products.	The Breadth or Things valued.	Products.	The Breadth or Things valued.	Products.	The Breadth or Things valued.	Products.
2	160	35	2800	68	5440	2	162	35	2835	68	5508
3	240	36	2880	69	5520	3	243	36	2916	69	5589
4	320	37	2960	70	5600	4	324	37	2997	70	5670
5	400	38	3040	71	5680	5	405	38	3078	71	5751
6	480	39	3120	72	5760	6	486	39	3159	72	5832
7	560	40	3200	73	5840	7	567	40	3240	73	5913
8	640	41	3280	74	5920	8	648	41	3321	74	5994
9	720	42	3360	75	6000	9	729	42	3402	75	6075
10	800	43	3440	76	6080	10	810	43	3483	76	6156
11	880	44	3520	77	6160	11	891	44	3564	77	6237
12	960	45	3600	78	6240	12	972	45	3645	78	6318
13	1040	46	3680	79	6320	13	1053	46	3726	79	6399
14	1120	47	3760	80	6400	14	1134	47	3807	80	6480
15	1200	48	3840	81	6480	15	1215	48	3888	81	6561
16	1280	49	3920	82	6560	16	1296	49	3969	82	6642
17	1360	50	4000	83	6640	17	1377	50	4050	83	6723
18	1440	51	4080	84	6720	18	1458	51	4131	84	6804
19	1520	52	4160	85	6800	19	1539	52	4212	85	6885
20	1600	53	4240	86	6880	20	1620	53	4293	86	6966
21	1680	54	4320	87	6960	21	1701	54	4374	87	7047
22	1760	55	4400	88	7040	22	1782	55	4455	88	7128
23	1840	56	4480	89	7120	23	1863	56	4536	89	7209
24	1920	57	4560	90	7200	24	1944	57	4617	90	7290
25	2000	58	4640	91	7280	25	2025	58	4698	91	7371
26	2080	59	4720	92	7360	26	2106	59	4779	92	7452
27	2160	60	4800	93	7440	27	2187	60	4860	93	7533
28	2240	61	4880	94	7520	28	2268	61	4941	94	7614
29	2320	62	4960	95	7600	29	2349	62	5022	95	7695
30	2400	63	5040	96	7680	30	2430	63	5103	96	7776
31	2480	64	5120	97	7760	31	2511	64	5184	97	7857
32	2560	65	5200	98	7840	32	2592	65	5265	98	7938
33	2640	66	5280	99	7920	33	2673	66	5346	99	8019
34	2720	67	5360	—	—	34	2754	67	5427	—	—

MULTIPLICATION, DIVISION, &c.

The Length or Value of any Thing being 82.						The Length or Value of any Thing being 83.					
The Breadth or Things valued.	Products.	The Breadth or Things valued.	Products.	The Breadth or Things valued.	Products.	The Breadth or Things valued.	Products.	The Breadth or Things valued.	Products.	The Breadth or Things valued.	Products.
2	164	35	2870	68	5576	2	166	35	2905	68	5644
3	246	36	2952	69	5658	3	249	36	2988	69	5727
4	328	37	3034	70	5740	4	332	37	3071	70	5810
5	410	38	3116	71	5822	5	415	38	3154	71	5893
6	492	39	3198	72	5904	6	498	39	3237	72	5976
7	574	40	3280	73	5986	7	581	40	3320	73	6059
8	656	41	3362	74	6068	8	664	41	3403	74	6142
9	738	42	3444	75	6150	9	747	42	3486	75	6225
10	820	43	3526	76	6232	10	830	43	3569	76	6308
11	902	44	3608	77	6314	11	913	44	3652	77	6391
12	984	45	3690	78	6396	12	996	45	3735	78	6474
13	1066	46	3772	79	6478	13	1079	46	3818	79	6557
14	1148	47	3854	80	6560	14	1162	47	3901	80	6640
15	1230	48	3936	81	6642	15	1245	48	3984	81	6723
16	1312	49	4018	82	6724	16	1328	49	4067	82	6806
17	1394	50	4100	83	6806	17	1411	50	4150	83	6889
18	1476	51	4182	84	6888	18	1494	51	4233	84	6972
19	1558	52	4264	85	6970	19	1577	52	4316	85	7055
20	1640	53	4346	86	7052	20	1660	53	4399	86	7138
21	1722	54	4428	87	7134	21	1743	54	4482	87	7221
22	1804	55	4510	88	7216	22	1826	55	4565	88	7304
23	1886	56	4592	89	7298	23	1909	56	4648	89	7387
24	1968	57	4674	90	7380	24	1992	57	4731	90	7470
25	2050	58	4756	91	7462	25	2075	58	4814	91	7553
26	2132	59	4838	92	7544	26	2158	59	4897	92	7636
27	2214	60	4920	93	7626	27	2241	60	4980	93	7719
28	2296	61	5002	94	7708	28	2324	61	5063	94	7802
29	2378	62	5084	95	7790	29	2407	62	5146	95	7885
30	2460	63	5166	96	7872	30	2490	63	5229	96	7968
31	2542	64	5248	97	7954	31	2573	64	5312	97	8051
32	2624	65	5330	98	8036	32	2656	65	5395	98	8134
33	2706	66	5412	99	8118	33	2739	66	5478	99	8217
34	2788	67	5494	—	—	34	2822	67	5561	—	—

MULTIPLICATION, DIVISION, &c.

The Length or Value of any Thing being 84.						The Length or Value of any Thing being 85.					
The Breadth or Things valued.	Products.	The Breadth or Things valued.	Products.	The Breadth or Things valued.	Products.	The Breadth or Things valued.	Products.	The Breadth or Things valued.	Products.	The Breadth or Things valued.	Products.
2	168	35	2940	68	5712	2	170	35	2975	68	5780
3	252	36	3024	69	5796	3	255	36	3060	69	5865
4	336	37	3108	70	5880	4	340	37	3145	70	5950
5	420	38	3192	71	5964	5	425	38	3230	71	6035
6	504	39	3276	72	6048	6	510	39	3315	72	6120
7	588	40	3360	73	6132	7	595	40	3400	73	6205
8	672	41	3444	74	6216	8	680	41	3485	74	6290
9	756	42	3528	75	6300	9	765	42	3570	75	6375
10	840	43	3612	76	6384	10	850	43	3655	76	6460
11	924	44	3696	77	6468	11	935	44	3740	77	6545
12	1008	45	3780	78	6552	12	1020	45	3825	78	6630
13	1092	46	3864	79	6636	13	1105	46	3910	79	6715
14	1176	47	3948	80	6720	14	1190	47	3995	80	6800
15	1260	48	4032	81	6804	15	1275	48	4080	81	6885
16	1344	49	4116	82	6888	16	1360	49	4165	82	6970
17	1428	50	4200	83	6972	17	1445	50	4250	83	7055
18	1512	51	4284	84	7056	18	1530	51	4335	84	7140
19	1596	52	4368	85	7140	19	1615	52	4420	85	7225
20	1680	53	4452	86	7224	20	1700	53	4505	86	7310
21	1764	54	4536	87	7308	21	1785	54	4590	87	7395
22	1848	55	4620	88	7392	22	1870	55	4675	88	7480
23	1932	56	4704	89	7476	23	1955	56	4760	89	7565
24	2016	57	4788	90	7560	24	2040	57	4845	90	7650
25	2100	58	4872	91	7644	25	2125	58	4930	91	7735
26	2184	59	4956	92	7728	26	2210	59	5015	92	7820
27	2268	60	5040	93	7812	27	2295	60	5100	93	7905
28	2352	61	5124	94	7896	28	2380	61	5185	94	7990
29	2436	62	5208	95	7980	29	2465	62	5270	95	8075
30	2520	63	5292	96	8064	30	2550	63	5355	96	8160
31	2604	64	5376	97	8148	31	2635	64	5440	97	8245
32	2688	65	5460	98	8232	32	2720	65	5525	98	8330
33	2772	66	5544	99	8316	33	2805	66	5610	99	8415
34	2856	67	5628	—	—	34	2890	67	5695	—	—

MULTIPLICATION, DIVISION, &c.

The Length or Value of any Thing being 86.						The Length or Value of any Thing being 87.					
The Breadth or Things valued.	Products.	The Breadth or Things valued.	Products.	The Breadth or Things valued.	Products.	The Breadth or Things valued.	Products.	The Breadth or Things valued.	Products.	The Breadth or Things valued.	Products.
2	172	35	3010	68	5848	2	174	35	3045	68	5916
3	258	36	3096	69	5934	3	261	36	3132	69	6003
4	344	37	3182	70	6020	4	348	37	3219	70	6090
5	430	38	3268	71	6106	5	435	38	3306	71	6177
6	516	39	3354	72	6192	6	522	39	3393	72	6264
7	602	40	3440	73	6278	7	609	40	3480	73	6351
8	688	41	3526	74	6364	8	696	41	3567	74	6438
9	774	42	3612	75	6450	9	783	42	3654	75	6525
10	860	43	3698	76	6536	10	870	43	3741	76	6612
11	946	44	3784	77	6622	11	957	44	3828	77	6699
12	1032	45	3870	78	6708	12	1044	45	3915	78	6786
13	1118	46	3956	79	6794	13	1131	46	4002	79	6873
14	1204	47	4042	80	6880	14	1218	47	4089	80	6960
15	1290	48	4128	81	6966	15	1305	48	4176	81	7047
16	1376	49	4214	82	7052	16	1392	49	4263	82	7134
17	1462	50	4300	83	7138	17	1479	50	4350	83	7221
18	1548	51	4386	84	7224	18	1566	51	4437	84	7308
19	1634	52	4472	85	7310	19	1653	52	4524	85	7395
20	1720	53	4558	86	7396	20	1740	53	4611	86	7482
21	1806	54	4644	87	7482	21	1827	54	4698	87	7569
22	1892	55	4730	88	7568	22	1914	55	4785	88	7656
23	1978	56	4816	89	7654	23	2001	56	4872	89	7743
24	2064	57	4902	90	7740	24	2088	57	4959	90	7830
25	2150	58	4988	91	7826	25	2175	58	5046	91	7917
26	2236	59	5074	92	7912	26	2262	59	5133	92	8004
27	2322	60	5160	93	7998	27	2349	60	5220	93	8091
28	2408	61	5246	94	8084	28	2436	61	5307	94	8178
29	2494	62	5332	95	8170	29	2523	62	5394	95	8265
30	2580	63	5418	96	8256	30	2610	63	5481	96	8352
31	2666	64	5504	97	8342	31	2697	64	5568	97	8439
32	2752	65	5590	98	8428	32	2784	65	5655	98	8526
33	2838	66	5676	99	8514	33	2871	66	5742	99	8613
34	2924	67	5762	—	—	34	2958	67	5829	—	—

TABLE III. *continued.*

MULTIPLICATION, DIVISION, &c.

The Length or Value of any Thing being 88.						The Length or Value of any Thing being 89.					
The Breadth or Things valued.	Products.	The Breadth or Things valued.	Products.	The Breadth or Things valued.	Products.	The Breadth or Things valued.	Products.	The Breadth or Things valued.	Products.	The Breadth or Things valued.	Products.
2	176	35	3080	68	5984	2	178	35	3115	68	6052
3	264	36	3168	69	6072	3	267	36	3204	69	6141
4	352	37	3256	70	6160	4	356	37	3293	70	6230
5	440	38	3344	71	6248	5	445	38	3382	71	6319
6	528	39	3432	72	6336	6	534	39	3471	72	6408
7	616	40	3520	73	6424	7	623	40	3560	73	6497
8	704	41	3608	74	6512	8	712	41	3649	74	6586
9	792	42	3696	75	6600	9	801	42	3738	75	6675
10	880	43	3784	76	6688	10	890	43	3827	76	6764
11	968	44	3872	77	6776	11	979	44	3916	77	6853
12	1056	45	3960	78	6864	12	1068	45	4005	78	6942
13	1144	46	4048	79	6952	13	1157	46	4094	79	7031
14	1232	47	4136	80	7040	14	1246	47	4183	80	7120
15	1320	48	4224	81	7128	15	1335	48	4272	81	7209
16	1408	49	4312	82	7216	16	1424	49	4361	82	7298
17	1496	50	4400	83	7304	17	1513	50	4450	83	7387
18	1584	51	4488	84	7392	18	1602	51	4539	84	7476
19	1672	52	4576	85	7480	19	1691	52	4628	85	7565
20	1760	53	4664	86	7568	20	1780	53	4717	86	7654
21	1848	54	4752	87	7656	21	1869	54	4806	87	7743
22	1936	55	4840	88	7744	22	1958	55	4895	88	7832
23	2024	56	4928	89	7832	23	2047	56	4984	89	7921
24	2112	57	5016	90	7920	24	2136	57	5073	90	8010
25	2200	58	5104	91	8008	25	2225	58	5162	91	8099
26	2288	59	5192	92	8096	26	2314	59	5251	92	8188
27	2376	60	5280	93	8184	27	2403	60	5340	93	8277
28	2464	61	5368	94	8272	28	2492	61	5429	94	8366
29	2552	62	5456	95	8360	29	2581	62	5518	95	8455
30	2640	63	5544	96	8448	30	2670	63	5607	96	8544
31	2728	64	5632	97	8536	31	2759	64	5696	97	8633
32	2816	65	5720	98	8624	32	2848	65	5785	98	8722
33	2904	66	5808	99	8712	33	2937	66	5874	99	8811
34	2992	67	5896	—	—	34	3026	67	5963	—	—

MULTIPLICATION, DIVISION, &c.

The Length or Value of any Thing being 90.						The Length or Value of any Thing being 91.					
The Breadth or Things valued.	Products.	The Breadth or Things valued.	Products.	The Breadth or Things valued.	Products.	The Breadth or Things valued.	Products.	The Breadth or Things valued.	Products.	The Breadth or Things valued.	Products.
2	180	35	3150	68	6120	2	182	35	3185	68	6188
3	270	36	3240	69	6210	3	273	36	3276	69	6279
4	360	37	3330	70	6300	4	364	37	3367	70	6370
5	450	38	3420	71	6390	5	455	38	3458	71	6461
6	540	39	3510	72	6480	6	546	39	3549	72	6552
7	630	40	3600	73	6570	7	637	40	3640	73	6643
8	720	41	3690	74	6660	8	728	41	3731	74	6734
9	810	42	3780	75	6750	9	819	42	3822	75	6825
10	900	43	3870	76	6840	10	910	43	3913	76	6916
11	990	44	3960	77	6930	11	1001	44	4004	77	7007
12	1080	45	4050	78	7020	12	1092	45	4095	78	7098
13	1170	46	4140	79	7110	13	1183	46	4186	79	7189
14	1260	47	4230	80	7200	14	1274	47	4277	80	7280
15	1350	48	4320	81	7290	15	1365	48	4368	81	7371
16	1440	49	4410	82	7380	16	1456	49	4459	82	7462
17	1530	50	4500	83	7470	17	1547	50	4550	83	7553
18	1620	51	4590	84	7560	18	1638	51	4641	84	7644
19	1710	52	4680	85	7650	19	1729	52	4732	85	7735
20	1800	53	4770	86	7740	20	1820	53	4823	86	7826
21	1890	54	4860	87	7830	21	1911	54	4914	87	7917
22	1980	55	4950	88	7920	22	2002	55	5005	88	8008
23	2070	56	5040	89	8010	23	2093	56	5096	89	8099
24	2160	57	5130	90	8100	24	2184	57	5187	90	8190
25	2250	58	5220	91	8190	25	2275	58	5278	91	8281
26	2340	59	5310	92	8280	26	2366	59	5369	92	8372
27	2430	60	5400	93	8370	27	2457	60	5460	93	8463
28	2520	61	5490	94	8460	28	2548	61	5551	94	8554
29	2610	62	5580	95	8550	29	2639	62	5642	95	8645
30	2700	63	5670	96	8640	30	2730	63	5733	96	8736
31	2790	64	5760	97	8730	31	2821	64	5824	97	8827
32	2880	65	5850	98	8820	32	2912	65	5915	98	8918
33	2970	66	5940	99	8910	33	3003	66	6006	99	9009
34	3060	67	6030	—	—	34	3094	67	6097	—	—

TABLE III. *continued.*

MULTIPLICATION, DIVISION, &c.

The Length or Value of any Thing being 92.						The Length or Value of any Thing being 93.					
The Breadth or Things valued.	Products.	The Breadth or Things valued.	Products.	The Breadth or Things valued.	Products.	The Breadth or Things valued.	Products.	The Breadth or Things valued.	Products.	The Breadth or Things valued.	Products.
2	184	35	3220	68	6256	2	186	35	3255	68	6324
3	276	36	3312	69	6348	3	279	36	3348	69	6417
4	368	37	3404	70	6440	4	372	37	3441	70	6510
5	460	38	3496	71	6532	5	465	38	3534	71	6603
6	552	39	3588	72	6624	6	558	39	3627	72	6696
7	644	40	3680	73	6716	7	651	40	3720	73	6789
8	736	41	3772	74	6808	8	744	41	3813	74	6882
9	828	42	3864	75	6900	9	837	42	3906	75	6975
10	920	43	3956	76	6992	10	930	43	3999	76	7068
11	1012	44	4048	77	7084	11	1023	44	4092	77	7161
12	1104	45	4140	78	7176	12	1116	45	4185	78	7254
13	1196	46	4232	79	7268	13	1209	46	4278	79	7347
14	1288	47	4324	80	7360	14	1302	47	4371	80	7440
15	1380	48	4416	81	7452	15	1395	48	4464	81	7533
16	1472	49	4508	82	7544	16	1488	49	4557	82	7626
17	1564	50	4600	83	7636	17	1581	50	4650	83	7719
18	1656	51	4692	84	7728	18	1674	51	4743	84	7812
19	1748	52	4784	85	7820	19	1767	52	4836	85	7905
20	1840	53	4876	86	7912	20	1860	53	4929	86	7998
21	1932	54	4968	87	8004	21	1953	54	5022	87	8091
22	2024	55	5060	88	8096	22	2046	55	5115	88	8184
23	2116	56	5152	89	8188	23	2139	56	5208	89	8277
24	2208	57	5244	90	8280	24	2232	57	5301	90	8370
25	2300	58	5336	91	8372	25	2325	58	5394	91	8463
26	2392	59	5428	92	8464	26	2418	59	5487	92	8556
27	2484	60	5520	93	8556	27	2511	60	5580	93	8649
28	2576	61	5612	94	8648	28	2604	61	5673	94	8742
29	2668	62	5704	95	8740	29	2697	62	5766	95	8835
30	2760	63	5796	96	8832	30	2790	63	5859	96	8928
31	2852	64	5888	97	8924	31	2883	64	5952	97	9021
32	2944	65	5980	98	9016	32	2976	65	6045	98	9114
33	3036	66	6072	99	9108	33	3069	66	6138	99	9207
34	3128	67	6164	—	—	34	3162	67	6231	—	—

MULTIPLICATION, DIVISION, &c.

The Length or Value of any Thing being 94.						The Length or Value of any Thing being 95.					
The Breadth or Things valued.	Products.	The Breadth or Things valued.	Products.	The Breadth or Things valued.	Products.	The Breadth or Things valued.	Products.	The Breadth or Things valued.	Products.	The Breadth or Things valued.	Products.
2	188	35	3290	68	6392	2	190	35	3325	68	6460
3	282	36	3384	69	6486	3	285	36	3420	69	6555
4	376	37	3478	70	6580	4	380	37	3515	70	6650
5	470	38	3572	71	6674	5	475	38	3610	71	6745
6	564	39	3666	72	6768	6	570	39	3705	72	6840
7	658	40	3760	73	6862	7	665	40	3800	73	6935
8	752	41	3854	74	6956	8	760	41	3895	74	7030
9	846	42	3948	75	7050	9	855	42	3990	75	7125
10	940	43	4042	76	7144	10	950	43	4085	76	7220
11	1034	44	4136	77	7238	11	1045	44	4180	77	7315
12	1128	45	4230	78	7332	12	1140	45	4275	78	7410
13	1222	46	4324	79	7426	13	1235	46	4370	79	7505
14	1316	47	4418	80	7520	14	1330	47	4465	80	7600
15	1410	48	4512	81	7614	15	1425	48	4560	81	7695
16	1504	49	4606	82	7708	16	1520	49	4655	82	7790
17	1598	50	4700	83	7802	17	1615	50	4750	83	7885
18	1692	51	4794	84	7896	18	1710	51	4845	84	7980
19	1786	52	4888	85	7990	19	1805	52	4940	85	8075
20	1880	53	4982	86	8084	20	1900	53	5035	86	8170
21	1974	54	5076	87	8178	21	1995	54	5130	87	8265
22	2068	55	5170	88	8272	22	2090	55	5225	88	8360
23	2162	56	5264	89	8366	23	2185	56	5320	89	8455
24	2256	57	5358	90	8460	24	2280	57	5415	90	8550
25	2350	58	5452	91	8554	25	2375	58	5510	91	8645
26	2444	59	5546	92	8648	26	2470	59	5605	92	8740
27	2538	60	5640	93	8742	27	2565	60	5700	93	8835
28	2632	61	5734	94	8836	28	2660	61	5795	94	8930
29	2726	62	5828	95	8930	29	2755	62	5890	95	9025
30	2820	63	5922	96	9024	30	2850	63	5985	96	9120
31	2914	64	6016	97	9118	31	2945	64	6080	97	9215
32	3008	65	6110	98	9212	32	3040	65	6175	98	9310
33	3102	66	6204	99	9306	33	3135	66	6270	99	9405
34	3196	67	6298	—	—	34	3230	67	6365	—	—

TABLE III. *continued.*

MULTIPLICATION, DIVISION, &c.

The Length or Value of any Thing being 96.						The Length or Value of any Thing being 97.					
The Breadth or Things valued.	Products.	The Breadth or Things valued.	Products.	The Breadth or Things valued.	Products.	The Breadth or Things valued.	Products.	The Breadth or Things valued.	Products.	The Breadth or Things valued.	Products.
2	192	35	3360	68	6528	2	194	35	3395	68	6596
3	288	36	3456	69	6624	3	291	36	3492	69	6693
4	384	37	3552	70	6720	4	388	37	3589	70	6790
5	480	38	3648	71	6816	5	485	38	3686	71	6887
6	576	39	3744	72	6912	6	582	39	3783	72	6984
7	672	40	3840	73	7008	7	679	40	3880	73	7081
8	768	41	3936	74	7104	8	776	41	3977	74	7178
9	864	42	4032	75	7200	9	873	42	4074	75	7275
10	960	43	4128	76	7296	10	970	43	4171	76	7372
11	1056	44	4224	77	7392	11	1067	44	4268	77	7469
12	1152	45	4320	78	7488	12	1164	45	4365	78	7566
13	1248	46	4416	79	7584	13	1261	46	4462	79	7663
14	1344	47	4512	80	7680	14	1358	47	4559	80	7760
15	1440	48	4608	81	7776	15	1455	48	4656	81	7857
16	1536	49	4704	82	7872	16	1552	49	4753	82	7954
17	1632	50	4800	83	7968	17	1649	50	4850	83	8051
18	1728	51	4896	84	8064	18	1746	51	4947	84	8148
19	1824	52	4992	85	8160	19	1843	52	5044	85	8245
20	1920	53	5088	86	8256	20	1940	53	5141	86	8342
21	2016	54	5184	87	8352	21	2037	54	5238	87	8439
22	2112	55	5280	88	8448	22	2134	55	5335	88	8536
23	2208	56	5376	89	8544	23	2231	56	5432	89	8633
24	2304	57	5472	90	8640	24	2328	57	5529	90	8730
25	2400	58	5568	91	8736	25	2425	58	5626	91	8827
26	2496	59	5664	92	8832	26	2522	59	5723	92	8924
27	2592	60	5760	93	8928	27	2619	60	5820	93	9021
28	2688	61	5856	94	9024	28	2716	61	5917	94	9118
29	2784	62	5952	95	9120	29	2813	62	6014	95	9215
30	2880	63	6048	96	9216	30	2910	63	6111	96	9312
31	2976	64	6144	97	9312	31	3007	64	6208	97	9409
32	3072	65	6240	98	9408	32	3104	65	6305	98	9506
33	3168	66	6336	99	9504	33	3201	66	6402	99	9603
34	3264	67	6432	—	—	34	3298	67	6499	—	—

MULTIPLICATION, DIVISION, &c.

The Length or Value of any Thing being 98.						The Length or Value of any Thing being 99.					
The Breadth or Things valued.	Products.	The Breadth or Things valued.	Products.	The Breadth or Things valued.	Products.	The Breadth or Things valued.	Products.	The Breadth or Things valued.	Products.	The Breadth or Things valued.	Products.
2	196	35	3430	68	6664	2	198	35	3465	68	6732
3	294	36	3528	69	6762	3	297	36	3564	69	6831
4	392	37	3626	70	6860	4	396	37	3663	70	6930
5	490	38	3724	71	6958	5	495	38	3762	71	7029
6	588	39	3822	72	7056	6	594	39	3861	72	7128
7	686	40	3920	73	7154	7	693	40	3960	73	7227
8	784	41	4018	74	7252	8	792	41	4059	74	7326
9	882	42	4116	75	7350	9	891	42	4158	75	7425
10	980	43	4214	76	7448	10	990	43	4257	76	7524
11	1078	44	4312	77	7546	11	1089	44	4356	77	7623
12	1176	45	4410	78	7644	12	1188	45	4455	78	7722
13	1274	46	4508	79	7742	13	1287	46	4554	79	7821
14	1372	47	4606	80	7840	14	1386	47	4653	80	7920
15	1470	48	4704	81	7938	15	1485	48	4752	81	8019
16	1568	49	4802	82	8036	16	1584	49	4851	82	8118
17	1666	50	4900	83	8134	17	1683	50	4950	83	8217
18	1764	51	4998	84	8232	18	1782	51	5049	84	8316
19	1862	52	5096	85	8330	19	1881	52	5148	85	8415
20	1960	53	5194	86	8428	20	1980	53	5247	86	8514
21	2058	54	5292	87	8526	21	2079	54	5346	87	8613
22	2156	55	5390	88	8624	22	2178	55	5445	88	8712
23	2254	56	5488	89	8722	23	2277	56	5544	89	8811
24	2352	57	5586	90	8820	24	2376	57	5643	90	8910
25	2450	58	5684	91	8918	25	2475	58	5742	91	9009
26	2548	59	5782	92	9016	26	2574	59	5841	92	9108
27	2646	60	5880	93	9114	27	2673	60	5940	93	9207
28	2744	61	5978	94	9212	28	2772	61	6039	94	9306
29	2842	62	6076	95	9310	29	2871	62	6138	95	9405
30	2940	63	6174	96	9408	30	2970	63	6237	96	9504
31	3038	64	6272	97	9506	31	3069	64	6336	97	9603
32	3136	65	6370	98	9604	32	3168	65	6435	98	9702
33	3234	66	6468	99	9702	33	3267	66	6534	99	9801
34	3332	67	6566	—	—	34	3366	67	6633	—	—

TABLE IV.

This Table contains Calculations of Batta, from 1 per Cent. to 16 per Cent.; and from 1 Pie to 100,000 Rupees; from whence may be ascertained the equivalent Sum in Current Rupees, of any given Number of Arcot, Sonaut, or Sicca Rupees, according to the respective Batta that they bear.

EXAMPLE.

Suppose it be required to determine how many Current Rupees are in the sum of Sicca Rupees 5550 . 12 . 6, bearing 16 per Cent. Batta: refer to page 113, where, in the first column, will be found 16 per Cent. Rupees; then,

Sicca Rupees.	Batta.	Current Rupees.
R. A. P.	R. A. P. D. P.	R. A. P. D. P.
In the 1st Col. 5000 . 0 . 0	2d Col. 800 . 0 . 0	3d Col. 5800 . 0 . 0
500 . 0 . 0	80 . 0 . 0	580 . 0 . 0
50 . 0 . 0	8 . 0 . 0	58 . 0 . 0
12 . 0	0 . 1 . 11 04	13 . 11 04
6	96	6 96
<hr/> Sicca Rupees 5550 . 12 . 6	<hr/> Batta 888 . 2 . 0	<hr/> Cur. Rs. 6438 . 14 . 6

TABLE IV.

BATTA.											
1 per Cent. Rupees.			Batta.				Rupees.				
R.	A.	P.	R.	A.	P.	D. P.	R.	A.	P.	D. P.	
100000	-	-	1000	-	-	-	101000	-	-	-	
50000	-	-	500	-	-	-	50500	-	-	-	
40000	-	-	400	-	-	-	40400	-	-	-	
30000	-	-	300	-	-	-	30300	-	-	-	
20000	-	-	200	-	-	-	20200	-	-	-	
10000	-	-	100	-	-	-	10100	-	-	-	
5000	-	-	50	-	-	-	5050	-	-	-	
4000	-	-	40	-	-	-	4040	-	-	-	
3000	-	-	30	-	-	-	3030	-	-	-	
2000	-	-	20	-	-	-	2020	-	-	-	
1000	-	-	10	-	-	-	1010	-	-	-	
500	-	-	5	-	-	-	505	-	-	-	
400	-	-	4	-	-	-	404	-	-	-	
300	-	-	3	-	-	-	303	-	-	-	
200	-	-	2	-	-	-	202	-	-	-	
100	-	-	1	-	-	-	101	-	-	-	
50	-	-	-	8	-	-	50	8	-	-	
40	-	-	-	6	4	80	40	6	4	80	
30	-	-	-	4	9	60	30	4	9	60	
20	-	-	-	3	2	40	20	3	2	40	
10	-	-	-	1	7	20	10	1	7	20	
5	-	-	-	-	9	60	5	-	9	60	
4	-	-	-	-	7	68	4	-	7	68	
3	-	-	-	-	5	76	3	-	5	76	
2	-	-	-	-	3	84	2	-	3	84	
1	-	-	-	-	1	92	1	-	1	92	
-	12	-	-	-	1	44	-	12	1	44	
-	8	-	-	-	-	96	-	8	-	96	
-	4	-	-	-	-	48	-	4	-	48	
-	3	-	-	-	-	36	-	3	-	36	
-	2	-	-	-	-	24	-	2	-	24	
-	1	-	-	-	-	12	-	1	-	12	
-	-	9	-	-	-	09	-	-	9	09	
-	-	6	-	-	-	06	-	-	6	06	
-	-	3	-	-	-	03	-	-	3	03	
-	-	2	-	-	-	02	-	-	2	02	
-	-	1	-	-	-	01	-	-	1	01	

TABLE IV. *continued.*

BATTA.											
2 per Cent. Rupees.			Batta.				Rupees.				
R.	A.	P.	R.	A.	P.	D. P.	R.	A.	P.	D. P.	
100000	—	—	2000	—	—	—	102000	—	—	—	
50000	—	—	1000	—	—	—	51000	—	—	—	
40000	—	—	800	—	—	—	40800	—	—	—	
30000	—	—	600	—	—	—	30600	—	—	—	
20000	—	—	400	—	—	—	20400	—	—	—	
10000	—	—	200	—	—	—	10200	—	—	—	
5000	—	—	100	—	—	—	5100	—	—	—	
4000	—	—	80	—	—	—	4080	—	—	—	
3000	—	—	60	—	—	—	3060	—	—	—	
2000	—	—	40	—	—	—	2040	—	—	—	
1000	—	—	20	—	—	—	1020	—	—	—	
500	—	—	10	—	—	—	510	—	—	—	
400	—	—	8	—	—	—	408	—	—	—	
300	—	—	6	—	—	—	306	—	—	—	
200	—	—	4	—	—	—	204	—	—	—	
100	—	—	2	—	—	—	102	—	—	—	
50	—	—	1	—	—	—	51	—	—	—	
40	—	—	—	12	9	60	40	12	9	60	
30	—	—	—	9	7	20	30	9	7	20	
20	—	—	—	6	4	80	20	6	4	80	
10	—	—	—	3	2	40	10	3	2	40	
5	—	—	—	1	7	20	5	1	7	20	
4	—	—	—	1	3	36	4	1	3	36	
3	—	—	—	—	11	52	3	—	11	52	
2	—	—	—	—	7	68	2	—	7	68	
1	—	—	—	—	3	84	1	—	3	84	
—	12	—	—	—	2	88	—	12	2	88	
—	8	—	—	—	1	92	—	8	1	92	
—	4	—	—	—	—	96	—	4	—	96	
—	3	—	—	—	—	72	—	3	—	72	
—	2	—	—	—	—	48	—	2	—	48	
—	1	—	—	—	—	24	—	1	—	24	
—	—	9	—	—	—	18	—	—	9	18	
—	—	6	—	—	—	12	—	—	6	12	
—	—	3	—	—	—	06	—	—	3	06	
—	—	2	—	—	—	04	—	—	2	04	
—	—	1	—	—	—	02	—	—	1	02	

BATTA.											
3 per Cent. Rupees.			Batta.				Rupees.				
R.	A.	P.	R.	A.	P.	D. P.	R.	A.	P.	D. P.	
100000	—	—	3000	—	—	—	103000	—	—	—	
50000	—	—	1500	—	—	—	51500	—	—	—	
40000	—	—	1200	—	—	—	41200	—	—	—	
30000	—	—	900	—	—	—	30900	—	—	—	
20000	—	—	600	—	—	—	20600	—	—	—	
10000	—	—	300	—	—	—	10300	—	—	—	
5000	—	—	150	—	—	—	5150	—	—	—	
4000	—	—	120	—	—	—	4120	—	—	—	
3000	—	—	90	—	—	—	3090	—	—	—	
2000	—	—	60	—	—	—	2060	—	—	—	
1000	—	—	30	—	—	—	1030	—	—	—	
500	—	—	15	—	—	—	515	—	—	—	
400	—	—	12	—	—	—	412	—	—	—	
300	—	—	9	—	—	—	309	—	—	—	
200	—	—	6	—	—	—	206	—	—	—	
100	—	—	3	—	—	—	103	—	—	—	
50	—	—	1	8	—	—	51	8	—	—	
40	—	—	1	3	2	40	41	3	2	40	
30	—	—	—	14	4	80	30	14	4	80	
20	—	—	—	9	7	20	20	9	7	20	
10	—	—	—	4	9	60	10	4	9	60	
5	—	—	—	2	4	80	5	2	4	80	
4	—	—	—	1	11	04	4	1	11	04	
3	—	—	—	1	5	28	3	1	5	28	
2	—	—	—	—	11	52	2	—	11	52	
1	—	—	—	—	5	76	1	—	5	76	
—	12	—	—	—	4	32	—	12	4	32	
—	8	—	—	—	2	88	—	8	2	88	
—	4	—	—	—	1	44	—	4	1	44	
—	3	—	—	—	1	08	—	3	1	08	
—	2	—	—	—	—	72	—	2	—	72	
—	1	—	—	—	—	36	—	1	—	36	
—	—	9	—	—	—	27	—	—	9	27	
—	—	6	—	—	—	18	—	—	6	18	
—	—	3	—	—	—	09	—	—	3	09	
—	—	2	—	—	—	06	—	—	2	06	
—	—	1	—	—	—	03	—	—	1	03	

TABLE IV. *continued.*

BATTA.											
4 per Cent. Rupees.			Batta.				Rupees.				
R.	A.	P.	R.	A.	P.	D. P.	R.	A.	P.	D. P.	
100000	-	-	4000	-	-	-	104000	-	-	-	
50000	-	-	2000	-	-	-	52000	-	-	-	
40000	-	-	1600	-	-	-	41600	-	-	-	
30000	-	-	1200	-	-	-	31200	-	-	-	
20000	-	-	800	-	-	-	20800	-	-	-	
10000	-	-	400	-	-	-	10400	-	-	-	
5000	-	-	200	-	-	-	5200	-	-	-	
4000	-	-	160	-	-	-	4160	-	-	-	
3000	-	-	120	-	-	-	3120	-	-	-	
2000	-	-	80	-	-	-	2080	-	-	-	
1000	-	-	40	-	-	-	1040	-	-	-	
500	-	-	20	-	-	-	520	-	-	-	
400	-	-	16	-	-	-	416	-	-	-	
300	-	-	12	-	-	-	312	-	-	-	
200	-	-	8	-	-	-	208	-	-	-	
100	-	-	4	-	-	-	104	-	-	-	
50	-	-	2	-	-	-	52	-	-	-	
40	-	-	1	9	7	20	41	9	7	20	
30	-	-	1	3	2	40	31	3	2	40	
20	-	-	-	12	9	60	20	12	9	60	
10	-	-	-	6	4	80	10	6	4	80	
5	-	-	-	3	2	40	5	3	2	40	
4	-	-	-	2	6	72	4	2	6	72	
3	-	-	-	1	11	04	3	1	11	04	
2	-	-	-	1	3	36	2	1	3	36	
1	-	-	-	-	7	68	1	-	7	68	
-	12	-	-	-	5	76	-	12	5	76	
-	8	-	-	-	3	84	-	8	3	84	
-	4	-	-	-	1	92	-	4	1	92	
-	3	-	-	-	1	44	-	3	1	44	
-	2	-	-	-	-	96	-	2	-	96	
-	1	-	-	-	-	48	-	1	-	48	
-	-	9	-	-	-	36	-	-	9	36	
-	-	6	-	-	-	24	-	-	6	24	
-	-	3	-	-	-	12	-	-	3	12	
-	-	2	-	-	-	08	-	-	2	08	
-	-	1	-	-	-	04	-	-	1	04	

TABLE IV. *continued.*

BATTA.											
5 per Cent. Rupees.			Batta.				Rupees.				
R.	A.	P.	R.	A.	P.	D. P.	R.	A.	P.	D. P.	
100000	-	-	5000	-	-	-	105000	-	-	-	
50000	-	-	2500	-	-	-	52500	-	-	-	
40000	-	-	2000	-	-	-	42000	-	-	-	
30000	-	-	1500	-	-	-	31500	-	-	-	
20000	-	-	1000	-	-	-	21000	-	-	-	
10000	-	-	500	-	-	-	10500	-	-	-	
5000	-	-	250	-	-	-	5250	-	-	-	
4000	-	-	200	-	-	-	4200	-	-	-	
3000	-	-	150	-	-	-	3150	-	-	-	
2000	-	-	100	-	-	-	2100	-	-	-	
1000	-	-	50	-	-	-	1050	-	-	-	
500	-	-	25	-	-	-	525	-	-	-	
400	-	-	20	-	-	-	420	-	-	-	
300	-	-	15	-	-	-	315	-	-	-	
200	-	-	10	-	-	-	210	-	-	-	
100	-	-	5	-	-	-	105	-	-	-	
50	-	-	2	8	-	-	52	8	-	-	
40	-	-	2	-	-	-	42	-	-	-	
30	-	-	1	8	-	-	31	8	-	-	
20	-	-	1	-	-	-	21	-	-	-	
10	-	-	-	8	-	-	10	8	-	-	
5	-	-	-	4	-	-	5	4	-	-	
4	-	-	-	3	2	40	4	3	2	40	
3	-	-	-	2	4	80	3	2	4	80	
2	-	-	-	1	7	20	2	1	7	20	
1	-	-	-	-	9	60	1	-	9	60	
-	12	-	-	-	7	20	-	12	7	20	
-	8	-	-	-	4	80	-	8	4	80	
-	4	-	-	-	2	40	-	4	2	40	
-	3	-	-	-	1	80	-	3	1	80	
-	2	-	-	-	1	20	-	2	1	20	
-	1	-	-	-	-	60	-	1	-	60	
-	-	9	-	-	-	45	-	-	9	45	
-	-	6	-	-	-	30	-	-	6	30	
-	-	3	-	-	-	15	-	-	3	15	
-	-	2	-	-	-	10	-	-	2	10	
-	-	1	-	-	-	05	-	-	1	05	

TABLE IV. *continued.*

BATTA.											
6 per Cent. Rupees.			Batta.				Rupees.				
R.	A.	P.	R.	A.	P.	D. P.	R.	A.	P.	D. P.	
100000	-	-	6000	-	-	-	106000	-	-	-	
50000	-	-	3000	-	-	-	53000	-	-	-	
40000	-	-	2400	-	-	-	42400	-	-	-	
30000	-	-	1800	-	-	-	31800	-	-	-	
20000	-	-	1200	-	-	-	21200	-	-	-	
10000	-	-	600	-	-	-	10600	-	-	-	
5000	-	-	300	-	-	-	5300	-	-	-	
4000	-	-	240	-	-	-	4240	-	-	-	
3000	-	-	180	-	-	-	3180	-	-	-	
2000	-	-	120	-	-	-	2120	-	-	-	
1000	-	-	60	-	-	-	1060	-	-	-	
500	-	-	30	-	-	-	530	-	-	-	
400	-	-	24	-	-	-	424	-	-	-	
300	-	-	18	-	-	-	318	-	-	-	
200	-	-	12	-	-	-	212	-	-	-	
100	-	-	6	-	-	-	106	-	-	-	
50	-	-	3	-	-	-	53	-	-	-	
40	-	-	2	6	4	80	42	6	4	80	
30	-	-	1	12	9	60	31	12	9	60	
20	-	-	1	3	2	40	21	3	2	40	
10	-	-	-	9	7	20	10	9	7	20	
5	-	-	-	4	9	60	5	4	9	60	
4	-	-	-	3	10	08	4	3	10	08	
3	-	-	-	2	10	56	3	2	10	56	
2	-	-	-	1	11	04	2	1	11	04	
1	-	-	-	-	11	52	1	-	11	52	
-	12	-	-	-	8	64	-	12	8	64	
-	8	-	-	-	5	76	-	8	5	76	
-	4	-	-	-	2	88	-	4	2	88	
-	3	-	-	-	2	16	-	3	2	16	
-	2	-	-	-	1	44	-	2	1	44	
-	1	-	-	-	-	72	-	1	-	72	
-	-	9	-	-	-	54	-	-	9	54	
-	-	6	-	-	-	36	-	-	6	36	
-	-	3	-	-	-	18	-	-	3	18	
-	-	2	-	-	-	12	-	-	2	12	
-	-	1	-	-	-	06	-	-	1	06	

BATTA.											
7 per Cent. Rupees.			Batta.				Rupees.				
R.	A.	P.	R.	A.	P.	D. P.	R.	A.	P.	D. P.	
100000	-	-	7000	-	-	-	107000	-	-	-	
50000	-	-	3500	-	-	-	53500	-	-	-	
40000	-	-	2800	-	-	-	42800	-	-	-	
30000	-	-	2100	-	-	-	32100	-	-	-	
20000	-	-	1400	-	-	-	21400	-	-	-	
10000	-	-	700	-	-	-	10700	-	-	-	
5000	-	-	350	-	-	-	5350	-	-	-	
4000	-	-	280	-	-	-	4280	-	-	-	
3000	-	-	210	-	-	-	3210	-	-	-	
2000	-	-	140	-	-	-	2140	-	-	-	
1000	-	-	70	-	-	-	1070	-	-	-	
500	-	-	35	-	-	-	535	-	-	-	
400	-	-	28	-	-	-	428	-	-	-	
300	-	-	21	-	-	-	321	-	-	-	
200	-	-	14	-	-	-	214	-	-	-	
100	-	-	7	-	-	-	107	-	-	-	
50	-	-	3	8	-	-	53	8	-	-	
40	-	-	2	12	9	60	42	12	9	60	
30	-	-	2	1	7	20	32	1	7	20	
20	-	-	1	6	4	80	21	6	4	80	
10	-	-	-	11	2	40	10	11	2	40	
5	-	-	-	5	7	20	5	5	7	20	
4	-	-	-	4	5	76	4	4	5	76	
3	-	-	-	3	4	32	3	3	4	32	
2	-	-	-	2	2	88	2	2	2	88	
1	-	-	-	1	1	44	1	1	1	44	
-	12	-	-	-	10	08	-	12	10	08	
-	8	-	-	-	6	72	-	8	6	72	
-	4	-	-	-	3	36	-	4	3	36	
-	3	-	-	-	2	52	-	3	2	52	
-	2	-	-	-	1	68	-	2	1	68	
-	1	-	-	-	-	84	-	1	-	84	
-	-	9	-	-	-	63	-	-	9	63	
-	-	6	-	-	-	42	-	-	6	42	
-	-	3	-	-	-	21	-	-	3	21	
-	-	2	-	-	-	14	-	-	2	14	
-	-	1	-	-	-	07	-	-	1	07	

BATTÀ.

8 per Cent. Rupees.

Batta.

Rupees.

R.	A.	P.	R.	A.	P.	D. P.	R.	A.	P.	D. P.
100000	-	-	8000	-	-	-	108000	-	-	-
50000	-	-	4000	-	-	-	54000	-	-	-
40000	-	-	3200	-	-	-	43200	-	-	-
30000	-	-	2400	-	-	-	32400	-	-	-
20000	-	-	1600	-	-	-	21600	-	-	-
10000	-	-	800	-	-	-	10800	-	-	-
5000	-	-	400	-	-	-	5400	-	-	-
4000	-	-	320	-	-	-	4320	-	-	-
3000	-	-	240	-	-	-	3240	-	-	-
2000	-	-	160	-	-	-	2160	-	-	-
1000	-	-	80	-	-	-	1080	-	-	-
500	-	-	40	-	-	-	540	-	-	-
400	-	-	32	-	-	-	432	-	-	-
300	-	-	24	-	-	-	324	-	-	-
200	-	-	16	-	-	-	216	-	-	-
100	-	-	8	-	-	-	108	-	-	-
50	-	-	4	-	-	-	54	-	-	-
40	-	-	3	3	2	40	43	3	2	40
30	-	-	2	6	4	80	32	6	4	80
20	-	-	1	9	7	20	21	9	7	20
10	-	-	-	12	9	60	10	12	9	60
5	-	-	-	6	4	80	5	6	4	80
4	-	-	-	5	1	44	4	5	1	44
3	-	-	-	3	10	08	3	3	10	08
2	-	-	-	2	6	72	2	2	6	72
1	-	-	-	1	3	36	1	1	3	36
-	12	-	-	-	11	52	-	12	11	52
-	8	-	-	-	7	68	-	8	7	68
-	4	-	-	-	3	84	-	4	3	84
-	3	-	-	-	2	88	-	3	2	88
-	2	-	-	-	1	92	-	2	1	92
-	1	-	-	-	-	96	-	1	-	96
-	-	9	-	-	-	72	-	-	9	72
-	-	6	-	-	-	48	-	-	6	48
-	-	3	-	-	-	24	-	-	3	24
-	-	2	-	-	-	16	-	-	2	16
-	-	1	-	-	-	08	-	-	1	08

BATTA.												
9 per Cent. Rupees.			Batta.				Rupees.					
R.	A.	P.	R.	A.	P.	D. P.	R.	A.	P.	D. P.		
100000	-	-	9000	-	-	-	109000	-	-	-		
50000	-	-	4500	-	-	-	54500	-	-	-		
40000	-	-	3600	-	-	-	43600	-	-	-		
30000	-	-	2700	-	-	-	32700	-	-	-		
20000	-	-	1800	-	-	-	21800	-	-	-		
10000	-	-	900	-	-	-	10900	-	-	-		
5000	-	-	450	-	-	-	5450	-	-	-		
4000	-	-	360	-	-	-	4360	-	-	-		
3000	-	-	270	-	-	-	3270	-	-	-		
2000	-	-	180	-	-	-	2180	-	-	-		
1000	-	-	90	-	-	-	1090	-	-	-		
500	-	-	45	-	-	-	545	-	-	-		
400	-	-	36	-	-	-	436	-	-	-		
300	-	-	27	-	-	-	327	-	-	-		
200	-	-	18	-	-	-	218	-	-	-		
100	-	-	9	-	-	-	109	-	-	-		
50	-	-	4	8	-	-	54	8	-	-		
40	-	-	3	9	7	20	43	9	7	20		
30	-	-	2	11	2	40	32	11	2	40		
20	-	-	1	12	9	60	21	12	9	60		
10	-	-	-	14	4	80	10	14	4	80		
5	-	-	-	7	2	40	5	7	2	40		
4	-	-	-	5	9	12	4	5	9	12		
3	-	-	-	4	3	84	3	4	3	84		
2	-	-	-	2	10	56	2	2	10	56		
1	-	-	-	1	5	28	1	1	5	28		
-	12	-	-	1	-	96	-	13	-	96		
-	8	-	-	-	8	64	-	8	8	64		
-	4	-	-	-	4	32	-	4	4	32		
-	3	-	-	-	3	24	-	3	3	24		
-	2	-	-	-	2	16	-	2	2	16		
-	1	-	-	-	1	08	-	1	1	08		
-	-	9	-	-	-	81	-	-	9	81		
-	-	6	-	-	-	54	-	-	6	54		
-	-	3	-	-	-	27	-	-	3	27		
-	-	2	-	-	-	18	-	-	2	18		
-	-	1	-	-	-	09	-	-	1	09		

BATTÀ.

10 per Cent. Rupees.

Batta.

Rupees.

R.	A.	P.	R.	A.	P.	D. P.	R.	A.	P.	D. P.
100000	-	-	10000	-	-	-	110000	-	-	-
50000	-	-	5000	-	-	-	55000	-	-	-
40000	-	-	4000	-	-	-	44000	-	-	-
30000	-	-	3000	-	-	-	33000	-	-	-
20000	-	-	2000	-	-	-	22000	-	-	-
10000	-	-	1000	-	-	-	11000	-	-	-
5000	-	-	500	-	-	-	5500	-	-	-
4000	-	-	400	-	-	-	4400	-	-	-
3000	-	-	300	-	-	-	3300	-	-	-
2000	-	-	200	-	-	-	2200	-	-	-
1000	-	-	100	-	-	-	1100	-	-	-
500	-	-	50	-	-	-	550	-	-	-
400	-	-	40	-	-	-	440	-	-	-
300	-	-	30	-	-	-	330	-	-	-
200	-	-	20	-	-	-	220	-	-	-
100	-	-	10	-	-	-	110	-	-	-
50	-	-	5	-	-	-	55	-	-	-
40	-	-	4	-	-	-	44	-	-	-
30	-	-	3	-	-	-	33	-	-	-
20	-	-	2	-	-	-	22	-	-	-
10	-	-	1	-	-	-	11	-	-	-
5	-	-	-	8	-	-	5	8	-	-
4	-	-	-	6	4	8	4	6	4	8
3	-	-	-	4	9	6	3	4	9	6
2	-	-	-	3	2	4	2	3	2	4
1	-	-	-	1	7	2	1	1	7	2
-	12	-	-	1	2	4	-	13	2	4
-	8	-	-	-	9	6	-	8	9	6
-	4	-	-	-	4	8	-	4	4	8
-	3	-	-	-	3	6	-	3	3	6
-	2	-	-	-	2	4	-	2	2	4
-	1	-	-	-	1	2	-	1	1	2
-	-	9	-	-	-	9	-	-	9	9
-	-	6	-	-	-	6	-	-	6	6
-	-	3	-	-	-	3	-	-	3	3
-	-	2	-	-	-	2	-	-	2	2
-	-	1	-	-	-	1	-	-	1	1

BATTA.											
11 per Cent. Rupees.			Batta.				Rupees.				
R.	A.	P.	R.	A.	P.	D. P.	R.	A.	P.	D. P.	
100000	—	—	11000	—	—	—	111000	—	—	—	
50000	—	—	5500	—	—	—	55500	—	—	—	
40000	—	—	4400	—	—	—	44400	—	—	—	
30000	—	—	3300	—	—	—	33300	—	—	—	
20000	—	—	2200	—	—	—	22200	—	—	—	
10000	—	—	1100	—	—	—	11100	—	—	—	
5000	—	—	550	—	—	—	5550	—	—	—	
4000	—	—	440	—	—	—	4440	—	—	—	
3000	—	—	330	—	—	—	3330	—	—	—	
2000	—	—	220	—	—	—	2220	—	—	—	
1000	—	—	110	—	—	—	1110	—	—	—	
500	—	—	55	—	—	—	555	—	—	—	
400	—	—	44	—	—	—	444	—	—	—	
300	—	—	33	—	—	—	333	—	—	—	
200	—	—	22	—	—	—	222	—	—	—	
100	—	—	11	—	—	—	111	—	—	—	
50	—	—	5	8	—	—	55	8	—	—	
40	—	—	4	6	4	80	44	6	4	80	
30	—	—	3	4	9	60	33	4	9	60	
20	—	—	2	3	2	40	22	3	2	40	
10	—	—	1	1	7	20	11	1	7	20	
5	—	—	—	8	9	60	5	8	9	60	
4	—	—	—	7	—	48	4	7	—	48	
3	—	—	—	5	3	36	3	5	3	36	
2	—	—	—	3	6	24	2	3	6	24	
1	—	—	—	1	9	12	1	1	9	12	
—	12	—	—	1	3	84	—	13	3	84	
—	8	—	—	—	10	56	—	8	10	56	
—	4	—	—	—	5	28	—	4	5	28	
—	3	—	—	—	3	96	—	3	3	96	
—	2	—	—	—	2	64	—	2	2	64	
—	1	—	—	—	1	32	—	1	1	32	
—	—	9	—	—	—	99	—	—	9	99	
—	—	6	—	—	—	66	—	—	6	66	
—	—	3	—	—	—	33	—	—	3	33	
—	—	2	—	—	—	22	—	—	2	22	
—	—	1	—	—	—	11	—	—	1	11	

TABLE IV. *continued.*

Batta.												
12 per Cent. Rupees.			Batta.				Rupees.					
R.	A.	P.	R.	A.	P.	D. P.	R.	A.	P.	D. P.		
100000	-	-	12000	-	-	-	112000	-	-	-		
50000	-	-	6000	-	-	-	56000	-	-	-		
40000	-	-	4800	-	-	-	44800	-	-	-		
30000	-	-	3600	-	-	-	33600	-	-	-		
20000	-	-	2400	-	-	-	22400	-	-	-		
10000	-	-	1200	-	-	-	11200	-	-	-		
5000	-	-	600	-	-	-	5600	-	-	-		
4000	-	-	480	-	-	-	4480	-	-	-		
3000	-	-	360	-	-	-	3360	-	-	-		
2000	-	-	240	-	-	-	2240	-	-	-		
1000	-	-	120	-	-	-	1120	-	-	-		
500	-	-	60	-	-	-	560	-	-	-		
400	-	-	48	-	-	-	448	-	-	-		
300	-	-	36	-	-	-	336	-	-	-		
200	-	-	24	-	-	-	224	-	-	-		
100	-	-	12	-	-	-	112	-	-	-		
50	-	-	6	-	-	-	56	-	-	-		
40	-	-	4	12	9	60	44	12	9	60		
30	-	-	3	9	7	20	33	9	7	20		
20	-	-	2	6	4	80	22	6	4	80		
10	-	-	1	3	2	40	11	3	2	40		
5	-	-	-	9	7	20	5	9	7	20		
4	-	-	-	7	8	16	4	7	8	16		
3	-	-	-	5	9	12	3	5	9	12		
2	-	-	-	3	10	08	2	3	10	08		
1	-	-	-	1	11	04	1	1	11	04		
-	12	-	-	1	5	28	-	13	5	28		
-	8	-	-	-	11	52	-	8	11	52		
-	4	-	-	-	5	76	-	4	5	76		
-	3	-	-	-	4	32	-	3	4	32		
-	2	-	-	-	2	88	-	2	2	88		
-	1	-	-	-	1	44	-	1	1	44		
-	-	9	-	-	1	08	-	-	10	08		
-	-	6	-	-	-	72	-	-	6	72		
-	-	3	-	-	-	36	-	-	3	36		
-	-	2	-	-	-	24	-	-	2	24		
-	-	1	-	-	-	12	-	-	1	12		

Batta.											
13 per Cent. Rupees.			Batta.				Rupees.				
R.	A.	P.	R.	A.	P.	D. P.	R.	A.	P.	D. P.	
100000	-	-	10300	-	-	-	113000	-	-	-	
50000	-	-	6500	-	-	-	56500	-	-	-	
40000	-	-	5200	-	-	-	45200	-	-	-	
30000	-	-	3900	-	-	-	33900	-	-	-	
20000	-	-	2600	-	-	-	22600	-	-	-	
10000	-	-	1300	-	-	-	11300	-	-	-	
5000	-	-	650	-	-	-	5650	-	-	-	
4000	-	-	520	-	-	-	4520	-	-	-	
3000	-	-	390	-	-	-	3390	-	-	-	
2000	-	-	260	-	-	-	2260	-	-	-	
1000	-	-	130	-	-	-	1130	-	-	-	
500	-	-	65	-	-	-	565	-	-	-	
400	-	-	52	-	-	-	452	-	-	-	
300	-	-	39	-	-	-	339	-	-	-	
200	-	-	26	-	-	-	226	-	-	-	
100	-	-	13	-	-	-	113	-	-	-	
50	-	-	6	8	-	-	56	8	-	-	
40	-	-	5	3	2	40	45	3	2	40	
30	-	-	3	14	4	80	33	14	4	80	
20	-	-	2	9	7	20	22	9	7	20	
10	-	-	1	4	9	60	11	4	9	60	
5	-	-	-	10	4	80	5	10	4	80	
4	-	-	-	8	3	84	4	8	3	84	
3	-	-	-	6	2	88	3	6	2	88	
2	-	-	-	4	1	92	2	4	1	92	
1	-	-	-	2	-	96	1	2	-	96	
-	12	-	-	1	6	72	-	13	6	72	
-	8	-	-	1	-	48	-	9	-	48	
-	4	-	-	-	6	24	-	4	6	24	
-	3	-	-	-	4	68	-	3	4	68	
-	2	-	-	-	3	12	-	2	3	12	
-	1	-	-	-	1	56	-	1	1	56	
-	-	9	-	-	1	17	-	-	10	17	
-	-	6	-	-	-	78	-	-	6	78	
-	-	3	-	-	-	39	-	-	3	39	
-	-	2	-	-	-	26	-	-	2	26	
-	-	1	-	-	-	13	-	-	1	13	

Batta.											
14 per Cent. Rupees.			Batta.				Rupees.				
R.	A.	P.	R.	A.	P.	D. P.	R.	A.	P.	D. P.	
100000	-	-	14000	-	-	-	114000	-	-	-	
50000	-	-	7000	-	-	-	57000	-	-	-	
40000	-	-	5600	-	-	-	45600	-	-	-	
30000	-	-	4200	-	-	-	34200	-	-	-	
20000	-	-	2800	-	-	-	22800	-	-	-	
10000	-	-	1400	-	-	-	11400	-	-	-	
5000	-	-	700	-	-	-	5700	-	-	-	
4000	-	-	560	-	-	-	4560	-	-	-	
3000	-	-	420	-	-	-	3420	-	-	-	
2000	-	-	280	-	-	-	2280	-	-	-	
1000	-	-	140	-	-	-	1140	-	-	-	
500	-	-	70	-	-	-	570	-	-	-	
400	-	-	56	-	-	-	456	-	-	-	
300	-	-	42	-	-	-	342	-	-	-	
200	-	-	28	-	-	-	228	-	-	-	
100	-	-	14	-	-	-	114	-	-	-	
50	-	-	7	-	-	-	57	-	-	-	
40	-	-	5	9	7	20	45	9	7	20	
30	-	-	4	3	2	40	34	3	2	40	
20	-	-	2	12	9	60	22	12	9	60	
10	-	-	1	6	4	80	11	6	4	80	
5	-	-	-	11	2	40	5	11	2	40	
4	-	-	-	8	11	52	4	8	11	52	
3	-	-	-	6	8	64	3	6	8	64	
2	-	-	-	4	5	76	2	4	5	76	
1	-	-	-	2	2	88	1	2	2	88	
-	12	-	-	1	8	16	-	13	8	16	
-	8	-	-	1	1	44	-	9	1	44	
-	4	-	-	-	6	72	-	4	6	72	
-	3	-	-	-	5	04	-	3	5	04	
-	2	-	-	-	3	36	-	2	3	36	
-	1	-	-	-	1	68	-	1	1	68	
-	-	9	-	-	1	26	-	-	10	26	
-	-	6	-	-	-	84	-	-	6	84	
-	-	3	-	-	-	42	-	-	3	42	
-	-	2	-	-	-	28	-	-	2	28	
-	-	1	-	-	-	14	-	-	1	14	

BATTÀ.

15 per Cent. Rupees.

Batta.

Rupees.

R.	A.	P.	R.	A.	P.	D. P.	R.	A.	P.	D. P.
100000	-	-	15000	-	-	-	115000	-	-	-
50000	-	-	7500	-	-	-	57500	-	-	-
40000	-	-	6000	-	-	-	46000	-	-	-
30000	-	-	4500	-	-	-	34500	-	-	-
20000	-	-	3000	-	-	-	23000	-	-	-
10000	-	-	1500	-	-	-	11500	-	-	-
5000	-	-	750	-	-	-	5750	-	-	-
4000	-	-	600	-	-	-	4600	-	-	-
3000	-	-	450	-	-	-	3450	-	-	-
2000	-	-	300	-	-	-	2300	-	-	-
1000	-	-	150	-	-	-	1150	-	-	-
500	-	-	75	-	-	-	575	-	-	-
400	-	-	60	-	-	-	460	-	-	-
300	-	-	45	-	-	-	345	-	-	-
200	-	-	30	-	-	-	230	-	-	-
100	-	-	15	-	-	-	115	-	-	-
50	-	-	7	8	-	-	57	8	-	-
40	-	-	6	-	-	-	46	-	-	-
30	-	-	4	8	-	-	34	8	-	-
20	-	-	3	-	-	-	23	-	-	-
10	-	-	1	8	-	-	11	8	-	-
5	-	-	-	12	-	-	5	12	-	-
4	-	-	-	9	7	20	4	9	7	20
3	-	-	-	7	2	40	3	7	2	40
2	-	-	-	4	9	60	2	4	9	60
1	-	-	-	2	4	80	1	2	4	80
-	12	-	-	1	9	60	-	13	9	60
-	8	-	-	1	2	40	-	9	2	40
-	4	-	-	-	7	20	-	4	7	20
-	3	-	-	-	5	40	-	3	5	40
-	2	-	-	-	3	60	-	2	3	60
-	1	-	-	-	1	80	-	1	1	80
-	-	9	-	-	1	35	-	-	10	35
-	-	6	-	-	-	90	-	-	6	90
-	-	3	-	-	-	45	-	-	3	45
-	-	2	-	-	-	30	-	-	2	30
-	-	1	-	-	-	15	-	-	1	15

TABLE IV. *continued.*

Batta.											
16 per Cent. Rupees.			Batta.				Rupees.				
R.	A.	P.	R.	A.	P.	D. P.	R.	A.	P.	D. P.	
100000	—	—	16000	—	—	—	116000	—	—	—	—
50000	—	—	8000	—	—	—	58000	—	—	—	—
40000	—	—	6400	—	—	—	46400	—	—	—	—
30000	—	—	4800	—	—	—	34800	—	—	—	—
20000	—	—	3200	—	—	—	23200	—	—	—	—
10000	—	—	1600	—	—	—	11600	—	—	—	—
5000	—	—	800	—	—	—	5800	—	—	—	—
4000	—	—	640	—	—	—	4640	—	—	—	—
3000	—	—	480	—	—	—	3480	—	—	—	—
2000	—	—	320	—	—	—	2320	—	—	—	—
1000	—	—	160	—	—	—	1160	—	—	—	—
500	—	—	80	—	—	—	580	—	—	—	—
400	—	—	64	—	—	—	464	—	—	—	—
300	—	—	48	—	—	—	348	—	—	—	—
200	—	—	32	—	—	—	232	—	—	—	—
100	—	—	16	—	—	—	116	—	—	—	—
50	—	—	8	—	—	—	58	—	—	—	—
40	—	—	6	6	4	80	46	6	4	80	—
30	—	—	4	12	9	60	34	12	9	60	—
20	—	—	3	3	2	40	23	3	2	40	—
10	—	—	1	9	7	20	11	9	7	20	—
5	—	—	—	12	9	60	5	12	9	60	—
4	—	—	—	10	2	88	4	10	2	88	—
3	—	—	—	7	8	16	3	7	8	16	—
2	—	—	—	5	1	44	2	5	1	44	—
1	—	—	—	2	6	72	1	2	6	72	—
—	12	—	—	1	11	04	—	13	11	04	—
—	8	—	—	1	3	36	—	9	3	36	—
—	4	—	—	—	7	68	—	4	7	68	—
—	3	—	—	—	5	76	—	3	5	76	—
—	2	—	—	—	3	84	—	2	3	84	—
—	1	—	—	—	1	92	—	1	1	92	—
—	—	9	—	—	1	44	—	—	10	44	—
—	—	6	—	—	—	96	—	—	6	96	—
—	—	3	—	—	—	48	—	—	3	48	—
—	—	2	—	—	—	32	—	—	2	32	—
—	—	1	—	—	—	16	—	—	1	16	—

TABLE V.

EXCHANGES.

These Tables exhibit the relative Value of different Sorts of Money, which the following succinct Explanations will render more intelligible.

No. 1

Contains Current Rupees converted into Rupees of different values from 1 to 16 per Cent.; and from 1 Pie to 100,000 Rupees. It is proper to state (though it is pretty well understood) that the difference between any kind of Rupee and the Current is calculated in currency: so that although 16 per Cent. Rupees are 8 per Cent. better than those which are 8 per Cent. above currency; yet one hundred 16 per Cent. Rupees are not equal to one hundred and eight 8 per Cent. Rupees, but to one hundred 8 per cent Rupees increased by the addition of eight Current Rupees reduced to that Centage—namely R. 7, A. 6, P. 6, making the sum of 8 per Cent. Rupees 107, A. 6, P. 6, equivalent to one hundred 16 per Cent. Rupees. So of all other kinds, and *vice versâ*. The following Example will shew the Use of this Table:—Suppose Current Rupees 25355, A. 12, are to be paid in Sicca or 16 per Cent. Rupees; refer to page 126.

C. R.	A.	P.	S. R.	A.	P.	D. P.
The 1st Col. shews	20000	. 0 . 0	The last Col.	17241	. 6 . 0	828
	5000	. 0 . 0		4310	. 5 . 6	207
	300	. 0 . 0		258	. 9 . 11	172
	50	. 0 . 0		43	. 1 . 7	862
	5	. 0 . 0		4	. 4 . 11	586
	12	. 0		10	. 4	138
Cur. Rs.	25355.12	. 0	Equal to S. R.	21858	. 6 . 5	793

Nos. 2, 3, 4, & 5

Exhibit the relative value of Sicca, Current, Sonaut, and Arcot Rupees, the common Coins of Bengal, from 100,000 Rupees to 1 Pie. As an Example of the Use of these Tables, suppose that Sicca Rupees 10330, A. 4, P. 2, are to be paid in Sonauts : refer to page 127.

	S. R. A. P.		SON. R. A. P. D.P.
The 1st Col. shews	10000 . 0 . 0	The 3d Col.	10450 . 7 . 2 486
	300 . 0 . 0		313 . 8 . 2 595
	30 . 0 . 0		31 . 5 . 7 459
	4 . 0		4 . 2 162
	2		2 090
Sicca Rs. 10330 . 4 . 2		Equal Son. R.	10795 . 9 . 4 792

In the foregoing Tables no decimal part is given below the thousandth part of a Pie. To have carried the fraction lower, would (it is well known) in many cases afford but an approximation to accuracy, and at the same time would needlessly encumber the page. To facilitate the endeavours of persons desirous of greater exactness (which is unnecessary for business), the ensuing Table is subjoined,

No. 6,

Which shews the relative value of the different Rupees to eight places of decimals, by the hundred Rupees, the single Rupee, the Anna, and the Pie.

No. 7

Exhibits the Exchange between Calcutta and London, or Rupees converted into English money, from 100,000 Rupees to 1 Pie ; and from the rate of 1s. 8d. per Rupee to that of 3s. per Rupee. The following Example will explain the Use of this as well as the succeeding Tables, which are of the same nature :

If it be intended to remit to England the sum of Sicca Rupees 155432, A. 12, P. 9 ; to ascertain the value of the sum in English money, (supposing the rate of Exchange to be 2s. 6½d. per Rupee), refer to page 143.

TABLE V.

R.	A.	P.	£	S.	D.	F.	D.P.
The 1st Col. shews	100000	. 0 . 0	The 2d Col.	12708	. 6 . 8	-	
	50000	. 0 . 0		6354	. 3 . 4	-	
	5000	. 0 . 0		635	. 8 . 4	-	
	400	. 0 . 0		50	. 16 . 8	-	
	30	. 0 . 0		3	. 16 . 3	-	
	2	. 0 . 0		5	. 1 -		
	12	. 0		1	. 10 3	500	
		9			1 1	719	
Sicca Rupees	155432	. 12 . 9	Equiv. to	£19752	. 18 . 4	1	219

No. 8

Contains the reverse of the foregoing Table, namely English money converted into Rupees, at the same rates of Exchange, from £10,000, to one farthing.

No. 9

Shews the Exchange between Calcutta and Bombay, or Sicca Rupees converted into Bombay Rupees, at the rates of from 101 to 116 of the latter per 100 of the former; from 100,000 Rupees to 1 Pie.

Denominations of the Bombay money :

100 Reas equal to 1 Quarter.

4 Quarters.....1 Rupee.

No. 10

Contains the reverse of the foregoing Table, namely Bombay Rupees converted into Sicca Rupees, at the same rates of Exchange, from 100,000 Rupees to 1 Rea.

No. 11

Shews the Exchange between Calcutta and Madras, or Sicca Rupees converted into Madras Rupees at the rates of from 101 to 110 of the latter per 100 of the former; from 100,000 Rupees to 1 Pie.

No. 12

Shews the Exchange between Madras and Calcutta, or Madras Rupees converted into Sicca Rupees, at the rates of from 90 to 99 of the latter, per 100 of the former; from 100,000 Rupees to 1 Pie. It was thought better to represent the Exchange between these two places thus, than as exhibited in No. 10, of which this Table would else have been almost a copy. The two Tables may now mutually aid each other.

No. 13

Contains the Exchange of Rupees into Dollars, from the rate of 201 Rupees to that of 212 Rupees per 100 Dollars; and from 50,000 Rupees to 1 Rupee.

No. 14

Contains the reverse of the foregoing Table—namely, Dollars converted into Rupees at the same rates of Exchange, from 50,000 Dollars to 1 Dollar.

No. 15

Shews the Exchange of Rix and Spanish Dollars converted respectively at the same rate of Exchange—namely, 125 Rix Dollars per 100 Spanish Dollars; from 1 Dollar to 100,000.

No. 16

Shews the Exchange of Spanish and Mocha Dollars converted respectively at the rate $121\frac{1}{2}$ Mocha Dollars or Sequins per 100 Spanish Dollars; from 1 Caveer to 10,000 Dollars.

Denominations:

80 Caveers are equal to 1 Dollar.

No. 17

Gives the Conversion of Gold Mohurs or Rupees, from 1 to 10,000, into 13, 11, 10, 9, and 8 per Cent. and Current Rupees, at the rate of 16 Sicca Rupees per Gold Mohur, omitting fractions lower than a Pie.

No. 18.

This Table shews the Exchange of the old Madras currency of Pagodas, Fanams, and Cash, into the new currency of Rupees, Annas, and Pies, at the regulated rate of 350 Rupees per 100 Star Pagodas ; from 1 Cash to 1 Pagoda, and from 1 Pie to 1 Rupee.

No. 19.

Contains the rates of Exchange adopted for the adjustment of the Calcutta and Madras Customs.

EXCHANGE, No. 1.

Current Rupees into 1 and 2 per Cent. Rupees.

Current Rupees.			1 per Cent Rupees.				2 per Cent Rupees.			
R.	A.	P.	R.	A.	P.	D.P.	R.	A.	P.	D.P.
100000	—	—	99009	14	4	990	98039	3	5	412
50000	—	—	49504	15	2	495	49019	9	8	706
40000	—	—	39603	15	4	396	39215	10	11	765
30000	—	—	29702	15	6	297	29411	12	2	824
20000	—	—	19801	15	8	198	19607	13	5	882
10000	—	—	9900	15	10	099	9803	14	8	941
5000	—	—	4950	7	11	050	4901	15	4	471
4000	—	—	3960	6	4	040	3921	9	1	176
3000	—	—	2970	4	9	030	2941	2	9	882
2000	—	—	1980	3	2	020	1960	12	6	588
1000	—	—	990	1	7	010	980	6	3	294
500	—	—	495	—	9	505	490	3	1	647
400	—	—	396	—	7	604	392	2	6	118
300	—	—	297	—	5	703	294	1	10	588
200	—	—	198	—	3	802	196	1	3	059
100	—	—	99	—	1	901	98	—	7	529
50	—	—	49	8	—	950	49	—	3	765
40	—	—	39	9	7	960	39	3	5	412
30	—	—	29	11	2	970	29	6	7	059
20	—	—	19	12	9	980	19	9	8	706
10	—	—	9	14	4	990	9	12	10	353
5	—	—	4	15	2	495	4	14	5	176
4	—	—	3	15	4	396	3	14	8	941
3	—	—	2	15	6	297	2	15	—	706
2	—	—	1	15	8	198	1	15	4	471
1	—	—	—	15	10	099	—	15	8	235
—	12	—	—	11	10	574	—	11	9	176
—	8	—	—	7	11	050	—	7	10	118
—	4	—	—	3	11	525	—	3	11	059
—	3	—	—	2	11	644	—	2	11	294
—	2	—	—	1	11	762	—	1	11	529
—	1	—	—	—	11	881	—	—	11	765
—	—	9	—	—	8	911	—	—	8	824
—	—	6	—	—	5	941	—	—	5	882
—	—	3	—	—	2	970	—	—	2	941
—	—	2	—	—	1	980	—	—	1	961
—	—	1	—	—	—	990	—	—	—	980

EXCHANGE, No. 1.

Current Rupees into 3 and 4 per Cent. Rupees.

Current Rupees.			3 per Cent. Rupees.				4 per Cent. Rupees.			
R.	A.	P.	R.	A.	P.	D. P.	R.	A.	P.	D. P.
100000	—	—	97087	6	—	699	96153	13	6	462
50000	—	—	48543	11	—	350	48076	14	9	231
40000	—	—	38834	15	2	680	38461	8	7	385
30000	—	—	29126	3	5	010	28846	2	5	538
20000	—	—	19417	7	7	340	19230	12	3	692
10000	—	—	9708	11	9	670	9615	6	1	846
5000	—	—	4854	5	10	835	4807	11	—	923
4000	—	—	3883	7	11	068	3846	2	5	538
3000	—	—	2912	9	11	301	2884	9	10	154
2000	—	—	1941	11	11	534	1923	1	2	769
1000	—	—	970	13	11	767	961	8	7	385
500	—	—	485	6	11	883	480	12	3	692
400	—	—	388	5	7	107	384	9	10	154
300	—	—	291	4	2	330	288	7	4	615
200	—	—	194	2	9	553	192	4	11	077
100	—	—	97	1	4	777	96	2	5	538
50	—	—	48	8	8	388	48	1	2	769
40	—	—	38	13	4	311	38	7	4	615
30	—	—	29	2	—	233	28	13	6	462
20	—	—	19	6	8	155	19	3	8	308
10	—	—	9	11	4	078	9	9	10	154
5	—	—	4	13	8	039	4	12	11	077
4	—	—	3	14	1	631	3	13	6	462
3	—	—	2	14	7	223	2	14	1	846
2	—	—	1	15	—	816	1	14	9	231
1	—	—	—	15	6	408	—	15	4	615
—	12	—	—	11	7	806	—	11	6	462
—	8	—	—	7	9	204	—	7	8	308
—	4	—	—	3	10	602	—	3	10	154
—	3	—	—	2	10	951	—	2	10	615
—	2	—	—	1	11	301	—	1	11	077
—	1	—	—	—	11	650	—	—	11	538
—	—	9	—	—	8	778	—	—	8	654
—	—	6	—	—	5	825	—	—	5	769
—	—	3	—	—	2	913	—	—	2	885
—	—	2	—	—	1	942	—	—	1	923
—	—	1	—	—	—	971	—	—	—	962

EXCHANGE, No. 1.

Current Rupees into 5 and 6 per Cent. Rupees.

Current Rupees.			5 per Cent. Rupees.				6 per Cent. Rupees.			
R.	A.	P.	R.	A.	P.	D.P.	R.	A.	P.	D.P.
100000	—	—	95238	1	6	286	94339	9	11	547
50000	—	—	47619	—	9	143	47169	12	11	774
40000	—	—	38095	3	9	714	37735	13	7	019
30000	—	—	28571	6	10	286	28301	14	2	264
20000	—	—	19047	9	10	857	18867	14	9	510
10000	—	—	9523	12	11	429	9433	15	4	755
5000	—	—	4761	14	5	714	4716	15	8	377
4000	—	—	3809	8	4	572	3773	9	4	302
3000	—	—	2857	2	3	429	2830	3	—	226
2000	—	—	1904	12	2	286	1886	12	8	151
1000	—	—	952	6	1	143	943	6	4	075
500	—	—	476	3	—	571	471	11	2	038
400	—	—	380	15	2	857	377	5	8	830
300	—	—	285	11	5	143	283	—	3	623
200	—	—	190	7	7	429	188	10	10	415
100	—	—	95	3	9	714	94	5	5	208
50	—	—	47	9	10	857	47	2	8	604
40	—	—	38	1	6	286	37	11	9	283
30	—	—	28	9	1	714	28	4	9	962
20	—	—	19	—	9	143	18	13	10	642
10	—	—	9	8	4	571	9	6	11	321
5	—	—	4	12	2	286	4	11	5	660
4	—	—	3	12	11	429	3	12	4	528
3	—	—	2	13	8	571	2	13	3	396
2	—	—	1	14	5	714	1	14	2	264
1	—	—	—	15	2	857	—	15	1	132
—	12	—	—	11	5	143	—	11	3	849
—	8	—	—	7	7	429	—	7	6	566
—	4	—	—	3	9	714	—	3	9	283
—	3	—	—	2	10	286	—	2	9	962
—	2	—	—	1	10	857	—	1	10	642
—	1	—	—	—	11	429	—	—	11	321
—	—	9	—	—	8	571	—	—	8	491
—	—	6	—	—	5	714	—	—	5	660
—	—	3	—	—	2	857	—	—	2	830
—	—	2	—	—	1	905	—	—	1	887
—	—	1	—	—	—	952	—	—	—	943

EXCHANGE, No. 1.

Current Rupees into 7 and 8 per Cent. Rupees.

Current Rupees.			7 per Cent. Rupees.				8 per Cent. Rupees.			
R.	A.	P.	R.	A.	P.	D. P.	R.	A.	P.	D. P.
100000	—	—	93457	15	1	234	92592	9	5	778
50000	—	—	46728	15	6	617	46296	4	8	889
40000	—	—	37383	2	10	093	37037	—	7	111
30000	—	—	28037	6	1	570	27777	12	5	333
20000	—	—	18691	9	5	047	18518	8	3	556
10000	—	—	9345	12	8	523	9259	4	1	778
5000	—	—	4672	14	4	262	4629	10	—	889
4000	—	—	3738	5	1	009	3703	11	3	111
3000	—	—	2803	11	9	757	2777	12	5	333
2000	—	—	1869	2	6	505	1851	13	7	556
1000	—	—	934	9	3	252	925	14	9	778
500	—	—	467	4	7	626	462	15	4	889
400	—	—	373	13	3	701	370	5	11	111
300	—	—	280	5	11	776	277	12	5	333
200	—	—	186	14	7	850	185	2	11	556
100	—	—	93	7	3	925	92	9	5	778
50	—	—	46	11	7	963	46	4	8	889
40	—	—	37	6	1	570	37	—	7	111
30	—	—	28	—	7	178	27	12	5	333
20	—	—	18	11	—	785	18	8	3	556
10	—	—	9	5	6	393	9	4	1	778
5	—	—	4	10	9	196	4	10	—	889
4	—	—	3	11	9	757	3	11	3	111
3	—	—	2	12	10	318	2	12	5	333
2	—	—	1	13	10	879	1	13	7	556
1	—	—	—	14	11	439	—	14	9	778
—	12	—	—	11	2	579	—	11	1	333
—	8	—	—	7	5	720	—	7	4	889
—	4	—	—	3	8	860	—	3	8	444
—	3	—	—	2	9	645	—	2	9	333
—	2	—	—	1	10	430	—	1	10	222
—	1	—	—	—	11	215	—	—	11	111
—	—	9	—	—	8	411	—	—	8	333
—	—	6	—	—	5	607	—	—	5	556
—	—	3	—	—	2	804	—	—	2	778
—	—	2	—	—	1	869	—	—	1	852
—	—	1	—	—	—	935	—	—	—	926

EXCHANGE, No. 1.

Current Rupees into 9 and 10 per Cent. Rupees.

Current Rupees.			9 per Cent. Rupees.				10 per Cent. Rupees.			
R.	A.	P.	R.	A.	P.	D.P.	R.	A.	P.	D.P.
100000	-	-	91743	1	10	899	90909	1	5	455
50000	-	-	45871	8	11	450	45454	8	8	727
40000	-	-	36697	3	11	560	36363	10	2	182
30000	-	-	27522	14	11	670	27272	11	7	636
20000	-	-	18348	9	11	780	18181	13	1	091
10000	-	-	9174	4	11	890	9090	14	6	545
5000	-	-	4587	2	5	945	4545	7	3	273
4000	-	-	3669	11	7	156	3636	5	9	818
3000	-	-	2752	4	8	367	2727	4	4	364
2000	-	-	1834	13	9	578	1818	2	10	909
1000	-	-	917	6	10	789	909	1	5	455
500	-	-	458	11	5	394	454	8	8	727
400	-	-	366	15	6	716	363	10	2	182
300	-	-	275	3	8	037	272	11	7	636
200	-	-	183	7	9	358	181	13	1	091
100	-	-	91	11	10	679	90	14	6	545
50	-	-	45	13	11	339	45	7	3	273
40	-	-	36	11	1	872	36	5	9	818
30	-	-	27	8	4	404	27	4	4	364
20	-	-	18	5	6	936	18	2	10	909
10	-	-	9	2	9	468	9	1	5	455
5	-	-	4	9	4	734	4	8	8	727
4	-	-	3	10	8	587	3	10	2	182
3	-	-	2	12	-	440	2	11	7	636
2	-	-	1	13	4	294	1	13	1	091
1	-	-	-	14	8	147	-	14	6	545
-	12	-	-	11	-	110	-	10	10	909
-	8	-	-	7	4	073	-	7	3	273
-	4	-	-	3	8	037	-	3	7	636
-	3	-	-	2	9	028	-	2	8	727
-	2	-	-	1	10	018	-	1	9	818
-	1	-	-	-	11	009	-	-	10	909
-	-	9	-	-	8	257	-	-	8	182
-	-	6	-	-	5	505	-	-	5	455
-	-	3	-	-	2	752	-	-	2	727
-	-	2	-	-	1	835	-	-	1	818
-	-	1	-	-	-	917	-	-	-	909

EXCHANGE, No. 1.

Current Rupees into 11 and 12 per Cent. Rupees.

Current Rupees.			11 per Cent. Rupees.				12 per Cent. Rupees.			
R.	A.	P.	R.	A	P.	D.P.	R.	A.	P.	D.P.
100000	—	—	90090	1	5	297	89285	11	5	142
50000	—	—	45045	—	8	649	44642	13	8	571
40000	—	—	36036	—	6	919	35714	4	6	857
30000	—	—	27027	—	5	189	26785	11	5	143
20000	—	—	18018	—	3	459	17857	2	3	429
10000	—	—	9009	—	1	730	8928	9	1	714
5000	—	—	4504	8	—	865	4464	4	6	857
4000	—	—	3603	9	7	892	3571	6	10	286
3000	—	—	2702	11	2	919	2678	9	1	714
2000	—	—	1801	12	9	946	1785	11	5	143
1000	—	—	900	14	4	973	892	13	8	571
500	—	—	450	7	2	486	446	6	10	286
400	—	—	360	5	9	189	357	2	3	429
300	—	—	270	4	3	892	267	13	8	571
200	—	—	180	2	10	595	178	9	1	714
100	—	—	90	1	5	297	89	4	6	857
50	—	—	45	—	8	649	44	10	3	429
40	—	—	36	—	6	919	35	11	5	143
30	—	—	27	—	5	189	26	12	6	857
20	—	—	18	—	3	459	17	13	8	571
10	—	—	9	—	1	730	8	14	10	286
5	—	—	4	8	—	865	4	7	5	143
4	—	—	3	9	7	892	3	9	1	714
3	—	—	2	11	2	919	2	10	10	286
2	—	—	1	12	9	946	1	12	6	857
1	—	—	—	14	4	973	—	14	3	429
—	12	—	—	10	9	730	—	10	8	571
—	8	—	—	7	2	486	—	7	1	714
—	4	—	—	3	7	243	—	3	6	857
—	3	—	—	2	8	432	—	2	8	143
—	2	—	—	1	9	622	—	1	9	429
—	1	—	—	—	10	811	—	—	10	714
—	—	9	—	—	8	108	—	—	8	036
—	—	6	—	—	5	405	—	—	5	357
—	—	3	—	—	2	703	—	—	2	679
—	—	2	—	—	1	802	—	—	1	786
—	—	1	—	—	—	901	—	—	—	893

EXCHANGE, No. 1.

Current Rupees into 13 and 14 per Cent. Rupees.

Current Rupees.			13 per Cent. Rupees.				14 per Cent. Rupees.			
R.	A.	P.	R.	A.	P.	D.P.	R.	A.	P.	D.P.
100000	—	—	88495	9	2	442	87719	4	9	263
50000	—	—	44247	12	7	221	43859	10	4	632
40000	—	—	35398	3	8	177	35087	11	6	105
30000	—	—	26548	10	9	133	26315	12	7	579
20000	—	—	17699	1	10	088	17543	13	9	053
10000	—	—	8849	8	11	044	8771	14	10	526
5000	—	—	4424	12	5	522	4385	15	5	263
4000	—	—	3539	13	2	018	3508	12	4	211
3000	—	—	2654	13	10	513	2631	9	3	158
2000	—	—	1769	14	7	009	1754	6	2	105
1000	—	—	884	15	3	504	877	3	1	053
500	—	—	442	7	7	752	438	9	6	526
400	—	—	353	15	8	602	350	14	—	421
300	—	—	265	7	9	451	263	2	6	316
200	—	—	176	15	10	301	175	7	—	211
100	—	—	88	7	11	150	87	11	6	105
50	—	—	44	3	11	575	43	13	9	053
40	—	—	35	6	4	460	35	1	4	842
30	—	—	26	8	9	345	26	5	—	632
20	—	—	17	11	2	230	17	8	8	421
10	—	—	8	13	7	115	8	12	4	211
5	—	—	4	6	9	558	4	6	2	105
4	—	—	3	8	7	646	3	8	1	684
3	—	—	2	10	5	735	2	10	1	263
2	—	—	1	12	3	823	1	12	—	842
1	—	—	—	14	1	912	—	14	—	421
—	12	—	—	10	7	434	—	10	6	316
—	8	—	—	7	—	956	—	7	—	211
—	4	—	—	3	6	478	—	3	6	105
—	3	—	—	2	7	858	—	2	7	579
—	2	—	—	1	9	239	—	1	9	053
—	1	—	—	—	10	619	—	—	10	526
—	—	9	—	—	7	965	—	—	7	895
—	—	6	—	—	5	310	—	—	5	263
—	—	3	—	—	2	655	—	—	2	632
—	—	2	—	—	1	770	—	—	1	754
—	—	1	—	—	—	885	—	—	—	877

EXCHANGE, No. 1.

Current Rupees into 15 and 16 per Cent. Rupees.

Current Rupees.			15 per Cent. Rupees.				16 per Cent. Rupees.			
R.	A.	P.	R.	A.	P.	D.P.	R.	A.	P.	D.P.
100000	—	—	86956	8	4	174	86206	14	4	138
50000	—	—	43478	4	2	087	43103	7	2	069
40000	—	—	34782	9	8	870	34482	12	1	655
30000	—	—	26086	15	3	652	25862	1	1	241
20000	—	—	17391	4	10	435	17241	6	—	828
10000	—	—	8695	10	5	217	8620	11	—	414
5000	—	—	4347	13	2	609	4310	5	6	207
4000	—	—	3478	4	2	087	3448	4	4	966
3000	—	—	2608	11	1	565	2586	3	3	724
2000	—	—	1739	2	1	043	1724	2	2	483
1000	—	—	869	9	—	522	862	1	1	241
500	—	—	434	12	6	261	431	—	6	621
400	—	—	347	13	2	609	344	13	2	897
300	—	—	260	13	10	957	258	9	11	172
200	—	—	173	14	7	304	172	6	7	448
100	—	—	86	15	3	652	86	3	3	724
50	—	—	43	7	7	826	43	1	7	862
40	—	—	34	12	6	261	34	7	8	690
30	—	—	26	1	4	696	25	13	9	517
20	—	—	17	6	3	130	17	3	10	345
10	—	—	8	11	1	565	8	9	11	172
5	—	—	4	5	6	783	4	4	11	586
4	—	—	3	7	7	826	3	7	2	069
3	—	—	2	9	8	870	2	9	4	552
2	—	—	1	11	9	913	1	11	7	034
1	—	—	—	13	10	957	—	13	9	517
—	12	—	—	10	5	217	—	10	4	138
—	8	—	—	6	11	478	—	6	10	759
—	4	—	—	3	5	739	—	3	5	379
—	3	—	—	2	7	304	—	2	7	034
—	2	—	—	1	8	870	—	1	8	690
—	1	—	—	—	10	435	—	—	10	345
—	—	9	—	—	7	826	—	—	7	759
—	—	6	—	—	5	217	—	—	5	172
—	—	3	—	—	2	609	—	—	2	586
—	—	2	—	—	1	739	—	—	1	724
—	—	1	—	—	—	870	—	—	—	862

EXCHANGE, No. 2.

Siccas into Currents, Sonauts, and Arcots.

Sicca Rupees.			Current Rupees.				Sonaut Rupees.				Arcot Rupees.			
R.	A.	P.	R.	A.	P.	D.P.	R.	A.	P.	D.P.	R.	A.	P.	D.P.
100000	-	-	116000	-	-	-	104504	8	-	865	107407	6	6	222
50000	-	-	58000	-	-	-	52252	4	-	432	53703	11	3	111
40000	-	-	46400	-	-	-	41801	12	9	946	42962	15	4	889
30000	-	-	34800	-	-	-	31351	5	7	459	32222	3	6	667
20000	-	-	23200	-	-	-	20900	14	4	973	21481	7	8	444
10000	-	-	11600	-	-	-	10450	7	2	486	10740	11	10	222
5000	-	-	5800	-	-	-	5225	3	7	243	5370	5	11	111
4000	-	-	4640	-	-	-	4180	2	10	595	4296	4	8	889
3000	-	-	3480	-	-	-	3135	2	1	946	3222	3	6	667
2000	-	-	2320	-	-	-	2090	1	5	297	2148	2	4	444
1000	-	-	1160	-	-	-	1045	-	8	649	1074	1	2	222
500	-	-	580	-	-	-	522	8	4	324	537	-	7	111
400	-	-	464	-	-	-	418	-	3	459	429	10	-	889
300	-	-	348	-	-	-	313	8	2	595	322	3	6	667
200	-	-	232	-	-	-	209	-	1	730	214	13	-	444
100	-	-	116	-	-	-	104	8	-	865	107	6	6	222
50	-	-	58	-	-	-	52	4	-	432	53	11	3	111
40	-	-	46	6	4	80	41	12	9	946	42	15	4	889
30	-	-	34	12	9	60	31	5	7	459	32	3	6	667
20	-	-	23	3	2	40	20	14	4	973	21	7	8	444
10	-	-	11	9	7	20	10	7	2	486	10	11	10	222
5	-	-	5	12	9	60	5	3	7	243	5	5	11	111
4	-	-	4	10	2	88	4	2	10	595	4	4	8	889
3	-	-	3	7	8	16	3	2	1	946	3	3	6	667
2	-	-	2	5	1	44	2	1	5	297	2	2	4	444
1	-	-	1	2	6	72	1	-	8	649	1	1	2	222
-	12	-	-	13	11	04	-	12	6	486	-	12	10	667
-	8	-	-	9	3	36	-	8	4	324	-	8	7	111
-	4	-	-	4	7	68	-	4	2	162	-	4	3	556
-	3	-	-	3	5	76	-	3	1	622	-	3	2	667
-	2	-	-	2	3	84	-	2	1	081	-	2	1	778
-	1	-	-	1	1	92	-	1	-	541	-	1	-	889
-	-	9	-	-	10	44	-	-	9	405	-	-	9	667
-	-	6	-	-	6	96	-	-	6	270	-	-	6	444
-	-	3	-	-	3	48	-	-	3	135	-	-	3	222
-	-	2	-	-	2	32	-	-	2	090	-	-	2	148
-	-	1	-	-	1	16	-	-	1	045	-	-	1	074

EXCHANGE, No. 3.

Currents into Siccas, Sonauts, and Arcots.

Current Rupees.			Sicca Rupees.				Sonaut Rupees.				Arcot Rupees.			
R.	A.	P.	R.	A.	P.	D.P.	R.	A.	P.	D.P.	R.	A.	P.	D.P.
100000	-	-	86206	14	4	138	90090	1	5	297	92592	9	5	778
50000	-	-	43103	7	2	069	45045	-	8	649	46296	4	8	889
40000	-	-	34482	12	1	655	36036	-	6	919	37037	-	7	111
30000	-	-	25862	1	1	241	27027	-	5	189	27777	12	5	333
20000	-	-	17241	6	-	828	18018	-	3	459	18518	8	3	556
10000	-	-	8620	11	-	414	9009	-	1	730	9259	4	1	778
5000	-	-	4310	5	6	207	4504	8	-	865	4629	10	-	889
4000	-	-	3448	4	4	966	3603	9	7	892	3703	11	3	111
3000	-	-	2586	3	3	724	2702	11	2	919	2777	12	5	333
2000	-	-	1724	2	2	483	1801	12	9	946	1851	13	7	556
1000	-	-	862	1	1	241	900	14	4	973	925	14	9	778
500	-	-	431	-	6	621	450	7	2	486	462	15	4	889
400	-	-	344	13	2	897	360	5	9	189	370	5	11	111
300	-	-	258	9	11	172	270	4	3	892	277	12	5	333
200	-	-	172	6	7	448	180	2	10	595	185	2	11	556
100	-	-	86	3	3	724	90	1	5	297	92	9	5	778
50	-	-	43	1	7	862	45	-	8	649	46	4	8	889
40	-	-	34	7	8	690	36	-	6	919	37	-	7	111
30	-	-	25	13	9	517	27	-	5	189	27	12	5	333
20	-	-	17	3	10	345	18	-	3	459	18	8	3	556
10	-	-	8	9	11	172	9	-	1	730	9	4	1	778
5	-	-	4	4	11	586	4	8	-	865	4	10	-	889
4	-	-	3	7	2	069	3	9	7	892	3	11	3	111
3	-	-	2	9	4	552	2	11	2	919	2	12	5	333
2	-	-	1	11	7	034	1	12	9	946	1	13	7	556
1	-	-	-	13	9	517	-	14	4	973	-	14	9	778
-	12	-	-	10	4	138	-	10	9	730	-	11	1	333
-	8	-	-	6	10	759	-	7	2	486	-	7	4	889
-	4	-	-	3	5	379	-	3	7	243	-	3	8	444
-	3	-	-	2	7	034	-	2	8	432	-	2	9	333
-	2	-	-	1	8	690	-	1	9	622	-	1	10	222
-	1	-	-	-	10	345	-	-	10	811	-	-	11	111
-	-	9	-	-	7	759	-	-	8	108	-	-	8	333
-	-	6	-	-	5	172	-	-	5	405	-	-	5	556
-	-	3	-	-	2	586	-	-	2	703	-	-	2	778
-	-	2	-	-	1	724	-	-	1	802	-	-	1	852
-	-	1	-	-	-	862	-	-	-	901	-	-	-	926

EXCHANGE, No. 4.

Sonauts into Siccas, Currents, and Arcots.

Sonaut Rupees.			Sicca Rupees.				Current Rupees.				Arcot Rupees.			
R.	A.	P.	R.	A.	P.	D.P.	R.	A.	P.	D.P.	R.	A.	P.	D.P.
100000	-	-	95689	10	5	793	111000	-	-	-	102777	12	5	333
50000	-	-	47844	13	2	897	55500	-	-	-	51388	14	2	667
40000	-	-	38275	13	9	518	44400	-	-	-	41111	1	9	333
30000	-	-	28706	14	4	138	33300	-	-	-	30833	5	4	-
20000	-	-	19137	14	10	759	22200	-	-	-	20555	8	10	667
10000	-	-	9568	15	5	379	11100	-	-	-	10277	12	5	333
5000	-	-	4784	7	8	690	5550	-	-	-	5138	14	2	667
4000	-	-	3827	9	4	552	4440	-	-	-	4111	1	9	333
3000	-	-	2870	11	-	414	3330	-	-	-	3083	5	4	-
2000	-	-	1913	12	8	276	2220	-	-	-	2055	8	10	667
1000	-	-	956	14	4	138	1110	-	-	-	1027	12	5	333
500	-	-	478	7	2	069	555	-	-	-	513	14	2	667
400	-	-	382	12	1	655	444	-	-	-	411	1	9	333
300	-	-	287	1	1	241	333	-	-	-	308	5	4	-
200	-	-	191	6	-	828	222	-	-	-	205	8	10	667
100	-	-	95	11	-	414	111	-	-	-	102	12	5	333
50	-	-	47	13	6	207	55	8	-	-	51	6	2	667
40	-	-	38	4	4	966	44	6	4	80	41	1	9	333
30	-	-	28	11	3	724	33	4	9	60	30	13	4	-
20	-	-	19	2	2	483	22	3	2	40	20	8	10	667
10	-	-	9	9	1	241	11	1	7	20	10	4	5	333
5	-	-	4	12	6	621	5	8	9	60	5	2	2	667
4	-	-	3	13	2	897	4	7	-	48	4	1	9	333
3	-	-	2	13	11	172	3	5	3	36	3	1	4	-
2	-	-	1	14	7	448	2	3	6	24	2	-	10	667
1	-	-	-	15	3	724	1	1	9	12	1	-	5	333
-	12	-	-	11	5	793	-	13	3	84	-	12	4	-
-	8	-	-	7	7	862	-	8	10	56	-	8	2	667
-	4	-	-	3	9	931	-	4	5	28	-	4	1	333
-	3	-	-	2	10	448	-	3	3	96	-	3	1	-
-	2	-	-	1	10	966	-	2	2	64	-	2	-	667
-	1	-	-	-	11	483	-	1	1	32	-	1	-	333
-	9	-	-	-	-	8612	-	-	9	99	-	-	9	250
-	6	-	-	-	-	5741	-	-	6	66	-	-	6	167
-	3	-	-	-	-	2871	-	-	3	33	-	-	3	083
-	2	-	-	-	-	1914	-	-	2	22	-	-	2	056
-	1	-	-	-	-	957	-	-	1	11	-	-	1	028

EXCHANGE, No. 5.

Arcots into Siccas, Currents, and Sonauts.

Arcot Rupees.			Sicca Rupees.				Current Rupees.				Sonaut Rupees.			
R.	A.	P.	R.	A.	P.	D.P.	R.	A.	P.	D.P.	R.	A.	P.	D.P.
100000	-	-	93103	7	2	069	108000	-	-	-	97297	4	9	081
50000	-	-	46551	11	7	034	54000	-	-	-	48648	10	4	541
40000	-	-	37241	6	-	828	43200	-	-	-	38918	14	8	432
30000	-	-	27931	-	6	621	32400	-	-	-	29189	3	-	324
20000	-	-	18620	11	-	414	21600	-	-	-	19459	7	4	216
10000	-	-	9310	5	6	207	10800	-	-	-	9729	11	8	108
5000	-	-	4655	2	9	103	5400	-	-	-	4864	13	10	054
4000	-	-	3724	2	2	483	4320	-	-	-	3891	14	3	243
3000	-	-	2793	1	7	862	3240	-	-	-	2918	14	8	432
2000	-	-	1862	1	1	241	2160	-	-	-	1945	15	1	622
1000	-	-	931	-	6	621	1080	-	-	-	972	15	6	811
500	-	-	465	8	3	310	540	-	-	-	486	7	9	405
400	-	-	372	6	7	448	432	-	-	-	389	3	-	324
300	-	-	279	4	11	586	324	-	-	-	291	14	3	243
200	-	-	186	3	3	724	216	-	-	-	194	9	6	162
100	-	-	93	1	7	862	108	-	-	-	97	4	9	081
50	-	-	46	8	9	931	54	-	-	-	48	10	4	541
40	-	-	37	3	10	345	43	3	2	40	38	14	8	432
30	-	-	27	14	10	759	32	6	4	80	29	3	-	324
20	-	-	18	9	11	172	21	9	7	20	19	7	4	217
10	-	-	9	4	11	586	10	12	9	60	9	11	8	108
5	-	-	4	10	5	793	5	6	4	80	4	13	10	054
4	-	-	3	11	7	034	4	5	1	44	3	14	3	243
3	-	-	2	12	8	276	3	3	10	08	2	14	8	432
2	-	-	1	13	9	517	2	2	6	72	1	15	1	622
1	-	-	-	14	10	759	1	1	3	36	-	15	6	811
-	12	-	-	11	2	069	-	12	11	52	-	11	8	108
-	8	-	-	7	5	379	-	8	7	68	-	7	9	405
-	4	-	-	3	8	690	-	4	3	84	-	3	10	703
-	3	-	-	2	9	517	-	3	2	88	-	2	11	027
-	2	-	-	1	10	345	-	2	1	92	-	1	11	351
-	1	-	-	-	11	172	-	1	-	96	-	-	11	676
-	9	-	-	-	8	379	-	-	9	72	-	-	8	757
-	6	-	-	-	5	586	-	-	6	48	-	-	5	838
-	3	-	-	-	2	793	-	-	3	24	-	-	2	919
-	2	-	-	-	1	862	-	-	2	16	-	-	1	946
-	1	-	-	-	-	931	-	-	1	08	-	-	-	973

EXCHANGE, No. 6.

Rupees reduced to different Centages.

Rupees.	Reduced into	Per 100 Rupees.			Per single Rupee.			Per Anna.			Per Pie.	
		R.	A.	P.	R.	A.	P.	A.	P.	D. P.	P.	D. P.
16 ½ Cent.	13 ½ Cent.	102	10	5	7345	1	0	5	09734	1	0	318584
	11 "	104	8	0	86486	1	0	8	64864	1	0	540540
	10 "	105	7	3	27272	1	0	10	47272	1	0	654545
	9 "	106	6	9	02752	1	1	0	330275	1	0	770542
	8 "	107	6	6	22222	1	1	2	22222	1	0	888888
	Current.	116	0	0		1	2	6	72	1	1	92
13 ½ Cent.	16 ½ Cent.	97	6	7	44827	0	15	7	03448	0	11	689653
	11 "	101	12	9	94594	1	0	3	45945	1	0	2162162
	10 "	102	11	7	63636	1	0	5	236363	1	0	3272727
	9 "	103	10	8	587155	1	0	7	045871	1	0	440363
	8 "	104	10	0	88888	1	0	8	88888	1	0	555555
	Current.	113	0	0		1	2	0	96	1	1	56
11 ½ Cent.	16 ½ Cent.	95	11	0	41386	0	15	3	72413	0	11	48275
	13 "	98	3	8	177777	0	15	8	6017	0	11	78760
	10 "	100	14	6	54545	1	0	1	74545	1	0	1090909
	9 "	101	13	4	293578	1	0	3	52293	1	0	220183
	8 "	102	12	5	33333	1	0	5	33333	1	0	33333
	Current.	111	0	0		1	1	9	12	1	1	32
10 ½ Cent.	16 ½ Cent.	94	13	2	896551	0	15	2	068965	0	11	379310
	13 "	97	5	6	265486	0	15	6	90265	0	11	6814159
	11 "	99	1	7	027027	0	15	10	2702	0	11	89189189
	9 "	100	14	8	146789	1	0	1	76146	1	0	11009175
	8 "	101	13	7	555555	1	0	3	5555	1	0	222222
	Current.	110	0	0		1	1	7	2	1	1	2
9 ½ Cent.	16 ½ Cent.	93	15	5	3793	0	15	0	413793	0	11	275861
	13 "	96	7	4	3539	0	15	5	203539	0	11	575221
	11 "	98	3	2	0540	0	15	8	540540	0	11	783783
	10 "	99	1	5	4546	0	15	10	254545	0	11	890909
	8 "	100	14	9	7777	1	0	1	777777	1	0	111111111
	Current.	109	0	0		1	1	5	28	1	1	08
8 ½ Cent.	16 ½ Cent.	93	1	7	86206	0	14	10	758620	0	11	1724137
	13 "	95	9	2	44247	0	15	3	504424	0	11	4690265
	11 "	97	4	9	08109	0	15	6	8108108	0	11	675675
	10 "	98	2	10	90909	0	15	8	509090	0	11	781818
	9 "	99	1	3	85321	0	15	10	238532	0	11	889908
	Current.	108	0	0		1	1	3	36	1	0	96
Current.	16 ½ Cent.	86	3	3	7241	0	13	9	517241	0	10	3448275
	13 "	88	7	11	15044	0	14	1	9115044	0	10	61946902
	11 "	90	1	5	29729	0	14	4	972972	0	10	810810
	10 "	90	14	6	5454	0	14	6	545454	0	10	909090
	9 "	91	11	10	67889	0	14	8	146788	0	11	0091743
	8 "	92	9	5	77777	0	14	9	77777	0	11	111111111

EXCHANGE, No. 7.

Calcutta and London.

Rupees.			1s. 8d. per Rupee.					1s. 8½d. per Rupee.				
R.	A.	P.	£	s.	D.	F.	D. P.	£	s.	D.	F.	D. P.
100000	-	-	8333	6	8	-	-	8541	13	4	-	-
50000	-	-	4166	13	4	-	-	4270	16	8	-	-
40000	-	-	3333	6	8	-	-	3416	13	4	-	-
30000	-	-	2500	-	-	-	-	2562	10	-	-	-
20000	-	-	1666	13	4	-	-	1708	6	8	-	-
10000	-	-	833	6	8	-	-	854	3	4	-	-
5000	-	-	416	13	4	-	-	427	1	8	-	-
4000	-	-	333	6	8	-	-	341	13	4	-	-
3000	-	-	250	-	-	-	-	256	5	-	-	-
2000	-	-	166	13	4	-	-	170	16	8	-	-
1000	-	-	83	6	8	-	-	85	8	4	-	-
500	-	-	41	13	4	-	-	42	14	2	-	-
400	-	-	33	6	8	-	-	34	3	4	-	-
300	-	-	25	-	-	-	-	25	12	6	-	-
200	-	-	16	13	4	-	-	17	1	8	-	-
100	-	-	8	6	8	-	-	8	10	10	-	-
50	-	-	4	3	4	-	-	4	5	5	-	-
40	-	-	3	6	8	-	-	3	8	4	-	-
30	-	-	2	10	-	-	-	2	11	3	-	-
20	-	-	1	13	4	-	-	1	14	2	-	-
10	-	-	-	16	8	-	-	-	17	1	-	-
5	-	-	-	8	4	-	-	-	8	6	2	-
4	-	-	-	6	8	-	-	-	6	10	-	-
3	-	-	-	5	-	-	-	-	5	1	2	-
2	-	-	-	3	4	-	-	-	3	5	-	-
1	-	-	-	1	8	-	-	-	1	8	2	-
-	12	-	-	1	3	-	-	-	1	3	1	500
-	8	-	-	-	10	-	-	-	-	10	1	-
-	4	-	-	-	5	-	-	-	-	5	-	500
-	3	-	-	-	3	3	-	-	-	3	3	375
-	2	-	-	-	2	2	-	-	-	2	2	250
-	1	-	-	-	1	1	-	-	-	1	1	125
-	-	9	-	-	-	3	750	-	-	-	3	844
-	-	6	-	-	-	2	500	-	-	-	2	562
-	-	3	-	-	-	1	250	-	-	-	1	281
-	-	2	-	-	-	-	833	-	-	-	-	854
-	-	1	-	-	-	-	417	-	-	-	-	427

EXCHANGE, No. 7.

Calcutta and London.

Rupees.			1s. 9d. per Rupee.					1s. 9½d. per Rupee.				
R.	A.	P.	£	s.	D.	F.	D. P.	£	s.	D.	F.	D. P.
100000	-	-	8750	-	-	-	-	8958	6	8	-	-
50000	-	-	4375	-	-	-	-	4479	3	4	-	-
40000	-	-	3500	-	-	-	-	3583	6	8	-	-
30000	-	-	2625	-	-	-	-	2687	10	-	-	-
20000	-	-	1750	-	-	-	-	1791	13	4	-	-
10000	-	-	875	-	-	-	-	895	16	8	-	-
5000	-	-	437	10	-	-	-	447	18	4	-	-
4000	-	-	350	-	-	-	-	358	6	8	-	-
3000	-	-	262	10	-	-	-	268	15	-	-	-
2000	-	-	175	-	-	-	-	179	3	4	-	-
1000	-	-	87	10	-	-	-	89	11	8	-	-
500	-	-	43	15	-	-	-	44	15	10	-	-
400	-	-	35	-	-	-	-	35	16	8	-	-
300	-	-	26	5	-	-	-	26	17	6	-	-
200	-	-	17	10	-	-	-	17	18	4	-	-
100	-	-	8	15	-	-	-	8	19	2	-	-
50	-	-	4	7	6	-	-	4	9	7	-	-
40	-	-	3	10	-	-	-	3	11	8	-	-
30	-	-	2	12	6	-	-	2	13	9	-	-
20	-	-	1	15	-	-	-	1	15	10	-	-
10	-	-	-	17	6	-	-	-	17	11	-	-
5	-	-	-	8	9	-	-	-	8	11	2	-
4	-	-	-	7	-	-	-	-	7	2	-	-
3	-	-	-	5	3	-	-	-	5	4	2	-
2	-	-	-	3	6	-	-	-	3	7	-	-
1	-	-	-	1	9	-	-	-	1	9	2	-
-	12	-	-	1	3	3	-	-	1	4	-	500
-	8	-	-	-	10	2	-	-	-	10	3	-
-	4	-	-	-	5	1	-	-	-	5	1	500
-	3	-	-	-	3	3	750	-	-	4	0	125
-	2	-	-	-	2	2	500	-	-	2	2	750
-	1	-	-	-	1	1	250	-	-	1	1	375
-	-	9	-	-	-	3	937	-	-	-	4	031
-	-	6	-	-	-	2	625	-	-	-	2	687
-	-	3	-	-	-	1	312	-	-	-	1	344
-	-	2	-	-	-	-	875	-	-	-	-	896
-	-	1	-	-	-	-	437	-	-	-	-	448

EXCHANGE, No. 7.

Calcutta and London.

Rupees.			1s. 10d. per Rupee.					1s. 10½d. per Rupee.				
R.	A.	P.	£	s.	D.	F.	D. P.	£	s.	D.	F.	D. P.
100000	-	-	9166	13	4	-	-	9375	-	-	-	-
50000	-	-	4583	6	8	-	-	4687	10	-	-	-
40000	-	-	3666	13	4	-	-	3750	-	-	-	-
30000	-	-	2750	-	-	-	-	2812	10	-	-	-
20000	-	-	1833	6	8	-	-	1875	-	-	-	-
10000	-	-	916	13	4	-	-	937	10	-	-	-
5000	-	-	458	6	8	-	-	468	15	-	-	-
4000	-	-	366	13	4	-	-	375	-	-	-	-
3000	-	-	275	-	-	-	-	281	5	-	-	-
2000	-	-	183	6	8	-	-	187	10	-	-	-
1000	-	-	91	13	4	-	-	93	15	-	-	-
500	-	-	45	16	8	-	-	46	17	6	-	-
400	-	-	36	13	4	-	-	37	10	-	-	-
300	-	-	27	10	-	-	-	28	2	6	-	-
200	-	-	18	6	8	-	-	18	15	-	-	-
100	-	-	9	3	4	-	-	9	7	6	-	-
50	-	-	4	11	8	-	-	4	13	9	-	-
40	-	-	3	13	4	-	-	3	15	-	-	-
30	-	-	2	15	-	-	-	2	16	3	-	-
20	-	-	1	16	8	-	-	1	17	6	-	-
10	-	-	-	18	4	-	-	-	18	9	-	-
5	-	-	-	9	2	-	-	-	9	4	2	-
4	-	-	-	7	4	-	-	-	7	6	-	-
3	-	-	-	5	6	-	-	-	5	7	2	-
2	-	-	-	3	8	-	-	-	3	9	-	-
1	-	-	-	1	10	-	-	-	1	10	2	-
-	12	-	-	1	4	2	-	-	1	4	3	500
-	8	-	-	-	11	-	-	-	-	11	1	-
-	4	-	-	-	5	2	-	-	-	5	2	500
-	3	-	-	-	4	-	500	-	-	4	-	875
-	2	-	-	-	2	3	-	-	-	2	3	250
-	1	-	-	-	1	1	500	-	-	1	1	625
-	-	9	-	-	-	4	125	-	-	-	1	219
-	-	6	-	-	-	2	750	-	-	-	2	812
-	-	3	-	-	-	1	375	-	-	-	1	406
-	-	2	-	-	-	-	916	-	-	-	-	937
-	-	1	-	-	-	-	458	-	-	-	-	469

EXCHANGE, No. 7.

Calcutta and London.

Rupees.			1s. 11d. per Rupee.					1s. 11½d. per Rupee.				
R.	A.	P.	£	s.	D.	F.	D. P.	£	s.	D.	F.	D. P.
100000	-	-	9583	6	8	-	-	9791	13	4	-	-
50000	-	-	4791	13	4	-	-	4895	16	8	-	-
40000	-	-	3833	6	8	-	-	3916	13	4	-	-
30000	-	-	2875	-	-	-	-	2937	10	-	-	-
20000	-	-	1916	13	4	-	-	1958	6	8	-	-
10000	-	-	958	6	8	-	-	979	3	4	-	-
5000	-	-	479	3	4	-	-	489	11	8	-	-
4000	-	-	383	6	8	-	-	391	13	4	-	-
3000	-	-	287	10	-	-	-	293	15	-	-	-
2000	-	-	191	13	4	-	-	195	16	8	-	-
1000	-	-	95	16	8	-	-	97	18	4	-	-
500	-	-	47	18	4	-	-	48	19	2	-	-
400	-	-	38	6	8	-	-	39	3	4	-	-
300	-	-	28	15	-	-	-	29	7	6	-	-
200	-	-	19	3	4	-	-	19	11	8	-	-
100	-	-	9	11	8	-	-	9	15	10	-	-
50	-	-	4	15	10	-	-	4	17	11	-	-
40	-	-	3	16	8	-	-	3	18	4	-	-
30	-	-	2	17	6	-	-	2	18	9	-	-
20	-	-	1	18	4	-	-	1	19	2	-	-
10	-	-	-	19	2	-	-	-	19	7	-	-
5	-	-	-	9	7	-	-	-	9	9	2	-
4	-	-	-	7	8	-	-	-	7	10	-	-
3	-	-	-	5	9	-	-	-	5	10	2	-
2	-	-	-	3	10	-	-	-	3	11	-	-
1	-	-	-	1	11	-	-	-	1	11	2	-
-	12	-	-	1	5	1	-	-	1	5	2	500
-	8	-	-	-	11	2	-	-	-	11	3	-
-	4	-	-	-	5	3	-	-	-	5	3	500
-	3	-	-	-	4	1	250	-	-	4	1	625
-	2	-	-	-	2	3	500	-	-	2	3	750
-	1	-	-	-	1	1	750	-	-	1	1	875
-	-	9	-	-	-	4	312	-	-	-	4	406
-	-	6	-	-	-	2	875	-	-	-	2	937
-	-	3	-	-	-	1	437	-	-	-	1	469
-	-	2	-	-	-	-	958	-	-	-	-	979
-	-	1	-	-	-	-	479	-	-	-	-	490

EXCHANGE, No. 7.

Calcutta and London.

Rupees.			2s. per Rupee.					2s. 4d. per Rupee.				
R.	A.	P.	£	s.	D.	F.	D. P.	£	s.	D.	F.	D. P.
100000	—	—	10000	—	—	—	—	10208	6	8	—	—
50000	—	—	5000	—	—	—	—	5104	3	4	—	—
40000	—	—	4000	—	—	—	—	4083	6	8	—	—
30000	—	—	3000	—	—	—	—	3062	10	—	—	—
20000	—	—	2000	—	—	—	—	2041	13	4	—	—
10000	—	—	1000	—	—	—	—	1020	16	8	—	—
5000	—	—	500	—	—	—	—	510	8	4	—	—
4000	—	—	400	—	—	—	—	408	6	8	—	—
3000	—	—	300	—	—	—	—	306	5	—	—	—
2000	—	—	200	—	—	—	—	204	3	4	—	—
1000	—	—	100	—	—	—	—	102	1	8	—	—
500	—	—	50	—	—	—	—	51	—	10	—	—
400	—	—	40	—	—	—	—	40	16	8	—	—
300	—	—	30	—	—	—	—	30	12	6	—	—
200	—	—	20	—	—	—	—	20	8	4	—	—
100	—	—	10	—	—	—	—	10	4	2	—	—
50	—	—	5	—	—	—	—	5	2	1	—	—
40	—	—	4	—	—	—	—	4	1	8	—	—
30	—	—	3	—	—	—	—	3	1	3	—	—
20	—	—	2	—	—	—	—	2	—	10	—	—
10	—	—	1	—	—	—	—	1	—	5	—	—
5	—	—	—	10	—	—	—	—	10	2	2	—
4	—	—	—	8	—	—	—	—	8	2	—	—
3	—	—	—	6	—	—	—	—	6	1	2	—
2	—	—	—	4	—	—	—	—	4	1	—	—
1	—	—	—	2	—	—	—	—	2	—	2	—
—	12	—	—	1	6	—	—	—	1	6	1	500
—	8	—	—	1	—	—	—	—	1	—	1	—
—	4	—	—	—	6	—	—	—	—	6	—	500
—	3	—	—	—	4	2	—	—	—	4	2	375
—	2	—	—	—	3	—	—	—	—	3	—	250
—	1	—	—	—	1	2	—	—	—	1	2	125
—	—	9	—	—	—	—	5	—	—	—	—	594
—	—	6	—	—	—	3	—	—	—	—	3	062
—	—	3	—	—	—	1	5	—	—	—	—	531
—	—	2	—	—	—	1	—	—	—	—	1	021
—	—	1	—	—	—	—	5	—	—	—	—	510

EXCHANGE, No. 7.

Calcutta and London.

Rupees.			2s. 1d. per Rupee.					2s. 1½d. per Rupee.				
R.	A.	P.	£	s.	D.	F.	D. P.	£	s.	D.	F.	D. P.
100000	-	-	10416	13	4	-	-	10625	-	-	-	-
50000	-	-	5208	6	8	-	-	5312	10	-	-	-
40000	-	-	4166	13	4	-	-	4250	-	-	-	-
30000	-	-	3125	-	-	-	-	3187	10	-	-	-
20000	-	-	2083	6	8	-	-	2125	-	-	-	-
10000	-	-	1041	13	4	-	-	1062	10	-	-	-
5000	-	-	520	16	8	-	-	531	5	-	-	-
4000	-	-	416	13	4	-	-	425	-	-	-	-
3000	-	-	312	10	-	-	-	318	15	-	-	-
2000	-	-	208	6	8	-	-	212	10	-	-	-
1000	-	-	104	3	4	-	-	106	5	-	-	-
500	-	-	52	1	8	-	-	53	2	6	-	-
400	-	-	41	13	4	-	-	42	10	-	-	-
300	-	-	31	5	-	-	-	31	17	6	-	-
200	-	-	20	16	8	-	-	21	5	-	-	-
100	-	-	10	8	4	-	-	10	12	6	-	-
50	-	-	5	4	2	-	-	5	6	3	-	-
40	-	-	4	3	4	-	-	4	5	-	-	-
30	-	-	3	2	6	-	-	3	3	9	-	-
20	-	-	2	1	8	-	-	2	2	6	-	-
10	-	-	1	-	10	-	-	1	1	3	-	-
5	-	-	-	10	5	-	-	-	10	7	2	-
4	-	-	-	8	4	-	-	-	8	6	-	-
3	-	-	-	6	3	-	-	-	6	4	2	-
2	-	-	-	4	2	-	-	-	4	3	-	-
1	-	-	-	2	1	-	-	-	2	1	2	-
-	12	-	-	1	6	3	-	-	1	7	-	500
-	8	-	-	1	-	2	-	-	1	-	3	-
-	4	-	-	-	6	1	-	-	-	6	1	500
-	3	-	-	-	4	2	750	-	-	4	3	125
-	2	-	-	-	3	-	500	-	-	3	-	750
-	1	-	-	-	1	2	250	-	-	1	2	375
-	-	9	-	-	1	-	687	-	-	1	-	781
-	-	6	-	-	3	125	-	-	-	-	3	187
-	-	3	-	-	1	562	-	-	-	-	1	594
-	-	2	-	-	1	042	-	-	-	-	1	062
-	-	1	-	-	-	521	-	-	-	-	-	531

EXCHANGE, No. 7.

Calcutta and London.

Rupees.			2s. 2d. per Rupee.					2s. 2½d. per Rupee.				
R.	A.	P.	£	s.	D.	F.	D. P.	£	s.	D.	F.	D. P.
100000	—	—	10833	6	8	—	—	11041	13	4	—	—
50000	—	—	5416	13	4	—	—	5520	16	8	—	—
40000	—	—	4333	6	8	—	—	4416	13	4	—	—
30000	—	—	3250	—	—	—	—	3312	10	—	—	—
20000	—	—	2166	13	4	—	—	2208	6	8	—	—
10000	—	—	1083	6	8	—	—	1104	3	4	—	—
5000	—	—	541	13	4	—	—	552	1	8	—	—
4000	—	—	433	6	8	—	—	441	13	4	—	—
3000	—	—	325	—	—	—	—	331	5	—	—	—
2000	—	—	216	13	4	—	—	220	16	8	—	—
1000	—	—	108	6	8	—	—	110	8	4	—	—
500	—	—	54	3	4	—	—	55	4	2	—	—
400	—	—	43	6	8	—	—	44	3	4	—	—
300	—	—	32	10	—	—	—	33	2	6	—	—
200	—	—	21	13	4	—	—	22	1	8	—	—
100	—	—	10	16	8	—	—	11	—	10	—	—
50	—	—	5	8	4	—	—	5	10	5	—	—
40	—	—	4	6	8	—	—	4	8	4	—	—
30	—	—	3	5	—	—	—	3	6	3	—	—
20	—	—	2	3	4	—	—	2	4	2	—	—
10	—	—	1	1	8	—	—	1	2	1	—	—
5	—	—	—	10	10	—	—	—	11	—	2	—
4	—	—	—	8	8	—	—	—	8	10	—	—
3	—	—	—	6	6	—	—	—	6	7	2	—
2	—	—	—	4	4	—	—	—	4	5	—	—
1	—	—	—	2	2	—	—	—	2	2	2	—
—	12	—	—	1	7	2	—	—	1	7	3	500
—	8	—	—	1	1	—	—	—	1	1	1	—
—	4	—	—	—	6	2	—	—	—	6	2	500
—	3	—	—	—	4	3	500	—	—	4	3	875
—	2	—	—	—	3	1	—	—	—	3	1	250
—	1	—	—	—	1	2	500	—	—	1	2	625
—	—	9	—	—	1	—	875	—	—	1	—	969
—	—	6	—	—	—	3	250	—	—	—	3	312
—	—	3	—	—	—	1	625	—	—	—	1	656
—	—	2	—	—	—	1	083	—	—	—	1	104
—	—	1	—	—	—	—	542	—	—	—	—	552

EXCHANGE, No. 7.

Calcutta and London.

Rupees.			2s. 3d. per Rupee.					2s. 3½d. per Rupee.				
R.	A.	P.	£	s.	D.	F.	D. P.	£	s.	D.	F.	D. P.
100000	-	-	11250	-	-	-	-	11458	6	8	-	-
50000	-	-	5625	-	-	-	-	5729	3	4	-	-
40000	-	-	4500	-	-	-	-	4583	6	8	-	-
30000	-	-	3375	-	-	-	-	3437	10	-	-	-
20000	-	-	2250	-	-	-	-	2291	13	4	-	-
10000	-	-	1125	-	-	-	-	1145	16	8	-	-
5000	-	-	562	10	-	-	-	572	18	4	-	-
4000	-	-	450	-	-	-	-	458	6	8	-	-
3000	-	-	337	10	-	-	-	343	15	-	-	-
2000	-	-	225	-	-	-	-	229	3	4	-	-
1000	-	-	112	10	-	-	-	114	11	8	-	-
500	-	-	56	5	-	-	-	57	5	10	-	-
400	-	-	45	-	-	-	-	45	16	8	-	-
300	-	-	33	15	-	-	-	34	7	6	-	-
200	-	-	22	10	-	-	-	22	18	4	-	-
100	-	-	11	5	-	-	-	11	9	2	-	-
50	-	-	5	12	6	-	-	5	14	7	-	-
40	-	-	4	10	-	-	-	4	11	8	-	-
30	-	-	3	7	6	-	-	3	8	9	-	-
20	-	-	2	5	-	-	-	2	5	10	-	-
10	-	-	1	2	6	-	-	1	2	11	-	-
5	-	-	-	11	3	-	-	-	11	5	2	-
4	-	-	-	9	-	-	-	-	9	2	-	-
3	-	-	-	6	9	-	-	-	6	10	2	-
2	-	-	-	4	6	-	-	-	4	7	-	-
1	-	-	-	2	3	-	-	-	2	3	2	-
-	12	-	-	1	8	1	-	-	1	8	2	500
-	8	-	-	1	1	2	-	-	1	1	3	-
-	4	-	-	-	6	3	-	-	-	6	3	500
-	3	-	-	-	5	-	250	-	-	5	-	625
-	2	-	-	-	3	1	500	-	-	3	1	750
-	1	-	-	-	1	2	750	-	-	1	2	875
-	-	9	-	-	1	1	062	-	-	1	1	156
-	-	6	-	-	-	3	375	-	-	-	3	437
-	-	3	-	-	-	1	687	-	-	-	1	719
-	-	2	-	-	-	1	125	-	-	-	1	146
-	-	1	-	-	-	-	562	-	-	-	-	573

EXCHANGE, No. 7.

Calcutta and London.

Rupees.			2s. 4d. per Rupee.					2s. 4½d. per Rupee.				
R.	A.	P.	£	S.	D.	F.	D. P.	£	S.	D.	F.	D. P.
100000	-	-	11666	13	4	-	-	11875	-	-	-	-
50000	-	-	5833	6	8	-	-	5937	10	-	-	-
40000	-	-	4666	13	4	-	-	4750	-	-	-	-
30000	-	-	3500	-	-	-	-	3562	10	-	-	-
20000	-	-	2333	6	8	-	-	2375	-	-	-	-
10000	-	-	1166	13	4	-	-	1187	10	-	-	-
5000	-	-	583	6	8	-	-	593	15	-	-	-
4000	-	-	466	13	4	-	-	475	-	-	-	-
3000	-	-	350	-	-	-	-	356	5	-	-	-
2000	-	-	233	6	8	-	-	237	10	-	-	-
1000	-	-	116	13	4	-	-	118	15	-	-	-
500	-	-	58	6	8	-	-	59	7	6	-	-
400	-	-	46	13	4	-	-	47	10	-	-	-
300	-	-	35	-	-	-	-	35	12	6	-	-
200	-	-	23	6	8	-	-	23	15	-	-	-
100	-	-	11	13	4	-	-	11	17	6	-	-
50	-	-	5	16	8	-	-	5	18	9	-	-
40	-	-	4	13	4	-	-	4	15	-	-	-
30	-	-	3	10	-	-	-	3	11	3	-	-
20	-	-	2	6	8	-	-	2	7	6	-	-
10	-	-	1	3	4	-	-	1	3	9	-	-
5	-	-	-	11	8	-	-	-	11	10	2	-
4	-	-	-	9	4	-	-	-	9	6	-	-
3	-	-	-	7	-	-	-	-	7	1	2	-
2	-	-	-	4	8	-	-	-	4	9	-	-
1	-	-	-	2	4	-	-	-	2	4	2	-
-	12	-	-	1	9	-	-	-	1	9	1	500
-	8	-	-	1	2	-	-	-	1	2	1	-
-	4	-	-	-	7	-	-	-	-	7	-	500
-	3	-	-	-	5	1	-	-	-	5	1	375
-	2	-	-	-	3	2	-	-	-	3	2	250
-	1	-	-	-	1	3	-	-	-	1	3	125
-	-	9	-	-	1	1	250	-	-	1	1	344
-	-	6	-	-	-	3	500	-	-	-	3	562
-	-	3	-	-	-	1	750	-	-	-	1	781
-	-	2	-	-	-	1	167	-	-	-	1	187
-	-	1	-	-	-	-	583	-	-	-	-	594

EXCHANGE, No. 7.

Calcutta and London.

Rupees.			2s. 5d. per Rupee.					2s. 5½d. per Rupee.				
R.	A.	P.	£	s.	D.	F.	D. P.	£	s.	D.	F.	D. P.
100000	-	-	12083	6	8	-	-	12291	13	4	-	-
50000	-	-	6041	13	4	-	-	6145	16	8	-	-
40000	-	-	4833	6	8	-	-	4916	13	4	-	-
30000	-	-	3625	-	-	-	-	3687	10	-	-	-
20000	-	-	2416	13	4	-	-	2458	6	8	-	-
10000	-	-	1208	6	8	-	-	1229	3	4	-	-
5000	-	-	604	3	4	-	-	614	11	8	-	-
4000	-	-	483	6	8	-	-	491	13	4	-	-
3000	-	-	362	10	-	-	-	368	15	-	-	-
2000	-	-	241	13	4	-	-	245	16	8	-	-
1000	-	-	120	16	8	-	-	122	18	4	-	-
500	-	-	60	8	4	-	-	61	9	2	-	-
400	-	-	48	6	8	-	-	49	3	4	-	-
300	-	-	36	5	-	-	-	36	17	6	-	-
200	-	-	24	3	4	-	-	24	11	8	-	-
100	-	-	12	1	8	-	-	12	5	10	-	-
50	-	-	6	-	10	-	-	6	2	11	-	-
40	-	-	4	16	8	-	-	4	18	4	-	-
30	-	-	3	12	6	-	-	3	13	9	-	-
20	-	-	2	8	4	-	-	2	9	2	-	-
10	-	-	1	4	2	-	-	1	4	7	-	-
5	-	-	-	12	1	-	-	-	12	3	2	-
4	-	-	-	9	8	-	-	-	9	10	-	-
3	-	-	-	7	3	-	-	-	7	4	2	-
2	-	-	-	4	10	-	-	-	4	11	-	-
1	-	-	-	2	5	-	-	-	2	5	2	-
-	12	-	-	1	9	3	-	-	1	10	-	500
-	8	-	-	1	2	2	-	-	1	2	3	-
-	4	-	-	-	7	1	-	-	-	7	1	500
-	3	-	-	-	5	1	750	-	-	5	2	125
-	2	-	-	-	3	2	500	-	-	3	2	750
-	1	-	-	-	1	3	250	-	-	1	3	375
-	-	9	-	-	1	1	437	-	-	1	1	531
-	-	6	-	-	-	3	625	-	-	-	3	687
-	-	3	-	-	-	1	812	-	-	-	1	844
-	-	2	-	-	-	1	208	-	-	-	1	229
-	-	1	-	-	-	-	604	-	-	-	-	615

EXCHANGE, No. 7.

Calcutta and London.

Rupees.			2s. 6d. per Rupee.					2s. 6½d. per Rupee.				
R.	A.	P.	£	s.	D.	F.	D. P.	£	s.	D.	F.	D. P.
100000	—	—	12500	—	—	—	—	12708	6	8	—	—
50000	—	—	6250	—	—	—	—	6354	3	4	—	—
40000	—	—	5000	—	—	—	—	5083	6	8	—	—
30000	—	—	3750	—	—	—	—	3812	10	—	—	—
20000	—	—	2500	—	—	—	—	2541	13	4	—	—
10000	—	—	1250	—	—	—	—	1270	16	8	—	—
5000	—	—	625	—	—	—	—	635	8	4	—	—
4000	—	—	500	—	—	—	—	508	6	8	—	—
3000	—	—	375	—	—	—	—	381	5	—	—	—
2000	—	—	250	—	—	—	—	254	3	4	—	—
1000	—	—	125	—	—	—	—	127	1	8	—	—
500	—	—	62	10	—	—	—	63	10	10	—	—
400	—	—	50	—	—	—	—	50	16	8	—	—
300	—	—	37	10	—	—	—	38	2	6	—	—
200	—	—	25	—	—	—	—	25	8	4	—	—
100	—	—	12	10	—	—	—	12	14	2	—	—
50	—	—	6	5	—	—	—	6	7	1	—	—
40	—	—	5	—	—	—	—	5	1	8	—	—
30	—	—	3	15	—	—	—	3	16	3	—	—
20	—	—	2	10	—	—	—	2	10	10	—	—
10	—	—	1	5	—	—	—	1	5	5	—	—
5	—	—	—	12	6	—	—	—	12	8	2	—
4	—	—	—	10	—	—	—	—	10	2	—	—
3	—	—	—	7	6	—	—	—	7	7	2	—
2	—	—	—	5	—	—	—	—	5	1	—	—
1	—	—	—	2	6	—	—	—	2	6	2	—
—	12	—	—	1	10	2	—	—	1	10	3	500
—	8	—	—	1	3	—	—	—	1	3	1	—
—	4	—	—	—	7	2	—	—	—	7	2	500
—	3	—	—	—	5	2	500	—	—	5	2	875
—	2	—	—	—	3	3	—	—	—	3	3	250
—	1	—	—	—	1	3	500	—	—	1	3	625
—	—	9	—	—	1	1	625	—	—	1	1	719
—	—	6	—	—	—	3	750	—	—	—	3	812
—	—	3	—	—	—	1	875	—	—	—	1	906
—	—	2	—	—	—	1	250	—	—	—	1	271
—	—	1	—	—	—	—	625	—	—	—	—	635

EXCHANGE, No. 7.

Calcutta and London.

Rupees.			2s. 7d. per Rupee.					2s. 7½d. per Rupee.				
R.	A.	P.	£	s.	D.	F.	D. P.	£	s.	D.	F.	D. P.
100000	—	—	12916	13	4	—	—	13125	—	—	—	—
50000	—	—	6458	6	8	—	—	6562	10	—	—	—
40000	—	—	5166	13	4	—	—	5250	—	—	—	—
30000	—	—	3875	—	—	—	—	3937	10	—	—	—
20000	—	—	2583	6	8	—	—	2625	—	—	—	—
10000	—	—	1291	13	4	—	—	1312	10	—	—	—
5000	—	—	645	16	8	—	—	656	5	—	—	—
4000	—	—	516	13	4	—	—	525	—	—	—	—
3000	—	—	387	10	—	—	—	393	15	—	—	—
2000	—	—	258	6	8	—	—	262	10	—	—	—
1000	—	—	129	3	4	—	—	131	5	—	—	—
500	—	—	64	11	8	—	—	65	12	6	—	—
400	—	—	51	13	4	—	—	52	10	—	—	—
300	—	—	38	15	—	—	—	39	7	6	—	—
200	—	—	25	16	8	—	—	26	5	—	—	—
100	—	—	12	18	4	—	—	13	2	6	—	—
50	—	—	6	9	2	—	—	6	11	3	—	—
40	—	—	5	3	4	—	—	5	5	—	—	—
30	—	—	3	17	6	—	—	3	18	9	—	—
20	—	—	2	11	8	—	—	2	12	6	—	—
10	—	—	1	5	10	—	—	1	6	3	—	—
5	—	—	—	12	11	—	—	—	13	1	2	—
4	—	—	—	10	4	—	—	—	10	6	—	—
3	—	—	—	7	9	—	—	—	7	10	2	—
2	—	—	—	5	2	—	—	—	5	3	—	—
1	—	—	—	2	7	—	—	—	2	7	2	—
—	12	—	—	1	11	1	—	—	1	11	2	500
—	8	—	—	1	3	2	—	—	1	3	3	—
—	4	—	—	—	7	3	—	—	—	7	3	500
—	3	—	—	—	5	3	250	—	—	5	3	625
—	2	—	—	—	3	3	500	—	—	3	3	750
—	1	—	—	—	1	3	750	—	—	1	3	875
—	—	9	—	—	1	1	812	—	—	1	1	906
—	—	6	—	—	—	3	875	—	—	—	3	937
—	—	3	—	—	—	1	937	—	—	—	1	969
—	—	2	—	—	—	1	292	—	—	—	1	312
—	—	1	—	—	—	—	646	—	—	—	—	656

EXCHANGE, No. 7.

Calcutta and London.

Rupees.			2s. 8d. per Rupee.					2s. 8½d. per Rupee.				
R.	A.	P.	£	s.	D.	F.	D. P.	£	s.	D.	F.	D. P.
100000	—	—	13333	6	8	—	—	13541	13	4	—	—
50000	—	—	6666	13	4	—	—	6770	16	8	—	—
40000	—	—	5333	6	8	—	—	5416	13	4	—	—
30000	—	—	4000	—	—	—	—	4062	10	—	—	—
20000	—	—	2666	13	4	—	—	2708	6	8	—	—
10000	—	—	1333	6	8	—	—	1354	3	4	—	—
5000	—	—	666	13	4	—	—	677	1	8	—	—
4000	—	—	533	6	8	—	—	541	13	4	—	—
3000	—	—	400	—	—	—	—	406	5	—	—	—
2000	—	—	266	13	4	—	—	270	16	8	—	—
1000	—	—	133	6	8	—	—	135	8	4	—	—
500	—	—	66	13	4	—	—	67	14	2	—	—
400	—	—	53	6	8	—	—	54	3	4	—	—
300	—	—	40	—	—	—	—	40	12	6	—	—
200	—	—	26	13	4	—	—	27	1	8	—	—
100	—	—	13	6	8	—	—	13	10	10	—	—
50	—	—	6	13	4	—	—	6	15	5	—	—
40	—	—	5	6	8	—	—	5	8	4	—	—
30	—	—	4	—	—	—	—	4	1	3	—	—
20	—	—	2	13	4	—	—	2	14	2	—	—
10	—	—	1	6	8	—	—	1	7	1	—	—
5	—	—	—	13	4	—	—	—	13	6	2	—
4	—	—	—	10	8	—	—	—	10	10	—	—
3	—	—	—	8	—	—	—	—	8	1	2	—
2	—	—	—	5	4	—	—	—	5	5	—	—
1	—	—	—	2	8	—	—	—	2	8	2	—
—	12	—	—	2	—	—	—	—	2	—	1	500
—	8	—	—	1	4	—	—	—	1	4	1	—
—	4	—	—	—	8	—	—	—	—	8	—	500
—	3	—	—	—	6	—	—	—	—	6	—	375
—	2	—	—	—	4	—	—	—	—	4	—	250
—	1	—	—	—	2	—	—	—	—	2	—	125
—	—	9	—	—	1	2	—	—	—	1	2	094
—	—	6	—	—	1	—	—	—	—	1	—	062
—	—	3	—	—	—	2	—	—	—	—	2	031
—	—	2	—	—	—	1	333	—	—	—	1	354
—	—	1	—	—	—	—	667	—	—	—	—	677

EXCHANGE, No. 7.

Calcutta and London.

Rupees.			2s. 9d. per Rupee.					2s. 9½d. per Rupee.				
R.	A.	P.	£	s.	D.	F.	D. P.	£	s.	D.	F.	D. P.
100000	—	—	13750	—	—	—	—	13958	6	8	—	—
50000	—	—	6875	—	—	—	—	6979	3	4	—	—
40000	—	—	5500	—	—	—	—	5583	6	8	—	—
30000	—	—	4125	—	—	—	—	4187	10	—	—	—
20000	—	—	2750	—	—	—	—	2791	13	4	—	—
10000	—	—	1375	—	—	—	—	1395	16	8	—	—
5000	—	—	687	10	—	—	—	697	18	4	—	—
4000	—	—	550	—	—	—	—	558	6	8	—	—
3000	—	—	412	10	—	—	—	418	15	—	—	—
2000	—	—	275	—	—	—	—	279	3	4	—	—
1000	—	—	137	10	—	—	—	139	11	8	—	—
500	—	—	68	15	—	—	—	69	15	10	—	—
400	—	—	55	—	—	—	—	55	16	8	—	—
300	—	—	41	5	—	—	—	41	17	6	—	—
200	—	—	27	10	—	—	—	27	18	4	—	—
100	—	—	13	15	—	—	—	13	19	2	—	—
50	—	—	6	17	6	—	—	6	19	7	—	—
40	—	—	5	10	—	—	—	5	11	8	—	—
30	—	—	4	2	6	—	—	4	3	9	—	—
20	—	—	2	15	—	—	—	2	15	10	—	—
10	—	—	1	7	6	—	—	1	7	11	—	—
5	—	—	—	13	9	—	—	—	13	11	2	—
4	—	—	—	11	—	—	—	—	11	2	—	—
3	—	—	—	8	3	—	—	—	8	4	2	—
2	—	—	—	5	6	—	—	—	5	7	—	—
1	—	—	—	2	9	—	—	—	2	9	2	—
—	12	—	—	2	—	3	—	—	2	1	—	500
—	8	—	—	1	4	2	—	—	1	4	3	—
—	4	—	—	—	8	1	—	—	—	8	1	500
—	3	—	—	—	6	—	750	—	—	6	1	125
—	2	—	—	—	4	—	500	—	—	4	—	750
—	1	—	—	—	2	—	250	—	—	2	—	375
—	—	9	—	—	1	2	187	—	—	1	2	281
—	—	6	—	—	1	—	125	—	—	1	—	187
—	—	3	—	—	—	2	062	—	—	—	2	094
—	—	2	—	—	—	1	375	—	—	—	1	396
—	—	1	—	—	—	—	687	—	—	—	—	698

EXCHANGE, No. 7.

Calcutta and London.

Rupees.			2s. 10d. per Rupee.					2s. 10½d. per Rupee.				
R	A.	P.	£	s.	D.	F.	D. P.	£	s.	D.	F.	D. P.
100000	-	-	14166	13	4	-	-	14375	-	-	-	-
50000	-	-	7083	6	8	-	-	7187	10	-	-	-
40000	-	-	5666	13	4	-	-	5750	-	-	-	-
30000	-	-	4250	-	-	-	-	4312	10	-	-	-
20000	-	-	2833	6	8	-	-	2875	-	-	-	-
10000	-	-	1416	13	4	-	-	1437	10	-	-	-
5000	-	-	708	6	8	-	-	718	15	-	-	-
4000	-	-	566	13	4	-	-	575	-	-	-	-
3000	-	-	425	-	-	-	-	431	5	-	-	-
2000	-	-	283	6	8	-	-	287	10	-	-	-
1000	-	-	141	13	4	-	-	143	15	-	-	-
500	-	-	70	16	8	-	-	71	17	6	-	-
400	-	-	56	13	4	-	-	57	10	-	-	-
300	-	-	42	10	-	-	-	43	2	6	-	-
200	-	-	28	6	8	-	-	2	15	-	-	-
100	-	-	14	3	4	-	-	14	7	6	-	-
50	-	-	7	1	8	-	-	7	3	9	-	-
40	-	-	5	13	4	-	-	5	15	-	-	-
30	-	-	4	5	-	-	-	4	6	3	-	-
20	-	-	2	16	8	-	-	2	17	6	-	-
10	-	-	1	8	4	-	-	1	8	9	-	-
5	-	-	-	14	2	-	-	-	14	4	2	-
4	-	-	-	11	4	-	-	-	11	6	-	-
3	-	-	-	8	6	-	-	-	8	7	2	-
2	-	-	-	5	8	-	-	-	5	9	-	-
1	-	-	-	2	10	-	-	-	2	10	2	-
-	12	-	-	2	1	2	-	-	2	1	3	500
-	8	-	-	1	5	-	-	-	1	5	1	-
-	4	-	-	-	8	2	-	-	-	8	2	500
-	3	-	-	-	6	1	500	-	-	6	1	875
-	2	-	-	-	4	1	-	-	-	4	1	250
-	1	-	-	-	2	-	500	-	-	2	-	625
-	-	9	-	-	1	2	375	-	-	1	2	469
-	-	6	-	-	1	-	250	-	-	1	-	312
-	-	3	-	-	-	2	125	-	-	-	2	156
-	-	2	-	-	-	1	417	-	-	-	1	437
-	-	1	-	-	-	-	708	-	-	-	-	719

EXCHANGE, No. 7.

Calcutta and London.

Rupees.			2s. 11d. per Rupee.					2s. 11½d. per Rupee.				
R.	A.	P.	£	s.	D.	F.	D. P.	£	s.	D.	F.	D. P.
100000	-	-	14583	6	8	-	-	14791	13	4	-	-
50000	-	-	7291	13	4	-	-	7395	16	8	-	-
40000	-	-	5833	6	8	-	-	5916	13	4	-	-
30000	-	-	4375	-	-	-	-	4437	10	-	-	-
20000	-	-	2916	13	4	-	-	2958	6	8	-	-
10000	-	-	1458	6	8	-	-	1479	3	4	-	-
5000	-	-	729	3	4	-	-	739	11	8	-	-
4000	-	-	583	6	8	-	-	591	13	4	-	-
3000	-	-	437	10	-	-	-	443	15	-	-	-
2000	-	-	291	13	4	-	-	295	16	8	-	-
1000	-	-	145	16	8	-	-	147	18	4	-	-
500	-	-	72	18	4	-	-	73	19	2	-	-
400	-	-	58	6	8	-	-	59	3	4	-	-
300	-	-	43	15	-	-	-	44	7	6	-	-
200	-	-	29	3	4	-	-	29	11	8	-	-
100	-	-	14	11	8	-	-	14	15	10	-	-
50	-	-	7	5	10	-	-	7	7	11	-	-
40	-	-	5	16	8	-	-	5	18	4	-	-
30	-	-	4	7	6	-	-	4	8	9	-	-
20	-	-	2	18	4	-	-	2	19	2	-	-
10	-	-	1	9	2	-	-	1	9	7	-	-
5	-	-	-	14	7	-	-	-	14	9	2	-
4	-	-	-	11	8	-	-	-	11	10	-	-
3	-	-	-	8	9	-	-	-	8	10	2	-
2	-	-	-	5	10	-	-	-	5	11	-	-
1	-	-	-	2	11	-	-	-	2	11	2	-
-	12	-	-	2	2	1	-	-	2	2	2	500
-	8	-	-	1	5	2	-	-	1	5	3	-
-	4	-	-	-	8	3	-	-	-	8	3	500
-	3	-	-	-	6	2	250	-	-	6	2	625
-	2	-	-	-	4	1	500	-	-	4	1	750
-	1	-	-	-	2	-	750	-	-	2	-	875
-	-	9	-	-	1	2	562	-	-	1	2	656
-	-	6	-	-	1	-	375	-	-	1	-	437
-	-	3	-	-	2	-	187	-	-	2	-	219
-	-	2	-	-	1	-	458	-	-	1	-	479
-	-	1	-	-	-	-	729	-	-	-	-	740

EXCHANGE, No. 7.

Calcutta and London.

Rupees.			3s. per Rupee.					
R.	A.	P.	£	S.	D.	F.	D.	P.
100000	-	-	15000	-	-	-	-	-
50000	-	-	7500	-	-	-	-	-
40000	-	-	6000	-	-	-	-	-
30000	-	-	4500	-	-	-	-	-
20000	-	-	3000	-	-	-	-	-
10000	-	-	1500	-	-	-	-	-
5000	-	-	750	-	-	-	-	-
4000	-	-	600	-	-	-	-	-
3000	-	-	450	-	-	-	-	-
2000	-	-	300	-	-	-	-	-
1000	-	-	150	-	-	-	-	-
500	-	-	75	-	-	-	-	-
400	-	-	60	-	-	-	-	-
300	-	-	45	-	-	-	-	-
200	-	-	30	-	-	-	-	-
100	-	-	15	-	-	-	-	-
50	-	-	7	10	-	-	-	-
40	-	-	6	-	-	-	-	-
30	-	-	4	10	-	-	-	-
20	-	-	3	-	-	-	-	-
10	-	-	1	10	-	-	-	-
5	-	-	-	15	-	-	-	-
4	-	-	-	12	-	-	-	-
3	-	-	-	9	-	-	-	-
2	-	-	-	6	-	-	-	-
1	-	-	-	3	-	-	-	-
-	12	-	-	2	3	-	-	-
-	8	-	-	1	6	-	-	-
-	4	-	-	-	9	-	-	-
-	3	-	-	-	6	3	-	-
-	2	-	-	-	4	2	-	-
-	1	-	-	-	2	1	-	-
-	-	9	-	-	1	2	75	-
-	-	6	-	-	1	-	50	-
-	-	3	-	-	-	2	25	-
-	-	2	-	-	-	1	50	-
-	-	1	-	-	-	-	75	-

EXCHANGE, No. 8.

London and Calcutta.

Sterling.				1s. 8d. per Rupee.				1s. 8½d. per Rupee.			
£	S.	D.	F.	R.	A.	P.	D. P.	R.	A.	P.	D. P.
10000	-	-	-	120000	-	-	-	117073	2	8	780
5000	-	-	-	60000	-	-	-	58536	9	4	390
4000	-	-	-	48000	-	-	-	46829	4	3	512
3000	-	-	-	36000	-	-	-	35121	15	2	634
2000	-	-	-	24000	-	-	-	23414	10	1	756
1000	-	-	-	12000	-	-	-	11707	5	0	878
500	-	-	-	6000	-	-	-	5853	10	6	439
400	-	-	-	4800	-	-	-	4682	14	9	952
300	-	-	-	3600	-	-	-	3512	3	1	466
200	-	-	-	2400	-	-	-	2341	7	4	977
100	-	-	-	1200	-	-	-	1170	11	8	488
50	-	-	-	600	-	-	-	585	5	10	244
40	-	-	-	480	-	-	-	468	4	8	195
30	-	-	-	360	-	-	-	351	3	6	146
20	-	-	-	240	-	-	-	234	2	4	097
10	-	-	-	120	-	-	-	117	1	2	048
5	-	-	-	60	-	-	-	58	8	7	024
4	-	-	-	48	-	-	-	46	13	3	219
3	-	-	-	36	-	-	-	35	1	11	414
2	-	-	-	24	-	-	-	23	6	7	610
1	-	-	-	12	-	-	-	11	11	3	805
-	15	-	-	9	-	-	-	8	12	5	854
-	10	-	-	6	-	-	-	5	13	7	902
-	5	-	-	3	-	-	-	2	14	9	951
-	4	-	-	2	6	4	8	2	5	5	561
-	3	-	-	1	12	9	6	1	12	1	171
-	2	-	-	1	3	2	4	1	2	8	780
-	1	-	-	-	9	7	2	-	9	4	390
-	-	6	-	-	4	9	6	-	4	8	195
-	-	5	-	-	4	-	-	-	3	10	829
-	-	4	-	-	3	2	4	-	3	1	463
-	-	3	-	-	2	4	8	-	2	4	098
-	-	2	-	-	1	7	2	-	1	6	732
-	-	1	-	-	-	9	6	-	-	9	366
-	-	-	3	-	-	7	2	-	-	7	024
-	-	-	2	-	-	4	8	-	-	4	683
-	-	-	1	-	-	2	4	-	-	2	341

EXCHANGE, No. 8.

London and Calcutta.

Sterling.				1s. 9d. per Rupee.				1s. 9½d. per Rupee.			
£	s.	d.	F.	R.	A.	P.	D. P.	R.	A.	P.	D. P.
10000	—	—	—	114285	11	5	143	111627	14	6	140
5000	—	—	—	57142	13	8	571	55813	15	3	070
4000	—	—	—	45714	4	6	857	44651	2	7	256
3000	—	—	—	34285	11	5	143	33488	5	11	442
2000	—	—	—	22857	2	3	429	22325	9	3	628
1000	—	—	—	11428	9	1	714	11162	12	7	814
500	—	—	—	5714	4	6	857	5581	6	3	907
400	—	—	—	4571	6	10	286	4465	1	10	326
300	—	—	—	3428	9	1	714	3348	13	4	744
200	—	—	—	2285	11	5	143	2232	8	11	163
100	—	—	—	1142	13	8	571	1116	4	5	581
50	—	—	—	571	6	10	286	558	2	2	791
40	—	—	—	457	2	3	429	446	8	2	233
30	—	—	—	342	13	8	571	334	14	1	674
20	—	—	—	228	9	1	714	223	4	1	116
10	—	—	—	114	4	6	857	111	10	—	558
5	—	—	—	57	2	3	429	55	13	—	279
4	—	—	—	45	11	5	143	44	10	5	023
3	—	—	—	34	4	6	857	33	7	9	767
2	—	—	—	22	13	8	571	22	5	2	512
1	—	—	—	11	6	10	286	11	2	7	256
—	15	—	—	8	9	1	714	8	5	11	442
—	10	—	—	5	11	5	143	5	9	3	628
—	5	—	—	2	13	8	571	2	12	7	814
—	4	—	—	2	4	6	857	2	3	8	651
—	3	—	—	1	11	5	143	1	10	9	488
—	2	—	—	1	2	3	429	1	1	10	326
—	1	—	—	—	9	1	714	—	8	11	163
—	—	6	—	—	4	6	857	—	4	5	581
—	—	5	—	—	3	9	714	—	3	8	651
—	—	4	—	—	3	—	571	—	2	11	721
—	—	3	—	—	2	3	429	—	2	2	791
—	—	2	—	—	1	6	286	—	1	5	860
—	—	1	—	—	—	9	143	—	—	8	930
—	—	—	3	—	—	6	857	—	—	6	698
—	—	—	2	—	—	4	571	—	—	4	465
—	—	—	1	—	—	2	286	—	—	2	233

EXCHANGE, No. 8.

London and Calcutta.

Sterling.				1s. 10d. per Rupee.				1s. 10½d. per Rupee.			
£	s.	d.	F.	R.	A.	P.	D. P.	R.	A.	P.	D. P.
10000	—	—	—	109090	14	6	545	106666	10	8	—
5000	—	—	—	54545	7	3	273	53333	5	4	—
4000	—	—	—	43636	5	9	818	42666	10	8	—
3000	—	—	—	32727	4	4	364	32000	—	—	—
2000	—	—	—	21818	2	10	909	21333	5	4	—
1000	—	—	—	10909	1	5	455	10666	10	8	—
500	—	—	—	5454	8	8	727	5333	5	4	—
400	—	—	—	4363	10	2	182	4266	10	8	—
300	—	—	—	3272	11	7	636	3200	—	—	—
200	—	—	—	2181	13	1	091	2133	5	4	—
100	—	—	—	1090	14	6	545	1066	10	8	—
50	—	—	—	545	7	3	273	533	5	4	—
40	—	—	—	436	5	9	818	426	10	8	—
30	—	—	—	327	4	4	364	320	—	—	—
20	—	—	—	218	2	10	909	213	5	4	—
10	—	—	—	109	1	5	455	106	10	8	—
5	—	—	—	54	8	8	727	53	5	4	—
4	—	—	—	43	10	2	182	42	10	8	—
3	—	—	—	32	11	7	636	32	—	—	—
2	—	—	—	21	13	1	091	21	5	4	—
1	—	—	—	10	14	6	545	10	10	8	—
—	15	—	—	8	2	10	909	8	—	—	—
—	10	—	—	5	7	3	273	5	5	4	—
—	5	—	—	2	11	7	636	2	10	8	—
—	4	—	—	2	2	10	909	2	2	1	600
—	3	—	—	1	10	2	182	1	9	7	200
—	2	—	—	1	1	5	455	1	1	—	800
—	1	—	—	—	8	8	727	—	8	6	400
—	—	6	—	—	4	4	364	—	4	3	200
—	—	5	—	—	3	7	636	—	3	6	667
—	—	4	—	—	2	10	909	—	2	10	133
—	—	3	—	—	2	2	182	—	2	1	600
—	—	2	—	—	1	5	455	—	1	5	067
—	—	1	—	—	—	8	727	—	—	8	533
—	—	—	3	—	—	6	545	—	—	6	400
—	—	—	2	—	—	4	364	—	—	4	267
—	—	—	1	—	—	2	182	—	—	2	133

EXCHANGE, No. 8.

London and Calcutta.

Sterling.				1s. 11d. per Rupee.				1s. 11½d. per Rupee.			
£	s.	D.	F.	R.	A.	P.	D. P.	R.	A.	P.	D. P.
10000	—	—	—	104347	13	2	609	102127	10	6	723
5000	—	—	—	52173	14	7	304	51063	13	3	362
4000	—	—	—	41739	2	1	043	40851	1	—	289
3000	—	—	—	31304	5	6	783	30638	4	9	217
2000	—	—	—	20869	9	—	522	20425	8	6	145
1000	—	—	—	10434	12	6	261	10212	12	3	072
500	—	—	—	5217	6	3	130	5106	6	1	536
400	—	—	—	4173	14	7	304	4085	1	8	429
300	—	—	—	3130	6	11	478	3063	13	3	322
200	—	—	—	2086	15	3	652	2042	8	10	214
100	—	—	—	1043	7	7	826	1021	4	5	107
50	—	—	—	521	11	9	913	510	10	2	554
40	—	—	—	417	6	3	130	408	8	2	043
30	—	—	—	313	—	8	348	306	6	1	532
20	—	—	—	208	11	1	565	204	4	1	021
10	—	—	—	104	5	6	783	102	2	—	511
5	—	—	—	52	2	9	392	51	1	—	255
4	—	—	—	41	11	9	913	40	13	7	404
3	—	—	—	31	4	10	435	30	10	2	553
2	—	—	—	20	13	10	957	20	6	9	702
1	—	—	—	10	6	11	478	10	3	4	851
—	15	—	—	7	13	2	609	7	10	6	638
—	10	—	—	5	3	5	739	5	1	8	426
—	5	—	—	2	9	8	870	2	8	10	213
—	4	—	—	2	1	4	696	2	—	8	170
—	3	—	—	1	9	—	522	1	8	6	128
—	2	—	—	1	—	8	348	1	—	4	085
—	1	—	—	—	8	4	174	—	8	2	043
—	—	6	—	—	4	2	087	—	4	1	021
—	—	5	—	—	3	5	739	—	3	4	851
—	—	4	—	—	2	9	391	—	2	8	680
—	—	3	—	—	2	1	043	—	2	—	511
—	—	2	—	—	1	4	696	—	1	4	340
—	—	1	—	—	—	8	348	—	—	8	170
—	—	—	3	—	—	6	261	—	—	6	128
—	—	—	2	—	—	4	174	—	—	4	085
—	—	—	1	—	—	2	087	—	—	2	043

EXCHANGE, No. 8.

London and Calcutta.

Sterling.				2s. per Rupee.				2s. ½d. per Rupee.			
£	s.	D.	F.	R.	A.	P.	D.P.	R.	A.	P.	D.P.
10000	-	-	-	100000	-	-	-	97959	2	11	265
5000	-	-	-	50000	-	-	-	48979	9	5	633
4000	-	-	-	40000	-	-	-	39183	10	9	306
3000	-	-	-	30000	-	-	-	29387	12	-	980
2000	-	-	-	20000	-	-	-	19591	13	4	653
1000	-	-	-	10000	-	-	-	9795	14	8	327
500	-	-	-	5000	-	-	-	4897	15	4	163
400	-	-	-	4000	-	-	-	3918	5	10	531
300	-	-	-	3000	-	-	-	2938	12	4	898
200	-	-	-	2000	-	-	-	1959	2	11	265
100	-	-	-	1000	-	-	-	979	9	5	633
50	-	-	-	500	-	-	-	489	12	8	816
40	-	-	-	400	-	-	-	391	13	4	653
30	-	-	-	300	-	-	-	293	14	-	490
20	-	-	-	200	-	-	-	195	14	8	327
10	-	-	-	100	-	-	-	97	15	4	163
5	-	-	-	50	-	-	-	48	15	8	082
4	-	-	-	40	-	-	-	39	2	11	265
3	-	-	-	30	-	-	-	29	6	2	449
2	-	-	-	20	-	-	-	19	9	5	633
1	-	-	-	10	-	-	-	9	12	8	816
-	15	-	-	7	8	-	-	7	5	6	612
-	10	-	-	5	-	-	-	4	14	4	408
-	5	-	-	2	8	-	-	2	7	2	204
-	4	-	-	2	-	-	-	1	15	4	163
-	3	-	-	1	8	-	-	1	7	6	122
-	2	-	-	1	-	-	-	-	15	8	082
-	1	-	-	-	8	-	-	-	7	10	041
-	-	6	-	-	4	-	-	-	3	11	020
-	-	5	-	-	3	4	-	-	3	3	184
-	-	4	-	-	2	8	-	-	2	7	347
-	-	3	-	-	2	-	-	-	1	11	510
-	-	2	-	-	1	4	-	-	1	3	673
-	-	1	-	-	-	8	-	-	-	7	837
-	-	-	3	-	-	6	-	-	-	5	878
-	-	-	2	-	-	4	-	-	-	3	918
-	-	-	1	-	-	2	-	-	-	1	959

EXCHANGE, No. 8.

London and Calcutta.

Sterling.				2s. 1d. per Rupee.				2s. 1½d. per Rupee.			
£	s.	d.	F.	R.	A.	P.	D. P.	R.	A.	P.	D. P.
10000	—	—	—	96000	—	—	—	94117	10	4	235
5000	—	—	—	48000	—	—	—	47058	13	2	118
4000	—	—	—	38400	—	—	—	37647	—	11	294
3000	—	—	—	28800	—	—	—	28235	4	8	471
2000	—	—	—	19200	—	—	—	18823	8	5	647
1000	—	—	—	9600	—	—	—	9411	12	2	824
500	—	—	—	4800	—	—	—	4705	14	1	412
400	—	—	—	3840	—	—	—	3764	11	3	529
300	—	—	—	2880	—	—	—	2823	8	5	647
200	—	—	—	1920	—	—	—	1882	5	7	765
100	—	—	—	960	—	—	—	941	2	9	882
50	—	—	—	480	—	—	—	470	9	4	941
40	—	—	—	384	—	—	—	376	7	6	353
30	—	—	—	288	—	—	—	282	5	7	765
20	—	—	—	192	—	—	—	188	3	9	176
10	—	—	—	96	—	—	—	94	1	10	588
5	—	—	—	48	—	—	—	47	—	11	294
4	—	—	—	38	6	4	80	37	10	4	235
3	—	—	—	28	12	9	60	28	3	9	176
2	—	—	—	19	3	2	40	18	13	2	118
1	—	—	—	9	9	7	20	9	6	7	059
—	15	—	—	7	3	2	40	7	—	11	294
—	10	—	—	4	12	9	60	4	11	3	529
—	5	—	—	2	6	4	80	2	5	7	765
—	4	—	—	1	14	8	64	1	14	1	412
—	3	—	—	1	7	—	48	1	6	7	059
—	2	—	—	—	15	4	32	—	15	—	706
—	1	—	—	—	7	8	16	—	7	6	353
—	—	6	—	—	3	10	08	—	3	9	176
—	—	5	—	—	3	2	40	—	3	1	647
—	—	4	—	—	2	6	72	—	2	6	118
—	—	3	—	—	1	11	04	—	1	10	588
—	—	2	—	—	1	3	36	—	1	3	059
—	—	1	—	—	—	7	68	—	—	7	529
—	—	—	3	—	—	5	76	—	—	5	647
—	—	—	2	—	—	3	84	—	—	3	765
—	—	—	1	—	—	1	92	—	—	1	882

EXCHANGE, No. 8.

London and Calcutta.

Sterling.				2s. 2d. per Rupee.				2s. 2½d. per Rupee.			
£	s.	d.	F.	R.	A.	P.	D. P.	R.	A.	P.	D. P.
10000	—	—	—	92307	11	—	923	90566	—	7	245
5000	—	—	—	46153	13	6	462	45283	—	3	623
4000	—	—	—	36923	1	2	769	36226	6	7	698
3000	—	—	—	27692	4	11	077	27169	12	11	774
2000	—	—	—	18461	8	7	385	18113	3	3	849
1000	—	—	—	9230	12	3	692	9056	9	7	925
500	—	—	—	4615	6	1	846	4528	4	9	962
400	—	—	—	3692	4	11	077	3622	10	3	170
300	—	—	—	2769	3	8	308	2716	15	8	377
200	—	—	—	1846	2	5	538	1811	5	1	585
100	—	—	—	923	1	2	769	905	10	6	792
50	—	—	—	461	8	7	385	452	13	3	396
40	—	—	—	369	3	8	308	362	4	2	717
30	—	—	—	276	14	9	231	271	11	2	038
20	—	—	—	184	9	10	154	181	2	1	358
10	—	—	—	92	4	11	077	90	9	—	679
5	—	—	—	46	2	5	538	45	4	6	340
4	—	—	—	36	14	9	231	36	3	7	472
3	—	—	—	27	11	—	923	27	2	8	604
2	—	—	—	18	7	4	615	18	1	9	736
1	—	—	—	9	3	8	308	9	—	10	868
—	15	—	—	6	14	9	231	6	12	8	151
—	10	—	—	4	9	10	154	4	8	5	434
—	5	—	—	2	4	11	077	2	4	2	717
—	4	—	—	1	13	6	462	1	12	11	774
—	3	—	—	1	6	1	846	1	5	8	830
—	2	—	—	—	14	9	231	—	14	5	887
—	1	—	—	—	7	4	615	—	7	2	943
—	—	6	—	—	3	8	308	—	3	7	472
—	—	5	—	—	3	—	923	—	3	—	226
—	—	4	—	—	2	5	538	—	2	4	981
—	—	3	—	—	1	10	154	—	1	9	736
—	—	2	—	—	1	2	769	—	1	2	491
—	—	1	—	—	—	7	385	—	—	7	245
—	—	—	3	—	—	5	538	—	—	5	434
—	—	—	2	—	—	3	692	—	—	3	623
—	—	—	1	—	—	1	846	—	—	1	811

EXCHANGE, No. 8.

London and Calcutta.

Sterling.				2s. 3d. per Rupee.				2s. 3½d. per Rupee.			
£	s.	d.	F.	R.	A.	P.	D. P.	R.	A.	P.	D. P.
10000	—	—	—	88888	14	2	667	87272	11	7	636
5000	—	—	—	44444	7	1	333	43636	5	9	818
4000	—	—	—	35555	8	10	667	34909	1	5	455
3000	—	—	—	26666	10	8	—	26181	13	1	091
2000	—	—	—	17777	12	5	333	17454	8	8	727
1000	—	—	—	8888	14	2	667	8727	4	4	364
500	—	—	—	4444	7	1	333	4363	10	2	182
400	—	—	—	3555	8	10	667	3490	14	6	545
300	—	—	—	2666	10	8	—	2618	2	10	909
200	—	—	—	1777	12	5	333	1745	7	3	273
100	—	—	—	888	14	2	667	872	11	7	636
50	—	—	—	444	7	1	333	436	5	9	818
40	—	—	—	355	8	10	667	349	1	5	455
30	—	—	—	266	10	8	—	261	13	1	091
20	—	—	—	177	12	5	333	174	8	8	727
10	—	—	—	88	14	2	667	87	4	4	364
5	—	—	—	44	7	1	333	43	10	2	182
4	—	—	—	35	8	10	667	34	14	6	545
3	—	—	—	26	10	8	—	26	2	10	909
2	—	—	—	17	12	5	333	17	7	3	273
1	—	—	—	8	14	2	667	8	11	7	636
—	15	—	—	6	10	8	—	6	8	8	727
—	10	—	—	4	7	1	333	4	5	9	818
—	5	—	—	2	3	6	667	2	2	10	909
—	4	—	—	1	12	5	333	1	11	11	127
—	3	—	—	1	5	4	—	1	4	11	345
—	2	—	—	—	14	2	667	—	13	11	564
—	1	—	—	—	7	1	333	—	6	11	782
—	—	6	—	—	3	6	667	—	3	5	891
—	—	5	—	—	2	11	556	—	2	10	909
—	—	4	—	—	2	4	444	—	2	3	927
—	—	3	—	—	1	9	333	—	1	8	945
—	—	2	—	—	1	2	222	—	1	1	964
—	—	1	—	—	—	7	111	—	—	6	982
—	—	—	3	—	—	5	333	—	—	5	236
—	—	—	2	—	—	3	556	—	—	3	491
—	—	—	1	—	—	1	778	—	—	1	745

EXCHANGE, No. 8.

London and Calcutta.

Sterling.				2s. 4d. per Rupee.				2s. 4½d. per Rupee.			
£	s.	d.	F.	R.	A.	P.	D. P.	R.	A.	P.	D. P.
10000	—	—	—	85714	4	6	857	84210	8	5	053
5000	—	—	—	42857	2	3	429	42105	4	2	526
4000	—	—	—	34285	11	5	143	33684	3	4	421
3000	—	—	—	25714	4	6	857	25263	2	6	316
2000	—	—	—	17142	13	8	571	16842	1	8	211
1000	—	—	—	8571	6	10	286	8421	—	10	105
500	—	—	—	4285	11	5	143	4210	8	5	053
400	—	—	—	3428	9	1	714	3368	6	8	842
300	—	—	—	2571	6	10	286	2526	5	—	632
200	—	—	—	1714	4	6	857	1684	3	4	421
100	—	—	—	857	2	3	429	842	1	8	211
50	—	—	—	428	9	1	714	421	—	10	105
40	—	—	—	342	13	8	571	336	13	5	684
30	—	—	—	257	2	3	429	252	10	1	263
20	—	—	—	171	6	10	286	168	6	8	842
10	—	—	—	85	11	5	143	84	3	4	421
5	—	—	—	42	13	8	571	42	1	8	211
4	—	—	—	34	4	6	857	33	10	11	368
3	—	—	—	25	11	5	143	25	4	2	526
2	—	—	—	17	2	3	429	16	13	5	684
1	—	—	—	8	9	1	714	8	6	8	842
	15	—	—	6	6	10	286	6	5	—	632
	10	—	—	4	4	6	857	4	3	4	421
	5	—	—	2	2	3	429	2	1	8	211
	4	—	—	1	11	5	143	1	10	11	368
	3	—	—	1	4	6	857	1	4	2	526
—	2	—	—	—	13	8	571	—	13	5	684
—	1	—	—	—	6	10	286	—	6	8	842
—	—	6	—	—	3	5	143	—	3	4	421
—	—	5	—	—	2	10	286	—	2	9	684
—	—	4	—	—	2	3	429	—	2	2	947
—	—	3	—	—	1	8	571	—	1	8	211
—	—	2	—	—	1	1	714	—	1	1	474
—	—	1	—	—	—	6	857	—	—	6	737
—	—	—	3	—	—	5	143	—	—	5	053
—	—	—	2	—	—	3	429	—	—	3	368
—	—	—	1	—	—	1	714	—	—	1	684

EXCHANGE, No. 8.

London and Calcutta.

Sterling.				2s. 5d. per Rupee.				2s. 5½d. per Rupee.			
£	s.	d.	F.	R.	A.	P.	D. P.	R.	A.	P.	D. P.
10000	—	—	—	82758	9	11	172	81355	14	10	983
5000	—	—	—	41379	4	11	586	40677	15	5	492
4000	—	—	—	33103	7	2	068	32542	5	11	593
3000	—	—	—	24827	9	4	551	24406	12	5	695
2000	—	—	—	16551	11	7	034	16271	2	11	797
1000	—	—	—	8275	13	9	517	8135	9	5	898
500	—	—	—	4137	14	10	759	4067	12	8	949
400	—	—	—	3310	5	6	207	3254	3	9	559
300	—	—	—	2482	12	1	655	2440	10	10	169
200	—	—	—	1655	2	9	103	1627	1	10	780
100	—	—	—	827	9	4	552	813	8	11	390
50	—	—	—	413	12	8	276	406	12	5	695
40	—	—	—	331	—	6	621	325	6	9	356
30	—	—	—	248	4	4	966	244	1	1	017
20	—	—	—	165	8	3	310	162	11	4	678
10	—	—	—	82	12	1	655	81	5	8	339
5	—	—	—	41	6	—	828	40	10	10	169
4	—	—	—	33	1	7	862	32	8	8	136
3	—	—	—	24	13	2	897	24	6	6	102
2	—	—	—	16	8	9	931	16	4	4	068
1	—	—	—	8	4	4	966	8	2	2	034
—	15	—	—	6	3	3	724	6	1	7	525
—	10	—	—	4	2	2	483	4	1	1	017
—	5	—	—	2	1	1	241	2	—	6	508
—	4	—	—	1	10	5	793	1	10	—	407
—	3	—	—	1	3	10	345	1	3	6	305
—	2	—	—	—	13	2	897	—	13	—	203
—	1	—	—	—	6	7	448	—	6	6	102
—	—	6	—	—	3	3	724	—	3	3	051
—	—	5	—	—	2	9	103	—	2	8	542
—	—	4	—	—	2	2	483	—	2	2	034
—	—	3	—	—	1	7	862	—	1	7	525
—	—	2	—	—	1	1	241	—	1	1	017
—	—	1	—	—	—	6	621	—	—	6	508
—	—	—	3	—	—	4	966	—	—	4	881
—	—	—	2	—	—	3	310	—	—	3	254
—	—	—	1	—	—	1	655	—	—	1	627

EXCHANGE, No. 8.

London and Calcutta.

Sterling.				2s. 6d. per Rupee.				2s. 6½d. per Rupee.			
£	S.	D.	F.	R.	A.	P.	D. P.	R.	A.	P.	D. P.
10000	—	—	—	80000	—	—	—	78688	8	4	721
5000	—	—	—	40000	—	—	—	39344	4	2	361
4000	—	—	—	32000	—	—	—	31475	6	6	689
3000	—	—	—	24000	—	—	—	23606	8	11	016
2000	—	—	—	16000	—	—	—	15737	11	3	344
1000	—	—	—	8000	—	—	—	7868	13	7	672
500	—	—	—	4000	—	—	—	3934	6	9	836
400	—	—	—	3200	—	—	—	3147	8	7	869
300	—	—	—	2400	—	—	—	2360	10	5	902
200	—	—	—	1600	—	—	—	1573	12	3	934
100	—	—	—	800	—	—	—	786	14	1	967
50	—	—	—	400	—	—	—	393	7	—	984
40	—	—	—	320	—	—	—	314	12	—	787
30	—	—	—	240	—	—	—	236	1	—	590
20	—	—	—	160	—	—	—	157	6	—	393
10	—	—	—	80	—	—	—	78	11	—	197
5	—	—	—	40	—	—	—	39	5	6	098
4	—	—	—	32	—	—	—	31	7	7	279
3	—	—	—	24	—	—	—	23	9	8	459
2	—	—	—	16	—	—	—	15	11	9	639
1	—	—	—	8	—	—	—	7	13	10	820
—	15	—	—	6	—	—	—	5	14	5	115
—	10	—	—	4	—	—	—	3	14	11	410
—	5	—	—	2	—	—	—	1	15	5	705
—	4	—	—	1	9	7	2	1	9	2	164
—	3	—	—	1	3	2	4	1	2	10	623
—	2	—	—	—	12	9	6	—	12	7	082
—	1	—	—	—	6	4	8	—	6	3	541
—	—	6	—	—	3	2	4	—	3	1	770
—	—	5	—	—	2	8	—	—	2	7	475
—	—	4	—	—	2	1	6	—	2	1	180
—	—	3	—	—	1	7	2	—	1	6	885
—	—	2	—	—	1	—	8	—	1	—	590
—	—	1	—	—	—	6	4	—	—	6	295
—	—	—	3	—	—	4	8	—	—	4	721
—	—	—	2	—	—	3	2	—	—	3	148
—	—	—	1	—	—	1	6	—	—	1	574

EXCHANGE, No. 8.

London and Calcutta.

Sterling.				2s. 7d. per Rupee.				2s. 7½d. per Rupee.			
£	s.	d.	F.	R.	A.	P.	D. P.	R.	A.	P.	D. P.
10000	—	—	—	77419	5	8	129	76190	7	7	429
5000	—	—	—	38709	10	10	065	38095	3	9	714
4000	—	—	—	30967	11	10	452	30476	3	—	571
3000	—	—	—	23225	12	10	839	22857	2	3	429
2000	—	—	—	15483	13	11	226	15238	1	6	286
1000	—	—	—	7741	14	11	613	7619	—	9	143
500	—	—	—	3870	15	5	806	3809	8	4	571
400	—	—	—	3096	12	4	645	3047	9	10	857
300	—	—	—	2322	9	3	484	2285	11	5	143
200	—	—	—	1548	6	2	323	1523	12	11	429
100	—	—	—	774	3	1	161	761	14	5	714
50	—	—	—	387	1	6	581	380	15	2	857
40	—	—	—	309	10	10	065	304	12	2	286
30	—	—	—	232	4	1	548	228	9	1	714
20	—	—	—	154	13	5	032	152	6	1	143
10	—	—	—	77	6	8	516	76	3	—	571
5	—	—	—	38	11	4	258	38	1	6	286
4	—	—	—	30	15	5	806	30	7	7	429
3	—	—	—	23	3	7	355	22	13	8	571
2	—	—	—	15	7	8	903	15	3	9	714
1	—	—	—	7	11	10	452	7	9	10	857
—	15	—	—	5	12	10	839	5	11	5	143
—	10	—	—	3	13	11	226	3	12	11	429
—	5	—	—	1	14	11	613	1	14	5	714
—	4	—	—	1	8	9	290	1	8	4	571
—	3	—	—	1	2	6	968	1	2	3	429
—	2	—	—	—	12	4	645	—	12	2	286
—	1	—	—	—	6	2	323	—	6	1	143
—	—	6	—	—	3	1	161	—	3	—	571
—	—	5	—	—	2	6	968	—	2	6	476
—	—	4	—	—	2	—	774	—	2	—	381
—	—	3	—	—	1	6	581	—	1	6	286
—	—	2	—	—	1	—	387	—	1	—	190
—	—	1	—	—	—	6	194	—	—	6	095
—	—	—	3	—	—	4	645	—	—	4	572
—	—	—	2	—	—	3	097	—	—	3	048
—	—	—	1	—	—	1	548	—	—	1	524

EXCHANGE, No. 8.
London and Calcutta.

Sterling.				2s. 8d. per Rupee.				2s. 8½d. per Rupee.			
£	s.	d.	F.	R.	A.	P.	D. P.	R.	A.	P.	D. P.
10000	-	-	-	75000	-	-	-	73846	2	5	538
5000	-	-	-	37500	-	-	-	36923	1	2	769
4000	-	-	-	30000	-	-	-	29538	7	4	615
3000	-	-	-	22500	-	-	-	22153	13	6	462
2000	-	-	-	15000	-	-	-	14769	3	8	308
1000	-	-	-	7500	-	-	-	7384	9	10	154
500	-	-	-	3750	-	-	-	3692	4	11	077
400	-	-	-	3000	-	-	-	2953	13	6	462
300	-	-	-	2250	-	-	-	2215	6	1	846
200	-	-	-	1500	-	-	-	1476	14	9	231
100	-	-	-	750	-	-	-	738	7	4	615
50	-	-	-	375	-	-	-	369	3	8	308
40	-	-	-	300	-	-	-	295	6	1	846
30	-	-	-	225	-	-	-	221	8	7	385
20	-	-	-	150	-	-	-	147	11	-	923
10	-	-	-	75	-	-	-	73	13	6	462
5	-	-	-	37	8	-	-	36	14	9	231
4	-	-	-	30	-	-	-	29	8	7	385
3	-	-	-	22	8	-	-	22	2	5	538
2	-	-	-	15	-	-	-	14	12	3	692
1	-	-	-	7	8	-	-	7	6	1	846
-	15	-	-	5	10	-	-	5	8	7	385
-	10	-	-	3	12	-	-	3	11	-	923
-	5	-	-	1	14	-	-	1	13	6	462
-	4	-	-	1	8	-	-	1	7	7	569
-	3	-	-	1	2	-	-	1	1	8	677
-	2	-	-	-	12	-	-	-	11	9	785
-	1	-	-	-	6	-	-	-	5	10	892
-	-	6	-	-	3	-	-	-	2	11	446
-	-	5	-	-	2	6	-	-	2	5	538
-	-	4	-	-	2	-	-	-	1	11	630
-	-	3	-	-	1	6	-	-	1	5	723
-	-	2	-	-	1	-	-	-	-	11	815
-	-	1	-	-	-	6	-	-	-	5	908
-	-	-	3	-	-	4	5	-	-	4	430
-	-	-	2	-	-	3	-	-	-	2	954
-	-	-	1	-	-	1	5	-	-	1	477

EXCHANGE, No. 8.

London and Calcutta.

Sterling.				2s. 9d. per Rupee.				2s. 9½d. per Rupee.			
£	S.	D.	F.	R.	A.	P.	D. P.	R.	A.	P.	D. P.
10000	—	—	—	72727	4	4	364	71641	12	7	881
5000	—	—	—	36363	10	2	182	35820	14	3	940
4000	—	—	—	29090	14	6	545	28656	11	5	552
3000	—	—	—	21818	2	10	909	21492	8	7	164
2000	—	—	—	14545	7	3	273	14328	5	8	776
1000	—	—	—	7272	11	7	636	7164	2	10	388
500	—	—	—	3636	5	9	818	3582	1	5	194
400	—	—	—	2909	1	5	455	2865	10	8	955
300	—	—	—	2181	13	1	091	2149	4	—	716
200	—	—	—	1454	8	8	727	1432	13	4	478
100	—	—	—	727	4	4	364	716	6	8	239
50	—	—	—	363	10	2	182	358	3	4	119
40	—	—	—	290	14	6	545	286	9	—	896
30	—	—	—	218	2	10	909	214	14	9	672
20	—	—	—	145	7	3	273	143	4	6	448
10	—	—	—	72	11	7	636	71	10	3	224
5	—	—	—	36	5	9	818	35	13	1	612
4	—	—	—	29	1	5	455	28	10	6	090
3	—	—	—	21	13	1	091	21	7	10	567
2	—	—	—	14	8	8	727	14	5	3	045
1	—	—	—	7	4	4	364	7	2	7	522
—	15	—	—	5	7	3	273	5	5	11	642
—	10	—	—	3	10	2	182	3	9	3	761
—	5	—	—	1	13	1	091	1	12	7	881
—	4	—	—	1	7	3	273	1	6	11	104
—	3	—	—	1	1	5	455	1	1	2	328
—	2	—	—	—	11	7	636	—	11	5	552
—	1	—	—	—	5	9	818	—	5	8	776
—	—	6	—	—	2	10	909	—	2	10	388
—	—	5	—	—	2	5	091	—	2	4	657
—	—	4	—	—	1	11	273	—	1	10	925
—	—	3	—	—	1	5	455	—	1	5	194
—	—	2	—	—	—	11	636	—	—	11	463
—	—	1	—	—	—	5	818	—	—	5	731
—	—	—	3	—	—	4	364	—	—	4	299
—	—	—	2	—	—	2	909	—	—	2	866
—	—	—	1	—	—	1	455	—	—	1	433

EXCHANGE, No. 8.

London and Calcutta.

Sterling.				2s. 10d. per Rupee.				2s. 10½d. per Rupee.			
£	s.	d.	F.	R.	A.	P.	D. P.	R.	A.	P.	D. P.
10000	—	—	—	70588	3	9	176	69565	3	5	739
5000	—	—	—	35294	1	10	588	34782	9	8	870
4000	—	—	—	28235	4	8	471	27826	1	4	696
3000	—	—	—	21176	7	6	353	20869	9	—	522
2000	—	—	—	14117	10	4	235	13913	—	8	348
1000	—	—	—	7058	13	2	118	6956	8	4	174
500	—	—	—	3529	6	7	059	3478	4	2	087
400	—	—	—	2823	8	5	647	2782	9	8	870
300	—	—	—	2117	10	4	235	2086	15	3	652
200	—	—	—	1411	12	2	824	1391	4	10	435
100	—	—	—	705	14	1	412	695	10	5	217
50	—	—	—	352	15	—	706	347	13	2	609
40	—	—	—	282	5	7	765	278	4	2	087
30	—	—	—	211	12	2	824	208	11	1	565
20	—	—	—	141	2	9	882	139	2	1	043
10	—	—	—	70	9	4	941	69	9	—	522
5	—	—	—	35	4	8	471	34	12	6	261
4	—	—	—	28	3	9	176	27	13	2	609
3	—	—	—	21	2	9	882	20	13	10	957
2	—	—	—	14	1	10	588	13	14	7	304
1	—	—	—	7	—	11	294	6	15	3	652
—	15	—	—	5	4	8	471	5	3	5	739
—	10	—	—	3	8	5	647	3	7	7	826
—	5	—	—	1	12	2	824	1	11	9	913
—	4	—	—	1	6	7	059	1	6	3	131
—	3	—	—	1	—	11	294	1	—	8	348
—	2	—	—	—	11	3	529	—	11	1	565
—	1	—	—	—	5	7	765	—	5	6	783
—	—	6	—	—	2	9	882	—	2	9	391
—	—	5	—	—	2	4	235	—	2	3	826
—	—	4	—	—	1	10	588	—	1	10	261
—	—	3	—	—	1	4	941	—	1	4	696
—	—	2	—	—	—	11	294	—	—	11	130
—	—	1	—	—	—	5	647	—	—	5	565
—	—	—	3	—	—	4	235	—	—	4	174
—	—	—	2	—	—	2	824	—	—	2	783
—	—	—	1	—	—	1	412	—	—	1	391

EXCHANGE, No. 8.

London and Calcutta.

Sterling.				2s. 11d. per Rupee.				2s. 11½d. per Rupee.			
£	S.	D.	F.	R.	A.	P.	D. P.	R.	A.	P.	D. P.
10000	—	—	—	68571	6	10	286	67605	10	1	690
5000	—	—	—	34285	11	5	143	33802	13	—	845
4000	—	—	—	27428	9	1	714	27042	4	—	676
3000	—	—	—	20571	6	10	286	20281	11	—	507
2000	—	—	—	13714	4	6	857	13521	2	—	338
1000	—	—	—	6857	2	3	429	6760	9	—	169
500	—	—	—	3428	9	1	714	3380	4	6	085
400	—	—	—	2742	13	8	571	2704	3	7	268
300	—	—	—	2057	2	3	429	2028	2	8	451
200	—	—	—	1371	6	10	286	1352	1	9	634
100	—	—	—	685	11	5	143	676	—	10	817
50	—	—	—	342	13	8	571	338	—	5	408
40	—	—	—	274	4	6	857	270	6	9	127
30	—	—	—	205	11	5	143	202	13	—	845
20	—	—	—	137	2	3	429	135	3	4	563
10	—	—	—	68	9	1	714	67	9	8	282
5	—	—	—	34	4	6	857	33	12	10	141
4	—	—	—	27	6	10	286	27	—	8	113
3	—	—	—	20	9	1	714	20	4	6	085
2	—	—	—	13	11	5	143	13	8	4	056
1	—	—	—	6	13	8	571	6	12	2	028
—	15	—	—	5	2	3	429	5	1	1	521
—	10	—	—	3	6	10	286	3	6	1	014
—	5	—	—	1	11	5	143	1	11	—	507
—	4	—	—	1	5	11	314	1	5	7	606
—	3	—	—	1	—	5	486	1	—	2	704
—	2	—	—	—	10	11	657	—	10	9	803
—	1	—	—	—	5	5	829	—	5	4	901
—	—	6	—	—	2	8	914	—	2	8	451
—	—	5	—	—	2	3	429	—	2	3	042
—	—	4	—	—	1	9	943	—	1	9	634
—	—	3	—	—	1	4	457	—	1	4	225
—	—	2	—	—	—	10	971	—	—	10	817
—	—	1	—	—	—	5	486	—	—	5	408
—	—	—	3	—	—	4	114	—	—	4	056
—	—	—	2	—	—	2	743	—	—	2	704
—	—	—	1	—	—	1	371	—	—	1	352

EXCHANGE, No. 8.

London and Calcutta.

Sterling.				3s. per Rupee.			
£	s.	D.	F.	R.	A.	P.	D. P.
10000	—	—	—	66666	10	8	—
5000	—	—	—	33333	5	4	—
4000	—	—	—	26666	10	8	—
3000	—	—	—	20000	—	—	—
2000	—	—	—	13333	5	4	—
1000	—	—	—	6666	10	8	—
500	—	—	—	3333	5	4	—
400	—	—	—	2666	10	8	—
300	—	—	—	2000	—	—	—
200	—	—	—	1333	5	4	—
100	—	—	—	666	10	8	—
50	—	—	—	333	5	4	—
40	—	—	—	266	10	8	—
30	—	—	—	200	—	—	—
20	—	—	—	133	5	4	—
10	—	—	—	66	10	8	—
5	—	—	—	33	5	4	—
4	—	—	—	26	10	8	—
3	—	—	—	20	—	—	—
2	—	—	—	13	5	4	—
1	—	—	—	6	10	8	—
—	15	—	—	5	—	—	—
—	10	—	—	3	5	4	—
—	5	—	—	1	10	8	—
—	4	—	—	1	5	4	—
—	3	—	—	1	—	—	—
—	2	—	—	—	10	8	—
—	1	—	—	—	5	4	—
—	—	6	—	—	2	8	—
—	—	5	—	—	2	2	667
—	—	4	—	—	1	9	333
—	—	3	—	—	1	4	—
—	—	2	—	—	—	10	667
—	—	1	—	—	—	5	333
—	—	—	3	—	—	4	—
—	—	—	2	—	—	2	667
—	—	—	1	—	—	1	333

EXCHANGE, No. 9.

Calcutta and Bombay.

Sicca Rupees.			101 Bombay Rupees per 100 Sicca Rupees.				102 Bombay Rupees per 100 Sicca Rupees.			
R.	A.	P.	R.	Q.	R.	D. P.	R.	Q.	R.	D. P.
100000	—	—	101000	—	—	—	102000	—	—	—
50000	—	—	50500	—	—	—	51000	—	—	—
40000	—	—	40400	—	—	—	40800	—	—	—
30000	—	—	30300	—	—	—	30600	—	—	—
20000	—	—	20200	—	—	—	20400	—	—	—
10000	—	—	10100	—	—	—	10200	—	—	—
5000	—	—	5050	—	—	—	5100	—	—	—
4000	—	—	4040	—	—	—	4080	—	—	—
3000	—	—	3030	—	—	—	3060	—	—	—
2000	—	—	2020	—	—	—	2040	—	—	—
1000	—	—	1010	—	—	—	1020	—	—	—
500	—	—	505	—	—	—	510	—	—	—
400	—	—	404	—	—	—	408	—	—	—
300	—	—	303	—	—	—	306	—	—	—
200	—	—	202	—	—	—	204	—	—	—
100	—	—	101	—	—	—	102	—	—	—
50	—	—	50	2	—	—	51	—	—	—
40	—	—	40	1	60	—	40	3	20	—
30	—	—	30	1	20	—	30	2	40	—
20	—	—	20	—	80	—	20	1	60	—
10	—	—	10	—	40	—	10	—	80	—
5	—	—	5	—	20	—	5	—	40	—
4	—	—	4	—	16	—	4	—	32	—
3	—	—	3	—	12	—	3	—	24	—
2	—	—	2	—	8	—	2	—	16	—
1	—	—	1	—	4	—	1	—	8	—
—	12	—	—	3	3	—	—	3	6	—
—	8	—	—	2	2	—	—	2	4	—
—	4	—	—	1	1	—	—	1	2	—
—	3	—	—	—	75	750	—	—	76	500
—	2	—	—	—	50	500	—	—	51	—
—	1	—	—	—	25	250	—	—	25	500
—	—	9	—	—	18	937	—	—	19	125
—	—	6	—	—	12	625	—	—	12	750
—	—	3	—	—	6	312	—	—	6	375
—	—	2	—	—	4	208	—	—	4	250
—	—	1	—	—	2	104	—	—	2	125

EXCHANGE, No. 9.

Calcutta and Bombay.

Sicca Rupees.			103 Bombay Rupees per 100 Sicca Rupees.				104 Bombay Rupees per 100 Sicca Rupees.			
R.	A.	P.	R.	Q.	R.	D. P.	R.	Q.	R.	D. P.
100000	-	-	103000	-	-	-	104000	-	-	-
50000	-	-	51500	-	-	-	52000	-	-	-
40000	-	-	41200	-	-	-	41600	-	-	-
30000	-	-	30900	-	-	-	31200	-	-	-
20000	-	-	20600	-	-	-	20800	-	-	-
10000	-	-	10300	-	-	-	10400	-	-	-
5000	-	-	5150	-	-	-	5200	-	-	-
4000	-	-	4120	-	-	-	4160	-	-	-
3000	-	-	3090	-	-	-	3120	-	-	-
2000	-	-	2060	-	-	-	2080	-	-	-
1000	-	-	1030	-	-	-	1040	-	-	-
500	-	-	515	-	-	-	520	-	-	-
400	-	-	412	-	-	-	416	-	-	-
300	-	-	309	-	-	-	312	-	-	-
200	-	-	206	-	-	-	208	-	-	-
100	-	-	103	-	-	-	104	-	-	-
50	-	-	51	2	-	-	52	-	-	-
40	-	-	41	-	80	-	41	2	40	-
30	-	-	30	3	60	-	31	-	80	-
20	-	-	20	2	40	-	20	3	20	-
10	-	-	10	1	20	-	10	1	60	-
5	-	-	5	-	60	-	5	-	80	-
4	-	-	4	-	48	-	4	-	64	-
3	-	-	3	-	36	-	3	-	48	-
2	-	-	2	-	24	-	2	-	32	-
1	-	-	1	-	12	-	1	-	16	-
-	12	-	-	3	9	-	-	3	12	-
-	8	-	-	2	6	-	-	2	8	-
-	4	-	-	1	3	-	-	1	4	-
-	3	-	-	-	77	250	-	-	78	-
-	2	-	-	-	51	500	-	-	52	-
-	1	-	-	-	25	750	-	-	26	-
-	-	9	-	-	19	312	-	-	19	500
-	-	6	-	-	12	875	-	-	13	-
-	-	3	-	-	6	437	-	-	6	500
-	-	2	-	-	4	292	-	-	4	333
-	-	1	-	-	2	146	-	-	2	167

EXCHANGE, No. 9.

Calcutta and Bombay.

Sicca Rupees.			105 Bombay Rupees per 100 Sicca Rupees.				106 Bombay Rupees per 100 Sicca Rupees.			
R.	A.	P.	R.	Q.	R.	D. P.	R.	Q.	R.	D. P.
100000	—	—	105000	—	—	—	106000	—	—	—
50000	—	—	52500	—	—	—	53000	—	—	—
40000	—	—	42000	—	—	—	42400	—	—	—
30000	—	—	31500	—	—	—	31800	—	—	—
20000	—	—	21000	—	—	—	21200	—	—	—
10000	—	—	10500	—	—	—	10600	—	—	—
5000	—	—	5250	—	—	—	5300	—	—	—
4000	—	—	4200	—	—	—	4240	—	—	—
3000	—	—	3150	—	—	—	3180	—	—	—
2000	—	—	2100	—	—	—	2120	—	—	—
1000	—	—	1050	—	—	—	1060	—	—	—
500	—	—	525	—	—	—	530	—	—	—
400	—	—	420	—	—	—	424	—	—	—
300	—	—	315	—	—	—	318	—	—	—
200	—	—	210	—	—	—	212	—	—	—
100	—	—	105	—	—	—	106	—	—	—
50	—	—	52	2	—	—	53	—	—	—
40	—	—	42	—	—	—	42	1	60	—
30	—	—	31	2	—	—	31	3	20	—
20	—	—	21	—	—	—	21	—	80	—
10	—	—	10	2	—	—	10	2	40	—
5	—	—	5	1	—	—	5	1	20	—
4	—	—	4	—	80	—	4	—	96	—
3	—	—	3	—	60	—	3	—	72	—
2	—	—	2	—	40	—	2	—	48	—
1	—	—	1	—	20	—	1	—	24	—
—	12	—	—	3	15	—	—	3	18	—
—	8	—	—	2	10	—	—	2	12	—
—	4	—	—	1	5	—	—	1	6	—
—	3	—	—	—	78	750	—	—	79	500
—	2	—	—	—	52	500	—	—	53	—
—	1	—	—	—	26	250	—	—	26	500
—	—	9	—	—	19	687	—	—	19	875
—	—	6	—	—	13	125	—	—	13	250
—	—	3	—	—	6	562	—	—	6	625
—	—	2	—	—	4	375	—	—	4	417
—	—	1	—	—	2	187	—	—	2	208

EXCHANGE, No. 9.

Calcutta and Bombay.

Sicca Rupees.			107 Bombay Rupees per 100 Sicca Rupees.				108 Bombay Rupees per 100 Sicca Rupees.			
R.	A.	P.	R.	Q.	R.	D. P.	R.	Q.	R.	D. P.
10000	—	—	107000	—	—	—	108000	—	—	—
50000	—	—	53500	—	—	—	54000	—	—	—
40000	—	—	42800	—	—	—	43200	—	—	—
30000	—	—	32100	—	—	—	32400	—	—	—
20000	—	—	21400	—	—	—	21600	—	—	—
10000	—	—	10700	—	—	—	10800	—	—	—
5000	—	—	5350	—	—	—	5400	—	—	—
4000	—	—	4280	—	—	—	4320	—	—	—
3000	—	—	3210	—	—	—	3240	—	—	—
2000	—	—	2140	—	—	—	2160	—	—	—
1000	—	—	1070	—	—	—	1080	—	—	—
500	—	—	535	—	—	—	540	—	—	—
400	—	—	428	—	—	—	432	—	—	—
300	—	—	321	—	—	—	324	—	—	—
200	—	—	214	—	—	—	216	—	—	—
100	—	—	107	—	—	—	108	—	—	—
50	—	—	53	2	—	—	54	—	—	—
40	—	—	42	3	20	—	43	—	80	—
30	—	—	32	—	40	—	32	1	60	—
20	—	—	21	1	60	—	21	2	40	—
10	—	—	10	2	80	—	10	3	20	—
5	—	—	5	1	40	—	5	1	60	—
4	—	—	4	1	12	—	4	1	28	—
3	—	—	3	—	84	—	3	—	96	—
2	—	—	2	—	56	—	2	—	64	—
1	—	—	1	—	28	—	1	—	32	—
—	12	—	—	3	21	—	—	3	24	—
—	8	—	—	2	14	—	—	2	16	—
—	4	—	—	1	7	—	—	1	8	—
—	3	—	—	—	80	250	—	—	81	—
—	2	—	—	—	53	500	—	—	54	—
—	1	—	—	—	26	750	—	—	27	—
—	—	9	—	—	20	062	—	—	20	25
—	—	6	—	—	13	375	—	—	13	50
—	—	3	—	—	6	687	—	—	6	75
—	—	2	—	—	4	458	—	—	4	50
—	—	1	—	—	2	229	—	—	2	25

EXCHANGE, No. 9.

Calcutta and Bombay.

Sicca Rupees.			109 Bombay Rupees per 100 Sicca Rupees.				110 Bombay Rupees per 100 Sicca Rupees.			
R.	A.	P.	R.	Q.	R.	D. P.	R.	Q.	R.	D. P.
100000	-	-	109000	-	-	-	110000	-	-	-
50000	-	-	54500	-	-	-	55000	-	-	-
40000	-	-	43600	-	-	-	44000	-	-	-
30000	-	-	32700	-	-	-	33000	-	-	-
20000	-	-	21800	-	-	-	22000	-	-	-
10000	-	-	10900	-	-	-	11000	-	-	-
5000	-	-	5450	-	-	-	5500	-	-	-
4000	-	-	4360	-	-	-	4400	-	-	-
3000	-	-	3270	-	-	-	3300	-	-	-
2000	-	-	2180	-	-	-	2200	-	-	-
1000	-	-	1090	-	-	-	1100	-	-	-
500	-	-	545	-	-	-	550	-	-	-
400	-	-	436	-	-	-	440	-	-	-
300	-	-	327	-	-	-	330	-	-	-
200	-	-	218	-	-	-	220	-	-	-
100	-	-	109	-	-	-	110	-	-	-
50	-	-	54	2	-	-	55	-	-	-
40	-	-	43	2	40	-	44	-	-	-
30	-	-	32	2	80	-	33	-	-	-
20	-	-	21	3	20	-	22	-	-	-
10	-	-	10	3	60	-	11	-	-	-
5	-	-	5	1	80	-	5	2	-	-
4	-	-	4	1	44	-	4	1	60	-
3	-	-	3	1	8	-	3	1	20	-
2	-	-	2	-	72	-	2	-	80	-
1	-	-	1	-	36	-	1	-	40	-
-	12	-	-	3	27	-	-	3	30	-
-	8	-	-	2	18	-	-	2	20	-
-	4	-	-	1	9	-	-	1	10	-
-	3	-	-	-	81	750	-	-	82	500
-	2	-	-	-	54	500	-	-	55	-
-	1	-	-	-	27	250	-	-	27	500
-	-	9	-	-	20	437	-	-	20	625
-	-	6	-	-	13	625	-	-	13	750
-	-	3	-	-	6	812	-	-	6	875
-	-	2	-	-	4	542	-	-	4	583
-	-	1	-	-	2	271	-	-	2	292

EXCHANGE, No. 9.

Calcutta and Bombay.

Sicca Rupees.			111 Bombay Rupees per 100 Sicca Rupees.				112 Bombay Rupees per 100 Sicca Rupees.			
R.	A.	P.	R.	Q.	R.	D. P.	R.	Q.	R.	D. P.
100000	-	-	111000	-	-	-	112000	-	-	-
50000	-	-	55500	-	-	-	56000	-	-	-
40000	-	-	44400	-	-	-	44800	-	-	-
30000	-	-	33300	-	-	-	33600	-	-	-
20000	-	-	22200	-	-	-	22400	-	-	-
10000	-	-	11100	-	-	-	11200	-	-	-
5000	-	-	5550	-	-	-	5600	-	-	-
4000	-	-	4440	-	-	-	4480	-	-	-
3000	-	-	3330	-	-	-	3360	-	-	-
2000	-	-	2220	-	-	-	2240	-	-	-
1000	-	-	1110	-	-	-	1120	-	-	-
500	-	-	555	-	-	-	560	-	-	-
400	-	-	444	-	-	-	448	-	-	-
300	-	-	333	-	-	-	336	-	-	-
200	-	-	222	-	-	-	224	-	-	-
100	-	-	111	-	-	-	112	-	-	-
50	-	-	55	2	-	-	56	-	-	-
40	-	-	44	1	60	-	44	3	20	-
30	-	-	33	1	20	-	33	2	40	-
20	-	-	22	-	80	-	22	1	60	-
10	-	-	11	-	40	-	11	-	80	-
5	-	-	5	2	20	-	5	2	40	-
4	-	-	4	1	76	-	4	1	92	-
3	-	-	3	1	32	-	3	1	44	-
2	-	-	2	-	88	-	2	-	96	-
1	-	-	1	-	44	-	1	-	48	-
-	12	-	-	3	33	-	-	3	36	-
-	8	-	-	2	22	-	-	2	24	-
-	4	-	-	1	11	-	-	1	12	-
-	3	-	-	-	83	250	-	-	84	-
-	2	-	-	-	55	500	-	-	56	-
-	1	-	-	-	27	750	-	-	28	-
-	-	9	-	-	20	812	-	-	21	-
-	-	6	-	-	13	875	-	-	14	-
-	-	3	-	-	6	937	-	-	7	-
-	-	2	-	-	4	625	-	-	4	667
-	-	1	-	-	2	312	-	-	2	333

EXCHANGE, No. 9.

Calcutta and Bombay.

Sicca Rupees.			113 Bombay Rupees per 100 Sicca Rupees.				114 Bombay Rupees per 100 Sicca Rupees.			
R.	A.	P.	R.	Q.	R.	D. P.	R.	Q.	R.	D. P.
100000	—	—	113000	—	—	—	114000	—	—	—
50000	—	—	56500	—	—	—	57000	—	—	—
40000	—	—	45200	—	—	—	45600	—	—	—
30000	—	—	33900	—	—	—	34200	—	—	—
20000	—	—	22600	—	—	—	22800	—	—	—
10000	—	—	11300	—	—	—	11400	—	—	—
5000	—	—	5650	—	—	—	5700	—	—	—
4000	—	—	4520	—	—	—	4560	—	—	—
3000	—	—	3390	—	—	—	3420	—	—	—
2000	—	—	2260	—	—	—	2280	—	—	—
1000	—	—	1130	—	—	—	1140	—	—	—
500	—	—	565	—	—	—	570	—	—	—
400	—	—	452	—	—	—	456	—	—	—
300	—	—	339	—	—	—	342	—	—	—
200	—	—	226	—	—	—	228	—	—	—
100	—	—	113	—	—	—	114	—	—	—
50	—	—	56	2	—	—	57	—	—	—
40	—	—	45	—	80	—	45	2	40	—
30	—	—	33	3	60	—	34	—	80	—
20	—	—	22	2	40	—	22	3	20	—
10	—	—	11	1	20	—	11	1	60	—
5	—	—	5	2	60	—	5	2	80	—
4	—	—	4	2	8	—	4	2	24	—
3	—	—	3	1	56	—	3	1	68	—
2	—	—	2	1	4	—	2	1	12	—
1	—	—	1	—	52	—	1	—	56	—
—	12	—	—	3	39	—	—	3	42	—
—	8	—	—	2	26	—	—	2	28	—
—	4	—	—	1	13	—	—	1	14	—
—	3	—	—	—	84	750	—	—	85	500
—	2	—	—	—	56	500	—	—	57	—
—	1	—	—	—	28	250	—	—	28	500
—	—	9	—	—	21	187	—	—	21	375
—	—	6	—	—	14	125	—	—	14	250
—	—	3	—	—	7	062	—	—	7	125
—	—	2	—	—	4	708	—	—	4	750
—	—	1	—	—	2	354	—	—	2	375

EXCHANGE, No. 9.
Calcutta and Bombay.

Sicca Rupees.			115 Bombay Rupees per 100 Sicca Rupees.				116 Bombay Rupees per 100 Sicca Rupees.			
R.	A.	P.	R.	Q.	R.	D. P.	R.	Q.	R.	D. P.
100000	—	—	115000	—	—	—	116000	—	—	—
50000	—	—	57500	—	—	—	58000	—	—	—
40000	—	—	46000	—	—	—	46400	—	—	—
30000	—	—	34500	—	—	—	34800	—	—	—
20000	—	—	23000	—	—	—	23200	—	—	—
10000	—	—	11500	—	—	—	11600	—	—	—
5000	—	—	5750	—	—	—	5800	—	—	—
4000	—	—	4600	—	—	—	4640	—	—	—
3000	—	—	3450	—	—	—	3480	—	—	—
2000	—	—	2300	—	—	—	2320	—	—	—
1000	—	—	1150	—	—	—	1160	—	—	—
500	—	—	575	—	—	—	580	—	—	—
400	—	—	460	—	—	—	464	—	—	—
300	—	—	345	—	—	—	348	—	—	—
200	—	—	230	—	—	—	232	—	—	—
100	—	—	115	—	—	—	116	—	—	—
50	—	—	57	2	—	—	58	—	—	—
40	—	—	46	—	—	—	46	1	60	—
30	—	—	34	2	—	—	34	3	20	—
20	—	—	23	—	—	—	23	—	80	—
10	—	—	11	2	—	—	11	2	40	—
5	—	—	5	3	—	—	5	3	20	—
4	—	—	4	2	40	—	4	2	56	—
3	—	—	3	1	80	—	3	1	92	—
2	—	—	2	1	20	—	2	1	28	—
1	—	—	1	—	60	—	1	—	64	—
—	12	—	—	3	45	—	—	3	48	—
—	8	—	—	2	30	—	—	2	32	—
—	4	—	—	1	15	—	—	1	16	—
—	3	—	—	—	86	250	—	—	87	—
—	2	—	—	—	57	500	—	—	58	—
—	1	—	—	—	28	750	—	—	29	—
—	—	9	—	—	21	562	—	—	21	750
—	—	6	—	—	44	375	—	—	14	500
—	—	3	—	—	7	187	—	—	7	250
—	—	2	—	—	4	792	—	—	4	833
—	—	1	—	—	2	396	—	—	2	417

EXCHANGE, No. 10.

Bombay and Calcutta.

Bombay Rupees.			101 Bombay Rupees per 100 Sicca Rupees.				102 Bombay Rupees per 100 Sicca Rupees.			
R.	Q.	R.	R.	A.	P.	D. P.	R.	A.	P.	D. P.
100000	—	—	99009	14	4	990	98039	3	5	412
50000	—	—	49504	15	2	495	49019	9	8	706
40000	—	—	39603	15	4	396	39215	10	11	765
30000	—	—	29702	15	6	297	29411	12	2	824
20000	—	—	19801	15	8	198	19607	13	5	882
10000	—	—	9900	15	10	099	9803	14	8	941
5000	—	—	4950	7	11	050	4901	15	4	471
4000	—	—	3960	6	4	040	3921	9	1	176
3000	—	—	2970	4	9	030	2941	2	9	882
2000	—	—	1980	3	2	020	1960	12	6	588
1000	—	—	990	1	7	010	980	6	3	294
500	—	—	495	—	9	505	490	3	1	647
400	—	—	396	—	7	604	392	2	6	118
300	—	—	297	—	5	703	294	1	10	588
200	—	—	198	—	3	802	196	1	3	059
100	—	—	99	—	1	901	98	—	7	529
50	—	—	49	8	—	950	49	—	3	765
40	—	—	39	9	7	960	39	3	5	412
30	—	—	29	11	2	970	29	6	7	059
20	—	—	19	12	9	980	19	9	8	706
10	—	—	9	14	4	990	9	12	10	353
5	—	—	4	15	2	495	4	14	5	176
4	—	—	3	15	4	396	3	14	8	941
3	—	—	2	15	6	297	2	15	—	706
2	—	—	1	15	8	198	1	15	4	471
1	—	—	—	15	10	099	—	15	8	235
—	3	—	—	11	10	574	—	11	9	176
—	2	—	—	7	11	050	—	7	10	118
—	1	—	—	3	11	525	—	3	11	059
—	—	50	—	1	11	762	—	1	11	529
—	—	20	—	—	9	505	—	—	9	412
—	—	10	—	—	4	752	—	—	4	706
—	—	5	—	—	2	376	—	—	2	353
—	—	4	—	—	1	901	—	—	1	882
—	—	3	—	—	1	426	—	—	1	412
—	—	2	—	—	—	950	—	—	—	941
—	—	1	—	—	—	475	—	—	—	471

EXCHANGE, No. 10.

Bombay and Calcutta.

Bombay Rupees.			103 Bombay Rupees per 100 Sicca Rupees.				104 Bombay Rupees per 100 Sicca Rupees.			
R.	Q.	R.	R.	A.	P.	D. P.	R.	A.	P.	D. P.
100000	-	-	97087	6	-	699	96153	13	6	462
50000	-	-	48543	11	-	350	48076	14	9	231
40000	-	-	38834	15	2	680	38461	8	7	385
30000	-	-	29126	3	5	010	28846	2	5	538
20000	-	-	19417	7	7	340	19230	12	3	692
10000	-	-	9708	11	9	670	9615	6	1	846
5000	-	-	4854	5	10	835	4807	11	-	923
4000	-	-	3883	7	11	068	3846	2	5	538
3000	-	-	2912	9	11	301	2884	9	10	154
2000	-	-	1941	11	11	534	1923	1	2	769
1000	-	-	970	13	11	767	961	8	7	385
500	-	-	485	6	11	883	480	12	3	692
400	-	-	388	5	7	107	384	9	10	154
300	-	-	291	4	2	330	288	7	4	615
200	-	-	194	2	9	553	192	4	11	077
100	-	-	97	1	4	777	96	2	5	538
50	-	-	48	8	8	388	48	1	2	769
40	-	-	38	13	4	311	38	7	4	615
30	-	-	29	2	-	233	28	13	6	462
20	-	-	19	6	8	155	19	3	8	308
10	-	-	9	11	4	078	9	9	10	154
5	-	-	4	13	8	039	4	12	11	077
4	-	-	3	14	1	632	3	13	6	462
3	-	-	2	14	7	223	2	14	1	846
2	-	-	1	15	-	816	1	14	9	231
1	-	-	-	15	6	408	-	15	4	615
-	3	-	-	11	7	806	-	11	6	462
-	2	-	-	7	9	204	-	7	8	308
-	1	-	-	3	10	602	-	3	10	154
-	-	50	-	1	11	301	-	1	11	077
-	-	20	-	-	9	320	-	-	9	231
-	-	10	-	-	4	660	-	-	4	615
-	-	5	-	-	2	330	-	-	2	308
-	-	4	-	-	1	864	-	-	1	846
-	-	3	-	-	1	398	-	-	1	385
-	-	2	-	-	-	932	-	-	-	923
-	-	1	-	-	-	466	-	-	-	462

EXCHANGE, No. 10.

Bombay and Calcutta.

Bombay Rupees.			105 Bombay Rupees per 100 Sicca Rupees.				106 Bombay Rupees per 100 Sicca Rupees.			
R.	Q.	R.	R.	A.	P.	D. P.	R.	A.	P.	D. P.
100000	-	-	95238	1	6	286	94339	9	11	547
50000	-	-	47619	-	9	143	47169	12	11	774
40000	-	-	38095	3	9	714	37735	13	7	019
30000	-	-	28571	6	10	286	28301	14	2	264
20000	-	-	19047	9	10	857	18867	14	9	509
10000	-	-	9523	12	11	429	9433	15	4	755
5000	-	-	4761	14	5	714	4716	15	8	377
4000	-	-	3809	8	4	571	3773	9	4	302
3000	-	-	2857	2	3	429	2830	3	-	226
2000	-	-	1904	12	2	286	1886	12	8	151
1000	-	-	952	6	1	143	943	6	4	075
500	-	-	476	3	-	571	471	11	2	038
400	-	-	380	15	2	857	377	5	8	830
300	-	-	285	11	5	143	283	-	3	623
200	-	-	190	7	7	429	188	10	10	415
100	-	-	95	3	9	714	94	5	5	208
50	-	-	47	9	10	857	47	2	8	604
40	-	-	38	1	6	286	37	11	9	283
30	-	-	28	9	1	714	28	4	9	962
20	-	-	19	-	9	143	18	13	10	642
10	-	-	9	8	4	571	9	6	11	321
5	-	-	4	12	2	286	4	11	5	660
4	-	-	3	12	11	429	3	12	4	528
3	-	-	2	13	8	571	2	13	3	396
2	-	-	1	14	5	714	1	14	2	264
1	-	-	-	15	2	857	-	15	1	132
-	3	-	-	11	5	143	-	11	3	849
-	2	-	-	7	7	429	-	7	6	566
-	1	-	-	3	9	714	-	3	9	283
-	-	50	-	1	10	857	-	1	10	642
-	-	20	-	-	9	143	-	-	9	057
-	-	10	-	-	4	571	-	-	4	528
-	-	5	-	-	2	286	-	-	2	264
-	-	4	-	-	1	829	-	-	1	811
-	-	3	-	-	1	371	-	-	1	358
-	-	2	-	-	-	914	-	-	-	906
-	-	1	-	-	-	457	-	-	-	453

EXCHANGE, No. 10.

Bombay and Calcutta.

Bombay Rupees.			107 Bombay Rupees per 100 Sicca Rupees.				108 Bombay Rupees per 100 Sicca Rupees.			
R.	Q.	R.	R.	A.	P.	D. P.	R.	A.	P.	D. P.
100000	-	-	93457	15	1	234	92592	9	5	778
50000	-	-	46728	15	6	617	46296	4	8	889
40000	-	-	37383	2	10	093	37037	-	7	111
30000	-	-	28037	6	1	570	27777	12	5	333
20000	-	-	18691	9	5	047	18518	8	3	556
10000	-	-	9345	12	8	523	9259	4	1	778
5000	-	-	4672	14	4	262	4629	10	-	889
4000	-	-	3738	5	1	009	3703	11	3	111
3000	-	-	2803	11	9	757	2777	12	5	333
2000	-	-	1869	2	6	505	1851	13	7	556
1000	-	-	934	9	3	252	925	14	9	778
500	-	-	467	4	7	626	462	15	4	889
400	-	-	373	13	3	701	370	5	11	111
300	-	-	280	5	11	776	277	12	5	333
200	-	-	186	14	7	850	185	2	11	556
100	-	-	93	7	3	925	92	9	5	778
50	-	-	46	11	7	963	46	4	8	889
40	-	-	37	6	1	570	37	-	7	111
30	-	-	28	-	7	178	27	12	5	333
20	-	-	18	11	-	785	18	8	3	556
10	-	-	9	5	6	393	9	4	1	778
5	-	-	4	10	9	196	4	10	-	889
4	-	-	3	11	9	757	3	11	3	111
3	-	-	2	12	10	318	2	12	5	333
2	-	-	1	13	10	879	1	13	7	556
1	-	-	-	14	11	439	-	14	9	778
-	3	-	-	11	2	579	-	11	1	333
-	2	-	-	7	5	720	-	7	4	889
-	1	-	-	3	8	860	-	3	8	444
-	-	50	-	1	10	430	-	1	10	222
-	-	20	-	-	8	972	-	-	8	889
-	-	10	-	-	4	486	-	-	4	444
-	-	5	-	-	2	243	-	-	2	222
-	-	4	-	-	1	794	-	-	1	778
-	-	3	-	-	1	346	-	-	1	333
-	-	2	-	-	-	897	-	-	-	889
-	-	1	-	-	-	449	-	-	-	444

EXCHANGE, No. 10.

Bombay and Calcutta.

Bombay Rupees.			109 Bombay Rupees per 100 Sicca Rupees.				110 Bombay Rupees per 100 Sicca Rupees.			
R.	Q.	R.	R.	A.	P.	D. P.	R.	A.	P.	D. P.
100000	-	-	91743	1	10	899	90909	1	5	455
50000	-	-	45871	8	11	450	45454	8	8	727
40000	-	-	36697	3	11	560	36363	10	2	182
30000	-	-	27522	14	11	670	27272	11	7	636
20000	-	-	18348	9	11	780	18181	13	1	091
10000	-	-	9174	4	11	890	9090	14	6	545
5000	-	-	4587	2	5	945	4545	7	3	273
4000	-	-	3669	11	7	156	3636	5	9	818
3000	-	-	2752	4	8	367	2727	4	4	364
2000	-	-	1834	13	9	578	1818	2	10	909
1000	-	-	917	6	10	789	909	1	5	455
500	-	-	458	11	5	394	454	8	8	727
400	-	-	366	15	6	716	363	10	2	182
300	-	-	275	3	8	037	272	11	7	636
200	-	-	183	7	9	358	181	13	1	091
100	-	-	91	11	10	679	90	14	6	545
50	-	-	45	13	11	339	45	7	3	273
40	-	-	36	11	1	872	36	5	9	818
30	-	-	27	8	4	404	27	4	4	364
20	-	-	18	5	6	936	18	2	10	909
10	-	-	9	2	9	468	9	1	5	455
5	-	-	4	9	4	734	4	8	8	727
4	-	-	3	10	8	587	3	10	2	182
3	-	-	2	12	-	440	2	11	7	636
2	-	-	1	13	4	294	1	13	1	091
1	-	-	-	14	8	147	-	14	6	545
-	3	-	-	11	-	110	-	10	10	909
-	2	-	-	7	4	073	-	7	3	273
-	1	-	-	3	8	037	-	3	7	636
-	-	50	-	1	10	018	-	1	9	818
-	-	20	-	-	8	807	-	-	8	727
-	-	10	-	-	4	404	-	-	4	364
-	-	5	-	-	2	202	-	-	2	182
-	-	4	-	-	1	761	-	-	1	745
-	-	3	-	-	1	321	-	-	1	309
-	-	2	-	-	-	881	-	-	-	873
-	-	1	-	-	-	440	-	-	-	436

EXCHANGE, No. 10.

Bombay and Calcutta.

Bombay Rupees.			111 Bombay Rupees per 100 Sicca Rupees.				112 Bombay Rupees per 100 Sicca Rupees.			
R.	Q.	R.	R.	A.	P.	D. P.	R.	A.	P.	D. P.
100000	-	-	90090	1	5	297	89285	11	5	143
50000	-	-	45045	-	8	649	44642	13	8	571
40000	-	-	36036	-	6	919	35714	4	6	857
30000	-	-	27027	-	5	189	26785	11	5	143
20000	-	-	18018	-	3	459	17857	2	3	429
10000	-	-	9009	-	1	730	8928	9	1	714
5000	-	-	4504	8	-	865	4464	4	6	857
4000	-	-	3603	9	7	892	3571	6	10	286
3000	-	-	2702	11	2	919	2678	9	1	714
2000	-	-	1801	12	9	946	1785	11	5	143
1000	-	-	900	14	4	973	892	13	8	571
500	-	-	450	7	2	486	446	6	10	286
400	-	-	360	5	9	189	357	2	3	429
300	-	-	270	4	3	892	267	13	8	571
200	-	-	180	2	10	595	178	9	1	714
100	-	-	90	1	5	297	89	4	6	857
50	-	-	45	-	8	649	44	10	3	429
40	-	-	36	-	6	919	35	11	5	143
30	-	-	27	-	5	189	26	12	6	857
20	-	-	18	-	3	459	17	13	8	571
10	-	-	9	-	1	730	8	14	10	286
5	-	-	4	8	-	865	4	7	5	143
4	-	-	3	9	7	892	3	9	1	714
3	-	-	2	11	2	919	2	10	10	286
2	-	-	1	12	9	946	1	12	6	857
1	-	-	-	14	4	973	-	14	3	429
-	3	-	-	10	9	730	-	10	8	571
-	2	-	-	7	2	486	-	7	1	714
-	1	-	-	3	7	243	-	3	6	857
-	-	50	-	1	9	622	-	1	9	429
-	-	20	-	-	8	649	-	-	8	571
-	-	10	-	-	4	324	-	-	4	286
-	-	5	-	-	2	162	-	-	2	143
-	-	4	-	-	1	730	-	-	1	714
-	-	3	-	-	1	297	-	-	1	286
-	-	2	-	-	-	865	-	-	-	857
-	-	1	-	-	-	432	-	-	-	429

EXCHANGE, No. 10.

Bombay and Calcutta.

Bombay Rupees.			113 Bombay Rupees per 100 Sicca Rupees.				114 Bombay Rupees per 100 Sicca Rupees.			
R.	Q.	R.	R.	A.	P.	D. P.	R.	A.	P.	D. P.
100000	—	—	88495	9	2	442	87719	4	9	263
50000	—	—	44247	12	7	221	43859	10	4	632
40000	—	—	35398	3	8	177	35087	11	6	105
30000	—	—	26548	10	9	133	26315	12	7	579
20000	—	—	17699	1	10	088	17543	13	9	053
10000	—	—	8849	8	11	044	8771	14	10	526
5000	—	—	4424	12	5	522	4385	15	5	263
4000	—	—	3539	13	2	018	3508	12	4	211
3000	—	—	2654	13	10	513	2631	9	3	158
2000	—	—	1769	14	7	009	1754	6	2	105
1000	—	—	884	15	3	504	877	3	1	053
500	—	—	442	7	7	752	438	9	6	526
400	—	—	353	15	8	602	350	14	—	421
300	—	—	265	7	9	451	263	2	6	316
200	—	—	176	15	10	301	175	7	—	211
100	—	—	88	7	11	150	87	11	6	105
50	—	—	44	3	11	575	43	13	9	053
40	—	—	35	6	4	460	35	1	4	842
30	—	—	26	8	9	345	26	5	—	632
20	—	—	17	11	2	230	17	8	8	421
10	—	—	8	13	7	115	8	12	4	211
5	—	—	4	6	9	558	4	6	2	105
4	—	—	3	8	7	646	3	8	1	684
3	—	—	2	10	5	735	2	10	1	263
2	—	—	1	12	3	823	1	12	—	842
1	—	—	—	14	1	912	—	14	—	421
—	3	—	—	10	7	434	—	10	6	316
—	2	—	—	7	—	956	—	7	—	211
—	1	—	—	3	6	478	—	3	6	105
—	—	50	—	1	9	239	—	1	9	053
—	—	20	—	—	8	496	—	—	8	421
—	—	10	—	—	4	248	—	—	4	211
—	—	5	—	—	2	124	—	—	2	105
—	—	4	—	—	1	699	—	—	1	684
—	—	3	—	—	1	274	—	—	1	263
—	—	2	—	—	—	850	—	—	—	842
—	—	1	—	—	—	425	—	—	—	421

EXCHANGE, No. 10.

Bombay and Calcutta.

Bombay Rupees.			115 Bombay Rupees per 100 Sicca Rupees.				116 Bombay Rupees per 100 Sicca Rupees.			
R.	Q.	R.	R.	A.	P.	D. P.	R.	A.	P.	D. P.
100000	-	-	86956	8	4	174	86206	14	4	138
50000	-	-	43478	4	2	087	43103	7	2	069
40000	-	-	34782	9	8	870	34482	12	1	655
30000	-	-	26086	15	3	652	25862	1	1	241
20000	-	-	17391	4	10	435	17241	6	-	828
10000	-	-	8695	10	5	217	8620	11	-	414
5000	-	-	4347	13	2	609	4310	5	6	207
4000	-	-	3478	4	2	087	3448	4	4	966
3000	-	-	2608	11	1	565	2586	3	3	724
2000	-	-	1739	2	1	043	1724	2	2	483
1000	-	-	869	9	-	522	862	1	1	241
500	-	-	434	12	6	261	431	-	6	621
400	-	-	347	13	2	609	344	13	2	897
300	-	-	260	13	10	957	258	9	11	172
200	-	-	173	14	7	304	172	6	7	448
100	-	-	86	15	3	652	86	3	3	724
50	-	-	43	7	7	826	43	1	7	862
40	-	-	34	12	6	261	34	7	8	690
30	-	-	26	1	4	696	25	13	9	517
20	-	-	17	6	3	130	17	3	10	345
10	-	-	8	11	1	565	8	9	11	172
5	-	-	4	5	6	782	4	4	11	586
4	-	-	3	7	7	826	3	7	2	069
3	-	-	2	9	8	870	2	9	4	552
2	-	-	1	11	9	913	1	11	7	034
1	-	-	-	13	10	957	-	13	9	517
-	3	-	-	10	5	217	-	10	4	138
-	2	-	-	6	11	478	-	6	10	759
-	1	-	-	3	5	739	-	3	5	379
-	-	50	-	1	8	870	-	1	8	690
-	-	20	-	-	8	348	-	-	8	276
-	-	10	-	-	4	174	-	-	4	138
-	-	5	-	-	2	087	-	-	2	069
-	-	4	-	-	1	670	-	-	1	655
-	-	3	-	-	1	252	-	-	1	241
-	-	2	-	-	-	835	-	-	-	828
-	-	1	-	-	-	417	-	-	-	414

EXCHANGE, No. 11.

Calcutta and Madras.

Sicca Rupees.			101 Madras Rupees per 100 Sicca Rupees.				102 Madras Rupees per 100 Sicca Rupees.			
R.	A.	P.	R.	A.	P.	D. P.	R.	A.	P.	D. P.
100000	—	—	101000	—	—	—	102000	—	—	—
50000	—	—	50500	—	—	—	51000	—	—	—
40000	—	—	40400	—	—	—	40800	—	—	—
30000	—	—	30300	—	—	—	30600	—	—	—
20000	—	—	20200	—	—	—	20400	—	—	—
10000	—	—	10100	—	—	—	10200	—	—	—
5000	—	—	5050	—	—	—	5100	—	—	—
4000	—	—	4040	—	—	—	4080	—	—	—
3000	—	—	3030	—	—	—	3060	—	—	—
2000	—	—	2020	—	—	—	2040	—	—	—
1000	—	—	1010	—	—	—	1020	—	—	—
500	—	—	505	—	—	—	510	—	—	—
400	—	—	404	—	—	—	408	—	—	—
300	—	—	303	—	—	—	306	—	—	—
200	—	—	202	—	—	—	204	—	—	—
100	—	—	101	—	—	—	102	—	—	—
50	—	—	50	8	—	—	51	—	—	—
40	—	—	40	6	4	80	40	12	9	60
30	—	—	30	4	9	60	30	9	7	20
20	—	—	20	3	2	40	20	6	4	80
10	—	—	10	1	7	20	10	3	2	40
5	—	—	5	—	9	60	5	1	7	20
4	—	—	4	—	7	68	4	1	3	36
3	—	—	3	—	5	76	3	—	11	52
2	—	—	2	—	3	84	2	—	7	68
1	—	—	1	—	1	92	1	—	3	84
—	12	—	—	12	1	44	—	12	2	88
—	8	—	—	8	—	96	—	8	1	92
—	4	—	—	4	—	48	—	4	—	96
—	3	—	—	3	—	36	—	3	—	72
—	2	—	—	2	—	24	—	2	—	48
—	1	—	—	1	—	12	—	1	—	24
—	—	9	—	—	9	09	—	—	9	18
—	—	6	—	—	6	06	—	—	6	12
—	—	3	—	—	3	03	—	—	3	06
—	—	2	—	—	2	02	—	—	2	04
—	—	1	—	—	1	01	—	—	1	02

EXCHANGE, No. 11.

Calcutta and Madras.

Sicca Rupees.			103 Madras Rupees per 100 Sicca Rupees.				104 Madras Rupees per 100 Sicca Rupees.			
R.	A.	P.	R.	A.	P.	D. P.	R.	A.	P.	D. P.
100000	—	—	103000	—	—	—	104000	—	—	—
50000	—	—	51500	—	—	—	52000	—	—	—
40000	—	—	41200	—	—	—	41600	—	—	—
30000	—	—	30900	—	—	—	31200	—	—	—
20000	—	—	20600	—	—	—	20800	—	—	—
10000	—	—	10300	—	—	—	10400	—	—	—
5000	—	—	5150	—	—	—	5200	—	—	—
4000	—	—	4120	—	—	—	4160	—	—	—
3000	—	—	3090	—	—	—	3120	—	—	—
2000	—	—	2060	—	—	—	2080	—	—	—
1000	—	—	1030	—	—	—	1040	—	—	—
500	—	—	515	—	—	—	520	—	—	—
400	—	—	412	—	—	—	416	—	—	—
300	—	—	309	—	—	—	312	—	—	—
200	—	—	206	—	—	—	208	—	—	—
100	—	—	103	—	—	—	104	—	—	—
50	—	—	51	8	—	—	52	—	—	—
40	—	—	41	3	2	40	41	9	7	20
30	—	—	30	14	4	80	31	3	2	40
20	—	—	20	9	7	20	20	12	9	60
10	—	—	10	4	9	60	10	6	4	80
5	—	—	5	2	4	80	5	3	2	40
4	—	—	4	1	11	04	4	2	6	72
3	—	—	3	1	5	28	3	1	11	04
2	—	—	2	—	11	52	2	1	3	36
1	—	—	1	—	5	76	1	—	7	68
—	12	—	—	12	4	32	—	12	5	76
—	8	—	—	8	2	88	—	8	3	84
—	4	—	—	4	1	44	—	4	1	92
—	3	—	—	3	1	08	—	3	1	44
—	2	—	—	2	—	72	—	2	—	96
—	1	—	—	1	—	36	—	1	—	48
—	—	9	—	—	9	27	—	—	9	36
—	—	6	—	—	6	18	—	—	6	24
—	—	3	—	—	3	09	—	—	3	12
—	—	2	—	—	2	06	—	—	2	08
—	—	1	—	—	1	03	—	—	1	04

EXCHANGE, No. 11.

Calcutta and Madras.

Sicca Rupees.			105 Madras Rupees per 100 Sicca Rupees.				106 Madras Rupees per 100 Sicca Rupees.			
R.	A.	P.	R.	A.	P.	D. P.	R.	A.	P.	D. P.
100000	—	—	105000	—	—	—	106000	—	—	—
50000	—	—	52500	—	—	—	53000	—	—	—
40000	—	—	42000	—	—	—	42400	—	—	—
30000	—	—	31500	—	—	—	31800	—	—	—
20000	—	—	21000	—	—	—	21200	—	—	—
10000	—	—	10500	—	—	—	10600	—	—	—
5000	—	—	5250	—	—	—	5300	—	—	—
4000	—	—	4200	—	—	—	4240	—	—	—
3000	—	—	3150	—	—	—	3180	—	—	—
2000	—	—	2100	—	—	—	2120	—	—	—
1000	—	—	1050	—	—	—	1060	—	—	—
500	—	—	525	—	—	—	530	—	—	—
400	—	—	420	—	—	—	424	—	—	—
300	—	—	315	—	—	—	318	—	—	—
200	—	—	210	—	—	—	212	—	—	—
100	—	—	105	—	—	—	106	—	—	—
50	—	—	52	8	—	—	53	—	—	—
40	—	—	42	—	—	—	42	6	4	80
30	—	—	31	8	—	—	31	12	9	60
20	—	—	21	—	—	—	21	3	2	40
10	—	—	10	8	—	—	10	9	7	20
5	—	—	5	4	—	—	5	4	9	60
4	—	—	4	3	2	40	4	3	10	08
3	—	—	3	2	4	80	3	2	10	56
2	—	—	2	1	7	20	2	1	11	04
1	—	—	1	—	9	60	1	—	11	52
—	12	—	—	12	7	20	—	12	8	64
—	8	—	—	8	4	80	—	8	5	76
—	4	—	—	4	2	40	—	4	2	88
—	3	—	—	3	1	80	—	3	2	16
—	2	—	—	2	1	20	—	2	1	44
—	1	—	—	1	—	60	—	1	—	72
—	—	9	—	—	9	45	—	—	9	54
—	—	6	—	—	6	30	—	—	6	36
—	—	3	—	—	3	15	—	—	3	18
—	—	2	—	—	2	10	—	—	2	12
—	—	1	—	—	1	05	—	—	1	06

EXCHANGE, No. 11.

Calcutta and Madras.

Sicca Rupees.			107 Madras Rupees per 100 Sicca Rupees.				108 Madras Rupees per 100 Sicca Rupees.			
R.	A.	P.	R.	A.	P.	D. P.	R.	A.	P.	D. P.
100000	—	—	107000	—	—	—	108000	—	—	—
50000	—	—	53500	—	—	—	54000	—	—	—
40000	—	—	42800	—	—	—	43200	—	—	—
30000	—	—	32100	—	—	—	32400	—	—	—
20000	—	—	21400	—	—	—	21600	—	—	—
10000	—	—	10700	—	—	—	10800	—	—	—
5000	—	—	5350	—	—	—	5400	—	—	—
4000	—	—	4280	—	—	—	4320	—	—	—
3000	—	—	3210	—	—	—	3240	—	—	—
2000	—	—	2140	—	—	—	2160	—	—	—
1000	—	—	1070	—	—	—	1080	—	—	—
500	—	—	535	—	—	—	540	—	—	—
400	—	—	428	—	—	—	432	—	—	—
300	—	—	321	—	—	—	324	—	—	—
200	—	—	214	—	—	—	216	—	—	—
100	—	—	107	—	—	—	108	—	—	—
50	—	—	53	8	—	—	54	—	—	—
40	—	—	42	12	9	60	43	3	2	40
30	—	—	32	1	7	20	32	6	4	80
20	—	—	21	6	4	80	21	9	7	20
10	—	—	10	11	2	40	10	12	9	60
5	—	—	5	5	7	20	5	6	4	80
4	—	—	4	4	5	76	4	5	1	44
3	—	—	3	3	4	32	3	3	10	08
2	—	—	2	2	2	88	2	2	6	72
1	—	—	1	1	1	44	1	1	3	36
—	12	—	—	12	10	08	—	12	11	52
—	8	—	—	8	6	72	—	8	7	68
—	4	—	—	4	3	36	—	4	3	84
—	3	—	—	3	2	52	—	3	2	88
—	2	—	—	2	1	68	—	2	1	92
—	1	—	—	1	—	84	—	1	—	96
—	—	9	—	—	9	63	—	—	9	72
—	—	6	—	—	6	42	—	—	6	48
—	—	3	—	—	3	21	—	—	3	24
—	—	2	—	—	2	14	—	—	2	16
—	—	1	—	—	1	07	—	—	1	08

EXCHANGE, No. 11.

Calcutta and Madras.

Sicca Rupees.			109 Madras Rupees per 100 Sicca Rupees.				110 Madras Rupees per 100 Sicca Rupees.			
R.	A.	P.	R.	A.	P.	D. P.	R.	A.	P.	D. P.
100000	-	-	109000	-	-	-	110000	-	-	-
50000	-	-	54500	-	-	-	55000	-	-	-
40000	-	-	43600	-	-	-	44000	-	-	-
30000	-	-	32700	-	-	-	33000	-	-	-
20000	-	-	21800	-	-	-	22000	-	-	-
10000	-	-	10900	-	-	-	11000	-	-	-
5000	-	-	5450	-	-	-	5500	-	-	-
4000	-	-	4360	-	-	-	4400	-	-	-
3000	-	-	3270	-	-	-	3300	-	-	-
2000	-	-	2180	-	-	-	2200	-	-	-
1000	-	-	1090	-	-	-	1100	-	-	-
500	-	-	545	-	-	-	550	-	-	-
400	-	-	436	-	-	-	440	-	-	-
300	-	-	327	-	-	-	330	-	-	-
200	-	-	218	-	-	-	220	-	-	-
100	-	-	109	-	-	-	110	-	-	-
50	-	-	54	8	-	-	55	-	-	-
40	-	-	43	9	7	20	44	-	-	-
30	-	-	32	11	2	40	33	-	-	-
20	-	-	21	12	9	60	22	-	-	-
10	-	-	10	14	4	80	11	-	-	-
5	-	-	5	7	2	40	5	8	-	-
4	-	-	4	5	9	12	4	6	4	8
3	-	-	3	4	3	84	3	4	9	6
2	-	-	2	2	10	56	2	3	2	4
1	-	-	1	1	5	28	1	1	7	2
-	12	-	-	13	-	96	-	13	2	4
-	8	-	-	8	8	64	-	8	9	6
-	4	-	-	4	4	32	-	4	4	8
-	3	-	-	3	3	24	-	3	3	6
-	2	-	-	2	2	16	-	2	2	4
-	1	-	-	1	1	08	-	1	1	2
-	-	9	-	-	9	81	-	-	9	9
-	-	6	-	-	6	54	-	-	6	6
-	-	3	-	-	3	27	-	-	3	3
-	-	2	-	-	2	18	-	-	2	2
-	-	1	-	-	1	09	-	-	1	1

EXCHANGE, No. 12.

Madras and Calcutta.

Madras Rupees.			90 Sicca Rupees per 100 Madras Rupees.				91 Sicca Rupees per 100 Madras Rupees.			
R.	A.	P.	R.	A.	P.	D. P.	R.	A.	P.	D. P.
100000	—	—	90000	—	—	—	91000	—	—	—
50000	—	—	45000	—	—	—	45500	—	—	—
40000	—	—	36000	—	—	—	36400	—	—	—
30000	—	—	27000	—	—	—	27300	—	—	—
20000	—	—	18000	—	—	—	18200	—	—	—
10000	—	—	9000	—	—	—	9100	—	—	—
5000	—	—	4500	—	—	—	4550	—	—	—
4000	—	—	3600	—	—	—	3640	—	—	—
3000	—	—	2700	—	—	—	2730	—	—	—
2000	—	—	1800	—	—	—	1820	—	—	—
1000	—	—	900	—	—	—	910	—	—	—
500	—	—	450	—	—	—	455	—	—	—
400	—	—	360	—	—	—	364	—	—	—
300	—	—	270	—	—	—	273	—	—	—
200	—	—	180	—	—	—	182	—	—	—
100	—	—	90	—	—	—	91	—	—	—
50	—	—	45	—	—	—	45	8	—	—
40	—	—	36	—	—	—	36	6	4	80
30	—	—	27	—	—	—	27	4	9	60
20	—	—	18	—	—	—	18	3	2	40
10	—	—	9	—	—	—	9	1	7	20
5	—	—	4	8	—	—	4	8	9	60
4	—	—	3	9	7	2	3	10	2	88
3	—	—	2	11	2	4	2	11	8	16
2	—	—	1	12	9	6	1	13	1	44
1	—	—	—	14	4	8	—	14	6	72
—	12	—	—	10	9	6	—	10	11	04
—	8	—	—	7	2	4	—	7	3	36
—	4	—	—	3	7	2	—	3	7	68
—	3	—	—	2	8	4	—	2	8	76
—	2	—	—	1	9	6	—	1	9	84
—	1	—	—	—	10	8	—	—	10	92
—	—	9	—	—	8	1	—	—	8	19
—	—	6	—	—	5	4	—	—	5	46
—	—	3	—	—	2	7	—	—	2	73
—	—	2	—	—	1	8	—	—	1	82
—	—	1	—	—	—	9	—	—	—	91

EXCHANGE, No. 12.

Madras and Calcutta.

Madras Rupees.			92 Sicca Rupees per 100 Madras Rupees.				93 Sicca Rupees per 100 Madras Rupees.			
R.	A.	P.	R.	A.	P.	D. P.	R.	A.	P.	D. P.
100000	—	—	92000	—	—	—	93000	—	—	—
50000	—	—	46000	—	—	—	46500	—	—	—
40000	—	—	36800	—	—	—	37200	—	—	—
30000	—	—	27600	—	—	—	27900	—	—	—
20000	—	—	18400	—	—	—	18600	—	—	—
10000	—	—	9200	—	—	—	9300	—	—	—
5000	—	—	4600	—	—	—	4650	—	—	—
4000	—	—	3680	—	—	—	3720	—	—	—
3000	—	—	2760	—	—	—	2790	—	—	—
2000	—	—	1840	—	—	—	1860	—	—	—
1000	—	—	920	—	—	—	930	—	—	—
500	—	—	460	—	—	—	465	—	—	—
400	—	—	368	—	—	—	372	—	—	—
300	—	—	276	—	—	—	279	—	—	—
200	—	—	184	—	—	—	186	—	—	—
100	—	—	92	—	—	—	93	—	—	—
50	—	—	46	—	—	—	46	8	—	—
40	—	—	36	12	9	60	37	3	2	40
30	—	—	27	9	7	20	27	14	4	80
20	—	—	18	6	4	80	18	9	7	20
10	—	—	9	3	2	40	9	4	9	60
5	—	—	4	9	7	20	4	10	4	80
4	—	—	3	10	10	56	3	11	6	24
3	—	—	2	12	1	92	2	12	7	68
2	—	—	1	13	5	28	1	13	9	12
1	—	—	—	14	8	64	—	14	10	56
—	12	—	—	11	—	48	—	11	1	92
—	8	—	—	7	4	32	—	7	5	28
—	4	—	—	3	8	16	—	3	8	64
—	3	—	—	2	9	12	—	2	9	48
—	2	—	—	1	10	08	—	1	10	32
—	1	—	—	—	11	04	—	—	11	16
—	—	9	—	—	8	28	—	—	8	37
—	—	6	—	—	5	52	—	—	5	58
—	—	3	—	—	2	76	—	—	2	79
—	—	2	—	—	1	84	—	—	1	86
—	—	1	—	—	0	92	—	—	—	93

EXCHANGE, No. 12.

Madras and Calcutta.

Madras Rupees.			94 Sicca Rupees per 100 Madras Rupees.				95 Sicca Rupees per 100 Madras Rupees.			
R.	A.	P.	R.	A.	P.	D. P.	R.	A.	P.	D. P.
100000	—	—	94000	—	—	—	95000	—	—	—
50000	—	—	47000	—	—	—	47500	—	—	—
40000	—	—	37600	—	—	—	38000	—	—	—
30000	—	—	28200	—	—	—	28500	—	—	—
20000	—	—	18800	—	—	—	19000	—	—	—
10000	—	—	9400	—	—	—	9500	—	—	—
5000	—	—	4700	—	—	—	4750	—	—	—
4000	—	—	3760	—	—	—	3800	—	—	—
3000	—	—	2820	—	—	—	2850	—	—	—
2000	—	—	1880	—	—	—	1900	—	—	—
1000	—	—	940	—	—	—	950	—	—	—
500	—	—	470	—	—	—	475	—	—	—
400	—	—	376	—	—	—	380	—	—	—
300	—	—	282	—	—	—	285	—	—	—
200	—	—	188	—	—	—	190	—	—	—
100	—	—	94	—	—	—	95	—	—	—
50	—	—	47	—	—	—	47	8	—	—
40	—	—	37	9	7	20	38	—	—	—
30	—	—	28	3	2	40	28	8	—	—
20	—	—	18	12	9	60	19	—	—	—
10	—	—	9	6	4	80	9	8	—	—
5	—	—	4	11	2	40	4	12	—	—
4	—	—	3	12	1	92	3	12	9	60
3	—	—	2	13	1	44	2	13	7	20
2	—	—	1	14	—	96	1	14	4	80
1	—	—	—	15	—	48	—	15	2	40
—	12	—	—	11	3	36	—	11	4	80
—	8	—	—	7	6	24	—	7	7	20
—	4	—	—	3	9	12	—	3	9	60
—	3	—	—	2	9	84	—	2	10	20
—	2	—	—	1	10	56	—	1	10	80
—	1	—	—	—	11	28	—	—	11	40
—	—	9	—	—	8	46	—	—	8	55
—	—	6	—	—	5	64	—	—	5	70
—	—	3	—	—	2	82	—	—	2	85
—	—	2	—	—	1	88	—	—	1	90
—	—	1	—	—	—	94	—	—	—	95

EXCHANGE, No. 12.

Madras and Calcutta.

Madras Rupees.			96 Sicca Rupees per 100 Madras Rupees.				97 Sicca Rupees per 100 Madras Rupees.			
R.	A.	P.	R.	A.	P.	D. P.	R.	A.	P.	D. P.
100000	—	—	96000	—	—	—	97000	—	—	—
50000	—	—	48000	—	—	—	48500	—	—	—
40000	—	—	38400	—	—	—	38800	—	—	—
30000	—	—	28800	—	—	—	29100	—	—	—
20000	—	—	19200	—	—	—	19400	—	—	—
10000	—	—	9600	—	—	—	9700	—	—	—
5000	—	—	4800	—	—	—	4850	—	—	—
4000	—	—	3840	—	—	—	3880	—	—	—
3000	—	—	2880	—	—	—	2910	—	—	—
2000	—	—	1920	—	—	—	1940	—	—	—
1000	—	—	960	—	—	—	970	—	—	—
500	—	—	480	—	—	—	485	—	—	—
400	—	—	384	—	—	—	388	—	—	—
300	—	—	288	—	—	—	291	—	—	—
200	—	—	192	—	—	—	194	—	—	—
100	—	—	96	—	—	—	97	—	—	—
50	—	—	48	—	—	—	48	8	—	—
40	—	—	38	6	4	80	38	12	9	60
30	—	—	28	12	9	60	29	1	7	20
20	—	—	19	3	2	40	19	6	4	80
10	—	—	9	9	7	20	9	11	2	40
5	—	—	4	12	9	60	4	13	7	20
4	—	—	3	13	5	28	3	14	—	96
3	—	—	2	14	0	96	2	14	6	72
2	—	—	1	14	8	64	1	15	—	48
1	—	—	—	15	4	32	—	15	6	24
—	12	—	—	11	6	24	—	11	7	68
—	8	—	—	7	8	16	—	7	9	12
—	4	—	—	3	10	08	—	3	10	56
—	3	—	—	2	10	56	—	2	10	92
—	2	—	—	1	11	04	—	1	11	28
—	1	—	—	—	11	52	—	—	11	64
—	—	9	—	—	8	64	—	—	8	73
—	—	6	—	—	5	76	—	—	5	82
—	—	3	—	—	2	88	—	—	2	91
—	—	2	—	—	1	92	—	—	1	94
—	—	1	—	—	—	96	—	—	—	97

EXCHANGE, No. 12.

Madras and Calcutta.

Madras Rupees.			98 Sicca Rupees per 100 Madras Rupees.				99 Sicca Rupees per 100 Madras Rupees.			
R.	A.	P.	R.	A.	P.	D. P.	R.	A.	P.	D. P.
100000	—	—	98000	—	—	—	99000	—	—	—
50000	—	—	49000	—	—	—	49500	—	—	—
40000	—	—	39200	—	—	—	39600	—	—	—
30000	—	—	29400	—	—	—	29700	—	—	—
20000	—	—	19600	—	—	—	19800	—	—	—
10000	—	—	9800	—	—	—	9900	—	—	—
5000	—	—	4900	—	—	—	4950	—	—	—
4000	—	—	3920	—	—	—	3960	—	—	—
3000	—	—	2940	—	—	—	2970	—	—	—
2000	—	—	1960	—	—	—	1980	—	—	—
1000	—	—	980	—	—	—	990	—	—	—
500	—	—	490	—	—	—	495	—	—	—
400	—	—	392	—	—	—	396	—	—	—
300	—	—	294	—	—	—	297	—	—	—
200	—	—	196	—	—	—	198	—	—	—
100	—	—	98	—	—	—	99	—	—	—
50	—	—	49	—	—	—	49	8	—	—
40	—	—	39	3	2	40	39	9	7	20
30	—	—	29	6	4	80	29	11	2	40
20	—	—	19	9	7	20	19	12	9	60
10	—	—	9	12	9	60	9	14	4	80
5	—	—	4	14	4	80	4	15	2	40
4	—	—	3	14	8	64	3	15	4	32
3	—	—	2	15	—	48	2	15	6	24
2	—	—	1	15	4	32	1	15	8	16
1	—	—	—	15	8	16	—	15	10	08
—	12	—	—	11	9	12	—	11	10	56
—	8	—	—	7	10	08	—	7	11	04
—	4	—	—	3	11	04	—	3	11	52
—	3	—	—	2	11	28	—	2	11	64
—	2	—	—	1	11	52	—	1	11	76
—	1	—	—	—	11	76	—	—	11	88
—	—	9	—	—	8	82	—	—	8	91
—	—	6	—	—	5	88	—	—	5	94
—	—	3	—	—	2	94	—	—	2	97
—	—	2	—	—	1	96	—	—	1	98
—	—	1	—	—	—	98	—	—	—	99

EXCHANGE, No. 13.

Rupees into Dollars.

Rupees.	201 Rupees per 100 Dollars.		202 Rupees per 100 Dollars.		203 Rupees per 100 Dollars.	
	Dollars.	D. P.	Dollars.	D. P.	Dollars.	D. P.
50000	24875	622	24752	475	24630	542
40000	19900	498	19801	980	19704	433
30000	14925	373	14851	485	14778	325
20000	9950	249	9900	990	9852	217
10000	4975	124	4950	495	4926	108
5000	2487	562	2475	248	2463	054
4000	1990	050	1980	198	1970	443
3000	1492	537	1485	149	1477	833
2000	995	025	990	99	985	222
1000	497	512	495	050	492	611
900	447	761	445	545	443	350
800	398	010	396	040	394	089
700	348	259	346	535	344	828
600	298	507	297	030	295	567
500	248	756	247	525	246	305
400	199	005	198	020	197	044
300	149	254	148	515	147	783
200	99	502	99	010	98	522
100	49	751	49	505	49	261
90	44	776	44	554	44	335
80	39	801	39	604	39	409
70	34	826	34	653	34	483
60	29	851	29	703	29	557
50	24	876	24	752	24	631
40	19	900	19	802	19	704
30	14	925	14	851	14	778
20	9	950	9	901	9	852
10	4	975	4	950	4	926
9	4	478	4	455	4	433
8	3	980	3	960	3	941
7	3	483	3	465	3	448
6	2	985	2	970	2	956
5	2	488	2	475	2	463
4	1	990	1	980	1	970
3	1	493	1	485	1	478
2	—	995	—	990	—	985
1	—	498	—	495	—	493

EXCHANGE, No. 13.

Rupees into Dollars.

Rupees.	204 Rupees per 100 Dollars.		205 Rupees per 100 Dollars.		206 Rupees per 100 Dollars.	
	Dollars.	D. P.	Dollars.	D. P.	Dollars.	D. P.
50000	24509	804	24390	244	24271	845
40000	19607	843	19512	195	19417	476
30000	14705	882	14634	146	14563	107
20000	9803	922	9756	098	9708	738
10000	4901	961	4878	049	4854	369
5000	2450	980	2439	024	2427	184
4000	1960	784	1951	220	1941	748
3000	1470	588	1463	415	1456	311
2000	980	392	975	610	970	874
1000	490	196	487	805	485	437
900	441	176	439	024	436	893
800	392	157	390	244	388	350
700	343	137	341	463	339	806
600	294	118	292	683	291	262
500	245	098	243	902	242	718
400	196	078	195	122	194	175
300	147	059	146	341	145	631
200	98	039	97	561	97	087
100	49	020	48	780	48	544
90	44	118	43	902	43	689
80	39	216	39	024	38	835
70	34	314	34	146	33	981
60	29	412	29	268	29	126
50	24	510	24	390	24	272
40	19	608	19	512	19	417
30	14	706	14	634	14	563
20	9	804	9	756	9	709
10	4	902	4	878	4	854
9	4	412	4	390	4	369
8	3	922	3	902	3	883
7	3	431	3	415	3	398
6	2	941	2	927	2	913
5	2	451	2	439	2	427
4	1	961	1	951	1	942
3	1	471	1	463	1	456
2	—	980	—	976	—	971
1	—	490	—	488	—	485

EXCHANGE, No. 13.

Rupees into Dollars.

Rupees.	207 Rupees per 100 Dollars.		208 Rupees per 100 Dollars.		209 Rupees per 100 Dollars.	
	Dollars.	D. P.	Dollars.	D. P.	Dollars.	D. P.
50000	24154	589	24038	462	23923	445
40000	19323	671	19230	769	19138	756
30000	14492	754	14423	077	14354	067
20000	9661	836	9615	385	9569	378
10000	4830	918	4807	692	4784	689
5000	2415	459	2403	846	2392	344
4000	1932	367	1923	077	1913	876
3000	1449	275	1442	308	1435	407
2000	966	184	961	538	956	938
1000	483	092	480	769	478	469
900	434	783	432	692	430	622
800	386	473	384	615	382	775
700	338	164	336	538	334	928
600	289	855	288	462	287	081
500	241	546	240	385	239	234
400	193	237	192	308	191	388
300	144	928	144	231	143	541
200	96	618	96	154	95	694
100	48	309	48	077	47	847
90	43	478	43	269	43	062
80	38	647	38	462	38	278
70	33	816	33	654	33	493
60	28	986	28	846	28	708
50	24	155	24	038	23	923
40	19	324	19	231	19	139
30	14	493	14	423	14	354
20	9	662	9	615	9	569
10	4	831	4	808	4	785
9	4	348	4	327	4	306
8	3	865	3	846	3	828
7	3	382	3	365	3	349
6	2	899	2	885	2	871
5	2	415	2	404	2	392
4	1	932	1	923	1	914
3	1	449	1	442	1	435
2	—	966	—	962	—	957
1	—	483	—	481	—	478

EXCHANGE, No. 13.

Rupees into Dollars.

Rupees.	210 Rupees per 100 Dollars.		211 Rupees per 100 Dollars.		212 Rupees per 100 Dollars.	
	Dollars.	D. P.	Dollars.	D. P.	Dollars.	D. P.
50000	23809	524	23696	682	23584	906
40000	19047	619	18957	346	18867	925
30000	14285	714	14218	009	14150	943
20000	9523	810	9478	673	9433	962
10000	4761	905	4739	336	4716	981
5000	2380	952	2369	668	2358	491
4000	1904	762	1895	735	1886	792
3000	1428	571	1421	801	1415	094
2000	952	381	947	867	943	396
1000	476	190	473	934	471	698
900	428	571	426	540	424	528
800	380	952	379	147	377	358
700	333	333	331	754	330	189
600	285	714	284	360	283	019
500	238	095	236	967	235	849
400	190	476	189	573	188	679
300	142	857	142	180	141	509
200	95	238	94	787	94	340
100	47	619	47	393	47	170
90	42	857	42	654	42	453
80	38	095	37	915	37	736
70	33	333	33	175	33	019
60	28	571	28	436	28	302
50	23	810	23	697	23	585
40	19	048	18	957	18	868
30	14	286	14	218	14	151
20	9	524	9	479	9	434
10	4	762	4	739	4	717
9	4	286	4	265	4	245
8	3	810	3	791	3	774
7	3	333	3	318	3	302
6	2	857	2	844	2	830
5	2	381	2	370	2	359
4	1	905	1	896	1	887
3	1	429	1	422	1	415
2	—	952	—	948	—	943
1	—	476	—	474	—	472

EXCHANGE, No. 14.

Dollars into Rupees.

Dollars.	201 Rupees per 100 Dollars.				202 Rupees per 100 Dollars.				203 Rupees per 100 Dollars.			
	R.	A.	P.	D. P.	R.	A.	P.	D. P.	R.	A.	P.	D. P.
50000	100500	-	-	-	101000	-	-	-	101500	-	-	-
40000	80400	-	-	-	80800	-	-	-	81200	-	-	-
30000	60300	-	-	-	60600	-	-	-	60900	-	-	-
20000	40200	-	-	-	40400	-	-	-	40600	-	-	-
10000	20100	-	-	-	20200	-	-	-	20300	-	-	-
5000	10050	-	-	-	10100	-	-	-	10150	-	-	-
4000	8040	-	-	-	8080	-	-	-	8120	-	-	-
3000	6030	-	-	-	6060	-	-	-	6090	-	-	-
2000	4020	-	-	-	4040	-	-	-	4060	-	-	-
1000	2010	-	-	-	2020	-	-	-	2030	-	-	-
900	1809	-	-	-	1818	-	-	-	1827	-	-	-
800	1608	-	-	-	1616	-	-	-	1624	-	-	-
700	1407	-	-	-	1414	-	-	-	1421	-	-	-
600	1206	-	-	-	1212	-	-	-	1218	-	-	-
500	1005	-	-	-	1010	-	-	-	1015	-	-	-
400	804	-	-	-	808	-	-	-	812	-	-	-
300	603	-	-	-	606	-	-	-	609	-	-	-
200	402	-	-	-	404	-	-	-	406	-	-	-
100	201	-	-	-	202	-	-	-	203	-	-	-
90	180 14	4	80		181 12 9	60			182 11 2	40		
80	160 12 9	60			161 9 7	20			162 6 4	80		
70	140 11 2	40			141 6 4	80			142 1 7	20		
60	120 9 7	20			121 3 2	40			121 12 9	60		
50	100 8	-			101	-			101 8	-		
40	80 6 4	80			80 12 9	60			81 3 2	40		
30	60 4 9	60			60 9 7	20			60 14 4	80		
20	40 3 2	40			40 6 4	80			40 9 7	20		
10	20 1 7	20			20 3 2	40			20 4 9	60		
9	18 1 5	28			18 2 10	56			18 4 3	84		
8	16 1 3	36			16 2 6	72			16 3 10	08		
7	14 1 1	44			14 2 2	88			14 3 4	32		
6	12 - 11	52			12 1 11	04			12 2 10	56		
5	10 - 9	60			10 1 7	20			10 2 4	80		
4	8 - 7	68			8 1 3	36			8 1 11	04		
3	6 - 5	76			6 - 11	52			6 1 5	28		
2	4 - 3	84			4 - 7	68			4 - 11	52		
1	2 - 1	92			2 - 3	84			2 - 5	76		

EXCHANGE, No. 14.

Dollars into Rupees.

Dollars.	204 Rupees per 100 Dollars.				205 Rupees per 100 Dollars.				206 Rupees per 100 Dollars.			
	R.	A.	P.	D. P.	R.	A.	P.	D. P.	R.	A.	P.	D. P.
50000	102000	—	—	—	102500	—	—	—	103000	—	—	—
40000	81600	—	—	—	82000	—	—	—	82400	—	—	—
30000	61200	—	—	—	61500	—	—	—	61800	—	—	—
20000	40800	—	—	—	41000	—	—	—	41200	—	—	—
10000	20400	—	—	—	20500	—	—	—	20600	—	—	—
5000	10200	—	—	—	10250	—	—	—	10300	—	—	—
4000	8160	—	—	—	8200	—	—	—	8240	—	—	—
3000	6120	—	—	—	6150	—	—	—	6180	—	—	—
2000	4080	—	—	—	4100	—	—	—	4120	—	—	—
1000	2040	—	—	—	2050	—	—	—	2060	—	—	—
900	1836	—	—	—	1845	—	—	—	1854	—	—	—
800	1632	—	—	—	1640	—	—	—	1648	—	—	—
700	1428	—	—	—	1435	—	—	—	1442	—	—	—
600	1224	—	—	—	1230	—	—	—	1236	—	—	—
500	1020	—	—	—	1025	—	—	—	1030	—	—	—
400	816	—	—	—	820	—	—	—	824	—	—	—
300	612	—	—	—	615	—	—	—	618	—	—	—
200	408	—	—	—	410	—	—	—	412	—	—	—
100	204	—	—	—	205	—	—	—	206	—	—	—
90	183	9	7	20	184	8	—	—	185	6	4	80
80	163	3	2	40	164	—	—	—	164	12	9	60
70	142	12	9	60	143	8	—	—	144	3	2	40
60	122	6	4	80	123	—	—	—	123	9	7	20
50	102	—	—	—	102	8	—	—	103	—	—	—
40	81	9	7	20	82	—	—	—	82	6	4	80
30	61	3	2	40	61	8	—	—	61	12	9	60
20	40	12	9	60	41	—	—	—	41	3	2	40
10	20	6	4	80	20	8	—	—	20	9	7	20
9	18	5	9	12	18	7	2	4	18	8	7	68
8	16	5	1	44	16	6	4	8	16	7	8	16
7	14	4	5	76	14	5	7	2	14	6	8	64
6	12	3	10	08	12	4	9	6	12	5	9	12
5	10	3	2	40	10	4	—	—	10	4	9	60
4	8	2	6	72	8	3	2	4	8	3	10	08
3	6	1	11	04	6	2	4	8	6	2	10	56
2	4	1	3	36	4	1	7	2	4	1	11	04
1	2	—	7	68	2	—	9	6	2	—	11	52

EXCHANGE, No. 14.

Dollars into Rupees.

Dollars.	207 Rupees per 100 Dollars.				208 Rupees per 100 Dollars.				209 Rupees per 100 Dollars.			
	R.	A.	P.	D. P.	R.	A.	P.	D. P.	R.	A.	P.	D. P.
50000	103500	-	-	-	104000	-	-	-	104500	-	-	-
40000	82800	-	-	-	83200	-	-	-	83600	-	-	-
30000	62100	-	-	-	62400	-	-	-	62700	-	-	-
20000	41400	-	-	-	41600	-	-	-	41800	-	-	-
10000	20700	-	-	-	20800	-	-	-	20900	-	-	-
5000	10350	-	-	-	10400	-	-	-	10450	-	-	-
4000	8280	-	-	-	8320	-	-	-	8360	-	-	-
3000	6210	-	-	-	6240	-	-	-	6270	-	-	-
2000	4140	-	-	-	4160	-	-	-	4180	-	-	-
1000	2070	-	-	-	2080	-	-	-	2090	-	-	-
900	1863	-	-	-	1872	-	-	-	1881	-	-	-
800	1656	-	-	-	1664	-	-	-	1672	-	-	-
700	1449	-	-	-	1456	-	-	-	1463	-	-	-
600	1242	-	-	-	1248	-	-	-	1254	-	-	-
500	1035	-	-	-	1040	-	-	-	1045	-	-	-
400	828	-	-	-	832	-	-	-	836	-	-	-
300	621	-	-	-	624	-	-	-	627	-	-	-
200	414	-	-	-	416	-	-	-	418	-	-	-
100	207	-	-	-	208	-	-	-	209	-	-	-
90	186	4	9	60	187	3	2	40	188	1	7	20
80	165	9	7	20	166	6	4	80	167	3	2	40
70	144	14	4	80	145	9	7	20	146	4	9	60
60	124	3	2	40	124	12	9	60	125	6	4	80
50	103	8	-	-	104	-	-	-	104	8	-	-
40	82	12	9	60	83	3	2	40	83	9	7	20
30	62	1	7	20	62	6	4	80	62	11	2	40
20	41	6	4	80	41	9	7	20	41	12	9	60
10	20	11	2	40	20	12	9	60	20	14	4	80
9	18	10	-	96	18	11	6	24	18	12	11	52
8	16	8	11	52	16	10	2	88	16	11	6	24
7	14	7	10	08	14	8	11	52	14	10	-	96
6	12	6	8	64	12	7	8	16	12	8	7	68
5	10	5	7	20	10	6	4	80	10	7	2	40
4	8	4	5	76	8	5	1	44	8	5	9	12
3	6	3	4	32	6	3	10	08	6	4	3	84
2	4	2	2	88	4	2	6	72	4	2	10	56
1	2	1	1	44	2	1	3	36	2	1	5	28

EXCHANGE, No. 14.

Dollars into Rupees.

Dollars.	210 Rupees per 100 Dollars.				211 Rupees per 100 Dollars.				212 Rupees per 100 Dollars.			
	R.	A.	P.	D. P.	R.	A.	P.	D. P.	R.	A.	P.	D. P.
50000	105000	—	—	—	105500	—	—	—	106000	—	—	—
40000	84000	—	—	—	84400	—	—	—	84800	—	—	—
30000	63000	—	—	—	63300	—	—	—	63600	—	—	—
20000	42000	—	—	—	42200	—	—	—	42400	—	—	—
10000	21000	—	—	—	21100	—	—	—	21200	—	—	—
5000	10500	—	—	—	10550	—	—	—	10600	—	—	—
4000	8400	—	—	—	8440	—	—	—	8480	—	—	—
3000	6300	—	—	—	6330	—	—	—	6360	—	—	—
2000	4200	—	—	—	4220	—	—	—	4240	—	—	—
1000	2100	—	—	—	2110	—	—	—	2120	—	—	—
900	1890	—	—	—	1899	—	—	—	1908	—	—	—
800	1680	—	—	—	1688	—	—	—	1696	—	—	—
700	1470	—	—	—	1477	—	—	—	1484	—	—	—
600	1260	—	—	—	1266	—	—	—	1272	—	—	—
500	1050	—	—	—	1055	—	—	—	1060	—	—	—
400	840	—	—	—	844	—	—	—	848	—	—	—
300	630	—	—	—	633	—	—	—	636	—	—	—
200	420	—	—	—	422	—	—	—	424	—	—	—
100	210	—	—	—	211	—	—	—	212	—	—	—
90	189	—	—	—	189	14	4	80	190	12	9	60
80	168	—	—	—	168	12	9	60	169	9	7	20
70	147	—	—	—	147	11	2	40	148	6	4	80
60	126	—	—	—	126	9	7	20	127	3	2	40
50	105	—	—	—	105	8	—	—	106	—	—	—
40	84	—	—	—	84	6	4	80	84	12	9	60
30	63	—	—	—	63	4	9	60	63	9	7	20
20	42	—	—	—	42	3	2	40	42	6	4	80
10	21	—	—	—	21	1	7	20	21	3	2	40
9	18	14	4	8	18	15	10	08	19	1	3	36
8	16	12	9	6	16	14	—	96	16	15	4	32
7	14	11	2	4	14	12	3	84	14	13	5	28
6	12	9	7	2	12	10	6	72	12	11	6	24
5	10	8	—	—	10	8	9	60	10	9	7	20
4	8	6	4	8	8	7	—	48	8	7	8	16
3	6	4	9	6	6	5	3	36	6	5	9	12
2	4	3	2	4	4	3	6	24	4	3	10	08
1	2	1	7	2	2	1	9	12	2	1	11	04

EXCHANGE, No. 15.

Rix and Spanish Dollars.

Rix Dollars into Spanish Dollars.			Spanish Dollars into Rix Dollars.		
Rix Dollars.	Spanish Dollars.	D. P.	Spanish Dollars.	Rix Dollars.	D. P.
1	—	8	1	1	25
2	1	6	2	2	50
3	2	4	3	3	75
4	3	2	4	5	—
5	4	—	5	6	25
6	4	8	6	7	50
7	5	6	7	8	75
8	6	4	8	10	—
9	7	2	9	11	25
10	8	—	10	12	50
20	16	—	20	25	—
30	24	—	30	37	50
40	32	—	40	50	—
50	40	—	50	62	50
100	80	—	100	125	—
200	160	—	200	250	—
300	240	—	300	375	—
400	320	—	400	500	—
500	400	—	500	625	—
1000	800	—	1000	1250	—
2000	1600	—	2000	2500	—
3000	2400	—	3000	3750	—
4000	3200	—	4000	5000	—
5000	4000	—	5000	6250	—
10000	8000	—	10000	12500	—
20000	16000	—	20000	25000	—
30000	24000	—	30000	37500	—
40000	32000	—	40000	50000	—
50000	40000	—	50000	62500	—
60000	48000	—	60000	75000	—
70000	56000	—	70000	87500	—
80000	64000	—	80000	100000	—
90000	72000	—	90000	112500	—
100000	80000	—	100000	125000	—

EXCHANGE, No. 16.

Spanish and Mocha Dollars.

Spanish Dollars into Mocha Dollars.					Mocha Dollars into Spanish Dollars.				
Spanish Dollars.	Caveers.	Mocha Dollars.	Caveers.	D. P.	Mocha Dollars.	Caveers.	Spanish Dollars.	Caveers.	D. P.
—	1	—	1	215	—	1	—	—	823
—	2	—	2	430	—	2	—	1	646
—	3	—	3	645	—	3	—	2	469
—	4	—	4	860	—	4	—	3	292
—	5	—	6	075	—	5	—	4	115
—	6	—	7	290	—	6	—	4	938
—	7	—	8	505	—	7	—	5	761
—	8	—	9	720	—	8	—	6	584
—	9	—	10	935	—	9	—	7	407
—	10	—	12	150	—	10	—	8	230
—	20	—	24	300	—	20	—	16	461
—	30	—	36	450	—	30	—	24	691
—	40	—	48	600	—	40	—	32	922
—	50	—	60	750	—	50	—	41	153
—	60	—	72	900	—	60	—	49	383
—	70	1	5	050	—	70	—	57	614
1	—	1	17	200	1	—	—	65	844
2	—	2	34	400	2	—	1	51	687
3	—	3	51	600	3	—	2	37	531
4	—	4	68	800	4	—	3	23	374
5	—	6	6	—	5	—	4	9	218
10	—	12	12	—	10	—	8	18	436
20	—	24	24	—	20	—	16	36	872
30	—	36	36	—	30	—	24	55	308
40	—	48	48	—	40	—	32	73	744
50	—	60	60	—	50	—	41	12	181
100	—	121	40	—	100	—	82	24	362
200	—	243	—	—	200	—	164	48	724
300	—	364	40	—	300	—	246	73	086
400	—	486	—	—	400	—	329	17	448
500	—	607	40	—	500	—	411	41	811
1000	—	1215	—	—	1000	—	823	3	621
2000	—	2430	—	—	2000	—	1646	7	242
3000	—	3645	—	—	3000	—	2469	10	863
4000	—	4860	—	—	4000	—	3292	14	485
5000	—	6075	—	—	5000	—	4115	18	107
10000	—	12150	—	—	10000	—	8230	36	214

EXCHANGE, No. 17.

Gold Mohurs into 13, 11, and 10 per Cent. Rupees.

Gold Mohurs.	13 per Cent. Rupees.			11 per Cent. Rupees.			10 per Cent. Rupees.		
	R.	A.	P.	R.	A.	P.	R.	A.	P.
10000	164247	12	7	167207	3	3	168727	4	4
7000	114973	7	3	117045	—	8	118109	1	5
5000	82123	14	4	83603	9	7	84363	10	2
4000	65699	1	10	66882	14	1	67490	14	7
3000	49274	5	5	50162	2	7	50618	2	11
2000	32849	8	11	33441	7	1	33745	7	3
1000	16424	12	6	16720	11	6	16872	11	8
700	11497	5	6	11704	8	1	11810	14	7
500	8212	6	3	8360	5	9	8436	5	10
400	6569	14	7	6688	4	7	6749	1	6
300	4927	6	11	5016	3	5	5061	13	1
200	3284	15	4	3344	2	4	3374	8	9
100	1642	7	8	1672	1	2	1687	4	4
70	1149	11	9	1170	7	2	1181	1	5
50	821	3	10	836	—	7	843	10	2
40	656	15	10	668	13	3	674	14	7
30	492	11	11	501	9	11	506	2	11
20	328	7	11	334	6	8	337	7	3
19	312	1	2	317	11	1	320	9	4
18	295	10	4	300	15	7	303	11	4
17	279	3	6	284	4	—	286	13	5
16	262	12	9	267	8	6	269	15	5
15	246	5	11	250	13	—	253	1	5
14	229	15	2	234	1	5	236	3	6
13	213	8	4	217	5	11	219	5	6
12	197	1	7	200	10	5	202	7	7
11	180	10	9	183	14	10	185	9	7
10	164	4	—	167	3	4	168	11	8
9	147	13	2	150	7	9	151	13	8
8	131	6	4	133	12	3	134	15	9
7	114	15	7	117	—	9	118	1	9
6	98	8	9	100	5	2	101	3	9
5	82	2	—	83	9	8	84	5	10
4	65	11	3	66	14	2	67	7	10
3	49	4	5	50	2	7	50	9	11
2	32	13	7	33	7	1	33	11	11
1	16	6	9	16	11	6	16	14	—

EXCHANGE, No. 17.

Gold Mohurs into 9 and 8 per Cent. and Current Rupees.

Gold Mohurs.	9 per Cent. Rupees.			8 per Cent. Rupees.			Current Rupees.		
	R.	A.	P.	R.	A.	P.	R.	A.	P.
10000	170275	3	8	171851	13	8	185600	—	—
7000	119192	10	7	120296	4	9	129920	—	—
5000	85137	9	10	85925	14	10	92800	—	—
4000	68110	1	6	68740	11	10	74240	—	—
3000	51082	9	1	51555	8	11	55680	—	—
2000	34055	—	9	34370	5	11	37120	—	—
1000	17027	8	4	17185	3	—	18560	—	—
700	11919	4	3	12029	10	1	12992	—	—
500	8513	12	2	8592	9	6	9280	—	—
400	6811	—	2	6874	1	2	7424	—	—
300	5108	4	1	5155	8	11	5568	—	—
200	3405	8	1	3437	—	7	3712	—	—
100	1702	12	—	1718	8	4	1856	—	—
70	1191	14	10	1202	15	5	1299	3	2
50	851	6	—	859	4	2	928	—	—
40	681	1	7	687	6	6	742	6	5
30	510	13	3	515	8	11	556	12	10
20	340	8	10	343	11	3	371	3	2
19	323	8	4	326	8	4	352	10	3
18	306	7	11	309	5	4	334	1	3
17	289	7	6	292	2	4	315	8	4
16	272	7	1	274	15	5	296	15	4
15	255	6	7	257	12	5	278	6	5
14	238	6	2	240	9	6	259	13	5
13	221	5	9	223	6	6	241	4	6
12	204	5	3	206	3	7	222	11	6
11	187	4	9	189	—	7	204	2	7
10	170	4	5	171	13	8	185	9	7
9	153	4	—	154	10	8	167	—	8
8	136	3	6	137	7	8	148	7	8
7	119	3	1	120	4	9	129	14	9
6	102	2	8	103	1	9	111	5	9
5	85	2	2	85	14	10	92	12	10
4	68	1	9	68	11	10	74	3	10
3	51	1	4	51	8	11	55	10	11
2	34	—	11	34	5	11	37	1	11
1	17	—	5	17	3	—	18	9	—

EXCHANGE, No. 18.										
<i>Old and New Currency of Madras.</i>										
Fanams and Cash into Rupees, Annas, and Pies.						Annas and Pies into Fanams and Cash.				
F.	C.	R.	A.	P.	D. P.	A.	P.	F.	C.	D. P.
—	1	—	—	—	187	—	1	—	5	357
—	2	—	—	—	373	—	2	—	10	714
—	3	—	—	—	560	—	3	—	16	071
—	4	—	—	—	747	—	4	—	21	429
—	5	—	—	—	933	—	5	—	26	786
—	6	—	—	1	120	—	6	—	32	143
—	7	—	—	1	307	—	7	—	37	500
—	8	—	—	1	493	—	8	—	42	857
—	9	—	—	1	680	—	9	—	48	214
—	10	—	—	1	867	—	10	—	53	572
—	20	—	—	3	733	—	11	—	58	929
—	30	—	—	5	600	1	—	—	64	286
—	40	—	—	7	467	2	—	1	48	572
—	50	—	—	9	333	3	—	2	32	857
—	60	—	—	11	200	4	—	3	17	143
—	70	—	1	1	067	5	—	4	1	429
1	—	—	1	2	933	6	—	4	65	714
2	—	—	2	5	867	7	—	5	50	—
3	—	—	3	8	800	8	—	6	34	286
4	—	—	4	11	733	9	—	7	18	572
5	—	—	6	2	667	10	—	8	2	857
10	—	—	12	5	333	11	—	8	67	143
15	—	1	2	8	—	12	—	9	51	429
20	—	1	8	10	667	13	—	10	35	714
30	—	2	5	4	—	14	—	11	20	—
40	—	3	1	9	333	15	—	12	4	286
45	—	3	8	—	—	16	—	12	68	572

EXCHANGE, No. 19.

*Rates of Exchange adopted for adjusting the Customs
at Calcutta and Madras.*

CALCUTTA.		
COUNTRIES.	MONEY.	RATES OF EXCHANGE.
GREAT BRITAIN	Pound Sterling.....	At 10 Sicca Rupees.
GERMANY	Crown	At 2 Ditto.
DENMARK	Rix Dollar	At 1 Sic. Rupee 10 Annas.
CEYLON.....	Ditto	At 14 Annas.
FRANCE.....	Livre Tournois.....	24 Liv. for 10 Sic. Rupees.
.....	Mauritius Livre	48 Liv. for 10 Sic. Rupees.
SPAIN.....	Spanish Dollar	At 2½ Sicca Rupees.
PORTUGAL & MADEIRA.	Milrea	At 2½ Ditto.
BUSSORAH.....	Raize Piastre	At 12 Annas.
CHINA	Tale	At 3½ Sicca Rupees.
MADRAS.....	Star Pagoda	Ditto.
MADRAS.		
COUNTRIES.	MONEY.	RATES OF EXCHANGE.
GREAT BRITAIN	Pound Sterling.....	At 2 Pag. 21 Fanams.
DENMARK	Rix Dollar	At 21 Fanams.
FRANCE.....	Livre Tournois.....	24 Liv. for 3 Pag. 3 Fa.
.....	Mauritius Livre.....	At 3 Fanams 3 Cash.
SPAIN.....	Spanish Dollar	At 28 Fanams 40 Cash.
PORTUGAL & MADEIRA.	Milrea	At 35 Fanams 30 Cash.
CHINA	Tale	At 1 Pagoda.
BENGAL.....	Sicca Rupee	325 for 100 Pagodas.
BOMBAY.....	Bombay Rupee.....	350 for 100 Pagodas.
MASULIPATAM	3 Sawmy Pagoda	At 1 Pag. 4 Fa. 40 Cash.

*American Currency in both instances to be converted into
Pounds Sterling as follows.*

NEW ENGLAND AND VIRGINIA—by multiplying by 3 and dividing by 4.
NEW YORK—by multiplying by 9 and dividing by 16.
PENNSYLVANIA—by multiplying by 3 and dividing by 5.
SOUTH CAROLINA AND GEORGIA—by deducting the $\frac{1}{7}$ part.

T A B L E VI.

This Table shews the Interest of any given Sum of Money, from 100,000 Rupees to 1 Pie, for any Period, from 1 Day to 12 Months, at the Rates of from 6 to 12 per Cent. per Annum.

RULE FOR USING THIS TABLE.

Suppose the Interest be required of 1500 Rupees, 12 Annas, 9 Pies, for 14 Months and 2 Days, at the Rate of 12 per Cent. per Annum: refer to that part of the Table headed *Interest at Twelve per Cent.* then,

	At 12 Months.	At 2 Months.	At 2 Days.
R. A. P.	R. A. P. D.P.	R. A. P. D.P.	R. A. P. D.P.
1000 . 0 . 0 give	120 . 0 . 0	20 . 0 . 0	0 . 10 . 8
500 . 0 . 0 "	60 . 0 . 0	10 . 0 . 0	0 . 5 . 4
0 . 12 . 0 "	0 . 1 . 5 28	0 . 0 . 2 88	0 . 0 . 0 96
0 . 0 . 9 "	0 . 0 . 1 08	0 . 0 . 0 18	0 . 0 . 0 06
<hr/>	<hr/>	<hr/>	<hr/>
1500 . 12 . 9	180 . 1 . 6 36	30 . 0 . 3 06	1 . 0 . 1 02
<hr/>	<hr/>	<hr/>	<hr/>
	30 . 0 . 3 06		
	1 . 0 . 1 02		
	<hr/>		
	211 . 1 . 10 44	Answer.	
	<hr/>		

INTEREST.
At Six per Cent.

Rupees.			1 Day.				2 Days.			
R.	A.	P.	R.	A.	P.	D. P.	R.	A.	P.	D. P.
100000	—	—	16	10	8	—	33	5	4	—
50000	—	—	8	5	4	—	16	10	8	—
40000	—	—	6	10	8	—	13	5	4	—
30000	—	—	5	—	—	—	10	—	—	—
20000	—	—	3	5	4	—	6	10	8	—
10000	—	—	1	10	8	—	3	5	4	—
5000	—	—	—	13	4	—	1	10	8	—
4000	—	—	—	10	8	—	1	5	4	—
3000	—	—	—	8	—	—	1	—	—	—
2000	—	—	—	5	4	—	—	10	8	—
1000	—	—	—	2	8	—	—	5	4	—
500	—	—	—	1	4	—	—	2	8	—
400	—	—	—	1	—	800	—	2	1	600
300	—	—	—	—	9	600	—	1	7	200
200	—	—	—	—	6	400	—	1	—	800
100	—	—	—	—	3	200	—	—	6	400
50	—	—	—	—	1	600	—	—	3	200
40	—	—	—	—	1	280	—	—	2	560
30	—	—	—	—	—	960	—	—	1	920
20	—	—	—	—	—	640	—	—	1	280
10	—	—	—	—	—	320	—	—	—	640
5	—	—	—	—	—	160	—	—	—	320
4	—	—	—	—	—	128	—	—	—	256
3	—	—	—	—	—	096	—	—	—	192
2	—	—	—	—	—	064	—	—	—	128
1	—	—	—	—	—	032	—	—	—	064
—	12	—	—	—	—	024	—	—	—	048
—	8	—	—	—	—	016	—	—	—	032
—	4	—	—	—	—	008	—	—	—	016
—	3	—	—	—	—	006	—	—	—	012
—	2	—	—	—	—	004	—	—	—	008
—	1	—	—	—	—	002	—	—	—	004
—	—	9	—	—	—	001	—	—	—	003
—	—	6	—	—	—	001	—	—	—	002
—	—	3	—	—	—	000	—	—	—	001
—	—	2	—	—	—	000	—	—	—	001
—	—	1	—	—	—	000	—	—	—	000

TABLE VI. *continued.*

INTEREST.
At Six per Cent.

Rupees.			3 Days.				4 Days.			
R.	A.	P.	R.	A.	P.	D. P.	R.	A.	P.	D. P.
100000	—	—	50	—	—	—	66	10	8	—
50000	—	—	25	—	—	—	33	5	4	—
40000	—	—	20	—	—	—	26	10	8	—
30000	—	—	15	—	—	—	20	—	—	—
20000	—	—	10	—	—	—	13	5	4	—
10000	—	—	5	—	—	—	6	10	8	—
5000	—	—	2	8	—	—	3	5	4	—
4000	—	—	2	—	—	—	2	10	8	—
3000	—	—	1	8	—	—	2	—	—	—
2000	—	—	1	—	—	—	1	5	4	—
1000	—	—	—	8	—	—	—	10	8	—
500	—	—	—	4	—	—	—	5	4	—
400	—	—	—	3	2	400	—	4	3	200
300	—	—	—	2	4	800	—	3	2	400
200	—	—	—	1	7	200	—	2	1	600
100	—	—	—	—	9	600	—	1	—	800
50	—	—	—	—	4	800	—	—	6	400
40	—	—	—	—	3	840	—	—	5	120
30	—	—	—	—	2	880	—	—	3	840
20	—	—	—	—	1	920	—	—	2	560
10	—	—	—	—	—	960	—	—	1	280
5	—	—	—	—	—	480	—	—	—	640
4	—	—	—	—	—	384	—	—	—	512
3	—	—	—	—	—	288	—	—	—	384
2	—	—	—	—	—	192	—	—	—	256
1	—	—	—	—	—	096	—	—	—	128
—	12	—	—	—	—	072	—	—	—	096
—	8	—	—	—	—	048	—	—	—	064
—	4	—	—	—	—	024	—	—	—	032
—	3	—	—	—	—	018	—	—	—	024
—	2	—	—	—	—	012	—	—	—	016
—	1	—	—	—	—	006	—	—	—	008
—	—	9	—	—	—	004	—	—	—	006
—	—	6	—	—	—	003	—	—	—	004
—	—	3	—	—	—	001	—	—	—	002
—	—	2	—	—	—	001	—	—	—	001
—	—	1	—	—	—	000	—	—	—	001

INTEREST.
At Six per Cent.

Rupees.			5 Days.				6 Days.			
R.	A.	P.	R.	A.	P.	D. P.	R.	A.	P.	D. P.
100000	—	—	83	5	4	—	100	—	—	—
50000	—	—	41	10	8	—	50	—	—	—
40000	—	—	33	5	4	—	40	—	—	—
30000	—	—	25	—	—	—	30	—	—	—
20000	—	—	16	10	8	—	20	—	—	—
10000	—	—	8	5	4	—	10	—	—	—
5000	—	—	4	2	8	—	5	—	—	—
4000	—	—	3	5	4	—	4	—	—	—
3000	—	—	2	8	—	—	3	—	—	—
2000	—	—	1	10	8	—	2	—	—	—
1000	—	—	—	13	4	—	1	—	—	—
500	—	—	—	6	8	—	—	8	—	—
400	—	—	—	5	4	—	—	6	4	800
300	—	—	—	4	—	—	—	4	9	600
200	—	—	—	2	8	—	—	3	2	400
100	—	—	—	1	4	—	—	1	7	200
50	—	—	—	—	8	—	—	—	9	600
40	—	—	—	—	6	400	—	—	7	680
30	—	—	—	—	4	800	—	—	5	760
20	—	—	—	—	3	200	—	—	3	840
10	—	—	—	—	1	600	—	—	1	920
5	—	—	—	—	—	800	—	—	—	960
4	—	—	—	—	—	640	—	—	—	768
3	—	—	—	—	—	480	—	—	—	576
2	—	—	—	—	—	320	—	—	—	384
1	—	—	—	—	—	160	—	—	—	192
—	12	—	—	—	—	120	—	—	—	144
—	8	—	—	—	—	080	—	—	—	096
—	4	—	—	—	—	040	—	—	—	048
—	3	—	—	—	—	030	—	—	—	036
—	2	—	—	—	—	020	—	—	—	024
—	1	—	—	—	—	010	—	—	—	012
—	—	9	—	—	—	007	—	—	—	009
—	—	6	—	—	—	005	—	—	—	006
—	—	3	—	—	—	002	—	—	—	003
—	—	2	—	—	—	002	—	—	—	002
—	—	1	—	—	—	001	—	—	—	001

INTEREST.										
<i>At Six per Cent.</i>										
Rupees.			7 Days.				8 Days.			
R.	A.	P.	R.	A.	P.	D. P.	R.	A.	P.	D. P.
100000	—	—	116	10	8	—	133	5	4	—
50000	—	—	58	5	4	—	66	10	8	—
40000	—	—	46	10	8	—	53	5	4	—
30000	—	—	35	—	—	—	40	—	—	—
20000	—	—	23	5	4	—	26	10	8	—
10000	—	—	11	10	8	—	13	5	4	—
5000	—	—	5	13	4	—	6	10	8	—
4000	—	—	4	10	8	—	5	5	4	—
3000	—	—	3	8	—	—	4	—	—	—
2000	—	—	2	5	4	—	2	10	8	—
1000	—	—	1	2	8	—	1	5	4	—
500	—	—	—	9	4	—	—	10	8	—
400	—	—	—	7	5	600	—	8	6	400
300	—	—	—	5	7	200	—	6	4	800
200	—	—	—	3	8	800	—	4	3	200
100	—	—	—	1	10	400	—	2	1	600
50	—	—	—	—	11	200	—	1	—	800
40	—	—	—	—	8	960	—	—	10	240
30	—	—	—	—	6	720	—	—	7	680
20	—	—	—	—	4	480	—	—	5	120
10	—	—	—	—	2	240	—	—	2	560
5	—	—	—	—	1	120	—	—	1	280
4	—	—	—	—	—	896	—	—	1	024
3	—	—	—	—	—	672	—	—	—	768
2	—	—	—	—	—	448	—	—	—	512
1	—	—	—	—	—	224	—	—	—	256
—	12	—	—	—	—	168	—	—	—	192
—	8	—	—	—	—	112	—	—	—	128
—	4	—	—	—	—	056	—	—	—	064
—	3	—	—	—	—	042	—	—	—	048
—	2	—	—	—	—	028	—	—	—	032
—	1	—	—	—	—	014	—	—	—	016
—	—	9	—	—	—	010	—	—	—	012
—	—	6	—	—	—	007	—	—	—	008
—	—	3	—	—	—	003	—	—	—	004
—	—	2	—	—	—	002	—	—	—	003
—	—	1	—	—	—	001	—	—	—	001

INTEREST.
At Six per Cent.

Rupees.			9 Days.				10 Days.			
R.	A.	P.	R.	A.	P.	D. P.	R.	A.	P.	D. P.
100000	-	-	150	-	-	-	166	10	8	-
50000	-	-	75	-	-	-	83	5	4	-
40000	-	-	60	-	-	-	66	10	8	-
30000	-	-	45	-	-	-	50	-	-	-
20000	-	-	30	-	-	-	33	5	4	-
10000	-	-	15	-	-	-	16	10	8	-
5000	-	-	7	8	-	-	8	5	4	-
4000	-	-	6	-	-	-	6	10	8	-
3000	-	-	4	8	-	-	5	-	-	-
2000	-	-	3	-	-	-	3	5	4	-
1000	-	-	1	8	-	-	1	10	8	-
500	-	-	-	12	-	-	-	13	4	-
400	-	-	-	9	7	200	-	10	8	-
300	-	-	-	7	2	400	-	8	-	-
200	-	-	-	4	9	600	-	5	4	-
100	-	-	-	2	4	800	-	2	8	-
50	-	-	-	1	2	400	-	1	4	-
40	-	-	-	-	11	520	-	1	-	800
30	-	-	-	-	8	640	-	-	9	600
20	-	-	-	-	5	760	-	-	6	400
10	-	-	-	-	2	880	-	-	3	200
5	-	-	-	-	1	440	-	-	1	600
4	-	-	-	-	1	152	-	-	1	280
3	-	-	-	-	-	864	-	-	-	960
2	-	-	-	-	-	576	-	-	-	640
1	-	-	-	-	-	288	-	-	-	320
-	12	-	-	-	-	216	-	-	-	240
-	8	-	-	-	-	144	-	-	-	160
-	4	-	-	-	-	072	-	-	-	080
-	3	-	-	-	-	054	-	-	-	060
-	2	-	-	-	-	036	-	-	-	040
-	1	-	-	-	-	018	-	-	-	020
-	9	-	-	-	-	013	-	-	-	015
-	6	-	-	-	-	009	-	-	-	010
-	3	-	-	-	-	004	-	-	-	005
-	2	-	-	-	-	003	-	-	-	003
-	1	-	-	-	-	001	-	-	-	002

INTEREST. <i>At Six per Cent.</i>											
Rupees.			11 Days.				12 Days.				
R.	A.	P.	R.	A.	P.	D. P.	R.	A.	P.	D. P.	
100000	—	—	183	5	4	—	200	—	—	—	—
50000	—	—	91	10	8	—	100	—	—	—	—
40000	—	—	73	5	4	—	80	—	—	—	—
30000	—	—	55	—	—	—	60	—	—	—	—
20000	—	—	36	10	8	—	40	—	—	—	—
10000	—	—	18	5	4	—	20	—	—	—	—
5000	—	—	9	2	8	—	10	—	—	—	—
4000	—	—	7	5	4	—	8	—	—	—	—
3000	—	—	5	8	—	—	6	—	—	—	—
2000	—	—	3	10	8	—	4	—	—	—	—
1000	—	—	1	13	4	—	2	—	—	—	—
500	—	—	—	14	8	—	1	—	—	—	—
400	—	—	—	11	8	800	—	12	9	600	—
300	—	—	—	8	9	600	—	9	7	200	—
200	—	—	—	5	10	400	—	6	4	800	—
100	—	—	—	2	11	200	—	3	2	400	—
50	—	—	—	1	5	600	—	1	7	200	—
40	—	—	—	1	2	080	—	1	3	360	—
30	—	—	—	—	10	560	—	—	11	520	—
20	—	—	—	—	7	040	—	—	7	680	—
10	—	—	—	—	3	520	—	—	3	840	—
5	—	—	—	—	1	760	—	—	1	920	—
4	—	—	—	—	1	408	—	—	1	536	—
3	—	—	—	—	1	056	—	—	1	152	—
2	—	—	—	—	—	704	—	—	—	768	—
1	—	—	—	—	—	352	—	—	—	384	—
—	12	—	—	—	—	264	—	—	—	288	—
—	8	—	—	—	—	176	—	—	—	192	—
—	4	—	—	—	—	088	—	—	—	096	—
—	3	—	—	—	—	066	—	—	—	072	—
—	2	—	—	—	—	044	—	—	—	048	—
—	1	—	—	—	—	022	—	—	—	024	—
—	—	9	—	—	—	016	—	—	—	018	—
—	—	6	—	—	—	011	—	—	—	012	—
—	—	3	—	—	—	005	—	—	—	006	—
—	—	2	—	—	—	004	—	—	—	004	—
—	—	1	—	—	—	002	—	—	—	002	—

INTEREST.

At Six per Cent.

Rupees.			13 Days.				14 Days.			
R.	A.	P.	R.	A.	P.	D. P.	R.	A.	P.	D. P.
100000	-	-	216	10	8	-	233	5	4	-
50000	-	-	108	5	4	-	116	10	8	-
40000	-	-	86	10	8	-	93	5	4	-
30000	-	-	65	-	-	-	70	-	-	-
20000	-	-	43	5	4	-	46	10	8	-
10000	-	-	21	10	8	-	23	5	4	-
5000	-	-	10	13	4	-	11	10	8	-
4000	-	-	8	10	8	-	9	5	4	-
3000	-	-	6	8	-	-	7	-	-	-
2000	-	-	4	5	4	-	4	10	8	-
1000	-	-	2	2	8	-	2	5	4	-
500	-	-	1	1	4	-	1	2	8	-
400	-	-	-	13	10	400	-	14	11	200
300	-	-	-	10	4	800	-	11	2	400
200	-	-	-	6	11	200	-	7	5	600
100	-	-	-	3	5	600	-	3	8	800
50	-	-	-	1	8	800	-	1	10	400
40	-	-	-	1	4	640	-	1	5	920
30	-	-	-	1	-	480	-	1	1	440
20	-	-	-	-	8	320	-	-	8	960
10	-	-	-	-	4	160	-	-	4	480
5	-	-	-	-	2	080	-	-	2	240
4	-	-	-	-	1	664	-	-	1	792
3	-	-	-	-	1	248	-	-	1	344
2	-	-	-	-	-	832	-	-	-	896
1	-	-	-	-	-	416	-	-	-	448
-	12	-	-	-	-	312	-	-	-	336
-	8	-	-	-	-	208	-	-	-	224
-	4	-	-	-	-	104	-	-	-	112
-	3	-	-	-	-	078	-	-	-	084
-	2	-	-	-	-	052	-	-	-	056
-	1	-	-	-	-	026	-	-	-	028
-	-	9	-	-	-	019	-	-	-	021
-	-	6	-	-	-	013	-	-	-	014
-	-	3	-	-	-	006	-	-	-	007
-	-	2	-	-	-	004	-	-	-	005
-	-	1	-	-	-	002	-	-	-	002

TABLE VI. *continued.*

INTEREST. <i>At Six per Cent.</i>											
Rupees.			15 Days.				16 Days.				
R.	A.	P.	R.	A.	P.	D. P.	R.	A.	P.	D. P.	
100000	—	—	250	—	—	—	266	10	8	—	
50000	—	—	125	—	—	—	133	5	4	—	
40000	—	—	100	—	—	—	106	10	8	—	
30000	—	—	75	—	—	—	80	—	—	—	
20000	—	—	50	—	—	—	53	5	4	—	
10000	—	—	25	—	—	—	26	10	8	—	
5000	—	—	12	8	—	—	13	5	4	—	
4000	—	—	10	—	—	—	10	10	8	—	
3000	—	—	7	8	—	—	8	—	—	—	
2000	—	—	5	—	—	—	5	5	4	—	
1000	—	—	2	8	—	—	2	10	8	—	
500	—	—	1	4	—	—	1	5	4	—	
400	—	—	1	—	—	—	1	1	—	800	
300	—	—	—	12	—	—	—	12	9	600	
200	—	—	—	8	—	—	—	8	6	400	
100	—	—	—	4	—	—	—	4	3	200	
50	—	—	—	2	—	—	—	2	1	600	
40	—	—	—	1	7	200	—	1	8	480	
30	—	—	—	1	2	400	—	1	3	360	
20	—	—	—	—	9	600	—	—	10	240	
10	—	—	—	—	4	800	—	—	5	120	
5	—	—	—	—	2	400	—	—	2	560	
4	—	—	—	—	1	920	—	—	2	048	
3	—	—	—	—	1	440	—	—	1	536	
2	—	—	—	—	—	960	—	—	1	024	
1	—	—	—	—	—	480	—	—	—	512	
—	12	—	—	—	—	360	—	—	—	384	
—	8	—	—	—	—	240	—	—	—	256	
—	4	—	—	—	—	120	—	—	—	128	
—	3	—	—	—	—	090	—	—	—	096	
—	2	—	—	—	—	060	—	—	—	064	
—	1	—	—	—	—	030	—	—	—	032	
—	—	9	—	—	—	022	—	—	—	024	
—	—	6	—	—	—	015	—	—	—	016	
—	—	3	—	—	—	007	—	—	—	008	
—	—	2	—	—	—	005	—	—	—	005	
—	—	1	—	—	—	002	—	—	—	003	

INTEREST.
At Six per Cent.

Rupees.			17 Days.				18 Days.			
R.	A.	P.	R.	A.	P.	D. P.	R.	A.	P.	D. P.
100000	—	—	283	5	4	—	300	—	—	—
50000	—	—	141	10	8	—	150	—	—	—
40000	—	—	113	5	4	—	120	—	—	—
30000	—	—	85	—	—	—	90	—	—	—
20000	—	—	56	10	8	—	60	—	—	—
10000	—	—	28	5	4	—	30	—	—	—
5000	—	—	14	2	8	—	15	—	—	—
4000	—	—	11	5	4	—	12	—	—	—
3000	—	—	8	8	—	—	9	—	—	—
2000	—	—	5	10	8	—	6	—	—	—
1000	—	—	2	13	4	—	3	—	—	—
500	—	—	1	6	8	—	1	8	—	—
400	—	—	1	2	1	600	1	3	2	400
300	—	—	—	13	7	200	—	14	4	800
200	—	—	—	9	—	800	—	9	7	200
100	—	—	—	4	6	400	—	4	9	600
50	—	—	—	2	3	200	—	2	4	800
40	—	—	—	1	9	760	—	1	11	040
30	—	—	—	1	4	320	—	1	5	280
20	—	—	—	—	10	880	—	—	11	520
10	—	—	—	—	5	440	—	—	5	760
5	—	—	—	—	2	720	—	—	2	880
4	—	—	—	—	2	176	—	—	2	304
3	—	—	—	—	1	632	—	—	1	728
2	—	—	—	—	1	088	—	—	1	152
1	—	—	—	—	—	544	—	—	—	576
—	12	—	—	—	—	408	—	—	—	432
—	8	—	—	—	—	272	—	—	—	288
—	4	—	—	—	—	136	—	—	—	144
—	3	—	—	—	—	102	—	—	—	108
—	2	—	—	—	—	068	—	—	—	072
—	1	—	—	—	—	034	—	—	—	036
—	—	9	—	—	—	025	—	—	—	027
—	—	6	—	—	—	017	—	—	—	018
—	—	3	—	—	—	008	—	—	—	009
—	—	2	—	—	—	006	—	—	—	006
—	—	1	—	—	—	003	—	—	—	003

INTEREST.											
<i>At Six per Cent.</i>											
Rupees.			19 Days.				20 Days.				
R.	A.	P.	R.	A.	P.	D. P.	R.	A.	P.	D. P.	
100000	—	—	316	10	8	—	333	5	4	—	
50000	—	—	158	5	4	—	166	10	8	—	
40000	—	—	126	10	8	—	133	5	4	—	
30000	—	—	95	—	—	—	100	—	—	—	
20000	—	—	63	5	4	—	66	10	8	—	
10000	—	—	31	10	8	—	33	5	4	—	
5000	—	—	15	13	4	—	16	10	8	—	
4000	—	—	12	10	8	—	13	5	4	—	
3000	—	—	9	8	—	—	10	—	—	—	
2000	—	—	6	5	4	—	6	10	8	—	
1000	—	—	3	2	8	—	3	5	4	—	
500	—	—	1	9	4	—	1	10	8	—	
400	—	—	1	4	3	200	1	5	4	—	
300	—	—	—	15	2	400	1	—	—	—	
200	—	—	—	10	1	600	—	10	8	—	
100	—	—	—	5	—	800	—	5	4	—	
50	—	—	—	2	6	400	—	2	8	—	
40	—	—	—	2	—	320	—	2	1	600	
30	—	—	—	1	6	240	—	1	7	200	
20	—	—	—	1	—	160	—	1	—	800	
10	—	—	—	—	6	080	—	—	6	400	
5	—	—	—	—	3	040	—	—	3	200	
4	—	—	—	—	2	432	—	—	2	560	
3	—	—	—	—	1	824	—	—	1	920	
2	—	—	—	—	1	216	—	—	1	280	
1	—	—	—	—	—	608	—	—	—	640	
—	12	—	—	—	—	456	—	—	—	480	
—	8	—	—	—	—	304	—	—	—	320	
—	4	—	—	—	—	152	—	—	—	160	
—	3	—	—	—	—	114	—	—	—	120	
—	2	—	—	—	—	076	—	—	—	080	
—	1	—	—	—	—	038	—	—	—	040	
—	—	9	—	—	—	028	—	—	—	030	
—	—	6	—	—	—	019	—	—	—	020	
—	—	3	—	—	—	009	—	—	—	010	
—	—	2	—	—	—	006	—	—	—	007	
—	—	1	—	—	—	003	—	—	—	003	

INTEREST.
At Six per Cent.

Rupees.			21 Days.				22 Days.			
R.	A.	P.	R.	A.	P.	D. P.	R.	A.	P.	D. P.
100000	—	—	350	—	—	—	366	10	8	—
50000	—	—	175	—	—	—	183	5	4	—
40000	—	—	140	—	—	—	146	10	8	—
30000	—	—	105	—	—	—	110	—	—	—
20000	—	—	70	—	—	—	73	5	4	—
10000	—	—	35	—	—	—	36	10	8	—
5000	—	—	17	8	—	—	18	5	4	—
4000	—	—	14	—	—	—	14	10	8	—
3000	—	—	10	8	—	—	11	—	—	—
2000	—	—	7	—	—	—	7	5	4	—
1000	—	—	3	8	—	—	3	10	8	—
500	—	—	1	12	—	—	1	13	4	—
400	—	—	1	6	4	800	1	7	5	600
300	—	—	1	—	9	600	1	1	7	200
200	—	—	—	11	2	400	—	11	8	800
100	—	—	—	5	7	200	—	5	10	400
50	—	—	—	2	9	600	—	2	11	200
40	—	—	—	2	2	880	—	2	4	160
30	—	—	—	1	8	160	—	1	9	120
20	—	—	—	1	1	440	—	1	2	080
10	—	—	—	—	6	720	—	—	7	040
5	—	—	—	—	3	360	—	—	3	520
4	—	—	—	—	2	688	—	—	2	816
3	—	—	—	—	2	016	—	—	2	112
2	—	—	—	—	1	344	—	—	1	408
1	—	—	—	—	—	672	—	—	—	704
—	12	—	—	—	—	504	—	—	—	528
—	8	—	—	—	—	336	—	—	—	352
—	4	—	—	—	—	168	—	—	—	176
—	3	—	—	—	—	126	—	—	—	132
—	2	—	—	—	—	084	—	—	—	088
—	1	—	—	—	—	042	—	—	—	044
—	—	9	—	—	—	031	—	—	—	033
—	—	6	—	—	—	021	—	—	—	022
—	—	3	—	—	—	010	—	—	—	011
—	—	2	—	—	—	007	—	—	—	007
—	—	1	—	—	—	003	—	—	—	004

INTEREST.											
<i>At Six per Cent.</i>											
Rupees.			23 Days.				24 Days.				
R.	A.	P.	R.	A.	P.	D. P.	R.	A.	P.	D. P.	
100000	—	—	383	5	4	—	400	—	—	—	
50000	—	—	191	10	8	—	200	—	—	—	
40000	—	—	153	5	4	—	160	—	—	—	
30000	—	—	115	—	—	—	120	—	—	—	
20000	—	—	76	10	8	—	80	—	—	—	
10000	—	—	38	5	4	—	40	—	—	—	
5000	—	—	19	2	8	—	20	—	—	—	
4000	—	—	15	5	4	—	16	—	—	—	
3000	—	—	11	8	—	—	12	—	—	—	
2000	—	—	7	10	8	—	8	—	—	—	
1000	—	—	3	13	4	—	4	—	—	—	
500	—	—	1	14	8	—	2	—	—	—	
400	—	—	1	8	6	400	1	9	7	200	
300	—	—	1	2	4	800	1	3	2	400	
200	—	—	—	12	3	200	—	12	9	600	
100	—	—	—	6	1	600	—	6	4	800	
50	—	—	—	3	—	800	—	3	2	400	
40	—	—	—	2	5	440	—	2	6	720	
30	—	—	—	1	10	080	—	1	11	040	
20	—	—	—	1	2	720	—	1	3	360	
10	—	—	—	—	7	360	—	—	7	680	
5	—	—	—	—	3	680	—	—	3	840	
4	—	—	—	—	2	944	—	—	3	072	
3	—	—	—	—	2	208	—	—	2	304	
2	—	—	—	—	1	472	—	—	1	536	
1	—	—	—	—	—	736	—	—	—	768	
—	12	—	—	—	—	552	—	—	—	576	
—	8	—	—	—	—	368	—	—	—	384	
—	4	—	—	—	—	184	—	—	—	192	
—	3	—	—	—	—	138	—	—	—	144	
—	2	—	—	—	—	092	—	—	—	096	
—	1	—	—	—	—	046	—	—	—	048	
—	—	9	—	—	—	034	—	—	—	036	
—	—	6	—	—	—	023	—	—	—	024	
—	—	3	—	—	—	011	—	—	—	012	
—	—	2	—	—	—	008	—	—	—	008	
—	—	1	—	—	—	004	—	—	—	004	

INTEREST.
At Six per Cent.

Rupees.			25 Days.				26 Days.			
R.	A.	P.	R.	A.	P.	D. P.	R.	A.	P.	D. P.
100000	—	—	416	10	8	—	433	5	4	—
50000	—	—	208	5	4	—	216	10	8	—
40000	—	—	166	10	8	—	173	5	4	—
30000	—	—	125	—	—	—	130	—	—	—
20000	—	—	83	5	4	—	86	10	8	—
10000	—	—	41	10	8	—	43	5	4	—
5000	—	—	20	13	4	—	21	10	8	—
4000	—	—	16	10	8	—	17	5	4	—
3000	—	—	12	8	—	—	13	—	—	—
2000	—	—	8	5	4	—	8	10	8	—
1000	—	—	4	2	8	—	4	5	4	—
500	—	—	2	1	4	—	2	2	8	—
400	—	—	1	10	8	—	1	11	8	800
300	—	—	1	4	—	—	1	4	9	600
200	—	—	—	13	4	—	—	13	10	400
100	—	—	—	6	8	—	—	6	11	200
50	—	—	—	3	4	—	—	3	5	600
40	—	—	—	2	8	—	—	2	9	280
30	—	—	—	2	—	—	—	2	—	960
20	—	—	—	1	4	—	—	1	4	640
10	—	—	—	—	8	—	—	—	8	320
5	—	—	—	—	4	—	—	—	4	160
4	—	—	—	—	3	200	—	—	3	328
3	—	—	—	—	2	400	—	—	2	496
2	—	—	—	—	1	600	—	—	1	664
1	—	—	—	—	—	800	—	—	—	832
—	12	—	—	—	—	600	—	—	—	624
—	8	—	—	—	—	400	—	—	—	416
—	4	—	—	—	—	200	—	—	—	208
—	3	—	—	—	—	150	—	—	—	156
—	2	—	—	—	—	100	—	—	—	104
—	1	—	—	—	—	050	—	—	—	052
—	—	9	—	—	—	037	—	—	—	039
—	—	6	—	—	—	025	—	—	—	026
—	—	3	—	—	—	012	—	—	—	013
—	—	2	—	—	—	008	—	—	—	009
—	—	1	—	—	—	004	—	—	—	004

INTEREST. <i>At Six per Cent.</i>											
Rupees.			27 Days.				28 Days.				
R.	A.	P.	R.	A.	P.	D. P.	R.	A.	P.	D. P.	
100000	—	—	450	—	—	—	466	10	8	—	—
50000	—	—	225	—	—	—	233	5	4	—	—
40000	—	—	180	—	—	—	186	10	8	—	—
30000	—	—	135	—	—	—	140	—	—	—	—
20000	—	—	90	—	—	—	93	5	4	—	—
10000	—	—	45	—	—	—	46	10	8	—	—
5000	—	—	22	8	—	—	23	5	4	—	—
4000	—	—	18	—	—	—	18	10	8	—	—
3000	—	—	13	8	—	—	14	—	—	—	—
2000	—	—	9	—	—	—	9	5	4	—	—
1000	—	—	4	8	—	—	4	10	8	—	—
500	—	—	2	4	—	—	2	5	4	—	—
400	—	—	1	12	9	600	1	13	10	400	—
300	—	—	1	5	7	200	1	6	4	800	—
200	—	—	—	14	4	800	—	14	11	200	—
100	—	—	—	7	2	400	—	7	5	600	—
50	—	—	—	3	7	200	—	3	8	800	—
40	—	—	—	2	10	560	—	2	11	840	—
30	—	—	—	2	1	920	—	2	2	880	—
20	—	—	—	1	5	280	—	1	5	920	—
10	—	—	—	—	8	640	—	—	8	960	—
5	—	—	—	—	4	320	—	—	4	480	—
4	—	—	—	—	3	456	—	—	3	584	—
3	—	—	—	—	2	592	—	—	2	688	—
2	—	—	—	—	1	728	—	—	1	792	—
1	—	—	—	—	—	864	—	—	—	896	—
—	12	—	—	—	—	648	—	—	—	672	—
—	8	—	—	—	—	432	—	—	—	448	—
—	4	—	—	—	—	216	—	—	—	224	—
—	3	—	—	—	—	162	—	—	—	168	—
—	2	—	—	—	—	108	—	—	—	112	—
—	1	—	—	—	—	054	—	—	—	056	—
—	—	9	—	—	—	040	—	—	—	042	—
—	—	6	—	—	—	027	—	—	—	028	—
—	—	3	—	—	—	013	—	—	—	014	—
—	—	2	—	—	—	009	—	—	—	009	—
—	—	1	—	—	—	004	—	—	—	005	—

TABLE VI. *continued.*

INTEREST.
At Six per Cent.

Rupees.			29 Days.				1 Month.			
R.	A.	P.	R.	A.	P.	D. P.	R.	A.	P.	D. P.
100000	—	—	483	5	4	—	500	—	—	—
50000	—	—	241	10	8	—	250	—	—	—
40000	—	—	193	5	4	—	200	—	—	—
30000	—	—	145	—	—	—	150	—	—	—
20000	—	—	96	10	8	—	100	—	—	—
10000	—	—	48	5	4	—	50	—	—	—
5000	—	—	24	2	8	—	25	—	—	—
4000	—	—	19	5	4	—	20	—	—	—
3000	—	—	14	8	—	—	15	—	—	—
2000	—	—	9	10	8	—	10	—	—	—
1000	—	—	4	13	4	—	5	—	—	—
500	—	—	2	6	8	—	2	8	—	—
400	—	—	1	14	11	200	2	—	—	—
300	—	—	1	7	2	400	1	8	—	—
200	—	—	—	15	5	600	1	—	—	—
100	—	—	—	7	8	800	—	8	—	—
50	—	—	—	3	10	400	—	4	—	—
40	—	—	—	3	1	120	—	3	2	400
30	—	—	—	2	3	840	—	2	4	800
20	—	—	—	1	6	560	—	1	7	200
10	—	—	—	—	9	280	—	—	9	600
5	—	—	—	—	4	640	—	—	4	800
4	—	—	—	—	3	712	—	—	3	840
3	—	—	—	—	2	784	—	—	2	880
2	—	—	—	—	1	856	—	—	1	920
1	—	—	—	—	—	928	—	—	—	960
—	12	—	—	—	—	696	—	—	—	720
—	8	—	—	—	—	464	—	—	—	480
—	4	—	—	—	—	232	—	—	—	240
—	3	—	—	—	—	174	—	—	—	180
—	2	—	—	—	—	116	—	—	—	120
—	1	—	—	—	—	058	—	—	—	060
—	—	9	—	—	—	043	—	—	—	045
—	—	6	—	—	—	029	—	—	—	030
—	—	3	—	—	—	014	—	—	—	015
—	—	2	—	—	—	010	—	—	—	010
—	—	1	—	—	—	005	—	—	—	005

TABLE VI. *continued.*

INTEREST. <i>At Six per Cent.</i>											
Rupees.			2 Months.				3 Months.				
R.	A.	P.	R.	A.	P.	D. P.	R.	A.	P.	D. P.	
100000	-	-	1000	-	-	-	1500	-	-	-	
50000	-	-	500	-	-	-	750	-	-	-	
40000	-	-	400	-	-	-	600	-	-	-	
30000	-	-	300	-	-	-	450	-	-	-	
20000	-	-	200	-	-	-	300	-	-	-	
10000	-	-	100	-	-	-	150	-	-	-	
5000	-	-	50	-	-	-	75	-	-	-	
4000	-	-	40	-	-	-	60	-	-	-	
3000	-	-	30	-	-	-	45	-	-	-	
2000	-	-	20	-	-	-	30	-	-	-	
1000	-	-	10	-	-	-	15	-	-	-	
500	-	-	5	-	-	-	7	8	-	-	
400	-	-	4	-	-	-	6	-	-	-	
300	-	-	3	-	-	-	4	8	-	-	
200	-	-	2	-	-	-	3	-	-	-	
100	-	-	1	-	-	-	1	8	-	-	
50	-	-	-	8	-	-	-	12	-	-	
40	-	-	-	6	4	80	-	9	7	200	
30	-	-	-	4	9	60	-	7	2	400	
20	-	-	-	3	2	40	-	4	9	600	
10	-	-	-	1	7	20	-	2	4	800	
5	-	-	-	-	9	60	-	1	2	400	
4	-	-	-	-	7	68	-	-	11	520	
3	-	-	-	-	5	76	-	-	8	640	
2	-	-	-	-	3	84	-	-	5	760	
1	-	-	-	-	1	92	-	-	2	880	
-	12	-	-	-	1	44	-	-	2	160	
-	8	-	-	-	-	96	-	-	1	440	
-	4	-	-	-	-	48	-	-	-	720	
-	3	-	-	-	-	36	-	-	-	540	
-	2	-	-	-	-	24	-	-	-	360	
-	1	-	-	-	-	12	-	-	-	180	
-	-	9	-	-	-	09	-	-	-	135	
-	-	6	-	-	-	06	-	-	-	090	
-	-	3	-	-	-	03	-	-	-	045	
-	-	2	-	-	-	02	-	-	-	030	
-	-	1	-	-	-	01	-	-	-	015	

TABLE VI. *continued.*

223

INTEREST.
At Six per Cent.

Rupees.			4 Months.				5 Months.			
R.	A.	P.	R.	A.	P.	D. P.	R.	A.	P.	D. P.
100000	-	-	2000	-	-	-	2500	-	-	-
50000	-	-	1000	-	-	-	1250	-	-	-
40000	-	-	800	-	-	-	1000	-	-	-
30000	-	-	600	-	-	-	750	-	-	-
20000	-	-	400	-	-	-	500	-	-	-
10000	-	-	200	-	-	-	250	-	-	-
5000	-	-	100	-	-	-	125	-	-	-
4000	-	-	80	-	-	-	100	-	-	-
3000	-	-	60	-	-	-	75	-	-	-
2000	-	-	40	-	-	-	50	-	-	-
1000	-	-	20	-	-	-	25	-	-	-
500	-	-	10	-	-	-	12	8	-	-
400	-	-	8	-	-	-	10	-	-	-
300	-	-	6	-	-	-	7	8	-	-
200	-	-	4	-	-	-	5	-	-	-
100	-	-	2	-	-	-	2	8	-	-
50	-	-	1	-	-	-	1	4	-	-
40	-	-	-	12	9	60	1	-	-	-
30	-	-	-	9	7	20	-	12	-	-
20	-	-	-	6	4	80	-	8	-	-
10	-	-	-	3	2	40	-	4	-	-
5	-	-	-	1	7	20	-	2	-	-
4	-	-	-	1	3	36	-	1	7	200
3	-	-	-	-	11	52	-	1	2	400
2	-	-	-	-	7	68	-	-	9	600
1	-	-	-	-	3	84	-	-	4	800
-	12	-	-	-	2	88	-	-	3	600
-	8	-	-	-	1	92	-	-	2	400
-	4	-	-	-	-	96	-	-	1	200
-	3	-	-	-	-	72	-	-	-	900
-	2	-	-	-	-	48	-	-	-	600
-	1	-	-	-	-	24	-	-	-	300
-	-	9	-	-	-	18	-	-	-	225
-	-	6	-	-	-	12	-	-	-	150
-	-	3	-	-	-	06	-	-	-	075
-	-	2	-	-	-	04	-	-	-	050
-	-	1	-	-	-	02	-	-	-	025

TABLE VI. *continued.*

INTEREST. <i>At Six per Cent.</i>												
Rupees.			6 Months.				7 Months.					
R.	A.	P.	R.	A.	P.	D. P.	R.	A.	P.	D. P.		
100000	—	—	3000	—	—	—	3500	—	—	—		
50000	—	—	1500	—	—	—	1750	—	—	—		
40000	—	—	1200	—	—	—	1400	—	—	—		
30000	—	—	900	—	—	—	1050	—	—	—		
20000	—	—	600	—	—	—	700	—	—	—		
10000	—	—	300	—	—	—	350	—	—	—		
5000	—	—	150	—	—	—	175	—	—	—		
4000	—	—	120	—	—	—	140	—	—	—		
3000	—	—	90	—	—	—	105	—	—	—		
2000	—	—	60	—	—	—	70	—	—	—		
1000	—	—	30	—	—	—	35	—	—	—		
500	—	—	15	—	—	—	17	8	—	—		
400	—	—	12	—	—	—	14	—	—	—		
300	—	—	9	—	—	—	10	8	—	—		
200	—	—	6	—	—	—	7	—	—	—		
100	—	—	3	—	—	—	3	8	—	—		
50	—	—	1	8	—	—	1	12	—	—		
40	—	—	1	3	2	40	1	6	4	800		
30	—	—	—	14	4	80	—	—	9	600		
20	—	—	—	9	7	20	—	11	2	400		
10	—	—	—	4	9	60	—	5	7	200		
5	—	—	—	2	4	80	—	2	9	600		
4	—	—	—	1	11	04	—	2	2	880		
3	—	—	—	1	5	28	—	1	8	160		
2	—	—	—	—	11	52	—	1	1	440		
1	—	—	—	—	5	76	—	—	6	720		
—	12	—	—	—	4	32	—	—	5	040		
—	8	—	—	—	2	88	—	—	3	360		
—	4	—	—	—	1	44	—	—	1	680		
—	3	—	—	—	1	08	—	—	1	260		
—	2	—	—	—	—	72	—	—	—	840		
—	1	—	—	—	—	36	—	—	—	420		
—	—	9	—	—	—	27	—	—	—	315		
—	—	6	—	—	—	18	—	—	—	210		
—	—	3	—	—	—	09	—	—	—	105		
—	—	2	—	—	—	06	—	—	—	070		
—	—	1	—	—	—	03	—	—	—	035		

TABLE VI. *continued.*

225

INTEREST.
At Six per Cent.

Rupees.			8 Months.				9 Months.			
R.	A.	P.	R.	A.	P.	D. P.	R.	A.	P.	D. P.
10000	—	—	4000	—	—	—	4500	—	—	—
5000	—	—	2000	—	—	—	2250	—	—	—
4000	—	—	1600	—	—	—	1800	—	—	—
3000	—	—	1200	—	—	—	1350	—	—	—
2000	—	—	800	—	—	—	900	—	—	—
1000	—	—	400	—	—	—	450	—	—	—
500	—	—	200	—	—	—	225	—	—	—
400	—	—	160	—	—	—	180	—	—	—
300	—	—	120	—	—	—	135	—	—	—
200	—	—	80	—	—	—	90	—	—	—
100	—	—	40	—	—	—	45	—	—	—
50	—	—	20	—	—	—	22	8	—	—
40	—	—	16	—	—	—	18	—	—	—
30	—	—	12	—	—	—	13	8	—	—
20	—	—	8	—	—	—	9	—	—	—
100	—	—	4	—	—	—	4	8	—	—
50	—	—	2	—	—	—	2	4	—	—
40	—	—	1	9	7	20	1	12	9	600
30	—	—	1	3	2	40	1	5	7	200
20	—	—	—	12	9	60	—	14	4	800
10	—	—	—	6	4	80	—	7	2	400
5	—	—	—	3	2	40	—	3	7	200
4	—	—	—	2	6	72	—	2	10	560
3	—	—	—	1	11	04	—	2	1	920
2	—	—	—	1	3	36	—	1	5	280
1	—	—	—	—	7	68	—	—	8	640
—	12	—	—	—	5	76	—	—	6	480
—	8	—	—	—	3	84	—	—	4	320
—	4	—	—	—	1	92	—	—	2	160
—	3	—	—	—	1	44	—	—	1	620
—	2	—	—	—	—	96	—	—	1	080
—	1	—	—	—	—	48	—	—	—	540
—	—	9	—	—	—	36	—	—	—	405
—	—	6	—	—	—	24	—	—	—	270
—	—	3	—	—	—	12	—	—	—	135
—	—	2	—	—	—	08	—	—	—	090
—	—	1	—	—	—	04	—	—	—	045

INTEREST. <i>At Six per Cent.</i>											
Rupees.			10 Months.				11 Months.				
R.	A.	P.	R.	A.	P.	D. P.	R.	A.	P.	D. P.	
100000	—	—	5000	—	—	—	5500	—	—	—	
50000	—	—	2500	—	—	—	2750	—	—	—	
40000	—	—	2000	—	—	—	2200	—	—	—	
30000	—	—	1500	—	—	—	1650	—	—	—	
20000	—	—	1000	—	—	—	1100	—	—	—	
10000	—	—	500	—	—	—	550	—	—	—	
5000	—	—	250	—	—	—	275	—	—	—	
4000	—	—	200	—	—	—	220	—	—	—	
3000	—	—	150	—	—	—	165	—	—	—	
2000	—	—	100	—	—	—	110	—	—	—	
1000	—	—	50	—	—	—	55	—	—	—	
500	—	—	25	—	—	—	27	8	—	—	
400	—	—	20	—	—	—	22	—	—	—	
300	—	—	15	—	—	—	16	8	—	—	
200	—	—	10	—	—	—	11	—	—	—	
100	—	—	5	—	—	—	5	8	—	—	
50	—	—	2	8	—	—	2	12	—	—	
40	—	—	2	—	—	—	2	3	2	400	
30	—	—	1	8	—	—	1	10	4	800	
20	—	—	1	—	—	—	1	1	7	200	
10	—	—	—	8	—	—	—	8	9	600	
5	—	—	—	4	—	—	—	4	4	800	
4	—	—	—	3	2	40	—	3	6	240	
3	—	—	—	2	4	80	—	2	7	680	
2	—	—	—	1	7	20	—	1	9	120	
1	—	—	—	—	9	60	—	—	10	560	
—	12	—	—	—	7	20	—	—	5	920	
—	8	—	—	—	4	80	—	—	7	280	
—	4	—	—	—	2	40	—	—	2	640	
—	3	—	—	—	1	80	—	—	1	980	
—	2	—	—	—	1	20	—	—	1	320	
—	1	—	—	—	—	60	—	—	—	660	
—	—	9	—	—	—	45	—	—	—	495	
—	—	6	—	—	—	30	—	—	—	330	
—	—	3	—	—	—	15	—	—	—	165	
—	—	2	—	—	—	10	—	—	—	110	
—	—	1	—	—	—	05	—	—	—	055	

TABLE VI. *continued.*

227

INTEREST.
At Six per Cent.

Rupees.			12 Months.			
R.	A.	P.	R.	A.	P.	D. P.
100000	-	-	6000	-	-	-
50000	-	-	3000	-	-	-
40000	-	-	2400	-	-	-
30000	-	-	1800	-	-	-
20000	-	-	1200	-	-	-
10000	-	-	600	-	-	-
5000	-	-	300	-	-	-
4000	-	-	240	-	-	-
3000	-	-	180	-	-	-
2000	-	-	120	-	-	-
1000	-	-	60	-	-	-
500	-	-	30	-	-	-
400	-	-	24	-	-	-
300	-	-	18	-	-	-
200	-	-	12	-	-	-
100	-	-	6	-	-	-
50	-	-	3	-	-	-
40	-	-	2	6	4	80
30	-	-	1	12	9	60
20	-	-	1	3	2	40
10	-	-	-	9	7	20
5	-	-	-	4	9	60
4	-	-	-	3	10	08
3	-	-	-	2	10	56
2	-	-	-	1	11	04
1	-	-	-	-	11	52
-	12	-	-	-	8	64
-	8	-	-	-	5	76
-	4	-	-	-	2	88
-	3	-	-	-	2	16
-	2	-	-	-	1	44
-	1	-	-	-	-	72
-	-	9	-	-	-	54
-	-	6	-	-	-	36
-	-	3	-	-	-	18
-	-	2	-	-	-	12
-	-	1	-	-	-	06

TABLE VI. *continued.*

INTEREST.											
<i>At Seven per Cent.</i>											
Rupees.			1 Day.				2 Days.				
R.	A.	P.	R.	A.	P.	D. P.	R.	A.	P.	D. P.	
100000	—	—	19	7	1	333	38	14	2	667	
50000	—	—	9	11	6	667	19	7	1	333	
40000	—	—	7	12	5	333	15	8	10	667	
30000	—	—	5	13	4	—	11	10	8	—	
20000	—	—	3	14	2	667	7	12	5	333	
10000	—	—	1	15	1	333	3	14	2	667	
5000	—	—	—	15	6	667	1	15	1	333	
4000	—	—	—	12	5	333	1	8	10	667	
3000	—	—	—	9	4	—	1	2	8	—	
2000	—	—	—	6	2	667	—	12	5	333	
1000	—	—	—	3	1	333	—	6	2	667	
500	—	—	—	1	6	667	—	3	1	333	
400	—	—	—	1	2	933	—	2	5	867	
300	—	—	—	—	11	200	—	1	10	400	
200	—	—	—	—	7	467	—	1	2	933	
100	—	—	—	—	3	733	—	—	7	467	
50	—	—	—	—	1	867	—	—	3	733	
40	—	—	—	—	1	493	—	—	2	987	
30	—	—	—	—	1	120	—	—	2	240	
20	—	—	—	—	—	747	—	—	1	493	
10	—	—	—	—	—	373	—	—	—	747	
5	—	—	—	—	—	187	—	—	—	373	
4	—	—	—	—	—	149	—	—	—	299	
3	—	—	—	—	—	112	—	—	—	224	
2	—	—	—	—	—	075	—	—	—	149	
1	—	—	—	—	—	037	—	—	—	075	
—	12	—	—	—	—	028	—	—	—	056	
—	8	—	—	—	—	019	—	—	—	037	
—	4	—	—	—	—	009	—	—	—	019	
—	3	—	—	—	—	007	—	—	—	014	
—	2	—	—	—	—	005	—	—	—	009	
—	1	—	—	—	—	002	—	—	—	005	
—	—	9	—	—	—	002	—	—	—	003	
—	—	6	—	—	—	001	—	—	—	002	
—	—	3	—	—	—	001	—	—	—	001	
—	—	2	—	—	—	000	—	—	—	001	
—	—	1	—	—	—	000	—	—	—	000	

INTEREST.
At Seven per Cent.

Rupees.			3 Days.				4 Days.			
R.	A.	P.	R.	A.	P.	D. P.	R.	A.	P.	D. P.
100000	—	—	58	5	4	—	77	12	5	333
50000	—	—	29	2	8	—	38	14	2	667
40000	—	—	23	5	4	—	31	1	9	333
30000	—	—	17	8	—	—	23	5	4	—
20000	—	—	11	10	8	—	15	8	10	667
10000	—	—	5	13	4	—	7	12	5	333
5000	—	—	2	14	8	—	3	14	2	667
4000	—	—	2	5	4	—	3	1	9	333
3000	—	—	1	12	—	—	2	5	4	—
2000	—	—	1	2	8	—	1	8	10	667
1000	—	—	—	9	4	—	—	12	5	333
500	—	—	—	4	8	—	—	6	2	667
400	—	—	—	3	8	800	—	4	11	733
300	—	—	—	2	9	600	—	3	8	800
200	—	—	—	1	10	400	—	2	5	867
100	—	—	—	—	11	200	—	1	2	933
50	—	—	—	—	5	600	—	—	7	467
40	—	—	—	—	4	480	—	—	5	973
30	—	—	—	—	3	360	—	—	4	480
20	—	—	—	—	2	240	—	—	2	987
10	—	—	—	—	1	120	—	—	1	493
5	—	—	—	—	—	560	—	—	—	747
4	—	—	—	—	—	448	—	—	—	597
3	—	—	—	—	—	336	—	—	—	448
2	—	—	—	—	—	224	—	—	—	299
1	—	—	—	—	—	112	—	—	—	149
—	12	—	—	—	—	084	—	—	—	112
—	8	—	—	—	—	056	—	—	—	075
—	4	—	—	—	—	028	—	—	—	037
—	3	—	—	—	—	021	—	—	—	028
—	2	—	—	—	—	014	—	—	—	019
—	1	—	—	—	—	007	—	—	—	009
—	—	9	—	—	—	005	—	—	—	007
—	—	6	—	—	—	003	—	—	—	005
—	—	3	—	—	—	002	—	—	—	002
—	—	2	—	—	—	001	—	—	—	002
—	—	1	—	—	—	001	—	—	—	001

TABLE VI. *continued.*

INTEREST.											
<i>At Seven per Cent.</i>											
Rupees.			5 Days.				6 Days.				
R.	A.	P.	R.	A.	P.	D. P.	R.	A.	P.	D. P.	
100000	—	—	97	3	6	667	116	10	8	—	
50000	—	—	48	9	9	333	58	5	4	—	
40000	—	—	38	14	2	667	46	10	8	—	
30000	—	—	29	2	8	—	35	—	—	—	
20000	—	—	19	7	1	333	23	5	4	—	
10000	—	—	9	11	6	667	11	10	8	—	
5000	—	—	4	13	9	333	5	13	4	—	
4000	—	—	3	14	2	667	4	10	8	—	
3000	—	—	2	14	8	—	3	8	—	—	
2000	—	—	1	15	1	333	2	5	4	—	
1000	—	—	—	15	6	667	1	2	8	—	
500	—	—	—	7	9	333	—	9	4	—	
400	—	—	—	6	2	667	—	7	5	600	
300	—	—	—	4	8	—	—	5	7	200	
200	—	—	—	3	1	333	—	3	8	800	
100	—	—	—	1	6	667	—	1	10	400	
50	—	—	—	—	9	333	—	—	11	200	
40	—	—	—	—	7	467	—	—	8	960	
30	—	—	—	—	5	600	—	—	6	720	
20	—	—	—	—	3	733	—	—	4	480	
10	—	—	—	—	1	867	—	—	2	240	
5	—	—	—	—	—	933	—	—	1	120	
4	—	—	—	—	—	747	—	—	—	896	
3	—	—	—	—	—	560	—	—	—	672	
2	—	—	—	—	—	373	—	—	—	448	
1	—	—	—	—	—	187	—	—	—	224	
—	12	—	—	—	—	140	—	—	—	168	
—	8	—	—	—	—	093	—	—	—	112	
—	4	—	—	—	—	047	—	—	—	056	
—	3	—	—	—	—	035	—	—	—	042	
—	2	—	—	—	—	023	—	—	—	028	
—	1	—	—	—	—	012	—	—	—	014	
—	—	9	—	—	—	009	—	—	—	010	
—	—	6	—	—	—	006	—	—	—	007	
—	—	3	—	—	—	003	—	—	—	003	
—	—	2	—	—	—	002	—	—	—	002	
—	—	1	—	—	—	001	—	—	—	001	

INTEREST. <i>At Seven per Cent.</i>											
Rupees.			7 Days.				8 Days.				
R.	A.	P.	R.	A.	P.	D. P.	R.	A.	P.	D. P.	
100000	—	—	136	1	9	333	155	8	10	667	
50000	—	—	68	—	10	667	77	12	5	333	
40000	—	—	54	7	1	333	62	3	6	667	
30000	—	—	40	13	4	—	46	10	8	—	
20000	—	—	27	3	6	667	31	1	9	333	
10000	—	—	13	9	9	333	15	8	10	667	
5000	—	—	6	12	10	667	7	12	5	333	
4000	—	—	5	7	1	333	6	3	6	667	
3000	—	—	4	1	4	—	4	10	8	—	
2000	—	—	2	11	6	667	3	1	9	333	
1000	—	—	1	5	9	333	1	8	10	667	
500	—	—	—	10	10	667	—	12	5	333	
400	—	—	—	8	8	533	—	9	11	467	
300	—	—	—	6	6	400	—	7	5	600	
200	—	—	—	4	4	267	—	4	11	733	
100	—	—	—	2	2	133	—	2	5	867	
50	—	—	—	1	1	067	—	1	2	933	
40	—	—	—	—	10	453	—	—	11	947	
30	—	—	—	—	7	840	—	—	8	960	
20	—	—	—	—	5	227	—	—	5	973	
10	—	—	—	—	2	613	—	—	2	987	
5	—	—	—	—	1	307	—	—	1	493	
4	—	—	—	—	1	045	—	—	1	195	
3	—	—	—	—	—	784	—	—	—	896	
2	—	—	—	—	—	523	—	—	—	597	
1	—	—	—	—	—	261	—	—	—	299	
—	12	—	—	—	—	196	—	—	—	224	
—	8	—	—	—	—	131	—	—	—	149	
—	4	—	—	—	—	065	—	—	—	075	
—	3	—	—	—	—	049	—	—	—	056	
—	2	—	—	—	—	033	—	—	—	037	
—	1	—	—	—	—	016	—	—	—	019	
—	—	9	—	—	—	012	—	—	—	014	
—	—	6	—	—	—	008	—	—	—	009	
—	—	3	—	—	—	004	—	—	—	005	
—	—	2	—	—	—	003	—	—	—	003	
—	—	1	—	—	—	001	—	—	—	002	

TABLE VI. *continued.*

INTEREST.											
<i>At Seven per Cent.</i>											
Rupees.			9 Days.				10 Days.				
R.	A.	P.	R.	A.	P.	D. P.	R.	A.	P.	D. P.	
100000	—	—	175	—	—	—	194	7	1	333	
50000	—	—	87	8	—	—	97	3	6	667	
40000	—	—	70	—	—	—	77	12	5	333	
30000	—	—	52	8	—	—	58	5	4	—	
20000	—	—	35	—	—	—	38	14	2	667	
10000	—	—	17	8	—	—	19	7	1	333	
5000	—	—	8	12	—	—	9	11	6	667	
4000	—	—	7	—	—	—	7	12	5	333	
3000	—	—	5	4	—	—	5	13	4	—	
2000	—	—	3	8	—	—	3	14	2	667	
1000	—	—	1	12	—	—	1	15	1	333	
500	—	—	—	14	—	—	—	15	6	667	
400	—	—	—	11	2	400	—	12	5	333	
300	—	—	—	8	4	800	—	9	4	—	
200	—	—	—	5	7	200	—	6	2	667	
100	—	—	—	2	9	600	—	3	1	333	
50	—	—	—	1	4	800	—	1	6	667	
40	—	—	—	1	1	440	—	1	2	933	
30	—	—	—	—	10	080	—	—	11	200	
20	—	—	—	—	6	720	—	—	7	467	
10	—	—	—	—	3	360	—	—	3	733	
5	—	—	—	—	1	680	—	—	1	867	
4	—	—	—	—	1	344	—	—	1	493	
3	—	—	—	—	1	008	—	—	1	120	
2	—	—	—	—	—	672	—	—	—	747	
1	—	—	—	—	—	336	—	—	—	373	
—	12	—	—	—	—	252	—	—	—	280	
—	8	—	—	—	—	168	—	—	—	187	
—	4	—	—	—	—	084	—	—	—	093	
—	3	—	—	—	—	063	—	—	—	070	
—	2	—	—	—	—	042	—	—	—	047	
—	1	—	—	—	—	021	—	—	—	023	
—	—	9	—	—	—	016	—	—	—	017	
—	—	6	—	—	—	010	—	—	—	012	
—	—	3	—	—	—	005	—	—	—	006	
—	—	2	—	—	—	003	—	—	—	004	
—	—	1	—	—	—	002	—	—	—	002	

INTEREST.

At Seven per Cent.

Rupees.			11 Days.				12 Days.			
R.	A.	P.	R.	A.	P.	D. P.	R.	A.	P.	D. P.
100000	—	—	213	14	2	667	233	5	4	—
50000	—	—	106	15	1	333	116	10	8	—
40000	—	—	85	8	10	667	93	5	4	—
30000	—	—	64	2	8	—	70	—	—	—
20000	—	—	42	12	5	333	46	10	8	—
10000	—	—	21	6	2	667	23	5	4	—
5000	—	—	10	11	1	333	11	10	8	—
4000	—	—	8	8	10	667	9	5	4	—
3000	—	—	6	6	8	—	7	—	—	—
2000	—	—	4	4	5	333	4	10	8	—
1000	—	—	2	2	2	667	2	5	4	—
500	—	—	1	1	1	333	1	2	8	—
400	—	—	—	13	8	267	—	14	11	200
300	—	—	—	10	3	200	—	11	2	400
200	—	—	—	6	10	133	—	7	5	600
100	—	—	—	3	5	067	—	3	8	800
50	—	—	—	1	8	533	—	1	10	400
40	—	—	—	1	4	427	—	1	5	920
30	—	—	—	1	—	320	—	1	1	440
20	—	—	—	—	8	213	—	—	8	960
10	—	—	—	—	4	107	—	—	4	480
5	—	—	—	—	2	053	—	—	2	240
4	—	—	—	—	1	643	—	—	1	792
3	—	—	—	—	1	232	—	—	1	344
2	—	—	—	—	—	821	—	—	—	896
1	—	—	—	—	—	411	—	—	—	448
—	12	—	—	—	—	308	—	—	—	336
—	8	—	—	—	—	205	—	—	—	224
—	4	—	—	—	—	103	—	—	—	112
—	3	—	—	—	—	077	—	—	—	084
—	2	—	—	—	—	051	—	—	—	056
—	1	—	—	—	—	026	—	—	—	028
—	—	9	—	—	—	019	—	—	—	021
—	—	6	—	—	—	013	—	—	—	014
—	—	3	—	—	—	006	—	—	—	007
—	—	2	—	—	—	004	—	—	—	005
—	—	1	—	—	—	002	—	—	—	002

TABLE VI. *continued.*

INTEREST.											
<i>At Seven per Cent.</i>											
Rupees.			13 Days.				14 Days.				
R.	A.	P.	R.	A.	P.	D. P.	R.	A.	P.	D. P.	
100000	—	—	252	12	5	333	272	3	6	667	
50000	—	—	126	6	2	667	136	1	9	333	
40000	—	—	101	1	9	333	108	14	2	667	
30000	—	—	75	13	4	—	81	10	8	—	
20000	—	—	50	8	10	667	54	7	1	333	
10000	—	—	25	4	5	333	27	3	6	667	
5000	—	—	12	10	2	667	13	9	9	333	
4000	—	—	10	1	9	333	10	14	2	667	
3000	—	—	7	9	4	—	8	2	8	—	
2000	—	—	5	—	10	667	5	7	1	333	
1000	—	—	2	8	5	333	2	11	6	667	
500	—	—	1	4	2	667	1	5	9	333	
400	—	—	1	—	2	133	1	1	5	067	
300	—	—	—	12	1	600	—	13	—	800	
200	—	—	—	8	1	067	—	8	8	533	
100	—	—	—	4	—	533	—	4	4	267	
50	—	—	—	2	—	267	—	2	2	133	
40	—	—	—	1	7	413	—	1	8	907	
30	—	—	—	1	2	560	—	1	3	680	
20	—	—	—	—	9	707	—	—	10	453	
10	—	—	—	—	4	853	—	—	5	227	
5	—	—	—	—	2	427	—	—	2	613	
4	—	—	—	—	1	941	—	—	2	091	
3	—	—	—	—	1	456	—	—	1	568	
2	—	—	—	—	—	971	—	—	1	045	
1	—	—	—	—	—	485	—	—	—	523	
—	12	—	—	—	—	364	—	—	—	392	
—	8	—	—	—	—	243	—	—	—	261	
—	4	—	—	—	—	121	—	—	—	131	
—	3	—	—	—	—	091	—	—	—	098	
—	2	—	—	—	—	061	—	—	—	065	
—	1	—	—	—	—	030	—	—	—	033	
—	—	9	—	—	—	023	—	—	—	024	
—	—	6	—	—	—	015	—	—	—	016	
—	—	3	—	—	—	008	—	—	—	008	
—	—	2	—	—	—	005	—	—	—	005	
—	—	1	—	—	—	003	—	—	—	003	

TABLE VI. *continued.*

INTEREST.											
<i>At Seven per Cent.</i>											
Rupees.			15 Days.				16 Days.				
R.	A.	P.	R.	A.	P.	D. P.	R.	A.	P.	D. P.	
100000	-	-	291	10	8	-	311	1	9	333	
50000	-	-	145	13	4	-	155	8	10	667	
40000	-	-	116	10	8	-	124	7	1	333	
30000	-	-	87	8	-	-	93	5	4	-	
20000	-	-	58	5	4	-	62	3	6	667	
10000	-	-	29	2	8	-	31	1	9	333	
5000	-	-	14	9	4	-	15	8	10	667	
4000	-	-	11	10	8	-	12	7	1	333	
3000	-	-	8	12	-	-	9	5	4	-	
2000	-	-	5	13	4	-	6	3	6	667	
1000	-	-	2	14	8	-	3	1	9	333	
500	-	-	1	7	4	-	1	8	10	667	
400	-	-	1	2	8	-	1	3	10	933	
300	-	-	-	14	-	-	-	14	11	200	
200	-	-	-	9	4	-	-	9	11	467	
100	-	-	-	4	8	-	-	4	11	733	
50	-	-	-	2	4	-	-	2	5	867	
40	-	-	-	1	10	400	-	1	11	893	
30	-	-	-	1	4	800	-	1	5	920	
20	-	-	-	-	11	200	-	-	11	947	
10	-	-	-	-	5	600	-	-	5	973	
5	-	-	-	-	2	800	-	-	2	987	
4	-	-	-	-	2	240	-	-	2	389	
3	-	-	-	-	1	680	-	-	1	792	
2	-	-	-	-	1	120	-	-	1	195	
1	-	-	-	-	-	560	-	-	-	597	
-	12	-	-	-	-	420	-	-	-	448	
-	8	-	-	-	-	280	-	-	-	299	
-	4	-	-	-	-	140	-	-	-	149	
-	3	-	-	-	-	105	-	-	-	112	
-	2	-	-	-	-	070	-	-	-	075	
-	1	-	-	-	-	035	-	-	-	037	
-	-	9	-	-	-	026	-	-	-	028	
-	-	6	-	-	-	017	-	-	-	019	
-	-	3	-	-	-	009	-	-	-	009	
-	-	2	-	-	-	006	-	-	-	006	
-	-	1	-	-	-	003	-	-	-	003	

TABLE VI. *continued.*

INTEREST.											
<i>At Seven per Cent.</i>											
Rupees.			17 Days.				18 Days.				
R.	A.	P.	R.	A.	P.	D. P.	R.	A.	P.	D. P.	
100000	—	—	330	8	10	667	350	—	—	—	
50000	—	—	165	4	5	333	175	—	—	—	
40000	—	—	132	3	6	667	140	—	—	—	
30000	—	—	99	2	8	—	105	—	—	—	
20000	—	—	66	1	9	333	70	—	—	—	
10000	—	—	33	—	10	667	35	—	—	—	
5000	—	—	16	8	5	333	17	8	—	—	
4000	—	—	13	3	6	667	14	—	—	—	
3000	—	—	9	14	8	—	10	8	—	—	
2000	—	—	6	9	9	333	7	—	—	—	
1000	—	—	3	4	10	667	3	8	—	—	
500	—	—	1	10	5	333	1	12	—	—	
400	—	—	1	5	1	867	1	6	4	800	
300	—	—	—	15	10	400	1	—	9	600	
200	—	—	—	10	6	933	—	11	2	400	
100	—	—	—	5	3	467	—	5	7	200	
50	—	—	—	2	7	733	—	2	9	600	
40	—	—	—	2	1	387	—	2	2	880	
30	—	—	—	1	7	040	—	1	8	160	
20	—	—	—	1	—	693	—	1	1	440	
10	—	—	—	—	6	347	—	—	6	720	
5	—	—	—	—	3	173	—	—	3	360	
4	—	—	—	—	2	539	—	—	2	688	
3	—	—	—	—	1	904	—	—	2	016	
2	—	—	—	—	1	269	—	—	1	344	
1	—	—	—	—	—	635	—	—	—	672	
—	12	—	—	—	—	476	—	—	—	504	
—	8	—	—	—	—	317	—	—	—	336	
—	4	—	—	—	—	159	—	—	—	168	
—	3	—	—	—	—	119	—	—	—	126	
—	2	—	—	—	—	079	—	—	—	084	
—	1	—	—	—	—	040	—	—	—	042	
—	—	9	—	—	—	030	—	—	—	031	
—	—	6	—	—	—	020	—	—	—	021	
—	—	3	—	—	—	010	—	—	—	010	
—	—	2	—	—	—	007	—	—	—	007	
—	—	1	—	—	—	003	—	—	—	003	

INTEREST.

At Seven per Cent.

Rupees.			19 Days.				20 Days.			
R.	A.	P.	R.	A.	P.	D. P.	R.	A.	P.	D. P.
100000	—	—	369	7	1	333	388	14	2	667
50000	—	—	184	11	6	667	194	7	1	333
40000	—	—	147	12	5	333	155	8	10	667
30000	—	—	110	13	4	—	116	10	8	—
20000	—	—	73	14	2	667	77	12	5	333
10000	—	—	36	15	1	333	38	14	2	667
5000	—	—	18	7	6	667	19	7	1	333
4000	—	—	14	12	5	333	15	8	10	667
3000	—	—	11	1	4	—	11	10	8	—
2000	—	—	7	6	2	667	7	12	5	333
1000	—	—	3	11	1	333	3	14	2	667
500	—	—	1	13	6	667	1	15	1	333
400	—	—	1	7	7	733	1	8	10	667
300	—	—	1	1	8	800	1	2	8	—
200	—	—	—	11	9	867	—	12	5	333
100	—	—	—	5	10	933	—	6	2	667
50	—	—	—	2	11	467	—	3	1	333
40	—	—	—	2	4	373	—	2	5	867
30	—	—	—	1	9	280	—	1	10	400
20	—	—	—	1	2	187	—	1	2	933
10	—	—	—	—	7	093	—	—	7	467
5	—	—	—	—	3	547	—	—	3	733
4	—	—	—	—	2	837	—	—	2	987
3	—	—	—	—	2	128	—	—	2	240
2	—	—	—	—	1	419	—	—	1	493
1	—	—	—	—	—	709	—	—	—	747
—	12	—	—	—	—	532	—	—	—	500
—	8	—	—	—	—	355	—	—	—	373
—	4	—	—	—	—	177	—	—	—	187
—	3	—	—	—	—	133	—	—	—	140
—	2	—	—	—	—	089	—	—	—	093
—	1	—	—	—	—	044	—	—	—	047
—	—	9	—	—	—	033	—	—	—	035
—	—	6	—	—	—	022	—	—	—	023
—	—	3	—	—	—	011	—	—	—	012
—	—	2	—	—	—	007	—	—	—	008
—	—	1	—	—	—	004	—	—	—	004

TABLE VI. *continued.*

INTEREST. <i>At Seven per Cent.</i>											
Rupees.			21 Days.				22 Days.				
R.	A.	P.	R.	A.	P.	D. P.	R.	A.	P.	D. P.	
100000	—	—	408	5	4	—	427	12	5	333	
50000	—	—	204	2	8	—	213	14	2	667	
40000	—	—	163	5	4	—	171	1	9	333	
30000	—	—	122	8	—	—	128	5	4	—	
20000	—	—	81	10	8	—	85	8	10	667	
10000	—	—	40	13	4	—	42	12	5	333	
5000	—	—	20	6	8	—	21	6	2	667	
4000	—	—	16	5	4	—	17	1	9	333	
3000	—	—	12	4	—	—	12	13	4	—	
2000	—	—	8	2	8	—	8	8	10	667	
1000	—	—	4	1	4	—	4	4	5	333	
500	—	—	2	—	8	—	2	2	2	667	
400	—	—	1	10	1	600	1	11	4	533	
300	—	—	1	3	7	200	1	4	6	400	
200	—	—	—	13	—	800	—	13	8	267	
100	—	—	—	6	6	400	—	6	10	133	
50	—	—	—	3	3	200	—	3	5	067	
40	—	—	—	2	7	360	—	2	8	853	
30	—	—	—	1	11	520	—	2	—	640	
20	—	—	—	1	3	680	—	1	4	427	
10	—	—	—	—	7	840	—	—	8	213	
5	—	—	—	—	3	920	—	—	4	107	
4	—	—	—	—	3	136	—	—	3	285	
3	—	—	—	—	2	352	—	—	2	464	
2	—	—	—	—	1	568	—	—	1	643	
1	—	—	—	—	—	784	—	—	—	821	
—	12	—	—	—	—	588	—	—	—	616	
—	8	—	—	—	—	392	—	—	—	411	
—	4	—	—	—	—	196	—	—	—	205	
—	3	—	—	—	—	147	—	—	—	154	
—	2	—	—	—	—	098	—	—	—	103	
—	1	—	—	—	—	049	—	—	—	051	
—	—	9	—	—	—	037	—	—	—	039	
—	—	6	—	—	—	024	—	—	—	026	
—	—	3	—	—	—	012	—	—	—	013	
—	—	2	—	—	—	008	—	—	—	009	
—	—	1	—	—	—	004	—	—	—	004	

INTEREST.
At Seven per Cent.

Rupees.			23 Days.				24 Days.			
R.	A.	P.	R.	A.	P.	D. P.	R.	A.	P.	D. P.
100000	—	—	447	3	6	667	466	10	8	—
50000	—	—	223	9	9	333	233	5	4	—
40000	—	—	178	14	2	667	186	10	8	—
30000	—	—	134	2	8	—	140	—	—	—
20000	—	—	89	7	1	333	93	5	4	—
10000	—	—	44	11	6	667	46	10	8	—
5000	—	—	22	5	9	333	23	5	4	—
4000	—	—	17	14	2	667	18	10	8	—
3000	—	—	13	6	8	—	14	—	—	—
2000	—	—	8	15	1	333	9	5	4	—
1000	—	—	4	7	6	667	4	10	8	—
500	—	—	2	3	9	333	2	5	4	—
400	—	—	1	12	7	467	1	13	10	400
300	—	—	1	5	5	600	1	6	4	800
200	—	—	—	14	3	733	—	14	11	200
100	—	—	—	7	1	867	—	7	5	600
50	—	—	—	3	6	933	—	3	8	800
40	—	—	—	2	10	347	—	2	11	840
30	—	—	—	2	1	760	—	2	2	880
20	—	—	—	1	5	173	—	1	5	920
10	—	—	—	—	8	587	—	—	8	960
5	—	—	—	—	4	293	—	—	4	480
4	—	—	—	—	3	435	—	—	3	584
3	—	—	—	—	2	576	—	—	2	688
2	—	—	—	—	1	717	—	—	1	792
1	—	—	—	—	—	859	—	—	—	896
—	12	—	—	—	—	644	—	—	—	672
—	8	—	—	—	—	429	—	—	—	448
—	4	—	—	—	—	215	—	—	—	224
—	3	—	—	—	—	161	—	—	—	168
—	2	—	—	—	—	107	—	—	—	112
—	1	—	—	—	—	054	—	—	—	056
—	—	9	—	—	—	040	—	—	—	042
—	—	6	—	—	—	027	—	—	—	028
—	—	3	—	—	—	013	—	—	—	014
—	—	2	—	—	—	009	—	—	—	009
—	—	1	—	—	—	004	—	—	—	005

TABLE VI. *continued.*

INTEREST.

At Seven per Cent.

Rupees.			25 Days.				26 Days.			
R.	A.	P.	R.	A.	P.	D. P.	R.	A.	P.	D. P.
100000	-	-	486	1	9	333	505	8	10	667
50000	-	-	243	-	10	667	252	12	5	333
40000	-	-	194	7	1	333	202	3	6	667
30000	-	-	145	13	4	-	151	10	8	-
20000	-	-	97	3	6	667	101	1	9	333
10000	-	-	48	9	9	333	50	8	10	667
5000	-	-	24	4	10	667	25	4	5	333
4000	-	-	19	7	1	333	20	3	6	667
3000	-	-	14	9	4	-	15	2	8	-
2000	-	-	9	11	6	667	10	1	9	333
1000	-	-	4	13	9	333	5	-	10	667
500	-	-	2	6	10	667	2	8	5	333
400	-	-	1	15	1	333	2	-	4	267
300	-	-	1	7	4	-	1	8	3	200
200	-	-	-	15	6	667	1	-	2	133
100	-	-	-	7	9	333	-	8	1	067
50	-	-	-	3	10	667	-	4	-	533
40	-	-	-	3	1	333	-	3	2	827
30	-	-	-	2	4	-	-	2	5	120
20	-	-	-	1	6	667	-	1	7	413
10	-	-	-	-	9	333	-	-	9	707
5	-	-	-	-	4	667	-	-	4	853
4	-	-	-	-	3	733	-	-	3	883
3	-	-	-	-	2	800	-	-	2	912
2	-	-	-	-	1	867	-	-	1	941
1	-	-	-	-	-	933	-	-	-	971
-	12	-	-	-	-	700	-	-	-	728
-	8	-	-	-	-	467	-	-	-	485
-	4	-	-	-	-	233	-	-	-	243
-	3	-	-	-	-	175	-	-	-	182
-	2	-	-	-	-	117	-	-	-	121
-	1	-	-	-	-	058	-	-	-	061
-	-	9	-	-	-	044	-	-	-	045
-	-	6	-	-	-	029	-	-	-	030
-	-	3	-	-	-	015	-	-	-	015
-	-	2	-	-	-	010	-	-	-	010
-	-	1	-	-	-	005	-	-	-	005

INTEREST.

At Seven per Cent.

Rupees.			27 Days.				28 Days.			
R.	A.	P.	R.	A.	P.	D. P.	R.	A.	P.	D. P.
100000	—	—	525	—	—	—	544	7	1	333
50000	—	—	262	8	—	—	272	3	6	667
40000	—	—	210	—	—	—	217	12	5	333
30000	—	—	157	8	—	—	163	5	4	—
20000	—	—	105	—	—	—	108	14	2	667
10000	—	—	52	8	—	—	54	7	1	333
5000	—	—	26	4	—	—	27	3	6	667
4000	—	—	21	—	—	—	21	12	5	333
3000	—	—	15	12	—	—	16	5	4	—
2000	—	—	10	8	—	—	10	14	2	667
1000	—	—	5	4	—	—	5	7	1	333
500	—	—	2	10	—	—	2	11	6	667
400	—	—	2	1	7	200	2	2	10	133
300	—	—	1	9	2	400	1	10	1	600
200	—	—	1	—	9	600	1	1	5	067
100	—	—	—	8	4	800	—	8	8	533
50	—	—	—	4	2	400	—	4	4	267
40	—	—	—	3	4	320	—	3	5	813
30	—	—	—	2	6	240	—	2	7	360
20	—	—	—	1	8	160	—	1	8	907
10	—	—	—	—	10	080	—	—	10	453
5	—	—	—	—	5	040	—	—	5	227
4	—	—	—	—	4	032	—	—	4	181
3	—	—	—	—	3	024	—	—	3	136
2	—	—	—	—	2	016	—	—	2	091
1	—	—	—	—	1	008	—	—	1	045
—	12	—	—	—	—	756	—	—	—	784
—	8	—	—	—	—	504	—	—	—	523
—	4	—	—	—	—	252	—	—	—	261
—	3	—	—	—	—	189	—	—	—	196
—	2	—	—	—	—	126	—	—	—	131
—	1	—	—	—	—	063	—	—	—	065
—	—	9	—	—	—	047	—	—	—	049
—	—	6	—	—	—	031	—	—	—	033
—	—	3	—	—	—	016	—	—	—	016
—	—	2	—	—	—	010	—	—	—	011
—	—	1	—	—	—	005	—	—	—	005

TABLE VI. *continued.*

INTEREST.											
<i>At Seven per Cent.</i>											
Rupees.			29 Days.				1 Month.				
R.	A.	P.	R.	A.	P.	D. P.	R.	A.	P.	D. P.	
100000	—	—	563	14	2	667	583	5	4	—	
50000	—	—	281	15	1	333	291	10	8	—	
40000	—	—	225	8	10	667	233	5	4	—	
30000	—	—	169	2	8	—	175	—	—	—	
20000	—	—	112	12	5	333	116	10	8	—	
10000	—	—	56	6	2	667	58	5	4	—	
5000	—	—	28	3	1	333	29	2	8	—	
4000	—	—	22	8	10	667	23	5	4	—	
3000	—	—	16	14	8	—	17	8	—	—	
2000	—	—	11	4	5	333	11	10	8	—	
1000	—	—	5	10	2	667	5	13	4	—	
500	—	—	2	13	1	333	2	14	8	—	
400	—	—	2	4	1	067	2	5	4	—	
300	—	—	1	11	—	800	1	12	—	—	
200	—	—	1	2	—	533	1	2	8	—	
100	—	—	—	9	—	267	—	9	4	—	
50	—	—	—	4	6	133	—	4	8	—	
40	—	—	—	3	7	307	—	3	8	800	
30	—	—	—	2	8	480	—	2	9	600	
20	—	—	—	1	9	653	—	1	10	400	
10	—	—	—	—	10	827	—	—	11	200	
5	—	—	—	—	5	413	—	—	5	600	
4	—	—	—	—	4	331	—	—	4	480	
3	—	—	—	—	3	248	—	—	3	360	
2	—	—	—	—	2	165	—	—	2	240	
1	—	—	—	—	1	083	—	—	1	120	
—	12	—	—	—	—	812	—	—	—	840	
—	8	—	—	—	—	541	—	—	—	560	
—	4	—	—	—	—	271	—	—	—	280	
—	3	—	—	—	—	203	—	—	—	210	
—	2	—	—	—	—	135	—	—	—	140	
—	1	—	—	—	—	068	—	—	—	070	
—	—	9	—	—	—	051	—	—	—	052	
—	—	6	—	—	—	034	—	—	—	035	
—	—	3	—	—	—	017	—	—	—	017	
—	—	2	—	—	—	011	—	—	—	012	
—	—	1	—	—	—	006	—	—	—	006	

INTEREST.
At Seven per Cent.

Rupees.			2 Months.				3 Months.			
R.	A.	P.	R.	A.	P.	D. P.	R.	A.	P.	D. P.
100000	—	—	1166	10	8	—	1750	—	—	—
50000	—	—	583	5	4	—	875	—	—	—
40000	—	—	466	10	8	—	700	—	—	—
30000	—	—	350	—	—	—	525	—	—	—
20000	—	—	233	5	4	—	350	—	—	—
10000	—	—	116	10	8	—	175	—	—	—
5000	—	—	58	5	4	—	87	8	—	—
4000	—	—	46	10	8	—	70	—	—	—
3000	—	—	35	—	—	—	52	8	—	—
2000	—	—	23	5	4	—	35	—	—	—
1000	—	—	11	10	8	—	17	8	—	—
500	—	—	5	13	4	—	8	12	—	—
400	—	—	4	10	8	—	7	—	—	—
300	—	—	3	8	—	—	5	4	—	—
200	—	—	2	5	4	—	3	8	—	—
100	—	—	1	2	8	—	1	12	—	—
50	—	—	—	9	4	—	—	14	—	—
40	—	—	—	7	5	600	—	11	2	400
30	—	—	—	5	7	200	—	8	4	800
20	—	—	—	3	8	800	—	5	7	200
10	—	—	—	1	10	400	—	2	9	600
5	—	—	—	—	11	200	—	1	4	800
4	—	—	—	—	8	960	—	1	1	440
3	—	—	—	—	6	720	—	—	10	080
2	—	—	—	—	4	480	—	—	6	720
1	—	—	—	—	2	240	—	—	3	360
—	12	—	—	—	1	680	—	—	2	520
—	8	—	—	—	1	120	—	—	1	680
—	4	—	—	—	—	560	—	—	—	840
—	3	—	—	—	—	420	—	—	—	630
—	2	—	—	—	—	280	—	—	—	420
—	1	—	—	—	—	140	—	—	—	210
—	—	9	—	—	—	105	—	—	—	157
—	—	6	—	—	—	070	—	—	—	105
—	—	3	—	—	—	035	—	—	—	052
—	—	2	—	—	—	023	—	—	—	035
—	—	1	—	—	—	012	—	—	—	017

INTEREST. <i>At Seven per Cent.</i>											
Rupees.			4 Months.				5 Months.				
R.	A.	P.	R.	A.	P.	D. P.	R.	A.	P.	D. P.	
100000	—	—	2333	5	4	—	2916	10	8	—	
50000	—	—	1166	10	8	—	1458	5	4	—	
40000	—	—	933	5	4	—	1166	10	8	—	
30000	—	—	700	—	—	—	875	—	—	—	
20000	—	—	466	10	8	—	583	5	4	—	
10000	—	—	233	5	4	—	291	10	8	—	
5000	—	—	116	10	8	—	145	13	4	—	
4000	—	—	93	5	4	—	116	10	8	—	
3000	—	—	70	—	—	—	87	8	—	—	
2000	—	—	46	10	8	—	58	5	4	—	
1000	—	—	23	5	4	—	29	2	8	—	
500	—	—	11	10	8	—	14	9	4	—	
400	—	—	9	5	4	—	11	10	8	—	
300	—	—	7	—	—	—	8	12	—	—	
200	—	—	4	10	8	—	5	13	4	—	
100	—	—	2	5	4	—	2	14	8	—	
50	—	—	1	2	8	—	1	7	4	—	
40	—	—	—	14	11	200	1	2	8	—	
30	—	—	—	11	2	400	—	14	—	—	
20	—	—	—	7	5	600	—	9	4	—	
10	—	—	—	3	8	800	—	4	8	—	
5	—	—	—	1	10	400	—	2	4	—	
4	—	—	—	1	5	920	—	1	10	400	
3	—	—	—	1	1	440	—	1	4	800	
2	—	—	—	—	8	960	—	—	11	200	
1	—	—	—	—	4	480	—	—	5	600	
—	12	—	—	—	3	360	—	—	4	200	
—	8	—	—	—	2	240	—	—	2	800	
—	4	—	—	—	1	120	—	—	1	400	
—	3	—	—	—	—	840	—	—	1	050	
—	2	—	—	—	—	560	—	—	—	700	
—	1	—	—	—	—	280	—	—	—	350	
—	—	9	—	—	—	210	—	—	—	262	
—	—	6	—	—	—	140	—	—	—	175	
—	—	3	—	—	—	070	—	—	—	087	
—	—	2	—	—	—	047	—	—	—	058	
—	—	1	—	—	—	023	—	—	—	029	

INTEREST.											
At Seven per Cent.											
Rupees.			6 Months.				7 Months.				
R.	A.	P.	R.	A.	P.	D. P.	R.	A.	P.	D. P.	
100000	-	-	3500	-	-	-	4083	5	4	-	
50000	-	-	1750	-	-	-	2041	10	8	-	
40000	-	-	1400	-	-	-	1633	5	4	-	
30000	-	-	1050	-	-	-	1225	-	-	-	
20000	-	-	700	-	-	-	816	10	8	-	
10000	-	-	350	-	-	-	408	5	4	-	
5000	-	-	175	-	-	-	204	2	8	-	
4000	-	-	140	-	-	-	163	5	4	-	
3000	-	-	105	-	-	-	122	8	-	-	
2000	-	-	70	-	-	-	81	10	8	-	
1000	-	-	35	-	-	-	40	13	4	-	
500	-	-	17	8	-	-	20	6	8	-	
400	-	-	14	-	-	-	16	5	4	-	
300	-	-	10	8	-	-	12	4	-	-	
200	-	-	7	-	-	-	8	2	8	-	
100	-	-	3	8	-	-	4	1	4	-	
50	-	-	1	12	-	-	2	-	8	-	
40	-	-	1	6	4	800	1	10	1	600	
30	-	-	1	-	9	600	1	3	7	200	
20	-	-	-	11	2	400	-	13	-	800	
10	-	-	-	5	7	200	-	6	6	400	
5	-	-	-	2	9	600	-	3	3	200	
4	-	-	-	2	2	880	-	2	7	360	
3	-	-	-	1	8	160	-	1	11	520	
2	-	-	-	1	1	440	-	1	3	680	
1	-	-	-	-	6	720	-	-	7	840	
-	12	-	-	-	5	040	-	-	5	880	
-	8	-	-	-	3	360	-	-	3	920	
-	4	-	-	-	1	680	-	-	1	960	
-	3	-	-	-	1	260	-	-	1	470	
-	2	-	-	-	-	840	-	-	-	980	
-	1	-	-	-	-	420	-	-	-	490	
-	-	9	-	-	-	315	-	-	-	367	
-	-	6	-	-	-	210	-	-	-	245	
-	-	3	-	-	-	105	-	-	-	122	
-	-	2	-	-	-	070	-	-	-	082	
-	-	1	-	-	-	035	-	-	-	041	

INTEREST.
At Seven per Cent.

Rupees.			8 Months.				9 Months.			
R.	A.	P.	R.	A.	P.	D. P.	R.	A.	P.	D. P.
100000	—	—	4666	10	8	—	5250	—	—	—
50000	—	—	2333	5	4	—	2625	—	—	—
40000	—	—	1866	10	8	—	2100	—	—	—
30000	—	—	1400	—	—	—	1575	—	—	—
20000	—	—	933	5	4	—	1050	—	—	—
10000	—	—	466	10	8	—	525	—	—	—
5000	—	—	233	5	4	—	262	8	—	—
4000	—	—	186	10	8	—	210	—	—	—
3000	—	—	140	—	—	—	157	8	—	—
2000	—	—	93	5	4	—	105	—	—	—
1000	—	—	46	10	8	—	52	8	—	—
500	—	—	23	5	4	—	26	4	—	—
400	—	—	18	10	8	—	21	—	—	—
300	—	—	14	—	—	—	15	12	—	—
200	—	—	9	5	4	—	10	8	—	—
100	—	—	4	10	8	—	5	4	—	—
50	—	—	2	5	4	—	2	10	—	—
40	—	—	1	13	10	400	2	1	7	200
30	—	—	1	6	4	800	1	9	2	400
20	—	—	—	14	11	200	1	—	9	600
10	—	—	—	7	5	600	—	8	4	800
5	—	—	—	3	8	800	—	4	2	400
4	—	—	—	2	11	840	—	3	4	320
3	—	—	—	2	2	880	—	2	6	240
2	—	—	—	1	5	920	—	1	8	160
1	—	—	—	—	8	960	—	—	10	080
—	12	—	—	—	6	720	—	—	7	560
—	8	—	—	—	4	480	—	—	5	040
—	4	—	—	—	2	240	—	—	2	520
—	3	—	—	—	1	680	—	—	1	890
—	2	—	—	—	1	120	—	—	1	260
—	1	—	—	—	—	560	—	—	—	630
—	—	9	—	—	—	420	—	—	—	472
—	—	6	—	—	—	280	—	—	—	315
—	—	3	—	—	—	140	—	—	—	157
—	—	2	—	—	—	093	—	—	—	105
—	—	1	—	—	—	047	—	—	—	052

INTEREST.
At Seven per Cent.

Rupees.			10 Months.				11 Months.			
R.	A.	P.	R.	A.	P.	D. P.	R.	A.	P.	D. P.
100000	—	—	5833	5	4	—	6416	10	8	—
50000	—	—	2916	10	8	—	3208	5	4	—
40000	—	—	2333	5	4	—	2566	10	8	—
30000	—	—	1750	—	—	—	1925	—	—	—
20000	—	—	1166	10	8	—	1283	5	4	—
10000	—	—	583	5	4	—	641	10	8	—
5000	—	—	291	10	8	—	320	13	4	—
4000	—	—	233	5	4	—	256	10	8	—
3000	—	—	175	—	—	—	192	8	—	—
2000	—	—	116	10	8	—	128	5	4	—
1000	—	—	58	5	4	—	64	2	8	—
500	—	—	29	2	8	—	32	1	4	—
400	—	—	23	5	4	—	25	10	8	—
300	—	—	17	8	—	—	19	4	—	—
200	—	—	11	10	8	—	12	13	4	—
100	—	—	5	13	4	—	6	6	8	—
50	—	—	2	14	8	—	3	3	4	—
40	—	—	2	5	4	—	2	9	—	800
30	—	—	1	12	—	—	1	14	9	600
20	—	—	1	2	8	—	1	4	6	400
10	—	—	—	9	4	—	—	10	3	200
5	—	—	—	4	8	—	—	5	1	600
4	—	—	—	3	8	800	—	4	1	280
3	—	—	—	2	9	600	—	3	—	960
2	—	—	—	1	10	400	—	2	—	640
1	—	—	—	—	11	200	—	1	—	320
—	12	—	—	—	8	400	—	—	9	240
—	8	—	—	—	5	600	—	—	6	160
—	4	—	—	—	2	800	—	—	3	080
—	3	—	—	—	2	100	—	—	2	310
—	2	—	—	—	1	400	—	—	1	540
—	1	—	—	—	—	700	—	—	—	770
—	—	9	—	—	—	525	—	—	—	577
—	—	6	—	—	—	350	—	—	—	385
—	—	3	—	—	—	175	—	—	—	192
—	—	2	—	—	—	117	—	—	—	128
—	—	1	—	—	—	058	—	—	—	064

TABLE VI. *continued.*

INTEREST.

At Seven per Cent.

Rupees.			12 Months.			
R.	A.	P.	R.	A.	P.	D. P.
100000	—	—	7000	—	—	—
50000	—	—	3500	—	—	—
40000	—	—	2800	—	—	—
30000	—	—	2100	—	—	—
20000	—	—	1400	—	—	—
10000	—	—	700	—	—	—
5000	—	—	350	—	—	—
4000	—	—	280	—	—	—
3000	—	—	210	—	—	—
2000	—	—	140	—	—	—
1000	—	—	70	—	—	—
500	—	—	35	—	—	—
400	—	—	28	—	—	—
300	—	—	21	—	—	—
200	—	—	14	—	—	—
100	—	—	7	—	—	—
50	—	—	3	8	—	—
40	—	—	2	12	9	60
30	—	—	2	1	7	20
20	—	—	1	6	4	80
10	—	—	—	11	2	40
5	—	—	—	5	7	20
4	—	—	—	4	5	76
3	—	—	—	3	4	32
2	—	—	—	2	2	88
1	—	—	—	1	1	44
—	12	—	—	—	10	08
—	8	—	—	—	6	72
—	4	—	—	—	3	36
—	3	—	—	—	2	52
—	2	—	—	—	1	68
—	1	—	—	—	—	84
—	—	9	—	—	—	63
—	—	6	—	—	—	42
—	—	3	—	—	—	21
—	—	2	—	—	—	14
—	—	1	—	—	—	07

TABLE VI. *continued.*

INTEREST.											
<i>At Eight per Cent.</i>											
Rupees.			1 Day.				2 Days.				
R.	A.	P.	R.	A.	P.	D. P.	R.	A.	P.	D. P.	
100000	—	—	22	3	6	667	44	7	1	333	
50000	—	—	11	1	9	333	22	3	6	667	
40000	—	—	8	14	2	667	17	12	5	333	
30000	—	—	6	10	8	—	13	5	4	—	
20000	—	—	4	7	1	333	8	14	2	667	
10000	—	—	2	3	6	667	4	7	1	333	
5000	—	—	1	1	9	333	2	3	6	667	
4000	—	—	—	14	2	667	1	12	5	333	
3000	—	—	—	10	8	—	1	5	4	—	
2000	—	—	—	7	1	333	—	14	2	667	
1000	—	—	—	3	6	667	—	7	1	333	
500	—	—	—	1	9	333	—	3	6	667	
400	—	—	—	1	5	067	—	2	10	133	
300	—	—	—	1	—	800	—	2	1	600	
200	—	—	—	—	8	533	—	1	5	067	
100	—	—	—	—	4	267	—	—	8	533	
50	—	—	—	—	2	133	—	—	4	267	
40	—	—	—	—	1	707	—	—	3	413	
30	—	—	—	—	1	280	—	—	2	560	
20	—	—	—	—	—	853	—	—	1	707	
10	—	—	—	—	—	427	—	—	—	853	
5	—	—	—	—	—	213	—	—	—	427	
4	—	—	—	—	—	171	—	—	—	341	
3	—	—	—	—	—	128	—	—	—	256	
2	—	—	—	—	—	085	—	—	—	171	
1	—	—	—	—	—	043	—	—	—	085	
—	12	—	—	—	—	032	—	—	—	064	
—	8	—	—	—	—	021	—	—	—	043	
—	4	—	—	—	—	011	—	—	—	021	
—	3	—	—	—	—	008	—	—	—	016	
—	2	—	—	—	—	005	—	—	—	011	
—	1	—	—	—	—	003	—	—	—	005	
—	—	9	—	—	—	002	—	—	—	004	
—	—	6	—	—	—	001	—	—	—	003	
—	—	3	—	—	—	001	—	—	—	001	
—	—	2	—	—	—	000	—	—	—	001	
—	—	1	—	—	—	000	—	—	—	000	

INTEREST.
At Eight per Cent.

Rupees.			3 Days.				4 Days.			
R.	A.	P.	R.	A.	P.	D. P.	R.	A.	P.	D. P.
100000	—	—	66	10	8	—	88	14	2	667
50000	—	—	33	5	4	—	44	7	1	333
40000	—	—	26	10	8	—	35	8	10	667
30000	—	—	20	—	—	—	26	10	8	—
20000	—	—	13	5	4	—	17	12	5	333
10000	—	—	6	10	8	—	8	14	2	667
5000	—	—	3	5	4	—	4	7	1	333
4000	—	—	2	10	8	—	3	8	10	667
3000	—	—	2	—	—	—	2	10	8	—
2000	—	—	1	5	4	—	1	12	5	333
1000	—	—	—	10	8	—	—	14	2	667
500	—	—	—	5	4	—	—	7	1	333
400	—	—	—	4	3	200	—	5	8	267
300	—	—	—	3	2	400	—	4	3	200
200	—	—	—	2	1	600	—	2	10	133
100	—	—	—	1	—	800	—	1	5	067
50	—	—	—	—	6	400	—	—	8	533
40	—	—	—	—	5	120	—	—	6	827
30	—	—	—	—	3	840	—	—	5	120
20	—	—	—	—	2	560	—	—	3	413
10	—	—	—	—	1	280	—	—	1	707
5	—	—	—	—	—	640	—	—	—	853
4	—	—	—	—	—	512	—	—	—	683
3	—	—	—	—	—	384	—	—	—	512
2	—	—	—	—	—	256	—	—	—	341
1	—	—	—	—	—	128	—	—	—	171
—	12	—	—	—	—	096	—	—	—	128
—	8	—	—	—	—	064	—	—	—	085
—	4	—	—	—	—	032	—	—	—	043
—	3	—	—	—	—	024	—	—	—	032
—	2	—	—	—	—	016	—	—	—	021
—	1	—	—	—	—	008	—	—	—	011
—	—	9	—	—	—	006	—	—	—	008
—	—	6	—	—	—	004	—	—	—	005
—	—	3	—	—	—	002	—	—	—	003
—	—	2	—	—	—	001	—	—	—	002
—	—	1	—	—	—	001	—	—	—	001

TABLE VI. *continued.*

INTEREST. <i>At Eight per Cent.</i>												
Rupees.			5 Days.				6 Days.					
R.	A.	P.	R.	A.	P.	D. P.	R.	A.	P.	D. P.		
100000	—	—	111	1	9	333	133	5	4	—		
50000	—	—	55	8	10	667	66	10	8	—		
40000	—	—	44	7	1	333	53	5	4	—		
30000	—	—	33	5	4	—	40	—	—	—		
20000	—	—	22	3	6	667	26	10	8	—		
10000	—	—	11	1	9	333	13	5	4	—		
5000	—	—	5	8	10	667	6	10	8	—		
4000	—	—	4	7	1	333	5	5	4	—		
3000	—	—	3	5	4	—	4	—	—	—		
2000	—	—	2	3	6	667	2	10	8	—		
1000	—	—	1	1	9	333	1	5	4	—		
500	—	—	—	8	10	667	—	10	8	—		
400	—	—	—	7	1	333	—	8	6	400		
300	—	—	—	5	4	—	—	6	4	800		
200	—	—	—	3	6	667	—	4	3	200		
100	—	—	—	1	9	333	—	2	1	600		
50	—	—	—	—	10	667	—	1	—	800		
40	—	—	—	—	8	533	—	—	10	240		
30	—	—	—	—	6	400	—	—	7	680		
20	—	—	—	—	4	267	—	—	5	120		
10	—	—	—	—	2	133	—	—	2	560		
5	—	—	—	—	1	067	—	—	1	280		
4	—	—	—	—	—	853	—	—	1	024		
3	—	—	—	—	—	640	—	—	—	768		
2	—	—	—	—	—	427	—	—	—	512		
1	—	—	—	—	—	213	—	—	—	256		
—	12	—	—	—	—	160	—	—	—	192		
—	8	—	—	—	—	107	—	—	—	128		
—	4	—	—	—	—	053	—	—	—	064		
—	3	—	—	—	—	040	—	—	—	048		
—	2	—	—	—	—	027	—	—	—	032		
—	1	—	—	—	—	013	—	—	—	016		
—	—	9	—	—	—	010	—	—	—	012		
—	—	6	—	—	—	007	—	—	—	008		
—	—	3	—	—	—	003	—	—	—	004		
—	—	2	—	—	—	002	—	—	—	003		
—	—	1	—	—	—	001	—	—	—	001		

TABLE VI. *continued.*

INTEREST.											
<i>At Eight per Cent.</i>											
Rupees.			7 Days.				8 Days.				
R.	A.	P.	R.	A.	P.	D. P.	R.	A.	P.	D. P.	
100000	—	—	155	8	10	667	177	12	5	333	
50000	—	—	77	12	5	333	88	14	2	667	
40000	—	—	62	3	6	667	71	1	9	333	
30000	—	—	46	10	8	—	53	5	4	—	
20000	—	—	31	1	9	333	35	8	10	667	
10000	—	—	15	8	10	667	17	12	5	333	
5000	—	—	7	12	5	333	8	14	2	667	
4000	—	—	6	3	6	667	7	1	9	333	
3000	—	—	4	10	8	—	5	5	4	—	
2000	—	—	3	1	9	333	3	8	10	667	
1000	—	—	1	8	10	667	1	12	5	333	
500	—	—	—	12	5	333	—	14	2	667	
400	—	—	—	9	11	467	—	11	4	533	
300	—	—	—	7	5	600	—	8	6	400	
200	—	—	—	4	11	733	—	5	8	267	
100	—	—	—	2	5	867	—	2	10	133	
50	—	—	—	1	2	933	—	1	5	067	
40	—	—	—	—	11	947	—	1	1	653	
30	—	—	—	—	8	960	—	—	10	240	
20	—	—	—	—	5	973	—	—	6	827	
10	—	—	—	—	2	987	—	—	3	413	
5	—	—	—	—	1	493	—	—	1	707	
4	—	—	—	—	1	195	—	—	1	365	
3	—	—	—	—	—	896	—	—	1	024	
2	—	—	—	—	—	597	—	—	—	683	
1	—	—	—	—	—	299	—	—	—	341	
—	12	—	—	—	—	224	—	—	—	256	
—	8	—	—	—	—	149	—	—	—	171	
—	4	—	—	—	—	075	—	—	—	085	
—	3	—	—	—	—	056	—	—	—	064	
—	2	—	—	—	—	037	—	—	—	043	
—	1	—	—	—	—	019	—	—	—	021	
—	—	9	—	—	—	014	—	—	—	016	
—	—	6	—	—	—	009	—	—	—	011	
—	—	3	—	—	—	005	—	—	—	005	
—	—	2	—	—	—	003	—	—	—	004	
—	—	1	—	—	—	002	—	—	—	002	

INTEREST.
At Eight per Cent.

Rupees.			9 Days.				10 Days.			
R.	A.	P.	R.	A.	P.	D. P.	R.	A.	P.	D. P.
100000	—	—	200	—	—	—	222	3	6	667
50000	—	—	100	—	—	—	111	1	9	333
40000	—	—	80	—	—	—	88	14	2	667
30000	—	—	60	—	—	—	66	10	8	—
20000	—	—	40	—	—	—	44	7	1	333
10000	—	—	20	—	—	—	22	3	6	667
5000	—	—	10	—	—	—	11	1	9	333
4000	—	—	8	—	—	—	8	14	2	667
3000	—	—	6	—	—	—	6	10	8	—
2000	—	—	4	—	—	—	4	7	1	333
1000	—	—	2	—	—	—	2	3	6	667
500	—	—	1	—	—	—	1	1	9	333
400	—	—	—	12	9	600	—	14	2	667
300	—	—	—	9	7	200	—	10	8	—
200	—	—	—	6	4	800	—	7	1	333
100	—	—	—	3	2	400	—	3	6	667
50	—	—	—	1	7	200	—	1	9	333
40	—	—	—	1	3	360	—	1	5	067
30	—	—	—	—	11	520	—	1	—	800
20	—	—	—	—	7	680	—	—	8	533
10	—	—	—	—	3	840	—	—	4	267
5	—	—	—	—	1	920	—	—	2	133
4	—	—	—	—	1	536	—	—	1	707
3	—	—	—	—	1	152	—	—	1	280
2	—	—	—	—	—	768	—	—	—	853
1	—	—	—	—	—	384	—	—	—	427
—	12	—	—	—	—	288	—	—	—	320
—	8	—	—	—	—	192	—	—	—	213
—	4	—	—	—	—	096	—	—	—	107
—	3	—	—	—	—	072	—	—	—	080
—	2	—	—	—	—	048	—	—	—	053
—	1	—	—	—	—	024	—	—	—	027
—	—	9	—	—	—	018	—	—	—	020
—	—	6	—	—	—	012	—	—	—	013
—	—	3	—	—	—	006	—	—	—	007
—	—	2	—	—	—	004	—	—	—	004
—	—	1	—	—	—	002	—	—	—	002

INTEREST.

At Eight per Cent.

Rupees.			11 Days.				12 Days.			
R.	A.	P.	R.	A.	P.	D. P.	R.	A.	P.	D. P.
100000	—	—	244	7	1	333	266	10	8	—
50000	—	—	122	3	6	667	133	5	4	—
40000	—	—	97	12	5	333	106	10	8	—
30000	—	—	73	5	4	—	80	—	—	—
20000	—	—	48	14	2	667	53	5	4	—
10000	—	—	24	7	1	333	26	10	8	—
5000	—	—	12	3	6	667	13	5	4	—
4000	—	—	9	12	5	333	10	10	8	—
3000	—	—	7	5	4	—	8	—	—	—
2000	—	—	4	14	2	667	5	5	4	—
1000	—	—	2	7	1	333	2	10	8	—
500	—	—	1	3	6	667	1	5	4	—
400	—	—	—	15	7	733	1	1	—	800
300	—	—	—	11	8	800	—	12	9	600
200	—	—	—	7	9	867	—	8	6	400
100	—	—	—	3	10	933	—	4	3	200
50	—	—	—	1	11	467	—	2	1	600
40	—	—	—	1	6	773	—	1	8	480
30	—	—	—	1	2	080	—	1	3	360
20	—	—	—	—	9	387	—	—	10	240
10	—	—	—	—	4	693	—	—	5	120
5	—	—	—	—	2	347	—	—	2	560
4	—	—	—	—	1	877	—	—	2	048
3	—	—	—	—	1	408	—	—	1	536
2	—	—	—	—	—	939	—	—	1	024
1	—	—	—	—	—	469	—	—	—	512
—	12	—	—	—	—	352	—	—	—	384
—	8	—	—	—	—	235	—	—	—	256
—	4	—	—	—	—	117	—	—	—	128
—	3	—	—	—	—	088	—	—	—	096
—	2	—	—	—	—	059	—	—	—	064
—	1	—	—	—	—	029	—	—	—	032
—	—	9	—	—	—	022	—	—	—	024
—	—	6	—	—	—	015	—	—	—	016
—	—	3	—	—	—	007	—	—	—	008
—	—	2	—	—	—	005	—	—	—	005
—	—	1	—	—	—	002	—	—	—	003

INTEREST.
At Eight per Cent.

Rupees.			13 Days.				14 Days.			
R.	A.	P.	R.	A.	P.	D. P.	R.	A.	P.	D. P.
100000	—	—	288	14	2	667	311	1	9	333
50000	—	—	144	7	1	333	155	8	10	667
40000	—	—	115	8	10	667	124	7	1	333
30000	—	—	86	10	8	—	93	5	4	—
20000	—	—	57	12	5	333	62	3	6	667
10000	—	—	28	14	2	667	31	1	9	333
5000	—	—	14	7	1	333	15	8	10	667
4000	—	—	11	8	10	667	12	7	1	333
3000	—	—	8	10	8	—	9	5	4	—
2000	—	—	5	12	5	333	6	3	6	667
1000	—	—	2	14	2	667	3	1	9	333
500	—	—	1	7	1	333	1	8	10	667
400	—	—	1	2	5	867	1	3	10	933
300	—	—	—	13	10	400	—	14	11	200
200	—	—	—	9	2	933	—	9	11	467
100	—	—	—	4	7	467	—	4	11	733
50	—	—	—	2	3	733	—	2	5	867
40	—	—	—	1	10	187	—	1	11	893
30	—	—	—	1	4	640	—	1	5	920
20	—	—	—	—	11	093	—	—	11	947
10	—	—	—	—	5	547	—	—	5	973
5	—	—	—	—	2	773	—	—	2	987
4	—	—	—	—	2	219	—	—	2	389
3	—	—	—	—	1	664	—	—	1	792
2	—	—	—	—	1	109	—	—	1	195
1	—	—	—	—	—	555	—	—	—	597
—	12	—	—	—	—	416	—	—	—	448
—	8	—	—	—	—	277	—	—	—	299
—	4	—	—	—	—	139	—	—	—	149
—	3	—	—	—	—	104	—	—	—	112
—	2	—	—	—	—	069	—	—	—	075
—	1	—	—	—	—	035	—	—	—	037
—	—	9	—	—	—	026	—	—	—	028
—	—	6	—	—	—	017	—	—	—	019
—	—	3	—	—	—	009	—	—	—	009
—	—	2	—	—	—	006	—	—	—	006
—	—	1	—	—	—	003	—	—	—	003

TABLE VI. *continued.*

INTEREST. <i>At Eight per Cent.</i>											
Rupees.			15 Days.				16 Days.				
R.	A.	P.	R.	A.	P.	D. P.	R.	A.	P.	D. P.	
100000	—	—	333	5	4	—	355	8	10	667	
50000	—	—	166	10	8	—	177	12	5	333	
40000	—	—	133	5	4	—	142	3	6	667	
30000	—	—	100	—	—	—	106	10	8	—	
20000	—	—	66	10	8	—	71	1	9	333	
10000	—	—	33	5	4	—	35	8	10	667	
5000	—	—	16	10	8	—	17	12	5	333	
4000	—	—	13	5	4	—	14	3	6	667	
3000	—	—	10	—	—	—	10	10	8	—	
2000	—	—	6	10	8	—	7	1	9	333	
1000	—	—	3	5	4	—	3	8	10	667	
500	—	—	1	10	8	—	1	12	5	333	
400	—	—	1	5	4	—	1	6	9	067	
300	—	—	1	—	—	—	1	1	—	800	
200	—	—	—	10	8	—	—	11	4	533	
100	—	—	—	5	4	—	—	5	8	267	
50	—	—	—	2	8	—	—	2	10	133	
40	—	—	—	2	1	600	—	2	3	307	
30	—	—	—	1	7	200	—	1	8	480	
20	—	—	—	1	—	800	—	1	1	653	
10	—	—	—	—	6	400	—	—	6	827	
5	—	—	—	—	3	200	—	—	3	413	
4	—	—	—	—	2	560	—	—	2	731	
3	—	—	—	—	1	920	—	—	2	048	
2	—	—	—	—	1	280	—	—	1	365	
1	—	—	—	—	—	640	—	—	—	683	
—	12	—	—	—	—	480	—	—	—	512	
—	8	—	—	—	—	320	—	—	—	341	
—	4	—	—	—	—	160	—	—	—	171	
—	3	—	—	—	—	120	—	—	—	128	
—	2	—	—	—	—	080	—	—	—	085	
—	1	—	—	—	—	040	—	—	—	043	
—	—	9	—	—	—	030	—	—	—	032	
—	—	6	—	—	—	020	—	—	—	021	
—	—	3	—	—	—	010	—	—	—	011	
—	—	2	—	—	—	007	—	—	—	007	
—	—	1	—	—	—	003	—	—	—	004	

TABLE VI. *continued.*

INTEREST.
At Eight per Cent.

Rupees.			17 Days.				18 Days.			
R.	A.	P.	R.	A.	P.	D. P.	R.	A.	P.	D. P.
100000	—	—	377	12	5	333	400	—	—	—
50000	—	—	188	14	2	667	200	—	—	—
40000	—	—	151	1	9	333	160	—	—	—
30000	—	—	113	5	4	—	120	—	—	—
20000	—	—	75	8	10	667	80	—	—	—
10000	—	—	37	12	5	333	40	—	—	—
5000	—	—	18	14	2	667	20	—	—	—
4000	—	—	15	1	9	333	16	—	—	—
3000	—	—	11	5	4	—	12	—	—	—
2000	—	—	7	8	10	667	8	—	—	—
1000	—	—	3	12	5	333	4	—	—	—
500	—	—	1	14	2	667	2	—	—	—
400	—	—	1	8	2	133	1	9	7	200
300	—	—	1	2	1	600	1	3	2	400
200	—	—	—	12	1	067	—	12	9	600
100	—	—	—	6	—	533	—	6	4	800
50	—	—	—	3	—	267	—	3	2	400
40	—	—	—	2	5	013	—	2	6	720
30	—	—	—	1	9	760	—	1	11	040
20	—	—	—	1	2	507	—	1	3	360
10	—	—	—	—	7	253	—	—	7	680
5	—	—	—	—	3	627	—	—	3	840
4	—	—	—	—	2	901	—	—	3	072
3	—	—	—	—	2	176	—	—	2	304
2	—	—	—	—	1	451	—	—	1	536
1	—	—	—	—	—	725	—	—	—	768
—	12	—	—	—	—	544	—	—	—	576
—	8	—	—	—	—	363	—	—	—	384
—	4	—	—	—	—	181	—	—	—	192
—	3	—	—	—	—	136	—	—	—	144
—	2	—	—	—	—	091	—	—	—	096
—	1	—	—	—	—	045	—	—	—	048
—	—	9	—	—	—	034	—	—	—	036
—	—	6	—	—	—	023	—	—	—	024
—	—	3	—	—	—	011	—	—	—	012
—	—	2	—	—	—	008	—	—	—	008
—	—	1	—	—	—	004	—	—	—	004

INTEREST.											
<i>At Eight per Cent.</i>											
Rupees.			19 Days.				20 Days.				
R.	A.	P.	R.	A.	P.	D. P.	R.	A.	P.	D. P.	
100000	-	-	422	3	6	667	444	7	1	333	
50000	-	-	211	1	9	333	222	3	6	667	
40000	-	-	168	14	2	667	177	12	5	333	
30000	-	-	126	10	8	-	133	5	4	-	
20000	-	-	84	7	1	333	88	14	2	667	
10000	-	-	42	3	6	667	44	7	1	333	
5000	-	-	21	1	9	333	22	3	6	667	
4000	-	-	16	14	2	667	17	12	5	333	
3000	-	-	12	10	8	-	13	5	4	-	
2000	-	-	8	7	1	333	8	14	2	667	
1000	-	-	4	3	6	667	4	7	1	333	
500	-	-	2	1	9	333	2	3	6	667	
400	-	-	1	11	-	267	1	12	5	333	
300	-	-	1	4	3	200	1	5	4	-	
200	-	-	-	13	6	133	-	14	2	667	
100	-	-	-	6	9	067	-	7	1	333	
50	-	-	-	3	4	533	-	3	6	667	
40	-	-	-	2	8	427	-	2	10	133	
30	-	-	-	2	-	320	-	2	1	600	
20	-	-	-	1	4	213	-	1	5	067	
10	-	-	-	-	8	107	-	-	8	533	
5	-	-	-	-	4	053	-	-	4	267	
4	-	-	-	-	3	243	-	-	3	413	
3	-	-	-	-	2	432	-	-	2	560	
2	-	-	-	-	1	621	-	-	1	707	
1	-	-	-	-	-	811	-	-	-	853	
-	12	-	-	-	-	608	-	-	-	640	
-	8	-	-	-	-	405	-	-	-	427	
-	4	-	-	-	-	203	-	-	-	213	
-	3	-	-	-	-	152	-	-	-	160	
-	2	-	-	-	-	101	-	-	-	107	
-	1	-	-	-	-	051	-	-	-	053	
-	-	9	-	-	-	038	-	-	-	040	
-	-	6	-	-	-	025	-	-	-	027	
-	-	3	-	-	-	013	-	-	-	013	
-	-	2	-	-	-	008	-	-	-	009	
-	-	1	-	-	-	004	-	-	-	004	

TABLE VI. *continued.*

259

INTEREST.
At Eight per Cent.

Rupees.			21 Days.				22 Days.			
R.	A.	P.	R.	A.	P.	D. P.	R.	A.	P.	D. P.
100000	-	-	466	10	8	-	488	14	2	667
50000	-	-	233	5	4	-	244	7	1	333
40000	-	-	186	10	8	-	195	8	10	667
30000	-	-	140	-	-	-	146	10	8	-
20000	-	-	93	5	4	-	97	12	5	333
10000	-	-	46	10	8	-	48	14	2	667
5000	-	-	23	5	4	-	24	7	1	333
4000	-	-	18	10	8	-	19	8	10	667
3000	-	-	14	-	-	-	14	10	8	-
2000	-	-	9	5	4	-	9	12	5	333
1000	-	-	4	10	8	-	4	14	2	667
500	-	-	2	5	4	-	2	7	1	333
400	-	-	1	13	10	400	1	15	3	467
300	-	-	1	6	4	800	1	7	5	600
200	-	-	-	14	11	200	-	15	7	733
100	-	-	-	7	5	600	-	7	9	867
50	-	-	-	3	8	800	-	3	10	933
40	-	-	-	2	11	840	-	3	1	547
30	-	-	-	2	2	880	-	2	4	160
20	-	-	-	1	5	920	-	1	6	773
10	-	-	-	-	8	960	-	-	9	387
5	-	-	-	-	4	480	-	-	4	693
4	-	-	-	-	3	584	-	-	3	755
3	-	-	-	-	2	688	-	-	2	816
2	-	-	-	-	1	792	-	-	1	877
1	-	-	-	-	-	896	-	-	-	939
-	12	-	-	-	-	672	-	-	-	704
-	8	-	-	-	-	448	-	-	-	469
-	4	-	-	-	-	224	-	-	-	235
-	3	-	-	-	-	168	-	-	-	176
-	2	-	-	-	-	112	-	-	-	117
-	1	-	-	-	-	056	-	-	-	059
-	-	9	-	-	-	042	-	-	-	044
-	-	6	-	-	-	028	-	-	-	029
-	-	3	-	-	-	014	-	-	-	015
-	-	2	-	-	-	009	-	-	-	010
-	-	1	-	-	-	005	-	-	-	005

INTEREST. <i>At Eight per Cent.</i>											
Rupees.			23 Days.				24 Days.				
R.	A.	P.	R.	A.	P.	D. P.	R.	A.	P.	D. P.	
100000	-	-	511	1	9	333	533	5	4	-	
50000	-	-	255	8	10	667	266	10	8	-	
40000	-	-	204	7	1	333	213	5	4	-	
30000	-	-	153	5	4	-	160	-	-	-	
20000	-	-	102	3	6	667	106	10	8	-	
10000	-	-	51	1	9	333	53	5	4	-	
5000	-	-	25	8	10	667	26	10	8	-	
4000	-	-	20	7	1	333	21	5	4	-	
3000	-	-	15	5	4	-	16	-	-	-	
2000	-	-	10	3	6	667	10	10	8	-	
1000	-	-	5	1	9	333	5	5	4	-	
500	-	-	2	8	10	667	2	10	8	-	
400	-	-	2	-	8	533	2	2	1	600	
300	-	-	1	8	6	400	1	9	7	200	
200	-	-	1	-	4	267	1	1	-	800	
100	-	-	-	8	2	133	-	8	6	400	
50	-	-	-	4	1	067	-	4	3	200	
40	-	-	-	3	3	253	-	3	4	960	
30	-	-	-	2	5	440	-	2	6	720	
20	-	-	-	1	7	627	-	1	8	480	
10	-	-	-	-	9	813	-	-	10	240	
5	-	-	-	-	4	907	-	-	5	120	
4	-	-	-	-	3	925	-	-	4	096	
3	-	-	-	-	2	944	-	-	3	072	
2	-	-	-	-	1	963	-	-	2	048	
1	-	-	-	-	-	981	-	-	1	024	
-	12	-	-	-	-	736	-	-	-	768	
-	8	-	-	-	-	491	-	-	-	512	
-	4	-	-	-	-	245	-	-	-	256	
-	3	-	-	-	-	184	-	-	-	192	
-	2	-	-	-	-	123	-	-	-	128	
-	1	-	-	-	-	061	-	-	-	064	
-	-	9	-	-	-	046	-	-	-	048	
-	-	6	-	-	-	031	-	-	-	032	
-	-	3	-	-	-	015	-	-	-	016	
-	-	2	-	-	-	010	-	-	-	011	
-	-	1	-	-	-	005	-	-	-	005	

INTEREST.
At Eight per Cent.

Rupees.			25 Days.				26 Days.			
R.	A.	P.	R.	A.	P.	D. P.	R.	A.	P.	D. P.
100000	—	—	555	8	10	667	577	12	5	333
50000	—	—	277	12	5	333	288	14	2	667
40000	—	—	222	3	6	667	231	1	9	333
30000	—	—	166	10	8	—	173	5	4	—
20000	—	—	111	1	9	333	115	8	10	667
10000	—	—	55	8	10	667	57	12	5	333
5000	—	—	27	12	5	333	28	14	2	667
4000	—	—	22	3	6	667	23	1	9	333
3000	—	—	16	10	8	—	17	5	4	—
2000	—	—	11	1	9	333	11	8	10	667
1000	—	—	5	8	10	667	5	12	5	333
500	—	—	2	12	5	333	2	14	2	667
400	—	—	2	3	6	667	2	4	11	733
300	—	—	1	10	8	—	1	11	8	800
200	—	—	1	1	9	333	1	2	5	867
100	—	—	—	8	10	667	—	9	2	933
50	—	—	—	4	5	333	—	4	7	467
40	—	—	—	3	6	667	—	3	8	373
30	—	—	—	2	8	—	—	2	9	280
20	—	—	—	1	9	333	—	1	10	187
10	—	—	—	—	10	667	—	—	11	093
5	—	—	—	—	5	333	—	—	5	547
4	—	—	—	—	4	267	—	—	4	437
3	—	—	—	—	3	200	—	—	3	328
2	—	—	—	—	2	133	—	—	2	219
1	—	—	—	—	1	067	—	—	1	109
—	12	—	—	—	—	800	—	—	—	832
—	8	—	—	—	—	533	—	—	—	555
—	4	—	—	—	—	267	—	—	—	277
—	3	—	—	—	—	200	—	—	—	208
—	2	—	—	—	—	133	—	—	—	139
—	1	—	—	—	—	067	—	—	—	069
—	—	9	—	—	—	050	—	—	—	052
—	—	6	—	—	—	033	—	—	—	035
—	—	3	—	—	—	017	—	—	—	017
—	—	2	—	—	—	011	—	—	—	012
—	—	1	—	—	—	006	—	—	—	006

TABLE VI. *continued.*

INTEREST.											
<i>At Eight per Cent.</i>											
Rupees.			27 Days.				28 Days.				
R.	A.	P.	R.	A.	P.	D. P.	R.	A.	P.	D. P.	
100000	—	—	600	—	—	—	622	3	6	667	
50000	—	—	300	—	—	—	311	1	9	333	
40000	—	—	240	—	—	—	248	14	2	667	
30000	—	—	180	—	—	—	186	10	8	—	
20000	—	—	120	—	—	—	124	7	1	333	
10000	—	—	60	—	—	—	62	3	6	667	
5000	—	—	30	—	—	—	31	1	9	333	
4000	—	—	24	—	—	—	24	14	2	667	
3000	—	—	18	—	—	—	18	10	8	—	
2000	—	—	12	—	—	—	12	7	1	333	
1000	—	—	6	—	—	—	6	3	6	667	
500	—	—	3	—	—	—	3	1	9	333	
400	—	—	2	6	4	800	2	7	9	867	
300	—	—	1	12	9	600	1	13	10	400	
200	—	—	1	3	2	400	1	3	10	933	
100	—	—	—	9	7	200	—	9	11	467	
50	—	—	—	4	9	600	—	4	11	733	
40	—	—	—	3	10	080	—	3	11	787	
30	—	—	—	2	10	560	—	2	11	840	
20	—	—	—	1	11	040	—	1	11	893	
10	—	—	—	—	11	520	—	—	11	947	
5	—	—	—	—	5	760	—	—	5	973	
4	—	—	—	—	4	608	—	—	4	779	
3	—	—	—	—	3	456	—	—	3	584	
2	—	—	—	—	2	304	—	—	2	389	
1	—	—	—	—	1	152	—	—	1	195	
—	12	—	—	—	—	864	—	—	—	896	
—	8	—	—	—	—	576	—	—	—	597	
—	4	—	—	—	—	288	—	—	—	299	
—	3	—	—	—	—	216	—	—	—	224	
—	2	—	—	—	—	144	—	—	—	149	
—	1	—	—	—	—	072	—	—	—	075	
—	—	9	—	—	—	054	—	—	—	056	
—	—	6	—	—	—	036	—	—	—	037	
—	—	3	—	—	—	018	—	—	—	019	
—	—	2	—	—	—	012	—	—	—	012	
—	—	1	—	—	—	006	—	—	—	006	

TABLE VI. *continued.*

INTEREST. <i>At Eight per Cent.</i>											
Rupees.			29 Days.				1 Month.				
R.	A.	P.	R.	A.	P.	D. P.	R.	A.	P.	D. P.	
100000	-	-	644	7	1	333	666	10	8	-	
50000	-	-	322	3	6	667	333	5	4	-	
40000	-	-	257	12	5	333	266	10	8	-	
30000	-	-	193	5	4	-	200	-	-	-	
20000	-	-	128	14	2	667	133	5	4	-	
10000	-	-	64	7	1	333	66	10	8	-	
5000	-	-	32	3	6	667	33	5	4	-	
4000	-	-	25	12	5	333	26	10	8	-	
3000	-	-	19	5	4	-	20	-	-	-	
2000	-	-	12	14	2	667	13	5	4	-	
1000	-	-	6	7	1	333	6	10	8	-	
500	-	-	3	3	6	667	3	5	4	-	
400	-	-	2	9	2	933	2	10	8	-	
300	-	-	1	14	11	200	2	-	-	-	
200	-	-	1	4	7	467	1	5	4	-	
100	-	-	-	10	3	733	-	10	8	-	
50	-	-	-	5	1	867	-	5	4	-	
40	-	-	-	4	1	493	-	4	3	200	
30	-	-	-	3	1	120	-	3	2	400	
20	-	-	-	2	-	747	-	2	1	600	
10	-	-	-	1	-	373	-	1	-	800	
5	-	-	-	-	6	187	-	-	6	400	
4	-	-	-	-	4	949	-	-	5	120	
3	-	-	-	-	3	712	-	-	3	840	
2	-	-	-	-	2	475	-	-	2	560	
1	-	-	-	-	1	237	-	-	1	280	
-	12	-	-	-	-	928	-	-	-	960	
-	8	-	-	-	-	619	-	-	-	640	
-	4	-	-	-	-	309	-	-	-	320	
-	3	-	-	-	-	232	-	-	-	240	
-	2	-	-	-	-	155	-	-	-	160	
-	1	-	-	-	-	077	-	-	-	080	
-	-	9	-	-	-	058	-	-	-	060	
-	-	6	-	-	-	039	-	-	-	040	
-	-	3	-	-	-	019	-	-	-	020	
-	-	2	-	-	-	013	-	-	-	013	
-	-	1	-	-	-	006	-	-	-	007	

TABLE VI. *continued.*

INTEREST. <i>At Eight per Cent.</i>											
Rupees.			2 Months.				3 Months.				
R.	A.	P.	R.	A.	P.	D. P.	R.	A.	P.	D. P.	
100000	-	-	1333	5	4	-	2000	-	-	-	
50000	-	-	666	10	8	-	1000	-	-	-	
40000	-	-	533	5	4	-	800	-	-	-	
30000	-	-	400	-	-	-	600	-	-	-	
20000	-	-	266	10	8	-	400	-	-	-	
10000	-	-	133	5	4	-	200	-	-	-	
5000	-	-	66	10	8	-	100	-	-	-	
4000	-	-	53	5	4	-	80	-	-	-	
3000	-	-	40	-	-	-	60	-	-	-	
2000	-	-	26	10	8	-	40	-	-	-	
1000	-	-	13	5	4	-	20	-	-	-	
500	-	-	6	10	8	-	10	-	-	-	
400	-	-	5	5	4	-	8	-	-	-	
300	-	-	4	-	-	-	6	-	-	-	
200	-	-	2	10	8	-	4	-	-	-	
100	-	-	1	5	4	-	2	-	-	-	
50	-	-	-	10	8	-	1	-	-	-	
40	-	-	-	8	6	400	-	12	9	60	
30	-	-	-	6	4	800	-	9	7	20	
20	-	-	-	4	3	200	-	6	4	80	
10	-	-	-	2	1	600	-	3	2	40	
5	-	-	-	1	-	800	-	1	7	20	
4	-	-	-	-	10	240	-	1	3	36	
3	-	-	-	-	7	680	-	-	11	52	
2	-	-	-	-	5	120	-	-	7	68	
1	-	-	-	-	2	560	-	-	3	84	
-	12	-	-	-	1	920	-	-	2	88	
-	8	-	-	-	1	280	-	-	1	92	
-	4	-	-	-	-	640	-	-	-	96	
-	3	-	-	-	-	480	-	-	-	72	
-	2	-	-	-	-	320	-	-	-	48	
-	1	-	-	-	-	160	-	-	-	24	
-	-	9	-	-	-	120	-	-	-	18	
-	-	6	-	-	-	080	-	-	-	12	
-	-	3	-	-	-	040	-	-	-	06	
-	-	2	-	-	-	027	-	-	-	04	
-	-	1	-	-	-	013	-	-	-	02	

TABLE VI. *continued.*

265

INTEREST. <i>At Eight per Cent.</i>											
Rupees.			4 Months.				5 Months.				
R.	A.	P.	R.	A.	P.	D. P.	R.	A.	P.	D. P.	
100000	-	-	2666	10	8	-	3333	5	4	-	
50000	-	-	1333	5	4	-	1666	10	8	-	
40000	-	-	1066	10	8	-	1333	5	4	-	
30000	-	-	800	-	-	-	1000	-	-	-	
20000	-	-	533	5	4	-	666	10	8	-	
10000	-	-	266	10	8	-	333	5	4	-	
5000	-	-	133	5	4	-	166	10	8	-	
4000	-	-	106	10	8	-	133	5	4	-	
3000	-	-	80	-	-	-	100	-	-	-	
2000	-	-	53	5	4	-	66	10	8	-	
1000	-	-	26	10	8	-	33	5	4	-	
500	-	-	13	5	4	-	16	10	8	-	
400	-	-	10	10	8	-	13	5	4	-	
300	-	-	8	-	-	-	10	-	-	-	
200	-	-	5	5	4	-	6	10	8	-	
100	-	-	2	10	8	-	3	5	4	-	
50	-	-	1	5	4	-	1	10	8	-	
40	-	-	1	1	-	800	1	5	4	-	
30	-	-	-	12	9	600	1	-	-	-	
20	-	-	-	8	6	400	-	10	8	-	
10	-	-	-	4	3	200	-	5	4	-	
5	-	-	-	2	1	600	-	2	8	-	
4	-	-	-	1	8	480	-	2	1	600	
3	-	-	-	1	3	360	-	1	7	200	
2	-	-	-	-	10	240	-	1	-	800	
1	-	-	-	-	5	120	-	-	6	400	
-	12	-	-	-	3	840	-	-	4	800	
-	8	-	-	-	2	560	-	-	3	200	
-	4	-	-	-	1	280	-	-	1	600	
-	3	-	-	-	-	960	-	-	1	200	
-	2	-	-	-	-	640	-	-	-	800	
-	1	-	-	-	-	320	-	-	-	400	
-	-	9	-	-	-	240	-	-	-	300	
-	-	6	-	-	-	160	-	-	-	200	
-	-	3	-	-	-	080	-	-	-	100	
-	-	2	-	-	-	053	-	-	-	067	
-	-	1	-	-	-	027	-	-	-	033	

INTEREST. <i>At Eight per Cent.</i>											
Rupees.			6 Months.				7 Months.				
R.	A.	P.	R.	A.	P.	D. P.	R.	A.	P.	D. P.	
100000	—	—	4000	—	—	—	4666	10	8	—	
50000	—	—	2000	—	—	—	2333	5	4	—	
40000	—	—	1600	—	—	—	1866	10	8	—	
30000	—	—	1200	—	—	—	1400	—	—	—	
20000	—	—	800	—	—	—	933	5	4	—	
10000	—	—	400	—	—	—	466	10	8	—	
5000	—	—	200	—	—	—	233	5	4	—	
4000	—	—	160	—	—	—	186	10	8	—	
3000	—	—	120	—	—	—	140	—	—	—	
2000	—	—	80	—	—	—	93	5	4	—	
1000	—	—	40	—	—	—	46	10	8	—	
500	—	—	20	—	—	—	23	5	4	—	
400	—	—	16	—	—	—	18	10	8	—	
300	—	—	12	—	—	—	14	—	—	—	
200	—	—	8	—	—	—	9	5	4	—	
100	—	—	4	—	—	—	4	10	8	—	
50	—	—	2	—	—	—	2	5	4	—	
40	—	—	1	9	7	20	1	13	10	400	
30	—	—	1	3	2	40	1	6	4	800	
20	—	—	—	12	9	60	—	14	11	200	
10	—	—	—	6	4	80	—	7	5	600	
5	—	—	—	3	2	40	—	3	8	800	
4	—	—	—	2	6	72	—	2	11	840	
3	—	—	—	1	11	04	—	2	2	880	
2	—	—	—	1	3	36	—	1	5	920	
1	—	—	—	—	7	68	—	—	8	960	
—	12	—	—	—	5	76	—	—	6	720	
—	8	—	—	—	3	84	—	—	4	480	
—	4	—	—	—	1	92	—	—	2	240	
—	3	—	—	—	1	44	—	—	1	680	
—	2	—	—	—	—	96	—	—	1	120	
—	1	—	—	—	—	48	—	—	—	560	
—	—	9	—	—	—	36	—	—	—	420	
—	—	6	—	—	—	24	—	—	—	280	
—	—	3	—	—	—	12	—	—	—	140	
—	—	2	—	—	—	08	—	—	—	093	
—	—	1	—	—	—	04	—	—	—	047	

INTEREST.
At Eight per Cent.

Rupees.			8 Months.				9 Months.			
R.	A.	P.	R.	A.	P.	D. P.	R.	A.	P.	D. P.
100000	—	—	5333	5	4	—	6000	—	—	—
50000	—	—	2666	10	8	—	3000	—	—	—
40000	—	—	2133	5	4	—	2400	—	—	—
30000	—	—	1600	—	—	—	1800	—	—	—
20000	—	—	1066	10	8	—	1200	—	—	—
10000	—	—	533	5	4	—	600	—	—	—
5000	—	—	266	10	8	—	300	—	—	—
4000	—	—	213	5	4	—	240	—	—	—
3000	—	—	160	—	—	—	180	—	—	—
2000	—	—	106	10	8	—	120	—	—	—
1000	—	—	53	5	4	—	60	—	—	—
500	—	—	26	10	8	—	30	—	—	—
400	—	—	21	5	4	—	24	—	—	—
300	—	—	16	—	—	—	18	—	—	—
200	—	—	10	10	8	—	12	—	—	—
100	—	—	5	5	4	—	6	—	—	—
50	—	—	2	10	8	—	3	—	—	—
40	—	—	2	2	1	600	2	6	4	80
30	—	—	1	9	7	200	1	12	9	60
20	—	—	1	1	—	800	1	3	2	40
10	—	—	—	8	6	400	—	9	7	20
5	—	—	—	4	3	200	—	4	9	60
4	—	—	—	3	4	960	—	3	10	08
3	—	—	—	2	6	720	—	2	10	56
2	—	—	—	1	8	480	—	1	11	04
1	—	—	—	—	10	240	—	—	11	52
—	12	—	—	—	7	680	—	—	8	64
—	8	—	—	—	5	120	—	—	5	76
—	4	—	—	—	2	560	—	—	2	88
—	3	—	—	—	1	920	—	—	2	16
—	2	—	—	—	1	280	—	—	1	44
—	1	—	—	—	—	640	—	—	—	72
—	—	9	—	—	—	480	—	—	—	54
—	—	6	—	—	—	320	—	—	—	36
—	—	3	—	—	—	160	—	—	—	18
—	—	2	—	—	—	107	—	—	—	12
—	—	1	—	—	—	053	—	—	—	06

TABLE VI. *continued.*

INTEREST. <i>At Eight per Cent.</i>											
Rupees.			10 Months.				11 Months.				
R.	A.	P.	R.	A.	P.	D. P.	R.	A.	P.	D. P.	
10000	—	—	6666	10	8	—	7333	5	4	—	
5000	—	—	3333	5	4	—	3666	10	8	—	
4000	—	—	2666	10	8	—	2933	5	4	—	
3000	—	—	2000	—	—	—	2200	—	—	—	
2000	—	—	1333	5	4	—	1466	10	8	—	
1000	—	—	666	10	8	—	733	5	4	—	
500	—	—	333	5	4	—	366	10	8	—	
400	—	—	266	10	8	—	293	5	4	—	
300	—	—	200	—	—	—	220	—	—	—	
200	—	—	133	5	4	—	146	10	8	—	
100	—	—	66	10	8	—	73	5	4	—	
50	—	—	33	5	4	—	36	10	8	—	
40	—	—	26	10	8	—	29	5	4	—	
30	—	—	20	—	—	—	22	—	—	—	
20	—	—	13	5	4	—	14	10	8	—	
10	—	—	6	10	8	—	7	5	4	—	
5	—	—	3	5	4	—	3	10	8	—	
4	—	—	2	10	8	—	2	14	11	200	
3	—	—	2	—	—	—	2	3	2	400	
2	—	—	1	5	4	—	1	7	5	600	
1	—	—	—	10	8	—	—	11	8	800	
—	—	—	—	5	4	—	—	5	10	400	
—	—	—	—	4	3	200	—	4	8	320	
—	—	—	—	3	2	400	—	3	6	240	
—	—	—	—	2	1	600	—	2	4	160	
—	—	—	—	1	—	800	—	1	2	080	
—	12	—	—	—	9	600	—	—	10	560	
—	8	—	—	—	6	400	—	—	7	040	
—	4	—	—	—	3	200	—	—	3	520	
—	3	—	—	—	2	400	—	—	2	640	
—	2	—	—	—	1	600	—	—	1	760	
—	1	—	—	—	—	800	—	—	—	880	
—	—	9	—	—	—	600	—	—	—	660	
—	—	6	—	—	—	400	—	—	—	440	
—	—	3	—	—	—	200	—	—	—	220	
—	—	2	—	—	—	133	—	—	—	147	
—	—	1	—	—	—	067	—	—	—	073	

INTEREST.
At Eight per Cent.

Rupees.			12 Months.			
R.	A.	P.	R.	A.	P.	D. P.
10000	—	—	8000	—	—	—
5000	—	—	4000	—	—	—
4000	—	—	3200	—	—	—
3000	—	—	2400	—	—	—
2000	—	—	1600	—	—	—
1000	—	—	800	—	—	—
500	—	—	400	—	—	—
400	—	—	320	—	—	—
300	—	—	240	—	—	—
200	—	—	160	—	—	—
100	—	—	80	—	—	—
50	—	—	40	—	—	—
40	—	—	32	—	—	—
30	—	—	24	—	—	—
20	—	—	16	—	—	—
10	—	—	8	—	—	—
5	—	—	4	—	—	—
4	—	—	3	3	2	40
3	—	—	2	6	4	80
2	—	—	1	9	7	20
1	—	—	—	12	9	60
—	—	—	—	6	4	80
—	—	—	—	5	1	44
—	—	—	—	3	10	08
—	—	—	—	2	6	72
—	—	—	—	1	3	36
—	12	—	—	—	11	52
—	8	—	—	—	7	68
—	4	—	—	—	3	84
—	3	—	—	—	2	88
—	2	—	—	—	1	92
—	1	—	—	—	—	96
—	—	9	—	—	—	72
—	—	6	—	—	—	48
—	—	3	—	—	—	24
—	—	2	—	—	—	16
—	—	1	—	—	—	08

TABLE VI. *continued.*

INTEREST.
At Nine per Cent.

Rupees.			1 Day.				2 Days.			
R.	A.	P.	R.	A.	P.	D. P.	R.	A.	P.	D. P.
100000	-	-	25	-	-	-	50	-	-	-
50000	-	-	12	8	-	-	25	-	-	-
40000	-	-	10	-	-	-	20	-	-	-
30000	-	-	7	8	-	-	15	-	-	-
20000	-	-	5	-	-	-	10	-	-	-
10000	-	-	2	8	-	-	5	-	-	-
5000	-	-	1	4	-	-	2	8	-	-
4000	-	-	1	-	-	-	2	-	-	-
3000	-	-	-	12	-	-	1	8	-	-
2000	-	-	-	8	-	-	1	-	-	-
1000	-	-	-	4	-	-	-	8	-	-
500	-	-	-	2	-	-	-	4	-	-
400	-	-	-	1	7	200	-	3	2	400
300	-	-	-	1	2	400	-	2	4	800
200	-	-	-	-	9	600	-	1	7	200
100	-	-	-	-	4	800	-	-	9	600
50	-	-	-	-	2	400	-	-	4	800
40	-	-	-	-	1	920	-	-	3	840
30	-	-	-	-	1	440	-	-	2	880
20	-	-	-	-	-	960	-	-	1	920
10	-	-	-	-	-	480	-	-	-	960
5	-	-	-	-	-	240	-	-	-	480
4	-	-	-	-	-	192	-	-	-	384
3	-	-	-	-	-	144	-	-	-	288
2	-	-	-	-	-	96	-	-	-	192
1	-	-	-	-	-	48	-	-	-	96
-	12	-	-	-	-	36	-	-	-	72
-	8	-	-	-	-	24	-	-	-	48
-	4	-	-	-	-	12	-	-	-	24
-	3	-	-	-	-	9	-	-	-	18
-	2	-	-	-	-	6	-	-	-	12
-	1	-	-	-	-	3	-	-	-	6
-	-	9	-	-	-	2	-	-	-	4
-	-	6	-	-	-	1	-	-	-	3
-	-	3	-	-	-	001	-	-	-	003
-	-	2	-	-	-	000	-	-	-	001
-	-	1	-	-	-	000	-	-	-	001
-	-	-	-	-	-	000	-	-	-	000

INTEREST.
At Nine per Cent.

Rupees.			3 Days.				4 Days.			
R.	A.	P.	R.	A.	P.	D. P.	R.	A.	P.	D. P.
100000	-	-	75	-	-	-	100	-	-	-
50000	-	-	37	8	-	-	50	-	-	-
40000	-	-	30	-	-	-	40	-	-	-
30000	-	-	22	8	-	-	30	-	-	-
20000	-	-	15	-	-	-	20	-	-	-
10000	-	-	7	8	-	-	10	-	-	-
5000	-	-	3	12	-	-	5	-	-	-
4000	-	-	3	-	-	-	4	-	-	-
3000	-	-	2	4	-	-	3	-	-	-
2000	-	-	1	8	-	-	2	-	-	-
1000	-	-	-	12	-	-	1	-	-	-
500	-	-	-	6	-	-	-	8	-	-
400	-	-	-	4	9	600	-	6	4	800
300	-	-	-	3	7	200	-	4	9	600
200	-	-	-	2	4	800	-	3	2	400
100	-	-	-	1	2	400	-	1	7	200
50	-	-	-	-	7	200	-	-	9	600
40	-	-	-	-	5	760	-	-	7	680
30	-	-	-	-	4	320	-	-	5	760
20	-	-	-	-	2	880	-	-	3	840
10	-	-	-	-	1	440	-	-	1	920
5	-	-	-	-	-	720	-	-	-	960
4	-	-	-	-	-	576	-	-	-	768
3	-	-	-	-	-	432	-	-	-	576
2	-	-	-	-	-	288	-	-	-	384
1	-	-	-	-	-	144	-	-	-	192
-	12	-	-	-	-	108	-	-	-	144
-	8	-	-	-	-	072	-	-	-	096
-	4	-	-	-	-	036	-	-	-	048
-	3	-	-	-	-	027	-	-	-	036
-	2	-	-	-	-	018	-	-	-	024
-	1	-	-	-	-	009	-	-	-	012
-	-	9	-	-	-	007	-	-	-	009
-	-	6	-	-	-	004	-	-	-	006
-	-	3	-	-	-	002	-	-	-	003
-	-	2	-	-	-	001	-	-	-	002
-	-	1	-	-	-	001	-	-	-	001

INTEREST.
At Nine per Cent.

Rupees.			5 Days.				6 Days.			
R.	A.	P.	R.	A.	P.	D. P.	R.	A.	P.	D. P.
100000	-	-	125	-	-	-	150	-	-	-
50000	-	-	62	8	-	-	75	-	-	-
40000	-	-	50	-	-	-	60	-	-	-
30000	-	-	37	8	-	-	45	-	-	-
20000	-	-	25	-	-	-	30	-	-	-
10000	-	-	12	8	-	-	15	-	-	-
5000	-	-	6	4	-	-	7	8	-	-
4000	-	-	5	-	-	-	6	-	-	-
3000	-	-	3	12	-	-	4	8	-	-
2000	-	-	2	8	-	-	3	-	-	-
1000	-	-	1	4	-	-	1	8	-	-
500	-	-	-	10	-	-	-	12	-	-
400	-	-	-	8	-	-	-	9	7	200
300	-	-	-	6	-	-	-	7	2	400
200	-	-	-	4	-	-	-	4	9	600
100	-	-	-	2	-	-	-	2	4	800
50	-	-	-	1	-	-	-	1	2	400
40	-	-	-	-	9	600	-	-	11	520
30	-	-	-	-	7	200	-	-	8	640
20	-	-	-	-	4	800	-	-	5	760
10	-	-	-	-	2	400	-	-	2	880
5	-	-	-	-	1	200	-	-	1	440
4	-	-	-	-	-	960	-	-	1	152
3	-	-	-	-	-	720	-	-	-	864
2	-	-	-	-	-	480	-	-	-	576
1	-	-	-	-	-	240	-	-	-	288
-	12	-	-	-	-	180	-	-	-	216
-	8	-	-	-	-	120	-	-	-	144
-	4	-	-	-	-	060	-	-	-	072
-	3	-	-	-	-	045	-	-	-	054
-	2	-	-	-	-	030	-	-	-	036
-	1	-	-	-	-	015	-	-	-	018
-	-	9	-	-	-	011	-	-	-	013
-	-	6	-	-	-	007	-	-	-	009
-	-	3	-	-	-	004	-	-	-	004
-	-	2	-	-	-	002	-	-	-	003
-	-	1	-	-	-	001	-	-	-	001

INTEREST.

At Nine per Cent.

Rupees.			7 Days.				8 Days.			
R.	A.	P.	R.	A.	P.	D. P.	R.	A.	P.	D. P.
100000	-	-	175	-	-	-	200	-	-	-
50000	-	-	87	8	-	-	100	-	-	-
40000	-	-	70	-	-	-	80	-	-	-
30000	-	-	52	8	-	-	60	-	-	-
20000	-	-	35	-	-	-	40	-	-	-
10000	-	-	17	8	-	-	20	-	-	-
5000	-	-	8	12	-	-	10	-	-	-
4000	-	-	7	-	-	-	8	-	-	-
3000	-	-	5	4	-	-	6	-	-	-
2000	-	-	3	8	-	-	4	-	-	-
1000	-	-	1	12	-	-	2	-	-	-
500	-	-	-	14	-	-	1	-	-	-
400	-	-	-	11	2	400	-	12	9	600
300	-	-	-	8	4	800	-	9	7	200
200	-	-	-	5	7	200	-	6	4	800
100	-	-	-	2	9	600	-	3	2	400
50	-	-	-	1	4	800	-	1	7	200
40	-	-	-	1	1	440	-	1	3	360
30	-	-	-	-	10	080	-	-	11	520
20	-	-	-	-	6	720	-	-	7	680
10	-	-	-	-	3	360	-	-	3	840
5	-	-	-	-	1	680	-	-	1	920
4	-	-	-	-	1	344	-	-	1	536
3	-	-	-	-	1	008	-	-	1	152
2	-	-	-	-	-	672	-	-	-	768
1	-	-	-	-	-	336	-	-	-	384
-	12	-	-	-	-	252	-	-	-	288
-	8	-	-	-	-	168	-	-	-	192
-	4	-	-	-	-	084	-	-	-	096
-	3	-	-	-	-	063	-	-	-	072
-	2	-	-	-	-	042	-	-	-	048
-	1	-	-	-	-	021	-	-	-	024
-	-	9	-	-	-	016	-	-	-	018
-	-	6	-	-	-	010	-	-	-	012
-	-	3	-	-	-	005	-	-	-	006
-	-	2	-	-	-	003	-	-	-	004
-	-	1	-	-	-	002	-	-	-	002

INTEREST.
At Nine per Cent.

Rupees.			9 Days.				10 Days.			
R.	A.	P.	R.	A.	P.	D. P.	R.	A.	P.	D. P.
100000	-	-	225	-	-	-	250	-	-	-
50000	-	-	112	8	-	-	125	-	-	-
40000	-	-	90	-	-	-	100	-	-	-
30000	-	-	67	8	-	-	75	-	-	-
20000	-	-	45	-	-	-	50	-	-	-
10000	-	-	22	8	-	-	25	-	-	-
5000	-	-	11	4	-	-	12	8	-	-
4000	-	-	9	-	-	-	10	-	-	-
3000	-	-	6	12	-	-	7	8	-	-
2000	-	-	4	8	-	-	5	-	-	-
1000	-	-	2	4	-	-	2	8	-	-
500	-	-	1	2	-	-	1	4	-	-
400	-	-	-	14	4	800	1	-	-	-
300	-	-	-	10	9	600	-	12	-	-
200	-	-	-	7	2	400	-	8	-	-
100	-	-	-	3	7	200	-	4	-	-
50	-	-	-	1	9	600	-	2	-	-
40	-	-	-	1	5	280	-	1	7	200
30	-	-	-	1	-	960	-	1	2	400
20	-	-	-	-	8	640	-	-	9	600
10	-	-	-	-	4	320	-	-	4	800
5	-	-	-	-	2	160	-	-	2	400
4	-	-	-	-	1	728	-	-	1	920
3	-	-	-	-	1	296	-	-	1	440
2	-	-	-	-	-	864	-	-	-	960
1	-	-	-	-	-	432	-	-	-	480
-	12	-	-	-	-	324	-	-	-	360
-	8	-	-	-	-	216	-	-	-	240
-	4	-	-	-	-	108	-	-	-	120
-	3	-	-	-	-	081	-	-	-	090
-	2	-	-	-	-	054	-	-	-	060
-	1	-	-	-	-	027	-	-	-	030
-	-	9	-	-	-	020	-	-	-	022
-	-	6	-	-	-	013	-	-	-	015
-	-	3	-	-	-	007	-	-	-	007
-	-	2	-	-	-	004	-	-	-	005
-	-	1	-	-	-	002	-	-	-	002

TABLE VI. *continued.*

INTEREST.
At Nine per Cent.

Rupees.			11 Days.				12 Days.			
R.	A.	P.	R.	A.	P.	D. P.	R.	A.	P.	D. P.
100000	—	—	275	—	—	—	300	—	—	—
50000	—	—	137	8	—	—	150	—	—	—
40000	—	—	110	—	—	—	120	—	—	—
30000	—	—	82	8	—	—	90	—	—	—
20000	—	—	55	—	—	—	60	—	—	—
10000	—	—	27	8	—	—	30	—	—	—
5000	—	—	13	12	—	—	15	—	—	—
4000	—	—	11	—	—	—	12	—	—	—
3000	—	—	8	4	—	—	9	—	—	—
2000	—	—	5	8	—	—	6	—	—	—
1000	—	—	2	12	—	—	3	—	—	—
500	—	—	1	6	—	—	1	8	—	—
400	—	—	1	1	7	200	1	3	2	400
300	—	—	—	13	2	400	—	14	4	800
200	—	—	—	8	9	600	—	9	7	200
100	—	—	—	4	4	800	—	4	9	600
50	—	—	—	2	2	400	—	2	4	800
40	—	—	—	1	9	120	—	1	11	040
30	—	—	—	1	3	840	—	1	5	280
20	—	—	—	—	10	560	—	—	11	520
10	—	—	—	—	5	280	—	—	5	760
5	—	—	—	—	2	640	—	—	2	880
4	—	—	—	—	2	112	—	—	2	304
3	—	—	—	—	1	584	—	—	1	728
2	—	—	—	—	1	056	—	—	1	152
1	—	—	—	—	—	528	—	—	—	576
—	12	—	—	—	—	396	—	—	—	432
—	8	—	—	—	—	264	—	—	—	288
—	4	—	—	—	—	132	—	—	—	144
—	3	—	—	—	—	099	—	—	—	108
—	2	—	—	—	—	066	—	—	—	072
—	1	—	—	—	—	033	—	—	—	036
—	—	9	—	—	—	025	—	—	—	027
—	—	6	—	—	—	016	—	—	—	018
—	—	3	—	—	—	008	—	—	—	009
—	—	2	—	—	—	005	—	—	—	006
—	—	1	—	—	—	003	—	—	—	003

INTEREST. <i>At Nine per Cent.</i>										
Rupees.			13 Days.				14 Days.			
R.	A.	P.	R.	A.	P.	D. P.	R.	A.	P.	D. P.
100000	-	-	325	-	-	-	350	-	-	-
50000	-	-	162	8	-	-	175	-	-	-
40000	-	-	130	-	-	-	140	-	-	-
30000	-	-	97	8	-	-	105	-	-	-
20000	-	-	65	-	-	-	70	-	-	-
10000	-	-	32	8	-	-	35	-	-	-
5000	-	-	16	4	-	-	17	8	-	-
4000	-	-	13	-	-	-	14	-	-	-
3000	-	-	9	12	-	-	10	8	-	-
2000	-	-	6	8	-	-	7	-	-	-
1000	-	-	3	4	-	-	3	8	-	-
500	-	-	1	10	-	-	1	12	-	-
400	-	-	1	4	9	600	1	6	4	800
300	-	-	-	15	7	200	1	-	9	600
200	-	-	-	10	4	800	-	11	2	400
100	-	-	-	5	2	400	-	5	7	200
50	-	-	-	2	7	200	-	2	9	600
40	-	-	-	2	-	960	-	2	2	880
30	-	-	-	1	6	720	-	1	8	160
20	-	-	-	1	-	480	-	1	1	440
10	-	-	-	-	6	240	-	-	6	720
5	-	-	-	-	3	120	-	-	3	360
4	-	-	-	-	2	496	-	-	2	688
3	-	-	-	-	1	872	-	-	2	016
2	-	-	-	-	1	248	-	-	1	344
1	-	-	-	-	-	624	-	-	-	672
-	12	-	-	-	-	468	-	-	-	504
-	8	-	-	-	-	312	-	-	-	336
-	4	-	-	-	-	156	-	-	-	168
-	3	-	-	-	-	117	-	-	-	126
-	2	-	-	-	-	078	-	-	-	084
-	1	-	-	-	-	039	-	-	-	042
-	-	9	-	-	-	029	-	-	-	031
-	-	6	-	-	-	019	-	-	-	021
-	-	3	-	-	-	010	-	-	-	010
-	-	2	-	-	-	006	-	-	-	007
-	-	1	-	-	-	003	-	-	-	003

INTEREST.

At Nine per Cent.

Rupees.			15 Days.				16 Days.			
R.	A.	P.	R.	A.	P.	D. P.	R.	A.	P.	D. P.
100000	—	—	375	—	—	—	400	—	—	—
50000	—	—	187	8	—	—	200	—	—	—
40000	—	—	150	—	—	—	160	—	—	—
30000	—	—	112	8	—	—	120	—	—	—
20000	—	—	75	—	—	—	80	—	—	—
10000	—	—	37	8	—	—	40	—	—	—
5000	—	—	18	12	—	—	20	—	—	—
4000	—	—	15	—	—	—	16	—	—	—
3000	—	—	11	4	—	—	12	—	—	—
2000	—	—	7	8	—	—	8	—	—	—
1000	—	—	3	12	—	—	4	—	—	—
500	—	—	1	14	—	—	2	—	—	—
400	—	—	1	8	—	—	1	9	7	200
300	—	—	1	2	—	—	1	3	2	400
200	—	—	—	12	—	—	—	12	9	600
100	—	—	—	6	—	—	—	6	4	800
50	—	—	—	3	—	—	—	3	2	400
40	—	—	—	2	4	800	—	2	6	720
30	—	—	—	1	9	600	—	1	11	040
20	—	—	—	1	2	400	—	1	3	360
10	—	—	—	—	7	200	—	—	7	680
5	—	—	—	—	3	600	—	—	3	840
4	—	—	—	—	2	880	—	—	3	072
3	—	—	—	—	2	160	—	—	2	304
2	—	—	—	—	1	440	—	—	1	536
1	—	—	—	—	—	720	—	—	—	768
—	12	—	—	—	—	540	—	—	—	576
—	8	—	—	—	—	360	—	—	—	384
—	4	—	—	—	—	180	—	—	—	192
—	3	—	—	—	—	135	—	—	—	144
—	2	—	—	—	—	090	—	—	—	096
—	1	—	—	—	—	045	—	—	—	048
—	—	9	—	—	—	034	—	—	—	036
—	—	6	—	—	—	022	—	—	—	024
—	—	3	—	—	—	011	—	—	—	012
—	—	2	—	—	—	007	—	—	—	008
—	—	1	—	—	—	004	—	—	—	004

INTEREST.
At Nine per Cent.

Rupees.			17 Days.				18 Days.			
R.	A.	P.	R.	A.	P.	D. P.	R.	A.	P.	D. P.
10000	—	—	425	—	—	—	450	—	—	—
5000	—	—	212	8	—	—	225	—	—	—
4000	—	—	170	—	—	—	180	—	—	—
3000	—	—	127	8	—	—	135	—	—	—
2000	—	—	85	—	—	—	90	—	—	—
1000	—	—	42	8	—	—	45	—	—	—
500	—	—	21	4	—	—	22	8	—	—
400	—	—	17	—	—	—	18	—	—	—
300	—	—	12	12	—	—	13	8	—	—
200	—	—	8	8	—	—	9	—	—	—
100	—	—	4	4	—	—	4	8	—	—
50	—	—	2	2	—	—	2	4	—	—
40	—	—	1	11	2	400	1	12	9	600
30	—	—	1	4	4	800	1	5	7	200
20	—	—	—	13	7	200	—	14	4	800
10	—	—	—	6	9	600	—	7	2	400
50	—	—	—	3	4	800	—	3	7	200
40	—	—	—	2	8	640	—	2	10	560
30	—	—	—	2	—	480	—	2	1	920
20	—	—	—	1	4	320	—	1	5	280
10	—	—	—	—	8	160	—	—	8	640
5	—	—	—	—	4	080	—	—	4	320
4	—	—	—	—	3	264	—	—	3	456
3	—	—	—	—	2	448	—	—	2	592
2	—	—	—	—	1	632	—	—	1	728
1	—	—	—	—	—	816	—	—	—	864
—	12	—	—	—	—	612	—	—	—	648
—	8	—	—	—	—	408	—	—	—	432
—	4	—	—	—	—	204	—	—	—	216
—	3	—	—	—	—	153	—	—	—	162
—	2	—	—	—	—	102	—	—	—	108
—	1	—	—	—	—	051	—	—	—	054
—	—	9	—	—	—	038	—	—	—	040
—	—	6	—	—	—	025	—	—	—	027
—	—	3	—	—	—	013	—	—	—	013
—	—	2	—	—	—	008	—	—	—	009
—	—	1	—	—	—	004	—	—	—	004

INTEREST.											
<i>At Nine per Cent.</i>											
Rupees.			19 Days.				20 Days.				
R.	A.	P.	R.	A.	P.	D. P.	R.	A.	P.	D. P.	
100000	—	—	475	—	—	—	500	—	—	—	
50000	—	—	237	8	—	—	250	—	—	—	
40000	—	—	190	—	—	—	200	—	—	—	
30000	—	—	142	8	—	—	150	—	—	—	
20000	—	—	95	—	—	—	100	—	—	—	
10000	—	—	47	8	—	—	50	—	—	—	
5000	—	—	23	12	—	—	25	—	—	—	
4000	—	—	19	—	—	—	20	—	—	—	
3000	—	—	14	4	—	—	15	—	—	—	
2000	—	—	9	8	—	—	10	—	—	—	
1000	—	—	4	12	—	—	5	—	—	—	
500	—	—	2	6	—	—	2	8	—	—	
400	—	—	1	14	4	800	2	—	—	—	
300	—	—	1	6	9	600	1	8	—	—	
200	—	—	—	15	2	400	1	—	—	—	
100	—	—	—	7	7	200	—	8	—	—	
50	—	—	—	3	9	600	—	4	—	—	
40	—	—	—	3	—	480	—	3	2	400	
30	—	—	—	2	3	360	—	2	4	800	
20	—	—	—	1	6	240	—	1	7	200	
10	—	—	—	—	9	120	—	—	9	600	
5	—	—	—	—	4	560	—	—	4	800	
4	—	—	—	—	3	648	—	—	3	840	
3	—	—	—	—	2	736	—	—	2	880	
2	—	—	—	—	1	824	—	—	1	920	
1	—	—	—	—	—	912	—	—	—	960	
—	12	—	—	—	—	684	—	—	—	720	
—	8	—	—	—	—	456	—	—	—	480	
—	4	—	—	—	—	228	—	—	—	240	
—	3	—	—	—	—	171	—	—	—	180	
—	2	—	—	—	—	114	—	—	—	120	
—	1	—	—	—	—	057	—	—	—	060	
—	—	9	—	—	—	043	—	—	—	045	
—	—	6	—	—	—	028	—	—	—	030	
—	—	3	—	—	—	014	—	—	—	015	
—	—	2	—	—	—	009	—	—	—	010	
—	—	1	—	—	—	005	—	—	—	005	

TABLE VI. *continued.*

INTEREST.											
<i>At Nine per Cent.</i>											
Rupees.			21 Days.				22 Days.				
R.	A.	P.	R.	A.	P.	D. P.	R.	A.	P.	D. P.	
100000	—	—	525	—	—	—	550	—	—	—	
50000	—	—	262	8	—	—	275	—	—	—	
40000	—	—	210	—	—	—	220	—	—	—	
30000	—	—	157	8	—	—	165	—	—	—	
20000	—	—	105	—	—	—	110	—	—	—	
10000	—	—	52	8	—	—	55	—	—	—	
5000	—	—	26	4	—	—	27	8	—	—	
4000	—	—	21	—	—	—	22	—	—	—	
3000	—	—	15	12	—	—	16	8	—	—	
2000	—	—	10	8	—	—	11	—	—	—	
1000	—	—	5	4	—	—	5	8	—	—	
500	—	—	2	10	—	—	2	12	—	—	
400	—	—	2	1	7	200	2	3	2	400	
300	—	—	1	9	2	400	1	10	4	800	
200	—	—	1	—	9	600	1	1	7	200	
100	—	—	—	8	4	800	—	8	9	600	
50	—	—	—	4	2	400	—	4	4	800	
40	—	—	—	3	4	320	—	3	6	240	
30	—	—	—	2	6	240	—	2	7	680	
20	—	—	—	1	8	160	—	1	9	120	
10	—	—	—	—	10	080	—	—	10	560	
5	—	—	—	—	5	040	—	—	5	280	
4	—	—	—	—	4	032	—	—	4	224	
3	—	—	—	—	3	024	—	—	3	168	
2	—	—	—	—	2	016	—	—	2	112	
1	—	—	—	—	1	008	—	—	1	056	
—	12	—	—	—	—	756	—	—	—	792	
—	8	—	—	—	—	504	—	—	—	528	
—	4	—	—	—	—	252	—	—	—	264	
—	3	—	—	—	—	189	—	—	—	198	
—	2	—	—	—	—	126	—	—	—	132	
—	1	—	—	—	—	063	—	—	—	066	
—	—	9	—	—	—	047	—	—	—	049	
—	—	6	—	—	—	031	—	—	—	033	
—	—	3	—	—	—	016	—	—	—	016	
—	—	2	—	—	—	010	—	—	—	011	
—	—	1	—	—	—	005	—	—	—	005	

TABLE VI. *continued.*

INTEREST. <i>At Nine per Cent.</i>											
Rupees.			23 Days.				24 Days.				
R.	A.	P.	R.	A.	P.	D. P.	R.	A.	P.	D. P.	
100000	-	-	575	-	-	-	600	-	-	-	
50000	-	-	287	8	-	-	300	-	-	-	
40000	-	-	230	-	-	-	240	-	-	-	
30000	-	-	172	8	-	-	180	-	-	-	
20000	-	-	115	-	-	-	120	-	-	-	
10000	-	-	57	8	-	-	60	-	-	-	
5000	-	-	28	12	-	-	30	-	-	-	
4000	-	-	23	-	-	-	24	-	-	-	
3000	-	-	17	4	-	-	18	-	-	-	
2000	-	-	11	8	-	-	12	-	-	-	
1000	-	-	5	12	-	-	6	-	-	-	
500	-	-	2	14	-	-	3	-	-	-	
400	-	-	2	4	9	600	2	6	4	800	
300	-	-	1	11	7	200	1	12	9	600	
200	-	-	1	2	4	800	1	3	2	400	
100	-	-	-	9	2	400	-	9	7	200	
50	-	-	-	4	7	200	-	4	9	600	
40	-	-	-	3	8	160	-	3	10	080	
30	-	-	-	2	9	120	-	2	10	560	
20	-	-	-	1	10	080	-	1	11	040	
10	-	-	-	-	11	040	-	-	11	520	
5	-	-	-	-	5	520	-	-	5	760	
4	-	-	-	-	4	416	-	-	4	608	
3	-	-	-	-	3	312	-	-	3	456	
2	-	-	-	-	2	208	-	-	2	304	
1	-	-	-	-	1	104	-	-	1	152	
-	12	-	-	-	-	828	-	-	-	864	
-	8	-	-	-	-	552	-	-	-	576	
-	4	-	-	-	-	276	-	-	-	288	
-	3	-	-	-	-	207	-	-	-	216	
-	2	-	-	-	-	138	-	-	-	144	
-	1	-	-	-	-	069	-	-	-	072	
-	-	9	-	-	-	052	-	-	-	054	
-	-	6	-	-	-	034	-	-	-	036	
-	-	3	-	-	-	017	-	-	-	018	
-	-	2	-	-	-	011	-	-	-	012	
-	-	1	-	-	-	006	-	-	-	006	

TABLE VI. *continued.*

INTEREST.
At Nine per Cent.

Rupees.			25 Days.				26 Days.			
R.	A.	P.	R.	A.	P.	D. P.	R.	A.	P.	D. P.
100000	—	—	625	—	—	—	650	—	—	—
50000	—	—	312	8	—	—	325	—	—	—
40000	—	—	250	—	—	—	260	—	—	—
30000	—	—	187	8	—	—	195	—	—	—
20000	—	—	125	—	—	—	130	—	—	—
10000	—	—	62	8	—	—	65	—	—	—
5000	—	—	31	4	—	—	32	8	—	—
4000	—	—	25	—	—	—	26	—	—	—
3000	—	—	18	12	—	—	19	8	—	—
2000	—	—	12	8	—	—	13	—	—	—
1000	—	—	6	4	—	—	6	8	—	—
500	—	—	3	2	—	—	3	4	—	—
400	—	—	2	8	—	—	2	9	7	200
300	—	—	1	14	—	—	1	15	2	400
200	—	—	1	4	—	—	1	4	9	600
100	—	—	—	10	—	—	—	10	4	800
50	—	—	—	5	—	—	—	5	2	400
40	—	—	—	4	—	—	—	4	1	920
30	—	—	—	3	—	—	—	3	1	440
20	—	—	—	2	—	—	—	2	—	960
10	—	—	—	1	—	—	—	1	—	480
5	—	—	—	—	6	—	—	—	6	240
4	—	—	—	—	4	800	—	—	4	992
3	—	—	—	—	3	600	—	—	3	744
2	—	—	—	—	2	400	—	—	2	496
1	—	—	—	—	1	200	—	—	1	248
—	12	—	—	—	—	900	—	—	—	936
—	8	—	—	—	—	600	—	—	—	624
—	4	—	—	—	—	300	—	—	—	312
—	3	—	—	—	—	225	—	—	—	234
—	2	—	—	—	—	150	—	—	—	156
—	1	—	—	—	—	075	—	—	—	078
—	—	9	—	—	—	056	—	—	—	058
—	—	6	—	—	—	037	—	—	—	039
—	—	3	—	—	—	019	—	—	—	019
—	—	2	—	—	—	012	—	—	—	013
—	—	1	—	—	—	006	—	—	—	006

INTEREST.
At Nine per Cent.

Rupees.			27 Days.				28 Days.			
R.	A.	P.	R.	A.	P.	D. P.	R.	A.	P.	D. P.
100000	—	—	675	—	—	—	700	—	—	—
50000	—	—	337	8	—	—	350	—	—	—
40000	—	—	270	—	—	—	280	—	—	—
30000	—	—	202	8	—	—	210	—	—	—
20000	—	—	135	—	—	—	140	—	—	—
10000	—	—	67	8	—	—	70	—	—	—
5000	—	—	33	12	—	—	35	—	—	—
4000	—	—	27	—	—	—	28	—	—	—
3000	—	—	20	4	—	—	21	—	—	—
2000	—	—	13	8	—	—	14	—	—	—
1000	—	—	6	12	—	—	7	—	—	—
500	—	—	3	6	—	—	3	8	—	—
400	—	—	2	11	2	400	2	12	9	600
300	—	—	2	—	4	800	2	1	7	200
200	—	—	1	5	7	200	1	6	4	800
100	—	—	—	10	9	600	—	11	2	400
50	—	—	—	5	4	800	—	5	7	200
40	—	—	—	4	3	840	—	4	5	760
30	—	—	—	3	2	880	—	3	4	320
20	—	—	—	2	1	920	—	2	2	880
10	—	—	—	1	—	960	—	1	1	440
5	—	—	—	—	6	480	—	—	6	720
4	—	—	—	—	5	184	—	—	5	376
3	—	—	—	—	3	888	—	—	4	032
2	—	—	—	—	2	592	—	—	2	688
1	—	—	—	—	1	296	—	—	1	344
—	12	—	—	—	—	972	—	—	1	008
—	8	—	—	—	—	648	—	—	—	672
—	4	—	—	—	—	324	—	—	—	336
—	3	—	—	—	—	243	—	—	—	252
—	2	—	—	—	—	162	—	—	—	168
—	1	—	—	—	—	081	—	—	—	084
—	—	9	—	—	—	061	—	—	—	063
—	—	6	—	—	—	040	—	—	—	042
—	—	3	—	—	—	020	—	—	—	021
—	—	2	—	—	—	013	—	—	—	014
—	—	1	—	—	—	007	—	—	—	007

TABLE VI. *continued.*

INTEREST.										
At Nine per Cent.										
Rupees.			29 Days.				1 Month.			
R.	A.	P.	R.	A.	P.	D. P.	R.	A.	P.	D. P.
100000	-	-	725	-	-	-	750	-	-	-
50000	-	-	362	8	-	-	375	-	-	-
40000	-	-	290	-	-	-	300	-	-	-
30000	-	-	217	8	-	-	225	-	-	-
20000	-	-	145	-	-	-	150	-	-	-
10000	-	-	72	8	-	-	75	-	-	-
5000	-	-	36	4	-	-	37	8	-	-
4000	-	-	29	-	-	-	30	-	-	-
3000	-	-	21	12	-	-	22	8	-	-
2000	-	-	14	8	-	-	15	-	-	-
1000	-	-	7	4	-	-	7	8	-	-
500	-	-	3	10	-	-	3	12	-	-
400	-	-	2	14	4	800	3	-	-	-
300	-	-	2	2	9	600	2	4	-	-
200	-	-	1	7	2	400	1	8	-	-
100	-	-	-	11	7	200	-	12	-	-
50	-	-	-	5	9	600	-	6	-	-
40	-	-	-	4	7	680	-	4	9	600
30	-	-	-	3	5	760	-	3	7	200
20	-	-	-	2	3	840	-	2	4	800
10	-	-	-	1	1	920	-	1	2	400
5	-	-	-	-	6	960	-	-	7	200
4	-	-	-	-	5	568	-	-	5	760
3	-	-	-	-	4	176	-	-	4	320
2	-	-	-	-	2	784	-	-	2	880
1	-	-	-	-	1	392	-	-	1	440
-	12	-	-	-	1	044	-	-	1	080
-	8	-	-	-	-	696	-	-	-	720
-	4	-	-	-	-	348	-	-	-	360
-	3	-	-	-	-	261	-	-	-	270
-	2	-	-	-	-	174	-	-	-	180
-	1	-	-	-	-	087	-	-	-	090
-	-	9	-	-	-	065	-	-	-	067
-	-	6	-	-	-	043	-	-	-	045
-	-	3	-	-	-	022	-	-	-	022
-	-	2	-	-	-	014	-	-	-	015
-	-	1	-	-	-	007	-	-	-	007

INTEREST.
At Nine per Cent.

Rupees.			2 Months.				3 Months.			
R.	A.	P.	R.	A.	P.	D. P.	R.	A.	P.	D. P.
100000	—	—	1500	—	—	—	2250	—	—	—
50000	—	—	750	—	—	—	1125	—	—	—
40000	—	—	600	—	—	—	900	—	—	—
30000	—	—	450	—	—	—	675	—	—	—
20000	—	—	300	—	—	—	450	—	—	—
10000	—	—	150	—	—	—	225	—	—	—
5000	—	—	75	—	—	—	112	8	—	—
4000	—	—	60	—	—	—	90	—	—	—
3000	—	—	45	—	—	—	67	8	—	—
2000	—	—	30	—	—	—	45	—	—	—
1000	—	—	15	—	—	—	22	8	—	—
500	—	—	7	8	—	—	11	4	—	—
400	—	—	6	—	—	—	9	—	—	—
300	—	—	4	8	—	—	6	12	—	—
200	—	—	3	—	—	—	4	8	—	—
100	—	—	1	8	—	—	2	4	—	—
50	—	—	—	12	—	—	1	2	—	—
40	—	—	—	9	7	200	—	14	4	800
30	—	—	—	7	2	400	—	10	9	600
20	—	—	—	4	9	600	—	7	2	400
10	—	—	—	2	4	800	—	3	7	200
5	—	—	—	1	2	400	—	1	9	600
4	—	—	—	—	11	520	—	1	5	280
3	—	—	—	—	8	640	—	1	—	960
2	—	—	—	—	5	760	—	—	8	640
1	—	—	—	—	2	880	—	—	4	320
—	12	—	—	—	2	160	—	—	3	240
—	8	—	—	—	1	440	—	—	2	160
—	4	—	—	—	—	720	—	—	1	080
—	3	—	—	—	—	540	—	—	—	810
—	2	—	—	—	—	360	—	—	—	540
—	1	—	—	—	—	180	—	—	—	270
—	—	9	—	—	—	135	—	—	—	202
—	—	6	—	—	—	090	—	—	—	135
—	—	3	—	—	—	045	—	—	—	067
—	—	2	—	—	—	030	—	—	—	045
—	—	1	—	—	—	015	—	—	—	022

INTEREST.
At Nine per Cent.

Rupees.			4 Months.				5 Months.			
R.	A.	P.	R.	A.	P.	D. P.	R.	A.	P.	D. P.
100000	—	—	3000	—	—	—	3750	—	—	—
50000	—	—	1500	—	—	—	1875	—	—	—
40000	—	—	1200	—	—	—	1500	—	—	—
30000	—	—	900	—	—	—	1125	—	—	—
20000	—	—	600	—	—	—	750	—	—	—
10000	—	—	300	—	—	—	375	—	—	—
5000	—	—	150	—	—	—	187	8	—	—
4000	—	—	120	—	—	—	150	—	—	—
3000	—	—	90	—	—	—	112	8	—	—
2000	—	—	60	—	—	—	75	—	—	—
1000	—	—	30	—	—	—	37	8	—	—
500	—	—	15	—	—	—	18	12	—	—
400	—	—	12	—	—	—	15	—	—	—
300	—	—	9	—	—	—	11	4	—	—
200	—	—	6	—	—	—	7	8	—	—
100	—	—	3	—	—	—	3	12	—	—
50	—	—	1	8	—	—	1	14	—	—
40	—	—	1	3	2	40	1	8	—	—
30	—	—	—	14	4	80	1	2	—	—
20	—	—	—	9	7	20	—	12	—	—
10	—	—	—	4	9	60	—	6	—	—
5	—	—	—	2	4	80	—	3	—	—
4	—	—	—	1	11	04	—	2	4	800
3	—	—	—	1	5	28	—	1	9	600
2	—	—	—	—	11	52	—	1	2	400
1	—	—	—	—	5	76	—	—	7	200
—	12	—	—	—	4	32	—	—	5	400
—	8	—	—	—	2	88	—	—	3	600
—	4	—	—	—	1	44	—	—	1	800
—	3	—	—	—	1	08	—	—	1	350
—	2	—	—	—	—	72	—	—	—	900
—	1	—	—	—	—	36	—	—	—	450
—	—	9	—	—	—	27	—	—	—	337
—	—	6	—	—	—	18	—	—	—	225
—	—	3	—	—	—	09	—	—	—	112
—	—	2	—	—	—	06	—	—	—	075
—	—	1	—	—	—	03	—	—	—	037

TABLE VI. *continued.*

INTEREST. At Nine per Cent.											
Rupees.			6 Months.				7 Months.				
R.	A.	P.	R.	A.	P.	D. P.	R.	A.	P.	D. P.	
100000	-	-	4500	-	-	-	5250	-	-	-	
50000	-	-	2250	-	-	-	2625	-	-	-	
40000	-	-	1800	-	-	-	2100	-	-	-	
30000	-	-	1350	-	-	-	1575	-	-	-	
20000	-	-	900	-	-	-	1050	-	-	-	
10000	-	-	450	-	-	-	525	-	-	-	
5000	-	-	225	-	-	-	262	8	-	-	
4000	-	-	180	-	-	-	210	-	-	-	
3000	-	-	135	-	-	-	157	8	-	-	
2000	-	-	90	-	-	-	105	-	-	-	
1000	-	-	45	-	-	-	52	8	-	-	
500	-	-	22	8	-	-	26	4	-	-	
400	-	-	18	-	-	-	21	-	-	-	
300	-	-	13	8	-	-	15	12	-	-	
200	-	-	9	-	-	-	10	8	-	-	
100	-	-	4	8	-	-	5	4	-	-	
50	-	-	2	4	-	-	2	10	-	-	
40	-	-	1	12	9	600	2	1	7	200	
30	-	-	1	5	7	200	1	9	2	400	
20	-	-	-	14	4	800	1	-	9	600	
10	-	-	-	7	2	400	-	8	4	800	
5	-	-	-	3	7	200	-	4	2	400	
4	-	-	-	2	10	560	-	3	4	320	
3	-	-	-	2	1	920	-	2	6	240	
2	-	-	-	1	5	280	-	1	8	160	
1	-	-	-	-	8	640	-	-	10	080	
-	12	-	-	-	6	480	-	-	7	560	
-	8	-	-	-	4	320	-	-	5	040	
-	4	-	-	-	2	160	-	-	2	520	
-	3	-	-	-	1	620	-	-	1	890	
-	2	-	-	-	1	080	-	-	1	260	
-	1	-	-	-	-	540	-	-	-	630	
-	-	9	-	-	-	405	-	-	-	472	
-	-	6	-	-	-	270	-	-	-	315	
-	-	3	-	-	-	135	-	-	-	157	
-	-	2	-	-	-	090	-	-	-	105	
-	-	1	-	-	-	045	-	-	-	052	

TABLE VI. *continued.*

INTEREST.												
<i>At Nine per Cent.</i>												
Rupees.			8 Months.				9 Months.					
R.	A.	P.	R.	A.	P.	D. P.	R.	A.	P.	D. P.		
100000	-	-	6000	-	-	-	6750	-	-	-		
50000	-	-	3000	-	-	-	3375	-	-	-		
40000	-	-	2400	-	-	-	2700	-	-	-		
30000	-	-	1800	-	-	-	2025	-	-	-		
20000	-	-	1200	-	-	-	1350	-	-	-		
10000	-	-	600	-	-	-	675	-	-	-		
5000	-	-	300	-	-	-	337	8	-	-		
4000	-	-	240	-	-	-	270	-	-	-		
3000	-	-	180	-	-	-	202	8	-	-		
2000	-	-	120	-	-	-	135	-	-	-		
1000	-	-	60	-	-	-	67	8	-	-		
500	-	-	30	-	-	-	33	12	-	-		
400	-	-	24	-	-	-	27	-	-	-		
300	-	-	18	-	-	-	20	4	-	-		
200	-	-	12	-	-	-	13	8	-	-		
100	-	-	6	-	-	-	6	12	-	-		
50	-	-	3	-	-	-	3	6	-	-		
40	-	-	2	6	4	80	2	11	2	400		
30	-	-	1	12	9	60	2	-	4	800		
20	-	-	1	3	2	40	1	5	7	200		
10	-	-	-	9	7	20	-	10	9	600		
5	-	-	-	4	9	60	-	5	4	800		
4	-	-	-	3	10	08	-	4	3	840		
3	-	-	-	2	10	56	-	3	2	880		
2	-	-	-	1	11	04	-	2	1	920		
1	-	-	-	-	11	52	-	1	-	960		
-	12	-	-	-	8	64	-	-	9	720		
-	8	-	-	-	5	76	-	-	6	480		
-	4	-	-	-	2	88	-	-	3	240		
-	3	-	-	-	2	16	-	-	2	430		
-	2	-	-	-	1	44	-	-	1	620		
-	1	-	-	-	-	72	-	-	-	810		
-	-	9	-	-	-	54	-	-	-	607		
-	-	6	-	-	-	36	-	-	-	405		
-	-	3	-	-	-	18	-	-	-	202		
-	-	2	-	-	-	12	-	-	-	135		
-	-	1	-	-	-	06	-	-	-	067		

TABLE VI. *continued.*

INTEREST.											
At Nine per Cent.											
Rupees.			10 Months.				11 Months.				
R.	A.	P.	R.	A.	P.	D. P.	R.	A.	P.	D. P.	
100000	—	—	7500	—	—	—	8250	—	—	—	
50000	—	—	3750	—	—	—	4125	—	—	—	
40000	—	—	3000	—	—	—	3300	—	—	—	
30000	—	—	2250	—	—	—	2475	—	—	—	
20000	—	—	1500	—	—	—	1650	—	—	—	
10000	—	—	750	—	—	—	825	—	—	—	
5000	—	—	375	—	—	—	412	8	—	—	
4000	—	—	300	—	—	—	330	—	—	—	
3000	—	—	225	—	—	—	247	8	—	—	
2000	—	—	150	—	—	—	165	—	—	—	
1000	—	—	75	—	—	—	82	8	—	—	
500	—	—	37	8	—	—	41	4	—	—	
400	—	—	30	—	—	—	33	—	—	—	
300	—	—	22	8	—	—	24	12	—	—	
200	—	—	15	—	—	—	16	8	—	—	
100	—	—	7	8	—	—	8	4	—	—	
50	—	—	3	12	—	—	4	2	—	—	
40	—	—	3	—	—	—	3	4	9	600	
30	—	—	2	4	—	—	2	7	7	200	
20	—	—	1	8	—	—	1	10	4	800	
10	—	—	—	12	—	—	—	13	2	400	
5	—	—	—	6	—	—	—	6	7	200	
4	—	—	—	4	9	600	—	5	3	360	
3	—	—	—	3	7	200	—	3	11	520	
2	—	—	—	2	4	800	—	2	7	680	
1	—	—	—	1	2	400	—	1	3	840	
—	12	—	—	—	10	800	—	—	11	880	
—	8	—	—	—	7	200	—	—	7	920	
—	4	—	—	—	3	600	—	—	3	960	
—	3	—	—	—	2	700	—	—	2	970	
—	2	—	—	—	1	800	—	—	1	980	
—	1	—	—	—	—	900	—	—	—	990	
—	—	9	—	—	—	675	—	—	—	742	
—	—	6	—	—	—	450	—	—	—	495	
—	—	3	—	—	—	225	—	—	—	247	
—	—	2	—	—	—	150	—	—	—	165	
—	—	1	—	—	—	075	—	—	—	082	

INTEREST.							
<i>At Nine per Cent.</i>							
Rupees.			12 Months.				
R.	A.	P.	R.	A.	P.	D.	P.
100000	—	—	9000	—	—	—	—
50000	—	—	4500	—	—	—	—
40000	—	—	3600	—	—	—	—
30000	—	—	2700	—	—	—	—
20000	—	—	1800	—	—	—	—
10000	—	—	900	—	—	—	—
5000	—	—	450	—	—	—	—
4000	—	—	360	—	—	—	—
3000	—	—	270	—	—	—	—
2000	—	—	180	—	—	—	—
1000	—	—	90	—	—	—	—
500	—	—	45	—	—	—	—
400	—	—	36	—	—	—	—
300	—	—	27	—	—	—	—
200	—	—	18	—	—	—	—
100	—	—	9	—	—	—	—
50	—	—	4	8	—	—	—
40	—	—	3	9	7	20	—
30	—	—	2	11	2	40	—
20	—	—	1	12	9	60	—
10	—	—	—	14	4	80	—
5	—	—	—	7	2	40	—
4	—	—	—	5	9	12	—
3	—	—	—	4	3	84	—
2	—	—	—	2	10	56	—
1	—	—	—	1	5	28	—
—	12	—	—	1	—	96	—
—	8	—	—	—	8	64	—
—	4	—	—	—	4	32	—
—	3	—	—	—	3	24	—
—	2	—	—	—	2	16	—
—	1	—	—	—	1	08	—
—	—	9	—	—	—	81	—
—	—	6	—	—	—	54	—
—	—	3	—	—	—	27	—
—	—	2	—	—	—	18	—
—	—	1	—	—	—	09	—

TABLE VI. *continued.*

291

INTEREST.
At Ten per Cent.

Rupees.			1 Day.				2 Days.			
R.	A.	P.	R.	A.	P.	D. P.	R.	A.	P.	D. P.
100000	—	—	27	12	5	333	55	8	10	667
50000	—	—	13	14	2	667	27	12	5	333
40000	—	—	11	1	9	333	22	3	6	667
30000	—	—	8	5	4	—	16	10	8	—
20000	—	—	5	8	10	667	11	1	9	333
10000	—	—	2	12	5	333	5	8	10	667
5000	—	—	1	6	2	667	2	12	5	333
4000	—	—	1	1	9	333	2	3	6	667
3000	—	—	—	13	4	—	1	10	8	—
2000	—	—	—	8	10	667	1	1	9	333
1000	—	—	—	4	5	333	—	8	10	667
500	—	—	—	2	2	667	—	4	5	333
400	—	—	—	1	9	333	—	3	6	667
300	—	—	—	1	4	—	—	2	8	—
200	—	—	—	—	10	667	—	1	9	333
100	—	—	—	—	5	333	—	—	10	667
50	—	—	—	—	2	667	—	—	5	333
40	—	—	—	—	2	133	—	—	4	267
30	—	—	—	—	1	600	—	—	3	200
20	—	—	—	—	1	067	—	—	2	133
10	—	—	—	—	—	533	—	—	1	067
5	—	—	—	—	—	267	—	—	—	533
4	—	—	—	—	—	213	—	—	—	427
3	—	—	—	—	—	160	—	—	—	320
2	—	—	—	—	—	107	—	—	—	213
1	—	—	—	—	—	053	—	—	—	107
—	12	—	—	—	—	040	—	—	—	080
—	8	—	—	—	—	027	—	—	—	053
—	4	—	—	—	—	013	—	—	—	027
—	3	—	—	—	—	010	—	—	—	020
—	2	—	—	—	—	007	—	—	—	013
—	1	—	—	—	—	003	—	—	—	007
—	—	9	—	—	—	002	—	—	—	005
—	—	6	—	—	—	002	—	—	—	003
—	—	3	—	—	—	001	—	—	—	002
—	—	2	—	—	—	001	—	—	—	001
—	—	1	—	—	—	000	—	—	—	001

TABLE VI. *continued.*

INTEREST.											
<i>At Ten per Cent.</i>											
Rupees.			3 Days.				4 Days.				
R.	A.	P.	R.	A.	P.	D. P.	R.	A.	P.	D. P.	
100000	-	-	83	5	4	-	111	1	9	333	
50000	-	-	41	10	8	-	55	8	10	667	
40000	-	-	33	5	4	-	44	7	1	333	
30000	-	-	25	-	-	-	33	5	4	-	
20000	-	-	16	10	8	-	22	3	6	667	
10000	-	-	8	5	4	-	11	1	9	333	
5000	-	-	4	2	8	-	5	8	10	667	
4000	-	-	3	5	4	-	4	7	1	333	
3000	-	-	2	8	-	-	3	5	4	-	
2000	-	-	1	10	8	-	2	3	6	667	
1000	-	-	-	13	4	-	1	1	9	333	
500	-	-	-	6	8	-	-	8	10	667	
400	-	-	-	5	4	-	-	7	1	333	
300	-	-	-	4	-	-	-	5	4	-	
200	-	-	-	2	8	-	-	3	6	667	
100	-	-	-	1	4	-	-	1	9	333	
50	-	-	-	-	8	-	-	-	10	667	
40	-	-	-	-	6	400	-	-	8	533	
30	-	-	-	-	4	800	-	-	6	400	
20	-	-	-	-	3	200	-	-	4	267	
10	-	-	-	-	1	600	-	-	2	133	
5	-	-	-	-	-	800	-	-	1	067	
4	-	-	-	-	-	640	-	-	-	853	
3	-	-	-	-	-	480	-	-	-	640	
2	-	-	-	-	-	320	-	-	-	427	
1	-	-	-	-	-	160	-	-	-	213	
-	12	-	-	-	-	120	-	-	-	160	
-	8	-	-	-	-	080	-	-	-	107	
-	4	-	-	-	-	040	-	-	-	053	
-	3	-	-	-	-	030	-	-	-	040	
-	2	-	-	-	-	020	-	-	-	027	
-	1	-	-	-	-	010	-	-	-	013	
-	-	9	-	-	-	007	-	-	-	010	
-	-	6	-	-	-	005	-	-	-	007	
-	-	3	-	-	-	002	-	-	-	003	
-	-	2	-	-	-	002	-	-	-	002	
-	-	1	-	-	-	001	-	-	-	001	

INTEREST.											
At Ten per Cent.											
Rupees.			5 Days.				6 Days.				
R.	A.	P.	R.	A.	P.	D. P.	R.	A.	P.	D. P.	
100000	—	—	138	14	2	667	166	10	8	—	
50000	—	—	69	7	1	333	83	5	4	—	
40000	—	—	55	8	10	667	66	10	8	—	
30000	—	—	41	10	8	—	50	—	—	—	
20000	—	—	27	12	5	333	33	5	4	—	
10000	—	—	13	14	2	667	16	10	8	—	
5000	—	—	6	15	1	333	8	5	4	—	
4000	—	—	5	8	10	667	6	10	8	—	
3000	—	—	4	2	8	—	5	—	—	—	
2000	—	—	2	12	5	333	3	5	4	—	
1000	—	—	1	6	2	667	1	10	8	—	
500	—	—	—	11	1	333	—	13	4	—	
400	—	—	—	8	10	667	—	10	8	—	
300	—	—	—	6	8	—	—	8	—	—	
200	—	—	—	4	5	333	—	5	4	—	
100	—	—	—	2	2	667	—	2	8	—	
50	—	—	—	1	1	333	—	1	4	—	
40	—	—	—	—	10	667	—	1	—	800	
30	—	—	—	—	8	—	—	—	9	600	
20	—	—	—	—	5	333	—	—	6	400	
10	—	—	—	—	2	667	—	—	3	200	
5	—	—	—	—	1	333	—	—	1	600	
4	—	—	—	—	1	067	—	—	1	280	
3	—	—	—	—	—	800	—	—	—	960	
2	—	—	—	—	—	533	—	—	—	640	
1	—	—	—	—	—	267	—	—	—	320	
—	12	—	—	—	—	200	—	—	—	240	
—	8	—	—	—	—	133	—	—	—	160	
—	4	—	—	—	—	067	—	—	—	080	
—	3	—	—	—	—	050	—	—	—	060	
—	2	—	—	—	—	033	—	—	—	040	
—	1	—	—	—	—	017	—	—	—	020	
—	—	9	—	—	—	012	—	—	—	015	
—	—	6	—	—	—	008	—	—	—	010	
—	—	3	—	—	—	004	—	—	—	005	
—	—	2	—	—	—	003	—	—	—	003	
—	—	1	—	—	—	001	—	—	—	002	

TABLE VI. *continued.*

INTEREST. <i>At Ten per Cent.</i>												
Rupees.			7 Days.				8 Days.					
R.	A.	P.	R.	A.	P.	D. P.	R.	A.	P.	D. P.		
100000	-	-	194	7	1	333	222	3	6	667		
50000	-	-	97	3	6	667	111	1	9	333		
40000	-	-	77	12	5	333	88	14	2	667		
30000	-	-	58	5	4	-	66	10	8	-		
20000	-	-	38	14	2	667	44	7	1	333		
10000	-	-	19	7	1	333	22	3	6	667		
5000	-	-	9	11	6	667	11	1	9	333		
4000	-	-	7	12	5	333	8	14	2	667		
3000	-	-	5	13	4	-	6	10	8	-		
2000	-	-	3	14	2	667	4	7	1	333		
1000	-	-	1	15	1	333	2	3	6	667		
500	-	-	-	15	6	667	1	1	9	333		
400	-	-	-	12	5	333	-	14	2	667		
300	-	-	-	9	4	-	-	10	8	-		
200	-	-	-	6	2	667	-	7	1	333		
100	-	-	-	3	1	333	-	3	6	667		
50	-	-	-	1	6	667	-	1	9	333		
40	-	-	-	1	2	933	-	1	5	067		
30	-	-	-	-	11	200	-	1	-	800		
20	-	-	-	-	7	467	-	-	8	533		
10	-	-	-	-	3	733	-	-	4	267		
5	-	-	-	-	1	867	-	-	2	133		
4	-	-	-	-	1	493	-	-	1	707		
3	-	-	-	-	1	120	-	-	1	280		
2	-	-	-	-	-	747	-	-	-	853		
1	-	-	-	-	-	373	-	-	-	427		
-	12	-	-	-	-	280	-	-	-	320		
-	8	-	-	-	-	187	-	-	-	213		
-	4	-	-	-	-	093	-	-	-	107		
-	3	-	-	-	-	070	-	-	-	080		
-	2	-	-	-	-	047	-	-	-	053		
-	1	-	-	-	-	023	-	-	-	027		
-	-	9	-	-	-	017	-	-	-	020		
-	-	6	-	-	-	012	-	-	-	013		
-	-	3	-	-	-	006	-	-	-	007		
-	-	2	-	-	-	004	-	-	-	004		
-	-	1	-	-	-	002	-	-	-	002		

TABLE VI. *continued.*

INTEREST. <i>At Ten per Cent.</i>											
Rupees.			9 Days.				10 Days.				
R.	A.	P.	R.	A.	P.	D. P.	R.	A.	P.	D. P.	
100000	—	—	250	—	—	—	277	12	5	333	
50000	—	—	125	—	—	—	138	14	2	667	
40000	—	—	100	—	—	—	111	1	9	333	
30000	—	—	75	—	—	—	83	5	4	—	
20000	—	—	50	—	—	—	55	8	10	667	
10000	—	—	25	—	—	—	27	12	5	333	
5000	—	—	12	8	—	—	13	14	2	667	
4000	—	—	10	—	—	—	11	1	9	333	
3000	—	—	7	8	—	—	8	5	4	—	
2000	—	—	5	—	—	—	5	8	10	667	
1000	—	—	2	8	—	—	2	12	5	333	
500	—	—	1	4	—	—	1	6	2	667	
400	—	—	1	—	—	—	1	1	9	333	
300	—	—	—	12	—	—	—	13	4	—	
200	—	—	—	8	—	—	—	8	10	667	
100	—	—	—	4	—	—	—	4	5	333	
50	—	—	—	2	—	—	—	2	2	667	
40	—	—	—	1	7	200	—	1	9	333	
30	—	—	—	1	2	400	—	1	4	—	
20	—	—	—	—	9	600	—	—	10	667	
10	—	—	—	—	4	800	—	—	5	333	
5	—	—	—	—	2	400	—	—	2	667	
4	—	—	—	—	1	920	—	—	2	133	
3	—	—	—	—	1	440	—	—	1	600	
2	—	—	—	—	—	960	—	—	1	067	
1	—	—	—	—	—	480	—	—	—	533	
—	12	—	—	—	—	360	—	—	—	400	
—	8	—	—	—	—	240	—	—	—	267	
—	4	—	—	—	—	120	—	—	—	133	
—	3	—	—	—	—	090	—	—	—	100	
—	2	—	—	—	—	060	—	—	—	067	
—	1	—	—	—	—	030	—	—	—	033	
—	—	9	—	—	—	022	—	—	—	025	
—	—	6	—	—	—	015	—	—	—	017	
—	—	3	—	—	—	007	—	—	—	008	
—	—	2	—	—	—	005	—	—	—	006	
—	—	1	—	—	—	002	—	—	—	003	

INTEREST. <i>At Ten per Cent.</i>											
Rupees.			11 Days.				12 Days.				
R.	A.	P.	R.	A.	P.	D. P.	R.	A.	P.	D. P.	
100000	—	—	305	8	10	667	333	5	4	—	
50000	—	—	152	12	5	333	166	10	8	—	
40000	—	—	122	3	6	667	133	5	4	—	
30000	—	—	91	10	8	—	100	—	—	—	
20000	—	—	61	1	9	333	66	10	8	—	
10000	—	—	30	8	10	667	33	5	4	—	
5000	—	—	15	4	5	333	16	10	8	—	
4000	—	—	12	3	6	667	13	5	4	—	
3000	—	—	9	2	8	—	10	—	—	—	
2000	—	—	6	1	9	333	6	10	8	—	
1000	—	—	3	—	10	667	3	5	4	—	
500	—	—	1	8	5	333	1	10	8	—	
400	—	—	1	3	6	667	1	5	4	—	
300	—	—	—	14	8	—	1	—	—	—	
200	—	—	—	9	9	333	—	10	8	—	
100	—	—	—	4	10	667	—	5	4	—	
50	—	—	—	2	5	333	—	2	8	—	
40	—	—	—	1	11	467	—	2	1	600	
30	—	—	—	1	5	600	—	1	7	200	
20	—	—	—	—	11	733	—	1	—	800	
10	—	—	—	—	5	867	—	—	6	400	
5	—	—	—	—	2	933	—	—	3	200	
4	—	—	—	—	2	347	—	—	2	560	
3	—	—	—	—	1	760	—	—	1	920	
2	—	—	—	—	1	173	—	—	1	280	
1	—	—	—	—	—	587	—	—	—	640	
—	12	—	—	—	—	440	—	—	—	480	
—	8	—	—	—	—	293	—	—	—	320	
—	4	—	—	—	—	147	—	—	—	160	
—	3	—	—	—	—	110	—	—	—	120	
—	2	—	—	—	—	073	—	—	—	080	
—	1	—	—	—	—	037	—	—	—	040	
—	—	9	—	—	—	027	—	—	—	030	
—	—	6	—	—	—	018	—	—	—	020	
—	—	3	—	—	—	009	—	—	—	010	
—	—	2	—	—	—	006	—	—	—	007	
—	—	1	—	—	—	003	—	—	—	003	

INTEREST.
At Ten per Cent.

Rupees.			13 Days.				14 Days.			
R.	A.	P.	R.	A.	P.	D. P.	R.	A.	P.	D. P.
100000	—	—	361	1	9	333	388	14	2	667
50000	—	—	180	8	10	667	194	7	1	333
40000	—	—	144	7	1	333	155	8	10	667
30000	—	—	108	5	4	—	116	10	8	—
20000	—	—	72	3	6	667	77	12	5	333
10000	—	—	36	1	9	333	38	14	2	667
5000	—	—	18	—	10	667	19	7	1	333
4000	—	—	14	7	1	333	15	8	10	667
3000	—	—	10	13	4	—	11	10	8	—
2000	—	—	7	3	6	667	7	12	5	333
1000	—	—	3	9	9	333	3	14	2	667
500	—	—	1	12	10	667	1	15	1	333
400	—	—	1	7	1	333	1	8	10	667
300	—	—	1	1	4	—	1	2	8	—
200	—	—	—	11	6	667	—	12	5	333
100	—	—	—	5	9	333	—	6	2	667
50	—	—	—	2	10	667	—	3	1	333
40	—	—	—	2	3	733	—	2	5	867
30	—	—	—	1	8	800	—	1	10	400
20	—	—	—	1	1	867	—	1	2	933
10	—	—	—	—	6	933	—	—	7	467
5	—	—	—	—	3	467	—	—	3	733
4	—	—	—	—	2	773	—	—	2	987
3	—	—	—	—	2	080	—	—	2	240
2	—	—	—	—	1	387	—	—	1	493
1	—	—	—	—	—	693	—	—	—	747
—	12	—	—	—	—	520	—	—	—	560
—	8	—	—	—	—	347	—	—	—	373
—	4	—	—	—	—	173	—	—	—	187
—	3	—	—	—	—	130	—	—	—	140
—	2	—	—	—	—	087	—	—	—	093
—	1	—	—	—	—	043	—	—	—	047
—	—	9	—	—	—	032	—	—	—	035
—	—	6	—	—	—	022	—	—	—	023
—	—	3	—	—	—	011	—	—	—	012
—	—	2	—	—	—	007	—	—	—	008
—	—	1	—	—	—	004	—	—	—	004

TABLE VI. *continued.*

INTEREST. <i>At Ten per Cent.</i>											
Rupees.			15 Days.				16 Days.				
R.	A.	P.	R.	A.	P.	D. P.	R.	A.	P.	D. P.	
100000	-	-	416	10	8	-	444	7	1	333	
50000	-	-	208	5	4	-	222	3	6	667	
40000	-	-	166	10	8	-	177	12	5	333	
30000	-	-	125	-	-	-	133	5	4	-	
20000	-	-	83	5	4	-	88	14	2	667	
10000	-	-	41	10	8	-	44	7	1	333	
5000	-	-	20	13	4	-	22	3	6	667	
4000	-	-	16	10	8	-	17	12	5	333	
3000	-	-	12	8	-	-	13	5	4	-	
2000	-	-	8	5	4	-	8	14	2	667	
1000	-	-	4	2	8	-	4	7	1	333	
500	-	-	2	1	4	-	2	3	6	667	
400	-	-	1	10	8	-	1	12	5	333	
300	-	-	1	4	-	-	1	5	4	-	
200	-	-	-	13	4	-	-	14	2	667	
100	-	-	-	6	8	-	-	7	1	333	
50	-	-	-	3	4	-	-	3	6	667	
40	-	-	-	2	8	-	-	2	10	133	
30	-	-	-	2	-	-	-	2	1	600	
20	-	-	-	1	4	-	-	1	5	067	
10	-	-	-	-	8	-	-	-	8	533	
5	-	-	-	-	4	-	-	-	4	267	
4	-	-	-	-	3	200	-	-	3	413	
3	-	-	-	-	2	400	-	-	2	560	
2	-	-	-	-	1	600	-	-	1	707	
1	-	-	-	-	-	800	-	-	-	853	
-	12	-	-	-	-	600	-	-	-	640	
-	8	-	-	-	-	400	-	-	-	427	
-	4	-	-	-	-	200	-	-	-	213	
-	3	-	-	-	-	150	-	-	-	160	
-	2	-	-	-	-	100	-	-	-	107	
-	1	-	-	-	-	050	-	-	-	053	
-	-	9	-	-	-	037	-	-	-	040	
-	-	6	-	-	-	025	-	-	-	027	
-	-	3	-	-	-	012	-	-	-	013	
-	-	2	-	-	-	008	-	-	-	009	
-	-	1	-	-	-	004	-	-	-	004	

INTEREST.
At Ten per Cent.

Rupees.			17 Days.				18 Days.			
R.	A.	P.	R.	A.	P.	D. P.	R.	A.	P.	D. P.
100000	—	—	472	3	6	667	500	—	—	—
50000	—	—	236	1	9	333	250	—	—	—
40000	—	—	188	14	2	667	200	—	—	—
30000	—	—	141	10	8	—	150	—	—	—
20000	—	—	94	7	1	333	100	—	—	—
10000	—	—	47	3	6	667	50	—	—	—
5000	—	—	23	9	9	333	25	—	—	—
4000	—	—	18	14	2	667	20	—	—	—
3000	—	—	14	2	8	—	15	—	—	—
2000	—	—	9	7	1	333	10	—	—	—
1000	—	—	4	11	6	667	5	—	—	—
500	—	—	2	5	9	333	2	8	—	—
400	—	—	1	14	2	667	2	—	—	—
300	—	—	1	6	8	—	1	8	—	—
200	—	—	—	15	1	333	1	—	—	—
100	—	—	—	7	6	667	—	8	—	—
50	—	—	—	3	9	333	—	4	—	—
40	—	—	—	3	—	267	—	3	2	400
30	—	—	—	2	3	200	—	2	4	800
20	—	—	—	1	6	133	—	1	7	200
10	—	—	—	—	9	067	—	—	9	600
5	—	—	—	—	4	533	—	—	4	800
4	—	—	—	—	3	627	—	—	3	840
3	—	—	—	—	2	720	—	—	2	880
2	—	—	—	—	1	813	—	—	1	920
1	—	—	—	—	—	907	—	—	—	960
—	12	—	—	—	—	680	—	—	—	720
—	8	—	—	—	—	453	—	—	—	480
—	4	—	—	—	—	227	—	—	—	240
—	3	—	—	—	—	170	—	—	—	180
—	2	—	—	—	—	113	—	—	—	120
—	1	—	—	—	—	057	—	—	—	060
—	—	9	—	—	—	042	—	—	—	045
—	—	6	—	—	—	028	—	—	—	030
—	—	3	—	—	—	014	—	—	—	015
—	—	2	—	—	—	009	—	—	—	010
—	—	1	—	—	—	005	—	—	—	005

TABLE VI. *continued.*

INTEREST.
At Ten per Cent.

Rupees.			19 Days.				20 Days.			
R.	A.	P.	R.	A.	P.	D. P.	R.	A.	P.	D. P.
100000	—	—	527	12	5	333	555	8	10	667
50000	—	—	263	14	2	667	277	12	5	333
40000	—	—	211	1	9	333	222	3	6	667
30000	—	—	158	5	4	—	166	10	8	—
20000	—	—	105	8	10	667	111	1	9	333
10000	—	—	52	12	5	333	55	8	10	667
5000	—	—	26	6	2	667	27	12	5	333
4000	—	—	21	1	9	333	22	3	6	667
3000	—	—	15	13	4	—	16	10	8	—
2000	—	—	10	8	10	667	11	1	9	333
1000	—	—	5	4	5	333	5	8	10	667
500	—	—	2	10	2	667	2	12	5	333
400	—	—	2	1	9	333	2	3	6	667
300	—	—	1	9	4	—	1	10	8	—
200	—	—	1	—	10	667	1	1	9	333
100	—	—	—	8	5	333	—	8	10	667
50	—	—	—	4	2	667	—	4	5	333
40	—	—	—	3	4	533	—	3	6	667
30	—	—	—	2	6	400	—	2	8	—
20	—	—	—	1	8	267	—	1	9	333
10	—	—	—	—	10	133	—	—	10	667
5	—	—	—	—	5	067	—	—	5	333
4	—	—	—	—	4	053	—	—	4	267
3	—	—	—	—	3	040	—	—	3	200
2	—	—	—	—	2	027	—	—	2	133
1	—	—	—	—	1	013	—	—	1	067
—	12	—	—	—	—	760	—	—	—	800
—	8	—	—	—	—	507	—	—	—	533
—	4	—	—	—	—	253	—	—	—	267
—	3	—	—	—	—	190	—	—	—	200
—	2	—	—	—	—	127	—	—	—	133
—	1	—	—	—	—	063	—	—	—	067
—	—	9	—	—	—	047	—	—	—	050
—	—	6	—	—	—	032	—	—	—	033
—	—	3	—	—	—	016	—	—	—	017
—	—	2	—	—	—	011	—	—	—	011
—	—	1	—	—	—	005	—	—	—	006

TABLE VI. *continued.*

INTEREST.											
<i>At Ten per Cent.</i>											
Rupees.			21 Days.				22 Days.				
R.	A.	P.	R.	A.	P.	D. P.	R.	A.	P.	D. P.	
100000	—	—	583	5	4	—	611	1	9	333	
50000	—	—	291	10	8	—	305	8	10	667	
40000	—	—	233	5	4	—	244	7	1	333	
30000	—	—	175	—	—	—	183	5	4	—	
20000	—	—	116	10	8	—	122	3	6	667	
10000	—	—	58	5	4	—	61	1	9	333	
5000	—	—	29	2	8	—	30	8	10	667	
4000	—	—	23	5	4	—	24	7	1	333	
3000	—	—	17	8	—	—	18	5	4	—	
2000	—	—	11	10	8	—	12	3	6	667	
1000	—	—	5	13	4	—	6	1	9	333	
500	—	—	2	14	8	—	3	—	10	667	
400	—	—	2	5	4	—	2	7	1	333	
300	—	—	1	12	—	—	1	13	4	—	
200	—	—	1	2	8	—	1	3	6	667	
100	—	—	—	9	4	—	—	9	9	333	
50	—	—	—	4	8	—	—	4	10	667	
40	—	—	—	3	8	800	—	3	10	933	
30	—	—	—	2	9	600	—	2	11	200	
20	—	—	—	1	10	400	—	1	11	467	
10	—	—	—	—	11	200	—	—	11	733	
5	—	—	—	—	5	600	—	—	5	867	
4	—	—	—	—	4	480	—	—	4	693	
3	—	—	—	—	3	360	—	—	3	520	
2	—	—	—	—	2	240	—	—	2	347	
1	—	—	—	—	1	120	—	—	1	173	
—	12	—	—	—	—	840	—	—	—	880	
—	8	—	—	—	—	560	—	—	—	587	
—	4	—	—	—	—	280	—	—	—	293	
—	3	—	—	—	—	210	—	—	—	220	
—	2	—	—	—	—	140	—	—	—	147	
—	1	—	—	—	—	070	—	—	—	073	
—	—	9	—	—	—	052	—	—	—	055	
—	—	6	—	—	—	035	—	—	—	037	
—	—	3	—	—	—	017	—	—	—	018	
—	—	2	—	—	—	012	—	—	—	012	
—	—	1	—	—	—	006	—	—	—	006	

INTEREST.
At Ten per Cent.

Rupees.			23 Days.				24 Days.			
R.	A.	P.	R.	A.	P.	D. P.	R.	A.	P.	D. P.
100000	—	—	638	14	2	667	666	10	8	—
50000	—	—	319	7	1	333	333	5	4	—
40000	—	—	255	8	10	667	266	10	8	—
30000	—	—	191	10	8	—	200	—	—	—
20000	—	—	127	12	5	333	133	5	4	—
10000	—	—	63	14	2	667	66	10	8	—
5000	—	—	31	15	1	333	33	5	4	—
4000	—	—	25	8	10	667	26	10	8	—
3000	—	—	19	2	8	—	20	—	—	—
2000	—	—	12	12	5	333	13	5	4	—
1000	—	—	6	6	2	667	6	10	8	—
500	—	—	3	3	1	333	3	5	4	—
400	—	—	2	8	10	667	2	10	8	—
300	—	—	1	14	8	—	2	—	—	—
200	—	—	1	4	5	333	1	5	4	—
100	—	—	—	10	2	667	—	10	8	—
50	—	—	—	5	1	333	—	5	4	—
40	—	—	—	4	1	067	—	4	3	200
30	—	—	—	3	—	800	—	3	2	400
20	—	—	—	2	—	533	—	2	1	600
10	—	—	—	1	—	267	—	1	—	800
5	—	—	—	—	6	133	—	—	6	400
4	—	—	—	—	4	907	—	—	5	120
3	—	—	—	—	3	680	—	—	3	840
2	—	—	—	—	2	453	—	—	2	560
1	—	—	—	—	1	227	—	—	1	280
—	12	—	—	—	—	920	—	—	—	960
—	8	—	—	—	—	613	—	—	—	640
—	4	—	—	—	—	307	—	—	—	320
—	3	—	—	—	—	230	—	—	—	240
—	2	—	—	—	—	153	—	—	—	160
—	1	—	—	—	—	077	—	—	—	080
—	—	9	—	—	—	057	—	—	—	060
—	—	6	—	—	—	038	—	—	—	040
—	—	3	—	—	—	019	—	—	—	020
—	—	2	—	—	—	013	—	—	—	013
—	—	1	—	—	—	006	—	—	—	007

INTEREST.

At Ten per Cent.

Rupees.			25 Days.				26 Days.			
R.	A.	P.	R.	A.	P.	D. P.	R.	A.	P.	D. P.
100000	-	-	694	7	1	333	722	3	6	667
50000	-	-	347	3	6	667	361	1	9	333
40000	-	-	277	12	5	333	288	14	2	667
30000	-	-	208	5	4	-	216	10	8	-
20000	-	-	138	14	2	667	144	7	1	333
10000	-	-	69	7	1	333	72	3	6	667
5000	-	-	34	11	6	667	36	1	9	333
4000	-	-	27	12	5	333	28	14	2	667
3000	-	-	20	13	4	-	21	10	8	-
2000	-	-	13	14	2	667	14	7	1	333
1000	-	-	6	15	1	333	7	3	6	667
500	-	-	3	7	6	667	3	9	9	333
400	-	-	2	12	5	333	2	14	2	667
300	-	-	2	1	4	-	2	2	8	-
200	-	-	1	6	2	667	1	7	1	333
100	-	-	-	11	1	333	-	11	6	667
50	-	-	-	5	6	667	-	5	9	333
40	-	-	-	4	5	333	-	4	7	467
30	-	-	-	3	4	-	-	3	5	600
20	-	-	-	2	2	667	-	2	3	733
10	-	-	-	1	1	333	-	1	1	867
5	-	-	-	-	6	667	-	-	6	933
4	-	-	-	-	5	333	-	-	5	547
3	-	-	-	-	4	-	-	-	4	160
2	-	-	-	-	2	667	-	-	2	773
1	-	-	-	-	1	333	-	-	1	387
-	12	-	-	-	1	-	-	-	1	040
-	8	-	-	-	-	667	-	-	-	693
-	4	-	-	-	-	333	-	-	-	347
-	3	-	-	-	-	250	-	-	-	260
-	2	-	-	-	-	167	-	-	-	173
-	1	-	-	-	-	083	-	-	-	087
-	-	9	-	-	-	062	-	-	-	065
-	-	6	-	-	-	042	-	-	-	043
-	-	3	-	-	-	021	-	-	-	022
-	-	2	-	-	-	014	-	-	-	014
-	-	1	-	-	-	007	-	-	-	007

TABLE VI. *continued.*

INTEREST.											
<i>At Ten per Cent.</i>											
Rupees.			27 Days.				28 Days.				
R.	A.	P.	R.	A.	P.	D. P.	R.	A.	P.	D. P.	
100000	—	—	750	—	—	—	777	12	5	333	
50000	—	—	375	—	—	—	388	14	2	667	
40000	—	—	300	—	—	—	311	1	9	333	
30000	—	—	225	—	—	—	233	5	4	—	
20000	—	—	150	—	—	—	155	8	10	667	
10000	—	—	75	—	—	—	77	12	5	333	
5000	—	—	37	8	—	—	38	14	2	667	
4000	—	—	30	—	—	—	31	1	9	333	
3000	—	—	22	8	—	—	23	5	4	—	
2000	—	—	15	—	—	—	15	8	10	667	
1000	—	—	7	8	—	—	7	12	5	333	
500	—	—	3	12	—	—	3	14	2	667	
400	—	—	3	—	—	—	3	1	9	333	
300	—	—	2	4	—	—	2	5	4	—	
200	—	—	1	8	—	—	1	8	10	667	
100	—	—	—	12	—	—	—	12	5	333	
50	—	—	—	6	—	—	—	6	2	667	
40	—	—	—	4	9	600	—	4	11	733	
30	—	—	—	3	7	200	—	3	8	800	
20	—	—	—	2	4	800	—	2	5	867	
10	—	—	—	1	2	400	—	1	2	933	
5	—	—	—	—	7	200	—	—	7	467	
4	—	—	—	—	5	760	—	—	5	973	
3	—	—	—	—	4	320	—	—	4	480	
2	—	—	—	—	2	880	—	—	2	987	
1	—	—	—	—	1	440	—	—	1	493	
—	12	—	—	—	1	080	—	—	1	120	
—	8	—	—	—	—	720	—	—	—	747	
—	4	—	—	—	—	360	—	—	—	373	
—	3	—	—	—	—	270	—	—	—	280	
—	2	—	—	—	—	180	—	—	—	187	
—	1	—	—	—	—	090	—	—	—	093	
—	—	9	—	—	—	067	—	—	—	070	
—	—	6	—	—	—	045	—	—	—	047	
—	—	3	—	—	—	022	—	—	—	023	
—	—	2	—	—	—	015	—	—	—	016	
—	—	1	—	—	—	007	—	—	—	008	

TABLE VI. *continued.*

INTEREST. <i>At Ten per Cent.</i>											
Rupees.			29 Days.				1 Month.				
R.	A.	P.	R.	A.	P.	D. P.	R.	A.	P.	D. P.	
100000	—	—	805	8	10	667	833	5	4	—	
50000	—	—	402	12	5	333	416	10	8	—	
40000	—	—	322	3	6	667	333	5	4	—	
30000	—	—	241	10	8	—	250	—	—	—	
20000	—	—	161	1	9	333	166	10	8	—	
10000	—	—	80	8	10	667	83	5	4	—	
5000	—	—	40	4	5	333	41	10	8	—	
4000	—	—	32	3	6	667	33	5	4	—	
3000	—	—	24	2	8	—	25	—	—	—	
2000	—	—	16	1	9	333	16	10	8	—	
1000	—	—	8	—	10	667	8	5	4	—	
500	—	—	4	—	5	333	4	2	8	—	
400	—	—	3	3	6	667	3	5	4	—	
300	—	—	2	6	8	—	2	8	—	—	
200	—	—	1	9	9	333	1	10	8	—	
100	—	—	—	12	10	667	—	13	4	—	
50	—	—	—	6	5	333	—	6	8	—	
40	—	—	—	5	1	867	—	5	4	—	
30	—	—	—	3	10	400	—	4	—	—	
20	—	—	—	2	6	933	—	2	8	—	
10	—	—	—	1	3	467	—	1	4	—	
5	—	—	—	—	7	733	—	—	8	—	
4	—	—	—	—	6	187	—	—	6	400	
3	—	—	—	—	4	640	—	—	4	800	
2	—	—	—	—	3	093	—	—	3	200	
1	—	—	—	—	1	547	—	—	1	600	
—	12	—	—	—	1	160	—	—	1	200	
—	8	—	—	—	—	773	—	—	—	800	
—	4	—	—	—	—	387	—	—	—	400	
—	3	—	—	—	—	290	—	—	—	300	
—	2	—	—	—	—	193	—	—	—	200	
—	1	—	—	—	—	097	—	—	—	100	
—	—	9	—	—	—	072	—	—	—	075	
—	—	6	—	—	—	048	—	—	—	050	
—	—	3	—	—	—	024	—	—	—	025	
—	—	2	—	—	—	016	—	—	—	017	
—	—	1	—	—	—	008	—	—	—	008	

INTEREST.
At Ten per Cent.

Rupees.			2 Months.				3 Months.			
R.	A.	P.	R.	A.	P.	D. P.	R.	A.	P.	D. P.
100000	—	—	1666	10	8	—	2500	—	—	—
50000	—	—	833	5	4	—	1250	—	—	—
40000	—	—	666	10	8	—	1000	—	—	—
30000	—	—	500	—	—	—	750	—	—	—
20000	—	—	333	5	4	—	500	—	—	—
10000	—	—	166	10	8	—	250	—	—	—
5000	—	—	83	5	4	—	125	—	—	—
4000	—	—	66	10	8	—	100	—	—	—
3000	—	—	50	—	—	—	75	—	—	—
2000	—	—	33	5	4	—	50	—	—	—
1000	—	—	16	10	8	—	25	—	—	—
500	—	—	8	5	4	—	12	8	—	—
400	—	—	6	10	8	—	10	—	—	—
300	—	—	5	—	—	—	7	8	—	—
200	—	—	3	5	4	—	5	—	—	—
100	—	—	1	10	8	—	2	8	—	—
50	—	—	—	13	4	—	1	4	—	—
40	—	—	—	10	8	—	—	—	—	—
30	—	—	—	8	—	—	—	12	—	—
20	—	—	—	5	4	—	—	8	—	—
10	—	—	—	2	8	—	—	4	—	—
5	—	—	—	1	4	—	—	2	—	—
4	—	—	—	1	—	800	—	1	7	200
3	—	—	—	—	9	600	—	1	2	400
2	—	—	—	—	6	400	—	—	9	600
1	—	—	—	—	3	200	—	—	4	800
—	12	—	—	—	2	400	—	—	3	600
—	8	—	—	—	1	600	—	—	2	400
—	4	—	—	—	—	800	—	—	1	200
—	3	—	—	—	—	600	—	—	—	900
—	2	—	—	—	—	400	—	—	—	600
—	1	—	—	—	—	200	—	—	—	300
—	—	9	—	—	—	150	—	—	—	225
—	—	6	—	—	—	100	—	—	—	150
—	—	3	—	—	—	050	—	—	—	075
—	—	2	—	—	—	033	—	—	—	050
—	—	1	—	—	—	017	—	—	—	025

TABLE VI. *continued.*

307

INTEREST.
At Ten per Cent.

Rupees.			4 Months.				5 Months.			
R.	A.	P.	R.	A.	P.	D. P.	R.	A.	P.	D. P.
100000	—	—	3333	5	4	—	4166	10	8	—
50000	—	—	1666	10	8	—	2083	5	4	—
40000	—	—	1333	5	4	—	1666	10	8	—
30000	—	—	1000	—	—	—	1250	—	—	—
20000	—	—	666	10	8	—	833	5	4	—
10000	—	—	333	5	4	—	416	10	8	—
5000	—	—	166	10	8	—	208	5	4	—
4000	—	—	133	5	4	—	166	10	8	—
3000	—	—	100	—	—	—	125	—	—	—
2000	—	—	66	10	8	—	83	5	4	—
1000	—	—	33	5	4	—	41	10	8	—
500	—	—	16	10	8	—	20	13	4	—
400	—	—	13	5	4	—	16	10	8	—
300	—	—	10	—	—	—	12	8	—	—
200	—	—	6	10	8	—	8	5	4	—
100	—	—	3	5	4	—	4	2	8	—
50	—	—	1	10	8	—	2	1	4	—
40	—	—	1	5	4	—	1	10	8	—
30	—	—	1	—	—	—	1	4	—	—
20	—	—	—	10	8	—	—	13	4	—
10	—	—	—	5	4	—	—	6	8	—
5	—	—	—	2	8	—	—	3	4	—
4	—	—	—	2	1	600	—	2	8	—
3	—	—	—	1	7	200	—	2	—	—
2	—	—	—	1	—	800	—	1	4	—
1	—	—	—	—	6	400	—	—	8	—
—	12	—	—	—	4	800	—	—	6	—
—	8	—	—	—	3	200	—	—	4	—
—	4	—	—	—	1	600	—	—	2	—
—	3	—	—	—	1	200	—	—	1	500
—	2	—	—	—	—	800	—	—	1	—
—	1	—	—	—	—	400	—	—	—	500
—	—	9	—	—	—	300	—	—	—	375
—	—	6	—	—	—	200	—	—	—	250
—	—	3	—	—	—	100	—	—	—	125
—	—	2	—	—	—	067	—	—	—	083
—	—	1	—	—	—	033	—	—	—	042

TABLE VI. *continued.*

INTEREST. <i>At Ten per Cent.</i>											
Rupees.			6 Months.				7 Months.				
R.	A.	P.	R.	A.	P.	D. P.	R.	A.	P.	D. P.	
100000	—	—	5000	—	—	—	5833	5	4	—	
50000	—	—	2500	—	—	—	2916	10	8	—	
40000	—	—	2000	—	—	—	2333	5	4	—	
30000	—	—	1500	—	—	—	1750	—	—	—	
20000	—	—	1000	—	—	—	1166	10	8	—	
10000	—	—	500	—	—	—	583	5	4	—	
5000	—	—	250	—	—	—	291	10	8	—	
4000	—	—	200	—	—	—	233	5	4	—	
3000	—	—	150	—	—	—	175	—	—	—	
2000	—	—	100	—	—	—	116	10	8	—	
1000	—	—	50	—	—	—	58	5	4	—	
500	—	—	25	—	—	—	29	2	8	—	
400	—	—	20	—	—	—	23	5	4	—	
300	—	—	15	—	—	—	17	8	—	—	
200	—	—	10	—	—	—	11	10	8	—	
100	—	—	5	—	—	—	5	13	4	—	
50	—	—	2	8	—	—	2	14	8	—	
40	—	—	2	—	—	—	2	5	4	—	
30	—	—	1	8	—	—	1	12	—	—	
20	—	—	1	—	—	—	1	2	8	—	
10	—	—	—	8	—	—	—	9	4	—	
5	—	—	—	4	—	—	—	4	8	—	
4	—	—	—	3	2	40	—	3	8	800	
3	—	—	—	2	4	80	—	2	9	600	
2	—	—	—	1	7	20	—	1	10	400	
1	—	—	—	—	9	60	—	—	11	200	
—	12	—	—	—	7	20	—	—	8	400	
—	8	—	—	—	4	80	—	—	5	600	
—	4	—	—	—	2	40	—	—	2	800	
—	3	—	—	—	1	80	—	—	2	100	
—	2	—	—	—	1	20	—	—	1	400	
—	1	—	—	—	—	60	—	—	—	700	
—	—	9	—	—	—	45	—	—	—	525	
—	—	6	—	—	—	30	—	—	—	350	
—	—	3	—	—	—	15	—	—	—	175	
—	—	2	—	—	—	10	—	—	—	117	
—	—	1	—	—	—	05	—	—	—	058	

INTEREST.
At Ten per Cent.

Rupees.			8 Months.				9 Months.			
R.	A.	P.	R.	A.	P.	D. P.	R.	A.	P.	D. P.
100000	—	—	6666	10	8	—	7500	—	—	—
50000	—	—	3333	5	4	—	3750	—	—	—
40000	—	—	2666	10	8	—	3000	—	—	—
30000	—	—	2000	—	—	—	2250	—	—	—
20000	—	—	1333	5	4	—	1500	—	—	—
10000	—	—	666	10	8	—	750	—	—	—
5000	—	—	333	5	4	—	375	—	—	—
4000	—	—	266	10	8	—	300	—	—	—
3000	—	—	200	—	—	—	225	—	—	—
2000	—	—	133	5	4	—	150	—	—	—
1000	—	—	66	10	8	—	75	—	—	—
500	—	—	33	5	4	—	37	8	—	—
400	—	—	26	10	8	—	30	—	—	—
300	—	—	20	—	—	—	22	8	—	—
200	—	—	13	5	4	—	15	—	—	—
100	—	—	6	10	8	—	7	8	—	—
50	—	—	3	5	4	—	3	12	—	—
40	—	—	2	10	8	—	3	—	—	—
30	—	—	2	—	—	—	2	4	—	—
20	—	—	1	5	4	—	1	8	—	—
10	—	—	—	10	8	—	—	12	—	—
5	—	—	—	5	4	—	—	6	—	—
4	—	—	—	4	3	200	—	4	9	600
3	—	—	—	3	2	400	—	3	7	200
2	—	—	—	2	1	600	—	2	4	800
1	—	—	—	1	—	800	—	1	2	400
—	12	—	—	—	9	600	—	—	10	800
—	8	—	—	—	6	400	—	—	7	200
—	4	—	—	—	3	200	—	—	3	600
—	3	—	—	—	2	400	—	—	2	700
—	2	—	—	—	1	600	—	—	1	800
—	1	—	—	—	—	800	—	—	—	900
—	—	9	—	—	—	600	—	—	—	675
—	—	6	—	—	—	400	—	—	—	450
—	—	3	—	—	—	200	—	—	—	225
—	—	2	—	—	—	133	—	—	—	150
—	—	1	—	—	—	067	—	—	—	075

TABLE VI. *continued.*

INTEREST.											
<i>At Ten per Cent.</i>											
Rupees.			10 Months.				11 Months.				
R.	A.	P.	R.	A.	P.	D. P.	R.	A.	P.	D. P.	
100000	—	—	8333	5	4	—	9166	10	8	—	
50000	—	—	4166	10	8	—	4583	5	4	—	
40000	—	—	3333	5	4	—	3666	10	8	—	
30000	—	—	2500	—	—	—	2750	—	—	—	
20000	—	—	1666	10	8	—	1833	5	4	—	
10000	—	—	833	5	4	—	916	10	8	—	
5000	—	—	416	10	8	—	458	5	4	—	
4000	—	—	333	5	4	—	366	10	8	—	
3000	—	—	250	—	—	—	275	—	—	—	
2000	—	—	166	10	8	—	183	5	4	—	
1000	—	—	83	5	4	—	91	10	8	—	
500	—	—	41	10	8	—	45	13	4	—	
400	—	—	33	5	4	—	36	10	8	—	
300	—	—	25	—	—	—	27	8	—	—	
200	—	—	16	10	8	—	18	5	4	—	
100	—	—	8	5	4	—	9	2	8	—	
50	—	—	4	2	8	—	4	9	4	—	
40	—	—	3	5	4	—	3	10	8	—	
30	—	—	2	8	—	—	2	12	—	—	
20	—	—	1	10	8	—	1	13	4	—	
10	—	—	—	13	4	—	—	14	8	—	
5	—	—	—	6	8	—	—	7	4	—	
4	—	—	—	5	4	—	—	5	10	400	
3	—	—	—	4	—	—	—	4	4	800	
2	—	—	—	2	8	—	—	2	11	200	
1	—	—	—	1	4	—	—	1	5	600	
—	12	—	—	1	—	—	—	1	1	200	
—	8	—	—	—	8	—	—	—	8	800	
—	4	—	—	—	4	—	—	—	4	400	
—	3	—	—	—	3	—	—	—	3	300	
—	2	—	—	—	2	—	—	—	2	200	
—	1	—	—	—	1	—	—	—	1	100	
—	—	9	—	—	—	750	—	—	—	825	
—	—	6	—	—	—	500	—	—	—	550	
—	—	3	—	—	—	250	—	—	—	275	
—	—	2	—	—	—	167	—	—	—	183	
—	—	1	—	—	—	083	—	—	—	092	

INTEREST.
At Ten per Cent.

Rupees.			12 Months.			
R.	A.	P.	R.	A.	P.	D. P.
100000	—	—	10000	—	—	—
50000	—	—	5000	—	—	—
40000	—	—	4000	—	—	—
30000	—	—	3000	—	—	—
20000	—	—	2000	—	—	—
10000	—	—	1000	—	—	—
5000	—	—	500	—	—	—
4000	—	—	400	—	—	—
3000	—	—	300	—	—	—
2000	—	—	200	—	—	—
1000	—	—	100	—	—	—
500	—	—	50	—	—	—
400	—	—	40	—	—	—
300	—	—	30	—	—	—
200	—	—	20	—	—	—
100	—	—	10	—	—	—
50	—	—	5	—	—	—
40	—	—	4	—	—	—
30	—	—	3	—	—	—
20	—	—	2	—	—	—
10	—	—	1	—	—	—
5	—	—	—	8	—	—
4	—	—	—	6	4	8
3	—	—	—	4	9	6
2	—	—	—	3	2	4
1	—	—	—	1	7	2
—	12	—	—	1	2	4
—	8	—	—	—	9	6
—	4	—	—	—	4	8
—	3	—	—	—	3	6
—	2	—	—	—	2	4
—	1	—	—	—	1	2
—	—	9	—	—	—	9
—	—	6	—	—	—	6
—	—	3	—	—	—	3
—	—	2	—	—	—	2
—	—	1	—	—	—	1

INTEREST.											
<i>At Eleven per Cent.</i>											
Rupees.			1 Day.				2 Days.				
R.	A.	P.	R.	A.	P.	D. P.	R.	A.	P.	D. P.	
100000	—	—	30	8	10	667	61	1	9	333	
50000	—	—	15	4	5	333	30	8	10	667	
40000	—	—	12	3	6	667	24	7	1	333	
30000	—	—	9	2	8	—	18	5	4	—	
20000	—	—	6	1	9	333	12	3	6	667	
10000	—	—	3	—	10	667	6	1	9	333	
5000	—	—	1	8	5	333	3	—	10	667	
4000	—	—	1	3	6	667	2	7	1	333	
3000	—	—	—	14	8	—	1	13	4	—	
2000	—	—	—	9	9	333	1	3	6	667	
1000	—	—	—	4	10	667	—	9	9	333	
500	—	—	—	2	5	333	—	4	10	667	
400	—	—	—	1	11	467	—	3	10	933	
300	—	—	—	1	5	600	—	2	11	200	
200	—	—	—	—	11	733	—	1	11	467	
100	—	—	—	—	5	867	—	—	11	733	
50	—	—	—	—	2	933	—	—	5	867	
40	—	—	—	—	2	347	—	—	4	693	
30	—	—	—	—	1	760	—	—	3	520	
20	—	—	—	—	1	173	—	—	2	347	
10	—	—	—	—	—	587	—	—	1	173	
5	—	—	—	—	—	293	—	—	—	587	
4	—	—	—	—	—	235	—	—	—	469	
3	—	—	—	—	—	176	—	—	—	352	
2	—	—	—	—	—	117	—	—	—	235	
1	—	—	—	—	—	059	—	—	—	117	
—	12	—	—	—	—	044	—	—	—	088	
—	8	—	—	—	—	029	—	—	—	059	
—	4	—	—	—	—	015	—	—	—	029	
—	3	—	—	—	—	011	—	—	—	022	
—	2	—	—	—	—	007	—	—	—	015	
—	1	—	—	—	—	004	—	—	—	007	
—	—	9	—	—	—	003	—	—	—	005	
—	—	6	—	—	—	002	—	—	—	004	
—	—	3	—	—	—	001	—	—	—	002	
—	—	2	—	—	—	001	—	—	—	001	
—	—	1	—	—	—	000	—	—	—	001	

TABLE VI. *continued.*

INTEREST. <i>At Eleven per Cent.</i>												
Rupees.			3 Days.				4 Days.					
R.	A.	P.	R.	A.	P.	D. P.	R.	A.	P.	D. P.		
100000	—	—	91	10	8	—	122	3	6	667		
50000	—	—	45	13	4	—	61	1	9	333		
40000	—	—	36	10	8	—	48	14	2	667		
30000	—	—	27	8	—	—	36	10	8	—		
20000	—	—	18	5	4	—	24	7	1	333		
10000	—	—	9	2	8	—	12	3	6	667		
5000	—	—	4	9	4	—	6	1	9	333		
4000	—	—	3	10	8	—	4	14	2	667		
3000	—	—	2	12	—	—	3	10	8	—		
2000	—	—	1	13	4	—	2	7	1	333		
1000	—	—	—	14	8	—	1	3	6	667		
500	—	—	—	7	4	—	—	9	9	333		
400	—	—	—	5	10	400	—	7	9	867		
300	—	—	—	4	4	800	—	5	10	400		
200	—	—	—	2	11	200	—	3	10	933		
100	—	—	—	1	5	600	—	1	11	467		
50	—	—	—	—	8	800	—	—	11	733		
40	—	—	—	—	7	040	—	—	9	387		
30	—	—	—	—	5	280	—	—	7	040		
20	—	—	—	—	3	520	—	—	4	693		
10	—	—	—	—	1	760	—	—	2	347		
5	—	—	—	—	—	880	—	—	1	173		
4	—	—	—	—	—	704	—	—	—	939		
3	—	—	—	—	—	528	—	—	—	704		
2	—	—	—	—	—	352	—	—	—	469		
1	—	—	—	—	—	176	—	—	—	235		
—	12	—	—	—	—	132	—	—	—	176		
—	8	—	—	—	—	088	—	—	—	117		
—	4	—	—	—	—	044	—	—	—	059		
—	3	—	—	—	—	033	—	—	—	044		
—	2	—	—	—	—	022	—	—	—	029		
—	1	—	—	—	—	011	—	—	—	015		
—	—	9	—	—	—	008	—	—	—	011		
—	—	6	—	—	—	005	—	—	—	007		
—	—	3	—	—	—	003	—	—	—	004		
—	—	2	—	—	—	002	—	—	—	002		
—	—	1	—	—	—	001	—	—	—	001		

INTEREST. <i>At Eleven per Cent.</i>												
Rupees.			5 Days.				6 Days.					
R.	A.	P.	R.	A.	P.	D. P.	R.	A.	P.	D. P.		
100000	—	—	152	12	5	333	183	5	4	—		
50000	—	—	76	6	2	667	91	10	8	—		
40000	—	—	61	1	9	333	73	5	4	—		
30000	—	—	45	13	4	—	55	—	—	—		
20000	—	—	30	8	10	667	36	10	8	—		
10000	—	—	15	4	5	333	18	5	4	—		
5000	—	—	7	10	2	667	9	2	8	—		
4000	—	—	6	1	9	333	7	5	4	—		
3000	—	—	4	9	4	—	5	8	—	—		
2000	—	—	3	—	10	667	3	10	8	—		
1000	—	—	1	8	5	333	1	13	4	—		
500	—	—	—	12	2	667	—	14	8	—		
400	—	—	—	9	9	333	—	11	8	800		
300	—	—	—	7	4	—	—	8	9	600		
200	—	—	—	4	10	667	—	5	10	400		
100	—	—	—	2	5	333	—	2	11	200		
50	—	—	—	1	2	667	—	1	5	600		
40	—	—	—	—	11	733	—	1	2	080		
30	—	—	—	—	8	800	—	—	10	560		
20	—	—	—	—	5	867	—	—	7	040		
10	—	—	—	—	2	933	—	—	3	520		
5	—	—	—	—	1	467	—	—	1	760		
4	—	—	—	—	1	173	—	—	1	408		
3	—	—	—	—	—	880	—	—	1	056		
2	—	—	—	—	—	587	—	—	—	704		
1	—	—	—	—	—	293	—	—	—	352		
—	12	—	—	—	—	220	—	—	—	264		
—	8	—	—	—	—	147	—	—	—	176		
—	4	—	—	—	—	073	—	—	—	088		
—	3	—	—	—	—	055	—	—	—	066		
—	2	—	—	—	—	037	—	—	—	044		
—	1	—	—	—	—	018	—	—	—	022		
—	—	9	—	—	—	014	—	—	—	016		
—	—	6	—	—	—	009	—	—	—	011		
—	—	3	—	—	—	005	—	—	—	005		
—	—	2	—	—	—	003	—	—	—	004		
—	—	1	—	—	—	002	—	—	—	002		

INTEREST.

At Eleven per Cent.

Rupees.			7 Days.				8 Days.			
R.	A.	P.	R.	A.	P.	D. P.	R.	A.	P.	D. P.
100000	-	-	213	14	2	667	244	7	1	333
50000	-	-	106	15	1	333	122	3	6	667
40000	-	-	85	8	10	667	97	12	5	333
30000	-	-	64	2	8	-	73	5	4	-
20000	-	-	42	12	5	333	48	14	2	667
10000	-	-	21	6	2	667	24	7	1	333
5000	-	-	10	11	1	333	12	3	6	667
4000	-	-	8	8	10	667	9	12	5	333
3000	-	-	6	6	8	-	7	5	4	-
2000	-	-	4	4	5	333	4	14	2	667
1000	-	-	2	2	2	667	2	7	1	333
500	-	-	1	1	1	333	1	3	6	667
400	-	-	-	13	8	267	-	15	7	733
300	-	-	-	10	3	200	-	11	8	800
200	-	-	-	6	10	133	-	7	9	867
100	-	-	-	3	5	067	-	3	10	933
50	-	-	-	1	8	533	-	1	11	467
40	-	-	-	1	4	427	-	1	6	773
30	-	-	-	1	-	320	-	1	2	080
20	-	-	-	-	8	213	-	-	9	387
10	-	-	-	-	4	107	-	-	4	693
5	-	-	-	-	2	053	-	-	2	347
4	-	-	-	-	1	643	-	-	1	877
3	-	-	-	-	1	232	-	-	1	408
2	-	-	-	-	-	821	-	-	-	939
1	-	-	-	-	-	411	-	-	-	469
-	12	-	-	-	-	308	-	-	-	352
-	8	-	-	-	-	205	-	-	-	235
-	4	-	-	-	-	103	-	-	-	117
-	3	-	-	-	-	077	-	-	-	088
-	2	-	-	-	-	051	-	-	-	059
-	1	-	-	-	-	026	-	-	-	029
-	-	9	-	-	-	019	-	-	-	022
-	-	6	-	-	-	013	-	-	-	015
-	-	3	-	-	-	006	-	-	-	007
-	-	2	-	-	-	004	-	-	-	005
-	-	1	-	-	-	002	-	-	-	002

INTEREST.											
<i>At Eleven per Cent.</i>											
Rupees.			9 Days.				10 Days.				
R.	A.	P.	R.	A.	P.	D. P.	R.	A.	P.	D. P.	
100000	-	-	275	-	-	-	305	8	10	667	
50000	-	-	137	8	-	-	152	12	5	333	
40000	-	-	110	-	-	-	122	3	6	667	
30000	-	-	82	8	-	-	91	10	8	-	
20000	-	-	55	-	-	-	61	1	9	333	
10000	-	-	27	8	-	-	30	8	10	667	
5000	-	-	13	12	-	-	15	4	5	333	
4000	-	-	11	-	-	-	12	3	6	667	
3000	-	-	8	4	-	-	9	2	8	-	
2000	-	-	5	8	-	-	6	1	9	333	
1000	-	-	2	12	-	-	3	-	10	667	
500	-	-	1	6	-	-	1	8	5	333	
400	-	-	1	1	7	200	1	3	6	667	
300	-	-	-	13	2	400	-	14	8	-	
200	-	-	-	8	9	600	-	9	9	333	
100	-	-	-	4	4	800	-	4	10	667	
50	-	-	-	2	2	400	-	2	5	333	
40	-	-	-	1	9	120	-	1	11	467	
30	-	-	-	1	3	840	-	1	5	600	
20	-	-	-	-	10	560	-	-	11	733	
10	-	-	-	-	5	280	-	-	5	867	
5	-	-	-	-	2	640	-	-	2	933	
4	-	-	-	-	2	112	-	-	2	347	
3	-	-	-	-	1	584	-	-	1	760	
2	-	-	-	-	1	056	-	-	1	173	
1	-	-	-	-	-	528	-	-	-	587	
-	12	-	-	-	-	396	-	-	-	440	
-	8	-	-	-	-	264	-	-	-	293	
-	4	-	-	-	-	132	-	-	-	147	
-	3	-	-	-	-	099	-	-	-	110	
-	2	-	-	-	-	066	-	-	-	073	
-	1	-	-	-	-	033	-	-	-	037	
-	-	9	-	-	-	025	-	-	-	027	
-	-	6	-	-	-	016	-	-	-	018	
-	-	3	-	-	-	008	-	-	-	009	
-	-	2	-	-	-	005	-	-	-	006	
-	-	1	-	-	-	003	-	-	-	003	

TABLE VI. *continued.*

317

INTEREST.												
<i>At Eleven per Cent.</i>												
Rupees.			11 Days.				12 Days.					
R.	A.	P.	R.	A.	P.	D. P.	R.	A.	P.	D. P.		
100000	—	—	336	1	9	333	366	10	8	—		
50000	—	—	168	—	10	667	183	5	4	—		
40000	—	—	134	7	1	333	146	10	8	—		
30000	—	—	100	13	4	—	110	—	—	—		
20000	—	—	67	3	6	667	73	5	4	—		
10000	—	—	33	9	9	333	36	10	8	—		
5000	—	—	16	12	10	667	18	5	4	—		
4000	—	—	13	7	1	333	14	10	8	—		
3000	—	—	10	1	4	—	11	—	—	—		
2000	—	—	6	11	6	667	7	5	4	—		
1000	—	—	3	5	9	333	3	10	8	—		
500	—	—	1	10	10	667	1	13	4	—		
400	—	—	1	5	6	133	1	7	5	600		
300	—	—	1	—	1	600	1	1	7	200		
200	—	—	—	10	9	067	—	11	8	800		
100	—	—	—	5	4	533	—	5	10	400		
50	—	—	—	2	8	267	—	2	11	200		
40	—	—	—	2	1	813	—	2	4	160		
30	—	—	—	1	7	360	—	1	9	120		
20	—	—	—	1	—	907	—	1	2	080		
10	—	—	—	—	6	453	—	—	7	040		
5	—	—	—	—	3	227	—	—	3	520		
4	—	—	—	—	2	581	—	—	2	816		
3	—	—	—	—	1	936	—	—	2	112		
2	—	—	—	—	1	291	—	—	1	408		
1	—	—	—	—	—	645	—	—	—	704		
—	12	—	—	—	—	484	—	—	—	528		
—	8	—	—	—	—	323	—	—	—	352		
—	4	—	—	—	—	161	—	—	—	176		
—	3	—	—	—	—	121	—	—	—	132		
—	2	—	—	—	—	081	—	—	—	088		
—	1	—	—	—	—	040	—	—	—	044		
—	—	9	—	—	—	030	—	—	—	033		
—	—	6	—	—	—	020	—	—	—	022		
—	—	3	—	—	—	010	—	—	—	011		
—	—	2	—	—	—	007	—	—	—	007		
—	—	1	—	—	—	003	—	—	—	004		

INTEREST.

At Eleven per Cent.

Rupees.			13 Days.				14 Days.			
R.	A.	P.	R.	A.	P.	D. P.	R.	A.	P.	D. P.
100000	—	—	397	3	6	667	427	12	5	333
50000	—	—	198	9	9	333	213	14	2	667
40000	—	—	158	14	2	667	171	1	9	333
30000	—	—	119	2	8	—	128	5	4	—
20000	—	—	79	7	1	333	85	8	10	667
10000	—	—	39	11	6	667	42	12	5	333
5000	—	—	19	13	9	333	21	6	2	667
4000	—	—	15	14	2	667	17	1	9	333
3000	—	—	11	14	8	—	12	13	4	—
2000	—	—	7	15	1	333	8	8	10	667
1000	—	—	3	15	6	667	4	4	5	333
500	—	—	1	15	9	333	2	2	2	667
400	—	—	1	9	5	067	1	11	4	533
300	—	—	1	3	—	800	1	4	6	400
200	—	—	—	12	8	533	—	13	8	267
100	—	—	—	6	4	267	—	6	10	133
50	—	—	—	3	2	133	—	3	5	067
40	—	—	—	2	6	507	—	2	8	853
30	—	—	—	1	10	880	—	2	—	640
20	—	—	—	1	3	253	—	1	4	427
10	—	—	—	—	7	627	—	—	8	213
5	—	—	—	—	3	813	—	—	4	107
4	—	—	—	—	3	051	—	—	3	285
3	—	—	—	—	2	288	—	—	2	464
2	—	—	—	—	1	525	—	—	1	643
1	—	—	—	—	—	763	—	—	—	821
—	12	—	—	—	—	572	—	—	—	616
—	8	—	—	—	—	381	—	—	—	411
—	4	—	—	—	—	191	—	—	—	205
—	3	—	—	—	—	143	—	—	—	154
—	2	—	—	—	—	095	—	—	—	103
—	1	—	—	—	—	048	—	—	—	051
—	—	9	—	—	—	036	—	—	—	038
—	—	6	—	—	—	024	—	—	—	026
—	—	3	—	—	—	012	—	—	—	013
—	—	2	—	—	—	008	—	—	—	009
—	—	1	—	—	—	004	—	—	—	004

INTEREST.

At Eleven per Cent.

Rupees.			15 Days.				16 Days.			
R.	A.	P.	R.	A.	P.	D. P.	R.	A.	P.	D. P.
100000	—	—	458	5	4	—	488	14	2	667
50000	—	—	229	2	8	—	244	7	1	333
40000	—	—	183	5	4	—	195	8	10	667
30000	—	—	137	8	—	—	146	10	8	—
20000	—	—	91	10	8	—	97	12	5	333
10000	—	—	45	13	4	—	48	14	2	667
5000	—	—	22	14	8	—	24	7	1	333
4000	—	—	18	5	4	—	19	8	10	667
3000	—	—	13	12	—	—	14	10	8	—
2000	—	—	9	2	8	—	9	12	5	333
1000	—	—	4	9	4	—	4	14	2	667
500	—	—	2	4	8	—	2	7	1	333
400	—	—	1	13	4	—	1	15	3	467
300	—	—	1	6	—	—	1	7	5	600
200	—	—	—	14	8	—	—	15	7	733
100	—	—	—	7	4	—	—	7	9	867
50	—	—	—	3	8	—	—	3	10	933
40	—	—	—	2	11	200	—	3	1	547
30	—	—	—	2	2	400	—	2	4	160
20	—	—	—	1	5	600	—	1	6	773
10	—	—	—	—	8	800	—	—	9	387
5	—	—	—	—	4	400	—	—	4	693
4	—	—	—	—	3	520	—	—	3	755
3	—	—	—	—	2	640	—	—	2	816
2	—	—	—	—	1	760	—	—	1	877
1	—	—	—	—	—	880	—	—	—	939
—	12	—	—	—	—	660	—	—	—	704
—	8	—	—	—	—	440	—	—	—	469
—	4	—	—	—	—	220	—	—	—	235
—	3	—	—	—	—	165	—	—	—	176
—	2	—	—	—	—	110	—	—	—	117
—	1	—	—	—	—	055	—	—	—	059
—	—	9	—	—	—	041	—	—	—	044
—	—	6	—	—	—	027	—	—	—	029
—	—	3	—	—	—	014	—	—	—	015
—	—	2	—	—	—	009	—	—	—	010
—	—	1	—	—	—	005	—	—	—	005

TABLE VI. *continued.*

INTEREST.											
<i>At Eleven per Cent.</i>											
Rupees.			17 Days.				18 Days.				
R.	A.	P.	R.	A.	P.	D. P.	R.	A.	P.	D. P.	
100000	—	—	519	7	1	333	550	—	—	—	
50000	—	—	259	11	6	667	275	—	—	—	
40000	—	—	207	12	5	333	220	—	—	—	
30000	—	—	155	13	4	—	165	—	—	—	
20000	—	—	103	14	2	667	110	—	—	—	
10000	—	—	51	15	1	333	55	—	—	—	
5000	—	—	25	15	6	667	27	8	—	—	
4000	—	—	20	12	5	333	22	—	—	—	
3000	—	—	15	9	4	—	16	8	—	—	
2000	—	—	10	6	2	667	11	—	—	—	
1000	—	—	5	3	1	333	5	8	—	—	
500	—	—	2	9	6	667	2	12	—	—	
400	—	—	2	1	2	933	2	3	2	400	
300	—	—	1	8	11	200	1	10	4	800	
200	—	—	1	—	7	467	1	1	7	200	
100	—	—	—	8	3	733	—	8	9	600	
50	—	—	—	4	1	867	—	4	4	800	
40	—	—	—	3	3	893	—	3	6	240	
30	—	—	—	2	5	920	—	2	7	680	
20	—	—	—	1	7	947	—	1	9	120	
10	—	—	—	—	9	973	—	—	10	560	
5	—	—	—	—	4	987	—	—	5	280	
4	—	—	—	—	3	989	—	—	4	224	
3	—	—	—	—	2	992	—	—	3	168	
2	—	—	—	—	1	995	—	—	2	112	
1	—	—	—	—	—	997	—	—	1	056	
—	12	—	—	—	—	748	—	—	—	792	
—	8	—	—	—	—	499	—	—	—	528	
—	4	—	—	—	—	249	—	—	—	264	
—	3	—	—	—	—	187	—	—	—	198	
—	2	—	—	—	—	125	—	—	—	132	
—	1	—	—	—	—	062	—	—	—	066	
—	—	9	—	—	—	047	—	—	—	049	
—	—	6	—	—	—	031	—	—	—	033	
—	—	3	—	—	—	016	—	—	—	016	
—	—	2	—	—	—	010	—	—	—	011	
—	—	1	—	—	—	005	—	—	—	005	

TABLE VI. *continued.*

321

INTEREST.
At Eleven per Cent.

Rupees.			19 Days.				20 Days.			
R.	A.	P.	R.	A.	P.	D. P.	R.	A.	P.	D. P.
100000	-	-	580	8	10	667	611	1	9	333
50000	-	-	290	4	5	333	305	8	10	667
40000	-	-	232	3	6	667	244	7	1	333
30000	-	-	174	2	8	-	183	5	4	-
20000	-	-	116	1	9	333	122	3	6	667
10000	-	-	58	-	10	667	61	1	9	333
5000	-	-	29	-	5	333	30	8	10	667
4000	-	-	23	3	6	667	24	7	1	333
3000	-	-	17	6	8	-	18	5	4	-
2000	-	-	11	9	9	333	12	3	6	667
1000	-	-	5	12	10	667	6	1	9	333
500	-	-	2	14	5	333	3	-	10	667
400	-	-	2	5	1	867	2	7	1	333
300	-	-	1	11	10	400	1	13	4	-
200	-	-	1	2	6	933	1	3	6	667
100	-	-	-	9	3	467	-	9	9	333
50	-	-	-	4	7	733	-	4	10	667
40	-	-	-	3	8	587	-	3	10	933
30	-	-	-	2	9	440	-	2	11	200
20	-	-	-	1	10	293	-	1	11	467
10	-	-	-	-	11	147	-	-	11	733
5	-	-	-	-	5	573	-	-	5	867
4	-	-	-	-	4	459	-	-	4	693
3	-	-	-	-	3	344	-	-	3	520
2	-	-	-	-	2	229	-	-	2	347
1	-	-	-	-	1	115	-	-	1	173
-	12	-	-	-	-	836	-	-	-	880
-	8	-	-	-	-	557	-	-	-	587
-	4	-	-	-	-	279	-	-	-	293
-	3	-	-	-	-	209	-	-	-	220
-	2	-	-	-	-	139	-	-	-	147
-	1	-	-	-	-	070	-	-	-	073
-	-	9	-	-	-	052	-	-	-	055
-	-	6	-	-	-	035	-	-	-	037
-	-	3	-	-	-	017	-	-	-	018
-	-	2	-	-	-	012	-	-	-	012
-	-	1	-	-	-	006	-	-	-	006

INTEREST.											
<i>At Eleven per Cent.</i>											
Rupees.			21 Days.				22 Days.				
R.	A.	P.	R.	A.	P.	D. P.	R.	A.	P.	D. P.	
100000	—	—	641	10	8	—	672	3	6	667	
50000	—	—	320	13	4	—	336	1	9	333	
40000	—	—	256	10	8	—	268	14	2	667	
30000	—	—	192	8	—	—	201	10	8	—	
20000	—	—	128	5	4	—	134	7	1	333	
10000	—	—	64	2	8	—	67	3	6	667	
5000	—	—	32	1	4	—	33	9	9	333	
4000	—	—	25	10	8	—	26	14	2	667	
3000	—	—	19	4	—	—	20	2	8	—	
2000	—	—	12	13	4	—	13	7	1	333	
1000	—	—	6	6	8	—	6	11	6	667	
500	—	—	3	3	4	—	3	5	9	333	
400	—	—	2	9	—	800	2	11	—	267	
300	—	—	1	14	9	600	2	—	3	200	
200	—	—	1	4	6	400	1	5	6	133	
100	—	—	—	10	3	200	—	10	9	067	
50	—	—	—	5	1	600	—	5	4	533	
40	—	—	—	4	1	280	—	4	3	627	
30	—	—	—	3	—	960	—	3	2	720	
20	—	—	—	2	—	640	—	2	1	813	
10	—	—	—	1	—	320	—	1	—	907	
5	—	—	—	—	6	160	—	—	6	453	
4	—	—	—	—	4	928	—	—	5	163	
3	—	—	—	—	3	696	—	—	3	872	
2	—	—	—	—	2	464	—	—	2	581	
1	—	—	—	—	1	232	—	—	1	291	
—	12	—	—	—	—	924	—	—	—	968	
—	8	—	—	—	—	616	—	—	—	645	
—	4	—	—	—	—	308	—	—	—	323	
—	3	—	—	—	—	231	—	—	—	242	
—	2	—	—	—	—	154	—	—	—	161	
—	1	—	—	—	—	077	—	—	—	081	
—	—	9	—	—	—	058	—	—	—	060	
—	—	6	—	—	—	038	—	—	—	040	
—	—	3	—	—	—	019	—	—	—	020	
—	—	2	—	—	—	013	—	—	—	014	
—	—	1	—	—	—	006	—	—	—	007	

TABLE VI. *continued.*

393

INTEREST.

At Eleven per Cent.

Rupees.			23 Days.				24 Days.			
R.	A.	P.	R.	A.	P.	D. P.	R.	A.	P.	D. P.
100000	—	—	702	12	5	333	733	5	4	—
50000	—	—	351	6	2	667	366	10	8	—
40000	—	—	281	1	9	333	293	5	4	—
30000	—	—	210	13	4	—	220	—	—	—
20000	—	—	140	8	10	667	146	10	8	—
10000	—	—	70	4	5	333	73	5	4	—
5000	—	—	35	2	2	667	36	10	8	—
4000	—	—	28	1	9	333	29	5	4	—
3000	—	—	21	1	4	—	22	—	—	—
2000	—	—	14	—	10	667	14	10	8	—
1000	—	—	7	—	5	333	7	5	4	—
500	—	—	3	8	2	667	3	10	8	—
400	—	—	2	12	11	733	2	14	11	200
300	—	—	2	1	8	800	2	3	2	400
200	—	—	1	6	5	867	1	7	5	600
100	—	—	—	11	2	933	—	11	8	800
50	—	—	—	5	7	467	—	5	10	400
40	—	—	—	4	5	973	—	4	8	320
30	—	—	—	3	4	480	—	3	6	240
20	—	—	—	2	2	987	—	2	4	160
10	—	—	—	1	1	493	—	1	2	080
5	—	—	—	—	6	747	—	—	7	040
4	—	—	—	—	5	397	—	—	5	632
3	—	—	—	—	4	048	—	—	4	224
2	—	—	—	—	2	699	—	—	2	816
1	—	—	—	—	1	349	—	—	1	408
—	12	—	—	—	1	012	—	—	1	056
—	8	—	—	—	—	675	—	—	—	704
—	4	—	—	—	—	337	—	—	—	352
—	3	—	—	—	—	253	—	—	—	264
—	2	—	—	—	—	169	—	—	—	176
—	1	—	—	—	—	084	—	—	—	088
—	—	9	—	—	—	063	—	—	—	066
—	—	6	—	—	—	042	—	—	—	044
—	—	3	—	—	—	021	—	—	—	022
—	—	2	—	—	—	014	—	—	—	015
—	—	1	—	—	—	007	—	—	—	007

INTEREST.											
<i>At Eleven per Cent.</i>											
Rupees.			25 Days.				26 Days.				
R.	A.	P.	R.	A.	P.	D. P.	R.	A.	P.	D. P.	
100000	—	—	763	14	2	667	794	7	1	333	
50000	—	—	381	15	1	333	397	3	6	667	
40000	—	—	305	8	10	667	317	12	5	333	
30000	—	—	229	2	8	—	238	5	4	—	
20000	—	—	152	12	5	333	158	14	2	667	
10000	—	—	76	6	2	667	79	7	1	333	
5000	—	—	38	3	1	333	39	11	6	667	
4000	—	—	30	8	10	667	31	12	5	333	
3000	—	—	22	14	8	—	23	13	4	—	
2000	—	—	15	4	5	333	15	14	2	667	
1000	—	—	7	10	2	667	7	15	1	333	
500	—	—	3	13	1	333	3	15	6	667	
400	—	—	3	—	10	667	3	2	10	133	
300	—	—	2	4	8	—	2	6	1	600	
200	—	—	1	8	5	333	1	9	5	067	
100	—	—	—	12	2	667	—	12	8	533	
50	—	—	—	6	1	333	—	6	4	267	
40	—	—	—	4	10	667	—	5	1	013	
30	—	—	—	3	8	—	—	3	9	760	
20	—	—	—	2	5	333	—	2	6	507	
10	—	—	—	1	2	667	—	1	3	253	
5	—	—	—	—	7	333	—	—	7	627	
4	—	—	—	—	5	867	—	—	6	101	
3	—	—	—	—	4	400	—	—	4	576	
2	—	—	—	—	2	933	—	—	3	051	
1	—	—	—	—	1	467	—	—	1	525	
—	12	—	—	—	1	100	—	—	1	144	
—	8	—	—	—	—	733	—	—	—	763	
—	4	—	—	—	—	367	—	—	—	381	
—	3	—	—	—	—	275	—	—	—	286	
—	2	—	—	—	—	183	—	—	—	191	
—	1	—	—	—	—	092	—	—	—	095	
—	—	9	—	—	—	069	—	—	—	071	
—	—	6	—	—	—	046	—	—	—	048	
—	—	3	—	—	—	023	—	—	—	024	
—	—	2	—	—	—	015	—	—	—	016	
—	—	1	—	—	—	008	—	—	—	008	

INTEREST.

At Eleven per Cent.

Rupees.			27 Days.				28 Days.			
R.	A.	P.	R.	A.	P.	D. P.	R.	A.	P.	D. P.
100000	-	-	825	-	-	-	855	8	10	667
50000	-	-	412	8	-	-	427	12	5	333
40000	-	-	330	-	-	-	342	3	6	667
30000	-	-	247	8	-	-	256	10	8	-
20000	-	-	165	-	-	-	171	1	9	333
10000	-	-	82	8	-	-	85	8	10	667
5000	-	-	41	4	-	-	42	12	5	333
4000	-	-	33	-	-	-	34	3	6	667
3000	-	-	24	12	-	-	25	10	8	-
2000	-	-	16	8	-	-	17	1	9	333
1000	-	-	8	4	-	-	8	8	10	667
500	-	-	4	2	-	-	4	4	5	333
400	-	-	3	4	9	600	3	6	9	067
300	-	-	2	7	7	200	2	9	-	800
200	-	-	1	10	4	800	1	11	4	533
100	-	-	-	13	2	400	-	13	8	267
50	-	-	-	6	7	200	-	6	10	133
40	-	-	-	5	3	360	-	5	5	707
30	-	-	-	3	11	520	-	4	1	280
20	-	-	-	2	7	680	-	2	8	853
10	-	-	-	1	3	840	-	1	4	427
5	-	-	-	-	7	920	-	-	8	213
4	-	-	-	-	6	336	-	-	6	571
3	-	-	-	-	4	752	-	-	4	928
2	-	-	-	-	3	168	-	-	3	285
1	-	-	-	-	1	584	-	-	1	643
-	12	-	-	-	1	188	-	-	1	232
-	8	-	-	-	-	792	-	-	-	821
-	4	-	-	-	-	396	-	-	-	411
-	3	-	-	-	-	297	-	-	-	308
-	2	-	-	-	-	198	-	-	-	205
-	1	-	-	-	-	099	-	-	-	103
-	-	9	-	-	-	074	-	-	-	077
-	-	6	-	-	-	049	-	-	-	051
-	-	3	-	-	-	025	-	-	-	026
-	-	2	-	-	-	016	-	-	-	017
-	-	1	-	-	-	008	-	-	-	009

INTEREST.
At Eleven per Cent.

Rupees.			29 Days.				1 Month.			
R.	A.	P.	R.	A.	P.	D. P.	R.	A.	P.	D. P.
100000	-	-	886	1	9	333	916	10	8	-
50000	-	-	443	-	10	667	458	5	4	-
40000	-	-	354	7	1	333	366	10	8	-
30000	-	-	265	13	4	-	275	-	-	-
20000	-	-	177	3	6	667	183	5	4	-
10000	-	-	88	9	9	333	91	10	8	-
5000	-	-	44	4	10	667	45	13	4	-
4000	-	-	35	7	1	333	36	10	8	-
3000	-	-	26	9	4	-	27	8	-	-
2000	-	-	17	11	6	667	18	5	4	-
1000	-	-	8	13	9	333	9	2	8	-
500	-	-	4	6	10	667	4	9	4	-
400	-	-	3	8	8	533	3	10	8	-
300	-	-	2	10	6	400	2	12	-	-
200	-	-	1	12	4	267	1	13	4	-
100	-	-	-	14	2	133	-	14	8	-
50	-	-	-	7	1	067	-	7	4	-
40	-	-	-	5	8	053	-	5	10	400
30	-	-	-	4	3	040	-	4	4	800
20	-	-	-	2	10	027	-	2	11	200
10	-	-	-	1	5	013	-	1	5	600
5	-	-	-	-	8	507	-	-	8	800
4	-	-	-	-	6	805	-	-	7	040
3	-	-	-	-	5	104	-	-	5	280
2	-	-	-	-	3	403	-	-	3	520
1	-	-	-	-	1	701	-	-	1	760
-	12	-	-	-	1	276	-	-	1	320
-	8	-	-	-	-	851	-	-	-	880
-	4	-	-	-	-	425	-	-	-	440
-	3	-	-	-	-	319	-	-	-	330
-	2	-	-	-	-	213	-	-	-	220
-	1	-	-	-	-	106	-	-	-	110
-	-	9	-	-	-	080	-	-	-	082
-	-	6	-	-	-	053	-	-	-	055
-	-	3	-	-	-	027	-	-	-	027
-	-	2	-	-	-	018	-	-	-	018
-	-	1	-	-	-	009	-	-	-	009

INTEREST.

At Eleven per Cent.

Rupees.			2 Months.				3 Months.			
R.	A.	P.	R.	A.	P.	D. P.	R.	A.	P.	D. P.
100000	—	—	1833	5	4	—	2750	—	—	—
50000	—	—	916	10	8	—	1375	—	—	—
40000	—	—	733	5	4	—	1100	—	—	—
30000	—	—	550	—	—	—	825	—	—	—
20000	—	—	366	10	8	—	550	—	—	—
10000	—	—	183	5	4	—	275	—	—	—
5000	—	—	91	10	8	—	137	8	—	—
4000	—	—	73	5	4	—	110	—	—	—
3000	—	—	55	—	—	—	82	8	—	—
2000	—	—	36	10	8	—	55	—	—	—
1000	—	—	18	5	4	—	27	8	—	—
500	—	—	9	2	8	—	13	12	—	—
400	—	—	7	5	4	—	11	—	—	—
300	—	—	5	8	—	—	8	4	—	—
200	—	—	3	10	8	—	5	8	—	—
100	—	—	1	13	4	—	2	12	—	—
50	—	—	—	14	8	—	1	6	—	—
40	—	—	—	11	8	800	1	1	7	200
30	—	—	—	8	9	600	—	13	2	400
20	—	—	—	5	10	400	—	8	9	600
10	—	—	—	2	11	200	—	4	4	800
5	—	—	—	1	5	600	—	2	2	400
4	—	—	—	1	2	080	—	1	9	120
3	—	—	—	—	10	560	—	1	3	840
2	—	—	—	—	7	040	—	—	10	560
1	—	—	—	—	3	520	—	—	5	280
—	12	—	—	—	2	640	—	—	3	960
—	8	—	—	—	1	760	—	—	2	640
—	4	—	—	—	—	880	—	—	1	320
—	3	—	—	—	—	660	—	—	—	990
—	2	—	—	—	—	440	—	—	—	660
—	1	—	—	—	—	220	—	—	—	330
—	—	9	—	—	—	165	—	—	—	247
—	—	6	—	—	—	110	—	—	—	165
—	—	3	—	—	—	055	—	—	—	082
—	—	2	—	—	—	037	—	—	—	055
—	—	1	—	—	—	018	—	—	—	027

TABLE VI. *continued.*

INTEREST.											
<i>At Eleven per Cent.</i>											
Rupees.			4 Months.				5 Months.				
R.	A.	P.	R.	A.	P.	D. P.	R.	A.	P.	D. P.	
10000	—	—	3666	10	8	—	4583	5	4	—	
50000	—	—	1833	5	4	—	2291	10	8	—	
40000	—	—	1466	10	8	—	1833	5	4	—	
30000	—	—	1100	—	—	—	1375	—	—	—	
20000	—	—	733	5	4	—	916	10	8	—	
10000	—	—	366	10	8	—	458	5	4	—	
5000	—	—	183	5	4	—	229	2	8	—	
4000	—	—	146	10	8	—	183	5	4	—	
3000	—	—	110	—	—	—	137	8	—	—	
2000	—	—	73	5	4	—	91	10	8	—	
1000	—	—	36	10	8	—	45	13	4	—	
500	—	—	18	5	4	—	22	14	8	—	
400	—	—	14	10	8	—	18	5	4	—	
300	—	—	11	—	—	—	13	12	—	—	
200	—	—	7	5	4	—	9	2	8	—	
100	—	—	3	10	8	—	4	9	4	—	
50	—	—	1	13	4	—	2	4	8	—	
40	—	—	1	7	5	600	1	13	4	—	
30	—	—	1	1	7	200	1	6	—	—	
20	—	—	—	11	8	800	—	14	8	—	
10	—	—	—	5	10	400	—	7	4	—	
5	—	—	—	2	11	200	—	3	8	—	
4	—	—	—	2	4	160	—	2	11	200	
3	—	—	—	1	9	120	—	2	2	400	
2	—	—	—	1	2	080	—	1	5	600	
1	—	—	—	—	7	040	—	—	8	800	
—	12	—	—	—	5	280	—	—	6	600	
—	8	—	—	—	3	520	—	—	4	400	
—	4	—	—	—	1	760	—	—	2	200	
—	3	—	—	—	1	320	—	—	1	650	
—	2	—	—	—	—	880	—	—	1	100	
—	1	—	—	—	—	440	—	—	—	550	
—	—	9	—	—	—	330	—	—	—	412	
—	—	6	—	—	—	220	—	—	—	275	
—	—	3	—	—	—	110	—	—	—	137	
—	—	2	—	—	—	073	—	—	—	092	
—	—	1	—	—	—	037	—	—	—	046	

INTEREST.											
<i>At Eleven per Cent.</i>											
Rupees.			6 Months.				7 Months.				
R.	A.	P.	R.	A.	P.	D. P.	R.	A.	P.	D. P.	
100000	-	-	5500	-	-	-	6416	10	8	-	
50000	-	-	2750	-	-	-	3208	5	4	-	
40000	-	-	2200	-	-	-	2566	10	8	-	
30000	-	-	1650	-	-	-	1925	-	-	-	
20000	-	-	1100	-	-	-	1283	5	4	-	
10000	-	-	550	-	-	-	641	10	8	-	
5000	-	-	275	-	-	-	320	13	4	-	
4000	-	-	220	-	-	-	256	10	8	-	
3000	-	-	165	-	-	-	192	8	-	-	
2000	-	-	110	-	-	-	128	5	4	-	
1000	-	-	55	-	-	-	64	2	8	-	
500	-	-	27	8	-	-	32	1	4	-	
400	-	-	22	-	-	-	25	10	8	-	
300	-	-	16	8	-	-	19	4	-	-	
200	-	-	11	-	-	-	12	13	4	-	
100	-	-	5	8	-	-	6	6	8	-	
50	-	-	2	12	-	-	3	3	4	-	
40	-	-	2	3	2	400	2	9	-	800	
30	-	-	1	10	4	800	1	14	9	600	
20	-	-	1	1	7	200	1	4	6	400	
10	-	-	-	8	9	600	-	10	3	200	
5	-	-	-	4	4	800	-	5	1	600	
4	-	-	-	3	6	240	-	4	1	280	
3	-	-	-	2	7	680	-	3	-	960	
2	-	-	-	1	9	120	-	2	-	640	
1	-	-	-	-	10	560	-	1	-	320	
-	12	-	-	-	7	920	-	-	9	240	
-	8	-	-	-	5	280	-	-	6	160	
-	4	-	-	-	2	640	-	-	3	080	
-	3	-	-	-	1	980	-	-	2	310	
-	2	-	-	-	1	320	-	-	1	540	
-	1	-	-	-	-	660	-	-	-	770	
-	-	9	-	-	-	495	-	-	-	577	
-	-	6	-	-	-	330	-	-	-	385	
-	-	3	-	-	-	165	-	-	-	192	
-	-	2	-	-	-	110	-	-	-	128	
-	-	1	-	-	-	055	-	-	-	064	

TABLE VI. *continued.*

INTEREST.

At Eleven per Cent.

Rupees.			12 Months.			
R.	A.	P.	R.	A.	P.	D. P.
100000	-	-	11000	-	-	-
50000	-	-	5500	-	-	-
40000	-	-	4400	-	-	-
30000	-	-	3300	-	-	-
20000	-	-	2200	-	-	-
10000	-	-	1100	-	-	-
5000	-	-	550	-	-	-
4000	-	-	440	-	-	-
3000	-	-	330	-	-	-
2000	-	-	220	-	-	-
1000	-	-	110	-	-	-
500	-	-	55	-	-	-
400	-	-	44	-	-	-
300	-	-	33	-	-	-
200	-	-	22	-	-	-
100	-	-	11	-	-	-
50	-	-	5	8	-	-
40	-	-	4	6	4	80
30	-	-	3	4	9	60
20	-	-	2	3	2	40
10	-	-	1	1	7	20
5	-	-	-	8	9	60
4	-	-	-	7	-	48
3	-	-	-	5	3	36
2	-	-	-	3	6	24
1	-	-	-	1	9	12
-	12	-	-	1	3	84
-	8	-	-	-	10	56
-	4	-	-	-	5	28
-	3	-	-	-	3	96
-	2	-	-	-	2	64
-	1	-	-	-	1	32
-	-	9	-	-	-	99
-	-	6	-	-	-	66
-	-	3	-	-	-	33
-	-	2	-	-	-	22
-	-	1	-	-	-	11

INTEREST. <i>At Twelve per Cent.</i>											
Rupees.			1 Day.				2 Days.				
R.	A.	P.	R.	A.	P.	D. P.	R.	A.	P.	D. P.	
100000	—	—	33	5	4	—	66	10	8	—	
50000	—	—	16	10	8	—	33	5	4	—	
40000	—	—	13	5	4	—	26	10	8	—	
30000	—	—	10	—	—	—	20	—	—	—	
20000	—	—	6	10	8	—	13	5	4	—	
10000	—	—	3	5	4	—	6	10	8	—	
5000	—	—	1	10	8	—	3	5	4	—	
4000	—	—	1	5	4	—	2	10	8	—	
3000	—	—	1	—	—	—	2	—	—	—	
2000	—	—	—	10	8	—	1	5	4	—	
1000	—	—	—	5	4	—	—	10	8	—	
500	—	—	—	2	8	—	—	5	4	—	
400	—	—	—	2	1	600	—	4	3	200	
300	—	—	—	1	7	200	—	3	2	400	
200	—	—	—	1	—	800	—	2	1	600	
100	—	—	—	—	6	400	—	1	—	800	
50	—	—	—	—	3	200	—	—	6	400	
40	—	—	—	—	2	560	—	—	5	120	
30	—	—	—	—	1	920	—	—	3	840	
20	—	—	—	—	1	280	—	—	2	560	
10	—	—	—	—	—	640	—	—	1	280	
5	—	—	—	—	—	320	—	—	—	640	
4	—	—	—	—	—	256	—	—	—	512	
3	—	—	—	—	—	192	—	—	—	384	
2	—	—	—	—	—	128	—	—	—	256	
1	—	—	—	—	—	64	—	—	—	128	
—	12	—	—	—	—	048	—	—	—	096	
—	8	—	—	—	—	032	—	—	—	064	
—	4	—	—	—	—	016	—	—	—	032	
—	3	—	—	—	—	012	—	—	—	024	
—	2	—	—	—	—	008	—	—	—	016	
—	1	—	—	—	—	004	—	—	—	008	
—	—	9	—	—	—	003	—	—	—	006	
—	—	6	—	—	—	002	—	—	—	004	
—	—	3	—	—	—	001	—	—	—	002	
—	—	2	—	—	—	001	—	—	—	001	
—	—	1	—	—	—	000	—	—	—	001	

TABLE VI. *continued.*

INTEREST.											
<i>At Twelve per Cent.</i>											
Rupees.			3 Days.				4 Days.				
R.	A.	P.	R.	A.	P.	D. P.	R.	A.	P.	D. P.	
100000	-	-	100	-	-	-	133	5	4	-	
50000	-	-	50	-	-	-	66	10	8	-	
40000	-	-	40	-	-	-	53	5	4	-	
30000	-	-	30	-	-	-	40	-	-	-	
20000	-	-	20	-	-	-	26	10	8	-	
10000	-	-	10	-	-	-	13	5	4	-	
5000	-	-	5	-	-	-	6	10	8	-	
4000	-	-	4	-	-	-	5	5	4	-	
3000	-	-	3	-	-	-	4	-	-	-	
2000	-	-	2	-	-	-	2	10	8	-	
1000	-	-	1	-	-	-	1	5	4	-	
500	-	-	-	8	-	-	-	10	8	-	
400	-	-	-	6	4	800	-	8	6	400	
300	-	-	-	4	9	600	-	6	4	800	
200	-	-	-	3	2	400	-	4	3	200	
100	-	-	-	1	7	200	-	2	1	600	
50	-	-	-	-	9	600	-	1	-	800	
40	-	-	-	-	7	680	-	-	10	240	
30	-	-	-	-	5	760	-	-	7	680	
20	-	-	-	-	3	840	-	-	5	120	
10	-	-	-	-	1	920	-	-	2	560	
5	-	-	-	-	-	960	-	-	1	280	
4	-	-	-	-	-	768	-	-	1	024	
3	-	-	-	-	-	576	-	-	-	768	
2	-	-	-	-	-	384	-	-	-	512	
1	-	-	-	-	-	192	-	-	-	256	
-	12	-	-	-	-	144	-	-	-	192	
-	8	-	-	-	-	096	-	-	-	128	
-	4	-	-	-	-	048	-	-	-	064	
-	3	-	-	-	-	036	-	-	-	048	
-	2	-	-	-	-	024	-	-	-	032	
-	1	-	-	-	-	012	-	-	-	016	
-	-	9	-	-	-	009	-	-	-	012	
-	-	6	-	-	-	006	-	-	-	008	
-	-	3	-	-	-	003	-	-	-	004	
-	-	2	-	-	-	002	-	-	-	003	
-	-	1	-	-	-	001	-	-	-	001	

INTEREST.
At Twelve per Cent.

Rupees.			5 Days.				6 Days.			
R.	A.	P.	R.	A.	P.	D. P.	R.	A.	P.	D. P.
100000	—	—	166	10	8	—	200	—	—	—
50000	—	—	83	5	4	—	100	—	—	—
40000	—	—	66	10	8	—	80	—	—	—
30000	—	—	50	—	—	—	60	—	—	—
20000	—	—	33	5	4	—	40	—	—	—
10000	—	—	16	10	8	—	20	—	—	—
5000	—	—	8	5	4	—	10	—	—	—
4000	—	—	6	10	8	—	8	—	—	—
3000	—	—	5	—	—	—	6	—	—	—
2000	—	—	3	5	4	—	4	—	—	—
1000	—	—	1	10	8	—	2	—	—	—
500	—	—	—	13	4	—	1	—	—	—
400	—	—	—	10	8	—	—	12	9	600
300	—	—	—	8	—	—	—	9	7	200
200	—	—	—	5	4	—	—	6	4	800
100	—	—	—	2	8	—	—	3	2	400
50	—	—	—	1	4	—	—	1	7	200
40	—	—	—	1	—	800	—	1	3	360
30	—	—	—	—	9	600	—	—	11	520
20	—	—	—	—	6	400	—	—	7	680
10	—	—	—	—	3	200	—	—	3	840
5	—	—	—	—	1	600	—	—	1	920
4	—	—	—	—	1	280	—	—	1	536
3	—	—	—	—	—	960	—	—	1	152
2	—	—	—	—	—	640	—	—	—	768
1	—	—	—	—	—	320	—	—	—	384
—	12	—	—	—	—	240	—	—	—	288
—	8	—	—	—	—	160	—	—	—	192
—	4	—	—	—	—	080	—	—	—	096
—	3	—	—	—	—	060	—	—	—	072
—	2	—	—	—	—	040	—	—	—	048
—	1	—	—	—	—	020	—	—	—	024
—	—	9	—	—	—	015	—	—	—	018
—	—	6	—	—	—	010	—	—	—	012
—	—	3	—	—	—	005	—	—	—	006
—	—	2	—	—	—	003	—	—	—	004
—	—	1	—	—	—	002	—	—	—	002

INTEREST.											
<i>At Twelve per Cent.</i>											
Rupees.			7 Days.				8 Days.				
R.	A.	P.	R.	A.	P.	D. P.	R.	A.	P.	D. P.	
100000	—	—	233	5	4	—	266	10	8	—	
50000	—	—	116	10	8	—	133	5	4	—	
40000	—	—	93	5	4	—	106	10	8	—	
30000	—	—	70	—	—	—	80	—	—	—	
20000	—	—	46	10	8	—	53	5	4	—	
10000	—	—	23	5	4	—	26	10	8	—	
5000	—	—	11	10	8	—	13	5	4	—	
4000	—	—	9	5	4	—	10	10	8	—	
3000	—	—	7	—	—	—	8	—	—	—	
2000	—	—	4	10	8	—	5	5	4	—	
1000	—	—	2	5	4	—	2	10	8	—	
500	—	—	1	2	8	—	1	5	4	—	
400	—	—	—	14	11	200	1	1	—	800	
300	—	—	—	11	2	400	—	12	9	600	
200	—	—	—	7	5	600	—	8	6	400	
100	—	—	—	3	8	800	—	4	3	200	
50	—	—	—	1	10	400	—	2	1	600	
40	—	—	—	1	5	920	—	1	8	480	
30	—	—	—	1	1	440	—	1	3	360	
20	—	—	—	—	8	960	—	—	10	240	
10	—	—	—	—	4	480	—	—	5	120	
5	—	—	—	—	2	240	—	—	2	560	
4	—	—	—	—	1	792	—	—	2	048	
3	—	—	—	—	1	344	—	—	1	536	
2	—	—	—	—	—	896	—	—	1	024	
1	—	—	—	—	—	448	—	—	—	512	
—	12	—	—	—	—	336	—	—	—	384	
—	8	—	—	—	—	224	—	—	—	256	
—	4	—	—	—	—	112	—	—	—	128	
—	3	—	—	—	—	084	—	—	—	096	
—	2	—	—	—	—	056	—	—	—	064	
—	1	—	—	—	—	028	—	—	—	032	
—	—	9	—	—	—	021	—	—	—	024	
—	—	6	—	—	—	014	—	—	—	016	
—	—	3	—	—	—	007	—	—	—	008	
—	—	2	—	—	—	005	—	—	—	005	
—	—	1	—	—	—	002	—	—	—	003	

INTEREST.

At Twelve per Cent.

Rupees.			9 Days.				10 Days.			
R.	A.	P.	R.	A.	P.	D. P.	R.	A.	P.	D. P.
100000	—	—	300	—	—	—	333	5	4	—
50000	—	—	150	—	—	—	166	10	8	—
40000	—	—	120	—	—	—	133	5	4	—
30000	—	—	90	—	—	—	100	—	—	—
20000	—	—	60	—	—	—	66	10	8	—
10000	—	—	30	—	—	—	33	5	4	—
5000	—	—	15	—	—	—	16	10	8	—
4000	—	—	12	—	—	—	13	5	4	—
3000	—	—	9	—	—	—	10	—	—	—
2000	—	—	6	—	—	—	6	10	8	—
1000	—	—	3	—	—	—	3	5	4	—
500	—	—	1	8	—	—	1	10	8	—
400	—	—	1	3	2	400	1	5	4	—
300	—	—	—	14	4	800	1	—	—	—
200	—	—	—	9	7	200	—	10	8	—
100	—	—	—	4	9	600	—	5	4	—
50	—	—	—	2	4	800	—	2	8	—
40	—	—	—	1	11	040	—	2	1	600
30	—	—	—	1	5	280	—	1	7	200
20	—	—	—	—	11	520	—	1	—	800
10	—	—	—	—	5	760	—	—	6	400
5	—	—	—	—	2	880	—	—	3	200
4	—	—	—	—	2	304	—	—	2	560
3	—	—	—	—	1	728	—	—	1	920
2	—	—	—	—	1	152	—	—	1	280
1	—	—	—	—	—	576	—	—	—	640
—	12	—	—	—	—	432	—	—	—	480
—	8	—	—	—	—	288	—	—	—	320
—	4	—	—	—	—	144	—	—	—	160
—	3	—	—	—	—	108	—	—	—	120
—	2	—	—	—	—	072	—	—	—	080
—	1	—	—	—	—	036	—	—	—	040
—	—	9	—	—	—	027	—	—	—	030
—	—	6	—	—	—	018	—	—	—	020
—	—	3	—	—	—	009	—	—	—	010
—	—	2	—	—	—	006	—	—	—	007
—	—	1	—	—	—	003	—	—	—	003

INTEREST.											
<i>At Twelve per Cent.</i>											
Rupees.			11 Days.				12 Days.				
R.	A.	P.	R.	A.	P.	D. P.	R.	A.	P.	D. P.	
100000	-	-	366	10	8	-	400	-	-	-	
50000	-	-	183	5	4	-	200	-	-	-	
40000	-	-	146	10	8	-	160	-	-	-	
30000	-	-	110	-	-	-	120	-	-	-	
20000	-	-	73	5	4	-	80	-	-	-	
10000	-	-	36	10	8	-	40	-	-	-	
5000	-	-	18	5	4	-	20	-	-	-	
4000	-	-	14	10	8	-	16	-	-	-	
3000	-	-	11	-	-	-	12	-	-	-	
2000	-	-	7	5	4	-	8	-	-	-	
1000	-	-	3	10	8	-	4	-	-	-	
500	-	-	1	13	4	-	2	-	-	-	
400	-	-	1	7	5	600	1	9	7	200	
300	-	-	1	1	7	200	1	3	2	400	
200	-	-	-	11	8	800	-	12	9	600	
100	-	-	-	5	10	400	-	6	4	800	
50	-	-	-	2	11	200	-	3	2	400	
40	-	-	-	2	4	160	-	2	6	720	
30	-	-	-	1	9	120	-	1	11	040	
20	-	-	-	1	2	080	-	1	3	360	
10	-	-	-	-	7	040	-	-	7	680	
5	-	-	-	-	3	520	-	-	3	840	
4	-	-	-	-	2	816	-	-	3	072	
3	-	-	-	-	2	112	-	-	2	304	
2	-	-	-	-	1	408	-	-	1	536	
1	-	-	-	-	-	704	-	-	-	768	
-	12	-	-	-	-	528	-	-	-	576	
-	8	-	-	-	-	352	-	-	-	384	
-	4	-	-	-	-	176	-	-	-	192	
-	3	-	-	-	-	132	-	-	-	144	
-	2	-	-	-	-	088	-	-	-	096	
-	1	-	-	-	-	044	-	-	-	048	
-	-	9	-	-	-	033	-	-	-	036	
-	-	6	-	-	-	022	-	-	-	024	
-	-	3	-	-	-	011	-	-	-	012	
-	-	2	-	-	-	007	-	-	-	008	
-	-	1	-	-	-	004	-	-	-	004	

INTEREST.
At Twelve per Cent.

Rupees.			13 Days.				14 Days.			
R.	A.	P.	R.	A.	P.	D. P.	R.	A.	P.	D. P.
100000	—	—	433	5	4	—	466	10	8	—
50000	—	—	216	10	8	—	233	5	4	—
40000	—	—	173	5	4	—	186	10	8	—
30000	—	—	130	—	—	—	140	—	—	—
20000	—	—	86	10	8	—	93	5	4	—
10000	—	—	43	5	4	—	46	10	8	—
5000	—	—	21	10	8	—	23	5	4	—
4000	—	—	17	5	4	—	18	10	8	—
3000	—	—	13	—	—	—	14	—	—	—
2000	—	—	8	10	8	—	9	5	4	—
1000	—	—	4	5	4	—	4	10	8	—
500	—	—	2	2	8	—	2	5	4	—
400	—	—	1	11	8	800	1	13	10	400
300	—	—	1	4	9	600	1	6	4	800
200	—	—	—	13	10	400	—	14	11	200
100	—	—	—	6	11	200	—	7	5	600
50	—	—	—	3	5	600	—	3	8	800
40	—	—	—	2	9	280	—	2	11	840
30	—	—	—	2	—	960	—	2	2	880
20	—	—	—	1	4	640	—	1	5	920
10	—	—	—	—	8	320	—	—	8	960
5	—	—	—	—	4	160	—	—	4	480
4	—	—	—	—	3	328	—	—	3	584
3	—	—	—	—	2	496	—	—	2	688
2	—	—	—	—	1	664	—	—	1	792
1	—	—	—	—	—	832	—	—	—	896
—	12	—	—	—	—	624	—	—	—	672
—	8	—	—	—	—	416	—	—	—	448
—	4	—	—	—	—	208	—	—	—	224
—	3	—	—	—	—	156	—	—	—	168
—	2	—	—	—	—	104	—	—	—	112
—	1	—	—	—	—	052	—	—	—	056
—	—	9	—	—	—	039	—	—	—	042
—	—	6	—	—	—	026	—	—	—	028
—	—	3	—	—	—	013	—	—	—	014
—	—	2	—	—	—	009	—	—	—	009
—	—	1	—	—	—	004	—	—	—	005

INTEREST.											
<i>At Twelve per Cent.</i>											
Rupees.			15 Days.				16 Days.				
R.	A.	P.	R.	A.	P.	D. P.	R.	A.	P.	D. P.	
100000	—	—	500	—	—	—	533	5	4	—	
50000	—	—	250	—	—	—	266	10	8	—	
40000	—	—	200	—	—	—	213	5	4	—	
30000	—	—	150	—	—	—	160	—	—	—	
20000	—	—	100	—	—	—	106	10	8	—	
10000	—	—	50	—	—	—	53	5	4	—	
5000	—	—	25	—	—	—	26	10	8	—	
4000	—	—	20	—	—	—	21	5	4	—	
3000	—	—	15	—	—	—	16	—	—	—	
2000	—	—	10	—	—	—	10	10	8	—	
1000	—	—	5	—	—	—	5	5	4	—	
500	—	—	2	8	—	—	2	10	8	—	
400	—	—	2	—	—	—	2	2	1	600	
300	—	—	1	8	—	—	1	9	7	200	
200	—	—	1	—	—	—	1	1	—	800	
100	—	—	—	8	—	—	—	8	6	400	
50	—	—	—	4	—	—	—	4	3	200	
40	—	—	—	3	2	400	—	3	4	960	
30	—	—	—	2	4	800	—	2	6	720	
20	—	—	—	1	7	200	—	1	8	480	
10	—	—	—	—	9	600	—	—	10	240	
5	—	—	—	—	4	800	—	—	5	120	
4	—	—	—	—	3	840	—	—	4	096	
3	—	—	—	—	2	880	—	—	3	072	
2	—	—	—	—	1	920	—	—	2	048	
1	—	—	—	—	—	960	—	—	1	024	
—	12	—	—	—	—	720	—	—	—	768	
—	8	—	—	—	—	480	—	—	—	512	
—	4	—	—	—	—	240	—	—	—	256	
—	3	—	—	—	—	180	—	—	—	192	
—	2	—	—	—	—	120	—	—	—	128	
—	1	—	—	—	—	060	—	—	—	064	
—	—	9	—	—	—	045	—	—	—	048	
—	—	6	—	—	—	030	—	—	—	032	
—	—	3	—	—	—	015	—	—	—	016	
—	—	2	—	—	—	010	—	—	—	011	
—	—	1	—	—	—	005	—	—	—	005	

INTEREST.
At Twelve per Cent.

Rupees.			17 Days.				18 Days.			
R.	A.	P.	R.	A.	P.	D. P.	R.	A.	P.	D. P.
100000	—	—	566	10	8	—	600	—	—	—
50000	—	—	283	5	4	—	300	—	—	—
40000	—	—	226	10	8	—	240	—	—	—
30000	—	—	170	—	—	—	180	—	—	—
20000	—	—	113	5	4	—	120	—	—	—
10000	—	—	56	10	8	—	60	—	—	—
5000	—	—	28	5	4	—	30	—	—	—
4000	—	—	22	10	8	—	24	—	—	—
3000	—	—	17	—	—	—	18	—	—	—
2000	—	—	11	5	4	—	12	—	—	—
1000	—	—	5	10	8	—	6	—	—	—
500	—	—	2	13	4	—	3	—	—	—
400	—	—	2	4	3	200	2	6	4	800
300	—	—	1	11	2	400	1	12	9	600
200	—	—	1	2	1	600	1	3	2	400
100	—	—	—	9	—	800	—	9	7	200
50	—	—	—	4	6	400	—	4	9	600
40	—	—	—	3	7	520	—	3	10	080
30	—	—	—	2	8	640	—	2	10	560
20	—	—	—	1	9	760	—	1	11	040
10	—	—	—	—	10	880	—	—	11	520
5	—	—	—	—	5	440	—	—	5	760
4	—	—	—	—	4	352	—	—	4	608
3	—	—	—	—	3	264	—	—	3	456
2	—	—	—	—	2	176	—	—	2	304
1	—	—	—	—	1	088	—	—	1	152
—	12	—	—	—	—	816	—	—	—	864
—	8	—	—	—	—	544	—	—	—	576
—	4	—	—	—	—	272	—	—	—	288
—	3	—	—	—	—	204	—	—	—	216
—	2	—	—	—	—	136	—	—	—	144
—	1	—	—	—	—	068	—	—	—	072
—	—	9	—	—	—	051	—	—	—	054
—	—	6	—	—	—	034	—	—	—	036
—	—	3	—	—	—	017	—	—	—	018
—	—	2	—	—	—	011	—	—	—	012
—	—	1	—	—	—	006	—	—	—	006

INTEREST.											
<i>At Twelve per Cent.</i>											
Rupees.			19 Days.				20 Days.				
R.	A.	P.	R.	A.	P.	D. P.	R.	A.	P.	D. P.	
100000	—	—	633	5	4	—	666	10	8	—	
50000	—	—	316	10	8	—	333	5	4	—	
40000	—	—	253	5	4	—	266	10	8	—	
30000	—	—	190	—	—	—	200	—	—	—	
20000	—	—	126	10	8	—	133	5	4	—	
10000	—	—	63	5	4	—	66	10	8	—	
5000	—	—	31	10	8	—	33	5	4	—	
4000	—	—	25	5	4	—	26	10	8	—	
3000	—	—	19	—	—	—	20	—	—	—	
2000	—	—	12	10	8	—	13	5	4	—	
1000	—	—	6	5	4	—	6	10	8	—	
500	—	—	3	2	8	—	3	5	4	—	
400	—	—	2	8	6	400	2	10	8	—	
300	—	—	1	14	4	800	2	—	—	—	
200	—	—	1	4	3	200	1	5	4	—	
100	—	—	—	10	1	600	—	10	8	—	
50	—	—	—	5	—	800	—	5	4	—	
40	—	—	—	4	—	640	—	4	3	200	
30	—	—	—	3	—	480	—	3	2	400	
20	—	—	—	2	—	320	—	2	1	600	
10	—	—	—	1	—	160	—	1	—	800	
5	—	—	—	—	6	080	—	—	6	400	
4	—	—	—	—	4	864	—	—	5	120	
3	—	—	—	—	3	648	—	—	3	840	
2	—	—	—	—	2	432	—	—	2	560	
1	—	—	—	—	1	216	—	—	1	280	
—	12	—	—	—	—	912	—	—	—	960	
—	8	—	—	—	—	608	—	—	—	640	
—	4	—	—	—	—	304	—	—	—	320	
—	3	—	—	—	—	228	—	—	—	240	
—	2	—	—	—	—	152	—	—	—	160	
—	1	—	—	—	—	076	—	—	—	080	
—	—	9	—	—	—	057	—	—	—	060	
—	—	6	—	—	—	038	—	—	—	040	
—	—	3	—	—	—	019	—	—	—	020	
—	—	2	—	—	—	013	—	—	—	013	
—	—	1	—	—	—	006	—	—	—	007	

INTEREST.
At Twelve per Cent.

Rupees.			21 Days.				22 Days.			
R.	A.	P.	R.	A.	P.	D. P.	R.	A.	P.	D. P.
100000	—	—	700	—	—	—	733	5	4	—
50000	—	—	350	—	—	—	366	10	8	—
40000	—	—	280	—	—	—	293	5	4	—
30000	—	—	210	—	—	—	220	—	—	—
20000	—	—	140	—	—	—	146	10	8	—
10000	—	—	70	—	—	—	73	5	4	—
5000	—	—	35	—	—	—	36	10	8	—
4000	—	—	28	—	—	—	29	5	4	—
3000	—	—	21	—	—	—	22	—	—	—
2000	—	—	14	—	—	—	14	10	8	—
1000	—	—	7	—	—	—	7	5	4	—
500	—	—	3	8	—	—	3	10	8	—
400	—	—	2	12	9	600	2	14	11	200
300	—	—	2	1	7	200	2	3	2	400
200	—	—	1	6	4	800	1	7	5	600
100	—	—	—	11	2	400	—	11	8	800
50	—	—	—	5	7	200	—	5	10	400
40	—	—	—	4	5	760	—	4	8	320
30	—	—	—	3	4	320	—	3	6	240
20	—	—	—	2	2	880	—	2	4	160
10	—	—	—	1	1	440	—	1	2	080
5	—	—	—	—	6	720	—	—	7	040
4	—	—	—	—	5	376	—	—	5	632
3	—	—	—	—	4	032	—	—	4	224
2	—	—	—	—	2	688	—	—	2	816
1	—	—	—	—	1	344	—	—	1	408
—	12	—	—	—	1	008	—	—	1	056
—	8	—	—	—	—	672	—	—	—	704
—	4	—	—	—	—	336	—	—	—	352
—	3	—	—	—	—	252	—	—	—	264
—	2	—	—	—	—	168	—	—	—	176
—	1	—	—	—	—	084	—	—	—	088
—	—	9	—	—	—	063	—	—	—	066
—	—	6	—	—	—	042	—	—	—	044
—	—	3	—	—	—	021	—	—	—	022
—	—	2	—	—	—	014	—	—	—	015
—	—	1	—	—	—	007	—	—	—	007

TABLE VI. *continued.*

INTEREST.											
<i>At Twelve per Cent.</i>											
Rupees.			23 Days.				24 Days.				
R.	A.	P.	R.	A.	P.	D. P.	R.	A.	P.	D. P.	
100000	—	—	766	10	8	—	800	—	—	—	—
50000	—	—	383	5	4	—	400	—	—	—	—
40000	—	—	306	10	8	—	320	—	—	—	—
30000	—	—	230	—	—	—	240	—	—	—	—
20000	—	—	153	5	4	—	160	—	—	—	—
10000	—	—	76	10	8	—	80	—	—	—	—
5000	—	—	38	5	4	—	40	—	—	—	—
4000	—	—	30	10	8	—	32	—	—	—	—
3000	—	—	23	—	—	—	24	—	—	—	—
2000	—	—	15	5	4	—	16	—	—	—	—
1000	—	—	7	10	8	—	8	—	—	—	—
500	—	—	3	13	4	—	4	—	—	—	—
400	—	—	3	1	—	800	3	3	2	400	—
300	—	—	2	4	9	600	2	6	4	800	—
200	—	—	1	8	6	400	1	9	7	200	—
100	—	—	—	12	3	200	—	12	9	600	—
50	—	—	—	6	1	600	—	6	4	800	—
40	—	—	—	4	10	880	—	5	1	440	—
30	—	—	—	3	8	160	—	3	10	080	—
20	—	—	—	2	5	440	—	2	6	720	—
10	—	—	—	1	2	720	—	1	3	360	—
5	—	—	—	—	7	360	—	—	7	680	—
4	—	—	—	—	5	888	—	—	6	144	—
3	—	—	—	—	4	416	—	—	4	608	—
2	—	—	—	—	2	944	—	—	3	072	—
1	—	—	—	—	1	472	—	—	1	536	—
—	12	—	—	—	1	104	—	—	1	152	—
—	8	—	—	—	—	736	—	—	—	768	—
—	4	—	—	—	—	368	—	—	—	384	—
—	3	—	—	—	—	276	—	—	—	288	—
—	2	—	—	—	—	184	—	—	—	192	—
—	1	—	—	—	—	092	—	—	—	096	—
—	—	9	—	—	—	069	—	—	—	072	—
—	—	6	—	—	—	046	—	—	—	048	—
—	—	3	—	—	—	023	—	—	—	024	—
—	—	2	—	—	—	015	—	—	—	016	—
—	—	1	—	—	—	008	—	—	—	008	—

INTEREST.
At Twelve per Cent.

Rupees.			25 Days.				26 Days.			
R.	A.	P.	R.	A.	P.	D. P.	R.	A.	P.	D. P.
100000	—	—	833	5	4	—	866	10	8	—
50000	—	—	416	10	8	—	433	5	4	—
40000	—	—	333	5	4	—	346	10	8	—
30000	—	—	250	—	—	—	260	—	—	—
20000	—	—	166	10	8	—	173	5	4	—
10000	—	—	83	5	4	—	86	10	8	—
5000	—	—	41	10	8	—	43	5	4	—
4000	—	—	33	5	4	—	34	10	8	—
3000	—	—	25	—	—	—	26	—	—	—
2000	—	—	16	10	8	—	17	5	4	—
1000	—	—	8	5	4	—	8	10	8	—
500	—	—	4	2	8	—	4	5	4	—
400	—	—	3	5	4	—	3	7	5	600
300	—	—	2	8	—	—	2	9	7	200
200	—	—	1	10	8	—	1	11	8	800
100	—	—	—	13	4	—	—	13	10	400
50	—	—	—	6	8	—	—	6	11	200
40	—	—	—	5	4	—	—	5	6	560
30	—	—	—	4	—	—	—	4	1	920
20	—	—	—	2	8	—	—	2	9	280
10	—	—	—	1	4	—	—	1	4	640
5	—	—	—	—	8	—	—	—	8	320
4	—	—	—	—	6	400	—	—	6	656
3	—	—	—	—	4	800	—	—	4	992
2	—	—	—	—	3	200	—	—	3	328
1	—	—	—	—	1	600	—	—	1	664
—	12	—	—	—	1	200	—	—	1	248
—	8	—	—	—	—	800	—	—	—	832
—	4	—	—	—	—	400	—	—	—	416
—	3	—	—	—	—	300	—	—	—	312
—	2	—	—	—	—	200	—	—	—	208
—	1	—	—	—	—	100	—	—	—	104
—	—	9	—	—	—	075	—	—	—	078
—	—	6	—	—	—	050	—	—	—	052
—	—	3	—	—	—	025	—	—	—	026
—	—	2	—	—	—	017	—	—	—	017
—	—	1	—	—	—	008	—	—	—	009

INTEREST. <i>At Twelve per Cent.</i>											
Rupees.			27 Days.				28 Days.				
R.	A.	P.	R.	A.	P.	D. P.	R.	A.	P.	D. P.	
10000	—	—	900	—	—	—	933	5	4	—	
5000	—	—	450	—	—	—	466	10	8	—	
4000	—	—	360	—	—	—	373	5	4	—	
3000	—	—	270	—	—	—	280	—	—	—	
2000	—	—	180	—	—	—	186	10	8	—	
1000	—	—	90	—	—	—	93	5	4	—	
500	—	—	45	—	—	—	46	10	8	—	
400	—	—	36	—	—	—	37	5	4	—	
300	—	—	27	—	—	—	28	—	—	—	
200	—	—	18	—	—	—	18	10	8	—	
100	—	—	9	—	—	—	9	5	4	—	
500	—	—	4	8	—	—	4	10	8	—	
400	—	—	3	9	7	200	3	11	8	800	
300	—	—	2	11	2	400	2	12	9	600	
200	—	—	1	12	9	600	1	13	10	400	
100	—	—	—	14	4	800	—	14	11	200	
50	—	—	—	7	2	400	—	7	5	600	
40	—	—	—	5	9	120	—	5	11	680	
30	—	—	—	4	3	840	—	4	5	760	
20	—	—	—	2	10	560	—	2	11	840	
10	—	—	—	1	5	280	—	1	5	920	
5	—	—	—	—	8	640	—	—	8	960	
4	—	—	—	—	6	912	—	—	7	168	
3	—	—	—	—	5	184	—	—	5	376	
2	—	—	—	—	3	456	—	—	3	584	
1	—	—	—	—	1	728	—	—	1	792	
—	12	—	—	—	1	296	—	—	1	344	
—	8	—	—	—	—	864	—	—	—	896	
—	4	—	—	—	—	432	—	—	—	448	
—	3	—	—	—	—	324	—	—	—	336	
—	2	—	—	—	—	216	—	—	—	224	
—	1	—	—	—	—	108	—	—	—	112	
—	—	9	—	—	—	081	—	—	—	084	
—	—	6	—	—	—	054	—	—	—	056	
—	—	3	—	—	—	027	—	—	—	028	
—	—	2	—	—	—	018	—	—	—	019	
—	—	1	—	—	—	009	—	—	—	009	

INTEREST.
At Twelve per Cent.

Rupees.			29 Days.				1 Month.			
R.	A.	P.	R.	A.	P.	D. P.	R.	A.	P.	D. P.
100000	—	—	966	10	8	—	1000	—	—	—
50000	—	—	483	5	4	—	500	—	—	—
40000	—	—	386	10	8	—	400	—	—	—
30000	—	—	290	—	—	—	300	—	—	—
20000	—	—	193	5	4	—	200	—	—	—
10000	—	—	96	10	8	—	100	—	—	—
5000	—	—	48	5	4	—	50	—	—	—
4000	—	—	38	10	8	—	40	—	—	—
3000	—	—	29	—	—	—	30	—	—	—
2000	—	—	19	5	4	—	20	—	—	—
1000	—	—	9	10	8	—	10	—	—	—
500	—	—	4	13	4	—	5	—	—	—
400	—	—	3	13	10	400	4	—	—	—
300	—	—	2	14	4	800	3	—	—	—
200	—	—	1	14	11	200	2	—	—	—
100	—	—	—	15	5	600	1	—	—	—
50	—	—	—	7	8	800	—	8	—	—
40	—	—	—	6	2	240	—	6	4	80
30	—	—	—	4	7	680	—	4	9	60
20	—	—	—	3	1	120	—	3	2	40
10	—	—	—	1	6	560	—	1	7	20
5	—	—	—	—	9	280	—	—	9	60
4	—	—	—	—	7	424	—	—	7	68
3	—	—	—	—	5	568	—	—	5	76
2	—	—	—	—	3	712	—	—	3	84
1	—	—	—	—	1	856	—	—	1	92
—	12	—	—	—	1	392	—	—	1	44
—	8	—	—	—	—	928	—	—	—	96
—	4	—	—	—	—	464	—	—	—	48
—	3	—	—	—	—	348	—	—	—	36
—	2	—	—	—	—	232	—	—	—	24
—	1	—	—	—	—	116	—	—	—	12
—	—	9	—	—	—	087	—	—	—	09
—	—	6	—	—	—	058	—	—	—	06
—	—	3	—	—	—	029	—	—	—	03
—	—	2	—	—	—	019	—	—	—	02
—	—	1	—	—	—	010	—	—	—	01

INTEREST.
At Twelve per Cent.

Rupees.			2 Months.				3 Months.			
R.	A.	P.	R.	A.	P.	D. P.	R.	A.	P.	D. P.
100000	—	—	2000	—	—	—	3000	—	—	—
50000	—	—	1000	—	—	—	1500	—	—	—
40000	—	—	800	—	—	—	1200	—	—	—
30000	—	—	600	—	—	—	900	—	—	—
20000	—	—	400	—	—	—	600	—	—	—
10000	—	—	200	—	—	—	300	—	—	—
5000	—	—	100	—	—	—	150	—	—	—
4000	—	—	80	—	—	—	120	—	—	—
3000	—	—	60	—	—	—	90	—	—	—
2000	—	—	40	—	—	—	60	—	—	—
1000	—	—	20	—	—	—	30	—	—	—
500	—	—	10	—	—	—	15	—	—	—
400	—	—	8	—	—	—	12	—	—	—
300	—	—	6	—	—	—	9	—	—	—
200	—	—	4	—	—	—	6	—	—	—
100	—	—	2	—	—	—	3	—	—	—
50	—	—	1	—	—	—	1	8	—	—
40	—	—	—	12	9	60	1	3	2	40
30	—	—	—	9	7	20	—	14	4	80
20	—	—	—	6	4	80	—	9	7	20
10	—	—	—	3	2	40	—	4	9	60
5	—	—	—	1	7	20	—	2	4	80
4	—	—	—	1	3	36	—	1	11	04
3	—	—	—	—	11	52	—	1	5	28
2	—	—	—	—	7	68	—	—	11	52
1	—	—	—	—	3	84	—	—	5	76
—	12	—	—	—	2	88	—	—	4	32
—	8	—	—	—	1	92	—	—	2	88
—	4	—	—	—	—	96	—	—	1	44
—	3	—	—	—	—	72	—	—	1	08
—	2	—	—	—	—	48	—	—	—	72
—	1	—	—	—	—	24	—	—	—	36
—	—	9	—	—	—	18	—	—	—	27
—	—	6	—	—	—	12	—	—	—	18
—	—	3	—	—	—	06	—	—	—	09
—	—	2	—	—	—	04	—	—	—	06
—	—	1	—	—	—	02	—	—	—	03

INTEREST.
At Twelve per Cent.

Rupees.			4 Months.				5 Months.			
R.	A.	P.	R.	A.	P.	D. P.	R.	A.	P.	D. P.
100000	—	—	4000	—	—	—	5000	—	—	—
50000	—	—	2000	—	—	—	2500	—	—	—
40000	—	—	1600	—	—	—	2000	—	—	—
30000	—	—	1200	—	—	—	1500	—	—	—
20000	—	—	800	—	—	—	1000	—	—	—
10000	—	—	400	—	—	—	500	—	—	—
5000	—	—	200	—	—	—	250	—	—	—
4000	—	—	160	—	—	—	200	—	—	—
3000	—	—	120	—	—	—	150	—	—	—
2000	—	—	80	—	—	—	100	—	—	—
1000	—	—	40	—	—	—	50	—	—	—
500	—	—	20	—	—	—	25	—	—	—
400	—	—	16	—	—	—	20	—	—	—
300	—	—	12	—	—	—	15	—	—	—
200	—	—	8	—	—	—	10	—	—	—
100	—	—	4	—	—	—	5	—	—	—
50	—	—	2	—	—	—	2	8	—	—
40	—	—	1	9	7	20	2	—	—	—
30	—	—	1	3	2	40	1	8	—	—
20	—	—	—	12	9	60	1	—	—	—
10	—	—	—	6	4	80	—	8	—	—
5	—	—	—	3	2	40	—	4	—	—
4	—	—	—	2	6	72	—	3	2	40
3	—	—	—	1	11	04	—	2	4	80
2	—	—	—	1	3	36	—	1	7	20
1	—	—	—	—	7	68	—	—	9	60
—	12	—	—	—	5	76	—	—	7	20
—	8	—	—	—	3	84	—	—	4	80
—	4	—	—	—	1	92	—	—	2	40
—	3	—	—	—	1	44	—	—	1	80
—	2	—	—	—	—	96	—	—	1	20
—	1	—	—	—	—	48	—	—	—	60
—	—	9	—	—	—	36	—	—	—	45
—	—	6	—	—	—	24	—	—	—	30
—	—	3	—	—	—	12	—	—	—	15
—	—	2	—	—	—	08	—	—	—	10
—	—	1	—	—	—	04	—	—	—	05

TABLE VI. *continued.*

INTEREST.											
<i>At Twelve per Cent.</i>											
Rupees.			6 Months.				7 Months.				
R.	A.	P.	R.	A.	P.	D. P.	R.	A.	P.	D. P.	
100000	—	—	6000	—	—	—	7000	—	—	—	
50000	—	—	3000	—	—	—	3500	—	—	—	
40000	—	—	2400	—	—	—	2800	—	—	—	
30000	—	—	1800	—	—	—	2100	—	—	—	
20000	—	—	1200	—	—	—	1400	—	—	—	
10000	—	—	600	—	—	—	700	—	—	—	
5000	—	—	300	—	—	—	350	—	—	—	
4000	—	—	240	—	—	—	280	—	—	—	
3000	—	—	180	—	—	—	210	—	—	—	
2000	—	—	120	—	—	—	140	—	—	—	
1000	—	—	60	—	—	—	70	—	—	—	
500	—	—	30	—	—	—	35	—	—	—	
400	—	—	24	—	—	—	28	—	—	—	
300	—	—	18	—	—	—	21	—	—	—	
200	—	—	12	—	—	—	14	—	—	—	
100	—	—	6	—	—	—	7	—	—	—	
50	—	—	3	—	—	—	3	8	—	—	
40	—	—	2	6	4	80	2	12	9	60	
30	—	—	1	12	9	60	2	1	7	20	
20	—	—	1	3	2	40	1	6	4	80	
10	—	—	—	9	7	20	—	11	2	40	
5	—	—	—	4	9	60	—	5	7	20	
4	—	—	—	3	10	08	—	4	5	76	
3	—	—	—	2	10	56	—	3	4	32	
2	—	—	—	1	11	04	—	2	2	88	
1	—	—	—	—	11	52	—	1	1	44	
—	12	—	—	—	8	64	—	—	10	08	
—	8	—	—	—	5	76	—	—	6	72	
—	4	—	—	—	2	88	—	—	3	36	
—	3	—	—	—	2	16	—	—	2	52	
—	2	—	—	—	1	44	—	—	1	68	
—	1	—	—	—	—	72	—	—	—	84	
—	—	9	—	—	—	54	—	—	—	63	
—	—	6	—	—	—	36	—	—	—	42	
—	—	3	—	—	—	18	—	—	—	21	
—	—	2	—	—	—	12	—	—	—	14	
—	—	1	—	—	—	06	—	—	—	07	

INTEREST.
At Twelve per Cent.

Rupees.			8 Months.				9 Months.			
R.	A.	P.	R.	A.	P.	D. P.	R.	A.	P.	D. P.
100000	—	—	8000	—	—	—	9000	—	—	—
50000	—	—	4000	—	—	—	4500	—	—	—
40000	—	—	3200	—	—	—	3600	—	—	—
30000	—	—	2400	—	—	—	2700	—	—	—
20000	—	—	1600	—	—	—	1800	—	—	—
10000	—	—	800	—	—	—	900	—	—	—
5000	—	—	400	—	—	—	450	—	—	—
4000	—	—	320	—	—	—	360	—	—	—
3000	—	—	240	—	—	—	270	—	—	—
2000	—	—	160	—	—	—	180	—	—	—
1000	—	—	80	—	—	—	90	—	—	—
500	—	—	40	—	—	—	45	—	—	—
400	—	—	32	—	—	—	36	—	—	—
300	—	—	24	—	—	—	27	—	—	—
200	—	—	16	—	—	—	18	—	—	—
100	—	—	8	—	—	—	9	—	—	—
50	—	—	4	—	—	—	4	8	—	—
40	—	—	3	3	2	40	3	9	7	20
30	—	—	2	6	4	80	2	11	2	40
20	—	—	1	9	7	20	1	12	9	60
10	—	—	—	12	9	60	—	14	4	80
5	—	—	—	6	4	80	—	7	2	40
4	—	—	—	5	1	44	—	5	9	12
3	—	—	—	3	10	08	—	4	3	84
2	—	—	—	2	6	72	—	2	10	56
1	—	—	—	1	3	36	—	1	5	28
—	12	—	—	—	11	52	—	1	—	96
—	8	—	—	—	7	68	—	—	8	64
—	4	—	—	—	3	84	—	—	4	32
—	3	—	—	—	2	88	—	—	3	24
—	2	—	—	—	1	92	—	—	2	16
—	1	—	—	—	—	96	—	—	1	08
—	—	9	—	—	—	72	—	—	—	81
—	—	6	—	—	—	48	—	—	—	54
—	—	3	—	—	—	24	—	—	—	27
—	—	2	—	—	—	16	—	—	—	18
—	—	1	—	—	—	08	—	—	—	09

TABLE VI. *continued.*

INTEREST.											
<i>At Twelve per Cent.</i>											
Rupees.			10 Months.				11 Months.				
R.	A.	P.	R.	A.	P.	D. P.	R.	A.	P.	D. P.	
100000	—	—	100000	—	—	—	11000	—	—	—	
50000	—	—	50000	—	—	—	5500	—	—	—	
40000	—	—	40000	—	—	—	4400	—	—	—	
30000	—	—	30000	—	—	—	3300	—	—	—	
20000	—	—	20000	—	—	—	2200	—	—	—	
10000	—	—	10000	—	—	—	1100	—	—	—	
5000	—	—	5000	—	—	—	550	—	—	—	
4000	—	—	4000	—	—	—	440	—	—	—	
3000	—	—	3000	—	—	—	330	—	—	—	
2000	—	—	2000	—	—	—	220	—	—	—	
1000	—	—	1000	—	—	—	110	—	—	—	
500	—	—	500	—	—	—	55	—	—	—	
400	—	—	400	—	—	—	44	—	—	—	
300	—	—	300	—	—	—	33	—	—	—	
200	—	—	200	—	—	—	22	—	—	—	
100	—	—	100	—	—	—	11	—	—	—	
50	—	—	50	—	—	—	5	8	—	—	
40	—	—	40	—	—	—	4	6	4	80	
30	—	—	30	—	—	—	3	4	9	60	
20	—	—	20	—	—	—	2	3	2	40	
10	—	—	10	—	—	—	1	1	7	20	
5	—	—	—	8	—	—	—	8	9	60	
4	—	—	—	6	4	8	—	7	—	48	
3	—	—	—	4	9	6	—	5	3	36	
2	—	—	—	3	2	4	—	3	6	24	
1	—	—	—	1	7	2	—	1	9	12	
—	12	—	—	1	2	4	—	1	3	84	
—	8	—	—	—	9	6	—	—	10	56	
—	4	—	—	—	4	8	—	—	5	28	
—	3	—	—	—	3	6	—	—	3	96	
—	2	—	—	—	2	4	—	—	2	64	
—	1	—	—	—	1	2	—	—	1	32	
—	—	9	—	—	—	9	—	—	—	99	
—	—	6	—	—	—	6	—	—	—	66	
—	—	3	—	—	—	3	—	—	—	33	
—	—	2	—	—	—	2	—	—	—	22	
—	—	1	—	—	—	1	—	—	—	11	

INTEREST.

At Twelve per Cent.

Rupees.			12 Months.			
R.	A.	P.	R.	A.	P.	D. P.
10000	—	—	12000	—	—	—
5000	—	—	6000	—	—	—
4000	—	—	4800	—	—	—
3000	—	—	3600	—	—	—
2000	—	—	2400	—	—	—
1000	—	—	1200	—	—	—
500	—	—	600	—	—	—
400	—	—	480	—	—	—
300	—	—	360	—	—	—
200	—	—	240	—	—	—
100	—	—	120	—	—	—
50	—	—	60	—	—	—
40	—	—	48	—	—	—
30	—	—	36	—	—	—
20	—	—	24	—	—	—
10	—	—	12	—	—	—
5	—	—	6	—	—	—
4	—	—	4	12	9	60
3	—	—	3	9	7	20
2	—	—	2	6	4	80
1	—	—	1	3	2	40
—	—	—	—	9	7	20
—	—	—	—	7	8	16
—	—	—	—	5	9	12
—	—	—	—	3	10	08
—	—	—	—	1	11	04
—	12	—	—	1	5	28
—	8	—	—	—	11	52
—	4	—	—	—	5	76
—	3	—	—	—	4	32
—	2	—	—	—	2	88
—	1	—	—	—	1	44
—	—	9	—	—	1	08
—	—	6	—	—	—	72
—	—	3	—	—	—	36
—	—	2	—	—	—	24
—	—	1	—	—	—	12

T A B L E VII.

This Table shews the Amount of Commission upon any given Sum of Money from 100,000 Rupees to 1 Pie, at the Rates of from $\frac{1}{4}$ per Cent. to 10 per Cent.

RULE FOR USING THIS TABLE.

Suppose the amount of Commission be required upon 5550 Rupees, 4 Annas, 6 Pice, at $\frac{3}{4}$ per Cent. Refer to page 356:

	R.	A.	P.		R.	A.	P.	D.P.
In Column the 1st	5000	0	0	In Column the 2d.	37	8	0	
	500	0	0		3	12	0	
	50	0	0		0	6	0	
	0	4	0		0	0	0	360
	0	0	6		0	0	0	045
<hr/>					<hr/>			
	5550	4	6	Com. at $\frac{3}{4}$ per Cent.	41	10	0	405
<hr/>					<hr/>			

COMMISSION.

At $\frac{1}{4}$ and $\frac{1}{2}$ per Cent.

Rupees.			$\frac{1}{4}$ per Cent.				$\frac{1}{2}$ per Cent.			
R.	A.	P.	R.	A.	P.	D. P.	R.	A.	P.	D. P.
100000	—	—	250	—	—	—	500	—	—	—
50000	—	—	125	—	—	—	250	—	—	—
40000	—	—	100	—	—	—	200	—	—	—
30000	—	—	75	—	—	—	150	—	—	—
20000	—	—	50	—	—	—	100	—	—	—
10000	—	—	25	—	—	—	50	—	—	—
5000	—	—	12	8	—	—	25	—	—	—
4000	—	—	10	—	—	—	20	—	—	—
3000	—	—	7	8	—	—	15	—	—	—
2000	—	—	5	—	—	—	10	—	—	—
1000	—	—	2	8	—	—	5	—	—	—
500	—	—	1	4	—	—	2	8	—	—
400	—	—	1	—	—	—	2	—	—	—
300	—	—	—	12	—	—	1	8	—	—
200	—	—	—	8	—	—	1	—	—	—
100	—	—	—	4	—	—	—	8	—	—
50	—	—	—	2	—	—	—	4	—	—
40	—	—	—	1	7	200	—	3	2	400
30	—	—	—	1	2	400	—	2	4	800
20	—	—	—	—	9	600	—	1	7	200
10	—	—	—	—	4	800	—	—	9	600
5	—	—	—	—	2	400	—	—	4	800
4	—	—	—	—	1	920	—	—	3	840
3	—	—	—	—	1	440	—	—	2	880
2	—	—	—	—	—	960	—	—	1	920
1	—	—	—	—	—	480	—	—	—	960
—	12	—	—	—	—	360	—	—	—	720
—	8	—	—	—	—	240	—	—	—	480
—	4	—	—	—	—	120	—	—	—	240
—	3	—	—	—	—	090	—	—	—	180
—	2	—	—	—	—	060	—	—	—	120
—	1	—	—	—	—	030	—	—	—	060
—	—	9	—	—	—	022	—	—	—	045
—	—	6	—	—	—	015	—	—	—	030
—	—	3	—	—	—	007	—	—	—	015
—	—	2	—	—	—	005	—	—	—	010
—	—	1	—	—	—	002	—	—	—	005

COMMISSION.

At $\frac{3}{4}$ and 1 per Cent.

Rupees.			$\frac{3}{4}$ per Cent.				1 per Cent.			
R.	A.	P.	R.	A.	P.	D. P.	R.	A.	P.	D. P.
100000	—	—	750	—	—	—	1000	—	—	—
50000	—	—	375	—	—	—	500	—	—	—
40000	—	—	300	—	—	—	400	—	—	—
30000	—	—	225	—	—	—	300	—	—	—
20000	—	—	150	—	—	—	200	—	—	—
10000	—	—	75	—	—	—	100	—	—	—
5000	—	—	37	8	—	—	50	—	—	—
4000	—	—	30	—	—	—	40	—	—	—
3000	—	—	22	8	—	—	30	—	—	—
2000	—	—	15	—	—	—	20	—	—	—
1000	—	—	7	8	—	—	10	—	—	—
500	—	—	3	12	—	—	5	—	—	—
400	—	—	3	—	—	—	4	—	—	—
300	—	—	2	4	—	—	3	—	—	—
200	—	—	1	8	—	—	2	—	—	—
100	—	—	—	12	—	—	1	—	—	—
50	—	—	—	6	—	—	—	8	—	—
40	—	—	—	4	9	600	—	6	4	80
30	—	—	—	3	7	200	—	4	9	60
20	—	—	—	2	4	800	—	3	2	40
10	—	—	—	1	2	400	—	1	7	20
5	—	—	—	—	7	200	—	—	9	60
4	—	—	—	—	5	760	—	—	7	68
3	—	—	—	—	4	320	—	—	5	76
2	—	—	—	—	2	880	—	—	3	84
1	—	—	—	—	1	440	—	—	1	92
—	12	—	—	—	1	080	—	—	1	44
—	8	—	—	—	—	720	—	—	—	96
—	4	—	—	—	—	360	—	—	—	48
—	3	—	—	—	—	270	—	—	—	36
—	2	—	—	—	—	180	—	—	—	24
—	1	—	—	—	—	090	—	—	—	12
—	—	9	—	—	—	067	—	—	—	09
—	—	6	—	—	—	045	—	—	—	06
—	—	3	—	—	—	022	—	—	—	03
—	—	2	—	—	—	015	—	—	—	02
—	—	1	—	—	—	007	—	—	—	01

COMMISSION.

At 1½ and 2 per Cent.

Rupees.			1½ per Cent.				2 per Cent.			
R.	A.	P.	R.	A.	P.	D. P.	R.	A.	P.	D. P.
100000	—	—	1500	—	—	—	2000	—	—	—
50000	—	—	750	—	—	—	1000	—	—	—
40000	—	—	600	—	—	—	800	—	—	—
30000	—	—	450	—	—	—	600	—	—	—
20000	—	—	300	—	—	—	400	—	—	—
10000	—	—	150	—	—	—	200	—	—	—
5000	—	—	75	—	—	—	100	—	—	—
4000	—	—	60	—	—	—	80	—	—	—
3000	—	—	45	—	—	—	60	—	—	—
2000	—	—	30	—	—	—	40	—	—	—
1000	—	—	15	—	—	—	20	—	—	—
500	—	—	7	8	—	—	10	—	—	—
400	—	—	6	—	—	—	8	—	—	—
300	—	—	4	8	—	—	6	—	—	—
200	—	—	3	—	—	—	4	—	—	—
100	—	—	1	8	—	—	2	—	—	—
50	—	—	—	12	—	—	1	—	—	—
40	—	—	—	9	7	200	—	12	9	60
30	—	—	—	7	2	400	—	9	7	20
20	—	—	—	4	9	600	—	6	4	80
10	—	—	—	2	4	800	—	3	2	40
5	—	—	—	1	2	400	—	1	7	20
4	—	—	—	—	11	520	—	1	3	36
3	—	—	—	—	8	640	—	—	11	52
2	—	—	—	—	5	760	—	—	7	68
1	—	—	—	—	2	880	—	—	3	84
—	12	—	—	—	2	160	—	—	2	88
—	8	—	—	—	1	440	—	—	1	92
—	4	—	—	—	—	720	—	—	—	96
—	3	—	—	—	—	540	—	—	—	72
—	2	—	—	—	—	360	—	—	—	48
—	1	—	—	—	—	180	—	—	—	24
—	—	9	—	—	—	135	—	—	—	18
—	—	6	—	—	—	090	—	—	—	12
—	—	3	—	—	—	045	—	—	—	06
—	—	2	—	—	—	030	—	—	—	04
—	—	1	—	—	—	015	—	—	—	02

COMMISSION.

At 2½ and 3 per Cent.

Rupees.			2½ per Cent.				3 per Cent.			
R.	A.	P.	R.	A.	P.	D. P.	R.	A.	P.	D. P.
100000	—	—	2500	—	—	—	3000	—	—	—
50000	—	—	1250	—	—	—	1500	—	—	—
40000	—	—	1000	—	—	—	1200	—	—	—
30000	—	—	750	—	—	—	900	—	—	—
20000	—	—	500	—	—	—	600	—	—	—
10000	—	—	250	—	—	—	300	—	—	—
5000	—	—	125	—	—	—	150	—	—	—
4000	—	—	100	—	—	—	120	—	—	—
3000	—	—	75	—	—	—	90	—	—	—
2000	—	—	50	—	—	—	60	—	—	—
1000	—	—	25	—	—	—	30	—	—	—
500	—	—	12	8	—	—	15	—	—	—
400	—	—	10	—	—	—	12	—	—	—
300	—	—	7	8	—	—	9	—	—	—
200	—	—	5	—	—	—	6	—	—	—
100	—	—	2	8	—	—	3	—	—	—
50	—	—	1	4	—	—	1	8	—	—
40	—	—	1	—	—	—	1	3	2	40
30	—	—	—	12	—	—	—	14	4	80
20	—	—	—	8	—	—	—	9	7	20
10	—	—	—	4	—	—	—	4	9	60
5	—	—	—	2	—	—	—	2	4	80
4	—	—	—	1	7	200	—	1	11	04
3	—	—	—	1	2	400	—	1	5	28
2	—	—	—	—	9	600	—	—	11	52
1	—	—	—	—	4	800	—	—	5	76
—	12	—	—	—	3	600	—	—	4	32
—	8	—	—	—	2	400	—	—	2	88
—	4	—	—	—	1	200	—	—	1	44
—	3	—	—	—	—	900	—	—	1	08
—	2	—	—	—	—	600	—	—	—	72
—	1	—	—	—	—	300	—	—	—	36
—	—	9	—	—	—	225	—	—	—	27
—	—	6	—	—	—	150	—	—	—	18
—	—	3	—	—	—	075	—	—	—	09
—	—	2	—	—	—	050	—	—	—	06
—	—	1	—	—	—	025	—	—	—	03

TABLE VII. *continued.*

359

COMMISSION.

At 3½ and 4 per Cent.

Rupees.			3½ per Cent.				4 per Cent.			
R.	A.	P.	R.	A.	P.	D. P.	R.	A.	P.	D. P.
100000	—	—	3500	—	—	—	4000	—	—	—
50000	—	—	1750	—	—	—	2000	—	—	—
40000	—	—	1400	—	—	—	1600	—	—	—
30000	—	—	1050	—	—	—	1200	—	—	—
20000	—	—	700	—	—	—	800	—	—	—
10000	—	—	350	—	—	—	400	—	—	—
5000	—	—	175	—	—	—	200	—	—	—
4000	—	—	140	—	—	—	160	—	—	—
3000	—	—	105	—	—	—	120	—	—	—
2000	—	—	70	—	—	—	80	—	—	—
1000	—	—	35	—	—	—	40	—	—	—
500	—	—	17	8	—	—	20	—	—	—
400	—	—	14	—	—	—	16	—	—	—
300	—	—	10	8	—	—	12	—	—	—
200	—	—	7	—	—	—	8	—	—	—
100	—	—	3	8	—	—	4	—	—	—
50	—	—	1	12	—	—	2	—	—	—
40	—	—	1	6	4	800	1	9	7	20
30	—	—	1	—	9	600	1	3	2	40
20	—	—	—	11	2	400	—	12	9	60
10	—	—	—	5	7	200	—	6	4	80
5	—	—	—	2	9	600	—	3	2	40
4	—	—	—	2	2	880	—	2	6	72
3	—	—	—	1	8	160	—	1	11	04
2	—	—	—	1	1	440	—	1	3	36
1	—	—	—	—	6	720	—	—	7	68
—	12	—	—	—	5	040	—	—	5	76
—	8	—	—	—	3	360	—	—	3	84
—	4	—	—	—	1	680	—	—	1	92
—	3	—	—	—	1	260	—	—	1	44
—	2	—	—	—	—	840	—	—	—	96
—	1	—	—	—	—	420	—	—	—	48
—	—	9	—	—	—	315	—	—	—	36
—	—	6	—	—	—	210	—	—	—	24
—	—	3	—	—	—	105	—	—	—	12
—	—	2	—	—	—	070	—	—	—	08
—	—	1	—	—	—	035	—	—	—	04

TABLE VII. *continued.*

COMMISSION.											
<i>At 4½ and 5 per Cent.</i>											
Rupees.			4½ per Cent.				5 per Cent.				
R.	A.	P.	R.	A.	P.	D. P.	R.	A.	P.	D. P.	
100000	—	—	4500	—	—	—	5000	—	—	—	—
50000	—	—	2250	—	—	—	2500	—	—	—	—
40000	—	—	1800	—	—	—	2000	—	—	—	—
30000	—	—	1350	—	—	—	1500	—	—	—	—
20000	—	—	900	—	—	—	1000	—	—	—	—
10000	—	—	450	—	—	—	500	—	—	—	—
5000	—	—	225	—	—	—	250	—	—	—	—
4000	—	—	180	—	—	—	200	—	—	—	—
3000	—	—	135	—	—	—	150	—	—	—	—
2000	—	—	90	—	—	—	100	—	—	—	—
1000	—	—	45	—	—	—	50	—	—	—	—
500	—	—	22	8	—	—	25	—	—	—	—
400	—	—	18	—	—	—	20	—	—	—	—
300	—	—	13	8	—	—	15	—	—	—	—
200	—	—	9	—	—	—	10	—	—	—	—
100	—	—	4	8	—	—	5	—	—	—	—
50	—	—	2	4	—	—	2	8	—	—	—
40	—	—	1	12	9	600	2	—	—	—	—
30	—	—	1	5	7	200	1	8	—	—	—
20	—	—	—	14	4	800	1	—	—	—	—
10	—	—	—	7	2	400	—	8	—	—	—
5	—	—	—	3	7	200	—	4	—	—	—
4	—	—	—	2	10	560	—	3	2	40	—
3	—	—	—	2	1	920	—	2	4	80	—
2	—	—	—	1	5	280	—	1	7	20	—
1	—	—	—	—	8	640	—	—	9	60	—
—	12	—	—	—	6	480	—	—	7	20	—
—	8	—	—	—	4	320	—	—	4	80	—
—	4	—	—	—	2	160	—	—	2	40	—
—	3	—	—	—	1	620	—	—	1	80	—
—	2	—	—	—	1	080	—	—	1	20	—
—	1	—	—	—	—	540	—	—	—	60	—
—	—	9	—	—	—	405	—	—	—	45	—
—	—	6	—	—	—	270	—	—	—	30	—
—	—	3	—	—	—	135	—	—	—	15	—
—	—	2	—	—	—	090	—	—	—	10	—
—	—	1	—	—	—	045	—	—	—	05	—

COMMISSION.

At 5½ and 6 per Cent.

Rupees.			5½ per Cent.				6 per Cent.			
R.	A.	P.	R.	A.	P.	D. P.	R.	A.	P.	D. P.
100000	—	—	5500	—	—	—	6000	—	—	—
50000	—	—	2750	—	—	—	3000	—	—	—
40000	—	—	2200	—	—	—	2400	—	—	—
30000	—	—	1650	—	—	—	1800	—	—	—
20000	—	—	1100	—	—	—	1200	—	—	—
10000	—	—	550	—	—	—	600	—	—	—
5000	—	—	275	—	—	—	300	—	—	—
4000	—	—	220	—	—	—	240	—	—	—
3000	—	—	165	—	—	—	180	—	—	—
2000	—	—	110	—	—	—	120	—	—	—
1000	—	—	55	—	—	—	60	—	—	—
500	—	—	27	8	—	—	30	—	—	—
400	—	—	22	—	—	—	24	—	—	—
300	—	—	16	8	—	—	18	—	—	—
200	—	—	11	—	—	—	12	—	—	—
100	—	—	5	8	—	—	6	—	—	—
50	—	—	2	12	—	—	3	—	—	—
40	—	—	2	3	2	400	2	6	4	80
30	—	—	1	10	4	800	1	12	9	60
20	—	—	1	1	7	200	1	3	2	40
10	—	—	—	8	9	600	—	9	7	20
5	—	—	—	4	4	800	—	4	9	60
4	—	—	—	3	6	240	—	3	10	08
3	—	—	—	2	7	680	—	2	10	56
2	—	—	—	1	9	120	—	1	11	04
1	—	—	—	—	10	560	—	—	11	52
—	12	—	—	—	7	920	—	—	8	64
—	8	—	—	—	5	280	—	—	5	76
—	4	—	—	—	2	640	—	—	2	88
—	3	—	—	—	1	980	—	—	2	16
—	2	—	—	—	1	320	—	—	1	44
—	1	—	—	—	—	660	—	—	—	72
—	—	9	—	—	—	495	—	—	—	54
—	—	6	—	—	—	330	—	—	—	36
—	—	3	—	—	—	165	—	—	—	18
—	—	2	—	—	—	110	—	—	—	12
—	—	1	—	—	—	055	—	—	—	06

TABLE VII. *continued.*

COMMISSION.											
<i>At 6½ and 7 per Cent.</i>											
Rupees.			6½ per Cent.				7 per Cent.				
R.	A.	P.	R.	A.	P.	D. P.	R.	A.	P.	D. P.	
10000	—	—	6500	—	—	—	7000	—	—	—	
5000	—	—	3250	—	—	—	3500	—	—	—	
4000	—	—	2600	—	—	—	2800	—	—	—	
3000	—	—	1950	—	—	—	2100	—	—	—	
2000	—	—	1300	—	—	—	1400	—	—	—	
1000	—	—	650	—	—	—	700	—	—	—	
500	—	—	325	—	—	—	350	—	—	—	
400	—	—	260	—	—	—	280	—	—	—	
300	—	—	195	—	—	—	210	—	—	—	
200	—	—	130	—	—	—	140	—	—	—	
100	—	—	65	—	—	—	70	—	—	—	
50	—	—	32	8	—	—	35	—	—	—	
40	—	—	26	—	—	—	28	—	—	—	
30	—	—	19	8	—	—	21	—	—	—	
20	—	—	13	—	—	—	14	—	—	—	
10	—	—	6	8	—	—	7	—	—	—	
50	—	—	3	4	—	—	3	8	—	—	
40	—	—	2	9	7	200	2	12	9	60	
30	—	—	1	15	2	400	2	1	7	20	
20	—	—	1	4	9	600	1	6	4	80	
10	—	—	—	10	4	800	—	11	2	40	
5	—	—	—	5	2	400	—	5	7	20	
4	—	—	—	4	1	920	—	4	5	76	
3	—	—	—	3	1	440	—	3	4	32	
2	—	—	—	2	—	960	—	2	2	88	
1	—	—	—	1	—	480	—	1	1	44	
—	12	—	—	—	9	360	—	—	10	08	
—	8	—	—	—	6	240	—	—	6	72	
—	4	—	—	—	3	120	—	—	3	36	
—	3	—	—	—	2	340	—	—	2	52	
—	2	—	—	—	1	560	—	—	1	68	
—	1	—	—	—	—	780	—	—	—	84	
—	—	9	—	—	—	585	—	—	—	63	
—	—	6	—	—	—	390	—	—	—	42	
—	—	3	—	—	—	195	—	—	—	21	
—	—	2	—	—	—	130	—	—	—	14	
—	—	1	—	—	—	065	—	—	—	07	

COMMISSION.											
<i>At 7½ and 8 per Cent.</i>											
Rupees.			7½ per Cent.				8 per Cent.				
R.	A.	P.	R.	A.	P.	D. P.	R.	A.	P.	D. P.	
100000	—	—	7500	—	—	—	8000	—	—	—	
50000	—	—	3750	—	—	—	4000	—	—	—	
40000	—	—	3000	—	—	—	3200	—	—	—	
30000	—	—	2250	—	—	—	2400	—	—	—	
20000	—	—	1500	—	—	—	1600	—	—	—	
10000	—	—	750	—	—	—	800	—	—	—	
5000	—	—	375	—	—	—	400	—	—	—	
4000	—	—	300	—	—	—	320	—	—	—	
3000	—	—	225	—	—	—	240	—	—	—	
2000	—	—	150	—	—	—	160	—	—	—	
1000	—	—	75	—	—	—	80	—	—	—	
500	—	—	37	8	—	—	40	—	—	—	
400	—	—	30	—	—	—	32	—	—	—	
300	—	—	22	8	—	—	24	—	—	—	
200	—	—	15	—	—	—	16	—	—	—	
100	—	—	7	8	—	—	8	—	—	—	
50	—	—	3	12	—	—	4	—	—	—	
40	—	—	3	—	—	—	3	3	2	40	
30	—	—	2	4	—	—	2	6	4	80	
20	—	—	1	8	—	—	1	9	7	20	
10	—	—	—	12	—	—	—	12	9	60	
5	—	—	—	6	—	—	—	6	4	80	
4	—	—	—	4	9	600	—	5	1	44	
3	—	—	—	3	7	200	—	3	10	08	
2	—	—	—	2	4	800	—	2	6	72	
1	—	—	—	1	2	400	—	1	3	36	
—	12	—	—	—	10	800	—	—	11	52	
—	8	—	—	—	7	200	—	—	7	68	
—	4	—	—	—	3	600	—	—	3	84	
—	3	—	—	—	2	700	—	—	2	88	
—	2	—	—	—	1	800	—	—	1	92	
—	1	—	—	—	—	900	—	—	—	96	
—	—	9	—	—	—	675	—	—	—	72	
—	—	6	—	—	—	450	—	—	—	48	
—	—	3	—	—	—	225	—	—	—	24	
—	—	2	—	—	—	150	—	—	—	16	
—	—	1	—	—	—	075	—	—	—	08	

TABLE VII. *continued.*

COMMISSION.											
<i>At 8½ and 9 per Cent.</i>											
Rupees.			8½ per Cent.				9 per Cent.				
R.	A.	P.	R.	A.	P.	D. P.	R.	A.	P.	D. P.	
100000	—	—	8500	—	—	—	9000	—	—	—	
50000	—	—	4250	—	—	—	4500	—	—	—	
40000	—	—	3400	—	—	—	3600	—	—	—	
30000	—	—	2550	—	—	—	2700	—	—	—	
20000	—	—	1700	—	—	—	1800	—	—	—	
10000	—	—	850	—	—	—	900	—	—	—	
5000	—	—	425	—	—	—	450	—	—	—	
4000	—	—	340	—	—	—	360	—	—	—	
3000	—	—	255	—	—	—	270	—	—	—	
2000	—	—	170	—	—	—	180	—	—	—	
1000	—	—	85	—	—	—	90	—	—	—	
500	—	—	42	8	—	—	45	—	—	—	
400	—	—	34	—	—	—	36	—	—	—	
300	—	—	25	8	—	—	27	—	—	—	
200	—	—	17	—	—	—	18	—	—	—	
100	—	—	8	8	—	—	9	—	—	—	
50	—	—	4	4	—	—	4	8	—	—	
40	—	—	3	6	4	800	3	9	7	20	
30	—	—	2	8	9	600	3	11	2	40	
20	—	—	1	11	2	400	1	12	9	60	
10	—	—	—	13	7	200	—	14	4	80	
5	—	—	—	6	9	600	—	7	2	40	
4	—	—	—	5	5	280	—	5	9	12	
3	—	—	—	4	—	960	—	4	3	84	
2	—	—	—	2	8	640	—	2	10	56	
1	—	—	—	1	4	320	—	1	5	28	
—	12	—	—	1	—	240	—	1	—	96	
—	8	—	—	—	8	160	—	—	8	64	
—	4	—	—	—	4	080	—	—	4	32	
—	3	—	—	—	3	060	—	—	3	24	
—	2	—	—	—	2	040	—	—	2	16	
—	1	—	—	—	1	020	—	—	1	08	
—	—	9	—	—	—	765	—	—	—	81	
—	—	6	—	—	—	510	—	—	—	54	
—	—	3	—	—	—	255	—	—	—	27	
—	—	2	—	—	—	170	—	—	—	18	
—	—	1	—	—	—	085	—	—	—	09	

COMMISSION.
At $9\frac{1}{2}$ and 10 per Cent.

Rupees.			$9\frac{1}{2}$ per Cent.				10 per Cent.			
R.	A.	P.	R.	A.	P.	D. P.	R.	A.	P.	D. P.
100000	—	—	9500	—	—	—	10000	—	—	—
50000	—	—	4750	—	—	—	5000	—	—	—
40000	—	—	3800	—	—	—	4000	—	—	—
30000	—	—	2850	—	—	—	3000	—	—	—
20000	—	—	1900	—	—	—	2000	—	—	—
10000	—	—	950	—	—	—	1000	—	—	—
5000	—	—	475	—	—	—	500	—	—	—
4000	—	—	380	—	—	—	400	—	—	—
3000	—	—	285	—	—	—	300	—	—	—
2000	—	—	190	—	—	—	200	—	—	—
1000	—	—	95	—	—	—	100	—	—	—
500	—	—	47	8	—	—	50	—	—	—
400	—	—	38	—	—	—	40	—	—	—
300	—	—	28	8	—	—	30	—	—	—
200	—	—	19	—	—	—	20	—	—	—
100	—	—	9	8	—	—	10	—	—	—
50	—	—	4	12	—	—	5	—	—	—
40	—	—	3	12	9	600	4	—	—	—
30	—	—	2	13	7	200	3	—	—	—
20	—	—	1	14	4	800	2	—	—	—
10	—	—	—	15	2	400	1	—	—	—
5	—	—	—	7	7	200	—	8	—	—
4	—	—	—	6	—	960	—	6	4	8
3	—	—	—	4	6	720	—	4	9	6
2	—	—	—	3	—	480	—	3	2	4
1	—	—	—	1	6	240	—	1	7	2
—	12	—	—	1	1	680	—	1	2	4
—	8	—	—	—	9	120	—	—	9	6
—	4	—	—	—	4	560	—	—	4	8
—	3	—	—	—	3	420	—	—	3	6
—	2	—	—	—	2	280	—	—	2	4
—	1	—	—	—	1	140	—	—	1	2
—	—	9	—	—	—	855	—	—	—	9
—	—	6	—	—	—	570	—	—	—	6
—	—	3	—	—	—	285	—	—	—	3
—	—	2	—	—	—	190	—	—	—	2
—	—	1	—	—	—	095	—	—	—	1

TABLE VIII.

This Table shows at once the Amount of House Rent, Servants' Wages, &c. for any given Time, from 1 Day to 12 Months, at the Rates of from 4 Annas per Month, to 500 Rupees per Month.

RULE FOR USING THIS TABLE.

Suppose it be required to know the amount of the Rent of a House at the rate of 40 Rupees per month, for 11 months, and 27 days ; refer to page 380 :—

	R.	A.	P.	
At 11 Months, the amount is	440	0	0	
At 27 Days	36	0	0	
	<hr/>			
Rupees	476	0	0	Answer.

RENT, WAGES, &c.

Months.	Days.	At 4 Annas per Month.				At 5 Annas per Month.				At 6 Annas per Month.			
		R.	A.	P.	D. P.	R.	A.	P.	D. P.	R.	A.	P.	D. P.
-	1	-	-	1	6	-	-	2	-	-	-	2	4
-	2	-	-	3	2	-	-	4	-	-	-	4	8
-	3	-	-	4	8	-	-	6	-	-	-	7	2
-	4	-	-	6	4	-	-	8	-	-	-	9	6
-	5	-	-	8	-	-	-	10	-	-	1	-	-
-	6	-	-	9	6	-	1	-	-	-	1	2	4
-	7	-	-	11	2	-	1	2	-	-	1	4	8
-	8	-	1	-	8	-	1	4	-	-	1	7	2
-	9	-	1	2	4	-	1	6	-	-	1	9	6
-	10	-	1	4	-	-	1	8	-	-	2	-	-
-	11	-	1	5	6	-	1	10	-	-	2	2	4
-	12	-	1	7	2	-	2	-	-	-	2	4	8
-	13	-	1	8	8	-	2	2	-	-	2	7	2
-	14	-	1	10	4	-	2	4	-	-	2	9	6
-	15	-	2	-	-	-	2	6	-	-	3	-	-
-	16	-	2	1	6	-	2	8	-	-	3	2	4
-	17	-	2	3	2	-	2	10	-	-	3	4	8
-	18	-	2	4	8	-	3	-	-	-	3	7	2
-	19	-	2	6	4	-	3	2	-	-	3	9	6
-	20	-	2	8	-	-	3	4	-	-	4	-	-
-	21	-	2	9	6	-	3	6	-	-	4	2	4
-	22	-	2	11	2	-	3	8	-	-	4	4	8
-	23	-	3	-	8	-	3	10	-	-	4	7	2
-	24	-	3	2	4	-	4	-	-	-	4	9	6
-	25	-	3	4	-	-	4	2	-	-	5	-	-
-	26	-	3	5	6	-	4	4	-	-	5	2	4
-	27	-	3	7	2	-	4	6	-	-	5	4	8
-	28	-	3	8	8	-	4	8	-	-	5	7	2
-	29	-	3	10	4	-	4	10	-	-	5	9	6
1	-	-	4	-	-	-	5	-	-	-	6	-	-
3	-	-	12	-	-	-	15	-	-	1	2	-	-
5	-	1	4	-	-	1	9	-	-	1	14	-	-
7	-	1	12	-	-	2	3	-	-	2	10	-	-
9	-	2	4	-	-	2	13	-	-	3	6	-	-
11	-	2	12	-	-	3	7	-	-	4	2	-	-
12	-	3	-	-	-	3	12	-	-	4	8	-	-

RENT, WAGES, &c.

Months.	Days.	At 7 Annas per Month.				At 8 Annas per Month.				At 9 Annas per Month.			
		R.	A.	P.	D. P.	R.	A.	P.	D. P.	R.	A.	P.	D. P.
-	1	-	-	2	8	-	-	3	2	-	-	3	6
-	2	-	-	5	6	-	-	6	4	-	-	7	2
-	3	-	-	8	4	-	-	9	6	-	-	10	8
-	4	-	-	11	2	-	1	-	8	-	1	2	4
-	5	-	1	2	-	-	1	4	-	-	1	6	-
-	6	-	1	4	8	-	1	7	2	-	1	9	6
-	7	-	1	7	6	-	1	10	4	-	2	1	2
-	8	-	1	10	4	-	2	1	6	-	2	4	8
-	9	-	2	1	2	-	2	4	8	-	2	8	4
-	10	-	2	4	-	-	2	8	-	-	3	-	-
-	11	-	2	6	8	-	2	11	2	-	3	3	6
-	12	-	2	9	6	-	3	2	4	-	3	7	2
-	13	-	3	-	4	-	3	5	6	-	3	10	8
-	14	-	3	3	2	-	3	8	8	-	4	2	4
-	15	-	3	6	-	-	4	-	-	-	4	6	-
-	16	-	3	8	8	-	4	3	2	-	4	9	6
-	17	-	3	11	6	-	4	6	4	-	5	1	2
-	18	-	4	2	4	-	4	9	6	-	5	4	8
-	19	-	4	5	2	-	5	-	8	-	5	8	4
-	20	-	4	8	-	-	5	4	-	-	6	-	-
-	21	-	4	10	8	-	5	7	2	-	6	3	6
-	22	-	5	1	6	-	5	10	4	-	6	7	2
-	23	-	5	4	4	-	6	1	6	-	6	10	8
-	24	-	5	7	2	-	6	4	8	-	7	2	4
-	25	-	5	10	-	-	6	8	-	-	7	6	-
-	26	-	6	-	8	-	6	11	2	-	7	9	6
-	27	-	6	3	6	-	7	2	4	-	8	1	2
-	28	-	6	6	4	-	7	5	6	-	8	4	8
-	29	-	6	9	2	-	7	8	8	-	8	8	4
1	-	-	7	-	-	-	8	-	-	-	9	-	-
3	-	1	5	-	-	1	8	-	-	1	11	-	-
5	-	2	3	-	-	2	8	-	-	2	13	-	-
7	-	3	1	-	-	3	8	-	-	3	15	-	-
9	-	3	15	-	-	4	8	-	-	5	1	-	-
11	-	4	13	-	-	5	8	-	-	6	3	-	-
12	-	5	4	-	-	6	-	-	-	6	12	-	-

RENT, WAGES, &c.

Months.	Days.	At 10 Annas per Month.				At 11 Annas per Month.				At 12 Annas per Month.			
		R.	A.	P.	D. P.	R.	A.	P.	D. P.	R.	A.	P.	D. P.
-	1	-	-	4	-	-	-	4	4	-	-	4	8
-	2	-	-	8	-	-	-	8	8	-	-	9	6
-	3	-	1	-	-	-	1	1	2	-	1	2	4
-	4	-	1	4	-	-	1	5	6	-	1	7	2
-	5	-	1	8	-	-	1	10	-	-	2	-	-
-	6	-	2	-	-	-	2	2	4	-	2	4	8
-	7	-	2	4	-	-	2	6	8	-	2	9	6
-	8	-	2	8	-	-	2	11	2	-	3	2	4
-	9	-	3	-	-	-	3	3	6	-	3	7	2
-	10	-	3	4	-	-	3	8	-	-	4	-	-
-	11	-	3	8	-	-	4	-	4	-	4	4	8
-	12	-	4	-	-	-	4	4	8	-	4	9	6
-	13	-	4	4	-	-	4	9	2	-	5	2	4
-	14	-	4	8	-	-	5	1	6	-	5	7	2
-	15	-	5	-	-	-	5	6	-	-	6	-	-
-	16	-	5	4	-	-	5	10	4	-	6	4	8
-	17	-	5	8	-	-	6	2	8	-	6	9	6
-	18	-	6	-	-	-	6	7	2	-	7	2	4
-	19	-	6	4	-	-	6	11	6	-	7	7	2
-	20	-	6	8	-	-	7	4	-	-	8	-	-
-	21	-	7	-	-	-	7	8	4	-	8	4	8
-	22	-	7	4	-	-	8	-	8	-	8	9	6
-	23	-	7	8	-	-	8	5	2	-	9	2	4
-	24	-	8	-	-	-	8	9	6	-	9	7	2
-	25	-	8	4	-	-	9	2	-	-	10	-	-
-	26	-	8	8	-	-	9	6	4	-	10	4	8
-	27	-	9	-	-	-	9	10	8	-	10	9	6
-	28	-	9	4	-	-	10	3	2	-	11	2	4
-	29	-	9	8	-	-	10	7	6	-	11	7	2
1	-	-	10	-	-	-	11	-	-	-	12	-	-
3	-	1	14	-	-	2	1	-	-	2	4	-	-
5	-	3	2	-	-	3	7	-	-	3	12	-	-
7	-	4	6	-	-	4	13	-	-	5	4	-	-
9	-	5	10	-	-	6	3	-	-	6	12	-	-
11	-	6	14	-	-	7	9	-	-	8	4	-	-
12	-	7	8	-	-	8	4	-	-	9	-	-	-

RENT, WAGES, &c.

Months.	Days.	At 13 Annas per Month.				At 14 Annas per Month.				At 15 Annas per Month.			
		R.	A.	P.	D. P.	R.	A.	P.	D. P.	R.	A.	P.	D. P.
-	1	-	-	5	2	-	-	5	6	-	-	6	-
-	2	-	-	10	4	-	-	11	2	-	1	-	-
-	3	-	1	3	6	-	1	4	8	-	1	6	-
-	4	-	1	8	8	-	1	10	4	-	2	-	-
-	5	-	2	2	-	-	2	4	-	-	2	6	-
-	6	-	2	7	2	-	2	9	6	-	3	-	-
-	7	-	3	-	4	-	3	3	2	-	3	6	-
-	8	-	3	5	6	-	3	8	8	-	4	-	-
-	9	-	3	10	8	-	4	2	4	-	4	6	-
-	10	-	4	4	-	-	4	8	-	-	5	-	-
-	11	-	4	9	2	-	5	1	6	-	5	6	-
-	12	-	5	2	4	-	5	7	2	-	6	-	-
-	13	-	5	7	6	-	6	-	8	-	6	6	-
-	14	-	6	-	8	-	6	6	4	-	7	-	-
-	15	-	6	6	-	-	7	-	-	-	7	6	-
-	16	-	6	11	2	-	7	5	6	-	8	-	-
-	17	-	7	4	4	-	7	11	2	-	8	6	-
-	18	-	7	9	6	-	8	4	8	-	9	-	-
-	19	-	8	2	8	-	8	10	4	-	9	6	-
-	20	-	8	8	-	-	9	4	-	-	10	-	-
-	21	-	9	1	2	-	9	9	6	-	10	6	-
-	22	-	9	6	4	-	10	3	2	-	11	-	-
-	23	-	9	11	6	-	10	8	8	-	11	6	-
-	24	-	10	4	8	-	11	2	4	-	12	-	-
-	25	-	10	10	-	-	11	8	-	-	12	6	-
-	26	-	11	3	2	-	12	1	6	-	13	-	-
-	27	-	11	8	4	-	12	7	2	-	13	6	-
-	28	-	12	1	6	-	13	-	8	-	14	-	-
-	29	-	12	6	8	-	13	6	4	-	14	6	-
1	-	-	13	-	-	-	14	-	-	-	15	-	-
3	-	2	7	-	-	2	10	-	-	2	13	-	-
5	-	4	1	-	-	4	6	-	-	4	11	-	-
7	-	5	11	-	-	6	2	-	-	6	9	-	-
9	-	7	5	-	-	7	14	-	-	8	7	-	-
11	-	8	15	-	-	9	10	-	-	10	5	-	-
12	-	9	12	-	-	10	8	-	-	11	4	-	-

RENT, WAGES, &c.

Months.	Days.	At 1 Rupee per Month.				At 2 Rupees per Month.				At 3 Rupees per Month.			
		R.	A.	P.	D. P.	R.	A.	P.	D. P.	R.	A.	P.	D. P.
-	1	-	-	6	4	-	1	-	8	-	1	7	2
-	2	-	1	-	8	-	2	1	6	-	3	2	4
-	3	-	1	7	2	-	3	2	4	-	4	9	6
-	4	-	2	1	6	-	4	3	2	-	6	4	8
-	5	-	2	8	-	-	5	4	-	-	8	-	-
-	6	-	3	2	4	-	6	4	8	-	9	7	2
-	7	-	3	8	8	-	7	5	6	-	11	2	4
-	8	-	4	3	2	-	8	6	4	-	12	9	6
-	9	-	4	9	6	-	9	7	2	-	14	4	8
-	10	-	5	4	-	-	10	8	-	1	-	-	-
-	11	-	5	10	4	-	11	8	8	1	1	7	2
-	12	-	6	4	8	-	12	9	6	1	3	2	4
-	13	-	6	11	2	-	13	10	4	1	4	9	6
-	14	-	7	5	6	-	14	11	2	1	6	4	8
-	15	-	8	-	-	1	-	-	-	1	8	-	-
-	16	-	8	6	4	1	1	-	8	1	9	7	2
-	17	-	9	-	8	1	2	1	6	1	11	2	4
-	18	-	9	7	2	1	3	2	4	1	12	9	6
-	19	-	10	1	6	1	4	3	2	1	14	4	8
-	20	-	10	8	-	1	5	4	-	2	-	-	-
-	21	-	11	2	4	1	6	4	8	2	1	7	2
-	22	-	11	8	8	1	7	5	6	2	3	2	4
-	23	-	12	3	2	1	8	6	4	2	4	9	6
-	24	-	12	9	6	1	9	7	2	2	6	4	8
-	25	-	13	4	-	1	10	8	-	2	8	-	-
-	26	-	13	10	4	1	11	8	8	2	9	7	2
-	27	-	14	4	8	1	12	9	6	2	11	2	4
-	28	-	14	11	2	1	13	10	4	2	12	9	6
-	29	-	15	5	6	1	14	11	2	2	14	4	8
1	-	1	-	-	-	2	-	-	-	3	-	-	-
3	-	3	-	-	-	6	-	-	-	9	-	-	-
5	-	5	-	-	-	10	-	-	-	15	-	-	-
7	-	7	-	-	-	14	-	-	-	21	-	-	-
9	-	9	-	-	-	18	-	-	-	27	-	-	-
11	-	11	-	-	-	22	-	-	-	33	-	-	-
12	-	12	-	-	-	24	-	-	-	36	-	-	-

RENT, WAGES, &c.

Months.	Days.	At 4 Rupees per Month.				At 5 Rupees per Month.				At 6 Rupees per Month.			
		R.	A.	P.	D. P.	R.	A.	P.	D. P.	R.	A.	P.	D. P.
-	1	-	2	1	6	-	2	8	-	-	3	2	4
-	2	-	4	3	2	-	5	4	-	-	6	4	8
-	3	-	6	4	8	-	8	-	-	-	9	7	2
-	4	-	8	6	4	-	10	8	-	-	12	9	6
-	5	-	10	8	-	-	13	4	-	1	-	-	-
-	6	-	12	9	6	1	-	-	-	1	3	2	4
-	7	-	14	11	2	1	2	8	-	1	6	4	8
-	8	1	1	-	8	1	5	4	-	1	9	7	2
-	9	1	3	2	4	1	8	-	-	1	12	9	6
-	10	1	5	4	-	1	10	8	-	2	-	-	-
-	11	1	7	5	6	1	13	4	-	2	3	2	4
-	12	1	9	7	2	2	-	-	-	2	6	4	8
-	13	1	11	8	8	2	2	8	-	2	9	7	2
-	14	1	13	10	4	2	5	4	-	2	12	9	6
-	15	2	-	-	-	2	8	-	-	3	-	-	-
-	16	2	2	1	6	2	10	8	-	3	3	2	4
-	17	2	4	3	2	2	13	4	-	3	6	4	8
-	18	2	6	4	8	3	-	-	-	3	9	7	2
-	19	2	8	6	4	3	2	8	-	3	12	9	6
-	20	2	10	8	-	3	5	4	-	4	-	-	-
-	21	2	12	9	6	3	8	-	-	4	3	2	4
-	22	2	14	11	2	3	10	8	-	4	6	4	8
-	23	3	1	-	8	3	13	4	-	4	9	7	2
-	24	3	3	2	4	4	-	-	-	4	12	9	6
-	25	3	5	4	-	4	2	8	-	5	-	-	-
-	26	3	7	5	6	4	5	4	-	5	3	2	4
-	27	3	9	7	2	4	8	-	-	5	6	4	8
-	28	3	11	8	8	4	10	8	-	5	9	7	2
-	29	3	13	10	4	4	13	4	-	5	12	9	6
1	-	4	-	-	-	5	-	-	-	6	-	-	-
3	-	12	-	-	-	15	-	-	-	18	-	-	-
5	-	20	-	-	-	25	-	-	-	30	-	-	-
7	-	28	-	-	-	35	-	-	-	42	-	-	-
9	-	36	-	-	-	45	-	-	-	54	-	-	-
11	-	44	-	-	-	55	-	-	-	66	-	-	-
12	-	48	-	-	-	60	-	-	-	72	-	-	-

RENT, WAGES, &c.

Months.	Days.	At 7 Rupees per Month.				At 8 Rupees per Month.				At 9 Rupees per Month.			
		R.	A.	P.	D. P.	R.	A.	P.	D. P.	R.	A.	P.	D. P.
-	1	-	3	8	8	-	4	3	2	-	4	9	6
-	2	-	7	5	6	-	8	6	4	-	9	7	2
-	3	-	11	2	4	-	12	9	6	-	14	4	8
-	4	-	14	11	2	1	1	-	8	1	3	2	4
-	5	1	2	8	-	1	5	4	-	1	8	-	-
-	6	1	6	4	8	1	9	7	2	1	12	9	6
-	7	1	10	1	6	1	13	10	4	2	1	7	2
-	8	1	13	10	4	2	2	1	6	2	6	4	8
-	9	2	1	7	2	2	6	4	8	2	11	2	4
-	10	2	5	4	-	2	10	8	-	3	-	-	-
-	11	2	9	-	8	2	14	11	2	3	4	9	6
-	12	2	12	9	6	3	3	2	4	3	9	7	2
-	13	3	-	6	4	3	7	5	6	3	14	4	8
-	14	3	4	3	2	3	11	8	8	4	3	2	4
-	15	3	8	-	-	4	-	-	-	4	8	-	-
-	16	3	11	8	8	4	4	3	2	4	12	9	6
-	17	3	15	5	6	4	8	6	4	5	1	7	2
-	18	4	3	2	4	4	12	9	6	5	6	4	8
-	19	4	6	11	2	5	1	-	8	5	11	2	4
-	20	4	10	8	-	5	5	4	-	6	-	-	-
-	21	4	14	4	8	5	9	7	2	6	4	9	6
-	22	5	2	1	6	5	13	10	4	6	9	7	2
-	23	5	5	10	4	6	2	1	6	6	14	4	8
-	24	5	9	7	2	6	6	4	8	7	3	2	4
-	25	5	13	4	-	6	10	8	-	7	8	-	-
-	26	6	1	-	8	6	14	11	2	7	12	9	6
-	27	6	4	9	6	7	3	2	4	8	1	7	2
-	28	6	8	6	4	7	7	5	6	8	6	4	8
-	29	6	12	3	2	7	11	8	8	8	11	2	4
1	-	7	-	-	-	8	-	-	-	9	-	-	-
3	-	21	-	-	-	24	-	-	-	27	-	-	-
5	-	35	-	-	-	40	-	-	-	45	-	-	-
7	-	49	-	-	-	56	-	-	-	63	-	-	-
9	-	63	-	-	-	72	-	-	-	81	-	-	-
11	-	77	-	-	-	88	-	-	-	99	-	-	-
12	-	84	-	-	-	96	-	-	-	108	-	-	-

RENT, WAGES, &c.

Months.	Days.	At 10 Rupees per Month.				At 11 Rupees per Month.				At 12 Rupees per Month.			
		R.	A.	P.	D.P.	R.	A.	P.	D.P.	R.	A.	P.	D.P.
-	1	-	5	4	-	-	5	10	4	-	6	4	8
-	2	-	10	8	-	-	11	8	8	-	12	9	6
-	3	1	-	-	-	1	1	7	2	1	3	2	4
-	4	1	5	4	-	1	7	5	6	1	9	7	2
-	5	1	10	8	-	1	13	4	-	2	-	-	-
-	6	2	-	-	-	2	3	2	4	2	6	4	8
-	7	2	5	4	-	2	9	-	8	2	12	9	6
-	8	2	10	8	-	2	14	11	2	3	3	2	4
-	9	3	-	-	-	3	4	9	6	3	9	7	2
-	10	3	5	4	-	3	10	8	-	4	-	-	-
-	11	3	10	8	-	4	-	6	4	4	6	4	8
-	12	4	-	-	-	4	6	4	8	4	12	9	6
-	13	4	5	4	-	4	12	3	2	5	3	2	4
-	14	4	10	8	-	5	2	1	6	5	9	7	2
-	15	5	-	-	-	5	8	-	-	6	-	-	-
-	16	5	5	4	-	5	13	10	4	6	6	4	8
-	17	5	10	8	-	6	3	8	8	6	12	9	6
-	18	6	-	-	-	6	9	7	2	7	3	2	4
-	19	6	5	4	-	6	15	5	6	7	9	7	2
-	20	6	10	8	-	7	5	4	-	8	-	-	-
-	21	7	-	-	-	7	11	2	4	8	6	4	8
-	22	7	5	4	-	8	1	-	8	8	12	9	6
-	23	7	10	8	-	8	6	11	2	9	3	2	4
-	24	8	-	-	-	8	12	9	6	9	9	7	2
-	25	8	5	4	-	9	2	8	-	10	-	-	-
-	26	8	10	8	-	9	8	6	4	10	6	4	8
-	27	9	-	-	-	9	14	4	8	10	12	9	6
-	28	9	5	4	-	10	4	3	2	11	3	2	4
-	29	9	10	8	-	10	10	1	6	11	9	7	2
1	-	10	-	-	-	11	-	-	-	12	-	-	-
3	-	30	-	-	-	33	-	-	-	36	-	-	-
5	-	50	-	-	-	55	-	-	-	60	-	-	-
7	-	70	-	-	-	77	-	-	-	84	-	-	-
9	-	90	-	-	-	99	-	-	-	108	-	-	-
11	-	110	-	-	-	121	-	-	-	132	-	-	-
12	-	120	-	-	-	132	-	-	-	144	-	-	-

RENT, WAGES, &c.

Months.	Days.	At 13 Rupees per Month.				At 14 Rupees per Month.				At 15 Rupees per Month.			
		R.	A.	P.	D.P.	R.	A.	P.	D.P.	R.	A.	P.	D.P.
-	1	-	6	11	2	-	7	5	6	-	8	-	-
-	2	-	13	10	4	-	14	11	2	1	-	-	-
-	3	1	4	9	6	1	6	4	8	1	8	-	-
-	4	1	11	8	8	1	13	10	4	2	-	-	-
-	5	2	2	8	-	2	5	4	-	2	8	-	-
-	6	2	9	7	2	2	12	9	6	3	-	-	-
-	7	3	-	6	4	3	4	3	2	3	8	-	-
-	8	3	7	5	6	3	11	8	8	4	-	-	-
-	9	3	14	4	8	4	3	2	4	4	8	-	-
-	10	4	5	4	-	4	10	8	-	5	-	-	-
-	11	4	12	3	2	5	2	1	6	5	8	-	-
-	12	5	3	2	4	5	9	7	2	6	-	-	-
-	13	5	10	1	6	6	1	-	8	6	8	-	-
-	14	6	1	-	8	6	8	6	4	7	-	-	-
-	15	6	8	-	-	7	-	-	-	7	8	-	-
-	16	6	14	11	2	7	7	5	6	8	-	-	-
-	17	7	5	10	4	7	14	11	2	8	8	-	-
-	18	7	12	9	6	8	6	4	8	9	-	-	-
-	19	8	3	8	8	8	13	10	4	9	8	-	-
-	20	8	10	8	-	9	5	4	-	10	-	-	-
-	21	9	1	7	2	9	12	9	6	10	8	-	-
-	22	9	8	6	4	10	4	3	2	11	-	-	-
-	23	9	15	5	6	10	11	8	8	11	8	-	-
-	24	10	6	4	8	11	3	2	4	12	-	-	-
-	25	10	13	4	-	11	10	8	-	12	8	-	-
-	26	11	4	3	2	12	2	1	6	13	-	-	-
-	27	11	11	2	4	12	9	7	2	13	8	-	-
-	28	12	2	1	6	13	1	-	8	14	-	-	-
-	29	12	9	-	8	13	8	6	4	14	8	-	-
1	-	13	-	-	-	14	-	-	-	15	-	-	-
3	-	39	-	-	-	42	-	-	-	45	-	-	-
5	-	65	-	-	-	70	-	-	-	75	-	-	-
7	-	91	-	-	-	98	-	-	-	105	-	-	-
9	-	117	-	-	-	126	-	-	-	135	-	-	-
11	-	143	-	-	-	154	-	-	-	165	-	-	-
12	-	156	-	-	-	168	-	-	-	180	-	-	-

RENT, WAGES, &c.

Months.	Days.	At 16 Rupees per Month.				At 17 Rupees per Month.				At 18 Rupees per Month.			
		R.	A.	P.	D.P.	R.	A.	P.	D.P.	R.	A.	P.	D.P.
-	1	-	8	6	4	-	9	-	8	-	9	7	2
-	2	1	1	-	8	1	2	1	6	1	3	2	4
-	3	1	9	7	2	1	11	2	4	1	12	9	6
-	4	2	2	1	6	2	4	3	2	2	6	4	8
-	5	2	10	8	-	2	13	4	-	3	-	-	-
-	6	3	3	2	4	3	6	4	8	3	9	7	2
-	7	3	11	8	8	3	15	5	6	4	3	2	4
-	8	4	4	3	2	4	8	6	4	4	12	9	6
-	9	4	12	9	6	5	1	7	2	5	6	4	8
-	10	5	5	4	-	5	10	8	-	6	-	-	-
-	11	5	13	10	4	6	3	8	8	6	9	7	2
-	12	6	6	4	8	6	12	9	6	7	3	2	4
-	13	6	14	11	2	7	5	10	4	7	12	9	6
-	14	7	7	5	6	7	14	11	2	8	6	4	8
-	15	8	-	-	-	8	8	-	-	9	-	-	-
-	16	8	8	6	4	9	1	-	8	9	9	7	2
-	17	9	1	-	8	9	10	1	6	10	3	2	4
-	18	9	9	7	2	10	3	2	4	10	12	9	6
-	19	10	2	1	6	10	12	3	2	11	6	4	8
-	20	10	10	8	-	11	5	4	-	12	-	-	-
-	21	11	3	2	4	11	14	4	8	12	9	7	2
-	22	11	11	8	8	12	7	5	6	13	3	2	4
-	23	12	4	3	2	13	-	6	4	13	12	9	6
-	24	12	12	9	6	13	9	7	2	14	6	4	8
-	25	13	5	4	-	14	2	8	-	15	-	-	-
-	26	13	13	10	4	14	11	8	8	15	9	7	2
-	27	14	6	4	8	15	4	9	6	16	3	2	4
-	28	14	14	11	2	15	13	10	4	16	12	9	6
-	29	15	7	5	6	16	6	11	2	17	6	4	8
1	-	16	-	-	-	17	-	-	-	18	-	-	-
3	-	48	-	-	-	51	-	-	-	54	-	-	-
5	-	80	-	-	-	85	-	-	-	90	-	-	-
7	-	112	-	-	-	119	-	-	-	126	-	-	-
9	-	144	-	-	-	153	-	-	-	162	-	-	-
11	-	176	-	-	-	187	-	-	-	198	-	-	-
12	-	192	-	-	-	204	-	-	-	216	-	-	-

RENT, WAGES, &c.

Months.	Days.	At 19 Rupees per Month.				At 20 Rupees per Month.				At 25 Rupees per Month.			
		R.	A.	P.	D.P.	R.	A.	P.	D.P.	R.	A.	P.	D.P.
-	1	-	10	1	6	-	10	8	-	-	13	4	-
-	2	1	4	3	2	1	5	4	-	1	10	8	-
-	3	1	14	4	8	2	-	-	-	2	8	-	-
-	4	2	8	6	4	2	10	8	-	3	5	4	-
-	5	3	2	8	-	3	5	4	-	4	2	8	-
-	6	3	12	9	6	4	-	-	-	5	-	-	-
-	7	4	6	11	2	4	10	8	-	5	13	4	-
-	8	5	1	-	8	5	5	4	-	6	10	8	-
-	9	5	11	2	4	6	-	-	-	7	8	-	-
-	10	6	5	4	-	6	10	8	-	8	5	4	-
-	11	6	15	5	6	7	5	4	-	9	2	8	-
-	12	7	9	7	2	8	-	-	-	10	-	-	-
-	13	8	3	8	8	8	10	8	-	10	13	4	-
-	14	8	13	10	4	9	5	4	-	11	10	8	-
-	15	9	8	-	-	10	-	-	-	12	8	-	-
-	16	10	2	1	6	10	10	8	-	13	5	4	-
-	17	10	12	3	2	11	5	4	-	14	2	8	-
-	18	11	6	4	8	12	-	-	-	15	-	-	-
-	19	12	-	6	4	12	10	8	-	15	13	4	-
-	20	12	10	8	-	13	5	4	-	16	10	8	-
-	21	13	4	9	6	14	-	-	-	17	8	-	-
-	22	13	14	11	2	14	10	8	-	18	5	4	-
-	23	14	9	-	8	15	5	4	-	19	2	8	-
-	24	15	3	2	4	16	-	-	-	20	-	-	-
-	25	15	13	4	-	16	10	8	-	20	13	4	-
-	26	16	7	5	6	17	5	4	-	21	10	8	-
-	27	17	1	7	2	18	-	-	-	22	8	-	-
-	28	17	11	8	8	18	10	8	-	23	5	4	-
-	29	18	5	10	4	19	5	4	-	24	2	8	-
1	-	19	-	-	-	20	-	-	-	25	-	-	-
3	-	57	-	-	-	60	-	-	-	75	-	-	-
5	-	95	-	-	-	100	-	-	-	125	-	-	-
7	-	133	-	-	-	140	-	-	-	175	-	-	-
9	-	171	-	-	-	180	-	-	-	225	-	-	-
11	-	209	-	-	-	220	-	-	-	275	-	-	-
12	-	228	-	-	-	240	-	-	-	300	-	-	-

RENT, WAGES, &c.

Months.	Days.	At 30				At 32				At 35			
		Rupees per Month.				Rupees per Month.				Rupees per Month.			
		R.	A.	P.	D.P.	R.	A.	P.	D.P.	R.	A.	P.	D.P.
-	1	1	-	-	-	1	1	-	8	1	2	8	-
-	2	2	-	-	-	2	2	1	6	2	5	4	-
-	3	3	-	-	-	3	3	2	4	3	8	-	-
-	4	4	-	-	-	4	4	3	2	4	10	8	-
-	5	5	-	-	-	5	5	4	-	5	13	4	-
-	6	6	-	-	-	6	6	4	8	7	-	-	-
-	7	7	-	-	-	7	7	5	6	8	2	8	-
-	8	8	-	-	-	8	8	6	4	9	5	4	-
-	9	9	-	-	-	9	9	7	2	10	8	-	-
-	10	10	-	-	-	10	10	8	-	11	10	8	-
-	11	11	-	-	-	11	11	8	8	12	13	4	-
-	12	12	-	-	-	12	12	9	6	14	-	-	-
-	13	13	-	-	-	13	13	10	4	15	2	8	-
-	14	14	-	-	-	14	14	11	2	16	5	4	-
-	15	15	-	-	-	16	-	-	-	17	8	-	-
-	16	16	-	-	-	17	1	-	8	18	10	8	-
-	17	17	-	-	-	18	2	1	6	19	13	4	-
-	18	18	-	-	-	19	3	2	4	21	-	-	-
-	19	19	-	-	-	20	4	3	2	22	2	8	-
-	20	20	-	-	-	21	5	4	-	23	5	4	-
-	21	21	-	-	-	22	6	4	8	24	8	-	-
-	22	22	-	-	-	23	7	5	6	25	10	8	-
-	23	23	-	-	-	24	8	6	4	26	13	4	-
-	24	24	-	-	-	25	9	7	2	28	-	-	-
-	25	25	-	-	-	26	10	8	-	29	2	8	-
-	26	26	-	-	-	27	11	8	8	30	5	4	-
-	27	27	-	-	-	28	12	9	6	31	8	-	-
-	28	28	-	-	-	29	13	10	4	32	10	8	-
-	29	29	-	-	-	30	14	11	2	33	13	4	-
1	-	30	-	-	-	32	-	-	-	35	-	-	-
3	-	90	-	-	-	96	-	-	-	105	-	-	-
5	-	150	-	-	-	160	-	-	-	175	-	-	-
7	-	210	-	-	-	224	-	-	-	245	-	-	-
9	-	270	-	-	-	288	-	-	-	315	-	-	-
11	-	330	-	-	-	352	-	-	-	385	-	-	-
12	-	360	-	-	-	384	-	-	-	420	-	-	-

RENT, WAGES, &c.

Months.	Days.	At 40 Rupees per Month.				At 45 Rupees per Month.				At 48 Rupees per Month.			
		R.	A.	P.	D.P.	R.	A.	P.	D.P.	R.	A.	P.	D.P.
-	1	1	5	4	-	1	8	-	-	1	9	7	2
-	2	2	10	8	-	3	-	-	-	3	3	2	4
-	3	4	-	-	-	4	8	-	-	4	12	9	6
-	4	5	5	4	-	6	-	-	-	6	6	4	8
-	5	6	10	8	-	7	8	-	-	8	-	-	-
-	6	8	-	-	-	9	-	-	-	9	9	7	2
-	7	9	5	4	-	10	8	-	-	11	3	2	4
-	8	10	10	8	-	12	-	-	-	12	12	9	6
-	9	12	-	-	-	13	8	-	-	14	6	4	8
-	10	13	5	4	-	15	-	-	-	16	-	-	-
-	11	14	10	8	-	16	8	-	-	17	9	7	2
-	12	16	-	-	-	18	-	-	-	19	3	2	4
-	13	17	5	4	-	19	8	-	-	20	12	9	6
-	14	18	10	8	-	21	-	-	-	22	6	4	8
-	15	20	-	-	-	22	8	-	-	24	-	-	-
-	16	21	5	4	-	24	-	-	-	25	9	7	2
-	17	22	10	8	-	25	8	-	-	27	3	2	4
-	18	24	-	-	-	27	-	-	-	28	12	9	6
-	19	25	5	4	-	28	8	-	-	30	6	4	8
-	20	26	10	8	-	30	-	-	-	32	-	-	-
-	21	28	-	-	-	31	8	-	-	33	9	7	2
-	22	29	5	4	-	33	-	-	-	35	3	2	4
-	23	30	10	8	-	34	8	-	-	36	12	9	6
-	24	32	-	-	-	36	-	-	-	38	6	4	8
-	25	33	5	4	-	37	8	-	-	40	-	-	-
-	26	34	10	8	-	39	-	-	-	41	9	7	2
-	27	36	-	-	-	40	8	-	-	43	3	2	4
-	28	37	5	4	-	42	-	-	-	44	12	9	6
-	29	38	10	8	-	43	8	-	-	46	6	4	8
-	1	40	-	-	-	45	-	-	-	48	-	-	-
3	-	120	-	-	-	135	-	-	-	144	-	-	-
5	-	200	-	-	-	225	-	-	-	240	-	-	-
7	-	280	-	-	-	315	-	-	-	336	-	-	-
9	-	360	-	-	-	405	-	-	-	432	-	-	-
11	-	440	-	-	-	495	-	-	-	528	-	-	-
12	-	480	-	-	-	540	-	-	-	576	-	-	-

RENT, WAGES, &c.

Month.	Days.	At 50 Rupees per Month.				At 55 Rupees per Month.				At 60 Rupees per Month.			
		R.	A.	P.	D.P.	R.	A.	P.	D.P.	R.	A.	P.	D.P.
-	1	1	10	8	-	1	13	4	-	2	-	-	-
-	2	3	5	4	-	3	10	8	-	4	-	-	-
-	3	5	-	-	-	5	8	-	-	6	-	-	-
-	4	6	10	8	-	7	5	4	-	8	-	-	-
-	5	8	5	4	-	9	2	8	-	10	-	-	-
-	6	10	-	-	-	11	-	-	-	12	-	-	-
-	7	11	10	8	-	12	13	4	-	14	-	-	-
-	8	13	5	4	-	14	10	8	-	16	-	-	-
-	9	15	-	-	-	16	8	-	-	18	-	-	-
-	10	16	10	8	-	18	5	4	-	20	-	-	-
-	11	18	5	4	-	20	2	8	-	22	-	-	-
-	12	20	-	-	-	22	-	-	-	24	-	-	-
-	13	21	10	8	-	23	13	4	-	26	-	-	-
-	14	23	5	4	-	25	10	8	-	28	-	-	-
-	15	25	-	-	-	27	8	-	-	30	-	-	-
-	16	26	10	8	-	29	5	4	-	32	-	-	-
-	17	28	5	4	-	31	2	8	-	34	-	-	-
-	18	30	-	-	-	33	-	-	-	36	-	-	-
-	19	31	10	8	-	34	13	4	-	38	-	-	-
-	20	33	5	4	-	36	10	8	-	40	-	-	-
-	21	35	-	-	-	38	8	-	-	42	-	-	-
-	22	36	10	8	-	40	5	4	-	44	-	-	-
-	23	38	5	4	-	42	2	8	-	46	-	-	-
-	24	40	-	-	-	44	-	-	-	48	-	-	-
-	25	41	10	8	-	45	13	4	-	50	-	-	-
-	26	43	5	4	-	47	10	8	-	52	-	-	-
-	27	45	-	-	-	49	8	-	-	54	-	-	-
-	28	46	10	8	-	51	5	4	-	56	-	-	-
-	29	48	5	4	-	53	2	8	-	58	-	-	-
1	-	50	-	-	-	55	-	-	-	60	-	-	-
3	-	150	-	-	-	165	-	-	-	180	-	-	-
5	-	250	-	-	-	275	-	-	-	300	-	-	-
7	-	350	-	-	-	385	-	-	-	420	-	-	-
9	-	450	-	-	-	495	-	-	-	540	-	-	-
11	-	550	-	-	-	605	-	-	-	660	-	-	-
12	-	600	-	-	-	660	-	-	-	720	-	-	-

RENT, WAGES, &c.

Months.	Days.	At 64 Rupees per Month.				At 70 Rupees per Month.				At 75 Rupees per Month.			
		R.	A.	P.	D.P.	R.	A.	P.	D.P.	R.	A.	P.	D.P.
-	1	2	2	1	6	2	5	4	-	2	8	-	-
-	2	4	4	3	2	4	10	8	-	5	-	-	-
-	3	6	6	4	8	7	-	-	-	7	8	-	-
-	4	8	8	6	4	9	5	4	-	10	-	-	-
-	5	10	10	8	-	11	10	8	-	12	8	-	-
-	6	12	12	9	6	14	-	-	-	15	-	-	-
-	7	14	14	11	2	16	5	4	-	17	8	-	-
-	8	17	1	-	8	18	10	8	-	20	-	-	-
-	9	19	3	2	4	21	-	-	-	22	8	-	-
-	10	21	5	4	-	23	5	4	-	25	-	-	-
-	11	23	7	5	6	25	10	8	-	27	8	-	-
-	12	25	9	7	2	28	-	-	-	30	-	-	-
-	13	27	11	8	8	30	5	4	-	32	8	-	-
-	14	29	13	10	4	32	10	8	-	35	-	-	-
-	15	32	-	-	-	35	-	-	-	37	8	-	-
-	16	34	2	1	6	37	5	4	-	40	-	-	-
-	17	36	4	3	2	39	10	8	-	42	8	-	-
-	18	38	6	4	8	42	-	-	-	45	-	-	-
-	19	40	8	6	4	44	5	4	-	47	8	-	-
-	20	42	10	8	-	46	10	8	-	50	-	-	-
-	21	44	12	9	6	49	-	-	-	52	8	-	-
-	22	46	14	11	2	51	5	4	-	55	-	-	-
-	23	49	1	-	8	53	10	8	-	57	8	-	-
-	24	51	3	2	4	56	-	-	-	60	-	-	-
-	25	53	5	4	-	58	5	4	-	62	8	-	-
-	26	55	7	5	6	60	10	8	-	65	-	-	-
-	27	57	9	7	2	63	-	-	-	67	8	-	-
-	28	59	11	8	8	65	5	4	-	70	-	-	-
-	29	61	13	10	4	67	10	8	-	72	8	-	-
1	-	64	-	-	-	70	-	-	-	75	-	-	-
3	-	192	-	-	-	210	-	-	-	225	-	-	-
5	-	320	-	-	-	350	-	-	-	375	-	-	-
7	-	448	-	-	-	490	-	-	-	525	-	-	-
9	-	576	-	-	-	630	-	-	-	675	-	-	-
11	-	704	-	-	-	770	-	-	-	825	-	-	-
12	-	768	-	-	-	840	-	-	-	900	-	-	-

RENT, WAGES, &c.

Months.	Days.	At 80 Rupees per Month.				At 85 Rupees per Month.				At 90 Rupees per Month.			
		R.	A.	P.	D.P.	R.	A.	P.	D.P.	R.	A.	P.	D.P.
-	1	2	10	8	-	2	13	4	-	3	-	-	-
-	2	5	5	4	-	5	10	8	-	6	-	-	-
-	3	8	-	-	-	8	8	-	-	9	-	-	-
-	4	10	10	8	-	11	5	4	-	12	-	-	-
-	5	13	5	4	-	14	2	8	-	15	-	-	-
-	6	16	-	-	-	17	-	-	-	18	-	-	-
-	7	18	10	8	-	19	13	4	-	21	-	-	-
-	8	21	5	4	-	22	10	8	-	24	-	-	-
-	9	24	-	-	-	25	8	-	-	27	-	-	-
-	10	26	10	8	-	28	5	4	-	30	-	-	-
-	11	29	5	4	-	31	2	8	-	33	-	-	-
-	12	32	-	-	-	34	-	-	-	36	-	-	-
-	13	34	10	8	-	36	13	4	-	39	-	-	-
-	14	37	5	4	-	39	10	8	-	42	-	-	-
-	15	40	-	-	-	42	8	-	-	45	-	-	-
-	16	42	10	8	-	45	5	4	-	48	-	-	-
-	17	45	5	4	-	48	2	8	-	51	-	-	-
-	18	48	-	-	-	51	-	-	-	54	-	-	-
-	19	50	10	8	-	53	13	4	-	57	-	-	-
-	20	53	5	4	-	56	10	8	-	60	-	-	-
-	21	56	-	-	-	59	8	-	-	63	-	-	-
-	22	58	10	8	-	62	5	4	-	66	-	-	-
-	23	61	5	4	-	65	2	8	-	69	-	-	-
-	24	64	-	-	-	68	-	-	-	72	-	-	-
-	25	66	10	8	-	70	13	4	-	75	-	-	-
-	26	69	5	4	-	73	10	8	-	78	-	-	-
-	27	72	-	-	-	76	8	-	-	81	-	-	-
-	28	74	10	8	-	79	5	4	-	84	-	-	-
-	29	77	5	4	-	82	2	8	-	87	-	-	-
1	-	80	-	-	-	85	-	-	-	90	-	-	-
3	-	240	-	-	-	255	-	-	-	270	-	-	-
5	-	400	-	-	-	425	-	-	-	450	-	-	-
7	-	560	-	-	-	595	-	-	-	630	-	-	-
9	-	720	-	-	-	765	-	-	-	810	-	-	-
11	-	880	-	-	-	935	-	-	-	990	-	-	-
12	-	960	-	-	-	1020	-	-	-	1080	-	-	-

RENT, WAGES, &c.

Months.	Days.	At 95 Rupees per Month.				At 100 Rupees per Month.				At 200 Rupees per Month.			
		R.	A.	P.	D.P.	R.	A.	P.	D.P.	R.	A.	P.	D.P.
-	1	3	2	8	-	3	5	4	-	6	10	8	-
-	2	6	5	4	-	6	10	8	-	13	5	4	-
-	3	9	8	-	-	10	-	-	-	20	-	-	-
-	4	12	10	8	-	13	5	4	-	26	10	8	-
-	5	15	13	4	-	16	10	8	-	33	5	4	-
-	6	19	-	-	-	20	-	-	-	40	-	-	-
-	7	22	2	8	-	23	5	4	-	46	10	8	-
-	8	25	5	4	-	26	10	8	-	53	5	4	-
-	9	28	8	-	-	30	-	-	-	60	-	-	-
-	10	31	10	8	-	33	5	4	-	66	10	8	-
-	11	34	13	4	-	36	10	8	-	73	5	4	-
-	12	38	-	-	-	40	-	-	-	80	-	-	-
-	13	41	2	8	-	43	5	4	-	86	10	8	-
-	14	44	5	4	-	46	10	8	-	93	5	4	-
-	15	47	8	-	-	50	-	-	-	100	-	-	-
-	16	50	10	8	-	53	5	4	-	106	10	8	-
-	17	53	13	4	-	56	10	8	-	113	5	4	-
-	18	57	-	-	-	60	-	-	-	120	-	-	-
-	19	60	2	8	-	63	5	4	-	126	10	8	-
-	20	63	5	4	-	66	10	8	-	133	5	4	-
-	21	66	8	-	-	70	-	-	-	140	-	-	-
-	22	69	10	8	-	73	5	4	-	146	10	8	-
-	23	72	13	4	-	76	10	8	-	153	5	4	-
-	24	76	-	-	-	80	-	-	-	160	-	-	-
-	25	79	2	8	-	83	5	4	-	166	10	8	-
-	26	82	5	4	-	86	10	8	-	173	5	4	-
-	27	85	8	-	-	90	-	-	-	180	-	-	-
-	28	88	10	8	-	93	5	4	-	186	10	8	-
-	29	91	13	4	-	96	10	8	-	193	5	4	-
1	-	95	-	-	-	100	-	-	-	200	-	-	-
3	-	285	-	-	-	300	-	-	-	600	-	-	-
5	-	475	-	-	-	500	-	-	-	1000	-	-	-
7	-	665	-	-	-	700	-	-	-	1400	-	-	-
9	-	855	-	-	-	900	-	-	-	1800	-	-	-
11	-	1045	-	-	-	1100	-	-	-	2200	-	-	-
12	-	1140	-	-	-	1200	-	-	-	2400	-	-	-

RENT, WAGES, &c.

Months.	Days.	At 300 Rupees per Month.				At 400 Rupees per Month.				At 500 Rupees per Month.			
		R.	A.	P.	D.P.	R.	A.	P.	D.P.	R.	A.	P.	D.P.
-	1	10	-	-	-	13	5	4	-	16	10	8	-
-	2	20	-	-	-	26	10	8	-	33	5	4	-
-	3	30	-	-	-	40	-	-	-	50	-	-	-
-	4	40	-	-	-	53	5	4	-	66	10	8	-
-	5	50	-	-	-	66	10	8	-	83	5	4	-
-	6	60	-	-	-	80	-	-	-	100	-	-	-
-	7	70	-	-	-	93	5	4	-	116	10	8	-
-	8	80	-	-	-	106	10	8	-	133	5	4	-
-	9	90	-	-	-	120	-	-	-	150	-	-	-
-	10	100	-	-	-	133	5	4	-	166	10	8	-
-	11	110	-	-	-	146	10	8	-	183	5	4	-
-	12	120	-	-	-	160	-	-	-	200	-	-	-
-	13	130	-	-	-	173	5	4	-	216	10	8	-
-	14	140	-	-	-	186	10	8	-	233	5	4	-
-	15	150	-	-	-	200	-	-	-	250	-	-	-
-	16	160	-	-	-	213	5	4	-	266	10	8	-
-	17	170	-	-	-	226	10	8	-	283	5	4	-
-	18	180	-	-	-	240	-	-	-	300	-	-	-
-	19	190	-	-	-	253	5	4	-	316	10	8	-
-	20	200	-	-	-	266	10	8	-	333	5	4	-
-	21	210	-	-	-	280	-	-	-	350	-	-	-
-	22	220	-	-	-	293	5	4	-	366	10	8	-
-	23	230	-	-	-	306	10	8	-	383	5	4	-
-	24	240	-	-	-	320	-	-	-	400	-	-	-
-	25	250	-	-	-	333	5	4	-	416	10	8	-
-	26	260	-	-	-	346	10	8	-	433	5	4	-
-	27	270	-	-	-	360	-	-	-	450	-	-	-
-	28	280	-	-	-	373	5	4	-	466	10	8	-
-	29	290	-	-	-	386	10	8	-	483	5	4	-
1	-	300	-	-	-	400	-	-	-	500	-	-	-
3	-	900	-	-	-	1200	-	-	-	1500	-	-	-
5	-	1500	-	-	-	2000	-	-	-	2500	-	-	-
7	-	2100	-	-	-	2800	-	-	-	3500	-	-	-
9	-	2700	-	-	-	3600	-	-	-	4500	-	-	-
11	-	3300	-	-	-	4400	-	-	-	5500	-	-	-
12	-	3600	-	-	-	4800	-	-	-	6000	-	-	-

TABLE IX.

This Table shows the relative Value or Proportion of different Weights to each other.

No. 1

Contains English Avoirdupois Weight converted into Bengal Factory and Bazar Weights, from 500 Tons to 1 Ounce. The following Example will serve as a Rule for the Use of this and the two following Tables, Nos. 2 and 3.

	TONS	C.	Q.	Lbs.	
Required the Bazar Weight of...	47	6	1	14	
					E. M. S. C. D. P.
45 Tons.....	1227	10	14	5	
6 Cwt.....	8	7	4	4	
1 qr.....	0	13	10	2	
14 lbs.....	0	6	13	1	
45 . 6 . 1 . 14 equal to Bazar Maunds	1235	38	10	17 $\frac{1}{2}$	

Denominations :

ENGLISH WEIGHT.
 16 drams make 1 ounce
 16 ounces 1 lb.
 28 lbs..... 1 quarter
 4 qrs..... 1 Cwt.
 20 Cwt. 1 Ton.

BENGAL WEIGHT.
 16 Chittacks make 1 Seer
 40 Seers 1 Maund.

No. 2

Contains Bazar Weight converted into Factory and English Weights, from 10,000 Maunds to 1 Chittack.

C c

No. 3

Contains Factory Weight converted into Bazar and English Weights, from 10,000 Maunds to 1 Chittack.

No. 4

Exhibits Canton Weight converted into English Troy Weight, and *vice versâ*, at the rate of 120 oz. 16 dwts. per 100 tales; from 1 cash to 50,000 tales; and from 1 grain to 50,000 ounces, including in both cases the decimal parts.

Denominations:

CANTON WEIGHT.	ENGLISH WEIGHT.
10 Cash make 1 Candarine	24 grains make 1 pennyweight
10 Candarines 1 Mace	20 pennywts... 1 ounce
10 Mace 1 Tale.	12 ounces 1 pound troy.

No. 5

Exhibits a general view of the principal commercial Measures and Weights of India compared with those of England, Bengal, Madras, and Bombay.

Denominations:

ENGLISH and BENGAL.—See No. 1.

MADRAS.	BOMBAY.
40 Pollams equal to 1 Vis	30 Pice equal to 1 Seer
8 Vis 1 Maund	40 Seers 1 Maund
20 Maunds 1 Candy.	20 Maunds 1 Candy.

WEIGHTS, No. 1.

English converted into Factory and Bazar.

ENGLISH WEIGHT.					FACTORY WEIGHT.				BAZAR WEIGHT.			
Tons.	C.	Q.	lb.	oz.	Mds.	S.	C.	D.P.	Mds.	S.	C.	D.P.
500	—	—	—	—	15000	—	—	—	13636	14	8	7
450	—	—	—	—	13500	—	—	—	12272	29	1	5
400	—	—	—	—	12000	—	—	—	10909	3	10	2
350	—	—	—	—	10500	—	—	—	9545	18	2	9
300	—	—	—	—	9000	—	—	—	8181	32	11	6
250	—	—	—	—	7500	—	—	—	6818	7	4	4
200	—	—	—	—	6000	—	—	—	5454	21	13	1
150	—	—	—	—	4500	—	—	—	4090	36	5	8
100	—	—	—	—	3000	—	—	—	2727	10	14	5
50	—	—	—	—	1500	—	—	—	1363	25	7	3
45	—	—	—	—	1350	—	—	—	1227	10	14	5
40	—	—	—	—	1200	—	—	—	1090	36	5	8
35	—	—	—	—	1050	—	—	—	954	21	13	1
30	—	—	—	—	900	—	—	—	818	7	4	4
25	—	—	—	—	750	—	—	—	681	32	11	6
20	—	—	—	—	600	—	—	—	545	18	2	9
15	—	—	—	—	450	—	—	—	409	3	10	2
10	—	—	—	—	300	—	—	—	272	29	1	5
5	—	—	—	—	150	—	—	—	136	14	8	7
4	19	—	—	—	148	20	—	—	135	—	—	—
4	18	—	—	—	147	—	—	—	133	25	7	3
4	17	—	—	—	145	20	—	—	132	10	14	5
4	16	—	—	—	144	—	—	—	130	36	5	8
4	15	—	—	—	142	20	—	—	129	21	13	1
4	14	—	—	—	141	—	—	—	128	7	4	4
4	13	—	—	—	139	20	—	—	126	32	11	6
4	12	—	—	—	138	—	—	—	125	18	2	9
4	11	—	—	—	136	20	—	—	124	3	10	2
4	10	—	—	—	135	—	—	—	122	29	1	5
4	9	—	—	—	133	20	—	—	121	14	8	7
4	8	—	—	—	132	—	—	—	120	—	—	—
4	7	—	—	—	130	20	—	—	118	25	7	3
4	6	—	—	—	129	—	—	—	117	10	14	5
4	5	—	—	—	127	20	—	—	115	36	5	8
4	4	—	—	—	126	—	—	—	114	21	13	1
4	3	—	—	—	124	20	—	—	113	7	4	4
4	2	—	—	—	123	—	—	—	111	32	11	6
4	1	—	—	—	121	20	—	—	110	18	2	9
4	—	—	—	—	120	—	—	—	109	3	10	2
3	19	—	—	—	118	20	—	—	107	29	1	5
3	18	—	—	—	117	—	—	—	106	14	8	7

WEIGHTS, No. 1.

English converted into Factory and Bazar.

ENGLISH WEIGHT.					FACTORY WEIGHT.				BAZAR WEIGHT.			
Tons.	C.	Q.	lb.	oz.	Mds.	S.	C.	D.P.	Mds.	S.	C.	D.P.
3	17	-	-	-	115	20	-	-	105	-	-	-
3	16	-	-	-	114	-	-	-	103	25	7	3
3	15	-	-	-	112	20	-	-	102	10	14	5
3	14	-	-	-	111	-	-	-	100	36	5	8
3	13	-	-	-	109	20	-	-	99	21	13	1
3	12	-	-	-	108	-	-	-	98	7	4	4
3	11	-	-	-	106	20	-	-	96	32	11	6
3	10	-	-	-	105	-	-	-	95	18	2	9
3	9	-	-	-	103	20	-	-	94	3	10	2
3	8	-	-	-	102	-	-	-	92	29	1	5
3	7	-	-	-	100	20	-	-	91	14	8	7
3	6	-	-	-	99	-	-	-	90	-	-	-
3	5	-	-	-	97	20	-	-	88	25	7	3
3	4	-	-	-	96	-	-	-	87	10	14	5
3	3	-	-	-	94	20	-	-	85	36	5	8
3	2	-	-	-	93	-	-	-	84	21	13	1
3	1	-	-	-	91	20	-	-	83	7	4	4
3	-	-	-	-	90	-	-	-	81	32	11	6
2	19	-	-	-	88	20	-	-	80	18	2	9
2	18	-	-	-	87	-	-	-	79	3	10	2
2	17	-	-	-	85	20	-	-	77	29	1	5
2	16	-	-	-	84	-	-	-	76	14	8	7
2	15	-	-	-	82	20	-	-	75	-	-	-
2	14	-	-	-	81	-	-	-	73	25	7	3
2	13	-	-	-	79	20	-	-	72	10	14	5
2	12	-	-	-	78	-	-	-	70	36	5	8
2	11	-	-	-	76	20	-	-	69	21	13	1
2	10	-	-	-	75	-	-	-	68	7	4	4
2	9	-	-	-	73	20	-	-	66	32	11	6
2	8	-	-	-	72	-	-	-	65	18	2	9
2	7	-	-	-	70	20	-	-	64	3	10	2
2	6	-	-	-	69	-	-	-	62	29	1	5
2	5	-	-	-	67	20	-	-	61	14	8	7
2	4	-	-	-	66	-	-	-	60	-	-	-
2	3	-	-	-	64	20	-	-	58	25	7	3
2	2	-	-	-	63	-	-	-	57	10	14	5
2	1	-	-	-	61	20	-	-	55	36	5	8
2	-	-	-	-	60	-	-	-	54	21	13	1
1	19	-	-	-	58	20	-	-	53	7	4	4
1	18	-	-	-	57	-	-	-	51	32	11	6
1	17	-	-	-	55	20	-	-	50	18	2	9

WEIGHTS, No. 1.

English converted into Factory and Bazar.

ENGLISH WEIGHT.					FACTORY WEIGHT.				BAZAR WEIGHT.			
Tons.	C.	Q.	lb.	oz.	Mds.	S.	C.	D.P.	Mds.	S.	C.	D.P.
1	16	—	—	—	54	—	—	—	49	3	10	2
1	15	—	—	—	52	20	—	—	47	29	1	5
1	14	—	—	—	51	—	—	—	46	14	8	7
1	13	—	—	—	49	20	—	—	45	—	—	—
1	12	—	—	—	48	—	—	—	43	25	7	3
1	11	—	—	—	46	20	—	—	42	10	14	5
1	10	—	—	—	45	—	—	—	40	36	5	8
1	9	—	—	—	43	20	—	—	39	21	13	1
1	8	—	—	—	42	—	—	—	38	7	4	4
1	7	—	—	—	40	20	—	—	36	32	11	6
1	6	—	—	—	39	—	—	—	35	18	2	9
1	5	—	—	—	37	20	—	—	34	3	10	2
1	4	—	—	—	36	—	—	—	32	29	1	5
1	3	—	—	—	34	20	—	—	31	14	8	7
1	2	—	—	—	33	—	—	—	30	—	—	—
1	1	—	—	—	31	20	—	—	28	25	7	3
1	—	—	—	—	30	—	—	—	27	10	14	5
—	19	—	—	—	28	20	—	—	25	36	5	8
—	18	—	—	—	27	—	—	—	24	21	13	1
—	17	—	—	—	25	20	—	—	23	7	4	4
—	16	—	—	—	24	—	—	—	21	32	11	6
—	15	—	—	—	22	20	—	—	20	18	2	9
—	14	—	—	—	21	—	—	—	19	3	10	2
—	13	—	—	—	19	20	—	—	17	29	1	5
—	12	—	—	—	18	—	—	—	16	14	8	7
—	11	—	—	—	16	20	—	—	15	—	—	—
—	10	—	—	—	15	—	—	—	13	25	7	3
—	9	—	—	—	13	20	—	—	12	10	14	5
—	8	—	—	—	12	—	—	—	10	36	5	8
—	7	—	—	—	10	20	—	—	9	21	13	1
—	6	—	—	—	9	—	—	—	8	7	4	4
—	5	—	—	—	7	20	—	—	6	32	11	6
—	4	—	—	—	6	—	—	—	5	18	2	9
—	3	—	—	—	4	20	—	—	4	3	10	2
—	2	—	—	—	3	—	—	—	2	29	1	5
—	1	—	—	—	1	20	—	—	1	14	8	7
—	—	3	—	—	1	5	—	—	1	—	14	5
—	—	2	—	—	—	30	—	—	—	27	4	4
—	—	1	—	—	—	15	—	—	—	13	10	2
—	—	—	27	—	—	14	7	4	—	13	2	4
—	—	—	26	—	—	13	14	9	—	12	10	6

WEIGHTS, No. 1.

English converted into Factory and Bazar.

ENGLISH WEIGHT.					FACTORY WEIGHT.				BAZAR WEIGHT.			
Tons.	C.	Q.	lb.	oz.	Mds.	S.	C.	D.P.	Mds.	S.	C.	D.P.
-	-	-	25	-	-	13	6	3	-	12	2	8
-	-	-	24	-	-	12	13	7	-	11	11	-
-	-	-	23	-	-	12	5	1	-	11	3	2
-	-	-	22	-	-	11	12	6	-	10	11	4
-	-	-	21	-	-	11	4	-	-	10	3	6
-	-	-	20	-	-	10	11	4	-	9	11	8
-	-	-	19	-	-	10	2	9	-	9	4	1
-	-	-	18	-	-	9	10	3	-	8	12	3
-	-	-	17	-	-	9	1	7	-	8	4	5
-	-	-	16	-	-	8	9	1	-	7	12	7
-	-	-	15	-	-	8	-	6	-	7	4	9
-	-	-	14	-	-	7	8	-	-	6	13	1
-	-	-	13	-	-	6	15	4	-	6	5	3
-	-	-	12	-	-	6	6	9	-	5	13	5
-	-	-	11	-	-	5	14	3	-	5	5	7
-	-	-	10	-	-	5	5	7	-	4	13	9
-	-	-	9	-	-	4	13	1	-	4	6	1
-	-	-	8	-	-	4	4	6	-	3	14	3
-	-	-	7	-	-	3	12	-	-	3	6	5
-	-	-	6	-	-	3	3	4	-	2	14	8
-	-	-	5	-	-	2	10	9	-	2	7	-
-	-	-	4	-	-	2	2	3	-	1	15	2
-	-	-	3	-	-	1	9	7	-	1	7	4
-	-	-	2	-	-	1	1	1	-	-	15	6
-	-	-	1	-	-	-	8	6	-	-	7	8
-	-	-	15	-	-	-	8	-	-	-	7	3
-	-	-	14	-	-	-	7	5	-	-	6	8
-	-	-	13	-	-	-	7	-	-	-	6	3
-	-	-	12	-	-	-	6	4	-	-	5	8
-	-	-	11	-	-	-	5	9	-	-	5	4
-	-	-	10	-	-	-	5	4	-	-	4	9
-	-	-	9	-	-	-	4	8	-	-	4	4
-	-	-	8	-	-	-	4	3	-	-	3	9
-	-	-	7	-	-	-	3	7	-	-	3	4
-	-	-	6	-	-	-	3	2	-	-	2	9
-	-	-	5	-	-	-	2	7	-	-	2	4
-	-	-	4	-	-	-	2	1	-	-	1	9
-	-	-	3	-	-	-	1	6	-	-	1	5
-	-	-	2	-	-	-	1	1	-	-	1	1
-	-	-	1	-	-	-	-	5	-	-	-	5

WEIGHTS, No. 2.

Bazar converted into Factory and English.

BAZAR WEIGHT.			FACTORY WEIGHT.				ENGLISH WEIGHT.					
Mds.	S.	C.	Mds.	S.	C.	D.P.	Tons.	C.	Q.	lb.	oz.	dr.
10000	—	—	11000	—	—	—	366	13	1	9	5	5
5000	—	—	5500	—	—	—	183	6	2	18	10	11
4000	—	—	4400	—	—	—	146	13	1	9	5	5
3000	—	—	3300	—	—	—	110	—	—	—	—	—
2000	—	—	2200	—	—	—	73	6	2	18	10	11
1000	—	—	1100	—	—	—	36	13	1	9	5	5
500	—	—	550	—	—	—	18	6	2	18	10	11
400	—	—	440	—	—	—	14	13	1	9	5	5
300	—	—	330	—	—	—	11	—	—	—	—	—
200	—	—	220	—	—	—	7	6	2	18	10	11
100	—	—	110	—	—	—	3	13	1	9	5	5
99	—	—	108	36	—	—	3	12	2	11	3	3
98	—	—	107	32	—	—	3	11	3	13	1	1
97	—	—	106	28	—	—	3	11	—	14	14	15
96	—	—	105	24	—	—	3	10	1	16	12	13
95	—	—	104	20	—	—	3	9	2	18	10	11
94	—	—	103	16	—	—	3	8	3	20	8	9
93	—	—	102	12	—	—	3	8	—	22	6	6
92	—	—	101	8	—	—	3	7	1	24	4	4
91	—	—	100	4	—	—	3	6	2	26	2	2
90	—	—	99	—	—	—	3	6	—	—	—	—
89	—	—	97	36	—	—	3	5	1	1	13	14
88	—	—	96	32	—	—	3	4	2	3	11	12
87	—	—	95	28	—	—	3	3	3	5	9	10
86	—	—	94	24	—	—	3	3	—	7	7	7
85	—	—	93	20	—	—	3	2	1	9	5	5
84	—	—	92	16	—	—	3	1	2	11	3	3
83	—	—	91	12	—	—	3	—	3	13	1	1
82	—	—	90	8	—	—	3	—	—	14	14	15
81	—	—	89	4	—	—	2	19	1	16	12	13
80	—	—	88	—	—	—	2	18	2	18	10	11
79	—	—	86	36	—	—	2	17	3	20	8	9
78	—	—	85	32	—	—	2	17	—	22	6	6
77	—	—	84	28	—	—	2	16	1	24	4	4
76	—	—	83	24	—	—	2	15	2	26	2	2
75	—	—	82	20	—	—	2	15	—	—	—	—
74	—	—	81	16	—	—	2	14	1	1	13	14
73	—	—	80	12	—	—	2	13	2	3	11	12
72	—	—	79	8	—	—	2	12	3	5	9	10
71	—	—	78	4	—	—	2	12	—	7	7	7
70	—	—	77	—	—	—	2	11	1	9	5	5

WEIGHTS, No. 2.

Bazar converted into Factory and English.

BAZAR WEIGHT.			FACTORY WEIGHT.				ENGLISH WEIGHT.					
Mds.	S.	C.	Mds.	S.	C.	D.P.	Tons.	C.	Q.	lb.	oz.	dr.
69	-	-	75	36	-	-	2	10	2	11	3	3
68	-	-	74	32	-	-	2	9	3	13	1	1
67	-	-	73	28	-	-	2	9	-	14	14	15
66	-	-	72	24	-	-	2	8	1	16	12	13
65	-	-	71	20	-	-	2	7	2	18	10	11
64	-	-	70	16	-	-	2	6	3	20	8	9
63	-	-	69	12	-	-	2	6	-	22	6	6
62	-	-	68	8	-	-	2	5	1	24	4	4
61	-	-	67	4	-	-	2	4	2	26	2	2
60	-	-	66	-	-	-	2	4	-	-	-	-
59	-	-	64	36	-	-	2	3	1	1	13	14
58	-	-	63	32	-	-	2	2	2	3	11	12
57	-	-	62	28	-	-	2	1	3	5	9	10
56	-	-	61	24	-	-	2	1	-	7	7	7
55	-	-	60	20	-	-	2	-	1	9	5	5
54	-	-	59	16	-	-	1	19	2	11	3	3
53	-	-	58	12	-	-	1	18	3	13	1	1
52	-	-	57	8	-	-	1	18	-	14	14	15
51	-	-	56	4	-	-	1	17	1	16	12	13
50	-	-	55	-	-	-	1	16	2	18	10	11
49	-	-	53	36	-	-	1	15	3	20	8	9
48	-	-	52	32	-	-	1	15	-	22	6	6
47	-	-	51	28	-	-	1	14	1	24	4	4
46	-	-	50	24	-	-	1	13	2	26	2	2
45	-	-	49	20	-	-	1	13	-	-	-	-
44	-	-	48	16	-	-	1	12	1	1	13	14
43	-	-	47	12	-	-	1	11	2	3	11	12
42	-	-	46	8	-	-	1	10	3	5	9	10
41	-	-	45	4	-	-	1	10	-	7	7	7
40	-	-	44	-	-	-	1	9	1	9	5	5
39	-	-	42	36	-	-	1	8	2	11	3	3
38	-	-	41	32	-	-	1	7	3	13	1	1
37	-	-	40	28	-	-	1	7	-	14	14	15
36	-	-	39	24	-	-	1	6	1	16	12	13
35	-	-	38	20	-	-	1	5	2	18	10	11
34	-	-	37	16	-	-	1	4	3	20	8	9
33	-	-	36	12	-	-	1	4	-	22	6	6
32	-	-	35	8	-	-	1	3	1	24	4	4
31	-	-	34	4	-	-	1	2	2	26	2	2
30	-	-	33	-	-	-	1	2	-	-	-	-
29	-	-	31	36	-	-	1	1	1	1	13	14

WEIGHTS, No. 2.

Bazar converted into Factory and English.

BAZAR WEIGHT.			FACTORY WEIGHT.				ENGLISH WEIGHT.					
Mds.	S.	C.	Mds.	S.	C.	D.P.	Tons.	C.	Q.	lb.	oz.	dr.
28	—	—	30	32	—	—	1	—	2	3	11	12
27	—	—	29	28	—	—	—	19	3	5	9	10
26	—	—	28	24	—	—	—	19	—	7	7	7
25	—	—	27	20	—	—	—	18	1	9	5	5
24	—	—	26	16	—	—	—	17	2	11	3	3
23	—	—	25	12	—	—	—	16	3	13	1	1
22	—	—	24	8	—	—	—	16	—	14	14	15
21	—	—	23	4	—	—	—	15	1	16	12	13
20	—	—	22	—	—	—	—	14	2	18	10	11
19	—	—	20	36	—	—	—	13	3	20	8	9
18	—	—	19	32	—	—	—	13	—	22	6	6
17	—	—	18	28	—	—	—	12	1	24	4	4
16	—	—	17	24	—	—	—	11	2	26	2	2
15	—	—	16	20	—	—	—	11	—	—	—	—
14	—	—	15	16	—	—	—	10	1	1	13	14
13	—	—	14	12	—	—	—	9	2	3	11	12
12	—	—	13	8	—	—	—	8	3	5	9	10
11	—	—	12	4	—	—	—	8	—	7	7	7
10	—	—	11	—	—	—	—	7	1	9	5	5
9	—	—	9	36	—	—	—	6	2	11	3	3
8	—	—	8	32	—	—	—	5	3	13	1	1
7	—	—	7	28	—	—	—	5	—	14	14	15
6	—	—	6	24	—	—	—	4	1	16	12	13
5	—	—	5	20	—	—	—	3	2	18	10	11
4	—	—	4	16	—	—	—	2	3	20	8	9
3	—	—	3	12	—	—	—	2	—	22	6	6
2	—	—	2	8	—	—	—	1	1	24	4	4
1	—	—	1	4	—	—	—	—	2	26	2	2
—	39	—	1	2	14	4	—	—	2	24	1	4
—	38	—	1	1	12	8	—	—	2	22	—	7
—	37	—	1	—	11	2	—	—	2	19	15	9
—	36	—	—	39	9	6	—	—	2	17	14	12
—	35	—	—	38	8	—	—	—	2	15	13	14
—	34	—	—	37	6	4	—	—	2	13	13	—
—	33	—	—	36	4	8	—	—	2	11	12	3
—	32	—	—	35	3	2	—	—	2	9	11	5
—	31	—	—	34	1	6	—	—	2	7	10	7
—	30	—	—	33	—	—	—	—	2	5	9	10
—	29	—	—	31	14	4	—	—	2	3	8	12
—	28	—	—	30	12	8	—	—	2	1	7	14
—	27	—	—	29	11	2	—	—	1	27	7	1

WEIGHTS, No. 2.

Bazar converted into Factory and English.

BAZAR WEIGHT.			FACTORY WEIGHT.				ENGLISH WEIGHT.					
Mds.	S.	C.	Mds.	S.	C.	D.P.	Tons.	C.	Q.	lb.	oz.	dr.
—	26	—	—	28	9	6	—	—	1	25	6	3
—	25	—	—	27	8	—	—	—	1	23	5	5
—	24	—	—	26	6	4	—	—	1	21	4	8
—	23	—	—	25	4	8	—	—	1	19	3	10
—	22	—	—	24	3	2	—	—	1	17	2	12
—	21	—	—	23	1	6	—	—	1	15	1	15
—	20	—	—	22	—	—	—	—	1	13	1	1
—	19	—	—	20	14	4	—	—	1	11	—	3
—	18	—	—	19	12	8	—	—	1	8	15	6
—	17	—	—	18	11	2	—	—	1	6	14	8
—	16	—	—	17	9	6	—	—	1	4	13	10
—	15	—	—	16	8	—	—	—	1	2	12	13
—	14	—	—	15	6	4	—	—	1	—	11	15
—	13	—	—	14	4	8	—	—	—	26	11	1
—	12	—	—	13	3	2	—	—	—	24	10	4
—	11	—	—	12	1	6	—	—	—	22	9	6
—	10	—	—	11	—	—	—	—	—	20	8	9
—	9	—	—	9	14	4	—	—	—	18	7	11
—	8	—	—	8	12	8	—	—	—	16	6	13
—	7	—	—	7	11	2	—	—	—	14	6	—
—	6	—	—	6	9	6	—	—	—	12	5	2
—	5	—	—	5	8	—	—	—	—	10	4	4
—	4	—	—	4	6	4	—	—	—	8	3	7
—	3	—	—	3	4	8	—	—	—	6	2	9
—	2	—	—	2	3	2	—	—	—	4	1	11
—	1	—	—	1	1	6	—	—	—	2	—	14
—	—	15	—	1	—	5	—	—	—	1	14	13
—	—	14	—	—	15	4	—	—	—	1	12	12
—	—	13	—	—	14	3	—	—	—	1	10	11
—	—	12	—	—	13	2	—	—	—	1	8	10
—	—	11	—	—	12	1	—	—	—	1	6	9
—	—	10	—	—	11	—	—	—	—	1	4	9
—	—	9	—	—	9	9	—	—	—	1	2	8
—	—	8	—	—	8	8	—	—	—	1	—	7
—	—	7	—	—	7	7	—	—	—	—	14	6
—	—	6	—	—	6	6	—	—	—	—	12	5
—	—	5	—	—	5	5	—	—	—	—	10	4
—	—	4	—	—	4	4	—	—	—	—	8	3
—	—	3	—	—	3	3	—	—	—	—	6	3
—	—	2	—	—	2	2	—	—	—	—	4	2
—	—	1	—	—	1	1	—	—	—	—	2	1

WEIGHTS, No. 3.

Factory converted into Bazar and English.

FACTORY WEIGHT			BAZAR WEIGHT.				ENGLISH WEIGHT.					
Mds.	S.	C.	Mds.	S.	C.	D.P.	Tons.	C.	Q.	lb.	oz.	dr.
10000	—	—	9090	36	5	8	333	6	2	18	10	11
5000	—	—	4545	18	2	9	166	13	1	9	5	5
4000	—	—	3636	14	8	7	133	6	2	18	10	11
3000	—	—	2727	10	14	5	100	—	—	—	—	—
2000	—	—	1818	7	4	4	66	13	1	9	5	5
1000	—	—	909	3	10	2	33	6	2	18	10	11
500	—	—	454	21	13	1	16	13	1	9	5	5
400	—	—	363	25	7	3	13	6	2	18	10	11
300	—	—	272	29	1	5	10	—	—	—	—	—
200	—	—	181	32	11	6	6	13	1	9	5	5
100	—	—	90	36	5	8	3	6	2	18	10	11
99	—	—	90	—	—	—	3	6	—	—	—	—
98	—	—	89	3	10	2	3	5	1	9	5	5
97	—	—	88	7	4	4	3	4	2	18	10	11
96	—	—	87	10	14	5	3	4	—	—	—	—
95	—	—	86	14	8	7	3	3	1	9	5	5
94	—	—	85	18	2	9	3	2	2	18	10	11
93	—	—	84	21	13	1	3	2	—	—	—	—
92	—	—	83	25	7	3	3	1	1	9	5	5
91	—	—	82	29	1	5	3	—	2	18	10	11
90	—	—	81	32	11	6	3	—	—	—	—	—
89	—	—	80	36	5	8	2	19	1	9	5	5
88	—	—	80	—	—	—	2	18	2	18	10	11
87	—	—	79	3	10	2	2	18	—	—	—	—
86	—	—	78	7	4	4	2	17	1	9	5	5
85	—	—	77	10	14	5	2	16	2	18	10	11
84	—	—	76	14	8	7	2	16	—	—	—	—
83	—	—	75	18	2	9	2	15	1	9	5	5
82	—	—	74	21	13	1	2	14	2	18	10	11
81	—	—	73	25	7	3	2	14	—	—	—	—
80	—	—	72	29	1	5	2	13	1	9	5	5
79	—	—	71	32	11	6	2	12	2	18	10	11
78	—	—	70	36	5	8	2	12	—	—	—	—
77	—	—	70	—	—	—	2	11	1	9	5	5
76	—	—	69	3	10	2	2	10	2	18	10	11
75	—	—	68	7	4	4	2	10	—	—	—	—
74	—	—	67	10	14	5	2	9	1	9	5	5
73	—	—	66	14	8	7	2	8	2	18	10	11
72	—	—	65	18	2	9	2	8	—	—	—	—
71	—	—	64	21	13	1	2	7	1	9	5	5
70	—	—	63	25	7	3	2	6	2	18	10	11

WEIGHTS, No. 3.

Factory converted into Bazar and English.

FACTORY WEIGHT			BAZAR WEIGHT.				ENGLISH WEIGHT.					
Mds.	S.	C.	Mds.	S.	C.	D.P.	Tons.	C.	Q.	lb.	oz.	dr.
69	-	-	62	29	1	5	2	6	-	-	-	-
68	-	-	61	32	11	6	2	5	1	9	5	5
67	-	-	60	36	5	8	2	4	2	18	10	11
66	-	-	60	-	-	-	2	4	-	-	-	-
65	-	-	59	3	10	2	2	3	1	9	5	5
64	-	-	58	7	4	4	2	2	2	18	10	11
63	-	-	57	10	14	5	2	2	-	-	-	-
62	-	-	56	14	8	7	2	1	1	9	5	5
61	-	-	55	18	2	9	2	-	2	18	10	11
60	-	-	54	21	13	1	2	-	-	-	-	-
59	-	-	53	25	7	3	1	19	1	9	5	5
58	-	-	52	29	1	5	1	18	2	18	10	11
57	-	-	51	32	11	6	1	18	-	-	-	-
56	-	-	50	36	5	8	1	17	1	9	5	5
55	-	-	50	-	-	-	1	16	2	18	10	11
54	-	-	49	3	10	2	1	16	-	-	-	-
53	-	-	48	7	4	4	1	15	1	9	5	5
52	-	-	47	10	14	5	1	14	2	18	10	11
51	-	-	46	14	8	7	1	14	-	-	-	-
50	-	-	45	18	2	9	1	13	1	9	5	5
49	-	-	44	21	13	1	1	12	2	18	10	11
48	-	-	43	25	7	3	1	12	-	-	-	-
47	-	-	42	29	1	5	1	11	1	9	5	5
46	-	-	41	32	11	6	1	10	2	18	10	11
45	-	-	40	36	5	8	1	10	-	-	-	-
44	-	-	40	-	-	-	1	9	1	9	5	5
43	-	-	39	3	10	2	1	8	2	18	10	11
42	-	-	38	7	4	4	1	8	-	-	-	-
41	-	-	37	10	14	5	1	7	1	9	5	5
40	-	-	36	14	8	7	1	6	2	18	10	11
39	-	-	35	18	2	9	1	6	-	-	-	-
38	-	-	34	21	13	1	1	5	1	9	5	5
37	-	-	33	25	7	3	1	4	2	18	10	11
36	-	-	32	29	1	5	1	4	-	-	-	-
35	-	-	31	32	11	6	1	3	1	9	5	5
34	-	-	30	36	5	8	1	2	2	18	10	11
33	-	-	30	-	-	-	1	2	-	-	-	-
32	-	-	29	3	10	2	1	1	1	9	5	5
31	-	-	28	7	4	4	1	-	2	18	10	11
30	-	-	27	10	14	5	1	-	-	-	-	-
29	-	-	26	14	8	7	-	19	1	9	5	5

WEIGHTS, No. 3.

Factory converted into Bazar and English.

FACTORY WEIGHT			BAZAR WEIGHT.				ENGLISH WEIGHT.					
Mds.	S.	C.	Mds.	S.	C.	D.P.	Tons.	C.	Q.	lb.	oz.	dr.
28	-	-	25	18	2	9	-	18	2	18	10	11
27	-	-	24	21	13	1	-	18	-	-	-	-
26	-	-	23	25	7	3	-	17	1	9	5	5
25	-	-	22	29	1	5	-	16	2	18	10	11
24	-	-	21	32	11	6	-	16	-	-	-	-
23	-	-	20	36	5	8	-	15	1	9	5	5
22	-	-	20	-	-	-	-	14	2	18	10	11
21	-	-	19	3	10	2	-	14	-	-	-	-
20	-	-	18	7	4	4	-	13	1	9	5	5
19	-	-	17	10	14	5	-	12	2	18	10	11
18	-	-	16	14	8	7	-	12	-	-	-	-
17	-	-	15	18	2	9	-	11	1	9	5	5
16	-	-	14	21	13	1	-	10	2	18	10	11
15	-	-	13	25	7	3	-	10	-	-	-	-
14	-	-	12	29	1	5	-	9	1	9	5	5
13	-	-	11	32	11	6	-	8	2	18	10	11
12	-	-	10	36	5	8	-	8	-	-	-	-
11	-	-	10	-	-	-	-	7	1	9	5	5
10	-	-	9	3	10	2	-	6	2	18	10	11
9	-	-	8	7	4	4	-	6	-	-	-	-
8	-	-	7	10	14	5	-	5	1	9	5	5
7	-	-	6	14	8	7	-	4	2	18	10	11
6	-	-	5	18	2	9	-	4	-	-	-	-
5	-	-	4	21	13	1	-	3	1	9	5	5
4	-	-	3	25	7	3	-	2	2	18	10	11
3	-	-	2	29	1	5	-	2	-	-	-	-
2	-	-	1	32	11	6	-	1	1	9	5	5
1	-	-	-	36	5	8	-	-	2	18	10	11
-	39	-	-	35	7	3	-	-	2	16	12	13
-	38	-	-	34	8	7	-	-	2	14	14	15
-	37	-	-	33	10	2	-	-	2	13	1	1
-	36	-	-	32	11	6	-	-	2	11	3	3
-	35	-	-	31	13	1	-	-	2	9	5	5
-	34	-	-	30	14	5	-	-	2	7	7	7
-	33	-	-	30	-	-	-	-	2	5	9	10
-	32	-	-	29	1	5	-	-	2	3	11	12
-	31	-	-	28	2	9	-	-	2	1	13	14
-	30	-	-	27	4	4	-	-	2	-	-	-
-	29	-	-	26	5	8	-	-	1	26	2	2
-	28	-	-	25	7	3	-	-	1	24	4	4
-	27	-	-	24	8	7	-	-	1	22	6	6

WEIGHTS, No. 3.

Factory converted into Bazar and English.

FACTORY WEIGHT			BAZAR WEIGHT.				ENGLISH WEIGHT.					
Mds.	S.	C.	Mds.	S.	C.	D.P.	Tons.	C.	Q.	lb.	oz.	dr.
—	26	—	—	23	10	2	—	—	1	20	8	9
—	25	—	—	22	11	6	—	—	1	18	10	11
—	24	—	—	21	13	1	—	—	1	16	12	13
—	23	—	—	20	14	5	—	—	1	14	14	15
—	22	—	—	20	—	—	—	—	1	13	1	1
—	21	—	—	19	1	5	—	—	1	11	3	3
—	20	—	—	18	2	9	—	—	1	9	5	5
—	19	—	—	17	4	4	—	—	1	7	7	7
—	18	—	—	16	5	8	—	—	1	5	9	10
—	17	—	—	15	7	3	—	—	1	3	11	12
—	16	—	—	14	8	7	—	—	1	1	13	14
—	15	—	—	13	10	2	—	—	1	—	—	—
—	14	—	—	12	11	6	—	—	—	26	2	2
—	13	—	—	11	13	1	—	—	—	24	4	4
—	12	—	—	10	14	5	—	—	—	22	6	6
—	11	—	—	10	—	—	—	—	—	20	8	9
—	10	—	—	9	1	5	—	—	—	18	10	11
—	9	—	—	8	2	9	—	—	—	16	12	13
—	8	—	—	7	4	4	—	—	—	14	14	15
—	7	—	—	6	5	8	—	—	—	13	1	1
—	6	—	—	5	7	3	—	—	—	11	3	3
—	5	—	—	4	8	7	—	—	—	9	5	5
—	4	—	—	3	10	2	—	—	—	7	7	7
—	3	—	—	2	11	6	—	—	—	5	9	10
—	2	—	—	1	13	1	—	—	—	3	11	12
—	1	—	—	—	14	5	—	—	—	1	13	14
—	—	15	—	—	13	6	—	—	—	1	12	—
—	—	14	—	—	12	7	—	—	—	1	10	2
—	—	13	—	—	11	8	—	—	—	1	8	4
—	—	12	—	—	10	9	—	—	—	1	6	6
—	—	11	—	—	10	—	—	—	—	1	4	9
—	—	10	—	—	9	1	—	—	—	1	2	11
—	—	9	—	—	8	2	—	—	—	1	—	13
—	—	8	—	—	7	3	—	—	—	—	14	15
—	—	7	—	—	6	4	—	—	—	—	13	1
—	—	6	—	—	5	5	—	—	—	—	11	3
—	—	5	—	—	4	5	—	—	—	—	9	5
—	—	4	—	—	3	6	—	—	—	—	7	7
—	—	3	—	—	2	7	—	—	—	—	5	10
—	—	2	—	—	1	8	—	—	—	—	3	12
—	—	1	—	—	—	9	—	—	—	—	1	14

WEIGHTS, No. 5.

*Commercial Measures and Weights of India converted into English
Avoirdupois, Bengal Factory, Madras, and Bombay Weights.*

COMMERCIAL MEASURES, &c.	AVOIR- DUPOIS.			BENGAL FACTORY			MADRAS.			BOMBAY.		
	lbs.	oz.	dr.	M.	S.	C.	M.	V.	P.	M.	S.	P.
Acheen Bahar of 200 Catties ...	423	6	13	5	26	13	16	7	19	15	4	27
— Guncha of 10 Nelly.....	220	-	-	2	37	13½	8	6	16	7	34	84
Anjengo Candy of 20 Maunds...	560	-	-	7	20	-	22	3	8	20	-	-
Batavia Pecul of 100 Catties.....	135	10	-	1	32	10	5	3	16	4	33	22½
Bencoolen Bahar	560	-	-	7	20	-	22	3	8	20	-	-
Bengal Factory Maund.....	74	10	10½	1	-	-	2	7	55½	2	26	20
— Bazar Maund.....	82	2	2½	1	4	-	3	2	11½	2	37	10
Bombay Candy of 20 Maunds...	560	-	-	7	20	-	22	3	8	20	-	-
Bassorah Maund of 76 Vakias...	90	4	-	1	8	5½	3	4	35½	3	8	27½
— of 24 Ditto.....	28	8	-	-	15	4½	1	1	4½	1	-	21½
Calicut Maund of 100 Pools.....	30	-	-	-	16	1½	1	1	24	1	2	25½
China Pecul of 100 Catties	133	5	5½	1	31	6	5	2	26	4	30	14½
Cochin Candy of 20 Maunds ...	543	8	-	7	11	2½	21	5	36½	19	16	12½
Gombroon Bazar Candy	7	8	-	-	4	-	-	2	16	-	10	21½
Goa Candy of 20 Maunds	495	-	-	6	25	2½	19	6	16	17	27	4½
Jonkeeylon Bahar of 8 Capins...	485	5	5½	6	20	-	19	3	12	17	13	10
Madras Candy of 20 Maunds ...	500	-	-	6	28	-	20	-	-	17	34	84
Malacca Bahar of 3 Peculs	405	-	-	5	16	15	16	1	24	14	18	17½
Mocha Bahar of 15 Frazils	450	-	-	6	-	1	18	-	-	16	2	25½
Muscat Custom House Maund...	8	12	-	-	4	11	-	2	32	-	12	15
Mysore Candy of 7 Morahs.....	560	-	-	7	20	-	22	3	8	20	-	-
Pegu Candy of 150 Vis	500	-	-	6	28	-	20	-	-	-	17	34
Penang Pecul of 100 Catties ...	133	5	5½	1	31	6	5	2	26	4	30	14½
Surat Maund of 40 Seers	37	5	5½	-	20	-	1	3	37½	1	13	10
— Pucca Maund	74	10	10½	1	-	-	2	7	35½	2	26	20
Tellicherry Candy of 20 Maunds	600	-	-	8	-	2	24	-	-	21	17	4½

Note.—For the Value of the Denominations, see the beginning of the Table.

TABLE X.

TIME.—No. 1

Shews the number of days from any given day in one month to the same day of any other month. It must be observed that in Leap Year, if the end of the month of February be included in the time, one day must be added. If it be desired to find the number of days from a given day in one month to a different day in another, the difference between the dates must be added to, or subtracted from (as the case may be) the amount. For Example:—To find the number of days between the 5th of January and 12th of November:—

From 5th of January to 5th of November.....304 Days.

From 5th to 12th of November..... 7

311

If it be Leap Year, add..... 1

Answer..... 312

No. 2

Shews the decimal parts for each and all of the days in the twelfth part of a year, consisting of $365\frac{1}{4}$ days.

TIME, No. 1.

Number of Days from one Month to another.

Between	January.	February.	March.	April.	May.	June.	July.	August.	September.	October.	November.	December.
JANUARY	365	334	306	275	245	214	184	153	122	92	61	31
FEBRUARY	31	365	337	306	276	245	215	184	153	123	92	62
MARCH.....	59	28	365	334	304	273	243	212	181	151	120	90
APRIL.....	90	59	31	365	335	304	274	243	212	182	151	121
MAY.....	120	89	61	30	365	334	304	273	242	212	181	151
JUNE.....	151	120	92	61	31	365	335	304	273	243	212	182
JULY.....	181	150	122	91	61	30	365	334	303	273	242	212
AUGUST.....	212	181	153	122	92	61	31	365	334	304	273	243
SEPTEMBER...	243	212	184	153	123	92	62	31	365	335	304	274
OCTOBER	273	242	214	183	153	122	92	61	30	365	334	304
NOVEMBER ...	304	273	245	214	184	153	123	92	61	31	365	335
DECEMBER ...	334	303	275	244	214	183	153	122	91	61	30	365

TIME, No. 2.

Decimal Parts for Days in the Twelfth Part of a Year.

Days.	D. P.	Days.	D. P.	Days.	D. P.	Days.	D. P.
1	.033	9	.296	17	.558	25	.821
2	.066	10	.328	18	.591	26	.854
3	.098	11	.361	19	.624	27	.887
4	.131	12	.394	20	.657	28	.92
5	.164	13	.427	21	.69	29	.953
6	.197	14	.46	22	.723	30	.986
7	.23	15	.493	23	.756		
8	.263	16	.526	24	.788		

AN ACCOUNT

OF THE

Money, Weights, and Measures,

OF

*India, China, Persia, Arabia, and other Parts of the East ;
under the respective Places, alphabetically arranged.*

ABYSSINIA.

COINS.—Spanish Dollars pass at Massuah, on the Red Sea, and Venetian Sequins, as well as Austrian Dollars, called Patakas, circulate throughout other parts of the kingdom. Large payments are made in ingots of gold, weighed by the Wakea, or Abyssinian ounce; and bricks of salt dug out of the mines, about 80 of which are valued at a Wakea of gold, are used for smaller payments, as well as glass beads, called Borjookes. The proportions of monies at Massuah are as follow :

3 Borjookes or grains	} are equal to	1 Kibear.
10 Kibears		1 Diwani, or Para.
4 Diwanis		1 Harf, or Dahab.
23 Harfs		1 Pataka, or Dollar.
2½ Patakas		1 Sequin.

The Wakea is reckoned to be worth 11½ Patakas.

WEIGHTS.

10 Drachms	} are equal to	1 Wakea = 400 grains troy.
12 Ditto ...		1 Mocha.
12 Wakeas..		1 Rottolo, or Liter—10 oz. troy, or 10oz. 15½ dr. av.

The Mocha Vakia is to the Massuah Wakea as 5 to 6.

MEASURES.—The Ardeb for grain, at Gondar, contains 10 Madegas, each weighing 12 ounces Cairo weight, equal to about an eighth of an English bushel. But the Ardeb at Massuah contains 24 Madegas, and is therefore nearly ½ of a bushel.

The Cuba, a liquid measure, contains 62 English cubic inches, equal to 2½ pints.

The principal long measure is the Turkish Pic, ¾ of an English yard.

ACHEEN.

(N. W. Extremity of Sumatra.)

COINS.—Spanish Dollars, Rupees, and other foreign coin, pass current. They have a small gold coin, called a Manna, which serves to pay servants and other small disbursements; but it is of very base metal, and difficult to pass: also a small lead cash, of which about 2500 are usually obtained for a mace.

Accounts are kept as follows:

4 Copangs	} equal to	1 Mace.
4 Mace ...		1 Pardow.
4 Pardows		1 Tale.

In the gold dust trade, imaginary coins are adopted, viz. Tales and Maces of gold; and 5 of these are reckoned equal to 4 pieces of the same denomination of the common coin.

The gold dust is reckoned $9\frac{1}{4}$ touch of Malabar, or $22\frac{1}{2}$ Carats fine. A Buncal of gold is valued at 7 Tales of gold in merchandize, but at $7\frac{1}{2}$ Tales in goods.

WEIGHTS.—All goods are weighed by the Dotchin, which should be carefully examined and proved. The smaller the quantity of goods weighed at a time to the natives, under 100 catties, the more to the advantage of the seller.

The great weights are the Bahar, which equals 423 lbs. 6 oz. 13 drs. avoidupois, and contains 200 Catties, and 4000 Buncals.

One Chinese Catty and a half is commonly equivalent to a Malay Catty, which makes 3 Chinese Peculs equal to 1 Bahar; but this is under the true equivalent.

The lesser weights are as follow:

4 Copangs	} equal to	1 Mace.
8 Mace ...		1 Pagoda.
2 Pagodas		1 Tale. oz. dwts. gr.
5 Tales ...		1 Buncal = 1 . 10 . 21 troy.
20 Buncals.		1 Catty = 30 . 17 . 12

In gold, the Buncal is 92 touch, and is therefore worth £6. Os. 7 $\frac{3}{4}$ d.

The Buncal is often altered in its proportion to the standard number of Mace (80), at the pleasure of the Merchants, and consequently the Catty varies.

A Maund of 75 lbs. rice contains 21 Bamboos. The Bamboo consists of 4 Cauls, when the King's chop is on it; but it is reckoned commonly at 5.

MEASURES.—With the following they receive and deliver all kinds of grain:—

2 Chopas...	} equal to	1 Quarter.	lbs.	oz.	dr.
2 Quarters		1 Bamboo =	3	10	10 avoird.
8 Bamboos		1 Nelly.			
10 Nellies..		1 Guncha.			
10 Gunchas		1 Coyang.			

They have a particular measure for salt, called a Parah, which ought to contain 25 Punies or Bamboos, 80 of which make a Coyang, about $\frac{2}{3}$ of a Madras Garce.

Betel Nut is measured by the Parah swept off with a board, one of which, being counted, serves for a cargo. A Loxa of Betel Nut is 10,000 nuts, and, when good, should weigh 168 lbs.

The Corge of Cloth is 20 pieces.

AMBOYNA.

(*One of the Molucca or Spice Islands.*)

COINS.—All kinds of coins pass here. The following are the rates at which different foreign coins are current:—

New Ducatoon.....	80 Stivers.	Rix Dollar	48 Stivers.
Old Ducatoon	78 "	Rupce	30 "
Spanish Dollar	64 "	Star Pagoda	99 "
German Crown	60 "	Gold Mohur.....	480 "

Accounts are kept in Rix Dollars, divided as follow. The Rix Dollar may be valued at 3s. 4d. sterling, and its divisions in proportion.

4 Doits.....	} equal to	1 Stiver.
4 Stivers...		1 Dubbeltjee.
6 Stivers...		1 Schilling.
8 Schillings		1 Rix Dollar.

WEIGHTS.—Dutch and Chinese weights are in common use; and while the English had possession, goods were generally sold by avoirdupois. At present, heavy goods are weighed by either of the three kinds.

Gold and silver are weighed by the Catty, equivalent to 12288 Dutch Asen, or to 18 oz. 19 dwts. 14 gr. troy; the Catty is divided as follows:—

$$\left. \begin{array}{l} 4 \text{ Copangs} \\ 16 \text{ Mace ...} \\ 20 \text{ Tales ...} \end{array} \right\} \text{equal to } \left\{ \begin{array}{l} 1 \text{ Mace} \\ 1 \text{ Tale} \\ 1 \text{ Catty.} \end{array} \right.$$

Diamonds are weighed by the Carat of 4 grains; 2500 of which Carats make 1lb. Dutch troy weight. Hence 1 Carat is equal to 3.038 English grains.

The Bahar of Cloves weighs 550 lbs. Dutch troy, or 596½ lbs. avoirdupois. A Coyang of Rice contains 25 Peculs, 2500 Catties, or 3000 lbs. Dutch troy; equal to 3255½ lbs. avoirdupois.

MEASURES.—The Kanne, a liquid measure, of 91 English cubic inches, or $3\frac{1}{3}$ pints; and the Covid, a long measure of $18\frac{3}{4}$ English inches, are used throughout the Molucca Islands.

ANJENGO.

(*On the Coast of Malabar.*)

COINS.—Accounts are kept here in Fanams, Pice, and Budgerooks.

$$\left. \begin{array}{l} 4 \text{ Budgerooks.....} \\ 12 \text{ Pice, or 16 Vis} \end{array} \right\} \text{equal to } \left\{ \begin{array}{l} 1 \text{ Pice} \\ 1 \text{ Fanam.} \end{array} \right.$$

A silver Rupee is worth 6 new, or Gallion Fanams; and 7 old, or Travancore Fanams. All these are real coins.

In the Company's accounts, an Anjengo Fanam is reckoned worth $\frac{1}{3}$ of a Calicut Fanam, or $\frac{1}{4}$ of a Surat Rupee; which makes its intrinsic value about $4\frac{1}{4}$ d.

The mean rates of Exchange at which other foreign coins pass current here, are as follow, in Anjengo new Fanams:—

19½ Fanams	} equal to	1 Madras Pagoda
5 "		1 Current Rupee
13½ "		1 Ducatoon
70 "		1 Gold Rupee
23 "		1 Gubber, full weight
18 "		1 Carwar Pagoda
1 "		1½ Persian Shakee
20 "		1 Negapatam Pagoda
17 "		1 St. Thomas old Pagoda
14½ "		1 St. Thomas new Pagoda
22 "		1 Venetian.

WEIGHTS.—The Maund is 28 lbs. avoirdupois ; and 20 Maunds make 1 Candy, equal to 560 lbs. avoirdupois ; or 7 Bengal Factory Maunds, 20 Seers ; or 22 Madras Maunds, 3 Vis, 8 Polams ; or 20 Bombay Maunds.

MEASURE.—The Coid is 18 inches, or half an English yard.

ARABIA.

See the Places in alphabetical order.

ARACAN.

(Province of the Birman Empire.)

There was a mint here, where Silver Rupees were coined. An Aracan Rupee is equal to 12 Annas duss mussa ; or in Aracan to 3 Kahawons, each Kahawon being equivalent to 16 Puns of Cowries.

ARCOT.

(Capital of the Carnatic.)

RATES OF EXCHANGE.—The following are the proportions of different monies to 100 Star Pagodas, or 350 Rupees, at Madras :

Raumatunkee	at 80	Shannah Coss, or Venetians	94 $\frac{1}{2}$
Kurkee Pagoda, new.....	90 $\frac{1}{2}$	Sravanooddy Pagoda	133 $\frac{1}{2}$
Porto Novo Pagoda, new...	123 $\frac{1}{2}$	Venkertaputtee ditto	106 $\frac{1}{2}$
Sultany and Bahadre Pagoda	92 $\frac{1}{2}$	Naid Postaup ditto	172 $\frac{1}{2}$
Peddatala Bangalore Pagoda	94 $\frac{1}{2}$	Mahomed Shamjee, new ...	114 $\frac{1}{2}$
Doorgee	101 $\frac{1}{2}$	old.....	117 $\frac{1}{2}$
Atchootaroyee	99 $\frac{1}{2}$	Raussee Mohur	26 $\frac{1}{2}$
Pulleput	133 $\frac{1}{2}$	Canteria Fanam.....	1200
Sharekhauny	96 $\frac{1}{2}$	Chuckery ditto	2709 $\frac{1}{2}$
Pulkbunder Kurkee	92 $\frac{1}{2}$	Raussee Rupee 1st sort.....	375
Pulicat	106 $\frac{1}{2}$	Narrainput and Neelakunttee	
Wundawash	117 $\frac{1}{2}$	Rupee	400

AURUNGABUNDER.

(In the Deckan.)

COINS.—Accounts are kept in Rupees, Carivals, and Pice; 12 Pice making a Carival, and 50 Carivals a Rupee. Cowries are current in Scindy, and are occasionally circulated here at 48 per Pice. Bombay money and other foreign coins pass here. There is a difference of 1 dwt. 11.78 grs. troy between the weight of 100 gold Venetians at Judda and at Bombay; viz.

	oz. dwts. grs.		
Weight at Judda.....	11	4	10.50
Ditto, at Bombay.....	11	2	22.72
	0	1	11.78

WEIGHTS.—Gold and silver are weighed by the Tola, equal to 179 English grains nearly; heavy goods by the Maund, equal to 74 lbs. 5 oz. 7 dr. avoirdupois; the divisions as follow:

SMALL WEIGHTS.		GROSS WEIGHTS.	
24 Moons	} make {	4 Pice...	} make {
6 Ruttees		16 Annas	
12 Massas		40 Seers	
			{ 1 Anna
			{ 1 Pucca Seer
			{ 1 Maund.

Diamonds and Pearls are sold by Hubbas and Ruttees; 8 Hubbas equal to 1 Ruttee, about 2 grains troy.

MEASURES.—The Measures for Grain and Cloth are as follow:—

GRAIN MEASURE.		LONG MEASURE.	
4 Puttoes	} make {	1 Garce	} equal to {
4 Twiers		16 Garces	
60 Cossas		1 Guz of Cloth at Tatta	
			{ 2 in. English
			{ 1 Guz; but
			{ 34 inches.

The Carival weighs 24 Cutcha Seers. The Carival of Barley is 19 Pucca Maunds; of Paddy, 20 Pucca Maunds; and of Wheat, 22 Pucca Maunds, or 21 Bombay Parahs.

BANDA.

(One of the Molucca or Spice Islands.)

COINS.—Accounts are kept in Rix Dollars, Schillings, and Stivers.

16 Pennings ...	} equal to {	1 Stiver
6 Stivers		1 Schilling
8 Schillings...		1 Rix Dollar.

Spanish Dollars are current here, and are exchanged into Rix Dollars, at 125 Rix per 100 Spanish. (See TABLE V. No. 15.) The Rix Dollar may be valued at 3s. 4d.

WEIGHTS.—The Catty weighs $5\frac{1}{2}$ lbs. Dutch, or $6\frac{1}{8}$ lbs. avoirdupois. The Bahar is 100 Catties, or 610 lbs. avoirdupois. Nutmegs are sold by Dutch troy weight, one pound containing 7596 grains English troy weight, or 1 lb. 1 oz. $5\frac{1}{2}$ drs. avoirdupois.

A Soekel of Nutmeg-blossoms is 28 Catties, or 170 $\frac{1}{2}$ lbs. avoirdupois.

BANJAR MASSIN.

(On the Island of Borneo.)

COINS.—Spanish Dollars are the chief currency, with a few Coins from Batavia, and Chinese Cash for small change. The following Coins likewise circulate:—

Pillar Dollars, which, if full weight, pass for the same as Spanish.

French Crowns; there is a loss on these, if taken to China.

Rupees of various kinds, liable to the same objection.

Ducatoons, which pass at the rate of 125 Spanish Dollars for 100

Ducatoons.

WEIGHTS.—Those in common use for gross articles are the Pecul and Catty; the small weights are Teeas, Mace, and Malaboorong:—

3 Malaboornings	} equal to {	1 Teea
6 Teeas		1 Mace.
16 Mace		1 Tale = 614 grs.

MEASURES.—Grain is measured by the Ganton, 230 of which are a Last of Rice, weighing 3066½ lbs. avoirdupois. Cloth is measured by the Covid.

BANTAM.

(*On the Island of Java.*)

COINS.—Those current are Spanish Dollars, Ducatoons, Rupees, Schillings, Dubbeltjees, Doits, and Cash; the King having no Coin of his own. The Cash vary in their value. Accounts are kept decimally, thus:—

10 Peccoes	} equal to {	1 Laxsan
10 Laxsans		1 Catty
10 Catties		1 Uta
10 Utas ...		1 Bahar.

The Peccoe should contain 1000 Cash, but are frequently deficient. The price varies from 25 to 35 per Spanish Dollar.

WEIGHTS.—The weight for gold, musk, &c. is the Tale, equal to 1055 English Grains; nearly double the Chinese Tale.

Of the great weights 100 Catties make a Pecul; and 3 Peculs, one Bahar, which weighs 396 lbs. avoirdupois: but the Bahar of Pepper is 200 Kulacks, or Goelacks, and weighs 375 lbs. Dutch troy, or 407 lbs. avoirdupois. A Coyang of Rice is 200 Gantams. The Gantam is 8 Bamboos, or 32 Catties. The Coyang weighs 8000 lbs. Dutch troy, or 8681 lbs. avoirdupois.

The Pecul at Cheribon weighs 125 lbs. Dutch troy, or 135 lbs. 10 oz. avoirdupois; and the Tiayang of Rice is 2000 Catties, or 2640 lbs. avoirdupois.

MEASURES.—The long measure is the Hasta, which is 18 English inches.

For further information consult the ensuing article.

BATAVIA.

(*On the Island of Java.*)

COINS.—A new monetary system has recently been established in Java by the King of the Netherlands. A brief account of the former system may, however, still be useful.

Accounts were kept in Rix Dollars, an imaginary money, containing 48 stivers, and valued at 5s. sterling. But the currency consisted of the following Coins:—Rupees of 4 Schillings, 12 Dubbeltjees, 15 Cash, 30 Stivers, or 120 Doits. The Rupee valued at 3s. 1½d.; and the Stiver at 1¼d. Half Doit, Doit, and 2 Doit Coins of copper were in circulation.

In the new system, the monetary unit is the new Gulden or Florin of the Netherlands; but instead of decimal divisions, it is here divided as follows:—

4 Doits.....	} equal to {	1 Indian Stiver
5 Doits.....		1 Dutch Stiver
2 Dutch Stivers		1 Dubbel
3 Dubbels		1 Schilling
4 Schillings.....		1 Gulden.

A paper currency has been also established, consisting of Billets of 1000, 600, 300, 100, 50, 25, 10, 5, and 1 Guldens; which are convertible into specie on demand. For this purpose, Exchange Offices are erected at Batavia, Samarang, and Sourabaya; the two latter issue no paper of greater value than 100 Guldens.

The principal Coins of the Island are Patacks and Cash. The Patack is equal to 6 Mace, or 24 Cash. There are also pieces called Pities, composed of 4 parts lead and 1 part tin, 50 of which make 1 Stiver.

The rates at which foreign coins pass here are subject to variation; they are mostly valued, both silver and gold, according to weight and fineness. The following Coins are current, and are received in the Government Treasury at the rates of exchange here specified:

	Doits		Doits
Rupee of Java, Surat and		Old Ducatoon	at 312
Arcot.....at 120		Milled Ducatoon.....	320
Sicca Rupee..... 126		Gold Ducat of the Nether-	
American Dollar..... 240		lands	528
Spanish Dollar	264	Gold Rupee	1920

WEIGHTS.—Gold and Silver are weighed by the Dutch mark troy, divided into 9 Reals, each weighing 422 grains English, taking the mark at 3798 grains, which, according to Dr. Kelly, has been recently determined to be its true value at the London Mint, from attested standards transmitted from abroad.

The Dutch troy pound of 2 marks is used generally in foreign trade, but the Chinese weights are those in common use, viz.

16 Tales...	} equal to {	1 Catty = 1½ lb. Dutch troy.
100 Catties		1 Pecul 125 lbs. Ditto, or 135 lbs. 10 oz. avoird.
3 Peculs		1 small Bahar.
4½ Peculs		1 large Bahar.

The small Bahar is equal to 406 lbs. 14 oz. and the large Bahar to 610 lbs. 5 oz. English avoirdupois. Examination and comparison are, however, necessary to guard against deception.

MEASURES.—Rice and other Grain are sold by the Coyang, which should weigh 3300 lbs. Dutch troy, or 3581 lbs. avoirdupois; or in small quantities by the Timbang of 5 Peculs, or 10 Sacks. There is also the Kulack of 7½ Catties; and the Last of 46 Measures, each containing 5 Gantons.

The liquid measure generally used is the Kanne, containing 91 English cubic inches: thus 33 Kannes are equal to 13 English gallons. A Leager of Wine is reckoned 360 Rands, each Rand 10 Mursies; and a Leager of Arrack, 396 Rands.

A Vorn of Firewood is 225 feet long, and 4 feet high. The Ell of Stone is 10 inches long, 5 broad, and 2½ thick.

Of Long Measure, the Ell is 27 English inches; and the Foot, 12 Thumbs, or inches, Dutch or Rhineland measure, equivalent to 12⅔ inches English.

BEETLEFAKEE or BETELFAGUI.

(In Yemen, or Arabia.)

COINS.—All foreign coins pass current here; and as Coffee is always paid for in ready money, various kinds are met with. Payments are mostly made in Sequins and Spanish Dollars. The Commassee is a small copper coin, containing a little silver, and used in small payments. A Spanish Dollar is worth from 40 to 80 Commasseees. 100 Dollars in specie are equal to 121½ Piastres of account (see TABLE V., No. 16): hence this Piastre may be valued at 3s. 8½d. sterling.

Accounts are kept here in Piastres or Mocha Dollars of 80 Carats or Cavears; and also in Spanish Dollars, consisting of 40 Cavears. The Cavears are imaginary money, both here and at Mocha.

WEIGHTS.—These are as follow :—

15 Vakias..	} equal to {	1 Rattle.	
2 Rattles.		1 Maund.	lbs. oz. dr.
10 Maunds		1 Frazil, or Parcel	= 20 . 6 . 4 avoird.
40 Frazils..		1 Bahar	= 815½ lbs. avoird.

Of Coffee 14½ Vakias make a Rattle; of Dates, Jaggery, Candles, and Iron, 16 Vakias make a Rattle. The latter weight is only used in the Bazar. 7 Frazils in Mocha are equivalent to 10 Frazils in Beetlefakée. A bale of Coffee is 14 Frazils, and the allowance for tare, 8 Maunds.

A Tommond of Rice contains 40 Kellas, and weighs 168 lbs. avoirdupois.

Cotton is sold per Harraff, an imaginary money, 9 of which are equal to 11½ Mocha Dollars, or Piastres of account.

The weights at this place are seldom exact, though annually rectified by the Imaum's shroff.

MEASURES.—These are as follow :—

CLOTH MEASURE.	LIQUID MEASURE.
The Covid is 18 inches, English.	16 Vakias are equal to 1 Noosfia.
The Guz is 25 ditto.	8 Noosfias " 1 Caddy.
The long Iron Covid is 27 ditto.	The Caddy, or Gudda, contains about 2 Gallons.

BENCOOLEN.

(On the Island of Sumatra.)

COINS.—Accounts are kept in Dollars, sometimes called Reals, reckoned at 5s. sterling.

2 Satallies }	} equal to {	1 Sooka.
4 Sookas.. }		1 Dollar or Real.

WEIGHTS.—The Chinese Pecul is used in the Bazar. The Bahar weighs 560 lbs. avoirdupois. The Tale is 26 dwts. 12 grs. troy.

MEASURES.—The Coyang dry measure contains 800 Bamboos, each Bamboo equal to an English wine gallon.

See also ACHEEN.

~~~~~  
BENDER ABASSI.—See GOMBROON.

~~~~~  
BENGAL.—See CALCUTTA.

~~~~~  
B E R B E R.

(*In Nubia.*)

MONEY.—The common currency at this place, and all the way from thence to Sennaar, is Dhourra (a grain like millet), and Spanish Dollars; every thing of minor value has its price fixed in Dhourra, which is measured by Selgas, or handfuls. A Selga is as much as can be heaped upon the flat extended hand of a full grown man, and eighteen Selgas make a Moud or measure. These Mouds, which are of wood, are seldom trusted, the hand measure being preferred. Another substitute for money is the Dammour, a coarse cotton cloth, a piece of which, exactly sufficient to make one shirt, is called Tob, and is divided into 2 Ferde, each subdivided into 2 Fittige. In commerce 2 reals or dollars are called Kesme; 4 are called Mithkal; 8, or half an ounce, Nosfwokye; and 16, or an ounce, Puma, or Wokye. These denominations were taken originally from the gold weights, 1 ounce of gold being generally worth about 16 dollars; but they have now become fixed appellations, and 16 dollars are called Wokye, even though the ounce of gold should be worth 18 or 20 dollars.

~~~~~  
BINTANG.

(*Island in Malay Straits.*)

COINS.—All bargains are made for Spanish Dollars, which are the principal Coin. Chinese Cash pass current for small payments.

WEIGHTS.—All goods are bought and sold by the Chinese Pecul and Catty.

BIRMAN EMPIRE.—See RANGOON.

BOMBAY.

COINS.—Accounts are kept at Bombay in Rupees of 4 quarters and 400 Reas.

		£	s.	d.	q.	d.p.
2 reas	} make	1 urdee	0	0	0	60
4 reas		1 doogany, or single pice	0	0	0	1 20
6 reas, or 3 urdees		1 doreea	0	0	0	1 80
8 reas, or 4 urdees		1 fuddea, or double pice	0	0	0	2 40
31 fuddeas, or pice		1 anna	0	0	1	3 50
12½ pice, or 4 annas		1 quarter rupee	0	0	7	2
25 pice, or 8 annas		1 half rupee	0	1	3	
50 pice, or 16 annas		1 rupee	0	2	6	
5 rupees		1 paunchea	0	12	6	
3 pauncheas, or 15 rupees		1 gold mohur	1	17	6	

The annas and reas are imaginary money.

Remarks on the Coins of Bombay.

SILVER.—The old Bombay Rupee is the same as was coined at Surat under the Mogul Government. It weighed 178.314 grains, and contained 1.24 per Cent. of alloy. By an ancient agreement with the Nabob of Surat, the Rupee of both Governments was to circulate through both at an equal value; while they mutually pledged themselves to keep up the Coin to its exact standard of weight and fineness. The Nabob, however, did not keep to this agreement; for his Rupees were found soon afterwards to contain, instead of 1.24 per Cent. of alloy, no less than 10, 12, and even 15 per Cent. The consequence of this was, that all the Bombay Rupees were carried to Surat to be recoined. This mint was entirely stopped in its silver coinage for more than twenty years, and the circulation of silver was occupied by the Surat Rupee.

In this situation of things the merchants could not afford to coin their bullion here, and therefore Bombay was long without a silver coinage of its own; when Government in 1800 ordered the Surat Rupee to be struck in this mint, and since that time the Rupee has been kept at an equal value in both mints. In both the Silver Rupee weighs 179 grains, and contains 7.97 per Cent. of alloy.

GOLD.—In the year 1774 the Gold Mohur was made of the same weight as the Silver Rupee. It was ordered to be of the fineness of a Venetian, and to pass for 15 Silver Rupees. In this coinage, therefore, 14.9 grains of silver represented one grain of gold; for such is the proportion between the quantity of gold in this Gold Mohur, and the Silver in 15 old Bombay Rupees. When the Surat silver currency had occupied the circulation, this proportion between gold and silver was quite destroyed; so that gold coined according to the regulation of 1774, was now exchanged for no more than thirteen times its weight in silver, and often for much less.

In order to remedy this, and to bring back the Coins of gold and silver to nearly their ancient proportions, and their relative value in the market, it was ordered in 1800, that the Gold Mohur should be of the same weight as the Silver Rupee, that it should contain the same quantity of alloy, and that it should pass for 15 Rupees.

The present weight, fineness, and sterling value of the Gold and Silver Rupees of Bombay are as follow, according to the new money system :

	Grains pure.	Grains Alloy.	Grains gross Weight.	Value. £ s. d.
Gold Rupee	164.68	14.32	179	1 9 14 ¹ / ₂
Silver Rupee	164.68	14.32	179	0 1 11

From the following recent official Report from the Bombay Assay Office, the value of the Coins current at Bombay, or imported from other parts, may be ascertained with little difficulty, and with perfect accuracy.

ASSAY REPORT, showing the Mint Standards of Bombay, Calcutta, Madras, and England, and the Weight, Purity, and intrinsic Value, by Assay, of all the Coins, either current in the Company's Territories under the Presidency of Bombay, or imported as Bullion.

NAMES OF COINS.	ASSAY.			Value of 100 in Bombay Currency.	REMARKS.																																																																
	Weight	Touch	Pure Metal.																																																																		
				Gr. dec.		Per Ct. Dec.	Gr. dec.	Rs. dec.																																																													
Bombay Mohur.....	170.00	92.00	164.08	1500.000	<div>Mint Standard. } In the Coins of these Mints, 1 part of Gold represents 15 of Silver.</div> <div>—In the English Coins, 1 part of Gold represents 14.591 decs. of Silver.</div> <div>—Full Weight 54 Grains } Current in Persian Gulf.</div> <div>—Do. ... do. ... 53 } Imported as Bullion.</div> <div>—Do. ... do. ... 52 } Do.</div> <div>—Do. ... do. ... 225 } Principally from Rio Janeiro.</div> <div>—Do. ... do. ... 225 } Current in the Persian and Arabian Gulfs.</div>																																																																
Calcutta do, new.....	204.71	91.66	187.65	1705.2533																																																																	
Madras do, do.....	180.00	91.66	165.00	1507.914																																																																	
English Guinea.....	125.50	91.66	118.70	1081.187																																																																	
Venetian or Sequin.....	55.00	92.25	52.60	479.011																																																																	
Guilder or Dutch Ducat.....	35.25	98.25	32.31	476.500	<div>This Coin was struck by Kiahun Raj Waddar, Rajah of Mysore, in the Mint at Mysore.</div> <div>—It is chiefly current in the Mysore and the Southern Districts of the Carnatic.</div> <div>—This Coin was struck by Rajah Boodee Basappa at Biddunoor about 100 years ago.</div> <div>—Current in the Southern Malabar country.</div> <div>—This Coin, denominated Bhoolpuddee, or head of the Idol, is of the same coinage, with the stamp a little different.</div> <div>—This Coin was struck by Hyder Ally about 50 or 60 years ago at Seringapatam.</div> <div>—This Coin was struck by the Sultan about 30 years ago.</div> <div>The above six Coins are usually received into the Poona Treasury from the districts of</div> <div>Rannae, Biddunoor, Koda, Bunkapoor, Savanoor, Gadduck, Dummull, Karghulla, &c.</div> <div>—These Coins were struck by Esquee Rann, Mumleedar of the Pishwa, about 60 years ago at Darivar and Nurgound, but the coinage has been discontinued for the last 25 years.</div>																																																																
Japanese or Portuguese Dollar.....	270.75	91.50	261.08	4830.805																																																																	
Persian Toman.....	70.50	97.25	71.47	651.06																																																																	
<table><tr><th colspan="2">Poona Treasury Rate.</th><th rowspan="2">Rs.</th><th rowspan="2">Q.</th><th rowspan="2">Rs.</th></tr><tr><th colspan="5"></th></tr><tr><td>New Ekalree Pagoda.....</td><td>32.85</td><td>84.00</td><td>44.39</td><td>404.390</td></tr><tr><td>Old do..... do.....</td><td>32.02</td><td>84.38</td><td>44.40</td><td>404.452</td></tr><tr><td>Bhod do..... do.....</td><td>32.09</td><td>84.50</td><td>44.52</td><td>405.500</td></tr><tr><td>Bhodpuddee..... do.....</td><td>32.77</td><td>85.00</td><td>44.85</td><td>408.585</td></tr><tr><td>Bahadry do..... do.....</td><td>32.72</td><td>84.50</td><td>44.54</td><td>405.768</td></tr><tr><td>Fandree do..... do.....</td><td>32.80</td><td>84.65</td><td>44.68</td><td>407.057</td></tr><tr><td>Guddapuddee..... do.....</td><td>50.97</td><td>76.38</td><td>58.03</td><td>254.025</td></tr><tr><td>Puduck do..... do.....</td><td>50.77</td><td>76.38</td><td>58.77</td><td>255.254</td></tr><tr><td>Kutwajpote do..... do.....</td><td>50.75</td><td>76.38</td><td>58.70</td><td>255.095</td></tr><tr><td>Hallee Sice do..... do.....</td><td>50.90</td><td>76.38</td><td>58.87</td><td>254.139</td></tr><tr><td>Mosapuddee do..... do.....</td><td>50.85</td><td>74.25</td><td>58.038</td><td>246.500</td></tr></table>						Poona Treasury Rate.		Rs.	Q.	Rs.						New Ekalree Pagoda.....	32.85	84.00	44.39	404.390	Old do..... do.....	32.02	84.38	44.40	404.452	Bhod do..... do.....	32.09	84.50	44.52	405.500	Bhodpuddee..... do.....	32.77	85.00	44.85	408.585	Bahadry do..... do.....	32.72	84.50	44.54	405.768	Fandree do..... do.....	32.80	84.65	44.68	407.057	Guddapuddee..... do.....	50.97	76.38	58.03	254.025	Puduck do..... do.....	50.77	76.38	58.77	255.254	Kutwajpote do..... do.....	50.75	76.38	58.70	255.095	Hallee Sice do..... do.....	50.90	76.38	58.87	254.139	Mosapuddee do..... do.....	50.85	74.25	58.038
Poona Treasury Rate.		Rs.	Q.	Rs.																																																																	
New Ekalree Pagoda.....	32.85	84.00	44.39	404.390																																																																	
Old do..... do.....	32.02	84.38	44.40	404.452																																																																	
Bhod do..... do.....	32.09	84.50	44.52	405.500																																																																	
Bhodpuddee..... do.....	32.77	85.00	44.85	408.585																																																																	
Bahadry do..... do.....	32.72	84.50	44.54	405.768																																																																	
Fandree do..... do.....	32.80	84.65	44.68	407.057																																																																	
Guddapuddee..... do.....	50.97	76.38	58.03	254.025																																																																	
Puduck do..... do.....	50.77	76.38	58.77	255.254																																																																	
Kutwajpote do..... do.....	50.75	76.38	58.70	255.095																																																																	
Hallee Sice do..... do.....	50.90	76.38	58.87	254.139																																																																	
Mosapuddee do..... do.....	50.85	74.25	58.038	246.500																																																																	

NAMES OF COINS.	ASSAY			Value of 100 in Bombay Currency.	Poona Treasury Rate*.		REMARKS.
	Weight.	Tough.	Pure Metal.		Rs.	%.	
	Gr. dec.	Per Ct. Dec.	Gr. dec.	Rs. dec.	Rs.	%.	
Gold.							
Rajaram Ekaree Pagoda.	52.50	84.15	44.42	404.672	281	1 00	These Coins have little or no currency in this Province, but as they are circulated in the Camp Bazar to a small extent, they are inserted in the list.
Bhatore	50.50	75.00	37.87	545.003	235	0 00	
Tamarnam	26.12	84.65	22.105	201.359	205	0 50	
Bangalore	52.52	84.25	44.50	406.305	375	0 00	This Coin was struck during the government of Hyder, in the Mint at Bangalore. It has no very general circulation, but is occasionally received from individuals in payment of revenue.
Mahomed Shale	51.50	78.75	40.55	369.451	357	0 00	
Venkatapur	51.50	76.38	39.35	358.513	357	0 00	
Herpambur	50.75	77.50	39.55	358.972	343	0 00	These Coins have little currency in these Provinces. Their exchange has now been fixed with reference to the rates of the Bellare Treasury, and to their estimated value by the Shroffs.
Pavan Tharokee	52.89	84.58	44.62	400.496			
Nagar Tharokee	52.90	85.15	45.05	410.186			
Gharava Tharokee	55.85	85.25	45.18	411.545			Received for Assay from the Collector in the Doab. Current in the Southern Malabar country.
Bhat Badoe	52.90	84.75	44.85	408.535			
Bhat Tupse	54.00	84.75	45.76	416.853			
Joona Elyee	59.50	84.58	41.79	405.900			Current at Bombay, Surat, Kalra, Canara, and Socotra.
Naveo Ekee	53.00	84.50	44.78	407.292			
Canteroy Panams	5.82	59.00	5.45	31.278			
Sultana Panams	5.87	58.00	5.40	31.612			
SILVER.							
Bombay Rupee	179.00	92.00	164.68	100.00			Current at Bombay, Surat, Kalra, Canara, and Socotra.
Calcutta	191.916	91.66	175.925	106.877			
Madras	180.00	91.66	165.00	100.194			
English Crown	436.26	92.5	405.65	245.101			In this new Coinage, the pound troy of standard Silver is divided into 672, (instead of 65 as before), making the relative proportion as above stated, viz. 1 of Gold to 14.281 of Silver.
Spanish Dollar	415.02	89.38	379.95	225.25			
German Crown	430.25	88.78	358.71	217.84			
Antiochia or Chinese Rupee	177.50	91.75	158.26	96.105			Current in the Persian and Arabian Gulf, and to a considerable degree, over the greater part of the known World.
Chandore	172.25	91.50	157.608	95.705			
Thoor	170.00	91.50	155.55	94.425			
Jeeraputka	171.6	91.25	156.58	95.083			Rupees; current also in the Northern Concan.
Belapoor	171.82	85.00	146.04	88.683			
Batore	171.5	87.00	149.05	90.495			

NAMES OF COINS.	ASSAY.			Value of 100 in Bombay Currency.	REMARKS.
	Weight	Touch	Pure Metal.		
	Gr. dec.	Per Ct. Dvs.	Gr. dec.	Rs. dec.	
Shree Sica	172.00	91.50	157.58	85.597	— Coined formerly at Poonah, and is esteemed better than the Ankoosee Rupees by one per Cent.*
Haltee Sica	174.75	96.25	168.19	102.118	— Coined at Poonah for mercantile purposes.
Waulgaum	172.55	91.50	157.88	95.572	— Coined at Waulgaum; bears a discount with the Ankoosee Rupees of eight Annas per Cent.*
Purkee	178.88	94.25	168.59	102.376	— Coined in Candahar; bears by Schindin, and is perhaps the same coin as assayed under the name of Berhanpoor Sica.
Channagoodree	171.00	84.75	144.92	88.060	— Coined at Channagoodree, and bears a discount with the established Ankoosee of two per Cent.*
Mullashoor Bagulooda	172.5	90.00	153.54	93.118	— Coined at Bagulooda; current in the Doab, Malwa, &c.
Shapoorsee	174.00	87.00	151.38	91.924	— Coined at Shapoor, and produces 102 Ankoosee per 100 at Poonah.*
Kittoor Shapoorsee	174.00	86.25	150.07	91.015	— This Coin was struck originally at Kittoor; this mint has continued the coinage during the last 25 years; it is current in the district of Pettikorra, Belgaum and Pashlapoor.
Ougien	173.00	90.25	156.13	94.000	— Coined at Ougien and Challemaishwar; passes in Poonah at a premium of two per Cent. for Ankoosee Rupees; current throughout Malwa.
Indore	174.50	92.50	161.41	98.000	— Coined at Indore; current throughout Malwa.
Gorind Bukah	171.16	78.00	153.50	81.006	— Coined at Aurangabad; is issued in payment to the troops at 120 for 100 Company's Rupees.
Nagpore	166.75	86.5	144.22	87.575	— Coined at Nagpore, and is inferior at Poonah to the Ankoosee Rupee by four per Cent.*
Broach	177.3	97.02	153.07	94.440	— The only currency in Broach; current also at Surat, Kalra, &c. &c.
Old Brouch	177.06	94.25	166.88	101.335	— Coined formerly at Brouch; now disappearing.
Camlay	177.50	84.58	146.97	83.247	— Current in the Nalood's Districts, Kalra, &c.
Bahay	177.50	84.58	146.97	83.247	
Walkerye	177.30	87.75	156.65	94.532	
Ashay	177.50	86.5	152.08	82.703	
Mukunye	176.69	87.5	154.54	85.942	— Coined at Baroda, also current at Kalra, &c. &c.
Wullahy	175.56	85.00	150.07	81.711	
Ahmedabad Sica	179.99	84.00	151.15	91.771	— Coined formerly at Ahmedabad.
New	180.75	85.00	151.15	93.772	— Present currency there; current also at Anjar and throughout Cutch.
Haltee	174.77	96.25	168.19	102.117	— Coined at Ahmedabad, current within the walls of the city only.
Cutch Kowrie	72.16	68.75	43.85	31.513	— Coined at Anjar, current throughout Cutch.
Porebunder	74.50	69.75	51.96	31.513	— Coined at Porebunder.
Persian	159.12	94.50	150.36	91.309	— Imported as Bullion; current in the Persian Gulf.
New Persian	141.3	91.50	135.59	81.005	— do.
Goa	168.50	86.00	144.91	87.993	— do.
Mysore or New Holker	173.56	94.25	165.58	93.300	— Coined formerly at Mysore, now disappearing.
Mulkpoor	175.2	91.25	164.97	75.461	— Coined at Mulkpoor, and bears a discount of 12 per Cent. with the Ankoosee.*
Merlich Hookaree	172.6	84.00	144.98	88.039	— Coined at Merlich; bears a discount in Poonah of five per Cent.*
Narrainpet	177.5	88.50	158.86	84.321	— A species of Hyderabad Rupee coined at Narrainpet, but little known at Poonah; rate uncertain, from 9 to 12 per Cent. discount.

NAMES OF COINS.	ASSAY.			Value of 100 in Bombay Currency.	REMARKS.
	Weight	Touch	Pure Metal.		
SILVER.	Gr. dec.	Per Ct. Dec.	Gr. dec.	Rs. dec.	
Timbournie	171.5	85.50	146.46	88.956	A species of Hyderabad Rupee, coined at Timbournie by the late Sadaser Monkaliser; is inferior to the proper Ankoosee Rupee.
Waye Sreea	171.8	80.50	153.76	92.760	Iditto, coined at Waye, and bears a discount in Poona of one per Cent.*
Junkundee	173.00	92.00	161.00	97.765	Coined at Junkundee, and passes at a discount of $\frac{1}{2}$ per Cent.†
Berhanpooree	178.8	94.75	163.41	102.87	Coined by Scindiah in Candahar.
Phoolbharee	171.7	91.50	157.10	95.297	A species of Ankoosee Rupee, coined at Phoolberth, but inferior to the regular Ankoosee by 8 Annas per Cent.
Pertabghur	170.40	87.25	148.67	90.778	Coined at Pertabghur, a species of Ankoosee Rupee, but 19 per Cent. inferior to it.*
Ensaunee	175.00	95.50	167.12	101.484	The Ensaunee Coin was struck by the Sultan, but is not current in this province, and is seldom received by the Sheriffs or Subedars.
Rajah Pundicherry	176.16	94.75	166.91	101.234	This Coin was struck at Mysore during Poornya's administration; it is current, but not generally, in the Ramasee Biddanoor district.
Punicee old	170.69	83.00	107.47	65.204	This Coin was struck by Karvekar Maharaj at Punicee about 50 or 60 years ago; the Mint still continues; the coin has very little current in these districts.
Nepancee Perkansee	173.00	73.75	131.40	79.548	This Coin was struck by Siddowjee Maharaj at Nank Nembalkur at Nepancee about 15 years ago; it is current in the districts of Poonah and the vicinity.
Simboor	172.75	79.75	137.76	85.638	Current in the Southern Malabar country.
Moodnole	173.00	57.50	96.47	60.403	This Coin was struck by Maharaj Row Medhalkur about 30 years ago; it has a very limited circulation.
Old Simboor	174.00	89.75	156.16	94.829	This Coin was struck by the Bhoslae family of Sawantwady about 200 years ago. It is but little current.
Torsagul Neltantee	170.00	63.00	105.4	64.00	This Coin was struck by Bhadabab of Torsagul Synkhurga (about 50 years ago). It is but little current, not very generally.
Tokoshale	173.16	94.00	162.77	98.84	Current in the Ahmednuggur districts.
Jyenuagree	172.68	90.00	156.41	91.57	
Nannashale	169.50	90.00	152.25	92.634	
Delhi	174.50	97.65	170.57	103.578	Coined in the Sawant state; received for Assay from the Political Agent there.
Perkansee Neweset	177.9	88.75	157.88	98.875	Coined at Chilli in 1817, by the Independent.
Spanish Independent Dollars	420.5	89.50	376.34	228.537	

By order of the Honourable the Governor in Council,

J. FARISH, Secretary to Government.

BOMBAY ASSAY OFFICE, 4th August, 1821.

* The Rates of Exchange marked thus (*), were established previous to the Assay which was made in the year 1819, and may have been since corrected.

† The Coins marked thus (†), in the course of circulation, frequently receive numerous marks or claps, and when thus disfigured, are called chupes, &c., and bear a discount, greater or less, according to circumstances.

WEIGHTS.—The English weights being in common use here, and at all the other Presidencies, the following account of their relative proportions may be found useful.

The two principal weights established in Great Britain, are the avoirdupois and troy weights; the last is again divided into diamond and money weights; the grain is understood to be a grain of wheat, gathered in the middle of the ear.

AVOIRDUPOIS WEIGHTS.

3 scruples . . .	} make	1 dram
16 drams . . .		1 ounce
16 ounces . . .		1 pound
28 pounds . . .		1 quarter
4 quarters . . .		1 Cwt.
20 Cwt.		1 ton.

Comparison between Troy and Avoirdupois.

175 troy lbs. . .	} make	144 avoirdupois lbs.
175 troy ounces		192 avoirdupois oz.
1 troy lb. . . .		3760 grains
1 avoirdupois lb. . .		7000 grains
1 avoirdupois oz. . .		437½ grains
1 troy oz.		480 grains.

TROY WEIGHTS.

24 grains	} make	1 penny wt.
20 penny wts. . .		1 ounce
12 ounces		1 pound.

The moneyers have a peculiar subdivision of the grain troy thus:

24 blanks	} make	1 periot
20 periot		1 droit
24 droits		1 mite
20 mites		1 grain.

DIAMOND WEIGHTS

Are carats, each carat being divided into 4 grains or 64 parts. The ounce troy contains 150 such carats; therefore this carat is 3½ grains troy; hence 5 diamond grains are equal to 4 gold grains.

The other weights in use at this Presidency are the under-mentioned:—

SILVER WEIGHTS.

6 chows	} make	1 goonze, or gr.	Silver is commonly sold from 96 to 100 single pice per tola; but computations in money are made by fuddeas, or double pice. The tola equals in weight the silver rupee.
2½ goonzes . . .		1 vall	
40 valls		1 tola, or rupee	
24 tolas		1 seer	
32½ tolas . . .		1 lb. troy.	

The Bombay great weights are Pice, Seers, Maunds, and Candies, thus divided:—

30 pice	} make	1 seer	avoirdupois	lbs.	oz.	drs.
40 seers		1 maund		23	0	0
20 maunds		1 candy		560	0	0

Although the above represent the commonly received standard of gross weights at Bombay, yet there are a great number of commodities which are not governed by them, but sold by the Surat Maund, which, notwithstanding it is said to contain only 40 Seers, is sometimes 41, 42, 43, through all the intermediate gradations up to 46; nor is the Candy uniformly confined to 20 Maunds.

MEASURES.

LONG MEASURE.

18 inches or tusso } make { 1 hauntercubit
28 inches } make { 1 guz.

The English yard of 36 inches is in common use.

N. B. Piece goods, and a few other articles are sold by the corgé of 20 pieces.

SALT MEASURE.

100 baskets } make { 1 anna = 2½ tons
16 annas. . } make { 1 rash = 40 tons.

DRY MEASURE.

2 tiprees. . } make { 1 seer
4 seers . . } make { 1 adowley, or pily
16 adowlies } make { 1 parah
8 parabs. . } make { 1 candy.

These measures serve for wheat, and all kinds of grain, except rice or batty, which is sold by

BATTY MEASURE.

2 tiprees. . } make { 1 seer
7½ seers . . } make { 1 adowley
20 adowlies } make { 1 parah*
6½ parabs. . } make { 1 candy
25 parabs. . } make { 1 moorah†
4 candies } make { 1 moorah.

* Equal to 34lbs. 8 oz. 12 drs.

† Equal to 863lbs. 12oz. 12 drs.

A bag of rice weighs 6 maunds, or 168 lbs. and is Madras Mds. 6 5 30.4

A Bombay candy is Do. 22 3 8 or equal to 25 bushels.

Pearls have here, as at Madras, a real and a nominal weight:—

REAL WEIGHT.

4 annas . . } make { 1 quarter
4 quarters } make { 1 ruttee
24 ruttees } make { 1 tank.

The tank equals 72 grains troy.

NOMINAL WEIGHT.

16 buddams } make { 1 docra
25 docras . . } make { 1 quarter
4 quarters } make { 1 chow.

The nominal standard is 1 tank to 330 chow.

RULE for reducing the real to the nominal weight:—Multiply the square of the number of tanks by 330, and divide by the number of pearls; the quotient is the number of Bombay chow.

By the Cutch weight are sold Jaggery, Sugar, Tamarinds, Turmeric, Ginger, Mustard, Capsicum, Betel-nut, Assafetida, Garlic, Spices, Pepper, Cardamoms, Sandal-wood, Wool, Silk, Cotton, Thread, Ropes, Honey, Wax, Lac, Oil, Ghee, &c. The two latter are frequently sold by measure.

~~~~~  
**BORNEO, ISLAND OF**—See **BANJAR MASSIN**.  
~~~~~

BORNEO, TOWN OF.

(On the Island of same Name.)

COINS.—Spanish Dollars and Chinese Cash constitute the common currency. The Chinese Kangash are used in the same manner as at Sooloo.

WEIGHTS.—These are the Chinese Pecul and Catty.

~~~~~  
**BOURBON, ISLE OF**—See **MAURITIUS**.  
~~~~~

BUNDAREEK, OR BENDER RIGK.

(In the Persian Gulf.)

COINS.

4½ Marmodies	} equal to {	1 Naderee
64 Ditto		1 Gold Mohur.

WEIGHT.—The Maund weighs $7\frac{1}{2}$ lbs. avoirdupois.

BUSHIRE, OR ABUSCHÆHR.

(In the Persian Gulf.)

COINS.—Many European and most of the Asiatic coins pass here at the same rates as at Bussorah; but the price fluctuates in proportion to the quantity of specie in the Market.

Accounts are kept in Floose, Mamoodies, and Tomands; 100 Mamoodies making 1 Tomand.

WEIGHTS.—Pearls are sold by the Abas, a weight equal to about $3\frac{1}{2}$ diamond grains, or 2.875 gold grains.

BUSSORAH.

(A City of Arabia, near the Gulf of Persia.)

COINS.—Here, as at the last-mentioned place, various sorts of money are met with, which are constantly fluctuating in value; being higher during the monsoon than after it, when all the foreign ships are gone. Few of the coins current in Persia are coined in the country. The consequence of this want of standard coins, and the introduction of foreign money, is such a constant variation in the price, that it is impossible to ascertain, for any length of time, the value of gold coins; and the Governors of the different districts often alter their standard value without assigning any reason. All coins are taken at a disadvantage, except the Tomand, and the Turkish coins. The latter have a fixed value; though merchants, in dealing with strangers, generally rate them something above their legal price.

Accounts are kept in Mamoodies of 10 Danims or 100 Floose. 100 Mamoodies make 1 Tomand, which is valued at 15 Rupees. The real money is as follows:—

10 Floose	} equal to	1 Danim.
12 Danims.....		1 Mamoodie.
4½ Mamoodies..		1 Kruse or Dollar.
75 Ditto.....		1 Tomand Zelotte.
100 Ditto.....		1 Tomand Howess.

WEIGHTS.—Gold and silver are weighed by the Cheki of 100 Miscals, or 150 drachms. The Miscal weighs about 72 English grains. A Miscal of the finest gold is worth about 22½ Mamoodies: a Cheki of fine silver is worth 180 Mamoodies nearly; hence, the Mamoodie is equal to 3½ grains of fine gold, or 40 grains of fine silver, or about 5½d. sterling.

The Pearl weight is 72 Habbab, or 27 Batta Surat, equal to 1 Miscal, which is equivalent to 14 oz. 19 dwts. 6 gra. avoirdupois.

The great weights are the Maund atteree, the Maund sofy or sessee, and the Oka of Bagdat.

1 Vakia.....	} equal to	19 oz. avoird.	oz.
2½ Vakias tary		1 Oka of Bagdat = 47½ avoird.	
14½ Vakias tary		1 Rattle.	
24 } Vakias tary			lbs. oz.
or 25 } Vakias tary		1 Maund atteree = 28 . 8 avoird.	
or 26 } Vakias tary			
24 Vakias sofy, or }	}	1 Maund sofy ... = 90 . 4 avoird.	
76 Vakias tary ... }			
117 Vakias tary		1 Cutra of Indigo = 138 . 15 avoird.	

The Maund sofy is equal to 1 Bengal Factory Maund, 8 Seers, 5½ Chittacks; and the Maund atteree to 15 Seers, 4½ Chittacks.

There are sundry allowances made on delivering of goods beyond the foregoing weights, viz.

26 Vakias per Maund,	for Ginger, Pepper and Coffee.
25 Ditto	for Cardamoms, Sugar Candy, and Benjamin.
24 Ditto	for Sugar and all kinds of Metals.

The Maund for Cotton is equal to 2 Surat Maunds; and for Indigo, 3 Surat Maunds, 35 Seers. Rice is sold at 78½ Vakias per Maund sofy.

The weights of the Arabians in the Bazars differ from the above, which are those used by Europeans settled at Bussorah; and likewise vary among themselves. The Vakia tary, which should be about 115 Miscals, varies from 110 to 118.

MEASURE.—The Guz or Cubit is about 37 English inches; 93 being equal to 100 yards, English.

CACHAO. (*In Tonquin.*)

COINS.—Cash are the only coins here, and are of two sorts, large and small: 600 large and 1000 small Cash make 1 Maradoc. Accounts are kept in Tales, Mace, and Candarines; all of which are regulated by the price of Maradoes and copper Cash.

The price of silver coins varies according to the quantity of silver brought in: of this variation the Chinese take advantage. Sometimes they allow 28 Maradoes for a bar of silver of 10 Tales weight; at others not more than 21. All the Mexican and Pillar Dollars imported are run into bar silver; these bars should weigh 10 Tales each. They frequently alloy them, so that they are seldom so good as the Dollar silver; though in payments they expect an allowance of three per cent., to make it their standard, as they term it.

WEIGHTS.—All goods are weighed by the Chinese Dotchin. The King's weights hold out full 132 lbs. to a Pecul of 100 Catties, but every person should have a true Dotchin of his own. The Tale equals 1 oz. 4 dwts. $14\frac{3}{4}$ grs., being about 11 grains more than the China Tale.

MEASURES.—The Chinese Covid and Punta are in common use for long measure.

CALCUTTA IN BENGAL.

COINS.—Accounts are kept here in imaginary money, called Rupees, either Current or Sicca, with their subdivisions, Annas and Pice; 12 Pice make 1 Anna; 16 Annas 1 Rupee; and 16 Rupees 1 Gold Mohur. To this currency must all the real specie be converted, before any sum can be regularly entered into a merchant's book. The Company keep their accounts in Sicca Rupees, which bear a Batta of 16 per Cent. against the Current.

The Coins current are Gold Mohurs, with their subdivisions, halves and quarters; Sicca Rupees, halves and quarters; Annas, Pice, and half Pice. The two last are of copper.

In 1766 the Bengal Gold Mohur weighed 179.66 grains, was of the fineness of 20 Carats, and passed for 14 Silver Rupees. The gold was here overvalued, for it passed in proportion to silver, as 169.45 to 1. In 1769 it was ordered that the Bengal Gold Mohur should weigh 190.773 grains, and in this coinage gold was valued to silver nearly as 14.8 to 1; and, by Regulation 35, Anno 1793, it was directed that the nineteen Sun Gold Mohur should weigh 190.894 grains, and contain $\frac{3}{4}$ of a grain in 100 of alloy, and that it should pass for 16 nineteen Sun Sicca Rupees. Here gold is valued in proportion to silver as 14.85 to 1.

Gold Mohurs are coined only at the mint of Calcutta; at the subordinate mints of Benares and Furruckabad, silver alone is coined. The fineness of both metals is the same as English standard gold, $\frac{11}{12}$. The following statement shews the present weight, fineness, and sterling value of the Coins, reckoning the value of gold at £3. 17s. 10½d. per standard ounce; and silver at 5s. 2d.

	Grains pure.	Grains alloy.	Grains gross weight.	Value. £ s. d.
Gold Mohur	187.651	17.059	204.710	1 13 2½ $\frac{2}{3}$
Sicca Rupee	173.923	15.993	191.916	0 2 0½ $\frac{5}{8}$
Furruckabad Rupee ..	165.215	15.019	180.234	0 1 11½ $\frac{5}{8}$

By Regulation, 1819, the coinage of the Benares Rupee is discontinued; and the Furruckabad Rupee made the legal coinage of Benares.

It will be observed that the alloy has been increased; a regulation which took place in 1819, whereby much expence is spared in refining. The charge for coining and for refining is the same at all the mints, for silver; namely, 2 per cent., if the bullion be of the standard fineness; but where it differs, a proportional charge of from $\frac{1}{4}$ to 2½ per cent. is made for refining.

See also the Assay Report, 1821—BOMBAY.

The standard of the Bengal money has ever been silver. Gold is occasionally coined, but the great bulk of the currency is silver. The most common silver coin is the Rupee of 1 Sicca, or 10 Massa weight.

These Rupees were formerly called Sicca Rupees only during the year after their coinage, when the batta they bore on Current

Rupees was 16 per cent.; the second this was reduced to 13, and the third and following years the batta was 11 per cent.; they were then called Sonaut or Sunat Rupees. But with a view to abolish this distinction, all the Rupees coined of late years by the East India Company, have been dated the nineteenth Sun, that is the 19th year of the Mogul's reign; and by Regulation 35, Anno 1793, it was ordered that the nineteen Sun Sicca Rupees should be received as the legal coin of Bengal, Bahar, and Orixia.

There are various other kinds of Rupees to be met with in Bengal, whose fineness and weight are different, though their denominations are the same. From this, and from the natives frequently punching holes in the Rupees, and filling up the vacancy with base metal, and their wilfully diminishing the weight of the coin after coming from the mint, the currencies of Rupees from the different provinces are of different values. This defect has introduced a custom of employing shroffs or money-changers, whose business is to set a value upon these different currencies, according to every circumstance, either in their favour, or their prejudice. When a sum of Rupees is brought to one of these shroffs, he examines them piece by piece, and arranges them according to their fineness; then by their weight; he then allows for the different legal battas upon Siccas and Sonauts; and this done, he values in gross by the Rupees current what the whole are worth; so that the Rupee current is the only thing fixed, by which coin is valued.

A Current Rupee is reckoned at 2s., and a Sicca Rupee of account commonly at 2s. 6d.

A Lac of Rupees is 1,00,000; and a Crore, 100 Lacs, or 1,00,00,000 Rupees; and in accounts, sums are distinguished into Crores, Lacs, and single Rupees, by marks or divisions, as in the foregoing examples.

Cowries, small white glossy shells, are made use of for small payments in the Bazar, and are generally thus reckoned:

4 Cowries	} equal to {	1 Gunda
20 Gundas		1 Pun
4 Puns ...		1 Anna
4 Annas		1 Cahun, which is about $\frac{1}{4}$ of a Rupee.

But they rise and fall according to the demand there is for them, and the quantity in the Market.

THE FOLLOWING IS A TABLE OF THE DIFFERENT KINDS OF RUPEES CURRENT AT THE PRESIDENCY,
WITH THEIR RELATIVE VALUE TO EACH OTHER.

Current Rupees compared with other Rupees.

	R.	A.	P.
100 Current Rupees are equal to	86	0	0
100 Sica Rupees	108	0	0
100 Arcot	110	0	0
100 Bombay	110	0	0
100 Duss Massa	110	0	0
100 Mooney Soortee	109	0	0
100 Mochedan	109	0	0
100 Old Sonaut	111	0	0
100 Patna Sonaut	111	0	0
100 Sonaut Fooley	113	0	0

are equal to
Current Rupees

Sica Rupees compared with other Rupees.

	R.	A.	P.
100 Sica Rupees are equal to	86	3	4
100 Current Rupees	93	1	8
100 Arcot	94	13	2
100 Bombay	94	13	2
100 Duss Massa	93	15	5
100 Mooney Soortee	93	15	5
100 Mochedan	95	11	0
100 Old Sonaut	95	11	0
100 Patna Sonaut	97	6	7
100 Sonaut Fooley			

are equal to
Sica Rupees

Sonaut Rupees compared with other Rupees.

	R.	A.	P.		R.	A.	P.
Sicca Rupees	95	11	0	100 Sicca Rupees	104	8	1
Arcof	102	12	5	100 Arcof	97	4	9
Bombay	100	14	7	100 Bombay	99	1	7
Duss Massa	100	14	7	100 Duss Massa	99	1	7
Mooney Soortee	100	13	4	100 Mooney Soortee	98	3	2
Mochedan	100	13	4	100 Mochedan	98	3	2
Sonaut Fooley	98	3	8	100 Sonaut Fooley	101	12	10
Current Rupees	111	0	0	100 Current	90	1	5

100 Sonaut Rupees
are equal to

are equal to
Sonaut Rupees

Mooney Soortee and Mochedan Rupees compared with other Rupees.

Sicca Rupees	93	15	5	100 Sicca Rupees	106	6	9
Arcof	100	14	10	100 Arcof	99	1	4
Bombay	99	1	5	100 Bombay	100	14	8
Duss Massa	99	1	5	100 Duss Massa	100	14	8
Sonaut Fooley	96	7	4	100 Sonaut Fooley	103	10	9
Current	109	1	1	100 Current	91	11	11
Old Sonaut	98	3	2	100 Old Sonaut	101	13	4
Patna Sonaut	98	3	2	100 Patna Sonaut	101	13	4

100 Mooney Soortee,
or Mochedan Rupees
are equal to

are equal to
Mooney Soortee
Rupees

WEIGHTS.—Great Weights are Maunds, Seers, Chittacks, and Siccas, thus divided:—

$$\left. \begin{array}{l} 5 \text{ Siccas} \\ 16 \text{ Chittacks} \\ 40 \text{ Seers} \end{array} \right\} \text{are equal to} \left\{ \begin{array}{l} 1 \text{ Chittack.} \\ 1 \text{ Seer.} \\ 1 \text{ Maund.} \end{array} \right.$$

There are two Maunds in use here, *viz.* the Factory Maund, which is 74 lbs. 10 oz. 10.666 drs. avoirdupois; and the Bazar Maund, which is 10 per cent. better, and is 82 lbs. 2 oz. 2.133 drs.

80 Sicca Weight equal to a Calcutta Bazar Seer.

60 Ditto a Serampore Seer.

82 Ditto a Hooghly Ditto.

84 Ditto a Benares Mirzapore Ditto.

96 Ditto an Allahabad and Lucknow Ditto.

A Calcutta Factory Seer is equal to 72 Sicca weight, 11 Annas, 2 Puns, 10 Gundas, 3.63 Cowries.

GOLD AND SILVER WEIGHTS.

4 punkos.	} are equal to	1 dan or grain.
4 dans ..		1 rutty.
6½ ratties..		1 anna.
8 ratties..		1 massa.
10 massas.		1 sicca weight
		= 179½ grains
		troy, or 6.5706
		drs. avoird.
100 ratties..		1 tolah.
12½ massas.		1 tolah.
16 annas...		1 tolah.
166½ ratties..	}	1 mohur.
13,28 massas.		1 mohur.
17 annas...		1 mohur.

The tolah is equal to 224,588 gr. Troy.

Measures.

CLOTH MEASURE.

3 jorbes	} make	1 angulla.
3 angullas		1 gheriah
8 gheriahs....		1 hant or cubit,
		= 18 inches.
2 hants		1 guz = 1 yard.

LAND MEASURE.

Land is measured by the hant, or cubit; 5 cubits long and 4 broad is 1 chittack, equal to 45 square feet.

16 chittacks..	} make	1 cottah.
20 cottahs...		1 biggah.
30½ biggahs ..		1 English acre.
40 biggahs...		1 Mad.cawney.

LIQUID MEASURE.

5 sicca weight	} make	1 chittack.
4 chittacks ..		1 pouah, or pice
4 pouahs		1 seer.
40 seers		1 maund.
5 seers		1 pussaree, or
8 measures.....		measure.
		1 bazar maund.

GRAIN MEASURE.

5 chittacks ..	} make	1 koonkee.
4 koonkees...		1 raik.
4 raiks		1 pally = 9½
		lbs. avoird.
20 pallies		1 soallee.
16 soallees...		1 khahoon = 40
		maunds.

LONG MEASURE.

3 grains	} make	1 finger.
4 fingers		1 hand.
3 hands		1 span
2 spans		1 arm or cubit
		= 18 inches.
4 arms.		1 fathom.
1000 fathoms..		1 coss, or mile,
		which is one English mile, 1 furlong,
		3 poles, and 3½ yards.

FOR GOODS RECKONED BY TALE.

5 particulars ..	} make	1 gunda.
4 gundas, or 20		1 koorje, or 1
particulars ..		corge.

CALICUT.

(On the Malabar Coast.)

COINS.—The principal Coins in circulation are Tars, Fanams, and Rupees; but accounts are kept in Rupees, Quarters, and Reas, as at Bombay:—

16 Tars, or Vis	} equal to {	1 Fanam
5 Fanams.....		1 Rupee
3½ Rupees		1 Star Pagoda
3¼ Ditto		1 Porto Novo Pagoda
16 Ditto		1 Bombay Gold Mohur.

The Spanish Dollar, full weight, is accounted $2\frac{1}{2}$ Rupees, but passes in the Bazar only from 10 Fanams 4 Tars, to $10\frac{1}{2}$ Fanams.

The Fanam is a small gold coin, with a considerable alloy of silver and copper; and the Tar is a small silver coin.

The Calicut Fanams have been found, by assays made at Bombay, to contain $52\frac{1}{2}$ parts gold, 29 silver, and $17\frac{1}{2}$ copper. They are worth 6d. sterling.

WEIGHTS.—100 Pools make 1 Maund of 30 lbs. avoirdupois; and 20 Maunds make 1 Candy of 600 lbs.

In the Malabar weights, commonly used here, the Maund is 24 lbs. 2 oz.; and the Candy $482\frac{1}{2}$ lbs. The Calicut Miscal weighs 2 dwts. 21 grains troy.

MEASURES.—The Covid is 18 inches; and the Guz, $28\frac{2}{3}$ inches, long measure. Timber is sometimes measured by the Covid (18 inches) and Borell: 12 Borells make 1 Covid, when the timber is sawed, and 24 when unsawed.

See also TELlicherry.

CAMBAY.

(On the Malabar Coast.)

COINS.—Gold Mohurs, Rupees, and Pice are the current coin; 48 Pice make 1 Rupee. For small change, a species of Almond, called Baddam, brought from Persia, is used in the

same manner as Cowries at Bengal; the general rate is about 60 per Pice. For assay, &c. of the Cambay Rupee, see page 419.

Foreign coins are taken according to weight; their price varying in proportion to the supply and demand.

WEIGHTS.—The Cambay weights are the same as those of Surat, subject to a difference in the allowance on goods bought and sold, thus—

At Surat Metal is.....40 Seers to the Maund.
At Cambay.....40 Seers 11½ Pice to Ditto.

besides a rebate of $\frac{3}{4}$ per cent. on the whole weight.

MEASURES.—The long measures are the Cubit, about 18 inches, and the Guz, of 28, or in the bazar, of $28\frac{1}{2}$ inches.

CAMBODIA.

COINS.—The Gall, a small piece of silver, worth about fourpence, with characters on one side, is the only coin of the country. Spanish Dollars and Chinese Cash are current.

WEIGHTS.—The Chinese Pecul is the weight commonly used.

CANANORE.

(Coast of Malabar.)

All sorts of Indian coins pass current here; the weights and measures are the same as at Tellicherry.

CANARA.

(Province of Mysore.)

COINS.—Merchants' accounts are commonly kept in Sultany Pagodas, Rupees, and Annas or fractions of 16 parts: others are kept in Pagodas, a nominal Huna of 10 to the Pagoda, and Annas or 16 parts of the Huna.

The Exchanges between this place and Madras are as follow:

Bahadre Pagodas.....	at 87½	per 350 Madras Rupees.
Ahomady Ditto	21½	
Sidekies	43½	
Bombay Mohurs	23½	
Surat Ditto.....	25	
St. Thomé Pagodas	63½	
Jain Pontalee	82½	
Koorjantho	20½	
Jemsherry Pagodas	93½	
Surat Rupees	par.	
Goa Ditto	437½	
Mullarshee Ditto	388½	
Dollars.....	175	

WEIGHTS.—The Seer or Sida ought to weigh 24 Bombay Rupees; but the Bazar Seer weighs, according to Dr. Buchanan, rather more, namely 4297 grains. The Seer is divided into halves, quarters, eighths, and sixteenths; and 46 Seers make a Mana or Maund, which is equal to 28.14 lbs. The Maund by which merchants purchase, and the Company buy and sell, weighs 28.55 lbs. Jaggery is weighed by a Maund of 40 Seers, or 24.47 lbs. The Baru or Candy contains 20 Maunds, and varies accordingly from 571 lbs. to 489½ lbs.

MEASURES.—The Seer contains 73.683 cubic inches. The Moray or Mudi contains 38 Seers, or about 1¼ bushel. Grain, Salt, and sometimes Pepper are sold by measure: of the last, a Pucka Seer, or 73.683 cubic inches, is reckoned to weigh 51½ Bombay Rupees of 178½ grains each on an average.

CANCAO.

(*Gulf of Siam.*)

COINS.—Most bargains are made in Spanish Dollars, which, with Chinese Cash, are the current money.

WEIGHTS.—All goods are bought and sold by the Chinese Pecul and Catty.

CANTON.—*See CHINA.*

CAPE TOWN.

(*Cape of Good Hope.*)

COINS.—Accounts are variously kept: occasionally the English mode is adopted; sometimes they are kept in Guilders

or Florins of 20 Stivers, or 320 Pennings; also in Rix-Dollars, divided thus:

2 Stivers equal to.....	1 Dubbeltjee.
3 Dubbeltjees	1 Schilling.
8 Schillings.....	1 Rix-Dollar.

The Rix-Dollar is a paper currency, generally reckoned at 3s. 4d., but varying according to the quantity of specie in the Colony. There is no metallic currency except English Penny pieces. Bills on England, at 30 days' sight, are generally considered equal to cash, particularly Government Bills. The following are the rates at which foreign coins pass:—

	Sterling.			Schil.	Sti.
	£	s.	d.	lings.	vers.
Guinea.....	at 1	2	0	or 44	or 264
Doubloon, 16 Spanish Dollars.....	4	0	0	160	960
Johannes, 8 Ditto	2	0	0	80	480
Ducat and Venetian Sequin.....	0	9	6	19	114
Gold Mohur	1	17	6	75	450
Pagoda	0	8	0	16	96
Spanish Dollar.....	0	5	0	10	60
Rupee	0	2	6	5	30
English Shilling	0	1	0	2	12
Copper Penny.....	0	0	1	0	1

PAPER MONEY.

Rix-Dollar	0	3	4	8	48
Dutch Schilling	0	0	4½	1	6

The depreciation of paper money has already reached a serious extent, and still increases, as the following statement of the Exchange for March, April, and May, 1822, will shew:—

March, 1822.....	174½
April	185
May	195

WEIGHTS AND MEASURES.—The English are mostly used, except for Wines. These are sold by the Aum and Leager. One Leager is 4 Aums, or 388 Kannes.

CARWAR.

(On the Malabar Coast.)

COINS.—Accounts are kept in Pagodas, Fanams, and Pice; by the Country merchants, in Fanams of 24 Budgerooks.

6 Pice, or 36 Budgerooks, are equal to 1 Settle, or Jettal.	
48 Settles, or 36 Fanams	1 Pagoda.

A Carwar Pagoda is reckoned equal to $3\frac{1}{2}$ Surat Rupees; 18 Anjengo Fanams; $1\frac{1}{2}$ Star Pagoda; or 14 Fanams, $4\frac{1}{2}$ Vis of Calicut.

The Darwar Pagoda, being coined in the province, is most esteemed by the natives; but the Ikeri Pagodas are worth more, being of the same fineness, but differing in form and weight: $40\frac{1}{2}$ Ikeri are equal to $42\frac{1}{2}$ Darwar Pagodas.

The Darwar Pagoda passes for $3\frac{1}{2}$ Rupees.

The Venetian for 56 to 57 Settles, or 42 to $42\frac{1}{2}$ Fanams.

The Gubber for 53 to 54 Settles.

One hundred ounces of silver give 79 Pagodas and 34 Settles, equal to $286\frac{1}{4}$ Surat Rupees; or 89 Pagodas, 30 Fanams, $18\frac{1}{4}$ Cash, Madras old currency. Spanish Dollars pass current.

WEIGHTS.—The Candy is about 514 lbs. 14 oz. avoirdupois, though commonly reckoned at 520 lbs.

25 Pice are equal to 1 Seer=8 oz. 19 dwts. troy.

42 Seers 1 Maund.

20 Maunds 1 Candy.

MEASURES.—The Covid is equal to 18 inches.

~~~~~  
CELEBES.—See MACASSAR.

~~~~~  
CEYLON.—See COLOMBO.

~~~~~  
CHINA AND CANTON.

COINS.—Accounts are kept in Tales, Mace, Candarines, and Cash, thus divided:—10 Cash, 1 Candarine; 10 Candarines, 1 Mace; 10 Mace, 1 Tale.

There is but one kind of money made in China, which is called Petty, or Cash; it is of a base metal, cast, not coined, and very brittle; it is round, about the size of an English farthing, marked on one side with Chinese characters, rather raised at the edges, with a square hole in the middle. They are usually strung a hundred in a string; but they rise and fall according to the quantity in the market, varying from 750 to 1000 Cash for a Tale. Their

chief use is in making small payments amongst the lower classes of the people.

Spanish dollars are the principal coin current, but other silver coins are occasionally met with. For small change they cut the coins into pieces, and weigh them, for which purpose every merchant carries scales and weights with him, put up in small portable wooden cases; they are made somewhat after the plan of the English steelyards, and are called by the Chinese a dotchin. For the purpose of cutting the silver, they have a pair of scissors; and some are so dexterous, that they will cut the quantity required, without having occasion to cut a second time. All dollars which pass through the Hong Merchants' hands bear their stamp, or chop; so that by frequent exchanges, the dollars become soon mutilated, and are then cut up for small change, or melted into ingots. All duties are paid in sycee or pure silver.

In the East India Company's accounts the Tale is reckoned at 6s. 8d. sterling; but its intrinsic value is according to the price paid for silver in London.

The following Table shews the value of the Tale when Spanish dollars are from 5s. 3d. to 6s. 6d. per ounce.

| Price. |    | Value<br>of a Tale. |        | Price. |    | Value<br>of a Tale. |        |
|--------|----|---------------------|--------|--------|----|---------------------|--------|
| s.     | d. | s.                  | d.     | s.     | d. | s.                  | d.     |
| 5      | 3  | 6                   | 4.104  | 5      | 11 | 7                   | 1.758  |
| 5      | 4  | 6                   | 5.312  | 6      | 0  | 7                   | 2.966  |
| 5      | 5  | 6                   | 6.520  | 6      | 1  | 7                   | 4.174  |
| 5      | 6  | 6                   | 7.728  | 6      | 2  | 7                   | 5.382  |
| 5      | 7  | 6                   | 8.936  | 6      | 3  | 7                   | 6.590  |
| 5      | 8  | 6                   | 10.144 | 6      | 4  | 7                   | 7.798  |
| 5      | 9  | 6                   | 11.342 | 6      | 5  | 7                   | 9.006  |
| 5      | 10 | 7                   | 0.550  | 6      | 6  | 7                   | 10.214 |

At China they divide things decimally, as in buying gold and silver, which is not considered as money, but merchandise. It is esteemed by the hundredth part; and their touching needles (by which they try the fineness of gold and silver), are marked and numbered accordingly. The finest silver amongst them is 100 touch, called sycee, that is, without alloy. England silver standard is 11oz. 2 dwts. fine, and 18 dwts. alloy, making pure silver 12 oz. The following Table is calculated, supposing the China assay to be of equal goodness with the English, that is 100 touch, or sycee, and 12 ounces English.



*English Silver compared and adjusted with China Silver,  
from  $\frac{3}{4}$  to superfine, or 12 oz.*

| English Assay. |      |      | China Assay. |      |      | English Assay. |      |      | China Assay. |      |      | English Assay. |      |      | China Assay. |      |      |
|----------------|------|------|--------------|------|------|----------------|------|------|--------------|------|------|----------------|------|------|--------------|------|------|
| oz.            | dwt. | pts. | oz.          | dwt. | pts. | oz.            | dwt. | pts. | oz.          | dwt. | pts. | oz.            | dwt. | pts. | oz.          | dwt. | pts. |
| 12             | 0    | 100  | 0            | 11   | 5    | 93             | 18   |      | 10           | 10   | 87   | 12             | 9    | 15   | 81           | 6    |      |
| 11             | 19   | 99   | 14           | 11   | 4    | 93             | 8    |      | 10           | 9    | 87   | 2              | 9    | 14   | 80           | 20   |      |
| 11             | 18   | 99   | 4            | 11   | 3    | 92             | 22   |      | 10           | 8    | 86   | 16             | 9    | 13   | 80           | 10   |      |
| 11             | 17   | 98   | 18           | 11   | 2    | 92             | 12   |      | 10           | 7    | 86   | 6              | 9    | 12   | 80           | 0    |      |
| 11             | 16   | 98   | 8            | 11   | 1    | 92             | 2    |      | 10           | 6    | 85   | 20             | 9    | 11   | 79           | 14   |      |
| 11             | 15   | 97   | 22           | 11   | 0    | 91             | 16   |      | 10           | 5    | 85   | 10             | 9    | 10   | 79           | 4    |      |
| 11             | 14   | 97   | 12           | 10   | 19   | 91             | 6    |      | 10           | 4    | 85   | 0              | 9    | 9    | 78           | 18   |      |
| 11             | 13   | 97   | 2            | 10   | 18   | 90             | 20   |      | 10           | 3    | 84   | 14             | 9    | 8    | 78           | 8    |      |
| 11             | 12   | 96   | 16           | 10   | 17   | 90             | 10   |      | 10           | 2    | 84   | 4              | 9    | 7    | 77           | 22   |      |
| 11             | 11   | 96   | 6            | 10   | 16   | 90             | 0    |      | 10           | 1    | 83   | 18             | 9    | 6    | 77           | 12   |      |
| 11             | 10   | 95   | 20           | 10   | 15   | 89             | 14   |      | 10           | 0    | 83   | 8              | 9    | 5    | 77           | 2    |      |
| 11             | 9    | 95   | 10           | 10   | 14   | 89             | 4    |      | 9            | 19   | 82   | 22             | 9    | 4    | 76           | 16   |      |
| 11             | 8    | 95   | 0            | 10   | 13   | 88             | 18   |      | 9            | 18   | 82   | 12             | 9    | 3    | 76           | 6    |      |
| 11             | 7    | 94   | 14           | 10   | 12   | 88             | 8    |      | 9            | 17   | 82   | 2              | 9    | 2    | 75           | 20   |      |
| 11             | 6    | 94   | 4            | 10   | 11   | 87             | 22   |      | 9            | 16   | 81   | 16             | 9    | 1    | 75           | 10   |      |

The Chinese will sometimes take silver several pennyweights under full fine for sycee silver, but generally one pennyweight; thus English silver of 11oz. 19 dwts. and 1 dwt. alloy, will pass for sycee silver.

WEIGHTS.—The great weights are the Pecul, Catty, and Tale, thus divided:—

$$\begin{array}{l}
 \text{16 Tales...} \\
 \text{100 Catties}
 \end{array}
 \left. \vphantom{\begin{array}{l} \text{16 Tales...} \\ \text{100 Catties} \end{array}} \right\} \text{equal to } \left\{ \begin{array}{l} 1 \text{ Catty} = 1 \text{ } 5 \text{ } 5.333 \\ 1 \text{ Pecul} = 133 \text{ } 5 \text{ } 5.333 \end{array} \right\} \text{avoirdupois.}$$

lbs. oz. drs.

All goods are weighed at China; likewise provision, as milk, fowls, hogs, &c.

In delivering a cargo, English weights and scales are used, and afterwards turned into China Peculs and Catties. If the weights and scales are brought from Canton, care should be taken that the beam is not longer on one side than the other; some of them have holes or notches at each end of the beam, by which they can, by hanging the scales in one or other, diminish or increase the weight considerably.

The weights are in general light, particularly those they sell by, as have been found by weighing tutenague, raw silk, &c. Many of their dotchins are loaded in the pea. Above all, it is particularly necessary to pay attention to the weighing man, who is very apt to jerk the scale down, or pull it to him before he cries the weight, and that often erroneous. If a person delivering

a cargo, will take the trouble of putting in the weights himself, and balancing the scales, the benefit that will be derived by the cargo turning out well, will be an ample compensation for his trouble.

Gold and silver are also weighed by the Tale and Catty; 100 Tales are reckoned to weigh 120 oz. 16 dwts. troy, which make the tale equal to 579.84 grains. (See TABLE IX. No. 4, page 386.)

The foregoing Weights are sometimes otherwise denominated by the natives: the Catty is called Gin; the Tale, Lyang; the Mace, Tchen; the Candarine, Fwen; and the Cash, Lis.

Gold is purchased in ingots of a determined weight, which the English call Shoes of Gold; the largest weigh ten Tales, and the gold is reckoned 94 Touch, though it may be only 92 or 93. The following are some of the names and touches of Gold:—

|                  |          |                               |         |
|------------------|----------|-------------------------------|---------|
| Chaya .....      | Shoes 93 | Yangpohooes .....             | Bars 96 |
| Chroja .....     | 93       | Cochin China .....            | 96      |
| Chugja .....     | 93       | Samoy Shoes, no Chop, various |         |
| Shinjipore ..... | 94       | Touches.                      |         |
| Tinjee .....     | 93       | Pekin Bars, narrow .....      | 99      |
| Poojee .....     | Bars 96  | Shaja small Shoes .....       | 99      |

At Chinchew they falsify Yangpohooes Gold.

The Chinese arithmetic is mechanical. To find the aggregate of numbers, a machine is in universal use with all descriptions of people. By this machine, which is called a swanpan, arithmetical operations are rendered palpable. It consists of a frame of wood, about an inch deep, and of various sizes, from 4 to 12 inches long, by 2 to 6 broad, divided into two compartments by a bar down the middle: through this bar at right angles are inserted a number of parallel wires, and on each wire, in one compartment are five moveable balls, and in the other, two. These wires may be considered as the ascending and descending power of a numeration table, proceeding in a tenfold proportion; so that if a ball upon any of the wires in the larger compartment be placed against the middle bar, and called unity, or one; a ball on the next wire above it will represent ten; and one on the next, one hundred: so also, a ball on the wire next below that expressing unity, will be one-tenth; the next lower, one hundredth; and the third, one thousandth part of an unit: and the balls on the corresponding wires in the smaller compartment will be five,



fifty, five hundred, five-tenths, five-hundredths, five-thousandths ; the value or power of each of these in the smaller division, being always five times as much as those in the larger. This system, from its apparent ease and simplicity, is much admired, but is subject to error ; and a person commonly conversant with arithmetic, will make more progress, and be more correct, than the most skilful of the Chinese with the swanpan.

MEASURES.—The long measure in use at Canton is called the coid or cobre : it is divided into ten punts, and is equal to 14.625 English inches. There are several measures answering to our foot.

|                                                   | E. Inches. |
|---------------------------------------------------|------------|
| The Foot of the Mathematical Tribunal is equal to | 13.125     |
| The Builder's Foot, called Congpu.....            | 12.7       |
| The Tailors' and Tradesmen's Foot.....            | 13.33      |
| The Foot used by Engineers.....                   | 12.65      |

The Li contains 180 fathoms, each of ten feet of the last-mentioned length, which make the Li 1,897 English feet ; and 192½ Lis measure a mean degree of the meridian, nearly : but the European Missionaries divide the degree into 200 Lis, each Li 1,826 English feet, which makes the degree 69.166 English miles.

## COCHIN.

(*On the Malabar Coast.*)

COINS.—Accounts are kept in Rupees of 16 Annas, which are considered equal to the Surat Rupees. Accounts are also kept in Fanams, 20 of which equal the Rupee, and 4 Fanams make a Schilling.

Most Indian and other coins pass here : the Exchanges are generally as follow :

|                               | Schillings. | Fanams.        |
|-------------------------------|-------------|----------------|
| Ducatoons .....at 12½         | or          | 50             |
| Spanish Dollars in tale ..... | 10          | ... 38 to 40   |
| Venetians and Gubbers.....    | 18          | ... 72, 74, 76 |
| Surat and Bombay Rupees ..... | 5           | ... 20         |
| Rix-Dollars.....              | 8           | ... 32         |
| Negapatam Pagodas .....       | 16          | ... 64         |
| Copang.....                   |             | 48½            |

Spanish Dollars are seldom weighed here, but are taken by the tale at 2 Surat Rupees each. When these Dollars are valued at 40 Fanams, an English Crown is worth  $40\frac{1}{2}$ . When Surat Rupees are 20 Fanams each, Pagodas are 64. Gubbers are 1 per cent. less than Sequins.

WEIGHTS.—Gold and Silver are weighed by the Sicca weight (See BENGAL): 1 Sicca is equal to 31 Fanams; 72 Fanams make 8 Pagodas, or 1 Dollar Weight; and 93 Fanams are the weight of 10 Sequins, or 3 Sicca weight.

The great weights are the Maund, which is 27 lbs  $2\frac{1}{2}$  oz. avoirdupois; 20 of which make a Candy, or  $543\frac{1}{2}$  lbs. The Cochīn Candy equals 7 Bengal Factory Maunds, 11 Seers,  $2\frac{1}{2}$  Chittacks.

~~~~~  
COCHIN CHINA.—See FAIFOE.
~~~~~

COIMBATOOR.

(In Mysore.)

COINS.—Accounts are kept in this province in Sultany Rupees and fractions, as usual in India,  $\frac{1}{2}$ ,  $\frac{1}{4}$ ,  $\frac{1}{8}$ ,  $\frac{1}{16}$ , &c. The sixteenths are here called Vishuns. The Sultany Rupee contains 165 grains of pure silver, and therefore would be worth somewhat less than 2s. But  $3\frac{1}{4}$  Rupees purchase 1 Star Pagoda, containing  $41\frac{47}{56}$  grains of pure gold, worth  $88\frac{1}{2}$ d. nearly. Besides, 1 Rupee exchanges for  $4\frac{1}{2}$  of  $\frac{1}{2}$  Sultany Fanams, worth at the mint price, 32d. Silver, therefore, both here and at Seringapatam, is of considerably more value in proportion to gold, than it is by the standard of British Coin. The most common Coins current in the province of Coimbatore are Sultany Fanams, (worth 7.489d.) and Virraya Fanams, (worth 5.952d.) For changing a Rupee into copper money, the dealers in coin take 2 Cash. If silver is wanted for gold, nothing is required; but if gold is wanted for silver, 9 Cash are required for every Pagoda.

Exchanges between this place and Madras are as follow:—

|                         |                        |
|-------------------------|------------------------|
| Porto Novo Pagodas..... | at 120 per 350 Rupees. |
| Bahadre..... Ditto      | } ..... 92 111         |
| Sultany ..... Ditto     |                        |
| Ferokee ..... Ditto     |                        |



|                            |                    |                             |
|----------------------------|--------------------|-----------------------------|
| Siddekee ... Pagodas.....  | 46 $\frac{1}{2}$   | per 350 Rupees.             |
| Ahonmady...Ditto .....     | 23 $\frac{1}{2}$   |                             |
| Old Ikery ...Ditto .....   | 93                 |                             |
| Venetian...Ditto .....     | 79                 |                             |
| Canteria ... Fanams.....   | 1191 $\frac{1}{2}$ |                             |
| Veraí .....Ditto .....     | 1489 $\frac{1}{2}$ |                             |
| Petchkall.....Ditto .....  | 1588 $\frac{1}{2}$ |                             |
| Coily .....Ditto .....     | 1650               |                             |
| Gopauly .....Ditto .....   | 3300               |                             |
| Goolegar .....Ditto .....  | 3300               |                             |
| Tellicherry ...Ditto ..... | 3300               |                             |
| Nangarum ...Ditto .....    | 3300               |                             |
| Emaumee ... Rupees         | }                  | ..... par.                  |
| Pondicherry Ditto          |                    |                             |
| Nocunah..... Ditto         |                    |                             |
| Mysore ..... Ditto         |                    |                             |
| Elephant..... Cash .....   | 762 $\frac{1}{2}$  | per 3 $\frac{1}{2}$ Rupees. |
| Paulghant ... Ditto .....  | 572                |                             |
| Twenty Ditto Pieces.....   | 180                |                             |

**WEIGHTS.**—A new standard of Weights and Measures has been introduced by Major Macleod, *viz.*

|                                       |                                  |
|---------------------------------------|----------------------------------|
| 10 Star Pagodas are equal to 1 Polam. |                                  |
| 9 Polams .....                        | 1 Cutcha Seer = 0.5941 lbs.      |
| 5 Cutcha Seers .....                  | 1 Visay                          |
| 8 Visays.....                         | 1 Munnagu or Maund = 23.765 lbs. |

The old weights are still occasionally used, especially by the Cultivators. They are as follow :—

|                |   |          |                       |
|----------------|---|----------|-----------------------|
| 8 Dudus.....   | } | equal to | 1 Polam               |
| 3 Polams ...   |   |          | 1 Seer = 0.6067 lb.   |
| 5 Seers .....  |   |          | 1 Visay               |
| 100 Polams ... |   |          | 1 Tola = 20.2226 lbs. |

Cotton Wool is sold by the Tucu of 50 Polams, equal to 10.111 lbs.

**MEASURES.**—The Dry Measures in use are these :—

|                               |   |          |                            |
|-------------------------------|---|----------|----------------------------|
| 56 Dudus weight of Horse Gram | } | equal to | 1 Puddy = 45.305 Cub. in.  |
| 4 Puddies .....               |   |          | 1 Bulla = 181.22 ditto     |
| 40 Bullas .....               |   |          | 1 Candaca = 3.372 bushels. |

The Land Measure, according to regulation, is as follows :—

**FOR RICE LAND.**

|                          |   |          |                      |
|--------------------------|---|----------|----------------------|
| 24 Adies, or feet square | } | equal to | 1 Culy               |
| 100 Curies .....         |   |          | 1 Chei = 1.322 acre. |

**FOR DRY FIELD.**

|                          |   |          |                        |
|--------------------------|---|----------|------------------------|
| 16 Mars.....             | } | equal to | 1 Chingali = 104 feet  |
| 4 Chingalis square ..... |   |          | 1 Bulla = 3.972 acres. |

## COLUMBO.

*(The Island of Ceylon.)*

COINS.—Accounts are kept in Rix Dollars, or Elephant Rupees, thus divided :—

|                                                   |                         |
|---------------------------------------------------|-------------------------|
| 3 Dutch or 4 English Chalias are equal to 1 Pice. |                         |
| 4 Pice .....                                      | 1 Fanam.                |
| 12 Fanams .....                                   | 1 Rix Dollar, or Rupee. |

The Rix Dollar is worth 1s. 9d. sterling ; and was fixed at that rate for the pay of the public officers in 1812 ; thus

|                                             |     |
|---------------------------------------------|-----|
| 11 Rix Dollars, 5½ Fanams are equal to 20s. |     |
| 6 Fanams, 3½ Pice .....                     | 1s. |
| 2½ Pice ..                                  | 1d. |

The Star Pagoda varies from 59 to 61½ Fanams in Bills of Exchange drawn on Madras. The Sicca Rupee passes for 18 Fanams, either in Specie or Bills. The Bombay Rupee passes current for 17 Fanams in exchange for Bills, and for 18 in the Bazar. The Spanish Dollar varies from 37 to 39 Fanams, according to the demand. 350 Arcot Rupees are equivalent to 400 Ceylon Rupees or Rix Dollars, or 100 Star Pagodas.

WEIGHTS.—In receiving and delivering foreign goods, English weights are commonly used. The Candy or Bahar equals 500 lbs. avoirdupois. The Garce is 82 Cwt. 2 qrs. 16½ lbs.

MEASURES.—For the produce of the Island, the following dry measure is used :—

|                                                    |           |
|----------------------------------------------------|-----------|
| 4 Cut Chundoos are equal to 1 Cut Measure or Seer. |           |
| 4½ Seers .....                                     | 1 Corney. |
| 2½ Corneys .....                                   | 1 Marcal. |
| 2 Marcals .....                                    | 1 Parah.  |
| 8 Parahs .....                                     | 1 Amonam. |
| 9½ Amonams, or 1800 Measures, 1 Last.              |           |

The Parah measures 16.7 English inches square, and 5.6 deep : it consequently contains 6¾ English Wine Gallons. It is generally estimated by weight, which varies according to the articles. Thus the Parah of Salt weighs 55 lbs. ; of Coffee, Pepper, and Chunam, 30 lbs. ; of Rice, 44 lbs. The Parah of Paddy cleared from the husk, gives half a Parah of Rice.



The Amonam contains 16 Parahs to the northward, among the Malabars; and  $2\frac{1}{2}$  Amonams to the acre; but to the southward, among the Hindoos, 8 Parahs make one Amonam.

In Wine Measure,

|                          |                       |
|--------------------------|-----------------------|
| 15 Drams                 | are equal to 1 Quart. |
| 2 Quarts                 | ..... 1 Canade.       |
| $2\frac{1}{2}$ Canades   | ..... 1 Gallon.       |
| 5 Canades, or 2 Gallons, | 1 Welt.               |
| 75 Welts                 | ..... 1 Leager.       |

Arrack is bought at 80, and sold at 75 Welts to the Leager.  
The English long and land measures are used.

### CUDDAPAH.

(*A Town N. W. of Madras.*)

EXCHANGES between this place and Madras are as follow :

|                           | RS.     | FS.  | CH. |                    |
|---------------------------|---------|------|-----|--------------------|
| Mittee Pagodas            | .....at | 90   | 28  | 10 per 350 Rupees. |
| Sannakurk Ditto           | .....   | 91   | 42  | 34                 |
| Bahadre....Ditto          | .....   | 92   | 15  | 0                  |
| Bangalore Ditto           | .....   | 94   | 5   | 50                 |
| Ahommaddy Ditto           | .....   | 23   | 15  | 0                  |
| Naid Poutaups             | .....   | 171  | 11  | 20                 |
| Canteria Fanams           | .....   | 1200 |     | Fanams.            |
|                           | RS.     | FS.  | CH. |                    |
| Company's Soolakee Rupees | .....   | 369  | 2   | 56                 |
| Arcot Ditto Ditto         | .....   | 355  | 7   | 2                  |
| Pondicherry Rupees        | .....   | 349  | 1   | 14                 |
| Ditto Soolakee Ditto      | .....   | 362  | 3   | 23                 |
| Emmamee Nokarah Ditto     | .....   | 174  | 14  | 5                  |
| Allemanee Ditto Ditto     | .....   | 177  | 19  | 55                 |
| Ditto Soolakee Ditto      | .....   | 184  | 15  | 0                  |

### DARAPORAM.

(*In Malabar.*)

COINS.—The Virraya Fanam is the commonest currency among the people, who reduce all other Coins to its standard. The following statement shews the number of Virraya Fanams for which each Coin passes, with the value.

|                                              |                               |    |      |
|----------------------------------------------|-------------------------------|----|------|
| <b>GOLD.</b> —Sultany, Bahadry, and Ikeri    |                               |    |      |
| Varahun, Huns or Pagodas...at                | $16\frac{1}{2} + \frac{3}{4}$ | =  | 8 1  |
| Star Pagoda .....                            | $14\frac{1}{2} + \frac{1}{4}$ | =  | 7 4  |
| Porto Novo or Feringy Ditto.....             | $12\frac{1}{2}$               | =  | 6 2½ |
| Sultany Fanam .....                          | $1\frac{1}{2}$                | =  | 0 7½ |
| <b>SILVER.</b> —Pondicherry or Sultany Rupee |                               |    |      |
| 4½ + ½ + ¼ =                                 | 2                             | 2½ |      |
| Company's Madras Rupee .....                 | $4\frac{1}{4} + \frac{1}{2}$  | =  | 2 1  |

**WEIGHTS.**—Those in use here are,

|                                    |                 |
|------------------------------------|-----------------|
| 24 Star Pagodas equal to 1 Polam = | 0.1782 lb.      |
| 100 Polams .....                   | 1 Tolam = 17.22 |

**MEASURES.**—Those of the Bazar are as follow :

|                                            |                             |
|--------------------------------------------|-----------------------------|
| 84 Sultany Rupees weight of grain equal to | 1 Puddy.                    |
| 3 Puddies .....                            | 1 Bulla = 216 cubic inches. |
| 40 Bullas .....                            | 1 Siliga or Candy.          |
| 30 Siligas .....                           | 1 Mau.                      |

Rice is measured by the above: for dry grains also 16 Bullas make one Morau, Siliga, or Candy, equal to 3456 cubic inches.

## FAIFOE.

(Cochin China.)

**COINS.**—The only currency of the country is a sort of Cash made of tutenague, 600 making a Quan, which is equivalent to 2 Rupees, or 1 Spanish Dollar; this is divided into 10 Mace of 60 Cash each, the whole strung together, and divided by a knot at each Mace. Those received from the King in payment for goods, are always new, and may be paid away again without any doubt of a deficiency; but in dealings with the merchants, the Cash is old and mixed, which occasions trouble in disposing of them, besides a loss of 6 or 7 per cent.

The King refines and runs all his silver into bars of 10 Tales weight, with which he sometimes pays his troops at the rate of 20 Quans each; but they never pass current, being sold at from 16 to 17 Quans each.

**WEIGHTS.**—The weights are exactly the same as in China, and all goods are weighed by the dotchin. Only for Sugars they



allow, instead of 100, 150 Catties to the Pecul, though the Chinese in general receive 160 Catties to a Pecul.

MEASURE.—The Measure is the Covid, equal to about 15 English inches.

~~~~~

GANJAM.

(*Bay of Bengal.*)

—

EXCHANGES between this place and Madras :—

Masulipatam Tunkaral Rupees.....	at 357 per 350 Rupees.
Ditto Gurnal Ditto.....	360½
Snow Ditto..... Ditto	367½
Surat Rupees.....	360½
Punhakuttoo Rupees.....	par.

~~~~~

### GOA.

(*Coast of Malabar.*)

—

COINS.—Accounts are kept in Pardos, Tangas, Vintins, and Budgerooks, but there are good and bad of each kind ; 1 Pardo is worth 4 good or 5 bad Tangas ; 16 good Vintins, or 20 bad ; 300 good budgerooks, or 360 bad : the Pardo is also divided into 240 good or 300 bad reas.

The current Coins are, the St. Thomé, a gold piece of nearly the weight of a Ducat, which passes for 11 good Tangas ; it weighs 53½ grains troy, and is of the purity of 18 carats, and worth about 6s. 8d. sterling.

The Silver Coin is the Pardo, which is of two sorts: the pardo xeraphin passes current for 5 good Tangas each, about 7½d. sterling ; and the common Pardo for 4 Tangas ; the former has on one side a figure of St. Sebastian, and on the other a Sheaf of Arrows.

The Budgerook is made of Tin, having on one side a Globe, and on the other, two Arrows crossed.

Spanish Dollars, Venetians, Rupees, and all other foreign coins pass current here; but the price fluctuates according to the quantity in the market.

WEIGHTS.—The Quintal of 4 Arobas, or  $129\frac{1}{2}$  lbs. is in common use; but they have the Indian Candy, thus divided:—

|                                     | lbs. | oz. | drs. |
|-------------------------------------|------|-----|------|
| 1 Rattle is equal to avoirdupois... | 1    | 0   | 8    |
| 24 Rattles make 1 Maund.....        | 24   | 12  | 0    |
| 20 Maunds make 1 Candy.....         | 495  | 0   | 0    |

MEASURES.—Corn and Rice are sold by the Candy of 20 Maunds, equal to 14 English bushels, nearly. The Maund is divided into 24 Medida. A Bahar is  $3\frac{1}{2}$  Portuguese Quintals.

The long measures are the Portugal Vara and Covado; the former  $1\frac{1}{2}$  English yard; the latter  $26\frac{3}{4}$  inches.

### GOMBROON OR GAMRON.

*(Called also Bender Abassi.—In the Persian Gulf.)*

COINS.—Accounts are kept in Mamoodies current, of 20 Gassas; also in Shakees of 10 Coz or Pice.

A Toman contains 100 Mamoodies; a new Abassee, 2 Mamoodies or 4 Shakees or Shatreas; a Shakee, 10 Coz or Cozbauques, a small Copper Coin. The Shakees are imaginary money, in which bargains are made; the returns for goods, shewing 7 or 8 per cent. for the exchange, are generally made in Abassees.

A Mamoodie is to contain  $\frac{1}{4}$  Silver and  $\frac{3}{4}$  Copper: 100 Mamoodies, coined at Avesa, in Chusistan, weigh  $71\frac{3}{4}$  Mussals, or Miscals, equal to 5136 English grains. Hence a Mamoodie contains  $20\frac{1}{4}$  grains of fine silver; 100 being worth about 24s. or nearly 3d. each.



All sorts of Coins pass here; the Exchanges generally as follow:—

|                              |                |
|------------------------------|----------------|
| Venetian.....                | at 28 Shakees. |
| Rupee.....                   | 6½ to 9        |
| Dollar.....                  | 13½ to 20      |
| Larees (Ispahan money) ..... | 2½             |

Abassees and Sequins are the common Coins; of the latter there are several kinds, the Venetians being the best by 2 per cent. When a parcel of Venetian Ducats are mixed with others, the whole go by the name of Sequins; but when separate, one sort is called Venetians, and all the rest indifferently by the name of Gubbers.

See also PERSIA.

WEIGHTS.—Gold and silver, and other valuable commodities are weighed by the Miscal, of 2 dwts.  $23\frac{7}{12}$  grs:  $2\frac{1}{2}$  Miscals are equal to a Surat Tola.

The larger weights are of different sorts, and vary according to the commodities sold.

The Maund Tabree weighs  $6\frac{3}{4}$  lbs. avoirdupois in commerce, but only  $6\frac{1}{4}$  in the Bazar. By this weight, sugar, copper, tutenague, and all kinds of drugs are sold.

The Maund Copra is  $7\frac{3}{4}$  lbs. at the Custom House, but in the Bazar, from  $7\frac{1}{4}$  lbs. to  $7\frac{1}{2}$  lbs. By this weight, rice, almonds, raisins, and other eatables are sold.

The Maund Shaw is equal to 2 Maunds Tabree, or  $13\frac{1}{4}$  lbs.

MEASURES.—The long measure is the Guz, 93 of which are reckoned to 100 English yards.

## GUZERAT.

(Part of the Mahratta Country.)

### COINS.

|                          |                         |
|--------------------------|-------------------------|
| 2 Peckas are equal to... | 1 Pice.                 |
| 4 Pice .....             | 1 Fanam.                |
| 5 Pice .....             | 1 Vis = 1 Madras Fanam. |
| 16 Pice .....            | 1 Anna.                 |
| 4 Annas .....            | 1 Rupee.                |

The Exchange of Foreign Coins is after the following rates :

|                               |                     |
|-------------------------------|---------------------|
| An English Crown at 2 Rupees. |                     |
| A Pagoda.....                 | 14 Annas.           |
| A Gold Rupee.....             | 4 Pagodas = £1 15s. |

See also MUDDI.

~~~~~

HONAWERA.—*See* ONORE.

~~~~~

### HYDRABAD.

(*Capital of Golconda.*)

COINS.—Accounts are kept in Rupees, each containing 16 Annas and 192 Pice.  $388\frac{1}{2}$  Hydrabad Rupees are exchangeable for 350 Madras Rupees.

~~~~~

JAPAN.

~~~~~

COINS.—Accounts are kept in Tales, Mace, and Candarines; 10 Candarines make 1 Mace, and 10 Mace 1 Tale. The Dutch reckon the Tale at  $3\frac{1}{2}$  Florins, equal to about 6s. 2d. The Gold Coins current are the new and old Itjib and Cobangs, or Kopangs; the Silver Coins are the Nandiogin, Itaganne, and Kodama. They are in general very simple, struck plain and unadorned, the greater part of them without any rim round the margin, and most of them without any determined value. For this reason they are always weighed by the merchants, who put their chop or stamp upon them, to signify that the coin is standard weight, and unadulterated.

The new Cobangs are oblong, rounded at the ends, and flat, about two inches long, and rather more than two inches broad, scarcely thicker than an English farthing, of a pale yellow colour; the die on one side consists of several cross lines stamped, and at both ends there is a parallelogramical figure, with raised



letters on it, and, besides, a moonlike figure, with a flower on it in relief. On the other side is a circular stamp, with raised letters on it, and within the margin, towards one end, two smaller sunk stamps with raised letters, which are different on each Cobang; these are valued at 60 Mace. There are old Cobangs occasionally met with, which are of fine gold, somewhat broader than the new.

The old Cobangs weigh 371 Dutch asen, or 275 English grains; and the gold is said to be 22 carats fine, which would give 44s. 7d. for the value of the old Cobang. But the Japanese Coins are reckoned at Madras only 87 touch, which is  $20\frac{1}{3}$  carats; this reduces the old Cobang to 41s. 10d. The new Cobangs weigh 180 grains; the gold is about 16 carats fine, and the value 21s. 3d. The Oban is thrice the value of the Cobang.

The Itjib is called by the Dutch *golden bean*, and is made of pale gold, of a parallelogramical figure, and flat, rather thicker than a farthing, with many raised letters on one side, and two figures or flowers in relief on the other; the value of this is one-fourth of a Cobang. There are old Itjibs also to be met with; these are thicker than the new ones, and in value 22 Mace 5 Candarines.

Nandiogin is a parallelogramical flat silver coin, of twice the thickness of a halfpenny, one inch long, and half an inch broad, and formed of fine silver. The edge is stamped with stars, and within the edges are raised dots. One side is marked all over with raised letters, and the other on its lower and larger moiety is filled with raised letters, and at the same time exhibits a double moonlike figure. Its value is 7 Mace 5 Candarines.

Itaganne and Kodama are denominations by which various lumps of silver, without form or fashion, are known, which are neither of the same size, shape, nor value. The former of these, however, are oblong, and the latter roundish, for the most part thick, but sometimes, though seldom, flat. These pass in trade, but are always weighed in payment from one individual to another, and have a dull leaden appearance.

Seni is a denomination applied to pieces of copper, brass, and iron coin, which bear a near resemblance to our old farthings. They differ in size, value, and external appearance, but are

always cast, and have a square hole in the middle, by means of which they may be strung together; and likewise have always broad edges. Of these are current Sjumon Seni, which pass for half a Mace, or 10 common Seni. Simoni Seni, of the value of 4 common Seni, are made of brass, and are almost as broad as a halfpenny, but thin. The common Seni are the size of a farthing, and made of red copper; 60 of them make a Mace. Doosa Seni is a cast iron coin, in appearance like the last, of the same size and value, but so brittle that it is easily broken by the hand, or breaks in pieces when let fall on the ground.

The Seni are strung 100 at a time, or, as is most commonly the case, 96 on a rush. The coins in one of these parcels are seldom all of one sort, but generally consist of two, three, or more different kinds; in this case, the larger sorts are strung on first, and then follow the smaller; the number diminishing in proportion to the number of large pieces in the parcel, which are of greater value than the smaller.

The Schuit is a silver piece, of 4 oz. 18 dwts. 16 grs. troy, and is 11 ounces fine, which gives its value 25s. 3d. The name is Dutch, referring probably to its shape, like a boat.

WEIGHTS.—These are the Candarine, Mace, Tale, Catty, and Pecul, thus divided:—

|                  |   |      |   |          |
|------------------|---|------|---|----------|
| 10 Candarines    | } | make | { | 1 Mace.  |
| 10 Mace .....    |   |      |   | 1 Tale.  |
| 16 Tales .....   |   |      |   | 1 Catty. |
| 100 Catties..... |   |      |   | 1 Pecul. |

The Pecul is 125 Dutch pounds, which are equal to 133½ lbs. avoirdupois. It is, however, said to weigh only 130 lbs.

MEASURES.—The revenues of Japan are estimated by two measures of rice, the Man and Kokf; the former contains 10,000 Kokfs, each 3000 bales or bags of rice.

The long measure is the Inc, which is about 4 China cubits, or 6½ feet English, nearly; and 2½ Japanese leagues are computed to be about 1 Dutch league.

~~~~~

JAVA.—See BANTAM AND BATAVIA.

JUDDA, OR JIDDA.

(A Town of Arabia, on the Red Sea.)

COINS.—Accounts are kept in Cruse and Duanees, 40 of the latter making one of the former.

No money is coined here. Foreign coins of all denominations pass current. From the great influx of pilgrims, large quantities of small coins are in circulation, but they are never carried out of the country by Europeans.

List of Silver and Gold Coins at Judda, and what they commonly pass current for.

	Dollars.	oz.	dwt.	
Judda weight.....	100.....	87	4	at 250 Cruse.
German Crowns.....	100.....	91	6	255 Ditto.
Razeens (Barbary)	100.....	87	4	240 Ditto.
Lump Silver, if good	100.....	87	4	250 Ditto.
Pistareens of Philip V.	100.....	87	4	225 Ditto.
Lion Dollars	100.....	87	0	195 to 200.
Pope's Coins, per 100				125 Ditto.
Muscovy Coins				150 Ditto.
Bar Silver	100.....	87	4	250 Ditto.
Zelottas, per Late	100 Dollars...	100	to	105 Cruse.
Venetians, 100=22½	Sicca Rupees...			4½ Ditto.
Stamboles				4½ Ditto.
Zermabobs				3½ Ditto.
Gingilees				3 Ditto.
Turahs				3 Ditto.
Gubbers, 100 of which are 2½ per cent. less than that of Venetians or Stamboles				4½ Ditto.
Ring Gold, sold per Vakia				40 Ditto.

The exchange at Judda fluctuates; but the general average may be taken at 250 Judda Cruse per 100 Spanish Head Dollars. The Pillar and Head Dollars are esteemed here of the same value, although the Pillar is about 2 per cent. better than the Head. French Crowns are 13 per cent. less, though of equal standard, by which an advantage may be gained in purchasing French Crowns or Pillar Dollars; but, if possible, the taking any gold coins to India should be avoided.

A comparative View of the relative Value of Coins taken at Judda with Bombay.

100 Mexico Dollars will mint	239 2 44	100 Old Abasseees will mint	226 3 80
100 French Crowns.....	239 0 59	100 New Abasseees.....	256 3 0
100 English Crowns	239 2 74	100 Estimates	239 2 74
100 Pillar Dollars	241 3 38	100 Old Seville Estimates...	242 3 70
100 German Crowns	226 3 92	100 Peru, or Cobb Dollars...	224 2 28
100 Ducatoons	244 1 39	100 Lion Dollars.....	193 1 4

The above statement will be found pretty correct, exclusive of mintage, which amounts to about 4 per cent. One hundred ounces of standard silver will bring 258½ or 259 Arcot Rupees; and there being only 1 per cent. difference between Arcot and Madras Rupees, makes it 7 per cent. It is better thus to sell to the shroffs than coining it into Madras Rupees.

WEIGHTS are Vakias, Maunds, Frazils, and Bahars, and are thus divided:

15 Vakias	}	make	{	1 Rattle.
2 Rattles				1 Maund.
10 Maunds				1 Frazil.
10 Frazils				1 Bahar = 222 lbs. 6 oz. nearly.

But as all goods are weighed by the steelyards, after the Turkish manner, the European as well as the Turkey merchants are obliged to rest contented with such weights as the weigher thinks proper to give them. No merchants are allowed to weigh goods, when bought or sold, at their houses.

JUNKCEYLON.

(An Island on the W. Coast of Malacca.)

COINS AND WEIGHTS.—All kinds of Indian coins pass current here; but the preference is given to Spanish Dollars. They have not the small Cash in circulation as at Acheen and other places. They have certain pieces of tin, shaped like the under half of a cone, called Poot, which are used on the Island as money, weighing about three pounds: these are also their weights:—

3 Punchors.	}	equal to	{	1 Poot.
4 Poots.....				1 Vis.
10 Vis				1 Capin. lbs. oz. dr.
8 Capins ...				1 Bahar = 485 . 5 . 5½ avoir.

which is equal to 6½ Bengal Factory Maunds. The China Pecul is in use here, by which tin is generally sold; the price varying from 12 to 16 Spanish Dollars per Pecul.

ISLE OF FRANCE.—See MAURITIUS.

LOHEIA.

(A Town of Arabia, on the Red Sea.)

COINS.—The only money is a small piece of base and adulterated silver, about the size of a sixpence, called Commassee, and by this all different denominations of foreign coins are ascertained. There are likewise Half Commassees, which are the smallest coin current.

1 Venetian Sequin passes for...	90 Commassees.
1 Fundunclee	80 Ditto.
1 Barbary Sequin.....	80 Ditto.
1 Dollar, or Patack.....	40 Ditto.

When the Indian merchants or vessels are here, the Fundunclee is raised 3 Commassees more; but all specie is scarce, notwithstanding the quantity brought hither in Dollars, which is the coin in which all purchases are made. When it is necessary to change Dollars, the shroff, or broker, only allows 39 instead of 40 Commassees, so that there is a loss on the exchange of $2\frac{1}{2}$ per cent.

WEIGHTS.—The weights are the Dram, Ounce, Rottolo, and Quintal. Their proportions are as follow:—

10 Drams...	} equal to {	1 Ounce.
16 Ounces...		1 Rottolo.
100 Rottolos.		1 Quintal.

The Rottolos are of two sorts, one of 140 drams, which is used in selling fine goods; the other of 160, which is used in weighing sugar, lead, and other heavy articles. There is also another weight, called the Faranzula, equal to 20 Rottolos.

MEASURE.—The long measure is the Peek of 27 inches.

MACASSAR.

(Island of Celebes.)

COINS.—Accounts are kept in Rix Dollars and Stivers. Spanish Dollars are the common coin, but the under-mentioned also pass current at the following rates:—

Ducatoons	13 Schillings.	Bombay Rupees	5 Schillings.
English Crowns.....	10 Ditto.	Madras Rupees.....	4 Ditto.

The exchange is 4 Rix Dollars for 3 Spanish Dollars. All bargains are made in the former, which is a nominal coin. They have a kind of Mace, 7 of which go to a Dollar.

WEIGHTS.—All merchandise is weighed by the dotchin, and then reduced to other weights.

The Pecul is 100 Catties, or 135 lbs. 10 oz. avoirdupois. The Ganton among the natives is $7\frac{1}{2}$ lbs. Dutch troy, or 8 lbs. 5 oz. avoirdupois; but the Ganton used by the Dutch Company, is $11\frac{1}{2}$ lbs. Dutch troy, or $12\frac{1}{2}$ lbs. avoirdupois.

Gold and Silver are weighed by the Tale of 16 Mace, equal to $827\frac{1}{2}$ Dutch Asen, or 614 English grains.

MADEIRA.

(*An Island in the Atlantic.*)

COINS.—Accounts are kept in Reas and Milreas, which are imaginary coins; the latter is 1000 Reas, and equivalent to 5s. 6d. sterling. The coins current on the Island are,

Spanish Dollars, which pass for...	1000 Reas, equal to 10 Bits.	
Pistareens.....	200	2 Do.
Half Pistareens, or Bits	100	1 Do.
Quarter Pistareens.....	50	

The gold coins of Portugal do not pass current on the Island.

The copper coins are pieces of 5, 10, and 20 Reas, being the $\frac{1}{10}$, $\frac{1}{5}$, and $\frac{1}{2}$ parts of the Pistareen.

WEIGHTS AND MEASURES.—Those of Portugal are in general use on the Island. The commercial Pound is equal to 7076 $\frac{1}{2}$ grains English: thus 100 lbs. of Madeira is 101.09 lbs avoirdupois.

COMMERCIAL WEIGHTS.

72 Grains of Wheat	} make	1 Oitavo.
4 Oitavos		1 Ounce.
4 Ounces		1 Quarta.
4 Quartas		1 Aratel=1 lb.
32 Aratels.....		1 Aroba.
4 Arobas.....		1 Quintal.
13 $\frac{1}{2}$ Quintals		1 Tonelada.

LIQUID MEASURE.

2 Meyos	} make	1 Quartillo.
4 Quartillos		1 Canada.
6 Canadas		1 Pote.
2 Potes		1 Almude.
23 $\frac{1}{2}$ Almudes		1 Pipe.
2 Pipes		1 Tun.
18 Almudes		1 Barrel.

LONG MEASURE.—There are two principal measures, the Vara and the Covado; the former is five Palms, and the latter three. The Palm is eight Portuguese, nearly nine English inches; the Covado being 26.7 English inches; and the Vara 43.2 inches.

MADRAS.

COINS.—According to the old monetary system, accounts were kept at this Presidency in Star Pagodas, Fanams, and Cash. The Pagoda weighed 52.56 grains troy, and was commonly valued at 8s. It was divided into 45 Fanams, each Fanam containing 80 Cash. This was the proportion observed by Government, the Bank, and Agency Houses; but in the shops and bazar exchange, the number of Fanams to the Pagoda fluctuated according to circumstances, from 42 to 46 Fanams.

The Gold Coins were the single and double Pagodas; the Silver Coins were the single, double, and 5 Fanam pieces; the one-eighth, quarter, half, 1 and 2 Rupees; and quarter and half Pagodas; the Copper Coins consisted of 1, 5, 10, 20, and 40 Cash pieces.

According to the new currency, fixed by proclamation, dated *Fort St. George*, 7th January, 1818, the Silver Rupee constitutes the standard coin of this Presidency. The public accounts are accordingly converted from the Star Pagoda (the coinage of which is discontinued) into the Madras Rupee, at the exchange of 350 Rupees per 100 Star Pagodas. All Government transactions will in future be concluded in Rupees.

The new coinage of Silver the same document announced would consist of the following Coins, of the fineness and weight here specified:

	Grains pure.	Grains alloy.	Grains gross weight.	Value about £ s. d.
Rupee.....	165	15	180	0 1 11½
Half Rupee.....	82½	7½	90	0 0 11½
Quarter Rupee....	41¼	3¾	45	0 0 5¾
Double Anna.....	20¾	1½	22½	0 0 2¾
Anna.....	10⅜	¾	11¼	0 0 1⅞

The new coinage of Gold Rupees, each equal to 15 Silver Rupees, consists of Rupees, Half Rupees, and Quarter Rupees; the Rupee containing 165 grains of pure gold, and 15 grains of alloy; weighing consequently the same as the Silver Rupee.

The new Copper Coinage consists of Pies or Pice, 12 being equivalent to 1 Anna.

See also the Assay Report, in BOMBAY.

The Arcot Rupee weighs 176.4 grains, and contains 166.477 grains of pure silver; its sterling value is therefore 1s. 11½d.

Many other coins circulate on the Coromandel Coast.

The old 3 Swamy Pagoda, which is about 20½ carats fine, bears generally a batta of 10 per cent. against the new coins of Negapatam and Madras.

The old Pagodas of Negapatam and Tutecorin are about the same weight and value as the Star Pagodas, (*i. e.* 52.56 grains, and worth 7s. 5½d.); but in the later coinage of these Pagodas, they are depreciated, being only 18½ carats fine; and 104 are equal to 100 Star Pagodas.

The Porto Novo Pagoda is only 17¾ carats fine, and passes current at 120 per 100 Star Pagodas.

The Pondicherry Pagoda was originally considered equal in value to the Star Pagoda, but its standard has been lowered to 17 carats, and even less.

A coinage took place, in 1811, of double Rupees, single Rupees, halves, quarters, and pieces of 1, 2, 3, and 5 Fanams each, from Spanish Dollars, which are estimated at 8 dwts. worse than the British standard. A silver coinage of half and quarter Pagodas, of the same fineness, likewise took place. Into the details of this money it is not requisite to enter, as the new currency has placed the coins upon a new footing.

The following is the relative value of the Madras or Arcot Rupees with other Rupees current in India:

				Arcot Rupees.	
100 Arcots equal to	{	Siccas ...	93 . 1 . 8	equal to {	107 . 6 . 6
		Bombay	98 . 2 . 11		101 . 13 . 7
		Sonauts	97 . 4 . 9		102 . 12 . 5
		Current	108 . 0 . 0		92 . 9 . 6
		100 Siccas			
		100 Bombay			
		100 Sonaut			
		100 Current			

The following is an official statement of the rates at which Gold and Silver Coins of the Governments of Calcutta and

Bombay will be received into the several Treasuries subject to the Presidency of Fort St. George: dated 18th March, 1814.

CALCUTTA MINT COINS.			Value of 100.			Value of one.		
	Pag.	Fan.	Cash.		Pag.	Fan.	Cash.	
Gold Mohurs	451	4	57	4	22	79.77	
Half Ditto	225	24	68½	2	11	39.885	
Quarter Ditto	112	34	74¼	1	5	59.9425	
Sicca Rupees	30	8	38	0	13	46.78	
Half Ditto	15	4	19	0	6	63.39	
Quarter Ditto	7	24	49½	0	3	31.695	

BOMBAY MINT COINS.								
	Pag.	Fan.	Cash.		Pag.	Fan.	Cash.	
Gold Mohurs	392	4	22	3	41	35.42	
Panchea	130	30	61	1	13	64.61	
Gold Rupees	26	5	76	0	11	60.76	
Silver Rupees	28	11	52	0	12	57.32	
Half Ditto	14	5	66	0	6	28.66	

To convert the above rates into the new currency, at 350 Rupees per 100 Star Pagodas, (See TABLE V. No. 18, p. 118.)

The fineness of gold and silver is expressed by dividing it into 10 touch, or matt, which are subdivided into 10 parts, answering to the Chinese division of 10 touch.

To reduce any Coin to the standard fineness:—

RULE.—As the touch of gross weight

Is to the out-turn;

So is the standard touch (91½)

To the standard fineness.

EXAMPLE:

Touch of Gross Weight.	Out-turn. oz. dwts. grs.	Standard Touch.	Standard Fineness. oz. dwts. grs.
30	5447 . 0 . 5	91½	1782 . 13 . 3⅛

Thus:

$$5447 . 0 . 5 = \frac{2614565 \times 3 \times 30}{91\frac{1}{2} \times 3} = 855675\frac{5}{11}$$

WEIGHTS.—Pearls are valued, as at Bombay, by two kinds of weight, real and nominal. The former they are weighed by, and are sold by the latter. The real weight is the Mangelin, which is divided into 16 parts, and is equal to 6 English grains. The nominal weight is the Chow, which is divided into 64 parts, and is deduced from the Mangelin thus:—

RULE.—Square the number of Mangelins, and divide three-fourths of this product by the number of Pearls. The quotient is the number of Chow.

The great weights are the Pagoda, Pollam, Seer, Vis, Maund, and Candy, thus divided :—

		lbs. oz.
10 Pagodas	} equal to {	1 Pollam, is ... avoirdupois 0 1½
8 Pollams		1 Seer 0 10
5 Seers ...		1 Vis 3 2
8 Vis.....		1 Maund 25 0
20 Maunds		1 Candy 500 0

The Malabar weights are these :

10 Varabuns	} equal to {	1 Pollam
40 Pollams...		1 Visay, or Vis = 3 lbs. 0 oz. 3 drs.
8 Vis		1 Maund, or Manungu = 24 lbs. 2 oz
20 Maunds ..		1 Baruay, or Candy = 482 lbs. 4 oz.
20 Baruays...		1 Gursay, or Garce = 9645 lbs. 8 oz.

Gold and Silver are sometimes sold by the Pagoda weight, poising each Pagoda 2 dwts. 4.56 grs. troy.

The following is a comparative view of the several denominations of great weights used in various parts of India, with those of the Presidency of Madras :—

Country.	Species of Weight.	MADRAS WEIGHT.		
		Mds.	Vis.	Pol.
Bengal	Factory Maund.....	2	7	35½
Ditto	Bazar Maund	3	2	11½
Bombay.....	Candy of 20 Maunds	22	3	8
China	Pecul of 100 Catties.....	5	2	26
Mocha	Bahar of 15 Frazils	18	0	0
Surat	Candy of 20 Maunds	29	6	37½
Junkceylon	Bahar of 8 Capins.....	19	3	12
Bencoolen	Bahar	22	3	8
Calicut	Maund of 1000 Pools	1	1	24
Cochin	Candy of 20 Maunds	21	5	36½
Malacca.....	Bahar of 3 Peculs.....	16	1	24
Tellicherry	Candy of 20 Maunds	24	0	0

MEASURES.—GRAIN AND DRY MEASURE are the Olluck, Measure, Marcal, Parah, and Garce, thus divided :

1 Olluck.....	} equal to {	Cubic inches.....	11.719
8 Ollucks ...		1 Measure, or Puddy	93.752
8 Measures ..		1 Marcal	750
5 Marcals ...		1 Parah of Chunam ..	3,750
400 Marcals ...		1 Garce	300,000

The Marcal and lesser measures were ordered, when made of wood, to be round, and rimmed with iron or brass, and the

Marcals to be $9\frac{1}{6}$ inches deep, and $10\frac{1}{6}$ inches diameter inside, and to hold 27 lbs. 2 oz. and 2 drs. avoirdupois, of fresh well-water: hence 43 Marcals are equal to 15 English bushels. The Parah to measure 2 feet square, and $6\frac{1}{2}$ feet deep.

When grain is sold by weight, 9,256 $\frac{1}{2}$ lbs. equal to 18 Candies, 12 $\frac{4}{5}$ Maunds, are a Garce, which is nearly 17 $\frac{1}{2}$ English quarters.

LIQUID MEASURE.—The Puddy, by which milk, ghee, oil, and some other liquids are sold, is equal to the Puddy in grain measure, containing 8 Ollucks; but for wine, spirits, &c. the English measure is used.

$$\left. \begin{array}{l} 8 \text{ Ollucks.....} \\ 8 \text{ Measures ...} \\ 20 \text{ Marcals ...} \end{array} \right\} \text{equal to } \left\{ \begin{array}{l} 1 \text{ Measure, or Puddy} \\ 1 \text{ Marcal} \\ 1 \text{ Candy, = 64 gallons.} \end{array} \right.$$

LAND MEASURE.—Land is generally measured with a Gunter's chain of 100 links, or with a rod of 10 feet, and reduced to Cawnies, Grounds, and square feet, agreeably to the following Table:—

60 feet long, and 40 feet broad, make 1 Ground, or Mauney, equal to 2,400 square feet.
24 Grounds, or Maunies, make 1 Cawney, equal to 57,600 square feet.

The Indian Cawney is in proportion to the English acre, as 1 is to 1.3223, or as 121 is to 160.

To reduce Indian Cawnies to English acres, multiply the given number of Cawnies by 160, and divide by 121; the quotient will be the number of acres, and the remainder the fractional part of an acre. Or multiply the Cawnies by 1.3223, and the product, cutting off 4 places to the right hand, will be the same, and the figures so cut off, are the decimal parts of an acre.

In the Jaghire, the Ady, or Malabar foot, is used, which is 10.46 inches English; 24 Adies make 1 Culy; and 100 square Culies make 1 Cawney, or nearly an English acre. The common Culy, however, is 26 Adies, or 22 $\frac{3}{4}$ English feet, which makes the Cawney 1 acre, 28 $\frac{3}{4}$ perches. The proper Cawney would only contain 43,778 square feet.

LONG MEASURE.—The Covid in cloth measure is 18 inches; but the English yard is generally used.

MADURA.

(In the Carnatic.)

EXCHANGES between this Place and Madras are as follow :—

Porto Novo Pagodas	at 120 per 350 Rupees.
Bahadre ditto	92. 11½c.
Canteria Chuck	119. 1½c.
Coily ditto	165
Shooly ditto.....	276
Gopauly ditto	330
Auna Cash	660 per 3½ Rupees.
Chiller ditto	1320
Coily ditto	441½

MAGINDANAO.

(Chief of the Philippine Islands.)

COINS AND MEASURES.—The currency in most parts of the country, as in Sooloo, is the Chinese Kangan, a piece of coarse cloth, thinly woven, 19 inches broad, and six yards long ; the value at Sooloo is 10 Dollars for a bundle of 25, sealed up, and at Magindanao much the same : but here Spanish Dollars are scarce. These bundles are called Gandangs, rolled up in cylindrical form. They have also as a currency Cousongs, a kind of Nankeen, died black ; and Kompow, a strong white Chinese linen, made of Flax.

In the bazar, or market, the immediate currency is Paly ; 10 Gantangs, of about 4 lbs. each, make 1 Battell, and 3 Battells (a cylindrical measure, 13½ inches high, the same in diameter) about 120 lbs., are commonly sold for a Kangan. Speaking of the value of things here and at Sooloo, they say such a Horse, Proa, &c. is worth so many Slaves, the old valuation being one Slave for 30 Kangans.

China Cash is in use here, their price from 160 to 180 for a Kangan. In making bargains, it should be specified whether is meant real or nominal Kangan ; the dealing in the nominal or imaginary Kangan is an ideal barter. When dealing in real Kangans, they must be examined, and the Gandangs, or bundles of 25 pieces, are not to be trusted, as the dealers will often forge a seal, having first packed up damaged Kangans ;—at this the Chinese here and at Sooloo are very expert.

MALABAR.

(Province of Hindostan.)

COINS.—In South Malabar accounts are kept in Feringy, or Porto Novo Pagodas, or Varahuns; Pudameni, or Virraya Fanams; and Cash. The intrinsic value of the two Gold Coins is given under the Article DARAPORAM. Cowries are not in use. A Brahman has the exclusive privilege of coining copper money, which is recoined every year. At the beginning of the year he issues out his money at the rate of 22 Cash per Virraya Fanam; and buys the old ones at the rate of 40. The value of the Cash therefore gradually sinks towards the end of the year, until it falls to the 40th part of a Fanam. The Company's Niruc, or rate of exchange, necessarily varies. The batta allowed to money changers for giving Fanams for Pagodas, is 2 Cash per Pagoda.

WEIGHTS.—The Polam weighs 9 Pondicherry Rupees, 1 Cash; equal to 1624 grs. The Tolam is equal to 23.19248 lbs.

2½ Polams...	} equal to	1 Seer
5 Seers		1 Visay
8 Visays ...		1 Tolam.

MEASURES.—The Merchants sell by the following standard:—84 Pondicherry Rupees' (or 14868 grs.) weight of Rice fill a Puddy measure, containing 79.875 cubical inches; and 9 Puddies are equal to 1 Poray, which is therefore about 1.3375 peck. The standard Puddy, as well as the Tolam, is stamped by Government. Mustard, capsicum, oil, and ghee are sold by measure.

MALACCA.

(On the Malay Peninsula.)

COINS.—They have no particular coins of their own; some few Dutch Schillings and Stivers are to be seen; the rest are gold, as Coupangs, Ducats, &c.; but all contracts for goods, bought or sold, are made in Dutch Dollars.

Accounts are kept in Rix Dollars, Schillings, Stivers, and Doits, which are thus divided:—

4 Doits.....	} make	1 Stiver.
6 Stivers ...		1 Schilling.
8 Schillings		1 Rix Dollar.

All Indian coins are current here. The following are the rates at which they usually pass :—

Bombay Rupee.....	5 Schillings	Japan Cobang, stamped	80 Schillings
Madras Rupee.....	4 Ditto.	Ducatoon	13 Ditto.
Spanish Dollar.....	10 Ditto.	English Crown.....	10 Ditto.

A Dubbeltjee is 10 Doits, and 3 are equal to a Tangre or Schilling. 10 Tangres or 68 Stivers, equal to a Spanish Dollar, exchange for 27 Dubbeltjees, 2 Doits. $1\frac{1}{2}$ Spanish Dollar, equal to a Pagoda, exchanges for 40 Dubbeltjees, 8 Doits. 2 Rupees, or 24 Dubbeltjees, are equal to 1 Keesers Daalder.

WEIGHTS.—All goods are weighed here by the dotchin, for which 1 per cent. is paid to the Captain of the Chinese, who is dotchin-keeper.

GREAT WEIGHTS.		GOLD WEIGHTS.	
16 Tales...	} make {	16 Miams...	} make {
100 Catties.		20 Buncals..	
3 Peculs..		equal to 29 oz. 17 dwts. 16 grs. troy.	
		1 Catty.	1 Buncal.
		1 Pecul.	1 Catty.
		1 Bahar.	

The Pecul weighs 135 lbs. avoirdupois ; but what is called the China Pecul at Malacca, weighs only 125 lbs.

MEASURES.—1 Ganton is equal to 6 Dutch lbs. or $6\frac{1}{2}$ lbs. avoirdupois ; 10 Gantons, one Measure ; 50 Measures, 1 Last ; 800 Gantons, 1 Quoyane. 40 China Peculs make a Quoyane of rice, which then weighs 5400 lbs. avoirdupois.

A Kip of Tin contains 15 Bedoors, or 30 Tampangs, and weighs $37\frac{1}{2}$ lbs. Dutch troy, or 40 lbs. 11 oz. avoirdupois.

The Covid is two-thirds of a Dutch ell, about $18\frac{1}{2}$ English inches.

MALDIVES.

(Islands in the Indian Ocean.)

COINS.—Their money is of silver wire, and called Larins ; the value about a quarter of a Rupee each. All other monies pass current by weight, and every man keeps weights for the purpose ; so that they are frequently obliged to cut Dollars, Rupees, &c. into pieces, to pay for any commodity.

MANGALORE.

(On the Malabar Coast.)

COINS.—The following are the coins in common currency here, and their value in Rupees; viz.—

Ikeri or Swamy Pagoda.....	4 Rupees	Madras or Star Pagoda.....	3½ Rupees.
Bahadary or Hyder's Pagoda	4 Ditto.	Porto Novo Ditto.....	3 Ditto.
Sultany or Tippoo's Ditto....	4 Ditto.	Canter Raya or Ikeri Fan.	½ Ditto.
Kristna or Mysore Ditto....	4 Ditto.	Virraya Fanam	½ Ditto.

Of Silver Coins, the Surat and Madras Rupees are considered of equal value, and pass for 5½ Silver Fanams, the same as are current in Malabar; in the bazar they exchange for 10 Dudus or Dubs, but in revenue are taken for 14 Dubs each.

Of Copper Coins, the Bombay Pice coined in England, and Tippoo's Dubbs are current here; these with their fractions ½, ¼, and ⅛, are the only small coins in use. Cowries are not in circulation.

In payment for goods or debts, every person must receive these coins at the above rate of exchange. The money changers give silver for gold at the regulated price; but they take a small batta, or exchange, when they give gold for silver. They also give copper for silver at the regulated price, but demand 10½ Dubs for the Silver Fanam.

Accounts are commonly kept in Sultany Pagodas, Rupees, and Annas; others are kept in Pagodas, a nominal Fanam or Huna of 10 to a Pagoda, and Annas or 16 parts of these Fanams.

See also SERINGAPATAM.

WEIGHTS.—The Seer, or Sida, used for weighing, contains 4297 grains, which is rather more than 24 Bombay Rupees. The Seer is divided into halves, quarters, eighths, and sixteenths. The number of Seers in the Maund varies according to the goods to be disposed of.

The Maund by which goods are sold in the market, is 46 Seers, or 28.14 lbs.—The Maund by which the merchants purchase, and by which the Company buy and sell, weighs 16 Rupees more, or 28.55 lbs.—Jaggery is bought and sold by the Maund of 40 Seers, or 24.47 lbs.

The Candy, or Bara, contains 20 Maunds, and varies accordingly, from 571 lbs. to 589½ lbs.

MEASURES.—The Seer in the bazar is formed by mixing equal quantities of salt, and of the nine most common grains, and then by taking of the mixture 84 Bombay Rupees weight; this fills the Seer measure, and is about 73.683 cubical inches. The Moray, or Mudi, contains 38 Seers, or about 1¼ bushel English.

The Grain Measure, by which the farmers sell their crops, is thus formed:—64.125 cubical inches make 1 Hany, 14 Hanies make 1 Cullishigay, 3 Cullishigays make 1 Mudi, or Moray, which is about 1.2525 bushel.

Grain, salt, and sometimes pepper, are sold by measure; of this last, a Pucka Seer, or 73.683 cubical inches, is reckoned to weigh 51½ Bombay Rupees, or 21 oz. avoirdupois. The Corge of 42 Robins for rice is 49 Morays.

MANILLA.

(*In Luconia, one of the Philippine Islands.*)

COINS.—Accounts are kept thus:—

34 Maravedis, or 7 Granos ...	} equal to {	1 Rial.
8 Rials, or 16 Quartellos.....		1 Dollar, or Peso.
16 Dollars		1 Doubleloon.

The Course of Exchange between Bengal and Manilla varies from 38 to 45 Spanish Dollars per 100 Current Rupees.

WEIGHTS.—Besides the Spanish weights, the Chinese Pecul is used here. The small weights are as follow:—

1 Mexico Dollar in weight	} equal to {	1 Ounce.
16 Ounces		1 Pound=1 lb. 7½ drs. avoird.
10 Ditto.....		1 Tale of Gold weight.
11 Ditto.....		1 Tale of Silk.
9 Ditto.....		1 Punto of Gold or Silver Thread.
22 Ditto.....		1 Catty.
8 Ditto.....		1 Mark of Silver.

MASSUAH.—See ABYSSINIA.

MASULIPATAM.

(On the Coast of Coromandel.)

COINS.—Accounts are kept in Pagodas, Rupees, and Annas; the Pagoda is $3\frac{1}{2}$ Silver Rupees, and the Rupee is 16 Annas.

The Coins are Gold Rupees, which weigh $171\frac{1}{3}$ English grains: they are about $23\frac{3}{4}$ carats fine, and worth 30s. sterling. Pagodas, nearly the value of the Star Pagoda of Madras, ($3\frac{1}{2}$ Rupees). Silver Rupees, $24\frac{1}{4}$ of which weigh a Seer, or 4293 English grains. The fineness of these Rupees is 11 oz. $12\frac{1}{2}$ dwts.; their value therefore is $23\frac{1}{2}$ d. sterling.

WEIGHTS are as follow:—

1½ Dabou.....	} equal to	1 Neve.
15 Neves.....		1 Seer.
5 Seers.....		1 Vis.
8 Vis.....		1 Maund=24½ lbs. avoird. nearly.
20 Maunds...		1 Candy.

MAURITIUS,

(Or Isle of France.)

COINS.—The principal French Coin in common currency is the Sol Marqué, of copper, equal to 3 Colonial Sols:—

2 Sols.....	} equal to	1 Cent.
1½ Cent.....		1 Sol Marqué.
10 Cents.....		1 Livre.
66½ Marqués...		1 Dollar.

The following are the Rates of Exchange, compared with the Dollar, at which foreign coins pass here:—

2 Sica Rupees.....per 1 Dollar.	10 Ikeri Pagodas.....per 17 Dollars.
220 Bombay, or Arcot Rupees.....100 Dollars.	1 Bombay Gold Mohur.. 7½
10 Star Pagodas.....16	15 Double Fanams.....1
10 Porto Novo Pagodas 13½	4s. 8d. sterling.....1
	20 Cash.....1 Marqué.

Accounts are kept either in Dollars of 100 Cents, the mode generally adopted in public or Government transactions, or in Dollars of 10 Livres, or 200 Sols, mostly used by merchants. These Livres are called Colonial Livres, two of which equal a French Franc.

The following is an official Tariff of the current money, and its equivalent in colonial money. The Ten Livre Pieces struck in the Colony under the French Government, the Five Franc Pieces of France, and the German Crown Pieces, have the same value in exchange as the Spanish Dollar. In converting these monies into sterling, it will be sufficiently correct for ordinary purposes, to reckon the Livre at $5\frac{1}{2}$ d., and the Sol at $\frac{1}{4}$ d.

SILVER COINS.

Spanish Dollar.....	at 10 Colonial Livres.
Sicca Rupee.....	5
Bombay and Arcot Rupee.....	$4\frac{1}{2}$
Half Silver Pagoda.....	8
Double Fanam.....	$1\frac{1}{2}$
Fanam.....	$12\frac{1}{2}$ Sols.

GOLD COINS.

Spanish Doubloon.....	at 160 Colonial Livres.
Portuguese Half Doubloon	80
Ikeri Pagoda	17
Porto Novo Pagoda.....	$13\frac{1}{2}$
Star Pagoda.....	16
Bombay Gold Mohur	75
Bengal Gold Mohur	90

The chief currency of this place is (1820) Government paper, payable to bearer on demand in Spanish Dollars. The specie Dollar is generally at an agio, being the most marketable kind of bullion in the East.

WEIGHTS.—The weight used here is generally the Poids de Marc of France, 100 lbs. of which are considered equal to 108 lbs. avoirdupois. The pound Poids de Marc is equal to 7555 grains English troy weight.

MEASURES.—The English and ancient French measures of capacity are both used.

Note.—While the English had possession of the Isle of Bourbon, the same system of monies, weights, and measures was in use there as at the Mauritius; but since 1814, the French system has been partially re-established.

~~~~~  
**MERGUI.**—See RANGOON.



## MOCHA.

*(In Arabia.)*

COINS.—The monies coined in the country are Commasseees and Carats, 7 of the latter being equal to 1 of the former. The Commasseees contain but little silver; they are used for small payments, but they rise and fall in value; sometimes 80, and occasionally only 40, pass for a Dollar.

Accounts are kept in Piastres, or Mocha Dollars, consisting of 80 Cavears current. The Piastre is an imaginary money; 121½ being equal to 100 Spanish Dollars, in which payments are mostly made. (See TABLE V. No. 16.) The Piastre is thus worth nearly 3s. 8½d.: other coins pass according to weight and fineness. The Venetian Sequin commonly passes for 2 Piastres, 25 Cavears.

Cotton is sold by the Haraff, an imaginary money, value 1 Piastre, 22 Cavears: thus 9 Haraffs are equal to 11½ Mocha Piastres of account, as at Beetlefakkee. A Tomand is equal to 80 Larins, each worth 80 Carats.

WEIGHTS.—The small weights, by which gold and silver are weighed, consist of the following:—

|                  |              | oz.                          | dwt.        | grs. |             |
|------------------|--------------|------------------------------|-------------|------|-------------|
| 16 Carats.....   | } equal to { | 1                            | Coffola = 0 | 2    | 0.912 troy. |
| 24 Ditto.....    |              | 1                            | Miscal = 0  | 3    | 1.368       |
| 10 Coffolas..... |              | 1                            | Vakia = 1   | 0    | 9.12        |
| 1½ Vakia.....    |              | 1                            | Beak = 1    | 10   | 13.68       |
| 87 Vakias.....   |              | 100 Spanish Dollars' weight. |             |      |             |

The large or Custom House weights are these:—

|                 |              |   |                             |
|-----------------|--------------|---|-----------------------------|
| 15 Vakias.....  | } equal to { | 1 | Rattle.                     |
| 40 Ditto.....   |              | 1 | Maund = 3 lbs. avoird.      |
| 10 Maunds.....  |              | 1 | Frazil, or Farcel = 30 lbs. |
| 15 Frazils..... |              | 1 | Bahar = 450 lbs.            |

In Coffee 14½ Vakias are reckoned equal to a Rattle, 2 Rattles to a Maund, and 10 Maunds, or 290 Vakias, to a Frazil. The Rattle is only a bazar weight.

Some difference exists in the reports of the Bahar's weight, which is variously represented, as 437½ lbs. 445 lbs. and 450 lbs. The weights at the Custom House are generally found to be heavier by two or three pounds than the regular weights; and in the interior the difference is still greater.

MEASURES.—The Tomand, or Teman, dry measure, contains 40 Mecmedas, or Kellas, and weighs, of Rice, 168 lbs. avoirdupois.

The Cuddy, or Gudda, liquid measure, contains about two English gallons, and weighs 18 lbs. It is divided into 8 Noos-fias, each subdivided into 16 Vakias, as at Beetlefakee.

The long measures are the Cobido, or Coid, of 19 inches, and the Guz of 25. The Baryd is 4 Farsakh, or 12 miles.

MOLUCCAS.—See AMBOYNA, BANDA, TERNATE, &c.

### MOSAMBIQUE.

(*East Coast of Africa.*)

COINS.—The Coins current are Spanish Dollars, Crusados, and Testoons, 4 Testoons making 1 Crusado, the exchange of which with Spanish Dollars varies from 250 to 270 Crusados per 100 Dollars.

WEIGHTS.—The weights are the Frazil and the Bahar, 20 of the former making one of the latter, which is considered equal to 240 avoirdupois pounds.

### MUDDI, OR MUTTY.

(*In Guzerat.*)

COINS.—The only Coin belonging to the place is of Silver, called a Cowrie. The exchange varies from 285 to 295 Cowries per 100 Bombay or Surat Rupees. All Indian coins pass current here. Their value fluctuates according to the quantity in the market.

WEIGHTS.—The weights are Seers and Maunds, the latter of two sorts, Cutch and Pucca.

|               |              |                                     |
|---------------|--------------|-------------------------------------|
| 2 Pice.....   | } equal to { | 1 Anna.                             |
| 16 Annas..... |              | 1 Cutch Seer.                       |
| 40 Seers..... |              | 1 Cutch Maund, avoirdupois 37½ lbs. |



The Pucca Maund is 2 Cutch Maunds, and 20 Cutch Maunds are equal to 1 Surat Candy.

MEASURES.—The Measures are the Grah and the Guz, 16 Grahs making 1 Guz, about 34 English inches. Broad Cloth, Velvets, Silks, &c. are sold by this measure; though the shopkeepers in the bazar often sell by hand, from the finger's end to the elbow, &c.: this is rejected by the merchants.

### MULKEY.

(*In the Province of Canara.*)

WEIGHTS.—The Maund here weighs 29 lbs., and 20 Maunds make a Candy, equal to 580 lbs.

### MUSCAT, or MASCAT.

(*A Town of Arabia.*)

COINS.—Accounts are kept here in Gass and Mamoodies; 20 Gass make 1 Mamoody. The coins current are

|                  |              |                   |
|------------------|--------------|-------------------|
| 30 Budgerooks... | } equal to { | 1 Mamoody.        |
| 3½ Mamoodies ... |              | 1 Surat Rupee.    |
| 4 Ditto .....    |              | 1 Bombay Rupee.   |
| 7½ Ditto .....   |              | 1 Spanish Dollar. |

All Persian, Turkish, and Indian coins are met with here, but are generally sold by weight.

WEIGHTS.—The weights are the Cucha and Maund; 24 Cuchas making a Maund, which is equal to 8 lbs. 12 oz. avoirdupois.

### MYSORE.

COINS.—The following monies circulate:—The Star Pagoda at 45 Fanams; the Bahadre Pagoda at 46 Fanams, 29 Cash. The Canteria Pagoda is worth about 6s. 4d.; and the Bahadre, 8s. 3d. nearly.

Accounts are kept thus:—

|              |              |                   |
|--------------|--------------|-------------------|
| 16 Cash..... | } equal to { | 1 Canteria Fanam. |
| 10 Fanams..  |              | 1 Ditto Pagoda.   |

WEIGHTS AND MEASURES.—These are as follow:—

|                          |              |                          |
|--------------------------|--------------|--------------------------|
| 40 Pucca Seers.....      | } equal to { | 1 Morah = 80 lbs. Rice.  |
| 60 Ditto.....            |              | 1 Batty = 120 lbs. Do.   |
| 521½ Ditto.....          |              | 1 Garce = 1042½ lbs. Do. |
| 1 Candy .....            |              | 560 lbs.                 |
| 9 Trichinopoly Measures. |              | 50 lbs.                  |

See also CANARA, COIMBATOUR, and SERINGAPATAM.

The following weights are given by Dr. Heyne as the standards for the Circars. As they are derived from the Sanscrit, they may be considered as general for Hindostan.

|                    |              |                                 |
|--------------------|--------------|---------------------------------|
| 1 Paddy Seed ..... | } equal to { | 1 Visum = ½ gr.                 |
| 4 Visums .....     |              | 1 Gulivinda, or Patika = 2 grs. |
| 2 Gulivindas ..... |              | 1 Addaga = 4 grs.               |
| 2 Addagas .....    |              | 1 Chinum = 8 grs.               |
| 2½ Chinums .....   |              | 1 Tsavila = 20 grs.             |
| 2 Tsavilas .....   |              | 1 Dharanum = 40 grs.            |
| 2 Dharanums .....  |              | 1 Mada = 1 dr. 20 grs.          |
| 3 Madas .....      |              | 1 Tulam = 4 drs.                |
| 6 Tulams .....     |              | 1 Pavu = 3 oz.                  |
| 4 Pavas .....      |              | 1 Siru = 12 oz.                 |
| 5 Sirus .....      |              | 1 Visa, or Tackeda = 3½ lbs.    |
| 2 Visas .....      |              | 1 Yettu = 7½ lbs.               |
| 2 Yettus .....     |              | 1 Arda Manugudu = 15 lbs.       |
| 2 Arda Manugudu... |              | 1 Manugudu = 30 lbs.            |
| 5 Manugudu .....   |              | 1 Yadum, or Pancakum = 150 lbs. |
| 2 Yadums .....     |              | 1 Pandum = 300 lbs.             |
| 2 Pandums .....    |              | 1 Putadu, or Candy = 600 lbs.   |

*List of Candies and Tums reduced to Pucca Seer, used in different Places of the Mysore, each Seer of 2 lbs. English weight.*

|                                                           | Tum.         | Candy.     |
|-----------------------------------------------------------|--------------|------------|
| Betumungalum .....                                        | 8 Seers..... | 160 Seers. |
| Uscotah, Bengalore, and Sewendrug .....                   | 10 " .....   | 200 "      |
| Kyamungalum, Chittledrug, Matod, and Talem... 48 " .....  |              | 960 "      |
| Hurryhurr .....                                           | 160 " .....  | 3200 "     |
| Ayrany, Annaji, Buswapatam, and Rutnagherry... 80 " ..... |              | 1600 "     |
| Honelly .....                                             | 16 " .....   | 320 "      |
| Herur and Hartie .....                                    | 64 " .....   | 1280 "     |
| Darmapury .....                                           | 72 " .....   | 1440 "     |
| Sirah.....                                                | 96 " .....   | 1920 "     |



*Standard Dry Measures for the Circars.*

|                   |              |                      |
|-------------------|--------------|----------------------|
| 4 Dubs' weight... | } equal to { | 1 Gidda = 2 oz.      |
| 2 Giddas .....    |              | 1 Arasola = 4 oz.    |
| 2 Arasolas .....  |              | 1 Sola = 8 oz.       |
| 2 Solas .....     |              | 1 Tavadu = 1 lb.     |
| 2 Tavadus .....   |              | 1 Manika = 2 lbs.    |
| 2 Manikas .....   |              | 1 Addadu = 4 lbs.    |
| 2 Addadus .....   |              | 1 Conchum = 8 lbs.   |
| 2 Conchums .....  |              | 1 Irasa = 16 lbs.    |
| 2 Irasas .....    |              | 1 Tum = 32 lbs.      |
| 5 Tums .....      |              | 1 Yadum = 160 lbs.   |
| 2 Yadums .....    |              | 1 Pandum = 320 lbs.  |
| 2 Pandums .....   |              | 1 Puttadu = 640 lbs. |

## NATAL.

*(On Sumatra.)*

COINS.—Spanish Dollars and Rupees are current ; besides these, there are single, double, and treble Fanams, the latter called Tali, coined at Madras ; 24 Fanams, or Tali, being equal to a Spanish Dollar.

In this part of the Island, where the traffic in gold is considerable, it is generally employed as currency instead of coin. Every man carries small scales about him, and purchases are made with it so low as a grain or two of paddy weight.

WEIGHTS.—Various seeds are used as gold weights, but more especially two, one the well-known scarlet Pea with a black spot, 24 of which make a Mace, and 16 Mace a Tale. The other is a scarlet, or rather coral Bean, much larger than the former, and without a black spot. It is the Candarine weight of the Chinese, of which 100 make a Tale. The Tale differs in the northern and southern parts of the Island ; here it is only 24 dwts. 9 grs. troy ; but at Padang, Bencoolen, and elsewhere, it is 26 dwts. 12 grs. troy.

English and Chinese weights are commonly used for merchandise.

## NEGAPATAM.

*(On the Coromandel Coast.)*

COINS.—During the period the Dutch held Negapatam, a coinage took place of four or five Lacs of Pagodas annually ; but this has been discontinued since the English obtained possession of it. As there is no gold coinage in any other place to the southward, nor any regular circulation of Rupees, the whole currency of these provinces, exceeding the Pagodas that happen to be in use, consists of Fanams. Of these every district coins a different sort ; and no comparative rate having been established between the Star Pagodas and those inferior coins, their value fluctuates according to the relative demand, and the coinage of one province is seldom at par in another.

## NICOBAR ISLANDS.

*(E. Side of the Bay of Bengal.)*

In trading here money is of no use ; the country ships purchase cocoa nuts, 4 for a leaf of tobacco, and 100 for a yard of blue calico ; and a bottle of cocoa nut oil for 4 leaves of tobacco.

## ONORE, OR HONAWERA.

*(A Town in Canara.)*

COINS.—The common currency here consists of Ikeri, Sultany, and Bahadre Pagodas ; Surat and Madras Rupees, which are considered of equal value ; Fanams, a small silver coin ; and Dubs, a copper coin.

|                 |            |           |
|-----------------|------------|-----------|
| 10 Dubs.....    | } equal to | 1 Fanam.  |
| 5 1/2 Fanams... |            | 1 Rupee.  |
| 4 Rupees...     |            | 1 Pagoda. |

WEIGHTS.—The Seer weight is the same as at Mangalore ; it ought to weigh 24 Bombay Rupees ; but these being scarce, in



their stead Dubs are commonly used, and are somewhat heavier. The number of Seers contained in the Maund, varies according to goods sold, viz.

|                                                   |            |       |
|---------------------------------------------------|------------|-------|
| Common articles in the Bazar are 40 Seers or..... | avoir. lbs | 24.55 |
| Pepper .....                                      | 42         | 26.91 |
| Beetle-nut .....                                  | 45½        | 27.92 |
| Dry Cocoa Nut Kernels.....                        | 48         | 29.46 |
| Jaggery.....                                      | 44         | 26.82 |

MEASURES.—There are two kinds of grain measures in use, one for the farmers, and one for the merchants; the basis of the former is the Hany, containing  $87\frac{3}{4}$  cubical inches.

|                |        |                                          |       |
|----------------|--------|------------------------------------------|-------|
| 16 Hanies ...  | } make | 1 Colaga, which is equivalent to Bushels | 0.816 |
| 20 Colagas ... |        | 1 Moray, or Mudy, for common use.....    | 1.632 |
| 22½ Colagas... |        | 1 Moray for sale .....                   | 1.813 |
| 15 Colagas ... |        | 1 Moray for seed.....                    | 1.224 |

The basis of the measure by which the merchants deal, is the Sida, of  $32\frac{1}{2}$  cubical inches.

|                |        |                |               |
|----------------|--------|----------------|---------------|
| 6 Sidas .....  | } make | 1 Colaga ..... | Bushels 0.907 |
| 20 Colagas ... |        | 1 Moray .....  | 1.814         |
| 30 Morays ...  |        | 1 Corge.....   | 54.419        |

The Bazar Moray, and that of the farmers for sale, ought to be the same, but they differ a little.

## PADANG.

(*W. Coast of Sumatra.*)

COINS.—Accounts are kept in Rix Dollars and Stivers; 48 Stivers making 1 Rix Dollar. Spanish Dollars and most of the Indian coins pass, nearly at the same rates as at Batavia.

WEIGHTS.—Both Dutch and Chinese weights are in common use.—See NATAL.

## PAHANG.

(*E. Coast of Malacca.*)

COINS AND WEIGHTS.—The Spanish Dollar is the current coin, and the Chinese Pecul the usual weight.

## PALEMBANG.

*(On the S. E. Coast of Sumatra.)*

COINS.—The currency of the country, and the only money allowed to be received at the King's Treasury, is Spanish Dollars; but there is also in general circulation a species of small base coin, called Petis, which are cut out of plates composed of lead and tin; and having a square hole in the middle, like the Chinese Cash, are strung in parcels of 500 each, 16 of which are equivalent to a Spanish Dollar. Accounts are kept in Rix Dollars (a nominal coin) of 48 Stivers; the exchange between Spanish and Rix Dollars being five of the latter for four of the former.

WEIGHTS.—Here, as well as at all other places where the Chinese have settled, their weights have become in common use. In weighing gold, the Tale is considered as the tenth part of the Catty, or equal to the weight of  $2\frac{1}{4}$  Spanish Dollars. The Catty weighs 19 oz. 15 dwts. 14 grs., troy.

The commercial weights are the Ganton, Baly, and Copang; 10 Gantons make 1 Baly, (about 60 Catties, or 81 $\frac{3}{8}$  lbs. avoirdupois), and 80 Balies 1 Copang. By this measure rice is also sold.

The Goelack of Pepper is  $1\frac{1}{4}$  Catty, or 27 oz. avoirdupois; but the weight used by the Dutch Company is the Pecul, which is equal to 133 lbs. avoirdupois.

## PASSIER.

*(East Coast of Borneo.)*

COINS AND WEIGHTS.—Spanish Dollars are the general coin, and goods are bought and sold by the China Pecul and Catty.

## PATANY.

*(On the Malay Peninsula.)*

COINS AND WEIGHTS.—The principal coin is the Spanish Dollar, and all goods are weighed by the Chinese dotchin.



## PATTA.

(*An Island near the East Coast of Africa.*)

COINS.—These are as follow :—

4 Annas... } equal to { 1 Quarter.  
4 Quarters } equal to { 1 Spanish Dollar.

WEIGHTS.—The Patta Maund is equal to 1 lb. 13 oz. avoirdupois.

## MEASURES.

10 Kellas } equal to { 1 Taub.  
3 Taubs } equal to { 1 Jessla.

## PEDIR.

(*North Coast of Sumatra.*)

COINS.—Spanish Dollars are the principal currency; the other coins are nearly similar to those at Acheen.

WEIGHTS.—The Pedir Catty weighs 37 Spanish Dollars; and the Bahar is equal to 424 lbs. avoirdupois.

## PEGU.

COINS.—Trade here is carried on mostly by barter; gold and silver being exchanged as merchandise. The Tical, a certain weight of silver, is sometimes used as a money of account, and divided into 16 Toques or Touch.

There is a small coin, called Ganza, composed of copper, lead, and tin, which is worth about 1½d.; but the price varies. Gold, silver, pearls, spices, and other articles are generally paid for in this money.

WEIGHTS.—Gold and silver are weighed by the Tical; and their fineness is expressed by dividing the weight into 16 parts, called Touch, corresponding with 100 Touch in China, or 10 Touch on the Malabar Coast. The Tical weighs 4½ Pagodas, or 237½ grains.

The commercial or great weights are these:—

|              |              |                                           |
|--------------|--------------|-------------------------------------------|
| 10 Moos.     | } equal to { | 1 Tical.                                  |
| 100 Ticals   |              | 1 Vis, = 3 lbs. 5 oz. 5 drs. avoirdupois. |
| 150 Vis..... |              | 1 Candy, = 500 lbs.                       |

From the foregoing weight of the Tical,  $237\frac{1}{2}$  grs., the Candy should weigh  $508\frac{1}{2}$  lbs. avoirdupois, nearly.

MEASURES.—A Basket, containing 16 Vis, or equal to 54 lbs. avoirdupois, is the measure by which rice is sold.

## P E R S I A.

COINS.—Accounts are kept thus:—

|                   |              |                      |
|-------------------|--------------|----------------------|
| 5 Dinars simple   | } equal to { | 1 Kasbequis.         |
| 2 Kasbequis.....  |              | 1 Dinar bisti.       |
| 5 Dinars bisti... |              | 1 Shahee or Shatree. |
| 2 Shahees.....    |              | 1 Mamoodie.          |
| 2 Mamoodies ...   |              | 1 Abassee.           |
| 50 Abassee.....   |              | 1 Toman.             |

The Toman and Dinar are imaginary.

Large payments are made commonly in silver; the sums are not counted, but weighed. If any of the pieces are thought light, they are weighed in lots of 25 each.

Some gold coins, called Cherassi, are struck for distribution on coronations, and are of different values. Thus the piece of Iman Riza is worth about 4s. 2d.; that of Aboul Faiz, about 12s. 3d.; that of Kouli Khan, 30s. 6d. nearly.

The silver coins are Haser Denaries, of 10 Mamoodies; Daezajees, of 5; Larins, of  $2\frac{1}{2}$ ; Albaajers or Abasseees, of 2; Single Mamoodies; half Mamoodies, or Shahees; and copper Kasbequis, of 5 Dinars.

The value of the Toman is much lower than formerly, having been estimated sometimes at 50s. See *Assay Report*, p. 417. The weight and fineness of all the coins are altered in different reigns.

WEIGHTS.—Two sorts, called Batman, are used in Persia—that of Shiraz, and that of Tauris; the former is exactly double the latter, and their divisions the same. The Batman contains 6



Rattles, each 50 Derhams, and each Derham 2 Miscals. The Shiraz Batman weighs 184 oz. 18 dwts. 19 grs. troy; and the Batman of Tauris,  $6\frac{1}{3}\frac{1}{4}$  lbs. avoirdupois. The Derham, used for weighing gold and silver, equals 149 grains.

Pearls are weighed by the Abas, equal to 3.66 diamond grains, or 2.25 grains troy.

Maunds of different sorts are sometimes used in Persia, viz.

|                      |                |
|----------------------|----------------|
| Tabreeze equal to... | 6½ lbs.        |
| Shaw Silk .....      | 12 to 13½ lbs. |
| Carmenia .....       | 5 lbs.         |
| Kismish .....        | 7 lbs.         |
| Bazar .....          | 7¼ to 7½ lbs.  |

MEASURES.—Of the Guz, or Guerz, for long measure, there are two sorts; the Royal Guz, or Monkelsar, is  $37\frac{1}{2}$  inches English; the common Guz is two-thirds of the royal. Another measure is called Arish, equal to 38.27 inches. The Aleppo Guz or Pic is nearly  $\frac{3}{4}$  of an English yard.

The Persian League, or Parasang, is the  $\frac{1}{18}$  of a degree at the Equator; and should therefore be equal to 3 geographical miles, or 3 miles, 3 furlongs, and 25 poles English measure.

The Corn measures are the Artaba, containing 25 Capichas, each two Chenicas, each subdivided into 4 Sextarios. The Artaba equals 1.86 English Bushel.

See also BUSSORAH and GOMBROON.

PHILIPPINE ISLANDS—See MAGINDANAO & MANILLA.

## PLETTEMBERG BAY.

(S. E. Coast of Africa.)

COINS.—The Cape paper money passes current here; and Spanish Dollars vary from 11 to  $12\frac{1}{2}$  Schillings paper currency, each.

## PONDICHERRY.

*(On the Coast of Coromandel.)*

COINS.—Accounts are kept in Pagodas, Fanams, and Cash; 60 Cash making 1 Fanam, and 24 Fanams 1 Pagoda. The Coins current are Gold Pagodas, Silver Rupees, and Fanams; also Copper Cash or Dudus, thus divided:

|               |              |           |
|---------------|--------------|-----------|
| 20 Dudus..... | } equal to { | 1 Fanam   |
| 24 Fanams ... |              | 1 Pagoda. |

There are various kinds of Pagodas current here, and nearly all of the same weight. That of Pondicherry was originally equal in value to the Star Pagoda; but its standard has been considerably lowered; it passes for  $3\frac{1}{2}$  Rupees, though the exchange varies from 350 to 360 Rupees per 100 Pondicherry Pagodas. The exchange for Spanish Dollars is from 210 to 215 Rupees per 100 Spanish Dollars.

WEIGHTS.—Gold and Silver are weighed by the Seer, Pagoda, Rupee, and Fanam. A Seer weighs  $24\frac{1}{2}$  Rupees,  $81\frac{1}{2}$  Pagodas, or  $731\frac{1}{2}$  Fanams; a Rupee weight is equal to 30 Fanams, or 480 Nellos; a Pagoda weight is 9 Fanams, or 144 Nellos: thus 3 Rupees are equal in weight to 10 Pagodas.

$71\frac{1}{2}$  Pagodas weigh a French Mark, or 3778 English grains, so that the Seer contains 4293 grains.

The commercial weights are the Candy of 20 Maunds, each Maund 8 Vis. The Pondicherry Maund is 25 lbs. 14 oz.  $5\frac{1}{2}$  drs. avoirdupois.

MEASURES.—Rice, and all other sorts of grain are sold by the Garce of 600 Marcals; and 100 Marcals are nearly 18 English bushels. The Garce thus equals  $13\frac{1}{2}$  English quarters.

## PONTIANA.

*(W. Coast of Borneo.)*

COINS AND WEIGHTS.—Spanish Dollars are the principal Coin; and the China weights of Pecul and Catty are in common use.



## PORTO NOVO.

*(On the Coast of Coromandel.)*

COINS.—Accounts are kept in Collums of Paddy, or in Chuckrums. The Collum is a measure which is between 70 and 80 quarts, but varies in different parts. The medium price of a Collum of Paddy is  $3\frac{1}{2}$  gold, or 7 silver Fanams, about 1s. 4d. sterling; so that 100,000 Collums of Paddy at the afore-mentioned price, will produce 15,555 Star Pagodas, 25 Fanams.

In the Tanjore Country the Star Pagoda is valued at 45 Madras, or silver Fanams; 1 Chuckrum is equal to 20 Madras, or 10 gold Fanams; 2 Chuckrums and 1 Fanam are equal to 1 Porto Novo Pagoda.

The Porto Novo Pagoda passes current at Madras for  $37\frac{1}{2}$  Madras Fanams. 100 Porto Novo Pagodas are reckoned  $83\frac{1}{2}$  Star Pagodas, and 100 Star Pagodas equal to 120 Porto Novo Pagodas. In the Company's accounts the Porto Novo Pagoda is reckoned at 36 Fanams.

## PRINCE OF WALES ISLAND.

COINS.—Accounts are kept by the Company in Spanish Dollars, Copangs, and Pice; 10 Pice making 1 Copang, and 10 Copangs 1 Spanish Dollar.

The Merchants keep their accounts in Spanish Dollars and Cents. The current Pice are coined on the island, being pieces of tin, nearly the size of an English penny; they have the Company's mark on one side, and are plain on the other: 100 of them ought to contain  $4\frac{1}{4}$  Catties of pure tin.

On the exchange of Dollars into Pice, there is a loss of 2 per cent.; on Dollars without the head, 10 per cent.; and on Dollars defaced, from 5 to 10 per cent.

In exchanges of the following money,

|                                  |                                         |
|----------------------------------|-----------------------------------------|
| A Spanish Dollar passes for .... | 2 Sonaut Rupees, 3 Annas.               |
| 10 Star Pagodas.....             | 15 to 16 Spanish Dollars.               |
| £1 Sterling.....                 | 4 Ditto.                                |
| 218½ Sonaut Rupees.....          | 100 Ditto.                              |
| 209½ Sicca Ditto.....            | 100 Ditto.                              |
| 220½ Bombay Ditto.....           | 100 Ditto.                              |
| 425 Current Ditto .....          | 100 Star Pagodas, or 350 Madras Rupees. |

**WEIGHTS.**—Gold and Silver are weighed by the Buncal, equal to 1 oz. 9 dwts.  $10\frac{1}{2}$  grs., which is divided into 16 Meams. A Catty is 20 Buncals, and weighs 29 oz. 15 dwts.  $11\frac{1}{2}$  grs.

The great weights are the following:—

|                  |              |                      |
|------------------|--------------|----------------------|
| 16 Tales .....   | } equal to { | 1 Catty.             |
| 100 Catties..... |              | 1 Pecul = 133½ lbs.  |
| 40 Peculs.....   |              | 1 Coyang = 5323 lbs. |

There are two Peculs in the bazar, one of which, used to weigh Tin and Pepper, is  $142\frac{1}{2}$  lbs., and three of these make a Bahar, equal to 428 lbs. The following equivalents are useful to be known:—

|                                  |                |
|----------------------------------|----------------|
| A Bag of Salt should weigh ..... | 100 lbs.       |
| A Bag of Rice or Dhol.....       | 164            |
| A Bazar Maund.....               | 82             |
| A Seer.....                      | $2\frac{1}{2}$ |

**MEASURES.**—Grain, oil, and liquids are sold by the Ganton, equal to  $1\frac{1}{2}$  Gallon English:—

|                            |              |                            |
|----------------------------|--------------|----------------------------|
| 4 Choopahs .....           | } equal to { | 1 Ganton.                  |
| 10 Gantons .....           |              | 1 Parah.                   |
| 20 Ditto .....             |              | 1 Bag of Rice.             |
| 40 Bags, or 80 Parahs..... |              | 1 Coyang, weight as above. |

Cloth is measured by the Astah, of 18 inches English.

Land is measured by the Orlong, equal to  $1\frac{1}{2}$  English acre, divided into 20 Jumbas.

## QUEDA.

(*West Coast of Malacca.*)

**COINS AND WEIGHTS.**—Spanish Dollars are the principal coin. All goods are weighed by the China dotchin, or wooden steelyard; but English scales and weights are in common use. The Bahar is 424 lbs. avoirdupois.

## RANGOON.

(*In the Birman Empire.*)

**COINS.**—The Birmans, like the Chinese, have no coin. Silver in bullion, and lead, are the current monies of the country;



weight and purity are of course the standard of value, and in the ascertainment of both, the natives are exceedingly scrupulous and expert.

What foreigners call a Tical, or Tackal, properly Kiat, is the most general piece of silver in circulation; it weighs 10 dwts. 10.75 grs., and is thus divided:—

|                  |              |          |
|------------------|--------------|----------|
| 2 Tubbees .....  | } equal to { | 1 Moo.   |
| 2 Moos .....     |              | 1 Math.  |
| 4 Maths .....    |              | 1 Tical. |
| 100 Ticals ..... |              | 1 Vis.   |

The Birmans keep their accounts in decimals, after the manner of the Chinese.

Money scales and weights are all fabricated at the capital, where they are stamped, and afterwards circulated throughout the empire; the use of any others is prohibited.

The Bankers, called by foreigners Pymons, are likewise workers in silver, and assayers of metal. This class of people is very numerous, and indispensably necessary, as no stranger can undertake either to pay or receive money without having it first examined. Every merchant has a banker of this description, with whom he deposits all his cash, and who, for receiving and paying, gets an established commission of 1 per cent.; in consideration of which, he is responsible for the quality of what goes through his hands, and a breach of trust is very seldom heard of.

The quantity of alloy varies in the silver current in different parts of the empire. At Rangoon it is adulterated 25 per cent. In pure, or what is called flowered silver, all royal dues are paid. The several modifications are as follow:—

|                |                       |                 |                        |
|----------------|-----------------------|-----------------|------------------------|
| Rouni .....    | or pure Silver.       | Rouassee .....  | or 20 per cent. alloy. |
| Rounika .....  | or 5 per cent. alloy. | Moowadzoo ..... | or 25 ditto.           |
| Rounizee ..... | or 10 ditto.          | Woombo .....    | or 30 ditto.           |

Any person may have his silver either purified or depreciated to whatever standard he chuses. The nearest silversmith will perform the work free from charge; as the bringer by the operation must lose a trifle, which the artist gains; the small quantity of metal that adheres to the crucible, being his profit.

WEIGHTS AND MEASURES.—The weights are the Moo, Tual, Vis, and Candy, and are thus divided:—

|                |              |          |
|----------------|--------------|----------|
| 100 Moos.....  | } equal to { | 1 Tual.  |
| 100 Tuals..... |              | 1 Vis.   |
| 150 Vis.....   |              | 1 Candy. |

The Vis is considered equal to 3 lbs. 5 oz. 5.33 dra., and the Candy to 500 lbs. avoirdupois.

Rice is sold by a measure called Tayndaung, or Basket; the weight is 16 Vis, about 53½ lbs.: it is said to be 56 lbs.

The measures of length are the Paulgaut, or inch, 18 of which compose the Taim, or Cubit. The Saundaung, or Royal Cubit, is equal to 22 inches, but varies according to the will of the King.

The Dha, or Bamboo, consists of 7 Royal Cubits; 1000 Dhas make 1 Dain, or Birman league, equal to 2 English miles, and 2 furlongs; the league is also subdivided into tenths.

---

## SAINT HELENA.

*(An Island in the Southern Atlantic.)*

COINS.—Accounts are kept in pounds, shillings, and pence; but coins of every denomination pass current here, both Indian and European.

Porto Novo Pagodas used to pass at the same rate as Star Pagodas, notwithstanding they are inferior; but Government having made an alteration, they only pass current at 7s. 6d. Guineas, Sovereigns, and Bank Notes, are generally at a premium; passengers returning to England preferring to put up with the loss here to that in England, upon the sale of East India coins.

WEIGHTS AND MEASURES.—All weighable commodities are bought and sold by avoirdupois weight, and the English yard is the common measure for cloth, linens, &c.

---



## SALANGORE.

*(West Coast of Malacca.)*

COINS AND WEIGHTS.—Spanish Dollars are in general use, but imaginary dollars are dealt for here, which are computed by weight, in the following manner:—8 Tompongs of Tin, of 8 Catties weight, are 1 Dollar; 30 Dollars, or 240 Catties, are 1 Bahar, equal to 324 lbs. The Malacca Bahar of 300 Catties is sometimes used for selling; it is therefore necessary in bargains to mention what Bahar you agree for, and insist upon having your Tin weighed by your own weights, as their dotchin is generally short of the weight you ought to receive.

The Bahar here is 3 China Peculs, or 400 lbs. avoirdupois.

## SALEM.

*(A Town in Mysore.)*

The Exchanges between this place and Madras are at the following rates per 100 Star Pagodas, or 350 Madras Rupees:—

|                                           |                  |
|-------------------------------------------|------------------|
| Porto Novo Pagodas.....                   | at 120           |
| Sultany, Bahadre, and Siddekee Ditto..... | 91 $\frac{1}{2}$ |
| Ferrokee Ditto.....                       | 91 $\frac{1}{2}$ |
| Ikery Ditto.....                          | 92 $\frac{1}{2}$ |
| Bangalore Ditto.....                      | 94 $\frac{1}{2}$ |
| Cantaria Fanam.....                       | 1181             |
| Raise Gopauly Ditto.....                  | 2953             |

SAMARANG.—*See* BATAVIA.

## SAMBASS.

*(West Coast of Borneo.)*

COINS AND WEIGHTS.—The Chinese weights are in common use. Spanish Dollars are the coin in which all bargains are made; but hereabouts wax is the currency of the country; it is

melted, but not refined, and cast into moulds of an oblong shape, the breadth about two-thirds of the length, and the thickness about half the breadth, having a Rattan to lift them by, cast in the wax. A piece weighs a quarter of a Pecul, and is valued in payment at about 10 Mace; for smaller payments they have pieces of eight and sixteen to a Pecul; and for smaller money, Cowries are in use.

### SCINDY.

(*On the Malabar Coast.*)

COINS.—Silver Rupees, Copper Pice, and Cowries, constitute the money here. 4 Cowries are equal to 1 Dumaree; 12 Dumarees are commonly the equivalent for 1 Copper Pice, and 48 Pice are equal to a Silver Rupee of 16 Annas.

WEIGHTS.—Gold and Silver are weighed by the Tola of 12 Massa, each divided into 6 Ruttees. The Tola weighs a Silver Rupee, or 179 English grains, nearly.

Diamonds and Pearls are weighed by the Ruttee of 8 Hublas, each Hubla equal to 2 grains troy.

The great weights are these:—

|                                               |            |          |
|-----------------------------------------------|------------|----------|
| 2 Pice...                                     | } equal to | { 1 Anna |
| 16 Annas                                      |            |          |
| } 1 Cutcha, or Surat Maund = 37½ lbs. avoird. |            |          |

There is also the Pucca or Scindy Maund, of 40 Seers, which is double the former.

MEASURES.—The Grain measure is the Carwar, equal to 12 Pucca Maunds of Barley or Paddy, but 15 of other grain:—

|                  |            |                    |
|------------------|------------|--------------------|
| 4 Bottwayees     | } equal to | { 1 Toi, or Towyah |
| 4 Tois .. .. .   |            |                    |
| 60 Cossas .. . . |            |                    |
| } 1 Carwar.      |            |                    |

### SERINGAPATAM.

(*Capital of Mysore.*)

COINS.—Accounts are kept in Cantaria Pagodas and Palams, or Fanams. The latter only is real money, and is the tenth part of a Pagoda: 16 Cash make a Fanam.



The Coins are Gold Mohurs, which pass for 4 Pagodas, Sultany and other Pagodas passing for 13 Fanams: also Sultany Fanams, and Cantaria Fanams, small Gold Coins of base alloy.

The Silver Coins are Sultany and Rajah Rupees, 26 of which are equivalent to 7 Sultany Pagodas. The Copper Coins are Dudus, commonly called Dubs; 260 of which pass for a Sultany Pagoda.

The shroffs when they exchange Copper for Gold or Silver, pay at the rate of 234 Dudus per Pagoda; but when they exchange Gold and Silver for Copper, they receive 240; whilst the price fixed by Government is 182 Dudus per Pagoda. Other Coins exchange in proportion. The following scale exhibits the Exchanges with Madras:—

|                                          |                           |
|------------------------------------------|---------------------------|
| Cantaria Pagoda, each .....              | at 2 R., 12 A., 2. 133 P. |
| Bahadre ditto, each .....                | 3 R., 9 A., 10. 4 P.      |
| Myla Fanams 4500.....                    | per 350 Rupees.           |
| Chellavany Rupees, 370 R. 4. 40 .....    | 350 "                     |
| Cantaria Fanams, 1203½ .....             | 350 "                     |
| Rajah Rupees, 343 R., 11. 76½ .....      | 350 "                     |
| Porto Novo Pagodas, 120 P., 13. 68 ..... | 350 "                     |
| Bahadre ditto, 92 P., 28. 64.....        | 350 "                     |

WEIGHTS.—There are two sorts of weight, the Cutcha Seer, and the Pucca Seer; the former weighs 24 Sultany Rupees, and is equal to 4,248 grains troy; the latter, 84 Sultany Rupees, or 14,868 grains.

|                                                                           |
|---------------------------------------------------------------------------|
| 5 Cutcha Seers } equal to { 1 Pansh Seer.                                 |
| 8 Pansh Seers. } equal to { 1 Maund = 24 lbs. 4 oz. 6½ drs. avoird.       |
| 20 Maunds... .. } equal to { 1 Candy, or Barua=485 lbs. 7 oz. 9½ drs. av. |

By the Cutcha weight are sold Jaggery, Sugar, Tamarinds, Turmeric, Ginger, Mustard, Capsicum, Betel-nut, Assafoetida, Garlic, Spices, Pepper, Cardamoms, Sandal-wood, Wool, Silk, Cotton, Thread, Ropes, Honey, Wax, Lac, Oil, Ghee, &c. The two latter are frequently sold by measure.

MEASURES.—The Candaca, dry measure, contains 20 Colagas, each 16 Pucca Seers. The Seer measures  $74\frac{1}{2}$  English cubic inches; thus the Colaga is equal to  $11\frac{1}{2}$  Winchester bushels.

The Guz, or Gujah, long measure, is  $38\frac{1}{2}$  inches, 6000 of which make 1 Hardary or Cos, equal to 3 miles,  $5\frac{1}{2}$  furlongs. 4 Har-

daries make 1 Gavada, or day's journey ; but the Hardary in common use is  $\frac{1}{2}$  less, and therefore equal to 2 miles,  $5\frac{1}{2}$  furlongs.

The foregoing is the system of weights and measures established by Tippoo Sultaun ; but differences prevail, particularly in corn and land measures, throughout the country. Cloth and Timber are usually measured by the purchaser's cubit, which may be considered as 18 inches.

## SHENDY.

(In Nubia.)

**MONEY.**—The common currency is Dhourra (grain), and Dammour (cotton stuffs). Of Dollars, those only are current which are coined in Spain ; and of these only such as have the inscription *Carolus III.*, pass at the full value. Those with *Carolus III.* are estimated (absurdly enough) at one-sixth below the real value. Those coined under the Ferdinands lose one-third ; and Austrian Dollars are not taken at all. Gold Coins have no currency ; but pure gold, in small pieces or lumps, or earrings, can always be procured from the Sennaar merchants at the market price.

**WEIGHT.**—The Rotolo, or pound, is equal to  $\frac{1}{2}$  of the avoirdupois pound.

## S I A M.

**COINS.**—Accounts are kept in Tales, Ticals, Miams, Fouangs, and Cowries, thus divided :—

|                |              |                                         |
|----------------|--------------|-----------------------------------------|
| 800 Cowries... | } equal to { | 1 Fouang, called by the natives Phuani. |
| 2 Fouangs...   |              | 1 Miam or Mace                          |
| 4 Miams ...    |              | 1 Tical, or Baat                        |
| 4 Ticals.....  |              | 1 Tale, or Tamluni                      |
| 20 Tales.....  |              | 1 Catty.                                |

10 Miams are equal to a China Tale, and 5 Siam Tales are always reckoned at 8 China Tales.

The Coins are Gold Ticals, which pass for 10 Silver Ticals ; Miams, Fouangs, and Samporfs, the latter being  $\frac{1}{2}$  of a Fouang.



The Silver Tical weighs  $225\frac{1}{2}$  grains, and is from 11 oz. 4 dwts. to 11 oz. 12 dwts. fine; thus it is worth 2s. 5d. to 2s. 6d. sterling: these coins are often adulterated. Two Ticals pass commonly for a Spanish Dollar, and  $2\frac{1}{2}$  Ticals for a Dutch Ducatoon.

The fineness of gold and silver is expressed, as in China, by Touches.

**WEIGHTS.**—Great weights are Ticals, Catties, and Peculs, thus divided:—80 Ticals make 1 Catty of 20 Tales; and 50 Siam Catties should be equal to 1 China Pecul of  $133\frac{1}{2}$  lbs. avoirdupois; for all their goods are weighed by the China dotchin; but the King's Pecul at Siam is never found to give more than 129 lbs., and the Catty 41 oz.  $4\frac{1}{2}$  drs.

Gold and Silver are weighed by the Tical, which is equal to 9 dwts. 10 grs.

**MEASURES.**—The largest measure for Corn is the Cochi, of 40 Sestes; the Seste contains 40 Sats, and weighs 100 Siam Catties, or 258 lbs. avoirdupois.

The long measure is 2 Soks, making 1 Ken; 2 Kens, 1 Vouah, which is  $75\frac{1}{2}$  English inches; 20 Vouahs make 1 Sen, and 100 Sens, 1 league, or Roeneng, which is 4204 English yards.

## SINKELL.

*(On the Island of Sumatra.)*

**COINS.**—Spanish Dollars are the principal currency; but accounts are kept in Tales, Sooccoos, and Satallies, viz.

$$\left. \begin{array}{l} 4 \text{ Satallies} \\ 4 \text{ Sooccoos} \\ 1 \text{ Tale ...} \end{array} \right\} \text{equal to } \left\{ \begin{array}{l} 1 \text{ Sooccoo} \\ 1 \text{ Tale} \\ 4 \text{ Spanish Dollars.} \end{array} \right.$$

**WEIGHTS.**—Benjamin is bought here by the Tompong or Cake, which ought to weigh 20 Catties, each Catty 56 ounces avoirdupois; and for Camphire 56 ounces troy weight.

The Chinese Pecul is in common use in buying and selling most commodities.

## SOOLOO.

*(One of the Sunda Islands.)*

COINS.—They have no Coin at Sooloo, only a currency which they reckon by Sanampoory, Cangan, and Cowsoong, or Nankeen: the first is a term only, and the second a coarse China cotton cloth, which goes in payment of goods, and is reckoned equivalent to a Spanish Dollar, a few of which are occasionally met with among them. In small payments they make use of Paddy, or Rice in the Husk, which rises and falls according to the plenty or scarcity of grain. In their accounts they sometimes reckon by Spanish money, but commonly by the Cangan and Sanampoory, of which the following is the rate:—

|                |        |                                  |
|----------------|--------|----------------------------------|
| 4 Sanampoories | } make | { 1 Cangan, of 6 fathoms long    |
| 4 Sanampoories |        | { 1 Cowsoong, of 4 fathoms long. |

The Cangan was formerly seven fathoms long; but as the Chinese suffered by impositions here, they have debased the manufacture, and contracted the measure, which example the natives so well imitate, that it scarce happens a Cangan is found six fathoms in length.

The use of Paddy as a currency has introduced the custom of measuring instead of weighing grain and some other commodities, as Cowries, &c.

WEIGHTS.—The Sooloo weights are similar to those of the Chinese; but they have given them other names, and they correspond with the latter in the following manner:—

|                  |        |              |            |             |
|------------------|--------|--------------|------------|-------------|
| 10 Moohooks...   | } make | 1 Choochock  | } equal to | 1 Candarine |
| 10 Choochocks... |        | 1 Ammas ...  |            | 1 Mace      |
| 10 Ammas.....    |        | 1 Tale ..... |            | 1 Tale      |
| 16 Tales.....    |        | 1 Catty..... |            | 1 Catty     |
| 5 Catties .....  |        | 1 Booboot... |            | 5 Catties   |
| 10 Booboots ...  |        | 1 Lacksa ... |            | 50 Catties  |
| 2 Lacksas.....   |        | 1 Pecul..... |            | 1 Pecul.    |

The weights in some of the islands are heavier than the standard; however, as an implicit confidence is not to be placed in their dotchins, it will be necessary to compare them with English weights.



MEASURES.—Their smallest Grain measure is a half Cocoa Nut Shell, called a Panching.

|                 |              |            |
|-----------------|--------------|------------|
| 8 Panchings...  | } equal to { | 1 Gantang. |
| 10 Gantangs ... |              | 1 Raga.    |
| 2½ Ragas.....   |              | 1 Pecul.   |

The Gantang of Rice is reckoned to weigh 4 Catties, according to which 2½ Ragas make 1 China Pecul of 133½ lbs.

The measure for Cloth is the Fathom, but the Chinese Coid is in common use.

### SOUAKIN.

*(On the African Coast of the Red Sea.)*

MONEY.—In all small concerns, the currency is Dhourra (grain), which is measured by handfuls, or with the same sized Mould as at Berber. For greater bargains Dollars are used. Neither the Piastre, nor the Para, nor the gold coins of Turkey are taken; but they have old Paras cut into four parts, which are paid for articles of little value. Sales to a large amount are paid by Wokye, or the ounce of gold, which has its fixed value in Dollars.

### SOURABAYA.—See BATAVIA.

### SUCCADANA.

*(On the Island of Borneo.)*

COINS.—Spanish Dollars are the only coin in circulation in the trade with Europeans, and all bargains are made in this money; but accounts are kept among the natives in Tale and Mace.

WEIGHTS.—All gross goods are weighed by English weights, and then turned into China Peculs. Their small weights are Busucks, Kupangs, Mace, Pahaws, and Tale, thus divided:—

|               |              |           |
|---------------|--------------|-----------|
| 2 Busucks ... | } equal to { | 1 Kupang. |
| 4 Kupangs...  |              | 1 Mace.   |
| 4 Mace .....  |              | 1 Pahaw.  |
| 4 Pahaws ...  |              | 1 Tale.   |

By these weights Diamonds, Gold, Bezoar, and other valuable articles are weighed.

## SUEZ.

*(Part of Egypt, N. Extremity of the Red Sea.)*

COINS.—The principal current Coins are Burbers, Medines, Sequins, and Spanish Dollars. The Burber is a copper coin, 12 of which make a Medine. The Sequin is of two sorts, one called Fundunclee, and passes current for 146 Medines; the other Zermabob, which passes for 110 Medines. The Asper, though not coined in Egypt, passes current here, 3 Aspers making 1 Medine.

WEIGHTS.—Four Grains make 1 Kellat, 16 of which make a dram, of which all the weights are compounded.

1½ Dram is 1 Metigal, by which gold and silver are weighed.

144 Ditto ... 1 Rottolo, equal to 1 lb. 4 ounces avoirdupois.

400 Ditto ... 1 Oke, by which sugar and other heavy goods are weighed.

The Quintal varies from 110 to 150 Rottolos, according to the species of goods to be weighed.

## SUMATRA.

*See the respective Places on this Island, in alphabetical Course.*



## SURAT.

*On the Malabar Coast.*

COINS.—Accounts are kept in Rupees of 16 Annas, or 64 Pice.

The Coins current are gold Mohurs, silver Rupees, their halves and quarters, and tin or copper Pice, 64 Pice to 1 Rupee. For small change they have Baddams, a species of Almond; these rise and fall according to the quantity in the market, and vary from 48 to 60 for a Pice.

The gold Mohur weighs 179 grains, and passes current for 15 silver Rupees.

The silver Rupee, coined under the Mogul Government, weighed 178.314 grains, and contained 1.24 of alloy; but in consequence of the Surat coinage being so much depreciated, as to contain from 10 to 15 per cent. of alloy, in 1800, the Bombay Government ordered the Surat Rupee, to be struck in that mint, to weigh 179 grains, and to contain 7.87 per cent. alloy.

Bullion of all kinds is sold in proportion to its fineness, reckoning Mexico Dollars the standard: this varies according to the rates of exchange.

|                                 |                          |                                      |
|---------------------------------|--------------------------|--------------------------------------|
| 100 ounces Mexico Dollars.      | 11 oz. 2 dwts. fineness, | will produce from 243 to 246 Rupees. |
| 100 ditto. Ducatoons . . . .    | 11 6½                    | ditto . . . . . 245 to 250 Ditto.    |
| 100 ditto. Old Seville . . . .  | 11 5                     | ditto . . . . . 244 to 249 Ditto.    |
| 100 ditto. Pillar Dollars . . . | 11 4                     | ditto . . . . . 242 to 248 Ditto.    |
| 100 ditto. French Crowns. . .   | 11 1½                    | ditto . . . . . 235 to 245 Ditto.    |
| 100 ditto. Lion Dollars . . . . | 8 19                     | ditto . . . . . 190 to 200 Ditto.    |
| Gold Venetians full wt. of Vals | 9½                       | ditto . . . . . 346 to 356 Ditto.    |
| Gubbers . . . . . ditto         |                          | ditto . . . . . 342 to 350 Ditto.    |

Coins of gold are seldom circulated as coin at Surat, but generally considered as bullion.—See *Assay Report*, p. 417.

WEIGHTS.—The great weights are Pice, Seers, Maunds, and Candies, but English weights are in common use.

|                              |              |           |      |     |      |
|------------------------------|--------------|-----------|------|-----|------|
| 20 great or 30 small Pice... | } equal to { | 1 Seer.   | lbs. | oz. | drs. |
| 40 Seers.....                |              | 1 Maund = | 37.  | 5.  | 5½   |
| 20 Maunds.....               |              | 1 Candy = | 746. | 10. | 10   |

The Maund is considered equal to one half of the Calcutta Factory Maund. There is also a Pucka Maund, which is equal to the Factory Maund. Although the above is the common

received standard of gross weight at Surat, yet most of the commodities in the market are sold by a different number of Seers to the Maund, varying from 40 to 46 Seers; nor is the Candy uniformly confined to 20 Maunds. For example:—Pepper and Sandal Wood are sold by the Bombay Candy of 21 Maunds; and Cotton, the great staple commodity of this country, by the Surat Candy of 21 Maunds. In the list of imports at Bombay it is specified by what number of Seers, &c. to a Maund each article is sold.

## PEARL WEIGHTS.

|                |            |                | dwts. grs.      |
|----------------|------------|----------------|-----------------|
| 20 Vassas..... | } equal to | 1 Ruttee ..... | = 0 1.951 troy. |
| 3 Ruttees...   |            | 1 Val .....    | = 0 5.853       |
| 24 Ruttees...  |            | 1 Tank .....   | = 1 22.829      |
| 30½ Vals ..... |            | 1 Surat Rupee. |                 |
| 32 Vals .....  |            | 1 Tola .....   | = 7 19.317      |

|                              | dwts. grs. | oz. drs.               |
|------------------------------|------------|------------------------|
| 1 small Surat Pice is troy 9 | 2.56       | or avoirdupois 0 7.992 |
| 1 great Ditto ..... 13       | 15.805     | ditto 0 11.988         |
| 1 Surat Tola ..... 7         | 19.317     | ditto 0 6.850          |

1 Miscal is 1 Tank, 2 Ruttees, 1 Vassa; and 38 Tolas, 25 Vals are 100 Miscals.

47 Tolas, 29 Vals, 1 Ruttee of 50 Surat Rupees, is troy 18 oz. 13 dwts. 23.61 grs.

1 Seer of coral or amber is 18 great Pice, 31½ Tolas, or 27 small Pice, and weighs troy 12.293 oz. or avoirdupois 13.487 oz.

The Venetian Sequin is 9½ Vals (but should be 54 grs.), and the Spanish Dollar 73 Vals (but should be 416 grs.)

MEASURES.—The measures are the large Guz or Coid, of 28½ inches; the Bazar Guz, of 28 inches; and the small Coid, of 18½ inches. Broad cloth, satins, velvets, &c. are generally sold by the English yard of 36 inches. The Parah, or Pherra, Corn measure, contains 20 Pallies, and weighs about 75 lbs. avoirdupois.

## TANJORE.

(Coromandel Coast.)

The Exchange between this place and Madras is as follows:—

Porto Novo Pagodas...at 120 per 350 Madras Rupees.

Scott Ditto.....121½

Tanjore Chuckrums ..... 22½ per 1 Star Pagoda, or 3½ Madras Rupees.



## TAPPANOOLY.

*(On the Island of Sumatra.)*

COINS.—Accounts are generally kept in Dollars of 24 Fanams, or 400 Keppings. Spanish Dollars are the principal coin used in foreign trade; but among the natives, the value of goods is estimated by Tompongs, or Cakes of Benjamin, and sometimes by Buffaloes; also by brass Wire, Beads, and Salt.

WEIGHTS AND MEASURES.—English weights, as well as the Chinese Pecul, are used here. A measure of salt, called a Salup, weighs about 2 lbs. avoirdupois.

## TELLICHERRY.

*(On the Malabar Coast.)*

COINS.—The Coins current here are Pagodas, Rupees, Fanams, Pice, and Tars.—There are two kinds of Fanams; the one is a small gold coin, with a considerable alloy of silver and copper; the other a silver coin; the Pice and Tar are copper, coined in England.

|                |              |                   |
|----------------|--------------|-------------------|
| 2 Tars.....    | } equal to { | 1 Pice = 80 Reas. |
| 10 Pice.....   |              | 1 Fanam.          |
| 5 Fanams ..... |              | 1 Bombay Rupee.   |

The following are the rates at which Gold Coins commonly pass current at Tellicherry:—

|                                                      |                                        |
|------------------------------------------------------|----------------------------------------|
| Porto Novo Pagodas.....3½ Rupees.                    | Venetians, 5 Rupees each; but if paid, |
| Star Pagodas.....3½ Ditto.                           | 520 Rupees per 100 Venetians.          |
| Sultany Ditto.....4½ Ditto.                          | Surat Gold Mohurs...15 Rupees each.    |
| But to pay for Goods, 430 Rupees<br>per 100 Pagodas. | Bombay Ditto.....16 Ditto.             |

In selling goods, all bargains should be made for Bombay Rupees, or you will lose considerably by the Coins you are obliged to take here, more particularly the Venetians, which seldom fetch more than four Rupees each at Bombay; and upon Pagodas the loss is from a quarter to half a Rupee each.

Accounts are kept in Rupees, Quarters, and Reas, the same as at Bombay.

**WEIGHTS.**—The commercial weights are Pollams, Maunds, and Candies, thus divided:—20 Pollams make 1 Maund, and 20 Maunds 1 Candy, which is reckoned equal to 600 lbs. avoirdupois; but the Maund does not exceed  $28\frac{1}{2}$  lbs., which makes the Candy only 570 lbs.

**MEASURES.**—The long measures are the Coid and the Guz; the former 18 inches, and the latter  $28\frac{1}{2}$  inches.

### TERNATE.

*(One of the Molucca Islands.)*

**COINS.**—Accounts are kept in Rix-Dollars, of 48 Stivers, equal to about 3s. 4d., and in Spanish Dollars. Ducatoons and Crowns are met with; 80 Ducatoons exchange for 100 Spanish Dollars, and 102 Crowns for the same.

**WEIGHTS.**—Gold and Silver are weighed by the Mark Dutch troy, divided into 9 Reals. The Real weighs 422 grains, English troy weight.

The Bamboo of Rice weighs  $1\frac{1}{2}$  lb. Dutch troy, or 1 lb. 10 oz. avoirdupois. The Pecul contains 100 Catties, which is 120 lbs. Dutch troy, or 130 lbs. 3 oz. 8.32 drs. avoirdupois. The Barotti weighs 11 lbs. 15 oz., and the Kaban  $100\frac{1}{2}$  lbs. avoirdupois.

The Tale of the Island of Timor weighs  $13\frac{1}{2}$  oz. avoirdupois.

### TINNEVELLY.

*(S. Extremity of the Carnatic.)*

The Exchanges between Tinnevelly and Madras are as follow:

|                         |                 |                                 |
|-------------------------|-----------------|---------------------------------|
| Coily Fanams.....       | at 16½          | per Star Pagoda, or 3½ Rupees.  |
| Porto Novo Pagodas..... | 120             | per 350 Rupees.                 |
| Commungy Ditto.....     | 43 F. 10 C.     | per 3½ Rupees, or Star Pagoda.  |
| Sunnamola Mohurs.....   | 3 P. 34 F. 7 C. | per Mohur.                      |
| Pootans.....            | 115½            | to 1 Star Pagoda, or 3½ Rupees. |
| 20 Cash Doodies.....    | 180             |                                 |
| 10 Cash Doodies.....    | 360             |                                 |
| Jelly Cash.....         | 1155            |                                 |
| Sunnamola Rupees.....   | 11 F. 60½ C.    | per Rupee.                      |



TOCOPA.—*See* JUNKCEYLON.

TONQUIN.—*See* CACHAO.

### TRANGANIA.

(*On the Malay Peninsula.*)

COINS.—The Gold Coin is the Mace, 16 of which are worth a Tale in gold dust. The inferior coins are Kossangs and Patties:—

|                  |              |            |
|------------------|--------------|------------|
| 400 Patties..... | } equal to { | 1 Kossang. |
| 4 Kossangs.....  |              | 1 Mace.    |
| 16 Mace.....     |              | 1 Tale.    |

WEIGHT.—The weight in common use is the Pecul, which is equal to 140 lbs. avoirdupois.

### TRANQUEBAR.

(*On the Coromandel Coast.*)

COINS.—Accounts are kept here in Rix-Dollars of 12 Fanams; and also in Rupees of 8 Fanams, each Fanam equal to 80 Cash.

The Rix-Dollar is imaginary money, and 18 per cent. below the Danish current Rix-Dollar; its value therefore is  $37\frac{1}{2}$ d.

The Coins are Silver Rupees, Double and Single Fanams, and Copper Dudus, or Cash.

The value of the Tranquebar Rupee will be  $24\frac{3}{4}$ d. sterling; as the coinage is so regulated, that 1302 are worth 600 old Spanish Dollars, weighing 43 lbs. 7 oz. 2 dwts. troy.

Star Pagodas are worth about  $3\frac{1}{4}$  Fanams, and Spanish Dollars from 19 to 21 Fanams.

WEIGHT.—The Maund weighs 68 lbs. Danish, or  $74\frac{1}{2}$  lbs. avoirdupois.

## TRICHINOPOLY.

*(In the Carnatic.)*

The EXCHANGE on Madras is as follows per Star Pagoda,  
or  $3\frac{1}{2}$  Madras Rupees:—

|                          |       |
|--------------------------|-------|
| New Gopauly Fanams ..... | at 30 |
| Old Ditto Ditto .....    | 30½   |
| Jelly Fanams .....       | 16    |

## TRINCOMALEE.—See CEYLON AND COLOMBO.

## VISAPOUR.

*(In the Deccan.)*

COINS.—The Coins here are as follow:

|                   |            |                                                                           |
|-------------------|------------|---------------------------------------------------------------------------|
| 2 Riz .....       | } equal to | 1 Bazaraco.                                                               |
| 2 Bazaracos ..... |            | 1 Pecka.                                                                  |
| 5 Peckas .....    |            | 1 Vintin.                                                                 |
| 4 Vintins .....   |            | 1 Larec.                                                                  |
| 10½ Larees .....  |            | 1 Tangué.                                                                 |
| 4 Tangués .....   |            | 1 Parue.                                                                  |
| 2 Parues .....    |            | 1 Gold Rupee, equal to 4½ Star Pagodas,<br>or 16 Rupees 10 Annas, Madras. |



# An Alphabetical List of Coins, Weights, and Measures,

WITH REFERENCES TO THE PLACES WHERE THEY ARE USED.

| <i>Names.</i>       | <i>Denominations.</i> | <i>Places.</i>                |
|---------------------|-----------------------|-------------------------------|
| Abas .....          | Weight .....          | Bushire, Persia.              |
| Abassee .....       | Money .....           | Gombroon, Persia.             |
| Addadu .....        | Measure .....         | Mysore.                       |
| Addaga .....        | Weight .....          | Ditto.                        |
| Adowley .....       | Measure .....         | Bombay.                       |
| Ady .....           | Ditto .....           | Coimbatoor, Madras.           |
| Albaajer .....      | Money .....           | Persia.                       |
| Almude .....        | Measure .....         | Madeira.                      |
| Ammas .....         | Weight .....          | Sooloo.                       |
| Amonam .....        | Measure .....         | Columbo.                      |
| Angulla .....       | Ditto .....           | Calcutta.                     |
| Anna .....          | Money .....           | Bombay, Calcutta, &c.         |
| .....               | Weight .....          | Bombay, Calcutta, Muddi, &c.  |
| Arasola .....       | Measure .....         | Mysore.                       |
| Aratel .....        | Weight .....          | Madeira.                      |
| Arda Manugudu ..... | Ditto .....           | Mysore.                       |
| Ardeb .....         | Measure .....         | Abyssinia.                    |
| Arish .....         | Ditto .....           | Persia.                       |
| Arm .....           | Ditto .....           | Calcutta.                     |
| Aroba .....         | Weight .....          | Goa, Madeira.                 |
| Artaba .....        | Measure .....         | Persia.                       |
| Asper .....         | Money .....           | Suez.                         |
| Astah .....         | Measure .....         | P. W. Island.                 |
| Aum .....           | Ditto .....           | Cape of Good Hope.            |
| Baat .....          | Money .....           | Siam.                         |
| Baddam—Ser Buddam.  |                       |                               |
| Bahar .....         | Ditto .....           | Bantam.                       |
| .....               | Weight .....          | <i>pazim.</i>                 |
| Baly .....          | Ditto .....           | Palembang.                    |
| Bamboo .....        | Ditto .....           | Acheen, Bantam, Ternate.      |
| .....               | Measure .....         | Acheen, Bencoolen, Rangoon.   |
| Barotti .....       | Weight .....          | Ternate.                      |
| Baru .....          | Ditto .....           | Mangalore.                    |
| Baruay .....        | Ditto .....           | Madras, Seringapatam.         |
| Baryd .....         | Measure .....         | Mocha.                        |
| Batman .....        | Weight .....          | Persia.                       |
| Battell .....       | Ditto .....           | Magindanao.                   |
| Batty .....         | Measure .....         | Mysore.                       |
| Bazaraco .....      | Money .....           | Visapour.                     |
| Beak .....          | Weight .....          | Mocha.                        |
| Biggah .....        | Measure .....         | Calcutta.                     |
| Bit .....           | Money .....           | Madeira.                      |
| Booboot .....       | Weight .....          | Sooloo.                       |
| Borell .....        | Measure .....         | Calicut.                      |
| Borjook .....       | Money .....           | Abyssinia.                    |
| Bottwayee .....     | Measure .....         | Scindy.                       |
| Buddam .....        | Weight .....          | Bombay.                       |
| .....               | Money .....           | Cambay, Surat.                |
| Budgerook .....     | Ditto .....           | Anjengo, Carwar, Goa, Muscat. |
| Bulla .....         | Measure .....         | Coimbatoor, Daraporam.        |

| <i>Names.</i>      | <i>Denominations.</i>       | <i>Places.</i>                                          |
|--------------------|-----------------------------|---------------------------------------------------------|
| Buncal.....        | Weight.....                 | Acheen, Malacca.                                        |
| Burbur.....        | Money.....                  | Suez.                                                   |
| Busuck.....        | Weight.....                 | Succadana.                                              |
| Cahun.....         | Money.....                  | Aracan, Calcutta.                                       |
| Canada.....        | Measure.....                | Madeira.                                                |
| Canade.....        | Ditto.....                  | Columbo.                                                |
| Candaca.....       | Ditto.....                  | Coimbatoor, Seringapatam.                               |
| Candarine.....     | Mo. and Wt. China, &c.      |                                                         |
| Candy.....         | Wt. & Meas. <i>passim</i> . |                                                         |
| Kangan—See Kangan. |                             |                                                         |
| Capicha.....       | Measure.....                | Persia.                                                 |
| Capin.....         | Weight.....                 | Junkceylon.                                             |
| Carat.....         | Ditto.....                  | Amboyna, Mocha.                                         |
| .....              | Money.....                  | Mocha.                                                  |
| Carival.....       | Measure.....                | Aurangabunder.                                          |
| .....              | Money.....                  | Ditto.                                                  |
| Carwar.....        | Measure.....                | Scindy.                                                 |
| Catty.....         | Money.....                  | Bantam.                                                 |
| .....              | Wt. & Meas. <i>passim</i> . |                                                         |
| Cash.....          | Money.....                  | China and <i>passim</i> .                               |
| Caul.....          | Weight.....                 | Acheen.                                                 |
| Cavear.....        | Money.....                  | Beetlefakce, Mocha.                                     |
| Cawney.....        | Measure.....                | Madras.                                                 |
| Cent.....          | Money.....                  | Mauritius.                                              |
| Chali.....         | Ditto.....                  | Columbo.                                                |
| Chattack.....      | Measure.....                | Calcutta.                                               |
| Cheki.....         | Weight.....                 | Bussorah.                                               |
| Chei.....          | Measure.....                | Coimbatoor.                                             |
| Chenica.....       | Ditto.....                  | Persia.                                                 |
| Cherassi.....      | Money.....                  | Ditto.                                                  |
| Chingali.....      | Measure.....                | Coimbatoor.                                             |
| Chinum.....        | Weight.....                 | Mysore.                                                 |
| Chittack.....      | Ditto.....                  | Calcutta.                                               |
| Choochock.....     | Ditto.....                  | Sooloo.                                                 |
| Choopah.....       | Measure.....                | Acheen, P. W. Island.                                   |
| Chow.....          | Weight.....                 | Bombay, Madras.                                         |
| Chuckrum.....      | Money.....                  | Porto Novo.                                             |
| Chundoo.....       | Measure.....                | Columbo.                                                |
| Cobang.....        | Money.....                  | Acheen, Japan, P. W. Island.                            |
| .....              | Weight.....                 | { Acheen, Amboyna, Palembang,<br>Succadana.             |
| Cobido.....        | Measure.....                | Mocha.                                                  |
| Cobre.....         | Ditto.....                  | China.                                                  |
| Cochi.....         | Ditto.....                  | Siam.                                                   |
| Coffola.....       | Weight.....                 | Mocha.                                                  |
| Colaga.....        | Measure.....                | Onore, Seringapatam.                                    |
| Collum.....        | Money.....                  | Porto Novo.                                             |
| Commassee.....     | Ditto.....                  | Beetlefakce, Lohein, Mocha.                             |
| Conchum.....       | Measure.....                | Mysore.                                                 |
| Copah—See Cossa.   |                             |                                                         |
| Corge.....         | Ditto.....                  | Acheen, Calcutta, Onore.                                |
| Corney.....        | Ditto.....                  | Columbo.                                                |
| Coss.....          | Ditto.....                  | Calcutta, Seringapatam.                                 |
| Cossa.....         | Ditto.....                  | Aurangabunder, Scindy.                                  |
| Cottah.....        | Ditto.....                  | Calcutta.                                               |
| Covado.....        | Ditto.....                  | Goa, Madeira.                                           |
| Covid.....         | Ditto.....                  | <i>passim</i> .                                         |
| Cowty.....         | Money.....                  | { Calcutta, Sambass, Scindy, Siam, &<br><i>passim</i> . |



| <i>Names.</i>           | <i>Denominations.</i> | <i>Places.</i>                                           |
|-------------------------|-----------------------|----------------------------------------------------------|
| Cowsong.....            | Money .....           | Magindanao, Sooloo.                                      |
| Coyang .....            | Wt. & Meas.           | Acheen, Amboyna, Batavia, &c.                            |
| Coz, or Cozbagues.....  | Money .....           | Gombroon, Persia.                                        |
| Crusado.....            | Ditto.....            | Mozambique.                                              |
| Cruse .....             | Ditto.....            | Bussorah, Judda.                                         |
| Cuba .....              | Measure.....          | Abyssinia.                                               |
| Cucha.....              | Weight.....           | Muscat.                                                  |
| Cuddy.....              | Measure.....          | Beetlefakce, Mocha.                                      |
| Cullishigay .....       | Ditto.....            | Mangalore.                                               |
| Culy .....              | Ditto.....            | Coimbatoor, Madras.                                      |
| Cutra.....              | Weight.....           | Bussorah.                                                |
| Dabou .....             | Ditto.....            | Masulipatam.                                             |
| Daerzajee .....         | Money .....           | Persia.                                                  |
| Dahab .....             | Ditto.....            | Abyssinia.                                               |
| Dain .....              | Measure.....          | Rangoon.                                                 |
| Dammour.....            | Money .....           | Berber, Shendy.                                          |
| Dan .....               | Weight.....           | Calcutta.                                                |
| Danim .....             | Money .....           | Bussorah.                                                |
| Derham.....             | Weight.....           | Persia.                                                  |
| Dha .....               | Measure.....          | Rangoon.                                                 |
| Dharanum.....           | Weight.....           | Mysore.                                                  |
| Dhourra .....           | Money .....           | Berber, Shendy, Souakin.                                 |
| Dinar.....              | Ditto.....            | Persia.                                                  |
| Diwani.....             | Ditto.....            | Abyssinia, Judda.                                        |
| Docrea .....            | Weight.....           | Bombay.                                                  |
| Doit .....              | Money .....           | Batavia, &c.                                             |
| Dollar.....             | Ditto.....            | <i>passim.</i>                                           |
| Dooghany .....          | Ditto.....            | Bombay.                                                  |
| Doorea .....            | Ditto.....            | Bombay.                                                  |
| Dram.....               | Meas. & Wt.           | Columbo, Lobeia.                                         |
| Dunee—See Diwani.       |                       |                                                          |
| Dub .....               | Money .....           | Mangalore, Onore.                                        |
| .....                   | Weight.....           | Mysore.                                                  |
| Dubbel.....             | Money .....           | Batavia.                                                 |
| Dubbeltjee .....        | Ditto.....            | Amboyna, Bantam, &c.                                     |
| Ducatoon .....          | Ditto.....            | <i>passim.</i>                                           |
| Dudu .....              | Ditto.....            | { Mangalore, Pondicherry, Seringa-<br>patam, Tranquebar. |
| .....                   | Wt. & Meas.           | Coimbatoor.                                              |
| Dumaree .....           | Money .....           | Scindy.                                                  |
| Ell .....               | Measure.....          | Batavia.                                                 |
| Fanam .....             | Money .....           | Madras and <i>passim.</i>                                |
| Faranzula .....         | Weight.....           | Lobeia.                                                  |
| Farsakh .....           | Measure.....          | Mocha.                                                   |
| Fathom .....            | Ditto.....            | Calcutta, Sooloo.                                        |
| Ferde .....             | Money .....           | Berber.                                                  |
| Finger .....            | Measure.....          | Calcutta.                                                |
| Fittige .....           | Money .....           | Berber.                                                  |
| Floose .....            | Ditto.....            | Bushire, Bussorah.                                       |
| Florin—See Gulden.      |                       |                                                          |
| Fouang.....             | Money .....           | Siam.                                                    |
| Frazil, or Farcel ..... | Weight.....           | { Beetlefakce, Judda, Mocha, Mosam-<br>bique.            |
| Fuddea .....            | Money .....           | Bombay.                                                  |
| Fundunclee .....        | Ditto.....            | Suez.                                                    |
| Fwen .....              | Weight.....           | China.                                                   |
| Gall.....               | Money .....           | Cambodia.                                                |
| Gandang .....           | Ditto.....            | Magindanao.                                              |
| Gantang .....           | Measure.....          | Sooloo.                                                  |

| <i>Names.</i>       | <i>Denominations.</i> | <i>Places.</i>               |
|---------------------|-----------------------|------------------------------|
| Ganton.....         | Measure .....         | Bantam, Malacca, &c.         |
| .....               | Weight .....          | Palembang, &c.               |
| Ganza.....          | Money .....           | Pegu.                        |
| Garce.....          | Measure .....         | Madras and <i>passim</i> .   |
| Gass.....           | Money .....           | Muscat.                      |
| Gavada.....         | Measure.....          | Seringapatam.                |
| Gheriah.....        | Ditto.....            | Calcutta.                    |
| Gidda.....          | Ditto.....            | Mysore.                      |
| Gin.....            | Weight.....           | China.                       |
| Goelack—See Kulack. |                       |                              |
| Goonze.....         | Ditto.....            | Bombay.                      |
| Grah.....           | Measure .....         | Muddi.                       |
| Grain.....          | Ditto.....            | Calcutta.                    |
| Ground.....         | Ditto.....            | Madras.                      |
| Gudda—See Cuddy.    |                       |                              |
| Guerz.....          | Ditto.....            | Persia.                      |
| Gujah.....          | Ditto.....            | Seringapatam.                |
| Gulden.....         | Money .....           | Batavia, Cape of Good Hope.  |
| Gulwinda.....       | Weight.....           | Mysore.                      |
| Guncha.....         | Measure .....         | Acheen.                      |
| Gunda.....          | Mo. & Meas.           | Calcutta.                    |
| Gursay.....         | Weight.....           | Madras.                      |
| Guz.....            | Measure .....         | Calcutta and <i>passim</i> . |
| Habbab.....         | Weight.....           | Bussorah.                    |
| Hand.....           | Measure.....          | Calcutta.                    |
| Hany.....           | Ditto.....            | Mangalore, Onore.            |
| Hardary.....        | Ditto.....            | Seringapatam.                |
| Harf.....           | Money .....           | Abyssinia.                   |
| Harraff.....        | Ditto.....            | Beetlefakee, Mocha.          |
| Haser Denari.....   | Ditto.....            | Persia.                      |
| Hasta.....          | Measure .....         | Bantam.                      |
| Haut.....           | Ditto.....            | Calcutta.                    |
| Hubba.....          | Weight.....           | Aurangabunder.               |
| Hubla.....          | Ditto.....            | Scindy.                      |
| Huna.....           | Money .....           | Canara, Mangalore.           |
| Inc.....            | Measure.....          | Japan.                       |
| Iraza.....          | Ditto.....            | Mysore.                      |
| Itaganne.....       | Money .....           | Japan.                       |
| Itjib.....          | Ditto.....            | Ditto.                       |
| Jessla.....         | Measure.....          | Patta.                       |
| Jettal—See Settle.  |                       |                              |
| Jorbe.....          | Ditto.....            | Calcutta.                    |
| Jumba.....          | Ditto.....            | P. W. Island.                |
| Kaban.....          | Weight.....           | Ternate.                     |
| Kahawon—See Cahun.  |                       |                              |
| Kangan.....         | Money .....           | Magindanao, Sooloo.          |
| Kangash.....        | Ditto.....            | Borneo.                      |
| Kanne.....          | Measure.....          | Amboyna, Batavia.            |
| Kasbequis—See Coz.  |                       |                              |
| Kella.....          | Weight.....           | Beetlefakee, Mocha, Patta.   |
| Kellat.....         | Ditto.....            | Suez.                        |
| Ken.....            | Measure .....         | Siam.                        |
| Kepping.....        | Money .....           | Tappanooly.                  |
| Keame.....          | Ditto.....            | Berber.                      |
| Khahoon.....        | Measure.....          | Calcutta.                    |
| Kibear.....         | Money .....           | Abyssinia.                   |
| Kiat.....           | Ditto.....            | Rangoon.                     |
| Kodama.....         | Ditto.....            | Japan.                       |
| Kokf.....           | Measure.....          | Ditto.                       |



| <i>Names.</i>           | <i>Denominations.</i> | <i>Places.</i>                                  |
|-------------------------|-----------------------|-------------------------------------------------|
| Kompow .....            | Money .....           | Magindahao.                                     |
| Kongpu .....            | Measure .....         | China.                                          |
| Koonkee .....           | Ditto .....           | Calcutta.                                       |
| Kossang .....           | Money .....           | Trangania.                                      |
| Kruse—See Cruse.        |                       |                                                 |
| Kulack .....            | Wt. & Meas.           | Bantam, Batavia.                                |
| Kupang—See Cobang.      |                       |                                                 |
| Lacksa .....            | Weight .....          | Sooloo.                                         |
| Lacsan .....            | Money .....           | Bantam.                                         |
| Larce .....             | Ditto .....           | Visapour.                                       |
| Larin .....             | Ditto .....           | Maldives, Mocha, Persia.                        |
| Last .....              | Measure .....         | Batavia.                                        |
| Leager .....            | Ditto .....           | Cape of Good Hope, Columbo, &c.                 |
| Li .....                | Ditto .....           | China.                                          |
| Lis .....               | Weight .....          | Ditto.                                          |
| Liter .....             | Ditto .....           | Abyssinia.                                      |
| Livre .....             | Money .....           | Mauritius.                                      |
| Loxa .....              | Measure .....         | Acheen.                                         |
| Lyang .....             | Weight .....          | China.                                          |
| Mace .....              | Money .....           | China, Japan, and <i>passim</i> .               |
| .....                   | Weight .....          | Acheen, China, Japan, &c.                       |
| Mada .....              | Ditto .....           | Mysore.                                         |
| Madega .....            | Measure .....         | Abyssinia.                                      |
| Malabooroong .....      | Weight .....          | Banjarmassin.                                   |
| Mamoody .....           | Money .....           | Muscat, Persia, and Persian Ports.              |
| Man .....               | Measure .....         | Japan.                                          |
| Mana .....              | Weight .....          | Canara.                                         |
| Mangelin .....          | Ditto .....           | Madras.                                         |
| Manika .....            | Measure .....         | Mysore.                                         |
| Manna .....             | Money .....           | Acheen.                                         |
| Manugudu .....          | Weight .....          | Mysore.                                         |
| Manungu .....           | Ditto .....           | Coimbatoor, Madras.                             |
| Mar .....               | Ditto .....           | Coimbatoor.                                     |
| Maradoe .....           | Money .....           | Cachao.                                         |
| Marcal .....            | Measure .....         | Columbo, Madras, Pondicherry.                   |
| Mark .....              | Weight .....          | Batavia, Ternate.                               |
| Marqué—See Sol.         |                       |                                                 |
| Massa .....             | Ditto .....           | Aurungabunder, Calcutta, Scindy.                |
| Math .....              | Money .....           | Rangoon.                                        |
| Mau .....               | Measure .....         | Daraporam.                                      |
| Maund .....             | Weight .....          | <i>passim</i> .                                 |
| Mauney .....            | Measure .....         | Madras.                                         |
| Mecmeda .....           | Ditto .....           | Mocha.                                          |
| Medida .....            | Ditto .....           | Goa.                                            |
| Medine .....            | Money .....           | Suez.                                           |
| Metigal .....           | Weight .....          | Ditto.                                          |
| Meyo .....              | Measure .....         | Madeira.                                        |
| Miam .....              | Weight .....          | Malacca.                                        |
| .....                   | Money .....           | Siam.                                           |
| Milrea .....            | Ditto .....           | Madeira.                                        |
| Miscal, or Mussal ..... | Weight .....          | { Calicut, Bussorah, Gombroon, Mocha,<br>Surat. |
| Mithkal .....           | Money .....           | Berber.                                         |
| Mocha .....             | Weight .....          | Abyssinia.                                      |
| Mohur .....             | Money .....           | Bombay, Calcutta, Surat, and <i>passim</i> .    |
| .....                   | Weight .....          | Calcutta.                                       |
| Monkaiser .....         | Measure .....         | Persia.                                         |
| Moo .....               | Mo. and Wt.           | Pegu, Rangoon.                                  |
| Moohook .....           | Weight .....          | Sooloo.                                         |
| Moon .....              | Ditto .....           | Aurungabunder.                                  |

| <i>Names.</i>       | <i>Denominations.</i> | <i>Places.</i>                                     |
|---------------------|-----------------------|----------------------------------------------------|
| Moorah ..           | Measure....           | Bombay, Mysore.                                    |
| Morau ..            | Ditto.....            | Daraporam.                                         |
| Moray, or Mudi..... | Ditto.....            | Canara, Mangalore, Onore.                          |
| Moud ..             | Ditto.....            | Berber, Souakin.                                   |
| Mursie ..           | Ditto.....            | Batavia.                                           |
| Naderee.....        | Money ....            | Bundareek.                                         |
| Nandiogin.....      | Ditto.....            | Japan.                                             |
| Nelly.....          | Measure....           | Acheen.                                            |
| Neve ..             | Weight.....           | Masulipatam.                                       |
| Noosia.....         | Measure....           | Beetlelakee, Mocha.                                |
| Nosfwokye.....      | Money ....            | Berber.                                            |
| Oitavo.....         | Weight.....           | Madeira.                                           |
| Oka, or Oke.....    | Ditto.....            | Bussorah, Suez.                                    |
| Olluck ..           | Measure....           | Madras.                                            |
| Orlong ..           | Ditto.....            | P. W. Island.                                      |
| Ounce.....          | Weight.....           | Loheia, Madeira.                                   |
| Pagoda.....         | Money ....            | <i>passim.</i>                                     |
| .....               | Weight.....           | Madras, &c.                                        |
| Pahaw ..            | Ditto.....            | Succadana.                                         |
| Palam.....          | Money ....            | Seringapatam.                                      |
| Pally ..            | Measure....           | Calcutta.                                          |
| Paly ..             | Money ....            | Magindanao.                                        |
| Panching...         | Measure....           | Sooloo.                                            |
| Panchakum.....      | Weight.....           | Mysore.                                            |
| Pandum ..           | Wt. & Meas.           | Ditto.                                             |
| Para.....           | Money ....            | Abyssinia.                                         |
| Parah.....          | Measure....           | { Acheen, Columbo, Madras, P. W.<br>Island, Surat. |
| Parasang ..         | Ditto.....            | Persia.                                            |
| Pardow ..           | Money ....            | Acheen, Goa.                                       |
| Particular.....     | Measure....           | Calcutta.                                          |
| Parue.....          | Money ....            | Visapour.                                          |
| Pataka.....         | Ditto.....            | Abyssinia.                                         |
| Patack ..           | Ditto.....            | Batavia.                                           |
| Pattie.....         | Ditto.....            | Trangania.                                         |
| Paulgaut.....       | Measure....           | Rangoon.                                           |
| Paunchea.....       | Money ....            | Bombay.                                            |
| Pavu.....           | Weight.....           | Mysore.                                            |
| Pecco.....          | Money ....            | Bantam.                                            |
| Pecka ..            | Ditto.....            | Guzerat, Visapour.                                 |
| Pecul.....          | Weight.....           | China and <i>passim.</i>                           |
| Peck.....           | Measure....           | Abyssinia, Loheia, Persia.                         |
| Penning.....        | Money ....            | Banda.                                             |
| Peti.....           | Ditto.....            | China, Palembang.                                  |
| Pherra.....         | Measure ..            | Surat.                                             |
| Phuani ..           | Money ....            | Siam.                                              |
| Piastre ..          | Ditto.....            | Beetlelakee, Mocha.                                |
| Pice.....           | Ditto.....            | Anjengo, Bombay, Calcutta.                         |
| .....               | Weight.....           | Bombay, Calcutta, and <i>passim.</i>               |
| Pily ..             | Measure....           | Bombay.                                            |
| Pistareen ..        | Money ....            | Madeira.                                           |
| Poids de Marc ..    | Weight.....           | Mauritius.                                         |
| Pollam ..           | Ditto.....            | Madras, Malabar, Tellicherry, &c.                  |
| Pool ..             | Ditto.....            | Calicut.                                           |
| Poot ..             | Mon. & Wt.            | Junkceylon.                                        |
| Poray ..            | Measure....           | Malabar.                                           |
| Pote ..             | Ditto.....            | Madeira.                                           |
| Pouah ..            | Ditto.....            | Calcutta.                                          |
| Pudameni.....       | Money ....            | Malabar.                                           |
| Puddy ..            | Measure ..            | Madras, Malabar, &c.                               |



| <i>Names.</i>            | <i>Denominations.</i> | <i>Places.</i>                                |
|--------------------------|-----------------------|-----------------------------------------------|
| Puma .....               | Money .....           | Berber.                                       |
| Pun .....                | Ditto .....           | Calcutta.                                     |
| Punchor .....            | Weight .....          | Junkceylon.                                   |
| Punko .....              | Ditto .....           | Calcutta.                                     |
| Punt .....               | Measure .....         | China.                                        |
| Punta .....              | Ditto .....           | Cachao.                                       |
| Puny .....               | Ditto .....           | Acheen.                                       |
| Pussaree .....           | Ditto .....           | Calcutta.                                     |
| Putadu .....             | Wt. & Mea. ....       | Mysore.                                       |
| Putto .....              | Measure .....         | Aurungabunder.                                |
| Quan .....               | Money .....           | Faifoe.                                       |
| Quart .....              | Measure .....         | Columbo.                                      |
| Quarta .....             | Weight .....          | Madeira.                                      |
| Quartillo .....          | Measure .....         | Ditto.                                        |
| Quintal .....            | Weight .....          | Loheia, Madeira, Suez.                        |
| Quoyane .....            | Measure .....         | Malacca.                                      |
| Raga .....               | Ditto .....           | Sooloo.                                       |
| Raik .....               | Ditto .....           | Calcutta.                                     |
| Rand .....               | Ditto .....           | Batavia.                                      |
| Rattle .....             | Weight .....          | Beetlelakee, Goa, Judda, Mocha.               |
| Rea .....                | Money .....           | Bombay, Tellicherry, and <i>passim</i> .      |
| Real .....               | Weight .....          | Batavia, Ternate.                             |
| Rial .....               | Money .....           | Bencoolen.                                    |
| Riz .....                | Ditto .....           | Visapour.                                     |
| Roeneng .....            | Measure .....         | Siam.                                         |
| Rottolo .....            | Weight .....          | Abyssinia, Loheia, Shendy, Suez.              |
| Rupce .....              | Money .....           | Bombay, Calcutta, Madras, and <i>passim</i> . |
| Ruttee .....             | Weight .....          | Aurungabunder, Calcutta, Surat, &c.           |
| Salup .....              | Measure .....         | Tappanooly.                                   |
| Samporf .....            | Money .....           | Siam.                                         |
| Sanampoory .....         | Ditto .....           | Sooloo.                                       |
| Sat .....                | Measure .....         | Siam.                                         |
| Satallie .....           | Money .....           | Bencoolen, Sinkell.                           |
| Saundaung .....          | Measure .....         | Rangoon.                                      |
| Schilling .....          | Money .....           | Batavia, &c.                                  |
| Schuit .....             | Ditto .....           | Japan.                                        |
| Seer .....               | Wt. & Meas. ....      | <i>passim</i> .                               |
| Selga .....              | Measure .....         | Berber.                                       |
| Seni .....               | Money .....           | Japan.                                        |
| Sequin .....             | Ditto .....           | <i>passim</i> .                               |
| Seste .....              | Measure .....         | Siam.                                         |
| Settle .....             | Money .....           | Carwar.                                       |
| Sextario .....           | Measure .....         | Persia.                                       |
| Shahee, or Shatree ..... | Money .....           | Gombroon, Persia.                             |
| Sicca .....              | Wt. & Meas. ....      | Calcutta, Cochin, &c.                         |
| Sida—See Seer.           |                       |                                               |
| Siliga .....             | Measure .....         | Daraporam.                                    |
| Siru .....               | Weight .....          | Mysore.                                       |
| Soallee .....            | Measure .....         | Calcutta.                                     |
| Soekel .....             | Weight .....          | Banda.                                        |
| Sok .....                | Measure .....         | Siam.                                         |
| Sol .....                | Money .....           | Mauritius.                                    |
| Sola .....               | Measure .....         | Mysore.                                       |
| Sooka, or Sooccoo .....  | Money .....           | Bencoolen, Sinkell.                           |
| Span .....               | Measure .....         | Calcutta.                                     |
| St. Thomé .....          | Money .....           | Goa.                                          |
| Stiver .....             | Ditto .....           | Batavia, &c.                                  |
| Tackeda .....            | Weight .....          | Mysore.                                       |
| Tackal .....             | Money .....           | Rangoon.                                      |
| Taim .....               | Measure .....         | Ditto.                                        |

| <i>Names.</i>       | <i>Denominations.</i>                               | <i>Places.</i>                                    |
|---------------------|-----------------------------------------------------|---------------------------------------------------|
| Tale .....          | Mo. and Wt. China, Japan, Siam, and <i>passim</i> . |                                                   |
| Tali .....          | Money .....                                         | Natal.                                            |
| Tamluni .....       | Ditto .....                                         | Siam.                                             |
| Tanga .....         | Ditto .....                                         | Goa, Visapour.                                    |
| Tank .....          | Weight .....                                        | Bombay.                                           |
| Tar .....           | Money .....                                         | Calicut, Tellicherry.                             |
| Taub .....          | Measure .....                                       | Patta.                                            |
| Tavadu .....        | Ditto .....                                         | Mysore.                                           |
| Tayndaung .....     | Ditto .....                                         | Rangoon.                                          |
| Tchen .....         | Weight .....                                        | China.                                            |
| Teeu .....          | Ditto .....                                         | Banjarmassin.                                     |
| Teloose .....       | Money .....                                         | Bussorah.                                         |
| Testoon .....       | Ditto .....                                         | Mosambique.                                       |
| Tiayang .....       | Weight .....                                        | Bantam.                                           |
| Tical .....         | Mon. & Wt. Pegu, Rangoon, Siam.                     |                                                   |
| Timbang .....       | Measure .....                                       | Batavia.                                          |
| Tipree .....        | Ditto .....                                         | Bombay.                                           |
| Tob .....           | Money .....                                         | Berber.                                           |
| Toi or Towyah ..... | Measure .....                                       | Scindy.                                           |
| Tola .....          | Weight .....                                        | { Bombay, Calcutta, Mysore, Scindy,<br>Surat, &c. |
| Tomand .....        | Money .....                                         | Bushire, Bussorah, Gombroon, Persia.              |
| Tommond .....       | Wt. & Meas. Beetleflakee, Mocha.                    |                                                   |
| Tompong .....       | Mon. & Wt. Salangore, Sinkell, Tappanooly.          |                                                   |
| Tonelada .....      | Weight .....                                        | Madeira.                                          |
| Tsavila .....       | Ditto .....                                         | Mysore.                                           |
| Tual .....          | Ditto .....                                         | Rangoon.                                          |
| Tubbee .....        | Money .....                                         | Ditto.                                            |
| Tucu .....          | Weight .....                                        | Coimbatoor.                                       |
| Tulam—See Tola.     |                                                     |                                                   |
| Tum .....           | Wt. & Meas. Mysore.                                 |                                                   |
| Twier .....         | Measure .....                                       | Aurungabunder.                                    |
| Urdee .....         | Money .....                                         | Bombay.                                           |
| Uta .....           | Ditto .....                                         | Bantam.                                           |
| Vakia .....         | Wt. & Meas. Beetleflakee, Bussorah, Judda, Mocha.   |                                                   |
| Vall .....          | Weight .....                                        | Bombay, Surat.                                    |
| Vara .....          | Measure .....                                       | Goa, Madeira.                                     |
| Varahun .....       | Weight .....                                        | Madras.                                           |
| .....               | Money .....                                         | Malabar.                                          |
| Vassa .....         | Weight .....                                        | Suez.                                             |
| Vintin .....        | Money .....                                         | Goa, Visapour.                                    |
| Vis .....           | Weight .....                                        | Junkeeylon, Madras, Rangoon.                      |
| .....               | Money .....                                         | Anjengo, Rangoon.                                 |
| Visay .....         | Weight .....                                        | Madras, Malabar, Mysore, &c.                      |
| Vishun .....        | Money .....                                         | Coimbatoor.                                       |
| Visum .....         | Weight .....                                        | Mysore.                                           |
| Vorm .....          | Measure .....                                       | Batavia.                                          |
| Vouah .....         | Ditto .....                                         | Siam.                                             |
| Wakea .....         | Weight .....                                        | Abyssinia.                                        |
| Welt .....          | Measure .....                                       | Columbo.                                          |
| Wokye .....         | Money .....                                         | Berber, Souakin.                                  |
| Yadum .....         | Measure .....                                       | Mysore.                                           |
| Yandum .....        | Weight .....                                        | Ditto.                                            |
| Yetta .....         | Measure .....                                       | Ditto.                                            |
| Zermabob .....      | Money .....                                         | Suez.                                             |



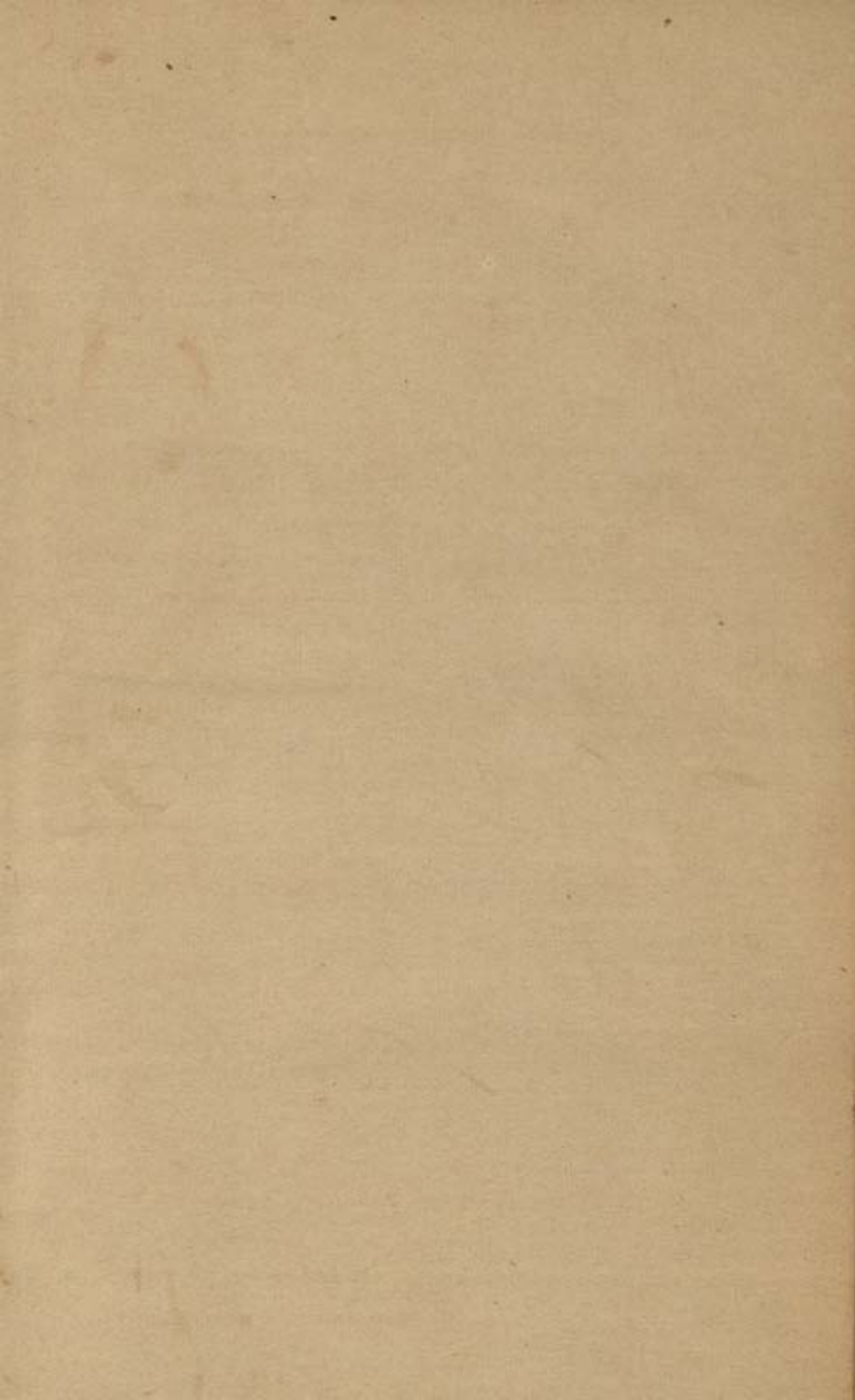

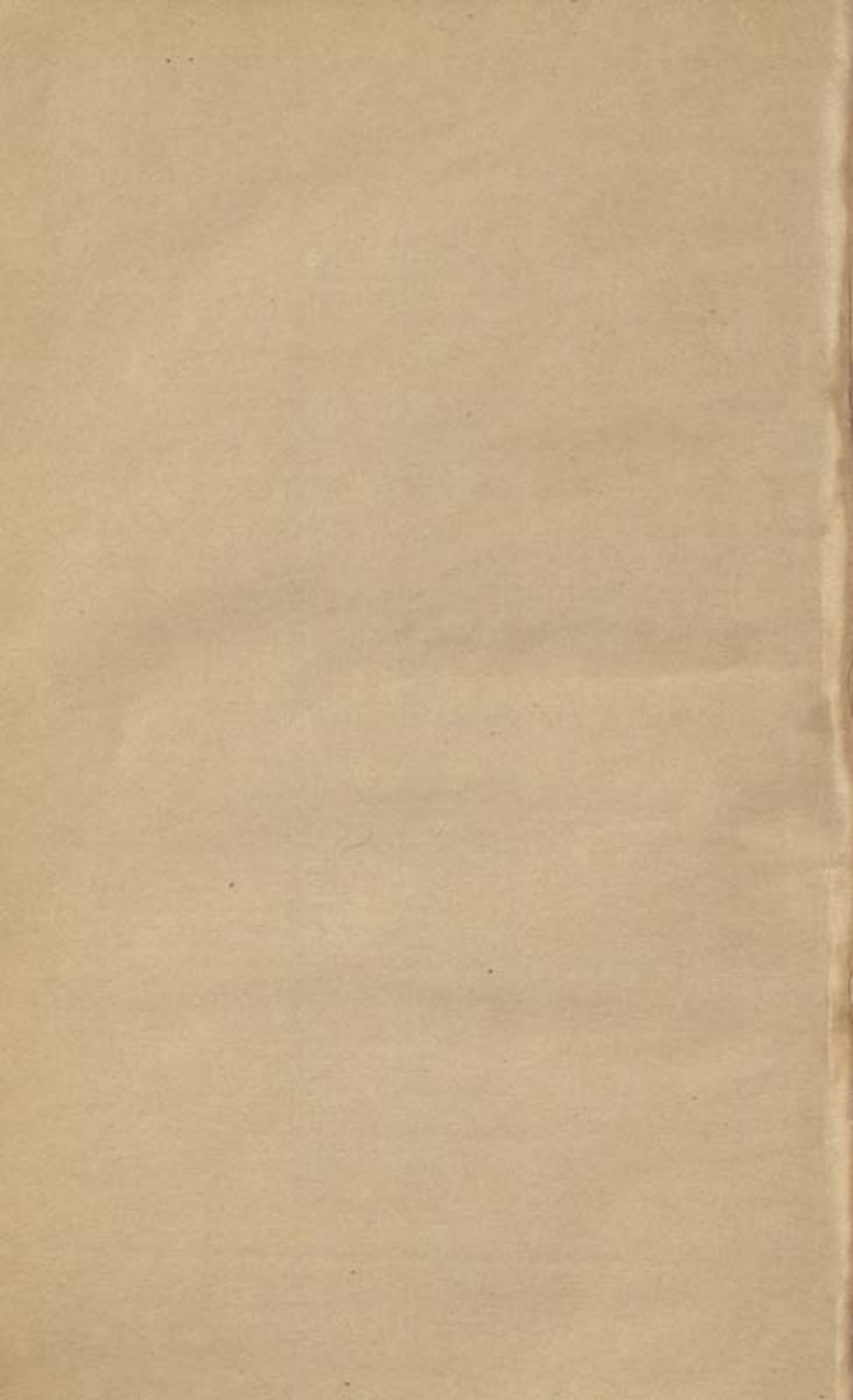





सं-  
२१/१०/७८



35  
Central Archaeological Library,  
NEW DELHI.

Call No. 24228  
GS1. 264 / Tho.

Author—Thornton, Thomas

~~The East-Indian Calculator~~  
Title—

Date of Return

*"A book that is shut is but a block"*

CENTRAL ARCHAEOLOGICAL LIBRARY  
GOVT. OF INDIA  
Department of Archaeology  
NEW DELHI.

Please help us to keep the book  
clean and moving.