

GOVERNMENT OF INDIA
ARCHAEOLOGICAL SURVEY OF INDIA
ARCHAEOLOGICAL
LIBRARY

ACCESSION NO. 30984

CALL No. 312.0954/c.I.(01)

D.G.A. 79



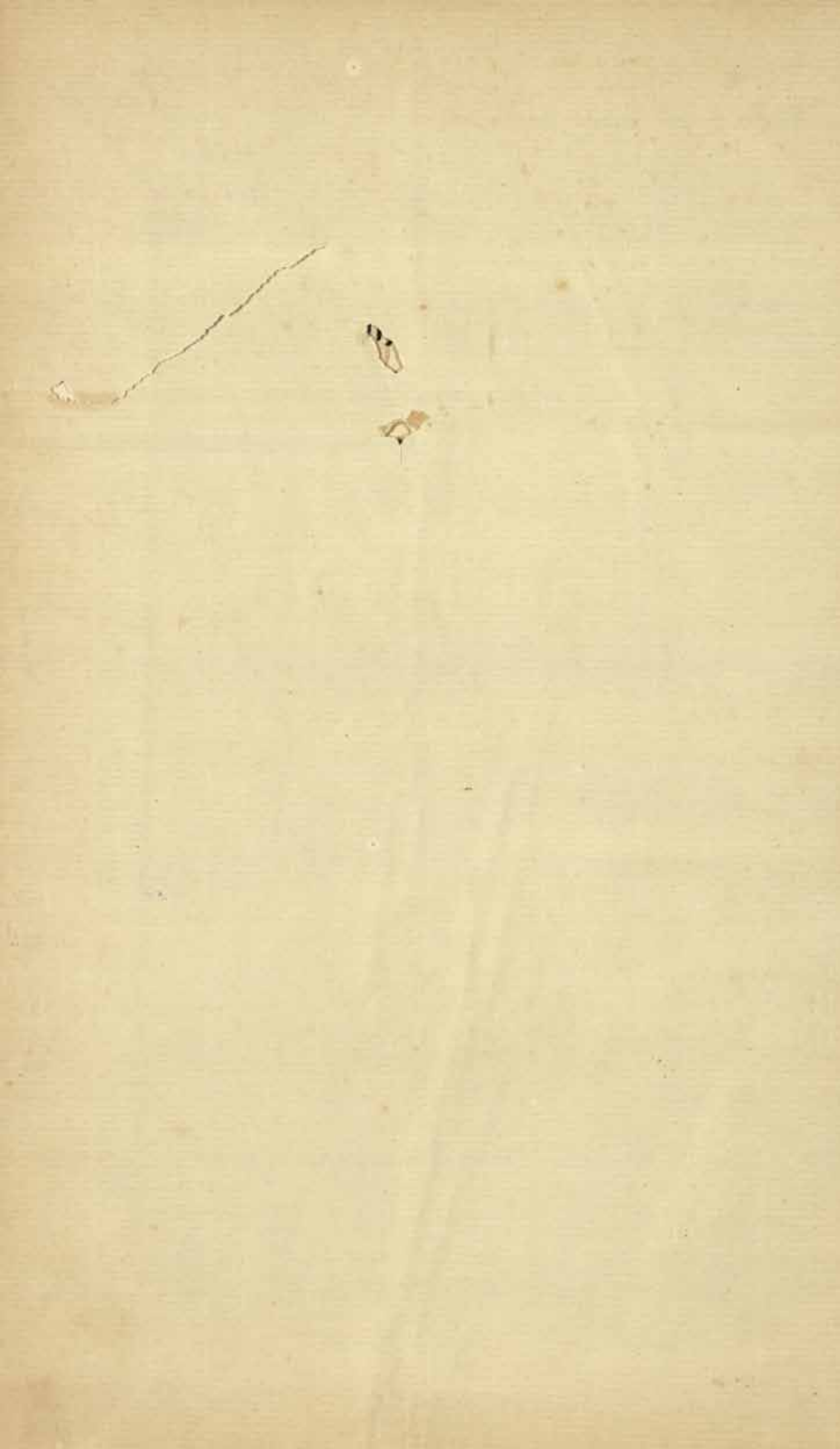

CENSUS OF INDIA, 1901.
VOLUME II-A.

AJMER-MERWARA. ~~7655~~ ^{A.H.}

30984

PART II.
TABLES.



BY

R. C. BRAMLEY,

DISTRICT SUPERINTENDENT OF POLICE AND SUPERINTENDENT OF CENSUS OPERATIONS,
AJMER-MERWARA.

312.0954
C.I. (01)



AJMER:

PRINTED AT THE RAJPUTANA MISSION PRESS.

1902.

Price Re. 1-8.]

[Price 2s. 3d.]

CENTRAL ZOOLOGICAL
LIBRARY & MUSEUM DELHI

Acc. No. 30984.....

Date 10. 4. 57.....

No. 312.0954.....

C.I (01)

PART II.
TABLES.

CONTENTS.

IMPERIAL TABLES.

TABLE.		PAGES.
I.	AREA, HOUSES AND POPULATION	1-4
II.	VARIATION IN POPULATION SINCE 1872	5-8
III.	TOWNS AND VILLAGES CLASSIFIED BY POPULATION	9-12
IV.	THE URBAN POPULATION AND ITS VARIATION	13-16
V.	THE URBAN POPULATION BY PROVINCES OR STATES, AND BY RELIGION.	17-20
VI.	THE POPULATION BY RELIGION	21-24
VII.	AGE, SEX AND CIVIL CONDITION BY RELIGION:—	
	(a) PROVINCE—	
	1. All Religions	25-26
	2. Hindu	27
	3. Arya	28
	4. Jain	29
	5. Musalman	30
	6. Christian	31
	7. Others	32
	(b) I.—AJMER DISTRICT—	
	1. All Religions	33
	2. Hindu	34
	3. Arya	35
	4. Jain	36
	5. Musalman	37
	6. Christian	38
	7. Others	39
	II.—MERWARA DISTRICT—	
	1. All Religions	40
	2. Hindu	41
	3. Arya	42
	4. Jain	43
	5. Musalman	44
	6. Christian	45
	7. Others	46
	(c) CITY AND TOWNS—	
	1. Ajmer City	47
	2. Nasirabad	48
	3. Kekri	49
	4. Beawar	50
VIII.	EDUCATION—	
	(a) PROVINCE—	
	1. All Religions	51-53
	2. Hindu	54-55
	3. Arya	56-57
	4. Jain	58-59
	5. Musalman	60-61
	6. Christian	62-63
	7. Others	64-65

TABLE

PAGES.

VIII.—EDUCATION.—(*Concl'd*).

(b) I.—AJMER DISTRICT—

1. All Religions	66-67
2. Hindu	68-69
3. Arya	70-71
4. Jain	72-73
5. Musalman	74-75
6. Christian	76-77
7. Others	78-79

II.—MERWARA DISTRICT—

1. All Religions	80-81
2. Hindu	82-83
3. Arya	84-85
4. Jain	86-87
5. Musalman	88-89
6. Christian	90-91
7. Others	92-93

(c) CITY AND TOWNS—

Ajmer	94-95
Nasirabad	96-97
Kekri	98-99
Beawar	100-102

IX.—EDUCATION BY SELECTED CASTES ... 103-104

X.—LANGUAGE ... 105-106

XI.—BIRTH PLACE—

(a) Province	107-108
(b) City and Towns	109-112

XII.—INFIRMITIES—

(a) Province	113-114
(b) Districts	115-116

XIII.—CASTE, TRIBE, RACE OR NATIONALITY ... 117-128

XIV.—CIVIL CONDITION BY AGE FOR SELECTED CASTES ... 129-132

XV.—OCCUPATION OR MEANS OF LIVELIHOOD—

(a) Province	133-156
(b) City and Towns	157-186

XVA.—SUBSIDIARY OCCUPATIONS COMBINED WITH SELECTED PRINCIPAL
OCCUPATIONS ... 187-190XVII.—TERRITORIAL DISTRIBUTION OF THE CHRISTIAN POPULATION BY
SECT AND RACE... 191-194

XVIII.—EUROPEANS, ARMENIANS AND EURASIANS BY AGE—

(a) Province	195-198
(b) City and Towns	199-202

PROVINCIAL TABLES.

I.—AGES OF THE POPULATION OF CITY AND TOWNS WITH ABOVE
10,000 INHABITANTS *... 205-206

II.—POPULATION OF POLICE CIRCLES DISTRIBUTED BY RELIGION ... 207-208

III.—VARIATION IN POPULATION OF POLICE CIRCLE SINCE 1891 ... 209-210



A. IV
7653

IMPERIAL TABLES.

TABLE I.
AREA, HOUSES AND POPULATION.

TABLE
Area, Houses
Ajmer.

District.	Area in square miles.	Towns.	Villages.	OCCUPIED HOUSES.		
				Total.	In Towns.	In Villages.
1	2	3	4	5	6	7
Ajmer	2,969.816	3	425	80,800	20,741	60,059
Merwara	640.864	1	315	26,501	4,404	22,197
Total ...	2,710.680	4	740	1,07,301	25,145	82,256

I.

and Population.

Merwara.

POPULATION.								
PERSONS.			MALES.			FEMALES.		
Total.	Urban.	Rural.	Total.	Urban.	Rural.	Total.	Urban.	Rural.
8	9	10	11	12	13	14	15	16
3,67,453	1,03,386	2,64,067	1,93,384	55,090	1,38,384	1,74,069	48,386	1,25,683
1,09,459	21,928	87,531	57,642	11,146	46,496	51,817	10,782	41,035
4,76,912	1,25,314	3,51,598	2,51,026	66,146	1,84,880	2,25,886	59,168	1,66,718

TABLE II.
VARIATION IN POPULATION SINCE 1872.

TABLE

Variation in Popu-

District.	PERSONS.				VARIATION, INCREASE (+) OR DECREASE (-).		
	1901.	1891.	1881.	1872.	1891 to 1901.	1881 to 1891.	1872 to 1881.
1	2	3	4	5	6	7	8
Ajmer	3,67,453	4,22,359	3,59,288	2,00,914	- 54,905	+ 63,071	+ 49,374
Merwara	1,00,459	1,19,999	1,01,431	86,417	- 10,540	+ 18,568	+ 15,017
Total ...	4,76,912	5,42,358	4,60,722	3,96,331	- 65,446	+ 21,636	+ 64,391

Columns 5, 13 and 17. The 1872 Census was considered untrustworthy by the Government

II.

lation since 1872.

Net variation in period 1872 to 1901. Increase (+) or Decrease (-).	MALES.				FEMALES.			
	1901.	1891.	1881.	1872.	1901.	1891.	1881.	1872.
9	10	11	12	13	14	15	16	17
-57,339	1,91,384	2,23,547	1,97,639	1,64,510	1,74,069	1,58,812	1,66,610	1,45,404
+23,042	57,942	61,778	56,173	47,735	51,817	53,921	45,259	38,962
+80,581	2,51,026	2,88,325	2,48,844	2,12,265	2,25,886	2,54,033	2,11,878	1,84,066

of India, and another count was held in 1876. The revised figures have been used.

TABLE III.

TOWNS & VILLAGES CLASSIFIED BY POPULATION.

TABLE
Towns and Villages
Ajmer-

District.	Total number of inhabited Towns and Villages.	Population.	UNDER 100.		500—1,000		1,000—2,000.	
			Number.	Population.	Number.	Population.	Number.	Population.
1	2	3	4	5	6	7	8	9
Ajmer	428	3,67,453	266	66,881	91	61,200	44	59,326
Merwara	316	1,09,459	276	45,511	24	16,313	11	14,537
Total ...	744	4,76,912	542	1,12,492	115	80,543	55	73,863

III.

Classified by Population.

Merwara.

2,000—5,000.		5,000—10,000.		10,000—20,000.		20,000—50,000.		50,000—1,00,000.		Over 1,00,000.	
Number.	Population.	Number.	Population.	Number.	Population.	Number.	Population.	Number.	Population.	Number.	Population.
10	11	12	13	14	15	16	17	18	19	20	21
23	67,857	2	12,856	1	22,491	1	73,639
4	11,010	1	21,928
27	78,897	2	12,856	2	44,422	1	73,839

TABLE IV.

THE URBAN POPULATION AND ITS VARIATION.

TABLE
Towns classified by Popula

Town.	District.	Municipality, Suburbs, Can- tonment, etc.	POPULATION.				VARIATION OR
			1901.	1891.	1881.	1872.	1891 to 1901.
1	2	3	4	5	6	7	8
Ajmer City		Municipality	73,839	68,843	48,735	35,111	+ 4,996
Nasirabad Town	Ajmer ...	Cantonment	22,494	21,710	21,320	20,097	+ 784
Kekri Town		Municipality	7,053	7,100	6,119	4,885	- 47
Bexwar	Merwara ...	Municipality	21,928	20,978	15,829	12,308	+ 250
Total			1,25,314	1,18,631	92,003	72,401	+ 6,683

Column 7. The 1872 Census was considered untrustworthy by the Government of Columns 15 and 19. Figures not forthcoming.

IV.

tion, with variation since 1872.

INCREASE (+) DECREASE (-).		Net variation in period 1872-1901, Increase (+) or Decrease (-)	MALES.				FEMALES.			
1881 to 1891.	1872 to 1881.		1901.	1891.	1881.	1872.	1901.	1891.	1881.	1872.
9	10	11	12	13	14	15	16	17	18	19
+20,108	+13,624	+38,728	39,467	37,985	27,347		34,372	30,858	21,388	
+390	+1,223	+2,387	11,892	11,285	11,462		10,602	10,425	9,858	
+981	+1,234	+2,165	3,641	3,750	3,081		3,411	3,350	3,038	
+5,149	+3,521	+9,629	11,146	11,446	8,859		10,782	9,532	6,970	
+26,628	+19,602	+52,913	66,146	64,466	50,749		59,168	54,165	41,254	

India and another count was held in 1876. The revised figures have been used

TABLE V.

THE URBAN POPULATION BY PROVINCES,
OR STATES, AND BY RELIGION.

TABLE

Towns arranged terri

District.	Town, Municipality, Suburbs, Cantonment, etc.	POPULATION.			HINDU.			ARYA.		
		Persons.	Males.	Females.	Persons.	Males.	Females.	Persons.	Males.	Females.
1	2	3	4	5	6	7	8	9	10	11
Ajmer	Ajmer M. ...	73,839	39,467	34,372	43,346	23,342	20,004	276	166	110
	Nasirabad C.	22,494	11,892	10,602	14,283	7,403	6,880
	Kakri M. ...	7,053	3,641	3,412	5,472	2,809	2,663	1	1	...
Merwara ...	Beawar M. ...	21,928	11,146	10,782	15,547	7,787	7,760	54	35	19
Total	1,25,314	66,146	59,168	78,648	41,341	37,307	331	202	129

V.

torially by Religion.

SIKH.			JAIN.			PARSI.			MUHAMMADAN.			CHRISTIAN.		
Persons.	Males.	Females.	Persons.	Males.	Females.	Persons.	Males.	Females.	Persons.	Males.	Females.	Persons.	Males.	Females.
12	13	14	15	16	17	18	19	20	21	22	23	24	25	26
103	147	46	2,483	1,289	1,194	101	59	42	25,569	13,517	12,052	1,871	947	924
...	354	209	145	41	21	20	7,059	3,743	3,316	737	516	221
1	1	...	364	202	162	8	4	4	1,193	617	576	14	7	7
...	2,094	1,091	1,003	12	4	8	5,947	2,076	1,871	274	153	121
194	148	46	5,295	2,791	2,504	162	88	74	37,768	19,953	17,815	2,915	1,623	1,293

TABLE VI.
THE POPULATION BY RELIGION.

TABLE

Reli

District.	POPULATION.			HINDU.			ARYA.		
	Persons.	Males.	Females.	Persons.	Males.	Females.	Persons.	Males.	Females.
1	2	3	4	5	6	7	8	9	10
Ajmer	3,67,453	1,93,384	1,74,069	2,92,713	1,53,464	1,39,249	308	189	119
Merwara	1,09,459	57,642	51,817	87,740	45,202	42,538	58	36	22
Total	4,76,912	2,51,026	2,25,886	3,80,453	1,98,666	1,81,787	366	225	141

VI.

gion.

SIKH.			JAIN.			PARSI.			MUSALMAN.			CHRISTIAN.		
Persons.	Males.	Females.	Persons.	Males.	Females.	Persons.	Males.	Females.	Persons.	Males.	Females.	Persons.	Males.	Females.
11	12	13	14	15	16	17	18	19	20	21	22	23	24	25
264	206	58	14,409	7,723	6,686	152	86	66	56,378	29,892	26,486	3,229	1,821	1,405
...	5,513	2,921	2,592	12	4	8	15,653	9,188	6,465	483	291	192
264	206	58	19,922	10,644	9,278	164	90	74	72,031	39,080	32,951	3,712	2,115	1,597

TABLE VII.

AGE, SEX AND CIVIL CONDITION BY RELIGIONS.

TABLE VII.
Age, Sex and Civil Condition.
Ajmer-Merwara.

AGE.	POPULATION.			UNMARRIED.		MARRIED.		WIDOWED.	
	Persons.	Males.	Females.	Males.	Females.	Males.	Females.	Males.	Females.
1	2	3	4	5	6	7	8	9	10
0-1 ...	6,117	3,265	2,852	3,260	2,850	5	2
1-2 ...	3,116	1,630	1,486	1,629	1,483	1	2	...	1
2-3 ..	6,528	3,416	3,112	3,403	3,104	13	7	...	1
3-4 ...	7,683	3,907	3,776	3,901	3,729	6	47
4-5 ...	8,931	4,690	4,241	4,686	4,188	4	53
0-5 ...	32,375	16,908	15,467	16,879	15,354	29	109	...	4
5-10 ...	52,549	27,253	25,296	26,176	22,823	989	2,240	88	233
10-15 ...	62,371	34,321	28,050	29,028	17,115	4,631	10,244	662	691
15-20 ...	53,894	29,410	24,484	18,817	4,237	9,359	18,780	1,254	1,467
20-25 ...	54,235	27,906	26,329	10,573	927	15,387	23,083	1,946	2,319
25-30 ...	46,256	25,144	21,112	4,636	462	18,398	18,081	2,110	2,569
30-35 ...	41,507	22,797	20,710	2,533	359	18,135	16,124	2,129	3,927
35-40 ...	26,834	14,596	12,239	1,130	353	11,844	8,723	1,022	3,162
40-45 ...	40,355	20,825	19,530	1,537	179	16,405	9,708	2,883	2,553
45-50 ...	15,271	8,257	7,034	595	52	6,176	5,121	1,466	3,861
50-55 ...	24,460	12,143	12,326	744	78	8,666	3,367	2,733	5,881
55-60 ...	7,409	3,856	3,553	847	366	2,062	1,364	947	1,823
60 and over	17,317	7,617	9,700	436	68	4,407	1,092	2,774	8,540
Unspecified	70	13	57	12	22	1	25	...	10
Total ...	4,76,912	2,51,026	2,25,886	1,13,943	62,395	1,16,469	1,16,451	20,614	47,040

Religion—Hindu

TABLE VII.
Age, Sex and Civil Condition.

Ajmer-Merwara.

Age.	POPULATION.			UNMARRIED.		MARRIED.		WIDOWED.	
	Persons.	Males.	Females.	Males.	Females.	Males.	Females.	Males.	Females.
1	2	3	4	5	6	7	8	9	10
0—1 ...	4,408	2,412	1,996	2,412	1,994	2
1—2 ...	2,273	1,187	1,086	1,187	1,085	...	1
2—3 ...	4,854	2,538	2,316	2,538	2,310	...	6
3—4 ...	5,725	2,939	2,786	2,939	2,744	...	42
4—5 ...	6,810	3,624	3,186	3,624	3,135	...	51
0—5 ...	24,070	12,700	11,370	12,700	11,268	...	100	...	2
5—10 ...	42,184	22,064	20,120	21,159	17,892	857	1,998	68	230
10—15 ...	50,545	28,132	22,413	23,630	12,994	3,916	8,780	586	639
15—20 ...	42,980	23,100	19,880	14,153	3,085	7,851	15,479	1,096	1,316
20—25 ...	42,609	21,237	21,372	7,172	586	12,448	18,760	1,617	2,026
25—30 ...	37,346	19,913	17,433	3,376	263	14,783	14,950	1,754	2,220
30—35 ...	35,272	18,337	16,935	1,915	214	14,673	13,403	1,749	3,318
35—40 ...	21,698	11,623	10,075	887	297	9,410	7,099	1,326	2,689
40—45 ...	32,780	16,988	15,792	1,169	135	13,444	7,736	2,375	7,921
45—50 ...	11,809	6,237	5,572	438	32	4,646	2,479	1,153	3,061
50—55 ...	19,759	9,632	10,127	559	45	6,844	2,706	2,220	7,376
55—60 ...	6,017	3,033	2,984	810	349	1,528	1,106	715	1,592
60 and over ...	13,354	5,639	7,715	342	40	3,164	781	2,153	6,894
Unspecified ...	30	11	19	11	5	...	13	...	1
Total ...	3,80,453	1,98,666	1,81,787	88,281	47,195	93,564	95,390	16,821	39,202

TABLE VII.

Age, Sex and Civil Condition.

Ajmer-Merwara.

AGE.	POPULATION.			UNMARRIED.		MARRIED.		WIDOWED.	
	Persons.	Males.	Females.	Males.	Females.	Males.	Females.	Males.	Females.
1	2	3	4	5	6	7	8	9	10
0—1 ...	8	5	3	5	3
1—2 ...	2	1	1	1	1
2—3 ...	7	5	2	3	...	2	1	...	1
3—4 ...	5	2	3	1	2	1	1
4—5 ...	8	6	2	5	1	1	1
0—5 ...	30	19	11	15	7	4	3	...	1
5—10 ...	45	25	20	22	14	2	5	1	1
10—15 ...	52	25	27	18	14	5	12	2	1
15—20 ...	47	22	15	14	1	18	14
20—25 ...	30	21	9	6	1	15	8
25—30 ...	28	13	15	1	...	9	15	3	...
30—35 ...	38	21	17	6	1	14	14	1	2
35—40 ...	27	18	9	17	9	1	...
40—45 ...	25	17	8	1	...	13	8	3	...
45—50 ...	26	23	3	21	2	2	1
50—55 ...	14	8	6	...	1	8	5
55—60 ...	4	3	1	1	...	2	1
60 and over
Unspecified
Total ...	366	225	141	83	39	127	90	15	12

Religion—Jain.

TABLE VII.

Age, Sex and Civil Condition.

Ajmer-Merwara.

Age.	POPULATION			UNMARRIED.		MARRIED.		WIDOWED.	
	Persons.	Males.	Females.	Males.	Females.	Males.	Females.	Males.	Females.
	2	3	4	5	6	7	8	9	10
1									
0—1 ...	339	147	192	147	192
1—2 ...	190	104	86	104	86
2—3 ...	288	145	143	145	143
3—4 ...	316	162	154	162	150	...	4
4—5 ...	394	195	199	195	199
0—5 ...	1,527	753	774	753	770	...	4
5—10 ...	1,883	1,004	879	980	855	20	22	4	2
10—15 ...	2,437	1,220	1,217	1,030	975	173	218	17	24
15—20 ...	1,983	1,002	981	682	199	288	720	32	62
20—25 ...	2,385	1,289	1,096	584	45	644	935	61	116
25—30 ...	1,919	1,190	729	412	33	701	501	77	195
30—35 ...	1,877	1,032	845	221	33	714	614	97	198
35—40 ...	1,322	783	539	121	14	557	373	105	152
40—45 ...	1,554	801	753	150	20	489	414	162	319
45—50 ...	918	545	373	86	5	344	146	115	222
50—55 ...	1,029	515	514	94	11	257	91	164	412
55—60 ...	459	229	230	20	4	105	123	104	103
60 and over ...	616	281	335	32	5	146	89	103	241
Unspecified ...	13	...	13	...	13
Total ...	19,922	10,644	9,278	5,165	2,982	4,438	4,250	1,041	2,046

TABLE VII.
Age, Sex and Civil Condition.
Ajmer-Merwara.

Age.	POPULATION.			UNMARRIED.		MARRIED.		WIDOWED.	
	Persons.	Males.	Females.	Males.	Females.	Males.	Females.	Males.	Females.
1	2	3	4	5	6	7	8	9	10
0—1	1,284	655	631	648	631	5
1—2	597	311	286	310	286	1
2—3	1,330	696	634	685	634	11
3—4	1,567	766	807	755	807	5
4—5	1,645	824	821	821	821	3
0—5	6,423	3,244	3,179	3,219	3,179	25
5—10	7,974	3,921	4,053	3,798	3,838	108	215	15	...
10—15	8,766	4,637	4,129	4,054	2,954	526	1,148	57	27
15—20	8,435	4,982	3,453	3,727	882	1,124	2,487	121	84
20—25	8,659	5,060	3,599	2,665	240	2,141	3,184	254	175
25—30	6,489	3,758	2,731	745	147	2,750	2,432	263	152
30—35	6,043	3,225	2,818	350	94	2,611	2,320	264	404
35—40	3,530	1,198	1,532	101	43	1,729	1,177	168	312
40—45	5,772	2,877	2,895	197	19	2,352	1,591	328	1,285
45—50	2,329	1,311	1,018	56	7	1,078	446	177	565
50—55	3,522	1,896	1,026	86	11	1,489	549	321	1,066
55—60	861	529	332	14	7	402	123	113	202
60 and over ...	3,212	1,640	1,572	71	21	1,065	207	503	1,341
Unspecified ...	16	2	14	1	4	1	6	...	4
Total	72,031	39,080	32,951	19,094	11,446	17,402	15,885	2,584	5,620

Religion—Christian.

TABLE VII.

Age, Sex and Civil Condition.

Ajmer-Merwara.

Age.	POPULATION.			UNMARRIED.		MARRIED.		WIDOWED.	
	Persons.	Males.	Females.	Males.	Females.	Males.	Females.	Males.	Females.
1	2	3	4	5	6	7	8	9	10
0—1 ...	72	45	27	45	27
1—2 ...	47	27	20	27	20
2—3 ...	46	32	14	32	14
3—4 ...	66	42	24	42	24
4—5 ...	68	39	29	39	29
0—5 ...	299	185	114	185	114
5—10 ...	420	206	214	204	214	2
10—15 ...	533	284	249	273	164	11	85
15—20 ...	427	288	139	227	67	56	68	5	4
20—25 ...	503	257	246	137	55	106	189	14	2
25—30 ...	367	189	178	77	18	103	158	9	2
30—35 ...	248	166	82	36	15	113	62	17	5
35—40 ...	193	122	71	18	9	84	54	20	8
40—45 ...	210	130	80	19	5	96	48	15	27
45—50 ...	173	111	62	15	8	79	42	17	12
50—55 ...	136	83	53	5	10	59	21	19	22
55—60 ...	65	42	23	3	6	26	11	13	6
60 and over ...	127	52	75	11	2	27	14	14	10
Unspecified ...	11	...	11	6	...	5
Total ...	3,712	2,115	1,597	1,210	687	762	758	143	152

TABLE VII.

Age, Sex and Civil Condition.

Ajmer-Merwara.

Age.	POPULATION.			UNMARRIED.		MARRIED.		WIDOWED.	
	Persons.	Males.	Females.	Males.	Females.	Males.	Females.	Males.	Females.
1	2	3	4	5	6	7	8	9	10
0—1 ...	6	3	3	3	3
1—2 ...	7	...	7	...	5	...	1	...	1
2—3 ...	3	...	3	...	3
3—4 ...	4	2	2	2	2
4—5 ...	6	2	4	2	3	...	1
0—5 ...	26	7	19	7	16	...	2	...	1
5—10 ...	43	33	10	33	10
10—15 ...	38	23	15	23	14	...	1
15—20 ...	22	6	16	4	3	2	12	...	1
20—25 ...	49	42	7	9	...	33	7
25—30 ...	107	81	26	25	1	52	25	4	...
30—35 ...	29	16	13	5	2	10	11	1	...
35—40 ...	64	52	12	3	...	47	11	2	1
40—45 ...	14	12	2	1	...	11	1	...	1
45—50 ...	16	10	6	8	6	2	...
50—55 ...	9	9	9
55—60 ...	3	...	3	1	...	2
60 and over ...	8	5	3	4	1	1	2
Unspecified
Total ...	428	296	132	110	46	176	78	10	3

Total column 3 includes 206 Sikhs and 90 Parsis.

Total column 4 includes 58 Sikhs and 74 Parsis.

TABLE VII.
Age, Sex and Civil Condition.
District Ajmer.

Age.	POPULATION.			UNMARRIED.		MARRIED.		WIDOWED.	
	Persons.	Males.	Females.	Males.	Females.	Males.	Females.	Males.	Females.
1	2	3	4	5	6	7	8	9	10
0—5 ...	26,192	13,644	12,548	13,621	12,436	23	88	...	2
5—10 ...	40,945	21,065	19,880	20,115	17,732	863	2,042	87	106
10—15 ...	46,024	25,358	20,736	20,849	11,873	4,001	8,413	508	450
15—20 ...	40,679	22,163	18,516	13,222	2,562	7,938	14,874	1,003	1,080
20—40 ...	1,31,245	69,561	61,684	13,327	1,626	50,158	51,088	6,076	8,270
40—60 ...	68,873	35,559	33,314	3,229	588	25,920	13,944	6,410	18,782
60—and over ...	15,555	6,021	7,334	372	58	3,347	804	2,302	6,472
Unspecified ...	70	13	57	12	22	1	25	...	10
Total ...	3,67,453	1,93,384	1,74,069	84,747	46,919	92,251	91,278	16,386	35,872

Religion—Hindu.

TABLE VII.

Age, Sex and Civil Condition.

District Ajmer.

AGE.	POPULATION.			UNMARRIED.		MARRIED.		WIDOWED.	
	Persons.	Males.	Females.	Males.	Females.	Males.	Females.	Males.	Females.
I	2	3	4	5	6	7	8	9	10
0—5 ...	10,665	10,355	9,310	10,355	9,231	...	79
5—10 ...	32,921	17,130	15,791	10,321	13,829	741	1,857	68	105
10—15 ...	37,473	20,960	16,513	17,096	8,863	3,423	7,231	441	419
15—20 ...	32,358	17,318	15,049	9,688	1,839	6,741	12,213	889	988
20—40 ...	1,04,852	64,806	50,016	9,276	1,010	40,512	41,318	5,018	7,688
40—60 ...	55,266	28,449	26,817	2,569	504	20,664	11,082	5,216	15,231
60 and over ...	10,178	4,435	5,743	269	35	2,388	589	1,778	5,119
Unspecified ...	30	11	19	11	5	...	13	...	1
Total ...	2,92,713	1,53,464	1,39,249	65,585	35,316	74,469	74,382	13,410	29,551

Religion—Arya.

TABLE VII.

Age, Sex and Civil Condition.

District Ajmer.

Age.	POPULATION.			UNMARRIED.		MARRIED.		WIDOWED.	
	Persons.	Males.	Females.	Males.	Females.	Males.	Females.	Males.	Females.
1	2	3	4	5	6	7	8	9	10
0—5	55	16	9	12	5	4	3	...	1
5—10	38	22	16	10	11	2	4	1	1
10—15	43	19	24	15	12	2	11	2	1
15—20	44	30	14	14	1	16	13
20—40	104	64	40	11	1	48	37	5	2
40—60	54	38	16	1	1	31	8	6	7
60 and over
Unspecified
Total ..	308	189	119	72	31	103	76	14	12

TABLE VII.
Age, Sex and Civil Condition.
District Ajmer.

AGE.	POPULATION.			UNMARRIED.		MARRIED.		WIDOWED.	
	Persons.	Males.	Females.	Males.	Females.	Males.	Females.	Males.	Females.
1	2	3	4	5	6	7	8	9	10
0—5 ...	1,075	532	543	532	539	...	4
5—10 ...	1,563	835	728	815	712	17	16	3	...
10—15 ...	1,826	911	915	813	760	85	141	12	14
15—20 ...	1,407	745	662	515	91	203	537	27	31
20—40 ...	5,372	2,976	2,396	753	47	1,970	1,839	253	510
40—60 ...	2,796	1,507	1,289	294	25	847	462	366	802
60 and over ...	357	217	140	30	5	98	10	89	125
Unspecified ...	13	...	13	...	13
Total ...	14,409	7,723	6,686	3,572	2,192	3,221	3,009	750	1,485

Religion—Muselman.

TABLE VII.

Age, Sex and Civil Condition.

District Ajmer.

AGE.	POPULATION.			UNMARRIED.		MARRIED.		WIDOWED.	
	Persons.	Males.	Females.	Males.	Females.	Males.	Females.	Males.	Females.
1	2	3	4	5	6	7	8	9	10
0—5	5,166	2,578	2,588	2,559	2,588	19
5—10	5,003	2,860	3,143	2,744	2,978	101	165	15	...
10—15	6,228	3,190	3,038	2,657	2,077	480	945	53	16
15—20	6,493	3,824	2,669	2,815	570	927	2,045	82	54
20—40	19,557	10,893	8,664	3,025	481	7,133	7,425	735	758
40—60 ...	10,207	5,215	4,992	334	36	4,122	2,276	759	2,689
60 and over ...	2,708	1,330	1,378	69	16	838	193	423	1,160
Unspecified ...	16	2	14	1	4	1	6	...	4
Total ...	56,378	29,892	26,486	14,204	8,750	13,621	13,055	2,067	4,681

TABLE VII.

Age, Sex and Civil Condition.

District Ajmer.

Age.	POPULATION.			UNMARRIED.		MARRIED.		WIDOWED.	
	Persons.	Males.	Females.	Males.	Females.	Males.	Females.	Males.	Females.
1	2	3	4	5	6	7	8	9	10
0—5 ...	236	156	80	156	80
5—10 ...	379	185	194	183	194	2
10—15 ...	488	255	233	245	149	10	84
15—20 ...	355	240	115	186	58	49	54	5	3
20—40 ...	1,146	634	512	221	84	355	417	58	11
40—60 ...	510	320	190	30	22	229	109	61	59
60 and over ...	104	34	70	4	2	19	11	11	57
Unspecified ...	11	...	11	6	...	5
Total ...	3,229	1,824	1,405	1,025	589	664	681	135	135

Religion—Others.

TABLE VII.

Age, Sex and Civil Condition.

District Ajmer.

Age.	POPULATION.			UNMARRIED.		MARRIED.		WIDOWED.	
	Persons.	Males.	Females.	Males.	Females.	Males.	Females.	Males.	Females.
1	2	3	4	5	6	7	8	9	10
0—5 ..	25	7	18	7	15	...	2	...	1
5—10 ...	41	33	8	33	8
10—15 ...	36	23	13	23	12	...	1
15—20 ...	22	6	16	4	3	2	12	...	1
20—40 ...	244	188	56	41	3	140	52	7	1
40—60 ...	40	30	10	1	...	27	7	2	3
60 and over ...	8	5	3	4	1	1	2
Total ...	416	292	124	109	41	173	75	10	8

Total column 2 includes 264 Sikhs and 152 Parsis.

TABLE VII.
Age, Sex and Civil Condition.
District Merwara.

Age.	POPULATION.			UNMARRIED.		MARRIED.		WIDOWED.	
	Persons.	Males.	Females.	Males.	Females.	Males.	Females.	Males.	Females.
1	2	3	4	5	6	7	8	9	10
0—5 ...	6,183	3,264	2,919	3,258	2,896	6	21	...	2
5—10 ...	11,604	6,188	5,416	6,061	5,091	126	198	1	137
10—15 ...	16,277	8,963	7,314	8,179	5,242	630	1,831	154	241
15—20 ...	13,215	7,247	5,968	5,595	1,675	1,401	3,905	251	387
20—40 ...	39,587	20,882	18,705	5,545	475	13,606	15,223	1,731	3,007
40—60 ...	18,631	9,502	9,129	494	87	7,389	3,706	1,619	5,336
60 and over ...	3,962	1,596	2,366	64	10	1,060	288	472	2,068
Unspecified
Total ...	1,09,459	57,642	51,817	29,196	15,476	24,218	25,173	4,228	11,168

Religion—Hindu.

TABLE VII.

Age, Sex and Civil Condition.

District Merwara.

Age.	POPULATION.			UNMARRIED.		MARRIED.		WIDOWED.	
	Persons.	Males.	Females.	Males.	Females.	Males.	Females.	Males.	Females.
1	2	3	4	5	6	7	8	9	10
0—5 ...	4,405	2,345	2,060	2,345	2,037	...	21	...	2
5—10 ...	9,263	4,934	4,329	4,818	4,063	116	141	...	125
10—15 ...	13,072	7,172	5,900	6,534	4,131	493	1,549	145	220
15—20 ...	10,622	5,782	4,840	4,465	1,246	1,110	3,266	207	328
20—40 ...	32,103	16,304	15,799	4,074	340	10,802	12,894	1,428	2,565
40—50 ...	15,009	7,461	7,538	407	57	5,798	2,945	1,256	4,636
50 and over ...	3,176	1,204	1,972	53	5	776	192	375	1,775
Unspecified
Total ...	87,740	45,202	42,538	22,696	11,879	19,095	21,008	3,441	9,651

TABLE VII.
Age, Sex and Civil Condition.
District Merwara.

AGE.	POPULATION.			UNMARRIED.		MARRIED.		WIDOWED.	
	Persons.	Males.	Females.	Males.	Females.	Males.	Females.	Males.	Females.
1	2	3	4	5	6	7	8	9	10
0—5 ...	5	3	2	3	2
5—10 ...	7	3	4	3	3	...	1
10—15 ...	9	6	3	3	2	3	1
15—20 ...	3	2	1	2	1
20—40 ...	19	9	10	2	1	7	9
40—60 ...	15	13	2	12	2	1	...
60 and over
Unspecified
Total ..	58	36	22	11	8	24	14	1	...

Religion—Jain

TABLE VII.

Age, Sex and Civil Condition.

District Merwara.

AGE.	POPULATION.			UNMARRIED.		MARRIED.		WIDOWED.	
	Persons.	Males.	Females.	Males.	Females.	Males.	Females.	Males.	Females.
1	2	3	4	5	6	7	8	9	10
0—5 ...	452	221	231	221	231 *
5—10 ...	320	169	151	165	143	3	6	1	2
10—15 ...	611	309	302	217	215	87	77	5	10
15—20 ...	576	257	319	167	108	85	183	5	28
20—40 ...	2,131	1,318	813	585	78	646	584	87	151
40—60 ...	1,164	583	581	56	15	348	312	179	254
60 and over ...	259	64	195	2	..	48	79	14	116
Unspecified
Total ...	5,513	2,921	2,592	1,413	790	1,217	1,241	291	561

Religion—Musalman.

TABLE VII.

Age, Sex and Civil Condition.

District Merwara.

AGE.	POPULATION.			UNMARRIED.		MARRIED.		WIDOWED.	
	Persons.	Males.	Females.	Males.	Females.	Males.	Females.	Males.	Females.
1	2	3	4	5	6	7	8	9	10
0—5 ...	1,257	666	591	600	591	6
5—10 ...	1,971	1,001	910	1,054	860	7	50
10—15 ...	2,538	1,447	1,091	1,397	877	46	203	4	11
15—20 ...	1,942	1,158	784	922	312	197	442	39	30
20—40 ...	5,161	3,148	2,016	836	43	2,098	1,688	214	285
40—60 ...	2,277	1,338	879	19	8	1,199	433	180	438
60 and over ...	504	310	194	2	5	228	14	80	175
Unspecified
Total ...	15,653	9,188	6,465	4,890	2,696	3,781	2,830	517	939

Religion—Christian.

TABLE VII.

Age, Sex and Civil Condition.

District Meriwara.

AGE.	POPULATION.			UNMARRIED.		MARRIED.		WIDOWED.	
	Persons.	Males.	Females.	Males.	Females.	Males.	Females.	Males.	Females.
1	2	3	4	5	6	7	8	9	10
0—5 ...	63	29	34	29	34
5—10 ...	41	21	20	21	20
10—15 ...	45	29	16	28	15	1	1
15—20 ...	72	48	24	41	9	7	14	...	1
20—40 ...	165	100	65	47	13	51	46	2	6
40—60 ...	74	46	28	12	7	31	13	3	8
60 and over ...	23	18	5	7	...	8	3	3	2
Unspecified
Total ...	483	291	192	185	98	98	77	8	17

TABLE VII.
Age, Sex and Civil Condition.
District Merwara.

AGE.	POPULATION.			UNMARRIED.		MARRIED.		WIDOWED.	
	Persons.	Males.	Females.	Males.	Females.	Males.	Females.	Males.	Females.
1	2	3	4	5	6	7	8	9	10
0—5 ...	1	...	1	...	1
5—10	2	...	2
10—15 ...	2	...	2	...	2
15—20
20—40 ...	5	3	2	1	...	2	2
40—45 ...	2	1	1	1	1
60 and over
Total ...	12	4	8	1	5	3	3

Total column 2, these are all Parsis.

TABLE VII.
Age, Sex and Civil Condition.
Ajmer City.

AGE.	POPULATION.			UNMARRIED.		MARRIED.		WIDOWED.	
	Persons.	Males.	Females.	Males.	Females.	Males.	Females.	Males.	Females.
1	2	3	4	5	6	7	8	9	10
0—5 ...	6,405	3,122	3,283	3,113	3,272	9	9	...	2
5—10 ...	8,150	4,097	4,053	3,969	3,660	127	385	1	8
10—15 ...	8,168	4,536	3,632	3,890	1,952	606	1,611	40	69
15—20 ...	7,137	3,703	3,434	2,125	363	1,485	2,937	93	134
20—40 ...	25,452	14,180	11,272	2,319	209	10,896	9,929	965	1,044
40—60 ...	15,123	8,188	6,935	459	380	6,532	3,582	1,197	2,073
60 and over ...	3,375	1,640	1,735	94	26	999	255	547	1,431
Unspecified ...	29	1	28	1	14	...	6	...	8
Total ...	73,839	39,467	34,372	15,970	9,966	20,654	18,714	2,843	5,692

TABLE VII.
Age, Sex and Civil Condition.
Nasirabad Town.

AGE.	POPULATION.			UNMARRIED.		MARRIED.		WIDOWED.	
	Persons.	Males.	Females.	Males.	Females.	Males.	Females.	Males.	Females.
1	2	3	4	5	6	7	8	9	10
0-5 ...	2,130	1,068	1,062	1,054	1,044	14	18
5-10 ...	2,479	1,239	1,240	1,166	1,131	59	97	14	12
10-15 ...	2,657	1,491	1,166	1,167	642	308	510	16	14
15-20 ...	2,386	1,216	1,170	675	122	509	1,013	32	35
20-40 ...	7,947	4,505	3,442	796	100	3,452	2,915	257	427
40-60 ...	3,891	1,931	1,960	101	30	1,535	939	295	991
60 and over ...	979	430	549	16	3	291	69	123	477
Unspecified ...	25	12	13	11	5	1	6	...	2
Total ...	22,494	11,892	10,602	4,986	3,077	6,169	5,567	737	1,958

TABLE VII.

Age, Sex and Civil Condition.

Kekri.

AGE.	POPULATION.			UNMARRIED.		MARRIED.		WIDOWED.	
	Persons.	Males.	Females.	Males.	Females.	Males.	Females.	Males.	Females.
1	2	3	4	5	6	7	8	9	10
0—5 ...	423	208	215	208	215
5—10 ...	783	436	347	413	300	18	47	5	...
10—15 ...	807	445	362	364	184	73	169	8	9
15—20 ...	793	395	398	184	27	176	325	35	46
20—40 ...	2,694	1,382	1,312	174	29	1,077	1,092	131	200
40—60 ...	1,321	672	649	49	2	497	265	126	382
60 and over ...	232	103	129	5	...	65	17	33	112
Unspecified
Total --	7,053	3,641	3,412	1,397	748	1,906	1,915	338	749

TABLE VII.
Age, Sex and Civil Condition.
Beawar Town.

AGE.	POPULATION.			UNMARRIED.		MARRIED.		WIDOWED.	
	Persons.	Males.	Females.	Males.	Females.	Males.	Females.	Males.	Females.
1	2	3	4	5	6	7	8	9	10
0—5	1,782	888	894	882	871	6	21	...	2
5—10	2,067	1,030	1,037	991	921	39	107	...	9
10—15	2,810	1,380	1,430	1,122	735	235	670	23	25
15—20	2,299	1,184	1,115	677	130	467	923	40	62
20—40	7,893	4,064	3,829	706	77	3,680	3,157	278	595
40—60	4,234	2,188	2,046	184	32	1,643	831	361	1,183
60 and over ...	843	412	431	20	10	277	61	115	360
Unspecified	—	—	—	—	—	—	—	—	—
Total —	21,928	11,146	10,782	4,582	2,776	5,747	5,770	817	2,236

TABLE VIII.
EDUCATION.

TABLE

Edu-

Ajmer-

Age	POPULATION.								
	TOTAL.			LITERATE.			ILLITERATE.		
	Total.	Male.	Female.	Total.	Male.	Female.	Total.	Male.	Female.
1	2	3	4	5	6	7	8	9	10
0—10 ...	84,924	44,161	40,763	1,042	893	149	83,882	43,268	40,614
10—15 ...	62,371	34,321	28,050	3,507	3,221	286	58,864	31,100	27,764
15—20 ...	53,894	29,410	24,484	3,819	3,511	308	50,075	25,899	24,176
20 and over ...	2,75,723	1,43,134	1,32,589	23,720	22,541	1,179	2,52,003	1,20,593	1,31,410
Total ...	4,76,912	2,51,026	2,25,886	32,088	30,166	1,922	4,44,824	2,20,860	2,23,964

Total Hindi includes 1,297 males and
Total Urdu includes 413 males and

VIII.

cation.

Merwara

L I T E R A T E.						L I T E R A T E I N E N G L I S H.			R E M A R K S.
H I N D I.		U R D U.		O T H E R L A N G U A G E S.		T o t a l.	M a l e s.	F e m a l e s.	
M a l e s.	F e m a l e s.	M a l e s.	F e m a l e s.	M a l e s.	F e m a l e s.				
11	12	13	14	15	16	17	18	19	
598	64	135	22	179	64	280	235	45	
2,648	204	519	26	202	58	559	495	64	
2,809	187	656	44	245	85	831	762	69	
18,750	588	3,727	145	1,408	462	3,128	2,660	468	
24,805	1,043	5,037	237	2,034	669	4,798	4,152	646	

12 females, who also know Urdu.

15 females, who also know Hindi.

TABLE

Edu-

Ajmer-

Age	POPULATION.								
	TOTAL.			LITERATE.			ILLITERATE.		
	Total.	Males.	Females.	Total.	Males.	Females.	Total.	Males.	Females.
1	2	3	4	5	6	7	8	9	10
0—10	66,254	34,764	31,490	516	466	50	65,738	34,298	31,440
10—15	50,545	28,132	22,413	2,164	2,023	141	48,381	26,109	22,272
15—20	42,980	23,100	19,880	2,407	2,246	161	40,573	20,854	19,719
20 and over ...	2,20,674	1,12,670	1,08,004	14,559	14,093	466	2,06,115	98,577	1,07,538
Total ...	3,80,453	1,98,666	1,81,787	19,646	18,828	818	3,60,807	1,79,838	1,80,969

Total Hindi includes 1,002 males and
Total Urdu includes 172 males,

Religion—Hindu.

VIII.

cation.

Merwara.

LITERATE.						LITERATE IN ENGLISH.			REMARKS.
HINDI.		URDU.		OTHER LANGUAGES.					
Males.	Females.	Males.	Females.	Males.	Females.	Total.	Males.	Females.	
11	12	13	14	15	16	17	18	19	20
391	40	50	1	41	10	51	51	---	
1,881	135	187	1	60	5	310	310	---	
2,056	141	235	6	100	18	505	503	2	
13,127	421	1,283	11	611	36	1,602	1,601	1	
17,435	737	1,755	19	812	69	2,468	2,465	3	

7 females, who also known Urdu.
who also know Hindi.

TABLE

Edu-

Ajmer.

Age.	POPULATION.								
	TOTAL.			LITERATE.			ILLITERATE.		
	Total.	Males.	Females.	Total.	Males.	Females.	Total.	Males.	Females.
1	2	3	4	5	6	7	8	9	10
0-10	75	44	31	11	7	4	64	37	27
10-15	62	25	37	24	18	6	38	7	31
15-20	47	32	15	34	30	4	13	2	11
20 and over	192	124	68	78	66	12	114	58	56
Total	366	225	141	147	121	26	219	104	115

Total Hindi includes 17 males,
Total Urdu includes 8 males and

Religion—Arya.

VIII.

cation.

Merwara.

LITERATE.						LITERATE IN ENGLISH.			REMARKS.
HINDI.		URDU.		OTHER LANGUAGES.		Total.	Males.	Females.	
Males.	Females.	Males.	Females.	Males.	Females.				
11	12	13	14	15	16	17	18	19	
4	4	3	...	1	...	2	2	...	
11	6	5	1	5	...	9	9	...	
13	4	10	...	10	...	16	12	4	
38	12	32	1	14	...	21	21	...	
66	26	50	2	30	...	48	44	4	

who also know Urdu.

2 females, who also know Hindi.

TABLE

Edu-

Ajmer-

Age.	POPULATION.								
	TOTAL.			LITERATE.			ILLITERATE.		
	Total.	Males.	Females.	Total.	Males.	Females.	Total.	Males.	Females.
1	2	3	4	5	6	7	8	9	10
0—10	3,410	1,757	1,653	148	142	6	3,262	1,615	1,647
10—15	2,437	1,220	1,217	634	622	12	1,803	598	1,205
15—20	1,983	1,002	981	610	595	15	1,373	407	966
20 and over ...	12,082	6,665	5,427	4,635	4,569	66	7,447	2,096	5,351
Total ...	19,922	10,644	9,278	6,027	5,928	99	13,895	4,716	9,179

Total Hindi includes 37 males,
Total Urdu includes 67 males and

Religion—Jain.

VIII

cation.

Merwara.

LITERATE.						LITERATE IN ENGLISH.			REMARKS.
HINDI.		URDU.		OTHER LANGUAGES.		Total.	Males.	Females.	
Males.	Females.	Males.	Females.	Males.	Females.				
11	12	13	14	15	16	17	18	19	20
140	1	2	5	1	1	...	
613	12	10	...	3	...	5	5	..	
533	14	66	1	24	...	32	31	1	
4,319	65	269	3	62	...	80	80	...	
5,596	92	347	9	89	...	118	117	1	

who also know Urdu.

2 females, who also know Hindi.

TABLE

Edu-

Ajmer-

Age.	POPULATION.								
	TOTAL.			LITERATE.			ILLITERATE.		
	Total.	Males.	Females.	Total.	Males.	Females.	Total.	Males.	Females.
1	2	3	4	5	6	7	8	9	10
0-10 ...	14,397	7,165	7,232	91	77	14	14,306	7,088	7,218
10-15 ...	8,766	4,637	4,129	356	340	16	8,410	4,297	4,113
15-20 ...	8,435	4,982	3,453	498	457	41	7,937	4,525	3,412
20 and over ...	40,433	22,296	18,137	2,965	2,889	76	37,468	19,407	18,061
Total ...	72,031	39,080	32,951	3,910	3,763	147	68,121	35,317	32,804

Total Hindi includes 156 males and
Total Urdu includes 114 males,

Religion—Musalman.

VIII.

cation.

Merwara

LITERATE.						LITERATE IN ENGLISH.			REMARKS.
HINDI.		URDU.		OTHER LANGUAGES.		Total.	Males.	Females.	
Males.	Females.	Males.	Females.	Males.	Females.				
11	12	13	14	15	16				
19	2	54	9	5	3	40	40	...	
92	...	249	13	30	3	63	62	1	
127	2	324	24	29	15	121	121	...	
969	10	1,909	58	225	9	467	466	1	
1,207	14	2,536	104	290	30	691	689	2	

1 female, who also know Urdu.
who also know Hindi.

TABLE

Edu-
Ajmer-

Age	POPULATION.								
	TOTAL.			LITERATE.			ILLITERATE.		
	Total.	Males.	Females.	Total.	Males.	Females.	Total.	Males.	Females.
1	2	3	4	5	6	7	8	9	10
0-10 ...	719	391	328	263	190	73	456	201	255
10-15 ...	533	284	249	309	202	107	224	82	142
15-20 ...	427	288	139	265	181	84	162	107	55
20 and over ...	2,033	1,152	881	1,334	790	544	699	362	337
Total ...	3,712	2,115	1,597	2,171	1,363	808	1,541	752	789

Total Hindi includes 85 males and
Total Urdu includes 45 males and

Religion—Christian.

VIII.

cation.

Merwara.

LITERATE.						LITERATE IN ENGLISH.			REMARKS.
HINDI.		URDU.		OTHER LANGUAGES.					
Males.	Females.	Males.	Females.	Males.	Females.	Total.	Males.	Females.	
11	12	13	14	15	16	17	18	19	20
44	17	19	7	127	49	183	138	45	
70	51	50	11	98	46	167	104	63	
79	24	29	13	82	51	157	95	62	
291	76	196	72	408	405	930	465	465	
484	168	294	103	715	552	1,437	802	635	

4 females, who also know Urdu.

11 females, who also know Hindi.

TABLE

Edu-

Ajmer.

Age.	POPULATION.								
	TOTAL.			LITERATE.			ILLITERATE.		
	Total.	Males.	Females.	Total.	Males.	Females.	Total.	Males.	Females.
1	2	3	4	5	6	7	8	9	10
0-10	69	40	29	13	11	2	56	29	27
10-15	38	23	15	20	16	4	18	7	11
15-20	22	6	16	5	2	3	17	4	13
20 and over ...	299	227	72	149	134	15	150	133	17
Total	428	296	182	187	163	24	241	133	108

Total Urdu includes 7 males,
Others include Sikhs

Religion—Others.

VIII.

cation.

Meruara.

LITERATE.						LITERATE IN ENGLISH.			REMARKS.
HINDI.		URDU.		OTHER LANGUAGES.		Total.	Males.	Females.	
Males.	Females.	Males.	Females.	Males.	Females.				
11	12	13	14	15	16	17	18	19	20
...	...	7	...	4	2	3	3	...	
1	...	9	...	6	4	5	5	...	
1	2	1	1	
15	4	38	...	88	11	98	27	1	
17	6	55	...	98	18	36	35	1	

who also know Urdu,
and Parsi.

TABLE

Edu-

District

Age.	POPULATION.								
	TOTAL.			LITERATE.			ILLITERATE.		
	Total.	Males.	Females.	Total.	Males.	Females.	Total.	Males.	Females.
1	2	3	4	5	6	7	8	9	10
0-10 ...	67,137	34,709	32,428	921	781	140	66,216	33,928	32,288
10-15 ...	46,094	25,358	20,736	2,883	2,636	247	43,211	22,722	20,489
15-20 ...	40,679	22,163	18,516	3,119	2,870	249	37,560	19,293	18,267
20 and over ...	2,13,543	1,11,154	1,02,389	19,964	18,932	1,032	1,93,579	92,222	1,01,357
Total ...	3,67,453	1,93,384	1,74,069	26,887	25,219	1,668	3,40,566	1,85,165	1,72,401

Total Hindi includes 1,100 males and
Total Urdu includes 301 males and

VIII.

cation.

Ajmer.

LITERATE.						LITERATE IN ENGLISH.			REMARKS.
HINDI.		URDU.		OTHER LANGUAGES.		Total.	Males.	Females.	
Males.	Females.	Males.	Females.	Males.	Females.				
11	12	13	14	15	16	17	18	19	20
500	56	118	22	179	63	243	200	43	
2,112	107	453	24	197	57	530	467	63	
2,210	130	581	40	238	83	778	714	64	
15,357	465	3,514	124	1,361	450	3,026	2,578	448	
20,179	818	4,466	210	1,975	653	4,577	3,959	618	

9 females, who also know Urdu.

4 females, who also know Hindi.

TABLE

Edu-

District

Age.	POPULATION.								
	TOTAL.			LITERATE.			ILLITERATE.		
	Total.	Males.	Females.	Total.	Males.	Females.	Total.	Males.	Females.
1	2	3	4	5	6	7	8	9	10
0-10 ...	52,586	27,185	25,101	462	412	50	52,124	27,073	25,051
10-15 ...	37,473	20,060	16,513	1,778	1,660	118	35,695	19,300	16,395
15-20 ...	32,358	17,318	15,040	1,946	1,828	118	30,412	15,490	14,922
20 and over ...	1,70,296	87,701	82,595	12,327	11,931	396	1,57,969	75,770	82,199
Total ...	2,92,713	1,53,464	1,39,249	16,513	15,831	682	2,76,200	1,37,633	1,38,567

Total Hindi includes 881 males and
Total Urdu includes 146 males,

Religion—Hindu.

VIII.

cation.

Ajmer.

LITERATE.						LITERATE IN ENGLISH.			REMARKS.
HINDI.		URDU.		OTHER LANGUAGES.		Total.	Males.	Females.	
Males.	Females.	Males.	Females.	Males.	Females.				
11	12	13	14	15	16	17	18	19	20
337	40	48	1	41	10	49	49	...	
1,509	113	170	1	60	4	303	303	...	
1,311	99	212	4	28	17	483	483	...	
10,985	355	1,154	8	600	35	1,588	1,588	...	
14,475	607	1,584	14	799	66	2,423	2,423	...	

5 females, who also know Urdu.
who also know Hindi.

TABLE

Edu-

District

Age	POPULATION.								
	TOTAL.			LITERATE.			ILLITERATE.		
	Total	Males.	Females.	Total.	Males.	Females	Total.	Males.	Females.
1	2	3	4	5	6	7	8	9	10
0-10 ...	63	38	25	10	6	4	53	32	21
10-15 ...	43	19	24	19	14	5	24	5	19
15-20 ...	44	30	14	32	28	4	12	2	10
20 and over ...	158	102	56	18	51	7	100	51	49
Total ...	308	189	119	119	99	20	189	90	99

Total Hindi includes 15 males,
Total Urdu includes 1 male,

Religion—Arya.

VIII.

cation.

Ajmer.

LITERATE.						LITERATE IN ENGLISH.			REMARKS.
HINDI.		URDU.		OTHER LANGUAGES.					
Males.	Females.	Males.	Females.	Males.	Females.	Total.	Males.	Females.	
11	12	13	14	15	16	17	18	19	20
3	4	2	...	1	...	1	1	...	
7	5	3	...	5	...	5	5	...	
11	4	10	...	10	...	14	10	4	
23	7	26	...	14	...	14	14	...	
44	20	41	...	30	...	34	30		

who also known Urdu.
who also knows Hindi,

TABLE

Edu-

District

Age.	POPULATION.								
	TOTAL.			LITERATE.			ILLITERATE.		
	Total.	Males.	Females.	Total.	Males.	Females.	Total.	Males.	Females.
1	2	3	4	5	6	7	8	9	10
0-10 ...	2,638	1,367	1,271	124	119	5	2,514	1,248	1,266
10-15 ...	1,826	911	915	513	505	7	1,313	405	908
15-20 ...	1,407	745	662	512	503	9	895	242	653
20 and over ...	8,538	4,700	3,838	3,695	3,646	49	4,843	1,654	3,189
Total ...	14,409	7,723	6,686	4,844	4,774	70	9,565	2,949	6,616

Total Hindi includes 13 males,
Total Urdu includes 28 males and

Religion—Jain

VIII.

cation.

Ajmer.

LITERATE.						LITERATE IN ENGLISH.			REMARKS.
HINDI.		URDU.		OTHER LANGUAGES.		Total.	Males.	Females.	
Males.	Females.	Males.	Females.	Males.	Females.				
11	12	13	14	15	16	17	18	19	20
119	5	1	1	...	
499	7	8	..	2	...	3	3	...	
413	8	53	1	24	...	26	25	1	
3,400	48	212	3	55	...	59	59	...	
4,461	63	273	9	81	...	89	88	1	

who also know Urdu.

2 females, who also know Hindi.

TABLE

Edu-

District

Age.	POPULATION.								
	TOTAL.			LITERATE.			ILLITERATE.		
	Total.	Males.	Females.	Total.	Males.	Females.	Total.	Males.	Females.
1	2	3	4	5	6	7	8	9	10
0-10 ...	11,169	5,438	5,731	71	58	13	11,098	5,380	5,718
10-15 ...	6,228	3,190	3,038	278	202	16	5,950	2,928	3,022
15-20 ...	6,493	3,824	2,669	408	368	40	6,085	3,456	2,629
20 and over ...	32,488	17,440	15,048	2,538	2,471	67	29,950	14,969	14,981
Total ...	56,378	29,892	26,486	3,295	3,159	136	53,083	26,733	26,350

Total Hindi includes 114 males and
Total Urdu includes 89 males,

Religion—Muselman.

VIII.

cation.

Ajmer.

LITERATE.						LITERATE IN ENGLISH.			REMARKS.
HINDI.		URDU.		OTHER LANGUAGES.		Total.	Males.	Females.	
Males.	Females.	Males.	Females.	Males.	Females.				
11	12	13	14	15	16	17	18	19	20
10	2	44	9	6	2	11	11	...	
46	...	209	13	26	3	53	52	1	
68	2	286	24	27	14	110	110	...	
708	9	1,728	54	204	5	463	462	1	
832	13	2,267	100	263	24	637	635	2	

1 female, who also know Urdu.
who also know Hindi.

TABLE

Edu-

District

AGE.	POPULATION.								
	TOTAL.			LITERATE.			ILLITERATE.		
	Total.	Males.	Females.	Total.	Males.	Females.	Total.	Males.	Females.
1	2	3	4	5	6	7	8	9	10
0-10 ...	615	341	274	241	175	66	374	166	208
10-15 ...	488	255	233	275	178	97	213	77	136
15-20 ...	355	240	115	216	141	75	139	99	40
20 and over ...	1,771	988	783	1,200	701	499	571	287	284
Total	3,229	1,824	1,405	1,932	1,195	737	1,297	629	668

Total Hindi includes 77 males and
Total Urdu includes 30 males and

VIII.

Religion—Christian.

cation.

Ajmer.

LITERATE.						LITERATE IN ENGLISH.			REMARKS.
HINDI.		URDU.		OTHER LANGUAGES.		Total.	Males.	Females.	
Males.	Females.	Males.	Females.	Males.	Females.				
11	12	13	14	15	16	17	18	19	20
31	10	17	7	127	49	178	125	43	
50	42	54	10	98	46	161	119	62	
43	15	19	11	79	51	145	85	59	
226	43	157	59	401	399	875	429	446	
350	110	247	87	705	545	1,359	749	610	

3 females, who also know Urdu.

2 females, who also know Hindi.

TABLE

Edu-

District

Age.	POPULATION.								
	TOTAL.			LITERATE.			ILLITERATE.		
	Total.	Males.	Females.	Total.	Males.	Females.	Total.	Males.	Females.
1	2	3	4	5	6	7	8	9	10
0-10	66	40	26	13	11	2	53	29	24
10-15	36	23	13	20	16	4	16	7	9
15-20	22	6	16	5	2	3	17	4	13
20 and over ...	292	223	69	146	132	14	146	91	55
Total ...	416	292	124	184	161	23	232	131	101

Total Urdu includes 7 males,

Religion - Others

VIII.

cation.

Ajmer.

LITERATE.						LITERATE IN ENGLISH.			REMARKS.
HINDI.		URDU.		OTHER LANGUAGES.					
Males.	Females.	Males.	Females.	Males.	Females.	Total.	Males.	Females.	
11	12	13	14	15	16	17	18	19	
...	...	7	...	4	2	3	3	...	
1	...	9	...	6	4	5	5	...	
1	2	1	...		1	
15	3	37	...	87	11	27	26	1	
17	5	54	...	97	18	35	34	1	

who also know Hindi.

TABLE

Edu-

District

Age	POPULATION.								
	TOTAL.			LITERATE.			ILLITERATE.		
	Total.	Males.	Females.	Total.	Males.	Females.	Total.	Males.	Females.
1	2	3	4	5	6	7	8	9	10
6-10	17,787	9,452	8,335	121	112	9	17,666	9,340	8,326
10-15	16,277	8,603	7,674	624	585	39	15,653	8,378	7,275
15-20	13,215	7,247	5,968	700	641	59	12,515	6,606	5,909
20 and over ...	62,180	31,980	30,200	3,756	3,609	147	58,424	28,371	30,053
Total	1,09,459	57,642	51,817	5,201	4,947	254	1,04,258	52,695	51,563

Total Hindi includes 197 males and
Total Urdu includes 112 males and

VIII.

cation.

Merwara.

LITERATE.						LITERATE IN ENGLISH.			REMARKS. ¹
HINDI.		URDU.		OTHER LANGUAGES.					
Males.	Females.	Males.	Females.	Males.	Females.	Total.	Males.	Females.	
11	12	13	14	15	16	17	18	19	
98	8	17	1	37	35	2	
536	37	66	2	5	1	29	28	1	
599	57	75	4	7	2	53	48	5	
3,393	123	413	21	47	12	162	82	20	
4,626	225	571	27	59	16	221	193	28	

3 females, who also know Urdu.

11 females, who also know Hindi.

TABLE

Edu-

District

Age.	POPULATION.								
	TOTAL.			LITERATE.			ILLITERATE.		
	Total.	Males.	Females.	Total.	Males.	Females.	Total.	Males.	Females.
1	2	3	4	5	6	7	8	9	10
0-10 ...	13,668	7,279	6,389	54	54	...	13,614	7,225	6,389
10-15 ...	13,072	7,172	5,900	386	363	23	12,686	6,809	5,877
15-20 ...	10,622	5,782	4,840	461	418	43	10,161	5,364	4,797
20 and over ...	50,378	24,969	25,409	2,232	2,162	70	48,146	22,807	25,339
Total ...	87,740	45,202	42,538	3,133	2,997	136	84,607	42,205	42,402

Total Hindi includes 121 males and
Total Urdu includes 26 males,

Religion—Hindu.

VIII.

cation.

Merwara.

LITERATE.						LITERATE IN ENGLISH.			REMARKS.
HINDI.		URDU.		OTHER LANGUAGES.		Total.	Males.	Females.	
Males.	Females.	Males.	Females.	Males.	Females.				
11	12	13	14	15	16	17	18	19	20
54	...	2	2	2	...	
352	22	17	1	7	7	...	
412	42	23	2	2	1	22	20	2	
2,142	66	129	3	11	1	14	13	1	
2,960	130	171	5	13	3	45	42	3	

2 females, who also know Urdu.
who also know Hindi.

TABLE

Edu-

District

AGE.	POPULATION.								
	TOTAL.			LITERATE.			ILLITERATE.		
	Total.	Males.	Females.	Total.	Males.	Females.	Total.	Males.	Females.
1	2	3	4	5	6	7	8	9	10
0-10	12	6	6	1	1	...	11	5	6
10-15	9	6	3	5	4	1	4	2	2
15-20	3	2	1	2	2	...	1	...	1
20 and over ...	34	22	12	20	15	5	14	7	7
Total ...	58	36	22	28	22	6	30	14	16

Total Hindi includes 2 males,
Total Urdu includes 7 males and

Religion—Arya.

VIII.

cation.

Merwara.

LITERATE.						LITERATE IN ENGLISH.			REMARKS.
HINDI.		URDU.		OTHER LANGUAGES.					
Males.	Females.	Males.	Females.	Males.	Females.	Total.	Males.	Females.	
11	12	13	14	15	16	17	18	19	20
1	...	1	1	1	...	
4	1	2	1	4	4	...	
2	2	2	...	
15	5	6	1	7	7	...	
22	6	9	2	14	14	...	

who also know Urdu.

2 females, who also know Hindi.

TABLE

Edu-

District

Age	POPULATION.								
	TOTAL.			LITERATE.			ILLITERATE.		
	Total.	Males.	Females.	Total.	Males.	Females.	Total.	Males.	Females.
1	2	3	4	5	6	7	8	9	10
0-10 ...	772	390	382	24	23	1	748	367	381
10-15 ...	611	309	302	121	116	5	490	193	297
15-20 ...	576	237	319	98	92	6	478	165	313
20 and over ...	3,554	1,965	1,589	940	923	17	2,614	1,042	1,572
Total ...	5,513	2,921	2,592	1,183	1,154	29	4,330	1,767	2,563

Total Hindi includes 24 males,
Total Urdu includes 39 males,

Religion—Jain

VIII.

cation.

Merwara.

LITERATE.						LITERATE IN ENGLISH.			REMARKS.
HINDI.		URDU.		OTHER LANGUAGES.					
Males.	Females.	Males.	Females.	Males.	Females.	Total.	Males.	Females.	
11	12	13	14	15	16	17	18	19	
21	1	2	
114	5	2	...	1	...	2	2	...	
90	6	13	6	6	...	
910	17	57	...	7	...	21	21	...	
1,135	29	74	...	8	...	29	29	...	

who also know Urdu.
 who also know Hindi.

TABLE

Edu-

District

Age	POPULATION.								
	TOTAL.			LITERATE.			ILLITERATE.		
	Total.	Males.	Females.	Total.	Males.	Females.	Total.	Males.	Females.
1	2	3	4	5	6	7	8	9	10
0-10	3,228	1,727	1,501	20	19	1	3,208	1,708	1,500
10-15	2,538	1,447	1,091	78	78	...	2,460	1,369	1,091
15-20	1,942	1,158	784	90	89	1	1,852	1,069	783
20 and over	7,945	4,856	3,089	427	418	9	7,518	4,438	3,080
Total	15,653	9,188	6,465	615	604	11	15,038	8,584	6,454

Total Hindi includes 42 males,
Total Urdu includes 25 males,

Religion — Musalman.

VIII.

cation.

Merwara.

L I T E R A T E.						L I T E R A T E I N E N G L I S H.			R E M A R K S.
H I N D I.		U R D U.		O T H E R L A N G U A G E S.		T o t a l.	M a l e s.	F e m a l e s.	
M a l e s.	F e m a l e s.	M a l e s.	F e m a l e s.	M a l e s.	F e m a l e s.				
11	12	13	14	15	16	17	18	19	20
9	...	10	1	20	29	...	
46	...	40	...	4	...	10	10	...	
59	...	38	...	2	1	11	11	...	
261	1	181	4	21	4	4	4	...	
375	1	269	4	27	6	54	54	...	

who also know Urdu.
 who also know Hindi.

TABLE

Edu-

District

AGE.	POPULATION.								
	TOTAL.			LITERATE.			ILLITERATE.		
	Total.	Males.	Females.	Total.	Males.	Females.	Total.	Males.	Females.
1	2	3	4	5	6	7	8	9	10
0-10	104	59	54	22	15	7	82	55	47
10-15	45	29	16	34	24	10	11	5	6
15-20	72	48	24	49	40	9	23	8	15
20 and over	262	164	98	134	89	45	128	75	53
Total	483	291	192	239	168	71	244	123	121

Total Hindi includes 8 males and
Total Urdu includes 15 males and

Religion—Christian

VIII.

cation.

Merwara.

LITERATE.						LITERATE IN ENGLISH.			REMARKS.
HINDI.		URDU.		OTHER LANGUAGES.		Total.	Males.	Females.	
Males.	Females.	Males.	Females.	Males.	Females.				
11	12	13	14	15	16	17	18	19	20
13	7	2	5	3	2	
20	9	5	1	6	3	1	
36	9	1	2	3	...	12	9	3	
65	33	39	13	7	7	55	36	19	
134	58	47	16	10	7	78	53	25	

1 female, who also know Urdu.

9 females, who also know Hindi.

TABLE

Edu-

District

Age.	POPULATION.								
	Total.			LITERATE.			ILLITERATE.		
	Total.	Males.	Females.	Total.	Males.	Females.	Total.	Males.	Females.
1	2	3	4	5	6	7	8	9	10
0-10	3	...	3	3	...	3
10-15	2	...	2	2	...	2
15-20
20 and over ...	7	4	3	3	2	1	4	2	2
Total ...	12	4	8	3	2	1	9	2	7

VIII.

Religion—Others.

cation.

Merwara.

LITERATE.						LITERATE IN ENGLISH.			REMARKS.
HINDI.		URDU.		OTHER LANGUAGES.		Total.	Males.	Females.	
Males.	Females.	Males.	Females.	Males.	Females.				
11	12	13	14	15	16	17	18	19	20
...	
...	
...	
...	
...	1	1	...	1	...	1	1	...	
...	1	1	...	1	...	1	1	...	

TABLE

Edu-

Ajmer

Age.	POPULATION.								
	TOTAL.			LITERATE.			ILLITERATE.		
	Total.	Males.	Females.	Total.	Males.	Females.	Total.	Males.	Females.
1	2	3	4	5	6	7	8	9	10
0-10 ...	14,555	7,219	7,336	492	398	94	14,063	6,821	7,242
10-15 ...	8,168	4,536	3,632	1,158	1,047	111	7,010	3,489	3,521
15-20 ...	7,137	3,703	3,434	1,278	1,158	120	5,859	2,545	3,314
20 and over ...	43,979	24,009	19,970	7,620	7,009	611	36,359	17,000	19,359
Total ...	73,839	39,467	34,372	10,548	9,612	936	63,291	29,855	33,436

Total Hindi includes 979 males and
Total Urdu includes 46 males

VIII.

cation.

City.

L I T E R A T E.						L I T E R A T E I N E N G L I S H.			R E M A R K S.
H I N D I.		U R D U.		O T H E R L A N G U A G E S.					
Males.	Females.	Males.	Females.	Males.	Females.	Total.	Males.	Females.	
11	12	13	14	15	16	17	18	19	20
186	40	99	15	125	40	183	156	27	
618	58	360	15	165	38	457	423	34	
648	46	460	31	162	45	564	519	45	
4,398	198	2,556	77	854	339	2,413	2,081	332	
5,850	342	3,484	138	1,306	462	3,617	3,179	438	

6 females, who also know Urdu.
who also know Hindi.

TABLE

Edu-

Nasirabad

Age.	POPULATION.								
	TOTAL.			LITERATE.			ILLITERATE.		
	Total.	Males.	Females.	Total.	Males.	Females.	Total.	Males.	Females.
1	2	3	4	5	6	7	8	9	10
0—10 ...	4,609	2,307	2,302	118	94	24	4,491	2,213	2,278
10—15 ...	2,657	1,491	1,166	212	184	28	2,445	1,307	1,138
15—20 ...	2,386	1,216	1,170	309	274	35	2,077	942	1,135
20 and over ...	12,842	6,878	5,964	1,982	1,852	130	10,860	5,026	5,834
Total ...	22,494	11,892	10,602	2,621	2,404	217	19,873	9,488	10,385

Total Hindi includes 14 males and
Total Urdu includes 86 males and

VIII.

cation.

Town.

LITERATE.						LITERATE IN ENGLISH.			REMARKS.
HINDI.		URDU.		OTHER LANGUAGES.		Total.	Males.	Females.	
Males.	Females.	Males.	Females.	Males.	Females.				
11	12	13	14	15	16	17	18	19	20
41	7	9	1	46	16	29	24	5	
127	10	42	4	22	15	36	21	15	
172	9	50	7	63	21	84	72	12	
1,203	32	350	25	379	77	250	238	12	
1,543	58	451	37	510	129	399	355	44	

3 females, who also know Urdu.

4 females, who also know Hindi.

TABLE

Edu-

Kekri

AGE.	POPULATION.								
	TOTAL.			LITERATE.			ILLITERATE.		
	Total.	Males.	Females.	Total.	Males.	Females.	Total.	Males.	Females.
1	2	3	4	5	6	7	8	9	10
0-10	1,206	644	562	25	25	...	1,181	619	562
10-15	807	445	362	95	95	...	712	350	362
15-20	793	395	398	93	92	1	700	303	397
20 and over ...	4,247	2,157	2,090	612	606	6	3,635	1,551	2,084
Total ...	7,053	3,641	3,412	825	818	7	6,228	2,823	3,405

Total Hindi includes 11 males,
Total Urdu includes 48 males,

VIII.

cation.

Town.

L I T E R A T E.						L I T E R A T E I N E N G L I S H.			R E M A R K S .
H I N D I .		U R D U .		O T H E R L A N G U A G E S .					
Males.	Females.	Males.	Females.	Males.	Females.	Total.	Males.	Females.	
11	12	13	14	15	16	17	18	19	20
24	...	1	
86	...	14	...	2	...	8	8	...	
83	...	16	...	2	1	6	5	1	
570	3	68	1	11	2	28	26	2	
763	3	99	1	15	3	42	39	3	

who also know Urdu.
 who also know Hindi.

TABLE

Edu-

Beawar

Age.	POPULATION.								
	TOTAL.			LITERATE.			ILLITERATE.		
	Total.	Males.	Females.	Total.	Males.	Females.	Total.	Males.	Females.
1	2	3	4	5	6	7	8	9	10
0-10 ...	3,849	1,918	1,931	86	77	9	3,763	1,841	1,922
10-15 ...	2,810	1,380	1,430	416	387	29	2,394	993	1,401
15-20 ...	2,299	1,181	1,115	413	367	46	1,886	817	1,069
20 and over ...	12,970	6,664	6,306	1,820	1,689	131	11,150	4,975	6,175
Total ...	21,928	11,146	10,782	2,735	2,520	215	19,193	8,626	10,567

Total Hindi includes 164 males and
Total Urdu includes 31 males and

VIII.

cation.

Town.

LITERATE.						LITERATE IN ENGLISH.			REMARKS.
HINDI.		URDU.		OTHER LANGUAGES.		Total.	Males.	Females.	
Males.	Females.	Males.	Females.	Males.	Females.				
11	12	13	14	15	16	17	18	19	20
63	8	17	1	29	27	2	
340	28	55	2	5	...	23	22	1	
328	46	66	4	4	...	46	41	5	
1,506	108	287	20	44	12	67	47	20	
2,237	190	425	26	53	13	165	137	28	

3 females, who also know Urdu.

11 females, who also know Hindi.

TABLE IX.
EDUCATION BY CASTES.

TABLE IX.

Education by selected Castes, Tribes or Races.

Ajmer-Merwara.

Castes.	POPULATION.								
	TOTAL.			LITERATE.			ILLITERATE.		
	Total.	Males.	Females.	Total.	Males.	Females.	Total.	Males.	Females.
1	2	3	4	5	6	7	8	9	10
Europeans ...	1,009	697	312	924	660	264	85	37	48
Eurasians ...	341	152	189	306	136	170	35	16	19
Brahman ...	25,896	14,566	11,330	5,809	5,502	307	20,087	9,064	11,023
Rajput ...	15,430	8,882	6,548	1,389	1,213	176	14,041	7,669	6,372
Kayasth ...	2,620	1,241	1,379	952	807	145	1,668	434	1,234
<i>Traders:—</i>									
(a) Agarwal ...	3,797	2,008	1,789	1,269	1,230	39	2,528	778	1,750
(b) Maheshwari	2,927	1,653	1,274	1,163	1,149	14	1,764	504	1,260
(c) Oswals ...	9,547	5,993	3,554	2,818	2,783	35	6,729	3,210	3,519
(d) Others ...	20,756	10,718	10,038	6,655	6,537	118	14,101	4,181	9,920
Total ...	82,323	45,910	36,413	21,285	20,017	1,268	61,038	25,893	35,145

TABLE X.
LANGUAGE.

TABLE X.
Language.
Ajmer-Merwara.

Group of Languages.	Language.	POPULATION.			AJMER.			MERWARA.		
		Persons.	Males.	Females.	Persons.	Males.	Females.	Persons.	Males.	Females.
1	2	3	4	5	6	7	8	9	10	11
A.—Vernaculars of India	Ajmeri	1,48,644	78,240	70,404	1,48,431	78,115	70,316	213	125	88
	Dhundhari	5,937	2,693	3,244	3,771	1,537	2,234	2,166	1,156	1,010
	Haraoti	1	...	1	1	...	1
	Hindi	89,951	47,847	42,104	87,400	46,590	40,804	2,551	1,251	1,300
	Marwari	94,178	48,294	45,884	70,699	39,701	36,998	17,479	8,503	8,896
	Merwari	82,480	44,292	38,188	1,435	964	471	81,045	43,328	37,717
	Mewari	8,099	3,975	4,124	4,347	2,092	2,255	3,752	1,883	1,809
	Mewati	133	92	41	131	92	39	2	...	2
	Rajasthani	278	162	116	105	58	47	173	104	69
	Total Vernaculars of the Province	4,29,701	2,25,595	2,04,106	3,22,320	1,69,155	1,53,165	1,07,381	56,440	50,941
	Bengali	281	192	89	270	185	85	11	7	4
	Brajhasha	145	126	19	145	126	19
	Dakhini	53	30	23	53	30	23
	Gujrati	799	498	301	648	388	260	151	110	41
	Hindustani	41,955	22,163	19,792	40,268	21,246	19,022	1,687	917	770
	Marathi	461	253	208	455	248	207	6	5	1
	Panjabi	691	527	164	651	488	163	40	39	1
	Purbi	1,090	640	450	939	538	401	151	102	49
	Tamil	29	11	18	29	11	18
	Others	129	40	89	129	40	89
	Total Vernaculars of other Provinces	45,633	24,480	21,153	43,587	23,300	20,287	2,046	1,180	866
	Total A	4,75,334	2,50,075	2,25,259	3,65,907	1,92,455	1,73,452	1,09,427	57,620	51,807
B.—Vernaculars of Countries in Asia beyond India.	Arabic	3	3	...	3	3
	Bhutani	3	3	...	3	3
	Bilochi	1	1	...	1	1
	Pahari	17	17	...	17	17
	Persian	11	11	11	11	...
	Pashto	59	59	...	56	56	...	3	3	...
	Total B	94	94	...	80	80	...	14	14	...
C.—European Languages.	English	1,474	855	619	1,456	847	609	18	8	10
	French	2	2	...	2	2
	Portuguese	8	...	8	8	...	8
	Total C	1,484	857	627	1,466	849	617	18	8	10
Total A, B, and C		4,76,912	2,51,026	2,25,886	3,67,453	1,93,384	1,74,069	1,09,459	57,642	51,817

Others, column 2 in Group A, includes the following:—

	Persons.	Males.	Females.
Kakvari	2	2	Nil
Gonnesse	4	Nil	4
Sujavari	53	32	21
Sinavari	38	Nil	38
Diravari	29	4	25
Sukhbari	3	2	1

TABLE XI.
BIRTH PLACE.

TABLE XI.

Birth Place.

Ajmer-Merwara.

District, State, Province or country where born.	PROVINCE, DISTRICT OR STATE WHERE ENUMERATED.								
	Population of District, Province, or State.			Ajmer.			Merwara.		
	Persons.	Males.	Females.	Persons.	Males.	Females.	Persons.	Males.	Females.
1	2	3	4	5	6	7	8	9	10
A.—Districts or States within the Province:—									
Ajmer ...	2,80,811	1,56,339	1,33,502	2,87,190	1,55,178	1,31,992	2,651	1,141	1,510
Alwar ...	1,866	1,087	779	1,709	990	719	157	97	60
Ranswara ...	4	3	1	4	3	1
Bharatpur ...	1,023	933	690	1,357	791	566	266	142	124
Bikaner ...	251	143	108	240	139	101	11	4	7
Bundi ...	966	533	433	953	527	426	13	6	7
Dholpur ...	135	61	74	127	57	70	8	4	4
Dungarpur ...	18	16	2	18	16	2
Jaipur ...	19,040	8,405	10,635	17,172	7,386	9,786	1,868	1,019	849
Jaisalmer ...	38	34	4	38	34	4
Jhalrapatan ...	59	28	31	58	27	31	1	1	...
Karauli ...	150	88	62	147	86	61	3	2	1
Kishangarh ...	8,475	3,129	5,346	8,345	3,065	5,280	139	64	66
Kotah ...	377	180	197	393	176	187	14	4	19
Marwar ...	24,550	10,637	13,913	16,045	6,715	9,330	8,505	3,722	4,583
Mewar ...	11,245	3,890	7,355	7,562	2,558	5,004	3,683	1,432	2,351
Merwara ...	93,195	50,415	42,780	2,398	1,382	1,016	90,797	49,023	41,764
Partabgarh ...	1	1	1	1	...
Sirohi ...	277	182	95	266	175	91	11	7	4
Tonk ...	1,312	681	731	1,293	675	718	19	6	13
Rajputana ...	558	279	279	555	277	278	3	2	1
Total A ...	4,53,981	2,36,664	2,17,017	3,45,840	1,60,177	1,65,663	1,08,141	56,787	51,354
B.—Provinces and States of India beyond the Province:—									
Assam ...	18	15	3	18	15	3
Bengal ...	395	250	145	398	235	131	27	15	12
Berar ...	30	14	16	30	14	16
Bombay ...	1,260	742	518	1,178	697	481	82	45	37
Burmah ...	10	6	4	10	6	4
Central India ...	1,588	844	744	1,462	771	691	120	73	53
Central Provinces ...	432	252	180	393	227	166	39	25	14
Deccan ...	146	83	63	129	64	56	26	19	7
Gujarat ...	298	189	109	298	132	76	99	57	34
Kashmir State ...	21	10	11	21	10	11
Madras ...	157	98	59	152	93	57	5	3	2
United Provinces of Agra ...	11,583	6,825	4,758	11,163	6,554	4,609	429	271	141
Oudh ...	1,386	899	487	1,316	852	464	70	47	23
Punjab ...	3,651	2,592	1,149	3,331	2,279	1,052	329	213	97
Sindh ...	46	26	20	38	23	16	8	4	4
Strait Settlements ...	1	1	...	1	1
India (unspecified) ...	942	523	419	890	469	591	82	51	28
French and Portuguese Settlements ...	192	143	49	183	134	49	9	9	...
Total B ...	22,156	13,422	8,734	20,652	12,577	8,275	1,304	845	459
C.—Countries in Asia beyond India:—									
Afghanistan ...	129	115	5	115	110	5	5	5	...
Arabia ...	8	6	2	8	6	2
Baluchistan ...	13	11	2	13	11	2
Ceylon ...	8	5	3	8	5	3
China ...	1	1	...	1	1
Japan ...	1	...	1	1	...	1
Nepal ...	9	5	4	9	5	4
Persia ...	2	2	...	2	2
Turkey (in Asia) ...	3	3	...	2	2	...	1	1	...
Total C ...	165	148	17	159	142	17	6	6	...
D.—Countries in Europe:—									
Belgium ...	1	1	...	1	1
England ...	255	200	50	252	203	49	3	9	1
France ...	8	4	4	8	4	4
Germany ...	2	...	2	2	...	2
Iceland ...	1	...	1	1	...	1
Ireland ...	269	238	31	269	238	31
Scotland ...	42	22	20	37	20	17	5	2	3
Spain ...	1	1	...	1	1
Switzerland ...	3	1	2	3	1	2
Turkey ...	1	1	...	1	1
Wales ...	10	9	1	10	9	1
Total D ...	593	482	111	585	478	107	8	4	4
E. Africa ...	3	3	...	3	3
F. America ...	5	2	3	5	2	3
G. Australia ...	7	4	3	7	4	3
H. At Sea ...	2	1	1	2	1	1
Grand Total ...	4,76,912	2,51,026	2,25,836	3,67,453	1,93,384	1,74,069	1,09,459	57,642	51,817

TABLE XI.
BIRTH PLACE.
City and Towns.

District, State, Province, or Country, where born.	CITY OR TOWNS.					
	Population of City and Towns.			Ajmer City.		
	Persons.	Males.	Females.	Persons.	Males.	Females.
1	2	3	4	5	6	7
A.—Districts or States, within the Province:—						
Ajmer	59,248	30,801	28,357	38,013	19,820	18,193
Alwar	1,086	980	719	1,254	738	516
Banswara	4	3	1	4	3	1
Bharatpur	1,541	858	653	1,110	618	492
Bikaner	228	130	92	176	98	78
Bundi	250	130	120	60	37	23
Dholpur	123	53	70	116	50	66
Dungarpur	18	10	2	18	16	2
Jaipur	11,478	5,775	5,703	6,309	3,293	3,017
Jaisalmer	33	30	3	33	30	3
Jhalrapatan	37	19	18	35	18	17
Karauli	80	49	57	59	33	26
Kishangarh	2,963	1,321	1,642	2,271	1,039	1,231
Kotah	197	95	102	153	84	69
Marwar	13,189	6,135	7,054	6,296	2,851	3,445
Mewar	2,060	873	1,190	628	349	279
Merwara	10,681	5,799	4,951	544	304	240
Partabgarh	1	1
Sirohi	106	53	53	91	50	41
Tonk	795	373	422	496	294	202
Rajputana	298	156	142	214	89	125
Total A	1,05,041	53,713	51,328	57,792	29,775	28,017
B.—Provinces and States of India beyond the Province:—						
Assam	16	14	2	16	14	2
Bengal	324	267	117	289	181	99
Berar	14	7	7	11	5	6
Bombay	1,127	661	466	691	414	277
Burma	7	4	3	4	1	3
Central India	1,433	799	684	913	593	437
Central Provinces	272	155	117	221	126	95
Deccan	135	76	59	104	57	47
Gujarat	229	147	82	161	87	74
Kashmir	29	9	11	17	7	10
Madras	115	75	40	92	60	32
United Provinces of Agra	10,783	6,314	4,469	5,796	3,727	4,069
Oudh	1,218	791	427	988	616	342
Punjab	3,224	2,221	1,003	2,086	1,419	667
Sindh	43	25	18	21	12	9
Strait Settlements	1	1	...	1	1	...
India (unspecified)	456	290	166	398	172	126
French and Portuguese Settlements	185	136	49	130	119	41
Total B	19,822	11,872	7,750	15,843	9,534	6,309
C.—Countries in Asia beyond India:—						
Afghanistan	113	109	4	100	102	4
Arabia	7	6	1	5	5	...
Baluchistan	12	10	2	2	2	...
Ceylon	4	2	2	3	2	1
China	1	1	...	1	1	...
Japan	1	...	1	1	...	1
Nepal	9	5	4	9	5	4
Persia	2	2	...	2	2	...
Turkey [in Asia]	1	1
Total C	150	136	14	129	119	10
D.—Countries in Europe:—						
Belgium	1	1
England	189	158	22	23	16	7
France	6	2	4	3	1	4
Germany	2	...	2	2	...	2
Iceland
Ireland	255	231	24	9	4	5
Scotland	31	14	17	18	7	11
Spain	1	1	...	1	1	...
Switzerland	3	1	2	3	1	2
Turkey	1	1	...	1	1	...
Wales	...	1	1	2	1	1
Total D	488	416	72	64	32	32
E. Africa	3	3	...	2	2	...
F. America	3	1	2	3	1	2
G. Australia	5	4	1	4	3	1
H. At Sea	2	1	1	2	1	1
Grand Total	1,25,314	66,146	59,168	73,839	39,467	34,372

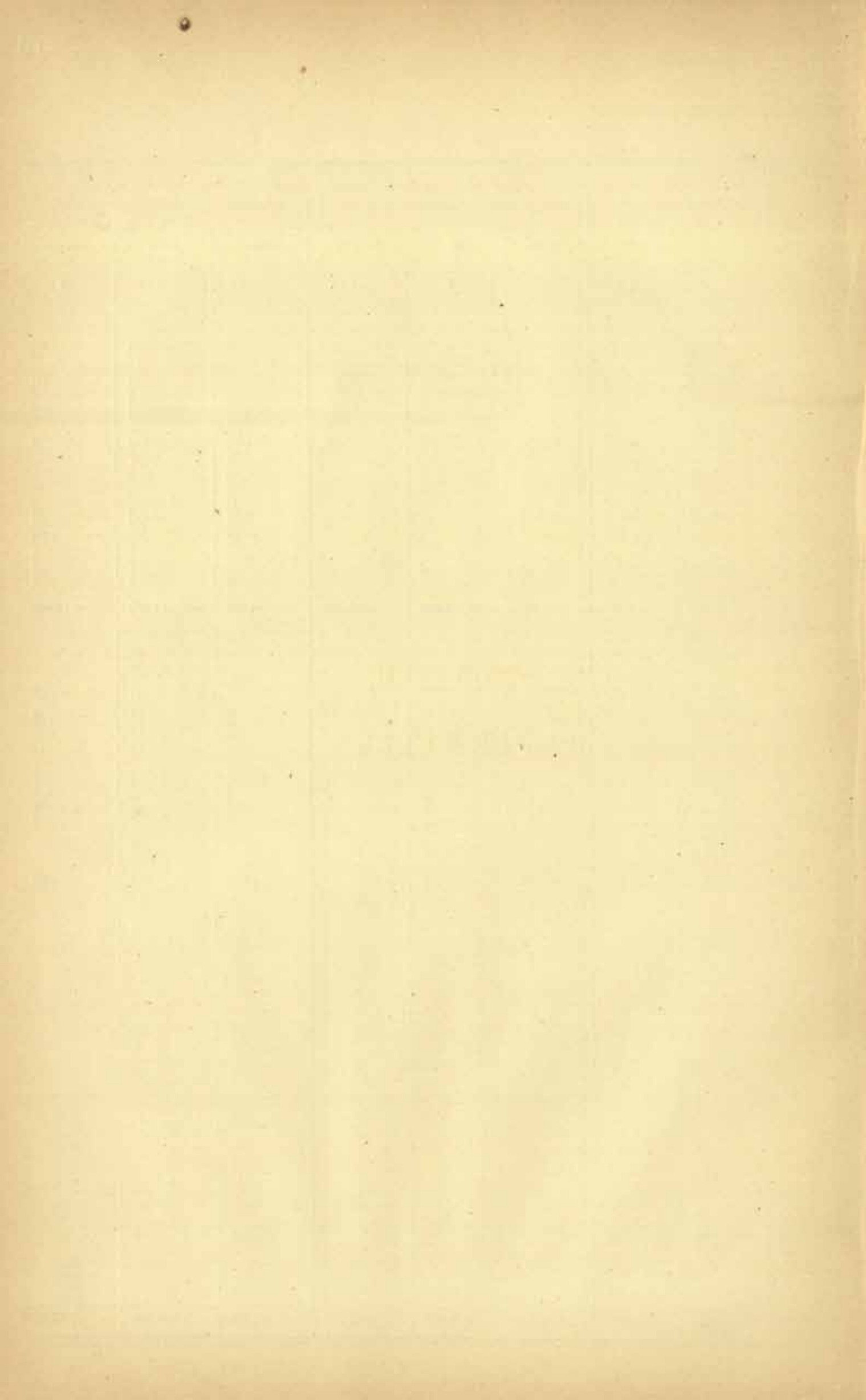

TABLE XII.
INFIRMITIES.

TABLE XII.

Infirmities.

Ajmer-Merwara.

AGE.	POPULATION AFFLICTED.			INSANE.			DEAF MUTES.			BLIND.			LEPERS.		
	Persons.	Males.	Females.	Persons.	Males.	Females.	Persons.	Males.	Females.	Persons.	Males.	Females.	Persons.	Males.	Females.
1	2	3	4	5	6	7	8	9	10	11	12	13	14	15	16
0-1 ..	4	2	2	1	...	1	3	2	1
1-2 ...	3	1	2	1	1	...	1	...	1	1	...	1
2-3 ...	3	3	3	3
3-4 ...	6	5	1	1	1	5	4	1
4-5 ...	7	5	2	3	3	3	2	1	1	...	1
Total 0-5 ...	23	16	7	4	4	...	5	4	1	12	8	4	2	...	2
5-10 ...	46	34	12	1	1	...	7	5	2	34	24	10	4	4	...
10-15 ...	62	44	18	8	7	1	10	5	5	41	31	10	3	1	2
15-20 ...	53	32	21	12	11	1	12	9	3	29	12	17
20-25 ...	63	32	31	6	3	3	13	7	6	43	22	21	1	...	1
25-30 ...	55	38	17	5	5	...	17	13	4	32	19	13	1	1	...
30-35 ...	70	36	34	5	4	1	10	8	2	54	23	31	1	1	...
35-40 ...	58	31	27	7	7	...	5	5	...	46	19	27
40-45 ...	75	47	28	9	9	...	11	6	5	50	28	22	5	4	1
45-50 ...	36	17	19	3	1	2	4	1	3	29	15	14
50-55 ...	78	41	37	3	2	1	8	5	3	65	32	33	2	2	...
55-60 ...	35	20	15	3	3	...	1	...	1	30	16	14	1	1	...
60 and over	136	66	70	4	3	1	7	5	2	120	53	67	5	5	...
Total ..	790	454	336	70	60	10	110	73	37	585	302	283	25	19	6

TABLE XII.
INFIRMITIES
By Districts.

TABLE XII.

Infirmities

By Districts.

DISTRICTS.	TOTAL AFFLICTED.			INSANE.			DEAF MUTES.			BLIND.			LEPERS.		
	Total.	Males.	Females.	Total.	Males.	Females.	Total.	Males.	Females.	Total.	Males.	Females.	Total.	Males.	Females.
1	2	3	4	5	6	7	8	9	10	11	12	13	14	15	16
Ajmer ...	593	325	268	51	43	8	85	57	28	443	216	227	14	9	5
Merwara ...	197	129	68	19	17	2	25	16	9	142	86	56	11	10	1
Total ...	790	454	336	70	60	10	110	73	37	585	302	283	25	19	6

TABLE XIII.

CASTE, TRIBE, RACE, OR NATIONALITY.

TABLE XIII.
Caste, Tribe, Race, or Nationality.

Castes.	AJMER-MERWARA.			AJMER.			MERWARA.		
	Persons.	Males.	Females.	Persons.	Males.	Females.	Persons.	Males.	Females.
1	2	3	4	5	6	7	8	9	10
Aghori ...	10	10	...	8	8	...	2	2	...
Ahari ...	3	3	3	3	...
Albir { H. ...	4,816	2,798	2,018	3,653	2,550	1,103	1,161	248	913
Albir { M. ...	1	1	...	1	1
Arakh ...	58	24	34	50	24	26	8	...	8
Awan, M. ...	79	65	14	79	65	14
Bahelia { H. ...	173	71	102	173	71	102
Bahelia { M. ...	3	3	3	3	...
Balai ✓ { H. ...	22,350	11,301	11,049	15,618	7,628	7,990	6,732	3,673	3,059
Balai ✓ { M. ...	8	8	...	8	8
Banjara { H. ...	595	454	141	564	423	141	31	31	...
Banjara { M. ...	95	59	36	95	59	36
Babar ...	79	53	17	79	53	17
Bagaria ...	9	6	3	6	6	...	3	...	3
Bairagi ...	72	23	49	72	23	49
Bari ...	513	334	179	513	334	179
Barwa ...	45	45	...	45	45
Basor ...	17	15	2	17	15	2
Baori ✓ ...	174	21	153	150	21	129	24	...	24
Beldar ...	15	15	...	10	10	...	5	5	...
Beria { H. ...	7	4	3	3	...	3	4	4	...
Beria { M. ...	7	7	7	7	...
Beswal, M. ...	6	...	6	6	...	6
Bhagat ...	4	4	4	4	...
Bhand ✓ { H. ...	175	86	89	2	2	...	173	84	89
Bhand ✓ { M. ...	19	5	14	19	5	14
Bhangi { H. ...	5,306	2,295	3,011	4,704	1,994	2,710	602	301	301
Bhangi { M. ...	1,823	921	902	1,439	725	714	384	196	188
Bharwa ...	33	28	5	33	28	5
Bhat { H. ...	1,320	603	717	964	423	541	356	180	176
Bhat { M. ...	1	1	1	1	...
Bhatyara, M. ...	68	54	14	68	54	14
	37,875	19,317	18,558	28,347	14,570	13,777	9,528	4,747	4,781

TABLE XIII.

Caste, Tribe, Race, or Nationality.—(Continued.)

Castes.	AJMER-MERWARA.			AJMER.			MERWARA.		
	Persons.	Males.	Females.	Persons.	Males.	Females.	Persons.	Males.	Females.
1	2	3	4	5	6	7	8	9	10
	37,875	19,317	18,558	28,347	14,570	13,777	9,528	4,747	4,781
Bhil ✓ { H. ...	5,324	2,544	2,780	3,683	1,745	1,938	1,641	799	842
... { M. ...	1	1	...	1	1
Bisati M. ...	9	9	...	9	9
Bhiauti M. ...	122	66	56	122	66	56
Bhopa ...	213	213	...	213	213
Bhopat ...	56	56	56	56	...
Bhurji { H. ...	451	197	254	365	149	216	86	48	38
... { M. ...	11	3	8	9	3	6	2	...	2
Brahman :—									
<i>Panchgaudas.</i>									
Saraswat ...	414	150	264	392	132	260	22	18	4
Gaudas ...	6,508	2,970	3,538	5,284	2,265	3,019	1,224	705	519
Kanaujia ...	2,842	2,258	584	2,662	2,199	463	180	59	121
Unspecified ...	1,819	873	946	1,819	873	946
<i>Panch Dravids.</i>									
Bhargavas ...	598	150	448	579	134	445	19	16	3
Mahrashtra ...	32	32	...	28	28	...	4	4	...
Unspecified ...	204	...	204	204	...	204
<i>Superior.</i>									
Sewak ...	161	53	108	125	17	108	36	36	...
<i>Inferior.</i>									
Acharaj ...	211	86	125	160	66	94	51	29	31
Dakot ...	42	42	...	42	42
<i>Others.</i>									
Kashmiri ...	5	5	...	5	5
Chobey ...	39	21	18	16	13	3	23	8	15
Gujrati ...	129	20	109	127	20	107	2	...	2
Shrimali ...	36	3	33	33	...	33	3	3	...
Unspecified ...	12,856	7,903	4,953	11,548	7,281	4,267	1,308	622	686
Chakar ...	995	479	516	979	463	516	16	16	...
Chamar ...	19,350	8,680	10,670	18,307	8,227	10,080	1,043	453	590
	90,303	46,131	44,172	75,059	38,521	36,538	15,244	7,610	7,634

TABLE XIII.

Caste, Tribe, Race, or Nationality.—(Continued.)

Castes.	AJMER-MERWARA.			AJMER.			MERWARA.			
	Persons.	Males.	Females.	Persons.	Males.	Females.	Persons.	Males.	Females.	
1	2	3	4	5	6	7	8	9	10	
	90,303	46,131	44,172	75,059	38,521	36,538	15,244	7,610	7,634	
Charan ...	7	7	...	7	7	
Chhipa ...	H. ...	1,912	991	921	1,902	988	914	10	3	7
	M. ...	1,844	960	884	1,844	960	884
Chita M. ...	375	185	190	375	185	190	
Christian (Native) ...	2,362	1,266	1,096	1,899	985	914	463	281	182	
Churihar ...	H. ...	13	12	1	13	12	1
	M. ...	14	12	2	14	12	2
Dufali ...	14	5	9	14	5	9	
Darzi ...	H. ...	2,578	1,482	1,096	2,084	1,207	877	494	275	219
	M. ...	43	31	12	43	31	12
Darogah ...	5,938	2,576	3,362	5,719	2,452	3,267	219	124	95	
Deswali M. ...	1,442	425	1,017	1,390	402	988	52	23	29	
Dhankia ...	H. ...	1,108	557	551	1,074	528	546	34	29	5
	M. ...	3	3	...	3	3
Dharhi ...	H. ...	5	5	...	4	4	...	1	1	...
	M. ...	1,210	55	1,155	1,178	38	1,140	32	17	15
Dholi ✓ ...	H. ...	4,994	2,349	2,645	3,362	1,476	1,886	1,632	873	759
	M. ...	37	24	13	26	22	4	11	2	9
Dholi ✓ ...	H. ...	880	491	389	829	479	350	51	21	30
	M. ...	6	...	6	6	...	6	6
Dhunla ...	H. ...	9	6	3	9	6	3
	M. ...	63	24	59	77	24	53	6	...	6
Europeans & allied races	1,009	697	312	992	688	304	17	9	8	
Eurasians ...	341	152	189	338	151	187	3	1	2	
Faqir M. ...	639	305	334	417	193	224	222	112	110	
Gabrar ...	41	...	41	41	...	41	
Gachha ✓ ...	44	31	13	56	23	13	8	8	...	
Gakhar M. ...	4	4	...	4	4	
Gadaris ...	561	254	307	456	204	252	105	59	55	
Ganja ...	27	27	...	27	27	
	1,17,846	59,067	58,779	93,861	49,443	49,413	18,935	9,624	9,331	

TABLE XIII.

Caste, Tribe, Race, or Nationality.—(Continued.)

Castes.	AJMER-MERWARA.			AJMER.			MERWARA.		
	Persons.	Males.	Females.	Persons.	Males.	Females.	Persons.	Males.	Females.
1	2	3	4	5	6	7	8	9	10
	1,17,846	59,067	58,779	98,861	49,443	49,418	18,985	9,624	9,361
Garwa ...	127	16	111	127	16	111
Garolia M. ...	1	1	...	1	1
Gawaria ...	9	9	...	9	9
Ghosi { H. ...	459	397	62	318	340	8	111	57	54
{ M. ...	26	14	12	26	14	12
Goals ...	36	36	...	36	36
Gorsalawa M. ...	5	5	...	5	5
Gowar ...	230	130	100	17	17	...	213	113	100
Gusain { H. ...	588	350	238	592	323	199	66	27	30
{ M. ...	7	7	...	7	7
Gujar { H. ...	36,218	19,772	16,476	34,348	18,705	15,613	1,000	1,067	833
{ M. ...	30	17	13	28	15	13	2	2	...
Gujrati ...	7	...	7	7	...	7
Gurmukhi S. ...	21	21	...	21	21
Halwai { H. ...	8	3	5	7	2	5	1	1	...
{ M. ...	1	1	...	1	1
{ S. ...	5	3	2	5	3	2
Jat { H. ...	27,941	13,316	14,625	26,523	12,572	13,951	1,418	744	674
{ M. ...	6	5	1	4	3	1	2	2	...
Jaga ...	586	413	143	113	77	36	473	366	107
Jangar M. ...	3	3	...	3	3
Jogi ...	1,360	482	878	663	111	549	697	368	320
Julaha M. ...	131	109	22	89	71	18	42	38	4
Kachhi ...	3,571	2,662	909	3,352	2,561	791	219	101	118
Kahar { H. ...	3,517	1,493	2,024	3,368	1,437	1,931	149	56	93
{ M. ...	3	...	3	3	...	3
Kakmawar ...	1	1	...	1	1
Kalal ...	177	118	59	115	68	47	62	50	12
Kalbelia ...	74	35	39	47	17	30	27	18	9
Kalwar ...	1,106	565	541	571	270	301	535	295	240
Kamati ...	18	18	...	18	18
Kammar ...	4	...	4	4	...	4
Kanjar ...	230	123	107	222	121	101	8	2	6
	1,94,382	99,222	95,160	1,69,469	86,291	83,178	24,913	12,931	11,982

TABLE XIII.

Caste, Tribe, Race, or Nationality.—(Continued.)

Castes.	AJMER-MERWARA.			AJMER.			MERWARA.		
	Persons.	Males.	Females.	Persons.	Males.	Females.	Persons.	Males.	Females.
1	2	3	4	5	6	7	8	9	10
	1,94,382	99,222	95,160	1,69,469	86,291	83,178	24,913	12,931	11,982
Kasai M. ...	66	29	37	14	9	5	52	20	32
Kasera ...	65	65	...	65	65
Kayamkhani M. ...	12	12	12	12	...
Kayastha :—									
Bhatnagar ...	506	344	162	445	316	129	61	28	33
Mathur ...	927	343	584	887	310	577	40	33	7
Shrivastava ...	349	261	88	346	259	87	3	2	1
Saksena ...	296	58	148	169	37	132	37	21	16
Others { S. ...	1	1	...	1	1
H. ...	631	234	397	521	178	343	110	56	54
Kewat ...	397	165	142	280	151	129	27	14	13
Khadim ... M. ...	1	1	...	1	1
Khalai ...	10	...	10	10	...	10
Khangar { H. ...	74	52	22	73	51	22	1	1	...
M. ...	7	...	7	7	...	7
Khalrati ...	294	294	...	285	285	...	9	9	...
Kharok ...	4	4	4	4	...
Kharka ...	3	...	3	3	...	3
Kharol ...	1,193	410	783	1,141	377	764	52	33	19
Khati { H. ...	6,375	3,093	3,370	5,686	2,653	3,033	687	359	337
M. ...	102	102	...	101	101	...	1	1	...
Khatik ✓ ...	3,315	1,596	1,719	2,586	1,185	1,401	729	411	318
Khatri ...	741	179	562	574	97	477	167	82	85
Kir ...	98	68	30	98	68	30
Kirkal ...	13	...	13	13	...	13
Koli ✓ ...	8,355	3,920	4,435	8,072	3,875	4,197	283	45	238
Kumavat ...	5	5	...	5	5
Kumhar { H. ...	11,248	4,746	6,502	8,478	3,334	5,144	2,770	1,412	1,358
M. ...	19	15	4	15	15	...	4	...	4
Kurmi ...	616	226	390	577	221	356	39	5	34
Kunjra ... M. ...	64	39	25	62	39	23	2	...	2
Lakhra ...	615	235	380	479	175	304	136	60	76
Lodha ...	1,107	529	578	1,028	474	554	79	55	24
Lohar { S. ...	40	38	2	40	38	2
H. ...	2,518	1,112	1,406	1,598	659	939	920	453	467
M. ...	126	46	80	75	46	29	51	...	51
Lunia ...	61	...	61	61	...	61
	2,34,454	1,17,354	1,17,100	2,03,265	1,01,316	1,01,949	31,189	16,038	15,151

TABLE XIII.

Caste, Tribe, Race, or Nationality.—(Continued.)

Castes.	AJMER-MERWARA.			AJMER.			MERWARA.		
	Persons.	Males.	Females.	Persons.	Males.	Females.	Persons.	Males.	Females.
1	2	3	4	5	6	7	8	9	10
	2,34,454	1,17,354	1,17,100	2,03,265	1,01,316	1,01,949	31,189	16,038	15,151
Mahajan :—									
Agarwal ...	3,707	2,008	1,789	3,469	1,882	1,587	328	126	202
Agarhari ...	15	8	7	12	8	4	3	...	3
Gahoi ...	21	4	17	20	3	17	1	1	...
Kasarwani ...	16	15	1	14	13	1	2	2	...
Kasodhan ...	4	2	2	2	2	...	2	...	2
Khandelwal ...	492	175	317	443	144	299	49	31	18
Maheshwari ...	2,927	1,653	1,274	2,826	1,588	1,238	101	65	36
Omara ...	18	...	18	17	...	17	1	...	1
Oswal ...	9,547	5,993	3,554	7,657	4,290	3,367	1,890	1,703	187
Rastogi ...	4	4	...	3	3	...	1	1	...
Others ...	20,186	10,510	9,676	14,500	8,187	6,313	5,686	2,323	3,363
Mahtama ...	46	16	30	32	2	30	14	14	...
Makhnapiaria ...	1	1	...	1	1
Malak M. ...	2	2	...	2	2
Mali { H. ...	15,852	8,706	7,146	13,806	7,680	6,186	1,986	1,026	960
{ M. ...	7	2	5	2	2	...	5	...	5
Maratha ...	140	76	64	138	74	64	2	2	...
Mina ...	64	14	50	64	14	50
Mewati M. ...	9,419	6,015	3,404	10	2	7	9,409	6,012	3,397
Mher ...	21,619	12,675	8,974	16,742	10,838	6,494	4,907	2,337	2,570
Mherat ...	8,554	4,610	3,944	447	242	205	8,107	4,368	3,739
Mirasi { H. ...	85	58	27	17	...	17	68	58	10
{ M. ...	1,433	1,395	38	1,376	1,376	...	57	19	38
Mochi { H. ...	2,826	2,015	811	2,555	1,935	620	271	80	191
{ M. ...	27	7	20	10	6	4	17	1	16
Moghali :—									
Chughtai ...	770	129	641	706	125	611	4	4	...
Kazalbash ...	2	...	2	2	...	2
Turkoman ...	4	1	3	4	1	3
Others — ...	1,961	1,592	369	1,961	1,555	246	60	37	23
Murai ...	1,663	1,532	131	1,550	1,500	50	113	32	81
	3,35,968	1,76,572	1,59,444	2,71,713	1,42,292	1,29,421	64,273	34,280	29,993

TABLE XIII.

Caste, Tribe, Race, or Nationality.—(Continued.)

Castes.	AJMER-MERWARA.			AJMER.			MERWARA.		
	Persons.	Males.	Females.	Persons.	Males.	Females.	Persons.	Males.	Females.
1	2	3	4	5	6	7	8	9	10
	3,35,986	1,76,572	1,59,414	2,71,713	1,42,292	1,29,421	64,273	34,280	29,993
Nai { H. ...	6,846	3,489	3,357	5,539	2,826	2,713	1,307	663	644
{ M. ...	25	22	3	21	18	3	4	4	...
Naika ...	19	...	19	19	...	19
Naik ✓ ...	2,441	1,796	645	2,264	1,699	565	177	97	80
Nanakpanthi ...	280	112	168	280	112	168
Nat ✓ { H. ...	531	338	193	418	272	146	113	66	47
{ M. ...	7	...	7	7	...	7
Nath ...	31	7	4	11	7	4
Naomuslim M. ...	61	37	24	61	37	24
Newar ...	11	11	11	11	...
Nilgar M. ...	174	72	102	174	72	102
Odh ...	223	123	100	42	19	23	181	104	77
Parsi ...	164	90	74	152	86	66	12	4	8
Pasi ...	327	167	160	248	98	160	79	79	...
Pathan :—									
Afridi M. ...	75	47	28	74	46	28	1	1	...
Bangash ...	255	124	131	180	85	95	75	30	36
Gori ...	3,513	1,809	1,704	3,321	1,732	1,589	102	77	115
Ghilzai ...	1	1	...	1	1
Kakar ...	5	3	2	4	2	2	1	1	...
Lodi ...	293	111	94	261	109	92	2	2	...
Mahomedzai ...	79	39	40	72	37	35	7	2	5
Rohilla ...	13	3	10	13	3	10
Yusufzai ...	1,389	738	651	1,128	620	608	261	118	143
Orakzai ...	5	5	...	5	5
Others... ...	5,510	2,802	2,708	5,290	2,626	2,634	250	175	74
Pattidar ...	3	3	3	3	...
Patwa ...	35	24	11	11	6	5	24	18	6
Rebari ...	1,601	736	815	1,592	777	815	9	9	...
Radha M. ...	5	...	5	5	...	5
Raika ...	13	...	13	13	...	13
	3,59,811	1,89,331	1,70,480	2,92,829	1,53,577	1,39,252	66,982	35,754	31,228

TABLE XIII.

Caste, Tribe, Race, or Nationality.—(Continued.)

Castes.	AJMER-MERWARA.			AJMER.			MERWARA.		
	Persons.	Males.	Females.	Persons.	Males.	Females.	Persons.	Males.	Females.
1	2	3	4	5	6	7	8	9	10
	3,59,811	1,89,331	1,70,480	2,92,829	1,53,577	1,39,252	66,982	35,754	31,228
Rajput :—									
Bais ...	381	339	42	359	332	27	22	7	15
Bargujar ...	28	16	12	28	16	12
Bhadwari ...	28	11	17	26	9	17	2	2	...
Bhatti ...	222	129	93	200	129	71	22	...	22
Bhale Sultan ...	74	74	...	37	37	...	37	37	...
Bundela ...	7	4	3	6	3	3	1	1	...
Chohan ...	1,651	1,133	518	1,457	1,038	419	194	95	99
Chandel ...	103	26	77	88	26	62	15	...	15
Dikhit ...	20	20	...	19	19	...	1	1	...
Dhakra ...	4	4	...	4	4
Gaur ...	658	394	264	637	380	257	21	14	7
Gahlot ...	100	38	62	49	19	30	51	19	32
Gautam ...	14	12	2	11	9	2	3	3	...
Jalon ...	347	315	32	347	315	32
Janwar ...	65	57	8	62	54	8	3	3	...
Jaiswar ...	31	25	6	30	25	5	1	...	1
Jadubansi ...	15	10	5	12	7	5	3	3	...
Kachwaha ...	666	256	410	652	251	401	14	5	9
Panwar ...	343	179	164	230	130	100	113	49	64
Parihar ...	84	41	43	45	15	30	39	26	15
Rajkumar ...	8	1	7	8	1	7
Rahtor ...	4,609	2,783	1,826	4,609	2,783	1,826
Raghubansi ...	5	3	2	4	2	2	1	1	...
Sarajbansi ...	132	62	70	26	10	16	106	52	54
Solankhi ...	156	62	94	122	53	69	34	9	25
Sombansi ...	2	2	...	2	2
Sakarwar ...	38	33	5	33	29	4	5	4	1
Saingar ...	241	96	145	235	96	139	6	...	6
Tanwar ...	33	26	7	28	24	4	5	2	3
Turkmani S. ...	59	59	...	59	59
Others ... {	S. ...	87	45	87	45	42
	H. ...	5,219	2,627	2,592	4,680	2,335	2,345	539	292
	3,75,241	1,98,213	1,77,028	3,07,021	1,61,834	1,45,187	68,220	36,379	31,841

TABLE XIII.

Caste, Tribe, Race, or Nationality.—(Continued.)

Castes.	AJMER-MERWARA.			AJMER.			MERWARA.		
	Persons.	Males.	Females.	Persons.	Males.	Females.	Persons.	Males.	Females.
1	2	3	4	5	6	7	8	9	10
	3,75,241	1,98,213	1,77,028	3,07,021	1,61,834	1,45,187	68,220	36,379	31,841
Ramsanehi...	6	6	6	6	...
Randi ...	2	...	2	2	...	2
Rangarbohra ...	1	...	1	1	...	1
Rangrez ... { H. ...	503	312	191	503	312	191
{ M. ...	26	18	8	26	18	8
Rangraz ...	189	118	71	189	118	71
Rangar Jatia ...	53	53	...	53	53
Rangar Murat ...	25	25	...	25	25
Rao ...	127	82	45	127	82	45
Regar ... { H. ...	14,287	7,063	7,224	10,938	5,358	5,580	3,349	1,705	1,644
{ M. ...	6	6	...	2	2	...	4	4	...
Randal ...	3	3	3	3	...
Rawat ... { H. ...	32,200	17,006	15,203	1,474	892	582	30,735	16,114	14,621
{ M. ...	153	65	88	153	65	88
Sadhu ...	3,351	1,698	1,653	2,968	1,542	1,426	383	156	227
<i>Sayad:—</i>									
Bukhari ...	164	81	83	151	71	80	13	10	3
Husani ...	1,179	655	524	1,144	638	506	35	17	18
Jafri ...	583	320	263	579	316	263	4	4	...
Kazmi ...	1,141	572	569	1,127	572	555	14	...	14
Rizvi ...	40	22	18	39	21	18	1	1	...
Taqvi ...	3	1	2	3	1	2
Zedi ...	4	1	3	1	1	...	3	...	3
Others ...	2,589	1,955	634	2,490	1,878	612	99	77	22
Sycc ...	1	1	...	1	1
Silavat ...	35	35	...	35	35
Sargara ✓ ...	335	188	147	249	147	102	86	41	45
Sarwan ...	1	1	...	1	1
Shami ...	324	98	226	324	98	226
<i>Sheikh:—</i>									
Ansari ...	1,408	1,344	64	1,380	1,335	45	28	9	19
Abbasi ...	22	...	22	19	...	19	3	...	3
Faruqui ...	11	4	7	9	2	7	2	2	...
	4,34,022	2,29,946	2,04,076	3,30,881	1,75,353	1,55,528	1,03,141	54,593	48,548

TABLE XIII.

Caste, Tribe, Race, or Nationality.—(Concluded.)

Castes.	AJMER-MERWARA.			AJMER.			MERWARA.		
	Persons.	Males.	Females.	Persons.	Males.	Females.	Persons.	Males.	Females.
1	2	3	4	5	6	7	8	9	10
	4,34,022	2,29,946	2,04,076	3,30,881	1,75,353	1,55,528	1,03,141	54,593	48,548
Kureshi ...	14,073	7,160	6,913	13,264	6,754	6,510	809	406	403
Sidiqui ...	12,605	6,579	6,026	10,222	5,436	4,786	2,383	1,143	1,240
Usmani ...	14	9	5	6	1	5	8	8	...
Others... ...	3,839	1,276	2,563	3,537	1,087	2,450	302	189	113
Siqligar ...	22	14	8	22	14	8
Sonar ...	3,692	1,774	1,918	2,611	1,275	1,336	1,081	499	582
Tamboli ...	697	459	238	643	408	235	54	51	3
Tawaif M. ...	3	...	3	3	...	3
Teli ...	H. ...	4,518	2,151	2,367	3,708	1,664	2,044	810	457
	M. ...	450	237	213	440	237	203	10	10
Thathera	125	48	77	100	38	62	25	10
Turkiya M. ...	2	...	2	2	...	2
Unspecified ...	S. ...	51	39	12	51	39	12
	H. ...	2,591	1,152	1,439	1,895	1,030	865	696	122
	M. ...	208	182	26	70	48	22	138	134
Total ...	4,76,912	2,51,026	2,25,886	3,67,453	1,93,384	1,74,069	1,09,459	57,642	51,817

Column 1.—M. denotes Musalmans, while S. denotes the Sikhs.

TABLE XIV.

CIVIL CONDITION BY AGE FOR SELECTED CASTES.

TABLE
Civil Condition by Age

Caste, Tribe or Race.	UNMARRIED.														MAR					
	TOTAL.		0—5.		5—12.		12—15.		15—20.		20—40.		40 and over.		TOTAL.		0—5.		5—12.	
	Males.	Females.	Males.	Females.	Males.	Females.	Males.	Females.	Males.	Females.	Males.	Females.	Males.	Females.	Males.	Females.	Males.	Females.	Males.	Females.
1	2	3	4	5	6	7	8	9	10	11	12	13	14	15	16	17	18	19	20	21
Bala ...	4,797	3,001	682	690	1,755	1,482	821	476	821	249	608	87	110	17	5,146	5,742	...	6	123	241
Brahman ...	5,586	2,552	882	686	1,772	1,425	794	231	744	99	1,047	86	347	25	7,715	5,849	7	5	75	218
Chamar ...	3,064	2,946	707	685	1,230	1,688	526	327	354	130	196	89	51	27	4,687	5,536	9	...	70	216
Gujar ...	8,229	3,756	1,113	1,188	2,759	1,870	1,135	413	1,139	196	1,776	78	298	11	9,648	9,077	3	...	292	670
Jat ...	5,034	3,179	691	817	1,475	1,715	686	364	646	160	1,330	103	206	17	6,892	8,430	3	9	192	583
Kumhar ...	1,758	1,469	318	402	723	769	270	187	247	71	169	32	31	8	2,571	3,564	...	2	82	271
Mahajan ...	9,410	4,824	1,402	1,360	2,417	1,940	1,491	1,080	1,286	220	2,110	150	704	64	8,939	8,026	1	3	70	95
Mali ...	3,697	1,636	669	439	1,542	889	479	182	609	75	320	32	78	19	4,347	3,752	2	...	81	237
Mher ...	5,829	3,816	962	809	2,003	1,732	879	635	867	420	920	183	198	37	5,137	3,812	5	8	80	82
Rajput ...	4,258	1,740	630	604	1,289	664	522	234	611	116	917	73	289	49	3,697	3,063	8	6	60	197
Bawat ...	9,287	4,827	805	711	2,845	2,387	1,685	988	1,947	559	1,881	172	124	10	6,137	7,058	1	...	34	108
Begar ...	3,368	2,344	620	638	1,343	1,163	580	323	523	169	576	45	26	6	3,266	3,669	8	5	45	93
Total ...	64,308	36,087	9,481	9,029	21,153	17,724	9,868	5,440	9,794	2,474	11,550	1,130	2,462	290	68,182	67,578	47	44	1,202	3,011

XIV.

for Selected Castes.

MARRIED.								WIDOWED.															
12-15.		15-20.		20-40.		40 and over.		TOTAL.		0-5.		5-12.		12-15.		15-20.		20-40.		40 and over.			
Males.	Females.	Males.	Females.	Males.	Females.	Males.	Females.	Males.	Females.	Males.	Females.	Males.	Females.	Males.	Females.	Males.	Females.	Males.	Females.	Males.	Females.	Males.	Females.
22	23	24	25	26	27	28	29	30	31	32	33	34	35	36	37	38	39	40	41	42	43		
159	347	446	910	2,634	3,291	1,764	947	1,358	2,306	7	16	12	23	65	116	464	638	810	1,513		
176	502	488	912	4,520	3,291	2,442	921	1,265	2,929	11	21	15	11	24	60	562	722	653	2,115		
204	426	422	956	2,176	3,138	1,806	800	929	2,188	7	15	24	21	49	97	346	660	508	1,395		
513	677	1,111	1,462	5,249	4,650	2,480	1,678	1,904	3,643	32	34	53	44	149	95	758	758	912	2,712		
337	688	759	1,454	3,815	4,496	1,786	1,200	1,393	3,021	2	...	29	8	36	19	104	93	512	763	710	2,198		
123	326	255	700	1,357	1,824	754	441	417	1,469	5	27	11	12	28	44	179	383	194	1,093		
273	487	699	1,295	5,029	4,593	2,867	1,553	2,023	3,805	7	...	9	3	31	33	68	88	641	1,125	1,267	2,536		
95	420	415	739	2,386	1,937	1,368	419	662	1,758	12	9	13	12	33	37	277	545	327	1,155		
291	146	423	511	2,482	2,165	1,856	900	1,709	1,316	4	7	16	26	313	171	555	511	821	631		
78	170	183	495	1,983	1,616	1,385	579	927	1,745	1	...	4	8	6	16	73	31	243	441	600	1,249		
29	163	152	1,053	3,577	4,580	2,344	1,134	1,582	3,318	5	84	10	39	42	74	439	839	1,086	2,282		
53	167	197	572	1,894	2,238	1,069	594	429	1,211	...	4	1	10	10	3	24	27	198	327	196	540		
2,331	4,539	5,550	10,999	37,131	37,819	21,921	11,166	14,598	28,739	10	4	126	242	237	259	972	933	5,174	7,712	8,079	19,589		

TABLE XV.
OCCUPATION OR MEANS OF LIVELIHOOD.

TABLE
Occupation or

Occupation or means of Livelihood,	AJMER-MERWARA.					
	Total workers and dependents.	ACTUAL WORKERS.				Dependents.
		Total.		Partially agriculturists.		
		Both sexes.	Males.	Females.	Males.	Females.
1	2	3	4	5	6	7
A.—Government.						
I.—ADMINISTRATION.						
1. <i>Civil Service of the State.</i>						
2 Officers of Government, and their families ...	110	16	94
3 Clerks, Inspectors, &c., and their families ...	877	274	...	13	...	603
4 Constables, messengers, warders, and unspecified ...	3,251	1,527	...	69	...	1,724
Total 1. Civil Service of the State ...	4,238	1,817	...	82	...	2,421
2. <i>Service of Local and Municipal Bodies.</i>						
5 Inspecting and supervising officials ...	36	5	31
6 Clerical establishment ...	129	33	...	3	...	96
7 Menials other than scavengers ...	888	345	...	5	...	543
Total 2. Service of Local and Municipal Bodies ...	1,053	383	...	8	...	670
3. <i>Village Service.</i>						
9 Accountants, not shown as agriculturists ...	596	176	...	35	...	420
10 Watchmen and other village servants ...	966	309	...	45	...	657
Total 3. Village Service ...	1,562	485	...	80	...	1,077
TOTAL I.—ADMINISTRATION ...	6,853	2,685	...	170	...	4,168
II.—DEFENCE.						
4. <i>Army.</i>						
11 Military officers ...	46	10	...	1	...	36
12 Non-commissioned officers and privates ...	2,753	2,096	...	55	...	657
13 Followers ...	1,387	636	751
14 Military Administrative establishments ...	39	11	28
15 Military police, &c. ...	18	15	3
16 Military service unspecified ...	8	8
Total 4. Army ...	4,251	2,768	...	56	...	1,483
TOTAL II.—DEFENCE ...	4,251	2,768	...	56	...	1,483
III.—SERVICE OF NATIVE AND FOREIGN STATES.						
6. <i>Civil Officers.</i>						
20 Chiefs and officers ...	11	2	9
21 Clerical establishments ...	6	3	3
22 Menials and unspecified ...	320	206	...	12	...	114
Total 6. Civil Officers ...	337	211	...	12	...	126
TOTAL III.—SERVICE OF NATIVE AND FOREIGN STATES ...	337	211	...	12	...	126
TOTAL A.—Government ...	11,441	5,664	...	238	...	5,777
B.—Pasture and Agriculture.						
IV.—PROVISION AND CARE OF ANIMALS.						
8. <i>Stock Breeding and Dealing.</i>						
25 Horse, mule, and ass breeders, dealers and attendants ...	56	21	35
26 Cattle breeders and dealers, and commissariat farm establishment ...	705	283	43	2	1	379
27 Herdsmen ...	2,179	1,321	235	141	6	623
29 Camel breeders, dealers and attendants ...	70	24	1	45
30 Sheep and goat breeders and dealers ...	579	269	9	19	...	301
31 Shepherds and goatherds ...	1,290	666	54	61	...	570
32 Pig breeders and dealers, and swineherds ...	148	36	28	84
Total 8. Stock Breeding and Dealing ...	5,027	2,620	370	223	7	2,037

XV.

Means of Livelihood.

AJMER.					MERWARA.				
ACTUAL WORKERS.				Dependents.	ACTUAL WORKERS.				Dependents.
Total.		Partially agriculturists.			Total.		Partially agriculturists.		
Males.	Females.	Males.	Females.	Both sexes.	Males.	Females.	Males.	Females.	Both sexes.
8	9	10	11	12	13	14	15	16	17
12	88	74	6
204	...	2	...	416	70	...	11	...	187
1,303	...	15	...	1,319	224	...	54	...	405
1,519	...	17	...	1,823	298	...	65	...	598
4	28	1	3
22	82	11	...	3	...	14
286	518	59	...	5	...	25
312	628	71	...	8	...	42
91	...	6	...	227	85	...	29	...	193
242	...	40	...	324	67	...	5	...	133
333	...	46	...	751	152	...	34	...	326
2,164	...	63	...	3,202	521	...	107	...	966
9	36	1	...	1
2,033	649	63	...	55	...	8
633	751	3
11	28
15	3
...	8
2,701	1,467	67	...	56	...	16
2,701	1,467	67	...	56	...	16
2	9
3	3
200	...	12	...	114
211	...	12	...	126
211	...	12	...	126
5,076	...	75	...	4,795	588	...	163	...	982
19	30	2	5
237	37	2	...	338	46	6	41
1,112	182	129	...	582	209	53	12	...	41
14	17	10	1	28
246	6	17	...	289	23	3	2	...	12
456	37	25	...	431	210	17	36	...	139
36	28	84
2,120	290	173	7	1,771	500	80	50	...	266

TABLE
Occupation or

Occupation or means of Livelihood.	AJMER-MERWARA.					
	Total workers and dependents.	ACTUAL WORKERS.				Dependents.
		Total.		Partially agriculturists.		
		Both sexes.	Males.	Females.	Males.	Females.
1	2	3	4	5	6	7
B.—Pasture and Agriculture.—(Concluded.)						
9. <i>Training and care of Animals.</i>						
33 Veterinary Surgeons, farriers, &c.	61	39	31
34 Horse and elephant trainers, &c.	19	13	6
Total 9. Training and care of Animals ...	80	43	37
TOTAL IV.—PROVISION AND CARE OF ANIMALS ...	5,107	2,663	370	223	7	2,074
V.—AGRICULTURE.						
10. <i>Land Owners and Tenants.</i>						
36 Zamindars	53,100	22,056	12,080	18,064
Istimrardar	1,196	422	175	590
Jagirdar	1,049	398	138	513
Munafdar	3,998	866	1,067	2,065
Bhomia	252	186	66
37 Tenant Maurusi	39,756	14,239	6,522	18,965
Tabe maczi	93,199	38,373	26,119	28,797
Biswadar	15,975	5,137	3,042	5,796
Shikmi	7,142	1,847	2,117	3,178
Total 10. Land Owners and Tenants ...	2,15,667	84,424	53,260	77,983
11. <i>Agricultural Labourers.</i>						
38 Farm servants	1,480	679	22	37	...	788
39 Field labourers	35,289	11,804	9,700	1,182	322	13,785
Total 11. Agricultural Labourers ...	36,778	12,483	9,722	1,219	322	14,573
12. <i>Growers of Special Products.</i>						
52 Fruits and vegetable growers	382	145	35	20	2	202
Total 12. Growers of Special Products ...	382	145	35	20	2	202
13. <i>Agricultural Training and Supervision and Forests.</i>						
57 Clerks, bailiffs, petty rent collectors, &c.	1,463	664	9	22	...	790
58 Forest officers	9	3	6
59 Forest rangers, guards, peons	464	342	122
Total 13. Agricultural Training and Super- vision and Forests	1,936	1,009	9	22	...	918
TOTAL V.—AGRICULTURE	2,54,763	93,061	63,026	1,261	324	93,676
TOTAL B.—Pasture and Agriculture ...	2,59,870	1,00,724	63,396	1,484	331	95,750
C.—Personal Services.						
VI.—PERSONAL, HOUSEHOLD AND SANITARY SERVICES.						
14. <i>Personal and Domestic Services.</i>						
60 Barbers	3,681	1,543	377	344	27	1,761
61 Cooks	1,311	433	96	4	...	812
62 Doorkeepers, &c.	363	133	...	5	...	225
63 Grooms, coachmen, dog boys, &c.	975	515	3	16	...	457
64 Indoor servants	11,115	4,508	1,217	147	41	5,320
65 Washermen	2,149	800	563	153	79	781
66 Water carriers	3,188	1,458	448	22	...	1,282
68 Miscellaneous and unspecified	694	336	39	11	...	319
Total 14. Personal and Domestic Services ...	23,506	9,731	2,748	702	147	11,027
15. <i>Non-domestic Entertainment.</i>						
69 Hotel, lodging house, bar or refreshment room keepers	8	3	5
70 Rest-house, sarai, bath-house, &c., owners and managers	166	59	7	100
Total 15. Non-domestic Entertainment ...	174	62	7	105

XV.

Means of Livelihood.

AJMER.					MERWARA.				
ACTUAL WORKERS.				Dependents.	ACTUAL WORKERS.				Dependents.
Total.		Partially agriculturists.			Total.		Partially agriculturists.		
Males.	Females.	Males.	Females.	Both sexes.	Males.	Females.	Males.	Females.	Both sexes.
8	9	10	11	12	13	14	15	16	17
30	31
13	6
43	37
2,163	290	173	7	1,808	500	80	50	...	266
9,459	9,849	8,204	13,497	2,231	9,860
422	175	599
398	138	513
784	1,036	1,994	82	31	71
186	66
12,937	5,904	16,462	1,302	618	2,533
30,935	19,918	22,715	7,438	6,201	5,992
5,137	5,042	5,796
1,738	2,092	2,994	109	25	181
61,996	44,154	59,343	22,428	9,106	18,640
627	20	32	...	645	52	2	5	...	143
8,314	7,746	769	107	10,150	3,490	1,954	413	215	3,635
8,941	7,766	801	107	10,795	3,542	1,956	418	215	3,778
110	35	11	2	172	35	...	9	...	30
110	35	11	2	172	35	...	9	...	30
489	...	9	...	230	175	9	13	...	60
3	6
271	83	71	39
763	...	9	...	819	246	9	13	...	99
71,810	51,955	821	109	71,129	26,251	11,071	440	215	22,547
73,973	52,245	994	116	72,937	26,751	11,151	490	215	22,813
1,245	361	335	26	1,472	298	16	9	1	289
388	68	2	...	747	45	28	2	...	65
138	...	5	...	225
364	3	16	...	324	151	133
4,045	1,129	102	38	5,198	463	88	45	3	192
691	521	149	79	739	109	47	4	...	42
882	329	6	...	963	576	119	16	...	319
56	13	100	280	26	11	...	219
7,809	2,424	615	143	9,768	1,922	324	87	4	1,259
3	5
50	7	73	9	27
53	7	78	9	27

TABLE
Occupation or

Occupation or means of Livelihood.	AJMER-MERWARA.					
	Total workers and dependents.	ACTUAL WORKERS.				Dependents.
		Total.		Partially agriculturists.		
		Both sexes.	Males.	Females.	Males.	Females.
1	2	3	4	5	6	7
C.—Personal Services—(Concluded).						
VI.—PERSONAL HOUSEHOLD AND SANITARY SERVICES—(concluded).						
16. Sanitation.						
72 Sanitary officers of Government and establishments ...	7	2	5
73 Sanitary Inspectors, Local and Municipal ...	8	3	5
74 Sweepers and scavengers ...	4,700	1,944	1,580	59	5	1,176
Total 16. Sanitation ...	4,715	1,949	1,580	59	5	1,186
TOTAL VI.—PERSONAL, HOUSEHOLD AND SANITARY SERVICES ...	28,395	11,742	4,335	761	152	12,318
Total C.—Personal Services ...	28,395	11,742	4,335	761	152	12,318
D.—Preparation and Supply of Material Substances.						
VII.—FOOD, DRINK AND STIMULANTS.						
17. Provision of Animal Food.						
76 Butchers and slaughterers ...	1,149	434	38	11	...	677
78 Cow and buffalo keepers and milk and butter sellers ...	652	260	94	15	2	298
79 Fishermen and fish curers ...	46	20	26
80 Fish dealers ...	197	42	5	60
81 Fowl and egg dealers ...	93	31	12	50
82 <i>Ghi</i> preparers and sellers... ..	169	79	6	84
Total 17. Provision of Animal Food ...	2,216	866	155	26	2	1,195
18. Provision of Vegetable Food.						
95 Bakers ...	117	47	70
96 Flour grinders ...	962	25	546	3	1	391
97 Grain and pulse dealers ...	987	340	50	27	...	507
98 Grain parchers ...	749	252	142	51	7	355
99 Makers of sugar, molasses and <i>gur</i> by hand ...	34	21	13
100 Oil pressers ...	2,736	1,093	304	357	46	1,339
101 Oil sellers ...	599	220	42	25	2	337
103 Sweetmeat makers ...	565	303	33	229
104 Sweetmeat sellers ...	1,131	534	17	12	1	580
105 Vegetable and fruit sellers ...	874	227	91	12	4	556
106 Miscellaneous ...	619	284	11	8	...	324
Total 18. Provision of Vegetable Food ...	9,373	3,346	1,236	495	61	4,791
19. Provision of Drink, Condiments and Stimulants.						
107 Aerated water factories: owners, managers and superior staff ...	6	2	4
108 Aerated water factories: workmen and other subordinates ...	65	22	43
112 Distilleries: operatives and other subordinates ...	218	133	85
123 Candanom, betel leaf, and areca nut sellers ...	643	320	63	19	7	260
124 Grocers and general con- <i>tin</i> ment dealers ...	12,626	5,436	887	824	23	6,303
126 Opium, <i>bhang</i> , <i>ganja</i> , &c., sellers ...	271	129	...	1	...	142
128 Salt sellers ...	326	70	18	238
130 Tobacco and snuff sellers ...	992	436	49	507
132 Toddy sellers ...	43	15	28
133 Wine and spirit distillers... ..	19	12	7
134 Wine and spirit sellers ...	153	48	...	3	...	105
135 Miscellaneous ...	90	22	77
Total 19. Provision of Drink, Condiments and Stimulants ...	15,461	6,645	1,017	847	30	7,799
TOTAL VII.—FOOD DRINK AND STIMULANTS ...	27,050	10,857	2,408	1,368	93	13,785

XV.

Means of Livelihood.

AJMER.					MERWARA.				
ACTUAL WORKERS.				Dependents.	ACTUAL WORKERS.				Dependents.
Total.		Partially agriculturists.			Total.		Partially agriculturists.		
Males.	Females.	Males.	Females.	Both sexes.	Males.	Females.	Males.	Females.	Both sexes.
8	9	10	11	12	13	14	15	16	17
2	5
3	5
1,719	1,359	59	5	980	225	221	196
1,724	1,359	59	5	990	225	221	196
9,586	3,790	674	148	10,836	2,156	545	87	4	1,482
9,586	3,790	674	148	10,836	2,156	545	87	4	1,482
257	6	3	...	420	177	32	8	...	257
221	47	2	...	245	39	47	13	2	53
13	19	7	7
29	5	46	13	14
24	12	49	7	10
60	1	65	19	5	19
604	71	5	...	835	262	84	21	2	360
43	60	4	10
16	431	3	...	282	9	115	109
185	12	13	...	354	155	38	14	...	243
226	127	47	...	316	26	15	4	...	39
16	7	5	6
861	257	302	46	806	232	47	55	...	533
164	36	7	...	199	56	6	18	2	138
303	33	229
314	9	12	1	356	220	8	224
178	79	7	4	259	49	12	5	...	297
158	11	8	...	183	126	141
2,464	995	399	59	3,051	882	241	96	2	1,740
2	4
22	43
126	77	7	8
293	51	15	7	219	27	12	4	...	41
4,820	773	824	23	5,167	616	114	1,136
113	...	1	...	127	16	15
41	4	100	29	14	138
301	49	360	135	147
15	28
12	7
28	...	3	...	66	20	39
22	77
5,795	877	843	30	6,275	850	140	4	...	1,524
8,863	1,943	1,247	89	10,161	1,994	465	121	4	3,624

TABLE
Occupation or

Occupation or means of Livelihood.	AJMER-MERWARA.					
	Total workers and dependents.	ACTUAL WORKERS.				Dependents.
		Total.		Partially agriculturists.		
		Both sexes.	Males.	Females.	Males.	Females.
1	2	3	4	5	6	7
D.—Preparation and Supply of Material Substances.—(Continued).						
VIII.—LIGHT, FIRING AND FORAGE.						
20. <i>Lighting.</i>						
143 Pressers of Vegetable oil for lighting ...	18	15	3
144 Sellers of vegetable oil for lighting ...	30	19	11
145 Match, candle, torch, lamp, lantern makers and sellers, &c., ...	40	21	19
Total 20. Lighting ...	88	55	33
21. <i>Fuel and Forage.</i>						
149 Hay, grass and fodder sellers ...	805	311	173	9	...	321
150 Firewood, charcoal and cowdung sellers ...	1,345	556	177	26	...	612
Total 21. Fuel and Forage ...	2,150	867	350	35	...	933
Total VIII.—LIGHT, FIRING AND FORAGE ...	2,238	922	350	35	...	966
IX.—BUILDINGS.						
22. <i>Building Materials.</i>						
155 Brick and tile makers ...	113	29	12	72
156 Brick and tile sellers ...	23	13	10
157 Lime, chunam and shell burners ...	146	55	1	1	...	90
158 Lime, chunam and shell sellers ...	175	62	9	104
159 Thatch dealers ...	32	12	20
Total 22. Building Materials ...	489	171	22	1	...	296
23. <i>Artificers in Building.</i>						
162 Building contractors ...	120	38	82
163 Masons and builders ...	1,692	714	5	973
164 Painters, plumbers and glaziers ...	470	248	222
165 Thatchers ...	143	48	95
166 Stone and marble workers ...	191	84	15	92
Total 23. Artificers in Building ...	2,616	1,132	20	1,464
TOTAL IX.—BUILDINGS ...	3,105	1,303	42	1	...	1,760
X.—VEHICLES AND VESSELS.						
25. <i>Carts, Carriages, &c.</i>						
171 Cart and carriage makers ...	24	20	4
172 Cart and carriage sellers ...	7	4	3
173 Painters of carriage, &c. ...	53	24	20
174 Palki, dandi, rickshaw makers and sellers ...	5	5
Total 25. Carts, Carriages, &c. ...	89	53	36
TOTAL X.—VEHICLES AND VESSELS ...	89	53	36
XI.—SUPPLEMENTARY REQUIREMENTS.						
27. <i>Paper.</i>						
181 Paper makers and sellers, and palm leaf binders	44	17	27
Total 27. Paper ...	44	17	27

XV.

Means of Livelihood.

AJMER.					MERWARA.				
ACTUAL WORKERS.				Dependents.	ACTUAL WORKERS.				Dependents.
Total.		Partially agriculturists.			Total.		Partially agriculturists.		
Males.	Females.	Males.	Females.	Both sexes.	Males.	Females.	Males.	Females.	Both sexes.
8	9	10	11	12	13	14	15	16	17
	*								
15	3
19	11
13	7	8	12
47	21	8	12
102	77	235	149	96	9	...	89
243	71	3	...	339	313	106	23	...	282
405	148	3	...	565	462	202	32	...	368
452	148	3	...	586	470	202	32	...	380
29	12	72
13	10
50	1	1	...	81	5	9
52	9	79	10	25
12	29
156	22	1	...	262	15	34
33	69	5	13
490	5	663	224	310
248	222
48	95
62	10	70	22	5	22
881	15	1,119	251	5	345
1,037	37	1	...	1,381	266	5	379
12	3	8	1
4	3
15	16	9	13
5
36	22	17	14
36	22	17	14
9	13	8	14
9	13	8	14

TABLE
Occupation or

Occupation or means of Livelihood.	AJMER-MERWARA.					
	Total workers and dependents.	ACTUAL WORKERS.				Dependents.
		Total.		Partially agriculturists.		
		Both sexes.	Males.	Females.	Males.	Females.
1	2	3	4	5	6	7
D.—Preparation and Supply of Material Substances.—(Continued).						
XI.—SUPPLEMENTARY REQUIREMENTS—(Continued).						
28. Books and Prints.						
183 Printing presses: owners, managers and superior staff	25	9	1	15
184 Printing presses: workmen and other subordinates	212	91	121
186 Book binders	153	74	79
187 Book sellers, book agents and publishers	39	13	26
189 Print and picture dealers	10	7	3
Total 28. Books and Prints	439	194	1	244
29. Watches, Clocks and Scientific Instruments.						
190 Watch and clock makers	77	25	52
192 Photographic apparatus dealers	13	7	6
193 Other scientific instrument makers, menders and sellers.	39	4	26
Total 29. Watches, Clocks and Scientific Instruments	120	36	84
30. Carving and Engraving.						
194 Wood and ebony carvers	39	8	31
197 Turners and lacquerers	238	97	141
Total 30. Carving and Engraving	277	105	172
31. Toys and Curiosities.						
202 Toy, kite and cage makers and sellers	159	47	11	92
203 Hukka-stem makers and sellers	128	49	1	78
Total 31. Toys and Curiosities	278	96	12	170
32. Music and Musical Instruments.						
207 Music and musical instrument sellers	30	16	14
Total 32. Music and Musical Instruments	30	16	14
33. Bangles, Necklaces Beads and Sacred Threads, &c.						
208 Makers of bangles other than glass	510	199	119	16	15	192
209 Sellers of bangles other than glass	340	143	59	11	1	138
214 Rosary, bead and necklace makers	294	62	14	7	...	128
Total 33. Bangles, Necklaces, Beads, Sacred Threads, &c.	1,054	404	192	34	16	458
34. Furniture.						
221 Furniture sellers	50	16	34
Total 34. Furniture	50	16	34
35. Harness.						
223 Saddle cloth makers, embroiderers and sellers	380	175	205
224 Whip, goad and walking stick, &c., makers	10	3	7
Total 35. Harness	390	178	212
36. Tools and Machinery.						
227 Knife and tool makers	39	12	27
228 Knife and tool sellers	80	34	46
229 Knife and tool grinders	118	50	68
230 Plough and agricultural implement makers	105	39	2	64
234 Sugar press makers	3	2	1
Total 36. Tools and Machinery	345	137	2	205

XV.

Means of Livelihood.

AJMER.					MERWARA.				
ACTUAL WORKERS.				Dependents.	ACTUAL WORKERS.				Dependents.
Total.		Partially agriculturists.			Total.		Partially agriculturists.		
Males.	Females.	Males.	Females.	Both sexes.	Males.	Females.	Males.	Females.	Both sexes.
8	9	10	11	12	13	14	15	16	17
7	1	11	2	4
75	104	16	17
30	47	44	32
19	20	3	6
7	3
129	1	185	65	59
22	46	3	6
5	1	2	5
4	26
31	73	5	11
8	31
74	69	23	72
82	100	23	72
40	11	78	7	14
30	1	37	19	41
70	12	115	26	55
4	5	12	9
4	5	12	9
163	81	7	11	140	36	38	9	4	46
136	50	11	1	110	7	9	28
43	9	7	...	96	19	5	32
342	140	25	12	352	62	52	9	4	106
16	34
16	34
169	196	6	9
...	3	7
169	196	9	16
6	2	6	25
9	10	25	36
46	35	4	13
22	27	17	2	37
2	1
85	95	52	2	111

TABLE
Occupation or

Occupation or means of Livelihood.	AJMER-MERWARA.					
	Total workers and dependents.	ACTUAL WORKERS.				Dependents.
		Total.		Partially agriculturists.		
		Both sexes.	Males.	Females.	Males.	Females.
1	2	3	4	5	6	7
D.—Preparation and supply of Material Substances—(Continued).						
XI.—SUPPLEMENTARY REQUIREMENTS (concluded).						
37. Arms and Ammunition.						
243 Gun makers, menders and sellers ...	44	13	31
244 Ammunition, gunpowder and firework makers ...	131	59	72
245 Ammunition, gunpowder and firework sellers ...						
Total 37. Arms and Ammunition ...	175	72	103
TOTAL XI.—SUPPLEMENTARY REQUIREMENTS ...	3,202	1,271	207	34	16	1,724
XII.—TEXTILE FABRICS AND DRESS.						
38. Wool and Fur.						
249 Shawl weavers ...	9	6	3
251 Persons occupied with blankets, woollen cloth and yarn, fur, feathers, and natural wool ...	15	9	6
254 Dealers in woollen goods, fur and feathers ...	19	5	14
Total 38. Wool and Fur ...	43	20	23
40. Cotton.						
263 Cotton ginning, cleaning and pressing mills: owners, managers and superior staff ...	19	8	11
264 Cotton ginning, cleaning, and pressing mills: operatives and other subordinates ...	3,266	1,719	658	43	...	889
267 Cotton spinning, weaving and other mills: owners, manager and superior staff ...	11	4	7
268 Cotton spinning, weaving and other mills: operatives and other subordinates ...	1,688	835	407	15	...	446
271 Cotton cleaners, pressers and ginners ...	798	340	101	84	11	357
272 Cotton weavers: hand industry ...	5,404	2,824	687	171	46	1,893
273 Cotton carpet and rug makers ...	54	27	27
274 Cotton carpet and rug sellers ...	68	29	39
275 Cotton spinners ...	1,242	20	859	...	12	363
276 Cotton yarn and thread sellers ...	210	62	6	...	2	142
277 Calenders, fullers and printers ...	394	139	15	8	2	249
278 Cotton dyers ...	729	356	373
280 Tape sellers ...	18	3	15
281 Tent makers ...	7	3	4
Total 40. Cotton ...	13,908	6,360	2,733	321	73	4,815
41. Jute, Hemp, Flax, Coir, &c.						
290 Rope, sacking and net makers ...	345	154	59	6	...	132
Total 41. Jute, Hemp, Flax, Coir, &c. ...	345	154	59	6	...	132
42. Dress.						
301 Embroiderers and lace and muslin makers ...	122	87	35
302 Hat, cap and turban makers, binders and sellers ...	18	16	2
303 Hosiers and haberdashers ...	379	119	269
304 Piece-goods dealers ...	1,944	794	12	16	1	1,138
306 Tailors, milliners, dress-makers and darners ...	3,010	1,287	560	120	...	1,163
Total 42. Dress ...	5,473	2,294	572	136	1	2,607
TOTAL XII.—TEXTILE FABRICS AND DRESS ...	19,769	8,828	3,364	463	74	7,577
XIII.—METALS AND PRECIOUS STONES.						
43. Gold, Silver and Precious Stones.						
312 Goldsmiths' dust washers ...	109	46	63
316 Gold and silver wire drawers and braid makers...	385	188	197
317 Workers in gold, silver and precious stones ...	2,096	922	16	127	4	1,158
318 Dealers in gold, silver and precious stones ...	102	61	41
Total 43. Gold, Silver and Precious Stones...	2,692	1,217	16	127	4	1,459

XV.

Means of Livelihood.

AJMER.					MERWARA.				
ACTUAL WORKERS.				Dependents.	ACTUAL WORKERS.				Dependents.
Total.		Partially agriculturists.			Total.		Partially agriculturists.		
Males.	Females.	Males.	Females.	Both sexes.	Males.	Females.	Males.	Females.	Both sexes.
8	9	10	11	12	13	14	15	16	17
13	31
57	67	2	5
70	98	2	5
1,007	153	25	12	1,266	264	54	9	4	458
6	3
9	6
5	14
20	23
...	8	11
28	50	1,691	658	43	...	839
...	4	7
...	835	407	15	...	446
294	96	79	11	320	46	5	5	...	37
2,183	628	136	46	1,537	641	59	35	...	356
12	4	15	23
...	29	39
9	651	...	12	293	11	208	70
50	6	...	2	99	12	43
59	13	8	2	168	71	2	81
356	373
3	15
3	4
2,997	1,394	223	73	2,863	3,363	1,339	98	...	1,952
109	39	2	...	100	45	20	4	...	32
109	39	2	...	100	45	20	4	...	32
87	35
16	2
110	269
500	8	11	1	783	294	4	5	...	355
978	425	105	...	681	309	135	15	...	482
1,691	433	116	1	1,770	603	139	20	...	837
4,817	1,866	341	74	4,756	4,011	1,498	122	...	2,821
23	32	23	31
188	197
681	8	102	2	800	241	8	25	2	358
61	41
953	8	102	2	1,070	264	8	25	2	389

TABLE
Occupation or

Occupation or means of Livelihood.	AJMER-MERWARA.					
	Total workers and dependents.	ACTUAL WORKERS.				Dependents.
		Total.		Partially agriculturists.		
		Both sexes.	Males.	Females.	Males.	Females.
1	2	3	4	5	6	7
D.—Preparation and Supply of Material Substances.—(Continued).						
XIII.—METALS AND PRECIOUS STONES.—(Concluded).						
44. <i>Brass, Copper and Bellmetal.</i>						
322 Brass, copper and bellmetal workers	621	263	8	4	...	350
323 Brass, copper and bellmetal sellers	38	8	30
Total 44. Brass, Copper and Bellmetal	659	271	8	4	...	380
45. <i>Tin, Zinc, Quicksilver and Lead.</i>						
324 Workers in tin, zinc, quick-silver and lead	220	65	155
Total 45. Tin, Zinc, Quick-silver and Lead...	220	65	155
46. <i>Iron and Steel.</i>						
325 Workers in iron and hardware	2,341	1,041	201	127	4	1,099
329 Sellers of iron and hardware	71	27	41
Total 46. Iron and Steel	2,412	1,068	201	127	4	1,143
TOTAL XIII.—METALS AND PRECIOUS STONES	5,983	2,621	225	258	8	3,137
XIV.—GLASS, EARTHEN AND STONWARE.						
48. <i>Earthen and Stoneware.</i>						
336 Potters and pot and pipe-bowl makers	4,450	1,837	897	582	204	1,726
338 Grindstone and mill-stone makers and menders.	126	25	5	96
339 Grindstone and mill-stone sellers	73	38	35
Total 48. Earthen and Stoneware	4,649	1,900	892	582	204	1,857
TOTAL XIV.—GLASS, EARTHEN AND STONWARE	4,649	1,900	892	582	204	1,857
XV.—WOOD, CANE AND LEAVES &C.						
49. <i>Wood and Bamboos.</i>						
344 Carpenters	3,974	1,518	240	470	38	2,216
345 Dealers in timber and bamboos	32	10	22
346 Wood-cutters and sawyers	183	94	...	7	...	89
Total 49. Wood and Bamboos	4,189	1,622	240	477	38	2,327
50. <i>Cane Work, Matting and Leaves, &c.</i>						
347 Baskets, mats, fans, screens, brooms, &c., makers and sellers	414	149	64	5	8	291
348 Comb and tooth stick makers and sellers	73	33	5	335
349 Leaf-plate makers and sellers	141	59	15	3	...	67
Total 50. Cane Work, Matting & Leaves, &c.	628	241	84	8	8	303
TOTAL XV.—WOOD, CANE, AND LEAVES, &C.	4,817	1,863	324	485	46	2,630
XVI.—DRUGS, GUMS, DYES, &C.						
51. <i>Gums, Wax, Resins and similar Forest Produce.</i>						
359 Lac sellers	457	207	47	49	...	203
360 Wax, honey and forest produce collectors and sellers	18	1	17
Total 51. Gums, Wax, Resins, and similar Forest Produce	475	208	47	49	...	220
52. <i>Drugs, Dyes, Pigments, &c.</i>						
366 Saltpetre sellers	75	20	1	54
369 Chemists and druggists	1,117	515	40	9	1	562
372 Soap sellers	71	29	2	40
374 Madder, saffron and logwood workers and dealers	42	14	28
375 Ink makers and sellers	7	6	1
377 Perfume, incense and sandalwood sellers	123	48	1	2	...	76
379 Persons occupied with miscellaneous dyes	1,883	901	195	84	3	787
Total 52. Drugs, Dyes, Pigments, &c.	3,320	1,533	239	95	4	1,548
TOTAL XVI.—DRUGS, GUMS, DYES, &C.	3,795	1,741	286	144	4	1,768

XV.

Means of Livelihood.

AJMER.					MERWARA.				
ACTUAL WORKERS.				Dependents.	ACTUAL WORKERS.				Dependents.
Total.		Partially agriculturists.			Total.		Partially agriculturists.		
Males.	Females.	Males.	Females.	Both sexes.	Males.	Females.	Males.	Females.	Both sexes.
8	9	10	11	12	13	14	15	16	17
139	7	4	...	213	124	1	128
5	30
147	7	4	...	252	124	1	128
53	118	12	7
53	148	12	7
546	182	64	3	666	495	19	63	1	433
24	34	3	10
570	182	64	3	700	498	19	63	1	443
1,723	197	170	5	2,170	898	28	88	3	967
1,204	771	417	103	1,304	633	116	165	101	422
25	5	96
32	19	6	16
1,261	776	417	103	1,419	639	116	165	101	438
1,261	776	417	103	1,419	639	116	165	101	438
1,063	176	424	14	1,552	455	64	46	24	604
10	22
34	43	60	...	7	...	46
1,107	176	424	14	1,617	515	64	53	24	710
118	58	...	8	175	31	6	5	...	26
27	5	27	6	8
46	12	53	13	3	3	...	14
191	75	...	8	255	50	9	8	...	48
1,298	251	424	22	1,872	565	73	61	24	758
36	12	41	171	35	49	...	102
1	17
37	12	58	171	35	49	...	162
20	1	54
286	39	3	1	323
27	2	39	229	1	6	...	239
14	28	2	1
6	1
37	1	2	...	72	11	4
672	150	65	3	554	219	45	19	...	233
1,062	193	70	4	1,071	471	46	25	...	477
1,099	205	70	4	1,129	642	81	74	...	639

TABLE
Occupation or

Occupation or means of Livelihood.	AJMER-MERWARA.					
	Total workers and dependents.	ACTUAL WORKERS.				Dependents
		Total.		Partially agriculturists.		
		Both sexes.	Males.	Females.	Males.	Females.
1	2	3	4	5	6	7
D.—Preparation and Supply of Material Substances.—(Concluded).						
XVII.—LEATHER, &C.						
53. <i>Leather, Horn and Bones.</i>						
386 Leather dyers	1,589	559	286	81	24	744
387 Shoe, boot and sandal makers	1,366	520	130	57	20	716
388 Tanners and curriers	6,376	2,753	875	472	103	2,748
389 Sellers of manufactured leather goods	455	258	16	6	3	181
390 Sellers of hides, horns, bristles and bones	764	225	94	6	2	445
Total 53. Leather, Horn and Bones	10,550	4,315	1,401	622	152	4,834
TOTAL XVII.—LEATHER, &C.	10,550	4,315	1,401	622	152	4,834
Total D.—Preparation and Supply of Material Substances	85,247	35,674	9,499	3,992	597	40,074
E.—Commerce, Transport, and Storage.						
XVIII.—COMMERCE.						
54. <i>Money and Securities.</i>						
392 Bankers, money-lenders, &c.	3,128	1,328	66	219	4	1,731
394 Money-changers and testers	482	137	5	340
395 Bank clerks, cashiers, bill collectors, accountants, &c.	248	78	...	9	...	170
Total 54. Money and Securities	3,858	1,543	71	228	4	2,244
55. <i>General Merchandise.</i>						
396 General merchants	99	31	68
397 Merchants' managers, accountants, clerks, assistants, &c.	189	55	134
Total 55. General Merchandise	288	86	202
56. <i>Dealing unspecified.</i>						
398 Shopkeepers, otherwise unspecified	465	102	55	7	1	308
399 Shopkeepers' clerks, salesmen, &c.	141	61	80
400 Shopkeepers' and money-lenders' servants	1,006	265	...	12	...	741
401 Pedlars, bankers, &c.	373	212	8	13	...	153
Total 56. Dealing unspecified	1,985	640	63	32	1	1,282
57. <i>Middlemen, Brokers, and Agents.</i>						
402 Brokers and agents	563	222	341
403 Auctioneers, auditors, actuaries, notaries public, &c.	89	35	45
404 Farmers of pounds, tolls, ferries, markets, &c.	41	8	33
406 Contractors for labour, emigration agents, &c.	4	3	1
407 Contractors otherwise unspecified	283	151	132
Total 57. Middlemen, Brokers, and Agents—	971	419	552
TOTAL XVIII.—COMMERCE	7,102	2,688	134	260	5	4,280
XIX.—TRANSPORT AND STORAGE.						
58. <i>Railway.</i>						
409 Agents, directors, managers and their assistants,	12	3	9
410 Other administrative officials	15	6	9
411 Clerical staff on railways	1,067	493	574
412 Station masters and assistants, inspectors, overseers, &c.	80	19	61
413 Guards, drivers, firemen, &c.	82	30	52
414 Pointsmen, shunters, porters, signallers, &c.	147	37	110
415 Railways, service unspecified	8,288	5,486	4	4	...	2,798
Total 58. Railway	9,691	6,074	4	4	...	3,613

XV.

Means of Livelihood.

AJMER.					MERWARA.				
ACTUAL WORKERS.				Dependents.	ACTUAL WORKERS.				Dependents.
Total.		Partially agriculturists.			Total.		Partially agriculturists.		
Males.	Females.	Males.	Females.	Both sexes.	Males.	Females.	Males.	Females.	Both sexes.
8	9	10	11	12	13	14	15	16	17
284	143	22	7	505	275	143	59	17	239
455	114	59	16	495	65	16	7	4	221
1,860	435	332	10	1,936	893	410	140	93	812
220	2	133	38	14	6	3	48
66	81	159	94	6	2	364
2,885	694	404	33	3,150	1,430	707	218	119	1,684
2,885	694	404	33	3,150	1,430	707	218	119	1,684
24,478	6,270	3,102	342	27,912	11,196	3,229	890	255	12,162
992	55	198	4	1,369	336	10	21	..	365
86	158	51	5	182
54	...	2	..	136	21	...	7	...	31
1,132	56	200	4	1,663	411	15	28	...	581
31	68
55	134
86	202
85	55	1	1	276	17	...	6	...	32
37	46	24	34
233	...	3	...	700	32	...	9	...	41
110	3	1	...	102	102	5	12	...	51
465	58	5	1	1,124	175	5	27	...	158
77	151	145	199
21	16	14	29
8	33
3	1
102	104	49	28
211	305	208	247
1,894	114	205	5	3,294	794	10	55	...	986
3	9
6	9
487	531	6	13
15	53	4	8
30	52
37	110
5,420	4	2,729	65	...	4	...	69
5,998	4	3,523	76	...	4	...	90

TABLE
Occupation or

Occupation or means of Livelihood.	AJMER-MERWARA.					
	Total workers and dependents.	ACTUAL WORKERS.				Dependents.
		Total.		Partially agriculturists.		
		Both sexes.	Males.	Females.	Males.	Females.
1	2	3	4	5	6	7
E.—Commerce, Transport, & Storage—(Concl'd.)						
XIX.—TRANSPORT AND STORAGE—(Concluded).						
59. Road.						
417 Cart owners and drivers, carting agents, &c.	566	267	12	287
418 Livery stable-keepers, &c.	224	97	127
419 Drivers, stable-boys, &c., not private servants ...	283	157	126
420 Palki, &c., bearers and owners ...	90	45	45
421 Pack bullock owners, drivers, &c. ...	962	386	22	29	1	554
422 Pack camel, elephant, mule, &c., owners and drivers ...	124	58	2	3	...	64
Total 59. Road ...	2,249	1,010	36	32	1	1,203
60. Water.						
423 Ship owners and agents ...	14	14
429 Boat and bargemen ...	59	9	50
Total 60. Water ...	73	9	64
61. Messengers.						
433 Post-office: officers and superior staff ...	58	21	37
434 Post-office: clerks, messengers, runners and other subordinates ...	268	116	152
435 Telegraph: officers and superior staff ...	6	1	5
436 Telegraph: clerks, signallers, messengers and other subordinates ...	43	24	19
438 Telephone: clerks, operators and other subor- dinates ...	5	3	2
Total 61. Messengers ...	380	165	215
62. Storage and Weighing.						
441 Porters ...	675	397	278
442 Weighmen and measurers ...	184	59	4	11	...	121
Total 62. Storage and Weighing ...	859	456	4	11	...	399
TOTAL XIX.—TRANSPORT AND STORAGE ...	13,252	7,714	44	47	1	5,494
Total E.—Commerce, Transport and Storage.	20,354	10,402	178	307	6	9,774
F.—Professions.						
XX.—LEARNED AND ARTISTIC PROFESSIONS.						
63. Religion.						
444 Priests, ministers, &c.	1,039	260	154	12	1	625
445 Catechists, readers, church and mission service, &c.	490	191	7	6	...	292
446 Religious mendicants, inmates of monasteries, convents, &c.	3,516	1,774	977	178	11	765
447 Church, temple, burial or burning ground service, pilgrim conductors, undertakers, &c.	1,371	594	...	13	...	777
449 Astrologers, diviners, horoscope makers, &c.	120	39	...	12	...	81
Total 63. Religion ...	6,536	2,858	1,138	221	12	2,540
64. Education.						
451 Administrative and inspecting officials ...	15	3	12
452 Principals, professors and teachers ...	691	197	2	492
453 Clerks and servants connected with education ...	202	104	98
Total 64. Education ...	908	304	2	602
65. Literature.						
454 Authors, editors, journalists, &c.	34	7	27
457 Public scribes and copyists ...	23	11	12
458 Service in libraries and literary institutions ...	5	2	3
Total 65. Literature ...	62	20	42

XV.

Means of Livelihood.

AJMER.					MERWARA.				
ACTUAL WORKERS.				Dependents.	ACTUAL WORKERS.				Dependents.
Total.		Partially agriculturists.			Total.		Partially agriculturists.		
Males.	Females.	Males.	Females.	Both sexes.	Males.	Females.	Males.	Females.	Both sexes.
8	9	10	11	12	13	14	15	16	17
216	12	240	51	47
97	127
157	126
45	45
172	22	5	1	308	214	...	24	...	246
45	2	51	13	...	3	...	13
732	36	5	1	897	278	...	27	...	306
...	14
9	50
9	64
18	27	3	10
101	141	15	11
1	5
21	13	3	6
3	2
144	188	21	27
397	278
51	...	11	...	98	8	4	23
448	...	11	...	376	8	4	23
7,331	40	16	1	5,048	383	4	31	...	446
9,225	154	221	6	8,342	1,177	24	86	...	1,432
247	130	9	1	548	13	24	3	...	77
161	249	30	7	6	...	43
1,709	958	178	11	669	65	19	96
543	...	13	...	713	51	64
8	13	31	...	12	...	68
2,668	1,088	200	12	2,192	190	50	21	...	348
2	6	1	6
131	2	391	66	101
61	42	43	56
194	2	439	110	163
7	27
11	12
2	3
20	42

TABLE
Occupation or

Occupation or means of Livelihood.	AJMER-MERWARA.					
	Total workers and dependents.	ACTUAL WORKERS.				Dependents
		Total.		Partially agriculturists.		
		Both sexes.	Males.	Females.	Males.	Females.
1	2	3	4	5	6	7
F.—Professions.—(Concluded.).						
XX.—LEARNED AND ARTISTIC PROFESSIONS.—(Concluded.)						
66. Law.						
459 Barristers, advocates and pleaders ...	140	49	...	5	...	91
461 Law agents, mukhtars, &c. ...	65	24	...	4	...	41
462 Kazis ...	32	8	24
463 Articled clerks and other lawyers' clerks ...	127	53	74
464 Petition writers, tonts, &c. ...	272	104	...	13	...	168
465 Stamp vendors ...	73	20	53
Total 66. Law ...	709	258	...	22	...	451
67. Medicine						
467 Practitioners with diploma, license, or certificate, ...	93	32	61
468 Practitioners without diploma ...	426	168	15	5	4	243
471 Vaccinators ...	43	18	25
472 Midwives ...	501	...	279	...	9	222
473 Compounders, matrons, nurses, and hospital asylum and dispensary service ...	138	47	91
Total 67. Medicine ...	1,201	265	294	5	13	642
68. Engineering and Survey.						
475 Civil engineers and architects ...	10	4	6
476 Topographical, archaeological and revenue sur- veyors ...	24	15	19
478 Clerks, &c., in offices of the above ...	64	32	32
Total 68. Engineering and Surveying ...	108	51	57
70. Pictorial Art and Sculpture.						
485 Photographers ...	32	11	21
Total 70. Pictorial Art and Sculpture ...	32	11	21
71. Music, Acting, Dancing, &c.						
483 Band masters and players (not military) ...	730	301	22	15	7	407
490 Actors, singers and dancers, and their accom- panists ...	1,808	666	594	63	22	548
Total 71. Music, Acting, Dancing, &c. ...	2,538	967	616	78	29	955
TOTAL XX.—LEARNED AND ARTISTIC PROFESSIONS,	12,094	4,734	2,050	326	54	5,310
XXI.—SPORT.						
72. Sport,						
492 Shikaris, falconers, bird catchers ...	117	45	72
Total 72. Sport ...	117	45	72
73. Games and Exhibitions.						
495 Persons engaged in service of places of public entertainment ...	90	31	12	47
498 Conjurers, buffoons, reciters, fortune-tellers, &c. ...	31	15	11	5
499 Tumblers, acrobats, wrestlers, professional cricketers, &c. ...	35	10	25
Total 73. Games and Exhibitions ...	156	56	23	77
TOTAL XXI.—SPORT ...	273	101	23	149
Total F.—Professions ...	12,367	4,835	2,073	326	54	5,459

XV.

Means of Livelihood.

AJMER.					MERWARA.				
ACTUAL WORKERS.				Dependents.	ACTUAL WORKERS.				Dependents.
Total.		Partially agriculturists.			Total.		Partially agriculturists.		
Males.	Females.	Males.	Females.	Both sexes.	Males.	Females.	Males.	Females.	Both sexes.
8	9	10	11	12	13	14	15	16	17
33	58	16	...	5	...	33
...	24	...	4	...	41
5	6	3	18
18	19	35	55
55	...	13	...	76	49	92
18	47	2	6
129	...	13	...	206	129	...	9	...	245
28	38	4	23
104	8	2	...	131	64	7	3	4	112
10	11	8	14
...	262	...	9	199	...	17	23
36	74	11	17
178	270	2	9	453	87	24	3	4	189
3	6	1
15	19
19	14	13	18
37	39	14	18
11	21
11	21
279	22	15	7	309	22	98
402	334	4	7	407	264	260	59	15	141
681	356	19	14	716	286	260	59	15	239
3,918	1,716	234	35	4,108	816	334	92	19	1,202
45	72
45	72
31	12	47
15	11	5
10	25
56	23	77
101	23	149
4,019	1,739	234	35	4,257	816	334	92	19	1,202

TABLE
Occupation or

Occupation or means of Livelihood.	AJMER-MERWARA.					
	Total workers and dependents.	ACTUAL WORKERS.				Dependents.
		Total.		Partially agriculturists.		
		Both sexes.	Males.	Females.	Males.	Females.
1	2	3	4	5	6	7
G.—Unskilled Labour, not Agricultural.						
XXII.—EARTHWORK AND GENERAL LABOUR.						
74. <i>Earthwork, &c.</i>						
501 Tank diggers and excavators	6	4	2
502 Road, canal, and railway labourers	159	87	72
Total 74. Earthwork, &c.	165	91	74
75. <i>General Labour.</i>						
504 General labour	48,953	20,015	12,954	1,192	35	15,984
Total 75. General Labour	48,953	20,015	12,954	1,192	35	15,984
TOTAL XXII.—EARTHWORK AND GENERAL LABOUR,	49,118	20,106	12,954	1,192	35	16,058
XXIII.—INDEFINITE AND DISREPUTABLE OCCUPATIONS						
76. <i>Indefinite.</i>						
505 Uncertain or not returned	1,159	346	246	567
Total 76. Indefinite	1,159	346	246	567
77. <i>Disreputable.</i>						
506 Prostitutes, including <i>sagins</i> and <i>neanchis</i>	307	...	149	158
Total 77. Disreputable	307	...	149	158
TOTAL XXIII.—INDEFINITE AND DISREPUTABLE OCCUPATIONS	1,466	346	395	725
Total G.—Unskilled Labour, not Agricultural,	50,584	20,452	13,349	1,192	35	16,783
H.—Means of Subsistence independent of Occupations.						
XXIV.—INDEPENDENT.						
78. <i>Property and Alms.</i>						
510 House rent, shares and other property not being land	469	138	78	253
513 Mendicancy (not in connection with a religious order)	7,021	2,842	1,554	353	30	2,625
Total 78. Property and Alms	7,490	2,980	1,632	353	30	2,878
79. <i>At the State Expense.</i>						
514 Pension, Civil services	432	142	...	9	...	290
515 Pension, Military services	211	71	4	4	...	136
516 Pension, unspecified	78	28	...	4	...	50
518 Prisoners under-trial
519 Prisoners for debt	443	421	22
520 Prisoners convicted or in reformatories, &c.
Total 79. At the State Expense	1,164	662	26	17	...	476
TOTAL XXIV.—INDEPENDENT	8,654	3,642	1,658	370	30	3,354
Total H.—Means of Subsistence independent of Occupations	8,654	3,642	1,658	370	30	3,354
Grand Total	4,76,912	1,93,135	94,488	8,670	1,205	1,89,289

XV.

Means of Livelihood.

AJMER.					MERWARA.				
ACTUAL WORKERS.				Dependents.	ACTUAL WORKERS.				Dependents.
Total.		Partially agriculturists.			Total.		Partially agriculturists.		
Males.	Females.	Males.	Females.	Both sexes.	Males.	Females.	Males.	Females.	Both sexes.
8	9	10	11	12	13	14	15	16	17
4	2
68	64	19	8
72	66	19	8
16,014	11,910	1,179	35	12,605	4,001	1,044	13	...	3,379
16,014	11,910	1,179	35	12,605	4,001	1,044	13	...	3,379
16,086	11,910	1,179	35	12,671	4,020	1,044	13	...	3,387
15	18	24	331	228	543
15	18	24	331	228	543
...	128	139	...	21	19
...	128	139	...	21	19
15	146	163	331	249	562
16,101	12,056	1,179	35	12,834	4,351	1,293	13	...	3,949
111	69	195	27	9	58
2,373	1,216	332	29	1,919	469	338	21	1	706
2,484	1,285	332	29	2,114	496	347	21	1	764
89	...	2	...	234	53	...	7	...	56
38	...	1	...	92	33	4	3	...	44
14	35	14	...	4	...	15
421	22
562	22	3	...	361	100	4	14	...	115
3,046	1,307	335	29	2,475	596	351	35	1	879
3,046	1,307	335	29	2,475	596	351	35	1	879
1,45,504	77,561	6,814	711	1,44,388	47,631	16,927	1,856	494	44,901

TABLE XV.
OCCUPATION OR MEANS OF LIVELIHOOD.

CITY AND TOWNS.

TABLE
Occupation or Means of

Occupation or means of Livelihood.	URBAN POPULATION OF AJMER-MERWARA.						AJMER.				
	TOTAL WORK- ERS AND DEPEN- DENTS.	ACTUAL WORKERS.				DEPEN- DENTS.	ACTUAL WORKERS.				DEPEN- DENTS.
		Total.		Partially agriculturists.			Total.		Partially agriculturists.		
		Both sexes.	Males.	Females.	Males.	Females.	Both sexes.	Males.	Females.	Males.	Females.
1	2	3	4	5	6	7	8	9	10	11	12
A—Government.											
I.—ADMINISTRATION.											
1. Civil Service of the State.											
2 Officers of Government, and their families	101	14	87	11	81
3 Clerks, Inspectors, &c., and their families	521	177	...	4	...	344	115	252
4 Constables, messengers, warders, and unspecified	2,067	932	...	28	...	1,135	567	...	11	...	880
Total 1. Civil Service of the State	2,689	1,123	...	32	...	1,566	693	...	11	...	1,213
2. Service of Local and Municipal Bodies.											
5 Inspecting and supervising offi- cials	32	4	28	3	25
6 Clerical establishment	116	31	...	2	...	85	11	58
7 Menials other than scavengers	846	325	...	2	...	521	241	401
Total 2. Service of Local and Municipal Bodies	994	360	...	4	...	634	255	464
3. Village Service.											
9 Accountants, not shown as Agri- culturists	195	57	...	11	...	138	27	...	5	...	81
10 Watchmen and other village servants	40	24	...	2	...	16
Total 3. Village Service ...	235	81	...	13	...	154	27	...	5	...	81
Total I.—ADMINISTRATION ...	3,918	1,564	...	49	...	2,354	975	...	16	...	1,758
II.—DEFENCE.											
4. Army.											
11 Military officers	14	3	...	1	...	11
12 Non-commissioned officers and privates	1,567	1,238	...	25	...	369	15	23
13 Followers	580	278	302
14 Military administrative estab- lishments	31	9	22	5	7
15 Military police, &c.	18	15	3
Total 4. Army	2,210	1,543	...	26	...	667	20	31
Total II.—DEFENCE	2,210	1,543	...	26	...	667	20	31
III.—SERVICE OF NATIVE AND FOREIGN STATES.											
6. Civil Officers.											
20 Chiefs and officers	11	2	9	2	9
21 Clerical establishment	5	2	3
22 Menials and unspecified ...	151	58	93	58	93
Total 6. Civil officers	167	62	105	60	102
Total III.—SERVICE OF NATIVE AND FOREIGN STATES	167	62	105	60	102
Total A.—Government	6,295	3,169	...	75	...	3,126	1,055	...	16	...	1,891

XV.

Livelihood.—Urban population.

NASIRABAD.					KEKRI.					BEAWAR.				
ACTUAL WORKERS.				DEPEN- DENTS.	ACTUAL WORKERS.				DEPEN- DENTS.	ACTUAL WORKERS.				DEPEN- DENTS.
Total.		Partially agriculturists.			Total.		Partially agriculturists.			Total.		Partially agriculturists.		
Males.	Females.	Males.	Females.	Both SEXES.	Males.	Females.	Males.	Females.	Both SEXES.	Males.	Females.	Males.	Females.	Both SEXES.
13	14	15	16	17	18	19	20	21	22	23	24	25	26	27
...	1	1	1	2	4
18	38	15	5	29	...	4	...	49
240	113	29	21	96	...	17	...	121
258	152	45	27	127	...	21	...	174
1	3
8	33	3	4	9	...	2	...	8
19	87	17	14	48	...	2	...	19
28	125	20	12	57	...	4	...	27
4	11	7	4	19	...	6	...	42
...	24	...	2	...	16
4	11	7	4	43	...	8	...	58
290	288	72	49	227	...	33	...	259
2	11	1	...	1
1,193	297	30	...	25	...	8
275	302	3
5	14	1	1
15	3
1,488	627	1	1	34	...	26	...	8
1,488	627	1	1	34	...	26	...	8
2	3
2	3
2	3
1,780	918	73	50	261	...	59	...	267

TABLE
Occupation or

Occupation or means of Livelihood.	URBAN POPULATION OF AJMER-MERWARA.						AJMER.				
	TOTAL WORK- ERS AND DEPEN- DENTS.	ACTUAL WORKERS.				DEPEN- DENTS.	ACTUAL WORKERS.				DEPEN- DENTS.
		Total.		Partially agriculturists.			Total.		Partially agriculturists.		
		Both sexes.	Males.	Females.	Males.	Females.	Both sexes.	Males.	Females.	Males.	Females.
1	2	3	4	5	6	7	8	9	10	11	12
B.—Pasture and Agriculture.											
IV.—PROVISION AND CARE OF ANIMALS.											
8. Stock, Breeding and Dealing.											
25 Horse, mule, and ass breeders, dealers and attendants ...	56	21	35	19	36
26 Cattle breeders and dealers, and commissariat farm establishment ...	429	148	28	253	17	17	66
27 Herdsmen ...	466	112	79	5	...	273	19	15	2	...	155
29 Camel breeders, dealers and attendants ...	68	24	1	43	4	6
30 Sheep and goat breeders and dealers ...	353	143	4	206	55	95
31 Shepherds and goatherds ...	504	210	26	13	...	268	94	12	154
32 Pig breeders and dealers, and swineherds ...	116	28	20	68	12	14	39
Total 8. Stock Breeding and Dealing ...	1,992	686	158	18	...	1,148	220	58	2	...	545
9. Training and Care of Animals.											
33 Veterinary Surgeons, farriers &c.	56	28	28	17	17
34 Horse and elephant trainers, &c.	15	9	6	9	6
Total 9. Training and Care of Animals ...	71	37	34	26	23
TOTAL IV.—PROVISION AND CARE OF ANIMALS ...	2,063	723	158	18	...	1,182	246	58	2	...	568
V.—AGRICULTURE.											
10. Landholders and Tenants.											
36 (a) Zamindar ...	2,729	550	385	1,794	268	79	209
(b) Istimardar ...	143	64	5	74	17	5	39
(c) Maufidar ...	419	161	32	220	50	28	80
(d) Jagirdar ...	262	52	56	154	52	56	154
37 (a) Kashiakar Maurusi ...	3,819	618	824	2,377	129	44	138
(b) Biswadar ...	1,269	102	292	875	102	117	229
(c) Taba Marzi ...	2,905	685	528	992	249	170	368
(d) Shikmi ...	1,013	187	328	498	46	188	181
Total 10. Landholders and Tenants ...	11,859	2,419	2,450	6,990	913	687	1,389
11.—Agricultural Labourers.											
38 Farm servants ...	601	226	1	374	60	227
39 Field labourers ..	7,595	406	1,859	21	...	5,270	295	1,426	21	...	4,555
Total 11. Agricultural Labourers ...	8,196	692	1,860	21	...	5,644	355	1,426	21	...	4,782
12. Growers of Special Products.											
52 Fruits and vegetable growers ...	241	83	9	3	...	149	45	99
Total 12. Growers of Special Products ...	241	83	9	3	...	149	45	99

XV.

Means of Livelihood.—Urban population.

NASIRABAD.					KEKRI.					BEAWAR.				
ACTUAL WORKERS.				DEPEN- DENTS.	ACTUAL WORKERS.				DEPEN- DENTS.	ACTUAL WORKERS.				DEPEN- DENTS.
Total.		Partially agriculturists.			Total.		Partially agriculturists.			Total.		Partially agriculturists.		
Males.	Females.	Males.	Females.	Both sexes.	Males.	Females.	Males.	Females.	Both sexes.	Males.	Females.	Males.	Females.	Both sexes.
13	14	15	16	17	18	19	20	21	22	23	24	25	26	27
...	2	5
104	128	9	7	30	18	4	29
22	27	66	37	21	37	14	16	3	...	17
10	9	10	1	28
74	103	4	1	2	10	3	6
69	86	9	3	15	38	11	13	...	13
8	4	24	8	2	5
287	31	416	87	34	89	92	35	16	...	98
11	11
...
11	11
298	31	427	87	34	89	92	35	16	...	98
...	23	202	47	71	254	235	212	1,129
47	35
94	115	17	4	31
5	391	1,177	220	172	383	264	217	679
...	175	655
117	133	228	259	149	91	99	342
...	84	235	27	46	49	44	10	42
263	673	2,552	609	552	857	634	538	2,192
60	1	98	95	34	11	15
51	353	468	99	75	94	21	5	153
111	354	566	194	75	128	32	5	168
16	9	31	9	7	13	...	3	...	12
16	9	31	9	7	13	...	3	...	12

TABLE

Occupation or Means of

Occupation or means of Livelihood.	URBAN POPULATION OF AJMER-MERWARA.						AJMER.				
	TOTAL WORKERS AND DEPENDENTS.	ACTUAL WORKERS.				DEPENDENTS.	ACTUAL WORKERS.				DEPENDENTS.
		Total.		Partially agriculturists.			Total.		Partially agriculturists.		
		Both sexes.	Males.	Females.	Males.	Females.	Both sexes.	Males.	Females.	Males.	Females.
1	2	3	4	5	6	7	8	9	10	11	12
B.—Pasture and Agriculture. —(Concluded).											
13. <i>Agricultural Training and Supervision and Forests.</i>											
57 Clerks, bailiffs, petty rent collectors, &c. ...	564	130	2	5	...	432	82	...	5	...	340
58 Forest officers ...	9	3	6	3	6
59 Forest rangers, guards, peons, ...	64	28	36	28	36
Total 13. Agricultural Training and Supervision and Forests ...	637	161	2	5	...	474	113	...	5	...	382
TOTAL V.—AGRICULTURE ...	20,933	3,355	4,321	29	...	13,257	1,426	2,113	26	...	6,652
Total B.—Pasture & Agriculture ...	22,996	4,078	4,479	47	...	14,439	1,672	2,171	28	...	7,220
C.—Personal Services.											
VI.—PERSONAL, HOUSEHOLD AND SANITARY SERVICES.											
14. <i>Personal and Domestic Services.</i>											
60 Barbers ...	950	374	37	7	3	539	152	...	4	...	247
61 Cooks ...	1,138	391	29	2	...	718	254	9	2	...	571
62 Doorkeepers, &c. ...	303	138	...	5	...	225	30	...	5	...	60
63 Grooms, coachmen, dog-boys, &c. ...	600	317	3	6	...	280	163	...	6	...	98
64 Indoor servants ...	7,357	3,252	346	68	1	3,759	2,840	208	55	...	3,368
65 Washermen ...	842	307	165	370	175	116	264
66 Water carriers ...	2,092	933	233	7	...	924	572	187	657
68 Miscellaneous and unspecified ...	297	111	18	4	...	168	42	84
Total 14. Personal and Domestic Services ...	13,639	5,823	833	99	4	6,983	4,237	520	72	...	5,358
15. <i>Non-domestic Entertainment.</i>											
69 Hotel, lodging house, bar or refreshment room keepers ...	8	3	5	3	5
70 Rest-house, sarai, bath-house, &c., owners and managers ...	115	53	1	61	42	41
Total 15. Non-domestic Entertainment ...	123	56	1	66	45	46
16. <i>Sanitation.</i>											
72 Sanitary officers of Government and establishment ...	7	2	5	2	5
73 Sanitary Inspectors, Local and Municipal ...	8	3	5	3	5
74 Sweepers and scavengers ...	1,782	702	416	7	...	664	478	226	7	...	423
Total 16. Sanitation ...	1,797	707	416	7	...	674	483	226	7	...	433
TOTAL VI.—PERSONAL, HOUSEHOLD AND SANITARY SERVICES,	15,559	6,586	1,250	106	4	7,723	4,765	746	79	...	5,837
Total C. Personal Services ...	15,559	6,586	1,250	106	4	7,723	4,765	746	79	...	5,837
D.—Preparation and supply of material Substances.											
VII.—Food drink and stimulants.											
17. <i>Provision of Animal Food.</i>											
76 Butchers and slaughterers ...	617	227	24	366	169	6	169
78 Cow and buffalo keepers and milk and butter sellers ...	536	209	81	246	86	34	123
79 Fishermen and fish curers ...	32	16	16	8	11
80 Fish dealers ...	92	35	5	52	11	5	23
81 Fowl and egg dealers ...	81	24	12	45	5	12	25
82 <i>Ghi</i> preparers and sellers ...	100	49	51	41	31
Total 17. Provision of Animal Food ...	1,458	560	122	776	260	57	382

XV.

Livelihood—Urban population.

NASIRABAD.					KEKRI.					BEAWAR.				
ACTUAL WORKERS.				DEPEN- DENTS.	ACTUAL WORKERS.				DEPEN- DENTS.	ACTUAL WORKERS.				DEPEN- DENTS.
Total.		Partially agriculturists.			Total.		Partially agriculturists.			Total.		Partially agriculturists.		
Males.	Females.	Males.	Females.	Both sexes.	Males.	Females.	Males.	Females.	Both sexes.	Males.	Females.	Males.	Females.	Both sexes.
13	14	15	16	17	18	19	20	21	22	23	24	25	26	27
13	7	21	40	14	2	45
...
...
13	7	21	40	14	2	45
403	1,036	3,156	833	627	1,032	693	545	3	...	2,417
701	1,067	3,583	920	661	1,121	785	580	19	...	2,515
91	13	171	22	10	3	3	29	109	14	92
102	4	103	4	1	3	31	15	38
99	159
126	3	169	10	6	18	16
253	37	302	51	74	25	106	27	13	1	94
79	9	66	9	2	9	44	38	31
198	21	4	...	159	29	9	15	143	18	3	...	93
...	3	4	1	2	3	68	13	4	...	77
950	90	4	...	1,124	117	98	3	3	90	519	125	20	1	411
...
2	3	2	1	2	7	15
2	3	2	1	2	7	15
...
...
138	65	163	37	24	31	49	101	47
138	65	163	37	24	31	49	101	47
1,090	155	4	...	1,290	156	123	3	3	123	575	226	20	1	473
1,090	155	4	...	1,290	156	123	3	3	123	575	226	20	1	473
18	103	22	11	78	15	81
95	5	78	6	4	3	92	38	42
3	2	5	3
7	11	8	7	9	11
13	13	2	4	7
2	7	4	10	2	3
138	5	216	42	4	31	120	56	147

TABLE

Occupation or Means of

Occupation or means of Livelihood.	URBAN POPULATION OF AJMER-MERWARA.						AJMER.				
	TOTAL WORK- ERS AND DEPEN- DENTS.	ACTUAL WORKERS.				DEPEN- DENTS.	ACTUAL WORKERS.				DEPEN- DENTS.
		Total.		Partially agriculturists.			Total.		Partially agriculturists.		
		Both sexes.	Males.	Females.	Males.	Females.	Both sexes.	Males.	Females.	Males.	Females.
1	2	3	4	5	6	7	8	9	10	11	12
D.—Preparation and Supply of Material Substances— (Continued).											
VII.—FOOD DRINK AND STIMULANTS. —(Concluded).											
18.—Provision of Vegetable Food.											
95 Bakers	114	47	67	35	54
96 Flour grinders	613	15	339	3	...	259	10	182	3	...	203
97 Grain and pulse dealers	582	211	8	8	...	363	43	...	8	...	122
98 Grain parchers	397	113	26	168	72	123
99 Makers of sugar, molasses and gur by hand	30	19	11	15	7
100 Oil pressers	1,147	439	73	54	7	635	267	16	32	...	254
101 Oil sellers	370	138	37	195	103	27	137
102 Sweetmeat makers	565	303	33	229	250	20	157
104 Sweetmeat sellers	604	278	5	321	89	168
105 Vegetable and fruit sellers	525	150	57	4	1	318	75	33	124
106 Miscellaneous	254	44	250
Total 18. Provision of Veget- able Food	5,151	1,757	578	69	8	2,816	959	278	43	...	1,259
19.—Provision of Drink, Condiments and Stimulants.											
107 Aerated water factories: owners, managers and superior staff	6	2	4	2	4
108 Aerated water factories: work- men and other subordinates	65	22	43	22	43
112 Distilleries: operatives and other subordinates	202	122	80	118	72
123 Cardamom, betel leaf, and areca nut sellers	301	133	19	149	97	12	114
124 Grocers and general condi- ment dealers	2,193	909	108	10	8	1,176	611	63	10	3	662
126 Opium, <i>bhang</i> , <i>ganja</i> , &c., sellers	296	87	110	70	99
128 Salt sellers	203	44	13	146	13	47
130 Tobacco and snuff sellers	702	336	20	346	267	16	251
132 Toddy sellers	43	15	28	15	28
133 Wine and spirit distillers	19	12	7	12	7
134 Wine and spirit sellers	63	21	42	13	21
135 Miscellaneous	81	17	64	12	58
Total 19. Provision of Drink, Condiments and Stimulants	4,084	1,720	160	10	8	2,204	1,252	91	10	3	1,349
TOTAL VII.—FOOD DRINK AND STIMULANTS	10,693	4,037	860	79	16	5,796	2,471	426	53	3	3,020
VIII.—LIGHT, FIRING AND FORAGE.											
20. Lighting.											
143 Pressers of vegetable oil for lighting	18	15	3	15	3
144 Sellers of vegetable oil for light- ing	39	19	11	19	11
145 Match, candle, torch, lamp, lantern makers and sellers, &c.	29	16	13	9	5
Total 20. Lighting	77	50	27	43	19
21. Fuel and Forage.											
149 Hay, grass and fodder sellers	571	193	108	271	116	31	166
150 Firewood charcoal and cowdung sellers	701	238	36	427	110	7	204
Total 21. Fuel and Forage	1,272	430	144	698	226	38	370
TOTAL VIII.—Light, Firing and Forage	1,349	460	144	725	269	38	339

XV.

Livelihood—Urban population.

NASIRABAD.					KEKRI.					BEAWAR.				
ACTUAL WORKERS.				DEPEN- DENTS.	ACTUAL WORKERS.				DEPEN- DENTS.	ACTUAL WORKERS.				DEPEN- DENTS.
Total.		Partially agriculturists.			Total.		Partially agriculturists.			Total.		Partially agriculturists.		
Males.	Females.	Males.	Females.		Males.	Females.	Males.	Females.		Males.	Females.	Males.	Females.	
13	14	15	16	17	18	19	20	21	22	23	24	25	26	27
8	6	4	7
...	54	13	...	6	3	97	37
94	6	174	18	21	56	2	46
14	12	26	18	7	6	9	7	13
1	3	4
34	17	7	74	19	7	5	...	119	33	17	...	287
8	3	99	14	5	12	13	2	...	17
41	6	46	12	7	26
87	99	4	5	98	5	...	109
19	2	21	24	15	4	1	32	7	147
23	127	21	123
329	100	7	615	111	47	9	1	122	358	153	17	790
...
...
2	3	2	5
9	10	11	4	13	16	3	...	12
179	18	5	252	18	7	31	101	20	...	291
1	7	3	5	13	8
...	16	4	20	15	9	...	79
19	3	46	4	1	8	46	38
...
...
...	4	14	4	7
...
215	21	5	324	56	16	91	197	32	...	440
682	126	12	1,155	209	67	9	1	244	675	241	17	1,377
...
...
...	2	5	8
...	2	5	8
...
22	15	22	5	4	16	49	58	...	67
23	27	57	9	11	96	2	...	155
45	42	79	14	4	27	145	60	...	222
45	42	79	16	4	27	150	60	...	230

TABLE

Occupation or Means of

Occupation or means of Livelihood.	URBAN POPULATION OF AJMER-MERWARA.						AJMER.				
	TOTAL WORK- ERS AND DEPEN- DENTS.	ACTUAL WORKERS.				DEPEN- DENTS.	ACTUAL WORKERS.				DEPEN- DENTS.
		Total.		Partially agriculturists.			Total.		Partially agriculturists.		
		Both sexes.	Males.	Females.	Males.	Females.	Both sexes.	Males.	Females.	Males.	Females.
1	2	3	4	5	6	7	8	9	10	11	12
D.—Preparation and supply of Material Substances.— (Continued.)											
IX.—BUILDINGS.											
22. Building Materials.											
155 Brick and tile makers	113	29	12	72	11	5	34
156 Brick and tile sellers	23	13	10	9	7
157 Lime, chunam and shell burners	117	46	1	70	33	49
158 Lime, chunam and shell sellers	139	52	9	78	48	9	69
159 Thatch dealers	32	12	20	9	9
Total 22. Building Material...	424	152	22	250	110	14	168
23. Artificers in Building.											
162 Building contractors	98	32	66	24	55
163 Masons and builders	1,153	536	5	612	268	343
164 Painters, plumbers and glaziers	479	218	222	243	216
165 Thatchers	117	36	81	26	56
166 Stone and marble workers ...	145	74	2	69	46	22
Total 23. Artificers in Building.	1,983	926	7	1,050	607	692
TOTAL IX.—BUILDINGS ...	2,407	1,078	29	1,300	717	14	860
X.—VEHICLES AND VESSELS.											
25. Carts, Carriages, &c.											
171 Cart and carriage makers ...	19	16	3	11	2
172 Cart and carriage sellers ...	7	4	3	4	3
173 Painters of carriages, &c. ...	42	22	20	13	7
174 Palki, dandi, rickshaw makers and sellers	5	5	5
Total 25. Carts, Carriages, &c.	73	47	26	33	12
TOTAL X.—VEHICLES AND VESSELS	73	47	26	33	12
XI.—SUPPLEMENTARY REQUIRE- MENTS.											
27. Paper.											
181 Paper makers and sellers, and palm leaf binders	41	17	27	6	2
Total 27. Paper ...	44	17	27	6	2
28. Books and Prints.											
183 Printing presses: owners, man- agers and superior staff ...	25	9	1	15	7	1	11
184 Printing presses: workmen and other subordinates	183	86	97	79	90
186 Book binders	94	33	56	21	31
187 Book sellers, book agents and publishers	23	9	14	6	8
189 Print and picture dealers ...	19	7	3	7	3
Total 28. Books and Prints ...	335	140	1	185	111	1	143
29. Watches, Clocks and Scientific Instruments.											
190 Watch and clock makers ...	73	21	50	13	27
192 Photographic apparatus dealers	13	7	6	5	1
193 Other scientific instrument makers, menders and sellers	31	4	26	4	26
Total 29. Watches, Clocks and Scientific Instruments...	116	34	82	22	54

XV.

Livelihood.—Urban population.

NASIRABAD.					KEKRI.					BEAWAR.				
ACTUAL WORKERS.				DEPEN- DENTS.	ACTUAL WORKERS.				DEPEN- DENTS.	ACTUAL WORKERS.				DEPEN- DENTS.
Total.		Partially agriculturists.			Total.		Partially agriculturists.			Total.		Partially agriculturists.		
Males.	Females.	Males.	Females.	Both sexes.	Males.	Females.	Males.	Females.	Both sexes.	Males.	Females.	Males.	Females.	Both sexes.
13	14	15	16	17	18	19	20	21	22	23	24	25	26	27
8	3	22	10	4	16
4	3
9	11	4	1	10
...	4
...	3	11	9
21	3	36	17	5	37	4	9
6	5	2	6
158	5	193	21	13	59	64
5	6
6	7	4	18
12	17	2	8	14	2	22
187	5	227	27	39	105	2	92
208	8	263	44	5	76	109	2	101
1	1	4
...	9	13
...
1	1	13	13
1	1	13	13
...	3	11	8	14
...	3	11	8	14
...	2	4
1	5	4	7	16	7
...	12	13
...	3	6
1	5	4	7	33	30
5	2	2	15	3	6
...	2	5
...
5	2	2	15	5	11

TABLE
Occupation or Means of

Occupation or means of Livelihood.	URBAN POPULATION OF AJMER-MERWARA.						AJMER.				
	TOTAL WORK- ERS AND DEPEN- DENTS.	ACTUAL WORKERS.				DEPEN- DENTS.	ACTUAL WORKERS.				DEPEN- DENTS.
		Total.		Partially agriculturists.			Total.		Partially agriculturists.		
		Both sexes.	Males.	Females.	Males.	Females.	Both sexes.	Males.	Females.	Males.	Females.
1	2	3	4	5	6	7	8	9	10	11	12
D.—Preparation and Supply of Material Substances.— (Continued).											
XI.—SUPPLEMENTARY REQUIR- MENTS.—(Continued).											
30. Carving and Engraving.											
194 Wood and ebony carvers ...	39	8	...	4	...	31	8	31
197 Turners and lacquerers ...	187	80	98	71	61
Total 30. Carving and Engraving.	226	97	129	79	92
31. Toys and Curiosities.											
202 Toy, kite and cage makers and sellers ...	142	44	11	87	38	7	68
203 Hukka-stem makers and sellers.	76	27	1	48	14	25
Total 31. Toys and Curiosities ...	218	71	12	135	52	7	93
32. Music and Musical Instruments											
207 Music and musical instrument sellers ...	16	7	9	4	5
Total 32. Music and Musical Instruments ...	16	7	9	4	5
33. Bangles, Necklaces, Beads and Sacred Threads, &c.											
208 Makers of bangles other than glass ...	213	75	27	5	1	111	31	18	5	1	47
209 Sellers of bangles other than glass ...	108	66	44	88	48	26	48
214 Rosary, bead and necklace makers ..	153	40	8	5	...	105	26	4	5	...	66
Total 33. Bangles, Necklaces, Beads, Sacred Threads, &c...	564	181	79	10	1	304	105	48	10	1	161
34. Furniture.											
221 Furniture sellers ...	50	16	34	11	21
Total 34. Furniture ...	50	16	34	11	21
35. Harness.											
223 Saddle cloth makers, embroi- derers and sellers ...	371	171	200	145	163
224 Whip, goad and walking stick, &c., makers ...	5	2	3
Total 35. Harness ...	376	173	203	145	163
36. Tools and Machinery.											
227 Knife and tool makers ...	25	10	15	6	9
228 Knife and tool sellers... ..	39	17	22	5	8
229 Knife and tool grinders ...	113	47	66	25	42
230 Plough and agricultural imple- ment makers ...	3	18	33	3	1
234 Sugar press makers ...	51	2	1	2	1
Total 36. Tools and Machinery ...	231	94	137	41	54

XV.

Livelihood.—Urban population.

NASIRABAD.					KEKRI.					BEAWAR.				
ACTUAL WORKERS.				DEPEN- DENTS.	ACTUAL WORKERS.				DEPEN- DENTS.	ACTUAL WORKERS.				DEPEN- DENTS.
Total.		Partially agriculturists.			Total.		Partially agriculturists.			Total.		Partially agriculturists.		
Males.	Females.	Males.	Females.	Both sexes.	Males.	Females.	Males.	Females.	Both sexes.	Males.	Females.	Males.	Females.	Both sexes.
13	14	15	16	17	18	19	20	21	22	23	24	25	26	27
...
...	3	8	15	29
...	3	8	15	29
...
...	4	3	2	7	4	9
2	2	1	7	9	16
2	4	3	4	1	14	13	25
...	3	4
...	3	4
...
32	5	40	4	2	9	8	2	15
4	7	1	9	5	19	5	6	20
3	1	4	2	24	7	2	14
39	12	42	17	9	52	20	10	49
5	13
5	13
...
11	22	11	9	4	6
...	2	3
11	22	11	9	6	9
...
...	4	13
...	12	14
18	11	4	13
8	23	4	3	9
...
26	34	4	23	49

TABLE
Occupation or Means of

Occupation or means of Livelihood.	URBAN POPULATION OF AJMER-MERWARA.						AJMER.				
	TOTAL WORK- ERS AND DEPEN- DENTS.	ACTUAL WORKERS.				DEPEN- DENTS.	ACTUAL WORKERS.				DEPEN- DENTS.
		Total.		Partially agriculturists.			Total.		Partially agriculturists.		
		Both sexes.	Males.	Females.	Males.	Females.	Both sexes.	Males.	Females.	Males.	Females.
1	2	3	4	5	6	7	8	9	10	11	12
D.—Preparation and Sup- ply of Material Sub- stances.—(Continued.)											
XI.—SUPPLEMENTARY REQUIRE- MENTS.—(Concluded.)											
37. <i>Arms and Ammunition.</i>											
243 Gun makers, menders and sellers	44	13	31	13	31
244 Ammunition, gunpowder and firework makers	121	54	67	50	58
245 Ammunition, gunpowder and fireworks sellers											
Total 37. Arms and Ammunition...	165	67	98	63	89
TOTAL XI.—SUPPLEMENTARY REQUIREMENTS	2,341	906	92	10	1	1,343	639	56	10	1	877
XII.—TEXTILE FABRICS AND DRESS.											
38. <i>Wool and Fur.</i>											
249 Shawl weavers	9	6	3	6	3
254 Dealers in woollen goods, fur and feathers	19	5	14	3	14
Total 38. Wool and Fur	28	11	17	9	17
40. <i>Cotton.</i>											
263 Cotton ginning, cleaning, and pressing mills: owners, mana- gers and superior staff	19	8	11
264 Cotton ginning, cleaning, and pressing mills: operatives and other subordinates	1,782	903	143	736
267 Cotton spinning, weaving and other mills: owners, managers and superior staff	11	4	7
268 Cotton spinning, weaving and other mills: operatives and other subordinates	710	329	103	7	...	285
271 Cotton cleaners, pressers and ginners	354	114	40	14	2	290	72	11	13	2	158
272 Cotton weavers: hand industry,	2,649	1,429	241	22	1	988	744	140	553
273 Cotton carpet and rug makers,	54	27	27	12
274 Cotton carpet and rug sellers	68	29	39
275 Cotton spinners	679	2	391	...	9	277	...	230
276 Cotton yarn and thread sellers,	148	33	3	112	19	3	161
277 Calenders, fallers and printers,	344	98	9	227	32	71
278 Cotton dyers	729	553	373	356	143
281 Tent makers	7	3	4	3	373
Total 40. Cotton	7,535	3,317	932	43	12	3,286	1,238	384	13	2	1,469
41. <i>Jute, Hemp, Flax, Coir, &c.</i>											
299 Rope, sack and net makers.	247	114	37	2	...	96	80	23	67
Total 41.—Jute, Hemp, Flax, Coir, &c.	247	114	37	2	...	96	80	23	67
42. <i>Dress.</i>											
301 Embroiderers and lace and muslin makers	122	87	35	87	35
303 Hatters and haberdashers	379	110	269	64	240
304 Dress-goods dealers	1,178	392	11	5	1	775	224	6	5	1	412
305 Tailors, milliners, dress-makers and darning	1,161	423	296	12	...	534	391	111	347
Total 42.—Dress	2,842	1,012	217	17	1	1,613	676	117	5	1	1,034
TOTAL XII.—TEXTILE FABRICS AND DRESS	10,652	4,454	1,186	62	13	5,012	2,003	524	18	3	2,587

XV.

Livelihood.—Urban population.

NASIRABAD.					KEKRI.					BEAWAR.				
ACTUAL WORKERS.				DEPEN- DENTS.	ACTUAL WORKERS.				DEPEN- DENTS.	ACTUAL WORKERS.				DEPEN- DENTS.
Total.		Partially agriculturists.			Total.		Partially agriculturists.			Total.		Partially agriculturists.		
Males.	Females.	Males.	Females.	Both sexes.	Males.	Females.	Males.	Females.	Both sexes.	Males.	Females.	Males.	Females.	Both sexes.
13	14	15	16	17	18	19	20	21	22	23	24	25	26	27
...
...	4	5
...	2	4	2	5
83	16	121	50	10	120	128	10	225
...
2
2
...	8	11
...	24	43	870	143	693
...	4	7
...	320	105	7	...	235
21	14	20	3	10	4	18	5	1	...	18
163	56	170	168	22	11	1	124	345	23	11	...	139
...	15	23
...	29	39
...	59	...	9	51	2	51	36	...	45	29
2	7	4	4	8	30
...	8	7	17	58	2	67
...
116	129	...	9	248	209	96	11	1	228	1684	523	19	...	1341
6	5	8	5	1	...	11	20	9	1	...	13
6	5	8	5	1	...	11	20	9	1	...	13
...
...	13	8	16
112	2	134	18	28	38	3	201
13	10	61	27	12	...	35	48	68	133
163	2	166	87	27	12	...	79	86	71	334
357	131	...	9	419	304	128	24	1	318	1790	403	20	...	1688

TABLE

Occupation or Means of

Occupation or means of Livelihood.	URBAN POPULATION OF AJMER-MERWARA.						AJMER.				
	TOTAL WORK- ERS AND DEPEN- DENTS.	ACTUAL WORKERS.				DEPEN- DENTS.	ACTUAL WORKERS.				DEPEN- DENTS.
		Total.		Partially agriculturists.			Total.		Partially agriculturists.		
		Both sexes.	Males.	Females.	Males.	Females.	Both sexes.	Males.	Females.	Males.	Females.
1	2	3	4	5	6	7	8	9	10	11	12
D.—Preparation and Supply of Material Substances.— (Continued).											
XIII.—METALS & PRECIOUS STONES.											
43. Gold, Silver and Precious Stones.											
312 Goldsmiths' dust washers ...	65	29	36	17	19
316 Gold and silver wire drawers and braile makers ...	385	188	197	188	197
317 Workers in gold silver and pre- cious stones ...	594	230	4	4	...	360	197	140
318 Dealers in gold, silver and pre- cious stones ...	102	61	41	50	26
Total 43. Gold, silver and precious stones ...	1,146	508	4	4	...	634	362	382
44. Brass, Copper and Bell-metal.											
322 Brass, copper and Bell-metal workers ...	273	102	8	163	57	7	139
323 Brass, copper and Bell-metal sellers ...	38	8	30
Total 44. Brass, Copper and Bell-metal ...	311	110	8	193	57	7	139
45. Tin, Zinc, Quicksilver and Lead.											
324 Workers in tin, zinc, quick- silver and lead ...	190	54	136	18	107
Total 45. Tin, zinc, quick- silver and lead ...	190	54	136	18	107
46. Iron and Steel.											
328 Workers in iron and hardware ...	850	291	...	6	...	559	134	276
329 Sellers of iron and hardware ...	56	24	32	22	28
Total 46. Iron and steel ...	906	315	...	6	...	591	156	304
TOTAL XIII.—METALS AND PRE- CIOUS STONES ...	2,553	987	12	10	...	1,554	593	7	932
XIV.—GLASS, EARTHEN AND STONE WARE.											
48. Earthen and Stone Ware.											
336 Potters and pot and pipe-bowl makers ...	988	299	121	16	5	568	90	51	5	2	251
335 Grindstone and millstone makers and menders ...	126	25	5	96	14	5	83
339 Grindstone and millstone sellers,	46	30	16	28	7
Total 48. Earthen and Stone Ware ...	1,160	354	126	16	5	680	132	56	5	2	341
TOTAL XIV.—GLASS EARTHEN AND STONE WARE ...	1,160	354	126	16	5	680	132	56	5	2	341

XV.

Livelihood.—Urban population.

NASIRABAD.					KEKRI.					BEAWAR.				
ACTUAL WORKERS.				DEPEN- DENTS.	ACTUAL WORKERS.				DEPEN- DENTS.	ACTUAL WORKERS.				DEPEN- DENTS.
Total.		Partially agriculturists.			Total.		Partially agriculturists.			Total.		Partially agriculturists.		
Males.	Females.	Males.	Females.	Both sexes.	Males.	Females.	Males.	Females.	Both sexes.	Males.	Females.	Males.	Females.	Both sexes.
13	14	15	16	17	18	19	20	21	22	23	24	25	26	27
2	2	10	15
...
63	93	32	...	4	...	21	28	4	106
11	15
76	110	32	...	4	...	21	38	4	121
...	4	7	41	1	17
8	30
8	30	4	7	41	1	17
18	18	10	9	8	9
18	18	10	9	8	2
58	92	21	...	6	...	9	78	182
...	2	4
58	92	21	...	6	...	9	80	186
160	250	67	...	10	...	46	167	5	326
23	13	...	3	88	51	41	11	...	23	135	16	206
7	4	13
...	2	9
30	13	...	3	88	55	41	11	...	36	137	16	215
30	13	...	3	88	55	41	11	...	36	137	16	215

TABLE
Occupation or Means of

Occupation or means of Livelihood.	URBAN POPULATION OF AJMER-MERWARA.						AJMER.				
	TOTAL WORK- ERS AND DEPEN- DENTS.	ACTUAL WORKERS.				DEPEN- DENTS.	ACTUAL WORKERS.				DEPEN- DENTS.
		Total.		Partially agriculturists.			Total.		Partially agriculturists.		
		Both sexes.	Males.	Females.	Males.	Females.	Both sexes.	Males.	Females.	Males.	Females.
1	2	3	4	5	6	7	8	9	10	11	12
D.—Preparation and Supply of Material Substances.—(contd.)											
XV.—WOOD, CANE, AND LEAVES, &c.											
49. <i>Wood and Bamboos.</i>											
344 Carpenters	1,511	487	5	6	...	1,019	328	5	664
345 Dealers in timber and bamboos	29	7	22	5	15
346 Wood-cutters and sawyers ...	84	36	...	3	...	48	21	31
Total 49. Wood and Bam- boos	1,624	530	5	9	...	1,089	354	5	710
50. <i>Cane Work, Matting and Leaves, &c.</i>											
347 Baskets, mats, fans, screens, brooms, &c., makers and sellers	203	70	12	2	...	121	30	4	59
348 Comb and tooth stick makers and sellers	51	22	29	4	6
349 Leaf-plate makers and sellers...	98	48	8	1	...	42	37	4	28
Total 50. Cane Work, Matting and Leaves, &c.	352	140	20	3	...	192	71	8	93
TOTAL XV.—WOOD, CANE, AND LEAVES, &c.	1,976	670	25	12	...	1,281	425	13	803
XVI.—DRUGS, GUMS, DYES, &c.											
51. <i>Gums, Wax, Resins and similar Forest Produce.</i>											
350 Lac sellers	210	34	0	4	...	170	6	3
360 Wax, honey and forest produce collectors and sellers	18	1	17
Total 51. Gums, Wax, Resins, and similar Forest Produce,	228	35	6	4	...	187	6	3
52. <i>Drugs, Dyes, Pigments, &c.</i>											
366 Saltpetre sellers	71	19	52	19	52
369 Chemists and druggists	755	283	40	2	...	432	143	37	177
372 Soap sellers	39	17	2	20	8	2
374 Madder, saffron and logwood workers and dealers	42	14	28	14	28
375 Ink makers and sellers	5	4	1	4	1
377 Perfume, incense and sandal- wood sellers	114	46	1	67	32	45
379 Persons occupied with miscel- laneous dyes	788	345	40	8	...	403	211	9	4	...	238
Total 52. Drugs, Dyes, Pig- ments, &c.	1,814	728	83	10	1	1,003	431	46	4	...	543
TOTAL XVI.—DRUGS, GUMS, DYES, &c.	2,042	763	89	14	1	1,190	437	46	4	...	546
XVII.—LEATHER, &c.											
53. <i>Leather, Horn and Bones.</i>											
386 Leather dyers	620	185	37	398	27	49
387 Shoe, boot and sandal makers...	613	269	21	323	79	37
388 Tanners and curriers	2,875	1,124	202	22	...	1,549	603	34	778
389 Sellers of manufactured leather goods	326	185	2	139	134	63

XV.

Livelihood.—Urban population.

NASIRABAD.					KEKRI.					BEAWAR.				
ACTUAL WORKERS.				DEPEN- DENTS.	ACTUAL WORKERS.				DEPEN- DENTS.	ACTUAL WORKERS.				DEPEN- DENTS.
Total.		Partially agriculturists.			Total.		Partially agriculturists.			Total.		Partially agriculturists.		
Males.	Females.	Males.	Females.		Males.	Females.	Males.	Females.		Males.	Females.	Males.	Females.	
13	14	15	16	Both sexes.	18	19	20	21	Both sexes.	23	24	25	26	Both sexes.
26	86	17	...	3	...	31	116	...	3	...	238
2	7
...	15	...	3	...	17
28	93	17	...	3	...	31	131	...	6	...	255
15	35	9	5	18	16	3	2	...	9
10	8	4	7	4	8
1	4	4	1	5	6	3	1	...	5
26	47	17	6	30	26	6	3	...	22
54	140	34	6	3	...	61	157	6	9	...	277
5	24	23	6	4	...	143
1	17
6	41	23	6	4	...	143
71	2	83	4	5	65	1	2	...	167
...	7	2	17	2	1
...
...	3	1	18	11	4
48	7	46	11	3	2	...	21	75	21	2	...	98
119	9	...	1	129	25	6	2	...	61	153	22	4	...	270
125	9	...	1	170	25	6	2	...	61	176	28	8	...	413
123	17	186	14	4	38	21	16	125
113	13	...	1	181	37	8	30	40	75
287	58	395	61	15	18	...	63	223	95	4	...	313
96	11	11	2	30	14	35

TABLE
Occupation or Means of

Occupation or means of Livelihood.	URBAN POPULATION OF AJMER-MERWARA.						AJMER.				
	TOTAL WORK- ERS AND DEPEN- DENTS.	ACTUAL WORKERS.				DEPEN- DENTS.	ACTUAL WORKERS.				DEPEN- DENTS.
		Total.		Partially agriculturists.			Total.		Partially agriculturists.		
		Both sexes.	Males.	Females.	Males.	Females.	Both sexes.	Males.	Females.	Males.	Females.
1	2	3	4	5	6	7	8	9	10	11	12
D.—Preparation and Supply of Material Substances. (Concluded.)											
53. <i>Leather, Horn and Bones.</i> (Concluded.)											
390 Sellers of hides, horns, bristles and bones	255	50	23	182	6	10
Total 53. <i>Leather, Horn and Bones</i>	4,689	1,813	285	22	1	2,591	849	34	937
TOTAL XVII.—LEATHER, &c. ...	4,689	1,813	285	22	1	2,591	849	34	937
Total D.—Preparation and supply of Material Subs- tances	39,935	15,589	2,848	225	37	21,498	8,568	1,214	90	9	11,304
E.—Commerce, Transport, and Storage.											
XVIII.—COMMERCE.											
54. <i>Money and Securities.</i>											
392 Bankers, money-lenders, &c. ...	705	243	18	8	...	444	45	2	6	...	205
394 Money-changers and testers ...	424	129	5	293	39	46
395 Bank clerks, cashiers, bill collec- tors, accountants, &c. ...	43	29	29	11	16
Total 54. <i>Money and Secu- rities</i>	1,178	389	23	8	...	766	95	2	6	...	267
55. <i>General Merchandise.</i>											
396 General merchants	99	31	68	10	10
397 Merchants, managers, account- ants, clerks, assistants &c. ...	189	55	134	14	27
Total 55. <i>General Merchan- dise</i>	288	86	202	24	43
56. <i>Dealing unspecified.</i>											
398 Shopkeepers otherwise unspe- cified	22	8	14
399 Shopkeepers, clerks, salesmen &c.	83	37	46	13	26
400 Shopkeepers, and money-lenders servants	714	156	558	107	530
401 Pedlars, bankers, &c.	121	70	4	47	43	3	29
Total 56. <i>Dealing unspeci- fied</i>	940	271	4	665	163	3	585
57. <i>Middlemen, Brokers and Agents.</i>											
402 Brokers and agents	291	96	195	41	123
403 Auctioneers, auditors, actuaries, notaries, public, &c.	80	35	45	21	16
404 Farmers of pounds, tolls, ferries markets, &c.	41	8	33	8	33
406 Contractors for labour, emigra- tion agents, &c.	4	3	1	3	1
407 Contractors otherwise unspeci- fied	216	109	107	5	14
Total 57. <i>Middlemen, Bro- kers, and Agents, &c.</i>	632	251	381	78	187
TOTAL XVIII.—COMMERCE...	3,038	997	27	8	...	2,014	360	5	6	...	1,082

XV.

Livelihood.—Urban population.

NASIRABAD.					KEKRI.					BEAWAR.				
ACTUAL WORKERS.				DEPEN- DENTS.	ACTUAL WORKERS.				DEPEN- DENTS.	ACTUAL WORKERS.				DEPEN- DENTS.
Total.		Partially agriculturists.			Total.		Partially agriculturists.			Total.		Partially agriculturists.		
Males.	Females.	Males.	Females.	Both sexes.	Males.	Females.	Males.	Females.	Both sexes.	Males.	Females.	Males.	Females.	Both sexes.
13	14	15	16	17	18	19	20	21	22	23	24	25	26	27
...	3	6	41	23	166
499	88	...	1	773	126	29	18	...	167	339	134	4	...	714
499	88	...	1	773	126	29	18	...	167	339	134	4	...	714
2,250	433	...	26	3,459	930	296	77	2	1,156	3,841	905	58	...	5,579
40	5	28	21	7	16	137	4	2	...	195
19	47	17	31	51	5	169
...	9	13
59	5	75	38	7	47	197	9	2	...	377
21	52
41	107
62	159
...	8	14
24	29
33	11	14	17
5	1	22	1	17
64	32	44	1	48
2	4	11	11	42	57
...	14	29
...
...
93	81	4	9	7	3
95	85	15	20	63	89
280	5	351	53	7	67	304	10	2	...	514

TABLE
Occupation or Means of

Occupation or means of Livelihood.	URBAN POPULATION OF AJMER-MERWARA.						AJMER.					
	TOTAL WORK- ERS AND DEPEN- DENTS.	ACTUAL WORKERS.				DEPEN- DENTS.	ACTUAL WORKERS.				DEPEN- DENTS.	
		Total.		Partially agriculturists.			Total.		Partially agriculturists.			
		Both sexes.	Males.	Females.	Males.	Females.	Both sexes.	Males.	Females.	Males.	Females.	Both sexes.
1	2	3	4	5	6	7	8	9	10	11	12	
E.—Commerce Transport and Storage.—(Contd.)												
XIX—TRANSPORT AND STORAGE.												
58. Railway.												
409 Agents, directors, managers and their assistants ...	12	3	9	3	9	
410 Other administrative officials ...	15	6	9	6	9	
411 Clerical staff on Railways ...	1,011	471	540	458	515	
412 Station masters and assistants, inspectors, overseers, &c. ...	47	10	37	4	28	
413 Guards, drivers, firemen, &c. ...	75	27	48	15	41	
414 Pointsmen, shunters, porters, signallers, &c. ...	116	28	88	18	77	
415 Railways, service unspecified ...	7,094	5,430	2	2,562	5,339	2	2,472	
Total 58. Railway ...	9,270	5,975	2	3,293	5,843	2	3,151	
59. Road.												
417 Cart owners and drivers, carting agents, &c. ...	517	240	12	265	48	8	64	
418 Livery stable keepers, &c. ...	190	78	118	78	118	
419 Drivers, stable boys, &c., not private servants ...	283	157	126	146	117	
420 Palki, &c., bearers and owners...	90	45	45	28	35	
421 Pack bullock owners drivers &c.	352	142	...	5	...	217	46	95	
422 Pack camel, elephant, mule, &c., owners and drivers ...	30	16	14	7	3	
Total 59. Road ...	1,475	678	12	5	...	785	353	8	432	
60. Water.												
429 Boat and Bargemen ...	49	6	45	6	43	
Total 60. Water ...	49	6	43	6	43	
61. Messengers.												
433 Post-office : officers and superior staff ...	31	11	20	8	13	
434 Post-office : clerks, messengers, runners and other subordinates	190	80	110	52	71	
435 Telegraph : officers and superior staff ...	6	1	6	1	5	
436 Telegraph : clerks, signallers, messenger and other subordi- nates ...	43	24	19	29	13	
438 Telephone : clerks, operators and other subordinates ...	5	3	5	3	2	
Total 61. Messengers ...	275	119	156	84	104	
62. Storage and Weighing.												
441 Porters ...	675	397	278	45	72	
442 Weighmen and measurers ...	144	50	...	11	...	94	35	...	11	...	67	
Total 62. Storage and Weigh- ing ...	819	447	...	11	...	372	80	...	11	...	139	
TOTAL XIX.—TRANSPORT AND STORAGE ...	11,888	7,225	14	16	...	4,649	6,366	10	11	...	3,869	
Total E.—Commerce, Trans- port and Storage ...	14,926	8,222	41	24	...	6,663	6,726	15	17	...	4,951	

XV.

Livelihood—Urban population.

NASIRABAD.					KEKRI.					BEAWAR.				
ACTUAL WORKERS.				DEPEN- DENTS.	ACTUAL WORKERS.				DEPEN- DENTS.	ACTUAL WORKERS.				DEPEN- DENTS.
Total.		Partially agriculturists.			Total.		Partially agriculturists.			Total.		Partially agriculturists.		
Males.	Females.	Males.	Females.	Both sexes.	Males.	Females.	Males.	Females.	Both sexes.	Males.	Females.	Males.	Females.	Both sexes.
13	14	15	16	17	18	19	20	21	22	23	24	25	26	27
...
8	13	5	12
4	6	2	3
12	7
10	11
45	46	46	44
79	83	53	59
...
150	2	147	7	2	7	35	47
...
3	1	11	9
...	14	9
...	96	...	5	...	122
...	5	4	4	7
153	2	148	37	2	29	135	...	5	...	176
...
...
...
11	17	1	2	7
...	7	13	10	9
...
1	3	6
12	17	8	13	15	22
340	103	12	13
4	5	8	7	3	17
344	196	20	20	3	17
588	2	444	65	2	62	206	...	5	...	274
868	7	795	118	9	129	510	10	7	...	788

TABLE
Occupation or Means of

Occupation or means of Livelihood.	URBAN POPULATION OF AJMER-MERWARA.						AJMER.				
	TOTAL WORK- ERS AND DEPEN- DENTS.	ACTUAL WORKERS.				DEPEN- DENTS.	ACTUAL WORKERS.				DEPEN- DENTS.
		Total.		Partially agriculturists.			Total.		Partially agriculturists.		
		Both sexes.	Males.	Females.	Males.	Females.	Both sexes.	Males.	Females.	Males.	Females.
1	2	3	4	5	6	7	8	9	10	11	12
F.—Professions.											
XX.—LEARNED AND ARTISTIC PROFESSIONS.											
63. Religion.											
444 Priests, ministers, &c. ...	617	236	17	11	...	364	185	...	9	...	253
445 Catechists, readers, church and mission service ...	219	78	3	2	...	138	13	45
446 Religious mendicants, inmates of monasteries convents, &c.	279	186	15	33	...	69	173	14	33	...	36
447 Church, temple, burial or burn- ing ground service, pilgrim conductors, undertakers, &c.	958	399	559	395	555
449 Astrologers, diviners, horoscope makers, &c. ...	45	16	29
Total 63. Religion ...	2,109	915	35	46	...	1,159	766	14	42	...	891
64. Education.											
451 Administrative and inspecting officials... ..	15	3	12	2	6
452 Principals, professors and tea- chers	582	154	1	427	83	303
453 Clerks and servants connected with education ..	149	83	64	50	26
Total 64. Education ...	746	242	1	503	135	335
65. Literature.											
454 Authors, editors, journalists, &c.	34	7	27	7	27
457 Public scribes and copyists ...	23	11	12	11	12
458 Service in libraries and literary institutions	5	2	3	2	3
Total 65. Literature ...	62	20	42	20	42
66. Law.											
459 Barristers, advocates and pleaders	125	42	...	4	...	83	25	51
461 Law agents, mukhtars, &c. ...	47	18	...	3	...	29
462 Kazis	23	5	18	3	6
463 Articled clerks and other law- yers' clerks	90	37	53	15	15
464 Petition writers, tents, &c. ...	203	77	...	13	...	126	35	...	13	...	38
465 Stamp vendors	69	18	51	15	45
Total 66. Law	557	197	...	20	...	360	93	...	13	...	155
67. Medicine.											
467 Practitioners with diploma, license, or certificate...	75	27	48	12	25
468 Practitioners without diploma	260	103	9	2	...	148	64	6	2	...	85
471 Vaccinators	21	12	9	6	9
472 Midwives	284	...	131	153	...	105	137
473 Compounders, matrons, nurses, and hospitals, asylum and dis- pensary service	91	32	59	11	41
Total 67. Medicine ...	731	174	140	2	...	417	93	111	2	...	291
68. Engineering and Survey.											
475 Civil engineers and architects ..	6	3	3	1	3
476 Topographical, archaeological and revenue surveyers	34	15	19	15	19
478 Clerks, &c., in offices, of the above	29	21	8	5	3
Total 68. Engineering and Surveying	69	39	30	21	25

XV.

Livelihood—Urban population.

NASIRABAD.					KEKRI.					BEAWAR.				
ACTUAL WORKERS.				DEPEN- DENTS.	ACTUAL WORKERS.				DEPEN- DENTS.	ACTUAL WORKERS.				DEPEN- DENTS.
Total.		Partially agriculturists.			Total.		Partially agriculturists.			Total.		Partially agriculturists.		
Males.	Females.	Males.	Females.	Both sexes.	Males.	Females.	Males.	Females.	Both sexes.	Males.	Females.	Males.	Females.	Both sexes.
13	14	15	16	17	18	19	20	21	22	23	24	25	26	27
9	6	26	32	36	10	11	2	...	47
37	51	17	18	11	3	2	...	29
...	1	8	4	2	9	23
1	3	4
...	4	5	12	24
47	7	85	57	56	45	14	4	...	127
...	1	6
11	1	32	7	5	53	87
6	4	29	34
17	1	36	7	5	83	127
...
...
...
...
...	4	4	13	...	4	...	28
...	18	...	3	...	29
...	2	12
...	22	38
6	23	5	6	31	59
...	12	2	1	4
6	23	11	12	87	...	7	...	170
...
11	9	1	4	2	10
...	17	14	22	3	49
2	6	4
...	2	2	...	17	8	...	7	5
...
14	14	7	4
27	2	31	19	17	27	35	10	68
...
1	1
...
10	6	3
11	7	3

TABLE
Occupation or Means of

Occupation or means of Livelihood.	URBAN POPULATION OF AJMER-MERWARA.						AJMER.				
	TOTAL WORK- ERS AND DEPEN- DENTS.	ACTUAL WORKERS.				DEPEN- DENTS.	ACTUAL WORKERS.				DEPEN- DENTS.
		Total.		Partially agriculturists.			Total.		Partially agriculturists.		
		Both sexes.	Males.	Females.	Males.	Females.	Both sexes.	Males.	Females.	Males.	
1	2	3	4	5	6	7	8	9	10	11	12
F.—Professions.—(Concluded)											
XX.—LEARNED AND ARTISTIC PROFESSIONS.—(Concluded.)											
70. Pictorial Art and Sculpture.											
485 Photographers	27	11	16	11	16
Total 70. Pictorial Art and Sculpture	27	11	16	11	16
71. Music, Acting, Dancing, &c.											
488 Band-masters and players (not military)	154	59	95	33	59
490 Actors, singers and dancers, and their accompanists ...	498	174	116	2	4	208	110	21	2	...	148
Total 71. Music Acting, Dan- cing, &c.	652	233	116	2	4	303	149	21	2	...	207
TOTAL XX.—LEARNED AND AR- TISTIC PROFESSIONS ...	4,953	1,831	292	70	4	2,830	1,288	146	59	...	1,962
XXI.—SPORT.											
72. Sport.											
492 Shikaris, falconers, bird catchers,	94	41	53	36	50
Total 72. Sport	94	41	53	36	50
73. Games and Exhibitions.											
495 Persons engaged in service of places of public entertain- ment	90	31	12	47	18	3	31
498 Conjurers, buffoons, reciters, fortune-tellers, &c.	5	4	1	4	1
499 Tumblers, acrobats, wrestlers, professional circeters, &c. ...	29	6	23	6	23
Total 73. Games and Exhibi- tions	124	41	12	71	28	3	55
TOTAL XXI.—SPORT	218	82	12	124	64	3	105
Total F.—Professions ...	5,171	1,913	301	70	4	2,954	1,352	149	59	...	2,067
G.—Unskilled Labour, not Agricultural.											
XXII.—EARTHWORK AND GENERAL LABOUR.											
74. Earthwork, &c.											
501 Tank diggers and excavators ...	5	3	2
502 Road, canal, and railway la- bourers... ..	148	79	69	48	57
Total 74. Earthwork, &c. ...	153	82	71	48	57
75. General Labour.											
504 General labour	15,444	5,859	2,933	6,652	3,690	1,815	3,742
Total 75. General Labour ...	15,444	5,859	2,933	6,652	3,690	1,815	3,742
TOTAL XXII.—EARTHWORK AND GENERAL LABOUR	15,597	5,941	2,933	6,723	3,738	1,815	3,799

XV.

Livelihood.—Urban population.

NASIRABAD.					KEKRI.					BEAWAR.				
ACTUAL WORKERS.				DEPEN- DENTS.	ACTUAL WORKERS.				DEPEN- DENTS.	ACTUAL WORKERS.				DEPEN- DENTS.
Total.		Partially agriculturists.			Total.		Partially agriculturists.			Total.		Partially agriculturists.		
Males.	Females.	Males.	Females.	Both sexes.	Males.	Females.	Males.	Females.	Both sexes.	Males.	Females.	Males.	Females.	Both sexes.
13	14	15	16	17	18	19	20	21	22	23	24	25	26	27
...
...
4	9	4	9	18	24
15	15	13	24	11	18	19	69	...	4	29
19	15	22	28	11	21	37	69	...	4	53
127	25	199	122	28	121	294	93	11	4	548
...	5	3
...	5	3
2	7	11	9	9
...
...
2	7	11	9	9
2	7	16	9	12
129	25	206	138	37	133	294	93	11	4	548
3	9
...	19	7	12	5
3	2	19	7	12	5
1,139	766	1,339	157	194	60	873	158	1,491
1,139	766	1,359	157	194	60	873	158	1,491
1,142	766	1,361	176	194	67	885	158	1,496

TABLE
Occupation or Means of

Occupation or means of Livelihood.	URBAN POPULATION OF AJMER-MERWARA.						AJMER.				
	TOTAL WORK- ERS AND DEPEN- DENTS.	ACTUAL WORKERS.				DEPEN- DENTS.	ACTUAL WORKERS.				DEPEN- DENTS.
		Total.		Partially agriculturists.			Total.		Partially agriculturists.		
		Both sexes.	Males.	Females.	Males.	Females.	Both sexes.	Males.	Females.	Males.	Females.
1	2	3	4	5	6	7	8	9	10	11	12
G.—Unskilled Labour, not Agri- cultural.—(Concd).											
XXIII.—INDEFINITE AND DISREPUT- ABLE OCCUPATIONS.											
76. Indefinite.											
505 Uncertain or not returned ...	350	151	98	101
Total 76. Indefinite ...	350	151	98	101
77. Disreputable.											
506 Prostitutes, including <i>sagias</i> and <i>seanchia</i> ...	244	...	105	139	...	48	117
Total 77. Disreputable ...	244	...	105	139	...	48	117
TOTAL XXIII.—INDEFINITE AND DISREPUTABLE OCCUPATIONS.	594	151	203	240	...	48	117
Total G.—Unskilled Labour not Agricultural ...	16,191	6,092	3,136	6,963	3,738	1,853	3,916
H.—Means of Subsistence in- dependent of Occupations.											
XXIV.—INDEPENDENT.											
78. Property and Alms.											
510 House rent, shares and other property not being land ...	411	128	63	220	37	21	148
513 Mendicancy (not in connection with a religious order) ...	2,869	948	736	19	2	1,185	389	338	17	2	719
Total 78. Property and Alms ...	3,280	1,076	799	19	2	1,405	637	359	17	2	897
79. At the State Expense.											
514 Pension, Civil services ...	291	125	...	5	...	166	73	...	2	...	100
515 Pension, Military services ...	157	55	102	26	48
516 Pension, unspecified ...	79	28	...	4	...	42	12	21
518 Prisoners under trial ...	443	421	22	421	22
519 Prisoners for debt ...											
520 Prisoners convicted or in re- formatories, &c. ...											
Total 79. At the State Expense ...	961	629	22	9	...	310	532	22	2	...	172
TOTAL XXIV.—INDEPENDENT ...	4,241	1,705	821	28	2	1,715	1,169	381	19	2	1,069
Total H.—Means of Subsistence, independent of Occupation.	4,241	1,705	821	28	2	1,715	1,169	381	19	2	1,069
Grand Total ...	1,25,314	47,354	12,879	575	47	65,081	29,045	6,539	308	11	38,255

XV.

Livelihood.—Urban population.

NASIRABAD.					KEKRI.					BEAWAR.				
ACTUAL WORKERS.				DEPEN- DENTS.	ACTUAL WORKERS.				DEPEN- DENTS.	ACTUAL WORKERS.				DEPEN- DENTS.
Total.		Partially agriculturists.			Total.		Partially agriculturists.			Total.		Partially agriculturists.		
Males.	Females.	Males.	Females.	Both sexes.	Males.	Females.	Males.	Females.	Both sexes.	Males.	Females.	Males.	Females.	Both sexes.
13	14	15	16	17	18	19	20	21	22	23	24	25	26	27
...	151	98	101
...	151	98	101
...	28	4	...	11	9	...	18	9
...	28	4	...	11	9	...	18	9
...	28	4	...	11	9	151	116	110
1,142	794	1,365	176	205	76	1,036	274	1,606
...	11	3	47	31	25	24	44
171	78	154	71	167	49	126	153	2	...	233
171	89	157	118	198	74	150	153	2	...	277
3	16	3	4	46	...	3	...	46
1	4	17	21	37
...	2	3	14	...	4	...	15
...
4	16	9	24	84	...	7	...	98
175	89	173	127	198	98	234	153	9	...	375
175	89	173	127	198	98	234	153	9	...	375
8,135	2,570	4	26	11,789	2,638	1,529	80	5	2,886	7,536	2,241	183	5	12,151

TABLE XV—A.

SUBSIDIARY OCCUPATIONS COMBINED WITH
SELECTED PRINCIPAL OCCUPATIONS.

TABLE

Subsidiary Occupations combined with

Principal occupations.	AJMER-MERWARA.										NUMERICAL STRENGTH.	
	NUMERICAL STRENGTH.		SUBSIDIARY OCCUPATIONS OF ACTUAL WORKERS BY GROUPS.									
	Actual workers.	Dependents.	Land owners.	Cultivators.	Money lenders.	Mill hands.	Day labourers.	Artizans.	Pensioners.	Actual workers.	Dependents.	
1	2	3	4	5	6	7	8	9	10	11	12	
Cultivators... ..	99,396	56,676	33	14	20	32	70	4	4	83,703	47,967	
Herdsmen	1,556	623	...	147	...	2	23	1,294	582	
Land owners	36,355	19,212	...	53	25	5	5	20,627	9,382	
Money lenders	1,394	1,734	...	223	1	...	1	1,048	1,369	
Muafidars	1,933	2,065	48	3	4	...	10	1,829	1,994	
Priests	414	625	...	13	1	377	548	
Weavers	3,511	1,893	...	217	2	10	26	3	...	2,811	1,537	
Total ..	1,44,559	82,858	81	670	50	49	130	7	10	1,11,680	63,379	

XV. A.

selected principal occupations.

AJMER.							MERWARA.								
SUBSIDIARY OCCUPATIONS OF ACTUAL WORKERS BY GROUPS							NUMERICAL STRENGTH.		SUBSIDIARY OCCUPATIONS OF ACTUAL WORKERS BY GROUPS.						
Land owners.	Cultivators.	Money lenders.	Mill hands.	Day labourers.	Artisans.	Pensioners.	Actual workers.	Dependent.	Land owners.	Cultivators.	Money lenders.	Mill hands.	Day labourers.	Artisans.	Pensioners.
13	14	15	16	17	18	19	20	21	22	23	24	25	26	27	28
30	14	12	26	70	4	4	15,693	8,700	3	...	8	6
...	135	...	2	19	262	41	...	12	4
...	33	19	5	5	15,728	9,860	...	20	4
...	202	1	...	1	346	365	...	21
...	1	2	113	71	48	2	2	...	10
...	10	1	37	77	...	3
...	182	...	8	24	3	...	700	356	...	35	2	2	2
30	577	34	41	114	7	10	32,879	19,479	51	93	16	8	16

TABLE XVII.

TERRITORIAL DISTRIBUTION OF THE CHRISTIAN
POPULATION BY SECT AND RACE.

TABLE
Territorial Distribution of the

DENOMINATION.	AJMER-MERWARA.									AJ-		
	TOTAL RETURNED.			DISTRIBUTION BY RACE.						TOTAL RETURNED.		
				European and allied Races.		Eurasian.		Native.				
	Persons.	Males.	Females.	Males.	Females.	Males.	Females.	Males.	Females.	Persons.	Males.	Females.
1	2	3	4	5	6	7	8	9	10	11	12	13
Anglican Communion,	1,451	662	789	337	187	97	97	228	505	1,229	547	682
Baptist 	1	...	1	1
Greek 	1	1	...	1
Methodist 	120	28	92	16	6	...	1	12	85	120	28	92
Presbyterian ...	710	421	289	38	38	4	4	379	247	586	329	257
Roman 	776	437	339	204	81	51	86	82	172	770	434	336
Religion not returned	653	566	87	1	565	87	524	486	38
Total ...	3,712	2,115	1,597	697	312	152	189	1,266	1,096	3,229	1,824	1,405

XVII.

Christian population by Sect and Race.

MER.						MERWARA.									
DISTRIBUTION BY RACE.						TOTAL RETURNED.			DISTRIBUTION BY RACE.						
European and allied Races.		Eurasian.		Native.					European and allied Races.		Eurasian.		Native.		
Males.	Females.	Males.	Females.	Males.	Females.	Persons.	Males.	Females.	Males.	Females.	Males.	Females.	Males.	Females.	
14	15	16	17	18	19	20	21	22	23	24	25	26	27	28	
332	182	96	97	119	403	222	115	107	5	5	1	..	109	102	
...	1	...	1	1	
...	1	1	...	1	
16	6	...	1	12	85	
35	35	4	3	290	219	124	92	32	3	3	...	1	89	28	
304	81	51	86	79	169	6	8	3	3	3	
1	438	38	129	80	49	80	49	
688	304	151	187	985	914	483	291	192	9	8	1	2	281	182	

TABLE XVIII.

EUROPEANS, ARMENIANS AND EURASIANS BY AGE.

TABLE
Europeans, Armenians and

DISTRICTS.	TOTAL.			EUROPEAN AND																
	Total.	Males.	Females.	BRITISH SUBJECTS.																
				All ages.			0—12.		12—15.		15—20.		30—50.		50 and over.					
				Total.	Males.	Females.	Males.	Females.	Males.	Females.	Males.	Females.	Males.	Females.	Males.	Females.	Total.	Males.	Females.	
1	2	3	4	5	6	7	8	9	10	11	12	13	14	15	16	17	18	19	20	21
Ajmer	1,330	829	491	903	637	266	75	69	4	9	394	95	134	79	30	14	89	51	38	7
Merwara	20	10	10	14	7	7	—	1	—	—	2	—	5	5	—	1	3	2	1	—
Total	1,350	849	501	917	644	273	75	70	4	9	396	95	139	84	30	15	92	53	39	7

XVIII.

Eurasians by age.

ALLIED RACES.										EURASIANS.												
Others.										All ages.			0-12.		12-15.		15-30.		30-50.		50 and over.	
12.	12-15.		15-30.		30-50.		50 and over.			Total.	Males.	Females.	Males.	Females.	Males.	Females.	Males.	Females.	Males.	Females.	Males.	Females.
22	23	24	25	26	27	28	29	30		31	32	33	34	35	36	37	38	39	40	41	42	43
9	1	1	21	14	19	13	3	1		338	151	187	39	62	6	16	53	58	42	36	11	15
...	1	1	...	1	...		3	1	2	1	2
9	1	1	21	15	20	13	4	1		341	152	189	40	62	6	16	53	58	42	38	11	15

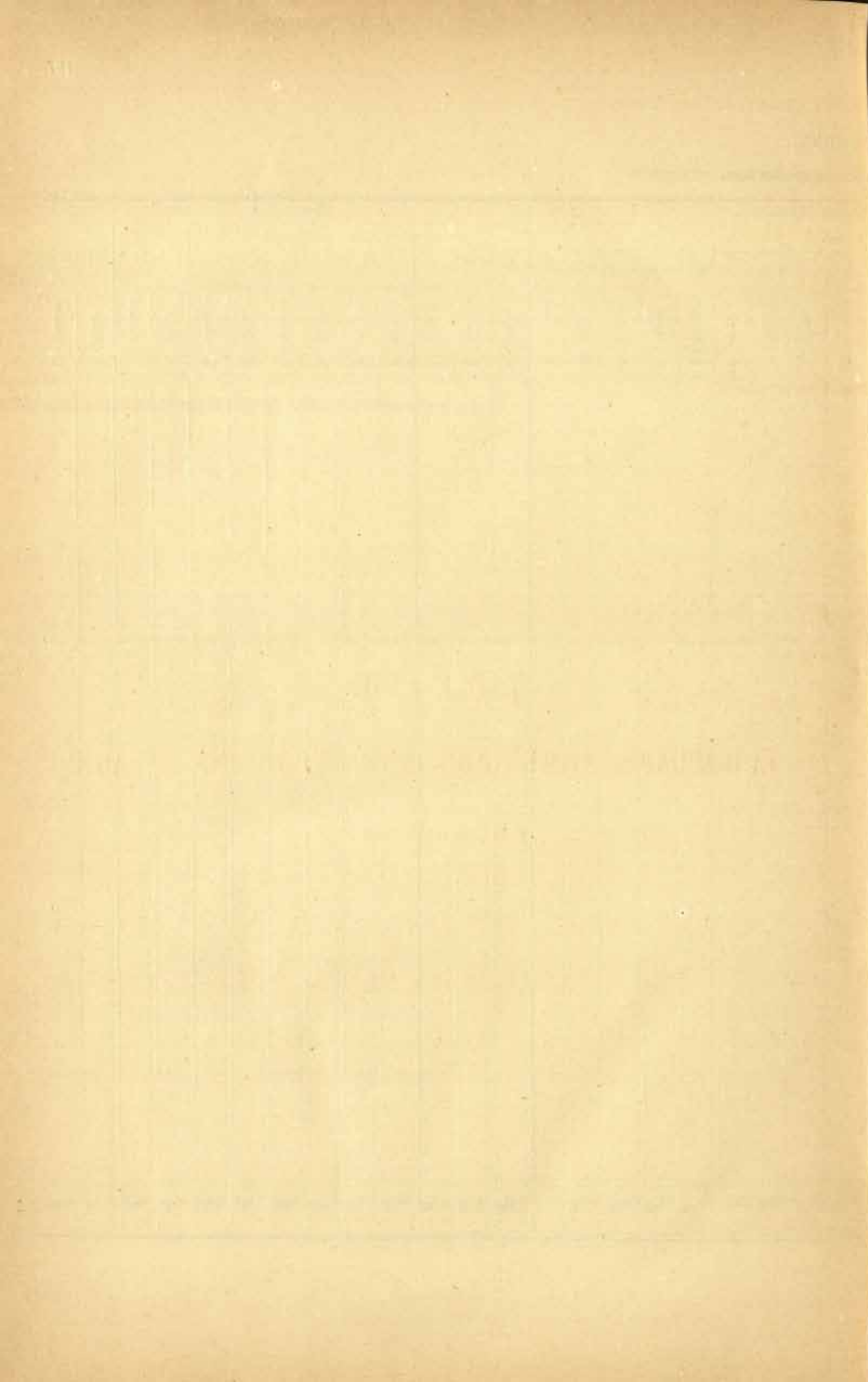

TABLE XVIII.

EUROPEANS, ARMENIANS AND EURASIANS BY AGE.

City and Towns.

TABLE
Europeans, Armenians and

Town, Municipality, Suburbs, Cantonments, etc.	TOTAL.			EUROPEAN AND																
	Total.	Males.	Females.	BRITISH SUBJECTS.																
				All ages.			0—12.		12—15.		15—30.		30—50.		50 and over.					
				Total.	Males.	Females.	Males.	Females.	Males.	Females.	Males.	Females.	Males.	Females.	Males.	Females.	Total.	Males.	Females.	Males.
1	2	3	4	5	6	7	8	9	10	11	12	13	14	15	16	17	18	19	20	21
Ajmer ...	674	349	325	302	172	130	39	30	3	4	62	49	51	36	17	11	81	47	34	7
Nasirabad	457	303	61	447	389	58	21	17	1	2	312	22	51	16	4	1	8	4	4	...
Kekri
Beawar ...	19	9	10	13	6	7	...	1	1	...	5	5	...	1	3	2	1	...
Total ...	1,150	751	399	762	567	195	60	48	4	6	375	71	107	57	21	13	92	53	39	7

XVIII.
Eurasians by age.

ALLIED RACES.										EURASIANS.												
OTHERS.										All ages.			0-12.		12-15.		15-30.		30-50.		50 and over.	
12.	12-15.		15-30.		30-50.		50 and over.		Total.	Males.	Females.	Males.	Females.	Males.	Females.	Males.	Females.	Males.	Females.	Males.	Females.	
22	23	24	25	26	27	28	29	30	31	32	33	34	35	36	37	38	39	40	41	42	43	
7	1	1	20	13	16	12	3	1	291	130	161	29	56	5	14	50	47	35	32	11	12	
2	1	1	3	1	2	...	2	1	...	1	
...	
...	1	1	...	1	...	3	1	2	1	2	
9	1	1	21	15	20	13	4	1	296	131	165	30	56	5	14	50	48	35	35	11	12	

PROVINCIAL TABLES.

TABLE I.

*Ages of the population of City and Towns with above
10,000 inhabitants.*

PROVINCIAL TABLE I.

Showing the ages of the population of city and towns with
above 10,000 inhabitants.

Age Period.	AJMER DISTRICT.						MERWARA DISTRICT.		
	<i>Ajmer City.</i>			<i>Nasirabad.</i>			<i>Beawar.</i>		
	Persons.	Males.	Females.	Persons.	Males.	Females.	Persons.	Males.	Females.
1	2	3	4	5	6	7	8	9	10
0—1	1,629	753	876	602	288	314	466	239	227
1—2	745	397	348	161	80	81	163	79	84
2—3	1,229	627	602	448	244	204	396	200	196
3—4	1,351	666	685	449	231	218	371	179	192
4—5	1,448	679	769	470	225	245	386	191	195
0—5	6,405	3,122	3,283	2,120	1,068	1,062	1,782	888	894
5—10	8,150	4,097	4,053	2,479	1,239	1,240	2,067	1,030	1,037
10—15	8,168	4,536	3,632	2,657	1,491	1,166	2,810	1,380	1,430
15—20	7,137	3,703	3,434	2,386	1,216	1,170	2,299	1,184	1,115
20—25	7,954	4,012	3,942	2,526	1,452	1,074	2,565	1,233	1,332
25—30	6,734	3,877	2,857	2,223	1,260	963	2,028	1,081	947
30—35	6,656	3,829	2,827	2,057	1,130	927	2,146	1,118	1,028
35—40	4,168	2,462	1,646	1,141	663	478	1,154	632	522
40—45	6,831	3,993	2,838	1,706	786	920	2,159	1,067	1,092
45—50	2,471	1,491	980	671	366	305	594	334	260
50—55	4,085	2,173	1,912	1,214	609	605	1,202	598	604
55—60	1,736	531	1,205	300	170	130	279	189	90
60 and over	3,375	1,640	1,735	979	430	549	843	412	431
Unspecified	29	1	28	25	12	13
Total	73,839	39,467	34,372	22,494	11,892	10,602	21,928	11,146	10,782

TABLE II.

Population of police circles, distributed by religion.

PROVINCIAL TABLE II.

Showing the population of police circles, distributed by religion.

Serial number of district.	Name of district.	Serial number of thana.	Name of thana.	POPULATION BY SEX.			POPULATION BY RELIGION.		
				Persons.	Males.	Females.	Hindus.	Muslimans.	Others.
1	2	3	4	5	6	7	8	9	10
1	Ajmer ...	1	Ajmer Imperial ...	23,317	12,166	11,151	18,894	4,319	104
		2	Ajmer Municipal ...	73,839	39,467	34,372	43,346	25,569	4,924
		3	Bhinae ...	41,682	21,788	19,894	36,946	1,573	3,163
		4	Gegal ...	16,332	8,489	7,852	13,471	2,387	474
		5	Goella ...	12,578	6,678	5,900	11,817	267	494
		6	Kekri ...	32,962	17,272	15,690	28,898	2,404	1,660
		7	Mangaliawas ...	23,299	12,215	11,084	19,751	2,477	1,071
		8	Masuda ...	28,141	14,864	13,277	23,305	2,894	1,852
		9	Nasirabad ...	40,406	21,193	18,913	30,376	7,990	2,040
		10	Pisangan ...	20,794	10,758	10,036	17,511	2,642	641
		11	Pushkar ...	14,147	7,460	6,687	13,064	817	266
		12	Sawar ...	21,006	10,914	10,092	18,767	1,177	1,062
		13	Srinagar ...	18,950	9,829	9,121	16,477	1,862	611
			Total ...	3,67,453	1,93,384	1,74,069	2,92,713	56,378	18,362
2	Merwara ...	1	Beaswar ...	47,375	24,525	22,850	32,439	12,008	2,937
		2	Dewair ...	6,292	3,378	2,914	5,920	39	323
		3	Jasakhera ...	12,257	6,590	5,667	11,614	175	468
		4	Jawaja ...	23,402	12,362	11,040	19,451	3,036	912
		5	Masuda ...	283	156	127	145	138	...
		6	Todgarh ...	19,859	10,631	9,219	18,167	257	1,426
			Total ...	1,09,459	57,642	51,817	87,740	15,653	6,066
			Grand Total ...	4,76,912	2,51,026	2,25,886	3,80,453	72,031	24,428

One village (Ragpura) of the Masuda police circle lies in Merwara.

TABLE III.

*Variation in the population of police circles
since 1891.*

PROVINCIAL TABLE III.

Showing the variation in the population of police circles since 1891.

Serial number of district.	Name of district.	Serial number of thana.	Name of thana.	TOTAL POPULATION.			MALES.			FEMALES.		
				Census 1891.	Census 1901.	Increase (+) or Decrease (-)	Census 1891.	Census 1901.	Increase (+) or Decrease (-)	Census 1891.	Census 1901.	Increase (+) or Decrease (-)
1	2	3	4	5	6	7	8	9	10	11	12	13
1	Ajmer...	1	Ajmer Imperial ...	23,207	23,317	+110	12,324	12,166	-158	10,883	11,151	+268
		2	Ajmer Municipal ...	68,843	73,839	+4,996	37,985	39,467	+1,482	30,858	34,372	+3,514
		3	Bhinas ...	57,800	41,682	-16,118	29,739	21,788	-7,951	28,061	19,894	-8,167
		4	Gegal ...	22,715	16,332	-6,383	11,980	8,480	-3,500	10,735	7,832	-2,883
		5	Goella...	6,633	12,578	+5,945	3,449	6,678	+3,229	3,184	5,900	+2,716
		6	Kekri ...	48,020	32,962	-15,058	25,006	17,272	-7,734	23,014	15,090	-7,924
		7	Mangaliawas...	25,706	23,299	-2,407	13,671	12,215	-1,456	12,035	11,084	-951
		8	Masuda ...	39,153	29,141	-10,012	20,694	14,864	-5,830	18,469	13,277	-5,192
		9	Nasirabad ...	37,843	40,406	+2,563	19,691	21,493	+1,802	18,152	18,913	+761
		10	Pitangan ...	25,539	20,794	-4,745	13,353	10,758	-2,595	12,186	10,036	-2,150
		11	Pushkar ...	17,131	14,147	-2,984	9,323	7,460	-1,863	7,808	6,687	-1,121
		12	Sawar ...	24,570	21,006	-3,564	13,306	10,914	-2,392	11,264	10,092	-1,172
		13	Srinagar ...	25,199	18,950	-6,249	13,026	9,829	-3,197	12,173	9,121	-3,052
			Total ...	4,22,359	3,67,453	-54,906	2,23,547	1,93,384	-30,163	1,98,812	1,74,069	-24,743
2	Merwara,	1	Beawar ...	48,317	47,375	-942	25,998	24,525	-1,473	22,319	22,850	+531
		2	Dewair ...	8,436	6,292	-2,144	4,548	3,378	-1,170	3,888	2,914	-974
		3	Jasvakhara ...	15,198	12,257	-2,941	8,244	6,590	-1,654	6,954	5,667	-1,287
		4	Jawaja ...	27,238	23,402	-3,836	14,661	12,361	-2,299	12,577	11,040	-1,537
		5	Masuda	283	+283	...	156	+156	...	127	+127
		6	Todgarh ...	20,810	19,850	-960	11,327	10,631	-696	9,483	9,219	-264
			Total ...	1,19,999	1,09,459	-10,540	64,778	57,642	-7,136	55,221	51,817	-3,404
			Grand Total ...	5,42,358	4,76,912	-65,446	2,88,325	2,51,026	-37,299	2,54,033	2,25,886	-28,147

N.C. CATALOGUED.

"A book that is shut is but a block"

CENTRAL ARCHAEOLOGICAL LIBRARY
GOVT. OF INDIA
Department of Archaeology
NEW DELHI.

Please help us to keep the book
clean and moving.

Sor