

GOVERNMENT OF INDIA  
ARCHAEOLOGICAL SURVEY OF INDIA  
ARCHAEOLOGICAL  
LIBRARY

ACCESSION NO. 30995

CALL No. 312.0954 / C.I. (01)

D.G.A. 79

## HOUSES, AND POPULATION.

RELATION.		Number of persons per acre.	Ward No.	REMARKS.
Male.	Female.			
				The calculations below show the density per acre is worked out.
1	2	3		4
674,895	594,759	34.8		
309,290	255,900	44.2		
861,003	493,307	87.4		(a) $\frac{861,003 - [1,400 \text{ (Jail)} + 100 \text{ (Maiden)}] + 1,400 \text{ (Military Hastings)}}{11,000} = 87.4$
309,000	181,703	144		
92,720	10,001	110	1	
10,000	11,100	108	2	
61,400	15,004	102	3	
14,550	11,086	120	4	(b) $\frac{61,400 - [100 \text{ (Maiden)} + 1,400 \text{ (Jail)}] + 1,400 \text{ (Military)}}{5,100} = 100$
35,001	10,004	102	5	
21,400	20,503	102	6	
24,003	4,000	144	7	
44,770	15,000	151	8	
24,000	14,001	100	9	
19,001	7,007	100	10	
17,007	10,713	100	11	
2,000	100	00	12	
20,007	7,007	100	13	(c) $\frac{6,000 - 100 \text{ (Maiden)}}{211} = 20$
10,713	11,001	100	14	
11,001	2,000	00	15	
4,700	1,700	00	16	
4,243	000	01	17	(d) $\frac{11,001 - 14 \text{ (Maiden)}}{400} = 100$
2,001	1,000	00	18	
100,700	100,000	00		
24,001	14,000	04	19	(e) $\frac{6,100 - 17 \text{ (Maiden)}}{100} = 60$
10,000	11,000	00	20	
14,000	11,001	10	21	
00,747	10,000	00	22	
12,000	5,000	14	23	(f) $\frac{5,000 - [1,400 \text{ (Presidence Jail)} + 100 \text{ (Maiden)}]}{110} = 21$
12,000	5,770	00	24	
20,770	12,140	00	25	
5,000	5,001	100	1	
7,000	5,000	100	2	(g) $\frac{8,444 + 1,000 \text{ (Military Hastings)}}{100} = 94$
5,001	8,700	100	3	
7,000	2,701	00	4	
2,000	700	07		(h) $\frac{8,000 - 1,400 \text{ (Military Hastings)} + 100 \text{ (Maiden)} + 1,400 \text{ (Presidence Jail)}}{1,300} = 2.7$
2,000	007	27		
1,214	000	17		
12,000	000	4.9		(i) $\frac{1,710 - 1,400 \text{ (Military Hastings)} + 100 \text{ (Maiden)} + 1,400 \text{ (Presidence Jail)}}{1,110} = 1.7$
10,000	170	07		
6,007	10	10.4		
00,000	20,000	20		
10,100	14,041	10		
10,142	12,000	14		
10,010	11,000	12.0		

In 1890, for 1891, "Home" covers a building to which a separate number has been allotted, namely Gutterhouse, Menektonah, and Belleghatta. The bulk of the area of these three tracts, which is situated between Circular and new cut Canals was the Manikwila Municipality, being not small strips situated on the eastern fringe of the town bordering on Circular Road, were amalgamated with the town Ward 17A; that adjacent to Ward No. 3, Ward 17A; and 12-00.

Does amount to be 24.1



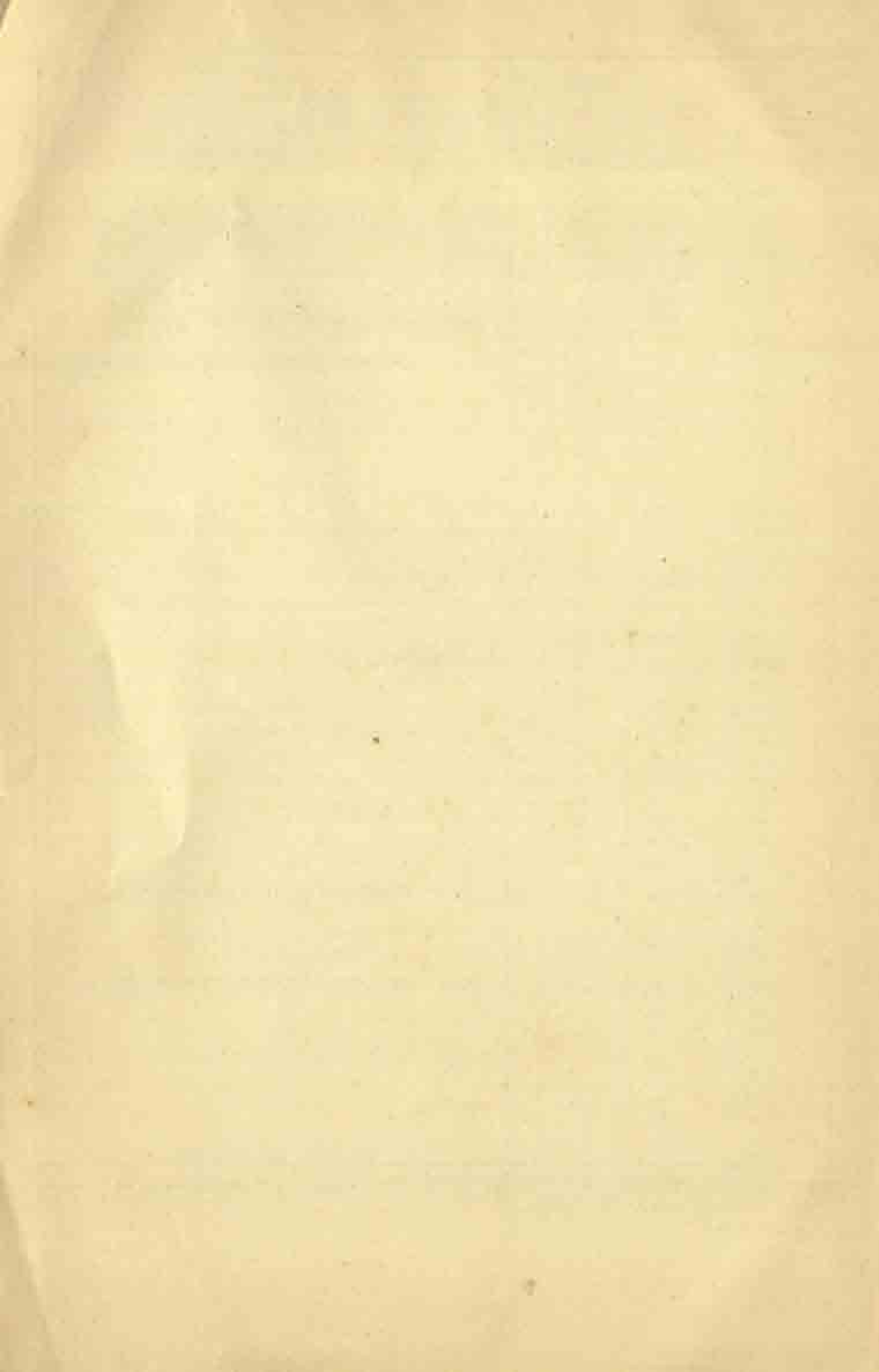

TABLE II.  
*VARIATION OF POPULATION SINCE 1872.*

OWING to the adoption of a different procedure in each of the previous censuses in dealing with the Maidan and the military portion of Hastings, the following changes have been made in the population figures for this table, with a view to comparison of an equal area for each census:—

Changes in 1901  
figures.

Ninety-one males and 2 females have been excluded from ward 12, 34 males from ward 13, 17 males from ward 16, and 39 males and 10 females from ward 17, as these figures represent the Maidan population. They have been added to the figures shown outside Fort. Nine hundred and seventy males and 505 females have been excluded from the Fort and included in Hastings, as they were censused within the military area of the latter. Corresponding changes have been made in the totals for Calcutta proper, and Fort William and Maidan.

Changes in 1891  
figures.

One hundred and forty-six males and 5 females being Maidan population have been excluded from ward 12 and included in the area "Outside Fort;" 416 males and 329 females being population of a part of Entally which was not included in the town area in 1891 have been included in ward 19. The population of Garden Reach has been taken to be the mean between that of 1901 and that given by Mr. Beverley in 1881.

Changes in 1881  
figures.

Nine hundred and forty-seven males and 658 females have been excluded from ward 3 (town area) and included in the fringe area of that ward in adjustment of areas; 152 males and 1 female being Maidan population have been excluded from ward 13 and included in the area "Outside Fort;" 84 males and 78 females have been excluded from the Fort and included in Hastings as appertaining to its military area. The method of calculating the figures for the added area and the Suburban Municipalities is explained in the report.

Changes in 1876  
figures.

Nine hundred and fifty-five males and 615 females have been excluded from ward 3 (town area) and included in its fringe area; 116 males and 75 females have been excluded from the Fort and included in Hastings as falling within its military area. The figures of the added area, Suburban Municipalities, and the canals have been taken as the mean between those of 1881 and 1872.

1872 figures.

The details of the population of each ward in the old town not being anywhere available, the total figures that are available have been distributed over the different wards in the ratio corresponding to that of 1876. The method of calculating the figures for the added area and the Suburban Municipalities is explained in the report.

TABLE II.—VARIATION

	PERSONS.					VARIATION.			
						Increase (+) or Decrease (-).			
	1881.	1881.	1881.	1876.	1875.	1881 to 1901.	1881 to 1881.	1876 to 1881.	1875 to 1881.
	1	2	3	4	5	7	8	9	10
CALCUTTA, WITH SUBURBS	949,144	765,510	684,638	684,710	706,511	+ 183,634	+ 80,872	- 53	- 21,835
TOWN OF CALCUTTA	647,796	639,505	612,507	611,781	633,009	+ 165,491	+ 69,898	+ 525	- 20,792
CALCUTTA PROPER	670,851	663,969	577,701	589,089	617,104	+ 192,308	+ 77,894	- 11,327	- 34,544
OLD TOWN AREA	641,901	634,081	600,078	607,027	627,514	+ 185,618	+ 57,945	- 7,688	- 96,736
Ward 1, Shamshooker	28,381	25,291	25,447	21,521	25,885	+ 6,430	+ 4,464	+ 900	- 200
" 2, Koombarbilly	39,164	34,674	35,002	32,493	34,314	+ 5,541	+ 101	- 6,500	- 8,945
" 3, Bartola	50,744	39,145	35,302	33,507	34,719	+ 10,002	+ 2,280	+ 205	- 790
" 4, Sudder's Street	87,308	25,769	20,072	20,114	21,070	+ 4,000	+ 5,178	+ 407	- 408
" 5, Jorabagan	60,009	30,080	36,038	37,000	37,076	+ 0,889	+ 2,802	- 897	- 2,708
" 6, Jorabagan	32,008	41,027	32,034	34,000	36,129	+ 11,731	+ 8,832	- 1,011	- 8,200
" 7, Shree Haner	31,074	20,640	20,708	22,428	23,002	+ 10,028	- 123	- 1,809	- 2,774
" 8, Colindale	68,170	30,791	47,332	48,502	49,606	+ 12,389	+ 2,458	- 1,179	- 3,489
" 9, Moosherpore	52,407	23,100	20,341	21,429	20,204	+ 12,088	- 132	+ 1,514	- 27
" 10, Bow Bazar	27,002	22,008	21,027	22,070	22,042	+ 4,394	+ 1,041	- 802	- 7,016
" 11, Pundopooker	38,000	21,701	20,510	19,557	19,400	+ 7,109	+ 245	+ 930	+ 30
" 12, Waterloo Street	8,003	8,003	8,705	8,443	8,704	+ 270	+ 117	+ 349	+ 81
" 13, Fawcett Bazar	31,004	20,000	22,008	22,013	26,797	+ 2,342	+ 2,408	+ 305	- 889
" 14, Taltola	22,007	20,007	20,000	20,000	27,119	+ 3,000	+ 3,144	+ 189	- 1,049
" 15, Gollings	16,739	13,218	11,890	12,104	12,773	+ 5,602	+ 1,078	- 354	- 653
" 16, Park Street	6,110	4,000	4,000	4,000	4,000	+ 1,000	- 346	+ 410	+ 402
" 17, Durrum Bazar	5,484	4,000	0,125	0,000	0,000	+ 930	- 1,207	- 144	- 443
" 18, Hastings	0,013	4,000	5,115	5,115	5,115	+ 1,000	- 202	+ 8	- 38
ADJOINING AREA	908,888	216,028	377,080	107,422	108,991	+ 55,208	+ 20,893	- 5,749	- 7,005
Ward 19, Netally	30,000	20,002	20,700	27,100	27,201	+ 3,704	+ 6,002	- 171	- 342
" 20, Banamooker	28,203	25,000	18,000	12,002	20,203	+ 3,122	+ 4,123	- 907	- 1,304
" 21, Ballygunge and Tollymore	27,307	22,631	20,423	21,070	21,823	+ 4,076	+ 3,946	- 1,444	- 2,900
" 22, Bowbazar	40,011	41,001	35,000	37,500	37,119	+ 7,000	+ 4,500	+ 445	+ 804
" 23, Ailpore	17,718	14,004	13,408	13,423	13,423	+ 2,014	+ 3,000	- 2,001	- 4,001
" 24, Ekshapora	21,008	17,340	15,708	15,974	18,074	+ 6,366	- 600	- 1,100	- 2,000
" 25, Wategunge	27,314	20,000	27,000	28,473	28,000	+ 11,000	- 1,007	+ 2,000	+ 4,000
" 1, Ooladapah*	4,000	6,004	3,004	3,000	3,155	+ 1,075	+ 3,019	- 65	- 131
" 2, Manikotollah*	10,473	10,000	0,013	0,000	3,000	+ 3,103	+ 3,070	- 42	- 105
" 3, Hallabhatte*	11,075	0,078	3,303	0,000	0,000	+ 0,000	+ 3,344	- 64	- 133
" 4, Hallabhatte*	11,700	10,000	4,340*	4,338	4,673	+ 1,340	+ 0,238	- 45	- 90
FORT WILLIAM AND MAIDAR	2,320	2,019	2,328	2,019	2,403	- 800	+ 200	+ 227	+ 800
Inside Fort	2,803	2,400	2,842	2,812	.....	- 575	+ 200	+ 300	.....
Outside Fort	427	151	487	.....	.....	+ 280	- 246	+ 307	.....
WATER AREA	21,213	20,000	21,007	20,000	19,000	+ 3,004	- 4,000	+ 17,107	+ 12,700
Port	20,700	20,000	20,000	17,000	16,000	+ 5,700	- 1,011	+ 10,004	+ 11,000
Canals	4,413	2,000	3,007	3,000	3,000	+ 0,304	- 900	+ 400	+ 3,000
SUBURBS	101,340	40,000	72,001	72,000	70,000	+ 10,442	+ 40,004	- 670	- 1,001
Chitpore and Chitpore	40,700	31,000	50,000	63,000	63,000	+ 0,000	- 311	- 2,170	- 4,200
Manikotollah	31,000	26,101	.....	.....	.....	+ 4,200	.....	.....	.....
Garden Reach	29,640	23,000	12,000	10,000	0,000	+ 4,000	+ 11,000	+ 1,000	+ 3,100

NOTE.—Asterisks denote Fringe Area Wards. Before the amalgamation of the greater part of the old Suburbs with the Town in 1881 they formed one of the Suburbs, and were included in the Census of 1881. The portions left over on the west of the Circular Canal, that is, between the Canal and the town area wards adjoining under the designation of the Fringe Area Wards. The strip contiguous to Ward No. 1 bar, for the purpose of the Census of 1881, was included in the Town of Calcutta. At paragraph 29, page 17 of the Census Report for 1881, the population of this area is shown as 5,000, which was at first accepted as the basis of comparison for 1881 census to 10,000.



## IN POPULATION SINCE 1872.

Net Variation in period 1872 to 1901 Increase (+), decrease (-).	MALES.					FEMALES.					Ward No.
	1891.	1881.	1871.	1876.	1872.	1891.	1881.	1871.	1876.	1872.	
11	12	13	14	15	16	17	18	19	20	21	
+ 342,633	696,835	497,943	456,022	452,479	457,580	324,289	268,468	248,656	232,239	255,028	
+ 214,787	562,596	447,169	395,455	389,796	407,740	285,299	235,145	218,834	205,619	225,967	
+ 229,166	225,696	215,369	205,694	206,511	207,845	204,001	194,098	178,227	169,392	174,686	
+ 217,154	201,737	189,308	186,769	201,610	200,004	192,221	185,698	165,218	161,041	169,799	
+ 12,683	22,729	17,133	14,271	15,869	14,382	14,002	13,794	11,219	11,128	12,394	1
- 5,869	15,029	16,179	15,009	20,009	22,079	11,129	10,402	10,002	11,219	12,394	2
+ 12,028	21,468	15,074	13,009	10,109	14,194	12,204	11,466	10,018	10,461	10,394	3
+ 9,286	18,379	15,009	11,004	11,003	12,457	11,008	10,498	8,018	8,009	8,019	4
+ 9,095	22,009	20,411	14,334	24,053	26,724	16,004	13,789	11,304	12,309	13,201	5
+ 16,669	22,403	25,374	19,009	20,201	21,741	26,882	16,007	15,772	14,004	14,337	6
+ 6,071	24,965	16,323	16,123	17,464	18,525	6,009	4,022	4,007	4,074	4,000	7
+ 12,366	24,779	25,312	21,009	21,444	22,472	15,800	15,600	16,717	17,055	17,122	8
+ 13,203	23,075	21,669	22,027	22,001	22,442	16,002	14,829	15,319	14,562	14,721	9
+ 2,609	19,075	15,600	14,304	15,325	16,004	7,077	6,799	7,229	7,648	7,637	10
+ 7,674	17,617	15,715	12,129	11,446	12,209	10,713	9,940	8,009	8,103	8,201	11
+ 699	2,740	3,407	2,236	3,001	3,246	504	805	205	544	424	12
+ 4,421	25,231	21,209	19,004	19,209	20,704	7,072	6,007	6,409	6,213	6,025	13
+ 8,125	20,708	15,379	15,442	15,793	16,716	11,053	10,625	10,011	10,206	10,316	14
+ 4,007	11,084	8,807	7,204	7,919	8,471	6,606	4,221	4,206	4,284	4,209	15
+ 1,544	8,715	3,721	2,022	6,498	8,746	1,229	304	1,025	800	929	16
- 1,114	4,004	3,323	4,004	4,766	5,104	800	1,048	1,229	1,202	1,404	17
+ 785	3,003	2,829	2,112	2,170	2,271	1,206	7,862	5,002	1,940	7,009	18
+ 89,299	202,732	129,271	106,621	104,866	107,129	122,529	89,204	75,499	75,519	79,512	
+ 11,356	24,001	20,429	16,005	16,076	16,209	14,205	13,429	10,894	11,022	11,101	19
+ 7,813	10,072	10,021	10,702	11,209	11,207	11,209	9,009	5,702	6,001	6,002	20
+ 3,676	10,000	10,019	11,714	12,407	12,006	11,001	9,013	8,079	8,674	10,021	21
+ 12,623	20,747	20,229	21,000	21,025	21,075	20,009	18,009	16,367	16,507	16,516	22
- 1,701	13,000	8,002	8,012	10,000	12,002	6,000	4,000	4,629	5,700	7,002	23
+ 3,534	10,822	8,207	8,112	9,200	10,002	5,779	7,048	7,125	7,500	7,651	24
+ 14,888	20,770	21,300	16,076	14,009	12,789	13,742	9,477	11,644	12,000	10,000	25
+ 5,251	2,216	4,328	1,771	1,311	1,552	2,221	2,206	1,225	1,279	1,305	26
+ 6,227	7,844	5,944	5,042	6,009	5,112	5,006	4,245	2,971	2,607	2,905	27
+ 7,710	6,001	6,000	5,344	4,299	4,200	4,726	5,713	1,259	1,613	1,607	28
+ 7,274	7,000	7,207	5,602	2,604	3,604	5,151	3,979	1,777	1,800	1,802	29
+ 847	2,111	5,000	1,079	2,202	2,702	219	254	209	200	201	
—	1,609	2,119	2,117	2,500	—	207	249	125	200	—	
—	429	140	212	—	—	12	2	44	—	—	
+ 13,714	24,000	20,605	20,000	19,960	20,077	190	122	843	117	808	
+ 13,108	20,229	20,316	20,007	17,645	16,500	179	13	103	50	31	
+ 2,626	4,897	5,072	5,021	3,800	1,719	10	80	40	14	28	
+ 27,340	22,229	29,000	25,600	22,700	22,884	22,000	22,200	29,799	28,202	29,000	
+ 8,093	20,130	19,624	21,014	27,028	26,225	14,024	11,000	24,021	24,071	24,721	
+ 18,963	10,100	14,000	6,000	6,000	5,225	11,000	9,000	1,701	4,840	5,027	

portions of these Oshindogab, Munnistofah, and Ballieshavin. The bulk of the area of these three thames, which is situated between the Circular Head and Circular Road of the town and the Munnistofah Municipality, being but small strips situated on the eastern fringe of the town bordering on Circular Road, were of the present census, been called Ward 1FA (that adjacent to Ward 3, Ward 3FA) and so on. Subsequent detailed scrutiny of the block figures of that year showed that the figures were incorrect. The total of all the block figures for this fringe area.

TABLES III, IV, & V *not required*, Tables I and II giving the necessary information.

TABLE VI.

## RELIGIONS.

THE head "Minor" includes the following:—

DISTRICT.	Religion.	Total.	Male.	Female.
1	2	3	4	5
TOWN OF CALCUTTA	.....	27	21	6
CALCUTTA PROPER	.....	14	8	6
OLD TOWN AREA	.....	10	6	4
Ward 7, Burra Bazar	Atheist	2	2	—
" 12, Waterloo Street	Agnostic	1	1	—
" 14	Atheist	1	1	—
" 14, Taltolia	Theist	1	1	—
" 17, Bazaar Bazaar	Theist	5	—	5
ADDED AREA	.....	4	3	1
Ward 19, Entally	Agnostic	1	1	—
" 21, Alipore	Agnostic	1	—	1
" "	Atheist	1	1	—
" 25, Watsunge	Agnostic	1	1	—
Fort William	Agnostic	2	2	—
Fort	Agnostic	1	1	—



TABLE VI.—

District.	POPULATION.			HINDU.		
	Total.	Male.	Female.	Total.	Male.	Female.
1.	2	3	4	5	6	7
<b>CALCUTTA, WITH SUBURBS</b>	<b>949,144</b>	<b>624,835</b>	<b>324,309</b>	<b>615,491</b>	<b>401,070</b>	<b>214,421</b>
<b>TOWN OF CALCUTTA</b>	<b>847,796</b>	<b>563,396</b>	<b>284,400</b>	<b>551,462</b>	<b>361,176</b>	<b>190,286</b>
<b>CALCUTTA PROPER</b>	<b>804,909</b>	<b>521,601</b>	<b>283,308</b>	<b>526,128</b>	<b>348,140</b>	<b>180,018</b>
<b>OLD TOWN AREA</b>	<b>523,066</b>	<b>340,328</b>	<b>182,738</b>	<b>378,274</b>	<b>243,400</b>	<b>134,874</b>
Ward 1, Shamsherpore	38,381	25,729	12,652	34,290	19,800	14,490
2, Roomatally	30,156	19,091	11,065	28,925	17,034	11,891
3, Bartola	38,744	21,400	12,344	32,071	18,841	13,230
4, Soken's Street	30,858	18,379	11,988	26,647	15,304	11,343
5, Jorahagan	49,069	31,063	18,006	46,084	28,353	17,731
6, Jorahagan	52,899	32,403	20,385	45,690	28,051	17,639
7, Bara Bazar	21,574	14,393	7,181	22,793	12,003	10,790
8, Chokola	63,170	44,710	18,460	59,624	31,133	28,491
9, Moohempore	62,407	38,975	23,423	54,704	32,324	22,380
10, Bow Bazar	27,052	16,972	7,079	10,606	7,730	2,876
11, Puddapooker	28,060	17,347	10,713	23,659	14,833	8,826
12, Waterloo Street	8,595	5,847	2,748	8,460	5,003	3,457
13, Fenwick Bazar	31,242	20,907	7,375	18,055	10,080	7,975
14, Tattola	32,237	20,701	11,536	11,970	8,100	3,870
15, Colinga	18,780	11,694	6,086	8,808	4,892	3,916
16, Park Street	6,127	4,122	2,005	2,522	1,257	1,265
17, Ramnagar Bazar	5,503	3,645	1,858	3,176	2,715	461
18, Hastings	4,444	2,931	1,513	2,811	1,901	910
<b>ADDED AREA</b>	<b>326,730</b>	<b>163,725</b>	<b>81,571</b>	<b>237,194</b>	<b>137,644</b>	<b>69,545</b>
Ward 19, Entally	30,029	24,031	14,306	24,159	13,208	8,951
20, Ramsherpore	29,202	18,678	11,524	11,076	7,219	3,857
21, Ballygunge and Tollygunge	27,207	15,306	11,001	14,809	8,005	6,804
22, Bhowanipore	49,641	28,747	10,934	40,788	23,889	16,899
23, Alipore	17,718	12,002	5,666	13,642	8,072	5,570
24, Eksherpore	21,600	13,832	5,779	9,612	6,484	3,128
25, Watgunge	27,918	15,773	12,143	25,224	17,822	7,402
1, Oostadanga	6,606	3,375	2,230	5,470	3,366	2,104
2, Manicktollah*	13,472	7,864	5,608	6,667	4,298	2,369
3, Ballinghatta*	11,678	6,021	4,757	6,346	3,702	2,644
4, Ballinghatta*	11,709	7,089	5,761	6,038	3,663	2,375
<b>FORT WILLIAM AND MAIDAN</b>	<b>4,639</b>	<b>3,800</b>	<b>218</b>	<b>1,639</b>	<b>1,505</b>	<b>134</b>
Inside Fort	2,893	2,896	307	920	899	21
Outside Fort	1,746	1,314	903	719	716	3
<b>WATER AREA</b>	<b>31,273</b>	<b>34,035</b>	<b>150</b>	<b>10,678</b>	<b>10,448</b>	<b>230</b>
Port	29,768	29,508	170	8,208	8,271	67
Canals	4,447	4,497	10	2,176	2,177	2
<b>SUBURBS</b>	<b>101,348</b>	<b>61,439</b>	<b>22,009</b>	<b>66,699</b>	<b>39,894</b>	<b>26,805</b>
Costmore and Chitpore	49,750	35,189	14,061	29,056	18,408	10,648
Manicktollah	52,367	30,142	10,246	22,792	13,444	9,348
Garden Reach	29,231	16,103	11,253	12,181	8,002	4,179

District.	BUDDHIST.			ZOROASTRIAN.			MUHAMMADAN.		
	Total.	Male.	Female.	Total.	Male.	Female.	Total.	Male.	Female.
1.	17	19	10	59	61	25	33	29	30
<b>CALCUTTA, WITH SUBURBS</b>	<b>2,968</b>	<b>2,472</b>	<b>496</b>	<b>295</b>	<b>177</b>	<b>118</b>	<b>286,376</b>	<b>190,000</b>	<b>96,376</b>
<b>TOWN OF CALCUTTA</b>	<b>2,963</b>	<b>2,468</b>	<b>495</b>	<b>290</b>	<b>174</b>	<b>116</b>	<b>219,939</b>	<b>174,117</b>	<b>75,822</b>
<b>CALCUTTA PROPER</b>	<b>2,615</b>	<b>2,122</b>	<b>493</b>	<b>260</b>	<b>174</b>	<b>116</b>	<b>189,830</b>	<b>142,707</b>	<b>75,800</b>
<b>OLD TOWN AREA</b>	<b>1,600</b>	<b>1,014</b>	<b>586</b>	<b>174</b>	<b>106</b>	<b>68</b>	<b>122,772</b>	<b>83,490</b>	<b>39,282</b>
Ward 1, Shamsherpore	12	12	0	0	0	0	4,041	3,841	2,200
2, Roomatally	10	10	4	111	111	29	1,211	1,081	1,081
3, Bartola	182	1,000	104	22	0	19	3,635	3,631	1,000
4, Soken's Street	4	4	4	4	4	4	4,046	3,794	2,312
5, Jorahagan	10	10	4	183	111	29	2,189	2,043	1,052
6, Jorahagan	10	10	4	183	111	29	8,829	8,217	1,612
7, Bara Bazar	182	1,000	104	22	0	19	6,574	5,473	1,101
8, Chokola	4	4	4	4	4	4	31,721	23,647	9,074
9, Moohempore	1,028	774	254	22	12	10	10,069	10,823	5,366
10, Bow Bazar	12	0	2	3	1	2	10,104	7,304	3,400
11, Puddapooker	12	0	2	3	1	2	2,010	1,373	643
12, Waterloo Street	88	70	7	28	17	11	1,288	1,374	11
13, Fenwick Bazar	40	19	21	11	11	11	11,491	8,033	3,458
14, Tattola	25	23	10	1	1	1	16,637	10,697	4,940
15, Colinga	14	0	8	1	1	1	7,918	5,176	2,742
16, Park Street	10	10	1	1	1	1	2,199	1,798	479
17, Ramnagar Bazar	10	10	1	2	2	2	1,469	1,338	131
18, Hastings	10	10	1	2	2	2	1,229	836	393
<b>ADDED AREA</b>	<b>146</b>	<b>108</b>	<b>38</b>	<b>25</b>	<b>8</b>	<b>8</b>	<b>86,437</b>	<b>67,283</b>	<b>38,554</b>
Ward 19, Entally	42	33	20	2	2	2	11,746	7,891	4,155
20, Ramsherpore	32	27	13	1	1	1	10,813	9,058	7,980
21, Ballygunge and Tollygunge	1	1	1	1	1	1	11,343	8,296	5,663
22, Bhowanipore	14	10	1	1	1	1	7,804	4,771	3,703
23, Alipore	55	55	1	1	1	1	3,797	2,000	844
24, Eksherpore	11	11	1	1	1	1	11,303	5,040	5,074
25, Watgunge	11	11	1	1	1	1	12,077	7,904	4,130
1, Oostadanga	1	1	1	1	1	1	3,016	1,898	1,117
2, Manicktollah*	1	1	1	1	1	1	6,754	3,614	3,140
3, Ballinghatta*	1	1	1	1	1	1	5,289	3,201	2,088
4, Ballinghatta*	1	1	1	1	1	1	9,277	5,974	3,303
<b>FORT WILLIAM AND MAIDAN</b>	<b>1</b>	<b>1</b>	<b>1</b>	<b>1</b>	<b>1</b>	<b>1</b>	<b>1</b>	<b>1</b>	<b>1</b>
Inside Fort	1	1	1	1	1	1	1	1	1
Outside Fort	1	1	1	1	1	1	1	1	1
<b>WATER AREA</b>	<b>299</b>	<b>299</b>	<b>2</b>	<b>2</b>	<b>2</b>	<b>2</b>	<b>30,493</b>	<b>30,493</b>	<b>20</b>
Port	299	299	2	2	2	2	18,227	18,100	12
Canals	1	1	1	1	1	1	2,266	2,393	8
<b>SUBURBS</b>	<b>40</b>	<b>40</b>	<b>1</b>	<b>1</b>	<b>1</b>	<b>1</b>	<b>35,673</b>	<b>21,847</b>	<b>10,694</b>
Costmore and Chitpore	1	1	1	1	1	1	11,346	7,003	3,793
Manicktollah	1	1	1	1	1	1	9,512	5,018	4,494
Garden Reach	38	38	1	1	1	1	15,779	8,004	2,090

NOTE.—Asterisks denote Fringe Area Wards. Before the amalgamation of the greater part of the old suburbs with the town in 1901, they formed a new set Canals, was formed in 1889 into the Manicktollah Municipality. The portions left over on the west of the Circular Canal, that is, between the Circular Road, were amalgamated with the town area wards adjoining under the designation of the Fringe Area Wards. The strip contiguous to Ward No.

## RELIGIONS.

BRAHMO.			SIKH.			JAIN.			Ward No.
Total.	Male.	Female.	Total.	Male.	Female.	Total.	Male.	Female.	
8	9	10	11	12	13	14	15	16	
1,812	1,119	693	192	158	24	1,241	863	378	
1,799	1,112	687	153	150	25	1,241	863	378	
1,731	1,034	697	82	80	22	1,381	899	478	
1,022	594	641	89	46	27	1,233	808	428	
17	11	6							1
14	9	5							2
38	15	23							3
133	74	59				4	5	1	4
687	435	102				348	127	221	5
349	150	194				14	15		6
4	3	1	12	12		783	608	175	7
36	28	13	51	25	25	76	46	30	8
255	149	109							9
1	1								10
19	9	9							11
18	18								12
109	83	27							13
19	12	4							14
7	3	4	8	6					15
10	5	5							16
17	7	10							17
									18
34	30	44	22	12		7	6	2	
13	6	8				2	2		19
2	1	1	13	12					20
67	36	31							21
5	9	2							22
2		3							23
1	1					6	3	2	24
1	1								25
3	3								26
									27
									28
									29
									30
75	75		71	71					
78	75		71	71					
12	7	6	9	6	6				
9	4	5	8	8	1				
4	2	1	0	0					

CHRISTIAN.			JEW.			CONFUCIAN.			MINOR.			Ward No.
Total.	Male.	Female.	Total.	Male.	Female.	Total.	Male.	Female.	Total.	Male.	Female.	
26	27	28	29	30	31	32	33	34	35	36	37	
38,513	31,873	10,640	1,859	912	972	178	153	23	17	11	6	
37,995	31,232	10,399	1,889	917	972	178	153	23	17	11	6	
38,028	31,279	10,661	1,878	917	968	179	153	26	14	8	8	
38,880	32,788	12,122	1,794	872	921	178	153	25	10	5	5	
26	16	10	7	1	6							1
6	3											2
69	60	39	1		1							3
521	208	279										4
60	35	25										5
209	67	132	8		8							6
609	303	106	599	296	203				2	3		7
2,845	1,400	1,379	714	378	336							8
1,305	622	653	88	19	69							9
5,161	2,700	2,415	200	90	104	11	7	4				10
2,337	1,114	1,222	16	8	7							11
1,269	708	458				167	140	21	2	3		12
3,505	1,759	1,723	53	12	25							13
3,534	1,840	1,688	44	10	28				1	1		14
1,944	993	952	23	9	14							15
1,345	720	695	24	12	12							16
789	440	344	29	17	13				5		5	17
407	212	195										18
7,786	3,729	3,838	81	44	27				7	3	7	
2,010	1,000	1,000	61	30	31				1	1		19
772	378	402	9	5	3							20
1,034	523	512										21
1,207	585	620	1	1								22
517	245	271	6	2	3				2	1	1	23
675	344	331							1	1		24
850	418	432										25
9	5	4										26
51	22	29										27
40	15	25										28
591	275	314	1									29
1,679	7,558	388							8	9		
1,595	1,228	153							8	3		
165	95	90										
2,809	2,504	204	14		14				1	1		
2,763	2,595	168	14		14				1	1		
15	12	3										
300	280	280										
338	159	142										
66	28	27										
167	129	68										

sections of Thane, Colaba, and Malabar. The bulk of the area of these three thames, which is situated between the Circular Road of the town and the Malabar Municipality, being not small, is situated on the western fringe of the town bordering on a bay, for the purpose of the present census, been called Ward No. 1, Ward No. 2, Ward No. 3, and so on.





TABLE VII.

*AGE, SEX, AND CIVIL CONDITION.*

TABLE VII.—AGE, SEX,

ALL RE

DISTRICT.	AGE.	POPULATION.			UN
		Total.	Male.	Female.	Total.
1	2	3	4	5	6
CALCUTTA WITH SUBURBS ...	All ages ...	649,144	694,833	394,939	269,151
TOWNS OF CALCUTTA ...	All ages ...	847,796	562,396	283,200	232,928
	0-1 ...	13,238	7,114	6,123	13,238
	1-2 ...	9,489	4,385	5,104	9,489
	2-3 ...	12,612	6,405	6,207	12,612
	3-4 ...	12,687	6,333	6,354	12,687
	4-5 ...	12,431	6,534	5,897	12,431
	5-10 ...	60,355	31,494	28,861	60,355
	10-15 ...	60,123	31,717	28,406	60,123
	15-20 ...	64,902	30,599	34,303	64,902
	20-25 ...	78,533	31,304	47,229	78,533
	25-30 ...	101,692	38,463	63,229	101,692
	30-35 ...	104,615	38,184	66,431	104,615
	35-40 ...	101,760	35,513	66,247	101,760
	40-45 ...	63,814	26,370	37,444	63,814
	45-50 ...	74,751	31,018	43,733	74,751
	50-55 ...	34,669	25,695	8,974	34,669
	55-60 ...	42,717	28,940	13,777	42,717
	60 and over ...	17,248	10,556	6,692	17,248
		42,912	22,522	20,390	42,912
SUBURBS ...	All ages ...	701,348	62,329	30,099	69,222
	0-1 ...	1,927	1,094	833	1,927
	1-2 ...	1,282	617	665	1,282
	2-3 ...	1,777	884	893	1,777
	3-4 ...	1,707	820	887	1,707
	4-5 ...	1,802	845	957	1,802
	5-10 ...	8,255	4,329	3,926	8,255
	10-15 ...	8,185	4,302	3,883	8,185
	15-20 ...	7,761	4,265	3,496	7,761
	20-25 ...	8,823	4,662	4,161	8,823
	25-30 ...	10,931	5,645	5,286	10,931
	30-35 ...	11,843	5,903	5,940	11,843
	35-40 ...	11,751	5,390	6,361	11,751
	40-45 ...	7,832	4,389	3,443	7,832
	45-50 ...	8,672	4,610	4,062	8,672
	50-55 ...	4,703	2,600	2,103	4,703
	55-60 ...	5,271	3,131	2,140	5,271
	60 and over ...	2,716	1,620	1,096	2,716
		6,018	3,797	2,221	6,018

RELIGION

CALCUTTA WITH SUBURBS ...	All ages ...	615,491	401,070	214,421	174,658
TOWN OF CALCUTTA ...	All ages ...	551,462	361,176	190,246	156,552
	0-1 ...	8,050	4,322	3,728	8,050
	1-2 ...	6,273	3,319	2,954	6,273
	2-3 ...	8,257	4,350	3,907	8,257
	3-4 ...	8,403	4,221	4,182	8,403
	4-5 ...	8,143	4,300	3,843	8,143
	5-10 ...	40,128	21,012	19,116	40,128
	10-15 ...	38,918	20,644	18,274	38,918
	15-20 ...	40,698	22,504	18,194	40,698
	20-25 ...	60,841	33,225	27,616	60,841
	25-30 ...	65,950	37,598	28,352	65,950
	30-35 ...	67,279	40,748	26,531	67,279
	35-40 ...	66,513	40,822	25,691	66,513
	40-45 ...	42,263	20,913	21,350	42,263
	45-50 ...	49,031	22,647	26,384	49,031
	50-55 ...	23,193	10,399	12,794	23,193
	55-60 ...	29,160	17,025	12,135	29,160
	60 and over ...	11,882	7,280	4,602	11,882
		28,583	15,401	13,182	28,583
SUBURBS ...	All ages ...	64,986	39,894	24,175	17,306
	0-1 ...	1,250	670	580	1,250
	1-2 ...	812	391	421	812
	2-3 ...	1,008	495	513	1,008
	3-4 ...	919	464	455	919
	4-5 ...	875	469	406	875
	5-10 ...	4,664	2,492	2,172	4,664
	10-15 ...	4,727	2,527	2,200	4,727
	15-20 ...	4,327	2,678	1,649	4,327
	20-25 ...	5,481	3,034	2,447	5,481
	25-30 ...	6,972	4,045	2,927	6,972
	30-35 ...	7,782	4,474	3,308	7,782
	35-40 ...	7,594	4,145	3,449	7,594
	40-45 ...	5,075	2,272	2,803	5,075
	45-50 ...	5,478	2,552	2,926	5,478
	50-55 ...	3,179	1,679	1,500	3,179
	55-60 ...	5,393	2,690	2,703	5,393
	60 and over ...	1,987	1,172	815	1,987
		3,193	1,747	1,446	3,193

## AND CIVIL CONDITION.

## LIGIONS.

MARRIED.		MARRIED.			WIDOWED.		
Male.	Female.	Total.	Male.	Female.	Total.	Male.	Female.
7	8	9	10	11	12	13	14
199,786	82,363	548,933	597,333	160,709	118,938	27,736	91,222
179,562	73,366	496,132	538,336	137,816	104,716	24,698	80,018
7,116	6,122	—	—	—	—	—	—
4,996	4,694	—	—	—	—	—	—
6,398	6,098	27	14	13	2	—	—
6,317	6,019	123	55	49	8	1	7
6,532	6,012	251	121	130	20	—	20
21,398	24,612	401	199	211	39	1	39
20,038	26,247	2,873	1,000	1,863	246	63	179
20,044	19,571	18,070	5,330	12,696	977	609	359
21,392	2,793	40,789	19,800	21,450	3,027	129	2,301
25,081	1,019	70,694	45,396	22,338	5,729	1,460	4,565
31,773	108	84,118	61,299	18,927	7,066	5,129	2,936
6,317	228	83,833	65,038	18,773	11,051	5,079	6,461
8,169	414	51,169	40,887	10,282	9,045	2,282	6,999
2,341	893	55,101	45,335	10,766	15,849	3,143	12,607
1,129	155	24,460	20,176	4,274	8,808	2,593	6,309
1,066	290	27,227	22,530	4,697	14,294	3,194	11,159
699	76	10,168	8,665	1,503	8,575	1,965	4,555
791	273	20,434	17,829	3,005	21,122	4,892	16,230
90,291	2,999	97,882	29,997	18,886	16,902	2,698	21,204
1,034	906	—	—	—	—	—	—
619	696	1	1	—	—	—	—
839	903	—	—	—	—	—	—
839	903	6	—	6	—	—	—
841	745	6	4	2	—	—	—
4,394	4,088	15	5	8	—	—	—
4,183	3,363	462	119	302	31	—	—
4,239	1,069	2,321	613	1,898	151	26	126
3,779	147	4,998	1,933	3,065	390	90	340
1,815	55	6,218	4,968	3,324	618	179	699
1,198	45	9,542	6,718	2,824	1,148	307	391
479	99	9,507	6,212	2,695	4,529	322	1,207
364	32	5,883	4,367	1,481	1,366	298	1,139
294	15	6,302	4,927	1,375	2,119	455	1,603
111	29	3,280	2,599	689	1,313	369	1,045
94	13	3,276	2,699	646	1,888	467	1,421
47	4	1,604	1,299	399	1,055	299	779
69	10	2,617	2,181	333	2,422	517	1,865

## —HINDU.

129,204	48,554	533,099	956,853	96,049	88,334	18,713	69,621
119,857	47,693	317,117	931,871	85,249	77,793	16,448	61,345
4,323	4,323	—	—	—	—	—	—
1,310	2,999	—	—	—	—	—	—
4,323	4,084	—	—	—	—	—	—
4,189	4,129	53	53	25	8	—	5
4,328	3,623	157	79	79	23	—	53
20,899	18,269	240	113	127	28	—	28
19,090	16,796	2,082	654	1,429	178	—	139
21,305	4,903	12,088	3,379	9,699	746	206	618
20,313	900	27,024	12,690	14,304	2,163	323	1,840
13,791	555	47,054	20,088	14,206	4,440	979	3,461
6,427	419	54,285	41,940	12,308	6,204	1,273	4,931
8,029	239	63,652	42,279	11,297	8,747	1,711	7,036
1,312	100	32,933	26,433	6,479	7,179	1,509	5,670
1,301	280	55,257	28,367	6,499	11,883	2,260	9,623
799	97	16,774	13,077	3,697	6,599	1,699	4,900
690	114	17,035	14,289	2,741	10,367	3,171	5,219
257	43	6,623	4,694	1,919	4,900	1,099	3,800
333	179	11,720	10,059	1,669	14,247	2,044	11,210
28,547	4,393	29,969	21,962	11,006	10,341	2,898	8,279
679	283	—	—	—	—	—	—
501	421	—	—	—	—	—	—
499	679	—	—	—	—	—	—
484	651	4	—	4	—	—	—
465	607	3	3	—	—	—	—
2,399	2,399	7	5	4	—	—	—
2,599	1,579	316	59	257	26	—	24
2,491	409	1,405	257	1,146	112	26	26
9,024	71	3,088	1,243	1,845	298	57	241
1,349	89	5,002	3,174	1,828	626	124	365
771	22	6,064	4,497	1,567	916	236	796
492	10	5,919	4,499	1,420	1,167	236	681
992	14	3,622	2,911	721	1,093	177	916
194	10	3,741	3,097	712	1,549	323	1,226
82	22	2,076	1,071	999	1,009	217	792
77	8	1,946	1,078	871	1,362	310	1,052
42	5	1,112	599	514	797	254	543
48	8	1,643	1,339	305	1,596	301	1,295



TABLE VII.—AGE, SEX, AND

RELIGION

District.	Sex.	POPULATION.			Total.
		Total.	Male.	Female.	
1	2	3	4	5	6
CALCUTTA, WITH SUBURBS	All ages	1,812	1,119	693	826
TOWN OF CALCUTTA	All ages	1,789	1,112	687	817
	0-1	19	12	7	19
	1-2	34	23	11	34
	2-3	31	19	12	31
	3-4	31	18	13	31
	4-5	34	17	17	34
	5-10	149	89	60	149
	10-15	147	79	68	147
	15-20	199	106	93	199
	20-25	228	120	108	228
	25-30	231	123	108	231
	30-35	192	106	86	192
	35-40	182	103	79	182
	40-45	100	58	42	100
	45-50	120	73	47	120
	50-55	68	37	31	68
	55-60	104	74	30	104
	60 and over	34	16	18	34
SUBURBS	All ages	33	7	6	33
	0-1	1		1	1
	1-2				
	2-3				
	3-4				
	4-5				
	5-10	1		1	1
	10-15	4	2	2	4
	15-20	2	1	1	2
	20-25	1	1		1
	25-30				
	30-35				
	35-40				
	40-45	1			1
	45-50	1	1		1
	50-55	2	2		2
	55-60				
	60 and over				

RELIGION

CALCUTTA, WITH SUBURBS	All ages	169	138	31	69
TOWN OF CALCUTTA	All ages	153	130	23	57
	0-1	1	1		1
	1-2				
	2-3				
	3-4	1		1	1
	4-5	2	1	1	2
	5-10	4	3	1	4
	10-15	4	3	1	4
	15-20	2	1	1	2
	20-25	8	6	2	8
	25-30	16	12	4	16
	30-35	10	7	3	10
	35-40	30	25	5	30
	40-45	32	29	3	32
	45-50	30	29	1	30
	50-55	11	11		11
	55-60	3	3		3
	60 and over	3	1	2	3
SUBURBS	All ages	9	8	1	9
	15-20	1	1		1
	20-25	1	1		1
	25-30				
	30-35	2	2		2
	35-40				
	40-45	1	1		1
	45-50	1	1		1
	50-55				
	55-60				
	60 and over	1	1		1



TABLE VII.—AGE, SEX, AND

RELIGION

District.	AGE.	POPULATION.			UN
		Total.	Male.	Female.	Total.
<b>TOWN OF CALCUTTA</b>	All ages	1,341	863	578	597
	0-1	15	9	6	15
	1-2	14	7	7	14
	2-3	20	6	14	20
	3-4	20	6	14	20
	4-5	12	5	7	12
	5-10	82	38	44	81
	10-15	79	41	38	73
	15-20	105	76	29	76
	20-25	161	113	48	163
	25-30	160	112	48	20
	30-35	158	112	46	8
	35-40	123	85	38	10
	40-45	106	69	37	2
	45-50	94	65	29	3
	50-55	53	36	17	4
	55-60	32	22	10	1
	60 and over	20	16	4	
		38	21	17	
RELIGION—					
<b>CALCUTTA, WITH SUBURBS</b>	All ages	2,968	2,372	496	1,211
<b>TOWN OF CALCUTTA</b>	All ages	2,963	2,408	495	1,193
	0-1	28	15	13	28
	1-2	24	13	11	24
	2-3	26	14	12	26
	3-4	20	11	9	20
	4-5	27	13	14	27
	5-10	125	65	60	125
	10-15	118	66	52	115
	15-20	304	255	49	89
	20-25	398	336	62	227
	25-30	457	405	52	228
	30-35	421	405	16	148
	35-40	243	208	35	101
	40-45	205	181	24	87
	45-50	143	111	32	25
	50-55	152	117	35	17
	55-60	92	70	22	17
	60 and over	94	81	13	12
<b>SUBURBS</b>	All ages	45	64	2	15
	0-1	3	3	0	2
	1-2	12	11	1	6
	2-3	5	5	0	2
	3-4	12	12	0	1
	4-5	11	12	0	2
	5-10	12	12	0	3
	10-15	4	4	0	
	15-20	5	5	0	
	20-25	1	1	0	
	25-30	1	1	0	
	30-35	1	1	0	
	35-40	1	1	0	
	40-45	1	1	0	
	45-50	1	1	0	
	50-55	1	1	0	
	55-60	1	1	0	
	60 and over	1	1	0	
RELIGION—					
<b>CALCUTTA, WITH SUBURBS</b>	All ages	295	177	118	143
<b>TOWN OF CALCUTTA</b>	All ages	290	174	116	141
	0-1	4	4	0	4
	1-2	6	6	0	6
	2-3	3	3	0	3
	3-4	4	4	0	4
	4-5	10	10	0	10
	5-10	27	27	0	27
	10-15	27	27	0	27
	15-20	20	20	0	20
	20-25	19	19	0	19
	25-30	27	27	0	27
	30-35	27	27	0	27
	35-40	31	31	0	31
	40-45	29	29	0	29
	45-50	14	14	0	14
	50-55	8	8	0	8
	55-60	12	12	0	12
	60 and over	11	11	0	11
<b>SUBURBS</b>	All ages	5	3	2	2
	0-1	1	1	0	1
	1-2	1	1	0	1
	2-3	1	1	0	1
	3-4	1	1	0	1
	4-5	1	1	0	1
	5-10	1	1	0	1
	10-15	1	1	0	1
	15-20	1	1	0	1
	20-25	1	1	0	1
	25-30	1	1	0	1
	30-35	1	1	0	1
	35-40	1	1	0	1
	40-45	1	1	0	1
	45-50	1	1	0	1
	50-55	1	1	0	1
	55-60	1	1	0	1
	60 and over	1	1	0	1





TABLE VII.—AGE, SEX, AND

RELIGION—

District.	Age.	POPULATION.			UN
		Total.	Male.	Female.	Total.
1	2	3	4	5	6
CALCUTTA, WITH SUBURBS	All ages	286,376	166,660	90,516	83,090
TOWN OF CALCUTTA	All ages	249,939	174,117	75,822	71,642
	0-1	3,337	1,546	1,801	3,337
	1-2	2,696	1,354	1,340	2,696
	2-3	3,404	1,771	1,713	3,455
	3-4	3,519	1,739	1,761	3,478
	4-5	3,492	1,808	1,684	3,395
	5-6	16,426	8,563	7,863	16,259
	6-10	17,316	8,264	9,052	16,277
	10-15	19,250	10,014	9,236	14,743
	15-20	22,973	10,191	6,783	10,007
	20-25	20,975	10,143	7,833	7,211
	25-30	31,902	14,796	7,104	3,479
	30-35	30,781	13,250	7,544	1,612
	35-40	17,605	10,375	6,230	601
	40-45	22,684	10,006	6,204	503
	45-50	9,292	4,809	4,483	228
	50-55	12,606	6,473	6,133	254
	55-60	4,089	2,421	1,668	100
	60 and over	13,953	8,494	5,459	298
SUBURBS	All ages	26,637	21,943	14,694	11,375
	0-1	666	318	320	666
	1-2	430	224	206	429
	2-3	753	374	377	753
	3-4	769	388	381	767
	4-5	702	363	335	699
	5-6	3,320	1,681	1,639	3,314
	6-10	3,411	1,714	1,697	3,360
	10-15	3,365	1,679	1,619	2,432
	15-20	3,080	1,506	1,564	1,078
	20-25	3,868	1,864	1,622	677
	25-30	3,960	1,904	1,606	16
	30-35	4,070	2,013	1,457	76
	35-40	2,490	1,029	661	87
	40-45	3,140	2,010	1,134	63
	45-50	1,485	1,003	482	53
	50-55	1,357	1,164	705	32
	55-60	740	441	299	2
	60 and over	1,613	1,036	778	12

RELIGION—

CALCUTTA, WITH SUBURBS	All ages	33,315	21,875	16,640	21,473
TOWN OF CALCUTTA	All ages	27,905	21,533	16,306	21,165
	0-1	725	392	315	725
	1-2	505	254	251	505
	2-3	845	323	323	845
	3-4	880	323	337	880
	4-5	862	329	334	863
	5-6	3,168	1,619	1,384	3,168
	6-10	3,305	1,618	1,267	3,305
	10-15	3,679	1,704	1,844	3,623
	15-20	3,775	1,617	1,308	3,060
	20-25	4,610	2,342	1,869	3,049
	25-30	4,623	2,507	1,856	2,139
	30-35	3,489	2,119	1,323	1,000
	35-40	3,004	1,801	1,113	732
	40-45	2,248	1,341	907	328
	45-50	1,681	1,029	601	223
	50-55	1,617	846	671	162
	55-60	1,075	691	394	100
	60 and over	1,761	863	601	146
SUBURBS	All ages	890	340	286	208
	0-1	11	4	3	11
	1-2	10	5	5	10
	2-3	16	5	7	16
	3-4	19	7	12	19
	4-5	15	10	5	15
	5-6	70	36	34	70
	6-10	46	21	24	45
	10-15	34	14	20	33
	15-20	66	27	29	48
	20-25	69	23	36	31
	25-30	84	60	24	41
	30-35	73	43	20	29
	35-40	63	33	15	7
	40-45	43	23	11	1
	45-50	32	23	6	3
	50-55	14	4	6	—
	55-60	16	12	4	—
	60 and over	11	4	7	—





TABLE VII.—AGE, SEX, AND

RELIGION

District.	Age.	POPULATION.			UN
		Total.	Male.	Female.	Total.
1	2	3	4	5	6
TOWN OF CALCUTTA	All ages	1,889	917	972	950
	0-1	50	26	24	50
	1-3	37	20	17	37
	3-5	46	20	17	48
	5-9	27	17	10	27
	9-13	44	19	25	43
	13-17	210	111	99	209
	17-20	204	105	99	201
	20-25	218	107	111	205
	25-30	208	94	114	158
	30-35	188	89	99	90
	35-40	162	68	94	59
	40-45	154	60	94	24
	45-50	118	64	54	10
	50-55	116	54	62	8
	55-60	102	42	60	8
	60-65	94	35	59	2
	65-70	43	25	18	2
	70 and over	102	45	57	

RELIGION—

TOWN OF CALCUTTA	All ages	178	153	25	67
	0-1	1	1		1
	1-3				
	3-5	1	1		1
	5-9				
	9-13	3	3		2
	13-17	7	7	5	5
	17-20	6	6	4	6
	20-25	20	17	3	14
	25-30	23	21	2	17
	30-35	38	31	7	28
	35-40	26	28		5
	40-45	11	9	2	2
	45-50	9	9		2
	50-55	12	12		6
	55-60	6	7		
	60-65	2	2		
	65 and over	3	3	1	

RELIGION—

TOWN OF CALCUTTA	All ages	7	6	1	3
	3-5	1		1	1
	5-9	2	2		1
	9-13	1	1		
	13-17	3	3		1

RELIGION

TOWN OF CALCUTTA	All ages	6	5	1	3
	3-5	2		2	2
	5-9	1		1	1
	9-13	1		1	1
	13-17	2	1		

RELIGION

TOWN OF CALCUTTA	All ages	4	4		3
	55-60	3	3		1
	60-65	1	1		







TABLE VIII.

## EDUCATION.

## DETAILS OF OTHER LANGUAGES.

DISTRICT.	LANGUAGE.	PERSONS.			MALE.				FEMALE.			
		Total.	Male.	Female.	0-10.	10-15.	15-20.	20 and over.	0-10.	10-15.	15-20.	20 and over.
1	2	3	4	5	6	7	8	9	10	11	12	13
CALCUTTA, WITH SUBURBS ...	.....	10,098	8,607	1,491	217	547	1,018	6,827	124	182	296	957
TOWN OF CALCUTTA ...	.....	9,620	8,210	1,410	208	516	955	6,531	120	177	210	903
	Arabic	479	320	159	12	20	26	207	12	25	13	66
	Arakanese	3	3	—	—	—	—	3	—	—	—	—
	Armenian	28	20	8	2	1	1	10	1	—	—	—
	Assamese	14	10	4	—	—	10	4	—	—	—	—
	Bhutia	1	1	—	—	—	—	1	—	—	—	—
	Burmese	117	103	14	—	1	12	36	—	—	1	5
	Chinese	680	625	55	8	13	64	275	4	3	2	28
	Danish	5	1	4	—	—	—	1	—	—	1	5
	Dutch	2	1	1	—	—	—	—	—	—	—	—
	French	64	44	20	—	2	5	29	—	—	3	17
	German	36	22	14	—	—	1	21	—	—	—	13
	Gossens	290	265	25	—	1	15	244	—	—	—	—
	Greek	24	17	7	—	—	1	16	—	—	—	7
	Gujarathi	1,550	1,308	242	35	90	177	1,106	10	36	24	97
	Hindoo	372	190	182	13	17	25	125	18	11	23	118
	Italian	23	17	6	1	—	—	8	—	—	1	5
	Japanese	30	15	15	—	—	—	10	—	—	1	14
	Khasia	78	70	8	—	—	28	60	—	—	—	9
	Khasia	11	11	—	1	2	—	5	—	—	—	—
	Kuki	1	1	—	—	—	—	1	—	—	—	—
	Machatti	23	18	5	—	—	4	19	—	—	1	1
	Marwari	4	3	1	—	—	—	3	—	—	—	—
	Malay	4	3	1	—	—	2	2	—	—	—	—
	Paharia	2	2	—	—	—	—	2	—	—	—	—
	Portuguese	12	67	—	—	2	4	61	—	—	—	—
	Punjabi	139	134	5	4	8	26	98	—	—	—	5
	Pashtu	11	11	—	—	—	—	—	—	—	—	—
	Romani	12	4	8	—	2	1	1	—	—	—	—
	Santal	1	1	—	—	—	—	1	—	—	—	—
	Singhalese	10	10	—	—	—	2	8	—	—	—	—
	Spanish	2	1	1	—	—	—	1	—	—	—	—
	Swedish	2	2	—	—	—	—	2	—	—	—	—
	Tamil	657	607	50	25	85	86	512	15	10	25	134
	Telugu	225	188	37	6	6	22	132	1	5	4	51
	Tibetan	6	6	—	—	—	—	6	—	—	—	—
	Urdu	4,462	3,882	580	105	283	427	3,951	20	96	88	350
SUBURBS ...	.....	478	397	81	9	31	61	396	8	5	16	34
	Armenian	1	1	—	—	—	—	1	—	—	—	—
	Chinese	30	20	10	—	—	2	28	—	—	—	—
	Gujarathi	46	40	6	—	1	10	35	—	—	—	—
	Hindoo	2	1	1	—	—	—	1	—	—	—	1
	Japanese	1	1	—	—	—	—	1	—	—	—	—
	Khasia	1	1	—	—	—	—	1	—	—	—	—
	Tamil	17	17	—	—	—	2	15	—	—	—	—
	Telugu	5	5	—	—	—	1	4	—	—	—	—
	Urdu	373	305	68	9	30	41	313	4	6	12	3

TABLE VIII.

ALL RE

District.	Age.	PERSONS.			LITER					
					ENGLISH.			BENGALI.		
		Total.	Male.	Female.	Total.	Male.	Female.	Total.	Male.	Female.
1	2	3	4	5	6	7	8	9	10	11
CALCUTTA, WITH SUBURBS	All ages ...	949,144	624,833	324,311	90,644 (a) 67,053 (b) 23,591	77,009 (a) 63,266 (b) 14,043	12,735 (a) 3,789 (b) 8,946	147,937	106,416	41,521
TOWN OF CALCUTTA	All ages ...	847,796	562,398	285,398	86,065 (a) 63,719 (b) 22,346	74,396 (a) 59,980 (b) 14,407	11,669 (a) 5,721 (b) 5,948	137,963	117,378	20,585
	0-10 ...	120,476	63,311	57,165	4,674 (a) 2,409 (b) 2,265	3,199 (a) 2,084 (b) 1,115	1,475 (a) 825 (b) 1,150	6,323	6,206	1,117
	10-15 ...	84,902	40,308	44,594	9,600 (a) 7,357 (b) 2,243	7,848 (a) 6,700 (b) 1,148	1,752 (a) 657 (b) 1,095	14,907	11,855	3,052
	15-20 ...	78,538	51,904	26,634	12,407 (a) 10,044 (b) 2,363	10,353 (a) 8,220 (b) 1,133	2,049 (a) 824 (b) 1,225	10,668	15,013	3,646
	20 and over	583,678	400,823	177,065	60,224 (a) 43,900 (b) 16,324	52,991 (a) 41,985 (b) 11,006	7,233 (a) 1,915 (b) 5,318	94,855	83,341	11,514
SURBERS	All ages ...	101,748	69,249	32,499	3,739 (a) 3,345 (b) 394	3,513 (a) 3,277 (b) 236	226 (a) 68 (b) 158	10,134	9,638	1,096
	0-10 ...	18,440	8,311	7,929	101 (a) 59 (b) 42	75 (a) 56 (b) 19	26 (a) 5 (b) 21	401	378	23
	10-15 ...	7,761	4,768	2,993	315 (a) 286 (b) 29	297 (a) 286 (b) 11	18 (a) 11 (b) 7	870	821	149
	15-20 ...	8,623	5,002	3,621	663 (a) 574 (b) 89	572 (a) 502 (b) 70	90 (a) 12 (b) 78	1,403	1,309	303
	20 and over	68,534	43,918	24,616	2,718 (a) 2,417 (b) 301	2,566 (a) 2,371 (b) 195	152 (a) 46 (b) 106	7,300	6,827	673

## RELIGION.

CALCUTTA, WITH SUBURBS	All ages ...	615,491	401,070	214,421	56,445	55,044	1,401	192,451	105,355	18,096
TOWN OF CALCUTTA	All ages ...	531,462	361,176	190,286	53,598	52,167	1,361	115,346	98,165	17,221
	0-10 ...	79,044	41,000	37,988	1,888	1,780	97	7,553	5,308	1,740
	10-15 ...	40,696	22,804	17,892	5,987	5,901	86	12,876	10,310	2,566
	15-20 ...	50,841	28,228	22,613	8,073	7,817	256	16,504	13,447	3,057
	20 and over	380,981	240,788	139,993	27,682	26,700	982	78,673	65,289	9,864
SUBURBS	All ages ...	64,029	39,894	24,155	2,917	2,877	40	8,663	7,199	873
	0-10 ...	9,591	5,009	4,582	53	51	2	385	223	62
	10-15 ...	4,327	2,676	1,651	259	256	3	762	647	115
	15-20 ...	5,481	3,004	2,477	493	479	14	1,132	901	171
	20 and over	44,630	28,855	15,775	2,122	2,091	31	6,798	5,509	620

## RELIGION

CALCUTTA, WITH SUBURBS	All ages ...	1,819	1,119	695	741 (a) 734 (b) 7	479 (a) 472 (b) 7	262 (a) 262 (b) 0	814	461	353
TOWN OF CALCUTTA	All ages ...	1,799	1,119	687	732 (a) 725 (b) 7	472 (a) 465 (b) 7	260 (a) 260 (b) 0	802	454	348
	0-10 ...	296	150	146	31 (a) 30 (b) 1	19 (a) 11 (b) 8	19 (a) 11 (b) 8	63	28	35
	10-15 ...	109	106	93	110 (a) 108 (b) 2	87 (a) 86 (b) 1	23 (a) 23 (b) 0	141	72	69
	15-20 ...	228	130	98	150 (a) 130 (b) 20	75 (a) 75 (b) 0	55 (a) 55 (b) 0	133	69	72
	20 and over	1,076	729	347	461 (a) 457 (b) 4	328 (a) 324 (b) 4	133 (a) 133 (b) 0	465	236	169
SUBURBS	All ages ...	15	7	6	9	7	2	19	7	5
	0-10 ...	5	3	2	4	3	1	1	1	1
	10-15 ...	4	3	1	4	3	1	2	1	1
	15-20 ...	2	1	1	1	1	0	2	1	1
	20 and over	5	4	1	4	4	0	5	4	1

(a) Shows English-knowing persons literate in one or more languages.  
(b) Shows persons literate.



—EDUCATION,  
RELIGIONS.

STATE IN—

HINDI.			URIA.			OTHER LANGUAGES.			TOTAL LITERATE.			ILLITERATE.		
Total.	Male.	Female.	Total.	Male.	Female.	Total.	Male.	Female.	Total.	Male.	Female.	Total.	Male.	Female.
12	13	14	15	16	17	18	19	20	21	22	23	24	25	26
57,627	55,360	2,267	4,921	4,781	140	10,096	8,607	1,489	224,170	189,807	34,363	724,574	435,048	289,526
55,311	53,313	1,998	4,513	4,379	134	9,620	8,210	1,410	210,442	177,687	32,755	637,354	384,009	253,345
720	568	152	57	51	6	329	298	31	11,693	8,192	3,501	106,785	55,948	50,837
2,317	2,148	173	207	193	14	693	618	77	20,427	15,896	4,531	44,475	24,775	19,700
3,823	3,607	216	506	490	16	1,165	1,003	162	27,517	22,102	5,415	51,021	29,802	21,219
28,451	27,074	1,377	3,741	3,645	96	7,434	6,331	1,103	150,805	121,397	29,408	433,073	275,325	157,748
2,316	2,047	269	408	402	6	476	397	79	13,728	10,129	3,599	57,620	30,139	27,481
57	48	9	1	1	—	13	9	4	574	453	121	15,886	8,708	7,178
128	106	22	0	0	—	35	31	5	1,163	896	267	6,588	3,775	2,813
400	380	20	53	53	—	77	61	16	1,934	1,687	247	6,659	3,875	2,784
1,731	1,633	98	345	330	15	350	296	54	10,027	8,006	2,021	58,507	34,209	24,298

## —HINDU.

26,857	25,731	1,126	4,669	4,563	106	1,922	1,790	132	156,896	137,441	19,455	435,399	265,029	170,369
25,932	24,932	1,000	4,268	4,165	103	1,826	1,703	123	146,712	128,268	18,444	404,750	253,908	150,842
484	464	20	53	47	6	32	28	4	7,802	6,073	1,729	71,162	35,394	35,768
1,659	1,586	73	180	171	9	95	87	8	14,810	12,169	2,641	28,838	15,344	13,494
2,607	2,473	134	478	463	15	235	211	24	19,622	16,305	3,317	31,019	16,636	14,383
20,502	19,770	732	3,569	3,487	82	1,484	1,377	107	104,196	88,443	15,753	270,983	167,345	103,638
1,625	1,499	126	401	397	4	96	87	9	10,187	8,173	2,014	53,842	30,721	23,121
25	20	5	1	1	—	—	—	—	411	340	71	9,180	4,738	4,442
82	67	15	9	9	—	4	—	—	867	707	160	3,470	1,951	1,519
300	280	20	53	53	—	23	21	2	1,509	1,310	199	5,973	3,280	2,693
1,218	1,135	83	338	334	4	69	62	7	7,411	6,168	1,243	37,219	22,002	15,217

## —BRAHMO.

172	166	6	5	4	1	113	105	8	1,111	743	368	791	576	215
172	166	6	5	4	1	113	105	8	1,099	736	363	790	576	214
1	1	—	—	—	—	2	2	—	67	30	37	229	109	120
10	10	—	—	—	—	4	2	2	157	96	61	42	20	22
18	18	—	2	2	—	20	18	2	173	98	75	55	30	25
143	137	6	3	2	1	87	80	7	702	422	280	374	294	180
—	—	—	—	—	—	—	—	—	19	7	12	1	—	1
—	—	—	—	—	—	—	—	—	1	—	1	—	—	—
—	—	—	—	—	—	—	—	—	4	2	2	—	—	—
—	—	—	—	—	—	—	—	—	2	1	1	—	—	—
—	—	—	—	—	—	—	—	—	5	4	1	—	—	—

none of the provincial vernaculars following.  
in English only.



TABLE VIII.—  
RELIGION

DISTRICT.	Age.	PERSONS.			LITER.					
					ENGLISH.			BENGALI.		
		Total.	Male.	Female.	Total.	Male.	Female.	Total.	Male.	Female.
1	2	3	4	5	6	7	8	9	10	11
CALCUTTA, WITH SUBURBS	All ages	169	158	24	2	2	.....	2	2	.....
TOWN OF CALCUTTA	All ages	153	150	23	2	2	.....	1	1	.....
	0-10	9	8	1	.....	.....	.....	.....	.....	.....
	10-15	2	1	1	.....	.....	.....	.....	.....	.....
	15-20	8	6	2	.....	.....	.....	.....	.....	.....
	20 and over	135	119	17	2	2	.....	1	1	.....
SUBURBS	All ages	9	8	1	.....	.....	.....	1	1	.....
	0-10	.....	.....	.....	.....	.....	.....	.....	.....	.....
	10-15	1	1	.....	.....	.....	.....	.....	.....	.....
	15-20	1	1	.....	.....	.....	.....	1	1	.....
	20 and over	7	6	1	.....	.....	.....	.....	.....	.....
RELIGION										
CALCUTTA, WITH SUBURBS	All ages	1,241	863	378	72	66	6	48	37	11
TOWN OF CALCUTTA	All ages	1,241	863	378	72	66	6	48	37	11
	0-10	181	74	27	1	1	.....	1	1	.....
	10-15	108	78	27	8	7	1	6	4	.....
	15-20	181	118	45	9	7	2	18	13	5
	20 and over	874	493	218	54	61	3	23	17	6
SUBURBS	All ages	.....	.....	.....	.....	.....	.....	.....	.....	.....
RELIGION—										
CALCUTTA, WITH SUBURBS	All ages	2,968	2,272	496	271	248	23	213	189	24
TOWN OF CALCUTTA	All ages	2,968	2,272	496	263	249	23	211	187	24
	0-10	241	184	107	5	1	4	1	.....	1
	10-15	118	70	42	15	11	4	17	10	.....
	15-20	304	222	88	50	46	4	44	43	.....
	20 and over	2,240	1,940	294	165	184	11	140	125	21
SUBURBS	All ages	67	64	1	6	6	.....	2	2	.....
	0-10	.....	.....	.....	.....	.....	.....	.....	.....	.....
	10-15	5	5	.....	.....	.....	.....	.....	.....	.....
	15-20	.....	.....	.....	.....	.....	.....	.....	.....	.....
	20 and over	62	61	1	6	6	.....	2	2	.....
RELIGION—										
CALCUTTA, WITH SUBURBS	All ages	295	177	118	(a) 169 (b) 3	(a) 121 (b) 2	(a) 48 (b) 1	11	1	10
TOWN OF CALCUTTA	All ages	296	174	116	(a) 168 (b) 3	(a) 119 (b) 2	(a) 47 (b) 1	11	1	10
	0-10	54	30	34	(a) 10 (b) 2	(a) 2 (b) 1	(a) 8 (b) 1	2	.....	2
	10-15	29	14	15	(a) 17 (b) 1	(a) 8 (b) 1	(a) 9 (b) 1	2	.....	2
	15-20	10	12	7	(a) 22 (b) 2	(a) 12 (b) 1	(a) 13 (b) 1	.....	.....	.....
	20 and over	188	128	60	(a) 117 (b) 2	(a) 99 (b) 2	(a) 28 (b) 1	7	1	6
SUBURBS	All ages	7	3	2	.....	.....	.....	.....	.....	.....
	0-10	1	.....	1	.....	.....	.....	.....	.....	.....
	10-15	1	1	.....	.....	.....	.....	.....	.....	.....
	15-20	.....	.....	.....	.....	.....	.....	.....	.....	.....
	20 and over	3	3	1	.....	.....	.....	.....	.....	.....
RELIGION—										
CALCUTTA, WITH SUBURBS	All ages	286,576	196,060	90,516	5,504	5,199	105	19,149	18,079	1,070
TOWN OF CALCUTTA	All ages	249,939	174,117	75,822	4,941	4,846	95	17,149	16,271	871
	0-10	33,744	17,833	15,011	89	33	5	428	373	55
	10-15	10,880	12,014	6,236	593	580	13	1,187	1,054	113
	15-20	22,973	16,161	6,742	751	704	17	2,235	2,096	149
	20 and over	173,372	127,179	46,193	3,711	3,689	86	13,302	12,756	546
SUBURBS	All ages	36,637	21,943	14,694	563	553	10	2,007	1,808	199
	0-10	8,731	3,803	3,508	5	5	.....	72	64	18
	10-15	3,388	3,012	1,513	29	29	.....	202	193	18
	15-20	5,080	1,780	1,504	71	70	1	250	225	25
	20 and over	22,447	14,749	8,002	258	249	9	1,463	1,345	136

(a) Shows English-knowing persons literate in one or  
(b) Shows persons literate.

## EDUCATION—continued.

—SIXH.

HINDU.									TOTAL LITERATE.			ILLITERATE.		
Total.	Male.	Female.	Total.	Male.	Female.	Total.	Male.	Female.	Total.	Male.	Female.	Total.	Male.	Female.
12	13	14	15	16	17	18	19	20	21	22	23	24	25	26
16	15	1	.....	.....	.....	11	11	.....	29	28	1	133	110	23
10	10	.....	.....	.....	.....	10	10	.....	21	21	.....	152	109	33
.....	.....	.....	.....	.....	.....	.....	.....	.....	.....	.....	.....	8	5	3
4	1	.....	.....	.....	.....	.....	.....	.....	1	1	.....	2	1	1
9	9	.....	.....	.....	.....	10	10	.....	20	20	.....	7	3	3
.....	.....	.....	.....	.....	.....	.....	.....	.....	.....	.....	.....	115	89	17
6	5	1	.....	.....	.....	1	1	.....	8	7	1	1	1	.....
.....	.....	.....	.....	.....	.....	.....	.....	.....	.....	.....	.....	.....	.....	.....
8	8	1	.....	.....	.....	1	1	.....	1	1	.....	1	1	.....
.....	.....	.....	.....	.....	.....	.....	.....	.....	7	6	1	.....	.....	.....

—JAIN.

727	696	31	1	1	.....	60	47	13	836	781	55	405	82	528
727	696	31	1	1	.....	60	47	13	836	781	55	405	82	528
8	2	3	.....	.....	.....	2	1	1	8	8	2	153	60	84
89	85	4	.....	.....	.....	8	4	4	83	79	19	22	5	17
85	81	4	.....	.....	.....	2	2	.....	110	109	7	45	4	41
552	532	21	.....	.....	.....	48	40	8	629	594	55	105	8	101
.....	.....	.....	.....	.....	.....	.....	.....	.....	.....	.....	.....	.....	.....	.....

—BUDDHIST.

4	1	3	.....	.....	.....	885	831	52	1,100	1,021	79	1,868	1,451	417
4	1	3	.....	.....	.....	850	799	51	1,065	987	78	1,858	1,421	437
.....	.....	.....	.....	.....	.....	8	2	5	8	8	6	232	131	101
.....	.....	.....	.....	.....	.....	17	14	3	34	31	5	84	45	39
.....	.....	.....	.....	.....	.....	90	88	2	134	129	5	170	114	40
4	1	3	.....	.....	.....	735	690	20	988	935	53	1,352	1,131	221
.....	.....	.....	.....	.....	.....	.....	.....	.....	.....	.....	.....	.....	.....	.....
.....	.....	.....	.....	.....	.....	33	32	1	35	34	1	50	50	.....
.....	.....	.....	.....	.....	.....	.....	.....	.....	.....	.....	.....	.....	.....	.....
.....	.....	.....	.....	.....	.....	2	2	.....	2	2	.....	1	1	.....
.....	.....	.....	.....	.....	.....	31	30	1	35	33	1	20	20	.....

—ZOROASTRIAN.

10	8	2	.....	.....	.....	202	137	65	226	148	78	68	29	40
5	5	.....	.....	.....	.....	202	137	65	221	145	76	69	29	40
.....	.....	.....	.....	.....	.....	7	2	5	9	5	7	45	18	27
2	3	.....	.....	.....	.....	15	8	7	20	10	10	0	8	5
.....	.....	.....	.....	.....	.....	10	10	0	10	10	6	5	3	1
3	3	.....	.....	.....	.....	164	117	37	178	123	55	12	8	7
7	3	2	.....	.....	.....	.....	.....	.....	5	5	2	.....	.....	.....
1	1	.....	.....	.....	.....	.....	.....	.....	1	1	.....	.....	.....	.....
2	2	1	.....	.....	.....	.....	.....	.....	2	2	1	.....	.....	.....

—MUHAMMADAN.

9,062	8,235	827	160	131	9	8,263	4,551	712	33,654	31,016	2,618	232,942	165,944	87,598
8,592	7,701	691	160	131	9	4,225	4,277	648	30,619	28,400	2,219	219,239	145,717	73,603
104	144	50	4	4	.....	174	115	61	810	690	124	32,034	27,105	15,121
490	423	31	19	17	2	451	309	130	2,115	1,829	287	17,738	15,090	8,047
991	891	120	10	11	1	904	519	385	3,838	3,414	302	10,137	15,717	8,429
6,710	6,121	440	121	115	0	3,710	3,300	394	23,858	21,462	1,396	140,514	104,317	64,527
670	534	130	.....	.....	.....	338	274	64	3,012	2,610	399	33,622	19,727	14,295
31	26	8	.....	.....	.....	11	9	2	118	91	27	6,617	3,354	2,713
44	39	6	.....	.....	.....	51	37	14	277	240	37	5,100	2,924	1,894
86	80	19	.....	.....	.....	51	38	13	599	549	50	2,601	1,595	1,204
467	398	109	.....	.....	.....	245	205	40	2,225	1,931	290	21,210	13,816	9,000

more of the provincial vernaculars following in English only.



TABLE VIII.—

RELIGION—

District.	Age.	PERSONS.			LITER.					
					ENGLISH.			BENGALI.		
		Total.	Male.	Female.	Total.	Male.	Female.	Total.	Male.	Female.
1	2	3	4	5	6	7	8	9	10	11
CALCUTTA, WITH SUBURBS	All ages	58,515	21,875	16,640	26,803	16,391	10,512	4,259	2,389	1,950
					(a) 3,606	(a) 1,914	(a) 1,692			
					(b) 23,197	(b) 14,577	(b) 8,820			
TOWN OF CALCUTTA	All ages	37,923	21,553	16,390	26,559	16,021	10,338	4,192	2,359	1,933
					(a) 3,558	(a) 1,880	(a) 1,676			
					(b) 22,903	(b) 14,141	(b) 8,662			
	0-10	6,503	3,129	2,375	2,559	1,265	1,296	485	265	220
					(a) 345	(a) 177	(a) 168			
					(b) 2,210	(b) 1,088	(b) 1,128			
	10-15	5,679	1,790	1,883	2,940	1,530	1,436	768	363	396
					(a) 769	(a) 400	(a) 363			
					(b) 2,171	(b) 1,130	(b) 1,073			
	15-20	3,775	1,917	1,858	3,229	1,592	1,637	722	362	360
					(a) 925	(a) 407	(a) 518			
					(b) 2,304	(b) 1,185	(b) 1,119			
	20 and over	23,908	14,094	9,274	17,035	11,646	5,979	2,227	1,330	897
					(a) 1,531	(a) 890	(a) 721			
					(b) 15,504	(b) 10,756	(b) 5,258			
SUBURBS	All ages	200	340	250	444	270	174	47	30	17
					(a) 30	(a) 54	(a) 26			
					(b) 414	(b) 216	(b) 148			
	0-10	115	47	55	43	19	24	3	.....	5
					(a) 1	.....	(a) 1			
					(b) 42	(b) 18	(b) 23			
	10-15	34	14	20	23	10	13	2	5	.....
					(a) 3	(a) 1	(a) 2			
					(b) 20	(b) 9	(b) 11			
	15-20	60	27	33	50	25	25	18	12	6
					(a) 19	(a) 12	(a) 7			
					(b) 31	(b) 13	(b) 18			
	20 and over	385	245	140	328	216	112	24	16	8
					(a) 27	(a) 21	(a) 6			
					(b) 301	(b) 195	(b) 104			

RELIGION

CALCUTTA, WITH SUBURBS	All ages	1,889	917	972	(a) 825	(a) 447	(a) 378	4	.....	4
					(b) 449	(b) 196	(b) 253			
TOWN OF CALCUTTA	All ages	1,889	917	972	(a) 825	(a) 447	(a) 378	4	.....	4
					(b) 449	(b) 196	(b) 253			
	0-10	414	206	208	98	48	50	.....	.....	.....
					(a) 48	(a) 20	(a) 28			
					(b) 48	(b) 28	(b) 20			
	10-15	216	107	111	124	64	60	.....	.....	.....
					(a) 71	(a) 35	(a) 36			
					(b) 53	(b) 29	(b) 24			
	15-20	208	98	110	140	75	65	1	.....	1
					(a) 83	(a) 42	(a) 41			
					(b) 57	(b) 33	(b) 24			
	20 and over	1,049	596	543	465	260	205	3	.....	3
					(a) 247	(a) 112	(a) 135			
					(b) 218	(b) 148	(b) 70			
SUBURBS	All ages	.....	.....	.....	.....	.....	.....	.....	.....	.....

RELIGION—

CALCUTTA, WITH SUBURBS	All ages	178	153	25	(a) 1	(a) 1	.....	.....	.....	.....
					(b) 1	(b) 1	.....	.....	.....	.....
TOWN OF CALCUTTA	All ages	178	153	25	(a) 1	(a) 1	.....	.....	.....	.....
					(b) 1	(b) 1	.....	.....	.....	.....
	0-10	10	8	5	.....	.....	.....	.....	.....	.....
	10-15	8	2	.....	.....	.....	.....	.....	.....	.....
	15-20	20	17	3	.....	.....	.....	.....	.....	.....
	20 and over	142	125	13	(a) 1	(a) 1	.....	.....	.....	.....
					(b) 1	(b) 1	.....	.....	.....	.....
SUBURBS	All ages	.....	.....	.....	.....	.....	.....	.....	.....	.....

RELIGION

CALCUTTA, WITH SUBURBS	All ages	17	11	6	(a) 11	(a) 11	.....	6	5	5
					(b) 6	(b) 5	.....			
TOWN OF CALCUTTA	All ages	17	11	6	(a) 11	(a) 11	.....	6	5	5
					(b) 6	(b) 5	.....			
	0-10	3	.....	3	.....	.....	.....	.....	.....	.....
	10-15	1	.....	1	.....	.....	.....	.....	.....	.....
	15-20	.....	.....	.....	.....	.....	.....	.....	.....	.....
	20 and over	13	11	3	(a) 11	(a) 11	.....	6	5	2
					(b) 5	(b) 5	.....			
SUBURBS	All ages	.....	.....	.....	.....	.....	.....	.....	.....	.....

(a) Shows English-knowing persons literate in one or  
(b) Shows persons literate

M. F.  
 \* Theists and 1 Agnostic.  
 † Theist  
 ‡ Literate  
 § Literate Agnostic  
 || Literate Athiest  
 ¶ Literate Theist

## EDUCATION—concluded.

## CHRISTIAN.

ATH IN—

HINDI.			URDU.			OTHER LANGUAGES.			TOTAL LITERATE.			ILLITERATE.		
Total.	Male.	Female.	Total.	Male.	Female.	Total.	Male.	Female.	Total.	Male.	Female.	Total.	Male.	Female.
12	12	14	13	16	17	18	19	20	21	22	23	24	25	26
720	473	245	36	60	26	1,025	798	227	29,267	17,009	11,968	9,248	3,876	5,372
710	469	241	79	53	24	1,017	795	222	28,801	17,719	11,082	9,124	3,816	5,308
48	28	17	.....	.....	.....	46	32	14	2,760	1,335	1,441	3,707	1,772	1,934
65	47	18	8	9	3	49	33	16	3,067	1,601	1,505	612	235	377
109	85	51	15	9	4	101	71	30	3,251	1,695	1,605	504	222	282
407	328	155	56	41	17	621	459	162	19,667	12,208	4,479	4,291	1,668	2,705
10	6	4	7	3	2	4	3	3	466	280	186	124	60	64
.....	.....	.....	.....	.....	.....	2	.....	3	47	19	28	68	38	30
1	.....	1	.....	.....	.....	1	.....	1	24	11	13	10	8	7
2	.....	2	.....	.....	.....	1	.....	1	52	25	27	4	3	3
7	6	1	7	3	2	4	3	1	343	225	118	42	17	25

## —JEW.

59	33	36	.....	.....	.....	608	338	280	1,047	612	435	842	305	537
59	33	20	.....	.....	.....	608	328	280	1,047	612	435	842	305	537
7	4	3	.....	.....	.....	51	31	20	112	59	53	302	147	155
14	9	3	.....	.....	.....	74	36	38	141	77	64	77	36	47
12	6	6	.....	.....	.....	97	43	54	167	94	73	41	6	37
26	14	11	.....	.....	.....	300	228	160	627	383	245	422	134	288
.....	.....	.....	.....	.....	.....	.....	.....	.....	.....	.....	.....	.....	.....	.....

## CONFUCIAN.

.....	.....	.....	.....	.....	.....	6	6	.....	7	7	.....	177	146	25
.....	.....	.....	.....	.....	.....	6	6	.....	7	7	.....	177	146	25
.....	.....	.....	.....	.....	.....	.....	.....	.....	.....	.....	.....	10	5	5
.....	.....	.....	.....	.....	.....	.....	.....	.....	.....	.....	.....	6	2	8
.....	.....	.....	.....	.....	.....	.....	.....	.....	.....	.....	.....	20	17	3
.....	.....	.....	.....	.....	.....	6	6	.....	7	7	.....	135	122	13
.....	.....	.....	.....	.....	.....	.....	.....	.....	.....	.....	.....	.....	.....	.....

## —MINOR.

.....	.....	.....	.....	.....	.....	3	3	.....	14	11	3	3	.....	3
.....	.....	.....	.....	.....	.....	3	3	.....	14	11	3	3	.....	3
.....	.....	.....	.....	.....	.....	.....	.....	.....	.....	.....	.....	3*	.....	3
.....	.....	.....	.....	.....	.....	.....	.....	.....	11	.....	1	.....	.....	.....
.....	.....	.....	.....	.....	.....	3	1	.....	121	115	6	.....	.....	.....
.....	.....	.....	.....	.....	.....	.....	.....	.....	.....	.....	.....	.....	.....	.....

source of the provincial vernaculars following,  
in English only.





TABLE IX.

*EDUCATION BY CASTES, TRIBES, OR RACES.*

TABLE IX.—EDUCATION BY

Caste, Sect, or Tribe.	POPULATION.			TOWN OF					
				LITERATE IN ENGLISH.			LITERATE IN BENGALI.		
	Total.	Male.	Female.	Total.	Male.	Female.	Total.	Male.	Female.
1	2	3	4	5	6	7	8	9	10
<b>HINDU</b>	<b>551,463</b>	<b>561,376</b>	<b>190,286</b>	<b>55,528</b>	<b>59,167</b>	<b>1,501</b>	<b>115,366</b>	<b>98,165</b>	<b>17,221</b>
Agarwala	4,803	2,882	1,921	70	70	—	55	55	—
Asuri	2,012	1,212	800	72	72	—	350	310	40
Ahlu	1,654	1,285	469	2	2	—	29	29	—
Asakhi	10	10	—	—	—	—	—	—	—
Atith	3	—	3	—	—	—	—	—	—
Badi	3	—	3	—	—	—	—	—	—
Bagdi	7,162	3,904	3,258	87	90	1	382	355	27
Bahela	79	82	27	—	—	—	—	—	—
Baldya	6,909	4,028	2,881	1,982	1,904	78	3,817	2,780	1,037
Bairagi	102	128	65	13	13	—	32	29	3
Bala Baniya	2,290	2,173	117	23	23	—	17	17	—
Balachub (Balaban)	14,079	6,855	7,224	511	492	19	1,846	1,500	346
Balti	8	4	4	—	—	—	—	—	—
Bantur	42	42	—	—	—	—	—	—	—
Bari	10	10	—	—	—	—	—	—	—
Bari	107	60	47	—	—	—	—	—	—
Bark	1	1	—	—	—	—	—	—	—
Barni (Barni)	1,774	1,446	328	46	46	—	172	160	12
Bauri	71	60	11	—	—	—	—	—	—
Beyya	6	—	6	—	—	—	—	—	—
Bhakat	9	5	4	—	—	—	—	—	—
Bhar	288	282	6	28	28	—	95	85	10
Bhartari	13	5	8	—	—	—	—	—	—
Bhaskar	153	79	74	28	28	—	51	42	9
Bhat	68	48	20	—	—	—	4	4	—
Bhatiya	154	88	66	—	—	—	—	—	—
Bhumali	3	3	—	—	—	—	—	—	—
Bhuniya	1,022	812	210	—	—	—	5	5	—
Bind	606	586	20	—	—	—	—	—	—
Brakman	82,539	55,671	26,868	17,521	17,129	392	31,237	26,346	4,891
Chakri	207	207	—	—	—	—	—	—	—
Chamar	24,586	18,140	6,446	91	88	3	148	140	8
Chasa	19	19	—	—	—	—	—	—	—
Chasiboba	563	328	235	53	53	—	126	119	7
Chasiti	6	—	6	—	—	—	—	—	—
Choti	2	—	2	—	—	—	—	—	—
Chhatri (Chhetri)	6,968	8,883	1,915	178	178	—	306	280	26
Chumari	3	3	—	—	—	—	—	—	—
Dai	6	6	—	—	—	—	—	—	—
Dhank	121	82	39	—	—	—	—	—	—
Dhona	9,826	6,283	3,543	83	81	2	320	294	26
Dost (Dost)	4	4	—	—	—	—	—	—	—
Dora	9,625	5,286	4,339	9	9	—	82	79	3
Dowdh	7,787	5,331	2,456	63	62	1	186	174	12
Gadhabanik	9,488	5,400	4,088	984	918	66	2,787	2,518	269
Gauri	453	250	203	—	—	—	—	—	—
Garo	1	—	1	—	—	—	—	—	—
Gaur	344	304	40	—	—	—	—	—	—
Ghuri	7	—	7	—	—	—	—	—	—
Ghali (Ghasiya)	3	—	3	—	—	—	—	—	—
Ghoshia	8	8	—	—	—	—	—	—	—
Ghola	22,945	15,545	7,400	682	668	14	2,248	2,045	203
Good	43	22	21	—	—	—	—	—	—
Gorai	18	14	4	—	—	—	—	—	—
Gujar	111	111	—	—	—	—	—	—	—
Gurung	20	20	—	—	—	—	—	—	—
Gujrati Bania	30	30	—	—	—	—	—	—	—
Hajari	1,582	1,103	479	17	12	5	38	37	1
Hari	1,561	540	1,021	—	—	—	—	—	—
Hela	48	48	—	—	—	—	—	—	—
Jai	123	123	—	—	—	—	—	—	—
Jaisi	1	—	1	—	—	—	—	—	—
Jhunjhunwala	9	—	9	—	—	—	—	—	—
Jui	2,923	1,282	1,641	229	225	4	676	511	165
Kakhar	19,253	14,725	4,528	86	86	—	260	229	131
Kalibarta	34,115	22,763	11,352	1,938	1,908	30	6,461	6,098	363
Ditto Chakri	2,123	1,667	456	—	—	—	—	—	—
Ditto Jaliya	476	300	176	—	—	—	—	—	—
Kalya	4,314	2,323	1,991	88	80	8	688	627	61
Kalwar	9,582	4,710	4,872	122	117	5	219	206	13
Kamar	7,105	4,371	2,734	444	430	14	1,645	1,460	185
Kan	42	20	22	—	—	—	—	—	—
Kandh (Khandh)	1	—	1	—	—	—	—	—	—
Kandh	1,870	1,800	70	—	—	—	—	—	—
Kandh	55	22	33	—	—	—	—	—	—
Kandh	5,908	1,872	4,036	166	160	6	846	730	116
Kara	3,302	1,828	1,474	6	6	—	95	80	15
Kapali	314	194	120	71	70	1	88	85	3
Kapuria	32	22	10	—	—	—	—	—	—
Karun	8	—	8	—	—	—	—	—	—
Karnas	6	—	6	—	—	—	—	—	—
Kasaria	5	—	5	—	—	—	—	—	—
Kawli	24	22	2	—	—	—	—	—	—
Kayastha	67,140	42,770	24,370	16,391	15,835	556	50,048	44,094	5,954
Kewal	334	288	46	—	—	—	—	—	—
Khalia	3	—	3	—	—	—	—	—	—
Khandali	5,834	3,432	2,402	—	—	—	—	—	—
Kharis (Kheria)	1	—	1	—	—	—	—	—	—
Kharwar (Kharwar)	3	—	3	—	—	—	—	—	—
Khatik	71	42	29	—	—	—	—	—	—
Khatel	3,259	2,517	742	262	259	3	293	240	53
Kochh	9	—	9	—	—	—	—	—	—
Kori	3,552	2,882	670	9	9	—	2	2	—
Kori (Kari)	134	134	—	—	—	—	13	13	—
Kuki	7	—	7	—	—	—	—	—	—
Kumhar (Kumhakar)	2,127	1,880	247	53	52	1	280	240	40
Kuri	15	—	15	—	—	—	—	—	—
Kurni	6,320	4,688	1,632	41	41	—	94	89	5
Lahuri	1	—	1	—	—	—	—	—	—
Lalwari	3,048	1,838	1,210	—	—	—	—	—	—
Lodab	34	—	34	2	—	2	—	—	—
Lohar	625	502	123	—	—	—	—	—	—
Madrasi (unspecified)	175	89	86	—	—	—	—	—	—
Maheri	1,004	730	274	18	18	—	44	42	2
Mahili	12	—	12	—	—	—	—	—	—
Nai	2	—	2	—	—	—	—	—	—
Nalakar	1,574	1,128	446	39	39	—	219	173	46
Nalau	3,802	2,609	1,193	2	—	2	21	19	2
Nalo	188	130	58	—	—	—	—	—	—
Nai Pahalua	8	—	8	—	—	—	—	—	—
Nanua	57	—	57	—	—	—	—	—	—







TABLE IX.—EDUCATION BY

CASTE, SECT. OR TRIBE.	POPULATION.			TOWN OF					
				LITERATE IN ENGLISH.			LITERATE IN BENGALI.		
	Total.	Male.	Female.	Total.	Male.	Female.	Total.	Male.	Female.
1	2	3	4	5	6	7	8	9	10
HINDU—continued.									
Maratha	48	48		3	3				
Mayura	8,758	4,632	2,125	340	320	11	1,174	1,008	165
Mohar	1,687	979	608						
Moodiga	3	3							
Moota	1	1							
Muchl	8,477	5,445	2,032	5	4	1	75	68	7
Munda	76	41	35						
Muria	1	1							
Muriyari	15	15							
Musahar	56	50	6						
Nagar	12	6	6						
Naiya	28	19	9						
Namasandra	1,313	695	618	14	14		100	98	2
Nepit	12,182	8,085	4,097	688	664	24	2,107	1,900	207
Nepali	18	15	3						
Newar	1	1							
Nuniya	1,180	650	530	5	5		28	25	3
Nuri (Lari)	94	44	50	26	2	1	47	30	17
Orion	510	430	80						
Overall	1,344	695	649	15	15		16	15	1
Pen	1	1							
Pargha	5								
Parhuya	204	190	14	4	4		3	3	
Pasi	1,642	1,008	634	7	7		20	22	
Patra	51	31	20						
Patel	15	15					2	2	
Patwa	680	395	285	2	2		5	4	
Pendhari	4	4							
Pod	2,187	1,338	849	110	110		288	288	
Rajbansi	26	11	15				2		
Rajbhar	168	138	30						
Rajput	1,440	1,185	255	15	15		18	17	1
Raju	4	4							
Rajwar	617	420	197				1	1	
Rastogi	6	6							
Rastogi	15	15							
Rastogi	110	48	62						
Rastogi	11,757	8,208	3,549	1,445	1,414	31	4,281	3,680	601
Rastogi	13	13		1	1		1	1	
Rastogi	623	314	309	38	37	1	72	64	8
Rastogi	26	13	13						
Rastogi	27	27					2	2	
Rastogi	189	180	9						
Rastogi	107	72	35				2	2	
Rastogi	2,510	1,602	908	174	172	2	446	415	31
Rastogi	2	2							
Rastogi	4	4							
Rastogi	67	67							
Rastogi	1,884	1,120	764	22	21	1	108	94	14
Rastogi	26,190	13,897	12,293	3,815	3,731	84	7,853	6,945	808
Rastogi	126	64	62	3	3		12	6	6
Rastogi	2	2							
Rastogi	7,024	4,702	2,322	779	770	9	2,441	2,355	86
Rastogi	21	21							
Rastogi	5,656	3,475	2,181	573	569	4	856	841	15
Rastogi	2	2							
Rastogi	4,932	3,370	1,562	530	520	10	1,050	984	66
Rastogi	20,684	11,945	8,739	1,658	1,615	43	4,137	3,807	330
Rastogi	28	28							
Rastogi	14,825	9,587	5,238	898	889	9	3,055	2,702	353
Rastogi	238	160	78	15	15		2	2	
Rastogi	654	378	276	4	4		24	22	2
Rastogi	88	38	50						
Rastogi	259	250	9	6	6				
Rastogi	30	30							
Rastogi	44	44							
Rastogi	818	500	318	35	35	2	88	80	8
BRAHMO									
	1,799	1,112	687	739	479	260	809	454	355
				(a) 735	465	260			
				(b) 7	7				
				(c) 84	19	65			
				(d) 84	19	65			
				(e) 20	10	10			
				(f) 20	10	10			
				(g) 1	1				
				(h) 1	1				
				(i) 1	1				
				(j) 1	1				
				(k) 1	1				
				(l) 1	1				
				(m) 1	1				
				(n) 1	1				
				(o) 1	1				
				(p) 1	1				
				(q) 1	1				
				(r) 1	1				
				(s) 1	1				
				(t) 1	1				
				(u) 1	1				
				(v) 1	1				
				(w) 1	1				
				(x) 1	1				
				(y) 1	1				
				(z) 1	1				
				(aa) 1	1				
				(ab) 1	1				
				(ac) 1	1				
				(ad) 1	1				
				(ae) 1	1				
				(af) 1	1				
				(ag) 1	1				
				(ah) 1	1				
				(ai) 1	1				
				(aj) 1	1				
				(ak) 1	1				
				(al) 1	1				
				(am) 1	1				
				(an) 1	1				
				(ao) 1	1				
				(ap) 1	1				
				(aq) 1	1				
				(ar) 1	1				
				(as) 1	1				
				(at) 1	1				
				(au) 1	1				
				(av) 1	1				
				(aw) 1	1				
				(ax) 1	1				
				(ay) 1	1				
				(az) 1	1				
				(ba) 1	1				
				(bb) 1	1				
				(bc) 1	1				
				(bd) 1	1				
				(be) 1	1				
				(bf) 1	1				
				(bg) 1	1				
				(bh) 1	1				
				(bi) 1	1				
				(bj) 1	1				
				(bk) 1	1				
				(bl) 1	1				
				(bm) 1	1				
				(bn) 1	1				
				(bo) 1	1				
				(bp) 1	1				
				(bq) 1	1				
				(br) 1	1				
				(bs) 1	1				
				(bt) 1	1				
				(bu) 1	1				
				(bv) 1	1				
				(bw) 1	1				
				(bx) 1	1				
				(by) 1	1				
				(bz) 1	1				
				(ca) 1	1				
				(cb) 1	1				
				(cc) 1	1				
				(cd) 1	1				
				(ce) 1	1				
				(cf) 1	1				
				(cg) 1	1				
				(ch) 1	1				
				(ci) 1	1				
				(cj) 1	1				
				(ck) 1	1				
				(cl) 1	1				
				(cm) 1	1				
				(cn) 1	1				
				(co) 1	1				
				(cp) 1	1				
				(cq) 1	1				
				(cr) 1	1				
				(cs) 1	1				
				(ct) 1	1				
				(cu) 1	1				
				(cv) 1	1				
				(cw) 1	1				
				(cx) 1	1				
				(cy) 1	1				
				(cz) 1	1				
				(da) 1	1				
				(db) 1	1				
				(dc) 1	1				
				(dd) 1	1				
				(de) 1	1				
				(df) 1	1				





TABLE IX.—EDUCATION BY

Caste, Sect, or Tribe	POPULATION.			TOWN OF					
				LITERATE IN ENGLISH.			LITERATE IN BENGALI.		
	Total	Male	Female	Total	Male	Female	Total	Male	Female
1	2	3	4	5	6	7	8	9	10
<b>SIKH</b>	163	130	23	2	2	—	1	1	—
Sikh	163	130	23	2	2	—	1	1	—
<b>JAIN</b>	1,941	863	378	72	66	6	48	37	11
Agarwala	97	53	34	3	2	1	3	2	1
Bain Bania	236	172	67	4	4	—	6	5	1
Baidmab	9	3	6	1	1	—	3	3	—
Brahman	120	61	59	9	8	1	10	12	4
Chhatra (Chhatra)	7	3	2	—	—	—	—	—	—
Khundelwala	15	7	8	—	—	—	—	—	—
Maheri	33	22	11	5	2	—	2	2	—
Nagar Bania	6	3	3	—	—	—	—	—	—
Qawal	620	451	169	34	31	3	0	3	3
Sawari	84	47	7	7	7	—	—	—	—
Vaiya	8	2	4	1	1	—	2	1	1
Others	36	27	8	8	7	1	10	8	1
<b>BUDDHIST</b>	2,963	2,408	493	955	912	93	211	187	94
Arakanese	21	20	1	8	8	—	2	2	—
Bengali	27	27	—	2	2	—	5	5	—
Bhalla	3	2	1	1	1	—	—	—	—
Burman	752	613	107	24	23	2	65	59	6
Chinese	1,301	1,238	143	104	174	29	23	29	3
Javanese	68	26	49	1	1	—	1	1	—
Malay	603	400	203	31	30	1	114	100	14
Nepalese	10	10	—	—	—	—	—	—	—
Siamese	11	11	—	1	1	—	1	1	—
Singalese	19	19	—	3	3	—	—	—	—
<b>ZOROASTRIAN</b>	290	174	116	169	191	48	11	1	10
				(a) 169	119	47			
				(b) 3	9	1			
Parsi	290	174	116	169	191	48	11	1	10
				(a) 169	119	47			
				(b) 3	9	1			
<b>MUHAMMADAN</b>	249,939	174,117	75,822	4,941	4,846	95	17,132	16,371	871
Hajim	11	11	—	—	—	—	—	—	—
Jelaha	189	140	20	—	—	—	—	—	—
Lalbagi	365	189	176	6	9	—	10	16	1
Mughal	1,303	830	473	104	160	4	131	121	10
Pathan	12,556	6,982	5,779	344	331	8	1,063	1,053	89
Said	6,708	4,047	1,881	391	360	2	654	619	44
Shah	228,741	158,109	70,634	4,093	4,913	89	15,277	14,321	756
<b>CHRISTIAN</b>	37,925	21,533	16,390	26,359	16,021	10,338	4,193	2,359	1,835
				(a) 3,554	1,880	1,676			
				(b) 29,805	14,141	8,662			
African (unspecified)	12	8	4	12	6	6	—	—	—
				(a) 12	6	6			
				(b) 12	6	6			
American	205	133	82	175	143	30	—	—	—
				(a) 11	11	—			
				(b) 164	132	30			
Armenian	777	484	293	663	451	212	—	—	—
				(a) 42	19	23	4	4	—
				(b) 815	432	383			
Austrian	143	114	29	134	113	21	—	—	—
				(a) 42	42	—	1	—	1
				(b) 92	72	20			
Belgian	103	201	2	101	101	—	—	—	—
				(a) 5	5	—			
				(b) 96	96	—			
Canadian	11	8	3	9	8	1	—	—	—
				(a) 1	1	—			
				(b) 8	7	1			
Chilian	2	1	—	—	—	—	—	—	—
				(a) 2	2	—			
				(b) 2	2	—			
Dane	20	19	1	20	19	1	—	—	—
				(a) 4	4	—			
				(b) 16	15	1			
Dutch	37	32	15	31	19	12	—	—	—
				(a) 8	7	1			
				(b) 23	12	11			
English	2,330	1,101	812	7,453	4,753	2,700	—	—	—
				(a) 38	24	44	8	4	2
				(b) 7,365	4,699	2,566			
Finnish	14,482	7,113	7,367	11,054	5,978	5,076	—	—	—
				(a) 202	202	—	103	79	23
				(b) 10,732	5,773	4,959			
French	126	115	34	161	97	64	—	—	—
				(a) 27	10	17			
				(b) 134	87	47			
German	220	189	36	139	109	30	—	—	—
				(a) 108	102	6			
				(b) 31	7	24			
Greek	103	79	23	81	64	17	—	—	—
				(a) 19	16	3			
				(b) 62	48	14			
Highlander (Scotch)	2	1	—	1	1	—	—	—	—
				(a) 1	1	—			
				(b) 1	1	—			
Hungarian	13	10	3	7	5	2	—	—	—
				(a) 7	5	2			
				(b) 1	1	—			
Irish	1,620	1,222	306	1,504	1,131	373	—	—	—
				(a) 25	19	6	2	—	—
				(b) 1,479	1,112	367			

(a) Shows English-speaking persons literate in one or more languages.  
 (b) Shows persons

## CASTES, TRIBES, OR RACES—continued.

CALCUTTA.

LITERATE IN HINDI.			LITERATE IN URDU.			LITERATE IN OTHER LANGUAGES.			ILLITERATE.		
Total.	Male.	Female.	Total.	Male.	Female.	Total.	Male.	Female.	Total.	Male.	Female.
11	12	13	14	15	16	17	18	19	20	21	22
10	10	—	—	—	—	10	10	—	133	109	23
10	10	—	—	—	—	10	10	—	132	109	23
727	696	31	1	1	—	60	47	13	403	82	323
42	36	6	—	—	—	0	7	3	43	8	35
157	149	8	—	—	—	—	—	—	70	12	58
43	36	7	—	—	—	0	2	4	6	—	4
3	3	—	—	—	—	—	—	—	50	11	39
4	4	—	—	—	—	—	—	—	4	2	2
20	20	—	—	—	—	—	—	—	11	2	9
1	1	—	—	—	—	—	—	—	6	4	2
409	402	7	—	—	—	37	31	6	6	2	4
35	34	1	—	—	—	4	3	1	168	15	153
7	5	2	1	1	—	—	—	—	15	10	5
—	—	—	—	—	—	4	4	—	4	1	3
—	—	—	—	—	—	—	—	—	13	8	5
4	2	2	—	—	—	859	799	31	1,858	1,421	417
1	—	1	—	—	—	13	13	—	5	5	—
—	—	—	—	—	—	—	—	—	22	—	—
—	—	—	—	—	—	1	1	—	0	1	—
1	—	1	—	—	—	117	104	13	670	488	182
—	—	—	—	—	—	699	667	32	668	561	107
1	—	1	—	—	—	11	5	6	54	31	23
—	—	—	—	—	—	1	1	—	487	290	197
—	—	—	—	—	—	1	1	—	9	—	—
1	1	—	—	—	—	7	7	—	10	10	—
—	—	—	—	—	—	—	—	—	11	11	—
5	5	—	—	—	—	203	132	65	69	39	40
5	5	—	—	—	—	202	131	65	68	38	40
5,392	7,701	691	160	151	9	4,925	4,277	648	219,536	145,717	73,693
3	—	3	1	—	1	—	—	—	11	11	—
5	0	—	—	—	—	—	—	—	161	140	21
83	74	9	2	2	—	191	149	42	242	100	142
724	675	49	23	20	—	363	302	61	898	894	4
523	477	46	9	4	—	363	302	61	10,349	7,816	2,533
7,047	8,805	381	122	115	7	3,947	3,618	329	5,213	3,500	1,713
—	—	—	—	—	—	—	—	—	202,346	133,024	69,324
710	469	241	79	53	24	1,917	795	1,122	9,124	5,816	3,308
—	—	—	—	—	—	—	—	—	—	—	—
—	—	—	—	—	—	11	11	—	32	19	13
2	1	1	—	—	—	42	14	28	114	35	79
—	—	—	—	—	—	41	41	—	10	1	9
—	—	—	—	—	—	5	5	—	2	—	2
—	—	—	—	—	—	1	1	—	2	—	2
—	—	—	—	—	—	—	—	—	—	—	—
—	—	—	—	—	—	4	4	—	—	—	—
—	—	—	—	—	—	8	7	1	6	8	2
80	40	40	—	—	—	4	2	2	377	308	69
98	73	25	—	—	—	50	22	28	3,428	1,137	2,291
—	—	—	—	—	—	27	16	11	37	13	24
1	—	1	—	—	—	107	102	5	61	70	6
1	1	—	—	—	—	18	18	—	27	21	6
—	—	—	—	—	—	—	—	—	1	1	—
—	—	—	—	—	—	—	—	—	6	6	—
19	12	7	—	—	—	3	3	—	125	109	16

none of the provincial vernaculars following.  
 Literate in English only.



TABLE IX.—EDUCATION BY

CASTE, SECT., OR TRIBE.	POPULATION.			TOWN OF					
				LITERATE IN ENGLISH.			LITERATE IN HINDUSTANI.		
	Total.	Male.	Female.	Total.	Male.	Female.	Total.	Male.	Female.
1	2	3	4	5	6	7	8	9	10
CHRISTIAN—concluded.									
Italian	81	41	40	(a) 44 (b) 14	29 10	15 4	—	—	—
Jew	7	7	—	(a) 3 (b) 2	— 2	— —	1	1	—
Maltese	2	2	—	(a) 2 (b) —	— —	— —	—	—	—
Native Christian (un- specified).	8,892	4,700	4,112	(a) 2,599 (b) 2,298	1,752 1,000	1,267 703	5,708	1,390	1,723
Native Christian, As- samense.	1	—	1	(a) — (b) —	— —	— —	—	—	—
" Bengali	511	275	236	(a) 343 (b) 283	174 114	169 109	343	174	171
" Burman	41	34	7	(a) 6 (b) 6	— —	— —	3	3	—
" Chinese	29	6	23	(a) 13 (b) 5	2 3	11 6	—	—	—
" Coconese	240	244	—	(a) 87 (b) 88	86 80	2 —	—	—	—
" Hindustani	26	16	10	(a) 10 (b) 10	6 6	4 4	2	2	—
" Japanese	1	1	—	(a) 1 (b) —	1 —	— —	—	—	—
" Madras	133	72	61	(a) 116 (b) 109	64 47	52 31	—	—	—
" Singalese	4	4	—	(a) — (b) —	— —	— —	—	—	—
" Tamil	25	11	14	(a) 6 (b) 3	6 3	— —	—	—	—
New Zealander	3	3	—	(a) — (b) —	— —	— —	—	—	—
Norwegian	49	49	—	(a) 11 (b) 9	11 9	— —	—	—	—
Philippine	2	2	—	(a) 2 (b) 2	— —	— —	—	—	—
Phoenician	3	3	—	(a) 2 (b) —	— —	— —	—	—	—
Portuguese	176	167	9	(a) 79 (b) 45	63 41	16 4	—	—	—
Russian	67	29	38	(a) 12 (b) 10	8 7	— —	—	—	—
Scotch	1,127	647	480	(a) 209 (b) 288	704 486	205 171	11	6	5
Spaniard	35	21	14	(a) 5 (b) 23	5 14	— 9	—	—	—
Swede	71	66	5	(a) 38 (b) 33	39 29	— —	—	—	—
Swiss	9	7	2	(a) 4 (b) 3	3 2	— —	—	—	—
Turk	4	—	4	(a) — (b) 3	— 3	— —	—	—	—
Welsh	73	20	53	(a) 65 (b) 1	53 1	19 —	—	—	—
West Indian	33	21	12	(a) 35 (b) 25	17 17	— —	—	—	—
JEW	1,889	917	972	(a) 895 (b) 449	447 196	378 265	4	—	4
Algerian	1	1	—	(a) 1 (b) —	1 —	— —	—	—	—
American	1	1	—	(a) — (b) —	— —	— —	—	—	—
Arabic	41	19	22	(a) 15 (b) 9	10 6	5 —	—	—	—
Armenian	113	60	53	(a) 71 (b) 27	40 20	31 11	—	—	—
Asiatic	1,145	206	637	(a) 450 (b) 252	939 102	211 158	4	—	4
Austrian	17	3	14	(a) 5 (b) 2	5 2	— —	—	—	—
East Indian	126	60	66	(a) 25 (b) 19	36 12	37 14	—	—	—
English	5	3	2	(a) 4 (b) —	— —	— —	—	—	—
German	7	3	4	(a) 4 (b) 2	3 1	— —	—	—	—

(a) Shows English-knowing persons literate in use of  
(b) Shows persons

CASTES, TRIBES, OR RACES—*continued.*

CALCUTTA.

LITERATE IN HINDI.			LITERATE IN URDU.			LITERATE IN OTHER LANGUAGES.			ILLITERATE.		
Total.	Male.	Female.	Total.	Male.	Female.	Total.	Male.	Female.	Total.	Male.	Female.
11	12	13	14	15	16	17	18	19	20	21	22
.....	.....	.....	.....	.....	.....	14	10	4	17	13	4
.....	.....	.....	.....	.....	.....	.....	.....	.....	4	4	.....
.....	.....	.....	.....	.....	.....	.....	.....	.....	.....	.....	.....
453	296	157	73	46	19	345	246	20	3,510	1,501	2,109
.....	.....	.....	.....	.....	.....	.....	.....	.....	1	.....	1
23	21	2	4	1	3	1	1	.....	30	20	10
1	.....	1	.....	.....	.....	4	2	2	33	31	2
.....	.....	.....	.....	.....	.....	8	2	6	16	4	12
.....	.....	.....	.....	.....	.....	160	100	.....	36	34	2
0	7	3	2	.....	2	.....	.....	.....	12	7	5
.....	.....	.....	.....	.....	.....	.....	.....	.....	.....	.....	.....
7	2	4	.....	.....	.....	103	54	30	18	6	8
.....	.....	.....	.....	.....	.....	1	1	.....	3	2	.....
.....	.....	.....	.....	.....	.....	.....	.....	.....	19	6	13
.....	.....	.....	.....	.....	.....	.....	.....	.....	.....	.....	.....
.....	.....	.....	.....	.....	.....	.....	.....	.....	36	30	.....
.....	.....	.....	.....	.....	.....	.....	.....	.....	.....	.....	.....
.....	.....	.....	.....	.....	.....	2	1	.....	1	1	.....
2	2	.....	.....	.....	.....	43	20	4	30	24	12
.....	.....	.....	.....	.....	.....	2	1	1	66	10	40
7	5	2	.....	.....	.....	3	1	1	216	142	75
.....	.....	.....	.....	.....	.....	6	3	2	7	4	3
.....	.....	.....	.....	.....	.....	5	5	.....	33	26	7
.....	.....	.....	.....	.....	.....	4	2	1	2	2	.....
.....	.....	.....	.....	.....	.....	.....	.....	.....	1	.....	1
1	1	.....	.....	.....	.....	.....	.....	.....	6	4	4
.....	.....	.....	.....	.....	.....	.....	.....	.....	6	4	4
59	33	26	.....	.....	.....	608	328	280	842	303	337
.....	.....	.....	.....	.....	.....	1	1	.....	.....	.....	.....
.....	.....	.....	.....	.....	.....	.....	.....	.....	.....	.....	.....
.....	.....	.....	.....	.....	.....	16	2	7	10	4	11
.....	.....	.....	.....	.....	.....	41	15	22	28	8	20
55	32	20	.....	.....	.....	281	131	150	609	217	308
.....	.....	.....	.....	.....	.....	2	.....	2	12	1	11
4	.....	4	.....	.....	.....	40	20	7	27	12	12
.....	.....	.....	.....	.....	.....	.....	.....	.....	1	1	.....
.....	.....	.....	.....	.....	.....	2	2	.....	2	2	.....

more of the provincial vernaculars following.  
 Literate in English only.

TABLE IX.—EDUCATION BY

Caste, Sect, or Tribe.	POPULATION.			TOWN OF					
				LITERATE IN ENGLISH.			LITERATE IN BENGALI.		
	Total.	Male.	Female.	Total.	Male.	Female.	Total.	Male.	Female.
1	2	3	4	5	6	7	8	9	10
<b>FEW—continued.</b>									
Greek	2	1	1	(a) 2 (b) 2	1	1	.....	.....	.....
Hebrew	218	136	82	(a) 192 (b) 71	49	55	.....	.....	.....
Italian	8	5	3	(a) 5 (b) 3	3	2	.....	.....	.....
Portuguese	10	5	5	(a) 6 (b) 4	3	3	.....	.....	.....
Chinese	7	2	5	(a) 4 (b) 3	1	3	.....	.....	.....
Portuguese	8	5	3	(a) 4 (b) 4	1	3	.....	.....	.....
Persian (Bagdad)	121	65	56	(a) 51 (b) 40	40	11	.....	.....	.....
Russian	15	6	9	(a) 7 (b) 8	2	5	.....	.....	.....
Spanish	6	4	2	(a) 3 (b) 3	1	2	.....	.....	.....
Syrian	7	2	5	(a) 3 (b) 4	2	1	.....	.....	.....
Turkish	28	15	13	(a) 19 (b) 9	6	13	.....	.....	.....
<b>CONFUCIAN</b>	178	153	25	(a) 1 (b) 1	1	1	.....	.....	.....
Chinese	178	153	25	(a) 1 (b) 1	1	1	.....	.....	.....
<b>AGNOSTIC</b>	7	6	1	(a) 6 (b) 1	5	1	.....	.....	.....
Bengali	2	2	.....	(a) 2 (b) 2	2	.....	.....	.....	.....
Chinese	1	1	.....	(a) 1 (b) 1	1	.....	.....	.....	.....
English	2	2	.....	(a) 2 (b) 2	2	.....	.....	.....	.....
Russian	1	.....	1	(a) 1 (b) 1	.....	1	.....	.....	.....
Irish	1	1	.....	(a) 1 (b) 1	1	.....	.....	.....	.....
<b>ATHEIST</b>	4	4	.....	(a) 4 (b) 4	4	.....	.....	.....	.....
English	1	1	.....	(a) 1 (b) 1	1	.....	.....	.....	.....
Russian	1	1	.....	(a) 1 (b) 1	1	.....	.....	.....	.....
Gujarati	1	1	.....	(a) 1 (b) 1	1	.....	.....	.....	.....
Welsh	1	1	.....	(a) 1 (b) 1	1	.....	.....	.....	.....
<b>THIRIST</b>	6	2	4	(a) 2 (b) 4	2	4	.....	.....	.....
German	1	1	.....	(a) 1 (b) 1	1	.....	.....	.....	.....
Bengali	5	.....	5	(a) 5 (b) 5	.....	.....	.....	.....	.....

(a) Shows English-knowing persons literate in one or  
(b) Shows persons



## CASTES, TRIBES, OR RACES—continued.

## CALCUTTA.

LITERATE IN HINDI.			LITERATE IN URDU.			LITERATE IN OTHER LANGUAGES.			ILLITERATE.		
Total.	Male.	Female.	Total.	Male.	Female.	Total.	Male.	Female.	Total.	Male.	Female.
11	12	13	14	15	16	17	18	19	20	21	22
2		2				141	90	55	44	17	17
						4	3	1	2	1	1
						6	3	3	10	5	5
						1		1	2		2
						1	1		4	2	1
						51	30	21	50	24	26
						10	3	7	5	5	5
						2	1		2	2	
						2		1	2		3
						8	6	2	14	7	7
						6	6		171	136	25
						6	6		171	136	25
						1	1		1		1
						1	1				
									1		1
						1	1				
						1	1				
						1	1		2		2
						1	1				
									2		2

more of the provincial vernaculars following.  
 literate in English only.

TABLE IX.—EDUCATION BY

CASTE, SECT OR TRIBE.	POPULATION.			LITERATE IN ENGLISH.			LITERATE IN BENGALI.		
	Total.	Male.	Female.	Total.	Male.	Female.	Total.	Male.	Female.
1	2	3	4	5	6	7	8	9	10
<b>HINDU</b>	<b>64,029</b>	<b>59,594</b>	<b>24,135</b>	<b>2,917</b>	<b>2,877</b>	<b>40</b>	<b>8,065</b>	<b>7,190</b>	<b>675</b>
Agarwala	80	75	5						
Agari	81	50	31				5	5	
Ahir	182	108	74						
Bhadli	3,894	1,702	2,192	15	15		138	117	19
Bhadra	5	5							
Bhadra	381	150	231	31	30	1	71	64	7
Bhadr	10	5	5				1	1	
Bhadr	2	2							
Bhadr	3,883	1,709	2,174	62	60	2	387	338	49
Bhadr	5	5							
Bhadr	4	4							
Bhadr (Bhadr)	132	59	73	1	1		6	6	
Bhadr	231	138	93	1	1		1	1	
Bhadr	17	12	5						
Bhadr	4	4							
Bhadr	99	74	25						
Bhadr	115	73	42						
Bhadr	6,071	4,601	1,470	885	868	17	1,745	1,531	214
Bhadr	5,024	3,623	1,401				25	25	
Bhadr	120	85	35	3	3		27	27	
Bhadr	844	700	144	19	19		16	16	
Bhadr (Chhatri)	27	17	10						
Bhadr	1,384	820	564	11	11		69	69	10
Bhadr	921	529	392				7	7	
Bhadr	953	674	279	6	6		3	3	
Bhadr	602	421	181	30	30		200	193	7
Bhadr	104	53	51						
Bhadr	47	22	25						
Bhadr	5	5							
Bhadr (Ghasia)	1	1							
Bhadr	3,339	3,366	965	91	91		300	280	10
Bhadr	14	11	3						
Bhadr	2	2							
Bhadr	48	40	8						
Bhadr	171	128	43	5	5		3	3	
Bhadr	87	60	27	1	1		5	5	
Bhadr	856	445	411	38	36		125	123	2
Bhadr	1,028	700	328	6	6		10	10	
Bhadr	7,800	4,608	3,192	240	240		1,829	1,519	114
Bhadr	1,238	679	559						
Bhadr	108	85	23						
Bhadr	407	235	172				42	42	
Bhadr	893	589	304	6	6		12	12	
Bhadr	484	287	197	25	25		96	91	5
Bhadr	5	5							
Bhadr	297	207	90				3	3	1
Bhadr	30	15	15				4	4	1
Bhadr	403	214	189				9	9	1
Bhadr	165	84	81	11	11		21	16	5
Bhadr	4,617	2,514	2,103	310	308	2	1,648	1,364	284
Bhadr	93	55	38						
Bhadr	472	447	25				3	3	
Bhadr	8	4	4						
Bhadr	304	245	59	2	2		10	10	
Bhadr	835	682	153	4	4		2	2	
Bhadr	11	6	5						
Bhadr (Kari)	312	170	142	2	2		67	58	17
Bhadr (Kumbhakar)	623	609	114	6	6		8	8	
Bhadr	77	60	17				2	2	
Bhadr	49	40	9						
Bhadr	184	130	54	3	3		9	9	
Bhadr	61	54	7						
Bhadr	2	1	1						
Bhadr	573	382	191	18	18		65	55	10
Bhadr	176	130	46						
Bhadr	948	689	259	2	2		15	15	
Bhadr	5	5							
Bhadr	409	290	119	8	8		29	29	
Bhadr	1,303	898	405	55	55		221	207	14
Bhadr	190	119	71						
Bhadr	152	144	8						
Bhadr	2	2							
Bhadr	502	300	202	2	2		27	25	2
Bhadr	1	1							
Bhadr	303	184	119	10	10		41	41	
Bhadr	8	8							
Bhadr	18	14	4						
Bhadr	162	113	49	1	1		2	2	
Bhadr	12	12							
Bhadr	1,892	1,167	725	108	102	6	520	484	36
Bhadr	2	2							
Bhadr	5	5							
Bhadr	2	2							
Bhadr	437	341	96	4	4		26	22	4
Bhadr	1,536	907	629	68	67	1	125	112	13
Bhadr	23	23							
Bhadr	556	428	128	44	44		82	80	2
Bhadr (Shahi)	535	374	161	2	2		35	35	
Bhadr (Chhatri)	535	374	161	8	8		35	35	
Bhadr	1,789	1,150	639	88	88		223	198	25
Bhadr	1	1							
Bhadr	1,553	998	555	55	55		200	185	15
Bhadr	482	327	155				10	10	
Bhadr	4	4							
Bhadr	14	13	1						
Bhadr	21	21							
<b>BRAHMO</b>	<b>13</b>	<b>7</b>	<b>6</b>	<b>9</b>	<b>7</b>	<b>9</b>	<b>18</b>	<b>7</b>	<b>5</b>
Brahmo (unspecified)	6	4	2				4	4	4
Do. Kayastha	4	4					4	4	1
Do. Saigob	4	4							

CASTES, TRIBES, OR RACES—continued.

[illegible]



TABLE IX.—EDUCATION BY

CASTE, SECT. OR TRIBE.	POPULATION.			SU					
	Total.	Male.	Female.	LITERATE IN ENGLISH.			LITERATE IN BENGALI.		
				Total.	Male.	Female.	Total.	Male.	Female.
1	2	3	4	5	6	7	8	9	10
SIKH	9	8	1	.....	.....	.....	2	1	.....
Sikh	9	8	1	.....	.....	.....	1	1	.....
BUDDHIST	65	64	1	6	6	.....	2	2	.....
Chinese	65	65	1	6	6	.....	1	1	.....
Magh	2	2	.....	.....	.....	.....	1	1	.....
ZOROASTRIAN	5	5	2	.....	.....	.....	.....	.....	.....
Parsi	5	5	2	.....	.....	.....	.....	.....	.....
MUHAMMADAN	56,637	31,943	14,694	363	353	10	2,007	1,803	199
Lalbegi	31	14	17	.....	31	.....	21	18	3
Moghal	406	286	220	44	42	2	73	64	9
Fatima	1,970	1,290	680	41	40	1	60	55	5
Said	788	455	333	247	240	7	1,853	1,673	180
Shahi	33,346	19,217	13,429	.....	.....	.....	.....	.....	.....
CHRISTIAN	599	340	259	444	370	74	47	50	12
				(a) 50	34	16			
				(b) 394	236	158			
Armenian	13	10	3	11	9	2	.....	.....	.....
				(a) 1	1	.....			
				(b) 10	8	2			
Australian	4	1	.....	4	4	.....	.....	.....	.....
				(a) ..... (b) 4	4	.....			
Austrian	1	1	.....	.....	.....	.....	.....	.....	.....
				(a) ..... (b) 1	1	.....			
English	160	92	68	145	84	61	.....	.....	.....
				(a) 145	84	61			
				(b) 140	76	64			
European	181	94	87	140	76	64	.....	.....	.....
				(a) 140	76	64			
				(b) 140	76	64			
German	2	1	1	2	1	1	.....	.....	.....
				(a) 2	1	1			
				(b) 2	1	1			
Greek	14	14	.....	14	14	.....	.....	.....	.....
				(a) 14	14	.....			
				(b) 14	14	.....			
Irish	19	2	17	15	5	10	.....	.....	.....
				(a) 15	5	10			
				(b) 15	5	10			
Native Christian (un- specified).	51	20	31	50	21	29	23	13	10
				(a) 25	10	15			
				(b) 6	1	5			
" Bengali	50	20	30	22	17	5	24	17	7
				(a) 22	17	5			
				(b) 22	17	5			
" Hindustani	13	8	5	2	.....	2	.....	.....	.....
				(a) 2	.....	2			
				(b) 2	.....	2			
" Urdu	19	11	8	.....	.....	.....	.....	.....	.....
				(a) ..... (b) 47	38	9			
Scotch	52	42	10	47	38	9	.....	.....	.....
				(a) 47	38	9			
				(b) 47	38	9			
Welsh	3	1	2	3	1	2	.....	.....	.....
				(a) 3	1	2			
				(b) 3	1	2			

(a) Shows English-knowing persons literate in one or  
 (b) Shows persons literate in English only.

## CASTES, TRIBES, OR RACES—concluded.

BUREAU.

LITERATE IN HINDI.			LITERATE IN URDU.			LITERATE IN OTHER LANGUAGES.			ILLITERATE.		
Total.	Male.	Female.	Total.	Male.	Female.	Total.	Male.	Female.	Total.	Male.	Female.
11	12	13	14	15	16	17	18	19	20	21	22
6	5	1	.....	.....	.....	1	1	.....	1	1	.....
6	5	1	.....	.....	.....	1	1	.....	1	1	.....
.....	.....	.....	.....	.....	.....	33	32	1	30	30	.....
.....	.....	.....	.....	.....	.....	33	32	1	29	29	.....
.....	.....	.....	.....	.....	.....	.....	.....	.....	1	1	.....
5	3	2	.....	.....	.....	.....	.....	.....	.....	.....	.....
5	3	2	.....	.....	.....	.....	.....	.....	.....	.....	.....
670	654	150	.....	.....	.....	558	574	64	53,872	19,521	14,295
17	15	2	.....	.....	.....	40	34	6	81	19	77
72	64	8	.....	.....	.....	40	34	6	418	301	217
20	19	1	.....	.....	.....	83	79	4	1,791	1,123	668
555	539	116	.....	.....	.....	155	141	14	809	321	234
.....	.....	.....	.....	.....	.....	.....	.....	.....	30,775	11,000	13,100
10	8	2	7	5	2	8	3	5	124	60	64
.....	.....	.....	.....	.....	.....	1	1	.....	4	1	3
.....	.....	.....	.....	.....	.....	.....	.....	.....	.....	.....	.....
.....	.....	.....	.....	.....	.....	.....	.....	.....	1	1	.....
.....	.....	.....	.....	.....	.....	.....	.....	.....	15	9	7
.....	.....	.....	.....	.....	.....	.....	.....	.....	32	14	18
.....	.....	.....	.....	.....	.....	.....	.....	.....	.....	.....	.....
.....	.....	.....	.....	.....	.....	.....	.....	.....	.....	.....	.....
.....	.....	.....	.....	.....	.....	.....	.....	.....	4	.....	9
3	3	.....	1	1	.....	6	1	5	15	3	10
3	2	.....	.....	.....	.....	1	1	.....	20	9	19
4	.....	4	.....	.....	.....	.....	.....	.....	9	8	1
.....	.....	.....	6	4	2	.....	.....	.....	12	7	5
.....	.....	.....	.....	.....	.....	.....	.....	.....	5	5	.....
.....	.....	.....	.....	.....	.....	.....	.....	.....	.....	.....	.....

more of the provincial vernaculars following.

TABLE X.—LANGUAGE.

LANGUAGE.	POPULATION.			TOWN OF CALCUTTA.			SUBURBS.		
	Total.	Male.	Female.	Total.	Male.	Female.	Total.	Male.	Female.
1	2	3	4	5	6	7	8	9	10
<b>ASIATIC AND NON-ASIATIC</b>	<b>949,144</b>	<b>624,555</b>	<b>324,589</b>	<b>847,726</b>	<b>562,206</b>	<b>285,520</b>	<b>101,548</b>	<b>62,359</b>	<b>39,089</b>
(1) Asiatic	919,603	607,999	311,603	818,707	546,006	272,701	100,895	61,993	38,902
(a) Within the Indian Empire	915,823	605,116	310,707	814,997	543,187	271,810	100,826	61,929	38,897
Arakanese	13	13		13	13				
Assamese	16	16		16	16				
Bengali	494,420	295,964	198,456	434,984	262,723	171,261	59,436	35,126	24,310
Bhili	3	3		3	3				
Burmese	281	226	55	281	226	55			
Cassarese	6	6		6	6				
Conchani	25	25		25	25				
Guarani	206	206		206	206				
Gujarati	2,100	1,444	656	2,026	1,410	616	74	74	
Hindi	353,770	223,516	130,254	318,535	222,389	96,146	35,135	24,149	10,986
Kathi	16	16		16	16				
Karachi	2	2		2	2				
Khasia	11	11		11	11				
Khasakura	178	138	40	178	138	40			
Kuki	38	38		38	38				
Marathi	56	40	16	56	40	16			
Marwari	115	86	29	115	86	29			
Oron	203	178	25	203	178	25			
Paharia	8	8		8	8				
Punjabi	378	344	34	378	344	34			
Pashto	209	205	4	198	194	4	41	41	
Santal	17	16	1	4	3	1	13	13	
Tamili	1,352	924	428	1,312	790	522	40	38	2
Telugu	1,274	754	520	1,268	779	489	16	11	5
Urdu	27,627	17,372	10,255	24,424	16,372	8,052	3,203	1,803	1,400
Urja	33,498	20,022	13,476	30,930	18,019	12,911	2,868	2,004	864
(b) Outside the Indian Empire	5,779	2,883	896	3,710	2,819	891	69	64	5
Arabic	606	379	227	602	379	223	4		
Armenian	65	40	25	64	39	25	1	1	
Chinese	1,756	1,081	675	1,693	1,013	680	63	52	11
Hebrew	529	324	205	529	324	205			
Japanese	66	27	39	66	27	39			
Kabuli	13	13		13	13				
Laotian	22	22		22	22				
Malay	44	40	4	44	40	4			
Maldiva	16	14	2	16	14	2			
Nepalase	5	5		5	5				
Persian	810	446	364	810	446	364			
Phoenician	6	6		6	6				
Singhalese	24	24		24	24				
Tibetan	15	15		15	15				
Turk	2	2		2	2				
(2) Non-Asiatic	29,541	16,856	12,685	29,089	16,800	12,499	453	366	187
Austrian	8		8	8		8			
Danish	7	7		7	7				
Dutch	4	4		4	4				
English	28,979	16,302	12,677	28,526	16,126	12,400	453	366	187
Fin	1	1		1	1				
French	102	69	33	102	69	33			
German	122	105	17	122	105	17			
Greek	24	17	7	24	17	7			
Hungarian	1		1	1		1			
Italian	65	76	9	65	76	9			
Polish	1		1	1		1			
Portuguese	175	109	66	175	109	66			
Russian	13	5	8	13	5	8			
Swedish	1	1		1	1				
Spanish	6	6		6	6				
Swedish	2	2		2	2				



TABLE XI.—BIRTH-PLACES.

## ABSTRACT.

BIRTH-PLACE.	CALCUTTA, WITH SUBURBS.			TOWN OF CALCUTTA.			SUBURBS.		
	Total.	Male.	Female.	Total.	Male.	Female.	Total.	Male.	Female.
1	2	3	4	5	6	7	8	9	10
<b>TOTAL FOR ALL COUNTRIES</b>	<b>949,344</b>	<b>624,833</b>	<b>324,289</b>	<b>847,790</b>	<b>562,596</b>	<b>285,700</b>	<b>101,548</b>	<b>62,239</b>	<b>39,089</b>
<b>CALCUTTA</b>	<b>201,906</b>	<b>107,308</b>	<b>135,001</b>	<b>290,607</b>	<b>180,004</b>	<b>110,602</b>	<b>12,840</b>	<b>6,311</b>	<b>5,329</b>
<i>All countries beyond Calcutta</i>	<i>646,338</i>	<i>457,050</i>	<i>188,688</i>	<i>557,139</i>	<i>401,602</i>	<i>155,337</i>	<i>89,009</i>	<i>55,928</i>	<i>33,761</i>
A. <i>Bengal beyond Calcutta</i>	<i>495,380</i>	<i>345,039</i>	<i>150,331</i>	<i>423,299</i>	<i>300,477</i>	<i>129,823</i>	<i>72,081</i>	<i>44,533</i>	<i>27,539</i>
B. <i>Indian Empire outside Bengal</i>	<i>120,555</i>	<i>104,922</i>	<i>56,335</i>	<i>123,800</i>	<i>93,036</i>	<i>30,776</i>	<i>16,749</i>	<i>11,180</i>	<i>5,503</i>
C. <i>Countries in Asia beyond the Indian Empire</i>	<i>3,053</i>	<i>2,678</i>	<i>375</i>	<i>2,973</i>	<i>2,002</i>	<i>371</i>	<i>80</i>	<i>76</i>	<i>4</i>
D. <i>Countries in Europe</i>	<i>6,863</i>	<i>6,395</i>	<i>1,468</i>	<i>6,701</i>	<i>5,278</i>	<i>1,423</i>	<i>162</i>	<i>119</i>	<i>43</i>
E. <i>Countries in Africa</i>	<i>101</i>	<i>39</i>	<i>62</i>	<i>96</i>	<i>54</i>	<i>42</i>	<i>5</i>	<i>5</i>	<i>—</i>
F. <i>Countries in America</i>	<i>190</i>	<i>134</i>	<i>56</i>	<i>175</i>	<i>129</i>	<i>46</i>	<i>15</i>	<i>5</i>	<i>10</i>
G. <i>Countries in Australasia</i>	<i>82</i>	<i>51</i>	<i>31</i>	<i>80</i>	<i>46</i>	<i>34</i>	<i>7</i>	<i>5</i>	<i>2</i>
H. <i>At Sea</i>	<i>9</i>		<i>7</i>	<i>9</i>	<i>9</i>	<i>7</i>	<i>—</i>	<i>—</i>	<i>—</i>

TABLE XI.—BIRTH-PLACES.

BIRTH-PLACE.	CALCUTTA, WITH SUBURBS.			TOWN OF CALCUTTA.			SUBURBS.		
	Total.	Male.	Female.	Total.	Male.	Female.	Total.	Male.	Female.
1	2	3	4	5	6	7	8	9	10
<b>TOTAL FOR ALL COUNTRIES</b>	<b>949,164</b>	<b>624,835</b>	<b>324,329</b>	<b>847,796</b>	<b>569,396</b>	<b>288,200</b>	<b>101,348</b>	<b>62,239</b>	<b>39,089</b>
<b>CALCUTTA</b>	<b>302,806</b>	<b>167,305</b>	<b>155,691</b>	<b>290,657</b>	<b>160,994</b>	<b>129,663</b>	<b>12,249</b>	<b>6,311</b>	<b>5,938</b>
<i>All countries beyond Calcutta ...</i>	<i>646,258</i>	<i>457,530</i>	<i>188,638</i>	<i>557,139</i>	<i>408,402</i>	<i>158,537</i>	<i>89,099</i>	<i>55,928</i>	<i>33,151</i>
<b>A. Bengal, beyond Calcutta</b>	<b>495,386</b>	<b>345,029</b>	<b>150,351</b>	<b>493,299</b>	<b>300,477</b>	<b>129,809</b>	<b>79,081</b>	<b>44,539</b>	<b>27,529</b>
Agartala	1	1	1	1	1	1	1	1	1
Bakshargunge	2,163	1,781	413	2,102	1,708	394	81	43	18
Balesore	7,971	7,100	671	7,182	6,039	1,143	489	461	28
Bankura	5,009	5,379	1,080	4,714	5,104	1,580	285	215	70
Bengalpur	2,239	1,737	502	2,121	1,636	485	118	101	17
Birbhum	1,663	1,090	593	1,521	1,000	521	132	60	72
Bonga	325	154	141	318	154	164	7	7	7
Burdwan	19,483	11,484	7,999	18,044	10,980	7,064	1,439	814	625
Champania	731	402	329	728	402	326	3	3	3
Chittagong	4,289	3,204	985	4,218	3,900	318	51	44	7
Cuttack	20,940	20,107	833	18,469	17,794	675	2,471	5,311	160
Dacca	15,707	13,890	2,817	15,141	13,478	1,663	668	385	283
Darjiling	328	311	17	274	103	171	24	23	1
Dinajpur	418	320	98	369	317	52	49	49	1
Darbhanga	5,328	4,062	1,266	5,094	4,830	264	256	240	16
Faridpur	7,010	5,721	1,289	6,474	5,304	1,170	638	367	271
Gaya	39,165	27,519	11,646	36,953	27,091	9,862	2,212	1,388	824
Hazratganj	5,893	4,992	891	5,417	4,671	746	476	371	105
Hill Tipperah	37	33	4	35	33	2	2	2	2
Howrah	14,440	10,469	3,971	12,539	8,176	4,363	1,901	1,229	672
Hughli	52,309	32,910	19,399	47,206	32,032	15,174	5,100	3,373	1,727
Jalpaiguri	78	63	15	74	63	11	2	2	2
Jessore	8,419	6,823	1,596	7,422	6,140	1,282	994	681	313
Khulna	2,511	1,989	522	2,258	1,800	458	275	183	92
Malda	519	448	71	515	443	72	4	3	1
Medinipur	554	432	122	515	403	112	39	22	17
Moulvibazar	20,411	17,559	2,852	25,442	15,403	10,039	3,969	1,967	1,992
Murshidabad	10,432	8,544	1,888	9,715	7,928	1,787	719	382	337
Monghyr	13,843	12,342	1,501	12,831	11,932	899	1,112	980	132
Muzaffarpur	5,070	4,309	761	2,864	1,697	1,167	206	64	142
Naogaon	5,455	4,322	1,133	3,422	2,935	487	33	28	5
Naugachang	16,346	9,910	6,436	13,405	8,805	4,600	1,041	1,107	834
Nadua	2,938	2,027	911	2,000	1,600	400	27	25	2
Nalhati	2,297	1,940	357	2,069	1,737	332	229	201	28
Patna	315	201	114	315	201	114	1,902	1,118	784
Palamou	32,448	21,314	11,134	30,546	20,300	10,246	1,902	1,118	784
Patna	637	790	41	637	790	41	6	4	2
Puri	628	481	147	618	474	144	10	7	3
Port Blair	519	380	139	504	373	131	14	6	8
Rajshahi	732	540	192	695	449	246	137	56	81
Ranchi	240	167	73	237	162	75	3	3	3
Rangpur	18,742	14,874	3,868	17,759	13,708	4,051	988	606	382
Rohilkhand	518	394	124	500	384	116	16	8	8
Sahibganj	17,865	13,007	4,858	16,000	10,300	5,700	2,775	1,767	1,008
Singbhum	68	50	18	68	50	18	10	10	10
Tipperah	1,044	888	156	1,034	880	154	10	10	10
Wardha	123,339	89,437	33,902	82,895	60,034	22,861	40,444	23,508	16,936
<b>B. Indian Empire, outside Bengal</b>	<b>140,652</b>	<b>104,322</b>	<b>36,333</b>	<b>123,806</b>	<b>93,036</b>	<b>30,770</b>	<b>16,749</b>	<b>11,186</b>	<b>5,563</b>
<b>Assam</b>	<b>2,628</b>	<b>2,005</b>	<b>649</b>	<b>2,600</b>	<b>2,085</b>	<b>545</b>	<b>18</b>	<b>8</b>	<b>4</b>
Assam (district unspecified)	114	71	43	108	64	42	8	7	1
Caro Hills	22	21	1	22	21	1	1	1	1
Goalpara	47	25	22	46	25	21	1	1	1
Kachar	26	22	4	26	22	4	1	1	1
Kamrup	89	69	20	89	69	20	1	1	1
Khasi Hills	38	35	3	38	35	3	1	1	1
Lakhimpur	44	31	13	44	31	13	1	1	1
Naga Hills	2	2	0	2	2	0	1	1	1
Sivasagar	19	15	4	19	15	4	1	1	1
Sylhet	2,261	1,819	442	2,258	1,819	440	5	1	2
<b>North-Western Provinces and Oudh</b>	<b>106,430</b>	<b>79,914</b>	<b>26,516</b>	<b>90,309</b>	<b>69,127</b>	<b>21,182</b>	<b>16,021</b>	<b>10,787</b>	<b>5,234</b>
Agroha	5,012	3,699	1,313	2,892	2,318	574	120	60	60
Aligarh	279	213	66	266	210	56	23	12	11
Allahabad	6,618	4,470	2,148	5,845	4,182	1,663	473	299	174
Amroha	14,911	11,950	2,961	12,279	10,074	2,205	2,632	1,555	1,077
Bahawalpur	69	61	8	69	61	8	1	1	1
Bahawalpur	7,135	6,217	918	5,177	4,273	904	1,858	1,045	813
Banda	178	159	19	142	123	19	36	36	36
Bareilly	539	451	88	388	314	74	151	109	42
Bareilly	346	273	73	321	266	55	25	19	6
Basti	750	590	160	633	500	133	117	63	54
Bombay	15,738	10,940	4,798	14,292	10,074	4,218	1,446	806	640
Bijnor	24	9	15	24	9	15	1	1	1
Bulandshahr	65	51	14	65	51	14	1	1	1
Cawnpore	3,049	2,570	479	2,944	2,345	599	106	65	41
Dehra Dun	64	50	14	64	50	14	1	1	1
Delhi	16	13	3	16	13	3	1	1	1
Dhule	418	322	96	404	322	82	14	14	14
Durgam	3,755	3,091	664	3,367	2,818	549	388	205	183
Fatehabad	697	471	226	584	403	181	33	18	15
Fatehabad	1,203	890	313	1,156	866	290	147	101	46
Fatehabad	274	202	72	269	202	67	6	6	6
Gawalpur	14,515	9,500	5,015	10,555	6,870	3,685	3,856	2,676	1,180
Ghazipur	503	349	154	472	328	144	31	10	21
Gonda	1,835	1,300	535	1,506	1,101	405	136	62	74
Gorakhpur	60	30	30	60	30	30	1	1	1
Hamirpur	10,940	7,299	3,641	9,210	6,300	2,910	1,724	1,124	600
Jamun	36	31	5	36	31	5	1	1	1
Kanpur	18	15	3	18	15	3	1	1	1
Kanpur	34	29	5	34	29	5	1	1	1
Kanpur	300	240	60	300	240	60	1	1	1
Kanpur	4,765	3,091	1,674	3,717	2,388	1,329	538	309	229
Kanpur	289	213	76	285	213	72	1	1	1
Kanpur	661	511	150	642	493	149	3	3	3
Kanpur	723	578	145	704	559	145	20	10	10
Kanpur	4,740	3,102	1,638	4,393	3,021	1,372	377	196	181



TABLE XI.—BIRTH-PLACES—continued.

BIRTH-PLACE.	CALCUTTA, WITH SUBURBS.			TOWN OF CALCUTTA.			SCHURRA.		
	Total.	Male.	Female.	Total.	Male.	Female.	Total.	Male.	Female.
1	2	3	4	5	6	7	8	9	10
<b>NORTH WESTERN PROVINCES AND OUDH—continued.</b>									
Moradabad	277	253	24	268	253	15	8	.....	.....
Outh (districts unspecified)	438	451	.....	428	458	.....	8	.....	.....
Purebharh	1,008	1,550	250	1,070	1,447	329	182	150	20
Pilibhit	19	.....	15	7	7	.....	12	.....	13
Ras-Bareilly	1,455	1,180	275	1,285	1,042	239	170	130	24
Saharapur	76	51	25	62	47	15	13	4	9
Saharanpur	353	330	23	353	306	47	3	.....	.....
Sitapur	6	.....	.....	5	.....	.....	.....	.....	.....
Sultanpur	2,179	2,612	300	2,861	3,070	201	325	262	65
Tara	1	.....	1	.....	.....	.....	.....	.....	.....
Unao	585	430	155	505	412	109	20	18	2
<b>CENTRAL PROVINCES</b>	<b>2,200</b>	<b>963</b>	<b>1,237</b>	<b>1,220</b>	<b>633</b>	<b>587</b>	<b>84</b>	<b>50</b>	<b>54</b>
Balaghat	39	30	.....	39	28	.....	.....	.....	.....
Bilaspur	306	73	233	306	73	233	1	.....	1
Chanda	2	.....	.....	2	.....	.....	.....	.....	.....
Hoshangabad	77	31	46	77	33	44	6	4	2
Jabalpur	270	281	49	264	217	47	.....	.....	.....
Nagpur	1,073	565	508	1,032	498	534	41	28	13
Narsingpur	2	.....	.....	2	.....	.....	.....	.....	.....
Rajnagar	43	.....	43	43	.....	43	.....	.....	.....
Rajnagar	158	28	130	122	56	66	50	.....	26
Sakti	2	.....	.....	2	.....	.....	.....	.....	.....
Sambalpur	21	13	8	21	13	8	.....	.....	.....
Saugor	15	8	7	15	8	7	.....	.....	.....
Sonpur	2	1	1	2	1	1	.....	.....	.....
<b>CENTRAL INDIA AGENCY</b>	<b>2,100</b>	<b>970</b>	<b>230</b>	<b>1,100</b>	<b>660</b>	<b>210</b>	<b>11</b>	<b>5</b>	<b>6</b>
Bastarkhand	13	5	10	13	3	10	.....	.....	.....
Bhopal	25	24	1	25	24	1	.....	.....	.....
Bundelkhand	21	12	9	21	19	2	.....	.....	.....
Datta	62	28	.....	62	28	.....	.....	.....	.....
Gwalior	638	739	98	632	730	67	6	5	1
Indor	157	23	64	152	23	59	.....	.....	.....
Rajgarh	78	49	29	78	44	34	.....	.....	.....
Roosah	7	.....	7	7	.....	7	.....	.....	.....
Tank	2	.....	.....	2	.....	.....	.....	.....	.....
<b>PUNJAB</b>	<b>5,500</b>	<b>5,120</b>	<b>1,400</b>	<b>5,200</b>	<b>4,900</b>	<b>1,300</b>	<b>364</b>	<b>172</b>	<b>192</b>
Amritsar	95	64	31	76	46	30	20	15	5
Anandpur	448	308	140	442	305	137	6	.....	.....
Dehli	1,430	1,110	320	1,455	1,110	345	25	9	16
Dera Ghazi Khan	1	.....	1	.....	.....	.....	.....	.....	.....
Dera Ismail Khan	27	27	.....	.....	.....	.....	27	27	.....
Ferozepur	37	30	11	37	28	11	.....	.....	.....
Gurgaon	42	42	.....	30	30	.....	12	12	.....
Gurialpur	41	41	.....	17	17	.....	24	24	.....
Gujarat	691	417	174	691	417	174	15	.....	15
Hissar	33	14	19	20	14	6	.....	.....	.....
Hoshiarpur	16	15	1	16	15	1	.....	.....	.....
Jalandhar	100	82	18	100	82	18	.....	.....	.....
Jhang	41	38	3	41	38	3	.....	.....	.....
Jullundur	17	10	7	11	10	1	6	6	.....
Karnal	8	8	.....	8	8	.....	.....	.....	.....
Kohat	12	12	.....	12	12	.....	.....	.....	.....
Lahore	1,550	1,320	230	1,547	1,317	230	9	6	2
Ludhiana	206	187	19	206	187	19	.....	.....	.....
Muzaffargarh	29	27	2	29	27	2	.....	.....	.....
Multan	277	255	22	277	255	22	.....	.....	.....
Peshawar	515	433	72	433	378	55	82	61	21
Punjab (districts unspecified)	440	219	221	395	217	178	135	2	133
Rawalpindi	85	47	38	85	47	38	.....	.....	.....
Rohatki	19	15	4	19	15	4	.....	.....	.....
Rajahmundry	5	5	.....	5	5	.....	.....	.....	.....
Sialkot	112	64	48	110	64	46	2	.....	2
Simsa	307	238	129	304	230	133	3	2	.....
<b>BOMBAY PRESIDENCY</b>	<b>2,300</b>	<b>2,100</b>	<b>700</b>	<b>2,700</b>	<b>2,104</b>	<b>696</b>	<b>78</b>	<b>1</b>	<b>14</b>
Ahmedabad	47	41	6	47	41	6	.....	.....	.....
Ahmednagar	28	26	2	28	26	2	.....	.....	.....
Bijapur	7	7	.....	7	7	.....	.....	.....	.....
Bombay City	1,225	771	454	1,210	770	440	16	1	14
Broach	6	5	.....	6	5	.....	.....	.....	.....
Cambray	18	8	10	18	8	10	.....	.....	.....
Goa	551	451	.....	551	451	.....	.....	.....	.....
Kharadash	4	4	.....	4	4	.....	.....	.....	.....
Kolaba	4	1	3	4	1	3	.....	.....	.....
Kach	180	113	67	180	113	67	.....	.....	.....
Purna	225	145	80	225	145	80	.....	.....	.....
Ratnagiri	238	222	16	238	222	16	.....	.....	.....
Satara	8	8	.....	8	8	.....	.....	.....	.....
Sholapur	7	7	.....	7	7	.....	.....	.....	.....
Surat	255	200	55	255	200	55	.....	.....	.....
Surganah	5	3	.....	5	3	.....	.....	.....	.....
<b>MADRAS PRESIDENCY</b>	<b>1,020</b>	<b>1,354</b>	<b>302</b>	<b>1,800</b>	<b>1,329</b>	<b>500</b>	<b>30</b>	<b>15</b>	<b>27</b>
Anantapur	4	4	.....	4	4	.....	.....	.....	.....
Bellary	4	4	.....	4	4	.....	.....	.....	.....
Channarayana	15	1	14	15	1	14	.....	.....	.....
Chidambaram	1	.....	1	.....	.....	.....	.....	.....	.....
Chennai	30	27	3	30	27	3	.....	.....	.....
Chidambaram	7	7	.....	7	7	.....	.....	.....	.....
Karikal	2	.....	.....	2	.....	.....	.....	.....	.....
Madras City	1,539	1,033	506	1,501	1,007	494	32	13	20
Madurai	70	67	3	70	67	3	.....	.....	.....
Kattankulathur	1	1	.....	1	1	.....	.....	.....	.....
Nellore	6	6	.....	6	6	.....	.....	.....	.....
Nilgiris	5	.....	.....	5	.....	.....	.....	.....	.....
North Arcot	5	.....	.....	5	.....	.....	.....	.....	.....
Pondicherry	2	.....	.....	2	.....	.....	.....	.....	.....
South Arcot	29	15	14	29	15	14	.....	.....	.....
Tanjore	30	17	13	29	17	12	.....	.....	.....
Trichinopoly	141	117	24	141	117	24	.....	.....	.....
Yercaud	.....	.....	.....	.....	.....	.....	.....	.....	.....



TABLE XL.—BIRTH-PLACES—continued.

BIRTH-PLACE.	CALCUTTA, WITH SUBURBS.			TOWN OF CALCUTTA.			SUBURBS.		
	Total.	Male.	Female.	Total.	Male.	Female.	Total.	Male.	Female.
1	2	3	4	5	6	7	8	9	10
RAJPUTANA	14,947	10,843	4,104	14,900	10,134	4,766	117	109	8
Ajmer	139	85	54	129	75	54	10	10	
Alwar	80	50	30	60	35	25			
Banswara	10	17	2	2			17	17	
Bharatpur	115	68	47	49	33	16	66	60	1
Bikaner	6,582	4,100	2,482	6,859	4,165	2,694	4	4	
Bundi	171	171		171					
Dholpur	69	66	3	69	66	3			
Jalpur	6,578	4,029	2,549	6,571	4,022	2,549	7	6	1
Kota	4	1	3	4					
Marwar	1,089	644	445	1,083	642	441	3	3	1
Rajputana (districts unspecified)	111	5	106	101		101	10	5	5
Shahpur	23	14	9	23	14	9			
NATIVE AND PRINCIPAL STATES	1,192	800	392	1,171	807	364	11	5	5
Baroda	11	11		11	11				
Bhopal	2		2	2		2			
Gudaveri Agency	6	3	3	6	3	3			
Koch Bihar	45	23	22	42	22	20			
Kapurthala	3		3	3		3	3	1	2
Kashmir	111	100	11	111	100	11			
Lohari	218	101	117	218	101	117			
Mysore	143	82	61	143	82	61			
Nepal	170	140	30	163	144	19	7	3	5
Nizam's Territories	232	90	142	232	90	142			
Patna	203	173	30	202	173	29	1		1
Rampur	32	19	13	32	19	13			
Travancore	4	4		4	4				
SINDH	123	89	34	87	59	28	36	30	6
Haidraabad	8	5	3				8	5	0
Karachi	37	20	17	37	20	17			
Kathiawar	25	1	24	28	1	27			
Sindh (districts unspecified)	41	25	16	13		13	29	25	
Shikarpur	12	1	11	12	1	11			
BIHAR	700	508	192	676	480	196	24	22	
Ahmyah	48	37	11	22	11	11	26	24	
Amroha	43	34	9	43	34	9			
Arakhan	16	16		16	16				
Bornes (districts unspecified)	103	87	16	102	86	16	1	1	
Mandala	58	33	25	58	33	25			
Bangoon	437	305	132	435	300	135	2	2	
C. Countries in Asia beyond the Indian Empire.	5,653	2,678	2,975	5,975	2,602	3,373	80	76	4
AFGHANISTAN	331	207	124	331	200	131	8	8	
Afghanistan (districts unspecified)	44	44		36	36		8	8	
Bolan	1	1		1	1				
Ghazni	16	15	1	16	15	1			
Kabul	264	155	109	264	155	109			
Kandahar	7	5	2	7	5	2			
BELOUCHISTAN	9	6	3	9	6	3			
Belouchistan (districts unspecified)	1		1	1		1			
Quetta	8	6	2	8	6	2			
CEYLON	78	73	5	78	73	5			
FINST	6	5	1	6	5	1			
HALLAT PENTAGON	33	32	1	33	32	1			
HALLAT ARCHIPLAGO	69	34	35	69	34	35			
Malaya Archipelago (districts unspecified)	28	22	6	28	22	6			
Borneo	2	1	1	2	1	1			
Java	18	10	8	18	10	8			
STRAITS SETTLEMENTS	109	149	14	109	148	14	1	1	
Malacca	14	14		14	14				
Penang	25	22	3	25	22	3			
Singapore	124	113	11	123	112	11	1	1	
COCHIN CHINA	43	32	11	43	32	11			
CAMBODIA	9	8	1	9	8	1			
EAST INDIA ISLANDS	88	69	19	88	69	19			
Andaman	37	31	6	37	31	6			
Laccadive	30	25	5	30	25	5			
Maldiva	21	21		21	21				
PERIA	202	107	95	202	106	96	8	7	1
Peria (districts unspecified)	140	74	66	140	74	66			
Thamra	116	104	12	116	107	9	2	1	1
	8	8		8	8				

TABLE XI.—BIRTH-PLACES—continued.

BIRTH-PLACE.	CALCUTTA, WITH SUBURBS.			TOWN OF CALCUTTA.			SUBURBS.		
	Total.	Male.	Female.	Total.	Male.	Female.	Total.	Male.	Female.
1	2	3	4	5	6	7	8	9	10
ARABIA	121	101	20	108	100	8	3	2	2
Aden	8	5	3	6	5	1	.....	.....	.....
Arabia (districts unspecified)	136	113	23	135	117	18	3	1	3
Jeddah	4	.....	4	4	.....	4	.....	.....	.....
Medina	14	9	5	14	9	5	.....	.....	.....
Muscat	22	20	2	22	20	2	.....	.....	.....
Muscat	7	7	.....	7	7	.....	.....	.....	.....
CHINA	1,775	1,633	142	1,709	1,588	121	66	65	1
Amoy	1	1	.....	1	1	.....	.....	.....	.....
Canton	636	605	31	571	541	30	65	64	1
China (districts unspecified)	1,014	997	17	1,013	990	23	1	1	.....
Hong-Kong	113	109	4	113	109	4	.....	.....	.....
Shanghai	11	11	.....	11	11	.....	.....	.....	.....
TCHESTAN	9	8	.....	8	8	.....	.....	.....	.....
JAPAN	7	6	1	7	6	1	.....	.....	.....
ASIA MINOR	1	1	.....	1	1	.....	.....	.....	.....
Asia Minor (unspecified)	2	2	.....	2	2	.....	.....	.....	.....
Palestine	1	.....	1	1	.....	1	.....	.....	.....
ARMENIA	6	4	2	6	4	2	.....	.....	.....
<b>D. Countries in Europe</b>	<b>6,863</b>	<b>6,595</b>	<b>1,463</b>	<b>6,701</b>	<b>6,476</b>	<b>1,425</b>	<b>169</b>	<b>119</b>	<b>43</b>
AUSTRIA	185	91	94	108	91	17	.....	.....	.....
BELGIUM	94	31	63	94	31	63	.....	.....	.....
DENMARK	19	10	9	19	10	9	.....	.....	.....
ENGLAND	3,377	2,803	574	2,765	2,329	436	89	61	28
FRANCE	178	140	38	175	148	27	.....	.....	.....
GERMANY	159	144	15	159	143	16	1	3	.....
GHIBALTAN	8	4	4	8	4	4	.....	.....	.....
GENOVA	20	15	5	20	15	5	.....	.....	.....
HOLLAND	17	10	7	16	10	6	2	2	.....
ICELAND	2	2	.....	2	2	.....	.....	.....	.....
IRELAND	1,109	509	599	1,101	508	593	4	7	1
ISLE OF MAN	8	3	5	8	3	5	.....	.....	.....
ISLE OF WIGHT	6	5	1	6	4	2	1	1	.....
ITALY	12	20	7	12	15	7	.....	.....	.....
JERSEY	4	3	1	4	3	1	.....	.....	.....
MALTA	10	8	2	10	8	2	.....	.....	.....
NORWAY	30	30	.....	30	30	.....	.....	.....	.....
PORTUGAL	13	12	1	13	12	1	1	1	.....
ROMANIA	4	1	3	4	2	2	.....	.....	.....
RUSSIA	97	23	74	97	23	74	.....	.....	.....
SCOTLAND	309	600	290	311	600	311	49	38	11
SHETLAND	30	30	.....	30	30	.....	.....	.....	.....
SPAIN	9	4	5	7	4	3	.....	.....	.....
SWEDEN	55	22	33	55	22	33	.....	.....	.....
SWITZERLAND	6	6	.....	6	6	.....	.....	.....	.....
TURKEY	67	50	17	64	47	17	2	3	.....
WALES	50	50	.....	50	48	2	7	5	2

TABLE XI.—BIRTH-PLACES—concluded.

BIRTH-PLACE.	CALCUTTA, WITH SUBURBS.			TOWN OF CALCUTTA.			SUBURBS.		
	Total.	Male.	Female.	Total.	Male.	Female.	Total.	Male.	Female.
1	2	3	4	5	6	7	8	9	10
<b>E. Countries in Africa.</b> ...	<b>101</b>	<b>39</b>	<b>62</b>	<b>96</b>	<b>34</b>	<b>62</b>	<b>6</b>	<b>5</b>	<b>1</b>
Africa (districts unspecified) ...	29	21	8	29	21	8	.....	.....	.....
Cape Colony ...	43	4	37	39	1	37	6	5	.....
Egypt ...	15	7	8	13	7	6	.....	.....	.....
Morocco ...	1	1	.....	1	1	.....	.....	.....	.....
Natal ...	11	.....	11	11	.....	11	.....	.....	.....
St. Helena ...	3	3	.....	3	3	.....	.....	.....	.....
Zanzibar ...	1	1	.....	1	1	.....	.....	.....	.....
<b>F. Countries in America.</b> ...	<b>196</b>	<b>134</b>	<b>62</b>	<b>175</b>	<b>128</b>	<b>46</b>	<b>15</b>	<b>5</b>	<b>10</b>
North America ...	126	88	40	127	87	40	2	2	.....
Canada ...	20	18	2	20	18	2	.....	.....	.....
North America (districts unspecified) ...	76	40	37	74	47	27	2	2	.....
United States ...	33	23	11	33	25	11	.....	.....	.....
SOUTH AMERICA ...	21	8	13	8	8	3	13	3	10
Brazil ...	1	1	.....	1	1	.....	.....	.....	.....
British Guiana ...	19	8	13	6	3	3	13	3	10
South America (districts unspecified) ...	1	1	.....	1	1	.....	.....	.....	.....
WEST INDIA ISLANDS ...	40	27	2	40	27	3	.....	.....	.....
Bermuda ...	10	10	.....	10	10	.....	.....	.....	.....
Jamaica ...	8	6	2	8	6	2	.....	.....	.....
Manilla ...	4	4	.....	4	4	.....	.....	.....	.....
Trinidad ...	13	13	.....	13	13	.....	.....	.....	.....
West India (districts unspecified) ...	6	4	1	6	4	1	.....	.....	.....
<b>G. Countries in Australasia.</b> ...	<b>87</b>	<b>51</b>	<b>36</b>	<b>80</b>	<b>46</b>	<b>34</b>	<b>7</b>	<b>5</b>	<b>2</b>
AUSTRALIA ...	76	43	33	68	38	30	7	5	2
NEW ZEALAND ...	10	8	4	12	4	4	.....	.....	.....
<b>H. At Sea.</b> ...	<b>9</b>	<b>5</b>	<b>7</b>	<b>9</b>	<b>5</b>	<b>7</b>	.....	.....	.....



TABLE XII.  
INFIRMITIES.

TABLE XII.—INFIRMITIES.

DISTRICT.	Age.	POPULATION AFFLICTED.			INSANE.			DEAF-MUTE.			BLIND.			LEPER.		
		Total.	Male.	Female.	Total.	Male.	Female.	Total.	Male.	Female.	Total.	Male.	Female.	Total.	Male.	Female.
1	2	3	4	5	6	7	8	9	10	11	12	13	14	15	16	17
CALCUTTA, WITH SUBURBS	All ages	1,916	1,319	697	501	352	149	376	234	142	779	439	340	260	194	66
TOWN OF CALCUTTA	All ages	1,747	1,121	626	474	332	142	332	210	122	696	396	300	242	180	62
	0-1	2	1	1	...	...	...	1	1	...	2	1	1	...	...	...
	1-2	2	1	1	...	...	...	1	1	...	1	1	1	...	...	...
	2-3	1	1	...	...	...	...	1	1	...	1	1	1	...	...	...
	3-4	5	3	2	1	1	...	2	1	1	3	2	1	1	1	1
	4-5	13	9	4	2	...	...	5	0	...	5	4	1	...	...	...
	5-6	24	15	9	5	1	4	8	7	1	13	8	5	...	...	...
	6-10	48	29	19	14	8	6	32	19	13	19	12	7	...	...	...
	10-15	70	45	25	14	8	6	36	23	13	18	12	6	...	...	...
	15-20	103	63	40	20	11	9	56	36	20	33	22	11	14	12	6
	20-25	151	93	58	67	36	31	84	54	30	50	36	14	24	19	5
	25-30	198	123	75	75	45	30	107	67	40	71	47	24	30	22	8
	30-35	199	120	79	74	45	29	101	63	38	71	47	24	30	22	8
	35-40	197	104	93	73	38	35	99	59	40	69	42	27	31	24	7
	40-45	179	110	69	49	30	19	86	53	33	58	35	23	14	13	1
	45-50	96	63	33	30	16	14	46	28	18	38	22	16	27	11	6
	50-55	136	84	52	28	19	9	23	14	9	60	31	29	18	4	11
	55-60	78	38	40	15	11	4	10	6	4	26	15	11	18	4	11
	60 and over	353	170	183	28	17	11	47	26	21	259	112	147	21	10	11
SUBURBS	All ages	169	98	71	27	17	10	44	24	17	83	43	40	18	14	4
	0-1	1	...	1	...	...	...	1	...	1	...	...	...	...	...	...
	1-2	1	...	...	...	...	...	1	...	1	...	...	...	...	...	...
	2-3	1	...	...	...	...	...	1	...	1	...	...	...	...	...	...
	3-4	1	...	...	...	...	...	1	...	1	...	...	...	...	...	...
	4-5	...	...	...	...	...	...	...	...	...	...	...	...	...	...	...
	5-6	7	2	5	...	...	...	4	2	2	5	1	4	...	...	...
	6-10	4	...	...	...	...	...	3	...	...	2	...	...	...	...	...
	10-15	12	...	...	...	...	...	8	...	...	2	...	...	...	...	...
	15-20	6	...	...	...	...	...	3	...	...	4	...	...	...	...	...
	20-25	11	...	...	...	...	...	4	...	...	2	...	...	...	...	...
	25-30	14	...	...	...	...	...	4	...	...	2	...	...	...	...	...
	30-35	14	...	...	...	...	...	3	...	...	2	...	...	...	...	...
	35-40	14	...	...	...	...	...	3	...	...	7	...	...	...	...	...
	40-45	13	...	...	...	...	...	3	...	...	4	...	...	...	...	...
	45-50	6	...	...	...	...	...	1	...	...	2	...	...	...	...	...
	50-55	18	...	...	...	...	...	5	...	...	3	...	...	...	...	...
	55-60	7	...	...	...	...	...	2	...	...	3	...	...	...	...	...
	60 and over	43	20	23	...	...	...	4	...	...	34	19	15	6	...	...





TABLE XIII.—INFERMITIES BY

CALCUTTA, WITH SUBURBS.														TOWNS OF			
CASTE, TRIBE, RACE, OR NATIONALITY.	AGE.	PERSONS AFFLICTED.			INFANT.		BLIND.		DEAF-MUTE.		LEPER.		PERSONS AFFLICTED.			INFANT.	
		Total.	Male.	Female.	Male.	Female.	Male.	Female.	Male.	Female.	Male.	Female.	Total.	Male.	Female.	Male.	Female.
1	2	3	4	5	6	7	8	9	10	11	12	13	14	15	16	17	18
TOTAL FOR ALL CASTES, &c.	.....	1,926	1,219	697	352	149	439	340	234	142	294	60	1,747	1,124	626	333	139
HINDU	.....	897	598	299	153	69	195	143	134	62	81	33	830	560	270	132	28
Agarwals	.....	1	1	.....	.....	.....	.....	.....	1	.....	.....	.....	1	1	.....	.....	.....
Do.	0-10	.....	.....	.....	.....	.....	.....	.....	.....	.....	.....	.....	.....	.....	.....	.....	.....
Do.	10-20	.....	.....	.....	.....	.....	.....	.....	.....	.....	.....	.....	.....	.....	.....	.....	.....
Do.	20-30	1	1	.....	.....	.....	.....	.....	1	.....	.....	.....	1	1	.....	.....	.....
Do.	30-40	.....	.....	.....	.....	.....	.....	.....	.....	.....	.....	.....	.....	.....	.....	.....	.....
Do.	40 and over	.....	.....	.....	.....	.....	.....	.....	.....	.....	.....	.....	.....	.....	.....	.....	.....
Agar	.....	4	2	2	.....	1	1	.....	.....	1	1	.....	2	.....	2	.....	1
Do.	0-10	.....	.....	.....	.....	.....	.....	.....	.....	.....	.....	.....	.....	.....	.....	.....	.....
Do.	10-20	1	.....	1	.....	.....	.....	.....	.....	1	.....	.....	1	.....	1	.....	1
Do.	20-30	1	.....	1	.....	1	.....	.....	.....	.....	.....	.....	1	.....	1	.....	1
Do.	30-40	2	2	.....	.....	.....	1	.....	.....	.....	1	.....	.....	.....	.....	.....	.....
Do.	40 and over	.....	.....	.....	.....	.....	.....	.....	.....	.....	.....	.....	.....	.....	.....	.....	.....
Ahly	.....	3	1	2	.....	2	.....	.....	1	.....	.....	.....	3	1	2	.....	2
Do.	0-10	.....	.....	.....	.....	.....	.....	.....	.....	.....	.....	.....	.....	.....	.....	.....	.....
Do.	10-20	1	1	.....	.....	.....	.....	.....	1	.....	.....	.....	1	1	.....	.....	.....
Do.	20-30	.....	.....	.....	.....	.....	.....	.....	.....	.....	.....	.....	.....	.....	.....	.....	.....
Do.	30-40	2	.....	2	.....	2	.....	.....	.....	.....	.....	.....	2	.....	2	.....	2
Do.	40 and over	.....	.....	.....	.....	.....	.....	.....	.....	.....	.....	.....	.....	.....	.....	.....	.....
Bardi	.....	18	12	6	4	3	6	1	1	2	1	.....	17	11	6	4	3
Do.	0-10	.....	.....	.....	.....	.....	.....	.....	.....	.....	.....	.....	.....	.....	.....	.....	.....
Do.	10-20	2	.....	.....	.....	.....	.....	.....	.....	.....	.....	.....	2	.....	.....	.....	.....
Do.	20-30	12	.....	.....	.....	.....	.....	.....	.....	.....	.....	.....	11	.....	.....	.....	.....
Do.	30-40	4	.....	.....	.....	.....	.....	.....	1	.....	.....	.....	4	.....	.....	.....	.....
Do.	40 and over	.....	.....	.....	.....	.....	.....	.....	.....	.....	.....	.....	.....	.....	.....	.....	.....
Babalia	.....	1	1	.....	.....	.....	1	.....	.....	.....	.....	.....	1	1	.....	.....	.....
Do.	0-10	.....	.....	.....	.....	.....	.....	.....	.....	.....	.....	.....	.....	.....	.....	.....	.....
Do.	10-20	1	1	.....	.....	.....	1	.....	.....	.....	.....	.....	1	1	.....	.....	.....
Do.	20-30	.....	.....	.....	.....	.....	.....	.....	.....	.....	.....	.....	.....	.....	.....	.....	.....
Do.	30-40	.....	.....	.....	.....	.....	.....	.....	.....	.....	.....	.....	.....	.....	.....	.....	.....
Do.	40 and over	.....	.....	.....	.....	.....	.....	.....	.....	.....	.....	.....	.....	.....	.....	.....	.....
Baldya	.....	5	4	1	1	1	1	.....	1	.....	1	.....	4	3	1	1	1
Do.	0-10	.....	.....	.....	.....	.....	.....	.....	.....	.....	.....	.....	.....	.....	.....	.....	.....
Do.	10-20	1	1	.....	.....	.....	.....	.....	1	.....	.....	.....	.....	.....	.....	.....	.....
Do.	20-30	3	2	.....	.....	1	.....	.....	.....	.....	.....	.....	3	2	.....	1	.....
Do.	30-40	1	.....	1	.....	1	.....	.....	.....	.....	.....	.....	1	.....	1	.....	1
Do.	40 and over	.....	.....	.....	.....	.....	.....	.....	.....	.....	.....	.....	.....	.....	.....	.....	.....
Balsamali	.....	43	22	21	5	3	4	19	7	3	4	3	40	21	19	5	3
Do.	0-10	.....	.....	.....	.....	.....	.....	.....	.....	.....	.....	.....	.....	.....	.....	.....	.....
Do.	10-20	3	.....	.....	.....	.....	.....	.....	.....	.....	.....	.....	2	.....	.....	.....	.....
Do.	20-30	2	.....	.....	.....	.....	.....	.....	.....	.....	.....	.....	2	.....	.....	.....	.....
Do.	30-40	15	7	8	.....	.....	.....	.....	.....	.....	.....	.....	13	7	8	.....	.....
Do.	40 and over	23	7	16	.....	.....	.....	.....	.....	.....	.....	.....	21	7	14	.....	.....
Batal	.....	2	2	.....	1	.....	.....	.....	1	.....	.....	.....	.....	.....	.....	.....	.....
Do.	0-10	.....	.....	.....	.....	.....	.....	.....	.....	.....	.....	.....	.....	.....	.....	.....	.....
Do.	10-20	.....	.....	.....	.....	.....	.....	.....	.....	.....	.....	.....	.....	.....	.....	.....	.....
Do.	20-30	.....	.....	.....	.....	.....	.....	.....	.....	.....	.....	.....	.....	.....	.....	.....	.....
Do.	30-40	2	2	.....	.....	.....	.....	.....	.....	.....	.....	.....	.....	.....	.....	.....	.....
Do.	40 and over	.....	.....	.....	.....	.....	.....	.....	.....	.....	.....	.....	.....	.....	.....	.....	.....
Bhatnagar	.....	2	2	.....	1	.....	1	.....	.....	.....	.....	.....	.....	.....	.....	.....	.....
Do.	0-10	.....	.....	.....	.....	.....	.....	.....	.....	.....	.....	.....	.....	.....	.....	.....	.....
Do.	10-20	1	1	.....	1	.....	.....	.....	.....	.....	.....	.....	.....	.....	.....	.....	.....
Do.	20-30	.....	.....	.....	.....	.....	.....	.....	.....	.....	.....	.....	.....	.....	.....	.....	.....
Do.	30-40	1	1	.....	.....	.....	.....	.....	.....	.....	.....	.....	.....	.....	.....	.....	.....
Do.	40 and over	.....	.....	.....	.....	.....	.....	.....	.....	.....	.....	.....	.....	.....	.....	.....	.....</

CASTE, TRIBE, OR RACE.

CALCUTTA.						SUBURBS.											
BLIND.		DRAP-NUTH.		LEPER.		PERSONS AFFLICTED.			DEAF.		BLIND.		DRAP-NUTH.		LEPER.		
Male.	Female.	Male.	Female.	Male.	Female.	Total.	Male.	Female.	Male.	Female.	Male.	Female.	Male.	Female.	Male.	Female.	
19	20	21	22	23	24	25	26	27	28	29	30	31	32	33	34	35	
396	300	210	125	180	62	169	98	71	17	10	43	40	24	17	14	4	
179	199	192	59	77	31	67	55	29	6	4	16	15	19	10	4	2	
1	1	1	1	1	1	1	1	1	1	1	1	1	1	1	1	1	
1	1	1	1	1	1	1	1	1	1	1	1	1	1	1	1	1	
1	1	1	1	1	1	1	1	1	1	1	1	1	1	1	1	1	
1	1	1	1	1	1	1	1	1	1	1	1	1	1	1	1	1	
1	1	1	1	1	1	1	1	1	1	1	1	1	1	1	1	1	
1	1	1	1	1	1	1	1	1	1	1	1	1	1	1	1	1	
1	1	1	1	1	1	1	1	1	1	1	1	1	1	1	1	1	
1	1	1	1	1	1	1	1	1	1	1	1	1	1	1	1	1	
1	1	1	1	1	1	1	1	1	1	1	1	1	1	1	1	1	
1	1	1	1	1	1	1	1	1	1	1	1	1	1	1	1	1	
1	1	1	1	1	1	1	1	1	1	1	1	1	1	1	1	1	
1	1	1	1	1	1	1	1	1	1	1	1	1	1	1	1	1	
1	1	1	1	1	1	1	1	1	1	1	1	1	1	1	1	1	
1	1	1	1	1	1	1	1	1	1	1	1	1	1	1	1	1	
1	1	1	1	1	1	1	1	1	1	1	1	1	1	1	1	1	
1	1	1	1	1	1	1	1	1	1	1	1	1	1	1	1	1	
1	1	1	1	1	1	1	1	1	1	1	1	1	1	1	1	1	
1	1	1	1	1	1	1	1	1	1	1	1	1	1	1	1	1	
1	1	1	1	1	1	1	1	1	1	1	1	1	1	1	1	1	
1	1	1	1	1	1	1	1	1	1	1	1	1	1	1	1	1	
1	1	1	1	1	1	1	1	1	1	1	1	1	1	1	1	1	
1	1	1	1	1	1	1	1	1	1	1	1	1	1	1	1	1	
1	1	1	1	1	1	1	1	1	1	1	1	1	1	1	1	1	
1	1	1	1	1	1	1	1	1	1	1	1	1	1	1	1	1	
1	1	1	1	1	1	1	1	1	1	1	1	1	1	1	1	1	
1	1	1	1	1	1	1	1	1	1	1	1	1	1	1	1	1	
1	1	1	1	1	1	1	1	1	1	1	1	1	1	1	1	1	
1	1	1	1	1	1	1	1	1	1	1	1	1	1	1	1	1	
1	1	1	1	1	1	1	1	1	1	1	1	1	1	1	1	1	
1	1	1	1	1	1	1	1	1	1	1	1	1	1	1	1	1	
1	1	1	1	1	1	1	1	1	1	1	1	1	1	1	1	1	
1	1	1	1	1	1	1	1	1	1	1	1	1	1	1	1	1	
1	1	1	1	1	1	1	1	1	1	1	1	1	1	1	1	1	
1	1	1	1	1	1	1	1	1	1	1	1	1	1	1	1	1	
1	1	1	1	1	1	1	1	1	1	1	1	1	1	1	1	1	
1	1	1	1	1	1	1	1	1	1	1	1	1	1	1	1	1	
1	1	1	1	1	1	1	1	1	1	1	1	1	1	1	1	1	
1	1	1	1	1	1	1	1	1	1	1	1	1	1	1	1	1	
1	1	1	1	1	1	1	1	1	1	1	1	1	1	1	1	1	
1	1	1	1	1	1	1	1	1	1	1	1	1	1	1	1	1	
1	1	1	1	1	1	1	1	1	1	1	1	1	1	1	1	1	
1	1	1	1	1	1	1	1	1	1	1	1	1	1	1	1	1	
1	1	1	1	1	1	1	1	1	1	1	1	1	1	1	1	1	
1	1	1	1	1	1	1	1	1	1	1	1	1	1	1	1	1	
1	1	1	1	1	1	1	1	1	1	1	1	1	1	1	1	1	
1	1	1	1	1	1	1	1	1	1	1	1	1	1	1	1	1	
1	1	1	1	1	1	1	1	1	1	1	1	1	1	1	1	1	
1	1	1	1	1	1	1	1	1	1	1	1	1	1	1	1	1	
1	1	1	1	1	1	1	1	1	1	1	1	1	1	1	1	1	
1	1	1	1	1	1	1	1	1	1	1	1	1	1	1	1	1	
1	1	1	1	1	1	1	1	1	1	1	1	1	1	1	1	1	
1	1	1	1	1	1	1	1	1	1	1	1	1	1	1	1	1	
1	1	1	1	1	1	1	1	1	1	1	1	1	1	1	1	1	
1	1	1	1	1	1	1	1	1	1	1	1	1	1	1	1	1	
1	1	1	1	1	1	1	1	1	1	1	1	1	1	1	1	1	
1	1	1	1	1	1	1	1	1	1	1	1	1	1	1	1	1	
1	1	1	1	1	1	1	1	1	1	1	1	1	1	1	1	1	
1	1	1	1	1	1	1	1	1	1	1	1	1	1	1	1	1	
1	1	1	1	1	1	1	1	1	1	1	1	1	1	1	1	1	
1	1	1	1	1	1	1	1	1	1	1	1	1	1	1	1	1	
1	1	1	1	1	1	1	1	1	1	1	1	1	1	1	1	1	
1	1	1	1	1	1	1	1	1	1	1	1	1	1	1	1	1	
1	1																



TABLE XIII.—INFIRMITIES BY

CALCUTTA, WITH SUBURBS.														TOWN OF				
CASTE, TRIBE, RACE, OR NATIONALITY.	AGE.	PERSONS AFFLICTED.			ISSUES.		BANDS.		DRAPE-MATS.		LEPERS.		PERSONS AFFLICTED.			ISSUES.		
		Total.	Male.	Female.	Male.	Female.	Male.	Female.	Male.	Female.	Male.	Female.	Total.	Male.	Female.	Male.	Female.	
1	2	3	4	5	6	7	8	9	10	11	12	13	14	15	16	17	18	
HINDU—continued.																		
Gonds		45	25	17	10	1	8	12	2	2	5	2	45	25	17	8	1	
Do.	0-10												6	5	1	0		
Do.	10-20	6	5	1	2		2	1	1				20	15	5	4	1	
Do.	20-30	21	10	0	3	1	0	0	2		1	1	17	6	11	2		
Do.	30 and over	18	7	11	5		1	9	2	2								
Gurung		1	1				1						1	1				
Do.	0-10																	
Do.	10-20																	
Do.	20-30	1	1				1						1	1				
Do.	30 and over																	
Halwai		3		2				2			1		1		1			
Do.	0-10																	
Do.	10-20																	
Do.	20-30	2		1				2			1		1		1			
Do.	30 and over	1		1														
Hari		4	1	3			1		1	1			1		1			
Do.	0-10																	
Do.	10-20																	
Do.	20-30	4	1	3			1		1	1			1		1			
Do.	30 and over																	
Ikalo		1	1								1		1					
Do.	0-10																	
Do.	10-20	1	1								1		1					
Do.	20-30																	
Do.	30 and over																	
Jugi		10	6	4	3	1	1	5					8	5	3	5	1	
Do.	0-10																	
Do.	10-20	1	1	1				1					1	1	1	1		
Do.	20-30	6	4	2	4	1		1					2	1	1	1		
Do.	30 and over	4	2	2	1		1	3										
Kahar		24	21	3	4		7	2	4		6	1	23	20	3	3		
Do.	0-10																	
Do.	10-20	1	1						1				1	1		1		
Do.	20-30	11	10	1	3		2	0	2		2	1	10	9	1	2		
Do.	30 and over	12	10	2	1		5	2	1				12	10	2	1		
Kubartia		83	56	27	17	8	8	11	5	6	8	3	60	33	25	17	8	
Do.	0-10	2	2				1		1				2	2				
Do.	10-20	6	5	1	3		3	1	2		1		4	4	1	2		
Do.	20-30	26	22	4	15	3	3	9	2	1	4	3	25	22	3	13	2	
Do.	30 and over	30	12	18	4	4	4	9	2	4	3	3	29	11	18	4	3	
Kala		11	8	3			4	1	3	2	1		10	8	2			
Do.	0-10	2	1	1			1			1			1	1				
Do.	10-20	1	1						1				1	1				
Do.	20-30	5	5				2	1	2		1		5	5				
Do.	30 and over	3	1	2			1	1		1			3	1	2			
Halwar		4	3	1	1		2	1					4	3	1	1		
Do.	0-10																	
Do.	10-20	1	1										1	1				
Do.	20-30	1	1										3	2	1	1		
Do.	30 and over	3	1	2	1		1	1										
Kamar		18	9	9	1	1		5	4	2	4	1	18	9	9	1	1	
Do.	0-10	1	1						1				1	1				
Do.	10-20	3	3	1					2	1			3	3	1			
Do.	20-30	2	2						1		1		12	4	8	1	1	
Do.	30 and over	12	4	8	1	1		5	1	1	2	1						
Kanhu		5	3	2	1	1	1	1	1	1			3	2	1	1		
Do.	0-10																	
Do.	10-20																	
Do.	20-30	3	3	1	1	1		1	1	1			3	3	1	1		
Do.	30 and over	2	1	1			1	1										
Kanwal		6	4	2			1	1	3	1			6	4	2			
Do.	0-10																	
Do.	10-20	1		1						1			1		1			
Do.	20-30																	
Do.	30 and over	5	4	1			1	1	3				5	4	1			
Kaura		19	15	4	8		3	8	2	1	2		18	15	3	8		
Do.	0-10	3	1	2					1	1			2	1	1			
Do.	10-20																	
Do.	20-30	10	10		3		2				2		10	10		3		
Do.	30 and over	6	4	2	3		2	2	1				6	4	2	3		
Kapali		3	2	1		1	1		1				3	2	1		1	
Do.	0-10																	
Do.	10-20																	
Do.	20-30	3	2	1		1	1		1				3	2	1		1	
Do.	30 and over																	
Kayastha		124	80	39	49	11	16	13	16	7	4	4	120	80	37	49	11	
Do.	0-10	5	5	5	4				3	0			5	5	5	4		
Do.	10-20	15	11	4	4	2	4	2	2	1		1	14	10	4	4	2	
Do.	20-30	54	40	11	35	5	5	1	6	1	1	2	53	40	10	35	5	
Do.	30 and over	49	25	11	15	3	8	12	4	2	2	2	47	25	10	15	3	
Khandai		5	2	3			2		1	2			5	2	3			
Do.	0-10																	
Do.	10-20	1	1										1	1				
Do.	20-30	2	2										2	2				
Do.	30 and over	2		2														
Khar		4	2	1			2			1	1		4	2	1			
Do.	0-10	1	1										1	1				
Do.	10-20																	
Do.	20-30	1	1					1					1	1				
Do.	30 and over	2	1	1						1	1		2	1	1			
Koti		3	2	1			2	1					3	2	1			
Do.	0-10																	
Do.	10-20																	
Do.	20-30																	
Do.	30 and over	1		1			2	1					1		1			





TABLE XIIA.—INFIRMITIES BY

		CALCUTTA, WITH SUBURBS.												TOWN OF CALCUTTA.					
CASTE, TRIBE, RACE, OR NATIONALITY.	AGE.	PERSONS AFFLICTED.			INSANE.		BLIND.		DEAF-MUTE.		LEPER.		PERSONS AFFLICTED.			INSANE.			
		Total.	Male.	Female.	Male.	Female.	Male.	Female.	Male.	Female.	Male.	Female.	Total.	Male.	Female.	Male.	Female.		
1	2	3	4	5	6	7	8	9	10	11	12	13	14	15	16	17	18		
HINDU—continued.																			
Kurmar	0-10	5	3	2			1	1	2			1	5	3	2				
Do.	10-20																		
Do.	20-30	4	3	1			1	1	2			1	4	3	1				
Do.	30-40	1																	
Do.	40 and over																		
Kurmi	0-10	14	10	4	1		1	1	2	1	2	2	13	9	4	1			
Do.	10-20	3	3						1				2	2					
Do.	20-30	4	3	1			1	1	1				4	3	1				
Do.	30-40	7	4	3	1		1	1	1			1	7	4	3	1			
Do.	40 and over																		
Lohar	0-10	8	7	1			1	1	2				8	7	1				
Do.	10-20	2	2						2				2	2					
Do.	20-30	2	2						1				2	2					
Do.	30-40	2	2				2	1					2	2					
Do.	40 and over	2	2										2	2					
Madrasi (unspecified)	0-10	3	2	1				1	2				3	2	1				
Do.	10-20																		
Do.	20-30	1	1						1				1	1					
Do.	30-40	2	1	1				1	1				2	1	1				
Do.	40 and over																		
Mahakar	0-10	6	3	3	1	1	1	2			1		5	3	2	1	1		
Do.	10-20																		
Do.	20-30	1	1										1	1					
Do.	30-40	5	2	3		1	1	2			1		2	1	1		1		
Do.	40 and over																		
Male	0-10	3	3	1			1	1			1		3	3	1				
Do.	10-20																		
Do.	20-30																		
Do.	30-40																		
Do.	40 and over	3	3	1			1	1			1		3	3	1				
Moyars	0-10	14	10	4	1		1	1	2				14	10	4	1			
Do.	10-20	5	3						2				5	3					
Do.	20-30	1	1						1				1	1					
Do.	30-40	8	4	4				2	4				8	4	4				
Do.	40 and over																		
Mukherjee	0-10	17	9	8	2		1	1		2	3	3	17	9	8	2			
Do.	10-20	2	2						1		1	1	2	2					
Do.	20-30	3	2	1				1	1		1	1	3	2	1				
Do.	30-40	6	4	2				1	1		1	2	6	4	2				
Do.	40 and over	4	2					1	1		1	1	4	2					
Muchl	0-10	10	10	2	3		3	1	3		1	1	14	13	1	2			
Do.	10-20	4	4						1				4	4					
Do.	20-30	0	0										0	0					
Do.	30-40	8	0	2				3	1		1	1	8	0	2				
Do.	40 and over																		
Namastha	0-10	3	1	2			1	2					3	1	2				
Do.	10-20																		
Do.	20-30																		
Do.	30-40	3	1	2				1	2				3	1	2				
Do.	40 and over																		
Nandi	0-10	13	11	2	2		7	1	2	1			12	10	2	2			
Do.	10-20	2	2										2	2					
Do.	20-30	6	6						4				6	6					
Do.	30-40																		
Do.	40 and over	5	5	2				1		1			4	4	2				
Nandi	0-10	3	2				1		1		1		3	2					
Do.	10-20	1	1						1				1	1					
Do.	20-30																		
Do.	30-40																		
Do.	40 and over	2	2					1			1		2	2					
Pod	0-10	5	3	2			1	1			1	2	6	3	2				
Do.	10-20	1	1										1	1					
Do.	20-30																		
Do.	30-40																		
Do.	40 and over	3	2	1							1	2	3	2	1				
Pod	0-10	5	1	4			1		3	1			3	1	2		1		
Do.	10-20	2	1	1					1				2	1					
Do.	20-30	1											1						
Do.	30-40																		
Do.	40 and over	2		2						2							1		
Rajput	0-10	1		1			1						1		1		1		
Do.	10-20																		
Do.	20-30																		
Do.	30-40																		
Do.	40 and over																1		
Raut	0-10																		
Do.	10-20																		
Do.	20-30																		
Do.	30-40																		
Do.	40 and over																		
Raut	0-10	1	1						1				1	1					
Do.	10-20																		
Do.	20-30																		
Do.	30-40																		
Do.	40 and over																		
Sahay	0-10	8	8	2	2	1	2	1	2				8	6	2	2	1		
Do.	10-20	1	1						1				1	1					
Do.	20-30																		
Do.	30-40	1	1	1	1	1		1					2	1	1	1	1		
Do.	40 and over	5	4	1	1			2	1				2	0	1	1	1		
Sarkar	0-10	6	2	3	2	1			2	2			7	3	3	2	1		
Do.	10-20	1	1						1				1	1					
Do.	20-30																		
Do.	30-40																		
Do.	40 and over	4	2	2						2			5	3	2	2	1		
Sengupta	0-10	2	2	1									2	2	1				
Do.	10-20	1											1						
Do.	20-30																		
Do.	30-40																		
Do.	40 and over	1	1										1	1					



CASTE, TRIBE, OR RACE—continued.

[illegible]









TABLE XIII.—INFIRMITIES BY

[illegible]





TABLE XIII.—CASTE, TRIBE, RACE, OR NATIONALITY.

CASTE, TRIBE, RACE, OR NATIONALITY.	CALCUTTA, WITH SUBURBS.			TOWN OF CALCUTTA.			SUBURBS.		
	Total.	Male.	Female.	Total.	Male.	Female.	Total.	Male.	Female.
1	2	3	4	5	6	7	8	9	10
<b>TOTAL FOR ALL CASTES, &amp;c.</b>	<b>949,144</b>	<b>624,855</b>	<b>324,289</b>	<b>847,796</b>	<b>562,596</b>	<b>285,200</b>	<b>101,348</b>	<b>62,259</b>	<b>39,089</b>
<b>HINDU</b>	<b>615,491</b>	<b>401,070</b>	<b>214,421</b>	<b>551,403</b>	<b>361,176</b>	<b>190,226</b>	<b>64,039</b>	<b>39,894</b>	<b>24,135</b>
Agarwala	4,383	3,064	1,319	4,303	3,000	1,303	80	75	5
Agar	2,093	1,308	785	2,012	1,213	799	81	50	31
Ahr	2,016	1,503	513	1,834	1,300	534	162	108	54
Arak	16	10	6	10	10	—	—	—	—
Arth	3	—	—	—	—	—	—	—	—
Badi	5	—	—	—	—	—	—	—	—
Badi	11,076	8,004	3,072	7,182	5,800	1,382	3,894	1,893	2,001
Badrin	84	57	27	79	52	27	5	—	—
Badrin	7,200	4,257	2,943	6,009	4,028	1,981	381	190	191
Badrin	202	135	67	182	128	54	10	—	—
Badrin	2,292	1,175	1,117	2,290	1,175	1,115	2	—	—
Badrin (Badrin)	17,842	12,335	5,507	14,078	9,438	4,640	3,883	1,790	2,093
Badrin	14	—	—	—	—	—	—	—	—
Badrin	42	—	—	—	—	—	—	—	—
Badrin	10	—	—	—	—	—	—	—	—
Badrin	11	—	—	—	—	—	—	—	—
Badrin	1	—	—	—	—	—	—	—	—
Badrin (Badrin)	1,906	1,331	575	1,774	1,445	329	132	80	52
Badrin	71	—	—	—	—	—	—	—	—
Badrin	9	—	—	—	—	—	—	—	—
Badrin	9	—	—	—	—	—	—	—	—
Badrin	629	437	192	528	349	179	231	158	73
Badrin	13	—	—	—	—	—	—	—	—
Badrin	170	91	79	153	79	74	17	13	4
Badrin	62	—	—	—	—	—	—	—	—
Badrin	154	95	59	154	95	59	—	—	—
Badrin	99	74	25	—	—	—	99	74	25
Badrin	3	—	—	—	—	—	—	—	—
Badrin	1,022	613	409	1,022	613	409	—	—	—
Badrin	729	469	260	608	398	210	118	70	48
Badrin	88,610	50,702	37,908	82,538	49,711	32,827	6,071	3,081	2,990
Badrin	207	—	—	207	—	—	—	—	—
Badrin	29,610	17,028	12,582	24,588	14,140	10,448	5,024	3,053	1,971
Badrin	19	—	—	—	—	—	—	—	—
Badrin	663	409	254	563	339	224	120	80	40
Badrin	6	—	—	—	—	—	—	—	—
Badrin	2	—	—	—	—	—	—	—	—
Badrin	7,812	5,383	2,429	6,988	4,883	2,105	844	700	144
Badrin	3	—	—	—	—	—	—	—	—
Badrin	6	—	—	—	—	—	—	—	—
Badrin	148	100	48	121	82	39	27	17	10
Badrin	11,180	7,142	4,038	9,820	6,283	3,537	1,364	859	505
Badrin	4	—	—	—	—	—	—	—	—
Badrin	10,548	6,146	4,402	9,626	5,820	3,806	921	549	372
Badrin	8,740	5,000	3,740	7,707	4,531	3,176	853	474	379
Badrin	10,070	5,821	4,249	9,408	5,404	4,004	802	451	351
Badrin	557	343	214	453	280	173	104	53	51
Badrin	—	—	—	—	—	—	—	—	—
Badrin	344	204	140	344	204	140	—	—	—
Badrin	47	—	—	—	—	—	47	—	—
Badrin	7	—	—	—	—	—	—	—	—
Badrin	8	—	—	—	—	—	—	—	—
Badrin	1	—	—	—	—	—	—	—	—
Badrin	8	—	—	—	—	—	—	—	—
Badrin	26,284	15,880	10,404	22,645	14,545	8,100	3,339	2,344	995
Badrin	43	—	—	—	—	—	—	—	—
Badrin	14	—	—	—	—	—	—	—	—
Badrin	18	—	—	—	—	—	—	—	—
Badrin	2	—	—	—	—	—	—	—	—
Badrin	111	—	—	—	—	—	—	—	—
Badrin	48	—	—	—	—	—	—	—	—
Badrin	20	—	—	—	—	—	—	—	—
Badrin	30	—	—	—	—	—	—	—	—
Badrin	1,753	1,243	510	1,682	1,193	489	171	154	17
Badrin	1,662	991	671	1,681	940	741	87	—	—
Badrin	48	—	—	—	—	—	—	—	—
Badrin	123	—	—	—	—	—	—	—	—
Badrin	—	—	—	—	—	—	—	—	—
Badrin	3	—	—	—	—	—	—	—	—
Badrin	3,581	2,027	1,554	2,923	1,598	1,325	856	445	411
Badrin	20,281	12,010	8,271	18,253	10,738	7,515	1,028	701	327
Badrin	41,775	27,300	14,475	34,115	22,780	11,335	7,000	4,018	2,982
Badrin	3,369	2,000	1,369	2,123	1,067	1,056	1,236	679	557
Badrin	4,721	2,000	2,721	4,718	2,000	2,718	—	—	—
Badrin	10,255	6,000	4,255	9,314	5,383	3,931	407	255	152
Badrin	7,587	4,000	3,587	6,810	3,513	3,297	893	584	309
Badrin	45	—	—	—	—	—	—	—	—
Badrin	1	—	—	—	—	—	—	—	—
Badrin	2,187	1,700	487	1,870	1,490	380	207	207	—
Badrin	55	—	—	—	—	—	—	—	—
Badrin	3,939	1,997	1,942	3,909	1,973	1,936	30	15	15
Badrin	3,705	1,843	1,862	3,302	1,600	1,702	403	214	189
Badrin	489	298	191	314	184	130	155	84	71
Badrin	32	—	—	—	—	—	—	—	—
Badrin	8	—	—	—	—	—	—	—	—
Badrin	6	—	—	—	—	—	—	—	—
Badrin	5	—	—	—	—	—	—	—	—
Badrin	24	—	—	—	—	—	—	—	—
Badrin	71,757	45,000	26,757	67,140	42,770	24,370	4,817	2,614	2,203
Badrin	427	—	—	—	—	—	—	—	—
Badrin	3	—	—	—	—	—	—	—	—
Badrin	6,000	3,870	2,130	5,834	3,488	2,346	472	247	225
Badrin	—	—	—	—	—	—	—	—	—
Badrin	39	—	—	—	—	—	—	—	—
Badrin	6,503	3,700	2,803	5,258	2,917	2,341	304	235	69
Badrin	9	—	—	—	—	—	—	—	—
Badrin	4,387	2,347	2,040	3,552	1,840	1,712	855	480	375
Badrin	145	—	—	—	—	—	—	—	—
Badrin	7	—	—	—	—	—	—	—	—
Badrin	2,430	1,456	974	2,127	1,190	937	312	178	134
Badrin	18	—	—	—	—	—	—	—	—
Badrin	7,143	4,400	2,743	6,320	3,884	2,436	523	288	235
Badrin	1	—	—	—	—	—	—	—	—
Badrin	3,125	1,804	1,321	2,648	1,550	1,098	77	—	—
Badrin	34	—	—	—	—	—	—	—	—
Badrin	674	342	332	625	302	323	40	—	—
Badrin	175	—	—	—	—	—	—	—	—
Badrin	1,004	590	414	1,004	590	414	—	—	—
Badrin	12	—	—	—	—	—	—	—	—
Badrin	—	—	—	—	—	—	—	—	—
Badrin	1,758	1,000	758	1,574	1,100	474	184	100	84
Badrin	3,053	1,750	1,303	2,802	1,600	1,202	81	54	27
Badrin	138	—	—	—	—	—	—	—	—



TABLE XIII.—CASTE, TRIBE, RACE, OR NATIONALITY—continued.

CASTE, TRIBE, RACE, OR NATIONALITY.	CALCUTTA, WITH SUBURBS.			TOWN OF CALCUTTA.			SUBURBS.		
	Total.	Males.	Females.	Total.	Males.	Females.	Total.	Males.	Females.
1	2	3	4	5	6	7	8	9	10
Mai Paharia	8	8	—	8	8	—	—	—	—
Manjhi	57	54	—	57	54	—	—	—	—
Masatha	48	48	—	48	48	—	—	—	—
Masara	7,351	3,015	3,336	6,753	4,533	2,220	573	388	185
Masara	1,708	1,100	608	1,567	979	588	179	130	49
Masara	3	3	—	3	3	—	—	—	—
Masara	1	1	—	1	1	—	—	—	—
Masara	9,425	7,068	2,357	8,477	6,443	2,034	948	685	263
Masara	81	41	40	70	41	29	5	—	—
Masara	1	1	—	1	1	—	—	—	—
Masara	15	15	—	15	15	—	—	—	—
Masara	55	50	5	55	50	5	—	—	—
Masara	12	6	6	12	6	6	—	—	—
Masara	28	19	9	28	19	9	—	—	—
Masara	1,782	961	791	1,313	793	520	469	296	173
Masara	13,485	5,473	4,592	12,102	8,060	4,042	1,303	868	435
Masara	18	10	8	18	10	8	—	—	—
Masara	1	1	—	1	1	—	—	—	—
Masara	1,370	675	695	1,180	589	591	100	119	71
Masara	94	44	50	94	44	50	—	—	—
Masara	562	280	282	510	250	260	152	144	8
Masara	1,344	698	646	1,344	698	646	—	—	—
Masara	3	1	2	3	1	2	—	—	—
Masara	5	5	—	5	5	—	—	—	—
Masara	204	100	104	204	100	104	—	—	—
Masara	2,154	1,071	703	1,642	1,006	636	592	360	232
Masara	51	21	30	51	21	30	—	—	—
Masara	15	15	—	15	15	—	—	—	—
Masara	581	297	284	580	295	285	—	—	—
Masara	4	4	—	4	4	—	—	—	—
Masara	2,480	1,262	1,218	2,187	1,100	1,087	303	194	119
Masara	57	29	28	57	29	28	—	—	—
Masara	177	132	45	168	128	40	19	34	5
Masara	1,002	1,257	945	1,440	1,143	297	162	118	44
Masara	4	4	—	4	4	—	—	—	—
Masara	520	450	70	517	450	67	12	13	—
Masara	8	8	—	8	8	—	—	—	—
Masara	16	16	—	16	16	—	—	—	—
Masara	110	10	100	110	10	100	—	—	—
Masara	13,648	7,650	6,018	11,757	6,308	5,449	1,392	1,107	725
Masara	15	15	—	15	15	—	—	—	—
Masara	831	314	517	623	314	309	2	3	—
Masara	26	18	8	26	18	8	—	—	—
Masara	28	28	—	27	27	—	—	—	—
Masara	188	180	8	188	180	8	—	—	—
Masara	187	187	—	187	187	—	—	—	—
Masara	3,007	1,503	1,504	2,310	1,092	1,218	497	341	156
Masara	2	2	—	2	2	—	—	—	—
Masara	4	4	—	4	4	—	—	—	—
Masara	67	67	—	67	67	—	—	—	—
Masara	1,084	1,120	564	1,084	1,120	564	—	—	—
Masara	20,628	14,394	16,133	25,190	13,397	11,793	1,320	407	330
Masara	125	64	61	125	64	61	—	—	—
Masara	25	25	—	2	2	—	23	23	—
Masara	7,610	4,169	3,440	7,024	4,793	2,231	680	458	186
Masara	21	21	—	21	21	—	—	—	—
Masara	6,191	3,703	2,488	6,056	3,475	2,581	535	378	157
Masara	2	2	—	2	2	—	—	—	—
Masara	5,205	3,509	1,696	4,632	3,379	1,253	633	390	134
Masara	22,453	12,195	10,259	20,684	11,046	9,638	1,789	1,100	689
Masara	29	29	—	28	28	—	—	—	—
Masara	16,378	10,355	6,145	14,825	9,267	5,558	1,553	908	645
Masara	288	180	108	288	180	108	—	—	—
Masara	1,406	989	417	1,354	933	421	452	227	225
Masara	44	44	—	38	38	—	6	6	—
Masara	273	273	—	269	269	—	14	14	—
Masara	30	30	—	30	30	—	—	—	—
Masara	44	44	—	44	44	—	—	—	—
Masara	839	410	429	818	396	422	21	21	—
BRAHMO.	1,813	1,119	693	1,799	1,112	687	13	7	6
Baldya	191	88	103	191	88	103	—	—	—
Brishman	51	25	26	51	25	26	—	—	—
Golia	2	2	—	2	2	—	—	—	—
Kashurtha	2	1	1	2	1	1	—	—	—
Kamir	2	1	1	2	1	1	—	—	—
Kamir	4	4	—	4	4	—	—	—	—
Kayastha	151	69	82	147	69	78	4	4	—
Khandola	1	1	—	1	1	—	—	—	—
Khatra	1	1	—	1	1	—	—	—	—
Khatra	5	5	—	5	5	—	—	—	—
Khatra	5	5	—	5	5	—	—	—	—
Khatra	0	0	—	0	0	—	—	—	—
Unspecified	1,391	843	548	1,388	842	546	5	5	—
SIKH.	162	133	29	153	130	23	9	8	1
Sikh	162	133	29	153	130	23	9	8	1
JAIN.	1,341	863	478	1,341	863	478	—	—	—
Agarwala	97	58	39	97	58	39	—	—	—
Ban Banla	239	122	117	239	122	117	—	—	—
Ban Banla	9	9	—	9	9	—	—	—	—
Brishman	120	61	59	120	61	59	—	—	—
Chhetri or Chhetri	7	7	—	7	7	—	—	—	—
Khandola	15	15	—	15	15	—	—	—	—
Khandola	53	26	27	53	26	27	—	—	—
Mahori	8	8	—	8	8	—	—	—	—
Nagar Banla	620	451	169	620	451	169	—	—	—
Oswal	54	47	7	54	47	7	—	—	—
Barok	6	6	—	6	6	—	—	—	—
Vakya	35	35	—	35	35	—	—	—	—
Others	—	—	—	—	—	—	—	—	—
BUDDHIST.	2,963	2,472	491	2,963	2,472	491	63	64	1
Arakanese	21	21	—	21	21	—	—	—	—
Bengali	27	27	—	27	27	—	—	—	—
Bhutta	3	3	—	3	3	—	—	—	—
Bhutta	782	649	133	782	649	133	—	—	—
Chitose	1,454	1,319	135	1,391	1,244	147	63	63	1
Japanese	66	66	—	66	66	—	—	—	—
Japanese	606	606	—	606	606	—	—	—	—
Nag	10	10	—	10	10	—	—	—	—
Nepal	11	11	—	11	11	—	—	—	—
Singapore	19	19	—	19	19	—	—	—	—



TABLE XIII.—CASTE, TRIBE, RACE, OR NATIONALITY—*concluded*.

CASTE, TRIBE, RACE, OR NATIONALITY.	CALCUTTA, WITH SUBURBS.			TOWN OF CALCUTTA.			SUBURBS.		
	Total.	Male.	Female.	Total.	Male.	Female.	Total.	Male.	Female.
1	2	3	4	5	6	7	8	9	10
<b>EUROPEAN</b>	295	177	118	299	174	116	4	3	2
Turk	295	177	118	299	174	116	5	3	2
<b>MUHAMMADAN</b>	286,576	196,060	90,516	249,939	174,117	75,822	56,637	21,943	14,694
Hajam	11	11	—	11	11	—	—	—	—
Jahid	166	146	20	166	146	20	—	—	—
Jahid	390	305	85	355	289	66	31	14	17
Moghal	1,799	1,596	203	1,303	1,199	104	496	286	210
Pathan	14,531	11,173	3,358	12,555	9,885	2,670	1,076	1,280	896
Raid	7,668	5,403	2,265	6,798	4,947	1,851	788	466	322
Shekh	262,067	178,926	83,141	228,741	158,190	70,551	35,346	19,917	15,429
<b>CHRISTIAN</b>	35,515	21,875	13,640	37,995	21,555	16,440	590	540	550
African (unspecified)	12	6	6	12	6	6	—	—	—
American	205	153	52	205	153	52	—	—	—
Armenian	782	484	298	777	484	293	16	10	6
Austrian	4	4	—	—	—	—	—	—	—
Belgian	145	115	30	144	114	30	4	3	1
British	103	101	2	103	101	2	—	—	—
Canadian	11	6	5	11	6	5	—	—	—
Chilian	2	2	—	2	2	—	—	—	—
Dane	20	19	1	20	19	1	—	—	—
Dutch	37	35	2	37	35	2	—	—	—
English	8,490	5,245	3,245	6,330	5,151	1,179	180	22	68
European	14,863	7,599	7,264	14,462	7,116	7,346	181	34	67
French	188	115	73	198	115	83	—	—	—
German	222	135	87	220	134	86	2	1	1
Greek	122	89	33	108	75	33	14	14	—
Highlander (Scottish)	2	2	—	2	2	—	—	—	—
Hungarian	13	10	3	13	10	3	—	—	—
Irish	1,648	1,354	294	1,639	1,333	306	19	5	14
Italian	61	42	19	61	42	19	—	—	—
Jew	7	7	—	7	7	—	—	—	—
Maltese	2	2	—	2	2	—	—	—	—
Native Christian (unspecified)	8,943	4,966	3,977	8,892	4,790	4,102	51	25	26
Assamese	1	—	1	—	—	—	—	—	—
Burmese	567	305	262	511	278	233	56	30	26
Chinese	41	36	5	41	36	5	—	—	—
Cingalese	29	6	23	29	6	23	—	—	—
Hindustani	246	244	2	246	244	2	—	—	—
Japanese	39	34	5	39	34	5	—	—	—
Madagascan	1	1	—	1	1	—	—	—	—
Malay	183	72	111	183	72	111	—	—	—
Sinhalese	4	4	—	4	4	—	—	—	—
Tamil	26	18	8	26	18	8	—	—	—
Urdu	19	11	8	19	11	8	—	—	—
New Zealander	3	3	—	3	3	—	—	—	—
Norwegian	49	49	—	49	49	—	—	—	—
Philippine	2	2	—	2	2	—	—	—	—
Portuguese	3	3	—	3	3	—	—	—	—
Russian	178	147	31	178	147	31	—	—	—
Scotch	67	53	14	67	53	14	—	—	—
Spanish	1,179	820	359	1,127	847	280	62	43	0
Swede	35	31	4	35	31	4	—	—	—
Swiss	71	64	7	71	64	7	—	—	—
Turk	9	7	2	9	7	2	—	—	—
Welsh	4	4	—	4	4	—	—	—	—
West Indian	76	54	22	75	57	18	5	1	4
Jew	33	21	12	33	21	12	—	—	—
<b>JEW</b>	1,839	917	922	1,839	917	922	—	—	—
Algerian	1	1	—	1	1	—	—	—	—
American	1	1	—	1	1	—	—	—	—
Arabian	41	19	22	41	19	22	—	—	—
Armenian	113	80	33	113	80	33	—	—	—
Austrian	17	17	—	17	17	—	—	—	—
East Indian	125	67	58	125	67	58	—	—	—
English	5	5	—	5	5	—	—	—	—
German	7	7	—	7	7	—	—	—	—
Greek	2	2	—	2	2	—	—	—	—
Hebrew	218	136	82	218	136	82	—	—	—
Italian	8	8	—	8	8	—	—	—	—
Rumanian	16	11	5	16	11	5	—	—	—
Chinese	7	7	—	7	7	—	—	—	—
Portuguese	8	8	—	8	8	—	—	—	—
Persian (Bagdad)	121	66	55	121	66	55	—	—	—
Russian	15	15	—	15	15	—	—	—	—
Spanish	6	6	—	6	6	—	—	—	—
Syrian	7	7	—	7	7	—	—	—	—
Turkish	26	15	11	26	15	11	—	—	—
<b>CONFUCIAN</b>	178	133	45	178	133	45	—	—	—
Chinese	178	133	45	178	133	45	—	—	—
<b>AGNOSTIC</b>	7	6	1	7	6	1	—	—	—
Bengali	2	2	—	2	2	—	—	—	—
Chinese	1	1	—	1	1	—	—	—	—
English	2	2	—	2	2	—	—	—	—
Rumanian	1	1	—	1	1	—	—	—	—
Irish	1	1	—	1	1	—	—	—	—
<b>ATHEIST</b>	4	4	—	4	4	—	—	—	—
English	1	1	—	1	1	—	—	—	—
Rumanian	1	1	—	1	1	—	—	—	—
Gujarati	1	1	—	1	1	—	—	—	—
Welsh	1	1	—	1	1	—	—	—	—
<b>THEIST</b>	6	1	5	6	1	5	—	—	—
German	1	1	—	1	1	—	—	—	—
Hindu	5	—	5	5	—	5	—	—	—

\* One of the two is a postulant.

TABLE XIV.

*CIVIL CONDITION BY AGE AND CASTES.*

## ABSTRACT OF TABLE XIV.—CIVIL

	RELIGIONS.	TOTAL.			TOTAL.		0-5.		
		Total.	Male.	Female.	Male.	Female.	Male.	Female.	
1		2	3	4	5	6	7	8	
CALCUTTA, WITH SUBURBS—All Religions...		949,144	624,853	324,289	199,786	89,363	35,997	52,650	
TOWN OF CALCUTTA	All religions	847,794	562,596	285,200	179,563	73,366	31,303	28,612	
	Hindu	651,462	361,176	190,296	112,807	45,000	20,800	18,350	
	Brahmo	1,789	1,113	676	403	234	80	80	
	Sikh	153	130	23	54	5	3	3	
	Jain	1,251	803	448	222	105	33	48	
	Buddhist	2,903	2,408	495	1,900	195	69	27	
	Zoroastrian	280	174	106	80	21	4	21	
	Muhammadan	249,939	174,117	75,822	51,346	20,279	8,699	7,707	
	Christian	37,925	21,330	16,595	15,912	8,250	1,010	1,585	
	Jew	1,689	917	772	319	237	111	98	
	Confucian	178	113	65	52	15	5	1	
	Agnostic	7	4	3	1	1	—	—	
	Atheist	4	4	—	1	—	—	—	
	Theist	6	1	5	1	—	—	—	
SUBURBS	All religions	101,348	62,257	39,048	26,224	8,997	4,204	4,638	
	Hindu	84,029	39,894	24,135	12,667	4,850	2,480	2,389	
	Brahmo	15	7	8	4	5	—	1	
	Sikh	9	6	3	4	1	—	—	
	Buddhist	65	41	24	15	—	—	—	
	Zoroastrian	5	3	2	—	1	—	—	
	Muhammadan	36,537	21,543	14,994	7,599	4,013	1,079	1,880	
	Christian	530	340	190	102	115	30	84	

	RELIGIONS.	TOTAL.		MARRIED.									
		Male.	Female.	0-5.		5-12.		12-15.		15-20.		20-40.	
				Male.	Female.	Male.	Female.	Male.	Female.	Male.	Female.	Male.	Female.
		19	20	21	22	23	24	25	26	27	28	29	30
CALCUTTA, WITH SUBURBS—All Religions...		397,333	150,702	195	219	9,108	5,977	4,830	11,531	21,239	24,543	241,303	81,439
TOWN OF CALCUTTA	All religions	358,336	131,816	190	211	1,918	4,499	4,117	10,149	19,306	21,480	218,250	71,082
	Hindu	231,371	85,940	112	127	1,174	3,300	2,869	7,700	12,000	14,064	145,001	44,815
	Brahmo	686	377	—	—	10	7	8	5	51	32	530	109
	Sikh	59	17	—	—	—	—	1	1	3	2	36	13
	Jain	811	304	—	—	1	9	9	8	64	42	271	112
	Buddhist	1,346	290	—	—	1	—	8	9	47	25	222	127
	Zoroastrian	80	40	—	—	—	—	—	1	1	—	45	30
	Muhammadan	116,780	69,620	76	82	747	1,130	1,527	5,892	6,704	5,871	69,300	25,222
	Christian	7,555	5,783	—	—	—	10	—	35	184	502	4,134	8,622
	Jew	681	402	—	—	1	5	4	3	6	40	155	237
	Confucian	101	0	—	—	—	—	1	—	6	—	67	6
	Agnostic	2	—	—	—	—	—	—	—	—	—	2	—
	Atheist	1	—	—	—	—	—	—	—	—	—	—	—
	Theist	—	—	—	—	—	—	—	—	—	—	—	—
SUBURBS	All religions	38,997	18,886	5	8	190	778	453	1,382	1,933	3,063	23,053	10,357
	Hindu	31,302	11,090	3	4	69	547	290	808	1,243	1,580	14,902	5,546
	Brahmo	2	1	—	—	—	—	—	—	—	—	—	—
	Sikh	6	—	—	—	—	—	—	—	—	—	—	—
	Buddhist	48	1	—	—	—	—	—	—	1	—	50	1
	Zoroastrian	2	—	—	—	—	—	—	—	—	—	—	—
	Muhammadan	15,895	7,702	2	4	129	321	184	525	589	1,913	7,172	4,400
	Christian	181	112	—	—	—	—	—	7	—	—	59	82



















TABLE XIV.—CIVIL CONDITION

1	2	TOTAL.			TOTAL.		C-S.	
		Total.	Male.	Female.	Male.	Female.	Male.	Female.
<b>TOWN OF CAL- CUTTA—contd.</b>	<b>HINDU—continued.</b>							
	Kumhar (Kumbhakar)	2,127	1,890	807	818	186	73	99
	Kurt	15	15	—	1	—	—	—
	Kurmi	6,320	4,888	1,882	1,094	285	301	120
	Lahori	1	—	1	—	—	—	—
	Lahugi	3,048	1,839	1,009	607	497	179	180
	Lodhi	34	34	—	10	—	—	—
	Lohar	625	505	123	109	23	13	28
	Madrasi (unspecified)	175	55	120	25	96	3	15
	Maharaj	1,004	730	274	300	75	27	31
	Mahli	12	12	—	—	—	—	—
	Mai	2	—	1	—	—	—	—
	Majikar	1,574	1,123	448	380	197	29	41
	Mallah	3,802	3,699	103	413	14	—	0
	Malo	138	138	—	20	1	—	1
	Mai Paharia	8	—	—	3	—	—	—
	Mamji	57	24	3	23	—	—	—
	Mamtha	48	45	—	2	—	—	—
	Mayera	5,758	4,653	2,123	1,417	499	231	197
	Mohar	1,587	979	608	377	223	30	88
	Moodiga	3	3	—	—	—	—	—
	Moota	1	—	—	—	—	—	—
	Muchi	5,477	5,442	2,035	1,714	498	277	240
	Munda	78	41	35	4	8	1	1
	Muria	1	—	—	1	—	—	—
	Muriyari	15	15	—	—	—	—	—
	Mumhar	60	60	—	—	—	—	—
	Nagar	12	6	6	3	2	1	1
	Naiya	23	10	9	5	3	1	2
	Namasandra	1,313	695	618	302	120	24	52
	Napit	12,162	8,042	4,197	2,248	894	296	283
	Nepali	18	15	3	3	1	1	—
	Newar	1	—	—	—	—	—	—
	Nuniya	1,180	859	381	158	45	29	17
	Nuri (Lari)	94	44	50	20	10	7	8
	Orson	510	459	79	22	25	—	0
	Qawal	1,344	899	545	224	58	25	32
	Pia	1	—	—	—	—	—	—
	Pargha	5	—	—	—	—	—	—
	Parhiya	204	130	14	69	4	17	3
	Pasi	1,542	1,008	524	210	124	72	49
	Patu	15	15	—	4	—	—	—
	Patra	51	31	—	—	—	—	—
	Patwa	580	355	254	120	68	17	28
	Pendhari	4	—	—	—	—	—	—
	Pod	2,187	1,338	849	389	175	95	81
	Rabonai	28	11	17	—	4	—	4
	Rabhar	158	138	39	30	3	4	3
	Rajput	1,440	1,145	295	390	87	25	16
	Raju	4	—	—	1	—	—	—
	Rajwar	517	455	59	45	13	7	5
	Rhetogi	6	—	—	—	—	—	—
	Roumar	15	15	—	—	—	—	—
	Routa	110	65	65	17	17	5	9
	Sadgop	11,757	6,258	3,499	2,047	1,915	490	491
	Sadho	13	13	—	4	—	—	—
	Sankhari	633	314	309	197	61	10	23
	Sanyasi	25	13	13	5	—	—	—
	Santol	27	27	—	—	—	—	—
	Sarabhiya	189	189	—	10	—	—	—
	Sarogi	187	71	123	10	29	2	11
	Sarnakar	2,510	1,663	845	397	201	110	92
	Sauria	2	—	—	—	—	—	—
	Savar	4	—	—	—	—	—	—
	Shagirdpasha (Sagar- pasha)	57	47	—	10	—	—	—
	Sonar	1,884	1,129	564	374	155	76	40
	Sutanabani	25,190	13,597	11,393	6,057	3,197	2,081	1,235
	Sutna	125	64	61	16	—	3	10
	Sukli	2	—	—	—	—	—	—
	Sunri or Kusna (Sani)	7,024	4,701	2,323	1,431	491	300	230
	Suratwala	24	21	—	1,397	—	271	686
	Sutradhar (Chhatar)	5,666	3,475	2,191	1,397	475	271	686
	Tamaria	2	—	—	—	—	—	—
	Tambuli	4,932	2,379	1,553	1,216	399	197	187
	Tamil	20,894	11,942	9,952	2,466	1,724	533	1,199
	Tarwa	28	28	—	2	—	—	—
	Tel	14,825	8,287	5,538	2,439	1,139	454	519
	Telunga	288	161	119	49	19	9	4
	Tijne	954	798	301	300	49	30	19
	Thakur	36	36	—	—	—	—	—
	Tursha	259	259	—	27	—	—	—
	Turi	30	30	—	—	—	—	—
	Uja	44	44	—	—	—	—	—
	Valaya	818	305	423	112	21	23	34
	<b>BRAHMO</b>	<b>1,799</b>	<b>1,119</b>	<b>687</b>	<b>493</b>	<b>324</b>	<b>80</b>	<b>69</b>
	<b>SIKH</b>	<b>153</b>	<b>130</b>	<b>23</b>	<b>54</b>	<b>3</b>	<b>2</b>	<b>2</b>
	<b>JAIN</b>	<b>1,341</b>	<b>803</b>	<b>578</b>	<b>229</b>	<b>103</b>	<b>33</b>	<b>45</b>
	<b>BUDDHIST</b>	<b>2,903</b>	<b>2,408</b>	<b>495</b>	<b>1,000</b>	<b>195</b>	<b>68</b>	<b>67</b>
	Arakanese	21	28	—	19	—	—	—
	Bengali	27	27	—	—	—	—	—
	Bhuti	3	3	—	—	—	—	—
	Burmese	752	615	107	25	25	11	13
	Chinese	1,391	1,242	145	439	15	33	24
	Japanese	66	30	40	11	23	—	—
	Naghi	803	300	303	200	24	21	18
	Nepalese	10	10	—	—	—	—	—
	Siamese	11	11	—	—	—	—	—
	Singhalese	10	10	—	—	—	—	—
	<b>ZOROASTRIAN</b>	<b>290</b>	<b>174</b>	<b>116</b>	<b>80</b>	<b>61</b>	<b>6</b>	<b>21</b>
	Parsi	290	174	116	80	61	6	21



## BY AGE FOR CASTES—continued.

UNMARRIED.									
5-12.		12-15.		15-20.		20-30.		30 AND OVER.	
Male.	Female.	Male.	Female.	Male.	Female.	Male.	Female.	Male.	Female.
10	11	12	13	14	15	16	17	18	19
50	84	80	10	50	1	20	7	20	6
500	112	132	10	134	2	218	7	75	1
122	217	83	73	50	10	95	2	12	5
23	7	16	2	14	1	58	1	1	1
9	15	2	4	2	1	6	1	1	1
46	38	35	3	42		44	5	3	
40	54	56	9	65	1	80	2	6	
51	4	91	2	120		141		12	
0		3		5		12		1	
		1		1		1			
2				1		1			
200	134	271	21	245	14	320	21	47	12
120	100	38	17	64	8	63	2	4	
551	203	212	60	161	6	170	4	40	1
1	3		2	1		1			
						1			
4	2	2		1					
1		1				3		5	1
2		1				46	2		
26	64	59	5	24	10	577	23	67	12
470	344	220	44	450	14				
	1	1							
46	19	27	2	21	2	43	1	12	
11	8	2		3		3		1	
12	11	9	2	9	1	13	1	2	
35	19	34	2	23		25		21	
9	2	21	1	4		17		1	
64	50	88	9	30	2	50	11	8	
		1		2		1			
		2		2		4		5	1
30	91	10	3	11		40	2	9	1
92	74	91	16	62		59			
7	3	8	2	9		7			
27	15	83	2	70	1	122	2	20	
7	7	5	1	7		20	1		
		1				2			
1	6	1		2		2		1	
400	359	380	50	271	22	496	56	64	40
		1				3		2	
41	31	10	2	26	1	22	4	4	
		2		1		2			
4		2		1		1			
4	11	1	5	2	1	0			
128	91	95	12	82	2	140	6	21	4
				2		1		1	
						2			
00	85	67	9	31	1	79	9	6	1
1,719	1,817	1,070	107	245	45	812	74	101	30
2	4	5	1	4	1	4		1	
300	207	202	27	218	7	249	18	41	4
223	198	245	47	301	2	258	4	28	7
328	711	117	30	290	2	371	11	63	10
856	397	222	63	462	22	791	50	60	40
	1		1	1			1		
331	448	460	67	192	14	600	37	100	23
10	9	2	2	2	2	14	2	2	
54	24	21	1	23		49			1
2		2							
		0							
17	25	25	3	18	1	25	9	4	9
50	80	68	78	79	61	122	31	24	5
1		2	2	5		36		10	
60	24	41	20	49	4	26	4	3	7
81	26	51	26	205	29	313	29	82	5
1				9		5			
2		3		10		5		1	
		1							
50	21	25	10	85	4	127	5	14	1
21	10	1	2	41	2	254	4	21	
22				90	12	6	17	3	
	14	16	11		4	70			
						2			
1		2				10		1	
18	17	10	10	11	7	24	6	3	2
18	12	10	10	11	7	24	6	1	1









TABLE XIV.—CIVIL CONDITION

1	2	TOTAL			TOTAL			
		3	4	5	TOTAL		0-5	
					Male.	Female.	Male.	Female.
1	2	3	4	5	6	7	8	9
<b>TOWN OF CAL- CUTTA—contd.</b>	<b>MUHAMMADAN</b>	<b>249,939</b>	<b>174,117</b>	<b>75,822</b>	<b>51,366</b>	<b>20,276</b>	<b>8,499</b>	<b>7,767</b>
	Bajan	11	11	—	1	—	—	—
	Joikha	198	199	—	10	—	—	—
	Lalbegi	385	199	178	83	15	17	21
	Moghal	1,303	890	373	304	122	55	41
	Pathan	12,855	6,580	2,670	2,700	708	285	274
	Said	8,798	4,947	1,951	1,508	528	249	183
	Shaka	228,741	158,108	70,632	46,617	18,791	7,790	7,149
	<b>CHRISTIAN</b>	<b>37,925</b>	<b>21,535</b>	<b>16,300</b>	<b>12,915</b>	<b>8,250</b>	<b>1,610</b>	<b>1,588</b>
	African (unspecified)	12	6	6	3	4	—	—
	American	205	123	53	69	13	—	—
	Armenian	777	484	293	261	122	—	—
	Australian	—	—	—	—	—	—	—
	Austrian	144	114	36	62	14	—	—
	Belgian	103	101	2	60	—	—	—
	Canadian	11	8	2	3	—	—	—
	Chilian	2	—	—	—	—	—	—
	Danish	20	19	—	—	—	—	—
	Dutch	37	22	—	—	—	—	—
	English	8,330	8,111	3,170	3,362	1,544	—	—
	European	14,482	7,115	7,061	4,508	2,090	—	—
	French	198	115	52	89	41	—	—
	German	220	184	56	123	21	—	—
	Greek	108	75	33	40	14	—	—
	Hindustani	2	—	—	—	—	—	—
	Hungarian	13	10	—	—	—	—	—
	Irish	1,829	1,213	280	1,007	218	—	—
	Italian	61	43	19	19	5	—	—
	Jew	7	—	—	—	—	—	—
	Maltese	2	—	—	—	—	—	—
	Native Christian (un- specified)	8,892	4,780	4,112	2,325	1,785	—	—
	" Amal	1	—	—	—	—	—	—
	" Barmah	511	275	236	139	27	—	—
	" Burmah	41	24	—	—	—	—	—
	" Chinese	20	6	—	—	—	—	—
	" Ganges	246	244	—	—	—	—	—
	" Hindustani	25	16	—	—	—	—	—
	" Japanese	1	—	—	—	—	—	—
	" Madras	153	73	—	—	—	—	—
	" Singhalese	4	—	—	—	—	—	—
	" Tamil	25	12	—	—	—	—	—
	" New Zealand	3	—	—	—	—	—	—
	" Norwegian	49	40	—	—	—	—	—
	" Philippin	2	—	—	—	—	—	—
	" Thoninian	3	—	—	—	—	—	—
	" Portuguese	178	147	—	—	—	—	—
	" Russian	67	35	—	—	—	—	—
	" Scotch	1,127	842	280	—	—	—	—
	" Spanish	35	21	—	—	—	—	—
	" Swede	71	64	—	—	—	—	—
	" Swiss	9	7	—	—	—	—	—
	" Turk	4	—	—	—	—	—	—
	" Welsh	73	47	—	—	—	—	—
	" West Indian	53	21	—	—	—	—	—
	<b>ISW</b>	<b>1,989</b>	<b>917</b>	<b>972</b>	<b>519</b>	<b>457</b>	<b>111</b>	<b>98</b>
	<b>CONFUCIAN</b>	<b>178</b>	<b>153</b>	<b>25</b>	<b>52</b>	<b>15</b>	<b>2</b>	<b>—</b>
	Chinese	178	153	25	52	15	2	—
	<b>AGNOSTIC</b>	<b>7</b>	<b>6</b>	<b>1</b>	<b>2</b>	<b>1</b>	<b>—</b>	<b>1</b>
	<b>ATHEIST</b>	<b>4</b>	<b>4</b>	<b>—</b>	<b>1</b>	<b>—</b>	<b>—</b>	<b>—</b>
	<b>THEIST</b>	<b>6</b>	<b>1</b>	<b>5</b>	<b>1</b>	<b>4</b>	<b>—</b>	<b>—</b>
<b>NUMBERS.</b>	<b>TOTAL FOR ALL CASTES, &amp;c.</b>	<b>191,548</b>	<b>62,259</b>	<b>39,689</b>	<b>20,224</b>	<b>8,980</b>	<b>4,204</b>	<b>4,058</b>
	<b>HINDU</b>	<b>64,029</b>	<b>39,894</b>	<b>24,153</b>	<b>19,647</b>	<b>4,850</b>	<b>2,489</b>	<b>2,568</b>
	Agrawala	80	75	8	44	5	—	—
	Arori	84	66	25	21	—	—	—
	Alor	102	100	54	19	—	—	—
	Baelli	2,894	1,892	2,002	770	318	180	160
	Baharia	6	—	—	—	—	—	—
	Baidya	301	189	182	81	62	58	20
	Bairagi	10	5	4	—	—	—	—
	Bala Ganyas	2	—	—	—	—	—	—
	Baidhob (Baidhob)	5,283	1,700	2,084	705	308	174	141
	Balti	5	4	—	—	—	—	—
	Bari	4	—	—	—	—	—	—
	Basri (Basri)	132	99	48	25	—	—	—
	Bhar	231	188	83	25	—	—	—
	Blackar	17	10	—	—	—	—	—
	Bhat	4	—	—	—	—	—	—
	Bhujhar	99	74	25	22	—	—	—
	Ripi	118	78	45	27	—	—	—
	Bhikshu	6,071	4,021	2,046	1,289	427	240	220
	Chander	5,024	3,022	1,473	—	—	—	—
	Chandhola	120	90	40	24	—	—	—
	Chandri or Chandri	844	500	244	135	—	—	—
	Dhauk	27	17	10	—	—	—	—
	Dhoba	1,384	869	608	260	117	—	—
	Dum	321	200	101	—	—	—	—
	Doodh	853	674	279	134	—	—	—
	Gandharuk	602	401	201	142	—	—	—
	Gareti	104	28	—	—	—	—	—
	Gaura	47	22	—	—	—	—	—





TABLE XIV.—CIVIL CONDITION

CASTE, TRIBE, RACE, OR NATIONALITY.		MARRIED.											
		TOTAL.		0-5.		5-12.		12-15.		15-20.		20-40.	
		Male.	Female.	Male.	Female.	Male.	Female.	Male.	Female.	Male.	Female.	Male.	Female.
TOWN OF CAL- CUTTA—contd.	MUHAMMADAN	115,785	59,690	76	89	777	1,132	1,527	2,382	6,304	5,871	69,902	22,395
	Baham	0	0	0	0	0	0	0	0	0	0	0	0
	Joikha	117	10	0	0	0	0	1	2	0	0	66	8
	Lalbei	95	21	0	0	0	0	0	0	0	0	21	40
	Moghal	405	197	1	2	3	4	17	26	56	94	238	81
	Pathan	6,613	1,440	2	3	24	49	70	50	422	123	3,894	814
	Said	2,977	890	1	1	25	30	48	78	122	122	1,841	623
	Shukh	105,414	36,900	72	76	453	1,557	1,608	2,217	5,634	5,423	63,092	20,898
	CHRISTIAN	7,555	5,726	15	35	104	502	4,154	5,632				
	African (unspecified)	8	3	0	0	0	0	0	0	0	0	1	1
	American	60	16	0	0	0	0	0	0	0	0	30	7
	Armenian	85	103	0	0	0	0	0	0	0	0	115	27
	Australian	0	0	0	0	0	0	0	0	0	0	0	0
	Austrian	61	13	0	0	0	0	0	0	0	0	57	12
	Belgian	30	2	0	0	0	0	0	0	0	0	6	2
	Canadian	0	0	0	0	0	0	0	0	0	0	0	0
	Chilian	1	0	0	0	0	0	0	0	0	0	0	0
	Dane	19	3	0	0	0	0	0	0	0	0	0	1
	Dutch	9	3	0	0	0	0	0	0	0	0	0	1
	English	1,000	1,200	0	0	0	0	0	0	0	0	0	0
	Korean	2,484	1,307	0	0	0	0	0	0	0	0	0	0
	French	19	29	0	0	0	0	0	0	0	0	0	0
	German	20	12	0	0	0	0	0	0	0	0	0	0
	Greek	30	14	0	0	0	0	0	0	0	0	0	0
	Highlander	0	0	0	0	0	0	0	0	0	0	0	0
	Hungarian	1	1	0	0	0	0	0	0	0	0	0	0
	Irish	302	135	0	0	0	0	0	0	0	0	0	0
	Italian	25	14	0	0	0	0	0	0	0	0	0	0
	Jew	0	0	0	0	0	0	0	0	0	0	0	0
	Maltese	0	0	0	0	0	0	0	0	0	0	0	0
	Native Christian (un- specified).	1,470	1,305	0	0	0	0	0	0	0	0	0	0
	Assamese	118	117	0	0	0	0	0	0	0	0	0	0
	Bengali	0	1	0	0	0	0	0	0	0	0	0	0
	Burman	0	4	0	0	0	0	0	0	0	0	0	0
	Chinese	104	1	0	0	0	0	0	0	0	0	0	0
	Ganese	0	1	0	0	0	0	0	0	0	0	0	0
	Hindustani	0	1	0	0	0	0	0	0	0	0	0	0
	Japanese	1	0	0	0	0	0	0	0	0	0	0	0
	Madras	0	0	0	0	0	0	0	0	0	0	0	0
	Singalese	4	7	0	0	0	0	0	0	0	0	0	0
	Tamil	1	0	0	0	0	0	0	0	0	0	0	0
	New Zealanders	0	0	0	0	0	0	0	0	0	0	0	0
	Norwegian	0	0	0	0	0	0	0	0	0	0	0	0
	Philippin	1	0	0	0	0	0	0	0	0	0	0	0
	Polonician	0	0	0	0	0	0	0	0	0	0	0	0
	Portuguese	0	14	0	0	0	0	0	0	0	0	0	0
	Russian	10	29	0	0	0	0	0	0	0	0	0	0
	Scotch	235	118	0	0	0	0	0	0	0	0	0	0
	Scandinavian	8	6	0	0	0	0	0	0	0	0	0	0
	Swede	12	6	0	0	0	0	0	0	0	0	0	0
	Swiss	0	1	0	0	0	0	0	0	0	0	0	0
	Turk	0	1	0	0	0	0	0	0	0	0	0	0
	Welsh	25	14	0	0	0	0	0	0	0	0	0	0
	West Indian	12	4	0	0	0	0	0	0	0	0	0	0
	JEW	337	402	1	5	4	4	3	6	42	153	237	
CONFUCIAN	201	9	1	2	1	1	6	67	8				
Chinese	101	0	1	2	1	1	6	67	8				
ADNOSTIC	3												
ATHEIST	3												
THIRIST													
RURAL AREA	TOTAL FOR ALL CASTES, &c.	28,907	18,886	5	8	190	778	453	1,389	1,933	3,063	22,273	10,357
	HINDU	24,983	11,000	3	4	68	547	248	858	1,243	1,843	14,002	5,843
	Agarwala	31										19	
	Agar	33	17				1	1				19	
	Ahir	40	25			1			2	0	0	54	16
	Bahl	045	7-5			4	31	0	79	61	123	889	228
	Bhatia	2				1			1			1	
	Bhatia	108	87				2	0	7	4	14	40	34
	Bhatia	3	4						1			1	
	Bhatia (Bhatia)	291	124			5	65	9	79	22	129	478	346
	Bhatia	1										0	
	Bhatia	0										0	
	Bhatia (Bhatia)	64	24			1	1	1	2			37	18
	Bhatia	145	32						4	0	1	102	18
	Bhatia	0					2		1			1	
	Bhatia											0	
	Bhatia	60	19					1		1		47	16
	Bhatia	42	29				3	2	1			24	16
	Bhatia	2,416	1,003	1		0	41	0	64	129	175	1,469	600
	Bhatia	2,794	825	2		7	30	0	85	147	110	1,500	583
	Bhatia	26	31						1	1	1	39	13
	Bhatia (Bhatia)	470	95			2	2	4	4	11	12	348	48
	Bhatia	7	2						1			0	
	Bhatia	530	227			1	15	8	25	29	36	224	107
	Bhatia	241	224				0	4	24	14	26	241	113
	Bhatia	454	171			4	12	1	6	29	21	274	90
	Bhatia	202	44				0		0	0	15	129	89
	Bhatia	44	31				1		4	0		20	23
	Bhatia	29	13			1	1				0	23	8



## BY AGE FOR CASTES—continued.

WIDOWED.															
40 AND OVER.		Total.		0-5.		5-12.		12-15.		15-20.		20-40.		40 AND OVER.	
Male.	Female.	Male.	Female.	Male.	Female.	Male.	Female.	Male.	Female.	Male.	Female.	Male.	Female.	Male.	Female.
31	32	34	35	36	37	38	39	40	41	42	43	44	45	46	47
37,967	7,837	6,068	15,917	1	10	39	67	68	114	370	421	2,529	5,616	5,970	11,659
3		1										1			
50		1										1			
51	29	15	30									7	10	10	21
104	57	57	154									27	50	27	125
2,089	294	500	650			9	3	4	5	40	19	311	115	313	323
941	120	302	624				1	1		15	11	112	103	174	200
34,529	7,258	6,077	15,851	1	10	20	68	60	119	308	308	2,156	5,058	5,619	10,973
3,957	1,342	1,065	2,114						6	3	26	256	687	808	1,693
2	1														
59	3	15	21									8	15	8	8
60	40	37	39									2	9	32	54
63	2	1	1												
62		31										2	1	20	
1															
5															
720	526	110	945								1				1
1,003	690	200	1,021						2			35	99	154	243
11	8	13	15									93	251	184	725
21	2	5	5									1	1	4	10
20		5	5									2	1	2	4
83	31	25	45												
8	7											6	0	10	34
8															
825	224	350	612						4	2	14	70	208	312	626
27	21	27	40												1
2			1										12	21	40
3	2		4												1
51		3	5												3
4		3	5												1
1															
10	7	3	18												12
1															
4															
1		9													
89	4	5	11												
4	17	5	5												6
100	27	27	30												14
6	2	1	5												2
4	4	10													
12	1		2												2
7	2														
167	115	61	153								2	19	29	43	109
24	2		1												1
24	1		1												1
1		1												1	
1															
			1												1
13,663	3,296	3,038	11,204			4	23	25	106	20	349	1,006	3,833	1,953	6,547
8,518	1,991	2,263	3,276			5	47	17	69	37	261	742	3,059	1,404	4,560
11		5	5										1	2	2
20		2	17										1	2	7
30	144	177	226			1	2		1			3	10	125	213
45	20	7	33												
2	1											1	11	6	21
340	112	608	1,095				5		10						
1			1									65	317	186	481
12		10	10												
28	4	6	8												
1															
11		2	1												
16	2	4	1												
913	108	217	548												
840	112	35	241									44	70	109	355
28	6	4	16									40	70	25	187
110	12	20	28									15	7	20	19
1		2	5									2	2	1	5
174	44	32	161									21	42	35	104
32	42	23	77									8	22	14	63
176	31	25	34									14	18	19	55
54	10	17	27									5	10	12	37
31		25	25									1	11	3	13
4	1	2	3									2	5		

TABLE XIV.—CIVIL CONDITION

1	2 CASTE, TRIBE, RACE, OR NATIONALITY.	TOTAL			TOTAL		6-5	
		3 TOTAL.	4 Male.	5 Female.	6 Male.	7 Female.	8 Male.	9 Female.
<b>SUBURBS—contd.</b>	<b>HINDU—contd.</b>							
	Ghasi (Ghasiya)	5	2	3	1	1	1	1
	Gharwal	1	1	—	—	—	—	—
	Golla	3,339	2,344	995	254	179	94	81
	Gonchi	14	11	3	2	1	—	1
	Gosain	2	2	—	1	—	—	—
	Guria	40	40	—	6	—	1	—
	Halwai	171	139	32	35	7	10	2
	Hari	87	45	42	18	13	3	1
	Jari	856	448	408	111	49	20	19
	Kahle	1,029	790	239	194	41	36	15
	Kalbaria	7,860	4,903	2,957	1,001	283	208	294
	Kalbaria (Chad)	1,236	679	557	255	90	61	47
	Kalbaria (Jalia)	108	45	23	39	—	6	—
	Kato	407	232	175	79	34	11	15
	Katwar	895	520	375	173	74	28	31
	Kamari	484	287	197	74	47	18	30
	Kan	3	3	—	—	—	—	—
	Kanhu	297	207	90	53	29	11	17
	Kanuri	30	15	15	4	4	—	—
	Kasra	403	214	189	76	39	27	16
	Kasli	155	84	71	35	29	11	9
	Kayastha	4,617	2,614	2,003	1,145	507	390	297
	Kewat	93	55	38	12	3	1	2
	Khandait	472	447	25	100	8	2	3
	Khatik	8	4	4	1	—	—	—
	Khatri	304	245	59	74	6	3	2
	Kolri	835	682	153	134	31	17	17
	Kora (Kari)	11	6	5	3	1	1	1
	Kumhar (Kumhakar)	312	176	136	60	27	10	14
	Kurmi	823	604	219	144	30	20	10
	Lalbegi	77	69	8	29	—	2	—
	Lohar	49	40	9	6	—	—	—
	Mahakar	184	139	44	24	15	3	7
	Mahar	61	34	27	12	10	—	—
	Malo	2	1	1	—	—	—	—
	Maryam	573	395	178	135	45	54	25
	Mecher	179	139	40	26	22	3	9
	Muchi	949	620	329	134	60	36	30
	Munda	5	5	—	—	—	—	—
	Namsaudra	469	296	173	128	31	65	19
	Napti	1,303	806	497	295	112	42	50
	Nuniga	190	119	71	50	12	15	1
	Orson	152	134	18	29	—	—	—
	Pan	2	—	—	—	—	—	—
	Pani	592	322	270	101	32	20	24
	Parwa	1	1	—	1	—	—	—
	Ped	303	184	119	69	18	11	10
	Rajbani	9	9	—	1	—	1	—
	Rajbhar	19	14	5	—	—	2	—
	Rajput	162	112	50	54	9	4	5
	Rajwa	12	12	—	—	—	—	—
	Samigop	1,892	1,167	725	478	177	88	85
	Sadhu	2	2	—	—	—	—	—
	Sankhar	8	—	—	—	—	—	—
	Santal	2	2	—	1	—	—	—
	Sarnakar	407	241	166	79	41	8	18
	Sutarnahani	1,338	877	461	150	40	36	18
	Sukli	23	13	10	15	—	—	—
	Sunri or Shaha (Sua)	588	458	130	59	28	11	12
	Sutradhar (Chhotari)	535	278	257	90	45	16	15
	Tambuli	335	190	144	64	47	13	29
	Tanti	1,789	1,150	639	341	159	89	75
	Tarwa	1	1	—	—	—	—	—
	Tell	1,553	965	588	281	109	52	62
	Tiyar	452	227	225	101	61	17	30
	Thakur	6	6	—	—	—	—	—
	Tursha	14	13	1	13	—	2	—
	Valeya	21	21	—	—	—	—	—
	<b>SHAHMO</b>	<b>15</b>	<b>7</b>	<b>8</b>	<b>4</b>	<b>5</b>	—	<b>1</b>
	<b>SIKH</b>	<b>9</b>	<b>8</b>	<b>1</b>	<b>4</b>	<b>1</b>	—	—
	<b>BUDDHIST</b>	<b>65</b>	<b>64</b>	<b>1</b>	<b>16</b>	—	—	—
	Chinese	63	63	—	16	—	—	—
	Mugh	2	1	1	—	—	—	—
	<b>ZORASTRIAN</b>	<b>5</b>	<b>5</b>	<b>—</b>	—	<b>1</b>	—	—
	Parai	5	5	—	—	<b>1</b>	—	—
	<b>MUHAMMADAN</b>	<b>36,637</b>	<b>21,943</b>	<b>14,694</b>	<b>7,360</b>	<b>4,018</b>	<b>1,979</b>	<b>1,435</b>
	Lalbegi	31	14	17	8	4	1	3
	Mochal	408	266	142	84	46	16	11
	Palhan	1,979	1,294	685	408	189	49	31
	Selad	788	450	338	168	70	23	17
	Shak	33,346	19,017	14,329	6,887	3,748	1,501	1,333
	<b>CHRISTIAN</b>	<b>490</b>	<b>340</b>	<b>150</b>	<b>205</b>	<b>222</b>	<b>36</b>	<b>34</b>
	Armenian	15	10	5	6	4	1	2
	Australan	4	4	—	—	—	—	—
	Austrian	1	1	—	—	—	—	—
	English	180	92	88	47	35	8	11
	German	151	84	67	52	36	10	11
	Greek	2	1	1	—	—	—	—
	Irish	14	14	—	17	—	—	—
	Native Christian (sub- specified)	10	5	5	1	6	—	4
	Native Christian (un- specified)	61	28	33	19	10	2	2
	Portuguese	56	30	26	22	10	4	2
	Russian	13	8	5	5	—	—	—
	Ukrainian	19	11	8	4	—	—	—
	Scotch	52	45	7	—	—	—	—
	Welsh	3	1	2	—	1	—	—















TABLE XV.

*OCCUPATION OR MEANS OF LIVELIHOOD.*

PART I.—GENERAL STATEMENT.

TABLE XV.—OCCUPATION OR MEANS OF

Serial No.	OCCUPATION.	CALCUTTA WITH SUBURBS.					
		TOTAL WORKERS AND DISPENDABLES.	ACTUAL WORKERS.				DISPENDABLES.
			Total.		Partially agricultural.		
			Male.	Female.	Male.	Female.	
	1	2	3	4	5	6	7
	<b>A.—GOVERNMENT</b>	41,399	10,006	221	227	7	21,563
	<b>I.—ADMINISTRATION</b>	85,466	14,837	221	227	7	26,418
	<b>1. Civil Service of the State</b>	27,443	10,483	192	286	7	17,058
	Viceroy of India	2	3				1
(a)	Lieutenant-Governor of Bengal	2	3				2
(b)	Chief Commissioner of Assam	1	3				
(c)	Officers of Government, and their families	1,944	829				1,890
(d)	Clerks, inspectors, etc., and their families	20,000	5,193	20	23		13,757
(e)	Constables, messengers, wardens, and unspecified	5,693	5,962	62	361	7	1,178
	<b>1A. Civil Service of the Native States</b>	111	71	4			56
(a)	Chiefs, nobles, and their families	4	2				2
(b)	Darbar officers	26	0				30
(c)	Members	82	64	4			14
	<b>2. Service of Local and Municipal Bodies</b>	7,699	4,264	115	11		3,320
(a)	Inspecting and supervising officials	626	224		1		545
(b)	Clerical establishment	2,733	1,161		9		1,272
(c)	Messals other than accountants	4,040	2,719	112	2		1,303
	<b>3. Village Service</b>	13	9				4
(a)	Watchmen and other village servants	13	9				4
	<b>II.—DEFENCE</b>	5,886	4,748				1,138
	<b>4. Army</b>	4,484	3,483				1,001
(a)	Military Officers	820	316				510
(b)	Non-Commissioned Officers and Privates	3,051	2,733				590
(c)	Followers	204	129				75
(d)	Military administrative establishments	501	175				326
(e)	Military Police, etc.	80	35				45
(f)	Military service unspecified	40	27				13
	<b>4A. Army, Native States</b>	9	9				
(a)	Non-Commissioned Officers and Privates	9	9				
	<b>5. Navy and Marine</b>	1,393	1,256				137
(a)	Naval Officers	133	80				55
(b)	Naval Engineers, Warrant Officers, and seamen	1,237	1,186				75
(c)	Naval administrative staff	23	14				9
	<b>III.—SERVICE OF NATIVE AND FOREIGN STATES</b>	40	31				9
	<b>6. Civil Officers</b>	40	31				9
(a)	Chief and Officers	33	25				8
(b)	Clerical Establishments	3	3				
(c)	Members and unspecified	4	3				1
	<b>B.—PASTURE AND AGRICULTURE</b>	54,781	14,721	1,458	254	15	18,604
	<b>IV.—PROVISION AND CARE OF ANIMALS</b>	3,341	2,053	60	45	8	1,426
	<b>8. Stock Breeding and Dealing</b>	2,567	1,366	60	36	2	881
(a)	Horse, mule, and ass breeders, dealers, and attendants	551	377	11			170
(b)	Cattle breeders and dealers, and Commissariat farm-establishment	847	877	2	9	1	362
(c)	Herdsmen	61	63	1			7
(d)	Sheep and goat breeders and dealers	226	101	12	24		122
(e)	Shepherds and goatherds	201	87	31	2		103
(f)	Pig breeders and dealers, and swineherds	304	19	11			214
(g)	Dog sellers and breeders	7	2				5
	<b>9.—Training and Care of Animals</b>	1,234	630		9		243
(a)	Veterinary Surgeons, farriers, etc.	800	470		7		430
(b)	Horse and cattle inspectors, R. F. C. A.	55	10				25
(c)	Horse training, etc.	242	148		2		74
(d)	Tending birds in zoo	24	18				4
(e)	Vermin and animal catchers	23	14				9
	<b>V.—AGRICULTURE</b>	31,240	12,666	1,396	209	12	17,778
	<b>10. Landholders and Tenants</b>	22,765	7,356	1,307	50	12	14,222
(a)	Rent receivers	18,278	4,472	1,171	36	12	13,435
(b)	Rent payers	4,487	2,764	130			1,087
	<b>11. Agricultural Labourers</b>	274	154	16			104
(a)	Farm servants	22	15				7
(b)	Field labourers	252	139	16			97
	<b>12. Growers of special products</b>	5,980	5,204	72	151		300
(a)	Indigo factories: owners, managers and superior staff	40	20				1
(b)	Indigo factories: labourers and other subordinates	7	7				
(c)	Tea plantations: owners, managers and superior staff	131	48	2			84
(d)	Tea plantations: labourers and other subordinates	27	7				20
(e)	Grain and vegetable growers	1,003	1,474	17	55		217
(f)	Miscellaneous	1,862	1,402	58	63		271

## LIVELIHOOD.—PART I.—GENERAL STATEMENT.

TOWN OF CALCUTTA.						SUBURBS.						Serial No.
TOTAL WORKERS AND DEPENDENTS.	ACTUAL WORKERS.				DEPENDENTS.	TOTAL WORKERS AND DEPENDENTS.	ACTUAL WORKERS.				DEPENDENTS.	
	Total.		Partially agricultural.				Total.		Partially agricultural.			
	Male.	Female.	Male.	Female.			Male.	Female.	Male.	Female.		
8	9	10	11	12	13	14	15	16	17	18	19	
39,390	18,737	213	205	7	20,640	1,802	860	8	2	—	935	1
33,744	15,984	213	205	7	19,547	1,729	843	8	2	—	871	(a)
26,600	10,026	102	283	7	16,532	983	457	—	1	—	396	(b)
2	1	—	—	—	1	—	—	—	—	—	—	2
3	1	—	—	—	2	—	—	—	—	—	—	(3)
1,858	400	—	—	—	1,458	88	15	—	—	—	73	4
19,478	4,007	40	74	—	15,200	524	157	—	1	—	287	5
6,322	5,280	53	201	7	1,080	371	232	—	—	—	89	6
111	71	4	—	—	36	—	—	—	—	—	—	(a)
4	2	—	—	—	2	—	—	—	—	—	—	(b)
25	5	—	—	—	20	—	—	—	—	—	—	(c)
82	81	1	—	—	14	—	—	—	—	—	—	(d)
6,960	5,878	107	10	—	9,975	739	386	8	1	—	345	7
885	377	—	1	—	518	31	7	—	—	—	34	8
2,563	1,114	—	1	—	1,449	170	40	—	1	—	115	9
5,502	5,280	107	8	—	1,008	538	232	8	—	—	109	10
13	9	—	—	—	4	—	—	—	—	—	—	11
12	0	—	—	—	4	—	—	—	—	—	—	12
5,806	4,722	—	—	—	1,084	80	26	—	—	—	54	13
4,409	5,463	—	—	—	947	75	21	—	—	—	54	14
609	307	—	—	—	302	11	2	—	—	—	—	15
2,009	5,740	—	—	—	290	52	10	—	—	—	—	16
202	172	—	—	—	30	2	1	—	—	—	—	17
491	171	—	—	—	320	10	8	—	—	—	—	18
60	35	—	—	—	25	—	—	—	—	—	—	19
48	37	—	—	—	11	—	—	—	—	—	—	20
9	9	—	—	—	—	—	—	—	—	—	—	21
9	8	—	—	—	—	—	—	—	—	—	—	22
1,389	1,251	—	—	—	137	8	5	—	—	—	—	(b)
131	78	—	—	—	53	2	2	—	—	—	—	17
1,234	1,190	—	—	—	71	3	3	—	—	—	—	18
23	14	—	—	—	9	—	—	—	—	—	—	19
40	31	—	—	—	9	—	—	—	—	—	—	20
40	31	—	—	—	9	—	—	—	—	—	—	21
33	21	—	—	—	5	—	—	—	—	—	—	22
3	2	—	—	—	1	—	—	—	—	—	—	23
4	0	—	—	—	1	—	—	—	—	—	—	24
50,754	19,415	1,379	211	14	16,969	4,027	2,708	77	43	1	1,642	25
9,766	1,491	57	23	2	1,978	775	564	3	22	—	508	26
1,616	858	47	14	2	721	691	328	3	22	—	160	27
432	284	11	—	—	129	129	80	—	—	—	40	28
514	302	3	—	—	119	333	279	1	—	—	37	29
17	11	1	—	—	5	44	42	—	—	—	1	30
217	93	13	—	—	111	109	38	—	—	—	11	31
190	79	21	—	—	80	11	8	—	—	—	5	32
241	63	9	—	—	169	83	16	—	—	—	65	33
5	2	—	—	—	3	2	—	—	—	—	2	34
1,150	633	—	9	—	497	84	50	—	—	—	48	35
813	409	—	7	—	374	77	31	—	—	—	48	36
55	18	—	—	—	30	—	—	—	—	—	—	(a)
237	100	—	2	—	78	5	3	—	—	—	1	(b)
24	18	—	—	—	6	—	—	—	—	—	—	(c)
21	12	—	—	—	9	2	2	—	—	—	—	(d)
27,588	16,922	1,329	188	19	15,744	3,352	1,744	74	21	1	1,434	37
20,991	6,545	1,047	50	19	15,199	1,774	691	60	—	—	1,033	38
17,304	4,890	1,131	36	12	11,976	694	391	27	—	—	85	39
3,607	5,903	113	—	—	1,233	680	409	23	—	—	38	40
236	341	9	—	—	100	24	15	7	—	—	4	41
16	11	—	—	—	5	—	—	—	—	—	—	42
234	130	—	—	—	25	16	9	—	—	—	—	43
2,841	2,298	68	151	—	476	1,139	909	16	20	—	224	44
40	20	—	—	—	1	—	—	—	—	—	—	45
130	67	—	—	—	31	7	—	—	—	—	—	46
35	4	—	—	—	27	2	—	—	—	—	—	47
1,332	1,770	9	57	—	145	571	400	—	—	—	—	48
1,304	1,032	30	41	—	217	558	401	3	13	—	104	49



TABLE XV.—OCCUPATION OR MEANS OF

Serial No.	OCCUPATION.	CALCUTTA WITH SUBURBS.					
		TOTAL WORKERS AND DEPENDENTS.	ACTUAL WORKERS.				DEPENDENTS.
			Total.		Partially apprenticed.		
			Male.	Female.	Male.	Female.	
1	2	3	4	5	6	7	
<b>V.—AGRICULTURE—concluded</b>							
	<b>13. Agricultural Training and Supervision and Forests</b>	<b>4,321</b>	<b>2,968</b>	<b>1</b>	<b>28</b>	<b>1</b>	<b>2,153</b>
24	Directors of Agriculture and their staff	15					15
25	Agents and managers of landed estates (not planters)	929					929
26	Clerks, bailiffs, petty rent collectors, etc.	3,257	1,757		16		1,811
27	Forest officers	5		1	18	1	2
28	Forest rangers, guards, peons	17					17
<b>C.—PERSONAL SERVICES</b>							
	<b>VI.—PERSONAL, HOUSEHOLD AND SANITARY SERVICES.</b>	<b>1,57,387</b>	<b>85,901</b>	<b>25,426</b>	<b>2,066</b>	<b>106</b>	<b>46,060</b>
	<b>14. Personal and Domestic Services</b>	<b>1,38,451</b>	<b>77,046</b>	<b>29,786</b>	<b>1,896</b>	<b>93</b>	<b>58,619</b>
31	Barbers	8,085	4,330	588	196	2	1,086
32	Cooks	18,640	10,081	1,754	198	34	6,714
33	Door-keepers, etc.	7,995	7,091	26	505		406
34	Groomers, coachmen, dog boys, etc.	5,330	3,956		65		1,297
35	Indoor servants	82,540	41,630	12,125	747	6	21,507
36	Washermen	11,405	5,918	1,235	55		4,250
37	Water-carriers	5,053	2,694	198	26		833
38	Miscellaneous and unspecified	2,820	2,031	107	88		602
	<b>15. Non-domestic Entertainment</b>	<b>1,949</b>	<b>818</b>	<b>190</b>	<b>134</b>		<b>941</b>
39	Hotel, lodging-house, bar, or refreshment-room keepers	1,459	751	146	127		608
40	Rest-houses, snat, bath-house, etc., owners and managers	200	37	44	7		119
41	Club secretaries, managers, stewards, etc.	290	27				263
	<b>16. Sanitation</b>	<b>16,987</b>	<b>8,037</b>	<b>2,450</b>	<b>104</b>	<b>13</b>	<b>6,390</b>
42	Sanitary officers of Government establishments	54	0				54
43	Sanitary inspectors, local and municipal	338	89				249
44	Scavengers and scavengers	16,615	7,948	2,450	104	13	6,317
<b>D.—PREPARATION AND SUPPLY OF MATERIAL SUBSTANCES.</b>							
	<b>VII.—FOOD, DRINK AND STIMULANTS</b>	<b>81,960</b>	<b>38,712</b>	<b>9,149</b>	<b>599</b>	<b>74</b>	<b>33,004</b>
	<b>17. Provision of Animal Food</b>	<b>19,894</b>	<b>7,955</b>	<b>2,599</b>	<b>172</b>	<b>55</b>	<b>9,355</b>
45	Butchers and slaughterers	4,862	1,855	307	1	1	2,770
46	Cheese makers and sellers	32	30				32
47	Cow and buffalo keepers, and milk and butter sellers	7,772	3,500	1,010	187	25	3,136
48	Fishermen and fish curers	1,367	285	5			695
49	Fish dealers	4,940	1,527	1,030	82	9	2,324
50	Poultry and egg dealers	573	246	11	14		114
51	Gloss preparers and sellers	478	239	39	3		210
52	Collectors of edible birds' nests	5	5				5
53	Miscellaneous	25	19				10
	<b>18. Provision of Vegetable Food</b>	<b>35,724</b>	<b>17,554</b>	<b>4,060</b>	<b>384</b>	<b>36</b>	<b>14,110</b>
54	Rice mill factories: owners, managers and superior staff	12	4				12
55	Rice mill factories: operatives and other subordinates	18	10				18
56	Flour mills: owners, managers and superior staff	60	17				60
57	Flour mills: operatives and other subordinates	397	204	3	1		40
58	Oil mills: owners, managers and superior staff	113	53				108
59	Oil mills: operatives and other subordinates	2,018	1,021	305			70
60	Rice mills: owners, managers and superior staff	51	33				732
61	Rice mills: operatives and other subordinates	129	70				15
62	Sugar factories: owners, managers and superior staff	8	3	7			52
63	Sugar factories: operatives and other subordinates	126	69				5
64	Rakars	1,968	1,442	47	29		41
65	Flour grinders	469	212	161	87	10	679
66	Grain and pulse dealers	9,964	4,894	571	79	7	94
67	Grain merchants	1,580	694	232	2		4,199
68	Makers of sugar, molasses and gur by hand	135	67				674
69	Sellers of gur and sugar	178	89				59
70	Oil pressers	265	104		1		89
71	Oil sellers	2,573	1,218	115			210
72	Rice pounders and huskers	1,209	120	769	7		1,238
73	Sweetmeat makers	1,704	967	56	3		325
74	Sweetmeat sellers	5,718	3,128	210	12		881
75	Vegetable and fruit sellers	6,063	2,949	1,118	54		1,383
76	Miscellaneous	268	131	25	1		1,409
	<b>19. Provision of Drink, Condiments and Stimulants</b>	<b>26,342</b>	<b>13,207</b>	<b>1,486</b>	<b>143</b>	<b>3</b>	<b>11,643</b>
77	Acetate water factories: owners, managers and superior staff	18	4				18
78	Acetate water factories: workmen and other subordinates	146	303				7
79	Sellers of acetate water	304	84				30
80	Distilleries: owners, managers and superior staff	7	3				55
81	Distilleries: operatives and other subordinates	39	15				34
82	Ice factories: owners, managers and superior staff	25	9				25
83	Ice factories: workmen and other subordinates	282	181				23
84	Sellers of ice	158	62				97
85	Salt stores: owners, managers and superior staff	2	3				54
86	Water-works: managers and superior staff	67	18				
87	Water-works: workmen and other subordinates	259	173				49
88	Curdstone, hotel-hat, and sweetmeat sellers	4,062	2,070	750	10		90
89	Grocers and general condiment dealers	12,791	6,140	512	82		1,217
90	Chutney mills: owners, managers, etc.	8					6,137
91	Chutney mills: workmen and operatives	18	4				2
92	Octum, kashag, gupia, etc., sellers	481	223	11			2
93	Salt sellers	215	130	10	1		230
94	Tobacco and snuff manufacturers	17	9				64
95	Tobacco and snuff sellers	3,147	1,341	118	28		1,380
96	Toddy drawers	98	52				1,380
97	Toddy sellers	1,178	608				1,380
98	Wine and spirit distillers	6	1				1,380
99	Wine and spirit sellers	1,761	787				1,380
100	Miscellaneous	1,303	554				971

## LIVELIHOOD—PART I.—GENERAL STATEMENT—continued.

TOWN OF CALCUTTA.						SUBURBS.						No. of persons.
TOTAL WORKERS AND DEPENDENTS.	ACTUAL WORKERS.				DEPER. DEPTS.	TOTAL WORKERS AND DEPENDENTS.	ACTUAL WORKERS.				DEPER. DEPTS.	
	Total.		Partially agricultural.				Total.		Partially agricultural.			
	Male.	Female.	Male.	Female.			Male.	Female.	Male.	Female.		
8	9	10	11	12	13	14	15	16	17	18	19	
3,906	1,937	.....	27	.....	1,960	315	151	1	1	1	183	21
1	4	.....	.....	.....	10	1	1	.....	.....	.....	.....	10
821	819	.....	10	.....	102	8	8	.....	.....	.....	.....	10
2,961	1,613	.....	17	.....	1,838	308	153	1	1	1	181	21
3	1	.....	.....	.....	.....	.....	.....	.....	.....	.....	.....	21
17	.....	.....	.....	.....	17	.....	.....	.....	.....	.....	.....	21
1,48,933	81,701	93,649	2,042	105	45,580	8,454	4,197	1,777	24	1	2,480	21
1,48,933	81,701	93,649	2,042	105	45,580	8,454	4,197	1,777	24	1	2,480	21
1,30,821	73,269	51,552	1,802	93	38,453	7,510	3,777	1,567	24	.....	2,168	21
6,151	4,044	2,107	118	2	1,790	517	280	40	.....	.....	118	21
18,207	9,805	8,402	144	51	6,000	433	259	20	.....	.....	130	21
7,594	4,732	2,862	50	.....	821	411	229	2	.....	.....	19	21
5,048	3,803	1,245	62	.....	1,179	282	168	.....	.....	.....	118	21
78,530	39,331	39,199	507	23	20,373	4,010	1,705	1,301	10	.....	1,304	21
6,913	5,100	1,813	32	.....	8,719	1,462	818	192	.....	.....	407	21
2,760	1,592	1,168	28	.....	708	403	171	2	.....	.....	120	21
2,769	2,036	107	28	.....	640	62	46	.....	.....	.....	18	21
1,808	775	1,033	134	.....	863	141	43	20	.....	.....	78	21
1,261	710	144	197	.....	491	108	84	2	.....	.....	62	21
107	95	20	7	.....	101	53	1	13	.....	.....	14	21
280	27	.....	.....	.....	253	.....	.....	.....	.....	.....	.....	21
16,184	7,662	8,522	106	12	6,962	803	375	190	.....	1	259	21
34	9	.....	.....	.....	25	.....	.....	.....	.....	.....	.....	21
355	79	.....	.....	.....	277	5	.....	.....	.....	.....	.....	21
18,816	7,075	11,741	106	11	1,580	800	373	208	.....	1	237	21
2,71,713	1,40,110	12,970	2,777	200	1,18,653	53,209	25,856	4,311	147	16	23,042	21
70,617	34,516	6,783	542	61	29,918	11,345	4,401	1,766	57	13	5,776	21
16,391	6,738	2,092	353	29	7,791	3,303	1,218	537	21	6	1,448	21
4,021	1,377	119	1	1	2,392	841	308	93	.....	.....	440	21
70	49	2	.....	.....	21	6	6	.....	.....	.....	.....	21
6,678	3,160	872	118	28	2,734	1,094	407	137	17	.....	460	21
1,048	519	227	5	.....	511	208	75	81	.....	.....	175	21
5,916	1,590	809	18	3	1,871	1,024	321	250	.....	.....	403	21
247	233	10	14	.....	133	26	11	1	.....	.....	13	21
475	247	19	5	.....	230	3	2	.....	.....	.....	1	21
5	8	.....	.....	.....	2	.....	.....	.....	.....	.....	.....	21
25	12	3	.....	.....	10	.....	.....	.....	.....	.....	.....	21
30,928	15,701	3,146	252	31	19,081	4,796	1,853	914	32	5	2,629	21
12	4	.....	.....	.....	8	.....	.....	.....	.....	.....	.....	21
18	10	.....	.....	.....	8	.....	.....	.....	.....	.....	.....	21
67	14	.....	1	.....	40	.....	.....	.....	.....	.....	.....	21
329	109	5	.....	.....	120	68	20	.....	.....	.....	.....	21
111	31	1	.....	.....	79	2	.....	.....	.....	.....	.....	21
1,400	734	185	.....	.....	961	538	297	88	.....	.....	171	21
11	1	.....	.....	.....	10	40	35	.....	.....	.....	4	21
44	17	1	.....	.....	26	94	62	.....	.....	.....	25	21
7	8	.....	.....	.....	5	1	1	.....	.....	.....	.....	21
1,991	1,391	44	87	18	125	61	31	.....	.....	.....	.....	21
444	219	144	.....	.....	80	77	60	.....	.....	.....	44	21
8,540	4,524	632	.....	.....	90	24	.....	.....	.....	.....	.....	21
1,253	621	198	.....	.....	2,321	1,424	600	176	.....	.....	.....	21
110	35	.....	.....	.....	444	227	72	124	.....	.....	.....	21
175	82	.....	.....	.....	51	25	14	.....	.....	.....	.....	21
280	132	.....	.....	.....	88	3	.....	.....	.....	.....	.....	21
2,409	1,155	.....	.....	.....	307	8	.....	.....	.....	.....	.....	21
671	325	.....	.....	.....	1,112	168	65	.....	.....	.....	.....	21
1,601	812	.....	.....	.....	230	208	3	.....	.....	.....	.....	21
5,375	2,368	.....	.....	.....	698	103	62	.....	.....	.....	.....	21
5,505	2,529	.....	.....	.....	2,294	344	161	.....	.....	.....	.....	21
228	121	.....	.....	.....	1,088	1,088	328	.....	.....	.....	.....	21
33,098	11,877	1,175	139	1	10,046	5,344	1,556	312	.....	.....	1,599	21
13	6	.....	.....	.....	7	.....	.....	.....	.....	.....	.....	21
140	66	.....	.....	.....	46	.....	.....	.....	.....	.....	.....	21
228	100	.....	.....	.....	61	10	14	.....	.....	.....	.....	21
7	5	.....	.....	.....	1	.....	.....	.....	.....	.....	.....	21
38	19	.....	.....	.....	24	.....	.....	.....	.....	.....	.....	21
25	2	.....	.....	.....	22	.....	.....	.....	.....	.....	.....	21
242	100	.....	.....	.....	74	40	18	.....	.....	.....	.....	21
122	50	.....	.....	.....	48	20	.....	.....	.....	.....	.....	21
3	2	.....	.....	.....	.....	.....	.....	.....	.....	.....	.....	21
48	19	.....	.....	.....	.....	.....	.....	.....	.....	.....	.....	21
240	107	.....	.....	.....	.....	.....	.....	.....	.....	.....	.....	21
3,858	1,944	.....	.....	.....	75	19	.....	.....	.....	.....	.....	21
11,084	5,400	.....	.....	.....	1,195	396	130	.....	.....	.....	.....	21
3	1	.....	.....	.....	2,192	1,707	846	117	.....	.....	.....	21
18	4	.....	.....	.....	.....	.....	.....	.....	.....	.....	.....	21
410	199	.....	.....	.....	.....	.....	.....	.....	.....	.....	.....	21
183	120	.....	.....	.....	.....	.....	.....	.....	.....	.....	.....	21
15	7	.....	.....	.....	.....	.....	.....	.....	.....	.....	.....	21
2,789	1,214	.....	.....	.....	1,193	358	107	.....	.....	.....	.....	21
68	21	.....	.....	.....	35	28	.....	.....	.....	.....	.....	21
631	479	.....	.....	.....	345	347	212	.....	.....	.....	.....	21
8,73	714	.....	.....	.....	.....	5	.....	.....	.....	.....	.....	21
1,185	572	.....	.....	.....	.....	78	48	.....	.....	.....	.....	21
.....	.....	.....	.....	.....	.....	120	.....	.....	.....	.....	.....	21



TABLE XV.—OCCUPATION OR MEANS OF

Serial No.	OCCUPATION.	CALCUTTA WITH SUBURBS.					
		TOTAL WORKERS AND DEPENDENTS.	ACTUAL WORKERS.				DEPENDENTS.
			Total.		Partially agricultural.		
			Male.	Female.	Male.	Female.	
	1	2	3	4	5	6	7
<b>VIII.—LIGHT, FIRING AND FORAGE</b>		<b>8,419</b>	<b>5,024</b>	<b>482</b>	<b>190</b>	<b>3</b>	<b>2,913</b>
<b>20. Lighting</b>		<b>1,799</b>	<b>991</b>	<b>45</b>	<b>8</b>	<b>2</b>	<b>763</b>
136	Gas-works: owners, managers and superior staff	118	40	—	—	—	78
137	Gas-works: operatives and other subordinates	507	353	10	1	1	254
138	Persons occupied with electric lighting	147	23	—	—	—	94
139	Petroleum dealers	564	330	29	2	1	294
140	Pressers of vegetable oil for lighting	169	118	—	—	—	51
141	Sellers of vegetable oil for lighting	101	55	1	—	—	46
142	Match, candle, torch, lamp, lantern makers and sellers, etc.	193	76	2	—	—	111
143	Acetylene dealers	10	7	—	—	—	3
<b>21. Fuel and Forage</b>		<b>6,890</b>	<b>4,633</b>	<b>437</b>	<b>182</b>	<b>1</b>	<b>2,150</b>
144	Collieries: owners, managers and superior staff	55	18	—	—	—	37
145	Coal dealers, brokers, company managers, etc.	2,016	1,119	129	12	—	108
146	Hay, grass, and fodder sellers	2,819	1,943	109	142	1	735
147	Firewood, charcoal and cowdung sellers	1,731	953	100	28	—	600
<b>IX.—BUILDINGS</b>		<b>35,403</b>	<b>18,605</b>	<b>2,659</b>	<b>744</b>	<b>25</b>	<b>14,139</b>
<b>22. Building Materials</b>		<b>2,449</b>	<b>1,571</b>	<b>97</b>	<b>123</b>	<b>17</b>	<b>781</b>
148	Brick and tile factories: owners, managers and superior staff	41	14	—	—	—	27
149	Brick and tile factories: owners and managers, etc.	93	44	—	6	—	49
150	Brick and tile factories: operatives and other subordinates	251	203	1	7	—	147
151	Brick and tile factories: operatives and workmen	281	107	3	0	—	161
152	Stone and marble works: owners, managers and superior staff	78	41	8	—	—	29
153	Stone and marble works: labourers and other subordinates	125	72	6	—	—	47
154	Brick and tile makers	634	507	39	88	17	256
155	Brick and tile makers	317	133	10	10	—	161
156	Brick and tile makers	79	39	—	—	—	40
157	Sand sellers, sand and gravel sellers and sand shop keepers	75	33	2	—	—	37
158	Lime, cement and shell burners	442	225	15	8	—	190
159	Lime, cement and shell sellers	7	4	—	—	—	3
160	Pitch dealers, pitch mixers, and pitch workers	23	8	1	—	—	13
161	Thatch dealers	14	8	1	—	—	6
162	Cement shop, cement and paint shop, cement stores	—	—	—	—	—	—
<b>23. Artificers in Building</b>		<b>39,954</b>	<b>17,034</b>	<b>2,562</b>	<b>621</b>	<b>8</b>	<b>13,358</b>
163	Building contractors	524	384	—	10	—	240
164	Joiners and builders	23,088	10,564	2,475	430	7	8,620
165	Painters, plumbers and glaziers	1,889	1,006	—	80	—	805
166	Thatchers	5,747	4,406	79	85	1	2,502
167	Stone and marble workers	708	454	3	—	—	247
<b>X.—VEHICLES AND VESSELS</b>		<b>3,258</b>	<b>1,793</b>	<b>46</b>	<b>23</b>	<b>1</b>	<b>1,499</b>
<b>24. Railway and Tramway Plant</b>		<b>798</b>	<b>349</b>	<b>25</b>	<b>7</b>	<b>1</b>	<b>424</b>
168	Railway and Tramway Factories: owners, managers and superior staff	140	45	—	—	—	95
169	Railway and Tramway Factories: operatives and other subordinates	658	307	25	7	1	329
<b>25. Carts, Carriages, etc.</b>		<b>1,988</b>	<b>1,084</b>	<b>31</b>	<b>16</b>	<b>—</b>	<b>873</b>
170	Coach building factories: owners, managers and superior staff	16	5	—	—	—	11
171	Coach building factories: operatives and other subordinates	116	59	—	—	—	87
172	Cart and carriage makers	315	421	—	1	—	434
173	Cart and carriage sellers	210	68	19	—	—	134
174	Painters of carriages, etc.	621	421	—	13	—	339
175	Palki, dandi, rickshaw makers and sellers	106	59	2	—	—	65
<b>26. Ships and Boats</b>		<b>472</b>	<b>280</b>	<b>—</b>	<b>—</b>	<b>—</b>	<b>192</b>
176	Shipwrights, boat-builders, etc.	100	40	—	—	—	60
177	Boat-makers	107	34	—	—	—	73
178	Ship-chandlers and marine store-dealers	117	41	—	—	—	76
179	Ship and boat painters	139	116	—	—	—	23
<b>XI.—SUPPLEMENTARY REQUIREMENTS</b>		<b>37,759</b>	<b>18,927</b>	<b>493</b>	<b>313</b>	<b>6</b>	<b>18,337</b>
<b>27. Paper</b>		<b>3,627</b>	<b>1,649</b>	<b>124</b>	<b>25</b>	<b>1</b>	<b>2,061</b>
180	Paper mills: owners, managers and superior staff	8	1	—	—	—	7
181	Paper mills: operatives and other subordinates	161	55	15	—	—	71
182	Paper makers and sellers, and palm-leaf binders	557	257	38	1	—	223
183	Stationers	3,100	1,399	51	22	1	1,708
<b>28. Books and Prints</b>		<b>19,179</b>	<b>9,351</b>	<b>84</b>	<b>60</b>	<b>3</b>	<b>9,364</b>
184	Printing presses: owners, managers and superior staff	588	205	7	3	3	279
185	Printing presses: workmen and other subordinates	12,479	5,916	35	14	—	6,560
186	Hand press proprietors, lithographers and printers	118	42	3	—	—	63
187	Book-binders	4,677	2,142	8	22	—	1,927
188	Book-sellers, bookagents and publishers	942	608	3	10	—	428
189	Newspaper proprietors, managers and sellers	123	44	—	1	—	68
190	Print and picture dealers	274	88	—	—	—	186
<b>29. Watches, Clocks and Scientific Instruments</b>		<b>1,625</b>	<b>645</b>	<b>1</b>	<b>7</b>	<b>—</b>	<b>981</b>
191	Watch and clock-makers	1,152	410	—	—	—	742
192	Watch and clock sellers and opticians	401	190	1	7	—	231
193	Photographic apparatus dealers	7	3	—	—	—	4
194	Other scientific instrument-makers, menders and sellers	65	20	—	—	—	35



## LIVELIHOOD.—PART I.—GENERAL STATEMENT—continued.

TOWN OF CALCUTTA.						SUBURBS.						Total No.
TOTAL WORKERS AND DEPENDENTS.	ACTUAL WORKERS.				DEPEN- DENTS.	TOTAL WORKERS AND DEPENDENTS.	ACTUAL WORKERS.				DEPEN- DENTS.	
	Total.		Partially agricultural.				Total.		Partially agricultural.			
	Male.	Female.	Male.	Female.			Male.	Female.	Male.	Female.		
8	9	10	11	12	13	14	15	16	17	18	19	
6,777	5,975	370	186	3	2,439	1,642	1,049	112	4	—	481	
1,486	895	41	8	9	620	313	166	4	—	—	143	
118	40	—	—	—	75	—	—	—	—	—	130	
378	321	9	1	1	130	221	122	1	—	—	58	
47	32	—	—	—	24	—	—	—	—	—	—	
637	512	20	3	1	129	27	18	3	—	—	7	
187	116	—	2	—	51	2	—	—	—	—	—	
70	32	1	—	—	27	31	19	—	—	—	19	
191	99	5	—	—	82	32	12	1	—	—	19	
10	7	—	—	—	2	—	—	—	—	—	—	
3,991	3,150	328	178	1	1,512	1,329	853	108	4	—	338	
64	18	—	—	—	39	1	—	—	—	—	1	
1,899	1,662	70	35	—	661	617	457	63	1	—	107	
2,430	1,994	119	140	1	827	598	339	30	2	—	103	
1,408	780	134	28	—	486	323	187	22	—	—	121	
31,083	26,545	2,394	721	23	12,144	4,390	2,060	263	23	—	1,995	
2,752	1,594	90	123	17	608	297	177	7	—	—	113	
33	6	—	—	—	27	8	—	—	—	—	—	
88	42	—	—	—	24	7	—	—	—	—	—	
220	187	1	7	—	52	41	26	—	—	—	—	
219	129	3	6	—	87	42	39	—	—	—	—	
78	41	—	—	—	36	—	—	—	—	—	—	
116	66	—	—	—	42	10	—	—	—	—	—	
551	507	24	88	17	10	63	—	—	—	—	—	
290	125	14	10	—	181	27	10	1	—	—	—	
61	32	—	—	—	29	17	7	—	—	—	—	
60	39	4	—	—	27	18	4	1	—	—	—	
411	214	18	6	—	179	31	11	—	—	—	—	
10	5	—	—	—	3	—	—	—	—	—	—	
11	7	1	—	—	3	13	2	—	—	—	—	
95,931	15,131	2,304	598	8	11,476	4,033	1,883	258	23	—	1,882	
522	193	—	10	—	309	2	—	—	—	—	—	
20,746	10,057	1,333	422	7	9,440	2,343	917	245	8	—	1,185	
1,028	308	—	62	—	720	281	88	—	—	—	—	
5,368	3,536	85	60	1	1,747	1,578	600	14	15	—	515	
668	437	4	—	—	227	26	17	1	—	—	26	
2,869	1,596	30	22	1	1,243	389	197	10	1	—	246	
642	302	15	7	1	327	156	47	19	—	—	97	
128	40	—	—	—	54	12	—	—	—	—	—	
514	245	13	7	1	530	144	46	12	—	—	16	
1,890	1,041	17	15	—	742	188	53	4	1	—	131	
18	2	—	—	—	19	—	—	—	—	—	—	
113	51	—	—	—	62	3	—	—	—	—	—	
802	448	14	13	—	256	118	36	—	1	—	28	
194	96	—	—	—	126	22	—	—	—	—	—	
572	423	15	13	—	139	49	9	—	—	—	31	
104	35	—	—	—	49	1	—	—	—	—	—	
497	233	—	—	—	174	43	27	—	—	—	18	
82	46	—	—	—	49	17	—	—	—	—	—	
107	54	—	—	—	58	—	—	—	—	—	—	
119	58	—	—	—	54	6	—	—	—	—	—	
116	68	—	—	—	16	23	18	—	—	—	—	
33,888	17,268	405	247	6	16,315	3,871	1,639	90	6	—	3,122	
3,333	1,539	118	31	1	1,926	244	103	6	9	—	135	
9	1	—	—	—	8	—	—	—	—	—	—	
159	83	—	—	—	71	2	—	—	—	—	—	
554	321	—	—	—	270	23	10	—	—	—	—	
2,861	1,364	18	20	1	1,572	219	85	6	—	—	122	
18,300	9,615	87	60	6	8,704	879	326	3	—	—	360	
560	192	7	5	—	351	18	16	—	—	—	—	
11,789	4,371	57	14	—	6,021	690	245	1	—	—	—	
112	40	—	—	—	65	4	—	—	—	—	—	
4,537	3,394	—	—	—	1,432	140	48	—	—	—	—	
919	587	—	—	—	236	26	11	—	—	—	—	
123	90	—	—	—	99	—	—	—	—	—	—	
274	96	—	—	—	189	—	—	—	—	—	—	
1,498	592	7	7	—	965	127	51	—	—	—	76	
1,066	365	—	—	—	871	—	—	—	—	—	—	
371	170	1	—	—	244	30	13	—	—	—	—	
8	2	—	—	—	8	—	—	—	—	—	—	
85	39	—	—	—	26	—	—	—	—	—	—	

TABLE XV.—OCCUPATION OR MEANS OF

Serial No.	OCCUPATION.	CALCUTTA WITH SUBURBS.					
		TOTAL WORKERS AND DEPENDENTS.	ACTUAL WORKERS.				DEPENDENTS.
			Total.		Partially agricultural.		
			Male.	Female.	Male.	Female.	
	1	2	3	4	5	6	7
II.—SUPPLEMENTARY REQUIREMENTS—continued.							
30.	Cutting and Engraving	2,268	1,035	18	7		1,292
184	Wood and ebony carvers	274	159				145
192	Ivory carvers	82	55	1			15
196	Cotton-stamp makers and sellers	10	4				6
197	Turners and lacquerers	757	430				307
198	Dish-makers and anal, etc., engravers	668	325				645
199	Type foundry	164	79				85
200	Mira, flint and tale workers and sellers	50	16	17			23
201	Marble and alabaster workers and sellers	9	6				2
31.	Toys and Curiosities	565	210	34			239
202	Toy, kite and cage makers and sellers	395	110	34			215
203	Hobby-stem makers and sellers	82	31				51
204	Papier-maché workers and sellers	4	4				
205	Curiosity dealers	22	6				16
32.	Music and Musical Instruments	665	282	11			372
206	Music and musical instrument makers	337	161	3			175
207	Music and musical instrument sellers	328	121	10			197
33.	Bangles, Necklaces, Beads, Sacred Threads, etc.	1,849	817	168			804
208	Makers of bangles, other than glass	41	11	4			24
209	Sellers of bangles, other than glass	47	20	2			24
210	Makers of glass bangles	33	20	1			18
211	Sellers of glass bangles	604	248	76			290
212	Imitation and powder jewellery makers	16	11				5
213	Sellers of imitation and powder jewellery	109	71	8			56
214	Rosary, bead, and necklace makers	335	141	23			171
215	Rosary, bead, and necklace sellers	26	20	2			4
216	Flower garland makers and sellers	547	247	83			297
217	Makers and sellers of bangles, bangles, and sacred threads	91	58	18			51
34.	Furniture	705	344	15	5		348
218	Furniture makers: hand industry	103	78	5	1		118
219	Furniture sellers	612	266	6	1		298
35.	Harness	185	123	1			61
220	Harness (not leather) makers and sellers	5	4				1
221	Saddlery makers, embroderers and sellers	2	2				
222	Whip, goad, and walking stick, etc., makers	131	10				25
(a)	Whip, goad, and walking stick, etc., sellers	47	18	1			26
36.	Tools and Machinery	5,772	3,432	55	149		2,305
223	Machinery and Engineering workshops: owners, managers and superior staff	88	42				56
224	Machinery and Engineering workshops: operatives and other subor. classes	2,409	1,390	22	39		1,091
(a)	Groovers	41	41				4
227	Knife and tool makers	10	6				87
228	Knife and tool sellers	82	42	2			25
229	Knife and tool grinders	49	27				1
230	Plough and agricultural implement makers	3	2				22
231	Mechanics other than railway mechanics	2,069	1,000				1
232	Sugar press makers and their agents	34	6				1,000
37.	Arms and Ammunition	1,181	550	6	8		295
233	Arms and ammunition factories: superior staff	43	26				17
234	Arms and ammunition factories: operatives and other subordinates	781	403				278
235	Armaments: superior staff	49	21				18
236	Armaments: operatives and other subordinates	5	3				2
237	Gun-makers, menders and sellers	150	82				80
238	Ammunition, gunpowder, and fireworks makers	14	8				2
239	Ammunition, gunpowder, and fireworks sellers	80	37				25
240	Makers of swords, spears, and other weapons	71	32				51
XII.—TEXTILE FABRICS AND DRESS		78,761	30,026	3,886	719	40	34,048
38.	Wool and Fur	532	574	10	2		248
241	Carpet weavers	34	21	1			10
242	Shawl weavers	568	292	1			82
243	Felt and patch workers	27	11				12
244	Persons occupied with biskets, woollen cloth and yarn, fur, feathers and natural wool	102	57	4			81
245	Wool carders	7		1			6
246	Wool dyers	10	6				6
247	Dealers in woollen goods, fur and feathers	209	194	8			80
39.	Silk	639	202	57			390
248	Silk filatures: operatives and other subordinates	173	16	17			146
249	Silk mills: owners, managers and superior staff	11					7
250	Silk mills: operatives and other subordinates	174	78	16			80
251	Silk reapers, spinners and weavers: makers of silk braid and thread	26	7	3			16
252	Sellers of raw silk, silk cloth, braid and thread	232	81	3			139
253	Silk dyers	16	9				6



## LIVELIHOOD.—PART I.—GENERAL STATEMENT—continued.

TOWN OF CALCUTTA.						SUBURBS.						Serial No.
TOTAL WORKERS AND DEPENDENTS.	ACTUAL WORKERS.				DEPR. DEPEND.	TOTAL WORKERS AND DEPENDENTS.	ACTUAL WORKERS.				DEPR. DEPEND.	
	Total.		Partially agricultural.				Total.		Partially agricultural.			
	Male.	Female.	Male.	Female.			Male.	Female.	Male.	Female.		
1	2	3	4	5	6	7	8	9	10	11	12	13
2,129	958	18	7		1,153	359	65					74
268	188				146	8	5					5
48	33	1			14	4	2					1
10	4				6							
648	364		3		285	91	40					45
950	319		3		631	18	2					19
148	75				70	10	7					9
58	14	17			50							
6	9				1	4	3					2
460	173	27			309	103	37	7				59
295	115	27			151	100	28	1				50
79	38				31	3	3					
4	4											
22	6				10							
571	246	6			319	94	36	8				53
317	165	1			166	20	11					5
254	96	8			153	74	23	5				44
1,470	690	109			671	378	127	59				193
32	11	5			19	9	4					5
44	20	5			25	5	1					5
51	20	1			16	2						3
437	102	48			297	167	52	29				83
9	4				1	7	5					6
107	79	2			35	2	1					1
315	131	15			165	20	10	4				6
29	2	2			4							
388	123	21			175	159	53	23				77
81	22	12			48	10	2					4
696	335	12	9		348	9	9					
103	78	2	1		119							
503	257	8	1		236	9	3					
168	120	1			47	17	3					14
5	4				1							
2	2				21							
131	80				31	17	2					14
30	13	1			11							
4,708	2,053	26	149		1,789	1,064	479	8				578
71	41				30	27	1					28
1,888	1,828	22	35		867	601	308	9				294
41	41				4							
10	9				47	1	1					
91	41	8			19	5	2					5
44	23				1							
3	2				116	402	181					240
2,554	1,738				8	28	5					23
6	1											
365	187	5	1		213	616	433	1	4			359
19	17		1		2	24	8					14
90	25				37	701	280					221
5	1				4	44	30					14
6	4				2							
121	40				70	17	6					11
12	6	1			0	2						3
97	29	4			33	13	4	1				3
58	22				24	16						15
53,777	27,556	2,066	691	40	24,155	24,884	12,379	1,820	21			16,794
512	261	10	3		241	29	13					7
31	22	1			8	3	1					3
354	251	2	1		32	2	2					
27	11				18							
87	47	6			30	18	10					5
7	1	1			4							
10	6		1		4							
286	194	3			89							
479	153	21			325	131	70	16				63
150	5	8			137	23	8	9				9
11	3				3							
47	32	0			15	127	60	7				52
25	7				18							
231	91	2			126	1						1
18	9				6							



TABLE XV.—OCCUPATION OR MEANS OF

Serial No.	OCCUPATION.	CALCUTTA WITH SUBURBS.					
		TOTAL WORKERS AND DEPENDENTS.	ACTUAL WORKERS.				DEPENDENTS.
			Total.		Partially agricultural.		
			Male.	Female.	Male.	Female.	
	1	2	3	4	5	6	7
XII.—TEXTILE FABRICS AND DRESS—concluded.							
40. Cotton		5,121	2,771	514	22	2	1,436
567 Cotton spinning, weaving and other mills: owners, managers and superior staff		10	7				3
568 Cotton spinning, weaving and other mills: operatives and other subordinates		1,269	654	330			465
569 Dealers in raw cotton		241	115	11		1	115
570 Cotton cleaners, pressers and ginnerers		368	236	27			95
571 Cotton weavers: hand industry		1,070	502	65	2		509
572 Cotton carpet and rug makers		19	7	3			7
573 Cotton carpet and rug sellers		70	32	11	3		27
574 Cotton spinners, sizers and yarn beaters		185	109	5			71
575 Cotton yarn and thread sellers		277	90	12	6		175
576 Calenderers, fullers and printers		97	45				49
577 Cotton dyers		1,382	552	108	11		342
578 Tape makers		49	4	24			21
579 Tape sellers		65	23	5			37
580 Tent sellers		23	12				11
41. Jute, Hemp, Flax, and Coir, etc.		29,652	17,950	2,470	523	1	9,932
581 Jute presses: owners, managers and superior staff		44	24				20
582 Jute presses: operatives and other subordinates		266	179	3			84
583 Jute mill: owners, managers and superior staff		207	88	21			104
584 Jute mills: operatives and other subordinates		24,064	14,561	2,223	261	1	7,265
585 Rope works: owners, managers and superior staff		39	27	4			8
586 Rope works: operatives and other subordinates		281	155	17			109
587 Dealers in raw fibres		3,657	2,323	183	15		1,188
588 Rope, lacing and net makers		449	232	19	5		137
589 Rope, lacing and net sellers		394	245	7	1		142
590 Fibre matting and bag makers		114	52	11			51
591 Fibre matting and bag sellers		128	79				68
42. Dress		29,326	18,428	825	165	38	23,243
592 Clothing agencies: managers and superior staff		24	5				19
593 Clothing agencies: operatives and other subordinates		152	79				79
594 Umbrella factories: owners, managers and superior staff		2	2				
595 Umbrella factories: operatives and other subordinates		94	61				33
596 Umbrella sellers		852	501	15	1		339
597 Umbrella vendors or repairers		316	200	1	10		195
598 Umbrella makers		245	133				107
599 Embroiderers and lace and muslin makers		508	331	21			256
600 Hat, cap and turban-makers, binders and sellers		1,144	591	29	3		533
601 Hosiery and haberdashery		80	47				49
602 Piece-goods dealers		15,400	7,978	250	81		7,273
603 Makers of shoes (not leather)		17	7				10
604 Tailors, milliners, dress-makers and darning		23,677	12,008	546	66	38	13,825
XIII.—METALS AND PRECIOUS STONES							
43. Gold, silver and precious stones		17,597	7,555	41	36		10,001
605 Mints: managers and superior staff		32	16				16
606 Mints: operatives and other subordinates		574	294				280
607 Goldsmiths' dust-makers		225	95				130
608 Karmellers		130	73				57
609 Electro-platers		583	271				312
610 Dealers in plate and plateware		302	129				173
611 Gold and silver wire drawers, and bead-makers		157	73				84
612 Workers in gold, silver and precious stones		12,266	5,169		36		7,161
613 Dealers in gold, silver and precious stones		3,562	1,541	19	11		2,000
44. Brass, Copper and Bell-metal		4,445	2,359	60	5		2,080
614 Brass foundries: owners, managers and superior staff		26	5				21
615 Brass foundries: operatives and other subordinates		1,255	704				551
616 Brass, copper and bell-metal workers		2,072	852	25	5		1,200
617 Brass, copper and bell-metal sellers		2,080	857	30	5		1,208
45. Tin, Zinc, Quicksilver and Lead		5,315	2,564	50	9	3	2,701
618 Workers in tin, zinc, quicksilver and lead		4,304	1,872	28	5		2,399
619 Sellers of tin, zinc and lead goods		1,011	692	14	4		525
46. Iron and Steel		7,447	3,592	70	32	3	3,469
620 Iron foundries: owners, managers and superior staff		33	11	1			21
621 Iron foundries: operatives and other subordinates		767	473	14			380
622 Workers in iron and hardware		4,944	2,632	45	17		2,257
623 Sellers of iron and hardware		1,703	776	10	15		717
XIV.—GLASS, EARTHEN AND STONEWARE							
47. Glass and Chinaware		1,162	493	46			624
624 Makers of glass and Chinaware other than bangles		108	55	4			49
625 Sellers of glass and Chinaware other than bangles		1,054	438	42			575
48. Earthen and Stoneware		1,357	748	151	5		710
626 Pottery and earthenware makers		689	344	78			275
627 Pottery and earthenware sellers		19	5				14
628 Sellers of potteryware		624	307	48	1		269
629 Grindstone and millstone makers and mendmen		3	3				1
630 Grindstone and millstone sellers		63	26	1			36

## LIVELIHOOD.—PART I.—GENERAL STATEMENT—continued.

TOWN OF CALCUTTA.						SUBURBS.						Serial No.
TOTAL WORKERS AND DEPENDENTS.	ACTUAL WORKERS.				DEPENDENTS.	TOTAL WORKERS AND DEPENDENTS.	ACTUAL WORKERS.				DEPENDENTS.	
	Total.		Partially agricultural.				Total.		Partially agricultural.			
	Male.	Female.	Male.	Female.			Male.	Female.	Male.	Female.		
8	9	10	11	12	13	14	15	16	17	18	19	
5,698	2,068	265	22	1	1,367	1,435	705	249			460	1
13	3				8	3	2					2
74	39	35			19	1,215	234	225			350	305
237	112	10			114	4	2	7			1	310
320	208	11			87	32	6	16			8	321
363	465	61			450	87	32	4			44	322
19	7	—			—	—	—	—			—	323
84	39	—			27	6	3	3			—	324
149	104	—			40	18	3	—			11	325
258	88	—			164	19	—	9			6	326
93	46	—			47	4	—	—			2	327
1,362	917	108			307	20	13	—			2	328
38	4	25			9	11	—	—			2	329
80	20	3			36	6	3	2			1	330
23	12	—			11	—	—	—			—	331
10,133	9,146	993	504	1	4,996	14,517	8,804	1,477	19		4,356	
30	29	—			16	14	4	—			10	332
191	156	—			35	75	43	—			20	333
120	70	—			70	87	22	—			84	334
12,492	7,610	925	401	1	3,590	11,572	6,861	1,371	10		3,410	335
37	25	—			7	2	1	—			1	336
38	24	—			12	245	181	17			97	337
1,385	733	13			820	2,272	1,631	168	8		547	338
322	209	11			51	128	63	—			36	339
306	182	—			130	88	33	—	1		30	340
87	33	—			44	27	10	—	—		7	341
120	65	—			61	8	—	—	—		7	342
33,653	15,630	777	163	38	17,992	8,873	2,778	74	2		6,017	
24	6	—			18	—	—	—	—		—	343
150	79	—			79	—	—	—	—		—	344
2	—	—			—	—	—	—	—		—	345
94	61	—			33	—	—	—	—		—	346
771	401	11			206	81	40	1	1		40	347
203	103	—			160	22	13	—	—		8	348
202	104	—			81	43	27	—	—		16	349
408	243	—			220	15	8	—	—		7	350
1,135	248	—			262	9	—	—	—		6	351
90	47	—			43	—	—	—	—		—	352
14,605	6,560	228			7,474	705	573	14	1		328	353
17	7	—			10	—	—	—	—		—	354
18,709	6,922	404			5,825	7,900	2,314	22	—		5,342	355
30,573	15,680	109	74	6	16,694	4,331	1,970	32	9		2,339	
15,816	6,821	41	33	—	8,954	1,781	734	—	4		1,047	
32	10	—			19	—	—	—	—		—	357
333	175	—			130	41	19	—	—		—	358
171	66	—			98	64	22	—	—		35	359
135	74	—			60	—	—	—	—		—	360
931	538	—			934	32	11	—	—		10	361
163	56	—			77	138	50	—	1		49	362
110	46	—			47	27	19	—	—		9	363
17,009	4,220	—			6,280	1,257	460	—	1		177	364
3,362	1,457	—			1,856	230	34	—	1		186	365
4,003	1,595	48	3	—	2,339	443	344	12	2		187	
38	—	—			32	—	—	—	—		—	366
229	114	—			113	26	19	—	—		16	367
1,781	693	17	—	—	1,673	291	161	—	—		135	368
1,954	734	31	—	—	1,129	123	73	—	—		66	369
4,663	2,084	49	2	3	3,536	646	230	1	—		363	
3,759	1,635	35	—	—	1,698	845	234	1	—		310	370
910	440	14	—	—	490	101	46	—	—		23	371
6,648	3,180	61	29	3	2,943	1,361	712	9	3		646	
31	—	—			31	2	—	—	—		—	372
599	313	14	—	—	257	198	153	—	—		23	373
4,098	2,271	36	—	—	1,788	849	901	2	1		472	374
1,891	682	10	13	—	793	312	194	—	2		118	375
2,969	1,081	133	1	2	1,066	437	177	49	—		288	
960	426	24	—	—	816	209	68	20	—		114	
107	54	—			59	1	—	—	—		—	376
853	372	—			481	201	95	—	—		—	377
7,309	635	111	2	—	636	283	111	20	—		134	
520	296	—			136	169	75	14	—		77	378
18	—	—			13	—	—	—	—		—	379
711	320	—			324	113	23	—	—		18	380
3	—	—			1	—	—	—	—		—	381
50	27	—			23	—	—	—	—		—	382



TABLE XV.—OCCUPATION OR MEANS OF

Serial No.	OCCUPATION.	CALCUTTA WITH SUBURBS.					
		TOTAL WORKERS AND DEPENDENTS.	ACTUAL WORKERS.				DEPENDENTS.
			Total.		Partially agricultural.		
			Male.	Female.	Male.	Female.	
	1	2	3	4	5	6	7
	<b>XV.—WOOD, CANE AND LEAVES, etc.</b>	<b>18,609</b>	<b>10,796</b>	<b>757</b>	<b>168</b>	<b>1</b>	<b>7,196</b>
49.	<b>Wood and Bamboos</b>	<b>15,776</b>	<b>9,489</b>	<b>71</b>	<b>152</b>	<b>1</b>	<b>6,216</b>
346	Carpentry works: owners, managers and superior staff	18	12	1			
347	Carpentry works: operatives and other subordinates	311	208				103
348	Saw mills: owners, managers and superior staff	21	19				2
349	Saw mills: workmen and other subordinates	156	111				47
350	Carpenters	12,884	7,872		125		5,012
351	Dealers in timber and bamboos	1,885	880	70	2	1	908
352	Wood-cutters and sawyers	615	574		7		141
50.	<b>Cane-work, Matting and Leaves, etc.</b>	<b>2,853</b>	<b>1,357</b>	<b>686</b>	<b>36</b>		<b>910</b>
353	Baskets, mats, fans, screens, brooms, etc., makers and sellers	2,702	1,198	674	30		888
354	Comb and toothstick makers and sellers	51	17	6			28
355	Leaf-plate makers and sellers	80	34	6			20
	<b>XVI.—DRUGS, GUMS, DYES, etc.</b>	<b>3,827</b>	<b>1,713</b>	<b>161</b>	<b>26</b>	<b>11</b>	<b>1,953</b>
51.	<b>Gums, Wax, Resins, and similar Forest products</b>	<b>713</b>	<b>340</b>	<b>89</b>	<b>4</b>	<b>3</b>	<b>291</b>
356	Lac factories: owners, managers and superior staff	2	2				
357	Lac factories: operatives and other subordinates	634	251	73		3	248
358	Camphor, gum, and India-rubber collectors	1	1				
359	Camphor, gum, and India-rubber sellers	30	24	4			19
360	Catechu sellers	13	12				3
361	Lac collectors	5	2	4			16
362	Lac sellers	40	24	1			20
363	Wax, honey and forest produce collectors and sellers	72	31	1	4		30
52.	<b>Drugs, Dyes, Pigments, etc.</b>	<b>3,114</b>	<b>1,373</b>	<b>79</b>	<b>29</b>	<b>8</b>	<b>1,663</b>
364	Chemical factories: owners, managers and superior staff	27	9				18
365	Chemical factories: operatives and other subordinates	25	10				15
366	Soap factories: owners, managers and superior staff	9	5		1		4
367	Soap factories: operatives and other subordinates	364	239	11			101
368	Soap sellers	8	4				6
369	Dye-works: owners, managers and superior staff	24	9	4			11
370	Dye-works: operatives and other subordinates	69	26				3
371	Chemists and druggists	608	183		3		421
372	Druggists	3	1				2
373	Soap sellers	167	102	3			59
374	Antimony preparers and sellers	37	22	2			13
375	ink makers and sellers	77	30	2	1		23
376	Perfume, incense, and sandalwood preparers	62	28		2		24
377	Perfume, incense, and sandalwood sellers	610	224	8	6		348
378	Persons occupied with miscellaneous drugs	477	112	14		6	349
379	Persons occupied with miscellaneous dyes	643	224	24	6		397
	<b>XVII.—LEATHER, etc.</b>	<b>91,373</b>	<b>13,717</b>	<b>248</b>	<b>123</b>	<b>47</b>	<b>7,405</b>
53.	<b>Leather, Horn and Bones</b>	<b>91,373</b>	<b>13,717</b>	<b>248</b>	<b>123</b>	<b>47</b>	<b>7,405</b>
380	Best mills: owners, managers and superior staff	23	8				15
381	Best mills: operatives and other subordinates	121	70				49
382	Brush makers: brushwala and brushwala shops	38	7	1			28
383	Tanneries and leather factories: owners, managers and superior staff	70	61	1			7
384	Tanneries and leather factories: operatives and other subordinates	628	472	9			247
385	Leather dyers	89	50				39
386	Shoe, boot and sandal-makers	15,523	13,523	145	108	47	4,816
387	Tanners and carriers	498	274	16			209
388	Sellers of manufactured leather goods	1,437	771	18			648
389	Sellers of hides, horns, bristles and bones	2,827	1,444	60			1,343
390	Hornworkers and sellers	94	70		1		23
391	Waterbag, well-lug, bucket and glue-pot makers	26	11				15
	<b>XVIII.—COMMERCE, TRANSPORT AND STORAGE</b>	<b>2,20,806</b>	<b>1,33,028</b>	<b>3,994</b>	<b>8,596</b>	<b>10</b>	<b>85,304</b>
	<b>XVIII.—COMMERCE</b>	<b>94,750</b>	<b>45,791</b>	<b>1,434</b>	<b>463</b>	<b>8</b>	<b>47,605</b>
54.	<b>Money and Securities</b>	<b>6,195</b>	<b>2,443</b>	<b>388</b>	<b>94</b>	<b>5</b>	<b>5,299</b>
392	Bankers, money-lenders, etc.	3,888	1,404	353	96	2	3,133
393	Insurance agents and under-writers	198	70				128
394	Money-changers and lenders	442	204	0			238
395	Bank clerks, cashiers, bill-collectors, accountants, etc.	1,532	689		3		843
396	Bank posts and outlets	68	26				42
55.	<b>General Merchandise</b>	<b>40,704</b>	<b>17,098</b>	<b>239</b>	<b>413</b>		<b>35,457</b>
397	General merchants	4,949	1,981	86	14		3,858
398	Mechanics, managers, accountants, clerks, assistants, etc.	33,032	13,603	201	89		19,228
399	Managers in merchants' establishments	2,163	1,438		31		1,725
	<b>56. Dealing, unspecified</b>	<b>31,057</b>	<b>19,827</b>	<b>810</b>	<b>181</b>	<b>4</b>	<b>11,690</b>
400	Shopkeepers, otherwise unspecified	6,370	2,916	27	71		3,434
401	Miscellaneous petty shop	1,508	611	37	22		800
402	Shopkeepers' clerks, waiters, etc.	6,071	2,782	53	60		3,184
403	Shopkeepers, and money-lenders' servants	12,148	7,971	108	40		4,077
404	Podars, bankers, etc.	4,952	3,318	201	25		1,458
	<b>57. Middlemen, Brokers and Agents</b>	<b>15,584</b>	<b>6,412</b>	<b>17</b>	<b>64</b>	<b>1</b>	<b>5,196</b>
405	Brokers and agents	12,007	5,291		24		4,706
406	Auctioneers, notaries, notaries public, etc.	116	46				72
407	Paras of ponds, tolls, ferries, markets, etc.	80	27	1			21



## LIVELIHOOD.—PART I.—GENERAL STATEMENT—continued.

TOWN OF CALCUTTA.						SUBURBS.						Serial No.
TOTAL WORKERS AND DEPENDENTS.	ACTUAL WORKERS.				DEPENDENTS.	TOTAL WORKERS AND DEPENDENTS.	ACTUAL WORKERS.				DEPENDENTS.	
	Total.		Partially agricultural.				Total.		Partially agricultural.			
	Male.	Female.	Male.	Female.			Male.	Female.	Male.	Female.		
	8	9	10	11			12	13	14	15		
36,531	9,659	687	142	1	6,185	2,078	1,062	70	28	—	942	
24,107	8,695	66	131	1	5,416	1,669	864	5	1	—	806	
18	18	1	—	—	2	—	—	—	—	—	—	120
311	208	—	—	—	103	—	—	—	—	—	—	141
19	17	—	—	—	2	2	—	—	—	—	—	142
109	72	—	—	—	34	49	—	—	—	—	—	143
11,685	7,388	—	—	—	4,307	1,319	—	—	—	—	—	144
1,406	767	—	—	—	778	261	—	—	—	—	—	145
477	366	—	—	—	121	38	—	—	—	—	—	146
2,434	1,034	621	11	—	769	409	203	65	25	—	141	
2,338	871	610	11	—	740	538	195	68	22	—	118	147
22	12	1	—	—	9	29	—	—	—	—	19	148
66	51	4	—	—	11	14	—	—	—	—	3	149
2,791	1,173	74	26	8	1,442	1,636	558	87	—	—	411	
199	121	14	4	—	64	514	210	68	—	—	3	150
4	4	—	—	—	—	1	—	—	—	—	—	151
40	17	—	—	—	10	404	104	65	—	—	—	152
1	1	—	—	—	—	—	—	—	—	—	—	153
51	17	—	—	—	10	8	—	—	—	—	—	154
13	13	—	—	—	—	—	—	—	—	—	—	155
42	28	—	—	—	19	6	—	—	—	—	—	156
71	30	1	—	—	20	4	—	—	—	—	—	157
2,559	1,034	60	22	6	1,478	522	319	19	—	—	184	
22	8	—	—	—	14	6	—	—	—	—	—	158
25	10	—	—	—	14	—	—	—	—	—	—	159
7	3	—	—	—	4	2	—	—	—	—	—	160
32	10	—	—	—	13	332	—	—	—	—	—	161
24	9	—	—	—	4	1	—	—	—	—	—	162
60	66	—	—	—	11	—	—	—	—	—	—	163
585	172	—	—	—	411	23	—	—	—	—	—	164
3	1	—	—	—	2	—	—	—	—	—	—	165
148	10	—	—	—	23	10	—	—	—	—	—	166
35	21	—	—	—	10	4	—	—	—	—	—	167
62	40	—	—	—	10	15	—	—	—	—	—	168
62	50	—	—	—	24	—	—	—	—	—	—	169
665	245	—	—	—	341	21	—	—	—	—	—	170
435	90	—	—	—	307	42	—	—	—	—	—	171
465	234	21	—	—	259	58	—	—	—	—	—	172
20,543	13,279	227	195	47	7,059	528	438	21	—	—	369	
20,543	13,279	227	195	47	7,059	528	438	21	—	—	369	
23	4	—	—	—	19	—	—	—	—	—	—	173
59	50	—	—	—	25	62	—	—	—	—	—	174
19	4	—	—	—	14	17	—	—	—	—	—	175
23	12	—	—	—	7	47	—	—	—	—	—	176
584	241	—	—	—	234	44	—	—	—	—	—	177
87	68	—	—	—	23	2	—	—	—	—	—	178
14,990	10,300	135	106	47	4,552	533	307	13	—	—	—	179
467	278	—	—	—	208	2	—	—	—	—	—	180
1,367	739	—	—	—	698	70	—	—	—	—	—	181
2,778	1,434	40	—	—	1,314	40	—	—	—	—	—	182
92	39	—	—	—	14	2	—	—	—	—	—	183
26	11	—	—	—	13	—	—	—	—	—	—	184
803,854	193,698	1,981	8,820	9	78,173	17,032	9,320	315	70	—	7,589	
89,845	43,434	1,375	458	7	45,046	4,806	2,567	79	94	—	2,459	
5,572	2,222	348	87	3	3,002	553	293	40	7	—	296	
3,400	1,307	243	53	2	1,921	486	307	45	1	—	239	185
189	67	—	—	—	122	9	—	—	—	—	—	186
441	264	—	—	—	251	1	—	—	—	—	—	187
1,474	870	—	—	—	804	56	—	—	—	—	—	188
88	28	—	—	—	45	—	—	—	—	—	—	189
38,713	10,268	257	121	—	29,211	1,991	745	2	19	—	1,246	
4,775	1,998	66	14	—	2,965	74	—	—	—	—	—	190
31,908	12,269	199	70	—	18,747	1,794	680	—	—	—	1,163	191
2,032	1,374	—	51	—	650	153	—	—	—	—	51	192
30,660	18,683	781	180	3	17,794	1,297	842	29	1	—	496	
6,085	3,670	204	11	—	3,084	285	205	1	—	—	40	193
1,480	884	97	22	—	877	40	—	—	—	—	—	194
6,817	4,072	54	10	—	1,921	364	210	1	—	—	180	195
11,762	7,766	140	60	—	3,919	264	207	20	—	—	107	196
4,722	2,180	104	27	—	1,594	234	171	7	—	—	54	197
14,260	6,939	9	60	1	8,550	1,964	559	8	4	—	407	
11,540	5,604	—	30	—	6,319	536	227	—	—	—	295	198
115	47	—	—	—	69	1	—	—	—	—	—	199
31	44	—	—	—	17	19	—	—	—	—	—	200

TABLE XV.—OCCUPATION OR MEANS OF

Serial No.	OCCUPATION.	CALCUTTA WITH SUBURBS.					
		TOTAL WORKERS AND DEPENDENTS.	ACTUAL WORKERS.				DEPENDENTS.
			Total.	Partially agricultural.		Both sexes.	
				Male.	Female.		
	1	2	3	4	5	6	7
XVIII.—COMMERCE—concluded.							
57. Middlemen, Brokers and Agents—concluded.							
406	Contractors for labour, emigration agents, etc.	525	310	4	5	.....	309
(a)	Railway contractor, road contractor, Municipal Government contractor (if on railway)	163	79	.....	11	.....	84
407	Contractors, otherwise unspecified	2,463	703	4	.....	1	1,755
408	Clerks employed by middlemen	289	141	2	.....	.....	146
(a)	Menials employed by middlemen	162	112	5	.....	.....	5
XIX.—TRANSPORT AND STORAGE							
		126,158	87,257	340	8,454	9	38,639
58. Railway							
		14,771	7,253	25	100	.....	7,448
409	Agents, directors, managers and their assistants	35	17	.....	2	.....	16
410	Other administrative officials	658	250	.....	.....	.....	408
411	Clerical staff on railways	8,108	4,481	14	6	.....	3,617
412	Station masters and assistants, inspectors, overseers, etc.	684	150	.....	.....	.....	534
413	Guard, drivers, firemen, etc.	2,085	870	.....	30	.....	1,205
414	Pointsmen, shunters, porters, signalers, etc.	4,488	3,050	.....	41	.....	1,397
415	Railway service unspecified	743	417	14	31	.....	312
59. Road							
		33,953	23,233	115	550	.....	10,605
416	Tramways, etc.: managers, contractors and superior staff	280	61	.....	.....	.....	219
417	Cart owners and drivers, carting agents, etc.	13,387	7,002	84	190	.....	6,211
418	Livery stable-keepers, etc.	821	321	31	4	.....	505
419	Drivers, stable-boys, etc., not private servants	19,871	14,509	.....	330	.....	5,371
420	Paik, etc., bearers and owners	1,506	1,387	.....	46	.....	119
421	Hackbullock owners, drivers, etc.	5	1	.....	.....	.....	4
60. Water							
		30,484	39,896	192	7,559	2	10,806
422	Ship owners and agents	15	4	1	.....	.....	10
423	Shipping clerks, supercargoes and storekeepers	1,573	850	29	11	1	1,317
424	Boat and barge owners, etc.	108	29	4	.....	.....	65
425	Dockyards: owners, managers and superior staff	314	122	.....	.....	.....	192
426	Dockyards: workmen and other subordinates	5,503	4,305	161	2	1	1,195
427	Ship's officers, engineers, mariners and firemen	16,232	9,608	.....	888	.....	6,149
428	Boat and barge men	20,252	24,915	.....	5,575	.....	1,329
429	Pilots	84	35	.....	.....	.....	49
430	Lock-keepers, etc., and canal service	42	11	.....	.....	.....	31
431	Harbour works, harbour service and divers	1,021	525	.....	2	.....	494
61. Messages							
		6,708	2,954	17	15	.....	3,732
432	Post office: officers and superior staff	395	115	2	2	.....	276
433	Post office: clerks, messengers, runners and other subordinates	3,625	1,795	15	8	.....	1,815
434	Telegraph: officers and other superior staff	188	40	.....	.....	.....	148
435	Telegraph: clerks, signalers, messengers and other subordinates	2,330	968	.....	8	.....	1,362
436	Telephone: managers and superior staff	5	9	.....	.....	.....	2
437	Telephone: clerks, operators and other subordinates	85	29	.....	.....	.....	56
62. Storage and Weighing							
		17,830	13,899	483	182	.....	3,445
438	Warehouse: owners, managers and superior staff	239	72	30	.....	.....	167
439	Warehouse: workmen and other subordinates	2,097	1,899	120	18	.....	878
440	Porters	12,552	10,514	336	124	.....	1,912
441	Weighmen and measurers	1,830	1,181	.....	52	.....	749
442	Watchmen employed at stores	802	738	2	8	.....	122
F.—PROFESSIONS							
		57,634	21,070	2,560	150	10	34,004
XI.—LEARNED AND ARTISTIC PROFESSIONS							
		58,495	20,539	2,432	149	10	33,404
63. Religion							
		19,481	5,358	480	50	3	6,465
443	Priests, ministers, etc.	8,166	4,166	131	28	2	4,344
444	Catholic, readers, church and mission service, etc.	602	219	90	.....	.....	373
445	Religious mendicants, inmates of monasteries, convents, etc.	973	609	131	4	.....	329
446	Church, temple, burial or burning-ground service, pilgrim conductors, undertakers, etc.	1,005	513	27	5	.....	460
447	Crematoriums	121	69	.....	.....	.....	52
448	Astrologers, diviners, horoscope-makers, etc.	195	95	30	12	.....	78
449	Almanac-makers and sellers	18	6	.....	.....	.....	12
(a)	Hindu almanac reciter, reader of Natus Pankis	12	8	.....	.....	.....	4
64.—Education							
		7,549	2,865	600	8	.....	4,590
450	Administrative and inspecting officials	295	59	6	1	.....	229
451	Principal, professors and teachers	7,299	5,457	387	7	.....	4,110
452	Clerks and servants connected with education	265	117	13	.....	.....	135
65.—Literature							
		9,930	3,814	89	53	1	5,153
453	Authors, editors, journalists, etc.	417	195	8	.....	.....	214
454	Reporters, shorthand writers, etc.	116	30	9	4	.....	77
455	Writers (unspecified) and private clerks	8,442	3,604	60	34	1	4,743
456	Public scribes and copyists	25	6	.....	.....	.....	19
457	Service in libraries and literary institutions	40	14	1	.....	.....	25
66.—Law							
		8,290	2,195	1	10	.....	6,094
458	Barristers, advocates and pleaders	4,253	894	.....	4	.....	3,355
459	Lawyers and attorneys	703	173	.....	.....	.....	530
460	Law-agent, mukhtars, etc.	1,020	292	.....	2	.....	726
461	Katib	43	22	.....	.....	.....	21



## LIVELIHOOD.—PART I.—GENERAL STATEMENT—continued.

TOWN OF CALCUTTA.						SUBURBS.						Serial No.	
TOTAL WORKERS AND DEPENDENTS.	ACTUAL WORKERS.				DEPEN- DENTS.	TOTAL WORKERS AND DEPENDENTS.	ACTUAL WORKERS.				DEPEN- DENTS.		
	Total.		Partially agricultural.				Total.		Partially agricultural.				
	Male.	Female.	Male.	Female.			Male.	Female.	Male.	Female.			Both sexes.
	8	9	10	11			12	13	14	15			16
529	363	4	8	.....	363	96	54	.....	.....	.....	45	466	
119	79	.....	.....	.....	40	44	9	.....	.....	.....	25	(4)	
2,278	660	.....	11	.....	1,618	188	89	1	.....	.....	114	467	
220	110	2	1	.....	109	40	31	1	.....	.....	16	468	
29	25	.....	.....	.....	4	133	127	6	.....	.....	7	(5)	
114,009	80,274	606	8,359	2	33,129	12,147	6,983	234	59	.....	4,930		
10,351	6,229	29	369	.....	6,701	1,929	1,073	.....	.....	.....	847		
33	16	.....	.....	.....	17	2	1	.....	.....	.....	1	469	
863	201	.....	2	.....	262	5	4	.....	.....	.....	1	470	
5,726	2,361	14	6	.....	3,400	383	100	.....	.....	.....	279	471	
628	170	.....	.....	.....	468	56	18	.....	.....	.....	40	472	
1,781	793	.....	20	.....	1,068	324	119	.....	.....	.....	308	473	
3,408	2,343	.....	41	.....	1,065	1,050	737	.....	.....	.....	313	474	
643	379	14	31	.....	231	100	29	.....	.....	.....	41	475	
30,598	20,165	88	539	.....	10,343	5,535	5,008	27	27	.....	2,660		
282	80	.....	.....	.....	308	4	1	.....	.....	.....	2	476	
10,298	8,394	66	178	.....	3,028	3,089	1,829	18	5	.....	1,425	477	
807	298	12	8	.....	489	114	80	0	.....	.....	89	478	
17,788	12,142	.....	334	.....	6,024	2,073	1,356	.....	16	.....	715	479	
1,410	1,392	.....	40	.....	68	95	45	.....	.....	.....	50	480	
3	1	.....	.....	.....	2	.....	.....	.....	.....	.....	.....	481	
49,194	38,856	186	7,541	2	10,109	1,770	1,060	6	19	.....	704		
14	3	1	.....	.....	10	1	1	.....	.....	.....	.....	482	
1,801	806	21	11	1	974	72	24	0	.....	.....	40	483	
108	29	4	.....	.....	80	.....	.....	.....	.....	.....	.....	484	
281	120	.....	.....	.....	167	33	2	.....	.....	.....	31	485	
5,131	3,830	160	.....	1	1,141	772	403	1	.....	.....	378	486	
14,840	8,877	.....	687	.....	2,923	442	210	.....	.....	.....	830	487	
25,857	24,221	.....	6,383	.....	1,230	395	298	.....	17	.....	190	488	
84	30	.....	.....	.....	40	.....	.....	.....	.....	.....	.....	489	
52	8	.....	.....	.....	25	10	3	.....	.....	.....	.....	490	
976	400	.....	8	.....	428	48	50	.....	.....	.....	12	491	
6,514	2,872	17	13	.....	5,633	194	62	.....	.....	.....	132		
373	107	3	5	.....	264	22	6	.....	.....	.....	14	492	
3,878	1,710	13	3	.....	1,047	147	67	.....	.....	.....	100	493	
188	60	.....	.....	.....	143	.....	.....	.....	.....	.....	.....	494	
2,205	981	.....	6	.....	1,224	25	7	.....	.....	.....	18	495	
5	3	.....	.....	.....	3	.....	.....	.....	.....	.....	.....	496	
65	20	.....	.....	.....	40	.....	.....	.....	.....	.....	.....	497	
14,992	12,179	297	169	.....	9,456	2,008	1,720	201	13	.....	947		
212	88	12	.....	.....	128	27	4	.....	.....	.....	12	498	
1,880	1,080	107	16	.....	674	417	210	35	.....	.....	70	499	
10,874	8,682	162	110	.....	1,141	1,788	847	170	.....	.....	671	500	
1,468	906	.....	20	.....	603	461	270	.....	.....	.....	188	501	
887	330	2	8	.....	146	215	100	.....	.....	.....	76	502	
54,819	30,083	5,448	137	10	39,282	2,829	988	119	13	.....	1,726		
53,745	19,584	2,421	136	10	31,240	2,730	958	111	13	.....	1,664		
11,386	5,229	302	39	2	5,279	895	534	68	11	.....	493		
3,597	2,990	120	27	3	4,497	593	222	11	1	.....	817	503	
978	214	94	.....	.....	670	14	3	.....	.....	.....	9	504	
895	437	133	1	.....	900	53	31	.....	.....	.....	24	505	
677	670	25	4	.....	394	128	45	4	.....	.....	81	506	
119	61	.....	.....	.....	60	.....	.....	.....	.....	.....	.....	507	
120	74	.....	.....	.....	44	76	.....	.....	.....	.....	.....	508	
18	8	.....	.....	.....	11	.....	.....	.....	.....	.....	.....	509	
12	8	.....	.....	.....	4	.....	.....	.....	.....	.....	.....	(6)	
7,471	2,317	598	8	.....	4,556	378	249	8	.....	.....	224		
288	88	6	1	.....	284	7	1	.....	.....	.....	8	511	
6,922	2,385	870	7	.....	3,088	387	140	8	.....	.....	117	512	
281	114	13	.....	.....	134	4	3	.....	.....	.....	1	513	
3,783	3,722	28	38	1	4,281	265	90	2	.....	.....	367		
415	124	4	.....	.....	292	2	8	.....	.....	.....	254	514	
118	20	6	.....	.....	80	.....	.....	.....	.....	.....	.....	515	
6,184	3,340	64	34	1	4,599	268	10	2	.....	.....	100	516	
21	5	1	.....	.....	13	5	1	.....	.....	.....	8	517	
49	14	1	.....	.....	34	.....	.....	.....	.....	.....	.....	518	
5,096	2,934	1	16	.....	5,091	270	64	.....	.....	.....	178		
4,153	220	.....	4	.....	3,325	80	30	.....	.....	.....	44	519	
703	173	.....	.....	.....	520	.....	.....	.....	.....	.....	.....	520	
894	271	.....	2	.....	713	28	11	.....	.....	.....	20	521	
38	30	.....	.....	.....	18	5	3	.....	.....	.....	3	522	



TABLE XV.—OCCUPATION OR MEANS OF

Serial No.	OCCUPATION.	CALCUTTA WITH SUBURBS.					
		TOTAL WORKERS AND DEPENDENTS.	ACTUAL WORKERS.				DEPENDENTS.
			Total.		Partially agricultural.		
			Male.	Female.	Male.	Female.	
	1	2	3	4	5	6	7
<b>XX.—LEARNED AND ARTISTIC PROFESSIONS—<i>condd.</i></b>							
<b>96. Law—<i>condd.</i></b>							
403	Articled clerks and other lawyers' clerks	2,053	996	1	19		1,386
404	Patent-writers, touis, etc.	100	47				53
405	Stamp-renderers	144	73				71
<b>97.—Medicines</b>							
406	Administrative and inspecting staff (when not returned under general head).	419	100		11		218
407	Practitioners with diploma, license, or certificate	5,301	1,874	178	13	1	3,405
408	Practitioners without diploma	1,541	490	13	1		1,137
409	Dentists	119	34				85
410	Oculists	8	6				2
411	Vaccinators	65	33	2			30
412	Midwives	721	35	405			281
413	Compounders, matrons, nurses, and hospital, asylum and dispensary service	2,403	824	522	2	8	912
<b>98. Engineering and Survey</b>							
414	Administrative and inspecting staff	29	17				12
415	Civil engineers and architects	1,638	627		3		1,031
416	Topographical, archaeological and revenue surveyors	153	77				76
417	Draughtsmen and operators in survey offices, engineers, etc.	1,528	491		1		1,036
418	Clerks, etc., in offices of the above	584	187				397
<b>99. Natural Science</b>							
419	Astronomers and meteorologists and establishments	84	27				57
420	Botanists, naturalists, and officers of scientific institutions	101	30				71
421	Metallurgists	10	3				7
422	Persons occupied with other branches of science...	118	73				45
<b>100. Pictorial Art and Sculpture</b>							
423	Painters, Superintendents of schools of art, etc.	811	401				410
424	Sculptors	74	41				33
425	Photographers	325	109	4			212
426	Talcoons	7	3				4
<b>101. Music, Acting, Dancing, etc.</b>							
427	Music composers and teachers	147	73	3			69
428	Bandmasters and players (not military)	545	207	4			334
429	Piano-players	266	161				105
430	Actors, singers and dancers and their accompanists	1,633	687	184	3		819
<b>XII.—SPORT</b>							
<b>102. Sport</b>							
431	Race-course services, trainers, book-makers, jockeys, etc.	157	63				94
432	Shikaris, falconers, bird-catchers	111	41				70
433	Bird sellers	106	46	1			59
<b>103. Games and Exhibitions</b>							
434	Owners and managers of places of public entertainment	59	19	1			40
435	Persons engaged in service of places of public entertainment	274	129	4			141
436	Exhibitors of trained animals	70	22	2			45
437	Circus owners, managers, etc.	4	1				3
438	Conjurors, buffoons, reciters, fortune-tellers, etc.	342	180	17	1		150
439	Tumblers, acrobats, wrestlers, professional cricketers, etc.	31	18				13
<b>C.—UNSKILLED LABOUR, NOT AGRICULTURAL</b>							
<b>XIII.—EARTHWORK AND GENERAL LABOUR</b>							
<b>104. Earthwork, etc.</b>							
440	Well-diggers	0	3				3
441	Tank-diggers and excavators	844	318	43			155
442	Road, canal and railway labourers	1,556	1,227	25	145		573
<b>105. General labour</b>							
443	General labour	47,014	34,834	2,482	795	2	9,898
<b>XIII.—INDEFINITE AND DISREPUTABLE OCCUPATIONS</b>							
<b>106. Indefinite...</b>							
444	Uncertain or not returned	630	260	27	19		143
445	Militia service; service in unit unspecified	579	134	140		2	305
<b>107. Disreputable</b>							
446	Prostitutes including sepias and beachis	18,320		18,002		25	3,318
447	Procurers, pimps, etc.	507	119	1	3		47

## LIVELIHOOD.—PART I.—GENERAL STATEMENT—continued.

TOWN OF CALCUTTA.						SUBURBS.						Serial No.
TOTAL WORKERS AND DEPENDENTS.	ACTUAL WORKERS.				DEPENDENTS.	TOTAL WORKERS AND DEPENDENTS.	ACTUAL WORKERS.				DEPENDENTS.	
	Total.		Partially agricultural.				Total.		Partially agricultural.			
	Male.	Female.	Male.	Female.			Male.	Female.	Male.	Female.		
8	9	10	11	12	13	14	15	16	17	18	19	
1,018	697	1	10		1,296	135	36				36	463
80	44				46	10	3				1	464
140	71				60	4	2				2	465
10,109	2,767	1,309	38	7	6,137	639	180	29	2		450	
418	186		11		514							466
4,938	1,377	139	12	1	5,535	565	87	1	1		305	467
1,446	447	14			1,907	193	32	1	1		140	468
118	54				172							469
8	0				8							470
75	31	2			42	20	4				18	471
701	35	391			274	20		13			2	472
2,400	431	628	2	6	391	63	27	14			13	473
3,802	1,504		4		2,498	128	56				27	
28	16				12	1	1					474
1,586	389		2		993	72	34				38	475
180	76				74	3	1				2	476
1,508	453		1		1,001	20	2				12	477
532	173				357	32	12				50	478
293	153				158							
64	27				37							479
101	39				21							480
10	6				5							481
118	73				45							482
1,109	549	4			653	16	12				6	
801	289				895	10	8				3	483
73	40				33	1	1					484
319	107	4			236	6	2				4	485
6	2				4	1	1					486
9,474	1,341	139	3		994	117	37	4			76	
148	73	2			223	1	1					487
520	265	5			254	26	4	1			28	488
269	151				115							489
1,642	553	121	3		258	91	38	2			58	490
1,067	498	27	1		349	99	33	1			38	
340	121	1			218	33	19				14	
154	60				104	3	5					491
97	31				68	14	10				4	492
89	40	1			45	18	6				19	493
797	377	26	1		394	39	14	1			44	
56	15	1			46							494
283	129	4			176	8	1				5	495
79	53	5			41							496
4	1				5							497
299	105	16	1		61	63	13	1			28	498
31	25				13							499
61,523	33,054	16,067	812	34	11,502	8,168	4,358	1,784	43	1	3,046	
43,633	32,075	2,456	803	2	8,592	6,699	4,307	545	45		1,842	
1,577	1,593	75	123		409	234	155	22			57	500
9	2				6							501
489	261	74			181	75	34	17			1	502
1,399	1,124	93	148		232	159	101	5			13	503
41,136	30,683	2,501	662	2	8,113	6,458	4,159	591	43		1,783	504
41,158	30,684	2,501	662	2	8,115	6,458	4,159	591	43		1,785	
18,490	979	14,531	19	32	9,980	1,476	31	1,541			7	504
1,091	487	161	10		443	28	4	5			7	6
625	508	51	10		141	5	2	1			1	505
506	129	123			303	13	2	7			4	506
17,399	492	14,370	2	33	9,537	1,458	97	1,953				508
16,899		14,399		38	1,598	1,431		1,223				509
610	605		2		17	27	27					510



TABLE XV.—OCCUPATION OR MEANS OF

Serial No.	OCCUPATION.	CALCUTTA WITH SUBURBS.					
		TOTAL WORKERS AND DEPEN- DENTS.	ACTUAL WORKERS.				DEPEN- DENTS.
			Total.		Partially agriculturist.		
			Male.	Female.	Male.	Female.	
	<b>XX.—MEANS OF SUBSISTENCE INDEPENDENT OF OCCUPATION.</b>	<b>40,431</b>	<b>15,176</b>	<b>7,998</b>	<b>89</b>	<b>44</b>	<b>19,163</b>
	<b>XXIV.—INDEPENDENT</b>	<b>40,431</b>	<b>15,176</b>	<b>7,998</b>	<b>89</b>	<b>44</b>	<b>19,163</b>
	<b>78. Property and Alms</b>	<b>29,076</b>	<b>8,421</b>	<b>7,689</b>	<b>77</b>	<b>44</b>	<b>12,966</b>
810	House-rent, shares, and other property not being land	13,321	3,407	2,566	39	39	2,044
811	Allowances from patrons or relatives	1,328	304	136	.....	.....	620
(a)	Pensions, local funds	4	2	.....	.....	.....	2
812	Educational or other endowments, scholarships, etc.	1,961	238	133	.....	.....	1,385
813	Mendicancy (not in connexion with a religious order)	12,481	4,586	4,550	38	16	2,900
	<b>79. At the State Expense</b>	<b>11,355</b>	<b>4,455</b>	<b>363</b>	<b>12</b>	<b>.....</b>	<b>6,197</b>
814	Pension, civil services	6,780	1,472	231	11	.....	5,087
815	Pension, military services	117	32	8	.....	.....	75
(a)	Political pension	14	6	.....	.....	.....	6
816	Pension, unspecified	717	124	21	.....	.....	372
817	Inmates of asylums, etc.	330	39	5	.....	.....	346
818	Prisoners under trial	18	10	.....	.....	.....	7
819	Prisoners, for debt	18	6	.....	.....	.....	10
820	Prisoners, convicted or in reformatories, etc.	5,306	3,166	28	.....	.....	102
	<b>GRAND TOTAL</b>	<b>949,144</b>	<b>490,980</b>	<b>75,981</b>	<b>15,536</b>	<b>449</b>	<b>382,183</b>

## LIVELIHOOD.—PART I.—GENERAL STATEMENT—concluded.

TOWN OF CALCUTTA.						SUBURBS.						Houses No.
TOTAL WORKERS AND DEPENDENTS.	ACTUAL WORKERS.				DEPENDENTS.	TOTAL WORKERS AND DEPENDENTS.	ACTUAL WORKERS.				DEPENDENTS.	
	Total.		Partially agricultural.				Total.		Partially agricultural.			
	Male.	Female.	Male.	Female.			Male.	Female.	Male.	Female.		
8	9	10	11	12	13	14	15	16	17	18	19	
36,617	12,171	6,629	78	44	17,817	3,814	1,105	1,563	11	—	1,346	
36,617	12,171	6,629	78	44	17,817	3,814	1,105	1,563	11	—	1,346	
35,918	7,418	6,418	66	44	15,082	2,158	1,003	1,071	11	—	881	
12,647	2,351	2,610	30	25	7,736	874	108	546	—	—	222	
1,287	972	132	—	—	680	42	22	4	—	—	18	
4	2	—	—	—	2	—	—	—	—	—	—	
1,651	551	157	—	—	1,355	10	7	1	—	—	3	
10,029	4,112	3,339	37	16	5,379	2,432	865	1,009	11	—	846	
19,699	4,753	211	13	—	8,733	656	102	39	—	—	463	
6,143	1,374	139	12	—	4,630	647	76	39	—	—	467	
117	32	8	—	—	76	—	—	—	—	—	—	
8	5	—	—	—	2	6	1	—	—	—	5	
714	121	21	—	—	572	3	2	—	—	—	—	
380	30	8	—	—	342	—	—	—	—	—	—	
16	10	—	—	—	1	—	—	—	—	—	—	
10	8	—	—	—	7	—	—	—	—	—	—	
3,305	3,105	58	—	—	102	—	—	—	—	—	—	
847,796	441,969	66,956	15,177	423	339,391	101,548	49,011	9,745	359	26	49,592	



TABLE XV A—TOWN OF CALCUTTA.

[illegible]

[illegible]

## COSSIPORE-CHITPORE.

[illegible]

MANICKTOLLA.

TOTAL FOR SELECTED CASTES...		10	22	1	10	53	2	32	1	28	9	53	12
Baldya	...		1							5		10	6
Bani	...		24	1	2	21	1	22		6		4	2
Brahman	...				1								1
Chhatri or Chhetri	...												
Dhoti	...		2		2								
Golla	...												
Jati	...		3			6				1		4	1
Kacharita	...					2						2	1
Kakar	...											3	1
Kumar	...												
Kayastha	...	4	7		8	20	1	10	1	12		3	
Satap	...	1			1	3		2		2			
Sarmahar	...		2										
Sobarnabani	...				2	1				5			
Souri	...				1	1						1	
Tamboli	...												
Toti	...		1			1							

## GARDEN REACH.

[illegible]





TABLE XVB—SUBURBS.

*Vide columns 1 to 6 of Table XVI.*

TABLE XV C—(SUBSIDIARY OCCUPATIONS OF RENT-RECEIVERS).

DISTRICT.	TOTAL NUMBER OF RENT-RECEIVERS.		SUBSIDIARY OCCUPATIONS OF ACTUAL WORKERS.																Rent-receivers that have no subsidiary occupation.
	Actual work-ers.	Dependants.	Officers, Gov-ernment.	Clerks, Gov-ernment.	Clerks, and Government.	Estate Agents and Man-agers.	Doctors and Midwives.	Grain-dealers.	Contractors.	Merchants.	School-masters.	Medicine men.	Physicians.	Money-lenders.	General man-agers.	Hindu-castes.	Others.		
1	2	3	4	5	6	7	8	9	10	11	12	13	14	15	16	17	18	19	
CALCUTTA WITH SUBURBS ...	5,643	19,655	95	279	579	81	166	30	68	227	91	113	73	139	344	275	1,348	1,751	
TOWN OF CALCUTTA ...	5,414	11,970	90	277	564	79	158	18	62	219	88	109	70	193	331	266	1,292	1,668	
CALCUTTA PROPER ...	5,401	11,960	88	276	563	79	158	18	62	219	88	108	70	192	331	266	1,287	1,666	
OLD TOWN AREA ...	4,133	8,957	68	205	457	61	94	14	42	174	66	89	44	99	232	217	994	1,306	
Ward 1, Shamshooker ...	303	1,193	3	24	38	14	12		2	10	2	12	2	11	10	22	22	119	
2, Koomartully ...	234	688	1	10	29	4	4		2	10	6	6	2	14		107	123	123	
3, Burdett's ...	430	890	2	11	35	3	10		2	7	5	10	1	2	13	95	125	177	
4, Bowker's street ...	478	821	7	17	43	14	8		4	4	5	6	4	0	14	19	114	139	
5, Jorabagan ...	531	673	4	7	46	11	2		3	18	3	4	4	4	10	28	28	121	
6, Jorabagan ...	304	1,428	4	26	44	2	12		4	4	5	5	3	5	31	20	21	89	
7, Burra Bazar ...	106	243	2	9	20		1		2	4	4	4	3	13	17	14	30	32	
8, Colocatta ...	215	578	3	13	34	1	5		2	20	8	7	3	8	28	42	23	32	
9, Moschopora ...	331	1,354	23	32	42	3	18		4	10	18	15	3	12	34	10	147	172	
10, Bow Bazar ...	75	199	3	7	12	1	4		2	2		4			13		6	20	
11, Pudding-pot ...	214	577	3	19	30		3		8	14	4	7	2	2	7	3	46	58	
12, Waterloo Street ...	70	2	3							2							14	2	
13, Penwick Bazar ...	144	228	10	13	27		4			3		4		3	30	6	23	31	
14, Tattalla ...	290	471	5	14	15		7			5		3	3	3	8	14	21	113	
15, Coimbatore ...	81	180	4	1	6		9			8		1	2		6	3	21	21	
16, Park Street ...	17	16	2	2	2							1	1	1			7	2	
17, Bazaar House ...	5	4																	
18, Hastings ...	1	9	1																
ADDED AREA ...	1,266	3,093	20	71	126	15	64	4	20	43	22	19	24	50	80	49	295	300	
Ward 12, Bowdly ...	138	328	5	2	16		1	1	3	15		5		1	15	5	20	30	
20, Bannipooler ...	61	249	1	2	4				2	5		1		2	9	1	14	17	
21, Ballygunge and Tollygunge ...	181	320	4	14	14		5		1	6		5		3	9	3	18	30	
22, Bhowanipore ...	322	1,192	23	42	42		25		2	6		8		10	3	14	23	101	
23, Alipore ...	96	165	3	11	19	4	6					1	1	1	1	10	1	22	
24, Bhowanipore ...	81	144	1		2					1				1	1	10	1	19	
25, Watalunge ...	147	323	1		7		1			3		2		2	2	23	20	30	
1, Colabazarghat* ...	44	113	1	1	2				1	3		1	1		4	4	11	14	
2, Maniktilah* ...	40	94	1		5		2		2	1				2	2	4	5	10	
3, Ballygunge* ...	41	82			4	1	3		1	2		1		5		4	4	14	
4, Ballygunge* ...	70	92	1		9	2	1		1	2		2		1	2		24	18	
FORT WILLIAM AND MAIDAN ...	4	2	2									1					1		
Inside Fort ...	1	2																	
Outside Fort ...	3		2									1					1		
WATER AREA ...	9	8		1	1									1			4	9	
Port ...	5	3		1	1												1	1	
Canal ...	4	5												1			2	1	
SUBURBS ...	239	665	5	2	15	2	4	2	0	4	0	4	3	7	13	9	26	33	
Cossipore and Chilpore ...	103	294	1	1	3	2	4	1	2	2	2	3	2	2	3	4	24	40	
Maniktilah ...	47	251	2	1	3		2	1	4	2	1	1	1		4	1	12	11	
Garden Reach ...	77	80	2		3		2			3	2	1		4	4	4	17	22	

\* These are the portions of the town which being situated on the fringe of the wards, to which they have been added, are designated as the Fringe Area Wards.

## SUPPLEMENTARY TO TABLE XV C—(DETAILS OF OTHER SUBSIDIARY OCCUPATIONS OF RENT RECEIVERS).

DISTRICT.	TOTAL.	Stock and other share holders.	Baristers, advocates, solicitors and attorneys.	Authors.	Brokers.	Rice and other agents, etc. : owners, millers, etc.	Coal-dealers, Brokers, company's managers, etc.	Brick and Tile Factory : owners, managers, etc.	Printing Press : owners, managers, etc.	Newspaper proprietors, etc.	Dealers in raw silk (Jute, Hemp, etc.).	Flax-goods dealers.	Dealers in gold, silver and precious stones.	Carpenter, work : owners, managers, etc.	Dealers in Timber and Bamboo.	Chemical Factory : owners, managers, etc.	Soap Factory : owners, managers, etc.	Blas and factory : owners, managers, etc.	Chemists and Druggists.	Book-sellers, Book-agents and Publishers.
1	2	3	4	5	6	7	8	9	10	11	12	13	14	15	16	17	18	19	20	21
CALCUTTA WITH SUBURBS	1,548	760	35	26	157	14	40	8	35	6	10	108	23	12	20	8	6	10	25	45
TOWN OF CALCUTTA	1,292	752	35	26	150	14	36	4	31	6	8	105	22	12	25	8	5	10	27	45
CALCUTTA PROPER	1,289	752	35	26	150	14	36	4	31	6	8	104	22	12	27	8	5	10	28	45
OLD TOWN OF CALCUTTA	994	551	29	22	120	12	28	4	23	6	8	79	18	12	7	8	4	8	22	39
Ward 1. Shamshooker	82	40	3	...	12	1	...	...	...	...	...	...	...	...	...	...	...	...	...	...
2. Koomatally	107	50	4	...	13	1	...	...	...	...	...	...	...	...	...	...	...	...	...	...
3. Burdwell	122	58	...	...	15	1	...	...	...	...	...	...	...	...	...	...	...	...	...	...
4. Sookes's Street	114	50	...	...	15	1	...	...	...	...	...	...	...	...	...	...	...	...	...	...
5. Jombagan	88	34	...	...	10	1	...	...	...	...	...	...	...	...	...	...	...	...	...	...
6. Jomanko	81	32	...	...	10	1	...	...	...	...	...	...	...	...	...	...	...	...	...	...
7. Barra Bazar	30	7	...	...	12	...	...	...	...	...	...	...	...	...	...	...	...	...	...	...
8. Colootna	25	14	...	...	12	...	...	...	...	...	...	...	...	...	...	...	...	...	...	...
9. Mocheepara	147	50	...	...	15	...	...	...	...	...	...	...	...	...	...	...	...	...	...	...
10. Bow Bazar	6	3	...	...	1	...	...	...	...	...	...	...	...	...	...	...	...	...	...	...
11. Puddypokee	40	20	...	...	1	...	...	...	...	...	...	...	...	...	...	...	...	...	...	...
12. Watowoo Street	14	6	...	...	1	...	...	...	...	...	...	...	...	...	...	...	...	...	...	...
13. Fawcett Bazar	23	12	...	...	1	...	...	...	...	...	...	...	...	...	...	...	...	...	...	...
14. Faltalla	61	30	...	...	1	...	...	...	...	...	...	...	...	...	...	...	...	...	...	...
15. Odhaga	21	10	...	...	1	...	...	...	...	...	...	...	...	...	...	...	...	...	...	...
16. Park Street	7	3	...	...	1	...	...	...	...	...	...	...	...	...	...	...	...	...	...	...
Added Area	295	178	3	...	20	6	12	...	8	...	...	...	...	...	...	...	...	...	...	...
Ward 19. Entally	30	19	...	...	4	...	...	...	1	...	...	...	...	...	...	...	...	...	...	...
20. Barinposker	14	6	...	...	...	...	...	...	...	...	...	...	...	...	...	...	...	...	...	...
21. Ballygunge and Tollygunge	53	30	...	...	...	...	...	...	...	...	...	...	...	...	...	...	...	...	...	...
22. Bhowanipore	84	55	...	...	...	...	...	...	...	...	...	...	...	...	...	...	...	...	...	...
23. Alipore	9	5	...	...	...	...	...	...	...	...	...	...	...	...	...	...	...	...	...	...
24. Elphinstone	9	6	...	...	...	...	...	...	...	...	...	...	...	...	...	...	...	...	...	...
25. Waverley	50	29	...	...	...	...	...	...	...	...	...	...	...	...	...	...	...	...	...	...
1. Oodradanga	11	6	...	...	...	...	...	...	...	...	...	...	...	...	...	...	...	...	...	...
2. Manicktollah	6	3	...	...	...	...	...	...	...	...	...	...	...	...	...	...	...	...	...	...
3. Ballisbhatta	4	2	...	...	...	...	...	...	...	...	...	...	...	...	...	...	...	...	...	...
4. Ballisbhatta	24	13	...	...	1	...	...	...	...	...	...	...	...	...	...	...	...	...	...	...
PORT WILLIAM AND MAIDAN	2	2	...	...	...	...	...	...	...	...	...	...	...	...	...	...	...	...	...	...
Inside Port	1	1	...	...	...	...	...	...	...	...	...	...	...	...	...	...	...	...	...	...
WATER AREA	4	2	...	...	...	...	...	...	...	...	...	...	...	...	...	...	...	...	...	...
Port	1	1	...	...	...	...	...	...	...	...	...	...	...	...	...	...	...	...	...	...
Canals	3	1	...	...	...	...	...	...	...	...	...	...	...	...	...	...	...	...	...	...
SUBURBS	56	28	...	...	7	...	4	4	4	...	2	2	1	...	2	...	1	...	...	...
Cowpore and Chitgor	24	12	...	...	...	...	...	...	...	...	...	...	...	...	...	...	...	...	...	...
Manicktollah	15	10	...	...	...	...	...	...	...	...	...	...	...	...	...	...	...	...	...	...
Garden Reach	17	6	...	...	...	...	...	...	...	...	...	...	...	...	...	...	...	...	...	...



TABLE XVD.—(SUBSIDIARY

DISTRICT.	TOTAL NUMBER OF EASY-PAYERS.		SUBSIDIARY									
	Actual workers.	Dependents.	Police, constables, messengers and peons.	Village clerks.	General labourers.	Labourers in mills.	Rice-peddlers.	Fishermen and fish-sellers.	Boatmen.	Cattle-breeders and cow-keepers.	Barbers.	Washermen.
1.	2.	3.	4.	5.	6.	7.	8.	9.	10.	11.	12.	13.
CALCUTTA WITH SUBURBS	9,000	1,587	44	5	481	184	6	13	145	53	46	58
TOWN OF CALCUTTA	9,578	1,999	41	3	374	133	6	10	110	40	49	55
CALCUTTA PROPER	1,221	1,222	40	1	200	150	5	5	7	40	41	36
OLD TOWN AREA	1,088	932	18	1	100	78	2	2	5	22	27	24
Ward 1, Shamshooker	89	86	2		4	7			1	3	4	2
2, Koomartally	122	14	2		20	25			3	2	2	2
3, Bartolla	120	10	1		12	9					5	
4, Sookea's Street	75	41			10	2				2	1	
5, Jorasagan	155	45			10	14	2		1		2	
6, Jorasanko	25	23	3		4					3		
7, Berta Bazar	92	31	2		6	2						
8, Colootala	158	87	1	1	24	18					10	
9, Moohespara	86	94	1		18	3		2		1	1	2
10, Bow Bazar	22	3			4							
11, Poddopooker	18	14			3	1					1	1
12, Waterloo Street	8	3	1		1					1		
13, Fenwick Bazar	40	10	1		6				1		2	1
14, Taltalla	35	44			9	1				3	2	4
15, Collinga	39	53	2		3						1	1
16, Park Street	9	2			3							
17, Hannu Bazar	1	1			1							
18, Hastings	4				2					1		
ADDED AREA	1,123	641	29		203	55	4	4	8	18	14	11
Ward 19, Entally	277	319	9		36	18		4	2	4	1	2
20, Bantapooker	71	94	2		5	4					2	2
21, Ballygunge and Tollygunge	192	140	7		28	11	2			2	1	2
22, Bowsampore	100	20	4		26	1					0	
23, Alipore	91	38	2		11		3			2		1
24, Ekulapore	93	41			29							2
25, Wabgunge	165	42	1		35	10					2	2
1, Ooltidanganh*	18	3			1	1				2		
2, Manicktollah*	32	1			2	4					1	
3, Ballinghatta*	12	9			2					4		
4, Ballinghatta*	116	18	2		24					2		
PORT WILLIAM AND MAIDAN												
Inside Port												
Outside Port												
WATER AREA	187	6	1	2	14			4	108		2	
Port	110	2	1	2	14			3	71		1	
Canals	47	4						1	37			
SUBURBS	320	308	2		107	25		3	35	13	4	2
Cossipore and Chitpore	273	298	2		46	20			35		2	2
Manicktollah	756	102			21	7				13	1	1
Garden Reach	22	46			10	4		2			1	

TABLE XVD.—(SUBSIDIARY

CALCUTTA WITH SUBURBS	170	103			31	9				15		
TOWN OF CALCUTTA	150	99			25	5				15		
CALCUTTA PROPER	100	90			20	2				12		
OLD TOWN AREA	9	20			4					2		
Ward 5, Jorasagan	4	10			4							
6, Jorasanko	5	3			1					2		
10, Bow Bazar	1	2			1							
ADDED AREA	110	78			29	2				12		
Ward 19, Entally	49	5			4					4		
20, Bantapooker	23	26			3	3				2		
21, Ballygunge and Tollygunge	52	30			10					6		
22, Ballinghatta*	7				5					1		
SUBURBS	20	4			6	4						
Manicktollah	12	2			3	3						
Garden Reach	1	2			3	3						

\* These are the portions of the town which being situated on the fringe of the wards.



SUPPLEMENTARY TO TABLE XVD.—(DETAILS OF

[illegible]

SUPPLEMENTARY TO TABLE XVD.—(DETAILS OF

CALCUTTA WITH SUBURBS		26	3	5	10	21	100	100	100	100
TOWN OF CALCUTTA		26	3	5	10	19	100	100	100	100
CALCUTTA PROPER		26	3	5	10	19	100	100	100	100
ADDED AREA		26	3	5	10	19	100	100	100	100
Ward 19, Entirely	10	1	1	2	2	100	100	100	100	100
" 20, Hariapooker	51	1	1	1	1	100	100	100	100	100
" 21, Hallywanga and gunge	28	1	1	1	1	100	100	100	100	100
" 9, Ballinghatta	3	1	1	1	1	100	100	100	100	100
SUBURBS		6	1	1	1	2	100	100	100	100
Municktoollah	5	1	1	1	1	100	100	100	100	100
Garden Reach	1	1	1	1	1	100	100	100	100	100





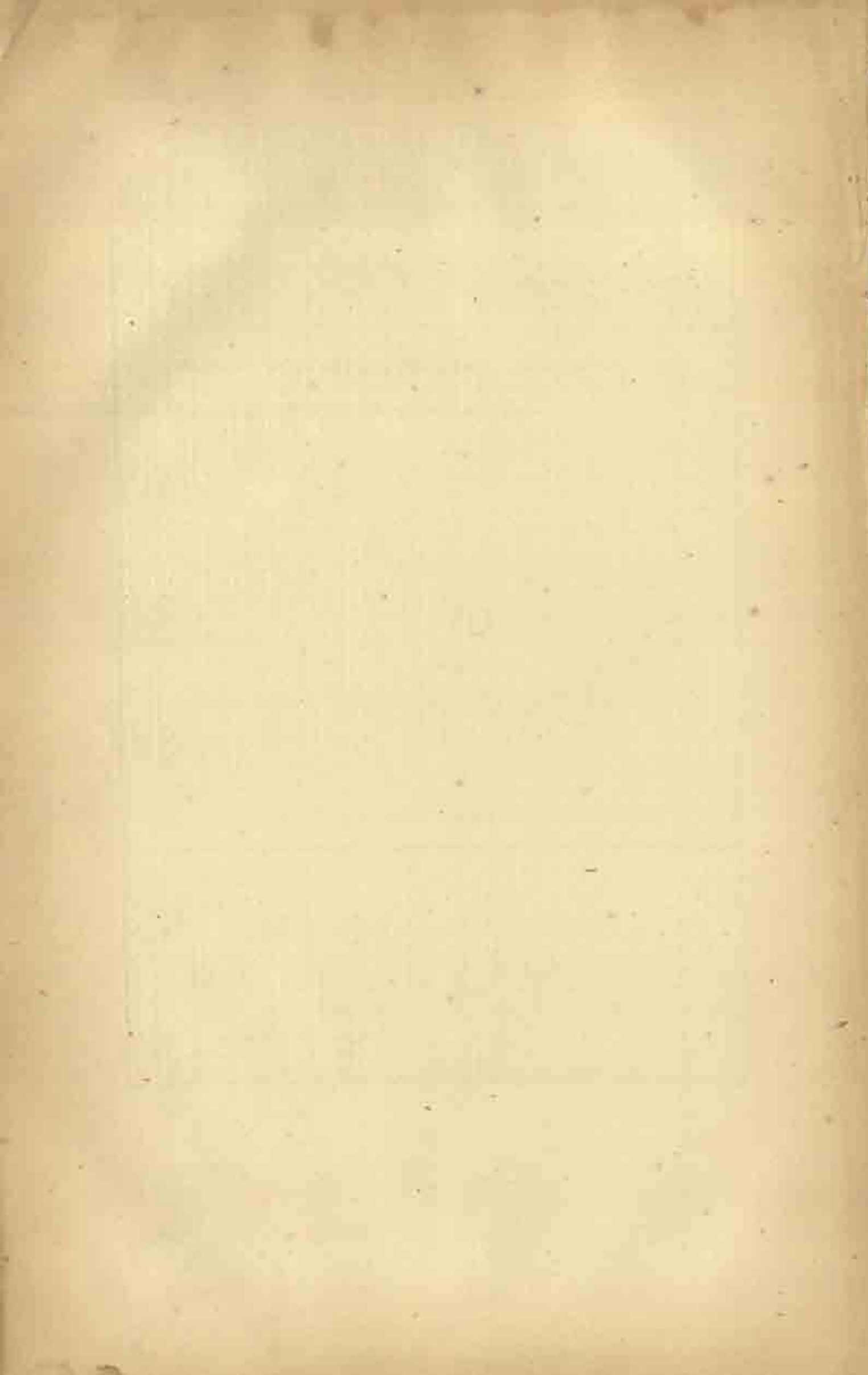

TABLE XV.  
OCCUPATION OR MEANS OF LIVELIHOOD.  
PART II.—By RELIGION.



TABLE XV.—OCCUPATION OR MEANS OF  
HIN

Serial No.	OCCUPATION.	CALCUTTA, WITH SUBURBS.					
		TOTAL ACTUAL WORKERS AND DEPEN- DENTS.	ACTUAL WORKERS.				DEPEN- DENTS.
			Total.		Partially agricultural.		
			Males.	Females.	Males.	Females.	
		2	3	4	5	6	7
	<b>A.—GOVERNMENT</b>	27,757	11,545	148	210	7	16,043
	<b>I.—ADMINISTRATION</b>	26,579	10,633	148	210	7	15,746
	<b>1. Civil Service of the State</b>	26,571	7,503	67	211	7	13,959
3	Officers of Governments and their families	1,235	899	—	—	—	1,098
4	Clerks, Inspectors, etc., and their families	15,881	5,756	—	30	—	11,135
	Constables, messengers, wardens, and unspecified	3,472	2,509	47	101	7	1,692
	<b>1A. Civil Service of the Native State</b>	87	50	9	—	—	29
1(a)	Chiefs, Nobles and their families	1	—	—	—	—	1
1(b)	Revenue officers	19	—	—	—	—	19
1(c)	Mutals	67	50	9	—	—	29
	<b>2. Service of Local and Municipal Bodies</b>	5,847	3,273	99	8	—	2,476
5	Inspecting and supervising officials	820	235	—	—	—	385
6	Clerical establishments	1,917	700	—	2	—	1,217
7	Mutals other than scavengers	3,310	2,338	99	6	—	976
	<b>3. Village Services</b>	4	2	—	—	—	2
20	Watchmen and other village servants	4	2	—	—	—	2
	<b>II.—DEFENCE</b>	1,295	907	—	—	—	296
	<b>4. Army</b>	1,177	876	—	—	—	286
11	Military officers	100	85	—	—	—	77
12	Non-Commissioned Officers and privates	479	401	—	—	—	14
13	Followers	100	107	—	—	—	23
14	Military administrative establishments	327	177	—	—	—	210
15	Military police, etc.	55	36	—	—	—	29
16	Military service unspecified	33	24	—	—	—	3
	<b>4A. Army Native States</b>	9	9	—	—	—	—
(b)	Non-Commissioned Officers and privates	9	9	—	—	—	—
	<b>5. Navy and Marine</b>	22	22	—	—	—	—
18	Naval engineers, warrant officers and seamen	22	22	—	—	—	—
	<b>III.—SERVICE OF NATIVE AND FOREIGN STATES</b>	5	4	—	—	—	1
	<b>6. Civil Officers</b>	5	4	—	—	—	1
21	Clerical establishments	2	2	—	—	—	—
22	Mutals and unspecified	3	2	—	—	—	1
	<b>B.—PASTURE AND AGRICULTURE</b>	28,059	11,489	1,101	207	13	14,379
	<b>IV.—PROVISION AND CARE OF ANIMALS</b>	1,671	941	48	14	2	682
	<b>6. Stock-Breeding and Dealing</b>	1,538	717	48	12	2	593
23	Horses, mule, and ass breeders, dealers and attendants	323	205	9	—	—	36
24	Cattle breeders and dealers, and government farm establishments	342	179	1	—	—	102
25	Herders	57	49	1	1	—	7
26	Sheep and goat breeders and dealers	160	67	11	—	—	61
27	Shepherds and goat herds	188	98	21	—	—	49
28	Pig breeders and dealers, and swine herds	301	77	11	—	—	212
29(a)	Dog breeders and trainers	7	2	—	—	—	1
	<b>9. Training and Care of Animals</b>	313	294	—	2	—	89
30	Veterinary surgeons, farmers, etc.	137	81	—	—	—	76
31(a)	Horse, cattle Inspectors, Society for Prevention of Cruelty to Animals	1	1	—	—	—	—
32	Horns and elephant trainers, etc.	152	144	—	—	—	—
33(a)	Training birds in the Zoological garden	21	15	—	—	—	—
34	Vermin and animal catchers	2	2	—	—	—	—
	<b>V.—AGRICULTURE</b>	26,388	10,548	1,143	193	11	13,697
	<b>10. Landholders and Tenants</b>	19,473	5,649	1,002	29	10	12,161
35	Rent receivers	15,477	5,601	988	29	10	10,394
36	Rent payers	3,996	2,048	194	—	—	1,267
	<b>11. Agricultural Labourers</b>	544	143	10	—	—	85
38	Farm servants	22	10	—	—	—	1
39	Field labourers	222	118	10	—	—	78
	<b>12. Growers of Special Products</b>	5,539	2,031	62	145	—	543
40	Indigo factories: owners, managers and supervisory staff	1	1	—	—	—	—
41	Indigo factories: labourers and other subordinates	7	7	—	—	—	—
42	Tea plantations: owners, managers and supervisory staff	20	7	—	—	—	—
43	Tea plantations: labourers and other subordinates	29	8	—	—	—	—
44	Fruit and vegetable growers	1,773	1,022	9	—	—	171
45	Horticulture	1,728	1,000	64	—	—	886
	<b>13. Agricultural Training and Supervision and Forests</b>	3,716	1,865	7	33	1	1,916
46	Directors of agriculture and their staff	11	5	—	—	—	—
47	Agents and managers of landed estates (not planters)	504	297	—	—	—	—
48	Clerks, bailiffs, petty rent collectors, etc.	2,907	1,300	—	—	—	1,337
49	Forest rangers, guards, poos	14	—	—	17	—	1,097

## LIVELIHOOD BY RELIGION.

DU.

TOWN OF CALCUTTA.						SUBURBS.					
TOTAL ACTUAL WORKERS AND DEPENDENTS.	ACTUAL WORKERS.				DEPENS- DENTS.	TOTAL ACTUAL WORKERS AND DEPENDENTS.	ACTUAL WORKERS.				DEPENS- DENTS.
	Total.		Partially agricultural.				Total.		Partially agricultural.		
	Male.	Female.	Male.	Female.			Male.	Female.	Male.	Female.	
8	9	10	11	12	13	14	15	16	17	18	19
26,531	10,875	149	217	7	15,516	1,406	671	8	2	.....	727
25,131	9,906	140	217	7	15,005	1,598	669	8	2	.....	721
19,545	6,988	47	210	7	12,813	743	317	.....	1	.....	426
1,106	138	.....	.....	.....	888	82	11	.....	.....	.....	41
15,424	4,611	.....	10	.....	10,813	467	135	.....	1	.....	210
8,338	2,179	42	101	2	1,012	234	171	.....	.....	.....	42
37	56	2	.....	.....	29	.....	.....	.....	.....	.....	.....
1	.....	.....	.....	.....	1	.....	.....	.....	.....	.....	.....
19	3	.....	.....	.....	10	.....	.....	.....	.....	.....	.....
67	25	8	.....	.....	13	.....	.....	.....	.....	.....	.....
5,392	2,920	91	7	.....	2,181	655	529	8	2	.....	295
690	227	.....	.....	.....	363	30	6	.....	.....	.....	34
1,761	614	.....	1	.....	1,107	186	46	.....	1	.....	110
2,841	2,039	91	8	.....	711	469	300	6	.....	.....	101
4	3	.....	.....	.....	2	.....	.....	.....	.....	.....	.....
4	2	.....	.....	.....	2	.....	.....	.....	.....	.....	.....
1,195	905	.....	.....	.....	290	8	2	.....	.....	.....	6
1,164	874	.....	.....	.....	290	8	2	.....	.....	.....	6
100	83	.....	.....	.....	17	.....	.....	.....	.....	.....	.....
470	461	.....	.....	.....	10	1	.....	.....	.....	.....	.....
180	107	.....	.....	.....	29	.....	.....	.....	.....	.....	.....
322	115	.....	.....	.....	207	5	2	.....	.....	.....	.....
63	30	.....	.....	.....	22	.....	.....	.....	.....	.....	.....
33	28	.....	.....	.....	1	.....	.....	.....	.....	.....	.....
9	9	.....	.....	.....	.....	.....	.....	.....	.....	.....	.....
8	8	.....	.....	.....	.....	.....	.....	.....	.....	.....	.....
22	22	.....	.....	.....	.....	.....	.....	.....	.....	.....	.....
22	22	.....	.....	.....	.....	.....	.....	.....	.....	.....	.....
5	4	.....	.....	.....	1	.....	.....	.....	.....	.....	.....
5	4	.....	.....	.....	1	.....	.....	.....	.....	.....	.....
2	1	.....	.....	.....	.....	.....	.....	.....	.....	.....	.....
3	2	.....	.....	.....	1	.....	.....	.....	.....	.....	.....
24,884	9,607	1,153	178	19	14,054	2,175	1,798	58	29	.....	1,322
1,445	776	46	6	2	623	226	162	2	8	.....	59
1,140	557	46	4	2	537	218	160	2	8	.....	56
270	258	2	.....	.....	28	47	47	.....	.....	.....	.....
322	182	1	1	.....	133	20	16	.....	.....	.....	.....
13	7	1	.....	.....	5	44	42	.....	.....	.....	.....
125	21	12	.....	.....	81	35	35	.....	.....	.....	.....
161	54	51	3	.....	68	7	4	.....	.....	.....	.....
238	51	9	.....	.....	108	63	18	.....	.....	.....	.....
6	2	.....	.....	.....	3	2	.....	.....	.....	.....	.....
305	319	.....	2	.....	86	8	3	.....	.....	.....	3
131	26	.....	.....	.....	73	6	2	.....	.....	.....	3
1	1	.....	.....	.....	.....	.....	.....	.....	.....	.....	.....
162	134	.....	.....	.....	.....	.....	.....	.....	.....	.....	.....
21	16	.....	.....	.....	.....	2	.....	.....	.....	.....	.....
23,439	8,921	1,087	172	10	15,451	2,949	1,627	26	21	.....	1,908
17,538	5,948	1,019	22	10	11,271	1,534	601	43	.....	.....	690
14,740	3,440	816	.....	10	10,000	728	152	20	.....	.....	500
2,589	1,029	101	.....	.....	800	806	442	63	.....	.....	266
220	130	9	.....	.....	81	24	13	7	.....	.....	8
16	11	.....	.....	.....	1	6	.....	.....	.....	.....	.....
204	110	.....	.....	.....	76	18	9	.....	.....	.....	.....
2,442	2,056	50	128	.....	337	1,114	593	6	20	.....	214
1	1	.....	.....	.....	.....	.....	.....	.....	.....	.....	.....
19	.....	.....	.....	.....	18	7	.....	.....	.....	.....	.....
26	.....	.....	.....	.....	.....	2	.....	.....	.....	.....	.....
1,216	1,167	.....	.....	.....	100	556	480	.....	.....	.....	.....
1,160	936	52	.....	.....	130	548	402	.....	.....	.....	.....
2,439	1,697	.....	22	.....	1,732	977	115	1	.....	.....	105
11	.....	.....	.....	.....	.....	.....	.....	.....	.....	.....	.....
810	231	.....	.....	.....	.....	.....	.....	.....	.....	.....	.....
2,589	1,294	.....	.....	.....	1,594	260	112	.....	.....	.....	.....
14	.....	.....	.....	.....	.....	.....	.....	.....	.....	.....	.....



TABLE XV.—OCCUPATION OR MEANS OF  
HINDU—

Serial No.	OCCUPATION.	CALCUTTA, WITH SUBURBS.					
		TOTAL ACTUAL WORKERS AND DEPENDENTS.	ACTUAL WORKERS.				DEPT. DEBS.
			Total.		Partially agriculturists.		
			Male.	Female.	Male.	Female.	Both sexes.
		1	2	3	4	5	6
	<b>C.—PERSONAL SERVICES</b>	<b>107,371</b>	<b>59,392</b>	<b>21,110</b>	<b>1,407</b>	<b>100</b>	<b>36,969</b>
	<b>VI.—PERSONAL, HOUSEHOLD AND SANITARY SERVICES</b>	<b>107,371</b>	<b>59,392</b>	<b>21,110</b>	<b>1,407</b>	<b>100</b>	<b>36,969</b>
	<b>14. Personal and Domestic Services</b>	<b>91,157</b>	<b>51,751</b>	<b>18,202</b>	<b>1,309</b>	<b>88</b>	<b>20,774</b>
60	Barbers	5,310	3,403	337	82	2	1,398
61	Cooks	10,913	6,380	1,339	55	31	3,296
62	Door-keepers, etc.	6,881	6,546	32	680	—	618
63	Grooms, coachmen, dog boys, etc.	2,288	1,544	30	47	—	601
64	Indoor servants	52,914	26,034	11,776	453	39	10,444
65	Washermen	10,002	1,169	1,108	49	—	3,717
66	Water-carriers	640	496	45	8	—	111
67	Miscellaneous and unspecified	2,126	1,364	62	33	—	650
	<b>15. Non-Domestic Entertainment</b>	<b>687</b>	<b>345</b>	<b>69</b>	<b>4</b>	<b>—</b>	<b>873</b>
68	Hotel, lodging-house, bar, or refreshment-room keepers	545	316	62	4	—	187
69	Rest-houses, serial, bath-house, etc., owners and managers	89	39	27	—	—	60
70	Club secretaries, managers, stewards, etc.	43	19	—	—	—	24
	<b>16. Sanitation</b>	<b>15,697</b>	<b>7,516</b>	<b>2,539</b>	<b>161</b>	<b>19</b>	<b>5,972</b>
71	Sanitary officers of Government and establishments	28	8	—	—	—	28
72	Sanitary inspectors, local and municipal	224	39	—	—	—	174
73	Sweepers and scavengers	15,375	7,263	2,539	161	19	5,770
	<b>D.—PREPARATION AND SUPPLY OF MATERIAL SUBSTANCES</b>	<b>100,933</b>	<b>101,612</b>	<b>11,287</b>	<b>1,535</b>	<b>172</b>	<b>38,086</b>
	<b>VII.—FOOD, DRINK AND STIMULANTS</b>	<b>64,176</b>	<b>59,551</b>	<b>6,814</b>	<b>641</b>	<b>59</b>	<b>27,011</b>
	<b>17. Provision of Animal Food</b>	<b>14,557</b>	<b>5,686</b>	<b>2,255</b>	<b>151</b>	<b>33</b>	<b>6,596</b>
74	Butchers and slaughterers	700	654	37	1	1	449
75	Cheese makers and sellers	49	30	2	—	—	11
76	Cow and buffalo keepers, and milk and butter sellers	7,399	3,429	947	137	20	3,662
77	Fishermen and fish-curers	1,282	335	273	0	—	602
78	Fish dealers	4,320	1,550	368	14	0	1,039
79	Fowl and egg dealers	44	35	—	1	—	18
80	Other preparers and sellers	464	242	18	0	—	204
81	Collectors of edible birds' nests	2	2	—	—	—	—
82	Miscellaneous	12	4	—	—	—	8
	<b>18. Provision of Vegetable Food</b>	<b>29,284</b>	<b>14,779</b>	<b>5,530</b>	<b>177</b>	<b>14</b>	<b>11,046</b>
83	Rice-milleries: owners, managers and superior staff	11	5	—	—	—	5
84	Rice-milleries: operatives and other subordinates	8	2	—	—	—	0
85	Flour mills: owners, managers and superior staff	59	17	2	1	—	30
86	Flour mills: operatives and other subordinates	310	102	7	—	—	114
87	Oil mills: owners, managers and superior staff	88	27	1	—	—	70
88	Oil mills: operatives and other subordinates	1,700	963	231	—	—	572
89	Rice mills: owners, managers and superior staff	42	27	—	2	—	11
90	Rice mills: operatives and other subordinates	132	74	8	—	—	22
91	Sugar factories: operatives and other subordinates	123	59	—	29	—	80
92	Bakers	363	304	4	3	1	77
93	Flour grinders	411	171	182	—	—	86
94	Grain and pulse dealers	8,700	4,313	738	63	—	3,042
95	Grain merchants	1,633	671	312	2	3	447
96	Makers of sugar, molasses and gur by hand	125	82	—	—	—	24
97	Sellers of gur and sugar	163	85	—	1	—	41
98	Oil pressers	554	132	21	—	3	210
99	Oil sellers	2,428	1,132	169	8	—	1,196
100	Rice pounders and huskers	1,048	118	665	1	—	508
101	Sweetmeat-makers	1,600	898	40	7	—	642
102	Sweetmeat sellers	5,235	2,287	178	40	—	2,034
103	Vegetable and fruit sellers	4,613	2,111	969	29	8	2,028
104	Miscellaneous	215	119	27	1	—	73
	<b>19. Provision of Drink, Condiments and Stimulants</b>	<b>20,555</b>	<b>10,385</b>	<b>1,300</b>	<b>113</b>	<b>3</b>	<b>8,972</b>
105	Alcohol water factories: owners, managers and superior staff	8	4	—	—	—	1
106	Alcohol water factories: workmen and other subordinates	85	52	—	—	—	39
107	Sellers of alcohol water	173	146	—	—	—	27
108	Distilleries: operatives and other subordinates	19	12	—	—	—	6
109	Ice factories: owners, managers and superior staff	13	—	—	—	—	17
110	Ice factories: workmen and other subordinates	156	99	1	—	—	28
111	Sellers of ice	72	45	—	7	—	34
112	Water-works: managers and superior staff	5	1	—	—	—	4
113	Water-works: workmen and other subordinates	192	102	—	1	—	26
114	Crystalline, hotel food and grocer retailers	5,733	1,398	639	19	—	1,111
115	Groceries and general condiment dealers	11,295	5,312	644	78	9	2,281
116	Chutney mills: workmen and subordinates	16	4	11	—	—	2
117	Opium, bhanga, ganja, etc., sellers	386	190	1	11	—	184
118	Salt sellers	147	114	14	1	—	70
119	Tobacco and snuff manufacturers	12	4	8	—	—	1
120	Tobacco and snuff sellers	1,340	750	63	2	—	542
121	Toddy drawers	81	40	—	—	—	30
122	Toddy sellers	817	490	18	—	1	204
123	Wine and spirit distillers	5	1	—	—	—	4
124	Wine and spirit sellers	1,631	711	14	3	—	596
125	Miscellaneous	970	372	11	—	—	307
	<b>VIII.—LIGHT, FIRING AND FORAGE</b>	<b>5,808</b>	<b>2,516</b>	<b>233</b>	<b>137</b>	<b>5</b>	<b>1,669</b>
	<b>20. Lighting</b>	<b>1,555</b>	<b>790</b>	<b>52</b>	<b>4</b>	<b>2</b>	<b>515</b>
126	Gas-works: owners, managers and superior staff	55	17	—	—	—	36
127	Gas-works: operatives and other subordinates	441	200	3	—	—	168
128	Factories supplied with electric lighting	12	2	—	—	—	8
129	Paraffin dealers	463	216	24	—	—	102
130	Pressers of vegetable oil for lighting	154	118	—	—	—	21
131	Sellers of vegetable oil for lighting	98	42	—	—	—	36
132	Match, candle, torch, lamp, lantern makers and sellers, etc.	98	42	4	—	—	40
133	Acetylene dealers	5	5	—	—	—	2
	<b>21. Fuel and Forage</b>	<b>4,473</b>	<b>2,726</b>	<b>221</b>	<b>131</b>	<b>1</b>	<b>1,456</b>
134	Coal-dealers: owners, managers and superior staff	42	14	—	—	—	29
135	Coal-dealers, brokers, Company managers, etc.	1,400	682	10	3	—	494
136	Hay, grass, and fodder sellers	2,500	1,572	114	112	1	628
137	Firewood, charcoal and cordwood-sellers	714	313	79	16	—	321



## LIVELIHOOD BY RELIGION—continued.

continued.

TOWN OF CALCUTTA.						SUNDER.					
TOTAL ACTUAL WORKERS AND DEPENDENTS.	ACTUAL WORKERS.				DEPS. DETS.	TOTAL ACTUAL WORKERS AND DEPENDENTS.	ACTUAL WORKERS.				DEPS. DETS.
	Total.		Partially agriculturists.				Total.		Partially agriculturists.		
	Male.	Female.	Male.	Female.			Male.	Female.	Male.	Female.	
8	9	10	11	12	13	14	15	16	17	18	19
101,197	56,244	19,599	1,584	100	23,244	6,344	3,148	1,511	25	—	1,683
101,127	56,244	19,599	1,584	100	23,244	6,344	3,148	1,511	25	—	1,683
83,637	49,959	17,599	1,379	100	19,287	5,530	2,731	1,312	23	—	1,437
4,814	3,103	287	40	2	1,435	402	239	49	3	—	102
10,598	6,191	1,305	51	24	3,103	315	180	23	4	—	89
8,698	4,984	21	282	—	902	313	302	1	—	—	30
2,093	1,540	26	42	—	527	172	98	—	—	—	24
49,859	25,421	14,681	671	27	9,775	3,055	1,373	1,119	19	—	808
8,904	4,407	904	66	—	3,358	1,188	602	133	2	—	379
811	401	80	4	—	107	29	23	—	—	—	4
2,080	1,358	59	25	—	440	46	36	—	—	—	10
616	320	51	4	—	243	71	53	18	—	—	28
501	291	41	4	—	169	44	31	1	—	—	18
72	19	10	—	—	22	27	—	17	—	—	10
43	19	—	—	—	24	—	—	—	—	—	—
14,584	6,074	2,158	101	19	5,733	743	549	181	—	—	929
28	2	—	—	—	22	—	—	—	—	—	—
221	46	—	—	—	173	3	2	—	—	—	1
14,835	6,921	2,158	101	19	5,658	740	546	181	—	—	929
109,192	83,741	8,567	1,407	156	25,684	31,783	15,871	2,890	198	11	15,099
33,540	26,943	5,456	388	39	25,161	8,636	3,493	1,778	55	13	3,853
12,082	4,840	1,858	150	29	3,400	2,253	840	419	51	6	896
748	208	54	1	1	442	14	6	1	—	—	1
43	20	2	—	—	11	6	6	—	—	—	—
6,403	3,976	918	116	23	2,890	986	403	156	17	—	814
1,010	588	202	3	—	500	263	97	30	—	—	138
3,352	1,928	717	10	5	1,802	873	306	229	4	—	628
64	25	—	—	—	19	—	—	—	—	—	—
401	240	18	3	—	203	3	2	—	—	—	1
2	2	—	—	—	—	—	—	—	—	—	—
12	4	—	—	—	6	—	—	—	—	—	—
25,447	12,768	2,629	118	9	10,632	3,837	1,313	730	29	3	1,594
11	3	—	—	—	3	—	—	—	—	—	—
8	2	—	—	—	2	—	—	—	—	—	—
56	14	—	1	—	40	3	3	—	—	—	—
256	122	3	—	—	31	2	21	—	—	—	28
96	23	1	—	—	70	2	2	—	—	—	—
1,210	607	137	—	—	425	487	268	74	—	—	147
7	—	—	—	—	7	26	27	—	—	—	8
38	18	—	—	—	20	94	48	6	—	—	26
—	—	—	—	—	—	123	86	—	—	—	20
378	200	4	—	1	68	6	2	—	—	—	3
392	199	137	—	5	40	19	3	—	—	—	2
7,614	3,949	618	60	—	3,147	1,086	470	139	18	—	904
1,229	605	197	3	—	622	304	65	174	—	—	116
103	20	9	—	—	47	23	13	3	—	—	7
160	80	—	1	—	60	3	2	—	—	—	1
348	121	31	—	—	207	6	3	—	—	—	2
2,268	1,477	40	3	—	1,188	180	55	17	—	—	40
891	113	894	1	—	298	158	3	—	—	—	30
1,517	854	47	1	—	650	73	3	—	—	—	30
4,900	3,079	140	40	—	2,077	353	103	22	—	—	157
3,770	1,901	608	22	—	1,290	843	229	206	—	—	306
168	100	21	1	—	86	28	10	—	—	—	16
18,011	9,331	971	110	1	7,709	2,344	1,052	229	3	2	1,263
5	4	—	—	—	1	—	—	—	—	—	—
73	40	—	—	—	27	5	4	—	—	—	—
170	146	—	—	—	22	3	1	—	—	—	1
19	12	—	—	—	6	—	—	—	—	—	—
43	—	—	—	—	13	—	—	—	—	—	—
126	56	—	—	—	47	20	4	1	—	—	11
61	41	—	—	—	93	11	7	—	—	—	4
5	1	—	—	—	4	—	—	—	—	—	—
177	120	—	—	—	36	16	3	—	—	—	10
3,450	1,990	508	0	—	1,031	274	186	82	1	—	84
9,601	6,068	282	70	—	4,233	1,494	570	100	1	—	610
18	1	11	—	—	5	—	—	—	—	—	—
354	180	1	11	—	171	22	9	—	—	—	24
142	100	14	1	—	19	5	3	—	—	—	—
10	2	8	—	—	3	2	—	—	—	—	—
1,123	600	20	—	—	420	223	71	24	—	—	125
65	30	—	—	—	67	26	17	—	—	—	9
607	250	11	—	—	264	310	119	7	—	—	134
1,553	600	12	3	—	973	78	43	2	—	—	83
329	140	7	—	—	174	41	25	4	—	—	52
4,379	2,703	249	136	8	1,674	1,329	813	61	1	—	532
1,082	645	21	6	—	465	324	143	1	—	—	108
65	17	—	—	—	35	—	—	—	—	—	—
266	191	—	—	1	75	185	109	1	—	—	20
12	3	—	—	—	9	—	—	—	—	—	—
449	262	24	4	—	160	14	14	—	—	—	—
104	112	—	—	—	51	—	—	—	—	—	—
49	21	1	—	—	27	30	11	—	—	—	10
71	30	4	—	—	38	25	11	—	—	—	11
5	—	—	—	—	3	—	—	—	—	—	—
3,498	2,058	211	159	1	1,229	973	668	60	1	—	227
42	14	—	—	—	28	—	—	—	—	—	—
894	600	14	—	—	480	614	406	43	—	—	44
2,017	1,290	97	113	1	200	292	118	17	—	—	4
548	244	80	10	—	261	160	11	19	—	—	80

TABLE XV.—OCCUPATION OR MEANS OF  
HINDU—

		CALCUTTA, WITH SUBURBS.						
Serial No.	Occupation.	TOTAL ACTUAL WORKERS AND DEPENDENTS.	ACTUAL WORKERS.				DEPR. DEPR.	
			Total.		Partially agricultural.			
			Male.	Female.	Male.	Female.		
IX.—BUILDINGS		11,595	6,820	458	997	17	4,359	
22. Building Materials		2,089	1,587	90	116	17	603	
181	Brick and tile factories: owners, managers and superior staff	38	15				38	
181(a)		72	3				40	
182	Brick and tile factories: operatives and other subordinates	249	214				61	
182(a)		188	167	1			87	
183	Stone and marble works: owners, managers and superior staff	84	28	5			29	
184		73	25	6			12	
185	Brick and tile makers	829	682	38	88	17	35	
186		270	194	13	3		101	
186(a)	Brick and tile sellers	66	31				32	
187		72	32	4			36	
188	Lime, chunam and shell-burners	347	186	18	6		148	
189(a)		7	4				3	
190	Thatch dealers	10	4				11	
191(a)		10	4				1	
23. Artificers in Building		9,515	8,453	546	111		3,756	
192	Building contractors	368	111		1		307	
193		3,083	2,073	196	50		1,630	
194	Painters, plumbers and glaziers	706	527		7		379	
195		4,260	2,702	82	22		1,466	
196	Stone and marble workers	198	108	4			58	
X.—VEHICLES AND VESSELS		1,553	895	34	5	1	674	
24. Railway and Tramway plant		455	197	24	5	1	218	
197	Railway and Tramway factories: owners, managers and superior staff	37	18				24	
198		398	184	24	5	1	190	
25. Carts, Carriages, etc.		937	502	16			435	
199	Coach building factories: owners, managers and superior staff	7	3				5	
200		73	33				36	
201	Cart and carriage makers	691	314				307	
202		117	41	18			68	
203	Painters of carriages, etc.	83	46				37	
204		60	46				29	
26. Ships and Boats		161	126				30	
205	Shipwrights, boat-builders, etc.	48	30				23	
206		11	8				5	
207	Ship chandlers and marine store dealers	34	28				4	
208		68	64					
XI.—SUPPLEMENTARY REQUIREMENTS		19,314	8,380	213	42	8	20,678	
27. Paper		1,769	708	38	13		963	
209	Paper mills: owners, managers and superior staff	3	1				2	
210		3	3					
211	Paper makers and sellers, and palm-leaf binders	230	100	12			90	
212		1,493	594	25	13		963	
28. Books and Prints		8,710	3,769	54	16	5	4,507	
213	Printing presses: owners, managers and superior staff	329	116	8	5	5	307	
214		7,381	3,338	21	11		4,035	
215	Hand press proprietors, lithographers and printers	64	30	3			20	
216		222	128				96	
217	Book-sellers, book-agents and publishers	539	379	3			528	
218		78	51	3			35	
219	Newspaper proprietors, managers and sellers	217	62				155	
29. Watches, Clocks and Scientific Instruments		1,285	463	2	1		819	
220	Watch and clock-makers	982	341				681	
221		388	60	1			170	
222	Watch and clock sellers and opticians	7	5				3	
223		60	36				24	
30. Carving and Engraving		1,181	556	17	4		878	
224	Wood and ebony carvers	307	91				116	
225		23	21				1	
226	Ivory carvers	1	1					
227		243	107	3			196	
228	Cotton-stamp makers and sellers	795	367				308	
229		148	71	2			74	
230	Turners and lacquerers	63	10	7			39	
231		9	6				5	
31. Toys and Curiosities		176	63	6			303	
232	Toy, kite and rag-makers and sellers	140	28	6			86	
233		70	18	4			14	
32. Music and Musical Instruments		215	187	5			313	
234	Music and musical instrument makers	209	186	1			168	
235		225	58	4			102	



## LIVELIHOOD BY RELIGION—continued.

continued.

TOWN OF CALOUTTA.						SUKURRA.					
TOTAL ACTUAL WORKERS AND DEPENDENTS.	ACTUAL WORKERS.				DEPENDENTS.	TOTAL ACTUAL WORKERS AND DEPENDENTS.	TOTAL WORKERS.				DEPENDENTS.
	Total.		Partially agriculturalist.				Total.		Partially agriculturalist.		
	Male.	Female.	Male.	Female.			Male.	Female.	Male.	Female.	
9	8	10	11	12	13	14	15	16	17	18	19
9,804	5,743	397	206	12	5,635	1,291	1,038	39	21	—	714
1,847	1,237	83	116	17	523	233	159	5	—	—	78
30	4	—	—	—	26	8	5	—	—	—	—
66	25	—	—	—	41	4	1	—	—	—	—
209	183	—	—	—	26	40	35	—	—	—	—
146	95	—	—	—	51	23	22	—	—	—	—
64	36	—	—	—	28	—	—	—	—	—	—
71	53	—	—	—	18	—	—	—	—	—	—
546	322	24	—	17	10	32	66	—	—	—	—
256	105	14	—	—	130	15	2	—	—	—	—
49	24	—	—	—	25	17	—	—	—	—	—
59	38	—	—	—	21	14	—	—	—	—	—
333	181	19	—	—	134	14	—	—	—	—	—
7	—	—	—	—	7	—	—	—	—	—	—
5	—	—	—	—	5	—	—	—	—	—	—
7	7	—	—	—	—	11	—	—	—	—	—
7	7	—	—	—	—	3	—	—	—	—	—
7,937	4,545	319	90	—	7,160	1,528	888	34	21	—	636
366	110	—	—	—	256	2	—	—	—	—	—
5,670	1,847	305	25	—	1,495	413	229	50	—	—	—
651	303	—	—	—	348	55	15	—	—	—	—
3,175	2,118	64	24	—	1,098	1,085	365	18	—	—	—
195	107	4	—	—	34	3	—	—	—	—	—
1,295	769	19	5	—	517	238	66	13	—	—	137
530	273	15	5	—	244	103	24	11	—	—	70
37	13	—	—	—	24	—	—	—	—	—	—
203	100	13	—	1	120	105	34	11	—	—	10
515	466	—	—	—	343	192	56	4	—	—	59
7	3	—	—	—	4	—	—	—	—	—	—
70	30	—	—	—	40	3	—	—	—	—	—
516	308	—	—	—	208	73	30	—	—	—	—
104	39	—	—	—	65	13	—	—	—	—	—
51	42	—	—	—	9	33	—	—	—	—	—
65	45	—	—	—	20	7	—	—	—	—	—
120	120	—	—	—	30	11	6	—	—	—	3
42	25	—	—	—	20	6	—	—	—	—	—
11	9	—	—	—	2	—	—	—	—	—	—
30	35	—	—	—	4	4	—	—	—	—	—
67	63	—	—	—	4	1	—	—	—	—	—
16,536	7,938	277	34	5	9,155	9,664	1,142	38	4	—	1,454
1,559	630	53	15	—	876	100	88	3	—	—	67
3	1	—	—	—	2	—	—	—	—	—	—
218	108	18	—	—	90	2	—	—	—	—	—
1,337	540	21	13	—	776	145	55	2	—	—	—
8,131	3,571	53	16	5	4,827	379	198	1	—	—	380
313	188	—	—	—	125	16	—	—	—	—	—
6,730	3,400	30	11	—	3,399	531	173	—	—	—	—
61	21	—	—	—	40	2	—	—	—	—	—
209	150	—	—	—	59	13	—	—	—	—	—
523	174	—	—	—	347	18	—	—	—	—	—
78	33	—	—	—	45	—	—	—	—	—	—
217	60	—	—	—	157	—	—	—	—	—	—
1,169	653	—	2	—	755	96	32	—	—	—	64
917	323	—	—	—	594	95	19	—	—	—	—
206	53	—	—	—	153	30	13	—	—	—	—
8	3	—	—	—	11	—	—	—	—	—	—
60	20	—	—	—	34	—	—	—	—	—	—
1,385	546	17	4	—	890	98	40	—	—	—	58
103	51	—	—	—	52	8	—	—	—	—	—
24	24	—	—	—	—	—	—	—	—	—	—
186	75	—	—	—	111	55	22	—	—	—	—
782	204	—	—	—	578	12	—	—	—	—	—
1,211	64	—	—	—	1,147	14	—	—	—	—	—
53	14	—	—	—	39	—	—	—	—	—	—
5	4	—	—	—	1	4	—	—	—	—	—
129	60	—	—	—	69	27	—	—	—	—	—
130	40	—	—	—	90	10	—	—	—	—	—
8	—	—	—	—	8	—	—	—	—	—	—
20	—	—	—	—	18	—	—	—	—	—	—
447	169	5	—	—	276	68	51	—	—	—	57
242	38	—	—	—	204	18	—	—	—	—	—
206	67	—	—	—	139	50	21	—	—	—	—



TABLE XV.—OCCUPATION OR MEANS OF  
HINDU—

Serial No.		OCCUPATION.	CALCUTTA WITH SUBURBS.					
			TOTAL ACTUAL WORKERS AND DEPEN- DENTS.	ACTUAL WORKERS.				DEPEN- DENTS.
				Total.		Partially agricultural.		
				Male.	Female.	Male.	Female.	
1		2	3	4	5	6	7	
		<b>XI.—SUPPLEMENTARY REQUIREMENTS—continued.</b>						
		<b>33. Bangles, Necklaces, Beads, Sacred Threads, etc.</b>	<b>497</b>	<b>416</b>	<b>76</b>		<b>403</b>	
300		Makers of bangles, other than glass	15	6			9	
309		Sellers of bangles, other than glass	18	12	1		3	
310		Makers of glass bangles	7	5	1		4	
311		Sellers of glass bangles	45	20	5		20	
312		Imitation and pewter jewellery makers	9	5			4	
313		Sellers of imitation and pewter jewellery	85	50	2		32	
314		Rosary, bead, and necklace makers	183	78	15		80	
315		Rosary, bead, and necklace sellers	26	20	3		8	
316		Flower garland makers and sellers	402	212	36		212	
317		Makers and sellers of garlands, bangles and sacred threads	40	12	11		27	
		<b>34. Furniture</b>	<b>503</b>	<b>253</b>	<b>9</b>	<b>2</b>	<b>281</b>	
320		Furniture makers : hand industry	128	54	5	1	77	
321		Furniture sellers	375	151	8		194	
		<b>35. Harness</b>	<b>40</b>	<b>17</b>			<b>23</b>	
322		Harness (not leather) makers and sellers	5	2			1	
323		Saddlery makers, upholsterers and sellers	2	2				
324		Whip, goat and walking stick, etc., makers	13	8			5	
325(a)		Whip, goat and walking stick, etc., sellers	22	5			17	
		<b>36. Tools and Machinery</b>	<b>3,067</b>	<b>1,477</b>	<b>39</b>	<b>5</b>	<b>1,551</b>	
330		Machinery and Engineering workshops : owners, managers and superior staff	12	8			4	
331		Machinery and Engineering workshops : operatives and other subordinates	1,609	792	29		804	
332(a)		Groomers	1	1				
333		Knife and tool makers	2	2				
334		Knife and tool sellers	46	22			24	
335		Knife and tool grinders	22	10			12	
336		Mechanics, other than railway mechanics	1,309	631		2	680	
337		Sugar press makers and their agents	8	1			7	
		<b>37. Arms and Ammunition</b>	<b>831</b>	<b>444</b>		<b>5</b>	<b>387</b>	
338		Arms and ammunition factories : superior staff	22	15		1	7	
339		Arms and ammunition factories : operatives and other subordinates	807	366		4	437	
340		Armourers : superior staff	44	20			24	
341		Armourers : operatives and other subordinates	6	3			3	
342		Gun-makers, menders and sellers	81	19			62	
343		Ammunition, gunpowder and firework makers	2				2	
344		Ammunition, gunpowder and firework sellers	21	10			11	
345		Makers of swords, spears and other weapons	19	1			18	
		<b>XII.—TEXTILE FABRICS AND DRESS</b>	<b>34,927</b>	<b>18,098</b>	<b>2,168</b>	<b>407</b>	<b>13,893</b>	
		<b>38. Wool and Fur</b>	<b>338</b>	<b>190</b>	<b>7</b>	<b>2</b>	<b>141</b>	
346		Carpet weavers	12	9	1		2	
347		Shawl weavers	107	51			56	
348		Felt and Furrier workers	28	10		1	19	
349		Persons occupied with blankets, woollen cloth and yarn, fur, feathers and natural wool	88	41	4		43	
350		Wool carders	7		1		6	
351		Wool dyers	3	3		1		
352		Dealers in woollen goods, fur and feathers	97	40	1		56	
		<b>39. Silk</b>	<b>890</b>	<b>423</b>	<b>22</b>		<b>465</b>	
353		Silk filatures : operatives and other subordinates	14		8		6	
354		Silk mills : owners, managers and superior staff	11	6			5	
355		Silk mills : operatives and other subordinates	101	55	12		36	
356		Silk reapers, spinners and weavers : makers of silk thread and thread	13				13	
357		Sellers of raw silk, silk cloth, band and thread	130	43	2		85	
358		Silk dyers	18	9			9	
		<b>40. Cotton</b>	<b>2,657</b>	<b>1,402</b>	<b>219</b>	<b>10</b>	<b>2,238</b>	
359		Cotton spinning, weaving and other mills : owners, managers and superior staff	9	1			8	
360		Cotton spinning, weaving and other mills : operatives and other subordinates	567	301	79		317	
361(a)		Dealers in raw cotton	61	22	2		37	
362		Cotton cleaners, ginsmen and ginsmen	35	14	13		7	
363		Cotton weavers : hand industry	680	372	33	1	306	
364		Cotton carpet and rug makers	5	1			4	
365		Cotton carpet and rug sellers	14		8		6	
366		Cotton spinners, weavers and yarn dealers	11	1	2		8	
367		Cotton yarn and thread sellers	182	96	10		176	
368		Calenderers, fullers and printers	32	12			20	
369		Cotton dyers	1,002	677	87	8	338	
370		Yarn makers	1				1	
371		Yarn sellers	36	19	3		14	
372		Text sellers	22	11			11	
		<b>41. Jute, Hemp, Flax, Cole, etc.</b>	<b>16,719</b>	<b>10,309</b>	<b>1,363</b>	<b>258</b>	<b>6,834</b>	
373		Jute presses : owners, managers and superior staff	11	2			9	
374		Jute presses : operatives and other subordinates	147	55	3		91	
375		Jute mills : owners, managers and superior staff	100	23	31		47	
376		Jute mills : operatives and other subordinates	18,401	9,201	1,580	232	7,054	
377		Rope works : owners, managers and superior staff	30	15			15	
378		Rope works : operatives and other subordinates	146	73	15		68	
379		Dealers in raw fibre	2,167	1,238	60	12	1,067	
380		Rope, sack and net makers	232	140	7	6	177	
381		Rope, sack and net sellers	307	177			130	
382		Fibre matting and bag makers	64	42			22	
383		Fibre matting and bag sellers	114	57			57	

## LIVELIHOOD BY RELIGION—continued.

continued.

TOWN OF CALCUTTA.						SUBURBS.					
TOTAL ACTUAL WORKERS AND DEPEN- DENTS.	ACTUAL WORKERS.				DEPEN- DENTS.	TOTAL ACTUAL WORKERS AND DEPENDENTS.	ACTUAL WORKERS.				DEPEN- DENTS.
	Total.		Partially agricultural.				Total.		Partially agricultural.		
	Male.	Female.	Male.	Female.			Male.	Female.	Male.	Female.	
8	9	10	11	12	13	14	15	16	17	18	19
753	367	53			353	144	49	23			72
15	6				9						
16	12	1			3						
7	2				4						
41	18	3			90	2	2				
2	2					7	3				
85	50	2			33						
169	70	15			85	14	6				
26	20	5			4						
344	175	10			100	118	37	19			
46	12	11			23	3	1				
494	324	9	1		361	9	9				
126	46	5	1		77						
380	178	4			194	8	9				
33	14				9	17	2				14
3	9				1						
2	2										
13	8				5						
6	2				2	17	2				16
2,967	1,144	20	9		1,105	809	333	9			435
6	3				2	6					
1,217	574	20			623	462	208	9			6
1	1										130
2	2										
46	23				34						
17	13				4						
672	336		2		444	5	2				
6	1				5	307	123				218
145	63	1			62	686	381		4		502
17	15		1		2	6					
46	17				30	611	340		4		6
5	5				2	44	20				14
62	17				33						
21	10				11	9	2				
4	1				3	2					
					5	15					12
24,546	12,836	939	388	33	10,771	10,381	6,162	1,167	10		5,039
320	179	7	9		134	18	11				7
9	8	1				2					
107	51				50						
28	10		1		18						
71	31	4			36	15	10				
7		1			4						
3	3		1								
97	46	1			56						
182	69	8			105	108	63	14			47
11	8				2	14		8			8
8					2						
13					12	93	33	6			54
135	53	4			61						
15	9				6	1					1
1,097	1,043	164	70		801	660	420	83			153
7					7	2	1				1
38	11	13			12	551	350	66			105
61	23	2			27						
20	11	6			3	16	2	2			4
613	340	31	3		340	87	30	2			55
2	1				4						
12					6	2					
10	1				4						
149	35	1			112	13					
31	10				10						
898	613	97	4		236	7					
36	19	2			15						
22	11				11						
7,701	4,898	512	350	1	2,991	9,018	5,404	1,021	18		2,363
10	2				4						1
92	45	3			34	55					27
41	11				30	59	21	31			17
6,907	2,870	490	327	1	1,344	7,404	4,461	850	10		2,090
28	25				3						
13	11				2						
1,000	547	2			856	133	65	15			88
197	136				32	1,187	777	63	8		227
258	132				38	26					23
48	36				19	62	25	3			26
110	50				31	10	12				4
						4	1				2



TABLE XV.—OCCUPATION OR MEANS OF  
HINDU—

Serial No.	OCCUPATION.	CALCUTTA WITH SUBURBS.					
		TOTAL ACTUAL WORKERS AND DEFERRED.	ACTUAL WORKERS.				DEFERRED.
			Total.		Partially agricultural.		
			Male.	Female.	Male.	Female.	
1	2	3	4	5	6	7	
XII.—TEXTILE FABRICS AND DRESS—continued							
42.	Dress	14,923	6,922	973	42	54	7,796
300	Clothing assistants: operatives and other subordinates	117	75				44
301	Umbrella factories: owners, managers and superior staff	2	2				—
302	Umbrella factories: operatives and other subordinates	49	28				21
303	Umbrella makers	544	325	4			215
304(a)	Umbrella menders and repairers	172	110				62
304(b)	Umbrella makers	119	75				44
305	Haberdashers and lace and muslin makers	101	48	2			51
306	Hat, cap and turban makers, binders and sellers	280	180	12	2		98
307	Hatters and haberdashers	52	10				20
308	Piece-goods dealers	11,858	5,297	174	30		6,507
309	Makers of shoes (not leather)	3	1				2
310	Tailors, milliners, dress-makers and farmers	1,633	740	82	2	34	863
XIII.—METALS AND PRECIOUS STONES							
43.	Gold, Silver and Precious Stones	15,072	6,391	59	28		8,642
311	Mints: managers and superior staff	10	7				3
312	Mints: operatives and other subordinates	179	108	2			79
313	Goldsmiths' dust-washers	112	43	2			62
314	Enamellers	33	15	1			17
315	Electro-platers	124	36	1			84
316	Dealers in plate and plateware	219	140		2		72
317	Gold and silver, ware drawers and brail-makers	123	73	2			86
318	Workers in gold, silver and precious stones	10,954	4,295		10		6,457
319	Dealers in gold, silver and precious stones	3,318	1,694	19	4		1,580
44.	Brass, Copper and Bell-metal	4,191	1,708	59	3		2,354
320	Brass foundries: owners, managers and superior staff	30	6				24
321	Brass foundries: operatives and other subordinates	255	134				121
322	Brass, copper and bell-metal workers	1,911	795	21	2		1,695
323	Brass, copper and bell-metal sellers	1,925	785	28	1		1,102
45.	Tin, Zinc, Quicksilver and Lead	4,939	2,147	59	5	3	2,743
324	Workers in tin, zinc, quicksilver and lead	4,052	1,741	30	2	2	2,278
325	Sellers of tin, zinc and lead goods	887	406	4	3		475
46.	Iron and Steel	6,450	3,504	56	27	3	3,070
326	Iron foundries: owners, managers and superior staff	21	6				16
327	Iron foundries: operatives and other subordinates	668	412	10			244
328	Workers in iron and hardware	4,362	2,338	37	14	3	1,980
329	Sellers of iron and hardware	1,391	501	9	13		821
XIV.—GLASS, EARTHEN AND STONEWARE							
47.	Glass and Chinaware	9,051	901	147	1	2	992
329	Makers of glass and chinaware, other than bangles	685	278	29		2	382
330	Sellers of glass and chinaware, other than bangles	55	54	4			27
331	Sellers of glass and chinaware, other than bangles	829	254	13		1	550
48.	Earthen and Stoneware	1,348	695	193	1		609
332	Potters and pot- and pipe-bowl makers	552	294	66			256
333(a)	Top makers and sellers	19	8				12
334	Sellers of Pottery ware	735	321	26			414
335	Grinstone and millstone-makers and menders	2	1				1
336	Grinstone and millstone-sellers	41	22	1			18
XV.—WOOD, CANE AND LEAVES, etc.							
49.	Wood and Bamboos	19,713	6,551	718	97	1	7,444
337	Carpentry works: owners, managers and superior staff	10,391	3,651	57	64	1	4,083
338	Carpentry works: operatives and other subordinates	15	15	1			1
339	Sawmills: owners, managers and superior staff	226	171				90
340	Sawmills: workmen and other subordinates	21	19				2
341	Carpenters	44	35				11
342	Dealers in timber and bamboos	8,125	4,204		37		3,721
343	Wood-cutters and sawyers	1,448	671	56	2	1	721
344	Wood-cutters and sawyers	422	326		9		102
50.	Cane-work, Matting and Leaves, etc.	2,322	900	661	33		761
345	Baskets, mats, fans, screens, brooms, etc., makers and sellers	2,243	895	629	33		665
346	Comb and tooth stick makers and sellers	26	5	4			17
347	Leaf-plate makers and sellers	53	35	2			18
XVI.—DRUGS, GUMS, DYES, etc.							
51.	Gums, Wax, Resins and similar Forest Produce	2,156	860	91	9	3	1,292
348	Lac factories: owners, managers and superior staff	491	238	64		3	185
349	Lac factories: operatives and other subordinates	1	1				—
350	Gumpher, gum, and India-rubber collectors	362	157	60		2	146
351	Gumpher, gum, and India-rubber sellers	1	1				—
352	Catechu sellers	26	16				9
353	Lac sellers	13	10				—
354	Wax, honey and forest produce collectors and sellers	40	22	4			14
355	Wax, honey and forest produce collectors and sellers	40	22	1			12
52.	Drugs, Dyes, Pigments, etc.	1,665	629	93	8		1,070
356	Chemical factories: owners, managers and superior staff	27	9				18
357	Chemical factories: operatives and other subordinates	17	8				12



## LIVELIHOOD BY RELIGION—continued.

continued.

TOWN OF CALCUTTA.						SUBURBS.					
TOTAL ACTUAL WORKERS AND DEPENDENTS.	ACTUAL WORKERS.				DEPEN- DENTS.	TOTAL ACTUAL WORKERS AND DEPENDENTS.	ACTUAL WORKERS.				DEPEN- DENTS.
	Total.		Partially agricultural.				Total.		Partially agricultural.		
	Male.	Female.	Male.	Female.			Male.	Female.	Male.	Female.	
1	2	3	4	5	6	7	8	9	10	11	
14,346	6,648	258	46	54	7,440	577	274	17	1	286	
117	73				44						
2	2										
46	25				27						
512	310	4			198	32	13			17	
152	103				59	10	7			3	
80	40				27	23	13			10	
100	40	3			50	1				1	
219	130	12			87					1	
52	16				36						
11,470	5,119	160	29		6,179	388	187	14	1	197	
3	1				2						
1,511	607	79	1	34	220	122	52	3		67	
36,977	11,931	176	56	6	14,870	5,583	1,619	17	7	1,949	
15,328	5,751	59	24		2,738	1,544	640		4	904	
10	7				3						
162	103	2			57	17	5			16	
100	50				50	12	5			7	
33	13	1			17						
120	64	8			78	4	2			5	
85	60				26	134	88		2	28	
99	59	5			57	27	18			9	
9,811	4,785		13		5,795	1,153	443		1	100	
3,111	1,363	15	3		1,740	207	81		1	138	
5,781	1,504	48	7		2,229	546	204	11	2	123	
30	6				24						
229	114				113	20	10			16	
1,702	629	17			1,020	209	134		2	71	
1,820	725	31	1		1,064	105	60	7		28	
1,350	1,887	38	5	3	2,493	589	260	7		528	
3,551	1,330	32	3	3	2,004	491	210	1		274	
780	302	6	3		481	88	41			44	
5,318	2,789	51	26	3	2,478	1,119	513	5	1	599	
19	8				16	2	3				
493	276	10			307	173	130			27	
3,590	2,114	82	13	8	1,544	772	323	1	1	442	
1,216	400	2	13		711	165	50			110	
1,835	890	127	1	2	882	196	75	20		161	
677	274	30		2	583	6	4	2			
55	74	9			27						
622	530	10		2	324	5	4	2			
1,138	652	107	1		499	190	71	18		161	
444	131	55			198	106	43	73		22	
18	5				13						
653	203	21	1		369	82	29	6		66	
2	1				1						
41	22	1			18						
10,952	5,664	636	74	1	4,612	1,781	587	69	23	839	
8,919	4,594	53	63	1	3,973	1,479	757	4	1	711	
15	13	1			1						
250	171				85						
19	17				2						
6,946	3,790		50		3,196	1,178	664		1	11	
1,234	599	35	2	1	613	214	102			376	
449	334	5			115	35	16			108	
2,051	770	693	11		640	369	130	58	22	121	
1,971	741	600	11		650	27	122	50	23	58	
5					3	23	5	4		14	
39	20	3			7	14	3	2		9	
1,554	528	93	8		1,061	602	332	66		664	
122	79	3			40	269	159	63		145	
1	1				1						
6	5				1	356	145	68		146	
1	1										
17	8				9						
13	12					8					
36	20	3			13						
48	31	3			18	4	2				
1,432	449	22	8		961	233	173	1		59	
22	8				14						
17	6				12	5	1			4	

TABLE XV.—OCCUPATION OR MEANS OF  
HINDU—

Serial No.	OCCUPATION.	CALCUTTA WITH SUBURBS.					
		TOTAL ACTUAL WORKERS AND DRIVER- DEBTS.	ACTUAL WORKERS.				DEBTS. DEBTS.
			Total.		Partially agriculturalist.		
			Male.	Female.	Male.	Female.	Both sexes
	<b>XVI.—DRUGS, GUMS, DYES, etc.—concluded</b>						
	<b>52.—Drugs, Dyes, Pigments, etc.—concluded</b>						
363	Soap factories : owners, managers and superior staff	3	1		1		1
364	Soap factories : operatives and other subordinates	182	150				332
365	Soap sellers	3	2				1
366	Dye works : owners, managers and superior staff	18	8				10
367	Dye works : operatives and other subordinates	1					1
368	Chemists and druggists	442	125		4		318
369	Boat sellers	1	1				1
370	Soap sellers	20	20				20
371	Artisanry painters and sellers	2	1	1			2
372	Link makers and sellers	62	41	1			80
373	Perfume, incense and sandalwood preparers	11	10				1
374	Perfume, incense, and sandalwood sellers	195	65	2			127
375	Persons occupied with miscellaneous drugs	391	70	7			314
376	Persons occupied with miscellaneous dyes	282	108	12	2		160
	<b>XVII.—LEATHER, etc.</b>	<b>16,240</b>	<b>10,863</b>	<b>180</b>	<b>107</b>	<b>47</b>	<b>5,197</b>
	<b>53.—Leather, Horn and Bones</b>	<b>16,240</b>	<b>10,863</b>	<b>180</b>	<b>107</b>	<b>47</b>	<b>5,197</b>
380	Horn mills : owners, managers and superior staff	13	6				7
381	Horn mills : operatives and other subordinates	107	85	5			37
381(a)	Brush sellers	35	7	1			27
382	Tanneries and leather factories : owners, managers and superior staff	9	4				8
383	Tanneries and leather factories : operatives and other subordinates	469	277	2			189
384	Leather dyers	77	55	7			18
385	Shoe, boot and sandal-makers	13,962	9,395	120	108	47	4,247
386	Tanners and curriers	362	216	4			142
387	Sellers of manufactured leather goods	831	348	12			363
388	Sellers of hides, horns, bristles and bones	582	281	92	4		272
389	Horn-workers and sellers	2	1				1
390(a)	Water bag, well bag, bucket and ghee-pot makers	1	1				
	<b>XVIII.—COMMERCE, TRANSPORT AND STORAGE</b>	<b>154,027</b>	<b>77,574</b>	<b>1,730</b>	<b>3,261</b>	<b>5</b>	<b>54,733</b>
	<b>XVIII.—COMMERCE</b>	<b>76,210</b>	<b>35,984</b>	<b>1,141</b>	<b>362</b>	<b>5</b>	<b>39,683</b>
	<b>54.—Money and Securities</b>	<b>3,233</b>	<b>1,961</b>	<b>352</b>	<b>87</b>	<b>3</b>	<b>2,920</b>
392	Bankers, money-lenders, etc.	3,232	1,120	340	86	3	1,819
393	Insurance agents and under-writers	124	39				65
394	Money-changers and lenders	420	190	6			234
395	Bank clerks, cashiers, bill collectors, accountants, etc.	1,341	586		4		715
396(a)	Bank posts and coolies	88	23				23
	<b>55.—General Merchandise</b>	<b>33,000</b>	<b>13,754</b>	<b>135</b>	<b>95</b>		<b>19,711</b>
397	General merchants	3,146	1,160	22	14		1,608
398	Merchants, managers, accountants, clerks, assistants, etc.	28,853	11,594	112	52		17,314
399(a)	Merchant's firm post	1,601	900		29		909
	<b>56.—Dealing, Unspecified</b>	<b>24,779</b>	<b>14,928</b>	<b>642</b>	<b>159</b>	<b>1</b>	<b>9,299</b>
400	Shop-keepers, otherwise unspecified	5,140	2,791	320	11		2,833
400(a)	Miscellaneous petty shop-keepers	1,084	414	95	20	1	605
401	Shop-keepers : clerks, sub-clerks, etc.	6,083	3,217	29	72		1,808
402	Shop-keepers' and money-lenders' servants	9,469	5,007	151	23		5,511
403	Peonies, hawkers, etc.	2,893	2,109	112	1		773
	<b>57.—Middlemen, Brokers and Agents</b>	<b>10,538</b>	<b>5,341</b>	<b>13</b>	<b>44</b>	<b>1</b>	<b>7,943</b>
404	Brokers and agents	9,652	4,102		30		5,600
405	Commissioners, auditors, amirates, military public, etc.	36	9				27
406	Farmers of pounds, tolls, ferries, markets, etc.	66	50	1			13
407	Contractors for labour, registration agents, etc.	330	109	4	7		108
408(a)	(Government contractors) If on railway	127	87				66
409	Contractors, otherwise unspecified	2,005	895	4	10	1	1,406
410	Clerks employed by middle men	229	114	3	1		112
411(a)	Coole Company's post	147	145				2
	<b>XIX.—TRANSPORT AND STORAGE</b>	<b>57,817</b>	<b>41,590</b>	<b>389</b>	<b>3,196</b>		<b>15,638</b>
	<b>58.—Railway</b>	<b>8,933</b>	<b>4,636</b>	<b>5</b>	<b>78</b>		<b>4,211</b>
412	Agents, Directors, Managers and their assistants	18	5				9
413	Other administrative officials	138	37				100
414	Clerical staff on railways	6,052	1,891	3	6		2,688
415	Station-masters and assistants, Inspectors, Overmen, etc.	172	43				197
416	Firemen, drivers, firemen, etc.	228	102		6		184
417	Pointmen, skippers, porters, signallers, etc.	2,752	1,055		27		892
418	Railways, service unspecified	494	201	2	20		156
	<b>59.—Road</b>	<b>13,300</b>	<b>10,931</b>	<b>43</b>	<b>357</b>		<b>4,524</b>
419	Tramway and carting, etc., managers, contractors, etc.	169	36				119
420	Cartmen and drivers, carting agents, etc.	8,891	4,828	26	155		2,107
421	Livery stable-keepers, etc.	209	171	9			730
422	Drivers, stable-boys, etc., and private servants	5,707	4,593		245		1,547
423	Falks, etc., carriers and carriers	1,434	1,282		46		73
	<b>60.—Water</b>	<b>17,122</b>	<b>14,640</b>	<b>151</b>	<b>3,615</b>		<b>2,361</b>
424	Shipowners and crew	5	1				3
425	Shipping clerks, super cargoes, and stevedores	556	247		4		208
426	Boat and large owners, etc.	82	12				40
427	Dockyards : owners, managers and superior staff	109	46				67
428	Dockyards : workmen and other subordinates	4,661	3,420	143			100
429	Ship's officers, engineers, mariners, and firemen	1,167	711		22		602
430	Boat and bargemen	10,288	8,208		2,657		290
431	Boats	6	2				4
432	Lock keepers, etc., and canal service	27	6				31
433	Harbour works, harbour service, and divers	401	207		2		301



## LIVELIHOOD BY RELIGION—continued.

continued.

TOWN OF CALCUTTA.						SUBURBS.					
TOTAL ACTUAL WORKERS AND DEPRESS- EDS.	ACTUAL WORKERS.				DEPRESS- EDS.	TOTAL ACTUAL WORKERS AND DEPRESS- EDS.	ACTUAL WORKERS.				DEPRESS- EDS.
	Total.		Partially agriculturalists.				Total.		Partially agriculturalists.		
	Male.	Female.	Male.	Female.			Male.	Female.	Male.	Female.	
8	9	10	11	12	13	14	15	16	17	18	19
3	9		1		1	100	145				21
10	5				11						
3	2				1						
18	5				10						
1					1						
430	116		5		214	12	9				1
1	1										
27	26				1						
2	1	1									
46	36				15	14	5	1			8
11	10				2						
192	63	2			127	3	2				1
376	69	7			300	15	1				14
265	99	12	3		123	17	10				7
15,580	10,551	173	107	47	4,876	660	539	7			521
15,580	10,551	173	107	47	4,876	660	539	7			521
13	8				7	61	31	3			15
66	34				13	17	5				14
18	4	1			5						
0	0					26	16				13
431	201	2			108						
77	53	7			18						
13,472	9,598	118	108	47	9,000	400	237	2			201
580	215	4			141	2	1				7
587	309	13			353	44	33				11
556	271	39	4		604	26	10				16
1	1					2	1				1
193,177	71,526	1,307	3,507	6	50,144	10,830	6,048	223	54		4,579
72,150	34,174	1,074	343	8	36,942	4,060	1,850	67	29		2,743
4,834	1,852	513	80	5	2,669	506	109	39	7		251
2,949	1,002	207	76	2	1,610	333	94	39	7		300
116	36				79	9	5				6
420	109	6			234						
1,294	571		4		113	57	13				65
66	25				43						
51,778	15,007	154	85		18,547	1,822	657	1	19		1,164
5,124	1,125	23	14		1,948	22	12				16
27,268	10,080	111	40		16,108	1,005	801	1	12		1,085
1,586	604		29		481	116	44				71
25,728	14,963	618	139	1	8,847	1,051	663	24			562
4,882	2,108	226	11		2,304	288	219				36
1,003	887	56	22	1	641	31	17				14
5,768	4,624	27	72		1,707	318	183	1			131
9,133	5,624	181	93		3,378	330	183	30			131
2,892	2,046	100	1		737	111	63	3			45
11,810	4,922	9	41	1	6,879	788	419	5	3		566
9,263	4,005		23		5,255	389	187				206
35	8				27	1	1				4
47	26				11	19	14	1			17
303	159	4	7		196	33	16				27
93	61				33	34	7				39
1,880	666	3	19	1	1,302	135	45	1			14
186	87	3	1		96	44	23	1			1
24	22				1	123	125				
51,077	37,599	433	3,164		15,203	6,790	4,198	136	32		2,456
7,616	3,940	5	78		5,871	1,136	696				446
16	8				8	2	1				1
138	35				101	2	2				
4,708	1,835	3	8		2,590	344	130				209
143	27				108	26	8				21
307	194		6		125	19	8				12
2,081	1,540		37		231	691	615				176
446	251	3	22		108	49	35				25
15,133	9,455	58	565		5,682	2,162	1,406	7	19		662
165	49				116	4	1				2
5,550	3,771	26	131		1,703	1,132	751	1	8		314
258	112	3			143	41	16				14
5,769	4,169		171		1,504	640	495		14		515
1,504	1,138		48		56	40	24				16
15,957	13,058	146	2,608		1,843	1,163	657	3	7		473
5					2	1	1				
516	343	1	4		271	43	14				24
52	13				40						
61	40				23	28					28
5,081	3,082	130			734	600	454				504
984	800		22		306	163	96				94
10,074	8,444		2,590		293	184	134				96
6	2				4						
17					13	10	5				8
372	172				109	56	36				8



TABLE XV.—OCCUPATION OR MEANS OF  
HINDU—

Serial No.	OCCUPATION.	CALCUTTA WITH SUBURBS.					
		TOTAL ACTUAL WORKERS AND DEPENDENTS.	ACTUAL WORKERS.				DEPENDENTS.
			Total.		Partially agriculturists.		
			Male.	Female.	Male.	Female.	
1.		2.	3.	4.	5.	6.	7.
<b>XIX.—TRANSPORT AND STORAGE—continued.</b>							
<b>61.—Messages</b>							
455	Post Office : officers and superior staff	213	78	—	—	—	135
456	Post Office : clerks, messengers, runners, and other subordinates	2,888	1,902	—	—	—	1,902
457	Telegraph : officers and superior staff	49	15	—	—	—	64
458	Telegraph : clerks, signallers, messengers, and other subordinates	1,183	527	—	—	—	656
459	Telephone : manager and superior staff	—	—	—	—	—	—
460	Telephone : clerks, operators and other subordinates	2	4	—	—	—	—
<b>62.—Storage and Weighing</b>							
461	Ware-house : owners, managers, and superior staff	162	49	—	—	—	99
462	Ware-house : workmen and other subordinates	1,530	1,016	—	—	—	1,016
463	Porters	7,979	6,703	—	—	—	6,703
464	Weightmen and measurers	1,624	1,038	—	—	—	1,038
465	Watchmen employed at stores	794	641	—	—	—	641
<b>XX.—PROFESSIONS</b>							
<b>XX.—LEARNED AND ARTISTIC PROFESSIONS</b>							
<b>63.—Religion</b>							
466	Priests, ministers, etc.	8,207	3,775	108	—	—	4,303
467	Catechists, readers, church and mission service, etc.	59	17	—	—	—	34
468	Religious mendicants, inmates of monasteries, convents, etc.	487	214	109	—	—	323
469	Church, temple, burial or burning ground service, pilgrim conductors, mid-lakars, etc.	733	282	10	—	—	292
470	Circumcisers	97	55	—	—	—	55
471	Astrologers, diviners, horoscope makers, etc.	188	61	20	—	—	81
472	Almanac makers and sellers	18	3	—	—	—	3
473(a)	Hindu Almanac readers	12	8	—	—	—	8
<b>64.—Education</b>							
474	Administrative and inspecting officials	200	41	—	—	—	41
475	Principals, professors and teachers	4,013	1,733	—	—	—	1,733
476	Clerks and servants connected with education	168	68	—	—	—	68
<b>65.—Literature</b>							
477	Authors, editors, journalists, etc.	305	84	—	—	—	84
478	Reporters, short-hand writers, etc.	35	14	—	—	—	14
479	Writers (unemployed) and private clerks	7,166	3,117	—	—	—	3,117
480	Public scribes and copyists	14	3	—	—	—	3
481	Service in libraries and literary institutions	26	3	—	—	—	3
<b>66.—Law</b>							
482	Baristers, advocates and pleaders	3,808	728	—	—	—	728
483	Solicitors and attorneys	621	100	—	—	—	100
484	Law agents, mukhtars, etc.	841	220	—	—	—	220
485	Karis	12	7	—	—	—	7
486	Articled clerks and other lawyers' clerks	1,901	414	—	—	—	414
487	Petition-writers, notis, etc.	51	19	—	—	—	19
488	Stamp-vendors	114	64	—	—	—	64
<b>67.—Medicine</b>							
489	Administrative and inspecting staff (when not returned under general head)	403	89	—	—	—	89
490	Practitioners with diploma, license, or certificate	4,105	1,034	—	—	—	1,034
491	Practitioners without diploma	1,360	380	—	—	—	380
492	Dentists	82	23	—	—	—	23
493	Oculists	—	—	—	—	—	—
494	Vaccinators	82	20	—	—	—	20
495	Midwives	442	80	—	—	—	80
496	Compounders, matrons, nurses, and hospital asylum and dispensary service	1,380	641	—	—	—	641
<b>68.—Engineering and Survey</b>							
497	Civil Engineers and architects	380	77	—	—	—	77
498	Topographical, archaeological and Revenue Surveyors	98	20	—	—	—	20
499	Draughtsmen and operators in survey offices, engineers, etc.	616	259	—	—	—	259
500	Clerks, etc., in offices of the above	39	110	—	—	—	110
<b>69.—Natural Science</b>							
501	Astronomers and meteorologists and establishments	52	13	—	—	—	13
502	Botanist, naturalists, and officers of scientific institutions	47	9	—	—	—	9
503	Metallurgists	4	2	—	—	—	2
504	Persons occupied with other branches of sciences	30	17	—	—	—	17
<b>70.—Pictorial Art and Sculpture</b>							
505	Painters, superintendents of schools of art, etc.	338	141	—	—	—	141
506	Sculptors	49	27	—	—	—	27
507	Photographers	192	68	—	—	—	68
508	Tattooers	6	3	—	—	—	3
<b>71.—Music, Acting, Dancing, etc.</b>							
509	Music composers and teachers	83	23	—	—	—	23
510	Band-leaders and players (not military)	248	124	—	—	—	124
511	Piano-liners	28	9	—	—	—	9
512	Actors, singers, and dancers and their accompanists	1,052	506	—	—	—	506
<b>XXI.—SPORT</b>							
<b>72.—Sport</b>							
513	Race-course service, trainers, book-makers, jockeys, etc.	17	9	—	—	—	9
514	Stillics, falconers, bird-catchers	69	10	—	—	—	10
515(a)	Bird carriers, sellers and vendors	32	13	—	—	—	13

## LIVELIHOOD BY RELIGION—continued.

continued.

TOWN OF CALCUTTA.						SUBURBS.					
TOTAL ACTUAL WORKERS AND DEPEN- DENTS.	ACTUAL WORKERS.				DEPEN- DENTS.	TOTAL ACTUAL WORKERS AND DEPENDENTS.	ACTUAL WORKERS.				DEPEN- DENTS.
	Total.		Partially agriculturalists.				Total.		Partially agriculturalists.		
	Male.	Female.	Male.	Female.			Male.	Female.	Male.	Female.	
1	2	3	4	5	6	7	8	9	10	11	12
4,173	1,840	4	8		2,329	143	45				97
201	72				129	12	7				5
2,761	1,229	4	2		1,538	107	30				74
46	15				31						
1,160	322		6		838	23	5				18
2	2										
9,916	8,219	240	192		1,457	2,182	1,279	144	6		739
135	49	10			84	27	4	8			15
1,202	771	199	2		331	357	245	12	5		79
6,729	6,148	129	68		602	1,250	629	129	1		607
1,237	795		20		442	387	241		3		148
613	472	3	8		139	181	109				12
39,431	14,615	831	115	5	23,987	2,199	767	67	19		1,338
39,070	14,442	826	111	3	23,802	2,169	757	67	19		1,343
9,042	4,971	211	34	2	4,500	759	282	46	11		431
7,679	3,066	96	20	4	4,617	528	312	10	1		396
65	17	1			37	4					4
433	194	199			139	54	26	6			28
635	325	11	6		298	98	27	3			69
97	53				45						
113	79	3	4		41	75	21	24	10		36
18	6				15						
12	8				4						
4,717	1,756	30	8		2,937	232	90	2			260
200	41	1	1		158						
4,363	1,614	29	7		2,689	250	29	3			129
154	62				39	2	1				1
7,555	3,140	57	29		4,178	192	79	1			112
303	78	2			223	2	2				
35	14				31						
6,975	3,010	30	29		3,969	190	77	1			111
14	3				11						
28	5				23						
6,998	1,073		14		5,315	209	91				169
3,731	626		3		4,033	77	34				43
521	100				415						
610	210		1		606	31	19				21
7	4				3	5	2				3
1,768	577		10		1,191	133	39				84
41	16				25	10	5				7
110	22				85	4	5				
7,329	2,076	492	28	1	4,761	349	147	16	1		379
403	95		11		318						
3,798	109	65	19		4,771	207	79	1	1		227
1,212	259	19			865	154	43				111
62	22				79						
1					1						
65	24	1			41	16	5				14
429	27	245			161	13	7				6
1,328	619	168	4	1	244	62	29	8			39
1,559	464				1,068	81	31				59
333	28				275	47	19				36
98	21				45						
806	247				257	10	4				9
295	102				198	24	5				16
159	69				79						
52	23				29						
47	9				66						
4	1				3						
36	27				9						
691	299	9			597	14	8				6
380	126				255	8	6				5
48	21				29	1	1				
157	26	8			136	5	1				6
6	2				4						
1,547	786	54	5		607	69	29	3			38
92	31				41	1	1				
238	126	3			102	9	2				4
26	9				17						
990	594	29	2		244	62	29	3			34
361	171	5	2		183	33	20				15
101	49				61	7	6				1
18	7				4	2	2				
54	15				39	5	4				1
32	13				11						



TABLE XV.—OCCUPATION OR MEANS OF  
HINDU—

Social No.	Occupation.	CALCUTTA WITH SUBURBS.					
		TOTAL ACTUAL WORKERS AND DEPENDENTS.	ACTUAL WORKERS.				DEPENDENTS.
			Total.		Partially agricultural.		
			Male.	Female.	Male.	Female.	
	1	2	3	4	5	6	7
	<b>XXI.—SPORT—concluded</b>						
	<b>73. Games and Exhibition</b>	276	135	3	1		136
494	Owners and managers of places of public entertainment	44	8				36
495	Persons engaged in service of places of public entertainment	92	50	4			38
496	Exhibitors of trained animals	9	9				
497	Circus-owners, managers, etc.	4	1				3
498	Confessors, jugglers, resisters, fortune-tellers, etc.	120	65	1	1		54
499	Tumblers, acrobats, wrestlers, professional cricketers, etc.	7	3				4
	<b>G.—UNSKILLED LABOUR NOT AGRICULTURAL</b>	50,615	25,718	15,967	698	40	8,950
	<b>XXII.—EARTHWORK AND GENERAL LABOUR</b>	35,159	24,786	1,998	688		6,353
	<b>74. Earthwork, etc.</b>	1,918	1,414	90	143		414
500	Well-sinkers	3	2				1
501	Tank-diggers and excavators	501	294	34			188
502	Road, canal and railway labourers	1,414	1,128	56	143		250
	<b>75. General Labour</b>	31,221	25,372	1,908	545	1	5,941
504	General labour	31,221	25,372	1,908	545	1	5,941
	<b>XXIII.—INDEFINITE AND DISREPUTABLE OCCUPATION</b>	17,476	952	15,969	10	39	2,575
	<b>76. Indefinite</b>	858	459	108	8	7	271
505	Uncertain or not returned	443	332	14	8		65
505(a)	Mill service	395	197	92			176
	<b>77. Disreputable</b>	16,658	473	15,861	2	32	2,304
506	Prostitutes, including eunuchs and concubines	16,153		15,860		20	2,293
507	Procurers, pimps, etc.	485	473	1	2		11
	<b>H.—MEANS OF SUBSISTENCE INDEPENDENT OF OCCUPATION</b>	24,999	7,796	4,892	62	54	12,511
	<b>XXIV.—INDEPENDENT</b>	24,999	7,796	4,892	62	54	12,511
	<b>78. Property and alms</b>	18,941	5,128	4,841	57	54	8,272
510	House-rent, shares, and other property not being land	9,021	1,728	3,112	21	15	6,081
511	Allowances from patrons or relatives	680	504	20			451
511(a)	Pension local fund	2					2
512	Educational or other endowments, scholarships, etc.	87	27	17			43
512	Mendicancy (not in connection with a religious order)	7,351	2,909	2,607	20	10	1,000
	<b>79. At the State Expense</b>	6,758	2,668	51	5		4,039
514	Pension, Civil Services	4,197	880	27	5		2,306
515	Pension, Military Services	46	12				34
515(a)	Political pension	11	8				3
516	Pension, unspecified	686	168	4			473
517	Inmates of asylums, etc.	244	27				217
518	Prisoners under-trial	6	6				7
519	Prisoners, for debt	16	8				7
520	Prisoners, convicted or in reformatories, etc.	1,654	1,031	20			13



## LIVELIHOOD BY RELIGION—continued.

continued.

TOWN OF CALCUTTA.						SUBURBS.					
TOTAL ACTUAL WORKERS AND DEPENDENTS.	ACTUAL WORKERS.				DEPENDENTS.	TOTAL ACTUAL WORKERS AND DEPENDENTS.	ACTUAL WORKERS.				DEPENDENTS.
	Total.		Partially agriculturalists.				Total.		Partially agriculturalists.		
	Males.	Females.	Males.	Females.			Males.	Females.	Males.	Females.	
8	9	10	11	12	13	14	15	16	17	18	19
260	131	5	1	—	124	16	4	—	—	—	28
44	8	—	—	—	50	—	—	—	—	—	—
88	8	4	—	—	55	—	1	—	—	—	5
2	—	—	—	—	—	—	—	—	—	—	—
4	—	—	—	—	—	—	—	—	—	—	—
110	40	1	—	—	67	10	8	—	—	—	7
7	—	—	—	—	5	—	—	—	—	—	—
42,314	29,916	14,450	655	35	7,474	3,801	2,808	1,537	44	2	1,489
28,814	27,002	1,812	645	2	5,070	4,334	2,784	406	43	—	1,085
1,745	1,507	25	143	—	363	173	107	17	—	—	40
5	—	—	—	—	1	—	—	—	—	—	—
484	281	25	—	—	181	37	38	13	—	—	1
1,278	1,584	51	185	—	138	138	54	5	—	—	47
28,869	29,695	1,469	599	1	4,763	4,519	2,677	459	43	—	1,359
20,009	20,086	1,978	592	1	4,701	4,352	2,071	430	40	—	1,286
16,200	208	12,888	10	32	2,464	1,276	24	1,081	—	7	221
833	436	191	8	—	266	13	5	2	—	7	5
440	351	16	4	—	88	3	1	—	—	—	5
383	139	82	—	—	172	12	2	—	—	—	2
15,377	432	12,787	2	32	2,134	1,861	21	1,674	—	—	166
14,813	—	12,786	—	82	2,177	1,240	—	1,074	—	—	168
464	452	1	—	—	11	21	21	—	—	—	—
22,601	7,008	5,943	59	54	11,549	2,498	788	947	3	—	763
22,501	7,006	5,945	59	54	11,548	2,498	788	947	3	—	763
13,636	4,596	3,897	64	34	7,643	2,511	738	944	3	—	629
9,462	1,091	1,943	21	18	3,674	438	67	109	—	—	300
848	599	91	—	—	621	52	14	4	—	—	14
2	—	—	—	—	2	—	—	—	—	—	—
63	21	17	—	—	45	4	2	—	—	—	2
6,575	2,514	1,013	23	12	1,284	1,638	685	771	3	—	412
6,871	2,618	48	5	—	3,905	187	59	3	—	—	134
4,018	622	24	4	—	3,161	79	47	3	—	—	120
46	19	—	—	—	26	—	—	—	—	—	—
5	—	—	—	—	—	—	—	—	—	—	—
883	106	4	—	—	473	8	1	—	—	—	—
244	27	—	—	—	217	2	2	—	—	—	—
6	—	—	—	—	—	—	—	—	—	—	—
15	—	—	—	—	—	—	—	—	—	—	—
1,654	1,822	20	—	—	13	—	—	—	—	—	—

TABLE XV.—OCCUPATION OR MEANS OF

BRA

Serial No.	OCCUPATION.	CALCUTTA WITH SUBURBS.					
		TOTAL ACTUAL WORKERS AND DEPENDENTS.	ACTUAL WORKERS.				DEPENDENTS.
			Total.		Partially agriculturalists.		
			Male.	Female.	Male.	Female.	
	1	2	3	4	5	6	7
	<b>I.—ADMINISTRATION</b>	183	52	—	—	—	131
	1. <i>Civil Service of the State</i>	156	45	—	—	—	111
2	Officers of Government and their families	55	—	—	—	—	55
3	Clocks, inspectors, etc., and their families	121	45	—	—	—	86
	1a. <i>Civil service of the Native State</i>	8	2	—	—	—	6
13.	Chiefs, Nobles and their families	3	—	—	—	—	3
14	Darbar officials	5	1	—	—	—	4
	2. <i>Service and Local Municipal Bodies</i>	10	4	—	—	—	6
5	Inspecting and supervising officials	6	—	—	—	—	6
6	Clerical establishments	13	1	—	—	—	12
	<b>II.—DEFENCE</b>	2	2	—	—	—	—
	4. <i>Army</i>	2	2	—	—	—	—
14	Military administrative establishments	1	1	—	—	—	—
	<b>III.—PROVISION AND CARE OF ANIMALS</b>	2	—	—	—	—	2
	9. <i>Training and Care of Animals</i>	2	—	—	—	—	2
33	Veterinary surgeons, farriers, etc.	1	—	—	—	—	1
	<b>V.—AGRICULTURE</b>	198	52	2	—	—	95
	10. <i>Landholders and Servants</i>	112	35	2	—	—	75
35	Rent receivers	112	35	1	—	—	76
	12. <i>Growers of Special Products</i>	20	2	—	—	—	18
43	Tea plantations: owners, managers and supervisory staff	10	1	—	—	—	9
	13. <i>Agricultural Training and Supervision and Forests</i>	4	—	—	—	—	4
57	Chiefs, bailiffs, petty rent collectors, etc.	2	—	—	—	—	2
59	Forest rangers, guards, peons	2	—	—	—	—	2
	<b>VI.—PERSONAL, HOUSEHOLD AND SANITARY SERVICES</b>	119	59	13	—	—	47
	14. <i>Personal and Domestic Services</i>	105	57	9	—	—	38
61	Barbers	8	—	—	—	—	8
62	Cooks	10	—	1	—	—	9
63	Door-keepers, etc.	4	—	—	—	—	4
64	In-door servants	77	45	—	—	—	32
65	Miscellaneous and unspecified	11	—	—	—	—	11
	15. <i>Non-domestic Entertainment</i>	7	—	2	—	—	5
66	Hotel, lodging-house, bar or refreshment-room keepers	6	—	2	—	—	4
70	Rest-house, serais, bath-house, etc.: owners and managers	1	—	—	—	—	1
	16. <i>Sanitation</i>	7	3	—	—	—	4
72	Sanitary inspectors, local and municipal	6	—	—	—	—	6
74	Scavengers and scavengers	1	—	—	—	—	1
	<b>VII.—FOOD, DRINK AND STIMULANTS</b>	53	21	—	—	—	32
	17. <i>Provision of animal food</i>	2	2	—	—	—	—
78	Cow and buffalo keepers, and milk and butter sellers	1	1	—	—	—	—
82	Glass-preparers and sellers	1	1	—	—	—	—
	18. <i>Provision of Vegetable Food</i>	39	12	—	—	—	27
90	Grain and pulse dealers	5	—	—	—	—	5
96	Makers of sugar, muscovado and gut	1	—	—	—	—	1
104	Beverage sellers	22	—	—	—	—	22
106	Vegetables and fruit sellers	1	—	—	—	—	1
	19. <i>Provision of Drink, Condiments and Stimulants</i>	29	7	—	—	—	22
107	Cardamom, betel leaf, and arumut sellers	4	—	—	—	—	4
108	Tobacco and snuff sellers	6	—	—	—	—	6
109	Toddy sellers	1	—	—	—	—	1
110	Wine and spirit sellers	4	—	—	—	—	4
111	Miscellaneous	7	—	—	—	—	7
	<b>VIII.—LIGHT, FIRING AND FORAGE</b>	3	3	—	—	—	—
	21. <i>Fuel and Forage</i>	3	3	—	—	—	—
116	Coal dealers, brokers, company managers, etc.	1	—	—	—	—	1
119	Hay, grass, and fodder sellers	2	—	—	—	—	2
	<b>IX.—BUILDINGS</b>	2	—	—	—	—	2
	22. <i>Artificers in Building</i>	2	—	—	—	—	2
118	Masons and builders	1	—	—	—	—	1
	<b>X.—VEHICLES AND FERRIES</b>	18	13	—	—	—	5
	23. <i>Carts, Carriages, etc.</i>	18	13	—	—	—	5
120	Crown building factories: operatives and other subordinates	1	—	—	—	—	1
121	Cart and carriage makers	17	13	—	—	—	4

## LIVELIHOOD BY RELIGION—continued.

HMO.

TOWN OF CALCUTTA.						SUBURBS.					
TOTAL ACTUAL WORKERS AND DEPEN- DENTS.	ACTUAL WORKERS.				DEPEN- DENTS.	TOTAL ACTUAL WORKERS AND DEPENDENTS.	ACTUAL WORKERS.				DEPEN- DENTS.
	Total.		Partially agriculturists.				Total.		Partially agriculturists.		
	Male.	Female.	Male.	Female.			Male.	Female.	Male.	Female.	
1	2	3	4	5	6	7	8	9	10	11	12
473	51	—	—	—	104	8	2	—	—	—	7
144	44	—	—	—	104	4	2	—	—	—	7
27	4	—	—	—	25	6	1	—	—	—	1
121	40	—	—	—	51	—	—	—	—	—	—
8	3	—	—	—	5	—	—	—	—	—	—
3	3	—	—	—	1	—	—	—	—	—	—
5	1	—	—	—	4	—	—	—	—	—	—
29	4	—	—	—	25	—	—	—	—	—	—
6	3	—	—	—	3	—	—	—	—	—	—
13	1	—	—	—	12	—	—	—	—	—	—
2	3	—	—	—	—	—	—	—	—	—	—
2	1	—	—	—	—	—	—	—	—	—	—
1	1	—	—	—	—	—	—	—	—	—	—
2	—	—	—	—	1	—	—	—	—	—	—
2	—	—	—	—	1	—	—	—	—	—	—
1	—	—	—	—	1	—	—	—	—	—	—
239	34	1	—	—	25	—	—	—	—	—	—
119	23	1	—	—	79	—	—	—	—	—	—
112	25	1	—	—	79	—	—	—	—	—	—
29	1	—	—	—	28	—	—	—	—	—	—
15	1	—	—	—	14	—	—	—	—	—	—
4	—	—	—	—	4	—	—	—	—	—	—
2	—	—	—	—	2	—	—	—	—	—	—
2	—	—	—	—	2	—	—	—	—	—	—
219	59	19	—	—	49	—	—	—	—	—	—
205	67	9	—	—	39	—	—	—	—	—	—
3	3	—	—	—	1	—	—	—	—	—	—
10	4	1	—	—	3	—	—	—	—	—	—
22	1	—	—	—	21	—	—	—	—	—	—
11	80	4	—	—	11	—	—	—	—	—	—
7	—	3	—	—	4	—	—	—	—	—	—
6	—	3	—	—	3	—	—	—	—	—	—
1	—	—	—	—	1	—	—	—	—	—	—
7	2	—	—	—	5	—	—	—	—	—	—
6	1	—	—	—	—	—	—	—	—	—	—
23	21	—	—	—	32	—	—	—	—	—	—
8	1	—	—	—	—	—	—	—	—	—	—
1	1	—	—	—	—	—	—	—	—	—	—
29	10	—	—	—	17	—	—	—	—	—	—
5	4	—	—	—	1	—	—	—	—	—	—
22	1	—	—	—	16	—	—	—	—	—	—
32	7	—	—	—	25	—	—	—	—	—	—
4	4	—	—	—	—	—	—	—	—	—	—
6	1	—	—	—	—	—	—	—	—	—	—
4	1	—	—	—	—	—	—	—	—	—	—
7	—	—	—	—	—	—	—	—	—	—	—
9	8	—	—	—	1	—	—	—	—	—	—
9	8	—	—	—	2	—	—	—	—	—	—
1	1	—	—	—	1	—	—	—	—	—	—
2	—	—	—	—	1	—	—	—	—	—	—
2	—	—	—	—	1	—	—	—	—	—	—
1	—	—	—	—	1	—	—	—	—	—	—
16	15	—	—	—	3	—	—	—	—	—	—
14	12	—	—	—	2	—	—	—	—	—	—
1	1	—	—	—	—	—	—	—	—	—	—
17	14	—	—	—	3	—	—	—	—	—	—



TABLE XV.—OCCUPATION OF MEANS OF

BRAHMO

Serial No.	Occupation.	CALCUTTA WITH SUBURBS.					
		TOTAL ACTUAL WORKERS AND EMPLOYERS.	ACTUAL WORKERS.				DEPENDENTS.
			Total.		Partially agricultural.		
			Male.	Female.	Male.	Female.	Both sexes.
		3	4	5	6	7	8
	<b>XI.—SUPPLEMENTARY REQUIREMENTS</b>	36	18	—	—	—	28
	27. <i>Paper</i> — — — — —	1	—	—	—	—	1
190	Paper mills: operatives and other subordinates — — — —	1	—	—	—	—	1
	28. <i>Books and Prints</i> — — — — —	17	7	—	—	—	10
184	Printing presses: workmen and other subordinates — — — —	5	5	—	—	—	5
187	Book-sellers, book-agents and publishers — — — — —	7	1	—	—	—	7
191	Print and picture dealers — — — — —	1	1	—	—	—	1
	29. <i>Carving and Engraving</i> — — — — —	1	1	—	—	—	1
199	Die-stickers and seal, etc., engravers — — — — —	1	1	—	—	—	1
	34. <i>Furniture</i> — — — — —	6	1	—	—	—	5
220	Furniture makers: hand industry — — — — —	6	1	—	—	—	5
	35. <i>Tools and Machinery</i> — — — — —	11	9	—	—	—	10
229	Knife and tool sellers — — — — —	2	1	—	—	—	1
232	Mechanics other than Railway mechanics — — — — —	9	8	—	—	—	8
	<b>XII.—TEXTILE FABRICS AND DRESS</b>	92	31	—	—	—	60
	41. <i>Jute, Hemp, Flax, Cane, etc.</i> — — — — —	3	—	—	—	—	3
202	Jute mill: operatives and other subordinates — — — — —	4	—	—	—	—	4
203	Dealers in raw fibre — — — — —	1	—	—	—	—	1
	42. <i>Dress</i> — — — — —	89	31	—	—	—	58
204	Embroiderers and lace and muslin makers — — — — —	2	1	—	—	—	1
205	Fine-goods dealers — — — — —	57	25	—	—	—	32
206	Tailors, milliners, dress-makers, and dressers — — — — —	3	2	—	—	—	1
	<b>XIII.—METAL AND PRECIOUS STONES</b>	63	45	—	—	—	20
	43. <i>Gold, Silver, and Precious stones</i> — — — — —	63	45	—	—	—	20
215	Dealers in plate and plateware — — — — —	3	2	—	—	—	1
217	Workers in gold, silver and precious stones — — — — —	52	43	—	—	—	12
218	Dealers in gold, silver, and precious stones — — — — —	11	1	—	—	—	10
	<b>XIV.—WOOD, CANE AND LEAVES, ETC.</b>	7	4	—	—	—	3
	45. <i>Wood and Bamboo</i> — — — — —	7	4	—	—	—	3
244	Carpenters — — — — —	2	2	—	—	—	2
245	Dealers in timber and bamboo — — — — —	5	2	—	—	—	3
	<b>XVI.—DRUGS, GUMS, DYES, ETC.</b>	29	5	—	—	—	24
	46. <i>Drugs, dyes, pigments, etc.</i> — — — — —	29	5	—	—	—	24
259	Chemists and druggists — — — — —	6	2	—	—	—	4
260	Perfume, incense and sandal-wood preparers — — — — —	9	2	—	—	—	7
261	Perfume, incense and sandal-wood sellers — — — — —	11	1	—	—	—	10
	<b>XVIII.—COMMERCE</b>	593	195	2	—	—	195
	54. <i>Money and securities</i> — — — — —	26	15	1	—	—	15
262	Bankers, money-lenders, etc. — — — — —	9	1	1	—	—	4
263	Money changers and dealers — — — — —	15	12	—	—	—	12
264	Bank clerks, cashiers, bill-collectors, accountants, etc. — — — —	2	2	—	—	—	2
	55. <i>General Merchandise</i> — — — — —	145	74	—	—	—	69
265	General merchants — — — — —	48	19	—	—	—	29
266	Merchants, managers, accountants, clerks, assistants, etc. — — — —	94	54	—	—	—	40
267	— — — — —	1	1	—	—	—	1
	56. <i>Dealing Unspecified</i> — — — — —	113	64	1	—	—	65
268	Shop-keepers, otherwise unspecified — — — — —	6	1	—	—	—	5
269	Shop-keepers' clerks, assistants, etc. — — — — —	42	20	—	—	—	22
270	Debtors and money-lenders' servants — — — — —	50	17	—	—	—	33
271	Padlars, hawkers, etc. — — — — —	35	22	—	—	—	13
	57. <i>Middlemen, Dealers and Agents</i> — — — — —	67	44	—	—	—	40
272	Brokers and agents — — — — —	67	44	—	—	—	40
273	Contractors, otherwise unspecified — — — — —	9	1	—	—	—	8
	<b>XIX.—TRANSPORT AND STORAGE</b>	84	28	—	—	—	56
	58. <i>Railways</i> — — — — —	8	7	—	—	—	1
411	Clerical staff on railways — — — — —	7	6	—	—	—	1
412	Goods, drivers, firemen, etc. — — — — —	1	1	—	—	—	1
	59. <i>Road</i> — — — — —	1	—	—	—	—	1
413	Drivers, stable boys, etc., and private servants — — — — —	1	—	—	—	—	1
	60. <i>Water</i> — — — — —	29	5	—	—	—	24
414	Shipping clerks, supercargoes and storekeepers — — — — —	25	—	—	—	—	25
415	Lock-keepers, etc., and canal servants — — — — —	4	—	—	—	—	4



TABLE XV.—OCCUPATION OR MEANS OF

BRAHMO

Serial No.	Occupation.	CALCUTTA WITH SUBURBS.					
		TOTAL ACTUAL WORKERS AND DEPENDENTS.	ACTUAL WORKERS.				DEPENDENTS.
			Total.		Partially agriculturalists.		
			Male.	Female.	Male.	Female.	
	1	2	3	4	5	6	7
	<b>61. Messengers</b>	24	15	—	—	—	9
432	Post-office : officers and superior staff	1	—	—	—	—	1
434	Ditto : clerks, messengers, runners and other subordinates	23	15	—	—	—	8
	<b>63. Storage and weighing</b>	5	1	—	—	—	4
439	Warehouses : owners, managers and superior staff	1	1	—	—	—	—
440	Ditto : workmen and other subordinates	2	—	—	—	—	2
	<b>IX.—LEARNED AND ARTISTIC PROFESSIONS</b>	497	140	16	—	—	379
	<b>62. Religion</b>	89	43	—	—	—	37
444	Priests, ministers, &c.	26	18	—	—	—	18
445	Catechists, readers, church and mission service, &c.	27	13	—	—	—	14
446	Religious mendicants, inmates of monasteries, convents, &c.	13	10	—	—	—	3
447	Church, temple, burial, or burning ground service, pilgrim conductors, undertakers, &c.	15	11	—	—	—	4
448	Astrologers, diviners, landscape makers, &c.	1	1	—	—	—	—
	<b>64. Education</b>	136	24	10	—	—	109
451	Administrative and inspecting officials	16	3	—	—	—	13
452	Principals, professors and teachers	120	21	10	—	—	89
	<b>65. Literature</b>	48	16	—	—	—	32
453	Authors, editors, journalists, &c.	10	3	—	—	—	7
454	Reporters, sub-editors, &c.	1	1	—	—	—	—
455	Writers (unspecified) and private clerks	20	12	—	—	—	8
	<b>65. Law</b>	68	23	—	—	—	45
459	Baristers, advocates and pleaders	33	13	—	—	—	20
460	Solicitors and attorneys	20	7	—	—	—	13
461	Law-agents, notaries, &c.	1	—	—	—	—	—
462	Artisted clerks and other lawyers' clerks	6	4	—	—	—	2
	<b>67. Medicine</b>	30	10	5	—	—	15
467	Practitioners with diploma, license or certificate	42	5	1	—	—	36
468	Ditto without diploma	3	1	—	—	—	2
471	Midwives	2	—	—	—	—	—
472	Compounders, midwives, nurses, and hospital, asylum and dispensary service.	9	1	3	—	—	5
	<b>68. Engineering and Survey</b>	1	—	—	—	—	1
477	Draughtsmen and operators in survey office, engineers, &c.	1	—	—	—	—	1
	<b>69. Natural science</b>	1	1	—	—	—	—
479	Astronomers and meteorologists and establishments	1	1	—	—	—	—
	<b>70. Pictorial Art and Sculpture</b>	12	4	—	—	—	8
488	Painters, superintendents of schools of art, &c.	7	3	—	—	—	4
489	Photographers	5	1	—	—	—	4
	<b>71. Music, Acting, Dancing, &amp;c.</b>	33	14	—	—	—	19
490	Actors, singers and dancers, and their accompanists	23	14	—	—	—	9
	<b>XXI.—FARTHWORKE AND GENERAL LABOUR</b>	3	3	—	—	—	—
	<b>72. General Labour</b>	3	3	—	—	—	—
494	General labour	3	3	—	—	—	—
	<b>XXIII.—INDEFINITE AND DISREPUTABLE OCCUPATIONS</b>	24	4	22	—	—	2
	<b>73. Indefinite</b>	8	4	—	—	—	4
499	Unsettled or not returned	8	4	—	—	—	4
	<b>77. Disreputable</b>	34	—	27	—	—	7
506	Prostitution, including eunuchs and menials	20	—	21	—	—	1
	<b>XXIV.—INDEPENDENT</b>	189	45	5	—	—	139
	<b>78. Property and Alms</b>	111	31	3	—	—	77
510	House-ten, shares and other property not being land	69	16	1	—	—	52
511	Allowances from patrons or relatives	5	—	—	—	—	—
512	Educational or other endowments, scholarships, &c.	23	6	—	—	—	17
513	Mendicancy (not in connection with a religious order)	16	9	1	—	—	6
	<b>79. At the State Expenses</b>	55	18	—	—	—	37
514	Pension, civil service	35	18	—	—	—	17



## LIVELIHOOD BY RELIGION—continued.

—continued.

TOWN OF CALCUTTA.						SUBURBS.					
TOTAL ACTUAL WORKERS AND DEPEN- DENTS.	ACTUAL WORKERS.				DEPEN- DENTS.	TOTAL ACTUAL WORKERS AND DEPENDENTS.	ACTUAL WORKERS.				DEPEN- DENTS.
	Total.		Partially agriculturists.				Total.		Partially agriculturists.		
	Male.	Female.	Male.	Female.			Male.	Female.	Male.	Female.	
4	5	10	11	12	13	14	15	16	17	18	19
24	25	—	—	—	9	—	—	—	—	—	—
1	—	—	—	—	1	—	—	—	—	—	—
25	11	—	—	—	9	—	—	—	—	—	—
3	2	—	—	—	9	—	—	—	—	—	—
1	1	—	—	—	—	—	—	—	—	—	—
2	—	—	—	—	2	—	—	—	—	—	—
493	139	15	—	—	969	4	2	—	—	—	3
83	65	—	—	—	37	—	—	—	—	—	—
26	10	—	—	—	16	—	—	—	—	—	—
27	10	—	—	—	14	—	—	—	—	—	—
13	10	—	—	—	9	—	—	—	—	—	—
15	11	—	—	—	4	—	—	—	—	—	—
1	1	—	—	—	—	—	—	—	—	—	—
158	83	19	—	—	99	4	2	—	—	—	3
16	3	—	—	—	13	—	—	—	—	—	—
118	51	10	—	—	66	4	1	—	—	—	3
44	16	—	—	—	52	—	—	—	—	—	—
19	8	—	—	—	16	—	—	—	—	—	—
1	1	—	—	—	—	—	—	—	—	—	—
25	12	—	—	—	16	—	—	—	—	—	—
63	23	—	—	—	63	—	—	—	—	—	—
33	12	—	—	—	31	—	—	—	—	—	—
28	7	—	—	—	31	—	—	—	—	—	—
8	4	—	—	—	9	—	—	—	—	—	—
56	16	3	—	—	41	—	—	—	—	—	—
42	8	1	—	—	30	—	—	—	—	—	—
3	1	—	—	—	3	—	—	—	—	—	—
5	1	—	—	—	2	—	—	—	—	—	—
2	—	—	—	—	2	—	—	—	—	—	—
1	—	—	—	—	3	—	—	—	—	—	—
2	1	—	—	—	—	—	—	—	—	—	—
1	1	—	—	—	—	—	—	—	—	—	—
13	4	—	—	—	8	—	—	—	—	—	—
7	2	—	—	—	4	—	—	—	—	—	—
6	1	—	—	—	4	—	—	—	—	—	—
22	16	—	—	—	7	—	—	—	—	—	—
23	19	—	—	—	7	—	—	—	—	—	—
5	2	—	—	—	—	—	—	—	—	—	—
5	2	—	—	—	—	—	—	—	—	—	—
5	3	—	—	—	—	—	—	—	—	—	—
56	4	27	—	—	5	—	—	—	—	—	—
8	4	—	—	—	4	—	—	—	—	—	—
8	4	—	—	—	4	—	—	—	—	—	—
38	—	27	—	—	2	—	—	—	—	—	—
28	—	21	—	—	1	—	—	—	—	—	—
146	45	5	—	—	96	—	—	—	—	—	—
111	51	5	—	—	75	—	—	—	—	—	—
88	15	4	—	—	46	—	—	—	—	—	—
5	—	—	—	—	2	—	—	—	—	—	—
27	4	—	—	—	10	—	—	—	—	—	—
16	9	1	—	—	6	—	—	—	—	—	—
33	24	—	—	—	31	—	—	—	—	—	—
35	14	—	—	—	31	—	—	—	—	—	—

TABLE XV.—OCCUPATION OR MEANS OF

51

Serial No.	Occupation.	CALCUTTA WITH SUBURBS.						
		TOTAL ACTUAL WORKERS AND DEPENDENTS	ACTUAL WORKERS.				DEPENDENTS.	
			Total.		Partially agricultural.			
			Male.	Female.	Male.	Female.		
		1	2	3	4	5	6	7
	<b>A.—GOVERNMENT</b>	44	84					
	<b>II.—DEFENCE</b>	54	88					
11	4. Army	54	88					
	Non-Commissioned Officers and Privates	54	88					
	<b>B.—PASTURE AND AGRICULTURE</b>	6	3					3
	<b>V.—AGRICULTURE</b>	8	3					3
90	10.—Landholders and Tenants	8	3					3
	East servants	8	3					3
	<b>C.—PERSONAL SERVICES</b>	1	1					
	<b>VI.—PERSONAL, HOUSEHOLD AND SANITARY SERVICES</b>	1	1					
64	14. Personal and Domestic Services	1	1					
	In-door servants	1	1					
	<b>D.—PREPARATION AND SUPPLY OF MATERIAL SUBSTANCES</b>	46	21					22
	<b>XII.—TEXTILE FABRICS AND DRESS</b>	44	20					24
394	42. Dress	44	20					24
395	Price-goods dealers	38	14					24
	Tailors, milliners, dress-makers and dappers	6	6					
	<b>XV.—WOOD, CANE AND LEAVES, ETC.</b>	2	1					1
344	49. Wood and Bamboo	2	1					1
	Carpenters	2	1					1
	<b>E.—COMMERCE, TRANSPORT STORAGE</b>	28	21	1				6
	<b>XVIII.—COMMERCE</b>	19	14	1				2
396A	56. Dealing unspecified	6	7	1				
397	Miscellaneous petty shops	1	1					
401	Shop-keepers' clerks, etc.	4	4					
	Fishers, hawkers, etc.	5	5	1				
402	57. Middlemen, Brokers and Agents	10	7					5
403	Brokers and Agents	9	6					
	Auctioneers, valuers, surveyors, notaries public, etc.	1	1					
	<b>F.—PROFESSION</b>	2	2					
	<b>XI.—LEARNED AND ARTISTIC PROFESSIONS</b>	2	2					
444	63. Religion	2	2					
	Priests, ministers, etc.	2	2					
	<b>H.—MEANS OF SUBSISTENCE INDEPENDENT OF OCCUPATION.</b>	3	3					
	<b>XXIV.—INDEPENDENT</b>	3	3					
313	70. Property and Alms	3	3					
	Mendicancy (not in connection with a religious order)	3	3					





TABLE XV—OCCUPATION AND MEANS

JA

Serial No.	OCCUPATION.	CALCUTTA WITH SUBURBS.					
		TOTAL ACTUAL WORKERS AND DEPENDENTS.	ACTUAL WORKERS.				DEPENDENTS.
			Total.		Partially agriculturalists.		
			Male.	Female.	Male.	Female.	
	1	2	3	4	5	6	7
	<b>V.—AGRICULTURE</b>	<b>74</b>	<b>43</b>	<b>1</b>			<b>30</b>
	<b>10. Landholders and tenants</b>	<b>16</b>	<b>1</b>	<b>1</b>			<b>14</b>
36	Rent receivers	15		1			14
37	Rent payers	1	1				
	<b>11. Agricultural Labourers</b>	<b>3</b>					<b>3</b>
38	Field labourers	3					3
	<b>12. Growers of Special Products</b>	<b>3</b>	<b>3</b>				
39	Fruit and vegetable growers	2	2				
	<b>13. Agricultural Training, Supervision and Forestry</b>	<b>53</b>	<b>40</b>				<b>13</b>
40	Clerks, bailiffs, petty rent collectors, etc.	53	40				13
	<b>VI.—PERSONAL, HOUSEHOLD AND SANITARY SERVICE</b>	<b>39</b>	<b>22</b>	<b>3</b>			<b>14</b>
	<b>14. Personal and Domestic Services</b>	<b>39</b>	<b>22</b>	<b>3</b>			<b>14</b>
41	Barbers	1					1
42	Indoor servants	38	22	3			13
	<b>VII.—FOOD, DRINK AND STIMULANTS</b>	<b>44</b>	<b>12</b>				<b>32</b>
	<b>17. Provision of Animal Food</b>	<b>8</b>	<b>4</b>				<b>4</b>
43	Ghee preparers and sellers	8	4				4
	<b>18. Provision of Vegetable Food</b>	<b>11</b>	<b>2</b>				<b>9</b>
44	Oil mills	1					1
45	Grain and pulse dealers	7	1				6
103	Sweetmeat makers	3	1				2
	<b>19. Provision of Drink, Condiments and Stimulants</b>	<b>25</b>	<b>6</b>				<b>19</b>
124	Grocers and general condiment dealers	25	6				19
	<b>VIII.—LIGHT, FIRING AND FORAGE</b>	<b>5</b>	<b>5</b>				
	<b>21. Fuel and Forage</b>	<b>5</b>	<b>5</b>				
140	Hay, grass, and fodder sellers	5	5				
	<b>IX.—SUPPLEMENTARY REQUIREMENTS</b>	<b>5</b>	<b>3</b>	<b>1</b>			<b>1</b>
	<b>27. Paper</b>	<b>1</b>		<b>1</b>			
122	Stationers	1		1			
	<b>28. Books and Prints</b>	<b>1</b>	<b>1</b>				
127	Book-sellers, book-agents and publishers	1	1				
	<b>33. Bangles, Necklaces, Beads, Sacred Threads, etc.</b>	<b>2</b>	<b>2</b>				
213	Sellers of imitation and pewter jewellery	1	1				
215	Jewellery, bead, and necklace makers	1	1				
	<b>36. Tools and Machinery</b>	<b>1</b>					<b>1</b>
228	Knife and tool sellers	1					1
	<b>XII.—TEXTILE FABRICS AND DRESS</b>	<b>279</b>	<b>144</b>	<b>3</b>			<b>139</b>
	<b>38. Wool and Fur</b>	<b>19</b>	<b>19</b>				
236	Rumt weavers	6	6				
251	Persons occupied with blankets, woollens, cloth and yarn / fur, leather and natural wool.	13	13				
	<b>39. Silk</b>	<b>1</b>	<b>1</b>				
259	Sellers of raw silk, silk cloth, braid and thread	1	1				
	<b>41. Jute, hemp, flax and coir, &amp;c.</b>	<b>3</b>	<b>9</b>				<b>3</b>
260	Dealers in raw fibres	3	9				3
	<b>42. Dress</b>	<b>254</b>	<b>122</b>	<b>3</b>			<b>129</b>
300	Unbranded sellers	3	3				1
301	Embroiderers and lace and muslin makers	2					2
304	Press-goods dealers	247	118	3			120
306	Tailors, milliners, dress-makers, darning	2	1				
	<b>XIII.—METALS AND PRECIOUS STONES</b>	<b>118</b>	<b>32</b>				<b>86</b>
	<b>43. Gold, Silver, and Precious Stones</b>	<b>118</b>	<b>32</b>				<b>86</b>
312	Dealers in plate and plate ware	2					2
317	Workers in gold, silver and precious stones	106	32				81
319	Dealers in gold, silver and precious stones	11	2				2

## OF LIVELIHOOD BY RELIGION—continued.

IN.

TOWN OF CALCUTTA.						SUBURBS.					
TOTAL ACTUAL WORKERS AND DEPENDENTS.	ACTUAL WORKERS.				DEPEN- DENTS.	TOTAL ACTUAL WORKERS AND DEPENDENTS.	ACTUAL WORKERS.				DEPEN- DENTS.
	Total.		Partially Agriculturists.				Total.		Partially agriculturists.		
	Male.	Female.	Male.	Female.			Male.	Female.	Male.	Female.	
8	9	10	11	12	13	14	15	16	17	18	19
74	45	1			50						
18	1	2			14						
16		1			14						
3					5						
3					2						
2	2										
2	2										
53	40				13						
53	40				13						
39	29	3			14						
39	29	3			14						
1					1						
36	11	3			13						
44	12				32						
8	4				4						
3	4				4						
11	2				9						
1					1						
7	1				6						
3					2						
25	6				19						
25	6				19						
5	5										
5	5										
5	5										
4	3	1			1						
1		1									
1		1									
1	1										
1	1										
9	9										
1	1										
1	1										
2					1						
1					1						
279	144	5			132						
19	19										
6	14										
2	2										
1	1										
5	2				3						
6	2				1						
234	122	5			130						
3	2				1						
247	116	2			130						
2	2										
118	52				66						
118	52				66						
2					2						
105	54				51						
11	5				3						



TABLE XV.—OCCUPATION OR MEAN

JA

Serial No.	OCCUPATION.	CALCUTTA WITH SUBURBS.					
		TOTAL OF ACTUAL WORKERS AND DEPENDENTS.	ACTUAL WORKERS.				DEPENDENTS.
			Total.		Partially Agriculturists.		
			Male.	Female.	Male.	Female.	
		2	3	4	5	6	7
	<b>XV.—WOOD, CANE, LEAVES, &amp;c.</b>	9	2				
	<b>49. Wood and Bamboos</b>	2	2				
344	Carpenters	1	1				
345	Dealers in timber and bamboos	1	1				
	<b>XVI.—DRUGS, GUMS, DYES, &amp;c.</b>	5	3				2
	<b>53. Drugs, Dyes, Pigments, &amp;c.</b>	5	3				2
373	Antimony preparers and sellers	2	2				
376	Perfume, incense, and sandal-wood preparers	1					1
377	Perfume, incense, and sandal-wood sellers	2	1				1
	<b>XVIII.—COMMERCE</b>	513	382				23
	<b>54. Money and Securities</b>	13	6				9
399	Bankers, money-lenders, etc.	12	5				27
391	Money-changers and noters	3	1				2
	<b>55. General Merchandise</b>	153	75				77
396	General merchants	41	20				21
397	Merchants, managers, accountants, clerks, assistants, etc.	109	55				50
397A	Mentals in merchants' establishments	2	3				
	<b>56. Dealing, unspecified</b>	211	181				30
398A	Miscellaneous petty shop	1	1				
399	Shopkeepers' clerks, salesmen, etc.	60	56				5
400	Shopkeepers' and money-lenders' servants	139	117				22
401	Podars, lawkars, etc.	5	5				
	<b>57. Middlemen, Dealers and Agents</b>	235	120				115
402	Brokers and agents	236	120				115
	<b>XIX.—TRANSPORT AND STORAGE</b>	2	2				
	<b>59. Road</b>	1	1				
419	Drivers, stable-boys, etc., not private servants	1	1				
	<b>60. Water</b>	1	1				
420	Dockyards: owners, managers and superior staff	1	1				
	<b>XX.—LEARNED AND ARTISTIC PROFESSIONS</b>	31	25				6
	<b>63. Religion</b>	9	7				2
444	Priests, ministers, etc.	8	6				2
445	Catechists, readers, Church and Mission service, unspecified	1	1				
	<b>64. Education</b>	8	6				3
452	Principals, professors and teachers	8	6				3
	<b>65. Literature</b>	13	10				3
456	Writers (unspecified) and private clerks	13	10				3
	<b>66. Law</b>	1	1				
460	Baristers, advocates and pleaders	1	1				
	<b>XXI.—FARTHWORKE AND GENERAL LABOUR</b>	11	10				1
	<b>75. General Labour</b>	11	10				1
504	General labourers	11	10				1
	<b>XXIII.—INDEFINITE AND DISREPUTABLE OCCUPATIONS</b>	3		3			
	<b>77. Disreputable</b>	3		3			
509	Prostitutes, including vagrants and masochists	3		3			
	<b>XXIV.—INDEPENDENT</b>	16	3	1			6
	<b>78. Property and Alms</b>	16	3	1			6
510	House-rent, shares and other property, not being land	16	3	1			6



## OF LIVELIHOOD BY RELIGION—continued.

IN—continued.

TOWNS OF CALCUTTA.						SUBURBS.					
TOTAL ACTUAL WORKERS AND DEPEN- DENTS.	ACTUAL WORKERS.				DEPEN- DENTS.	TOTAL ACTUAL WORKERS AND DEPENDENTS.	ACTUAL WORKERS.				DEPEN- DENTS.
	Total.		Partially agriculturalists.				Total.		Partially agriculturalists.		
	Male.	Female.	Male.	Female.			Male.	Female.	Male.	Female.	
1	2	3	4	5	6	7	8	9	10	11	
2	2	1	1								
2	2	1	1								
1	1	1	1								
1	1	1	1								
3	3	1	1	1	2						
3	3	1	1	1	2						
2	2	1	1								
1	1	1	1		1						
2	1	1	1		1						
613	382				931						
13	6				9						
12	5				7						
3	1				2						
152	75				77						
41	20				31						
109	35				10						
2	1										
211	281				30						
1	1				6						
60	58				32						
139	117										
5	5										
235	120				115						
238	120				110						
2	2										
1	1										
1	1										
1	1										
1	1										
31	23				8						
9	7				2						
8	4				2						
1	1										
8	5				3						
9	5				3						
13	10				3						
13	10				3						
1	1										
1	1										
11	10				1						
11	10				1						
11	10				1						
3		3									
3		3									
3		3									
10	3	1			6						
10	3	1			6						
10	2	1			6						

TABLE XV.—OCCUPATION OR MEANS OF  
SUD

Serial No.	OCCUPATION.	CALCUTTA WITH SUBURBS.					
		TOTAL ACTUAL WORKERS AND DEPENDENTS.	ACTUAL WORKERS.				DEPENDENTS.
			Total.		Partially agriculturists.		
			Male.	Female.	Male.	Female.	
	1	2	3	4	5	6	7
	<b>A.—GOVERNMENT</b> ... ..	29	6	—	—	—	23
	<b>I.—ADMINISTRATION</b> ... ..	29	6	—	—	—	23
	1. Civil Service of the State ... ..	23	2	—	—	—	21
2	Officers of Government, and their families	4	—	—	—	—	4
3	Clerks, inspectors, etc., and their families	18	1	—	—	—	17
4	Constables, messengers, wardens, and unspecified	1	1	—	—	—	—
	2. Service of Local and Municipal bodies	2	—	—	—	—	2
5	Inspecting and supervising officials	1	—	—	—	—	1
6	Clerical establishment	1	—	—	—	—	1
	3. Village Service ... ..	4	4	—	—	—	—
10	Watchmen and other village servants	4	4	—	—	—	—
	<b>B.—PASTURE AND AGRICULTURE</b> ... ..	7	—	1	—	—	6
	<b>V.—AGRICULTURE</b> ... ..	7	—	1	—	—	6
	10. Land-holders and Tenants ... ..	6	—	1	—	—	6
30	Rent receivers ... ..	5	—	—	—	—	5
37	Rent payers ... ..	1	—	1	—	—	—
	12. Growers of special Products ... ..	2	—	—	—	—	2
39	Fruit and vegetable growers ... ..	1	—	—	—	—	1
	<b>C.—PERSONAL SERVICES</b> ... ..	800	510	16	15	1	274
	<b>VI.—PERSONAL, HOUSEHOLD AND SANITARY SERVICES</b> ... ..	800	510	16	15	1	274
	14. Personal and Domestic Services ... ..	796	507	16	15	1	273
60	Barbers ... ..	2	2	—	—	—	—
61	Cooks ... ..	738	470	15	13	—	238
64	Indoor servants ... ..	56	33	6	—	1	15
	15. Non-domestic Entertainments ... ..	4	3	—	—	—	1
69	Hotel, lodging-house, bar, or refreshment-room keepers	4	3	—	—	—	1
	<b>D.—PREPARATION AND SUPPLY OF MATERIAL SUBSTANCES</b> ... ..	1,443	1,170	14	—	—	259
	<b>VII.—FOOD, DRINK AND STIMULANTS</b> ... ..	57	21	4	—	—	22
	17. Provision of Animal Food ... ..	1	1	—	—	—	—
76	Butchers and slaughterers ... ..	1	1	—	—	—	—
	18. Provision of Vegetable Food ... ..	19	8	—	—	—	11
97	Grain and pulse dealers ... ..	8	—	—	—	—	8
99	Grain purchasers ... ..	2	—	—	—	—	2
101	Sweetmeat makers ... ..	4	4	—	—	—	—
104	Sweetmeat sellers ... ..	3	—	—	—	—	3
106	Vegetable and fruit sellers ... ..	2	—	—	—	—	2
	19. Provision of Drink, Condiments and Stimulants	37	12	4	—	—	21
123	Grocers and general condiment dealers	4	4	—	—	—	—
126	Opium, bang, ganja, etc., sellers	8	—	—	—	—	8
130	Tobacco and snuff sellers	24	—	4	—	—	16
132	Miscellaneous ... ..	1	1	—	—	—	—
	<b>IX.—BUILDINGS</b> ... ..	2	1	—	—	—	1
	22. Building Materials ... ..	2	1	—	—	—	1
151	Brick and tile factories: owners, managers and superior staff	2	1	—	—	—	1
	<b>X.—VEHICLES AND VESSELS</b> ... ..	3	2	—	—	—	—
	26. Ships and Boats ... ..	2	2	—	—	—	—
177	Shipchandlers and marine store dealers	2	2	—	—	—	—
	<b>XI.—SUPPLEMENTARY REQUIREMENTS</b> ... ..	73	43	—	—	—	30
	27. Paper ... ..	2	2	—	—	—	—
183	"Stationers" ... ..	2	2	—	—	—	—
	28. Books and Prints ... ..	24	9	—	—	—	23
184	Printing presses: workmen and other subordinates	22	9	—	—	—	23
186	Print and picture dealers ... ..	2	1	—	—	—	1
	29. Watches, Clocks and Scientific Instruments	1	1	—	—	—	—
191	Watch and clock sellers and opticians	1	1	—	—	—	—





TABLE XV.—OCCUPATION OR MEANS OF  
BUDDHIST

Serial No.	OCCUPATION.	CALCUTTA WITH SUBURBS.					
		TOTAL ACTUAL WORKERS AND DETERMINES.	ACTUAL WORKERS.				DETERMINES. Both sexes.
			Total.		Partially agriculturalists.		
			Male.	Female.	Male.	Female.	
	1	2	3	4	5	6	7
	<b>XI.—SUPPLEMENTARY REQUIREMENTS—concluded.</b>						
	51. Toys and Caricatures	4	2				2
302	Toy, kite and raga makers and sellers	4	2				2
	52. Furniture	21	18				3
320	Furniture makers : hand industry	11	9				2
321	Furniture sellers	10	9				1
	53. Tools and Machinery	13	11				2
305	Machinery and Engineering workshops : operatives and other subordinates	11	10				1
322	Mechanics, other than railway mechanics	2	1				1
	<b>XII.—TEXTILE FABRICS AND DRESS</b>	48	38	1			9
	41. Jute, Hemp, Flax, Coir, etc.	10	10				
336	Jute mills : operatives and other subordinates	10	10				
	42. Dress	38	28	1			9
301	Embroiderers and lace and muslin makers	3	3				
304	Piece-goods dealers	30	24				6
308	Tailors, milliners, dress-makers, and dappers	6	1	1			2
	<b>XIII.—METALS AND PRECIOUS STONES</b>	26	15				11
	43. Gold, Silver and Precious Stones	26	15				11
318	Dealers in gold, silver and precious stones	26	15				11
	<b>XIV.—GLASS, EARTHEN AND STONEWARE</b>	3	3				
	47. Glass and Chinaware	3	3				
323	Sellers of glass and chinaware, other than bangles	3	3				
	<b>XV.—WOOD, CANE AND LEAVES, ETC.</b>	800	700				91
	49. Wood and Bamboo	798	707				91
344	Carpenters	798	707				91
	50. Canework, Matting, and Leaves, etc.	2	9				
347	Baskets, mats, fans, screens, brooms, etc., makers and sellers	2	9				
	<b>XVI.—DRUGS, GUMS, DYES, ETC.</b>	29	26				3
	52. Drugs, Dyes, Pigments, etc.	29	26				3
309	Chemists and druggists	2	2				
377	Perfume, incense and sandalwood sellers	27	24				3
	<b>XVII.—LEATHER, ETC.</b>	400	311	9			80
	53. Leather, Horn and Bones	400	311	9			80
384	Tanners and leather factories : owners, managers and superior staff	1					1
387	Shoe, boot and sandal makers	383	301	7			75
389	Sellers of manufactured leather goods	8	4	1			3
390	Sellers of hides, horns, bristles and bones	8	8				3
	<b>XVIII.—COMMERCE, TRANSPORT AND STORAGE</b>	442	330	3			109
	<b>XVIII.—COMMERCE</b>	127	97	9			98
	54. Money and Securities	5	4				2
303	Bankers, money-lenders, etc.	5	4				1
	55. General Merchandises	70	28				49
306	General merchants	45	20				25
307	Mechanics, managers, accountants, clerks, assistants, etc.	25	8				17
	56. Dealing, unspecified	103	61	2			49
308	Shopkeepers, otherwise unspecified	42	20	1			21
309	Shopkeepers' clerks, salaried, etc.	7	2				3
420	Shopkeepers' and money-lenders' warrants	54	37	1			16
401	Peelers and hawkers, etc.	2	8				
	57. Middlemen, Brokers and Agents	17	4				13
401	Dealers and agents	13	2				15
407	Contractors, otherwise unspecified	4	1				5
	<b>XIX.—TRANSPORT AND STORAGE</b>	245	233	1			11
	58. Railway	20	20				
410	Other administrative officials	20	20				





TABLE XV.—OCCUPATION OR MEANS OF  
BUDDHIST

Serial No.	OCCUPATION.	CALCUTTA WITH SUBURBS.						
		TOTAL ACTUAL WORKERS AND DEPENDENTS.	ACTUAL WORKERS.				DEPENDENTS.	
			Total.	Partially agricultural.		Both sexes.		
				Male.	Female.			
		1	2	3	4	5	6	
<b>III.—TRANSPORT AND STORAGE—concluded.</b>								
	<b>60. Water</b>	221	211	1			9	
454	Shipping clerks, supercargoes and stewards	12		1			0	
457	Dockyards: workmen and other subordinates	27	25				1	
458	Ships' officers, engineers, mariners and firemen	17	169				2	
459	Boat and barge men	11	11					
	<b>61. Messages</b>	4	2				2	
454	Post office: clerks, messengers, runners and other subordinates	2	2				1	
456	Telegraph: clerks, signallers, messengers and other subordinates	2						
<b>F.—PROFESSIONS</b>								
	<b>XX.—LEARNED AND ARTISTIC PROFESSIONS</b>	59	28	4			27	
	<b>65. Religion</b>	24	11	3			10	
444	Priests, ministers, etc.	13	7	1			5	
445	Catechists, readers, church and mission service, etc.	7						
446	Religious mendicants, inmates of monasteries, convents, etc.	3	2					
447	Church, temple, burial or burning ground service, pilgrim conductors, undertakers, etc.	1	1					
	<b>66. Education</b>	9	1				1	
451	Administrative and inspecting officials	1					1	
452	Principals, professors and teachers	1	1					
	<b>67. Literature</b>	3	3				0	
453	Writers (unspecified) and private clerks	3	3				1	
	<b>68. Law</b>	1					1	
455	Kazi	1					1	
	<b>69. Medicine</b>	20	9	2			13	
457	Practitioners with diploma, license, or certificate	12	4				8	
458	Compounders, tanners, nurses, and hospital, asylum and dispensary service	8	5	1			5	
	<b>70. Pictorial Art and Sculpture</b>	6	6					
459	Painters, Superintendents of schools of art, etc.	6	6					
	<b>71. Music, Acting, Dancing, etc.</b>	1	1					
460	Band masters and players (not military)	1	1					
<b>XXI.—SPORT</b>								
	<b>72. Sport</b>	4	4					
461	Rickshaws, falconers and bird-catchers	4	4					
<b>G.—UNSKILLED LABOUR, NOT AGRICULTURAL</b>								
	<b>XXIII.—INDEFINITE AND DISREPUTABLE OCCUPATIONS</b>	38		36			2	
	<b>77. Disreputable</b>	38		36			2	
462	Prostitutes including opium and masochia	38		36			2	
<b>H.—MEANS OF SUBSISTENCE INDEPENDENT OF OCCUPATION</b>								
	<b>XXIV.—INDEPENDENT</b>	146	80	17			49	
	<b>79. Property and Alms</b>	33	12	16			7	
463	House-plot, shares, and other property not being land	21	7	7			7	
464	Mendicancy (not in connection with a religious order)	14	5	9				
	<b>79. At the State Expense</b>	111	68	1			42	
465	Pension, civil services	46	7	1			28	
466	Pension, unspecified	2						
467	Inmates of asylums, etc.	2						
468	Prisoners, convicted or in subordination, etc.	61	61					



## LIVELIHOOD BY RELIGION—continued.

—concluded.

TOWN OF CALCUTTA.						SUBURBS.					
TOTAL ACTUAL WORKERS AND DEPEN- DENTS.	ACTUAL WORKERS.				DEPEN- DENTS.  Both sexes.	TOTAL ACTUAL WORKERS AND DEPENDENTS.	ACTUAL WORKERS.				DEPEN- DENTS.  Both sexes.
	Total.		Partially agriculturalist.				Total.		Partially agriculturalist.		
	Male.	Female.	Male.	Female.			Male.	Female.	Male.	Female.	
8	9	10	11	12	13	14	15	16	17	18	19
194	185	1	.....	.....	8	27	26	.....	.....	.....	1
12	8	4	.....	.....	8	27	26	.....	.....	.....	1
171	169	.....	.....	.....	2	.....	.....	.....	.....	.....	.....
11	11	.....	.....	.....	.....	.....	.....	.....	.....	.....	.....
4	2	.....	.....	.....	2	.....	.....	.....	.....	.....	.....
2	2	.....	.....	.....	2	.....	.....	.....	.....	.....	.....
2	.....	.....	.....	.....	.....	.....	.....	.....	.....	.....	.....
63	39	4	.....	.....	27	.....	.....	.....	.....	.....	.....
39	28	.....	.....	.....	27	.....	.....	.....	.....	.....	.....
24	11	3	.....	.....	10	.....	.....	.....	.....	.....	.....
13	7	1	.....	.....	5	.....	.....	.....	.....	.....	.....
7	.....	.....	.....	.....	5	.....	.....	.....	.....	.....	.....
3	3	.....	.....	.....	.....	.....	.....	.....	.....	.....	.....
1	1	.....	.....	.....	.....	.....	.....	.....	.....	.....	.....
9	1	.....	.....	.....	1	.....	.....	.....	.....	.....	.....
1	.....	.....	.....	.....	1	.....	.....	.....	.....	.....	.....
1	1	.....	.....	.....	.....	.....	.....	.....	.....	.....	.....
5	3	.....	.....	.....	2	.....	.....	.....	.....	.....	.....
5	3	.....	.....	.....	2	.....	.....	.....	.....	.....	.....
7	.....	.....	.....	.....	1	.....	.....	.....	.....	.....	.....
1	.....	.....	.....	.....	1	.....	.....	.....	.....	.....	.....
20	8	1	.....	.....	13	.....	.....	.....	.....	.....	.....
12	4	.....	.....	.....	8	.....	.....	.....	.....	.....	.....
8	5	1	.....	.....	5	.....	.....	.....	.....	.....	.....
6	6	.....	.....	.....	.....	.....	.....	.....	.....	.....	.....
6	4	.....	.....	.....	.....	.....	.....	.....	.....	.....	.....
1	1	.....	.....	.....	.....	.....	.....	.....	.....	.....	.....
1	1	.....	.....	.....	.....	.....	.....	.....	.....	.....	.....
4	4	.....	.....	.....	.....	.....	.....	.....	.....	.....	.....
4	4	.....	.....	.....	.....	.....	.....	.....	.....	.....	.....
4	4	.....	.....	.....	.....	.....	.....	.....	.....	.....	.....
38	.....	36	.....	.....	2	.....	.....	.....	.....	.....	.....
38	.....	36	.....	.....	2	.....	.....	.....	.....	.....	.....
38	.....	36	.....	.....	2	.....	.....	.....	.....	.....	.....
30	.....	30	.....	.....	.....	.....	.....	.....	.....	.....	.....
146	80	17	.....	.....	49	.....	.....	.....	.....	.....	.....
146	80	17	.....	.....	49	.....	.....	.....	.....	.....	.....
53	19	10	.....	.....	7	.....	.....	.....	.....	.....	.....
21	.....	1	.....	.....	7	.....	.....	.....	.....	.....	.....
14	5	1	.....	.....	.....	.....	.....	.....	.....	.....	.....
211	68	1	.....	.....	44	.....	.....	.....	.....	.....	.....
46	7	1	.....	.....	54	.....	.....	.....	.....	.....	.....
2	.....	.....	.....	.....	.....	.....	.....	.....	.....	.....	.....
2	.....	.....	.....	.....	.....	.....	.....	.....	.....	.....	.....
61	61	.....	.....	.....	.....	.....	.....	.....	.....	.....	.....

TABLE XV.—OCCUPATION OR MEANS  
ZOROAS

Serial No.	OCCUPATION.	CALCUTTA WITH SUBURBS.					
		TOTAL ACTUAL WORKERS AND DEPENDENTS.	ACTUAL WORKERS.				DEPENDENTS.
			Total.		Partially agricultural.		
			Male.	Female.	Male.	Female.	Both sexes.
	<b>A.—GOVERNMENT</b>	18	8	—	—	—	10
	<b>I.—ADMINISTRATION</b>	18	8	—	—	—	10
	<b>1. Civil Service of the State</b>	23	8	—	—	—	10
3	Clerks, Inspectors, etc., and their families	18	8	—	—	—	10
	<b>B.—PASTURE AND AGRICULTURE</b>	8	7	—	—	—	3
	<b>V.—AGRICULTURE</b>	8	7	—	—	—	1
	<b>10. Land-holders and Tenants</b>	8	7	—	—	—	1
50	Rent-receivers	8	7	—	—	—	1
	<b>C.—PERSONAL SERVICES</b>	2	2	—	—	—	1
	<b>VI.—PERSONAL, HOUSEHOLD AND SANITARY SERVICES</b>	2	1	—	—	—	1
	<b>14. Personal and Domestic Services</b>	1	1	—	—	—	1
64	Indoor servants	1	—	—	—	—	1
	<b>15. Non-Domestic Entertainment</b>	1	1	—	—	—	—
65	Hotel, lodging-house, bar, or refreshment-room keepers	1	1	—	—	—	—
	<b>D.—PREPARATION AND SUPPLY OF MATERIAL SUBSTANCES</b>	77	24	1	—	—	63
	<b>VII.—FOOD, DRINK AND STIMULANTS</b>	31	5	—	—	—	16
	<b>15. Provision of Vegetable Food</b>	6	—	—	—	—	6
96	Flour grinders	3	—	—	—	—	3
97	Grain and pulse dealers	3	—	—	—	—	3
	<b>19. Provision of Drink, Condiments and Stimulants</b>	15	5	—	—	—	10
116	Ice Factories: workmen and other subordinates	1	1	—	—	—	—
122	Toddy sellers	5	—	—	—	—	5
134	Wine and spirit sellers	9	—	—	—	—	9
	<b>XI.—SUPPLEMENTARY REQUIREMENTS</b>	7	1	—	—	—	6
	<b>26. Tools and Machinery</b>	7	1	—	—	—	6
233	Mechanics other than railway mechanics	7	1	—	—	—	6
	<b>XII.—TEXTILE FABRICS AND DRESS</b>	41	15	1	—	—	25
	<b>33. Wool and fur</b>	4	1	—	—	—	3
240	Shawl weavers	4	1	—	—	—	3
	<b>42. Dress</b>	37	14	1	—	—	23
300	Umbrella sellers	4	—	—	—	—	4
304	Piece-goods dealers	32	12	—	—	—	20
306	Tailors, milliners, dress-makers and darning	1	—	—	—	—	—
	<b>XIII.—METALS AND PRECIOUS STONES</b>	4	1	—	—	—	3
	<b>43. Gold, Silver and precious stones</b>	3	1	—	—	—	2
317	Workers in gold, silver and precious stones	2	1	—	—	—	1
	<b>46. Iron and Steel</b>	2	—	—	—	—	2
320	A few of iron and hardware	2	—	—	—	—	2
	<b>XIV.—WOOD, CANE AND LEAVES, etc.</b>	1	1	—	—	—	—
	<b>49. Wood and bamboos</b>	1	1	—	—	—	—
344	Carpenters	1	1	—	—	—	—
	<b>XV.—LEATHER, etc.</b>	3	1	—	—	—	2
	<b>53. Leather, Horn and Bones</b>	3	1	—	—	—	2
387	Shoe, boot and sundial-makers	1	1	—	—	—	—
390	Sellers of hides, horns, bristles and bones	2	—	—	—	—	2
	<b>XL.—COMMERCE, TRANSPORT, STORAGE</b>	129	37	1	—	—	71
	<b>XVIII.—COMMERCE</b>	121	39	1	—	—	68
	<b>54. Money and Securities</b>	10	1	—	—	—	9
39	Insurance agents and under-writers	10	1	—	—	—	9
	<b>55. General merchandise</b>	39	12	—	—	—	27
396	General merchants	15	4	—	—	—	11
397	Merchants, managers, accountants, clerks, assistants, etc.	24	8	—	—	—	16
	<b>56. Dealing, unspecified</b>	27	22	—	—	—	5
398(a)	Miscellaneous petty shop	1	—	—	—	—	1
399	Shopkeepers' clerks, assistants, etc.	22	20	—	—	—	2
400	Shopkeepers' and money-lenders' servants	1	—	—	—	—	1
401	Podlars, hawkers, etc.	3	2	—	—	—	1
	<b>57. Middlemen, Brokers and Agents</b>	45	17	—	—	—	28
402	Brokers and agents	44	16	—	—	—	28
407	Contractors, otherwise unspecified	1	1	—	—	—	—





TABLE XV.—OCCUPATION OR MEANS  
ZORHOAS

Serial No.	OCCUPATION.	CALCUTTA WITH SUBURBS.					
		TOTAL ACTUAL WORKERS AND DEPEN- DENTS.	ACTUAL WORKERS.				DEPEN- DENTS.
			Total.		Partially agricultural.		
			Male.	Female.	Male.	Female.	
		3	4	5	6	7	
	<b>XIX.—TRANSPORT AND STORAGE</b>	8	5				3
411	58. Railway	2	2				
	Clerical staff on railways	2	2				
412	60. Water	4	1				3
	Dockyards : owners, managers and superior staff	4	1				3
414	61. Messages	2	2				
	Post office : clerks, messengers, runners and other subordinates	2	2				
	<b>F.—PROFESSION</b>	28	14	1			23
	<b>XX.—LEARNED AND ARTISTIC PROFESSIONS</b>	27	13				13
414	63. Religion	4	2				2
	Priests, ministers, etc.	4	2				2
415	64. Education	10	5	1			6
	Principals, professors and teachers	10	5	1			6
417	67. Medicine	3					3
	Practitioners with diploma, license, or certificate	3					3
418	71. Music, acting, dancing, etc.	10	6				3
419	Bandmasters and players (not military)	3	3				2
	Actors, singers and dancers and their accompanists	7	3				
	<b>XXI.—SPORT</b>	2	2				
419	75. Games and Exhibitions	2	2				
	Owners and managers of places of public entertainments	2	2				
	<b>G.—UNSKILLED LABOUR, NOT AGRICULTURAL.</b>	1		1			
	<b>XXII.—EARTHWORK AND GENERAL LABOUR</b>	1		1			
419	76. General labour	1		1			
	General labour	1		1			
	<b>H.—MEANS OF SUBSISTENCE INDEPENDENT OF OCCUPATION.</b>	33	16	1			16
	<b>XXIV.—INDEPENDENT</b>	33	16	1			16
419	78. Property and Alms	33	16	1			16
419	House-rent, shares and other property not being (and Mendicancy (not in connection with a religious order)	32	16	1			16



TABLE XV.—OCCUPATION OR MEANS

MUHAM

Serial No.	OCCUPATION.	CALCUTTA WITH SUBURBS.					
		TOTAL ACTUAL WORKERS AND DEPENDENTS.	ACTUAL WORKERS.				DEPENDENTS.
			Total.		Partially Agricultural.		
			Male.	Female.	Male.	Female.	
	1	2	3	4	5	6	7
	<b>A.—GOVERNMENT</b>	5,443	5,111	32	76	.....	3,510
	<b>I.—ADMINISTRATION</b>	4,997	5,796	22	76	.....	2,183
	<b>1. Civil Service of the State</b>	3,766	2,957	6	74	.....	1,717
2	Officers of Government and their families	172	24	.....	.....	.....	148
3	Clerks, inspectors, etc., and their families	1,457	537	.....	4	.....	910
4	Constables, Messengers, Wardens, and unspecified...	2,131	1,406	6	70	.....	659
	<b>1A. Civil Service of the Native States</b>	14	12	.....	.....	.....	2
16	Darbar officers	1	1	.....	.....	.....	.....
16	Menials	13	11	.....	.....	.....	.....
	<b>2. Service of local municipal bodies</b>	1,218	738	16	2	.....	464
5	Inspecting and supervising officials	152	110	.....	.....	.....	48
6	Clerical establishment	367	388	.....	.....	.....	107
7	Menials other than scavengers	699	598	10	2	.....	311
	<b>3. Village Services</b>	3	3	.....	.....	.....	2
10	Watchmen and other village servants	3	3	.....	.....	.....	2
	<b>II.—DEFENCE</b>	443	320	.....	.....	.....	125
	<b>4. Army</b>	443	320	.....	.....	.....	125
11	Military officers	25	15	.....	.....	.....	16
12	Non-commissioned officers and Privates	289	231	.....	.....	.....	74
13	Followers	22	15	.....	.....	.....	7
14	Military administrative establishments	37	14	.....	.....	.....	25
15	Military police, etc.	3	2	.....	.....	.....	.....
16	Military service, unspecified	12	8	.....	.....	.....	4
17	Naval engineers, warrant officers and mates	64	41	.....	.....	.....	2
18	Naval administrative staff	3	3	.....	.....	.....	.....
	<b>III.—SERVICE OF NATIVE AND FOREIGN STATES</b>	2	2	.....	.....	.....	.....
22	<b>6. Civil Officers</b>	2	2	.....	.....	.....	.....
	Menials, unspecified	1	1	.....	.....	.....	.....
	<b>B.—PASTURE AND AGRICULTURE</b>	5,931	2,961	228	40	.....	2,749
	<b>IV.—PROVISION AND CARE OF ANIMALS</b>	1,749	1,068	12	31	.....	662
	<b>8. Stock-breeding and dealing</b>	895	654	12	24	.....	246
23	Horse, mule, and ass breeders, dealers, and attendants	193	39	0	.....	.....	194
24	Cattle breeders, and dealers, and commissariat farm establishment	498	303	2	8	.....	191
25	Herdsmen	4	4	.....	.....	.....	.....
26	Sheep and goat breeders and dealers	194	124	1	10	.....	29
27	Shepherds and goatherds	33	29	.....	.....	.....	4
28	Pig breeders and dealers and swineherds	3	2	.....	.....	.....	1
	<b>9. Training and care of animals</b>	847	454	.....	7	.....	413
29	Veterinary Surgeons, farriers, etc.	704	355	.....	7	.....	318
30	Horse and cattle inspectors, S. P. C. A.	48	10	.....	.....	.....	32
31	Horse and elephant trainers, etc.	67	11	.....	.....	.....	33
32	Training birds in Zoological Garden	8	5	.....	.....	.....	3
33	Vermin and animal catches, etc.	20	11	.....	.....	.....	0
	<b>V.—AGRICULTURE</b>	4,182	1,895	216	13	.....	2,080
	<b>10. Landholders and tenants</b>	3,263	1,477	269	7	2	1,777
36	Rent-receivers	2,444	778	250	7	5	1,408
37	Rent-payers	1,019	701	9	.....	.....	369
	<b>11. Agricultural labourers</b>	26	10	.....	.....	.....	16
39	Field labourers	26	10	.....	.....	.....	16
	<b>12. Growers of special Products</b>	296	202	7	3	.....	87
40	Indigo factories: owners, managers, and superior staff	39	28	.....	.....	.....	1
41	Tea plantations: owners, managers, and superior staff	8	.....	.....	.....	.....	5
42	Tea plantations: labourers, and other subordinate	1	.....	.....	.....	.....	1
43	Fruit and vegetable growers	124	70	2	2	.....	32
44	Miscellaneous	124	95	.....	.....	.....	35
	<b>13. Agricultural Training and Supervision and Forests</b>	404	204	.....	5	.....	206
45	Directors of Agriculture and their staff	2	1	.....	.....	.....	1
46	Agents and managers of landed estates (not planters)	80	19	.....	.....	.....	62
47	Clerks, bailiffs, petty rent-collectors, etc.	322	180	.....	1	.....	137
	<b>C.—PERSONAL SERVICES</b>	43,954	24,997	3,657	606	5	17,300
	<b>VI.—PERSONAL, HOUSEHOLD AND SANITARY SERVICES</b>	43,954	24,997	3,657	606	5	17,300
	<b>14. Personal and Domestic services</b>	43,997	25,917	3,469	471	4	16,511
50	Barbers	1,314	911	34	70	.....	270
51	Cooks	5,873	2,715	294	60	.....	2,702
52	Door-keepers, etc.	1,001	210	4	0	.....	267
53	Grooms, coachmen, dog-boys, etc.	3,045	2,328	14	5	.....	699
54	Indoor servants	22,013	14,460	2,085	225	4	10,739
55	Washermen	1,397	781	123	7	.....	548
56	Water-carriers	2,413	1,608	80	15	.....	723
57	Miscellaneous and unspecified	841	461	4	2	.....	196



## OF LIVELIHOOD BY RELIGION—continued.

MADAN.

TOWN OF CALCUTTA.						SUBURBS.					
TOTAL ACTUAL WORKERS AND DEPEN- DENTS.	ACTUAL WORKERS.				DEPEN- DENTS.	TOTAL ACTUAL WORKERS AND DEPENDENTS.	ACTUAL WORKERS.				DEPEN- DENTS.
	Total.		Partially Agricultural.				Total.		Partially Agricultural.		
	Male.	Female.	Male.	Female.			Male.	Female.	Male.	Female.	
8	9	10	11	12	13	14	15	16	17	18	19
5,155	2,946	29	76	.....	2,187	288	165	.....	.....	.....	123
4,718	2,678	29	76	.....	2,008	279	162	.....	.....	.....	117
3,564	1,908	6	74	.....	1,650	196	129	.....	.....	.....	67
157	22	.....	.....	.....	135	15	5	.....	.....	.....	13
1,413	231	.....	4	.....	582	44	16	.....	.....	.....	26
1,094	1,303	4	70	.....	423	137	111	.....	.....	.....	56
14	19	.....	.....	.....	2	.....	.....	.....	.....	.....	.....
1	1	.....	.....	.....	.....	.....	.....	.....	.....	.....	.....
15	11	.....	.....	.....	2	.....	.....	.....	.....	.....	.....
1,155	703	10	2	.....	414	83	33	.....	.....	.....	50
152	110	.....	.....	.....	42	.....	.....	.....	.....	.....	.....
353	219	.....	.....	.....	94	14	1	.....	.....	.....	13
630	338	18	2	.....	278	69	22	.....	.....	.....	27
5	3	.....	.....	.....	2	.....	.....	.....	.....	.....	.....
5	3	.....	.....	.....	2	.....	.....	.....	.....	.....	.....
436	317	.....	.....	.....	119	9	3	.....	.....	.....	6
436	317	.....	.....	.....	119	9	3	.....	.....	.....	6
25	13	.....	.....	.....	10	.....	.....	.....	.....	.....	.....
297	221	.....	.....	.....	76	2	.....	.....	.....	.....	.....
20	14	.....	.....	.....	6	2	1	.....	.....	.....	.....
32	18	.....	.....	.....	20	6	.....	.....	.....	.....	.....
3	3	.....	.....	.....	.....	.....	.....	.....	.....	.....	.....
12	8	.....	.....	.....	4	.....	.....	.....	.....	.....	.....
44	41	.....	.....	.....	3	.....	.....	.....	.....	.....	.....
3	3	.....	.....	.....	.....	.....	.....	.....	.....	.....	.....
1	1	.....	.....	.....	.....	.....	.....	.....	.....	.....	.....
1	1	.....	.....	.....	.....	.....	.....	.....	.....	.....	.....
1	1	.....	.....	.....	.....	.....	.....	.....	.....	.....	.....
3,090	2,449	209	39	.....	2,439	841	512	19	14	.....	310
1,198	671	11	17	.....	510	544	397	1	14	.....	146
493	267	11	10	.....	145	472	367	1	14	.....	104
112	39	0	.....	.....	64	81	41	.....	.....	.....	86
185	135	1	8	.....	45	513	259	1	.....	.....	23
4	4	.....	.....	.....	.....	.....	.....	.....	.....	.....	.....
80	61	1	5	.....	28	74	65	.....	18	.....	11
29	25	.....	.....	.....	4	4	4	.....	.....	.....	.....
3	2	.....	.....	.....	1	.....	.....	.....	.....	.....	.....
775	404	.....	7	.....	371	79	30	.....	.....	.....	42
637	361	.....	7	.....	276	67	27	.....	.....	.....	40
48	14	.....	.....	.....	22	.....	.....	.....	.....	.....	.....
67	14	.....	.....	.....	23	.....	.....	.....	.....	.....	.....
3	2	.....	.....	.....	1	5	3	.....	.....	.....	2
20	11	.....	.....	.....	9	.....	.....	.....	.....	.....	.....
3,899	1,778	198	15	2	1,916	997	115	18	.....	.....	264
3,928	1,588	199	7	2	1,648	255	89	17	.....	.....	179
2,280	790	183	7	2	1,337	164	56	17	.....	.....	111
948	648	9	.....	.....	291	71	53	.....	.....	.....	18
26	10	.....	.....	.....	16	.....	.....	.....	.....	.....	.....
26	10	.....	.....	.....	18	.....	.....	.....	.....	.....	.....
271	188	6	3	.....	77	23	14	1	.....	.....	10
39	24	.....	.....	.....	1	.....	.....	.....	.....	.....	.....
8	.....	.....	.....	.....	8	.....	.....	.....	.....	.....	.....
1	.....	.....	.....	.....	1	.....	.....	.....	.....	.....	.....
109	65	.....	3	.....	41	15	14	.....	.....	.....	1
114	65	.....	.....	.....	56	10	.....	1	.....	.....	2
367	197	.....	5	.....	175	37	22	.....	.....	.....	24
2	1	.....	.....	.....	1	.....	.....	.....	.....	.....	.....
60	13	.....	4	.....	62	.....	.....	.....	.....	.....	.....
286	175	.....	1	.....	113	37	19	.....	.....	.....	25
43,838	23,956	3,393	605	4	16,590	2,096	1,638	264	1	1	724
43,838	23,959	3,393	605	4	16,596	2,096	1,638	264	1	1	724
41,751	22,932	3,210	479	4	15,583	1,966	983	353	1	.....	728
1,166	644	24	70	.....	241	115	77	.....	.....	.....	24
6,793	2,509	274	89	.....	2,739	110	54	14	.....	.....	26
904	644	5	9	.....	629	67	66	2	.....	.....	23
2,935	2,372	15	19	.....	644	110	65	.....	.....	.....	44
27,063	14,020	2,824	523	.....	19,494	950	439	146	.....	.....	523
1,103	590	74	7	.....	439	294	125	49	.....	.....	119
2,159	1,462	45	17	.....	305	274	145	5	.....	.....	126
625	411	4	5	.....	190	48	16	.....	.....	.....	6

TABLE XV.—OCCUPATION OR MEANS  
MUHAMMAD

		CALCUTTA WITH SUBURBS.					
Serial No.	OCCUPATION.	TOTAL ACTUAL WORKERS AND DEPEN- DENTS.	ACTUAL WORKERS.				DEPEN- DENTS.
			Total.		Partially Agricultural.		
			Male.	Female.	Male.	Female.	
	1	2	3	4	5	6	7
<b>VI.—PERSONAL, HOUSEHOLD AND SANITARY SERVICES</b> —continued.							
	<b>15. Non-Domestic entertainment</b> ... ..	<b>1,001</b>	<b>393</b>	<b>78</b>	<b>130</b>	—	<b>530</b>
80	Hotel, lodging house, bar or refreshment-room keepers	684	389	66	128	—	548
81	Rest-house, serial, bath-house, etc., owners and managers	75	18	12	7	—	45
82	Club secretaries, managers, stewards, etc.	242	8	—	—	—	236
	<b>16. Sanitation</b> ... ..	<b>1,256</b>	<b>687</b>	<b>110</b>	<b>5</b>	<b>1</b>	<b>459</b>
78	Sanitary inspectors, local and municipal	24	7	—	—	—	17
79	Scavengers and scavengers	1,232	680	110	5	1	442
<b>D.—PREPARATION AND SUPPLY OF MATERIAL SUBSTANCES.</b>		<b>118,259</b>	<b>60,739</b>	<b>5,816</b>	<b>1,378</b>	<b>44</b>	<b>51,684</b>
<b>VII.—FOOD, DRINK, AND STIMULANTS</b> ... ..							
	<b>17. Provision of animal food</b> ... ..	<b>5,472</b>	<b>2,240</b>	<b>536</b>	<b>21</b>	—	<b>2,806</b>
76	Butchers and slaughterers	4,087	1,681	349	—	—	2,397
77	Cheese makers and sellers	29	19	—	—	—	11
78	Cow and buffalo keepers, and milk and butter sellers	353	120	60	—	—	169
79	Fishermen and fish curers	75	24	12	—	—	34
80	Fish dealers	605	213	102	8	—	290
81	Poultry and egg dealers	328	250	11	13	—	27
82	Ghee preparers and sellers	4	1	1	—	—	2
83	Collectors of edible birds' nests	8	1	—	—	—	7
84	Miscellaneous	8	8	—	—	—	—
	<b>18. Provision of vegetable food</b> ... ..	<b>6,977</b>	<b>3,190</b>	<b>693</b>	<b>107</b>	<b>22</b>	<b>2,544</b>
86	Brasserie factories: owners, managers, and superior staff	1	1	—	—	—	—
87	Brasserie factories: operatives and other subordinates	9	4	—	—	—	—
88	Flour mills: operatives and other subordinates	86	51	2	—	—	53
89	Oil-mills: owners, managers, and superior staff	8	5	—	—	—	—
90	Oil-mills: operatives and other subordinates	312	118	34	—	—	150
91	Mill owners, managers and superior staff	5	5	—	—	—	—
92	Rice mills: operatives and other subordinates	6	5	—	—	—	—
93	Sugar factories: operatives and other subordinates	9	1	—	—	—	—
94	Bakers	1,562	1,112	87	84	19	320
95	Flour grinders	53	42	—	—	—	—
96	Grain and pulse dealers	1,198	551	130	16	—	617
97	Grain parchers	65	25	7	—	—	32
98	Makers of sugar, molasses and gur by hand	8	3	—	—	—	—
99	Sellers of gur and sugar	14	6	—	—	—	—
100	Oil pressers	1	1	—	—	—	—
101	Oil sellers	138	84	5	4	—	44
102	Rice pounders and huskers	220	7	104	3	—	130
103	Sweet-meal makers	106	62	7	3	—	72
104	Sweet-meal sellers	447	282	68	18	—	128
105	Vegetable and fruit sellers	1,958	929	203	20	—	810
106	Miscellaneous	43	11	2	—	—	30
	<b>19. Provision of Drink, Condiments and Stimulants</b> ... ..	<b>5,351</b>	<b>2,691</b>	<b>277</b>	<b>30</b>	—	<b>2,385</b>
107	Acetated water factories: owners, managers, and superior staff	1	1	—	—	—	—
108	Acetated water factories: workmen and other subordinates	67	57	—	—	—	17
109	Sellers of mineral water	129	102	—	—	—	67
110	Distillers: operatives and other subordinates	2	1	—	—	—	—
111	Ice factories: workmen and other subordinates	124	85	3	—	—	89
112	Water-works: managers, and superior staff	84	43	1	—	—	40
113	Water-works: workmen, and subordinates	2	2	—	—	—	—
114	Cashmeres, hotel food, and aromatic sellers	47	19	—	—	—	28
115	Grocers and general condiment dealers	315	67	128	—	—	102
116	Chutney mill: owners, managers and superior staff	1,445	618	68	9	—	767
117	Opium, bang, ganja, etc., sellers	3	1	—	—	—	—
118	Salt sellers	62	27	1	—	—	24
119	Tobacco makers and snuff manufacturers	63	39	8	—	—	84
120	Tobacco and snuff sellers	4	—	—	—	—	—
121	Toddy drawers	1,725	302	60	16	—	779
122	Toddy sellers	14	6	—	—	—	—
123	Wine and spirit sellers	355	274	1	—	—	80
124	Miscellaneous	64	34	—	—	—	37
125	Miscellaneous	562	487	11	3	—	414
<b>VIII.—LIGHT, FIRING, AND FORAGE</b> ... ..							
	<b>20. Lighting</b> ... ..	<b>329</b>	<b>101</b>	<b>13</b>	<b>9</b>	—	<b>153</b>
126	Gas works: owners, managers, and superior staff	9	7	—	—	—	—
127	Gas works: operatives and other subordinates	117	45	7	1	—	55
128	Persons occupied with electric lighting	9	7	—	—	—	—
129	Petroleum dealers	101	54	4	1	—	43
130	Pressers of vegetable oil for lighting	5	5	—	—	—	—
131	Sellers of vegetable oil for lighting	2	2	—	—	—	—
132	Match, candle, torch, lamp, lantern makers and sellers, etc.	81	27	3	—	—	38
133	Acetylene dealers	5	4	—	—	—	—
	<b>21. Fuel and Forage</b> ... ..	<b>2,070</b>	<b>1,369</b>	<b>146</b>	<b>51</b>	—	<b>635</b>
140	Collieries: owners, managers, and superior staff	1	—	—	—	—	—
141	Coal dealers, brokers, company managers, etc.	671	279	30	10	—	392
142	Hay, grass, and fodder sellers	482	353	20	30	—	204
143	Firewood, charcoal, and cowdung sellers	1,016	637	91	11	—	288
<b>IX.—BUILDINGS</b> ... ..							
	<b>22. Building Materials</b> ... ..	<b>356</b>	<b>176</b>	<b>7</b>	<b>2</b>	—	<b>123</b>
144	Brick mill: owners and managers	21	10	—	—	—	—
145	Brick and tile factories: operatives, and other subordinates	12	2	—	—	—	—
146	Brick mill: operatives, workmen and other subordinates	93	57	—	—	—	—
147	Stone and marble works: owners, managers, and superior staff	13	4	—	—	—	—
148	Stone and marble works: labourers and other subordinates	52	17	—	—	—	—
149	Brick and tile makers	6	5	—	—	—	—
150	Brick and tile sellers	36	25	—	—	—	—
151	Sand sellers, sand and brick sellers, and sand shop	12	4	—	—	—	—
152	Lime, chunam and shell burners	3	1	—	—	—	—
153	Lime, chunam and shell sellers	95	26	—	—	—	—
154	Thatch dealers and thatchers	7	3	—	—	—	—
155	Cement shop, cement and paint shop, and cement kiln	4	—	—	—	—	—



## OF LIVELIHOOD BY RELIGION—continued.

AN—continued.

continued.

TOWN OF CALCUTTA.						SUBURBS.					
TOTAL ACTUAL WORKERS AND DEPEN- DENTS.	ACTUAL WORKERS.				DEPEN- DENTS.	TOTAL ACTUAL WORKERS AND DEPENDENTS.	ACTUAL WORKERS.				DEPEN- DENTS.
	Total.		Partially agriculturalist.				Total.		Partially agriculturalist.		
	Male.	Female.	Male.	Female.			Male.	Female.	Male.	Female.	
8	9	10	11	12	13	14	15	16	17	18	19
931	573	76	136	.....	482	70	29	2	.....	.....	48
820	300	61	103	.....	200	64	10	1	.....	.....	48
69	17	11	7	.....	41	6	1	1	.....	.....	4
242	.....	.....	.....	.....	236	.....	.....	.....	.....	.....	.....
1,196	634	101	3	.....	441	60	33	9	.....	.....	18
24	7	.....	.....	.....	17	.....	.....	.....	.....	.....	.....
1,172	647	101	.....	.....	454	60	30	9	.....	.....	18
25,035	50,893	4,401	3,339	44	39,741	23,204	9,848	1,415	19	.....	11,945
14,373	7,137	919	154	22	6,319	3,673	984	387	4	.....	1,504
4,426	1,863	219	21	.....	2,344	1,046	377	117	.....	.....	639
3,240	1,210	62	.....	.....	1,800	827	303	97	.....	.....	420
20	15	.....	.....	.....	11	.....	.....	.....	.....	.....	10
257	87	83	.....	.....	117	96	43	7	.....	.....	20
20	22	8	.....	.....	40	40	6	11	.....	.....	20
554	198	91	.....	.....	355	51	15	11	.....	.....	20
302	200	10	13	.....	88	20	11	1	.....	.....	14
4	1	1	.....	.....	2	.....	.....	.....	.....	.....	.....
3	1	.....	.....	.....	2	.....	.....	.....	.....	.....	.....
8	.....	.....	.....	.....	.....	.....	.....	.....	.....	.....	.....
5,272	2,853	509	104	22	1,910	955	337	184	3	.....	432
1	1	.....	.....	.....	.....	.....	.....	.....	.....	.....	.....
9	4	.....	.....	.....	5	.....	.....	.....	.....	.....	.....
72	27	.....	.....	.....	43	14	4	.....	.....	.....	10
6	2	.....	.....	.....	1	.....	.....	.....	.....	.....	.....
261	27	.....	.....	.....	130	61	21	8	.....	.....	24
.....	.....	.....	.....	.....	.....	5	5	.....	.....	.....	.....
6	.....	1	.....	.....	.....	.....	.....	.....	.....	.....	.....
1,480	1,067	30	44	18	374	.....	.....	.....	.....	.....	.....
48	41	.....	.....	.....	7	72	46	3	.....	.....	21
880	421	74	13	.....	305	338	120	60	.....	.....	102
32	15	1	.....	.....	13	23	5	6	.....	.....	10
5	.....	.....	.....	.....	4	.....	.....	.....	.....	.....	.....
14	8	.....	.....	.....	.....	.....	.....	.....	.....	.....	.....
1	1	.....	.....	.....	.....	.....	.....	.....	.....	.....	.....
130	79	.....	.....	.....	50	.....	.....	.....	.....	.....	.....
80	7	80	.....	.....	77	140	.....	.....	.....	.....	.....
70	25	1	.....	.....	94	39	7	4	.....	.....	.....
438	276	87	12	.....	171	11	5	1	.....	.....	.....
1,713	729	274	22	.....	706	246	100	20	.....	.....	110
42	11	1	.....	.....	30	.....	.....	.....	.....	.....	.....
4,671	2,421	191	29	.....	2,065	674	270	85	1	.....	318
1	1	.....	.....	.....	.....	.....	.....	.....	.....	.....	.....
54	40	.....	.....	.....	15	3	1	.....	.....	.....	.....
114	50	.....	.....	.....	25	15	15	.....	.....	.....	.....
2	1	.....	.....	.....	1	.....	.....	.....	.....	.....	.....
104	74	.....	.....	.....	27	20	8	.....	.....	.....	.....
69	45	.....	.....	.....	25	15	3	.....	.....	.....	.....
2	2	.....	.....	.....	.....	.....	.....	.....	.....	.....	.....
44	16	.....	.....	.....	25	5	3	.....	.....	.....	.....
193	61	.....	.....	.....	75	122	27	80	.....	.....	.....
1,232	534	80	4	.....	694	213	70	8	.....	.....	.....
3	.....	1	.....	.....	2	.....	.....	.....	.....	.....	.....
33	12	1	.....	.....	39	19	13	.....	.....	.....	.....
49	19	.....	.....	.....	54	17	1	.....	.....	.....	.....
4	4	.....	.....	.....	.....	.....	.....	.....	.....	.....	.....
1,600	836	88	13	.....	700	185	56	10	.....	.....	.....
12	4	.....	.....	.....	8	2	3	.....	.....	.....	.....
323	240	1	.....	.....	79	32	21	.....	.....	.....	.....
54	34	.....	.....	.....	17	.....	.....	.....	.....	.....	.....
784	403	11	.....	.....	370	78	50	.....	.....	.....	.....
1,987	1,198	128	30	.....	664	412	233	57	2	.....	140
270	140	10	2	.....	120	59	28	3	.....	.....	.....
9	7	.....	.....	.....	.....	.....	.....	.....	.....	.....	.....
81	42	.....	.....	.....	30	38	12	.....	.....	.....	.....
6	7	.....	.....	.....	.....	.....	.....	.....	.....	.....	.....
88	37	.....	.....	.....	34	13	4	.....	.....	.....	.....
3	5	.....	.....	.....	.....	2	3	.....	.....	.....	.....
1	1	.....	.....	.....	.....	1	1	.....	.....	.....	.....
74	30	.....	.....	.....	47	7	1	.....	.....	.....	.....
5	4	.....	.....	.....	1	.....	.....	.....	.....	.....	.....
1,717	1,055	118	24	.....	544	353	214	24	3	.....	111
.....	.....	.....	.....	.....	.....	.....	.....	.....	.....	.....	.....
469	225	22	15	.....	216	102	51	.....	.....	.....	.....
889	529	22	27	.....	74	98	47	.....	.....	.....	.....
802	541	74	11	.....	547	154	30	12	.....	.....	.....
21,154	10,709	1,993	515	8	8,450	2,529	1,022	208	2	.....	1,081
292	149	5	7	.....	138	64	27	2	.....	.....	.....
19	17	.....	.....	.....	1	.....	.....	.....	.....	.....	.....
11	4	.....	.....	.....	.....	.....	.....	.....	.....	.....	.....
74	44	.....	.....	.....	25	19	.....	.....	.....	.....	.....
13	4	.....	.....	.....	.....	.....	.....	.....	.....	.....	.....
64	13	.....	.....	.....	31	8	.....	.....	.....	.....	.....
5	5	.....	.....	.....	.....	1	.....	.....	.....	.....	.....
20	15	.....	.....	.....	.....	12	.....	.....	.....	.....	.....
12	5	.....	.....	.....	.....	.....	.....	.....	.....	.....	.....
2	1	.....	.....	.....	.....	.....	.....	.....	.....	.....	.....
70	23	.....	.....	.....	.....	17	4	.....	.....	.....	.....
5	.....	.....	.....	.....	.....	2	.....	.....	.....	.....	.....



TABLE XV.—OCCUPATION OR MEANS  
MUHAMMAD

Serial No.	OCCUPATION.	CALCUTTA WITH SUBURBS.						
		TOTAL ACTUAL WORKERS AND DEPENDENTS.	ACTUAL WORKERS.				DEPENDENTS.	
			Total.		Partially agriculturalist.			
			Male.	Female.	Male.	Female.	Both sexes.	
	I	2	3	4	5	6	7	
IX.—BUILDINGS—concluded.								
	23. Artificers in Building	23,307	11,555	9,214	510	8	9,538	
182	Building contractors	126	83		9		63	
183	Masons and builders	19,059	8,803	2,196	400	7	1,008	
184	Painters, plumbers, and glaziers	1,180	671		79		479	
185	Thatchers	2,408	1,083	17	22	1	814	
186	Stone and marble workers	507	283	1			212	
X.—VEHICLES AND VESSELS								
	24. Railway and Tramway Plants	229	105		2		124	
187	Railway and Tramway factories: owners, managers and superior staff	22	2				20	
188	Railway and Tramway factories: operatives and other subordinates	207	103		2		194	
	25. Carts, Carriages, etc.	933	546	11	16		596	
189	Coach building factories: owners, managers, and superior staff	3	2				1	
190	Coach building factories: operatives and other subordinates	39	17				22	
191	Cart and carriage makers	257	112		1		146	
192	Cart and carriage sellers	97	25	8			47	
193	Painters of carriages, etc.	535	385		15		150	
194	Palan, dandy, and rickshaw makers and sellers	22	8	2			11	
	26. Ship and Boats	253	124				129	
195	Shipwrights, boat builders, etc.	35	13				20	
196	Sail makers	73	33				41	
197	Ship-chandlers, and marine store dealers	77	29				48	
198	Ship and boat painters	68	40				19	
XI.—SUPPLEMENTARY REQUIREMENTS								
	27. Paper	2,056	993	83	10	1	1,043	
199	Paper mills: owners managers and superior staff	4					4	
200	Paper mill: operatives and other subordinates	158	53	35			60	
201	Paper makers and sellers and palm leaf binders	336	139	39	1		182	
202	Stationers	1,534	723	22	9	1	790	
	28. Books and Prints	9,277	5,646	37	44		3,594	
203	Printing presses: owners, managers and superior staff	78	33				44	
204	Printing press: operatives, workmen and other subordinates	4,375	2,383	26	8		1,906	
205	Hand-press proprietors, lithographers and printers	33	19		3		14	
206	Book binders	4,421	2,909	8	22		1,489	
207	Book sellers, book agents and publishers	321	109	2	15		125	
208	Newspaper proprietors, managers and sellers	25	12		1		13	
209	Print and Picture dealers	26	14				12	
	29. Watches, Clocks, and Scientific Instruments	257	148		6		109	
210	Watch and clock makers	134	72				62	
211	Watch and clock sellers and opticians	122	76		6		46	
212	Other scientific instrument makers, menders and sellers	1					1	
	30. Carving and Engraving	763	428	1	3		354	
213	Wood and ebony carvers	67	38				29	
214	Ivory carvers	24	9	1			14	
215	Cotton stamp makers and sellers	9	8				6	
216	Turners and lacquerers	491	226		1		171	
217	Die sinkers and engravers, etc., engravers	163	50		1		103	
218	Type foundries	19	6		1		11	
	31. Toys and Curio-stuffs	321	140	28			153	
219	Toy, kite and raga makers and sellers	245	90	20			120	
220	Hobby-makers makers and sellers	72	41				31	
221	Paper-maché workers and sellers	4	9					
	32. Music and Musical Instruments	107	63	5			37	
222	Music and musical instrument makers	56	45				11	
223	Music and musical instrument sellers	51	20	5			23	
	33. Bangles, Necklaces, Beads, Sacred Threads, etc.	948	597	92			459	
224	Makers of bangles other than glass	26	5	6			13	
225	Sellers of bangles other than glass	29	8	2			19	
226	Makers of glass bangles	28	18				8	
227	Sellers of glass bangles	581	328	73			200	
228	Imitation and pewter jewellery makers	5	4				1	
229	Sellers of imitation and pewter jewellery	23	20				5	
230	Rosary, bead, and necklace makers	161	64	2			82	
231	Flower garland makers and sellers	83	36	6			45	
232	Makers and sellers of sponges, lingams and sacred threads	42	12	1			26	
	34. Furniture	142	81	4	1		57	
233	Furniture makers, hand industry	27	18				12	
234	Furniture sellers	115	63	4	1		45	
	35. Harness	143	106	1			58	
235	Harness (not leather) makers and sellers	9	5					
236	Whip, goat and walking stick, etc., makers	118	81				27	
237	Whip, goat and walking stick, etc., sellers	25	19	1			11	

## OF LIVELIHOOD BY RELIGION—continued.

AN—continued.

TOWN OF CALCUTTA.						SUBURBS.					
TOTAL ACTUAL WORKERS AND DEPEN- DENTS.	ACTUAL WORKERS.				DEPEN- DENTS.	TOTAL ACTUAL WORKERS AND DEPENDENTS.	ACTUAL WORKERS.				DEPEN- DENTS.
	Total.		Partially agricultural.				Total.		Partially agricultural.		
	Male.	Female.	Male.	Female.			Male.	Female.	Male.	Female.	
8	9	10	11	12	13	14	15	16	17	18	19
20,843	10,360	1,990	508	8	8,299	2,463	993	224	2	.....	1,246
128	83	.....	9	.....	85	.....	.....	.....	.....	.....	.....
17,128	8,093	1,973	308	7	6,993	1,930	691	225	2	.....	1,076
944	588	.....	20	.....	956	206	43	.....	.....	.....	113
172	1,428	17	23	1	727	294	507	.....	.....	.....	37
472	579	.....	.....	.....	193	25	14	1	.....	.....	20
1,297	719	11	17	.....	567	138	56	.....	1	.....	82
187	84	.....	2	.....	103	42	21	.....	.....	.....	21
18	2	.....	.....	.....	18	4	.....	.....	.....	.....	3
169	55	.....	2	.....	87	38	21	.....	.....	.....	17
889	530	11	15	.....	348	64	16	.....	1	.....	48
3	2	.....	.....	.....	1	.....	.....	.....	.....	.....	.....
39	17	.....	.....	.....	22	.....	.....	.....	.....	.....	.....
210	104	.....	.....	.....	115	38	4	.....	1	.....	30
88	18	9	.....	.....	83	9	4	.....	.....	.....	5
518	381	.....	15	.....	137	17	.....	.....	.....	.....	13
22	8	3	.....	.....	11	.....	.....	.....	.....	.....	.....
221	105	.....	.....	.....	116	39	19	.....	.....	.....	13
25	15	.....	.....	.....	12	10	2	.....	.....	.....	8
73	32	.....	.....	.....	41	.....	.....	.....	.....	.....	.....
77	38	.....	.....	.....	89	.....	.....	.....	.....	.....	.....
48	32	.....	.....	.....	14	22	17	.....	.....	.....	0
15,207	9,229	299	209	1	3,769	1,154	487	59	2	.....	615
1,036	857	42	3	1	997	94	43	1	2	.....	48
4	.....	.....	.....	.....	4	.....	.....	.....	.....	.....	.....
160	52	32	.....	.....	69	.....	.....	.....	.....	.....	.....
315	115	26	1	.....	176	21	12	.....	.....	.....	6
1,461	605	31	7	1	745	75	30	1	2	.....	42
9,084	5,533	35	44	.....	3,416	295	115	2	.....	.....	178
75	31	.....	.....	.....	44	1	1	.....	.....	.....	.....
4,218	1,318	39	.....	.....	1,874	167	65	.....	.....	.....	95
32	19	.....	.....	.....	38	.....	.....	.....	.....	.....	1
4,295	2,923	8	22	.....	1,253	128	43	.....	.....	.....	85
314	189	1	15	.....	125	7	3	.....	.....	.....	.....
24	11	.....	1	.....	13	1	1	.....	.....	.....	.....
26	14	.....	.....	.....	12	.....	.....	.....	.....	.....	.....
226	129	.....	6	.....	97	31	19	.....	.....	.....	12
103	25	.....	.....	.....	69	31	19	.....	.....	.....	13
122	76	.....	8	.....	46	.....	.....	.....	.....	.....	.....
1	.....	.....	.....	.....	1	.....	.....	.....	.....	.....	.....
734	404	1	3	.....	319	39	24	.....	.....	.....	15
67	38	.....	.....	.....	29	.....	.....	.....	.....	.....	.....
24	9	1	.....	.....	14	.....	.....	.....	.....	.....	.....
9	3	.....	.....	.....	6	.....	.....	.....	.....	.....	.....
455	298	.....	.....	.....	159	36	24	.....	.....	.....	15
152	80	.....	.....	.....	103	1	.....	.....	.....	.....	1
17	8	.....	.....	.....	9	2	.....	.....	.....	.....	2
252	111	21	.....	.....	163	86	29	2	.....	.....	56
181	65	21	.....	.....	75	64	27	7	.....	.....	36
70	39	.....	.....	.....	31	2	2	.....	.....	.....	.....
4	4	.....	.....	.....	.....	.....	.....	.....	.....	.....	.....
81	60	.....	.....	.....	21	26	5	5	.....	.....	16
54	44	.....	.....	.....	19	2	1	.....	.....	.....	1
27	16	.....	.....	.....	11	24	4	.....	.....	.....	10
713	319	56	.....	.....	338	232	78	56	.....	.....	121
17	5	2	.....	.....	19	9	.....	.....	.....	.....	5
20	8	1	.....	.....	17	3	.....	.....	.....	.....	3
24	18	.....	.....	.....	6	.....	.....	.....	.....	.....	.....
398	174	45	.....	.....	177	166	64	29	.....	.....	35
3	4	.....	.....	.....	1	.....	.....	.....	.....	.....	.....
21	18	.....	.....	.....	2	2	1	.....	.....	.....	1
146	60	5	.....	.....	80	6	4	.....	.....	.....	2
44	17	.....	.....	.....	25	41	18	.....	.....	.....	39
35	24	1	.....	.....	29	7	1	.....	.....	.....	4
142	81	1	1	.....	57	.....	.....	.....	.....	.....	.....
27	15	.....	.....	.....	12	.....	.....	.....	.....	.....	.....
119	65	4	1	.....	45	.....	.....	.....	.....	.....	.....
145	106	1	.....	.....	38	.....	.....	.....	.....	.....	.....
2	2	.....	.....	.....	.....	.....	.....	.....	.....	.....	.....
118	91	.....	.....	.....	17	.....	.....	.....	.....	.....	.....
25	13	1	.....	.....	11	.....	.....	.....	.....	.....	.....



TABLE XV.—OCCUPATION OR MEANS OF  
MUHAMMAD

		CALCUTTA WITH SUBURBS.					
Serial No.	OCCUPATION.	TOTAL ACTUAL WORKERS AND DEPENDENTS.	ACTUAL WORKERS.				DEPENDENTS.
			Total.		Partially agricultural.		
			Male.	Female.	Male.	Female.	
XI.—SUPPLEMENTARY REQUIREMENTS—concluded.							
36. Tools and Machinery		2,061	1,684	4	347		373
361	Machinery and engineering workshops: owners, managers, and superior staff	27	9				18
362	Machinery and engineering workshops: operatives and other subordinates	662	483	1	30		179
363	Groomers	40	40				
364	Knife and tool makers	8	8				8
365	Knife and tool sellers	31	15	2			17
366	Knife and tool grinders	27	12				15
367	Plough and agricultural implement makers	3	3				3
368	Mechanics other than railway mechanics	1,285	1,114		108		121
369	Saddle-girth makers and agents	28	2				26
37. Arms and Ammunition		319	119	6			183
371	Arms and ammunition factories: superior staff	1	1				
372	Arms and ammunition factories: operatives and other subordinates	119	94				65
373	Armaments: superior staff	1	1				
374	Armaments: operatives and other subordinates	67	39				38
375	Ammunition, gunpowder, and fireworks makers	12	6				6
376	Ammunition, gunpowder, and fireworks sellers	85	26				31
377	Makers of swords, spears and other weapons	52	21				31
XII.—TEXTILE FABRICS AND DRESS		49,335	99,326	1,649	295	3	20,367
38. Wool and Fur		456	361	2			93
381	Carpet-weavers	22	14				8
382	Shawl-weavers	280	196	1			33
383	Felt and padding workers	1	1				
384	Persons occupied with blankets, woollen-cloth and yarn, fur, leather and natural wool	2	2				4
385	Wool-dyers	7	2				5
386	Dealers in woollen goods, fur and leathers	174	145	1			35
39. Silk		568	29	13			229
391	Silk-distillers: operatives and other subordinates	159	10	9			140
392	Silk-mills: operatives and other subordinates	75	25	4			44
393	Silk-corders, spinners and weavers: makers of silk, braid and thread	10	7	2			1
394	Sellers of raw silk, silk-cloth, braid, and thread	57	50				37
40. Cotton		2,437	1,399	275	12	1	874
401	Cotton-spinning and weaving and other mills: owners, managers, and superior staff	1	1				
402	Cotton-spinning: operatives and other subordinates	688	223	149			298
403	Dealers in raw cotton	176	91	9			76
404	Cotton-planters, pressers and ginners	321	310	15			327
405	Cotton-weavers, hand industry	389	389	26			138
406	Cotton, carpet and rug makers	14	6	3			8
407	Cotton, carpet and rug sellers	56	30	5	3		61
408	Cotton-spinners, slaters and yarn bellers	154	108				60
409	Cotton, yarn and thread sellers	115	54	5	8		30
410	Calenders, fullers and printers	65	27				30
411	Cotton-dyers	380	255	21	5		104
412	Tape-makers	43	4	14			10
413	Tape-sellers	29	5	2			72
414	Tent-sellers	1	1				
41. Jute, Hemp, Flax, Cane, etc.		12,668	7,517	996	163		4,245
415	Jute-presses: owners, managers and superior staff	20	16				5
416	Jute-presses: operatives and other subordinates	109	96				35
417	Jute-mills: owners, managers, and superior staff	20	16				10
418	Jute-mills: operatives and other subordinates	10,004	5,124	776	163		3,091
419	Jute-works: owners, managers, and superior staff	9	7	4			4
420	Jute-works: operatives and other subordinates	135	79	2			51
421	Dealers in raw fibres	1,392	924	80			330
422	Rope, twine and net-makers	210	148	11			62
423	Rope, twine and net-sellers	66	67		1		39
424	Fibre-matting and bag-makers	47	8	11			27
425	Fibre-matting and bag-sellers	24	10				14
42. Dress		36,455	11,086	446	118	1	11,533
426	Clothing agencies: managers and superior staff	3					3
427	Clothing agencies: operatives and other subordinates	36	4				32
428	Umbrella factories: operatives and other subordinates	45	26				6
429	Umbrella-sellers	289	170	8	1		121
430	Umbrella-repairers or repairers	143	96	1			46
431	Umbrella-makers	131	58	2			79
432	Embroiderers and lace and muslin-makers	333	181	5			167
433	Hat, cap, and turban-makers, binders and sellers	848	499	7	1		450
434	Hosiery and haberdashery	26	26				1
435	Piece-goods dealers	2,940	1,604	71	51		1,144
436	Makers of shoes (not leather)	10	4				8
437	Tailors, milliners, dress-makers and dressers	21,845	8,418	361	64		12,391
XIII.—METALS AND PRECIOUS STONES		3,779	1,907	52	12		1,840
43. Gold, Silver and Precious Stones		2,157	1,016	2	8		1,139
438	Mints: managers and superior staff	5	4				1
439	Mints: operatives and other subordinates	181	79				100
440	Goldsmiths' dust-washers	113	52				61
441	Embossers	102	29				65
442	Electro-platers	436	235	1			200
443	Dealers in plate and plated ware	79	26				51
444	Gold and silversmiths, drawers and build-makers	14	4				18
445	Workers in gold, silver and precious stones	1,047	397				500
446	Dealers in gold, silver and precious stones	177	60	1	7		167
44. Brass, Copper, and Bell-metal		315	156	2	2		184
447	Brass, copper and bell-metal workers	100	38				101
448	Brass, copper and bell-metal sellers	155	72				81



## LIVELIHOOD BY RELIGION—continued.

AN—continued.

TOWN OF CALCUTTA.						SUBURBS.					
TOTAL ACTUAL WORKERS AND DEPENDENTS.	ACTUAL WORKERS.				DEPEN- DENTS.	TOTAL ACTUAL WORKERS AND DEPENDENTS.	TOTAL WORKERS.				DEPEN- DENTS.
	Total.		Partially agriculturalist.				Total.		Partially agriculturalist.		
	Male.	Female.	Male.	Female.			Male.	Female.	Male.	Female.	
8	9	10	11	12	13	14	15	16	17	18	19
1,812	1,350	4	147		263	241	134				110
9	8					18					18
521	280	1	29		101	141	94				47
40	40				4						
8	4				15	1	1				
30	14	2			15						
27	12				1						
5	2				30	60	34				22
1,179	1,080		108			20	5				25
204	79	5			190	100	40	1			62
1	1				25	85	20				27
34	10				33	8	4				4
58	50				25						
12	6	1			31						
45	14	4				13	8	1			
52	21										
27,828	14,173	999	293	5	12,663	14,507	6,123	650	2		7,704
434	339	2			93	2	2				
22	14				53						
248	104	1			4						
1	1				25						
2	2										
7	3										
174	144	1									
266	55	15			108	43	17	2			24
180	5	8			137	8	4	1			3
39	13	3			23	34	12				21
10	7	5			1						
67	30				37						
1,686	1,014	111	12	1	561	731	276	169			513
1	1				8	654	207	102			280
34	10	13			75	4	2	1			1
172	20	4		1	33	17	3	10			4
304	218	5			110	10	4	2			9
370	221	30			5						
14	6	3			31	4	1				
52	29	5	2		10	15	3	1			10
139	103				30	8	3				4
108	62	5	4		89	8	3				1
62	20				22	13	11				2
367	244	21	3		105	10	7				1
38	4	20			21	8	2				1
23	7										
1	1										
2,250	4,101	481	164		2,608	3,315	3,336	425	1		1,637
20	19				2	10	2				5
99	81				10	6	4				
18	4				2,374	4,043	5,086	307			1,200
6,561	3,728	439	104		4	112	60	5			42
6	1	4			117	1,102	791	90			212
23	13	10			28	91	40	8			34
290	103	10			11	36	20	1			8
125	94	3			24	11	8				3
50	30	5			19	5	1				6
36	7										
19	9										
18,172	8,584	385	117	4	9,293	8,293	2,502	61	1		3,750
3					3						
36	4				25						
45	30				10	49	25	1			20
250	125	7			24	12	6	1			6
131	90				51	20	14				6
111	44	3			64	14	6				7
310	173	2	1		425	8	3				
840	466	7			71	404	161	10			123
25	28				6						
2,542	1,501	61	31		974	7,785	3,305	40			6,079
10	4				7,400						
13,859	6,146	308	94	4							
3,152	1,537	27	17		1,323	642	350	3	2		287
1,829	922	2	8		996	237	94				143
6	4				1						
167	84				92	24	14				10
71	29				82	42	24				18
101	26				48	1	1				
411	254	1			190	29	11				17
74	34		1		10	6	4				1
14	4				70	114	27				27
633	450		7		82	23	3				20
164	64	1			122	163	40	2			69
719	90		2		45	83	27	1			54
78	31				25	21	15				8
154	38		2								

TABLE XV.—OCCUPATION OR MEANS OF  
MUHAMMAD

Serial No.	OCCUPATION.	CALCUTTA WITH SUBURBS.					
		TOTAL ACTUAL WORKERS AND DEPENDENTS.	ACTUAL WORKERS.				DEPENDENTS.
			Total.		Partially agricultural.		
	1	2	3	4	5	6	7
XIII.—METALS AND PRECIOUS STONES—continued.							
43. Tin, Zinc, Quicksilver, and Lead							
324	Workers in tin, zinc, quicksilver and lead	371	267	17	4		147
325	Sellers of tin and zinc	248	198	8	5		117
		123	79	14	1		30
46. Iron and Steel							
327	Iron foundries: operatives and other subordinates	936	554	12	5		370
328	Workers in iron and hardware	97	69	4			33
329	Sellers of iron and hardware	551	294	7	3		200
		298	210	1	2		77
XIV.—GLASS, EARTHEN AND STONEWARE							
47. Glass and Chinaware							
332	Makers of glass and Chinaware, other than bangles	694	326	28			540
333	Sellers of glass and Chinaware, other than bangles	470	297	24			239
		60	20				21
		620	178	24			219
48. Earthen and Stoneware							
336	Potters and pot and pipebowl makers	224	119	4			101
337	Sellers of potteryware	124	68	3			54
338	Grindstone and millstone makers and vendors	89	46	2			41
339	Grindstone and millstone sellers	1	1				
		10	4				6
XV.—WOOD, CANE AND LEAVES, ETC.							
49. Wood and bamboo							
340	Carpentry works: owners, managers and superior staff	4,679	3,283	58	71		1,359
341	Carpentry works: operatives and other subordinates	4,176	2,947	14	68		1,215
342	Sawmills: owners, managers, and superior staff						
343	Sawmills: workmen and other subordinates						
344	Carpenters						
345	Dealers in timber and bamboo						
346	Woodcutters and sawyers						
		5	2				1
		55	27				19
		108	75				51
		6	3				—
		3,580	2,504		66		985
		394	204	14			172
		53	24		2		8
50. Canework, Matting and Leaves, etc.							
347	Baskets, mats, fans, screens, brooms, etc., makers and sellers	563	333	24	3		144
348	Comb and toothstick makers and sellers	457	301	22	3		134
349	Leaf plate-makers and sellers	19	12	7			8
		27	22	1			4
XVI.—DRUGS, GUMS, DYES, ETC.							
51. Gums, Wax, Resins, and Similar forest produce							
353	Lac-districts: operatives and other subordinates	1,453	766	62	18	8	625
354	Chamber, gum, and India-rubber collectors	219	97	10	4		105
355	Lac collectors						
356	Lac sellers						
357	Wax honey and forest produce collectors and sellers						
		172	96	10			94
		8	8				—
		3					—
		8	3				4
		23	19		4		6
52. Drugs, Dyes, Pigments, etc.							
362	Chemical factories: operatives and other subordinates	1,341	669	59	14	8	520
363	Soap-factories: owners, managers and superior staff						
364	Soap-factories: operatives and other subordinates						
365	Saltpetre-sellers						
366	Dye workers: owners, managers, and superior staff						
367	Dye workers: operatives and other subordinates						
368	Chemists and druggists						
369	Soap-sellers						
370	Anilmony preparers and sellers						
371	Ink-makers and sellers						
372	Perfume, incense and sandalwood preparers						
373	Perfume, incense and sandalwood sellers						
374	Persons occupied with miscellaneous drugs						
375	Persons occupied with miscellaneous dyes						
		8	8				2
		1	1				—
		181	101	11			69
		5	2				1
		2	1				—
		68	66				—
		28	14				12
		137	78	5			48
		33	10	1			13
		14	9	1			4
		41	21	2			14
		381	184	7			216
		88	40	11			35
		268	145	16	4		90
XVII.—LEATHER							
53. Leather, Horn and Bones							
380	Horn-mills: owners, managers, and superior staff	4,391	2,359	56	18		1,976
381	Horn-mills: operatives and other subordinates	4,591	2,359	56	18		1,976
382	Brush-sellers, brushbinders, and brushbowl shops						
383	Tanneries and leather factories: owners, managers and superior staff						
384	Tanneries and leather factories: operatives and other subordinates						
385	Leather dyers						
386	Shoe, boot and saddle makers						
387	Tanners and curriers						
388	Sellers of manufactured leather goods						
389	Sellers of hides, horns, bottles and bones						
390	Horn-worker and seller						
391	Water-lug, wet-log, bucket, and ghespot makers						
		7					7
		12	3				6
		1					1
		55	23	1			1
		160	94	7			59
		12	4				4
		1,018	546	28	3		458
		120	54	12			54
		783	407	7			273
		2,118	1,116	10	4		802
		80	24		1		9
		26	10		4		13
XVIII.—COMMERCE, TRANSPORT, AND STORAGE							
XVIII.—COMMERCE							
54. Money and securities							
392	Banks and money-lenders, etc.	75,210	49,337	375	4,331	4	25,498
393	Insurance agents, and underwriters	11,733	6,788	170	97	3	4,798
394	Money-changers and brokers	522	305	19	7		203
395	Bank clerks, cashiers, bill-collectors, accountants, etc.						
396	Bank peons and coolies						
		478	202	13	7		174
		1					1
		38	11				—
		2	1				—
55. General Merchandise							
397	General merchants	2,551	1,507	9	23		1,433
398	Merchants, managers, accountants, clerks, assistants, etc.						
399	Merchants in merchants' establishments						
		857	513	8			338
		1,656	793		26		828
		639	412		2		221



## LIVELIHOOD BY RELIGION—continued.

AN—continued.

TOWN OF CALCUTTA.						SUBURBS.					
TOTAL ACTUAL WORKERS AND DEPEN- DENTS.	ACTUAL WORKERS.				DEPEN- DENTS.	TOTAL ACTUAL WORKERS AND DEPENDENTS.	TOTAL WORKERS.				DEPEN- DENTS.
	Total.		Partially agriculturalist.				Total.		Partially agriculturalist.		
	Male.	Female.	Male.	Female.			Male.	Female.	Male.	Female.	
8	9	10	11	12	13	14	15	16	17	18	19
314	187	17	4	—	110	57	20	—	—	—	37
104	110	3	3	—	91	54	18	—	—	—	36
120	77	14	1	—	39	3	2	—	—	—	1
691	358	8	3	—	323	245	190	4	2	—	43
75	42	4	—	—	39	22	18	—	—	—	4
475	245	3	3	—	227	70	30	4	—	—	33
141	71	1	—	—	69	147	130	—	2	—	8
405	254	6	—	—	173	291	102	22	—	—	107
274	145	4	—	—	123	190	62	20	—	—	114
49	24	—	—	—	25	1	1	—	—	—	—
225	117	4	—	—	104	195	61	20	—	—	111
129	79	9	—	—	48	95	40	2	—	—	53
63	33	1	—	—	30	61	35	1	—	—	35
58	62	1	—	—	15	31	4	1	—	—	28
1	1	—	—	—	—	—	—	—	—	—	—
7	5	—	—	—	4	3	1	—	—	—	1
4,417	3,130	31	68	—	1,256	262	152	7	3	—	103
4,008	2,868	13	68	—	1,127	108	79	1	—	—	88
3	2	—	—	—	1	—	—	—	—	—	—
55	57	—	—	—	19	—	—	—	—	—	—
106	23	—	—	—	61	—	—	—	—	—	—
3,468	2,543	—	—	—	923	111	52	—	—	—	39
347	197	13	—	—	147	47	21	1	—	—	23
28	21	—	2	—	7	5	2	—	—	—	4
409	262	18	—	—	129	94	73	6	3	—	43
363	228	16	—	—	119	94	73	6	3	—	43
19	13	1	—	—	6	—	—	—	—	—	—
27	22	1	—	—	4	—	—	—	—	—	—
1,026	567	41	18	8	418	497	199	21	—	—	207
71	41	2	4	—	24	141	50	3	—	—	89
34	13	1	—	—	10	138	50	2	—	—	79
8	4	—	—	—	—	3	—	—	—	—	—
6	3	—	—	—	4	—	—	—	—	—	—
25	13	—	4	—	—	—	—	—	—	—	—
915	520	34	14	8	393	286	143	13	—	—	123
8	4	—	—	—	3	—	—	—	—	—	—
1	1	—	—	—	—	—	—	—	—	—	—
10	14	—	—	—	3	165	47	11	—	—	67
4	1	—	—	—	3	1	1	—	—	—	—
2	1	—	—	—	1	—	—	—	—	—	—
88	66	—	—	—	2	—	—	—	—	—	—
15	16	—	—	—	3	11	4	—	—	—	7
118	66	—	—	—	50	18	10	—	—	—	8
29	18	—	—	—	10	4	1	—	—	—	2
13	9	1	—	—	3	1	—	—	—	—	1
41	25	1	—	—	14	—	—	—	—	—	—
363	133	—	—	—	201	18	9	—	—	—	9
59	27	11	—	—	27	21	21	—	—	—	6
217	139	9	4	—	70	41	10	7	—	—	24
4,924	2,253	42	18	—	1,929	167	106	14	—	—	47
4,224	2,033	42	18	—	1,929	167	106	14	—	—	47
7	—	—	—	—	7	—	—	—	—	—	—
1	—	—	—	—	1	11	2	3	—	—	5
8	—	—	—	—	1	47	47	—	—	—	—
143	70	—	—	—	32	16	15	—	—	—	—
10	6	—	—	—	4	2	2	—	—	—	—
976	509	5	—	—	446	43	50	11	—	—	12
120	44	12	—	—	63	—	—	—	—	—	—
757	308	—	—	—	348	28	6	—	—	—	32
2,096	1,116	10	—	—	979	23	10	—	—	—	12
80	24	—	—	—	4	—	—	—	—	—	—
23	10	—	—	—	10	—	—	—	—	—	—
67,809	46,141	286	3,503	3	26,782	6,001	3,196	89	22	2	2,716
10,937	6,986	139	95	2	4,492	818	302	11	2	2	304
369	192	11	7	—	166	153	115	1	—	—	29
326	170	11	7	—	136	152	113	1	—	—	30
1	—	—	—	—	1	—	—	—	—	—	—
38	11	—	—	—	27	—	—	—	—	—	—
2	1	—	—	—	1	—	—	—	—	—	—
2,303	1,451	9	34	—	1,363	148	76	—	—	—	79
611	275	4	—	—	330	46	26	—	—	—	6
1,571	746	2	—	—	823	84	30	—	—	—	24
621	410	—	2	—	211	15	4	—	—	—	10



TABLE XV.—OCCUPATION OR MEANS OF  
MUHAMMAD

Serial No.	OCCUPATION.	CALCUTTA WITH SUBURBS.					
		TOTAL ACTUAL WORKERS AND DEPENDENTS.	TOTAL WORKERS.				DEPENDENTS.
			Total.		Partially agricultural.		
			Male.	Female.	Male.	Female.	
	1	2	3	4	5	6	7
<b>XVIII.—COMMERCE—concluded.</b>							
	<b>56. Dealing, unspecified ...</b>	<b>6,291</b>	<b>4,114</b>	<b>144</b>	<b>42</b>	<b>3</b>	<b>9,032</b>
398	Shop-keepers, otherwise unspecified	1,047	479	25	.....	.....	644
399a	Miscellaneous petty shop	398	191	12	.....	1	189
399	Shop-keepers' clerks, salesmen, etc.	642	420	11	8	.....	391
400	Shop-keepers, and money-lenders' servants	2,327	1,869	4	7	.....	406
401	Pedlars and hawkers	1,877	1,146	88	27	3	643
	<b>57. Middlemen, Brokers, and Agents ...</b>	<b>1,991</b>	<b>863</b>	<b>5</b>	<b>19</b>	.....	<b>1,124</b>
402	Brokers and agents	1,281	507	.....	3	.....	604
403	Auctioneers, auditors, actuaries, notaries public, etc.	55	24	.....	.....	.....	11
404	Farmers of pounds, jails, ferries, markets, etc.	14	8	.....	.....	.....	6
405	Contractors for labour, emigration agents, etc.	269	120	.....	1	.....	127
406	Contractors, otherwise unspecified	30	8	.....	.....	.....	22
407	Clerks employed by middlemen	358	96	.....	1	.....	259
408	Railway contractors, road contractors, Municipal Government contractors (if on Railway)	16	10	.....	.....	.....	3
		13	5	5	.....	.....	3
<b>XIX.—TRANSPORT AND STORAGE</b>		<b>61,453</b>	<b>40,549</b>	<b>205</b>	<b>3,934</b>	<b>1</b>	<b>18,701</b>
	<b>58. Railway</b>	<b>3,354</b>	<b>1,820</b>	<b>1</b>	<b>22</b>	.....	<b>1,533</b>
409	Other administrative officials	232	158	.....	3	.....	73
410	Clerical staff on Railways	326	129	.....	.....	.....	197
411	Station masters and assistant inspectors, overseers, etc.	55	18	.....	.....	.....	37
412	Guards, drivers, firemen, etc.	889	454	.....	14	.....	233
413	Pointsmen, shunters, porters, signallers, etc.	1,577	983	.....	4	.....	592
414	Railway service, unspecified	175	78	1	3	.....	99
	<b>59. Road</b>	<b>20,434</b>	<b>12,246</b>	<b>63</b>	<b>192</b>	.....	<b>8,173</b>
415	Tramway, mail carriage, etc.; managers, contractors, etc.	76	14	.....	.....	.....	62
416	Cart owners and drivers, carting agents, etc.	6,853	3,402	48	24	.....	2,393
417	Livery stable-keepers, etc.	571	185	17	3	.....	389
418	Drivers, stable boys, etc., not private servants	13,115	8,620	.....	103	.....	4,905
419	Falki, etc., boaters and owners	69	23	.....	.....	.....	44
	<b>60. Water</b>	<b>30,796</b>	<b>23,592</b>	<b>55</b>	<b>4,945</b>	<b>1</b>	<b>7,941</b>
420	Ship owners and agents	8	3	1	.....	.....	4
421	Shipping clerks, super-cargoes and stevedores	710	541	13	7	1	354
422	Boat and barge owners, etc.	39	16	4	.....	.....	19
423	Dockyards: owners, managers and superior staff	35	8	.....	.....	.....	27
424	Dockyards: workmen and other subordinates	1,164	636	10	2	.....	312
425	Ship officers, engineers, mariners, and firemen	12,518	7,167	.....	645	.....	3,351
426	Boat and barge men	16,962	14,302	.....	4,389	.....	1,640
427	Pilots	8	5	.....	.....	.....	3
428	Lock keepers, etc., and canal service	11	3	.....	.....	.....	8
429	Harbour works, harbour service and divers	341	225	.....	1	.....	113
	<b>61. Messages</b>	<b>1,274</b>	<b>673</b>	<b>2</b>	<b>5</b>	.....	<b>619</b>
430	Post office: officers and superior staff	64	16	.....	2	.....	44
431	Post office: clerks, messengers, runners, and other subordinates	704	494	2	1	.....	286
432	Telegraph: officers and superior staff	4	1	.....	.....	.....	3
433	Telegraph: clerks, signallers, messengers, and other subordinates	435	219	.....	.....	.....	285
434	Telephone: managers and superior staff	17	8	.....	.....	.....	9
435	Telephone: clerks, operators and other subordinates	.....	.....	.....	.....	.....	.....
	<b>62. Storage and Weighing</b>	<b>5,567</b>	<b>4,328</b>	<b>104</b>	<b>74</b>	.....	<b>1,135</b>
436	Warehouses: owners, manager and superior staff	50	17	.....	.....	.....	33
437	Warehouses: workmen and other subordinates	518	394	17	14	.....	187
438	Porters	4,671	3,747	87	60	.....	661
439	Weights and measures	222	100	.....	.....	.....	117
440	Watchmen employed at stores	100	42	.....	.....	.....	11
<b>XX.—PROFESSIONS</b>		<b>8,397</b>	<b>3,486</b>	<b>229</b>	<b>13</b>	<b>2</b>	<b>4,395</b>
<b>XX.—LEARNED AND ARTISTIC PROFESSION</b>		<b>2,687</b>	<b>5,167</b>	<b>600</b>	<b>12</b>	<b>2</b>	<b>4,928</b>
	<b>63. Religion</b>	<b>1,323</b>	<b>633</b>	<b>70</b>	<b>1</b>	.....	<b>202</b>
441	Priests, ministers, etc.	614	308	14	1	.....	294
442	Catechists, readers, church and mission service, etc.	74	23	1	.....	.....	46
443	Religious mendicants, inmates of monasteries, convents, etc.	380	225	56	.....	.....	76
444	Church, temple, burial or burning ground service, pilgrim conductors, undertakers, etc.	144	67	2	.....	.....	74
445	Circumcisers	17	5	.....	.....	.....	12
446	Astronomers, firmans, housework-makers, etc.	4	4	.....	.....	.....	.....
	<b>64. Education</b>	<b>1,186</b>	<b>519</b>	<b>58</b>	.....	.....	<b>640</b>
447	Administrative and inspecting officials	39	8	.....	.....	.....	41
448	Principals, professors and teachers	1,133	496	34	.....	.....	600
449	Clerks and servants connected with education	14	14	.....	.....	.....	.....
	<b>65. Literature</b>	<b>996</b>	<b>384</b>	<b>5</b>	<b>5</b>	<b>1</b>	<b>839</b>
450	Authors, editors, journalists, etc.	12	4	.....	.....	.....	8
451	Expeditors, shorthand writers, etc.	3	1	.....	.....	.....	3
452	Writers (unemployed) and private clerks	800	371	2	5	1	381
453	Public scribes and copyists	11	3	.....	.....	.....	8
	<b>66. Law</b>	<b>608</b>	<b>268</b>	<b>1</b>	<b>1</b>	.....	<b>399</b>
454	Barristers, advocates and pleaders	161	85	.....	.....	.....	118
455	Solicitors and attorneys	65	25	.....	.....	.....	30
456	Law agents, sarkhshars, etc.	173	83	.....	1	.....	118
457	Karis	26	14	.....	.....	.....	11
458	Artificers and other lawyers' clerks	128	89	1	.....	.....	87
459	Petition writers, etc.	43	24	.....	.....	.....	17
460	Stamp-vendors	23	8	.....	.....	.....	15

## LIVELIHOOD BY RELIGION—continued.

AN—continued.

continued.

TOWN OF CALCUTTA.						SUBURBS.					
TOTAL ACTUAL WORKERS AND DEPENDENTS.	ACTUAL WORKERS.				DEPEN- DENTS.	TOTAL ACTUAL WORKERS AND DEPENDENTS.	TOTAL WORKERS.				DEPEN- DENTS.
	Total.		Partially agriculturalist.				Total.		Partially agriculturalist.		
	Male.	Female.	Male.	Female.			Male.	Female.	Male.	Female.	
8	9	10	11	12	13	14	15	16	17	18	19
6,047	3,038	139	41	2	1,970	244	176	3	2	2	63
1,020	460	84	—	—	334	27	16	1	—	—	10
388	181	12	—	1	346	0	—	—	—	—	9
605	694	11	—	—	190	37	26	—	—	—	11
2,279	1,845	8	—	—	425	48	34	—	—	—	24
1,754	1,050	84	36	1	634	123	110	4	1	1	9
1,718	725	—	0	—	993	275	137	6	1	—	137
1,113	496	—	7	—	615	148	60	—	1	—	70
35	54	—	—	—	11	—	—	—	—	—	—
14	5	—	—	—	6	—	—	—	—	—	—
203	191	—	1	—	162	63	30	—	—	—	25
20	5	—	—	—	14	10	3	—	—	—	5
316	77	—	1	—	230	40	21	—	—	—	19
12	9	—	—	—	3	4	4	—	—	—	—
5	2	—	—	—	2	0	0	1	—	—	—
36,872	39,835	197	8,214	1	16,290	6,183	2,694	78	20	—	2,411
2,681	1,492	1	22	—	1,188	673	328	—	—	—	345
232	169	—	2	—	73	—	—	—	—	—	—
290	114	—	—	—	184	28	12	—	—	—	13
54	17	—	—	—	37	1	1	—	—	—	—
749	264	—	14	—	375	240	60	—	—	—	160
1,224	766	—	4	—	408	353	219	—	—	—	134
124	28	1	2	—	61	51	13	—	—	—	35
17,894	10,674	45	190	—	6,573	3,190	1,479	20	2	—	1,599
76	34	—	—	—	62	—	—	—	—	—	—
4,718	2,431	31	54	—	2,124	1,937	371	17	—	—	1,040
498	169	14	3	—	316	73	17	—	—	—	35
11,990	7,307	—	163	—	4,393	1,125	603	—	1	—	628
14	4	—	—	—	10	55	21	—	—	—	34
30,236	23,183	32	4,932	1	7,035	3,460	339	1	11	—	306
8	5	1	—	—	4	—	—	—	—	—	—
887	385	15	7	—	300	23	4	—	—	—	13
39	16	4	—	—	19	—	—	—	—	—	—
56	5	—	—	—	29	—	—	—	—	—	—
1,102	704	12	2	—	256	62	40	1	—	—	19
12,209	7,044	—	644	—	5,325	249	125	—	1	—	100
16,761	14,767	—	4,379	—	994	211	140	—	10	—	46
8	5	—	—	—	5	—	—	—	—	—	—
11	2	—	—	—	8	—	—	—	—	—	—
340	322	—	1	—	118	1	1	—	—	—	—
1,205	618	0	3	—	535	49	15	—	—	—	54
84	9	—	1	—	76	10	1	—	—	—	0
607	302	2	1	—	273	37	13	—	—	—	35
4	1	—	—	—	3	—	—	—	—	—	—
439	204	—	—	—	285	2	3	—	—	—	—
17	8	—	—	—	9	—	—	—	—	—	—
4,849	3,888	47	67	—	907	723	440	57	7	—	298
60	17	—	—	—	30	—	—	—	—	—	—
439	315	7	14	—	117	79	40	10	—	—	25
4,132	3,420	40	52	—	673	539	227	47	—	—	164
149	71	—	—	—	77	74	54	—	—	—	40
72	85	—	—	—	7	34	30	—	—	—	4
7,852	3,293	453	12	2	4,074	248	187	27	1	—	521
7,211	3,003	464	12	2	3,744	476	264	24	1	—	276
1,092	532	55	1	—	450	121	48	31	—	—	69
888	250	19	1	—	309	66	21	1	—	—	34
86	25	1	—	—	45	8	5	—	—	—	1
331	219	20	—	—	75	29	9	10	—	—	1
116	81	2	—	—	82	26	10	1	—	—	13
16	4	—	—	—	10	2	—	—	—	—	3
4	4	—	—	—	—	—	—	—	—	—	—
1,086	463	53	—	—	480	100	49	1	—	—	66
59	5	—	—	—	31	—	—	—	—	—	—
1,034	440	20	—	—	559	89	45	1	—	—	80
13	12	—	—	—	1	1	1	—	—	—	—
836	369	2	0	1	485	70	15	1	—	—	54
12	4	—	—	—	6	—	—	—	—	—	—
3	1	—	—	—	2	—	—	—	—	—	—
835	303	2	2	—	471	65	14	1	—	—	60
6	2	—	—	—	4	—	—	—	—	—	—
693	907	1	1	—	396	3	1	—	—	—	4
161	40	—	—	—	114	—	—	—	—	—	—
155	10	—	—	—	39	—	—	—	—	—	—
198	49	—	1	—	108	5	1	—	—	—	—
25	34	—	—	—	11	—	—	—	—	—	—
128	40	—	—	—	87	—	—	—	—	—	—
43	80	—	—	—	17	—	—	—	—	—	—
23	4	—	—	—	18	—	—	—	—	—	—



TABLE XV.—OCCUPATION OR MEANS OF  
MUHAMMAD

		CALCUTTA WITH SUBURBS.					
Serial No.	OCCUPATION.	TOTAL ACTUAL WORKERS AND DEPENDENTS.	ACTUAL WORKERS.				DEPENDENTS.
			Total.		Partially agriculturalist.		
			Male.	Female.	Male.	Female.	
	1	2	3	4	5	6	7
<b>IX.—LEARNED AND ARTISTIC PROFESSIONS—concluded.</b>							
	<b>67. Medicine</b>	1,698	507	326	9	1	365
466	Administrative and instructive staff (when not returned under general head)	1	1				
467	Practitioners with diploma, license, or certificate	716	269	25	1	1	289
468	Practitioners without diploma	236	194	2	1		129
469	Occultists	7	3				2
470	Vaccinators	10	8				2
471	Midwives	178	8	102			68
472	Compounders, matrons, nurses, and hospital, asylum and dispensary service	560	175	126			174
	<b>68. Engineering and Surveying</b>	761	298		4		635
473	Civil Engineers and architects	65	81		3		34
474	Topographical, archaeological and revenue surveyors	30	13				17
475	Draughtsmen and operators in survey offices, overseers, etc.	592	168		1		431
476	Clerks, etc., in offices of the above	67	16				51
	<b>69. Natural science</b>	31	17				14
477	Astronomers, meteorologists and establishments	2					2
478	Botanists, naturalists and officers of scientific institutions	12	3				10
479	Persons occupied with other branches of science	17	16				2
	<b>70. Pictorial Art and Sculpture</b>	421	266				133
480	Painters, Superintendents of Schools of Art, etc.	339	234				105
481	Sculptors	24	13				11
482	Photographers	57	18				32
483	Tattooers	1	1				
	<b>71. Music, Acting, Dancing, etc.</b>	843	419	66			373
484	Music composers and teachers	27	15				12
485	Bandmasters and players (not military)	244	115	2			127
486	Piano-tuners	169	107				62
487	Actors, singers, and dancers, and their accompanists	403	176	58			169
	<b>XII.—SPORT</b>	710	315	22			373
	<b>72. Sport</b>	224	71				153
488	Race-course service, trainers, book-makers, jockeys, etc.	110	27				86
489	Shikaris, falconers, and bird-catchers	48	18				30
490	Bird-sellers	66	26				34
	<b>73. Games and Exhibitions</b>	486	242	22			222
491	Owners, managers of places of public entertainment	6	6	1			1
492	Persons engaged in service of places of public entertainment	165	65				99
493	Exhibitors of trained animals	70	24	4			41
494	Conjurors, buffoons, rosiya, fortune-tellers, etc.	220	125	16			76
495	Tumblers, acrobats, wrestlers, professional cricketers, etc.	23	15				9
	<b>C.—UNSKILLED LABOUR NOT AGRICULTURE</b>	25,842	11,621	2,668	155	1	4,553
	<b>XIII.—EARTHWORK AND GENERAL LABOUR</b>	16,521	11,556	978	155	1	3,993
	<b>74. Earthwork, etc.</b>	186	128	6			52
496	Well-diggers	8	1				2
497	Tank-diggers and excavators	42	34	6			2
498	Road, canal, and railway labourers	138	92				45
499	Miners, unspecified						
	<b>75. General Labour</b>	16,335	11,428	972	153	1	3,941
500	General labour	16,335	11,428	972	153	1	3,941
	<b>XIII.—INDEFINITE AND DISREPUTABLE OCCUPATIONS</b>	2,321	71	1,696	2		580
	<b>76. Indefinite</b>	244	26	61	2		157
501	Uncertain or not returned	61	22	11	1		27
502	Military service, service in mil., unspecified	183	3	50			136
	<b>77. Disreputable</b>	2,077	45	1,625			463
503	Prostitutes, including saqins and tumblers	2,027		1,625			394
504	Procurers, pimps, etc.	50	45				1
	<b>H.—MEANS OF SUBSISTENCE INDEPENDENT OF OCCUPATION.</b>	10,616	4,939	2,454	20	10	3,917
	<b>XIV.—INDEPENDENT</b>	10,616	4,939	2,454	20	10	3,917
	<b>78. Property and Alms</b>	7,473	3,446	2,343	20	10	3,634
505	House-rent, shares and other property, not being land	2,429	900	332	4	10	1,305
506	Alms from patrons or relatives	126	45	1			66
507	Educational or other endowments, scholarships, etc.	60	5	8			75
508	Mendicancy (not in connection with a religious order)	4,830	1,866	1,861	15		1,132
	<b>79. At the State Expense</b>	3,143	1,793	111			1,931
509	Pension, Civil service	1,445	229	88			1,012
510	Pension, Military service	12	2				10
511	Political pensions	3					1
512	Pensions, unspecified	42	19	2			30
513	Immunes of asylums, etc.	93					10
514	Prisoners under trial	10	10				
515	Prisoners, convicted or in reformatories, etc.	1,535	1,469	10			83





TABLE XV.—OCCUPATION OR MEANS OF  
OHRIS

Serial No.	OCCUPATION.	CALCUTTA WITH SUBURBS.					
		TOTAL ACTUAL WORKERS AND DEPEN- DENTS.	ACTUAL WORKERS.				DEPEN- DENTS.
			Total.		Partially agricultural.		
			Male.	Female.	Male.	Female.	
		3	4	5	6	7	
	<b>A.—GOVERNMENT</b> ... ..	7,874	4,775	51	2	3,059	
	<b>I.—ADMINISTRATION</b> ... ..	3,643	1,515	51	2	2,276	
	<b>1. Civil Services of the State</b> ... ..	3,047	1,079	49	1	1,926	
1	Viceroy of India ... ..	2	1			1	
(a)	Lieutenant-Governor of Bengal ... ..	3	1			2	
2	Officers of Government, and their families ... ..	438	183			506	
3	Clerks, inspectors, and their families ... ..	2,471	844	49	1	1,579	
4	Constables, messengers, warlers, and unspecified ... ..	83	44			39	
	<b>1a. Civil Services of the Native States</b> ... ..	2	2				
	(a) Minials ... ..	2	2				
	<b>2. Services of Local and Municipal Bodies</b> ... ..	593	245		1	350	
5	Inspecting and supervising officials ... ..	127	31		1	96	
6	Clerical establishment ... ..	435	200			235	
7	Minials other than scavengers ... ..	31	13			19	
	<b>II.—DEFENCE</b> ... ..	4,195	3,432			766	
	<b>4. Army</b> ... ..	2,874	2,343			632	
11	Military officers ... ..	403	311			296	
12	Non-commissioned officers and privates ... ..	2,237	1,985			252	
13	Followers ... ..	2	1			1	
14	Military administrative establishment ... ..	136	43			93	
15	Military Police, etc. ... ..	4	2			2	
16	Military service, unspecified ... ..	2				2	
	<b>5. Navy and Marine</b> ... ..	1,524	1,190			334	
17	Naval officers ... ..	133	80			53	
18	Naval Engineers, Warrant Officers, and seamen ... ..	1,171	1,098			73	
19	Naval administrative staff ... ..	20	11			9	
	<b>III.—SERVICE OF NATIVE AND FOREIGN STATES</b> ... ..	34	26			8	
	<b>6. Civil Officers</b> ... ..	34	26			8	
20	Chief and officers ... ..	33	25			8	
21	Clerical Establishments ... ..	1	1				
	<b>B.—PASTURE AND AGRICULTURE</b> ... ..	399	175	32		322	
	<b>IV.—PROVISION AND CARE OF ANIMALS</b> ... ..	122	45			77	
	<b>8. Stock Breeding and Dealing</b> ... ..	54	15			39	
22	Horse, mule, and ass breeders, dealers, and attendants ... ..	46	12			33	
23	Cattle breeders and dealers, and commissariat farm establishment ... ..	7	3			4	
24	Sheep and goat breeders and dealers ... ..	2				2	
	<b>9. Training and Care of Animals</b> ... ..	68	30			38	
25	Veterinary surgeons, farriers, etc. ... ..	43	20			23	
(a)	Horse and cattle inspectors, S. P. C. A. ... ..	6	2			4	
26	Horse trainers, etc. ... ..	18	7			11	
27	Vermin and animal catchers ... ..	1	1				
	<b>V.—AGRICULTURE</b> ... ..	407	150	32		243	
	<b>10. Landholders and Tenants</b> ... ..	254	39	31		164	
28	Rent receivers ... ..	183	41	29		113	
29	Rent payers ... ..	71	18	2		51	
	<b>11. Agricultural Laborers</b> ... ..	1	1				
30	Field laborers ... ..	1	1				
	<b>12. Growers of special products</b> ... ..	113	52	1		60	
31	Tea plantations: owners, managers, and superior staff ... ..	91	40	1		50	
32	Tea plantations: laborers and other subordinates ... ..	6	2			4	
33	Fruit and vegetable growers ... ..	4	1			3	
34	Miscellaneous ... ..	10	8			1	
	<b>13. Agricultural Training and Supervision and Forests</b> ... ..	39	14			23	
35	Directors of Agriculture and their staff ... ..	2	3			11	
36	Agents and managers of landed estates (not plantations) ... ..	20	9			7	
37	Clerks, bailiffs, petty rent collectors, etc. ... ..	13	4			5	
38	Forest officers ... ..	3	1			1	
39	Forest rangers, guards, poons ... ..	1					
	<b>C.—PERSONAL SERVICE</b> ... ..	2,928	884	616	38	1,498	
	<b>VI.—PERSONAL, HOUSEHOLD, AND SANITARY SERVICES</b> ... ..	2,928	884	616	38	1,498	
	<b>14. Personal and Domestic Services</b> ... ..	2,590	780	575	38	1,335	
40	Barbers ... ..	31	15	1		17	
41	Cooks ... ..	1,000	424	54	28	503	
42	Doorkeepers, etc. ... ..	9	4			5	
43	Groomers, coachmen, dogboys, etc. ... ..	18	11			9	
44	In-door servants ... ..	1,594	306	406	3	829	
45	Washmen ... ..	6	4			2	
46	Miscellaneous and unspecified ... ..	42	8	31		15	
	<b>15. Non-domestic Entertainment</b> ... ..	241	72	40		129	
47	Hotel, lodging-house, bar, or refreshment-room keepers ... ..	212	51	23		113	
48	Rest-house, rural, bath-house, etc.: owners and managers ... ..	24	5	8		11	
49	Club secretaries, managers, stewards, etc. ... ..	5				2	



## LIVELIHOOD BY RELIGION—continued.

TIAN.

TOWN OF CALCUTTA.						SUBURBS.					
TOTAL ACTUAL WORKERS AND DEPENDENTS.	ACTUAL WORKERS.				DEPEN- DENTS.  Both sexes.	TOTAL ACTUAL WORKERS AND DEPENDENTS.	ACTUAL WORKERS.				DEPEN- DENTS.  Both sexes.
	Total.		Partially agricultural.				Total.		Partially agricultural.		
	Male.	Female.	Male.	Female.			Male.	Female.	Male.	Female.	
8	9	10	11	12	13	14	15	16	17	18	19
4,774	4,741	51	2	—	2,982	100	32	—	—	—	68
3,605	1,364	51	2	—	2,240	37	11	—	—	—	26
3,011	1,062	49	1	—	1,900	36	10	—	—	—	26
2	—	—	—	—	1	—	—	—	—	—	—
3	—	—	—	—	2	—	—	—	—	—	—
476	175	—	—	—	297	13	4	—	—	—	0
2,448	828	—	1	—	1,561	23	6	—	—	—	17
83	44	—	—	—	—	—	—	—	—	—	—
2	—	2	—	—	—	—	—	—	—	—	—
2	—	3	—	—	—	—	—	—	—	—	—
592	242	—	1	—	350	1	1	—	—	—	—
120	30	—	1	—	90	1	1	—	—	—	—
435	900	—	—	—	435	—	—	—	—	—	—
31	12	—	—	—	19	—	—	—	—	—	—
4153	3,411	—	—	—	724	63	21	—	—	—	42
2,810	2,226	—	—	—	590	58	16	—	—	—	49
482	206	—	—	—	274	11	3	—	—	—	3
2,190	1,972	—	—	—	218	47	10	—	—	—	24
2	1	—	—	—	1	—	—	—	—	—	—
136	61	—	—	—	75	—	—	—	—	—	—
4	2	—	—	—	2	—	—	—	—	—	—
2	—	—	—	—	—	—	—	—	—	—	—
1,319	1,185	—	—	—	134	5	5	—	—	—	—
131	75	—	—	—	55	2	—	—	—	—	—
1,198	1,006	—	—	—	72	3	—	—	—	—	—
20	11	—	—	—	9	—	—	—	—	—	—
34	26	—	—	—	8	—	—	—	—	—	—
34	26	—	—	—	8	—	—	—	—	—	—
33	22	—	—	—	11	—	—	—	—	—	—
1	1	—	—	—	—	—	—	—	—	—	—
518	171	33	1	—	315	11	4	—	—	—	2
117	45	—	—	—	74	3	2	—	—	—	3
53	14	—	—	—	39	1	2	—	—	—	—
44	11	—	—	—	33	—	1	—	—	—	—
7	3	—	—	—	4	—	—	—	—	—	—
2	—	—	—	—	2	—	—	—	—	—	—
64	29	—	—	—	35	4	1	—	—	—	3
39	19	—	—	—	20	4	1	—	—	—	1
0	—	—	—	—	4	—	—	—	—	—	—
13	2	—	—	—	11	—	—	—	—	—	—
1	1	—	—	—	—	—	—	—	—	—	—
401	126	33	1	—	241	6	2	—	—	—	4
240	58	31	1	—	100	3	2	—	—	—	4
181	61	33	1	—	111	2	—	—	—	—	3
68	17	2	—	—	40	3	1	—	—	—	2
1	1	—	—	—	—	—	—	—	—	—	—
1	1	—	—	—	—	—	—	—	—	—	—
113	52	1	—	—	60	—	—	—	—	—	—
91	40	1	—	—	50	—	—	—	—	—	—
9	2	—	—	—	7	—	—	—	—	—	—
4	1	—	—	—	3	—	—	—	—	—	—
10	0	—	—	—	10	—	—	—	—	—	—
33	17	—	—	—	21	1	2	—	—	—	—
1	1	—	—	—	—	—	1	—	—	—	—
20	0	—	—	—	11	—	—	—	—	—	—
13	0	—	—	—	13	—	—	—	—	—	—
3	1	—	—	—	2	—	—	—	—	—	—
1	—	—	—	—	—	—	—	—	—	—	—
2,916	873	618	38	—	1,427	12	9	2	—	—	1
2,916	873	618	38	—	1,427	12	9	2	—	—	1
2,578	771	673	38	—	1,334	10	9	2	—	—	2
31	15	1	—	—	17	—	—	—	—	—	—
1,084	605	64	—	—	415	6	1	—	—	—	—
8	3	—	—	—	5	—	—	—	—	—	—
18	10	—	—	—	8	—	—	—	—	—	—
1,389	369	601	—	—	609	6	3	—	—	—	—
6	4	—	—	—	2	—	—	—	—	—	—
42	6	11	—	—	35	—	—	—	—	—	—
941	72	40	—	—	128	—	—	—	—	—	—
212	10	10	—	—	112	—	—	—	—	—	—
24	4	—	—	—	11	—	—	—	—	—	—
5	2	—	—	—	3	—	—	—	—	—	—

TABLE XV.—OCCUPATION OR MEANS OF  
CHRISTIAN

Serial No.	OCCUPATION.	CALCUTTA WITH SUBURBS.					
		TOTAL ACTUAL WORKERS AND DEPENDENTS.	ACTUAL WORKERS.		DEPENDENTS.		Both sexes.
			Total.	Partially agricultural.	Male.	Female.	
		1	2	3	4	5	6
<b>VI.—PERSONAL, HOUSEHOLD, AND SANITARY SERVICES</b> —concluded.							
16.	Sanitation	57	32	1			64
72	Sanitary officers of Government establishments	6	4				2
73	Sanitary inspectors, local and municipal	54	22				52
74	Sweepers and scavengers	7	6	1			
<b>D.—PREPARATION AND SUPPLY OF MATERIAL SUBSTANCES.</b>		4,724	1,775	181			3,768
<b>VII.—FOOD, DRINK, AND STIMULANTS</b>							
17.	Provision of Animal Food	51	18	8			25
76	Butchers and slaughterers	18	6	1			8
78	Cow and buffalo keepers, and milk and butter sellers	19	6	3			18
80	Fish dealers	10	5	1			8
81	Glue preparers and sellers	1	1				
84	Miscellaneous	5	1	2			1
18.	Provision of Vegetable Food	99	58	6			38
86	Biscuit factories: operatives and other subordinates	1	1				
87	Flour mills: owners, managers, and superior staff	1					
88	Flour mills: operatives and other subordinates	1					
89	Oil mills: owners, managers, and superior staff	4	1				1
90	Rice mills: owners, managers, and superior staff	4	1				3
91	Sugar factories: owners, managers, and superior staff	2	3				3
92	Sugar factories: operatives and other subordinates	3	2				1
93	Bakers	32	19	1			12
94	Flour grinders	1	1				
95	Grain and pulse dealers	27	17	3			1
96	Makers of sugar, molasses and gur by hand	1	1				
97	Sellers of gur and sugar	1	1				
101	Oil sellers	1	1				
102	Sweetmeat makers	1	1				
103	Sweetmeat sellers	4	3				1
104	Vegetable and fruit sellers	9	6				3
19.	Provision of Drink, Condiments and Stimulants	254	89	8			157
107	Aerated water factories: owners, managers, and superior staff	7	1				6
108	Aerated water factories: workmen and other subordinates	1	1				
111	Distilleries: owners, managers, and superior staff	7	2				2
112	Distilleries: operatives and other subordinates	18	1				17
113	Ice factories: owners, managers, and superior staff	12	2				10
114	Ice factories: workmen and other subordinates	1	1				
115	Sellers of ice	2	1	1			
116	Salt stores: owners, managers, and superior staff	3	3				
117	Water-works: managers and superior staff	60	15				45
118	Water-works: workmen and other subordinates	20	12				8
119	Candymen, laddoo-makers, and sweetmeat sellers						
120	Grocers and general condiment dealers	22	19				19
121	Tobacco and snuff manufacturers	1	1				
122	Tobacco and snuff sellers	33	11				22
123	Toddy drawers	1	1				
124	Wine and spirit sellers	38	7	6			21
125	Miscellaneous	50	10	1			9
<b>VIII.—LIGHT, FIRING, AND FORAGE</b>							
20.	Lighting	153	58				95
126	Gas works: owners, managers, and superior staff	52	14				38
127	Gas works: operatives and other subordinates	39	4				31
127a	Persons occupied with electric lighting	26	13				13
128	Match, candle, torch, lamp, lantern makers and sellers, etc.	16	3				15
21.	Fuel and Forage	62	24				38
146	Coaleries: owners, managers, and superior staff	12	4				5
147	Coal dealers, brokers, company managers, etc.	38	14				22
148	Hay, straw, and fodder sellers	13	2				5
149	Firewood, charcoal and cow dung sellers	1	2				
<b>IX.—BUILDINGS</b>							
22.	Building Materials	11	7				4
151	Brick and tile factories: owners, managers, and superior staff	1	1				
152	Stone and marble works: owners, managers, and superior staff	1	1				
153	Brick and tile sellers	9	5				4
23.	Artificers in building	122	45	1			76
154	Building contractors	29	10				10
155	Mason and builders	42	15	1			28
156	Painters, plumbers and glaziers	20	7				19
157	Thatchers	21	9				12
158	Sawn and machine workers	1	1				
<b>X.—VEHICLES AND VESSELS</b>							
24.	Railway and Tramway Plant	154	47	1			86
157	Railway and Tramway Factories: owners, managers, and superior staff	81	11				54
158	Railway and Tramway Factories: operatives and other subordinates	63	36				32
25.	Carts, Carriages, etc.	77	30				47
159	Coach building factories: owners, managers, and superior staff	5	1				4
160	Coach building factories: operatives and other subordinates	3	3				
161	Cart and carriage makers	47	19				27
162	Cart and carriage sellers	2	1				1
163	Painters of carriages, etc.	2	2				2
164	Saddlery, dandi, and rickshaw makers and sellers	17	3				12



## LIVELIHOOD BY RELIGION—continued.

—continued.

TOWN OF CALCUTTA.						SUBURBS.					
TOTAL ACTUAL WORKERS AND DEPENDENTS.	ACTUAL WORKERS.				DEPEN- DENTS.	TOTAL ACTUAL WORKERS AND DEPENDENTS.	ACTUAL WORKERS.				DEPEN- DENTS.
	Total.		Partially agriculturist.				Total.		Partially agriculturist.		
	Male.	Female.	Male.	Female.			Male.	Female.	Male.	Female.	
1	2	3	4	5	6	7	8	9	10	11	12
37	32	1	—	—	64	—	—	—	—	—	—
5	4	—	—	—	2	—	—	—	—	—	—
84	22	—	—	—	62	—	—	—	—	—	—
7	6	1	—	—	—	—	—	—	—	—	—
4,528	1,670	278	—	—	2,676	296	90	5	—	—	92
377	182	21	—	—	204	27	20	1	—	—	16
49	17	7	—	—	25	9	1	1	—	—	—
16	6	1	—	—	9	—	—	—	—	—	—
17	2	—	—	—	10	2	1	1	—	—	—
10	1	—	—	—	4	—	—	—	—	—	—
5	—	—	—	—	2	—	—	—	—	—	—
95	62	6	—	—	37	1	3	—	—	—	2
1	1	—	—	—	—	—	—	—	—	—	—
1	—	1	—	—	—	—	—	—	—	—	—
4	1	—	—	—	3	—	—	—	—	—	—
7	2	—	—	—	5	1	1	—	—	—	—
32	10	1	—	—	12	3	—	—	—	—	1
27	17	—	—	—	7	—	—	—	—	—	—
1	1	—	—	—	—	—	—	—	—	—	—
1	1	—	—	—	—	—	—	—	—	—	—
4	3	—	—	—	1	—	—	—	—	—	—
9	4	—	—	—	5	—	—	—	—	—	—
253	82	8	—	—	112	21	6	—	—	—	12
7	1	—	—	—	6	—	—	—	—	—	—
7	2	—	—	—	5	—	—	—	—	—	—
18	1	—	—	—	17	—	—	—	—	—	—
12	2	—	—	—	10	—	—	—	—	—	—
1	1	—	—	—	—	—	—	—	—	—	—
2	1	—	—	—	—	—	—	—	—	—	—
3	1	—	—	—	—	—	—	—	—	—	—
41	10	—	—	—	21	10	8	—	—	—	14
16	12	—	—	—	7	1	—	—	—	—	—
22	10	—	—	—	12	—	—	—	—	—	—
1	1	—	—	—	—	—	—	—	—	—	—
33	11	—	—	—	12	—	—	—	—	—	—
1	1	—	—	—	—	—	—	—	—	—	—
36	1	—	—	—	22	—	—	—	—	—	—
20	10	1	—	—	9	1	1	—	—	—	—
194	61	—	—	—	133	1	1	—	—	—	—
133	38	—	—	—	95	—	—	—	—	—	—
82	14	—	—	—	88	—	—	—	—	—	—
29	8	—	—	—	21	—	—	—	—	—	—
26	12	—	—	—	12	—	—	—	—	—	—
16	2	—	—	—	12	—	—	—	—	—	—
61	25	—	—	—	36	2	1	—	—	—	—
12	4	—	—	—	4	—	—	—	—	—	—
25	12	—	—	—	22	1	1	—	—	—	—
15	2	—	—	—	4	—	—	—	—	—	—
1	1	—	—	—	—	—	—	—	—	—	—
153	62	1	—	—	80	—	—	—	—	—	—
12	7	—	—	—	4	—	—	—	—	—	—
1	1	—	—	—	—	—	—	—	—	—	—
0	1	—	—	—	—	—	—	—	—	—	—
122	45	2	—	—	70	—	—	—	—	—	—
20	10	—	—	—	10	—	—	—	—	—	—
45	18	1	—	—	16	—	—	—	—	—	—
26	7	—	—	—	19	—	—	—	—	—	—
21	8	—	—	—	15	—	—	—	—	—	—
1	1	—	—	—	—	—	—	—	—	—	—
253	89	—	—	—	154	15	2	1	—	—	7
120	45	—	—	—	80	9	2	1	—	—	6
73	25	—	—	—	48	8	2	—	—	—	4
52	20	—	—	—	32	1	—	—	—	—	—
72	29	—	—	—	46	2	1	—	—	—	2
2	1	—	—	—	4	—	—	—	—	—	—
45	15	—	—	—	29	3	1	—	—	—	1
2	1	—	—	—	1	—	—	—	—	—	—
17	—	—	—	—	14	—	—	—	—	—	—

TABLE XV.—OCCUPATION OR MEANS OF  
CHRISTIAN

Serial No.	OCCUPATION.	CALCUTTA WITH SUBURBS.				
		TOTAL ACTUAL WORKERS AND DEPENDENTS.	ACTUAL WORKERS.			
			Total.		Partially agriculturalist.	
			Male.	Female.	Male.	Female.
		1	2	3	4	5
						Both sexes
	<b>I.—VEHICLES AND VESSELS—continued.</b>					
	<b>26. Ships and Boats</b>	53	27	—	—	27
174	Shipwrights, boat-builders, etc.	28	—	—	—	28
175	Sail-makers	22	13	—	—	13
176	Ship-handlers and marine-store dealers	3	2	—	—	2
177	Ship and boat painters	5	5	—	—	5
	<b>XI.—SUPPLEMENTARY REQUIREMENTS</b>	1,065	728	18	—	1,217
	<b>27. Paper</b>	40	11	2	—	27
179	Papermills: owners, managers and superior staff	2	—	—	—	2
180	Papermills: operatives and other subordinates	1	—	—	—	1
181	Paper makers and sellers, and palm-leaf binders	1	—	—	—	1
182	Stationers	36	11	2	—	39
	<b>28. Books and Prints</b>	111	349	13	—	709
183	Printing presses: owners, managers and superior staff	160	36	1	—	197
184	Printing presses: workmen and other subordinates	768	270	11	—	899
185	Hand press proprietors, lithographers and printers	19	4	—	—	23
186	Book-binders	27	26	—	—	53
187	Book-sellers, book-agents and publishers	74	20	—	—	94
188	Newspaper proprietors, managers and sellers	20	5	—	—	25
189	Print and picture dealers	22	5	—	—	27
	<b>29. Watches, Clocks and Scientific Instruments</b>	68	23	—	—	45
190	Watch and clock makers	22	2	—	—	24
191	Watch and clock sellers and quinzies	40	14	—	—	54
192	Other scientific instrument makers, menders and sellers	4	7	—	—	11
	<b>30. Carving and Engraving</b>	23	8	—	—	15
193	Turners and lacquerers	3	3	—	—	6
194	Two-sinkers and anal, etc., engravers	17	5	—	—	22
195	Rice, fint and talc workers and sellers	3	—	—	—	3
	<b>31. Toys and Curiosities</b>	2	—	—	—	2
196	Curiosity dealers	2	—	—	—	2
	<b>32. Music and Musical Instruments</b>	43	20	1	—	24
197	Music and musical instrument makers	21	1	—	—	22
198	Music and musical instrument sellers	22	19	1	—	22
	<b>33. Bangles, Necklaces, Beads, Sacred Threads, etc.</b>	2	2	—	—	4
199	Imitation and pewter jewellery makers	2	2	—	—	4
	<b>34. Furniture</b>	30	8	—	—	22
200	Furniture makers: hand industry	18	3	—	—	21
201	Furniture sellers	12	4	—	—	16
	<b>35. Tools and Machinery</b>	607	249	2	—	348
202	Machinery and Engineering workshops: owners, managers and superior staff	50	30	—	—	80
203	Machinery and Engineering workshops: operatives and other subordinates	147	91	2	—	240
204	Knife and tool sellers	12	8	—	—	20
205	Mechanics other than railway mechanics	389	128	—	—	517
	<b>36. Arms and Ammunition</b>	39	10	—	—	29
206	Arms and ammunition factories: superior staff	20	10	—	—	30
207	Arms and ammunition factories: operatives and other subordinates	6	3	—	—	9
208	Arsenals: superior staff	4	—	—	—	4
209	Gun-makers, menders and sellers	10	3	—	—	13
	<b>III. TEXTILE FABRICS AND DRESS</b>	804	297	124	—	348
	<b>37. Wool and Fur</b>	16	2	1	—	11
210	Dealers in woollen goods, fur and feathers	15	2	1	—	18
	<b>38. Silks</b>	99	3	—	—	12
211	Silk carders, spinners and weavers: makers of silk braid and thread	2	—	—	—	2
212	Sellers of raw silk, silk cloth, braid and thread	20	3	—	—	23
	<b>39. Cotton</b>	63	17	2	—	4
213	Cotton spinning, weaving and other mills: owners, managers and superior staff	4	2	—	—	6
214	Cotton spinning, weaving and other mills: operatives and other subordinates	14	10	2	—	26
215(a)	Dealers in raw cotton	2	2	—	—	4
216	Cotton cleaners, ginneries and ginners	2	1	—	—	3
217	Cotton weavers: hand industry	1	1	—	—	2
	<b>40. Jute, Hemp, Flax, Cole, etc.</b>	938	118	1	—	116
218	Jute presses: owners, managers and superior staff	13	4	—	—	17
219	Jute presses: operatives and other subordinates	10	10	—	—	20
220	Jute mills: owners, managers and superior staff	81	24	—	—	105
221	Jute mills: operatives and other subordinates	45	28	1	—	74
222	Dealers in raw fibres	32	42	—	—	74
223	Rope, sack and bag makers	1	1	—	—	2
224	Fibre mulling and bag makers	2	1	—	—	3



## LIVELIHOOD BY RELIGION—continued.

—continued.

TOWN OF CALCUTTA.						SUBURBS.					
TOTAL ACTUAL WORKERS AND DEPEN- DENTS.	ACTUAL WORKERS.				DEPEN- DENTS.	TOTAL ACTUAL WORKERS AND DEPENDENTS.	ACTUAL WORKERS.				DEPEN- DENTS.
	Total.		Partially agriculturalist.				Total.		Partially agriculturalist.		
	Male.	Female.	Male.	Female.			Male.	Female.	Male.	Female.	
1	2	3	4	5	6	7	8	9	10	11	12
53	25	—	—	—	28	2	2	—	—	—	—
25	8	—	—	—	17	1	1	—	—	—	—
23	12	—	—	—	10	—	—	—	—	—	—
2	1	—	—	—	1	—	—	—	—	—	—
3	2	—	—	—	—	—	—	—	—	—	—
1,919	698	18	—	—	1,194	53	30	—	—	—	89
40	11	2	—	—	27	—	—	—	—	—	—
2	—	—	—	—	2	—	—	—	—	—	—
1	—	—	—	—	1	—	—	—	—	—	—
39	11	3	—	—	25	—	—	—	—	—	—
1,194	384	13	—	—	707	7	5	—	—	—	2
169	31	1	—	—	101	1	1	—	—	—	—
787	277	11	—	—	409	2	2	—	—	—	—
19	4	—	—	—	15	—	—	—	—	—	—
26	10	—	—	—	7	—	—	—	—	—	—
71	32	—	—	—	60	1	1	—	—	—	—
20	5	—	—	—	14	—	—	—	—	—	—
22	5	—	—	—	17	—	—	—	—	—	—
66	25	—	—	—	41	—	—	—	—	—	—
22	8	—	—	—	14	—	—	—	—	—	—
40	14	—	—	—	26	—	—	—	—	—	—
4	2	—	—	—	1	—	—	—	—	—	—
92	2	—	—	—	14	2	1	—	—	—	1
3	3	—	—	—	11	—	—	—	—	—	—
15	6	—	—	—	2	2	1	—	—	—	1
3	—	—	—	—	2	—	—	—	—	—	—
2	—	—	—	—	1	—	—	—	—	—	—
43	20	1	—	—	22	—	—	—	—	—	—
21	7	—	—	—	14	—	—	—	—	—	—
22	10	1	—	—	8	—	—	—	—	—	—
2	2	—	—	—	—	—	—	—	—	—	—
1	1	—	—	—	—	—	—	—	—	—	—
36	8	—	—	—	29	—	—	—	—	—	—
16	4	—	—	—	14	—	—	—	—	—	—
12	4	—	—	—	8	—	—	—	—	—	—
257	237	9	—	—	148	20	12	—	—	—	8
86	29	—	—	—	27	3	1	—	—	—	2
139	95	4	—	—	30	5	4	—	—	—	2
12	4	—	—	—	8	—	—	—	—	—	—
380	110	—	—	—	261	9	3	—	—	—	4
15	4	—	—	—	11	24	10	—	—	—	12
1	1	—	—	—	—	19	2	—	—	—	10
4	—	—	—	—	4	5	2	—	—	—	5
10	3	—	—	—	7	—	—	—	—	—	—
791	254	121	—	—	140	83	43	5	—	—	37
13	2	1	—	—	11	—	—	—	—	—	—
16	3	1	—	—	11	—	—	—	—	—	—
39	5	—	—	—	17	—	—	—	—	—	—
2	—	—	—	—	2	—	—	—	—	—	—
20	—	—	—	—	13	—	—	—	—	—	—
12	6	—	—	—	2	2	2	—	—	—	1
3	2	—	—	—	1	1	2	—	—	—	1
4	—	—	—	—	7	10	—	—	—	—	—
2	—	—	—	—	1	—	—	—	—	—	—
164	84	—	—	—	80	72	24	2	—	—	16
81	31	—	—	—	20	13	4	—	—	—	3
20	10	—	—	—	8	10	10	—	—	—	10
79	30	—	—	—	47	25	14	—	—	—	—
1	1	—	—	—	1	3	—	—	—	—	—

TABLE XV.—OCCUPATION OR MEANS OF  
CHRISTIAN

		CALCUTTA WITH SUBURBS.					
Serial No.	OCCUPATION.	TOTAL ACTUAL WORKERS AND DEPENDENTS.	ACTUAL WORKERS.				DEPENDENTS.
			Total.		Partially agricultural.		
			Male.	Female.	Male.	Female.	
		1	2	3	4	5	6
<b>XII. TEXTILE FABRICS AND DRESS--concluded.</b>							
	<b>49. Dress</b>	509	154	120			274
224	Clothing agencies : managers and superior staff	21	4				25
225	Clothing agencies : operatives and other subordinates	5	5				10
226	Umbrella makers	2	2				4
(3)	Umbrella makers	2					2
227	Kniveshavers and lace and truss makers	47	24	13			39
228	Hat, cap and top makers, binders and sellers	12	2				14
229	Hatters and haberdashers	12	2				14
230	Price-goods-dealers	40	20				60
231	Makers of shoes (not leather)	4	2				6
232	Tailors, milliners, dress-makers and furriers	338	54	105			147
<b>XIII. METALS AND PRECIOUS STONES</b>							
		222	87	2			135
	<b>41. Gold, Silver and Precious Stones</b>	130	48				82
207	Mints : managers and superior staff	17	6				23
208	Mints : operatives and other subordinates	14	8				22
209	Essenciers	1	1				2
210	Workers in gold, silver and precious stones	84	25				109
211	Dealers in gold, silver and precious stones	14	10				24
	<b>44. Brass, Copper and Bell-metal</b>	8					8
200	Brass foundries : owners, managers and superior staff	8					8
	<b>45. Tin, zinc, quicksilver and lead</b>	5	4				9
234	Workers in tin, zinc, quicksilver and lead	4	1				5
235	Sellers of tin, zinc and lead goods	1	1				2
	<b>46. Iron and Steel</b>	79	24	2			63
225	Iron foundries : owners, managers and superior staff	12	6	1			19
226	Iron foundries : operatives and other subordinates	4	1				5
227	Workers in iron and hardware	31	12	1			44
228	Sellers of iron and hardware	32	15				47
<b>XIV.—GLASS, EARTHEN AND STONEWARE</b>							
		20	7	2			9
	<b>47. Glass and Chinaware</b>	5	3				8
225	Makers of glass and chinaware other than bangles	2	1				3
226	Sellers of glass and chinaware other than bangles	3	2				5
	<b>48. Earthen and Stoneware</b>	15	4	2			9
225	Potters and pot and pipe-bowl makers	13	3	2			18
226	Grindstone and millstone-makers	2	1				3
<b>XV.—WOOD, CANE AND LEAVES, ETC.</b>							
		312	151				291
	<b>49. Wood and Bamboo</b>	568	150				718
245	Saw mills : workmen and other subordinates	3					3
246	Carpenters	543	145				688
247	Dealers in timber and bamboo	20	5				25
	<b>50. Cane Work, Matting and Leaves, etc.</b>	6	1				7
248	Cumb and tooth stick makers and sellers	6	1				7
<b>XVI.—DRUGS, GUMS, DYES, ETC.</b>							
		155	55	8			94
	<b>51. Gums, Waxes, Resins, and Similar Forest produce</b>	10	5	4			9
252	Lac-factories : owners, managers and superior staff	1	1				2
253	Gummi, gum and India-rubber sellers	8	1	4			13
254	Lac collectors	1	3				4
	<b>52. Drugs, Dyes, pigments, etc.</b>	145	48	4			83
255	Soap factories : owners, managers and superior staff	5	2				7
256	Soap factories : operatives and other subordinates	1	1				2
257	Dye works, waxes, resins and superior staff	4	1				5
258	Chemists and druggists	127	42				169
259	Druggists	2					2
260	Soap sellers	2					2
261	Lux makers and sellers	1					1
262	Persons occupied with miscellaneous dyes	3	2				5
<b>XVII.—LEATHER, ETC.</b>							
		190	72	3			115
	<b>53. Leather, Horn and Bones</b>	190	72	3			115
260	Shoe mills : owners, managers and superior staff	3	2				5
261	Shoe mills : operatives and other subordinates	2	2				4
262	Tanneries and leather factories : operatives and other subordinates	8	7				15
263	Shoe, boot and sandal-makers	60	21	1			82
264	Tanners and carvers	17	4				21
265	Sellers of manufactured leather goods	14	4				18
266	Sellers of hides, horns, bristles and bones	85	27	1			113
<b>XVIII.—COMMERCE, TRANSPORT AND STORAGE</b>							
<b>XVIII.—COMMERCE</b>							
	<b>54. Money and Securities</b>	508	152	22			174
267	Bankers, money-lenders, etc.	67	24	22			113
268	Insurance agents and underwriters	60	19				79
269	Bank clerks, cashiers, bill-collectors, accountants, etc.	161	54				215



## LIVELIHOOD BY RELIGION—continued.

—continued.

TOWN OF CALCUTTA.						SUBURBS.					
TOTAL ACTUAL WORKERS AND DEPEN- DENTS.	ACTUAL WORKERS.				DEPEN- DENTS.	TOTAL ACTUAL WORKERS AND DEPENDENTS.	ACTUAL WORKERS.				DEPEN- DENTS.
	Total.		Partially agriculturalist.				Total.		Partially agriculturalist.		
	Male.	Female.	Male.	Female.			Male.	Female.	Male.	Female.	
1	2	3	4	5	6	7	8	9	10	11	12
506	154	150			235						
21	6				15						
5	3				3						
2											
67	24	13			30						
12	5				10						
12	5				6						
48	26				20						
4	2				2						
338	84	104			148						
218	86	9			130	4	1				3
130	40				81						
17	5				12						
14	4				6						
1	1										
84	25				59						
14	10				4						
8					8						
8					8						
5	4				1						
4	3				1						
1	1										
25	33	9			40	4	1				3
12	6	1			5						
1					1	3	1				
20	12	1			17						
32	16				11						
20	7	2			11						
3	5				2						
2	1				1						
2	2				1						
15	4	9			9						
13	5	8			2						
2	2										
365	129				216	7	2				8
365	140				216	1	1				
5					5						
362	141				201	1	1				
20	8				12						
						6	1				8
						6	1				1
118	46	8			92	7	7				
6	1	4			1	4	4				
						1	1				
6	1	5			1	2	2				
149	45	4			95	3	3				
3					3	3	1				
4		4									
127	41				86						
2					2						
2					2						
1					1						
3											
189	72	3			114	1					1
189	72	3			114	1					1
3	2				1						
2	1				1						
8					8						
60	22	1			37						
17	4				13						
14	4				10						
66	37	1			27						
307	151	22			134	1	1				
67	34	22			47						
60	25				35						
150	55				95	1	1				

TABLE XV.—OCCUPATION OR MEANS  
CHRISTIAN

Serial No.	OCCUPATION.	CALCUTTA WITH SUBURBS.					
		TOTAL ACTUAL WORKERS AND DEPENDENTS.	ACTUAL WORKERS.				IMPERSONS.
			Total.		Partially agricultural.		
			Male.	Female.	Male.	Female.	
		2	3	4	5	6	7
<b>XVIII.—COMMERCE—continued.</b>							
	<b>55. General Merchandise</b>	<b>3,398</b>	<b>1,455</b>	<b>91</b>			<b>1,849</b>
306	General merchants	702	410	6			916
307	Merchants, managers, accountants, clerks, assistants, etc.	2,615	1,039	85			1,463
(a)	Merchants in merchants' establishments	20	8				14
	<b>56. Dealing Unspecified</b>	<b>359</b>					
308	Shop-keepers, otherwise unspecified	32	7	2			33
309a	Miscellaneous petty shops	8	1				7
309	Shop-keepers, clerks, salesmen, etc.	95	24	13			96
400	Shop-keepers and money-lenders' servants	88	35				92
401	Podars and hawkers	9	9				5
	<b>57. Middlemen, Brokers and agents</b>	<b>804</b>	<b>370</b>				<b>434</b>
402	Brokers and agents	633	309				323
403	Auctioneers, auditors, notaries public, etc.	44	14				50
404	Contractors for labour, emigration agents, etc.	23	8				13
(a)	Railway contractors, road contractors, Municipal, Government contractors (if on Railway)	8	4				1
407	Contractor, otherwise unspecified	74	38				90
408	Clerks employed by middlemen	23	19				9
(a)	Merchants employed by middlemen	2	2				
<b>XIX.—TRANSPORT AND STORAGE</b>							
	<b>58. Railway</b>	<b>9,407</b>	<b>806</b>	<b>22</b>			<b>1,579</b>
409	Agents, directors, managers, and their assistants	17	8				8
410	Other administrative officials	298	79				150
411	Clerical staff on railways	700	193	11			327
412	Station masters and assistant, inspectors, overseers, etc.	466	122				234
413	Guards, drivers, firemen, etc.	783	220				133
414	Postmen, shunters, porters, signallers, etc.	129	40				59
415	Railway service, unspecified	74	35	11			30
	<b>59. Road</b>	<b>169</b>	<b>64</b>	<b>5</b>	<b>1</b>		<b>103</b>
416	Tramways, etc.: managers, contractors, and superior staff	41	17				24
417	Cart-owners and drivers, carting agents, etc.	23	5				21
418	Livery stable-keepers, etc.	46	11	2	1		20
419	Drivers, stable-boys, etc., not private servants	47	10				27
420	Paliki, etc., carriers and owners	3	1				5
421	Paik bullock owners, drivers, etc.	3					2
	<b>60. Water</b>	<b>2,670</b>	<b>1,501</b>	<b>7</b>	<b>1</b>	<b>1</b>	<b>1,168</b>
422	Ship-owners and agents	1					1
423	Shipping clerks, supercargo, and stevedores	585	216	4			341
424	Boat and barge owners, etc.	10	3				1
425	Dockyards: owners, managers, and superior staff	195	80				96
426	Dockyards: workmen and other subordinates	149	53	3		1	113
427	Ships' officers, engineers, mariners, and firemen	1,418	1,384		1		231
428	Boat and large men	21	15				6
429	Pilots	70	38				92
430	Lock-keepers, etc., and canal service	2	3				
431	Harbour works, harbour service, and divers	272	10				179
432							
	<b>61. Messages</b>	<b>1,099</b>	<b>393</b>	<b>11</b>	<b>2</b>		<b>695</b>
433	Post office: officers and superior staff	68	35	2			69
434	Post office: clerks, messengers, runners and other subordinates	225	71	8			124
435	Telegraph: officers, and superior staff	135	30				104
436	Telegraph: clerks, signallers, messengers and other subordinates	602	240		2		362
437	Telephone: managers and superior staff	5	3				5
438	Telephone: clerks, operators and other subordinates	40	10				30
	<b>62. Storage and Weighing</b>	<b>158</b>	<b>70</b>				<b>85</b>
439	Warehouse: owners, managers and superior staff	26	11				19
440	Warehouse: workmen and other subordinates	38	14				24
441	Porters	8	5				5
442	Weighmen and measurers	64	40				49
443	Watchmen employed at stores	2	3				
<b>XX.—PROFESSIONS</b>							
<b>II.—LEARNED AND ARTISTIC PROFESSIONS</b>							
	<b>63. Religion</b>	<b>1,396</b>	<b>282</b>	<b>124</b>	<b>4</b>		<b>892</b>
444	Priests, ministers, etc.	263	49	10			189
445	Catechists, readers, church and mission service, etc.	819	102	91			506
446	Religious mendicants, inmates of monasteries, convents, etc.	115	11	15	4		90
447	Church, temple, burial or burning ground service, pilgrim conductors, undertakers, etc.	99	40	9			60
448	Astrologers, diviners, horoscope makers, etc.	2					2
	<b>64. Education</b>	<b>1,532</b>	<b>299</b>	<b>337</b>			<b>720</b>
449	Administrative and inspecting officials	30	7	2			37
450	Principals, professors and teachers	1,340	118	301			613
451	Clerks connected with education	92	35	13			44
452	Authors, editors, journalists, etc.	61	34	2			40
	<b>65. Literature</b>	<b>429</b>	<b>146</b>	<b>47</b>	<b>4</b>		<b>239</b>
453	Reporters, short-hand writers, etc.	77	28	3	4		84
454	Writers (unspecified) and private clerks	323	114	27			180
455	Public writers and copyists	21	4	1			11
456	Service in libraries and literary institutions						



## OF LIVELIHOOD BY RELIGION—continued.

—continued.

TOWN OF CALCUTTA.						SUBURBS.					
TOTAL ACTUAL WORKERS AND DEPENDENTS.	ACTUAL WORKERS.				DEPEN- DENTS.	TOTAL ACTUAL WORKERS AND DEPENDENTS.	ACTUAL WORKERS.				DEPEN- DENTS.
	Total.		Partially agricultural.				Total.		Partially agricultural.		
	Male.	Female.	Male.	Female.			Male.	Female.	Male.	Female.	
8	9	10	11	12	13	14	15	16	17	18	19
3,374	3,445	90			1,839	21	10	1			10
758	404	4			342	6	1				2
2,588	1,031	84			1,487	15	8	1			6
20					18						
32	4	2			38						
8	1				7						
93	23	15			30	4	1				1
88	10				24						
9	3				6						
861	347				454	3	3				
632	290				333	1	1				
44	14				30						
23	4				18						
5	4				1						
74	18				40						
23	14				9	2	3				
2,297	758	29			1,517	116	43				67
17	4				9						
205	77				158	3	2				1
890	204	11			295	10	8				3
450	115				315	28	7				19
898	282				406	85	25				87
123	37				56	6	4				5
74	33	11			38						
162	54	6			103						
41	17				54						
23	3				21						
46	13	6	1		36						
47	13				29						
2					2						
5	1				3						
2,638	1,488	7	1	1	1,143	32	13				19
1					1						
589	218	4			339	8	6				4
10	8				1						
160	67				90	5	2				3
148	28	3		1	111	3	1				3
1,406	1,031		1		375	10	4				8
21	15				6						
70	30				42						
2	3										
284	80				173	6	4				4
1,096	381	11	2		694	3	2				1
88	35	3			39						
222	29	9			139	3	2				1
135	39				144						
892	180		2		363						
5	3				3						
40	15				26						
157	69				85	1	1				
28	11				18						
37	13				24	1	1				
8	3				5						
64	40				44						
2	2										
9,492	3,417	1,113	10	6	4,367	112	45	3			59
1,984	279	123	4		242	14	3	2			20
255	65	10			182	5	1				5
815	101	90			284	4	1	1			3
115	11	14	4		39						
37	22	9			49	2	1				1
2					2						
1,536	293	533			712	29	6	5			19
32	8	3			21	7	1				4
1,328	254	402			810	14	2				2
91	33	33			44	1	1				
61	30	5			46						
419	144	27	4		228	3	2				1
77	27	6			44						
300	112	27			191	3	2				1
21	8	1			11						

TABLE XV.—OCCUPATION OR MEANS OF  
CHRISTIAN

Serial No.	OCCUPATION.	CALCUTTA WITH SUBURBS.					
		TOTAL ACTUAL WORKERS AND DEPEN- DENTS.	ACTUAL WORKERS.				DEPEN- DENTS.
			Total.		Partially agricultural.		
			Male.	Female.	Male.	Female.	
	1	2	3	4	5	6	7
<b>XX.—LEARNED AND ARTISTIC PROFESSIONS—concluded.</b>							
	<b>66. Law</b>	<b>339</b>	<b>196</b>				<b>213</b>
455	Barristers, advocates and pleaders	200	70				130
456	Solicitors and attorneys	98	44				54
457	Law agents, notaries, &c.	5	1				1
458	Legal clerks	5	3				3
459	Articled clerks and other lawyers' clerks	18	6				12
460	Petition-writers, notaries, &c.	8	3				5
461	Stamp-validators	7	1				6
	<b>67. Medicine</b>	<b>1,100</b>	<b>104</b>	<b>597</b>	<b>1</b>	<b>3</b>	<b>509</b>
462	Administrative and inspecting staff (when not returned under general head)	18	13				3
463	Practitioners with diploma, license or certificate	417	115	31	1		271
464	Practitioners without diploma	28	10	2			13
465	Dentists	25	11				13
466	Oculists	1	1				1
467	Vaccinators	3	1	1			1
468	Midwives	98	4	56			44
469	Compounders, midwives, nurses, and hospital, asylum and dispensary service.	616	36	312			169
	<b>68. Engineering and Survey</b>	<b>1,547</b>	<b>644</b>				<b>903</b>
470	Administrative and inspecting staff	29	17				12
471	Civil engineers and architects	1,210	518				891
472	Topographical, archaeological, and revenue surveyors	25	6				16
473	Draughtsmen and operators in survey offices, assistants, &c.	100	49				60
474	Clerks, &c., in offices of the above	177	60				117
	<b>69. Natural Science</b>	<b>122</b>	<b>57</b>				<b>65</b>
475	Astronomers and meteorologists, and establishments	9	5				4
476	Botanists, naturalists, and officers of scientific institutions	42	10				32
477	Metallurgists	8	4				4
478	Persons occupied with branches of science	65	31				34
	<b>70. Pictorial Art and Sculpture</b>	<b>139</b>	<b>49</b>	<b>9</b>			<b>58</b>
479	Painters, superintendents of schools of art, &c.	65	11				34
480	Sculptors	1	1				1
481	Photographers	68	36	2			34
	<b>71. Music, Acting, Dancing, &amp;c.</b>	<b>365</b>	<b>117</b>	<b>22</b>			<b>139</b>
482	Music composers and teachers	27	9	4			15
483	Bandmasters and players (not military)	50	18				32
484	Piano-tuners	63	27				30
485	Actors, singers and dancers, and their accompanists	125	63	17			80
	<b>XXI.—SPORTS</b>	<b>57</b>	<b>31</b>	<b>1</b>			<b>25</b>
	<b>72. Sports</b>	<b>34</b>	<b>18</b>	<b>1</b>			<b>15</b>
486	Race-course service: trainers, book-makers, jockeys, &c.	24	17				1
487	Hind rallies	10	1	1			8
	<b>73. Games and Exhibitions</b>	<b>23</b>	<b>13</b>				<b>10</b>
488	Owners and managers of places of public entertainment	3					3
489	Persons engaged in service of places of public entertainment	17	10				7
490	Conjurors, buffoons, reciters, fortune-tellers, &c.	2	3				1
491	Tumblers, acrobats, wrestlers, professional cricketers, &c.	1	1				
	<b>G.—UNSKILLED LABOUR, NOT AGRICULTURE</b>						
	<b>XXII.—EARTHWORK AND GENERAL LABOURER</b>	<b>33</b>	<b>22</b>	<b>3</b>	<b>7</b>		<b>21</b>
	<b>74. Earthwork, &amp;c.</b>	<b>7</b>	<b>6</b>	<b>1</b>			
492	Tank-diggers and excavators	1		1			
493	Road, canal, and railway labourers	6	5				
	<b>75. General Labourers</b>	<b>28</b>	<b>16</b>	<b>2</b>	<b>7</b>		<b>11</b>
494	General labourers	28	16	1	1		11
	<b>XXIII.—INDEPENDENT AND DISREPUTABLE OCCUPATIONS.</b>	<b>76</b>	<b>43</b>				<b>33</b>
	<b>76. Indefinite</b>	<b>10</b>	<b>2</b>				<b>17</b>
495	Uncertain or not returned	10	1				15
496	Mill service: service in mill unspecified	1	1				
	<b>77. Disreputable</b>	<b>57</b>	<b>41</b>				<b>28</b>
497	Profligates, including gamblers and usurers	55	41				15
498	Procurers, pimps, &c.	2	1				1
	<b>H.—MEANS OF SUBSISTENCE INDEPENDENT OF OCCUPATION</b>						
	<b>XXIV.—INDEPENDENT</b>	<b>2,280</b>	<b>1,063</b>	<b>272</b>	<b>7</b>		<b>2,642</b>
	<b>78. Property and Alms</b>	<b>2,997</b>	<b>2,56</b>	<b>477</b>			<b>1,794</b>
499	Home-rent, share, and other property, not being land	710	125	108			677
500	Allowances from patrons or relatives	311	47	108			254
501	Pension, local funds	2	1				
502	Edification or other endowments, scholarships, &c.	1,740	100	108			1,948
503	Headmoney (not in connection with a religious order)	23	97	60			75
	<b>79. At the State Expense</b>	<b>1,993</b>	<b>209</b>	<b>170</b>	<b>7</b>		<b>828</b>
504	Pension, civil service	1,048	109	100	7		710
505	Pension, military service	63	10	4			52
506	Pension, unspecified	88	6	10			47
507	Grants of salaries, &c.	41	3	2			32
508	Pensions for sold	1	1				
509	Pensions convicted or in reformatories, &c.	65	61	4			4



## LIVELIHOOD BY RELIGION—continued.

—continued.

TOWN OF CALCUTTA.						SUBURBS.					
TOTAL ACTUAL WORKERS AND DEPEN- DENTS.	ACTUAL WORKERS.				DEPEN- DENTS.	TOTAL ACTUAL WORKERS AND DEPENDENTS.	ACTUAL WORKERS.				DEPEN- DENTS.
	Total.		Partially agriculturalist.				Total.		Partially agriculturalist.		
	Male.	Female.	Male.	Female.			Male.	Female.	Male.	Female.	
8	9	10	11	12	13	14	15	16	17	18	19
354	124	.....	.....	.....	210	3	2	.....	.....	.....	2
197	89	.....	1	.....	129	3	2	.....	.....	.....	1
98	44	.....	.....	.....	54	.....	.....	.....	.....	.....	.....
5	2	.....	.....	.....	3	.....	.....	.....	.....	.....	.....
5	2	.....	.....	.....	3	.....	.....	.....	.....	.....	.....
18	6	.....	.....	.....	12	.....	.....	.....	.....	.....	.....
6	3	.....	.....	.....	3	.....	.....	.....	.....	.....	.....
7	1	.....	.....	.....	6	.....	.....	.....	.....	.....	.....
1,091	102	595	1	5	594	9	2	2	.....	.....	3
15	10	.....	.....	.....	3	.....	.....	.....	.....	.....	.....
411	111	31	1	.....	308	6	1	.....	.....	.....	.....
28	13	2	.....	.....	13	.....	.....	.....	.....	.....	.....
25	12	.....	.....	.....	13	.....	.....	.....	.....	.....	.....
1	1	.....	.....	.....	1	.....	.....	.....	.....	.....	.....
3	1	1	.....	.....	4	.....	.....	.....	.....	.....	.....
97	4	40	.....	.....	44	1	.....	1	.....	.....	.....
811	32	212	.....	.....	104	2	1	1	.....	.....	.....
1,520	627	.....	.....	.....	893	27	17	.....	.....	.....	10
28	16	.....	.....	.....	12	1	1	.....	.....	.....	.....
1,165	503	.....	.....	.....	662	20	13	.....	.....	.....	10
25	9	.....	.....	.....	15	.....	.....	.....	.....	.....	.....
105	39	.....	.....	.....	66	1	1	.....	.....	.....	.....
177	60	.....	.....	.....	117	.....	.....	.....	.....	.....	.....
129	37	.....	.....	.....	92	.....	.....	.....	.....	.....	.....
0	5	.....	.....	.....	5	.....	.....	.....	.....	.....	.....
42	10	.....	.....	.....	23	.....	.....	.....	.....	.....	.....
8	4	.....	.....	.....	3	.....	.....	.....	.....	.....	.....
65	21	.....	.....	.....	44	.....	.....	.....	.....	.....	.....
152	42	2	.....	.....	88	.....	.....	.....	.....	.....	.....
65	11	.....	.....	.....	34	.....	.....	.....	.....	.....	.....
1	1	.....	.....	.....	1	.....	.....	.....	.....	.....	.....
66	20	3	.....	.....	34	.....	.....	.....	.....	.....	.....
262	117	22	.....	.....	126	.....	.....	.....	.....	.....	.....
27	9	3	.....	.....	15	.....	.....	.....	.....	.....	.....
60	13	.....	.....	.....	47	.....	.....	.....	.....	.....	.....
92	30	.....	.....	.....	62	.....	.....	.....	.....	.....	.....
125	65	17	.....	.....	80	.....	.....	.....	.....	.....	.....
57	37	2	.....	.....	23	.....	.....	.....	.....	.....	.....
34	18	1	.....	.....	15	.....	.....	.....	.....	.....	.....
24	11	.....	.....	.....	7	.....	.....	.....	.....	.....	.....
10	1	1	.....	.....	8	.....	.....	.....	.....	.....	.....
23	13	.....	.....	.....	10	.....	.....	.....	.....	.....	.....
3	.....	.....	.....	.....	8	.....	.....	.....	.....	.....	.....
17	10	.....	.....	.....	7	.....	.....	.....	.....	.....	.....
2	2	.....	.....	.....	.....	.....	.....	.....	.....	.....	.....
1	1	.....	.....	.....	.....	.....	.....	.....	.....	.....	.....
52	22	9	7	.....	11	.....	.....	.....	.....	.....	.....
7	6	1	.....	.....	.....	.....	.....	.....	.....	.....	.....
1	.....	1	.....	.....	.....	.....	.....	.....	.....	.....	.....
6	2	.....	.....	.....	.....	.....	.....	.....	.....	.....	.....
28	16	1	2	.....	12	.....	.....	.....	.....	.....	.....
23	10	1	1	.....	11	.....	.....	.....	.....	.....	.....
76	43	.....	.....	.....	33	.....	.....	.....	.....	.....	.....
19	9	.....	.....	.....	17	.....	.....	.....	.....	.....	.....
18	1	.....	.....	.....	17	.....	.....	.....	.....	.....	.....
1	1	.....	.....	.....	.....	.....	.....	.....	.....	.....	.....
57	21	.....	.....	.....	10	.....	.....	.....	.....	.....	.....
65	40	.....	.....	.....	13	.....	.....	.....	.....	.....	.....
2	3	.....	.....	.....	1	.....	.....	.....	.....	.....	.....
4,262	1,659	369	7	.....	2,603	18	2	4	.....	.....	2
2,978	751	413	.....	.....	1,708	11	5	4	.....	.....	2
711	132	104	.....	.....	495	8	.....	2	.....	.....	.....
211	45	100	.....	.....	164	.....	.....	.....	.....	.....	.....
2	.....	.....	.....	.....	.....	.....	.....	.....	.....	.....	.....
1,743	400	111	.....	.....	1,122	6	3	1	.....	.....	.....
309	90	50	.....	.....	70	.....	.....	.....	.....	.....	.....
1,286	307	136	2	.....	843	7	9	.....	.....	.....	2
1,042	122	100	7	.....	708	7	2	.....	.....	.....	.....
89	10	8	.....	.....	22	.....	.....	.....	.....	.....	.....
88	10	13	.....	.....	42	.....	.....	.....	.....	.....	.....
41	5	8	.....	.....	33	.....	.....	.....	.....	.....	.....
1	1	.....	.....	.....	.....	.....	.....	.....	.....	.....	.....
65	42	8	.....	.....	6	.....	.....	.....	.....	.....	.....

TABLE XV.—OCCUPATION OR MEANS OF  
JE

Serial No.	OCCUPATION.	CALCUTTA WITH SUBURBS.					
		TOTAL ACTUAL WORKERS AND DEVS- DENTS.	ACTUAL WORKERS.				DEVS- DENTS.
			Total.		Partially agriculturist.		
			Male.	Female.	Male.	Female.	
	1	2	3	4	5	6	7
	<b>A.—GOVERNMENT</b>	55	37				48
	<b>I.—ADMINISTRATION</b>	61	14				47
	1. Civil Secretaries of the State	41	7				34
5	Officers of Government, and their families	5	2				5
6	Clerks, inspectors, etc., and their families	30	4				26
8	Constables, messengers, wardens, and unspecified	6	1				5
	2. Services of Local and Municipal bodies	20	7				15
9	Inspecting and supervising officials	20	7				13
	<b>II.—DEFENCE</b>	4	3				1
	4. Army	4	3				1
11	Military officers	2	1				1
12	Non-Commissioned Officers and Privates	1	1				
10	Military service unspecified	1	1				
	<b>B.—PASTURE AND AGRICULTURE</b>	34	8	2			24
	<b>IV.—PROVISION AND CARE OF ANIMALS</b>	5	1				4
	9. Training and Care of Animals	5	1				4
23	Veterinary Surgeons, farriers, etc.	5	1				4
	<b>F.—AGRICULTURE</b>	29	7	2			20
	10. Land-holders and Tenants	24	6	2			16
26	Rent receivers	24	6	2			18
	13. Agricultural and Training and Supervision and Forests	5	1				4
36	Agents and managers of landed estates (not planters)	5	1				4
	<b>C.—PERSONAL SERVICES</b>	66	33	6			27
	<b>VI.—PERSONAL HOUSEHOLD AND SANITARY SERVICES</b>	66	33	6			27
	14. Personal and Domestic Services	58	29	6			23
61	Cooks	15	4	1			5
62	Grooms, coachmen, dogboys, etc.	2					2
68	Indoor servants	41	25	5			16
	15. Non-domestic Entertainment	8	4				4
69	Hotel, lodging-house, bar, or refreshment-room keepers	7	3				4
70	Rest-houses, social, bath-houses, etc., owners and managers	1	1				
	<b>D.—PREPARATION AND SUPPLY OF MATERIAL SUBSTANCES</b>	343	163	15			370
	<b>VII.—FOOD, DRINK, AND STIMULANTS</b>	155	27	5			128
	17. Provision of Animal Food	23	5				18
76	Butchers and slaughterers	18	3				15
77	Cheese makers and sellers	4	1				3
81	Poul and egg dealers	1	1				
	18. Provision of Vegetable Food	49	8	2			39
83	Oil-mills: owners, managers and superior staff	4					4
90	Bakers	16					16
97	Grain and pulse dealers	16					16
101	Oil sellers	6		1			5
104	Sweetmeat sellers	10					10
108	Vegetable and fruit sellers	10		1			9
106	Miscellaneous	2					2
	19. Provision of Drink, Condiments and Stimulants	83	14	1			68
109, 110	Sellers of aerated waters	2	1				1
110	Ice Factories: workmen and other subordinates	1					1
118	Opium, khang, ganja, etc., sellers	16	2				18
128	Salt sellers	2	1				1
130	Tobacco and snuff sellers	13	2	1			16
134	Wine and spirit sellers	17	3				14
132	Miscellaneous	33	4				25
	<b>VIII.—LIGHT, FIRING AND FORAGE</b>	5	5				
139	20. Lighting	2	2				
	Gas-works: owners, managers and superior staff	2	2				
149	21. Fuel and Forage	3	1				
	Hay, grass, and fodder sellers	1	1				
	<b>IX.—BUILDINGS</b>	9	2	1			7
	25. Architects in Building	9	1	1			7
160	Building contractors	1					1
162	Masons and builders	1					1
164	Painters, plumbers and glaziers	7	1				6
	<b>X.—VEHICLES AND VESSELS</b>	9					9
	26. Carts, carriages, etc.	2					2
171	Cart and carriage makers	2					2
	<b>XI.—SUPPLEMENTARY REQUIREMENTS</b>	93	53				58
	27. Paper	44	19				25
182	Stationery	44	19				25



LIVELIHOOD BY RELIGION—continued,  
W.

TOWN OF CALCUTTA.						SUBURBS.					
TOTAL ACTUAL WORKERS AND DEPEN- DENTS.	ACTUAL WORKERS.				DEPEN- DENTS.	TOTAL ACTUAL WORKERS AND DEPENDENTS.	ACTUAL WORKERS.				DEPEN- DENTS.
	Total.		Partially agriculturalist.				Total.		Partially agriculturalist.		
	Male.	Female.	Male.	Female.			Male.	Female.	Male.	Female.	
8	9	10	11	12	13	14	15	16	17	18	19
65	—	—	—	—	48	—	—	—	—	—	—
61	—	—	—	—	47	—	—	—	—	—	—
41	2	—	—	—	34	—	—	—	—	—	—
5	2	—	—	—	3	—	—	—	—	—	—
30	4	—	—	—	26	—	—	—	—	—	—
6	1	—	—	—	5	—	—	—	—	—	—
26	7	—	—	—	15	—	—	—	—	—	—
20	7	—	—	—	13	—	—	—	—	—	—
4	3	—	—	—	1	—	—	—	—	—	—
4	3	—	—	—	1	—	—	—	—	—	—
2	1	—	—	—	1	—	—	—	—	—	—
1	—	—	—	—	—	—	—	—	—	—	—
34	8	2	—	—	24	—	—	—	—	—	—
5	2	—	—	—	4	—	—	—	—	—	—
5	2	—	—	—	4	—	—	—	—	—	—
5	1	—	—	—	4	—	—	—	—	—	—
29	7	2	—	—	20	—	—	—	—	—	—
24	6	2	—	—	16	—	—	—	—	—	—
24	6	1	—	—	16	—	—	—	—	—	—
3	2	—	—	—	4	—	—	—	—	—	—
6	1	—	—	—	4	—	—	—	—	—	—
66	33	6	—	—	27	—	—	—	—	—	—
66	33	6	—	—	27	—	—	—	—	—	—
58	29	6	—	—	23	—	—	—	—	—	—
15	0	1	—	—	1	—	—	—	—	—	—
2	—	—	—	—	2	—	—	—	—	—	—
41	30	5	—	—	16	—	—	—	—	—	—
8	4	—	—	—	4	—	—	—	—	—	—
7	2	—	—	—	4	—	—	—	—	—	—
1	1	—	—	—	—	—	—	—	—	—	—
545	169	13	—	—	370	—	—	—	—	—	—
153	27	3	—	—	123	—	—	—	—	—	—
23	5	—	—	—	18	—	—	—	—	—	—
18	5	1	—	—	14	—	—	—	—	—	—
4	1	—	—	—	5	—	—	—	—	—	—
49	8	2	—	—	39	—	—	—	—	—	—
4	—	—	—	—	4	—	—	—	—	—	—
1	—	—	—	—	1	—	—	—	—	—	—
16	2	—	—	—	14	—	—	—	—	—	—
6	1	—	—	—	5	—	—	—	—	—	—
10	3	—	—	—	7	—	—	—	—	—	—
10	3	—	—	—	7	—	—	—	—	—	—
2	1	—	—	—	1	—	—	—	—	—	—
83	18	2	—	—	65	—	—	—	—	—	—
3	1	—	—	—	1	—	—	—	—	—	—
16	2	—	—	—	14	—	—	—	—	—	—
2	1	—	—	—	1	—	—	—	—	—	—
15	2	—	—	—	13	—	—	—	—	—	—
17	3	—	—	—	14	—	—	—	—	—	—
33	8	—	—	—	25	—	—	—	—	—	—
3	3	—	—	—	—	—	—	—	—	—	—
5	5	—	—	—	—	—	—	—	—	—	—
2	2	—	—	—	—	—	—	—	—	—	—
2	2	—	—	—	—	—	—	—	—	—	—
1	1	—	—	—	—	—	—	—	—	—	—
9	4	2	—	—	2	—	—	—	—	—	—
9	4	2	—	—	2	—	—	—	—	—	—
1	1	—	—	—	1	—	—	—	—	—	—
7	1	—	—	—	6	—	—	—	—	—	—
2	—	—	—	—	2	—	—	—	—	—	—
2	—	—	—	—	2	—	—	—	—	—	—
2	—	—	—	—	2	—	—	—	—	—	—
93	35	—	—	—	58	—	—	—	—	—	—
44	19	—	—	—	25	—	—	—	—	—	—
44	19	—	—	—	25	—	—	—	—	—	—

TABLE XV.—OCCUPATION OR MEANS OF  
JEW—

Serial No.	OCCUPATION.	CALCUTTA WITH SUBURBS.					
		TOTAL ACTUAL WORKERS AND DEPENDENTS.	ACTUAL WORKERS.				DEPENDENTS.
			Total.		Partially agricultural.		
			Males.	Females.	Males.	Females.	
	1	2	3	4	5	6	7
<b>XI.—SUPPLEMENTARY REQUIREMENTS—concluded.</b>							
	28. Books and prints	27	10				17
183	Printing presses: owners, managers and superior staff	3	2				1
184	Printing presses: workmen and other subordinates	17	8				13
185	Book-binders	7	3				4
	29. Watches, Clocks and Scientific Instruments	16	4				19
189	Watch and clock-makers	14	2				12
191	Watch and clock sellers and opticians	2	2				
	30. Tools and Machinery	5	1				4
192	Mechanics other than railway mechanics	5	1				4
	31. Arms and Ammunition	1	1				
195	Ammunition, gunpowder, and firework sellers	1	1				
<b>XII.—TEXTILE FABRICS AND DRESS</b>		173	50	9			114
	32. Silk	8	3				5
201	Sellers of raw silk, silk cloth, brand and thread	8	3				5
	33. Cotton	4	2				9
207	Cotton spinning, weaving and other mills: owners, managers and superior staff	2	2				
210(a)	Dealers in raw cotton	2					2
	34. Jute, Hemp, Flax, Coir, etc.	10	1				9
209	Dealers in raw flax	10	1				9
	35. Dress	151	44	9			94
203	Hat, cap and turban-makers, binders and sellers	4	1	1			5
214	Flocc-gown dealers	110	22				132
216	Tailors, milliners, dress-makers and darning	37	11	5			53
<b>XIII.—METALS AND PRECIOUS STONES</b>		27	6				21
	36. Gold, Silver, and Precious Stones	26	3				21
217	Workers in gold, silver and precious stones	22	4				18
218	Dealers in gold, silver and precious stones	4	1				5
	37. Brass, Copper, and Bell-metal	1	1				
202	Brass, copper, and bell-metal workers	1	1				
<b>XIV.—GLASS, EARTHEN AND STONEWARE</b>		1	1				
222	Makers of glass and Chinaware, other than bangles	1	1				
<b>XV.—WOOD, CANE AND LEAVES, ETC.</b>		31	23				6
	38. Wood and Bamboos	31	23				6
224	Carpenters	31	23				6
<b>XVI.—LEATHER, ETC.</b>		51	14				37
	39. Leather, Horn, and Bones	51	14				37
225	Tanneries and leather factories: owners, managers and superior staff	6	3				9
227	Shoe, boot and saddle-makers	12	3				15
229	Sellers of hides, horns, bristles and bones	22	4				26
230(a)	Horn workers and sellers	11	4				15
<b>XVII.—COMMERCE, TRANSPORT, AND STORAGE</b>		739	213	2			519
<b>XVIII. COMMERCE</b>		671	192	7			473
	40. Money and Securities	6	3	1			9
232	Bankers, money-lenders, etc.	3	1	1			5
233	Insurance agents and underwriters	3	1				4
	41. General Merchandise	538	94	4			340
236	General merchants	123	25	3			151
237	Mechanics, managers, accountants, clerks, assistants, etc.	215	71	1			287
	42. Dealing unspecified	160	31	2			107
238	Shopkeepers, otherwise unspecified	104	24	2			130
239(a)	Miscellaneous petty shop	4	1				5
240	Shopkeepers: clerks, salaried, etc.	2	1				3
241	Shopkeepers and money-lenders: servants	15	7				22
242	Podars, hawkers, etc.	35	17				52
	43. Middlemen, Brokers and Agents	167	44				123
243	Brokers and agents	140	32				172
247	Contractors, otherwise unspecified	18	12				30
<b>XIX.—TRANSPORT AND STORAGE</b>		68	21				47
	44. Railway	28	4				24
251	Clerical staff on railways	21	1				22
252	Stationmasters and assistants, inspectors, conductors, etc.	1	1				2
253	Guards, drivers, firemen, etc.	6	2				8



## LIVELIHOOD BY RELIGION—continued.

continued.

TOWN OF CALCUTTA.						BENBURIES.					
TOTAL ACTUAL WORKERS AND DEPENDENTS.	ACTUAL WORKERS.				DEPEN- DENTS.	TOTAL ACTUAL WORKERS AND DEPENDENTS.	ACTUAL WORKERS.				DEPEN- DENTS.
	Total.		Partially- agricultural.				Total.		Partially- agricultural.		
	Male.	Female.	Male.	Female.			Male.	Female.	Male.	Female.	
5	8	10	11	12	13	14	15	16	17	18	19
20	10				37						
3	2				1						
17	2				12						
7	3				4						
16	4				19						
14	2				12						
2	3										
5	1				4						
5	1				4						
1	1										
1	1										
173	50	9			111						
8	3				5						
8	3				5						
4	2				2						
2	2										
2					2						
10	1				9						
10	1				9						
151	41	9			98						
4	1				3						
110	30				76						
37	11	6			52						
27	6				21						
26	5				21						
22	4				18						
4	1				3						
1	1										
1	1										
1	1										
1	1										
51	25				6						
51	25				6						
51	25				6						
51	14				37						
51	14				37						
5	3				2						
12	3				9						
22	4				15						
12	4				8						
739	213	7			519						
673	192	7			492						
6	5	1			2						
3	2	1									
2	1				2						
123	33	3			97						
215	71	1			143						
160	51	9			167						
104	34	2			78						
4	3				3						
2	1				1						
15	3				8						
58	17				19						
167	44				195						
189	52				197						
18	12				15						
68	31				47						
28	4				24						
21	1				20						
1	1										
9	3				4						

TABLE XV.—OCCUPATION OR MEANS OF  
JEW

Serial No.	OCCUPATION.	CALCUTTA WITH SUBURBS.						
		TOTAL ACTUAL WORKERS AND DEPEN- DENTS.	ACTUAL WORKERS.				DEPEN- DENTS.	
			Total.		Partially agricultural.			
			Male.	Female.	Male.	Female.		Both sexes.
		1	2	3	4	5	6	7
<b>XIX.—TRANSPORT AND STORAGE—concluded.</b>								
59.	Road .. .. .	5	1	.....	.....	.....	.....	4
418	Livery stable-keepers, etc. ....	5	1	.....	.....	.....	.....	4
60.	Water .. .. .	21	10	.....	.....	.....	.....	11
414	Shipping clerks, supercargoes and stevedores .. .. .	8	4	.....	.....	.....	.....	4
425	Boat and barge owners, etc. ....	7	3	.....	.....	.....	.....	4
427	Dockyards : workmen and other subordinates .. .. .	2	2	.....	.....	.....	.....	—
428	Ships' officers, engineers, masters and firemen .. .. .	4	2	.....	.....	.....	.....	2
61.	Messages .. .. .	10	4	.....	.....	.....	.....	6
433	Post office : officers and superior staff .. .. .	1	1	.....	.....	.....	.....	—
434	Post office : clerks, messengers, runners and other subordinates .. .. .	1	1	.....	.....	.....	.....	—
436	Telegraph : clerks, signallers, messengers and other subordinates .. .. .	8	2	.....	.....	.....	.....	6
62.	Storage and Weighing .. .. .	4	2	.....	.....	.....	.....	2
441	Porters .. .. .	4	2	.....	.....	.....	.....	2
<b>F.—PROFESSIONS.</b>		221	66	10	.....	.....	.....	145
<b>XX.—LEARNED AND ARTISTIC PROFESSIONS</b>		218	63	10	.....	.....	.....	145
63.	Religion .. .. .	48	20	.....	.....	.....	.....	28
444	Private, ministers, etc. ....	23	10	.....	.....	.....	.....	13
445	Scholarship, readers, church and mission service, etc. ....	5	—	.....	.....	.....	.....	5
447	Church, temple, burial or burning ground service, pilgrim conductors, undertakers, etc. ....	13	3	.....	.....	.....	.....	6
448	Clergymen .. .. .	7	3	.....	.....	.....	.....	4
64.	Education .. .. .	67	18	4	.....	.....	.....	45
452	Principals, professors and teachers .. .. .	64	16	4	.....	.....	.....	44
453	Clerks and servants connected with education .. .. .	3	2	.....	.....	.....	.....	1
65.	Literature .. .. .	8	1	.....	.....	.....	.....	7
456	Writers (unspecified) and private clerks .. .. .	8	1	.....	.....	.....	.....	7
66.	Law .. .. .	31	6	.....	.....	.....	.....	25
459	Barristers, advocates and pleaders .. .. .	30	6	.....	.....	.....	.....	24
460	Solicitors and attorneys .. .. .	1	—	.....	.....	.....	.....	1
67.	Medicine .. .. .	18	7	1	.....	.....	.....	10
467	Practitioners with diploma license, or certificate .. .. .	7	6	.....	.....	.....	.....	1
468	Practitioners without diploma .. .. .	8	1	.....	.....	.....	.....	7
473	Compounders, matrons, nurses and hospital asylum and dispensary service .. .. .	3	—	1	.....	.....	.....	2
68.	Engineering and Survey .. .. .	8	9	.....	.....	.....	.....	6
475	Civil engineers and architects .. .. .	5	1	.....	.....	.....	.....	4
477	Draughtsmen and operators in survey office, overseers, etc. ....	4	—	.....	.....	.....	.....	4
478	Clerks, etc., in office of the above .. .. .	1	—	.....	.....	.....	.....	1
70.	Pictorial Art and Sculpture .. .. .	5	.....	.....	.....	.....	.....	5
480	Photographers .. .. .	5	.....	.....	.....	.....	.....	5
71.	Music, Acting, Dancing, etc. ....	53	11	5	.....	.....	.....	17
488	Bandmasters and players (not military) .. .. .	2	1	.....	.....	.....	.....	1
489	Piano-tuners .. .. .	9	3	.....	.....	.....	.....	6
490	Actors, singers and dancers and their accompanists .. .. .	22	7	5	.....	.....	.....	10
<b>XXI.—SPORT</b>		3	1	.....	.....	.....	.....	2
72.	Sport .. .. .	3	1	.....	.....	.....	.....	2
492(a)	Rid rollers .. .. .	3	1	.....	.....	.....	.....	2
<b>G.—UNSKILLED LABOUR, NOT AGRICULTURE</b>		21	1	2	.....	.....	.....	15
<b>XXII.—EARTHWORK AND GENERAL LABOUR</b>		5	1	.....	.....	.....	.....	4
73.	General labour .. .. .	5	1	.....	.....	.....	.....	4
504	General labour .. .. .	5	1	.....	.....	.....	.....	4
<b>XXIII.—INDEFINITE AND DISREPUTABLE OCCUPATIONS.</b>		16	.....	2	.....	.....	.....	9
77.	Disreputable .. .. .	16	.....	2	.....	.....	.....	9
500	Prostitutes, including vagans and venetians .. .. .	16	.....	2	.....	.....	.....	9
<b>H.—MEANS OF SUBSISTENCE INDEPENDENT OF OCCUPATION</b>		198	29	44	.....	.....	.....	125
<b>XXIV.—INDEPENDENT</b>		198	29	44	.....	.....	.....	125
78.	Property and Alms .. .. .	176	26	41	.....	.....	.....	109
511	Household, shares, and other property not being land .. .. .	116	13	26	.....	.....	.....	71
512	Allowances from relatives or relatives .. .. .	2	—	—	.....	.....	.....	2
513	Educational or other endowments, scholarships, etc. ....	13	—	—	.....	.....	.....	13
514	Maintenance (not in connection with a religious order) .. .. .	58	11	11	.....	.....	.....	26
79.	At the State expense .. .. .	22	2	3	.....	.....	.....	16
514	Pension, civil service .. .. .	22	2	3	.....	.....	.....	16



## LIVELIHOOD BY RELIGION—continued.

—continued.

TOWN OF CALCUTTA.						SUBURBS.					
TOTAL ACTUAL WORKERS AND DEPEN- DENTS.	ACTUAL WORKERS.				DEPEN- DENTS.	TOTAL ACTUAL WORKERS AND DEPENDENTS.	ACTUAL WORKERS.				DEPEN- DENTS.
	Total.		Partially agriculturalist.				Total.		Partially agriculturalist.		
	Male.	Female.	Male.	Female.			Male.	Female.	Male.	Female.	
8	9	10	11	12	13	14	15	16	17	18	19
5	2				4						
6	1				4						
21	10				11						
8	4				4						
7	3				5						
2	2				8						
10	4				6						
1	1										
1	1										
8	2				6						
4	2				2						
4	2				6						
221	66	10			145						
218	63	10			143						
48	20				28						
23	10				13						
6	7				6						
13	7				4						
7	3				4						
67	18	4			45						
64	16	4			44						
3	2				1						
8	1				7						
8	1				7						
31	6				25						
30	6				24						
1					1						
18	7	1			16						
7	6				1						
8	1				2						
5		1									
4	2				6						
3	1				2						
4	1				3						
5					5						
5					5						
33	11	5			22						
2	1				1						
22	7	6			15						
3	1				2						
5	1				2						
6	1				1						
3	1				4						
2	1				2						
5	1				4						
8	1				1						
16		7			9						
16		7			9						
18		7			9						
220	32	47			141						
198	29	44			123						
176	26	41			109						
118	15	25			72						
7		2			5						
13		11			11						
35		11			16						
22	5	3			16						
22	5	1			16						

TABLE XV.—OCCUPATION OR MEANS OF

CONFU

Serial No.	OCCUPATION.	CALCUTTA WITH SUBURBS.					
		TOTAL ACTUAL WORKERS AND DEPENDENTS.	TOTAL WORKERS.				DEPENDENTS.  Both sexes.
			Total.	Partially agriculturalists.			
				Male.	Female.	Male.	
	1	2	3	4	5	6	7
	<b>B.—PASTURE AND AGRICULTURE</b>	1					1
	<b>F. AGRICULTURE</b>	1					1
10	Landholders and Tenants	1					1
35	Rail navigators	1					1
	<b>C.—PERSONAL SERVICES</b>	7	2	5			
	<b>VI.—PERSONAL, HOUSEHOLD AND SANITARY SERVICES.</b>	7	2	5			
14	Personal and Domestic Services	7	2	5			
40	Barbers	1	1				
51	Cooks	1	1				
64	In-door servants	5		5			
	<b>D.—PREPARATION AND SUPPLY OF MATERIAL SUBSTANCES.</b>	117	110				7
	<b>X.—VEHICLES AND VESSELS</b>	1	1				
25	Carts, Carriages, etc.	1	1				
171	Cart and carriage makers	1	1				
	<b>XI.—SUPPLEMENTARY REQUIREMENTS</b>	3	3				
54	Furniture	3	3				
220	Furniture makers (hand industry)	3	3				
	<b>XII.—TEXTILE FABRICS AND DRESS</b>	15	7				8
49	Dress	15	7				8
394	Wool-goods dealers	6	6				
300	Tailors, milliners, dress-makers and hatters	7	1				1
	<b>XIII.—METALS AND PRECIOUS STONES</b>	1	1				
43	Gold, Silver and Precious Stones	1	1				
318	Dealers in gold, silver and precious stones	1	1				
	<b>XIV.—WOOD, CANE AND LEAVES, ETC.</b>	1	1				
40	Wood and Bamboo	1	1				
344	Carpenters	1	1				
	<b>XV.—LEATHER</b>	98	97				1
55	Leather, Horn and Bones	98	97				1
327	Shoe, boot and sandal makers	97	95				
328	Sellers of manufactured leather goods	1					1
	<b>E.—COMMERCE, TRANSPORT AND STORAGE</b>	36	21				15
	<b>XVIII.—COMMERCE</b>	29	15				14
53	General Merchants	15	8				7
323	General merchants	14	7				7
327	Merchants, managers, accountants, clerks, assistants, etc.	1	1				
56	Dealing unspecified	11	6				5
329	Shopkeepers' clerks, salesmen, etc.	8	5				3
416	Shopkeepers' and house-lenders' servants	3	5				
57	Middlemen, Brokers and Agents	5	1				4
402	Brokers and agents	5	1				4
	<b>XIX.—TRANSPORT AND STORAGE</b>	7	6				1
60	Water	7	6				1
424	Ship's officers, engineers, warranters and firemen	7	6				1
	<b>F.—PROFESSIONS</b>	6	6				
	<b>XX.—LEARNED AND ARTISTIC PROFESSION</b>	6	6				
70	Pictorial Art and Sculpture	6	6				
483	Painters, Superintendents of Schools of Art, etc.	6	6				
	<b>G.—UNSKILLED LABOUR. NOT AGRICULTURE</b>	10	10				
	<b>XXII.—EARTHWORK AND GENERAL LABOUR</b>	10	10				
23	General labour	10	10				
508	General labour	10	10				
	<b>H.—MEANS OF SUBSISTENCE INDEPENDENT OF OCCUPATION.</b>	1		1			
	<b>XXIII.—INDEPENDENT</b>	1		1			
70	At the State expense	1		1			
514	Pension, civil service	1		1			



## LIVELIHOOD BY RELIGION—continued.

SIANS.

TOWN OF CALCUTTA.						SUBURBS.					
TOTAL ACTUAL WORKERS AND DEPENDENTS.	ACTUAL WORKERS.				DEPEN- DENTS.	TOTAL ACTUAL WORKERS AND DEPENDENTS.	ACTUAL WORKERS.				DEPEN- DENTS.
	Total.		Partially agriculturists.				Total.		Partially agriculturists.		
	Male.	Female.	Male.	Female.			Male.	Female.	Male.	Female.	
8	9	10	11	12	13	14	15	16	17	18	19
1					1						
2					2						
3					3						
4					4						
5					5						
6					6						
7	2	5									
8	2	6									
9	9	5									
10	1										
11	1										
12	5	3									
13	117	110			7						
14	1										
15	1										
16	1										
17	3										
18	3										
19	3										
20	15	7			6						
21	15	7			6						
22	6										
23	7	1			4						
24	1										
25	1										
26	1										
27	2										
28	1										
29	1										
30	98	97			1						
31	98	97			1						
32	97	97			1						
33											
34	36	21			13						
35	29	13			16						
36	15	8			7						
37	14	7			7						
38	11	6			5						
39	8	3			5						
40	5	3									
41	3	1			2						
42	3	1			2						
43	2	6			8						
44	2	6			8						
45	7	6			1						
46	6	6									
47	6	6									
48	6	6									
49	6	6									
50	10	10									
51	10	10									
52	10	10									
53	10	10									
54	2		1								
55	1		1								
56	1		1								
57	1		1								

TABLE XV.—OCCUPATION OR MEANS

ATH

Serial No.	OCCUPATION.	CALCUTTA WITH SUBURBS.					
		TOTAL ACTUAL WORKERS AND DEPENDENTS.	ACTUAL WORKERS.				DEPENDENTS.
			Total.		Partially agricultural.		
			Male.	Female.	Male.	Female.	
		1	2	4	3	5	Both sexes.
	<b>A.—GOVERNMENT</b>	4	4				
	<b>I.—ADMINISTRATION</b>	4	4				
	<b>1. Civil service of the State</b>	4	4				
	Officers of Government, and their families	1	1				
	Clerks, Inspectors, etc., and their families	3	3				

THE

	<b>H.—COMMERCE, TRANSPORT, STORAGE</b>	1	1				
	<b>XVIII.—COMMERCE</b>	1	1				
	<b>55. General merchandise</b>	1	1				
29	Merchants, managers, accountants, clerks, assistants, etc.	1	1				
	<b>H.—MEANS OF SUBSISTENCE INDEPENDENT OF OCCUPATION.</b>	5		5			
	<b>XXIV.—INDEPENDENT</b>	5		5			
	<b>78. Property and Alms</b>	5		5			
310	House-rent, shares, and other property not being land	5		5			

AGNO

	<b>A.—GOVERNMENT</b>	4	4				
	<b>I.—ADMINISTRATION</b>	3	3				
	<b>1. Civil Service of the State</b>	3	3				
1	Chief Commissioners of Areas	1	1				
2	Officers of Government, and their families	1	1				
	Clerks, Inspectors, etc., and their families	1	1				
	<b>II.—DEFENCE</b>	1	1				
	<b>4. Army</b>	1	1				
12	Non-Commissioned Officers and Privates	1	1				
	<b>B.—PASTURE AND AGRICULTURE</b>	1	1				
	<b>V.—AGRICULTURE</b>	1	1				
	<b>10. Land-holders and Tenants</b>	1	1				
36	Land-revenue	1	1				
	<b>H.—COMMERCE, TRANSPORT, STORAGE</b>	1	1				
	<b>XVIII.—COMMERCE</b>	1	1				
	<b>17. Middlemen, Brokers and Agents</b>	1	1				
41	Brokers and agents	1	1				
	<b>H.—MEANS OF SUBSISTENCE INDEPENDENT OF OCCUPATION.</b>	1					1
	<b>XXIV.—INDEPENDENT</b>	1					1
	<b>78. Property and Alms</b>	1					1
410	House-rent, shares, and other property not being land	1					1



## LIVELIHOOD BY RELIGION—concluded.

EIST.

TOWN OF CALCUTTA.						SUBURBS.					
TOTAL ACTUAL WORKERS AND DE- PENDENTS.	ACTUAL WORKERS.				DEPEN- DENTS.	TOTAL ACTUAL WORKERS AND DE- PENDENTS.	ACTUAL WORKERS.				DEPEN- DENTS.
	Total.		Partially agricultural.				Total.		Partially agricultural.		
	Male.	Female.	Male.	Female.			Male.	Female.	Male.	Female.	
9	9	10	11	12	13	14	15	16	17	18	19
4	4										
4	4										
4	4										
1	1										
3	3										

IST.

1	1	.....	.....	.....	.....	.....	.....	.....	.....	.....	.....
1	1	.....	.....	.....	.....	.....	.....	.....	.....	.....	.....
1	1	.....	.....	.....	.....	.....	.....	.....	.....	.....	.....
1	1	.....	.....	.....	.....	.....	.....	.....	.....	.....	.....
3	.....	3	.....	.....	.....	.....	.....	.....	.....	.....	.....
3	.....	3	.....	.....	.....	.....	.....	.....	.....	.....	.....
3	.....	3	.....	.....	.....	.....	.....	.....	.....	.....	.....
6	.....	3	.....	.....	.....	.....	.....	.....	.....	.....	.....

STIO.

4	4	.....	.....	.....	.....	.....	.....	.....	.....	.....	.....
3	3	.....	.....	.....	.....	.....	.....	.....	.....	.....	.....
3	3	.....	.....	.....	.....	.....	.....	.....	.....	.....	.....
1	1	.....	.....	.....	.....	.....	.....	.....	.....	.....	.....
1	1	.....	.....	.....	.....	.....	.....	.....	.....	.....	.....
1	1	.....	.....	.....	.....	.....	.....	.....	.....	.....	.....
2	2	.....	.....	.....	.....	.....	.....	.....	.....	.....	.....
2	2	.....	.....	.....	.....	.....	.....	.....	.....	.....	.....
1	1	.....	.....	.....	.....	.....	.....	.....	.....	.....	.....
2	2	.....	.....	.....	.....	.....	.....	.....	.....	.....	.....
2	2	.....	.....	.....	.....	.....	.....	.....	.....	.....	.....
2	2	.....	.....	.....	.....	.....	.....	.....	.....	.....	.....
1	1	.....	.....	.....	.....	.....	.....	.....	.....	.....	.....
2	2	.....	.....	.....	.....	.....	.....	.....	.....	.....	.....
2	2	.....	.....	.....	.....	.....	.....	.....	.....	.....	.....
2	2	.....	.....	.....	.....	.....	.....	.....	.....	.....	.....
1	1	.....	.....	.....	.....	.....	.....	.....	.....	.....	.....
2	.....	.....	.....	.....	2	.....	.....	.....	.....	.....	.....
2	.....	.....	.....	.....	2	.....	.....	.....	.....	.....	.....
2	.....	.....	.....	.....	2	.....	.....	.....	.....	.....	.....
1	.....	.....	.....	.....	1	.....	.....	.....	.....	.....	.....

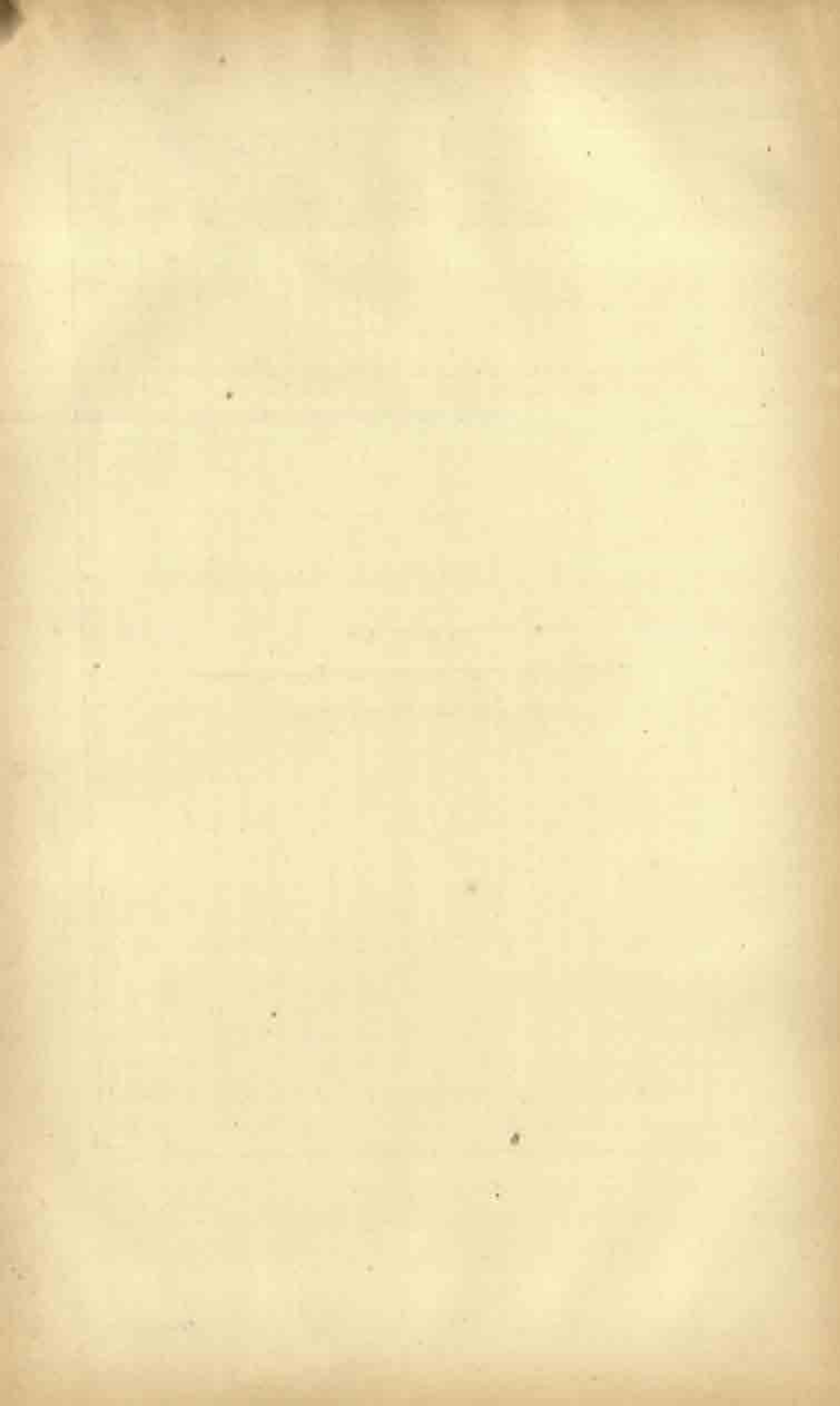



TABLE XV.

*OCCUPATION OR MEANS OF LIVELIHOOD.*

PART III.—By Town Divisions.

TABLE XV.—OCCUPATION OR MEANS OF  
Ward No. 1:

Serial No.	OCCUPATION.	ALL RELIGIONS.						HINDU.					
		TOTAL WORKERS AND DEPENDENTS.	ACTUAL WORKERS.				DEPENDENTS.	TOTAL WORKERS AND DEPENDENTS.	ACTUAL WORKERS.				DEPENDENTS.
			Total.		Partially agricultural.				Total.		Partially agricultural.		
			Male.	Female.	Male.	Female.	Both sexes.		Male.	Female.	Male.	Female.	Both sexes.
		2	3	4	5	6	7	8	9	10	11	12	13
	<b>A.—GOVERNMENT</b>	2,368	954	—	3	—	1,414	2,228	856	—	3	—	1,372
	<b>I.—ADMINISTRATION</b>	2,352	948	—	3	—	1,404	2,212	850	—	3	—	1,362
	<b>1. Civil Service of the State</b>	1,062	433	—	3	—	1,169	1,333	389	—	3	—	1,444
3	Officers of Government, and their families	150	23	—	—	—	133	160	29	—	—	—	138
4	Clerks, Inspectors, etc., and their families	1,353	319	—	3	—	1,014	1,308	366	—	3	—	1,002
	Constables, gamewomen, wardens, and unspecified	113	91	—	—	—	22	75	61	—	—	—	14
	<b>2. Service of Local and Municipal Bodies</b>	750	315	—	—	—	233	679	461	—	—	—	718
5	Inspecting and supervising officials	31	8	—	—	—	23	57	8	—	—	—	28
6	Clerical establishment	221	84	—	—	—	137	216	61	—	—	—	155
7	Miscellaneous other than scavengers	498	443	—	—	—	49	426	393	—	—	—	34
	<b>II.—DEFENCE</b>	16	9	—	—	—	19	16	6	—	—	—	10
	<b>4. Army</b>	16	9	—	—	—	19	16	6	—	—	—	10
14	Military administrative establishment	16	9	—	—	—	10	16	6	—	—	—	10
	<b>B.—PASTURE AND AGRICULTURE</b>	2,255	509	118	3	4	1,628	2,182	469	116	5	4	1,597
	<b>IV.—PROVISION AND CARE OF ANIMALS</b>	48	47	—	—	—	41	44	22	—	—	—	22
	<b>8. Stock Breeding and Dealing</b>	44	22	—	—	—	22	41	21	—	—	—	20
35	Cattle breeders and dealers and commission farm establishments	17	8	—	—	—	9	14	7	—	—	—	7
36	Sheep and goat breeders and dealers	27	14	—	—	—	13	27	14	—	—	—	13
	<b>9. Feeding and Care of Animals</b>	44	23	—	—	—	19	43	21	—	—	—	21
38	Veterinary surgeons, farriers, etc.	44	23	—	—	—	19	43	21	—	—	—	21
	<b>F.—AGRICULTURE</b>	2,107	482	118	3	4	1,587	2,138	447	116	5	4	1,575
	<b>10. Land-holders and Tenants</b>	1,908	319	117	2	4	1,573	1,785	300	113	2	4	1,570
39	Rent receivers	1,082	284	105	2	4	1,293	1,058	280	100	2	4	1,064
40	Rent payers	146	48	12	—	—	86	127	40	10	—	—	37
	<b>13. Growers of Special Products</b>	40	17	1	—	—	32	40	17	1	—	—	29
41	Tea plantations: owners, managers and supervising staff	3	—	—	—	—	2	3	—	—	—	—	2
42	Tea plantations: labourers and other subordinates	20	—	—	—	—	19	20	—	—	—	—	19
43	Miscellaneous	17	10	—	—	—	1	17	10	—	—	—	7
	<b>15. Agricultural Training and Supervision and Forests</b>	319	133	—	3	—	186	313	130	—	3	—	183
44	Agents and managers of landed estates (not planters)	113	27	—	—	—	86	113	27	—	—	—	86
45	Clerks, bailiffs, petty rent collectors, etc.	200	106	—	3	—	94	194	100	—	3	—	97
46	Forest-rangers, guards, peons	6	—	—	—	—	6	6	—	—	—	—	6
	<b>C.—PERSONAL SERVICES</b>	2,033	2,432	1,751	59	23	859	4,840	2,313	1,729	59	23	2,066
	<b>VI.—PERSONAL, HOUSEHOLD AND SANITARY SERVICES</b>	2,033	2,432	1,751	59	23	859	4,840	2,313	1,729	59	23	2,066
	<b>14. Personal and Domestic Services</b>	4,543	2,365	1,677	39	23	661	4,361	2,091	1,657	32	23	613
47	Barbers	282	146	32	3	—	104	276	141	32	3	—	105
48	Cooks	549	348	148	2	1	63	520	346	148	2	1	105
49	Door-keepers, etc.	245	223	1	1	—	21	244	223	1	1	—	21
50	Groomers, coachmen, dog-boys, etc.	34	14	—	—	—	20	34	14	—	—	—	20
51	In-door servants	3,081	1,263	1,482	23	22	356	2,996	1,209	1,401	23	22	349
52	Washermen	281	143	26	—	—	76	232	117	26	—	—	76
53	Water-carriers	64	62	—	3	—	22	47	45	—	3	—	22
54	Miscellaneous and unspecified	17	6	—	—	—	10	11	3	—	—	—	9
	<b>15. Non-domestic Entertainment</b>	42	18	1	1	—	26	42	16	1	1	—	28
55	Hotel, lodging-house, bar or refreshment-room keepers	42	17	1	1	—	25	41	15	1	1	—	28
56	Rest-houses, aerol. bath-houses, etc., owners and managers	1	1	—	—	—	—	1	1	—	—	—	1
	<b>16. Sanitation</b>	443	209	73	26	2	163	437	208	71	26	2	158
57	Sanitary officers of Government establishment	2	—	—	—	—	2	2	—	—	—	—	2
58	Sanitary inspectors, local and municipal	19	5	—	—	—	17	19	5	—	—	—	17
59	Scavengers and sweepers	422	204	73	26	2	144	416	203	71	26	2	159
	<b>D.—PREPARATION AND SUPPLY OF MATERIAL SUBSTANCES</b>	19,281	5,021	724	294	3	2,738	19,481	4,753	280	282	8	51,410
	<b>VII.—FOOD, DRINK AND STIMULANTS</b>	4,844	1,708	440	33	4	2,050	5,010	1,632	383	31	4	1,845
	<b>17. Provision of Animal Food</b>	1,537	482	178	27	1	657	1,083	506	142	23	1	545
60	Butchers and slaughterers	20	5	3	—	—	12	15	3	—	—	—	4
61	Cow and buffalo keepers, and milk and butter sellers	711	264	76	23	1	371	708	248	76	23	1	369
62	Fishermen and fish curers	60	15	8	—	—	38	60	15	8	—	—	34
63	Fish dealers	406	166	80	—	—	220	275	106	54	—	—	116
64	Poultry and egg dealers	3	2	—	—	—	1	3	2	—	—	—	2
65	Grain processors and sellers	20	8	—	—	—	12	20	8	—	—	—	12
66	Miscellaneous	7	2	—	—	—	6	7	2	—	—	—	5





TABLE XV.—OCCUPATION OR MEANS OF  
Ward No. 1:

Serial No.	OCCUPATION.	ALL RELIGIONS.						HINDU.					
		TOTAL WORKERS AND DEPENDENTS.	ACTUAL WORKERS.				DEPENDENTS.	TOTAL WORKERS AND DEPENDENTS.	ACTUAL WORKERS.				DEPENDENTS.
			Total.	Partially agricultural.		Total.			Partially agricultural.				
				Male.	Female.		Male.		Female.	Male.	Female.	Both sexes.	
		3	4	5	6	7		8	9	10	11	12	13
VII.—FOOD, DRINK, AND STIMULANTS—continued.													
18. Provision of Vegetable-Food		1,864	793	204	7	3	867	1,826	773	199	6	5	854
89	Biscuit factories: owners, managers and superior staff	11	3	...	...	...	8	11	3	...	...	...	8
90	Biscuit factories: operatives and other subordinates	7	4	...	...	...	3	7	4	...	...	...	3
91	Flour mills: owners, managers and superior staff	21	1	...	...	...	20	21	1	...	...	...	20
92	Flour mills: operatives and other subordinates	68	43	...	...	...	25	68	43	...	...	...	25
93	Oil mills: owners, managers and superior staff	4	4	...	...	...	4	4	4	...	...	...	4
94	Oil mills: operatives and other subordinates	82	55	...	...	...	47	81	55	...	...	...	46
95	Rice mills: operatives and other subordinates	5	...	...	...	...	5	5	...	...	...	...	5
96	Bakers	21	12	...	...	...	9	19	10	...	...	...	9
97	Flour grinders	122	91	...	...	...	30	122	91	...	...	...	30
98	Grain and pulse dealers	459	168	85	1	...	238	445	168	85	...	...	238
99	Grain purchasers	105	43	19	...	...	43	105	43	19	...	...	43
100	Makers of sugar, molasses and gur by hand	14	2	...	...	...	12	14	2	...	...	...	12
101	Sellers of gur and sugar	33	8	...	...	...	25	33	8	...	...	...	25
102	Oil sellers	111	38	14	...	...	59	107	34	14	...	...	59
103	Rice pounders and huskers	30	2	66	...	...	10	30	2	66	...	...	10
104	Sweetmeat makers	61	34	...	...	...	20	61	34	...	...	...	20
105	Sweetmeat sellers	401	182	1	5	...	218	401	182	1	5	...	218
106	Vegetables and fruit sellers	255	122	25	1	...	98	258	124	26	1	...	99
107	Miscellaneous	4	1	2	...	...	1	4	1	2	...	...	1
19. Provision of Drink, Condiments and Stimulants		1,063	495	64	23	...	596	1,001	463	32	22	...	486
108	Aerated water factories: workmen and other subordinates	10	6	...	...	...	4	10	6	...	...	...	4
109	Sellers of Aerated water	3	3	...	...	...	7	2	2	...	...	...	7
110	Ice Factories: owners, managers and superior staff	7	...	...	...	...	7	7	...	...	...	...	7
111	Ice Factories: workmen and other subordinates	4	1	...	...	...	3	4	1	...	...	...	3
112	Sellers of ice	1	...	...	...	...	1	...	...	...	...	...	...
113	Water-works: workmen and other subordinates	3	2	...	...	...	5	3	3	...	...	...	5
114	Cardamom: hotel-leaf, and areca-nut sellers	203	85	36	...	...	87	186	83	36	...	...	86
115	Green and general condiment dealers	642	290	22	21	...	330	635	289	21	21	...	330
116	Opium, chhang, ganja, etc., sellers	3	3	1	1	...	3	3	3	...	...	...	3
117	Salt sellers	1	1	...	...	...	1	1	1	...	...	...	1
118	Tobacco and snuff sellers	82	38	6	...	...	39	49	19	...	...	...	39
119	Toddy sellers	7	7	...	...	...	7	7	7	...	...	...	7
120	Wine and spirit sellers	47	25	...	...	...	12	47	25	...	...	...	12
121	Miscellaneous	45	21	1	1	...	23	38	14	1	...	...	23
VIII.—LIGHT, FIRING AND FORAGE		595	403	13	75	1	179	511	331	9	69	1	151
20. Lighting		69	32	1	...	1	39	78	50	1	...	1	27
122	Gas-works: owners, managers and superior staff	2	...	...	...	...	2	2	...	...	...	...	2
123	Gas-works: operatives and other subordinates	7	6	...	...	...	1	7	6	...	...	...	1
124	Pyrotechnic dealers	69	46	...	...	...	22	63	44	...	...	...	21
125	Sellers of vegetable oil for lighting	3	...	...	...	...	3	3	...	...	...	...	3
126	Match, candle, torch, lamp, lantern makers and sellers, etc.	1	...	...	...	...	1	...	...	...	...	...	...
21. Fuel and Forage		513	331	12	75	...	150	433	301	8	69	...	124
127	Collieries: owners, managers and superior staff	6	3	...	...	...	2	5	2	...	...	...	3
128	Coal dealers, brokers, Company managers, etc.	81	23	2	...	...	56	63	17	2	...	...	44
129	Hay, grass, and fodder sellers	385	269	0	74	...	80	348	273	...	...	...	70
130	Firewood, charcoal and cordwood sellers	42	26	4	...	...	12	19	8	...	...	...	8
IX.—BUILDINGS		1,074	542	82	13	...	450	506	274	14	13	...	218
22. Building Materials		66	43	7	5	...	16	65	42	7	3	...	16
131	Brick and tile factories: owners, managers and superior staff	1	1	...	...	...	1	1	1	...	...	...	1
132	Brick and tile factories: operatives and managers, etc.	3	6	...	...	...	3	3	6	...	...	...	3
133	Brick and tile factories: operatives and other subordinates	20	12	1	4	...	7	20	12	1	4	...	7
134	Stone and marble works: owners, managers and superior staff	1	1	...	...	...	1	1	1	...	...	...	1
135	Stone and marble works: labourers and other subordinates	11	5	0	...	...	6	11	5	...	...	...	6
136	Sand sellers, sand and gravel sellers and sand shop-keepers	11	5	...	...	...	6	11	5	...	...	...	6
137	Lime, chunam and shell sellers	16	16	...	...	...	2	17	16	...	...	...	2
23. Artificers in Building		1,008	499	75	8	...	434	441	232	7	8	...	262
138	Building contractors	18	2	...	...	...	17	19	5	...	...	...	17
139	Masons and builders	577	292	63	...	...	282	53	40	3	...	...	41
140	Painters, plumbers and glaziers	35	14	...	...	...	21	30	10	...	...	...	20
141	Thatchers	377	231	12	8	...	134	309	189	...	...	...	128
X.—VEHICLES AND VESSELS		91	39	6	...	...	46	79	37	6	...	...	37
24. Railway and Tramway Plant		41	25	8	...	...	13	32	14	5	...	...	15
142	Railway and Tramway Factories: owners, managers and superior staff	3	1	...	...	...	2	3	1	...	...	...	3
143	Railway and Tramway Factories: operatives and other subordinates	28	22	6	...	...	11	30	13	...	...	...	11
25. Carts, Carriages, etc.		36	11	1	...	...	24	24	8	1	...	...	13
144	Coach-building factories: owners, managers and superior staff	3	1	...	...	...	2	2	1	...	...	...	1
145	Cart and carriage makers	18	8	...	...	...	10	7	3	...	...	...	7
146	Cart and carriage sellers	15	2	1	...	...	12	15	2	1	...	...	12
26. Ships and Boats		14	3	...	...	...	9	14	3	...	...	...	9
147	Shipwrights, boat-builders, etc.	13	4	...	...	...	9	13	4	...	...	...	9
148	Boat-makers	1	1	...	...	...	1	1	1	...	...	...	1
XI.—SUPPLEMENTARY REQUIREMENTS		1,122	481	6	3	...	433	1,024	499	4	3	...	498
27. Paper		163	42	2	...	...	39	99	40	2	...	...	57
149	Paper makers and sellers, and palm-leaf binders	7	3	...	...	...	4	7	3	...	...	...	4
150	Stationers	96	20	2	...	...	55	92	22	...	...	...	53



## LIVELIHOOD BY RELIGION—continued.

## Shampooer—continued.

MUHAMMADAN.						CHRISTIAN.						BRAHMO.						JEW.						Serial No.
TOTAL WORKERS AND DEPENDENTS.	ACTUAL WORKERS.				DEPENDENTS.	TOTAL WORKERS AND DEPENDENTS.	ACTUAL WORKERS.				DEPENDENTS.	TOTAL WORKERS AND DEPENDENTS.	ACTUAL WORKERS.				DEPENDENTS.	TOTAL WORKERS AND DEPENDENTS.	ACTUAL WORKERS.				DEPENDENTS.	
	Total.		Partially agricultural.				Total.		Partially agricultural.				Total.		Partially agricultural.				Total.		Partially agricultural.			
	Male.	Female.	Male.	Female.			Male.	Female.	Male.	Female.			Male.	Female.	Male.	Female.			Male.	Female.	Male.	Female.		
14	15	16	17	18	19	20	21	22	23	24	25	26	27	28	29	30	31	32	33	34	35	36	37	
38	39	40	41	42	43	44	45	46	47	48	49	50	51	52	53	54	55	56	57	58	59	60	61	
62	63	64	65	66	67	68	69	70	71	72	73	74	75	76	77	78	79	80	81	82	83	84	85	
86	87	88	89	90	91	92	93	94	95	96	97	98	99	100	101	102	103	104	105	106	107	108	109	
110	111	112	113	114	115	116	117	118	119	120	121	122	123	124	125	126	127	128	129	130	131	132	133	
134	135	136	137	138	139	140	141	142	143	144	145	146	147	148	149	150	151	152	153	154	155	156	157	
158	159	160	161	162	163	164	165	166	167	168	169	170	171	172	173	174	175	176	177	178	179	180	181	
182	183	184	185	186	187	188	189	190	191	192	193	194	195	196	197	198	199	200	201	202	203	204	205	
206	207	208	209	210	211	212	213	214	215	216	217	218	219	220	221	222	223	224	225	226	227	228	229	
230	231	232	233	234	235	236	237	238	239	240	241	242	243	244	245	246	247	248	249	250	251	252	253	
254	255	256	257	258	259	260	261	262	263	264	265	266	267	268	269	270	271	272	273	274	275	276	277	
278	279	280	281	282	283	284	285	286	287	288	289	290	291	292	293	294	295	296	297	298	299	300	301	
302	303	304	305	306	307	308	309	310	311	312	313	314	315	316	317	318	319	320	321	322	323	324	325	
326	327	328	329	330	331	332	333	334	335	336	337	338	339	340	341	342	343	344	345	346	347	348	349	
350	351	352	353	354	355	356	357	358	359	360	361	362	363	364	365	366	367	368	369	370	371	372	373	
374	375	376	377	378	379	380	381	382	383	384	385	386	387	388	389	390	391	392	393	394	395	396	397	
398	399	400	401	402	403	404	405	406	407	408	409	410	411	412	413	414	415	416	417	418	419	420	421	
422	423	424	425	426	427	428	429	430	431	432	433	434	435	436	437	438	439	440	441	442	443	444	445	
446	447	448	449	450	451	452	453	454	455	456	457	458	459	460	461	462	463	464	465	466	467	468	469	
470	471	472	473	474	475	476	477	478	479	480	481	482	483	484	485	486	487	488	489	490	491	492	493	
494	495	496	497	498	499	500	501	502	503	504	505	506	507	508	509	510	511	512	513	514	515	516	517	
518	519	520	521	522	523	524	525	526	527	528	529	530	531	532	533	534	535	536	537	538	539	540	541	
542	543	544	545	546	547	548	549	550	551	552	553	554	555	556	557	558	559	560	561	562	563	564	565	
566	567	568	569	570	571	572	573	574	575	576	577	578	579	580	581	582	583	584	585	586	587	588	589	
590	591	592	593	594	595	596	597	598	599	600	601	602	603	604	605	606	607	608	609	610	611	612	613	
614	615	616	617	618	619	620	621	622	623	624	625	626	627	628	629	630	631	632	633	634	635	636	637	
638	639	640	641	642	643	644	645	646	647	648	649	650	651	652	653	654	655	656	657	658	659	660	661	
662	663	664	665	666	667	668	669	670	671	672	673	674	675	676	677	678	679	680	681	682	683	684	685	
686	687	688	689	690	691	692	693	694	695	696	697	698	699	700	701	702	703	704	705	706	707	708	709	
710	711	712	713	714	715	716	717	718	719	720	721	722	723	724	725	726	727	728	729	730	731	732	733	
734	735	736	737	738	739	740	741	742	743	744	745	746	747	748	749	750	751	752	753	754	755	756	757	
758	759	760	761	762	763	764	765	766	767	768	769	770	771	772	773	774	775	776	777	778	779	780	781	
782	783	784	785	786	787	788	789	790	791	792	793	794	795	796	797	798	799	800	801	802	803	804	805	
806	807	808	809	810	811	812	813	814	815	816	817	818	819	820	821	822	823	824	825	826	827	828	829	
830	831	832	833	834	835	836	837	838	839	840	841	842	843	844	845	846	847	848	849	850	851	852	853	
854	855	856	857	858	859	860	861	862	863	864	865	866	867	868	869	870	871	872	873	874	875	876	877	
878	879	880	881	882	883	884	885	886	887	888	889	890	891	892	893	894	895	896	897	898	899	900	901	
902	903	904	905	906	907	908	909	910	911	912	913	914	915	916	917	918	919	920	921	922	923	924	925	
926	927	928	929	930	931	932	933	934	935	936	937	938	939	940	941	942	943	944	945	946	947	948	949	
950	951	952	953	954	955	956	957	958	959	960	961	962	963	964	965	966	967	968	969	970	971	972	973	
974	975	976	977	978	979	980	981	982	983	984	985	986	987	988	989	990	991	992	993	994	995	996	997	
998	999	1000	1001	1002	1003	1004	1005	1006	1007	1008	1009	1010	1011	1012	1013	1014	1015	1016	1017	1018	1019	1020	1021	
1022	1023	1024	1025	1026	1027	1028	1029	1030	1031	1032	1033	1034	1035	1036	1037	1038	1039	1040	1041	1042	1043	1044	1045	
1046	1047	1048	1049	1050	1051	1052	1053	1054	1055	1056	1057	1058	1059	1060	1061	1062	1063	1064	1065	1066	1067	1068	1069	
1070	1071	1072	1073	1074	1075	1076	1077	1078	1079	1080	1081	1082	1083	1084	1085	1086	1087	1088	1089	1090	1091	1092	1093	
1094	1095	1096	1097	1098	1099	1100	1101	1102	1103	1104	1105	1106	1107	1108	1109	1110	1111	1112	1113	1114	1115	1116	1117	
1118	1119	1120	1121	1122	1123	1124	1125	1126	1127	1128	1129	1130	1131	1132	1133	1134	1135	1136	1137	1138	1139	1140	1141	
1142	1143	1144	1145	1146	1147	1148	1149	1150	1151	1152	1153	1154	1155	1156	1157	1158	1159	1160	1161	1162				

TABLE XV.—OCCUPATION OF MEANS OF  
Ward No. 1: Thana

Serial No.	OCCUPATION.	ALL RELIGIONS.						HINDU.						
		TOTAL WORK-ERS AND DEPENDENTS.	ACTUAL WORKERS.				DEPEN-DENTS.	TOTAL WORK-ERS AND DEPENDENTS.	ACTUAL WORKERS.				DEPEN-DENTS.	
			Total.		Partially agriculturalists.				Total.		Partially agriculturalists.			
			Male.	Female.	Male.	Female.			Male.	Female.	Male.	Female.		
		1	2	3	4	5	6	7	8	9	10	11	12	13
XI.—SUPPLEMENTARY REQUIREMENTS—concluded.														
	28. Books and Prints	652	271	3				379	587	228	2			357
185	Printing presses : owners, managers and superior staff	14	6					2	11	6				6
186	Printing presses : workmen and other subordinates	486	200					283	472	18				295
187	Hand press proprietors, lithographers and printers	18	8					11	13	1				11
188	Book-binders	36	19					11	11					11
189	Booksellers, book-sellers and publishers	75	31					44	66					66
190	Newspaper proprietors, managers and sellers	11	2					3	11					11
191	Print and picture dealers	6	3					3	3					3
	29. Watches, Clocks and Scientific Instruments	97	50					67	97	50				67
192	Watch and clock-makers	85	38					60	65	23				88
193	Watch and clock sellers and opticians	11	12					7	11	1				12
194	Other scientific instrument makers, menders, and sellers	1	1					1	1					1
	30. Carving and Engraving	65	20		2			34	59	27		2		32
195	Wood and ebony carvers	15	13					4	17	15				32
196	Turners and joiners	6	4		2			2	3					5
197	Drummers and reel, etc., engravers	38	11					27	46	11				57
198	Misc. flat and lathe workers and sellers	2	1					1	2	1				3
	31. Toys and Curiosities	2	1					1						
199	Toy, kite and rags makers and sellers	2	1					1						
	32. Music and Musical Instruments	6	3					4	9	5				4
200	Music and musical instrument sellers	6	3					4	6	5				6
	33. Bangles, Necklaces, Beads, Sacred Threads, etc.	17	5	2				11	14	5				11
201	Sellers of glass bangles	2	1	1				2	1	1				2
202	Beary, bead, and necklace makers	4	2					2	2					2
203	Flower-garland makers and sellers	6	2					3	3					3
204	Makers and sellers of spangles, lingams and sacred threads	5						3	3					3
	34. Furniture	5	3					2	6	3				2
205	Furniture makers (hand industry)	5	3					2	2					2
206	Furniture sellers	5	3					2	3					3
	35. Harness	9	8					1	7	6				1
207	Whip, goat, and walkingstick, etc., makers	9	8					1	7	6				1
	36. Tools and Machinery	199	73	1				49	114	62				49
208	Machinery and Engineering workshops; operatives and other subordinates	110	61	1				58	106	28				60
209	Knife and tool grinders	1	1					1	2					2
210	Mechanics other than railway mechanics	11	10					1	2					2
	37. Arms and Ammunition	43	43					23	33	13				18
211	Arms and ammunition makers : superior staff	2	2					2	2					2
212	Arms and ammunition makers : operatives and other subordinates	25	20					19	18	7				25
213	Gun-makers, loaders and sellers	16	6					3	13	6				19
XII.—TEXTILE FIBRICS AND DRESS														
	38. Wool and Fur	6	4					2	4	2				2
214	Knives weavers	2	2											
215	Persons occupied with blankets, woolen cloth and yarn, fur, leather, and related work	1	1						1					1
216	Dealers in woolen goods, fur, and leather	3	1					2	3					3
	39. Silk	6	2	3				1	6	3	2			1
217	Silk mills : operatives and other subordinates	4		3				1	4		2			1
218	Sellers of raw silk, silk cloth, hand and thread	2	2					2	2					2
	40. Cotton	148	62	10				76	132	20	9			78
219	Cotton spinning, weaving and other mills : operatives and other subordinates	8	6					2	8	3				3
220	Dealers in raw cotton	9	6	1				2	1	1				2
221	Cotton cleaners, pressers and ginters	10	5					3	6					6
222	Cotton weavers : hand industry	20	34	2				52	65	31				32
223	Cotton spinners, reamers and yarn beaters	2						1	2					2
224	Cotton yarn and thread sellers	14	4					10	14	4				18
225	Cotton dealers, buyers and exporters	2	4					5	2					7
226	Cotton dyes	2	1					1	2					2
227	Type sellers	5	4					1	5	4				9
	41. Jute, Hemp, Flax, Coir, etc.	1,371	867	65	74			459	859	553	53	71		371
228	Jute presses : owners, managers and superior staff	12	12					1						1
229	Jute presses : operatives and other subordinates	79	64					10	25	19				44
230	Jute mills : owners, managers and superior staff	22						22	22					22
231	Jute mills : operatives and other subordinates	696	608	60	61			224	632	379	32	66		603
232	Boys' work : operatives and other subordinates	2	3					3	3					3
233	Dealers in raw jute	51	160					151	270	136				406
234	Boys' working and net makers	51	20					11	19					38
235	Boys' working and net sellers	8						6	8					14
236	Fibre matting and bag sellers	10						10	10					20





TABLE XV.—OCCUPATIONS OR MEANS OF  
Ward No. 1: Thana

Serial No.	OCCUPATIONS.	ALL RELIGIONS.						HINDU.					
		TOTAL WORKERS AND DEPENDENTS.	ACTUAL WORKERS.				DEPENDENTS.	TOTAL WORKERS AND DEPENDENTS.	ACTUAL WORKERS.				DEPENDENTS.
			Total.		Partially agricultural.				Total.		Partially agricultural.		
			Male.	Female.	Male.	Female.	Both sexes.		Male.	Female.	Male.	Female.	Both sexes.
1	2	3	4	5	6	7	8	9	10	11	12	13	
III.—TEXTILE FABRICS AND DRESS—continued.													
	42. Dress	674	302	20	2		326	472	184	7	1		981
290	Clothing agencies; operatives and other subordinates	20	15				5	20	15				5
291	Umbrella sellers	27	12				14	13	5				5
292	Hat, cap and turban makers, binders and sellers	28	21				5	28	21				5
293	Household goods dealers	293	139	7	1		260	298	139	1	1		339
294	Tailors, milliners, dress-makers and darning	172	118	2	1		52	27	13				13
III.—METALS AND PRECIOUS STONES													
	43. Gold, Silver and Precious Stones	1,082	396	4	2		682	1,070	386	4	2		680
307	Mints; managers and superior staff	1	1					1	1				1
308	Mints; operatives and other subordinates	16	5				11	16	5				11
309	Electro-platers	3	3										
310	Gold and silver wire drawers and bead-makers	50	20	3			21	50	20	3			21
311	Workers in gold, silver and precious stones	601	314		2		637	892	307				381
312	Dealers in gold, silver and precious stones	111	47	1			63	111	47	1			62
	44. Brass, Copper and Bell-metal	120	40	3			77	120	40	3			77
313	Brass foundries; owners, managers and superior staff	4					4	4					4
314	Brass foundries; operatives and other subordinates	25	15				10	25	15				10
315	Brass, copper and bell-metal workers	21	5	3			13	21	5	3			13
316	Brass, copper and bell-metal sellers	70	20				50	70	20				50
	45. Tin, Zinc, Quicksilver and Lead	120	44	10			66	118	44	9			65
317	Workers in tin, zinc, quicksilver and lead	88	35	9			45	86	35	9			45
318	Sellers of tin, zinc and lead goods	32	9	1			23	30	9				22
	46. Iron and Steel	379	180	10			149	379	172	10			157
319	Iron foundries; owners, managers and superior staff	7					7	7					7
320	Iron foundries; operatives and other subordinates	53	22	2			29	53	21	2			17
321	Workers in iron and hardware	214	133	7			74	214	133	7			74
322	Sellers of iron and hardware	65	25	1			39	65	25	1			39
IV.—GLASS, EARTHEN AND STONEWARE													
	47. Glass and Chinaware	8		5			9	8		5			9
323	Sellers of glass and chinaware, other than bangles	5		3			2	5		3			2
	48. Earthen and Stoneware	113	69	9	1		35	113	69	9	1		35
324	Potters and pot and pipe-bowl makers	69	37	8			14	69	37	8			14
325	Sellers of pottery ware	50	21	1			19	50	21	1			19
326	Grindstone and millstone makers and sundries	1	1					1	1				1
327	Grindstone and millstone sellers	3		1			2	3		1			2
V.—WOOD, CANE AND LEAVEN, etc.													
	49. Wood and Bamboo	571	431	1	39		419	522	410	1	39		411
328	Carpentry works; owners, managers and superior staff	6	4	1			1	6	4	1			1
329	Carpentry works; operatives and other subordinates	168	106				80	168	106				80
330	Saw mills; owners, managers and superior staff	6	6				1	6	6				1
331	Carpenters	617	290		39		327	617	290		39		321
332	Dealers in timber and bamboo	63	27				30	63	27				30
333	Wood-cutters and sawyers	23	18				4	23	18				4
	50. Cart-work, Matting and Litters, etc.	67	33	27			3	57	23	27			3
334	Baskets, mats, fans, screens, brooms, etc., makers and sellers	56	26	27			5	48	18	27			5
335	Leaf-plate makers and sellers	9	9					9	9				
VI.—DRUGS, GUMS, DYES, etc.													
	51. Gums, Waxes, Resins and similar Forest Produce	3	4				1	3	4				1
336	Gum factories; operatives and other subordinates	5	4				1	5	4				1
	52. Drugs, Dyes, Pigments, etc.	155	37	3			93	151	33	3			91
337	Chemical factories; operatives and other subordinates	2					2	2					2
338	Chemists and druggists	12	10				5	12	10				5
339	Latex processors and sellers	10	10					10	10				
340	Perfumes, incense, and medicinal-herb preparers	1					1	1					1
341	Perfumes, incense, and medicinal-herb sellers	78	8				70	77	7				7
342	Persons occupied with miscellaneous drugs	13	8				7	13	8				7
343	Persons occupied with miscellaneous dyes	16	5	6			8	16	5	6			8
VII.—LEATHER, etc.													
	53. Leather, Horn and Bones	129	95	11	53		31	127	93	11	53		23
344	Horn-mills; operatives and other subordinates	5					5	5					5
345	Tanneries and leather factories; operatives and other subordinates	1					1	1					1
346	Leather dyers	2		2				2		2			
347	Shoe, boot and saddle makers	65	37		53		8	55	37		53		8
348	Tanners and curriers	4					3	4					3
349	Sellers of manufactured leather goods	20	5	9			6	20	5	9			6
350	Sellers of hides, horns, bristles and bones	2	2										



## LIVELIHOOD BY RELIGION—continued.

## Shampooer—continued.

MUHAMMADAN.						CHRISTIAN.						BRAHMO.						JAW.						Serial No.												
TOTAL WORKERS AND DEPENDENTS.	ACTUAL WORKERS.				DEPT. DEATHS.	TOTAL WORKERS AND DEPENDENTS.	ACTUAL WORKERS.				DEPT. DEATHS.	TOTAL WORKERS AND DEPENDENTS.	ACTUAL WORKERS.				DEPT. DEATHS.	TOTAL WORKERS AND DEPENDENTS.	ACTUAL WORKERS.				DEPT. DEATHS.													
	Total.		Partially employed.				Total.		Partially employed.				Total.		Partially employed.				Total.		Partially employed.															
	Male.	Female.	Male.	Female.			Male.	Female.	Male.	Female.			Male.	Female.	Male.	Female.			Male.	Female.	Male.	Female.														
18	15	16	17	18	19	20	21	22	23	24	25	26	27	28	29	30	31	32	33	34	35	36	37	38	39	40	41	42	43	44	45	46	47	48	49	50
100	118	5	2		45																															
14	1																																			
145	109	3	1		30																															
34	18	2			15																															
12	10				2																															
5																																				
9																																				

TABLE XV.—OCCUPATIONS OR MEANS OF  
Ward No. 1: Thana

Serial No.	OCCUPATION.	ALL RELIGIONS.						HINDU.						
		TOTAL WORKERS AND DEPENDENTS.	ACTUAL WORKERS.				DEPENDENTS.	TOTAL WORKERS AND DEPENDENTS.	ACTUAL WORKERS.				DEPENDENTS.	
			Total.		Partially agricultural.				Total.		Partially agricultural.			
			Male.	Female.	Male.	Female.			Male.	Female.	Male.	Female.		
		1	2	3	4	5	6	7	8	9	10	11	12	13
	<b>III.—COMMERCE, TRANSPORT AND STORAGE</b>													
	<b>XVIII.—COMMERCE</b>													
302	34. Money and Securities	359	77	14	4	—	168	256	73	14	4	—	267	
303	Bankers, money-lenders, etc.	114	45	14	4	—	57	111	44	14	4	—	24	
304	Insurance agents and underwriters	37	8	—	—	—	20	37	—	—	—	—	37	
305	Money-changers and brokers	27	8	—	—	—	21	27	—	—	—	—	27	
306	Stock clerks, cashiers, bill-collectors, accountants, etc.	81	20	—	—	—	91	81	20	—	—	—	81	
307	35. General Merchandise	2,471	747	—	6	—	1,724	9,435	741	—	6	—	1,744	
308	General merchants	97	20	—	—	—	77	92	18	—	—	—	79	
309	Wholesale, managers, accountants, clerks, assistants, etc.	2,365	727	—	6	—	1,642	2,366	718	—	6	—	1,650	
310	Merchants' firm posts	9	4	—	—	—	6	7	4	—	—	—	9	
311	36. Dealing, unspecified	967	417	192	26	—	530	854	374	196	23	—	1,144	
312	Shop keepers, otherwise unspecified	264	41	153	—	—	70	247	41	153	—	—	247	
313	Miscellaneous petty shop	153	28	1	21	—	64	153	28	1	21	—	153	
314	Shop keepers, clerks, salesmen, etc.	291	152	—	6	—	139	288	151	—	3	—	287	
315	Shop keepers and money-lenders' servants	102	84	—	—	—	13	102	84	—	—	—	102	
316	Police, bankers, etc.	63	52	7	—	—	34	64	52	7	—	—	62	
317	37. Middlemen, Brokers and Agents	662	261	3	2	—	455	643	256	3	2	—	644	
318	Brokers and agents	492	184	—	1	—	318	471	157	—	1	—	464	
319	Contractors for labour, immigration agents, etc.	9	2	—	—	—	7	9	2	—	—	—	9	
320	Contractors, otherwise unspecified	187	25	—	2	—	120	180	24	—	2	—	174	
321	Clerks employed by middlemen	14	3	—	—	—	10	14	3	—	—	—	14	
	<b>XIX.—TRANSPORT AND STORAGE</b>													
322	38. Railway	3,545	1,806	57	63	—	1,689	7,529	4,178	50	42	—	1,314	
323	Other administrative officials	18	—	—	—	—	18	18	—	—	—	—	18	
324	Clerical staff on railways	714	235	1	—	—	478	714	235	1	—	—	625	
325	Station masters and assistants, inspectors, overseers, etc.	5	1	—	—	—	4	5	1	—	—	—	5	
326	Guards, drivers, firemen, etc.	17	8	—	—	—	9	12	4	—	—	—	17	
327	Postmen, shuttles, porters, signalmen, etc.	20	65	—	—	—	25	20	65	—	—	—	20	
328	Railways, service unspecified	22	11	—	—	—	11	18	9	—	—	—	27	
329	39. Road	1,735	1,143	7	23	—	601	296	300	2	14	—	284	
330	Tramway, mail carriage, etc.: managers, contractors, etc.	28	6	—	—	—	19	28	6	—	—	—	28	
331	Cart owners and drivers, carting agents, etc.	626	456	4	7	—	365	448	302	2	7	—	352	
332	Livery stable-keepers, etc.	25	19	—	—	—	18	25	19	—	—	—	25	
333	Drivers, stable-boys, etc., not private servants	811	610	—	23	—	301	202	159	—	7	—	209	
334	Palki, etc., owners and owners	57	57	—	—	—	—	57	57	—	—	—	57	
335	40. Water	156	29	1	2	—	106	719	25	2	2	—	95	
336	Shipping clerks, supercargoes and storekeepers	52	11	—	—	—	41	51	10	—	—	—	41	
337	Boat and barge owners, etc.	10	1	—	—	—	8	10	1	—	—	—	10	
338	Boatmen: workmen and other subordinates	18	4	—	—	—	15	18	4	—	—	—	18	
339	Ship's officers, engineers, mariners and firemen	8	3	—	—	—	8	8	3	—	—	—	8	
340	Boat and barge men	12	3	—	—	—	9	12	3	—	—	—	12	
341	Lock-keepers, etc., and canal service	15	2	—	—	—	13	15	2	—	—	—	15	
342	Harbour works, harbour service and divers	20	6	—	—	—	19	20	6	—	—	—	20	
343	41. Messengers	454	123	—	—	—	389	415	140	—	—	—	275	
344	Post office: officers and superior staff	25	3	—	—	—	18	25	3	—	—	—	25	
345	Post office: clerks, messengers, runners and other subordinates	234	78	—	—	—	156	210	61	—	—	—	149	
346	Telegraph: clerks, signallers, messengers and other subordinates	178	70	—	—	—	108	172	66	—	—	—	106	
347	42. Storage and weighing	454	220	48	27	—	186	377	203	46	27	—	236	
348	Warehouses: owners, managers and superior staff	24	7	—	—	—	17	24	7	—	—	—	24	
349	Warehouses: workmen and other subordinates	101	51	18	—	—	32	101	51	18	—	—	101	
350	Porters	209	140	28	10	—	40	129	87	15	10	—	134	
351	Weighmen and measurers	103	59	—	17	—	43	85	55	—	17	—	98	
352	Warehousemen employed at stores	18	3	—	—	—	14	18	3	—	—	—	18	
	<b>XX.—PROFESSIONS</b>													
	<b>XXI.—LEARNED AND ARTISTIC PROFESSIONS</b>													
353	43. Religion	890	377	42	3	—	549	885	372	42	3	—	932	
354	Priests, ministers, etc.	292	281	20	3	—	401	767	281	20	3	—	811	
355	Catholics, Muslims, etc. and mission services, etc.	13	4	—	—	—	9	13	4	—	—	—	13	
356	Religious mendicants, inmates of monasteries, convents, etc.	22	15	12	—	—	6	22	15	12	—	—	22	
357	Church, temple, festival or burning ground service, pilgrim conductors, etc.	28	16	—	—	—	22	28	16	—	—	—	28	
358	Astronomers, diviners, horoscope makers, etc.	12	5	—	—	—	7	12	5	—	—	—	12	
359	Almsmen and almswomen	8	3	—	—	—	6	8	3	—	—	—	8	
360	Hindu Almsmen and almswomen, inmates of Nivasi Pancha	6	3	—	—	—	2	6	3	—	—	—	6	
361	44. Education	822	253	10	—	—	429	606	180	8	—	—	614	
362	Administrative and inspecting officials	28	5	1	—	—	22	28	5	1	—	—	28	
363	Teachers, professors and lecturers	227	158	6	—	—	400	576	152	2	—	—	578	
364	45. Literature	818	213	1	2	—	628	874	214	2	2	—	882	
365	Authors, editors, journalists, etc.	75	4	—	—	—	69	75	4	—	—	—	75	
366	Reporters, shorthand writers, etc.	2	—	—	—	—	2	2	—	—	—	—	2	
367	Writers (manuscripts) and private clerks	713	211	—	2	—	557	792	210	—	2	—	804	
368	Services in libraries and literary institutions	6	—	—	—	—	4	6	—	—	—	—	6	



## LIVELIHOOD BY RELIGION—continued.

Shampooer—continued.

[illegible]

TABLE XV.—OCCUPATIONS OR MEANS OF  
Ward No. 1: Thana

Serial No.	OCCUPATION.	ALL RELIGIONS.						HINDU.						
		TOTAL WORKERS AND DEPENDENTS.	ACTUAL WORKERS.				DEPENDENTS.	TOTAL WORKERS AND DEPENDENTS.	ACTUAL WORKERS.				DEPENDENTS.	
			Total.		Partially agriculturalists.				Total.		Partially agriculturalists.			
			Male.	Female.	Male.	Female.			Both sexes.	Male.	Female.	Male.		Female.
	1	2	3	4	5	6	7	8	9	10	11	12	13	14
	<b>XX—LEARNED AND ARTISTIC PROFESSIONS—concluded.</b>													
	<b>66. Law</b>	553	120		4		463	378	119		4		459	
659	Baristers, solicitors and pleaders	246	39				207	246	39				287	
660	Solicitors and attorneys	33	8				25	33	8				25	
661	Law agents, mukhtars, etc.	35	1				28	35	1				34	
662	Karts	3					2	3					3	
663	Articled clerks and other lawyers' clerks	292	64		4		198	262	64		4		196	
664	Patron-writers, muftis, etc.	3					2	3					2	
665	Stamp-vendors	1					1	1					1	
	<b>67. Medicine</b>	493	132	8	7		353	483	122	8	7		353	
667	Practitioners with diploma, license, or certificate	273	36		5		217	271	34		5		217	
668	Practitioners without diploma	133	86				95	130	83				95	
669	Quacks	1					1	1					1	
670	Midwives	9		4			5	9		4			5	
671	Compounders, midwives, nurses, and hospital apothecary and dispensary service	77	39	4	2		56	72	38	4	2		64	
	<b>68. Engineering and Survey</b>	94	53				59	93	54				89	
672	Civil engineers and architects	22	7				16	22	7				16	
673	Topographical, archaeological and revenue surveyors	13	2				10	13	2				10	
674	Draughtsmen and operators in survey offices, overhauls, etc.	55	24				31	55	24				51	
675	Clerks, etc., in offices of the above	4	1				3	4	1				3	
	<b>69. Natural Sciences</b>	19	4				15	19	4				15	
676	Astronomers and meteorologists, and establishments	5	1				4	5	1				4	
677	Botanists, naturalists, and officers of scientific institutions	11	3				8	11	3				11	
678	Persons occupied with other branches of science	3					3	3					3	
	<b>70. Pictorial Art and Sculpture</b>	26	8				18	26	8				26	
679	Painters, Superintendents of schools of art, etc.	20	7				13	20	7				20	
680	Sculptors	1	1				1	1	1				1	
681	Photographers	5					5	5					5	
	<b>71. Music, Acting, Dancing, etc.</b>	141	36	10			75	139	54	10			75	
682	Musical composers and teachers	11	1				10	11	1				10	
683	Piano-forters	14	5				9	14	5				14	
684	Actors, singers and dancers and their accompanists	110	50	10			56	114	49	10			106	
	<b>XXI—SPORT</b>	21	9	1			61	20	7	1			44	
	<b>72. Games and Exhibitions</b>	71	9	1			61	39	7	1			44	
685	Owners and managers of places of public entertainment	34	2				32	34	2				32	
686	Exhibitors of trained animals	10					10	10					10	
687	Cockpits, buffets, parties, tournaments, etc.	21	7	1			15	19	6	1			21	
	<b>G.—UNSKILLED LABOUR, NOT AGRICULTURAL</b>	3,568	6,208	822	23	18	358	3,096	898	768	12	18	400	
	<b>XXII—EARTHWORK AND GENERAL LABOUR</b>	1,750	1,901	146	23		463	1,511	891	117	12		365	
	<b>74. Earthwork, etc.</b>	4		1			3	1		1				
688	Road, canal, and railway labourers	4		1			3	1		1				
	<b>75. General Labour</b>	2,796	1,901	145	23		380	1,310	891	116	12		363	
689	General labour	1,720	1,201	146	23		380	1,310	891	116	12		363	
	<b>XXIII—INDEFINITE AND DISREPUTABLE OCCUPATIONS</b>	834	7	676		18	133	255	7	651		18	97	
	<b>76. Indefinite</b>	8	4				4	8	4				4	
690	Unsettled or not returned	5	3				2	5	3				5	
691	Mill service (service in mill unspecified)	3	1				2	3	1				3	
	<b>77. Disreputable</b>	830	2	676		18	131	247	3	651		18	93	
692	Prostitutes including beggars and rascals	826	2	676		18	130	245	3	651		18	92	
693	Procurers, pimps, etc.	4					1	4					4	
	<b>XX—MEANS OF SUBSISTENCE INDEPENDENT OF OCCUPATION</b>	2,115	425	423		4	1,269	1,091	584	583		4	1,204	
	<b>XXIV—INDEPENDENT</b>	2,115	425	423		4	1,269	1,091	584	583		4	1,204	
	<b>78. Property and Alms</b>	1,660	333	491		4	915	1,546	295	581		4	820	
694	House-rent, shares and other property, not being land	1,087	152	245		5	690	1,047	140	331		5	823	
695	Allowances from patrons or relatives	12	15	2			110	127	12	3			139	
696	Educational or other endowments, scholarships, etc.	6	6				5	6	6				6	
697	Sanctuary (not in connection with a religious order)	450	161	174		1	115	267	136	246		1	413	
	<b>79. At the State Expense</b>	448		96	2		354	425	89	2			354	
698	Pension, civil service	400	30	1			369	400	30	1			400	
699	Pension, unspecified	48		1			45	45		1			45	





TABLE XV.—OCCUPATION OR MEANS OF  
Ward No. 2: Thana

Serial No.	OCCUPATION.	ALL RELIGIONS.						HINDU.					
		TOTAL WORKERS AND DEPENDENTS.	ACTUAL WORKERS.				DEPENDENTS.	TOTAL WORKERS AND DEPENDENTS.	ACTUAL WORKERS.				DEPENDENTS.
			Total.		Partially agricultural.				Total.		Partially agricultural.		
			Male.	Female.	Male.	Female.	Both sexes.		Male.	Female.	Male.	Female.	Both sexes.
1	2	3	4	5	6	7	8	9	10	11	12	13	
	<b>A.—GOVERNMENT</b>	1,869	685	3	—	—	1,275	1,867	606	2	—	—	1,260
	<b>I.—ADMINISTRATION</b>	1,942	679	3	—	—	1,263	1,830	600	2	—	—	1,228
	1. Civil Service of the State	1,747	585	3	—	—	1,153	1,683	528	2	—	—	1,155
2	Officers of Government, and their families	16	4	—	—	—	12	16	4	—	—	—	12
3	Clerks, inspectors, etc., and their families	1,632	455	—	—	—	1,077	1,523	451	—	—	—	1,072
4	Constables, messengers, wardens, and unspecialised	109	120	—	—	—	89	141	70	—	—	—	87
	2. Services of Local and Municipal Bodies	193	91	—	—	—	104	165	72	—	—	—	93
5	Inspecting and supervising officials	11	1	—	—	—	10	11	1	—	—	—	10
6	Clerical establishment	110	40	—	—	—	70	110	40	—	—	—	70
7	Manuals other than sweepers	74	50	—	—	—	24	44	31	—	—	—	31
	<b>II.—DEFENCE</b>	17	6	—	—	—	11	17	6	—	—	—	11
	4. Army	16	5	—	—	—	11	16	5	—	—	—	11
14	Military administrative establishments	16	5	—	—	—	11	16	5	—	—	—	11
	5. Navy and Marine	1	1	—	—	—	—	1	1	—	—	—	—
16	Naval Engineers, Warrant Officers, and seamen	1	1	—	—	—	—	1	1	—	—	—	—
	<b>B.—PASTURE AND AGRICULTURE</b>	1,895	489	97	4	2	840	1,897	479	97	4	2	824
	<b>IV.—PROVISION AND CARE OF ANIMALS</b>	24	5	15	—	2	24	23	4	15	—	2	24
	8. Stock-breeding and dealing	21	2	15	—	2	24	21	2	15	—	2	24
25	Horse, mule, and ass breeders, dealers, and attendants	1	—	1	—	—	—	1	—	1	—	—	—
26	Cattle breeders and dealers, and commercial farm establishments	1	—	1	—	—	—	1	—	1	—	—	—
27	Poultry	4	—	1	—	—	3	4	—	1	—	—	—
28	Sheep and goat breeders and dealers	63	—	12	—	—	51	63	—	12	—	—	51
29	Sheep and goat breeders and dealers	2	—	—	—	—	—	2	—	—	—	—	—
30	Sheep and goat breeders and dealers	2	—	—	—	—	—	2	—	—	—	—	—
	9. Training and care of animals	3	3	—	—	—	—	3	3	—	—	—	—
32	Veterinary surgeons, farriers, etc.	3	3	—	—	—	—	3	3	—	—	—	—
	<b>V.—AGRICULTURE</b>	1,551	483	88	4	—	740	1,524	472	88	4	—	770
	10. Landholders and Tenants	1,139	375	82	4	—	702	1,133	369	82	4	—	697
36	Land-holders	1,012	243	81	4	—	688	901	337	81	4	—	623
37	Land-payers	147	132	1	—	—	14	142	127	1	—	—	128
	12. Growers of special products	1	1	—	—	—	—	1	1	—	—	—	—
43	Miscellaneous	1	1	—	—	—	—	1	1	—	—	—	—
	13. Agricultural Training and Supervision and Forests	193	107	—	—	—	84	190	107	—	—	—	83
45	Agents and managers of landed estates (not planters)	24	8	—	—	—	16	24	8	—	—	—	16
47	Clerks, bailiffs, petty rent collectors, etc.	167	99	—	—	—	68	168	99	—	—	—	69
	<b>C.—PERSONAL SERVICES</b>	4,364	2,167	1,439	2	—	764	4,201	2,050	1,428	2	—	727
	<b>VI.—PERSONAL, HOUSEHOLD, AND SANITARY SERVICES</b>	4,562	2,161	1,439	2	—	764	4,301	2,050	1,428	2	—	737
	14. Personal and domestic services	4,140	2,062	1,415	2	—	697	4,004	2,051	1,404	2	—	649
49	Barbers	214	142	23	—	—	40	214	142	23	—	—	40
50	Cooks	341	238	72	—	—	31	340	237	72	—	—	31
51	Door-keepers, etc.	173	140	8	—	—	24	164	132	8	—	—	24
52	Groomers, coachmen, dog-boys, etc.	72	67	—	—	—	5	70	65	—	—	—	5
53	In-door servants	2,070	1,150	1,289	1	—	430	2,014	1,118	1,270	1	—	401
54	Washwomen	81	69	6	—	—	6	81	69	6	—	—	6
55	Water-carriers	22	19	—	—	—	3	22	19	—	—	—	3
56	Miscellaneous and unspecialised	367	235	10	1	—	115	354	228	10	1	—	309
	15. Non-domestic entertainment	49	23	1	—	—	24	49	23	1	—	—	24
60	Hotel, lodging-house, bar, or refreshment-room keepers	42	20	1	—	—	21	42	20	1	—	—	21
71	Club secretaries, managers, stewards, etc.	7	3	—	—	—	2	7	3	—	—	—	2
	16. Sanitation	167	69	23	—	—	73	152	62	23	—	—	67
72	Sanitary officers of Government establishments	10	2	—	—	—	8	10	2	—	—	—	8
73	Sanitary inspectors, local and municipal	6	—	—	—	—	6	6	—	—	—	—	6
74	Sanitary and municipal	151	67	23	—	—	59	136	59	23	—	—	61
	<b>D.—PREPARATION AND SUPPLY OF MATERIAL SUBSTANCES</b>	6,649	3,348	335	1	2	2,904	6,382	3,090	320	1	2	2,870
	<b>VII.—FOOD, DRINK, AND STIMULANTS</b>	2,303	1,108	253	2	2	963	2,225	1,090	252	1	2	936
	17. Production of Animal Food	266	130	34	—	—	97	266	130	34	—	—	97
78	Butcher and slaughterers	39	18	—	—	—	21	39	18	—	—	—	21
79	Cow and buffalo keepers, and milk and butter sellers	197	100	—	—	—	50	197	100	—	—	—	50
80	Poultry and fish curers	8	—	—	—	—	4	8	—	—	—	—	4
81	Fish dealers	10	5	—	—	—	10	10	5	—	—	—	10
82	Poultry and fish dealers	2	1	—	—	—	1	2	1	—	—	—	1
83	Other producers and sellers	7	4	—	—	—	3	7	4	—	—	—	3





TABLE XV.—OCCUPATION OR MEANS OF  
Ward No. 2: Thana

Serial No.	OCCUPATION.	ALL RELIGIONS.						HINDU.						
		TOTAL WORK-ERS AND DEPENDENTS.	ACTUAL WORKERS.				DEPEN-DENTS.	TOTAL WORK-ERS AND DEPENDENTS.	ACTUAL WORKERS.				DEPEN-DENTS.	
			Total.		Partially agricultural.				Total.		Partially agricultural.			
			Male.	Female.	Male.	Female.			Male.	Female.	Male.	Female.		
		1	2	3	4	5	6	7	8	9	10	11	12	13
VII.—FOOD, DRINK, AND STIMULANTS—concluded.														
	28. Provision of Vegetable Food		1,317	675	149	1	1	493	1,304	673	148	1	1	484
90	Oil mills: operatives and other subordinates		4	3				1	4	3				1
95	Bakers		1				1		1				1	
96	Flour grinders		40	25	5		1	6	40	25	5		1	6
97	Grain and other dealers		548	300	51			185	537	297	51			175
98	Grain purchasers		55	24	7			15	55	24	7			15
99A	Sellers of cur and wari		52	31				21	52	31				21
101	Oil sellers		120	71	5			48	120	71	5			48
102	Rice cookers and bakers		60		57			2	60		57			2
103	Sweetened makers		58	53	2			23	58	53	2			23
104	Sweetened sellers		223	88	23			155	223	88	23			155
105	Vegetable and fruit sellers		186	82	18			58	184	80	17			56
	29. Provision of Drink, Condiments and Stimulants		720	298	50			372	682	285	50			349
112A	Sellers of ice		2					2	2					2
113	Curdamam, lassi, but, and grocer and sellers		90	43	30			9	90	43	30			9
114	Grocers and general condiment dealers		355	180	9			197	338	170	9			167
115	Opium, bling, gaja, etc., sellers		1	2				1	3	1				2
116	Salt sellers		1					1	1					1
117	Tobacco and snuff sellers		55	21	2			52	47	19	2			46
118	Wine and spirit sellers		185	59				130	185	59				130
119	Miscellaneous		9		1			5	9		1			5
	VIII.—LIGHTING, FIRING, AND FORAGE		115	57	9			49	102	49	9			49
	20. Lighting		9	3	1			3	9	3	1			3
121	Gas works: operatives and other subordinates		3					3	3					3
122	Petroleum dealers		6	5	1			6	6	5	1			6
	21. Fuel and Forage		108	52	8			46	98	48	8			46
146	Coal dealers, brokers, company managers, etc.		24	6				16	21	5				16
147	Hay, grass, and fodder sellers		65	42	4			19	63	40	4			19
148	Firewood, charcoal and cowdung sellers		17		4			9	14		4			9
	IX.—BUILDINGS		406	264	15			197	382	248	12			196
	22. Building materials		133	71	2			57	133	71	2			57
151A	Brick mills: owners, and managers, etc.		2	2					2	2				
152	Brick and tile factories: operatives and other subordinates		43	42				43	43	42				43
153	Brick and tile sellers		50	10				40	59	10				49
154	Sand sellers, sand and gravel sellers and sand shop keepers		1					1	1					1
155	Lime, shunam, and shell sellers		25	5	2			15	22	5	2			22
156	Pitch dealers, pitch sellers, and pitch workers		5	1				2	3	1				2
	23. Artificers in Building		272	150	33			70	246	129	30			69
161	Building contractors		1	1					1	1				
162	Masons and builders		60	45	2			12	76	57	2			12
163	Painters, plumbers and glaziers		24	10				14	24	10				14
164	Tumblers		188	134	10			34	189	135	10			34
	X.—VEHICLES AND VEHICLES		49	18	2			36	47	16	2			36
	24. Railway and Tramway Plant		17	10				7	15	8				7
167	Railway and tramway factories: owners, managers and employees		17	10				7	15	8				7
	25. Carts, carriages, etc.		31	7	1			23	31	7	1			23
171	Cart and carriage makers		20	5				15	20	5				15
172	Cart and carriage sellers		11	2	1			8	11	2	1			8
	26. Ships and Boats		1	1					1	1				
177	Ship-chandlers and marine store dealers		1	1					1	1				
	XI.—SUPPLEMENTARY REQUIREMENTS		282	369	4			414	757	741	4			419
	27. Paper		109	49	2			38	108	48	2			38
181	Paper makers and sellers, and palm-leaf binders		26	24	1			5	28	24	1			5
182	Stationers		81	25	1			55	80	24	1			55
	28. Books and Prints		521	365				239	492	358				237
183	Printing presses: owners, managers and superior staff		2	2					2	2				
184	Printing presses: workmen and other subordinates		337	201				188	335	199				186
185	Bookbinders		23	25				1	48	50				1
186	Book sellers, book-keepers, and publishers		69	30				60	68	29				60
187	Newspaper proprietors, managers and sellers		1	1				1	1	1				1
188	Print and picture dealers		17	5				12	17	5				12
	29. Watches, Clocks, and Scientific Instruments		28	17				17	28	14				17
189	Watch and clock makers		18	7				11	18	7				11
190	Watch and clock sellers and opticians		10	4				6	10	4				6
	30. Carving and Engraving		44	26				38	43	13				29
194	Wood and ebony carvers		6	3				2	5	3				2
195	Turners and lacquerers		2	1				1	2	1				1
196	Die-makers and seal, etc., engravers		37	12				25	36	11				25





TABLE XV.—OCCUPATION OR MEANS OF  
Ward No. 2: Thana

Serial No.	OCCUPATION.	ALL RELIGIONS.						HINDU.					
		TOTAL WORKERS AND DEPENDENTS.	ACTUAL WORKERS.				DEPENDENTS.	TOTAL WORKERS AND DEPENDENTS.	ACTUAL WORKERS.				DEPENDENTS.
			Total.		Partially agricultural.				Total.		Partially agricultural.		
			Male.	Female.	Male.	Female.			Male.	Female.	Male.	Female.	
	1	2	3	4	5	6	7	8	9	10	11	12	13
	<b>XL—SUPPLEMENTARY REQUIREMENTS—continued.</b>												
	<b>31. Toys and Curiousities</b>	3	0	—	—	—	1	2	—	—	—	—	1
202	Toy, kite and soap makers and sellers	3	2	—	—	—	1	1	—	—	—	—	1
	<b>32. Music and Musical Instruments</b>	33	1	2	—	—	30	23	1	2	—	—	20
206	Music and musical instrument makers	1	—	—	—	—	—	1	—	—	—	—	—
207	Music and musical instrument sellers	22	—	2	—	—	20	22	—	2	—	—	20
	<b>33. Bangles, Necklaces, Beads, Sacred Threads, etc.</b>	12	6	—	—	—	6	12	6	—	—	—	6
216	Flower garland makers and sellers	10	5	—	—	—	5	10	5	—	—	—	5
217	Makers and sellers of spangles, lingams, and sacred threads	2	1	—	—	—	1	2	1	—	—	—	1
	<b>34. Furniture</b>	7	1	—	—	—	6	7	1	—	—	—	6
220	Furniture makers : hand industry	7	1	—	—	—	6	7	1	—	—	—	6
	<b>35. Harness</b>	3	1	—	—	—	2	3	1	—	—	—	2
224	Whip, gad, and walking stick, etc., makers	1	—	—	—	—	1	1	—	—	—	—	1
(a)	Whip, gad, and walking stick, etc., sellers	1	1	—	—	—	—	1	1	—	—	—	—
	<b>36. Tools and Machinery</b>	36	18	—	—	—	18	36	18	—	—	—	18
226	Machinery and engineering workshops : operatives and other subordi-	29	12	—	—	—	17	29	12	—	—	—	17
(a)	nates	1	1	—	—	—	—	1	1	—	—	—	—
232	Grocers	5	5	—	—	—	—	5	5	—	—	—	—
232	Mechanics, other than railway mechanics	—	—	—	—	—	—	—	—	—	—	—	—
	<b>37. Arms and Ammunition</b>	2	2	—	—	—	—	2	2	—	—	—	—
234	Arms and ammunition factories : operative and other subordinates	2	2	—	—	—	—	2	2	—	—	—	—
	<b>XII.—TEXTILE FABRICS AND DRESS</b>	1,153	701	37	—	—	423	953	549	33	—	—	370
	<b>38. Wool and Fur</b>	4	4	—	—	—	—	—	—	—	—	—	—
236	Shawl weavers	4	4	—	—	—	—	—	—	—	—	—	—
	<b>39. Silk</b>	19	4	—	—	—	15	19	4	—	—	—	15
237	Sellers of raw silk, silk cloth, head, and thread	19	4	—	—	—	15	19	4	—	—	—	15
	<b>40. Cotton</b>	61	29	11	—	—	31	49	1	11	—	—	37
237	Cotton spinning, weaving, and other mills : owners, managers, and	5	—	—	—	—	5	5	—	—	—	—	5
238	superior staff	—	—	—	—	—	—	—	—	—	—	—	—
238	Cotton spinning, weaving, and other mills : operatives and other subordi-	6	2	1	—	—	1	5	2	1	—	—	1
(a)	nates	1	1	—	—	—	—	1	1	—	—	—	—
240(a)	Dealers in raw cotton	10	9	1	—	—	10	10	9	1	—	—	10
241	Cotton cleaners, pressers, and gins	27	12	2	—	—	13	27	12	2	—	—	13
242	Cotton weavers : hand industry	9	1	6	—	—	2	8	1	6	—	—	5
243	Cotton weavers and rug sellers	2	—	—	—	—	—	2	—	—	—	—	2
244	Cotton yarn and thread sellers	1	1	—	—	—	—	1	1	—	—	—	—
245	Cotton dyers	—	—	—	—	—	—	—	—	—	—	—	—
	<b>41. Jute, Hemp, Flax, and Cote, etc.</b>	661	379	2	—	—	184	621	453	7	—	—	481
246	Jute presses : operatives and other subordinates	38	27	—	—	—	9	36	27	—	—	—	9
247	Jute mills : owners, managers, and superior staff	4	3	—	—	—	1	4	3	—	—	—	1
248	Jute mills : operatives and other subordinates	347	280	5	—	—	62	308	284	5	—	—	298
249	Dealers in raw fibres	107	118	1	—	—	88	106	111	1	—	—	105
250	Rope, sack, and net makers	31	14	—	—	—	17	31	14	—	—	—	17
251	Rope, sack, and net sellers	26	13	1	—	—	13	16	13	1	—	—	15
252	Fibre matting and bag makers	2	—	—	—	—	2	2	—	—	—	—	2
253	Fibre matting and bag sellers	28	16	—	—	—	12	28	16	—	—	—	12
	<b>42. Dress</b>	408	194	9	—	—	203	394	92	7	—	—	292
254	Umbrella makers	13	4	1	—	—	8	12	3	1	—	—	8
(a)	Umbrella cutters or repairers	7	—	—	—	—	7	7	—	—	—	—	7
256	Piece-goods dealers	185	27	6	—	—	63	185	27	6	—	—	185
256	Tailors, milliners, dress-makers, and garners	202	159	2	—	—	37	79	35	—	—	—	64
	<b>XIII.—METALS AND PRECIOUS STONES</b>	314	451	17	—	—	400	306	339	11	—	—	307
	<b>43. Gold, Silver and Precious Stones</b>	400	386	3	—	—	311	364	283	2	—	—	208
258	Miner : operatives and other subordinates	1	—	—	—	—	1	1	—	—	—	—	1
259	Gold and silver wire drawers, and braid-makers	9	5	—	—	—	6	9	5	—	—	—	4
260	Workers in gold, silver, and precious stones	450	233	—	—	—	217	420	228	—	—	—	217
261	Dealers in gold, silver and precious stones	140	50	3	—	—	67	134	47	3	—	—	64
	<b>44. Brass, Copper and Bell-metal</b>	36	17	6	—	—	7	30	17	6	—	—	7
262	Brass, copper and bell-metal sellers	36	17	6	—	—	7	30	17	6	—	—	7
	<b>45. Tin, Zinc, Quicksilver and Lead</b>	50	29	—	—	—	21	48	27	—	—	—	21
263	Workers in tin, zinc, quicksilver, and lead	44	28	—	—	—	18	42	26	—	—	—	18
(a)	Sellers of tin, zinc and lead goods	6	1	—	—	—	3	6	1	—	—	—	3



## LIVELIHOOD BY RELIGION—continued.

**Koomartolly—continued.**

MUHAMMADAN.						CHRISTIAN.						BRAHMO.						OTHERS.						Serial No.																																																																																																																																																																																																																																																																																																																																																																																																																																																																																																																																																																																																																																																																																																																																																																																																																																																																																																																																																																																																																																																																																																																																												
TOTAL WORKERS AND DEPENDENTS.	ACTUAL WORKERS.				DEPENDENTS.	TOTAL WORKERS AND DEPENDENTS.	ACTUAL WORKERS.				DEPENDENTS.	TOTAL WORKERS AND DEPENDENTS.	ACTUAL WORKERS.				DEPENDENTS.	TOTAL WORKERS AND DEPENDENTS.	ACTUAL WORKERS.				DEPENDENTS.																																																																																																																																																																																																																																																																																																																																																																																																																																																																																																																																																																																																																																																																																																																																																																																																																																																																																																																																																																																																																																																																																																																																													
	Total.		Partially agricultural.				Total.		Partially agricultural.				Total.		Partially agricultural.				Total.		Partially agricultural.																																																																																																																																																																																																																																																																																																																																																																																																																																																																																																																																																																																																																																																																																																																																																																																																																																																																																																																																																																																																																																																																																																																																															
	Male.	Female.	Male.	Female.			Male.	Female.	Male.	Female.			Male.	Female.	Male.	Female.			Male.	Female.	Male.	Female.																																																																																																																																																																																																																																																																																																																																																																																																																																																																																																																																																																																																																																																																																																																																																																																																																																																																																																																																																																																																																																																																																																																																														
14	15	16	17	18	19	20	21	22	23	24	25	26	27	28	29	30	31	32	33	34	35	36	37	38	39	40	41	42	43	44	45	46	47	48	49	50	51	52	53	54	55	56	57	58	59	60	61	62	63	64	65	66	67	68	69	70	71	72	73	74	75	76	77	78	79	80	81	82	83	84	85	86	87	88	89	90	91	92	93	94	95	96	97	98	99	100																																																																																																																																																																																																																																																																																																																																																																																																																																																																																																																																																																																																																																																																																																																																																																																																																																																																																																																																																																																																																																																																														
200	152	20			40																																																																																																																																																																																																																																																																																																																																																																																																																																																																																																																																																																																																																																																																																																																																																																																																																																																																																																																																																																																																																																																																																																																																																															

TABLE XV.—OCCUPATION OR MEANS OF  
Ward No. 2: Thana

Serial No.	OCCUPATION.	ALL RELIGIONS						HINDU.					
		TOTAL WORK-ERS AND DEPEND-ENTS.	ACTUAL WORKERS				DEPEND-ENTS.	TOTAL WORK-ERS AND DEPEND-ENTS.	ACTUAL WORKERS				DEPEND-ENTS.
			Total.		Partially agricultural.				Total.		Partially agricultural.		
			Male.	Female.	Male.	Female.			Male.	Female.	Male.	Female.	
		3	4	5	6	7		8	9	10	11	12	13
XIII.—METALS AND PRECIOUS STONES—concluded.													
	46. Iron and Steel	434	71	2			61	234	71	2			61
207	Iron foundries, operatives and other subordinates	6	5				1	6	5				1
208	Workers in iron and hardware	112	63				48	112	63				48
209	Sellers of iron and hardware	15	3				12	15	3				12
XIV.—GLASS, EARTHEN AND STONE WARE													
	47. Glass and China Ware	373	219	35			304	558	217	33			308
210	Sellers of glass and China ware other than bangles	151	57				114	151	57				114
	48. Earthen and Stone ware	22	195	33			194	402	189	33			194
211	Potters and pot and pipe-bowl makers	177	108	19			59	163	91	19			57
212	Idol makers, painters of idols and earthen dolls	18	5				13	18	5				13
213	Sellers of pottery ware	227	84	14			129	227	84	14			129
XV.—WOOD, CANE AND LEAVES, etc.													
	49. Wood and Bamboos	241	169	1		1	103	248	144	1		1	103
214	Carpenters	221	132				89	237	137				99
215	Dealers in timber and bamboo	15	6			1	6	218	139				10
216	Wood-cutters and sawyers	7	3				4	12	5			1	6
	50. Cane work, Matting, and Leaves, etc.	13	9				4	11	7				4
217	Baskets, mats, fans, screens, brooms, etc., makers and sellers	4	3				1	2	1				1
218	Leaf-plate makers and sellers	9	6				3	6	6				3
XVI.—DRUGS, GUMS DYES, etc.													
	51. Drugs, Dyes, Pigments, etc.	135	27	1			97	124	26	1			97
219	Chemists and druggists	72	11				51	72	11				51
220	Incense makers and sellers	1	1										
221	Perfume, incense, and sandalwood sellers	13	2				10	13	2				10
222	Persons occupied with miscellaneous drugs	25	6				20	25	6				20
223	Persons occupied with miscellaneous dyes	14	8				6	13	7				6
XVII.—LEATHER, etc.													
	52. Leather, Horn, and Bones	70	19				31	61	16				45
224	Brush makers, etc.	70	19				31	61	16				45
225	Shoe, bag, and saddle-makers	8	1				7	8	1				7
226	Sellers of manufactured leather goods	7	6				2	7	6				7
227	Sellers of hides, horns, bristles, and bones	19	13				6	14	12				7
228		37					37	37					37
XVIII.—COMMERCE, TRANSPORT AND STORAGE													
	53. Money and occupations	7,881	4,116	158	5		3,567	7,317	3,652	137	3		3,548
229	Bankers, money-lenders, etc.	477	158	99			247	492	158	25			247
230	Insurance agents and under-writers	332	127	22			163	332	127	22			332
231	Money-changers and lenders	19	4				17	19	4				17
232	Bank clerks, cashiers, bill-collectors, accountants, etc.	55	25				33	55	25				33
	54. General Merchandise	2,253	975	19			1,261	2,023	873	19			1,261
233	General merchants	628	193	8			432	628	193	8			432
234	Merchants, managers, accountants, clerks, assistants, etc.	1,627	782	10			829	1,627	782	10			829
	55. Dealing unspecified	1,594	237	83	2		614	1,374	219	33	2		629
235	Shop keepers, otherwise unspecified	594	248	23	2		229	598	246	20	2		294
236	Miscellaneous petty shops	37	18				21	37	18				37
237	Shop keepers' clerks, waiters, etc.	305	153				150	304	152				150
238	Shop keepers' assistants, etc.	236	123	17			98	233	122	16			233
239	Peelers, lawlers, etc.	122	72				46	122	72				46
	56. Middlemen, Brokers and Agents	975	414				564	914	412				593
240	Brokers and agents	361	251				410	761	251				410
241	Contractors for labour, engineering agents, etc.	50	31				28	49	28				28
242	Contractors, otherwise unspecified	104	33				66	104	33				66
243	Clerks employed by middlemen	1	1					1	1				
XIX.—TRANSPORT AND STORAGE													
	57. Railway	173	93	1			79	150	76	1			79
244	Other administrative officials	4	2				2	4	2				2
245	Clerical staff on railways	110	50				58	110	50				58
246	Station masters and assistants, inspectors, overseers, etc.	5	1				4	5	1				4
247	Guard, drivers, firemen, etc.	16	14				2	16	14				16
248	Trainmen, shunters, porters, signallers, etc.	25	23				2	25	23				25
249	Railway service unspecified	4	3				1	4	3				4



## LIVELIHOOD BY RELIGION—continued.

## Koomartolly—continued.

MUHAMMADAN.						CHRISTIAN.						BRAHMO.						OTHERS.						Serial No.
TOTAL WORKERS AND DEPENDENTS.	ACTUAL WORKERS.				DEP. DEPENDENTS.	TOTAL WORKERS AND DEPENDENTS.	ACTUAL WORKERS.				DEP. DEPENDENTS.	TOTAL WORKERS AND DEPENDENTS.	ACTUAL WORKERS.				DEP. DEPENDENTS.	TOTAL WORKERS AND DEPENDENTS.	ACTUAL WORKERS.				DEP. DEPENDENTS.	
	Total.		Partially agriculturist.				Total.		Partially agriculturist.				Total.		Partially agriculturist.				Total.		Partially agriculturist.			
	Male.	Female.	Male.	Female.			Male.	Female.	Male.	Female.			Male.	Female.	Male.	Female.			Male.	Female.	Male.	Female.		
	Both sexes.	Both sexes.	Both sexes.	Both sexes.			Both sexes.	Both sexes.	Both sexes.	Both sexes.			Both sexes.	Both sexes.	Both sexes.	Both sexes.			Both sexes.	Both sexes.	Both sexes.	Both sexes.		
14	15	16	17	18	19	20	21	22	23	24	25	26	27	28	29	30	31	32	33	34	35	36	37	38

TABLE XV.—OCCUPATION OR MEANS OF  
Ward No. 2:

Serial No.	Occupation.	ALL RELIGIONS.						HINDU.					
		TOTAL WORKERS AND DEPENDENTS.	ACTUAL WORKERS.				DEPENDENTS.	TOTAL WORKERS AND DEPENDENTS.	ACTUAL WORKERS.				DEPENDENTS.
			Total.		Partially agricultural.				Total.		Partially agricultural.		
			Male.	Female.	Male.	Female.	Both sexes.		Male.	Female.	Male.	Female.	Both sexes.
1	2	3	4	5	6	7	8	9	10	11	12	13	
XIX.—TRANSPORT AND STORAGE—concluded.													
59.	Road .. .. .	1,350	945	8	1	—	297	970	690	7	—	—	273
610	Tramways, etc., managers, contractors and superior staff ..	25	7	—	—	—	18	25	7	—	—	—	18
617	Cart owners and drivers, carting agents, etc. ..	638	405	8	—	—	223	659	402	7	—	—	219
618	Livery stable-keepers, etc. ..	1	—	—	—	—	—	1	—	—	—	—	1
627	Drivers, stable-boys, etc., and private servants ..	487	412	—	1	—	55	215	180	—	—	—	20
628	Palik, etc., bearers and carriers ..	61	61	—	—	—	—	61	61	—	—	—	—
60.	Water .. .. .	102	58	—	—	—	44	100	56	—	—	—	44
624	Shipping clerks, supercargoes, and stevedores ..	12	1	—	—	—	11	12	1	—	—	—	11
627	Dockyards: workmen and other subordinates ..	2	1	—	—	—	1	2	1	—	—	—	1
628	Ship's officers, engineers, mariners and firemen ..	3	3	—	—	—	—	2	2	—	—	—	—
629	Boat and barge-men ..	63	50	—	—	—	13	52	40	—	—	—	12
632	Harbour works, harbour service, and divers ..	22	5	—	—	—	19	22	5	—	—	—	19
61.	Messengers .. .. .	78	34	—	—	—	44	75	51	—	—	—	44
623	Post Office: officers and superior staff ..	10	1	—	—	—	9	10	1	—	—	—	9
624	Post Office: clerks, messengers, runners, and other subordinates ..	68	33	—	—	—	35	65	30	—	—	—	35
62.	Storage and Weighing .. .. .	1,077	755	55	—	—	287	1,054	725	56	—	—	276
629	Warehouses: owners, managers, and superior staff ..	24	5	12	—	—	7	16	1	12	—	—	3
630	Warehouse: workmen and other subordinates ..	297	180	42	—	—	75	297	180	42	—	—	75
641	Porters .. .. .	169	185	1	—	—	6	169	185	1	—	—	6
642	Weighmen and measurers .. .. .	550	350	—	—	—	200	555	342	—	—	—	193
643	Watchmen employed at stores .. .. .	17	17	—	—	—	—	17	17	—	—	—	—
F.—PROFESSIONS .. .. .		2,751	1,075	25	2	—	1,653	2,753	1,061	25	2	—	1,647
II.—LEARNED AND ARTISTIC PROFESSIONS .. .. .		2,757	1,061	25	2	—	1,651	2,719	1,049	25	2	—	1,643
63.	Religion .. .. .	551	254	14	—	—	285	549	259	4	—	—	299
644	Priests, ministers, etc. .. .. .	503	214	13	—	—	276	503	214	13	—	—	276
645	Catechists, readers, church and mission service, etc. ..	2	1	—	—	—	1	2	1	—	—	—	1
646	Religious mendicants, inmates of monasteries, convents, etc. ..	5	5	—	—	—	—	4	4	—	—	—	—
647	Church, temple, festival or burning-ground service, pilgrim conductors, undertakers, etc. ..	40	33	1	—	—	6	40	33	1	—	—	6
648	Astrologers, diviners, horoscope makers, etc. ..	1	1	—	—	—	—	1	1	—	—	—	—
64.	Education .. .. .	201	83	2	—	—	116	200	82	2	—	—	110
625	Principals, professors, and teachers .. .. .	201	83	2	—	—	116	200	82	2	—	—	110
65.	Literature .. .. .	437	398	—	1	—	429	470	393	—	1	—	472
614	Authors, editors, journalists, etc. .. .. .	7	2	—	—	—	5	7	2	—	—	—	5
626	Writers (unemployed) and private clerks .. .. .	470	396	—	1	—	474	463	391	—	1	—	462
66.	Law .. .. .	412	74	—	—	—	343	417	74	—	—	—	243
629	Barristers, advocates, and pleaders .. .. .	214	55	—	—	—	181	214	55	—	—	—	181
630	Solicitors and attorneys .. .. .	96	14	—	—	—	82	96	14	—	—	—	82
631	Law-agents, mukhtars, etc. .. .. .	18	4	—	—	—	14	18	4	—	—	—	14
632	Articled-clerks and other lawyers' clerks .. .. .	88	22	—	—	—	66	88	22	—	—	—	66
634	Political writers, poets, etc. .. .. .	1	1	—	—	—	—	1	1	—	—	—	—
67.	Medicine .. .. .	509	139	8	—	—	363	505	136	8	—	—	370
627	Practitioners with diploma, licence or certificate ..	277	58	—	—	—	218	272	57	—	—	—	215
628	Practitioners without diploma .. .. .	163	46	2	—	—	110	165	45	2	—	—	117
629	Dentists .. .. .	1	1	—	—	—	—	1	1	—	—	—	—
630	Midwives .. .. .	4	—	—	4	—	—	4	—	—	4	—	—
631	Compounders, surgeons, nurses, and hospital, sephim, and dispensary service ..	64	34	2	—	—	58	63	33	2	—	—	58
68.	Engineering and Survey .. .. .	56	10	—	—	—	36	55	9	—	—	—	36
629	Civil Engineers and architects .. .. .	15	4	—	—	—	9	12	3	—	—	—	9
630	Topographical, archaeological, and revenue surveyors ..	1	1	—	—	—	—	1	1	—	—	—	—
631	Brachistars and operators in survey offices, engineers, etc. ..	9	3	—	—	—	6	9	3	—	—	—	6
632	Clerks, etc., in offices of the above .. .. .	13	2	—	—	—	11	13	2	—	—	—	11
69.	Natural Science .. .. .	3	2	—	—	—	3	3	2	—	—	—	2
641	Metallurgists .. .. .	3	—	—	—	—	2	3	—	—	—	—	2
642	Persons occupied with other branches of science ..	1	1	—	—	—	—	1	1	—	—	—	—
70.	Pictorial Art and Sculpture .. .. .	23	8	—	—	—	17	23	8	—	—	—	17
643	Painters, superintendents of schools of art, etc. ..	22	8	—	—	—	17	22	8	—	—	—	17
644	Sculptors .. .. .	1	1	—	—	—	—	1	1	—	—	—	—
71.	Music, Acting, Dancing, etc. .. .. .	120	26	1	1	—	23	120	26	1	1	—	23
647	Music composers and teachers .. .. .	6	6	—	—	—	3	6	6	—	—	—	3
648	Actors, singers and dancers and their accompanists ..	114	20	1	1	—	20	114	20	1	1	—	20





TABLE XV.—OCCUPATION OR MEANS OF  
Ward No. 2: Thana

Serial No.	OCCUPATION.	ALL RELIGIONS.						HINDU.					
		TOTAL WORKERS AND DEPENDENTS.	ACTUAL WORKERS.				DEPENDENTS.	TOTAL WORKERS AND DEPENDENTS.	ACTUAL WORKERS.				DEPENDENTS.
			Total.		Partially agricultural.				Total.		Partially agricultural.		
			Male.	Female.	Male.	Female.			Both sexes.	Male.	Female.	Male.	
	1	2	3	4	5	6	7	8	9	10	11	12	13
	<b>XXII.—SPORT</b>												
	75. Games and Exhibitions	14	19				3	14	19				9
806	Persons engaged in service of places of public entertainment	4	5				1	4	5				1
807	Exhibitors of trained animals	5	8				1	5	8				1
	Circus owners, managers, etc.	2	1						1				
	<b>G.—UNSKILLED LABOUR, NOT AGRICULTURAL</b>	4,193	2,578	1,431	1		384	4,009	2,194	1,431			384
	<b>XXIII.—EARTHWORK AND GENERAL LABOUR</b>	2,488	2,386	83	1		119	2,364	2,107	83			119
	75. General Labour	2,488	2,386	83	1		119	2,364	2,107	83			119
804	General labour	2,408	2,266	83	1		119	2,304	2,102	83			119
	<b>XXIII.—INDEFINITE AND DISREPUTABLE OCCUPATIONS</b>	1,703	93	1,348			263	1,703	93	1,348			263
	76. Indefinite	93	3	19			78	93	3	19			78
806	Uncertain or not returned	6	3				6	6	3				6
807	Militia service : service in full unspecified	85		12			73	85		11			72
	77. Disreputable	1,619	89	1,536			187	1,619	89	1,536			187
806	Prostitutes, including sajjins and nannas	1,523		1,536			187	1,523		1,536			187
807	Procurers, jannas, etc.	89	89					89	89				
	<b>H.—MEANS OF SUBSISTENCE, INDEPENDENT OF OCCUPATION.</b>	1,153	301	279			553	1,106	279	279			549
	<b>XXIV.—INDEPENDENT</b>	1,153	301	279			553	1,106	279	279			549
	78. Property and alms	904	256	279			369	881	935	279			368
810	Household, shares, and other property not being land	635	105	204			326	631	101	203			327
811	Allowances from patrons or relatives	41	40				12	41	40				12
812	Educational or other endowments, scholarships, etc.	11	1	10				11	1	10			
813	Mendicancy (not in connection with a religious order)	197	103	65			20	176	89	66			99
	79. At the State expense	249	45				184	225	44				181
804	Pension, civil service	203	42				161	199	41				158
805	Pension, military service	5	1				4	5	1				4
806	Pension, unspecified	21	2				19	21	2				19



## LIVELIHOOD BY RELIGION—continued.

**Koomartolly—concluded.**

MUHAMMADAN.						CHRISTIAN.						BRAHMO.						OTHERS.						Serial No.		
TOTAL WORKERS AND DEPENDENTS.	ACTUAL WORKERS.				BOTH SEXES.	TOTAL WORKERS AND DEPENDENTS.	ACTUAL WORKERS.				BOTH SEXES.	TOTAL WORKERS AND DEPENDENTS.	ACTUAL WORKERS.				BOTH SEXES.	TOTAL WORKERS AND DEPENDENTS.	ACTUAL WORKERS.				BOTH SEXES.			
	Total.		Partially agricultural.				Total.		Partially agricultural.				Total.		Partially agricultural.				Total.		Partially agricultural.					
	Male.	Female.	Male.	Female.			Male.	Female.	Male.	Female.			Male.	Female.	Male.	Female.			Male.	Female.	Male.	Female.				
14	15	16	17	18	19	20	21	22	23	24	25	26	27	28	29	30	31	32	33	34	35	36	37	38	400-407	
...	...	...	...	...	...	...	...	...	...	...	...	...	...	...	...	...	...	...	...	...	...	...	...	...		...
...	...	...	...	...	...	...	...	...	...	...	...	...	...	...	...	...	...	...	...	...	...	...	...	...		...
154	154	-	1	-	...	...	...	...	...	...	...	...	...	...	...	...	...	...	...	...	...	...	...	...		...
154	154	-	1	-	...	...	...	...	...	...	...	...	...	...	...	...	...	...	...	...	...	...	...	...	408	
...	...	...	...	...	...	...	...	...	...	...	...	...	...	...	...	...	...	...	...	...	...	...	...	...		
...	...	...	...	...	...	...	...	...	...	...	...	...	...	...	...	...	...	...	...	...	...	...	...	...		
154	154	-	1	-	...	...	...	...	...	...	...	...	...	...	...	...	...	...	...	...	...	...	...	...		
154	154	-	1	-	...	...	...	...	...	...	...	...	...	...	...	...	...	...	...	...	...	...	...	...	409	
...	...	...	...	...	...	...	...	...	...	...	...	...	...	...	...	...	...	...	...	...	...	...	...	...		
...	...	...	...	...	...	...	...	...	...	...	...	...	...	...	...	...	...	...	...	...	...	...	...	...		
154	154	-	1	-	...	...	...	...	...	...	...	...	...	...	...	...	...	...	...	...	...	...	...	...		
...	...	...	...	...	...	...	...	...	...	...	...	...	...	...	...	...	...	...	...	...	...	...	...	...	409 (C)	
...	...	...	...	...	...	...	...	...	...	...	...	...	...	...	...	...	...	...	...	...	...	...	...	...		
...	...	...	...	...	...	...	...	...	...	...	...	...	...	...	...	...	...	...	...	...	...	...	...	...		
...	...	...	...	...	...	...	...	...	...	...	...	...	...	...	...	...	...	...	...	...	...	...	...	...		
93	91	1	-	-	3	...	...	...	...	...	...	...	...	...	...	...	...	...	...	...	...	...	...	...	410	
...	...	...	...	...	...	...	...	...	...	...	...	...	...	...	...	...	...	...	...	...	...	...	...	...		
...	...	...	...	...	...	...	...	...	...	...	...	...	...	...	...	...	...	...	...	...	...	...	...	...		
...	...	...	...	...	...	...	...	...	...	...	...	...	...	...	...	...	...	...	...	...	...	...	...	...		
95	91	1	-	-	3	...	...	...	...	...	...	...	...	...	...	...	...	...	...	...	...	...	...	...	410 (C)	
...	...	...	...	...	...	...	...	...	...	...	...	...	...	...	...	...	...	...	...	...	...	...	...	...		
...	...	...	...	...	...	...	...	...	...	...	...	...	...	...	...	...	...	...	...	...	...	...	...	...		
...	...	...	...	...	...	...	...	...	...	...	...	...	...	...	...	...	...	...	...	...	...	...	...	...		
91	90	1	-	-	...	...	...	...	...	...	...	...	...	...	...	...	...	...	...	...	...	...	...	...	411	
...	...	...	...	...	...	...	...	...	...	...	...	...	...	...	...	...	...	...	...	...	...	...	...	...		
...	...	...	...	...	...	...	...	...	...	...	...	...	...	...	...	...	...	...	...	...	...	...	...	...		
...	...	...	...	...	...	...	...	...	...	...	...	...	...	...	...	...	...	...	...	...	...	...	...	...		
2	1	1	-	-	...	...	...	...	...	...	...	...	...	...	...	...	...	...	...	...	...	...	...	...	412	
...	...	...	...	...	...	...	...	...	...	...	...	...	...	...	...	...	...	...	...	...	...	...	...	...		
...	...	...	...	...	...	...	...	...	...	...	...	...	...	...	...	...	...	...	...	...	...	...	...	...		
...	...	...	...	...	...	...	...	...	...	...	...	...	...	...	...	...	...	...	...	...	...	...	...	...		
10	10	-	-	-	...	...	...	...	...	...	...	...	...	...	...	...	...	...	...	...	...	...	...	...	413	
...	...	...	...	...	...	...	...	...	...	...	...	...	...	...	...	...	...	...	...	...	...	...	...	...		
...	...	...	...	...	...	...	...	...	...	...	...	...	...	...	...	...	...	...	...	...	...	...	...	...		
...	...	...	...	...	...	...	...	...	...	...	...	...	...	...	...	...	...	...	...	...	...	...	...	...		
4	1	-	-	-	...	...	...	...	...	...	...	...	...	...	...	...	...	...	...	...	...	...	...	...	414	
...	...	...	...	...	...	...	...	...	...	...	...	...	...	...	...	...	...	...	...	...	...	...	...	...		
...	...	...	...	...	...	...	...	...	...	...	...	...	...	...	...	...	...	...	...	...	...	...	...	...		
...	...	...	...	...	...	...	...	...	...	...	...	...	...	...	...	...	...	...	...	...	...	...	...	...		

TABLE XV.—OCCUPATION OR MEANS OF  
Ward No. 3: Thana

Serial No.	OCCUPATION.	ALL RELIGIONS.						HINDU.						
		TOTAL WORKERS AND DEPENDENTS.	ACTUAL WORKERS.				DEPENDENTS.	TOTAL WORKERS AND DEPENDENTS.	ACTUAL WORKERS.				DEPENDENTS.	
			Total.		Partially agricultural.				Total.		Partially agricultural.			
			Male.	Female.	Male.	Female.	Both sexes.		Male.	Female.	Male.	Female.	Both sexes.	
		1	2	3	4	5	6	7	8	9	10	11	12	13
	<b>A.—GOVERNMENT</b>	1,496	549	11	1	—	1,136	1,419	329	7	—	—	1,083	
	<b>I.—ADMINISTRATION</b>	1,495	548	11	1	—	1,136	1,418	328	7	—	—	1,083	
	1. Civil service of the State	1,379	297	4	—	—	1,077	1,319	5	—	—	—	1,037	
2	Officers of Government, and their families	121	9	—	—	—	112	119	7	—	—	—	116	
3	Clerks, inspectors, etc., and their families	1,144	294	4	—	—	876	1,107	286	—	—	—	891	
4	Constables, messengers, wardens, and unspecified	107	18	—	—	—	89	96	12	—	—	—	74	
	2. Service of Local and Municipal bodies	123	57	7	1	—	69	106	53	7	1	—	46	
5	Inspecting and supervising officials	7	1	—	—	—	6	3	—	—	—	—	3	
6	Clerical establishment	46	12	—	—	—	34	50	11	—	—	—	25	
7	Menials other than scavengers	70	44	7	—	—	19	64	43	7	—	—	15	
	<b>II.—DEFENCE</b>	1	1	—	—	—	—	1	1	—	—	—	—	
14	4. Army	1	1	—	—	—	—	1	1	—	—	—	—	
	Military administrative establishments	1	1	—	—	—	—	1	1	—	—	—	—	
	<b>B.—PASTURE AND AGRICULTURE</b>	1,605	600	71	16	—	934	1,501	535	68	2	—	898	
	<b>IV.—PROVISION AND CARE OF ANIMALS</b>	49	40	—	15	—	9	7	2	—	—	—	5	
28	8. Stock-Breeding and Dooling	19	27	—	7	—	7	2	2	—	—	—	1	
	Cattle breeders and dealers, and commensariat farm establishments	19	17	—	7	—	2	2	1	—	—	—	1	
35	9. Training and Care of Animals	30	23	—	6	—	7	5	2	—	—	—	4	
	Veterinary Surgeons, farriers, etc.	30	23	—	6	—	7	5	1	—	—	—	4	
	<b>V.—AGRICULTURE</b>	1,556	660	71	3	—	922	1,494	533	68	2	—	893	
36	10. Land-holders and Tenants	1,366	479	71	2	—	816	1,316	461	68	1	—	787	
37	Rent receivers	1,236	363	67	2	—	906	1,196	361	65	1	—	750	
	Rent payers	130	116	4	—	—	10	120	119	3	—	—	7	
39	11. Agricultural Labourers	1	—	—	—	—	1	1	—	—	—	—	1	
	Field labourers	1	—	—	—	—	1	1	—	—	—	—	1	
47	12. Growers of special products	19	19	—	—	—	9	19	19	—	—	—	9	
48	Tea plantations: owners, managers and superior staff	1	1	—	—	—	1	1	1	—	—	—	1	
49	Fruit and vegetable growers	6	4	—	—	—	1	5	4	—	—	—	1	
50	Miscellaneous	12	5	—	—	—	8	13	5	—	—	—	5	
56	13. Agricultural Training and Supervision and Forests	170	7	—	1	—	99	158	62	—	1	—	26	
57	Agents and managers of bonded estates (not planters)	20	9	—	—	—	11	20	9	—	—	—	11	
58	Workers, bullocks, petty rent-collectors, etc.	146	82	—	1	—	64	134	55	—	1	—	81	
59	Forest rangers, guards, peons	4	—	—	—	—	4	4	—	—	—	—	4	
	<b>C.—PERSONAL SERVICES</b>	6,534	3,102	1,774	44	11	1,778	6,324	2,831	1,737	41	11	1,536	
	<b>VI.—PERSONAL, HOUSEHOLD AND SANITARY SERVICES</b>	6,534	3,102	1,774	44	11	1,778	6,324	2,831	1,737	41	11	1,536	
60	14. Personal and domestic services	6,010	2,854	1,650	43	9	1,526	5,639	2,399	1,597	39	9	1,426	
61	Barbers	204	130	23	4	1	81	203	100	23	4	1	81	
62	Cooks	489	280	182	—	2	47	477	254	159	—	—	40	
63	Door-keepers, etc.	186	147	2	7	—	17	167	143	5	7	—	12	
64	Grooms, coachmen, dog boys, etc.	17	14	—	—	—	3	12	10	—	—	—	7	
65	Indoor servants	4,728	2,002	1,379	31	6	1,292	4,500	1,542	1,342	28	6	1,311	
66	Washermen	165	88	27	—	—	60	105	54	27	—	—	59	
67	Water-carriers	74	52	15	—	—	7	54	38	14	—	—	2	
68	Miscellaneous and unspecified	149	91	9	—	—	49	134	89	9	—	—	56	
69	15. Non-domestic Entertainment	29	11	—	—	—	6	26	4	2	—	—	5	
70	Hotel, lodging-house, bar, or refreshment-room-keepers	20	11	3	—	—	6	18	4	2	—	—	4	
71	16. Sanitation	624	217	141	3	2	240	586	224	137	3	2	240	
72	Sanitary inspectors, local and municipal	13	3	—	—	—	10	6	3	—	—	—	4	
73	Sweepers and scavengers	611	214	141	3	2	236	580	221	137	3	2	236	
	<b>D.—PREPARATION AND SUPPLY OF MATERIAL SUBSTANCES</b>	9,153	4,398	387	128	5	4,568	7,325	3,619	319	73	5	3,003	
	<b>VII.—FOOD, DRINK AND STIMULANTS</b>	9,637	1,249	199	13	5	1,216	2,560	1,199	189	15	5	1,179	
77	17. Provision of Animal Food	598	359	67	1	—	269	579	250	67	1	—	282	
78	Cheese makers and sellers	30	10	2	—	—	8	11	3	—	—	—	1	
79	Cow and buffalo keepers, and milk and butter sellers	474	218	69	1	—	203	474	218	69	1	—	491	
80	Fishermen and fish curers	63	9	6	—	—	38	53	9	6	—	—	21	
81	Fish dealers	19	13	3	—	—	3	19	13	3	—	—	15	
82	Poultry and egg dealers	18	8	—	—	—	10	10	—	—	—	—	10	
	Game preparers and sellers	12	5	—	—	—	7	12	5	—	—	—	7	





TABLE XV.—OCCUPATION OR MEANS OF  
Ward No. 3: Thana

Serial No.	OCCUPATION.	ALL RELIGIONS.						HINDU.					
		TOTAL WORKERS AND DEPENDENTS.	ACTUAL WORKERS.				DEPENDENTS.	TOTAL WORKERS AND DEPENDENTS.	ACTUAL WORKERS.				DEPENDENTS.
			Total.		Partially agricultural.				Total.		Partially agricultural.		
			Male.	Female.	Male.	Female.	Both sexes.		Male.	Female.	Male.	Female.	Both sexes.
	1	2	3	4	5	6	7	8	9	10	11	12	13
	<b>VII.—FOOD, DRINK AND STIMULANTS—concluded.</b>												
	<b>18. Provision of Vegetable Food</b>	1,593	719	91	7	3	699	1,463	698	90	7	2	675
87	Flour mills: owners, managers and superior staff	3	3		1			3	3		1		3
88	Flour mills: operatives and other subordinates	84	50				13	62	46				26
89	Oil mills: owners, managers and superior staff	17	8				14	15	1				14
90	Oil mills: operatives and other subordinates	104	60	14			30	93	56	14			54
91	Rice mills: owners, managers and superior staff	14	8				8	14	8				6
92	Rice mills: operatives and other subordinates	9	6				3	9	6				3
93	Bakers	482	185	45			252	476	185	45			240
94	Grain and pulse dealers	42	23	1			18	42	23	1			24
95	Grain purchasers	1	1					1	1				1
96	Makers of sugar, molasses and gur by hand	245	109	17		3	122	244	108	17			121
97	Oil pressers	143	94		1		49	131	92		1		39
98	Rice pounders and huskers	235	101		4		133	232	98		4		130
99	Sweetmeat makers	141	78	11			62	135	75	12			64
100	Sweetmeat sellers	9	1				7	9	1				7
101	Vegetable and fruit sellers												
	<b>19. Provision of Drink, Condiments and Stimulants</b>	552	270	34	7		248	518	248	32	7		240
102	Alcohol water factories: owners, managers and superior staff	2	2					1	1				2
103	Sellers of ice	8	2		1		7	9	2		1		7
104	Water-works: managers and superior staff	2					2	2					2
105	Cartmen: hotel, post, and express mail sellers	92	51	16			25	90	51	16			28
106	Grocers and general commission dealers	345	145	17	8		163	341	142	16	8		163
107	Opium, bhanga, ganja, etc., sellers	2	1				1	2	1				1
108	Tobacco and snuff sellers	25	14				10	16	8				9
109	Toddy-sellers	11	11										
110	Wine and spirit sellers	47	37				10	47	37				10
111	Miscellaneous	17	7				10	11	4				7
	<b>VIII.—LIGHT, FIRING AND FORAGE</b>	148	85	9			45	118	69	8			41
	<b>20. Lighting</b>	18	5				23	14	4				10
112	Gas works: operatives and other subordinates	10	4				6	9	3				6
113	Sellers of vegetable oil for lighting	4					4	4					4
114	Match, candle, torch, lamp lantern makers and sellers	4	1				3	1	1				1
	<b>21. Fuel and Forage</b>	131	90	9			30	104	63	9			31
115	Coal mines: owners, managers and superior staff	6					6	6					6
116	Coal dealers, brokers, Company managers, etc.	57	33	1			23	53	30	1			23
117	Hay, grass, and fodder sellers	40	33	8			2	34	28	4			3
118	Firewood, charcoal and cowdung sellers	28	24	3			1	11	7	3			1
	<b>IX.—BUILDINGS</b>	887	476	59	54		353	599	190	8	11		131
	<b>22. Building Materials</b>	35	14	9	1		32	52	15	9	1		52
119	Brick and tile factories: owners, managers and superior staff	8	3				6	8	3				3
120	Brick and tile factories: operatives and other subordinates	5					6	6					6
121	Brick and tile makers	11	6		1		6	17	8		1		8
122	Stone and marble works: owners, managers and superior staff	1	1				1	1	1				1
123	Brick and tile makers	1					1	1					1
124	Brick and tile sellers	13	3				11	13	3				11
125	Sand sellers, sand and curli sellers and sand sleep keepers	5	6				4	4					4
126	Lime, chunam and shell-sellers	8	1				6	8	1				6
127	Plumb lines, pitch makers and pitch workers	1			2		1	1			2		1
	<b>23. Artificers in Building</b>	334	461	52	55		316	977	177	6	10		94
128	Building contractors	34	29		9		6	87	46				21
129	Masons and builders	606	291	52	64		252	87	46				21
130	Painters, glaziers and plasterers	57	29		3		29	45	23				23
131	Thatchers	147	112	8	7		30	144	109	8			30
132	Stone and marble workers	1						1					1
	<b>X.—VEHICLES AND VESSELS</b>	47	34	9			11	45	33	9			11
	<b>24. Railway and Tramway Plant</b>	8	9				6	8	8				6
133	Railway and Tramway Factories: Owners, managers and superior staff	6	2				6	6	2				6
	<b>25. Carts, Carriages, etc.</b>	36	29	2			6	54	37	2			6
134	Coach building factories: operatives and other subordinates	3	2				1	5	3				1
135	Cart and carriage makers	1	1				1	1	1				1
136	Cart and carriage sellers	9	3	2			4	8	3	2			4
137	Painters of carriages, etc.	1	1					1	1				1
138	Palki, dandi, rickshaw makers and sellers	22	22					22	22				22
	<b>26. Ships and Boats</b>	3	3					3	3				3
139	Ship-makers	2	3					2	3				2
	<b>XI.—SUPPLEMENTARY REQUIREMENTS</b>	1,063	471	10	1		389	943	398	1	1		240
	<b>27. Paper</b>	114	42	3			67	76	29				34
140	Paper mills: owners, managers and superior staff	6	1				6	3	1				2
141	Paper mills: operatives and other subordinates	28	17	9			6	28	17	9			28
142	Stationers	80	24				55	73	21				21
	<b>28. Books and Prints</b>	243	999	4			446	589	266	4			413
143	Printing presses: owners, managers and superior staff	2	2					2	2				2
144	Printing presses: workmen and other subordinates	612	257	4			351	577	258	4			259





TABLE XV.—OCCUPATION OR MEANS OF  
Ward No. 3: Thana

Serial No.	OCCUPATION.	ALL RELIGIONS.						HINDU.					
		TOTAL WORKERS AND DEPENDENTS.	ACTUAL WORKERS.				DEPENDENTS.	TOTAL WORKERS AND DEPENDENTS.	ACTUAL WORKERS.				DEPENDENTS.
			Total.		Partially agricultural.				Total.		Partially agricultural.		
			Male.	Female.	Male.	Female.			Both sexes.	Male.	Female.	Male.	
		2	3	4	5	6	7	8	9	10	11	12	13
<b>XI.—SUPPLEMENTARY REQUIREMENTS—concluded</b>													
<b>28. Books and Prints—concluded</b>													
185	Hand-press proprietors, lithographers, and printers	5	2	—	—	—	5	5	—	—	—	—	5
186	Book-binders	20	16	—	—	—	14	10	4	—	—	—	4
187	Book-sellers, book-agents, and publishers	74	21	—	—	—	53	74	21	—	—	—	53
188	Print and picture dealers	20	1	—	—	—	19	20	1	—	—	—	19
<b>29. Watches, Clocks and Scientific Instruments</b>													
189	Watch and clock makers	39	29	—	—	—	30	35	25	—	—	—	30
190	Watch and clock sellers and opticians	8	7	—	—	—	0	31	28	—	—	—	0
191		8	7	—	—	—	1	4	3	—	—	—	1
<b>30. Carving and Engraving</b>													
194	Wood and ebony carvers	59	23	—	—	—	39	46	21	—	—	—	25
195	Turners and lacquerers	4	2	—	—	—	2	2	2	—	—	—	2
196	Dye-sinkers and seal, etc., engravers	2	1	—	—	—	1	2	1	—	—	—	1
197	Type foundry	45	20	—	—	—	25	41	18	—	—	—	23
198		1	—	—	—	—	1	1	—	—	—	—	1
<b>31. Toys and Curiosities</b>													
200	Hakka-stem makers and sellers	8	8	—	—	—	—	8	8	—	—	—	—
201		8	8	—	—	—	—	8	8	—	—	—	—
<b>32. Music and Musical Instruments</b>													
202	Music and musical instrument makers	14	14	—	—	—	—	14	14	—	—	—	—
203	Music and musical instrument sellers	12	12	—	—	—	—	12	12	—	—	—	—
204		2	2	—	—	—	—	2	2	—	—	—	—
<b>33. Bangles, Necklaces, Beads, Sacred Threads, etc.</b>													
205	Sellers of bangles, other than glass	6	6	—	—	—	—	4	4	—	—	—	—
206	Sellers of glass bangles	1	1	—	—	—	—	1	1	—	—	—	—
207	Imitation and pewter jewellery makers	1	1	—	—	—	—	—	—	—	—	—	—
208	Flower-garland makers and sellers	3	3	—	—	—	—	3	3	—	—	—	—
<b>34. Furniture</b>													
209	Furniture makers: hand industry	20	13	—	—	—	7	19	12	—	—	—	7
210	Furniture sellers	1	1	—	—	—	—	10	12	—	—	—	2
211		19	12	—	—	—	7	10	12	—	—	—	2
<b>35. Tools and Machinery</b>													
212	Machinery and Engineering workshops: operatives and other subordinates	67	57	2	1	—	39	53	36	1	1	—	24
213	Knife and tool sellers	38	22	1	—	—	16	31	14	1	—	—	16
214	Mechanics, other than railway mechanics	2	1	—	—	—	1	24	12	—	1	—	12
215		26	14	—	1	—	12	—	—	—	—	—	—
<b>XII.—TEXTILE FABRICS AND DRESS</b>													
216		1,633	504	67	6	—	1,064	1,066	337	54	5	—	652
<b>38. Wool and Fur</b>													
217	Shawl weavers	14	13	—	—	—	1	—	—	—	—	—	—
218	Dealers in woollen goods, fur and feathers	12	11	—	—	—	1	—	—	—	—	—	—
219		2	2	—	—	—	—	—	—	—	—	—	—
<b>39. Silk</b>													
220	Silk mills: operatives and other subordinates	7	—	2	—	—	3	7	—	2	—	—	5
221	Sellers of raw silk, silk cloth, hand, and thread	2	—	2	—	—	1	2	—	2	—	—	1
222	Silk dyers	1	—	—	—	—	1	1	—	—	—	—	1
223		4	—	—	—	—	4	4	—	—	—	—	4
<b>40. Cotton</b>													
224	Cotton spinning, weaving and other mills: operatives and other subordinates	253	75	56	2	—	140	219	68	31	2	—	120
225	Dealers in raw cotton	18	1	6	—	—	10	16	—	—	—	—	6
226	Cotton cleaners, pressers and ginnerers	5	3	—	—	—	4	—	—	—	—	—	—
227	Cotton weavers: hand industry	6	2	—	—	—	—	—	—	—	—	—	—
228	Cotton spinners, stores and yarn handlers	178	64	25	2	—	87	167	64	19	—	—	64
229	Cotton, yarn and thread sellers	3	—	—	—	—	—	3	—	—	—	—	—
230	Cotton dyers	25	3	—	—	—	22	25	3	—	—	—	22
231	Tape sellers	16	2	—	—	—	12	8	1	—	—	—	7
232		4	—	—	—	—	4	—	—	—	—	—	—
<b>41. Jute, Hemp, Flax, Coir, etc.</b>													
233	Jute presses: owners, managers, and superior staff	200	70	2	2	—	128	184	56	2	—	—	126
234	Jute mills: operatives and other subordinates	6	—	—	—	—	6	6	—	—	—	—	6
235	Dealers in raw fibres	108	46	2	2	—	58	95	37	—	—	—	58
236	Rope, sucking and net makers	78	20	—	—	—	58	74	19	—	—	—	55
237	Rope, sucking, and net sellers	5	—	—	—	—	5	5	—	—	—	—	5
238	Fibre matting and bag makers	3	1	—	—	—	2	3	1	—	—	—	2
239	Fibre matting and bag sellers	1	—	—	—	—	1	1	—	—	—	—	1
240		3	3	—	—	—	—	—	—	—	—	—	—
<b>42. Dress</b>													
241	Uniform factories: operatives and other subordinates	1,161	344	23	2	—	796	658	203	19	1	—	434
242	Uniform sellers	6	3	—	—	—	3	4	—	—	—	—	4
243	Embroiderers and lace and muslin makers	4	3	—	—	—	4	9	—	—	—	—	9
244	Hat, cap and furrier makers, binders and sellers	15	11	—	—	—	4	17	—	—	—	—	17
245	Fine-goods dealers	17	9	—	—	—	4	17	—	—	—	—	17
246	Thobes, milliners, dress-makers, darters	596	140	17	1	—	442	536	123	15	1	—	398
247		520	160	4	1	—	334	90	62	—	—	—	97





TABLE XV.—OCCUPATION OR MEANS OF  
Ward No. 3: Thana

Serial No.	OCCUPATION.	ALL RELIGIONS.						HINDU.					
		TOTAL WORKERS AND DEPENDENTS.	ACTUAL WORKERS.				DEPENDENTS.	TOTAL WORKERS AND DEPENDENTS.	ACTUAL WORKERS.				DEPENDENTS.
			Total.		Partially agricultural.				Total.		Partially agricultural.		
			Male.	Female.	Male.	Female.			Male.	Female.	Male.	Female.	
	1	2	3	4	5	6	7	8	9	10	11	12	13
	<b>XIII.—METALS AND PRECIOUS STONES</b>	995	413	15	...	...	567	938	382	15	...	...	541
	<b>43. Gold, Silver, and Precious Stones</b>	674	258	2	...	...	384	585	290	2	...	...	363
307	Mints: managers and superior staff	3	3	...	...	...	...	3	3	...	...	...	...
308	Mints: operatives and other subordinates	18	8	...	...	...	10	12	8	...	...	...	10
313	Electro-platers	7	...	...	...	...	7	7	...	...	...	...	7
315	Dealers in plate and plate ware	1	...	...	...	...	...	1	...	...	...	...	...
316	Gold and silver wire drawers and braid makers	8	...	...	...	...	5	6	...	...	...	...	5
317	Workers in gold, silver, and precious stones	339	98	...	...	...	241	301	81	...	...	...	220
319	Dealers in gold, silver, and precious stones	255	132	2	...	...	121	255	132	2	...	...	121
	<b>44. Brass, Copper and Bell-metal</b>	33	22	1	...	...	15	53	27	1	...	...	15
320	Brass, copper and bell-metal workers	12	7	...	...	...	5	12	7	...	...	...	5
323	Brass, copper and bell-metal sellers	21	10	1	...	...	10	21	10	1	...	...	10
	<b>45. Tin, Zinc, Quicksilver and Lead</b>	195	53	4	...	...	65	114	45	4	...	...	63
324	Workers in tin, zinc, quicksilver, and lead	100	37	2	...	...	61	97	35	3	...	...	60
325	Sellers of tin, zinc and lead goods	25	16	2	...	...	7	17	10	2	...	...	3
	<b>46. Iron and Steel</b>	213	105	8	...	...	100	206	100	8	...	...	98
326	Iron foundries: owners, managers, and superior staff	6	3	...	...	...	3	6	3	...	...	...	3
327	Iron foundries: operatives and other subordinates	8	6	...	...	...	2	8	6	...	...	...	2
328	Workers in iron and hardware	179	91	6	...	...	80	179	90	8	...	...	75
329	Sellers of iron and hardware	20	5	...	...	...	15	20	5	...	...	...	15
	<b>XIV.—GLASS, EARTHEN AND STONE WARE</b>	53	24	6	...	...	23	53	24	6	...	...	23
	<b>47. Glass and China ware</b>	9	5	...	...	...	4	9	5	...	...	...	4
333	Sellers of glass and china ware, other than bangles	9	5	...	...	...	4	9	5	...	...	...	4
	<b>48. Earthen and Stone ware</b>	44	19	6	...	...	19	44	19	6	...	...	19
332	Potters and pot and pipe-bowl makers	4	3	1	...	...	...	4	3	1	...	...	...
337	Sellers of pottery ware	40	16	5	...	...	19	40	16	5	...	...	19
	<b>XV.—WOOD, CANE AND LEAVES, ETC.</b>	359	210	5	6	...	118	283	173	5	1	...	105
	<b>49. Wood and Bamboos</b>	327	211	1	6	...	115	271	168	1	1	...	102
344	Carpenters	281	178	...	6	...	83	222	163	...	1	...	70
345	Dealers in timber and bamboos	49	22	1	...	...	28	32	14	1	...	...	17
346	Wood-cutters and sawyers	17	11	...	...	...	6	17	11	...	...	...	6
	<b>50. Cane work, Matting and Leaves, etc.</b>	19	5	4	...	...	3	12	5	4	...	...	3
347	Baskets, mats, fans, screens, brooms, etc., makers and sellers	12	5	4	...	...	3	12	5	4	...	...	3
	<b>XVI.—DRUGS, GUMS, DYES, ETC.</b>	109	34	1	...	...	70	100	33	1	...	...	64
	<b>51. Gums, Wax, Resins, and similar Forest Produce</b>	11	8	1	...	...	2	11	8	1	...	...	9
353	Gum sellers	5	3	...	...	...	2	5	3	...	...	...	3
356	Wax, honey and forest-produce collectors and sellers	6	5	1	...	...	...	6	5	1	...	...	...
	<b>52. Drugs, Dyes, Pigments, etc.</b>	98	56	...	...	...	68	89	27	...	...	...	63
366	Saltpetre seller	2	1	...	...	...	1	2	1	...	...	...	1
367	Dye works: owners, managers, and superior staff	13	8	...	...	...	5	13	8	...	...	...	5
368	Chemists and druggists	29	11	...	...	...	18	29	11	...	...	...	18
373	Ink makers and sellers	4	...	...	...	...	4	...	...	...	...	...	...
376	Perfume, incense, and sandal-wood preparers	1	1	...	...	...	...	...	...	...	...	...	...
377	Perfume, incense, and sandal-wood sellers	1	...	...	...	...	1	...	...	...	...	...	...
378	Persons occupied with miscellaneous drugs	44	5	...	...	...	39	38	4	...	...	...	34
379	Persons occupied with miscellaneous dyes	4	4	...	...	...	...	3	3	...	...	...	...
	<b>XVII.—LEATHER, ETC.</b>	1,219	879	21	46	8	519	1,088	790	19	42	3	278
	<b>53. Leather, Horn, and Bones</b>	1,219	879	21	46	8	519	1,088	790	19	42	3	278
380	Horn mills: owners, managers, and superior staff	1	1	...	...	...	...	1	1	...	...	...	...
384	Tanneries and leather factories: owners, managers and superior staff	3	...	...	...	...	3	3	...	...	...	...	3
385	Tanneries and leather factories: operatives and other subordinates	18	7	...	...	...	11	...	...	...	...	...	...
387	Shoe, boot and animal makers	978	754	12	49	2	212	955	733	12	45	3	215
388	Tanners and curriers	81	13	2	...	...	16	24	...	...	...	...	13
389	Sellers of manufactured leather goods	17	10	1	...	...	6	8	...	...	...	...	6
390	Sellers of hides, horns, bristles, and bones	167	90	6	...	...	71	96	47	4	...	...	65
391	Water-bag, well-bag, bucket, and ghee-pot makers	4	4	...	...	...	...	...	...	...	...	...	...
	<b>XVIII.—COMMERCE, TRANSPORT, AND STORAGE</b>	3,190	2,643	188	23	...	4,362	7,260	3,038	168	18	...	4,054
	<b>XVIII.—COMMERCE</b>	3,537	1,049	183	7	...	3,605	5,590	1,905	166	7	...	3,519
	<b>54. Money and Securities</b>	282	81	35	1	...	168	266	75	35	1	...	125
392	Bankers, money-lenders, etc.	160	41	33	1	...	88	145	38	33	1	...	75
393	Insurance agents and underwriters	11	3	...	...	...	8	11	3	...	...	...	8
394	Money changers and lenders	183	10	...	...	...	23	33	10	...	...	...	23
395	Bank clerks, cashiers, bill-collectors, accountants, etc.	78	27	...	...	...	51	77	26	...	...	...	51



## LIVELIHOOD BY RELIGION—continued.

**Burtollah**—continued.

MUHAMMADAN.						CHRISTIAN.						BRAHMO.						JEW.						Serial No.
TOTAL WORKERS AND DEPENDENTS.	ACTUAL WORKERS.				DEPENDENTS.	TOTAL WORKERS AND DEPENDENTS.	ACTUAL WORKERS.				DEPENDENTS.	TOTAL WORKERS AND DEPENDENTS.	ACTUAL WORKERS.				DEPENDENTS.	TOTAL WORKERS AND DEPENDENTS.	ACTUAL WORKERS.				DEPENDENTS.	
	Total.		Partially agricultural.				Total.		Partially agricultural.				Total.		Partially agricultural.				Total.		Partially agricultural.			
	Male.	Female.	Male.	Female.			Male.	Female.	Male.	Female.			Male.	Female.	Male.	Female.			Male.	Female.	Male.	Female.		
14	15	16	17	18	19	20	21	22	23	24	25	26	27	28	29	30	31	32	33	34	35	36	37	
57	31				26																		307	
39	18				21																		308	
	1																						309	
																							310	
38	17				21																		311	
																							312	
																							313	
17	8				3																		314	
3	12				1																		315	
7	3				2																		316	
																							317	
7	3				2																		318	
																							319	
																							320	
																							321	
																							322	
																							323	
																							324	
58	42		5		15																		325	
56	43		5		15																		326	
39	35		5		19																		327	
17	8																						328	
																							329	
																							330	
																							331	
																							332	
																							333	
																							334	
																							335	
																							336	
																							337	
																							338	
																							339	
																							340	
																							341	
																							342	
																							343	
																							344	
																							345	
																							346	
																							347	
																							348	
																							349	
																							350	
																							351	
																							352	
																							353	
																							354	
																							355	
																							356	
																							357	
																							358	
																							359	
																							360	
																							361	
																							362	
																							363	
																							364	

TABLE XV.—OCCUPATION OR MEANS OF  
Ward No. 3: Thana

Serial No.	OCCUPATION.	ALL RELIGIONS.						HINDU.					
		TOTAL WORKERS AND DEPENDENTS.	ACTUAL WORKERS.				DEPENDENTS.	TOTAL WORKERS AND DEPENDENTS.	ACTUAL WORKERS.				DEPENDENTS.
			Total.		Partially agricultural.				Total.		Partially agricultural.		
			Male.	Female.	Male.	Female.			Both sexes.	Male.	Female.	Male.	
	1	2	3	4	5	6	7	8	9	10	11	12	13
XVIII.—COMMERCE—concluded.													
	55. General Merchandise	9,589	766	41	2		1,782	3,334	753	41	2		1,760
386	General merchants	320	77	2			241	294	75	3			219
387	Merchants, managers, accountants, clerks, assistants, etc.	2,264	684	39	2		1,541	2,259	679	38	2		1,541
(a)	Merchants in merchants' establishments	6	5					1	1				
	56. Dealing, unspecified	2,449	1,014	109	9		1,376	2,771	904	92	9		1,975
388	Shop keepers, otherwise unspecified	1,414	584	73	1		757	1,335	340	70	1		756
(a)	Miscellaneous petty shop	57	48				8	55	47				5
389	Shop-keepers' clerks, salesmen, etc.	162	78				83	159	78				81
390	Shop-keepers' and money-lenders' servants	552	126	14			413	547	122	14			411
391	Pedlars, hawkers, etc.	284	177	22	1		85	175	112	18	1		56
	57. Middlemen, Brokers, and Agents	517	188		2		329	499	173		2		326
402	Brokers and agents	307	131		1		176	292	119		1		175
403	Auctioneers, auditors, actuaries, notaries public, etc.	3	1				2	3	1				2
404	Contractors for labour, emigration agents, etc.	12	11				1	11	10				1
405	Contractors, otherwise unspecified	194	44		1		150	192	43		1		150
406	Clerks employed by middlemen	1	1					1	1				
XIX.—TRANSPORT AND STORAGE													
	58. Railway	219	77	1			141	193	69	1			132
410	Other administrative officials	4					4	4					4
411	Clerical staff on railways	173	62	1			110	164	59	1			104
412	Station masters and assistants, inspectors, overseers, etc.	3	1				2	3	1				2
413	Guards, drivers, firemen, etc.	7	5				4	2	2				1
414	Pointsmen, shunters, porters, signallers, etc.	10	9				1	1					1
415	Railway service, unspecified	22	2				20	21	1				20
	59. Road	1,119	809		19		510	564	386		19		118
416	Tramway, mail carriage, etc.; managers, contractors, etc.	67	9				78	58	4				54
417	Cart-owners and drivers, carting agents, etc.	327	296		5		31	231	304		5		27
418	Livery stable-keepers, etc.	24	14				10	8	3				3
419	Drivers, stable-boys, etc., not private servants	620	435		7		180	162	115		7		89
420	Palis, etc., carriers and owners	61	60				1	61	60				1
	60. Water	89	29		3		53	70	29				48
424	Shipping clerks, supercargoes, and stevedores	47	16				31	47	16				31
427	Dockyard's workmen and other subordinates	3	1				2	3	1				2
428	Ship's officers, engineers, mariners, and firemen	27	9		3		18	17	8				13
429	Boat and barge-men	2	2										
432	Harbour works, harbour service, and divers	3	1				2	3	1				2
	61. Messages	234	110				124	216	109				114
433	Post Office: officers and superior staff	13	2				11	8	2				7
434	Post Office: clerks, messengers, runners, and other subordinates	194	101				93	162	85				87
436	Telegraph: clerks, signallers, messengers, and other subordinates	27	7				20	25	5				20
	62. Storage and weighing	699	569	1	1		129	635	581	1	1		125
439	Ware-house: owners, managers, and superior staff	5	2				3	5	2				3
440	Warehouses: workmen and other subordinates	55	34	1			20	43	26	1			18
441	Porters	514	508		1		6	512	508		1		4
442	Weighmen and measurers	121	24				97	127	34				97
443	Watchmen employed at stores	4	1				3	4	1				3
P.—PROFESSIONS													
		4,439	1,310	66	28		3,056	4,159	1,216	59	28		2,914
XX.—LEARNED AND ARTISTIC PROFESSIONS													
		4,392	1,297	63	28		3,053	4,168	1,209	59	28		2,900
	63. Religion	287	171	14	1		109	359	142	14	1		96
444	Priests, ministers, etc.	222	146		1		76	207	134		1		75
445	Catechists, readers, church and mission service, etc.	13	10				3						
446	Religious mendicants, inmates of monasteries, convents, etc.	25	6	14			5	20	1	14			5
447	Church, temple, burial or burning ground service, pilgrim conductors, undertakers, etc.	20	6				14	18	4				14
448	Astrologers, diviners, horoscope-makers, etc.	7	3				4	7	3				4
	64. Education	429	139	9	4		281	391	124	7	4		369
451	Administrative and inspecting officials	23	7				16	23	7				16
452	Principals, Professors and teachers	401	130	9	4		262	366	118	7	4		243
453	Clerks and servants connected with education	5	2				3	2	1				1
	65. Literature	2,166	608	18	10		1,533	2,113	596	18	10		1,305
454	Authors, editors, journalists, etc.	30	5				25	30	5				25
455	Reporters, short hand writers, etc.	3	2				1	3	2				1
456	Writers (unspecified) and private clerks	2,127	602	18	10		1,507	2,080	589	15	10		1,279
	66. Law	561	119				442	557	117				440
457	Barristers, Advocates and Pleaders	391	80				311	391	80				311
458	Solicitors and attorneys	78	11				67	78	11				67
459	Law agents, mukhtars, etc.	28	4				22	25	4				21
460	Artificed clerks and other lawyers' clerks	44	23				21	41	22				19
461	Stamp-vendors	22	1				21	22	1				21





TABLE XV.—OCCUPATION OR MEANS OF  
Ward No. 3:

Serial No.	OCCUPATION.	ALL RELIGIONS.						HINDU.					
		TOTAL WORK- MEN AND DEPENDENTS.	ACTUAL WORKERS.				DEPRIV- EDS.	TOTAL WORK- MEN AND DEPENDENTS.	ACTUAL WORKERS.				DEPRIV- EDS.
			Total.		Partially agricul- tural.				Total.		Partially agricul- tural.		
			Male.	Female.	Male.	Female.			Male.	Female.	Male.	Female.	
	1	2	3	4	5	6	7	8	9	10	11	12	13
	<b>IX.—LEARNED AND ARTISTIC PROFESSIONS—could.</b>												
	<b>67. Medicine</b> ... ..	630	158	19	13	...	460	607	147	10	13	...	450
406	Administrative and inspecting staff (when not returned under general head) ... ..	397	92	...	11	...	306	393	89	...	11	...	304
407	Practitioners with diploma, license, or certificate ... ..	181	40	...	2	...	121	154	28	...	2	...	116
471	Vaccinators ... ..	3	1	...	...	...	2	3	1	...	...	...	2
472	Midwives ... ..	16	...	8	...	...	8	12	...	4	...	...	8
473	Compounders, matrons, nurses, and hospital apothecary ... ..	53	28	4	...	...	24	46	19	4	...	...	22
	<b>68. Engineering and Survey</b> ... ..	158	35	...	...	...	123	89	24	...	...	...	58
475	Civil engineers and architects ... ..	37	8	...	...	...	29	26	6	...	...	...	26
476	Topographical, archaeological, and revenue surveyors ... ..	1	1	...	...	...	...	1	1	...	...	...	...
477	Draughtsmen and operators in survey offices, overseers, etc. ... ..	116	26	...	...	...	90	60	16	...	...	...	34
478	Clerks, etc., in offices of the above ... ..	6	1	...	...	...	4	5	1	...	...	...	4
	<b>69. Natural Science</b> ... ..	1	1	...	...	...	...	1	1	...	...	...	...
480	Botanists, naturalists, and officers of scientific institutions ... ..	1	1	...	...	...	...	1	1	...	...	...	...
	<b>70. Pictorial Art and Sculpture</b> ... ..	44	15	...	...	...	29	44	15	...	...	...	29
485	Painters, superintendents of schools of art, etc. ... ..	29	10	...	...	...	19	29	10	...	...	...	19
486	Photographers ... ..	10	4	...	...	...	6	10	4	...	...	...	6
486	Tattooers ... ..	5	1	...	...	...	4	5	1	...	...	...	4
	<b>71. Music, Acting, Dancing, etc.</b> ... ..	122	60	10	...	...	62	121	49	10	...	...	62
487	Music composers and teachers ... ..	3	1	...	...	...	2	3	1	...	...	...	2
488	Piano-tuners ... ..	1	1	...	...	...	...	1	1	...	...	...	...
489	Actors, singers, and dancers and their accompanists ... ..	118	48	10	...	...	60	117	47	10	...	...	60
	<b>XXI.—SPORT</b> ... ..	40	13	3	...	...	24	31	7	...	...	...	24
	<b>72. Sport</b> ... ..	17	4	...	...	...	13	15	3	...	...	...	12
491	Race-course service, trainers, book-makers, jockeys, etc. ... ..	3	2	...	...	...	1	1	1	...	...	...	...
492	Phikaris, falconers, bird-catchers ... ..	12	2	...	...	...	10	12	2	...	...	...	10
493	Bird carriers, sellers and vendors ... ..	2	...	...	...	...	2	2	...	...	...	...	2
	<b>73. Games and Exhibitions</b> ... ..	23	9	3	...	...	11	6	4	...	...	...	9
495	Persons engaged in service of places of public entertainment ... ..	6	4	...	...	...	2	6	4	...	...	...	2
496	Exhibitors of trained animals ... ..	17	5	3	...	...	9	...	...	...	...	...	...
	<b>G.—UNSKILLED LABOUR, NOT AGRICULTURAL</b> ... ..	3,213	997	1,389	10	...	697	2,977	855	1,580	7	...	542
	<b>XXII.—EARTHWORK AND GENERAL LABOUR</b> ... ..	1,153	806	305	10	...	242	936	667	102	7	...	167
	<b>75. General Labour</b> ... ..	1,153	806	305	10	...	242	936	667	102	7	...	167
504	General labour ... ..	1,153	806	305	10	...	242	936	667	102	7	...	167
	<b>XXIII.—INDEFINITE AND DISREPUTABLE OCCU- PATIONS</b> ... ..	2,060	191	1,494	...	...	385	2,041	188	1,678	...	...	373
	<b>76. Indefinite</b> ... ..	56	35	17	...	...	14	53	24	17	...	...	19
505	Uncertain or not returned ... ..	43	21	11	...	...	11	40	20	11	...	...	9
506	Mill service : service in mill unspecified ... ..	13	4	0	...	...	3	13	4	...	...	...	3
	<b>77. Disreputable</b> ... ..	2,004	166	1,467	...	...	371	1,988	164	1,461	...	...	363
506	Prostitutes, including eunuchs and menarchis ... ..	1,839	...	1,467	...	...	371	1,824	...	1,461	...	...	363
507	Procurers, pimps, etc. ... ..	165	166	...	...	...	...	164	164	...	...	...	...
	<b>XX.—MEANS OF SUBSISTENCE, INDEPENDENT OF OCCUPATION.</b>	2,001	597	524	10	5	1,080	1,808	538	294	10	3	1,014
	<b>XXIV.—INDEPENDENT</b> ... ..	2,001	597	524	10	5	1,080	1,808	538	294	10	3	1,014
	<b>78. Property and Aims</b> ... ..	1,559	487	522	7	5	741	1,419	451	292	7	3	676
510	House-rent, shares, and other property, not being land ... ..	841	116	170	...	3	555	774	100	137	...	3	517
511	Allowances from patrons or relatives ... ..	176	104	6	...	...	97	176	103	6	...	...	97
512	Educational, or other endowments, scholarships, etc. ... ..	2	2	...	...	...	...	2	2	...	...	...	...
512	Mendicancy (not in connection with a religious order) ... ..	531	265	147	7	...	110	488	246	130	7	...	92
	<b>79. At the State Expense</b> ... ..	421	110	2	3	...	339	447	107	2	3	...	338
514	Pension, civil services ... ..	244	80	1	3	...	247	340	81	1	3	...	340
514	Pension, unspecified ... ..	107	14	1	...	...	92	107	14	1	...	...	92





TABLE XV.—OCCUPATION OR MEANS OF  
Ward No. 4: Thana

Serial No.	OCCUPATION.	ALL RELIGIONS.						HINDU.						
		TOTAL WORKERS AND DEPENDENTS.	ACTUAL WORKERS.				DEPENDENTS.	TOTAL WORKERS AND DEPENDENTS.	ACTUAL WORKERS.				DEPENDENTS.	
			Total.		Partially agricultural.				Total.		Partially agricultural.			
			Male.	Female.	Male.	Female.			Male.	Female.	Male.	Female.		
		1	2	3	4	5	6	7	8	9	10	11	12	13
	<b>A.—GOVERNMENT</b>	1,776	591	10	—	—	—	1,175	1,692	557	10	—	—	1,123
	<b>I.—ADMINISTRATION</b>	1,716	575	10	—	—	—	1,131	1,653	541	10	—	—	1,083
	1. Civil Service of the State	1,466	510	3	—	—	—	933	1,593	479	3	—	—	911
	Officers of Government, and their families	150	31	—	—	—	—	128	147	38	—	—	—	119
	Clerk, inspectors, etc., and their families	1,211	404	—	—	—	—	807	1,168	394	—	—	—	174
	Constables, messengers, writers, and unqualified	66	75	3	—	—	—	18	78	37	3	—	—	35
	2. Service of Local and Municipal bodies	250	65	2	—	—	—	178	259	62	2	—	—	170
	Inspecting and supervising officials	59	16	—	—	—	—	43	59	16	—	—	—	46
	Central establishment	122	33	—	—	—	—	69	121	33	—	—	—	37
	Menials other than scavengers	69	16	7	—	—	—	46	59	14	1	—	—	38
	<b>II.—DEFENCE</b>	60	26	—	—	—	—	44	60	16	—	—	—	43
	4. Army	60	26	—	—	—	—	44	60	16	—	—	—	44
	Military administrative establishment	60	18	—	—	—	—	44	60	16	—	—	—	44
	<b>B.—PASTURE AND AGRICULTURE</b>	1,774	650	30	—	—	—	1,094	1,667	588	45	—	—	1,034
	<b>IV.—PROVISION AND CARE OF ANIMALS</b>	59	38	—	—	—	—	16	21	18	—	—	—	2
	8. Stock Breeding and Dealing	23	13	—	—	—	—	8	12	12	—	—	—	—
	Horse, mule, and ass breeders, dealers, and attendants	4	2	—	—	—	—	—	4	4	—	—	—	—
	Herdsman	7	7	—	—	—	—	—	7	7	—	—	—	—
	Sheep and goat breeders and dealers	11	5	—	—	—	—	8	—	—	—	—	—	—
	Sheepdealers and gasholders	1	1	—	—	—	—	—	1	1	—	—	—	—
	9. Training and Care of Animals	29	21	—	—	—	—	8	9	6	—	—	—	3
	Veterinary surgeons, Farriers, etc.	29	21	—	—	—	—	8	9	6	—	—	—	3
	<b>V.—AGRICULTURE</b>	1,722	594	50	—	—	—	1,078	1,646	570	45	—	—	1,031
	10. Land-holders and Tenants	1,413	501	50	—	—	—	863	1,322	486	45	—	—	827
	Rent-receivers	1,204	426	47	—	—	—	821	1,251	436	45	—	—	786
	Rent payers	119	75	3	—	—	—	86	101	40	—	—	—	36
	13. Growers of special products	22	12	—	—	—	—	10	21	11	—	—	—	10
	Indigo factories: owners, managers and superior staff	1	1	—	—	—	—	—	1	1	—	—	—	—
	Fruit and vegetable growers	10	7	—	—	—	—	3	9	6	—	—	—	4
	Miscellaneous	11	4	—	—	—	—	7	11	4	—	—	—	3
	15. Agricultural Training and Supervision and Forests	287	51	—	—	—	—	206	273	79	—	—	—	224
	Agents and managers of funded estates (not plantations)	78	21	—	—	—	—	57	77	31	—	—	—	37
	Clerks, assistants, petty rent-collectors, etc.	209	30	—	—	—	—	149	196	48	—	—	—	187
	<b>C.—PERSONAL SERVICES</b>	4,528	9,090	1,319	—	—	—	1,189	4,063	1,706	1,257	6	—	1,030
	<b>VI.—PERSONAL, HOUSEHOLD AND SANITARY SERVICES</b>	4,528	9,090	1,319	—	—	—	1,189	4,063	1,706	1,257	6	—	1,030
	14. Personal and Domestic Services	4,311	1,806	1,267	—	—	—	1,068	3,749	1,601	1,237	6	—	904
	Barbers	103	111	35	—	—	—	47	180	104	35	—	—	4
	Cooks	663	263	150	—	—	—	114	606	353	120	—	—	10
	Door-keepers, etc.	407	875	—	—	—	—	32	401	373	—	—	—	39
	Grasses, cool-houses, dust boys, etc.	226	172	0	2	—	—	47	68	40	—	—	—	18
	Indoor servants	2,556	744	1,030	0	—	—	566	2,129	944	1,090	—	—	405
	Washermen	468	180	23	—	—	—	256	430	171	21	—	—	165
	Water-carriers	23	10	8	—	—	—	5	6	4	3	—	—	3
	Miscellaneous and unqualified	14	11	—	—	—	—	3	10	8	—	—	—	2
	15. Non-Domestic Entertainment	53	8	14	—	—	—	12	29	7	13	—	—	9
	Hotel, lodging-house, bar, or refreshment-room keepers	53	8	14	—	—	—	11	29	7	13	—	—	9
	16. Sanitation	264	16	28	—	—	—	110	232	98	57	—	—	97
	Sanitary inspectors, hew and municipal sweepers and scavengers	264	16	28	—	—	—	110	232	98	57	—	—	97
	<b>D.—PREPARATION AND SUPPLY OF MATERIAL SUBSTANCES.</b>	10,750	4,567	408	28	4	—	5,265	8,150	3,554	310	16	3	4,273
	<b>VII.—FOOD, DRINK AND STIMULANTS</b>	2,763	1,764	298	19	3	—	1,353	2,585	1,109	318	20	3	1,253
	17. Provision of Animal Food	367	152	66	9	3	—	169	358	117	63	9	3	128
	Butchers and slaughterers	25	13	1	—	—	—	11	12	3	—	—	—	7
	Oxen and buffalo keepers, and milk and butter sellers	263	111	43	9	—	—	120	276	106	16	9	—	120
	Fishermen and fish dealers	6	—	3	—	—	—	3	6	—	—	—	—	6
	Pan doabys	49	5	18	—	2	—	26	41	4	10	—	—	36
	Glass preparers and sellers	4	3	—	—	—	—	1	4	—	—	—	—	1
	18. Provision of Vegetable Food	1,273	608	103	—	—	—	569	1,268	581	94	—	—	533
	Four mills: owners, managers and superior staff	4	1	—	—	—	—	6	8	1	—	—	—	6
	Four mills: operatives and other subordinates	8	—	—	—	—	—	6	8	—	—	—	—	6
	Oil mills: owners, managers and superior staff	23	2	1	—	—	—	17	25	4	1	—	—	17
	Oil mills: operatives and other subordinates	250	192	1	—	—	—	55	232	127	—	—	—	50



## LIVELIHOOD BY RELIGION.

Sookia's Street.

MUHAMMADAN.						CHRISTIAN.						BRAHMO.						JAIN.						Serial No.		
TOTAL WORKERS AND DEPENDENTS.	ACTUAL WORKERS.				DEPENDENTS.	TOTAL WORKERS AND DEPENDENTS.	ACTUAL WORKERS.				DEPENDENTS.	TOTAL WORKERS AND DEPENDENTS.	ACTUAL WORKERS.				DEPENDENTS.	TOTAL WORKERS AND DEPENDENTS.	ACTUAL WORKERS.				DEPENDENTS.			
	Total.		Partially agricultural.				Total.		Partially agricultural.				Total.		Partially agricultural.				Total.		Partially agricultural.					
	Male.	Female.	Male.	Female.			Male.	Female.	Male.	Female.			Male.	Female.	Male.	Female.			Male.	Female.	Male.	Female.				
13	13	16	17	29	13	20	21	22	23	24	25	26	27	28	29	30	31	32	33	34	35	36	37	4		
41	26				15	16	3				15	27	5				22								4	
41	26				15	16	3				15	27	5				22									4
51	24				7	15	3				25	27	5				22									
1	1					1					2	10					8							4		
12	13					14	1				15	17					14								4	
13																										4
10	3				8	1	1																			
10	3				4		1																	4		
																									4	
																										4
																								4		
45	57	5			45	4	1				3	18	4				24								4	
50	18				22						1						1									4
21	3				8																					
																								4		
11	3				3																				4	
																										4
19	15				4						1						1									
19	13				4						1						1							4		
55	19	3			31	4	1				3	17	4				15								4	
41	17	3			19	3					3	17	4				15									4
29	2				10	5					2	17	4				15									
18	15	4			3																			4		
1	1																								4	
																										4
25	1				19	1	1																	4		
13	1				12	1	1																		4	
309	510	52	2		167	9	3				6	2	1				6									4
509	510	39	2		167	9	3				6	2	1				6									
480	292	30	2		158	9	3				5	1					1							4		
12	7				6																				4	
47	39	4			15																					4
107	122	6	3		29	8	3				2	1					1									
200	10	10			21																			4		
20	16	8			10																				4	
14	8	6			7																					4
4	3				1																					
3	1	1			1	1					1													4		
3	1	1			1	1					1														4	
																										4
20	17	1			8							6	1				6									
20	12	1			1							6	1				6							4		
																									4	
																										4
9,012	994	96	12	1	987	24	17				32	19	5				17	1								
175	86	12			75							2					2							4		
29	15	3			11																				4	
15	8	1			4																					4
8	6				1																					
	1	1			6																			4		
																									4	
60	27	9			34							6					6									4
																								4		
																									4	
18	14	1			3																					4
																								4		
																									4	

TABLE XV.—OCCUPATION OR MEANS OF  
Ward No. 4: Thana

Serial No.	OCCUPATION.	ALL RELIGIONS.							HINDU.					
		TOTAL WORKERS AND DEPENDENTS.	ACTUAL WORKERS.				OTHERS.	TOTAL WORKERS AND DEPENDENTS.	ACTUAL WORKERS.				OTHERS.	
			Total.		Partially agricultural.				Total.		Partially agricultural.			
			Male.	Female.	Male.	Female.			Male.	Female.	Male.	Female.		
		1	2	3	4	5	6	7	8	9	10	11	12	13
VII.—FOOD, DRINK AND STIMULANTS—continued.														
18. Provision of Vegetable Food—continued.														
95	Bakers .....	25	24	—	—	—	—	1	18	18	—	—	—	—
96	Flour grinders .....	17	2	12	—	—	—	3	17	—	12	—	—	3
97	Grain and pulse dealers .....	202	113	14	—	—	—	133	201	112	14	—	—	100
98	Grain carriers .....	31	12	2	—	—	—	17	31	12	2	—	—	21
99A	Sellers of gur and sugar .....	1	—	—	—	—	—	1	—	—	—	—	—	1
100	Oil sellers .....	182	43	11	—	—	—	108	180	42	11	—	—	107
101	Blue pounders and hoppers .....	17	—	18	—	—	—	2	17	—	18	—	—	2
102	Sweetmeat makers .....	11	4	—	—	—	—	7	11	4	—	—	—	—
103	Sweetmeat sellers .....	288	138	14	—	—	—	116	283	137	14	—	—	100
104	Vegetable and fruit sellers .....	193	74	33	—	—	—	80	189	68	36	—	—	71
105	Miscellaneous .....	1	—	—	—	—	—	1	—	—	—	—	—	—
		1,125	404	59	1	—	—	602	1,039	420	37	1	—	588
19. Provision of Drink, Condiments and Stimulants														
106A	Sellers of Aerated water .....	4	3	—	—	—	—	1	4	3	—	—	—	—
106A	Sellers of tea .....	18	18	—	—	—	—	—	18	18	—	—	—	—
107	Water-works: workmen and other subordinates .....	1	1	—	—	—	—	—	1	1	—	—	—	—
108	Canteens, hotel food, and sweetmeat sellers .....	183	79	47	—	—	—	87	178	75	47	—	—	96
109	Grocers and general condiment dealers .....	487	228	8	—	—	—	261	470	218	7	—	—	244
110	Opium, bhang, ganja, etc., sellers .....	3	2	—	—	—	—	1	3	2	—	—	—	1
111	Tobacco and snuff sellers .....	56	35	1	—	—	—	32	24	15	1	—	—	—
112	Toddy sellers .....	15	14	—	—	—	—	1	15	14	—	—	—	—
113	Wine and spirit sellers .....	531	86	—	—	—	—	240	531	85	—	—	—	280
114	Miscellaneous .....	10	2	—	—	—	—	13	11	2	—	—	—	—
		973	148	24	—	—	—	102	149	43	17	—	—	47
VIII.—LIGHT, FIRING AND FORAGE														
20. Lighting														
115	Gas-works: operatives and other subordinates .....	9	6	—	—	—	—	3	6	4	—	—	—	—
116	Petroleum dealers .....	38	31	—	—	—	—	7	38	31	—	—	—	—
117	Match, candle, torch, lamp, lantern makers and sellers, etc. ....	46	13	—	—	—	—	33	46	13	—	—	—	—
		180	96	23	—	—	—	50	97	49	17	—	—	51
21. Fuel and Forage														
118	Collieries: owners, managers and superior staff .....	6	2	—	—	—	—	4	6	2	—	—	—	4
119	Coal dealers, brokers, Company managers, etc. ....	24	18	3	—	—	—	3	19	10	—	—	—	7
120	Hay, grain, and fodder sellers .....	86	43	12	—	—	—	30	42	30	11	—	—	11
121	Firewood, charcoal and cowdung sellers .....	63	33	10	—	—	—	22	61	32	9	—	—	10
		1,081	334	39	2	1	—	498	532	184	—	—	—	148
IX.—BUILDINGS														
22. Building Materials														
122	Brick and tile-brokers: owners, managers and superior staff .....	2	1	—	—	—	—	1	2	1	—	—	—	1
123A	Brick and tile-brokers: operatives and other subordinates .....	3	—	—	—	—	—	3	3	—	—	—	—	—
124	Brick and tile sellers .....	2	—	—	—	—	—	2	2	—	—	—	—	—
125	Lime, ochre and shell sellers .....	37	22	—	—	—	—	9	28	20	—	—	—	—
126	Plasterers .....	1	1	—	—	—	—	—	—	—	—	—	—	—
		1,043	530	39	3	1	—	481	500	163	—	—	—	137
23. Artificers in Building														
127	Building contract rs. ....	20	11	—	—	—	—	15	26	11	—	—	—	15
128	Masons and builders .....	670	334	20	—	—	—	313	75	30	—	—	—	41
129	Plumbers, slaters and glaziers .....	89	56	—	—	—	—	62	13	3	—	—	—	20
130	Thatchers .....	238	142	—	—	—	—	88	181	112	—	—	—	80
131	Stone and marble workers .....	14	7	—	—	—	—	7	6	3	—	—	—	—
		51	14	3	—	—	—	32	14	5	—	—	—	8
X.—VEHICLES AND VESSELS														
24. Railway and Tramway Plant														
132	Railway and Tramway Factories: operatives and other subordinates .....	1	—	—	—	—	—	1	1	—	—	—	—	1
		49	14	3	—	—	—	30	13	4	—	—	—	8
25. Carts, Carriages, etc.														
133	Cart and carriage makers .....	11	3	—	—	—	—	8	10	3	—	—	—	—
134	Cart and carriage sellers .....	10	—	—	—	—	—	11	—	—	—	—	—	—
135	Painters of carriages, etc. ....	21	10	—	—	—	—	11	2	3	—	—	—	—
136	Palki, dandi, rickshaw makers and sellers .....	1	1	—	—	—	—	—	1	1	—	—	—	—
		3	—	—	—	—	—	1	—	—	—	—	—	—
26. Ships and Boats														
137	Shipwrights, boat-builders, etc. ....	1	—	—	—	—	—	1	—	—	—	—	—	—
		1,340	537	15	3	—	—	708	1,083	444	17	1	—	627
XI.—SUPPLEMENTARY REQUIREMENTS														
27. Paper														
138	Paper makers and sellers, and palm-leaf binders .....	60	35	3	—	—	—	27	61	36	—	—	—	36
139	Stationers .....	71	31	—	—	—	—	40	58	26	—	—	—	20
		841	361	—	3	—	—	480	611	373	—	—	—	309
28. Books and Prints														
140	Printing presses: owners, managers and superior staff .....	69	21	—	—	—	—	68	60	17	—	—	—	42
141	Printing presses: workmen and other subordinates .....	577	277	—	3	—	—	300	400	218	—	—	—	146
142	Hand press: proprietors, lithographers and printers .....	4	2	—	—	—	—	2	4	2	—	—	—	2
143	Book-binders .....	67	28	—	—	—	—	29	4	—	—	—	—	—
144	Book-sellers, book-sewns and publishers .....	84	20	—	—	—	—	64	63	18	—	—	—	46
145	Newspaper proprietors, managers and sellers .....	1	1	—	—	—	—	1	1	—	—	—	—	—
146	Print and picture dealers .....	29	12	—	—	—	—	17	29	12	—	—	—	11
		89	98	—	—	—	—	61	84	67	—	—	—	67
29. Watches, Clocks and Scientific Instruments														
147	Watch and clock makers .....	67	34	—	—	—	—	43	66	35	—	—	—	40
148	Watch and clock sellers and repairers .....	21	4	—	—	—	—	17	21	4	—	—	—	11
149	Other scientific instrument makers, menders, and sellers .....	1	—	—	—	—	—	1	—	—	—	—	—	—



## LIVELIHOOD BY RELIGION—continued.

Sookia's Street—continued.

MUHAMMADAN.						CHRISTIAN.						BRAHMO.						JAIN.						Total No.
TOTAL WORK- ERS AND DEPEN- DENTS	ACTUAL WORKERS.				DEPEN- DENTS	TOTAL WORK- ERS AND DEPEN- DENTS	ACTUAL WORKERS.				DEPEN- DENTS	TOTAL WORK- ERS AND DEPEN- DENTS	ACTUAL WORKERS.				DEPEN- DENTS	TOTAL WORK- ERS AND DEPEN- DENTS	ACTUAL WORKERS.				DEPEN- DENTS	
	Total.		Partially agricul- tural.				Total.		Partially agricul- tural.				Total.		Partially agricul- tural.				Total.		Partially agricul- tural.			
	Male.	Female.	Male.	Female.			Male.	Female.	Male.	Female.			Male.	Female.	Male.	Female.			Male.	Female.	Male.	Female.		
14	15	16	17	18	19	20	21	22	23	24	25	26	27	28	29	30	31	32	33	34	35	36	37	
7	4				1																			
1	1																							
12	1				1																			
8					2																			
24	1				15																			
86	44	2			49																			
5					1																			
17	4				1																			
42	17				22																			
14	14																							
8		1			1																			
194	61	8			63																			
41	14				57																			
4	2				2																			
37	12				31																			
93	27	8			33																			
6																								
43	2				10																			
54	21	4			8																			
749	376	29	2	1	550																			
7	3				4																			
					1																			
5	1				2																			
219	367	29	2	1	546																			
601	302	28		1	579																			
85	33				38																			
47	20				17																			
8	2				7																			
32	9	5			23																			
56	9	5			22																			
1	1				1																			
16					11																			
19					11																			
2					2																			
1					1																			
224	102	3	4		117	28	8				20	3	1											
16	4	1			11	1	1																	
4					3																			
12																								
171	83		3		88	23	3				19	3												
8					4																			
103	46				46	16	4				16													
63	29				20																			
7																								
4	1																							
1																								

TABLE XV.—OCCUPATION OR MEANS OF  
Ward No. 4: Thana

Serial No.	OCCUPATION.	ALL RELIGIONS.						HINDU.					
		TOTAL WORKERS AND DEPENDENTS.	ACTUAL WORKERS.				OTHER DEPENDENTS.	TOTAL WORKERS AND DEPENDENTS.	ACTUAL WORKERS.				OTHER DEPENDENTS.
			Total.		Partially agricultural.				Total.		Partially agricultural.		
			Male.	Female.	Male.	Female.			Male.	Female.	Male.	Female.	
		2	3	4	5	6	7	8	9	10	11	12	13
XI.—SUPPLEMENTARY REQUIREMENTS—concluded.													
	30. Carving and Engraving	142	59	1	2	—	91	197	44	—	1	—	63
104	Wood and ivory carvers	12	6	—	—	—	3	12	9	—	—	—	9
107	Turners and lacquerers	3	2	—	—	—	—	1	—	—	—	—	—
108	Die-sinkers and seal, etc., engravers	66	17	—	1	—	48	62	18	—	1	—	46
109	Type foundries	48	17	—	—	—	31	44	15	—	—	—	29
209	Map, tint and tale workers and sellers	1	—	—	—	—	—	1	—	—	—	—	—
	31. Toys and Curiosities	—	—	—	—	—	—	—	—	—	—	—	—
202	Toy, kite and tape makers and sellers	12	3	1	—	—	8	7	2	—	—	—	4
208	Hukha-stem makers and sellers	2	1	—	—	—	1	—	—	—	—	—	—
	32. Music and Musical Instruments	6	5	—	—	—	3	6	3	—	—	—	3
209	Musical and musical instrument makers	6	5	—	—	—	3	6	3	—	—	—	3
	33. Bangles, Necklaces, Beads, Sacred Threads, etc.	41	16	11	—	—	14	56	16	10	—	—	16
211	Sellers of glass bangles	2	—	1	—	—	1	2	—	1	—	—	1
212	Sellers of imitation and powder jewellery	6	2	—	—	—	—	8	2	—	—	—	—
214	Bead, bone, and necklace makers	3	—	—	—	—	3	—	—	—	—	—	—
215	Bead, bone, and necklace sellers	3	—	—	—	—	—	2	—	—	—	—	—
216	Flower garland makers and sellers	23	7	—	—	—	10	22	7	—	—	—	15
217	Makers and sellers of spangles, ligatures, and sacred threads	2	—	—	—	—	—	1	—	1	—	—	—
	34. Furniture	34	10	—	—	—	24	34	10	—	—	—	24
220	Furniture sellers	34	10	—	—	—	24	34	10	—	—	—	24
	35. Tools and Machinery	41	18	—	—	—	23	51	11	—	—	—	40
222	Machinery and Engineering Workshops: owners, managers and superior staff	2	1	—	—	—	1	2	1	—	—	—	1
223	Machinery and Engineering Workshops: operatives and other subordinates	18	14	—	—	—	4	13	9	—	—	—	4
224	Mechanics other than railway mechanics	21	5	—	—	—	18	16	1	—	—	—	15
	37. Arms and Ammunition	10	5	—	—	—	5	1	—	—	—	—	1
245	Gun-makers, munitioners and sellers	9	5	—	—	—	4	1	—	—	—	—	1
246	Ammunition, gunpowder, and fireworks makers	1	—	—	—	—	1	—	—	—	—	—	—
XII.—TEXTILE FABRICS AND DRESS													
	38. Wool and fur	29	6	1	—	—	22	25	4	1	—	—	20
254	Dealers in woollen goods, fur and leathers	29	6	1	—	—	22	25	4	1	—	—	20
	39. Silk	14	4	—	—	—	10	1	1	—	—	—	—
255	Silk mills: operatives and other subordinates	13	3	—	—	—	10	—	—	—	—	—	—
256	Silk dyers	1	1	—	—	—	—	1	1	—	—	—	—
	40. Cotton	104	47	3	—	—	96	77	27	—	—	—	50
270A	Dealers in raw cotton	7	6	—	—	—	1	3	—	—	—	—	1
271	Cotton cleaners, pressers and ginneries	2	2	—	—	—	—	2	—	—	—	—	—
272	Cotton weavers, hand industry	74	34	—	—	—	40	64	20	—	—	—	44
273	Cotton carpet and rug sellers	4	—	—	—	—	4	—	—	—	—	—	—
274	Cotton yarn and thread sellers	3	2	—	—	—	—	—	—	—	—	—	—
275	Cotton dyers	1	—	—	—	—	—	—	—	—	—	—	—
276	Text printers	18	3	—	—	—	11	14	2	—	—	—	12
	41. Jute, Hemp, Flax, Coir, etc.	546	262	54	—	—	320	427	268	15	—	—	246
284	Jute presses: operatives and other subordinates	3	—	3	—	—	—	3	—	3	—	—	—
285	Jute mills: owners, managers and superior staff	4	2	—	—	—	2	3	—	—	—	—	1
286	Jute mills: operatives and other subordinates	406	170	31	—	—	204	291	134	16	—	—	167
287	Rope works: owners, managers and superior staff	24	24	—	—	—	—	24	24	—	—	—	—
288	Rope works: operatives and other subordinates	60	46	—	—	—	67	60	34	—	—	—	26
289	Rope, sickling and net makers	18	18	—	—	—	1	18	18	—	—	—	1
290	Rope, sickling and net sellers	1	2	—	—	—	5	7	—	—	—	—	2
291	Fibre spinning and bag makers	1	—	—	—	—	1	—	—	—	—	—	—
	42. Dress	1,372	583	9	2	—	873	1,023	262	6	—	—	755
292	Clothing operatives: operatives and other subordinates	6	—	—	—	—	6	6	—	—	—	—	6
293	Clothing operatives: operatives and other subordinates	10	10	—	—	—	—	10	10	—	—	—	10
294	Clothing operatives: operatives and other subordinates	25	6	—	—	—	19	26	9	—	—	—	17
295	Clothing operatives: operatives and other subordinates	60	26	—	—	—	36	63	31	—	—	—	32
296	Clothing operatives: operatives and other subordinates	35	12	—	—	—	23	38	12	—	—	—	26
297	Hat, cap and button makers, binders and sellers	21	6	—	—	—	15	16	10	—	—	—	6
298	Hatters and button makers	1	—	—	—	—	1	1	—	—	—	—	—
299	Hatters and button makers	606	141	6	—	—	561	663	136	—	—	—	527
300	Flora goods dealers	411	105	—	2	—	223	189	12	—	—	—	177
XIII.—METALS AND PRECIOUS STONES													
	43. Gold, Silver, and Precious Stones	701	299	5	—	—	399	625	362	3	—	—	260
308	Mints: operatives and other subordinates	2	1	—	—	—	1	2	1	—	—	—	1
309	Goldsmiths' and jewellers	6	3	—	—	—	1	9	3	—	—	—	6
310	Goldsmiths	16	13	—	—	—	5	21	16	—	—	—	5
311	Electro-platers	6	1	—	—	—	3	4	—	—	—	—	4
312	Gold and silver wire drawers and bead makers	5	1	—	—	—	2	3	—	—	—	—	3
313	Workers in gold, silver and precious stones	572	259	—	—	—	313	821	324	—	—	—	497
314	Dealers in gold, silver and precious stones	66	31	—	—	—	74	62	31	—	—	—	31





TABLE XV.—OCCUPATION OR MEANS OF  
Ward No. 4 Thana

Serial No.	OCCUPATION.	ALL RELIGIONS.						HINDU.					
		TOTAL WORKERS AND DEPENDENTS.	ACTUAL WORKERS.				DEPENDENTS.	TOTAL WORKERS AND DEPENDENTS.	ACTUAL WORKERS.				DEPENDENTS.
			Total.		Partially agricultural.				Total.		Partially agricultural.		
			Male.	Female.	Male.	Female.			Male.	Female.	Male.	Female.	
1	2	3	4	5	6	7	8	9	10	11	12	13	
XIII.—METALS AND PRECIOUS STONES—continued													
	44. Brass, Copper and Bell-metal	89	32	6	—	—	44	89	32	6	—	—	44
200	Brass, copper and bell-metal workers	86	24	2	—	—	30	58	21	2	—	—	30
201	Sellers of brass, copper and bell-metal goods	28	8	4	—	—	14	26	8	4	—	—	14
	45. Tin, Zinc, Quicksilver and Lead	196	26	1	—	—	179	194	24	1	—	—	179
204	Workers in tin, zinc, quicksilver and lead	144	54	1	—	—	80	142	32	1	—	—	80
205	Sellers of tin, zinc and lead goods	52	22	—	—	—	30	52	22	—	—	—	30
	46. Iron and Steel	444	198	—	5	—	252	428	186	—	5	—	242
208	Workers in iron and hardware	186	75	—	—	—	115	175	68	—	—	—	107
209	Sellers of iron and hardware	258	119	—	5	—	137	253	118	—	5	—	135
XIV.—GLASS, EARTHEN AND STONEWARE													
	47. Glass and Chinaware	65	35	7	—	—	93	61	34	6	—	—	94
212	Sellers of glass and chinaware other than bangles	50	30	2	—	—	18	47	29	2	—	—	46
213	Sellers of glass and chinaware other than bangles	50	30	2	—	—	18	47	29	2	—	—	46
	48. Earthen and Stoneware	15	5	5	—	—	8	14	5	4	—	—	5
214	Potters and pot and pipe-boat makers	2	1	1	—	—	—	1	1	—	—	—	—
215	Sellers of pottery ware	13	4	4	—	—	8	13	4	4	—	—	5
XV.—WOOD, CANE AND LEAVES, etc.													
	49. Wood and Bamboos	468	239	37	4	—	192	301	151	28	—	—	129
218	Sawmills, workmen and other subordinates	393	234	—	4	—	169	240	137	—	—	—	163
219	Carpenters	3	—	—	—	—	3	—	—	—	—	—	3
220	Dealers in timber and bamboos	55	27	—	—	—	20	40	15	—	—	—	20
	50. Gunstork, Matting Leaves, etc.	75	15	37	—	—	23	61	24	39	—	—	49
227	Baskets, mats, fans, screens, brooms, etc., makers and sellers	68	13	35	—	—	20	56	12	37	—	—	47
228	Comb and toothstick makers and sellers	2	—	1	—	—	1	—	—	—	—	—	1
229	Leaf-plate makers and sellers	5	2	1	—	—	2	5	2	1	—	—	2
XVI.—DRUGS, GUMS, DYES, etc.													
	51. Gums, Wax, Resins and similar Forest Products	66	25	2	—	—	39	19	9	1	—	—	9
232	Wax, honey and forest produce collectors and sellers	3	2	—	—	—	1	1	—	—	—	—	1
	52. Drugs, Dyes, Pigments, etc.	65	24	2	—	—	39	18	8	1	—	—	9
235	Chemical factories: operatives and other subordinates	6	1	—	—	—	5	6	1	—	—	—	6
236	Raw sellers	1	—	—	—	—	—	—	—	—	—	—	—
237	Ink makers and sellers	3	5	—	—	—	9	3	3	—	—	—	6
238	Perfume, incense, and sandalwood preparers	10	1	—	—	—	16	1	1	—	—	—	16
239	Perfume, incense, and sandalwood sellers	28	12	—	—	—	9	8	3	1	—	—	12
240	Persons occupied with macerated dyes	17	5	2	—	—	—	—	—	—	—	—	17
XVII.—LEATHER, etc.													
	53. Leather, Horn and Bones	753	489	5	—	—	248	711	469	4	—	—	258
244	Tanneries and leather factories: owners, managers and superior staff	7	6	—	—	—	1	6	6	—	—	—	13
245	Tanneries and leather factories: operative and other subordinates	20	8	—	—	—	12	18	8	—	—	—	21
246	Shoe, bag and saddle makers	650	424	5	—	—	221	633	412	4	—	—	244
247	Twines and carvers	46	41	—	—	—	5	46	41	—	—	—	51
248	Sellers of manufactured leather goods	3	—	—	—	—	2	2	—	—	—	—	2
249	Sellers of hides, horns, bristles and bones	7	1	—	—	—	8	6	1	—	—	—	7
XVIII.—COMMERCE, TRANSPORT AND STORAGE													
	54. Money and Securities	2,654	2,612	43	4	—	3,026	4,531	2,131	38	2	—	2,689
252	Bankers, money-lenders, etc.	152	26	33	—	—	69	145	27	34	—	—	82
253	Money-changers and brokers	39	21	—	—	—	12	39	21	—	—	—	50
254	Bank clerks, cashiers, bill-collectors, accountants, etc.	64	38	—	—	—	40	82	30	—	—	—	49
	55. General Merchandise	2,515	1,148	1	—	—	1,464	2,456	1,062	1	—	—	1,465
256	General merchants	177	64	—	—	—	113	168	68	—	—	—	105
257	Merchants, managers, accountants, clerks, assistants, etc.	2,332	1,084	1	—	—	1,350	2,288	994	1	—	—	1,360
258	Merchant's firm post	44	20	—	—	—	15	44	20	—	—	—	44
	56. Dealing unoccupied	259	403	4	—	—	330	683	372	2	—	—	389
260	Shopkeepers, groceries unoccupied	100	112	—	—	—	70	189	112	—	—	—	101
261	Ornament shop	7	3	—	—	—	4	7	3	—	—	—	10
262	Shopkeepers, clerks, assistants, etc.	170	79	1	—	—	95	174	79	1	—	—	175
263	Shopkeepers and money-lenders' servants	178	75	1	—	—	99	170	75	1	—	—	176
264	Posters, hawkers, etc.	100	135	2	—	—	63	190	118	1	—	—	101





TABLE XV.—OCCUPATION OR MEANS OF  
Ward No. 4: Thana

Serial No.	OCCUPATION.	ALL RELIGIONS.						HINDU.					
		TOTAL WORKERS AND DEPENDENTS.	ACTUAL WORKERS.				DEPENDENTS.	TOTAL WORKERS AND DEPENDENTS.	ACTUAL WORKERS.				DEPENDENTS.
			Total.	Partially agricultural.		Total.			Partially agricultural.				
				Male.	Female.				Male.	Female.			
	1	2	3	4	5	6	7	8	9	10	11	12	13
XVIII.—COMMERCE—continued.													
	57. Middlemen, Brokers and Agents	504	254	1	2		269	446	307	1	2		238
402	Brokers and agents	287	159		1		128	244	136		1		108
403	Auctioneers, auditors, actuaries, notaries public, etc.	3	1				2	3	1				2
404	Contractors for labour, emigration agents, etc.	13	2				11	13	2				11
405	Government contractors if on railway	13	4				9						
406	Contractors, otherwise unspecified	141	43				68	139	43				96
407	Clerks employed by middlemen	47	25	1	1		21	47	25	1	1		21
XIX.—TRANSPORT AND STORAGE													
	58. Railway	1,553	742	2	2		809	972	406				566
	58. Railway	429	181				278	582	153				329
410	Other administrative officials	24	8				16	17	1				16
411	Clerical staff on railways	348	118				230	328	108				220
412	Stationmasters and assistants, inspectors, Overseers, etc.	3	2				1	3					1
413	Guards, drivers, firemen, etc.	2	1				1						
414	Portmen, shunters, porters, signallers, etc.	30	13				17	18	7				15
415	Railways, service unspecified	22	9				12	15	5				10
	59. Road	668	397	1			370	182	108				74
417	Cart owners and drivers, carting agents, etc.	351	199	1			151	94	41				53
418	Livery stable-keepers, etc.	12	5				7	12					7
419	Drivers, stable-boys, etc., not private servants	272	163				109	43	30				11
420	Palki, etc., bearers and owners	33	30				8	33	20				3
	60. Water	71	36				33	56	28				28
424	Shipping clerks, supercargoes and shore-dores	14	9				5	13	5				5
425	Boat and barge owners, etc.	17	2				15	17	2				15
426	Dockyards: workmen and other subordinates	8	7				1	8	7				1
427	Ships officers, engineers, mariners and firemen	30	16				14	18	11				7
428	Boat and barge men	1	1										
429	Harbour works, harbour service and divers	1	1										
	61. Messages	280	82		9		178	241	76				163
432	Post Office: officers and superior staff	22	5		2		17	17	3				14
433	Post Office: clerks, messengers, runners and other subordinates	191	57				134	178	34				126
434	Telegraph: officers and superior staff	4					4	4					4
435	Telegraph: Clerks, signallers, messengers and other subordinates	43	20				23	42	19				23
	62. Storage and Weighing	126	76	1			48	111	71				40
440	Warehouse: workmen and other subordinates	56	40				18	54	39				35
441	Porters	30	21				17	29	17				18
442	Weighmen and measurers	27	14				13	27	13				13
443	Watchmen employed at stores	1	1					1	1				
XX.—PROFESSIONS													
	XX.—LEARNED AND ARTISTIC PROFESSIONS	5,848	951	91			1,826	2,549	873	29			1,647
	XX.—LEARNED AND ARTISTIC PROFESSIONS	2,823	921	91			1,811	2,535	870	29			1,633
	63. Religion	399	114	14			391	365	97	4			154
444	Priests, ministers, etc.	229	90	4			135	220	80	4			137
445	Deacons, readers, church and mission service, etc.	67	12	10			45	7					5
446	Religious mendicants, inmates of monasteries, convents, etc.	9	4				6						
447	Church, temple, burial or burning ground services, pilgrim conductors, undertakers, etc.	13	6				7	13	6				7
448	Astrologers, diviners, horoscope-makers, etc.	11	2				9	10	3				8
	64. Education	724	251	39			454	606	277				369
451	Administrative and inspecting officials	41	7				34	41	7				34
452	Principals, professors and teachers	648	218	39			390	527	268				325
453	Clerks and servants connected with education	36	8				30	38	9				30
	65. Literature	273	202				76	260	197				63
454	Authors, editors, journalists, etc.	29	7				22	23	5				18
455	Reporters, shorthand writers, etc.	1	1										
456	Writers (unspecified) and private clerks	242	194				48	237	192				45
	66. Law	628	129				499	510	124				480
459	Barristers, advocates and pleaders	367	65				302	354	61				338
460	Solicitors and attorneys	93	20				73	61	10				72
461	Law agents, notaries, etc.	29	9				20	29	9				28
462	Articled clerks and other lawyers' clerks	132	34				98	129	33				98
463	Petition-writers, souts, etc.	6					8	6					6
464	Stamp-weighers	1	1					1	1				
	67. Medicine	636	165	32			439	595	157	22			416
467	Practitioners with diploma, license, or certificate	420	94	9			317	394	87	6			391
468	Practitioners without diploma	109	32				77	109	32				77
469	Dentists	1	1					1	1				
470	Opticians	3					2						
471	Vaccinators	7	5				2	7	5				2
472	Midwives	13		14			4	16		13			4
473	Compounders, matrons, nurses, and hospital, asylum and dispensary service.	78	32	9			37	68	32	9			39



## LIVELIHOOD BY RELIGION—continued.

Sookia's Street—continued.

MUHAMMADAN.						CHRISTIAN.						BRAHMO.						JAIN.						Serial No.
TOTAL WORKERS AND DEPENDENTS.	ACTUAL WORKERS.				DEPENDENTS.	TOTAL WORKERS AND DEPENDENTS.	ACTUAL WORKERS.				DEPENDENTS.	TOTAL WORKERS AND DEPENDENTS.	ACTUAL WORKERS.				DEPENDENTS.	TOTAL WORKERS AND DEPENDENTS.	ACTUAL WORKERS.				DEPENDENTS.	
	Total.		Partially agricultural.				Total.		Partially agricultural.				Total.		Partially agricultural.				Total.		Partially agricultural.			
	Male.	Female.	Male.	Female.			Male.	Female.	Male.	Female.			Male.	Female.	Male.	Female.			Male.	Female.	Male.	Female.		
	14	15	16	17			18	19	20	21			22	23	24	25			26	27	28	29		
58	27				31																			403
43	23				30																			404
13	4				0																			405
2					2																			406
563	531	2	2		232	7	3				4	9	2				2							407
44	26				18	1	1					2	1				1							408
6	8				9							2	1				1							409
18	9																							410
2	1				1																			411
11	6				2																			412
7	4				2																			413
486	289	1			196																			414
257	188	1			98																			415
229	131				95																			416
																								417
14	7				7	1	1																	418
						1	1																	419
12	5				7																			420
1	1																							421
11	5		2		6	1					1	2	1				6							422
5	2		3		3							7	1				8							423
5					3																			424
1	1																							425
10	4	1			5	4	1				3													426
						4	1																	427
10	5	1			5																			428
																								429
77	28	4			43	198	19	38			121	24	11				13							430
69	21	4			44	198	19	38			121	24	11				13							431
4	4				63	9	10				34	7	4				3							432
					8						8	1	1				2							433
4	4				55	9	18				36	5	3											434
																								435
																								436
																								437
																								438
21	7				14	34	6	39			49	3	1				8							439
21	7				14	34	6	39			49	3	1				8							440
																								441
4	1				3	6	2				4	2	2											442
						8	1				4	1	1											443
4	1				3							1	1											444
8	3				5	7	1				6	3	2				9							445
8	3				5	5	1				5													446
						2																		447
												3	4				2							448
																								449
15	5	1			9	83	1	9			13	3	3				1							450
7	4				8	16	1	4			13	3	3				1							451
																								452
																								453
																								454

TABLE XV.—OCCUPATION OR MEANS OF  
Ward No. 4: Thana

Serial No.	OCCUPATION.	ALL RELIGIONS.						HINDU.					
		TOTAL WORKERS AND DEPENDENTS.	ACTUAL WORKERS.				DEPENDENTS.	TOTAL WORKERS AND DEPENDENTS.	ACTUAL WORKERS.				DEPENDENTS.
			Total.		Partially agricultural.				Total.		Partially agricultural.		
			Male.	Females.	Male.	Females.			Male.	Females.	Male.	Females.	
		3	4	5	6	7		8	9	10	11	12	13
	<b>XX.—LEARNED AND ARTISTIC PROFESSIONS—concl.</b>												
	<b>68. Engineering and Survey</b>	52	14	—	—	—	38	59	14	—	—	—	38
475	Civil engineers and architects	29	10	—	—	—	19	29	10	—	—	—	19
477	Draughtsmen and operators in survey offices, overseers, etc.	12	2	—	—	—	10	12	2	—	—	—	10
479	Clerks, etc., in offices of the above	11	2	—	—	—	9	11	2	—	—	—	9
	<b>69. Natural Science</b>	8	1	—	—	—	7	3	1	—	—	—	2
473	Astronomers and meteorologists, and establishments	7	—	—	—	—	7	2	—	—	—	—	2
481	Botanist, naturalists, and officers of scientific institutions	1	1	—	—	—	—	1	1	—	—	—	—
	<b>70. Pictorial Art and Sculpture</b>	90	24	—	—	—	62	77	27	—	—	—	50
483	Painters, superintendents of schools of art, etc.	78	24	—	—	—	54	66	23	—	—	—	43
485	Photographers	12	4	—	—	—	8	11	4	—	—	—	7
	<b>71. Music, Acting, Dancing, etc.</b>	84	37	6	—	—	41	74	36	3	—	—	35
487	Music composers and teachers	3	1	—	—	—	2	5	1	—	—	—	2
488	Bandmasters and players (not military)	40	20	1	—	—	19	37	19	1	—	—	17
489	Piano-tuners	1	1	—	—	—	—	1	1	—	—	—	—
490	Actors, singers and dancers, and their accompanists	40	15	5	—	—	20	33	15	1	—	—	16
	<b>XXI.—SPORT</b>	35	10	—	—	—	15	17	3	—	—	—	14
	<b>73. Games and Exhibitions</b>	35	10	—	—	—	15	17	3	—	—	—	14
492A	Owners and managers of places of public entertainment	5	1	—	—	—	4	5	1	—	—	—	4
492	Persons engaged in service of places of public entertainment	6	—	—	—	—	6	6	—	—	—	—	6
497	Circus owners, managers, etc.	2	—	—	—	—	2	2	—	—	—	—	2
499	Conjurors, buffoons, rectifiers, fortune-tellers, etc.	12	9	—	—	—	3	4	2	—	—	—	2
	<b>G.—UNSKILLED LABOUR, NOT AGRICULTURAL</b>	1,529	656	451	—	—	415	1,199	403	424	—	—	355
	<b>XXII.—EARTHWORK AND GENERAL LABOUR</b>	764	559	40	—	—	185	429	286	17	—	—	126
	<b>74.—Earthwork, etc.</b>	42	39	—	—	—	3	42	39	—	—	—	3
502	Road, canal, and railway labourers	42	39	—	—	—	3	42	39	—	—	—	3
	<b>75. General Labour</b>	722	500	40	—	—	182	387	247	17	—	—	123
504	General labour	722	500	40	—	—	182	387	247	17	—	—	123
	<b>XXIII.—INDEFINITE AND DISREPUTABLE OCCUPATIONS</b>	758	117	411	—	—	236	753	117	407	—	—	229
	<b>76. Indefinite</b>	193	117	6	—	—	70	193	117	6	—	—	70
505.5	Mill service	193	117	6	—	—	70	193	117	6	—	—	70
	<b>77. Disreputable</b>	565	—	405	—	—	160	566	—	401	—	—	159
506	Prostitutes, including masais and masahis	565	—	405	—	—	160	566	—	401	—	—	159
	<b>II.—MEANS OF SUBSISTENCE INDEPENDENT OF OCCUPATION</b>												
	<b>XXIV.—INDEPENDENT</b>	1,506	461	275	—	—	1,260	1,544	356	300	—	—	1,048
	<b>78. Property and Alms</b>	1,564	569	272	—	—	793	1,014	244	193	—	—	573
510	House-rent, shares, and other property, not being land	722	129	127	—	—	466	675	131	112	—	—	442
511	Allowances from patrons or relatives	38	7	1	—	—	30	31	2	—	—	—	29
513	Educational or other endowments, scholarships, etc.	240	89	23	—	—	131	21	6	—	—	—	16
515	Mendicancy (not in connection with a religious order)	364	147	121	—	—	98	287	118	90	—	—	89
	<b>79. At the State Expense</b>	639	92	3	—	—	532	576	92	2	—	—	476
514	Pension, civil services	525	88	3	—	—	436	516	86	1	—	—	429
515	Pension, military services	1	—	—	—	—	1	1	—	—	—	—	1
(a)	Political pension	6	6	—	—	—	—	6	6	—	—	—	6
516	Pension, unspecified	2	—	—	—	—	2	2	—	—	—	—	2
517	Salaries of ayatmas, etc.	99	1	—	—	—	98	46	1	—	—	—	45



## LIVELIHOOD BY RELIGION—continued.

**Sookia's Street—concluded.**

[illegible]

TABLE XV.—OCCUPATION OR MEANS OF

Ward No. 5:

Serial No.	OCCUPATION.	ALL RELIGIONS.						HINDU.					
		TOTAL WORKERS AND DEPENDENTS.	ACTUAL WORKERS.				DEPENDENTS.	TOTAL WORKERS AND DEPENDENTS.	ACTUAL WORKERS.				DEPENDENTS.
			Total.		Partially agricultural.				Total.		Partially agricultural.		
			Male.	Female.	Male.	Female.			Both sexes.	Male.	Female.	Male.	
	1	2	3	4	5	6	7	8	9	10	11	12	13
	<b>A.—GOVERNMENT</b>	<b>1,220</b>	<b>711</b>		<b>76</b>		<b>529</b>	<b>1,086</b>	<b>584</b>		<b>55</b>		<b>502</b>
	<b>I.—ADMINISTRATION</b>	<b>1,240</b>	<b>711</b>		<b>76</b>		<b>521</b>	<b>1,069</b>	<b>575</b>		<b>53</b>		<b>494</b>
	<b>1. Civil Service of the State</b>	<b>1,044</b>	<b>558</b>		<b>76</b>		<b>486</b>	<b>911</b>	<b>451</b>		<b>55</b>		<b>460</b>
1	Officers of Government and their families	12	4				8	2	1				1
2	Clerks, inspectors, etc., and their families	743	346		4		398	706	320		3		380
4	Constables, messengers, warders and unspecified	287	207		72		90	203	129		62		79
	<b>1A. Civil Service of the Native States</b>	<b>1</b>	<b>1</b>					<b>1</b>	<b>1</b>				
1(e)	Menials	1	1					1	1				
	<b>2. Service of Local and Municipal Bodies</b>	<b>159</b>	<b>124</b>				<b>35</b>	<b>156</b>	<b>129</b>				<b>24</b>
5	Inspecting and supervising officials	1	1				1	1	1				
6	Clerical establishments	65	32				51	63	32				31
7	Menials, other than scavengers	95	91				4	22	29				3
	<b>3. Village Service</b>	<b>1</b>	<b>1</b>					<b>1</b>	<b>1</b>				
10	Watchmen and other village servants	1	1					1	1				
	<b>II.—DEFENCE</b>	<b>17</b>	<b>9</b>				<b>8</b>	<b>17</b>	<b>9</b>				<b>8</b>
	<b>4. Army</b>	<b>17</b>	<b>19</b>				<b>8</b>	<b>17</b>	<b>9</b>				<b>8</b>
13	Non-Commissioned Officers and Privates	3	3				3	3	3				3
14	Military administrative establishments	8	2				4	6	2				4
16	Military service unspecified	8	4				4	8	4				4
	<b>B.—PASTURE AND AGRICULTURE</b>	<b>1,764</b>	<b>707</b>	<b>66</b>	<b>18</b>		<b>991</b>	<b>1,670</b>	<b>649</b>	<b>65</b>	<b>16</b>		<b>956</b>
	<b>IV.—PROVISION AND CARE OF ANIMALS</b>	<b>17</b>	<b>13</b>				<b>4</b>	<b>51</b>	<b>2</b>				<b>3</b>
	<b>8. Stock Breeding and Dealing</b>	<b>5</b>	<b>2</b>				<b>3</b>	<b>4</b>	<b>1</b>				<b>3</b>
23	Horse, mule and ass breeders, and dealers, and attendants	2	1				1	1					1
20	Sheep and goat breeders and dealers	3	1				2	3	1				2
	<b>9. Training and Care of Animals</b>	<b>19</b>	<b>11</b>				<b>2</b>	<b>4</b>	<b>2</b>				
25	Veterinary Surgeons, farriers, etc.	12	11				1	1	1				
	<b>Y.—AGRICULTURE</b>	<b>2,747</b>	<b>694</b>	<b>66</b>	<b>18</b>		<b>987</b>	<b>1,665</b>	<b>647</b>	<b>65</b>	<b>16</b>		<b>953</b>
	<b>10. Landholders and Tenants</b>	<b>1,261</b>	<b>441</b>	<b>65</b>	<b>3</b>		<b>755</b>	<b>1,196</b>	<b>409</b>	<b>64</b>	<b>3</b>		<b>750</b>
26	Rent receivers	1,021	269	62	3		670	993	286	61	3		646
27	Rent payers	240	162	3			85	203	110	3			64
	<b>11. Agricultural Labourers</b>	<b>24</b>	<b>3</b>	<b>2</b>			<b>10</b>	<b>12</b>	<b>1</b>	<b>1</b>			<b>10</b>
29	Field labourers	14	3	1			10	12	1	1			10
	<b>12. Growers of Special Products</b>	<b>29</b>	<b>21</b>		<b>2</b>		<b>8</b>	<b>29</b>	<b>21</b>		<b>1</b>		<b>8</b>
32	Fruit and vegetable growers	4	4		1			4	4		1		
33	Miscellaneous	25	17				8	25	17				8
	<b>13. Agricultural Training and Supervision and Forests</b>	<b>443</b>	<b>229</b>		<b>14</b>		<b>214</b>	<b>428</b>	<b>223</b>		<b>19</b>		<b>205</b>
36	Agents and managers of landed estates (not planters)	186	69		2		69	179	67		6		22
38	Clerks, bailiffs, petty rent collectors, etc.	255	130		6		125	240	126		6		125
	<b>C.—PERSONAL SERVICES</b>	<b>10,084</b>	<b>6,948</b>	<b>2,077</b>	<b>101</b>	<b>1</b>	<b>1,759</b>	<b>9,673</b>	<b>5,919</b>	<b>2,046</b>	<b>95</b>	<b>1</b>	<b>1,715</b>
	<b>VI.—PERSONAL, HOUSEHOLD AND SANITARY SERVICES</b>	<b>10,084</b>	<b>6,948</b>	<b>2,077</b>	<b>101</b>	<b>1</b>	<b>1,759</b>	<b>9,673</b>	<b>5,919</b>	<b>2,046</b>	<b>95</b>	<b>1</b>	<b>1,715</b>
	<b>14. Personal and Domestic Services</b>	<b>9,678</b>	<b>5,949</b>	<b>2,032</b>	<b>98</b>	<b>1</b>	<b>1,692</b>	<b>9,374</b>	<b>5,598</b>	<b>2,007</b>	<b>92</b>	<b>1</b>	<b>1,649</b>
60	Barbers	485	250	18	16		217	476	246	18	10		212
61	Cooks	1,322	922	116	23		294	1,206	806	112	28		276
62	Door-keepers, etc.	626	545	5	3		78	609	532	2	31		72
63	Groomers, coachmen, dog-boys, etc.	200	181	1	2		18	180	169	1			17
64	Indoor servants	6,656	3,843	1,845	22	1	1,067	6,537	3,479	1,818	22	1	1,040
66	Washmen	184	147	9	1		8	183	146	8			8
68	Water-carriers	99	86	2	3		2	94	82	3			2
69	Miscellaneous and unspecified	227	168	41			20	225	164	41			20
	<b>15. Non-domestic Entertainment</b>	<b>98</b>	<b>71</b>	<b>6</b>	<b>3</b>		<b>21</b>	<b>97</b>	<b>70</b>	<b>6</b>	<b>3</b>		<b>21</b>
70	Hotel, lodging-house, bar, or refreshment-room keepers	81	63	3	3		15	80	62	3	3		15
71	Rest-house, serial, bath-house, etc., owners, and managers	5						3					
	Club secretaries, managers, stewards, etc.	14	8				6	14	8				6
	<b>16. Sanitation</b>	<b>308</b>	<b>228</b>	<b>34</b>			<b>46</b>	<b>302</b>	<b>224</b>	<b>33</b>			<b>45</b>
74	Sweepers and scavengers	308	228	34			46	302	224	33			45



## LIVELIHOOD BY RELIGION—continued.

Thana Jorabagan.

[illegible]

TABLE XV.—OCCUPATION OR MEANS OF  
Ward No. 5: Thana

Serial No.	OCCUPATION.	ALL RELIGIONS.						HINDU.					
		TOTAL WORKERS AND DEPENDENTS.	ACTUAL WORKERS.				DEPENDENTS.	TOTAL WORKERS AND DEPENDENTS.	ACTUAL WORKERS.				DEPENDENTS.
			Total.		Partially agriculturalists.				Total.		Partially agriculturalists.		
			Male.	Female.	Male.	Female.			Male.	Female.	Male.	Female.	
1	2	3	4	5	6	7	8	9	10	11	12	13	
	<b>D.—PREPARATION AND SUPPLY OF MATERIAL SUBSTANCES.</b>	<b>12,443</b>	<b>7,394</b>	<b>811</b>	<b>137</b>	<b>1</b>	<b>4,638</b>	<b>11,376</b>	<b>6,652</b>	<b>500</b>	<b>99</b>	<b>1</b>	<b>4,924</b>
	<b>VII.—FOOD, DRINK AND STIMULANTS</b>	<b>4,594</b>	<b>2,792</b>	<b>379</b>	<b>59</b>	<b>1</b>	<b>1,423</b>	<b>4,363</b>	<b>2,600</b>	<b>578</b>	<b>40</b>	<b>1</b>	<b>1,387</b>
	<b>17. Provision of Animal Food</b>	<b>563</b>	<b>308</b>	<b>79</b>	<b>3</b>		<b>179</b>	<b>348</b>	<b>296</b>	<b>77</b>	<b>3</b>		<b>175</b>
76	Butchers and slaughterers	9	7				2	3	1				3
77	Churn makers and sellers	26	20				5	26	20				46
78	Cow and buffalo keepers, and milk and butter sellers	401	220	86			116	400	213	86			112
79	Fishermen and fish sellers	6	2				3	5	2				7
80	Fish dealers	17	5	5			7	17	5	5			27
81	Fowl and egg dealers	2	2				1	2	2				4
82	Ghee preparers and sellers	104	61	6	3		47	98	47	6	3		43
84	Miscellaneous	1	1					1	1				
	<b>18. Provision of Vegetable Food</b>	<b>1,388</b>	<b>1,523</b>	<b>217</b>	<b>31</b>		<b>649</b>	<b>2,293</b>	<b>1,448</b>	<b>317</b>	<b>17</b>		<b>628</b>
88	Flour mills: operatives and other subordinates	7	6				1	7	6				1
89	Oil mills: owners, managers and superior staff	2					2	2					2
90	Rice mills: operatives and other subordinates	2					2	2					2
91	Bakers	153	151				7	150	144				6
92	Flour grinders	101	18	54			31	101	18	54			31
93	Grain and pulse dealers	638	390	68	9		200	647	388	68	9		185
94	Grain purchasers	89	47	20			22	89	47	20			35
95	Makers of sugar, molasses, and gur by hand	57	38	4			15	58	37	4			15
96	Sellers of gur and sugar	9	8				1	9	8				1
(a)	Oil pressers	2					2	2					2
100	Oil sellers	149	117	2			30	141	109	2			30
101	Rice pounders and huskers	8					3	8					3
102	Sweetmeat makers	237	196	5			84	236	197	5			84
103	Sweetmeat sellers	397	252	20	1		125	390	246	20	1		114
104	Vegetables and fruit sellers	417	275	38	12		104	398	257	38	12		105
105	Miscellaneous	51	25	6			20	51	25	6			20
	<b>19. Provision of Drink, Condiments and Stimulants</b>	<b>1,572</b>	<b>891</b>	<b>85</b>	<b>53</b>	<b>1</b>	<b>596</b>	<b>1,533</b>	<b>855</b>	<b>84</b>	<b>29</b>	<b>1</b>	<b>534</b>
(a)	Sellers of filtered water	1	1				1	1	1				1
110	Ice factories: workmen and other subordinates	3	2				1	3	2				1
(a)	Sellers of ice	3	3					3	3				
123	Cardamom, betel-leaf and arecanut sellers	336	181	42	1		113	331	177	41	1		113
124	Grocers and general condiment dealers	808	511	39	25	1	258	795	503	39	24	1	252
125	Opium, bhung, ganja, etc., sellers	112	51	1			80	111	50	1			80
126	Salt sellers	2	2					2	2				
128	Tobacco and snuff manufacturers	1					1	1					1
129	Tobacco and snuff sellers	180	88	3	7		60	132	67	3	3		62
130	Toddy drawers	1	1				1	1	1				1
131	Toddy sellers	4	3				1	3	2				1
132	Wine and spirit sellers	125	39		2		69	125	39		2		65
134	Miscellaneous	16	9				7	15	8				7
	<b>VIII.—LIGHT, FIRING AND FORAGE</b>	<b>191</b>	<b>84</b>	<b>14</b>	<b>2</b>		<b>93</b>	<b>167</b>	<b>68</b>	<b>9</b>	<b>2</b>		<b>90</b>
	<b>20. Lighting</b>	<b>48</b>	<b>14</b>	<b>5</b>			<b>29</b>	<b>41</b>	<b>12</b>	<b>5</b>			<b>26</b>
137	Gas-work: operatives and other subordinates	15	7	5			3	8	5				3
(a)	Persons occupied with electric lighting	2					2	2					2
142	Petroleum dealers	24	8	2			10	24	8	2			10
145	Match, candle, torch, lamp, lantern makers and sellers, etc.	7	1	1			6	7	1	1			3
	<b>21. Fuel and Forage</b>	<b>143</b>	<b>70</b>	<b>6</b>	<b>3</b>		<b>67</b>	<b>126</b>	<b>66</b>	<b>6</b>	<b>1</b>		<b>64</b>
146	Colliers: owners, managers and superior staff	6	3				3	6	3				3
148	Coal dealers, brokers, company managers, etc.	37	19	3			16	34	18	3			15
149	Hay, grass, and fodder sellers	62	26	2	1		35	69	28	2	1		33
150	Firewood, charcoal and cowdung sellers	38	23	1	1		14	27	13	1	1		12
	<b>IX.—BUILDINGS</b>	<b>582</b>	<b>584</b>	<b>13</b>	<b>21</b>		<b>185</b>	<b>555</b>	<b>360</b>	<b>23</b>	<b>15</b>		<b>182</b>
	<b>22. Building Materials</b>	<b>161</b>	<b>117</b>	<b>6</b>	<b>11</b>		<b>38</b>	<b>143</b>	<b>100</b>	<b>6</b>	<b>13</b>		<b>37</b>
151	Brick and tile factories: owners, managers and superior staff	1	1					14	1				3
(a)	Soorki mills: owners and managers, etc.	22	18		6		4	5	3		6		2
153	Brick and tile factories: operatives and other subordinates	20	18		8		2	20	18		8		2
(a)	Soorki mills: operatives and other subordinates	2	2					2	2				
152	Stone and marble works: owners, managers and superior staff	10	13	4			1	18	15	4			1
154	Stone and marble workers: Labourers and other subordinates	1	1					1	1				
155	Brick and tile makers	1	1					1	1				
156	Brick and tile sellers	1	1					1	1				
(a)	Sand sellers, sand and soorki sellers, and sand-shop keepers	53	41		9		12	53	41		9		12
157	Lime, chunan and shell burners	42	21	2			19	41	20	2			13
	<b>23. Artificers in Building</b>	<b>421</b>	<b>267</b>	<b>7</b>			<b>147</b>	<b>412</b>	<b>260</b>	<b>7</b>			<b>145</b>
158	Building contractors	19	8				11	19	8				11
159	Masons and builders	156	121	1			36	149	118	1			34
164	Painters, plumbers and glaziers	28	10				12	28	10				12
163	Thatchers	214	121	6			87	214	121	6			87
166	Stone and marble workers	2	1				1	2	1				1
	<b>X.—VEHICLES AND VESSELS</b>	<b>135</b>	<b>123</b>				<b>10</b>	<b>118</b>	<b>111</b>				<b>7</b>
	<b>24. Carts, Carriages, etc.</b>	<b>135</b>	<b>123</b>				<b>10</b>	<b>118</b>	<b>111</b>				<b>7</b>
165	Coach-building factories: owners, managers and superior staff	2					2	2					2
170	Cart and carriage makers	123	120				5	106	106				5
172	Cart and carriage sellers	10	3				3	10	3				3





TABLE XV.—OCCUPATION OR MEANS OF  
Ward No. 5; Thana

Serial No.	OCCUPATION.	ALL RELIGIONS.						HINDU.						
		TOTAL WORKERS AND DEPENDENTS.	ACTUAL WORKERS.				OTHER DEPENDENTS.	TOTAL WORKERS AND DEPENDENTS.	ACTUAL WORKERS.				OTHER DEPENDENTS.	
			Total.		Partially agricultural.				Total.		Partially agricultural.			
			Male.	Female.	Male.	Female.			Male.	Female.	Male.	Female.		
		1	2	3	4	5	6	7	8	9	10	11	12	13
	<b>XI.—SUPPLEMENTARY REQUIREMENTS</b>	<b>664</b>	<b>537</b>	<b>9</b>	<b>8</b>		<b>238</b>	<b>527</b>	<b>272</b>	<b>9</b>	<b>1</b>		<b>246</b>	
	<b>27. Paper</b>	<b>123</b>	<b>66</b>	<b>8</b>			<b>49</b>	<b>118</b>	<b>63</b>	<b>8</b>			<b>47</b>	
181	Paper makers and sellers, and palm-leaf binders	52	28	5			21	52	26	1			21	
182	Stationers	71	40	3			28	66	37				29	
	<b>28. Books and Prints</b>	<b>164</b>	<b>122</b>		<b>8</b>		<b>68</b>	<b>158</b>	<b>80</b>		<b>1</b>		<b>78</b>	
183	Printing presses—owners, managers, and superior staff	2	2					2	2					
184	Printing presses—workmen and other subordinates	116	64		1		51	115	65		1		51	
185	Bookbinders	45	40		5		5	4	3				1	
186	Book-sellers, book-agents, and publishers	20	14		2		6	16	10				6	
187	Print and picture dealers	2	2					2	2					
	<b>29. Watches, clocks and Scientific Instruments</b>	<b>59</b>	<b>48</b>				<b>24</b>	<b>37</b>	<b>15</b>				<b>24</b>	
188	Watch and clock-makers	37	14				23	35	11				23	
189	Watch and clock-sellers and opticians	1	1				1	1	1				1	
190	Other scientific instrument makers, menders and sellers													
	<b>30. Carving and Engraving</b>	<b>84</b>	<b>48</b>				<b>36</b>	<b>82</b>	<b>46</b>				<b>36</b>	
191	Wood and ebony carvers	10	1				9	10	1				9	
192	Ivory carvers	19	10					19	10					
193	Turners and lacquerers	5	3				2	5	3				2	
194	Die-sinkers and seal, etc., engravers	26	14				12	24	12				12	
195	Type foundries	4	4					4	4					
196	Men, flint, and tale workers and sellers	19	8				13	10	4				13	
197	Mosaic and alabaster workers and sellers	1	1					1	1					
	<b>31. Toys and Curiosities</b>	<b>19</b>	<b>10</b>				<b>9</b>	<b>12</b>	<b>3</b>				<b>9</b>	
198	Toy, kite and raga makers and sellers	19	10				9	12	3				9	
	<b>32. Music and Musical Instruments</b>	<b>7</b>	<b>4</b>	<b>1</b>			<b>2</b>	<b>7</b>	<b>4</b>	<b>1</b>			<b>2</b>	
199	Music and musical instrument makers	4	3				1	4	3				1	
200	Music and musical instrument sellers	3	1				1	3	1				1	
	<b>33. Bangles, Necklaces, Beads, Sacred Threads, etc.</b>	<b>50</b>	<b>19</b>				<b>38</b>	<b>47</b>	<b>12</b>				<b>35</b>	
201	Sellers of bangles, other than glass	2	2					2	2					
202	Sellers of imitation and gewgaw jewellery	8	5				7	9	5				4	
203	Beady, bead, and necklace makers	13	3				10	10	3				7	
204	Beady, bead, and necklace sellers	1	1					1	1				1	
205	Flower garland makers and sellers	23	3				20	23	3				20	
206	Makers and sellers of spangles, ligaments and sacred threads	2	1				1	2	1				1	
	<b>34. Furniture</b>	<b>56</b>	<b>16</b>				<b>26</b>	<b>56</b>	<b>16</b>				<b>26</b>	
207	Furniture makers: hand industry	16	8				8	16	8				8	
208	Furniture sellers	20	8				12	20	8				12	
	<b>35. Harness</b>	<b>2</b>	<b>2</b>					<b>2</b>	<b>2</b>					
209	Saddlery makers, embrodders and sellers	2	2					2	2					
	<b>36. Tools and Machinery</b>	<b>51</b>	<b>37</b>				<b>14</b>	<b>59</b>	<b>28</b>				<b>11</b>	
210	Machinery and Engineering workshops: operatives and other subordinates	25	22				3	25	22				3	
211	Knife and tool sellers	12	2				10	9	1				8	
212	Knife and tool grinders	1	1					1	1					
213	Mechanics, other than railway mechanics	13	12				1	4	4					
	<b>37. Arms and Ammunition</b>	<b>9</b>	<b>5</b>				<b>4</b>	<b>9</b>	<b>5</b>				<b>4</b>	
214	Arms and ammunition factories: operatives and other subordinates	1					1	1					1	
215	Ammunition, gunpowder and fireworks sellers	8	5				3	8	5				3	
	<b>XII.—TEXTILE FABRICS AND DRESS</b>	<b>5,687</b>	<b>1,982</b>	<b>71</b>	<b>53</b>		<b>1,654</b>	<b>5,218</b>	<b>1,626</b>	<b>87</b>	<b>10</b>		<b>1,324</b>	
	<b>38. Wool and fur</b>	<b>34</b>	<b>22</b>				<b>9</b>	<b>10</b>	<b>8</b>				<b>2</b>	
216	Wool weavers	14	13				1							
217	Furriers occupied with skinners, wooden cloth, and yarn, fur, leather, and natural wool	7	6				1	7	6				1	
218	Dealers in woolen goods, fur and leather	3	3					3	3					
	<b>39. Silk</b>	<b>35</b>	<b>11</b>	<b>3</b>			<b>12</b>	<b>24</b>	<b>10</b>	<b>2</b>			<b>12</b>	
219	Silk mill: operatives and other subordinates	1		1				1		1				
220	Silk carders, spinners and weavers, makers of silk head and thread	3					2	3					2	
221	Sellers of raw silk, silk cloth, brain and thread	19	8	1			9	18	8	1			9	
222	Silk dyes	2	2					2	2					
	<b>40. Cotton</b>	<b>124</b>	<b>72</b>	<b>6</b>			<b>46</b>	<b>86</b>	<b>46</b>	<b>6</b>			<b>41</b>	
223	Cotton spinning, weaving and other mills: operatives and other subordinates	5	5											
224	Dealers in raw cotton	10	2				8	10	2				8	
225	Cotton cleaners: pressers and ginneries	17	14				2	14	11				3	
226	Cotton weavers: hand industry	39	20	1			16	35	16	1			18	
227	Cotton, yarn and thread-sellers	12	3				9	12	3				9	
228	Cottoners, fullers and printers	3	3					3	3					
229	Cotton dyes	37	24	4			8	14	11	4			8	
230	Tape sellers	1	1					1	1					



## LEVELHOOD BY RELIGION—continued.

Jorabagan—continued.

MUHAMMADAN.						BUDDHIST.						CHRISTIAN.						OTHERS.						Serial No.																																																																																																																																																																																																																																																																																																																																																																																																																																																																																																																																																																																																																																																																																																																																																																																																																																																																																																																																																																																																																																																																																																																																																																																																																																																																																																																																																																																																																																																																																			
TOTAL WORKERS AND DEPENDENTS.	ACTUAL WORKERS.				DEPENDENTS.	TOTAL WORKERS AND DEPENDENTS.	ACTUAL WORKERS.				DEPENDENTS.	TOTAL WORKERS AND DEPENDENTS.	ACTUAL WORKERS.				DEPENDENTS.	TOTAL WORKERS AND DEPENDENTS.	ACTUAL WORKERS.				DEPENDENTS.																																																																																																																																																																																																																																																																																																																																																																																																																																																																																																																																																																																																																																																																																																																																																																																																																																																																																																																																																																																																																																																																																																																																																																																																																																																																																																																																																																																																																																																																																				
	Total.		Partially agricultural.				Total.		Partially agricultural.				Total.		Partially agricultural.				Total.		Partially agricultural.																																																																																																																																																																																																																																																																																																																																																																																																																																																																																																																																																																																																																																																																																																																																																																																																																																																																																																																																																																																																																																																																																																																																																																																																																																																																																																																																																																																																																																																																																						
	Male.	Female.	Male.	Female.			Male.	Female.	Male.	Female.			Male.	Female.	Male.	Female.			Male.	Female.	Male.	Female.																																																																																																																																																																																																																																																																																																																																																																																																																																																																																																																																																																																																																																																																																																																																																																																																																																																																																																																																																																																																																																																																																																																																																																																																																																																																																																																																																																																																																																																																																					
11	12	13	14	15	16	17	18	19	20	21	22	23	24	25	26	27	28	29	30	31	32	33	34	35	36	37	38	39	40	41	42	43	44	45	46	47	48	49	50	51	52	53	54	55	56	57	58	59	60	61	62	63	64	65	66	67	68	69	70	71	72	73	74	75	76	77	78	79	80	81	82	83	84	85	86	87	88	89	90	91	92	93	94	95	96	97	98	99	100	101	102	103	104	105	106	107	108	109	110	111	112	113	114	115	116	117	118	119	120	121	122	123	124	125	126	127	128	129	130	131	132	133	134	135	136	137	138	139	140	141	142	143	144	145	146	147	148	149	150	151	152	153	154	155	156	157	158	159	160	161	162	163	164	165	166	167	168	169	170	171	172	173	174	175	176	177	178	179	180	181	182	183	184	185	186	187	188	189	190	191	192	193	194	195	196	197	198	199	200	201	202	203	204	205	206	207	208	209	210	211	212	213	214	215	216	217	218	219	220	221	222	223	224	225	226	227	228	229	230	231	232	233	234	235	236	237	238	239	240	241	242	243	244	245	246	247	248	249	250	251	252	253	254	255	256	257	258	259	260	261	262	263	264	265	266	267	268	269	270	271	272	273	274	275	276	277	278	279	280	281	282	283	284	285	286	287	288	289	290	291	292	293	294	295	296	297	298	299	300	301	302	303	304	305	306	307	308	309	310	311	312	313	314	315	316	317	318	319	320	321	322	323	324	325	326	327	328	329	330	331	332	333	334	335	336	337	338	339	340	341	342	343	344	345	346	347	348	349	350	351	352	353	354	355	356	357	358	359	360	361	362	363	364	365	366	367	368	369	370	371	372	373	374	375	376	377	378	379	380	381	382	383	384	385	386	387	388	389	390	391	392	393	394	395	396	397	398	399	400	401	402	403	404	405	406	407	408	409	410	411	412	413	414	415	416	417	418	419	420	421	422	423	424	425	426	427	428	429	430	431	432	433	434	435	436	437	438	439	440	441	442	443	444	445	446	447	448	449	450	451	452	453	454	455	456	457	458	459	460	461	462	463	464	465	466	467	468	469	470	471	472	473	474	475	476	477	478	479	480	481	482	483	484	485	486	487	488	489	490	491	492	493	494	495	496	497	498	499	500	501	502	503	504	505	506	507	508	509	510	511	512	513	514	515	516	517	518	519	520	521	522	523	524	525	526	527	528	529	530	531	532	533	534	535	536	537	538	539	540	541	542	543	544	545	546	547	548	549	550	551	552	553	554	555	556	557	558	559	560	561	562	563	564	565	566	567	568	569	570	571	572	573	574	575	576	577	578	579	580	581	582	583	584	585	586	587	588	589	590	591	592	593	594	595	596	597	598	599	600	601	602	603	604	605	606	607	608	609	610	611	612	613	614	615	616	617	618	619	620	621	622	623	624	625	626	627	628	629	630	631	632	633	634	635	636	637	638	639	640	641	642	643	644	645	646	647	648	649	650	651	652	653	654	655	656	657	658	659	660	661	662	663	664	665	666	667	668	669	670	671	672	673	674	675	676	677	678	679	680	681	682	683	684	685	686	687	688	689	690	691	692	693	694	695	696	697	698	699	700	701	702	703	704	705	706	707	708	709	710	711	712	713	714	715	716	717	718	719	720	721	722	723	724	725	726	727	728	729	730	731	732	733	734	735	736	737	738	739	740	741	742	743	744	745	746	747	748	749	750	751	752	753	754	755	756	757	758	759	760	761	762	763	764	765	766	767	768	769	770	771	772	773	774	775	776	777	778	779	780	781	782	783	784	785	786	787	788	789	790	791	792	793	794	795	796	797	798	799	800	801	802	803	804	805	806	807	808	809	810	811	812	813	814	815	816	817	818	819	820	821	822	823	824	825	826	827	828	829	830	831	832	833	834	835	836	837	838	839	840	841	842	843	844	845	846	847	848	849	850	851	852	853	854	855	856	857	858	859	860	861	862	863	864	865	866	867	868	869	870	871	872	873	874	875	876	877	878	879	880	881	882	883	884	885	886	887	888	889	890	891	892	893	894	895	896	897	898	899	900	901	902	903	904	905	906	907	908	909	910	911	912	913	914	915	916	917	918	919	920	921	922	923	924	925	926	927	928	929	930	931	932	933	934	935	936	937	938	939	940	941	942	943	944	945	946	947	948	949	950	951	952	953	954	955	956	957	958	959	960	961	962	963	964	965	966	967	968	969	970	971	972	973	974	975	976	977	978	979	980	981	982	983	984	985	986	987	988	989	990	991	992	993	994	995	996	997	998	999	1000	1001	1002	1003	1004	1005	1006	1007	1008	1009	1010	1011	1012	1013	1014	1015	1016	1017	1018	1019	1020	1021	1022	1023	1024	1025	1026	1027	1028	1029	1030	1031	1032	1033	1034	1035	1036	1037	1038	1039	1040	1041	1042	1043	1044	1045	1046	1047	1048	1049	1050	1051	1052	1053	1054	1055	1056	1057	1058	1059	1060	1061	1062	1063	1064	1065	1066	1067	1068	1069	1070	1071	1072	1073	1074	1075	1076	1077	1078	1079	1080	1081	1082	1083	1084	1085	1086	1087	1088	1089	1090	1091	1092	1093	1094	1095	1096	1097	1098	1099	1100	1101	1102	1103	1104	1105	1106	1107	1108	1109	1110	1111	1112	1113	1114	1115	1116	1117	1118	1119	1120	1121	1122	1123	1124	1125	1126	1127	1128	1129	1130	1131	1132	1133	1134	1135	1136	1137	1138	1139	1140	1141	1142	1143	1144	1145	1146	1147	1148	1149	1150	1151	1152	1153	1154	1155	1156	1157	1158	1159	1160	1161	1162	1163	1164	1165	1166	1167	1168	1169	1170	1171	1172	1173	1174	1175	1176	1177	1178	1179	1180	1181	1182	1183	1184	1185	1186	1187	1188	1189	1190	1191	1192	1193	1194	1195	1196	1197	1198	1199	1200	1201	1202	1203	1204	1205	1206	1207	1208	1209	1210	1211	1212	1213	1214	1215	1216	1217	1218	1219	1220	1221	1222	1223	1224	1225	1226	1227	1228	1229	1230	1231	1232	1233	1234	1235	1236	1237	1238	1239	1240	1241	1242	1243	1244	1245	1246	1247	1248	1249	1250	1251	1252	1253	1254	1255	1256	1257	1258	1259	1260	1261	1262	1263	1264	1265	1266	1267	1268	1269	1270	1271	1272	1273	1274	1275	1276	1277	1278	1279	1280	1281	1282	1283	1284	1285	1286	1287	1288	1289	1290	1291	1292	1293	1294	1295	1296	1297	1298	1299	1300	1301	1302	1303	1304	1305	1306	1307	1308	1309	1310	1311	1312	1313	1314	1315	1316	1317	1318	1319	1320	1321	1322	1323	1324	1325	1326	1327	1328	1329	1330	1331	1332	1333	1334	1335	1336	1337	1338	1339	1340	1341	1342	1343	1344	1345	1346	1347	1348	1349	1350	1351	1352	1353	1354	1355	1356	1357	1358	1359	1360	1361	1362	1363	1364	1365	1366	1367	1368	1369	1370	1371	1372	1373	1374	1375	1376	1377	1378	1379	1380	1381	1382	1383	1384	1385	1386	1387	1388	1389	1390	1391	1392	1393	1394	1395	1396	1397	1398	1399	1400	1401	1402	1403	1404	1405	1406	1407	1408	1409	1410	1411	1412	1413	1414	1415	1416	1417	1418	1419	1420	1421	1422	1423	1424	1425	1426	1427	1428	1429	1430	1431	1432	1433	1434	1435	1436	1437	1438	1439	1440	1441	1442	1443	1444	1445	1446	1447	1448	1449	1450	1451	1452	1453	1454	1455	1456	1457	1458	1459	1460	1461	1

TABLE XV.—OCCUPATION OR MEANS OF  
Ward No. 5: Thana

Serial No.	OCCUPATION.	ALL RELIGIONS.						HINDU.						
		TOTAL WORKERS AND DEPENDENTS.	ACTUAL WORKERS.				DEPENDENTS.	TOTAL WORKERS AND DEPENDENTS.	ACTUAL WORKERS.				DEPENDENTS.	
			Total.		Partially agricultural.				Total.		Partially agricultural.			
			Male.	Female.	Male.	Female.			Male.	Female.	Male.	Female.		
		1	2	3	4	5	6	7	8	9	10	11	12	13
XII.—TEXTILE FABRICS AND DRESS—continued.														
	41. Jute, Hemp, Flax, Coir, etc.	359	306	2	4	—	49	342	298	2	4	—	42	
253	Jute presses: owners, managers and superior staff	4	4	—	—	—	—	—	—	—	—	—	—	
254	Jute presses: operatives and other subordinates	5	5	—	—	—	—	5	5	—	—	—	—	
255	Jute mill: operatives and other subordinates	199	188	1	4	—	10	199	188	1	4	—	10	
256	Dealers in raw fibres	28	20	—	—	—	8	27	19	—	—	—	—	
257	Rope, matting and mat makers	41	40	—	—	—	1	41	40	—	—	—	—	
258	Rope, matting, and mat sellers	45	28	—	—	—	16	42	25	—	—	—	—	
259	Fibre matting and bag makers	6	2	—	—	—	4	6	2	—	—	—	—	
260	Fibre matting and bag sellers	22	19	—	—	—	3	22	19	—	—	—	—	
	42. Dress	3,164	1,571	61	29	—	1,559	2,779	1,293	58	13	—	1,428	
261	Umbrella sellers	57	48	—	—	—	9	46	37	—	—	—	—	
262	Umbrella menders and repairers	32	32	—	9	—	—	28	25	—	9	—	—	
263	Umbrella makers	2	1	—	—	—	1	2	1	—	—	—	—	
264	Embroiders and lace and moulin makers	14	7	—	—	—	6	10	6	1	—	—	—	
265	Hat, cap and turban makers, binders and sellers	43	25	—	—	—	18	23	15	—	—	—	—	
266	Hatters and hatterassistants	37	25	—	—	—	12	22	10	—	—	—	—	
267	Fine-goods dealers	2,680	1,203	53	19	—	1,424	2,535	1,138	31	4	—	1,364	
268	Makers of shoes (not leather)	1	—	—	—	—	—	1	—	—	—	—	—	
269	Tailors, milliners, dress-makers and dressers	298	229	7	—	—	62	112	87	8	—	—	—	
XXIII.—METALS AND PRECIOUS STONES														
	43. Gold, Silver, and Precious Stones	1,267	799	2	4	—	466	1,081	713	2	4	—	366	
270	Mints: managers and superior staff	13	8	—	—	—	10	—	—	—	—	—	—	
271	Mints: operatives and other subordinates	59	57	—	—	—	2	44	44	—	—	—	—	
272	Goldsmiths' assistants	1	—	—	—	—	—	—	—	—	—	—	—	
273	Goldsmiths	1	—	—	—	—	—	—	—	—	—	—	—	
274	Electroplaters	15	7	—	—	—	8	13	5	—	—	—	—	
275	Dealers in plate and plateware	22	20	—	—	—	2	18	18	—	—	—	—	
276	Gold and silver wire-drawers and braid-makers	16	16	—	—	—	1	16	16	—	—	—	—	
277	Workers in gold, silver, and precious stones	732	409	—	3	—	308	594	396	—	—	—	—	
278	Dealers in gold, silver, and precious stones	408	209	—	1	—	137	264	155	—	—	—	—	
	44. Brass, Copper and Bell-metal	123	78	—	—	—	45	123	78	—	—	—	—	
279	Brass, copper and bell-metal workers	56	42	—	—	—	14	56	42	—	—	—	—	
280	Brass, copper and bell-metal sellers	67	36	—	—	—	29	97	36	—	—	—	—	
	45. Tin, Zinc, Quicksilver and Lead	183	85	3	—	—	100	187	84	3	—	—	—	
281	Workers in tin, zinc, quicksilver and lead	133	61	—	—	—	82	133	61	—	—	—	—	
282	Sellers of tin, zinc, and lead goods	50	24	—	—	—	18	64	23	—	—	—	—	
	46. Iron and Steel	253	134	4	10	—	70	253	180	4	10	—	69	
283	Iron foundries: operatives and other subordinates	11	4	—	—	—	7	11	4	—	—	—	—	
284	Workers in iron and hardware	145	114	2	4	—	29	140	110	3	4	—	29	
285	Sellers of iron and hardware	102	96	2	6	—	34	102	96	3	6	—	34	
XIV.—GLASS, EARTHEN, AND STONE WARE														
	47. Glass and China ware	93	36	—	—	—	7	93	33	—	—	—	—	
286	Sellers of glass and China ware other than bangles	23	19	—	—	—	7	16	11	—	—	—	—	
	48. Earthen and Stone ware	75	43	7	—	—	26	74	41	7	—	—	—	
287	Potters and pot and pipe-bowl makers	5	2	—	—	—	3	6	3	—	—	—	—	
288	Sellers of pottery ware	59	29	7	—	—	23	56	28	—	—	—	—	
289	Grindstone and millstone sellers	11	—	—	—	—	—	11	—	—	—	—	—	
XV.—WOOD, CANE AND LEAVES, etc.														
	49. Wood and Bamboo	437	319	4	—	—	114	384	297	3	—	—	83	
290	Carpentry works: owners, managers and superior staff	9	8	—	—	—	—	9	8	—	—	—	—	
291	Carpenters	187	121	—	—	—	66	150	114	—	—	—	—	
292	Dealers in timber and bamboo	174	124	4	—	—	40	158	109	3	—	—	—	
293	Wood-cutters and sawyers	67	65	—	—	—	2	67	65	—	—	—	—	
	50. Cane work, matting, leaves, etc.	49	39	2	—	—	9	39	29	2	—	—	8	
294	Baskets, mats, fans, screens, brooms, etc., makers and sellers	37	30	2	—	—	5	36	28	1	—	—	—	
295	Comb and tooth-brush makers and sellers	6	—	—	—	—	—	6	—	—	—	—	—	
XVI.—DRUGS, GUMS, DYES, etc.														
	51. Gums, Wax, Resins and similar Forest Products	15	13	—	—	—	2	13	15	—	—	—	—	
296	Gum factories: operatives and other subordinates	1	1	—	—	—	—	1	1	—	—	—	—	
297	Gum sellers	14	12	—	—	—	2	14	12	—	—	—	—	
	52. Drugs, Dyes, Pigments, etc.	147	106	1	—	—	40	120	76	1	—	—	40	
298	Druggists	1	—	—	—	—	—	1	—	—	—	—	—	
299	Dye-works: owners, managers and superior staff	5	—	—	—	—	5	5	—	—	—	—	—	
300	Chemists and druggists	24	—	—	—	—	16	24	—	—	—	—	—	
301	Druggists	1	—	—	—	—	—	1	—	—	—	—	—	
302	Dye sellers	28	24	—	—	—	4	28	24	—	—	—	—	
303	Druggists' assistants and sellers	1	—	—	—	—	—	1	—	—	—	—	—	
304	Perfume, incense, and scented wood preparatory	10	10	—	—	—	—	10	10	—	—	—	—	
305	Perfume, incense, and scented wood sellers	26	31	—	—	—	4	26	31	—	—	—	—	
306	Persons occupied with miscellaneous drugs	21	15	—	—	—	7	17	10	—	—	—	—	
307	Persons occupied with miscellaneous dyes	23	15	—	—	—	8	13	8	—	—	—	—	



## LIVELIHOOD BY RELIGION—continued.

Jorabagan—continued.

MURAMMADAN.						BUDDHIST.						CHRISTIAN.						OTHERS.						Serial No.		
TOTAL WORKERS AND DEPENDENTS.	ACTUAL WORKERS.				DEPENDING.	TOTAL WORKERS AND DEPENDENTS.	ACTUAL WORKERS.				DEPENDING.	TOTAL WORKERS AND DEPENDENTS.	ACTUAL WORKERS.				DEPENDING.	TOTAL WORKERS AND DEPENDENTS.	ACTUAL WORKERS.				DEPENDING.			
	Total.		Partially agriculturalists.				Total.		Partially agriculturalists.				Total.		Partially agriculturalists.				Total.		Partially agriculturalists.					
	Male.	Female.	Male.	Female.			Male.	Female.	Male.	Female.			Male.	Female.	Male.	Female.			Male.	Female.	Male.	Female.				
14	15	16	17	18	19	20	21	22	23	24	25	26	27	28	29	30	31	32	33	34	35	36	37	38	39	40
8	8		4																							
4	4																									
1	1																									
3	3																									
252	232		14		23							2							129	46	2			81		
11	11																									
4	4																									
22	10				10																					
16	15																									
25	24		13		1																					
160	168		1		18																					
21	20				1							19	7						153	64				89		
12	25											19	7						153	64				89		
0	9											15	8													
2	3																									
1	1																									
3	3																									
2	2																									
1	1																									
5	4				2																					
5	8																									
9	6				3																					
8	5				3																					
8	5				3																					
2	2																									
1	1																									
48	19	1			28	5	3												1	1						
47	18	1			28	8	3												1	1						
22	14				23	5	4																			
10	11																									
2	1																									
1	1																									
26	26																									
26	26																									
4	4																									
8	8																									
4	4																									
10	10																									

TABLE XV.—OCCUPATION OR MEANS OF

Ward No. 5:

Serial No.	OCCUPATION.	ALL RELIGIONS.						HINDU.						
		TOTAL WORKERS AND DEPENDENTS.	ACTUAL WORKERS.				DEPENDENTS.	TOTAL WORKERS AND DEPENDENTS.	ACTUAL WORKERS.				DEPENDENTS.	
			Total.		Partially employed.				Total.		Partially employed.			
			Male.	Female.	Male.	Female.			Male.	Female.	Male.	Female.		
		1	2	3	4	5	6	7	8	9	10	11	12	13
	<b>XVII.—LEATHER, etc.</b>													
	55. Leather, Horn and Bones	147	84	—	—	—	49	112	66	—	—	—	—	46
381	Horn mills: operatives and other subordinates	1	1	—	—	—	—	1	1	—	—	—	—	—
382	Shoe, boot, and saddle makers	120	75	—	—	—	45	95	54	—	—	—	—	41
383	Tanners and curriers	4	2	—	—	—	3	4	—	—	—	—	—	3
384	Sellers of manufactured leather goods	5	2	—	—	—	3	5	—	—	—	—	—	5
385	Sellers of hides, horns, bristles, and bones	17	9	—	—	—	8	16	—	—	—	—	—	16
	<b>EX—COMMERCE TRANSPORT AND STORAGE</b>	12,993	8,798	132	129	—	4,643	11,872	7,569	129	191	—	—	4,339
	<b>XVIII.—COMMERCE</b>	10,145	5,937	129	93	—	4,077	9,655	5,683	129	19	—	—	3,843
	54. Money and Securities	563	303	30	—	—	229	536	290	30	—	—	—	216
386	Bankers, money-lenders, etc.	382	189	30	—	—	163	371	189	30	—	—	—	138
387	Insurance agents and under-writers	—	—	—	—	—	—	—	—	—	—	—	—	—
388	Money-changers and brokers	57	31	—	—	—	8	31	19	—	—	—	—	12
389	Bank clerks, cashiers, bill-collectors, accountants, etc.	142	84	—	—	—	58	142	84	—	—	—	—	58
390	Bank peons and coolies	—	—	—	—	—	—	—	—	—	—	—	—	—
	55. General Merchandise	2,672	1,699	30	10	—	950	2,597	1,650	30	9	—	—	917
391	General merchants	449	222	2	3	—	224	409	204	2	3	—	—	203
392	Merchants, managers, accountants, clerks, assistants, etc.	2,138	1,422	28	7	—	688	2,096	1,391	28	6	—	—	677
393	Minutiae in merchant's establishment	92	55	—	—	—	37	92	55	—	—	—	—	37
	56. Dealing, unspecified	4,903	2,666	69	67	—	1,466	3,997	2,547	69	2	—	—	1,386
394	Shop-keepers, otherwise unspecified	397	262	7	2	—	128	397	262	7	2	—	—	125
395	Miscellaneous petty shop	217	25	2	—	—	190	216	24	2	—	—	—	190
396	Shop-keepers, clerks, salesmen, etc.	1,415	1,235	19	61	—	161	1,357	1,196	19	—	—	—	140
397	Shop-keepers' and money-lenders' servants	2,014	1,019	32	2	—	955	1,890	965	32	—	—	—	906
398	Peons, hawkers, etc.	180	124	10	2	—	26	129	96	10	—	—	—	32
	57. Middlemen, Brokers and Agents	2,698	1,267	—	8	—	1,431	2,325	1,201	—	8	—	—	1,324
399	Brokers and agents	2,698	1,267	—	8	—	1,431	2,325	1,201	—	8	—	—	1,324
400	Assessors, auditors, notaries, notaries public, etc.	3	2	—	—	—	1	3	2	—	—	—	—	1
401	Contractors for labour, immigration agents, etc.	22	14	—	—	—	8	20	13	—	—	—	—	7
402	Railway contractor, road contractor, Municipal Government contractor (all on railway)	2	1	—	—	—	1	2	1	—	—	—	—	1
403	Contractors otherwise unspecified	57	44	—	—	—	13	57	44	—	—	—	—	13
404	Clerks employed by middlemen	9	1	—	—	—	8	9	1	—	—	—	—	8
	<b>XIX.—TRANSPORT AND STORAGE</b>	2,832	2,931	23	104	—	308	2,917	1,679	23	109	—	—	315
	58. Railway	339	306	—	5	—	133	297	172	—	8	—	—	125
405	Agents, directors, managers and their assistants	7	1	—	—	—	6	7	1	—	—	—	—	6
406	Other administrative officials	30	21	—	—	—	9	30	21	—	—	—	—	9
407	Clerical staff on railways	172	93	—	5	—	78	172	93	—	5	—	—	79
408	Goods, drivers, firemen, etc.	1	1	—	—	—	—	1	1	—	—	—	—	1
409	Police, constables, porters, signallers, etc.	106	82	—	—	—	24	68	39	—	—	—	—	15
410	Railway service, unspecified	23	8	—	—	—	15	21	8	—	—	—	—	13
	59. Road	1,794	1,487	18	66	—	278	1,275	1,015	18	66	—	—	247
411	Tramways, etc.: managers, contractors and superior staff	2	2	—	—	—	—	2	2	—	—	—	—	2
412	Cart-owners and drivers, carting agents, etc.	990	738	17	66	—	204	907	702	17	66	—	—	189
413	Livery stable-keepers, etc.	2	—	—	—	—	1	2	—	—	—	—	—	1
414	Drivers, stable-boys, etc., not private servants	653	568	—	—	—	70	165	116	—	—	—	—	49
415	Peons, etc.: owners and owners	107	168	—	—	—	4	107	168	—	—	—	—	4
	60. Water	77	60	—	2	—	17	28	16	—	—	—	—	13
416	Shipping clerks, supercargoes, and stewards	8	5	—	—	—	6	8	5	—	—	—	—	3
417	Boat and barge owners, etc.	4	1	—	—	—	—	4	1	—	—	—	—	3
418	Dockyards: workmen and other subordinates	4	4	—	—	—	—	4	4	—	—	—	—	4
419	Ship: officers, engineers, mariners, and firemen	5	5	—	—	—	2	5	5	—	—	—	—	5
420	Boat and barge men	62	47	—	2	—	6	56	45	—	2	—	—	54
421	Harbour works, harbour service, and divers	7	2	—	—	—	6	7	2	—	—	—	—	5
	61. Messengers	133	70	—	—	—	63	115	51	—	—	—	—	64
422	Post Office: clerks, messengers, runners, and other subordinates	111	68	—	—	—	53	95	49	—	—	—	—	46
423	Telegraph: clerks, signallers, messengers, and other subordinates	24	12	—	—	—	12	20	9	—	—	—	—	12
	62. Storage and Weighing	207	428	5	11	—	74	394	427	5	11	—	—	72
424	Warehouses: owners, managers, and superior staff	22	8	—	—	—	25	31	4	—	—	—	—	27
425	Warehouses: workmen and other subordinates	69	32	—	5	—	12	67	32	—	5	—	—	10
426	Porters	165	143	—	—	—	15	150	145	—	—	—	—	15
427	Weighmen and measurers	243	212	—	10	—	25	243	212	—	10	—	—	233
428	Watchmen employed at stores	7	8	—	—	—	1	7	8	—	—	—	—	7
	<b>P—PROFESSIONS</b>	5,311	1,778	41	9	—	1,442	3,151	1,675	39	9	—	—	1,424
	<b>IX.—LEARNED AND ARTISTIC PROFESSIONS</b>	5,179	1,707	37	9	—	1,440	3,110	1,660	28	9	—	—	1,403
	63. Religious	1,523	828	—	—	—	693	1,507	817	—	—	—	—	690
429	Priests, ministers, etc.	1,478	780	—	—	—	688	1,462	778	—	—	—	—	683
430	Religious mendicants, jumbas of monasteries, convents, etc.	14	11	—	—	—	3	14	11	—	—	—	—	3
431	Church, temple, burial or burning ground service, pilgrim conductors, undertakers, etc.	22	21	—	—	—	1	22	21	—	—	—	—	1
432	Astrologers, diviners, horoscope-makers, etc.	1	6	—	—	—	3	9	9	—	—	—	—	9
	64. Education	317	290	2	—	—	95	315	219	2	—	—	—	93
433	Principals, professors and teachers	316	219	2	—	—	95	314	218	2	—	—	—	93
434	Clerks and servants connected with education	1	1	—	—	—	—	1	1	—	—	—	—	—



## LIVELIHOOD BY RELIGION—continued.

## Thana Jorabagan—continued.

MUHAMMADAN.						BUDDHIST.						CHRISTIAN.						OTHERS.						Serial No.																																																																																																																																																																																																																																																																																																																																																																																																																																																																																																																																																																																																																																																																																																																																																																																																																																																																																																																																																																																																																																																																																																																																														
TOTAL WORKERS AND DEPENDENTS.	ACTUAL WORKERS.				DEPENDENTS.	TOTAL WORKERS AND DEPENDENTS.	ACTUAL WORKERS.				DEPENDENTS.	TOTAL WORKERS AND DEPENDENTS.	ACTUAL WORKERS.				DEPENDENTS.	TOTAL WORKERS AND DEPENDENTS.	ACTUAL WORKERS.				DEPENDENTS.																																																																																																																																																																																																																																																																																																																																																																																																																																																																																																																																																																																																																																																																																																																																																																																																																																																																																																																																																																																																																																																																																																																																															
	Total.		Partially agricultural.				Total.		Partially agricultural.				Total.		Partially agricultural.				Total.		Partially agricultural.																																																																																																																																																																																																																																																																																																																																																																																																																																																																																																																																																																																																																																																																																																																																																																																																																																																																																																																																																																																																																																																																																																																																																	
	Male.	Female.	Male.	Female.			Male.	Female.	Male.	Female.			Male.	Female.	Male.	Female.			Male.	Female.	Male.	Female.																																																																																																																																																																																																																																																																																																																																																																																																																																																																																																																																																																																																																																																																																																																																																																																																																																																																																																																																																																																																																																																																																																																																																
14	15	16	17	18	19	20	21	22	23	24	25	26	27	28	29	30	31	32	33	34	35	36	37	38	39	40	41	42	43	44	45	46	47	48	49	50	51	52	53	54	55	56	57	58	59	60	61	62	63	64	65	66	67	68	69	70	71	72	73	74	75	76	77	78	79	80	81	82	83	84	85	86	87	88	89	90	91	92	93	94	95	96	97	98	99	100																																																																																																																																																																																																																																																																																																																																																																																																																																																																																																																																																																																																																																																																																																																																																																																																																																																																																																																																																																																																																																																																																
55	29				13																																																																																																																																																																																																																																																																																																																																																																																																																																																																																																																																																																																																																																																																																																																																																																																																																																																																																																																																																																																																																																																																																																																																																																	

$T_{H_2} = 1000$  ;  $T_{C_2} = 1000000$ .

TABLE XV.—OCCUPATION OR MEANS OF  
Ward No. 5:

Serial No.	OCCUPATION.	ALL RELIGIONS.						HINDU.					
		TOTAL WORK-ERS AND DEPENDENTS.	ACTUAL WORKERS.				DEPENDENTS.	TOTAL WORK-ERS AND DEPENDENTS.	ACTUAL WORKERS.				DEPENDENTS.
			Total.		Partially agricultural.				Total.		Partially agricultural.		
			Male.	Female.	Male.	Female.			Both sexes.	Male.	Female.	Male.	
		2	3	4	5	6	7	8	9	10	11	12	13
	<b>XX.—LEARNED AND ARTISTIC PROFESSIONS—</b> could.												
	65. <i>Literature</i> .....	709	376	11	9		323	691	363	11	9		318
433	Writers (unspecified) and private clerks .....	709	376	11	9		319	688	361	11	9		315
435	Service in libraries and literary institutions .....	5					3	5					3
	66. <i>Law</i> .....	118	69				49	114	66				48
437	Barriers, advocates and pleaders .....	58	28				32	64	28				32
438	Solicitors and attorneys .....	10	2				8	10	2				8
439	Law agents, mukhtars, etc. ....	6	6				6	6	6				6
440	Articled clerks and other lawyers' clerks .....	26	18				8	26	18				8
441	Petition-writers, <i>chaks</i> , etc. ....	1	1					1	1				1
442	Stamp-validators .....	17	17					17	17				17
	67. <i>Medicine</i> .....	389	123	10			255	378	117	10			251
447	Practitioners with diploma, license, or certificate .....	217	69	1			153	215	68	1			159
448	Practitioners without diploma .....	83	21	2			80	79	19	2			84
449	Dentists .....	1	1					1	1				1
450	Vaccinators .....	3	3					3	3				3
451	Midwives .....	9	2	7				9	2	7			9
452	Compounders, midwives, nurses, and hospital, asylum and dispensary service .....	75	33				42	72	31				41
	68. <i>Engineering and Survey</i> .....	10	4				6	5	2				3
453	Civil Engineers and architects .....	5	2				3	3	1				2
454	Draughtsmen and operators in survey offices, overseers, etc. ....	3	1				2	2	1				1
455	Clerks, etc., in offices of the above .....	2	1				1	1	1				1
	69. <i>Natural Science</i> .....	3	1				2	2	1				1
456	Astronomers and meteorologists and establishments .....	5	1				4	5	1				4
	70. <i>Pictorial Art and Sculpture</i> .....	7	2	1			4	7	2	1			4
457	Painters, superintendents of schools of art, etc. ....	3	1				3	3	1				2
458	Sculptors .....	1	1				1	1	1				1
459	Photographers .....	3	1				1	3	1				2
	71. <i>Music, Acting, Dancing, etc.</i> .....	109	79	13			16	88	74	3			91
460	Music composers and teachers .....	8	8					8	8				8
461	Bandmasters and players (not military) .....	2	2					2	2				2
462	Piano-tuners .....	1	1					1	1				1
463	Actors, singers and dancers, and their accompanists .....	97	68	13			10	79	64	3			82
	<b>XXI.—SPORT</b> .....	32	20	4			1	21	25	4			2
	72. <i>Sport</i> .....	2	1				1	2	1				1
464	Shikaris, falconers, bird-catchers .....	2	1				1	2	1				1
	73. <i>Games and Exhibitions</i> .....	30	23	4			1	19	14	4			1
465	Owners and managers of places of public entertainment .....	1	1					1	1				1
466	Persons engaged in service of places of public entertainment .....	27	22	4			1	16	11	4			1
467	Conjurors, jugglers, fortune-tellers, etc. ....	2	2					2	2				2
	<b>XXII.—UNSKILLED LABOUR, NOT AGRICULTURAL</b> .....	2,830	2,669	2,608	68		369	2,577	2,478	2,560	67		539
	<b>XXIII.—EARTHWORK AND GENERAL LABOUR</b> .....	2,974	2,574	119	69		281	2,787	2,400	118	67		271
	74. <i>General Labour</i> .....	2,974	2,574	119	69		281	2,787	2,400	118	67		271
468	General labourers .....	2,974	2,574	119	69		281	2,787	2,400	118	67		271
	<b>XXIII.—INDEFINITE AND DISREPUTABLE OCCUPATIONS</b> .....	9,856	88	2,689			979	2,790	78	2,441			268
	76. <i>Indefinite</i> .....	43	27	13			13	19	7	3			9
469	Uncertain or not returned .....	41	18	13			12	17	6	3			8
470	Still service .....	2	1				1	2	1				1
	77. <i>Disreputable</i> .....	2,815	71	2,476			266	2,771	71	2,441			269
471	Prostitutes, including eunuchs and masochists .....	2,742		2,470			268	2,700		2,441			269
472	Procurers, pimps, etc. ....	71	71					71	71				71
	<b>XXIV.—MEANS OF SUBSISTENCE INDEPENDENT OF OCCUPATION</b> .....	1,322	603	268	7		651	1,479	368	267	7		644
	<b>XXIV.—INDEPENDENT</b> .....	1,322	603	268	7		651	1,479	368	267	7		644
	78. <i>Property and Aims</i> .....	1,353	545	265	6		543	1,514	332	262	6		518
473	Houses, land, shares, and other property not being land .....	726	154	129	6		422	721	153	129	6		421
474	Allowances from patrons or relatives .....	123	71	4			40	122	70	4			41
475	Educational or other endowments, scholarships, etc. ....	1	1				1	1	1				1
476	Mendicancy (not in connection with a religious order) .....	505	238	141			73	480	275	140			73
	79. <i>At the State Expense</i> .....	169	38	3	1		169	143	36	3	1		166
477	Pensions: Civil Service .....	161	46	3	1		100	127	35	3	1		126
478	Pensions: Military Service .....	7	2				5	7	2				5
479	Pensions: unspecified .....	1	1				1	1	1				1
	<b>GRAND TOTAL</b> .....	49,069	24,251	5,753	332		2,115	45,954	25,880	5,632	469		24,382



## LIVELIHOOD BY RELIGION—continued.

Thana Jorabagan--concluded.

[illegible]

TABLE XV.—OCCUPATION OR MEANS OF  
Ward No. 6;

Serial No.	OCCUPATION.	ALL RELIGIONS.						HINDU.					
		TOTAL WORKERS AND DEPENDENTS.	ACTUAL WORKERS.				DEPENDENTS.	TOTAL WORKERS AND DEPENDENTS.	ACTUAL WORKERS.				DEPENDENTS.
			Total.		Partially agricultural.				Total.		Partially agricultural.		
			Male.	Female.	Male.	Female.	Both sexes.		Male.	Female.	Male.	Female.	Both sexes.
		2	3	4	5	6	7	8	9	10	11	12	13
	<b>A.—GOVERNMENT</b>	1,608	498	15	6	—	1,095	1,501	467	6	6	—	1,028
	<b>I.—ADMINISTRATION</b>	1,560	484	15	6	—	1,061	1,453	453	6	6	—	994
	<b>1. Civil Service of the State</b>	1,224	356	2	6	—	866	1,171	359	—	6	—	832
1	Officers of Government, and their families	201	24	—	—	—	177	186	34	—	—	—	174
2	Clerks, inspectors, etc., and their families	913	290	2	6	—	621	879	281	—	—	—	306
3	Constables, messengers, warriors, and unspecified	110	42	—	—	—	68	94	34	—	—	—	60
	<b>2. Service of Local and Municipal Bodies</b>	336	128	43	—	—	193	282	114	6	—	—	163
4	Inspecting and supervising officials	74	9	—	—	—	65	46	3	—	—	—	41
5	Clerical establishment	174	64	—	—	—	110	170	64	—	—	—	106
6	Menials other than scavengers	88	55	13	—	—	20	68	45	6	—	—	19
	<b>II.—DEFENCE</b>	48	14	—	—	—	34	48	14	—	—	—	34
	<b>3. Army</b>	48	14	—	—	—	34	48	14	—	—	—	34
7	Military administrative establishments	48	14	—	—	—	34	48	14	—	—	—	34
	<b>B.—PASTURE AND AGRICULTURE</b>	1,849	524	80	1	—	1,243	1,742	478	77	1	—	1,187
	<b>IV.—PROVISION AND CARE OF ANIMALS</b>	40	17	—	—	—	23	28	9	—	—	—	79
	<b>8. Stock Breeding and Dealing</b>	28	9	—	—	—	19	28	9	—	—	—	19
8	Horse, mule, and ass breeders, dealers, and attendance	17	4	—	—	—	13	17	4	—	—	—	13
9	Cattle-breeders, and dealers, and commission farm establishment	6	1	—	—	—	4	6	1	—	—	—	4
10	Sheep and goat breeders and dealers	4	2	—	—	—	2	4	2	—	—	—	2
11	Shepherds and goatherds	1	1	—	—	—	—	1	1	—	—	—	—
12	Pig breeders and dealers, and swineherds	1	1	—	—	—	—	1	1	—	—	—	—
	<b>9. Training and Care of Animals</b>	12	8	—	—	—	4	—	—	—	—	—	—
13	Veterinary Surgeons, farriers, etc.	7	5	—	—	—	2	—	—	—	—	—	—
14	Horse trainers, etc.	2	—	—	—	—	2	—	—	—	—	—	—
15	Vermis and animal catchers	3	3	—	—	—	—	—	—	—	—	—	—
	<b>V.—AGRICULTURE</b>	1,282	507	80	1	—	1,222	1,714	469	77	1	—	1,168
	<b>10. Landholders and Tenants</b>	1,473	342	80	1	—	1,031	1,409	315	77	1	—	1,017
16	East proprietors	1,392	290	74	1	—	1,028	1,346	275	71	1	—	990
17	East payers	81	62	6	—	—	23	64	40	6	—	—	15
	<b>11. Agricultural Labourers</b>	11	5	—	—	—	6	8	3	—	—	—	6
18	Farm servants	7	2	—	—	—	5	7	2	—	—	—	5
19	Field labourers	4	1	—	—	—	1	1	1	—	—	—	—
	<b>12. Growers of special products</b>	38	25	—	—	—	13	26	22	—	—	—	4
20	Tea plantations: owners, managers, and superior staff	14	2	—	—	—	12	2	1	—	—	—	1
21	Tea plantations: labourers, and other subordinates	4	1	—	—	—	3	4	1	—	—	—	3
22	Fruit and vegetable growers	18	19	—	—	—	—	18	18	—	—	—	—
23	Miscellaneous	2	2	—	—	—	—	2	2	—	—	—	—
	<b>13. Agricultural Training and Supervision and Forests</b>	287	150	—	—	—	148	271	129	—	—	—	149
24	Agents and managers of landed estates (not planters)	57	20	—	—	—	37	57	20	—	—	—	37
25	Clerks, bailiffs, petty rent collectors, etc.	228	119	—	—	—	109	214	109	—	—	—	105
26	Forest rangers, guards, and peons, etc.	2	—	—	—	—	2	—	—	—	—	—	—
	<b>C.—PERSONAL SERVICES</b>	7,144	3,827	1,824	42	—	1,493	6,090	3,224	1,659	10	—	1,227
	<b>VI.—PERSONAL, HOUSEHOLD, AND SANITARY SERVICES</b>	7,144	3,827	1,824	42	—	1,493	6,090	3,224	1,659	10	—	1,227
	<b>14. Personal and Domestic Services</b>	6,850	3,699	1,788	10	—	1,530	5,847	3,131	1,611	10	—	1,193
27	Barbers	435	286	60	—	—	109	414	279	38	—	—	101
28	Cooks	608	447	123	—	—	66	608	447	112	—	—	74
29	Door-keepers, etc.	291	246	—	—	—	46	280	228	—	—	—	46
30	Grooms, coachmen, dog-boys, etc.	317	288	—	—	—	29	67	40	—	—	—	11
31	Indoor servants	4,716	2,180	1,684	—	—	643	4,147	1,908	1,421	—	—	758
32	Washers	234	121	40	—	—	73	234	121	40	—	—	73
33	Water-carriers	105	87	—	—	—	8	98	84	—	—	—	8
34	Miscellaneous and unspecified	60	10	—	—	—	46	51	11	—	—	—	20
	<b>15. Non-domestic Entertainment</b>	155	79	13	33	—	50	81	54	7	—	—	40
35	Hotel, lodging-house, bar, or refreshment-room keepers	115	70	18	32	—	32	61	36	7	—	—	32
36	Rest-house, serial, bath-house, etc., owners and managers	19	—	—	—	—	18	18	—	—	—	—	18
37	Club secretaries, managers, stewards, etc.	2	—	—	—	—	—	2	—	—	—	—	—
	<b>16. Sanitation</b>	179	65	23	—	—	93	162	59	21	—	—	80
38	Sanitary inspectors, local and municipal	9	2	—	—	—	7	9	2	—	—	—	7
39	Scavengers and scavengers	170	63	23	—	—	86	153	57	21	—	—	73



## LIVELIHOOD BY RELIGION—continued.

Thana Jorasanko.

MUHAMMADAN.						CHRISTIAN.						BUDDHIST.						OTHERS.						Serial No.
TOTAL WORKERS AND DEPENDENTS.	ACTUAL WORKERS.					TOTAL WORKERS AND DEPENDENTS.	ACTUAL WORKERS.					TOTAL WORKERS AND DEPENDENTS.	ACTUAL WORKERS.					TOTAL WORKERS AND DEPENDENTS.	ACTUAL WORKERS.					
	Total.		Partially agricultural.		Both sexes.		Total.		Partially agricultural.		Both sexes.		Total.		Partially agricultural.		Both sexes.		Total.		Partially agricultural.		Both sexes.	
	Male.	Female.	Male.	Female.			Male.	Female.	Male.	Female.			Male.	Female.	Male.	Female.			Male.	Female.	Male.	Female.		
14	11	10	17	19	19	30	21	22	23	24	25	36	27	28	29	30	31	32	33	34	35	1		
50	22	7			21	50	4	3			24								27	5			29	
50	22	7			21	50	4	3			24								27	5			29	
28	19				16	5	1	2											22	4			18	
13	8				8	2												Br.	3			3	2	
16	7				9	1												Br.	10	4		10		
37	10	7			5	27	3				24								5	1		4		
22	10	7			5	27	3				24							Br.	1	4		4		
																							3	
58	55	9			21	15	2	1			10								36	9		27	4	
12	8				4																	9		
																							5	
19	8				4																		6	
7	8				5																			
2					2																			
3																								
40	27	2			17	18	2	1			10								36	9		27	7	
34	27	8			15	15	2	1			10								17	8				
17	5	2			10	13	3	1			20							Br.	17	8		9		
17	12				5																			
																			3				8	
12	10				2														3				9	
12	10				2																			
1,097	602	177	32		243	6		6											21	1	2		18	10
1,097	602	177	32		243	6		6											21	1	2		18	
350	560	169			297	6		6											21	1	2		18	
21	19	4			7														21	1	2		18	
67	30	10			21													Br.	4				28	11
20	6				14													Br.	4				28	
558	221	155			472	6		6										Br.	8				32	
40	45				5													Br.	11				32	
4	5				5																		12	
64	28	6	22		20																		13	
64	28	6	22		20																			
17	4	2			11																		14	
17	4	2			11																			

In. = Jain; Br. = Brahmo.

TABLE XV.—OCCUPATION OR MEANS OF  
Ward No. 6:

Serial No.	OCCUPATION.	ALL RELIGIONS.						HINDU.					
		TOTAL WORKERS AND DEPENDENTS.	ACTUAL WORKERS.				DEPENDENTS.	TOTAL WORKERS AND DEPENDENTS.	ACTUAL WORKERS.				DEPENDENTS.
			Total.	Partially agricultural.		Total.			Partially agricultural.				
				Male.	Female.		Male.		Female.	Both sexes.	Male.	Female.	Male.
	1	2	3	4	5	6	7	8	9	10	11	12	13
	<b>D.—PREPARATION AND SUPPLY OF MATERIAL SUBSTANCES</b>	16,827	8,979	994	91		8,854	14,295	8,454	675	14		7,466
	<b>VII.—FOOD, DRINK, AND STIMULANTS</b>	4,340	2,036	366	6		1,918	3,907	2,761	542	4		1,864
	<b>17. Provision of Animal Food</b>	664	279	86			279	624	291	85			278
70	Butchers and slaughterers	40	16				24	14	3				11
71	Cow and buffalo-keepers and milk and butter-sellers	435	206	54			173	45	107	33			171
72	Fishermen and fish carriers	30	4	9			17	30	4				17
80	Fish dealers	95	36	25			38	88	23				30
81	Glue processors and sellers	54	18				49	64	15				49
	<b>18. Provision of Vegetable Food</b>	1,891	923	185	6		783	1,717	809	164	4		714
85	Flour mills: operatives and other subordinates	3		2			1	63	41				21
86	Oil mills: operatives and other subordinates	63	41				15	28	23				4
87	Bakers	99	79	2			6	25	5	17			2
88	Flour grinders	25	3	17			203	448	216				205
89	Grain and pulse dealers	451	220	28	2		43	107	48				45
90	Grain merchants	108	43	22			9	12	1				8
91	Masters of sugar, molasses and gur by hand	12	1	2			24	43	30				20
92(a)	Sellers of gur and sugar	44	20				48	102	46				46
101	Oil sellers	102	48	8			4	13	5				4
102	Rice pounders and huskers	13	3	8			11	29	17				11
103	Sweetmeat makers	29	17	1			245	544	281	23			281
104	Sweetmeat sellers	555	288	24	1		144	284	108	55			121
105	Vegetable and fruit-sellers	372	158	72	2		11	16	6	1			11
106	Miscellaneous	18	6										
	<b>19. Provision of Drink, Condiments, and Stimulants</b>	1,785	857	95			836	1,566	691	93			789
107	Aerated water factories: owners, managers, and superior staff	4	3				1	4	3				1
108	Aerated water factories: workmen and other subordinates	5	4				1	5	4				1
108(a)	Sellers of aerated water	14	14					11	11				
109	Ice factories: workmen and other subordinates	2	2				1	2	2				
110(a)	Sellers of ice	4	3				1	1	1				1
121	Water-works: managers and superior staff	1					2	27	27				
122	Water-works: workmen and other subordinates	30	30				30	510	147	32			169
123	Cardsmen, beet-leaf and arrow-leaf sellers	314	147	58			598	897	279				407
124	Grinders and general condiment dealers	1,037	409	32			8	20	10				7
125	Opium, bhanga, ganja, etc., sellers	22	14				5	29	44				4
126	Tobacco and snuff sellers	151	93	3			55	3	1				3
127	Toddy drawers	8	1				2	3	4				4
128	Toddy sellers	13	9				27	68	26				22
129	Wine and spirit sellers	67	38	2			31	26	16				5
130	Miscellaneous	118	67										
	<b>VIII.—LIGHT, FIRING, AND FORAGE</b>	413	247	26	4		159	369	156	24			128
	<b>20. Lighting</b>	59	38	1			20	47	37	1			18
131	Gas-works: owners, managers, and superior staff	7	7				5	18	13				5
132	Gas-works: operatives and other subordinates	18	13				8	20	10				9
133	Petroleum dealers	20	10				6	0	9				5
134	Match, candle, torch, lamp, and lantern makers and sellers	8	4				1						
135(a)	Anytime dealers	5	4										
	<b>21. Fuel and Forage</b>	533	269	25	4		219	255	123	35			109
140	Collieries: owners, managers and superior staff	6	3				3	8	3				3
141	Coal dealers, brokers, Company managers, etc.	159	58	6	4		75	123	43				75
142	Hay, grass, and fodder sellers	115	99				19	70	54				16
143	Firewood, charcoal, and cowdung sellers	93	49	16			25	58	23	12			18
	<b>IX.—BUILDINGS</b>	2,342	1,197	267	12		858	711	381	2	4		323
	<b>22. Building Materials</b>	65	26	1			38	63	29				33
151	Brick and tile factories: owners, managers, and superior staff	5					6	6					5
151(a)	Brick and tile factories: operatives and managers, etc.	1											
152	Stone and marble works: owners, managers, and superior staff	17	4				13	17	4				13
153	Stone and marble works: laborers and other subordinates	4					4						
154	Brick and tile sellers	8	3				2	6	3				2
155	Lime, chunam, and shell burners	1					1	1					1
156	Lime, chunam, and shell sellers	29	18				10	25	13				16
157(a)	Cement shop, cement and paint shop, cement bikt	4					2						
	<b>23. Artificers in Building</b>	2,957	1,171	266	12		896	658	359	7	4		299
161	Building contractors	34	7				27	34	2				27
162	Masons and builders	1,598	785	284	1		548	140	66				69
163	Painters, plumbers and glaziers	166	61		3		105	181	33				69
164	Thatchers	403	272		2		130	351	221				351
165	Stone and marble workers	56	46				9	2	1				
	<b>X.—VEHICLES AND VESSELS</b>	53	36	1			26	44	19	1			24
	<b>24. Railway and Tramway Plant</b>	3	1				2	2					2
166	Railway and tramway factories: operatives and other subordinates	3	1				2	2					2
	<b>25. Carts, Carriages, etc.</b>	45	21	1			23	41	18	2			28
170	Coach-building factories: operatives and other subordinates	8	7				1	7	8				1
171	Cart and carriage makers	22	6				17	22	3				11
172	Cart and carriage sellers	10	8		1		4	10	3	1			8
173	Painters of carriages, etc.	5	4				1	2	2				



## LIVELIHOOD BY RELIGION—continued.

Thana Jorasanko—continued.

MUHAMMADAN.						CHRISTIAN.						BUDDHIST.						OTHERS.						Serial No.
TOTAL WORKERS AND DEPENDENTS.	ACTUAL WORKERS.				TOTAL WORKERS AND DEPENDENTS.	ACTUAL WORKERS.				TOTAL WORKERS AND DEPENDENTS.	ACTUAL WORKERS.				TOTAL WORKERS AND DEPENDENTS.	ACTUAL WORKERS.				TOTAL WORKERS AND DEPENDENTS.				
	Total.		Partially agricultural.			Total.		Partially agricultural.			Total.		Partially agricultural.			Total.		Partially agricultural.						
	Male.	Female.	Male.	Female.		Male.	Female.	Male.	Female.		Male.	Female.	Male.	Female.		Male.	Female.	Male.	Female.					
13	15	10	17	18	19	20	21	21	22	24	25	26	27	28	29	30	31	32	33	34	35	36	37	38
4,154	2,499	224	40	—	6,334	1	1	—	—	—	—	—	—	—	29	95	—	—	—	—	—	—	—	54
424	293	24	2	—	107	—	—	—	—	—	—	—	—	—	9	9	—	—	—	—	—	—	—	7
40	18	1	—	—	21	—	—	—	—	—	—	—	—	—	—	—	—	—	—	—	—	—	—	—
26	13	—	—	—	13	—	—	—	—	—	—	—	—	—	—	—	—	—	—	—	—	—	—	—
4	—	—	—	—	4	—	—	—	—	—	—	—	—	—	—	—	—	—	—	—	—	—	—	—
10	—	—	—	—	—	—	—	—	—	—	—	—	—	—	—	—	—	—	—	—	—	—	—	—
178	119	21	2	—	39	—	—	—	—	—	—	—	—	—	9	9	—	—	—	—	—	—	—	—
3	—	—	—	—	1	—	—	—	—	—	—	—	—	—	—	—	—	—	—	—	—	—	—	—
98	51	—	—	—	11	—	—	—	—	—	—	—	—	—	—	—	—	—	—	—	—	—	—	—
1	—	—	—	—	1	—	—	—	—	—	—	—	—	—	—	—	—	—	—	—	—	—	—	—
1	—	—	—	—	1	—	—	—	—	—	—	—	—	—	—	—	—	—	—	—	—	—	—	—
11	7	—	—	—	—	—	—	—	—	—	—	—	—	—	—	—	—	—	—	—	—	—	—	—
88	45	17	2	—	13	—	—	—	—	—	—	—	—	—	—	—	—	—	—	—	—	—	—	—
919	165	2	—	—	47	—	—	—	—	—	—	—	—	—	7	—	—	—	—	—	—	—	—	—
3	—	—	—	—	—	—	—	—	—	—	—	—	—	—	—	—	—	—	—	—	—	—	—	—
3	—	—	—	—	—	—	—	—	—	—	—	—	—	—	—	—	—	—	—	—	—	—	—	—
3	—	—	—	—	—	—	—	—	—	—	—	—	—	—	—	—	—	—	—	—	—	—	—	—
4	—	—	—	—	—	—	—	—	—	—	—	—	—	—	—	—	—	—	—	—	—	—	—	—
40	31	—	—	—	—	—	—	—	—	—	—	—	—	—	—	—	—	—	—	—	—	—	—	—
2	—	—	—	—	—	—	—	—	—	—	—	—	—	—	—	—	—	—	—	—	—	—	—	—
62	30	1	—	—	12	—	—	—	—	—	—	—	—	—	—	—	—	—	—	—	—	—	—	—
9	3	—	—	—	—	—	—	—	—	—	—	—	—	—	—	—	—	—	—	—	—	—	—	—
88	71	—	—	—	13	—	—	—	—	—	—	—	—	—	—	—	—	—	—	—	—	—	—	—
99	86	2	4	—	11	—	—	—	—	—	—	—	—	—	11	11	—	—	—	—	—	—	—	—
12	21	—	—	—	1	—	—	—	—	—	—	—	—	—	—	—	—	—	—	—	—	—	—	—
7	7	—	—	—	—	—	—	—	—	—	—	—	—	—	—	—	—	—	—	—	—	—	—	—
—	—	—	—	—	—	—	—	—	—	—	—	—	—	—	—	—	—	—	—	—	—	—	—	—
5	5	—	—	—	—	—	—	—	—	—	—	—	—	—	—	—	—	—	—	—	—	—	—	—
82	75	2	4	—	10	—	—	—	—	—	—	—	—	—	11	11	—	—	—	—	—	—	—	—
18	15	—	—	—	1	—	—	—	—	—	—	—	—	—	—	—	—	—	—	—	—	—	—	—
34	39	—	—	—	—	—	—	—	—	—	—	—	—	—	—	—	—	—	—	—	—	—	—	—
37	36	—	—	—	0	—	—	—	—	—	—	—	—	—	—	—	—	—	—	—	—	—	—	—
2,611	816	260	8	—	555	—	—	—	—	—	—	—	—	—	—	—	—	—	—	—	—	—	—	—
19	4	2	—	—	2	—	—	—	—	—	—	—	—	—	—	—	—	—	—	—	—	—	—	—
—	—	—	—	—	—	—	—	—	—	—	—	—	—	—	—	—	—	—	—	—	—	—	—	—
4	—	—	—	—	—	—	—	—	—	—	—	—	—	—	—	—	—	—	—	—	—	—	—	—
4	—	—	—	—	—	—	—	—	—	—	—	—	—	—	—	—	—	—	—	—	—	—	—	—
2,490	812	259	8	—	558	—	—	—	—	—	—	—	—	—	—	—	—	—	—	—	—	—	—	—
1,458	719	—	—	—	—	—	—	—	—	—	—	—	—	—	—	—	—	—	—	—	—	—	—	—
35	23	—	—	—	—	—	—	—	—	—	—	—	—	—	—	—	—	—	—	—	—	—	—	—
52	39	—	—	—	—	—	—	—	—	—	—	—	—	—	—	—	—	—	—	—	—	—	—	—
54	45	—	—	—	—	—	—	—	—	—	—	—	—	—	—	—	—	—	—	—	—	—	—	—
8	6	—	—	—	—	—	—	—	—	—	—	—	—	—	—	—	—	—	—	—	—	—	—	—
1	1	—	—	—	—	—	—	—	—	—	—	—	—	—	—	—	—	—	—	—	—	—	—	—
1	1	—	—	—	—	—	—	—	—	—	—	—	—	—	—	—	—	—	—	—	—	—	—	—
3	2	—	—	—	—	—	—	—	—	—	—	—	—	—	—	—	—	—	—	—	—	—	—	—
—	—	—	—	—	—	—	—	—	—	—	—	—	—	—	—	—	—	—	—	—	—	—	—	—
5	—	—	—	—	—	—	—	—	—	—	—	—	—	—	—	—	—	—	—	—	—	—	—	—

TABLE XV.—OCCUPATION OR MEANS OF  
Ward No. 8:

Serial No.	OCCUPATION.	TOTAL.						HINDU.					
		TOTAL WORKERS AND DEPENDENTS.	ACTUAL WORKERS.				DEPENDENTS.	TOTAL WORKERS AND DEPENDENTS.	ACTUAL WORKERS.				DEPENDENTS.
			Total.		Partially agricultural.				Total.		Partially agricultural.		
			Male.	Female.	Male.	Female.	Both sexes.		Male.	Female.	Male.	Female.	Both sexes.
1	2	3	4	5	6	7	8	9	10	11	12	13	
<b>X.—VEHICLES AND VESSELS—continued</b>													
	26. Ships and Boats	5	4	—	—	—	1	1	1	—	—	—	—
176	Sail-makers	1	1	—	—	—	—	1	1	—	—	—	—
177	Ship-chandlers, and marine store dealers	4	3	—	—	—	1	—	—	—	—	—	—
<b>XI.—SUPPLEMENTARY REQUIREMENTS</b>		1,955	850	57	12	—	1,068	1,476	655	55	—	—	820
	27. Paper	391	193	5	—	—	186	257	74	5	—	—	160
181	Paper makers and sellers, and palm-leaf binders	25	7	—	—	—	18	25	7	—	—	—	18
182	Stationers	268	95	3	—	—	168	212	67	2	—	—	142
	28. Books and Prints	453	397	3	12	—	453	673	279	2	—	—	500
183	Printing presses: owners, managers, and superior staff	41	5	—	—	—	36	41	5	—	—	—	36
184	Printing presses: Workmen and other subordinates	659	303	1	—	—	355	659	342	—	—	—	317
185	Handpress proprietors, lithographers, and printers	20	4	2	—	—	14	16	2	—	—	—	14
186	Book-binders	18	17	—	—	—	1	2	—	—	—	—	—
187	Booksellers, book-agents, and publishers	88	61	—	12	—	27	27	13	—	—	—	14
188	Newspaper proprietors, managers, and sellers	3	1	—	—	—	2	3	1	—	—	—	2
189	Print and picture dealers	24	6	—	—	—	18	24	6	—	—	—	18
	29. Watches, Clocks, and Scientific Instruments	88	34	—	—	—	64	74	17	—	—	—	57
190	Watch and clock-makers	52	12	—	—	—	40	48	15	—	—	—	33
191	Watch and clock sellers and opticians	36	12	—	—	—	24	26	2	—	—	—	24
	30. Carving and Engraving	263	89	14	—	—	160	226	51	14	—	—	151
194	Wood and ebony carvers	6	3	—	—	—	3	8	3	—	—	—	5
195	Ivory carvers	1	—	—	—	—	1	—	—	—	—	—	—
196	Tinners and lacquerers	32	14	—	—	—	18	17	11	—	—	—	6
197	Die-sinkers and seal, etc., engravers	184	90	—	—	—	124	163	33	—	—	—	108
198	Type-founders	15	7	—	—	—	8	16	7	—	—	—	9
199	Min. flint, and tale workers and sellers	25	5	14	—	—	6	25	3	14	—	—	18
	31. Toys and Curiosities	77	34	1	—	—	52	61	19	—	—	—	42
200	Toy, kite and cage-makers and sellers	60	21	1	—	—	38	44	16	—	—	—	28
201	Curiosity dealers	17	3	—	—	—	14	17	3	—	—	—	14
	32. Music and Musical Instruments	65	43	1	—	—	14	42	27	1	—	—	14
202	Music and musical instrument-makers	33	25	—	—	—	8	12	4	—	—	—	8
203	Music and musical instrument sellers	30	23	1	—	—	6	30	23	1	—	—	6
	33. Bangles, Necklaces, Beads, Sacred Threads, &c.	169	64	15	—	—	81	100	39	15	—	—	46
204	Sellers of bangles, other than glass	3	—	—	—	—	3	—	—	—	—	—	—
205	Makers of glass bangles	1	—	—	—	—	—	1	—	—	—	—	—
206	Sellers of glass bangles	22	8	1	—	—	18	11	3	1	—	—	8
207	Knotty, bead, and necklace makers	74	30	6	—	—	38	40	15	6	—	—	16
208	Knotty, bead, and necklace sellers	2	2	—	—	—	—	2	2	—	—	—	—
209	Flower garland makers and sellers	21	11	—	—	—	10	19	9	—	—	—	10
210	Makers and sellers of spangles, ligams, and sacred threads	37	12	8	—	—	17	27	7	8	—	—	15
	34. Furniture	25	6	—	—	—	19	12	3	—	—	—	9
211	Furniture makers: hand industry	7	4	—	—	—	3	2	1	—	—	—	1
212	Furniture sellers	18	2	—	—	—	16	10	2	—	—	—	8
	35. Harness	4	3	—	—	—	1	3	3	—	—	—	3
213	Harness (not leather) makers and sellers	1	1	—	—	—	—	1	1	—	—	—	—
214	Whip, goat, and walking stick, etc., makers	3	2	—	—	—	1	2	2	—	—	—	1
	36. Tools and Machinery	76	60	—	—	—	16	52	16	—	—	—	16
215	Machinery and engineering workshops: operatives and other value-adders	8	3	—	—	—	5	3	—	—	—	—	3
216	Crossers	40	40	—	—	—	—	—	—	—	—	—	—
217	Knife and tool makers	6	3	—	—	—	3	6	3	—	—	—	3
218	Knife and tool grinders	5	5	—	—	—	—	5	5	—	—	—	—
219	Mechanics other than railway mechanics	15	9	—	—	—	6	14	9	—	—	—	6
220	Sugar press makers	5	—	—	—	—	5	5	—	—	—	—	5
	37. Arms and Ammunition	32	13	—	—	—	19	16	8	—	—	—	11
221	Arm and ammunition factories: operatives and other subordinates	2	1	—	—	—	1	2	1	—	—	—	1
222	Gun-makers, loaders, and sellers	18	8	—	—	—	11	14	8	—	—	—	10
223	Ammunition, gunpowder, and fireworks sellers	14	4	—	—	—	10	—	—	—	—	—	—
<b>XII.—TEXTILE FABRICS AND DRESS</b>		2,956	1,619	50	17	—	1,287	2,100	1,027	19	6	—	1,034
	38. Wool and Fur	64	28	—	1	—	56	35	13	—	1	—	26
224	Wool weavers	36	19	—	—	—	19	3	3	—	—	—	3
225	Felt and padding workers	25	8	—	1	—	16	25	8	—	1	—	35
226	Dealers in woollen goods, fur, and feathers	1	—	—	—	—	—	1	—	—	—	—	1
	39. Silk	19	21	—	—	—	8	19	11	—	—	—	8
227	Silk mills: owners, managers, and superior staff	11	8	—	—	—	3	11	8	—	—	—	3
228	Sellers of raw silk, silk cloth, trim, and thread	8	—	—	—	—	5	8	—	—	—	—	5



## LIVELIHOOD BY RELIGION—continued.

Thana Jorasanko—continued.

MAHOMEDAN.						CHRISTIAN.						BUDDHIST.						OTHERS.						Serial No.																																																																											
TOTAL WORKERS AND DEPENDENTS.	ACTUAL WORKERS.				DEPENDENTS.	TOTAL WORKERS AND DEPENDENTS.	ACTUAL WORKERS.				DEPENDENTS.	TOTAL WORKERS AND DEPENDENTS.	ACTUAL WORKERS.				DEPENDENTS.	TOTAL WORKERS AND DEPENDENTS.	ACTUAL WORKERS.				DEPENDENTS.																																																																												
	Total.		Partially agricultural.				Total.		Partially agricultural.				Total.		Partially agricultural.				Total.		Partially agricultural.																																																																														
	Male.	Female.	Male.	Female.			Male.	Female.	Male.	Female.			Male.	Female.	Male.	Female.			Male.	Female.	Male.	Female.																																																																													
14	15	10	17	18	19	20	21	22	23	24	25	26	27	28	29	30	31	32	33	34	35	36	37	38	39	40	41	42	43	44	45	46	47	48	49	50	51	52	53	54	55	56	57	58	59	60	61	62	63	64	65	66	67	68	69	70	71	72	73	74	75	76	77	78	79	80	81	82	83	84	85	86	87	88	89	90	91	92	93	94	95	96	97	98	99	100													
1	2	3	4	5	6	7	8	9	10	11	12	13	14	15	16	17	18	19	20	21	22	23	24	25	26	27	28	29	30	31	32	33	34	35	36	37	38	39	40	41	42	43	44	45	46	47	48	49	50	51	52	53	54	55	56	57	58	59	60	61	62	63	64	65	66	67	68	69	70	71	72	73	74	75	76	77	78	79	80	81	82	83	84	85	86	87	88	89	90	91	92	93	94	95	96	97	98	99	100
1	2	3	4	5	6	7	8	9	10	11	12	13	14	15	16	17	18	19	20	21	22	23	24	25	26	27	28	29	30	31	32	33	34	35	36	37	38	39	40	41	42	43	44	45	46	47	48	49	50	51	52	53	54	55	56	57	58	59	60	61	62	63	64	65	66	67	68	69	70	71	72	73	74	75	76	77	78	79	80	81	82	83	84	85	86	87	88	89	90	91	92	93	94	95	96	97	98	99	100
1	2	3	4	5	6	7	8	9	10	11	12	13	14	15	16	17	18	19	20	21	22	23	24	25	26	27	28	29	30	31	32	33	34	35	36	37	38	39	40	41	42	43	44	45	46	47	48	49	50	51	52	53	54	55	56	57	58	59	60	61	62	63	64	65	66	67	68	69	70	71	72	73	74	75	76	77	78	79	80	81	82	83	84	85	86	87	88	89	90	91	92	93	94	95	96	97	98	99	100
1	2	3	4	5	6	7	8	9	10	11	12	13	14	15	16	17	18	19	20	21	22	23	24	25	26	27	28	29	30	31	32	33	34	35	36	37	38	39	40	41	42	43	44	45	46	47	48	49	50	51	52	53	54	55	56	57	58	59	60	61	62	63	64	65	66	67	68	69	70	71	72	73	74	75	76	77	78	79	80	81	82	83	84	85	86	87	88	89	90	91	92	93	94	95	96	97	98	99	100
1	2	3	4	5	6	7	8	9	10	11	12	13	14	15	16	17	18	19	20	21	22	23	24	25	26	27	28	29	30	31	32	33	34	35	36	37	38	39	40	41	42	43	44	45	46	47	48	49	50	51	52	53	54	55	56	57	58	59	60	61	62	63	64	65	66	67	68	69	70	71	72	73	74	75	76	77	78	79	80	81	82	83	84	85	86	87	88	89	90	91	92	93	94	95	96	97	98	99	100
1	2	3	4	5	6	7	8	9	10	11	12	13	14	15	16	17	18	19	20	21	22	23	24	25	26	27	28	29	30	31	32	33	34	35	36	37	38	39	40	41	42	43	44	45	46	47	48	49	50	51	52	53	54	55	56	57	58	59	60	61	62	63	64	65	66	67	68	69	70	71	72	73	74	75	76	77	78	79	80	81	82	83	84	85	86	87	88	89	90	91	92	93	94	95	96	97	98	99	100
1	2	3	4	5	6	7	8	9	10	11	12	13	14	15	16	17	18	19	20	21	22	23	24	25	26	27	28	29	30	31	32	33	34	35	36	37	38	39	40	41	42	43	44	45	46	47	48	49	50	51	52	53	54	55	56	57	58	59	60	61	62	63	64	65	66	67	68	69	70	71	72	73	74	75	76	77	78	79	80	81	82	83	84	85	86	87	88	89	90	91	92	93	94	95	96	97	98	99	100
1	2	3	4	5	6	7	8	9	10	11	12	13	14	15	16	17	18	19	20	21	22	23	24	25	26	27	28	29	30	31	32	33	34	35	36	37	38	39	40	41	42	43	44	45	46	47	48	49	50	51	52	53	54	55	56	57	58	59	60	61	62	63	64	65	66	67	68	69	70	71	72	73	74	75	76	77	78	79	80	81	82	83	84	85	86	87	88	89	90	91	92	93	94	95	96	97	98	99	100
1	2	3	4	5	6	7	8	9	10	11	12	13	14	15	16	17	18	19	20	21	22	23	24	25	26	27	28	29	30	31	32	33	34	35	36	37	38	39	40	41	42	43	44	45	46	47	48	49	50	51	52	53	54	55	56	57	58	59	60	61	62	63	64	65	66	67	68	69	70	71	72	73	74	75	76	77	78	79	80	81	82	83	84	85	86	87	88	89	90	91	92	93	94	95	96	97	98	99	100
1	2	3	4	5	6	7	8	9	10	11	12	13	14	15	16	17	18	19	20	21	22	23	24	25	26	27	28	29	30	31	32	33	34	35	36	37	38	39	40	41	42	43	44	45	46	47	48	49	50	51	52	53	54	55	56	57	58	59	60	61	62	63	64	65	66	67	68	69	70	71	72	73	74	75	76	77	78	79	80	81	82	83	84	85	86	87	88	89	90	91	92	93	94	95	96	97	98	99	100
1	2	3	4	5	6	7	8	9	10	11	12	13	14	15	16	17	18	19	20	21	22	23	24	25	26	27	28	29	30	31	32	33	34	35	36	37	38	39	40	41	42	43	44	45	46	47	48	49	50	51	52	53	54	55	56	57	58	59	60	61	62	63	64	65	66	67	68	69	70	71	72	73	74	75	76	77	78	79	80	81	82	83	84	85	86	87	88	89	90	91	92	93	94	95	96	97	98	99	100
1	2	3	4	5	6	7	8	9	10	11	12	13	14	15	16	17	18	19	20	21	22	23	24	25	26	27	28	29	30	31	32	33	34	35	36	37	38	39	40	41	42	43	44	45	46	47	48	49	50	51	52	53	54	55	56	57	58	59	60	61	62	63	64	65	66	67	68	69	70	71	72	73	74	75	76	77	78	79	80	81	82	83	84	85	86	87	88	89	90	91	92	93	94	95	96	97	98	99	100
1	2	3	4	5	6	7	8	9	10	11	12	13	14	15	16	17	18	19	20	21	22	23	24	25	26	27	28	29	30	31	32	33	34	35	36	37	38	39	40	41	42	43	44	45	46	47	48	49	50	51	52	53	54	55	56	57	58	59	60	61	62	63	64	65	66	67	68	69	70	71	72	73	74	75	76	77	78	79	80	81	82	83	84	85	86	87	88	89	90	91	92	93	94	95	96	97	98	99	100
1	2	3	4	5	6	7	8	9	10	11	12	13	14	15	16	17	18	19	20	21	22	23	24	25	26	27	28	29	30	31	32	33	34	35	36	37	38	39	40	41	42	43	44	45	46	47	48	49	50	51	52	53	54	55	56	57	58	59	60	61	62	63	64	65	66	67	68	69	70	71	72	73	74	75	76	77	78	79	80	81	82	83	84	85	86	87	88	89	90	91	92	93	94	95	96	97	98	99	100
1	2	3	4	5	6	7	8	9	10	11	12	13	14	15	16	17	18	19	20	21	22	23	24	25	26	27	28	29	30	31	32	33	34	35	36	37	38	39	40	41	42	43	44	45	46	47	48	49	50	51	52	53	54	55	56	57	58	59	60	61	62	63	64	65	66	67	68	69	70	71	72	73	74	75	76	77	78	79	80	81	82	83	84	85	86	87	88	89	90	91	92	93	94	95	96	97	98	99	100
1	2	3	4	5	6	7	8	9	10	11	12	13	14	15	16	17	18	19	20	21	22	23	24	25	26	27	28	29	30	31	32	33	34	35	36	37	38	39	40	41	42	43	44	45	46	47	48	49	50	51	52	53	54	55	56	57	58	59	60	61	62	63	64	65	66	67	68	69	70	71	72	73	74	75	76	77	78	79	80	81	82	83	84	85	86	87	88	89	90	91	92	93	94	95	96	97	98	99	100
1	2	3	4	5	6	7	8	9	10	11	12	13	14	15	16	17	18	19	20	21	22	23	24	25	26	27	28	29	30	31	32	33	34	35</																																																																	

TABLE XV.—OCCUPATION OR MEANS OF

Ward No. 6:

Serial No.	OCCUPATION.	TOTAL.						HINDU.							
		TOTAL WORKERS AND DEPENDENTS.	ACTUAL WORKERS.				DEPENDENTS.	TOTAL WORKERS AND DEPENDENTS.	ACTUAL WORKERS.				DEPENDENTS.		
			Total.		Partially agriculturalists.				Total.		Partially agriculturalists.				
			Male.	Female.	Male.	Female.			Both sexes.	Male.	Female.	Male.		Female.	Both sexes.
		1	2	3	4	5	6	7	8	9	10	11	12	13	14
XII.—TEXTILE FABRICS AND DRESS—continued															
	40. Cotton	278	161	7	—	116	142	64	1	—	—	—	—	—	97
236	Cotton spinning, weaving, and other mills: operatives and other														
270(a)	mills: owners, managers, and superior staff	3	3	—	—	—	3	3	—	—	—	—	—	—	—
271	Dealers in raw cotton	35	8	—	—	27	23	6	—	—	—	—	—	—	20
272	Cotton cleaners: pressers, and ginners	63	91	—	—	2	2	—	—	—	—	—	—	—	—
273	Cotton weavers: hand industry	24	9	—	1	14	24	9	1	—	—	—	—	—	14
274	Cotton spinners, sizers, and yarn blenders	7	7	—	—	—	—	—	—	—	—	—	—	—	—
275	Cotton, yarn, and thread sellers	98	30	—	—	68	86	33	—	—	—	—	—	—	65
276	Calenderers, fillers, and printers	9	8	—	—	1	3	3	—	—	—	—	—	—	—
277	Cotton dyers	38	34	—	—	4	2	2	—	—	—	—	—	—	—
278	Tape sellers	1	1	—	—	—	1	1	—	—	—	—	—	—	—
	41. Jute, Hemp, Flax and Cole, etc.	370	370	9	4	141	402	221	4	2	—	—	—	—	107
283	Jute presses: owners, managers, and superior staff	4	2	—	—	2	1	—	—	—	—	—	—	—	1
284	Jute presses: operatives and other subordinates	4	4	—	—	—	—	—	—	—	—	—	—	—	—
285	Jute mills: operatives and other subordinates	394	399	8	6	77	216	209	3	5	—	—	—	—	14
286	Dealers in raw fibres	48	15	—	—	32	36	6	—	—	—	—	—	—	27
287	Rope, sucking, and net makers	4	3	—	—	1	4	3	—	—	—	—	—	—	1
288	Rope, sucking and net sellers	53	32	—	—	21	38	12	—	—	—	—	—	—	21
289	Fibre matting and bag sellers	12	6	—	—	6	6	3	—	—	—	—	—	—	3
	42. Dress	2,053	1,049	20	11	986	1,502	670	14	1	—	—	—	—	818
295	Clothing agencies: operatives and other subordinates	1	1	—	—	—	1	1	—	—	—	—	—	—	—
296	Umbrella factories: owners, managers, and superior staff	2	2	—	—	—	2	2	—	—	—	—	—	—	—
297	Umbrella factories: operatives and other subordinates	6	5	—	—	3	3	—	—	—	—	—	—	—	—
298	Umbrella sellers	76	40	2	—	33	74	39	3	—	—	—	—	—	3
299	Umbrella menders or repairers	39	23	—	—	11	22	10	—	—	—	—	—	—	12
300	Umbrella makers	68	24	1	—	41	1	1	—	—	—	—	—	—	—
301	Hat, cap, and turban-makers, binders, and sellers	53	31	—	—	22	34	31	—	—	—	—	—	—	3
302	Piece-good dealers	1,300	641	12	11	707	1,208	518	13	1	—	—	—	—	13
303	Tailors, milliners, dress-makers, and darters	453	279	6	—	169	158	68	—	—	—	—	—	—	29
XIII.—METALS AND PRECIOUS STONES															
	43. Gold, Silver, and Precious Stones	1,400	613	4	—	849	1,328	513	4	—	—	—	—	—	806
307	Mints: managers and superior staff	4	2	—	—	2	3	1	—	—	—	—	—	—	2
308	Mints: operatives and other subordinates	60	27	2	—	31	44	16	3	—	—	—	—	—	30
309	Goldsmiths' and jewellers' assistants	7	4	—	—	3	7	4	—	—	—	—	—	—	3
310	Platelayers	18	9	—	—	9	17	8	—	—	—	—	—	—	9
311	Electro-platers	13	6	—	—	7	12	5	—	—	—	—	—	—	7
312	Dealers in plate and plateware	12	5	—	—	7	12	5	—	—	—	—	—	—	7
313	Gold and silver wire drawers, and braid-makers	3	1	—	—	2	1	1	—	—	—	—	—	—	—
314	Workers in gold, silver, and precious stones	934	429	—	—	505	820	390	—	—	—	—	—	—	430
315	Dealers in gold, silver, and precious stones	415	131	2	—	292	711	127	3	—	—	—	—	—	282
	44. Brass, Copper and Bell-metal	1,633	544	16	—	1,074	1,608	653	16	—	—	—	—	—	1,060
320	Brass foundries: owners, managers, and superior staff	21	6	—	—	15	21	6	—	—	—	—	—	—	15
321	Brass foundries: operatives and other subordinates	60	40	—	—	50	90	46	—	—	—	—	—	—	50
322	Brass, copper, and bell-metal workers	728	267	12	—	455	793	237	3	—	—	—	—	—	464
323	Brass, copper, and bell-metal sellers	784	231	—	—	551	793	326	12	—	—	—	—	—	551
	45. Tin, Zinc, Quicksilver, and Lead	437	180	11	—	346	397	159	4	—	—	—	—	—	234
324	Workers in tin, zinc, quicksilver, and lead	270	113	4	—	153	248	101	3	—	—	—	—	—	144
325	Sellers of tin, zinc, and lead goods	167	67	7	—	93	149	58	1	—	—	—	—	—	99
	46. Iron and Steel	700	327	13	—	366	646	289	9	—	—	—	—	—	548
326	Iron foundries: owners, managers, and superior staff	6	—	—	—	6	6	—	—	—	—	—	—	—	6
327	Iron foundries: operatives and other subordinates	323	187	10	—	129	290	139	6	—	—	—	—	—	121
328	Workers in iron and hardware	371	140	3	—	228	354	146	3	—	—	—	—	—	223
XIV.—GLASS, EARTHEN AND STONEWARE															
	47. Glass and Chinaware	194	48	2	—	34	42	33	3	—	—	—	—	—	45
333	Makers of glass and chinaware other than bangles	1	—	—	—	—	1	—	—	—	—	—	—	—	—
334	Sellers of glass and chinaware other than bangles	103	48	1	—	54	61	33	—	—	—	—	—	—	48
	48. Earthen and stoneware	109	49	9	—	63	98	39	9	—	—	—	—	—	50
335	Potters and pot and pipe bowl makers	64	28	3	—	33	61	27	3	—	—	—	—	—	31
336	Sellers of potteryware	33	9	—	—	16	32	9	—	—	—	—	—	—	17
337	Grindstone and millstone sellers	5	5	—	—	2	5	2	—	—	—	—	—	—	3
XV.—WOOD, CANE, AND LEAVES, ETC.															
	49. Wood and Bamboo	677	384	17	9	276	353	221	17	—	—	—	—	—	242
344	Carpenters	438	278	—	0	163	347	199	—	—	—	—	—	—	148
345	Dealers in timber and bamboo	219	88	17	—	113	185	71	17	—	—	—	—	—	97
346	Woodcutters and sawyers	21	21	—	—	—	21	21	—	—	—	—	—	—	—
	50. Cane, Matting, and Leaves, etc.	645	267	181	—	257	642	264	181	—	—	—	—	—	267
347	Basket, mat, bag, screen, broom, etc., makers and seller	642	266	181	—	256	640	263	181	—	—	—	—	—	265
348	Cane and tooth-stick makers and sellers	1	1	—	—	1	1	1	—	—	—	—	—	—	1
349	Leaf-plate makers and sellers	2	—	—	—	—	2	—	—	—	—	—	—	—	—





TABLE XV.—OCCUPATION OR MEANS OF  
Ward No. 6 :

Serial No.	OCCUPATION.	ALL RELIGIONS.						HINDU.					
		TOTAL WORKERS AND DEPENDENTS.	ACTUAL WORKERS.				DEPENDENTS.	TOTAL WORKERS AND DEPENDENTS.	ACTUAL WORKERS.				DEPENDENTS.
			Total.		Partially agricultural.				Total.		Partially agricultural.		
			Male.	Female.	Male.	Female.	Both sexes.		Male.	Female.	Male.	Female.	Both sexes.
	1	2	3	4	5	6	7	8	9	10	11	12	13
	<b>XVI.—DRUGS, GUMS, DYES, &amp;c.</b>	377	153	8	1	—	356	231	85	3	—	—	143
	<b>37. Gums, Waxes, Resins and similar Forest Produce</b>	33	13	2	—	—	18	39	15	2	—	—	22
385	Campbor, gum, and India-rubber sellers	8	5	—	—	—	3	8	5	—	—	—	3
389	Lac sellers	13	4	—	2	—	7	12	4	—	—	—	8
390	Wax, honey, and forest produce collectors and sellers	12	4	—	—	—	8	12	4	—	—	—	9
	<b>38. Drugs, Dyes, Pigments, &amp;c.</b>	344	120	6	1	—	318	199	72	1	—	—	126
394	Soap factories: operatives and other subordinates	5	4	—	—	—	1	1	—	—	—	—	1
395	Chemists and druggists	69	15	—	—	—	54	60	13	—	—	—	47
397	Soap sellers	4	1	—	—	—	4	—	—	—	—	—	—
398	Antimony preparers and sellers	2	2	—	—	—	—	—	—	—	—	—	—
399	Ink-makers and sellers	5	—	—	—	—	5	—	—	—	—	—	—
400	Perfume, incense, and sandalwood preparers	141	48	4	—	—	89	37	16	1	—	—	28
401	Perfume, incense, and sandalwood sellers	55	25	2	—	—	28	48	23	—	—	—	25
402	Persons occupied with miscellaneous drugs	58	21	—	—	—	37	53	29	—	—	—	29
403	Persons occupied with miscellaneous dyes	—	—	—	—	—	—	—	—	—	—	—	—
	<b>XVII.—LEATHER, &amp;c.</b>	638	328	7	—	—	353	473	415	2	—	—	56
	<b>39. Leather, Horn, and Bones</b>	638	328	7	—	—	353	473	415	2	—	—	56
404	Tanneries and leather factories: operatives and other subordinates	5	5	1	—	—	2	—	—	—	—	—	1
405	Leather dyers	6	—	—	—	—	1	6	—	—	—	—	—
406	Shoe, boot, and sandal-makers	404	398	1	—	—	65	431	394	—	—	—	37
407	Tanners and curriers	17	7	5	—	—	6	6	—	—	—	—	4
408	Sellers of manufactured leather goods	104	40	—	—	—	36	6	—	—	—	—	10
409	Sellers of hides, horns, bristles, and bones	90	40	—	—	—	41	24	14	—	—	—	18
410	Water-bag, well-bag, bucket, and glue-pot makers	4	1	—	—	—	3	—	—	—	—	—	—
	<b>XVIII.—COMMERCE, TRANSPORT, AND STORAGE</b>	11,879	6,086	119	30	—	5,681	10,133	4,918	92	17	—	5,143
	<b>XVIII.—COMMERCE</b>	8,042	3,395	89	18	—	4,360	7,631	3,334	78	12	—	4,239
	<b>34. Money and securities</b>	498	200	29	4	—	276	473	179	22	—	—	271
411	Bankers, money-lenders, &c.	196	78	22	8	—	95	170	54	38	—	—	96
412	Insurance agents and under-writers	1	1	—	—	—	—	1	—	—	—	—	—
413	Money-changers and lenders	33	23	—	—	—	10	53	25	—	—	—	19
414	Bank clerks, cashiers, bill collectors, accountants, &c.	268	98	—	—	—	171	268	10	—	—	—	171
	<b>35. General Merchandise</b>	3,615	1,483	15	12	—	2,119	3,544	1,423	22	12	—	2,707
415	General merchants	153	67	11	—	—	75	135	50	10	—	—	15
416	Merchants, managers, accountants, clerks, assistants, &c.	3,220	1,219	9	12	—	1,047	3,208	1,208	2	12	—	1,332
417	Merchants in merchants' establishments	234	157	—	—	—	97	201	107	—	—	—	94
	<b>36. Dealing, unspecified</b>	9,559	1,450	54	1	—	1,055	2,353	1,317	44	—	—	994
418	Shopkeepers, otherwise unspecified	245	79	6	—	—	168	228	81	8	—	—	181
419	Miscellaneous petty shop	33	14	—	—	—	19	28	18	—	—	—	16
420	Shopkeepers, clerks, salesmen, &c.	520	327	—	—	—	193	518	321	—	—	—	191
421	Shopkeepers and money-lenders' servants	1,435	837	23	—	—	574	1,393	166	23	—	—	571
422	Peelers and hawkers	329	193	23	1	—	110	188	119	33	—	—	65
	<b>37. Middlemen, Brokers, and Agents</b>	1,372	462	—	1	—	910	1,280	413	—	—	—	867
423	Brokers and agents	1,165	395	—	—	—	770	1,093	361	—	—	—	732
424	Auctioneers, auditors, actuaries, notaries public, &c.	4	—	—	—	—	4	—	—	—	—	—	4
425	Contractors for labour, emigration agents, &c.	30	21	—	—	—	9	13	7	—	—	—	6
426	Railway contractor, road contractor, Municipal Government contractor (all on railway)	3	—	—	—	—	3	2	—	—	—	—	2
427	Contractors, otherwise unspecified	157	42	—	—	—	115	165	41	—	—	—	124
428	Clerks employed by middlemen	18	4	—	—	—	9	13	4	—	—	—	9
	<b>XIX.—TRANSPORT AND STORAGE</b>	3,435	2,491	23	19	—	1,321	2,502	1,584	14	8	—	904
	<b>38. Railway</b>	408	143	—	1	—	263	383	121	—	1	—	261
429	Other administrative officials	3	1	—	—	—	2	3	1	—	—	—	3
430	Clerical staff on railways	316	100	—	11	—	216	311	96	—	—	—	215
431	Station-masters and assistants, inspectors, overseers, &c.	2	—	—	—	—	2	—	—	—	—	—	2
432	Guards, drivers, firemen, &c.	3	2	—	—	—	1	—	—	—	—	—	1
433	Freightmen, shunters, porters, signallers, &c.	53	30	—	—	—	15	34	21	—	—	—	19
434	Railways, service unspecified	31	2	—	—	—	29	31	2	—	—	—	29
	<b>39. Road</b>	1,714	890	3	—	—	513	573	422	5	—	—	156
435	Tramways, &c.: managers, contractors, and superior staff	15	5	—	—	—	12	15	5	—	—	—	15
436	Cart-owners and drivers, carting agents, &c.	392	175	—	3	—	124	237	127	—	—	—	167
437	Livery stable-keepers, &c.	24	12	—	—	—	12	15	8	—	—	—	7
438	Drivers, stable-boys, &c., not private servants	783	418	—	—	—	165	218	186	—	—	—	22
439	Palkis, &c., bearers and owners	90	88	—	—	—	2	90	88	—	—	—	2
	<b>40. Water</b>	408	146	—	3	—	263	144	41	—	—	—	203
440	Shipping clerks, supercargoes, and stevedores	54	10	—	—	—	35	46	18	—	—	—	38
441	Boat and barge owners, &c.	17	5	—	—	—	12	17	5	—	—	—	12
442	Dockyards: owners, managers, and superior staff	6	2	—	—	—	7	6	2	—	—	—	5
443	Dockyards: workmen and other subordinates	5	—	—	—	—	5	—	—	—	—	—	5
444	Ship's officers, engineers, mariners, and firemen	232	85	—	2	—	147	11	3	—	—	—	14
445	Boat and launchmen	34	23	—	—	—	11	9	8	—	—	—	17
446	Pilots	4	—	—	—	—	4	—	—	—	—	—	4
447	Harbour works, harbour service, and divers	53	12	—	1	—	41	43	7	—	—	—	36





Serial No.	OCCUPATION.	ALL RELIGIONS.						HINDU.					
		TOTAL WORKERS AND DEPENDENTS.	ACTUAL WORKERS.				DEPENDENTS.	TOTAL WORKERS AND DEPENDENTS.	ACTUAL WORKERS.				DEPENDENTS.
			Total.		Partially agricultural.				Total.		Partially agricultural.		
			Male.	Female.	Male.	Female.	Both sexes.		Male.	Female.	Male.	Female.	Both sexes.
	1	2	3	4	5	6	7	8	9	10	11	12	13
XIX.—TRANSPORT AND STORAGE—concluded.													
61. Messages		448	171	9	1	—	275	426	158	2	1	—	266
433	Post office: officers and superior staff	19	8	—	—	—	13	16	6	—	—	—	8
434	Post office: clerks, messengers, runners and other subordinates	291	112	2	—	—	177	278	192	2	—	—	174
435	Telegraph: officers and other superior staff	19	7	—	—	—	12	19	7	—	—	—	12
436	Telegraph: clerks, signalers, messengers and other subordinates	119	40	—	1	—	73	114	43	—	1	—	71
62. Storage and weighing		1,357	1,155	18	7	—	364	975	842	9	3	—	124
437	Warehouse: owners, managers and superior staff	36	9	—	—	—	27	19	2	—	—	—	10
438	Warehouse: workmen and other subordinates	133	79	1	—	—	63	129	77	—	1	—	53
441	Porters	1,121	1,003	17	4	—	101	767	719	9	—	—	30
442	Weighmen and measurers	60	37	—	2	—	23	60	37	—	2	—	20
443	Watchmen employed at stores	7	7	—	—	—	—	7	7	—	—	—	—
XX.—PROFESSIONS		3,466	1,537	84	3	—	2,045	2,977	1,102	56	3	—	1,819
XX.—LEARNED AND ARTISTIC PROFESSIONS		3,595	1,291	34	3	—	2,020	2,944	1,081	50	3	—	1,804
63. Religion		587	340	7	—	—	240	511	295	5	—	—	215
444	Priests, ministers, etc.	408	210	5	—	—	193	381	199	5	—	—	177
445	Catechists, readers, church and mission service, etc.	19	6	2	—	—	11	8	4	—	—	—	4
446	Religious mendicants, inmates of monasteries, convents, etc.	33	20	—	—	—	7	7	4	—	—	—	3
447	Church, temple, burial or burning-ground service, pilgrim conductors, undertakers, etc.	125	96	—	—	—	29	114	85	—	—	—	29
448	Astrologues, diviners, horoscope-makers, etc.	2	2	—	—	—	—	1	1	—	—	—	—
64. Education		477	154	24	1	—	299	564	126	4	1	—	254
451	Administrative and inspecting officials	1	—	—	—	—	1	—	—	—	—	—	—
452	Principals, professors and teachers	455	141	24	1	—	290	343	111	4	1	—	238
453	Clerks and servants connected with education	21	13	—	—	—	8	21	13	—	—	—	8
65. Literature		326	145	3	—	—	176	998	139	2	—	—	157
454	Authors, editors, journalists, etc.	40	12	—	—	—	28	22	9	—	—	—	13
455	Reporters, shorthand writers, etc.	1	1	—	—	—	—	1	1	—	—	—	—
456	Writers (unspecified) and private clerks	285	132	2	—	—	148	275	129	2	—	—	144
66. Law		686	139	—	2	—	507	615	195	—	2	—	490
459	Barristers, advocates and pleaders	280	49	—	—	—	231	268	44	—	—	—	224
460	Solicitors and attorneys	92	10	—	—	—	70	77	10	—	—	—	67
461	Law agents, mukhtars, etc.	27	6	—	—	—	22	26	6	—	—	—	21
462	Artificers and other lawyers' clerks	241	65	—	2	—	176	238	65	—	2	—	179
463	Stamp-vendors	8	4	—	—	—	2	8	4	—	—	—	4
67. Medicine		863	233	34	—	—	534	763	219	31	—	—	712
466	Administrative and inspecting staff (when not returned under general head).	10	4	—	—	—	6	10	4	—	—	—	6
467	Practitioners with diploma, license, or certificate	438	112	4	—	—	320	415	104	4	—	—	307
468	Practitioners without diploma	226	69	2	—	—	165	213	54	1	—	—	158
469	Dentists	11	1	—	—	—	10	11	1	—	—	—	10
470	Midwives	32	—	27	—	—	5	30	—	27	—	—	3
471	Compounders, matrons, nurses, and hospital, asylum and dispensary service.	88	59	1	—	—	29	93	30	1	—	—	60
68. Engineering and Survey		105	39	—	—	—	73	109	27	—	—	—	73
475	Civil engineers and architects	29	9	—	—	—	20	28	8	—	—	—	20
476	Draughtsmen and operators in survey offices, overseers, etc.	30	14	—	—	—	16	27	11	—	—	—	16
477	Clerks, etc., in offices of the above	46	6	—	—	—	37	45	8	—	—	—	37
69. Natural Science		14	2	—	—	—	12	14	2	—	—	—	12
479	Astronomers and meteorologists and establishments	1	1	—	—	—	—	1	1	—	—	—	—
480	Botanists, naturalists, and officers of scientific institutions	13	1	—	—	—	12	13	1	—	—	—	12
70. Pictorial Art and Sculpture		46	14	—	—	—	32	35	10	—	—	—	25
481	Painters, superintendents of schools of art, etc.	12	4	—	—	—	8	14	4	—	—	—	10
482	Sculptors	13	8	—	—	—	5	13	8	—	—	—	5
483	Photographers	21	2	—	—	—	19	21	2	—	—	—	19
71. Music, Acting, Dancing, etc.		391	227	17	—	—	147	245	145	14	—	—	88
487	Music composers and teachers	31	13	—	—	—	18	21	3	—	—	—	18
488	Bandmasters and players (not military)	65	49	—	—	—	36	17	6	—	—	—	11
489	Actors, singers and dancers and their accompanists	275	165	17	—	—	93	207	136	14	—	—	62
XXI.—SPORT		71	46	—	—	—	25	33	18	—	—	—	15
72. Sport		8	3	—	—	—	6	8	3	—	—	—	6
490	Hunters, falconers, bird-catchers	7	1	—	—	—	6	7	1	—	—	—	6
491	Bird-sellers	1	2	—	—	—	—	1	2	—	—	—	—



## LIVELIHOOD BY RELIGION—continued.

## Thana Jorasanko—continued.

[illegible]

Dr. = Dresden; Z. = Zornstien.

TABLE XV.—OCCUPATION OR MEANS OF  
Ward No. 6:

Serial No.	OCCUPATION.	TOTAL.						HINDU.					
		TOTAL WORKERS AND DEPENDENTS.	ACTUAL WORKERS.				DEPENDENTS.	TOTAL WORKERS AND DEPENDENTS.	ACTUAL WORKERS.				DEPENDENTS.
			Total.		Partially agricultural.				Total.		Partially agricultural.		
			Male.	Female.	Male.	Female.			Male.	Female.	Male.	Female.	
	1	2	3	4	5	6	7	8	9	10	11	12	13
	<b>XXI.—SPORT—concluded.</b>												
	<b>73. Games and Exhibitions</b>	63	43				19	31	18				13
494	Owners and managers of places of public entertainment	1	1					1	1				
495	Persons engaged in service of places of public entertainment	26	16				12	25	14				11
496	Exhibitors of trained animals	1	1					1	1				
497	Couriers, buffoons, rosters, fortune-tellers, etc.	26	21				4	4	2				2
498	Tumblers, acrobats, wrestlers, professional cricketers, etc.	7	4				3						
	<b>G.—UNSKILLED LABOUR, NOT AGRICULTURAL</b>	5,441	2,254	2,401	11		786	4,183	1,769	1,964	6		572
	<b>XXII.—FIRTHWORK AND GENERAL LABOUR</b>	2,732	2,263	175	11		556	1,925	1,677	51	6		197
	<b>74. Earthwork, etc.</b>	9	4				2	9	4				5
500	Well-sinkers	9	1				1	2	1				1
502	Road, canal and railway labourers	7	3				4	7	3				4
	<b>75. General labour</b>	2,723	2,199	173	11		551	1,916	1,673	51	6		192
504	General labourers	2,723	2,199	173	11		551	1,916	1,673	51	6		192
	<b>XXIII.—INDEFINITE AND DISREPUTABLE OCCUPATIONS</b>	2,769	31	2,298		19	459	2,260	59	1,853		12	375
	<b>76. Indefinite</b>	53	9	9			24	19	2	2			8
506	Uncertain or not returned	35	9	2			24	12	2	2			8
	<b>77. Disreputable</b>	2,674	42	2,226		12	406	2,248	56	1,851		19	367
508	Prostitutes, including saqins and neeches	2,632		2,226		12	406	2,218		1,851		12	367
507	Procurers, pimps, etc.	42	42					30	26				
	<b>IX.—MEANS OF SUBSISTENCE, INDEPENDENT OF OCCUPATION.</b>	2,774	721	557	11	7	1,496	2,519	549	458	11	7	1,519
	<b>XXIV.—INDEPENDENT</b>	2,774	721	557	11	7	1,496	2,519	549	458	11	7	1,519
	<b>78. Property and Alms</b>	2,276	653	556	11	7	1,087	1,853	466	457	11	7	916
510	House-rent, shares and other property not being land	1,551	229	272	6	7	831	1,220	191	259	6	7	770
511	Allowances from patrons or relatives	40	16	4			18	38	16	4			18
512	Educational or other endowments, scholarships, etc.	110	4	16			90	23	4	4			15
513	Mendicancy (not in connexion with a religious order)	795	363	264	6		148	552	335	196	5		167
	<b>79. At the State expense</b>	498	88	1			409	486	63	1			402
514	Pension, civil services	348	52	1			295	348	1	1			294
515	Pension, unspecified	150	36				114	140	39				108
	<b>GRAND TOTAL</b>	52,988	22,226	6,067	165	7	22,695	43,500	18,967	4,066	68	7	19,754

OTHERS—Indistinct, —



## LIVELIHOOD BY RELIGION—concluded.

Thana Jorasanko—concluded.

MUHAMMADAN.						CHRISTIAN.						BUDDHIST.						OTHERS.						Serial No.	
TOTAL WORKERS AND DEPENDENTS.	ACTUAL WORKERS.				TOTAL WORKERS AND DEPENDENTS.	ACTUAL WORKERS.				TOTAL WORKERS AND DEPENDENTS.	ACTUAL WORKERS.				TOTAL WORKERS AND DEPENDENTS.	ACTUAL WORKERS.				TOTAL WORKERS AND DEPENDENTS.					
	Total.		Partially agricultural.			Total.		Partially agricultural.			Total.		Partially agricultural.			Total.		Partially agricultural.							
	Male.	Female.	Male.	Female.		Male.	Female.	Male.	Female.		Male.	Female.	Male.	Female.		Male.	Female.	Male.	Female.						
14	15	16	17	18	19	20	21	22	23	24	25	26	27	28	29	30	31	32	33	34	35	36	37	38	
31	23				6																				804
3	2				1																				805
21	10				3																				806
7	4				3																				807
1,253	545	497	5		213																				808
807	536	129	5		159																				809
																									810
																									811
807	596	192	5		139																				812
807	596	129	5		189																				813
448	19	375			54																				814
29	7				15																				815
22	7				19																				816
426	12	575			59																				817
414	12	375			39																				818
12																									819
326	153	85			80	96	4	12			80														820
326	155	85			60	96	4	12			80														821
319	151	85			76	94	4	12			78														822
72	23	11			38	7	2				3														823
						85		12			13														824
240	128	74			38																				825
8	4				4	3					9														826
																									827
8	4				4	2					3														828
8,839	4,199	1,114	97		1,940	209	37	31			141														829

J. = Jew; Br. = Brahmo.

TABLE XV.—OCCUPATION OR MEANS OF  
Ward No. 7:

Serial No.	OCCUPATION.	ALL RELIGIONS						HINDU.						
		TOTAL WORKERS AND UNEMPLOYED.	ACTUAL WORKERS.				DEPENDENTS.	TOTAL WORKERS AND UNEMPLOYED.	ACTUAL WORKERS.				DEPENDENTS.	
			Total.		Partially agricultural.				Total.		Partially agricultural.			
			Male.	Female.	Male.	Female.			Male.	Female.	Male.	Female.		
		1	2	3	4	5	6	7	8	9	10	11	12	13
	<b>A.—GOVERNMENT</b> .....	649	451	4	19	—	194	449	337	—	16	—	113	
	<b>I.—ADMINISTRATION</b> .....	649	446	4	19	—	191	434	322	—	16	—	119	
	1. Civil Service of the State .....	591	424	4	19	—	163	396	309	—	16	—	94	
2	Officers of Government, and their families .....	15	8	—	—	—	7	1	—	—	—	—	3	
3	Clerks, Inspectors, &c., and their families .....	294	167	—	—	—	127	223	182	—	—	—	37	
4	Constables, messengers, wardens, and unspecified .....	282	249	4	12	—	29	172	170	—	16	—	2	
	2. Service of Local and Municipal Bodies .....	49	31	—	—	—	28	38	26	—	—	—	12	
5	Inspecting and supervising officials .....	12	1	—	—	—	11	3	1	—	—	—	2	
6	Clerical establishments .....	25	14	—	—	—	11	23	13	—	—	—	10	
7	Munias, other than scavengers .....	12	8	—	—	—	6	12	9	—	—	—	3	
	<b>II.—DEFENCE</b> .....	6	4	—	—	—	2	5	3	—	—	—	2	
	4. Army .....	6	4	—	—	—	2	5	3	—	—	—	2	
11	Non-Commissioned Officers and Privates .....	1	1	—	—	—	—	—	—	—	—	—	—	
12	Military administrative establishments .....	5	3	—	—	—	2	5	3	—	—	—	2	
	<b>III.—SERVICE OF NATIVE AND FOREIGN STATES</b> .....	3	2	—	—	—	1	3	2	—	—	—	1	
	6. Civil Officers .....	3	2	—	—	—	1	3	2	—	—	—	1	
21	Munias and unspecified .....	3	2	—	—	—	1	3	2	—	—	—	1	
	<b>B.—PASTURE AND AGRICULTURE</b> .....	879	469	34	—	—	376	630	390	31	—	—	279	
	<b>IV.—PROVISION AND CARE OF ANIMALS</b> .....	57	47	—	—	—	10	—	—	—	—	—	—	
	8. Stock-breeding and Dealing .....	3	—	—	—	—	3	—	—	—	—	—	—	
25	Horse, mule, and ox breeders and dealers and attendants .....	1	—	—	—	—	1	—	—	—	—	—	—	
26	Sheep and goat breeders and dealers .....	2	—	—	—	—	2	—	—	—	—	—	—	
	9. Training and Care of Animals .....	54	47	—	—	—	7	—	—	—	—	—	—	
32	Veterinary Surgeons, farriers, &c. .....	54	47	—	—	—	7	—	—	—	—	—	—	
	<b>V.—AGRICULTURE</b> .....	822	432	34	—	—	366	630	390	31	—	—	279	
	10. Landholders and Tenants .....	532	294	34	—	—	974	493	163	31	—	—	209	
54	Rent receivers .....	430	102	34	—	—	243	342	114	31	—	—	107	
57	Rent payers .....	93	62	—	—	—	31	61	49	—	—	—	12	
	12. Growers of Special Products .....	55	45	—	—	—	—	55	45	—	—	—	—	
57	Fruit and vegetable growers .....	53	43	—	—	—	—	53	43	—	—	—	—	
60	Miscellaneous .....	2	2	—	—	—	—	2	2	—	—	—	—	
	13. Agricultural Training and Supervision and Forests .....	254	143	—	—	—	89	172	109	—	—	—	70	
58	Agents and managers of landed estates (not planters) .....	10	5	—	—	—	5	4	4	—	—	—	—	
59	Clerks, bailiffs, petty rent collectors, &c. .....	226	136	—	—	—	87	168	95	—	—	—	70	
	<b>C.—PERSONAL SERVICES</b> .....	7,148	5,794	498	396	—	926	5,389	4,410	329	383	—	650	
	<b>VI.—PERSONAL, HOUSEHOLD, AND SANITARY SERVICES</b> .....	7,148	5,794	498	396	—	926	5,389	4,410	329	383	—	650	
	14. Personal and Domestic Services .....	6,657	5,425	440	391	—	793	4,956	4,120	287	378	—	539	
60	Barbers .....	140	112	4	—	—	30	97	71	1	—	—	24	
61	Cooks .....	673	606	30	—	—	107	612	499	18	—	—	84	
62	Door-keepers, &c. .....	1,680	1,600	—	—	—	80	1,625	1,566	—	—	—	59	
63	Grooms, coachmen, dog-boys, &c. .....	387	387	—	—	—	20	68	68	—	—	—	25	
64	Indoor servants .....	3,571	2,668	393	14	—	520	2,507	1,878	290	7	—	300	
65	Washmen .....	88	54	7	—	—	27	61	36	1	—	—	10	
66	Water carriers .....	49	39	6	—	—	7	37	27	—	—	—	4	
68	Miscellaneous and unspecified .....	83	62	—	—	—	1	49	49	—	—	—	—	
	15. Non-Domestic Entertainment .....	82	40	22	—	—	36	63	35	6	—	—	15	
69	Hotel, lodging-house, bar, or refreshment-room keepers .....	78	37	12	—	—	37	40	26	5	—	—	13	
71	Club secretaries, managers, stewards, &c. .....	6	3	—	—	—	3	6	3	—	—	—	2	
	16. Recreation .....	409	269	46	3	—	164	378	253	27	5	—	96	
72	Sanitary officers of Government and establishments .....	4	3	—	—	—	1	—	—	—	—	—	—	
74	Sweepers and scavengers .....	405	256	46	5	—	103	373	248	27	5	—	96	
	<b>D.—PREPARATION AND SUPPLY OF MATERIAL SUBSTANCES</b> .....	9,382	8,862	221	44	—	3,299	6,788	4,653	186	21	—	2,539	
	<b>VII.—FOOD, DRINK, AND STIMULANTS</b> .....	9,382	8,862	221	44	—	3,299	6,788	4,653	186	21	—	2,539	
	17. Production of Animal Food .....	153	74	27	5	—	60	197	68	17	5	—	42	
76	Butchers and slaughterers .....	11	5	—	—	—	8	1	1	—	—	—	—	
77	Cow and buffalo keepers and milk and butter sellers .....	126	63	16	—	—	47	110	59	16	2	—	52	
78	Pigeon dealers .....	1	—	—	—	—	—	1	—	—	—	—	—	
80	Ghee pressers and sellers .....	15	8	—	—	—	7	15	8	—	—	—	7	





TABLE XV.—OCCUPATION OR MEANS OF

Ward No. 7 :

Serial No.	OCCUPATION.	ALL RELIGIONS.						HINDU.					
		TOTAL WORKERS AND DEPENDENTS.	ACTUAL WORKERS.				DEPENDENTS.	TOTAL WORKERS AND DEPENDENTS.	ACTUAL WORKERS.				DEPENDENTS.
			Total.		Partially agricultural.				Total.		Partially agricultural.		
			Male.	Female.	Male.	Female.	Both sexes.		Male.	Female.	Male.	Female.	Both sexes.
	1	2	3	4	5	6	7	8	9	10	11	12	13
	<b>18. Provision of Vegetable Food</b> ...	<b>1,548</b>	<b>726</b>	<b>99</b>	<b>7</b>		<b>393</b>	<b>1,163</b>	<b>372</b>	<b>28</b>	<b>7</b>		<b>433</b>
88	Minut factories : operatives and other subordinates	2	2					1	1				
89	Oil mills : owners, managers, and superior staff	10	1				9	5	1				4
90	Oil mills : operatives and other subordinates	10	5				5	10	5				5
91	Bakers	39	23				16	10	10				3
92	Floor grinders	36	7	23			6	33	2	15			
97	Grain and pulse dealers	385	185	32	7		188	272	111	22	7		139
98	Grain purchasers	75	45	4			28	71	41	4			25
99	Makers of sugar, molasses, and gur by hand	1					1						1
(a)	Sellers of gur and sugar	2					2						
101	Oil sellers	40	22	1			26	43	31				22
102	Rice pounders and huskers	3	3					3	3				
103	Sweetmeat-makers	60	31	2			33	63	30	2			31
104	Sweetmeat-sellers	315	206	9			103	273	170	9			88
105	Vegetable and fruit-sellers	351	198	27			128	317	166	27			134
106	Miscellaneous	1						1		1			
	<b>19. Provision of Drink, Condiments, and Stimulants</b> ...	<b>1,224</b>	<b>509</b>	<b>23</b>			<b>359</b>	<b>981</b>	<b>681</b>	<b>19</b>			<b>281</b>
108(a)	Sellers of unroasted water	1					1	1					1
110(a)	Sellers of ice	11	11										
122	Waterworks : workmen and other subordinates	8	4				4	6	4				4
123	Canteen, hotel, and refreshment sellers	274	231	3			40	274	231	3			40
124	Grocers and general condiment dealers	608	391	16			203	628	391	16			176
125	Opium, bang, gunja, &c., sellers	63	28				35	48	26				22
126	Salt sellers	11	8				3	11	8				3
127	Tobacco and snuff sellers	134	60	6			40	79	22	3			24
131	Toddy drawers	1	1										
134	Wine and spirit sellers	31	12				19	6	6				1
135	Miscellaneous	81	36				45	28	13				16
	<b>VIII.—LIGHT, FIRING, AND FORAGE</b> ...	<b>99</b>	<b>55</b>	<b>3</b>			<b>41</b>	<b>65</b>	<b>57</b>				<b>58</b>
	<b>20. Lighting</b> ...	<b>17</b>	<b>14</b>				<b>3</b>	<b>11</b>	<b>8</b>				<b>3</b>
136	Gas-works : owners, managers, and superior staff	2	2										
140	Petroleum dealers	11	8				3	10	7				3
143	Match, candle, torch, lamp, and lantern makers and sellers	4	4					1	1				
	<b>21. Fuel and Forage</b> ...	<b>49</b>	<b>41</b>	<b>3</b>			<b>24</b>	<b>54</b>	<b>129</b>				<b>23</b>
146	Coal dealers, brokers, company managers, &c.	21	11				10	17	10				7
147	Hay, grass, and fodder sellers	22	19				13	31	15				13
149	Firewood, charcoal, and cowdung sellers	29	11	3			15	6	5				5
	<b>IX.—BUILDINGS</b> ...	<b>137</b>	<b>70</b>	<b>1</b>			<b>66</b>	<b>73</b>	<b>43</b>				<b>28</b>
	<b>22. Building Materials</b> ...	<b>17</b>	<b>16</b>				<b>1</b>	<b>17</b>	<b>16</b>				<b>2</b>
151	Stone and marble works : owners, managers, and superior staff	7	7					7	7				
152	Stone and marble works : labourers and other subordinates	1					1	1					1
153	Brick and tile sellers	2	2					2	2				
154(a)	Sand sellers, sand and urki sellers, and sand shopkeepers	7	7					7	7				
	<b>23. Artificers in Building</b> ...	<b>190</b>	<b>54</b>	<b>1</b>			<b>65</b>	<b>56</b>	<b>29</b>				<b>27</b>
155	Building contractors	5	1				4	5	1				4
156	Masons and builders	60	32	1			27	16	12				3
157	Painters, plumbers, and glassers	19	10				9	6	4				1
158	Thatchers	36	11				25	30	11				19
	<b>X.—VEHICLES AND VESSELS</b> ...	<b>5</b>	<b>4</b>				<b>2</b>	<b>1</b>	<b>1</b>				
	<b>24. Carts, Carriages, &amp;c.</b> ...	<b>5</b>	<b>4</b>				<b>2</b>	<b>1</b>	<b>1</b>				
171	Carts and carriage makers	5	4				1	1	1				
	<b>XI.—SUPPLEMENTARY REQUIREMENTS</b> ...	<b>516</b>	<b>393</b>	<b>3</b>	<b>3</b>		<b>121</b>	<b>167</b>	<b>94</b>	<b>2</b>	<b>1</b>		<b>71</b>
	<b>27. Paper</b> ...	<b>81</b>	<b>48</b>		<b>1</b>		<b>33</b>	<b>26</b>	<b>10</b>				<b>16</b>
181	Paper makers and sellers and palm-leaf binders	16	1				15	16	1				13
182	Stationers	65	47		1		18	10	9				1
	<b>28. Books and Prints</b> ...	<b>287</b>	<b>249</b>	<b>2</b>	<b>1</b>		<b>56</b>	<b>46</b>	<b>24</b>	<b>3</b>	<b>1</b>		<b>20</b>
183	Printing presses : owners, managers, and superior staff	7	4				5						
184	Printing presses : workmen and other subordinates	103	82	2	1		19	36	20	2	1		14
185	Book-binders	147	143				4	1	1				
187	Booksellers, book-agents, and publishers	26	19				7	5	2				3
188	Newspaper proprietors, managers, and sellers	1	1				1	1					1
189	Print and picture dealers	3	1				2	3	1				
	<b>29. Watches, Clocks, and Scientific Instruments</b> ...	<b>30</b>	<b>8</b>				<b>12</b>	<b>18</b>	<b>5</b>				<b>10</b>
190	Watch and clockmakers	10	3				7	5	2				4
191	Watch and clock sellers and opticians	7	4				3	4	2				3
192	Other scientific instrument makers, menders, and sellers	3	1				2	3	1				2
	<b>30. Carving and Engraving</b> ...	<b>154</b>	<b>3</b>				<b>12</b>	<b>6</b>	<b>2</b>				<b>4</b>
194	Wood and ebony carvers	2	1				3	3					3
195	Ivory carvers	1	1					1	1				
197	Turners and lacquerers	2	1				1						
198	Die-makers and mod. etc., engravers	1	1					1					1
199	Type foundries	8	1				7	1	1				









## LIVELIHOOD BY RELIGION—continued.

## Thana Barabazar—continued.

MUHAMMADAN.						CHRISTIAN.						BUDDHIST.						OTHERS.						Serial No.
TOTAL WORKERS AND DEPENDENTS.	ACTUAL WORKERS.				TOTAL WORKERS AND DEPENDENTS.	ACTUAL WORKERS.				TOTAL WORKERS AND DEPENDENTS.	ACTUAL WORKERS.				TOTAL WORKERS AND DEPENDENTS.	ACTUAL WORKERS.				TOTAL WORKERS AND DEPENDENTS.				
	Total.		Partially agricultural.			Total.		Partially agricultural.			Total.		Partially agricultural.			Total.		Partially agricultural.						
	Male.	Female.	Male.	Female.		Male.	Female.	Male.	Female.		Male.	Female.	Male.	Female.		Male.	Female.	Male.	Female.					
14	15	16	17	18	19	20	21	22	23	24	25	26	27	28	29	30	31	32	33	34	35	36	37	38
17	18				4																			
4	13				4																			
13																								
9	6				3														9	2				
1	1				1																			
2	2				2																			
1	1				1																			
8	8			1																				
8	8			1																				
2	2																							
2	2																							
						1	1																	
						1	1																	
704	507	17	14		180	21	19	9			7								245	130	1			114
5	5																		9	6				3
2	2																		5	1				2
3	3																		4					4
51	10				91														8	3				5
31	10				31														8	3				6
292	112				13	2	2												4	2				2
																			2	2				
13	13				9	2	2												2	2				
10	5				5																			
6	4				4																			
3	3				3																			
92	90				4																			
29	15				14	9	7				2								3	2				3
1	1					2	5																	
2	12				14	7	6				2								5	7				3
20																								
214	363	17	14		159	10	5	8			5								219	117	1			101
2	3																							
16	16				1														3	4				
1	1																							
7	3				4	2																		
6	1																							
234	102	6	7		66	5	2				3								29	145				
3	1				2														145	32				
248	178	11	7		50	4	1				3								6	1				

TABLE XV.—OCCUPATION OF MEANS OF  
Ward No 7:

Serial No.	OCCUPATION.	ALL RELIGIONS.						HINDU.						
		TOTAL WORKERS AND DEPENDENTS.	ACTUAL WORKERS.				DEPENDENTS.	TOTAL WORKERS AND DEPENDENTS.	ACTUAL WORKERS.				DEPENDENTS.	
			Total.		Partially agricultural.				Total.		Partially agricultural.			
			Male.	Female.	Male.	Female.			Male.	Female.	Male.	Female.		
		1	2	3	4	5	6	7	8	9	10	11	12	13
	<b>XIII.—METALS AND PRECIOUS STONES</b>		224	650	6	3		268	510	522	6	3		212
	<b>43. Gold, Silver, and Precious Stones</b>		457	289	3	1		165	381	246	3	1		132
309	Mints : operatives and other subordinates		1	1					1	1				
310	Goldsmiths' dust washers		7	3	3			1	7	3				
311	Enamellers		2	2										
312	Electro-platers		32	18				14	5	3				
313	Dealers in plate and platedware		7	3				4	7	3				
314	Gold and silver wire-drawers and braid-makers		2	2				2	2					
315	Workers in gold, silver, and precious stones		228	136		1		90	193	128		1		71
316	Dealers in gold, silver, and precious stones		180	128				54	100	115				51
	<b>44. Brass, Copper, and Roll-metal</b>		156	120	2			14	153	117	2			14
322	Brass, copper, and roll-metal workers		10	9				1	10	9				1
323	Brass, copper, and roll-metal sellers		120	111	2			13	123	108	2			13
	<b>45. Tin, Zinc, Quicksilver, and Lead</b>		40	17				33	8	6				2
324	Workers in tin, zinc, quicksilver, and lead		25	10				15	5	7				2
325	Sellers of tin, zinc, and lead goods		15	7				8	3	7				
	<b>46. Iron and Steel</b>		291	224	2	2		66	288	223	1	2		64
327	Iron foundries : operatives and other subordinates		1	1					1	1				
328	Workers in iron and hardware		196	147	1			48	196	147	1			48
329	Sellers of iron and hardware		94	76		1		18	91	75		2		16
	<b>XIV.—GLASS, EARTHEN, AND STONEWARE</b>		69	47				22	36	27				2
	<b>47. Glass and Chinaware</b>		40	27				23	17	13				4
333	Sellers of glass and Chinaware other than bangles		40	27				13	17	13				4
	<b>48. Earthen and Stoneware</b>		29	20				9	19	14				3
337	Sellers of pottery-ware		29	20				9	19	14				5
	<b>XV.—WOOD, CASE, AND LEAVES, &amp;c.</b>		453	424		7		29	140	128				12
	<b>49. Wood and Bamboo</b>		398	367		7		28	82	71				11
341	Saw mills : owners, managers, and superintendents		13	12				1	13	11				1
342	Carpenters		307	242		7		25	60	51				5
343	Dealers in timber and bamboo		15	13				2	10	8				2
	<b>50. Case-work, Matting, and Leaves, &amp;c.</b>		58	47				1	58	37				2
347	Basket, mat, fan, screen, broom, &c., makers and sellers		53	52				1	53	52				1
349	Leaf-plate makers and sellers		5	5					5	5				
	<b>XVI.—DRUGS, GUMS, DYES, &amp;c.</b>		150	84	3			43	84	42	3			39
	<b>51. Gums, resins, and similar Forest Produce</b>		20	17				5	18	15				3
353	Lac factories : operatives and other subordinates		1	1					1	1				
357	Catechu sellers		13	13					13	13				
359	Lac sellers		6	3				3	4	1				3
	<b>52. Drugs, Dyes, Pigments, &amp;c.</b>		119	67	3			40	66	27	3			36
363	Soap factories : owners, managers, and superior staff		1	5				1	1					1
369	Chemists and druggists		21	5				10	21	5				10
371	Antimony preparers and sellers		2	2										
377	Perfume, incense, and sandalwood sellers		16	10				6	4	1				3
378	Persons occupied with miscellaneous drugs		18	3	3			12	18	2	3			12
379	Persons occupied with miscellaneous dyes		62	47				5	22	19				4
	<b>XVII.—LEATHER, &amp;c.</b>		219	163	6			45	36	30				6
	<b>53. Leather, Horn, and Bones</b>		219	163	6			45	36	30				6
387	Shoe, boot, and sandal-makers		127	98	6			25	27	26				1
389	Sellers of manufactured leather goods		11	9				2	2					
390	Sellers of hides, horns, bristles, and bones		81	63				18	7					5
	<b>XVIII.—COMMERCE, TRANSPORT, AND STORAGE</b>		9,767	8,928	59	17		2,786	7,948	6,117	52	15		1,892
	<b>XVIII.—COMMERCE</b>		8,249	5,608	52	17		2,409	6,270	4,389	37	15		1,744
	<b>54. Money and Securities</b>		209	131	13	3		28	174	118	15	3		44
393	Bankers, money-lenders, &c.		117	57	13	3		47	82	46	13	3		25
394	Money-changers and lenders		8	5				5	5					5
395	Bank clerks, cashiers, bill-collectors, accountants, &c.		73	67				6	73	67				6
396(a)	Bank promissory notes		4	4					4					
	<b>55. General Merchandise</b>		2,688	1,892	10	1		786	1,810	1,434		1		386
398	General merchandise		368	204	8			154	100	61				30
399	Merchants, managers, accountants, clerks, assistants, &c.		1,901	1,201	2			634	1,396	1,057				227
397(a)	Merchandise in merchants' establishments		421	387		1		34	314	286		1		13



## LIVELIHOOD BY RELIGION—continued.

## Thana Barabazar—continued.

MUHAMMADAN.						CHRISTIAN.						BUDDHIST.						OTHERS.						Serial No.
TOTAL WORKERS AND DEPENDENTS.	ACTUAL WORKERS.				Both sexes.	TOTAL WORKERS AND DEPENDENTS.	ACTUAL WORKERS.				Both sexes.	TOTAL WORKERS AND DEPENDENTS.	ACTUAL WORKERS.				Both sexes.	TOTAL WORKERS AND DEPENDENTS.	ACTUAL WORKERS.				Both sexes.	
	Total.		Partially agriculturalists.				Total.		Partially agriculturalists.				Total.		Partially agriculturalists.				Total.		Partially agriculturalists.			
	Male.	Female.	Male.	Female.			Male.	Female.	Male.	Female.			Male.	Female.	Male.	Female.			Male.	Female.	Male.	Female.		
	14	15	16	17			18	19	20	21			22	23	24	25			26	27	28	29		
91	48	—	—	—	43	—	—	—	—	—	—	—	—	—	—	—	—	—	—	—	—	—	—	200
53	53	—	—	—	29	—	—	—	—	—	—	—	—	—	—	—	—	—	—	—	—	—	—	201
2	6	—	—	—	11	—	—	—	—	—	—	—	—	—	—	—	—	—	—	—	—	—	—	202
22	11	—	—	—	11	—	—	—	—	—	—	—	—	—	—	—	—	—	—	—	—	—	—	203
3	3	—	—	—	—	—	—	—	—	—	—	—	—	—	—	—	—	—	—	—	—	—	—	204
3	5	—	—	—	—	—	—	—	—	—	—	—	—	—	—	—	—	—	—	—	—	—	—	205
52	21	—	—	—	21	—	—	—	—	—	—	—	—	—	—	—	—	—	—	—	—	—	—	206
20	7	—	—	—	18	—	—	—	—	—	—	—	—	—	—	—	—	—	—	—	—	—	—	207
12	4	—	—	—	4	—	—	—	—	—	—	—	—	—	—	—	—	—	—	—	—	—	—	208
1	1	—	—	—	—	—	—	—	—	—	—	—	—	—	—	—	—	—	—	—	—	—	—	209
1	1	—	—	—	—	—	—	—	—	—	—	—	—	—	—	—	—	—	—	—	—	—	—	210
53	70	—	—	—	13	—	—	—	—	—	—	—	—	—	—	—	—	—	—	—	—	—	—	211
23	14	—	—	—	9	—	—	—	—	—	—	—	—	—	—	—	—	—	—	—	—	—	—	212
23	14	—	—	—	9	—	—	—	—	—	—	—	—	—	—	—	—	—	—	—	—	—	—	213
20	6	—	—	—	4	—	—	—	—	—	—	—	—	—	—	—	—	—	—	—	—	—	—	214
10	6	—	—	—	4	—	—	—	—	—	—	—	—	—	—	—	—	—	—	—	—	—	—	215
308	291	—	7	—	17	—	—	—	—	—	—	—	—	—	—	—	—	—	—	—	—	—	—	216
308	291	—	7	—	17	—	—	—	—	—	—	—	—	—	—	—	—	—	—	—	—	—	—	217
304	287	—	7	—	17	—	—	—	—	—	—	—	—	—	—	—	—	—	—	—	—	—	—	218
4	—	—	—	—	—	—	—	—	—	—	—	—	—	—	—	—	—	—	—	—	—	—	—	219
—	—	—	—	—	—	—	—	—	—	—	—	—	—	—	—	—	—	—	—	—	—	—	—	220
—	—	—	—	—	—	—	—	—	—	—	—	—	—	—	—	—	—	—	—	—	—	—	—	221
42	39	—	—	—	3	—	—	—	—	—	—	—	—	—	—	—	—	—	—	—	—	—	—	222
2	2	—	—	—	—	—	—	—	—	—	—	—	—	—	—	—	—	—	—	—	—	—	—	223
2	2	—	—	—	—	—	—	—	—	—	—	—	—	—	—	—	—	—	—	—	—	—	—	224
40	37	—	—	—	3	—	—	—	—	—	—	—	—	—	—	—	—	—	—	—	—	—	—	225
—	—	—	—	—	—	—	—	—	—	—	—	—	—	—	—	—	—	—	—	—	—	—	—	226
10	3	—	—	—	4	—	—	—	—	—	—	—	—	—	—	—	—	—	—	—	—	—	—	227
30	20	—	—	—	1	—	—	—	—	—	—	—	—	—	—	—	—	—	—	—	—	—	—	228
178	155	6	—	—	37	2	1	—	—	—	—	—	—	—	—	—	—	—	—	—	—	—	—	229
178	155	6	—	—	37	2	1	—	—	—	—	—	—	—	—	—	—	—	—	—	—	—	—	230
100	79	4	—	—	34	—	—	—	—	—	—	—	—	—	—	—	—	—	—	—	—	—	—	231
69	88	—	—	—	11	2	1	—	—	—	—	—	—	—	—	—	—	—	—	—	—	—	—	232
1,689	1,222	16	—	—	451	147	95	3	—	—	—	—	—	—	—	—	—	—	—	—	—	—	—	233
954	619	9	—	—	126	116	75	3	—	—	—	—	—	—	—	—	—	—	—	—	—	—	—	234
16	4	—	—	—	19	4	4	—	—	—	—	—	—	—	—	—	—	—	—	—	—	—	—	235
16	4	—	—	—	12	4	4	—	—	—	—	—	—	—	—	—	—	—	—	—	—	—	—	236
—	—	—	—	—	—	—	—	—	—	—	—	—	—	—	—	—	—	—	—	—	—	—	—	237
—	—	—	—	—	—	—	—	—	—	—	—	—	—	—	—	—	—	—	—	—	—	—	—	238
499	983	6	—	—	703	91	60	3	—	—	—	—	—	—	—	—	—	—	—	—	—	—	—	239
130	20	5	—	—	48	47	22	3	—	—	—	—	—	—	—	—	—	—	—	—	—	—	—	240
247	113	1	—	—	123	44	28	—	—	—	—	—	—	—	—	—	—	—	—	—	—	—	—	241
100	34	—	—	—	25	—	—	—	—	—	—	—	—	—	—	—	—	—	—	—	—	—	—	242

TABLE XV.—OCCUPATION OR MEANS  
Ward No. 7 :

Serial No.	OCCUPATION.	ALL RELIGIONS.						HINDU.						
		TOTAL WORKERS AND DEPENDENTS.	ACTUAL WORKERS.				DEPENDENTS.	TOTAL WORKERS AND DEPENDENTS.	ACTUAL WORKERS.				DEPENDENTS.	
			Total.		Partially agricultural.				Total.		Partially agricultural.			
			Males.	Females.	Males.	Females.			Males.	Females.	Males.	Females.		
	1	2	3	4	5	6	7	8	9	10	11	12	13	
XVIII.—COMMERCE—continued.														
56.	Dealing, unspecified	2,971	2,722	29	4	—	690	2,402	1,888	23	4	—	459	
56(a)	Shopkeepers, otherwise unspecified	295	112	18	2	—	167	198	85	15	2	—	190	
56(b)	Miscellaneous petty shop	14	9	3	—	—	2	5	—	—	—	—	1	
56(c)	Shopkeepers' clerks, misman, &c.	1,180	1,020	1	2	—	139	1,040	928	1	3	—	117	
56(d)	Shopkeepers and money-lenders' servants	1,387	1,110	6	—	—	272	1,069	882	4	—	—	212	
56(e)	Feeders and hawkers	115	71	4	—	—	40	84	51	4	—	—	30	
57.	Middlemen, Brokers, and Agents	2,548	1,793	—	9	—	1,035	1,884	1,059	—	7	—	825	
57(a)	Brokers and agents	2,267	1,254	—	2	—	1,013	1,803	960	—	—	—	808	
57(b)	Auctioneers, auditors, actuaries, notaries public, &c.	1	—	—	—	—	1	—	—	—	—	—	—	
57(c)	Factors of pounds, tolls, ferries, marts, &c.	29	25	—	8	—	4	29	25	—	6	—	6	
57(d)	Contractors for labour, emigration agents, &c.	7	7	—	—	—	—	7	7	—	—	—	—	
57(e)	Railway contractor, road contractor, Municipal Government contractor (if on railway)	27	15	—	1	—	12	21	13	—	1	—	8	
57(f)	Contractors, otherwise unspecified	12	7	—	—	—	5	12	7	—	—	—	2	
57(g)	Clerks employed by middlemen	6	8	—	—	—	—	6	8	—	—	—	—	
57(h)	Menials employed by middlemen	—	—	—	—	—	—	—	—	—	—	—	—	
XIX.—TRANSPORT AND STORAGE														
58.	Railway	255	195	—	—	—	40	210	167	—	—	—	23	
58(a)	Other administrative officials	1	—	—	—	—	1	1	—	—	—	—	1	
58(b)	Clerical staff on railways	55	26	—	—	—	29	40	21	—	—	—	19	
58(c)	Station-masters and assistant inspectors, overseers, &c.	7	1	—	—	—	7	—	—	—	—	—	—	
58(d)	Guards, drivers, firemen, &c.	87	85	—	—	—	2	87	85	—	—	—	2	
58(e)	Portmen, shunters, porters, signalmen, &c.	102	101	—	—	—	1	102	101	—	—	—	1	
58(f)	Railway service, unspecified	—	—	—	—	—	—	—	—	—	—	—	—	
59.	Road	751	661	5	—	—	87	181	145	—	—	—	36	
59(a)	Cart-owners and drivers, carting agents, &c.	181	120	1	—	—	40	88	58	—	—	—	31	
59(b)	Livery stable-keepers, &c.	2	—	2	—	—	—	—	—	—	—	—	—	
59(c)	Drivers, stable-boys, &c., not private servants	579	532	—	—	—	47	88	81	—	—	—	2	
59(d)	Palki, &c., bearers and owners	9	9	—	—	—	—	9	9	—	—	—	—	
60.	Water	138	90	4	—	—	44	19	15	—	—	—	4	
60(a)	Shipping clerks, supercargoes and stevedores	23	13	—	—	—	10	13	15	—	—	—	1	
60(b)	Boat and barge owners, &c.	33	13	4	—	—	10	2	3	—	—	—	—	
60(c)	Deck-boys; workmen and other subordinates	4	1	—	—	—	3	4	1	—	—	—	—	
60(d)	Ship-fitters, engineers, mariners, and firemen	70	85	—	—	—	15	—	—	—	—	—	—	
60(e)	Boat and barge crew	8	8	—	—	—	—	—	—	—	—	—	—	
61.	Messages	192	114	—	—	—	78	154	102	—	—	—	22	
61(a)	Post office: officers and superior staff	18	6	—	—	—	13	4	4	—	—	—	—	
61(b)	Post office: clerks, messengers, runners, and other subordinates	100	48	—	—	—	62	78	35	—	—	—	40	
61(c)	Telegraph: clerks, signalmen, messengers, and other subordinates	74	81	—	—	—	15	72	64	—	—	—	12	
62.	Storage and Weighing	234	190	—	—	—	58	215	179	—	—	—	56	
62(a)	Warehouse: owners, managers, and superior staff	7	4	—	—	—	3	7	4	—	—	—	2	
62(b)	Warehouse: workmen and other subordinates	19	18	—	—	—	1	19	18	—	—	—	1	
62(c)	Porters	178	157	—	—	—	19	193	147	—	—	—	17	
62(d)	Weighmen and men-weighs	2	2	—	—	—	—	2	2	—	—	—	—	
62(e)	Workmen employed at stores	30	15	—	—	—	15	24	8	—	—	—	11	
XX.—PROFESSIONS.														
XXI.—LEARNED AND ARTISTIC PROFESSIONS														
63.	Religion	648	412	10	9	—	226	359	359	7	8	—	193	
63(a)	Priests, ministers, &c.	857	342	18	—	—	198	487	380	7	—	—	177	
63(b)	Catechists, readers, church and mission service, unspecified	6	6	—	—	—	—	—	—	—	—	—	—	
63(c)	Religious mendicants, inmates of monasteries, convents, &c.	1	1	—	—	—	—	—	—	—	—	—	—	
63(d)	Church, temple, burial or burning-ground service, pilgrim conductors, undertakers, &c.	59	48	6	—	—	10	46	41	6	—	—	3	
63(e)	Astrologues, fortune-tellers, horoscope-makers, &c.	7	6	—	2	—	1	7	6	—	—	—	—	
63(f)	Almanac-makers and sellers	12	4	—	—	—	6	12	4	—	—	—	—	
63(g)	Hindu almanac reciter, reciter of mantras	8	4	—	—	—	2	6	4	—	—	—	3	
64.	Education	159	77	11	—	—	71	86	43	9	—	—	41	
64(a)	Administrative and inspecting officials	1	—	—	—	—	1	—	—	—	—	—	—	
64(b)	Principals, professors, and teachers	157	78	11	—	—	70	86	43	9	—	—	41	
64(c)	Clerks and servants connected with education	1	1	—	—	—	—	—	—	—	—	—	—	
65.	Literature	154	95	—	—	—	58	144	87	—	—	—	57	
65(a)	Writers (unspecified) and private clerks	154	95	—	—	—	58	144	87	—	—	—	57	





TABLE XV.—OCCUPATION OR MEANS OF  
Ward No. 7: Thana

Serial No.	OCCUPATION.	ALL RELIGIONS.						HINDU.						
		TOTAL WORK-ERS AND DEPENDENTS.	ACTUAL WORKERS.				DEPENDENTS.	TOTAL WORK-ERS AND DEPENDENTS.	ACTUAL WORKERS.				DEPENDENTS.	
			Total.		Partially agricultural.				Total.		Partially agricultural.			
			Male.	Female.	Male.	Female.			Male.	Female.	Male.	Female.		
		1	2	3	4	5	6	7	8	9	10	11	12	13
	<b>66. Law</b>		69	93				46	38	78				57
429	Barriers, advocates and pleaders		35	3				27	23	4				19
430	Solicitors and attorneys		3	1				1	2	1				1
431	Law agents, notaries, etc.		2	1				1	1	1				
432	Articled clerks and other lawyers' clerks		20	9				17	26	9				17
433	Stamp-vendors		4	4					3	8				
	<b>67. Medicine</b>		126	66	4			59	95	55	2			41
437	Practitioners with diploma, license, or certificate		51	19				32	38	16				35
438	Practitioners without diploma		30	20				10	19	12				10
439	Dentists		2	1				2	2					2
440	Midwives		1											
441	Compounders, midwives, nurses, and hospital, asylum, and dispensary service.		42	27	4			12	36	23				18
	<b>68. Engineering and Survey</b>		63	34				33	39	34				5
442	Civil engineers and architects		31	10				21	2					2
443	Topographical, archaeological, and revenue surveyors		1	1										
444	Draughtsmen and operators in survey offices, engineers, etc.		7	3				4	4	1				1
445	Clerks, etc. in offices of line above		24	24					23	32				
	<b>69. Natural Science</b>		5	5										
446	Persons occupied with branches of science		5	5										
	<b>70. Pictorial Art and Sculpture</b>		4	3				3	1	1				
447	Painters, superintendents of schools of art, etc.		1	1				1	1					
448	Photographers		3	1				2						
	<b>71. Music, Acting, Dancing, etc.</b>		56	40	3			7	43	54	2			5
449	Music composers and teachers		1	1					1	1				
450	Bandmasters and players (not military)		4	3				1						
451	Actors, singers and dancers, and their accompanists		45	36	3			6	42	52	2			5
	<b>XXI.—SPORT</b>		2	1				3	2					2
	<b>72.—Games and Exhibitions</b>		2	1				3	2					2
452	Contestants, buffoons, realists, fortune-tellers, etc.		2	1				2	2					1
453	Funblers, acrobats, wrestlers, professional entertainers, etc.		1											
	<b>G.—UNSKILLED LABOUR, NOT AGRICULTURAL</b>		1,438	829	440	54		169	981	483	379	36		319
	<b>XXII.—EARTHWORK AND GENERAL LABOUR</b>		377	314	42	54		191	398	477	52	36		87
454	<b>74. Earthwork, etc.</b>		16					16						
455	Road, canal and railway labourers		16					16						
	<b>75. General Labour</b>		261	314	42	54		163	598	477	52	36		87
456	General labourers		261	314	42	54		163	598	477	52	36		87
	<b>XXIII.—INDEFINITE AND DISREPUTABLE OCCUPATIONS</b>		481	15	398			48	383	6	343			32
457	<b>77. Disreputable</b>		481	15	398			48	383	6	343			32
458	Prostitutes, including eunuchs and transsexuals		446		398			40	377		319			28
459	Procurers, pimps, etc.		15	15				8	8					
	<b>H.—MEANS OF SUBSISTENCE, INDEPENDENT OF OCCUPATION</b>		1,631	454	75	5		501	326	124	56	2		316
	<b>XXIV.—INDEPENDENT</b>		1,631	454	75	5		501	326	124	56	2		316
460	<b>78. Property and Alms</b>		1,003	444	75	5		484	311	120	58	2		305
461	House-rent, shares, and other property, and being land		421	117	40			264	240	17	27			186
462	Allowances from patrons or relatives		19	2	4			13	6	1				9
463	Educational or other endowments, scholarships, etc.		218	107				21						
464	Mendicancy (not in connection with a religious order)		345	128	31	5		186	256	51	39	2		127
	<b>79. At the State Expense</b>		24	10				18	9	4				5
465	Pension, civil service		24	10				18	9	4				5
	<b>GRAND TOTAL</b>													



## LIVELIHOOD BY RELIGION—continued.

## Barabazar—continued.

MUHAMMADAN.						CHRISTIAN.						BUDDHIST.						OTHERS.						Serial No.
TOTAL WORK-ERS AND DEPENDENTS.	ACTUAL WORKERS.				DEPEN-DENTS.	TOTAL WORK-ERS AND DEPENDENTS.	ACTUAL WORKERS.				DEPEN-DENTS.	TOTAL WORK-ERS AND DEPENDENTS.	ACTUAL WORKERS.				DEPEN-DENTS.	TOTAL WORK-ERS AND DEPENDENTS.	ACTUAL WORKERS.				DEPEN-DENTS.	
	Total.		Partially agricultural.				Total.		Partially agricultural.				Total.		Partially agricultural.				Total.		Partially agricultural.			
	Male.	Female.	Male.	Female.			Male.	Female.	Male.	Female.			Male.	Female.	Male.	Female.			Male.	Female.	Male.	Female.		
14	10	10	17	15	10	20	21	22	35	24	35	38	37	35	30	30	31	33	34	35	35	35	35	35
3	9	—	—	—	—	1	—	—	—	—	1	—	—	—	—	—	—	11	3	—	—	—	—	—
1	1	—	—	—	—	—	—	—	—	—	—	—	—	—	—	—	—	6	—	—	—	—	—	—
1	1	—	—	—	—	—	—	—	—	—	—	—	—	—	—	—	—	9	—	—	—	—	—	—
23	23	1	—	—	22	5	—	—	—	—	1	—	—	—	—	—	—	3	—	—	—	—	—	—
10	10	—	—	—	1	—	—	—	—	—	—	—	—	—	—	—	—	3	—	—	—	—	—	—
1	1	—	—	—	—	—	—	—	—	—	—	—	—	—	—	—	—	—	—	—	—	—	—	—
3	3	—	—	—	1	—	—	—	—	—	—	—	—	—	—	—	—	—	—	—	—	—	—	—
3	2	—	—	—	1	27	10	—	—	—	17	—	—	—	—	—	—	4	—	—	—	—	—	—
3	—	—	—	—	—	26	3	—	—	—	—	—	—	—	—	—	—	3	1	—	—	—	—	—
—	—	—	—	—	—	—	—	—	—	—	—	—	—	—	—	—	—	—	—	—	—	—	—	—
—	—	—	—	—	—	5	3	—	—	—	—	—	—	—	—	—	—	—	—	—	—	—	—	—
—	—	—	—	—	—	5	4	—	—	—	—	—	—	—	—	—	—	—	—	—	—	—	—	—
—	—	—	—	—	—	5	1	—	—	—	—	—	—	—	—	—	—	—	—	—	—	—	—	—
—	—	—	—	—	—	3	—	—	—	—	—	—	—	—	—	—	—	—	—	—	—	—	—	—
2	1	1	—	—	1	8	8	—	—	—	—	—	—	—	—	—	—	9	1	—	—	—	—	—
—	—	—	—	—	—	2	3	—	—	—	—	—	—	—	—	—	—	2	1	—	—	—	—	—
1	1	—	—	—	—	—	—	—	—	—	—	—	—	—	—	—	—	—	—	—	—	—	—	—
1	1	—	—	—	—	—	—	—	—	—	—	—	—	—	—	—	—	—	—	—	—	—	—	—
454	545	60	18	—	49	—	—	—	—	—	—	—	—	—	—	—	—	3	1	1	—	—	—	—
377	534	8	18	—	32	—	—	—	—	—	—	—	—	—	—	—	—	9	1	—	—	—	—	—
16	—	—	—	—	16	—	—	—	—	—	—	—	—	—	—	—	—	—	—	—	—	—	—	—
16	—	—	—	—	16	—	—	—	—	—	—	—	—	—	—	—	—	—	—	—	—	—	—	—
361	336	8	18	—	37	—	—	—	—	—	—	—	—	—	—	—	—	3	1	—	—	—	—	—
361	350	8	18	—	17	—	—	—	—	—	—	—	—	—	—	—	—	2	1	—	—	—	—	—
77	9	59	—	—	16	—	—	—	—	—	—	—	—	—	—	—	—	1	—	1	—	—	—	—
77	9	59	—	—	16	—	—	—	—	—	—	—	—	—	—	—	—	1	—	1	—	—	—	—
98	—	32	—	—	10	—	—	—	—	—	—	—	—	—	—	—	—	1	—	1	—	—	—	—
0	—	—	—	—	—	—	—	—	—	—	—	—	—	—	—	—	—	—	—	—	—	—	—	—
154	68	6	—	—	110	249	311	7	—	—	31	—	—	—	—	—	—	77	31	3	—	—	—	—
154	64	6	—	—	110	249	311	2	—	—	31	—	—	—	—	—	—	77	31	6	—	—	—	—
174	65	6	—	—	102	247	269	7	—	—	31	—	—	—	—	—	—	70	30	6	—	—	—	—
90	30	2	—	—	31	20	12	4	—	—	10	—	—	—	—	—	—	27	3	4	—	—	—	—
5	—	—	—	—	5	3	—	4	—	—	—	—	—	—	—	—	—	20	13	—	—	—	—	—
70	31	1	—	—	65	218	103	—	—	—	21	—	—	—	—	—	—	9	3	—	—	—	—	—
10	3	—	—	—	7	2	2	—	—	—	—	—	—	—	—	—	—	7	1	—	—	—	—	—
10	5	—	—	—	7	2	2	—	—	—	—	—	—	—	—	—	—	7	1	—	—	—	—	—

Br. = Brahmo; P. = Puroit.

TABLE XV.—OCCUPATION OR MEANS OF  
Ward No. 8:

Serial No.	OCCUPATION.	ALL RELIGIONS.						HINDU.					
		TOTAL WORKERS AND DEPENDENTS.	ACTUAL WORKERS.				DEPENDENTS.	TOTAL WORKERS AND DEPENDENTS.	ACTUAL WORKERS.				DEPENDENTS.
			Total.		Partially agricultural.				Total.		Partially agricultural.		
			Male.	Female.	Male.	Female.	Both sexes.		Male.	Female.	Male.	Female.	Both sexes.
		3	4	5	6	7	8	9	10	11	12	13	
	<b>A.—GOVERNMENT</b>	1,313	225	—	1	—	648	759	328	37	1	—	366
	<b>I.—ADMINISTRATION</b>	1,157	409	40	1	—	618	737	333	37	1	—	377
	1. Civil Service of the State	805	333	3	1	—	469	481	193	—	1	—	389
1	Officers of Government, and their families	33	4	—	—	—	29	27	8	—	—	—	25
2	Clerks, Inspectors, and their families	508	204	3	—	—	298	366	111	—	1	—	256
4	Constables, messengers, warders, and unspecified	167	125	—	—	—	42	99	73	—	—	—	16
	2. Service of Local and Municipal Bodies	348	164	37	—	—	147	253	139	37	—	—	86
6	Inspecting and supervising officials	26	8	—	—	—	18	8	1	—	—	—	7
6	Clerical establishments	78	25	—	—	—	49	19	8	—	—	—	13
7	Members other than members	247	130	37	—	—	80	226	120	37	—	—	69
	3. Village Service	4	3	—	—	—	9	5	1	—	—	—	4
10	Watchmen and other village servants	4	2	—	—	—	2	3	1	—	—	—	2
	<b>II. DEFENCE</b>	56	28	—	—	—	50	37	8	—	—	—	17
	4. Army	55	28	—	—	—	39	22	5	—	—	—	17
12	Non-Commissioned Officers and Privates	22	16	—	—	—	6	1	—	—	—	—	1
14	Military administrative establishments	20	7	—	—	—	12	10	—	—	—	—	10
15	Military Police, etc.	13	5	—	—	—	10	11	1	—	—	—	11
	5. Navy and Marine	1	—	—	—	—	1	—	—	—	—	—	—
18	Naval engineers, Warrant Officers, and seamen	1	—	—	—	—	1	—	—	—	—	—	—
	<b>B.—PASTURE AND AGRICULTURE</b>	1,378	563	48	—	—	767	943	309	45	—	—	588
	<b>IV.—PROVISION AND CARE OF ANIMALS</b>	157	75	1	—	—	61	49	29	1	—	—	19
	8. Stock Breeding and Dealing	64	43	1	—	—	20	33	21	1	—	—	11
22	Horse, mule, and ass breeders and dealers, and attendants	5	3	—	—	—	2	1	—	—	—	—	—
26	Cattle breeders and dealers, and Commisariat farm establishments	6	2	—	—	—	4	—	—	—	—	—	—
26	Sheep and goat breeders and dealers	28	25	—	—	—	7	—	—	—	—	—	—
21	Pigeons and poultry	1	1	—	—	—	—	—	—	—	—	—	—
22	Pig breeders and dealers, and swineherds	31	10	—	—	—	10	21	19	—	—	—	10
107	Dog sellers and breeders	3	2	—	—	—	1	3	—	—	—	—	3
	9. Training and Care of Animals	73	32	—	—	—	41	16	8	—	—	—	8
35	Veterinary surgeons, farriers, etc.	15	7	—	—	—	9	15	7	—	—	—	9
101	Horse and cattle inspectors, E. P. C. A.	48	17	—	—	—	31	1	—	—	—	—	—
104	Horse-trainers, etc.	1	1	—	—	—	—	—	—	—	—	—	—
105	Vermin and animal catchers	9	7	—	—	—	2	—	—	—	—	—	—
	<b>V.—AGRICULTURE</b>	1,341	488	47	—	—	796	893	289	44	—	—	589
	10. Landholders and Tenants	1,065	437	40	1	—	664	794	204	43	—	—	547
36	Rent receivers	623	203	42	1	—	578	675	156	40	—	—	469
37	Rent payers	245	184	4	—	—	87	119	68	3	—	—	64
	12. Growers of Special Products	73	67	1	—	—	7	25	23	1	—	—	1
46	Jodhpur tobacco: owners, managers and superior staff	38	38	—	—	—	—	—	—	—	—	—	—
47	Tea plantations: owners, managers and superior staff	3	—	—	—	—	—	—	—	—	—	—	—
48	Tea plantations: labourers and other subordinates	2	1	—	—	—	—	1	—	—	—	—	—
49	Fruit and vegetable growers	11	10	—	—	—	—	10	9	—	—	—	1
50	Miscellaneous	20	18	—	—	—	—	14	13	—	—	—	—
	13. Agricultural Training and Supervision, and Forests	99	64	—	—	—	34	74	55	—	—	—	31
56	Agents and managers of landed estates (not planters)	13	2	—	—	—	11	10	—	—	—	—	—
57	Clarks, bailiffs, petty rent-collectors, etc.	86	62	—	—	—	23	84	51	—	—	—	11
	<b>C.—PERSONAL SERVICES</b>	9,635	1,572	1,657	123	10	9,596	5,912	2,818	1,069	16	10	1,123
	<b>VI.—PERSONAL, HOUSEHOLD AND SANITARY SERVICES</b>	9,625	1,572	1,657	123	10	9,596	5,912	2,818	1,069	16	10	1,123
	14. Personal and Domestic Services	8,356	4,290	1,464	24	10	1,873	3,896	2,553	838	15	10	653
61	Barbers	464	376	16	8	—	71	386	312	15	4	—	86
61	Cooks	1,167	685	121	4	—	373	422	178	30	—	—	128
62	Door-keepers, etc.	398	309	—	7	—	79	208	94	—	—	—	46
63	Grooms, coachmen, dog boys, etc.	540	246	—	—	—	62	46	39	—	—	—	7
64	In-door servants	6,217	2,621	1,288	5	10	1,108	2,288	1,189	900	2	10	211
65	Washermen	394	226	50	—	—	90	308	246	54	—	—	36
66	Water-carriers	211	100	—	—	—	56	55	41	—	—	—	14
67	Miscellaneous and unspecified	86	76	—	—	—	9	35	28	—	—	—	3
	15. Non-domestic entertainment	189	149	8	94	—	39	24	18	1	—	—	5
69	Hotel, lodging-house, bar, or refreshment-room keepers	175	130	8	91	—	39	21	14	1	—	—	5
70	Rest-houses, etc., bath-houses, etc., owners and managers	14	12	—	—	—	—	3	—	—	—	—	—





TABLE XV.—OCCUPATION OR MEANS OF  
Ward No. 8: Thana

Serial No.	OCCUPATION.	ALL RELIGIONS.						HINDU.					
		TOTAL WORKERS AND DEPENDENTS.	ACTUAL WORKERS.				DEPENDENTS.	TOTAL WORKERS AND DEPENDENTS.	ACTUAL WORKERS.				DEPENDENTS.
			Total.	Partially agriculturalists.		Total.			Partially agriculturalists.				
				Male.	Female.		Male.		Female.	Both sexes.	Male.	Female.	Male.
		2	3	4	5	6	7	8	9	10	11	12	13
VI.—PERSONAL, HOUSEHOLD, AND SANITARY SERVICES—concluded.													
16.	Sanitation .....	1,180	519	183	1	—	483	1,090	443	180	1	—	463
73	Sanitary inspectors, local and municipal .....	4	1	—	—	—	3	1	1	—	—	—	—
74	Sweepers and scavengers .....	1,176	508	183	1	—	482	1,089	442	180	1	—	462
D.—PREPARATION AND SUPPLY OF MATERIAL SUBSTANCES													
		25,550	15,483	2,159	177	11	8,684	9,769	6,436	344	85	3	2,969
VII.—FOOD, DRINK, AND STIMULANTS													
		3,135	3,006	364	48	7	1,853	2,309	1,631	232	57	5	928
17.	Provision of Animal Food .....	691	517	87	9	1	387	483	353	70	9	2	400
76	Butchers and slaughtermen .....	488	175	17	—	—	260	100	62	3	—	1	55
77	Cheese makers and sellers .....	12	11	—	—	—	—	—	—	—	—	—	—
78	Cow and buffalo keepers and milk and butter sellers .....	343	153	64	7	—	106	353	175	33	7	—	108
79	Fishermen and fish curers .....	29	25	4	—	—	—	25	31	4	—	—	—
80	Fish dealers .....	45	29	11	2	—	8	18	8	10	—	—	—
81	Poultry and egg dealers .....	92	85	1	—	—	6	1	1	—	—	—	—
82	Game keepers and sellers .....	7	4	—	—	—	—	6	3	—	—	—	—
84	Miscellaneous .....	6	5	—	—	—	—	—	—	—	—	—	—
18.	Provision of Vegetable Food .....	2,417	1,394	193	37	6	930	1,307	787	90	19	3	920
88	Floor mills: operatives and other subordinates .....	1	1	—	—	—	—	—	—	—	—	—	—
89	Oil mills: operatives and other subordinates .....	3	6	—	—	—	1	—	—	—	—	—	—
90	Bakers .....	244	207	1	—	—	38	2	2	—	—	—	—
91	Flour grinders .....	17	1	11	—	2	5	15	1	—	—	—	—
92	Grain and pulse dealers .....	856	340	49	8	—	267	424	245	34	5	—	147
93	Grain merchants .....	80	44	5	—	—	31	78	42	5	—	—	91
94	Makers of sugar, molasses and gur by hand .....	2	1	—	—	—	1	2	2	—	—	—	—
(a)	Sellers of gur and sugar .....	8	8	—	—	—	1	3	3	—	—	—	—
95	Oil pressers .....	10	3	—	—	—	7	10	3	—	—	—	—
96	Oil sellers .....	178	71	6	—	—	102	158	62	3	—	—	90
97	Rice pounders and huskers .....	6	1	—	—	—	2	2	2	—	—	—	—
98	Sweetmeat makers .....	68	35	—	—	—	23	33	31	—	—	—	31
99	Sweetmeat sellers .....	589	334	25	3	—	180	428	255	10	3	—	110
100	Vegetable and fruit sellers .....	648	308	91	10	4	247	305	131	17	11	—	159
101	Miscellaneous .....	33	14	2	—	—	17	18	11	2	—	—	2
19.	Provision of Drink, Condiments and Stimulants .....	1,715	1,093	84	13	—	554	929	611	79	9	—	746
102	Aerated water factories: workmen and other subordinates .....	10	7	—	—	—	3	1	1	—	—	—	—
(a)	Sellers of aerated water .....	41	65	—	—	—	6	5	2	—	—	—	—
103	Ice factories: workmen and other subordinates .....	1	—	—	—	—	1	—	—	—	—	—	—
(a)	Sellers of ice .....	20	11	1	—	—	6	4	—	—	—	—	—
104	Water-works: managers and superior staff .....	14	4	—	—	—	10	—	—	—	—	—	—
105	Water-works: workmen and other subordinates .....	81	74	—	2	—	7	76	73	—	—	—	—
106	Curdsmen, buttermilk and sweetened sellers .....	312	183	48	—	—	81	278	161	46	—	—	11
107	Grocers and general commodities dealers .....	509	219	20	5	—	182	425	271	23	1	—	121
108	Opium, khash, paaja, etc., sellers .....	31	27	—	2	—	8	13	23	—	—	—	—
109	Salt sellers .....	27	20	2	—	—	5	6	4	1	—	—	—
110	Tobacco and snuff manufacturers .....	4	4	—	—	—	5	—	—	—	—	—	—
111	Tobacco and snuff sellers .....	301	239	0	3	—	147	52	45	1	—	—	—
112	Toddy sellers .....	39	37	—	—	—	1	3	3	—	—	—	—
113	Wine and spirit sellers .....	32	24	—	—	—	8	23	23	—	—	—	—
114	Miscellaneous .....	206	118	—	—	—	88	88	18	—	—	—	—
VIII.—LIGHTING, FIRING, AND FORAGE													
		361	950	11	2	—	100	163	150	4	—	—	32
20.	Lighting .....	139	90	5	—	—	40	80	62	2	—	—	16
126	Gas-works: owners, managers and superior staff .....	5	2	—	—	—	1	—	—	—	—	—	—
127	Gas-works: operatives and other subordinates .....	49	42	—	—	—	7	48	41	—	—	—	—
(a)	Persons occupied with electric lighting .....	5	1	—	—	—	2	3	1	—	—	—	—
128	Petroleum dealers .....	72	49	1	—	—	23	34	19	—	—	—	—
129	Match, candle, torch, lamp, lantern makers and sellers .....	9	3	2	—	—	5	2	2	—	—	—	—
(a)	Acetylene dealers .....	2	1	—	—	—	2	3	1	—	—	—	—
21.	Fuel and Forage .....	222	154	8	2	—	60	83	68	4	—	—	10
130	Colliers: owners, managers and superior staff .....	1	—	—	—	—	1	—	—	—	—	—	—
131	Coal dealers, brokers, company managers, etc. .....	63	32	2	—	—	28	17	9	1	—	—	—
132	Hay, grass and fodder sellers .....	71	64	2	—	—	5	60	45	3	—	—	—
133	Firewood, charcoal and cowdung sellers .....	87	58	—	3	—	28	21	14	1	—	—	—
IX.—BUILDINGS													
		4,698	2,243	367	15	—	1,898	446	299	11	1	—	147
22.	Building Materials .....	57	39	5	—	—	20	39	18	5	—	—	18
134	Brick and tile factories: operatives and other subordinates .....	1	—	—	—	—	1	—	—	—	—	—	—
(a)	Brick mills: operatives and workmen .....	1	—	—	—	—	—	—	—	—	—	—	—
135	Stone and marble works: owners, managers and superior staff .....	1	—	—	—	—	4	1	—	—	—	—	—
136	Stone and marble works: labourers and other subordinates .....	1	—	—	—	—	1	—	—	—	—	—	—
137	Lime, chunam and shell burners .....	1	—	—	—	—	1	—	—	—	—	—	—
138	Lime, chunam and shell sellers .....	41	20	1	—	—	14	27	14	1	—	—	12
139	Thatch dealers .....	1	—	—	—	—	—	—	—	—	—	—	—
23.	Artificers in Building .....	4,641	2,201	362	15	—	1,878	407	274	6	1	—	297
140	Building contractors .....	33	16	—	—	—	17	19	10	—	—	—	—
141	Masons and builders .....	3,902	1,731	362	1	—	1,609	74	30	—	—	—	—
142	Painters, plumbers and joiners .....	255	170	—	—	—	63	139	108	—	—	—	—
143	Thatchers .....	350	202	—	—	—	140	162	109	—	—	—	—
144	Stonemasons and marble workers .....	128	82	—	—	—	41	14	10	—	—	—	—
X.—VEHICLES AND VESSELS													
		129	87	—	—	—	15	24	30	—	—	—	8
24.	Railway and Tramway Plant .....	47	18	—	—	—	20	10	6	—	—	—	6
145	Railway and Tramway Factories: owners, managers and superior staff .....	23	6	—	—	—	18	—	—	—	—	—	—
146	Railway and Tramway Factories: operatives and other subordinates .....	24	12	—	—	—	11	12	6	—	—	—	8





TABLE XV.—OCCUPATION OR MEANS OF  
Ward No. 8: Thana

Serial No.	OCCUPATION.	ALL RELIGIONS.						HINDU.					
		TOTAL WORKERS AND DEPENDENTS.	ACTUAL WORKERS.				DEPR. DEPTS.	TOTAL WORKERS AND DEPENDENTS.	ACTUAL WORKERS.				DEPR. DEPTS.
			Total.		Partially agricultural.				Total.		Partially agricultural.		
			Male.	Female.	Male.	Female.			Male.	Female.	Male.	Female.	
		3	4	5	6	7	8	9	10	11	12	13	14
X.—VEHICLES AND VESSELS—continued.													
	25. Carts, Carriages, etc.	48	38				9	12	10				2
175	Coach building factories: operatives and other subordinates	8	2				4	3	1				2
176	Cart and carriage makers	10	12				4	8	8				
177	Cart and carriage sellers	6	8					1	1				
178	Painters of carriages, etc.	12	12										
179	Palko, dandi, rickshaw makers and sellers	8	8										
	26. Ships and Boats	36	22				11						
175	Shipwrights, boat-builders, etc.	11	4				7						
176	Boat makers	9	6				5						
177	Shipchandlers and marine store dealers	5	4				1						
178	Ship and boat painters	11	11										
	II.—SUPPLEMENTARY REQUIREMENTS	2,763	1,600	26	27	1	1,127	719	421	7	16		291
	27. Paper	831	465	7	17	1	349	178	95	2	11		30
180	Paper mills: operatives and other subordinates	3	2				1		1				
181	Paper makers and sellers, and palm-leaf binders	34	4	2			29	6					8
182	Stationers	704	459	5	17	1	320	169	90	2	11		14
	28. Books and Prints	1,021	628	3	9		389	213	150		4		63
183	Printing presses: owners, managers and superior staff	41	13	1			27	9	3				7
184	Printing presses: workmen and other subordinates	688	421	4	4		264	161	122		4		25
185	Hand-press proprietors, lithographers and printers	11	8		3		6						
186	Book-binders	107	107				60	11	10				1
187	Book-sellers, book-agents and publishers	63	47		1		15	13	4				1
188	Newspaper proprietors, managers and sellers	18	13		1		5	7	4				2
189	Print and picture dealers	32	22				10	12	8				5
	29. Watches, Clocks and Scientific Instruments	143	74				72	72	23				49
190	Watch and clock makers	104	53				51	71	23				45
191	Watch and clock sellers and opticians	41	21				20	1					4
	30. Carving and Engraving	109	63	1			46	66	30	1			20
194	Wood and ebony carvers	5	1				1	6	1				1
195	Ivory carvers	10	4				6						
196	Turners and lacquerers	64	45				19	27	18				8
197	Disinfectors and seal, etc., engravers	22	9				13	20	8				17
198	Type foundries	4	3				1	4	3				1
199	Stone, flint and talc workers and sellers	1		1				1		1			
	31. Toys and Ornaments	54	32	1			21	8	5				3
200	Toy, kite and card makers and sellers	40	23	1			16	7	4				3
201	Kakka-gram makers and sellers	14	9				5	1	1				
	32. Music and Musical Instruments	44	29				15	25	10				15
202	Music and musical instrument makers	27	18				8	18	8				4
203	Music and musical instrument sellers	17	10				7	9	2				7
	33. Bangles, Necklaces, Beads, Threaded, etc.	288	124	11			151	60	24	3			15
204	Makers of bangles, other than glass	10	2	1			7						
205	Sellers of bangles, other than glass	6					4						
206	Makers of glass bangles	14	13				1						
207	Sellers of glass bangles	132	45	6			82	2	3				
208	Ornament and jewelry makers	2	1	2			1						
209	Sellers of imitation and jewelry	28	27	2			6	23	19				8
210	Gold, silver, and metal jewelry makers	30	13	1			16	5	3	1			4
211	Gold, silver, and metal jewelry sellers	3	3					3	3				
212	Flower-garland makers and sellers	24	14	1			6	5	3				
213	Makers and sellers of earrings, bangles and beaded threads	8	6				2	2	2				
	34. Furniture	57	56	1	1		25	56	34	1	1		21
214	Furniture makers: hand industry	10	16		1		8	8			1		
215	Furniture sellers	60	40				25	48	26				21
	35. Harness	44	35				9	1	1				
216	Whip, girth, and walking-stick, etc., makers	26	24				2	1	1				
217	Whip, girth, and walking-stick, etc., sellers	18	11				7						
	36. Tools and Machinery	156	82				54	69	51				18
218	Machinery and Engineering workshops: operatives and other subordinates	61	43				18	53	35				18
219	Knife and tool sellers	16	10				3	1					
220	Knife and tool grinders	35	12				15						
221	Mechanics, other than railway mechanics	34	17				17	5					
	37. Arms and Ammunition	31	15				18						
222	Arms and ammunition factories: operatives and other subordinates	1	1										
223	Gun-makers, menders and sellers	21	7				14						
224	Ammunition, gunpowder, and fireworks sellers	7	6				2						
225	Makers of swords, spears and other weapons	2					2						



## LIVELIHOOD BY RELIGION—continued.

## Thana Colootola—continued.

MUHAMMADAN.						CHRISTIAN.						BUDDHIST.						OTHERS.						Serial No.		
TOTAL WORKERS AND DEPENDENTS.	ACTUAL WORKERS.					TOTAL WORKERS AND DEPENDENTS.	ACTUAL WORKERS.					TOTAL WORKERS AND DEPENDENTS.	ACTUAL WORKERS.					TOTAL WORKERS AND DEPENDENTS.	ACTUAL WORKERS.							
	Total.		Partially agricultural.				Total.		Partially agricultural.				Total.		Partially agricultural.				Total.		Partially agricultural.					
	Male.	Female.	Male.	Female.	Both sexes.		Male.	Female.	Male.	Female.	Both sexes.		Male.	Female.	Male.	Female.	Both sexes.		Male.	Female.	Male.	Female.	Both sexes.			
14	18	16	17	18	19	0	21	22	23	24	25	26	27	28	29	30	31	32	33	34	35	36	37	38	39	40
33	27	2	2	2	6	1	1	1	1	1	1	1	1	1	1	1	1	1	1	1	1	1	1	1	1	1
2	4	1	1	1	1	1	1	1	1	1	1	1	1	1	1	1	1	1	1	1	1	1	1	1	1	1
8	12	1	1	1	1	1	1	1	1	1	1	1	1	1	1	1	1	1	1	1	1	1	1	1	1	1
5	6	1	1	1	1	1	1	1	1	1	1	1	1	1	1	1	1	1	1	1	1	1	1	1	1	1
12	12	1	1	1	1	21	10	1	1	1	1	11	5	2	1	1	1	1	1	1	1	1	1	1	1	1
0	0	1	1	1	1	10	2	1	1	1	1	1	1	1	1	1	1	1	1	1	1	1	1	1	1	
11	11	1	1	1	1	2	1	1	1	1	1	1	1	1	1	1	1	1	1	1	1	1	1	1	1	
1,778	1,090	12	11	1	673	173	54	3	1	1	116	59	18	1	1	1	1	1	1	1	1	1	1	1	1	
819	562	4	6	2	953	2	1	1	1	1	9	9	2	1	1	1	1	1	1	1	1	1	1	1	1	
2	1	1	1	1	1	1	1	1	1	1	1	1	1	1	1	1	1	1	1	1	1	1	1	1	1	
20	4	1	1	1	1	1	1	1	1	1	1	1	1	1	1	1	1	1	1	1	1	1	1	1	1	
580	307	1	1	1	130	2	1	1	1	1	1	2	1	1	1	1	1	1	1	1	1	1	1	1	1	
511	416	2	5	1	103	154	50	3	1	1	101	24	5	1	1	1	1	1	1	1	1	1	1	1	1	
110	7	1	1	1	3	21	3	1	1	1	17	1	1	1	1	1	1	1	1	1	1	1	1	1	1	
304	245	1	1	1	114	125	41	1	1	1	89	22	4	1	1	1	1	1	1	1	1	1	1	1	1	
11	2	1	1	1	1	1	1	1	1	1	1	1	1	1	1	1	1	1	1	1	1	1	1	1	1	
153	90	1	1	1	27	3	1	1	1	1	3	1	1	1	1	1	1	1	1	1	1	1	1	1	1	
40	42	1	1	1	1	1	1	1	1	1	1	1	1	1	1	1	1	1	1	1	1	1	1	1	1	
11	8	1	1	1	1	1	1	1	1	1	1	1	1	1	1	1	1	1	1	1	1	1	1	1	1	
18	10	1	1	1	1	1	1	1	1	1	1	1	1	1	1	1	1	1	1	1	1	1	1	1	1	
70	48	1	1	1	23	1	1	1	1	1	1	1	1	1	1	1	1	1	1	1	1	1	1	1	1	
33	30	1	1	1	3	1	1	1	1	1	1	1	1	1	1	1	1	1	1	1	1	1	1	1	1	
37	14	1	1	1	12	1	1	1	1	1	1	1	1	1	1	1	1	1	1	1	1	1	1	1	1	
48	52	1	1	1	16	1	1	1	1	1	1	1	1	1	1	1	1	1	1	1	1	1	1	1	1	
10	6	1	1	1	6	1	1	1	1	1	1	1	1	1	1	1	1	1	1	1	1	1	1	1	1	
27	97	1	1	1	10	1	1	1	1	1	1	1	1	1	1	1	1	1	1	1	1	1	1	1	1	
1	1	1	1	1	1	1	1	1	1	1	1	1	1	1	1	1	1	1	1	1	1	1	1	1	1	
46	97	1	1	1	18	1	1	1	1	1	1	1	1	1	1	1	1	1	1	1	1	1	1	1	1	
33	10	1	1	1	13	1	1	1	1	1	1	1	1	1	1	1	1	1	1	1	1	1	1	1	1	
12	8	1	1	1	3	1	1	1	1	1	1	1	1	1	1	1	1	1	1	1	1	1	1	1	1	
29	19	1	1	1	1	1	1	1	1	1	1	1	1	1	1	1	1	1	1	1	1	1	1	1	1	
17	11	1	1	1	1	1	1	1	1	1	1	1	1	1	1	1	1	1	1	1	1	1	1	1	1	
8	8	1	1	1	1	1	1	1	1	1	1	1	1	1	1	1	1	1	1	1	1	1	1	1	1	
226	100	1	1	1	113	1	1	1	1	1	1	1	1	1	1	1	1	1	1	1	1	1	1	1	1	
10	4	1	1	1	1	1	1	1	1	1	1	1	1	1	1	1	1	1	1	1	1	1	1	1	1	
6	1	1	1	1	1	1	1	1	1	1	1	1	1	1	1	1	1	1	1	1	1	1	1	1	1	
14	15	1	1	1	1	1	1	1	1	1	1	1	1	1	1	1	1	1	1	1	1	1	1	1	1	
100	43	1	1	1	1	1	1	1	1	1	1	1	1	1	1	1	1	1	1	1	1	1	1	1	1	
2	1	1	1	1	1	1	1	1	1	1	1	1	1	1	1	1	1	1	1	1	1	1	1	1	1	
16	13	1	1	1	1	1	1	1	1	1	1	1	1	1	1	1	1	1	1	1	1	1	1	1	1	
8	4	1	1	1	1	1	1	1	1	1	1	1	1	1	1	1	1	1	1	1	1	1	1	1	1	
8	3	1	1	1	1	1	1	1	1	1	1	1	1	1	1	1	1	1	1	1	1	1	1	1	1	
43	24	1	1	1	9	1	1	1	1	1	1	1	1	1	1	1	1	1	1	1	1	1	1	1	1	
25	25	1	1	1	1	1	1	1	1	1	1	1	1	1	1	1	1	1	1	1	1	1	1	1	1	
18	11	1	1	1	1	1	1	1	1	1	1	1	1	1	1	1	1	1	1	1	1	1	1	1	1	
49	36	1	1	1	85	16	4	1	1	1	22	2	1	1	1	1	1	1	1	1	1	1	1	1	1	
3	1	1	1	1	1	1	1	1	1	1	1	1	1	1	1	1	1	1	1	1	1	1	1	1	1	
16	9	1	1	1	1	1	1	1	1	1	1	1	1	1	1	1	1	1	1	1	1	1	1	1	1	
94	11	1	1	1	1	1	1	1	1	1	1	1	1	1	1	1	1	1	1	1	1	1	1	1	1	
7	8	1	1	1	1	1	1	1	1	1	1	1	1	1	1	1	1	1	1	1	1	1	1	1	1	
31	15	1	1	1	15	1	1	1	1	1	1	1	1	1	1	1	1	1	1	1	1	1	1	1	1	
1	1	1	1	1	1	1	1	1	1	1	1	1	1	1	1	1	1	1	1	1	1	1	1	1	1	
21	1	1	1	1	1	1	1	1	1	1	1	1	1	1	1	1	1	1	1	1	1	1	1	1	1	
7	1	1	1	1	1	1	1	1	1	1	1	1	1	1	1	1	1	1	1	1	1	1	1	1	1	
2	1	1	1	1	1	1	1	1	1	1	1	1	1	1	1	1	1	1	1	1	1	1	1	1	1	

TABLE XV.—OCCUPATION OR MEANS OF

Ward No. 8:

Serial No.	OCCUPATION.	ALL RELIGIONS.						HINDU.					
		TOTAL WORKERS AND DEPENDENTS.	ACTUAL WORKERS.				DEPENDENTS.	TOTAL WORKERS AND DEPENDENTS.	ACTUAL WORKERS.				DEPENDENTS.
			Total.		Partially agricultural.				Total.		Partially agricultural.		
			Male.	Female.	Male.	Female.			Male.	Female.	Male.	Female.	
		1	2	3	4	5	6	7	8	9	10	11	12
	<b>XII.—TEXTILE FABRICS AND DRESS...</b>	<b>5,707</b>	<b>5,178</b>	<b>125</b>	<b>21</b>		<b>1,404</b>	<b>1,198</b>	<b>638</b>	<b>44</b>	<b>4</b>		<b>516</b>
	<b>38. Wool and Fur ...</b>	<b>374</b>	<b>489</b>	<b>1</b>			<b>34</b>	<b>21</b>	<b>9</b>				<b>32</b>
298	Carpet weavers ...	11	11					6	6				
299	Shawl weavers ...	163	137				26						
300	Persons occupied with blankets, woollen cloth and yarn, fur, feathers and animal wool ...	14	14										
301	Wool carders ...	6					6	6					6
302	Dealers in woollen goods, fur and feathers ...	120	97	1			22	9	3				6
	<b>39. Silk</b>	<b>66</b>	<b>24</b>	<b>1</b>			<b>41</b>	<b>45</b>	<b>13</b>	<b>1</b>			<b>31</b>
303	Sellers of raw silk, silk cloth, hraid and thread ...	62	22	1			59	41	11	1			28
304	Silk dyers ...	4	2				2	4	2				2
	<b>40. Cotton</b>	<b>564</b>	<b>373</b>	<b>33</b>	<b>8</b>		<b>156</b>	<b>286</b>	<b>267</b>	<b>24</b>	<b>3</b>		<b>55</b>
305	Cotton spinning, weaving and other mills: operatives and other subordinates	9	1	6			2						
306	Dockers in raw cotton ...	85	20	2			35						
307	Cotton cleaners: pressers, and g. bers ...	5	3				2						
308	Cotton weavers: hand industry in ...	13	4	1			8	6	3				3
309	Cotton carpet and run sellers ...	9	0										
310	Cotton spinners, weavers and yarn-benders ...	75	60				9						
311	Cotton yarn and thread sellers ...	80	28	2	5		30	2					8
312	Calenderers, fulers and printers ...	1											
313	Cotton dyers ...	320	231	24	3		68	271	253	25	2		80
314	Tape sellers ...	6					5						
315	Text sellers ...	1						1					
	<b>41. Jute, Hemp, Flax and Coir, etc.</b>	<b>237</b>	<b>145</b>	<b>4</b>			<b>85</b>	<b>134</b>	<b>71</b>	<b>9</b>			<b>41</b>
316	Jute presses: owners, managers and superior staff ...	3	2				1	3	3				1
317	Jute presses: operatives and other subordinates ...	1											
318	Jute mills: owners, managers and superior staff ...	8	2				6						
319	Jute mills: operatives and other subordinates ...	130	89	3			38	67	35	1			13
320	Hemp workers: operatives and other subordinates ...	3						3	3				
321	Dockers in raw flax ...	64	29				25	22	9				10
322	Hemp sacking and net makers ...	7	7										
323	Hemp sacking and net sellers ...	17	7	1			9	12	3	1			8
324	Flax matting and bag makers ...	4	4										
325	Flax matting and bag sellers ...	10	1				9	1	1				2
	<b>42. Dress</b>	<b>2,326</b>	<b>1,377</b>	<b>64</b>	<b>3</b>		<b>1,063</b>	<b>733</b>	<b>534</b>	<b>17</b>	<b>1</b>		<b>272</b>
326	Umbrella makers: operatives and other subordinates ...	27	27				36	17	3				4
327	Umbrella sellers ...	77	61				17	20	10				10
328	Umbrella menders or repairers ...	55	11				4	3	4				1
329	Umbrella makers ...	16	28	7			31	9	4				7
330	Hat, cap and fur-trim makers, binders and sellers ...	142	80	8	1		58	37	27	4			9
331	Hatters and fur-trim makers ...	2	2					2	2				
332	Fine-goods dealers ...	1,208	586	17			606	611	528	10			242
333	Makers of shoes (not leather) ...	1	1										
334	Tailors, milliners, dress makers and cutters ...	933	504	64	2		325	35	21	2			36
	<b>XIII.—METALS AND PRECIOUS STONES</b>	<b>1,963</b>	<b>1,019</b>	<b>8</b>	<b>13</b>		<b>876</b>	<b>1,491</b>	<b>753</b>	<b>7</b>	<b>9</b>		<b>601</b>
	<b>43. Gold, Silver and Precious Stones</b>	<b>1,649</b>	<b>535</b>	<b>3</b>	<b>8</b>		<b>513</b>	<b>807</b>	<b>389</b>	<b>3</b>	<b>7</b>		<b>416</b>
335	Mints: operatives and other subordinates ...	20	25		6		6	27	28				5
336	Goldsmiths' and silversmiths' ...	76	26	2			47	15	30				47
337	Goldsmiths ...	16	12				3	2	2				2
338	Electro-platers ...	77	57				20	19	14				8
339	Dockers in plate and plateware ...	3	3										
340	Gold and silver wire drawers and braid makers ...	3	4				4	3	2				
341	Workers in gold, silver and precious stones ...	875	292		2		283	463	230				254
342	Dealers in gold, silver and precious stones ...	267	110	1			160	217	95	1			128
	<b>44. Brass, Copper and Bell-metal</b>	<b>137</b>	<b>72</b>				<b>64</b>	<b>76</b>	<b>47</b>				<b>28</b>
343	Brass, copper and bell-metal workers ...	30	20				10	18	16				5
344	Brass, copper and bell-metal sellers ...	107	52				54	58	31				23
	<b>45. Tin, Zinc, Quicksilver and Lead</b>	<b>529</b>	<b>175</b>	<b>9</b>	<b>3</b>		<b>159</b>	<b>987</b>	<b>129</b>	<b>2</b>			<b>108</b>
345	Workers in tin, zinc, quicksilver and lead ...	270	158	9	3		130	224	119	2			116
346	Sellers of tin, zinc and lead goods ...	59	17				29	68	39				13
	<b>46. Iron and Steel</b>	<b>368</b>	<b>238</b>	<b>3</b>	<b>3</b>		<b>147</b>	<b>256</b>	<b>166</b>	<b>2</b>	<b>2</b>		<b>48</b>
347	Iron foundries: owners, managers and superior staff ...	2	1				1						
348	Iron foundries: operatives and other subordinates ...	12	0				3	9	6				2
349	Workers in iron and steel ...	280	186	1	2		78	167	119	1			27
350	Sellers of iron and steelware ...	108	42	2			65	60	31	1			4
	<b>XIV.—GLASS, EARTHEN AND STONEWARE</b>	<b>249</b>	<b>80</b>	<b>6</b>			<b>63</b>	<b>67</b>	<b>36</b>	<b>3</b>			<b>26</b>
	<b>47. Glass and Chinaware</b>	<b>119</b>	<b>63</b>	<b>4</b>			<b>37</b>	<b>47</b>	<b>25</b>	<b>3</b>			<b>21</b>
351	Makers of glass and chinaware, other than temples ...	10	8				1	2	2				
352	Sellers of glass and chinaware, other than temples ...	109	55	4			53	45	21	3			21
	<b>48. Earthen and Stoneware</b>	<b>36</b>	<b>17</b>	<b>2</b>			<b>11</b>	<b>20</b>	<b>13</b>	<b>2</b>			<b>3</b>
353	Potters and pot and pipe bowl makers ...	6	3	1			5	6	3	1			2
354	Sellers of pottery ware ...	15	12	1			2	13	10	1			2
355	Sellers of stone and mill-stone sellers ...	6	2				4	1					1



## LIVELIHOOD BY RELIGION—continued.

Thana Colootola—continued.

MUHAMMADAN.						CHRISTIAN.						BUDDHIST.						OTHERS.						Serial No.
TOTAL WORKERS AND DEPENDENTS.	ACTUAL WORKERS.				TOTAL WORKERS AND DEPENDENTS.	ACTUAL WORKERS.				TOTAL WORKERS AND DEPENDENTS.	ACTUAL WORKERS.				TOTAL WORKERS AND DEPENDENTS.	ACTUAL WORKERS.								
	Total.		Partially agricultural.			Total.		Partially agricultural.			Total.		Partially agricultural.			Total.		Partially agricultural.						
	Male.	Female.	Male.	Female.		Male.	Female.	Male.	Female.		Male.	Female.	Male.	Female.		Male.	Female.	Male.	Female.					
	Male.	Female.	Male.	Female.		Male.	Female.	Male.	Female.		Male.	Female.	Male.	Female.		Male.	Female.	Male.	Female.					
14	15	16	17	18	19	20	21	22	23	24	25	26	27	28	29	30	31	32	33	34				
2,295	1,428	55	7	709	78	22	14			42	51	24			7	995	66	9		136				
279	256	1		42												24	14							
8	8																							
163	137			20												14	14							
411	94			18																				
21	11			16																				
21	11			16																				
278	160	11	5	101																				
9																								
65	28			25																				
7	1																							
75	36			38																				
68	31			35																				
43	28			15																				
8	1																							
104	70	2		32		9	3			6						20	2			9				
52	26			24																				
22	10			12												10	1							
7	4																							
4	2																							
1,313	945	44	9	394	69	10	14			36	31	24			7	181	99	27	8	101				
27	27			19																				
50	45			5																				
120	95			25																				
422	309			113		10	7																	
92	51			41		9																		
408	281			127		7				30	30	19				70	26							
1	1															47	1							
839	518	46	3	390	68	11	1			30	1				1	25	4							
478	269		4	208	4	3				26	14				6									
299	199		3	91	2	9				20	14				6									
1				1	1																			
13	12			1																				
58	47			11																				
2	2																							
11	10			1																				
50	13			37		1				20	14				4									
61	26			35																				
12	4			8																				
48	25			23																				
67	45		5	24																				
48	30		3	20																				
21	17			4																				
330	21	7		28		2				1														
3	3					2																		
80	32			48																				
29	11			18																				
77	40	1		36		1				4					2									
67	56	1		30		2				4					2									
1	1																							
80	30			50						3					2									
39	4			4																				
3																								
6																								

TABLE XV.—OCCUPATION OR MEANS OF  
Ward No. 8 :

Serial No.	Occupation.	ALL RELIGIONS.						HINDU.						
		TOTAL WORKERS AND DEPENDENTS.	ACTUAL WORKERS.				DEPENDENTS.	TOTAL WORKERS AND DEPENDENTS.	ACTUAL WORKERS.				DEPENDENTS.	
			Total.		Partially agricultural.				Total.		Partially agricultural.			
			Male.	Female.	Male.	Female.			Male.	Female.	Male.	Female.		
1		2	3	4	5	6	7	8	9	10	11	12	13	
	<b>XX.—WOOD, CANE AND LEAVES, ETC.</b>		1,811	1,451	29	35		501	334	229	21	2		54
	<b>49. Wood and Bamboo</b>		4,701	1,452	2	23		267	264	201	2	2		63
344	Carpenters		1,813	1,376		23		237	230	175				25
345	Dealers in timber and bamboo		79	61	2			26	22	21				5
346	Wood-cutters and sawyers		9	5				4	6	2				9
	<b>50. Cane-work, Matting and Looms, etc.</b>		110	49	27			34	66	25	19			19
347	Baskets, mats, fans, screens, looms, etc., makers and sellers		94	36	27			29	66	24	19			19
348	Comb and tooth-stick makers and sellers		16	11				5						
	<b>XXI.—DRUGS, GUMS, DYES, ETC.</b>		349	165	11	9	3	146	76	39	2	3		55
	<b>51. Gums, Wax, Resins, and similar Forest Produce</b>		36	26				19	24	14				10
353	Gamboge, gum, and India-rubber sellers		14	10				4	6	3				4
353	Wax, honey and forest produce collectors and sellers		22	16				6	18	11				6
	<b>52. Drugs, Dyes, Pigments, etc.</b>		306	139	11	9	3	136	32	28	2	3		23
354	Soap factories: operatives and other subordinates		8	8				2						
355	Saltpetre sellers		4	1				5						
356	Chemists and druggists		34	18		6		16	27	12				13
357	Soap sellers		62	23				28						
358	Antimony prepares and sellers		15	10				4						
359	Ink makers and sellers		2	1				1						
360	Perfume, incense and sandalwood prepares		5	2				3						
361	Perfume, incense and sandalwood sellers		27	40		1		46	10	3				5
362	Perfume occupied with miscellaneous drugs		24	8			3	12	6	3				5
363	Perfume occupied with miscellaneous drugs		76	50	6	3		20	8	4	3			
	<b>XXII.—LEATHER, ETC.</b>		4,354	3,370	19	29		872	2,537	2,271	9	21		242
	<b>53. Leather, Horn and Bones</b>		4,354	3,370	19	29		872	2,537	2,271	9	21		242
369	Bone mills: owners, managers and superior staff		7					7						
370	Tanners and leather factories: owners, managers and superior staff		1					1						
371	Tanners and leather factories: operatives and other subordinates		8	4				4		1				
372	Hoe, boot and sundry makers		2,664	2,325	7	24		332	2,200	2,069	7	21		211
373	Tanners and cutters		7	3				4						
374	Sellers of manufactured leather goods		397	289	1			107	210	137	1			11
375	Sellers of hides, horns, bristles and bones		1,075	673	4	4		402	29	14	1			
376	Horn-workers and sellers		84	73		1		3						
377	Water bag, well bag, bucket, and gun-pot makers		10	3				7						
	<b>XX.—COMMERCE, TRANSPORT AND STORAGE</b>		14,919	9,368	109	25		3,214	5,346	5,434	38	53		2,074
	<b>XXIII.—COMMERCE</b>		6,136	3,310	67	26		2,729	3,067	1,379	50	25		1,538
	<b>54. Money and Securities</b>		971	115	4			159	127	62	3			102
382	Bankers, money-lenders, etc.		191	77	4			110	87	20	4			74
383	Insurance agents and underwriters		6	1				5	6	1				2
384	Money changers and lenders		19	15				4	17	14				3
385	Bank clerks, cashiers, bill-collectors accountants, etc.		66	22				33	37	17				25
	<b>55. General Merchandise</b>		9,189	849	12	5		1,335	1,406	479		4		921
386	General merchants		124	45	1			79	25	7				19
387	Merchants, managers, accountants, clerks, assistants, etc.		1,963	782	11	6		1,200	1,622	425		4		670
388	Merchants in merchants' establishments		102	45				57	53	20				23
	<b>56. Dealing, Unspecified</b>		2,689	1,963	51	15		675	950	645	27	11		273
389	Shop-keepers, otherwise unspecified		215	113	7			93	65	40				36
390	Miscellaneous petty shops		137	69	1			47	25	10	1			18
391	Shop-keepers' clerks, salesmen, etc.		230	158	2	3		70	115	80		2		23
392	Shop-keepers' and money-lenders' servants		1,435	1,156	17	10		262	423	311	12	8		180
393	Peelers and hawkers		885	447	24			104	322	235	14			104
	<b>57. Middlemen, Brokers and Agents</b>		987	390		8		593	500	300		8		266
394	Brokers and agents		681	318				533	432	146				275
395	Accountants, auditors, actuaries, notaries public, etc.		4	3				1	3	2				1
396	Contractors for labour, emigration agents, etc.		45	22				16	2	1				4
397	Railway contractors, road contractors, Municipal Government contractors (if on railway)		12	8				4	7	4				7
398	Contractors, otherwise unspecified		68	22		6		40	48	24		8		22
399	Clerks employed by middlemen		9	4				2	3					
400	Men employed by middlemen		1					1						



## LIVELIHOOD BY RELIGION—continued.

## Thana Colootola—continued.

MUHAMMADAN.						CHRISTIAN.						BUDDHIST.						OTHERS.						Total No.	
TOTAL WORKERS AND DEPENDENTS.	ACTUAL WORKERS.					TOTAL WORKERS AND DEPENDENTS.	ACTUAL WORKERS.					TOTAL WORKERS AND DEPENDENTS.	ACTUAL WORKERS.					TOTAL WORKERS AND DEPENDENTS.	ACTUAL WORKERS.						
	Total.		Partially agricultural.				Total.		Partially agricultural.				Total.		Partially agricultural.				Total.		Partially agricultural.				
	Male.	Female.	Male.	Female.	Both sexes.		Male.	Female.	Male.	Female.	Both sexes.		Male.	Female.	Male.	Female.	Both sexes.		Male.	Female.	Male.	Female.	Both sexes.		
18	15	16	17	18	19	20	21	22	23	24	25	26	27	28	29	30	31	32	33	34	35	36	37	38	
987	590	8	21	—	89	55	15	—	—	—	40	701	622	—	—	—	80	1	31	27	—	—	—	6	
943	569	—	21	—	74	55	15	—	—	—	40	704	622	—	—	—	82	1	31	25	—	—	—	6	
904	537	—	21	—	57	64	14	—	—	—	30	704	622	—	—	—	82	1	31	25	—	—	—	6	
90	—	—	—	—	17	—	—	—	—	—	—	—	—	—	—	—	—	—	—	—	—	—	—	241	
44	21	8	—	—	25	—	—	—	—	—	—	—	—	—	—	—	—	—	—	—	—	—	—	241	
28	10	4	—	—	14	—	—	—	—	—	—	—	—	—	—	—	—	—	—	—	—	—	—	241	
10	11	—	—	—	—	—	—	—	—	—	—	—	—	—	—	—	—	—	—	—	—	—	—	241	
261	143	9	4	3	109	2	1	—	—	—	1	3	2	—	—	—	1	—	—	—	—	—	—	—	
12	12	—	—	—	—	—	—	—	—	—	—	—	—	—	—	—	—	—	—	—	—	—	—	212	
8	8	—	—	—	—	—	—	—	—	—	—	—	—	—	—	—	—	—	—	—	—	—	—	212	
2	2	—	—	—	—	—	—	—	—	—	—	—	—	—	—	—	—	—	—	—	—	—	—	212	
249	131	9	4	3	109	9	1	—	—	—	1	3	2	—	—	—	1	—	—	—	—	—	—	—	
8	6	—	—	—	—	—	—	—	—	—	—	—	—	—	—	—	—	—	—	—	—	—	—	244	
4	3	—	—	—	—	—	—	—	—	—	—	—	—	—	—	—	—	—	—	—	—	—	—	244	
62	20	—	—	—	—	25	—	—	—	—	—	—	—	—	—	—	—	—	—	—	—	—	—	244	
14	10	—	—	—	—	—	—	—	—	—	—	—	—	—	—	—	—	—	—	—	—	—	—	244	
7	—	—	—	—	—	—	—	—	—	—	—	—	—	—	—	—	—	—	—	—	—	—	—	244	
70	45	—	—	—	—	—	—	—	—	—	—	—	—	—	—	—	—	—	—	—	—	—	—	244	
70	45	—	—	—	—	—	—	—	—	—	—	—	—	—	—	—	—	—	—	—	—	—	—	244	
1,495	925	3	8	—	499	72	24	—	—	—	48	196	145	—	—	—	31	1	34	33	2	—	—	27	
1,423	923	3	8	—	499	72	24	—	—	—	48	196	145	—	—	—	31	1	34	33	2	—	—	27	
7	—	—	—	—	—	—	—	—	—	—	—	—	—	—	—	—	—	—	—	—	—	—	—	—	
140	100	—	—	—	—	35	10	—	—	—	10	185	130	—	—	—	—	—	—	—	—	—	—	—	
4	2	—	—	—	—	—	—	—	—	—	—	—	—	—	—	—	—	—	—	—	—	—	—	—	
183	101	—	—	—	—	31	2	—	—	—	—	—	—	—	—	—	—	—	—	—	—	—	—	—	
997	641	—	—	—	—	32	7	—	—	—	—	—	—	—	—	—	—	—	—	—	—	—	—	—	
12	3	—	—	—	—	—	—	—	—	—	—	—	—	—	—	—	—	—	—	—	—	—	—	—	
10	—	—	—	—	—	—	—	—	—	—	—	—	—	—	—	—	—	—	—	—	—	—	—	—	
7,749	5,778	50	40	—	3,121	1,986	426	37	—	—	345	80	43	2	—	—	33	1	288	249	14	6	—	—	27
2,428	1,665	20	5	—	743	557	131	24	—	—	329	70	41	1	—	—	28	1	344	316	7	5	—	—	27
99	63	1	—	—	34	17	5	—	—	—	12	4	4	—	—	—	—	—	—	—	—	—	—	—	
75	47	1	—	—	24	17	5	—	—	—	12	4	4	—	—	—	—	—	—	—	—	—	—	—	
2	—	—	—	—	—	—	—	—	—	—	—	—	—	—	—	—	—	—	—	—	—	—	—	—	
18	9	—	—	—	13	—	—	—	—	—	—	—	—	—	—	—	—	—	—	—	—	—	—	—	
361	225	—	1	—	162	278	93	11	—	—	174	21	14	—	—	—	7	1	105	91	5	3	—	—	27
62	34	—	—	—	40	4	1	—	—	—	2	13	10	—	—	—	—	—	—	—	—	—	—	—	
214	170	—	—	—	66	274	96	11	—	—	171	11	6	—	—	—	7	1	—	—	—	—	—	—	
48	25	—	—	—	34	—	—	—	—	—	—	—	—	—	—	—	—	—	—	—	—	—	—	—	
1,489	1,029	19	2	—	324	56	49	3	—	—	11	34	19	1	—	—	14	1	67	61	4	2	—	—	27
115	80	—	—	—	40	5	1	—	—	—	2	14	6	1	—	—	—	—	—	—	—	—	—	—	
108	76	—	—	—	30	—	—	—	—	—	—	—	—	—	—	—	—	—	—	—	—	—	—	—	
110	74	—	—	—	30	10	—	—	—	—	—	—	—	—	—	—	—	—	—	—	—	—	—	—	
942	700	—	—	—	120	41	—	—	—	—	—	—	—	—	—	—	—	—	—	—	—	—	—	—	
306	—	—	—	—	70	—	—	—	—	—	—	—	—	—	—	—	—	—	—	—	—	—	—	—	
367	358	—	—	—	269	36	11	—	—	—	33	31	4	—	—	—	7	1	77	63	5	1	—	—	27
318	120	—	—	—	190	33	10	—	—	—	30	7	2	—	—	—	4	1	—	—	—	—	—	—	27
48	24	—	—	—	12	—	—	—	—	—	—	—	—	—	—	—	—	—	—	—	—	—	—	—	
6	—	—	—	—	—	—	—	—	—	—	—	—	—	—	—	—	—	—	—	—	—	—	—	—	
10	—	—	—	—	—	—	—	—	—	—	—	—	—	—	—	—	—	—	—	—	—	—	—	—	
1	—	—	—	—	—	—	—	—	—	—	—	—	—	—	—	—	—	—	—	—	—	—	—	—	

TABLE XV.—OCCUPATION OR MEANS OF  
Ward No. 8:

Serial No.	OCCUPATION.	ALL RELIGIONS.						HINDU.					
		TOTAL WORK-ERS AND DEPEND-ENTS.	ACTUAL WORKERS.				DEPEN-DENTS.	TOTAL WORK-ERS AND DEPEND-ENTS.	ACTUAL WORKERS.				DEPEN-DENTS.
			Total.		Partially agricultural.				Total.		Partially agricultural.		
			Male.	Female.	Male.	Female.	Both sexes.		Male.	Female.	Male.	Female.	Both sexes.
1	2	3	4	5	6	7	8	9	10	11	12	13	
	<b>XIX.—TRANSPORT AND STORAGE</b>	8,813	6,356	42	67	—	2,315	2,539	2,032	8	30	—	276
	<b>58. Railway</b>	503	248	—	—	—	252	178	106	—	—	—	72
410	Other administrative officials	12	2	—	—	—	10	1	1	—	—	—	—
411	Clerical staff on railways	245	114	—	—	—	131	142	78	—	—	—	43
412	Station-masters and assistants, inspectors, stewards, &c.	32	18	—	—	—	14	—	—	—	—	—	—
413	Guards, drivers, firemen, &c.	80	25	—	—	—	60	1	1	—	—	—	—
414	Postmen, sinners, porters, signallers, &c.	124	64	—	—	—	40	34	25	—	—	—	—
415	Railways, service unspecified	3	1	—	—	—	2	—	—	—	—	—	—
	<b>59. Road</b>	2,332	1,490	2	3	—	641	496	328	—	1	—	167
416	Tramway, mail carriage, etc.: managers, contractors, &c.	6	2	—	—	—	4	2	1	—	—	—	1
417	Cart owners and drivers, carting agents, &c.	611	414	—	3	—	205	229	100	—	1	—	134
418	Livery-stable keepers, &c.	62	21	—	—	—	41	33	10	—	—	—	23
419	Drivers, stable-boys, &c., not private servants	1,221	808	—	—	—	363	68	67	—	—	—	—
420	Pakli, &c.: owners and owners	163	155	—	—	—	6	161	154	—	—	—	—
	<b>60. Water</b>	1,514	785	12	9	—	717	95	57	—	—	—	34
421	Shipping clerks, supercargoes, and stevedores	521	287	11	—	—	213	21	15	—	—	—	6
422	Boat and barge owners, &c.	11	5	—	—	—	6	—	—	—	—	—	—
423	Dockyards: owners, managers and superior staff	55	21	—	—	—	34	1	1	—	—	—	—
424	Dockyards: workmen and other subordinates	126	54	—	—	—	71	11	3	—	—	—	—
425	Ship officers, engineers, mariners, and firemen	344	194	—	1	—	210	17	10	—	—	—	—
426	Boat and barge men	238	141	—	—	—	87	25	4	—	—	—	—
427	Lock-keepers, &c., and canal service	2	—	—	—	—	2	—	—	—	—	—	—
428	Harbour works, harbour service, and divers	217	163	—	—	—	84	20	15	—	—	—	—
	<b>61. Messages</b>	227	217	1	—	—	569	336	99	—	—	—	227
429	Post office: officers and superior staff	15	6	—	—	—	7	4	3	—	—	—	—
430	Post office: clerks, messengers, runners and other subordinates	238	118	—	—	—	119	167	66	—	—	—	77
431	Telegraph: officers and other superior staff	14	2	—	—	—	12	1	1	—	—	—	—
432	Telegraph: clerks, signallers, messengers and other subordinates	260	89	—	—	—	171	62	23	—	—	—	—
433	Telephone: clerks, operators and other subordinates	2	2	—	—	—	—	2	2	—	—	—	—
	<b>62. Storage and Weighing</b>	3,974	3,216	27	68	—	391	1,540	1,460	8	20	—	67
434	Warehouses: owners, managers and superior staff	10	3	—	—	—	7	—	—	—	—	—	—
435	Warehouses: clerks, workmen and other subordinates	330	250	—	13	—	80	24	19	—	—	—	—
436	Porters	3,471	3,154	27	40	—	260	1,405	1,399	—	—	—	—
437	Weighmen and measurers	72	59	—	—	—	14	12	11	—	—	—	—
438	Weighmen employed at stores	51	51	—	—	—	—	36	33	—	—	—	—
	<b>F.—PROFESSIONS</b>	3,356	1,604	218	2	—	1,310	1,463	763	76	2	—	430
	<b>XI.—LEARNED AND ARTISTIC PROFESSIONS</b>	3,054	1,559	314	2	—	1,206	1,435	753	76	1	—	459
	<b>63. Religion</b>	912	534	46	1	—	282	486	522	27	1	—	207
439	Priests, ministers, &c.	507	266	7	1	—	202	385	313	1	1	—	108
440	Catechists, readers, church and mission service, unspecified	14	3	—	—	—	9	—	—	—	—	—	—
441	Religious mendicants, inmates of monasteries, convents, &c.	268	191	36	—	—	42	108	58	28	—	—	—
442	Church, temple, burial or burning ground service, pilgrim con-ductors, undertakers, &c.	78	63	—	—	—	14	58	47	1	—	—	—
443	Chamans	32	19	—	—	—	14	25	15	—	—	—	—
444	Astrologers, diviners, horoscope-makers, &c.	12	11	—	—	—	1	10	9	—	—	—	—
	<b>64. Education</b>	344	165	1	—	—	175	142	59	—	—	—	86
445	Administrative and inspecting officials	13	4	—	—	—	9	—	—	—	—	—	—
446	Principal, professors and teachers	310	150	—	—	—	168	135	54	—	—	—	—
447	Clerks and servants connected with education	21	11	—	—	—	10	7	3	—	—	—	—
	<b>65. Literature</b>	221	119	2	—	—	96	132	66	1	—	—	42
448	Authors, editors, journalists, &c.	10	8	—	—	—	1	8	5	—	—	—	—
449	Reporters, shorthand writers, &c.	2	—	—	—	—	3	—	—	—	—	—	—
450	Writers (unspecified) and private clerks	197	109	—	—	—	87	104	34	—	—	—	—
451	Public scribes and copyists	2	2	—	—	—	—	—	—	—	—	—	—
	<b>66. Law</b>	271	63	—	—	—	124	169	40	—	—	—	109
452	Barristers, advocates and pleaders	89	17	—	—	—	71	61	23	—	—	—	—
453	Solicitors and attorneys	42	11	—	—	—	31	40	20	—	—	—	—
454	Law agents, scribes, &c.	21	10	—	—	—	11	8	4	—	—	—	—
455	Artificers and other lawyers' clerks	44	15	—	—	—	29	31	9	—	—	—	—
456	Postmen, writers, turn, &c.	1	1	—	—	—	—	—	—	—	—	—	—
457	Stamp-vendors	18	9	—	—	—	0	0	1	—	—	—	—
	<b>67. Medicine</b>	678	372	338	1	—	263	569	166	41	—	—	166
458	Practitioners with diploma, license or certificate	108	58	—	—	—	108	62	17	—	—	—	—
459	Practitioners without diploma	177	50	—	—	—	67	35	11	—	—	—	—
460	Vaccinators	1	1	—	—	—	—	1	1	—	—	—	—
461	Midwives	107	6	66	—	—	56	55	3	38	—	—	—
462	Compounders, midwives, nurses, and hospital apothecary and dispensary service	285	128	71	—	—	88	176	62	28	—	—	—



## LIVELIHOOD BY RELIGION—continued.

## Thana Colootola—continued.

MUHAMMADAN.						CHRISTIAN.						BUDDHIST.						OTHERS.						Serial No.																																																																																																																																																																																																																																																																																																																																																																																																																																																																																																																																																																																																																																																																																																																																																																																																																																																																																																																																																																																								
TOTAL WORKERS AND DEPENDENTS.	ACTUAL WORKERS.					TOTAL WORKERS AND DEPENDENTS.	ACTUAL WORKERS.					TOTAL WORKERS AND DEPENDENTS.	ACTUAL WORKERS.					TOTAL WORKERS AND DEPENDENTS.	ACTUAL WORKERS.																																																																																																																																																																																																																																																																																																																																																																																																																																																																																																																																																																																																																																																																																																																																																																																																																																																																																																																																																																																													
	Total.		Partially agricultural.		DAYS IN MONTH.		Total.		Partially agricultural.		DAYS IN MONTH.		Total.		Partially agricultural.		DAYS IN MONTH.		Total.		Partially agricultural.		DAYS IN MONTH.																																																																																																																																																																																																																																																																																																																																																																																																																																																																																																																																																																																																																																																																																																																																																																																																																																																																																																																																																																																									
	Male.	Female.	Male.	Female.			Both sexes.	Male.	Female.	Male.			Female.	Both sexes.	Male.	Female.			Male.	Female.	Both sexes.	Male.			Female.	Male.	Female.	Both sexes.																																																																																																																																																																																																																																																																																																																																																																																																																																																																																																																																																																																																																																																																																																																																																																																																																																																																																																																																																																																				
14	15	16	17	18	19	20	21	22	23	24	25	26	27	28	29	30	31	32	33	34	35	36	37	38	39	40	41	42	43	44	45	46	47	48	49	50	51	52	53	54	55	56	57	58	59	60	61	62	63	64	65	66	67	68	69	70	71	72	73	74	75	76	77	78	79	80	81	82	83	84	85	86	87	88	89	90	91	92	93	94	95	96	97	98	99	100																																																																																																																																																																																																																																																																																																																																																																																																																																																																																																																																																																																																																																																																																																																																																																																																																																																																																																																										
3,391	3,923	50	37	1,378	899	275	3	—	—	631	10	2	2	—	—	2	1	44	32	11	—	—	33	26	—	—	—	—	—	—	—	—	—	—	—	—	—	—	—	—	—	—	—	—	—	—	—	—	—	—	—	—	—	—	—	—	—	—	—	—	—	—	—	—	—	—	—	—	—	—	—	—	—	—	—	—	—	—	—	—	—	—	—	—	—	—	—	—	—	—	—	—	—	—	—	—	—	—	—	—	—	—	—	—	—	—	—	—	—	—	—	—	—	—	—	—	—	—	—	—	—	—	—	—	—	—	—	—	—	—	—	—	—	—	—	—	—	—	—	—	—	—	—	—	—	—	—	—	—	—	—	—	—	—	—	—	—	—	—	—	—	—	—	—	—	—	—	—	—	—	—	—	—	—	—	—	—	—	—	—	—	—	—	—	—	—	—	—	—	—	—	—	—	—	—	—	—	—	—	—	—	—	—	—	—	—	—	—	—	—	—	—	—	—	—	—	—	—	—	—	—	—	—	—	—	—	—	—	—	—	—	—	—	—	—	—	—	—	—	—	—	—	—	—	—	—	—	—	—	—	—	—	—	—	—	—	—	—	—	—	—	—	—	—	—	—	—	—	—	—	—	—	—	—	—	—	—	—	—	—	—	—	—	—	—	—	—	—	—	—	—	—	—	—	—	—	—	—	—	—	—	—	—	—	—	—	—	—	—	—	—	—	—	—	—	—	—	—	—	—	—	—	—	—	—	—	—	—	—	—	—	—	—	—	—	—	—	—	—	—	—	—	—	—	—	—	—	—	—	—	—	—	—	—	—	—	—	—	—	—	—	—	—	—	—	—	—	—	—	—	—	—	—	—	—	—	—	—	—	—	—	—	—	—	—	—	—	—	—	—	—	—	—	—	—	—	—	—	—	—	—	—	—	—	—	—	—	—	—	—	—	—	—	—	—	—	—	—	—	—	—	—	—	—	—	—	—	—	—	—	—	—	—	—	—	—	—	—	—	—	—	—	—	—	—	—	—	—	—	—	—	—	—	—	—	—	—	—	—	—	—	—	—	—	—	—	—	—	—	—	—	—	—	—	—	—	—	—	—	—	—	—	—	—	—	—	—	—	—	—	—	—	—	—	—	—	—	—	—	—	—	—	—	—	—	—	—	—	—	—	—	—	—	—	—	—	—	—	—	—	—	—	—	—	—	—	—	—	—	—	—	—	—	—	—	—	—	—	—	—	—	—	—	—	—	—	—	—	—	—	—	—	—	—	—	—	—	—	—	—	—	—	—	—	—	—	—	—	—	—	—	—	—	—	—	—	—	—	—	—	—	—	—	—	—	—	—	—	—	—	—	—	—	—	—	—	—	—	—	—	—	—	—	—	—	—	—	—	—	—	—	—	—	—	—	—	—	—	—	—	—	—	—	—	—	—	—	—	—	—	—	—	—	—	—	—	—	—	—	—	—	—	—	—	—	—	—	—	—	—	—	—	—	—	—	—	—	—	—	—	—	—	—	—	—	—	—	—	—	—	—	—	—	—	—	—	—	—	—	—	—	—	—	—	—	—	—	—	—	—	—	—	—	—	—	—	—	—	—	—	—	—	—	—	—	—	—	—	—	—	—	—	—	—	—	—	—	—	—	—	—	—	—	—	—	—	—	—	—	—	—	—	—	—	—	—	—	—	—	—	—	—	—	—	—	—	—	—	—	—	—	—	—	—	—	—	—	—	—	—	—	—	—	—	—	—	—	—	—	—	—	—	—	—	—	—	—	—	—	—	—	—	—	—	—	—	—	—	—	—	—	—	—	—	—	—	—	—	—	—	—	—	—	—	—	—	—	—	—	—	—	—	—	—	—	—	—	—	—	—	—	—	—	—	—	—	—	—	—	—	—	—	—	—	—	—	—	—	—	—	—	—	—	—	—	—	—	—	—	—	—	—	—	—	—	—	—	—	—	—	—	—	—	—	—	—	—	—	—	—	—	—	—	—	—	—	—	—	—	—	—	—	—	—	—	—	—	—	—	—	—	—	—	—	—	—	—	—	—	—	—	—	—	—	—	—	—	—	—	—	—	—	—	—	—	—	—	—	—	—	—	—	—	—	—	—	—	—	—	—	—	—	—	—	—	—	—	—	—	—	—	—	—	—	—	—	—	—	—	—	—	—	—	—	—	—	—	—	—	—	—	—	—	—	—	—	—	—	—	—	—	—	—	—	—	—

TABLE XV.—OCCUPATION OR MEANS OF  
Ward No. 8:

Serial No.	OCCUPATION.	ALL RELIGIONS.						HINDU.						
		TOTAL WORK-ERS AND DEPENDENTS.	ACTUAL WORKERS.				DEPENDENTS.	TOTAL WORK-ERS AND DEPENDENTS.	ACTUAL WORKERS.				DEPENDENTS.	
			Total.		Partially agricultural.				Total.		Partially agricultural.			
			Male.	Female.	Male.	Female.	Both sexes.		Male.	Female.	Male.	Female.	Both sexes.	
		2	3	4	5	6	7	8	9	10	11	12	13	
XX.—LEARNED AND ARTISTIC PROFESSIONS— contd.														
	68. Engineering and Survey	206	61	—	—	—	145	22	21	—	—	—	52	
675	Civil engineers and architects	131	33	—	—	—	98	3	—	—	—	—	7	
676	Topographical, archaeological, and revenue surveyors	3	—	—	—	—	—	—	—	—	—	—	—	
677	Draughtsmen and operators in survey offices, overseers, &c.	38	14	—	—	—	25	28	—	—	—	—	19	
678	Clerks, &c., in offices of the above	33	11	—	—	—	22	19	7	—	—	—	12	
	69. Natural Science	8	3	—	—	—	5	2	1	—	—	—	1	
689	Botanists, naturalists, and officers of scientific institutions	8	2	—	—	—	4	—	—	—	—	—	—	
691	Metallurgists	2	1	—	—	—	1	2	1	—	—	—	1	
	70. Pictorial Art and Sculpture	47	21	—	—	—	26	26	11	—	—	—	15	
682	Painters, superintendents of schools of art, &c.	35	13	—	—	—	22	16	5	—	—	—	11	
684	Sculptors	2	2	—	—	—	—	—	—	—	—	—	—	
685	Photographers	10	6	—	—	—	4	10	4	—	—	—	8	
	71. Music, Acting, Dancing, &c.	417	242	24	—	—	131	54	40	1	—	—	13	
687	Music composers and teachers	6	—	—	—	—	6	2	—	—	—	—	2	
688	Piano-tuners	225	134	—	—	—	91	—	—	—	—	—	—	
689	Actors, singers and dancers, and their accompanists	186	108	24	—	—	54	52	40	1	—	—	11	
XXI.—SPORT														
	72. Sport	78	4	1	—	—	13	—	—	—	—	—	—	
691	Race-course service: trainers, book-makers, jockeys, &c.	9	1	—	—	—	8	—	—	—	—	—	—	
692	Stables, lacemen, bird-catchers	1	1	—	—	—	—	—	—	—	—	—	—	
693	Bird-sellers	8	2	—	—	—	5	—	—	—	—	—	—	
	73. Games and Exhibitions	78	20	1	—	—	7	19	12	—	—	—	—	
694	Owners and managers of places of public entertainment	6	4	—	—	—	—	4	1	—	—	—	—	
695	Persons engaged in service of places of public entertainment	18	17	—	—	—	2	11	11	—	—	—	—	
696	Conjurors, buffoons, ventriloquists, &c.	29	30	—	—	—	—	—	—	—	—	—	—	
697	Travellers, acrobats, wrestlers, professional tricksters, &c.	15	10	—	—	—	5	—	—	—	—	—	—	
G.—UNSKILLED LABOUR, NOT AGRICULTURAL														
XXII.—EARTHWORK AND GENERAL LABOUR														
	74. Earthwork, &c.	4	2	—	—	—	2	2	—	—	—	—	—	
698	Road, canal and railway labourers	5	2	—	—	—	3	1	—	—	—	—	—	
	75. General Labour	4,327	3,317	8	58	—	799	1,660	1,441	27	39	—	332	
699	General labour	4,327	3,317	81	58	—	799	1,660	1,441	27	39	—	332	
XXIII.—INDEFINITE AND DISREPUTABLE OCCUPATIONS														
	76. Indefinite	609	4	496	—	—	109	363	2	333	—	—	44	
699	Uncertain or not returned	9	2	—	—	—	7	3	—	—	—	—	2	
700	Mill service: service in mill, unspecified	2	—	—	—	—	—	—	—	—	—	—	—	
701	Mill service: service in mill, unspecified	7	—	—	—	—	7	3	—	—	—	—	—	
	77. Disreputable	600	2	496	—	—	103	380	2	333	—	—	43	
699	Prostitutes, including singers and dancers	598	—	496	—	—	100	376	—	332	—	—	—	
702	Procurers, pimps, &c.	2	2	—	—	—	3	4	—	—	—	—	—	
H.—MEANS OF SUBSISTENCE INDEPENDENT OF OCCUPATION														
XXIV.—INDEPENDENT														
	78. Property and Alms	2,260	818	480	1	—	961	884	310	152	1	—	419	
703	House-rent, shares and other property, not being land	1,103	334	190	—	—	670	623	142	28	—	—	379	
704	Allowances from patrons or relatives	19	6	6	—	—	8	6	—	—	—	—	—	
705	Educational or other endowments, scholarships, &c.	197	68	20	—	—	109	—	—	—	—	—	—	
706	Mendicancy (not in connexion with a religious order)	941	610	202	1	—	169	255	122	28	1	—	—	
	79. At the State Expense	274	60	19	—	—	203	103	30	1	—	—	—	
707	Pension: civil services	253	58	6	—	—	189	101	14	1	—	—	—	
708	Pension: military services	6	2	—	—	—	4	—	—	—	—	—	—	
709	Pension: unspecified	15	—	—	—	—	—	—	—	—	—	—	—	
710	Salaries of officers, &c.	6	1	—	—	—	4	—	—	—	—	—	—	



## LIVELIHOOD BY RELIGION—continued.

## Thana Colootola—continued.

MUHAMMADAN.						CHRISTIAN.						BUDDHIST.						OTHERS.						Serial No.	
TOTAL WORKERS AND DEPENDENTS.	ACTUAL WORKERS.				DEPENDENTS.	TOTAL WORKERS AND DEPENDENTS.	ACTUAL WORKERS.				DEPENDENTS.	TOTAL WORKERS AND DEPENDENTS.	ACTUAL WORKERS.				DEPENDENTS.	TOTAL WORKERS AND DEPENDENTS.	ACTUAL WORKERS.				DEPENDENTS.		
	Total.		Partially agricultural.				Total.		Partially agricultural.				Total.		Partially agricultural.				Total.		Partially agricultural.				
	Male.	Female.	Male.	Female.			Male.	Female.	Male.	Female.			Male.	Female.	Male.	Female.			Male.	Female.	Male.	Female.			
14	15	16	17	18	19	20	21	22	23	24	25	26	27	28	29	30	31	32	33	34	35	36	37	38	
28	6	...	...	...	22	122	34	...	...	...	91	...	...	...	...	...	...	...	...	...	...	...	...	...	475
12	1	...	...	...	11	110	30	...	...	...	88	...	...	...	...	...	...	...	...	...	...	...	...	...	476
7	4	...	...	...	5	4	...	...	...	...	3	...	...	...	...	...	...	...	...	...	...	...	...	...	477
9	1	...	...	...	5	6	...	...	...	...	4	...	...	...	...	...	...	...	...	...	...	...	...	...	478
...	...	...	...	...	...	6	2	...	...	...	4	...	...	...	...	...	...	...	...	...	...	...	...	...	480
...	...	...	...	...	...	6	1	...	...	...	4	...	...	...	...	...	...	...	...	...	...	...	...	...	481
18	7	...	...	...	11	1	1	...	...	...	...	2	2	...	...	...	...	...	...	...	...	...	...	...	482
16	5	...	...	...	11	1	1	...	...	...	...	2	2	...	...	...	...	...	...	...	...	...	...	...	483
2	2	...	...	...	...	...	...	...	...	...	...	...	...	...	...	...	...	...	...	...	...	...	...	...	484
276	165	18	...	...	53	55	25	...	...	...	30	...	...	...	...	...	...	...	...	...	...	...	...	...	487
4	...	...	...	...	4	50	22	...	...	...	25	...	...	...	...	...	...	...	...	...	...	...	...	...	488
100	20	12	...	...	28	5	...	...	...	...	...	...	...	...	...	...	...	...	...	...	...	...	...	...	489
75	57	1	...	...	15	8	4	1	...	...	3	...	...	...	...	...	...	...	...	...	...	...	...	...	490
9	1	...	...	...	9	6	2	1	...	...	3	...	...	...	...	...	...	...	...	...	...	...	...	...	491
8	1	...	...	...	3	1	1	...	...	...	...	...	...	...	...	...	...	...	...	...	...	...	...	...	492
...	...	...	...	...	...	5	1	1	...	...	...	...	...	...	...	...	...	...	...	...	...	...	...	...	493
64	56	1	...	...	7	2	2	...	...	...	...	...	...	...	...	...	...	...	...	...	...	...	...	...	494
4	2	...	...	...	...	2	2	...	...	...	...	...	...	...	...	...	...	...	...	...	...	...	...	...	495
6	4	...	...	...	...	...	...	...	...	...	...	...	...	...	...	...	...	...	...	...	...	...	...	...	496
20	20	...	...	...	...	...	...	...	...	...	...	...	...	...	...	...	...	...	...	...	...	...	...	...	497
15	10	...	...	...	...	...	...	...	...	...	...	...	...	...	...	...	...	...	...	...	...	...	...	...	498
3,023	2,079	212	19	...	662	1	1	...	...	...	...	...	...	...	...	...	...	...	...	...	...	...	...	...	500
3,738	2,077	53	19	...	606	1	1	...	...	...	...	...	...	...	...	...	...	...	...	...	...	...	...	...	501
4	2	...	...	...	6	...	...	...	...	...	...	...	...	...	...	...	...	...	...	...	...	...	...	...	502
4	2	...	...	...	2	...	...	...	...	...	...	...	...	...	...	...	...	...	...	...	...	...	...	...	503
3,732	2,075	53	19	...	604	1	1	...	...	...	...	...	...	...	...	...	...	...	...	...	...	...	...	...	504
2,732	2,075	53	19	...	604	1	1	...	...	...	...	...	...	...	...	...	...	...	...	...	...	...	...	...	505
317	2	159	...	...	36	...	...	...	...	...	...	...	...	...	...	...	...	...	...	...	...	...	...	...	506
6	2	...	...	...	8	...	...	...	...	...	...	...	...	...	...	...	...	...	...	...	...	...	...	...	507
2	2	...	...	...	4	...	...	...	...	...	...	...	...	...	...	...	...	...	...	...	...	...	...	...	508
4	...	...	...	...	6	...	...	...	...	...	...	...	...	...	...	...	...	...	...	...	...	...	...	...	509
911	...	159	...	...	52	...	...	...	...	...	...	...	...	...	...	...	...	...	...	...	...	...	...	...	510
211	...	159	...	...	92	...	...	...	...	...	...	...	...	...	...	...	...	...	...	...	...	...	...	...	511
1,143	494	247	...	...	477	318	104	67	...	...	147	3	3	...	...	...	...	...	...	...	...	...	...	...	512
1,148	494	247	...	...	477	318	104	67	...	...	147	3	3	...	...	...	...	...	...	...	...	...	...	...	513
1,082	411	245	...	...	429	331	79	61	...	...	91	3	3	...	...	...	...	...	...	...	...	...	...	...	514
389	72	65	...	...	200	83	1	16	...	...	26	...	...	...	...	...	...	...	...	...	...	...	...	...	515
3	1	...	...	...	1	6	1	2	...	...	4	...	...	...	...	...	...	...	...	...	...	...	...	...	516
70	...	...	...	...	10	120	20	20	...	...	24	...	...	...	...	...	...	...	...	...	...	...	...	...	517
616	531	177	...	...	188	40	5	29	...	...	12	3	3	...	...	...	...	...	...	...	...	...	...	...	518
63	23	2	...	...	49	57	25	6	...	...	56	...	...	...	...	...	...	...	...	...	...	...	...	...	519
55	12	...	...	...	42	76	25	5	...	...	46	...	...	...	...	...	...	...	...	...	...	...	...	...	520
8	...	...	...	...	6	5	1	1	...	...	4	...	...	...	...	...	...	...	...	...	...	...	...	...	521
...	...	...	...	...	...	6	...	...	...	...	4	...	...	...	...	...	...	...	...	...	...	...	...	...	522

TABLE XV.—OCCUPATION OR MEANS OF

Ward No. 9:

Serial No.	OCCUPATION.	ALL RELIGIONS.						HINDU.					
		TOTAL WORKERS AND DEPENDENTS.	ACTUAL WORKERS.				DEPS. DEPEND.	TOTAL WORKERS AND DEPENDENTS.	ACTUAL WORKERS.				DEPS. DEPEND.
			Total.		Partially agricultural.				Total.		Partially agricultural.		
			Male.	Female.	Male.	Female.	Both sexes.		Male.	Female.	Male.	Female.	Both sexes.
	1	2	3	4	5	6	7	8	9	10	11	12	13
	<b>A—GOVERNMENT</b> ... ..	2,870	947	19	46	—	1,833	2,528	766	3	37	—	1,535
	<b>I.—ADMINISTRATION</b> ... ..	2,276	939	19	46	—	1,837	2,296	731	3	37	—	1,562
	1. Civil Service of the State ... ..	2,498	877	16	45	—	1,663	2,000	655	—	37	—	1,407
2	Officers of Government, and their families ... ..	107	40	—	—	—	157	164	—	—	—	—	128
3	Clerks, Inspectors, and their families ... ..	1,842	551	16	2	—	1,275	1,552	95	—	3	—	1,100
4	Consistories, messengers, wardens and unspecified ... ..	459	220	—	43	—	233	344	30	—	30	—	179
	2. Services of Local and Municipal Bodies ... ..	278	113	3	1	—	163	230	28	3	—	—	132
5	Inspecting and supervising officials ... ..	57	23	—	1	—	54	76	20	—	—	—	36
6	Clerical establishments ... ..	95	31	—	—	—	54	71	23	—	—	—	46
7	Mentals other than sweepers ... ..	90	59	3	—	—	34	80	38	3	—	—	31
	<b>II.—DEFENCE</b> ... ..	—	—	—	—	—	—	—	—	—	—	—	—
	4. Army ... ..	44	17	—	—	—	27	32	15	—	—	—	17
11	Military Officers ... ..	25	—	—	—	—	20	—	—	—	—	—	10
14	Military administrative establishments ... ..	17	10	—	—	—	7	16	—	—	—	—	7
15	Military Police, etc. ... ..	1	—	—	—	—	—	1	—	—	—	—	—
16	Military service, unspecified ... ..	6	6	—	—	—	—	6	—	—	—	—	—
	<b>B—PASTURE AND AGRICULTURE</b> ... ..	2,305	638	134	2	8	1,595	1,622	569	197	6	6	1,156
	<b>IV.—PROVISION AND CARE OF ANIMALS</b> ... ..	155	54	11	—	—	129	138	30	6	—	—	102
	8. Stock Breeding and Dealing ... ..	122	55	11	—	—	106	134	30	6	—	—	102
21	Horse, mule, and ass breeders, dealers and attendants ... ..	44	24	4	—	—	16	37	22	—	—	—	11
22	Sheep and goat breeders and dealers ... ..	7	3	1	—	—	3	—	—	—	—	—	—
23	Pig breeders and dealers and swineherds ... ..	101	8	6	—	—	87	101	8	6	—	—	27
	9. Training and Care of Animals ... ..	33	19	—	—	—	14	—	—	—	—	—	—
35	Veterinary Surgeons, farriers, etc. ... ..	28	10	—	—	—	9	—	—	—	—	—	—
36	Horse trainers, etc. ... ..	5	—	—	—	—	5	—	—	—	—	—	—
	<b>V.—AGRICULTURE</b> ... ..	2,020	604	143	7	8	1,975	1,811	559	191	6	6	1,034
	10. Landholders and Tenants ... ..	1,765	477	140	6	8	1,148	1,276	218	191	5	6	932
39	Rent receivers ... ..	1,595	392	139	6	8	1,064	1,027	148	189	5	6	800
40	Rent payers ... ..	180	85	1	—	—	94	189	70	1	—	—	73
	12. Growers of special products ... ..	17	15	5	—	—	2	9	9	—	—	—	—
41	Fruit and vegetable growers ... ..	9	5	3	—	—	1	1	1	—	—	—	—
42	Miscellaneous ... ..	8	8	—	—	—	—	8	8	—	—	—	—
	13. Agricultural Training and Supervision and Forests ... ..	258	114	—	1	—	134	229	119	—	1	—	117
44	Directors of Agriculture and their staff ... ..	2	1	—	—	—	1	—	—	—	—	—	—
45	Agents and managers of landed estates (not planters) ... ..	58	11	—	—	—	46	54	11	—	—	—	40
47	Clerks, bailiffs, petty rent collectors, etc. ... ..	190	102	—	1	—	78	175	101	—	1	—	75
	<b>C—PERSONAL SERVICES</b> ... ..	6,022	3,211	1,180	28	4	1,631	4,538	2,477	1,011	27	—	820
	<b>VI.—PERSONAL, HOUSEHOLD AND SANITARY SERVICES</b> ... ..	6,022	3,211	1,180	28	4	1,631	4,538	2,477	1,011	27	—	820
	14.—Personal and Domestic Services ... ..	5,534	2,928	1,082	28	4	1,304	3,898	2,065	935	27	—	632
49	Barbers ... ..	578	291	20	—	—	67	240	109	19	—	—	46
50	Cooks ... ..	765	437	98	—	—	330	620	302	70	—	—	39
51	Door-keepers, and ... ..	291	217	2	4	—	42	189	140	5	4	—	19
52	Brooms, coachmen, dog-boys, etc. ... ..	138	41	21	—	4	54	50	10	12	—	—	29
53	Indoor servants ... ..	3,132	1,524	902	8	—	706	2,218	1,129	782	—	—	225
54	Washers ... ..	360	210	35	13	—	112	362	210	25	35	—	171
55	Waller-carriers ... ..	174	112	—	—	—	62	78	50	—	—	—	35
56	Miscellaneous and unspecified ... ..	132	77	4	3	—	51	64	30	3	—	—	35
	15. Non-domestic Entertainment ... ..	113	59	23	—	—	61	38	13	3	—	—	29
58	Hotel, lodging-house, bar, or refreshment-room keepers ... ..	91	37	16	—	—	36	25	12	—	—	—	9
59	Rest-house, semi-bath-house, etc. owners and managers ... ..	8	—	5	—	—	3	8	—	—	—	—	3
60	Club secretaries, managers, stewards, etc. ... ..	14	2	—	—	—	12	13	1	—	—	—	12
	16. Sanitation ... ..	575	244	75	—	—	226	478	199	73	—	—	206
61	Sanitary officers of Government and establishments ... ..	2	1	—	—	—	5	7	1	—	—	—	3
62	Sanitary inspectors, local and municipal ... ..	38	6	—	—	—	32	25	5	—	—	—	21
63	Sweepers and scavengers ... ..	535	237	75	—	—	218	446	198	72	—	—	179
	<b>D—PREPARATION AND SUPPLY OF MATERIAL SUBSTANCES</b> ... ..	19,952	10,554	1,047	54	50	8,676	9,275	4,493	241	13	37	4,081
	<b>VII.—FOOD, DRINK AND STIMULANTS</b> ... ..	4,310	1,890	423	12	18	1,939	3,328	1,499	465	2	—	1,827
	17. Provision of Animal Food ... ..	1,578	571	263	8	—	743	1,375	441	249	1	—	883
64	Butchers and slaughterers ... ..	271	100	3	—	—	168	43	2	—	—	—	40
65	Ox and buffalo keepers and milk and butter sellers ... ..	307	140	48	1	—	173	281	151	35	1	—	96
66	Fishermen and fish sellers ... ..	329	8	129	—	—	192	236	5	129	—	—	100
67	Fish dealers ... ..	521	223	78	7	—	220	485	203	68	—	—	271
68	Poul and egg dealers ... ..	18	10	—	—	—	8	6	2	—	—	—	—
69	Glue preparers and sellers ... ..	182	84	9	—	—	89	132	54	8	—	—	50





TABLE XV.—OCCUPATION OR MEANS OF  
Ward No. 9:

Serial No.	OCCUPATION.	ALL RELIGIONS.						HINDU.					
		TOTAL WORKERS AND DEPENDENTS.	ACTUAL WORKERS.				DEPENDENTS.	TOTAL WORKERS AND DEPENDENTS.	ACTUAL WORKERS.				DEPENDENTS.
			Total.		Partially agriculturalists.				Total.		Partially agriculturalists.		
			Male.	Female.	Male.	Female.			Male.	Female.	Male.	Female.	
		3	4	5	6	7	8	9	10	11	12	13	
<b>VII.—FOOD, DRINK AND STIMULANTS—contd.</b>													
<b>18. Provision of vegetable food</b>		1,161	620	121	4	18	470	869	497	73	—	—	292
98	Flour-mills : operatives and other subordinates	50	24	2	—	—	33	43	25	2	—	—	18
99	Oil mills : operatives and other subordinates	7	4	—	—	—	3	5	3	—	—	—	2
100	Bakers	159	75	22	—	18	52	27	21	1	—	—	8
101	Grain and pulse dealers	199	115	15	—	—	68	155	39	3	—	—	37
102	Grain purchasers	47	25	7	—	—	15	46	15	3	—	—	14
103	Oil sellers	118	49	5	—	—	84	115	28	4	—	—	63
104	Rice pounders and huskers	7	—	—	—	—	7	—	—	—	—	—	7
105	Sweetmeat-makers	32	22	1	—	—	9	30	22	1	—	—	7
106	Sweetmeat sellers	348	219	15	—	—	115	311	194	14	—	—	103
107	Vegetable and fruit-sellers	174	78	36	—	—	80	110	61	20	—	—	19
108	Miscellaneous	11	9	—	—	—	2	11	9	—	—	—	2
<b>19. Provision of Drink, Condiments and Stimulants</b>		1,571	797	87	—	—	777	1,194	558	83	—	—	553
109	Aerated water factories : workmen and other subordinates	49	39	—	—	—	15	39	17	—	—	—	12
110	Sellers of aerated water	2	—	—	—	—	2	—	—	—	—	—	—
111	Distilleries : operatives and other subordinates	34	13	—	—	—	21	16	12	—	—	—	4
112	Ice factories : owners, managers and superior staff	1	—	—	—	—	1	1	—	—	—	—	1
113	Ice factories : workmen and other subordinates	49	20	1	—	—	28	45	19	—	—	—	25
114	Water-works : workmen and other subordinates	22	15	—	—	—	6	16	11	—	—	—	5
115	Cardamom, betel-leaf and areca-nut sellers	107	105	58	—	—	34	177	88	50	—	—	122
116	Grocers and general condiment dealers	737	327	28	—	—	384	623	290	25	—	—	307
117	Opium, bhana, gajja, etc., sellers	50	18	—	—	—	34	60	16	2	—	—	24
118	Salt sellers	9	5	—	—	—	4	8	—	—	—	—	8
119	Tobacco and snuff sellers	194	77	2	—	—	115	57	31	1	—	—	25
120	Toddy drawers	10	2	—	—	—	8	—	—	—	—	—	8
121	Toddy sellers	19	10	—	—	—	9	6	—	—	—	—	6
122	Wine and spirit sellers	168	87	—	—	—	101	152	63	—	—	—	84
123	Miscellaneous	30	13	—	—	—	17	10	2	—	—	—	8
<b>VIII.—LIGHTING, FIRING AND FORAGE</b>		394	215	51	—	—	150	177	81	8	—	—	89
<b>20. Lighting</b>		129	72	2	—	—	59	111	47	1	—	—	63
124	Gas-works : owners, managers and superior staff	67	19	—	—	—	48	50	14	—	—	—	36
125	Gas-works : operatives and other subordinates	45	35	—	—	—	10	32	26	—	—	—	6
126	Paraffin dealers	88	13	2	—	—	23	29	7	1	—	—	21
127	Producers of vegetable oil for lighting	2	2	—	—	—	—	—	—	—	—	—	—
128	Match, candle, kero, lamp, lantern makers and sellers	20	5	—	—	—	17	—	—	—	—	—	—
<b>21. Fuel and Forage</b>		222	141	29	—	—	52	66	34	7	—	—	—
129	Coal dealers, brokers, company managers, etc.	73	36	7	—	—	30	37	14	5	—	—	18
130	Hay, grass and fodder sellers	23	17	3	—	—	3	13	9	1	—	—	2
131	Firewood, charcoal and cowdung sellers	126	88	19	—	—	19	16	11	1	—	—	8
<b>IX.—BUILDINGS</b>		1,717	990	127	9	—	620	361	139	40	—	—	129
<b>22. Building Materials</b>		114	84	19	—	—	79	59	16	12	—	—	54
132	Brick and tile factories : owners, managers and superior staff	7	—	—	—	—	7	7	—	—	—	—	7
133	Stone and marble works : labourers and other subordinates	25	7	—	—	—	18	—	—	—	—	—	—
134	Brick and tile sellers	22	6	11	—	—	6	20	5	11	—	—	4
135	Lime, chunam and shell sellers	60	11	1	—	—	48	25	11	1	—	—	13
<b>23. Artificers in Building</b>		1,667	898	125	9	—	592	949	193	28	—	—	98
136	Building contractors	28	12	—	—	—	16	25	8	—	—	—	16
137	Masons and builders	1,307	718	101	8	—	488	122	45	14	—	—	62
138	Painters, plumbers and glaziers	58	27	—	—	—	31	21	9	—	—	—	18
139	Thatchers	190	133	14	—	—	49	79	60	14	—	—	25
140	Stone and marble workers	14	6	—	—	—	8	2	2	—	—	—	—
<b>X.—VEHICLES AND VESSELS</b>		94	45	5	—	—	45	65	36	2	—	—	27
<b>24. Railway and Tramway Plant</b>		15	13	9	—	—	—	14	13	2	—	—	—
141	Railway and tramway factories : owners, managers and superior staff	2	2	—	—	—	—	1	1	—	—	—	—
142	Railway and tramway factories : operatives and other subordinates	13	11	2	—	—	—	13	11	2	—	—	—
<b>25. Carts, Carriage, etc.</b>		79	53	3	—	—	43	51	24	—	—	—	27
143	Coach-building factories : owners, managers and superior staff	2	—	—	—	—	2	2	—	—	—	—	2
144	Coach-building factories : operatives and other subordinates	10	3	—	—	—	7	12	3	—	—	—	9
145	Cart and carriage makers	29	17	—	—	—	12	29	17	—	—	—	12
146	Cart and carriage sellers	6	—	—	—	—	4	6	—	—	—	—	6
147	Painters of carriages, etc.	11	7	—	—	—	4	5	3	—	—	—	4
148	Paliki, dandy, rickshaw makers and sellers	21	8	3	—	—	12	7	5	—	—	—	10
<b>XI.—SUPPLEMENTARY REQUIREMENTS</b>		5,515	5,135	71	39	5	3,310	1,543	585	16	5	5	643
<b>27. Paper</b>		491	171	49	—	—	280	55	39	4	—	—	52
149	Paper mills : operatives and other subordinates	110	30	28	—	—	52	—	—	—	—	—	—
150	Paper makers and sellers, and palm-leaf binders	243	87	11	—	—	145	6	1	—	—	—	2
151	Stationers	138	54	1	—	—	83	79	25	1	—	—	59
<b>28. Books and Prints</b>		1,981	9,538	14	20	3	1,579	634	298	6	5	5	350
152	Printing presses : owners, managers and superior staff	35	11	5	5	5	19	35	11	2	2	2	19
153	Printing presses : workmen and other subordinates	830	481	2	—	—	447	450	221	—	—	—	221
154	Hand-press proprietors, lithographers and printers	20	4	1	—	—	15	12	1	—	—	—	13
155	Book-binders	2,010	2,021	6	15	—	783	68	30	—	—	—	38
156	Book-sellers, book-agents and publishers	112	55	—	—	—	57	52	22	—	—	—	30
157	Newspaper proprietors, managers and sellers	3	2	—	—	—	1	3	—	—	—	—	3
158	Print and picture dealers	71	14	—	—	—	57	44	13	—	—	—	31



## LIVELIHOOD BY RELIGION—continued.

## Thana Moochipara—continued.

TOTAL WORKERS AND DEPENDENTS.	MUHAMMADAN.					CHRISTIAN.					BUDDHIST.					Indigence.	OTHERS.					Serial No.
	ACTUAL WORKERS.				DEPENDENTS.	ACTUAL WORKERS.				DEPENDENTS.	ACTUAL WORKERS.				DEPENDENTS.		ACTUAL WORKERS.				DEPENDENTS.	
	Total.		Partially agricultural.			Total.		Partially agricultural.			Total.		Partially agricultural.				Total.		Partially agricultural.			
	Male.	Female.	Male.	Female.		Male.	Female.	Male.	Female.		Male.	Female.	Male.	Female.			Male.	Female.				
	14	15	16	17		18	19	20	21		22	23	24	25			26	27	28	29		
299	225	48	4	28	128																	
18	1				18																	
132	29	31		19	65																	
44	10	8			11																	
11					1																	
3																						
2																						
37	23				10																	
64	17				41																	
553	145	4			208	22	4			18												
19	19																					
2						18	1			27												
4																						
4																						
20	17				1																	
112	98				70	2	1			1												
136	80	1			99																	
9	1				8																	
13	4				9																	
16	9				7																	
20	11				9																	
165	124	23			38	32	8			24												
27	17	1			11	32	8			24												
8						17	5			11												
9					3																	
2																						
10	2				9	10				8												
156	107	22			27																	
86	52	9			15																	
10	8				10																	
110	77	18			18																	
1,416	781	87	9		548																	
69	8				54																	
25	1				18																	
2	1				1																	
35					35																	
1,354	773	87	9		494																	
3	3																					
1,185	679	32			425																	
37	15				19																	
117	73				64																	
12	5				8																	
99	10	3			16																	
1	1																					
1	1																					
24	9	3			10																	
8	3				5																	
8	3				3																	
14	2				9																	
5,469	2,515	24	25		1,295	191	55			66							10	3				2
394	159	36			919	21	5			8							1					1
106	39	24			35																	
237	98	5			113																	
48	13				33	11	8			8												
5,937	2,267	8	25		969	52	21			31							8	9				6
430	220				139	44	17			27												
3	1				6	5	2															
2,742	98				738	3	1			1												
56																						

TABLE XV.—OCCUPATION OR MEANS OF  
Ward No. 9:

Serial No.	OCCUPATION.	ALL RELIGIONS.						HINDU.						
		TOTAL WORKERS AND DEPENDENTS.	ACTUAL WORKERS.				DEPT. DEPEND.	TOTAL WORKERS AND DEPENDENTS.	ACTUAL WORKERS.				DEPT. DEPEND.	
			Total.		Partially agricultural.				Total.		Partially agricultural.			
			Male.	Female.	Male.	Female.			Male.	Female.	Male.	Female.		
		1	2	3	4	5	6	7	8	9	10	11	12	13
XI.—SUPPLEMENTARY REQUIREMENTS—concluded.														
	29. Watches, Clocks and Scientific Instruments	560	190	1				939	338	109	1			929
209	Watch and clock makers	242	68					174	238	64				174
201	Watch and clock sellers and opticians	118	52	1				65	100	45	1			56
	30. Carving and Engraving	254	107					147	168	53				113
104	Wood and ivory carvers	55	35					20	14	2				16
107	Turners and lacquerers	45	20					25	20	3				23
125	Die-sinkers and seal, etc., engravers	180	48					102	124	25				99
109	Type-founders	4	4						4	4				
	31. Toys and Curiosities	40	16	2				22	2		2			
202	Toy, kite and card makers and sellers	22	14	2				6	1		1			
203	Rukhs-e-sham makers and sellers	16						16						
204	Paper-mache workers and sellers	2	2											
	32. Music and Musical Instruments	184	55	1				198	169	47	1			114
206	Music and musical instrument makers	142	48	1				63	121	41	1			79
207	Music and musical instrument sellers	42	7					35	41	6				35
	33. Bangles, Necklaces, Beads, Sacred Threads, etc.	71	50	4				37	53	25	2			29
209	Sellers of bangles, other than glass	4	2	1				1	4	2	1			1
211	Sellers of glass-bangles	18	8	2				8	4	4				
212	Imitation and posiver jewellery makers	2	2						1	1				
213	Sellers of imitation and posiver jewellery	19	9					10	19	2				10
214	Rosary, bead, and necklace makers	19	7	1				11	17	6	1			16
216	Flower-garland makers and sellers	9	2					7	9	2				7
	34. Furniture	43	9	4				31	21	6	2			25
209	Furniture makers: hand industry	7	1					6	1					1
211	Furniture sellers	36	7	4				25	20	6	2			22
	35. Harness	3	2					1						
204	Whip, girth, and walking-stick, etc., makers	3	2					1						
	36. Tools and Machinery	70	33	2				35	120	16				10
206	Machinery and Engineering workshops: operatives and other subordinates	23	11					12	4	6				1
207	Knife and tool sellers	20	13	2				6	9	0				9
208	Knife and tool grinders	5	2					3	6	2				8
209	Mechanics, other than railway mechanics	22	7					15	6	2				8
	37. Arms and Ammunition	19	5	3				11	5	1				4
202	Arms and ammunition factories: superior staff	1	1											
203	Gun makers, menders and sellers	13	2					11	4					4
204	Ammunition, gunpowder, and firework sellers	5	2	3					1	1				
XII.—TEXTILE FABRICS AND DEERS		9,493	1,504	196		33		839	1,365	925	79	5	32	341
	38. Wool and Fur	4	2	1				1	1					1
209	Spawl weavers	3	1	1				1	1					1
210	Felt and possum workers	1	1											
	39. Silk	5	4					1	2	2				
201	Sellers of raw silk, silk cloth, braid and thread	5	4					1	2	2				
	40. Cotton	547	360	46	3			141	317	223	27	5		67
200A	Dealers in raw cotton	2	1	1										
211	Cotton cleaners: pressers and ginnerers	43	17					25						
212	Cotton weavers: hand industry	117	83	8				16	3	1				1
213	Cotton carpet and rug makers	8	6	2				3						
214	Cotton carpet and rug sellers	27	8	2				19						
215	Cotton yarn and thread sellers	1						1						
216	Cotton dyers	325	231	26	3			60	290	215	24	2		53
217	Tape sellers	23	9	3				11	23	9	2			11
	41. Jute, Hemp, Flax and Coir, &c.	336	218	9				125	166	165				67
206	Jute mills: operatives and other subordinates	180	118	1				69	111	72				20
207	Dealers in raw flax	57	19	7				32	6	1				1
208	Rope, matting and net makers	51	46	1				4						
209	Rope, matting and net sellers	34	29					5	27	23				4
210	Fibre matting and bag sellers	20	7					13	20	7				13
	42. Dress	1,487	924	70	2	35		493	879	597	23	2	34	450
200	Cloth-sellers	238	143	3				107	186	117				81
201	Embroiderers and lace and muslin makers	176	84	2				110	64	20				84
202	Hat, cap and turban makers, binders and sellers	107	76	1				31						
203	Belt and waist-makers	29	12					17	18	3				16
204	Piece-goods dealers	574	444	17	3			113	478	398	14	2		79
205	Makers of shoes (not luthery)	4						4						
206	Tailors, milliners, dress makers and dressers	439	101	47		35		211	130	60	24		22	93



## LIVELIHOOD BY RELIGION—continued.

## Thana Moochipara—continued.

MUHAMMADAN.						CHRISTIAN.						BUDDHIST.						OTHERS.						Total No.																																																																																																																																																																																																																																																																																																																																																																																																																																																																																																																																																																																																																																																																																																																																																																																																																																																																																																																																																																																																																																																																																																																																																																																																																																																																																																																																																																																																																																																																													
TOTAL WORKERS AND DEPENDENTS.	ACTUAL WORKERS.				H o u s e h o l d s.	TOTAL WORKERS AND DEPENDENTS.	ACTUAL WORKERS.				H o u s e h o l d s.	TOTAL WORKERS AND DEPENDENTS.	ACTUAL WORKERS.				H o u s e h o l d s.	Indicator.	TOTAL WORKERS AND DEPENDENTS.	ACTUAL WORKERS.					H o u s e h o l d s.																																																																																																																																																																																																																																																																																																																																																																																																																																																																																																																																																																																																																																																																																																																																																																																																																																																																																																																																																																																																																																																																																																																																																																																																																																																																																																																																																																																																																																																																												
	Total.		Partially agriculturalists.				Total.		Partially agriculturalists.				Total.		Partially agriculturalists.					Total.		Partially agriculturalists.																																																																																																																																																																																																																																																																																																																																																																																																																																																																																																																																																																																																																																																																																																																																																																																																																																																																																																																																																																																																																																																																																																																																																																																																																																																																																																																																																																																																																																																																															
	Male.	Female.	Male.	Female.			Male.	Female.	Male.	Female.			Male.	Female.	Male.	Female.				Male.	Female.	Male.	Female.																																																																																																																																																																																																																																																																																																																																																																																																																																																																																																																																																																																																																																																																																																																																																																																																																																																																																																																																																																																																																																																																																																																																																																																																																																																																																																																																																																																																																																																																														
14	15	16	17	18	19	20	21	22	23	24	25	26	27	28	29	30	31	32	33	34	35	36	37	38	39	40	41	42	43	44	45	46	47	48	49	50	51	52	53	54	55	56	57	58	59	60	61	62	63	64	65	66	67	68	69	70	71	72	73	74	75	76	77	78	79	80	81	82	83	84	85	86	87	88	89	90	91	92	93	94	95	96	97	98	99	100	101	102	103	104	105	106	107	108	109	110	111	112	113	114	115	116	117	118	119	120	121	122	123	124	125	126	127	128	129	130	131	132	133	134	135	136	137	138	139	140	141	142	143	144	145	146	147	148	149	150	151	152	153	154	155	156	157	158	159	160	161	162	163	164	165	166	167	168	169	170	171	172	173	174	175	176	177	178	179	180	181	182	183	184	185	186	187	188	189	190	191	192	193	194	195	196	197	198	199	200	201	202	203	204	205	206	207	208	209	210	211	212	213	214	215	216	217	218	219	220	221	222	223	224	225	226	227	228	229	230	231	232	233	234	235	236	237	238	239	240	241	242	243	244	245	246	247	248	249	250	251	252	253	254	255	256	257	258	259	260	261	262	263	264	265	266	267	268	269	270	271	272	273	274	275	276	277	278	279	280	281	282	283	284	285	286	287	288	289	290	291	292	293	294	295	296	297	298	299	300	301	302	303	304	305	306	307	308	309	310	311	312	313	314	315	316	317	318	319	320	321	322	323	324	325	326	327	328	329	330	331	332	333	334	335	336	337	338	339	340	341	342	343	344	345	346	347	348	349	350	351	352	353	354	355	356	357	358	359	360	361	362	363	364	365	366	367	368	369	370	371	372	373	374	375	376	377	378	379	380	381	382	383	384	385	386	387	388	389	390	391	392	393	394	395	396	397	398	399	400	401	402	403	404	405	406	407	408	409	410	411	412	413	414	415	416	417	418	419	420	421	422	423	424	425	426	427	428	429	430	431	432	433	434	435	436	437	438	439	440	441	442	443	444	445	446	447	448	449	450	451	452	453	454	455	456	457	458	459	460	461	462	463	464	465	466	467	468	469	470	471	472	473	474	475	476	477	478	479	480	481	482	483	484	485	486	487	488	489	490	491	492	493	494	495	496	497	498	499	500	501	502	503	504	505	506	507	508	509	510	511	512	513	514	515	516	517	518	519	520	521	522	523	524	525	526	527	528	529	530	531	532	533	534	535	536	537	538	539	540	541	542	543	544	545	546	547	548	549	550	551	552	553	554	555	556	557	558	559	560	561	562	563	564	565	566	567	568	569	570	571	572	573	574	575	576	577	578	579	580	581	582	583	584	585	586	587	588	589	590	591	592	593	594	595	596	597	598	599	600	601	602	603	604	605	606	607	608	609	610	611	612	613	614	615	616	617	618	619	620	621	622	623	624	625	626	627	628	629	630	631	632	633	634	635	636	637	638	639	640	641	642	643	644	645	646	647	648	649	650	651	652	653	654	655	656	657	658	659	660	661	662	663	664	665	666	667	668	669	670	671	672	673	674	675	676	677	678	679	680	681	682	683	684	685	686	687	688	689	690	691	692	693	694	695	696	697	698	699	700	701	702	703	704	705	706	707	708	709	710	711	712	713	714	715	716	717	718	719	720	721	722	723	724	725	726	727	728	729	730	731	732	733	734	735	736	737	738	739	740	741	742	743	744	745	746	747	748	749	750	751	752	753	754	755	756	757	758	759	760	761	762	763	764	765	766	767	768	769	770	771	772	773	774	775	776	777	778	779	780	781	782	783	784	785	786	787	788	789	790	791	792	793	794	795	796	797	798	799	800	801	802	803	804	805	806	807	808	809	810	811	812	813	814	815	816	817	818	819	820	821	822	823	824	825	826	827	828	829	830	831	832	833	834	835	836	837	838	839	840	841	842	843	844	845	846	847	848	849	850	851	852	853	854	855	856	857	858	859	860	861	862	863	864	865	866	867	868	869	870	871	872	873	874	875	876	877	878	879	880	881	882	883	884	885	886	887	888	889	890	891	892	893	894	895	896	897	898	899	900	901	902	903	904	905	906	907	908	909	910	911	912	913	914	915	916	917	918	919	920	921	922	923	924	925	926	927	928	929	930	931	932	933	934	935	936	937	938	939	940	941	942	943	944	945	946	947	948	949	950	951	952	953	954	955	956	957	958	959	960	961	962	963	964	965	966	967	968	969	970	971	972	973	974	975	976	977	978	979	980	981	982	983	984	985	986	987	988	989	990	991	992	993	994	995	996	997	998	999	1000	1001	1002	1003	1004	1005	1006	1007	1008	1009	1010	1011	1012	1013	1014	1015	1016	1017	1018	1019	1020	1021	1022	1023	1024	1025	1026	1027	1028	1029	1030	1031	1032	1033	1034	1035	1036	1037	1038	1039	1040	1041	1042	1043	1044	1045	1046	1047	1048	1049	1050	1051	1052	1053	1054	1055	1056	1057	1058	1059	1060	1061	1062	1063	1064	1065	1066	1067	1068	1069	1070	1071	1072	1073	1074	1075	1076	1077	1078	1079	1080	1081	1082	1083	1084	1085	1086	1087	1088	1089	1090	1091	1092	1093	1094	1095	1096	1097	1098	1099	1100	1101	1102	1103	1104	1105	1106	1107	1108	1109	1110	1111	1112	1113	1114	1115	1116	1117	1118	1119	1120	1121	1122	1123	1124	1125	1126	1127	1128	1129	1130	1131	1132	1133	1134	1135	1136	1137	1138	1139	1140	1141	1142	1143	1144	1145	1146	1147	1148	1149	1150	1151	1152	1153	1154	1155	1156	1157	1158	1159	1160	1161	1162	1163	1164	1165	1166	1167	1168	1169	1170	1171	1172	1173	1174	1175	1176	1177	1178	1179	1180	1181	1182	1183	1184	1185	1186	1187	1188	1189	1190	1191	1192	1193	1194	1195	1196	1197	1198	1199	1200	1201	1202	1203	1204	1205	1206	1207	1208	1209	1210	1211	1212	1213	1214	1215	1216	1217	1218	1219	1220	1221	1222	1223	1224	1225	1226	1227	1228	1229	1230	1231	1232	1233	1234	1235	1236	1237	1238	1239	1240	1241	1242	1243	1244	1245	1246	1247	1248	1249	1250	1251	1252	1253	1254	1255	1256	1257	1258	1259	1260	1261	1262	1263	1264	1265	1266	1267	1268	1269	1270	1271	1272	1273	1274	1275	1276	1277	1278	1279	1280	1281	1282	1283	1284	1285	1286	1287	1288	1289	1290	1291	1292	1293	1294	1295	1296	1297	1298	1299	1300	1301	1302	1303	1304	1305	1306	1307	1308	1309	1310	1311	1312	1313	1314	1315	1316	1317	1318	1319	1320	1321	1322	1323	1324	1325	1326	1327	1328	1329	1330	1331	1332	1333	1334	1335	1336	1337	1338	1339	1340	1341	1342	1343	1344	1345	1346	1347	1348	1349	1350	1351	1352	1353	1354	1355	1356	1357	1358	1359	1360	1361	1362	1363	1364	1365	1366	1367	1368	1369	1370	1371	1372	1373	1374	1375	1376	1377	1378	1379	1380	1381	1382	1383	1384	1385	1386	1387	1388	1389	1390	1391	1392	1393	1394	1395	1396	1397	1398	1399	1400	1401	1402	1403	1404	1405	1406	1407	1408	1409	1410	1411	1412	1413	1414	1415	1416	1417	1418	1419	1420	1421	1422	1423	1424	1425	1426	1427	1428	1429	1430	1431	1432	1433	1434	1435	1436	1437	1438	1439	1440	1441	1442	1443	1444	1445	1446	1447	1448	1449	1450	1451	1452	1453	1454	1455	1456	1457	1458	1459

TABLE XV.—OCCUPATION OR MEANS OF

Ward No. 9:

Serial No.	OCCUPATION.	ALL RELIGIONS.						HINDU.					
		TOTAL WORKERS AND DEPENDENTS.	ACTUAL WORKERS.				DEPENDENTS.	TOTAL WORKERS AND DEPENDENTS.	ACTUAL WORKERS.				DEPENDENTS.
			Total.	Partially agricultural.		Total.			Partially agricultural.				
				Male.	Female.				Male.	Female.	Male.	Female.	
		2	3	4	5	6	7	8	9	10	11	12	13
	<b>XIII.—METALS AND PRECIOUS STONES</b>	<b>9,217</b>	<b>893</b>	<b>19</b>	<b>1</b>	<b>3</b>	<b>1,282</b>	<b>1,778</b>	<b>684</b>	<b>10</b>	<b>1</b>	<b>3</b>	<b>1,684</b>
	<b>43. Gold, Silver and Precious Stones</b>	<b>1,444</b>	<b>515</b>	<b>3</b>			<b>926</b>	<b>1,175</b>	<b>419</b>	<b>2</b>			<b>754</b>
313	Enamellers	84	9				25	12					8
314	Electro-platers	98	55	1			32	4					1
315	Dealers in plate and plateware	70	24				52	4					2
317	Workers in gold, silver and precious stones	1,033	350				683	956	340				616
318	Dealers in gold, silver and precious stones	203	67	2			134	203	67	2			134
	<b>44. Brass, Copper and Bell-metal</b>	<b>64</b>	<b>25</b>	<b>1</b>			<b>38</b>	<b>43</b>	<b>10</b>	<b>1</b>			<b>38</b>
322	Brass, copper and bell-metal workers	19	7				12	8	4				4
323	Brass, copper and bell-metal sellers	45	18	1			26	35	12	1			22
	<b>45. Tin, Zinc, Quicksilver and Lead</b>	<b>263</b>	<b>224</b>	<b>6</b>	<b>1</b>	<b>5</b>	<b>133</b>	<b>236</b>	<b>121</b>	<b>6</b>	<b>1</b>	<b>3</b>	<b>129</b>
324	Workers in tin, zinc, quicksilver and lead	217	98	6		3	113	215	96	6		3	113
325	Sellers of tin, zinc and lead goods	46	26		1		20	41	25		1		16
	<b>46. Iron and Steel</b>	<b>346</b>	<b>159</b>	<b>2</b>			<b>185</b>	<b>304</b>	<b>128</b>	<b>1</b>			<b>173</b>
327	Iron foundries: operatives and other subordinates	12	6				8	12	6				8
328	Workers in iron and hardware	177	97	1			79	147	73				74
329	Sellers of iron and hardware	157	56	1			100	145	49	1			96
	<b>XIV.—GLASS, EARTHEN AND STONEWARE</b>	<b>163</b>	<b>57</b>	<b>9</b>			<b>97</b>	<b>153</b>		<b>9</b>			<b>76</b>
	<b>47. Glass and Chinaware</b>	<b>128</b>	<b>43</b>	<b>6</b>			<b>79</b>	<b>103</b>	<b>37</b>	<b>6</b>			<b>69</b>
332	Makers of glass and chinaware other than bangles	36	17	3			18	38	17	3			18
333	Sellers of glass and Chinaware other than bangles	90	26	3			61	65	20	3			62
	<b>48. Earthen and Stoneware</b>	<b>35</b>	<b>14</b>	<b>3</b>			<b>28</b>	<b>39</b>	<b>13</b>	<b>3</b>			<b>16</b>
336	Potters and pot and pipe-bowl makers	14	8	3			5	14	6	3			5
337	Sellers of pottery ware	9	5				4	6	6				2
338	Grindstone and millstone sellers	12	3				9	12	3				9
	<b>XV.—WOOD, CANE AND LEAVES, ETC.</b>	<b>1,695</b>	<b>865</b>	<b>180</b>	<b>3</b>		<b>646</b>	<b>1,361</b>	<b>476</b>	<b>178</b>			<b>547</b>
	<b>49. Wood and Bamboos</b>	<b>1,383</b>	<b>755</b>	<b>27</b>	<b>3</b>		<b>601</b>	<b>996</b>	<b>464</b>	<b>26</b>			<b>510</b>
341	Saw mills: workmen and other subordinates	106	75				51						
342	Carpenters	886	694		1		401	744	393				361
343	Dealers in timber and bamboo	220	75	27			118	192	65	26			191
344	Wood-cutters and sawyers	62	11		2		51	64	6				66
	<b>50. Cane-work, Matting and Leaves, etc.</b>	<b>242</b>	<b>50</b>	<b>153</b>			<b>39</b>	<b>211</b>	<b>22</b>	<b>159</b>			<b>37</b>
347	Baskets, mats, fans, screens, lacoms, etc. makers and sellers	215	24	152			37	208	17	152			21
348	Leaf-plate makers and sellers	29	26	1			2	5	5				
	<b>XVI.—DRUGS, GUMS, DYES, ETC.</b>	<b>263</b>	<b>84</b>	<b>6</b>	<b>3</b>	<b>4</b>	<b>115</b>	<b>104</b>	<b>44</b>		<b>1</b>		<b>60</b>
	<b>51. Gums, Wax, Resins and similar Forest Products</b>	<b>1</b>	<b>1</b>					<b>1</b>	<b>1</b>				
354	Gumpher, gum, and India-rubber collectors	1	1					1	1				
	<b>52. Drugs, Dyes, Pigments, etc.</b>	<b>264</b>	<b>83</b>	<b>6</b>	<b>3</b>	<b>4</b>	<b>115</b>	<b>103</b>	<b>43</b>		<b>1</b>		<b>60</b>
356	Chemical factories: owners, managers and superior staff	8	8					8	8				8
357	Chemical factories: operatives and other subordinates	9	9				9	9	9				9
358	Soap factories: owners, managers and superior staff	2	2		1		1	2	2				2
359	Dye works: owners, managers and superior staff	1	1				1						
360	Dye works: operatives and other subordinates	19	19					19	19				19
361	Chemists and druggists	58	9				40	58	9				40
362	Soap sellers	14	4	2		2	8						
363	Antimony preparers and sellers	7	7										
364	Perfume, incense, and sandal wood preparers	7	4	2	3		1						
365	Perfume, incense and sandal wood sellers	62	19	2	2	2	41	4	3				3
366	Persons occupied with miscellaneous dyes	20	11		1		9	6	3				3
	<b>XVII.—LEATHER, ETC.</b>	<b>1,333</b>	<b>743</b>	<b>7</b>	<b>4</b>		<b>571</b>	<b>1,036</b>	<b>661</b>	<b>4</b>	<b>1</b>		<b>591</b>
	<b>53. Leather, Horn, and Bones</b>	<b>1,333</b>	<b>743</b>	<b>7</b>	<b>4</b>		<b>571</b>	<b>1,036</b>	<b>661</b>	<b>4</b>	<b>1</b>		<b>591</b>
371	Bone mills: operatives and other subordinates	3	3					3	3				3
372	Brush makers: operatives and other subordinates	12	1					12	1				1
373	Tanneries and leather factories: operatives and other subordinates	22	6	1			16	22	6	1			16
374	Shoe, boot and saddle-makers	930	561	1	1		988	857	575	1	1		858
375	Tanners and curriers	206	137				89	177	118				61
376	Sellers of manufactured leather goods	48	6	1	3		42						
377	Sellers of hides, horns, hooves and bones	112	83	3			76	26	8	3			18
	<b>XVIII.—COMMERCE, TRANSPORT AND STORAGE</b>	<b>11,035</b>	<b>5,538</b>	<b>80</b>	<b>18</b>		<b>6,657</b>	<b>7,953</b>	<b>5,811</b>	<b>71</b>	<b>19</b>		<b>4,073</b>
	<b>XVIII.—COMMERCE</b>	<b>6,070</b>	<b>2,534</b>	<b>73</b>	<b>16</b>		<b>3,473</b>	<b>4,969</b>	<b>3,091</b>	<b>69</b>	<b>16</b>		<b>2,809</b>
	<b>54. Money and Securities</b>	<b>543</b>	<b>151</b>	<b>25</b>	<b>6</b>		<b>330</b>	<b>496</b>	<b>136</b>	<b>54</b>	<b>6</b>		<b>340</b>
382	Bankers, money-lenders, etc.	378	85	54	6		241	365	74	54	6		395
383	Insurance agents and under-writers	29	16				13	28	10				10
384	Money changers and testers	44	24	1			19	44	24	1			25
385	Bank clerks, cashiers, bill-collectors, accountants, etc.	91	28				63	69	28				69



## LIVELIHOOD BY RELIGION—continued.

## Thana Moochipara—continued.

MUHAMMADAN.						CHRISTIAN.						BUDDHIST.						OTHERS.						Serial No.
TOTAL WORKERS AND DEPENDENTS.	ACTUAL WORKERS.				TOTAL WORKERS AND DEPENDENTS.	ACTUAL WORKERS.				TOTAL WORKERS AND DEPENDENTS.	ACTUAL WORKERS.				TOTAL WORKERS AND DEPENDENTS.	ACTUAL WORKERS.				TOTAL WORKERS AND DEPENDENTS.				
	Total.		Partially agricultural.			Total.		Partially agricultural.			Total.		Partially agricultural.			Total.		Partially agricultural.						
	Male.	Female.	Male.	Female.		Male.	Female.	Male.	Female.		Male.	Female.	Male.	Female.		Male.	Female.	Male.	Female.					
14	15	16	17	18	19	20	21	22	23	24	25	26	27	28	29	30	31	32	33	34	35	36	37	38
539	159	2			108																			
949	96	1			179																			
34	0				25																			
38	0	1			24																			
71	4				23																			
31	9				17																			
11	0				8																			
10	0				6																			
2	3				4																			
12	0				4																			
42	21	1			26																			
30	24	1			5																			
12	1				6																			
24	7				21																			
05	6				19																			
26	6				10																			
3	1				2																			
2	1				1																			
417	395	2			96																			
348	297	1			88																			
106	71				31																			
249	155	1			41																			
24	9				11																			
37	28	1			2																			
7	7				2																			
24	21	1			2																			
301	49	6			55																			
101	40	6			55																			
14	4				9																			
7	4				3																			
2	4				3																			
56	17				21																			
14	9				6																			
662	84	3			180																			
207	84	3			180																			
13					11																			
33	23				60																			
20	21				4																			
38	4				42																			
84	23				55																			
2,652	1,592	2			1,273																			
824	339	0			556																			
26	6				12																			
18	7				11																			
1	1				1																			

TABLE XV.—OCCUPATION OR MEANS OF

Ward No. 9:

Serial No.	OCCUPATION.	ALL RELIGIONS.						HINDU.						
		TOTAL WORKERS AND DEFERRED.	ACTUAL WORKERS.				DEFERRED.	TOTAL WORKERS AND DEFERRED.	ACTUAL WORKERS.				DEFERRED.	
			Total.		Periodically employed.				Total.		Periodically employed.			
			Males.	Females.	Males.	Females.	Both sexes.		Males.	Females.	Males.	Females.	Both sexes.	
1	2	3	4	5	6	7	8	9	10	11	12	13		
XVIII.—COMMERCE—concluded.														
	55. General Merchandise	3,116	1,228	1	4	—	1,887	2,077	1,096	—	4	—	7,223	
356	General merchants	200	71	—	—	—	169	189	51	—	—	—	127	
357	Merchants, managers, accountants, clerks, assistants, &c.	2,866	1,157	1	4	—	1,698	2,488	1,045	—	4	—	1,444	
	56. Dealing, unspecified	1,812	970	17	5	—	820	1,290	745	12	5	—	628	
358	Shopkeepers, otherwise unspecified	605	253	7	—	—	245	445	203	7	—	—	278	
359	Shopkeepers' clerks, salesmen, &c.	370	100	2	1	—	209	345	129	—	1	—	224	
360	Shopkeepers' and money-lenders' servants	593	405	6	4	—	182	487	309	—	4	—	172	
361	Fellows and lawlers, &c.	245	152	2	—	—	85	135	88	—	—	—	92	
	57. Middlemen, Brokers and Agents	399	169	—	1	—	450	496	110	—	1	—	296	
362	Brokers and agents	356	95	—	1	—	261	253	63	—	1	—	186	
363	Auctioneers, auctioneers, actuaries, actuaries public, &c.	3	2	—	—	—	—	—	—	—	—	—	—	
364	Contractors for labour, emigration agents, &c.	55	21	—	—	—	34	23	19	—	—	—	18	
365	Contractors, otherwise unspecified	165	62	—	—	—	123	111	31	—	—	—	40	
366	Clerks employed by middlemen	20	6	—	—	—	11	14	4	—	—	—	19	
XIX.—TRANSPORT AND STORAGE														
	58. Railway	4,985	5,318	7	3	—	2,193	2,956	1,790	2	2	—	1,264	
		1,335	613	—	—	—	722	973	464	—	—	—	509	
367	Agents, directors, managers and their assistants	2	1	—	—	—	1	—	—	—	—	—	—	
368	Other administrative officials	43	8	—	—	—	36	23	7	—	—	—	31	
369	Clerical staff on railways	706	309	—	—	—	397	662	391	—	—	—	279	
370	Stationmasters and assistants, inspectors, engineers, &c.	61	8	—	—	—	53	22	2	—	—	—	22	
371	Guard, drivers, firemen, &c.	194	84	—	—	—	110	24	12	—	—	—	11	
372	Porters, shunters, porters, signallers, &c.	302	135	—	—	—	107	222	135	—	—	—	62	
373	Railways, service unspecified	28	2	—	—	—	18	15	2	—	—	—	11	
	59. Road	1,999	1,152	1	3	—	642	995	573	—	3	—	429	
374	Tramway and carriage, &c.: managers, contractors, &c.	10	4	—	—	—	6	1	—	—	—	—	1	
375	Cart owners and drivers, carting agents, &c.	620	408	1	—	—	213	404	299	—	—	—	195	
376	Livery-stable keepers, &c.	51	17	—	—	—	34	50	9	—	—	—	21	
377	Drivers, stable-boys, &c., not private servants	1,175	591	—	2	—	384	620	173	—	—	—	287	
378	Fellows, &c., drivers and owners	142	134	—	—	—	3	142	134	—	—	—	5	
	60. Water	577	254	—	—	—	345	575	183	—	—	—	176	
379	Ship owners and agents	4	2	—	—	—	2	—	—	—	—	—	—	
380	Shipboard clerks, supercargo, and stewardess	271	129	—	—	—	145	215	111	—	—	—	134	
381	Boat and barge owners, &c.	4	—	—	—	—	4	4	—	—	—	—	—	
382	Boatmen: owners, managers and superior staff	5	3	—	—	—	3	5	3	—	—	—	3	
383	Boatmen: workmen and other subordinates	19	6	—	—	—	13	10	18	—	—	—	11	
384	Boatmen: officers, engineers, mariners and firemen	111	81	—	—	—	60	19	18	—	—	—	27	
385	Boat and barge men	124	27	—	—	—	97	55	9	—	—	—	62	
386	Pilots	4	2	—	—	—	1	—	—	—	—	—	—	
387	Lock-keepers, &c., and canal service	5	—	—	—	—	6	—	—	—	—	—	—	
388	Harbour works, harbour service, and divers	30	13	—	—	—	17	7	2	—	—	—	—	
	61. Messages	330	169	3	—	—	146	189	77	1	—	—	111	
389	Post office: officers and superior staff	11	2	—	—	—	6	6	1	—	—	—	7	
390	Post office: clerks, messengers, runners and other subordinates	203	95	3	—	—	105	142	53	1	—	—	98	
391	Telegraph: officers and superior staff	1	—	—	—	—	—	—	—	—	—	—	—	
392	Telegraph: clerks, signallers, messengers and other subordinates	105	73	—	—	—	22	41	22	—	—	—	59	
	62. Storage and Weighing	722	646	1	1	—	108	512	439	1	1	—	52	
393	Warehouses: owners, managers and superior staff	4	3	—	—	—	1	4	3	—	—	—	1	
394	Warehouses: workmen and other subordinates	44	27	—	—	—	16	25	12	—	—	—	12	
395	Porters	628	636	—	—	—	35	473	395	—	—	—	43	
396	Weighmen and measurers	6	4	—	—	—	1	4	2	—	—	—	5	
397	Weighmen employed at stores	13	8	—	—	—	6	8	3	—	—	—	3	
P.—PROFESSIONS														
		4,793	1,581	127	3	—	2,987	5,579	1,972	69	8	—	9,542	
II.—LEARNED AND ARTISTIC PROFESSIONS														
		4,773	1,666	130	3	—	5,035	5,524	1,768	69	8	—	9,544	
	63. Religion	718	318	16	—	—	384	494	206	4	—	—	230	
400	Priests, ministers, &c.	407	229	4	—	—	254	445	210	4	—	—	231	
401	Catechists, readers, church and mission service, &c.	101	44	8	—	—	109	6	3	—	—	—	4	
402	Religious mendicants, inmates of monasteries, convents, &c.	1	1	—	—	—	—	—	—	—	—	—	—	
403	Church, temple, burial or burning ground service, pilgrim conductors, undertakers, &c.	55	21	4	—	—	10	10	15	—	—	—	—	
404	Astronomers, diviners, horoscope-makers, &c.	24	20	—	—	—	1	24	20	—	—	—	1	
	64. Education	804	248	20	—	—	327	521	179	1	—	—	341	
405	Administrative and inspecting officials	89	11	2	—	—	55	53	4	—	—	—	44	
406	Principals, professors, and teachers	857	197	25	—	—	459	435	154	—	—	—	286	
407	Clerks and servants connected with education	78	40	3	—	—	36	23	14	—	—	—	2	
	65. Literature	734	379	1	3	—	331	667	534	—	3	—	569	
408	Authors, editors, journalists, &c.	79	20	—	—	—	60	76	21	—	—	—	23	
409	Reviewers, shorthand writers, &c.	24	11	—	—	—	13	12	4	—	—	—	4	
410	Writers (unspecified) and private clerks	604	348	—	—	—	253	567	300	—	—	—	389	
411	Public libraries and copyright	18	—	—	—	—	16	14	—	—	—	—	11	
412	Books in libraries and literary institutions	6	1	—	—	—	4	—	—	—	—	—	—	





TABLE XV.—OCCUPATION OR MEANS OF  
Ward No. 8:

Serial No.	OCCUPATION	ALL RELIGIONS.						HINDU.					
		TOTAL WORKERS AND DEPENDENTS	ACTUAL WORKERS.				DEPENDENTS	TOTAL WORKERS AND DEPENDENTS.	ACTUAL WORKERS.				DEPENDENTS
			Total.		Partially agricultural.				Total.		Partially agricultural.		
			Male.	Female.	Male.	Female.	Both sexes.		Male.	Female.	Male.	Female.	Both sexes.
	1.	2.	3.	4.	5.	6.	7.	8.	9.	10.	11.	12.	13.
	<b>66. Law</b>	801	308				393	649	147				599
400	Barriers, advocates and pleaders	408	61				345	388	55				381
401	Solicitors and attorneys	71	25				46	19	19				38
402	Law agents, mukhlis, etc.	126	21				105	109	13				96
403	Kanis	23	14				9	2	2				7
404	Articled clerks and other lawyers' clerks	148	60				85	128	57				71
405	Petition-writers, nots, etc.	22	20				2						1
406	Stamp-vendors	8	7				1	6	3				1
	<b>67. Medicine</b>	1,038	251	71	5		696	937	257	39	5		645
407	Practitioners with diploma, license or certificate	613	139	19	2		455	697	157	15	2		408
408	Practitioners without diploma	70	55				46	65	59				26
409	Dentists	29	11				28	39	11				28
410	Quacks	4	4										
411	Vaccinators	5					7	8		1			7
412	Midwives	82	8	30			41	63	4	20			29
413	Compounders, unlicensed nurses, and hospital, asylum and dispensary service	213	86	16	3		109	160	86	6	3		45
	<b>68. Engineering and Survey</b>	253	62		1		191	129	27				95
414	Administrative and inspecting staff	8	8										
415	Civil engineers and architects	61	9				52	41	4				37
416	Topographical, archaeological and revenue surveyors	1	1										
417	Draughtsmen and operators in survey offices, overseers, etc.	184	59		1		125	67	19				46
418	Clerks, etc., in offices of the shore	22	8				13	14	4				10
	<b>Natural Science</b>	5					5	2					2
419	Astronomers and meteorologists, and establishments	2					2	2					2
420	Scientists, naturalists, and officers of scientific institutions	3					3						
	<b>69. Pictorial Art and Sculpture</b>	236	98				138	99	18				91
421	Painters, experimenters of schools of arts, etc.	177	94				83	59	15				44
422	Photographers	59	14				45	40	3				37
	<b>70. Music, Acting, Dancing, &amp;c.</b>	126	69	5			61	91	50	1			41
423	Music composers and teachers	10	3				7	8	1				7
424	Bandmasters and players (not military)	29	12				17	16	8				11
425	Piano-tuners	7	1				6	7	1				6
426	Actors, singers and dancers, and their accompanists	80	46	5			31	61	39	1			31
	<b>XXI.—SPORT</b>	43	25	7			21	2	4				2
	<b>72. Sport</b>	33	9				24						
427	Tam-tam service, trainees, book-makers, jockeys, etc.	47	6				41						
428	Bakshis, falconers, bird catchers	9	3				5						
	<b>73. Games and Exhibitions</b>	39	16	7			7	5	4				1
429	Owners and managers of places of public entertainment	2	1				1	1					1
430	Persons engaged in service of places of public entertainment	6	3				3	2	2				
431	Conjurors, jugglers, fortune-tellers, etc.	22	12	7			3	2	2				
	<b>G.—UNSKILLED LABOUR, NOT AGRICULTURAL</b>	3,833	1,550	1,010	3		1,266	2,740	599	599	5		940
	<b>XXII.—EARTHWORK AND GENERAL LABOUR</b>	9,806	1,523	455	3		1,118	1,733	593	55	2		855
432	<b>74. Earthwork, &amp;c.</b>	69	28				4	29	38				4
433	Road, canal, and railway labourers	62	50				4	42	38				4
	<b>75. General Labour</b>	9,744	1,465	435	3		1,144	1,691	595	35	2		851
434	General labourers	2,744	1,405	135	3		1,144	1,691	595	35	2		851
	<b>XXIII.—INDEFINITE AND DISREPUTABLE OCCUPATIONS</b>	1,029	34	973			113	2,007	36	857			114
	<b>77. Disreputable</b>	1,029	34	973			113	2,007	36	857			114
435	Prostitution, including eunuchs and courtesans	893		875			113	871		857			114
436	Procurers, pimps, etc.	36	39					36	36				
	<b>II.—MEANS OF SUBSISTENCE, INDEPENDENT OF OCCUPATION.</b>	1,719	429	229			1,679	1,166	273	158			753
	<b>XXIV.—INDEPENDENT</b>	1,719	429	229			1,679	1,166	273	158			753
	<b>78. Property and Rent</b>	1,239	321	223			388	235	198	134			403
437	House-rent, shares and other property, not being land	658	67	96			272	431	33	74			305
438	Allowances from patrons or relatives	163	88	3			62	122	6				128
439	Educational or other endowments, scholarships, etc.	40	3	15			22	7	1				28
440	Mendicancy (not in connection with a religious order)	292	163	109			100	178	21	37			37
	<b>79. At the State Expense</b>	289	99	6			284	433	73	4			356
441	Pension, civil service	657	94	6			457	408	7	4			415
442	Pension, military service	14	3				11	13					11
443	Pension, unspecified	10	2				16	10					16



## LIVELIHOOD BY RELIGION—continued.

## Thana Moochipara—concluded.

MUHAMMADAN.						CHRISTIAN.						BUDDHIST.						OTHERS.						Social No.
TOTAL WORK- ERS AND DEPEN- DENTS.	ACTUAL WORKERS.				D E P E N - DENTS.	TOTAL WORK- ERS AND DEPEN- DENTS.	ACTUAL WORKERS.				D E P E N - DENTS.	TOTAL WORK- ERS AND DEPEN- DENTS.	ACTUAL WORKERS.				D E P E N - DENTS.	TOTAL WORK- ERS AND DEPEN- DENTS.	ACTUAL WORKERS.				D E P E N - DENTS.	
	Total.		Partially agricul- turalists.				Total.		Partially agricul- turalists.				Total.		Partially agricul- turalists.				Total.		Partially agricul- turalists.			
	Male.	Female.	Male.	Female.			Male.	Female.	Male.	Female.			Male.	Female.	Male.	Female.			Male.	Female.	Male.	Female.		
24	12	10	17	19	19	31	11	23	34	35	36	21	29	28	31	23	33	34	35	36	37	38	39	40
165	60				85												2	1					6	472
17	8				15											Br.	6	1				1		473
52	15				67											Br.	1							474
10	8				18																			475
21	12				33																			476
17	8				25																			477
22	9				31																			478
																								479
76	43	4			29	25	1	12			22						5	3				2		480
10	12	1			1																			481
14	1				1																			482
4	4																							483
10	9				9	9	1	3			8					Br.	6	1				2		484
52	16				18	10	1	9	1		8						1	1				1		485
92	18		7		73	39	12				33						1							486
						5	5				10													487
80	18		1		79	20	1	6			4					Br.	1					1		488
1					1	7																		489
3					3																			490
3					3																			491
152	80				37																			492
(21)	71				40																			493
10	5				5																			494
23	8	3			12	4	3				9						8	3				6		495
2	2				10																			496
10	3				13																			497
7	1	8			2	4	3				2					Br. (26)	7	1				1		498
																								499
77	90	7			66														1	7				500
55	9				44																			501
47	8				41																			502
0	3																							503
24	11	2			6														1	11				504
4	1				5																			505
20	10	1			2																			506
893	969	118			517																			507
973	969	109			513																			508
29	29																							509
30	28																							510
933	846	109			513																			511
853	846	109			513																			512
29		19			4																			513
30		18			4																			514
22		16			4																			515
418	126	72			215	104	14	14			76								21	7			24	516
428	126	72			215	104	14	14			76								21	7			24	517
219	117	77			227	58	6	12			58								29	8			28	518
80	13	19			99	11	3	4			18								9	4				519
16	3				19	20	1	3			22								1	4				520
40					40	21		3			22													521
213	99	41			63	4		3																522
99	17				85	48	8	2			39								11	8			8	523
91	11				80	47		3			38								11				8	524
8					8																			525





## LIVELIHOOD BY RELIGION—continued.

Thana Bowbazar.

MUHAMMADAN.						CHRISTIAN.						BUDDHIST.						OTHERS.						Total No.																																																																																																																																																																																																																																																																																																																																																																																																																																																																																																																																																																																																																																																																																																																																																																																																																																																																																																																																																																																																																																																																																																																																																																																																																																																																																																																																																																																																																																																																																	
TOTAL WORKERS AND DEPENDENTS.	ACTUAL WORKERS.				HOUSEHOLDS.	TOTAL WORKERS AND DEPENDENTS.	ACTUAL WORKERS.				HOUSEHOLDS.	TOTAL WORKERS AND DEPENDENTS.	ACTUAL WORKERS.				HOUSEHOLDS.	TOTAL WORKERS AND DEPENDENTS.	ACTUAL WORKERS.				HOUSEHOLDS.																																																																																																																																																																																																																																																																																																																																																																																																																																																																																																																																																																																																																																																																																																																																																																																																																																																																																																																																																																																																																																																																																																																																																																																																																																																																																																																																																																																																																																																																																		
	Total.		Partially agricultural.				Total.		Partially agricultural.				Total.		Partially agricultural.				Total.		Partially agricultural.																																																																																																																																																																																																																																																																																																																																																																																																																																																																																																																																																																																																																																																																																																																																																																																																																																																																																																																																																																																																																																																																																																																																																																																																																																																																																																																																																																																																																																																																																				
	Male.	Female.	Male.	Female.			Male.	Female.	Male.	Female.			Male.	Female.	Male.	Female.			Male.	Female.	Male.	Female.																																																																																																																																																																																																																																																																																																																																																																																																																																																																																																																																																																																																																																																																																																																																																																																																																																																																																																																																																																																																																																																																																																																																																																																																																																																																																																																																																																																																																																																																																			
14	13	12	11	10	10	29	21	22	23	24	25	26	27	28	29	30	31	32	33	34	35	36	37	38	39	40	41	42	43	44	45	46	47	48	49	50	51	52	53	54	55	56	57	58	59	60	61	62	63	64	65	66	67	68	69	70	71	72	73	74	75	76	77	78	79	80	81	82	83	84	85	86	87	88	89	90	91	92	93	94	95	96	97	98	99	100	101	102	103	104	105	106	107	108	109	110	111	112	113	114	115	116	117	118	119	120	121	122	123	124	125	126	127	128	129	130	131	132	133	134	135	136	137	138	139	140	141	142	143	144	145	146	147	148	149	150	151	152	153	154	155	156	157	158	159	160	161	162	163	164	165	166	167	168	169	170	171	172	173	174	175	176	177	178	179	180	181	182	183	184	185	186	187	188	189	190	191	192	193	194	195	196	197	198	199	200	201	202	203	204	205	206	207	208	209	210	211	212	213	214	215	216	217	218	219	220	221	222	223	224	225	226	227	228	229	230	231	232	233	234	235	236	237	238	239	240	241	242	243	244	245	246	247	248	249	250	251	252	253	254	255	256	257	258	259	260	261	262	263	264	265	266	267	268	269	270	271	272	273	274	275	276	277	278	279	280	281	282	283	284	285	286	287	288	289	290	291	292	293	294	295	296	297	298	299	300	301	302	303	304	305	306	307	308	309	310	311	312	313	314	315	316	317	318	319	320	321	322	323	324	325	326	327	328	329	330	331	332	333	334	335	336	337	338	339	340	341	342	343	344	345	346	347	348	349	350	351	352	353	354	355	356	357	358	359	360	361	362	363	364	365	366	367	368	369	370	371	372	373	374	375	376	377	378	379	380	381	382	383	384	385	386	387	388	389	390	391	392	393	394	395	396	397	398	399	400	401	402	403	404	405	406	407	408	409	410	411	412	413	414	415	416	417	418	419	420	421	422	423	424	425	426	427	428	429	430	431	432	433	434	435	436	437	438	439	440	441	442	443	444	445	446	447	448	449	450	451	452	453	454	455	456	457	458	459	460	461	462	463	464	465	466	467	468	469	470	471	472	473	474	475	476	477	478	479	480	481	482	483	484	485	486	487	488	489	490	491	492	493	494	495	496	497	498	499	500	501	502	503	504	505	506	507	508	509	510	511	512	513	514	515	516	517	518	519	520	521	522	523	524	525	526	527	528	529	530	531	532	533	534	535	536	537	538	539	540	541	542	543	544	545	546	547	548	549	550	551	552	553	554	555	556	557	558	559	560	561	562	563	564	565	566	567	568	569	570	571	572	573	574	575	576	577	578	579	580	581	582	583	584	585	586	587	588	589	590	591	592	593	594	595	596	597	598	599	600	601	602	603	604	605	606	607	608	609	610	611	612	613	614	615	616	617	618	619	620	621	622	623	624	625	626	627	628	629	630	631	632	633	634	635	636	637	638	639	640	641	642	643	644	645	646	647	648	649	650	651	652	653	654	655	656	657	658	659	660	661	662	663	664	665	666	667	668	669	670	671	672	673	674	675	676	677	678	679	680	681	682	683	684	685	686	687	688	689	690	691	692	693	694	695	696	697	698	699	700	701	702	703	704	705	706	707	708	709	710	711	712	713	714	715	716	717	718	719	720	721	722	723	724	725	726	727	728	729	730	731	732	733	734	735	736	737	738	739	740	741	742	743	744	745	746	747	748	749	750	751	752	753	754	755	756	757	758	759	760	761	762	763	764	765	766	767	768	769	770	771	772	773	774	775	776	777	778	779	780	781	782	783	784	785	786	787	788	789	790	791	792	793	794	795	796	797	798	799	800	801	802	803	804	805	806	807	808	809	810	811	812	813	814	815	816	817	818	819	820	821	822	823	824	825	826	827	828	829	830	831	832	833	834	835	836	837	838	839	840	841	842	843	844	845	846	847	848	849	850	851	852	853	854	855	856	857	858	859	860	861	862	863	864	865	866	867	868	869	870	871	872	873	874	875	876	877	878	879	880	881	882	883	884	885	886	887	888	889	890	891	892	893	894	895	896	897	898	899	900	901	902	903	904	905	906	907	908	909	910	911	912	913	914	915	916	917	918	919	920	921	922	923	924	925	926	927	928	929	930	931	932	933	934	935	936	937	938	939	940	941	942	943	944	945	946	947	948	949	950	951	952	953	954	955	956	957	958	959	960	961	962	963	964	965	966	967	968	969	970	971	972	973	974	975	976	977	978	979	980	981	982	983	984	985	986	987	988	989	990	991	992	993	994	995	996	997	998	999	1000	1001	1002	1003	1004	1005	1006	1007	1008	1009	1010	1011	1012	1013	1014	1015	1016	1017	1018	1019	1020	1021	1022	1023	1024	1025	1026	1027	1028	1029	1030	1031	1032	1033	1034	1035	1036	1037	1038	1039	1040	1041	1042	1043	1044	1045	1046	1047	1048	1049	1050	1051	1052	1053	1054	1055	1056	1057	1058	1059	1060	1061	1062	1063	1064	1065	1066	1067	1068	1069	1070	1071	1072	1073	1074	1075	1076	1077	1078	1079	1080	1081	1082	1083	1084	1085	1086	1087	1088	1089	1090	1091	1092	1093	1094	1095	1096	1097	1098	1099	1100	1101	1102	1103	1104	1105	1106	1107	1108	1109	1110	1111	1112	1113	1114	1115	1116	1117	1118	1119	1120	1121	1122	1123	1124	1125	1126	1127	1128	1129	1130	1131	1132	1133	1134	1135	1136	1137	1138	1139	1140	1141	1142	1143	1144	1145	1146	1147	1148	1149	1150	1151	1152	1153	1154	1155	1156	1157	1158	1159	1160	1161	1162	1163	1164	1165	1166	1167	1168	1169	1170	1171	1172	1173	1174	1175	1176	1177	1178	1179	1180	1181	1182	1183	1184	1185	1186	1187	1188	1189	1190	1191	1192	1193	1194	1195	1196	1197	1198	1199	1200	1201	1202	1203	1204	1205	1206	1207	1208	1209	1210	1211	1212	1213	1214	1215	1216	1217	1218	1219	1220	1221	1222	1223	1224	1225	1226	1227	1228	1229	1230	1231	1232	1233	1234	1235	1236	1237	1238	1239	1240	1241	1242	1243	1244	1245	1246	1247	1248	1249	1250	1251	1252	1253	1254	1255	1256	1257	1258	1259	1260	1261	1262	1263	1264	1265	1266	1267	1268	1269	1270	1271	1272	1273	1274	1275	1276	1277	1278	1279	1280	1281	1282	1283	1284	1285	1286	1287	1288	1289	1290	1291	1292	1293	1294	1295	1296	1297	1298	1299	1300	1301	1302	1303	1304	1305	1306	1307	1308	1309	1310	1311	1312	1313	1314	1315	1316	1317	1318	1319	1320	1321	1322	1323	1324	1325	1326	1327	1328	1329	1330	1331	1332	1333	1334	1335	1336	1337	1338	1339	1340	1341	1342	1343	1344	1345	1346	1347	1348	1349	1350	1351	1352	1353	1354	1355	1356	1357	1358	1359	1360	1361	1362	1363	1364	1365	1366	1367	1368	1369	1370	1371	1372	1373	1374	1375	1376	1377	1378	1379	1380	1381	1382	1383	1384	1385	1386	1387	1388	1389	1390	1391	1392	1393	1394	1395	1396	1397	1398	1399	1400	1401	1402	1403	1404	1405	1406	1407	1408	1409	1410	1411	1412	1413	1414	1415	1416	1417	1418	1419	1420	1421	1422	1423	1424	1425	1426	1427	1428	1429	1430	1431	1432	1433	1434	1435	1436	1437	1438	1439	1440	1441	1442	1443	1444	1445	1446	1447	1448	1449	1450	1451	1452	1453	1454	1455	1456	1457	1458	1459	1460	1461	1462	1463</

TABLE XV.—OCCUPATION OR MEANS OF  
Ward No. 10.

Serial No.	OCCUPATION.	ALL RELIGIONS.						HINDU.						
		TOTAL WORKERS AND DEPENDENTS.	ACTUAL WORKERS.				OTHERS.	TOTAL WORKERS AND DEPENDENTS.	ACTUAL WORKERS.				OTHERS.	
			Total.		Possibly agricultural.				Total.		Possibly agricultural.			
			Male.	Female.	Male.	Female.	Both sexes.		Male.	Female.	Male.	Female.	Both sexes.	
		1	2	3	4	5	6	7	8	9	10	11	12	13
	<b>D.—PREPARATION AND SUPPLY OF MATERIAL SUBSTANCES</b>		7,453	4,750	184	60	—	2,518	5,962	2,965	56	53	—	96
	<b>VII.—FOOD, DRINK AND STIMULANTS</b>		9,150	1,280	81	24	—	715	1,093	739	31	1	—	255
	<b>17. Provision of Animal Food</b>		687	543	11	9	—	333	429	87	6	4	—	36
76	Butchers and slaughterers		548	252	1	—	—	293	7	1	—	—	—	2
77	Cheese makers and sellers		9	5	—	—	—	6	6	2	—	—	—	3
78	Ow and buffalo keepers, and milk and butter sellers		121	84	8	0	—	51	115	75	1	9	—	30
79	Fishermen and fish sellers		1	—	1	—	—	—	1	1	—	—	—	—
80	Fowl and egg dealers		4	2	—	—	—	2	—	—	—	—	—	—
81	Glue preparers and sellers		3	2	—	—	—	1	3	2	—	—	—	—
82	Miscellaneous		3	—	3	—	—	—	—	—	—	—	—	—
	<b>18. Provision of Vegetable Food</b>		779	579	24	15	—	169	487	369	4	2	—	117
83	Flour mills: owners, managers and superior staff		9	4	—	—	—	5	9	4	—	—	—	5
84	Bakers		139	112	1	5	—	25	6	3	—	—	—	3
85	Flour grinders		19	16	—	—	—	2	19	15	—	—	—	4
86	Grain and pulse dealers		251	190	5	1	—	47	224	182	1	—	—	16
87	Grain merchants		43	41	—	—	—	2	38	34	—	—	—	4
88	Oil sellers		30	21	—	1	—	8	27	18	—	—	—	9
89	Sweetmeat makers		31	12	3	—	—	16	24	4	—	—	—	10
90	Sweetmeat sellers		123	83	3	—	—	38	113	20	—	—	—	93
91	Vegetable and fruit sellers		106	81	11	5	—	14	42	12	—	—	—	30
92	Miscellaneous		20	9	—	—	—	11	10	9	—	—	—	8
	<b>19. Provision of Drink, Condiments and Stimulants</b>		697	418	26	8	—	913	337	299	17	2	—	30
93	Aerated water bottlers: workmen and other subordinates		2	3	—	—	—	—	2	2	—	—	—	—
94	Sellers of aerated water		10	7	—	—	—	5	8	6	—	—	—	—
95	Ice factories: owners, managers and superior staff		2	—	—	—	—	2	—	—	—	—	—	—
96	Sellers of ice		2	2	—	—	—	—	—	—	—	—	—	—
97	Salt stores: owners, managers and superior staff		1	1	—	—	—	—	—	—	—	—	—	—
98	Water-works: Managers and superior staff		13	4	—	—	—	6	—	—	—	—	—	—
99	Water-works: workmen and other subordinates		1	—	—	—	—	—	—	—	—	—	—	—
100	Cardamom, betel-leaf and cross-nut sellers		78	58	12	—	—	12	74	61	11	—	—	12
101	Grocers and general condiment dealers		294	250	4	2	—	60	187	149	4	—	—	35
102	Opium, bhung, ganja, etc., sellers		3	2	—	—	—	1	—	—	—	—	—	—
103	Tobacco and snuff manufacturers		1	1	—	—	—	—	—	—	—	—	—	—
104	Tobacco and snuff sellers		108	109	6	—	—	71	87	89	2	—	—	16
105	Wine and spirit sellers		25	13	4	—	—	8	10	19	—	—	—	10
106	Miscellaneous		79	51	—	—	—	47	16	9	—	—	—	7
	<b>VIII.—LIGHT, FIRING AND FORAGE</b>		178	94	2	8	—	83	96	57	7	6	—	24
	<b>20. Lighting</b>		83	53	1	—	—	69	24	20	7	—	—	4
107	Gas-works: owners, managers and superior staff		21	3	—	—	—	18	—	—	—	—	—	—
108	Gas-works: operative and other subordinates		30	6	—	—	—	22	2	1	—	—	—	1
109	Persons occupied with electric lighting		13	5	—	—	—	9	1	—	—	—	—	—
110	Petroleum dealers		17	16	1	—	—	—	17	16	1	—	—	—
111	Match, candle, torch, lamp, lantern makers and sellers		3	1	—	—	—	2	3	—	—	—	—	—
112	Acetylene dealers		1	1	—	—	—	—	1	—	—	—	—	—
	<b>21. Fuel and Forage</b>		23	69	—	6	—	33	45	31	—	6	—	14
113	Coalmer: owners, managers and superior staff		4	1	—	—	—	3	—	—	—	—	—	—
114	Coal dealers, brokers, temporary managers, etc.		17	10	—	—	—	4	3	4	—	—	—	—
115	Hay, grass and fodder sellers		38	30	—	—	—	6	27	20	—	—	—	7
116	Firewood, charcoal and sawing sellers		36	10	—	—	—	20	11	5	—	—	—	6
	<b>IX.—BUILDINGS</b>		496	277	39	8	—	110	172	167	1	1	—	29
	<b>22. Building Materials</b>		21	16	—	—	—	5	8	2	—	—	—	3
117	Brick and tile factories: owners, managers and superior staff		4	2	—	—	—	2	2	1	—	—	—	1
118	Brick and tile factories: operatives and other subordinates		1	1	—	—	—	—	1	—	—	—	—	—
119	Brick and tile workers		10	9	—	—	—	1	—	—	—	—	—	—
120	Brick and tile sellers		4	2	—	—	—	2	3	—	—	—	—	—
121	Sand sellers, sand and turki sellers, and sand shopkeepers		2	2	—	—	—	—	2	1	—	—	—	—
	<b>23. Artificers in Building</b>		465	261	59	2	—	193	369	149	1	1	—	26
122	Building contractors		7	4	—	1	—	3	5	2	—	1	—	1
123	Masons and builders		218	112	10	—	—	60	61	66	—	—	—	6
124	Painters, plumbers and glaziers		74	40	—	1	—	34	26	11	—	—	—	13
125	Thatchers		14	10	—	—	—	2	4	2	—	—	—	2
126	Stone and marble workers		65	95	—	—	—	—	80	88	—	—	—	—
	<b>X.—VEHICLES AND VESSLS</b>		130	91	1	3	—	40	55	39	—	3	—	16
	<b>24. Railway and Tramway Plant</b>		48	50	—	3	—	13	26	17	—	3	—	5
127	Railway and Tramway Yarners: Operatives and other subordinates		46	55	—	3	—	12	20	17	—	3	—	3
	<b>25. Carts, Carriages, etc.</b>		88	57	1	—	—	30	25	29	—	—	—	15
128	Coach-building factories: owners, managers and superior staff		2	1	—	—	—	1	—	—	—	—	—	—
129	Coach-building factories: operative and other subordinates		1	1	—	—	—	—	—	—	—	—	—	—
130	Cart and carriage makers		68	45	—	—	—	25	28	16	—	—	—	12
131	Cart and carriage sellers		7	5	—	—	—	2	4	—	—	—	—	—
132	Painters of carriages, etc.		9	5	—	—	—	—	—	—	—	—	—	—
133	Falki, dandi, rickshaw makers and sellers		1	—	—	—	—	—	1	—	—	—	—	—
	<b>26. Ships and Boats</b>		2	1	—	—	—	1	—	—	—	—	—	—
134	Ship-makers		2	1	—	—	—	1	—	—	—	—	—	—
135	Shipbuilders and marine store dealers		1	—	—	—	—	—	—	—	—	—	—	—



## LIVELIHOOD BY RELIGION—continued.

## Thana Bowbazar—continued.

MUHAMMADAN.						CHRISTIAN.						BUDDHIST.						OTHERS.						Serial No.		
TOTAL WORKERS AND DEPENDENTS.	ACTUAL WORKERS.				DEPENDENTS.	TOTAL WORKERS AND DEPENDENTS.	ACTUAL WORKERS.				DEPENDENTS.	TOTAL WORKERS AND DEPENDENTS.	ACTUAL WORKERS.				DEPENDENTS.	INDUSTRY.	TOTAL WORKERS AND DEPENDENTS.	ACTUAL WORKERS.					DEPENDENTS.	
	Total.		Partially agricultural.				Total.		Partially agricultural.				Total.		Partially agricultural.											
	Male.	Female.	Male.	Female.			Male.	Female.	Male.	Female.			Male.	Female.	Male.	Female.				Male.	Female.	Male.	Female.			Male.
34	15	16	17	18	19	20	21	22	23	24	25	26	27	28	29	30	31	32	33	34	35	36	37	38		
5,408	8,365	81	24	...	1,025	769	215	58	...	...	438	204	150	8	...	...	46	...	...	68	19	1	...	...	48	76
1,984	613	23	11	...	445	43	24	7	...	...	21	4	1	...	...	...	2	...	...	13	5	1	...	...	9	77
650	254	3	...	...	294	4	1	3	...	...	...	...	...	...	...	...	...	...	...	4	1	...	...	...	5	78
558	246	1	...	...	301	1	1	...	...	...	...	...	...	...	...	...	...	...	...	...	...	...	...	...	...	79
8	8	1	...	...	1	...	...	...	...	...	...	...	...	...	...	...	...	...	...	...	...	...	...	...	...	80
4	2	...	...	...	2	...	...	...	...	...	...	...	...	...	...	...	...	...	...	...	...	...	...	...	...	81
...	...	...	...	...	...	...	...	...	...	...	...	...	...	...	...	...	...	...	...	...	...	...	...	...	...	82
...	...	...	...	...	...	...	...	...	...	...	...	...	...	...	...	...	...	...	...	...	...	...	...	...	...	83
269	204	16	11	...	49	19	12	...	...	...	...	2	...	...	...	...	9	...	...	2	1	...	...	...	1	84
154	111	...	6	...	25	...	...	...	...	...	...	...	...	...	...	...	...	...	...	...	...	...	...	...	...	85
17	7	...	...	...	9	10	10	...	...	...	...	2	...	...	...	...	...	...	...	...	...	...	...	...	...	86
3	...	...	...	...	...	...	...	...	...	...	...	...	...	...	...	...	...	...	...	...	...	...	...	...	...	87
3	...	...	...	...	...	...	...	...	...	...	...	...	...	...	...	...	...	...	...	...	...	...	...	...	...	88
7	...	...	...	...	...	...	...	...	...	...	...	...	...	...	...	...	...	...	...	...	...	...	...	...	...	89
11	...	...	...	...	...	...	...	...	...	...	...	...	...	...	...	...	...	...	...	...	...	...	...	...	...	90
86	...	...	...	...	...	...	...	...	...	...	...	...	...	...	...	...	...	...	...	...	...	...	...	...	...	91
8	...	...	...	...	...	...	...	...	...	...	...	...	...	...	...	...	...	...	...	...	...	...	...	...	...	92
...	...	...	...	...	...	...	...	...	...	...	...	...	...	...	...	...	...	...	...	...	...	...	...	...	...	93
963	153	4	...	...	106	36	11	4	...	...	21	2	1	...	...	...	1	...	...	2	1	2	...	...	3	94
2	3	...	...	...	...	...	...	...	...	...	...	...	...	...	...	...	...	...	...	...	...	...	...	...	...	95
2	1	...	...	...	...	...	...	...	...	...	...	...	...	...	...	...	...	...	...	...	...	...	...	...	...	96
...	...	...	...	...	...	...	...	...	...	...	...	...	...	...	...	...	...	...	...	...	...	...	...	...	...	97
5	4	1	...	...	...	...	...	...	...	...	...	...	...	...	...	...	...	...	...	...	...	...	...	...	...	98
103	82	...	...	...	36	4	1	...	...	...	...	2	...	...	...	...	...	...	...	...	...	...	...	...	...	99
89	37	3	...	...	49	1	1	...	...	...	...	...	...	...	...	...	...	...	...	...	...	...	...	...	...	100
2	3	...	...	...	13	3	1	...	...	...	...	...	...	...	...	...	...	...	...	...	...	...	...	...	...	101
62	25	...	...	...	37	43	1	...	...	...	...	...	...	...	...	...	...	...	...	...	...	...	...	...	...	102
...	...	...	...	...	...	...	...	...	...	...	...	...	...	...	...	...	...	...	...	...	...	...	...	...	...	103
39	31	...	...	...	19	22	31	...	...	...	24	...	...	...	...	...	...	...	...	1	1	...	...	...	...	104
9	3	...	...	...	6	62	11	...	...	...	41	...	...	...	...	...	...	...	...	...	...	...	...	...	...	105
...	...	...	...	...	...	21	3	...	...	...	18	...	...	...	...	...	...	...	...	...	...	...	...	...	...	106
9	3	...	...	...	...	12	4	...	...	...	8	...	...	...	...	...	...	...	...	...	...	...	...	...	...	107
...	...	...	...	...	...	...	...	...	...	...	...	...	...	...	...	...	...	...	...	...	...	...	...	...	...	108
...	...	...	...	...	...	...	...	...	...	...	...	...	...	...	...	...	...	...	...	...	...	...	...	...	...	109
30	18	...	...	...	12	20	10	...	...	...	10	...	...	...	...	...	...	...	...	1	1	...	...	...	...	110
5	4	...	...	...	...	4	1	...	...	...	8	...	...	...	...	...	...	...	...	...	...	...	...	...	...	111
25	14	...	...	...	11	8	4	...	...	...	6	...	...	...	...	...	...	...	...	...	...	...	...	...	...	112
222	291	38	1	...	63	25	8	...	...	...	17	3	1	...	...	...	...	...	...	...	...	...	...	...	...	113
11	10	...	...	...	7	...	...	...	...	...	...	...	...	...	...	...	...	...	...	...	...	...	...	...	...	114
...	...	...	...	...	...	...	...	...	...	...	...	...	...	...	...	...	...	...	...	...	...	...	...	...	...	115
10	3	...	...	...	...	...	...	...	...	...	...	...	...	...	...	...	...	...	...	...	...	...	...	...	...	116
...	...	...	...	...	...	...	...	...	...	...	...	...	...	...	...	...	...	...	...	...	...	...	...	...	...	117
...	...	...	...	...	...	...	...	...	...	...	...	...	...	...	...	...	...	...	...	...	...	...	...	...	...	118
311	111	38	1	...	62	25	8	...	...	...	17	...	...	...	...	...	...	...	...	...	...	...	...	...	...	119
1	1	...	...	...	...	...	...	...	...	...	...	...	...	...	...	...	...	...	...	...	...	...	...	...	...	120
182	88	38	...	...	56	22	1	...	...	...	4	...	...	...	...	...	...	...	...	...	...	...	...	...	...	121
29	14	...	...	...	1	25	6	...	...	...	10	...	...	...	...	...	...	...	...	...	...	...	...	...	...	122
10	...	...	...	...	...	...	...	...	...	...	...	...	...	...	...	...	...	...	...	...	...	...	...	...	...	123
7	...	...	...	...	...	...	...	...	...	...	...	...	...	...	...	...	...	...	...	...	...	...	...	...	...	124
...	...	...	...	...	...	...	...	...	...	...	...	...	...	...	...	...	...	...	...	...	...	...	...	...	...	125
63	46	1	...	...	10	26	8	...	...	...	19	...	...	...	...	...	...	...	...	...	...	...	...	...	...	126
29	14	...	...	...	6	8	4	...	...	...	4	...	...	...	...	...	...	...	...	...	...	...	...	...	...	127
20	14	...	...	...	8	8	4	...	...	...	4	...	...	...	...	...	...	...	...	...	...	...	...	...	...	128
...	...	...	...	...	...	...	...	...	...	...	...	...	...	...	...	...	...	...	...	...	...	...	...	...	...	129
43	31	1	...	...	10	2	4	...	...	...	5	...	...	...	...	...	...	...	...	...	...	...	...	...	...	130
...	...	...	...	...	...	...	...	...	...	...	...	...	...	...	...	...	...	...	...	...	...	...	...	...	...	131
...	...	...	...	...	...	...	...	...	...	...	...	...	...	...	...	...	...	...	...	...	...	...	...	...	...	132
...	...	...	...	...	...	...	...	...	...	...	...	...	...	...	...	...	...	...	...	...	...	...	...	...	...	133
...	...	...	...	...	...	...	...	...	...	...	...	...	...	...	...	...	...	...	...	...	...	...	...	...	...	134
...	...	...	...	...	...	...	...	...	...	...	...	...	...	...	...	...	...	...	...	...	...	...	...	...	...	135
...	...	...	...	...	...	...	...	...	...	...	...	...	...	...	...	...	...	...	...	...	...	...	...	...	...	136
...	...	...	...	...	...	...	...	...	...	...	...	...	...	...	...	...	...	...	...	...	...	...	...	...	...	137
...	...	...	...	...	...	...	...	...	...	...	...	...	...	...	...	...	...	...	...	...	...	...	...	...	...	138
...	...	...	...	...	...	...	...	...	...	...	...	...	...	...	...	...	...	...	...	...	...	...	...	...	...	139
...	...	...	...	...	...	...	...	...	...	...	...	...	...	...	...	...	...	...	...	...	...	...	...	...	...	140
...	...	...	...	...	...	...	...	...	...	...	...	...	...	...	...	...	...	...	...	...	...	...	...	...	...	141
...	...	...	...	...	...	...	...	...	...	...	...	...	...	...	...	...	...	...	...	...	...	...	...	...	...	142
...	...	...	...	...	...	...	...	...	...	...	...	...	...	...	...	...	...	...	...	...	...	...	...	...	...	143
...	...	...	...	...	...	...	...	...	...	...	...	...	...	...	...	...	...	...	...	...	...	...	...	...	...	144
...	...	...	...	...	...	...	...	...	...	...	...	...	...	...	...	...	...	...	...	...	...	...	...	...	...	145
...	...	...	...	...	...	...	...	...	...	...	...	...	...	...	...	...	...	...	...	...	...	...	...	...	...	146
...	...	...	...	...	...	...	...	...	...	...	...	...	...	...	...	...	...	...	...	...	...	...	...	...	...	147
...	...	...	...	...	...	...	...	...	...	...	...	...	...	...	...	...	...	...	...	...	...	...	...	...	...	148
...	...	...	...	...	...	...	...	...	...	...	...	...	...	...	...	...	...	...	...	...	...	...	...	...	...	149
...	...	...	...	...	...	...	...	...	...	...	...	...	...	...	...	...	...	...	...	...	...	...	...	...	...	150
...	...	...	...	...	...	...	...	...	...	...	...	...	...	...	...	...	...	...	...	...	...	...	...	...	...	151
...	...	...	...	...	...	...	...	...	...	...	...	...	...	...	...	...	...	...	...	...	...	...	...	...	...	152
...	...	...	...	...	...	...	...	...	...	...	...	...	...	...	...	...	...	...	...	...	...	...	...	...	...	153
...	...	...	...	...	...	...	...	...	...	...	...	...	...	...	...	...	...	...	...	...	...	...	...	...	...	154
...	...	...	...	...	...	...	...	...	...	...	...	...	...	...	...	...	...	...	...	...	...	...	...	...	...	155
...	...	...	...	...	...	...	...	...	...	...	...	...	...</													

TABLE XV.—OCCUPATION OR MEANS OF  
Ward No. 10 :

Serial No.	OCCUPATION.	ALL RELIGIONS.						HINDU.					
		TOTAL WORKERS AND DEPENDENTS.	ACTUAL WORKERS.				DEPENDENTS.	TOTAL WORKERS AND DEPENDENTS.	ACTUAL WORKERS.				DEPENDENTS.
			Total.		Partially agricultural.				Total.		Partially agricultural.		
			Male.	Female.	Male.	Female.			Male.	Female.	Male.	Female.	
	1	2	3	4	5	6	7	8	9	10	11	12	13
	<b>VI.—SUPPLEMENTARY REQUIREMENTS</b>	<b>1,380</b>	<b>989</b>	<b>14</b>	<b>6</b>		<b>588</b>	<b>309</b>	<b>187</b>		<b>4</b>		<b>112</b>
	<b>27. Paper</b>	<b>910</b>	<b>46</b>	<b>5</b>			<b>159</b>	<b>43</b>	<b>10</b>				<b>53</b>
181	Paper makers and sellers, and palm-leaf binders	3	2				1						
182	Stationers	207	44	5			158	43	10				33
	<b>28. Books and Prints</b>	<b>937</b>	<b>618</b>	<b>6</b>	<b>4</b>		<b>509</b>	<b>143</b>	<b>97</b>		<b>4</b>		<b>46</b>
183	Printing presses: owners, managers and superior staff	68	21				37	2	1				1
184	Printing presses: workmen and other Subordinates	161	527	4	4		230	134	92		4		82
185	Hand press proprietors, lithographers and printers	5	4				1						
186	Book-binders	60	40	1			10						
187	Book-sellers, book-agents and publishers	7	5				2	3	1				3
188	Newspapers proprietors, managers and sellers	19	6	1			12	4	3				1
189	Print and picture dealers	17					17						
	<b>29. Watches, Clocks and Scientific Instruments</b>	<b>39</b>	<b>19</b>				<b>27</b>	<b>21</b>	<b>8</b>				<b>13</b>
190	Watch and clock makers	28	7				19	11	4				7
191	Watch and clock sellers and opticians	13	6				8	10	4				8
	<b>30. Carving and Engraving</b>	<b>167</b>	<b>151</b>		<b>9</b>		<b>16</b>	<b>93</b>	<b>15</b>				<b>3</b>
194	Wood and ebony carvers	10	4				6						
197	Turners and lacquerers	123	125		1		10						
198	Dis-sinkers and seal, etc., engravers	28	18				10	23	15				8
199	Type foundries	6	6										
	<b>31. Toys and Curiosities</b>	<b>4</b>	<b>2</b>				<b>2</b>						
201	Toy, kite and cage makers and sellers	4	2				2						
	<b>32. Music and Musical Instruments</b>	<b>9</b>	<b>1</b>				<b>7</b>	<b>6</b>	<b>1</b>				<b>3</b>
206	Music and musical instrument makers	6	1				5	6	1				3
207	Music and musical instrument sellers	2					2						
	<b>33. Bangles, Necklaces, Beads, Sacred Threads, etc.</b>	<b>50</b>	<b>43</b>	<b>1</b>			<b>6</b>	<b>50</b>	<b>28</b>				<b>9</b>
208	Makers of bangles, other than glass	3	2				1	1	1				
213	Sellers of imitation and poorer jewellery	3	2				5	14	12				8
214	Beads, beads, and necklace makers	28	23					15	15				
216	Flower-garland makers and sellers	17	16										
	<b>34. Furniture</b>	<b>58</b>	<b>49</b>				<b>9</b>	<b>6</b>	<b>6</b>				
220	Furniture makers: hand industry	18	12				7	8	6				
221	Furniture sellers	39	37				2						
	<b>35. Harness</b>	<b>8</b>	<b>3</b>				<b>3</b>	<b>4</b>	<b>1</b>				<b>3</b>
224	Whip, goat, and walking-stick, etc., makers	4	4				2	4	1				3
225	Whip, goat, and walking-stick, etc., sellers	4	1										
	<b>36. Tools and Machinery</b>	<b>86</b>	<b>50</b>	<b>3</b>			<b>34</b>	<b>21</b>	<b>20</b>				<b>1</b>
228	Machinery and Engineering workshops: owners, managers and superior staff	14	6				9						
229	Machinery and Engineering workshops: operatives and other subordinates	14	8	2			4	1	1				
230	Knife and tool sellers	4	4					4	4				1
232	Mechanics, other than railway mechanics	54	33				21	16	15				
	<b>37. Arms and Ammunition</b>	<b>23</b>	<b>9</b>				<b>14</b>	<b>2</b>	<b>1</b>				<b>1</b>
242	Gun-makers, menders and sellers	14	6				8	2	1				1
244	Ammunition, gunpowder, and fireworks makers	2	1				1						
245	Ammunition, gunpowder, and fireworks sellers	7	2				5						
	<b>XII.—TEXTILE FABRICS AND DRESS</b>	<b>1,069</b>	<b>494</b>	<b>56</b>	<b>6</b>		<b>519</b>	<b>327</b>	<b>200</b>				<b>127</b>
	<b>38. Wool and Fur</b>	<b>48</b>	<b>40</b>				<b>8</b>	<b>28</b>	<b>28</b>				
248	Shawl weavers	23	23					23	23				
251	Persons occupied with blankets, woollen cloth and yarn, fur, feathers, and natural wool	5	5					5	5				
254	Dealers in woollen goods, fur and feathers	14	12				2						
	<b>39. Silk</b>	<b>7</b>	<b>1</b>				<b>6</b>	<b>4</b>	<b>1</b>				<b>3</b>
261	Sellers of raw silk, silk cloth, braid and thread	7	1				6	4	1				3
	<b>40. Cotton</b>	<b>75</b>	<b>66</b>	<b>9</b>	<b>2</b>		<b>7</b>	<b>15</b>	<b>14</b>				<b>1</b>
268	Cotton spinning, weaving and other mills: operatives and other subordinates	4	4										
270(a)	Dealers in raw cotton	34	23	2			4						
271	Cotton cleaners, pressers, and ginneries	9	9										
272	Cotton weavers: hand industry	17	18				1	15	14				1
273	Cotton carpet and rug makers	1	1										
274	Cotton spinners, pressers, and yarn busters	2	2				2						
275	Cotton, yarn and thread sellers	2	2										
276	Cotton dyes	6	6										





TABLE XV.—OCCUPATION OR MEANS OF

Ward No. 10:

Serial No.	OCCUPATION.	ALL RELIGIONS.						HINDU.					
		TOTAL WORKERS AND DEPENDENTS.	ACTUAL WORKERS.				DEPENDENTS.	TOTAL WORKERS AND DEPENDENTS.	ACTUAL WORKERS.				DEPENDENTS.
			Total.		Partially agricultural.				Total.		Partially agricultural.		
			Male.	Female.	Male.	Female.	Both sexes.		Male.	Female.	Male.	Female.	Both sexes.
		2	3	4	5	6	7	8	9	10	11	12	13
<b>XII.—TEXTILE FABRICS AND DRESS—continued</b>													
	<b>41. Jute, Hemp Flax, Coir, etc.</b>	50	32	—	—	—	18	10	8	—	—	—	2
283	Jute mills: owners, managers and superior staff	10	5	—	—	—	7	—	—	—	—	—	—
284	Jute mills: operatives and other subordinates	28	18	—	—	—	10	9	7	—	—	—	2
285	Dealers in raw fibres	7	7	—	—	—	—	1	1	—	—	—	—
286	Rope, matting and net sellers	6	4	—	—	—	—	—	—	—	—	—	—
	<b>42. Dress</b>	895	555	54	4	—	286	270	149	—	—	—	221
289	Umbrella sellers	15	14	—	—	—	1	—	—	—	—	—	—
290	Umbrella menders or repairers	12	6	—	—	—	4	2	2	—	—	—	—
291	Embroiderers and lace and muslin makers	8	—	3	—	—	—	—	—	—	—	—	—
292	Hat, cap and turban makers, binders and sellers	80	59	—	—	—	21	50	40	—	—	—	10
293	Hosiery and haberdashers	1	1	—	—	—	—	1	1	—	—	—	—
294	Flower-goods dealers	318	200	—	—	—	118	134	65	—	—	—	69
295	Tailors, milliners, dress-makers and darters	403	273	51	4	—	130	83	41	—	—	—	42
<b>XIII.—METALS AND PRECIOUS STONES</b>													
	<b>43. Gold, Silver and Precious Stones</b>	654	399	—	9	—	255	545	330	—	6	—	215
		289	149	—	1	—	47	158	114	—	1	—	24
313	Knashlers	2	2	—	—	—	—	—	—	—	—	—	—
314	Electro-platers	8	8	—	—	—	2	—	—	—	—	—	—
317	Workers in gold, silver and precious stones	153	114	—	1	—	29	128	101	—	1	—	21
318	Dealers in gold, silver and precious stones	26	20	—	—	—	5	10	7	—	—	—	3
	<b>45. Tin, Zinc, Quicksilver and Lead</b>	31	17	—	1	—	14	15	9	—	—	—	13
324	Workers in tin, zinc, quicksilver and lead	7	6	—	—	—	1	2	2	—	—	—	—
325	Sellers of tin, zinc and lead goods	24	11	—	1	—	13	13	—	—	—	—	13
	<b>46. Iron and Steel</b>	434	240	—	7	—	104	399	214	—	3	—	178
328	Iron foundries: owners, managers and superior staff	1	1	—	—	—	—	—	—	—	—	—	—
329	Iron foundries: operatives and other subordinates	5	2	—	—	—	1	2	2	—	—	—	—
330	Workers in iron and hardware	202	167	—	7	—	36	171	140	—	—	—	25
331	Sellers of iron and hardware	228	70	—	—	—	158	219	63	—	—	—	106
<b>XIV.—GLASS, EARTHEN AND STONE WARE</b>													
	<b>47. Glass and China ware</b>	106	34	1	—	—	51	56	24	—	—	—	29
		78	37	—	—	—	38	48	27	—	—	—	31
333	Makers of glass and china ware, other than bangles	23	16	—	—	—	7	—	—	—	—	—	—
334	Sellers of glass and china ware, other than bangles	52	21	—	—	—	31	48	17	—	—	—	41
	<b>48. Earthen and Stone Ware</b>	31	17	1	—	—	15	8	7	—	—	—	1
336	Potters and pot and pipe-bowl makers	22	9	1	—	—	12	—	—	—	—	—	—
337	Sellers of pottery ware	9	8	—	—	—	1	8	7	—	—	—	1
<b>XV.—WOOD, CANE AND LEAVES, etc.</b>													
	<b>49. Wood and Bamboos</b>	348	301	—	1	—	87	193	155	—	—	—	38
		547	201	—	1	—	86	163	105	—	—	—	57
344	Carpenters	284	223	—	1	—	81	107	33	—	—	—	34
345	Dealers in timber and bamboo	62	57	—	—	—	28	55	32	—	—	—	23
346	Wood-cutters and sawyers	1	1	—	—	—	—	—	—	—	—	—	—
	<b>50. Cane Work, Matting and Lances, etc.</b>	41	40	—	—	—	1	31	30	—	—	—	1
347	Baskets, mats, fans, screens, brooms, etc., makers and sellers	41	40	—	—	—	1	51	30	—	—	—	1
<b>XVI.—DRUGS, GUMS, DYES, etc.</b>													
	<b>51. Gums, Waxes, Resins, and similar Forest Produce</b>	138	62	1	—	—	75	43	17	1	—	—	22
		3	1	—	—	—	2	2	2	—	—	—	2
355	Gum, resin and India-rubber sellers	3	1	—	—	—	2	5	1	—	—	—	2
	<b>52. Drugs, Dyes, Pigments, etc.</b>	150	61	1	—	—	73	40	16	1	—	—	23
356	Chemists and druggists	79	18	—	—	—	83	24	3	—	—	—	19
357	Soap sellers	2	2	—	—	—	—	—	—	—	—	—	—
358	Antimony preparers and sellers	1	1	—	—	—	—	1	1	—	—	—	—
359	Incense-makers and sellers	10	12	—	—	—	4	15	11	—	—	—	1
360	Perfume, incense and sandal wood sellers	34	20	—	—	—	—	—	—	—	—	—	—
361	Persons occupied with miscellaneous dyes	3	2	—	—	—	1	—	—	—	—	—	—
<b>XVII.—LEATHER, etc.</b>													
	<b>53. Leather, Horn and Bones</b>	617	416	10	3	—	193	298	194	9	—	—	109
		677	416	10	3	—	194	298	194	2	—	—	109
362	Bone mills: owners, managers and superior staff	2	1	—	—	—	1	—	—	—	—	—	—
363	Bone mills: operatives and other subordinates	2	2	—	—	—	—	1	—	—	—	—	1
364	Tanneries and leather factories: operatives and other subordinates	62	48	2	—	—	42	24	17	—	—	—	25
365	Leather dyers	6	3	—	—	—	5	—	—	—	—	—	—
366	Shoe, boot and saddle-makers	223	250	7	—	—	86	152	134	—	—	—	28
367	Tanners and curriers	25	15	—	—	—	10	25	15	—	—	—	20
368	Sellers of manufactured leather goods	145	87	1	3	—	57	34	8	—	—	—	29
369	Sellers of hides, horns, bristles and bones	21	10	—	—	—	11	2	3	—	—	—	—











## LIVELIHOOD BY RELIGION—continued.

## Thana Bowbazar—continued.

MUHAMMADAN.						CHRISTIAN.						BUDDHIST.						OTHERS.						Serial No.
TOTAL WORKERS AND DEPENDENTS.	ACTUAL WORKERS.				DEPENDENTS.	TOTAL WORKERS AND DEPENDENTS.	ACTUAL WORKERS.				DEPENDENTS.	TOTAL WORKERS AND DEPENDENTS.	ACTUAL WORKERS.				DEPENDENTS.	TOTAL WORKERS AND DEPENDENTS.	ACTUAL WORKERS.				DEPENDENTS.	
	Total.	Partially agricultural.		Total.			Partially agricultural.		Total.	Partially agricultural.			Total.	Partially agricultural.		Total.			Partially agricultural.					
		Male.	Female.				Male.	Female.		Male.				Female.	Male.				Female.	Male.	Female.	Male.		
11	13	17	15	19	20	21	23	23	24	25	25	27	28	28	29	31	32	34	35	34	37	38		
1,870	1,400	8	8	462	1,927	635	43	—	—	1,949	84	46	1	—	—	37	—	91	20	1	—	—	70	
536	590	4	5	142	876	239	40	—	—	527	82	45	1	—	—	36	—	74	12	1	—	—	38	
3	2	—	—	1	28	6	9	—	—	13	—	—	—	—	—	—	—	10	1	—	—	—	9	
1	1	—	—	—	16	4	9	—	—	2	—	—	—	—	—	—	—	10	1	—	—	—	0	
1	1	—	—	—	10	2	—	—	—	8	—	—	—	—	—	—	—	—	—	—	—	—	1	
103	85	—	—	20	720	916	31	—	—	473	11	3	—	—	—	8	—	53	9	—	—	—	24	
28	10	—	—	12	21	8	2	—	—	11	—	—	—	—	—	—	—	20	1	—	—	—	12	
37	34	—	—	8	691	398	30	—	—	654	11	2	—	—	—	8	—	3	1	—	—	—	37	
40	30	—	—	6	6	—	—	—	—	6	—	—	—	—	—	—	—	3	0	—	—	—	4	
390	290	4	3	96	19	5	—	—	—	14	71	42	1	—	—	28	—	2	—	1	—	—	1	
71	30	—	—	38	4	1	—	—	—	—	28	14	—	—	—	14	1	2	—	1	—	—	1	
23	5	—	—	10	15	4	—	—	—	11	6	3	—	—	—	11	—	—	—	—	—	—	1	
148	138	—	—	8	—	—	—	—	—	—	67	1	—	—	—	—	—	—	—	—	—	—	1	
134	100	2	—	20	—	—	—	—	—	—	—	—	—	—	—	—	—	—	—	—	—	—	1	
38	13	—	—	25	39	32	—	—	—	27	—	—	—	—	—	—	—	29	3	—	—	—	24	
16	1	—	—	9	44	21	—	—	—	17	—	—	—	—	—	—	—	3	1	—	—	—	1	
5	4	—	—	4	16	5	—	—	—	10	—	—	—	—	—	—	—	24	4	—	—	—	2	
17	9	—	—	12	—	—	—	—	—	—	—	—	—	—	—	—	—	2	—	—	—	—	1	
1,534	1,010	4	3	520	1,101	376	3	—	—	723	2	1	—	—	—	1	—	17	5	—	—	—	12	
295	245	—	9	150	492	145	2	—	—	345	—	—	—	—	—	—	—	6	2	—	—	—	4	
180	137	—	—	51	63	30	—	—	—	45	—	—	—	—	—	—	—	—	—	—	—	—	—	
4	1	—	—	2	68	30	—	—	—	50	—	—	—	—	—	—	—	3	1	—	—	—	—	
8	5	—	—	3	128	27	—	—	—	131	—	—	—	—	—	—	—	—	—	—	—	—	—	
11	5	—	—	4	123	49	—	—	—	74	—	—	—	—	—	—	—	—	—	—	—	—	—	
105	39	—	—	7	20	10	—	—	—	50	—	—	—	—	—	—	—	—	—	—	—	—	—	
1	1	—	—	—	1	—	—	—	—	1	—	—	—	—	—	—	—	—	—	—	—	—	—	
717	530	1	1	186	15	5	1	—	—	11	—	—	—	—	—	—	—	—	—	—	—	—	—	
106	48	1	—	22	2	1	—	—	—	1	—	—	—	—	—	—	—	—	—	—	—	—	—	
21	10	—	—	5	7	—	—	—	—	—	—	—	—	—	—	—	—	—	—	—	—	—	—	
590	408	—	—	124	6	—	—	—	—	—	—	—	—	—	—	—	—	—	—	—	—	—	—	
99	78	—	—	31	263	103	—	—	—	176	2	1	—	—	—	1	—	1	—	—	—	—	1	
12	7	—	—	5	182	61	—	—	—	90	2	1	—	—	—	1	—	—	—	—	—	—	—	
68	26	—	—	15	2	—	—	—	—	8	—	—	—	—	—	—	—	—	—	—	—	—	—	
13	11	—	—	3	66	30	—	—	—	44	—	—	—	—	—	—	—	—	—	—	—	—	—	
8	4	—	—	2	63	31	—	—	—	35	—	—	—	—	—	—	—	—	—	—	—	—	—	
28	63	2	—	53	263	112	—	—	—	271	—	—	—	—	—	—	—	4	1	—	—	—	8	
73	41	3	—	24	5	1	—	—	—	2	—	—	—	—	—	—	—	—	—	—	—	—	—	
25	18	—	—	9	60	30	—	—	—	31	—	—	—	—	—	—	—	6	1	—	—	—	3	
123	94	1	—	30	28	11	—	—	—	17	—	—	—	—	—	—	—	2	2	—	—	—	2	
4	1	—	—	8	10	3	—	—	—	7	—	—	—	—	—	—	—	—	—	—	—	—	—	
121	30	1	—	27	6	—	—	—	—	2	—	—	—	—	—	—	—	4	2	—	—	—	2	
330	129	78	—	193	637	177	116	—	—	344	14	9	—	—	—	5	—	16	4	1	—	—	12	
328	134	78	—	116	695	171	116	—	—	358	14	9	—	—	—	5	—	16	4	1	—	—	11	
62	31	13	—	18	39	10	10	—	—	39	4	3	—	—	—	1	—	2	—	—	—	—	2	
10	7	—	—	3	8	3	—	—	—	4	—	—	—	—	—	—	—	—	—	—	—	—	—	
2	2	—	—	15	18	4	—	—	—	12	—	—	—	—	—	—	—	—	—	—	—	—	—	
60	25	11	—	15	22	1	—	—	—	14	—	—	—	—	—	—	—	—	—	—	—	—	—	
—	—	—	—	—	12	—	—	—	—	—	—	—	—	—	—	—	—	—	—	—	—	—	—	
43	23	—	—	20	107	19	39	—	—	49	—	—	—	—	—	—	—	9	3	1	—	—	4	
42	20	—	—	20	6	—	—	—	—	2	—	—	—	—	—	—	—	—	—	—	—	—	—	
1	1	—	—	—	97	10	30	—	—	45	1	—	—	—	—	—	—	—	—	—	—	—	—	
40	34	1	—	14	84	21	13	—	—	60	—	—	—	—	—	—	—	—	—	—	—	—	—	
8	3	—	—	1	8	3	—	—	—	1	—	—	—	—	—	—	—	—	—	—	—	—	—	
46	32	1	—	19	25	12	12	—	—	10	—	—	—	—	—	—	—	—	—	—	—	—	—	



TABLE XV.—OCCUPATION OR MEANS OF  
Ward No. 10 :

Serial No.	OCCUPATION.	ALL RELIGIONS.						HINDU.						
		TOTAL WORKERS AND DEPENDENTS.	ACTUAL WORKERS.				DEPENDENTS.	TOTAL WORKERS AND DEPENDENTS.	ACTUAL WORKERS.				DEPENDENTS.	
			Total.	Partially agricultural.		Total.			Partially agricultural.					
				Male.	Female.		Male.		Female.	Both sexes.	Male.	Female.	Male.	Female.
XX.—LEARNED AND ARTISTIC PROFESSIONS														
	66. Law	176	63				113	164	57					107
429	Barristers, advocates and pleaders	88	21				65	81	19					62
430	Solicitors and attorneys	7	4				3	7	4					3
431	Law agents, notaries, etc.	4	4					2	2					
432	Artists, clerks and other lawpress clerks	63	22				41	60	21					39
433	Position-writers, scribes, etc.	15	11				4	13	10					8
434	Stamp vendors	1	1					1	1					
	67. Medicine	398	80	118			200	169	56	18				117
437	Practitioners with diploma, license or certificate	142	40				102	110	23					95
438	Practitioners without diploma	11	4				7	4	1					3
439	Dentists	8	1				5	6	1					3
440	Vaccinators	4	2	1			1	1						
441	Midwives	69	2	37			50	16						7
442	Compounders, matrons, nurses, and hospital, asylum and dispensary service	168	31	80			65	26	10	2				8
	68. Engineering and Survey	207	59				148	30	8					32
474	Administrative and inspecting staff	1	1											
475	Civil engineers and architects	143	43				100							
476	Topographical, archaeological and revenue surveyors	1					1							
477	Draughtsmen and operators in survey offices, overseers, etc.	81	15				48	28	8					21
478	Clerks, etc., in offices of the above	1					1	1						1
	69. Natural Science	14	5				9							
439	Botanists, naturalists, and officers of scientific institutions	4	1				3							
432	Persons occupied with other branches of science	10	4				6							
	70. Pictorial Art and Sculpture	22	16				9	10	6					4
439	Painters, superintendents of schools of art, etc.	14	9				5	8	5					4
433	Sculptors	4	4											
430	Photographers	7	3				4	1	1					
	71. Music, Acting, Dancing, etc.	118	58	15			44							
437	Music composers and teachers	8		4			4							
438	Bandmasters and players (not military)	24	7				17							
439	Piano-tuners	4	1				3							
436	Actors, singers, and dancers, and their accompanists	82	60	12			20							
XXI.—SPORT														
	72. Sport	13	9				4							
431	Race-course service: trainers, book-makers, jockeys, etc.	10	6				4							
432(a)	Bird-sellers	3	3											
	73. Games and Exhibitions	39	16				12	7	4					3
434	Owners and managers of places of public entertainment	2					2							
435	Persons engaged in service of places of public entertainment	19	12				7							
436	Conjurors, jugglers, minstrels, fortune-tellers, etc.	7	4				3	7	4					3
G.—UNSKILLED LABOUR NOT AGRICULTURAL														
XXII.—EARTHWORK AND GENERAL LABOUR														
	74. Earthwork, etc.	19	12					10	10					
302	Road, canal and railway labourers	12	12					10	10					
	75. General Labour	1,504	1,407	10	76		87	792	774	7	49			21
304	General labourers	1,504	1,407	10	76		87	792	774	7	49			21
XXIII.—INDEFINITE AND DISREPUTABLE OCCUPATION														
	76. Indefinite	372	32	310	2		30	301	96	159	2			18
305	Uncertain or not returned	24	3	59			12	61		59				5
306	Mill service, service in mill, unspecified	69	3	59			7	64		58				6
	77. Disreputable	298	29	231	2		18	137	28	160	2			11
309	Prostitutes, including eunuchs and masochists	209	29	281	2		18	111	25	106	2			11
307	Procurers, pimps, etc.	29						25	3					
H.—MEANS OF SUBSISTENCE INDEPENDENT OF OCCUPATION														
XXIV.—INDEPENDENT														
	78. Property and Alms	762	183	162			417	318	104	46				168
310	Houses, land, shares and other property, not being land	476	111	101			268	274	70	90				184
311	Allowances from patrons or relatives	51	15	16			20	4						2
312	Educational or other endowments, scholarships, etc.	112	2	13			97	7	1					8
313	Monastery (not in connection with a religious order)	121	56	32			34	53	25	6				2
	79. At the State Expense	254	58	21			173	87	18					33
314	Pension, civil services	237	56	18			163	56	12					41
315	Pension, military services	11	2				6	7	2					5
316	Pension, unspecified	6					4							4



## LIVELIHOOD BY RELIGION—continued.

Thana Bowbazar—concluded.

MUHAMMADAN.						CHRISTIAN.						BUDDHIST.						OTHERS.						Serial No.		
TOTAL WORKERS AND DEPENDENTS.	ACTUAL WORKERS.				DEPENDENTS.	TOTAL WORKERS AND DEPENDENTS.	ACTUAL WORKERS.				DEPENDENTS.	TOTAL WORKERS AND DEPENDENTS.	ACTUAL WORKERS.				DEPENDENTS.	TOTAL WORKERS AND DEPENDENTS.	ACTUAL WORKERS.				DEPENDENTS.			
	Total.		Partially agriculturalists.				Total.		Partially agriculturalists.				Total.		Partially agriculturalists.				Total.		Partially agriculturalists.					
	Male.	Female.	Male.	Female.			Male.	Female.	Male.	Female.			Male.	Female.	Male.	Female.			Male.	Female.	Male.	Female.				
14	15	16	17	18	19	20	21	22	23	24	25	26	27	28	29	30	31	32	33	34	35	36	37	38	39	40
...	...	...	...	...	...	...	...	...	...	...	...	...	...	...	...	...	...	...	...	...	...	...	...	...	...	...
2	2	...	...	...	...	2	2	...	...	...	6	...	...	...	...	...	...	...	...	...	...	...	...	...	...	...
...	...	...	...	...	...	4	7	...	...	...	3	...	...	...	...	...	...	...	...	...	...	...	...	...	...	...
2	...	...	...	...	...	3	1	...	...	...	1	...	...	...	...	...	...	...	...	...	...	...	...	...	...	...
...	...	...	...	...	...	3	1	...	...	...	1	...	...	...	...	...	...	...	...	...	...	...	...	...	...	...
134	28	61	...	...	43	37	13	47	...	...	33	7	3	...	...	...	4	...	...	...	...	...	...	...	2	...
11	7	...	...	...	...	8	7	...	...	...	1	7	3	...	...	...	4	...	...	...	...	...	...	...	...	...
1	...	...	...	...	...	6	2	...	...	...	4	...	...	...	...	...	...	...	...	...	...	...	...	...	...	...
...	...	...	...	...	...	3	1	...	...	...	1	...	...	...	...	...	...	...	...	...	...	...	...	...	...	...
50	2	26	...	...	21	67	8	38	...	...	20	...	...	...	...	...	...	...	...	...	...	...	...	...	...	...
12	18	35	...	...	19	67	8	38	...	...	20	...	...	...	...	...	...	...	...	...	...	...	...	...	...	...
6	...	...	...	...	6	167	51	...	...	...	116	...	...	...	...	...	...	...	...	...	...	...	...	...	...	...
...	...	...	...	...	...	1	...	...	...	...	100	...	...	...	...	...	...	...	...	...	...	...	...	...	...	...
...	...	...	...	...	...	143	62	...	...	...	1	...	...	...	...	...	...	...	...	...	...	...	...	...	...	...
6	...	...	...	...	6	22	7	...	...	...	12	...	...	...	...	...	...	...	...	...	...	...	...	...	...	...
...	...	...	...	...	...	...	...	...	...	...	...	...	...	...	...	...	...	...	...	...	...	...	...	...	...	...
4	1	...	...	...	3	10	4	...	...	...	6	...	...	...	...	...	...	...	...	...	...	...	...	...	...	...
4	1	...	...	...	3	10	4	...	...	...	6	...	...	...	...	...	...	...	...	...	...	...	...	...	...	...
6	5	...	...	...	1	6	3	...	...	...	4	3	3	...	...	...	...	...	...	...	...	...	...	...	...	...
2	1	...	...	...	1	...	...	...	...	...	4	...	...	...	...	...	...	...	...	...	...	...	...	...	...	...
4	4	...	...	...	...	6	2	...	...	...	4	...	...	...	...	...	...	...	...	...	...	...	...	...	...	...
22	10	3	...	...	6	96	48	13	...	...	35	...	...	...	...	...	...	...	...	...	...	...	...	...	...	...
...	...	...	...	...	...	8	...	...	...	...	4	...	...	...	...	...	...	...	...	...	...	...	...	...	...	...
2	...	...	...	...	...	22	...	...	...	...	17	...	...	...	...	...	...	...	...	...	...	...	...	...	...	...
20	...	...	...	...	...	4	...	...	...	...	11	...	...	...	...	...	...	...	...	...	...	...	...	...	...	...
...	...	...	...	...	...	...	...	...	...	...	...	...	...	...	...	...	...	...	...	...	...	...	...	...	...	...
22	12	...	...	...	7	12	6	...	...	...	6	...	...	...	...	...	...	...	...	...	...	...	...	...	...	...
10	6	...	...	...	4	3	3	...	...	...	...	...	...	...	...	...	...	...	...	...	...	...	...	...	...	...
7	8	...	...	...	6	3	3	...	...	...	...	...	...	...	...	...	...	...	...	...	...	...	...	...	...	...
5	5	...	...	...	...	...	...	...	...	...	...	...	...	...	...	...	...	...	...	...	...	...	...	...	...	...
12	9	...	...	...	3	9	3	...	...	...	6	...	...	...	...	...	...	...	...	...	...	...	...	...	...	...
...	...	...	...	...	...	2	...	...	...	...	2	...	...	...	...	...	...	...	...	...	...	...	...	...	...	...
...	...	...	...	...	...	7	...	...	...	...	4	...	...	...	...	...	...	...	...	...	...	...	...	...	...	...
872	633	149	37	...	88	10	6	2	...	...	2	1	...	1	...	...	...	2	...	9	...	...	...	...	...	...
707	639	3	27	...	74	7	6	...	...	...	2	...	...	...	...	...	...	...	...	...	...	...	...	...	...	...
...	...	...	...	...	...	2	2	...	...	...	...	...	...	...	...	...	...	...	...	...	...	...	...	...	...	...
...	...	...	...	...	...	2	2	...	...	...	...	...	...	...	...	...	...	...	...	...	...	...	...	...	...	...
707	630	3	27	...	74	5	3	...	...	...	2	...	...	...	...	...	...	...	...	...	...	...	...	...	...	...
707	820	3	27	...	74	5	3	...	...	...	2	...	...	...	...	...	...	...	...	...	...	...	...	...	...	...
163	5	146	...	...	14	3	1	2	...	...	...	1	...	1	...	...	...	...	...	...	...	...	...	...	...	...
9	2	...	...	...	7	1	1	...	...	...	...	...	...	...	...	...	...	...	...	...	...	...	...	...	...	...
5	...	...	...	...	5	...	...	...	...	...	...	...	...	...	...	...	...	...	...	...	...	...	...	...	...	...
4	2	...	...	...	2	1	1	...	...	...	...	...	...	...	...	...	...	...	...	...	...	...	...	...	...	...
156	2	146	...	...	7	5	...	...	...	...	...	1	...	1	...	...	...	...	...	...	...	...	...	...	...	...
163	...	146	...	...	7	2	...	...	...	...	...	...	...	...	...	...	...	...	...	...	...	...	...	...	...	...
3	...	...	...	...	...	...	...	...	...	...	...	...	...	...	...	...	...	...	...	...	...	...	...	...	...	...
214	43	26	...	...	43	447	63	89	...	...	293	31	8	16	...	...	...	39	...	...	...	...	...	...	...	...
214	43	26	...	...	43	447	63	89	...	...	293	31	8	16	...	...	...	39	6	8	...	...	...	...	...	...
96	36	26	...	...	28	287	29	69	...	...	189	29	8	16	...	...	...	28	6	5	...	...	...	...	...	...
60	13	20	...	...	25	96	9	36	...	...	59	18	6	7	...	...	...	20	5	4	...	...	...	...	...	...
1	1	...	...	...	...	46	17	36	...	...	...	...	...	...	...	...	...	...	...	...	...	...	...	...	...	...
...	...	...	...	...	...	118	...	...	...	...	...	...	...	...	...	...	...	...	...	...	...	...	...	...	...	...
29	20	...	...	...	3	47	...	...	...	...	37	11	...	...	...	...	...	...	...	...	...	...	...	...	...	...
...	...	...	...	...	...	...	...	...	...	...	...	...	...	...	...	...	...	...	...	...	...	...	...	...	...	...
24	7	...	...	...	17	109	36	90	...	...	204	3	...	...	...	...	...	...	...	...	...	...	...	...	...	...
24	7	...	...	...	17	166	36	17	...	...	103	...	...	...	...	...	...	...	...	...	...	...	...	...	...	...
...	...	...	...	...	...	4	...	...	...	...	1	...	...	...	...	...	...	...	...	...	...	...	...	...	...	...
...	...	...	...	...	...	...	...	...	...	...	...	...	...	...	...	...	...	...	...	...	...	...	...	...	...	...
...	...	...	...	...	...	...	...	...	...	...	...	...	...	...	...	...	...	...	...	...	...	...	...	...	...	...
...	...	...	...	...	...	...	...	...	...	...	...	...	...	...	...	...	...	...	...	...	...	...	...	...	...	...
...	...	...	...	...	...	...	...	...	...	...	...	...	...	...	...	...	...	...	...	...	...	...	...	...	...	...
...	...	...	...	...	...	...	...	...	...	...	...	...	...	...	...	...	...	...	...	...	...	...	...	...	...	...
...	...	...	...	...	...	...	...	...	...	...	...	...	...	...	...	...	...	...	...	...	...	...	...	...	...	...
...	...	...	...	...	...	...	...	...	...	...	...	...	...	...	...	...	...	...	...	...	...	...	...	...	...	...
...	...	...	...	...	...	...	...	...	...	...	...	...	...	...	...	...	...	...	...	...	...	...	...	...	...	...
...	...	...	...	...	...	...	...	...	...	...	...	...	...	...	...	...	...	...	...	...	...	...	...	...	...	...
...	...	...	...	...	...	...	...	...	...	...	...	...	...	...	...	...	...	...	...	...	...	...	...	...	...	...
...	...	...	...	...	...	...	...	...	...	...	...	...	...	...	...	...	...	...	...	...	...	...	...	...	...	...
...	...	...	...	...	...	...	...	...	...	...	...	...	...	...	...	...	...	...	...	...	...	...	...	...	...	...
...	...	...	...	...	...	...	...	...	...	...	...	...	...	...	...	...	...	...	...	...	...	...	...	...	...	...
...	...	...	...	...	...	...	...	...	...	...	...	...	...	...	...	...	...	...	...	...	...	...	...	...	...	...
...	...	...	...	...	...	...	...	...	...	...	...	...	...	...	...	...	...	...	...	...	...	...	...	...	...	...
...	...	...	...	...	...	...	...	...	...	...	...	...	...	...	...	...	...	...	...	...	...	...	...	...	...	...
...	...	...	...	...	...	...	...	...	...	...	...	...	...	...	...	...	...	...	...	...	...	...	...	...	...	...
...	...	...	...	...	...	...	...	...	...	...	...	...	...	...	...	...	...	...	...	...	...	...	...	...	...	...
...	...	...	...	...	...	...	...	...	...	...	...	...	...	...	...	...	...	...	...	...	...	...	...	...	...	...
...	...	...	...	...	...	...	...	...	...	...	...	...	...	...	...	...	...	...	...	...	...	...	...	...	...	...
...	...	...	...	...	...	...	...	...	...	...	...	...	...	...	...	...	...	...	...	...	...	...	...	...	...	...
...	...	...	...	...	...	...	...	...	...	...	...	...	...	...	...	...	...	...	...	...	...	...	...	...	...	...
...	...	...	...	...	...	...	...	...	...	...	...	...	...	...	...	...	...	...	...	...	...	...	...	...	...	...
...	...	...	...	...	...	...	...	...	...	...	...	...	...	...	...	...	...	...	...	...	...	...	...	...	...	...
...	...	...	...	...	...	...	...	...	...	...																

TABLE XV.—OCCUPATION OR MEANS OF

Ward No. 11:

Serial No.	OCCUPATION.	ALL RELIGIONS.						HINDU.					
		TOTAL WORKERS AND DEPENDENTS.	ACTUAL WORKERS.				DEPENDENTS.	TOTAL WORKERS AND DEPENDENTS.	ACTUAL WORKERS.				DEPENDENTS.
			Total.		Partially agricultural.				Total.		Partially agricultural.		
			Male.	Female.	Male.	Female.	Both sexes.		Male.	Female.	Male.	Female.	Both sexes.
	1	2	3	4	5	6	7	8	9	10	11	12	13
	<b>A.—GOVERNMENT</b>	1,735	608	9	...	...	1,218	1,393	403	...	...	...	990
	<b>I.—ADMINISTRATION</b>	1,673	466	9	...	...	1,198	1,372	390	...	...	...	982
	<b>1. Civil Service of the State</b>	1,373	320	9	...	...	1,044	1,158	269	...	...	...	874
	Officers of Government, and their families	57	15	...	...	...	42	30	...	...	...	...	25
	Clerks, inspectors and their families	1,294	297	9	...	...	988	1,079	240	...	...	...	824
	Constables, messengers, wardens and unspecified	22	8	...	...	...	14	21	...	...	...	...	13
	<b>2. Service of Local and Municipal Bodies</b>	300	140	...	...	...	154	236	128	...	...	...	208
	Inspecting and supervising officials	10	4	...	...	...	6	9	...	...	...	...	5
	Clerical establishments	225	96	...	...	...	127	177	82	...	...	...	95
	Kindale other than scavengers	65	44	...	...	...	21	50	42	...	...	...	5
	<b>II.—DEFENCE</b>	61	41	...	...	...	20	21	13	...	...	...	8
	<b>4. Army</b>	61	41	...	...	...	20	21	13	...	...	...	8
	Military Officers	20	20	...	...	...	3	...	...	...	...	...	...
	Military administrative establishments	39	21	...	...	...	18	21	13	...	...	...	...
	<b>III.—SERVICE OF NATIVE AND FOREIGN STATES</b>	1	1	...	...	...	...	...	...	...	...	...	...
	<b>6. Civil Officers</b>	1	1	...	...	...	...	...	...	...	...	...	...
	Chiefs and Officers	1	1	...	...	...	...	...	...	...	...	...	...
	<b>B.—PASTURE AND AGRICULTURE</b>	946	354	36	1	...	676	944	240	32	1	...	608
	<b>IV.—PROVISION AND CARE OF ANIMALS</b>	6	1	...	...	...	5	5	2	...	...	...	2
	<b>8. Stock Breeding and Dealing</b>	6	...	...	...	...	6	2	...	...	...	...	2
	Horse, mule, and ass breeders and dealers	4	...	...	...	...	4	...	...	...	...	...	...
	Sheep and goat breeders and dealers	2	...	...	...	...	2	...	...	...	...	...	...
	<b>9. Training and Care of Animals</b>	5	1	...	...	...	5	3	1	...	...	...	2
	Veterinary Surgeons, farriers, etc.	5	1	...	...	...	5	3	1	...	...	...	2
	<b>V.—AGRICULTURE</b>	867	233	36	1	...	668	939	245	32	1	...	602
	<b>10. Landholders and tenants</b>	815	185	36	1	...	591	799	182	32	1	...	535
	Rent-receivers	791	178	36	1	...	577	776	173	32	1	...	571
	Rent payers	24	10	...	...	...	14	23	9	...	...	...	14
	<b>12. Growers of Special Products</b>	52	29	...	...	...	3	30	27	...	...	...	3
	Tea plantations, labourers and other subordinates	2	2	...	...	...	...	...	...	...	...	...	...
	Fruit and vegetable sellers	24	24	...	...	...	...	24	24	...	...	...	...
	Miscellaneous	6	3	...	...	...	...	6	3	...	...	...	...
	<b>13. Agricultural Training and Supervision and Forestry</b>	110	36	...	...	...	74	110	36	...	...	...	74
	Directors of Agriculture and their staff	4	2	...	...	...	2	4	2	...	...	...	2
	Agents and managers of landed estates (and planters)	46	10	...	...	...	26	46	10	...	...	...	26
	Clerks, bailiffs, petty rent collectors, etc.	60	24	...	...	...	26	60	24	...	...	...	26
	<b>C.—PERSONAL SERVICE</b>	4,287	1,991	824	21	...	1,394	5,323	1,557	830	19	...	938
	<b>VI.—PERSONAL HOUSEHOLD AND SANITARY SERVICES</b>	4,287	1,991	824	21	...	1,394	5,323	1,557	830	19	...	938
	<b>14. Personal and Domestic Services</b>	3,781	1,782	794	21	...	1,305	5,868	1,370	833	19	...	765
	Barbers	38	41	6	...	...	26	75	38	9	...	...	30
	Cooks	752	369	66	7	...	277	484	262	40	...	...	120
	Dust-keepers, etc.	98	65	...	...	...	21	77	30	...	...	...	16
	Grooms, coachmen, dogboys, etc.	117	67	...	...	...	29	...	18	...	...	...	14
	Indoor servants	265	975	680	9	...	697	29	768	636	9	...	441
	Washmen	270	194	40	0	...	136	1,825	104	40	...	...	130
	Water-carriers	13	12	...	...	...	1	267	2	...	...	...	...
	Miscellaneous and unspecified	27	19	...	...	...	8	22	17	...	...	...	3
	<b>15. Non-domestic Entertainment</b>	33	14	4	...	...	15	7	2	2	...	...	3
	Hotel, lodging-house, bar, or refreshment-room keepers	33	14	4	...	...	15	7	2	2	...	...	3
	<b>16. Sanitation</b>	459	192	96	...	...	778	450	186	95	...	...	170
	Sanitary Inspectors, local and municipal	17	3	...	...	...	10	11	2	...	...	...	4
	Sweepers and scavengers	452	189	92	...	...	168	439	184	93	...	...	166
	<b>D.—PREPARATION AND SUPPLY OF MATERIAL SUBSTANCES</b>	8,303	4,026	428	24	...	3,746	7,368	3,382	403	33	...	3,376
	<b>VII.—FOOD, DRINK AND STIMULANTS</b>	5,068	1,855	583	2	...	1,379	5,821	1,157	330	6	...	1,304
	<b>17. Provision of animal food</b>	1,545	454	283	1	...	288	1,516	444	292	1	...	780
	Butchers and slaughterers	46	16	1	...	...	28	22	7	1	...	...	14
	Cow and buffalo-keepers and milk and butter-makers	208	116	24	...	...	68	204	114	23	1	...	63
	Fishermen and fish carriers	223	93	36	...	...	94	223	92	36	...	...	64
	Fish dealers	1,062	223	231	...	...	608	1,062	223	231	...	...	608
	Fowl and egg dealers	2	1	...	...	...	1	...	...	...	...	...	...
	Glass purveyors and sellers	5	3	1	...	...	1	5	1	1	...	...	1





TABLE XV.—OCCUPATION OR MEANS OF

Ward No. 11 :

Serial No.	OCCUPATION.	ALL RELIGIONS.						HINDU.						
		TOTAL WORKERS AND DEPENDENTS.	ACTUAL WORKERS.				DEPENDENTS.	TOTAL WORKERS AND DEPENDENTS.	ACTUAL WORKERS.				DEPENDENTS.	
			Total.		Partially agricultural.				Total.		Partially agricultural.			
			Male.	Female.	Male.	Female.	Both sexes.		Male.	Female.	Male.	Female.	Both sexes.	
VII.—FOOD, DRINK AND STIMULANTS—contd.														13
18. Provision of Vegetable Food														262
92	Oil mills: operatives and other subordinates	685	358	50	5	—	274	603	293	49	4	—	—	—
93	Bakers	6	1	—	—	—	5	6	1	—	—	—	—	5
94	Flour grinders	53	44	—	1	—	9	23	19	—	1	—	—	4
95	Grain and pulse dealers	2	—	2	—	—	—	2	—	—	—	—	—	—
96	Grain purchasers	203	99	13	2	—	101	172	67	12	2	—	—	95
97	Makers of sugar, molasses and gur by hand	16	8	4	—	—	4	18	5	—	—	—	—	4
98	Sellers of sugar and gur	1	1	—	—	—	—	8	—	—	—	—	—	—
99(a)	Sellers of gur and sugar	6	2	—	—	—	—	18	2	—	—	—	—	—
100	Oil sellers	20	11	2	—	—	7	3	10	—	—	—	—	6
101	Rice pounders and harkars	3	—	3	—	—	—	34	16	—	—	—	—	0
102	Sweetmeat makers	34	16	—	—	—	18	208	16	—	—	—	—	—
103	Sweetmeat sellers	208	128	4	—	—	76	111	137	4	—	—	—	18
104	Vegetable and fruit sellers	128	55	22	2	—	49	4	91	22	1	—	—	75
105	Miscellaneous	4	3	—	—	—	—	—	3	—	—	—	—	60
19. Provision of Drink, Condiments and Stimulants														1
107	Aerated water factories: owners, managers and superior staff	778	443	49	1	—	296	702	400	38	1	—	—	263
108	Aerated water factories: workmen and other subordinates	—	—	—	—	—	—	—	—	—	—	—	—	—
109(a)	Sellers of aerated water	2	2	—	—	—	—	2	—	—	—	—	—	—
110	Ice factories: workmen and other subordinates	6	6	—	—	—	—	8	0	—	—	—	—	—
111(a)	Sellers of ice	2	2	—	—	—	—	2	—	—	—	—	—	—
112	Water-works: managers and superior staff	5	4	—	—	—	—	3	—	—	—	—	—	—
113	Water-works: workmen and other subordinates	1	1	—	—	—	—	1	—	—	—	—	—	—
114	Cordamom, betel-leaf and amara-not sellers	13	8	—	—	—	5	7	—	—	—	—	—	—
115	Grocers and general condiment dealers	249	157	33	—	—	59	248	137	33	—	—	—	3
116	Opium, bhanga, ganja, etc., sellers	371	211	6	—	—	165	341	197	4	—	—	—	39
117	Tobacco and snuff sellers	2	—	—	—	—	2	2	—	—	—	—	—	—
118	Toddy sellers	65	33	2	—	—	30	37	17	—	—	—	—	19
119	Wine and spirit sellers	1	1	—	—	—	—	1	—	—	—	—	—	—
120	Miscellaneous	25	9	—	—	—	16	25	9	—	—	—	—	18
121	Miscellaneous	34	9	—	—	—	25	24	3	—	—	—	—	21
VIII.—LIGHT, FIRING AND FORAGE														28
20. Lighting														6
122	Gas works: owners, managers and superior staff	43	22	—	—	—	19	35	15	12	—	—	—	—
123	Gas works: operatives and other subordinates	8	3	—	—	—	5	—	—	—	—	—	—	—
124(a)	Persons occupied with electric lighting	13	8	—	—	—	3	8	—	—	—	—	—	—
125	Petroleum dealers	6	3	—	—	—	3	3	—	—	—	—	—	—
126	Match, candle, torch, lamp, lantern makers and sellers	13	8	2	—	—	3	12	7	2	—	—	—	3
127	Match, candle, torch, lamp, lantern makers and sellers	8	—	—	—	—	3	—	—	—	—	—	—	—
21. Fuel and Forage														32
128	Coal dealers, brokers, company managers, etc.	85	58	3	—	—	24	77	52	3	—	—	—	—
129	Hay, grass and fodder sellers	44	35	3	—	—	6	44	35	3	—	—	—	5
130	Firewood, charcoal and cowdung sellers	37	22	—	—	—	15	30	17	—	—	—	—	12
131	Firewood, charcoal and cowdung sellers	4	1	—	—	—	3	2	—	—	—	—	—	2
IX.—BUILDINGS														145
22. Building Materials														32
131(a)	Sarki mills: owners and managers, etc.	320	148	6	1	—	166	266	120	3	1	—	—	—
132(a)	Sarki mills: operatives and workmen	60	28	—	—	—	32	54	26	—	—	—	—	—
133	Scrap and marble works, owners, managers and superior staff	5	1	—	—	—	4	5	1	—	—	—	—	—
134	Brick and tile sellers	22	17	—	—	—	5	21	16	—	—	—	—	—
135	Lime, chunam and shell sellers	1	1	—	—	—	—	1	—	—	—	—	—	—
136	Lime, chunam and shell sellers	8	—	—	—	—	7	—	—	—	—	—	—	—
137	Lime, chunam and shell sellers	24	8	—	—	—	16	24	8	—	—	—	—	10
23. Artificers in Building														111
138	Building contractors	360	120	6	—	—	134	208	94	3	—	—	—	—
139	Masons and builders	56	11	—	—	—	45	56	11	—	—	—	—	—
140	Painters, plumbers and glassiers	85	27	4	—	—	24	13	16	—	—	—	—	—
141	Thatchers	20	14	—	—	—	15	29	14	—	—	—	—	—
142	Stone and marble workers	107	82	2	—	—	43	98	53	—	—	—	—	—
143	Stone and marble workers	13	6	—	—	—	7	13	6	—	—	—	—	—
X.—VEHICLES AND VESSELS														59
24. Railway and Tramway Plant														7
144	Railway and Tramway Factories: Owners, managers and superior staff	11	3	—	—	—	8	16	3	—	—	—	—	—
145	Railway and Tramway Factories: Operatives and other subordinates	9	1	—	—	—	6	9	1	—	—	—	—	—
146	Railway and Tramway Factories: Operatives and other subordinates	2	2	—	—	—	—	2	2	—	—	—	—	—
25. Carts, Carriages, etc.														42
147	Coch, bullock, cart, etc., owners, managers and superior staff	89	43	—	—	—	44	87	42	—	—	—	—	—
148	Cart and carriage makers	1	1	—	—	—	—	1	1	—	—	—	—	—
149	Cart and carriage makers	41	11	—	—	—	30	41	11	—	—	—	—	—
150	Painters of carriages, etc.	16	13	—	—	—	3	16	13	—	—	—	—	—
151	Falki, dandy, rickshaw makers and sellers	22	15	—	—	—	6	20	10	—	—	—	—	—
152	Falki, dandy, rickshaw makers and sellers	9	4	—	—	—	5	9	4	—	—	—	—	—
26. Ships and Boats														5
153	Shipwrights, boat-builders, etc.	90	87	—	—	—	4	890	86	—	—	—	—	—
154	Shipchandlers and marine store dealers	2	1	—	—	—	1	—	—	—	—	—	—	—
155	Ship and boat painters	25	25	—	—	—	—	25	25	—	—	—	—	—
156	Ship and boat painters	64	61	—	—	—	8	64	61	—	—	—	—	—
XI.—SUPPLEMENTARY REQUIREMENTS														575
27. Paper														34
157	Paper makers and sellers, and palm leaf binders	1,190	509	18	—	—	679	899	470	7	—	—	—	—
158	Paper makers and sellers, and palm leaf binders	87	24	5	—	—	39	75	16	5	—	—	—	—
159	Stationers	5	—	—	—	—	5	5	—	—	—	—	—	—
160	Stationers	82	24	5	—	—	53	70	18	5	—	—	—	—





TABLE XV.—OCCUPATION OR MEANS OF  
Ward No. II:

Serial No.	OCCUPATION.	ALL RELIGIONS.						HINDU.						
		TOTAL WORKERS AND DEPENDENTS.	ACTUAL WORKERS.				DEPEN- DENTS.	TOTAL WORKERS AND DEPEN- DENTS.	ACTUAL WORKERS.				DEPEN- DENTS.	
			Total.		Partially agricultural.				Total.		Partially agricultural.			
			Male.	Female.	Male.	Female.			Male.	Female.	Male.	Female.		
		1	2	3	4	5	6	7	8	9	10	11	12	13
XI.—SUPPLEMENTARY REQUIREMENTS—contd.														
	28. Books and Prints		696	235	11			569	696	265	9			337
183	Printing presses: owners, managers and superior staff		72	24				46	32	14				39
184	Printing presses: workmen and other subordinates		563	205	11			207	400	240	2			246
185	Book binders		7	7					1	1				
186	Book sellers, book agents and publishers		43	5				30	39	1				35
187	Newspaper proprietors, managers and sellers		10	1				0	10	1				0
188	Print and picture dealers		1	1					1	1				
	29. Watches, Clocks and Scientific Instruments		69	29				40	69	26				36
189	Watch and clock makers		42	20				22	42	20				22
190	Watch and clock sellers and opticians		7	3				4						
191	Other scientific instrument makers, menders, and sellers		20	6				14	20	6				14
	30. Carving and Engraving		145	53				88	145	54				88
192	Turners and lacquerers		66	19				47	66	19				47
193	Die-sinkers and seal, etc., engravers		47	19				28	46	18				38
194	Type foundries		27	15				12	27	13				15
195	Mosaic and alabaster workers and sellers		3	2				1	3	2				1
	31. Toys and Curiosities		3					3						
196	Toy-makers and sellers		3					3						
	32. Music and Musical Instruments		31	10				21	31	10				21
197	Music and musical instrument makers		22	5				17	22	5				17
198	Music and musical instrument sellers		9	5				4	9	5				9
	33. Bangles, Necklaces, Beads, Sacred Threads, etc.		10	4				6	6	1				5
199	Sellers of bangles, other than glass		1	1					1	1				1
200	Sellers of glass bangles		5	3				2						
201	Flower garland makers and sellers		4					4	4					4
	34. Furniture		20	13				7	20	13				7
202	Furniture makers, hand industry		1	1					1	1				
203	Furniture sellers		19	12				7	19	12				7
	35. Tools and Machinery		231	44				87	61	27				34
204	Machinery and Engineering workshops: owners, managers and superior staff		6	1				5						
205	Machinery and Engineering workshops: operatives and other subordinates		55	29				26	47	23				20
206	Knife and tool makers		12	4				8	1					
207	Knife and tool sellers		1					1						1
208	Mechanics other than railway mechanics		57	10				47	15	2				11
XII.—TEXTILE FABRICS AND DRESS														
			781	363	15			403	609	272	7			330
	36. Wool and Fur		8	1				7	3	1				3
209	Dealers in woollen goods, fur and leathers		8	1				7	3	1				3
	37. Silk		35	10				12	24	10				14
210	Sellers of raw silk, silk cloth, braid and thread		25	10				16	24	10				14
	38. Cotton		73	4				71	70	1				69
211	Dealers in raw cotton		1	1					1	1				
212	Cotton cleaners, pressers and ginnings		3	1				2	19					
213	Cotton weavers, hand industry		69					69						69
214	Cotton spinners, stress and yarn makers		2	2										
	39. Jute, Hemp, Flax and Coir, etc.		176	86	3			71	93	60	3			36
215	Jute mills: owners, managers and superior staff		2	2					81					
216	Jute mills: operatives and other subordinates		144	88	3			53		61	3			17
217	Dealers in raw fibres		23	9				17	13					8
218	Rope, sack, and net makers		1					1						1
	40. Dress		593	252	12			239	417	194	4			319
219	Umbrella factories: operative and other subordinates		8	2				7	8	2				7
220	Umbrella makers		27	12	1			14	27	12	1			14
221	Umbrella menders or repairers		25	24				1	19	18				1
222	Embroiderers and lace and muslin makers		3	2					6					
223	Hat, cap and turban makers, binders and sellers		7	2	3			1	7	2	3			1
224	Hosiery and hosiery makers		7					7	277					2
225	Foot-goods dealers		235	160				146		107				130
226	Tailors, milliners, dress makers and darsers		130	56	8			64	72	23				49





TABLE XV.—OCCUPATION OR MEANS OF  
Ward No. 11:

Serial No.	OCCUPATION.	ALL RELIGIONS.						HINDU.					
		TOTAL WORKERS AND DEPENDENTS.	ACTUAL WORKERS.				DEPENDENTS.	TOTAL WORKERS AND DEPENDENTS.	ACTUAL WORKERS.				DEPENDENTS.
			Total.		Partially agricultural.				Total.		Partially agricultural.		
			Male.	Female.	Male.	Female.			Male.	Female.	Male.	Female.	
	1	2	3	4	5	6	7	8	9	10	11	12	13
	<b>XIII.—METALS AND PRECIOUS STONES</b>	<b>1,173</b>	<b>316</b>	<b>1</b>			<b>655</b>	<b>1,187</b>	<b>802</b>	<b>3</b>			<b>634</b>
	<b>43. Gold, Silver and Precious Stones</b>	<b>698</b>	<b>238</b>				<b>440</b>	<b>606</b>	<b>247</b>				<b>419</b>
304	Mints: operatives and other subordinates	5	2				3	1	1				
314	Electro-platers	17	8				9	5	3				
316	Gold and silver wire drawers and braid makers	2	2					2	2				
317	Workers in gold, silver and precious stones	546	174				372	651	170				301
318	Dealers in gold, silver and precious stones	128	72				56	127	71				50
	<b>44. Brass, Copper and Bell-metal</b>	<b>17</b>	<b>11</b>				<b>6</b>	<b>17</b>	<b>11</b>				<b>6</b>
303	Brass foundries: owners, managers and superior staff	1					1	1					
301	Brass foundries: operatives and other subordinates	9	7				2	9	7				
302	Brass, copper and bell-metal workers	5	5				0	5	5				
305	Brass, copper and bell-metal sellers	2	2					2	2				
	<b>45. Tin, Zinc, Quicksilver and Lead</b>	<b>249</b>	<b>153</b>	<b>1</b>			<b>115</b>	<b>248</b>	<b>150</b>	<b>1</b>			<b>115</b>
304	Workers in tin, zinc, quicksilver and lead	173	82	1			90	173	82	1			90
305	Sellers of tin, zinc and lead goods	76	61				25	75	68				25
	<b>46. Iron and Steel</b>	<b>308</b>	<b>114</b>				<b>94</b>	<b>308</b>	<b>114</b>				<b>94</b>
307	Iron foundries: operatives and other subordinates	7	6				1	7	6				1
308	Workers in iron and hard ware	102	82				20	102	82				20
309	Sellers of iron and hard ware	99	26				73	99	26				73
	<b>XIV.—GLASS, EARTHEN AND STONE WARE</b>	<b>70</b>	<b>26</b>				<b>44</b>	<b>59</b>	<b>20</b>				<b>39</b>
	<b>47. Glass and China ware</b>	<b>63</b>	<b>19</b>				<b>44</b>	<b>54</b>	<b>15</b>				<b>39</b>
320	Makers of glass and China ware other than bangles	6	1				5	6	1				5
323	Sellers of glass and China ware other than bangles	57	18				39	48	14				34
	<b>48. Earthen and Stone ware</b>	<b>7</b>	<b>7</b>					<b>5</b>	<b>5</b>				
327	Sellers of pottery-ware	5	5					5	5				
329	Grind-stone and mill-stone sellers	2	2										
	<b>XV.—WOOD, CANE AND LEAVES, etc.</b>	<b>915</b>	<b>745</b>		<b>16</b>		<b>170</b>	<b>829</b>	<b>699</b>		<b>26</b>		<b>137</b>
	<b>49. Wood and Bamboos</b>	<b>893</b>	<b>736</b>		<b>16</b>		<b>169</b>	<b>826</b>	<b>689</b>		<b>16</b>		<b>137</b>
344	Carpenters	784	640		11		135	718	618		11		103
345	Dealers in timber and bamboos	54	20				34	53	19				34
346	Wood-cutters and sawyers	67	57		5			67	57		5		
	<b>50. Cane work, Matting and Lances, etc.</b>	<b>20</b>	<b>19</b>				<b>1</b>	<b>3</b>	<b>3</b>				
347	Baskets, mats fans, screens, brooms, etc., makers and sellers	20	19				1	3	3				
	<b>XVI.—DRUGS, GUMS, DYES, etc.</b>	<b>51</b>	<b>15</b>	<b>1</b>			<b>33</b>	<b>45</b>	<b>11</b>	<b>1</b>			<b>33</b>
	<b>52. Drugs, Dyes, Pigments, etc.</b>	<b>51</b>	<b>15</b>	<b>1</b>			<b>33</b>	<b>45</b>	<b>11</b>	<b>1</b>			<b>33</b>
351	Chemical factories: owners, managers and superior staff	5					8	5					5
352	Drugs sellers	17	5				12	14	4				10
357	Perfume, incense and sandal wood sellers	5	3				2	3	1				2
359	Persons occupied with miscellaneous dyes	21	7	1			13	20	6	1			13
	<b>XVII.—LEATHER, etc.</b>	<b>372</b>	<b>241</b>	<b>1</b>			<b>155</b>	<b>324</b>	<b>229</b>	<b>1</b>			<b>101</b>
	<b>53. Leather, Horn and Bones</b>	<b>372</b>	<b>241</b>	<b>1</b>			<b>155</b>	<b>324</b>	<b>229</b>	<b>1</b>			<b>101</b>
361	Bone mills: operatives and other subordinates	1	1					1	1				
362	Shoe, boot and sandal makers	302	218				85	301	218				85
363	Tanners and curriers	6	1				5	6					
364	Sellers of manufactured leather goods	21	8				13	4	5				9
365	Sellers of hides, horns, bristles and bones	42	15				27	13	4				9
	<b>XVIII.—COMMERCE, TRANSPORT AND STORAGE</b>	<b>7,773</b>	<b>3,490</b>	<b>41</b>	<b>6</b>		<b>4,944</b>	<b>6,377</b>	<b>2,906</b>	<b>28</b>	<b>6</b>		<b>3,243</b>
	<b>XVIII.—COMMERCE</b>	<b>5,023</b>	<b>1,740</b>	<b>34</b>	<b>2</b>		<b>5,249</b>	<b>4,581</b>	<b>1,504</b>	<b>24</b>	<b>2</b>		<b>2,993</b>
	<b>54. Money and Securities</b>	<b>357</b>	<b>94</b>	<b>17</b>			<b>246</b>	<b>347</b>	<b>80</b>	<b>17</b>			<b>244</b>
366	Bankers, money-lenders, etc.	146	42	12			92	148	42	13			90
367	Insurance agents and under-writers	2	2					2	2				
368	Money changers and bankers	45	15	5			25	45	16	5			21
369	Bank clerks, cashiers, bill-collectors, accountants, etc.	164	26				129	159	29				137
	<b>55. General merchandise</b>	<b>2,806</b>	<b>805</b>	<b>1</b>			<b>1,997</b>	<b>2,567</b>	<b>709</b>				<b>1,828</b>
370	General merchants	150	45				105	125	35				90
371	Merchants, managers, accountants, clerks, assistants, etc.	2,923	742	1			1,888	2,421	604				1,757
372	Merchants in merchants' establishments	27	21				8	23	17				8
	<b>56. Dealing, unspecified</b>	<b>1,163</b>	<b>637</b>	<b>16</b>	<b>2</b>		<b>486</b>	<b>1,032</b>	<b>605</b>	<b>2</b>	<b>2</b>		<b>486</b>
373	Shopkeepers, otherwise unspecified	76	25				51	43	5				30
374	Miscellaneous petty shop	78	17				59	68	17				51
375	Shopkeepers' clerks, salesmen, etc.	171	71	4			98	158	49				91
376	Shopkeepers and money-lenders' servants	548	252		2		194	630	347		2		194
377	Fooders and butlers	299	188	12			96	228	164	7			57







TABLE XV.—OCCUPATION OR MEANS OF  
Ward No. 11:

Serial No.	OCCUPATION.	ALL RELIGIONS.						HINDU.						
		TOTAL WORKERS AND DEPENDENTS.	ACTUAL WORKERS.		Partially agricultural.	DEPENDENTS.	TOTAL WORKERS AND DEPENDENTS.	ACTUAL WORKERS.		Partially agricultural.	DEPENDENTS.	TOTAL.		
			Total.	Both sexes.				Total.	Both sexes.					
													Male.	Female.
		1	2	3	4	5	6	7	8	9	10	11	12	13
XVIII.—COMMERCE—concluded.														
57. Middlemen, Brokers and agents														
406	Brokers and agents	695	152	...	...	...	...	510	650	164	...	...	...	466
407	Auctioneers, auditors, actuaries, notaries public, etc.	424	108	...	...	...	...	316	384	96	...	...	...	288
408	Contractors for the labour, emigration agents, etc.	12	3	...	...	...	...	9	9	1	...	...	...	7
(a)	Railway contractor, road contractor, Municipal Government contractor (if on railway)	8	4	...	...	...	...	2	2	...	...	...	...	...
407	Contractor, otherwise unspecified	22	6	...	...	...	...	16	18	3	...	...	...	15
408	Clerks employed by middlemen	214	58	...	...	...	...	156	200	33	...	...	...	147
(4)	Menials employed by middlemen	10	3	...	...	...	...	11	16	5	...	...	...	11
XIX.—TRANSPORT AND STORAGE														
58. Railways														
410	Other administrative officials	2,752	1,750	7	4	...	...	995	1,996	1,403	4	4	...	596
411	Clerical staff on railways	737	299	2	1	...	...	443	468	213	...	1	...	255
412	Station-masters and assistant inspectors, overseers, etc.	26	11	...	...	...	...	15	392	173	...	...	...	220
413	Guards, drivers, firemen, etc.	477	191	2	...	...	...	284	22	4	...	...	...	18
414	Postmen, shunters, porters, signallers, etc.	65	20	...	...	...	...	45	6	0	...	...	...	3
415	Railway service, unspecified	88	25	...	...	...	...	63	35	31	...	...	...	4
		88	42	...	...	...	...	26	13	3	...	...	...	10
59. Road														
416	Tramways, &c., managers, contractors and superior staff	593	431	...	3	...	...	162	519	270	...	5	...	49
417	Cart owners and drivers, carting agents, etc.	14	3	...	...	...	...	11	14	3	...	...	...	31
418	Livery stable-keepers, etc.	117	54	...	...	...	...	83	11	10	...	...	...	1
419	Drivers, stable-boys, &c., not private servants	13	3	...	...	...	...	10	12	3	...	...	...	9
420	Palanquin, &c., bearers and owners	353	275	...	5	...	...	78	186	159	...	3	...	26
		66	86	...	...	...	...	...	95	96	...	...	...	...
60. Water														
421	Ship-owners and agents	191	90	1	...	...	...	100	79	31	...	...	...	43
422	Shipping clerks, supercargoes and stevedores	6	...	...	...	...	...	5	5	...	...	...	...	5
423	Boat and barge owners, etc.	66	38	1	...	...	...	29	8	1	...	...	...	4
424	Dockwards : owners, managers and superior staff	1	1	...	...	...	...	...	1	...	...	...	...	...
425	Dockwards : workmen and other subordinates	5	5	...	...	...	...	2	1	3	...	...	...	...
426	Ship officers, engineers, mariners and firemen	51	29	...	...	...	...	22	10	15	...	...	...	1
427	Boat and barge men	1	...	...	...	...	...	1	...	...	...	...	...	...
428	Pilot	2	1	...	...	...	...	...	43	10	...	...	...	35
429	Harbour works, harbour service and divers	57	17	...	...	...	...	40	...	...	...	...	...	...
61. Messengers														
430	Post office : officers and superior staff	427	172	...	...	...	...	258	366	132	...	...	...	214
431	Post office : clerks, messengers, runners and other subordinates	14	3	...	...	...	...	11	12	3	...	...	...	9
432	Telegraph : officers and other superior staff	301	129	...	...	...	...	172	294	126	...	...	...	154
433	Telegraph : clerks, signallers, messengers and other subordinates	2	2	...	...	...	...	...	70	38	...	...	...	41
		110	43	...	...	...	...	87	...	...	...	...	...	...
62. Storage and weighing														
434	Warehouse : owners, managers and superior staff	804	760	4	...	...	...	40	764	736	4	...	...	34
435	Warehouse : workmen and other subordinates	4	1	...	...	...	...	3	4	1	...	...	...	3
436	Porters	3	3	...	...	...	...	...	3	...	...	...	...	...
437	Weighmen and measurers	762	730	4	...	...	...	20	733	711	4	...	...	18
438	Watchmen employed at stores	17	9	...	...	...	...	8	6	4	...	...	...	2
		18	17	...	...	...	...	1	18	17	...	...	...	1
F.—PROFESSIONS														
XX.—LEARNED AND ARTISTIC PROFESSIONS														
63. Religion														
439	Priests, ministers, etc.	453	186	4	4	...	...	333	256	115	3	...	...	118
440	Catechists, readers, church and mission service, unspecified	141	54	2	...	...	...	85	135	52	4	...	...	26
441	Religious institutions, inmates of monasteries, convents, etc.	216	16	1	...	...	...	199	1	1	...	...	...	3
442	Church, temple, burial or burning-ground service, pilgrim conductors, undertakers, etc.	15	9	...	4	...	...	6	5	1	...	...	...	...
443	Occultists	35	24	...	...	...	...	11	22	20	...	...	...	4
444	Astrologers, diviners, horoscope-makers, etc.	65	35	...	...	...	...	20	65	35	...	...	...	30
		9	6	...	1	...	...	2	8	1	...	...	...	7
64. Education														
445	Administrative and inspecting officials	272	74	59	...	...	...	164	210	60	...	...	...	150
446	Principals, professors and teachers	13	2	...	...	...	...	11	13	3	...	...	...	11
447	Clerks and servants connected with education	261	71	38	...	...	...	160	196	57	...	...	...	130
		3	1	...	...	...	...	1	1	...	...	...	...	...
65. Literature														
448	Authors, editors, journalists, etc.	176	83	...	4	...	...	88	154	73	...	...	...	79
449	Reporters, shorthand writers, etc.	16	3	...	...	...	...	13	14	1	...	...	...	12
450	Writers (unemployed) and private clerks	7	4	...	4	...	...	3	...	...	...	...	...	...
451	Service in libraries and literary institutions	150	80	...	...	...	...	70	138	74	...	...	...	64
		3	1	...	...	...	...	2	...	...	...	...	...	2
66. Law														
452	Barristers, advocates and pleaders	333	27	...	...	...	...	258	321	74	...	...	...	247
453	Solicitors and attorneys	216	40	...	...	...	...	178	208	36	...	...	...	168
454	Law agents, mukhtars, etc.	5	4	...	...	...	...	1	3	3	...	...	...	...
455	Articled clerks and other lawyers' clerks	5	1	...	...	...	...	4	5	1	...	...	...	4
		107	32	...	...	...	...	75	107	32	...	...	...	70
67. Medicine														
456	Practitioners with diploma, license or certificate	453	168	16	...	...	...	361	426	86	12	...	...	234
457	Practitioners without diploma	273	61	...	...	...	...	212	252	35	...	...	...	200
458	Dentists	93	13	1	...	...	...	79	86	10	...	...	...	74
459	Vaccinators	30	3	...	...	...	...	22	28	6	...	...	...	22
460	Midwives	14	3	...	...	...	...	11	14	3	...	...	...	11
461	Compendious, matrons, nurses, and hospital, asylum and dispensary service	27	...	10	...	...	...	17	17	...	...	...	...	17
462		40	23	5	...	...	...	20	26	14	...	...	...	11





TABLE XV.—OCCUPATION OR MEANS OF  
Ward No. 11:

Serial No.	OCCUPATION.	ALL RELIGIONS.						HINDU.					
		TOTAL WORKERS AND DEPENDENTS.	ACTUAL WORKERS.				DEPENDENTS.	TOTAL WORKERS AND DEPENDENTS.	ACTUAL WORKERS.				DEPENDENTS.
			Total.	Partially agricultural.		Total.			Partially agricultural.				
				Male.	Female.				Male.	Female.			
		2	3	4	5	6	7	8	9	10	11	12	13
	<b>XX.—LEARNED AND ARTISTIC PROFESSION—concl.</b>												
	<b>68. Engineering and Survey</b>	169	47	—	—	—	122	74	37	—	—	—	57
874	Administrative and inspecting staff	1	1	—	—	—	81	33	2	—	—	—	51
875	Civil engineers and architects	108	27	—	—	—	21	32	11	—	—	—	21
877	Draftsmen and operators in survey offices, etc.	33	12	—	—	—	20	9	4	—	—	—	3
878	Clerks, &c., in offices of the above	27	7	—	—	—	—	—	—	—	—	—	—
	<b>69. Natural Sciences</b>	14	3	—	—	—	11	5	1	—	—	—	4
880	Botanists, naturalists, and officers of scientific institutions	5	1	—	—	—	4	5	1	—	—	—	4
882	Persons occupied with branches of science	9	2	—	—	—	7	—	—	—	—	—	—
	<b>70. Pictorial art and Sculpture</b>	78	22	—	—	—	56	46	16	—	—	—	30
883	Painters, superintendents of schools of arts, etc.	53	14	—	—	—	39	27	12	—	—	—	15
885	Photographers	25	8	—	—	—	17	19	4	—	—	—	15
	<b>71. Music, Acting, Dancing, etc.</b>	60	55	—	1	—	15	41	32	—	2	—	9
887	Music composers and teachers	1	1	—	—	—	—	1	1	—	—	—	—
888	Bandmasters and players (not military)	13	13	—	—	—	15	13	15	—	—	—	—
889	Actors, singers and dancers and their accompanists	36	21	—	1	—	15	27	15	—	1	—	8
	<b>XXI.—SPORT</b>	18	5	—	—	—	13	13	3	—	—	—	10
	<b>72. Sport</b>	5	2	—	—	—	3	—	—	—	—	—	—
891	Race-course service; trainers, book-makers, jockeys, etc.	5	2	—	—	—	3	—	—	—	—	—	—
	<b>73. Games and Exhibitions</b>	13	3	—	—	—	10	13	3	—	—	—	10
894	Owners and managers of places of public entertainment	—	—	—	—	—	9	10	1	—	—	—	9
895	Persons engaged in service of places of public entertainment	10	1	—	—	—	1	2	2	—	—	—	1
896	Conjurors, buffoons, reciters, fortune-tellers, etc.	3	2	—	—	—	—	—	—	—	—	—	—
	<b>G.—UNSKILLED LABOUR, NOT AGRICULTURAL</b>	1,444	697	579	8	—	168	1,989	601	561	7	—	110
	<b>XXII.—EARTHWORK AND GENERAL LABOUR</b>	795	689	13	8	—	93	642	593	4	7	—	43
	<b>74. Earthwork, etc.</b>	11	11	—	—	—	—	11	11	—	—	—	—
897	Road, canal and railway labourers	11	11	—	—	—	—	11	11	—	—	—	—
	<b>75. General labour</b>	784	678	13	8	—	93	631	582	4	7	—	43
899	General labourers	794	678	13	8	—	93	631	582	4	7	—	43
	<b>XXIII.—INDEFINITE AND DISREPUTABLE OCCUPATIONS</b>	649	8	566	—	—	75	640	8	557	—	—	75
	<b>77. Disreputable</b>	649	8	566	—	—	75	640	8	557	—	—	75
900	Prostitutes, including vagrants and venereals	632	—	666	—	—	87	623	—	558	—	—	67
907	Procurers, pimps, etc.	17	8	1	—	—	8	17	8	1	—	—	8
	<b>H.—MEANS OF SUBSISTENCE, INDEPENDENT OF OCCUPATION</b>	1,571	554	167	7	—	1,050	1,239	272	127	7	—	860
	<b>XXIV.—INDEPENDENT</b>	1,571	554	167	7	—	1,050	1,239	272	127	7	—	860
	<b>78. Property and Aims</b>	1,125	269	151	7	—	705	915	268	124	7	—	581
910	House-rent, shares and other property, not being land	776	116	113	7	—	547	732	108	97	7	—	527
911	Allowances from patrons or relatives	56	23	3	—	—	27	57	27	3	—	—	27
912	Educational or other endowments, scholarships, etc.	105	7	4	—	—	94	1	—	—	—	—	1
913	Mendicancy (not in connexion with a religious order)	184	118	31	—	—	35	123	73	24	—	—	26
	<b>79. At the State Expense</b>	446	85	16	—	—	347	346	64	3	—	—	279
914	Pension, civil services	373	67	10	—	—	291	273	46	3	—	—	224
915	Pension, military services	2	—	1	—	—	1	—	—	—	—	—	—
916	Pension, unspecified	71	18	—	—	—	55	73	18	—	—	—	55
	<b>GRAND TOTAL</b>												

OTHERS.—Indicator.—





TABLE XV.—OCCUPATION OR MEANS OF  
Ward No. 12:

Serial No.	OCCUPATION.	ALL RELIGIONS.						HINDU.					
		TOTAL WORKERS AND DEPENDENTS.	ACTUAL WORKERS.				DEPENDENTS.	TOTAL WORKERS AND DEPENDENTS.	ACTUAL WORKERS.				DEPENDENTS.
			Total.		Partially agriculturalists.				Total.		Partially agriculturalists.		
			Male.	Female.	Male.	Female.			Male.	Female.	Male.	Female.	
		2	3	4	5	6	7	8	9	10	11	12	13
	<b>A.—GOVERNMENT</b>	473	384	4	...	...	105	145	144	...	...	...	1
	<b>I.—ADMINISTRATION</b>	369	306	4	...	...	58	129	128	...	...	...	2
	1. <i>Civil Services of the State</i>	352	297	4	...	...	51	129	128	...	...	...	2
1	Viceroy of India	2	1	...	...	...	1	...	...	...	...	...	...
2	Officers of Government, and their families	35	20	...	...	...	15	2	3	...	...	...	...
3	Clerks, inspectors, etc., and their families	168	118	4	...	...	34	20	19	...	...	...	1
4	Constables, messengers, warders, and unspecified	159	158	...	...	...	1	107	107	...	...	...	...
	2. <i>Services of Local and Municipal Bodies</i>	16	9	...	...	...	7	...	...	...	...	...	...
5	Inspecting and supervising officials	2	1	...	...	...	1	...	...	...	...	...	...
6	Charitable establishments	11	8	...	...	...	6	...	...	...	...	...	...
7	Mentals other than scavengers	3	3	...	...	...	...	...	...	...	...	...	...
	<b>II.—DEFENCE</b>	99	66	...	...	...	43	16	16	...	...	...	...
	4. <i>Army</i>	91	53	...	...	...	39	16	16	...	...	...	...
11	Military officers	50	13	...	...	...	37	...	...	...	...	...	...
12	Non-Commissioned Officers and Privates	34	35	...	...	...	1	15	15	...	...	...	...
13	Followers	1	1	...	...	...	...	...	...	...	...	...	...
14	Military administrative establishment	2	1	...	...	...	...	...	...	...	...	...	...
15	Military Police, etc.	1	1	...	...	...	...	1	1	...	...	...	...
16	Military service unspecified	2	2	...	...	...	...	...	...	...	...	...	...
	5. <i>Navy and Marine</i>	8	4	...	...	...	4	...	...	...	...	...	...
17	Naval Officers	2	...	...	...	...	2	...	...	...	...	...	...
18	Naval engineers, Warrant Officers and seamen	6	4	...	...	...	2	...	...	...	...	...	...
	<b>III.—SERVICE OF NATIVE AND FOREIGN STATES.</b>	6	2	...	...	...	4	...	...	...	...	...	...
	6. <i>Civil Officers</i>	6	2	...	...	...	4	...	...	...	...	...	...
20	Chiefs and Officers	5	1	...	...	...	4	...	...	...	...	...	...
21	Mentals and unspecified	1	1	...	...	...	...	...	...	...	...	...	...
	<b>B.—PASTURE AND AGRICULTURE</b>	157	146	1	...	...	10	31	78	...	...	...	3
	<b>IV.—PROVISION AND CARE OF ANIMALS</b>	11	9	...	...	...	2	2	2	...	...	...	...
	8. <i>Stock-breeding and denting</i>	4	4	...	...	...	...	2	2	...	...	...	...
22	Horse, mule, and ass breeders, dealers, and attendants	1	1	...	...	...	...	...	...	...	...	...	...
23	Cattle breeders and dealers, and Commissariat farm establishment	3	3	...	...	...	...	2	2	...	...	...	...
	9. <i>Training and cure of Animals</i>	7	5	...	...	...	2	...	...	...	...	...	...
24	Veterinary Surgeons, farriers, etc.	7	5	...	...	...	2	...	...	...	...	...	...
	<b>V.—AGRICULTURE</b>	146	137	1	...	...	8	79	76	...	...	...	5
	10. <i>Land-holders and Tenants</i>	40	33	1	...	...	6	23	20	...	...	...	4
25	Rent receivers	29	25	1	...	...	3	13	12	...	...	...	...
26	Rent payers	11	8	...	...	...	3	10	7	...	...	...	...
	12. <i>Growers of special products</i>	106	104	...	...	...	2	68	56	...	...	...	...
27	Tea plantations: owners, managers and superior staff	15	11	...	...	...	2	1	1	...	...	...	...
28	Fruit and vegetable sellers	2	2	...	...	...	...	2	2	...	...	...	...
29	Miscellaneous	91	91	...	...	...	...	65	55	...	...	...	...
	<b>C.—PERSONAL SERVICE</b>	3,111	2,939	63	...	...	107	2,332	2,247	38	...	...	37
	<b>VI.—PERSONAL, HOUSEHOLD AND SANITARY SERVICES</b>	3,111	2,939	63	...	...	107	2,332	2,247	38	...	...	37
	14. <i>Personal and Domestic Services</i>	2,644	2,536	38	...	...	70	1,957	1,894	12	...	...	47
30	Barbers	7	7	...	...	...	...	6	6	...	...	...	...
31	Cooks	70	62	...	...	...	8	24	24	...	...	...	...
32	Door-keepers, etc.	838	824	1	...	...	11	777	766	1	...	...	...
33	Ironmen, coachmen, dog boys, etc.	62	60	...	...	...	2	698	...	...	...	...	...
34	Indoor servants	1,040	977	26	...	...	37	...	...	...	...	...	...
35	Washermen	51	43	5	...	...	3	27	22	5	...	...	...
36	Water carriers	32	31	...	...	...	1	27	27	...	...	...	...
37	Miscellaneous and unspecified	546	532	8	...	...	6	424	416	8	...	...	...
	15. <i>Non-domestic Entertainment</i>	64	54	11	...	...	19	3	3	...	...	...	...
38	Hotel, lodging-house, bar, or refreshment-room keepers	64	54	11	...	...	19	3	3	...	...	...	...
	16. <i>Sanitation</i>	493	369	16	...	...	18	346	320	16	...	...	10
39	Sweepers and scavengers	403	389	10	...	...	18	340	...	10	...	...	...
	<b>D.—PREPARATION AND SUPPLY OF MATERIAL SUBSTANCES</b>	946	747	16	...	...	183	298	220	...	...	...	8
	<b>VII.—FOOD, DRINK AND STIMULANTS</b>	109	67	3	...	...	19	65	39	...	...	...	6
	17. <i>Provision of animal food</i>	13	13	...	...	...	...	14	14	...	...	...	...
40	Cow and buffalo-keepers, and milk and butter sellers	12	12	...	...	...	...	11	11	...	...	...	...
41	Fishermen and fish curers	1	1	...	...	...	...	3	3	...	...	...	...



## LIVELIHOOD BY RELIGION—continued.

Thana Waterloo Street.

MUHAMMADAN.						CHRISTIAN.						BUDDHIST.						OTHERS.						Serial No.
TOTAL WORKERS AND DEPENDENTS	ACTUAL WORKERS.				DEPEN- DENTS.	TOTAL WORK- ERS AND DEPEN- DENTS	ACTUAL WORKERS.				DEPEN- DENTS.	TOTAL WORK- ERS AND DEPEN- DENTS.	ACTUAL WORKERS.				DEPEN- DENTS.	TOTAL WORK- ERS AND DEPEN- DENTS.	ACTUAL WORKERS.				DEPEN- DENTS.	
	Total.		Partially agriculturalists.				Total.		Partially agriculturalists.				Total.		Partially agriculturalists.				Total.		Partially agriculturalists.			
	Male.	Female.	Male.	Female.			Male.	Female.	Male.	Female.			Male.	Female.	Male.	Female.			Male.	Female.	Male.	Female.		
	Both sexes.	Both sexes.	Both sexes.	Both sexes.			Both sexes.	Both sexes.	Both sexes.	Both sexes.			Both sexes.	Both sexes.	Both sexes.	Both sexes.			Both sexes.	Both sexes.	Both sexes.	Both sexes.		
1A	1B	1C	1D	1E	1F	2A	2B	2C	2D	2E	2F	3A	3B	3C	3D	3E	3F	4A	4B	4C	4D	4E	4F	1
113	110				5	179	90	4			85							34	20				14	
170	165				5	95	53	4			58							34	20				14	
107	102				5	89	47	4			51							34	20				14	
						2	1				1													2
						32	17				13													
56	51				5	47	23	1			14													
61	51					1					1													
3	3					13	6				7													3
						2	1				1													
3	3					11	5				6													
4	4					79	36				45													11
4	4					71	32				39													
						50	13				37													
2	2					18	17				1													
						2	1				1													12
						8	4				4													
						2	1				3													
1	1					5	1				4													13
1	1					5	1				4													
						6	1				4													
						36	28	1			7							8	8					
3	3					6	4				2													14
						8	2																	
						1	1																	
						1	1																	
3	3					4	3				2													15
3	3					4	3				2													
28	29					30	24	1			5													
						9	5	1			5													
						8	4	1			3													16
						1	1																	
29	29					21	19				2													17
						12	10				1													
20	20					9	8																	
684	654	7			25	86	34	25			27	3	3					6	1	5				18
684	654	7			25	86	34	25			27	3	3					6	1	5				
607	590	7			10	43	19	14			15	3	3					6	1	5				
34	28				1	8	3				3	3												19
59	28				1																			
82	80				2	32	18				10													
806	807				1																			
24	21				1																			20
5	4				1	5																		
117	116				1																			
20	18				2	41	16	11			14													21
20	18				2	41	16	11			14													
57	49				4																			22
57	49				4																			
195	191				4	315	153	16			156	83	75					113	108					23
20	20					20	7	3			19	2	1											
1	1																							

TABLE XV.—OCCUPATION OR MEANS OF  
Ward No. 12:

Serial No.	OCCUPATION.	ALL RELIGIONS.						HINDU.					
		TOTAL WORKERS AND DEPENDENTS.	ACTUAL WORKERS.				DEPR. DEPR.	TOTAL WORKERS AND DEPENDENTS.	ACTUAL WORKERS.				DEPR. DEPR.
			Total.		Partially agriculturalists.				Total.		Partially agriculturalists.		
			Male.	Female.	Male.	Female.			Male.	Female.	Male.	Female.	
	1	2	3	4	5	6	7	8	9	10	11	12	13
	<b>18. Provision of vegetable food</b>	45	35	5			7	17	15				9
80	Oil mills: Owners, managers and superior staff	1	1										
95	Bakers	17	17										
97	Grain and pulse dealers	13	5	8			5	1	1				
101	Oil sellers	5	5					5	5				
104	Sweetmeat sellers	8	8				2						
106	Miscellaneous	1	1					1	1				
	<b>19. Provision of Drink, Condiments and Stimulants</b>	49	37				19	34	30				4
115	Ice Factories: owners, managers and superior staff	4	1				5						
125	Cardamom, betel-leaf and areca-nut sellers	12	10				12	10	10				
126	Grocers and general condiment dealers	25	21				21	21	1				
130	Tobacco and snuff sellers	9	4				5						
135	Miscellaneous	1	1										
	<b>VIII.—LIGHT, FIRING AND FORAGE</b>	22	17				5	4	4				
	<b>20. Lighting</b>	2	1				1						
138	Gas-works: owners, managers and superior staff	1											
145	Match, candle, torch, lamp, lantern makers and sellers, etc.	1	1										
	<b>21. Fuel and Forage</b>	20	16				4	4	4				
146	Collieries: owners, managers and superior staff	2	1				1						
149	Coal dealers, brokers, Company managers, etc.	6	3				3						
149	Hay, grass and fodder sellers	10	10					4	4				
150	Firewood, charcoal and cowdung sellers	2	2										
	<b>IX.—BUILDINGS</b>	55	35				8	10	10				
	<b>22. Building Materials</b>	4	4				2	2	2				
151	Brick and tile factories: owners, managers and superior staff	1	1										
152	Brick mills: operatives and workmen	2	2				2	1					
156	Brick and tile sellers	1	1										
	<b>23. Artificers in Building</b>	29	21				8	8	8				
160	Building contractors	4	2				2						
160	Masons and builders	21	10				5						
164	Painters, plumbers and glaziers	3	2				1						
166	Stone and marble workers	1	1										
	<b>X.—VEHICLES AND VESSELS</b>	26	25				5						
	<b>24. Railway and Tramway Plant</b>	3	3										
167	Railway and Tramway Factories: Owners, managers and superior staff	3	3										
	<b>25. Carts, Carriage, etc.</b>	14	11				3						
171	Cart and carriage makers	11	8										
175	Painters of carriages, etc.	3	3										
	<b>26. Ships and Boats</b>	9	9										
176	Shipwrights, boat-builders, etc.	5	5										
178	Ship and boat painters	4	4										
	<b>XI.—SUPPLEMENTARY REQUIREMENTS</b>	284	224	2			58	102	102				
	<b>27. Paper</b>	9	5	1			5						
182	Stationers	9	2	1			5						
	<b>28. Books and Prints</b>	199	133	1			15	98	98				
184	Printing presses: workmen and other subordinates	137	120	1			11	86	6				
186	Book-binders	51	31					31					
187	Book-sellers, book-agents and publishers	11	7				4	1					
	<b>29. Watches, Clocks and Scientific Instruments</b>	13	4				9						
190	Watch and clock-makers	9	2				6						
191	Watch and clock sellers and opticians	4	1				3						
	<b>30. Music and Musical Instruments</b>	19	15				4						
200	Music and musical instrument makers	3	3										
207	Music and musical instrument sellers	16	12				4						
	<b>31. Furniture</b>	7	1				6						
209	Furniture makers: hand industry	7	1				6						
	<b>32. Tools and Machinery</b>	29	26				23	4	4				
210	Machinery and Engineering workshops: operatives and other subordinates	8	5				3	1					
211	Mechanics other than railway mechanics	21	11				10						



## LIVELIHOOD BY RELIGION—continued.

Thana Waterloo Street—continued.

MUHAMMADAN.						CHRISTIAN.						BUDHIST.						OTHERS.						Serial No.
TOTAL WORKERS AND DEPENDENTS.	ACTUAL WORKERS.				DEPEN- DENTS.	TOTAL WORKERS AND DEPENDENTS.	ACTUAL WORKERS.				DEPEN- DENTS.	TOTAL WORKERS AND DEPENDENTS.	ACTUAL WORKERS.				DEPEN- DENTS.	TOTAL WORKERS AND DEPENDENTS.	ACTUAL WORKERS.				DEPEN- DENTS.	
	Total.		Partially agricultural.				Total.		Partially agricultural.				Total.		Partially agricultural.				Total.		Partially agricultural.			
	Male.	Female.	Male.	Female.			Male.	Female.	Male.	Female.			Male.	Female.	Male.	Female.			Male.	Female.	Male.	Female.		
	14	15	16	17			18	19	20	21			22	23	24	25			26	27	28	29		
16	16					12	4	3			5												99	
10	10					1	1																100	
						10	2	2			5												101	
																							102	
3	3					10	3				7	2	1				4						103	
						4	1				3												104	
1	1					5	1				6	2	1				1						105	
																							106	
12	9				3	6	4				2												107	
						2	1				1												108	
						1	1																109	
12	9				3	4	3				2												110	
4	1				3	12	1				1												111	
8	3																						112	
2	3																						113	
5	4				2	18	11				7												114	
						2	2																115	
						1	1																116	
						1	1																117	
6	4				2	16	9				2												118	
3	3					4	2				2												119	
2	3					10	4				4												120	
						1	1				1												121	
14	14					11	8				2							2	1				122	
						2	3																123	
						2	3																124	
5	5					8	3				3							2	2				125	
2	2					8	5				3							1	1				126	
3	3																						127	
9	9																						128	
6	6																						129	
4	4																						130	
70	70					112	52	2			58												131	
						9	3	1			5												132	
						6	2	1															133	
62	62					34	18	1			15												134	
47	47					24	10	1			11												135	
20	20					10	5				4												136	
						13	4				9												137	
						9	3				8												138	
						4	1				3												139	
2	2					16	12				4												140	
						16	12				4												141	
						7	1				6												142	
						7	1				6												143	
						26	12				13												144	
						6	2				5												145	
						20	10				10												146	

TABLE XV.—OCCUPATION OR MEANS OF

Ward No. 12:

Serial No.	OCCUPATION.	ALL RELIGIONS.						HINDU.					
		TOTAL WORKERS AND DEPENDENTS.	ACTUAL WORKERS.				DEPENDENTS.	TOTAL WORKERS AND DEPENDENTS.	ACTUAL WORKERS.				DEPENDENTS.
			Total.		Partially agricultural.				Total.		Partially agricultural.		
			Male.	Female.	Male.	Female.			Male.	Female.	Male.	Female.	
	1	2	3	4	5	6	7	8	9	10	11	12	13
	XI.—SUPPLEMENTARY REQUIREMENTS—concluded.												
343	37. Arms and Ammunition .....	3	3	—	—	—	6	—	—	—	—	—	—
	Gun-makers, menders and sellers .....	3	2	—	—	—	5	—	—	—	—	—	—
	XII.—TEXTILE FABRICS AND DRESS												
351	39. Silk .....	3	1	—	—	—	2	—	—	—	—	—	—
	Sellers of raw silk, silk cloth, braid and thread .....	3	1	—	—	—	2	—	—	—	—	—	—
373-377	40. Cotton .....	4	4	—	—	—	—	—	—	—	—	—	—
	Cotton weavers (hand industry) .....	2	2	—	—	—	—	—	—	—	—	—	—
	Calenderers, fullers and printers .....	2	2	—	—	—	—	—	—	—	—	—	—
386-389	41. Jute, Hemp, Flax and Coir, etc. ....	6	5	—	—	—	1	—	—	—	—	—	—
	Jute mills: operatives and other subordinates .....	4	4	—	—	—	—	—	—	—	—	—	—
	Dealers in raw fibres .....	2	1	—	—	—	1	—	—	—	—	—	—
390-396	42. Dress .....	118	76	7	—	—	55	24	25	—	—	—	1
	Umbrella sellers .....	1	1	—	—	—	—	1	1	—	—	—	—
	Embroiderers and lace and muslin makers .....	5	5	—	—	—	—	—	—	—	—	—	—
	Hat, cap and turban-makers, binders and sellers .....	1	1	—	—	—	—	—	—	—	—	—	—
	Piece-goods dealers .....	14	10	—	—	—	4	5	4	—	—	—	—
	Makers of shoes (not leather) .....	2	2	—	—	—	—	—	—	—	—	—	—
	Tailors, quillmen, dress-makers and darters .....	95	59	7	—	—	29	18	15	—	—	—	—
	XIII.—METALS AND PRECIOUS STONES												
394-398	43. Gold, Silver and Precious Stones .....	19	14	—	—	—	5	2	2	—	—	—	—
	Electro-platers .....	6	6	—	—	—	—	—	—	—	—	—	—
	Workers in gold, silver and precious stones .....	12	7	—	—	—	5	2	1	—	—	—	—
	Dealers in gold, silver and precious stones .....	1	1	—	—	—	—	—	—	—	—	—	—
399	44. Brass, Copper and Bell-metal .....	1	1	—	—	—	—	—	—	—	—	—	—
	Brass, copper and bell-metal workers .....	1	1	—	—	—	—	—	—	—	—	—	—
398-399	45. Iron and Steel .....	34	19	—	—	—	15	4	4	—	—	—	—
	Workers in iron and hard ware .....	7	7	—	—	—	—	4	4	—	—	—	—
	Sellers of iron and hard ware .....	27	12	—	—	—	15	—	—	—	—	—	—
	XIV.—WOOD, CANE AND LEAVES, etc.												
344-345	46. Wood and bamboo .....	49	39	—	—	—	5	5	5	—	—	—	—
	Carpenters .....	41	38	—	—	—	3	6	2	—	—	—	—
	Dealers in timber and bamboos .....	1	1	—	—	—	—	—	—	—	—	—	—
347	47. Cane work, Matting and Leaves, etc. ....	7	7	—	—	—	—	7	7	—	—	—	—
	Baskets, mats, fans, screens, brooms, etc., makers and sellers .....	7	7	—	—	—	—	7	7	—	—	—	—
	XV.—DRUGS, GUMS, DYES, etc.												
348	51. Gums, Wax, Resins, and similar Forest Products .....	2	1	—	—	—	1	2	1	—	—	—	1
	Wax, honey and forest products collectors and sellers .....	2	1	—	—	—	1	2	1	—	—	—	1
367-370	52. Drugs, Dyes, Pigments, etc. ....	31	9	4	—	—	8	—	—	—	—	—	—
	Dye-works: owners, managers and superior staff .....	4	—	4	—	—	—	—	—	—	—	—	—
	Chemists and druggists .....	16	8	—	—	—	8	—	—	—	—	—	—
	Latex makers and sellers .....	1	1	—	—	—	—	—	—	—	—	—	—
397-399	XVII.—LEATHER, etc. ....	213	195	—	—	—	20	3	3	—	—	—	—
	53. Leather, Horn and Bone .....	213	195	—	—	—	20	3	3	—	—	—	—
	Shoe, boot and sandal-makers .....	186	187	—	—	—	12	3	3	—	—	—	—
	Tanners and curriers .....	5	2	—	—	—	—	—	—	—	—	—	—
	Sellers of manufactured leather goods .....	4	3	—	—	—	1	—	—	—	—	—	—
	Sellers of hides, horns, bristles and bones .....	7	5	—	—	—	4	—	—	—	—	—	—
	E—COMMERCE, TRANSPORT AND STORAGE												
	XVIII.—COMMERCE												
390-393	54.—Money and Securities .....	85	71	—	—	—	14	57	53	—	—	—	4
	Bankers, money-lenders, etc. ....	8	7	—	—	—	2	5	4	—	—	—	—
	Insurance agents and underwriters .....	9	7	—	—	—	2	4	—	—	—	—	—
	Money changers and brokers .....	20	20	—	—	—	—	20	20	—	—	—	—
	Bank clerks, cashiers, bill-collectors, accountants, etc. ....	39	29	—	—	—	10	20	20	—	—	—	—
	Bank posts and collect .....	8	8	—	—	—	—	8	8	—	—	—	—
394-395	55. General Merchandise .....	2,144	144	1	—	—	69	47	37	—	—	—	19
	General merchants .....	60	57	1	—	—	22	—	—	—	—	—	—
	Merchants, managers, accountants, clerks, assistants, etc. ....	151	104	—	—	—	47	44	34	—	—	—	—
	Managers in merchants' establishments .....	5	3	—	—	—	—	3	3	—	—	—	—





TABLE XV.—OCCUPATION OR MEANS OF  
Ward No. 12:

Serial No.	OCCUPATION.	ALL RELIGIONS.						HINDU.					
		TOTAL WORKERS AND DEPENDENTS.	ACTUAL WORKERS.				DEPENDENTS.	TOTAL WORKERS AND DEPENDENTS.	ACTUAL WORKERS.				DEPENDENTS.
			Total.	Partially agricultural.		Both sexes.			Total.	Partially agricultural.		Both sexes.	
				Male.	Female.					Male.	Female.		
		3	4	5	6	7	8	9	10	11	12	13	
XVIII.—COMMERCE—continued.													
	35. Dealing, unspecified	187	151	6	—	30	84	67	4	—	—	13	
398	Shop-keepers, otherwise unspecified	57	47	1	—	10	50	37	—	—	—	13	
399	Miscellaneous petty shop	8	2	—	—	—	4	—	—	—	—	—	
400	Shop-keepers' clerks, salesmen, etc.	16	7	—	—	3	—	—	—	—	—	—	
401	Shop-keepers and money-lenders' servants	97	94	—	—	3	29	25	—	—	—	—	
	Peonias, hawkers, etc.	1	—	—	—	—	1	—	—	—	—	—	
	37. Middlemen, Brokers and Agents	45	29	—	—	16	1	1	—	—	—	—	
402	Brokers and agents	36	25	—	—	11	—	—	—	—	—	—	
403	Auctioneers, auditors, actuaries, notaries public, etc.	1	1	—	—	—	—	—	—	—	—	—	
404	Contractors for labour, emigration agents, etc.	1	—	—	—	—	—	—	—	—	—	—	
405	Contractors, otherwise unspecified	6	2	—	—	5	—	—	—	—	—	—	
XIX.—TRANSPORT AND STORAGE													
	38. Railway	678	627	—	—	51	323	319	—	—	—	4	
406	Agents, directors, managers and their assistants	1	1	—	—	—	—	—	—	—	—	—	
407	Other administrative officials	3	3	—	—	—	—	—	—	—	—	—	
408	Clerical staff on railways	10	8	—	—	4	—	—	—	—	—	—	
409	Stationmasters and assistant inspectors, overmen, etc.	1	—	—	—	—	—	—	—	—	—	—	
410	Guard, drivers, firemen, etc.	15	14	—	—	1	11	11	—	—	—	—	
411	Portmen, shunters, porters, signallers, etc.	1	1	—	—	—	—	—	—	—	—	—	
412	Railways, service unspecified	28	24	—	—	4	7	7	—	—	—	—	
	39. Road	223	220	—	—	3	103	104	—	—	—	1	
413	Cart owners and drivers, carting agents, etc.	2	1	—	—	1	—	—	—	—	—	—	
414	Livery stable-keepers, etc.	1	—	—	—	—	—	—	—	—	—	—	
415	Drivers, stable-hoys, etc., not private servants	216	214	—	—	4	101	100	—	—	—	1	
416	Falcons, etc., bearers and owners	4	4	—	—	—	4	4	—	—	—	—	
	40. Water	101	97	—	—	4	27	26	—	—	—	1	
417	Dockyards: workmen and other subordinates	1	1	—	—	—	—	—	—	—	—	—	
418	Ship officers, engineers, mariners and firemen	87	87	—	—	—	9	9	—	—	—	—	
419	Boat and bargemen	31	28	—	—	3	18	17	—	—	—	1	
420	Pilots	1	—	—	—	1	—	—	—	—	—	—	
421	Lock-keepers, etc., and canal service	1	1	—	—	—	—	—	—	—	—	—	
	41. Messengers	205	179	—	—	23	142	140	—	—	—	2	
422	Post office: officers and superior staff	11	4	—	—	7	—	—	—	—	—	—	
423	Post office: clerks, messengers, runners and other subordinates	148	146	—	—	16	120	120	—	—	—	—	
424	Telegraph: officers and other superior staff	8	5	—	—	3	—	—	—	—	—	—	
425	Telegraph: clerks, signallers, messengers and other subordinates	23	14	—	—	9	3	3	—	—	—	—	
426	Telephone: clerks, operators and other subordinates	3	3	—	—	—	—	—	—	—	—	—	
	42. Storage and weighing	88	88	—	—	—	31	31	—	—	—	—	
427	Warehouse: owners, managers and superior staff	1	1	—	—	—	1	1	—	—	—	—	
428	Warehouse: workmen and other subordinates	4	4	—	—	—	4	4	—	—	—	—	
429	Porters	80	80	—	—	—	20	20	—	—	—	—	
430	Weighmen and measurers	1	1	—	—	—	—	—	—	—	—	—	
431	Watchmen employed at stores	2	2	—	—	—	—	—	—	—	—	—	
XX.—PROFESSIONS													
	43. Learned and artistic professions	260	163	23	—	78	38	38	—	—	—	—	
	44. Religion	58	23	4	—	9	8	8	—	—	—	—	
432	Priests, ministers, etc.	17	13	—	—	4	6	6	—	—	—	—	
433	Catechists, readers, church and mission service, etc.	6	3	—	—	1	—	—	—	—	—	—	
434	Church, temple, burial or burning-ground service, pilgrim conductors, undertakers, etc.	11	6	1	—	4	—	—	—	—	—	—	
435	Astrologers, diviners, horoscope-makers, etc.	2	2	—	—	—	2	2	—	—	—	—	
	45. Education	16	7	6	—	3	3	3	—	—	—	—	
436	Administrative and inspecting officials	1	1	—	—	—	—	—	—	—	—	—	
437	Principals, professors and teachers	15	6	6	—	3	3	3	—	—	—	—	
	46. Literature	36	41	3	—	14	21	21	—	—	—	—	
438	Authors, editors, journalists, etc.	12	6	—	—	6	1	1	—	—	—	—	
439	Writers (unspecified) and private clerks	45	34	—	—	8	20	20	—	—	—	—	
440	Service in libraries and literary institutions	1	1	—	—	—	—	—	—	—	—	—	
	47. Law	23	13	—	—	10	1	1	—	—	—	—	
441	Baristers, advocates and pleaders	12	6	—	—	7	—	—	—	—	—	—	
442	Solicitors and attorneys	9	6	—	—	3	1	1	—	—	—	—	
443	Revision clerks and other lawyers' clerks	1	1	—	—	—	—	—	—	—	—	—	
444	Stamp-vendors	1	1	—	—	—	—	—	—	—	—	—	
	48. Medicine	34	21	3	—	10	2	2	—	—	—	—	
445	Administrative and inspecting staff (when not returned under general head)	3	3	—	—	—	—	—	—	—	—	—	
446	Practitioners with diplomas, license or certificate	17	7	1	—	9	1	1	—	—	—	—	
447	Practitioners without diplomas	3	3	—	—	—	—	—	—	—	—	—	
448	Vaccinators	6	5	—	—	—	—	—	—	—	—	—	
449	Midwives	2	2	—	—	—	—	—	—	—	—	—	
450	Compounders, matrons, nurses, and hospital asylum and dispensary service	10	3	—	—	7	1	1	—	—	—	—	



## LIVELIHOOD BY RELIGION—continued.

Thana Waterloo Street—continued.

MUHAMMADAN.						CHRISTIAN.						BUDDHIST.						OTHERS.						Serial No.		
TOTAL WORKERS AND DEPENDENTS.	ACTUAL WORKERS.				DEPENDENTS.	TOTAL WORKERS AND DEPENDENTS.	ACTUAL WORKERS.				DEPENDENTS.	TOTAL WORKERS AND DEPENDENTS.	ACTUAL WORKERS.				DEPENDENTS.	Indicator.	TOTAL WORKERS AND DEPENDENTS.	ACTUAL WORKERS.					DEPENDENTS.	
	Total.		Partially agriculturalists.				Total.		Partially agriculturalists.				Total.		Partially agriculturalists.					Total.		Partially agriculturalists.				
	Male.	Female.	Male.	Female.			Male.	Female.	Male.	Female.			Male.	Female.	Male.	Female.				Male.	Female.	Male.	Female.			
14	15	16	17	18	19	20	21	22	23	24	25	26	27	28	29	30	31	32	33	34	35	36	37	38	388 (a) 389 400 401	
76	74	...	...	...	2	16	4	2	...	...	10	...	...	...	...	...	...	...	12	6	...	...	...	...		...
12	10	...	...	...	2	5	...	1	...	...	4	...	...	...	...	...	...	...	...	...	...	...	...	...		
2	...	...	...	...	...	8	4	1	...	...	5	...	...	...	...	...	...	...	...	...	...	...	...	...		
62	60	...	...	...	...	3	...	...	...	...	2	...	...	...	...	...	...	...	...	...	...	...	...	...	402 403 404 405	
...	...	...	...	...	...	43	27	...	...	...	16	...	...	...	...	...	...	...	...	...	...	...	...	...		
...	...	...	...	...	...	57	24	1	...	...	15	...	...	...	...	...	...	...	...	...	...	...	...	...		
...	...	...	...	...	...	5	...	...	...	...	3	...	...	...	...	...	...	...	...	...	...	...	...	...		
216	211	...	...	...	5	131	89	...	...	...	42	...	...	...	...	...	...	...	...	8	8	...	...	...	406 407 408 409 410 411 412 413 414 415	
3	3	...	...	...	...	39	29	...	...	...	9	...	...	...	...	...	...	...	...	...	...	...	...	...		
...	...	...	...	...	...	1	1	...	...	...	...	...	...	...	...	...	...	...	...	...	...	...	...	...		
...	...	...	...	...	...	3	3	...	...	...	...	...	...	...	...	...	...	...	...	...	...	...	...	...		
2	1	...	...	...	...	10	1	...	...	...	...	...	...	...	...	...	...	...	...	...	...	...	...	...	417 418 419 420	
1	...	...	...	...	...	2	1	...	...	...	...	...	...	...	...	...	...	...	...	...	...	...	...	...		
...	...	...	...	...	...	21	17	...	...	...	4	...	...	...	...	...	...	...	...	...	...	...	...	...		
118	114	...	...	...	4	2	2	...	...	...	...	...	...	...	...	...	...	...	...	...	...	...	...	...		
2	1	...	...	...	1	...	1	...	...	...	...	...	...	...	...	...	...	...	...	...	...	...	...	...	427 428 429 430 431	
118	113	...	...	...	3	...	1	...	...	...	...	...	...	...	...	...	...	...	...	...	...	...	...	...		
...	...	...	...	...	...	...	...	...	...	...	...	...	...	...	...	...	...	...	...	...	...	...	...	...		
32	31	...	...	...	1	36	34	...	...	...	8	...	...	...	...	...	...	...	...	6	6	...	...	...		
21	21	...	...	...	...	31	30	...	...	...	...	...	...	...	...	...	...	...	...	...	...	...	...	...	432 433 434 435 436	
11	10	...	...	...	1	...	1	...	...	...	1	...	...	...	...	...	...	...	...	...	...	...	...	...		
...	...	...	...	...	...	...	...	...	...	...	...	...	...	...	...	...	...	...	...	...	...	...	...	...		
9	9	...	...	...	...	62	24	...	...	...	31	...	...	...	...	...	...	...	...	...	...	...	...	...		
8	1	...	...	...	...	11	4	...	...	...	7	...	...	...	...	...	...	...	...	...	...	...	...	...	437 438 439 440	
...	...	...	...	...	...	3	3	...	...	...	1	...	...	...	...	...	...	...	...	...	...	...	...	...		
1	1	...	...	...	...	29	10	...	...	...	19	...	...	...	...	...	...	...	...	...	...	...	...	...		
...	...	...	...	...	...	...	...	...	...	...	...	...	...	...	...	...	...	...	...	...	...	...	...	...		
34	34	...	...	...	...	3	3	...	...	...	...	...	...	...	...	...	...	...	...	...	...	...	...	...	441 442 443 444	
...	...	...	...	...	...	...	...	...	...	...	...	...	...	...	...	...	...	...	...	...	...	...	...	...		
54	54	...	...	...	...	...	...	...	...	...	...	...	...	...	...	...	...	...	...	...	...	...	...	...		
...	...	...	...	...	...	...	...	...	...	...	...	...	...	...	...	...	...	...	...	...	...	...	...	...		
22	22	...	...	...	...	197	97	23	...	...	77	...	...	...	...	...	...	...	...	7	6	...	...	...	445 446 447 448	
22	22	...	...	...	...	195	95	23	...	...	77	...	...	...	...	...	...	...	...	7	6	...	...	...		
9	2	...	...	...	...	26	13	4	...	...	9	...	...	...	...	...	...	...	...	...	...	...	...	...		
2	2	...	...	...	...	6	2	...	...	...	4	...	...	...	...	...	...	...	...	...	...	...	...	...		
...	...	...	...	...	...	11	4	1	...	...	4	...	...	...	...	...	...	...	...	...	...	...	...	...	449 450 451 452	
...	...	...	...	...	...	...	...	...	...	...	...	...	...	...	...	...	...	...	...	...	...	...	...	...		
...	...	...	...	...	...	45	4	6	...	...	5	...	...	...	...	...	...	...	...	...	...	...	...	...		
...	...	...	...	...	...	12	5	6	...	...	5	...	...	...	...	...	...	...	...	...	...	...	...	...		
...	4	...	...	...	...	35	16	3	...	...	13	...	...	...	...	...	...	...	...	...	...	...	...	...	453 454 455 456	
...	...	...	...	...	...	11	5	...	...	...	6	...	...	...	...	...	...	...	...	...	...	...	...	...		
4	...	...	...	...	...	21	10	3	...	...	8	...	...	...	...	...	...	...	...	...	...	...	...	...		
...	...	...	...	...	...	...	...	...	...	...	...	...	...	...	...	...	...	...	...	...	...	...	...	...		
...	1	...	...	...	...	21	11	...	...	...	10	...	...	...	...	...	...	...	...	...	...	...	...	...	457 458 459 460	
...	...	...	...	...	...	12	5	...	...	...	3	...	...	...	...	...	...	...	...	...	...	...	...	...		
...	...	...	...	...	...	...	...	...	...	...	...	...	...	...	...	...	...	...	...	...	...	...	...	...		
11	11	...	...	...	...	21	8	5	...	...	10	...	...	...	...	...	...	...	...	...	...	...	...	...		
...	...	...	...	...	...	3	3	...	...	...	...	...	...	...	...	...	...	...	...	...	...	...	...	...	461 462 463 464	
1	...	...	...	...	...	9	...	...	...	...	...	...	...	...	...	...	...	...	...	...	...	...	...	...		
3	...	...	...	...	...	...	...	...	...	...	...	...	...	...	...	...	...	...	...	...	...	...	...	...		
5	...	...	...	...	...	...	...	...	...	...	...	...	...	...	...	...	...	...	...	...	...	...	...	...		
2	2	...	...	...	...	7	...	...	...	...	7	...	...	...	...	...	...	...	...	...	...	...	...	...	465 466 467 468	
...	...	...	...	...	...	...	...	...	...	...	...	...	...	...	...	...	...	...	...	...	...	...	...	...		
...	...	...	...	...	...	...	...	...	...	...	...	...	...	...	...	...	...	...	...	...	...	...	...	...		
...	...	...	...	...	...	...	...	...	...	...	...	...	...	...	...	...	...	...	...	...	...	...	...	...		

TABLE XV.—OCCUPATION OR MEANS OF  
Ward No. 12.

Serial No.	OCCUPATION.	ALL RELIGIONS.						HINDU.						
		TOTAL WORK-ERS AND DEPENDENTS.	ACTUAL WORKERS.				DEPEN-DENTS.	TOTAL WORK-ERS AND DEPENDENTS.	ACTUAL WORKERS.				DEPEN-DENTS.	
			Total.	Partially agriculturalists.		Total.			Partially agriculturalists.					
				Male.	Female.				Male.	Female.	Male.	Female.		
		1	2	3	4	5	6	7	8	9	10	11	12	13
	<b>XI.—LEARNED AND ARTISTIC PROFESSIONS—contd.</b>							25						
	<b>58. Engineering and Survey</b>	57	37											
474	Administrative and inspecting staff	4	4											
475	Civil engineers and architects	46	21					25						
477	Draftsmen and operators in survey offices, overseers, etc.	6	6											
479	Clerks, etc., in offices of the above	1	1											
	<b>59. Natural Science</b>	1	1					1	1					
480	Botanists, naturalists, and officers of scientific institutions	1	1					1	1					
	<b>70. Pictorial Art and Sculpture</b>	13	7					6						
483	Painters, superintendents of schools of art, etc.	7	6					1						
485	Photographers	6	1					5						
	<b>71. Music, Acting, Dancing, etc.</b>	29	14	7				1						
487	Music composers and teachers	1	1											
488	Bandmasters and players (not military)	1	1											
489	Play-actors	4	4											
490	Actors, singers and dancers and their accompanists	10	8	7				1						
	<b>XXI.—SPORT</b>	4	4					2	2					
	<b>72. Sport</b>	3	3					2	2					
491	Race-course service, trainers, book-makers, jockeys, etc.	3	3					2	2					
	<b>73. Games and Exhibitions</b>	1	1											
499	Tumblers, acrobats, wrestlers, professional cricketers, etc.	1	1											
	<b>G.—UNSKILLED LABOUR, NOT AGRICULTURAL</b>	139	133	1				5	93	87	1			5
	<b>XXII.—EARTH WORK AND GENERAL LABOUR</b>	139	130	1				5	93	87	1			5
	<b>74. General labour</b>	139	133	1				5	93	87	1			5
504	General labour	139	130	1				5	93	87	1			5
	<b>H.—MEANS OF SUBSISTENCE INDEPENDENT OF OCCUPATION</b>	97	45	16				45	21	16				5
	<b>XXIV.—INDEPENDENT</b>	97	45	16				45	21	16				5
	<b>75. Property and Assets</b>	70	39	8				45	20	15				5
510	Household, shares, and other property not being land	43	23	4				16	11	5				1
511	Allowances from patrons or relatives	5	1					4						
512	Educational or other endowments, scholarships, etc.	9	5	4				2						
513	Mendicancy (not in connexion with a religious order)	13	12					1	0					
	<b>76. At the State Expense</b>	27	6	2				19	1	1				
514	Pension, civil services	24	5	2				17	1	1				
515	Pension, military services	3	1					2						

OTHERS.—Indivisible.



## LIVELIHOOD BY RELIGION—continued.

Thana Waterloo Street—concluded.

MUHAMMADAN.						CHRISTIAN.						BUDDHIST.						OTHERS.						Serial No.	
TOTAL WORKERS AND DEPENDENTS.	ACTUAL WORKERS.				DEPR. DEPENDENTS.	TOTAL WORKERS AND DEPR. DEPENDENTS.	ACTUAL WORKERS.				DEPR. DEPENDENTS.	TOTAL WORKERS AND DEPR. DEPENDENTS.	ACTUAL WORKERS.				DEPR. DEPENDENTS.	Indicator.	TOTAL WORKERS AND DEPR. DEPENDENTS.	ACTUAL WORKERS.					DEPR. DEPENDENTS.
	Total.		Partially agriculturalists.				Total.		Partially agriculturalists.				Total.		Partially agriculturalists.					Total.		Partially agriculturalists.			
	Male.	Female.	Male.	Female.			Male.	Female.	Male.	Female.			Male.	Female.	Male.	Female.				Male.	Female.	Male.	Female.		
14	15	16	17	18	19	20	21	22	23	24	25	26	27	28	29	30	31	32	33	34	35	36	37	38	
4	4					53	28				25														424
						4	4									74									425
4						46	27				25														426
						2																			427
																									428
																									429
						2	1				6								6	6					430
						1					1							Com.	6	6					431
						6	1				2														432
						22	14	2											1					1	433
						1	1																		434
						1	1											Com.	1					1	435
						2	2																		436
						1	1																		437
						1	1																		438
						1	1																		439
																									440
36	36																		10	10					441
36	36																		10	10					442
36	36																		10	10					443
30	30																	Com.	10	10					444
5	5					70	22	11			37								1	1					445
5	5					70	22	11			37								1	1					446
4	4					45	19	8			19								1	1					447
						31	10	4			11							E.	1	1					448
						4					4														449
3						1					1														450
																									451
1	1					25	3	3			19														452
						22	3	1			17														453

E = Eorastrian; Com = Cooliean.

TABLE XV.—OCCUPATION OR MEANS OF  
Ward No. 13:

Serial No.	OCCUPATION.	ALL RELIGIONS.						HINDU.					
		TOTAL WORKERS AND DEPENDENTS.	ACTUAL WORKERS.				DEPENDENTS.	TOTAL WORKERS AND DEPENDENTS.	ACTUAL WORKERS.				DEPENDENTS.
			Total.		Partially agriculturalists.				Total.		Partially agriculturalists.		
			Male.	Female.	Male.	Female.			Male.	Female.	Male.	Female.	
	1	2	3	4	5	6	7	8	9	10	11	12	13
<b>A.—GOVERNMENT</b>													
<b>I.—ADMINISTRATION</b>													
1.	Civil Service of the State ...	987	559	3	...	...	491	399	381	...	...	...	118
2.	Officers of Government, and their families	53	18	...	...	...	35	...	1	...	...	...	3
3.	Clerks, Inspectors, etc., and their families	576	232	2	...	...	342	168	96	...	...	...	100
4.	Constables, messengers, wardens and unspecified	354	309	1	...	...	44	228	211	...	...	...	10
<b>2. Service of Local and Municipal Bodies</b>													
5.	Inspecting and supervising officials	9	3	...	...	...	6	1	1	...	...	...	...
6.	Clerical establishment	85	37	...	...	...	48	30	16	...	...	...	19
7.	Municipal other than scavengers	100	75	12	...	...	21	33	20	13	...	...	14
<b>II.—DEFENCE</b>													
8.	Army	135	93	...	...	...	42	1	...	...	...	...	1
9.	Military Officers	20	4	...	...	...	16	...	...	...	...	...	...
10.	Non-Commissioned Officers and Privates	96	81	...	...	...	15	...	...	...	...	...	...
11.	Military administrative establishment	17	6	...	...	...	11	...	...	...	...	...	1
12.	Military service unspecified	2	2	...	...	...	...	...	...	...	...	...	...
13.	Navy and Marine	43	9	...	...	...	34	...	...	...	...	...	...
14.	Naval Officers	20	6	...	...	...	14	...	3	...	...	...	...
15.	Naval engineers, Warrant Officers, and seamen	23	3	...	...	...	20	...	...	...	...	...	...
<b>III.—SERVICE OF NATIVE AND FOREIGN STATES</b>													
16.	Civil Officers	6	3	...	...	...	3	...	...	...	...	...	...
17.	Chiefs and Officers	6	3	...	...	...	3	...	...	...	...	...	...
<b>B.—PASTURE AND AGRICULTURE</b>													
<b>IV.—PROVISION AND CARE OF ANIMALS</b>													
18.	Stock Breeding and Dealing	43	37	...	...	...	6	33	36	...	...	...	3
19.	Horse, mule, and ass breeders, and dealers, and attendants	41	35	...	...	...	6	36	34	...	...	...	2
20.	Cattle breeders and dealers, and commissariat farm establishment	2	2	...	...	...	...	2	2	...	...	...	...
21.	Training and Care of Animals	43	29	...	...	...	25	7	3	...	...	...	4
22.	Veterinary Surgeons, farriers, etc.	42	18	...	...	...	23	7	3	...	...	...	4
23.	Horse trainers, etc.	1	1	...	...	...	...	...	...	...	...	...	...
<b>V.—AGRICULTURE</b>													
24.	Land-holders and Tenants	527	139	44	2	...	344	283	86	24	1	...	173
25.	Rent receivers	471	103	40	2	...	328	246	63	50	1	...	183
26.	Rent payers	56	36	4	...	...	18	37	23	4	...	...	18
27.	Growers of special products	136	127	2	9	...	27	143	123	2	9	...	19
28.	Tea plantations: owners, managers and superior staff	3	2	...	...	...	1	1	...	...	...	...	...
29.	Tea plantations: labourers and other subordinates	34	1	...	...	...	8	21	1	...	...	...	...
30.	Fruit and vegetable growers	7	23	2	...	...	9	111	23	3	...	...	...
31.	Miscellaneous	112	101	...	9	...	11	...	100	...	9	...	11
32.	Agricultural Training and Supervision and Forests	182	162	...	...	...	20	161	147	...	...	...	14
33.	Directors of Agriculture and their staff	1	...	...	...	...	1	1	...	...	...	...	1
34.	Agents and managers of landed estates (not planters)	15	10	...	...	...	5	3	3	...	...	...	...
35.	Checks, bailiffs, petty rent collectors, etc.	166	162	...	...	...	14	167	144	...	...	...	13
<b>C.—PERSONAL SERVICE</b>													
<b>VI.—PERSONAL, HOUSEHOLD AND SANITARY SERVICES</b>													
36.	Personal and Domestic services	7,315	4,994	311	219	...	1,810	3,173	2,186	243	82	...	779
37.	Barbers	330	242	2	1	...	85	375	315	2	1	...	68
38.	Cooks	840	463	88	46	...	321	218	120	...	...	...	30
39.	Room-keepers, etc.	305	290	1	21	...	44	263	222	...	21	...	21
40.	Groom, coachman, dog-boys, etc.	248	217	1	20	...	30	153	139	1	30	...	23
41.	Indoor servants	4,627	3,133	404	115	...	1,090	1,884	1,444	100	29	...	147
42.	Watermen	500	266	43	4	...	191	442	311	43	...	...	191
43.	Water-carriers	296	290	...	...	...	8	2	2	...	...	...	...
44.	Miscellaneous and unspecified	169	123	3	3	...	43	146	114	1	2	...	11
45.	Non-domestic Entertainment	188	73	29	...	...	84	38	23	3	...	...	3
46.	Hotel, lodging-house, bar, or refreshment-room keepers	127	65	22	...	...	40	37	21	3	...	...	3
47.	Rest-houses, serai, bath-house, etc., owners and managers	52	9	7	...	...	36	...	...	...	...	...	...
48.	Club secretaries, managers, stewards, etc.	9	1	...	...	...	8	1	1	...	...	...	...
49.	Sanitation	858	410	97	3	...	581	746	371	71	1	...	304
50.	Sanitary inspectors, local and municipal	15	9	...	...	...	13	...	...	...	...	...	...
51.	Scavengers and scavenging	843	406	97	3	...	338	746	371	71	1	...	304



## LIVELIHOOD BY RELIGION—continued.

Thana Fenwick Bazar.

MUHAMMADAN.						BUDDHIST.						CHRISTIAN.						OTHERS.						Serial No.	
TOTAL WORKERS AND DEPENDENTS.	ACTUAL WORKERS.				DEPS. DEPTS.	TOTAL WORKERS AND DEPS. DEPTS.	ACTUAL WORKERS.				DEPS. DEPTS.	TOTAL WORKERS AND DEPS. DEPTS.	ACTUAL WORKERS.				DEPS. DEPTS.	TOTAL WORKERS AND DEPS. DEPTS.	ACTUAL WORKERS.				DEPS. DEPTS.		
	Total.		Partially agricultural.				Total.		Partially agricultural.				Total.		Partially agricultural.				Total.		Partially agricultural.				
	Male.	Female.	Male.	Female.			Male.	Female.	Male.	Female.			Male.	Female.	Male.	Female.			Male.	Female.	Male.	Female.			
14	15	15	17	15	19	30	25	25	25	25	25	25	25	25	25	25	25	25	25	25	25	25	25	25	25
273	103	1	—	—	109	1	—	—	—	—	1	570	255	2	—	—	515	—	2	1	—	—	—	—	—
268	161	1	—	—	166	1	—	—	—	—	1	393	153	2	—	—	238	—	1	1	—	—	—	—	—
229	133	1	—	—	93	—	—	—	—	—	—	355	143	2	—	—	210	—	—	—	—	—	—	—	—
4	2	—	—	—	1	—	—	—	—	—	—	44	14	—	—	—	29	—	—	—	—	—	—	—	—
103	58	—	—	—	67	—	—	—	—	—	—	286	125	—	—	—	175	—	—	—	—	—	—	—	—
122	70	—	—	—	32	—	—	—	—	—	—	4	1	—	—	—	3	—	—	—	—	—	—	—	—
59	28	—	—	—	13	1	—	—	—	—	1	34	16	—	—	—	28	—	1	1	—	—	—	—	—
15	—	—	—	—	—	1	—	—	—	—	—	5	1	—	—	—	4	Br.	1	1	—	—	—	—	—
21	12	—	—	—	—	—	—	—	—	—	—	23	9	—	—	—	14	—	—	—	—	—	—	—	—
—	14	—	—	—	—	—	—	—	—	—	—	—	—	—	—	—	—	—	—	—	—	—	—	—	—
5	2	—	—	—	3	—	—	—	—	—	—	171	99	—	—	—	72	—	2	1	—	—	—	—	—
5	2	—	—	—	3	—	—	—	—	—	—	129	90	—	—	—	38	—	1	1	—	—	—	—	—
2	—	—	—	—	—	—	—	—	—	—	—	30	4	—	—	—	16	—	—	—	—	—	—	—	—
1	—	—	—	—	—	—	—	—	—	—	—	15	5	—	—	—	10	—	—	—	—	—	—	—	—
1	—	—	—	—	—	—	—	—	—	—	—	—	—	—	—	—	—	—	—	—	—	—	—	—	—
—	—	—	—	—	—	—	—	—	—	—	—	45	2	—	—	—	54	—	—	—	—	—	—	—	—
—	—	—	—	—	—	—	—	—	—	—	—	20	6	—	—	—	14	—	—	—	—	—	—	—	—
—	—	—	—	—	—	—	—	—	—	—	—	25	2	—	—	—	27	—	—	—	—	—	—	—	—
—	—	—	—	—	—	—	—	—	—	—	—	6	3	—	—	—	3	—	—	—	—	—	—	—	—
—	—	—	—	—	—	—	—	—	—	—	—	6	3	—	—	—	3	—	—	—	—	—	—	—	—
—	—	—	—	—	—	—	—	—	—	—	—	6	2	—	—	—	3	—	—	—	—	—	—	—	—
282	76	19	2	—	187	—	—	—	—	—	—	57	14	1	—	—	22	—	—	—	—	—	—	—	—
31	19	—	—	—	19	—	—	—	—	—	—	10	6	—	—	—	4	—	—	—	—	—	—	—	—
—	—	—	—	—	—	—	—	—	—	—	—	2	1	—	—	—	4	—	—	—	—	—	—	—	—
—	—	—	—	—	—	—	—	—	—	—	—	3	1	—	—	—	6	—	—	—	—	—	—	—	—
31	19	—	—	—	19	—	—	—	—	—	—	6	3	—	—	—	—	—	—	—	—	—	—	—	—
31	15	—	—	—	19	—	—	—	—	—	—	2	4	—	—	—	—	—	—	—	—	—	—	—	—
—	—	—	—	—	—	—	—	—	—	—	—	1	1	—	—	—	—	—	—	—	—	—	—	—	—
231	62	19	2	—	168	—	—	—	—	—	—	27	8	1	—	—	18	—	—	—	—	—	—	—	—
229	50	19	1	—	160	—	—	—	—	—	—	15	3	1	—	—	—	—	—	—	—	—	—	—	—
201	36	10	1	—	134	—	—	—	—	—	—	14	2	1	—	—	11	—	—	—	—	—	—	—	—
18	12	—	—	—	6	—	—	—	—	—	—	1	1	—	—	—	—	—	—	—	—	—	—	—	—
4	2	—	—	—	2	—	—	—	—	—	—	9	2	—	—	—	7	—	—	—	—	—	—	—	—
—	—	—	—	—	—	—	—	—	—	—	—	3	2	—	—	—	1	—	—	—	—	—	—	—	—
2	1	—	—	—	2	—	—	—	—	—	—	6	—	—	—	—	—	—	—	—	—	—	—	—	—
2	1	—	—	—	—	—	—	—	—	—	—	—	—	—	—	—	—	—	—	—	—	—	—	—	—
13	12	—	2	—	6	—	—	—	—	—	—	5	3	—	—	—	—	—	—	—	—	—	—	—	—
19	5	—	—	—	6	—	—	—	—	—	—	2	2	—	—	—	—	—	—	—	—	—	—	—	—
6	7	—	—	—	1	—	—	—	—	—	—	1	1	—	—	—	—	—	—	—	—	—	—	—	—
5,202	2,816	257	157	—	849	5	4	—	—	—	—	487	96	74	2	—	313	—	10	3	3	—	—	—	4
5,969	2,816	257	157	—	849	5	4	—	—	—	—	487	96	74	2	—	313	—	10	3	3	—	—	—	4
3,764	2,751	199	135	—	754	3	3	—	—	—	—	432	81	67	2	—	284	—	1	1	—	—	—	—	—
22	26	1	—	—	22	—	—	—	—	—	—	6	1	—	—	—	4	—	—	—	—	—	—	—	—
925	511	40	—	—	144	—	—	—	—	—	—	118	20	—	—	—	80	—	—	—	—	—	—	—	—
92	35	1	—	—	12	—	—	—	—	—	—	—	—	—	—	—	—	—	—	—	—	—	—	—	—
96	60	—	—	—	7	—	—	—	—	—	—	—	—	—	—	—	—	—	—	—	—	—	—	—	—
1,631	1,233	153	96	—	556	—	—	—	—	—	—	310	55	36	—	—	197	Br.	1	1	—	—	—	—	—
65	32	—	—	—	—	—	—	—	—	—	—	—	—	—	—	—	—	—	—	—	—	—	—	—	—
294	285	—	—	—	9	—	—	—	—	—	—	—	—	—	—	—	—	—	—	—	—	—	—	—	—
25	6	—	—	—	—	—	—	—	—	—	—	—	—	—	—	—	—	—	—	—	—	—	—	—	—
103	30	19	—	—	61	—	—	—	—	—	—	58	11	11	—	—	16	—	9	2	—	—	—	—	4
61	36	—	—	—	26	—	—	—	—	—	—	25	3	11	—	—	—	Br.	—	—	—	—	—	—	—
24	—	—	—	—	29	—	—	—	—	—	—	14	4	—	—	—	6	Br.	—	—	—	—	—	—	—
6	—	—	—	—	6	—	—	—	—	—	—	—	—	—	—	—	—	—	—	—	—	—	—	—	—
96	35	20	—	—	54	—	—	—	—	—	—	17	4	—	—	—	13	—	—	—	—	—	—	—	—
16	—	—	—	—	34	—	—	—	—	—	—	16	—	—	—	—	15	—	—	—	—	—	—	—	—

TABLE XV.—OCCUPATION OR MEANS OF  
Ward No. 13 :

Serial No.	OCCUPATION.	ALL RELIGIONS.						HINDU.						
		TOTAL WORKERS AND DEPENDENTS.	ACTUAL WORKERS.		PARTIALLY AGRICULTURISTS.		DEPENDENTS.	TOTAL WORKERS AND DEPENDENTS.	ACTUAL WORKERS.		PARTIALLY AGRICULTURISTS.		DEPENDENTS.	
			Total.		Total.				Total.					
			Male.	Female.	Male.	Female.	Both sexes.		Male.	Female.	Male.	Female.	Both sexes.	
		1	2	3	4	5	6	7	8	9	10	11	12	13
	<b>D.—PREPARATION AND SUPPLY OF MATERIAL SUBSTANCES</b>													
	<b>VII.—FOOD, DRINK AND STIMULANTS</b>													
	<b>17. Provision of Animal Food</b>	3,635	2,484	900	68	94	951	2,569	1,808	146	40	74	695	
36	Butchers and slaughterers	143	103	1			39	5	5					
37	Cheese makers and sellers	3	1				2							
38	Cow and buffalo keepers, and milk and butter sellers	223	142	82	19	24	29	135	131	44	19	24	10	
39	Fishermen and fish curers	4	3	1				2	1	1				
40	Fish dealers	1												
41	Poultry and egg dealers	53	43	2			8	9	9					
42	Glue preparers and sellers	4	1				2	1						
	<b>18. Provision of Vegetable Food</b>	2,041	1,478	71	53		492	1,483	1,120	46	5		317	
88	Flour mills: operatives and other subordinates	1					1							
89	Oil mills: owners, managers and superior staff	3	2				1	3	2				1	
90	Bakers	220	178	2	10		40	8	4				1	
91	Flour grinders	4	4					4	4					
92	Corn and pulse dealers	654	260	14	2		80	295	214	12	2		86	
93	Grain merchants	33	29	1			3	35	29	1			5	
94	Makers of sugar, molasses, and gur by hand	3	1				2	1					1	
95	Sellers of gur and sugar	6	2				4							
96	Oil sellers	226	167	6			63	235	151	6			63	
97	Sweetmeat makers	228	180	4	2		44	218	172	4	2		42	
98	Sweetmeat sellers	252	167	6	12		79	166	85	2	1		88	
99	Vegetable and fruit sellers	702	489	28			176	521	405	16			70	
100	Miscellaneous	9	9					9	9					
	<b>19. Provision of Drink, Condiments and Stimulants</b>	1,153	719	69	16		379	865	544	51	16		270	
107	Alcohol and wine factories: owners, managers and superior staff	6	1				5							
108	Alcohol and wine factories: workmen and other subordinates	24	27				7	18	14				4	
109	Sellers of alcohol and wine	29	26				3	21	19				2	
110	Sellers of beer	3	2				1							
111	Water works: managers and superior staff	6					6							
112	Water works: workmen and other subordinates	15	3				12	11	3				8	
113	Curdsmen, hotel-keepers and refreshment sellers	298	178	38	3		84	297	171	32	3		30	
114	Grocers and general condiment dealers	349	238	7	2		104	312	235	7	2		35	
115	Spices, bhang, ganja, etc., sellers	7	7				7	7	7				3	
116	Salt sellers	30	27		1		3	29	27		1		3	
117	Tobacco and snuff sellers	176	102	4	2		70	67	49	8	3		45	
118	Toddy sellers	1	1					1	1					
119	Wine and spirit sellers	110	49	1	1		50	95	49	16	1		45	
120	Miscellaneous	89	53	2			34							
	<b>VIII.—LIGHT, FIRING AND FORAGE</b>	301	245	3	20		53	939	191	1	12		40	
	<b>20. Lighting</b>	60	51				9	58	50				8	
126	Gas works: owners, managers and superior staff	4	3				1	3	3					
127	Gas works: operatives and other subordinates	5	5					5	5					
128	Petroleum dealers	34	29				5	35	29				6	
129	Match, candle, torch, lamp, lantern makers and sellers, etc.	10	10					10	10					
130	Any other dealers	1	1					1	1					
	<b>21. Fuel and Forage</b>	241	194	3	20		44	174	141	1	12		53	
140	Coal mines: owners, managers and superior staff	1	1											
141	Coal dealers, brokers, Company managers, etc.	24	10				7	12	4				6	
142	Hay, grass and fodder sellers	186	137		20		28	143	117		19		50	
143	Firewood, charcoal and coaling sellers	50	40				9	49	38				11	
	<b>IX.—BUILDINGS</b>	571	475	4	3		92	518	378				40	
	<b>22. Building Materials</b>	65	60				5	60	45				5	
139	Stone and marble works: owners, managers and superior staff	1	1					1	1					
140	Stone and marble works: labourers and other subordinates	50	45				5	45	40				5	
141	Brick and tile sellers	9	9					9	9					
142	Sand sellers, wood and cork sellers, and sand shop-keepers	4	4											
143	Lime, cement, and shell sellers	1	1					1	1					
	<b>23. Artificers in Building</b>	506	415	4	3		87	268	233				35	
145	Building contractors	2	2					2	2					
146	Masons and builders	334	273	4			57	285	234				51	
147	Painters, plumbers and glaziers	46	30		1		16	46	30				16	
148	Plasterers	93	79				14	93	79				14	
149	Stone and marble workers	31	31					31	31					
	<b>X.—VEHICLES AND VESSELS</b>	86	54	3			25	42	33	1			8	
	<b>24. Railway and Tramway Plant</b>	57	32				6	27	27					
157	Railway and Tramway Factories: Owners, managers and superior staff	7	2				5							
158	Railway and Tramway Factories: Operatives and other subordinates	30	30					27	27					
	<b>25. Carts, Carriages, etc.</b>	43	22	3			20	15	6	1			8	
159	Coach building factories: owners, managers, and superior staff	2	2											
160	Cart and carriage makers	14	4				10	8	1				7	
161	Cart and carriage sellers	4	2	1			1	3	1	1			2	
162	Painters of carriages, etc.	19	13				6	19	13				6	
163	Paiki, dandi, and rickshaw makers and sellers	4	1				3	1	1					



## LIVELIHOOD BY RELIGION—continued.

## Thana Fenwick Bazar—continued.

MUHAMMADAN.						BUDDHIST.						CHRISTIAN.						OTHERS.						Serial No.	
TOTAL WORKERS AND DEPENDENTS.	ACTUAL WORKERS.				DEPENDENTS.	TOTAL WORKERS AND DEPENDENTS.	ACTUAL WORKERS.				DEPENDENTS.	TOTAL WORKERS AND DEPENDENTS.	ACTUAL WORKERS.				DEPENDENTS.	TOTAL WORKERS AND DEPENDENTS.	ACTUAL WORKERS.				DEPENDENTS.		
	Total.		Partially agricultural.				Total.		Partially agricultural.				Total.		Partially agricultural.				Total.		Partially agricultural.				
	Male.	Female.	Male.	Female.			Male.	Female.	Male.	Female.			Male.	Female.	Male.	Female.			Male.	Female.	Male.	Female.			
14	15	16	17	18	19	20	21	22	23	24	25	26	27	28	29	30	31	32	33	34	35	36	37	38	
1,010	651	52	28		507							37	24	9			31		8						76
219	145	17			57							19	4	1			5								77
129	85	1			24							9	3	1			3								78
57	19	14			13							1													79
2	1																								80
44	35	1			1																				81
554	349	24	28		163							23	11	1			11		1				1		82
190	100	1	10		39							20	10	1			9		1						83
50	42				13																				84
2	1				1																				85
5	1				1																				86
6	4				2																				87
10	8				2																				88
84	72	11			114																				89
180	105	29			104																				90
357	259	21			87							24	9				15		2				2		91
16	15				3							6	1				5								92
8	3				1																				93
3					1																				94
4	1				5							6					6								95
15	10				10																				96
37	18	6			19																				97
84	57	3			25							2	4				10		2						98
10	9				11							1	4				1								99
80	47	5			31							5	4				9		6						100
63	51	2	8		22							4	3				2								101
2	2				1																				102
1					1																				103
1	1																								104
63	50	2	8		11							4	5				1								105
9	8	1			3							6	1				1								106
23	30				5																				107
31	25	1			8																				108
259	195	4	1		51							4	4				1								109
15	18																								110
5	5																								111
4	4																								112
333	180	4	1		51							3	9				1								113
110	75				20							1	1												114
57	37				10							2	1												115
87	74				13																				116
1	1																								117
22	15				9							10	8				6								118
5					2							5	5				2								119
2																									120
20	13				7							8	6				1								121
2																									122
1																									123
10	1																								124

TABLE XV.—OCCUPATION OR MEANS OF  
Ward No. 13 :

Serial No.	OCCUPATION.	ALL RELIGIONS.						HINDU.					
		TOTAL WORKERS AND DEPENDENTS.	ACTUAL WORKERS.				DEPR. DEPTS.	TOTAL WORKERS AND DEPENDENTS.	ACTUAL WORKERS.				DEPR. DEPTS.
			Total.		Partially agricultural.				Total.		Partially agricultural.		
			Male.	Female.	Male.	Female.			Male.	Female.	Male.	Female.	
		1	2	3	4	5	7	8	9	10	11	12	13
	<b>XI.—SUPPLEMENTARY REQUIREMENTS</b>	<b>1,302</b>	<b>595</b>	<b>14</b>	<b>2</b>		<b>395</b>	<b>443</b>	<b>340</b>	<b>5</b>	<b>1</b>		<b>97</b>
	<b>27. Paper</b>	<b>103</b>	<b>65</b>		<b>1</b>		<b>56</b>	<b>13</b>	<b>10</b>	<b>1</b>	<b>1</b>		<b>2</b>
179	Paper mills: owners, managers and superior staff	3					3						
180	Paper mills: operatives and other subordinates	17	4	1			12						
181	Paper makers and sellers, and palm-leaf binders	8	6				21	7	4	1	1		2
182	Stationers	77	55										
	<b>28. Books and Prints</b>	<b>800</b>	<b>570</b>	<b>9</b>	<b>1</b>		<b>221</b>	<b>250</b>	<b>193</b>	<b>3</b>			<b>65</b>
183	Printing presses: owners, managers and superior staff	12	6				6						
184	Printing presses: workmen and other subordinates	405	369	7			129	229	179	2			49
185	Hand-press proprietors, lithographers and printers	6	6				3	3	2				
186	Book-binders	211	190		1		80	7	5				2
187	Book-sellers, book-agents and publishers	59	16				42	6	1				3
188	Newspaper proprietors, managers and sellers	4	2				2	4					3
189	Print and picture dealers	11	2				9	10					3
	<b>29. Watches, Clocks and Scientific Instruments</b>	<b>61</b>	<b>20</b>				<b>41</b>	<b>21</b>	<b>19</b>				<b>9</b>
189	Watch and clock-makers	37	14				23	16	10				3
191	Watch and clock sellers, and opticians	18	4				12						
192	Photographic apparatus dealers	6	2				4	6	2				4
	<b>30. Carving and Engraving</b>	<b>36</b>	<b>36</b>				<b>6</b>	<b>8</b>	<b>7</b>				<b>1</b>
197	Turners and lacquerers	30	25				5	5	4				1
198	Die-sinkers and seal, etc., engravers	6	5				1	3	3				
	<b>31. Toys and Curiosities</b>	<b>24</b>	<b>21</b>				<b>3</b>	<b>2</b>	<b>2</b>				
199	Toy, kite and cage makers and sellers	10	8				2	2	2				
200	Hakka-stone makers and sellers	14	13				1						
	<b>32. Music and Musical Instruments</b>	<b>7</b>	<b>4</b>				<b>3</b>						
204	Made and Musical instrument makers	1	1										
205	Made and musical instrument sellers	6	3				3						
	<b>33. Bangles, Necklaces, Beads, Sacred Threads, etc.</b>	<b>71</b>	<b>55</b>	<b>2</b>			<b>14</b>	<b>53</b>	<b>46</b>	<b>1</b>			<b>6</b>
210	Makers of glass bangles	5	2	1			4	6		1			4
211	Sellers of glass bangles	2	2				1						
212	Imitation and power jewellery makers	13	6				5	6	5				
214	Money, bead, and necklace makers	18	6				4	43	41				2
215	Flower garlands makers and sellers	47	43										
	<b>34. Furniture</b>	<b>59</b>	<b>24</b>				<b>15</b>	<b>2</b>	<b>1</b>				<b>1</b>
221	Furniture sellers	39	24				15	2	1				1
	<b>35. Harness</b>	<b>15</b>	<b>14</b>				<b>1</b>	<b>1</b>					<b>1</b>
224	Whip, good, and walking stick, etc., makers	15	14				1	1					1
	<b>36. Tools and Machinery</b>	<b>159</b>	<b>86</b>				<b>53</b>	<b>79</b>	<b>67</b>				
226	Machinery and Engineering workshops: owners, managers and superior staff	9	3				6						
228	Machinery and Engineering workshops: operatives and other subordinates	76	84				14	73	61				12
232	Mechanics other than railway mechanics	52	19				33	8	6				
	<b>37. Arms and Ammunition</b>	<b>7</b>	<b>4</b>	<b>1</b>			<b>2</b>	<b>4</b>	<b>2</b>				<b>2</b>
236	Arms and ammunition factories: operatives and other subordinates	2	1				2	2	1				1
243	Gun-makers, moulders and sellers	1	1					1	1				
245	Ammunition, gun-powder, and fireworks sellers	4	2	1									
	<b>XII.—TEXTILE FABRICS AND DRESS</b>	<b>1,512</b>	<b>1,217</b>	<b>49</b>	<b>34</b>	<b>1</b>	<b>353</b>	<b>411</b>	<b>296</b>	<b>3</b>	<b>4</b>		<b>110</b>
	<b>38. Wool and fur</b>	<b>79</b>	<b>29</b>				<b>7</b>	<b>40</b>	<b>20</b>				
246	Shawl weavers	40	40					40	40				
248	Dealers in woollen goods, fur and feathers	39	22				7						
	<b>39. Silk</b>	<b>11</b>	<b>11</b>					<b>3</b>	<b>3</b>				
250	Silk carders, spinners and weavers: makers of silk braid and thread	6	6					3	3				
251	Sellers of raw silk, silk cloth, braid and thread	5	5										
	<b>40. Cotton</b>	<b>23</b>	<b>16</b>	<b>3</b>	<b>5</b>	<b>1</b>	<b>6</b>	<b>6</b>	<b>3</b>	<b>1</b>			
270(a)	Dealers in raw cotton	1		1		1		5					
272	Cotton weavers: hand industry	6	5										
274	Cotton carpet and rug sellers	5	3			2							
276	Cotton yarn and thread sellers	3	3										
277	Calenderers, rollers and printers	2	1				2	1					
279	Cotton dyers	6	5	2	1					1			
280	Tape sellers	2	1				1						
	<b>41. Jute, Hemp, Flax and Coir, etc.</b>	<b>66</b>	<b>49</b>	<b>2</b>			<b>5</b>	<b>50</b>	<b>29</b>	<b>1</b>			
284	Jute mills: owners, managers and superior staff	3	1				22						
286	Jute mills: operatives and other subordinates	29	18	9			4	1		1			
289	Dealers in raw fibres	6	1					21	11				
292	Rope, sack and net sellers	31	21					6	3				
293	Fibre matting and bag makers	5	6					5	3				
294	Fibre matting and bag sellers	3	3					5	3				





TABLE XV.—OCCUPATION OR MEANS OF  
Ward No. 13 :

Serial No.	OCCUPATION.	ALL RELIGIONS.						HINDU.					
		TOTAL WORKERS AND DEPENDENTS.	ACTUAL WORKERS.				DEPENDENTS.	TOTAL WORKERS AND DEPENDENTS.	ACTUAL WORKERS.				DEPENDENTS.
			Total.	Partially agricultural.		Total.			Partially agricultural.				
				Male.	Female.				Male.	Female.	Both sexes.		
		2	3	4	5	6	7	8	9	10	11	12	13
<b>XII.—TEXTILE FABRICS AND DRESS—concluded</b>													
42.	<i>Dress</i>	1,431	1,069	30	29		332	332	919	3	4		119
316	Clothing agencies (operatives and other subordinates)	1	1										
317	Umbrella factories (operatives and other subordinates)	3	3										
318	Umbrella sellers	5	5										
319	Umbrella menders or repairers	3	3										
320	Umbrella makers	1	1										
321	Embroid-ties and lace and tracin makers	92	74	1			17						
322	Hat, cap and turban makers, binders and sellers	30	24				8						
323	Hosiery and haberdashery	12	6				0						
324	Fine-goods dealers	493	342	5	21		148	202	105	3	4		97
325	Makers of shoes (not leather)	4	4										
326	Tailors, milliners, dress-makers and darners	787	608	24	0		157	40	27				13
<b>XIII.—METALS AND PRECIOUS STONES</b>													
43.	<i>Gold, Silver and Precious Stones</i>	253	156	3			119	178	90	3			82
307	Mints: managers and superior staff	3	1				2						
314	Electro-platers	46	34				12						
315	Gold and silver wire drawers and braid makers	2	2					2	2				
317	Workers in gold, silver and precious stones	126	69				67	87	58				47
318	Dealers in gold, silver and precious stones	78	40	2			35	76	38				35
44.	<i>Brass, Copper and Bell-metal</i>	36	27		0		9	34	25				9
322	Brass, copper and bell-metal workers	1	1					1	1				
323	Brass, copper and bell-metal sellers	25	20		2		9	33	24				
45.	<i>Tin, Zinc, Quicksilver and Lead</i>	136	84		4		37	154	75		4		49
324	Workers in tin, zinc, quicksilver and lead	108	71		2		38	104	65		2		25
325	Sellers of tin, zinc and lead goods	27	13		2		14	20	8		2		14
46.	<i>Iron and Steel</i>	143	104	3	1		35	111	78	1	1		39
326	Iron foundries: owners, managers and superior staff	4	2				2						2
327	Iron foundries: operatives and other subordinates	8	4	1			3	8	4				10
328	Workers in iron and hard ware	114	85	2			27	98	71				2
329	Sellers of iron and hardware	17	14				3	5	2				
<b>XIV.—GLASS, EARTHEN AND STONEWARE</b>													
47.	<i>Glass and Chinaware</i>	37	22				5	5	4				1
330	Makers of glass and chinaware other than bangles	2	1				1	2	1				1
331	Sellers of glass and chinaware other than bangles	15	11				4	3	3				
48.	<i>Earthen and Stoneware</i>	28	19	1			8	24	16	1			7
332	Potters and pot and pipe-bowl makers	5	3	1			1	4	3	1			1
333	Sellers of pottery ware	12	10				2	11	9				2
334	Grind-stone and mill-stone sellers	11	6				5	9	2				4
<b>XV.—WOOD, CANE AND LEAVES, Etc.</b>													
49.	<i>Wood and Bamboo</i>	233	189				44	169	75				27
344	Carpenters	210	180				30	81	6				21
345	Dealers in timber and bamboo	19	8				13	7					3
346	Wood-cutters and sawyers	4	2				1	4	2				1
50.	<i>Cane work, Matting and Leaves, etc.</i>	119	113	1			5	110	107	1			2
347	Baskets, mats, fans, screens, brooms, etc., makers and sellers	117	110	1			3	110	107	1			2
348	Leaf-plate makers and sellers	2					2						
<b>XVI.—DRUGS, GUMS, DYES, Etc.</b>													
51.	<i>Drugs, Dyes, Pigments, etc.</i>	112	62		7		50	37	29		2		35
349	Chemists and druggists	22	14				18	20					12
350	Soap sellers	3	2				1						
351	Perfume, incense, and sandal wood preparers	4	4					2	2				
352	Perfume, incense and sandal wood sellers	31	19		6		12	9					4
353	Persons occupied with miscellaneous drugs	17	10				14	17	5				14
354	Persons occupied with miscellaneous dyes	25	20		2		5	9	4		3		3
<b>XVII.—LEATHER, Etc.</b>													
55.	<i>Leather, Horn and Bones</i>	989	827		3		159	851	714	3			154
355	Brush sellers, brushwale and brushwale shops	1	1					1	1				
356	Shoe, boot and sandal-makers	932	780		3		140	946	798				194
357	Tannery and curriers	7	7										
358	Sellers of manufactured leather goods	41	25				8						
359	Sellers of hides, horns, bristles and bones	7	6				3	3	2				
360	Wagon bag, wall-bag, basket and shoe pot makers	1	1					1	1				
<b>XVIII.—COMMERCE, TRANSPORT AND STORAGE</b>													
<b>XVIII.—COMMERCE</b>													
56.	<i>Money and securities</i>	178	93	8	1		75	139	72	9			58
361	Bankers, money-lenders, etc.	93	47	8	1		26	60	29	2			29
362	Insurance agents and under-writers	3	1				2						
363	Money-changers and trustees	22	7				25	32	7				14
364	Bank clerks, cashiers' bill-collectors, accountants, etc.	60	40				10	40	36				4



## LIVELIHOOD BY RELIGION—continued.

## Thana Fenwick Bazar—continued.

MUHAMMADAN.						BUDDHIST.						CHRISTIAN.						OTHERS.						Serial No.		
TOTAL WORKERS AND DEPENDENTS.	ACTUAL WORKERS.				DEPS. DEPENDENTS.	TOTAL WORKERS AND DEPENDENTS.	ACTUAL WORKERS.				DEPS. DEPENDENTS.	TOTAL WORKERS AND DEPENDENTS.	ACTUAL WORKERS.				DEPS. DEPENDENTS.	TOTAL WORKERS AND DEPENDENTS.	ACTUAL WORKERS.				DEPS. DEPENDENTS.			
	Total.		Partially agricultural.				Total.		Partially agricultural.				Total.		Partially agricultural.				Total.		Partially agricultural.					
	Male.	Female.	Male.	Female.			Male.	Female.	Male.	Female.			Male.	Female.	Male.	Female.			Male.	Female.	Male.	Female.				
14	14	16	17	18	19	20	21	22	23	24	25	26	27	28	29	30	31	32	33	34	35	36	37	38	200	
981	808	9	23	—	104	—	—	—	—	—	—	115	40	18	—	—	85	—	5	2	—	—	—	—	4	201
3	—	—	—	—	—	—	—	—	—	—	—	1	1	—	—	—	—	—	—	—	—	—	—	—	202	
67	10	1	—	—	—	—	—	—	—	—	—	25	10	—	—	—	10	—	—	—	—	—	—	—	203	
60	24	—	—	—	—	—	—	—	—	—	—	10	—	—	—	—	—	—	—	—	—	—	—	—	204	
107	140	2	12	—	10	—	—	—	—	—	—	—	—	—	—	—	—	—	—	—	—	—	—	—	205	
2	—	—	—	—	—	—	—	—	—	—	—	—	—	—	—	—	—	—	—	—	—	—	—	—	206	
873	602	8	4	—	105	—	—	—	—	—	—	70	10	15	—	—	10	—	1	—	—	—	—	—	207	
86	68	1	2	—	12	—	—	—	—	—	—	40	10	1	—	—	25	—	—	—	—	—	—	—	208	
52	59	—	—	—	13	—	—	—	—	—	—	28	7	—	—	—	21	—	—	—	—	—	—	—	209	
40	34	—	—	—	12	—	—	—	—	—	—	3	1	—	—	—	2	—	—	—	—	—	—	—	210	
4	5	—	—	—	1	—	—	—	—	—	—	25	6	—	—	—	19	—	—	—	—	—	—	—	211	
2	2	—	—	—	—	—	—	—	—	—	—	—	—	—	—	—	—	—	—	—	—	—	—	—	212	
2	3	—	—	—	—	—	—	—	—	—	—	—	—	—	—	—	—	—	—	—	—	—	—	—	213	
19	9	—	—	—	5	—	—	—	—	—	—	—	—	—	—	—	—	—	—	—	—	—	—	—	214	
5	2	—	—	—	3	—	—	—	—	—	—	—	—	—	—	—	—	—	—	—	—	—	—	—	215	
20	18	1	—	—	1	—	—	—	—	—	—	12	9	1	—	—	2	—	—	—	—	—	—	—	216	
10	8	—	—	—	—	—	—	—	—	—	—	4	2	—	—	—	2	—	—	—	—	—	—	—	217	
10	10	—	—	—	—	—	—	—	—	—	—	6	2	—	—	—	—	—	—	—	—	—	—	—	218	
15	8	—	—	—	5	—	—	—	—	—	—	5	2	—	—	—	—	—	—	—	—	—	—	—	219	
10	6	—	—	—	4	—	—	—	—	—	—	2	2	—	—	—	—	—	—	—	—	—	—	—	220	
10	6	—	—	—	4	—	—	—	—	—	—	2	2	—	—	—	—	—	—	—	—	—	—	—	221	
3	2	—	—	—	1	—	—	—	—	—	—	1	1	—	—	—	—	—	—	—	—	—	—	—	222	
—	—	—	—	—	—	—	—	—	—	—	—	—	—	—	—	—	—	—	—	—	—	—	—	—	223	
153	218	—	—	—	15	2	2	—	—	—	—	5	—	—	—	—	2	—	—	—	—	—	—	—	224	
194	212	—	—	—	19	2	2	—	—	—	—	5	—	—	—	—	5	—	—	—	—	—	—	—	225	
117	110	—	—	—	7	2	2	—	—	—	—	5	—	—	—	—	2	—	—	—	—	—	—	—	226	
9	6	—	—	—	3	—	—	—	—	—	—	—	—	—	—	—	—	—	—	—	—	—	—	—	227	
7	6	—	—	—	1	—	—	—	—	—	—	—	—	—	—	—	—	—	—	—	—	—	—	—	228	
41	32	—	—	—	9	—	—	—	—	—	—	24	8	—	—	—	6	—	—	—	—	—	—	—	229	
41	32	—	—	—	9	—	—	—	—	—	—	24	8	—	—	—	6	—	—	—	—	—	—	—	230	
1	—	—	—	—	—	—	—	—	—	—	—	11	5	—	—	—	8	—	—	—	—	—	—	—	231	
3	—	—	—	—	—	—	—	—	—	—	—	—	—	—	—	—	—	—	—	—	—	—	—	—	232	
22	13	—	—	—	—	—	—	—	—	—	—	5	3	—	—	—	—	—	—	—	—	—	—	—	233	
133	100	—	—	—	24	—	—	—	—	—	—	5	4	—	—	—	—	—	—	—	—	—	—	—	234	
133	100	—	—	—	24	—	—	—	—	—	—	5	4	—	—	—	—	—	—	—	—	—	—	—	235	
65	70	—	—	—	15	—	—	—	—	—	—	1	1	—	—	—	—	—	—	—	—	—	—	—	236	
40	85	—	—	—	8	—	—	—	—	—	—	1	1	—	—	—	—	—	—	—	—	—	—	—	237	
1	—	—	—	—	—	—	—	—	—	—	—	—	—	—	—	—	—	—	—	—	—	—	—	—	238	
2,155	1,607	19	33	—	536	—	—	—	—	—	—	850	315	22	2	—	455	—	31	21	—	—	—	—	239	
268	624	10	10	—	134	—	—	—	—	—	—	422	178	10	—	—	289	—	61	22	—	—	—	—	240	
24	13	—	—	—	11	—	—	—	—	—	—	22	10	6	—	—	6	—	—	—	—	—	—	—	241	
11	11	—	—	—	8	—	—	—	—	—	—	10	5	—	—	—	4	—	—	—	—	—	—	—	242	
7	9	—	—	—	6	—	—	—	—	—	—	5	—	—	—	—	—	—	—	—	—	—	—	—	243	

TABLE XV.—OCCUPATION OR MEANS OF  
Ward No. 13:

Serial No.	OCCUPATION.	ALL RELIGIONS.						HINDU.					
		TOTAL WORKERS AND DEPENDENTS.	ACTUAL WORKERS.				DEPENDENTS.	TOTAL WORKERS AND DEPENDENTS.	ACTUAL WORKERS.				DEPENDENTS.
			Total.		Partially agricultural.				Total.		Partially agricultural.		
			Male.	Female.	Male.	Female.			Male.	Female.	Male.	Female.	
		3	4	5	6	7	8	9	10	11	12	13	
XVIII.—COMMERCE—continued.													
55.	General Merchandise	577	297	2	...	...	278	219	135	...	...	...	77
55A	General merchants	127	49	...	...	...	78	23	5	...	...	...	13
55B	Merchants, managers, accountants, clerks, assistants, etc.	402	206	2	...	...	194	148	95	...	...	...	37
55C	Merch in merchants' establishments	48	42	...	...	...	6	41	35	...	...	...	6
56.	Dealing, unspecified	1,718	1,320	23	3	...	375	1,044	959	11	...	...	74
56A	Shop-keepers, otherwise unspecified	262	203	6	...	...	43	165	155	...	...	...	16
56B	Miscellaneous petty shops	11	8	...	...	...	3	...	...	...	...	...	...
56C	Shop-keepers' clerks, salesmen, etc.	339	309	3	1	...	27	113	112	...	...	...	1
56D	Shop-keepers and money-lenders' servants	341	303	1	...	...	37	148	130	...	...	...	13
56E	Pedlars, hawkers, etc.	776	697	13	2	...	65	618	592	11	...	...	45
57.	Middlemen, Brokers and Agents	301	128	...	6	...	163	140	61	...	...	...	79
57A	Brokers and agents	183	92	...	6	...	91	74	31	...	...	...	43
57B	Auctioneers, auditors, actuaries, notaries public, etc.	10	3	...	...	...	7	...	...	...	...	...	...
57C	Partners of pounds, tolls, ferries, markets, etc.	1	...	...	...	...	1	...	...	...	...	...	...
57D	Contractors for labour, emigration agents, etc.	32	11	...	...	...	21	23	7	...	...	...	14
57E	Contractors, otherwise unspecified	62	19	...	...	...	43	32	13	...	...	...	13
57F	Clerks employed by middlemen	2	2	...	...	...	...	1	1	...	...	...	...
57G	Merch employed by middlemen	11	11	...	...	...	...	9	9	...	...	...	...
XIX.—TRANSPORT AND STORAGE													
58.	Railway	3,011	2,104	16	21	...	891	1,221	984	2	4	...	255
58A	Railway	340	151	11	1	...	198	138	58	...	...	...	86
58B	Other administrative officials	20	9	...	...	...	11	...	...	...	...	...	...
58C	Clerical staff on railways	159	85	...	...	...	83	113	38	...	...	...	77
58D	Station masters and assistants, inspectors, overseers, etc.	23	7	...	...	...	16	...	...	...	...	...	...
58E	Guards, drivers, firemen, etc.	76	22	...	...	...	54	11	9	...	...	...	...
58F	Pointsmen, shunters, porters, signallers, etc.	40	23	...	1	...	17	10	9	...	...	...	...
58G	Railway, service unspecified	22	4	11	...	...	7	4	8	...	...	...	1
59.	Road	1,165	888	4	17	...	275	539	424	2	4	...	105
59A	Tramway, mail carriage, etc.: managers, contractors, etc.	6	3	...	...	...	2	1	1	...	...	...	...
59B	Cart owners and drivers, carting agents, etc.	132	112	2	2	...	16	115	100	2	...	...	11
59C	Livery stable-keepers, etc.	27	13	2	...	...	12	1	1	...	...	...	...
59D	Drivers, stable-boys, etc., not private servants	897	667	...	12	...	230	313	230	...	1	...	85
59E	Palki, etc., bearers and owners	101	92	...	3	...	9	101	92	...	2	...	9
59F	Pack-bullock owners, drivers, etc.	3	1	...	...	...	2	...	...	...	...	...	...
60.	Water	831	541	1	...	...	289	68	42	...	...	...	26
60A	Shipping clerks, supercargoes and stevedores	67	25	1	...	...	41	13	5	...	...	...	9
60B	Boat and barge owners, etc.	2	1	...	...	...	2	...	...	...	...	...	...
60C	Dockyards: owners, managers and superior staff	3	1	...	...	...	...	...	...	...	...	...	...
60D	Dockyards: workmen and other subordinates	56	47	...	...	...	9	15	13	...	...	...	...
60E	Ship's officers, engineers, mariners and firemen	694	404	...	...	...	190	10	10	...	...	...	...
60F	Boat and barge men	69	30	...	...	...	30	7	2	...	...	...	...
60G	Pilots	7	1	...	...	...	6	...	...	...	...	...	...
60H	Lock-keepers, etc., and canal service	4	3	...	...	...	1	...	...	...	...	...	...
60I	Harbour works, harbour service and divers	29	20	...	...	...	8	17	10	...	...	...	7
61.	Messages	188	96	...	3	...	92	34	25	...	...	...	9
61A	Post office: officers and superior staff	8	6	...	...	...	2	...	...	...	...	...	...
61B	Post office: clerks, messengers, runners and other subordinates	90	52	...	1	...	38	26	17	...	...	...	...
61C	Telegraph: officers and superior staff	28	3	...	...	...	25	...	...	...	...	...	...
61D	Telegraph: clerks, signallers, messengers and other subordinates	65	24	...	2	...	21	8	8	...	...	...	...
61E	Telephone: managers and superior staff	2	1	...	...	...	1	...	...	...	...	...	...
61F	Telephone: clerks, operators and other subordinates	5	...	...	...	...	6	...	...	...	...	...	...
62.	Storage and Weighing	487	448	...	...	...	39	459	438	...	...	...	17
62A	Warehouse: owners, managers and superior staff	6	1	...	...	...	5	1	1	...	...	...	...
62B	Warehouse: workmen and other subordinates	9	8	...	...	...	3	6	4	...	...	...	...
62C	Porters	453	436	...	...	...	17	442	429	...	...	...	13
62D	Weighmen and measurers	15	4	...	...	...	11	...	...	...	...	...	...
62E	Watchmen employed at stores	4	1	...	...	...	3	4	1	...	...	...	3
F.—PROFESSIONS													
XX.—LEARNED AND ARTISTIC PROFESSIONS													
63.	Religious	258	202	15	7	...	41	194	174	...	7	...	26
63A	Priests, ministers, etc.	184	168	...	7	...	16	171	161	...	7	...	10
63B	Catechists, readers, church and mission service, etc.	48	14	15	...	...	19	10	8	...	...	...	...
63C	Religious mendicants, inmates of monasteries, convents, etc.	12	10	...	...	...	2	5	3	...	...	...	...
63D	Church, temple, burial or burning ground service, pilgrim conductors, undertaker, etc.	14	10	...	...	...	4	8	5	...	...	...	...
64.	Education	284	61	58	2	...	183	38	26	2	2	...	10
64A	Administrative and inspecting officials	1	1	...	1	...	...	1	1	...	1	...	...
64B	Principals, professors and teachers	282	50	58	1	...	184	35	23	2	1	...	10
64C	Clerks and servants connected with education	1	...	...	...	...	1	...	...	...	...	...	...
65.	Literature	241	139	9	1	1	103	109	67	...	...	...	42
65A	Authors, editors, journalists, etc.	28	6	...	...	...	20	...	...	...	...	...	...
65B	Reporters, shorthand writers, etc.	11	2	4	...	...	5	...	...	...	...	...	...
65C	Writers (unspecified) and private clerks	197	118	5	1	...	74	109	67	...	...	...	...
65D	Service in libraries and literary institutions	6	1	...	...	...	4	...	...	...	...	...	...



## LIVELIHOOD BY RELIGION—continued.

## Thana Fenwick Bazar—continued.

MUHAMMADAN.						BUDDHIST.						CHRISTIAN.						OTHERS.						Serial No.			
TOTAL WORKERS AND DEPENDENTS.	ACTUAL WORKERS.				DEPENDENTS.	TOTAL WORKERS AND DEPENDENTS.	ACTUAL WORKERS.				DEPENDENTS.	TOTAL WORKERS AND DEPENDENTS.	ACTUAL WORKERS.				DEPENDENTS.	TOTAL WORKERS AND DEPENDENTS.	ACTUAL WORKERS.				DEPENDENTS.				
	Total.		Partially agriculturalists.				Total.		Partially agriculturalists.				Total.		Partially agriculturalists.				Total.		Partially agriculturalists.						
	Male.	Female.	Male.	Female.			Male.	Female.	Male.	Female.			Male.	Female.	Male.	Female.			Male.	Female.	Male.	Female.					
14	15	16	17	18	19	20	21	22	23	24	25	26	27	28	29	30	31	32	33	34	35	36	37	38			
44	27	1	...	...	16	...	...	...	...	...	...	288	125	1	...	...	164	...	33	12	...	...	...	21	398		
5	1	...	...	...	2	...	...	...	...	...	...	77	87	...	...	...	40	Br.	11	4	...	...	...	4	399		
52	18	1	...	...	10	...	...	...	...	...	...	211	86	1	...	...	124	Br.	11	8	...	...	...	10	399		
7	7	...	...	...	...	...	...	...	...	...	...	...	...	...	...	...	...	...	...	...	...	...	...	...	(a)		
636	544	9	3	...	83	...	...	...	...	...	...	30	9	3	...	...	18	...	8	8	...	...	...	...			
78	46	4	...	...	20	...	...	...	...	...	...	9	2	...	...	...	7	...	...	...	...	...	...	...	399		
11	8	...	...	...	3	...	...	...	...	...	...	18	4	3	...	...	11	Br.	8	8	...	...	...	...	(a)		
200	183	1	...	...	15	...	...	...	...	...	...	18	4	3	...	...	11	...	...	...	...	...	...	...	399		
180	170	1	...	...	19	...	...	...	...	...	...	...	...	...	...	...	...	...	...	...	...	...	...	...	400		
167	135	2	...	...	28	...	...	...	...	...	...	...	...	...	...	...	...	...	...	...	...	...	...	...	401		
64	40	...	6	...	94	...	...	...	...	...	...	87	56	...	...	...	56	...	10	1	...	...	...	9	402		
57	30	...	6	...	7	...	...	...	...	...	...	70	31	...	...	...	28	Br.	2	2	...	...	...	2		403	
...	...	...	...	...	...	...	...	...	...	...	...	10	8	...	...	...	7	...	...	...	...	...	...	...		403	
8	4	...	...	...	4	...	...	...	...	...	...	1	...	...	...	...	1	...	...	...	...	...	...	...		403	
17	4	...	...	...	13	...	...	...	...	...	...	6	1	...	...	...	4	Br.	5	1	...	...	...	3	403		
2	2	...	...	...	...	...	...	...	...	...	...	1	1	...	...	...	...	...	...	...	...	...	...	...	(a)		
1,387	983	9	15	...	403	...	...	...	...	...	...	403	157	13	2	...	234	...	...	...	...	...	...	...	410		
36	91	...	1	...	13	...	...	...	...	...	...	106	52	11	...	...	103	...	...	...	...	...	...	...		410	
2	5	...	...	...	...	...	...	...	...	...	...	18	7	...	...	...	11	...	...	...	...	...	...	...			410
3	2	...	...	...	...	...	...	...	...	...	...	44	20	...	...	...	18	...	...	...	...	...	...	...			
11	6	...	...	...	6	...	...	...	...	...	...	23	7	...	...	...	16	...	...	...	...	...	...	...	410		
21	12	...	1	...	9	...	...	...	...	...	...	54	8	...	...	...	45	...	...	...	...	...	...	...		410	
...	...	...	...	...	...	...	...	...	...	...	...	9	2	...	...	...	7	...	...	...	...	...	...	...			410
...	...	...	...	...	...	...	...	...	...	...	...	18	11	...	...	...	7	...	...	...	...	...	...	...			
626	461	2	13	...	163	...	...	...	...	...	...	10	5	...	...	...	7	...	...	...	...	...	...	...	418		
1	...	...	...	...	1	...	...	...	...	...	...	3	2	...	...	...	3	...	...	...	...	...	...	...		418	
17	12	...	2	...	5	...	...	...	...	...	...	2	...	...	...	...	2	...	...	...	...	...	...	...			418
28	12	...	...	...	10	...	...	...	...	...	...	...	...	...	...	...	...	...	...	...	...	...	...	...			
532	437	...	11	...	145	...	...	...	...	...	...	2	...	...	...	...	8	...	...	...	...	...	...	...	419		
...	...	...	...	...	...	...	...	...	...	...	...	3	1	...	...	...	5	...	...	...	...	...	...	...	420		
662	467	...	...	...	196	...	...	...	...	...	...	101	32	1	...	...	68	...	...	...	...	...	...	...	424		
25	11	...	...	...	14	...	...	...	...	...	...	29	9	1	...	...	19	...	...	...	...	...	...	...		424	
...	...	...	...	...	...	...	...	...	...	...	...	2	1	...	...	...	1	...	...	...	...	...	...	...			424
37	31	...	...	...	8	...	...	...	...	...	...	3	1	...	...	...	3	...	...	...	...	...	...	...			
550	375	...	...	...	132	...	...	...	...	...	...	48	16	...	...	...	20	...	...	...	...	...	...	...	425		
67	36	...	...	...	21	...	...	...	...	...	...	5	1	...	...	...	4	...	...	...	...	...	...	...	426		
4	3	...	...	...	1	...	...	...	...	...	...	7	2	...	...	...	6	...	...	...	...	...	...	...	427		
9	8	...	...	...	1	...	...	...	...	...	...	3	2	...	...	...	1	...	...	...	...	...	...	...	428		
50	27	...	1	...	23	...	...	...	...	...	...	104	44	...	2	...	60	...	...	...	...	...	...	...	433		
2	1	...	...	...	1	...	...	...	...	...	...	6	3	...	...	...	1	...	...	...	...	...	...	...		433	
47	23	...	...	...	25	...	...	...	...	...	...	17	10	...	...	...	7	...	...	...	...	...	...	...			433
1	1	...	...	...	...	...	...	...	...	...	...	28	3	...	...	...	20	...	...	...	...	...	...	...			
...	...	...	...	...	...	...	...	...	...	...	...	46	20	...	...	...	21	...	...	...	...	...	...	...	433		
...	...	...	...	...	...	...	...	...	...	...	...	2	1	...	...	...	1	...	...	...	...	...	...	...		433	
...	...	...	...	...	...	...	...	...	...	...	...	5	...	...	...	...	6	...	...	...	...	...	...	...			433
13	7	...	...	...	6	...	...	...	...	...	...	22	6	...	...	...	16	...	...	...	...	...	...	...			
...	...	...	...	...	...	...	...	...	...	...	...	6	...	...	...	...	6	...	...	...	...	...	...	...	440		
2	...	...	...	...	2	...	...	...	...	...	...	2	2	...	...	...	6	...	...	...	...	...	...	...		440	
11	7	...	...	...	8	...	...	...	...	...	...	15	4	...	...	...	11	...	...	...	...	...	...	...			440
311	162	5	1	1	144	4	4	...	...	...	...	659	160	117	2	3	382	...	55	19	1	...	...	13			
263	147	6	1	1	111	4	4	...	...	...	...	631	154	117	2	3	380	...	53	18	1	...	...	13	445		
15	11	...	...	...	4	...	...	...	...	...	...	49	17	15	...	...	17	...	...	...	...	...	...	...		445	
6	3	...	...	...	5	...	...	...	...	...	...	8	3	...	...	...	4	...	...	...	...	...	...	...			445
3	1	...	...	...	2	...	...	...	...	...	...	35	8	18	...	...	12	...	...	...	...	...	...	...			
7	7	...	...	...	...	...	...	...	...	...	...	...	...	...	...	...	...	...	...	...	...	...	...	...	445		
...	...	...	...	...	...	...	...	...	...	...	...	6	8	...	...	...	1	...	...	...	...	...	...	...		447	
43	20	2	...	...	31	1	1	...	...	...	...	203	16	24	...	...	155	...	...	...	...	...	...	...			451
...	...	...	...	...	...	...	...	...	...	...	...	...	...	...	...	...	...	...	...	...	...	...	...	...			
43	20	2	...	...	31	1	1	...	...	...	...	202	16	24	...	...	154	Br.	...	...	...	...	...	...	451		
...	...	...	...	...	...	...	...	...	...	...	...	1	...	...	...	...	1	...	...	...	...	...	...	...		451	
46	30	1	1	1	15	1	1	...	...	...	...	84	30	3	...	...	40	...	1	1	...	...	...	...			454
3	...	...	...	...	3	...	...	...	...	...	...	25	8	...	...	...	17	...	...	...	...	...	...	...			
...	...	...	...	...	...	...	...	...	...	...	...	11	2	...	...	...	1	...	...	...	...	...	...	...	454		
45	30	1	1	1	12	1	1	...	...	...	...	42	19	1	...	...	29	Br.	...	...	...	...	...	...		454	
...	...	...	...	...	...	...	...	...	...	...	...	5	1	...	...	...	4	...	...	...	...	...	...	...			454



TABLE XV.—OCCUPATION OR MEANS OF  
Ward No. 13:

Serial No.	OCCUPATIONS.	ALL RELIGIONS.						HINDU.						
		TOTAL WORK-ERS AND DEPEND-ENTS.	ACTUAL WORKERS.				DEPEN-DENTS.	TOTAL WORK-ERS AND DEPEND-ENTS.	ACTUAL WORKERS.				DEPEN-DENTS.	
			Total.		Partially agricultural.				Total.		Partially agricultural.			
			Male.	Female.	Male.	Female.			Male.	Female.	Male.	Female.		
		1	2	3	4	5	6	7	8	9	10	11	12	13
XX.—LEARNED AND ARTISTIC PROFESSIONS— <i>contd.</i>														
66.	Law	63	23	—	2	—	42	33	19	—	1	—	21	
404	Barriers, advocates and pleaders	21	7	—	2	—	14	6	1	—	1	—	4	
405	Solicitors and attorneys	12	6	—	—	—	6	2	—	—	—	—	—	
406	Law agents, notaries, etc.	17	6	—	—	—	11	12	6	—	—	—	—	
407	Articled clerks and other lawpress clerks	2	1	—	—	—	1	2	1	—	—	—	—	
408	Petition-writers, scribes, etc.	11	1	—	—	—	10	10	—	—	—	—	—	
409	Stamp-vendors	2	2	—	—	—	—	2	—	—	—	—	—	
67.	Medicine	236	84	77	1	5	95	71	27	15	—	—	29	
406	Administrative and inspecting staff (when not returned under general head)	1	1	—	—	—	—	—	—	—	—	—	—	
407	Practitioners with diploma, license or certificate	65	32	11	1	—	42	26	9	3	—	—	9	
408	Practitioners without diploma	22	14	2	—	—	6	10	8	—	—	—	—	
409	Dentists	7	5	—	—	—	2	—	—	—	—	—	—	
410	Opticians	1	1	—	—	—	—	—	—	—	—	—	—	
411	Midwives	40	3	16	—	—	21	27	1	12	—	—	14	
412	Compounders, matrons, nurses, and hospital asylum and dispensary service	99	28	46	—	5	24	14	8	1	—	—	4	
68.	Engineering and Survey	149	63	—	—	—	86	4	4	—	—	—	—	
413	Civil engineers and architects	79	25	—	—	—	54	—	—	—	—	—	—	
414	Topographical, archaeological and revenue surveyors	2	1	—	—	—	1	1	—	—	—	—	—	
415	Draughtsmen and operators in survey offices, overseers, etc.	49	27	—	—	—	22	3	3	—	—	—	—	
416	Clerks, etc., in offices of the above	18	10	—	—	—	8	—	—	—	—	—	—	
69.	Natural Science	3,425	20	—	—	—	14	13	8	—	—	—	—	
417	Botanists, naturalists and officers of scientific institutions	13	8	—	—	—	5	5	—	—	—	—	—	
418	Persons occupied with other branches of science	21	12	—	—	—	9	8	—	—	—	—	—	
70.	Pictorial Art and Sculpture	64	32	1	—	—	31	8	7	—	—	—	—	
419	Painters, superintendents of schools of art, etc.	22	12	—	—	—	10	3	3	—	—	—	—	
420	Sculptors	2	2	—	—	—	—	1	1	—	—	—	—	
421	Photographers	40	18	1	—	—	21	4	3	—	—	—	—	
71.	Music, Acting, Dancing, etc.	96	37	—	—	—	59	28	5	—	—	—	93	
422	Bandmasters and players (not military)	28	16	—	—	—	13	7	1	—	—	—	8	
423	Piano-tuners	1	1	—	—	—	—	—	—	—	—	—	—	
424	Actors, singers and dancers and their accompanists	67	22	—	—	—	45	21	4	—	—	—	17	
XXI.—SPORT														
72.	Sport	42	14	—	—	—	28	3	2	—	—	—	1	
425	Hack-course service: trainers, hack-makers, jockeys, etc.	17	9	—	—	—	8	2	2	—	—	—	—	
426	Stakars, falconers and bird-catchers	23	4	—	—	—	19	1	—	—	—	—	—	
427	Bird sellers	2	1	—	—	—	1	—	—	—	—	—	—	
73.	Games and Exhibitions	51	16	—	—	—	15	14	7	—	—	—	7	
428	Owners and managers of places of public entertainment	2	2	—	—	—	—	—	—	—	—	—	—	
429	Persons engaged in service of places of public entertainment	15	7	—	—	—	8	1	1	—	—	—	—	
430	Conjurors, buffoons, mimes, fortune-tellers, etc.	14	7	—	—	—	7	13	6	—	—	—	—	
G.—UNSKILLED LABOUR, NOT AGRICULTURAL		2,752	1,980	544	94	—	258	1,892	1,481	186	91	—	153	
XXII.—EARTHWORK AND GENERAL LABOUR		2,074	1,803	13	94	—	158	1,595	1,471	7	91	—	117	
74.	Earthwork, etc.	4	3	1	—	—	—	3	3	—	—	—	—	
431	Bank-diggers and excavators	1	—	1	—	—	—	—	—	—	—	—	—	
432	Boat, canal and railway labourers	3	3	—	—	—	—	3	3	—	—	—	—	
75.	General labour	2,070	1,800	12	94	—	158	1,592	1,468	7	91	—	117	
433	General labourers	2,070	1,800	12	94	—	158	1,592	1,468	7	91	—	117	
XXIII.—INDEFINITE AND DISREPUTABLE OCCUPATIONS														
77.	Disreputable	678	17	531	—	—	130	297	19	179	—	—	18	
434	Prostitutes, including sign and housewife	665	—	531	—	—	124	197	—	179	—	—	18	
435	Procurers, pimps, etc.	23	17	—	—	—	6	10	19	—	—	—	—	
H.—MEANS OF SUBSISTENCE INDEPENDENT OF OCCUPATION		837	200	137	5	4	600	263	65	69	1	—	168	
XXIV.—INDEPENDENT		837	200	137	5	4	600	263	65	69	1	—	168	
78.	Property and Alms	744	156	121	1	5	467	266	58	32	1	—	158	
436	House-rent, shares and other property, not being land	381	74	90	—	4	227	108	32	32	—	—	104	
437	Allowances from parents or relatives	37	10	—	—	—	21	16	5	—	—	—	13	
438	Pension, local funds	2	2	—	—	—	—	—	—	—	—	—	—	
439	Educational or other endowments, scholarships, etc.	221	22	5	—	—	194	2	1	—	—	—	1	
440	Mendicancy (not in connexion with a religious order)	103	42	36	1	—	25	60	31	29	—	—	6	
79.	At the State expense	193	44	28	4	—	153	17	9	—	—	—	8	
441	Pension, civil services	154	36	6	4	—	113	14	8	—	—	—	8	
442	Pension, military services	3	3	—	—	—	—	1	1	—	—	—	—	
443	Pension, unspecified	36	5	11	—	—	20	2	3	—	—	—	—	







TABLE XV.—OCCUPATION OR MEANS OF

Ward No. 14:

Serial No.	OCCUPATION.	ALL RELIGIONS.						HINDU.					
		TOTAL WORKERS AND DEPENDENTS.	ACTUAL WORKERS.				DEPENDENTS.	TOTAL WORKERS AND DEPENDENTS.	ACTUAL WORKERS.				DEPENDENTS.
			Total.		Partially agriculturalists.				Total.		Partially agriculturalists.		
			Male.	Female.	Male.	Female.			Male.	Female.	Male.	Female.	
	1	2	3	4	5	6	7	8	9	10	11	12	13
	<b>A.—GOVERNMENT</b>	1,700	765	4	3	—	531	489	180	—	4	—	309
	<b>I.—ADMINISTRATION</b>	1,357	526	4	3	—	537	451	178	—	4	—	303
	1. <i>Civil Service of the State</i>	1,077	567	4	3	—	700	320	90	—	2	—	230
2	Officers of Government, and their families	153	20	—	—	—	113	20	8	—	—	—	15
3	Clerks, Inspectors, etc., and their families	777	268	4	3	—	505	260	77	—	1	—	185
4	Constables, messengers, warders and unspecified	167	79	—	—	—	68	40	8	—	—	—	32
	2. <i>Service of Local and Municipal Bodies</i>	310	159	—	2	—	151	161	88	—	2	—	73
5	Inspecting and supervising officials	38	10	—	—	—	28	23	6	—	—	—	17
6	Clerical establishment	152	68	—	—	—	84	68	27	—	—	—	36
7	Messals other than scavengers	120	81	—	2	—	30	72	55	—	1	—	17
	<b>II.—DEFENCE</b>	313	239	—	—	—	74	8	5	—	—	—	6
	4. <i>Army</i>	308	238	—	—	—	70	8	2	—	—	—	6
11	Military Officers	1	—	—	—	—	1	—	—	—	—	—	—
12	Non-Commissioned Officers and Privates	282	231	—	—	—	51	—	—	—	—	—	—
13	Military administrative establishments	24	6	—	—	—	18	8	—	—	—	—	—
14	Military Police, etc.	1	1	—	—	—	—	—	—	—	—	—	—
	5. <i>Navy and Marine</i>	5	1	—	—	—	4	—	—	—	—	—	—
17	Naval Officers	5	1	—	—	—	4	—	—	—	—	—	—
	<b>B.—PASTURE AND AGRICULTURE</b>	1,129	448	42	1	—	632	542	254	8	1	—	980
	<b>IV.—PROVISION AND CARE OF ANIMALS</b>	85	52	—	—	—	33	8	4	—	—	—	4
	8. <i>Stock Breeding and Dealing</i>	52	20	—	—	—	29	5	4	—	—	—	4
25	Horse, mule, and ass breeders and dealers	20	5	—	—	—	15	—	—	—	—	—	—
26	Cattle breeders and dealers, and commercial farm establishment	4	1	—	—	—	3	4	—	—	—	—	—
27	Shepherds and goat-herds	4	3	—	—	—	1	4	—	—	—	—	—
28	Pig breeders and dealers, and swineherds	4	1	—	—	—	3	—	1	—	—	—	—
	9. <i>Training and Care of Animals</i>	53	28	—	—	—	31	—	—	—	—	—	—
29	Veterinary Surgeons, farriers, etc.	33	17	—	—	—	16	—	—	—	—	—	—
30	Horse and cattle inspectors, S. P. C. A.	5	1	—	—	—	4	—	—	—	—	—	—
31	Horse trainers, etc.	0	3	—	—	—	0	—	—	—	—	—	—
32	Vermin and animal catchers	0	1	—	—	—	5	—	—	—	—	—	—
	<b>V.—AGRICULTURE</b>	1,037	418	42	1	—	579	534	250	8	1	—	976
	10. <i>Landholders and tenants</i>	860	503	42	—	—	313	592	154	8	—	—	930
36	Rent receivers	761	249	41	—	—	471	356	134	8	—	—	294
37	Rent payers	99	54	1	—	—	44	36	30	—	—	—	6
	12. <i>Growers of Special Products</i>	71	51	—	—	—	20	57	48	—	—	—	9
47	Tee plantations: owners, managers and superior staff	11	1	—	—	—	10	4	—	—	—	—	4
48	Fruit and vegetable sellers	55	46	—	—	—	10	48	41	—	—	—	4
52	Miscellaneous	5	5	—	—	—	—	5	3	—	—	—	1
	13. <i>Agricultural Training and Supervision and Forests</i>	106	69	—	1	—	44	85	48	—	1	—	37
56	Agents and managers of landed estates (not planters)	17	4	—	—	—	13	11	3	—	—	—	6
57	Checks, saliffs, petty rent collectors, etc.	89	55	—	1	—	31	74	45	—	1	—	19
	<b>C.—PERSONAL SERVICE</b>	8,434	3,768	947	56	1	3,719	3,479	1,684	504	39	1	1,291
	<b>VI.—PERSONAL, HOUSEHOLD AND SANITARY SERVICES</b>	8,434	3,768	947	56	1	3,719	3,479	1,684	504	39	1	1,291
	14. <i>Personal and Domestic Services</i>	4,986	3,250	743	47	1	3,013	2,147	1,189	518	30	1	630
59	Barbers	142	78	4	2	—	62	73	50	8	2	—	80
61	Cooks	1,204	490	64	10	—	641	222	130	15	4	—	177
62	Door-keepers, etc.	156	119	—	4	—	18	98	80	—	—	—	0
63	Grooms, coachmen, dogboys, etc.	79	43	—	—	—	36	73	40	—	—	—	38
64	Indoor servants	4,607	2,119	613	17	—	1,896	1,133	910	257	0	1	268
65	Washermen	623	312	62	14	—	259	522	289	40	14	—	230
66	Water-carriers	63	41	—	—	—	22	0	3	—	—	—	4
68	Miscellaneous and unspecified	33	19	—	—	—	14	0	3	—	—	—	8
	15. <i>Non-domestic Entertainment</i>	51	26	3	—	—	22	3	2	—	—	—	1
69	Hotel, lodging-house, bar, or refreshment-room keepers	46	26	3	—	—	21	3	3	—	—	—	1
70	Beer-house, meal, bath-house, etc., owners and managers	2	—	—	—	—	—	—	—	—	—	—	—
71	Club secretaries, managers, stewards, etc.	1	—	—	—	—	—	—	—	—	—	—	—
	16. <i>Sanitation</i>	1,397	612	201	9	—	684	4,329	453	186	0	—	669
72	Sanitary officers of Government and establishments	2	1	—	—	—	1	—	—	—	—	—	—
73	Sanitary inspectors, local and municipal	94	8	—	—	—	85	80	—	—	—	—	77
74	Sweepers and scavengers	1,301	602	201	9	—	598	1,249	453	186	0	—	669

OTHERS.—Indistinct.



## LIVELIHOOD BY RELIGION—continued.

Thana Taltolla.

MUHAMMADAN.						CHRISTIAN.						BUDDHIST.						OTHERS.						Serial No.		
TOTAL WORKERS AND DEPENDENTS.	ACTUAL WORKERS.				DEPEN- DENTS.	TOTAL WORKERS AND DEPENDENTS.	ACTUAL WORKERS.				DEPEN- DENTS.	TOTAL WORKERS AND DEPENDENTS.	ACTUAL WORKERS.				DEPEN- DENTS.	TOTAL WORKERS AND DEPENDENTS.	ACTUAL WORKERS.				DEPEN- DENTS.			
	Total.		Partially agriculturalists.				Total.		Partially agriculturalists.				Total.		Partially agriculturalists.				Total.		Partially agriculturalists.					
	Male.	Female.	Male.	Female.			Male.	Female.	Male.	Female.			Male.	Female.	Male.	Female.			Male.	Female.	Male.	Female.				
14	12	10	17	16	10	20	21	22	23	24	25	26	27	28	29	30	31	32	33	34	35	36	37	38		
498	189	...	1	...	309	709	395	4	...	...	507	6	...	...	...	...	6	...	1	1	...	...	...	...	...	
488	155	...	1	...	303	411	162	4	...	...	345	6	...	...	...	...	6	...	1	1	...	...	...	...	...	
403	141	...	1	...	262	348	135	4	...	...	269	5	...	...	...	...	5	...	1	1	...	...	...	...	...	
85	...	...	...	...	78	29	8	...	...	...	18	2	...	...	...	...	2	...	...	...	...	...	...	...	...	
104	69	...	1	...	131	319	137	4	...	...	195	6	...	...	...	...	6	...	1	1	...	...	...	...	...	
124	71	...	...	...	63	...	...	...	...	...	...	...	...	...	...	...	...	...	...	...	...	...	...	...	...	
85	44	...	...	...	41	63	27	...	...	...	36	1	...	...	...	...	1	...	...	...	...	...	...	...	...	
5	1	...	...	...	4	10	3	...	...	...	7	...	...	...	...	...	...	...	...	...	...	...	...	...	...	
46	21	...	...	...	25	59	26	...	...	...	19	...	...	...	...	...	...	...	...	...	...	...	...	...	...	
34	22	...	...	...	13	14	4	...	...	...	10	...	...	...	...	...	...	...	...	...	...	...	...	...	...	
10	4	...	...	...	6	295	233	...	...	...	62	...	...	...	...	...	...	...	...	...	...	...	...	...	...	
30	4	...	...	...	6	290	232	...	...	...	58	...	...	...	...	...	...	...	...	...	...	...	...	...	...	
...	...	...	...	...	...	1	...	...	...	...	1	...	...	...	...	...	...	...	...	...	...	...	...	...	...	
0	3	...	...	...	6	282	23	...	...	...	61	...	...	...	...	...	...	...	...	...	...	...	...	...	...	
1	1	...	...	...	...	7	1	...	...	...	6	...	...	...	...	...	...	...	...	...	...	...	...	...	...	
...	...	...	...	...	...	...	...	...	...	...	...	...	...	...	...	...	...	...	...	...	...	...	...	...	...	
...	...	...	...	...	...	5	1	...	...	...	4	...	...	...	...	...	...	...	...	...	...	...	...	...	...	
...	...	...	...	...	...	5	1	...	...	...	3	...	...	...	...	...	...	...	...	...	...	...	...	...	...	
513	180	30	...	...	303	67	14	4	...	...	49	...	...	...	...	...	...	...	...	...	...	...	...	...	...	
61	23	...	...	...	38	16	5	...	...	...	11	...	...	...	...	...	...	...	...	...	...	...	...	...	...	
19	4	...	...	...	15	5	2	...	...	...	3	...	...	...	...	...	...	...	...	...	...	...	...	...	...	
15	5	...	...	...	12	5	2	...	...	...	3	...	...	...	...	...	...	...	...	...	...	...	...	...	...	
4	1	...	...	...	3	...	...	...	...	...	...	...	...	...	...	...	...	...	...	...	...	...	...	...	...	
...	...	...	...	...	...	...	...	...	...	...	...	...	...	...	...	...	...	...	...	...	...	...	...	...	...	
49	19	...	...	...	23	11	3	...	...	...	8	...	...	...	...	...	...	...	...	...	...	...	...	...	...	
30	18	...	...	...	14	3	1	...	...	...	2	...	...	...	...	...	...	...	...	...	...	...	...	...	...	
7	5	...	...	...	4	5	1	...	...	...	4	...	...	...	...	...	...	...	...	...	...	...	...	...	...	
5	...	...	...	...	5	1	...	...	...	...	2	...	...	...	...	...	...	...	...	...	...	...	...	...	...	
459	167	50	...	...	266	31	9	4	...	...	38	...	...	...	...	...	...	...	...	...	...	...	...	...	...	
493	142	50	...	...	253	45	7	4	...	...	52	...	...	...	...	...	...	...	...	...	...	...	...	...	...	
383	118	30	...	...	255	22	7	3	...	...	19	...	...	...	...	...	...	...	...	...	...	...	...	...	...	
42	24	...	...	...	15	21	...	1	...	...	20	...	...	...	...	...	...	...	...	...	...	...	...	...	...	
7	2	...	...	...	4	7	1	...	...	...	6	...	...	...	...	...	...	...	...	...	...	...	...	...	...	
...	...	...	...	...	...	7	1	...	...	...	6	...	...	...	...	...	...	...	...	...	...	...	...	...	...	
7	3	...	...	...	6	...	...	...	...	...	...	...	...	...	...	...	...	...	...	...	...	...	...	...	...	
...	...	...	...	...	...	...	...	...	...	...	...	...	...	...	...	...	...	...	...	...	...	...	...	...	...	
20	13	...	...	...	7	1	1	...	...	...	...	...	...	...	...	...	...	...	...	...	...	...	...	...	...	
6	1	...	...	...	3	...	...	...	...	...	...	...	...	...	...	...	...	...	...	...	...	...	...	...	...	
14	12	...	...	...	2	1	1	...	...	...	...	...	...	...	...	...	...	...	...	...	...	...	...	...	...	
4,622	1,987	598	17	...	2,237	324	92	45	...	...	187	9	3	...	...	...	4	...	...	...	...	...	...	...	...	
4,622	1,987	598	17	...	2,237	324	92	45	...	...	187	9	3	...	...	...	4	...	...	...	...	...	...	...	...	
4,534	1,948	542	17	...	2,208	299	78	43	...	...	172	9	3	...	...	...	4	...	...	...	...	...	...	...	...	
69	28	1	...	...	46	138	36	2	...	...	90	8	4	...	...	...	4	...	...	...	...	...	...	...	...	
936	300	47	...	...	483	...	...	...	...	...	...	...	...	...	...	...	...	...	...	...	...	...	...	...	...	
20	20	...	...	...	10	...	...	...	...	...	...	...	...	...	...	...	...	...	...	...	...	...	...	...	...	
5	...	...	...	...	5	...	...	...	...	...	...	...	...	...	...	...	...	...	...	...	...	...	...	...	...	
3,410	1,657	312	11	...	1,688	163	21	61	...	...	91	...	...	...	...	...	...	...	...	...	...	...	...	...	...	
101	40	19	...	...	50	...	...	...	...	...	...	...	...	...	...	...	...	...	...	...	...	...	...	...	...	
54	36	...	...	...	18	...	...	...	...	...	...	...	...	...	...	...	...	...	...	...	...	...	...	...	...	
24	14	...	...	...	10	...	...	...	...	...	...	...	...	...	...	...	...	...	...	...	...	...	...	...	...	
...	...	...	...	...	...	...	...	...	...	...	...	...	...	...	...	...	...	...	...	...	...	...	...	...	...	
26	15	1	...	...	10	22	9	2	...	...	11	...	...	...	...	...	...	...	...	...	...	...	...	...	...	
25	15	1	...	...	6	20	8	1	...	...	11	...	...	...	...	...	...	...	...	...	...	...	...	...	...	
1	...	...	...	...	1	...	...	...	...	...	...	...	...	...	...	...	...	...	...	...	...	...	...	...	...	
...	...	...	...	...	...	...	...	...	...	...	...	...	...	...	...	...	...	...	...	...	...	...	...	...	...	
58	24	15	...	...	19	16	5	...	...	...	8	...	...	...	...	...	...	...	...	...	...	...	...	...	...	
...	...	...	...	...	...	...	...	...	...	...	...	...	...	...	...	...	...	...	...	...	...	...	...	...	...	
6	3	...	...	...	4	2	1	...	...	...	1	...	...	...	...	...	...	...	...	...	...	...	...	...	...	
52	22	15	...	...	15	8	4	...	...	...	4	...	...	...	...	...	...	...	...	...	...	...	...	...	...	

TABLE XV.—OCCUPATION OR MEANS OF  
Ward No. 14 :

Serial No.	OCCUPATION.	ALL RELIGIONS.						HINDU.					
		TOTAL WORKERS AND DEPENDENTS.	ACTUAL WORKERS.				DEPENDENTS.	TOTAL WORKERS AND DEPENDENTS.	ACTUAL WORKERS.				DEPENDENTS.
			Total.		Partially agricultural.				Total.		Partially agricultural.		
			Male.	Female.	Male.	Female.			Male.	Female.	Male.	Female.	
		3	4	5	6	7	8	9	10	11	12	13	
	<b>D.—PREPARATION AND SUPPLY OF MATERIAL SUBSTANCES.</b>												
	<b>VII.—FOOD, DRINK AND STIMULANTS</b>	2,328	1,389	135	12	871	1,449	882	81	10		486	
	<b>12. Provision of Animal Food</b>	317	164	20		133	165	97	19			59	
26	Butchers and slaughterers	98	43	1		54	4						
27	Cheese makers and others	1											
28	Cow and buffalo keepers and milk and butter sellers	174	94	16		64	141	83	13			45	
29	Fishermen and fish curers	8	4	2		2	2						
30	Fish dealers	4	2			2	3					2	
31	Poultry and egg dealers	17	12	1		3							
32	Game preparers and sellers	15	7			8	15						
	<b>13. Provision of Vegetable Food</b>	1,044	606	39	8	388	706	477	28	6		301	
37	Flour mills: owners, managers and superior staff	1											
38	Bakers	168	107	1	2	60	4					2	
39	Flour grinders	1											
40	Grain and pulse dealers	899	326	3	5	70	353	286	3	1		63	
41	Grain parchers	52	33			119	62	37				19	
42	Oil sellers	82	36	2		24	55	31				22	
43	Rice pounders and huskers	1											
44	Sweetmeat makers	89	43	6	1	43	80	34	3	1		33	
45	Sweetmeat sellers	125	67	8		80	87	46				38	
46	Vegetable and fruit sellers	146	54	30		62	63	36	12			31	
	<b>14. Provision of Drink, Condiments and Stimulants</b>	667	492	65	4	410	378	308	41	4		329	
106	Aerated water factories: workmen and other subordinates	3	1			2							
107	Sellers of aerated water	3	4			2	2						
108	Ice factories: owners, managers and superior staff	2											
109	Ice factories: workmen and other subordinates	44	44			2							
110	Water-works: managers and superior staff	3	1										
111	Water-works: workmen and other subordinates	7	2			2							
112	Curdling, bottled and arrow-nut sellers	114	54	21	1	39	108	55	22			35	
113	Grocers and general provision dealers	510	262	25		223	354	206	11			139	
114	Opium, bhung, ganja, etc., sellers	2	2			2	4						
115	Tobacco and snuff manufacturers	183	68	18	1	57	22	15				7	
116	Tobacco and snuff sellers	3	3			3	3						
117	Wine and spirit sellers	75	24			51	75	34				31	
118	Miscellaneous	47	27	1		19	11	6	1			2	
	<b>VIII.—LIGHT, FIRING AND FORAGE</b>	169	81	4	6	94	74	54		4		40	
	<b>20. Lighting</b>	19	11			8	10	3				7	
127	Gas-works: operatives and other subordinates	7	3			4	7	5				4	
128	Persons occupied with electric lighting	9	8			1							
129	Petroleum dealers	3				3	3						
	<b>21. Fuel and Forage</b>	150	79	4	6	76	64	31		4		33	
130	Coaleries: owners, managers and superior staff	5				3							
131	Coal dealers, brokers, company managers, etc.	47	14			23	23	9				14	
132	Hay, grass and fodder sellers	37	27	1	6	9	26	30				6	
133	Firewood, charcoal and cowdung sellers	63	29	2		31	15	2				13	
	<b>IX.—BUILDINGS</b>	1,437	1,079	36	119	519	116	85	4			29	
	<b>22. Building Materials</b>	5	3			2	5	3				2	
134	Brick and tile sellers	2	2				2	1					
135	Lime, chunam and shell burners	3	1			2	3	1					
	<b>23. Artificers in Building</b>	1,422	1,076	36	119	510	121	80	4			27	
136	Building contractors	8	3			4	88	36				14	
137	Masons and builders	1,184	893	36	114	253	22	12				30	
138	Painter's plumbers and glaziers	107	78		5	23	21	12				10	
139	Thatchers	159	97			42		18				8	
140	Stone and marble workers	8	5			1							
	<b>X.—VEHICLES AND VESSELS</b>	241	134		13	107	54	19				38	
	<b>24. Railway and Tramway Plant</b>	10	3			7	4	1				5	
147	Railway and Tramway Factories: Owners, managers and superior staff	5	1			4	2					1	
148	Railway and Tramway Factories: Operatives and other subordinates	5	2			3	2						
	<b>25. Carts, Carriages, etc.</b>	230	150		13	106	56	18				38	
149	Coach building factories: operatives and other subordinates	32	16			16	13	4				5	
150	Cart and carriage makers	26	12			26	24	4				10	
151	Cart and carriage sellers	12	4			8	12	4				8	
152	Painters of carriages, etc.	146	86		12	50	1						
	<b>26. Ships and Boats</b>	1	1										
153	Ship and boat painters	1	1										
	<b>XI.—SUPPLEMENTARY REQUIREMENTS</b>	1,356	615	7		614	253	154	6	2		119	
	<b>27. Paper</b>	95	57	1		55	27	16				11	
154	Stationery	83	57	1		55	27	16					





TABLE XV.—OCCUPATION OR MEANS OF  
Ward No. 14:

Serial No.	OCCUPATION.	ALL RELIGIONS.						HINDU.					
		TOTAL WORKERS AND DEPENDENTS.	ACTUAL WORKERS.				DEPENDENTS.	TOTAL WORKERS AND DEPENDENTS.	ACTUAL WORKERS.				DEPENDENTS.
			Total.		Partially agriculturalists.				Total.		Partially agriculturalists.		
			Male.	Female.	Male.	Female.	Both sexes.		Male.	Female.	Male.	Female.	Both sexes.
	1	2	3	4	5	6	7	8	9	10	11	12	13
XI—SUPPLEMENTARY REQUIREMENTS—concluded.													
	28. Books and Prints	815	597		2		418	263	79		1		83
153	Printing presses: owners, managers and superior staff	48	11				37	4					4
154	Printing presses: workmen and other subordinates	581	281		1		300	164	78		1		78
155	Hand-press proprietors, lithographers and printers	8	8					1					
156	Book-binders	153	85				68						
157	Book-sellers, book-agents and publishers	18	7				11						1
158	Newspaper proprietors, managers and sellers	5	3				2						
159	Prints and picture dealers	2	2										
	29. Watches, Clocks and Scientific Instruments	35	20				13	14	10				4
160	Watch and clock makers	21	18				6	14	10				4
161	Watch and clock sellers and opticians	9	4				5						
162	Other scientific instrument makers, sunders, and sellers	3	1				2						
	30. Carving and Engraving	34	11	1			22	13	5				8
164	Wood and ebony carvers	4	4					4	4				
165	Ivory carvers	5		1			4						
166	Cotton-stump makers and sellers	1	1					1	1				
169	Die-sinkers and seal, etc., engravers	24	6				18	8					8
	31. Toys and Curiosities	10					10						
162	Toy, kite and card makers and sellers	8					8						
163	Curiosity dealers	2					2						
	32. Music and Musical Instruments	2	1	1									
166	Music and musical instrument makers	1	1										
167	Music and musical instrument sellers	1											
	33. Bangles, Necklaces, Beads, Sacred Threads, etc.	159	101	2			56	15	10				5
169	Sellers of bangles, other than glass	4	1				5						
170	Makers of glass bangles	1	1					1	1				
171	Sellers of glass bangles	106	95	2			14	8	4				4
172	Sellers of imitation and pewter jewellery	4	3				1	4	3				1
174	Bead, and necklace makers	4	3				1	1	1				
175	Flower garland makers and sellers	8	1				7	1					
177	Makers and sellers of spangles, lingams, and sacred threads	12	2				10						
	34. Furniture	33	14	2			17	18	11				7
179	Furniture makers: hand industry	1	1										
181	Furniture sellers	32	13	2			17	18	11				7
	35. Tools and Machinery	70	39				58	4	3				7
182	Machinery and Engineering workshops: owners, managers and superior staff	12	10				2						
183	Machinery and Engineering workshops: operatives and other subordinates	15	4				11	3					1
186	Knife and tool sellers	1					1						
187	Mechanics other than railway mechanics	42	18				24	1	1				
	37. Arms and Ammunition	7	2				5						
188	Ammunition, gunpowder, and fireworks sellers	7	2				5						
XII.—TEXTILE FABRICS AND DRESS													
	38. Wool and Fur	10	6		1		4	2	2		1		
189	Shawl weavers	1	1										
190	Wool dyers	9	5		1		4	2					
	Cotton	65	49				33	2	1				7
171	Cotton cleaners: promoters and ginners	31	28				3						
172	Cotton weavers: hand industry	5	1				2						1
173	Calenderers, fullers and printers	24	8				16						
174	Cotton dyers	7	5				2						
	41. Jute, Hemp, Flax and Cole, etc.	128	64		1		64	56	31		1		25
195	Jute mills: owners, managers and superior staff	4	2				2	1					
196	Jute mills: operatives and other subordinates	88	48		1		38	45	25		1		20
199	Dealers in raw fibres	37	13				24	9	4				3
201	Rope, sack and net sellers	1	1					1					
	42. Dress	1,211	622	42	5		547	549	210	8	5		124
200	Umbrella sellers	7	5				4						
201	Umbrella menders or repairers	4	2				2						
202	Embroiderers and lace and muslin makers	37	14				20						
203	Hat, cap and turban-makers, binders and sellers	69	40		1		29	10			1		1
204	Fine-goods dealers	497	292	12	3		195	518	194		4		134
205	Tailors, milliners, dress makers and darters	607	271	27	4		299	18	7				3



## LIVELIHOOD BY RELIGION—continued.

## Thana Taltolla—continued.

MUHAMMADAN.						CHRISTIAN.						BUDDHIST.						OTHERS.						Serial No.	
TOTAL WORKERS AND DEPENDENTS.	ACTUAL WORKERS.				DEPENDENTS.	TOTAL WORKERS AND DEPENDENTS.	ACTUAL WORKERS.				DEPENDENTS.	TOTAL WORKERS AND DEPENDENTS.	ACTUAL WORKERS.				DEPENDENTS.	TOTAL WORKERS AND DEPENDENTS.	ACTUAL WORKERS.				DEPENDENTS.		
	Total.	Partially agricultural.		Both sexes.			Total.	Partially agricultural.		Both sexes.			Total.	Partially agricultural.		Both sexes.			Total.	Partially agricultural.		Both sexes.			
		Male.	Female.					Male.	Female.					Male.	Female.					Male.	Female.				Male.
14	15	16	17	18	19	20	21	22	23	24	25	26	27	28	29	30	31	32	33	34	35	36	37	38	
541	280		1		261	112	38				74														183
22	6				16	22	5				17														184
243	170				169	84	30				54														185
7																									186
150	63		1		67	5																			187
14	6					3																			188
4	1																								189
1																									190
9	4				5	10	6				4														191
3					3	4	3				1														192
5					5	4																			193
1					1	2					1														194
16	6	1			4	11	2				10														195
6		1			4																				196
6	6					11	1				10														197
8					8	2					2														198
8					8	2					2														199
						2	2	1																	200
						1	1																		201
																									202
124	91	2			31																				203
4	1				5																				204
66	66	3			30																				205
3	2				5																				206
12	2				16																				207
13	3	2			8	2					2														208
1	1				2																				209
12	2				8	2																			210
8	3				24	61	26				35														211
						12	10				2														212
2	1				1	10	1				0														213
2	2					39	18				24														214
7	2				5																				215
7	2				5																				216
359	479	18	4		462	52	11	16			26														217
8	4				4																				218
1	1																								219
7	3																								220
63	91				22																				221
31	25				5																				222
1					1																				223
24	6				10																				224
7																									225
61	36				31	11	5				8														226
																									227
28	30				12																				228
22	9				14																				229
																									230
327	404	18	4		403	41	8	26			17														231
7	3				4																				232
21	10				11	10	4																		233
58	32				30																				234
177	57				10																				235
559	351	18	4		552	22																			236

TABLE XV.—OCCUPATION OR MEANS OF

Ward No. 14:

Serial No.	OCCUPATION.	ALL RELIGIONS.						HINDU.					
		TOTAL WORKERS AND DEPENDENTS.	ACTUAL WORKERS.				DEPENDENTS.	TOTAL WORKERS AND DEPENDENTS.	ACTUAL WORKERS.				DEPENDENTS.
			Total.		Partially agriculturists.				Total.		Partially agriculturists.		
			Male.	Female.	Male.	Female.			Both sexes.	Male.	Female.	Male.	
	1	2	3	4	5	6	7	8	9	10	11	12	13
II—SUPPLEMENTARY REQUIREMENTS—continued.													
	28. Books and Prints	815	597		2		415	162	79		1		85
133	Printing presses: owners, managers and superior staff	48	11				37	4					4
134	Printing presses: workmen and other subordinates	531	231		1		300	164	70		1		76
135	Hand-press proprietors, lithographers and printers	8	8					1					
136	Book-binders	153	85		1		68						
137	Book-sellers, book-agents and publishers	16	7				11						1
138	Newspaper proprietors, managers and sellers	5	3				2						
139	Print and picture dealers	2	2					1					
	29. Watches, Clocks and Scientific Instruments	53	30				13	14	10				4
140	Watch and clock makers	21	15				8	14	10				4
141	Watch and clock sellers and opticians	9	4				5						
142	Other scientific instrument makers, sundries, and sellers	3	1				2						
	30. Carving and Engraving	34	11	1			22	15	5				8
144	Wood and ebony carvers	4	4					4	4				
145	Ivory carvers	6		1			4						
146	Cotton-stamp makers and sellers	1						1					
148	Die-sinkers and seal, etc., engravers	24	6				18	9					8
	31. Toys and Curiosities	10					10						
149	Toy, kite and card makers and sellers	8					8						
150	Curiosity dealers	2					2						
	32. Music and Musical Instruments	2	1	1									
151	Music and musical instrument makers	1	1										
152	Music and musical instrument sellers	1		1									
	33. Bangles, Necklaces, Beads, Sacred Threads, etc.	159	101	2			59	15	10				5
153	Sellers of bangles, other than glass	4					3						
154	Makers of glass bangles	1						1					
155	Sellers of glass bangles	106	90	2			14	3	4				4
156	Sellers of imitation and pewter jewellery	4					1						1
157	Rosary, bead, and necklace makers	4					1						
158	Flower garland makers and sellers	8					7						
159	Makers and sellers of spangles, lingams, and sacred threads	12	2				10						
	34. Furniture	33	14	2			17	18	11				7
160	Furniture makers: hand industry	1	1										
161	Furniture sellers	32	13	2			17	18	11				7
	35. Tools and Machinery	70	32				58	4	3				1
162	Machinery and Engineering workshops: owners, managers and superior staff	12	10				2						
163	Machinery and Engineering workshops: operatives and other subordinates	15	4				11	3					1
164	Knife and tool sellers	1					1						
165	Mechanics other than railway mechanics	42	18				24	1					
	37. Arms and Ammunition	7	2				5						
166	Ammunition, gunpowder, and fireworks sellers	7	2				5						
XII.—TEXTILE FABRICS AND DRESS													
		1,414	734	42	11		638	402	244	6	7		150
	38. Wool and Fur	10	6		1		4	2	2		1		
167	Shawl weavers	1	1										
168	Wool dyers	9	5		1		4	2					
	Cotton	65	49				93	2	1				2
169	Cotton cleaners: pressers and spinners	31	29				3						
170	Cotton weavers: hand industry	3	1				2						
171	Calenderers, fullers and printers	24	8				16						
172	Cotton dyers	7	5				2						
	41. Jute, Hemp, Flax and Oleo, etc.	128	61		1		64	56	51		1		25
173	Jute mills: owners, managers and superior staff	4	2				2	1					
174	Jute mills: operatives and other subordinates	88	48		1		38	45	22		1		20
175	Dealers in raw fibres	37	13				24	9	4				2
176	Rope, sack and net sellers	1	1					1					
	42. Dress	1,311	622	42	9		547	549	270	8	5		134
177	Umbrella sellers	7	3				4						
178	Umbrella menders or repairers	4	2				2	1					
179	Embroiderers and lace and muslin makers	37	14				20						
180	Hat, cap and turban-makers, binders and sellers	69	40		1		29	10			1		5
181	Piece-goods dealers	497	292	12	4		195	316	194		4		134
182	Tailors, milliners, dress makers and darning	607	271	27	4		293	15	7				5

OTHERS.—Indicator.—



## LIVELIHOOD BY RELIGION—continued.

## Thana Taltolla—continued.

MUHAMMADAN.						CHRISTIAN.						BUDDHIST.						OTHERS.						Serial No.	
TOTAL WORKERS AND DEPENDENTS.	ACTUAL WORKERS.				DEPR. DEPTS.	TOTAL WORKERS AND DEPR. DEPTS.	ACTUAL WORKERS.				DEPR. DEPTS.	TOTAL WORKERS AND DEPR. DEPTS.	ACTUAL WORKERS.				DEPR. DEPTS.	TOTAL WORKERS AND DEPR. DEPTS.	ACTUAL WORKERS.				DEPR. DEPTS.		
	Total.		Partially agricultural.				Total.		Partially agricultural.				Total.		Partially agricultural.				Total.		Partially agricultural.				
	Male.	Female.	Male.	Female.			Male.	Female.	Male.	Female.			Male.	Female.	Male.	Female.			Male.	Female.	Male.	Female.			
15	15	16	17	18	19	20	21	22	23	24	25	26	27	28	29	30	31	32	33	34	35	36	37	38	
541	280	—	1	—	261	112	38	—	—	—	74	—	—	—	—	—	—	—	—	—	—	—	—	—	185
22	6	—	—	—	16	22	6	—	—	—	17	—	—	—	—	—	—	—	—	—	—	—	—	—	186
343	175	—	—	—	168	84	30	—	—	—	34	—	—	—	—	—	—	—	—	—	—	—	—	—	187
7	3	—	—	—	—	—	—	—	—	—	—	—	—	—	—	—	—	—	—	—	—	—	—	—	188
180	82	—	—	—	67	3	—	—	—	—	1	—	—	—	—	—	—	—	—	—	—	—	—	—	189
14	6	—	—	—	8	3	—	—	—	—	—	—	—	—	—	—	—	—	—	—	—	—	—	—	190
4	—	—	—	—	—	—	—	—	—	—	—	—	—	—	—	—	—	—	—	—	—	—	—	—	191
1	—	—	—	—	—	—	—	—	—	—	—	—	—	—	—	—	—	—	—	—	—	—	—	—	192
9	4	—	—	—	5	10	6	—	—	—	4	—	—	—	—	—	—	—	—	—	—	—	—	—	193
3	—	—	—	—	1	4	—	—	—	—	1	—	—	—	—	—	—	—	—	—	—	—	—	—	194
5	—	—	—	—	1	4	—	—	—	—	1	—	—	—	—	—	—	—	—	—	—	—	—	—	195
10	5	1	—	—	4	11	2	—	—	—	10	—	—	—	—	—	—	—	—	—	—	—	—	—	196
5	—	1	—	—	4	—	—	—	—	—	—	—	—	—	—	—	—	—	—	—	—	—	—	—	197
5	—	—	—	—	—	11	1	—	—	—	10	—	—	—	—	—	—	—	—	—	—	—	—	—	198
8	—	—	—	—	8	2	—	—	—	—	2	—	—	—	—	—	—	—	—	—	—	—	—	—	199
3	—	—	—	—	3	2	—	—	—	—	—	—	—	—	—	—	—	—	—	—	—	—	—	—	200
—	—	—	—	—	—	2	—	—	—	—	—	—	—	—	—	—	—	—	—	—	—	—	—	—	201
—	—	—	—	—	—	2	2	1	—	—	—	—	—	—	—	—	—	—	—	—	—	—	—	—	202
—	—	—	—	—	—	1	1	—	—	—	—	—	—	—	—	—	—	—	—	—	—	—	—	—	203
—	—	—	—	—	—	1	—	—	—	—	—	—	—	—	—	—	—	—	—	—	—	—	—	—	204
124	21	2	—	—	31	—	—	—	—	—	—	—	—	—	—	—	—	—	—	—	—	—	—	—	205
4	1	—	—	—	3	—	—	—	—	—	—	—	—	—	—	—	—	—	—	—	—	—	—	—	206
98	86	3	—	—	10	—	—	—	—	—	—	—	—	—	—	—	—	—	—	—	—	—	—	—	207
3	2	—	—	—	1	—	—	—	—	—	—	—	—	—	—	—	—	—	—	—	—	—	—	—	208
12	3	—	—	—	10	—	—	—	—	—	—	—	—	—	—	—	—	—	—	—	—	—	—	—	209
13	3	2	—	—	8	2	—	—	—	—	2	—	—	—	—	—	—	—	—	—	—	—	—	—	210
1	1	—	—	—	—	2	—	—	—	—	—	—	—	—	—	—	—	—	—	—	—	—	—	—	211
12	3	—	—	—	8	—	—	—	—	—	—	—	—	—	—	—	—	—	—	—	—	—	—	—	212
3	3	—	—	—	24	61	26	—	—	—	33	—	—	—	—	—	—	—	—	—	—	—	—	—	213
—	—	—	—	—	—	22	10	—	—	—	2	—	—	—	—	—	—	—	—	—	—	—	—	—	214
3	1	—	—	—	1	10	1	—	—	—	9	—	—	—	—	—	—	—	—	—	—	—	—	—	215
2	—	—	—	—	—	39	18	—	—	—	24	—	—	—	—	—	—	—	—	—	—	—	—	—	216
7	2	—	—	—	5	—	—	—	—	—	—	—	—	—	—	—	—	—	—	—	—	—	—	—	217
7	—	—	—	—	5	—	—	—	—	—	—	—	—	—	—	—	—	—	—	—	—	—	—	—	218
959	479	18	4	—	469	32	11	16	—	—	26	—	—	—	—	—	—	—	—	—	—	—	—	—	219
8	4	—	—	—	4	—	—	—	—	—	—	—	—	—	—	—	—	—	—	—	—	—	—	—	220
1	1	—	—	—	—	—	—	—	—	—	—	—	—	—	—	—	—	—	—	—	—	—	—	—	221
7	—	—	—	—	—	—	—	—	—	—	—	—	—	—	—	—	—	—	—	—	—	—	—	—	222
63	21	—	—	—	22	—	—	—	—	—	—	—	—	—	—	—	—	—	—	—	—	—	—	—	223
31	20	—	—	—	5	—	—	—	—	—	—	—	—	—	—	—	—	—	—	—	—	—	—	—	224
94	3	—	—	—	14	—	—	—	—	—	—	—	—	—	—	—	—	—	—	—	—	—	—	—	225
7	—	—	—	—	5	—	—	—	—	—	—	—	—	—	—	—	—	—	—	—	—	—	—	—	226
61	30	—	—	—	31	11	3	—	—	—	8	—	—	—	—	—	—	—	—	—	—	—	—	—	227
20	—	—	—	—	17	—	—	—	—	—	—	—	—	—	—	—	—	—	—	—	—	—	—	—	228
22	—	—	—	—	14	—	—	—	—	—	—	—	—	—	—	—	—	—	—	—	—	—	—	—	229
—	—	—	—	—	—	—	—	—	—	—	—	—	—	—	—	—	—	—	—	—	—	—	—	—	230
827	404	18	4	—	403	41	8	10	—	—	27	—	—	—	—	—	—	—	—	—	—	—	—	—	231
7	—	—	—	—	—	—	—	—	—	—	—	—	—	—	—	—	—	—	—	—	—	—	—	—	232
5	—	—	—	—	—	—	—	—	—	—	—	—	—	—	—	—	—	—	—	—	—	—	—	—	233
21	10	—	—	—	11	—	—	—	—	—	—	—	—	—	—	—	—	—	—	—	—	—	—	—	234
69	33	—	—	—	36	—	—	—	—	—	—	—	—	—	—	—	—	—	—	—	—	—	—	—	235
177	87	—	—	—	90	—	—	—	—	—	—	—	—	—	—	—	—	—	—	—	—	—	—	—	236
500	321	18	—	—	260	29	—	—	—	—	—	—	—	—	—	—	—	—	—	—	—	—	—	—	237

TABLE XV.—OCCUPATION OR MEANS OF  
Ward No. 14:

Serial No.	OCCUPATION.	ALL RELIGIONS.						HINDU.						
		TOTAL WORKERS AND DEPENDENTS.	ACTUAL WORKERS.				DEPENDENTS.	TOTAL WORKERS AND DEPENDENTS.	ACTUAL WORKERS.				DEPENDENTS.	
			Total.		Partially agriculturalists.				Total.		Partially agriculturalists.			
			Male.	Female.	Male.	Female.			Male.	Female.	Male.	Female.		
		1	2	3	4	5	6	7	8	9	10	11	12	13
	<b>XIII.—METALS AND PRECIOUS STONES</b>		1,141	516		2		623	1,600	446		2		260
	<b>43. Gold, Silver and Precious Stones</b>		924	408		2		516	868	373		2		495
307	Mints: managers and superior staff		2	1				1	1					
315	Financiers		6	5				1	1					
316	Electro-platers		12	7				5	2					
317	Workers in gold, silver and precious stones		693	272				421	656	247				300
318	Dealers in gold, silver and precious stones		211	123		2		80	209	129		2		86
	<b>44. Brass, Copper and Bell-metal</b>		5	4				1						
322	Brass, copper and bell-metal workers		1					1						
323	Brass, copper and bell-metal sellers		4	4										
	<b>45. Tin, Zinc, Quicksilver and Lead</b>		84	32				52	73	24				49
324	Workers in tin, zinc, quicksilver and lead		76	32				44	65	36				41
325	Sellers of tin, zinc and lead goods		8					8	8					8
	<b>46. Iron and Steel</b>		128	73				56	69	45				76
327	Iron foundries: operatives and other subordinates		8	7				1	8	7				1
328	Workers in iron and hardware		74	43				31	45	30				9
329	Sellers of iron and hardware		46	22				24	6					6
	<b>XIV.—GLASS, EARTHEN AND STONEWARE</b>		36	29	1			13	19	16	1			1
	<b>47. Glass and chinaware</b>		39	26				12	9	8				1
333	Sellers of glass and chinaware other than bangles		32	20				12	9	6				1
	<b>48. Earthen and stoneware</b>		4	2	1			1	3	2	1			
336	Potters and pot and pipe-bowl makers		2	1	1				2	1	1			
337	Sellers of potteryware		2	1				1	1	1				
	<b>XV.—WOOD, CANE AND LEAVES, ETC.</b>		611	494	24	8		183	248	197	24	2		117
	<b>49. Wood and bamboo</b>		554	547		7		167	205	94		1		111
344	Carpenters		513	267		6		140	174	80				34
345	Dealers in timber and bamboo		39	19		1		21	31	14		1		17
346	Wood-cutters and sawyers		2	2										
	<b>50. Cane work, Matting and Leaves, etc.</b>		57	17	24	1		16	43	13	24	1		6
347	Baskets, mats, fans, screens, brooms, etc., makers and sellers		57	17	24	1		16	43	13	24	1		6
	<b>XVI.—DRUGS, GUMS, DYES, ETC.</b>		65	21	4			40	28	7				21
	<b>51. Gums, Wax, Resins, and similar Forest Produce</b>		9	1	4			4						
355	Gamboge, gum, and India-rubber sellers		6	1	4			1						
356	Lac sellers		3					3						
	<b>52. Drugs, Dyes, Pigments, etc.</b>		56	20				36	28	7				21
367	Dye-works: owners, managers and superior staff		1	1										
368	Chemists and druggists		17	8				9	1	1				
372	Soap sellers		2	2				1						
373	Antimony preparers and sellers		1	1				1						
374	Indigo-makers and sellers		1	1						1				
375	Perfume, incense and sandal wood preparers		5	1				5						
376	Perfume, incense, and sandal wood sellers		1	1										
377	Persons occupied with miscellaneous dyes		28	7				21	26	5				21
	<b>XVII.—LEATHER, ETC.</b>		804	511	2			289	648	469	5			181
	<b>53. Leather, Horn and Bones</b>		804	511	2			289	648	469	5			181
380	Tanneries and leather factories: operatives and other subordinates		8	2				8	1	1				
381	Shoe, boot and saddlery-makers		665	461	6			167	636	460	5			175
382	Sellers and manufacturers of leather goods		78	20				60	7	1				8
383	Sellers of hides, horns, bristles and bones		65	20				45	4	4				
	<b>XVIII.—COMMERCE, TRANSPORT AND STORAGE</b>		6,616	3,914	39	48	1	1,363	1,989	1,070	6	20		881
	<b>XVIII.—COMMERCE</b>		2,515	1,638	35	20	1	1,248	1,144	540	7	1		592
	<b>54. Money and securities</b>		116	28	1			81	66	26	5			41
389	Bankers, money-lenders, etc.		68	16	7			45	45	13	1			23
390	Insurance agents and under-writers		11	1				10						
391	Money-changers and trustees		6	6				3	8	3				3
392	Bank clerks, cashiers, bill-collectors, accountants, etc.		29	6				23	13	2				10
	<b>55. General Merchandise</b>		1,211	478	12	1		721	891	807		1		384
396	General merchants		53	15				40	27	1				30
397	Merchants, managers, accountants, clerks, assistants, etc.		1,019	371	12			638	828	186				239
(a)	Merchants in merchants' establishments		139	94		1		45	28	11		1		10



## LIVELIHOOD BY RELIGION—continued.

Thana Taltolla—continued.

MUHAMMADAN.						CHRISTIAN.						BUDDHIST.						OTHERS.						Serial No.
TOTAL WORKERS AND DEPENDENTS.	ACTUAL WORKERS.				DEPENDENTS.	TOTAL WORKERS AND DEPENDENTS.	ACTUAL WORKERS.				DEPENDENTS.	TOTAL WORKERS AND DEPENDENTS.	ACTUAL WORKERS.				DEPENDENTS.	TOTAL WORKERS AND DEPENDENTS.	ACTUAL WORKERS.				DEPENDENTS.	
	Total.		Partially agricultural.				Total.		Partially agricultural.				Total.		Partially agricultural.				Total.		Partially agricultural.			
	Male.	Female.	Male.	Female.			Male.	Female.	Male.	Female.			Male.	Female.	Male.	Female.			Male.	Female.	Male.	Female.		
14	13	16	17	18	19	20	21	22	23	24	25	26	27	28	29	30	31	32	33	34	35	36	37	38
134	75				59	7	1				6													
55	35				20	1					1													
2	1				1																			
5	4				1																			
10	5				1																			
36	25				11						1													
2					1																			
5	4				1																			
1	4				1																			
11	8				3																			
11	8				3																			
63	28				55	6	1				3													
40	25				19	6	1				9													
23	6				17																			
24	12				18																			
23	12				11																			
23	12				11																			
1					1																			
1					1																			
395	283		6		40	58	12				26													
511	381		6		50	38	12				26													
305	271		6		27	36	11				20													
8	3				3	2	1				1													
2																								
14	4				10																			
14	4				10																			
17	7				10	20	7	4			9													
3					5	6	1	4			1													
3					5	6	1	4			1													
14	7				7	14	6				8													
1	3				1	14	6				6													
2	1				1																			
5	1				3																			
2																								
143	48				95	15	1				12													
143	48				95	15	1				12													
7	1				6																			
17	5				12																			
71	27				44																			
48	15				31	13	1				12													
3,753	1,822	15	26	1	1,808	829	518	18	2		562	7												
687	597	11	19	1	549	461	161	15			285	7												
22	4				18	26	4	2			20	1												
13	5				10	8	1				5													
					11	1					18													
9	1				8	7	2				8													
258	141				117	300	198	12			310													
7	5				4	3					6													
144	37				85	349	194	12			314													
107	91				20	5	1				6													

TABLE XV.—OCCUPATION OR MEANS OF

Ward No. 14 :

Serial No.	Occupation.	ALL RELIGIONS.						HINDU.					
		TOTAL WORK-ERS AND DEPENDENTS.	ACTUAL WORKERS.				DEPENDENTS.	TOTAL WORK-ERS AND DEPENDENTS.	ACTUAL WORKERS.				DEPENDENTS.
			Total.		Partially agricultural.				Total.		Partially agricultural.		
			Male.	Female.	Male.	Female.	Both sexes.		Male.	Female.	Male.	Female.	Both sexes.
		2	3	4	5	6	7	8	9	10	11	12	13
XVIII.—COMMERCE—concluded.													
	56. Dealing, unspecified	673	423	14	19	1	258	358	285	2			101
398	Shopkeepers, otherwise unspecified	31	18				13	17	9				8
399	Miscellaneous petty shop	147	84	3		1	80	62	3				26
400	Shop-keepers' clerks, assistants, etc.	180	107	1			46	127	77	1			29
401	Shopkeepers and money-lenders' servants	115	73	1			41	62	40	1			13
	Peonies, hawkers, etc.	222	161	3	19		58	120	88				22
	57. Middlemen, Brokers and Agents	311	103				208	99	28				71
402	Brokers and agents	147	45				102	46	9				36
403	Auctioneers, auditors, actuaries, notaries public, etc.	24	16				9						
404	Contractors for labour, emigration agents, etc.	15	6				10						
405	Railway contractor, road contractor, Municipal Government contractor	6	2				4	6	5				4
406	(if on railway)	112	32				80	45	14				31
407	Contractor, otherwise unspecified	7	4				3	3	3				
408	Clerks employed by middlemen												
XIX.—TRANSPORT AND STORAGE													
	58. Railway	414	148	1			265	105	49				56
409	Other administrative officials	38	8				29	1					1
410	Clerical staff on railways	188	64				103	75	29				46
411	Stationmasters and assistants, inspectors, clerks, etc.	23	6				23						
412	Guard, drivers, firemen, etc.	83	22				41	6	3				2
413	Pointsmen, shunters, porters, signallers, etc.	98	34				64	9	6				3
414	Railway, service unspecified	19	14				6	13	11				
	59. Road	1,494	827	2	22		665	595	311		16		84
415	Tramways, mail carriages, etc.: managers, contractors, etc.	13	3				10						
416	Cart owners and drivers, carting agents, etc.	273	143		2		130	92	58		1		36
417	Livery stable-keepers, etc.	80	16		1		42	4					6
418	Drivers, stable-boys, etc., not private servants	1,007	615		19		482	248	201		13		63
419	Palkis, etc., bearers and owners	51	50				1	51	49				1
	60. Water	1,510	681	2	3		877	122	53	1			68
420	Shipping clerks, supercargoes and stevedores	115	57	1			57	15	14				1
421	Dockyards: owners, managers and superior staff	12	10				2						
422	Dockyards: workmen and other subordinates	30	8		2		21	5	3	1			3
423	Ships: officers, engineers, mariners and crewmen	1,279	482		1		797	63	37				38
424	Boat and bargemen	16	5				11						
425	Pilots	1	1										
426	Harbour works, harbour service and drivers	57	18				39	39	11				28
	61. Messages	332	164	1			187	132	59				63
427	Post office: officers and superior staff	54	9				45	13	3				3
428	Post office: clerks, messengers, runners and other subordinates	214	107	1			106	88	47				40
429	Telegraph: officers and other superior staff	2	2										
430	Telegraph: clerks, signallers, messengers and other subordinates	81	45				36	13	7				6
431	Telephon: managers and superior staff	1	1										
	62. Storage and Weighing	333	462		3		71	75	58		3		13
432	Warehouse: owners, managers and superior staff	1	1					1	1				
433	Warehouse: workmen and other subordinates	10	7				3	7	7				
434	Porters	501	443		3		58	64	49		3		15
435	Watchmen and measurers	20	10				10						
436	Watchmen employed at stores	1	1					1	1				
F.—PROFESSIONS													
		2,011	614	231			1,166	457	173	32			252
XX.—LEARNED AND ARTISTIC PROFESSIONS													
		1,937	490	231			1,111	453	172	32			252
	63. Religion	251	96	23			112	57	34				23
437	Priests, ministers, etc.	124	70	6			40	43	30				13
438	Catechists, readers, chorists and mission services, etc.	80	7	12			31						
439	Religious mendicants, inmates of monasteries, convents, etc.	19	8	4			7						
440	Church, temple, burial or burning-ground service, pilgrim conductors, undertakers, etc.	38	11	2			25	14	4				16
	64. Education	365	100	53			210	66	28				38
441	Administrative and inspecting officials	29	4	1			21	1	1				
442	Principals, professors and teachers	328	80	52			184	81	34				37
443	Clerks and servants connected with education	15	6	2			6	4	2				1
	65. Literature	166	73				91	61	32				29
444	Authors, editors, journalists, etc.	25	14				9	12	7				1
445	Reporters, shorthand writers, etc.	11	4				7						
446	Writers (unspecified) and private clerks	128	58				72	49	25				24
447	Service in libraries and literary institutions	4	1				3						
	66. Law	278	72	7			184	105	39				77
448	Barristers, advocates and pleaders	133	26				97	60	10				41
449	Solicitors and Attorneys	17	4				13	14	3				21
450	Law agents, notaries, etc.	40	19				21	5	5				
451	Articled clerks and other lawyers' clerks	70	16	1			53	30	6				24
452	Position-writers, twits, etc.	18	4				14						



## LIVELIHOOD BY RELIGION—continued.

Thana Taltolla—continued.

MUHAMMADAN.						CHRISTIAN.						BUDDHIST.						OTHERS.						Serial No.	
TOTAL WORKERS AND DEPENDENTS.	ACTUAL WORKERS.				DEPENDENTS.	TOTAL WORKERS AND DEPENDENTS.	ACTUAL WORKERS.				DEPENDENTS.	TOTAL WORKERS AND DEPENDENTS.	ACTUAL WORKERS.				DEPENDENTS.	TOTAL WORKERS AND DEPENDENTS.	ACTUAL WORKERS.				DEPENDENTS.		
	Total.		Partially agricultural.				Total.		Partially agricultural.				Total.		Partially agricultural.				Total.		Partially agricultural.				
	Male.	Female.	Male.	Female.			Male.	Female.	Male.	Female.			Male.	Female.	Male.	Female.			Male.	Female.	Male.	Female.			
14	13	16	17	19	19	20	21	22	23	24	25	26	27	28	29	30	31	32	33	34	35	36	37	38	
274	134	11	19	1	129	11	3	1	—	—	7	—	—	—	—	—	—	—	2	1	—	—	—	2	399
14	0	—	—	—	—	—	—	—	—	—	—	—	—	—	—	—	—	—	—	—	—	—	—	—	400
85	32	0	—	—	—	—	—	—	—	—	—	—	—	—	—	—	—	—	—	—	—	—	—	—	400
29	0	—	—	—	—	—	—	—	—	—	—	—	—	—	—	—	—	—	—	—	—	—	—	—	400
53	34	—	—	—	—	—	—	—	—	—	—	—	—	—	—	—	—	—	—	—	—	—	—	—	400
93	40	—	19	—	—	—	—	—	—	—	—	—	—	—	—	—	—	—	—	—	—	—	—	—	401
133	48	—	—	—	—	63	64	26	—	—	38	6	—	—	—	—	—	—	9	7	—	—	—	8	401
43	16	—	—	—	—	27	44	10	—	—	33	—	—	—	—	—	—	—	5	1	—	—	—	4	402
21	16	—	—	—	—	6	3	—	—	—	9	—	—	—	—	—	—	—	4	—	—	—	—	—	402
6	1	—	—	—	—	4	10	4	—	—	0	—	—	—	—	—	—	—	—	—	—	—	—	—	403
84	16	—	—	—	—	48	3	—	—	—	1	—	—	—	—	—	—	—	—	—	—	—	—	—	403(a)
—	—	—	—	—	—	—	4	1	—	—	2	—	—	—	—	—	—	—	—	—	—	—	—	—	403
5,048	1,498	2	7	—	1,549	438	157	3	2	—	978	—	—	—	—	—	—	—	4	—	—	—	—	4	404
142	59	—	—	—	102	158	49	1	—	—	108	—	—	—	—	—	—	—	1	—	—	—	—	1	405
20	2	—	—	—	—	15	17	7	—	—	10	—	—	—	—	—	—	—	—	—	—	—	—	—	406
34	16	—	—	—	—	45	59	19	1	—	39	—	—	—	—	—	—	—	—	—	—	—	—	—	411
2	—	—	—	—	—	1	27	5	—	—	22	—	—	—	—	—	—	—	1	—	—	—	—	—	412
10	5	—	—	—	—	8	44	14	—	—	30	—	—	—	—	—	—	—	—	—	—	—	—	—	413
63	27	—	—	—	—	36	6	1	—	—	5	—	—	—	—	—	—	—	—	—	—	—	—	—	414
1	—	—	—	—	—	1	5	—	—	—	2	—	—	—	—	—	—	—	—	—	—	—	—	—	415
1,068	504	2	5	—	562	28	12	—	2	—	26	—	—	—	—	—	—	—	3	—	—	—	3	3	416
2	—	—	—	—	—	—	113	3	—	—	8	—	—	—	—	—	—	—	—	—	—	—	—	—	418
181	87	—	—	—	—	99	74	—	—	—	—	—	—	—	—	—	—	—	—	—	—	—	—	—	417
40	12	—	—	—	—	32	—	—	—	—	2	—	—	—	—	—	—	—	—	—	—	—	—	—	418
839	465	—	—	—	434	10	0	—	1	—	0	—	—	—	—	—	—	—	—	—	—	—	—	—	419
1,254	468	—	—	—	703	167	66	1	1	—	96	—	—	—	—	—	—	—	—	—	—	—	—	—	420
30	16	—	—	—	—	30	64	27	1	—	26	—	—	—	—	—	—	—	—	—	—	—	—	—	421
2	1	—	—	—	—	17	10	3	—	—	1	—	—	—	—	—	—	—	—	—	—	—	—	—	422
22	5	—	—	—	—	715	3	2	—	—	—	—	—	—	—	—	—	—	—	—	—	—	—	—	423
1,155	441	—	—	—	713	81	14	—	1	—	47	—	—	—	—	—	—	—	—	—	—	—	—	—	424
16	5	—	—	—	13	—	—	—	—	—	—	—	—	—	—	—	—	—	—	—	—	—	—	—	425
—	—	—	—	—	—	—	1	—	—	—	11	—	—	—	—	—	—	—	—	—	—	—	—	—	426
159	77	—	—	—	76	78	28	1	—	—	49	—	—	—	—	—	—	—	—	—	—	—	—	—	427
31	3	—	—	—	—	—	10	1	—	—	9	—	—	—	—	—	—	—	—	—	—	—	—	—	428
102	61	—	—	—	—	67	18	3	1	—	12	—	—	—	—	—	—	—	—	—	—	—	—	—	429
10	12	—	—	—	—	2	2	—	—	—	28	—	—	—	—	—	—	—	—	—	—	—	—	—	430
—	—	—	—	—	—	—	49	1	—	—	—	—	—	—	—	—	—	—	—	—	—	—	—	—	431
443	396	—	—	—	47	17	8	—	—	—	9	—	—	—	—	—	—	—	—	—	—	—	—	—	432
—	—	—	—	—	—	—	—	—	—	—	—	—	—	—	—	—	—	—	—	—	—	—	—	—	433
3	—	—	—	—	—	—	—	—	—	—	—	—	—	—	—	—	—	—	—	—	—	—	—	—	434
437	394	—	—	—	46	—	—	—	—	—	—	—	—	—	—	—	—	—	—	—	—	—	—	—	435
3	—	—	—	—	1	17	8	—	—	—	9	—	—	—	—	—	—	—	—	—	—	—	—	—	436
843	288	52	—	—	693	652	147	147	—	—	388	1	—	—	—	—	—	—	28	6	—	—	—	—	437
778	967	58	—	—	450	673	145	147	—	—	581	1	—	—	—	—	—	—	28	6	—	—	—	—	438
71	44	3	—	—	94	103	18	20	—	—	63	—	—	—	—	—	—	—	—	—	—	—	—	—	439
43	30	—	—	—	16	38	7	5	—	—	36	—	—	—	—	—	—	—	—	—	—	—	—	—	440
17	8	—	—	—	—	50	7	10	—	—	31	—	—	—	—	—	—	—	—	—	—	—	—	—	441
11	3	1	—	—	7	2	—	3	—	—	—	—	—	—	—	—	—	—	—	—	—	—	—	—	442
172	67	7	—	—	108	126	13	48	—	—	63	1	—	—	—	—	—	—	—	—	—	—	—	—	443
11	2	—	—	—	—	—	13	1	1	—	11	—	—	—	—	—	—	—	—	—	—	—	—	—	444
158	62	—	—	—	—	—	107	14	—	—	48	—	—	—	—	—	—	—	—	—	—	—	—	—	445
3	—	—	—	—	—	—	6	—	—	—	4	—	—	—	—	—	—	—	—	—	—	—	—	—	446
63	28	—	—	—	35	40	15	—	—	—	25	—	—	—	—	—	—	—	—	—	—	—	—	—	447
4	1	—	—	—	—	—	7	4	—	—	1	—	—	—	—	—	—	—	—	—	—	—	—	—	448
59	27	—	—	—	—	—	11	4	—	—	14	—	—	—	—	—	—	—	—	—	—	—	—	—	449
—	—	—	—	—	—	—	4	1	—	—	—	—	—	—	—	—	—	—	—	—	—	—	—	—	450
148	39	1	—	—	108	16	6	—	—	—	4	—	—	—	—	—	—	—	11	8	—	—	—	—	451
50	18	—	—	—	—	—	3	—	—	—	1	—	—	—	—	—	—	—	—	—	—	—	—	—	452
—	—	—	—	—	—	—	3	—	—	—	1	—	—	—	—	—	—	—	—	—	—	—	—	—	453
—	—	—	—	—	—	—	—	—	—	—	—	—	—	—	—	—	—	—	—	—	—	—	—	—	454

TABLE XV.—OCCUPATION OR MEANS OF

Ward No. 14 :

Serial No.	OCCUPATION.	ALL RELIGIONS.						HINDU.						
		TOTAL WORKERS AND DEPENDENTS.	ACTUAL WORKERS.				DEPENDENTS.	TOTAL WORKERS AND DEPENDENTS.	ACTUAL WORKERS.				DEPENDENTS.	
			Total.		Partially agricultural.				Total.		Partially agricultural.			
			Male.	Female.	Male.	Female.			Male.	Female.	Male.	Female.		
		1	2	3	4	5	6	7	8	9	10	11	12	13
XX.—LEARNED AND ARTISTIC PROFESSIONS—concluded.														
	67. Medicine	412	90	143				177	195	33	32			60
465	Administrative and inspecting staff (when not returned under general head).	1	1											
467	Practitioners with diploma, license or certificate	134	48	4				65	50					34
468	Practitioners without diploma	25	5					20	7					7
469	Dentists	11	2					9						
471	Vaccinators	2							1					
472	Midwives	44	2	21				21	19		11			9
473	Compounders, matrons, nurses, and hospital asylum and dispensary staff	195	53	120				42	42	10	22			10
	68. Engineering and Survey	350	103					247	30	11				19
475	Civil engineers and architects	139	35					104	3					3
476	Topographical, archaeological and revenue surveyors	7	8					1						
477	Draftsmen and operators in survey offices, engineers, etc.	99	51					68	18	7				11
478	Clerks, etc., in offices of the above	105	31					74	9	4				5
	69. Natural Science	18	5					13	6	1				5
487	Botanists, naturalists, and officers of scientific institutions	17	4					13	5					
492	Persons occupied with other branches of science	1	1						1	1				
	70. Pictorial Art and Sculpture	73	33					43	1	1				
493	Painters, superintendents of schools of art, etc.	45	28					19						
494	Sculptors	8	1					7						
495	Photographers	22	6					16	1	3				
	71. Music, Acting, Dancing, etc.	37	9	7				21						
497	Music composers and teachers	7	2	1				4						
498	Piano-tuners	5	1					2						
499	Actors, singers and dancers and their accompanists	27	6	6				15						
	XXI.—SPORT	79	24					55	2	1				1
	72. Sport	36	12					24						
501	Horse-course services: trainers, book-makers, jockeys, etc.	16	3					12						
501(a)	Bird-tailors	21	9					12						
	73. Games and Exhibitions	43	19					31	3	1				1
504	Owners and managers of places of public entertainment	1						1						
505	Persons engaged in service of places of public entertainment	40	11					29						
506	Conjurors, buffoons, reciters, fortune-tellers, etc.	2	1					1	2	1				1
	G.—UNSKILLED LABOUR, NOT AGRICULTURAL	1,416	963	146	18			371	497	340	88	16		69
	XXII.—EARTHWORK AND GENERAL LABOUR	1,934	961	12	18			261	370	336	1	16		33
	74. Earthwork, etc.	8	7	1	1				1	1		1		
501	Tank-diggers and excavators	1												
502	Road, canal and railway labourers	7	7						1	1		1		
	75. General Indoor	1,226	954	11	17			261	319	336	1	15		33
514	General labourers	1,220	954	11	17			261	309	335	1	15		32
	XXIII.—INDEFINITE AND DISREPUTABLE OCCUPATIONS	182	4	198				50	127	4	87			36
	77. Disreputable	182	4	198				50	127	4	87			36
506	Prostitutes, including shams and moonies	178		120				60	123		87			36
507	Procurers, pimps, etc.	4	4						4					
	XX.—MEANS OF SUBSISTENCE, INDEPENDENT OF OCCUPATION	1,466	339	274	3			853	263	75	26			162
	XXIV.—INDEPENDENT	1,466	339	274	3			853	263	75	26			162
	78. Property and Allow	1,984	853	260				591	180	57	20			103
510	Home-rent, shares and other property, not being land	548	114	74				200	137	36	19			59
511	Allowances from patrons or relatives	115	6	88				51	4					4
511(a)	Pensions from friends	2						2						
512	Education or other endowments, scholarships, etc.	89	4	4				80						2
513	Mendicancy (not in connection with a religious order)	331	110	121				98	43	31	14			
	79. At the State Expense	382	106	14	3			262	77	18				59
514	Pension, civil services	348	88	14	3			236	76	18				58
515	Pension, military services	12	2					10						
516	Political pension	3						3						
516	Pension, unspecified	15	6					12	1					1





TABLE XV.—OCCUPATION OR

Ward No. 15 :

Serial No.	OCCUPATION.	ALL RELIGIONS.						HINDU.						
		TOTAL WORKERS AND DEPENDENTS.	ACTUAL WORKERS.				DEPENDENTS.	TOTAL WORKERS AND DEPENDENTS.	ACTUAL WORKERS.				DEPENDENTS.	
			Total.		Partially agricultural.				Total.		Partially agricultural.			
			Male.	Female.	Male.	Female.			Male.	Female.	Male.	Female.		
		1	2	3	4	5	6	7	8	9	10	11	12	13
	<b>A.—GOVERNMENT</b>	677	554	1	16	—	322	113	87	—	16	—	26	
	<b>I.—ADMINISTRATION</b>	601	506	1	16	—	294	113	87	—	16	—	26	
	<b>1. Civil Services of the State</b>	507	253	1	16	—	275	109	82	—	16	—	24	
9	Officers of Government and their families	78	19	—	—	—	59	—	—	—	—	—	—	
3	Clerks, inspectors, and their families	227	80	1	—	—	168	26	13	—	—	—	13	
4	Constables, messengers, wardens and unspecified	201	164	—	16	—	47	79	60	—	16	—	16	
	<b>1(A). Civil Services of the Native States</b>	1	—	—	—	—	1	1	—	—	—	—	1	
	<b>2. Service of Local and Municipal Bodies</b>	94	75	—	—	—	21	7	5	—	—	—	2	
5	Inspecting and supervising officials	15	8	—	—	—	10	2	1	—	—	—	1	
6	Clerical establishments	68	62	—	—	—	6	1	1	—	—	—	—	
7	Manials other than scavengers	11	6	—	—	—	5	4	3	—	—	—	1	
	<b>II.—DEFENCE</b>	67	49	—	—	—	27	—	—	—	—	—	—	
	<b>4. Army</b>	66	54	—	—	—	22	—	—	—	—	—	—	
11	Military officers	6	2	—	—	—	4	—	—	—	—	—	—	
12	Non-commissioned officers and privates	34	32	—	—	—	2	—	—	—	—	—	—	
13	Military administrative establishments	14	4	—	—	—	10	—	—	—	—	—	—	
14	Military police, &c.	2	—	—	—	—	2	—	—	—	—	—	—	
15	Military service, unspecified	4	—	—	—	—	4	—	—	—	—	—	—	
	<b>5. Navy and Marine</b>	7	2	—	—	—	5	—	—	—	—	—	—	
17	Naval officers	6	2	—	—	—	4	—	—	—	—	—	—	
18	Naval administrative staff	1	—	—	—	—	1	—	—	—	—	—	—	
	<b>III.—SERVICE OF NATIVE AND FOREIGN STATES</b>	9	8	—	—	—	1	—	—	—	—	—	—	
	<b>6. Civil Officers</b>	9	8	—	—	—	1	—	—	—	—	—	—	
20	Chiefs and officers	8	7	—	—	—	1	—	—	—	—	—	—	
21	Clerical establishments	1	1	—	—	—	—	—	—	—	—	—	—	
	<b>B.—PASTURE AND AGRICULTURE</b>	567	576	27	42	—	264	248	173	6	41	—	69	
	<b>IV.—PROVISION AND CARE OF ANIMALS</b>	55	54	—	—	—	19	22	16	—	—	—	6	
	<b>8. Stock Breeding and Training</b>	7	7	—	—	—	—	6	6	—	—	—	—	
25	Horse, mule, and ass breeders and dealers	7	7	—	—	—	—	6	6	—	—	—	—	
	<b>9. Training and Care of Animals</b>	46	27	—	—	—	19	16	16	—	—	—	6	
32	Veterinary surgeons, farriers, etc.	46	27	—	—	—	19	16	16	—	—	—	6	
	<b>V.—AGRICULTURE</b>	514	549	27	42	—	245	236	167	6	49	—	63	
	<b>10. Landholders and Tenants</b>	502	53	27	2	—	192	25	26	6	1	—	43	
36	Rent-receivers	250	65	26	2	—	169	62	18	6	1	—	46	
37	Rent-payers	52	28	1	—	—	23	13	10	—	—	—	3	
	<b>12. Growers of Special Products</b>	161	146	—	40	—	15	158	127	—	40	—	11	
47	Tea plantations: owners, managers and superior staff	1	—	—	—	—	1	108	—	—	—	—	—	
52	Fruit and vegetable sellers	107	99	—	40	—	8	32	39	—	40	—	—	
53	Miscellaneous	55	47	—	—	—	6	—	21	—	—	—	3	
	<b>13. Agricultural Training and Supervision, and Forests</b>	51	15	—	—	—	58	13	4	—	—	—	3	
54	Agents and managers of landed estates (not planters)	23	3	—	—	—	20	1	1	—	—	—	—	
57	Clarks, bailiffs, petty rent-collectors, &c.	28	10	—	—	—	18	12	3	—	—	—	—	
	<b>C.—PERSONAL SERVICE</b>	6,507	5,134	579	126	—	2,794	—	1,751	404	28	—	1,296	
	<b>VI.—PERSONAL, HOUSEHOLD AND SANITARY SERVICES</b>	5,026	2,501	—	—	—	—	3,425	1	—	—	—	—	
	<b>14. Personal and Domestic Services</b>	—	—	415	100	—	2,119	2,012	1,127	241	62	—	614	
60	Barbers	152	105	6	1	—	42	134	95	5	1	—	31	
61	Cooks	805	365	15	14	—	428	210	79	4	1	—	127	
62	Door-keepers, &c.	164	149	—	22	—	16	134	129	—	—	—	—	
63	Grooms, coachmen, dog-boys, &c.	139	95	1	11	—	43	62	48	—	—	—	—	
64	In-door servants	3,094	1,445	840	40	—	1,309	565	185	15	—	—	204	
65	Washermen	560	256	52	—	—	252	1,034	188	47	—	—	179	
66	Water-carriers	59	48	—	8	—	11	404	—	—	—	—	—	
68	Miscellaneous and unspecified	50	38	2	4	—	10	54	31	—	—	—	3	
	<b>15. Non-domestic Entertainment</b>	17	9	1	—	—	7	4	3	1	—	—	—	
69	Hotel, lodging-house, bar, or refreshment-room keepers	16	8	—	—	—	7	2	2	—	—	—	—	
70	Rest-house, serial, bath-house, &c., owners and managers	1	—	—	—	—	—	1	—	—	—	—	—	
71	Club secretaries, managers, stewards, &c.	—	—	—	—	—	—	—	—	—	—	—	—	
	<b>16. Sanitation</b>	1,464	621	163	26	—	677	1,409	601	162	26	—	644	
75	Sanitary inspectors, local and municipal	3	—	—	—	—	3	—	—	—	—	—	—	
76	Sweepers and scavengers	1,461	621	163	26	—	674	1,409	601	162	26	—	644	



## MEANS OF LIVELIHOOD BY RELIGION—continued.

Thana Colinga.

MUHAMMADAN.						CHRISTIAN.						BUDDHIST.						OTHERS.						Serial No.	
TOTAL WORKERS AND DEPENDENTS.	ACTUAL WORKERS.				DEPENDENTS.	TOTAL WORKERS AND DEPENDENTS.	ACTUAL WORKERS.				DEPENDENTS.	TOTAL WORKERS AND DEPENDENTS.	ACTUAL WORKERS.				DEPENDENTS.	TOTAL WORKERS AND DEPENDENTS.	ACTUAL WORKERS.				DEPENDENTS.		
	Total.	Partially agriculturalists.		Both sexes.			Total.	Partially agriculturalists.		Both sexes.			Total.	Partially agriculturalists.		Both sexes.			Total.	Partially agriculturalists.		Both sexes.			
		Male.	Female.					Male.	Female.					Male.	Female.					Male.	Female.				Male.
14	15	16	17	18	19	20	21	22	23	24	25	26	27	28	29	30	31	32	33	34	35	36	37	38	
385	175	...	...	...	119	362	94	1	...	162	2	...	...	...	...	...	...	...	16	1	...	...	...	...	75
260	172	...	...	...	108	192	47	1	...	144	2	...	...	...	...	...	...	...	14	...	...	...	...	...	14
201	109	...	...	...	89	184	43	1	...	141	2	...	...	...	...	...	...	...	14	...	...	...	...	...	14
21	...	...	...	...	19	55	17	...	...	38	2	...	...	...	...	...	...	...	14	...	...	...	...	...	...
61	25	...	...	...	24	125	24	1	...	101	...	...	...	...	...	...	...	...	...	...	...	...	...	...	...
118	84	...	...	...	35	3	1	...	...	2	...	...	...	...	...	...	...	...	...	...	...	...	...	...	...
...	...	...	...	...	...	...	...	...	...	...	...	...	...	...	...	...	...	...	...	...	...	...	...	...	...
29	63	...	...	...	10	8	5	...	...	3	...	...	...	...	...	...	...	...	...	...	...	...	...	...	...
7	1	...	...	...	6	8	8	...	...	8	...	...	...	...	...	...	...	...	...	...	...	...	...	...	...
65	50	...	...	...	6	2	...	...	...	...	...	...	...	...	...	...	...	...	...	...	...	...	...	...	...
7	3	...	...	...	8	...	...	...	...	...	...	...	...	...	...	...	...	...	...	...	...	...	...	...	...
5	1	...	...	...	4	60	38	...	...	22	...	...	...	...	...	...	...	...	2	1	...	...	...	...	1
5	1	...	...	...	6	53	50	...	...	27	...	...	...	...	...	...	...	...	2	1	...	...	...	...	1
...	...	...	...	...	...	4	1	...	...	3	...	...	...	...	...	...	...	...	...	...	...	...	...	...	...
1	...	...	...	...	...	53	31	...	...	10	...	...	...	...	...	...	...	...	...	...	...	...	...	...	...
...	...	...	...	...	...	14	4	...	...	...	...	...	...	...	...	...	...	...	...	...	...	...	...	...	...
4	...	...	...	...	4	2	...	...	...	...	...	...	...	...	...	...	...	...	...	...	...	...	...	...	...
...	...	...	...	...	...	...	...	...	...	...	...	...	...	...	...	...	...	...	...	...	...	...	...	...	...
...	...	...	...	...	...	7	2	...	...	5	...	...	...	...	...	...	...	...	...	...	...	...	...	...	...
...	...	...	...	...	...	6	8	...	...	4	...	...	...	...	...	...	...	...	...	...	...	...	...	...	...
...	...	...	...	...	...	1	...	...	...	1	...	...	...	...	...	...	...	...	...	...	...	...	...	...	...
...	...	...	...	...	...	9	8	...	...	1	...	...	...	...	...	...	...	...	...	...	...	...	...	...	...
...	...	...	...	...	...	9	8	...	...	2	...	...	...	...	...	...	...	...	...	...	...	...	...	...	...
...	...	...	...	...	...	8	1	...	...	1	...	...	...	...	...	...	...	...	...	...	...	...	...	...	...
...	...	...	...	...	...	1	...	...	...	...	...	...	...	...	...	...	...	...	...	...	...	...	...	...	...
298	99	17	1	...	182	21	4	4	...	15	...	...	...	...	...	...	...	...	...	...	...	...	...	...	...
50	17	...	...	...	13	1	1	...	...	...	...	...	...	...	...	...	...	...	...	...	...	...	...	...	...
1	1	...	...	...	...	...	...	...	...	...	...	...	...	...	...	...	...	...	...	...	...	...	...	...	...
1	1	...	...	...	...	...	...	...	...	...	...	...	...	...	...	...	...	...	...	...	...	...	...	...	...
29	16	...	...	...	15	1	1	...	...	...	...	...	...	...	...	...	...	...	...	...	...	...	...	...	...
20	16	...	...	...	18	1	1	...	...	...	...	...	...	...	...	...	...	...	...	...	...	...	...	...	...
268	82	17	1	...	169	90	5	4	...	13	...	...	...	...	...	...	...	...	...	...	...	...	...	...	...
219	55	17	1	...	140	15	2	4	...	9	...	...	...	...	...	...	...	...	...	...	...	...	...	...	...
174	37	17	1	...	190	14	2	3	...	8	...	...	...	...	...	...	...	...	...	...	...	...	...	...	...
30	18	...	...	...	20	1	1	...	...	...	...	...	...	...	...	...	...	...	...	...	...	...	...	...	...
22	19	...	...	...	5	1	...	...	...	1	...	...	...	...	...	...	...	...	...	...	...	...	...	...	...
1	1	...	...	...	...	1	...	...	...	1	...	...	...	...	...	...	...	...	...	...	...	...	...	...	...
21	18	...	...	...	3	...	...	...	...	...	...	...	...	...	...	...	...	...	...	...	...	...	...	...	...
34	8	...	...	...	26	4	1	...	...	5	...	...	...	...	...	...	...	...	...	...	...	...	...	...	...
18	1	...	...	...	17	4	1	...	...	3	...	...	...	...	...	...	...	...	...	...	...	...	...	...	...
10	7	...	...	...	...	...	...	...	...	...	...	...	...	...	...	...	...	...	...	...	...	...	...	...	...
2,022	1,777	154	43	...	1,411	160	36	41	3	93	...	...	...	...	...	...	...	...	...	...	...	...	...	...	...
...	...	...	...	...	...	...	...	...	...	...	...	...	...	...	...	...	...	...	...	...	...	...	...	...	...
9,860	1,350	153	46	...	1,377	154	24	41	3	69	...	...	...	...	...	...	...	...	...	...	...	...	...	...	...
17	3	...	...	...	...	...	...	...	...	1	...	...	...	...	...	...	...	...	...	...	...	...	...	...	...
567	374	11	10	...	288	31	12	...	...	10	...	...	...	...	...	...	...	...	...	...	...	...	...	...	...
30	20	...	...	...	10	...	...	...	...	...	...	...	...	...	...	...	...	...	...	...	...	...	...	...	...
74	42	...	...	...	32	...	...	...	...	...	...	...	...	...	...	...	...	...	...	...	...	...	...	...	...
1,940	881	114	20	...	940	114	8	20	...	90	...	...	...	...	...	...	...	...	...	...	...	...	...	...	...
168	85	3	...	...	88	...	...	...	...	...	...	...	...	...	...	...	...	...	...	...	...	...	...	...	...
69	45	...	...	...	11	...	...	...	...	...	...	...	...	...	...	...	...	...	...	...	...	...	...	...	...
11	6	...	...	...	5	...	...	...	...	...	...	...	...	...	...	...	...	...	...	...	...	...	...	...	...
10	4	...	...	...	6	3	2	...	...	1	...	...	...	...	...	...	...	...	...	...	...	...	...	...	...
10	4	...	...	...	8	3	2	...	...	1	...	...	...	...	...	...	...	...	...	...	...	...	...	...	...
...	...	...	...	...	...	...	...	...	...	...	...	...	...	...	...	...	...	...	...	...	...	...	...	...	...
53	23	1	...	...	24	3	...	...	...	3	...	...	...	...	...	...	...	...	...	...	...	...	...	...	...
...	...	...	...	...	...	...	...	...	...	...	...	...	...	...	...	...	...	...	...	...	...	...	...	...	...
52	23	1	...	...	24	...	...	...	...	...	...	...	...	...	...	...	...	...	...	...	...	...	...	...	...

J.=Jew.

TABLE XV.—OCCUPATION OR MEANS OF  
Ward No. 15:

Serial No.	OCCUPATION.	ALL RELIGIONS.						HINDU.						
		TOTAL WORKERS AND DEPENDENTS.	ACTUAL WORKERS.				DEPS. UNEMP.	TOTAL WORKERS AND DEPENDENTS.	ACTUAL WORKERS.				DEPS. UNEMP.	
			Total.		Partially agricultural.				Total.		Partially agricultural.			
			Male.	Female.	Male.	Female.			Male.	Female.	Male.	Female.		
		1	2	3	4	5	6	7	8	9	10	11	12	13
	<b>D.—PREPARATION AND SUPPLY OF MATERIAL SUBSTANCES.</b>		3,582	9,175	124	261	4	1,288	1,220	827	49	35	—	546
	<b>VII.—FOOD, DRINK AND STIMULANTS</b>		900	564	53	21	—	283	635	454	24	19	—	427
	<b>17. Provision of Animal Food</b>		159	75	8	6	—	47	80	53	7	4	—	20
76	Butchers and slaughterers		26	9	—	—	—	17	—	—	—	—	—	—
77	Cow and buffalo keepers and milk and butter sellers		70	45	6	3	—	19	67	40	6	3	—	10
78	Fishermen and fish curers		2	2	—	1	—	—	2	2	—	—	—	—
80	Fish dealers		11	9	1	—	—	1	8	6	1	—	—	1
81	Poultry and egg dealers		16	7	—	2	—	3	—	—	—	—	—	—
82	Glue manufacturers and sellers		3	2	—	—	—	—	3	3	—	—	—	—
84	Miscellaneous		2	—	—	—	—	2	—	—	—	—	—	—
	<b>18. Provision of Vegetable Food</b>		329	179	27	14	—	123	—	—	—	—	—	—
85	Bakers		43	20	—	—	—	17	220	134	10	14	—	76
86	Flour grinders		1	—	—	—	—	—	—	—	—	—	—	—
87	Grain and pulse dealers		98	63	6	13	—	29	83	39	4	13	—	30
88	Grain parchers		11	6	2	—	—	3	11	6	—	—	—	3
101	Oil sellers		18	5	3	—	—	10	16	5	1	—	—	10
102	Rice pounders and huskers		1	—	—	—	—	—	1	—	—	—	—	—
103	Sweetmeat makers		34	21	—	—	—	13	29	19	—	—	—	10
104	Sweetmeat sellers		40	8	—	1	—	31	30	6	—	1	—	34
105	Vegetable and fruit sellers		70	39	14	—	—	17	40	31	2	—	—	7
106	Miscellaneous		15	10	—	—	—	3	10	8	—	—	—	2
	<b>19. Provision of Drink, Condiments and Stimulants</b>		441	310	18	1	—	113	335	267	7	1	—	61
108A	Sellers of aerated water		71	70	—	—	—	1	68	66	—	—	—	—
116	Ice factories : workmen and other subordinates		30	26	—	—	—	4	29	25	—	—	—	—
116A	Sellers of ice		7	7	—	—	—	—	6	6	—	—	—	—
122	Water-works : workmen and other subordinates		3	1	—	—	—	2	1	—	—	—	—	—
123	Curdanem, betel-leaf and arecanut sellers		74	51	3	1	—	20	69	40	2	1	—	18
124	Grocers and general condiment dealers		160	99	13	—	—	40	122	56	—	—	—	20
125	Opium, bang, panja, &c., sellers		2	1	—	—	—	1	2	1	—	—	—	1
130	Tobacco and snuff sellers		37	20	1	—	—	16	9	4	—	—	—	5
132	Toddy sellers		2	1	—	—	—	—	—	—	—	—	—	—
133	Wine and spirit sellers		6	3	—	—	—	3	6	3	—	—	—	3
134	Miscellaneous		40	31	—	—	—	16	23	23	—	—	—	—
	<b>VIII.—LIGHTING, FIRING AND FORAGE</b>		80	80	2	2	—	18	53	50	1	2	—	2
	<b>20. Lighting</b>		11	3	—	—	—	4	1	1	—	—	—	—
137	Gas-work : operatives and other subordinates		6	3	—	—	—	2	1	1	—	—	—	—
137A	Persons occupied with electric lighting		4	2	—	—	—	—	—	—	—	—	—	—
142	Match, candle, torch, lamp, lantern makers and sellers		2	—	—	—	—	—	—	—	—	—	—	—
	<b>21. Fuel and Forage</b>		69	53	2	2	—	12	52	29	1	2	—	2
148	Coal dealers, brokers, company managers, &c.		14	18	1	—	—	6	6	6	1	—	—	—
149	Hay, grass and fodder sellers		35	29	—	2	—	8	22	20	—	—	—	2
150	Firewood, charcoal and cowdung sellers		20	13	1	—	—	6	1	1	—	—	—	—
	<b>IX.—BUILDINGS</b>		833	686	18	229	—	120	93	69	5	9	—	21
	<b>22. Building Materials</b>		2	1	—	—	—	1	2	1	—	—	—	1
155	Brick, chunam and shell sellers		2	1	—	—	—	1	2	1	—	—	—	1
	<b>23. Artificers in Building</b>		831	685	18	229	—	128	93	68	5	9	—	28
160	Building contractors		2	—	—	—	—	2	—	—	—	—	—	—
161	Masons and builders		751	614	18	218	—	110	47	36	2	—	—	18
162	Painters, plasterers and glaziers		15	14	—	—	—	1	—	—	—	—	—	—
163	Thatchers		61	65	—	11	—	5	45	41	—	—	—	3
166	Stone and marble workers		2	1	—	—	—	1	2	1	—	—	—	1
	<b>X.—VEHICLES AND VESSELS</b>		71	15	—	—	—	36	—	—	—	—	—	—
	<b>24. Railway and Tramway Plant</b>		17	1	—	—	—	6	—	—	—	—	—	—
167	Railway and tramway factories : owners, managers, and superior staff		3	—	—	—	—	3	—	—	—	—	—	—
168	Railway and tramway factories : operatives and other subordinates		4	1	—	—	—	3	—	—	—	—	—	—
	<b>25. Carts, Carriages, &amp;c.</b>		19	6	—	—	—	25	—	—	—	—	—	—
169	Coach-building factories : owners, managers and superior staff		3	—	—	—	—	3	—	—	—	—	—	—
170	Coach-building factories : operatives and other subordinates		6	4	—	—	—	4	—	—	—	—	—	—
171	Cart and carriage makers		6	1	—	—	—	6	—	—	—	—	—	—
172	Cart and carriage sellers		2	1	—	—	—	1	—	—	—	—	—	—
	<b>26. Ships and Boats</b>		45	8	—	—	—	37	—	—	—	—	—	—
177	Shipchandlers and marine-store dealers		45	8	—	—	—	37	—	—	—	—	—	—
	<b>XI.—SUPPLEMENTARY REQUIREMENTS</b>		562	241	5	—	—	316	123	59	1	—	—	63
	<b>27. Paper</b>		74	32	2	—	—	40	10	9	—	—	—	1
181	Paper makers and sellers, and palm-leaf binders		2	1	—	—	—	1	—	—	—	—	—	—
182	Stationery		72	31	2	—	—	39	10	9	—	—	—	1





TABLE XV.—OCCUPATION OR MEANS OF

Ward No. 15:

Serial No.	OCCUPATION.	ALL RELIGIONS.						HINDU.						
		TOTAL WORKERS AND DEPENDENTS.	ACTUAL WORKERS.				DEPENDENTS.	TOTAL WORKERS AND DEPENDENTS.	ACTUAL WORKERS.				DEPENDENTS.	
			Total.		Partially agricultural.				Total.		Partially agricultural.			
			Male.	Female.	Male.	Female.			Male.	Female.	Male.	Female.		
		1	2	3	4	5	6	7	8	9	10	11	12	13
	<b>38. Books and Prints</b>	333	153	2				178	58	25				43
182	Printing presses: owners, managers and superior staff	1	1						22	22				
184	Printing presses: workmen and other subordinates	274	128	1				145	31	1				80
185	Hand-press proprietors, lithographers and printers	10	4					8	3	1				
186	Book-binders	33	16					19	2	1				2
187	Book-sellers, book-agents and publishers	9	4	1				4						1
188	Newspaper proprietors, managers and sellers	8	2											
	<b>39. Watches, Clocks and Scientific Instruments</b>	8	2					1	3	4				1
190	Watch and clock makers	2	1					1	2	1				1
191	Watch and clock sellers and opticians	2	2						2	2				
192	Other scientific instrument makers, menders, and sellers	4	4											
	<b>30. Carving and Engraving</b>	59	12					47	21	5				16
194	Wood and ebony carvers	6	5					5	6	3				5
195	Burners and lacquerers	2	1					1						
196	Die-sinkers and seal, &c., engravers	49	7					42	14	1				13
197	Min. flint and talc workers and sellers	1	1					1	1	1				
198	Mosaic and alabaster workers and sellers	1												
	<b>31. Toys and Curiosities</b>	19	4					8	2	2				2
202	Toy, kite and egg makers and sellers	4	1					3	2	1				1
203	Hakka-aleen makers and sellers	6	1					6						
204	Paper-mache workers and sellers	2	2											
	<b>32. Bangles, Necklaces, Beads, Sacred Threads, &amp;c.</b>	4	1					3	1	1				
214	Bead, bangle, and necklace makers	3	1					3	1	1				
215	Flower-garland makers and sellers	1												
	<b>34. Furniture</b>	21	10	1				10	20	10	1			9
220	Furniture makers: hand industry	15	4	1				10	14	4	1			8
221	Furniture sellers	6	6						6	6				
	<b>35. Harness</b>	5	1					4						
224A	Whip, girth, and walking-stick, &c., sellers	5	1					4						
	<b>36. Tools and Machinery</b>	46	21					25	6	4				2
226	Machinery and engineering workshops: operatives and other subordinates	8	4					4	3	3				
227	Mechanics, other than railway mechanics	38	17					21	3	1				8
	<b>XII.—TEXTILE FABRICS AND DRESS</b>	697	334	28	4			333	66	35	1			30
	<b>38. Wool and Fur</b>	3	2					1	3	2				1
231	Persons occupied with blankets, woollen cloth and yarn, fur, feathers, and natural wool	3	2					1	3	2				1
	<b>39. Silk</b>	13	7					5	1	1				
230	Silk corders, spinners and weavers: makers of silk braid and thread	2						2						
231	Sellers of raw silk, silk cloth, braid and thread	9	6					5						
232	Silk-dyers	1	1						1	1				
	<b>40. Cotton</b>	53	32	1				19	3	1				2
234A	Dealers in raw cotton	12	4					8						
235	Cotton weavers: hand industry	21	17	1				3						
236	Cotton carpet and rug sellers	1	1											
237	Calenderers, fullers and printers	11	7					4						
238	Cotton dyers	7	3					4						
	<b>41. Jute, Hemp, Flax and Coir, &amp;c.</b>	76	45					23	30	10				14
239	Jute presses: operatives and other subordinates	2	2											
240	Jute mills: operatives and other subordinates	65	32					21	27	13				14
241	Dealers in raw fibres	12	6					4	3	3				
242	Rope, sack and net makers	3	6											
	<b>42. Dress</b>	260	248	27	4			255	29	16				13
243	Umbrella sellers	32		3				29						
244A	Umbrella menders or repairers	3						3						
245	Hat, cap and turban makers, hatters and sellers	6	6					1	2	3				
246	Piece-goods dealers	157	69	2	3			67	26	13				13
247	Tailors, milliners, dress makers and darters	362	153	22	1			185						
	<b>XIII.—METALS AND PRECIOUS STONES</b>	174	122		4			52	198	93		4		35
	<b>43. Gold, Silver and Precious Stones</b>	107	66		4			41	80	54		4		26
248	Minis: operatives and other subordinates	3	3						2	2				4
249	Electro-platers	11	6					6	5	1				
250	Workers in gold, silver and precious stones	68	41		4			16	42	36				6
251	Dealers in gold, silver and precious stones	37	16					21	31	15				15





TABLE XV.—OCCUPATION OR MEANS OF  
Ward No. 15:

Serial No.	OCCUPATION.	ALL RELIGIONS.						HINDU.					
		TOTAL WORKERS AND DEPENDENTS.	ACTUAL WORKERS.				DEPENDENTS.	TOTAL WORKERS AND DEPENDENTS.	ACTUAL WORKERS.				DEPENDENTS.
			Total.		Partially agriculturalists.				Total.		Partially agriculturalists.		
			Male.	Female.	Male.	Female.			Male.	Female.	Male.	Female.	
1		2	3	4	5	6	7	8	9	10	11	12	13
XIII.—METAL AND PRECIOUS STONES—concluded.													
44.	Brass, copper and bell-metal	2	2										
322	Sellers of brass, copper and bell-metal	2	2										
45.	Tin, zinc, quicksilver and lead	20	13				7	10	4				6
324	Workers in tin, zinc, quicksilver and lead	17	12				5	7	2				4
325	Sellers of tin, zinc and lead goods	3	1				2	3	1				2
46.	Iron and steel	45	41				4	38	35				3
327	Iron foundries: operatives and other subordinates	11	11					11	11				
328	Workers in iron and hardware	25	23					23	23				
329	Sellers of iron and hardware	6	2				4	4	1				
XIV.—GLASS, EARTHEN AND STONEWARE													
47.	Glass and Chinaware	16	11				5	14	9				5
332	Makers of glass and Chinaware, other than bangles	2	2										
333	Sellers of glass and Chinaware other than bangles	1	1										
48.	Earthen and stoneware	14	9				5	14	8				6
337	Sellers of potteryware	14	9				5	14	8				6
XV.—WOOD, CANE, AND LEAVES, &c.													
49.	Wood and bamboos	110	61	17	1		32	49	22	17	1		10
344	Carpenters	62	41		1		20	11	10		1		1
345	Dealers in timber and bamboos	45	36				13	0	8		1		1
346	Wood-cutters and sawyers	12	5				7						
		2	2				2	2					
50.	Cane work, matting and leaves, &c.	48	19	17			19	38	12	17			9
347	Baskets, mats, fans, scrums, brooms, &c.: makers and sellers	48	19	17			12	38	12	17			9
XVI.—DRUGS, GUMS, DYES, &c.													
51.	Gums, wax, resins, and similar forest produce	3					3	10	5				5
350	Wax, honey, and forest produce collectors and sellers	3					3						
52.	Drugs, dyes, pigments, &c.	51	27	1	1		15	10	5				5
353	Chemists and druggists	1	1										
354	Soap sellers	3					5						
355	Antimony preparers and sellers	2					1						
356	Persons occupied with miscellaneous drugs	2					1						
357	Persons occupied with miscellaneous dyes	14	8				8	10	4				6
XVII.—LEATHER, &c.													
53.	Leather, horn and bones	118	72				46	67	51				16
358	Horn-mills: owners, managers and superior staff	1	1										
359	Tanneries and leather factories: operatives and other subordinates	5	5										
360	Shoe, boot and sandal makers	77	63				24	67	41				26
361	Sellers of manufactured leather goods	13	4				9						
362	Sellers of skins, horns, bristles and bones	22	9				15						
E.—COMMERCE, TRANSPORT AND STORAGE													
XVIII.—COMMERCE													
54.	Money and securities	41	28		1		15	20	15		1		7
363	Bankers, money-lenders, &c.	29	18				11	17	10				
364	Insurance agents and under-writers	1	1										
365	Bank clerks, cashiers, bill-collectors, accountants, &c.	11	9				2	3	2				
55.	General merchandise	375	161	4			207	44	33				11
366	General merchants	79	26				83						
367	Merchants, managers, accountants, clerks, assistants, &c.	258	112	4			142	20	16				4
368	Messengers in merchants' establishments	38	26				12	16	17				1
56.	Dealing, unspecified	279	239	9	2	1	48	192	174	2	1		16
369	Shop-keepers, otherwise unspecified	13	5		1		6	10	5				5
370	Miscellaneous petty shop	2					2				1		
371	Shop-keepers' clerks, salesmen, &c.	34	24	4			6	22	20				2
372	Shop-keepers' and money-lender's servants	142	129				13	109	107				2
373	Pedlars and hawkers	88	64	5		1	19	61	45	2			2
57.	Middlemen, brokers and agents	155	69				86	9	6				3
374	Brokers and agents	109	51				58	2	1				1
375	Auctioneers, and tps, notaries, public, &c.	13	5				8						
376	Factors of pounds, tolls, ferries, markets, &c.	8	3				5						
377	Contractors for labour, emigration agents, &c.	6	1				4						
378	Contractors, otherwise unspecified	19	9				11	4					1
379	Clerks employed by middlemen	1	1										



## LIVELIHOOD BY RELIGION—continued.

## Thana Colinga—continued.

MUHAMMADAN.						CHRISTIAN.						BUDDHIST.						OTHERS.						Serial No.		
TOTAL WORKERS AND DEPENDENTS.	ACTUAL WORKERS.				DEPENDENTS.	TOTAL WORKERS AND DEPENDENTS.	ACTUAL WORKERS.				DEPENDENTS.	TOTAL WORKERS AND DEPENDENTS.	ACTUAL WORKERS.				DEPENDENTS.	TOTAL WORKERS AND DEPENDENTS.	ACTUAL WORKERS.				DEPENDENTS.			
	Total.		Partially agriculturalists.				Total.		Partially agriculturalists.				Total.		Partially agriculturalists.				Total.		Partially agriculturalists.					
	Male.	Female.	Male.	Female.			Male.	Female.	Male.	Female.			Male.	Female.	Male.	Female.			Male.	Female.	Male.	Female.				
13	15	16	17	18	19	20	21	22	23	24	25	26	27	28	29	30	31	32	33	34	35	36	37	38		
9	9	...	...	...	...	...	...	...	...	...	...	...	...	...	...	...	...	...	...	...	...	...	...	...	...	39
2	2	...	...	...	...	...	...	...	...	...	...	...	...	...	...	...	...	...	...	...	...	...	...	...	...	40
10	9	...	...	...	...	...	...	...	...	...	...	...	...	...	...	...	...	...	...	...	...	...	...	...	...	41
10	9	...	...	...	...	...	...	...	...	...	...	...	...	...	...	...	...	...	...	...	...	...	...	...	...	42
5	5	...	...	...	...	...	...	...	...	...	...	...	...	...	...	...	...	...	...	...	...	...	...	...	...	43
6	5	...	...	...	...	...	...	...	...	...	...	...	...	...	...	...	...	...	...	...	...	...	...	...	...	44
2	2	...	...	...	...	...	...	...	...	...	...	...	...	...	...	...	...	...	...	...	...	...	...	...	...	45
2	2	...	...	...	...	...	...	...	...	...	...	...	...	...	...	...	...	...	...	...	...	...	...	...	...	46
1	1	...	...	...	...	...	...	...	...	...	...	...	...	...	...	...	...	...	...	...	...	...	...	...	...	47
1	1	...	...	...	...	...	...	...	...	...	...	...	...	...	...	...	...	...	...	...	...	...	...	...	...	48
...	...	...	...	...	...	...	...	...	...	...	...	...	...	...	...	...	...	...	...	...	...	...	...	...	...	49
...	...	...	...	...	...	...	...	...	...	...	...	...	...	...	...	...	...	...	...	...	...	...	...	...	...	50
60	38	...	...	...	28	1	1	...	...	...	...	...	...	...	...	...	...	...	...	...	...	...	...	...	...	51
50	31	...	...	...	19	1	1	...	...	...	...	...	...	...	...	...	...	...	...	...	...	...	...	...	...	52
39	27	...	...	...	12	...	...	...	...	...	...	...	...	...	...	...	...	...	...	...	...	...	...	...	...	53
11	4	...	...	...	7	1	1	...	...	...	...	...	...	...	...	...	...	...	...	...	...	...	...	...	...	54
...	...	...	...	...	...	...	...	...	...	...	...	...	...	...	...	...	...	...	...	...	...	...	...	...	...	55
10	7	...	...	...	3	...	...	...	...	...	...	...	...	...	...	...	...	...	...	...	...	...	...	...	...	56
10	7	...	...	...	3	...	...	...	...	...	...	...	...	...	...	...	...	...	...	...	...	...	...	...	...	57
15	1	1	...	...	1	1	1	...	...	...	...	...	...	...	...	...	...	...	...	...	...	...	...	...	...	58
3	...	...	...	...	3	...	...	...	...	...	...	...	...	...	...	...	...	...	...	...	...	...	...	...	...	59
3	...	...	...	...	3	...	...	...	...	...	...	...	...	...	...	...	...	...	...	...	...	...	...	...	...	60
10	1	1	...	...	1	8	1	1	...	...	...	...	...	...	...	...	...	...	...	...	...	...	...	...	...	61
...	...	...	...	...	...	...	...	...	...	...	...	...	...	...	...	...	...	...	...	...	...	...	...	...	...	62
5	...	...	...	...	...	...	...	...	...	...	...	...	...	...	...	...	...	...	...	...	...	...	...	...	...	63
1	...	...	...	...	...	...	...	...	...	...	...	...	...	...	...	...	...	...	...	...	...	...	...	...	...	64
2	...	...	...	...	...	...	...	...	...	...	...	...	...	...	...	...	...	...	...	...	...	...	...	...	...	65
4	1	...	...	...	...	...	...	...	...	...	...	...	...	...	...	...	...	...	...	...	...	...	...	...	...	66
...	...	...	...	...	...	...	...	...	...	...	...	...	...	...	...	...	...	...	...	...	...	...	...	...	...	67
40	18	...	...	...	9	11	8	...	...	...	...	...	...	...	...	...	...	...	...	...	...	...	...	...	...	68
60	13	...	...	...	27	21	8	...	...	...	...	...	...	...	...	...	...	...	...	...	...	...	...	...	...	69
...	...	...	...	...	...	...	...	...	...	...	...	...	...	...	...	...	...	...	...	...	...	...	...	...	...	70
5	...	...	...	...	...	...	...	...	...	...	...	...	...	...	...	...	...	...	...	...	...	...	...	...	...	71
10	2	...	...	...	...	...	...	...	...	...	...	...	...	...	...	...	...	...	...	...	...	...	...	...	...	72
13	4	...	...	...	...	...	...	...	...	...	...	...	...	...	...	...	...	...	...	...	...	...	...	...	...	73
12	2	...	...	...	...	10	7	...	...	...	...	...	...	...	...	...	...	...	...	...	...	...	...	...	...	74
1,821	584	9	26	1	428	629	253	8	...	...	361	...	...	...	...	...	...	...	2	4	...	...	...	...	...	75
201	86	4	1	1	111	372	167	2	...	...	203	...	...	...	...	...	...	...	2	4	...	...	...	...	...	76
5	6	...	...	...	...	...	...	...	...	...	...	...	...	...	...	...	...	...	...	...	...	...	...	...	...	77
5	3	...	...	...	...	...	...	...	...	...	...	...	...	...	...	...	...	...	...	...	...	...	...	...	...	78
...	...	...	...	...	...	...	...	...	...	...	...	...	...	...	...	...	...	...	...	...	...	...	...	...	...	79
...	...	...	...	...	...	...	...	...	...	...	...	...	...	...	...	...	...	...	...	...	...	...	...	...	...	80
24	28	1	...	...	45	253	101	5	...	...	149	...	...	...	...	...	...	...	4	8	...	...	...	...	...	81
13	8	...	...	...	...	...	...	...	...	...	...	...	...	...	...	...	...	...	...	...	...	...	...	...	...	82
41	13	1	...	...	37	101	38	3	...	...	156	...	...	...	...	...	...	...	...	...	...	...	...	...	...	83
20	9	...	...	...	31	...	...	...	...	...	...	...	...	...	...	...	...	...	...	...	...	...	...	...	...	84
...	...	...	...	...	...	...	...	...	...	...	...	...	...	...	...	...	...	...	...	...	...	...	...	...	...	85
53	45	3	1	1	81	5	4	...	...	...	1	...	...	...	...	...	...	...	...	...	...	...	...	...	...	86
2	...	...	...	...	...	...	...	...	...	...	...	...	...	...	...	...	...	...	...	...	...	...	...	...	...	87
2	...	...	...	...	...	...	...	...	...	...	...	...	...	...	...	...	...	...	...	...	...	...	...	...	...	88
8	4	...	...	...	...	...	...	...	...	...	...	...	...	...	...	...	...	...	...	...	...	...	...	...	...	89
33	22	...	...	...	...	...	...	...	...	...	...	...	...	...	...	...	...	...	...	...	...	...	...	...	...	90
37	22	...	...	...	...	...	...	...	...	...	...	...	...	...	...	...	...	...	...	...	...	...	...	...	...	91
...	...	...	...	...	...	...	...	...	...	...	...	...	...	...	...	...	...	...	...	...	...	...	...	...	...	92
40	3	...	...	...	...	35	103	50	...	...	47	...	...	...	...	...	...	...	...	...	...	...	...	...	...	93
23	...	...	...	...	...	...	...	...	...	...	...	...	...	...	...	...	...	...	...	...	...	...	...	...	...	94
6	...	...	...	...	...	...	...	...	...	...	...	...	...	...	...	...	...	...	...	...	...	...	...	...	...	95
...	...	...	...	...	...	...	...	...	...	...	...	...	...	...	...	...	...	...	...	...	...	...	...	...	...	96
10	...	...	...	...	...	...	...	...	...	...	...	...	...	...	...	...	...	...	...	...	...	...	...	...	...	97
1	...	...	...	...	...	...	...	...	...	...	...	...	...	...	...	...	...	...	...	...	...	...	...	...	...	98

TABLE XV.—OCCUPATION OR MEANS OF  
Ward No. 15:

Ward No. 15														
Serial No.	OCCUPATION.	ALL RELIGIONS.						HINDU.						
		TOTAL WORKERS AND DEPENDENTS.	ACTUAL WORKERS.				DEPENDENTS.	TOTAL WORKERS AND DEPENDENTS.	ACTUAL WORKERS.				DEPENDENTS.	
			Total.		Partially agriculturalists.				Total.		Partially agriculturalists.			
			Male.	Female.	Male.	Female.	Both sexes.		Male.	Female.	Male.	Female.	Both sexes.	
		2	3	4	5	6	7	8	9	10	11	12	13	
	<b>XIX.—TRANSPORT AND STORAGE</b>	<b>1,650</b>	<b>1,039</b>	<b>6</b>	<b>71</b>		<b>583</b>	<b>565</b>	<b>455</b>		<b>46</b>		<b>116</b>	
	<b>58. Railway</b>	<b>200</b>	<b>100</b>				<b>100</b>	<b>44</b>	<b>51</b>				<b>25</b>	
410	Other administrative officials	23	3				20	11	3				9	
411	Clerical staff on railways	67	42				25	1	1				1	
412	Station-masters and assistant inspectors, overseers, &c.	18	2				14							
413	Guards, drivers, firemen, &c.	26	8				18							
414	Pointsmen, shunters, porters, signallers, &c.	68	45				23	32	29				4	
	<b>59. Road</b>	<b>1,025</b>	<b>745</b>	<b>3</b>	<b>71</b>		<b>977</b>	<b>405</b>	<b>329</b>		<b>46</b>		<b>76</b>	
416	Tramways, &c.; managers, contractors and superior staff	5	1				4							
417	Cart owners and drivers, carting agents, &c.	48	34				14	15	14				1	
418	Livery stable-keepers, &c.	24	6		2		13							
419	Drivers, stable-boys, &c., and private servants	665	619		29		240	307	323		6		74	
420	Fakirs, &c., beens and owners	83	83		40			82	88		40			
	<b>60. Water</b>	<b>146</b>	<b>45</b>	<b>1</b>			<b>100</b>	<b>17</b>	<b>9</b>				<b>6</b>	
424	Shipping clerks, supercargoes and stevedores	2	1											
425	Dockyards: owners, managers and superior staff	1	1											
426	Dockyards: workmen and other subordinates	2	2					2	2					
427	Ships: officers, engineers, mariners and firemen	108	28				82	11					4	
428	Boat and bargemen	25	10				15	4	7				4	
429	Pilots	4	2				2							
430	Harbour works, harbour service and divers	4	3				1							
	<b>61. Messages</b>	<b>199</b>	<b>60</b>	<b>1</b>			<b>68</b>	<b>24</b>	<b>29</b>				<b>2</b>	
433	Post office: officers and superior staff	24	5				18							
434	Post office: clerks, messengers, runners and other subordinates	49	50				19	13	13					
435	Telegraph: officers and other superior staff	8	3				5							
436	Telegraph: clerks, signallers, messengers and other subordinates	48	22				26	11	9				3	
	<b>62. Storage and weighing</b>	<b>150</b>	<b>89</b>	<b>1</b>			<b>40</b>	<b>25</b>	<b>64</b>				<b>11</b>	
440	Warehouses: workmen and other subordinates	3	1				2	1	1					
441	Porters	105	78				24	72	82				10	
442	Weighmen and measurers	17	7				10	1					1	
443	Watchmen employed at stores	7	3				4		1					
	<b>F.—PROFESSIONS</b>	<b>1,071</b>	<b>332</b>	<b>172</b>		<b>1</b>	<b>573</b>	<b>146</b>	<b>58</b>	<b>33</b>			<b>63</b>	
	<b>XI.—LEARNED AND ARTISTIC PROFESSIONS</b>	<b>1,016</b>	<b>515</b>	<b>168</b>		<b>1</b>	<b>563</b>	<b>146</b>	<b>58</b>	<b>23</b>			<b>63</b>	
	<b>63. Religion</b>	<b>152</b>	<b>61</b>	<b>3</b>			<b>83</b>	<b>20</b>	<b>18</b>				<b>2</b>	
444	Preests, ministers, &c.	107	35				60	20	19				3	
445	Catechists, readers: church and mission service, unspecified	19	12				3							
446	Religious mendicants, inmates of monasteries, convents, &c.	2	1				1							
447	Church, temple, burial or burning-ground service, pilgrim conductors, undertakers, &c.	8	6											
448	Circumcisers	15	6				10							
	<b>64. Education</b>	<b>294</b>	<b>75</b>	<b>50</b>			<b>99</b>	<b>33</b>	<b>11</b>				<b>11</b>	
451	Administrative and inspecting officials	20	4				16							
452	Principals, professors and teachers	109	67	60			82	22	11				11	
453	Clerks and servants connected with education	6	4				1							
	<b>65. Literature</b>	<b>40</b>	<b>14</b>	<b>8</b>			<b>18</b>	<b>8</b>	<b>6</b>				<b>2</b>	
454	Authors, editors, journalists, &c.	6	2	1			3							
455	Reporters, shorthand writers, &c.	4	4											
456	Writers (unspecified), and private clerks	30	12	3			15	8	6				1	
	<b>66. Law</b>	<b>156</b>	<b>49</b>				<b>94</b>	<b>31</b>	<b>8</b>				<b>25</b>	
459	Barristers, advocates and pleaders	72	19				53	21	4				17	
460	Solicitors and attorneys	16	4				12	1	1					
461	Law agents, taskmasters, &c.	15	6				9							
462	Articled clerks and other lawyers' clerks	29	11				18	6					6	
463	Petition-writers, touts, &c.	4	2				2	3	1				5	
	<b>67. Medicine</b>	<b>266</b>	<b>46</b>	<b>102</b>		<b>1</b>	<b>118</b>	<b>58</b>	<b>11</b>	<b>23</b>			<b>24</b>	
467	Practitioners with diploma, license or certificate	96	32	1			63	12	4				4	
468	Practitioners without diploma	4	1				3							
469	Midwives	19		11			5							
470	Compounders, midwives, nurses, and hospital, asylum and dispensary service.	160	13	90			47	46	8	28			20	
	<b>68. Engineering and Survey</b>	<b>179</b>	<b>50</b>				<b>129</b>	<b>4</b>	<b>1</b>				<b>3</b>	
473	Civil engineers and architects	77	17				60	1	1					
474	Topographical, archaeological, and revenue surveyors	14	1				13							
475	Draughtsmen and operators in survey offices, overseers, &c.	82	21				41	3					3	
476	Clerks, &c., in offices of the above	26	11				15							
	<b>69. Natural Science</b>	<b>30</b>	<b>29</b>				<b>8</b>	<b>1</b>	<b>2</b>					
479	Astronomers and meteorologists, and establishments	1	1				1	1	1					
480	Monks	2	1				1							
481	Persons occupied with branches of science	27	20				7							



## LIVELIHOOD BY RELIGION—continued.

## Thana Colinga—continued.

MUHAMMADAN.						CHRISTIAN.						BUDDHIST.						OTHERS.						Serial No.	
TOTAL WORKERS AND DEPENDENTS.	ACTUAL WORKERS.				DEPS. DEPENDENTS.	TOTAL WORKERS AND DEPENDENTS.	ACTUAL WORKERS.				DEPS. DEPENDENTS.	TOTAL WORKERS AND DEPENDENTS.	ACTUAL WORKERS.				DEPS. DEPENDENTS.	Indicator.	TOTAL WORKERS AND DEPENDENTS.	ACTUAL WORKERS.					DEPS. DEPENDENTS.
	Total.		Partially agricultural.				Total.		Partially agricultural.				Total.		Partially agricultural.					Total.		Partially agricultural.			
	Male.	Female.	Male.	Female.			Male.	Female.	Male.	Female.			Male.	Female.	Male.	Female.				Male.	Female.	Male.	Female.		
14	14	16	17	18	19	20	21	22	23	24	25	26	27	28	29	30	31	32	33	34	35	36	37	38	
829	498	5	25	...	517	245	86	1	...	...	158	...	...	...	...	...	...	...	...	...	...	...	...	...	410
33	94	...	...	...	9	125	45	...	...	...	78	...	...	...	...	...	...	...	...	...	...	...	...	...	411
8	...	...	...	...	...	12	...	...	...	...	11	...	...	...	...	...	...	...	...	...	...	...	...	...	412
4	...	...	...	...	...	66	...	...	...	...	25	...	...	...	...	...	...	...	...	...	...	...	...	...	413
1	...	...	...	...	...	12	...	...	...	...	11	...	...	...	...	...	...	...	...	...	...	...	...	...	414
20	16	...	...	...	6	25	...	...	...	...	15	...	...	...	...	...	...	...	...	...	...	...	...	...	...
617	415	3	25	...	199	3	1	...	...	...	2	...	...	...	...	...	...	...	...	...	...	...	...	...	415
2	...	...	...	...	3	3	1	...	...	...	3	...	...	...	...	...	...	...	...	...	...	...	...	...	416
33	50	...	...	...	13	...	...	...	...	...	...	...	...	...	...	...	...	...	...	...	...	...	...	...	417
24	...	...	...	...	13	...	...	...	...	...	...	...	...	...	...	...	...	...	...	...	...	...	...	...	418
556	387	...	...	...	171	...	...	...	...	...	...	...	...	...	...	...	...	...	...	...	...	...	...	...	419
107	98	1	...	...	78	22	8	...	...	...	14	...	...	...	...	...	...	...	...	...	...	...	...	...	420
2	1	1	...	...	...	...	1	...	...	...	...	...	...	...	...	...	...	...	...	...	...	...	...	...	421
90	25	...	...	...	47	14	...	...	...	...	11	...	...	...	...	...	...	...	...	...	...	...	...	...	422
14	...	...	...	...	11	...	...	...	...	...	...	...	...	...	...	...	...	...	...	...	...	...	...	...	423
1	...	...	...	...	...	4	...	...	...	...	...	...	...	...	...	...	...	...	...	...	...	...	...	...	424
21	13	...	...	...	8	24	25	1	...	...	68	...	...	...	...	...	...	...	...	...	...	...	...	...	425
3	...	...	...	...	3	21	...	...	...	...	10	...	...	...	...	...	...	...	...	...	...	...	...	...	426
15	9	...	...	...	4	23	...	...	...	...	15	...	...	...	...	...	...	...	...	...	...	...	...	...	427
6	...	...	...	...	1	32	...	...	...	...	22	...	...	...	...	...	...	...	...	...	...	...	...	...	428
49	18	1	...	...	23	13	7	...	...	...	6	...	...	...	...	...	...	...	...	...	...	...	...	...	429
2	...	...	...	...	3	...	...	...	...	...	...	...	...	...	...	...	...	...	...	...	...	...	...	...	430
31	16	1	...	...	14	13	...	...	...	...	...	...	...	...	...	...	...	...	...	...	...	...	...	...	431
3	...	...	...	...	3	...	...	...	...	...	...	...	...	...	...	...	...	...	...	...	...	...	...	...	432
8	...	...	...	...	4	...	...	...	...	...	...	...	...	...	...	...	...	...	...	...	...	...	...	...	433
446	162	53	...	1	271	441	111	96	...	...	234	4	1	...	...	...	3	...	...	...	...	...	...	...	434
455	145	49	...	2	261	442	111	96	...	...	234	4	1	...	...	...	3	...	...	...	...	...	...	...	435
44	26	...	...	...	18	82	17	8	...	...	63	...	...	...	...	...	...	...	...	...	...	...	...	...	436
10	12	...	...	...	7	68	...	...	...	...	61	...	...	...	...	...	...	...	...	...	...	...	...	...	437
2	1	...	...	...	1	19	...	...	...	...	3	...	...	...	...	...	...	...	...	...	...	...	...	...	438
8	...	...	...	...	...	...	...	...	...	...	...	...	...	...	...	...	...	...	...	...	...	...	...	...	439
16	5	...	...	...	10	...	...	...	...	...	...	...	...	...	...	...	...	...	...	...	...	...	...	...	440
103	99	1	...	...	73	99	35	49	...	...	15	...	...	...	...	...	...	...	...	...	...	...	...	...	441
18	...	...	...	...	15	2	1	...	...	...	1	...	...	...	...	...	...	...	...	...	...	...	...	...	442
88	26	1	...	...	66	92	30	49	...	...	13	...	...	...	...	...	...	...	...	...	...	...	...	...	443
...	...	...	...	...	...	5	...	...	...	...	1	...	...	...	...	...	...	...	...	...	...	...	...	...	...
36	6	...	...	...	10	16	2	8	...	...	6	...	...	...	...	...	...	...	...	...	...	...	...	...	444
...	...	...	...	...	...	6	...	...	...	...	...	...	...	...	...	...	...	...	...	...	...	...	...	...	445
16	...	...	...	...	10	4	1	...	...	...	...	...	...	...	...	...	...	...	...	...	...	...	...	...	446
...	...	...	...	...	...	6	...	...	...	...	...	...	...	...	...	...	...	...	...	...	...	...	...	...	447
64	25	...	...	...	59	41	9	...	...	...	32	...	...	...	...	...	...	...	...	...	...	...	...	...	448
25	9	...	...	...	16	26	...	...	...	...	20	...	...	...	...	...	...	...	...	...	...	...	...	...	449
15	...	...	...	...	9	15	...	...	...	...	19	...	...	...	...	...	...	...	...	...	...	...	...	...	450
23	...	...	...	...	14	...	...	...	...	...	...	...	...	...	...	...	...	...	...	...	...	...	...	...	451
1	...	...	...	...	...	...	...	...	...	...	...	...	...	...	...	...	...	...	...	...	...	...	...	...	452
143	26	48	...	1	69	61	6	31	...	...	29	4	1	...	...	...	3	...	...	...	...	...	...	...	453
62	15	1	...	1	60	19	...	...	...	...	10	4	1	...	...	...	3	...	...	...	...	...	...	...	454
4	...	...	...	...	3	...	...	...	...	...	...	...	...	...	...	...	...	...	...	...	...	...	...	...	455
12	...	...	...	...	4	...	...	...	...	...	...	...	...	...	...	...	...	...	...	...	...	...	...	...	456
55	10	36	...	...	16	39	...	25	...	...	11	...	...	...	...	...	...	...	...	...	...	...	...	...	457
60	28	...	...	...	42	115	31	...	...	...	84	...	...	...	...	...	...	...	...	...	...	...	...	...	458
2	...	...	...	...	...	74	14	...	...	...	80	...	...	...	...	...	...	...	...	...	...	...	...	...	459
5	...	...	...	...	...	9	...	...	...	...	5	...	...	...	...	...	...	...	...	...	...	...	...	...	460
49	15	...	...	...	34	10	...	...	...	...	4	...	...	...	...	...	...	...	...	...	...	...	...	...	461
4	...	...	...	...	6	22	11	...	...	...	11	...	...	...	...	...	...	...	...	...	...	...	...	...	462
...	...	...	...	...	...	...	...	...	...	...	...	...	...	...	...	...	...	...	...	...	...	...	...	...	463
17	13	...	...	...	2	12	6	...	...	...	6	...	...	...	...	...	...	...	...	...	...	...	...	...	464
...	...	...	...	...	...	...	...	...	...	...	...	...	...	...	...	...	...	...	...	...	...	...	...	...	465
...	...	...	...	...	...	2	10	...	...	...	1	...	...	...	...	...	...	...	...	...	...	...	...	...	466
17	12	...	...	...	...	...	1	...	...	...	...	...	...	...	...	...	...	...	...	...	...	...	...	...	467

TABLE XV.—OCCUPATION OR MEANS OF  
Ward No. 15 :

Serial No.	OCCUPATION.	ALL RELIGIONS.						HINDU.						
		TOTAL WORK-ING AND DEPENDENTS.	ACTUAL WORKERS.				DEPEN-DENTS.	TOTAL WORK-ING AND DEPENDENTS.	ACTUAL WORKERS.				OTHER DEPENDENTS.	
			Total.		Partially agricultural.				Total.		Partially agricultural.			
			Male.	Female.	Male.	Female.			Male.	Female.	Male.	Female.		
		1	2	3	4	5	6	7	8	9	10	11	12	13
	<b>XX.—LEARNED AND ARTISTIC PROFESSIONS—contd.</b>													
	70. Pictorial art and sculpture	11	9					9	9					
855	Photographers	11	9					9	9					
	71. Music, acting, dancing, &c.	4	3					3						
487	Music composers and teachers	4	3					3						
489	Piano-tuners	1						1						
490	Actors, singers and dancers, and their accompanists	1						1						
	<b>XXI.—SPORT</b>	51	27	4				16						
	72. Sport	9	9					7						
491	Racemans service: trainers, book-makers, jockeys, &c.	9	9					7						
	73. Games and Exhibitions	22	15	4				3						
495	Persons engaged in service of places of public entertainments	7	6					2						
496	Conjurors, buffoons, reciters, fortune-tellers, &c.	15	10	4				1						
	<b>G.—UNSKILLED LABOUR; NOT AGRICULTURAL</b>	1,918	824	92	4			302	709	576	27			368
	<b>XXII.—EARTHWORK AND GENERAL LABOUR</b>	1,133	824	36	4			393	766	576	30			159
	74. Earthwork, &c.	466	319	19				128	457	315	19			138
501	Truck-fitters and excavators	247	116	16				113	244	113	14			113
502	Road, canal and railway labourers	219	203	1				15	213	202	1			10
	75. General labour	686	305	17	4			264	508	261	12			34
504	General labourers	686	305	17	4			164	308	281	11			36
	<b>XXIII.—INDEFINITE AND DISREPUTABLE OCCU-PATIONS</b>	68		86				10	34		27			7
	77. Disreputable	68		86				10	34		27			7
506	Prostitutes, including eunuchs and nekadals	68		86				10	34		27			7
	<b>H.—MEANS OF SUBSISTENCE, INDEPENDENT OF OCCUPATION</b>													
	<b>XXIV.—INDEPENDENT</b>	669	162	135	4	1		372	87	22	23			36
	78. Property and alms	498	126	128	4	1		343	81	22	29			50
516	House-rent, shares and other property, not being land	253	22	47		1		164	33	2	10			90
517	Allowances from patrons or relatives	26	3	12				21	1					1
518	Educational or other endowments, scholarships, &c.	27	2	6				19						
519	Mendicancy (not in connexion with a religious order)	202	63	63	4			41	41	19	19			3
	79. At the State expense	171	37	2				137	6					6
524	Pension: civil services	162	35	6				121	6					6
525	Pension: military services	9	2	1				6						
	<b>GRAND TOTAL</b>	16,780	8,777	1,049	516	2	6,852	6,866	4,155	570	217	1	3,443	



## LIVELIHOOD BY RELIGION—continued.

Thana Collinga—concluded.

MUHAMMADAN.						CHRISTIAN.						BUDDHIST.						OTHERS.						Serial No.		
TOTAL WORKERS AND DEPENDENTS.	ACTUAL WORKERS.				DEPENDENTS.	TOTAL WORKERS AND DEPENDENTS.	ACTUAL WORKERS.				DEPENDENTS.	TOTAL WORKERS AND DEPENDENTS.	ACTUAL WORKERS.				DEPENDENTS.	Indicator.	TOTAL WORKERS AND DEPENDENTS.	ACTUAL WORKERS.					DEPENDENTS.	
	Total.		Partially agricultural.				Total.		Partially agricultural.				Total.		Partially agricultural.					Total.		Partially agricultural.				
	Males.	Females.	Males.	Females.			Males.	Females.	Males.	Females.			Males.	Females.	Males.	Females.				Males.	Females.	Males.	Females.			
14	15	16	17	18	19	20	21	22	23	24	25	26	27	28	29	30	31	32	33	34	35	36	37	38		
6	...	...	...	...	6	5	...	...	...	...	6	...	...	...	...	...	...	...	...	...	...	...	...	...	...	
6	...	...	...	...	6	2	...	...	...	...	3	...	...	...	...	...	...	...	...	...	...	...	...	...	480	
2	...	...	...	...	2	6	3	...	...	...	3	...	...	...	...	...	...	...	...	...	...	...	...	...	...	
1	...	...	...	...	1	6	3	...	...	...	3	...	...	...	...	...	...	...	...	...	...	...	...	...	481	
32	37	4	...	...	10	...	...	...	...	...	...	...	...	...	...	...	...	...	...	...	...	...	...	...	482	
9	2	...	...	...	7	...	...	...	...	...	...	...	...	...	...	...	...	...	...	...	...	...	...	...	483	
9	2	...	...	...	7	...	...	...	...	...	...	...	...	...	...	...	...	...	...	...	...	...	...	...	484	
29	15	4	...	...	3	...	...	...	...	...	...	...	...	...	...	...	...	...	...	...	...	...	...	...	485	
7	5	...	...	...	5	...	...	...	...	...	...	...	...	...	...	...	...	...	...	...	...	...	...	...	486	
15	10	3	...	...	1	...	...	...	...	...	...	...	...	...	...	...	...	...	...	...	...	...	...	...	487	
412	248	30	4	...	154	7	...	6	...	...	9	...	...	...	...	...	...	...	...	...	...	...	...	...	488	
587	248	6	4	...	153	...	...	...	...	...	...	...	...	...	...	...	...	...	...	...	...	...	...	...	489	
9	4	...	...	...	5	...	...	...	...	...	...	...	...	...	...	...	...	...	...	...	...	...	...	...	490	
3	3	...	...	...	5	...	...	...	...	...	...	...	...	...	...	...	...	...	...	...	...	...	...	...	491	
8	1	...	...	...	5	...	...	...	...	...	...	...	...	...	...	...	...	...	...	...	...	...	...	...	492	
578	244	6	4	...	128	...	...	...	...	...	...	...	...	...	...	...	...	...	...	...	...	...	...	...	493	
578	244	6	4	...	128	...	...	...	...	...	...	...	...	...	...	...	...	...	...	...	...	...	...	...	494	
95	...	24	...	...	1	7	...	5	...	...	2	...	...	...	...	...	...	...	...	...	...	...	...	...	495	
25	...	24	...	...	1	7	...	5	...	...	2	...	...	...	...	...	...	...	...	...	...	...	...	...	496	
23	...	24	...	...	1	7	...	5	...	...	2	...	...	...	...	...	...	...	...	...	...	...	...	...	497	
...	...	...	...	...	...	...	...	...	...	...	...	...	...	...	...	...	...	...	...	...	...	...	...	...	498	
245	117	66	4	1	166	231	29	38	...	...	164	...	...	...	...	...	...	...	2	...	1	...	...	...	6	499
256	88	62	4	1	109	154	15	36	...	...	103	...	...	...	...	...	...	...	2	...	1	...	...	...	6	500
97	12	17	...	1	88	80	7	19	...	...	94	...	...	...	...	...	...	...	2	...	1	...	...	...	6	501
158	70	53	4	...	88	34	3	11	...	...	3	...	...	...	...	...	...	...	...	...	...	...	...	...	502	
...	...	...	...	...	...	27	...	...	...	...	...	...	...	...	...	...	...	...	...	...	...	...	...	...	503	
...	...	...	...	...	...	3	...	...	...	...	...	...	...	...	...	...	...	...	...	...	...	...	...	...	504	
67	23	4	...	...	60	77	14	2	...	...	81	1	...	1	...	...	...	...	...	...	...	...	...	...	505	
67	23	4	...	...	60	68	15	1	...	...	50	...	...	1	...	...	...	...	...	...	...	...	...	...	506	
...	...	...	...	...	...	9	...	...	...	...	...	...	...	...	...	...	...	...	...	...	...	...	...	...	507	
7,918	4,911	574	300	7	3,533	7,946	528	205	5	...	1,143	14	2	1	...	...	...	36	11	1	...	...	...	...	24	508

TABLE XV.—OCCUPATION OR MEANS OF  
Ward No. 16:

Serial No.	OCCUPATION.	ALL RELIGIONS.						HINDU.					
		TOTAL WORKERS AND DEPENDENTS.	ACTUAL WORKERS.				DEPENDENTS.	TOTAL WORKERS AND DEPENDENTS.	ACTUAL WORKERS.				DEPENDENTS.
			Total.		Partially agricultural.				Total.		Partially agricultural.		
			Male.	Female.	Male.	Female.			Male.	Female.	Male.	Female.	
	1	2	3	4	5	6	7	8	9	10	11	12	13
	<b>A.—GOVERNMENT</b>	253	147				80	0	7				0
	<b>I.—ADMINISTRATION</b>	173	111				62	9	7				0
	1. Civil Services of the State	157	90				61	4	9				0
2	Officers of Government and their families	77	44				53						
3	Clerks, inspectors, &c., and their families	70	45				28						
4	Constables, messengers, wardens, and unspecified	10	7				3						
	2. Service of Local and Municipal Bodies	16	15				1	3	8				
5	Inspecting and supervising officials	2	1				1						
6	Clerical establishment	11	11										
7	Menials, other than scavengers	3	3										
	<b>II.—DEFENCE</b>	59	33				24						
	4. Army	59	33				24						
11	Military officers	29	14				15						
12	Military administrative establishment	20	20										
14		10	1				0						
	<b>III.—SERVICE OF NATIVE AND FOREIGN STATES</b>	3	1										
	6. Civil Officers	3	1										
20	Chiefs and officers	1	1										
	<b>B.—PASTURE AND AGRICULTURE</b>	264	221	8	31		35	202	188	3	31		11
	<b>IV.—PROVISION AND CARE OF ANIMALS</b>	17	10		1		7	8	7		1		1
	8. Stock-breeding and Dealing	8	7		1		2	8	7		1		1
28	Cattle-breeders and dealers and commissariat farm establishment	6	7		1		1	8	7		1		1
	9. Training and Care of Animals	9	3				6						
33	Veterinary-surgeons, farmers, &c.	9	3				6						
	<b>V.—AGRICULTURE</b>	247	211	8	30		28	194	181	3	30		10
	10. Landholders and Tenants	44	18	8			18	19	9	3			7
36	Rent-receivers	33	9	8			10	11	5	3			6
37	Rent-payers	11	9				2	8	6				2
	12. Growers of Special Products	198	159		30		9	171	158		30		3
47	Tea plantation: owners, managers, and superior staff	10	10				6						
48	Fruit and vegetable growers	12	11				2						
52	Miscellaneous	189	168		30		1	169	159		30		3
	13. Agricultural Training and Supervision and Forests	5	4				1	4	4				
56	Agents and managers of landed estates (not planters)	1	1					1	1				
57	Clerks, bailiffs, petty rent collectors, &c.	4	3				1	3	3				
	<b>C.—PERSONAL SERVICES</b>	2,714	2,066	158	303	0	490	1,418	1,331	42	220		143
	<b>VI.—PERSONAL, HOUSEHOLD, AND SANITARY SERVICES</b>	2,714	2,066	158	303	0	490	1,418	1,331	42	220		143
	14. Personal and Domestic Services	2,479	1,981	150	291	9	441	1,200	1,054	40	208		106
60	Barbers	13	12				1	11	11				
61	Cooks	108	79		8		54	42	30	1			21
62	Door-keepers, &c.	185	175		58		10	174	168		37		8
63	Grooms, coachmen, dog boys, &c.	204	204		11			114	114				
64	Indoor servants	1,709	1,377	128	197	2	344	701	670	34	142	2	81
65	Washermen	58	21	7	1		30	68	17	3			28
66	Water-carriers	35	22	12	6		1						
69	Miscellaneous and unspecified	62	61		10			48	47		8		1
	15. Non-domestic Entertainment	18	3	4			10	1	1				
70	Hotel, lodging-house, bar, or refreshment-roomkeepers	17	2	5			10						
71	Rest-house, serial, bath-house, &c., owners and managers	1	1										
	16. Sanitation	224	182	3	12		39	217	176	8	18		39
74	Sweepers and scavengers	224	182	3	12		39	217	176	8	18		39
	<b>D.—PREPARATION AND SUPPLY OF MATERIAL SUBSTANCES</b>	598	378	9	28		211	287	220	4	15		63
	<b>VII.—FOOD, DRINK, AND STIMULANTS</b>	187	195	2	13		57	151	96	3	3		57
	17. Provision of Animal Food	13	11	1	3		1	19	10	1	3		1
75	Butchers and slaughterers	1	1				1	1					
76	Cow and buffalo keepers, and milk and butter sellers	11	10		3		1	11	10		3		1
81	Fuel and egg dealers	1	1										





TABLE XV.—OCCUPATION OR MEANS OF  
Ward No. 16:

Serial No.	OCCUPATION.	ALL RELIGIONS.						HINDU.						
		TOTAL WORKERS AND DEPENDENTS.	ACTUAL WORKERS.				DEPENDENTS.	TOTAL WORKERS AND DEPENDENTS.	ACTUAL WORKERS.				DEPENDENTS.	
			Total.		Partially agricultural.				Total.		Partially agricultural.			
			Male.	Female.	Male.	Female.			Male.	Female.	Male.	Female.		
		1	2	3	4	5	6	7	8	9	10	11	12	13
VII.—FOOD, DRINK, AND STIMULANTS—contd.														
	18. Provision of Vegetable Food	118	49	9	10		37	93	72	2				11
85	Bakers	7	2				6							
86	Grain and pulse dealers	12	12		10									
87	Grain purchasers	1	1											
101	Oil sellers	81	70				11	81	70					11
103	Sweetmeat-makers	1	1											
104	Sweetmeat sellers	5	2				3	5	2					
106	Vegetable and fruit sellers	10	1	2			7	8						
	19. Provision of Drink, Condiments, and Stimulants	55	25	2			29	26	14					19
109	Altered water factories: workmen and other subordinates	1	1											
123	Cardamom, betel-leaf and areca-nut-sellers	1	1											
124	Tobacco and general condiment dealers	29	13				16	24	11					12
130	Tobacco and snuff-sellers	7	4				3							
134	Wine and spirit sellers	17	5	2			10							
135	Miscellaneous	1	1											
VIII.—LIGHT, FIRING, AND FORAGE														
	20. Lighting	19	19					18	18					
142	Petroleum dealers	18	18					18	18					
150	Match, candle, torch, lamp, lantern-makers and sellers, &c.	1	1											
	21. Fuel and Forage	16	9				7	3	3					
146	Collieries: owners, managers, and superior staff	1	1											
148	Coal-dealers, brokers, company managers, &c.	5	3					3						
150	Firewood, charcoal, and cowdung-sellers	12	5				7							
	23. Artificers in Building	69	51		8		9	49	42		8			7
163	Masons and builders	52	43		4		9	41	34		1			
164	Painters, plumbers, and glassers	2	2					2						
IX.—VEHICLES AND VESSELS														
	24. Railway and Tramway Plant	1					1							
107	Railway and tramway factories: owners, managers, and superior staff	1					1							
XI.—SUPPLEMENTARY REQUIREMENTS														
	27. Paper	39	10				29	9	9					
152	Stationers	30	10				20	0	0					
	28. Books and Prints	48	25				23	8	7					1
153	Printing presses: owners, managers, and superior staff	3	2				1							
154	Printing presses: workmen and other subordinates	35	15				20	7	0					
156	Bookbinders	9	5				4							
157	Booksellers, book-agents, and publishers	1	1					1	1					
	30. Carving and Engraving	5	5					5	5					
158	Ivory carvers	5	5					5	5					
	31. Toys and Curiousities	5	4					5	4					
205	Coinage dealers	5	5					5	5					
	32. Music and Musical Instruments	1	1											
206	Music and musical instrument-makers	1	1											
	33. Bangles, Necklaces, Boudis, Sacred Threads, &c.	3	1				2	3	1					2
210	Flower garland makers and sellers	3	1				2	3	1					1
	34. Furniture	4	2				2							
220	Furniture makers: hand industry	4	2				2							
	36. Tools and Machinery	11					11							
225	Mechanics, other than railway mechanics	11					11							
XII.—TEXTILE FABRICS AND DRESS														
	40. Cotton	101	50	4	13		47	12		1				11
207	Cotton spinning, weaving, and other mills: owners, managers, and superior staff	12	1				11	11						11
212	Cotton weavers: hand industry	3	1				2	3						
	41. Jute, Hemp, Flax, Coir, &c.	5	1	1			3	1		1				
208	Jute mills: operatives and other subordinates	1												
209	Dealers in raw fibre	4	1				3							
	42. Dress	44	44	3	23		53							
234	Press-garment dealers	15	1				14							
235	Tailors, milliners, dressmakers, and darters	29	47	3	13		10							



## LIVELIHOOD BY RELIGION—continued.

**Thana Park Street—continued.**

MUHAMMADAN.						BUDDHIST.						CHRISTIAN.						OTHERS.						Total No.																																																																																																																																																																																																																																																																																																																																																																																																																																																																																																																																																																																																																																																																																																																																																																																																																																																																																																																																																																																																																																																																																																																																																																																																																																																																																																																																																																																																																																																																																		
TOTAL WORKERS AND DEPENDENTS.	ACTUAL WORKERS.				DEPENDENTS.	TOTAL WORKERS AND DEPENDENTS.	ACTUAL WORKERS.				DEPENDENTS.	TOTAL WORKERS AND DEPENDENTS.	ACTUAL WORKERS.				DEPENDENTS.	TOTAL WORKERS AND DEPENDENTS.	ACTUAL WORKERS.				DEPENDENTS.																																																																																																																																																																																																																																																																																																																																																																																																																																																																																																																																																																																																																																																																																																																																																																																																																																																																																																																																																																																																																																																																																																																																																																																																																																																																																																																																																																																																																																																																																			
	Total.		Partially agriculturalists.				Total.		Partially agriculturalists.				Total.		Partially agriculturalists.				Total.		Partially agriculturalists.																																																																																																																																																																																																																																																																																																																																																																																																																																																																																																																																																																																																																																																																																																																																																																																																																																																																																																																																																																																																																																																																																																																																																																																																																																																																																																																																																																																																																																																																																					
	Male.	Female.	Male.	Female.			Male.	Female.	Male.	Female.			Male.	Female.	Male.	Female.			Male.	Female.	Male.	Female.																																																																																																																																																																																																																																																																																																																																																																																																																																																																																																																																																																																																																																																																																																																																																																																																																																																																																																																																																																																																																																																																																																																																																																																																																																																																																																																																																																																																																																																																																				
14	12	16	17	18	19	20	21	22	23	24	25	26	27	28	29	30	31	32	33	34	35	36	37	38	39	40	41	42	43	44	45	46	47	48	49	50	51	52	53	54	55	56	57	58	59	60	61	62	63	64	65	66	67	68	69	70	71	72	73	74	75	76	77	78	79	80	81	82	83	84	85	86	87	88	89	90	91	92	93	94	95	96	97	98	99	100	101	102	103	104	105	106	107	108	109	110	111	112	113	114	115	116	117	118	119	120	121	122	123	124	125	126	127	128	129	130	131	132	133	134	135	136	137	138	139	140	141	142	143	144	145	146	147	148	149	150	151	152	153	154	155	156	157	158	159	160	161	162	163	164	165	166	167	168	169	170	171	172	173	174	175	176	177	178	179	180	181	182	183	184	185	186	187	188	189	190	191	192	193	194	195	196	197	198	199	200	201	202	203	204	205	206	207	208	209	210	211	212	213	214	215	216	217	218	219	220	221	222	223	224	225	226	227	228	229	230	231	232	233	234	235	236	237	238	239	240	241	242	243	244	245	246	247	248	249	250	251	252	253	254	255	256	257	258	259	260	261	262	263	264	265	266	267	268	269	270	271	272	273	274	275	276	277	278	279	280	281	282	283	284	285	286	287	288	289	290	291	292	293	294	295	296	297	298	299	300	301	302	303	304	305	306	307	308	309	310	311	312	313	314	315	316	317	318	319	320	321	322	323	324	325	326	327	328	329	330	331	332	333	334	335	336	337	338	339	340	341	342	343	344	345	346	347	348	349	350	351	352	353	354	355	356	357	358	359	360	361	362	363	364	365	366	367	368	369	370	371	372	373	374	375	376	377	378	379	380	381	382	383	384	385	386	387	388	389	390	391	392	393	394	395	396	397	398	399	400	401	402	403	404	405	406	407	408	409	410	411	412	413	414	415	416	417	418	419	420	421	422	423	424	425	426	427	428	429	430	431	432	433	434	435	436	437	438	439	440	441	442	443	444	445	446	447	448	449	450	451	452	453	454	455	456	457	458	459	460	461	462	463	464	465	466	467	468	469	470	471	472	473	474	475	476	477	478	479	480	481	482	483	484	485	486	487	488	489	490	491	492	493	494	495	496	497	498	499	500	501	502	503	504	505	506	507	508	509	510	511	512	513	514	515	516	517	518	519	520	521	522	523	524	525	526	527	528	529	530	531	532	533	534	535	536	537	538	539	540	541	542	543	544	545	546	547	548	549	550	551	552	553	554	555	556	557	558	559	560	561	562	563	564	565	566	567	568	569	570	571	572	573	574	575	576	577	578	579	580	581	582	583	584	585	586	587	588	589	590	591	592	593	594	595	596	597	598	599	600	601	602	603	604	605	606	607	608	609	610	611	612	613	614	615	616	617	618	619	620	621	622	623	624	625	626	627	628	629	630	631	632	633	634	635	636	637	638	639	640	641	642	643	644	645	646	647	648	649	650	651	652	653	654	655	656	657	658	659	660	661	662	663	664	665	666	667	668	669	670	671	672	673	674	675	676	677	678	679	680	681	682	683	684	685	686	687	688	689	690	691	692	693	694	695	696	697	698	699	700	701	702	703	704	705	706	707	708	709	710	711	712	713	714	715	716	717	718	719	720	721	722	723	724	725	726	727	728	729	730	731	732	733	734	735	736	737	738	739	740	741	742	743	744	745	746	747	748	749	750	751	752	753	754	755	756	757	758	759	760	761	762	763	764	765	766	767	768	769	770	771	772	773	774	775	776	777	778	779	780	781	782	783	784	785	786	787	788	789	790	791	792	793	794	795	796	797	798	799	800	801	802	803	804	805	806	807	808	809	810	811	812	813	814	815	816	817	818	819	820	821	822	823	824	825	826	827	828	829	830	831	832	833	834	835	836	837	838	839	840	841	842	843	844	845	846	847	848	849	850	851	852	853	854	855	856	857	858	859	860	861	862	863	864	865	866	867	868	869	870	871	872	873	874	875	876	877	878	879	880	881	882	883	884	885	886	887	888	889	890	891	892	893	894	895	896	897	898	899	900	901	902	903	904	905	906	907	908	909	910	911	912	913	914	915	916	917	918	919	920	921	922	923	924	925	926	927	928	929	930	931	932	933	934	935	936	937	938	939	940	941	942	943	944	945	946	947	948	949	950	951	952	953	954	955	956	957	958	959	960	961	962	963	964	965	966	967	968	969	970	971	972	973	974	975	976	977	978	979	980	981	982	983	984	985	986	987	988	989	990	991	992	993	994	995	996	997	998	999	1000	1001	1002	1003	1004	1005	1006	1007	1008	1009	1010	1011	1012	1013	1014	1015	1016	1017	1018	1019	1020	1021	1022	1023	1024	1025	1026	1027	1028	1029	1030	1031	1032	1033	1034	1035	1036	1037	1038	1039	1040	1041	1042	1043	1044	1045	1046	1047	1048	1049	1050	1051	1052	1053	1054	1055	1056	1057	1058	1059	1060	1061	1062	1063	1064	1065	1066	1067	1068	1069	1070	1071	1072	1073	1074	1075	1076	1077	1078	1079	1080	1081	1082	1083	1084	1085	1086	1087	1088	1089	1090	1091	1092	1093	1094	1095	1096	1097	1098	1099	1100	1101	1102	1103	1104	1105	1106	1107	1108	1109	1110	1111	1112	1113	1114	1115	1116	1117	1118	1119	1120	1121	1122	1123	1124	1125	1126	1127	1128	1129	1130	1131	1132	1133	1134	1135	1136	1137	1138	1139	1140	1141	1142	1143	1144	1145	1146	1147	1148	1149	1150	1151	1152	1153	1154	1155	1156	1157	1158	1159	1160	1161	1162	1163	1164	1165	1166	1167	1168	1169	1170	1171	1172	1173	1174	1175	1176	1177	1178	1179	1180	1181	1182	1183	1184	1185	1186	1187	1188	1189	1190	1191	1192	1193	1194	1195	1196	1197	1198	1199	1200	1201	1202	1203	1204	1205	1206	1207	1208	1209	1210	1211	1212	1213	1214	1215	1216	1217	1218	1219	1220	1221	1222	1223	1224	1225	1226	1227	1228	1229	1230	1231	1232	1233	1234	1235	1236	1237	1238	1239	1240	1241	1242	1243	1244	1245	1246	1247	1248	1249	1250	1251	1252	1253	1254	1255	1256	1257	1258	1259	1260	1261	1262	1263	1264	1265	1266	1267	1268	1269	1270	1271	1272	1273	1274	1275	1276	1277	1278	1279	1280	1281	1282	1283	1284	1285	1286	1287	1288	1289	1290	1291	1292	1293	1294	1295	1296	1297	1298	1299	1300	1301	1302	1303	1304	1305	1306	1307	1308	1309	1310	1311	1312	1313	1314	1315	1316	1317	1318	1319	1320	1321	1322	1323	1324	1325	1326	1327	1328	1329	1330	1331	1332	1333	1334	1335	1336	1337	1338	1339	1340	1341	1342	1343	1344	1345	1346	1347	1348	1349	1350	1351	1352	1353	1354	1355	1356	1357	1358	1359	1360	1361	1362	1363	1364	1365	1366	1367	1368	1369	1370	1371	1372	1373	1374	1375	1376	1377	1378	1379	1380	1381	1382	1383	1384	1385	1386	1387	1388	1389	1390	1391	1392	1393	1394	1395	1396	1397	1398	1399	1400	1401	1402	1403	1404	1405	1406	1407	1408	1409	1410	1411	1412	1413	1414	1415	1416	1417	1418	1419	1420	1421	1422	1423	1424	1425	1426	1427	1428	1429	1430	1431	1432	1433	1434	1435	1436	1437	1438	1439	1440	1441	1442	1443	1444	1445	1446	1447	1448	1449	1450	1451	1452	1453	1454	1455	1456	1457	1458	1459	1460	1461	1462	1463	



TABLE XV.—OCCUPATION OR MEANS OF  
Ward No. 16: Thana

Serial No.	OCCUPATION.	ALL RELIGIONS.						HINDU.					
		TOTAL WORKERS AND DEPENDENTS.	ACTUAL WORKERS.				DEPENDENTS.	TOTAL WORKERS AND DEPENDENTS.	ACTUAL WORKERS.				DEPENDENTS.
			Total.		Partially agricultural.				Total.		Partially agricultural.		
			Male.	Female.	Male.	Female.			Male.	Female.	Male.	Female.	
		2	3	4	5	6	7	8	9	10	11	12	13
	<b>XIII.—METALS AND PRECIOUS STONES</b>	12	9	...	...	...	3	6	3	...	...	...	3
	<b>43. Gold, Silver, and Precious Stones</b>	7	6	...	...	...	1	4	3	...	...	...	1
317	Workers in gold, silver, and precious stones	5	5	...	...	...	...	...	...	...	...	...	...
318	Dealers in gold, silver, and precious stones	2	1	...	...	...	1	...	...	...	...	...	1
	<b>44. Brass, Copper, and Bell-metal</b>	1	1	...	...	...	...	...	...	...	...	...	...
323	Brass, copper, and bell-metal workers	1	1	...	...	...	...	...	...	...	...	...	...
	<b>45. Tin, Zinc, Quicksilver, and Lead</b>	2	2	...	...	...	...	...	...	...	...	...	...
324	Workers in tin, zinc, quicksilver, and lead	2	2	...	...	...	...	...	...	...	...	...	...
	<b>46. Iron and Steel</b>	2	...	...	...	...	2	2	...	...	...	...	2
325	Workers in iron and hardware	2	...	...	...	...	2	2	...	...	...	...	2
	<b>XIV.—GLASS, EARTHEN, AND STONEWARE</b>	5	5	...	...	...	...	5	5	...	...	...	...
	<b>47. Glass and Chinaware</b>	4	4	...	...	...	...	4	4	...	...	...	...
333	Sellers of glass and chinaware, other than bangles	4	4	...	...	...	...	4	4	...	...	...	...
	<b>48. Earthen and Stoneware</b>	1	1	...	...	...	...	1	1	...	...	...	...
337	Sellers of potteryware	1	1	...	...	...	...	1	1	...	...	...	...
	<b>XV.—WOOD, CANE, AND LEAVES, &amp;c.</b>	43	41	...	4	...	2	22	20	...	4	...	2
	<b>49. Wood and Bamboos</b>	35	33	...	...	...	2	14	12	...	...	...	2
344	Carpenters	35	33	...	...	...	2	14	12	...	...	...	2
	<b>50. Canework, Matting, Leaves, &amp;c.</b>	8	8	...	4	...	...	8	8	...	4	...	...
347	Basket, mat, fan, screen, broom, &c., makers and sellers	8	8	...	4	...	...	8	8	...	4	...	...
	<b>XVI.—DRUGS, GUMS, DYES, &amp;c.</b>	25	10	...	...	...	15	8	3	...	...	...	5
	<b>52. Drugs, Dyes, Pigments, &amp;c.</b>	25	10	...	...	...	15	8	3	...	...	...	5
355	Chemists and druggists	19	9	...	...	...	10	8	3	...	...	...	...
372	Soap sellers	6	1	...	...	...	5	...	...	...	...	...	...
	<b>XVII.—LEATHER, &amp;c.</b>	17	16	...	14	...	1	7	7	...	...	...	...
	<b>53. Leather, Horn, and Bones</b>	17	16	...	14	...	1	7	7	...	...	...	...
357	Shoe, boot, and sandal-makers	7	7	...	...	...	...	7	7	...	...	...	...
359	Sellers of hides, horns, testicles, and bones	10	9	...	...	...	1	...	...	...	...	...	...
	<b>XVIII.—COMMERCE, TRANSPORT AND STORAGE</b>	4,670	1,153	9	132	...	478	407	375	1	72	...	33
	<b>XVIII.—COMMERCE</b>	604	356	8	5	...	210	55	49	1	5	...	13
	<b>54. Money and Securities</b>	43	28	1	...	...	14	2	2	...	...	...	...
375	Bankers, money-lenders, &c.	4	2	1	...	...	1	2	2	...	...	...	...
376	Insurance agents and underwriters	12	8	...	...	...	4	...	...	...	...	...	...
385	Bank clerks, cashiers, bill collectors, accountants, &c.	27	18	...	...	...	9	...	...	...	...	...	...
	<b>55. General Merchandise</b>	406	262	5	...	...	139	57	45	...	...	...	6
396	General merchants	190	122	...	...	...	68	1	1	...	...	...	...
397	Merchants, managers, accountants, clerks, assistants, &c.	212	137	5	...	...	70	50	44	...	...	...	...
397A	Merchants' firms' peon	4	3	...	...	...	1	...	...	...	...	...	...
	<b>56. Dealing, Unspecified</b>	69	40	2	5	...	28	28	22	1	3	...	5
398	Shopkeepers, otherwise unspecified	6	...	2	...	...	4	5	...	1	...	...	...
398A	Chutki shop ( )	27	14	...	...	...	13	...	...	...	...	...	...
399	Shopkeepers' clerks, salesmen, &c.	11	10	...	3	...	1	7	6	...	...	...	...
400	Shopkeepers' and money-lenders' servants	14	14	...	...	...	...	14	14	...	...	...	...
401	Peons, hawkers, &c.	2	2	...	...	...	...	2	2	...	...	...	...
	<b>57. Middlemen, Brokers, and Agents</b>	65	59	...	...	...	39	2	...	...	...	...	9
402	Brokers and agents	86	52	...	...	...	33	2	...	...	...	...	...
403	Auctioneers, auditors, notaries public, &c.	3	2	...	...	...	1	...	...	...	...	...	...
407	Contractors, otherwise unspecified	6	1	...	...	...	5	...	...	...	...	...	...
	<b>XIX.—TRANSPORT AND STORAGE</b>	1,066	797	1	129	...	265	324	304	...	69	...	25
	<b>58. Railway</b>	42	18	1	...	...	23	...	...	...	...	...	...
409	Agents, directors, managers, and their assistants	8	1	...	...	...	5	...	...	...	...	...	...
410	Other administrative officials	25	12	...	...	...	13	...	...	...	...	...	...
411	Clerical staff on railways	9	4	...	...	...	4	...	...	...	...	...	...
412	Guards, drivers, firemen, &c.	2	1	...	...	...	1	...	...	...	...	...	...
	<b>59. Road</b>	931	734	...	129	...	197	507	289	...	69	...	16
417	Cart-owners and drivers, carting agents, &c.	5	1	...	...	...	4	5	1	...	...	...	...
418	Livery stable-keepers, &c.	80	13	...	...	...	73	...	...	...	...	...	...
419	Drovers, stable-boys, &c., not private servants	840	720	...	129	...	120	302	...	...	60	...	...
	<b>60. Water</b>	54	23	...	...	...	31	7	6	...	...	...	1
422	Shipowners and agents	1	...	...	...	...	1	...	...	...	...	...	...
423	Shipping clerks, supercargo, and stowage	2	1	...	...	...	1	...	...	...	...	...	...
424	Dockyards: owners, managers, and supervisory staff	1	...	...	...	...	1	...	...	...	...	...	...
425	Ship officers, engineers, managers, and firemen	32	14	...	...	...	18	7	6	...	...	...	...
426	Pilots	18	8	...	...	...	10	...	...	...	...	...	...





TABLE XV.—OCCUPATION OR MEANS OF

Ward No. 16: Thana

Serial No.	OCCUPATION.	ALL RELIGIONS.							HINDU.						
		TOTAL WORKERS AND DEPENDENTS.	ACTUAL WORKERS.				DEPENDENTS.	TOTAL WORKERS AND DEPENDENTS.	ACTUAL WORKERS.				DEPENDENTS.		
			Total.		Partially agricultural.				Total.		Partially agricultural.				
			Male.	Female.	Male.	Female.			Male.	Female.	Male.	Female.			
	1	2	3	4	5	6	7	8	9	10	11	12	13		
	<b>XIX.—TRANSPORT AND STORAGE—concl.</b>														
	<b>61. Message</b>	53	24				15	9	9						
433	Post Office : officers and superior staff	8	2				6								
434	Post Office : clerks, messengers, runners, and other subordinates	10	10				2	9	9						
435	Telegraph : officers and superior staff	4	2				2								
436	Telegraph : clerks, signalers, messengers, and other subordinates	9	4				5								
	<b>62. Storage and Weighing</b>	6	4				2	1					1		
440	Warehouses : workmen and other subordinates	2	1				1	1					1		
442	Weighmen and measurers	4	3				1								
	<b>XX.—PROFESSIONS</b>	318	118	56			144	96	14	1	3		11		
	<b>XI.—LEARNED AND ARTISTIC PROFESSIONS</b>	318	117	56	3		140	96	14	1	3		11		
	<b>63. Religion</b>	19	8		1		4	4			1				
444	Priests, ministers, &c.	5	5					4	1		1				
445	Catechists, readers, church and mission service, &c.	7	3				4								
	<b>64. Education</b>	81	16	48			17	1	1						
448	Principals, professors, and teachers	70	10	48			17	1	1						
452	Clerks and servants connected with education	3	3												
	<b>65. Literature</b>	17	7	1	2		9	6	4		2		2		
454	Authors, editors, journalists, &c.	5	5				2								
456	Reporters, shorthand writers, &c.	6					5								
458	Writers (unemployed) and private clerks	7	4	1	2		2	6	4		1		3		
	<b>66. Law</b>	67	36				32	19	8				7		
459	Barristers, advocates, and pleaders	39	17				22	12					7		
460	Solicitors and attorneys	27	13				14								
462	Articled clerks and other lawyers' clerks	1					1								
	<b>67. Medicine</b>	59	15	6			29	5		1			2		
466	Administrative and inspecting staff (when not returned under general head)	2	1				1								
467	Practitioners with diploma, license, or certificate	34	9	4			21								
468	Dentists	2	2												
472	Midwives	1		1											
473	Compounders, matrons, nurses, and hospital asylum and dispensary	11	3	1			7	2		1			2		
	<b>68. Engineering and Survey</b>	63	31				32								
474	Administrative and inspecting staff	4	1				3								
475	Civil engineers and architects	55	30				25								
476	Clerks, &c., in office of the above	4					4								
	<b>69. Natural Science</b>	14	7				7								
479	Astronomers and meteorologists and establishments	3	2				1								
480	Botanists, naturalists, and officers of scientific institutions	10	4				6								
482	Persons occupied with other branches of science	1	1												
	<b>70. Pictorial Art and Sculpture</b>	9	3	1			4								
483	Painters, superintendents of schools of art, &c.	1					1								
485	Photographers	8	3	1			3								
	<b>XXI.—SPORT</b>	5	1				4								
	<b>72. Sport</b>	5	1				2								
487	Racecourse service, trainers, bookmakers, jockeys, &c.	3	1				2								
	<b>73. Games and Exhibition</b>	2					2								
488	Conjurors, buffoons, reciters, fortune tellers, &c.	2					2								
	<b>XXII.—UNSKILLED LABOUR NOT AGRICULTURAL</b>	214	184	8	42		22	162	143	2	41		17		
	<b>XXIII.—EARTHWORK AND GENERAL LABOUR</b>	197	184		40		13	153	143		41		10		
	<b>75. General Labour</b>	197	184		42		13	153	143		41		10		
489	General labour	107	104		42		13	153	143		41		10		
	<b>XXIII.—INDEFINITE AND DISREPUTABLE OCCUPATION</b>	17		4			9	9		2			2		
	<b>77. Disreputable</b>	17		4			9	9		2			2		
490	Prostitutes, including beggars and nautchis	17		4			9	9		1			1		
	<b>XXIV.—MEANS OF SUBSISTENCE INDEPENDENT OF OCCUPATION</b>														
	<b>XXIV.—INDEPENDENT</b>	116	46	36			40	11	5	2					
	<b>78. Property and Sine</b>	76	35	26			13	11	5	2					
497	House-servants, chaffers, and other property not being land	28	7	9			13	1							
498	Education or other subventions, scholarships, &c.						1								
499	Mendicancy (not in connection with a religious order)	41	28	12			1	10		2					
	<b>79. At the State Expense</b>	46	11	10			25								
504	Pension, civil services	31	5	9			17								
505	Pension, military services	14	6	1			7								
506	Pension, unspecified	1					1								
	<b>GRAND TOTAL</b>	6,127	4,545	975	546	2	1,508	3,523	2,143	45	389	2	289		





TABLE XV.—OCCUPATION OR MEANS OF  
Ward No. 17:

Serial No.	OCCUPATION.	ALL RELIGIONS.						HINDU.					
		TOTAL WORKERS AND DEPENDENTS.	ACTUAL WORKERS.				DEPENDENTS.	TOTAL WORKERS AND DEPENDENTS.	ACTUAL WORKERS.				DEPENDENTS.
			Total.		Partially agricultural.				Total.		Partially agricultural.		
			Male.	Female.	Male.	Female.			Male.	Female.	Male.	Female.	
		2	3	4	5	6	7	8	9	10	11	12	13
	<b>A.—GOVERNMENT</b>	946	165	—	3	—	81	154	112	—	3	—	42
	<b>I.—ADMINISTRATION</b>	946	165	—	3	—	81	154	112	—	3	—	42
	<b>1. Civil Service of the State</b>	852	163	—	3	—	74	147	111	—	3	—	56
2	Officers of Government and their families	54	18	—	—	—	39	55	1	—	—	—	6
3	Clerks, inspectors, and their families	31	12	—	—	—	19	6	1	—	—	—	4
4	Constables, messengers, wardens and unspecified	152	136	—	3	—	16	112	109	—	3	—	3
	<b>2. Service of Local and Municipal Bodies</b>	9	2	—	—	—	7	7	1	—	—	—	6
5	Inspecting and supervising officials	7	1	—	—	—	6	7	1	—	—	—	8
6	Clerical establishments	2	1	—	—	—	1	—	—	—	—	—	—
	<b>B.—PASTURE AND AGRICULTURE</b>	162	142	1	36	—	14	143	140	—	36	—	3
	<b>IV.—PROVISION AND CARE OF ANIMALS</b>	3	2	—	—	—	3	—	—	—	—	—	—
	<b>9. Training and care of animals</b>	3	2	—	—	—	3	—	—	—	—	—	—
10	Veterinary Surgeons, farriers, etc.	3	2	—	—	—	3	—	—	—	—	—	—
	<b>F.—AGRICULTURE</b>	157	143	1	36	—	11	145	140	—	36	—	3
	<b>10. Landholders and tenants</b>	8	2	1	—	—	5	1	—	—	—	—	1
11	Rent receivers	6	1	1	—	—	4	1	—	—	—	—	1
12	Rent payers	2	1	—	—	—	1	—	—	—	—	—	—
	<b>12. Growers of special products</b>	149	143	—	36	—	6	142	140	—	36	—	3
13	Tea plantations and superior staff	8	2	—	—	—	3	142	140	—	36	—	1
14	Fruit and vegetable sellers	144	141	—	36	—	3	—	—	—	—	—	—
	<b>C.—PERSONAL SERVICE</b>	1,511	1,063	112	93	—	336	1,071	729	83	73	—	259
	<b>VI.—PERSONAL, HOUSEHOLD AND SANITARY SERVICES</b>	1,511	1,063	112	93	—	336	1,071	729	83	73	—	259
	<b>14. Personal and Domestic services</b>	1,357	964	104	90	—	289	998	631	78	70	—	217
15	Barbers	9	8	—	—	—	1	9	4	—	—	—	1
16	Cooks	55	22	3	—	—	10	8	1	—	—	—	7
17	Door-keepers, etc.	103	99	—	13	—	4	81	77	—	—	—	4
18	Indoor servants	734	655	40	76	—	133	388	302	25	56	—	73
19	Washermen	420	220	55	—	—	139	404	319	34	—	—	129
20	Water-carriers	9	8	—	—	—	1	—	—	—	—	—	—
21	Miscellaneous and unspecified	47	46	—	1	—	1	38	36	—	1	—	—
	<b>15. Non-domestic entertainment</b>	8	1	3	—	—	5	—	—	—	—	—	—
22	Hotel, lodging-house, bar, or refreshment-room keepers	9	1	3	—	—	5	—	—	—	—	—	—
	<b>16. Sanitation</b>	145	98	3	3	—	42	145	98	5	3	—	40
23	Sweepers and scavengers	145	98	3	3	—	42	145	98	5	3	—	41
	<b>D.—PREPARATION AND SUPPLY OF MATERIAL SUBSTANCES</b>	674	517	21	29	—	307	483	407	17	30	—	39
	<b>VII.—FOOD, DRINK AND STIMULANTS</b>	119	73	11	13	—	33	79	51	10	8	—	18
	<b>17. Provision of animal food</b>	82	36	3	12	—	13	36	26	2	4	—	2
24	Butchers and slaughterers	8	1	—	—	—	7	23	25	3	3	—	1
25	Cow and buffalo keepers and milk and butter-sellers	29	25	2	3	—	1	2	1	3	1	—	1
26	Fowl and egg-dealers	16	10	1	9	—	6	—	—	—	—	—	—
	<b>18. Provision of vegetable food</b>	42	23	7	3	—	19	26	11	7	2	—	8
27	Bakers	22	18	—	1	—	4	9	9	—	—	—	4
28	Grain and pulse dealers	9	—	5	—	—	4	9	—	—	—	—	—
29	Oil sellers	2	—	2	—	—	—	2	—	—	—	—	—
30	Sweetmeat-sellers	8	4	—	2	—	4	7	2	—	2	—	4
31		1	1	—	—	—	—	—	—	—	—	—	—
	<b>19. Provision of Drink, Condiments and Stimulants</b>	25	16	1	—	—	8	23	14	1	—	—	8
32	Cardamom, betel-leaf and green-ant sellers	12	9	—	—	—	3	12	9	—	—	—	3
33	Grocers and general condiment dealers	12	6	1	—	—	5	10	4	1	—	—	3
34	Opium, bharg, ganja, etc., sellers	1	1	—	—	—	—	1	1	—	—	—	—
	<b>VIII.—LIGHTING, FIRING AND FORAGE</b>	29	23	—	10	—	4	18	16	—	5	—	3
	<b>20. Lighting</b>	1	1	—	—	—	—	1	1	—	—	—	—
35	Petroleum dealers	1	1	—	—	—	—	1	1	—	—	—	—
	<b>21. Fuel and Forage</b>	28	24	—	10	—	4	17	13	—	5	—	2
36	Coal dealers, brokers, company managers, etc.	8	5	—	—	—	3	5	2	—	—	—	1
37	Hay, grass and fodder sellers	20	19	—	10	—	1	14	13	—	1	—	1
38	Firewood, charcoal and cording sellers	2	2	—	—	—	—	—	—	—	—	—	—





TABLE XV.—OCCUPATION OR MEANS OF  
Ward No. 17: Thana

Serial No.	OCCUPATION.	ALL RELIGIONS.							HINDU.					
		TOTAL WORKERS AND DEPENDENTS.	ACTUAL WORKERS.				DEPENDENTS.	TOTAL WORKERS AND DEPENDENTS.	ACTUAL WORKERS.				DEPENDENTS.	
			Total.		Partially agriculturalists.				Total.		Partially agriculturalists.			
			Male.	Female.	Male.	Female.			Male.	Female.	Male.	Female.		
		1	2	3	4	5	6	7	8	9	10	11	12	13
	<b>I.—VEHICLES AND VESSELS</b>	11	7	...	...	...	...	4	...	...	...	...	...	...
	25. Carts, Carriage, etc.	11	7	...	...	...	...	4	...	...	...	...	...	...
171	Cart and carriage makers	11	7	...	...	...	...	4	...	...	...	...	...	...
	<b>XI.—SUPPLEMENTARY REQUIREMENTS</b>	54	29	5	...	...	...	19	25	9	5	...	...	23
	29. Books and Prints	4	3	...	...	...	...	1	2	1	...	...	...	1
184	Printing presses: workmen and other subordinates	1	...	...	...	...	...	1	1	...	...	...	...	1
185	Book-handlers	3	3	...	...	...	...	...	1	...	...	...	...	...
	34. Furniture	26	7	3	...	...	...	16	20	6	3	...	...	11
226	Furniture makers: hand industry	26	7	3	...	...	...	16	20	6	3	...	...	11
	36. Tools and Machinery	4	2	...	...	...	...	2	3	2	...	...	...	1
226	Machinery and Engineering workshops: operatives and other subordinates	2	2	...	...	...	...	2	1	...	...	...	...	1
232	Mechanics other than railway mechanics	2	2	...	...	...	...	2	2	...	...	...	...	...
	<b>XII.—TEXTILE FABRICS AND DRESS</b>	359	332	4	27	...	...	14	264	229	1	12	...	7
	40. Cotton	2	1	...	...	...	...	1	...	...	...	...	...	...
271	Cotton cleaners: pressers, ginners	2	1	...	...	...	...	1	...	...	...	...	...	...
	41. Jute, hemp, flax and coir, etc.	269	255	...	12	...	...	7	260	253	...	12	...	7
286	Jute mills: operatives and other subordinates	269	253	...	12	...	...	7	260	253	...	12	...	7
	42. Dress	88	79	4	15	...	...	6	4	3	1	...	...	...
291	Umbrella sellers	2	2	...	...	...	...	...	...	...	...	...	...	...
294	Piece-goods dealers	1	1	...	...	...	...	...	...	...	...	...	...	...
295	Tailors, milliners, dress makers and dappers	85	75	4	15	...	...	6	4	3	1	...	...	...
	<b>XIII.—METALS AND PRECIOUS STONES</b>	25	15	1	1	...	...	9	14	12	1	1	...	1
	43. Gold, silver and precious stones	15	12	...	...	...	...	1	10	9	...	...	...	1
317	Workers in gold, silver and precious stones	15	12	...	...	...	...	1	10	9	...	...	...	1
	44. Brass, copper and bell-metal	8	...	...	...	...	...	8	...	...	...	...	...	...
328	Brass foundries: owners, managers and superior staff	8	...	...	...	...	...	8	...	...	...	...	...	...
	46. Iron and steel	4	3	1	1	...	...	...	4	3	1	1	...	...
328	Workers in iron and hardware	3	3	...	1	...	...	...	3	3	...	1	...	...
329	Sellers of iron and hardware	1	...	...	...	...	...	...	1	...	...	...	...	...
	<b>XV.—WOOD, CANE AND LEAVES</b>	49	46	...	6	...	...	4	38	27	...	6	...	1
	49. Wood and bamboos	32	29	...	...	...	...	3	11	11	...	...	...	...
344	Carpenters	30	27	...	...	...	...	3	11	11	...	...	...	...
345	Wood-cutters and sawyers	2	2	...	...	...	...	...	...	...	...	...	...	...
	50. Cane work, matting and leaves, etc.	17	16	...	6	...	...	1	17	16	...	6	...	1
347	Baskets, mats, fans, screens, brooms, etc., makers and sellers	17	16	...	6	...	...	1	17	16	...	6	...	1
	<b>XVII.—LEATHER, etc.</b>	54	56	2	...	...	...	20	55	56	2	...	...	17
	53. Leather, horn and bones	54	56	2	...	...	...	20	55	56	2	...	...	17
381	Shoe, boot and sandals makers	54	55	2	...	...	...	17	54	55	2	...	...	17
382	Sellers of manufactured leather goods	1	1	...	...	...	...	...	1	1	...	...	...	...
383	Sellers of hides, horns, bristles and bones	...	...	...	...	...	...	...	...	...	...	...	...	...
	<b>XVIII.—COMMERCE, TRANSPORT AND STORAGE</b>	1,143	868	1	93	...	...	274	519	434	1	83	...	84
	<b>XVIII.—COMMERCE</b>	451	261	1	4	...	...	263	74	50	1	2	...	83
	54. Money and securities	40	31	...	...	...	...	9	9	9	...	...	...	...
393	Insurance agents and underwriters	5	5	...	...	...	...	...	...	...	...	...	...	...
394	Bank clerks, cashiers, bill-collectors, accountants, etc.	35	29	...	...	...	...	9	2	2	...	...	...	...
	55. General merchandise	259	181	...	2	...	...	118	6	2	...	...	...	4
395	General merchants	222	127	...	...	...	...	100	1	1	...	...	...	...
397	Merchants, managers, accountants, clerks, assistants, &c.	37	15	...	...	...	...	18	5	1	...	...	...	...
398	Merchants in merchants' establishments	6	6	...	2	...	...	...	...	...	...	...	...	...
	56. Dealing, unspecified	26	55	1	3	...	...	30	66	46	1	9	...	19
401	Shop-keepers, otherwise unspecified	21	29	1	2	...	...	11	41	30	1	5	...	15
402	Shop-keepers' clerks, salesmen, etc.	4	4	...	...	...	...	...	4	4	...	...	...	...
403	Shop-keepers and money-lenders' servants	11	4	...	...	...	...	7	11	8	...	...	...	1
404	Peelers and hawkers	10	6	...	...	...	...	2	10	8	...	...	...	2





TABLE XV.—OCCUPATION OF MEANS OF  
Ward No. 17:

Serial No.	OCCUPATION.	ALL RELIGIONS.						HINDU.					
		TOTAL WORKERS AND DEPENDENTS.	ACTUAL WORKERS.				DEPENDENTS.	TOTAL WORKERS AND DEPENDENTS.	ACTUAL WORKERS.				DEPENDENTS.
			Total.		Partially agricultural.				Total.		Partially agricultural.		
			Male.	Female.	Male.	Female.			Male.	Female.	Male.	Female.	
		2	3	4	5	6	7	8	9	10	11	12	13
	<b>XVIII.—COMMERCE—contd.</b>												
	<b>57. Middlemen, brokers and agents</b>	56	34				22						
403	Brokers and agents	56	34				22						
	<b>XIX.—TRANSPORT AND STORAGE</b>	719	607		89		165	445	584		51		61
	<b>58. Railway</b>	45	7				6	2	2				
408	Agents, directors, managers and their assistants	2	2										
410	Other administrative officials	2	1				8						
412	Guards, drivers, firemen, etc.	2	2										
415	Railway service, unspecified	2	2					2	2				
	<b>59. Road</b>	680	592		88		38	440	580		51		60
417	Cart owners and drivers, carting agents, etc.	26	23		7		8	27	23		3		4
419	Drivers, stable-boys, etc., not private servants	630	549		82		51	592	537		44		55
420	Palkos, etc., bearers and owners	21	20				1	21	20				1
	<b>60. Water</b>	12	6				6	3	2				1
423	Shipping clerks, supercargoes and stevedores	1					1	1					
425	Ship officers, engineers, mariners and fishermen	8	4				2	2					1
426	Fishers	5	2				3						
	<b>61. Messages</b>	5	2				3						
428	Post office : officers and superior staff	1	1										
429	Post office : clerks, messengers, runners and other subordinates	4	1				5						
	<b>F.—PROFESSIONS</b>	269	69	76			117	53	8	26			19
	<b>XX.—LEARNED AND ARTISTIC PROFESSIONS</b>	269	69	76			117	53	8	26			19
	<b>63. Religion</b>	32	5	1			26	2	2				
434	Priests, ministers, etc.	6	4	1			1	2	2				
436	Religious ascetics, inmates of monasteries, convents, etc.	26	1				25						
	<b>64. Education</b>	54	13	13			8						
431	Administrative and inspecting officials	1	1										
432	Principals, professors and teachers	53	12	13			8						
	<b>65. Literature</b>	5	3				2						
434	Authors, editors, journalists, etc.	4	2				2						
436	Writers (unemployed) and private clerks	1	1										
	<b>66. Law</b>	43	23				20	6	4				2
437	Baristers, advocates and pleaders	42	22				20	5	3				3
438	Law agents, mukhtars, etc.	1	1					1	1				
	<b>67. Medicine</b>	168	10	62			36	44	2	26			26
437	Practitioners with diploma, license or certificate	12	3				9	2	1				1
438	Practitioners without diploma	6	6										
439	Compounders, midwives, nurses, and hospital, asylum and dispensary service	90	1	62			27	42	1	26			26
	<b>68. Engineering and Survey</b>	53	11				34						
439	Civil Engineers and architects	22	11				21						
437	Draftsmen and operators in survey office, overseers, etc.	3					3						
	<b>69. Natural Science</b>	2	9										
445	Persons occupied with branches of science	2	2										
	<b>70. Pictorial art and sculpture</b>	2	1				1	1					
441	Painters, superintendents of schools of art, etc.	1	1										
442	Photographers	1					1	1					
	<b>71. Music, acting, dancing, etc.</b>	1	1										
447	Music composers and teachers	1	1										
	<b>G.—UNSKILLED LABOUR, NOT AGRICULTURAL</b>	75	60	4	2		11	56	55	4	4		11
	<b>XXI.—EARTHWORK AND GENERAL LABOUR</b>	74	60	3	2		11	49	55	3	4		11
	<b>72. General labour</b>	74	60	3	2		11	49	55	3	4		11
448	General labourers	74	60	3	2		11	49	55	3	4		11



## LIVELIHOOD BY RELIGION—continued.

## Thana Bamunbustee—continued.

[illegible]
$$H_{\text{r}} = H_{\text{red}} + 2 \text{ m.s.w.}$$

TABLE XV—OCCUPATION OR MEANS OF  
Ward No. 17: Thana

Serial No.	OCCUPATION.	ALL RELIGIONS.						HINDU.					
		TOTAL WORKERS AND DEPENDENTS.	ACTUAL WORKERS.				DEPENDENTS.	TOTAL WORKERS AND DEPENDENTS.	ACTUAL WORKERS.				DEPENDENTS.
			Total.		Partially agriculturalists.				Total.		Partially agriculturalists.		
			Male.	Female.	Male.	Female.			Male.	Female.	Male.	Female.	
		2	3	4	5	6	7	8	9	10	11	12	13
	<b>XXIII.—INDEFINITE AND DISREPUTABLE OCCUPATIONS</b>												
	<b>77. Disreputable</b>	1		1				1		1			
	Prostitutes, including saque and ranschie	1		1				1		1			
	<b>XXIV.—MEANS OF SUBSISTENCE, INDEPENDENT OF OCCUPATION</b>	1,439	1,306	40			83	703	682	12			4
	<b>XXV.—INDEPENDENT</b>	1,439	1,306	40			83	703	682	12			4
	<b>78. Property and alms</b>	118	30	47			71	9	3	3			3
516	Housereut, shares and other property, not being land	38	6	6			12	2					2
517	Educational or other endowments, scholarships, etc.	77	20				57						
518	Mendicancy (not in connection with a religious order)	15	4	9			2	7	3	3			1
	<b>79. At the State expense</b>	1,311	1,276	23			29	694	684	9			1
519	Pension, civil services	16	3	1			12	1					1
520	Prisoners under trial	16	16					6	6				
521	Prisoners for debt	8	6					5	5				
522	Prisoners convicted or in reformatories, etc.	1,275	1,251	22				682	673	9			
	<b>GRAND TOTAL</b>	5,563	4,926	255	291		1,023	3,176	2,552	143	199		561

OTHERS.—Indians.—Br.—Brahmins.



LIVELIHOOD BY RELIGION—continued.

Barnumbustee—concluded.

MUHAMMADAN.						BUDDHIST.						CHRISTIAN.						OTHERS.						Indicators.	TOTAL WORKERS AND DEPENDENTS.	Social No.
TOTAL WORKERS AND DEPENDENTS.	ACTUAL WORKERS.				DEPEN- DENTS.	TOTAL WORKERS AND DEPENDENTS.	ACTUAL WORKERS.				DEPEN- DENTS.	TOTAL WORKERS AND DEPENDENTS.	ACTUAL WORKERS.				DEPEN- DENTS.	TOTAL WORKERS AND DEPENDENTS.	ACTUAL WORKERS.				DEPEN- DENTS.			
	Total.	Partially agricultural.		Both sexes.			Total.	Partially agricultural.		Both sexes.			Total.	Partially agricultural.		Both sexes.			Total.	Partially agricultural.		Both sexes.				
		Male.	Female.					Male.	Female.					Male.	Female.					Male.	Female.					
14	12	18	27	18	18	30	21	22	22	34	22	75	57	22	22	36	31	33	34	22	33	17	35			
...	...	...	...	...	...	...	...	...	...	...	...	...	...	...	...	...	...	...	...	...	...	...	...	...	...	
...	...	...	...	...	...	...	...	...	...	...	...	...	...	...	...	...	...	...	...	...	...	...	...	...	...	
...	...	...	...	...	...	...	...	...	...	...	...	...	...	...	...	...	...	...	...	...	...	...	...	...	...	
550	533	12	...	...	5	15	15	...	...	...	...	147	69	9	...	...	69	...	...	...	...	...	...	...	...	
550	533	19	...	...	5	15	15	...	...	...	...	147	69	9	...	...	69	...	...	...	...	...	...	...	...	
2	1	6	...	...	...	...	...	...	...	...	...	58	24	1	...	...	63	...	...	...	...	...	...	...	...	
...	...	...	...	...	...	...	...	...	...	...	...	10	4	1	...	...	3	...	...	...	...	...	...	...	...	
...	...	...	...	...	...	...	...	...	...	...	...	77	20	...	...	...	97	...	...	...	...	...	...	...	...	
...	...	...	...	...	...	...	...	...	...	...	...	...	...	...	...	...	...	...	...	...	...	...	...	...	...	
543	532	6	...	...	5	15	15	...	...	...	...	59	45	8	...	...	6	...	...	...	...	...	...	...	...	
6	...	1	...	...	...	...	...	...	...	...	...	9	9	...	...	...	6	...	...	...	...	...	...	...	...	
10	10	...	...	...	...	...	...	...	...	...	...	...	...	...	...	...	...	...	...	...	...	...	...	...	...	
527	520	5	...	...	...	15	15	...	...	...	...	1	1	...	...	...	...	...	...	...	...	...	...	...	...	
1,469	1,275	55	22	...	159	16	15	...	...	...	...	789	363	49	...	...	377	...	...	...	...	...	...	...	...	
																								J. S. B. T.		...
																								53		...
																								99		...
																								11		...
																								3		...
																								35		...
																								16		...

J=Jew, Z=Zoroastrian, T=Theret.

TABLE XV.—OCCUPATION OR MEANS OF  
Ward No. 18:

Serial No.	OCCUPATION.	ALL RELIGIONS.					
		TOTAL WORKERS AND DEPENDENTS.	ACTUAL WORKERS.				DEPENDENTS.
			Total.		Partially agriculturalists.		
			Male.	Female.	Male.	Female.	
		1	2	3	4	5	6
	<b>A.—GOVERNMENT</b>	187	87	—	20	—	100
	<b>I.—ADMINISTRATION</b>	166	78	—	20	—	88
	1. <i>Civil Service of the State</i>	141	68	—	20	—	73
2	Officers of Government, and their families	3	1	—	—	—	2
3	Clerks, inspectors, etc., and their families	68	24	—	—	—	34
4	Constables, messengers, warders and unspecified	80	43	—	20	—	37
	2. <i>Service of Local and Municipal Bodies</i>	25	10	—	—	—	15
5	Inspecting and supervising officials	12	3	—	—	—	9
6	Clerical establishments	7	3	—	—	—	4
7	Menials other than scavengers	6	4	—	—	—	2
	<b>II.—DEFENCE</b>	21	9	—	—	—	12
	4. <i>Army</i>	18	6	—	—	—	12
11	Non-Commissioned Officers and Privates	10	3	—	—	—	7
12	Followers	1	—	—	—	—	1
13	Military administrative establishments	7	3	—	—	—	4
	5. <i>Navy and Marine</i>	3	3	—	—	—	—
14	Naval administrative staff	3	3	—	—	—	—
	<b>B.—PASTURE AND AGRICULTURE</b>	51	29	—	3	—	29
	<b>IV.—PROVISION AND CARE OF ANIMALS</b>	21	6	—	—	—	15
	8. <i>Stock Breeding and Dealing</i>	2	2	—	—	—	—
25	Cattle breeders, and dealers, and commissariat farm establishments	1	1	—	—	—	—
26	Shepherds and goat-herds	1	1	—	—	—	—
	9. <i>Training and care of animals</i>	19	4	—	—	—	15
27	Veterinary Surgeons, farriers, etc.	16	1	—	—	—	15
28	Horse trainers, etc.	3	3	—	—	—	—
	<b>V.—AGRICULTURE</b>	30	16	—	3	—	14
	10. <i>Landholders and Tenants</i>	14	5	—	—	—	9
35	Rent receivers	10	1	—	—	—	9
36	Rent payers	4	4	—	—	—	—
	12. <i>Growers of special products</i>	16	11	—	3	—	5
47	Tea plantations: owners, managers and superior staff	4	1	—	—	—	3
48	Fruit and vegetable growers	12	10	—	3	—	2
	<b>C.—PERSONAL SERVICES</b>	1,740	734	175	9	39	811
	<b>VI.—PERSONAL, HOUSEHOLD AND SANITARY SERVICES</b>	1,740	734	175	9	39	811
	14. <i>Personal and Domestic Services</i>	1,413	603	109	9	30	793
60	Barbers	85	51	1	—	—	35
61	Cooks	467	164	28	—	20	265
62	Dock-keepers, etc.	12	6	—	3	—	6
63	Grooms, coachmen, dog-boys, etc.	20	13	—	—	—	7
64	Indoor servants	579	272	60	0	0	247
65	Washermen	160	40	4	—	—	116
66	Water-carriers	90	49	—	—	—	31
67	Miscellaneous and unspecified	12	3	—	—	—	4
	15. <i>Non-domestic Entertainment</i>	1	—	—	—	—	1
70	Rest-houses, serial, bath-house, etc.: owners and managers	1	—	—	—	—	1
	16. <i>Sanitation</i>	324	151	60	—	3	107
74	Sweepers and scavengers	324	151	60	—	3	107
	<b>D.—PREPARATION AND SUPPLY OF MATERIAL SUBSTANCES</b>	518	210	38	—	1	270
	<b>VII.—FOOD, DRINK AND STIMULANTS</b>	158	61	9	—	—	68
	17. <i>Provision of Animal Food</i>	38	20	1	—	—	17
76	Butchers and slaughterers	7	1	—	—	—	6
77	Owl and buffalo-keepers and milk and butter-sellers	25	15	1	—	—	9
78	Fishermen and fish curers	3	1	—	—	—	2
79	Fowl and egg dealers	3	3	—	—	—	—
	18. <i>Provision of Vegetable Food</i>	45	21	5	—	—	19
80	Bakers	6	1	—	—	—	5
81	Grain and pulse dealers	6	5	—	—	—	1
82	Grain parchers	1	—	—	—	—	—
101	Oil sellers	7	3	—	—	—	4
102	Sweetmeat-sellers	14	9	1	—	—	4
103	Vegetable and fruit-sellers	9	5	2	—	—	4
104	Miscellaneous	5	—	—	—	—	5



## LIVELIHOOD BY RELIGION—continued.

Thana Hastings.

HINDU.						MUHAMMADAN.						CHRISTIANS.						Serial No.
TOTAL WORKERS AND DEPENDENTS.	ACTUAL WORKERS.				DEPEN- DENTS.	TOTAL WORK- ERS AND DEPEND- ENTS.	ACTUAL WORKERS.				DEPEN- DENTS.	TOTAL WORK- ERS AND DEPEND- ENTS.	ACTUAL WORKERS.				DEPEN- DENTS.	
	Total.		Partially agricultural.				Total.		Partially agricultural.				Total.		Partially agricultural.			
	Male.	Female.	Male.	Female.			Male.	Female.	Male.	Female.			Male.	Female.	Male.	Female.		
56	35	10	11	13	21	73	33	16	17	18	10	20	21	22	23	24	25	
52	33	10	10	19	19	62	28	16	14	14	10	34	22	17	11	11	35	54
49	31	10	10	18	18	58	23	14	14	14	10	33	24	19	12	11	40	49
1	1	1	1	1	1	1	1	1	1	1	1	1	1	1	1	1	1	1
30	24	10	10	15	15	41	19	10	10	10	11	22	11	11	6	6	21	30
3	2	1	1	1	1	4	3	2	2	2	1	15	5	3	2	2	13	3
3	2	1	1	1	1	4	3	2	2	2	1	12	5	3	2	2	9	3
4	2	1	1	2	2	15	3	2	2	2	1	4	2	1	1	1	2	4
4	2	1	1	2	2	16	3	2	2	2	1	4	2	1	1	1	2	4
4	2	1	1	2	2	5	1	1	1	1	1	1	1	1	1	1	1	1
4	2	1	1	4	4	1	1	1	1	1	1	3	2	1	1	1	1	1
5	3	1	1	5	5	5	3	2	2	2	1	5	3	2	2	2	5	5
5	3	1	1	5	5	5	3	2	2	2	1	5	3	2	2	2	5	5
26	12	1	1	8	8	22	6	3	3	3	1	16	9	4	3	3	5	26
2	2	1	1	1	1	16	1	1	1	1	1	15	3	3	1	1	5	2
2	2	1	1	1	1	16	1	1	1	1	1	15	3	3	1	1	5	2
1	1	1	1	1	1	16	1	1	1	1	1	15	3	3	1	1	5	1
1	1	1	1	1	1	10	1	1	1	1	1	13	3	3	1	1	5	1
18	10	1	1	6	6	6	3	2	2	2	1	6	1	1	1	1	5	18
11	3	1	1	8	8	3	2	1	1	1	1	2	1	1	1	1	5	11
0	1	1	1	8	8	1	1	1	1	1	1	1	1	1	1	1	5	0
2	2	1	1	2	2	2	2	1	1	1	1	1	1	1	1	1	5	2
7	7	1	1	5	5	5	3	2	2	2	1	6	1	1	1	1	5	7
7	7	1	1	5	5	5	3	2	2	2	1	6	1	1	1	1	5	7
1,312	519	161	9	59	332	504	226	8	1	1	1	270	24	9	6	1	9	1,312
1,312	519	161	9	59	332	504	226	8	1	1	1	270	24	9	6	1	9	1,312
894	375	95	9	36	426	497	221	8	1	1	1	268	24	9	6	1	9	894
44	27	1	1	10	10	41	24	1	1	1	1	17	5	3	2	2	44	44
206	147	87	30	22	66	66	34	1	1	1	1	41	5	3	2	2	206	206
12	6	3	3	7	7	1	1	1	1	1	1	1	1	1	1	1	12	12
18	19	6	6	15	15	180	10	7	7	7	1	20	8	8	8	8	18	18
380	178	58	18	19	19	125	28	1	1	1	1	27	1	1	1	1	380	380
25	18	4	4	8	8	79	48	1	1	1	1	21	1	1	1	1	25	25
1	1	1	1	1	1	8	3	1	1	1	1	2	1	1	1	1	1	1
7	3	1	1	1	1	1	1	1	1	1	1	1	1	1	1	1	7	7
318	140	66	3	106	6	5	1	1	1	1	1	1	1	1	1	1	318	318
318	140	66	3	106	6	5	1	1	1	1	1	1	1	1	1	1	318	318
333	129	34	1	171	143	63	4	1	1	1	1	70	43	19	1	1	333	333
84	39	6	1	87	54	22	1	1	1	1	1	31	1	1	1	1	84	84
27	17	1	1	9	11	3	1	1	1	1	1	8	1	1	1	1	27	27
25	18	1	1	0	7	1	1	1	1	1	1	6	1	1	1	1	25	25
1	1	1	1	2	2	2	2	1	1	1	1	3	1	1	1	1	1	1
21	10	4	1	7	94	11	1	1	1	1	1	12	1	1	1	1	21	21
2	1	1	1	4	6	1	1	1	1	1	1	4	1	1	1	1	2	2
14	3	1	1	7	7	2	1	1	1	1	1	4	1	1	1	1	14	14
3	1	1	1	3	3	1	1	1	1	1	1	4	1	1	1	1	3	3

TABLE XV.—OCCUPATION OR MEANS OF

Ward No. 18: Thana

Serial No.	OCCUPATION.	ALL RELIGIONS.				
		TOTAL WORKERS AND DEPENDENTS.	ACTUAL WORKERS.			
			Total.		Partially agriculturists.	
			Male.	Female.	Male.	Female.
		1	2	3	4	5
	<b>VII.—FOOD, DRINK AND STIMULANTS—concluded.</b>					
	<b>19. Provision of Drink, Condiments and Stimulants</b>	55	26	5		32
105(a)	Sellers of aerated water	7	3			4
123	Cardamom, betel-leaf and groca-put sellers	8	2	1		5
124	Grocers and general condiment dealers	32	13	2		17
126	Opium, bhanga, ganja, etc., sellers	2				2
130	Miscellaneous	6	2			4
	<b>VIII.—LIGHTING, FIRING AND FORAGE</b>	9	6	1		3
	<b>21. Fuel and Forage</b>	9	5	1		3
144	Coal dealers, brokers, company managers, etc.	4	1			3
150	Firewood, charcoal and cowdung sellers	5	4	1		
	<b>IX.—BUILDINGS</b>	75	39	14		41
	<b>23. Artificers in Building</b>	75	20	14		41
103	Masons and builders	75	20	14		41
	<b>X.—VEHICLES AND VESSELS</b>	23	9			14
	<b>24. Railway and Tramway Plant</b>	3	3			2
107	Railway and tramway factories: owners, managers and superior staff	3	2			1
	<b>25. Carts, Carriage, etc.</b>	7	4			3
170	Coach-building factories: operatives and other subordinates	1	1			
171	Cart and carriage makers	4	2			2
174	Palki, dandy, rickshaw makers and sellers	2	1			1
	<b>26. Ships and Boats</b>	15	5			10
175	Shipwrights, boat-builders, etc.	9	2			7
176	Sail-makers	4	1			3
	<b>XI.—SUPPLEMENTARY REQUIREMENTS</b>	107	58	3	1	46
	<b>28. Books and Prints</b>	7	1			6
184	Printing presses: workmen and other subordinates	1	1			
188	Newspaper proprietors, managers and sellers	6				6
	<b>29. Watches, Clocks and Scientific Instruments</b>	4				4
190	Watch and clock makers	1				1
191	Watch and clock sellers and opticians	3				3
	<b>33. Bangles, Necklaces, Beads, Sacred Threads, etc.</b>	5				5
211	Sellers of glass-bangles	5				5
	<b>35. Harrows</b>	3	1			2
224	Whip, goad, and walking stick, etc., makers	3	1			2
	<b>36. Tools and Machinery</b>	16	10			6
226	Machinery and Engineering workshops: owners, managers and superior staff	14	9			5
232	Mechanics other than railway mechanics	2	1			1
	<b>37. Arms and Ammunition</b>	4				4
237	Arsenals: superior staff	4				4
	<b>40. Cotton</b>	6	6			
262	Text sellers	6	6			
	<b>41. Jute, hemp, flax and coir, etc.</b>	12	7			5
286	Jute mills: owners, managers and superior staff	2	1			1
288	Jute mills: operatives and other subordinates	10	6			4
	<b>42. Dress</b>	50	33	3	1	14
294	Clothing agencies: managers and superior staff	3	1			2
296	Hat, cap and turban-makers, binders and sellers	1				
304	Piece-goods makers	8	4			4
306	Tailors, milliners, dress makers and driers	38	27	3	1	8
	<b>XIII.—METALS AND PRECIOUS STONES</b>	44	16	4		24
	<b>43. Gold, silver and precious stones</b>	14	8			6
307	Mints: managers and superior staff	1	1			
317	Workers in gold, silver and precious stones	13	7			6



## LIVELIHOOD BY RELIGION—continued.

## Hastings—continued.

[illegible]

TABLE XV.—OCCUPATION OR MEANS OF  
Ward No. 18: Thana

Serial No.	OCCUPATION.	ALL RELIGIONS.					
		TOTAL WORKERS AND DEPENDENTS.	ACTUAL WORKERS.				DEPENDENTS.
			Total.		Partially agricultural.		
			Male.	Female.	Male.	Female.	
	1	2	3	4	5	6	7
<b>XIII.—METALS AND PRECIOUS STONES—continued.</b>							
	44. Brass, copper and bell-metal	21	4	4			13
332	Brass, copper and bell-metal workers	21	4	4			13
	45. Iron and steel	9	4				5
338	Workers in iron and hard ware	4	3				1
339	Sellers of iron and hard ware	5	1				4
<b>XIV.—GLASS, EARTHEN AND STONE WARE</b>							
	47. Glass and China ware	1					1
333	Sellers of glass and China ware other than bangles	1					1
	48. Earthen and stone ware	4		4			
336	Potters and pot and pipe bowl makers	4		4			
<b>XV.—WOOD, CANE AND LEAVES, etc.</b>							
	49. Wood and bamboos	17	4				13
344	Carpenters	17	4				13
	50. Cane work, matting and leaves, etc.	23	2	3			18
347	Baskets, mats, fans, screens, brooms, etc., makers and sellers	23	2	3			18
<b>XVI.—DRUGS, GUNS, DYES, etc.</b>							
	52. Drugs, dyes, pigments, etc.	1	1				
375	Ink makers and sellers	1	1				
<b>XVII.—LEATHER, etc.</b>							
	53. Leather, horn and bones	76	34				42
356	Tanneries and leather factories, operatives and other subordinates	2					2
357	Shoe, boot and sundial makers	67	30				37
358	Sellers of manufactured leather goods	8	3				5
359	Sellers of hides, horns, bristles and bones	1	1				
<b>XVIII.—COMMERCE, TRANSPORT AND STORAGE</b>							
	54. Money and securities	44	3	3			38
362	Bankers, money-lenders, etc.	42	3	3			34
364	Money changers and testers	2					2
	55. General merchandise	22	14				8
366	General merchants	8					
367	Merchants, managers, accountants, clerks, assistants, etc.	12	12				
367(a)	Merchants in merchants' establishments	2	2				
	56. Dealing, unspecified	13	7				6
368(a)	Miscellaneous petty shop	11	4				7
369	Shop-keepers and money-lender's servants	2	2				
369	Peelers and hawkers	2	1				1
	57. Middlemen, brokers and agents	13	4	1		1	8
365	Brokers and agents	5	1				4
366	Contractors for labour, migration agents, etc.	4	2				2
366(a)	Railway contractor, road contractor, Municipal Government contractor (if on railway)	2					2
367	Contractor, otherwise unspecified	2	1				
<b>XIX.—TRANSPORT AND STORAGE</b>							
	58. Railway	31	19				12
369	Other administrative officials	5	1				4
370	Clerical staff on railways	10	9				2
371	Guards, drivers, firemen, etc.	1	1				
372	Porters, shunters, porters, signallers, etc.	15	7				8
373	Railway service, unspecified	2	2				
	59. Road	243	146	2	3		190
374	Cart owners and drivers, carting agents, etc.	95	29	1			55
375	Livery stable-keepers, etc.	11	5	1			6
376	Drivers, stable-boys, etc., not private servants	143	102		3		42



## LIVELIHOOD BY RELIGION—continued.

Hastings—continued.

HINDU.						MUHAMMADAN.						CHRISTIAN.						Serial No.
TOTAL WORKERS AND DEPENDENTS.	ACTUAL WORKERS.				DEPENDENTS.	TOTAL WORKERS AND DEPENDENTS.	ACTUAL WORKERS.				DEPENDENTS.	TOTAL WORKERS AND DEPENDENTS.	ACTUAL WORKERS.				DEPENDENTS.	
	Total.		Partially agriculturalists.				Total.		Partially agriculturalists.				Total.		Partially agriculturalists.			
	Male.	Female.	Male.	Female.			Male.	Female.	Male.	Female.			Male.	Female.	Male.	Female.		
8	9	10	11	12	13	14	15	16	17	18	19	20	21	22	23	24	25	
21	4	4			13													
21	4	4			15													
8	3				5	1	1											
5	1				1	1	1											
6	1				4													
5		4			1													
2					1													
1					1													
4		4																
4		4																
26	3	3			20	13	2			11	1	1						
5	1				2	13	2			11	1	1						
5	1				3	13	2			11	1	1						
23	2	3			18													
23	3	3			15													
2	1																	
1	2																	
1	1																	
71	31				40	5	3			9								
71	31				40	5	3			9								
67	30				37	2				2								
4	1				3	2	1											
						1	1											
526	176	8	5	1	149	375	240			199	144	48					96	
64	14	6		1	44	9	2			7	21	12					9	
44	5	5			36													
42	3	3			34													
2					2													
1	1					2	2				19	11					8	
						1	1				8	11					4	
1	1					1	1				11	11					306	
																	307	
																	307 (a)	
13	7				6	2				2								
9	6				1	2				1								
2	1				1													
2	1																	
6	3	1		1	2	5				5	2	1					1	
4	2				2	3				3	2	1					1	
2	1	1		1		2				2								
262	160	2	1		93	360	244			222	123	36					87	
12	9				3	9	3			7	9	2					2	
2	1				1	3	1			1								
1	1					1	1											
7	6				1	6	1											
2	2																	
250	139	2	3		89	18	7			11								
67	37	1			80	6	2			4								
7	2	1			3	4	2			3								
130	99				31	8	3			5								

TABLE XV.—OCCUPATION OR MEANS OF  
Ward No. 18: Thana

		ALL RELIGIONS.						
Serial No.	OCCUPATION.	TOTAL WORKERS AND DEPENDENTS.	ACTUAL WORKERS.				DEPENDENTS.	
			Total.		Partially agriculturists.			
			Males.	Females.	Males.	Females.		
		1	2	3	4	5	6	7
<b>XIX.—TRANSPORT AND STORAGE—concluded.</b>								
	<b>60. Water</b>	<b>454</b>	<b>264</b>					<b>190</b>
421	Shipping clerks, supercargoes and storekeepers	18	3					15
422	Dockyards: owners, managers and superior staff	8						8
423	Dockyards: workmen and other subordinates	8	3					5
424	Ship officers, engineers, mariners and firemen	550	230					114
425	Boat and barge-men	7	5					2
426	Pilots	3	2					2
427	Harbour works, harbour service and divers	58	15					43
	<b>61. Messages</b>	<b>14</b>	<b>10</b>					<b>4</b>
428	Post office: officers and superior staff	2	1					1
429	Post office: clerks, messengers, runners and other subordinates	10	6					2
430	Telegraph: clerks, signalmen, messengers and other subordinates	2	1					1
	<b>62. Storage and weighing</b>	<b>4</b>	<b>3</b>					<b>1</b>
431	Warehouses: workmen and other subordinates	1						1
432	Weighmen and measurers	3	3					
	<b>F.—PROFESSIONS</b>	<b>173</b>	<b>70</b>	<b>6</b>				<b>97</b>
	<b>XX.—LEARNED AND ARTISTIC PROFESSIONS</b>	<b>173</b>	<b>70</b>	<b>6</b>				<b>97</b>
	<b>63. Religion</b>	<b>13</b>	<b>5</b>					<b>8</b>
433	Priests, ministers, etc.	9	3					6
434	Religious mendicants, inmates of monasteries, convents, etc.	1	1					
435	Church, temple, burial or burning-grounds service, pilgrim conductors, undertakers, etc.	3	1					2
	<b>64. Education</b>	<b>19</b>	<b>8</b>	<b>3</b>				<b>8</b>
436	Principals, professors and teachers	17	6	3				8
437	Clerks and servants connected with education	2	2					
	<b>65. Literature</b>	<b>20</b>	<b>9</b>					<b>11</b>
438	Writers (unspecified) and private clerks	20	9					11
	<b>66. Law</b>	<b>9</b>	<b>1</b>					<b>8</b>
439	Barristers, advocates and pleaders	9	1					8
	<b>67. Medicine</b>	<b>25</b>	<b>4</b>	<b>3</b>				<b>18</b>
440	Practitioners with diploma, license or certificate	15	2	1				12
441	Dentists	2	1					1
442	Midwives	2		2				
443	Compounders, matrons, nurses, and hospital, asylum and dispensary service	6	1					5
	<b>68. Engineering and Survey</b>	<b>23</b>	<b>8</b>					<b>14</b>
444	Administrative and inspecting staff	2	2					
445	Civil engineers and architects	13	4					9
446	Draughtsmen and operators in survey offices, overseers, etc.	7	2					5
	<b>69. Natural Science</b>	<b>2</b>	<b>1</b>					<b>1</b>
447	Persons occupied with branches of science	2	1					1
	<b>70. Music, acting, dancing, etc.</b>	<b>63</b>	<b>34</b>					<b>29</b>
448	Bandmasters and players (not military)	63	34					29
	<b>G.—UNSKILLED LABOUR, NOT AGRICULTURAL</b>	<b>816</b>	<b>660</b>	<b>40</b>	<b>109</b>			<b>116</b>
	<b>XXII.—EARTHWORK AND GENERAL LABOUR</b>	<b>816</b>	<b>660</b>	<b>40</b>	<b>109</b>			<b>116</b>
	<b>71. General Labour</b>	<b>816</b>	<b>660</b>	<b>40</b>	<b>109</b>			<b>116</b>
449	General labourers	816	660	40	109			116
	<b>H.—MEANS OF SUBSISTENCE INDEPENDENT OF OCCUPATION</b>	<b>144</b>	<b>27</b>	<b>18</b>		<b>3</b>		<b>69</b>
	<b>XXIII.—INDEPENDENT</b>	<b>144</b>	<b>27</b>	<b>18</b>		<b>3</b>		<b>69</b>
	<b>72. Property and alms</b>	<b>81</b>	<b>21</b>	<b>13</b>		<b>3</b>		<b>42</b>
450	House-rent, shares and other property, not being land	59	10	13		3		86
451	Educational or other endowments, scholarships, etc.	8	2					2
452	Mendicancy (not in connection with a religious order)	16	9	5				2
	<b>73. At the State expense</b>	<b>53</b>	<b>6</b>					<b>27</b>
453	Pension, civil services	28	4					24
454	Pension, military services	1	1					
455	Pension unspecified	4	1					3
GRAND TOTAL		4,444	2,300	283	144	44		1,559



## LIVELIHOOD BY RELIGION—continued.

Hastings—concluded.

[illegible]

TABLE XV.—OCCUPATION OR MEANS OF  
Ward No. 19:

Serial No.	OCCUPATION.	ALL RELIGIONS.						HINDU.					
		TOTAL WORKERS AND DEPENDENTS.	ACTUAL WORKERS.				DEPENDENTS.	TOTAL WORKERS AND DEPENDENTS.	ACTUAL WORKERS.				DEPENDENTS.
			Total.		Partially agricultural.				Total.		Partially agricultural.		
			Male.	Female.	Male.	Female.			Both sexes.	Male.	Female.	Male.	
	1	2	3	4	5	6	7	8	9	10	11	12	13
	<b>A.—GOVERNMENT</b>	1,728	899	17	2		815	1,051	584	10			437
	<b>I.—ADMINISTRATION</b>	1,459	846	17	2		769	1,014	577	10			428
	1. Civil Service of the State	757	250	9			498	443	158	6			281
2	Officers of Government and their families	54	8				28	14	3				11
3	Clerks, inspectors, and their families	457	150	3			318	282	3	9			190
4	Constables, messengers, wardens and unspecified	268	100	6			154	149	65	6			60
	1A. Civil Service of the Native States	3	2				2						
	2. Service of Local and Municipal Bodies	3	2				1						
		872	594	8	2		770	569	419	4			346
5	Inspecting and supervising officials	26	6				20	1	1				
6	Clerical establishment	214	168				55	44	32				32
7	Mentals other than sevensness	632	429	8	2		195	524	368	8			194
	<b>II.—DEFENCE</b>	96	53				43	17	7				10
	4. Army	95	52				43	17	7				10
12		50	40				10		5				
13	Followers	—	6				—	—	—				
14	Military administrative establishments	39	6				33	12	2				18
15	Military service unspecified	1	1				—	—	—				
	5. Navy and Marine	1	1				—	—	—				
18	Naval engineers, warrant officers and valets	1	1				—	—	—				
	<b>B.—PASTURE AND AGRICULTURE</b>												
	<b>IV.—PROVISION AND CARE OF ANIMALS</b>	300	209	23			268	253	78	23			134
	8. Stock Breeding and Dealing	230	70	25			139	216	68	23			125
25	Horse, mule and ass breeders and dealers and attendants	25	16	1			8	20	14	1			4
26	Cattle breeders and dealers, and Commissariat farm establishments	11	7				4	6	6				
27	Herdsman	4	4				—	—	—	2			
28	Sheep and goat breeders and dealers	3	1				—	2	1				1
29	Shepherds and goatherds	77	6	20			51	77	6	20			51
30	Pig breeders and dealers and swineherds	111	41	2			68	111	41	2			68
	9. Training and Care of Animals	70	34				36	19	10				9
33	Veterinary surgeons, farriers, etc.	54	21				35	8					8
33A	Horse and cattle inspectors, S. P. O. A.	1	—				—	—	—				—
34	Horse trainers, etc.	14	12				2	11	10				1
35	Varnish and animal catchers	1	—				1	—	—				—
	<b>V.—AGRICULTURE</b>												
	10. Landholders and Tenants	318	333	52			541	759	268	48			494
36	Land proprietors	408	89	49			328	339	56	27			354
37	Rent payers	490	244	35			215	591	210	20			180
	11. Agricultural Labourers	27	18	1			8	47	18	1			6
38	Field labourers	27	18	1			6	27	18	1			6
	12. Growers of Special Products	368	516	4	3		48	324	308	4	3		29
41	Tea plantations: owners, managers and superior staff	14	5				11	—	—	—			—
42	Fruit and vegetable growers	142	123				19	122	114				8
43	Miscellaneous	212	190	4	3		18	205	188	4	3		13
	13. Agricultural Training and Supervision and Forests	158	92		3		68	96	51		3		45
44	Trainers of Agriculture and their staff	1	1				—	—	—				—
45	Agents and managers of landed estates (not planters)	28	10				12	27	10				10
46	Clerks, bailiffs, petty rent collectors, etc.	129	75		3		64	69	35		3		55
	<b>C.—PERSONAL SERVICES</b>												
	<b>VI.—PERSONAL, HOUSEHOLD AND SANITARY SERVICES</b>												
	14. Personal and Domestic Services												
49	Barbers	198	123	16	1		57	—	117	14	1		99
50	Cooks	1,100	438	36			824	—	350	15			365
51	Door-keepers, etc.	191	147	1			43	—	133	1			36
52	Grooms, coachmen, dog-boys, etc.	218	160	3			60	—	80				28
53	Indoor servants	5,597	1,540	915	10		1,442	—	1,150	430	11		500
54	Watchmen	626	384	50			192	—	312	8			163
55	Waiters and waitresses	95	70	2			22	—	37				7
56	Miscellaneous and unspecified	63	42	6	1		10	—	7	1			7
	15. Non-domestic Entertainment												
58	Hotel, lodging-house, bar, or refreshment-room keepers	28	23	4			11	—	6	1			8
59	Rest-houses, serial, bath-houses, etc., owners and managers	50	11				26	—	5				27





TABLE XV.—OCCUPATION OR MEANS OF  
Ward No. 19:

Ward No. 19														
Serial No.	OCCUPATION.	ALL RELIGIONS.						HINDU.						
		TOTAL WORKERS AND DEPENDENTS.	ACTUAL WORKERS.				DEPENDENTS.	TOTAL WORKERS AND DEPENDENTS.	ACTUAL WORKERS.				DEPENDENTS.	
			Total.		Partially agriculturalists.				Total.		Partially agriculturalists.			
			Male.	Female.	Male.	Female.			Both sexes.	Male.	Female.	Male.		Female.
		1	2	3	4	5	6	7	8	9	10	11	12	13
VI.—PERSONAL, HOUSEHOLD AND SANITARY SERVICES—continued.														
16. Sanitation														
72	Sanitary officers of Government establishments		6	2			4							
73	Sanitary inspectors, local and municipal		45	26			17							4
74	Sweepers and scavengers		1,302	601	164		537			339	137			15
														317
D.—PREPARATION AND SUPPLY OF MATERIAL SUBSTANCES														
VII.—FOOD, DRINK AND STIMULANTS														
17. Provision of Animal Food														
75	Butchers and slaughterers		462	232	28		202							
76	Cow and buffalo keepers and milk and butter sellers		211	100	40	6	53			86	20	1		128
77	Fishermen and fish curers		77	35	11		31			105	22			42
78	Fish dealers		801	181	147		273			81	11			31
79	Poultry and egg dealers		14	4			10			104	143			247
80	Meat preparers and sellers		40	28	2		12							
81	Collectors of edible birds' nests		2	2						2				11
18. Provision of Vegetable Food														
82	Rice mill factories: operatives and other subordinates		2	2										
83	Flour mills: owners, managers and superior staff		6	2										
84	Oil mills: operatives and other subordinates		1											
85	Bakers		78	46			32							
86	Flour grinders		41	40						10				
87	Grain and pulse dealers		417	275	11		131							
88	Grain purchasers		99	44	21		34			205				118
89A	Sellers of rice and sugar		2	2						44				54
101	Oil sellers		71	34	2		35			2				
102	Rice pounders and huskers		61	1	42		8			33				33
103	Sweet meat makers		49	23	2		14			30				
104	Sweet meat sellers		129	78	6		45			79				11
105	Vegetable and fruit sellers		367	107	159		121			95	123			46
106	Miscellaneous		16	12	1		2			12	1			188
19. Provision of Drink, Condiments and Stimulants														
108A	Sellers of aerated water		3	3										
110	Ice factories: owners, managers and superior staff		6	1										
110	Ice factories: workmen and other subordinates		47	28			8							
110A	Sellers of ice		8	4										
111	Water-works: managers and superior staff		1											
112	Water-works: workmen and other subordinates		10	7			3							
113	Cordamum, baid-leaf and areca-leaf sellers		123	54	44	2	25			4				
114	Grocers and general condiment dealers		481	211	19		231			35	39			25
114A	Chutney mills: owners and managers		5	1			2			105	18			205
114B	Chutney mills: workmen and operatives		18	4	11		3							
115	Opium, bang, ganyu, etc., sellers		9	5			5							
116	Salt sellers		1				1							
117	Tobacco and snuff sellers		92	53	4		38							
118	Toddy drawers		10	7			3			11				
119	Toddy sellers		86	52			34			5				17
120	Wine and spirit sellers		37	21			10			16				30
121	Miscellaneous		94	31			29			19				2
VIII.—LIGHTING, FIRING AND FORAGE														
20. Lighting														
127	Gas-works: operatives and other subordinates		22	16			7							
127A	Persons occupied with electric lighting		1							10				3
128	Petroleum dealers		26	7	2		17							
129	Pressers of vegetable oil for lighting		1											
130	Sellers of vegetable oil for lighting		1											10
142	Mason, candle, torch, lamp, lantern makers and sellers, etc.		6	5			2							
21. Fuel and Forage														
146	Collieries: owners, managers and superior staff		8	1			7							
147	Coal dealers, brokers, company managers, etc.		103	44	15		41			1				7
148	Hay, grass and fodder sellers		129	89	7		33			29	16			22
150	Firewood, charcoal and cowdung sellers		121	84	4		30			3				27
IX.—BUILDINGS														
22. Building Materials														
151	Brick and tile factories: owners, managers and superior staff		10	1			9							
151A	Sockli mills: owners and managers, etc.		78	3			19							
152	Brick and tile factories: operatives and other subordinates		9	7	1									10
152A	Sockli mills: operatives and workmen		25	10			7							
153	Stone and marble works: owners, managers and superior staff		1							16				
154	Brick and tile sellers		14	6			8							
155A	Sand sellers, sand and workmen and sand shop keepers		20	12			6							
157	Lime, chunam and shell burners		3		2		1							4
158	Lime chunam and shell sellers		131	79	12	6	40			12				3
159A	Pitch dealers, pitch makers and pitch workers		3							70	11			1
160	Thatch dealers		2	1						2				60





TABLE XV.—OCCUPATION OR MEANS OF  
Ward No. 19 :

Serial No.	OCCUPATION.	ALL RELIGIONS.						HINDU.						
		TOTAL WORKERS AND DEPENDENTS.	ACTUAL WORKERS.				DEPENDENTS.	TOTAL WORKERS AND DEPENDENTS.	ACTUAL WORKERS.				DEPENDENTS.	
			Total.		Partially agriculturalists.				Total.		Partially agriculturalists.			
			Male.	Female.	Male.	Female.	Both sexes.		Male.	Female.	Male.	Female.	Both sexes.	
1		2	3	4	5	6	7	8	9	10	11	12	13	
IX.—BUILDINGS—concluded.														
25. Artisans in Building														
162	Building contractors	18	9				9							
163	Masons and builders	689	337	46			303						35	
164	Painters, plumbers and glaziers	120	65				65						15	
165	Thatchers	343	197	5			140						73	
166	Stone and marble workers	6	3				3							
X.—VEHICLES AND VESSELS														
24. Railway and Tramway Plant														
167	Railway and tramway factories : owners, managers and superior staff	14	4				10							
168	Railway and tramway factories : operatives and other subordinates	43	13				30						21	
25. Carts, Carriages, etc.														
171	Cart and carriage makers	59	34				25						21	
172	Cart and carriage sellers	15	5				9						3	
173	Painters of carriages, etc.	23	14				9							
26. Ships and Boats														
175	Shipwrights, boat builders, etc.	9	3				6						6	
XI.—SUPPLEMENTARY REQUIREMENTS														
27. Paper														
181	Paper makers and sellers and palm leaf binders	4	4											
182	Stationers	110	47	2			61						33	
28. Books and Prints														
189	Printing presses : owners, managers and superior staff	13	5				8						3	
190	Printing presses : workmen and other subordinates	850	353	3			464						309	
191	Hand-press proprietors, lithographers and printers	2					2							
192	Book-binders	83	30				53							
193	Book-sellers, book-agents and publishers	3	7				1							
194	Newspaper proprietors, managers and sellers	3	1				2							
195	Print and picture dealers	6	3				3						1	
29. Watches, Clocks and Scientific Instruments														
196	Watch and clock makers	54	17				37						37	
197	Watch and clock sellers and opticians	3	2				1						1	
30. Carving and Engraving														
198	Wood and ebony carvers	71	24				47						47	
199	Turners and lacquerers	41	34				7						1	
200	Die-stokers and seal, etc., engravers	51	15				36						35	
201	Type foundries	10	6				4						4	
202	Mica, flint and talc workers and sellers	2	2											
31. Toys and Curiosities														
203	Toy, kite and cage makers and sellers	22	7	5			10						3	
32. Music and Musical Instruments														
206	Music and musical instrument makers	12	10				2						3	
207	Music and musical instrument sellers	2	1				1						2	
33. Bangles, Necklaces, Beads, Sacred Threads, etc.														
208	Makers of bangles, other than glass	5	1				3							
209	Sellers of glass-bangles	12	4	1			7						5	
210	Beary, bead, and neck-lace makers	21	7				14						13	
211	Beary, bead, and neck-lace sellers	18	14				4						4	
212	Flower garland makers and sellers	22	9	1			12						3	
213	Makers and sellers of spangles, ligatures and sacred threads	5	1				4						4	
34. Furniture														
216	Furniture makers : hand industry	13	2				11						19	
217	Furniture sellers	25	13				20						30	
35. Tools and Machinery														
218	Machinery and engineering workshops : operatives and other subordinates	140	82				76						46	
219	Knife and tool sellers	1												
220	Mechanics, other than railway mechanics	57	19				29							
36. Arms and Ammunition														
226	Arms and ammunition factories : superior staff	1	1											





TABLE XV.—OCCUPATION OR MEANS OF  
Ward No. 19:

Serial No.	OCCUPATION.	ALL RELIGIONS.						HINDU.					
		TOTAL WORKERS AND DEPENDENTS.	ACTUAL WORKERS.		PARTIALLY AGRICULTURISTS.		DEPENDENTS.	TOTAL WORKERS AND DEPENDENTS.	ACTUAL WORKERS.		PARTIALLY AGRICULTURISTS.		DEPENDENTS.
			Male.	Female.	Male.	Female.			Male.	Female.	Male.	Female.	
1		2	3	4	5	6	7	8	9	10	11	12	13
<b>XII.—TEXTILE FABRICS AND DRESS</b>													
<b>33. Wool and Fur</b>													
331	Persons occupied with blankets, woollen cloth and yarn, fur, leathers and natural wool	10	3	3			4		3	3			4
332	Wool carders	1		1									
334	Dealers in woollen goods, fur and leathers	3	1	1			1						
<b>39. Silk</b>													
336	Silk filatures: operatives and other subordinates	112		2			104						
<b>40. Cotton</b>													
338	Cotton spinning, weaving and other mills: operatives and other subordinates	4		4					4				
339A	Dealers in raw cotton	5	2				3						
371	Cotton cleaners, pressers and ginnerers	6					6						
372	Cotton weavers: hand industry	57	38	2			20		14	2			3
373	Cotton carpet and rug makers	2					1						
374	Cotton carpet and rug sellers	2		2									
375	Cotton skinners, sizers and yarn-beaters	1											
377	Calenderers, fullers and printers	3	2				1						
378	Cotton dyers	122	38	12			74		35	8			60
<b>41. Jute, Hemp, Flax and Coir, etc.</b>													
383	Jute mills: owners, managers and superior staff	21	10				11						
385	Jute mills: operatives and other subordinates	1,221	710	105			405		214	62			118
387	Hemp works: owners, managers and superior staff	13	2	4			7		1				2
389	Dealers in raw fibres	14		1			12						
390	Hemp sacking and net makers	8	8										
391	Hemp sacking and net sellers	11	4				6						4
392	Fibre matting and bag makers	22	17				5		10				5
<b>42. Dress</b>													
393	Umbrella sellers	7	5				4						
393A	Umbrella menders or repairs	18	16						1				3
393B	Umbrella makers	2		2									
397	Embroiderers and lace and muslin makers	21	11				10						
398	Hat, cap and turban makers, binders and sellers	24	10				13						
399	Foot-goods dealers	175	87	2			88		31				28
399A	Tailors, milliners, dress makers and darning	536	162	41			303		10	10			16
<b>XIII.—METALS AND PRECIOUS STONES</b>													
<b>43. Gold, Silver and Precious Stones</b>													
397	Mints: managers and superior staff	1	1										
398	Mints: operatives and other subordinates	12	8				4						
399	Goldsmiths' dust washers	3	1				2						3
399A	Humblers	2	1				1						
399B	Electro-platers	6	6										
399C	Gold and silver wire drawers and braid makers	6	2				4						
399D	Workers in gold, silver and precious stones	300	142				158		119				1
399E	Dealers in gold, silver and precious stones	85	45				40		40				133
<b>44. Brass, Copper and Bell-metal</b>													
399	Brass, copper and bell-metal sellers	85	31	2			52		28	2	1		31
<b>45. Tin, Zinc, Quicksilver and Lead</b>													
399	Workers in tin, zinc, quicksilver and lead	637	294	6			367		251	6			228
399A	Sellers of tin, zinc and lead goods	38	27				12		26				12
<b>46. Iron and Steel</b>													
399	Iron foundries: operatives and other subordinates	30	32	1			5		31				6
399A	Workers in iron and hardware	217	113	4			100		100				91
399B	Sellers of iron and hardware	8	2	1			3						1
<b>XIV.—GLASS, EARTHEN AND STONEWARE</b>													
<b>47. Glass and Chinaware</b>													
399	Makers of glass and Chinaware, other than bangles	6	2				4						
399A	Sellers of glass and Chinaware, other than bangles	10	5	2			3						1
<b>48. Earthen and Stoneware</b>													
399	Potters and pot and pipe bowl makers	3	1	1			1						
399A	Sellers of potteryware	27	7				20						14
<b>XV.—WOOD, CANE AND LEAVES, ETC.</b>													
<b>49. Wood and Bamboos</b>													
399	Carpenters	1,161	541		7		520		308				521
399A	Timbers in timber and bamboo	204	88				116		70				50
399B	Wood cutters and sawyers	32	31	2			1		31				1





TABLE XV.—OCCUPATION OR MEANS OF  
Ward No. 19:

Serial No.	OCCUPATION.	ALL RELIGIONS.						HINDU.					
		TOTAL WORKERS AND DEPENDENTS.	ACTUAL WORKERS.				DEPENDENTS.	TOTAL WORKERS AND DEPENDENTS.	ACTUAL WORKERS.				DEPENDENTS.
			Total.		Partially agricultural.				Total.		Partially agricultural.		
			Male.	Female.	Males.	Females.			Male.	Female.	Males.	Females.	
	1.	2.	3.	4.	5.	6.	7.	8.	9.	10.	11.	12.	13.
XV.—WOOD, CANE AND LEAVES, ETC.—concluded.													
50. Cane-work, Matting and Leaves, etc.													
347	Basket, mat, fan, screen, broom, etc., makers and sellers	225	126	16			85						43
348	Leaf-plate makers and sellers	2		2						15			
XVI.—DRUGS, GUMS, DYES, ETC.													
52. Drugs, Dyes, Pigments, etc.													
352	Chemical factories: operatives and other subordinates	8	6				2						
353	Chemists and druggists	1	1										
372	Soap sellers	2	1				1		1				
378	Perfume, incense and sandal wood preparers	12	12										
377	Perfume, incense and sandal wood sellers	17	6				10						
379	Persons occupied with miscellaneous drugs	10	1				9		1				9
379	Persons occupied with miscellaneous dyes	24	6				17		3				13
XVII.—LEATHER, ETC.													
53. Leather, Horn and Bones													
389	Bone mills: owners, managers and superior staff	3	2				1						
391	Bone mills: operative and other subordinates	29	2				10		3				1
398	Tanneries and leather factories: operative and other subordinates	238	167				80		25				10
399	Leather dyers	24	24						20				9
397	Shoe, boot and sandal makers	633	620		4		409		300				302
398	Tanners and curriers	3	1				2						
399	Sellers of manufactured leather goods	77	32		2		43		6				25
399	Sellers of hides, horns, bristles and bones	22	21		22		118		27				60
XVIII.—COMMERCE, TRANSPORT AND STORAGE													
XVIII.—COMMERCE													
54. Money and Securities													
395	Bankers, money-lenders, etc.	144	60		6		78		56				67
395	Insurance agents and underwriters	4	2				2		1				
394	Money changers and lenders	1	1						1				
395	Bank clerks, cashiers, bill-collectors, accountants, etc.	13	6				7		3				6
395A	Bank peons and coolies	47	6				4		6				41
55. General Merchandise													
396	General merchants	482	200		4		282		103				285
397	Merchants, managers, accountants, clerks, assistants, etc.	275	109		16		150		96				140
397A	Helpers in merchants' establishment	88	40				48		34				25
56. Dealing, unspecified													
398	Shop-keepers, otherwise unspecified	112	54		8		50		38				30
398A	Miscellaneous petty shop	87	67		1		29		49				23
399	Shop-keepers' clerks, salesmen, etc.	144	70		2		72		60				71
399	Shop-keepers and money-lenders' servants	182	111		2		69		62				39
399	Pedlars and hawkers	94	43		3		38		27				31
57. Middlemen, Brokers and Agents													
402	Brokers and agents	102	53				69		14				24
403	Auctioneers, auditors, actuaries, notaries public, etc.	13	5				10		1				16
404	Factors of pounds, tolls, ferries, markets, etc.	41	30				11		25				10
405	Contractors for labour, engineering agents, etc.	71	36				35		22				18
405	Contractors, otherwise unspecified	77	21				56		13				26
406	Clerks employed by middlemen	28	17				11		8				6
XIX.—TRANSPORT AND STORAGE													
58. Railway													
410	Other administrative officials	5	2				3						1
411	Clerical staff on railways	210	59		2		149		85				57
412	Station-masters and assistants, inspectors, overseers, etc.	32	14				28		3				
413	Guards, drivers, firemen, etc.	109	47				62		15				
414	Pointmen, shunters, porters, signallers, etc.	598	386		2		213		275				167
415	Railway service, unspecified	59	34				25		3				2
59. Road													
416	Tramways, etc.: managers, contractors and superior staff	12	6				6		3				4
417	Cart owners and drivers, carting agents, etc.	1,163	763		5	34	395		365				138
418	Livery stable-keepers, etc.	65	22				39		3				5
419	Drivers, stable-boys, etc., not private servants	702	378			1	326		177				164
420	Paliki, etc., bearers and owners	40	46				1		46				1
60. Water													
423	Ship-owners and agents	1											
424	Shipping clerks, supercargoes and stevedores	66	11		2		53						
425	Boat and barge owners, etc.	2					2						
426	Dockyards: owners, managers and superior staff	1	1										
427	Dockyards: workmen and other subordinates	15	6				10						
428	Ship officers, engineers, mariners and crews	269	132				267		3				4
429	Boat and barge men	91	62				39		28				23
430	Pilots	5							19				1
432	Harbour works, harbour service and divers	36	17				18		5				5





TABLE XV.—OCCUPATION OR MEANS OF  
Ward No 19:

Serial No.	OCCUPATION.	ALL RELIGIONS.						HINDU.					
		TOTAL WORKERS AND DEPENDENTS.	ACTUAL WORKERS.		PARTIALLY agriculturists.	DEPENDENTS.	TOTAL WORKERS AND DEPENDENTS.	ACTUAL WORKERS.		PARTIALLY agriculturists.	DEPENDENTS.		
			Total.					Total.					
			Male.	Female.		Male.		Female.	Both sexes.		Male.	Female.	Male.
1	2	3	4	5	6	7	8	9	10	11	12	13	
XIX.—TRANSPORT AND STORAGE—concluded.													
61. Messages													
435	Post office: officers and superior staff	18	3	—	—	—	15	—	—	—	—	—	9
436	Post office: clerks, messengers, runners and other subordinates	178	71	2	2	—	105	48	1	—	—	—	67
437	Telegraph: officers and other superior staff	9	2	—	—	—	7	—	—	—	—	—	6
438	Telegraph: clerks, signallers, messengers and other subordinates	229	88	—	—	—	143	—	—	—	—	—	16
439	Telephone: managers and superior staff	1	—	—	—	—	—	—	—	—	—	—	—
62. Storage and Weighing													
439	Warehouse: owners, managers and superior staff	9	3	—	—	—	6	—	—	—	—	—	6
440	Warehouse: workmen and other subordinates	92	61	5	—	—	20	34	4	—	—	—	19
441	Porters	225	184	2	—	—	39	142	2	—	—	—	26
442	Weighmen and measurers	50	19	—	—	—	32	14	—	—	—	—	6
443	Watchmen employed at stores	4	1	—	—	—	3	—	—	—	—	—	2
F.—PROFESSIONS													
XX.—LEARNED AND ARTISTIC PROFESSIONS													
63. Religion													
444	Priests, ministers, etc.	159	59	14	1	2	86	46	14	—	—	—	25
445	Catechists, readers, church and mission services, unapostled	88	19	8	—	—	42	—	—	—	—	—	12
446	Religious mendicants, inmates of monasteries, convents, etc.	30	13	3	—	—	15	—	—	—	—	—	6
447	Church, temple, burial or burning ground service, pilgrim conductors, undertakers, etc.	33	20	—	—	—	13	—	—	—	—	—	5
448	Astrologers, diviners, horoscope makers, etc.	1	—	—	—	—	—	—	—	—	—	—	—
64. Education													
449	Principals, professors and teachers	201	54	54	—	—	93	27	1	—	—	—	48
450	Clerks and servants connected with education	33	12	1	—	—	19	13	—	—	—	—	17
65. Literature													
451	Authors, editors, journalists, etc.	7	5	—	—	—	2	—	—	—	—	—	3
452	Reporters, shorthand writers, etc.	9	2	—	—	—	6	—	—	—	—	—	—
453	Writers (unspecified) and private clerks	150	72	2	—	—	79	67	—	—	—	—	12
66. Law													
454	Baristers, advocates and pleaders	60	2	—	—	—	52	—	—	—	—	—	90
455	Solicitors and attorneys	1	—	—	—	—	1	—	—	—	—	—	—
456	Law agents, mukhtars, etc.	15	2	—	—	—	13	—	—	—	—	—	10
457	Knais	11	5	—	—	—	6	—	—	—	—	—	1
458	Articled clerks and other lawyers' clerks	23	10	—	—	—	13	—	—	—	—	—	2
459	Petition-writers, muftis, etc.	4	1	—	—	—	3	—	—	—	—	—	—
460	Stamp vendors	8	2	—	—	—	6	—	—	—	—	—	—
67. Medicine													
461	Administrative and inspecting staff (when not returned under general head)	4	4	—	—	—	—	—	—	—	—	—	—
462	Practitioners with diploma, license or certificate	122	43	5	—	—	74	32	3	—	—	—	25
463	Practitioners without diploma	15	5	—	—	—	10	4	—	—	—	—	7
464	Midwives	86	2	44	—	—	16	—	—	—	—	—	14
465	Compounders, midwives, nurses, and hospital, asylum and dispensary service	154	83	33	—	—	68	60	10	—	—	—	17
68. Engineering and Survey													
466	Administrative and inspecting staff	8	1	—	—	—	5	—	—	—	—	—	—
467	Civil engineers and architects	70	20	—	—	—	50	—	—	—	—	—	10
468	Topographical, archaeological and revenue surveyors	26	25	—	—	—	3	—	—	—	—	—	—
469	Draughtsmen and operators in survey offices, overseers, etc.	59	26	—	—	—	33	25	—	—	—	—	—
470	Clerks, etc., in offices of the above	71	16	—	—	—	55	17	—	—	—	—	8
69. Natural Science													
471	Astronomers and meteorologists and establishments	2	1	—	—	—	1	—	—	—	—	—	—
472	Botanists, naturalists, and officers of scientific institutions	11	2	—	—	—	9	—	—	—	—	—	—
473	Persons occupied with other branches of science	13	13	—	—	—	—	13	—	—	—	—	—
70. Pictorial Art and Sculpture													
474	Painters, superintendents of schools of art, etc.	51	42	—	—	—	8	—	—	—	—	—	—
475	Photographers	3	2	—	—	—	1	—	—	—	—	—	—
71. Music, Acting, Dancing, etc.													
476	Music composers and teachers	1	—	—	—	—	1	—	—	—	—	—	—
477	Bandmasters and players (not military)	102	41	1	—	—	60	—	—	—	—	—	12
478	Piano-tuners	1	—	—	—	—	—	—	—	—	—	—	—
479	Actors, singers and dancers and their accompanists	30	17	—	—	—	13	—	—	—	—	—	11
XXI.—SPORT													
72. Sport													
480	Race-course service: trainers, book-makers, jockeys, etc.	102	1	—	—	—	—	—	—	—	—	—	—
481	Bird sellers	1	2	—	—	—	—	—	—	—	—	—	—





TABLE XV.—OCCUPATION OR MEANS OF  
Ward No. 19:

Serial No.	OCCUPATION.	ALL RELIGIONS.						HINDU.					
		TOTAL WORKERS AND DEPENDENTS.	ACTUAL WORKERS.				DEPENDENTS.	TOTAL WORKERS AND DEPENDENTS.	ACTUAL WORKERS.				DEPENDENTS.
			Total.	Partially agriculturalists.		Total.			Partially agriculturalists.				
				Male.	Female.				Male.	Female.	Male.	Female.	
	1	2	3	4	5	6	7	8	9	10	11	12	13
	<b>XXI.—SPORT—continued.</b>												
	<b>73. Games and Exhibitions</b>												
398	Persons engaged in service of places of public entertainment	21	6				15						
408	Conjurors, buffoons, reciters, fortune-tellers, etc.	2	1				1		1				1
	<b>G.—UNSKILLED LABOUR, NOT AGRICULTURAL.</b>												
	<b>XXII.—EARTHWORK AND GENERAL LABOUR</b>												
	<b>74. Earthwork, etc.</b>												
501	Tank-diggers and excavators	25	27	4			4		27	4			4
502	Road, canal and railway labourers	435	357	6			72		323	6			61
	<b>75. General labour</b>												
504	General labourers	2,302	1,680	126	7		401		983	66			301
	<b>XXIII.—INDEFINITE AND DISREPUTABLE OCCUPATIONS</b>												
	<b>76. Indefinite</b>												
506	Uncertain or not returned	22	4				18		1				
	<b>77. Disreputable</b>												
506	Prostitutes, including eunuchs and neechahs	472		427			45			339			93
507	Procurers, pimps, etc.	4	4						1				
	<b>H.—MEANS OF SUBSISTENCE INDEPENDENT OF OCCUPATION</b>												
	<b>XXIV.—INDEPENDENT</b>												
	<b>78. Property and Alms</b>												
510	House-rent, shares and other property, not being land	441	84	129	5	5	229		51	76			92
511	Allowances from patrons or relatives	18	7	3			8		1				1
512	Educational or other endowments, scholarships, etc.	357	71	1			285		1				
513	Mendicancy (not in connexion with a religious order)	617	199	275			143		121	148			80
	<b>79. At the State expense</b>												
514	Pension, civil services	112	20	1			81		15				34
515	Pension, military services	1		1									
516	Pension, unspecified	148	21	6			119		19	2			89
517	Inmates of asylums, etc.	5	2	2			1						

OTHERS.—Indicates—





TABLE XV.—OCCUPATION OR MEANS OF

Ward No. 20.

Serial No.	OCCUPATION.	ALL RELIGIONS.						HINDU.						
		TOTAL WORKERS AND DEPENDENTS.	ACTUAL WORKERS.				DEPENDENTS.	TOTAL WORKERS AND DEPENDENTS.	ACTUAL WORKERS.				DEPENDENTS.	
			Total.		Partially occupied.				Total.		Partially occupied.			
			Male.	Female.	Male.	Female.			Male.	Female.	Male.	Female.		
		1	2	3	4	5	6	7	8	9	10	11	12	13
	<b>A.—GOVERNMENT</b>	618	199	10	22	7	408	251	93	7	22	3	149	
	<b>I.—ADMINISTRATION</b>	399	193	10	22	7	596	244	91	7	22	3	146	
	1. Civil Service of the State	557	178	7	22	7	563	236	87	7	22	3	142	
	Officers of Government and their families	17	4	—	—	—	13	7	1	—	—	—	6	
	Clerks, inspectors, and their families	226	78	—	—	—	208	101	29	—	—	—	72	
	Constables, messengers, warders and unspecified	244	96	7	22	7	141	128	56	7	22	3	73	
	2. Service of Local and Municipal Bodies	59	15	3	—	—	34	8	4	—	—	—	4	
	Inspecting and supervising officials	1	1	—	—	—	—	1	1	—	—	—	—	
	Clerical establishments	30	8	—	—	—	22	6	2	—	—	—	4	
	Menials other than scavengers	21	6	—	—	—	12	1	1	—	—	—	—	
	<b>II.—DEFENCE</b>	19	6	—	—	—	13	7	4	—	—	—	3	
	4. Army	18	5	—	—	—	11	7	4	—	—	—	3	
	Military officers	1	1	—	—	—	—	1	1	—	—	—	—	
	Military administrative establishments	15	4	—	—	—	11	6	3	—	—	—	3	
	5. Navy and Marine	3	1	—	—	—	2	—	—	—	—	—	—	
	Naval engineers, warrant officers, and seamen	3	1	—	—	—	2	—	—	—	—	—	—	
	<b>B.—PASTURE AND AGRICULTURE</b>	900	361	67	9	—	563	619	248	51	3	—	596	
	<b>IV.—PROVISION AND CARE OF ANIMALS</b>	66	14	—	—	—	52	17	3	—	—	—	14	
	5. Stock breeding and dealing	38	6	—	—	—	32	17	3	—	—	—	12	
	Horse, mule, and ass breeders and dealers	9	2	—	—	—	7	—	—	—	—	—	—	
	Sheep and goat breeders and dealers	2	1	—	—	—	1	—	—	—	—	—	—	
	Shepherds and goatherds	17	2	—	—	—	15	17	2	—	—	—	15	
	9. Training and care of animals	38	9	—	—	—	29	—	—	—	—	—	—	
	Veterinary Surgeons, farriers, etc.	38	9	—	—	—	29	—	—	—	—	—	—	
	<b>V.—AGRICULTURE</b>	934	347	67	2	—	519	602	240	51	2	—	505	
	10. Landholders and tenants	466	115	17	—	—	334	234	50	4	—	—	170	
	Rent receivers	301	47	14	—	—	240	124	10	3	—	—	104	
	Rent payers	165	68	3	—	—	94	100	34	1	—	—	95	
	11. Agricultural labourers	101	63	—	—	—	38	66	53	—	—	—	31	
	Field labourers	101	63	—	—	—	38	66	53	—	—	—	31	
	13. Growers of special products	523	156	50	2	—	117	970	153	47	2	—	90	
	Tea plantations: owners, managers and expert staff	16	2	—	—	—	13	—	—	—	—	—	—	
	Fruit and vegetable sellers	25	24	—	—	—	1	24	23	—	—	—	1	
	Miscellaneous	283	130	50	2	—	103	246	110	47	2	—	84	
	15. Agricultural Training and Supervision and Forests	34	13	—	—	—	21	29	8	—	—	—	11	
	Agents and managers of land estates (not planters)	9	1	—	—	—	8	8	1	—	—	—	3	
	Clerks, miliffs, petty staff collectors, etc.	25	12	—	—	—	13	16	7	—	—	—	3	
	<b>C.—PERSONAL SERVICE</b>	4,395	2,303	969	30	—	1,895	1,965	1,197	189	28	—	586	
	<b>VI.—PERSONAL, HOUSEHOLD AND SANITARY SERVICES.</b>	4,395	2,303	969	30	—	1,895	1,965	1,197	189	28	—	586	
	14. Personal and domestic services	4,171	2,203	932	30	—	1,734	1,776	1,119	146	28	—	511	
	Barbers	116	65	4	—	—	47	69	46	1	—	—	19	
	Cooks	343	142	20	—	—	178	186	123	13	—	—	20	
	Door-keepers, etc.	131	107	—	16	—	24	99	80	—	—	—	19	
	Groom, coachman, dog-boys, etc.	111	80	—	—	—	12	43	37	—	—	—	6	
	Indoor servants	2,835	1,432	185	9	—	1,218	1,030	812	111	—	—	397	
	Washermen	301	211	22	2	—	128	296	184	20	—	—	108	
	Water-carriers	133	59	—	—	—	74	8	8	—	—	—	—	
	Miscellaneous and unspecified	141	87	1	3	—	63	46	37	1	—	—	—	
	15. Non-domestic entertainment	27	10	1	—	—	16	9	2	—	—	—	7	
	Hotel, lodging-house, bar, or refreshment-room-keepers	27	10	1	—	—	16	9	2	—	—	—	7	
	16. Sanitation	197	88	36	—	—	73	180	76	36	—	—	68	
	Sanitary inspectors, local and municipal	3	8	—	—	—	—	—	—	—	—	—	—	
	Sweepers and scavengers	194	85	36	—	—	73	180	76	36	—	—	68	
	<b>D.—PREPARATION AND SUPPLY OF MATERIAL SUBSTANCES.</b>													
	<b>VII.—FOOD, DRINK AND STIMULANTS</b>													
	17. Provision of animal food	661	307	38	3	—	618	100	58	15	3	—	27	
	Butchers and slaughterers	814	237	13	—	—	684	—	—	—	—	—	—	
	Ox and buffalo keepers and milk and butter sellers	119	64	16	3	—	30	85	55	9	—	—	31	
	Pishermen and fish curers	2	2	—	—	—	—	—	—	—	—	—	—	
	Fish dealers	18	2	8	—	—	10	13	1	6	—	—	8	
	Powl and egg dealers	6	—	—	—	—	—	—	—	—	—	—	—	
	Glass preparers and sellers	2	2	—	—	—	5	2	—	—	—	—	—	



## LIVELIHOOD BY RELIGION—continued.

Thana Beniapooker.

MUHAMMADAN.						BUDDHIST.						CHRISTIAN.						OTHERS.						Serial No.	
TOTAL WORKERS AND DEPENDENTS.	ACTUAL WORKERS.				DEPENDENTS.	TOTAL WORKERS AND DEPENDENTS.	ACTUAL WORKERS.				DEPENDENTS.	TOTAL WORKERS AND DEPENDENTS.	ACTUAL WORKERS.				DEPENDENTS.	TOTAL WORKERS AND DEPENDENTS.	ACTUAL WORKERS.				DEPENDENTS.		
	Total.		Partially agriculturalists.				Total.		Partially agriculturalists.				Total.		Partially agriculturalists.				Total.		Partially agriculturalists.				
	Males.	Females.	Males.	Females.			Males.	Females.	Males.	Females.			Males.	Females.	Males.	Females.			Males.	Females.	Males.	Females.			
14	12	10	10	10	19	20	21	22	23	24	25	26	27	28	29	30	31	32	33	34	35	36	37	38	11
266	60	3			194							101	32				66								
262	99	3			196							93	33				60								
215	50				166							86	32				54								
111	22				89							10	2				1								
114	27				77							74	2				1								
37	10	4			34							7	1				6								
17	3				12							7	1				6								
20	3				11																				
4					4							8	9				0								
4					4							5	1				4								
4					4							5	1				4								
												3	1				2								
												3	1				2								
548	106	15			297							29	6	1			13		3	1				2	
44	11				33							5	2				4								
8	2				4							5	1				4								
4	1				1							5	1				4								
2	1				1																				
38	9				29																				
28	9				29																				
504	95	16			194							15	3	1			9		3	1				2	
253	61	19			160							6	3	1			2		3	1					
108	22	10			121							6	2	1			1		3	1					
04	20				20							1	1												
12	4				7																				
15	5				7																				
44	21	5			29							9	9				2								
6	1				6							9	2				1								
37	20	4			11																				
19	5				7																				
3					3																				
8					4																				
2,372	1,083	80	9		1,915							32	23	7			29								
2,372	1,083	80	2		1,915							32	23	7			29								
2,524	1,068	80	2		1,906							41	18	6			17								
47	17	2			58																				
149	14	6			115							10	3	1			10								
32	14				14																				
62	22				80																				
1,700	800	70			907							19	11	4			6								
85	40				50																				
105	32				72																				
39	40				41																				
10	8				4							8	2	7			3								
10	6				4							8	1	1			5								
74	0				6							5	2												
14	0				3																				
830	240	21			552							0	2				6								
814	221	15			564							4	2				2								
30	1				10																				
2												5													
6					6																				
										</															

TABLE XV.—OCCUPATION OR MEANS OF  
Ward No. 20: Thana

Serial No.	OCCUPATION.	ALL RELIGIONS.						HINDU.					
		TOTAL WORKERS AND DEPENDENTS.	ACTUAL WORKERS.				DEPENDENTS.	TOTAL WORKERS AND DEPENDENTS.	ACTUAL WORKERS.				DEPENDENTS.
			Total.		Partially agriculturalists.				Total.		Partially agriculturalists.		
			Male.	Female.	Male.	Female.			Male.	Female.	Male.	Female.	
		3	4	5	6	7	8	9	10	11	12	13	
VII.—FOOD, DRINK AND STIMULANTS—concluded.													
18. Provision of vegetable food													
	Flour mills: operatives and other subordinates	3	2	...	...	1	3	...	...	...	...	...	
	Oil mills: operatives and other subordinates	2	2	...	...	...	2	...	...	...	...	...	
	Bakers	31	17	1	...	13	...	...	...	...	...	...	
	Grain and pulse dealers	105	71	18	...	106	155	...	...	...	...	...	
	Grain purchasers	58	57	8	...	13	41	...	...	...	...	...	
	Oil sellers	67	57	2	...	28	68	...	...	...	...	...	
	Rice pounders and huskers	47	2	27	...	16	45	...	...	...	...	...	
	Sweetmeat-makers	38	16	1	...	21	34	...	...	...	...	...	
	Sweetmeat-sellers	86	29	...	...	27	58	...	...	...	...	...	
	Vegetable and fruit sellers	204	92	94	...	158	78	...	...	...	...	...	
19. Provision of Drink, Condiments and stimulants													
	Aerated water factories: workmen and other subordinates	1	1	...	...	...	1	1	...	...	...	...	
	Sellers of aerated water	6	...	...	...	4	...	...	...	...	...	...	
	Sellers of tea	6	...	...	...	4	...	...	...	...	...	...	
	Water works: managers and superior staff	1	1	...	...	...	...	...	...	...	...	...	
	Caravanam, betel nut and areca-nut sellers	40	29	...	...	13	39	...	...	...	...	...	
	Grocers and general condiment dealers	216	89	11	1	119	185	...	...	...	...	...	
	Oryza, blana, ganja, &c., sellers	2	2	...	...	...	...	...	...	...	...	...	
	Tobacco and snuff manufacturers	6	1	3	...	2	6	...	...	...	...	...	
	Tobacco and snuff sellers	139	48	8	...	88	18	...	...	...	...	...	
	Toddy sellers	121	52	1	...	68	68	...	...	...	...	...	
	Wine and spirit sellers	38	12	...	...	24	38	...	...	...	...	...	
	Miscellaneous	72	14	3	...	55	8	...	...	...	...	...	
VIII.—LIGHTING, FIRING AND FORAGE													
20. Lighting													
	Petroleum dealers	11	3	...	...	8	1	1	...	...	...	...	
21. Fuel and Forage													
	Coal dealers, brokers, company managers, &c.	7	7	...	...	...	4	4	...	...	...	...	
	Hay, grass and fodder sellers	67	51	...	...	16	66	...	...	...	...	...	
	Firewood, charcoal and cow-dung sellers	47	13	8	...	26	9	...	...	...	...	...	
IX.—BUILDINGS													
22. Building Materials													
	Brick and tile factories: operatives and other subordinates	1	1	...	...	...	1	1	...	...	...	...	
	Stone and marble works: owners, managers and superior staff	31	31	...	...	...	28	28	...	...	...	...	
	Brick and tile sellers	2	2	...	...	...	2	2	...	...	...	...	
	Lime, chunam and shell sellers	6	5	...	...	1	...	...	...	...	...	...	
23. Artificers in Building													
	Building contractors	2	...	...	...	2	...	...	...	...	...	...	
	Masons and builders	1,411	491	264	...	888	70	...	...	...	...	...	
	Painters, plumbers and glaziers	46	23	...	...	23	15	...	...	...	...	...	
	Thatchers	243	153	...	...	95	67	...	...	...	...	...	
	Stucco and marble workers	107	71	...	...	38	7	...	...	...	...	...	
X.—VEHICLES AND VESSELS													
24. Railway and Tramway Plant													
	Railway and tramway factories: owners, managers and superior staff	1	1	...	...	...	1	1	...	...	...	...	
	Railway and tramway factories: operative and other subordinates	5	1	...	...	4	...	...	...	...	...	...	
25. Carts, Carriage, &c.													
	Coach-building factories: operatives and other subordinates	5	1	...	...	4	5	1	...	...	...	...	
	Cart and carriage makers	53	29	...	...	28	7	...	...	...	...	...	
	Cart and carriage sellers	19	1	...	...	18	...	...	...	...	...	...	
	Painters of carriages, &c.	184	170	...	...	23	6	...	...	...	...	...	
	Palki, dandy, rickshaw makers and sellers	18	7	...	...	11	12	...	...	...	...	...	
26. Ships and Boats													
	Shipwrights, boat-builders, &c.	11	6	...	...	8	1	1	...	...	...	...	
	Boat-makers	6	1	...	...	5	...	...	...	...	...	...	
	Ship and boat painters	12	6	...	...	9	...	...	...	...	...	...	
XI.—SUPPLEMENTARY REQUIREMENTS													
27. Paper													
	Stationers	47	36	...	...	27	18	15	...	...	...	...	
28. Books and Prints													
	Printing presses: owners, managers and superior staff	5	1	...	...	4	5	1	...	...	...	...	
	Printing presses: workmen and other subordinates	904	252	4	...	406	241	10	...	...	...	...	
	Book-binders	105	94	...	...	81	2	...	...	...	...	...	
	Book-sellers, book agents and publishers	6	3	...	...	3	2	...	...	...	...	...	
	Print and picture dealers	1	1	...	...	...	1	...	...	...	...	...	
29. Watches, Clocks and Scientific Instruments													
	Watch and clock makers	55	15	...	...	40	26	11	...	...	...	...	
	Watch and clock sellers and opticians	6	3	...	...	2	2	4	...	...	...	...	



## LIVELIHOOD BY RELIGION—continued.

Beniapooker—continued.

MURAMMADAN.						BUDDHIST.						CHRISTIAN.						OTHERS.						Serial No.	
TOTAL WORKERS AND DEPENDENTS.	ACTUAL WORKERS.				DEPR. DEBTS.	TOTAL WORKERS AND DEPR. DEBTS.	ACTUAL WORKERS.				DEPR. DEBTS.	TOTAL WORKERS AND DEPR. DEBTS.	ACTUAL WORKERS.				DEPR. DEBTS.	TOTAL WORKERS AND DEPR. DEBTS.	ACTUAL WORKERS.				DEPR. DEBTS.		
	Total.		Partially agricultural.				Total.		Partially agricultural.				Total.		Partially agricultural.				Total.		Partially agricultural.				
	Male.	Female.	Male.	Female.			Male.	Female.	Male.	Female.			Male.	Female.	Male.	Female.			Male.	Female.	Male.	Female.			
14	15	16	17	18	19	20	21	22	23	24	25	26	27	28	29	30	31	32	33	34	35	36	37	38	95
310	116	61			153							3	9												96
31	17	4			12							2	1												97
38	17	4			10							1	1												98
17	7																								99
4	4	4			1																				100
4	4																								101
216	71	36			112																				102
356	90	15	1		161																				103
5					4																				104
4					8																				105
1					1																				106
52	11	8	1		17																				107
121	32	7			70																				108
55	20				6																				109
68	11	8			31																				110
69	24	7			31																				111
10	2				8																				112
10	2				8																				113
53	22	7			25																				114
2	3				3																				115
11	8				20																				116
58	11	7			20																				117
1,561	661	260			740							1					1								118
12	9				3																				119
3																									120
2																									121
4																									122
5	1																								123
1,649	622	260			757							1					1								124
2					2																				125
1,841	480	260			820																				126
21	10				11																				127
176	120				36							1													128
100	55				30																				129
253	260				83							2	2				2								130
5	7				4																				131
5	1				1																				132
252	188				64							2	2				2								133
45	21				34							1	1												134
108	100				15							6	1												135
108	100				20																				136
98	27				17																				137
10	4				6																				138
6	1				5																				139
12	8				8																				140
29	14				15																				141
20	14				10																				142
489	165	9			322							41	12	7			27								143
302	140	2			290							41	1	1			4								144
10	1				3																				145
4																									146
37	5				20							5					5								147
26	3				21							5					5								148

TABLE XV.—OCCUPATION OR MEANS OF  
Ward No. 20: Thana

Serial No.	OCCUPATION.	ALL RELIGIONS.						HINDU.							
		TOTAL WORKERS AND DEPENDENTS.	ACTUAL WORKERS.				DEPENDENTS.	TOTAL WORKERS AND DEPENDENTS.	ACTUAL WORKERS.				DEPENDENTS.		
			Total.		Partially agriculturalists.				Total.		Partially agriculturalists.				
			Male.	Female.	Male.	Female.			Male.	Female.	Male.	Female.			
		1	2	3	4	5	6	7	8	9	10	11	12	13	14
II.—SUPPLEMENTARY REQUIREMENTS—concluded.															
30. <i>Cutting and Engraving</i> ... .. 95 52 ... .. 43 11 5 ... .. 1															
194	Wood and ebony carvers	2	2	...	...	...	...	...	2	2	...	...	...	...	...
195	Ivory carvers	2	1	...	...	...	...	1	...	...	...	...	...	...	...
197	Turners and lacquerers	76	47	...	...	...	...	29	7	1	...	...	...	...	...
198	Die-sinkers and seal, etc., engravers	14	1	...	...	...	...	13	1	1	...	...	...	...	...
200	Metal, fint and tale workers and sellers	1	1	...	...	...	...	...	1	1	...	...	...	...	...
31. <i>Toys and Curiosities</i> ... .. 29 5 4 ... .. 20 18 4 ... .. 14															
201	Toy, kite and cage makers and sellers	29	5	4	...	...	...	20	18	4	...	...	...	...	14
32. <i>Music and Musical Instruments</i> ... .. 19 9 ... .. 10 8 5 ... .. 3															
202	Music and musical instrument makers	8	5	...	...	...	...	3	8	5	...	...	...	...	3
210	Music and musical instrument sellers	11	4	...	...	...	...	7	...	...	...	...	...	...	...
33. <i>Bangles, Necklaces, Beads, Sacred Threads, etc.</i> ... .. 156 67 9 ... .. 110 106 47 ... .. 55															
208	Makers of bangles, other than glass	10	5	...	...	...	...	7	10	5	...	...	...	...	7
209	Sellers of bangles, other than glass	10	4	...	...	...	...	6	...	...	...	...	...	...	...
211	Sellers of glass-bangles	57	10	5	...	...	...	42	1	1	...	...	...	...	...
212	Rosary, bead and necklace makers	16	4	1	...	...	...	11	8	1	...	...	...	...	...
213	Flowers garland makers and sellers	37	43	3	...	...	...	41	80	42	...	...	...	...	...
217	Makers and sellers of sponges, ligams, and sacred threads	6	3	...	...	...	...	3	...	...	...	...	...	...	...
34. <i>Furniture</i> ... .. 37 11 ... .. 16 25 11 ... .. 14															
220	Furniture makers: hand industry	3	1	...	...	...	...	2	1	1	...	...	...	...	...
221	Furniture sellers	34	10	...	...	...	...	14	24	10	...	...	...	...	14
35. <i>Harness</i> ... .. 10 2 ... .. 8 2 ... .. 1															
222	Harness (not leather) makers and sellers	1	...	...	...	...	...	1	1	...	...	...	...	...	1
223	Whip, gad, and walking stick, etc., makers	9	2	...	...	...	...	7	...	...	...	...	...	...	...
36. <i>Tools and Machinery</i> ... .. 42 11 ... .. 31 34 4 ... .. 20															
224	Machinery and Engineering workshops: operatives and other subordinates	29	9	...	...	...	...	20	12	2	...	...	...	...	8
225	Mechanics other than railway mechanics	13	2	...	...	...	...	11	12	1	...	...	...	...	11
37. <i>Arms and Ammunition</i> ... .. 4 1 ... .. 3 4 1 ... .. 2															
226	Gun-makers, menders and sellers	3	1	...	...	...	...	2	3	1	...	...	...	...	2
227	Ammunition, gunpowder, and fireworks sellers	1	...	...	...	...	...	1	...	...	...	...	...	...	1
XII.—TEXTILE FABRICS AND DRESS ... .. 3,569 1,325 89 ... .. 2,195 440 273 9 ... .. 163															
38. <i>Wool and Fur</i> ... .. 50 12 1 ... .. 37 41 10 2 ... .. 29															
228	Carpet weavers	1	1	...	...	...	...	...	1	1	...	...	...	...	...
229	Shawl weavers	1	...	...	...	...	...	1	...	...	...	...	...	...	...
231	Persons occupied with blankets, woollen cloth and yarn, fur, feathers and natural wool	40	9	1	...	...	...	30	40	9	1	...	...	...	30
232	Dealers in woollen goods, fur and feathers	6	2	...	...	...	...	4	...	...	...	...	...	...	...
39. <i>Silk</i> ... .. 3 2 ... .. 2 2 ... .. 1															
233	Sellers of raw silk, silk cloth, brain and thread	1	1	...	...	...	...	...	1	1	...	...	...	...	...
40. <i>Cotton</i> ... .. 68 56 9 ... .. 43 9 6 ... .. 3															
234	Cotton cleaners: pressers and ginnerers	6	3	...	...	...	...	3	...	...	...	...	...	...	...
235	Cotton weavers: hand industry	10	8	2	...	...	...	...	4	4	...	...	...	...	...
236	Cotton spinners, pressers and yarn handlers	1	1	...	...	...	...	...	1	1	...	...	...	...	...
237	Cotton yarn and thread sellers	22	4	3	...	...	...	18	...	...	...	...	...	...	...
238	Cotton dyers	46	20	4	...	...	...	22	4	...	...	...	...	...	...
41. <i>Jute, hemp, flax and coco, &amp;c.</i> ... .. 263 221 ... .. 69 227 192 ... .. 35															
239	Jute presses: operatives and other subordinates	8	3	...	...	...	...	5	...	...	...	...	...	...	...
240	Jute mills: operatives and other subordinates	150	109	...	...	...	...	44	128	20	...	...	...	...	20
241	Dealers in raw fibres	112	104	...	...	...	...	8	99	...	...	...	...	...	...
242	Rope, sack and net makers	2	2	...	...	...	...	...	...	...	...	...	...	...	...
243	Rope, sack and net sellers	3	1	...	...	...	...	2	...	...	...	...	...	...	...
244	Fibre matting and bag makers	3	1	...	...	...	...	2	...	...	...	...	...	...	...
245	Fibre matting and bag sellers	4	4	...	...	...	...	...	...	...	...	...	...	...	...
42. <i>Dress</i> ... .. 3,182 1,052 79 ... .. 2,053 162 96 7 ... .. 96															
246	Umbrella factories: operatives and other subordinates	5	1	...	...	...	...	4	5	1	...	...	...	...	...
247	Umbrella makers	8	2	...	...	...	...	2	...	...	...	...	...	...	...
248	Umbrella menders or repairers	1	...	...	...	...	...	...	1	...	...	...	...	...	...
249	Shirts, blouses and lace and muslin makers	1	...	...	...	...	...	...	...	...	...	...	...	...	...
250	Hat, cap and turban-makers, binders and sellers	243	82	5	...	...	...	150	11	...	...	...	...	...	...
251	Shoes-makers	227	81	3	...	...	...	143	127	47	1	...	...	...	29
252	Tailors, milliners, dress-makers and designers	2,697	279	69	...	...	...	1,749	16	...	...	...	...	...	11
XIII.—METALS AND PRECIOUS STONES															
43. <i>Gold, silver and precious stones</i> ... .. 458 202 1 7 ... .. 255 201 21 3 ... .. 129															
253	Mints: operatives and other subordinates	2	1	...	...	...	...	1	2	1	...	...	...	...	...
254	Electro-platers	15	5	...	...	...	...	6	...	...	...	...	...	...	...
255	Gold and silver wire drawers and braid makers	1	1	...	...	...	...	...	1	1	...	...	...	...	...
257	Workers in gold, silver and precious stones	305	174	...	...	...	...	161	129	26	...	...	...	...	73
258	Dealers in gold, silver and precious stones	77	21	1	7	...	...	56	...	...	...	...	...	...	...





TABLE XV.—OCCUPATION OR MEANS OF  
Ward No. 20: Thana

Serial No.	OCCUPATION.	ALL RELIGIONS.						HINDU.						
		TOTAL WORKERS AND DEPENDENTS.	ACTUAL WORKERS.				DEPENDENTS.	TOTAL WORKERS AND DEPENDENTS.	ACTUAL WORKERS.				DEPENDENTS.	
			Total.		Partially agricultural.				Total.		Partially agricultural.			
			Males.	Females.	Males.	Females.			Males.	Females.	Males.	Females.		
		1	2	3	4	5	6	7	8	9	10	11	12	13
XIII.—METALS AND PRECIOUS STONES—concluded.														
	41. Brass, copper and bell-metal		5	2				3	1	1				
292	Brass, copper and bell-metal workers		4	2				2	1	1				
293	Sellers of tin, zinc and lead goods		1					1						
	43. Tin, zinc, quicksilver and lead		412	166				346	392	153				249
294	Workers in tin, zinc, quicksilver and lead		382	154				228	365	145				222
295	Sellers of tin, zinc and lead goods		30	12				18	30	12				18
	46. Iron and steel		63	41				22	46	35				11
296	Workers in iron and hard ware		61	39				22	44	33				11
297	Sellers of iron and hard ware		2	2				2	2	2				
XIV.—GLASS, EARTHEN AND STONE WARE														
	47. Glass and China ware		35	15				18	29	16				12
298	Sellers of glass and China ware other than hangings		11	5				6						
	48. Earthen and stone ware		22	10				12	22	10				12
299	Potters and pot and pipe-bowl makers		22	10				12	22	10				12
XV.—WOOD, CANE AND LEAVES, &c.														
	49. Wood and bamboo		670	329	29			312	392	154	28			219
	49. Wood and bamboo		622	322	1			299	346	148				298
300	Carpentry work: operatives and other subordinates		3	2				1	3	2				1
301	Carpenters		595	314				281	328	146				197
302	Dealers in timber and bamboo		21	5	1			15	14	4				10
303	Wood-cutters and sawyers		3	1				2						
	50. Cane work, matting and reeds, &c.		48	7	29			13	46	6	25			19
304	Baskets, mats, fans, screens, brooms, &c., makers and sellers		48	7	29			13	46	6	25			19
XVI.—DRUGS, GUMS, DYES, &c.														
	52. Drugs, dyes, pigments, &c.		234	37	9			153	172	9				163
305	Dye-workers: operatives and other subordinates		1					1	1					1
306	Chemists and druggists		7	1				6						
307	Soap makers		20	17				3						
308	Tinkers and sellers		7	5				2	7	5				
309	Perfumers, henna and sandal wood sellers		3	3										
310	Persons occupied with miscellaneous drugs		176	9	2			166	161	1				128
311	Persons occupied with miscellaneous dyes		10	3				7	3	1				
XVII.—LEATHER, &c.														
	53. Leather, horn and bone		3,110	1,815	56			1,959	2,594	1,688	19			893
	53. Leather, horn and bone		3,110	1,815	56			1,959	2,594	1,688	19			893
312	Horn mills: owners, managers and superior staff		8	3				6	9	2				
313	Tanners and leather factories: owners, managers and superior staff		112	91				17	107	86				
314	Tanners and leather factories: operatives and other subordinates		32	21	4			9	28	18				17
315	Leather dyers		2,383	1,463	15			804	2,314	1,350	16			823
316	Shoe, boot and saddle makers		75	28	6			33	32	20				18
317	Tanners and curriers		123	60	6			60	41	20	1			18
318	Sellers of manufactured leather goods		362	110	2			241	53	28				15
319	Sellers of hides, horns, bristles and bones		2	1				2						
320	Watering, well-laid, bunks and glue-pot makers													
XVIII.—COMMERCE, TRANSPORT AND STORAGE														
	54. Money and securities		1,310	638	37			1,133	858	346	13			500
	54. Money and securities		1,310	638	37			1,133	858	346	13			500
321	Bankers, money-lenders, &c.		133	36	9			94	116	28	2			86
322	Money changers and lenders		87	22	2			63	70	14				54
323	Bank clerks, cashiers, bill-collectors, accountants, &c.		46	11				28	39	11				25
			7	3				4	7	3				4
	55. General merchandise		530	181				349	363	106				194
324	General merchandise		211	65				146	100	27				73
325	Mechanics, managers, accountants, clerks, assistants, &c.		265	104				181	177	74				109
326	Kept in merchants' establishments		54	12				42	26	5				15
	56. Trading, unspecified		944	567	63			542	378	129	10			176
327	Shop-keepers, otherwise unspecified		222	86	9			167	141	34	7			160
328	Miscellaneous petty shop		85	48				25	34	21				13
329	Shop-keepers' clerks, assistants, &c.		74	12				59	13	6				7
330	Shop-keepers and money-lenders' servants		182	118	2			69	112	60				21
331	Vendors and hawkers		384	133	10			212	72	81	1			20
	57. Middlemen, brokers and agents		263	54				149	67	17				30
332	Brokers and agents		145	43				102	52	13				20
333	Auctioneers, auctioneers, notaries public, &c.		2	1				1						
334	Contractors by labour, emigration agents, &c.		18	2				15	4					
335	Contractors, otherwise unspecified		37	7				30	10	1				
336	Clacks employed by middlemen		1					1						



## LIVELIHOOD BY RELIGION—continued.

## Benlapooker—continued.

MUHAMMADAN.						BUDDHIST.						CHRISTIAN.						OTHERS.						Serial No.
TOTAL WORKERS AND DEPENDENTS.	ACTUAL WORKERS.				DEPENDENTS.	TOTAL WORKERS AND DEPENDENTS.	ACTUAL WORKERS.				DEPENDENTS.	TOTAL WORKERS AND DEPENDENTS.	ACTUAL WORKERS.				DEPENDENTS.	TOTAL WORKERS AND DEPENDENTS.	ACTUAL WORKERS.				DEPENDENTS.	
	Total.		Partially agriculturalists.				Total.		Partially agriculturalists.				Total.		Partially agriculturalists.				Total.		Partially agriculturalists.			
	Male.	Female.	Male.	Female.			Male.	Female.	Male.	Female.			Male.	Female.	Male.	Female.			Male.	Female.	Male.	Female.		
14	10	10	17	19	10	20	21	22	23	24	25	36	37	38	39	40	41	52	53	54	55	56	57	58
4	1	1	1	1	1	1	1	1	1	1	1	1	1	1	1	1	1	1	1	1	1	1	1	1
5	1	1	1	1	1	1	1	1	1	1	1	1	1	1	1	1	1	1	1	1	1	1	1	1
17	11	11	11	11	11	11	11	11	11	11	11	11	11	11	11	11	11	11	11	11	11	11	11	11
17	11	11	11	11	11	11	11	11	11	11	11	11	11	11	11	11	11	11	11	11	11	11	11	11
17	6	6	6	6	6	6	6	6	6	6	6	6	6	6	6	6	6	6	6	6	6	6	6	6
17	6	6	6	6	6	6	6	6	6	6	6	6	6	6	6	6	6	6	6	6	6	6	6	6
11	3	3	3	3	3	3	3	3	3	3	3	3	3	3	3	3	3	3	3	3	3	3	3	3
11	3	3	3	3	3	3	3	3	3	3	3	3	3	3	3	3	3	3	3	3	3	3	3	3
11	3	3	3	3	3	3	3	3	3	3	3	3	3	3	3	3	3	3	3	3	3	3	3	3
974	170	170	170	170	170	102	170	170	170	170	170	170	170	170	170	170	170	170	170	170	170	170	170	170
276	174	174	174	174	174	101	174	174	174	174	174	174	174	174	174	174	174	174	174	174	174	174	174	174
208	173	173	173	173	173	91	173	173	173	173	173	173	173	173	173	173	173	173	173	173	173	173	173	173
2	1	1	1	1	1	1	1	1	1	1	1	1	1	1	1	1	1	1	1	1	1	1	1	1
2	1	1	1	1	1	1	1	1	1	1	1	1	1	1	1	1	1	1	1	1	1	1	1	1
45	27	27	27	27	27	16	27	27	27	27	27	27	27	27	27	27	27	27	27	27	27	27	27	27
20	17	17	17	17	17	8	17	17	17	17	17	17	17	17	17	17	17	17	17	17	17	17	17	17
3	1	1	1	1	1	1	1	1	1	1	1	1	1	1	1	1	1	1	1	1	1	1	1	1
16	7	7	7	7	7	4	7	7	7	7	7	7	7	7	7	7	7	7	7	7	7	7	7	7
594	192	192	192	192	192	360	192	192	192	192	192	192	192	192	192	192	192	192	192	192	192	192	192	192
594	127	127	127	127	127	360	127	127	127	127	127	127	127	127	127	127	127	127	127	127	127	127	127	127
6	1	1	1	1	1	1	1	1	1	1	1	1	1	1	1	1	1	1	1	1	1	1	1	1
5	1	1	1	1	1	1	1	1	1	1	1	1	1	1	1	1	1	1	1	1	1	1	1	1
4	1	1	1	1	1	1	1	1	1	1	1	1	1	1	1	1	1	1	1	1	1	1	1	1
88	17	17	17	17	17	31	17	17	17	17	17	17	17	17	17	17	17	17	17	17	17	17	17	17
40	17	17	17	17	17	2	17	17	17	17	17	17	17	17	17	17	17	17	17	17	17	17	17	17
82	17	17	17	17	17	48	17	17	17	17	17	17	17	17	17	17	17	17	17	17	17	17	17	17
292	17	17	17	17	17	202	17	17	17	17	17	17	17	17	17	17	17	17	17	17	17	17	17	17
2	1	1	1	1	1	1	1	1	1	1	1	1	1	1	1	1	1	1	1	1	1	1	1	1
2,246	801	801	801	801	801	1,218	801	801	801	801	801	801	801	801	801	801	801	801	801	801	801	801	801	801
883	369	369	369	369	369	591	369	369	369	369	369	369	369	369	369	369	369	369	369	369	369	369	369	369
14	7	7	7	7	7	7	7	7	7	7	7	7	7	7	7	7	7	7	7	7	7	7	7	7
14	1	1	1	1	1	1	1	1	1	1	1	1	1	1	1	1	1	1	1	1	1	1	1	1
183	54	54	54	54	54	129	54	54	54	54	54	54	54	54	54	54	54	54	54	54	54	54	54	54
108	37	37	37	37	37	71	37	37	37	37	37	37	37	37	37	37	37	37	37	37	37	37	37	37
47	15	15	15	15	15	34	15	15	15	15	15	15	15	15	15	15	15	15	15	15	15	15	15	15
28	4	4	4	4	4	24	4	4	4	4	4	4	4	4	4	4	4	4	4	4	4	4	4	4
589	124	124	124	124	124	570	124	124	124	124	124	124	124	124	124	124	124	124	124	124	124	124	124	124
81	35	35	35	35	35	67	35	35	35	35	35	35	35	35	35	35	35	35	35	35	35	35	35	35
51	37	37	37	37	37	20	37	37	37	37	37	37	37	37	37	37	37	37	37	37	37	37	37	37
58	3	3	3	3	3	30	3	3	3	3	3	3	3	3	3	3	3	3	3	3	3	3	3	3
77	35	35	35	35	35	49	35	35	35	35	35	35	35	35	35	35	35	35	35	35	35	35	35	35
292	35	35	35	35	35	180	35	35	35	35	35	35	35	35	35	35	35	35	35	35	35	35	35	35
119	54	54	54	54	54	83	54	54	54	54	54	54	54	54	54	54	54	54	54	54	54	54	54	54
80	35	35	35	35	35	25	35	35	35	35	35	35	35	35	35	35	35	35	35	35	35	35	35	35
2	1	1	1	1	1	1	1	1	1	1	1	1	1	1	1	1	1	1	1	1	1	1	1	1
12	1	1	1	1	1	10	1	1	1	1	1	1	1	1	1	1	1	1	1	1	1	1	1	1
25	1	1	1	1	1	20	1	1	1	1	1	1	1	1	1	1	1	1	1	1	1	1	1	1

TABLE XV.—OCCUPATION OR MEANS OF  
Ward No. 20: Thana

Serial No.	OCCUPATION.	ALL RELIGIONS.						HINDU.						
		TOTAL WORKERS AND DEPENDENTS.	ACTUAL WORKERS.				DEPENDENTS.	TOTAL WORKERS AND DEPENDENTS.	ACTUAL WORKERS.				DEPENDENTS.	
			Total.		Partially agricultural.				Total.		Partially agricultural.			
			Male.	Female.	Male.	Female.	Both sexes.		Male.	Female.	Male.	Female.	Both sexes.	
		1	2	3	4	5	6	7	8	9	10	11	12	13
	<b>XIX.—TRANSPORT AND STORAGE</b>	<b>1,746</b>	<b>761</b>	<b>4</b>	<b>7</b>	<b>...</b>	<b>981</b>	<b>309</b>	<b>915</b>	<b>...</b>	<b>7</b>	<b>...</b>	<b>94</b>	
	<b>55. Railway</b>	<b>227</b>	<b>72</b>	<b>...</b>	<b>...</b>	<b>...</b>	<b>155</b>	<b>49</b>	<b>19</b>	<b>...</b>	<b>...</b>	<b>...</b>	<b>30</b>	
400	Agents, directors, managers and their assistants	1	...	...	...	...	1	...	...	...	...	...	...	
401	Other administrative officials	25	5	...	...	...	21	...	...	...	...	...	...	
402	Clerical staff on railways	135	44	...	...	...	91	42	14	...	...	...	38	
403	Station-masters and assistant inspectors, overseers, &c.	5	1	...	...	...	7	...	...	...	...	...	...	
404	Guards, drivers, firemen, &c.	49	16	...	...	...	34	2	...	...	...	...	5	
405	Paintmen, shunters, porters, signallers, &c.	3	2	...	...	...	1	...	...	...	...	...	...	
406	Railway service, unspecified	5	5	...	...	...	...	6	...	...	...	...	...	
	<b>56. Road</b>	<b>1,043</b>	<b>516</b>	<b>4</b>	<b>7</b>	<b>...</b>	<b>523</b>	<b>184</b>	<b>144</b>	<b>...</b>	<b>7</b>	<b>...</b>	<b>40</b>	
407	Cart owners and drivers, carting agents, &c.	229	89	4	...	...	185	19	19	...	...	...	7	
408	Livery stable-keepers, &c.	40	13	...	...	...	27	...	...	...	...	...	...	
409	Drivers, stable-boys, &c., not private servants	740	379	...	7	...	361	120	97	...	...	...	38	
410	Palkos, &c., bearers and owners	35	36	...	...	...	...	35	35	...	...	...	...	
	<b>57. Water</b>	<b>349</b>	<b>102</b>	<b>...</b>	<b>...</b>	<b>...</b>	<b>246</b>	<b>16</b>	<b>4</b>	<b>...</b>	<b>...</b>	<b>...</b>	<b>10</b>	
411	Shipping clerks, supercargoes and stevedores	12	2	...	...	...	10	6	1	...	...	...	...	
412	Dockyards: owners, managers and superior staff	4	...	...	...	...	4	...	...	...	...	...	...	
413	Dockyards: workmen and other subordinates	1	...	...	...	...	1	...	...	...	...	...	...	
414	Ship officers, engineers, trimmers and firemen	285	94	...	...	...	191	6	...	...	...	...	...	
415	Boat and bargemen	40	6	...	...	...	40	4	...	...	...	...	...	
	<b>58. Messages</b>	<b>74</b>	<b>23</b>	<b>...</b>	<b>...</b>	<b>...</b>	<b>50</b>	<b>93</b>	<b>13</b>	<b>...</b>	<b>...</b>	<b>...</b>	<b>19</b>	
416	Post office: officers and superior staff	4	...	...	...	...	4	3	...	...	...	...	3	
417	Post office: clerks, messengers, runners and other subordinates	63	18	...	...	...	45	16	1	...	...	...	3	
418	Telegraph: officers and other superior staff	3	...	...	...	...	3	...	...	...	...	...	...	
419	Telegraph: clerks, signallers, messengers and other subordinates	15	7	...	...	...	8	7	6	...	...	...	1	
	<b>59. Storage and weighing</b>	<b>53</b>	<b>46</b>	<b>...</b>	<b>...</b>	<b>...</b>	<b>7</b>	<b>35</b>	<b>33</b>	<b>...</b>	<b>...</b>	<b>...</b>	<b>2</b>	
420	Warehouse: owners, managers and superior staff	2	1	...	...	...	1	...	...	...	...	...	...	
421	Warehouse: workmen and other subordinates	5	2	...	...	...	3	...	...	...	...	...	...	
422	Porters	43	41	...	...	...	2	35	35	...	...	...	...	
423	Watchmen employed at stores	3	2	...	...	...	1	...	...	...	...	...	...	
	<b>XX.—PROFESSIONS</b>	<b>1,453</b>	<b>494</b>	<b>63</b>	<b>...</b>	<b>...</b>	<b>954</b>	<b>416</b>	<b>123</b>	<b>18</b>	<b>...</b>	<b>...</b>	<b>273</b>	
	<b>XX.—LEARNED AND ARTISTIC PROFESSIONS</b>	<b>1,343</b>	<b>371</b>	<b>60</b>	<b>...</b>	<b>...</b>	<b>912</b>	<b>412</b>	<b>120</b>	<b>18</b>	<b>...</b>	<b>...</b>	<b>274</b>	
	<b>63. Religion</b>	<b>203</b>	<b>68</b>	<b>6</b>	<b>...</b>	<b>...</b>	<b>129</b>	<b>90</b>	<b>25</b>	<b>7</b>	<b>...</b>	<b>...</b>	<b>61</b>	
424	Priests, ministers, &c.	109	40	1	...	...	68	63	25	1	...	...	67	
425	Calendriers, readers, church and mission service, unspecified	73	18	5	...	...	52	...	...	...	...	...	...	
426	Church, temple, burial or burning-ground service, pilgrim conductors, undertakers, &c.	21	12	...	...	...	9	7	3	...	...	...	...	
	<b>64. Education</b>	<b>219</b>	<b>49</b>	<b>24</b>	<b>...</b>	<b>...</b>	<b>139</b>	<b>18</b>	<b>4</b>	<b>...</b>	<b>...</b>	<b>...</b>	<b>14</b>	
427	Principals, professors and teachers	210	40	23	...	...	138	18	4	...	...	...	14	
428	Clerks and servants connected with education	2	...	1	...	...	1	...	...	...	...	...	...	
	<b>65. Literature</b>	<b>335</b>	<b>98</b>	<b>1</b>	<b>...</b>	<b>...</b>	<b>236</b>	<b>118</b>	<b>39</b>	<b>...</b>	<b>...</b>	<b>...</b>	<b>79</b>	
429	Authors, editors, journalists, &c.	5	1	...	...	...	4	5	1	...	...	...	...	
430	Writers (unspecified) and private clerks	330	97	1	...	...	232	113	38	...	...	...	15	
	<b>66. Law</b>	<b>91</b>	<b>32</b>	<b>...</b>	<b>...</b>	<b>...</b>	<b>59</b>	<b>44</b>	<b>16</b>	<b>...</b>	<b>...</b>	<b>...</b>	<b>32</b>	
431	Barristers, advocates and pleaders	39	12	...	...	...	27	26	9	...	...	...	17	
432	Solicitors and attorneys	16	2	...	...	...	4	4	2	...	...	...	...	
433	Law agents, ushers, &c.	5	1	...	...	...	14	...	...	...	...	...	...	
434	Rank	1	...	...	...	...	1	...	...	...	...	...	...	
435	Articled clerks and other lawyers' clerks	19	4	...	...	...	15	15	5	...	...	...	15	
436	Stamp vendors	11	3	...	...	...	8	...	...	...	...	...	1	
	<b>67. Medicine</b>	<b>343</b>	<b>48</b>	<b>24</b>	<b>...</b>	<b>...</b>	<b>277</b>	<b>80</b>	<b>13</b>	<b>17</b>	<b>...</b>	<b>...</b>	<b>26</b>	
437	Practitioners with diploma, license or certificate	148	25	...	...	...	123	40	7	...	...	...	26	
438	Practitioners without diploma	25	7	...	...	...	16	...	...	...	...	...	...	
439	Midwives	32	...	17	...	...	15	23	...	11	...	...	12	
440	Compounders, matrons, nurses, and hospital, asylum and dispensary service	53	16	10	...	...	25	16	5	6	...	...	...	
	<b>68. Engineering and Survey</b>	<b>173</b>	<b>54</b>	<b>...</b>	<b>...</b>	<b>...</b>	<b>119</b>	<b>45</b>	<b>13</b>	<b>...</b>	<b>...</b>	<b>...</b>	<b>30</b>	
441	Civil engineers and architects	7	1	...	...	...	6	1	...	...	...	...	...	
442	Draughtsmen and operators in survey offices, overseers, &c.	161	49	...	...	...	112	42	13	...	...	...	29	
443	Clerks, &c., in offices of the above	5	4	...	...	...	1	2	...	...	...	...	1	
	<b>69. Natural Science</b>	<b>1</b>	<b>1</b>	<b>...</b>	<b>...</b>	<b>...</b>	<b>...</b>	<b>...</b>	<b>...</b>	<b>...</b>	<b>...</b>	<b>...</b>	<b>...</b>	
444	Persons occupied with branches of science	1	1	...	...	...	...	...	...	...	...	...	...	
	<b>70. Pictorial Art and Sculpture</b>	<b>17</b>	<b>4</b>	<b>...</b>	<b>...</b>	<b>...</b>	<b>7</b>	<b>...</b>	<b>...</b>	<b>...</b>	<b>...</b>	<b>...</b>	<b>...</b>	
445	Painters, superintendents of schools of arts, &c.	1	1	...	...	...	...	...	...	...	...	...	...	
446	Photographers	16	3	...	...	...	7	...	...	...	...	...	...	



## LIVELIHOOD BY RELIGION—continued.

## Beniapooker—continued.

MUHAMMADAN.						BUDDHIST.						CHRISTIAN.						OTHERS.						Serial No.		
TOTAL WORKERS AND DEPENDENTS.	ACTUAL WORKERS.				DEPENDENTS.	TOTAL WORKERS AND DEPENDENTS.	ACTUAL WORKERS.				DEPENDENTS.	TOTAL WORKERS AND DEPENDENTS.	ACTUAL WORKERS.				DEPENDENTS.	TOTAL WORKERS AND DEPENDENTS.	ACTUAL WORKERS.				DEPENDENTS.			
	Total.		Partially agriculturalists.				Total.		Partially agriculturalists.				Total.		Partially agriculturalists.				Total.		Partially agriculturalists.					
	Male.	Female.	Male.	Female.			Male.	Female.	Male.	Female.			Male.	Female.	Male.	Female.			Male.	Female.	Male.	Female.				
13	15	10	17	18	19	20	21	22	23	24	25	26	27	28	29	30	31	32	33	34	35	36	37	38	39	
1,363	539	4			897							74	14				60									400
143	45				98							35	9				27									401
69	1				68							26	5				21									402
45	14				31							22	1				21									403
3																	1									404
839	572	4			483																					405
200	77				123																					417
40	15				25																					418
610	283				329																					419
328	94				229							16	2				14									420
5	1				4							1	4				1									424
270	90				180							1	1				1									425
41	3				38							1	1				1									426
27	9				19							23	4				19									427
25	6				17							1	3				1									433
2					2							13	3				10									434
												6	1				5									435
18	13				5																					436
2	1				1																					440
5	3				2																					441
6	2				1																					442
815	249	14			559	6	4				2	815	48	33			457									444
711	263	9			499	2					2	218	48	35			157									445
53	25				30							38	16	6			38									446
20	10				1							6	2				4									447
21	3				18							82	17				34									453
14	9				3												9									454
120	34	3			55						2	74	11	22			42									455
120	34	3			55							72	11	20			41									456
174	47				127	1					1	40	18	7			29									454
174	47				127	1					1	42	17	1			22									455
31	4				27	1					2	11	9				9									460
2	1				1							11	2				9									461
15	1				14																					462
4	1				3																					463
147	39	6			110							20	3	6			17									467
68	10				78							11	1				11									468
25	6				19							2					1									469
7	1				6							7	1				1									470
50	11				19							9	5				6									471
119	36				83							6					3									472
119	36				83							3					3									473
												2					1									480
												2														481
9	4				4							2					2									482
1	1				0							2					2									483

TABLE XV.—OCCUPATION OR MEANS OF  
Ward No. 20: Thana

Serial No.	OCCUPATION.	ALL RELIGIONS.						HINDU.						
		TOTAL WORKERS AND DEPENDENTS.	ACTUAL WORKERS.				DEPENDENTS.	TOTAL WORKERS AND DEPENDENTS.	ACTUAL WORKERS.				DEPENDENTS.	
			Total.	Partially agricultural.		Total.			Partially agricultural.					
				Male.	Female.				Male.	Female.	Both sexes.			
		1	2	3	4	5	6	7	8	9	10	11	12	13
XX.—LEARNED AND ARTISTIC PROFESSIONS—concluded.														
	71. Music, acting, dancing, &c.		64	97	1	...	...	56	7	3	...	...	...	2
897	Music composers and teachers		1	1	...	...	...	...	...	...	...	...	...	...
898	Bandmasters and players (not military)		11	4	...	...	...	7	2	...	...	...	...	...
899	Actors, singers and dancers and their accompanists		52	22	1	...	...	29	6	...	...	...	...	2
XXI.—SPORT														
	72. Sport		110	53	5	...	...	59	4	3	...	...	...	1
	72. Sport		8	6	...	...	...	2	1	1	...	...	...	...
891	Race-course service: trainers, book-makers, jockeys, &c.		3	1	...	...	...	2	...	...	...	...	...	...
892	Shikaris, falconers, bird-catchers		4	4	...	...	...	...	1	1	...	...	...	...
893	Bird-sellers		1	1	...	...	...	...	...	...	...	...	...	...
	73. Games and Exhibitions		102	27	3	...	...	56	3	2	...	...	...	1
894	Owners and managers of places of public entertainment		2	1	...	...	...	1	...	...	...	...	...	...
895	Persons engaged in service of places of public entertainment		27	5	...	...	...	22	...	...	...	...	...	...
896	Exhibitors of trained animals		22	13	2	...	...	7	...	...	...	...	...	...
897	Circusmen, buffoons, ventriloquists, fortune-tellers, &c.		50	27	...	...	...	20	2	1	...	...	...	1
898	Tumbler, acrobats, wrestlers, professional cricketers, &c.		1	1	...	...	...	...	1	1	...	...	...	...
G.—UNSKILLED LABOUR, NOT AGRICULTURAL														
	XXII.—EARTHWORK AND GENERAL LABOUR		1,427	842	198	9	...	576	449	296	48	...	...	98
	74. Earthwork, &c.		9	3	...	...	...	4	9	5	...	...	...	4
891	Tank-diggers and excavators		9	3	...	...	...	4	9	5	...	...	...	4
	75. General labour		1,418	835	143	9	...	572	441	289	38	...	...	94
894	General labourers		1,410	835	142	8	...	570	441	289	38	...	...	94
XXIII.—INDEFINITE AND DISREPUTABLE OCCUPATIONS														
	76. Indefinite		188	2	53	...	...	131	29	2	8	...	...	10
	76. Indefinite		166	2	38	...	...	126	14	2	2	...	...	10
896	Uncertain or not returned		1	1	...	...	...	...	1	1	...	...	...	...
897	Militia service: service in militia companies		165	1	38	...	...	125	13	1	2	...	...	10
	77. Disreputable		22	...	17	...	...	5	6	...	6	...	...	...
899	Prostitution, including vagrants and mendicants		22	...	17	...	...	5	6	...	6	...	...	...
H.—MEANS OF SUBSISTENCE, INDEPENDENT OF OCCUPATION														
	XXIV.—INDEPENDENT		989	243	223	...	...	444	298	49	48	...	...	111
	78. Property and alms		699	162	283	...	...	355	161	37	48	...	...	76
810	House-rent, shares and other property, not being land		94	12	36	...	...	46	7	1	4	...	...	...
811	Allowances from patrons or relatives		44	1	8	...	...	35	10	1	...	...	...	...
812	Educational or other endowments, scholarships, &c.		20	2	...	...	...	24	...	...	...	...	...	...
813	Mendicancy (not in connexion with a religious order)		558	146	239	...	...	150	144	35	44	...	...	80
	79. At the State expense		283	84	10	...	...	189	47	19	...	...	...	53
814	Pension, civil services		279	83	10	...	...	188	47	19	...	...	...	53
815	Pension, military services		4	1	...	...	...	1	...	...	...	...	...	...



## LIVELIHOOD BY RELIGION—concluded.

**Benlapooker—concluded.**

MUHAMMADAN.						BUDDHIST.						CHRISTIAN.						OTHERS.						Social No.																																																																																																																																																																																																																																																																																																																																																																																																																																																																																																																																																																																																																																																																																																																																																																																																																																																																																																																																																																																																		
TOTAL WORKERS AND DEPENDENTS.	ACTUAL WORKERS.				DEPENDENTS.	TOTAL WORKERS AND DEPENDENTS.	ACTUAL WORKERS.				DEPENDENTS.	TOTAL WORKERS AND DEPENDENTS.	ACTUAL WORKERS.				DEPENDENTS.	TOTAL WORKERS AND DEPENDENTS.	ACTUAL WORKERS.				DEPENDENTS.																																																																																																																																																																																																																																																																																																																																																																																																																																																																																																																																																																																																																																																																																																																																																																																																																																																																																																																																																																																																			
	Total.		Partially agriculturalists.				Total.		Partially agriculturalists.				Total.		Partially agriculturalists.				Total.		Partially agriculturalists.																																																																																																																																																																																																																																																																																																																																																																																																																																																																																																																																																																																																																																																																																																																																																																																																																																																																																																																																																																																																					
	Male.	Female.	Male.	Female.			Male.	Female.	Male.	Female.			Male.	Female.	Male.	Female.			Male.	Female.	Male.	Female.																																																																																																																																																																																																																																																																																																																																																																																																																																																																																																																																																																																																																																																																																																																																																																																																																																																																																																																																																																																																				
18	19	10	17	18	19	20	21	22	23	24	25	26	27	28	29	30	31	32	33	34	35	36	37	38	39	40	41	42	43	44	45	46	47	48	49	50	51	52	53	54	55	56	57	58	59	60	61	62	63	64	65	66	67	68	69	70	71	72	73	74	75	76	77	78	79	80	81	82	83	84	85	86	87	88	89	90	91	92	93	94	95	96	97	98	99	100	101	102	103	104	105	106	107	108	109	110	111	112	113	114	115	116	117	118	119	120	121	122	123	124	125	126	127	128	129	130	131	132	133	134	135	136	137	138	139	140	141	142	143	144	145	146	147	148	149	150	151	152	153	154	155	156	157	158	159	160	161	162	163	164	165	166	167	168	169	170	171	172	173	174	175	176	177	178	179	180	181	182	183	184	185	186	187	188	189	190	191	192	193	194	195	196	197	198	199	200	201	202	203	204	205	206	207	208	209	210	211	212	213	214	215	216	217	218	219	220	221	222	223	224	225	226	227	228	229	230	231	232	233	234	235	236	237	238	239	240	241	242	243	244	245	246	247	248	249	250	251	252	253	254	255	256	257	258	259	260	261	262	263	264	265	266	267	268	269	270	271	272	273	274	275	276	277	278	279	280	281	282	283	284	285	286	287	288	289	290	291	292	293	294	295	296	297	298	299	300	301	302	303	304	305	306	307	308	309	310	311	312	313	314	315	316	317	318	319	320	321	322	323	324	325	326	327	328	329	330	331	332	333	334	335	336	337	338	339	340	341	342	343	344	345	346	347	348	349	350	351	352	353	354	355	356	357	358	359	360	361	362	363	364	365	366	367	368	369	370	371	372	373	374	375	376	377	378	379	380	381	382	383	384	385	386	387	388	389	390	391	392	393	394	395	396	397	398	399	400	401	402	403	404	405	406	407	408	409	410	411	412	413	414	415	416	417	418	419	420	421	422	423	424	425	426	427	428	429	430	431	432	433	434	435	436	437	438	439	440	441	442	443	444	445	446	447	448	449	450	451	452	453	454	455	456	457	458	459	460	461	462	463	464	465	466	467	468	469	470	471	472	473	474	475	476	477	478	479	480	481	482	483	484	485	486	487	488	489	490	491	492	493	494	495	496	497	498	499	500	501	502	503	504	505	506	507	508	509	510	511	512	513	514	515	516	517	518	519	520	521	522	523	524	525	526	527	528	529	530	531	532	533	534	535	536	537	538	539	540	541	542	543	544	545	546	547	548	549	550	551	552	553	554	555	556	557	558	559	560	561	562	563	564	565	566	567	568	569	570	571	572	573	574	575	576	577	578	579	580	581	582	583	584	585	586	587	588	589	590	591	592	593	594	595	596	597	598	599	600	601	602	603	604	605	606	607	608	609	610	611	612	613	614	615	616	617	618	619	620	621	622	623	624	625	626	627	628	629	630	631	632	633	634	635	636	637	638	639	640	641	642	643	644	645	646	647	648	649	650	651	652	653	654	655	656	657	658	659	660	661	662	663	664	665	666	667	668	669	670	671	672	673	674	675	676	677	678	679	680	681	682	683	684	685	686	687	688	689	690	691	692	693	694	695	696	697	698	699	700	701	702	703	704	705	706	707	708	709	710	711	712	713	714	715	716	717	718	719	720	721	722	723	724	725	726	727	728	729	730	731	732	733	734	735	736	737	738	739	740	741	742	743	744	745	746	747	748	749	750	751	752	753	754	755	756	757	758	759	760	761	762	763	764	765	766	767	768	769	770	771	772	773	774	775	776	777	778	779	780	781	782	783	784	785	786	787	788	789	790	791	792	793	794	795	796	797	798	799	800	801	802	803	804	805	806	807	808	809	810	811	812	813	814	815	816	817	818	819	820	821	822	823	824	825	826	827	828	829	830	831	832	833	834	835	836	837	838	839	840	841	842	843	844	845	846	847	848	849	850	851	852	853	854	855	856	857	858	859	860	861	862	863	864	865	866	867	868	869	870	871	872	873	874	875	876	877	878	879	880	881	882	883	884	885	886	887	888	889	890	891	892	893	894	895	896	897	898	899	900	901	902	903	904	905	906	907	908	909	910	911	912	913	914	915	916	917	918	919	920	921	922	923	924	925	926	927	928	929	930	931	932	933	934	935	936	937	938	939	940	941	942	943	944	945	946	947	948	949	950	951	952	953	954	955	956	957	958	959	960	961	962	963	964	965	966	967	968	969	970	971	972	973	974	975	976	977	978	979	980	981	982	983	984	985	986	987	988	989	990	991	992	993	994	995	996	997	998	999	1000

TABLE XV.—OCCUPATION OR MEANS OF  
Ward No. 21: Thana

Serial No.	OCCUPATION.	ALL RELIGIONS.						HINDU.					
		TOTAL WORKERS AND DEPENDENTS.	ACTUAL WORKERS.				DEPENDENTS.	TOTAL WORKERS AND DEPENDENTS.	ACTUAL WORKERS.				DEPENDENTS.
			Total.	Partially agricultural.		Total.			Partially agricultural.				
				Male.	Female.				Male.	Female.			
	I.	2.	3.	4.	5.	6.	7.	8.	9.	10.	11.	12.	13.
	<b>A—GOVERNMENT</b> .....	1,323	616	...	5	...	907	1,023	495	...	9	...	620
	<b>I.—ADMINISTRATION</b> .....	1,349	473	...	5	...	867	940	541	...	9	...	399
	1. Civil Service of the State .....	1,079	345	...	5	...	737	719	232	...	9	...	480
3	Officers of Government and their families .....	55	7	...	...	...	26	24	4	...	...	...	30
4	Clerks, Inspectors, and their families .....	800	200	...	...	...	600	512	158	...	...	...	356
	Constables, messengers, wardens and unspecified .....	239	138	...	...	...	101	176	102	...	...	...	74
	2. Service of Local and Municipal Bodies .....	268	128	...	...	...	140	228	100	...	...	...	119
5	Inspecting and supervising officials .....	31	7	...	...	...	24	37	8	...	...	...	31
6	Clerical establishments .....	87	21	...	...	...	40	61	19	...	...	...	82
7	Menials other than scavengers .....	170	100	...	...	...	70	140	84	...	...	...	80
	<b>II.—DEFENCE</b> .....	189	142	...	...	...	40	84	63	...	...	...	21
	4. Army .....	181	142	...	...	...	39	84	63	...	...	...	21
11	Military Officers .....	6	4	...	...	...	2	3	...	...	...	...	...
12	Non-Commissioned Officers and Privates .....	112	96	...	...	...	17	29	21	...	...	...	...
13	Followers .....	10	4	...	...	...	1	...	...	...	...	...	...
14	Military administrative establishments .....	35	22	...	...	...	13	55	22	...	...	...	13
15	Military Police, etc. .....	17	17	...	...	...	...	17	17	...	...	...	...
	5. Navy and Marine .....	1	...	...	...	...	1	...	...	...	...	...	...
17	Naval Officers .....	1	...	...	...	...	1	...	...	...	...	...	...
	<b>III.—SERVICE OF NATIVE AND FOREIGN STATES</b> .....	1	1	...	...	...	...	1	1	...	...	...	...
	6. Civil Officers .....	1	1	...	...	...	...	1	1	...	...	...	...
21	Clerical establishments .....	1	1	...	...	...	...	1	1	...	...	...	...
	<b>B—PASTURE AND AGRICULTURE</b> .....	1,623	292	71	8	...	700	1,331	713	47	5	...	571
	<b>IV.—PROVISION AND CARE OF ANIMALS</b> .....	149	43	1	3	...	103	50	20	1	...	...	29
	8. Stock breeding and dealing .....	63	24	1	2	...	58	50	20	1	...	...	29
25	Horse, mule, and ox breeders and dealers .....	12	3	...	...	...	8	1	1	...	...	...	...
26	Cattle breeders and dealers and Commissioned farm establishment .....	9	5	...	...	...	5	8	2	...	...	...	...
27	Sheep and goat breeders and dealers .....	15	5	...	2	...	10	13	5	...	...	...	19
28	Shepherds and goatherds .....	28	11	1	...	...	10	23	11	1	...	...	18
	9. Training and care of animals .....	88	19	...	1	...	67	...	...	...	...	...	...
29	Veterinary Surgeons, farriers, etc. .....	52	15	...	1	...	38	...	...	...	...	...	...
30	Horse trainers, etc. .....	24	0	...	...	...	20	...	...	...	...	...	...
	<b>V.—AGRICULTURE</b> .....	1,474	740	70	3	...	655	1,281	693	46	5	...	542
	10. Landholders and tenants .....	833	310	65	...	...	460	680	372	39	...	...	360
36	Land revenue .....	501	128	53	...	...	320	414	115	25	...	...	273
37	Land payers .....	332	182	10	...	...	140	266	100	10	...	...	26
	11. Agricultural labourers .....	86	46	7	...	...	33	79	46	7	...	...	25
38	Farm servants .....	9	9	...	...	...	...	9	9	...	...	...	...
39	Field labourers .....	77	37	7	...	...	33	70	37	7	...	...	26
	12. Growers of special products .....	383	324	...	5	...	64	367	311	...	5	...	56
47	Ten plantations, owners, managers and superior staff .....	9	4	...	...	...	4	8	1	...	...	...	...
48	Fruit and vegetable cultivators .....	257	220	...	5	...	37	244	115	...	...	...	...
49	Miscellaneous .....	123	100	...	...	...	23	115	72	...	...	...	...
	13. Agricultural Training and Supervision and Forests .....	167	69	...	...	...	94	153	64	...	...	...	81
50	Agents and managers of landed estates (not planters) .....	42	7	...	...	...	35	41	8	...	...	...	35
51	Clerks, holders, petty staff collectors, etc. .....	121	81	...	...	...	40	114	58	...	...	...	56
52	Forest officers .....	3	1	...	...	...	2	...	...	...	...	...	...
53	Forest rangers, guards, peons .....	1	...	...	...	...	1	...	...	...	...	...	...
	<b>C—PERSONAL SERVICE</b> .....	5,100	2,297	553	11	...	2,938	2,820	1,433	445	5	1	2,931
	<b>VI.—PERSONAL, HOUSEHOLD AND SANITARY SERVICES</b> .....	5,100	2,297	553	11	...	2,938	2,820	1,433	445	5	1	2,931
	14. Personal and Domestic services .....	4,716	2,172	541	11	...	2,905	2,493	1,228	439	5	1	2,493
60	Barbers .....	232	103	8	...	...	121	201	91	...	...	...	110
61	Cooks .....	590	226	68	...	...	260	291	108	35	...	...	120
62	Door-keepers, etc. .....	86	86	...	...	...	14	86	40	...	...	...	...
63	Drivers, coachmen, dog-boys, etc. .....	449	205	...	...	...	144	205	152	...	...	...	...
64	Indoor servants .....	2,441	1,018	269	10	...	1,024	1,008	500	394	...	...	...
65	Washermen .....	709	331	66	...	...	312	694	303	61	...	...	...
66	Waste carriers .....	138	73	...	...	...	63	11	...	...	...	...	...
67	Miscellaneous and unspecified .....	60	31	...	...	...	29	20	10	...	...	...	10
	15. Non-domestic entertainment .....	16	2	...	...	...	15	7	...	...	...	...	...
68	Hotel, lodging-house, bar, or refreshment-room keepers .....	7	1	...	...	...	5	7	1	...	...	...	...
69	Room-keepers, waiters, bath-house, etc., owners and managers .....	4	...	...	...	...	3	...	...	...	...	...	...
70	Club secretaries, managers, stewards, etc. .....	5	...	...	...	...	4	...	...	...	...	...	...



## LIVELIHOOD BY RELIGION—continued.

## Ballygunge and Tollygunge—continued.

MUHAMMADAN.						CHRISTIAN.						BUDDHIST.						OTHERS.						Serial No.		
TOTAL WORKERS AND DEPENDENTS.	ACTUAL WORKERS.				TOTAL WORKERS AND DEPENDENTS.	ACTUAL WORKERS.				TOTAL WORKERS AND DEPENDENTS.	ACTUAL WORKERS.				TOTAL WORKERS AND DEPENDENTS.	ACTUAL WORKERS.										
	Total.		Partially agricultural.			Total.		Partially agricultural.			Total.		Partially agricultural.			Total.		Partially agricultural.								
	Male.	Female.	Male.	Female.		Male.	Female.	Male.	Female.		Male.	Female.	Male.	Female.		Male.	Female.	Male.	Female.							
16	10	10	17	10	19	20	21	22	23	24	25	26	27	28	29	30	31	32	33	34	35	36	37	38	4	
398	151	—	1	—	377	158	47	—	1	—	111	—	—	—	—	—	—	—	13	13	—	—	—	—		5
259	91	—	2	—	168	141	41	—	1	—	100	—	—	—	—	—	—	—	—	—	—	—	—	—		
296	74	—	3	—	152	124	59	—	1	—	95	—	—	—	—	—	—	—	—	—	—	—	—	—		
163	35	—	—	—	126	8	3	—	—	—	8	—	—	—	—	—	—	—	—	—	—	—	—	—	11	
83	26	—	—	—	27	128	38	—	—	—	89	—	—	—	—	—	—	—	—	—	—	—	—	—		
33	17	—	—	—	10	2	2	—	—	—	5	—	—	—	—	—	—	—	—	—	—	—	—	—		
3	1	—	—	—	2	4	1	—	—	—	3	—	—	—	—	—	—	—	—	—	—	—	—	—		
30	16	—	—	—	14	—	—	—	—	—	—	—	—	—	—	—	—	—	—	—	—	—	—	—	21	
60	60	—	—	—	9	16	6	—	—	—	10	—	—	—	—	—	—	—	13	13	—	—	—	—		
69	60	—	—	—	9	15	6	—	—	—	9	—	—	—	—	—	—	—	15	15	—	—	—	—		
87	28	—	—	—	8	5	1	—	—	—	4	—	—	—	—	—	—	—	13	13	—	—	—	—		
2	1	—	—	—	—	—	5	—	—	—	1	—	—	—	—	—	—	—	—	—	—	—	—	—	23	
—	—	—	—	—	—	—	—	—	—	—	—	—	—	—	—	—	—	—	—	—	—	—	—	—		
—	—	—	—	—	—	1	—	—	—	—	1	—	—	—	—	—	—	—	—	—	—	—	—	—		
—	—	—	—	—	—	1	—	—	—	—	1	—	—	—	—	—	—	—	—	—	—	—	—	—		
—	—	—	—	—	—	—	—	—	—	—	—	—	—	—	—	—	—	—	—	—	—	—	—	—	25	
—	—	—	—	—	—	—	—	—	—	—	—	—	—	—	—	—	—	—	—	—	—	—	—	—		
—	—	—	—	—	—	—	—	—	—	—	—	—	—	—	—	—	—	—	—	—	—	—	—	—		
—	—	—	—	—	—	—	—	—	—	—	—	—	—	—	—	—	—	—	—	—	—	—	—	—		
247	70	19	3	—	158	45	9	6	—	—	31	—	—	—	—	—	—	—	—	—	—	—	—	—	26	
93	91	—	3	—	72	6	2	—	—	—	4	—	—	—	—	—	—	—	—	—	—	—	—	—		
23	4	—	3	—	9	—	—	—	—	—	—	—	—	—	—	—	—	—	—	—	—	—	—	—		
11	2	—	—	—	0	—	—	—	—	—	—	—	—	—	—	—	—	—	—	—	—	—	—	—		
2	1	—	—	—	—	—	—	—	—	—	—	—	—	—	—	—	—	—	—	—	—	—	—	—	28	
—	—	—	—	—	—	—	—	—	—	—	—	—	—	—	—	—	—	—	—	—	—	—	—	—		
—	—	—	—	—	—	—	—	—	—	—	—	—	—	—	—	—	—	—	—	—	—	—	—	—		
—	—	—	—	—	—	—	—	—	—	—	—	—	—	—	—	—	—	—	—	—	—	—	—	—		
80	17	—	1	—	65	6	2	—	—	—	4	—	—	—	—	—	—	—	—	—	—	—	—	—	38	
46	11	—	1	—	30	6	2	—	—	—	4	—	—	—	—	—	—	—	—	—	—	—	—	—		
34	5	—	—	—	29	—	—	—	—	—	—	—	—	—	—	—	—	—	—	—	—	—	—	—		
154	49	19	—	—	86	39	2	5	—	—	27	—	—	—	—	—	—	—	—	—	—	—	—	—		
129	56	19	—	—	67	31	9	5	—	—	24	—	—	—	—	—	—	—	—	—	—	—	—	—	50	
74	13	19	—	—	41	13	1	4	—	—	5	—	—	—	—	—	—	—	—	—	—	—	—	—		
48	21	—	—	—	37	18	1	—	—	—	17	—	—	—	—	—	—	—	—	—	—	—	—	—		
7	—	—	—	—	7	—	—	—	—	—	—	—	—	—	—	—	—	—	—	—	—	—	—	—		
7	—	—	—	—	1	—	—	—	—	—	—	—	—	—	—	—	—	—	—	—	—	—	—	—	47	
—	—	—	—	—	—	—	—	—	—	—	—	—	—	—	—	—	—	—	—	—	—	—	—	—		
—	—	—	—	—	—	—	—	—	—	—	—	—	—	—	—	—	—	—	—	—	—	—	—	—		
—	—	—	—	—	—	—	—	—	—	—	—	—	—	—	—	—	—	—	—	—	—	—	—	—		
18	10	—	—	—	8	3	3	—	—	—	—	—	—	—	—	—	—	—	—	—	—	—	—	—	56	
19	8	—	—	—	1	3	2	—	—	—	—	—	—	—	—	—	—	—	—	—	—	—	—	—		
4	—	—	—	—	—	—	—	—	—	—	—	—	—	—	—	—	—	—	—	—	—	—	—	—		
7	3	—	—	—	4	5	2	—	—	—	5	—	—	—	—	—	—	—	—	—	—	—	—	—		
7	3	—	—	—	4	1	1	—	—	—	—	—	—	—	—	—	—	—	—	—	—	—	—	—	60	
—	—	—	—	—	—	3	1	—	—	—	—	—	—	—	—	—	—	—	—	—	—	—	—	—		
—	—	—	—	—	—	—	—	—	—	—	—	—	—	—	—	—	—	—	—	—	—	—	—	—		
—	—	—	—	—	—	—	—	—	—	—	—	—	—	—	—	—	—	—	—	—	—	—	—	—		
9,176	349	93	6	—	1,134	84	95	16	—	—	42	1	—	1	—	—	—	—	—	—	—	—	—	—	66	
2,174	349	93	6	—	1,134	84	95	16	—	—	43	1	—	1	—	—	—	—	—	—	—	—	—	—		
9,141	304	93	6	—	1,134	71	93	15	—	—	32	1	—	1	—	—	—	—	—	—	—	—	—	—		
20	16	—	—	—	19	2	2	—	—	—	—	—	—	—	—	—	—	—	—	—	—	—	—	—		
278	110	—	—	—	101	22	—	—	—	—	14	—	—	1	—	—	—	—	—	—	—	—	—	—	71	
4	—	—	—	—	—	—	—	—	—	—	—	—	—	—	—	—	—	—	—	—	—	—	—	—		
240	132	—	—	—	65	3	1	—	—	—	—	—	—	—	—	—	—	—	—	—	—	—	—	—		
1,321	301	—	—	—	24	44	12	15	—	—	12	—	—	—	—	—	—	—	—	—	—	—	—	—		
116	48	—	—	—	40	—	—	—	—	—	—	—	—	—	—	—	—	—	—	—	—	—	—	—	80	
126	49	—	—	—	37	—	—	—	—	—	—	—	—	—	—	—	—	—	—	—	—	—	—	—		
31	12	—	—	—	19	—	—	—	—	—	—	—	—	—	—	—	—	—	—	—	—	—	—	—		
5	2	—	—	—	4	4	—	3	—	—	3	—	—	—	—	—	—	—	—	—	—	—	—	—		
—	—	—	—	—	—	—	—	—	—	—	—	—	—	—	—	—	—	—	—	—	—	—	—	—	86	
—	—	—	—	—	—	—	—	—	—	—	—	—	—	—	—	—	—	—	—	—	—	—	—	—		
—	—	—	—	—	—	—	—	—	—	—	—	—	—	—	—	—	—	—	—	—	—	—	—	—		
—	—	—	—	—	—	—	—	—	—	—	—	—	—	—	—	—	—	—	—	—	—	—	—	—		
6	1	—	—	—	—	—	—	—	—	—	—	—	—	—	—	—	—	—	—	—	—	—	—	—	90	
—	—	—	—	—	—	—	—	—	—	—	—	—	—	—	—	—	—	—	—	—	—	—	—	—		
—	—	—	—	—	—	—	—	—	—	—	—	—	—	—	—	—	—	—	—	—	—	—	—	—		
—	—	—	—	—	—	—	—	—	—	—	—	—	—	—	—	—	—	—	—	—	—	—	—	—		

TABLE XV.—OCCUPATION OR MEANS OF

Ward No. 21:

Serial No.	OCCUPATION.	ALL RELIGIONS.						HINDU.					
		TOTAL WORKERS AND DEPENDENTS.	ACTUAL WORKERS.				DEPENDENTS.	TOTAL WORKERS AND DEPENDENTS.	ACTUAL WORKERS.				DEPENDENTS.
			Total.		Partially agricultural.				Total.		Partially agricultural.		
			Male.	Female.	Male.	Female.			Male.	Female.	Male.	Female.	
		2	3	4	5	6	7	8	9	10	11	12	13
<b>VI.—PERSONAL, HOUSEHOLD AND SANITARY SERVICE—continued.</b>													
	<b>16. Sanitation</b>	368	235	13	—	—	129	329	207	13	—	—	109
75	Sanitary inspectors, local and municipal	15	4	—	—	—	11	3	1	—	—	—	3
76	Sweepers and scavengers	353	229	13	—	—	118	326	206	12	—	—	107
<b>D.—PREPARATION AND SUPPLY OF MATERIAL SUBSTANCES</b>													
<b>VII.—FOOD, DRINK AND STIMULANTS</b>													
	<b>17. Provision of animal food</b>	583	253	96	3	—	534	364	103	26	3	—	205
76	Butchers and slaughterers	439	130	16	—	—	293	47	11	—	—	—	36
78	Cow and buffalo-keepers and milk and butter-sellers	230	69	47	3	—	117	215	63	38	3	—	114
80	Fishermen and fish curers	36	16	—	—	—	21	36	15	—	—	—	20
81	Fish dealers	150	32	33	—	—	65	51	9	18	—	—	29
82	Poultry and egg dealers	13	4	—	—	—	9	—	—	—	—	—	—
	Ghee preparers and sellers	15	5	—	—	—	9	15	—	—	—	—	—
	<b>18. Provision of vegetable food</b>	1,019	298	186	3	—	535	820	256	151	3	—	433
88	Flour mills: operatives and other subordinates	3	1	—	—	—	2	—	—	—	—	—	—
89	Oil mills: owners, managers and superior staff	16	1	—	—	—	17	16	1	—	—	—	17
90	Oil mills: operatives and other subordinates	53	44	—	—	—	9	50	41	—	—	—	9
91	Bakers	60	21	—	—	—	19	6	1	—	—	—	5
92	Flour grinders	3	—	—	—	—	—	1	—	—	—	—	—
93	Grain and pulse dealers	221	68	29	1	—	127	154	36	51	1	—	78
94	Grain purchasers	30	6	15	1	—	9	30	6	15	1	—	11
95	Makers of sugar, molasses and gur by hand	3	1	—	—	—	2	3	1	—	—	—	2
96	Sellers of gur and sugar	2	1	—	—	—	1	2	1	—	—	—	1
97	Oil presses	67	13	3	—	—	71	67	13	3	—	—	71
98	Oil sellers	114	29	4	—	—	81	114	29	4	—	—	81
99	Rice pounders and huskers	134	2	94	—	—	37	99	1	79	—	—	29
100	Sweet-meat makers	47	26	3	—	—	18	40	23	3	—	—	15
101	Sweet-meat sellers	101	27	6	—	—	88	96	26	6	—	—	66
102	Vegetable and fruit-sellers	144	42	32	1	—	70	113	33	23	1	—	56
103	Miscellaneous	8	5	—	—	—	4	5	4	—	—	—	1
	<b>19. Provision of Drink, Condiments and Stimulants</b>	877	381	27	9	—	469	636	274	23	1	—	339
104A	Sellers of aerated water	12	10	—	—	—	2	10	—	—	—	—	1
105	Distilleries: owners, managers and superior staff	7	2	—	—	—	5	—	—	—	—	—	—
106	Ice factories: workmen and other subordinates	9	5	—	—	—	4	—	—	—	—	—	—
107	Sellers of ice	9	5	—	—	—	4	9	5	—	—	—	4
108	Water-works: workmen and other subordinates	26	6	—	—	—	21	16	4	—	—	—	12
109	Cardamom, betel-leaf and areca-nut sellers	62	33	4	—	—	26	62	33	4	—	—	25
110	Grocers and general ordnance dealers	417	162	12	1	—	263	344	136	9	1	—	207
111	Opium, bhang, ganja, &c., sellers	2	2	—	—	—	—	2	2	—	—	—	—
112	Tobacco and snuff sellers	45	36	2	8	—	7	45	36	2	8	—	45
113	Toddy drawers	19	11	—	—	—	8	19	11	—	—	—	8
114	Toddy sellers	221	97	6	—	—	118	158	71	8	—	—	80
115	Wine and spirit sellers	16	10	1	—	—	5	10	—	—	—	—	5
116	Miscellaneous	32	13	—	—	—	19	—	—	—	—	—	—
<b>VIII.—LIGHTING, FIRING AND FORAGE</b>													
	<b>20. Lighting</b>	9	4	—	—	—	5	4	2	—	—	—	2
117	Gas works: operatives and other subordinates	8	4	—	—	—	4	5	2	—	—	—	1
118	Sellers of vegetable oil for lighting	1	—	—	—	—	1	1	—	—	—	—	—
	<b>21. Fuel and Forage</b>	321	198	33	10	1	196	262	158	28	—	—	66
119	Coal dealers, brokers, company managers, &c.	27	16	1	—	—	10	20	12	1	—	—	7
120	Hay, grass and fodder sellers	250	138	24	2	—	89	232	122	21	—	—	80
121	Firewood, charcoal and cowdung sellers	74	44	8	8	—	22	10	8	—	—	—	1
<b>IX.—BUILDINGS</b>													
	<b>22. Building Materials</b>	67	28	—	—	—	39	29	18	—	—	—	11
122A	Stark mills: operatives and workmen	16	16	—	—	—	2	11	11	—	—	—	—
123	Stone and marble works: owners, managers and superior staff	9	1	—	—	—	8	—	—	—	—	—	—
124	Stone and marble works: labourers and other subordinates	12	3	—	—	—	9	2	—	—	—	—	—
125	Brick and tile sellers	23	7	—	—	—	16	16	—	—	—	—	11
126	Sand sellers, sand and stark sellers and sand shop-keepers	5	1	—	—	—	4	—	—	—	—	—	—
	<b>23. Artificers in Building</b>	1,635	845	75	60	—	215	468	340	39	—	—	199
127	Building contractors	21	7	—	—	—	14	5	—	—	—	—	—
128	Masons and builders	723	250	74	1	—	399	188	72	36	—	—	87
129	Painters, plumbers and glaziers	178	114	—	80	—	64	—	—	—	—	—	—
130	Thatchers	647	441	1	—	—	206	275	162	—	—	—	113
131	Stone and marble workers	66	53	—	—	—	33	—	—	—	—	—	—
<b>X.—VEHICLES AND VESSELS</b>													
	<b>24. Railway and Tramway Plant</b>	59	27	—	—	—	52	49	26	—	—	—	20
132	Railway and tramway factories: owners, managers and superior staff	3	1	—	—	—	2	—	—	—	—	—	—
133	Railway and tramway factories: operatives and other subordinates	56	26	—	—	—	50	40	26	—	—	—	20
	<b>25. Carts, Carriages, &amp;c.</b>	48	27	—	—	—	31	15	7	—	—	—	8
134	Coach-building factories: operatives and other subordinates	3	2	—	—	—	—	—	—	—	—	—	—
135	Cart and carriage makers	31	10	—	—	—	11	15	—	—	—	—	—
136	Painters of carriages, &c.	19	12	—	—	—	7	—	—	—	—	—	—
137	Fakir, dandy, rickshaw makers and sellers	6	3	—	—	—	3	—	—	—	—	—	—



## LIVELIHOOD BY RELIGION—continued.

## Thana Ballygunge and Tollygunge—continued.

MUHAMMADAN.						CHRISTIAN.						BUDDHIST.						OTHERS.						Serial No.	
TOTAL WORKERS AND DEPENDENTS.	ACTUAL WORKERS.				DEPENDENTS.	TOTAL WORKERS AND DEPENDENTS.	ACTUAL WORKERS.				DEPENDENTS.	TOTAL WORKERS AND DEPENDENTS.	ACTUAL WORKERS.				DEPENDENTS.	Indicator.	TOTAL WORKERS AND DEPENDENTS.	ACTUAL WORKERS.					DEPENDENTS.
	Total.		Partially agriculturalists.				Total.		Partially agriculturalists.				Total.		Partially agriculturalists.					Total.		Partially agriculturalists.			
	Male.	Female.	Male.	Female.			Male.	Female.	Male.	Female.			Male.	Female.	Male.	Female.				Male.	Female.	Male.	Female.		
14	15	16	17	18	19	20	21	22	23	24	25	26	27	28	29	30	31	32	33	34	35	36	37	38	
30	24	...	...	...	6	9	2	...	...	...	7	...	...	...	...	...	...	...	...	...	...	...	...	...	73
3	1	...	...	...	3	9	1	...	...	...	7	...	...	...	...	...	...	...	...	...	...	...	...	...	74
27	25	...	...	...	4	...	...	...	...	...	...	...	...	...	...	...	...	...	...	...	...	...	...	...	
...	...	...	...	...	...	...	...	...	...	...	...	...	...	...	...	...	...	...	...	...	...	...	...	...	
507	375	66	8	...	543	35	10	1	...	...	16	...	...	...	...	...	...	...	...	...	...	...	...	...	
505	147	29	...	...	399	4	3	1	...	...	...	...	...	...	...	...	...	...	...	...	...	...	...	...	
382	119	6	...	...	307	...	...	...	...	...	...	...	...	...	...	...	...	...	...	...	...	...	...	...	75
16	3	...	...	...	...	...	...	...	...	...	...	...	...	...	...	...	...	...	...	...	...	...	...	...	76
95	51	14	...	...	90	4	1	1	...	...	...	...	...	...	...	...	...	...	...	...	...	...	...	...	77
13	4	...	...	...	...	...	...	...	...	...	...	...	...	...	...	...	...	...	...	...	...	...	...	...	78
...	...	...	...	...	...	...	...	...	...	...	...	...	...	...	...	...	...	...	...	...	...	...	...	...	79
184	34	53	...	...	101	1	...	...	...	...	1	...	...	...	...	...	...	...	...	...	...	...	...	...	80
3	1	...	...	...	...	...	...	...	...	...	...	...	...	...	...	...	...	...	...	...	...	...	...	...	81
...	...	...	...	...	...	...	...	...	...	...	...	...	...	...	...	...	...	...	...	...	...	...	...	...	82
3	2	...	...	...	...	...	...	...	...	...	...	...	...	...	...	...	...	...	...	...	...	...	...	...	83
44	30	...	...	...	14	...	...	...	...	...	...	...	...	...	...	...	...	...	...	...	...	...	...	...	84
2	1	...	...	...	...	...	...	...	...	...	...	...	...	...	...	...	...	...	...	...	...	...	...	...	85
66	15	...	...	...	...	...	...	...	...	...	...	...	...	...	...	...	...	...	...	...	...	...	...	...	86
...	...	...	...	...	...	...	...	...	...	...	...	...	...	...	...	...	...	...	...	...	...	...	...	...	87
...	...	...	...	...	...	...	...	...	...	...	...	...	...	...	...	...	...	...	...	...	...	...	...	...	88
38	2	12	...	...	14	...	...	...	...	...	...	...	...	...	...	...	...	...	...	...	...	...	...	...	89
7	3	...	...	...	...	...	...	...	...	...	...	...	...	...	...	...	...	...	...	...	...	...	...	...	90
3	1	...	...	...	...	...	...	...	...	...	...	...	...	...	...	...	...	...	...	...	...	...	...	...	91
21	7	...	...	...	15	...	...	...	...	...	...	...	...	...	...	...	...	...	...	...	...	...	...	...	92
4	...	...	...	...	...	...	...	...	...	...	...	...	...	...	...	...	...	...	...	...	...	...	...	...	93
...	...	...	...	...	...	...	...	...	...	...	...	...	...	...	...	...	...	...	...	...	...	...	...	...	94
212	94	4	8	...	116	28	15	...	...	...	13	...	...	...	...	...	...	...	...	...	...	...	...	...	95
2	1	...	...	...	1	...	...	...	...	...	...	...	...	...	...	...	...	...	...	...	...	...	...	...	96
...	...	...	...	...	...	...	...	...	...	...	...	...	...	...	...	...	...	...	...	...	...	...	...	...	97
3	1	...	...	...	...	...	...	...	...	...	...	...	...	...	...	...	...	...	...	...	...	...	...	...	98
15	3	...	...	...	13	...	...	...	...	...	...	...	...	...	...	...	...	...	...	...	...	...	...	...	99
64	30	3	...	...	61	9	4	...	...	...	5	...	...	...	...	...	...	...	...	...	...	...	...	...	100
36	33	...	...	...	4	3	2	...	...	...	1	...	...	...	...	...	...	...	...	...	...	...	...	...	101
1	1	...	...	...	...	...	...	...	...	...	...	...	...	...	...	...	...	...	...	...	...	...	...	...	102
63	37	...	...	...	36	...	...	...	...	...	...	...	...	...	...	...	...	...	...	...	...	...	...	...	103
6	1	...	...	...	...	...	...	...	...	...	...	...	...	...	...	...	...	...	...	...	...	...	...	...	104
23	8	...	...	...	12	9	6	...	...	...	4	...	...	...	...	...	...	...	...	...	...	...	...	...	105
...	...	...	...	...	...	...	...	...	...	...	...	...	...	...	...	...	...	...	...	...	...	...	...	...	106
59	61	3	10	...	93	3	1	...	...	...	4	...	...	...	...	...	...	...	...	...	...	...	...	...	107
2	2	...	...	...	...	3	...	...	...	...	3	...	...	...	...	...	...	...	...	...	...	...	...	...	108
2	2	...	...	...	...	3	...	...	...	...	3	...	...	...	...	...	...	...	...	...	...	...	...	...	109
...	...	...	...	...	...	...	...	...	...	...	...	...	...	...	...	...	...	...	...	...	...	...	...	...	110
37	59	3	10	...	93	2	1	...	...	...	1	...	...	...	...	...	...	...	...	...	...	...	...	...	111
6	3	...	...	...	...	3	1	...	...	...	1	...	...	...	...	...	...	...	...	...	...	...	...	...	112
18	16	...	...	...	...	...	...	...	...	...	...	...	...	...	...	...	...	...	...	...	...	...	...	...	113
84	99	3	...	...	21	...	...	...	...	...	...	...	...	...	...	...	...	...	...	...	...	...	...	...	114
...	...	...	...	...	...	...	...	...	...	...	...	...	...	...	...	...	...	...	...	...	...	...	...	...	115
1,190	614	43	60	...	533	15	1	1	...	...	11	...	...	...	...	...	...	...	...	...	...	...	...	...	116
38	10	...	...	...	28	...	...	...	...	...	...	...	...	...	...	...	...	...	...	...	...	...	...	...	117
7	3	...	...	...	...	...	...	...	...	...	...	...	...	...	...	...	...	...	...	...	...	...	...	...	118
9	1	...	...	...	...	...	...	...	...	...	...	...	...	...	...	...	...	...	...	...	...	...	...	...	119
10	1	...	...	...	...	...	...	...	...	...	...	...	...	...	...	...	...	...	...	...	...	...	...	...	120
7	3	...	...	...	...	...	...	...	...	...	...	...	...	...	...	...	...	...	...	...	...	...	...	...	121
6	1	...	...	...	...	...	...	...	...	...	...	...	...	...	...	...	...	...	...	...	...	...	...	...	122
...	...	...	...	...	...	...	...	...	...	...	...	...	...	...	...	...	...	...	...	...	...	...	...	...	123
1,134	604	43	60	...	503	13	1	1	...	...	11	...	...	...	...	...	...	...	...	...	...	...	...	...	124
16	3	...	...	...	14	...	...	...	...	...	...	...	...	...	...	...	...	...	...	...	...	...	...	...	125
522	176	46	...	...	301	13	1	1	...	...	11	...	...	...	...	...	...	...	...	...	...	...	...	...	126
178	114	...	...	...	64	...	...	...	...	...	...	...	...	...	...	...	...	...	...	...	...	...	...	...	127
372	279	...	...	...	20	...	...	...	...	...	...	...	...	...	...	...	...	...	...	...	...	...	...	...	128
66	33	...	...	...	33	...	...	...	...	...	...	...	...	...	...	...	...	...	...	...	...	...	...	...	129
...	...	...	...	...	...	...	...	...	...	...	...	...	...	...	...	...	...	...	...	...	...	...	...	...	130
93	47	...	...	...	54	3	2	...	...	...	3	...	...	...	...	...	...	...	...	...	...	...	...	...	131
36	6	...	...	...	16	3	1	...	...	...	3	...	...	...	...	...	...	...	...	...	...	...	...	...	132
...	...	...	...	...	...	...	...	...	...	...	...	...	...	...	...	...	...	...	...	...	...	...	...	...	133
16	...	...	...	...	16	3	1	...	...	...	3	...	...	...	...	...	...	...	...	...	...	...	...	...	134
...	...	...	...	...	...	...	...	...	...	...	...	...	...	...	...	...	...	...	...	...	...	...	...	...	135
24	16	...	...	...	8	4	...	...	...	...	3	...	...	...	...	...	...	...	...	...	...	...	...	...	136
...	...	...	...	...	...	...	...	...	...	...	...	...	...	...	...	...	...	...	...	...	...	...	...	...	137
2	3	...	...	...	...	...	...	...	...	...	...	...	...	...	...	...	...	...	...	...	...	...	...	...	138
3	3	...	...	...	...	...	...	...	...	...	...	...	...	...	...	...	...	...	...	...	...	...	...	...	139
19	14	...	...	...	...	...	...	...	...	...	...	...	...	...	...	...	...	...	...	...	...	...	...	...	140
...	...	...	...	...	...	...	...	...	...	...	...	...	...	...	...	...	...	...	...	...	...	...	...	...	141
...	...	...	...	...	...	...	...	...	...	...	...	...	...	...	...	...	...	...	...	...	...	...	...	...	142
...	...	...	...	...	...	...	...	...	...	...	...	...	...	...	...	...	...	...	...	...	...	...	...	...	143
...	...	...	...	...	...	...	...	...	...	...	...	...	...	...	...	...	...	...	...	...	...	...	...	...	144
...	...	...	...	...	...	...	...	...	...	...	...	...	...	...	...	...	...	...	...	...	...	...	...	...	145
...	...	...	...	...	...	...	...	...	...	...	...	...	...	...	...	...	...	...	...	...	...	...	...	...	146
...	...	...	...	...	...	...	...	...	...	...	...	...	...	...	...	...	...	...	...	...	...	...	...	...	147
...	...	...	...	...	...	...	...	...	...	...	...	...	...	...	...	...	...	...	...	...	...	...	...	...	148
...	...	...	...	...	...	...	...	...	...	...	...	...	...	...	...	...	...	...	...	...	...	...	...	...	149
...	...	...	...	...	...	...	...	...	...	...	...	...	...	...	...	...	...	...	...	...	...	...	...	...	150
...	...	...	...	...	...	...	...	...	...	...	...	...	...	...	...	...	...	...	...	...	...	...	...	...	151
...	...	...	...	...	...	...	...	...	...	...	...	...	...	...	...	...									

TABLE XV.—OCCUPATION OR MEANS OF  
Ward No. 21 :

Serial No.	OCCUPATIONS.	ALL RELIGIONS.						HINDU.					
		TOTAL WORKERS AND DEPENDENTS.	ACTUAL WORKERS.				DEPENDENTS.	TOTAL WORKERS AND DEPENDENTS.	ACTUAL WORKERS.				DEPENDENTS.
			Total.		Partially agricultural.				Total.		Partially agricultural.		
			Male.	Female.	Male.	Female.	Both sexes.		Male.	Female.	Male.	Female.	Both sexes.
	1	2	3	4	5	6	7	8	9	10	11	12	13
	<b>X.—VEHICLES AND VESSELS—continued.</b>												
170	26. Ships and Boats	55	19	—	—	—	36	—	—	—	—	—	—
	Sail-makers	55	19	—	—	—	36	—	—	—	—	—	—
	<b>XI.—SUPPLEMENTARY REQUIREMENTS</b>												
183	27. Paper	93	35	8	—	—	50	36	22	1	—	—	13
184	Stationers	93	35	8	—	—	50	30	22	1	—	—	12
185	28. Books and Prints	708	219	—	—	—	489	301	98	—	—	—	203
186	Printing presses : owners, managers and superior staff	16	7	—	—	—	9	10	6	—	—	—	4
187	Printing presses : workmen and other subordinates	618	188	—	—	—	426	285	88	—	—	—	197
	Book-binders	67	21	—	—	—	48	5	3	—	—	—	2
	Book-sellers, book-agents and publishers	9	3	—	—	—	6	1	1	—	—	—	—
190	29. Watches, Clocks and Scientific Instruments	36	15	—	—	—	21	32	12	—	—	—	20
191	Watch and clock makers	34	13	—	—	—	21	32	12	—	—	—	20
	Watch and clock sellers and opticians	2	2	—	—	—	—	—	—	—	—	—	—
194	30. Carving and Engraving	160	53	—	—	—	107	48	23	—	—	—	25
197	Wood and ebony-carvers	27	15	—	—	—	12	15	12	—	—	—	6
198	Turners and lacquerers	90	24	—	—	—	66	2	1	—	—	—	1
	Dis-sinkers and seal, &c., engravers	43	14	—	—	—	29	28	10	—	—	—	18
202	31. Toys and Curiosities	7	5	2	—	—	—	7	5	2	—	—	—
	Toy, kite and cage makers and sellers	7	5	2	—	—	—	7	5	2	—	—	—
204	32. Music and Musical Instruments	16	9	—	—	—	14	7	2	—	—	—	5
205	Music and musical instrument makers	16	9	—	—	—	14	7	2	—	—	—	5
211	33. Bangles, Necklaces, Beads, Sacred Threads, &c.	18	3	4	—	—	11	15	3	2	—	—	10
212	Sellers of glass-bangles	3	—	2	—	—	1	—	—	—	—	—	—
	Flower garland makers and sellers	15	3	2	—	—	10	16	3	2	—	—	10
221	34. Furniture	16	5	—	—	—	11	14	5	—	—	—	9
222	Furniture makers : hand industry	5	2	—	—	—	3	6	5	—	—	—	5
223	Furniture sellers	11	3	—	—	—	8	8	—	—	—	—	4
223	35. Harness	1	1	—	—	—	—	1	1	—	—	—	—
	Harness (not leather) makers and sellers	1	1	—	—	—	—	1	1	—	—	—	—
230	36. Tools and Machinery	187	63	—	—	—	122	151	45	—	—	—	86
231	Machinery and Engineering workshops : operatives and other subordinates	110	40	—	—	—	70	74	20	—	—	—	45
232	Mechanics other than railway mechanics	77	23	—	—	—	52	57	10	—	—	—	41
243	37. Arms and Ammunition	3	2	—	—	—	1	—	—	—	—	—	—
244	Gun-makers, vendors and sellers	1	1	—	—	—	—	—	—	—	—	—	—
245	Ammunition, gunpowder, and fireworks sellers	2	1	—	—	—	1	—	—	—	—	—	—
	<b>XII.—TEXTILE FABRICS AND DRESS</b>												
246	38. Wool and Fur	9	1	1	—	—	—	1	—	1	—	—	104
247	Carpet weavers	1	—	—	—	—	—	—	—	—	—	—	—
248	Shawl weavers	1	—	—	—	—	—	—	—	—	—	—	—
249	40. Cotton	33	11	1	—	—	21	15	2	—	—	—	13
250	Dressers in raw cotton	1	1	—	—	—	—	—	—	—	—	—	—
251	Cotton weavers : hand industry	7	1	—	—	—	6	7	1	—	—	—	6
252	Cotton carpet and rug makers	7	2	—	—	—	—	—	—	—	—	—	—
253	Calenderers, fullers and printers	10	4	—	—	—	6	5	1	—	—	—	4
254	Cotton dyers	2	—	—	—	—	—	—	—	—	—	—	—
255	Tape makers	2	2	—	—	—	—	—	—	—	—	—	—
256	Tape sellers	3	—	—	—	—	—	—	—	—	—	—	—
257	Thrust sellers	1	1	—	—	—	3	3	—	—	—	—	3
258	41. Jute, hemp, flax and coir, &c.	92	59	—	—	—	33	34	28	—	—	—	6
259	Jute presses : operatives and other subordinates	17	12	—	—	—	6	3	—	—	—	—	—
260	Jute mills : owners, managers and superior staff	6	3	—	—	—	—	—	—	—	—	—	—
261	Jute mills : operatives and other subordinates	47	27	—	—	—	20	21	18	—	—	—	3
262	Dressers to raw fibres	19	9	—	—	—	10	—	—	—	—	—	—
263	Rope, sack, and net sellers	11	8	—	—	—	3	10	2	—	—	—	—
264	42. Dress	3,321	1,026	16	3	—	9,288	154	47	2	2	—	85
265	Umbrella sellers	7	3	—	—	—	4	—	—	—	—	—	—
266	Umbrella menders or repairers	6	4	—	—	—	—	—	—	—	—	—	—
267	Embroiderers and lace and muslin makers	4	1	—	—	—	—	—	—	—	—	—	—
268	Hat, cap and turban-makers, binders and sellers	178	77	—	—	—	105	21	14	—	—	—	—
269	Pleasure-makers	137	55	—	—	—	77	88	25	—	—	—	—
270	Tailors, milliners, dress makers and dressers	2,987	884	11	2	—	2,002	25	—	—	—	—	—



## LIVELIHOOD BY RELIGION—continued.

## Thana Ballygunge and Tollygunge—continued.

MUHAMMADAN.						CHRISTIAN.						BUDDHISTS.						OTHERS.						Serial No.
TOTAL WORKERS AND DEPENDENTS.	ACTUAL WORKERS.				DEP. DEPENDENTS.	TOTAL WORKERS AND DEPENDENTS.	ACTUAL WORKERS.				DEP. DEPENDENTS.	TOTAL WORKERS AND DEPENDENTS.	ACTUAL WORKERS.				Indicator.	TOTAL WORKERS AND DEPENDENTS.	ACTUAL WORKERS.				DEP. DEPENDENTS.	
	Total.		Partially agriculturalists.				Total.		Partially agriculturalists.				Total.		Partially agriculturalists.				Total.		Partially agriculturalists.			
	Male.	Female.	Male.	Female.			Male.	Female.	Male.	Female.			Male.	Female.	Male.	Female.			Male.	Female.	Male.	Female.		
18	10	16	17	13	15	20	31	32	32	24	25	36	27	28	29	30	31	32	33	34	35	36	37	38
55	19	—	—	—	36	—	—	—	—	—	—	—	—	—	—	—	—	—	—	—	—	—	—	—
56	19	—	—	—	36	—	—	—	—	—	—	—	—	—	—	—	—	—	—	—	—	—	—	—
—	—	—	—	—	—	—	—	—	—	—	—	—	—	—	—	—	—	—	—	—	—	—	—	—
56	19	7	—	—	57	1	1	—	—	—	—	—	—	—	—	—	—	—	—	—	—	—	—	—
55	12	7	—	—	37	1	1	—	—	—	—	—	—	—	—	—	—	—	—	—	—	—	—	—
367	109	—	—	—	358	40	12	—	—	—	38	—	—	—	—	—	—	—	—	—	—	—	—	—
1	—	—	—	—	1	5	1	—	—	—	4	—	—	—	—	—	—	—	—	—	—	—	—	—
296	89	—	—	—	207	35	11	—	—	—	34	—	—	—	—	—	—	—	—	—	—	—	—	—
62	18	—	—	—	80	—	—	—	—	—	—	—	—	—	—	—	—	—	—	—	—	—	—	—
8	2	—	—	—	—	—	—	—	—	—	—	—	—	—	—	—	—	—	—	—	—	—	—	—
9	1	—	—	—	1	2	2	—	—	—	—	—	—	—	—	—	—	—	—	—	—	—	—	—
2	1	—	—	—	1	2	2	—	—	—	—	—	—	—	—	—	—	—	—	—	—	—	—	—
—	—	—	—	—	—	—	—	—	—	—	—	—	—	—	—	—	—	—	—	—	—	—	—	—
113	50	—	—	—	82	—	—	—	—	—	—	—	—	—	—	—	—	—	—	—	—	—	—	—
9	—	—	—	—	9	—	—	—	—	—	—	—	—	—	—	—	—	—	—	—	—	—	—	—
88	25	—	—	—	85	—	—	—	—	—	—	—	—	—	—	—	—	—	—	—	—	—	—	—
15	4	—	—	—	11	—	—	—	—	—	—	—	—	—	—	—	—	—	—	—	—	—	—	—
—	—	—	—	—	—	—	—	—	—	—	—	—	—	—	—	—	—	—	—	—	—	—	—	—
—	—	—	—	—	—	—	—	—	—	—	—	—	—	—	—	—	—	—	—	—	—	—	—	—
9	—	—	—	—	9	—	—	—	—	—	—	—	—	—	—	—	—	—	—	—	—	—	—	—
9	—	—	—	—	9	—	—	—	—	—	—	—	—	—	—	—	—	—	—	—	—	—	—	—
3	—	2	—	—	1	—	—	—	—	—	—	—	—	—	—	—	—	—	—	—	—	—	—	—
6	—	2	—	—	1	—	—	—	—	—	—	—	—	—	—	—	—	—	—	—	—	—	—	—
—	—	—	—	—	—	—	—	—	—	—	—	—	—	—	—	—	—	—	—	—	—	—	—	—
2	—	—	—	—	2	—	—	—	—	—	—	—	—	—	—	—	—	—	—	—	—	—	—	—
2	—	—	—	—	2	—	—	—	—	—	—	—	—	—	—	—	—	—	—	—	—	—	—	—
—	—	—	—	—	—	—	—	—	—	—	—	—	—	—	—	—	—	—	—	—	—	—	—	—
—	—	—	—	—	—	—	—	—	—	—	—	—	—	—	—	—	—	—	—	—	—	—	—	—
53	18	—	—	—	53	5	2	—	—	—	1	—	—	—	—	—	—	—	—	—	—	—	—	—
33	8	—	—	—	38	3	2	—	—	—	—	—	—	—	—	—	—	—	—	—	—	—	—	—
20	9	—	—	—	11	—	—	—	—	—	—	—	—	—	—	—	—	—	—	—	—	—	—	—
3	2	—	—	—	1	—	—	—	—	—	—	—	—	—	—	—	—	—	—	—	—	—	—	—
1	1	—	—	—	—	—	—	—	—	—	—	—	—	—	—	—	—	—	—	—	—	—	—	—
2	1	—	—	—	1	—	—	—	—	—	—	—	—	—	—	—	—	—	—	—	—	—	—	—
3,249	1,000	25	8	—	9,254	20	14	—	—	—	6	—	—	—	—	—	—	—	—	—	—	—	—	—
2	1	—	—	—	—	—	—	—	—	—	—	—	—	—	—	—	—	—	—	—	—	—	—	—
—	—	—	—	—	—	—	—	—	—	—	—	—	—	—	—	—	—	—	—	—	—	—	—	—
1	1	—	—	—	—	—	—	—	—	—	—	—	—	—	—	—	—	—	—	—	—	—	—	—
28	9	2	—	—	8	—	—	—	—	—	—	—	—	—	—	—	—	—	—	—	—	—	—	—
1	1	—	—	—	—	—	—	—	—	—	—	—	—	—	—	—	—	—	—	—	—	—	—	—
2	1	—	—	—	—	—	—	—	—	—	—	—	—	—	—	—	—	—	—	—	—	—	—	—
10	4	—	—	—	—	—	—	—	—	—	—	—	—	—	—	—	—	—	—	—	—	—	—	—
22	8	—	—	—	—	—	—	—	—	—	—	—	—	—	—	—	—	—	—	—	—	—	—	—
1	1	—	—	—	—	—	—	—	—	—	—	—	—	—	—	—	—	—	—	—	—	—	—	—
46	19	—	—	—	37	27	19	—	—	—	3	—	—	—	—	—	—	—	—	—	—	—	—	—
14	8	—	—	—	5	—	—	—	—	—	—	—	—	—	—	—	—	—	—	—	—	—	—	—
20	8	—	—	—	—	3	2	—	—	—	—	—	—	—	—	—	—	—	—	—	—	—	—	—
6	1	—	—	—	—	15	1	—	—	—	—	—	—	—	—	—	—	—	—	—	—	—	—	—
3,184	971	14	—	—	9,189	5	2	—	—	—	1	—	—	—	—	—	—	—	—	—	—	—	—	—
7	3	—	—	—	4	—	—	—	—	—	—	—	—	—	—	—	—	—	—	—	—	—	—	—
4	4	—	—	—	—	—	—	—	—	—	—	—	—	—	—	—	—	—	—	—	—	—	—	—
157	59	—	—	—	88	—	—	—	—	—	—	—	—	—	—	—	—	—	—	—	—	—	—	—
49	25	—	—	—	31	—	—	—	—	—	—	—	—	—	—	—	—	—	—	—	—	—	—	—
2,959	879	11	—	—	3,860	3	2	—	—	—	—	—	—	—	—	—	—	—	—	—	—	—	—	—

TABLE XV.—OCCUPATION OR MEANS OF

Ward No. 21:

Serial No.	OCCUPATION.	ALL RELIGIONS.						HINDU.					
		TOTAL WORKERS AND DEPENDENTS.	ACTUAL WORKERS.				DEPEN- DENTS.	TOTAL WORKERS AND DEPENDENTS.	ACTUAL WORKERS.				DEPEN- DENTS.
			Total.		Partially agricul- turalists.				Total.		Partially agricul- turalists.		
			Male.	Female.	Male.	Female.	Both sexes.		Male.	Female.	Male.	Female.	Both sexes.
	1	2	3	4	5	6	7	8	9	10	11	12	13
	<b>XIII.—METALS AND PRECIOUS STONES</b>	<b>1,502</b>	<b>443</b>	<b>6</b>			<b>853</b>	<b>1,134</b>	<b>302</b>	<b>6</b>			<b>736</b>
	<b>43. Gold, silver and precious stones</b>	<b>495</b>	<b>152</b>	<b>1</b>			<b>340</b>	<b>370</b>	<b>115</b>	<b>1</b>			<b>254</b>
312	Goldsmiths' dust washers	26	7				19						
313	Enamellers	3					2	3		1			
314	Electro-platers	3		1			3						
315	Dealers in plate and plateware	2					1	2	1				
316	Gold and silver wire drawers and braid makers	2					1						
317	Workers in gold, silver and precious stones	404	120				274	310	105				206
318	Dealers in gold, silver and precious stones	55	12				41	51	11				62
	<b>44. Brass, copper and bell metal</b>	<b>259</b>	<b>90</b>				<b>169</b>	<b>246</b>	<b>83</b>				<b>161</b>
321	Brass foundries: operatives and other subordinates	3	2				1	3	2				1
322	Brass, copper and bell-metal workers	223	77				146	220	75				146
323	Brass, copper and bell-metal sellers	33	11				22	23	9				14
	<b>45. Tin, zinc, quicksilver and lead</b>	<b>506</b>	<b>109</b>	<b>2</b>			<b>189</b>	<b>506</b>	<b>109</b>	<b>2</b>			<b>189</b>
324	Workers in tin, zinc, quicksilver and lead	277	98	2			177	277	98	2			177
325	Sellers of tin, zinc, and lead goods	23	11				12	23	11				12
	<b>46. Iron and steel</b>	<b>256</b>	<b>92</b>	<b>5</b>			<b>153</b>	<b>218</b>	<b>83</b>	<b>5</b>			<b>132</b>
327	Iron foundries: operatives and other subordinates	24	5				21	20	5				17
328	Workers in iron and hard ware	217	85	3			129	185	78	3			114
329	Sellers of iron and hard ware	9	4				5	9	3				7
	<b>XIV.—GLASS, EARTHEN AND STONE WARE</b>	<b>61</b>	<b>23</b>	<b>12</b>			<b>24</b>	<b>53</b>	<b>24</b>	<b>12</b>			<b>27</b>
	<b>47. Glass and China ware</b>	<b>15</b>	<b>4</b>				<b>9</b>	<b>5</b>	<b>2</b>				<b>3</b>
330	Makers of glass and China ware other than bangles	6	1				5						
331	Sellers of glass and China ware other than bangles	7	3				4	5	3				8
	<b>48. Earthen and stone ware</b>	<b>48</b>	<b>21</b>	<b>12</b>			<b>15</b>	<b>48</b>	<b>21</b>	<b>12</b>			<b>15</b>
334	Potters and pot and pipe bowl makers	31	9	10			12	31	9	10			15
335	Sellers of pottery-ware	17	12	2			3	17	12	3			3
	<b>XV.—WOOD, CANE AND LEAVES, &amp;c.</b>	<b>777</b>	<b>280</b>	<b>83</b>			<b>474</b>	<b>436</b>	<b>147</b>	<b>33</b>			<b>256</b>
	<b>49. Wood and bamboo</b>	<b>637</b>	<b>247</b>				<b>380</b>	<b>288</b>	<b>116</b>				<b>172</b>
344	Carpenters	599	233				366	268	106				164
345	Dealers in timber and bamboo	14	9				5	14	9				5
346	Wood-cutters and sawyers	14	8				9	14	8				8
	<b>50. Cane work, matting and leaves, &amp;c.</b>	<b>159</b>	<b>35</b>	<b>33</b>			<b>54</b>	<b>148</b>	<b>31</b>	<b>33</b>			<b>64</b>
347	Baskets, mats, fans, screens, brooms, &c., makers and sellers	150	30	33			54	148	31	33			64
	<b>XVI.—DRUGS, GUMS, DYES, &amp;c.</b>	<b>47</b>	<b>25</b>	<b>8</b>	<b>1</b>		<b>18</b>	<b>14</b>	<b>4</b>	<b>3</b>			<b>5</b>
	<b>51. Gums, resins, and similar forest produce</b>	<b>9</b>	<b>8</b>		<b>1</b>		<b>1</b>	<b>1</b>					<b>1</b>
350	Lac sellers	1					1	1					1
351	Wax, honey and forest produce collectors and sellers	8	8		1								
	<b>52. Drugs, dyes, pigments, &amp;c.</b>	<b>38</b>	<b>15</b>	<b>0</b>			<b>17</b>	<b>13</b>	<b>4</b>	<b>3</b>			<b>4</b>
352	Soap factories: owners, managers and superior staff	4	1				3						
353	Chemists and druggists	6	5				1	4	3				1
354	Antimony preparers and sellers	1		1									
355	Ink makers and sellers	4	2				2	2	1				1
356	Perfume, incense and sandal wood sellers	8	2				6						
357	Persons occupied with miscellaneous drugs	8	3	3			3	2	3				5
358	Persons occupied with miscellaneous dyes	8	2	2			2	5	2	2			3
	<b>XVII.—LEATHER, &amp;c.</b>	<b>413</b>	<b>205</b>	<b>4</b>	<b>2</b>		<b>206</b>	<b>383</b>	<b>194</b>	<b>4</b>	<b>2</b>		<b>183</b>
	<b>53. Leather, horn and bone</b>	<b>413</b>	<b>205</b>	<b>4</b>	<b>2</b>		<b>206</b>	<b>383</b>	<b>194</b>	<b>4</b>	<b>2</b>		<b>183</b>
360	Tanneries and leather-factories: operatives and other subordinates	21	7				14	21	7				14
361	Leather dyers	9	1				4	9	1				4
362	Shoe, boot and sandal makers	331	182	1	2		149	325	179	1	2		146
363	Tanners and curriers	32	7				25	27	6				27
364	Sellers of manufactured leather goods	13	2				11	13	2				11
365	Sellers of hides, horns, bristles and bones	6	5				1						
366	Water-log, well-log, bucket and sheep-skin makers	4	1				3						3
	<b>XVIII.—COMMERCE, TRANSPORT AND STORAGE</b>	<b>2,967</b>	<b>1,330</b>	<b>56</b>	<b>9</b>	<b>1</b>	<b>1,551</b>	<b>1,689</b>	<b>770</b>	<b>31</b>	<b>4</b>	<b>1</b>	<b>833</b>
	<b>XVIII.—COMMERCE</b>	<b>1,165</b>	<b>416</b>	<b>29</b>	<b>1</b>	<b>1</b>	<b>727</b>	<b>819</b>	<b>306</b>	<b>25</b>	<b>1</b>	<b>1</b>	<b>516</b>
	<b>54. Money and securities</b>	<b>121</b>	<b>41</b>	<b>14</b>		<b>1</b>	<b>66</b>	<b>97</b>	<b>26</b>	<b>14</b>		<b>1</b>	<b>57</b>
369	Bankers, money-lenders, &c.	90	25	14		1	51	84	21	14		1	49
370	Insurance agents and under-writers	10	4				6						6
371	Bank clerks, cashiers, bill-collectors, accountants, &c.	21	12				9	13	5				8
	<b>55. General merchandise</b>	<b>411</b>	<b>122</b>	<b>5</b>	<b>1</b>		<b>181</b>	<b>288</b>	<b>93</b>	<b>4</b>	<b>1</b>		<b>191</b>
372	General merchants	57	11				26						
373	Mechanics, managers, accountants, clerks, assistants, &c.	262	105	5			232	260	85	4			191
374	Merchants in merchants' establishments	12	6		1		6	12	6	1			12



## LIVELIHOOD BY RELIGION—continued.

Thana Ballygunge and Tollygunge—continued.

MUHAMMADAN.						CHRISTIAN.						BUDDHIST.						OTHERS.						Serial No.	
TOTAL WORKERS AND DEPENDENTS.	ACTUAL WORKERS.				DEPENDENTS.	TOTAL WORKERS AND DEPENDENTS.	ACTUAL WORKERS.				DEPENDENTS.	TOTAL WORKERS AND DEPENDENTS.	ACTUAL WORKERS.				DEPENDENTS.	TOTAL WORKERS AND DEPENDENTS.	ACTUAL WORKERS.				DEPENDENTS.		
	Total.		Partially agriculturalists.				Total.		Partially agriculturalists.				Total.		Partially agriculturalists.				Total.		Partially agriculturalists.				
	Male.	Female.	Male.	Female.			Male.	Female.	Male.	Female.			Male.	Female.	Male.	Female.			Male.	Female.	Male.	Female.			
14	15	16	17	18	19	20	21	22	23	24	25	26	27	28	29	30	31	32	33	34	35	36	37	38	
164	48	...	...	...	110	4	2	...	...	...	2	...	...	...	...	...	...	...	...	...	...	...	...	...	203
296	35	...	...	...	80	3	9	...	...	...	2	...	...	...	...	...	...	...	...	...	...	...	...	...	204
29	...	...	...	...	10	...	...	...	...	...	...	...	...	...	...	...	...	...	...	...	...	...	...	...	205
...	...	...	...	...	...	...	...	...	...	...	...	...	...	...	...	...	...	...	...	...	...	...	...	...	206
...	...	...	...	...	...	...	...	...	...	...	...	...	...	...	...	...	...	...	...	...	...	...	...	...	207
...	...	...	...	...	...	...	...	...	...	...	...	...	...	...	...	...	...	...	...	...	...	...	...	...	208
...	...	...	...	...	...	...	...	...	...	...	...	...	...	...	...	...	...	...	...	...	...	...	...	...	209
...	...	...	...	...	...	...	...	...	...	...	...	...	...	...	...	...	...	...	...	...	...	...	...	...	210
...	...	...	...	...	...	...	...	...	...	...	...	...	...	...	...	...	...	...	...	...	...	...	...	...	211
...	...	...	...	...	...	...	...	...	...	...	...	...	...	...	...	...	...	...	...	...	...	...	...	...	212
...	...	...	...	...	...	...	...	...	...	...	...	...	...	...	...	...	...	...	...	...	...	...	...	...	213
...	...	...	...	...	...	...	...	...	...	...	...	...	...	...	...	...	...	...	...	...	...	...	...	...	214
...	...	...	...	...	...	...	...	...	...	...	...	...	...	...	...	...	...	...	...	...	...	...	...	...	215
...	...	...	...	...	...	...	...	...	...	...	...	...	...	...	...	...	...	...	...	...	...	...	...	...	216
...	...	...	...	...	...	...	...	...	...	...	...	...	...	...	...	...	...	...	...	...	...	...	...	...	217
...	...	...	...	...	...	...	...	...	...	...	...	...	...	...	...	...	...	...	...	...	...	...	...	...	218
...	...	...	...	...	...	...	...	...	...	...	...	...	...	...	...	...	...	...	...	...	...	...	...	...	219
...	...	...	...	...	...	...	...	...	...	...	...	...	...	...	...	...	...	...	...	...	...	...	...	...	220
...	...	...	...	...	...	...	...	...	...	...	...	...	...	...	...	...	...	...	...	...	...	...	...	...	221
...	...	...	...	...	...	...	...	...	...	...	...	...	...	...	...	...	...	...	...	...	...	...	...	...	222
...	...	...	...	...	...	...	...	...	...	...	...	...	...	...	...	...	...	...	...	...	...	...	...	...	223
...	...	...	...	...	...	...	...	...	...	...	...	...	...	...	...	...	...	...	...	...	...	...	...	...	224
...	...	...	...	...	...	...	...	...	...	...	...	...	...	...	...	...	...	...	...	...	...	...	...	...	225
...	...	...	...	...	...	...	...	...	...	...	...	...	...	...	...	...	...	...	...	...	...	...	...	...	226
...	...	...	...	...	...	...	...	...	...	...	...	...	...	...	...	...	...	...	...	...	...	...	...	...	227
...	...	...	...	...	...	...	...	...	...	...	...	...	...	...	...	...	...	...	...	...	...	...	...	...	228
...	...	...	...	...	...	...	...	...	...	...	...	...	...	...	...	...	...	...	...	...	...	...	...	...	229
...	...	...	...	...	...	...	...	...	...	...	...	...	...	...	...	...	...	...	...	...	...	...	...	...	230
...	...	...	...	...	...	...	...	...	...	...	...	...	...	...	...	...	...	...	...	...	...	...	...	...	231
...	...	...	...	...	...	...	...	...	...	...	...	...	...	...	...	...	...	...	...	...	...	...	...	...	232
...	...	...	...	...	...	...	...	...	...	...	...	...	...	...	...	...	...	...	...	...	...	...	...	...	233
...	...	...	...	...	...	...	...	...	...	...	...	...	...	...	...	...	...	...	...	...	...	...	...	...	234
...	...	...	...	...	...	...	...	...	...	...	...	...	...	...	...	...	...	...	...	...	...	...	...	...	235
...	...	...	...	...	...	...	...	...	...	...	...	...	...	...	...	...	...	...	...	...	...	...	...	...	236
...	...	...	...	...	...	...	...	...	...	...	...	...	...	...	...	...	...	...	...	...	...	...	...	...	237
...	...	...	...	...	...	...	...	...	...	...	...	...	...	...	...	...	...	...	...	...	...	...	...	...	238
...	...	...	...	...	...	...	...	...	...	...	...	...	...	...	...	...	...	...	...	...	...	...	...	...	239
...	...	...	...	...	...	...	...	...	...	...	...	...	...	...	...	...	...	...	...	...	...	...	...	...	240
...	...	...	...	...	...	...	...	...	...	...	...	...	...	...	...	...	...	...	...	...	...	...	...	...	241
...	...	...	...	...	...	...	...	...	...	...	...	...	...	...	...	...	...	...	...	...	...	...	...	...	242
...	...	...	...	...	...	...	...	...	...	...	...	...	...	...	...	...	...	...	...	...	...	...	...	...	243
...	...	...	...	...	...	...	...	...	...	...	...	...	...	...	...	...	...	...	...	...	...	...	...	...	244
...	...	...	...	...	...	...	...	...	...	...	...	...	...	...	...	...	...	...	...	...	...	...	...	...	245
...	...	...	...	...	...	...	...	...	...	...	...	...	...	...	...	...	...	...	...	...	...	...	...	...	246
...	...	...	...	...	...	...	...	...	...	...	...	...	...	...	...	...	...	...	...	...	...	...	...	...	247
...	...	...	...	...	...	...	...	...	...	...	...	...	...	...	...	...	...	...	...	...	...	...	...	...	248
...	...	...	...	...	...	...	...	...	...	...	...	...	...	...	...	...	...	...	...	...	...	...	...	...	249
...	...	...	...	...	...	...	...	...	...	...	...	...	...	...	...	...	...	...	...	...	...	...	...	...	250
...	...	...	...	...	...	...	...	...	...	...	...	...	...	...	...	...	...	...	...	...	...	...	...	...	251
...	...	...	...	...	...	...	...	...	...	...	...	...	...	...	...	...	...	...	...	...	...	...	...	...	252
...	...	...	...	...	...	...	...	...	...	...	...	...	...	...	...	...	...	...	...	...	...	...	...	...	253
...	...	...	...	...	...	...	...	...	...	...	...	...	...	...	...	...	...	...	...	...	...	...	...	...	254
...	...	...	...	...	...	...	...	...	...	...	...	...	...	...	...	...	...	...	...	...	...	...	...	...	255
...	...	...	...	...	...	...	...	...	...	...	...	...	...	...	...	...	...	...	...	...	...	...	...	...	256
...	...	...	...	...	...	...	...	...	...	...	...	...	...	...	...	...	...	...	...	...	...	...	...	...	257
...	...	...	...	...	...	...	...	...	...	...	...	...	...	...	...	...	...	...	...	...	...	...	...	...	258
...	...	...	...	...	...	...	...	...	...	...	...	...	...	...	...	...	...	...	...	...	...	...	...	...	259
...	...	...	...	...	...	...	...	...	...	...	...	...	...	...	...	...	...	...	...	...	...	...	...	...	260
...	...	...	...	...	...	...	...	...	...	...	...	...	...	...	...	...	...	...	...	...	...	...	...	...	261
...	...	...	...	...	...	...	...	...	...	...	...	...	...	...	...	...	...	...	...	...	...	...	...	...	262
...	...	...	...	...	...	...	...	...	...	...	...	...	...	...	...	...	...	...	...	...	...	...	...	...	263
...	...	...	...	...	...	...	...	...	...	...	...	...	...	...	...	...	...	...	...	...	...	...	...	...	264
...	...	...	...	...	...	...	...	...	...	...	...	...	...	...	...	...	...	...	...	...	...	...	...	...	265
...	...	...	...	...	...	...	...	...	...	...	...	...	...	...	...	...	...	...	...	...	...	...	...	...	266
...	...	...	...	...	...	...	...	...	...	...	...	...	...	...	...	...	...	...	...	...	...	...	...	...	267
...	...	...	...	...	...	...	...	...	...	...	...	...	...	...	...	...	...	...	...	...	...	...	...	...	268
...	...	...	...	...	...	...	...	...	...	...	...	...	...	...	...	...	...	...	...	...	...	...	...	...	269
...	...	...	...	...	...	...	...	...	...	...	...	...	...	...	...	...	...	...	...	...	...	...	...	...	270
...	...	...	...	...	...	...	...	...	...	...	...	...	...	...	...	...	...	...	...	...	...	...	...	...	271
...	...	...	...	...	...	...	...	...	...	...	...	...	...	...	...	...	...	...	...	...	...	...	...	...	272
...	...	...	...	...	...	...	...	...	...	...	...	...	...	...	...	...	...	...	...	...	...	...	...	...	273
...	...	...	...	...	...	...	...	...	...	...	...	...	...	...	...	...	...	...	...	...	...	...	...	...	274
...	...	...	...	...	...	...	...	...	...	...	...	...	...	...	...	...	...	...	...	...	...	...	...	...	275
...	...	...	...	...	...	...	...	...	...	...	...	...	...	...	...	...	...	...	...	...	...	...	...	...	276
...	...	...	...	...	...	...	...	...	...	...	...	...	...	...	...	...	...	...	...	...	...	...	...	...	277
...	...	...	...	...	...	...	...	...	...	...	...	...	...	...	...	...	...	...	...	...	...	...	...	...	278
...	...	...	...	...	...	...	...	...	...	...	...	...	...	...	...	...	...	...	...	...	...	...	...	...	279
...	...	...	...	...	...	...	...	...	...	...	...	...	...	...	...	...	...	...	...	...	...	...	...	...	280
...	...	...	...	...	...	...	...	...	...	...	...	...	...	...	...	...	...	...	...	...	...	...	...	...	281
...	...	...	...	...	...	...	...	...	...	...	...	...	...	...	...	...	...	...	...	...	...	...	...	...	282
...	...	...	...	...	...	...	...	...	...	...	...	...	...	...	...	...	...	...	...	...	...	...	...	...	283
...	...	...	...	...	...	...	...	...	...	...	...	...	...	...	...	...	...	...	...	...	...	...	...	...	284
...	...	...	...	...	...	...	...	...	...	...	...	...	...	...	...	...	...	...	...	...	...	...	...	...	285
...	...	...	...	...	...	...	...	...	...	...	...	...	...	...	...	...	...	...	...	...	...	...	...	...	286
...	...	...	...	...	...	...	...	...	...	...	...	...	...	...	...	...	...	...	...	...	...	...	...	...	287
...	...	...	...	...	...	...	...	...	...	...	...	...	...	...	...	...	...	...	...	...	...	...	...	...	

TABLE XV.—OCCUPATION OR MEANS OF  
Ward No. 21:

		ALL RELIGIONS.						HINDU.					
Serial No.	OCCUPATION.	TOTAL WORKERS AND DEPENDENTS.	ACTUAL WORKERS.				DEPENDENTS.	TOTAL WORKERS AND DEPENDENTS.	ACTUAL WORKERS.				DEPENDENTS.
			Total.		Partially agricultural.				Total.		Partially agricultural.		
			Male.	Female.	Male.	Female.			Male.	Female.	Male.	Female.	
		3	4	5	6	7	8	9	10	11	12	13	
XVIII.—COMMERCE—concluded.													
56.	Dealing, unspecified	519	153	10		149	221	193	7			99	
898	Shop-keepers, otherwise unspecified	30	2			28	28	1				31	
899	Miscellaneous petty shop	9	4	1		4	2						
900	Shop-keepers' clerks, salesmen, &c.	75	35			40	64	32				32	
901	Shop-keepers and money-lender's servants	141	84	4		55	111	75				32	
	Pedlars and hawkers	57	28	5		24	20	15				5	
57.	Middlemen, brokers and agents...	321	95			226	251	62				169	
408	Brokers and agents	205	70			135	147	46				99	
409	Contractors for labour, emigration agents, &c.	5	2			2							
410	Railway contractor, road contractor, Municipal Government contractor (if on railway)	2	1			1	2	1				1	
411	Contractor, otherwise unspecified	100	19			81	74	15				60	
412	Clerks employed by middlemen	8	2			7	8	1				1	
XIX.—TRANSPORT AND STORAGE													
58.	Railway	1,808	936	7	4	859	842	464	6	3		372	
		235	107			128	174	88				86	
413	Agents, directors, managers and their assistants	9	7			2	9	7				3	
414	Other administrative officials	11				1	1					1	
415	Clerical staff on railways	90	22			74	71	19				87	
416	Station-masters and assistant inspectors, overseers, &c.	8	2			6	7	1				8	
417	Guards, drivers, firemen, &c.	12	5			7	2					2	
418	Postmen, shuttles, porters, signallers, &c.	86	88			18	74	59				15	
419	Railway service, unspecified	13	3			10	10	2				8	
59.	Road...	1,017	619	1	2	397	554	254				100	
420	Tramways, &c., managers, contractors and superior staff	7	3			4	4	2				3	
421	Cart owners and drivers, carting agents, &c.	384	250		5	114	108	13				40	
422	Livery stable-keepers, &c.	31	7	1		23	4	1				5	
423	Drivers, stable-boys, &c., not private servants	508	344	2		254	114	63				51	
424	Palkies, &c., bearers and owners	17	18			2	14	13				1	
60.	Water	206	63	1		142	79	85	1			48	
425	Shipping clerks, supercargoes and storekeepers	8	3			5							
426	Dockyard: owners, managers and superior staff	8	2			7	9					7	
427	Dockyards: workmen and other subordinates	82	19	1		32	46	17	1			28	
428	Ship officers, engineers, mariners and firemen	91	27			64	12	4				6	
429	Boat and barge-men	12	2			10	4	1				3	
430	Pilots	2	2				1						
431	Harbour works, harbour service and divers	32	8			34							
61.	Messages	224	68	1		156	151	45		1		106	
432	Post office: officers and superior staff	23	8			19	9	4				5	
433	Post office: clerks and messengers, runners and other subordinates	128	44			84	76	39				32	
434	Telegraph: officers and other superior staff	1	1			1	1						
435	Telegraph: clerks, signallers, messengers and other subordinates	71	18			63	65	19		1		49	
436	Telephone: managers and superior staff	1				1							
62.	Storage and weighing	220	79	3		56	111	79	3			34	
437	Warehouse: owners, managers and superior staff	15	7			8	8	3				7	
438	Warehouse: workmen and other subordinates	29	28			20	26	35				19	
439	Porters	64	29	6		20	53	25				38	
440	Weighmen and measurers	10	8			8	18	3				3	
441	Watchmen employed at stores	7	7				7						
F.—PROFESSIONS													
XX.—LEARNED AND ARTISTIC PROFESSIONS													
63.	Religion	460	171	10		279	366	158	2			176	
442	Priests, ministers, &c.	300	144	2		214	201	108				131	
443	Catechists, readers, church and mission service unspecified	155	7	8		40							
444	Religious mendicants, inmates of monasteries, convents, &c.	7	3			4	7	3				4	
445	Church, temple, burial or burning-ground service, pilgrim conductors, undertakers, &c.	28	16			12	28	19				15	
446	Ashvins, diviners, horoscope-makers, &c.	10	1			9	10	1				9	
64.	Education	283	87	14		202	199	48				229	
447	Administrative and inspecting officials	14	8			7	13	3				21	
448	Principals, professors and teachers	256	64	12		179	165	46				119	
449	Clerks and servants connected with education	13	1			12	12					12	
65.	Literature	23	36	2		31	51	33	3			86	
450	Authors, editors, journalists, &c.	9	2	2		5	8	1				8	
451	Reporters, shorthand writers, &c.	4	1			3	1					1	
452	Writers (unspecified) and private clerks	40	24			20	51	19				13	
453	Service in libraries and literary institutions	11				8	11					8	
66.	Law	244	72			172	191	56		1		156	
454	Barristers, advocates and pleaders	107	20			77	70					86	
455	Solicitors and attorneys	13	5			8	1					1	
456	Law agents, notaries, &c.	60	13			47	58	13				80	
457	Articled clerks and other lawyers' clerks	64	24			40	62	22				29	



## LIVELIHOOD BY RELIGION—continued.

## Thana Ballygunge and Tollygunge - continued.

MUHAMMADAN.						CHRISTIAN.						BUDDHIST.						OTHERS.						Serial No.		
TOTAL WORKERS AND DEPENDENTS.	ACTUAL WORKERS.				DEPENDENTS.	TOTAL WORKERS AND DEPENDENTS.	ACTUAL WORKERS.				DEPENDENTS.	TOTAL WORKERS AND DEPENDENTS.	ACTUAL WORKERS.				DEPENDENTS.	Indicator.	TOTAL WORKERS AND DEPENDENTS.	ACTUAL WORKERS.					DEPENDENTS.	
	Total.		Partially agricultural.				Total.		Partially agricultural.				Total.		Partially agricultural.					Total.		Partially agricultural.				
	Male.	Female.	Male.	Female.			Male.	Female.	Male.	Female.			Male.	Female.	Male.	Female.				Male.	Female.	Male.	Female.			
14	10	10	17	19	10	20	21	22	23	24	25	26	27	28	29	30	31	32	33	34	35	36	37	38		
28	27	3			48	3	1				9														308	
1	1																								309	
11	3																								310	
29																									311	
31	12																								312	
32	16					34	38	12			21														313	
21						16	37	11			20														314	
5																									315	
25	7					19					1														316	
1																									317	
395	454	1	5		440	63	18				47														318	
52	18				34	9	1				8														319	
6						4					4														320	
23	3				20	2																			321	
10																									322	
9						3	1																		323	
5																									324	
643	584	1	3		697																					325
3	1																								326	
100	98																								327	
27																									328	
484	291																								329	
3																									330	
139	34					63	13	4			11														331	
7	3					4																			332	
6																									333	
72	21					31	7	3			6														334	
8						7																			335	
20						10	6	1			5														336	
40	17					93	33	6			27														337	
14	1					13																			338	
21	10					6	31	5			26														339	
5						4																			340	
1																									341	
1						1	8	7			1														342	
							6	3																	343	
							2	2																	344	
																									345	
																									346	
																									347	
																									348	
																									349	
																									350	
																									351	
																									352	
																									353	
																									354	
																									355	
																									356	
																									357	
																									358	
																									359	
																									360	
																									361	
																									362	
																									363	
																									364	
																									365	
																									366	
																									367	
																									368	
																									369	
																									370	
																									371	
																									372	
																									373	
																									374	
																									375	
																									376	
																									377	
																									378	
																									379	
																									380	
																									381	
																									382	
																									383	
																									384	
																									385	
																									386	
																									387	
																									388	
																									389	
																									390	
																									391	
																									392	
																									393	
																									394	
																									395	
																									396	
																									397	
																									398	
																									399	
																									400	

TABLE XV.—OCCUPATION OR MEANS OF  
Ward No. 21.

Serial No.	OCCUPATION.	ALL RELIGIONS.						HINDU.						
		TOTAL WORKERS AND DEPENDENTS.	ACTUAL WORKERS.				DEPENDENTS.	TOTAL WORKERS AND DEPENDENTS.	ACTUAL WORKERS.				DEPENDENTS.	
			Total.		Partially agricultural.				Total.		Partially agricultural.			
			Male.	Female.	Male.	Female.			Male.	Female.	Male.	Female.		
	1	2	3	4	5	6	7	8	9	10	11	12	13	
<b>XXI.—LEARNED AND ARTISTIC PROFESSIONS—contd.</b>														
	<b>67.—Medicine</b>	302	84	17			201	254	71	9			17	
467	Practitioners with diploma, license or certificate	185	40	1			118	142	40	1			118	
468	Practitioners without diploma	51	13				38	50	12				38	
471	Vaidicars	3	1				2	3	1				2	
472	Midwives	11		5			6	9		4			6	
473	Compounders, matrons, nurses, and hospital, asylum and dispensary service	72	24	11			57	51	19	4			57	
	<b>68.—Engineering and Survey</b>	347	81				266	278	63				266	
475	Civil engineers and architects	74	10				64	56	4				64	
476	Topographical, archaeological and revenue surveyors	16	2				13	12	2				13	
477	Draughtsmen and operators in survey offices, overseers, &c.	239	63				176	202	55				176	
478	Clerks, &c., in offices of the above	18	6				12	10	2				12	
	<b>69.—Natural Science</b>	33	15				18	28	15				18	
479	Astronomers and meteorologists in establishments	28	15				13	26	15				13	
483	Persons occupied with branches of science	5	3				2						5	
	<b>70.—Pictorial art and sculpture</b>	56	26				30	55	25				30	
485	Painters, superintendents of schools of arts, &c.	8	3				5	8	3				5	
486	Photographers	48	23				25	47	22				25	
	<b>71.—Music, acting, dancing, &amp;c.</b>	79	9	1			9	26	8				9	
488	Bandmasters and players (not military)	14	4	1			9	11	5				9	
489	Actors, singers and dancers and their accompanists	6	5				5	5					6	
	<b>XXI.—SPORT</b>	112	45	1			66	70	29				66	
	<b>72.—Sport</b>	64	26				38	58	24				38	
491	Race-course service: trainers, book-makers, jockeys, &c.	15	4				11	9	3				11	
491	Shikaries, falconers, bird-catchers	35	12				23	35	12				23	
492A	Bird-sellers	14	10				4	14	10				4	
	<b>73.—Games and Exhibitions</b>	48	19	1			28	12	5				28	
494	Persons engaged in service of places of public entertainment	28	14				14	1	1				14	
495	Conjurors, buffoons, reciters, fortune-tellers, &c.	20	5	1			14	11	4				14	
	<b>XXII.—UNSKILLED LABOUR NOT AGRICULTURAL</b>	604	319	105	3	1	180	492	193	89	3	1	180	
	<b>XXII.—EARTHWORK AND GENERAL LABOUR</b>	497	315	34	3	1	148	285	189	18	3	1	148	
	<b>74.—Earthwork, &amp;c.</b>	53	51				22	55	51				22	
501	Tank-diggers and excavators	7	5				2	7	5				2	
502	Road canal and railway labourers	46	26				20	46	26				20	
	<b>75.—General labour</b>	444	284	34	3	1	176	232	158	18	3	1	176	
504	General labourers	444	284	34	3	1	176	232	158	18	3	1	176	
	<b>XXIII.—INDEFINITE AND DISREPUTABLE OCCUPATIONS</b>	107	4	71			39	107	4	71			39	
	<b>76.—Indefinite</b>	8	2				6	8	2				6	
505	Uncertain or not returned.	2	2					2	2					
505A	Mill service: service in mill unspecified	6					6	6					6	
	<b>77.—Disreputable</b>	99	2	71			36	99	2	71			36	
506	Prostitutes, including sajis and neachis.	97		71			26	97		71			26	
507	Procurers, pimps, &c.	2	2					2	2					
	<b>XXIV.—MEANS OF SUBSISTENCE INDEPENDENT OF OCCUPATION</b>	1,158	295	377			496	660	161	246			496	
	<b>XXIV.—INDEPENDENT</b>	1,158	295	377			496	660	161	246			496	
	<b>78.—Property and alms</b>	894	229	376			289	526	134	246			289	
510	House-rent, shares and other property, not being land.	140	16	35			81	47	5	15			81	
511	Allowances from patrons or relatives	45	12	1			32	10	1	1			32	
512	Educational or other endowments, scholarships, etc.	7	2	4			1						1	
513	Mendicancy (not in connexion with a religious order)	702	199	338			165	469	129	320			165	
	<b>79.—At the State expense</b>	264	60	1			207	234	37				207	
514	Pension, civil services	246	54	1			191	121	25				191	
515	Pension, military services	12	1				11	8	1				11	
516	Pension, unspecified	6	1				5	5	1				5	
	<b>GRAND TOTAL</b>													



## LIVELIHOOD BY RELIGION—continued.

## Thana Ballygunge and Tollygunge—continued.

MUHAMMADAN.						CHRISTIAN.						BUDDHIST.						OTHERS.						Serial No.	
TOTAL WORKERS AND DEPENDENTS.	ACTUAL WORKERS.				DEPENDENTS.	TOTAL WORKERS AND DEPENDENTS.	ACTUAL WORKERS.				DEPENDENTS.	TOTAL WORKERS AND DEPENDENTS.	ACTUAL WORKERS.				DEPENDENTS.	TOTAL WORKERS AND DEPENDENTS.	ACTUAL WORKERS.				DEPENDENTS.		
	Total.		Partially agricultural.				Total.		Partially agricultural.				Total.		Partially agricultural.				Total.		Partially agricultural.				
	Male.	Female.	Male.	Female.			Male.	Female.	Male.	Female.			Male.	Female.	Male.	Female.			Male.	Female.	Male.	Female.			
14	15	16	17	18	19	20	21	22	23	24	25	26	27	28	29	30	31	32	33	34	35	36	37	38	
24	7	2			10	24	6	7			11														40
16	4				11	7	1				2														41
7	1	1			3	14	3	8			3														42
41	12				29	18	6				19														43
4	1				5	15	6				16														44
37	11				30																				45
						5	3				8														46
						6	3				9														47
						7	3																		48
						1	1																		49
3	2	2			7																				50
3	1	1			1																				51
42	16	1			35																				52
6	3				9																				53
8	2				10																				54
26	14	1			21																				55
27	13				14																				56
217	196	16			70																				57
212	128	16			70																				58
																									59
																									60
212	128	16			70																				61
212	128	16			70																				62
																									63
																									64
																									65
																									66
																									67
																									68
412	707	114			181	86	13	7			62														69
412	707	114			181	86	13	7			62														70
300	86	114			90	39	9	6			44														71
61	19	12			36	32	4	3			39														72
14	2				9	21	4	3			26														73
202	76	108			34	5	1	1			7														74
163	21				82	27	8	7			18														75
96	21				74	28	8	1			17														76

TABLE XV.—OCCUPATION OR MEANS OF

Ward No. 22 :

Serial No.	Occupation.	ALL RELIGIONS.						HINDU.					
		TOTAL WORKERS AND DEPENDENTS.	ACTUAL WORKERS.				DEPENDENTS.	TOTAL WORKERS AND DEPENDENTS.	ACTUAL WORKERS.				DEPENDENTS.
			Total.		Partially agricultural.				Total.		Partially agricultural.		
			Males.	Females.	Males.	Females.	Both sexes.		Males.	Females.	Males.	Females.	Both sexes.
1	2	3	4	5	6	7	8	9	10	11	12	13	
<b>A.—GOVERNMENT</b>		3,791	1,953	—	7	—	2,838	3,167	953	—	7	—	2,214
<b>I.—ADMINISTRATION</b>		3,547	1,143	—	2	—	2,405	3,129	942	—	7	—	2,186
1. Civil Service of the State		3,120	959	—	3	—	2,167	2,736	774	—	3	—	1,962
1	Officers of Government and their families	132	25	—	—	—	107	75	13	—	—	—	62
2	Clerks, inspectors, and their families	2,562	854	—	1	—	1,808	2,421	613	—	1	—	1,808
3	Constables, messengers, wardens, and unperished	426	280	—	2	—	146	240	149	—	2	—	63
1A. Civil Service of the Native States		12	7	—	—	—	16	17	1	—	—	—	16
14	Darbar officers	17	1	—	—	—	18	17	1	—	—	—	18
2. Service of Local and Municipal Bodies		439	182	—	4	—	228	373	167	—	4	—	206
5	Inspecting and supervising officials	60	19	—	—	—	41	58	13	—	—	—	41
6	Official establishments	235	95	—	—	—	162	224	88	—	—	—	136
7	Members, other than scavengers	116	80	—	4	—	39	81	80	—	4	—	27
<b>II.—DEFENCE</b>		174	111	—	—	—	63	41	11	—	—	—	30
4. Army		168	104	—	—	—	61	41	11	—	—	—	30
11	Military officers	17	7	—	—	—	10	—	—	—	—	—	—
12	Non-Commissioned officers and privates	101	89	—	—	—	16	2	1	—	—	—	1
13	Followers	2	2	—	—	—	—	2	2	—	—	—	—
14	Military administrative establishment	48	10	—	—	—	35	37	8	—	—	—	29
5. Navy and Marine		9	7	—	—	—	9	—	—	—	—	—	—
17	Naval officers	8	7	—	—	—	2	—	—	—	—	—	—
<b>B.—PASTURE AND AGRICULTURE</b>		2,564	729	94	3	—	1,481	2,084	632	88	—	—	2,361
<b>IV.—PROVISION AND CARE OF ANIMALS</b>		112	59	1	—	—	53	56	29	—	—	—	27
8. Stock breeding and dealing		55	21	1	—	—	11	26	18	—	—	—	9
15	Horse, mule, and ass breeders and dealers	3	1	—	—	—	2	—	—	—	—	—	—
16	Cattle breeders and dealers, and Commercial farm establishment	14	10	1	—	—	5	13	16	—	—	—	6
18	Sheep and goat breeders and dealers	6	4	—	—	—	1	2	2	—	—	—	—
20	Pigeons and geese	9	8	—	—	—	3	9	6	—	—	—	3
21A	Dog sellers and breeders	2	—	—	—	—	2	2	—	—	—	—	2
9. Training and care of animals		79	33	—	—	—	44	50	11	—	—	—	19
23	Veterinary surgeons, farriers, &c.	70	33	—	—	—	37	50	11	—	—	—	19
24	Horse trainers, &c.	7	1	—	—	—	8	—	—	—	—	—	—
25	Vermin and animal catchers	2	1	—	—	—	1	—	—	—	—	—	—
<b>V.—AGRICULTURE</b>		2,009	673	83	3	—	1,426	2,028	606	88	—	—	1,334
10. Landholders and tenants		1,623	469	98	3	—	1,152	1,558	354	89	—	—	1,096
26	Rent receivers	1,494	302	60	—	—	1,102	1,422	280	84	—	—	1,038
27	Rent payers	159	107	2	—	—	60	116	71	4	—	—	47
12. Growers of special products		224	93	1	—	—	28	108	90	—	—	—	18
28	Ten plantations: owners, managers and superintendents	7	2	1	—	—	4	—	—	—	—	—	—
29	Fruit and vegetable sellers	72	55	—	—	—	12	63	32	—	—	—	11
30	Miscellaneous	45	36	—	—	—	7	45	36	—	—	—	7
13. Agricultural Training and Supervision and Forests		415	169	—	—	—	246	282	163	—	—	—	220
33	Directors of Agriculture and their staff	8	—	—	—	—	8	6	—	—	—	—	6
34	Agents and managers of landed estates (not planters)	86	22	—	—	—	63	71	31	—	—	—	36
35	Clerks, teahills, petty rent collectors, &c.	324	147	—	—	—	177	205	132	—	—	—	124
<b>C.—PERSONAL SERVICE</b>		—	—	—	—	—	—	—	—	—	—	—	—
<b>VI.—PERSONAL, HOUSEHOLD AND SANITARY SERVICES</b>		10,456	4,541	1,324	49	—	4,191	8,772	3,590	1,633	49	—	7,049
14. Personal and Domestic services		9,168	4,090	1,297	49	—	3,521	7,101	3,197	1,414	49	—	5,889
36	Barbers	632	308	18	12	—	268	604	336	19	—	—	254
37	Cooks	1,719	835	149	—	—	938	1,999	818	120	—	—	1,159
38	Door-keepers, &c.	114	86	—	1	—	28	81	23	—	—	—	15
39	Grooms, coachmen, dog-boys, &c.	465	258	2	2	—	207	322	171	1	—	—	145
40	Indian servants	4,628	2,000	1,156	20	—	1,470	5,351	1,439	1,071	20	—	3,891
41	Washermen	1,336	572	201	—	—	662	1,283	504	100	—	—	224
42	Water-carriers	223	84	72	—	—	67	33	12	14	—	—	37
43	Miscellaneous and unperished	64	29	—	—	—	25	48	21	—	—	—	21
15. Non-domestic entertainment		43	22	—	—	—	23	10	—	—	—	—	8
46	Hotel, lodging-house, bar, or refreshment-room keepers	43	22	—	—	—	23	10	—	—	—	—	8
16. Sanitation		1,243	499	807	—	—	517	1,161	403	219	—	—	431
47	Sanitary inspectors, local and municipal	21	8	—	—	—	18	17	4	—	—	—	12
48	Sanitary and scavengers	1,222	491	227	—	—	501	1,144	399	215	—	—	414



## LIVELIHOOD BY RELIGION—continued.

## Thana Bhowanipore—continued.

MUHAMMADAN.						CHRISTIAN.						BUDDHIST.						OTHERS.						Serial No.
TOTAL WORKERS AND DEPENDENTS.		ACTUAL WORKERS.				DEPENDENTS.	TOTAL WORKERS AND DEPENDENTS.		ACTUAL WORKERS.				DEPENDENTS.	TOTAL WORKERS AND DEPENDENTS.		ACTUAL WORKERS.				DEPENDENTS.				
		Total.		Partially agricultural.					Total.		Partially agricultural.					Total.		Partially agricultural.						
		Male.	Female.	Male.	Female.				Male.	Female.	Male.	Female.				Male.	Female.	Male.	Female.					
14	13	15	17	15	13	25	11	12	33	24	25	27	25	29	20	31	32	21	24	25	27	28		
312	108	—	—	—	144	225	127	—	—	98	—	—	—	—	—	—	—	17	3	—	—	25		
307	166	—	—	—	141	98	30	—	—	68	—	—	—	—	—	—	—	16	4	—	—	22		
281	154	—	—	—	127	87	27	—	—	60	—	—	—	—	—	—	—	16	4	—	—	22		
6	—	—	—	—	6	45	11	—	—	34	—	—	—	—	—	—	—	8	1	—	—	9		
93	24	—	—	—	68	38	14	—	—	24	—	—	—	—	—	—	—	10	3	—	—	13		
102	130	—	—	—	22	4	—	—	—	4	—	—	—	—	—	—	—	—	—	—	—	—		
—	—	—	—	—	—	—	—	—	—	—	—	—	—	—	—	—	—	—	—	—	—	—		
—	—	—	—	—	—	—	—	—	—	—	—	—	—	—	—	—	—	—	—	—	—	—		
26	19	—	—	—	14	21	3	—	—	8	—	—	—	—	—	—	—	—	—	—	—	—		
2	1	—	—	—	1	2	1	—	—	1	—	—	—	—	—	—	—	—	—	—	—	—		
24	11	—	—	—	13	—	—	—	—	—	—	—	—	—	—	—	—	—	—	—	—	—		
3	2	—	—	—	3	127	97	—	—	30	—	—	—	—	—	—	—	1	1	—	—	—		
5	2	—	—	—	3	118	80	—	—	98	—	—	—	—	—	—	—	2	1	—	—	—		
2	3	—	—	—	—	17	7	—	—	10	—	—	—	—	—	—	—	—	—	—	—	—		
3	—	—	—	—	3	90	61	—	—	16	—	—	—	—	—	—	—	—	—	—	—	—		
—	—	—	—	—	—	6	2	—	—	3	—	—	—	—	—	—	—	—	—	—	—	—		
—	—	—	—	—	—	9	7	—	—	2	—	—	—	—	—	—	—	—	—	—	—	—		
—	—	—	—	—	—	9	7	—	—	2	—	—	—	—	—	—	—	—	—	—	—	—		
171	83	4	3	—	84	49	11	2	—	36	—	—	—	—	—	—	—	—	—	—	—	—		
46	22	1	—	—	20	10	2	—	—	8	—	—	—	—	—	—	—	—	—	—	—	—		
4	8	1	—	—	1	3	1	—	—	2	—	—	—	—	—	—	—	—	—	—	—	—		
1	—	—	—	—	—	3	1	—	—	3	—	—	—	—	—	—	—	—	—	—	—	—		
2	—	—	—	—	—	—	—	—	—	—	—	—	—	—	—	—	—	—	—	—	—	—		
—	—	—	—	—	—	—	—	—	—	—	—	—	—	—	—	—	—	—	—	—	—	—		
48	23	—	—	—	19	2	1	—	—	6	—	—	—	—	—	—	—	—	—	—	—	—		
40	21	—	—	—	18	—	—	—	—	—	—	—	—	—	—	—	—	—	—	—	—	—		
2	1	—	—	—	1	—	1	—	—	4	—	—	—	—	—	—	—	—	—	—	—	—		
105	54	3	3	—	64	39	9	2	—	28	—	—	—	—	—	—	—	—	—	—	—	—		
82	49	3	3	—	46	26	6	2	—	16	—	—	—	—	—	—	—	—	—	—	—	—		
51	16	3	3	—	36	21	4	1	—	10	—	—	—	—	—	—	—	—	—	—	—	—		
41	34	—	—	—	7	2	—	—	—	—	—	—	—	—	—	—	—	—	—	—	—	—		
9	2	—	—	—	6	7	2	1	—	4	—	—	—	—	—	—	—	—	—	—	—	—		
9	4	—	—	—	0	7	2	1	—	4	—	—	—	—	—	—	—	—	—	—	—	—		
24	6	—	—	—	18	9	1	—	—	8	—	—	—	—	—	—	—	—	—	—	—	—		
5	—	—	—	—	3	—	—	—	—	5	—	—	—	—	—	—	—	—	—	—	—	—		
10	—	—	—	—	14	—	—	—	—	—	—	—	—	—	—	—	—	—	—	—	—	—		
2,108	952	103	—	—	1,008	75	16	26	—	63	—	—	—	—	—	—	—	1	1	—	—	—		
2,065	889	157	—	—	968	65	12	26	—	25	—	—	—	—	—	—	—	1	1	—	—	—		
22	8	—	—	—	32	—	—	—	—	—	—	—	—	—	—	—	—	—	—	—	—	—		
321	119	—	—	—	188	29	3	4	—	17	—	—	—	—	—	—	—	—	—	—	—	—		
20	12	—	—	—	14	—	—	—	—	—	—	—	—	—	—	—	—	—	—	—	—	—		
143	51	—	—	—	47	—	—	—	—	—	—	—	—	—	—	—	—	—	—	—	—	—		
1,043	574	61	—	—	608	32	5	20	—	7	—	—	—	—	—	—	—	—	—	—	—	—		
63	16	11	—	—	23	—	—	—	—	—	—	—	—	—	—	—	—	—	—	—	—	—		
190	72	—	—	—	66	—	—	—	—	—	—	—	—	—	—	—	—	—	—	—	—	—		
4	—	—	—	—	1	2	1	—	—	1	—	—	—	—	—	—	—	—	—	—	—	—		
22	17	—	—	—	10	8	2	—	—	2	—	—	—	—	—	—	—	—	—	—	—	—		
27	17	—	—	—	10	8	2	—	—	2	—	—	—	—	—	—	—	—	—	—	—	—		
79	37	8	—	—	53	4	4	—	—	5	—	—	—	—	—	—	—	—	—	—	—	—		
74	37	—	—	—	23	4	1	—	—	2	—	—	—	—	—	—	—	—	—	—	—	—		

TABLE XV.—OCCUPATION OR MEANS OF

Ward No. 22:

Serial No.	OCCUPATION.	ALL RELIGIONS.						HINDU.					
		TOTAL WORKERS AND DEPENDENTS.	ACTUAL WORKERS.				DEPENDENTS.	TOTAL WORKERS AND DEPENDENTS.	ACTUAL WORKERS.				DEPENDENTS.
			Total.		Partially agricultural.				Total.		Partially agricultural.		
			Male.	Female.	Male.	Female.			Male.	Female.	Male.	Female.	
		3	4	5	6	7	8	9	10	11	12	13	
	<b>D—PREPARATION AND SUPPLY OF MATERIAL SUBSTANCES.</b>	<b>15,422</b>	<b>6,363</b>	<b>624</b>	<b>80</b>	<b>8,436</b>	<b>12,781</b>	<b>5,180</b>	<b>535</b>	<b>65</b>	<b>3</b>	<b>7,646</b>	
	<b>VII.—FOOD, DRINK AND STIMULANTS</b>	<b>4,760</b>	<b>1,358</b>	<b>391</b>	<b>48</b>	<b>3,457</b>	<b>4,208</b>	<b>1,666</b>	<b>362</b>	<b>55</b>		<b>2,130</b>	
	<b>17. Provision of animal food</b>	<b>1,091</b>	<b>600</b>	<b>206</b>	<b>4</b>	<b>883</b>	<b>1,484</b>	<b>534</b>	<b>188</b>	<b>4</b>		<b>762</b>	
26	Rubbers and slaughtermen	201	103	20		168	162	32	22			78	
27	Cow and buffalo-keepers and milk and butter sellers	940	253	102	4	525	925	210	102	4		507	
28	Fishermen and fish curers	71	20	5		56	71	20	1			30	
29	Fish dealers	540	121	62		147	308	110	80			121	
30	Poultry and egg dealers	14	7	1		8	12	6				8	
31	Pigeon preparers and sellers	20	12			8	19	11				8	
	<b>18. Provision of vegetable food</b>	<b>1,655</b>	<b>690</b>	<b>142</b>	<b>42</b>	<b>823</b>	<b>1,515</b>	<b>621</b>	<b>129</b>	<b>29</b>		<b>763</b>	
32	Flour mills; operatives and other subordinates	14	1			14	12	1				12	
33	Oil mills; operatives and other subordinates	83	33	1	2	29	24	12				13	
34	Bakers	403	159	24	2	210	283	147	39	2		294	
35	Grain and pulse dealers	107	24	24		69	107	24	21			52	
36	Grain parchers	5	1		1	6	6					6	
37	Dealers of sugar, molasses and gur by hand	1				1	1	1		1		1	
38	Sellers of gur and sugar	5				5	5					5	
39	Oil pressers	160	83	8		64	162	82	8			64	
40	Oil sellers	29	3	18		11	29	9	10			11	
41	Rice pounders and huskers	104	35	12	5	69	99	38	12			29	
42	Sweetmeat-makers	511	258	2	28	252	504	251	2	28		501	
43	Sweetmeat-sellers	245	84	44	6	115	177	59	28			24	
44	Vegetable and fruit-sellers	0	4	2			0	4	2				
45	Miscellaneous												
	<b>19. Provision of Drink, Condiments and Stimulants</b>	<b>1,420</b>	<b>592</b>	<b>49</b>	<b>8</b>	<b>779</b>	<b>1,209</b>	<b>517</b>	<b>43</b>	<b>9</b>		<b>653</b>	
46	Spiced water factories; workmen and other subordinates	2				2							
47	Sellers of spiced water	9	4			5	5	2				5	
48	Sellers of ice	6	4			4							
49	Water-works; managers and superior staff	6	2			4	1	1					
50	Water-works; workmen and other subordinates	6					20	1	79			79	
51	Currumons, beet-leaf and arumant sellers	209	84	21		104	751	34	24			405	
52	Grocers and general condiment dealers	810	322	25	2	472	781	300	24	2		405	
53	Opium, bhang, ganja, &c., sellers	12	8			4	10	6				8	
54	Bait sellers	3				3	3					3	
55	Tobacco and snuff sellers	191	75	2		114	90	31	7			50	
56	Toddy drawers	4	4				4	4					
57	Toddy sellers	35	15			20	28	18				12	
58	Wine and spirit sellers	116	70			46	113	68				80	
59	Miscellaneous	0	1			1						1	
	<b>VIII.—LIGHTING, FIRING AND FORAGE</b>	<b>500</b>	<b>203</b>	<b>45</b>		<b>259</b>	<b>491</b>	<b>163</b>	<b>44</b>			<b>214</b>	
	<b>20. Lighting</b>	<b>63</b>	<b>18</b>	<b>9</b>		<b>58</b>	<b>57</b>	<b>15</b>	<b>9</b>			<b>55</b>	
60	Gas works; operatives and other subordinates	15	8			7	8	4				4	
61	Persons occupied with electric lighting	2	1			2	3	1				2	
62	Petroleum dealers	45	4	8		22	35	4	9			30	
63	Match, candle, torch, lamp, lantern makers and sellers	14	7			7	11	4				7	
	<b>21. Fuel and Forage</b>	<b>435</b>	<b>185</b>	<b>36</b>		<b>214</b>	<b>364</b>	<b>150</b>	<b>35</b>			<b>479</b>	
64	Colliers; owners, managers and superior staff	4	1			3	4	1				4	
65	Coal dealers, tankers, company managers, &c.	49	20	4		26	41	17	4			50	
66	Hay, grass and fodder sellers	208	129	21		105	277	131	21			124	
67	Firewood, charcoal and coaling sellers	67	30	1		51	42	19				52	
	<b>IX.—BUILDINGS</b>	<b>1,801</b>	<b>893</b>	<b>84</b>	<b>20</b>	<b>694</b>	<b>1,500</b>	<b>588</b>	<b>68</b>	<b>25</b>		<b>643</b>	
	<b>22. Building Materials</b>	<b>77</b>	<b>28</b>		<b>2</b>	<b>49</b>	<b>66</b>	<b>23</b>		<b>1</b>		<b>42</b>	
68	Soorki mills; owners and managers, &c.	7	1			6	7	1				6	
69	Rice and tile factories; operatives and other subordinates	8	1			5							
70	Soorki mills; operatives and workmen	11	1			10	11	1				10	
71	Stone and marble works; owners, managers and superior staff	1				1	1					1	
72	Brick and tile sellers	22	10		1	18	27	12				12	
73	Hand sellers, sand and soorki selling and sand shop-keepers	4				4	4					4	
74	Lime, chunam and shell sellers	10	7		1	6	13	7				6	
75	Brick dealers	3	2			1	5	2				1	
	<b>23. Artificers in Building</b>	<b>1,224</b>	<b>79</b>	<b>81</b>	<b>24</b>	<b>848</b>	<b>1,234</b>	<b>563</b>	<b>68</b>	<b>24</b>		<b>601</b>	
76	Building contractors	124	19			105	90	17				76	
77	Masons and builders	1,177	963	80	1	644	814	503	67	1		625	
78	Painters, plumbers and glaziers	85	51			14	25	15				12	
79	Thatchers	250	271	4	23	78	300	249	1	35		31	
80	Stone and marble workers	5	1			4	5	1				4	
	<b>X.—VEHICLES AND VESSELS</b>	<b>202</b>	<b>109</b>	<b>5</b>	<b>1</b>	<b>108</b>	<b>153</b>	<b>29</b>	<b>5</b>	<b>1</b>	<b>1</b>	<b>69</b>	
	<b>24. Railway and Tramway Plant</b>	<b>109</b>	<b>44</b>	<b>5</b>	<b>1</b>	<b>69</b>	<b>76</b>	<b>24</b>	<b>5</b>	<b>1</b>	<b>1</b>	<b>47</b>	
81	Railway and tramway factories; owners, managers and superior staff	9	2			1							
82	Railway and tramway factories; operatives and other subordinates	100	42	8	1	69	76	24	5	1	1	47	
	<b>25. Carts, Carriages, &amp;c.</b>	<b>101</b>	<b>54</b>			<b>47</b>	<b>58</b>	<b>35</b>				<b>21</b>	
83	Coach-building factories; operatives and other subordinates	1	1				1	1					
84	Cart and carriage makers	49	30			19	47	28				19	
85	Cart and carriage sellers	11	7			10	11	7					
86	Painters of carriages, &c.	35	19			14	2	2					
87	Cart, dandy, rickshaw makers and sellers	7	4			4	5	2					



## LIVELIHOOD BY RELIGION—continued.

Thana Bhowanipore—continued.

MUHAMMADAN.						CHRISTIAN.						BUDDHIST.						OTHERS.						Serial No.																																																																																																																																																																																																																																																																																																																																																																																																																																																																																																																																																																																																																																																																																																																																																																																																																																																																																																																																																																																																																																																																																																																																																																																																																																																																																																																																																																																																																																																																																						
TOTAL WORKERS AND DEPENDENTS.	ACTUAL WORKERS.				TOTAL WORKERS AND DEPENDENTS.	ACTUAL WORKERS.				TOTAL WORKERS AND DEPENDENTS.	ACTUAL WORKERS.				TOTAL WORKERS AND DEPENDENTS.	ACTUAL WORKERS.																																																																																																																																																																																																																																																																																																																																																																																																																																																																																																																																																																																																																																																																																																																																																																																																																																																																																																																																																																																																																																																																																																																																																																																																																																																																																																																																																																																																																																																																																														
	Total.		Partially agriculturalists.			Total.		Partially agriculturalists.			Total.		Partially agriculturalists.			Total.		Partially agriculturalists.																																																																																																																																																																																																																																																																																																																																																																																																																																																																																																																																																																																																																																																																																																																																																																																																																																																																																																																																																																																																																																																																																																																																																																																																																																																																																																																																																																																																																																																																																												
	Male.	Female.	Male.	Female.		Male.	Female.	Male.	Female.		Male.	Female.	Male.	Female.		Male.	Female.	Male.	Female.																																																																																																																																																																																																																																																																																																																																																																																																																																																																																																																																																																																																																																																																																																																																																																																																																																																																																																																																																																																																																																																																																																																																																																																																																																																																																																																																																																																																																																																																																											
14	15	16	17	18	19	20	21	22	23	24	25	26	27	28	29	30	31	32	33	34	35	36	37	38	39	40	41	42	43	44	45	46	47	48	49	50	51	52	53	54	55	56	57	58	59	60	61	62	63	64	65	66	67	68	69	70	71	72	73	74	75	76	77	78	79	80	81	82	83	84	85	86	87	88	89	90	91	92	93	94	95	96	97	98	99	100	101	102	103	104	105	106	107	108	109	110	111	112	113	114	115	116	117	118	119	120	121	122	123	124	125	126	127	128	129	130	131	132	133	134	135	136	137	138	139	140	141	142	143	144	145	146	147	148	149	150	151	152	153	154	155	156	157	158	159	160	161	162	163	164	165	166	167	168	169	170	171	172	173	174	175	176	177	178	179	180	181	182	183	184	185	186	187	188	189	190	191	192	193	194	195	196	197	198	199	200	201	202	203	204	205	206	207	208	209	210	211	212	213	214	215	216	217	218	219	220	221	222	223	224	225	226	227	228	229	230	231	232	233	234	235	236	237	238	239	240	241	242	243	244	245	246	247	248	249	250	251	252	253	254	255	256	257	258	259	260	261	262	263	264	265	266	267	268	269	270	271	272	273	274	275	276	277	278	279	280	281	282	283	284	285	286	287	288	289	290	291	292	293	294	295	296	297	298	299	300	301	302	303	304	305	306	307	308	309	310	311	312	313	314	315	316	317	318	319	320	321	322	323	324	325	326	327	328	329	330	331	332	333	334	335	336	337	338	339	340	341	342	343	344	345	346	347	348	349	350	351	352	353	354	355	356	357	358	359	360	361	362	363	364	365	366	367	368	369	370	371	372	373	374	375	376	377	378	379	380	381	382	383	384	385	386	387	388	389	390	391	392	393	394	395	396	397	398	399	400	401	402	403	404	405	406	407	408	409	410	411	412	413	414	415	416	417	418	419	420	421	422	423	424	425	426	427	428	429	430	431	432	433	434	435	436	437	438	439	440	441	442	443	444	445	446	447	448	449	450	451	452	453	454	455	456	457	458	459	460	461	462	463	464	465	466	467	468	469	470	471	472	473	474	475	476	477	478	479	480	481	482	483	484	485	486	487	488	489	490	491	492	493	494	495	496	497	498	499	500	501	502	503	504	505	506	507	508	509	510	511	512	513	514	515	516	517	518	519	520	521	522	523	524	525	526	527	528	529	530	531	532	533	534	535	536	537	538	539	540	541	542	543	544	545	546	547	548	549	550	551	552	553	554	555	556	557	558	559	560	561	562	563	564	565	566	567	568	569	570	571	572	573	574	575	576	577	578	579	580	581	582	583	584	585	586	587	588	589	590	591	592	593	594	595	596	597	598	599	600	601	602	603	604	605	606	607	608	609	610	611	612	613	614	615	616	617	618	619	620	621	622	623	624	625	626	627	628	629	630	631	632	633	634	635	636	637	638	639	640	641	642	643	644	645	646	647	648	649	650	651	652	653	654	655	656	657	658	659	660	661	662	663	664	665	666	667	668	669	670	671	672	673	674	675	676	677	678	679	680	681	682	683	684	685	686	687	688	689	690	691	692	693	694	695	696	697	698	699	700	701	702	703	704	705	706	707	708	709	710	711	712	713	714	715	716	717	718	719	720	721	722	723	724	725	726	727	728	729	730	731	732	733	734	735	736	737	738	739	740	741	742	743	744	745	746	747	748	749	750	751	752	753	754	755	756	757	758	759	760	761	762	763	764	765	766	767	768	769	770	771	772	773	774	775	776	777	778	779	780	781	782	783	784	785	786	787	788	789	790	791	792	793	794	795	796	797	798	799	800	801	802	803	804	805	806	807	808	809	810	811	812	813	814	815	816	817	818	819	820	821	822	823	824	825	826	827	828	829	830	831	832	833	834	835	836	837	838	839	840	841	842	843	844	845	846	847	848	849	850	851	852	853	854	855	856	857	858	859	860	861	862	863	864	865	866	867	868	869	870	871	872	873	874	875	876	877	878	879	880	881	882	883	884	885	886	887	888	889	890	891	892	893	894	895	896	897	898	899	900	901	902	903	904	905	906	907	908	909	910	911	912	913	914	915	916	917	918	919	920	921	922	923	924	925	926	927	928	929	930	931	932	933	934	935	936	937	938	939	940	941	942	943	944	945	946	947	948	949	950	951	952	953	954	955	956	957	958	959	960	961	962	963	964	965	966	967	968	969	970	971	972	973	974	975	976	977	978	979	980	981	982	983	984	985	986	987	988	989	990	991	992	993	994	995	996	997	998	999	1000	1001	1002	1003	1004	1005	1006	1007	1008	1009	1010	1011	1012	1013	1014	1015	1016	1017	1018	1019	1020	1021	1022	1023	1024	1025	1026	1027	1028	1029	1030	1031	1032	1033	1034	1035	1036	1037	1038	1039	1040	1041	1042	1043	1044	1045	1046	1047	1048	1049	1050	1051	1052	1053	1054	1055	1056	1057	1058	1059	1060	1061	1062	1063	1064	1065	1066	1067	1068	1069	1070	1071	1072	1073	1074	1075	1076	1077	1078	1079	1080	1081	1082	1083	1084	1085	1086	1087	1088	1089	1090	1091	1092	1093	1094	1095	1096	1097	1098	1099	1100	1101	1102	1103	1104	1105	1106	1107	1108	1109	1110	1111	1112	1113	1114	1115	1116	1117	1118	1119	1120	1121	1122	1123	1124	1125	1126	1127	1128	1129	1130	1131	1132	1133	1134	1135	1136	1137	1138	1139	1140	1141	1142	1143	1144	1145	1146	1147	1148	1149	1150	1151	1152	1153	1154	1155	1156	1157	1158	1159	1160	1161	1162	1163	1164	1165	1166	1167	1168	1169	1170	1171	1172	1173	1174	1175	1176	1177	1178	1179	1180	1181	1182	1183	1184	1185	1186	1187	1188	1189	1190	1191	1192	1193	1194	1195	1196	1197	1198	1199	1200	1201	1202	1203	1204	1205	1206	1207	1208	1209	1210	1211	1212	1213	1214	1215	1216	1217	1218	1219	1220	1221	1222	1223	1224	1225	1226	1227	1228	1229	1230	1231	1232	1233	1234	1235	1236	1237	1238	1239	1240	1241	1242	1243	1244	1245	1246	1247	1248	1249	1250	1251	1252	1253	1254	1255	1256	1257	1258	1259	1260	1261	1262	1263	1264	1265	1266	1267	1268	1269	1270	1271	1272	1273	1274	1275	1276	1277	1278	1279	1280	1281	1282	1283	1284	1285	1286	1287	1288	1289	1290	1291	1292	1293	1294	1295	1296	1297	1298	1299	1300	1301	1302	1303	1304	1305	1306	1307	1308	1309	1310	1311	1312	1313	1314	1315	1316	1317	1318	1319	1320	1321	1322	1323	1324	1325	1326	1327	1328	1329	1330	1331	1332	1333	1334	1335	1336	1337	1338	1339	1340	1341	1342	1343	1344	1345	1346	1347	1348	1349	1350	1351	1352	1353	1354	1355	1356	1357	1358	1359	1360	1361	1362	1363	1364	1365	1366	1367	1368	1369	1370	1371	1372	1373	1374	1375	1376	1377	1378	1379	1380	1381	1382	1383	1384	1385	1386	1387	1388	1389	1390	1391	1392	1393	1394	1395	1396	1397	1398	1399	1400	1401	1402	1403	1404	1405	1406	1407	1408	1409	1410	1411	1412	1413	1414	1415	1416	1417	1418	1419	1420	1421	1422	1423	1424	1425	1426	1427	1428	1429	1430	1431	1432	1433	1434	1435	1436	1437	1438	1439	1440	1441	1442	1443	1444	1445	1446	1447	1448	1449	1450	1451	1452	1453	1454	1455	1456	1457	1458	1459	1460	1461	1462	1463	1464	1465	1466	1467	1468

TABLE XV.—OCCUPATION OR MAENS OF

Ward No. 22:

Serial No.	OCCUPATION.	ALL RELIGIONS.						HINDU.					
		TOTAL WORK-ERS AND DEPEND-ENTS.	ACTUAL WORKERS.				DEPEN-DENTS.	TOTAL WORK-ERS AND DEPEND-ENTS.	ACTUAL WORKERS.				DEPEN-DENTS.
			Total.		Partially agricul-turists.				Total.		Partially agricul-turists.		
			Male.	Female.	Male.	Female.			Male.	Female.	Male.	Female.	
		3	4	5	6	7	8	9	10	11	12	13	
<b>I.—VEHICLES AND VESSELS—concluded.</b>													
	39. Ships and Boats	19	11	—	—	—	1	1	—	—	—	—	1
375	Shipwrights, boat-builders, &c.	2	2	—	—	—	—	—	—	—	—	—	—
377	Shipchandlers and marine store dealers	9	9	—	—	—	—	—	—	—	—	—	—
378	Ship and boat painters	1	—	—	—	—	1	1	—	—	—	—	—
<b>XI.—SUPPLEMENTARY REQUIREMENTS</b>													
	37. Paper	102	49	2	—	—	61	80	30	—	—	—	50
381	Paper makers and sellers, and palm leaf binders	1	1	—	—	—	—	1	1	—	—	—	—
382	Stationers	101	38	—	—	—	61	79	29	—	—	—	50
	38. Books and Prints	1,115	450	7	—	—	658	720	273	5	—	—	422
384	Printing presses: owners, managers and superior staff	27	18	1	—	—	5	15	11	1	—	—	5
385	Printing presses: workmen and other subordinates	929	308	4	—	—	556	614	281	3	—	—	281
386	Book-binders	95	48	—	—	—	47	54	19	—	—	—	15
387	Book-sellers, book-agents and publishers	24	9	—	—	—	15	17	6	—	—	—	11
388	Newspaper proprietors, managers and sellers	31	4	2	—	—	25	31	4	—	—	—	25
389	Print and picture dealers	9	2	—	—	—	7	9	2	—	—	—	7
	39. Watches, Clocks and Scientific instruments	94	43	—	—	—	51	87	34	—	—	—	49
390	Watch and clock makers	48	18	—	—	—	30	48	14	—	—	—	30
391	Watch and clock sellers and opticians	14	6	—	—	—	5	7	4	—	—	—	8
392	Other scientific instrument makers, modifiers and sellers	32	19	—	—	—	16	32	16	—	—	—	16
	40. Carving and Engraving	93	37	2	1	—	54	66	50	2	1	—	54
394	Wood and ebony carvers	7	1	—	—	—	6	4	—	—	—	—	4
395	Ivory carvers	—	—	—	—	—	—	—	—	—	—	—	—
397	Turners and lacquerers	22	6	—	—	—	17	—	—	—	—	—	17
398	Die-sinkers and seal, &c., engravers	60	31	—	—	—	29	59	30	—	—	—	29
399	Mica, flint and talc workers and sellers	4	—	2	—	—	2	2	—	—	1	—	—
	41. Toys and Curiosities	30	8	6	—	—	16	17	5	2	—	—	21
402	Toy, kite and cage makers and sellers	30	8	6	—	—	16	17	5	1	—	—	11
	42. Music and Musical Instruments	24	11	—	—	—	13	31	6	—	—	—	13
406	Music and musical instrument makers	3	3	—	—	—	—	—	—	—	—	—	—
407	Music and musical instrument sellers	21	8	—	—	—	13	21	—	—	—	—	13
	43. Bangles, Necklaces, Beads, Sacred Threads, &c.	63	23	2	—	—	33	60	29	2	—	—	31
409	Makers of bangles, other than glass	1	—	—	—	—	1	1	—	—	—	—	1
410	Sellers of bangles, other than glass	8	3	—	—	—	5	5	—	—	—	—	5
411	Sellers of glass-bangles	1	—	—	—	—	1	1	—	—	—	—	1
412	Imitation and powder jewellery makers	1	—	—	—	—	1	1	—	—	—	—	1
413	Sellers of imitation and powder jewellery	2	—	—	—	—	—	—	—	—	—	—	—
414	Flower, bead, and necklace makers	55	13	4	—	—	16	53	13	4	—	—	17
415	Flower garland makers and sellers	16	7	2	—	—	7	16	7	2	—	—	9
417	Makers and sellers of sponges, ligaments, and sacred threads	3	—	1	—	—	2	3	—	1	—	—	2
	44. Furniture	26	14	1	—	—	21	26	14	1	—	—	21
421	Furniture-sellers	36	14	1	—	—	21	36	14	1	—	—	31
	45. Harness	24	11	—	—	—	13	—	—	—	—	—	—
424	Whip, girth, and walking stick, &c., makers	24	11	—	—	—	13	—	—	—	—	—	—
	46. Tools and machinery	119	60	—	—	—	59	115	50	—	—	—	62
426	Machinery and engineering workshop operatives and other subordinates	110	50	—	—	—	57	103	48	—	—	—	53
428	Knife and tool sellers	2	1	—	—	—	1	2	1	—	—	—	1
429	Knife and tool grinders	2	—	—	—	—	2	—	—	—	—	—	—
430	Mechanics other than railway mechanics	45	8	—	—	—	39	10	—	—	—	—	39
	47. Arms and Ammunition	12	—	—	—	—	12	12	—	—	—	—	12
432	Arms and ammunition factories: operatives and other subordinates	12	—	—	—	—	12	12	—	—	—	—	12
<b>XII.—TEXTILE FABRICS AND DRESS</b>													
	48. Wool and Fur	1,390	577	39	3	—	781	793	321	19	1	2	453
440	Wool weavers	13	8	—	—	—	5	5	—	—	—	—	—
441	Persons occupied with blankets, woollen cloth and yarn, for, lintless and natural wool	10	5	—	—	—	5	—	—	—	—	—	—
	49. Silk	11	1	—	—	—	10	11	1	—	—	—	10
446	Silk-carriers, spinners, and weavers: makers of silk braid and thread	10	—	—	—	—	10	10	—	—	—	—	10
447	Sellers of raw silk, silk cloth, braid and thread	1	1	—	—	—	—	1	1	—	—	—	1



## LIVELIHOOD BY RELIGION—continued.

## Thana Bhowanipore—continued.

MUHAMMADAN.						CHRISTIAN.						BUDDHIST.						OTHERS.						Serial No.																																																																																																																																																																																																																																																																																																																																																																																																																																																																																																																																																																																																																																																																																																																																																																																																																																																																																																																																																																																																		
TOTAL WORKERS AND DEPENDENTS.	ACTUAL WORKERS.				DEPENDENTS.	TOTAL WORKERS AND DEPENDENTS.	ACTUAL WORKERS.				DEPENDENTS.	TOTAL WORKERS AND DEPENDENTS.	ACTUAL WORKERS.				DEPENDENTS.	Indicators.	TOTAL WORKERS AND DEPENDENTS.	ACTUAL WORKERS.					DEPENDENTS.																																																																																																																																																																																																																																																																																																																																																																																																																																																																																																																																																																																																																																																																																																																																																																																																																																																																																																																																																																																																	
	Total.		Partially agriculturalists.				Total.		Partially agriculturalists.				Total.		Partially agriculturalists.					Total.		Partially agriculturalists.																																																																																																																																																																																																																																																																																																																																																																																																																																																																																																																																																																																																																																																																																																																																																																																																																																																																																																																																																																																																				
	Male.	Female.	Male.	Female.			Male.	Female.	Male.	Female.			Male.	Female.	Male.	Female.				Male.	Female.	Male.	Female.																																																																																																																																																																																																																																																																																																																																																																																																																																																																																																																																																																																																																																																																																																																																																																																																																																																																																																																																																																																																			
14	13	18	17	18	19	20	21	22	23	24	25	26	27	28	29	30	31	32	33	34	35	36	37	38	39	40	41	42	43	44	45	46	47	48	49	50	51	52	53	54	55	56	57	58	59	60	61	62	63	64	65	66	67	68	69	70	71	72	73	74	75	76	77	78	79	80	81	82	83	84	85	86	87	88	89	90	91	92	93	94	95	96	97	98	99	100	101	102	103	104	105	106	107	108	109	110	111	112	113	114	115	116	117	118	119	120	121	122	123	124	125	126	127	128	129	130	131	132	133	134	135	136	137	138	139	140	141	142	143	144	145	146	147	148	149	150	151	152	153	154	155	156	157	158	159	160	161	162	163	164	165	166	167	168	169	170	171	172	173	174	175	176	177	178	179	180	181	182	183	184	185	186	187	188	189	190	191	192	193	194	195	196	197	198	199	200	201	202	203	204	205	206	207	208	209	210	211	212	213	214	215	216	217	218	219	220	221	222	223	224	225	226	227	228	229	230	231	232	233	234	235	236	237	238	239	240	241	242	243	244	245	246	247	248	249	250	251	252	253	254	255	256	257	258	259	260	261	262	263	264	265	266	267	268	269	270	271	272	273	274	275	276	277	278	279	280	281	282	283	284	285	286	287	288	289	290	291	292	293	294	295	296	297	298	299	300	301	302	303	304	305	306	307	308	309	310	311	312	313	314	315	316	317	318	319	320	321	322	323	324	325	326	327	328	329	330	331	332	333	334	335	336	337	338	339	340	341	342	343	344	345	346	347	348	349	350	351	352	353	354	355	356	357	358	359	360	361	362	363	364	365	366	367	368	369	370	371	372	373	374	375	376	377	378	379	380	381	382	383	384	385	386	387	388	389	390	391	392	393	394	395	396	397	398	399	400	401	402	403	404	405	406	407	408	409	410	411	412	413	414	415	416	417	418	419	420	421	422	423	424	425	426	427	428	429	430	431	432	433	434	435	436	437	438	439	440	441	442	443	444	445	446	447	448	449	450	451	452	453	454	455	456	457	458	459	460	461	462	463	464	465	466	467	468	469	470	471	472	473	474	475	476	477	478	479	480	481	482	483	484	485	486	487	488	489	490	491	492	493	494	495	496	497	498	499	500	501	502	503	504	505	506	507	508	509	510	511	512	513	514	515	516	517	518	519	520	521	522	523	524	525	526	527	528	529	530	531	532	533	534	535	536	537	538	539	540	541	542	543	544	545	546	547	548	549	550	551	552	553	554	555	556	557	558	559	560	561	562	563	564	565	566	567	568	569	570	571	572	573	574	575	576	577	578	579	580	581	582	583	584	585	586	587	588	589	590	591	592	593	594	595	596	597	598	599	600	601	602	603	604	605	606	607	608	609	610	611	612	613	614	615	616	617	618	619	620	621	622	623	624	625	626	627	628	629	630	631	632	633	634	635	636	637	638	639	640	641	642	643	644	645	646	647	648	649	650	651	652	653	654	655	656	657	658	659	660	661	662	663	664	665	666	667	668	669	670	671	672	673	674	675	676	677	678	679	680	681	682	683	684	685	686	687	688	689	690	691	692	693	694	695	696	697	698	699	700	701	702	703	704	705	706	707	708	709	710	711	712	713	714	715	716	717	718	719	720	721	722	723	724	725	726	727	728	729	730	731	732	733	734	735	736	737	738	739	740	741	742	743	744	745	746	747	748	749	750	751	752	753	754	755	756	757	758	759	760	761	762	763	764	765	766	767	768	769	770	771	772	773	774	775	776	777	778	779	780	781	782	783	784	785	786	787	788	789	790	791	792	793	794	795	796	797	798	799	800	801	802	803	804	805	806	807	808	809	810	811	812	813	814	815	816	817	818	819	820	821	822	823	824	825	826	827	828	829	830	831	832	833	834	835	836	837	838	839	840	841	842	843	844	845	846	847	848	849	850	851	852	853	854	855	856	857	858	859	860	861	862	863	864	865	866	867	868	869	870	871	872	873	874	875	876	877	878	879	880	881	882	883	884	885	886	887	888	889	890	891	892	893	894	895	896	897	898	899	900	901	902	903	904	905	906	907	908	909	910	911	912	913	914	915	916	917	918	919	920	921	922	923	924	925	926	927	928	929	930	931	932	933	934	935	936	937	938	939	940	941	942	943	944	945	946	947	948	949	950	951	952	953	954	955	956	957	958	959	960	961	962	963	964	965	966	967	968	969	970	971	972	973	974	975	976	977	978	979	980	981	982	983	984	985	986	987	988	989	990	991	992	993	994	995	996	997	998	999	1000

TABLE XV.—OCCUPATION OF MEANS OF

Ward No. 22:

Serial No.	OCCUPATION.	ALL RELIGIONS.						HINDU.						
		TOTAL WORKERS AND DEPENDENTS.	ACTUAL WORKERS.				DEPENDENTS.	TOTAL WORKERS AND DEPENDENTS.	ACTUAL WORKERS.				DEPENDENTS.	
			Total.	Partially agricultural.		Total.			Partially agricultural.					
				Male.	Female.		Male.		Female.	Both sexes.	Male.	Female.	Male.	Female.
		1	2	3	4	5	6	7	8	9	10	11	12	13
XIII.—TEXTILE FABRICS AND DRESS—continued.														
	40. Cotton	79	56	5	—	—	—	31	45	20	4	—	—	21
370A	Dealers in raw cotton	1	—	—	—	—	—	—	—	—	—	—	—	—
371	Cotton cleaners, pressers and ginnera	8	—	—	—	—	—	—	—	—	—	—	—	—
372	Cotton weavers, hand industry	24	14	—	—	—	—	7	20	11	3	—	—	4
373	Cotton spinners, shavers and yarn-beaters	2	—	—	—	—	—	—	—	—	—	—	—	—
374	Cotton yarn and thread sellers	6	—	—	—	—	—	—	—	—	—	—	—	—
375	Calenderers, fullers and printers	7	—	—	—	—	—	—	—	—	—	—	—	—
376	Cotton dyers	20	10	—	—	—	—	—	—	—	—	—	—	—
377	Tape sellers	3	—	—	—	—	—	—	—	—	—	—	—	—
378	Tent sellers	1	—	—	—	—	—	—	—	—	—	—	—	—
	41. Jute, hemp, flax and coir, &c.	200	92	9	—	—	—	103	129	62	—	—	—	67
384	Jute presses: operatives and other subordinates	12	7	—	—	—	—	—	—	—	—	—	—	—
385	Jute mills: operatives and other subordinates	175	82	—	—	—	—	88	112	54	—	—	—	54
386	Dealers in raw fibres	12	4	—	—	—	—	—	—	—	—	—	—	—
387	Rope, sack and net makers	2	—	—	—	—	—	—	—	—	—	—	—	—
388	Rope, sack and net sellers	1	—	—	—	—	—	—	—	—	—	—	—	—
	42. Dress	1,099	477	25	—	—	—	530	603	253	15	—	—	353
390	Clothing exercises: operatives and other subordinates	7	—	—	—	—	—	—	—	—	—	—	—	—
391	Umbrella sellers	4	—	—	—	—	—	—	—	—	—	—	—	—
392	Umbrella menders or repairers	7	—	—	—	—	—	—	—	—	—	—	—	—
393	Embroiderers and lace and muslin makers	19	—	—	—	—	—	—	—	—	—	—	—	—
394	Hat, cap and turban makers, binders and sellers	27	17	—	—	—	—	10	16	1	—	—	—	14
395	Piece-goods dealers	512	227	—	—	—	—	280	471	207	—	—	—	200
396	Tailors, milliners, dress makers and darning	510	184	20	—	—	2	512	92	15	—	—	—	94
XIII.—METALS AND PRECIOUS STONES														
	43. Gold, silver and precious stones	3,019	1,859	10	—	—	—	1,879	2,931	1,980	9	—	—	1,849
	43. Gold, silver and precious stones	1,641	578	—	—	—	—	1,065	1,614	503	—	—	—	1,063
398	Mints: operatives and other subordinates	1	—	—	—	—	—	—	—	—	—	—	—	—
399	Embossers	8	—	—	—	—	—	—	—	—	—	—	—	—
400	Electro-platers	14	—	—	—	—	—	—	—	—	—	—	—	—
401	Workers in gold, silver and precious stones	1,299	627	—	—	—	—	672	1,292	510	—	—	—	311
402	Dealers in gold, silver and precious stones	210	28	—	—	—	—	180	217	—	—	—	—	170
	44. Brass, copper and bell-metal	803	272	—	—	—	—	272	792	271	—	—	—	516
404	Brass foundries: owners, managers and superior staff	4	—	—	—	—	—	—	—	—	—	—	—	—
405	Brass foundries: operatives and other subordinates	102	50	—	—	—	—	52	102	—	—	—	—	—
406	Brass, copper and bell-metal workers	446	122	—	—	—	—	268	422	131	—	—	—	267
407	Brass, copper and bell-metal sellers	295	90	—	—	—	—	175	293	—	—	—	—	173
	45. Tin, zinc, quicksilver and lead	318	133	—	—	—	—	133	305	124	—	—	—	181
409	Workers in tin, zinc, quicksilver and lead	238	94	—	—	—	—	144	234	—	—	—	—	142
410	Sellers of tin, zinc and lead goods	80	—	—	—	—	—	41	71	—	—	—	—	—
	46. Iron and Steel	353	147	—	—	—	—	147	220	124	—	—	—	92
412	Iron foundries: owners, managers and superior staff	5	—	—	—	—	—	—	—	—	—	—	—	—
413	Workers in iron and steel	219	141	—	—	—	—	96	209	120	—	—	—	—
414	Sellers of iron and steel	11	4	—	—	—	—	6	17	—	—	—	—	—
XIV.—GLASS, EARTHEN AND STONE WARE														
	47. Glass and China ware	79	41	6	—	—	—	32	66	33	6	—	—	37
416	Sellers of glass and China ware other than bangles	6	—	—	—	—	—	—	—	—	—	—	—	—
	48. Earthen and stone ware	75	27	3	—	—	—	31	69	31	3	—	—	26
418	Potters and pot and pipe bowl makers	27	20	—	—	—	—	6	18	14	—	—	—	—
419	Sellers of pottery-ware	40	17	—	—	—	—	25	40	17	—	—	—	—
XV.—WOOD, CANE AND LEAF, &c.														
	49. Wood and Bamboo	787	348	20	—	—	—	359	619	291	20	—	—	311
421	Carpentry works: operatives and other subordinates	2	—	—	—	—	—	—	—	—	—	—	—	—
422	Carpenters	479	230	—	—	—	—	240	390	190	—	—	—	194
423	Dealers in timber and bamboo	67	36	—	—	—	—	32	48	15	—	—	—	30
424	Wood-cutters and sawyers	58	21	—	—	—	—	34	51	17	—	—	—	28
	50. Cane work, matting and leaves, &c.	124	53	20	—	—	—	51	122	51	20	—	—	50
426	Baskets, mats, fans, screens, brooms, &c., makers and sellers	122	52	20	—	—	—	60	119	50	20	—	—	—
427	Leaf-plate makers and sellers	2	—	—	—	—	—	—	—	—	—	—	—	—
XVI.—DRUGS, GUMS, DYES, &c.														
	51. Drugs, dyes, pigments, &c.	97	29	—	—	—	—	29	66	18	—	—	—	48
429	Chemical factories: owners, managers and superior staff	8	—	—	—	—	—	—	—	—	—	—	—	—
430	Soap factories: operatives and other subordinates	1	—	—	—	—	—	—	—	—	—	—	—	—
431	Chemists and druggists	15	—	—	—	—	—	—	—	—	—	—	—	—
432	Soap sellers	2	—	—	—	—	—	—	—	—	—	—	—	—
433	Perfume makers and sellers	3	—	—	—	—	—	—	—	—	—	—	—	—
434	Perfume, incense and sandal wood sellers	11	—	—	—	—	—	—	—	—	—	—	—	—
435	Ferries occupied with miscellaneous drugs	7	—	—	—	—	—	—	—	—	—	—	—	—
436	Ferries occupied with miscellaneous dyes	52	16	—	—	—	—	31	81	—	—	—	—	—



## LIVELIHOOD BY RELIGION—continued.

## Thana Bhowanipore—continued.

MUHAMMADAN.						CHRISTIAN.						BUDDHIST.						OTHERS.						Serial No.	
TOTAL WORKERS AND DEPENDENTS.	ACTUAL WORKERS.				DEPENDENTS.	TOTAL WORKERS AND DEPENDENTS.	ACTUAL WORKERS.				DEPENDENTS.	TOTAL WORKERS AND DEPENDENTS.	ACTUAL WORKERS.				DEPENDENTS.	TOTAL WORKERS AND DEPENDENTS.	ACTUAL WORKERS.				DEPENDENTS.		
	Total.		Partially agriculturalists.				Total.		Partially agriculturalists.				Total.		Partially agriculturalists.				Total.		Partially agriculturalists.				
	Male.	Female.	Male.	Female.			Male.	Female.	Male.	Female.			Male.	Female.	Male.	Female.			Male.	Female.	Male.	Female.			
14	13	16	17	19	19	20	21	22	23	24	25	26	27	28	29	30	31	32	33	34	35	36	37	38	
97	16	1			10																				270A
1	1																								271
8	1																								272
4																									273
2																									274
12	9				3																				275
																									276
																									277
																									278
69	30	2			30	9	3				6														279
81	29	2			30						3														280
1	1										1														281
481	900	10	1		271	8	4				4														282
																									283
2	1				1																				284
4	1				1																				285
18	19				38																				286
27	17				44						1														287
420	166	10	1		245	4	1				2														288
77	46				51	11	4	1			6														289
27	17				10																				290
8	8																								291
17	3																								292
2																									293
25	1				22																				294
																									295
13	1				14																				296
73	8				4	1	1																		297
3	1				3																				298
9					9																				299
95	20				5	10	3	1			6														300
25	30				5	6	1	1			4														301
																									302
13	8				3																				303
9	2																								304
2	1																								305
11	6				5																				306
11	6				3																				307
																									308
23	53				40	11	3				8	11	21												309
90	51				39	11	3				8	11	21												310
67	30				37	11	3				6	11	21												311
19	17				3																				312
4	5																								313
3	2				1																				314
3	5				1																				315
26	11				25	5					3														316
26	11				15	5					5														317
																									318
																									319
2	5				1																				320
21	7				14																				321

TABLE XV.—OCCUPATION OR MEANS OF

Ward No. 22 :

Serial No.	OCCUPATION.	ALL RELIGIONS.						HINDU.					
		TOTAL WORKERS AND DEPENDENTS.	ACTUAL WORKERS.				DEPENDENTS.	TOTAL WORKERS AND DEPENDENTS.	ACTUAL WORKERS.				DEPENDENTS.
			Total.		Partially agricultural.				Total.		Partially agricultural.		
			Male.	Female.	Male.	Female.			Male.	Female.	Male.	Female.	
1	2	3	4	5	6	7	8	9	10	11	12	13	
<b>XVII.—LEATHER, &amp;c.</b>		1,067	515	7	—	—	545	1,037	501	6	—	—	530
55.	Leather, horn and bones	1,067	515	7	—	—	545	1,037	501	6	—	—	530
387	Shoe, boot and sandal makers	840	445	7	—	—	388	631	430	6	—	—	386
388	Tanners and curriers	16	7	—	—	—	8	15	6	—	—	—	9
389	Sellers of manufactured leather goods	181	85	—	—	—	120	175	54	—	—	—	121
390	Sellers of hides, horns, bristles and bones	30	8	—	—	—	22	19	2	—	—	—	14
<b>XVIII.—COMMERCE, TRANSPORT AND STORAGE</b>		7,677	3,378	71	94	—	4,228	5,876	2,457	47	19	—	5,543
<b>XVIII.—COMMERCE</b>		5,844	1,396	55	12	—	4,593	5,413	1,184	44	12	—	4,187
54.	Money and securities	196	46	13	—	—	157	181	41	19	—	—	128
391	Bankers, money-lenders, &c.	187	32	13	—	—	92	133	30	12	—	—	50
392	Insurance agents and under-writers	15	3	—	—	—	12	6	1	—	—	—	3
393	Money changers and lenders	2	—	—	—	—	2	2	—	—	—	—	2
394	Bank clerks, cashiers, bill-collectors, accountants, &c.	40	11	—	—	—	29	39	10	—	—	—	29
395	Bank peons and coolies	2	—	—	—	—	2	1	—	—	—	—	1
55.	General merchandising	2,514	738	21	8	—	1,535	1,983	571	30	5	—	1,509
396	General merchants	63	22	—	—	—	41	46	13	—	—	—	33
397	Merchants, managers, accountants, clerks, assistants, &c.	2,000	561	21	2	—	1,418	1,613	438	20	5	—	1,208
398	Helpers in merchants' establishments	251	155	—	3	—	96	124	70	—	—	—	54
56.	Dealing, unspecified	1,009	499	21	7	—	496	924	468	19	7	—	674
399	Shop-keepers, otherwise unspecified	147	35	2	—	—	110	140	30	2	—	—	108
400	Miscellaneous petty shops	11	2	—	—	—	9	4	1	—	—	—	3
401	Shop-keepers' clerks, salesmen, &c.	160	84	—	—	—	106	157	54	—	—	—	103
402	Shop-keepers and money-lenders' servants	804	363	7	7	—	354	594	305	7	7	—	292
403	Peons and hawkers	87	38	12	—	—	37	69	25	3	—	—	25
57.	Middlemen, brokers and agents	323	190	—	—	—	205	297	104	—	—	—	193
404	Brokers and agents	165	78	—	—	—	117	176	66	—	—	—	109
405	Auctioneers, auditors, actuaries, notaries public, &c.	1	1	—	—	—	—	—	—	—	—	—	—
406	Contractors for labour, emigration agents, &c.	9	9	—	—	—	5	6	4	—	—	—	1
407	Railway contractor, road contractor, Municipal Government contractor (if on railway)	1	—	—	—	—	1	1	—	—	—	—	1
408	Contractor, otherwise unspecified	112	30	—	—	—	82	110	29	—	—	—	81
409	Clerks employed by middlemen	7	6	—	—	—	2	6	5	—	—	—	1
<b>XIX.—TRANSPORT AND STORAGE</b>		3,853	1,989	16	19	—	1,835	2,461	1,363	3	2	—	1,153
58.	Railway	506	205	—	—	—	301	410	163	—	—	—	247
410	Other administrative officials	8	2	—	—	—	6	8	—	—	—	—	8
411	Clerical staff on railways	335	118	—	—	—	217	314	119	—	—	—	204
412	Station-masters and assistant inspectors, overseers, &c.	8	7	—	—	—	7	6	—	—	—	—	6
413	Guard, drivers, firemen, &c.	31	18	—	—	—	15	5	3	—	—	—	3
414	Pointmen, shunters, porters, signallers, &c.	114	63	—	—	—	51	67	40	—	—	—	26
415	Railway service, unspecified	10	5	—	—	—	5	10	—	—	—	—	10
59.	Road	1,820	1,016	14	9	—	799	1,914	588	5	4	—	494
416	Tramways, &c. (managers, contractors and superior staff)	36	14	—	—	—	22	19	—	—	—	—	19
417	Cart owners and drivers, carting agents, &c.	437	231	12	4	—	104	232	120	1	—	—	111
418	Livery stable-keepers, &c.	88	31	2	—	—	65	86	—	—	—	—	86
419	Drivers, stable-boys, &c., not private servants	1,271	770	—	5	—	501	718	423	1	—	—	295
420	Palanquin, &c., bearers and owners	8	—	—	—	—	8	7	—	—	—	—	7
60.	Water	486	319	3	—	—	275	705	61	1	—	—	43
421	Shipping clerks, supercargoes and storekeepers	15	4	—	—	—	8	5	2	1	—	—	5
422	Dockyards : workmen and other subordinates	74	34	—	—	—	40	46	23	—	—	—	23
423	Ship officers, engineers, mariners and firemen	319	130	—	—	—	169	29	10	—	—	—	19
424	Boat and tugmen	45	21	—	—	—	24	7	—	—	—	—	7
425	Piers	13	5	—	—	—	10	—	—	—	—	—	10
426	Harbour works, harbour service and divers	22	18	—	—	—	4	19	10	—	—	—	19
61.	Messages	564	213	—	—	—	351	515	188	—	—	—	327
427	Post office : officers and superior staff	88	21	—	—	—	14	34	21	—	—	—	13
428	Post office : clerks, messengers, runners and other subordinates	343	115	—	—	—	228	314	28	—	—	—	286
429	Telegraph : officers and other superior staff	10	2	—	—	—	8	6	—	—	—	—	6
430	Telegraph : clerks, signallers, messengers and other subordinates	164	71	—	—	—	93	156	6	—	—	—	150
431	Telephone : clerks, operators and other subordinates	12	4	—	—	—	8	—	—	—	—	—	8
62.	Storage and weighing	427	368	3	5	—	118	419	303	—	3	—	116
432	Warehouse : owners, managers and superior staff	1	1	—	—	—	—	1	—	—	—	—	1
433	Warehouse : workmen and other subordinates	82	10	—	—	—	42	62	16	—	—	—	48
434	Porters	35	26	—	—	—	8	26	12	—	—	—	12
435	Weighmen and measurers	3	1	—	—	—	2	3	1	—	—	—	3
436	Watchmen employed at stores	332	270	—	—	—	68	337	290	—	—	—	290
<b>XX.—PROFESSIONS</b>		5,519	1,678	242	19	—	3,590	4,817	1,478	114	19	—	3,225
<b>XX.—LEARNED AND ARTISTIC PROFESSIONS</b>		5,464	1,633	242	12	—	3,571	4,783	1,466	114	19	—	3,215
63.	Religion	1,739	529	90	7	—	1,163	1,648	492	63	7	—	1,093
437	Priests, ministers, &c.	1,351	422	13	7	—	916	1,334	417	11	—	—	908
438	Catechists, readers, church and mission service, suspended	59	8	11	—	—	40	—	—	—	—	—	40
439	Religious mendicants, inmates of monasteries, convents, &c.	190	76	62	—	—	62	140	55	42	—	—	42
440	Church, temple, burial or burning-ground service, pilgrim conductors, undertakers, &c.	179	22	13	—	—	144	181	19	6	—	—	136
441	Astrologers, diviners, horoscope-makers, &c.	3	1	—	—	—	1	3	1	—	—	—	1



## LIVELIHOOD BY RELIGION—continued.

Thana Bhawanipore—continued.

MUHAMMADAN.						CHRISTIAN.						BUDDHIST.						OTHERS.						Social No.	
TOTAL WORKERS AND DEPENDENTS.	ACTUAL WORKERS.				DEPENDENTS.	TOTAL WORKERS AND DEPENDENTS.	ACTUAL WORKERS.				DEPENDENTS.	TOTAL WORKERS AND DEPENDENTS.	ACTUAL WORKERS.				DEPENDENTS.	TOTAL WORKERS AND DEPENDENTS.	ACTUAL WORKERS.				DEPENDENTS.		
	Total.		Partially agricultural.				Total.		Partially agricultural.				Total.		Partially agricultural.				Total.		Partially agricultural.				
	Male.	Female.	Male.	Female.			Male.	Female.	Male.	Female.			Male.	Female.	Male.	Female.			Male.	Female.	Male.	Female.			
14	25	16	17	18	19	20	21	22	23	24	25	26	27	28	29	30	31	32	33	34	35	36	37	38	381 382 383 384
28	13	...	...	...	15	2	1	1	...	...	...	...	...	...	...	...	...	...	...	...	...	...	...	...	
28	13	...	...	...	15	2	1	1	...	...	...	...	...	...	...	...	...	...	...	...	...	...	...	...	
8	0	...	...	...	2	1	...	1	...	...	...	...	...	...	...	...	...	...	...	...	...	...	...	...	
13	3	...	...	...	...	1	1	...	...	...	...	...	...	...	...	...	...	...	...	...	...	...	...	...	
1,531	753	29	5	...	746	278	137	2	...	...	139	...	...	...	...	...	...	...	2	1	...	...	...	...	1
270	154	9	...	...	127	157	77	2	...	...	78	...	...	...	...	...	...	...	2	1	...	...	...	...	1
2	...	...	...	...	2	13	5	1	...	...	7	...	...	...	...	...	...	...	...	...	...	...	...	...	385 386 387 388
1	...	...	...	...	1	3	2	1	...	...	7	...	...	...	...	...	...	...	...	...	...	...	...	...	
...	...	...	...	...	...	1	...	...	...	...	...	...	...	...	...	...	...	...	...	...	...	...	...	...	
...	...	...	...	...	...	1	...	...	...	...	...	...	...	...	...	...	...	...	...	...	...	...	...	...	
...	...	...	...	...	...	...	...	...	...	...	...	...	...	...	...	...	...	...	...	...	...	...	...	...	
309	194	...	...	...	105	150	62	1	...	...	57	...	...	...	...	...	...	...	2	1	...	...	...	...	1
3	1	...	...	...	3	14	8	...	...	...	6	...	...	...	...	...	...	...	...	...	...	...	...	...	389 390 391 392
79	18	...	...	...	61	109	54	1	...	...	51	...	...	...	...	...	...	...	...	...	...	...	...	...	
127	5	...	...	...	42	...	...	...	...	...	...	...	...	...	...	...	...	...	...	...	...	...	...	...	
48	25	9	...	...	26	7	1	...	...	...	6	...	...	...	...	...	...	...	...	...	...	...	...	...	
7	9	...	...	...	2	7	1	...	...	...	6	...	...	...	...	...	...	...	...	...	...	...	...	...	
3	...	...	...	...	...	...	...	...	...	...	...	...	...	...	...	...	...	...	...	...	...	...	...	...	393 394 395 396 397
10	8	...	...	...	...	...	...	...	...	...	...	...	...	...	...	...	...	...	...	...	...	...	...	...	
28	10	9	...	...	...	...	...	...	...	...	...	...	...	...	...	...	...	...	...	...	...	...	...	...	
11	7	...	...	...	4	17	9	...	...	...	8	...	...	...	...	...	...	...	...	...	...	...	...	...	
5	4	...	...	...	1	15	8	...	...	...	7	...	...	...	...	...	...	...	...	...	...	...	...	...	
4	2	...	...	...	...	...	...	...	...	...	...	...	...	...	...	...	...	...	...	...	...	...	...	...	398 399 400 401 402
2	1	...	...	...	1	...	...	...	...	...	1	...	...	...	...	...	...	...	...	...	...	...	...	...	
...	...	...	...	...	...	...	...	...	...	...	...	...	...	...	...	...	...	...	...	...	...	...	...	...	
...	...	...	...	...	...	...	...	...	...	...	...	...	...	...	...	...	...	...	...	...	...	...	...	...	
1,351	619	23	5	...	619	221	69	...	...	...	61	...	...	...	...	...	...	...	...	...	...	...	...	...	
65	27	...	...	...	36	53	18	...	...	...	18	...	...	...	...	...	...	...	...	...	...	...	...	...	403 404 405 406 407
1	1	...	...	...	...	20	2	...	...	...	10	...	...	...	...	...	...	...	...	...	...	...	...	...	
16	6	...	...	...	19	16	7	...	...	...	3	...	...	...	...	...	...	...	...	...	...	...	...	...	
46	20	...	...	...	26	...	...	...	...	...	1	...	...	...	...	...	...	...	...	...	...	...	...	...	
...	...	...	...	...	...	...	...	...	...	...	...	...	...	...	...	...	...	...	...	...	...	...	...	...	
823	452	19	5	...	559	23	6	...	...	...	2	...	...	...	...	...	...	...	...	...	...	...	...	...	408 409 410 411 412
4	2	...	...	...	2	13	6	...	...	...	7	...	...	...	...	...	...	...	...	...	...	...	...	...	
205	111	11	3	...	82	...	...	...	...	...	...	...	...	...	...	...	...	...	...	...	...	...	...	...	
80	32	1	...	...	37	...	...	...	...	...	...	...	...	...	...	...	...	...	...	...	...	...	...	...	
553	317	...	...	...	236	...	...	...	...	...	...	...	...	...	...	...	...	...	...	...	...	...	...	...	
394	117	...	...	...	307	57	29	...	...	...	25	...	...	...	...	...	...	...	...	...	...	...	...	...	413 414 415 416 417
5	...	...	...	...	6	3	8	...	...	...	1	...	...	...	...	...	...	...	...	...	...	...	...	...	
27	19	...	...	...	17	2	2	...	...	...	10	...	...	...	...	...	...	...	...	...	...	...	...	...	
251	91	...	...	...	160	29	23	...	...	...	16	...	...	...	...	...	...	...	...	...	...	...	...	...	
38	15	...	...	...	23	10	3	...	...	...	8	...	...	...	...	...	...	...	...	...	...	...	...	...	
33	18	...	...	...	15	18	7	...	...	...	11	...	...	...	...	...	...	...	...	...	...	...	...	...	418 419 420 421 422
19	18	...	...	...	6	10	6	...	...	...	1	...	...	...	...	...	...	...	...	...	...	...	...	...	
2	1	...	...	...	1	6	1	...	...	...	5	...	...	...	...	...	...	...	...	...	...	...	...	...	
12	4	...	...	...	8	...	...	...	...	...	...	...	...	...	...	...	...	...	...	...	...	...	...	...	
8	3	1	...	...	2	...	...	...	...	...	...	...	...	...	...	...	...	...	...	...	...	...	...	...	
7	4	...	...	...	2	...	...	...	...	...	...	...	...	...	...	...	...	...	...	...	...	...	...	...	423 424 425 426 427
1	1	...	...	...	...	...	...	...	...	...	...	...	...	...	...	...	...	...	...	...	...	...	...	...	
...	...	...	...	...	...	...	...	...	...	...	...	...	...	...	...	...	...	...	...	...	...	...	...	...	
...	...	...	...	...	...	...	...	...	...	...	...	...	...	...	...	...	...	...	...	...	...	...	...	...	
...	...	...	...	...	...	...	...	...	...	...	...	...	...	...	...	...	...	...	...	...	...	...	...	...	
293	111	18	...	...	104	571	78	119	...	...	183	...	...	...	...	...	...	...	38	17	...	...	...	...	37
266	109	18	...	...	146	365	72	119	...	...	183	...	...	...	...	...	...	...	38	17	...	...	...	...	37
39	25	8	...	...	19	84	14	19	...	...	51	...	...	...	...	...	...	...	...	...	...	...	...	...	428 429 430 431 432
9	2	...	...	...	4	8	3	7	...	...	4	...	...	...	...	...	...	...	...	...	...	...	...	...	
41	21	...	...	...	13	58	8	11	...	...	20	...	...	...	...	...	...	...	...	...	...	...	...	...	
...	...	...	...	...	...	18	3	7	...	...	...	...	...	...	...	...	...	...	...	...	...	...	...	...	
...	...	...	...	...	...	...	...	...	...	...	...	...	...	...	...	...	...	...	...	...	...	...	...	...	

TABLE XV.—OCCUPATION OR MEANS OF

Ward No. 22 :

Serial No.	OCCUPATION.	ALL RELIGIONS.						HINDU.					
		TOTAL WORKERS AND DEPENDENTS.	ACTUAL WORKERS.				DEPENDENTS.	TOTAL WORKERS AND DEPENDENTS.	ACTUAL WORKERS.				DEPENDENTS.
			Total.	Partially agricultural.		Total.			Partially agricultural.				
				Male.	Female.				Male.	Female.	Male.	Female.	
		2	3	4	5	6	7	8	9	10	11	12	13
XX.—LEARNED AND ARTISTIC PROFESSIONS—concluded.													
431	64. Education	533	167	43			533	403	139				264
432	Administrative and inspecting officials	13	3				10	10	2				7
433	Principals, professors and teachers	510	160	43			307	384	133				251
	Clerks and servants connected with education	10	4				6	8	2				6
434	65. Literature	236	151				105	198	127				71
435	Authors, editors, journalists, &c.	12	7				5	12	7				5
436	Reporters, shorthand writers, &c.	8	2				6	7	1				6
437	Writers (unspecified) and private clerks	228	137				91	175	115				57
438	Service in libraries and literary institutions	8	5				3	4	1				3
439	66. Law	1,538	381		4		1,157	1,481	565		4		1,126
440	Barristers, advocates and pleaders	913	168		1		748	895	101		1		794
441	Solicitors and attorneys	59	8				48	37	4				33
442	Law agents, mukhtars, &c.	288	82				178	259	88				171
443	Articled clerks and other lawyers' clerks	287	110		3		177	270	100				170
444	Petition-writers, founts, &c.	1	1				1	1	1				
445	Stamp vendors	13	5				8	13	6				7
446	67. Medicine	774	193	101			480	599	164	44			391
447	Administrative and inspecting staff (when not returned under general head)	1					1						
448	Practitioners with diploma, license or certificate	370	88	6			285	295	80	8			223
449	Practitioners without diploma	134	44				90	130	43				87
450	Dentists	1					1						
451	Vaccinators	7	4				3	7	4				3
452	Midwives	60	4	29			27	46	4	22			18
453	Compounders, matrons, nurses, and hospital, asylum and dispensary service	192	52	66			73	122	47	12			63
454	69. Engineering and Survey	280	83				197	248	72				176
455	Civil engineers and architects	51	10				41	58	6				52
456	Topographical, archaeological and revenue surveyors	28	13				15	28	13				15
457	Draughtsmen and assistants in survey offices, engineers, &c.	152	44				108	135	39				96
458	Clerks, &c., in offices of the above	40	18				22	41	14				27
459	69. Natural Sciences	26	8				12	18	6				12
460	Astronomers and meteorologists and establishments	5	2				3	4	1				3
461	Botanists, naturalists, and officers of scientific institutions	5	1				4	5	1				4
462	Persons occupied with branches of science	10	5				5	9	4				5
463	70. Pictorial Art and Sculpture	76	38	1			37	59	25	1			33
464	Painters, superintendents of schools of art, &c.	65	35				30	53	24				29
465	Photographers	11	3	1			7	6	1	1			4
466	71. Music, acting, dancing, &c.	150	74	7	1		69	125	64	6	1		53
467	Music composers and teachers	33	26				7	26	24				1
468	Bandmasters and players (not military)	41	15				26	36	13				23
469	Actors, singers and dancers and their accompanists	76	33	7	1		56	64	27	6	1		31
XXI.—SPORT													
470	72. Sport	20	15				7	11	7				4
471	Race-course service: trainers, book-makers, jockeys, &c.	10	7				3	1	1				
472	Bird-sellers	10	8				4	10	6				4
473	73. Games and Exhibitions	35	14				21	11	5				6
474	Persons engaged in service of places of public entertainment	1					1	1					1
475	Exhibitors of trained animals	15	8				6	4	4				
476	Conjurors, buffoons, jesters, fortune-tellers, &c.	13	7				6						
477	Tumblers, acrobats, wrestlers, professional cricketers, &c.	9	1				5	6	1				4
G.—UNSKILLED LABOUR, NOT AGRICULTURAL													
XXII.—EARTHWORK AND GENERAL LABOUR													
478	74. Earthwork, &c.	32	23				7	37	21				6
479	Tank-diggers and excavators	13	11				2	13	11				2
480	Road, canal and railway labourers	19	14				5	14	10				4
481	75. General labour	1,094	556	155	20		313	842	434	143	9		265
482	General labourers	1,024	556	155	20		313	842	434	143	9		265
XXIII.—INDEFINITE AND DISREPUTABLE OCCUPATIONS													
483	76. Indefinite	915	3	788	20		124	869	5	746			120
484	Uncertain or not returned	4	2				1	4	3				1
485	Mill service: service in mill unspecified	1	2				1	3	1				1



## LIVELIHOOD BY RELIGION—continued.

## Thana Bhowanipore—continued.

MUHAMMADAN.						CHRISTIAN.						BUDDHIST.						OTHERS.						Serial No.		
TOTAL WORKERS AND DEPENDENTS.	ACTUAL WORKERS.				DEPENDENTS.	TOTAL WORKERS AND DEPENDENTS.	ACTUAL WORKERS.				DEPENDENTS.	TOTAL WORKERS AND DEPENDENTS.	ACTUAL WORKERS.				DEPENDENTS.	TOTAL WORKERS AND DEPENDENTS.	ACTUAL WORKERS.				DEPENDENTS.			
	Total.		Partially agricultural.				Total.		Partially agricultural.				Total.		Partially agricultural.				Total.		Partially agricultural.					
	Male.	Female.	Male.	Female.			Male.	Female.	Male.	Female.			Male.	Female.	Male.	Female.			Male.	Female.	Male.	Female.				
14	15	16	17	18	19	20	21	22	23	24	25	26	27	28	29	30	31	32	33	34	35	36	37	38		
26	15	2			9	100	10	41			40							3	4	3					1	423
23	15	2			8	80	9	31			30							Br.	4	3					1	424
26	12				14	32	12				30															425
26	12				14	1	1				20															426
26	12				14	27	4				20															427
26	7				19	8	4				4								25	5					18	428
8	1				7	1	1											Br.	9	2					7	429
9	4				5	7	2											Br.	12	1					11	430
9	2				7													Br.	2	2						431
62	13	8			41	103	14	49			40								10	2					8	432
42	9				33	1	13				1							Br.	8	1					7	433
2	1				1	2					2															434
6		3			4	9		4			5															435
12	3	6			3	50	2	40			0							Br.	2	1					1	436
17	5				12	31	6				15															437
10	4				13	13	4				9															438
1	1				1	7	1				6															439
						2	2												1	1						440
						1	1											Br.	1	1						441
12	11				1	5	2				3															442
12	11				1	5	2				6															443
20	7				13	5	3	1			1															444
6	1				3	2	1				1															445
5	2				5	3	2	1																		446
27	9				18	6	6																			447
4	2				3	5	3																			448
4	1				5	6	4																			449
25	8				17	2	2																			450
15	4				9																					451
8	2				6	1	1																			452
419	309	67	29		100	1		1																		453
187	136	13	11		48																					454
5	4				1																					455
6	5				1																					456
182	122	13	11		47																					457
182	122	13	11		47																					458
45		41			4	1		1																		459
																										460
																										461
																										462
																										463
																										464
																										465

TABLE XV.—OCCUPATION OR MEANS OF

Ward No. 22.

Social No.	OCCUPATION.	ALL RELIGIONS.						HINDU.					
		TOTAL WORKERS AND DEPENDENTS.	ACTUAL WORKERS.				DEPENDENTS.	TOTAL WORKERS AND DEPENDENTS.	ACTUAL WORKERS.				DEPENDENTS.
			Total.		Partially agricultural.				Total.		Partially agricultural.		
			Male.	Female.	Male.	Female.			Male.	Female.	Male.	Female.	
		2	3	4	5	6	7	8	9	10	11	12	13
	<b>XXIII.—INDEFINITE AND DISREPUTABLE OCCUPATIONS—concluded.</b>												
306	77. Disreputable	911		788			123	868		746			119
	Prostitutes, including saque and menarchis	911		788			123	868		746			119
	<b>XX.—MEANS OF SUBSISTENCE INDEPENDENT OF OCCUPATION</b>												
	<b>XXIV.—INDEPENDENT</b>	2,620	636	471	15	4	1,515	2,974	461	350	15	4	1,263
	78. Property and alms	1,679	443	463	15	4	733	1,263	324	346	15	4	593
310	House-rent, shares and other property, not being land	841	148	169	10		524	762	139	154	10		609
311	Allowances from patrons or relatives	31	3	1			27	12					9
312	Educational or other endowments, scholarships, &c.	29	2	9			18	1					
313	Mendicancy (not in connexion with a religious order)	778	330	264	3	4	184	478	181	192	9	4	110
	79. At the State expense	941	153	8			780	891	157	4			630
314	Pension, civil services	709	153	9			550	658	137	4			517
315	Pension, unspecified	3					3						
	Inmates of asylums, &c.	229		2			227	163					103
	<b>GRAND TOTAL</b>												

OTHERS—Indistinct.



## LIVELIHOOD BY RELIGION—continued.

## Thana Bhowanipore—concluded.

MUHAMMADAN.						CHRISTIAN.						BUDDHIST.						OTHERS.						Serial No.																																																																																																																																																																																																																																																																																																																																																																																																																																																																																																																																																																																																																																																																																																																																																																																																																																																																																																																																																																																																																							
TOTAL WORKERS AND DEPENDENTS.	ACTUAL WORKERS.				DEPENDENTS.	TOTAL WORKERS AND DEPENDENTS.	ACTUAL WORKERS.				DEPENDENTS.	TOTAL WORKERS AND DEPENDENTS.	ACTUAL WORKERS.				DEPENDENTS.	Indicator.	TOTAL WORKERS AND DEPENDENTS.	ACTUAL WORKERS.					DEPENDENTS.																																																																																																																																																																																																																																																																																																																																																																																																																																																																																																																																																																																																																																																																																																																																																																																																																																																																																																																																																																																																																						
	Total.		Partially agriculturalists.				Total.		Partially agriculturalists.				Total.		Partially agriculturalists.					Total.		Partially agriculturalists.																																																																																																																																																																																																																																																																																																																																																																																																																																																																																																																																																																																																																																																																																																																																																																																																																																																																																																																																																																																																																									
	Male.	Female.	Male.	Female.			Male.	Female.	Male.	Female.			Male.	Female.	Male.	Female.				Male.	Female.	Male.	Female.																																																																																																																																																																																																																																																																																																																																																																																																																																																																																																																																																																																																																																																																																																																																																																																																																																																																																																																																																																																																																								
	Both sexes.	Both sexes.	Both sexes.	Both sexes.			Both sexes.	Both sexes.	Both sexes.	Both sexes.			Both sexes.	Both sexes.	Both sexes.	Both sexes.				Both sexes.	Both sexes.	Both sexes.	Both sexes.			Both sexes.																																																																																																																																																																																																																																																																																																																																																																																																																																																																																																																																																																																																																																																																																																																																																																																																																																																																																																																																																																																																																					
13	12	16	17	15	15	20	21	22	23	24	25	26	27	28	29	30	31	32	33	34	35	36	37	38	39	40	41	42	43	44	45	46	47	48	49	50	51	52	53	54	55	56	57	58	59	60	61	62	63	64	65	66	67	68	69	70	71	72	73	74	75	76	77	78	79	80	81	82	83	84	85	86	87	88	89	90	91	92	93	94	95	96	97	98	99	100																																																																																																																																																																																																																																																																																																																																																																																																																																																																																																																																																																																																																																																																																																																																																																																																																																																																																																																																																									
45	—	41	—	—	4	1	—	1	—	—	—	—	—	—	—	—	—	—	—	—	—	—	—	—	—	—	—	—	—	—	—	—	—	—	—	—	—	—	—	—	—	—	—	—	—	—	—	—	—	—	—	—	—	—	—	—	—	—	—	—	—	—	—	—	—	—	—	—	—	—	—	—	—	—	—	—	—	—	—	—	—	—	—	—	—	—	—	—	—	—	—	—	—	—	—	—	—	—	—	—	—	—	—	—	—	—	—	—	—	—	—	—	—	—	—	—	—	—	—	—	—	—	—	—	—	—	—	—	—	—	—	—	—	—	—	—	—	—	—	—	—	—	—	—	—	—	—	—	—	—	—	—	—	—	—	—	—	—	—	—	—	—	—	—	—	—	—	—	—	—	—	—	—	—	—	—	—	—	—	—	—	—	—	—	—	—	—	—	—	—	—	—	—	—	—	—	—	—	—	—	—	—	—	—	—	—	—	—	—	—	—	—	—	—	—	—	—	—	—	—	—	—	—	—	—	—	—	—	—	—	—	—	—	—	—	—	—	—	—	—	—	—	—	—	—	—	—	—	—	—	—	—	—	—	—	—	—	—	—	—	—	—	—	—	—	—	—	—	—	—	—	—	—	—	—	—	—	—	—	—	—	—	—	—	—	—	—	—	—	—	—	—	—	—	—	—	—	—	—	—	—	—	—	—	—	—	—	—	—	—	—	—	—	—	—	—	—	—	—	—	—	—	—	—	—	—	—	—	—	—	—	—	—	—	—	—	—	—	—	—	—	—	—	—	—	—	—	—	—	—	—	—	—	—	—	—	—	—	—	—	—	—	—	—	—	—	—	—	—	—	—	—	—	—	—	—	—	—	—	—	—	—	—	—	—	—	—	—	—	—	—	—	—	—	—	—	—	—	—	—	—	—	—	—	—	—	—	—	—	—	—	—	—	—	—	—	—	—	—	—	—	—	—	—	—	—	—	—	—	—	—	—	—	—	—	—	—	—	—	—	—	—	—	—	—	—	—	—	—	—	—	—	—	—	—	—	—	—	—	—	—	—	—	—	—	—	—	—	—	—	—	—	—	—	—	—	—	—	—	—	—	—	—	—	—	—	—	—	—	—	—	—	—	—	—	—	—	—	—	—	—	—	—	—	—	—	—	—	—	—	—	—	—	—	—	—	—	—	—	—	—	—	—	—	—	—	—	—	—	—	—	—	—	—	—	—	—	—	—	—	—	—	—	—	—	—	—	—	—	—	—	—	—	—	—	—	—	—	—	—	—	—	—	—	—	—	—	—	—	—	—	—	—	—	—	—	—	—	—	—	—	—	—	—	—	—	—	—	—	—	—	—	—	—	—	—	—	—	—	—	—	—	—	—	—	—	—	—	—	—	—	—	—	—	—	—	—	—	—	—	—	—	—	—	—	—	—	—	—	—	—	—	—	—	—	—	—	—	—	—	—	—	—	—	—	—	—	—	—	—	—	—	—	—	—	—	—	—	—	—	—	—	—	—	—	—	—	—	—	—	—	—	—	—	—	—	—	—	—	—	—	—	—	—	—	—	—	—	—	—	—	—	—	—	—	—	—	—	—	—	—	—	—	—	—	—	—	—	—	—	—	—	—	—	—	—	—	—	—	—	—	—	—	—	—	—	—	—	—	—	—	—	—	—	—	—	—	—	—	—	—	—	—	—	—	—	—	—	—	—	—	—	—	—	—	—	—	—	—	—	—	—	—	—	—	—	—	—	—	—	—	—	—	—	—	—	—	—	—	—	—	—	—	—	—	—	—	—	—	—	—	—	—	—	—	—	—	—	—	—	—	—	—	—	—	—	—	—	—	—	—	—	—	—	—	—	—	—	—	—	—	—	—	—	—	—	—	—	—	—	—	—	—	—	—	—	—	—	—	—	—	—	—	—	—	—	—	—	—	—	—	—	—	—	—	—	—	—	—	—	—	—	—	—	—	—	—	—	—	—	—	—	—	—	—	—	—	—	—	—	—	—	—	—	—	—	—	—	—	—	—	—	—	—	—	—	—	—	—	—	—	—	—	—	—	—	—	—	—	—	—	—	—	—	—	—	—	—	—	—	—	—	—	—	—	—	—	—	—	—	—	—	—	—	—	—	—	—	—	—	—	—	—	—	—	—	—	—	—	—	—	—	—	—	—	—	—	—	—	—	—	—	—	—	—	—	—	—	—	—	—	—	—	—	—	—	—	—	—	—	—	—	—	—	—	—	—	—	—	—	—	—	—	—	—	—	—	—	—	—	—	—	—	—	—	—	—</

He = Brahmin.

TABLE XV.—OCCUPATION OR MEANS OF

Ward No. 23:

Serial No.	OCCUPATION.	ALL RELIGIONS.						HINDU.					
		TOTAL WORKERS AND DEPENDENTS.	ACTUAL WORKERS.				TOTAL WORKERS AND DEPENDENTS.	ACTUAL WORKERS.					
			Total.		Partially agriculturalists.			DEPENDENTS.	Total.		Partially agriculturalists.		DEPENDENTS.
			Male.	Female.	Male.	Female.			Male.	Female.	Male.	Female.	
		2	3	4	5	6	7	8	9	10	11	12	13
	<b>A.—GOVERNMENT</b> ... ..	1,717	1,180	5	37	...	532	1,180	793	2	33	...	394
	<b>I.—ADMINISTRATION</b> ... ..	1,058	883	5	37	...	470	777	415	2	35	...	565
	1. <i>Civil Service of the State</i> ... ..	751	554	1	37	...	376	506	227	...	25	...	279
	Viceroy of India ... ..	3	1	...	...	...	2	...	...	...	...	...	15
	Officers of Government and their families ... ..	43	11	...	...	...	32	22	10	...	...	...	80
	Clerks, inspectors, and their families ... ..	368	133	...	...	...	235	306	121	...	...	...	25
	Constables, messengers, warders and unspecified ... ..	517	208	1	37	...	107	176	121	...	...	...	...
	1A. <i>Civil Service of the Native States</i> ... ..	89	67	4	...	...	16	68	54	2	...	...	25
	Darbar officers ... ..	7	3	...	...	...	4	1	1	...	...	...	...
	Munals ... ..	82	84	4	...	...	14	67	53	...	...	...	12
	2. <i>Service of Local and Municipal Bodies</i> ... ..	258	162	...	...	...	76	503	132	...	...	...	21
	Inspecting and supervising officials ... ..	2	...	...	...	...	2	2	...	...	...	...	5
	Clerical establishments ... ..	64	19	...	...	...	45	62	17	...	...	...	45
	Munals other than scavengers ... ..	172	143	...	...	...	29	139	111	...	...	...	34
	<b>II.—DEFENCE</b> ... ..	647	585	...	...	...	62	412	580	...	...	...	52
	4. <i>Army</i> ... ..	638	576	...	...	...	69	403	571	...	...	...	32
	Military officers ... ..	17	6	...	...	...	11	10	4	...	...	...	6
	Non-Commissioned officers and privates ... ..	497	469	...	...	...	28	284	56	...	...	...	2
	Followers ... ..	110	67	...	...	...	23	96	76	...	...	...	18
	Military administrative establishment ... ..	13	13	...	...	...	...	13	13	...	...	...	...
	Military service, unspecified ... ..	1	1	...	...	...	...	...	...	...	...	...	...
	4A. <i>Army, Native States</i> ... ..	9	9	...	...	...	...	9	9	...	...	...	...
	Non-Commissioned officers and privates ... ..	9	9	...	...	...	...	9	9	...	...	...	...
	<b>III.—SERVICE OF NATIVE AND FOREIGN STATES</b> ... ..	12	12	...	...	...	...	...	...	...	...	...	...
	6. <i>Civil Officers</i> ... ..	12	12	...	...	...	...	...	...	...	...	...	...
	Chiefs and officers ... ..	12	12	...	...	...	...	...	...	...	...	...	...
	<b>B.—PASTURE AND AGRICULTURE</b> ... ..	707	570	25	4	...	312	557	269	21	4	...	247
	<b>IV.—PROVISION AND CARE OF ANIMALS</b> ... ..	94	96	...	...	...	28	15	9	...	3	...	6
	8. <i>Stock breeding and dealing</i> ... ..	82	60	...	...	...	29	7	7	...	3	...	...
	Horse, mule, and ass breeders and dealers ... ..	3	1	...	...	...	2	...	...	...	...	...	...
	Cattle breeders and dealers, and Commissariat farm establishment ... ..	26	19	...	...	...	7	...	...	...	...	...	...
	Sheep and goat breeders and dealers ... ..	25	14	...	...	...	8	...	...	...	...	...	...
	Shepherds and goatherds ... ..	30	26	...	...	...	4	7	7	...	...	...	...
	9. <i>Training and care of animals</i> ... ..	12	6	...	...	...	6	8	2	...	...	...	6
	Veterinary surgeons, farriers, &c. ... ..	9	5	...	...	...	4	5	1	...	...	...	4
	Horse trainers, &c. ... ..	3	1	...	...	...	2	3	...	...	...	...	2
	<b>V.—AGRICULTURE</b> ... ..	613	504	25	1	...	284	522	269	21	1	...	241
	10. <i>Landholders and tenants</i> ... ..	580	161	25	...	...	200	511	124	21	...	...	160
	Rent receivers ... ..	250	74	21	...	...	165	216	64	17	...	...	135
	Rent payers ... ..	128	87	4	...	...	35	95	6	...	...	...	31
	12. <i>Growers of special products</i> ... ..	114	99	...	...	...	15	109	93	...	...	...	14
	Fruit and vegetable sellers ... ..	74	70	...	...	...	4	63	6	...	...	...	3
	Miscellaneous ... ..	40	29	...	...	...	11	40	29	...	...	...	11
	13. <i>Agricultural Training and Supervision and Forests</i> ... ..	113	44	...	1	...	69	102	41	...	1	...	61
	Agents and managers of landed estates (not planters) ... ..	51	20	...	...	...	31	41	15	...	...	...	23
	Chiefs, bailiffs, petty rent collectors, &c. ... ..	62	24	...	1	...	38	61	26	1	...	...	38
	<b>C.—PERSONAL SERVICE</b> ... ..	2,354	1,607	256	35	2	491	1,963	1,372	221	34	2	390
	<b>VI.—PERSONAL HOUSEHOLD AND SANITARY SERVICES</b> ... ..	2,354	1,607	256	35	2	491	1,963	1,372	221	34	2	390
	14. <i>Personal and Domestic services</i> ... ..	2,066	1,425	233	30	2	406	1,733	1,216	200	29	2	317
	Barbers ... ..	135	65	2	...	...	56	119	55	2	...	...	65
	Cooks ... ..	612	454	21	...	...	27	468	434	14	...	...	25
	Door-keepers, &c. ... ..	75	66	...	2	...	7	84	67	...	...	...	2
	Grooms, coachmen, dog-boys, &c. ... ..	125	111	...	4	...	15	100	87	...	...	...	13
	Indoor servants ... ..	671	585	187	18	1	188	788	695	102	17	1	134
	Washermen ... ..	149	65	18	...	...	63	139	67	15	...	...	94
	Water-carriers ... ..	30	24	...	4	...	8	...	...	...	...	...	...
	Miscellaneous and unspecified ... ..	63	29	7	1	...	32	47	16	4	1	...	27
	15. <i>Non-domestic entertainment</i> ... ..	42	26	2	...	...	20	25	13	2	...	...	10
	Hotels, lodging-houses, bar or refreshment-room keepers ... ..	37	18	1	...	...	17	21	12	1	...	...	7
	Rest-house, serai, bath-house, &c., owners and managers ... ..	5	1	1	...	...	3	4	1	...	...	...	5
	26. <i>Sanitation</i> ... ..	946	152	19	6	...	65	225	145	19	5	...	65
	Sanitary inspectors, local and municipal ... ..	1	1	...	...	...	...	...	...	...	...	...	...
	Sweepers and scavengers ... ..	245	181	18	5	...	65	225	145	19	5	...	65



## LIVELIHOOD BY RELIGION—continued.

Thana Alipore—continued.

MUHAMMADAN.						CHRISTIAN.						BUDDHIST.						OTHERS.						Serial No.
TOTAL WORKERS AND DEPENDENTS.	ACTUAL WORKERS.				DIVERS DEPENDENTS.	TOTAL WORKERS AND DEPENDENTS.	ACTUAL WORKERS.				DIVERS DEPENDENTS.	TOTAL WORKERS AND DEPENDENTS.	ACTUAL WORKERS.				DIVERS DEPENDENTS.	TOTAL WORKERS AND DEPENDENTS.	ACTUAL WORKERS.				DIVERS DEPENDENTS.	
	Total.		Partially agriculturalists.				Total.		Partially agriculturalists.				Total.		Partially agriculturalists.				Total.		Partially agriculturalists.			
	Male.	Female.	Male.	Female.			Male.	Female.	Male.	Female.			Male.	Female.	Male.	Female.			Male.	Female.	Male.	Female.		
14	18	16	17	18	10	20	21	22	23	24	25	26	27	28	29	30	31	32	33	34	35	36		
441	339	2	22	101	81	46	9	1	1	53									6	9			4	
340	154	1	42	85	34	14	3			19									6	9			4	
192	115	1	19	78	39	15				19									1	1				
					3	1				3														
55	36			27	20	0				14									1	1				
139	87	1	12	41	2	1				1														
14	19			2	3														2				4	
1	1																							
13	11			2	2														3	1			4	
34	29			3	1	2																		
2	2																							
32	27			4	1																			
261	183			16	54	20				14														
301	283			16	34	30				14														
				7	7	3				5														
186	175			11	27	18																		
14	9			9																				
1	1																							

Al.—Athul; Br.—Brahmo.

TABLE XV.—OCCUPATION OR MEANS OF

Ward No. 23:

Serial No.	OCCUPATION.	ALL RELIGIONS.						HINDU.					
		TOTAL WORKERS AND DEPENDENTS.	ACTUAL WORKERS.				DEPENDENTS.	TOTAL WORKERS AND DEPENDENTS.	ACTUAL WORKERS.				DEPENDENTS.
			Total.	Partially agricultural.		Total.			Partially agricultural.				
				Male.	Female.				Male.	Female.	Both sexes.		
1	2	3	4	5	6	7	8	9	10	11	12	13	
	<b>D.—PREPARATION AND SUPPLY OF MATERIAL SUBSTANCES.</b>	<b>5,455</b>	<b>2,955</b>	<b>444</b>	<b>43</b>		<b>2,756</b>	<b>4,320</b>	<b>1,769</b>	<b>413</b>	<b>38</b>		<b>2,338</b>
	<b>VII.—FOOD, DRINK AND STIMULANTS</b>	<b>1,850</b>	<b>647</b>	<b>390</b>	<b>29</b>		<b>703</b>	<b>1,674</b>	<b>549</b>	<b>365</b>	<b>22</b>		<b>760</b>
	<b>17. Provision of animal food</b>	<b>216</b>	<b>91</b>	<b>31</b>	<b>4</b>		<b>94</b>	<b>184</b>	<b>61</b>	<b>30</b>	<b>4</b>		<b>93</b>
76	Butchers and slaughterers	25	23										
77	Cheese-makers and sellers	2					2	2					2
78	Ow and buffalo-keepers, and milk and butter-sellers	142	52	20	2		70	142	52	20	2		70
79	Fishermen and fish curers	6	4				2	6	4				2
80	Fish dealers	34	6	10	2		19	34	5	10	2		19
81	Pow and egg dealers	9	7	1			1						
	<b>18. Provision of vegetable food</b>	<b>1,126</b>	<b>349</b>	<b>519</b>	<b>29</b>		<b>465</b>	<b>1,059</b>	<b>291</b>	<b>301</b>	<b>15</b>		<b>447</b>
82	Oil mills; owners, managers and superior staff	6					6	6					6
90	Oil mills; operatives and other subordinates	2											
91	Rice mills; owners, managers and superior staff	11					10	7					7
92	Rice mills; operatives and other subordinates	22	9		2		15	17					13
93	Bakers	5	4				1	2					1
94	Flour grinders	4		4				4					
97	Grain and pulse dealers	290	146	66	16		178	359	138	67	10		180
98	Grain parohars	44	17	7	1		20	44	17	7	1		20
99	Makers of sugar, molasses and gur by hand	1						1					
101	Oil sellers	113	35	2			78	113	35	2			78
102	Rice pounders and huskers	300	6	222	2		72	291	4	216			71
103	Sweetmeat-makers	35	24	5			6	33	24	5			8
104	Sweetmeat-sellers	62	24	1	2		37	62	24	1	2		37
105	Vegetable and fruit-sellers	131	74	14			43	98	45	11			45
106	Miscellaneous	2	2					2					
	<b>19. Provision of Drink, Condiments and Stimulants</b>	<b>488</b>	<b>214</b>	<b>40</b>	<b>3</b>		<b>234</b>	<b>451</b>	<b>197</b>	<b>34</b>	<b>3</b>		<b>236</b>
108A	Sellers of aerated water	4	3				1						
109	Cardamom, betel-leaf and areca-nut sellers	87	21	27			39	78	51	29			29
110	Grocers and general condiment dealers	272	121	12	3		130	263	118	11	3		130
111	Opium, bang, ganja, &c., sellers	13	9				4	13					4
112	Tobacco and snuff sellers	18	15				3	7					3
113	Toddy drawers	6					6	6					6
114	Toddy sellers	24	14				10	20	19				7
115	Wine and spirit sellers	29	22	1			6	29	22	1			6
116	Miscellaneous	35	9				26	35	9				26
	<b>VIII.—LIGHTING, FIRING AND FORAGE</b>	<b>134</b>	<b>59</b>	<b>10</b>	<b>4</b>		<b>55</b>	<b>95</b>	<b>40</b>	<b>8</b>	<b>6</b>		<b>47</b>
	<b>20. Lighting</b>	<b>35</b>	<b>14</b>	<b>3</b>	<b>4</b>		<b>26</b>	<b>50</b>	<b>11</b>	<b>5</b>	<b>6</b>		<b>26</b>
117	Gas works; operatives and other subordinates	4	4					1	1				
118	Petroleum dealers	21	10	1	4		10	21	10	1	4		10
119	Sellers of vegetable oil for lighting	6					6	6					6
120	Match, candle, torch, lamp, lantern makers and sellers	2					1	2					1
	<b>21. Fuel and Forage</b>	<b>91</b>	<b>45</b>	<b>7</b>			<b>39</b>	<b>65</b>	<b>29</b>	<b>5</b>			<b>31</b>
121	Coal dealers, brokers, company managers, &c.	6	3				3	4	2				1
122	Hay, grass and fodder sellers	50	29	4			17	40	19	4			17
123	Firewood, charcoal and cowdung sellers	35	13	3			16	21	7	1			13
	<b>IX.—BUILDINGS</b>	<b>635</b>	<b>444</b>	<b>20</b>	<b>6</b>		<b>171</b>	<b>556</b>	<b>386</b>	<b>19</b>	<b>6</b>		<b>151</b>
	<b>22. Building Materials</b>	<b>549</b>	<b>267</b>	<b>3</b>			<b>33</b>	<b>239</b>	<b>204</b>	<b>9</b>			<b>33</b>
124	Brick and tile factories; owners, managers and superior staff	2					2	2					2
125A	Brick and tile factories; owners and managers, &c.	1											
126	Brick and tile factories; operatives and other subordinates	25	7				18	25					18
127A	Brick and tile factories; operatives and workmen	1						1					
128	Brick and tile makers	195	193				2	194	192				2
129	Brick and tile sellers	15	2	2			11	15	2	2			11
130	Lime, chunam and shell sellers	5	5										
	<b>23. Artisans in Building</b>	<b>393</b>	<b>237</b>	<b>18</b>	<b>6</b>		<b>138</b>	<b>297</b>	<b>168</b>	<b>17</b>	<b>6</b>		<b>98</b>
131	Building contractors	17	8				9	17	8				9
132	Masons and builders	178	79	18			81	180	62	17			81
133	Painters, plumbers and glaziers	1					1	1					1
134	Thatchers	197	150		6		47	140	115		6		27
	<b>X.—VEHICLES AND VESSELS</b>	<b>37</b>	<b>18</b>	<b>1</b>			<b>18</b>	<b>15</b>	<b>3</b>	<b>1</b>			<b>10</b>
	<b>24. Railway and Tramway Plant</b>	<b>3</b>		<b>1</b>			<b>2</b>	<b>3</b>		<b>1</b>			<b>2</b>
135	Railway and tramway factories; operatives and other subordinates	3		1			2	3		1			2
	<b>25. Carts, carriages, &amp;c.</b>	<b>33</b>	<b>18</b>				<b>15</b>	<b>11</b>	<b>3</b>				<b>9</b>
136	Cart and carriage makers	31	18				13	9	1				7
137	Cart and carriage sellers	2					2	2					2
	<b>26. Ships and Boats</b>	<b>1</b>					<b>1</b>	<b>1</b>					<b>1</b>
138	Shipchandlers and marine store dealers	1					1	1					1
	<b>XI.—SUPPLEMENTARY REQUIREMENTS</b>	<b>615</b>	<b>345</b>	<b>8</b>	<b>9</b>		<b>362</b>	<b>599</b>	<b>218</b>	<b>4</b>	<b>2</b>		<b>307</b>
	<b>27. Paper</b>	<b>94</b>	<b>23</b>	<b>2</b>	<b>1</b>		<b>69</b>	<b>78</b>	<b>30</b>		<b>1</b>		<b>25</b>
139	Stationers	94	23	2	1		69	78	30		1		25





TABLE XV.—OCCUPATION OR MEANS OF  
Ward No. 23:

Serial No.	OCCUPATION.	ALL RELIGIONS.						HINDU.					
		TOTAL WORKERS AND DEPENDENTS.	ACTUAL WORKERS.				DEPENDENTS.	TOTAL WORKERS AND DEPENDENTS.	ACTUAL WORKERS.				DEPENDENTS.
			Total.		Partially agricultural.				Total.		Partially agricultural.		
			Male.	Female.	Male.	Female.	Both sexes.		Male.	Female.	Male.	Female.	Both sexes.
XI.—SUPPLEMENTARY REQUIREMENTS—concluded.													
	28. Books and Prints ...	154	47	2	—	—	105	115	49	2	—	—	71
185	Printing presses: owners, managers and superior staff	7	2	—	—	—	5	6	—	—	—	—	6
186	Printing presses: workmen and other subordinates	131	41	—	—	—	89	99	31	—	—	—	61
187	Book-binders	10	2	—	—	—	8	6	—	—	—	—	6
188	Book-sellers, book-agents and publishers	4	1	—	—	—	2	4	—	—	—	—	4
189	Print and picture dealers	2	1	—	—	—	1	2	—	—	—	—	2
	29. Watches, Clocks and Scientific Instruments	6	3	—	—	—	3	6	3	—	—	—	3
190	Watch and clock makers	6	3	—	—	—	3	6	3	—	—	—	3
	30. Carving and Engraving	23	19	—	—	—	19	19	11	—	—	—	11
194	Wood and ebony carvers	5	1	—	—	—	4	5	1	—	—	—	1
195	Ivory carvers	4	2	—	—	—	2	4	—	—	—	—	4
197	Turners and lacquerers	14	10	—	—	—	4	14	10	—	—	—	10
	31. Toys and Curiosities	3	1	—	—	—	2	2	—	—	—	—	2
200	Toy, kite and cage makers and sellers	2	—	—	—	—	2	2	—	—	—	—	2
203	Hukka-stem makers and sellers	1	—	—	—	—	—	—	—	—	—	—	—
	32. Music and Musical Instruments	17	5	—	—	—	12	14	5	—	—	—	11
206	Music and musical instrument makers	8	2	—	—	—	7	6	—	—	—	—	6
207	Music and musical instrument sellers	9	3	—	—	—	5	8	5	—	—	—	5
	33. Bangles, Necklaces, Beads, Sacred Threads, &c.	19	16	1	—	—	8	19	16	1	—	—	8
209	Sellers of bangles, other than glass	4	4	—	—	—	—	4	4	—	—	—	4
211	Sellers of glass bangles	2	1	—	—	—	—	2	1	—	—	—	1
210	Flower garland makers and sellers	13	5	—	—	—	8	13	5	—	—	—	5
	34. Tools and Machinery	277	193	1	—	—	151	264	114	1	—	—	115
215	Machinery and engineering workshops: owners, managers and superior staff	9	9	—	—	—	—	—	—	—	—	—	—
216	Machinery and engineering workshops: operatives and other subordinates	102	86	1	—	—	108	101	86	1	—	—	106
218	Mechanics other than railway mechanics	76	31	—	—	—	45	73	30	—	—	—	44
	37. Arms and Ammunition	20	16	—	—	—	4	15	15	—	—	—	15
225	Arms and ammunition factories: superior staff	16	13	—	—	—	2	15	13	—	—	—	13
243	Gun-makers, menders and sellers	5	3	—	—	—	2	—	—	—	—	—	—
XII.—TEXTILE FABRICS AND DRESS													
	38. Wool and Fur	1	1	—	—	—	—	1	1	—	—	—	1
246	Carpet weavers	1	1	—	—	—	—	1	1	—	—	—	1
	39. Silk	6	1	—	—	—	4	—	—	—	—	—	—
251	Sellers of raw silk, silk cloth, hosiery and thread	6	1	—	—	—	4	—	—	—	—	—	—
	40. Cotton	18	8	—	—	—	10	1	1	—	—	—	1
257	Cotton spinning, weaving and other mills: owners, managers and superior staff	1	1	—	—	—	—	—	—	—	—	—	—
271	Cotton cleaners, pressers and gins	7	5	—	—	—	2	—	—	—	—	—	—
270	Cotton spinners, sizers and yarn-makers	9	1	—	—	—	8	—	—	—	—	—	—
272	Cotton dyers	1	1	—	—	—	—	—	—	—	—	—	—
	41. Jute, hemp, flax and coir, &c.	29	29	—	—	—	49	39	14	—	—	—	36
286	Jute mills: operatives and other subordinates	25	19	—	—	—	16	11	6	—	—	—	11
288	Rope works: operatives and other subordinates	2	1	—	—	—	1	2	1	—	—	—	1
290	Dealers in raw flax	26	4	—	—	—	24	25	2	—	—	—	23
291	Rope, sackling and net sellers	1	—	—	—	—	1	—	—	—	—	—	—
292	Flax matting and bag makers	12	5	—	—	—	7	12	5	—	—	—	7
	42. Dress	703	331	1	—	—	273	360	156	—	—	—	216
294	Clothing machines: managers and superior staff	13	4	—	—	—	9	—	—	—	—	—	—
296	Clothing machines: operatives and other subordinates	122	59	—	—	—	64	83	34	—	—	—	69
297A	Umbrella menders or repairers	4	1	—	—	—	3	—	—	—	—	—	—
298	Embroiderers and lace and smitli makers	5	5	—	—	—	—	—	—	—	—	—	—
299	Face-needle makers	217	69	—	—	—	148	200	37	—	—	—	140
300	Tailors, milliners, dress-makers and dressers	343	195	—	—	—	149	65	25	—	—	—	40
XIII.—METALS AND PRECIOUS STONES													
	43. Gold, silver and precious stones	417	110	—	—	—	307	396	103	—	—	—	293
310	Goldsmiths' dust washers	17	5	—	—	—	12	—	—	—	—	—	—
312	Electro-platers	2	1	—	—	—	1	2	—	—	—	—	—
313	Workers in gold, silver and precious stones	359	99	—	—	—	273	355	44	—	—	—	311
315	Dealers in gold, silver and precious stones	20	16	—	—	—	21	29	19	—	—	—	21



## LIVELIHOOD BY RELIGION—continued.

Thana Alipore—continued.

MUHAMMADAN.						CHRISTIAN.						BUDDHIST.						OTHERS.						Serial No.																																																																																																																																																																																																																																																																																																																																																																																																																																																																																																																																																																																																																																																																																																																																																																																																																																																																																																																																																																																																																																																																																																																																																																																																																																																																																																																																																																																																																																																																																		
TOTAL WORKERS AND DEPENDENTS.	ACTUAL WORKERS.				DEPENDENTS.	TOTAL WORKERS AND DEPENDENTS.	ACTUAL WORKERS.				DEPENDENTS.	TOTAL WORKERS AND DEPENDENTS.	ACTUAL WORKERS.				DEPENDENTS.	TOTAL WORKERS AND DEPENDENTS.	ACTUAL WORKERS.				DEPENDENTS.																																																																																																																																																																																																																																																																																																																																																																																																																																																																																																																																																																																																																																																																																																																																																																																																																																																																																																																																																																																																																																																																																																																																																																																																																																																																																																																																																																																																																																																																																			
	Total.		Partially agriculturalists.				Total.		Partially agriculturalists.				Total.		Partially agriculturalists.				Total.		Partially agriculturalists.																																																																																																																																																																																																																																																																																																																																																																																																																																																																																																																																																																																																																																																																																																																																																																																																																																																																																																																																																																																																																																																																																																																																																																																																																																																																																																																																																																																																																																																																																					
	Male.	Female.	Male.	Female.			Male.	Female.	Male.	Female.			Male.	Female.	Male.	Female.			Male.	Female.	Male.	Female.																																																																																																																																																																																																																																																																																																																																																																																																																																																																																																																																																																																																																																																																																																																																																																																																																																																																																																																																																																																																																																																																																																																																																																																																																																																																																																																																																																																																																																																																																				
14	15	16	17	18	19	20	21	22	23	24	25	26	27	28	29	30	31	32	33	34	35	36	37	38	39	40	41	42	43	44	45	46	47	48	49	50	51	52	53	54	55	56	57	58	59	60	61	62	63	64	65	66	67	68	69	70	71	72	73	74	75	76	77	78	79	80	81	82	83	84	85	86	87	88	89	90	91	92	93	94	95	96	97	98	99	100	101	102	103	104	105	106	107	108	109	110	111	112	113	114	115	116	117	118	119	120	121	122	123	124	125	126	127	128	129	130	131	132	133	134	135	136	137	138	139	140	141	142	143	144	145	146	147	148	149	150	151	152	153	154	155	156	157	158	159	160	161	162	163	164	165	166	167	168	169	170	171	172	173	174	175	176	177	178	179	180	181	182	183	184	185	186	187	188	189	190	191	192	193	194	195	196	197	198	199	200	201	202	203	204	205	206	207	208	209	210	211	212	213	214	215	216	217	218	219	220	221	222	223	224	225	226	227	228	229	230	231	232	233	234	235	236	237	238	239	240	241	242	243	244	245	246	247	248	249	250	251	252	253	254	255	256	257	258	259	260	261	262	263	264	265	266	267	268	269	270	271	272	273	274	275	276	277	278	279	280	281	282	283	284	285	286	287	288	289	290	291	292	293	294	295	296	297	298	299	300	301	302	303	304	305	306	307	308	309	310	311	312	313	314	315	316	317	318	319	320	321	322	323	324	325	326	327	328	329	330	331	332	333	334	335	336	337	338	339	340	341	342	343	344	345	346	347	348	349	350	351	352	353	354	355	356	357	358	359	360	361	362	363	364	365	366	367	368	369	370	371	372	373	374	375	376	377	378	379	380	381	382	383	384	385	386	387	388	389	390	391	392	393	394	395	396	397	398	399	400	401	402	403	404	405	406	407	408	409	410	411	412	413	414	415	416	417	418	419	420	421	422	423	424	425	426	427	428	429	430	431	432	433	434	435	436	437	438	439	440	441	442	443	444	445	446	447	448	449	450	451	452	453	454	455	456	457	458	459	460	461	462	463	464	465	466	467	468	469	470	471	472	473	474	475	476	477	478	479	480	481	482	483	484	485	486	487	488	489	490	491	492	493	494	495	496	497	498	499	500	501	502	503	504	505	506	507	508	509	510	511	512	513	514	515	516	517	518	519	520	521	522	523	524	525	526	527	528	529	530	531	532	533	534	535	536	537	538	539	540	541	542	543	544	545	546	547	548	549	550	551	552	553	554	555	556	557	558	559	560	561	562	563	564	565	566	567	568	569	570	571	572	573	574	575	576	577	578	579	580	581	582	583	584	585	586	587	588	589	590	591	592	593	594	595	596	597	598	599	600	601	602	603	604	605	606	607	608	609	610	611	612	613	614	615	616	617	618	619	620	621	622	623	624	625	626	627	628	629	630	631	632	633	634	635	636	637	638	639	640	641	642	643	644	645	646	647	648	649	650	651	652	653	654	655	656	657	658	659	660	661	662	663	664	665	666	667	668	669	670	671	672	673	674	675	676	677	678	679	680	681	682	683	684	685	686	687	688	689	690	691	692	693	694	695	696	697	698	699	700	701	702	703	704	705	706	707	708	709	710	711	712	713	714	715	716	717	718	719	720	721	722	723	724	725	726	727	728	729	730	731	732	733	734	735	736	737	738	739	740	741	742	743	744	745	746	747	748	749	750	751	752	753	754	755	756	757	758	759	760	761	762	763	764	765	766	767	768	769	770	771	772	773	774	775	776	777	778	779	780	781	782	783	784	785	786	787	788	789	790	791	792	793	794	795	796	797	798	799	800	801	802	803	804	805	806	807	808	809	810	811	812	813	814	815	816	817	818	819	820	821	822	823	824	825	826	827	828	829	830	831	832	833	834	835	836	837	838	839	840	841	842	843	844	845	846	847	848	849	850	851	852	853	854	855	856	857	858	859	860	861	862	863	864	865	866	867	868	869	870	871	872	873	874	875	876	877	878	879	880	881	882	883	884	885	886	887	888	889	890	891	892	893	894	895	896	897	898	899	900	901	902	903	904	905	906	907	908	909	910	911	912	913	914	915	916	917	918	919	920	921	922	923	924	925	926	927	928	929	930	931	932	933	934	935	936	937	938	939	940	941	942	943	944	945	946	947	948	949	950	951	952	953	954	955	956	957	958	959	960	961	962	963	964	965	966	967	968	969	970	971	972	973	974	975	976	977	978	979	980	981	982	983	984	985	986	987	988	989	990	991	992	993	994	995	996	997	998	999	1000	1001	1002	1003	1004	1005	1006	1007	1008	1009	1010	1011	1012	1013	1014	1015	1016	1017	1018	1019	1020	1021	1022	1023	1024	1025	1026	1027	1028	1029	1030	1031	1032	1033	1034	1035	1036	1037	1038	1039	1040	1041	1042	1043	1044	1045	1046	1047	1048	1049	1050	1051	1052	1053	1054	1055	1056	1057	1058	1059	1060	1061	1062	1063	1064	1065	1066	1067	1068	1069	1070	1071	1072	1073	1074	1075	1076	1077	1078	1079	1080	1081	1082	1083	1084	1085	1086	1087	1088	1089	1090	1091	1092	1093	1094	1095	1096	1097	1098	1099	1100	1101	1102	1103	1104	1105	1106	1107	1108	1109	1110	1111	1112	1113	1114	1115	1116	1117	1118	1119	1120	1121	1122	1123	1124	1125	1126	1127	1128	1129	1130	1131	1132	1133	1134	1135	1136	1137	1138	1139	1140	1141	1142	1143	1144	1145	1146	1147	1148	1149	1150	1151	1152	1153	1154	1155	1156	1157	1158	1159	1160	1161	1162	1163	1164	1165	1166	1167	1168	1169	1170	1171	1172	1173	1174	1175	1176	1177	1178	1179	1180	1181	1182	1183	1184	1185	1186	1187	1188	1189	1190	1191	1192	1193	1194	1195	1196	1197	1198	1199	1200	1201	1202	1203	1204	1205	1206	1207	1208	1209	1210	1211	1212	1213	1214	1215	1216	1217	1218	1219	1220	1221	1222	1223	1224	1225	1226	1227	1228	1229	1230	1231	1232	1233	1234	1235	1236	1237	1238	1239	1240	1241	1242	1243	1244	1245	1246	1247	1248	1249	1250	1251	1252	1253	1254	1255	1256	1257	1258	1259	1260	1261	1262	1263	1264	1265	1266	1267	1268	1269	1270	1271	1272	1273	1274	1275	1276	1277	1278	1279	1280	1281	1282	1283	1284	1285	1286	1287	1288	1289	1290	1291	1292	1293	1294	1295	1296	1297	1298	1299	1300	1301	1302	1303	1304	1305	1306	1307	1308	1309	1310	1311	1312	1313	1314	1315	1316	1317	1318	1319	1320	1321	1322	1323	1324	1325	1326	1327	1328	1329	1330	1331	1332	1333	1334	1335	1336	1337	1338	1339	1340	1341	1342	1343	1344	1345	1346	1347	1348	1349	1350	1351	1352	1353	1354	1355	1356	1357	1358	1359	1360	1361	1362	1363	1364	1365	1366	1367	1368	1369	1370	1371	1372	1373	1374	1375	1376	1377	1378	1379	1380	1381	1382	1383	1384	1385	1386	1387	1388	1389	1390	1391	1392	1393	1394	1395	1396	1397	1398	1399	1400	1401	1402	1403	1404	1405	1406	1407	1408	1409	1410	1411	1412	1413	1414	1415	1416	1417	1418	1419	1420	1421	1422	1423	1424	1425	1426	1427	1428	1429	1430	1431	1432	1433	1434	1435	1436	1437	1438	1439	1440	1441	1442	1443	1444	1445	1446	1447	1448	1449	1450	1451	1452	1453	1454	1455	1456	1457	1458	1459	1460	1461	1462	1463	

TABLE XV.—OCCUPATION OR MEANS OF

Ward No. 23:

Serial No.	OCCUPATION.	ALL RELIGIONS.						HINDU.					
		TOTAL WORKERS AND DEPENDENTS.	ACTUAL WORKERS.				DEPENDENTS.	TOTAL WORKERS AND DEPENDENTS.	ACTUAL WORKERS.				DEPENDENTS.
			Total.		Partially agricultural.				Total.		Partially agricultural.		
			Male.	Female.	Male.	Female.	Both sexes.		Male.	Female.	Male.	Female.	Both sexes.
		3	4	5	6	7	8	9	10	11	12	13	
	<b>XIII.—METALS AND PRECIOUS STONES—continued.</b>												
	<b>44. Brass, copper and bell-metal</b>	149	48	—	—	101	129	39	—	—	—	83	
322	Brass, copper and bell-metal workers	43	18	—	—	25	43	18	—	—	—	25	
323	Brass, copper and bell-metal sellers	106	30	—	—	76	79	21	—	—	—	58	
	<b>45. Tin, zinc, quicksilver and lead</b>	157	63	—	—	94	151	59	—	—	—	92	
324	Workers in tin, zinc, quicksilver and lead	142	55	—	—	87	141	54	—	—	—	87	
325	Sellers of tin, zinc and lead goods	15	8	—	—	7	10	5	—	—	—	5	
	<b>46. Iron and steel</b>	369	131	—	—	238	366	113	—	—	—	193	
327	Iron foundries; operatives and other subordinates	6	6	—	—	1	8	3	—	—	—	3	
328	Workers in iron and hard ware	328	121	—	—	207	275	100	—	—	—	175	
329	Sellers of iron and hard ware	28	5	—	—	23	28	5	—	—	—	23	
	<b>XIV.—GLASS, EARTHEN AND STONE WARE</b>	57	13	7	—	37	57	13	7	—	—	27	
	<b>47. Glass and China ware</b>	11	—	2	—	9	11	—	2	—	—	9	
333	Sellers of glass and China ware other than bangles	11	—	2	—	9	11	—	2	—	—	9	
	<b>48. Earthen and stone ware</b>	46	13	5	—	38	46	13	5	—	—	28	
336	Potters and pot and pipe-bowl makers	6	6	—	—	1	6	6	—	—	—	1	
337	Sellers of pottery-ware	40	6	5	—	27	40	6	5	—	—	27	
	<b>XV.—WOOD, CANE AND LEAVES, &amp;c.</b>	243	98	6	—	139	230	89	6	—	—	125	
	<b>49. Wood and bamboos</b>	231	83	—	—	148	203	68	—	—	—	115	
344	Carpenters	180	85	—	—	115	162	66	—	—	—	106	
345	Dealers in timber and bamboo	22	9	—	—	13	22	9	—	—	—	13	
346	Wood-cutters and sawyers	19	19	—	—	—	19	19	—	—	—	—	
	<b>50. Cane work, matting and lances, &amp;c.</b>	28	5	6	—	11	17	1	6	—	—	19	
347	Baskets, mats, fans, screens, brooms, &c., makers and sellers	22	8	6	—	11	17	1	6	—	—	19	
	<b>XVI.—DRUGS, GUMS, DYES, &amp;c.</b>	9	2	—	—	7	4	1	—	—	—	4	
	<b>52. Drugs, dyes, pigments, &amp;c.</b>	9	2	—	—	7	4	1	—	—	—	4	
354	Soap factories; operatives and other subordinates	2	—	—	—	2	2	—	—	—	—	2	
355	Chemists and druggists	7	2	—	—	5	2	1	—	—	—	1	
	<b>XVII.—LEATHER, &amp;c.</b>	15	7	3	—	5	13	6	3	—	—	5	
	<b>53. Leather, horn and bones</b>	15	7	3	—	5	13	6	3	—	—	5	
357	Shoe, boot and sandal makers	15	6	3	—	5	13	6	3	—	—	5	
358	Sellers of hides, horns, bristles and bones	2	2	—	—	—	—	—	—	—	—	—	
	<b>XVIII.—COMMERCE, TRANSPORT AND STORAGE</b>	1,621	896	28	14	897	1,068	609	23	11	—	634	
	<b>XVIII.—COMMERCE</b>	773	546	23	13	496	679	383	23	10	—	368	
	<b>54. Money and securities</b>	70	18	8	—	44	70	18	8	—	—	44	
363	Bankers, money-lenders, &c.	62	13	8	—	31	62	13	8	—	—	31	
364	Money-changers and lenders	18	5	—	—	13	16	3	—	—	—	13	
365	Bank clerks, cashiers, bill-collectors, accountants, &c.	2	2	—	—	—	2	—	—	—	—	—	
	<b>55. General merchandise</b>	194	85	3	3	106	162	66	3	1	—	83	
366	General merchants	10	5	2	—	3	4	2	—	—	—	4	
367	Merchants, managers, accountants, clerks, assistants, &c.	145	58	1	3	86	132	56	1	1	—	85	
367A	Menials in merchants' establishments	39	22	—	—	17	26	16	—	—	—	16	
	<b>56. Dealing, unspecified</b>	345	189	9	—	147	302	134	9	—	—	139	
368	Shop-keepers, otherwise unspecified	28	6	4	—	18	25	5	4	—	—	18	
368A	Miscellaneous petty shop	39	6	1	—	30	39	8	1	—	—	30	
369	Shop-keepers' clerks, salesmen, &c.	130	64	—	—	66	113	53	—	—	—	63	
370	Shop-keepers and money-lenders' servants	129	101	—	—	26	108	79	—	—	—	84	
371	Peons and hawkers	10	10	1	—	8	10	10	1	—	—	8	
	<b>57. Middlemen, brokers and agents</b>	166	54	3	10	109	145	50	3	9	—	69	
372	Brokers and agents	87	34	—	10	53	73	30	—	9	—	43	
373	Farmers of pounds, tolls, ferries, markets, &c.	2	2	—	—	—	2	2	—	—	—	2	
374	Contractors for labour, emigration agents, &c.	17	5	3	—	9	17	5	3	—	—	9	
374A	Railway contractor, road contractor, Municipal Government contractor (if on railway)	1	1	—	—	—	1	1	—	—	—	—	
375	Contractor, otherwise unspecified	57	12	—	—	45	50	12	—	—	—	38	
376	Clerks employed by middlemen	2	—	—	—	2	2	—	—	—	—	2	
	<b>XIX.—TRANSPORT AND STORAGE</b>	1,046	550	3	1	491	386	321	2	1	—	368	
	<b>58. Railway</b>	69	33	—	—	27	33	14	—	—	—	19	
377	Other administrative officials	8	—	—	—	8	—	—	—	—	—	8	
378	Clerical staff on railways	13	5	—	—	8	13	5	—	—	—	8	
379	Station masters and assistant inspectors, overseers, &c.	4	—	—	—	4	4	—	—	—	—	4	
380	Guards, drivers, firemen, &c.	5	—	—	—	5	5	—	—	—	—	5	
381	Pointmen, skunters, porters, signalmen, &c.	27	22	—	—	6	12	7	—	—	—	6	
382	Railway service, unspecified	8	3	—	—	2	4	3	—	—	—	3	



## LIVELIHOOD BY RELIGION—continued.

## Thana Alipore—continued.

[illegible]

TABLE XV.—OCCUPATION OR MEANS OF

Ward No. 23:

Serial No.	OCCUPATION.	ALL RELIGIONS.						HINDU.					
		TOTAL WORKERS AND DEPENDENTS.	ACTUAL WORKERS.				DEPENDENTS.	TOTAL WORKERS AND DEPENDENTS.	ACTUAL WORKERS.				DEPENDENTS.
			Total.		Partially agricultural.				Total.		Partially agricultural.		
			Male.	Female.	Male.	Female.			Male.	Female.	Male.	Female.	
		3	5	4	3	0	7	2	9	10	11	12	13
	<b>XIX.—TRANSPORT AND STORAGE—concluded.</b>												
	<b>59. Road</b>	478	256				225	242	145				29
417	Cart owners and drivers, carting agents, &c.	211	102				109	115	64				51
418	Drivers, stable-boys, &c.; not private servants	244	133				111	114	49				65
419	Palkee, &c., bearers and owners	23	15				8	13	12				
	<b>60. Water</b>	173	110		1		63	68	43		2		25
424	Shipping clerks, supercargoes and stevedores	9	1				8	7	1				6
425	Dockyards: owners, managers and superior staff	1					1	1					1
427	Dockyards: workmen and other subordinates	42	33				9	20	25				15
428	Ship officers, engineers, mariners and firemen	74	50				24	16	22				10
429	Boat and bargemen	25	14				12	2	12				3
430	Pilots	1	1				1	1	1				1
431	Lock-keepers, &c., and canal service	4	3				1	3	1				2
432	Harbour works, harbour service and divers	10	8		1		6	8	8		1		2
	<b>61. Messages</b>	272	74	3			96	95	40				55
438	Post office: officers and superior staff	12	4	1			7	10	2				2
439	Post office: clerks, messengers, runners and other subordinates	59	36				23	37	25				12
440	Telegraph: officers and other superior staff	5	2				3	3	1				2
441	Telegraph: clerks, signallers, messengers and other subordinates	95	32				63	43	18				25
	<b>62. Storage and weighing</b>	164	83	4			77	153	81	2			70
433	Warehouses: owners, managers and superior staff	9	1				8	9	1				4
434	Warehouses: workmen and other subordinates	88	60	2			24	84	60				24
435	Porters	17	3	1			13	10	6				4
436	Weighmen and measurers	34	17				17	34	17				17
437	Watchmen employed at stores	18	2	1			16	16	1				15
	<b>F.—PROFESSIONS</b>	1,166	409	25	2		232	972	540	11	1		636
	<b>XX.—LEARNED AND ARTISTIC PROFESSIONS</b>	1,162	407	23	2		230	975	538	11	1		635
	<b>63. Religion</b>	249	59	7	1		160	253	74	6	3		151
444	Priests, ministers, &c.	191	60	1	1		124	188	64	1	1		125
445	Catechists, readers, church and mission service, unspecified	13	4				8	1	1				1
446	Religious mendicants, inmates of monasteries, convents, &c.	42	9	5			28	12	2				20
447	Church, temple, burial or burning-ground service, pilgrim conductors, undertakers, &c.	3	3					3					
	<b>64. Education</b>	31	29	5			26	49	17				32
448	Principals, professors and teachers	50	26	4			20	40	17				23
449	Clerks and servants connected with education	1		1									
	<b>65. Literature</b>	99	76				23	86	69				17
454	Writers (unspecified) and private clerks	99	76				23	86	69				17
	<b>66. Law</b>	478	140		1		338	409	118				291
458	Barristers, advocates and pleaders	121	27				94	91	39				52
459	Solicitors and attorneys	16	8				7	5	3				2
460	Law agents, notaries, &c.	174	37		1		137	169	32				137
461	Articled clerks and other lawyers' clerks	137	50				81	130	35				95
462	Petition-writers, toutis, &c.	3					3	3					3
463	Stamp vendors	28	12				16	21	11				10
	<b>67. Medicine</b>	283	46	13			298	145	53	4			103
457	Practitioners with diploma, licence or certificate	121	20				93	82	25				57
458	Practitioners without diploma	22	6				16	22	6				16
459	Vaccinators	12	3				9	12	3				9
460	Midwives	4		4				4		4			
461	Compounders, matrons, nurses, and hospital, asylum and dispensary service	20	9	9			6	13	4	1	1		6
	<b>68. Engineering and Surgery</b>	84	27				57	34	15				19
474	Administrative and inspecting staff	3	1				2						
475	Civil engineers and architects	17	7				10	1					1
476	Topographical, archaeological and revenue surveys	15	6				9	13	4				9
477	Draughtsmen and operators in survey offices, overseers, &c.	1	5				6	6	3				3
478	Clerks, &c., in offices of the above	16	9				10	14	7				7
	<b>69. Natural Science</b>	9	2					2	9				
479	Astronomers and meteorologists and establishments	2	2					2	2				
	<b>70. Pictorial Art and Sculpture</b>	21	3				16	18	4				14
483	Painters, superintendents of schools of art, &c.	17	3				14	17	3				14
484	Sculptors	3	1				2						
485	Photographers	1						1					
	<b>71. Music, acting, dancing, &amp;c.</b>	35	9				4	10	6				4
488	Bandmasters and players (not military)	6	6					5	5				
489	Actors, singers and dancers and their accompanists	7	2				4	5	1				



## LIVELIHOOD BY RELIGION—continued.

## Thana Alipore—continued.

MUHAMMADAN.						CHRISTIAN.						BUDDHIST.						OTHERS.						Serial No.	
TOTAL WORKERS AND DEPENDENTS.	ACTUAL WORKERS.				DEPENDENTS.	TOTAL WORKERS AND DEPENDENTS.	ACTUAL WORKERS.				DEPENDENTS.	TOTAL WORKERS AND DEPENDENTS.	ACTUAL WORKERS.				DEPENDENTS.	TOTAL WORKERS AND DEPENDENTS.	ACTUAL WORKERS.				DEPENDENTS.		
	Total.		Partially agriculturalists.				Total.		Partially agriculturalists.				Total.		Partially agriculturalists.				Total.		Partially agriculturalists.				
	Male.	Female.	Male.	Female.			Male.	Female.	Male.	Female.			Male.	Female.	Male.	Female.			Male.	Female.	Male.	Female.			
14	10	10	17	18	19	20	21	22	23	24	25	26	27	28	29	30	31	32	33	34	35	36	37	38	
336	107	...	...	...	129	...	...	...	...	...	...	...	...	...	...	...	...	...	...	...	...	...	...	...	417
96	36	...	...	...	56	...	...	...	...	...	...	...	...	...	...	...	...	...	...	...	...	...	...	418	
130	67	...	...	...	93	...	...	...	...	...	...	...	...	...	...	...	...	...	...	...	...	...	...	419	
10	5	...	...	...	5	...	...	...	...	...	...	...	...	...	...	...	...	...	...	...	...	...	...	420	
109	66	...	...	...	36	3	1	...	...	...	2	...	...	...	...	...	...	...	...	...	...	...	...	421	
2	...	...	...	...	1	...	...	...	...	...	...	...	...	...	...	...	...	...	...	...	...	...	...	422	
11	11	...	...	...	...	...	...	...	...	...	...	...	...	...	...	...	...	...	...	...	...	...	...	423	
57	37	...	...	...	20	...	...	...	...	...	...	...	...	...	...	...	...	...	...	...	...	...	...	424	
24	13	...	...	...	11	...	...	...	...	...	...	...	...	...	...	...	...	...	...	...	...	...	...	425	
...	...	...	...	...	...	...	...	...	...	...	...	...	...	...	...	...	...	...	...	...	...	...	...	426	
8	5	...	...	...	3	...	...	...	...	...	...	...	...	...	...	...	...	...	...	...	...	...	...	427	
75	43	...	...	...	42	3	1	1	...	...	1	...	...	...	...	...	...	...	...	...	...	...	...	428	
1	1	...	...	...	...	1	...	1	...	...	...	...	...	...	...	...	...	...	...	...	...	...	...	429	
22	15	...	...	...	9	...	...	...	...	...	...	...	...	...	...	...	...	...	...	...	...	...	...	430	
62	19	...	...	...	35	2	1	...	...	...	1	...	...	...	...	...	...	...	...	...	...	...	...	431	
11	9	3	...	...	7	...	...	...	...	...	...	...	...	...	...	...	...	...	...	...	...	...	...	432	
...	...	...	...	...	...	...	...	...	...	...	...	...	...	...	...	...	...	...	...	...	...	...	...	433	
2	...	...	...	...	...	...	...	...	...	...	...	...	...	...	...	...	...	...	...	...	...	...	...	434	
7	...	...	...	...	...	...	...	...	...	...	...	...	...	...	...	...	...	...	...	...	...	...	...	435	
2	...	...	...	...	...	...	...	...	...	...	...	...	...	...	...	...	...	...	...	...	...	...	...	436	
...	...	...	...	...	...	...	...	...	...	...	...	...	...	...	...	...	...	...	...	...	...	...	...	437	
92	37	...	1	...	53	94	29	14	...	...	51	...	...	...	...	...	...	...	...	...	...	...	...	438	
3	9	...	...	...	1	29	3	1	...	...	8	...	...	...	...	...	...	...	...	...	...	...	...	439	
3	2	...	...	...	1	12	3	1	...	...	5	...	...	...	...	...	...	...	...	...	...	...	...	440	
...	...	...	...	...	...	...	...	...	...	...	...	...	...	...	...	...	...	...	...	...	...	...	...	441	
...	...	...	...	...	...	...	...	...	...	...	...	...	...	...	...	...	...	...	...	...	...	...	...	442	
...	...	...	...	...	...	11	3	5	...	...	3	...	...	...	...	...	...	...	...	...	...	...	...	443	
...	...	...	...	...	...	10	3	4	...	...	2	...	...	...	...	...	...	...	...	...	...	...	...	444	
...	...	...	...	...	...	1	...	1	...	...	...	...	...	...	...	...	...	...	...	...	...	...	...	445	
15	7	...	...	...	6	...	...	...	...	...	...	...	...	...	...	...	...	...	...	...	...	...	...	446	
13	7	...	...	...	6	...	...	...	...	...	...	...	...	...	...	...	...	...	...	...	...	...	...	447	
51	18	...	1	...	36	18	7	...	...	...	11	...	...	...	...	...	...	...	...	...	...	...	...	448	
21	5	...	...	...	16	9	3	...	...	...	7	...	...	...	...	...	...	...	...	...	...	...	...	449	
15	5	...	...	...	10	9	...	...	...	...	4	...	...	...	...	...	...	...	...	...	...	...	...	450	
7	2	...	...	...	4	...	...	...	...	...	...	...	...	...	...	...	...	...	...	...	...	...	...	451	
7	1	...	...	...	6	...	...	...	...	...	...	...	...	...	...	...	...	...	...	...	...	...	...	452	
9	6	...	...	...	3	33	7	8	...	...	18	...	...	...	...	...	...	...	...	...	...	...	...	453	
6	4	...	...	...	2	23	9	...	...	...	12	...	...	...	...	...	...	...	...	...	...	...	...	454	
...	...	...	...	...	...	...	...	...	...	...	...	...	...	...	...	...	...	...	...	...	...	...	...	455	
3	2	...	...	...	1	10	1	8	...	...	1	...	...	...	...	...	...	...	...	...	...	...	...	456	
11	4	...	...	...	2	19	8	...	...	...	11	...	...	...	...	...	...	...	...	...	...	...	...	457	
...	...	...	...	...	...	3	1	...	...	...	...	...	...	...	...	...	...	...	...	...	...	...	...	458	
2	1	...	...	...	10	...	...	...	...	...	...	...	...	...	...	...	...	...	...	...	...	...	...	459	
...	...	...	...	...	...	...	...	...	...	...	...	...	...	...	...	...	...	...	...	...	...	...	...	460	
...	...	...	...	...	...	...	...	...	...	...	...	...	...	...	...	...	...	...	...	...	...	...	...	461	
...	...	...	...	...	...	...	...	...	...	...	...	...	...	...	...	...	...	...	...	...	...	...	...	462	
...	...	...	...	...	...	...	...	...	...	...	...	...	...	...	...	...	...	...	...	...	...	...	...	463	
...	...	...	...	...	...	...	...	...	...	...	...	...	...	...	...	...	...	...	...	...	...	...	...	464	
...	...	...	...	...	...	...	...	...	...	...	...	...	...	...	...	...	...	...	...	...	...	...	...	465	
...	...	...	...	...	...	...	...	...	...	...	...	...	...	...	...	...	...	...	...	...	...	...	...	466	
...	...	...	...	...	...	...	...	...	...	...	...	...	...	...	...	...	...	...	...	...	...	...	...	467	
...	...	...	...	...	...	...	...	...	...	...	...	...	...	...	...	...	...	...	...	...	...	...	...	468	
...	...	...	...	...	...	...	...	...	...	...	...	...	...	...	...	...	...	...	...	...	...	...	...	469	
...	...	...	...	...	...	...	...	...	...	...	...	...	...	...	...	...	...	...	...	...	...	...	...	470	
...	...	...	...	...	...	...	...	...	...	...	...	...	...	...	...	...	...	...	...	...	...	...	...	471	
...	...	...	...	...	...	...	...	...	...	...	...	...	...	...	...	...	...	...	...	...	...	...	...	472	
...	...	...	...	...	...	...	...	...	...	...	...	...	...	...	...	...	...	...	...	...	...	...	...	473	
...	...	...	...	...	...	...	...	...	...	...	...	...	...	...	...	...	...	...	...	...	...	...	...	474	
...	...	...	...	...	...	...	...	...	...	...	...	...	...	...	...	...	...	...	...	...	...	...	...	475	
...	...	...	...	...	...	...	...	...	...	...	...	...	...	...	...	...	...	...	...	...	...	...	...	476	
...	...	...	...	...	...	...	...	...	...	...	...	...	...	...	...	...	...	...	...	...	...	...	...	477	
...	...	...	...	...	...	...	...	...	...	...	...	...	...	...	...	...	...	...	...	...	...	...	...	478	
...	...	...	...	...	...	...	...	...	...	...	...	...	...	...	...	...	...	...	...	...	...	...	...	479	
...	...	...	...	...	...	...	...	...	...	...	...	...	...	...	...	...	...	...	...	...	...	...	...	480	
...	...	...	...	...	...	...	...	...	...	...	...	...	...	...	...	...	...	...	...	...	...	...	...	481	
...	...	...	...	...	...	...	...	...	...	...	...	...	...	...	...	...	...	...	...	...	...	...	...	482	
...	...	...	...	...	...	...	...	...	...	...	...	...	...	...	...	...	...	...	...	...	...	...	...	483	
...	...	...	...	...	...	...	...	...	...	...	...	...	...	...	...	...	...	...	...	...	...	...	...	484	
...	...	...	...	...	...	...	...	...	...	...	...	...	...	...	...	...	...	...	...	...	...	...	...	485	
...	...	...	...	...	...	...	...	...	...	...	...	...	...	...	...	...	...	...	...	...	...	...	...	486	
...	...	...	...	...	...	...	...	...	...	...	...	...	...	...	...	...	...	...	...	...	...	...	...	487	
...	...	...	...	...	...	...	...	...	...	...	...	...	...	...	...	...	...	...	...	...	...	...	...	488	
...	...	...	...	...	...	...	...	...	...	...	...	...	...	...	...	...	...	...	...	...	...	...	...	489	
...	...	...	...	...	...	...	...	...	...	...	...	...	...	...	...	...	...	...	...	...	...	...	...	490	

TABLE XV.—OCCUPATION OR MEANS OF  
Ward No. 23.

Serial No.	OCCUPATION.	ALL RELIGIONS.						HINDU.					
		TOTAL WORK- ERS AND DEPEN- DENTS.	ACTUAL WORKERS.				DEPEN- DENTS.	TOTAL WORK- ERS AND DEPEN- DENTS.	ACTUAL WORKERS.				DEPEN- DENTS.
			Total.		Partially agricul- turalists.				Total.		Partially agricul- turalists.		
			Male.	Female.	Male.	Female.			Male.	Female.	Male.	Female.	
	<b>XXI.—SPORT</b>	2	2	4	5	—	7	4	2	10	11	13	13
	75. Games and Exhibitions	4	2	—	—	—	2	4	2	—	—	—	2
996 999	Persons engaged in service of places of public entertainment Conjurors, buffoons, acrobats, fortune-tellers, &c.	2 2	— 2	— —	— —	— —	2 —	2 2	— 2	— —	— —	— —	2 —
	<b>G.—UNSKILLED LABOUR, NOT AGRICULTURAL</b>	1,989	1,180	369	153	—	440	1,714	1,009	334	143	—	371
	<b>XXII.—EARTHWORK AND GENERAL LABOUR</b>	1,717	1,180	145	153	—	392	1,449	1,009	110	143	—	350
	74. Earthwork, &c.	345	320	—	142	—	23	345	320	—	142	—	23
100 502	Well-sinkers Road, canal and railway labourers	1 344	1 310	— —	— 142	— —	— 23	1 344	1 310	— —	— 142	— —	— 23
	75. General labour	1,373	860	145	11	—	367	1,194	689	110	—	—	365
503	General labourers	1,372	860	145	11	—	367	1,194	689	110	—	—	365
	<b>XXIII.—INDEFINITE AND DISREPUTABLE OCCU- PATIONS.</b>	272	—	224	—	—	48	265	—	224	—	—	41
	76. Indefinite	1	—	—	—	—	1	—	—	—	—	—	—
505	Uncertain or not returned	1	—	—	—	—	1	—	—	—	—	—	—
	77. Disreputable	271	—	224	—	—	47	265	—	224	—	—	41
506	Prostitutes, including sagins and neechis	271	—	224	—	—	47	265	—	224	—	—	41
	<b>H.—MEANS OF SUBSTANCE INDEPENDENT OF OCCU- PATION.</b>	2,509	2,039	210	5	—	267	1,551	1,041	180	4	—	150
	<b>XXIV.—INDEPENDENT</b>	2,509	2,039	210	5	—	267	1,551	1,041	180	4	—	150
	78. Property and alms	423	103	102	5	—	198	356	83	168	4	—	83
510 511 512 513	Household, shares and other property, not being and Allowances from patrons or relatives Educational or other endowments, scholarships, &c. Mendicancy (not in connexion with a religious order)	149 1 24 249	15 — 2 80	90 — — 80	2 — — 2	— — — —	38 1 22 67	129 1 — 206	0 — — 74	90 — — 74	1 — — 2	— — — —	28 1 — 56
	79. At the State expense	2,086	1,929	18	—	—	159	1,015	958	12	—	—	45
514 515 516 517 518	Pension, civil services Pension, unspecified Prisoners for debt Prisoners convicted or in reformatories, &c.	45 1 10 2,032	12 — 2 1,014	2 — — 16	— — — —	— — — —	29 1 7 102	53 — 10 972	7 — 3 145	1 — — 11	— — — —	— — — —	25 1 3 13
	<b>GRAND TOTAL</b>												

OTHERS.—Indicator.—



## LIVELIHOOD BY RELIGION.—concluded.

Thana Alipore—concluded.

MUHAMMADAN.						CHRISTIAN.						BUDDHIST.						OTHERS.						Serial No.	
TOTAL WORKERS AND DEPENDENTS.	ACTUAL WORKERS.				DEPENDENTS.	TOTAL WORKERS AND DEPENDENTS.	ACTUAL WORKERS.				DEPENDENTS.	TOTAL WORKERS AND DEPENDENTS.	ACTUAL WORKERS.				DEPENDENTS.	TOTAL WORKERS AND DEPENDENTS.	ACTUAL WORKERS.				DEPENDENTS.		
	Total.		Partially agriculturalists.				Total.		Partially agriculturalists.				Total.		Partially agriculturalists.				Total.		Partially agriculturalists.				
	Male.	Female.	Male.	Female.			Male.	Female.	Male.	Female.			Male.	Female.	Male.	Female.			Male.	Female.	Male.	Female.			
14	10	14	17	18	19	20	21	22	23	24	25	26	27	28	29	30	31	32	33	34	35	36	37	38	490
...	...	...	...	...	...	...	...	...	...	...	...	...	...	...	...	...	...	...	...	...	...	...	...	...	
...	...	...	...	...	...	...	...	...	...	...	...	...	...	...	...	...	...	...	...	...	...	...	...	...	
...	...	...	...	...	...	...	...	...	...	...	...	...	...	...	...	...	...	...	...	...	...	...	...	...	
266	168	55	11	...	63	9	5	...	...	...	6	...	...	...	...	...	...	...	...	...	...	...	...	...	490
260	168	55	11	...	57	8	5	...	...	...	5	...	...	...	...	...	...	...	...	...	...	...	...	...	
...	...	...	...	...	...	...	...	...	...	...	...	...	...	...	...	...	...	...	...	...	...	...	...	...	
...	...	...	...	...	...	...	...	...	...	...	...	...	...	...	...	...	...	...	...	...	...	...	...	...	
260	168	35	11	...	57	8	3	...	...	...	5	...	...	...	...	...	...	...	...	...	...	...	...	...	500
200	168	55	11	...	57	8	3	...	...	...	4	...	...	...	...	...	...	...	...	...	...	...	...	...	
...	...	...	...	...	...	...	...	...	...	...	...	...	...	...	...	...	...	...	...	...	...	...	...	...	
...	...	...	...	...	...	...	...	...	...	...	...	...	...	...	...	...	...	...	...	...	...	...	...	...	
6	...	...	...	...	6	1	...	...	...	...	1	...	...	...	...	...	...	...	...	...	...	...	...	...	500
...	...	...	...	...	...	1	...	...	...	...	1	...	...	...	...	...	...	...	...	...	...	...	...	...	
...	...	...	...	...	...	1	...	...	...	...	1	...	...	...	...	...	...	...	...	...	...	...	...	...	
...	...	...	...	...	...	...	...	...	...	...	...	...	...	...	...	...	...	...	...	...	...	...	...	...	
6	...	...	...	...	6	...	...	...	...	...	...	...	...	...	...	...	...	...	...	...	...	...	...	...	600
6	...	...	...	...	6	...	...	...	...	...	...	...	...	...	...	...	...	...	...	...	...	...	...	...	
...	...	...	...	...	...	...	...	...	...	...	...	...	...	...	...	...	...	...	...	...	...	...	...	...	
...	...	...	...	...	...	...	...	...	...	...	...	...	...	...	...	...	...	...	...	...	...	...	...	...	
1,077	943	39	1	...	103	34	2	1	...	...	31	46	46	...	...	...	...	...	1	...	...	...	...	1	510
1,072	943	29	1	...	103	34	2	1	...	...	31	46	46	...	...	...	...	...	1	...	...	...	...	1	
61	18	24	1	...	10	23	2	...	...	...	23	...	...	...	...	...	...	...	1	...	...	...	...	1	
18	6	4	1	...	9	...	...	...	...	...	...	...	...	...	...	...	...	...	...	...	...	...	...	1	
...	...	...	...	...	...	24	2	...	...	...	23	...	...	...	...	...	...	...	...	...	...	...	...	...	510
42	12	29	...	...	10	1	...	...	...	...	1	...	...	...	...	...	...	...	...	...	...	...	...	...	
...	...	...	...	...	...	...	...	...	...	...	...	...	...	...	...	...	...	...	...	...	...	...	...	...	
...	...	...	...	...	...	...	...	...	...	...	...	...	...	...	...	...	...	...	...	...	...	...	...	...	
1,016	925	3	...	...	86	9	...	1	...	...	8	46	46	...	...	...	...	...	...	...	...	...	...	...	510
7	5	...	...	...	1	3	...	1	...	...	2	...	...	...	...	...	...	...	...	...	...	...	...	...	
...	...	...	...	...	...	...	...	...	...	...	...	...	...	...	...	...	...	...	...	...	...	...	...	...	
1,008	925	3	...	...	85	6	...	...	...	...	6	46	46	...	...	...	...	...	...	...	...	...	...	...	
...	...	...	...	...	...	...	...	...	...	...	...	...	...	...	...	...	...	...	...	...	...	...	...	...	510
...	...	...	...	...	...	...	...	...	...	...	...	...	...	...	...	...	...	...	...	...	...	...	...	...	
...	...	...	...	...	...	...	...	...	...	...	...	...	...	...	...	...	...	...	...	...	...	...	...	...	
...	...	...	...	...	...	...	...	...	...	...	...	...	...	...	...	...	...	...	...	...	...	...	...	...	

Ag. = Agnostic.

TABLE XV.—OCCUPATION OR MEANS OF  
Ward No. 24 :

Serial No.	OCCUPATION.	ALL RELIGIONS.						HINDU.						
		TOTAL WORKERS AND DEPENDENTS.	ACTUAL WORKERS.				DEPENDENTS.	TOTAL WORKERS AND DEPENDENTS.	ACTUAL WORKERS.				DEPENDENTS.	
			Total.		Partially agricultural.				Total.		Partially agricultural.			
			Male.	Female.	Male.	Female.	Both sexes.		Male.	Female.	Male.	Female.	Both sexes.	
		1	2	3	4	5	6	7	8	9	10	11	12	13
	<b>A.—GOVERNMENT</b>	386	138	—	—	—	—	248	186	82	—	—	—	98
	<b>I.—ADMINISTRATION</b>	344	133	—	—	—	—	211	174	82	—	—	—	92
	1. Civil Service of the State	247	107	—	—	—	—	140	124	63	—	—	—	62
2	Officers of Government and their families	15	4	—	—	—	—	11	8	2	—	—	—	4
3	Clerks, inspectors, and their families	124	34	—	—	—	—	100	62	18	—	—	—	48
4	Comptables, messengers, warders and unspecified	98	69	—	—	—	—	29	54	40	—	—	—	9
	2. Service of Local and Municipal Bodies	97	26	—	—	—	—	71	50	19	—	—	—	31
5	Inspecting and supervising officials	6	2	—	—	—	—	4	—	—	—	—	—	—
6	Clerical establishments	31	1	—	—	—	—	30	12	—	—	—	—	12
7	Menials other than scavengers	60	23	—	—	—	—	37	38	19	—	—	—	10
	<b>II.—DEFENCE</b>	42	5	—	—	—	—	37	8	—	—	—	—	6
	3. Army	39	4	—	—	—	—	35	6	—	—	—	—	6
11	Military officers	1	—	—	—	—	—	1	—	—	—	—	—	—
12	Non-Commissioned Officers and Privates	37	3	—	—	—	—	34	5	—	—	—	—	5
13	Military Police, &c.	1	—	—	—	—	—	—	—	—	—	—	—	—
	4. Navy and Marine	3	2	—	—	—	—	2	—	—	—	—	—	—
18	Naval Engineers, Warrant Officers, and seamen	3	1	—	—	—	—	2	—	—	—	—	—	—
	<b>B.—PASTURE AND AGRICULTURE</b>	343	206	39	—	—	—	258	330	219	24	—	—	94
	<b>IV.—PROVISION AND CARE OF ANIMALS</b>	75	51	—	—	—	—	34	42	29	—	—	—	13
	8. Stock breeding and dealing	40	29	—	—	—	—	11	16	11	—	—	—	4
22	Horse, mule, and ox breeders and dealers	5	—	—	—	—	—	5	—	—	—	—	—	—
23	Cattle breeders and dealers, and Commissariat farm establishment	2	3	—	—	—	—	5	—	—	—	—	—	—
24	Sheep and goat breeders and dealers	13	12	—	—	—	—	1	8	—	—	—	—	8
25	Shepherds and goatherds	14	14	—	—	—	—	—	8	—	—	—	—	—
	9. Training and care of animals	35	22	—	—	—	—	13	20	18	—	—	—	8
33	Veterinary Surgeons, farriers, &c.	10	4	—	—	—	—	6	5	2	—	—	—	3
34	Horse trainers, &c.	1	—	—	—	—	—	1	—	—	—	—	—	—
35	Tending birds in Zoo	24	18	—	—	—	—	6	21	16	—	—	—	5
	<b>V.—AGRICULTURE</b>	468	215	51	—	—	—	314	288	183	94	—	—	81
	10. Landholders and tenants	317	96	32	—	—	—	156	160	75	20	—	—	65
46	Rent receivers	198	22	29	—	—	—	145	66	11	14	—	—	40
47	Rent payers	121	74	—	—	—	—	41	94	65	—	—	—	28
	12. Growers of special products	137	111	4	—	—	—	22	123	105	4	—	—	16
52	Fruit and vegetable sellers	103	86	4	—	—	—	14	95	77	—	—	—	15
53	Miscellaneous	34	25	—	—	—	—	8	28	28	—	—	—	6
	15. Agricultural Training and Supervision and Forests	14	8	—	—	—	—	6	4	4	—	—	—	—
56	Agents and managers of landed estates (not planters)	5	—	—	—	—	—	5	—	—	—	—	—	—
57	Clerks, bailiffs, petty rent collectors, &c.	9	8	—	—	—	—	1	4	4	—	—	—	—
	<b>C.—PERSONAL SERVICE</b>	3,037	1,188	309	3	—	—	1,347	1,432	693	164	3	—	578
	<b>VI.—PERSONAL, HOUSEHOLD AND SANITARY SERVICES</b>	3,037	1,188	309	3	—	—	1,347	1,432	693	164	3	—	578
	14. Personal and Domestic services	2,535	982	254	3	—	—	1,319	1,662	513	121	3	—	428
60	Barbers	80	43	7	—	—	—	30	69	34	—	—	—	13
61	Cooks	293	108	2	—	—	—	180	126	20	—	—	—	64
62	Door-keepers, &c.	94	77	—	—	—	—	17	78	27	—	—	—	11
63	Groomers, coachmen, dog-boys, &c.	68	32	—	—	—	—	30	50	25	—	—	—	—
64	Indoor servants	1,501	507	187	1	—	—	807	426	197	—	—	—	109
65	Washermen	347	138	62	—	—	—	159	323	131	—	—	—	144
66	Water carriers	142	69	—	—	—	—	73	20	10	—	—	—	—
67	Miscellaneous and unspecified	30	12	1	—	—	—	17	—	—	—	—	—	—
	15. Non-domestic entertainment	62	13	3	—	—	—	46	—	—	—	—	—	—
69	Hotel, lodging-house, bar, or refreshment-room keepers	53	12	3	—	—	—	38	—	—	—	—	—	—
70	Rest-house, serial, bath-house, &c., owners and managers	9	1	—	—	—	—	8	—	—	—	—	—	—
	16. Sanitation	420	193	45	—	—	—	288	373	180	43	—	—	150
73	Sanitary inspectors, local and municipal	6	1	—	—	—	—	6	—	—	—	—	—	—
74	Sweepers and scavengers	414	192	45	—	—	—	177	373	180	43	—	—	150
	<b>D.—PREPARATION AND SUPPLY OF MATERIAL SUBSTANCES</b>	—	—	—	—	—	—	—	—	—	—	—	—	—
	<b>VII.—FOOD, DRINK AND STIMULANTS</b>	—	—	—	—	—	—	—	—	—	—	—	—	—
	17. Provision of animal food	199	67	47	—	—	—	89	116	40	28	—	—	48
78	Butchers and slaughterers	28	11	1	—	—	—	18	—	—	—	—	—	—
79	Cow and buffalo-keepers and milk and butter sellers	68	29	15	—	—	—	24	51	27	—	—	—	16
80	Pan dealers	98	20	30	—	—	—	48	54	12	—	—	—	—
81	Fowl and egg dealers	5	3	1	—	—	—	1	—	—	—	—	—	—



## LIVELIHOOD BY RELIGION—continued.

Thana Ekbalpore—continued.

[illegible]

TABLE XV.—OCCUPATION OR MEANS OF  
Ward No. 24.

Serial No.	OCCUPATION.	ALL RELIGIONS.						HINDU.						
		TOTAL WORKERS AND DEPENDENTS.	ACTUAL WORKERS.				DEPENDENTS.	TOTAL WORKERS AND DEPENDENTS.	ACTUAL WORKERS.				DEPENDENTS.	
			Total.		Partially agriculturalists.				Total.		Partially agriculturalists.			
			Male.	Female.	Male.	Female.			Male.	Female.	Male.	Female.		
		1	2	3	4	5	6	7	8	9	10	11	12	13
VII.—FOOD, DRINK AND STIMULANTS—concluded.														
18.	Provision of vegetable food	562	163	111	1	...	288	336	119	63	...	...	...	375
89	Oil mills: owners, managers and superior staff	6	...	...	...	...	3	...	...	...	...	...	...	...
90	Oil mills: operatives and other subordinates	8	...	...	...	...	5	6	1	...	...	...	...	...
91	Bakers	42	16	...	...	...	26	1	...	...	...	...	...	...
92	Flour grinders	3	...	...	...	...	1	...	...	...	...	...	...	...
97	Grain and pulse dealers	157	49	27	...	...	62	121	42	17	...	...	...	62
98	Grain parhans	23	7	13	...	...	8	27	7	12	...	...	...	8
99	Sellers of gur and sugar	1	...	...	...	...	...	1	...	...	...	...	...	...
101	Oil sellers	80	34	2	...	...	44	62	22	...	...	...	...	40
102	Rice pounders and huskers	28	...	17	...	...	11	21	...	17	...	...	...	4
103	Sweetmeat-makers	35	17	2	...	...	16	33	17	2	...	...	...	14
104	Sweetmeat-sellers	38	12	7	...	...	19	20	12	...	...	...	...	8
105	Vegetable and fruit sellers	137	28	40	...	...	71	63	35	14	...	...	...	34
106	Miscellaneous	4	...	...	...	...	2	1	...	...	...	...	...	...
19.	Provision of Drink, Condiments and Stimulants	587	249	39	...	...	315	331	158	22	...	...	...	181
108	Aerated water factories: workmen and other subordinates	6	...	...	...	...	5	6	1	...	...	...	...	5
109	Sellers of aerated water	3	...	...	...	...	2	2	...	...	...	...	...	2
112	Distilleries: operatives and other subordinates	6	2	...	...	...	3	3	1	...	...	...	...	3
113	Ice factories: owners, managers and superior staff	3	...	...	...	...	3	3	...	...	...	...	...	3
114	Sellers office	2	...	...	...	...	...	...	...	...	...	...	...	...
117	Salt stores: owners, managers and superior staff	1	...	...	...	...	...	...	...	...	...	...	...	...
118	Water-works: workmen and other subordinates	4	...	...	...	...	...	3	3	1	...	...	...	...
119	Cardamoms, betel-leaf and areca-nut sellers	24	14	3	...	...	7	22	14	...	...	...	...	7
124	Grocers and general condiment dealers	290	84	16	...	...	161	151	86	9	...	...	...	86
125	Opium, bhanga, ganja, &c., sellers	41	25	...	...	...	38	27	3	...	...	...	...	24
126	Salt sellers	52	61	13	...	...	18	72	56	12	...	...	...	3
127	Tobacco and snuff sellers	49	21	...	...	...	26	3	1	...	...	...	...	2
131	Toddy dealers	11	4	...	...	...	7	11	4	...	...	...	...	7
132	Toddy sellers	56	32	...	...	...	24	29	14	...	...	...	...	18
134	Wine and spirit sellers	9	3	...	...	...	6	9	3	...	...	...	...	6
135	Miscellaneous	21	8	...	...	...	13	...	...	...	...	...	...	...
VIII.—LIGHTING, FIRING AND FORAGE														
20.	Lighting	12	12	...	...	...	...	12	12	...	...	...	...	...
137	Gas works: operatives and other subordinates	3	3	...	...	...	...	3	3	...	...	...	...	...
142	Petroleum dealers	9	9	...	...	...	...	9	9	...	...	...	...	...
21.	Fuel and Forage	160	95	7	...	...	58	111	66	4	...	...	...	41
143	Coal dealers, brokers, company managers, etc.	74	27	3	...	...	44	47	13	2	...	...	...	28
149	Hay, grass and fodder sellers	74	69	4	...	...	14	61	56	2	...	...	...	9
150	Firewood, charcoal and cowdung sellers	12	12	...	...	...	...	3	3	...	...	...	...	...
IX.—BUILDINGS														
22.	Building Materials	427	571	36	88	17	30	418	565	35	88	17	18	...
152	Brick and tile factories: operatives and other subordinates	77	76	...	...	...	1	77	76	...	...	...	...	1
153	Brick and tile makers	9	4	...	...	...	5	9	4	...	...	...	...	5
154	Stone and marble works: labourers and other subordinates	3	...	...	...	...	3	3	...	...	...	...	...	3
155	Brick and tile makers	330	289	34	98	17	7	325	285	34	98	17	7	...
156	Brick and tile makers	3	...	...	...	...	2	3	...	...	...	...	...	2
157	Sand sellers, sand and surki sellers and sand shop-keepers	2	2	...	...	...	...	...	...	...	...	...	...	...
158	Thatch dealers	3	...	...	...	...	2	...	...	...	...	...	...	...
23.	Artificers in Building	1,819	734	51	21	...	434	480	279	31	...	...	...	170
162	Building contractors	3	...	...	...	...	3	3	...	...	...	...	...	3
163	Masons and builders	799	406	46	11	...	314	402	230	28	...	...	...	154
164	Painters, plumbers and glaziers	116	61	...	...	...	54	...	...	...	...	...	...	...
165	Thatchers	321	203	2	10	...	69	69	34	...	...	...	...	11
166	Stone and marble workers	14	4	3	...	...	7	6	1	3	...	...	...	...
X.—VEHICLES AND VESSELS														
24.	Railway and Tramway Plant	90	31	...	...	...	59	39	19	...	...	...	...	1
167	Railway and tramway factories: owners, managers and superior staff	15	1	...	...	...	14	...	...	...	...	...	...	...
168	Railway and tramway factories: operatives and other subordinates	75	30	...	...	...	45	20	18	...	...	...	...	1
25.	Carts, carriages, etc.	43	9	...	...	...	24	6	2	...	...	...	...	4
171	Cart and carriage makers	36	4	...	...	...	32	5	1	...	...	...	...	...
172	Painters of carriages, etc.	7	5	...	2	...	2	1	1	...	...	...	...	...
26.	Ship and Bots	38	15	...	...	...	23	3	...	...	...	...	...	3
175	Shipwrights, boat-builders, etc.	6	2	...	...	...	4	...	...	...	...	...	...	...
176	Boat-makers	1	1	...	...	...	...	...	...	...	...	...	...	...
177	Boatbuilders and marine store dealers	21	7	...	...	...	14	3	...	...	...	...	...	...
178	Ship and boat painters	10	5	...	...	...	6	...	...	...	...	...	...	...
XI.—SUPPLEMENTARY REQUIREMENTS														
27.	Paper	35	16	1	...	...	24	3	1	...	...	...	...	2
180	Stationers	25	10	1	...	...	14	3	1	...	...	...	...	...





TABLE XV.—OCCUPATION OR MEANS OF  
Ward No. 24:

Serial No.	OCCUPATION.	ALL RELIGIONS.						HINDU.					
		TOTAL WORK-ERS AND DEPENDENTS.	ACTUAL WORKERS.				DEPENDENTS.	TOTAL WORK-ERS AND DEPENDENTS.	ACTUAL WORKERS.				DEPENDENTS.
			Total.		Partially agriculturalists.				Total.		Partially agriculturalists.		
			Male.	Female.	Male.	Female.			Both sexes.	Male.	Female.	Male.	
		3	4	5	6	7	8	9	10	11	12	13	
XL—SUPPLEMENTARY REQUIREMENTS—concluded.													
	28. Books and Prints	281	100			181	98	26				27	
183	Printing presses: owners, managers and superior staff	2	2				1	1					
184	Printing presses: workmen and other subordinates	219	71			140	85	25				63	
186	Book-binders	44	22			22	4	1				1	
187	Book-sellers, book-agents and publishers	18	5			11	8	1				1	
	29. Watches, Clocks and Scientific Instruments	11	5			6	6	2				4	
190	Watch and clock makers	11	5			6	6	2				4	
	30. Carving and Engraving	34	8			26	26	6				14	
197	Turners and lacquerers	18	3			15	6	2				4	
199	Die-sinkers and seal, etc., engravers	16	5			11	14	4				10	
	31. Toys and Curiosities	4	1			3							
202	Toy, kite and cage makers and sellers	4	1			3							
	32. Music and Musical Instruments	1	1										
208	Music and musical instrument makers	1	1										
	33. Bangles, Necklaces, Beads, Sacred Threads, etc.	36	3	20		13							
211	Sellers of glass-bangles	31	2	20		9							
214	Rosary, bead, and necklace makers	5	1			4							
	36. Tools and Machinery	471	176			295	540	197				213	
226	Machinery and Engineering workshop: operatives and other subordinates	227	82			145	184	61				121	
227	Knife and tool makers	3	3				2	2					
232	Mechanics, other than railway mechanics	241	91			150	164	94				90	
	37. Arms and Ammunition	2				2							
236	Arms and ammunition factories: operatives and other subordinates	2				2							
XII—TEXTILE FABRICS AND DRESS													
	38. Wool and Fur	1	1										
251	Persons occupied with blankets, woollen cloth and yarn, fur, leather and natural wool	1	1										
	40. Cotton	20	7	7		6							
267	Cotton spinning, weaving and other mills: owners, managers and superior staff	2	1			1							
268	Cotton spinning, weaving and other mills: operatives and other subordinates	5		6									
271	Cotton cleaners, pressers, and ginnerers	6	1	2		2							
272	Cotton weavers: hand industry	2	2										
276	Cotton yarn and thread sellers; balancers, fullers and printers	2	2										
277	Cotton dyers	1				1							
278		3	1			2							
	41. Jute, hemp, flax and coir, &c.	197	67	19		111	92	43	19			37	
286	Jute mills: owners, managers and superior staff	8	2			6	6	1				4	
288	Jute mills: operatives and other subordinates	174	65	18		91	87	42	19			25	
289	Dealers in raw fibres	15		1		14							
	42. Dress	280	308	30		432	66	28	2			36	
294	Clothing agencies: managers and superior staff	8	1			7							
295	Clothing agencies: operatives and other subordinates	1	1			1	1	1					
300	Embroiderers and lace and muslin makers	2											
302	Hat, cap and turban makers, binders and sellers	17	4			13	2	1				1	
304	Piece-goods dealers	117	45	11		61	31	17	5			12	
306	Tailors, milliners, dress makers and dressers	132	258	9		370	26	6				17	
XIII—METALS AND PRECIOUS STONES													
	43. Gold, silver and precious stones	153	42			83	110	32				78	
313	Goldsmiths' dust washers	8	2			6							
314	Electro-platers	12	6			6	1					1	
317	Workers in gold, silver and precious stones	31	24			57	76	21				33	
318	Dealers in gold, silver and precious stones	34	10			24	25	9				24	
	44. Brass, copper and bell-metal	17	5			12	14	4				10	
322	Brass, copper and bell-metal workers	14	4			10	14	4				10	
323	Brass, copper and bell-metal sellers	3	1			2							
	45. Tin, zinc, quicksilver and lead	40	16			24	37	18				28	
329	Workers in tin, zinc, quicksilver and lead	40	16			24	37	18				28	



## LIVELIHOOD BY RELIGION—continued.

Thana Ekbalpore—continued.

MUHAMMADAN.						CHRISTIAN.						BUDDHIST.						OTHERS.						Serial No.	
TOTAL WORKERS AND DEPENDENTS.	ACTUAL WORKERS.				DEPENDENTS.	TOTAL WORKERS AND DEPENDENTS.	ACTUAL WORKERS.				DEPENDENTS.	TOTAL WORKERS AND DEPENDENTS.	ACTUAL WORKERS.				DEPENDENTS.	TOTAL WORKERS AND DEPENDENTS.	ACTUAL WORKERS.				DEPENDENTS.		
	Total.		Partially agricultural.				Total.		Partially agricultural.				Total.		Partially agricultural.				Total.		Partially agricultural.				
	Male.	Female.	Male.	Female.			Male.	Female.	Male.	Female.			Male.	Female.	Male.	Female.			Male.	Female.	Male.	Female.			
14	15	16	17	18	19	20	21	22	23	24	25	26	27	28	29	30	31	32	33	34	35	36	37	38	
182	75				109	1	1																		183
184	40				84																				184
8	4				4																				185
3	5				2																				186
5	3				2																				187
14	2				12																				188
12	1				11																				189
2	1				1																				190
4	2				3																				191
4	1				3																				192
1	1																								193
1	1																								194
50	5	20			13																				195
31	8	20			9																				196
8	1				4																				197
84	39				53	25	4				27							20	6		1		4		198
43	21				25																				199
1	1																								200
50	17				25						17							10	6		1		4		201
2																									202
2																									203
																									204
1	2																								205
1	1																								206
28	6	7			5	3	1				1														207
						2	1				1														208
6		5																							209
6	1	2			3																				210
22																									211
22																									212
1					1																				213
3	1				2																				214
104	23	7			74	1	2																		215
2					2																				216
87	25				26																				217
15		1			18																				218
715	279	18			418	5	1				4														219
5					5																				220
																									221
17	4				15																				222
86	25				40																				223
609	247				363																				224
																									225
																									226
20	10				15																				227
8	2				4																				228
11	1				3																				229
6																									230
3	1				2																				231
																									232
3	1				2																				233
																									234
3	2				1																				235
8																									236

TABLE XV.—OCCUPATION OR MEANS OF  
Ward No. 24:

Serial No.	OCCUPATION.	TOTAL.						HINDU.					
		TOTAL WORKERS AND DEPENDENTS.	ACTUAL WORKERS.				DEPENDENTS.	TOTAL WORKERS AND DEPENDENTS.	ACTUAL WORKERS.				DEPENDENTS.
			Total.		Partially agricultural.				Total.		Partially agricultural.		
			Male.	Female.	Male.	Female.			Both sexes.	Male.	Female.	Male.	
	1	2	3	4	5	6	7	8	9	10	11	12	13
XIII.—METALS AND PRECIOUS STONES—concluded.													
46.	Iron and steel	237	93				144	218	80				138
327	Iron foundries: operatives and other subordinates	14					14	14					14
328	Workers in iron and hard ware	220	91				129	204	80				124
329	Sellers of iron and hard ware	3	2				1						
XIV.—GLASS, EARTHEN AND STONE WARE													
47.	Glass and China ware	43	17	2			44	39	14	1			34
332	Makers of glass and China ware other than bangles	7	3				4	5	3				3
333	Sellers of glass and China ware other than bangles	5	3				2	5	3				3
		2					2						
48.	Earthen and stone ware	54	14	2			40	34	11	3			29
334	Potters and pot and pipe bowl makers	47	11	1			25	30	18	1			19
335	Sellers of pottery ware	8	3	1			6	4	1				3
XV.—WOOD, CANE AND LEAVES, &c.													
49.	Wood and bamboos	638	226	16			396	323	129	16			187
340	Carpentry works: owners, managers and superior staff	3	2				1						
341	Carpentry works: operatives and other subordinates	180	100				50	95	35				35
342	Dealers in timber and bamboos	377	89				228	159	30				124
343	Wood-cutters and sawyers	30	12				18	16	4				11
344		5	3				2	1	1				
50.	Cane work, matting and leaves, &c.	63	20	16			37	55	17	16			30
347	Baskets, mats, fans, brooms, etc., makers and sellers	62	19	16			27	53	17	16			29
348	Leaf-plate makers and sellers	1	1										
XVI.—DRUGS, GUMS, DYES, &c.													
51.	Drugs, dyes, pigments, &c.	39	22	4			13	9	1	1			7
349	Soap factories: operatives and subordinates	1	1					1	1				
350	Dye-works: operatives and other subordinates	20	10				2						
351	Ink makers and sellers	4	2				1						
352	Persons occupied with miscellaneous drugs	13					10	8		1			
353	Persons occupied with miscellaneous dyes												
XVII.—LEATHER, &c.													
52.	Leather, horn and bones	312	121	5	3		186	266	90	4	3		173
354	Tanneries and leather factories: owners, managers and superior staff	1											
355	Tanneries and leather factories: operatives and other subordinates	20	5	1			24	20	1				21
356	Shoe, boot and sandal makers	265	112	4	3		148	225	83	4	3		135
357	Sellers of manufactured leather goods	9	1				8	8					8
358	Sellers of hides, horns, bristles and bones	7	2				5	4					4
XVIII.—COMMERCE, TRANSPORT AND STORAGE													
XVIII.—COMMERCE													
53.	Money and securities	64	15	6			43	46	19	4			30
359	Bankers, money-lenders, etc.	58	9	6			43	40	8	4			25
360	Bank clerks, cashiers, bill-collectors, accountants, etc.	1	1					1	1				
361	Bank peons and coolies	5	5					5	5				
54.	General merchandise	188	76	3			109	60	57				35
362	General merchants	43	20				23	15	15				1
363	Merchants, managers, accountants, clerks, assistants, etc.	111	43	3			65	41	20				31
364	Minerals and merchants' establishments	34	13				21	6	5				1
55.	Dealing, unspecified	454	215	20			319	185	119	10			66
365	Shop-keepers, otherwise unspecified	254	83	18			153	89	46	10			35
366	Miscellaneous petty shop	16	4				12						
367	Shop-keepers' clerks, salesmen, etc.	56	24	2			31	20	13				8
368	Shop-keepers and money-lenders' servants	59	46	1			12	53	27				5
369	Pellers and hawkers	67	58				9	45	36				7
56.	Middlemen, brokers, and agents	69	22				37	21	19				9
370	Brokers and agents	12	6				6						
371	Auctioneers, auctioneers, securities, notaries public, etc.	4	2				2						
372	Contractors for labour, immigration agents, etc.	20	10				10	8	8				3
373	Contractors otherwise unspecified	32	13				19	12	11				8
374	Minerals employed by middlemen	1	1					1	1				
XIX.—TRANSPORT AND STORAGE													
57.	Railway												
375	Other administrative officials	3	1				2						
376	Clerical staff on railways	67	62	1			34						
377	Station-masters and assistant inspectors, overseers, etc.	24	6				19						
378	Guards, drivers, firemen, etc.	133	43				90						
379	Portmen, shanties, porters, signalmen, &c.	141	98				43						
380	Railway service, unspecified	40	20				25						





TABLE XV.—OCCUPATION OR MEANS OF  
Ward No 24 :

Serial No.	OCCUPATION.	ALL RELIGIONS.						HINDU.					
		TOTAL WORKERS AND DEPENDENTS.	ACTUAL WORKERS.				DEPENDENTS.	TOTAL WORKERS AND DEPENDENTS.	ACTUAL WORKERS.				DEPENDENTS.
			Total.	Partially agriculturalists.		Total.			Partially agriculturalists.				
				Male.	Female.				Male.	Female.	Both sexes.		
			3	4	5	6	7	8	9	10	11	12	13
XIX.—TRANSPORT AND STORAGE—concluded.													
59. Road													
416	Tramways, etc.: managers, contractors and superior staff	9	4				5	3					1
417	Cart owners and drivers, carting agents, etc.	171	112				59	39					13
418	Livery stable-keepers, etc.	20	9				11	5					5
419	Drivers stable-boys, &c., not private servants	242	104				138	59					20
420	Palikies, &c., bearers and coolies	15	6				8	4					4
60. Water													
421	Ship-owners and agents	3	1				2						
422	Shipping clerks, supercargoes and stewardesses	92	12	2			78						
423	Dockyards: owners, managers and superior staff	88	20				48						
424	Dockyards: workmen and other subordinates	1,831	1,303	130			2,398	1,079	116				270
425	Ship officers, engineers, mariners and firemen	2,841	817				2,024	97					97
426	Boat and launchmen	858	294				394	35					0
427	Harbour works, harbour service and divers	56	43				10	27					3
61. Messages													
428	Post office: officers and superior staff	1	1										
429	Post office: clerks, messengers, runners and other subordinates	8	5				4						
430	Telegraph: officers and other superior staff	4	1				3						
431	Telegraph: clerks, signallers, messengers and other subordinates	54	9				45	2					13
62. Storage and weighing													
432	Warehouse: owners, managers and superior staff	10	5				5						
433	Warehouse: workmen and other subordinates	10	2				8						
434	Porters	229	212	55			62	164	60				34
435	Weighmen and measurers	4	4					3					
436	Watchmen employed at stores	2	2					2					
XX.—PROFESSIONS													
XX.—LEARNED AND ARTISTIC PROFESSIONS													
63. Religion													
437	Priests, ministers, &c.	156	45	0			102	31	6				38
438	Catechists, readers, church and mission service, unspecified	13	4				8						
439	Religious mendicants, inmates of monasteries, convents, &c.	60	9	2			49	4					1
440	Church, temple, burial or burning-ground services, pilgrim conductors, undertakers, &c.	13	4				9						
441	Astrologers, diviners, horoscope-makers, &c.	2					2						
64. Education													
442	Principals, professors and teachers	87	27	24			36	18	1				6
65. Literature													
443	Writers (unspecified) and private clerks	277	55		2		171	43					21
444	Public scribes and copyists	1											
66. Law													
445	Barristers, advocates and pleaders	17	1				18	1					16
446	Law agents, mukdars, &c.	8	2				6	3					2
447	Articled clerks and other lawyer's clerks	10	4				6	2					3
67. Medicine													
448	Practitioners with diploma, license or certificate	186	19				169	4					10
449	Practitioners without diploma	32	6				26						13
450	Midwives	13	6	4			3						1
451	Compounders, midwives, nurses, and hospital, asylum and dispensary service	64	6	11	1		35	5	2				14
68. Engineering and Survey													
452	Civil engineers and architects	34	11				23						
453	Topographical, archaeological and revenue surveyors	10	3				7						
454	Draughtsmen and operators in survey offices, overseers, &c.	20	9				12						
455	Clerks, &c., in offices of the above	5	1				4						
69. Natural Science													
456	Persons occupied with branches of science	6	2				4						
70. Pictorial art and sculpture													
457	Painters, superintendents of schools of arts, &c.	86	71				27						
458	Sculptors	2					2						
71. Music, acting, dancing, &c.													
459	Banjoists and players (not military)	25	14				11						
460	Piano-tuners	1					1						
461	Actors, singers and dancers and their accompanists	7	8				1						



## LIVELIHOOD BY RELIGION—continued.

## Thana Ekbalpore—continued.

MUHAMMADAN.						CHRISTIAN.						BUDDHIST.						OTHERS.						Serial No.
TOTAL WORKERS AND DEPENDENTS.	ACTUAL WORKERS.				DEPENDENTS.	TOTAL WORKERS AND DEPENDENTS.	ACTUAL WORKERS.				DEPENDENTS.	TOTAL WORKERS AND DEPENDENTS.	ACTUAL WORKERS.				DEPENDENTS.	TOTAL WORKERS AND DEPENDENTS.	ACTUAL WORKERS.				DEPENDENTS.	
	Total.		Partially agriculturalists.				Total.		Partially agriculturalists.				Total.		Partially agriculturalists.				Total.		Partially agriculturalists.			
	Male.	Female.	Male.	Female.			Male.	Female.	Male.	Female.			Male.	Female.	Male.	Female.			Male.	Female.	Male.	Female.		
14	16	10	17	19	10	20	21	21	25	24	25	26	17	18	20	20	31	13	23	24	26	27	28	406
15	1	1	1	1	1	1	1	1	1	1	1	1	1	1	1	1	1	1	1	1	1	1	1	407
16	1	1	1	1	1	1	1	1	1	1	1	1	1	1	1	1	1	1	1	1	1	1	1	408
17	1	1	1	1	1	1	1	1	1	1	1	1	1	1	1	1	1	1	1	1	1	1	1	409
18	1	1	1	1	1	1	1	1	1	1	1	1	1	1	1	1	1	1	1	1	1	1	1	410
19	1	1	1	1	1	1	1	1	1	1	1	1	1	1	1	1	1	1	1	1	1	1	1	411
20	1	1	1	1	1	1	1	1	1	1	1	1	1	1	1	1	1	1	1	1	1	1	1	412
21	1	1	1	1	1	1	1	1	1	1	1	1	1	1	1	1	1	1	1	1	1	1	1	413
22	1	1	1	1	1	1	1	1	1	1	1	1	1	1	1	1	1	1	1	1	1	1	1	414
23	1	1	1	1	1	1	1	1	1	1	1	1	1	1	1	1	1	1	1	1	1	1	1	415
24	1	1	1	1	1	1	1	1	1	1	1	1	1	1	1	1	1	1	1	1	1	1	1	416
25	1	1	1	1	1	1	1	1	1	1	1	1	1	1	1	1	1	1	1	1	1	1	1	417
26	1	1	1	1	1	1	1	1	1	1	1	1	1	1	1	1	1	1	1	1	1	1	1	418
27	1	1	1	1	1	1	1	1	1	1	1	1	1	1	1	1	1	1	1	1	1	1	1	419
28	1	1	1	1	1	1	1	1	1	1	1	1	1	1	1	1	1	1	1	1	1	1	1	420
29	1	1	1	1	1	1	1	1	1	1	1	1	1	1	1	1	1	1	1	1	1	1	1	421
30	1	1	1	1	1	1	1	1	1	1	1	1	1	1	1	1	1	1	1	1	1	1	1	422
31	1	1	1	1	1	1	1	1	1	1	1	1	1	1	1	1	1	1	1	1	1	1	1	423
32	1	1	1	1	1	1	1	1	1	1	1	1	1	1	1	1	1	1	1	1	1	1	1	424
33	1	1	1	1	1	1	1	1	1	1	1	1	1	1	1	1	1	1	1	1	1	1	1	425
34	1	1	1	1	1	1	1	1	1	1	1	1	1	1	1	1	1	1	1	1	1	1	1	426
35	1	1	1	1	1	1	1	1	1	1	1	1	1	1	1	1	1	1	1	1	1	1	1	427
36	1	1	1	1	1	1	1	1	1	1	1	1	1	1	1	1	1	1	1	1	1	1	1	428
37	1	1	1	1	1	1	1	1	1	1	1	1	1	1	1	1	1	1	1	1	1	1	1	429
38	1	1	1	1	1	1	1	1	1	1	1	1	1	1	1	1	1	1	1	1	1	1	1	430
39	1	1	1	1	1	1	1	1	1	1	1	1	1	1	1	1	1	1	1	1	1	1	1	431
40	1	1	1	1	1	1	1	1	1	1	1	1	1	1	1	1	1	1	1	1	1	1	1	432
41	1	1	1	1	1	1	1	1	1	1	1	1	1	1	1	1	1	1	1	1	1	1	1	433
42	1	1	1	1	1	1	1	1	1	1	1	1	1	1	1	1	1	1	1	1	1	1	1	434
43	1	1	1	1	1	1	1	1	1	1	1	1	1	1	1	1	1	1	1	1	1	1	1	435
44	1	1	1	1	1	1	1	1	1	1	1	1	1	1	1	1	1	1	1	1	1	1	1	436
45	1	1	1	1	1	1	1	1	1	1	1	1	1	1	1	1	1	1	1	1	1	1	1	437
46	1	1	1	1	1	1	1	1	1	1	1	1	1	1	1	1	1	1	1	1	1	1	1	438
47	1	1	1	1	1	1	1	1	1	1	1	1	1	1	1	1	1	1	1	1	1	1	1	439
48	1	1	1	1	1	1	1	1	1	1	1	1	1	1	1	1	1	1	1	1	1	1	1	440
49	1	1	1	1	1	1	1	1	1	1	1	1	1	1	1	1	1	1	1	1	1	1	1	441
50	1	1	1	1	1	1	1	1	1	1	1	1	1	1	1	1	1	1	1	1	1	1	1	442
51	1	1	1	1	1	1	1	1	1	1	1	1	1	1	1	1	1	1	1	1	1	1	1	443
52	1	1	1	1	1	1	1	1	1	1	1	1	1	1	1	1	1	1	1	1	1	1	1	444
53	1	1	1	1	1	1	1	1	1	1	1	1	1	1	1	1	1	1	1	1	1	1	1	445
54	1	1	1	1	1	1	1	1	1	1	1	1	1	1	1	1	1	1	1	1	1	1	1	446
55	1	1	1	1	1	1	1	1	1	1	1	1	1	1	1	1	1	1	1	1	1	1	1	447
56	1	1	1	1	1	1	1	1	1	1	1	1	1	1	1	1	1	1	1	1	1	1	1	448
57	1	1	1	1	1	1	1	1	1	1	1	1	1	1	1	1	1	1	1	1	1	1	1	449
58	1	1	1	1	1	1	1	1	1	1	1	1	1	1	1	1	1	1	1	1	1	1	1	450
59	1	1	1	1	1	1	1	1	1	1	1	1	1	1	1	1	1	1	1	1	1	1	1	451
60	1	1	1	1	1	1	1	1	1	1	1	1	1	1	1	1	1	1	1	1	1	1	1	452
61	1	1	1	1	1	1	1	1	1	1	1	1	1	1	1	1	1	1	1	1	1	1	1	453
62	1	1	1	1	1	1	1	1	1	1	1	1	1	1	1	1	1	1	1	1	1	1	1	454
63	1	1	1	1	1	1	1	1	1	1	1	1	1	1	1	1	1	1	1	1	1	1	1	455
64	1	1	1	1	1	1	1	1	1	1	1	1	1	1	1	1	1	1	1	1	1	1	1	456
65	1	1	1	1	1	1	1	1	1	1	1	1	1	1	1	1	1	1	1	1	1	1	1	457
66	1	1	1	1	1	1	1	1	1	1	1	1	1	1	1	1	1	1	1	1	1	1	1	458
67	1	1	1	1	1	1	1	1	1	1	1	1	1	1	1	1	1	1	1	1	1	1	1	459
68	1	1	1	1	1	1	1	1	1	1	1	1	1	1	1	1	1	1	1	1	1	1	1	460
69	1	1	1	1	1	1	1	1	1	1	1	1	1	1	1	1	1	1	1	1	1	1	1	461
70	1	1	1	1	1	1	1	1	1	1	1	1	1	1	1	1	1	1	1	1	1	1	1	462
71	1	1	1	1	1	1	1	1	1	1	1	1	1	1	1	1	1	1	1	1	1	1	1	463
72	1	1	1	1	1	1	1	1	1	1	1	1	1	1	1	1	1	1	1	1	1	1	1	464
73	1	1	1	1	1	1	1	1	1	1	1	1	1	1	1	1	1	1	1	1	1	1	1	465
74	1	1	1	1	1	1	1																	

TABLE XV.—OCCUPATION OR MEANS OF  
Ward No. 24 :

Serial No.	OCCUPATION.	ALL RELIGIONS.						HINDU.							
		TOTAL WORKERS AND DEPENDENTS.	ACTUAL WORKERS.				DEPENDENTS.	TOTAL WORKERS AND DEPENDENTS.	ACTUAL WORKERS.				DEPENDENTS.		
			Total.	Partially agriculturalists.		Total.			Partially agriculturalists.						
				Male.	Female.				Male.	Female.	Both sexes.				
			1	2	3	4	5	6	7	8	9	10	11	12	13
	<b>XXI.—SPORT</b>														
495	73. Games and Exhibitions														
	Conjurers, buffoons, ventriloquists, fortune-tellers, &c.	20	15					7		13					
	<b>G.—UNSKILLED LABOUR NOT AGRICULTURAL.</b>														
	<b>XXII.—EARTHWORK AND GENERAL LABOUR</b>														
500	74. Earthwork, &c.														
502	Well-sinkers	6	1					6							
	Road, canal and railway labourers	12	11					1							
504	75. General labour														
	General labourers	1,325	837	196	6		290		638	169	1				223
	<b>XXIII.—INDEFINITE AND DISREPUTABLE OCCUPATION</b>														
506	76. Indefinite														
	Uncertain or not returned	23	9				14		7						13
508	77. Disreputable														
	Prostitutes, including vagrants and mendicants	74		40			34			21					
	<b>H.—MEANS OF SUBSISTENCE, INDEPENDENT OF OCCUPATION</b>														
	<b>XXIV.—INDEPENDENT</b>														
510	78. Property and alms														
511	House-rent, shares and other property, not being land	121	22	30	1		68		11	9	1				20
512	Allowances from patrons or relatives	26	12				14		4						3
513	Educational or other endowments, scholarships, &c.	14	12				2								
515	Mendicancy (not in connection with a religious order)	460	177	189			152		9	25					15
	79. At the State expense														
514	Pension, civil services	143	35	19			91								
515	Pension, military services	123	50	10			79								
516	Pension, unspecified	9	5				4								3
	<b>GRAND TOTAL</b>														

OTHERS—Indicatory.—





TABLE XV.—OCCUPATION OF MEANS OF  
Ward No. 25.

Serial No.		OCCUPATION.	ALL RELIGIONS.						HINDU.					
			TOTAL WORKERS AND DEPENDENTS.	ACTUAL WORKERS.				DEPENDENTS.	TOTAL OF WORKERS AND DEPENDENTS.	ACTUAL WORKERS.				DEPENDENTS.
				Total.		Partially agricultural.				Total.		Partially agricultural.		
				Male.	Female.	Male.	Female.			Male.	Female.	Male.	Female.	
1			2	3	4	5	6	7	8	9	10	11	12	13
<b>A.—GOVERNMENT</b> .....			1,183	543	96	...	...	613	980	493	26	...	...	551
<b>I.—ADMINISTRATION</b> .....			1,146	530	96	...	...	600	961	539	26	...	...	546
1. Civil Service of the State .....			919	391	96	...	...	495	777	287	26	...	...	464
Offices of Government and their families .....			12	2	...	...	...	10	6	...	...	...	...	5
Clerks, inspectors and their families .....			644	185	...	...	...	459	616	166	...	...	...	450
Constables, messengers, watchmen and unspecified .....			259	204	26	...	...	29	155	120	90	...	...	9
2. Service of Local and Municipal Bodies .....			934	129	...	...	...	163	184	102	...	...	...	82
Inspecting and supervising officials .....			33	8	...	...	...	25	22	4	...	...	...	18
Clerical establishments .....			138	71	...	...	...	67	122	30	...	...	...	92
Munals, other than scavengers .....			63	50	...	...	...	13	40	18	...	...	...	22
<b>II.—DEFENCE</b> .....			37	29	...	...	...	15	19	14	...	...	...	5
4. Army .....			33	21	...	...	...	12	19	14	...	...	...	5
Non-Commissioned officers and privates .....			21	12	...	...	...	9	8	8	...	...	...	...
Military administrative establishment .....			5	1	...	...	...	4	5	1	...	...	...	4
Military Police, &c. .....			4	4	...	...	...	4	4	4	...	...	...	...
Military service unspecified .....			6	4	...	...	...	1	2	1	...	...	...	1
5. Navy and Marine .....			2	1	...	...	...	1	...	...	...	...	...	...
Naval officers .....			2	1	...	...	...	1	...	...	...	...	...	...
<b>B.—PASTURE AND AGRICULTURE</b> .....			252	461	36	2	...	453	1700	513	31	2	...	558
<b>IV.—PROVISION AND CARE OF ANIMALS</b> .....			116	66	...	...	...	50	21	6	...	...	...	16
8. Stock breeding and dealing .....			80	46	...	...	...	34	33	19	...	...	...	11
Horse, oxen, and ass breeders and dealers .....			17	7	...	...	...	10	...	...	...	...	...	...
Cattle breeders and dealers, and Commercial farm establishment .....			56	35	...	...	...	21	11	2	...	...	...	9
Herdsmen .....			2	...	...	...	...	2	2	...	...	...	...	2
Sheep and goat breeders and dealers .....			2	...	...	...	...	...	...	...	...	...	...	...
Pig breeders and dealers and swineherds .....			3	2	...	...	...	1	...	...	...	...	...	...
9. Tending and care of animals .....			36	26	...	...	...	16	8	3	...	...	...	5
Veterinary surgeons, farriers, &c. .....			25	19	...	...	...	16	8	3	...	...	...	5
Horse trainers, &c. .....			1	1	...	...	...	...	...	...	...	...	...	...
<b>V.—AGRICULTURE</b> .....			836	395	36	2	...	405	679	508	31	2	...	590
10. Landholders and tenants .....			667	366	36	...	...	365	535	197	31	...	...	597
Rent receivers .....			470	112	35	...	...	223	384	55	30	...	...	269
Rent payers .....			197	154	1	...	...	42	151	112	1	...	...	28
12. Growers of special products .....			91	54	...	2	...	7	83	79	...	2	...	4
Tea plantations: owners, managers and superior staff .....			3	2	...	...	...	1	3	2	...	...	...	1
Fruit and vegetable sellers .....			68	62	...	2	...	6	60	37	...	2	...	9
Miscellaneous .....			20	20	...	...	...	...	20	20	...	...	...	...
13. Agricultural Training and Supervision and Forests .....			28	43	...	...	...	33	61	39	...	...	...	29
Agents and managers of landed estates (not planters) .....			17	6	...	...	...	11	17	6	...	...	...	11
Clocks, bellifa, petty rent collectors, &c. .....			68	35	...	...	...	19	41	20	...	...	...	19
Forest rangers, guards, yeomen .....			3	...	...	...	...	3	3	...	...	...	...	3
<b>C.—PERSONAL SERVICE</b> .....			3,393	1,291	576	13	...	2,526	3,615	1,676	454	7	...	1,503
<b>VI.—PERSONAL, HOUSEHOLD AND SANITARY SERVICES</b> .....			3,393	1,291	576	13	...	2,526	3,615	1,676	454	7	...	1,503
14. Personal and Domestic services .....			4,378	1,632	468	13	...	1,878	3,803	1,479	358	7	...	988
Barbers .....			316	200	4	2	...	112	234	173	4	2	...	51
Cooks .....			453	222	31	...	...	200	288	170	15	...	...	27
Dox-keepers, &c. .....			221	166	...	...	...	65	180	141	...	...	...	39
Grooms, coachmen, dog-boys, &c. .....			176	106	...	...	...	69	114	80	...	...	...	34
Indoor servants .....			2,275	920	355	6	...	1,000	1,240	604	242	...	...	294
Washermen .....			701	291	78	2	...	532	643	333	76	...	...	314
Water-carriers .....			122	70	...	...	...	82	12	4	...	...	...	4
Miscellaneous and unspecified .....			115	57	...	...	...	68	91	60	...	...	...	31
15. Non-domestic entertainment .....			61	33	11	...	...	25	20	13	...	...	...	7
Hotel, lodging-house, bar, or refreshment-room keepers .....			69	23	11	...	...	23	18	15	...	...	...	3
Rest-house, serial, bath-house, &c., owners and managers .....			2	...	...	...	...	2	2	...	...	...	...	2
16. Sanitation .....			954	234	97	...	...	623	790	188	96	...	...	513
Sweepers and scavengers .....			934	234	97	...	...	623	790	188	96	...	...	513



## LIVELIHOOD BY RELIGION—continued.

## Thana Watgunge—continued.

MUHAMMADAN.						CHRISTIAN.						BUDHIST.						OTHERS.						Serial No.
Total Work-ers and Depend-ents.	Actual Workers.				Depend-ents.	Total Work-ers and Depend-ents.	Actual Workers.				Depend-ents.	Total Work-ers and Depend-ents.	Actual Workers.				Depend-ents.	Total Work-ers and Depend-ents.	Actual Workers.				Depend-ents.	
	Total.		Partially agricultural.				Total.		Partially agricultural.				Total.		Partially agricultural.				Total.		Partially agricultural.			
	Male.	Female.	Male.	Female.			Male.	Female.	Male.	Female.			Male.	Female.	Male.	Female.			Male.	Female.	Male.	Female.		
14	10	10	17	15	18	20	22	22	20	20	24	27	22	20	20	21	20	24	25	20	27	24		
179	219	—	—	—	60	54	20	—	—	—	34	—	—	—	—	—	—	—	—	—	—	—		
163	112	—	—	—	51	82	19	—	—	—	33	—	—	—	—	—	—	—	—	—	—	—		
191	98	—	—	—	29	44	22	—	—	—	39	—	—	—	—	—	—	—	—	—	—	—		
22	10	—	—	—	12	20	—	—	—	—	11	—	—	—	—	—	—	—	—	—	—	—		
99	62	—	—	—	17	—	—	—	—	—	—	—	—	—	—	—	—	—	—	—	—	—		
49	20	—	—	—	29	8	7	—	—	—	2	—	—	—	—	—	—	—	—	—	—	—		
11	4	—	—	—	—	—	—	—	—	—	—	—	—	—	—	—	—	—	—	—	—	—		
13	—	—	—	—	—	—	—	—	—	—	—	—	—	—	—	—	—	—	—	—	—	—		
18	—	—	—	—	—	—	—	—	—	—	—	—	—	—	—	—	—	—	—	—	—	—		
20	7	—	—	—	3	2	1	—	—	—	2	—	—	—	—	—	—	—	—	—	—	—		
16	7	—	—	—	6	—	—	—	—	—	—	—	—	—	—	—	—	—	—	—	—	—		
13	4	—	—	—	—	—	—	—	—	—	—	—	—	—	—	—	—	—	—	—	—	—		
3	3	—	—	—	—	—	—	—	—	—	—	—	—	—	—	—	—	—	—	—	—	—		
—	—	—	—	—	—	2	2	—	—	—	2	—	—	—	—	—	—	—	—	—	—	—		
—	—	—	—	—	—	2	1	—	—	—	—	—	—	—	—	—	—	—	—	—	—	—		
240	149	5	—	—	99	2	2	—	—	—	2	4	—	—	—	—	4	3	—	—	—	—		
94	60	—	—	—	34	2	2	—	—	—	—	—	—	—	—	—	—	—	—	—	—	—		
67	44	—	—	—	23	—	—	—	—	—	—	—	—	—	—	—	—	—	—	—	—	—		
17	7	—	—	—	10	—	—	—	—	—	—	—	—	—	—	—	—	—	—	—	—	—		
45	33	—	—	—	11	—	—	—	—	—	—	—	—	—	—	—	—	—	—	—	—	—		
—	—	—	—	—	—	—	—	—	—	—	—	—	—	—	—	—	—	—	—	—	—	—		
97	16	—	—	—	17	1	1	—	—	—	—	—	—	—	—	—	—	—	—	—	—	—		
27	18	—	—	—	31	—	—	—	—	—	—	—	—	—	—	—	—	—	—	—	—	—		
163	82	5	—	—	63	1	2	—	—	—	2	2	—	—	—	—	2	2	—	—	—	—		
129	66	5	—	—	59	1	2	—	—	—	2	2	—	—	—	—	2	2	—	—	—	—		
80	34	3	—	—	34	1	1	—	—	—	1	1	—	—	—	—	1	1	—	—	—	—		
40	42	—	—	—	—	—	—	—	—	—	—	—	—	—	—	—	—	—	—	—	—	—		
6	5	—	—	—	3	—	—	—	—	—	—	—	—	—	—	—	2	2	—	—	—	—		
—	3	—	—	—	—	—	—	—	—	—	—	—	—	—	—	—	2	2	—	—	—	—		
77	15	—	—	—	6	—	—	—	—	—	—	—	—	—	—	—	—	—	—	—	—	—		
17	14	—	—	—	8	—	—	—	—	—	—	—	—	—	—	—	—	—	—	—	—	—		
1,741	890	154	6	—	1,011	38	28	5	—	—	10	—	—	—	—	—	1	1	—	—	—	—		
1,741	890	154	6	—	1,011	36	18	8	—	—	10	—	—	—	—	—	2	2	—	—	—	—		
1,845	657	129	8	—	884	20	15	8	—	—	6	—	—	—	—	—	1	1	—	—	—	—		
70	50	—	—	—	20	—	—	—	—	—	—	—	—	—	—	—	—	—	—	—	—	—		
150	30	—	—	—	180	7	7	—	—	—	—	—	—	—	—	—	—	—	—	—	—	—		
47	20	—	—	—	67	—	—	—	—	—	—	—	—	—	—	—	—	—	—	—	—	—		
61	24	—	—	—	85	—	—	—	—	—	—	—	—	—	—	—	—	—	—	—	—	—		
1,012	387	106	—	—	560	22	6	8	—	—	6	—	—	—	—	—	—	—	—	—	—	—		
58	35	—	—	—	93	—	—	—	—	—	—	—	—	—	—	—	—	—	—	—	—	—		
110	82	—	—	—	192	—	—	—	—	—	—	—	—	—	—	—	—	—	—	—	—	—		
24	14	—	—	—	38	—	—	—	—	—	—	—	—	—	—	—	—	—	—	—	—	—		
24	7	11	—	—	40	7	5	—	—	—	4	—	—	—	—	—	—	—	—	—	—	—		
24	7	11	—	—	30	7	5	—	—	—	4	—	—	—	—	—	—	—	—	—	—	—		
364	52	7	—	—	111	—	—	—	—	—	—	—	—	—	—	—	—	—	—	—	—	—		
104	10	1	—	—	111	—	—	—	—	—	—	—	—	—	—	—	—	—	—	—	—	—		

TABLE XV.—OCCUPATION OR MEANS OF  
Ward No. 25.

Serial No.	OCCUPATION.	ALL RELIGIONS.						HINDE.						
		TOTAL WORKERS AND DEPENDENTS.	ACTUAL WORKERS.				DEPENDENTS.	TOTAL WORKERS AND DEPENDENTS.	ACTUAL WORKERS.				DEPENDENTS.	
			Total.		Partially agriculturalists.				Total.		Partially agriculturalists.			
			Male.	Female.	Male.	Female.			Male.	Female.	Male.	Female.		
		1	2	3	4	5	6	7	8	9	10	11	12	13
<b>D.—PREPARATION AND SUPPLY OF MATERIAL SUBSTANCES</b>														
<b>VII.—FOOD, DRINK AND STIMULANTS</b>														
<b>17. Provision of animal food</b>														
79	Butchers and slaughterers	569	213	61			291	473	179	69				237
77	Cheese-makers and sellers	72	26	2			44	3	3	1				
75	Cow and buffalo-keepers and milk and butter-sellers	4	3				1							
73	Fishermen and fish curers	261	123	22			118	253	115	31				114
80	Fish dealers	21	6	2			12	20	6	3				11
81	Fowl and egg dealers	189	46	37			115	194	40	37				112
82	Cheese preparers and sellers	4	2				4							
<b>18. Provision of vegetable food</b>														
		1,383	539	151	6		701	1,220	452	153				635
96	Bakers	59	24	1	6		24	16	4					11
94	Flour grinders	5	3					3						
97	Grain and pulse dealers	720	203	79			438	682	180	72				861
89	Grain parchers	59	23	14			22	59	25	14				22
90	Makers of sugar, molasses and gur by hand	3	1				1	3	1					1
90A	Sellers of gur and sugar	2	1					2						
101	Oil sellers	76	42	7			26	73	41	7				25
102	Rice pounders and huskers	8	1	5			2	3	1	3				
103	Sweetmeat-makers	11	5				6	4						4
104	Sweetmeat-sellers	280	163	13			164	276	190	12				104
110	Vegetable and fruit-sellers	140	45	25			71	80	29	10				40
108	Miscellaneous	22	9	8			7	20	8					4
<b>19. Provision of Drink, Condiments and Stimulants</b>														
		1,387	672	46	4		369	1,631	569	26	4			436
106	Arted water factories: workmen and other subordinates	2	1				1							
106A	Sellers of arted water	23	10				4	9	1					5
115A	Sellers of tea	3	1				2							
120	Water-works: workmen and other subordinates	7	4				6							
122	Curdsmen, hotel-keels and cream-out sellers	124	59	18	1		80	119	46	13	1			49
124	Grocers and general commission dealers	470	306	24	2		630	686	280	12	3			272
126	Opium, bhung, gauri, &c., sellers	10	6				1	10	9					1
128	Tobacco and snuff sellers	251	189	6			37	158	140	1				14
130	Toddy drawers	2	1				1	2						1
132	Toddy sellers	85	41	1			43	55	4	3				43
134	Wine and spirit sellers	73	23				50	73	23					50
136	Miscellaneous	47	17				29	9						4
<b>VIII.—LIGHTING, FIRING AND FORAGE</b>														
		571	217	94	2		130	895	169	26				111
<b>20. Lighting</b>														
		37	21	3	1		15	32	19	3				10
137	Gas works: operatives and other subordinates	16	11		1		6	19	10					9
137A	Persons occupied with electric lighting	4	1				3							
142	Petroleum dealers	14	9	3			2	14	6	3				3
<b>21. Fuel and Forage</b>														
		334	106	21	1		117	963	245	27				103
144	Coal dealers, brokers, company managers, &c.	208	130	9	1		70	170	97	1				68
146	Hay, grass and fodder sellers	75	48				24	86	41	3				54
148	Firewood, charcoal and cowdung sellers	51	18	10			23	26	9	7				15
<b>IX.—BUILDINGS</b>														
		1,931	614	28	19		339	562	597	36	18			329
<b>22. Building Materials</b>														
		83	30				37	64	43					22
151A	Brick mills: owners and managers, &c.	8	3				6	9	3					5
152A	Brick mills: operatives and workmen	14	13				1							
154	Stone and marble works: owners, managers and superior staff	1					1							
156	Stone and marble works: labourers and other subordinates	7	4				3	7	4					3
158	Brick and tile makers	24	34				24	24	24					24
159	Brick and tile sellers	11	1				10	11	1					10
159A	Sand sellers, sand and surki sellers and sand shop-keepers	1	1				1	1	1					1
162	Lime, chunam and shell burners	10	7				3	10	7					3
164	Lime, chunam and shell sellers	6	3				5	2	2					2
<b>23. Artificers in Building</b>														
		948	658	45	19		332	615	285	36	18			217
166	Building contractors	54	29				25	59	18					31
168	Masons and builders	882	412	40	10		222	368	191	36	18			131
169	Painters, plumbers and glaziers	22	6				17	16	5					11
170	Thatchers	100	108				64	95	27					28
172	Stone and marble workers	20	6				14	19	4					14
<b>X.—VEHICLES AND VESSELS</b>														
<b>24. Railway and Tramway Plant</b>														
		21	12				9	2	1					1
167	Railway and tramway factories: owners, managers and superior staff	5	1				4							
168	Railway and tramway factories: operatives and other subordinates	16	11				5	2	1					1
<b>25. Carts, Carriages, &amp;c.</b>														
		146	34				62	101	58					43
170	Coach-building factories: operatives and other subordinates	26	8				23	28	5					23
171	Cart and carriage makers	70	53				17	68	15					53
172	Cart and carriage sellers	7					7	3						3
173	Painters of carriages, &c.	40	35				16	1						16
174	Palkis, dandies, rickshaw makers and sellers	1	1					1						1
<b>26. Ships and Boats</b>														
		33	19				14	34	17					7
175	Shipwrights, boat-builders, &c.	24	15				9	19	11					4
176	Ship-makers	6	4				2	6	1					1
177	Ship and boat painters	3					3							



## LIVELIHOOD BY RELIGION—continued.

## Thana Watgunge—continued.

MUHAMMADAN.							CHRISTIAN.							BUDDHIST.							OTHERS.							Serial No.
TOTAL WORK-ERS AND DEPENDENTS.	ACTUAL WORKERS.				DEPEN-DENTS.	TOTAL WORK-ERS AND DEPENDENTS.	ACTUAL WORKERS.				DEPEN-DENTS.	TOTAL WORK-ERS AND DEPENDENTS.	ACTUAL WORKERS.				DEPEN-DENTS.	Indicators.	TOTAL WORK-ERS AND DEPENDENTS.	ACTUAL WORKERS.				DEPEN-DENTS.				
	Total.		Partially agricultural.				Total.		Partially agricultural.				Total.		Partially agricultural.					Total.		Partially agricultural.						
	Male.	Female.	Male.	Female.			Male.	Female.	Male.	Female.			Male.	Female.	Male.	Female.				Male.	Female.	Male.	Female.					
14	15	16	17	18	19	20	21	22	23	24	25	26	27	28	29	30	31	32	33	34	35	36	37	38	39			
35	39	31	3		24																							
68	4	5	1		4																							
158	78	19	6		66																							
84	30	1	6		12																							
58	14	3			15																							
80	2	3			11																							
333	192	80			133																							
14	13																											
104	25	13			45																							
73	40	4			30																							
38	11	1			14																							
71	33	4	2		4																							
2	2		1		4																							
1	1		1																									
70	39	4	3		14																							
37	20	1	1		4																							
28	13	3			10																							
426	294	19	1		120																							
70	14				8																							
14	13				1																							
4	1				2																							
407	280	27	4		113																							
15	11				4																							
319	215	12			55																							
85	40				12																							
14	10				4																							
14	10				4																							
43	26				10																							
10	1				1																							
10	1				1																							
10	1				1																							
10	1				1																							
10	1				1																							
10	1				1																							
10	1				1																							
10	1				1																							
10	1				1																							
10	1				1																							
10	1				1																							
10	1				1																							
10	1				1																							
10	1				1																							
10	1				1																							
10	1				1																							
10	1				1																							
10	1				1																							
10	1				1																							
10	1				1																							
10	1				1																							
10	1				1																							
10	1				1																							
10	1				1																							
10	1				1																							
10	1				1																							
10	1				1																							
10	1				1																							
10	1				1																							
10	1				1																							
10	1				1																							
10	1				1																							

TABLE XV.—OCCUPATION OR MEANS OF

Ward No. 25:

Serial No.	OCCUPATION.	TOTAL.						HINDU.					
		TOTAL WORKERS AND DEPENDENTS.	ACTUAL WORKERS.				DEPENDENTS.	TOTAL WORKERS AND DEPENDENTS.	ACTUAL WORKERS.				DEPENDENTS.
			Total.		Partially agriculturalists.				Total.		Partially agriculturalists.		
			Male.	Female.	Male.	Female.			Male.	Female.	Male.	Female.	
	1	2	3	4	5	6	7	8	9	10	11	12	13
XI.—SUPPLEMENTARY REQUIREMENTS													
182	27. Paper	69	24	1	—	—	44	32	11	1	—	—	22
	Stationers	69	24	1	—	—	44	32	11	1	—	—	22
183	28. Books and Prints	192	71	—	—	—	121	124	57	—	—	—	207
	Printing presses: owners, managers and superior staff	6	3	—	—	—	3	6	3	—	—	—	3
184	Printing presses: workmen and other subordinates	163	59	—	—	—	104	143	49	—	—	—	186
185	Book-binders	19	6	—	—	—	13	7	4	—	—	—	11
186	Book-sellers, book-agents and publishers	3	2	—	—	—	1	2	1	—	—	—	3
187	Print and picture dealers	1	1	—	—	—	—	1	1	—	—	—	1
188	29. Watches, Clocks and Scientific Instruments	26	11	—	—	—	15	26	11	—	—	—	25
189	Watch and clock makers	26	11	—	—	—	15	26	11	—	—	—	25
190	30. Carving and Engraving	15	3	—	—	—	10	15	3	—	—	—	16
191	Wood and ebony carvers	8	2	—	—	—	6	8	2	—	—	—	10
192	Die-makers and seal, &c., engravers	7	1	—	—	—	4	7	1	—	—	—	8
193	31. Toys and Curio-stalls	2	—	2	—	—	—	2	—	2	—	—	—
194	Toy, tile and egg makers and sellers	2	—	2	—	—	—	2	—	2	—	—	—
195	32. Music and Musical Instruments	19	3	—	—	—	16	19	3	—	—	—	16
196	Music and musical instrument makers	1	1	—	—	—	—	1	1	—	—	—	2
197	Music and musical instrument sellers	18	2	—	—	—	16	18	2	—	—	—	14
198	33. Bangles, Necklaces, Beads, Sacred Threads, &c.	26	8	9	—	—	19	26	8	6	—	—	20
199	Makers of bangles, other than glass	1	1	—	—	—	—	1	1	—	—	—	2
200	Sellers of glass bangles	8	—	—	—	—	8	8	—	—	—	—	10
201	Bead, bone, and necklace makers	6	—	—	—	—	6	6	—	—	—	—	8
202	Flower garland makers and sellers	12	2	5	—	—	5	10	2	3	—	—	15
203	34. Furniture	10	6	—	—	—	4	10	6	—	—	—	10
204	Furniture makers: hand industry	10	6	—	—	—	4	10	6	—	—	—	10
205	35. Tools and Machinery	610	324	18	1	—	268	529	305	18	1	—	297
206	Machinery and engineering workshops: owners, managers and superior staff	4	2	—	—	—	2	4	2	—	—	—	6
207	Machinery and engineering workshops: operatives and other subordinates	83	8	18	—	—	60	44	—	18	—	—	62
208	Knife and tool grinders	4	—	—	—	—	4	4	—	—	—	—	8
209	Mechanics, other than railway mechanics	610	312	—	—	—	298	477	305	—	—	—	297
210	37. Arms and Ammunition	24	8	—	—	—	16	24	8	—	—	—	26
211	Armaments: operatives and other subordinates	6	—	—	—	—	6	6	—	—	—	—	12
212	Gun-makers, menders and sellers	9	—	—	—	—	9	9	—	—	—	—	18
213	Ammunition, gunpowder, and firework sellers	10	—	—	—	—	7	10	—	—	—	—	20
XII.—TEXTILE FABRICS AND DRESS													
214	38. Wool and Fur	3	3	—	—	—	—	3	3	—	—	—	6
215	Shawl weavers	1	1	—	—	—	—	1	1	—	—	—	2
216	Persons occupied with blankets, woollen cloth and yarn, fur, fashions and natural wool	1	1	—	—	—	—	1	1	—	—	—	2
217	Wool dyers	1	1	—	—	—	—	1	1	—	—	—	2
218	39. Silk	2	—	—	—	—	2	2	—	—	—	—	4
219	Sellers of raw silk, silk cloth, braid and thread	1	—	—	—	—	1	1	—	—	—	—	2
220	40. Cotton	94	37	—	—	—	37	6	5	—	—	—	12
221	Cotton spinning, weaving and other millal operatives and other subordinates	2	—	—	—	—	—	2	—	—	—	—	4
222	Dealers in raw cotton	6	—	—	—	—	6	6	—	—	—	—	12
223	Cotton cleaners, pressers and ginners	51	41	—	—	—	10	—	—	—	—	—	61
224	Cotton skinners, sizers and yarn-beaters	16	—	—	—	—	16	—	—	—	—	—	32
225	Calenderers, finishers and printers	1	—	—	—	—	1	—	—	—	—	—	2
226	Cotton dyers	6	—	—	—	—	6	4	—	—	—	—	10
227	Yarn sellers	11	—	—	—	—	11	—	—	—	—	—	22
228	41. Jute, hemp, flax and coco, &c.	5,464	2,357	385	401	1	729	1,629	1,073	254	242	1	2,903
229	Jute presses: operatives and other subordinates	7	2	—	—	—	5	7	2	—	—	—	9
230	Jute mills: owners, managers and superior staff	8	—	—	—	—	8	8	—	—	—	—	16
231	Jute mills: operatives and other subordinates	5,420	2,257	385	401	1	729	1,604	1,067	254	242	1	2,887
232	Dealers in raw fibre	9	—	—	—	—	9	9	—	—	—	—	18
233	Rope, sack and net makers	20	20	—	—	—	—	—	—	—	—	—	40
234	42. Dress	1,635	499	49	—	—	494	236	158	5	2	—	243
235	Umbrella sellers	1	1	—	—	—	—	—	—	—	—	—	2
236	Hat, cap and turban makers, binders and sellers	7	7	—	—	—	—	—	—	—	—	—	14
237	Shoe-makers and sellers	291	190	13	—	—	78	183	127	1	—	—	184
238	Tailors, milliners, dress-makers and dressers	736	388	80	—	—	416	53	31	8	2	—	557



## LIVELIHOOD BY RELIGION—continued.

## Thana Watgunge—continued.

MUHAMMADAN.						CHRISTIAN.						BUDDHIST.						OTHERS.						Serial No.																																																														
TOTAL WORKERS AND DEPENDENTS.	ACTUAL WORKERS.				DEPENDENTS.	TOTAL WORKERS AND DEPENDENTS.	ACTUAL WORKERS.				DEPENDENTS.	TOTAL WORKERS AND DEPENDENTS.	ACTUAL WORKERS.				DEPENDENTS.	TOTAL WORKERS AND DEPENDENTS.	ACTUAL WORKERS.				DEPENDENTS.																																																															
	Total.		Partially agriculturalists.				Total.		Partially agriculturalists.				Total.		Partially agriculturalists.				Total.		Partially agriculturalists.																																																																	
	Male.	Female.	Male.	Female.			Male.	Female.	Male.	Female.			Male.	Female.	Male.	Female.			Male.	Female.	Male.	Female.																																																																
18	10	10	17	18	19	20	21	22	23	24	25	26	27	28	29	30	31	32	33	34	35	36	37	38	39	40	41	42	43	44	45	46	47	48	49	50	51	52	53	54	55	56	57	58	59	60	61	62	63	64	65	66	67	68	69	70	71	72	73	74	75	76	77	78	79	80	81	82	83	84	85	86	87	88	89	90	91	92	93	94	95	96	97	98	99	100
57	13	13	13	13	24	25	26	27	28	29	30	31	32	33	34	35	36	37	38	39	40	41	42	43	44	45	46	47	48	49	50	51	52	53	54	55	56	57	58	59	60	61	62	63	64	65	66	67	68	69	70	71	72	73	74	75	76	77	78	79	80	81	82	83	84	85	86	87	88	89	90	91	92	93	94	95	96	97	98	99	100					
57	13	13	13	13	24	25	26	27	28	29	30	31	32	33	34	35	36	37	38	39	40	41	42	43	44	45	46	47	48	49	50	51	52	53	54	55	56	57	58	59	60	61	62	63	64	65	66	67	68	69	70	71	72	73	74	75	76	77	78	79	80	81	82	83	84	85	86	87	88	89	90	91	92	93	94	95	96	97	98	99	100					
26	13	13	13	13	24	25	26	27	28	29	30	31	32	33	34	35	36	37	38	39	40	41	42	43	44	45	46	47	48	49	50	51	52	53	54	55	56	57	58	59	60	61	62	63	64	65	66	67	68	69	70	71	72	73	74	75	76	77	78	79	80	81	82	83	84	85	86	87	88	89	90	91	92	93	94	95	96	97	98	99	100					
18	10	10	17	18	19	20	21	22	23	24	25	26	27	28	29	30	31	32	33	34	35	36	37	38	39	40	41	42	43	44	45	46	47	48	49	50	51	52	53	54	55	56	57	58	59	60	61	62	63	64	65	66	67	68	69	70	71	72	73	74	75	76	77	78	79	80	81	82	83	84	85	86	87	88	89	90	91	92	93	94	95	96	97	98	99	100
12	10	10	17	18	19	20	21	22	23	24	25	26	27	28	29	30	31	32	33	34	35	36	37	38	39	40	41	42	43	44	45	46	47	48	49	50	51	52	53	54	55	56	57	58	59	60	61	62	63	64	65	66	67	68	69	70	71	72	73	74	75	76	77	78	79	80	81	82	83	84	85	86	87	88	89	90	91	92	93	94	95	96	97	98	99	100
1	10	10	17	18	19	20	21	22	23	24	25	26	27	28	29	30	31	32	33	34	35	36	37	38	39	40	41	42	43	44	45	46	47	48	49	50	51	52	53	54	55	56	57	58	59	60	61	62	63	64	65	66	67	68	69	70	71	72	73	74	75	76	77	78	79	80	81	82	83	84	85	86	87	88	89	90	91	92	93	94	95	96	97	98	99	100
1	10	10	17	18	19	20	21	22	23	24	25	26	27	28	29	30	31	32	33	34	35	36	37	38	39	40	41	42	43	44	45	46	47	48	49	50	51	52	53	54	55	56	57	58	59	60	61	62	63	64	65	66	67	68	69	70	71	72	73	74	75	76	77	78	79	80	81	82	83	84	85	86	87	88	89	90	91	92	93	94	95	96	97	98	99	100
1	10	10	17	18	19	20	21	22	23	24	25	26	27	28	29	30	31	32	33	34	35	36	37	38	39	40	41	42	43	44	45	46	47	48	49	50	51	52	53	54	55	56	57	58	59	60	61	62	63	64	65	66	67	68	69	70	71	72	73	74	75	76	77	78	79	80	81	82	83	84	85	86	87	88	89	90	91	92	93	94	95	96	97	98	99	100
1	10	10	17	18	19	20	21	22	23	24	25	26	27	28	29	30	31	32	33	34	35	36	37	38	39	40	41	42	43	44	45	46	47	48	49	50	51	52	53	54	55	56	57	58	59	60	61	62	63	64	65	66	67	68	69	70	71	72	73	74	75	76	77	78	79	80	81	82	83	84	85	86	87	88	89	90	91	92	93	94	95	96	97	98	99	100
1	10	10	17	18	19	20	21	22	23	24	25	26	27	28	29	30	31	32	33	34	35	36	37	38	39	40	41	42	43	44	45	46	47	48	49	50	51	52	53	54	55	56	57	58	59	60	61	62	63	64	65	66	67	68	69	70	71	72	73	74	75	76	77	78	79	80	81	82	83	84	85	86	87	88	89	90	91	92	93	94	95	96	97	98	99	100
1	10	10	17	18	19	20	21	22	23	24	25	26	27	28	29	30	31	32	33	34	35	36	37	38	39	40	41	42	43	44	45	46	47	48	49	50	51	52	53	54	55	56	57	58	59	60	61	62	63	64	65	66	67	68	69	70	71	72	73	74	75	76	77	78	79	80	81	82	83	84	85	86	87	88	89	90	91	92	93	94	95	96	97	98	99	100
1	10	10	17	18	19	20	21	22	23	24	25	26	27	28	29	30	31	32	33	34	35	36	37	38	39	40	41	42	43	44	45	46	47	48	49	50	51	52	53	54	55	56	57	58	59	60	61	62	63	64	65	66	67	68	69	70	71	72	73	74	75	76	77	78	79	80	81	82	83	84	85	86	87	88	89	90	91	92	93	94	95	96	97	98	99	100
1	10	10	17	18	19	20	21	22	23	24	25	26	27	28	29	30	31	32	33	34	35	36	37	38	39	40	41	42	43	44	45	46	47	48	49	50	51	52	53	54	55	56	57	58	59	60	61	62	63	64	65	66	67	68	69	70	71	72	73	74	75	76	77	78	79	80	81	82	83	84	85	86	87	88	89	90	91	92	93	94	95	96	97	98	99	100
1	10	10	17	18	19	20	21	22	23	24	25	26	27	28	29	30	31	32	33	34	35	36	37	38	39	40	41	42	43	44	45	46	47	48	49	50	51	52	53	54	55	56	57	58	59	60	61	62	63	64	65	66	67	68	69	70	71	72	73	74	75	76	77	78	79	80	81	82	83	84	85	86	87	88	89	90	91	92	93	94	95	96	97	98	99	100
1	10	10	17	18	19	20	21	22	23	24	25	26	27	28	29	30	31	32	33	34	35	36	37	38	39	40	41	42	43	44	45	46	47	48	49	50	51	52	53	54	55	56	57	58	59	60	61	62	63	64	65	66	67	68	69	70	71	72	73	74	75	76	77	78	79	80	81	82	83	84	85	86	87	88	89	90	91	92	93	94	95	96	97	98	99	100
1	10	10	17	18	19	20	21	22	23	24	25	26	27	28	29	30	31	32	33	34	35	36	37	38	39	40	41	42	43	44	45	46	47	48	49	50	51	52	53	54	55	56	57	58	59	60	61	62	63	64	65	66	67	68	69	70	71	72	73	74	75	76	77	78	79	80	81	82	83	84	85	86	87	88	89	90	91	92	93	94	95	96	97	98	99	100
1	10	10	17	18	19	20	21	22	23	24	25	26	27	28	29	30	31	32	33	34	35	36	37	38	39	40	41	42	43	44	45	46	47	48	49	50	51	52	53	54	55	56	57	58	59	60	61	62	63	64	65	66	67	68	69	70	71	72	73	74	75	76	77	78	79	80	81	82	83	84	85	86	87	88	89	90	91	92	93	94	95	96	97	98	99	100
1	10	10	17	18	19	20	21	22	23	24	25	26	27	28	29	30	31	32	33	34	35	36	37	38	39	40	41	42	43	44	45	46	47	48	49	50	51	52	53	54	55	56	57	58	59	60	61	62	63	64	65	66	67	68	69	70	71	72	73	74	75	76	77	78	79	80	81	82	83	84	85	86	87	88	89	90	91	92	93	94	95	96	97	98	99	100
1	10	10	17	18	19	20	21	22	23	24	25	26	27	28	29	30	31	32	33	34	35	36	37	38	39	40	41	42	43	44	45	46	47	48	49	50	51	52	53	54	55	56	57	58	59	60	61	62	63	64	65	66	67	68	69	70	71	72	73	74	75																									







TABLE XV.—OCCUPATION OR MEANS OF

Ward No. 25:

Serial No.	OCCUPATION.	ALL RELIGIONS.						HINDU.					
		TOTAL WORK-ERS AND DEPENDENTS.	ACTUAL WORKERS.				DEPENDENTS.	TOTAL WORK-ERS AND DEPENDENTS.	ACTUAL WORKERS.				DEPENDENTS.
			Total.		Partially agricultural.				Total.		Partially agricultural.		
			Male.	Female.	Male.	Female.	Both sexes.		Male.	Female.	Male.	Female.	Both sexes.
1	2	3	4	5	6	7	8	9	10	11	12	13	
IV.—COMMERCE—continued.													
37. Middlemen, brokers and agents													
405	Brokers and agents	327	197	1	—	—	199	288	116	1	—	—	171
406	Auctioneers, auditors, actuaries, notaries public, &c.	49	19	—	—	—	33	30	—	—	—	—	21
406A	Contractors for labour, emigration agents, &c.	2	1	—	—	—	1	2	—	—	—	—	1
407	Railway contractors, road contractor, Municipal Government contractors (if on railway)	15	4	1	—	—	10	14	—	1	—	—	5
408	Contractors, otherwise unspecified	45	40	—	—	—	5	44	30	—	—	—	6
408A	Clerks employed by middlemen	201	52	—	—	—	148	184	31	—	—	—	104
	Mentals employed by middlemen	5	5	—	—	—	—	7	7	—	—	—	1
II.—TRANSPORT AND STORAGE													
38. Railway													
409	Agents, directors, managers and their assistants	1,191	622	2	—	—	627	845	640	—	—	—	593
410	Other administrative officials	5	5	—	—	—	—	—	—	—	—	—	—
411	Clerical staff on railways	20	8	—	—	—	12	—	—	—	—	—	—
412	Station-masters and assistant inspectors, overseers, &c.	570	229	2	—	—	359	604	180	—	—	—	388
413	Guards, drivers, firemen, &c.	16	6	—	—	—	10	12	—	—	—	—	5
414	Pointsmen, shunters, porters, signallers, &c.	300	95	—	—	—	105	27	25	—	—	—	3
415	Railway service, unspecified	357	272	—	—	—	85	276	211	—	—	—	69
		25	9	—	—	—	16	25	9	—	—	—	16
39. Road													
416	Tramways, &c.; managers, contractors and superior staff	577	593	—	—	—	594	606	394	—	—	—	307
417	Cart owners and drivers, carting agents, &c.	6	6	—	—	—	—	6	—	—	—	—	—
418	Livery stable-keepers, &c.	368	208	—	—	—	150	236	18	—	—	—	94
419	Drivers, stable-boys, &c., not private servants	20	7	—	—	—	13	16	—	—	—	—	11
420	Falkes, &c., bearers and owners	472	234	—	—	—	180	317	211	—	—	—	107
		21	18	—	—	—	3	21	17	—	—	—	3
40. Water													
421	Shipping clerks, supercargoes and stevedores	5,904	4,054	27	—	—	1,819	3,944	1,067	26	—	—	549
422	Boat and barge owners, &c.	81	22	—	—	—	56	3	—	—	—	—	—
423	Dockyards: owners, managers and superior staff	1	1	—	—	—	—	—	—	—	—	—	—
424	Dockyards: workmen and other subordinates	88	58	—	—	—	31	42	—	—	—	—	14
425	Ship officers, engineers, marines and firemen	2,501	2,279	26	—	—	496	2,185	1,809	36	—	—	386
426	Boat and barge owners	2,674	1,605	—	—	—	1,169	362	73	—	—	—	136
427	Pilots	81	67	—	—	—	14	61	—	—	—	—	4
428	Lock-keepers, &c., and canal service	9	8	—	—	—	1	—	—	—	—	—	—
429	Harbour works, harbour service and divers	167	118	—	—	—	49	98	31	—	—	—	17
41. Messages													
430	Post office: officers and superior staff	271	135	2	—	—	146	363	91	—	—	—	119
431	Post office: clerks, messengers, runners and other subordinates	18	4	—	—	—	12	16	—	—	—	—	12
432	Telegraph: clerks, signallers, messengers and other subordinates	142	71	2	—	—	60	106	51	—	—	—	80
433	Telephone: clerks, operators and other subordinates	111	47	—	—	—	64	81	—	—	—	—	61
		2	1	—	—	—	1	—	—	—	—	—	—
42. Storage and weighing													
434	Warehouse: workmen and other subordinates	1,349	1,150	25	25	—	207	922	829	19	—	—	81
435	Porters	113	98	—	—	—	17	100	—	—	—	—	—
436	Weighmen and measurers	1,203	1,004	12	20	—	167	796	715	12	—	—	75
437	Watchmen employed at stores	11	8	—	—	—	5	7	—	—	—	—	—
		22	22	—	—	—	—	20	—	—	—	—	—
F.—PROFESSIONS													
II.—LEARNED AND ARTISTIC PROFESSIONS													
43. Religion													
438	Priests, ministers, &c.	172	86	2	—	—	84	155	76	—	—	—	64
439	Catechists, readers, church and mission service, unspecified	163	74	—	—	—	69	110	84	—	—	—	50
440	Religious mendicants, inmates of monasteries, convents, &c.	11	—	—	—	—	—	—	—	—	—	—	—
441	Church, temple, burial or burning-ground service, pilgrim conductors, undertakers, &c.	1	1	—	—	—	—	—	—	—	—	—	—
442	Circumcisers	7	6	—	—	—	3	7	—	—	—	—	—
443	Astrologers, diviners, horoscope-makers, &c.	7	6	—	—	—	4	7	—	—	—	—	—
44. Education													
444	Administrative and inspecting officials	215	76	4	—	—	133	163	47	—	—	—	190
445	Principals, professors and teachers	7	1	—	—	—	8	7	—	—	—	—	—
		208	75	4	—	—	129	146	—	—	—	—	108
45. Literature													
446	Writers (unspecified) and private clerks	119	66	—	—	—	46	163	69	—	—	—	41
447	Service in libraries and literary institutions	100	68	—	—	—	43	99	61	—	—	—	34
		4	1	—	—	—	2	4	—	—	—	—	2
46. Law													
448	Baristers, advocates and pleaders	156	54	—	—	—	192	140	20	—	—	—	111
449	Law agents, notaries, &c.	114	21	—	—	—	93	100	31	—	—	—	69
450	Articles clerks and other lawyers' clerks	17	6	—	—	—	11	13	—	—	—	—	8
		25	7	—	—	—	18	16	—	—	—	—	12
47. Medicine													
451	Practitioners with diploma, license or certificate	579	63	29	1	—	234	279	49	46	1	—	69
452	Practitioners without diploma	162	47	56	—	—	20	190	23	36	1	—	37
453	Dentists	41	11	4	—	—	20	50	19	4	—	—	23
454	Vaccinators	5	—	—	—	—	5	5	—	—	—	—	5
455	Midwives	8	—	7	—	—	1	8	—	—	—	—	8
456	Compounders, matrons, nurses, and hospital, sanitary and dispensary service	37	0	1	—	—	10	24	—	—	—	—	14



## LIVELIHOOD BY RELIGION—continued.

## Thana Watgunge—continued.

MUHAMMADAN.						CHRISTIAN.						BUDDHIST.						OTHERS.						Serial No.	
TOTAL WORKERS AND DEPENDENTS.	ACTUAL WORKERS.				DEPENDENTS.	TOTAL WORKERS AND DEPENDENTS.	ACTUAL WORKERS.				DEPENDENTS.	TOTAL WORKERS AND DEPENDENTS.	ACTUAL WORKERS.				DEPENDENTS.	TOTAL WORKERS AND DEPENDENTS.	ACTUAL WORKERS.				DEPENDENTS.		
	Total.		Partially agriculturalists.				Total.		Partially agriculturalists.				Total.		Partially agriculturalists.				Total.		Partially agriculturalists.				
	Male.	Female.	Male.	Female.			Male.	Female.	Male.	Female.			Male.	Female.	Male.	Female.			Male.	Female.	Male.	Female.			
14	15	10	17	15	19	20	21	22	23	24	25	26	27	28	29	30	31	32	33	34	35	36	37	38	389 390 391 392 393 394 395 396
36	9	...	...	...	27	5	2	...	...	...	4	...	...	...	...	...	...	...	...	...	...	...	...	...	
17	6	...	...	...	11	2	1	...	...	...	1	...	...	...	...	...	...	...	...	...	...	...	...	...	
17	...	...	...	...	10	...	...	...	...	...	...	...	...	...	...	...	...	...	...	...	...	...	...	...	
288	138	...	...	...	150	39	35	2	...	...	29	...	...	...	...	...	...	...	...	...	...	...	...	...	397 398 399 400 401 402 403 404
44	8	...	...	...	...	3	3	...	...	...	3	...	...	...	...	...	...	...	...	...	...	...	...	...	
33	15	...	...	...	16	6	13	...	...	...	...	...	...	...	...	...	...	...	...	...	...	...	...	...	
166	66	...	...	...	29	7	4	...	...	...	...	...	...	...	...	...	...	...	...	...	...	...	...	...	
73	51	...	...	...	23	9	6	...	...	...	...	...	...	...	...	...	...	...	...	...	...	...	...	...	405 406 407 408 409 410 411 412
276	129	...	...	...	147	...	...	...	...	...	...	...	...	...	...	...	...	...	...	...	...	...	...	...	
122	56	...	...	...	66	...	...	...	...	...	...	...	...	...	...	...	...	...	...	...	...	...	...	...	
150	71	...	...	...	79	...	...	...	...	...	...	...	...	...	...	...	...	...	...	...	...	...	...	...	
5,132	1,932	1	6	...	1,908	193	59	...	...	...	64	...	...	...	...	...	...	...	...	...	...	...	...	...	413 414 415 416 417 418 419 420
59	14	1	...	...	44	19	6	...	...	...	23	...	...	...	...	...	...	...	...	...	...	...	...	...	
10	4	...	...	...	...	6	36	...	...	...	10	...	...	...	...	...	...	...	...	...	...	...	...	...	
594	447	...	...	...	127	22	9	...	...	...	13	...	...	...	...	...	...	...	...	...	...	...	...	...	
2,549	1,309	...	...	...	986	37	10	...	...	...	27	...	...	...	...	...	...	...	...	...	...	...	...	...	421 422 423 424 425 426 427 428
20	10	...	...	...	13	9	...	...	...	...	1	...	...	...	...	...	...	...	...	...	...	...	...	...	
80	67	...	...	...	20	...	...	...	...	...	...	...	...	...	...	...	...	...	...	...	...	...	...	...	
56	20	...	...	...	54	12	10	2	...	...	...	...	...	...	...	...	...	...	...	...	...	...	...	...	
24	14	...	...	...	10	12	10	...	...	...	...	...	...	...	...	...	...	...	...	...	...	...	...	...	429 430 431 432 433 434 435 436
20	...	...	...	...	23	...	...	...	...	...	...	...	...	...	...	...	...	...	...	...	...	...	...	...	
2	...	...	...	...	1	...	...	...	...	...	...	...	...	...	...	...	...	...	...	...	...	...	...	...	
337	294	...	...	...	115	11	3	...	...	...	8	...	...	...	...	...	...	...	...	...	...	...	...	...	
7	...	...	...	...	...	6	1	...	...	...	...	...	...	...	...	...	...	...	...	...	...	...	...	...	437 438 439 440 441 442 443 444
378	296	...	...	...	114	4	...	...	...	...	...	...	...	...	...	...	...	...	...	...	...	...	...	...	
2	...	...	...	...	...	...	...	...	...	...	...	...	...	...	...	...	...	...	...	...	...	...	...	...	
...	...	...	...	...	...	...	...	...	...	...	...	...	...	...	...	...	...	...	...	...	...	...	...	...	
26	10	...	...	...	10	7	1	2	...	...	4	...	...	...	...	...	...	...	...	...	...	...	...	...	445 446 447 448 449 450 451 452
25	...	...	...	...	18	4	...	...	...	...	...	...	...	...	...	...	...	...	...	...	...	...	...	...	
1	...	...	...	...	...	...	...	...	...	...	...	...	...	...	...	...	...	...	...	...	...	...	...	...	
...	...	...	...	...	...	...	...	...	...	...	...	...	...	...	...	...	...	...	...	...	...	...	...	...	
46	27	...	...	...	49	16	2	4	...	...	10	...	...	...	...	...	...	...	...	...	...	...	...	...	453 454 455 456 457 458 459 460
46	...	...	...	...	...	10	...	...	...	...	10	...	...	...	...	...	...	...	...	...	...	...	...	...	
9	4	...	...	...	5	...	...	...	...	...	...	...	...	...	...	...	...	...	...	...	...	...	...	...	
9	...	...	...	...	...	...	...	...	...	...	...	...	...	...	...	...	...	...	...	...	...	...	...	...	
14	3	...	...	...	11	...	...	...	...	...	...	...	...	...	...	...	...	...	...	...	...	...	...	...	461 462 463 464 465 466 467 468
4	...	...	...	...	...	...	...	...	...	...	...	...	...	...	...	...	...	...	...	...	...	...	...	...	
3	...	...	...	...	...	...	...	...	...	...	...	...	...	...	...	...	...	...	...	...	...	...	...	...	
7	...	...	...	...	...	...	...	...	...	...	...	...	...	...	...	...	...	...	...	...	...	...	...	...	
69	15	22	...	...	39	27	1	11	...	...	15	...	...	...	...	...	...	...	...	...	...	...	...	...	469 470 471 472 473 474 475 476
50	17	14	...	...	28	26	1	16	...	...	16	...	...	...	...	...	...	...	...	...	...	...	...	...	
1	...	...	...	...	...	...	...	...	...	...	...	...	...	...	...	...	...	...	...	...	...	...	...	...	
...	...	...	...	...	...	...	...	...	...	...	...	...	...	...	...	...	...	...	...	...	...	...	...	...	
12	1	...	...	...	...	...	...	...	...	...	...	...	...	...	...	...	...	...	...	...	...	...	...	...	477 478 479 480 481 482 483 484
...	...	...	...	...	...	...	...	...	...	...	...	...	...	...	...	...	...	...	...	...	...	...	...	...	
...	...	...	...	...	...	...	...	...	...	...	...	...	...	...	...	...	...	...	...	...	...	...	...	...	
...	...	...	...	...	...	...	...	...	...	...	...	...	...	...	...	...	...	...	...	...	...	...	...	...	

TABLE XV.—OCCUPATION OR MEANS OF  
Ward No. 25:

Serial No.	Occupation.	TOTAL.						HINDU.						
		TOTAL WORKERS AND DEPENDENTS.	ACTUAL WORKERS.				DEPENDENTS.	TOTAL WORKERS AND DEPENDENTS.	ACTUAL WORKERS.				DEPENDENTS.	
			Total.		Partially agriculturalists.				Total.		Partially agriculturalists.			
			Males.	Females.	Males.	Females.			Males.	Females.	Males.	Females.		
		1	2	3	4	5	6	7	8	9	10	11	12	13
XX.—LEARNED AND ARTISTIC PROFESSIONS—contd.														
	68. Engineering and Survey	100	23	—	—	—	77	24	9	—	—	—	—	32
472	Civil engineers and architects	48	19	—	—	—	29	—	—	—	—	—	—	—
473	Topographical, archaeological and revenue surveyors	1	—	—	—	—	—	—	—	—	—	—	—	—
477	Draughtsmen and operators in survey offices, overseers, &c.	51	3	—	—	—	48	23	1	—	—	—	—	—
	69. Natural Science	7	4	—	—	—	3	—	—	—	—	—	—	—
479	Astronomers and meteorologists and establishments	3	1	—	—	—	2	—	—	—	—	—	—	—
481	Metallurgists	4	3	—	—	—	1	—	—	—	—	—	—	—
	70. Pictorial Art and Sculpture	43	18	—	—	—	23	38	16	—	—	—	—	22
483	Painters, superintendents of schools of arts, &c.	8	2	—	—	—	6	4	—	—	—	—	—	4
484	Sculptors	31	14	—	—	—	17	31	14	—	—	—	—	17
485	Photographers	2	1	—	—	—	—	2	1	—	—	—	—	1
486	Tattooists	1	1	—	—	—	—	1	1	—	—	—	—	—
	71. Music, acting, dancing, &c.	43	23	12	—	—	10	28	21	—	—	—	—	7
487	Bandmasters and players (not military)	30	21	—	—	—	9	27	20	—	—	—	—	7
488	Actors, singers and dancers and their accompanists	13	2	12	—	—	1	1	1	—	—	—	—	—
XXI.—SPORT														
	72. Games and Exhibitions	4	3	—	—	—	1	2	1	—	—	—	—	1
489	Conjurors, buffoons, reciters, fortune-tellers, &c.	4	3	—	—	—	1	2	1	—	—	—	—	1
XXII.—UNSKILLED LABOUR, NOT AGRICULTURAL														
XXII.—EARTHWORK AND GENERAL LABOUR														
	74. Earthwork, &c.	2,120	1,981	179	1	—	569	2,128	1,572	197	1	—	—	430
491	Tank-diggers and excavators	219	157	3	—	—	29	217	155	3	—	—	—	59
492	Road, canal and railway labourers	150	100	—	—	—	50	150	100	—	—	—	—	50
		63	57	—	—	—	3	61	55	3	—	—	—	3
	75. General labour	2,501	1,824	176	1	—	501	1,911	1,417	124	1	—	—	371
493	General labourers	2,501	1,824	176	1	—	501	1,911	1,417	124	1	—	—	371
XXIII.—INDEFINITE AND DISREPUTABLE OCCUPATIONS														
	76. Indefinite	455	3	392	—	2	68	301	2	262	2	—	—	39
494	Mill service (service in mill unspecified)	32	1	31	—	—	2	—	—	—	—	—	—	—
495		22	1	14	—	—	7	—	—	—	—	—	—	—
	77. Disreputable	433	2	378	—	2	51	301	2	299	2	—	—	39
496	Prostitutes, including sepias and nonchis	428	—	378	—	—	51	301	2	299	2	—	—	39
497	Procurers, pimps, &c.	4	2	—	—	2	—	—	—	—	—	—	—	—
XXIV.—MEANS OF SUBSISTENCE, INDEPENDENT OF OCCUPATION														
	78. Property and alms	288	289	216	—	—	443	489	140	99	—	—	—	350
498	House-rent, shares and other property, not being land	262	261	216	—	—	343	316	77	99	—	—	—	140
499	Allowances from uncles or relatives	26	11	87	—	—	171	224	47	40	—	—	—	114
500	Educational or other endowments, scholarships, &c.	10	2	—	—	—	14	6	2	—	—	—	—	6
501	Manumission (not in connexion with a religious order)	4	—	2	—	—	2	—	—	—	—	—	—	—
		278	69	127	—	—	66	64	28	39	—	—	—	39
	79. At the State expense	288	289	216	—	—	443	489	140	99	—	—	—	350
502	Pension, civil services	262	261	216	—	—	343	316	77	99	—	—	—	140
503	Pension, unspecified	26	11	87	—	—	171	224	47	40	—	—	—	114
504	Stipends of asylums, &c.	10	2	—	—	—	14	6	2	—	—	—	—	6
505		4	—	2	—	—	2	—	—	—	—	—	—	—
GRAND TOTAL														



## LIVELIHOOD BY RELIGION—continued.

## Thana Watgunge—concluded.

MUHAMMADAN.						CHRISTIAN.						BUDDHIST.						OTHERS.						Serial No.	
TOTAL WORKERS AND DEPENDENTS.	ACTUAL WORKERS.				DEPENDENTS.	TOTAL WORKERS AND DEPENDENTS.	ACTUAL WORKERS.				DEPENDENTS.	TOTAL WORKERS AND DEPENDENTS.	ACTUAL WORKERS.				DEPENDENTS.	TOTAL WORKERS AND DEPENDENTS.	ACTUAL WORKERS.				DEPENDENTS.		
	Total.		Partially agriculturalists.				Total.		Partially agriculturalists.				Total.		Partially agriculturalists.				Total.		Partially agriculturalists.				
	Male.	Female.	Male.	Female.			Male.	Female.	Male.	Female.			Male.	Female.	Male.	Female.			Male.	Female.	Male.	Female.			
34	15	10	17	18	15	30	21	13	23	21	31	30	21	15	20	20	21	30	25	34	32	35	37	38	475 476 477
12	2	...	...	...	10	64	19	...	...	...	43	...	...	...	...	...	...	...	...	...	...	...	...	...	
2	1	...	...	...	1	46	18	...	...	...	28	...	...	...	...	...	...	...	...	...	...	...	...	...	
10	1	...	...	...	...	10	1	...	...	...	17	...	...	...	...	...	...	...	...	...	...	...	...	...	
2	...	...	...	...	2	3	4	...	...	...	1	...	...	...	...	...	...	...	...	...	...	...	...	...	479 480 481
2	...	...	...	...	2	4	1	...	...	...	2	...	...	...	...	...	...	...	...	...	...	...	...	...	
1	1	...	...	...	...	3	1	...	...	...	2	...	...	...	...	...	...	...	...	...	...	...	...	...	
1	1	...	...	...	...	3	1	...	...	...	2	...	...	...	...	...	...	...	...	...	...	...	...	...	
16	1	12	...	...	3	2	1	...	...	...	...	...	...	...	...	...	...	...	...	...	...	...	...	...	482 483 484
2	...	...	...	...	2	1	1	...	...	...	...	...	...	...	...	...	...	...	...	...	...	...	...	...	
14	1	15	...	...	1	...	...	...	...	...	...	...	...	...	...	...	...	...	...	...	...	...	...	...	
9	2	...	...	...	...	...	...	...	...	...	...	...	...	...	...	...	...	...	...	...	...	...	...	...	
2	2	...	...	...	...	...	...	...	...	...	...	...	...	...	...	...	...	...	...	...	...	...	...	...	485 486 487
2	2	...	...	...	...	...	...	...	...	...	...	...	...	...	...	...	...	...	...	...	...	...	...	...	
290	408	53	...	...	130	4	1	...	...	...	...	...	...	...	...	...	...	...	...	...	...	...	...	...	
1	1	...	...	...	...	1	1	...	...	...	...	...	...	...	...	...	...	...	...	...	...	...	...	...	
1	1	...	...	...	...	1	1	...	...	...	...	...	...	...	...	...	...	...	...	...	...	...	...	...	488 489 490
289	407	52	...	...	130	...	...	...	...	...	...	...	...	...	...	...	...	...	...	...	...	...	...	...	
688	407	82	...	...	130	...	...	...	...	...	...	...	...	...	...	...	...	...	...	...	...	...	...	...	
146	1	120	...	...	19	2	...	2	...	...	...	...	...	...	...	...	...	...	...	...	...	...	...	...	
22	1	14	...	...	7	...	...	...	...	...	...	...	...	...	...	...	...	...	...	...	...	...	...	...	491 492 493
22	1	14	...	...	7	...	...	...	...	...	...	...	...	...	...	...	...	...	...	...	...	...	...	...	
124	...	112	...	...	12	2	...	2	...	...	...	...	...	...	...	...	...	...	...	...	...	...	...	...	
124	...	112	...	...	12	2	...	2	...	...	...	...	...	...	...	...	...	...	...	...	...	...	...	...	
435	143	115	...	...	177	26	6	2	...	...	18	...	...	...	...	...	...	...	...	...	...	...	...	...	494 495 496
435	143	115	...	...	177	26	6	2	...	...	18	...	...	...	...	...	...	...	...	...	...	...	...	...	
337	129	115	...	...	98	11	2	2	...	...	7	...	...	...	...	...	...	...	...	...	...	...	...	...	
136	85	24	...	...	85	7	2	...	...	...	2	...	...	...	...	...	...	...	...	...	...	...	...	...	
189	60	91	...	...	38	4	...	2	...	...	2	...	...	...	...	...	...	...	...	...	...	...	...	...	497 498 499
189	60	91	...	...	38	4	...	2	...	...	2	...	...	...	...	...	...	...	...	...	...	...	...	...	
200	21	...	...	...	79	15	4	...	...	...	11	...	...	...	...	...	...	...	...	...	...	...	...	...	
100	21	...	...	...	78	15	4	...	...	...	11	...	...	...	...	...	...	...	...	...	...	...	...	...	
...	...	...	...	...	...	...	...	...	...	...	...	...	...	...	...	...	...	...	...	...	...	...	...	...	514 515 517
...	...	...	...	...	...	...	...	...	...	...	...	...	...	...	...	...	...	...	...	...	...	...	...	...	
...	...	...	...	...	...	...	...	...	...	...	...	...	...	...	...	...	...	...	...	...	...	...	...	...	
...	...	...	...	...	...	...	...	...	...	...	...	...	...	...	...	...	...	...	...	...	...	...	...	...	

TABLE XV.—OCCUPATION OR MEANS OF

The following four wards are designated as the Fringe Area Wards.

Ward No. 1: F. A.

Serial No.	OCCUPATION.	ALL RELIGIONS.						HINDU.						
		TOTAL OF WORKERS AND DEPENDENTS.	ACTUAL WORKERS.				DEPENDENTS.	TOTAL WORKERS AND DEPENDENTS.	ACTUAL WORKERS.				DEPENDENTS.	
			Total.		Partially agriculturalists.				Total.		Partially agriculturalists.			
			Males.	Females.	Males.	Females.			Males.	Females.	Males.	Females.		
		1	2	3	4	5	6	7	8	9	10	11	12	13
	<b>A.—GOVERNMENT</b>	366	180	...	...	...	...	186	299	139	...	...	...	160
	<b>I.—ADMINISTRATION</b>	364	178	...	...	...	...	186	297	137	...	...	...	160
	1. Civil Service of the State	120	46	...	...	...	...	74	101	40	...	...	...	61
	Clerks, inspectors, etc., and their families	79	22	...	...	...	...	57	77	30	...	...	...	57
	Constables, messengers, warders and unspecified	41	24	...	...	...	...	17	24	20	...	...	...	4
	2. Service of Local and Municipal Bodies	244	132	...	...	...	...	112	196	97	...	...	...	99
	Clerical establishments	49	15	...	...	...	...	34	49	12	...	...	...	34
	Menials other than scavengers	195	117	...	...	...	...	78	147	85	...	...	...	65
	<b>II.—DEFENCE</b>	2	1	...	...	...	...	...	2	2	...	...	...	...
	4. Army	2	1	...	...	...	...	...	2	2	...	...	...	...
	Military administrative establishment	1	1	...	...	...	...	...	1	1	...	...	...	...
	<b>III.—SERVICE OF NATIVE AND FOREIGN STATES</b>	1	1	...	...	...	...	...	2	1	...	...	...	...
	6. Civil Officers	1	1	...	...	...	...	...	2	1	...	...	...	...
	Clerical establishments	1	1	...	...	...	...	...	1	1	...	...	...	...
	<b>B.—PASTURE AND AGRICULTURE</b>	253	87	14	...	...	...	159	205	66	11	...	...	128
	<b>IV.—PROVISION AND CARE OF ANIMALS</b>	43	17	...	...	...	...	26	5	1	...	...	...	4
	8. Stock Breeding and Dealing	27	14	...	...	...	...	13	2	1	...	...	...	...
	Cattle breeders and dealers, and commissariat farm establishment	27	14	...	...	...	...	13	1	1	...	...	...	...
	9. Training and Care of Animals	16	3	...	...	...	...	13	4	...	...	...	...	4
	Veterinary Surgeons, farriers, etc.	16	2	...	...	...	...	13	4	...	...	...	...	4
	<b>V.—AGRICULTURE</b>	210	76	14	...	...	...	136	200	63	11	...	...	124
	10. Land-holders and Tenants	179	48	14	...	...	...	117	171	44	11	...	...	116
	Rent receivers	168	24	10	...	...	...	112	151	38	7	...	...	112
	Rent payers	23	16	4	...	...	...	5	20	11	4	...	...	4
	19. Growers of special products	4	4	...	...	...	...	...	3	3	...	...	...	...
	Fruit and vegetable sellers	4	4	...	...	...	...	...	3	3	...	...	...	...
	15. Agricultural Training and Supervision and Forests	27	18	...	...	...	...	9	26	18	...	...	...	8
	Clerks, bailiffs, petty rent collectors, etc.	27	18	...	...	...	...	9	26	18	...	...	...	8
	<b>C.—PERSONAL SERVICES</b>	1,263	733	427	...	...	...	103	1,118	618	416	...	...	84
	<b>VI.—PERSONAL, HOUSEHOLD AND SANITARY SERVICES.</b>	1,263	733	427	...	...	...	103	1,118	618	416	...	...	84
	14. Personal and Domestic Services	548	283	226	...	...	...	69	464	199	315	...	...	50
	Barbers	34	24	5	...	...	...	7	30	25	5	...	...	4
	Cooks	62	37	19	...	...	...	6	51	26	11	...	...	4
	Door-keepers, etc.	53	39	...	...	...	...	14	38	25	...	...	...	13
	Grooms, coachmen, dog-boys, etc.	16	17	...	...	...	...	1	...	...	...	...	...	...
	Indoor servant	245	106	204	...	...	...	35	322	98	201	...	...	17
	Washwomen	18	16	...	...	...	...	2	16	16	...	...	...	2
	Water-carriers	13	12	...	...	...	...	1	...	...	...	...	...	...
	Miscellaneous and unspecified	5	2	...	...	...	...	3	...	...	...	...	...	...
	15. Non-domestic Entertainment	10	9	...	...	...	...	1	9	5	...	...	...	1
	Hotel, lodging-house, bar, or refreshment-room keepers	10	9	...	...	...	...	1	9	5	...	...	...	1
	16. Sanitation	705	471	201	...	...	...	33	648	414	201	...	...	33
	Sweepers and scavengers	705	471	201	...	...	...	33	648	414	201	...	...	33
	<b>D.—PREPARATION AND SUPPLY OF MATERIAL SUBSTANCES.</b>	3,643	1,868	238	...	...	...	1,537	1,856	970	106	...	...	275
	<b>VII.—FOOD, DRINK AND STIMULANTS</b>	1,094	531	124	...	...	...	419	941	491	37	...	...	363
	17. Provision of Animal Food	148	44	30	...	...	...	24	119	34	17	...	...	61
	Butchers and slaughterers	9	7	...	...	...	...	2	...	...	...	...	...	...
	Cow and buffalo keepers and milk and butter sellers	103	30	16	...	...	...	37	102	25	16	...	...	37
	Fishermen and fish curers	1	1	...	...	...	...	...	1	1	...	...	...	...
	Fish dealers	22	5	14	...	...	...	13	9	4	1	...	...	4
	Collectors of edible birds' nests	3	1	...	...	...	...	2	...	...	...	...	...	...



## LIVELIHOOD BY RELIGION—continued.

See note on Fringe Area Wards under Imperial Table I.

Thana Ooltadangah.

MUHAMMADAN.						CHRISTIAN.						JEW.						BRAHMO.						Serial No.
TOTAL WORKERS AND DEPENDENTS.	ACTUAL WORKERS.				DEP. & DEPENDENTS.	TOTAL WORKERS AND DEPENDENTS.	ACTUAL WORKERS.				DEP. & DEPENDENTS.	TOTAL WORKERS AND DEPENDENTS.	ACTUAL WORKERS.				DEP. & DEPENDENTS.	TOTAL WORKERS AND DEPENDENTS.	ACTUAL WORKERS.				DEP. & DEPENDENTS.	
	Total.		Partially agriculturalists.				Total.		Partially agriculturalists.				Total.		Partially agriculturalists.				Total.		Partially agriculturalists.			
	Male.	Female.	Male.	Female.			Male.	Female.	Male.	Female.			Male.	Female.	Male.	Female.			Male.	Female.	Male.	Female.		
14	14	13	17	18	12	20	21	12	23	24	22	20	25	24	25	21	22	23	24	27	28			
66	40	...	...	...	26	...	...	...	...	...	...	...	...	...	...	...	2	2	...	...	...			
66	40	...	...	...	26	...	...	...	...	...	...	...	...	...	...	...	2	2	...	...	...			
19	5	...	...	...	13	...	...	...	...	...	...	...	...	...	...	...	2	2	...	...	...			
1	1	...	...	...	...	...	...	...	...	...	...	...	...	...	...	...	1	1	...	...	...	3		
17	4	...	...	...	13	...	...	...	...	...	...	...	...	...	...	...	...	...	...	...	...	4		
48	35	...	...	...	23	...	...	...	...	...	...	...	...	...	...	...	...	...	...	...	...			
48	38	...	...	...	13	...	...	...	...	...	...	...	...	...	...	...	...	...	...	...	...	5		
...	...	...	...	...	...	...	...	...	...	...	...	...	...	...	...	...	...	...	...	...	...	6		
...	...	...	...	...	...	...	...	...	...	...	...	...	...	...	...	...	...	...	...	...	...	7		
...	...	...	...	...	...	...	...	...	...	...	...	...	...	...	...	...	...	...	...	...	...	8		
...	...	...	...	...	...	...	...	...	...	...	...	...	...	...	...	...	...	...	...	...	...	9		
...	...	...	...	...	...	...	...	...	...	...	...	...	...	...	...	...	...	...	...	...	...	10		
...	...	...	...	...	...	...	...	...	...	...	...	...	...	...	...	...	...	...	...	...	...	11		
48	21	3	...	...	24	...	...	...	...	...	...	...	...	...	...	...	...	...	...	...	...	12		
38	10	...	...	...	29	...	...	...	...	...	...	...	...	...	...	...	...	...	...	...	...	13		
26	13	...	...	...	13	...	...	...	...	...	...	...	...	...	...	...	...	...	...	...	...	14		
28	18	...	...	...	13	...	...	...	...	...	...	...	...	...	...	...	...	...	...	...	...	15		
29	3	...	...	...	9	...	...	...	...	...	...	...	...	...	...	...	...	...	...	...	...	16		
12	2	...	...	...	9	...	...	...	...	...	...	...	...	...	...	...	...	...	...	...	...	17		
10	5	3	...	...	2	...	...	...	...	...	...	...	...	...	...	...	...	...	...	...	...	18		
8	4	3	...	...	1	...	...	...	...	...	...	...	...	...	...	...	...	...	...	...	...	19		
6	2	2	...	...	1	...	...	...	...	...	...	...	...	...	...	...	...	...	...	...	...	20		
5	...	...	...	...	...	...	...	...	...	...	...	...	...	...	...	...	...	...	...	...	...	21		
1	1	...	...	...	...	...	...	...	...	...	...	...	...	...	...	...	...	...	...	...	...	22		
1	1	...	...	...	...	...	...	...	...	...	...	...	...	...	...	...	...	...	...	...	...	23		
1	...	...	...	...	1	...	...	...	...	...	...	...	...	...	...	...	...	...	...	...	...	24		
143	115	11	...	...	19	...	...	...	...	...	...	...	...	...	...	...	...	...	...	...	...	25		
143	115	11	...	...	19	...	...	...	...	...	...	...	...	...	...	...	...	...	...	...	...	26		
54	54	11	...	...	19	...	...	...	...	...	...	...	...	...	...	...	...	...	...	...	...	27		
4	1	...	...	...	...	...	...	...	...	...	...	...	...	...	...	...	...	...	...	...	...	28		
11	1	...	...	...	...	...	...	...	...	...	...	...	...	...	...	...	...	...	...	...	...	29		
15	14	...	...	...	...	...	...	...	...	...	...	...	...	...	...	...	...	...	...	...	...	30		
18	17	...	...	...	...	...	...	...	...	...	...	...	...	...	...	...	...	...	...	...	...	31		
18	7	...	...	...	...	...	...	...	...	...	...	...	...	...	...	...	...	...	...	...	...	32		
13	13	...	...	...	1	...	...	...	...	...	...	...	...	...	...	...	...	...	...	...	...	33		
5	5	...	...	...	...	...	...	...	...	...	...	...	...	...	...	...	...	...	...	...	...	34		
4	4	...	...	...	...	...	...	...	...	...	...	...	...	...	...	...	...	...	...	...	...	35		
4	4	...	...	...	...	...	...	...	...	...	...	...	...	...	...	...	...	...	...	...	...	36		
57	57	...	...	...	...	...	...	...	...	...	...	...	...	...	...	...	...	...	...	...	...	37		
57	57	...	...	...	...	...	...	...	...	...	...	...	...	...	...	...	...	...	...	...	...	38		
1,781	888	132	...	...	761	1	1	...	...	...	...	...	...	...	...	...	...	...	...	...	...	39		
153	69	37	...	...	36	...	...	...	...	...	...	...	...	...	...	...	...	...	...	...	...	40		
36	10	13	...	...	13	...	...	...	...	...	...	...	...	...	...	...	...	...	...	...	...	41		
8	7	...	...	...	1	...	...	...	...	...	...	...	...	...	...	...	...	...	...	...	...	42		
1	1	...	...	...	...	...	...	...	...	...	...	...	...	...	...	...	...	...	...	...	...	43		
23	1	...	...	...	...	...	...	...	...	...	...	...	...	...	...	...	...	...	...	...	...	44		
3	1	...	...	...	...	...	...	...	...	...	...	...	...	...	...	...	...	...	...	...	...	45		

TABLE XV.—OCCUPATION OR MEANS OF

Ward No. 1: F. A.

Serial No.	OCCUPATION.	ALL RELIGIONS.						HINDU.					
		TOTAL WORKERS AND DEPENDENTS.	ACTUAL WORKERS.				DEPENDENTS.	TOTAL WORKERS AND DEPENDENTS.	ACTUAL WORKERS.				DEPENDENTS.
			Total.		Partially agricultural.				Total.		Partially agricultural.		
			Male.	Female.	Male.	Female.			Male.	Female.	Male.	Female.	
		3	4	5	6	7	8	9	10	11	12	13	
VII.—FOOD, DRINK AND STIMULANTS—concluded.													
18. Provision of Vegetable Food													
85	Ricini factories: owners, managers and superior staff	1	1	...	...	...	...	...	...	...	...	...	...
86	Ricini factories: operatives and other subordinates	7	2	...	...	...	5	...	...	...	...	...	...
87	Flour mills: operatives and other subordinates	6	2	...	...	...	8	...	...	...	...	...	...
88	Oil mills: owners, managers and superior staff	7	1	...	...	...	7	...	...	...	...	...	...
89	Oil mills: operatives and other subordinates	79	49	12	...	...	21	75	45	12	...	...	19
90	Bakers	3	2	...	...	...	...	1	1	...	...	...	...
91	Flour grinders	1	1	...	...	...	...	...	...	...	...	...	...
92	Grain and pulse dealers	543	187	10	...	...	146	551	181	10	...	...	140
93	Grain purchasers	12	10	1	...	...	1	12	10	1	...	...	1
94	Makers of sugar, molasses and gur by hand	4	4	...	...	...	...	4	4	...	...	...	...
95	Oil sellers	64	57	2	...	...	25	62	56	2	...	...	24
96	Rice pounders and huskers	23	5	8	...	...	10	20	2	6	...	...	10
97	Sweetmeat makers	2	2	...	...	...	...	2	2	...	...	...	...
98	Sweetmeat sellers	65	30	2	...	...	21	61	30	1	...	...	28
99	Vegetable and fruit sellers	107	55	30	...	...	24	94	46	35	...	...	21
19. Provision of Drink, Condiments and Stimulants													
100(a)	Sellers of mixed water	25	10	...	...	...	8	...	...	...	...	...	1
101	Cardamom, betel leaf and areca nut sellers	50	10	22	...	...	18	30	10	9	...	...	11
102	Grocers and general condiment dealers	85	48	8	...	...	34	79	46	8	...	...	81
103	Opium, bhing, gams, etc., sellers	8	4	...	...	...	2	6	4	...	...	...	3
104	Salt sellers	22	13	1	...	...	8	4	3	1	...	...	...
105	Tobacco and snuff sellers	1	1	...	...	...	...	7	...	...	...	...	...
106	Toddy drawers	19	17	1	...	...	2	18	17	...	...	...	...
107	Wine and spirit sellers	10	7	...	...	...	3	7	5	...	...	...	2
108	Miscellaneous	...	...	...	...	...	...	...	...	...	...	...	...
VIII.—LIGHT, FIRING AND FORAGE													
20. Lighting													
109	Gas works: operatives and other subordinates	7	3	...	...	...	5	...	...	...	...	...	...
110	Petroleum dealers	12	5	...	...	...	7	12	5	...	...	...	7
111	Match, candle, torch, lamp, lantern makers and sellers, etc.	2	2	...	...	...	...	2	2	...	...	...	...
21. Fuel and Forage													
112	Coal dealers, brokers, Company managers, etc.	30	51	9	...	...	30	65	41	4	...	...	20
113	Hay, grass and fodder sellers	14	6	2	...	...	5	10	4	...	...	...	6
114	Firewood, charcoal and cowdung sellers	38	24	3	...	...	9	43	33	2	...	...	8
IX.—BUILDINGS													
22. Building Materials													
115(a)	Ricki mills: owners and managers, etc.	1	1	...	...	...	...	1	1	...	...	...	...
116(a)	Ricki mills: operatives and workmen	10	5	...	...	...	5	1	1	...	...	...	...
117	Stone and marble works: owners, managers and superior staff	5	4	...	...	...	1	5	4	...	...	...	1
118	Brick and tile sellers	6	6	...	...	...	6	6	6	...	...	...	6
119	Hand sellers, sand and ricki sellers and sand shopkeepers	6	2	...	...	...	6	6	2	...	...	...	2
120	Lime, chunam and shell sellers	2	1	...	...	...	2	2	...	...	...	...	...
23. Artificers in Building													
121	Masons and builders	107	307	74	...	...	418	30	10	...	...	...	31
122	Painters, plasterers and glaziers	6	5	...	...	...	6	5	1	...	...	...	3
123	Thatchers	74	64	...	...	...	20	62	40	...	...	...	15
124	Stone and marble workers	23	8	...	...	...	17	...	...	...	...	...	...
X.—VEHICLES AND VESSELS													
25. Carts, Carriages, etc.													
125	Coach-building factories: operatives and other subordinates	6	5	...	...	...	1	6	5	...	...	...	1
126	Cart and carriage makers	2	2	...	...	...	2	1	1	...	...	...	1
127	Painters of carriages, etc.	2	2	...	...	...	...	1	1	...	...	...	...
XI.—SUPPLEMENTARY REQUIREMENTS													
27. Paper													
128	Paper mills: operatives and other subordinates	29	19	1	...	...	7	28	11	...	...	...	7
129	Paper makers and sellers, and palm leaf binders	1	1	...	...	...	...	...	...	...	...	...	...
130	Stationers	18	11	...	...	...	7	18	11	...	...	...	7
28. Books and Prints													
131	Printing presses: workmen and other subordinates	105	47	...	...	...	57	78	39	...	...	...	50
132	Book-sellers, book-agents and publishers	5	2	...	...	...	3	5	2	...	...	...	3
133	Print and picture dealers	2	2	...	...	...	1	3	2	...	...	...	1
29. Watches, Clocks and Scientific Instruments													
134	Watch and clock-makers	4	1	...	...	...	3	4	1	...	...	...	3
30. Carving and Engraving													
135	Wood and stone carvers	3	1	...	...	...	3	3	1	...	...	...	3
136	Disasters and seal, etc., engravers	30	...	...	...	...	29	30	...	...	...	...	29
31. Toys and Curiosities													
137	Toy, kite and rag makers and sellers	3	1	...	...	...	2	3	...	...	...	...	2



## LIVELIHOOD BY RELIGION—continued.

## Thana Ooltadangah—continued.

[illegible]

TABLE XV.—OCCUPATION OR MEANS OF  
Ward No. 1: F. A.,

Serial No.	OCCUPATION.	ALL RELIGIONS.						HINDU.					
		TOTAL WORKERS AND DEPENDENTS.	ACTUAL WORKERS.				DEPENDENTS.	TOTAL WORKERS AND DEPENDENTS.	ACTUAL WORKERS.				DEPENDENTS.
			Total.		Partially agriculturalists.				Total.		Partially agriculturalists.		
			Male.	Female.	Male.	Female.			Male.	Female.	Male.	Female.	
	1	2	3	4	5	6	7	8	9	10	11	12	13
	SUPPLEMENTARY REQUIREMENTS--concluded.												
	55. Bangles, Necklaces, Beads, Sacred Threads, &c.	19	9	1			9	4	1	1			2
211	Sellers of glass bangles	8	8										
214	Rosary, bead, and necklace makers	3	1				2	3	1				
217	Makers and sellers of spangles, lingams, and sacred threads	1		1				1	1				
	56. Tools and Machinery	25	19				15	17	9				8
230	Machinery and Engineering workshops: operatives and other subordinates	17	7				10	15	3				8
233	Mechanics, other than railway mechanics	8	5				3	2	6				
	57. Arms and Ammunition	21	10				11	11	7				4
236	Arms and ammunition factories: operatives and other subordinates	21	10				11	11	7				4
	XII--TEXTILE FABRICS AND DRESS												
	39. Silk	16	8				8	1	1				
252	Silk filatures: operatives and other subordinates	11	4				7						
256	Silk mills: operatives and other subordinates	3	2				1						
261	Sellers of raw silk, silk cloth, braid and thread	2	2					1	1				
	40. Cotton	93	6				29	4	2				3
268	Cotton spinning, weaving and other mills: operatives and other subordinates	3	1				2						
270(a)	Dealers in raw cotton	11					11						
271	Cotton cleaners, pressers, and gimmers	6					3						
272	Cotton weavers: hand industry	1					1	1					
278	Cotton dyers	4	1				3	3	1				2
	41. Jute, Hemp, Flax and Coir, &c.	689	465	91			305	399	95	13			64
285	Jute mills: owners, managers and superior staff	1	1										
286	Jute mills: operatives and other subordinates	527	300	10			187	135	64	5			66
289	Rope works: operatives and other subordinates	27	17				10	5	9				1
290	Dealers in raw fibres	61	60	1			20	16	7				9
291	Rope, sack and net makers	42	19	10			15	26	12	8			5
292	Rope, sack and net sellers	8	6				2	6	6				5
	Fibre matting and bag makers	3	2				1	3	2				1
	42. Dress	185	85	5			92	79	31	1			47
300	Umbrella sellers	1					1						
301	Umbrella makers	2		2									
302	Embroiderers and lace and muslin makers	10	7				9						
303	Hat, cap and turban-makers, binders and sellers	1					1						
304	Piece-goods dealers	110	51	3			56	32	39	1			1
306	Tailors, milliners, dress-makers and larners	61	27				34	47	1				46
	XIII--METALS AND PRECIOUS STONES												
	43. Gold, Silver and Precious Stones	73	43				30	59	43				17
317	Workers in gold, silver and precious stones	60	43				17	60	43				17
318	Dealers in gold, silver and precious stones	13					13						
	44. Brass, Copper and Bell-metal	2	2					2	2				
319	Brass, copper and bell-metal workers	1	1					1	1				
320	Brass, copper and bell-metal sellers	1											
	45. Tin, Zinc, Quicksilver and Lead	51	24				27	51	24				27
324	Workers in tin, zinc, quicksilver and lead	29	23				16	39	23				16
325	Sellers of tin, zinc and lead goods	12	1				11	12	1				11
	46. Iron and Steel	31	15				16	27	13				14
328	Workers in iron and hard ware	30	15				15	26	13				13
329	Sellers of iron and hardware	1					1	1					1
	XIV--GLASS, EARTHEN AND STONE WARE												
	48. Earthen and stone ware	8	7				1	7	6				1
330	Potters and pot and pipe-bowl makers	1	1										1
337	Sellers of pottery ware	7	6				1	7	6				1
	XV--WOOD, CANE AND LEAVES, &c.												
	49. Wood and Bamboos	108	73				35	79	55				24
344	Carpenters	82	59				23	60	47				13
345	Dealers in timber and bamboo	42	32				10	33	29				5
346	Wood-cutters and sawyers	20	23				13	23	15				8
	50. Canework, Matting and Leaves, &c.	26	14				12	19	8				11
347	Baskets, mats, fans, screens, brooms, &c., makers and sellers	26	14				12	19	8				11



## LIVELIHOOD BY RELIGION—continued.

## Thana Ooltadangah—continued.

MUHAMMADAN.						CHRISTIAN.						JEW.						BRAHMO.						Serial No.
TOTAL WORKERS AND DEPENDENTS.	ACTUAL WORKERS.				DEPENDENTS.	TOTAL WORKERS AND DEPENDENTS.	ACTUAL WORKERS.				DEPENDENTS.	TOTAL WORKERS AND DEPENDENTS.	ACTUAL WORKERS.				DEPENDENTS.	TOTAL WORKERS AND DEPENDENTS.	ACTUAL WORKERS.				DEPENDENTS.	
	Total.		Partially agriculturalists.				Total.		Partially agriculturalists.				Total.		Partially agriculturalists.				Total.		Partially agriculturalists.			
	Male.	Female.	Male.	Female.			Male.	Female.	Male.	Female.			Male.	Female.	Male.	Female.			Male.	Female.	Male.	Female.		
14	15	16	17	18	19	20	21	22	23	24	25	26	27	28	29	30	31	32	33	34	35	36	37	38
8	8																							317
8	8																							318
																								319
4	4				5																			320
5	5				5																			321
10	5				7																			322
10	5				7																			323
634	451	12			191							3	4				2							324
13	7				8																			325
11	4				7																			326
3	1				1																			327
21	4				15																			328
3	1				3																			329
11	3				11																			330
6	3				3																			331
1					1																			332
497	370	8			119																			333
1	1																							334
392	296	5			91																			335
22	13				9																			336
68	33	1			11																			337
17	7				4																			338
																								339
101	60	4			67							3	4				2							340
1					1																			341
10	7				3																			342
58	17	2			4							3	4				1							343
60	25				54																			344
17	2				15	1	1																	345
13					13	1	1																	346
13					13																			347
																								348
																								349
																								350
																								351
4	2				9																			352
4	2				2																			353
																								354
1	1																							355
1	1																							356
																								357
29	18				11																			358
25	12				10																			359
6	4				2																			360
13	3				5																			361
																								362
7	6				1																			363
7	6				1																			364

TABLE XV.—OCCUPATION OR MEANS OF  
Ward No. 1: F. A.,

Serial No.	OCCUPATION.	ALL RELIGIONS.						HINDU.					
		TOTAL WORKERS AND DEFENDENTS.	ACTUAL WORKERS.				DEFENDENTS.	TOTAL WORKERS AND DEFENDENTS.	ACTUAL WORKERS.				DEFENDENTS.
			Total.		Partially agricultural.				Total.		Partially agricultural.		
			Male.	Female.	Male.	Female.			Male.	Female.	Male.	Female.	
	1	2	3	4	5	6	7	8	9	10	11	12	13
	<b>XVI.—DRUGS, GUMS, DYES, etc.</b>	29	12	2	...	...	15	...	...	...	...	...	...
	<b>51.—Gums, Wax, Resins, and Similar Forest Products</b>	29	12	2	...	...	15	...	...	...	...	...	...
322	Lac factories: operatives and other subordinates	29	12	2	...	...	15	...	...	...	...	...	...
	<b>XVII.—LEATHER, etc.</b>	47	30	...	...	...	17	37	29	...	...	...	15
	<b>53. Leather, Horn and Bones</b>	47	30	...	...	...	17	37	29	...	...	...	15
327	Shoe, boot and saddle makers	44	28	...	...	...	16	34	25	...	...	...	14
328	Sellers of manufactured leather goods	2	1	...	...	...	1	2	1	...	...	...	1
329	Sellers of hides, horns, bristles and bones	1	1	...	...	...	...	1	1	...	...	...	...
	<b>XVIII.—COMMERCE, TRANSPORT AND STORAGE</b>	1,152	598	35	...	...	591	745	410	54	...	...	301
	<b>XVIII.—COMMERCE</b>	589	300	11	...	...	278	515	271	10	...	...	252
	<b>54. Money and Securities</b>	58	20	7	...	...	11	38	20	7	...	...	11
332	Bankers, money-lenders, etc.	34	18	7	...	...	11	34	18	7	...	...	11
333	Money-changers and testiers	1	1	...	...	...	...	1	1	...	...	...	...
334	Bank clerks, cashiers, bill-collectors, accountants, etc.	2	3	...	...	...	...	3	3	...	...	...	...
	<b>55. General Merchandise</b>	172	44	...	...	...	128	160	41	...	...	...	119
335	General merchants	21	9	...	...	...	12	21	9	...	...	...	12
336	Merchants, managers, accountants, clerks, assistants, etc.	148	34	...	...	...	114	136	31	...	...	...	108
337	Merchants in merchants' establishment	3	1	...	...	...	2	3	1	...	...	...	2
	<b>56. Dealing, unspecified</b>	298	163	4	...	...	61	209	155	3	...	...	55
338	Shop-keepers, otherwise unspecified	4	2	...	...	...	2	2	1	...	...	...	1
339	Miscellaneous petty shop	15	4	...	...	...	9	11	2	...	...	...	9
340	Shop-keepers, clerks, salesmen, etc.	150	98	...	...	...	24	128	95	...	...	...	32
341	Shop-keepers and money-lenders' servants	73	69	3	...	...	11	61	55	5	...	...	5
342	Peonies, barbers, etc.	8	2	1	...	...	5	7	2	...	...	...	5
	<b>57. Middlemen, Brokers and Agents</b>	181	73	...	...	...	78	106	57	...	...	...	49
343	Brokers and agents	132	61	...	...	...	71	95	47	...	...	...	48
344	Contractors for labour, immigration agents, etc.	3	2	...	...	...	1	3	2	...	...	...	1
345	Contractors, otherwise unspecified	8	3	...	...	...	5	8	3	...	...	...	5
346	Clerks employed by middlemen	8	7	...	...	...	1	8	7	...	...	...	1
	<b>XIX.—TRANSPORT AND STORAGE</b>	563	296	24	...	...	243	232	139	24	...	...	69
	<b>58. Railway</b>	54	21	...	...	...	33	32	16	...	...	...	16
347	Clerical staff on railways	30	16	...	...	...	14	25	15	...	...	...	11
348	Guards, drivers, firemen, etc.	3	1	...	...	...	2	3	1	...	...	...	2
349	Pointsmen, shunters, porters, signallers, etc.	12	...	...	...	...	13	1	...	...	...	...	1
350	Railways, service unspecified	8	4	...	...	...	4	8	4	...	...	...	4
	<b>59. Road</b>	345	185	...	...	...	160	68	43	...	...	...	25
351	Cart owners and drivers, carting agents, etc.	242	122	...	...	...	120	48	30	...	...	...	16
352	Drivers, stable-boys, etc., not private servants	103	63	...	...	...	40	20	11	...	...	...	9
	<b>60. Water</b>	15	2	...	...	...	11	1	1	...	...	...	...
353	Shipping clerks, supercargoes and storekeepers	1	1	...	...	...	3	1	1	...	...	...	...
354	Ships' officers, engineers, mariners, and firemen	3	...	...	...	...	8	...	...	...	...	...	...
355	Boat and barge-men	9	1	...	...	...	...	...	...	...	...	...	...
	<b>61. Messengers</b>	22	9	...	...	...	15	21	8	...	...	...	13
356	Post office: clerks, messengers, runners, and other subordinates	16	7	...	...	...	9	15	6	...	...	...	9
357	Telegraph: clerks, signallers, messengers and other subordinates	6	2	...	...	...	4	6	2	...	...	...	4
	<b>62. Storage and Weighing</b>	129	79	24	...	...	36	116	71	24	...	...	25
358	Warehouse: owners, managers and superior staff	1	...	...	...	...	1	...	...	...	...	...	...
359	Warehouse: workmen and other subordinates	59	6	24	...	...	9	29	5	24	...	...	9
360	Porters	59	46	...	...	...	10	52	47	...	...	...	5
361	Wagonmen and muleteers	29	24	...	...	...	5	19	18	...	...	...	1
362	Watchmen employed at stores	1	...	...	...	...	1	...	...	...	...	...	...
	<b>XX.—PROFESSIONS</b>	317	108	3	...	...	106	180	85	3	...	...	22
	<b>XX.—LEARNED AND ARTISTIC PROFESSIONS</b>	209	105	5	...	...	101	172	82	3	...	...	27
	<b>63. Religion</b>	42	19	3	...	...	20	41	19	3	...	...	20
363	Priests, ministers, etc.	38	16	...	...	...	20	37	17	...	...	...	20
364	Religious ascetics, inmates of monasteries, convents, etc.	4	1	...	...	...	...	4	1	...	...	...	...
	<b>64. Education</b>	34	24	...	...	...	6	29	16	...	...	...	6
365	Principals, professors and teachers	34	28	...	...	...	6	22	16	...	...	...	6
	<b>65. Literature</b>	35	22	...	...	...	13	26	15	...	...	...	1
366	Authors, editors, journalists, etc.	1	1	...	...	...	...	1	1	...	...	...	...
367	Reporters, shorthand writers, etc.	1	1	...	...	...	...	1	1	...	...	...	...
368	Writers (unspecified) and private clerks	33	20	...	...	...	13	14	13	...	...	...	1



## LIVELIHOOD BY RELIGION—continued.

## Thana Ooltadangah—continued.

MUHAMMADAN.						CHRISTIAN.						JEW.						BRAHMO.						Serial No.
TOTAL WORKERS AND DEPENDENTS.	ACTUAL WORKERS.				DEPENDENTS.	TOTAL WORKERS AND DEPENDENTS.	ACTUAL WORKERS.				DEPENDENTS.	TOTAL WORKERS AND DEPENDENTS.	ACTUAL WORKERS.				DEPENDENTS.	TOTAL WORKERS AND DEPENDENTS.	ACTUAL WORKERS.				DEPENDENTS.	
	Total.		Partially agriculturalists.				Total.		Partially agriculturalists.				Total.		Partially agriculturalists.				Total.		Partially agriculturalists.			
	Male.	Female.	Male.	Female.			Male.	Female.	Male.	Female.			Male.	Female.	Male.	Female.			Male.	Female.	Male.	Female.		
14	18	18	17	18	19	39	21	22	25	24	23	25	22	23	23	21	22	23	24	22	23	23	352	
39	12	2	—	—	13	—	—	—	—	—	—	—	—	—	—	—	—	—	—	—	—	—		
29	19	2	—	—	21	—	—	—	—	—	—	—	—	—	—	—	—	—	—	—	—	—		
23	11	4	—	—	15	—	—	—	—	—	—	—	—	—	—	—	—	—	—	—	—	—		
16	8	—	—	—	9	—	—	—	—	—	—	—	—	—	—	—	—	—	—	—	—	357		
19	8	—	—	—	27	—	—	—	—	—	—	—	—	—	—	—	—	—	—	—	—		—	
10	8	—	—	—	2	—	—	—	—	—	—	—	—	—	—	—	—	—	—	—	—		—	
—	—	—	—	—	—	—	—	—	—	—	—	—	—	—	—	—	—	—	—	—	—		—	
399	184	1	—	—	214	8	2	—	—	—	4	—	—	—	—	—	—	—	—	—	—	—	358	
68	27	1	—	—	40	8	2	—	—	—	6	—	—	—	—	—	—	—	—	—	—	—		
—	—	—	—	—	—	—	—	—	—	—	—	—	—	—	—	—	—	—	—	—	—	—		
—	—	—	—	—	—	—	—	—	—	—	—	—	—	—	—	—	—	—	—	—	—	—		
4	1	—	—	—	2	8	2	—	—	—	6	—	—	—	—	—	—	—	—	—	—	—	359	
4	1	—	—	—	3	8	1	—	—	—	6	—	—	—	—	—	—	—	—	—	—	—		
—	—	—	—	—	—	—	—	—	—	—	—	—	—	—	—	—	—	—	—	—	—	—		
—	—	—	—	—	—	—	—	—	—	—	—	—	—	—	—	—	—	—	—	—	—	—		
19	19	1	—	—	2	—	—	—	—	—	—	—	—	—	—	—	—	—	—	—	—	—	360	
2	1	—	—	—	1	—	—	—	—	—	—	—	—	—	—	—	—	—	—	—	—	—		
2	2	—	—	—	1	—	—	—	—	—	—	—	—	—	—	—	—	—	—	—	—	—		
12	1	—	—	—	1	—	—	—	—	—	—	—	—	—	—	—	—	—	—	—	—	—		
43	16	—	—	—	39	—	—	—	—	—	—	—	—	—	—	—	—	—	—	—	—	—	361	
37	14	—	—	—	23	—	—	—	—	—	—	—	—	—	—	—	—	—	—	—	—	—		
3	3	—	—	—	1	—	—	—	—	—	—	—	—	—	—	—	—	—	—	—	—	—		
5	—	—	—	—	2	—	—	—	—	—	—	—	—	—	—	—	—	—	—	—	—	—		
531	157	—	—	—	124	—	—	—	—	—	—	—	—	—	—	—	—	—	—	—	—	—	362	
29	5	—	—	—	27	—	—	—	—	—	—	—	—	—	—	—	—	—	—	—	—	—		
7	4	—	—	—	3	—	—	—	—	—	—	—	—	—	—	—	—	—	—	—	—	—		
12	1	—	—	—	17	—	—	—	—	—	—	—	—	—	—	—	—	—	—	—	—	—		
977	142	—	—	—	138	—	—	—	—	—	—	—	—	—	—	—	—	—	—	—	—	—	363	
184	36	—	—	—	104	—	—	—	—	—	—	—	—	—	—	—	—	—	—	—	—	—		
85	—	—	—	—	31	—	—	—	—	—	—	—	—	—	—	—	—	—	—	—	—	—		
12	1	—	—	—	11	—	—	—	—	—	—	—	—	—	—	—	—	—	—	—	—	—		
3	—	—	—	—	1	—	—	—	—	—	—	—	—	—	—	—	—	—	—	—	—	—	364	
3	1	—	—	—	1	—	—	—	—	—	—	—	—	—	—	—	—	—	—	—	—	—		
1	1	—	—	—	—	—	—	—	—	—	—	—	—	—	—	—	—	—	—	—	—	—		
1	—	—	—	—	—	—	—	—	—	—	—	—	—	—	—	—	—	—	—	—	—	—		
19	8	—	—	—	11	—	—	—	—	—	—	—	—	—	—	—	—	—	—	—	—	—	365	
1	—	—	—	—	1	—	—	—	—	—	—	—	—	—	—	—	—	—	—	—	—	—		
7	—	—	—	—	6	—	—	—	—	—	—	—	—	—	—	—	—	—	—	—	—	—		
10	—	—	—	—	4	—	—	—	—	—	—	—	—	—	—	—	—	—	—	—	—	—		
37	25	—	—	—	14	—	—	—	—	—	—	—	—	—	—	—	—	—	—	—	—	—	366	
37	25	—	—	—	14	—	—	—	—	—	—	—	—	—	—	—	—	—	—	—	—	—		
1	1	—	—	—	—	—	—	—	—	—	—	—	—	—	—	—	—	—	—	—	—	—		
1	1	—	—	—	—	—	—	—	—	—	—	—	—	—	—	—	—	—	—	—	—	—		
12	12	—	—	—	—	—	—	—	—	—	—	—	—	—	—	—	—	—	—	—	—	—	367	
12	12	—	—	—	—	—	—	—	—	—	—	—	—	—	—	—	—	—	—	—	—	—		
19	2	—	—	—	12	—	—	—	—	—	—	—	—	—	—	—	—	—	—	—	—	—		
—	—	—	—	—	—	—	—	—	—	—	—	—	—	—	—	—	—	—	—	—	—	—		
10	1	—	—	—	11	—	—	—	—	—	—	—	—	—	—	—	—	—	—	—	—	—	368	
—	—	—	—	—	—	—	—	—	—	—	—	—	—	—	—	—	—	—	—	—	—	—		
—	—	—	—	—	—	—	—	—	—	—	—	—	—	—	—	—	—	—	—	—	—	—		
—	—	—	—	—	—	—	—	—	—	—	—	—	—	—	—	—	—	—	—	—	—	—		





## LIVELIHOOD BY RELIGION—concluded.

Thana Ooltadangah—*concluded*.

MUHAMMADAN.						CHRISTIAN.						JEW.						BRAHMO.						Serial No.																																																																																																																																																																																																																																																																																																																																																																																																																																																																																																																																																																																																																																																																																																																																																																																																																																																																																																																																																																																																																																																																																																																																																																																																																																																																																																																																																																																																																																																																																		
TOTAL WORKERS AND DEPENDENTS.	ACTUAL WORKERS.				DEPENDENTS.	TOTAL WORKERS AND DEPENDENTS.	ACTUAL WORKERS.				DEPENDENTS.	TOTAL WORKERS AND DEPENDENTS.	ACTUAL WORKERS.				DEPENDENTS.	TOTAL WORKERS AND DEPENDENTS.	ACTUAL WORKERS.				DEPENDENTS.																																																																																																																																																																																																																																																																																																																																																																																																																																																																																																																																																																																																																																																																																																																																																																																																																																																																																																																																																																																																																																																																																																																																																																																																																																																																																																																																																																																																																																																																																			
	Total.		Partially agricultural.				Total.		Partially agricultural.				Total.		Partially agricultural.				Total.		Partially agricultural.																																																																																																																																																																																																																																																																																																																																																																																																																																																																																																																																																																																																																																																																																																																																																																																																																																																																																																																																																																																																																																																																																																																																																																																																																																																																																																																																																																																																																																																																																					
	Male.	Female.	Male.	Female.			Male.	Female.	Male.	Female.			Male.	Female.	Male.	Female.			Male.	Female.	Male.	Female.																																																																																																																																																																																																																																																																																																																																																																																																																																																																																																																																																																																																																																																																																																																																																																																																																																																																																																																																																																																																																																																																																																																																																																																																																																																																																																																																																																																																																																																																																				
34	15	16	17	18	19	20	21	22	23	24	25	26	27	28	29	30	31	32	33	34	35	36	37	38	39	40	41	42	43	44	45	46	47	48	49	50	51	52	53	54	55	56	57	58	59	60	61	62	63	64	65	66	67	68	69	70	71	72	73	74	75	76	77	78	79	80	81	82	83	84	85	86	87	88	89	90	91	92	93	94	95	96	97	98	99	100	101	102	103	104	105	106	107	108	109	110	111	112	113	114	115	116	117	118	119	120	121	122	123	124	125	126	127	128	129	130	131	132	133	134	135	136	137	138	139	140	141	142	143	144	145	146	147	148	149	150	151	152	153	154	155	156	157	158	159	160	161	162	163	164	165	166	167	168	169	170	171	172	173	174	175	176	177	178	179	180	181	182	183	184	185	186	187	188	189	190	191	192	193	194	195	196	197	198	199	200	201	202	203	204	205	206	207	208	209	210	211	212	213	214	215	216	217	218	219	220	221	222	223	224	225	226	227	228	229	230	231	232	233	234	235	236	237	238	239	240	241	242	243	244	245	246	247	248	249	250	251	252	253	254	255	256	257	258	259	260	261	262	263	264	265	266	267	268	269	270	271	272	273	274	275	276	277	278	279	280	281	282	283	284	285	286	287	288	289	290	291	292	293	294	295	296	297	298	299	300	301	302	303	304	305	306	307	308	309	310	311	312	313	314	315	316	317	318	319	320	321	322	323	324	325	326	327	328	329	330	331	332	333	334	335	336	337	338	339	340	341	342	343	344	345	346	347	348	349	350	351	352	353	354	355	356	357	358	359	360	361	362	363	364	365	366	367	368	369	370	371	372	373	374	375	376	377	378	379	380	381	382	383	384	385	386	387	388	389	390	391	392	393	394	395	396	397	398	399	400	401	402	403	404	405	406	407	408	409	410	411	412	413	414	415	416	417	418	419	420	421	422	423	424	425	426	427	428	429	430	431	432	433	434	435	436	437	438	439	440	441	442	443	444	445	446	447	448	449	450	451	452	453	454	455	456	457	458	459	460	461	462	463	464	465	466	467	468	469	470	471	472	473	474	475	476	477	478	479	480	481	482	483	484	485	486	487	488	489	490	491	492	493	494	495	496	497	498	499	500	501	502	503	504	505	506	507	508	509	510	511	512	513	514	515	516	517	518	519	520	521	522	523	524	525	526	527	528	529	530	531	532	533	534	535	536	537	538	539	540	541	542	543	544	545	546	547	548	549	550	551	552	553	554	555	556	557	558	559	560	561	562	563	564	565	566	567	568	569	570	571	572	573	574	575	576	577	578	579	580	581	582	583	584	585	586	587	588	589	590	591	592	593	594	595	596	597	598	599	600	601	602	603	604	605	606	607	608	609	610	611	612	613	614	615	616	617	618	619	620	621	622	623	624	625	626	627	628	629	630	631	632	633	634	635	636	637	638	639	640	641	642	643	644	645	646	647	648	649	650	651	652	653	654	655	656	657	658	659	660	661	662	663	664	665	666	667	668	669	670	671	672	673	674	675	676	677	678	679	680	681	682	683	684	685	686	687	688	689	690	691	692	693	694	695	696	697	698	699	700	701	702	703	704	705	706	707	708	709	710	711	712	713	714	715	716	717	718	719	720	721	722	723	724	725	726	727	728	729	730	731	732	733	734	735	736	737	738	739	740	741	742	743	744	745	746	747	748	749	750	751	752	753	754	755	756	757	758	759	760	761	762	763	764	765	766	767	768	769	770	771	772	773	774	775	776	777	778	779	780	781	782	783	784	785	786	787	788	789	790	791	792	793	794	795	796	797	798	799	800	801	802	803	804	805	806	807	808	809	810	811	812	813	814	815	816	817	818	819	820	821	822	823	824	825	826	827	828	829	830	831	832	833	834	835	836	837	838	839	840	841	842	843	844	845	846	847	848	849	850	851	852	853	854	855	856	857	858	859	860	861	862	863	864	865	866	867	868	869	870	871	872	873	874	875	876	877	878	879	880	881	882	883	884	885	886	887	888	889	890	891	892	893	894	895	896	897	898	899	900	901	902	903	904	905	906	907	908	909	910	911	912	913	914	915	916	917	918	919	920	921	922	923	924	925	926	927	928	929	930	931	932	933	934	935	936	937	938	939	940	941	942	943	944	945	946	947	948	949	950	951	952	953	954	955	956	957	958	959	960	961	962	963	964	965	966	967	968	969	970	971	972	973	974	975	976	977	978	979	980	981	982	983	984	985	986	987	988	989	990	991	992	993	994	995	996	997	998	999	1000	1001	1002	1003	1004	1005	1006	1007	1008	1009	1010	1011	1012	1013	1014	1015	1016	1017	1018	1019	1020	1021	1022	1023	1024	1025	1026	1027	1028	1029	1030	1031	1032	1033	1034	1035	1036	1037	1038	1039	1040	1041	1042	1043	1044	1045	1046	1047	1048	1049	1050	1051	1052	1053	1054	1055	1056	1057	1058	1059	1060	1061	1062	1063	1064	1065	1066	1067	1068	1069	1070	1071	1072	1073	1074	1075	1076	1077	1078	1079	1080	1081	1082	1083	1084	1085	1086	1087	1088	1089	1090	1091	1092	1093	1094	1095	1096	1097	1098	1099	1100	1101	1102	1103	1104	1105	1106	1107	1108	1109	1110	1111	1112	1113	1114	1115	1116	1117	1118	1119	1120	1121	1122	1123	1124	1125	1126	1127	1128	1129	1130	1131	1132	1133	1134	1135	1136	1137	1138	1139	1140	1141	1142	1143	1144	1145	1146	1147	1148	1149	1150	1151	1152	1153	1154	1155	1156	1157	1158	1159	1160	1161	1162	1163	1164	1165	1166	1167	1168	1169	1170	1171	1172	1173	1174	1175	1176	1177	1178	1179	1180	1181	1182	1183	1184	1185	1186	1187	1188	1189	1190	1191	1192	1193	1194	1195	1196	1197	1198	1199	1200	1201	1202	1203	1204	1205	1206	1207	1208	1209	1210	1211	1212	1213	1214	1215	1216	1217	1218	1219	1220	1221	1222	1223	1224	1225	1226	1227	1228	1229	1230	1231	1232	1233	1234	1235	1236	1237	1238	1239	1240	1241	1242	1243	1244	1245	1246	1247	1248	1249	1250	1251	1252	1253	1254	1255	1256	1257	1258	1259	1260	1261	1262	1263	1264	1265	1266	1267	1268	1269	1270	1271	1272	1273	1274	1275	1276	1277	1278	1279	1280	1281	1282	1283	1284	1285	1286	1287	1288	1289	1290	1291	1292	1293	1294	1295	1296	1297	1298	1299	1300	1301	1302	1303	1304	1305	1306	1307	1308	1309	1310	1311	1312	1313	1314	1315	1316	1317	1318	1319	1320	1321	1322	1323	1324	1325	1326	1327	1328	1329	1330	1331	1332	1333	1334	1335	1336	1337	1338	1339	1340	1341	1342	1343	1344	1345	1346	1347	1348	1349	1350	1351	1352	1353	1354	1355	1356	1357	1358	1359	1360	1361	1362	1363	1364	1365	1366	1367	1368	1369	1370	1371	1372	1373	1374	1375	1376	1377	1378	1379	1380	1381	1382	1383	1384	1385	1386	1387	1388	1389	1390	1391	1392	1393	1394	1395	1396	1397	1398	1399	1400	1401	1402	1403	1404	1405	1406	1407	1408	1409	1410	1411	1412	1413	1414	1415	1416	1417	1418	1419	1420	1421	1422	1423	1424	1425	1426	1427	1428	1429	1430	1431	1432	1433	1434	1435	1436	1437	1438	1439	1440	1441	1442	1443	1444	1445	1446	1447	1448	1449	1450	1451	1452	1453	1454	1455	1456	1457	1458	1459	1460	1461	1462	1463	1464</

TABLE XV.—OCCUPATION OR MEANS OF  
Ward No. 3: F. A.

Serial No.	OCCUPATION.	TOTAL.					
		TOTAL WORKERS AND DEFENDERS.	ACTUAL WORKERS.				DEFENDERS.
			Total.		Familially agriculturalists.		
			Male.	Female.	Male.	Female.	
		2	3	4	5	6	7
	<b>A.—GOVERNMENT</b> .. .. .	219	119	—	—	—	100
	<i>I.—Administration</i> .. .. .	203	117	—	—	—	86
	1. <i>Civil Service of the State</i> .. .. .	132	62	—	—	—	70
	Officers of Government and their families .. .. .	17	1	—	—	—	16
	Clerks, inspectors, and their families .. .. .	73	28	—	—	—	45
	Constables, messengers, wardens, and unspecified .. .. .	42	33	—	—	—	9
	2. <i>Service of Local and Municipal Bodies</i> .. .. .	71	55	—	—	—	16
	Clerical establishments .. .. .	5	—	—	—	—	5
	Menials other than scavengers .. .. .	66	55	—	—	—	11
	<i>II.—DEFENCE</i> .. .. .	16	2	—	—	—	14
	4. <i>Army</i> .. .. .	16	2	—	—	—	14
	Military administrative establishments .. .. .	16	2	—	—	—	14
	<b>B.—PASTURE AND AGRICULTURE</b> .. .. .	251	106	3	—	—	140
	<i>IV.—PROVISION AND CARE OF ANIMALS</i> .. .. .	40	16	—	—	—	24
	8. <i>Stock Breeding and Dealing</i> .. .. .	25	9	—	—	—	4
	Horse, mule, and ass breeders and dealers .. .. .	2	1	—	—	—	1
	Cattle breeders and dealers, and Commissariat farm establishment .. .. .	9	8	—	—	—	2
	Sheep and goat breeders and dealers .. .. .	2	2	—	—	—	—
	9. <i>Training and Care of Animals</i> .. .. .	27	7	—	—	—	20
	Veterinary surgeons, farriers, etc. .. .. .	27	7	—	—	—	20
	<i>V.—AGRICULTURE</i> .. .. .	211	20	3	—	—	116
	16. <i>Landholders and Tenants</i> .. .. .	187	47	3	—	—	86
	Rent receivers .. .. .	124	36	4	—	—	94
	Rent payers .. .. .	13	11	1	—	—	1
	12. <i>Growers of Special Products</i> .. .. .	35	33	—	—	—	2
	Fruit and vegetable millers .. .. .	35	33	—	—	—	2
	13. <i>Agricultural Training and Supervision, and Forests</i> .. .. .	39	10	—	—	—	10
	Agents and managers of landed estates (not planters) .. .. .	5	1	—	—	—	4
	Clerks, bailiffs, petty rent-collectors, etc. .. .. .	24	9	—	—	—	16
	<b>C.—PERSONAL SERVICE</b> .. .. .	1,405	850	159	9	—	416
	<i>VI.—PERSONAL, HOUSEHOLD AND SANITARY SERVICES</i> .. .. .	1,405	850	159	9	—	416
	14. <i>Personal and Domestic Services</i> .. .. .	1,206	693	131	9	—	338
	Barbers .. .. .	71	47	—	—	—	24
	Cooks .. .. .	28	12	—	—	—	10
	Dyer-keepers, etc. .. .. .	199	148	—	—	—	51
	Groomers, coachmen, dog-boys, etc. .. .. .	191	177	—	—	—	94
	In-door servants .. .. .	515	267	132	9	—	118
	Washermen .. .. .	118	68	12	—	—	28
	Water-carriers .. .. .	77	53	1	—	—	23
	Miscellaneous and unspecified .. .. .	1	1	—	—	—	—
	15. <i>Non-domestic Entertainment</i> .. .. .	18	13	—	—	—	1
	Hotel, lodging-house, bar, or refreshment-room keepers .. .. .	14	12	—	—	—	1
	16. <i>Sanitation</i> .. .. .	191	124	8	—	—	59
	Sanitary inspectors, local and municipal .. .. .	2	—	—	—	—	2
	Scavengers and scavengers .. .. .	189	124	8	—	—	57
	<b>D.—PREPARATION AND SUPPLY OF MATERIAL SUBSTANCES</b> .. .. .	7,457	3,911	590	3	4	3,836
	<i>VII.—FOOD, DRINK, AND STIMULANTS</i> .. .. .	1,936	882	208	—	—	940
	17. <i>Provision of Animal Food</i> .. .. .	291	99	14	—	—	178
	Butchers and slaughtermen .. .. .	57	20	—	—	—	37
	Cow and buffalo-keepers and milk and butter sellers .. .. .	223	78	13	—	—	134
	Fishermen and fish curers .. .. .	8	1	—	—	—	4
	Fowl and egg dealers .. .. .	1	1	—	—	—	—
	Miscellaneous .. .. .	4	1	—	—	—	—



## LIVELIHOOD BY RELIGION—continued.

Thana Manicktollah.

[illegible]

TABLE XV.—OCCUPATION OR MEANS OF  
Ward No. 3; F. A.,

Serial No.	OCCUPATION.	TOTAL					
		TOTAL WORK- ERS AND DEPEN- DENTS.	ACTUAL WORKERS.		Partially agricul- turalists.	DEPEN- DENTS.	Both sectors.
			Total.				
			Male.	Female.	Male.	Female.	
1		2	3	4	5	6	7
	<b>18. Provision of Vegetable Food</b>	<b>1,970</b>	<b>513</b>	<b>182</b>			<b>675</b>
87	Flour mills: owners, managers and superior staff	8					9
88	Flour mills: operatives and other subordinates	85	68				26
89	Oil mills: owners, managers and superior staff	17	13				4
90	Oil mills: operatives and other subordinates	778	287	157			532
95	Bakery	3	2				1
96	Flour grinders	4		3			1
97	Grain and pulse dealers	72	54	1			17
98	Grain purchasers	10	6				4
99	Makers of sugar, molasses and gur by hand	3					3
101	Oil sellers	108	10	1			97
102	Rice pounders and bakers	4		4			
103	Sweetmeat makers	2	1	1			
104	Sweetmeat sellers	83	43				40
105	Vegetable and fruit sellers	95	28	16			42
106	Miscellaneous	1					
	<b>19. Provision of Drink, Condiments, and Stimulants</b>	<b>369</b>	<b>170</b>	<b>13</b>			<b>187</b>
108	Acetated water factories: workmen and other subordinates	4	1				3
(a)	Sellers of acetated water	2					1
110	Ice factories: workmen and other subordinates	1					1
(a)	Sellers of ice	2					1
112	Caralamon, betel-leaf and areca-nut sellers	25	2	4			19
113	Groceries and general condiment dealers	263	127	6			131
114	Opium, bhang, ganja, etc. sellers	4	4				
115	Tobacco and snuff sellers	33	11				22
116	Fiddly sellers	5	5				
117	Wine and spirit sellers	8	8				
118	Miscellaneous	22	10	3			9
	<b>VIII.—LIGHTING, FIRING AND STORAGE</b>	<b>495</b>	<b>271</b>	<b>12</b>	<b>2</b>		<b>313</b>
	<b>20. Lighting</b>	<b>360</b>	<b>170</b>	<b>1</b>	<b>2</b>		<b>89</b>
121	Gas-works: operatives and other subordinates	2	1				1
(a)	Persons occupied with electric lighting	2					1
122	Petroleum dealers	36	24				12
123	Producers of vegetable oil for lighting	164	113		2		61
124	Sellers of vegetable oil for lighting	55	31				24
125	Match, candle, torch, lamp and lantern makers and sellers	1					
	<b>21. Fuel and Forage</b>	<b>933</b>	<b>101</b>	<b>11</b>			<b>153</b>
126	Coal dealers, brokers, company managers, etc.	146	58	7			101
127	Hay, grass and fodder sellers	71	58	4			11
128	Firewood, charcoal and cowdung sellers	18	7				11
	<b>IX.—BUILDINGS</b>	<b>1,159</b>	<b>564</b>	<b>184</b>		<b>4</b>	<b>604</b>
	<b>22. Building Materials</b>	<b>31</b>	<b>4</b>	<b>3</b>			<b>12</b>
129	Suki mills: operatives and workmen	21	4	2			15
	<b>23. Artificers in Building</b>	<b>1,131</b>	<b>560</b>	<b>182</b>		<b>4</b>	<b>589</b>
130	Building contractors	1	1				
131	Masons and builders	996	288	180		3	530
132	Painters, plasterers and glaziers	16	14				1
133	Thatchers	109	56	2		1	51
134	Stone and marble workers	11	4				7
	<b>X.—VEHICLES AND VESSELS</b>	<b>40</b>	<b>16</b>	<b>1</b>			<b>23</b>
	<b>24. Railway and Tramway Plant</b>	<b>13</b>	<b>4</b>				<b>11</b>
135	Railway and tramway factories: operatives and other subordinates	13	4				11
	<b>25. Carts, Carriages, etc.</b>	<b>29</b>	<b>9</b>	<b>2</b>			<b>19</b>
136	Cart and carriage makers	7	5				2
137	Cart and carriage sellers	15	4	1			10
	<b>26. Ships and Boats</b>	<b>3</b>	<b>2</b>				
138	Shipwrights, boat-builders, etc.	1	1				
139	Ship and boat painters	2	2				
	<b>XI.—SUPPLEMENTARY REQUIREMENTS</b>	<b>476</b>	<b>142</b>	<b>4</b>			<b>259</b>
	<b>27. Paper</b>	<b>19</b>	<b>6</b>				<b>13</b>
140	Stationers	19	6				13
	<b>28. Books and Prints</b>	<b>269</b>	<b>86</b>	<b>1</b>			<b>275</b>
141	Printing presses: workmen and other subordinates	210	77	1			132
142	Book-binders	7	3				4
143	Book-sellers, book-agents and publishers	33	6				28
144	Print and picture dealers	10	1				9
	<b>29. Watches, Clocks and Scientific Instruments</b>	<b>23</b>	<b>4</b>				<b>9</b>
145	Watch and clock makers	10	3				7
146	Watch and clock sellers and opticians	3	1				2
	<b>30. Toys and Curiosities</b>	<b>3</b>	<b>2</b>				
147	Hook-stem makers and sellers	3	2				
	<b>31. Music and Musical Instruments</b>	<b>6</b>	<b>3</b>				<b>4</b>
148	Music and musical instrument makers	2	1				1
149	Music and musical instrument sellers	4	1				2





TABLE XV.—OCCUPATION OR MEANS OF  
Ward No. 3, F. A.,

Serial No.	OCCUPATION.	TOTAL.					
		TOTAL WORKERS AND DEPENDENTS.	ACTUAL WORKERS.				DEPENDENTS.
			Total.		Partially employed.		
			Male.	Female.	Male.	Female.	
	1	2	3	4	5	6	7
	<b>33. Bangles, Necklaces, Beads, Sacred Threads, etc.</b>	<b>14</b>	<b>6</b>	<b>2</b>			<b>8</b>
209	Sellers of bangles, other than glass	1	1				
211	Sellers of glass bangles	2		2			
212	Sellers of imitation and pewter jewellery	1	1				
214	Bowry, bead, and necklace makers	6	2				4
216	Flower-garland makers and sellers	4	2				2
	<b>34. Furniture</b>	<b>18</b>	<b>2</b>	<b>1</b>			<b>23</b>
220	Furniture makers: hand industry	18	2	1			15
	<b>35. Harness</b>	<b>1</b>	<b>1</b>				
224	Whip, gad, and walking-stick, etc., makers	1	1				
	<b>36. Tools and Machinery</b>	<b>58</b>	<b>30</b>				<b>28</b>
228	Machinery and engineering work shops: operatives and other subordinates	25	17				8
227	Knife and tool makers	7	3				4
229	Knife and tool sellers	15	3				12
232	Mechanics, other than railway mechanics	11	7				4
	<b>37. Arms and Ammunition</b>	<b>19</b>	<b>8</b>				<b>11</b>
230	Arms and ammunition factories: operatives and other subordinates	11	2				9
240	Gun makers, menders and sellers	1					1
244	Ammunition, gunpowder, and firework makers	5	4				1
245	Ammunition, gunpowder, and firework sellers	2	2				
	<b>XII.—TEXTILE FABRICS AND DRESS</b>	<b>2,665</b>	<b>1,088</b>	<b>176</b>			<b>1,404</b>
	<b>39. Silk</b>	<b>46</b>	<b>9</b>	<b>5</b>			<b>49</b>
255	Silk filatures: operatives and other subordinates	24					24
258	Silk mills: operatives and other subordinates	20	7	3			10
260	Silk-carders, spinners and weavers, makers of silk braid and thread	4	1	2			1
261	Sellers of raw silk, silk cloth, braid and thread	6	1				7
	<b>40. Cotton</b>	<b>180</b>	<b>54</b>	<b>35</b>			<b>88</b>
266	Cotton spinning, weaving and other mills: operatives and other subordinates	1		1			
270A	Dealers in raw cotton	6	1	1			8
271	Cotton cleavers, pressers, and ginners	1	1				
272	Cotton weavers: hand industry	114	45	9			60
273	Cotton skinners, stress and yarn boners	4					4
276	Cotton yarn and thread sellers	3		1			2
277	Calenderers, fullers and printers	6	1				6
279	Cotton dyers	9	5	1			3
279	Tape makers	36	2	25			9
	<b>41. Jute, Hemp, Flax and Coir, &amp;c.</b>	<b>1,699</b>	<b>765</b>	<b>123</b>			<b>813</b>
284	Jute presses: operatives and other subordinates	16	10				8
285	Jute mills: owners, managers and superior staff	3	1				2
286	Jute mills: operatives and other subordinates	1,579	716	118			743
288	Rope works: operatives and other subordinates	1					1
290	Dealers in raw fibres	30	9				21
290	Rope, sack and net makers	48	22				24
291	Rope, sack and net sellers	11	1				10
292	Fibre matting and bag makers	13	2	5			6
	<b>42. Dress</b>	<b>231</b>	<b>260</b>	<b>10</b>			<b>461</b>
299	Umbrella factories: operatives and other subordinates	3	1				2
300	Umbrella sellers	12	6				6
300A	Umbrella menders or repairs	6					6
300B	Umbrella makers	9	3				6
302	Hat, cap and turban makers, binders and sellers	28	6				19
304	Piece-goods dealers	259	65	3			169
306	Tailors, milliners, dress makers and darning	436	176	7			252
	<b>XIII.—METALS AND PRECIOUS STONES</b>	<b>493</b>	<b>183</b>	<b>3</b>			<b>217</b>
	<b>43. Gold, Silver and Precious Stones</b>	<b>186</b>	<b>70</b>	<b>1</b>			<b>115</b>
312	Goldsmiths' dust washers	2					1
313	Knappers	14	3	1			11
314	Electro-platers	26	7				19
317	Workers in gold, silver and precious stones	114	38				75
318	Dealers in gold, silver and precious stones	30	21				9
	<b>44. Brass, Copper and Bell-metal</b>	<b>13</b>	<b>11</b>				<b>2</b>
320	Brass, copper and bell-metal workers	3	3				
322	Brass, copper and bell-metal sellers	10	8				2
	<b>45. Tin, Zinc, Quicksilver and Lead</b>	<b>169</b>	<b>92</b>	<b>3</b>			<b>75</b>
324	Workers in tin, zinc, quicksilver and lead	129	92	2			45
325	Sellers of tin, zinc and lead goods	40	10				30
	<b>46. Iron and Steel</b>	<b>55</b>	<b>10</b>				<b>25</b>
327	Iron foundries: operatives and other subordinates	5	1				5
328	Workers in iron and hardware	24	7				17
329	Sellers of iron and hardware	5	2				3



## LIVELIHOOD BY RELIGION—continued.

Thana Manicktollah—continued.

HINDU.						MUHAMMADAN.						CHRISTIAN.						Serial No.
TOTAL WORKERS AND DEPENDENTS.	ACTUAL WORKERS.				DEPENDENTS.	TOTAL WORKERS AND DEPENDENTS.	ACTUAL WORKERS.				DEPENDENTS.	TOTAL WORKERS AND DEPENDENTS.	ACTUAL WORKERS.				DEPENDENTS.	
	Total.		Partially agriculturalists.				Total.		Partially agriculturalists.				Total.		Partially agriculturalists.			
	Male.	Female.	Male.	Female.			Male.	Female.	Male.	Female.			Male.	Female.	Male.	Female.		
8	9	10	11	12	13	14	15	16	17	18	19	20	21	22	23	24	25	
4	2	...	...	...	2	10	4	2	...	...	4	...	...	...	...	...	...	209
...	...	...	...	...	...	1	1	...	...	...	...	...	...	...	...	...	...	211
...	...	...	...	...	...	2	...	...	...	...	...	...	...	...	...	...	...	212
...	...	...	...	...	...	1	...	...	...	...	...	...	...	...	...	...	...	213
4	2	...	...	...	2	...	...	...	...	...	...	...	...	...	...	...	...	214
...	...	...	...	...	...	...	...	...	...	...	...	...	...	...	...	...	...	215
15	1	1	...	...	13	3	1	...	...	...	2	...	...	...	...	...	...	220
15	1	1	...	...	13	3	1	...	...	...	2	...	...	...	...	...	...	...
...	...	...	...	...	...	1	1	...	...	...	...	...	...	...	...	...	...	224
...	...	...	...	...	...	1	1	...	...	...	...	...	...	...	...	...	...	...
51	22	...	...	...	24	...	...	...	...	...	...	...	...	...	...	...	...	...
25	17	...	...	...	8	...	2	...	...	...	...	...	...	...	...	...	...	226
15	...	...	...	...	12	...	...	...	...	...	...	...	...	...	...	...	...	227
11	7	...	...	...	4	...	...	...	...	...	...	...	...	...	...	...	...	228
...	...	...	...	...	...	...	...	...	...	...	...	...	...	...	...	...	...	229
2	...	...	...	...	1	18	8	...	...	...	10	...	...	...	...	...	...	...
...	...	...	...	...	...	11	2	...	...	...	2	...	...	...	...	...	...	230
1	...	...	...	...	1	6	4	...	...	...	1	...	...	...	...	...	...	231
...	...	...	...	...	...	2	2	...	...	...	...	...	...	...	...	...	...	232
421	203	4	...	...	214	2,237	882	172	...	...	1,183	8	1	...	...	...	...	233
1	...	...	...	...	1	47	8	5	...	...	54	8	1	...	...	...	...	234
...	...	...	...	...	...	24	7	3	...	...	34	...	...	...	...	...	...	235
...	...	...	...	...	1	10	1	2	...	...	1	...	...	...	...	...	...	236
...	...	...	...	...	...	4	1	2	...	...	1	...	...	...	...	...	...	237
...	...	...	...	...	...	...	...	...	...	...	...	...	...	...	...	...	...	238
42	15	2	...	...	25	138	59	30	...	...	63	...	...	...	...	...	...	239
...	...	...	...	...	...	1	...	1	...	...	...	...	...	...	...	...	...	240
...	...	...	...	...	...	3	1	...	...	...	...	...	...	...	...	...	...	241
20	13	...	...	...	15	83	32	9	...	...	47	...	...	...	...	...	...	242
4	...	...	...	...	4	...	...	...	...	...	...	...	...	...	...	...	...	243
2	...	...	...	...	1	...	...	...	...	...	...	...	...	...	...	...	...	244
8	1	...	...	...	5	8	4	1	...	...	5	...	...	...	...	...	...	245
...	...	...	...	...	...	30	2	25	...	...	...	...	...	...	...	...	...	246
207	127	0	...	...	78	1,499	636	121	...	...	755	...	...	...	...	...	...	247
...	...	...	...	...	...	18	10	...	...	...	6	...	...	...	...	...	...	248
3	1	...	...	...	2	...	...	...	...	...	...	...	...	...	...	...	...	249
136	97	2	...	...	36	1,444	521	110	...	...	707	...	...	...	...	...	...	250
27	7	...	...	...	29	3	2	...	...	...	1	...	...	...	...	...	...	251
82	35	...	...	...	10	14	...	...	...	...	18	...	...	...	...	...	...	252
10	...	...	...	...	50	13	...	...	...	...	4	...	...	...	...	...	...	253
...	...	...	...	...	...	...	...	...	...	...	...	...	...	...	...	...	...	254
171	61	...	...	...	110	360	199	10	...	...	351	...	...	...	...	...	...	255
...	...	...	...	...	...	5	1	...	...	...	...	...	...	...	...	...	...	256
...	...	...	...	...	...	12	...	...	...	...	...	...	...	...	...	...	...	257
...	...	...	...	...	...	8	...	...	...	...	...	...	...	...	...	...	...	258
...	...	...	...	...	...	0	...	...	...	...	...	...	...	...	...	...	...	259
11	3	...	...	...	...	14	3	...	...	...	11	...	...	...	...	...	...	260
113	35	...	...	...	94	120	39	3	...	...	54	...	...	...	...	...	...	261
47	29	...	...	...	19	368	147	7	...	...	234	...	...	...	...	...	...	262
311	152	1	...	...	158	92	32	2	...	...	59	...	...	...	...	...	...	263
121	40	1	...	...	71	65	31	...	...	...	44	...	...	...	...	...	...	264
2	...	1	...	...	1	14	3	...	...	...	11	...	...	...	...	...	...	265
...	...	...	...	...	...	21	7	...	...	...	14	...	...	...	...	...	...	266
6	...	...	...	...	...	30	11	...	...	...	30	...	...	...	...	...	...	267
84	28	...	...	...	50	...	...	...	...	...	...	...	...	...	...	...	...	268
30	21	...	...	...	9	...	...	...	...	...	...	...	...	...	...	...	...	269
23	11	...	...	...	2	...	...	...	...	...	...	...	...	...	...	...	...	270
5	3	...	...	...	...	...	...	...	...	...	...	...	...	...	...	...	...	271
10	8	...	...	...	...	...	...	...	...	...	...	...	...	...	...	...	...	272
132	85	...	...	...	67	17	7	2	...	...	...	...	...	...	...	...	...	273
121	85	...	...	...	35	8	7	2	...	...	...	...	...	...	...	...	...	274
31	2	...	...	...	28	...	...	...	...	...	...	...	...	...	...	...	...	275
25	7	...	...	...	18	10	3	...	...	...	7	...	...	...	...	...	...	276
11	1	...	...	...	...	5	...	...	...	...	...	...	...	...	...	...	...	277
30	3	...	...	...	12	4	1	...	...	...	...	...	...	...	...	...	...	278
4	1	...	...	...	...	...	...	...	...	...	...	...	...	...	...	...	...	279

TABLE XV.—OCCUPATION OR MEANS OF  
Ward No. 3: F. A.,

Serial No.	OCCUPATION.	TOTAL.					
		TOTAL WORK- ERS AND DEPEN- DENTS	ACTUAL WORKERS.				DEPEN- DENTS.
			Total.		Partially agricul- tural.		
			Male.	Female.	Male.	Female.	
		1	2	3	4	5	6
<b>XIV.—GLASS, EARTHEN AND STONWARE</b>		28	14	1	...	...	13
	<b>47. Glass and Stoneware</b>	13	4	1	...	...	8
333	Makers of glass and chinaware, other than bangles	8	3	...	...	...	5
333	Sellers of glass and chinaware, other than bangles	5	1	1	...	...	3
	<b>48. Earthen and Stoneware</b>	15	10	...	...	...	5
336	Potters and pot and pipe-bowl makers	12	8	...	...	...	3
337	Sellers of pottery ware	3	1	...	...	...	2
<b>XV.—WOOD, CANE AND LEAVES, ETC.</b>		85	59	...	...	...	26
	<b>49. Wood and Bamboo</b>	85	59	...	...	...	26
344	Carpenters	64	45	...	...	...	19
345	Dealers in timber and bamboo	18	11	...	...	...	7
346	Wood-cutters and sawyers	3	3	...	...	...	...
<b>XVI.—DRUGS, GUMS, DYES, ETC.</b>		28	9	...	...	...	19
	<b>52. Drugs, Dyes, Pigments, etc.</b>	28	9	...	...	...	19
359	Chemists and druggists	6	2	...	...	...	4
377	Perfume, incense and sandal-wood sellers	11	4	...	...	...	7
378	Persons occupied with miscellaneous drugs	6	2	...	...	...	4
379	Persons occupied with miscellaneous dyes	5	1	...	...	...	4
<b>XVII.—LEATHER, ETC.</b>		200	80	1	...	...	119
	<b>53. Leather, Horn and Bones</b>	200	80	1	...	...	119
381	Bone mills: operatives and other subordinates	1	...	...	...	...	1
381A	Brush-sellers, brush-makers, and brush-makers' shops	2	1	...	...	...	1
383	Tanneries and leather factories: operatives and other subordinates	2	...	...	...	...	2
386	Leather dyers	3	2	...	...	...	1
387	Shoe, boot and sandal makers	130	65	...	...	...	65
389	Sellers of manufactured leather goods	14	1	...	...	...	13
390	Sellers of hides, horns, bristles and bones	48	11	1	...	...	36
<b>E.—COMMERCE, TRANSPORT AND STORAGE</b>		2,062	943	15	...	1	1,103
<b>XVIII.—COMMERCE</b>		344	347	5	...	1	499
	<b>54. Money and Securities</b>	67	38	1	...	...	28
392	Bankers, money-lenders, etc.	55	32	1	...	...	22
393	Insurance agents and underwriters	1	...	...	...	...	1
394	Money changers and testers	4	1	...	...	...	3
395	Bank clerks, cashiers, bill-collectors, accountants, etc.	7	5	...	...	...	2
	<b>55. General Merchandise</b>	304	96	...	...	...	208
396	General merchants	26	5	...	...	...	23
397	Merchants, managers, accountants, clerks, assistants, etc.	258	89	...	...	...	167
397A	Merchants in merchants' establishments	20	2	...	...	...	18
	<b>56. Dealing unspecified</b>	341	158	4	...	1	119
398	Shop-keepers, otherwise unspecified	6	3	...	...	...	3
398A	Miscellaneous petty shop-keepers	34	...	...	...	...	33
399	Shop-keepers' clerks, salesmen, etc.	143	97	1	...	...	45
400	Shop-keepers' and money-lenders' servants	19	13	...	...	...	6
401	Pedlars and hawkers	42	15	2	...	...	25
	<b>57. Middlemen, Brokers and Agents</b>	229	83	...	...	...	144
402	Brokers and agents	197	77	...	...	...	120
403	Contractors for labour, immigration agents, etc.	6	4	...	...	...	2
403A	Railway contractors, road contractors, Municipal Government contractors (if on railway)	3	...	...	...	...	3
407	Contractors, otherwise unspecified	18	3	...	...	...	15
408	Clerks employed by middlemen	5	1	...	...	...	4
<b>XIX.—TRANSPORT AND STORAGE</b>		1,218	598	10	...	...	610
	<b>58. Railway</b>	65	18	...	...	...	45
411	Clerical staff on railways	33	10	...	...	...	23
412	Pointmen, shunters, porters, signallers, etc.	30	8	...	...	...	22
	<b>59. Road</b>	908	469	3	...	...	437
413	Tramways, etc.: managers, contractors and superior staff	2	2	...	...	...	...
417	Cart-owners and drivers, carting agents, etc.	687	306	3	...	...	318
418	Livery-stable keepers, etc.	0	...	...	...	...	0
419	Drivers, stable-boys, etc., not private servants	211	8	...	...	...	113
	<b>60. Water</b>	22	15	...	...	...	34
424	Shipping clerks, supercargoes and storekeepers	5	3	...	...	...	2
427	Dockyards: workmen and other subordinates	1	1	...	...	...	...
428	Ship officers, engineers, mariners and firemen	13	2	...	...	...	11
429	Boat and bargemen	25	10	...	...	...	15
432	Harbour works, harbour service, and divers	8	2	...	...	...	6
	<b>61. Messages</b>	63	29	...	...	...	39
434	Post office: clerks, messengers, runners and other subordinates	62	24	...	...	...	28
435	Telegraph: clerks, signallers, messengers and other subordinates	16	5	...	...	...	11



## LIVELIHOOD BY RELIGION—continued.

## Thana Manicktollah—continued.

HINDU.						MUHAMMADAN.						CHRISTIAN.						Serial No.
TOTAL WORKERS AND DEPENDENTS.	ACTUAL WORKERS.				DEPENDENTS.	TOTAL WORKERS AND DEPENDENTS.	ACTUAL WORKERS.				DEPENDENTS.	TOTAL WORKERS AND DEPENDENTS.	ACTUAL WORKERS.				DEPENDENTS.	
	Total.		Partially agriculturalists.				Total.		Partially agriculturalists.				Total.		Partially agriculturalists.			
	Male.	Female.	Male.	Female.			Male.	Female.	Male.	Female.			Male.	Female.	Male.	Female.		
1	9	10	11	12	13	14	15	16	17	18	19	20	21	22	23	24	25	
10	10	...	...	...	6	12	4	1	...	2	...	...	...	...	...	...	...	
1	...	...	...	...	1	12	4	1	...	2	...	...	...	...	...	...	...	
1	...	...	...	...	1	8	3	...	...	5	...	...	...	...	...	...	333	
1	...	...	...	...	1	4	...	1	...	5	...	...	...	...	...	...	333	
15	10	...	...	...	5	...	...	...	...	...	...	...	...	...	...	...	336	
12	9	...	...	...	5	...	...	...	...	...	...	...	...	...	...	...	337	
3	1	...	...	...	2	...	...	...	...	...	...	...	...	...	...	...	337	
36	36	...	...	...	10	40	33	...	...	16	...	...	...	...	...	...	344	
36	36	...	...	...	10	40	33	...	...	16	...	...	...	...	...	...	344	
31	23	...	...	...	8	33	22	...	...	11	...	...	...	...	...	...	345	
3	1	...	...	...	2	15	10	...	...	5	...	...	...	...	...	...	345	
2	2	...	...	...	...	1	...	...	...	...	...	...	...	...	...	...	345	
12	4	...	...	...	8	16	5	...	...	11	...	...	...	...	...	...	349	
12	4	...	...	...	8	16	5	...	...	11	...	...	...	...	...	...	349	
6	2	...	...	...	4	11	4	...	...	7	...	...	...	...	...	...	351	
6	2	...	...	...	4	6	1	...	...	4	...	...	...	...	...	...	351	
105	55	...	...	...	47	95	22	1	...	72	...	...	...	...	...	...	351	
105	55	...	...	...	47	95	22	1	...	72	...	...	...	...	...	...	351	
2	1	...	...	...	1	...	...	...	...	1	...	...	...	...	...	...	351	
2	1	...	...	...	1	...	...	...	...	1	...	...	...	...	...	...	351	
3	1	...	...	...	1	...	...	...	...	1	...	...	...	...	...	...	351	
84	50	...	...	...	34	48	13	...	...	31	...	...	...	...	...	...	351	
2	1	...	...	...	1	12	...	...	...	12	...	...	...	...	...	...	351	
12	4	...	...	...	8	36	7	1	...	36	...	...	...	...	...	...	351	
1,314	554	7	...	1	693	643	353	8	...	477	5	3	...	...	...	...	351	
784	511	4	...	1	469	59	33	1	...	33	1	1	...	...	...	...	351	
61	54	1	...	...	26	6	4	...	...	9	...	...	...	...	...	...	351	
48	29	1	...	...	20	6	4	...	...	2	...	...	...	...	...	...	351	
1	1	...	...	...	1	...	...	...	...	...	...	...	...	...	...	...	351	
4	1	...	...	...	3	...	...	...	...	...	...	...	...	...	...	...	351	
7	5	...	...	...	2	...	...	...	...	...	...	...	...	...	...	...	351	
291	88	...	...	...	203	12	7	...	...	3	1	1	...	...	...	...	351	
24	3	...	...	...	19	4	...	...	...	4	...	...	...	...	...	...	351	
250	80	...	...	...	167	6	5	...	...	1	...	...	...	...	...	...	351	
17	...	...	...	...	17	3	3	...	...	1	...	...	...	...	...	...	351	
211	109	3	...	1	90	33	19	1	...	13	...	...	...	...	...	...	351	
34	...	1	...	...	33	6	3	...	...	3	...	...	...	...	...	...	351	
142	96	1	...	...	45	1	1	...	...	1	...	...	...	...	...	...	351	
8	3	...	...	...	11	10	...	...	...	...	...	...	...	...	...	...	351	
27	10	1	...	...	16	15	3	1	...	9	...	...	...	...	...	...	351	
221	80	...	...	...	141	8	3	...	...	3	...	...	...	...	...	...	351	
195	75	...	...	...	119	2	1	...	...	1	...	...	...	...	...	...	351	
1	1	...	...	...	5	5	3	...	...	2	...	...	...	...	...	...	351	
3	...	...	...	...	3	...	...	...	...	...	...	...	...	...	...	...	351	
17	3	...	...	...	15	1	1	...	...	...	...	...	...	...	...	...	351	
5	1	...	...	...	4	...	...	...	...	...	...	...	...	...	...	...	351	
430	373	3	...	...	154	784	531	7	...	454	4	2	...	...	...	...	351	
33	12	...	...	...	21	30	6	...	...	24	...	...	...	...	...	...	351	
31	10	...	...	...	21	2	...	...	...	2	...	...	...	...	...	...	351	
2	1	...	...	...	...	28	0	...	...	23	...	...	...	...	...	...	351	
296	903	...	...	...	21	613	264	3	...	346	...	...	...	...	...	...	351	
2	2	...	...	...	...	...	...	...	...	...	...	...	...	...	...	...	351	
273	192	...	...	...	81	414	174	3	...	337	...	...	...	...	...	...	351	
21	11	...	...	...	10	9	3	...	...	6	...	...	...	...	...	...	351	
10	6	...	...	...	4	42	19	...	...	30	...	...	...	...	...	...	351	
3	3	...	...	...	...	2	...	...	...	2	...	...	...	...	...	...	351	
1	1	...	...	...	...	13	3	...	...	11	...	...	...	...	...	...	351	
...	...	...	...	...	...	25	16	...	...	15	...	...	...	...	...	...	351	
6	3	...	...	...	4	2	...	...	...	2	...	...	...	...	...	...	351	
24	10	...	...	...	14	40	17	...	...	23	4	2	...	...	...	...	351	
13	6	...	...	...	2	55	19	1	...	19	4	2	...	...	...	...	351	
1	4	...	...	...	7	6	...	...	...	4	...	...	...	...	...	...	351	

TABLE XV.—OCCUPATION OR MEANS OF

Ward No. 3: F. A.,

Serial No.	OCCUPATION.	TOTAL.					
		TOTAL WORK- MEN AND DEPEN- DENTS.	ACTUAL WORKERS.		DEPEN- DENTS.		
			Total.		Partially agricul- turalists.		
			Male.	Female.	Male.	Female.	
	1	2	3	4	5	6	7
<b>XIV.—TRANSPORT AND STORAGE—concluded.</b>							
	<b>62. Storage and Weighing</b>	128	64	7	...	...	55
449	Warehouse: workmen and other subordinates	25	12	5	...	...	5
451	Porters	41	15	2	...	...	21
452	Weighmen and measurers	36	12	...	...	...	24
453	Watchmen employed at stores	24	22	...	...	...	2
	<b>F.—PROFESSIONS</b>	337	161	11	...	...	185
	<b>XX.—LEARNED AND ARTISTIC PROFESSIONS</b>	355	166	11	...	...	184
	<b>63. Religion</b>	197	68	1	...	...	69
444	Priests, ministers, etc.	78	51	...	...	...	27
445	Catechists, readers, church and mission service, unspecified	5	1	...	...	...	4
447	Church, temple burial or burning ground service, pilgrim conductors, undertakers, etc.	44	14	1	...	...	29
	<b>64. Education</b>	65	36	1	...	...	28
451	Administrative and inspecting officials	3	2	...	...	...	1
452	Principals, professors and teachers	59	31	1	...	...	27
453	Clerks and servants connected with education	3	3	...	...	...	...
	<b>65. Literature</b>	26	13	...	...	...	7
456	Writers (unspecified) and private clerks	20	13	...	...	...	7
	<b>66. Law</b>	39	6	...	...	...	16
459	Barristers, advocates and pleaders	15	3	...	...	...	12
463	Articled clerks and other lawyers' clerks	6	2	...	...	...	4
465	Stamp-vendors	1	1	...	...	...	...
	<b>67. Medicine</b>	77	27	9	...	...	41
467	Practitioners with diploma, license or certificate	40	19	...	...	...	21
468	Practitioners without diploma	3	1	...	...	...	2
472	Midwives	7	...	6	...	...	1
473	Compendium, matrons, nurses, and hospital, asylum and dispensary service.	27	7	3	...	...	17
	<b>68. Engineering and Survey</b>	26	1	...	...	...	19
471	Civil engineers and architects	3	...	...	...	...	3
472	Draughtsmen and operators in survey offices, overseers, etc.	11	1	...	...	...	10
473	Clerks, etc., in offices of the above	6	...	...	...	...	6
	<b>69. Natural Science</b>	1	...	...	...	...	1
483	Persons occupied with branches of science	1	...	...	...	...	1
	<b>71. Music, acting, dancing, etc.</b>	25	11	...	...	...	19
487	Music composers and teachers	3	1	...	...	...	2
489	Piano-tuners	2	...	...	...	...	2
490	Actors, singers and dancers, and their accompanists	18	10	...	...	...	6
	<b>XXI.—SPORT</b>	2	1	...	...	...	1
	<b>72. Sport</b>	1	...	...	...	...	1
491	Race-course service, trainers, book-makers, jockeys, etc.	1	...	...	...	...	1
	<b>75. Games and Exhibitions</b>	1	1	...	...	...	...
499	Persons engaged in service of places of public entertainment	1	1	...	...	...	...
	<b>G.—UNSKILLED LABOUR, NOT AGRICULTURAL</b>	1,199	534	169	5	1	439
	<b>XXII.—EARTHWORK AND GENERAL LABOUR</b>	765	501	93	...	1	371
	<b>75. General labour</b>	765	501	93	...	1	371
504	General labourers	765	501	93	...	1	371
	<b>XXIII.—INDEFINITE AND DISREPUTABLE OCCU- PATIONS</b>	497	243	76	8	...	69
	<b>76. Indefinite</b>	331	223	...	8	...	48
505	Uncertain or not returned	331	223	...	8	...	48
	<b>77. Disreputable</b>	96	...	76	...	...	20
506	Prostitutes, including vagrants and neaiches	96	...	76	...	...	20
	<b>H.—MEANS OF SUBSISTENCE, INDEPENDENT OF OCCUPATION.</b>	549	136	165	...	6	248
	<b>XXIV.—INDEPENDENT</b>	549	136	165	...	6	248
	<b>78. Property and Alms</b>	485	118	165	...	6	269
510	Household, shares and other property, not being land	187	8	49	...	2	130
511	Allowances from patrons or relatives	8	2	1	...	...	5
512	Mendicancy (not in connection with a religious order)	290	108	115	...	4	67
	<b>79. At the State Expense</b>	64	18	...	...	...	46
514	Pension, civil services	59	18	...	...	...	40
517	Maintenance of asylums, etc.	5	...	...	...	...	6



## LIVELIHOOD BY RELIGION—continued.

**Thana Manicktollah—concluded.**

HINDU.						MUHAMMADAN.						CHRISTIAN.						Serial No.
TOTAL WORKERS AND DEPENDENTS.	ACTUAL WORKERS.				DEPENDENTS.	TOTAL WORKERS AND DEPENDENTS.	ACTUAL WORKERS.				DEPENDENTS.	TOTAL WORKERS AND DEPENDENTS.	ACTUAL WORKERS.				DEPENDENTS.	
	Total.		Partially agriculturalists.				Total.		Partially agriculturalists.				Total.		Partially agriculturalists.			
	Male.	Female.	Male.	Female.			Male.	Female.	Male.	Female.			Male.	Female.	Male.	Female.		
8	9	10	11	12	13	14	15	16	17	18	19	20	21	22	23	24	25	
67	40	3			94	39	24	2			31							
10	1	3			6	15	11	2			3							400
13	7				0	26	11				13							441
20	10				10	10	2				14							483
24	22				2													493
158	91	6			91	153	86	4			83	16	4	1			11	
165	93	6			91	151	85	4			82	16	4	1			23	
54	37				17	67	28	1			53	6	1				5	
54	37				17	18	13				5	8	1				3	444
						6	1				4							445
						44	14	1			29							447
28	15				13	38	19				9	9	2	1			6	
2	1				1	1	3											651
23	11				12	27	15				8	9	5	1				652
3	3																	653
15	9				6	5	4				1							
15	9				6	5	4				1							456
14	4				10	8	2				6							
11	1				9	4	1				3							459
2	1				1	4	1				3							463
1	1																	465
55	20	6			29	31	6	5			19	1	1					
35	17				16	6	1				6	1	1					467
3	1				2													468
12	1				10	15	1				1							472
9					9	11	1				10							
3					3	11	1				10							473
0					6													474
1					1													
1					1													482
19	6				6	11	3				6							
12					2	1	1				6							487
5	6				10	4												489
						2	1				1							
						1					1							
						1					1							491
						1	1											493
828	523	55	8		380	334	61	134			1	159						
465	240	11			214	500	61	85			1	157						
465	240	11			214	500	61	85			1	157						
465	240	11			214	500	61	85			1	157						504
393	283	44	8		66	34		32				2						
531	283		8		48													
531	283		8		48													505
82		44			18	34		32				2						
82		44			18	34		32				2						506
303	54	85		6	164	246	87	89				84						
303	54	85		6	164	246	87	89				84						
258	45	85		6	128	327	73	80				74						
145	8	30		2	102	42		19				25						
6		1			5	2		2										510
107	25	69		4	18	103	71	61				51						512
45	9				36	19	9					20						
45	9				36	19	9					20						514
						6						8						515

TABLE XV.—OCCUPATION OR MEANS OF  
Ward No. 4: F. A.

Serial No.	OCCUPATION.	ALL RELIGIONS.						HINDU.					
		TOTAL WORK-ERS AND DEPENDENTS.	ACTUAL WORKERS.				DEPEN-DENTS.	TOTAL WORK-ERS AND DEPENDENTS.	ACTUAL WORKERS.				DEPEN-DENTS.
			Total.		Partially agricultural.				Total.		Partially agricultural.		
			Male.	Female.	Male.	Female.			Male.	Female.	Male.	Female.	
		3	4	5	6	7	8	9	10	11	12	13	
	<b>A.—GOVERNMENT</b> ... ..	257	351	31	...	355	693	343	19	...	...	329	
	<b>I.—ADMINISTRATION</b> ... ..	746	381	31	...	344	689	343	19	...	...	315	
	1. Civil Service of the State ... ..	288	128	4	...	156	273	120	4	...	...	149	
3	Officers of Government and their families ... ..	5	1	...	...	4	5	1	...	...	...	4	
4	Clerks, inspectors, and their families ... ..	257	111	...	...	146	252	108	...	...	...	144	
5	Constables, messengers, warders and unspecified ... ..	26	16	4	...	6	16	11	4	...	...	1	
	2. Service of Local and Municipal Bodies ... ..	458	253	17	...	188	409	223	15	...	...	169	
6	Inspecting and supervising officials ... ..	31	6	...	...	28	31	5	...	...	...	26	
7	Clerical establishments ... ..	40	10	...	...	36	46	10	...	...	...	36	
8	Menials other than scavengers ... ..	381	238	17	...	126	532	210	15	...	...	107	
	<b>II.—DEFENCE</b> ... ..	11	...	...	...	11	11	...	...	...	...	11	
11	4. Army ... ..	11	...	...	...	11	11	...	...	...	...	11	
	Military administrative establishment ... ..	11	...	...	...	11	11	...	...	...	...	11	
	<b>B.—PASTURE AND AGRICULTURE</b> ... ..	189	67	9	...	113	169	57	7	...	...	165	
	<b>IV.—PROVISION AND CARE OF ANIMALS</b> ... ..	10	3	...	...	5	...	...	...	...	...	...	
20	5. Stock breeding and dealing ... ..	1	2	...	...	...	...	...	...	...	...	...	
	Sheep and goat breeders and dealers ... ..	1	1	...	...	...	...	...	...	...	...	...	
31	9. Training and Care of Animals ... ..	9	4	...	...	5	...	...	...	...	...	...	
	Veterinary surgeons, farriers, etc. ... ..	9	4	...	...	5	...	...	...	...	...	...	
	<b>V.—AGRICULTURE</b> ... ..	179	62	9	...	108	169	57	7	...	...	165	
36	10. Landholders and tenants ... ..	137	44	9	...	84	127	39	7	...	...	81	
37	Rent receivers ... ..	123	34	7	...	82	116	25	5	...	...	79	
	Rent payers ... ..	14	10	2	...	2	11	2	2	...	...	2	
52	12. Growers of Special Products ... ..	12	5	...	...	7	19	5	...	...	...	2	
	Fruit and vegetable sellers ... ..	12	5	...	...	7	12	5	...	...	...	1	
58	13. Agricultural Training and Supervision and Forests ... ..	50	13	...	...	17	30	13	...	...	...	17	
59	Agents and managers of landed estates (not planters) ... ..	3	2	...	...	1	3	2	...	...	...	1	
59	Clerks, bailiffs, petty rent collectors, etc. ... ..	27	11	...	...	16	27	11	...	...	...	16	
	<b>C.—PERSONAL SERVICE</b> ... ..	799	352	187	1	360	554	346	179	1	...	156	
	<b>VI.—PERSONAL, HOUSEHOLD AND SANITARY SERVICES</b> ... ..	799	352	187	1	360	554	346	179	1	...	156	
60	14. Personal and Domestic Services ... ..	664	351	157	1	196	427	228	199	1	...	77	
61	Barbers ... ..	63	39	4	1	20	43	39	4	1	...	10	
62	Cooks ... ..	35	6	16	...	10	20	5	15	...	...	...	
63	Door-keepers, etc. ... ..	26	20	...	...	6	16	10	...	...	...	...	
64	Grooms, coachmen, dog-boys, etc. ... ..	45	28	1	...	21	5	5	...	...	...	...	
65	Indoor servants ... ..	368	170	102	...	87	244	122	90	...	...	35	
66	Washermen ... ..	66	40	12	...	28	66	36	18	...	...	25	
67	Water-carriers ... ..	35	12	2	...	21	8	3	2	...	...	3	
68	Miscellaneous and unspecified ... ..	8	3	...	...	3	5	3	...	...	...	3	
69	15. Non-domestic Entertainment ... ..	8	3	...	...	5	...	...	...	...	...	...	
	Hotel, lodging-house, bar, or refreshment-room keepers ... ..	8	3	...	...	5	...	...	...	...	...	...	
73	16. Sanitation ... ..	127	18	50	...	59	127	18	50	...	...	23	
74	Sanitary officers of Government establishment ... ..	3	...	...	...	3	3	...	...	...	...	...	
	Sanitary inspectors, local and municipal ... ..	1	...	...	...	1	1	...	...	...	...	...	
	Sweepers and scavengers ... ..	123	18	50	...	55	123	18	50	...	...	23	
	<b>D.—PREPARATION AND SUPPLY OF MATERIAL SUBSTANCES.</b> ... ..	...	...	...	...	...	...	...	...	...	...	...	
	<b>VII.—FOOD, DRINK AND STIMULANTS</b> ... ..	...	...	...	...	...	...	...	...	...	...	...	
76	17. Provision of Animal Food ... ..	324	104	18	5	162	214	98	16	5	...	100	
77	Butchers and slaughterers ... ..	4	4	...	...	...	1	1	...	...	...	...	
78	Cow and buffalo keepers and milk and butter sellers ... ..	182	85	11	8	68	182	85	11	8	...	68	
79	Fishermen and fish dealers ... ..	26	8	3	...	14	25	8	3	...	...	14	
80	Fish dealers ... ..	80	4	4	...	22	28	4	2	...	...	22	
81	Miscellaneous ... ..	3	3	...	...	...	...	...	...	...	...	...	



## LIVELIHOOD BY RELIGION—continued.

## Thana Balliaghatta—continued.

TOTAL WORKERS AND DEPENDENTS.	MUSALMAN.					CHRISTIAN.					BRAHMO.					Indigents.	OTHERS.					Serial No.
	ACTUAL WORKERS.				DEPEN- DENTS.	ACTUAL WORKERS.				DEPEN- DENTS.	ACTUAL WORKERS.				DEPEN- DENTS.		ACTUAL WORKERS.				DEPEN- DENTS.	
	Total.		Partially agriculturalists.			Total.		Partially agriculturalists.			Total.		Partially agriculturalists.				Total.		Partially agriculturalists.			
	Male.	Female.	Male.	Female.		Male.	Female.	Male.	Female.		Male.	Female.	Male.	Female.			Male.	Female.	Male.	Female.		
	11	12	13	14		15	16	17	18		19	20	21	22			23	24	25	26		
113	64	4	—	—	43	—	—	—	—	—	—	—	—	—	—	—	—	—	—	—		
64	56	2	—	—	36	—	—	—	—	—	—	—	—	—	—	—	—	—	—	—		
15	8	—	—	—	7	—	—	—	—	—	—	—	—	—	—	—	—	—	—	—		
5	3	—	—	—	3	—	—	—	—	—	—	—	—	—	—	—	—	—	—	—		
10	—	—	—	—	—	—	—	—	—	—	—	—	—	—	—	—	—	—	—	—		
49	25	2	—	—	19	—	—	—	—	—	—	—	—	—	—	—	—	—	—	—		
—	—	—	—	—	—	—	—	—	—	—	—	—	—	—	—	—	—	—	—	—		
40	38	2	—	—	19	—	—	—	—	—	—	—	—	—	—	—	—	—	—	—		
—	—	—	—	—	—	—	—	—	—	—	—	—	—	—	—	—	—	—	—	—		
—	—	—	—	—	—	—	—	—	—	—	—	—	—	—	—	—	—	—	—	—		
—	—	—	—	—	—	—	—	—	—	—	—	—	—	—	—	—	—	—	—	—		
99	10	3	—	—	8	—	—	—	—	—	—	—	—	—	—	—	—	—	—	—		
10	5	—	—	—	5	—	—	—	—	—	—	—	—	—	—	—	—	—	—	—		
1	1	—	—	—	—	—	—	—	—	—	—	—	—	—	—	—	—	—	—	—		
1	1	—	—	—	—	—	—	—	—	—	—	—	—	—	—	—	—	—	—	—		
9	4	—	—	—	5	—	—	—	—	—	—	—	—	—	—	—	—	—	—	—		
9	4	—	—	—	5	—	—	—	—	—	—	—	—	—	—	—	—	—	—	—		
10	5	2	—	—	3	—	—	—	—	—	—	—	—	—	—	—	—	—	—	—		
10	5	9	—	—	3	—	—	—	—	—	—	—	—	—	—	—	—	—	—	—		
7	2	1	—	—	3	—	—	—	—	—	—	—	—	—	—	—	—	—	—	—		
5	2	—	—	—	—	—	—	—	—	—	—	—	—	—	—	—	—	—	—	—		
—	—	—	—	—	—	—	—	—	—	—	—	—	—	—	—	—	—	—	—	—		
—	—	—	—	—	—	—	—	—	—	—	—	—	—	—	—	—	—	—	—	—		
—	—	—	—	—	—	—	—	—	—	—	—	—	—	—	—	—	—	—	—	—		
—	—	—	—	—	—	—	—	—	—	—	—	—	—	—	—	—	—	—	—	—		
—	—	—	—	—	—	—	—	—	—	—	—	—	—	—	—	—	—	—	—	—		
—	—	—	—	—	—	—	—	—	—	—	—	—	—	—	—	—	—	—	—	—		
244	106	14	—	—	124	1	—	1	—	—	—	—	—	—	—	—	—	—	—	—		
244	106	14	—	—	124	1	—	1	—	—	—	—	—	—	—	—	—	—	—	—		
236	103	14	—	—	119	1	—	1	—	—	—	—	—	—	—	—	—	—	—	—		
20	10	—	—	—	10	—	—	—	—	—	—	—	—	—	—	—	—	—	—	—		
15	6	1	—	—	10	—	—	—	—	—	—	—	—	—	—	—	—	—	—	—		
10	6	—	—	—	11	—	—	—	—	—	—	—	—	—	—	—	—	—	—	—		
40	38	1	—	—	34	—	—	—	—	—	—	—	—	—	—	—	—	—	—	—		
123	97	12	—	—	54	1	—	1	—	—	—	—	—	—	—	—	—	—	—	—		
27	10	—	—	—	17	—	—	—	—	—	—	—	—	—	—	—	—	—	—	—		
1	—	—	—	—	1	—	—	—	—	—	—	—	—	—	—	—	—	—	—	—		
8	3	—	—	—	5	—	—	—	—	—	—	—	—	—	—	—	—	—	—	—		
8	2	—	—	—	3	—	—	—	—	—	—	—	—	—	—	—	—	—	—	—		
—	—	—	—	—	—	—	—	—	—	—	—	—	—	—	—	—	—	—	—	—		
—	—	—	—	—	—	—	—	—	—	—	—	—	—	—	—	—	—	—	—	—		
—	—	—	—	—	—	—	—	—	—	—	—	—	—	—	—	—	—	—	—	—		
—	—	—	—	—	—	—	—	—	—	—	—	—	—	—	—	—	—	—	—	—		
—	—	—	—	—	—	—	—	—	—	—	—	—	—	—	—	—	—	—	—	—		
—	—	—	—	—	—	—	—	—	—	—	—	—	—	—	—	—	—	—	—	—		
—	—	—	—	—	—	—	—	—	—	—	—	—	—	—	—	—	—	—	—	—		
—	—	—	—	—	—	—	—	—	—	—	—	—	—	—	—	—	—	—	—	—		
—	—	—	—	—	—	—	—	—	—	—	—	—	—	—	—	—	—	—	—	—		
—	—	—	—	—	—	—	—	—	—	—	—	—	—	—	—	—	—	—	—	—		
—	—	—	—	—	—	—	—	—	—	—	—	—	—	—	—	—	—	—	—	—		
—	—	—	—	—	—	—	—	—	—	—	—	—	—	—	—	—	—	—	—	—		
—	—	—	—	—	—	—	—	—	—	—	—	—	—	—	—	—	—	—	—	—		
—	—	—	—	—	—	—	—	—	—	—	—	—	—	—	—	—	—	—	—	—		
—	—	—	—	—	—	—	—	—	—	—	—	—	—	—	—	—	—	—	—	—		
—	—	—	—	—	—	—	—	—	—	—	—	—	—	—	—	—	—	—	—	—		
—	—	—	—	—	—	—	—	—	—	—	—	—	—	—	—	—	—	—	—	—		
—	—	—	—	—	—	—	—	—	—	—	—	—	—	—	—	—	—	—	—	—		
—	—	—	—	—	—	—	—	—	—	—	—	—	—	—	—	—	—	—	—	—		
—	—	—	—	—	—	—	—	—	—	—	—	—	—	—	—	—	—	—	—	—		
—	—	—	—	—	—	—	—	—	—	—	—	—	—	—	—	—	—	—	—	—		
—	—	—	—	—	—	—	—	—	—	—	—	—	—	—	—	—	—	—	—	—		
—	—	—	—	—	—	—	—	—	—	—	—	—	—	—	—	—	—	—	—	—		
—	—	—	—	—	—	—	—	—	—	—	—	—	—	—	—	—	—	—	—	—		
—	—	—	—	—	—	—	—	—	—	—	—	—	—	—	—	—	—	—	—	—		
—	—	—	—	—	—	—	—	—	—	—	—	—	—	—	—	—	—	—	—	—		
—	—	—	—	—	—	—	—	—	—	—	—	—	—	—	—	—	—	—	—	—		
—	—	—	—	—	—	—	—	—	—	—	—	—	—	—	—	—	—	—	—	—		
—	—	—	—	—	—	—	—	—	—	—	—	—	—	—	—	—	—	—	—	—		
—	—	—	—	—	—	—	—	—	—	—												

TABLE XV.—OCCUPATION OR MEANS OF  
Ward No. 4 F.A.

Serial No.	OCCUPATION.	ALL RELIGIONS.						HINDU.					
		TOTAL WORKERS AND DEPENDENTS.	ACTUAL WORKERS.				DEPENDENTS.	TOTAL WORKERS AND DEPENDENTS.	ACTUAL WORKERS.				DEPENDENTS.
			Total.		Partially agriculturalists.				Total.		Partially agriculturalists.		
			Male.	Female.	Male.	Female.			Male.	Female.	Male.	Female.	
1	2	3	4	5	6	7	8	9	10	11	12	13	
VII.—FOOD, DRINK AND STIMULANTS—concluded.													
18.	Provision of Vegetable Food	319	114	51	1	—	167	261	102	25	1	—	154
87	Flour mills: owners, managers and superior staff	1	1	—	—	—	—	1	1	—	—	—	—
88	Flour mills: operatives and other subordinates	21	9	—	—	—	12	14	6	—	—	—	6
89	Oil mills: operatives and other subordinates	12	3	—	—	—	9	7	2	—	—	—	5
90	Makers	9	4	—	1	—	5	2	—	—	1	—	—
91	Grain and pulse dealers	97	42	6	—	—	50	60	39	3	—	—	38
92	Grain purchasers	4	3	—	—	—	1	4	—	—	—	—	1
93(a)	Sellers of gur and sugar	3	2	—	—	—	1	3	—	—	—	—	1
100	Oil pressers	1	—	—	—	—	—	1	—	—	—	—	—
101	Oil sellers	55	12	3	—	—	40	62	10	3	—	—	39
102	Rice pounders and huskers	10	—	8	—	—	1	10	—	—	—	—	1
103	Sweetmeat makers	6	3	—	—	—	2	6	3	1	—	—	3
104	Sweetmeat sellers	37	17	3	—	—	17	35	16	—	—	—	17
105	Vegetable and fruit sellers	58	18	8	—	—	29	48	18	—	—	—	35
19.	Provision of Drink, Condiments and Stimulants	356	163	19	1	—	173	203	94	10	—	—	98
106(a)	Aerated water factories: workmen and other subordinates	1	1	—	—	—	—	—	—	—	—	—	—
110(a)	Sellers of aerated water	4	2	—	—	—	2	—	—	—	—	—	—
111	Ice factories: workmen and other subordinates	38	18	2	—	—	20	6	—	—	—	—	—
112	Sellers of ice	10	3	—	—	—	7	—	—	—	—	—	—
113	Water-works: workmen and other subordinates	5	—	—	—	—	5	—	—	—	—	—	—
114	Cardamum, betel-leaf and areca-nut sellers	16	8	3	—	—	6	14	3	1	—	—	5
115	Grocers and general commodity dealers	182	78	12	—	—	92	149	61	9	—	—	77
116	Tobacco and snuff sellers	25	13	1	—	—	12	5	4	—	—	—	1
117	Toddy sellers	30	28	—	—	—	10	11	—	—	—	—	5
118	Wine and spirit sellers	14	9	—	—	—	6	14	3	—	—	—	2
119	Miscellaneous	24	8	—	1	—	17	3	—	—	—	—	—
VIII.—LIGHTING, FIRING AND FORAGE													
20.	Lighting	82	39	4	—	1	39	56	31	2	—	1	23
127	Gas-works: operatives and other subordinates	67	34	4	—	1	29	44	27	2	—	1	15
128	Petroleum dealers	5	1	—	—	—	4	5	1	—	—	—	1
129	Match, candle, torch, lamp, lantern makers and sellers	10	4	—	—	—	6	7	3	—	—	—	1
21.	Fuel and Forage	306	124	9	15	—	73	159	90	4	15	—	45
129	Coal dealers, brokers, company managers, etc.	26	8	1	—	—	29	17	4	1	—	—	12
130	Hay, grass and fodder sellers	45	38	1	—	—	8	33	31	—	—	—	2
131	Firewood, charcoal and cowdung sellers	125	80	7	15	—	38	89	46	2	15	—	31
IX.—BUILDINGS													
22.	Building Materials	34	12	—	—	—	24	35	11	—	—	—	24
132(a)	Burki mills: operatives and workmen	28	7	—	—	—	21	28	7	—	—	—	21
133	Lime, clonias and shell sellers	8	5	—	—	—	3	7	4	—	—	—	3
23.	Artificers in Buildings	1,394	633	146	—	—	613	119	56	4	—	—	59
133	Building contractors	5	2	—	—	—	3	—	—	—	—	—	—
134	Masons and builders	1,169	525	144	—	—	520	44	24	4	—	—	19
135	Painters, plumbers and glaziers	23	4	—	—	—	19	12	3	—	—	—	10
136	Thatchers	141	65	2	—	—	64	63	30	—	—	—	23
137	Stone and marble workers	30	19	—	—	—	17	—	—	—	—	—	—
X.—VEHICLES AND VESSELS													
24.	Railway and Tramway Plant	3	3	—	—	—	—	3	3	—	—	—	—
138	Railway and tramway factories: operatives and other subordinates	3	3	—	—	—	—	3	3	—	—	—	—
25.	Carts, Carriage, etc.	35	6	—	—	—	29	16	3	—	—	—	5
139	Cart and carriage makers	29	3	—	—	—	26	4	3	—	—	—	3
140	Palanquin, dandi, rickshaw makers and sellers	6	3	—	—	—	3	6	—	—	—	—	2
XI.—SUPPLEMENTARY REQUIREMENTS													
27.	Paper	40	22	1	—	—	17	22	16	—	—	—	6
141	Paper makers and sellers, and palm leaf binders	1	—	—	—	—	—	—	—	—	—	—	—
142	Stationers	39	22	—	—	—	17	22	16	—	—	—	6
28.	Books and Prints	336	99	4	—	—	143	196	75	4	—	—	113
143	Printing presses: owners, managers and superior staff	26	20	—	—	—	6	26	20	—	—	—	6
144	Printing presses: workmen and other subordinates	189	82	4	—	—	120	155	60	4	—	—	105
145	Book-binders	15	3	—	—	—	12	—	—	—	—	—	—
146	Book-sellers, book agents and publishers	4	2	—	—	—	2	4	—	—	—	—	3
147	Print and picture dealers	5	2	—	—	—	3	5	—	—	—	—	3
29.	Watches, Clocks and Scientific Instruments	23	7	—	—	—	15	22	7	—	—	—	15
148	Watch and clock makers	22	7	—	—	—	16	22	7	—	—	—	15
30.	Carving and Engraving	9	6	—	—	—	3	4	3	—	—	—	1
149	Wood and ebony carvers	2	2	—	—	—	—	—	—	—	—	—	—
150	Die-makers and tool, etc., engravers	7	4	—	—	—	3	4	3	—	—	—	1





TABLE XV.—OCCUPATION OR MEANS OF  
Ward No. 4F.A.:

Serial No.	OCCUPATION.	ALL RELIGIONS.						HINDU.					
		TOTAL WORK-ERS AND DEPENDENTS.	ACTUAL WORKERS.				DEPENDENTS.	TOTAL WORK-ERS AND DEPENDENTS.	ACTUAL WORKERS.				DEPENDENTS.
			Total.		Partially agriculturalists.				Total.		Partially agriculturalists.		
			Male.	Female.	Male.	Female.			Male.	Female.	Male.	Female.	
		2	3	4	5	6	7	8	9	10	11	12	13
XI.—SUPPLEMENTARY REQUIREMENT—concluded.													
	31. Toys and Curiosities	5	1	3	—	—	1	—	—	—	—	—	—
202	Toy, kite and cage makers and sellers	5	1	3	—	—	1	—	—	—	—	—	—
	32. Music and Musical Instruments	42	9	—	—	—	33	42	9	—	—	—	33
206	Musical and musical instrument makers	5	1	—	—	—	4	5	1	—	—	—	4
207	Musical and musical instrument sellers	37	8	—	—	—	29	37	8	—	—	—	29
	33. Bangles, Necklaces, Beads, Sacred Threads, etc.	20	7	1	—	—	12	6	2	—	—	—	4
210	Makers of glass bangles	8	3	—	—	—	5	—	—	—	—	—	—
211	Sellers of glass bangles	6	2	—	—	—	2	—	—	—	—	—	—
214	Bead and necklace makers	7	2	—	—	—	5	6	—	—	—	—	—
	34. Furniture	63	31	—	—	—	32	62	31	—	—	—	31
229	Furniture makers: hand industry	15	5	—	—	—	10	15	5	—	—	—	10
231	Furniture sellers	48	26	—	—	—	22	47	26	—	—	—	21
	35. Tools and Machinery	86	26	—	—	—	60	25	28	—	—	—	27
236	Machinery and engineering workshops: operatives and other subordinates	78	23	—	—	—	55	73	22	—	—	—	51
239	PloUGH and agricultural implement makers	2	2	—	—	—	—	—	—	—	—	—	—
242	Mechanics other than railway mechanics	6	1	—	—	—	5	—	—	—	—	—	—
	37. Arms and Ammunition	6	3	1	—	—	2	2	2	—	—	—	—
243	Gun-makers, munitions and sellers	2	2	—	—	—	2	2	2	—	—	—	—
244	Ammunition, gunpowder and firework makers	4	1	—	—	—	—	—	—	—	—	—	—
	XII.—TEXTILE FABRICS AND DRESS	1,504	739	111	—	—	654	239	104	30	—	—	113
	39. Silk	7	3	—	—	—	5	—	—	—	—	—	—
254	Silk distaffs: operatives and other subordinates	3	1	—	—	—	2	—	—	—	—	—	—
255	Silk mills: operatives and other subordinates	4	1	—	—	—	3	—	—	—	—	—	—
	40. Cotton	64	36	6	—	—	24	1	7	—	—	—	—
272	Cotton weavers: hand industry	28	16	4	—	—	8	1	1	—	—	—	—
275	Cotton spinners, driers and yarn-makers	20	16	—	—	—	4	—	—	—	—	—	—
276	Cotton yarn and thread sellers	1	—	—	—	—	1	—	—	—	—	—	—
278	Cotton dyers	15	2	2	—	—	11	—	—	—	—	—	—
	41. Jute, Hemp, Flax and Cole, etc.	1,104	547	96	—	—	461	164	67	19	—	—	76
285	Jute mills: owners, managers and superior staff	3	—	—	—	—	3	—	—	—	—	—	—
286	Jute mills: operatives and other subordinates	1,090	545	96	—	—	448	160	65	19	—	—	76
289	Dealers in raw fibres	5	2	—	—	—	3	4	2	—	—	—	—
292	Fibre spinning and bag makers	9	—	—	—	—	6	—	—	—	—	—	—
	42. Dress	329	136	9	—	—	164	74	36	1	—	—	57
309	Umbrella makers	9	1	—	—	—	8	9	1	—	—	—	—
309(a)	Umbrella menders or repairers	2	2	—	—	—	—	—	—	—	—	—	—
309(b)	Umbrella makers	4	2	—	—	—	2	—	—	—	—	—	—
301	Embroiderers and lace and muslin makers	6	1	—	—	—	5	—	—	—	—	—	—
304	Piece-goods dealers	195	100	1	—	—	94	60	35	1	—	—	26
306	Tailors, milliners, dress makers and darters	113	60	4	—	—	69	5	2	—	—	—	—
	XIII.—METALS AND PRECIOUS STONES	836	387	8	1	—	441	579	283	8	—	—	281
	43. Gold, Silver and Precious Stones	355	231	7	—	—	297	284	133	7	—	—	144
307	Mints: managers and superior staff	4	3	—	—	—	1	2	1	—	—	—	1
308	Mints: operatives and other subordinates	126	42	—	—	—	84	—	—	—	—	—	—
310	Goldsmiths' dust-washers	20	14	—	—	—	6	—	—	—	—	—	—
311	Refiners	3	1	—	—	—	2	—	—	—	—	—	—
314	Electro-platers	18	—	—	—	—	11	18	—	—	—	—	—
316	Dealers in plate and plateware	40	29	—	—	—	11	40	29	—	—	—	—
317	Workers in gold, silver and precious stones	275	120	—	—	—	153	221	101	—	—	—	120
318	Dealers in gold, silver and precious stones	61	22	—	—	—	29	3	8	—	—	—	—
	44. Brass, Copper and Bell-metal	149	94	1	—	—	84	143	99	1	—	—	82
322	Brass, copper and bell-metal workers	77	62	—	—	—	25	76	61	—	—	—	75
323	Brass, copper and bell-metal sellers	72	42	1	—	—	29	69	41	1	—	—	27
	45. Tin, Zinc, Quicksilver and Lead	91	33	—	—	—	58	90	32	—	—	—	58
324	Workers in tin, zinc, quicksilver and lead	91	33	—	—	—	58	90	32	—	—	—	58
	46. Iron and Steel	61	29	—	1	—	39	63	26	—	—	—	27
327	Iron foundries: operatives and other subordinates	3	—	—	—	—	2	—	—	—	—	—	—
328	Workers in iron and hardware	58	24	—	1	—	29	47	21	—	—	—	26
329	Sellers of iron and hardware	9	5	—	—	—	1	9	5	—	—	—	—



## LIVELIHOOD BY RELIGION—continued.

Thana Balliaghatta—continued.

[illegible]

TABLE XV.—OCCUPATION OR MEANS OF  
Ward No. 4F.A.:

Serial No.	OCCUPATION.	ALL RELIGIONS.						HINDU.					
		TOTAL WORKERS AND DEPENDENTS.	ACTUAL WORKERS.				DEPENDENTS.	TOTAL WORKERS AND DEPENDENTS.	ACTUAL WORKERS.				DEPENDENTS.
			Total.	Partially agriculturalists.		Total.			Partially agriculturalists.				
				Male.	Female.				Male.	Female.	Both sexes.		
	1	2	3	4	5	6	7	8	9	10	11	12	13
<b>XIV.—GLASS, EARTHEN AND STONE WARE</b>													
	47. Glass and China Ware	18	8				10	17	7				10
333	Sellers of glass and China ware other than bangles	18	8				10	17	7				10
	48. Earthen and Stone Ware	32	28	2			2	5	5	2			
336	Potters and pot and pipe bowl makers	2		2				2		2			
337	Sellers of pottery ware	30	28				2	3					
<b>XV.—WOOD, CANE AND LEAVES, etc.</b>													
	49. Wood and Bamboos	264	115	10			159	193	82				111
344	Carpenters	159	60				88	139	44				35
345	Dealers in timber and bamboo	78	28	10			40	27	11				15
	Wood-cutters and sawyers	27	27					27	27				
	50. Cane Works, Matting and Leaves, etc.	24	14	4			6	16	5	4			6
347	Baskets, mats, fans, screens, brooms, etc., makers and sellers	24	14	4			6	18	5	4			6
<b>XVI.—DRUGS, GUMS, DYES, etc.</b>													
	51. Gums, Wax, Resins and similar Forest Produce	3		5									23
353	Lac factories: operatives and other subordinates	6		5									
	52. Drugs, Dyes, Pigments, etc.	71	41	3			27	29	3				23
354	Soap factories: operatives and other subordinates	4	4										
355	Dye-works: operatives and other subordinates	32	32										
356	Chemists and druggists	28	3				25	28	3				23
357	Perfume, incense and sandal wood sellers	4	2				2						
358	Persons occupied with miscellaneous drugs	2		2									
359	Persons occupied with miscellaneous dyes	1		1									
<b>XVII.—LEATHER, etc.</b>													
	53. Leather, Horn and Bones	206	91	1			114	138	30	1			67
361	Bone mills: operatives and other subordinates	6					6	6					6
362	Shoe, boot and sandal makers	150	72	1			77	121	28	1			32
363	Tanners and curriers	13	2				11						
364	Sellers of manufactured leather goods	3					3						
365	Sellers of hides, horns, bristles and bones	28	16				11	21	12				9
366(a)	Horn workers and sellers	8	2				6						
<b>XVIII.—COMMERCE, TRANSPORT AND STORAGE</b>													
<b>XVIII.—COMMERCE</b>													
	54. Money and Securities	58	22				56	49	14				35
371	Bankers, money-lenders, etc.	57	21				56	48	13				35
372	Bank clerks, cashiers, bill-collectors, accountants, etc.	1	1					1	1				
	55. General Merchandise	765	163				602	763	160				603
373	General merchants	31	7				24	30	8				24
374	Merchants, managers, accountants, clerks, assistants, etc.	722	161				671	720	149				371
375(a)	Manials in merchants' establishments	12	5				7	12	5				7
	56. Dealing, unspecified	127	92	23			89	112	56	18			40
376	Shop-keepers, otherwise unspecified	23	10	13			10	21	5	13			5
377(a)	Miscellaneous petty shop	23	9				14	22	9				10
378	Shop-keepers' clerks, messengers, etc.	18	5				11	16	5				11
379	Shop-keepers and money-lenders' servants	26	22				3	25	25				9
380	Peelers and hawkers	100	46	10			44	28	17	3			8
	57. Middlemen, Brokers and Agents	95	28				67	68	23				45
381	Brokers and agents	65	20				45	52	17				35
382	Auctioneers, auditors, actuaries, notaries public, etc.	9	1				8						
383	Contractors for labour, emigration agents, etc.	4	1				3	1					
384	Contractor, otherwise unspecified	13	4				9	13	4				9
385	Clerks employed by middlemen	2	2					2	2				
386(a)	Manials employed by middlemen	2					2						
<b>XIX.—TRANSPORT AND STORAGE</b>													
	58. Railway	330	129	1			207	185	59	1			126
411	Clerical staff on railways	184	41				93	180	40				90
412	Station-masters and assistant inspectors, overmen, etc.	9	1				8	6	1				6
413	Guard, drivers, fireman, etc.	87	22				45	28	8				30
414	Porters, shunters, porters, signalmen, etc.	113	51				62	15	8				20
415	Railway service, unspecified	10	7	1			2	5	4	1			1



## LIVELIHOOD BY RELIGION—continued.

## Thana Balliaghatta—continued.

MUSALMAN.						CHRISTIAN.						BUDDHIST.						OTHERS.						Serial No.		
TOTAL WORKERS AND DEPENDENTS.	ACTUAL WORKERS.				DEPEN- DENTS.	TOTAL WORKERS AND DEPENDENTS.	ACTUAL WORKERS.				DEPEN- DENTS.	TOTAL WORKERS AND DEPENDENTS.	ACTUAL WORKERS.				DEPEN- DENTS.	Indicator.	TOTAL WORKERS AND DEPENDENTS.	ACTUAL WORKERS.					DEPEN- DENTS.	
	Total.		Partially agriculturalists.				Total.		Partially agriculturalists.				Total.		Partially agriculturalists.					Total.		Partially agriculturalists.				
	Male.	Female.	Male.	Female.			Male.	Female.	Male.	Female.			Male.	Female.	Male.	Female.				Male.	Female.	Male.	Female.			
98	15	18	17	18	19	20	21	22	23	24	25	26	27	28	29	30	31	32	33	34	35	36	37	38		
1	1	1	1	1	1	1	1	1	1	1	1	1	1	1	1	1	1	1	1	1	1	1	1	1		
27	22	22	22	22	22	22	22	22	22	22	22	22	22	22	22	22	22	22	22	22	22	22	22	22		335
27	22	22	22	22	22	22	22	22	22	22	22	22	22	22	22	22	22	22	22	22	22	22	22	22		336
29	41	10			28																					344
71	33	10			28																					345
20	16	1			4																					346
51	17	1			24																					347
8	8																									
8	1																									
48	58	8			2																					
5	5	5																								
5	5	5																								
43	55	3			2																					
4	4																									
22	22																									
2	2																									
2	2																									
2	2																									
1	1																									
58	21				47																					364
58	22				47																					365
20	4				25																					366
13	13				11																					367
5	5				5																					368
5	5				5																					369
113	51	7			57	9	1																			370
9	9				1																					371
9	9				1																					372
3	3																									373
1	1																									374
2	2																									375
55	36	7			49																					376
12	7				5																					377
72	39	7			50																					378
16	4				14	9	1																			379
18	3				10																					380
3	1				2																					381
2	2				2																					382
245	63				89																					383
4	1				3																					384
39	14				25																					385
98	48				50																					386
4	4				4																					387
39	14				25																					388
98	48				50																					389
4	4				4																					390
39	14				25																					391
98	48				50																					392
4	4				4																					393
39	14				25																					394
98	48				50																					395
4	4				4																					396
39	14				25																					397
98	48				50																					398
4	4				4																					399
39	14				25																					400
98	48				50																					401
4	4				4																					402
39	14				25																					403
98	48				50																					404
4	4				4																					405
39	14				25																					406
98	48				50																					407
4	4				4																					408
39	14				25																					409
98	48				50																					410
4	4				4																					411
39	14				25																					412
98	48				50																					413
4	4				4																					414
39	14				25																					415
98	48				50																					416
4	4				4																					

TABLE XV.—OCCUPATION OR MEANS OF  
Ward No. 4F.A.

Serial No.	OCCUPATION.	ALL RELIGIONS.						HINDU.						
		TOTAL WORKERS AND DEPENDENTS.	ACTUAL WORKERS.				DEPENDENTS.	TOTAL WORKERS AND DEPENDENTS.	ACTUAL WORKERS.				DEPENDENTS.	
			Total.	Partially agricultural.		Total.			Partially agricultural.					
				Male.	Female.		Male.		Female.	Male.	Female.	Both sexes.		
		1	2	3	4	5	6	7	8	9	10	11	12	13
	<b>XIX.—TRANSPORT AND STORAGE—concluded.</b>													
	<b>59. Road</b>	464	223	...	1	...	...	247	64	41	...	1	...	25
417	Cart owners and drivers, carting agents, etc.	174	88	...	1	...	...	78	37	20	...	1	...	17
419	Drivers, stable boys, etc., not private servants	290	127	...	...	...	...	163	27	21	...	...	...	8
	<b>60. Water</b>	54	11	...	...	...	...	43	6	2	...	...	...	4
424	Shipping clerks, supercargoes and stevedores	5	2	...	...	...	...	3	5	2	...	...	...	3
425	Dockyards: owners, managers and superior staff	28	5	...	...	...	...	23	...	...	...	...	...	1
426	Ship officers, engineers, mariners and firemen	20	4	...	...	...	...	16	1	...	...	...	...	...
429	Boat and barge men	63	16	...	...	...	...	46	25	13	...	...	...	42
424	<b>61. Messages</b>	47	12	...	...	...	...	34	40	16	...	...	...	20
425	Post office: clerks, messengers, runners and other subordinates	5	1	...	...	...	...	4	5	1	...	...	...	4
426	Telegraph: officers and other superior staff	10	2	...	...	...	...	8	10	2	...	...	...	3
	Telegraph: clerks, signallers, messengers and other subordinates	172	181	1	...	...	...	37	151	104	...	...	...	47
	<b>62. Storage and Weighing</b>	80	24	...	...	...	...	5	9	4	...	...	...	3
440	Warehouse: workmen and other subordinates	133	88	...	...	...	...	25	133	98	...	...	...	35
441	Porters	7	1	...	...	...	...	6	7	1	...	...	...	4
442	Weighmen and measurers	2	1	...	...	...	...	1	2	1	...	...	...	1
443	Watchmen employed at stores	621	155	3	...	...	...	385	470	139	3	...	...	333
	<b>F.—PROFESSIONS</b>	621	155	3	...	...	...	385	470	139	3	...	...	333
	<b>XI.—LEARNED AND ARTISTIC PROFESSIONS</b>	621	155	3	...	...	...	385	470	139	3	...	...	333
	<b>63. Religion</b>	123	31	...	...	...	...	22	115	30	...	...	...	63
444	Priests, ministers, etc.	117	31	...	...	...	...	28	115	28	...	...	...	65
445	Catechists, readers, church and mission services, unspecified	6	4	...	...	...	...	6	...	...	...	...	...	...
	<b>64. Education</b>	87	28	...	...	...	...	59	69	24	...	...	...	43
422	Principals, professors and teachers	67	28	...	...	...	...	59	69	24	...	...	...	43
	<b>65. Literature</b>	113	37	2	...	...	...	74	109	33	2	...	...	74
454	Authors, editors, journalists, etc.	1	1	...	...	...	...	...	...	...	...	...	...	...
455	Writers, unspecified, and private clerks	112	36	2	...	...	...	74	108	32	2	...	...	74
	<b>66. Law</b>	56	12	...	...	...	...	44	56	19	...	...	...	44
459	Barristers, advocates and pleaders	14	4	...	...	...	...	10	14	4	...	...	...	10
461	Law agents, mukhtars, etc.	11	2	...	...	...	...	9	11	2	...	...	...	9
462	Articled clerks and other lawyers' clerks	31	6	...	...	...	...	25	31	6	...	...	...	25
	<b>67. Medicine</b>	67	18	1	...	...	...	45	64	17	1	...	...	46
467	Practitioners with diploma, license or certificate	34	11	...	...	...	...	23	34	11	...	...	...	23
468	Practitioners without diploma	17	5	...	...	...	...	12	14	5	...	...	...	11
469	Midwives	1	1	...	...	...	...	...	...	...	...	...	...	...
473	Compounders, matrons, nurses, and hospital, asylum and dispensary service.	15	2	...	...	...	...	13	15	2	...	...	...	13
	<b>68. Engineering and Survey</b>	45	11	...	...	...	...	34	43	10	...	...	...	33
475	Civil engineers and architects	18	2	...	...	...	...	14	18	2	...	...	...	14
477	Draughtsmen and operators in survey offices, engineers, etc.	12	3	...	...	...	...	9	11	3	...	...	...	11
478	Clerks, etc., in offices of the above	17	6	...	...	...	...	11	17	6	...	...	...	11
	<b>70. Pictorial Art and Sculpture</b>	7	2	...	...	...	...	5	7	2	...	...	...	5
489	Painters, superintendents of schools of arts, etc.	7	2	...	...	...	...	5	7	2	...	...	...	5
	<b>71. Music, Acting, Dancing, etc.</b>	23	14	...	...	...	...	9	2	4	...	...	...	3
487	Music composers and teachers	2	2	...	...	...	...	...	1	1	...	...	...	...
490	Actors, singers and dancers and their accompanists	21	12	...	...	...	...	9	1	3	...	...	...	...
	<b>G.—UNSKILLED LABOUR, NOT AGRICULTURAL</b>	694	268	157	1	...	...	259	953	63	119	1	...	77
	<b>XIII.—EARTHWORK AND GENERAL LABOUR</b>	564	268	53	1	...	...	247	166	63	40	1	...	63
	<b>74. Earthwork, etc.</b>	91	3	40	...	...	...	43	91	3	40	...	...	43
502	Road, canal and railway labourers	91	3	40	...	...	...	43	91	3	40	...	...	43
	<b>75. General labour</b>	477	265	13	1	...	...	199	76	60	...	1	...	13
504	General labourers	477	265	13	1	...	...	199	76	60	...	1	...	13



## LIVELIHOOD BY RELIGION—continued.

## Thana Balliaghatta—continued.

MUSALMAN.						CHRISTIAN.						BUDDHIST.						OTHERS.						Serial No.	
TOTAL WORKERS AND DEPENDENTS.	ACTUAL WORKERS.				DEPEN- DENTS.	TOTAL WORKERS AND DEPENDENTS.	ACTUAL WORKERS.				DEPEN- DENTS.	TOTAL WORKERS AND DEPENDENTS.	ACTUAL WORKERS.				DEPEN- DENTS.	TOTAL WORKERS AND DEPENDENTS.	ACTUAL WORKERS.				DEPEN- DENTS.		
	Total.		Partially agricultural.				Total.		Partially agricultural.				Total.		Partially agricultural.				Total.		Partially agricultural.				
	Male.	Female.	Male.	Female.			Male.	Female.	Male.	Female.			Male.	Female.	Male.	Female.			Male.	Female.	Male.	Female.			
14	15	16	17	18	19	20	21	22	23	24	25	26	27	28	29	30	31	32	33	34	35	36	37	38	
490	182				218																				417
137	16				61																				418
203	100				157																				
47	9				38	1					1														419
																									420
29	5				23																				421
19	4				15																				422
2	5				4																				423
7	3				4																				424
																									425
31	20	1																							426
21	20	1																							427
																									428
																									429
36	17				19	13	4				11														430
36	17				19	15	4				11														431
5					5	3	1				9														432
6					8	2	1				1														433
8	3				5	10	1				9														434
8	3				5	10	1				9														435
3	3					1	1																		436
3	2																								437
																									438
																									439
3	2				2																				440
3	1				2																				441
																									442
1					1	2	2																		443
1					1		1																		444
																									445
16	10				6																				446
15	9				6																				447
431	203	58			189																				448
402	205	13			184																				449
																									450
402	205	13			184																				451
402	205	13			184																				452
402	205	13			184																				453

TABLE XV.—OCCUPATION OR MEANS OF  
Ward No. 4F.A.;

Serial No.	OCCUPATION.	ALL RELIGIONS.						HINDU.					
		TOTAL WORK- ERS AND DEPEN- DENTS.	ACTUAL WORKERS.				DEPEN- DENTS.	TOTAL WORK- ERS AND DEPEN- DENTS.	ACTUAL WORKERS.				DEPEN- DENTS.
			Total.		Partially agricul- turalists.				Total.		Partially agricul- turalists.		
			Male.	Female.	Male.	Female.			Male.	Female.	Male.	Female.	
	1	2	3	4	5	6	7	8	9	10	11	12	13
	<b>XXIII.—INDEFINITE AND DISREPUTABLE OCCU- PATIONS.</b>	116	...	104	...	...	19	87	...	79	...	...	8
502	77. Disreputable	116	...	104	...	...	19	87	...	79	...	...	8
	Prostitutes, including sepias and nasechia	116	...	104	...	...	12	87	...	79	...	...	8
	<b>XX.—MEANS OF SUBSISTENCE, INDEPENDENT OF OCCUPATION.</b>	399	100	119	...	...	173	268	38	60	...	...	110
	<b>XXIV.—INDEPENDENT</b>	399	100	119	...	...	173	268	38	60	...	...	110
	78. Property and Alms	333	90	117	...	...	196	169	33	58	...	...	78
513	House-ent, shares and other property, not being land	89	17	22	...	...	50	45	7	8	...	...	30
512	Educational or other endowments, scholarships, etc.	1	...	...	...	...	1	1	...	...	...	...	1
513	Mendicancy (not in connexion with a religious order)	243	78	95	...	...	76	123	26	50	...	...	47
	79. At the State expense	59	19	2	...	...	47	59	5	2	...	...	32
514	Pension, civil services	58	9	2	...	...	47	58	4	2	...	...	32
515	pension, unspecified	1	1	...	...	...	...	1	1	...	...	...	...



## LIVELIHOOD BY RELIGION—continued.

## Thana Balliaghatta—concluded.

MUSALMAN.						CHRISTIAN.						BUDDHIST.						Indicator.	OTHERS.						Serial No.				
TOTAL WORKERS AND DEPENDENTS.	ACTUAL WORKERS.					TOTAL WORKERS AND DEPENDENTS.	ACTUAL WORKERS.					TOTAL WORKERS AND DEPENDENTS.	ACTUAL WORKERS.						TOTAL WORKERS AND DEPENDENTS.	ACTUAL WORKERS.									
	Total.		Partially agriculturalists.				DEPENDENTS.	Total.		Partially agriculturalists.			DEPENDENTS.	Total.		Partially agriculturalists.				DEPENDENTS.	Total.		Partially agriculturalists.			DEPENDENTS.			
	Male.	Female.	Male.	Female.	Both sexes.			Male.	Female.	Male.	Female.			Both sexes.	Male.	Female.	Male.				Female.	Both sexes.	Male.	Female.			Male.	Female.	Both sexes.
14	15	16	17	18	19	20	21	22	23	24	25	26	27	28	29	30	31	32	33	34	35	36	37	38	39	40			
29	—	25	—	—	4	—	—	—	—	—	—	—	—	—	—	—	—	—	—	—	—	—	—	—	—	—			
29	—	25	—	—	4	—	—	—	—	—	—	—	—	—	—	—	—	—	—	—	—	—	—	—	—	—			
29	—	25	—	—	4	—	—	—	—	—	—	—	—	—	—	—	—	—	—	—	—	—	—	—	—	—			
277	61	58	—	—	58	6	—	1	—	—	5	1	1	—	—	—	—	—	—	—	—	—	—	—	—	—			
277	61	58	—	—	58	6	—	1	—	—	5	1	1	—	—	—	—	—	—	—	—	—	—	—	—	—			
258	67	58	—	—	43	6	—	1	—	—	5	—	—	—	—	—	—	—	—	—	—	—	—	—	—	—			
38	10	10	—	—	10	6	—	1	—	—	5	—	—	—	—	—	—	—	—	—	—	—	—	—	—	510			
120	47	45	—	—	28	—	—	—	—	—	—	—	—	—	—	—	—	—	—	—	—	—	—	—	—	511			
29	4	—	—	—	10	—	—	—	—	—	—	1	1	—	—	—	—	—	—	—	—	—	—	—	—	512			
10	4	—	—	—	10	—	—	—	—	—	—	1	1	—	—	—	—	—	—	—	—	—	—	—	—	513			

TABLE XV.—OCCUPATION OR MEANS OF  
Ward No. 9F.A.

Serial No.	OCCUPATION.	ALL RELIGIONS.						HINDU.						
		TOTAL WORKERS AND DEPENDENTS.	ACTUAL WORKERS.				DEPENDENTS.	TOTAL WORKERS AND DEPENDENTS.	ACTUAL WORKERS.				DEPENDENTS.	
			Total.		Partially agricultural.				Total.		Partially agricultural.			
			Male.	Female.	Male.	Female.			Male.	Female.	Male.	Female.		
		1	2	3	4	5	6	7	8	9	10	11	12	13
	<b>A.—GOVERNMENT</b>	278	164					114	146	106				40
	<b>I.—ADMINISTRATION</b>	247	130					97	140	100				40
	1. Civil Service of the State	182	118					64	107	83				21
1	Officers of Government, and their families	7	2					5						
2	Clerks, inspectors, and their families, etc.	114	63					51	68	46				18
3	Constables, messengers, wardens and unspecified	81	53					8	41	28				3
	2. Service of Local and Municipal bodies	63	39					33	33	14				19
4	Inspecting and supervising officials	10	4					8	7	2				5
5	Clerical establishment	12	6					7	2					
6	Members, other than scavengers	43	25					20	24	10				14
	<b>II.—DEFENCE</b>	31	14					17	6	6				
	4. Army	31	14					17	6	6				
11	Military Officers	10						10						
12	Non-commissioned officers and privates	11	8					3	3					
13	Military administrative establishments	10	6					4	3	3				
	<b>B.—PASTURE AND AGRICULTURE</b>													
	<b>IV.—PROVISION AND CARE OF ANIMALS</b>	18	13					5	6	6				
	8. Stock Breeding and Dairying	13	10					3	5	5				
15	Horse, mule, and ox breeders, and dealers and attendants	3	2					1						
16	Cattle breeders and dealers, and commensal farm establishment	1	1											
17	Sheep and goat breeders and dealers	4	2					2						
18	Shepherds and goatherds	5	6						5	5				
	9. Training and Care of Animals	5	3					2	1	1				
23	Veterinary surgeons, farriers, etc.	5	3					2	1	1				
	<b>V.—AGRICULTURE</b>	349	317	16				116	251	139	8			54
	10. Landholders and Tenants	309	176	16				110	190	100	8			52
24	Real receivers	168	64	12				92	125	33	8			60
25	Rent payers	134	112	4				18	65	47	2			16
	11. Agricultural Labourers	7	7						7	7				
26	Field labourers	7	7						7	7				
	12. Growers of special products	17	17						17	17				
27	Fruit and vegetable sellers	16	16						16	16				
28	Miscellaneous	1	1						1	1				
	13. Agricultural Training and Supervision and Forests	23	17					6	17	15				2
29	Agents and managers of landed estates (and planters)	3	3						3	3				
30	Clerks, bailiffs, petty rent collectors, etc.	20	14					6	14	12				2
	<b>C.—PERSONAL SERVICES</b>	1,157	557	155	20	1	445	539	266	114	8	1	159	
	<b>IV.—PERSONAL, HOUSEHOLD AND SANITARY SERVICES.</b>	1,157	557	155	20	1	445	539	266	114	8	1	159	
	14. Personal and Domestic services	1,083	529	141	19	1	420	472	238	100	8	1	134	
31	Barbers	48	25	10				11	35	19	18			6
32	Cooks	238	106	11	8			121	107	50	8			48
33	Doorkeepers, etc.	37	28		2			11	25	16				7
34	Groomers, coachmen, dog boys, etc.	77	56					21	21	14				7
35	Indoor servants	809	230	97	8	1		182	194	97	66	8	1	35
36	Washermen	76	20	22				34	70	14	23			22
37	Water-carriers	68	39	1				29	2	1				
38	Miscellaneous and unspecified	32	21		1			11	20	18		1		2
	15. Non-Domestic Entertainment	1	1											
39	Hotel, lodging-house, bar, or refreshment-room keepers	1	1											
	16. Sanitation	73	54	14	1		25	60	28	14				18
40	Sweepers and scavengers	73	54	14	1		25	60	28	14				18
	<b>D.—PREPARATION AND SUPPLY OF MATERIAL SUBSTANCES.</b>													
	<b>VII.—FOOD, DRINK AND STIMULANTS</b>													
	17. Provision of Animal Food	205	140	8	4		69	168	99	5	1			4
41	Butchers and slaughterers	58	17	1			40							
42	Cow and buffalo keepers and milk and butter sellers	25	28	3	1		4	39	27	3	1			2
43	Fishermen and fish curers	18	13					12	12					
44	Fish dealers	64	60	2			2	64	60					
45	Fowl and egg dealers	80	17		3		13							





TABLE XV.—OCCUPATION OR MEANS OF

Ward No. 9F.A :

Serial No.	OCCUPATION.	ALL RELIGIONS.						HINDU.						
		TOTAL WORKERS AND DEPENDENTS.	ACTUAL WORKERS.				DEPENDENTS.	TOTAL WORKERS AND DEPENDENTS.	ACTUAL WORKERS.				DEPENDENTS.	
			Total.		Partially agricultural.				Total.		Partially agricultural.			
			Male.	Female.	Male.	Female.			Male.	Female.	Male.	Female.		
		1	2	3	4	5	6	7	8	9	10	11	12	13
VII.—FOOD, DRINK AND STIMULANTS—concluded.														
18. Provision of Vegetable Food		197	113	8	1	—	74	125	60	9	1	—	—	43
87	Flour mills: owners, managers, and superior staff	2	2	—	—	—	—	2	2	—	—	—	—	—
88	Flour mills: operatives and other subordinates	1	1	—	—	—	—	—	—	—	—	—	—	—
90	Oil mills: operatives and other subordinates	1	1	—	—	—	—	—	—	—	—	—	—	—
91	Bakers	2	2	—	—	—	—	—	—	—	—	—	—	—
97	Grain and pulse dealers	76	54	2	—	—	19	60	45	1	—	—	—	16
98	Grain payers	16	8	—	—	—	10	16	8	—	—	—	—	10
101	Oil sellers	37	13	—	—	—	24	16	10	—	—	—	—	10
102	Sweetmeat makers	17	4	—	—	—	13	15	4	—	—	—	—	6
104	Sweetmeat sellers	7	5	—	—	—	1	5	3	—	—	—	—	11
103	Vegetable and fruit sellers	39	27	5	—	—	7	10	8	—	—	—	—	—
19. Provision of Drink, Condiments and Stimulants		229	166	11	13	—	82	119	84	4	6	—	—	31
106	Aerated water factories: workmen and other subordinates	8	7	—	—	—	1	—	—	—	—	—	—	—
107	Sellers of aerated water	2	1	—	—	—	—	—	—	—	—	—	—	—
110	Ice factories: workmen and other subordinates	12	9	—	—	—	5	8	4	—	—	—	—	—
111	Sellers of ice	1	—	—	—	—	—	—	—	—	—	—	—	—
113	Cardamom, betel-leaf and aromatic sellers	23	11	—	—	—	6	16	11	—	—	—	—	—
114	Grocers and general condiment dealers	114	65	6	—	—	45	84	50	3	6	—	—	30
115	Opium, bhanga, ganja, etc., sellers	1	—	—	—	—	—	—	—	—	—	—	—	—
116	Salt sellers	1	—	—	—	—	—	—	—	—	—	—	—	—
117	Tobacco and snuff sellers	21	12	—	—	—	9	—	—	—	—	—	—	—
118	Toddy sellers	47	43	—	2	—	5	—	—	—	—	—	—	—
119	Wine and spirit sellers	10	9	—	—	—	4	10	0	—	—	—	—	—
120	Miscellaneous	10	7	—	—	—	2	1	1	—	—	—	—	—
VIII.—LIGHT, FIRING AND FORAGE		229	150	21	12	—	58	167	127	1	19	—	—	39
20. Lighting		14	8	—	—	—	6	9	3	—	—	—	—	4
121	Gasworks: owners, managers and superior staff	3	1	—	—	—	2	—	—	—	—	—	—	—
122	Gasworks: operatives and other subordinates	6	4	—	—	—	—	8	—	—	—	—	—	—
123	Petroleum dealers	4	4	—	—	—	—	8	3	—	—	—	—	—
124	Match, candle, torch, lamp, lantern makers and sellers	1	—	—	—	—	—	—	—	—	—	—	—	—
21. Fuel and Forage		212	143	21	45	—	52	158	122	1	19	—	—	35
125	Coaleries: owners, managers and superior staff	1	—	—	—	—	—	1	—	—	—	—	—	—
126	Coal dealers, brokers, Company managers, etc.	11	6	—	—	—	5	9	4	—	—	—	—	—
127	Hay, grass and fodder sellers	135	123	8	16	—	9	118	111	—	—	—	—	7
128	Firewood, charcoal and cooking sellers	68	18	18	—	—	37	30	8	—	—	—	—	24
IX.—BUILDINGS		776	507	68	—	—	400	76	36	3	—	—	—	37
22. Building Materials		16	16	—	—	—	—	11	11	—	—	—	—	—
129(a)	Brick mills: operatives and workmen	11	11	—	—	—	—	8	8	—	—	—	—	—
130	Stone and marble works: owners, managers and superior staff	2	2	—	—	—	—	2	2	—	—	—	—	—
131	Lime, chunam and sheet sellers	3	3	—	—	—	—	3	3	—	—	—	—	—
23. Artificers in Building		759	291	68	—	—	400	63	23	3	—	—	—	37
132	Building contractors	1	—	—	—	—	—	—	—	—	—	—	—	—
133	Masons and builders	478	185	68	—	—	243	22	3	—	—	—	—	24
134	Painters, plumbers and glaziers	30	5	—	—	—	25	15	3	—	—	—	—	13
135	Throfters	250	113	—	—	—	117	28	19	—	—	—	—	16
136	Stone and marble workers	22	8	—	—	—	14	—	—	—	—	—	—	—
X.—VEHICLES AND VESSELS		51	35	—	3	—	18	13	7	—	1	—	—	6
24. Railway and Tramway Plant		25	12	—	3	—	11	9	6	—	2	—	—	3
137	Railway and tramway factories: owners, managers and superior staff	3	1	—	—	—	2	—	—	—	—	—	—	—
138	Railway and tramway factories: operatives and other subordinates	20	11	—	3	—	8	8	—	—	—	—	—	—
25. Carts, Carriages, etc.		13	6	—	—	—	7	4	1	—	—	—	—	3
139	Coach building factories: operatives and other subordinates	2	1	—	—	—	1	2	1	—	—	—	—	1
140	Cart and carriage makers	7	1	—	—	—	6	—	—	—	—	—	—	—
141	Cart and carriage sellers	1	—	—	—	—	—	—	—	—	—	—	—	—
142	Painters of carriages, etc.	3	3	—	—	—	—	—	—	—	—	—	—	—
26. Ships and Boats		15	15	—	—	—	—	—	—	—	—	—	—	—
143	Shipbuilders	6	6	—	—	—	—	—	—	—	—	—	—	—
144	Ship and boat painters	9	9	—	—	—	—	—	—	—	—	—	—	—
XI.—SUPPLEMENTARY REQUIREMENTS														
27. Paper		63	6	15	—	—	39	2	1	1	—	—	—	—
145	Paper makers and sellers and palm leaf binders	28	6	15	—	—	7	1	—	—	—	—	—	—
146	Stationers	35	3	—	—	—	32	—	—	—	—	—	—	—
28. Books and Prints		531	278	—	—	—	303	26	11	—	—	—	—	15
147	Printing presses: owners, managers and superior staff	21	3	—	—	—	18	—	—	—	—	—	—	—
148	Printing presses: workmen and other subordinates	301	145	—	—	—	156	25	10	—	—	—	—	13
149	Bookbinders	253	123	—	—	—	110	—	—	—	—	—	—	—
150	Book-sellers, book-agents and publishers	20	7	—	—	—	19	—	—	—	—	—	—	—





TABLE XV.—OCCUPATION OR MEANS OF  
Ward No. 9F.A.:

Serial No.	OCCUPATION.	ALL RELIGIONS.						HINDU.					
		TOTAL WORKERS AND DEPENDENTS.	ACTUAL WORKERS.				DEPENDENTS.	TOTAL WORKERS AND DEPENDENTS.	ACTUAL WORKERS.				DEPENDENTS.
			Total.		Partially agricultural.				Total.		Partially agricultural.		
			Male.	Female.	Male.	Female.			Both sexes.	Male.	Female.	Male.	
	1	2	3	4	5	6	7	8	9	10	11	12	13
	<b>XI—SUPPLEMENTARY REQUIREMENTS</b>	<b>108</b>	<b>47</b>	<b>6</b>	<b>1</b>		<b>55</b>	<b>45</b>	<b>25</b>		<b>1</b>		<b>20</b>
	<b>29. Watches, Clocks and Scientific Instruments</b>	<b>8</b>	<b>4</b>		<b>1</b>		<b>4</b>	<b>3</b>	<b>3</b>		<b>1</b>		
190	Watch and clock makers	2	2					2	2				
191	Watch and clock sellers and opticians	6	2		1		4	1	1		1		
	<b>30. Carving and Engraving</b>	<b>34</b>	<b>13</b>				<b>21</b>	<b>22</b>	<b>9</b>				<b>13</b>
196	Cotton-stamp makers and sellers	9	3				6						
197	Turners and lacquerers	3	1				2						1
198	Die-sinkers and seal, etc., engravers	1					1						
199	Type foundries	21	9				12	21	9				12
	<b>31. Music and Musical Instruments</b>	<b>1</b>	<b>1</b>					<b>1</b>	<b>1</b>				
200	Music and musical instrument makers	1	1					1	1				
	<b>32. Bangles, Necklaces, Beads, Sacred Threads, etc.</b>	<b>29</b>	<b>7</b>	<b>5</b>			<b>17</b>						
210	Makers of glass bangles	1	1										
211	Sellers of glass bangles	9	3				6						
212	Rosary, bead, and necklace makers	19	3	5			11						
	<b>33. Harness</b>	<b>2</b>	<b>1</b>	<b>1</b>									
214(a)	Whip, girth, and walking stick, etc., sellers	2	1	1									
	<b>34. Tools and Machinery</b>	<b>33</b>	<b>20</b>				<b>13</b>	<b>19</b>	<b>12</b>				<b>7</b>
215	Machinery and engineering workshops: operatives and other subor.	17	11				6	6	4				1
216	Plough and agricultural implement makers	1					1						
217	Mechanics other than railway mechanics	15	9				6	14	8				6
	<b>35. Arms and Ammunition</b>	<b>1</b>	<b>1</b>										
217	Armaments: superior staff	1	1										
	<b>XII—TEXTILE FABRICS AND DRESS</b>	<b>1,037</b>	<b>674</b>	<b>106</b>	<b>7</b>		<b>457</b>	<b>437</b>	<b>254</b>	<b>5</b>	<b>5</b>		<b>115</b>
	<b>36. Wool and Fur</b>	<b>23</b>	<b>19</b>				<b>15</b>						
218	Carpet weavers	16	8				8						
219	Shawl weavers	7	2				5						
	<b>37. Cotton</b>	<b>59</b>	<b>32</b>	<b>3</b>			<b>24</b>						
220	Cotton spinning, weaving and other mills: operatives and other subor.	4	3				1	1	1				
221	Cotton cleaners, pressers and ginners	18	8				10						
222	Cotton weavers: hand industry	21	11				10	1	1				
223	Cotton carpet and rug sellers	7	7										
224	Cotton dyers	9	3	3			3						
	<b>38. Jute, Hemp, Flax and Cane, etc.</b>	<b>814</b>	<b>455</b>	<b>48</b>	<b>5</b>		<b>273</b>	<b>596</b>	<b>238</b>	<b>37</b>	<b>5</b>		<b>101</b>
225	Jute mills: owners, managers and superior staff	6	7				1						
226	Jute mills: operatives and other subordinates	788	441	88	5		257	295	231	37	5		101
227	Dealers in raw fibre	4	3				1	1	1				
228	Rope, twine and net sellers	5	2				3						
229	Fibre matting and bag makers	10					10						
230	Fibre matting and bag sellers	1					1						
	<b>39. Dress</b>	<b>311</b>	<b>179</b>	<b>15</b>	<b>3</b>		<b>147</b>	<b>30</b>	<b>15</b>	<b>1</b>			<b>14</b>
231	Umbrella sellers	2	2										
232(a)	Umbrella menders or repairers	6	5										
232(b)	Umbrella makers	11	3				8						
233	Embroiderers and lace and muslin makers	3	1				2						
234	Hat, cap and turban makers, binders and sellers	2	1				1						
235	Piece-goods dealers	54	34	4			16	14	13				1
236	Tailors, milliners, dress makers and darters	264	133	11			120	14	1				11
	<b>XIII—METALS AND PRECIOUS STONES</b>	<b>229</b>	<b>151</b>				<b>99</b>	<b>178</b>	<b>127</b>				<b>51</b>
	<b>40. Gold, Silver and Precious Stones</b>	<b>78</b>	<b>48</b>				<b>50</b>	<b>51</b>	<b>38</b>				<b>13</b>
237	Mints: operatives and other subordinates	2					2						
238	Smelters	5	4				1						
239	Workers in gold, silver and precious stones	67	42				25	50	37				11
240	Dealers in gold, silver and precious stones	4	2				2	1	1				
	<b>41. Brass, Copper and Bell-metal</b>	<b>11</b>	<b>5</b>				<b>6</b>						
241	Brass, copper and bell-metal workers	6	5				2						
242	Brass, copper and bell-metal sellers	5	2				4						
	<b>42. Tin, Zinc, Quicksilver and Lead</b>	<b>69</b>	<b>46</b>				<b>20</b>	<b>52</b>	<b>39</b>				<b>16</b>
243	Workers in tin, zinc, quicksilver and lead	27	14				13	23	15				
244	Sellers of tin, zinc and lead goods	33	26				7	55	24				





TABLE XV.—OCCUPATION OR MEANS OF  
Ward No. 9F. A:

Serial No.	OCCUPATION.	ALL RELIGIONS.						HINDU.					
		TOTAL WORKERS AND DEPENDENTS.	ACTUAL WORKERS.				DEPENDENTS.	TOTAL WORKERS AND DEPENDENTS.	ACTUAL WORKERS.				DEPENDENTS.
			Total.		Partially agriculturalists.				Total.		Partially agriculturalists.		
			Male.	Female.	Male.	Female.			Male.	Female.	Male.	Female.	
	1	2	3	4	5	6	7	8	9	10	11	12	13
	<b>XIII.—METALS AND PRECIOUS STONES—concl.</b>												
	46. Iron and Steel	101	58				43	72	26				22
322	Iron foundries: operatives and other subordinates	9	4				5	8	4				5
323	Workers in iron and hardware	85	47				18	59	45				16
324	Sellers of iron and hardware	27	7				20	4	2				1
	<b>XIV.—GLASS, EARTHEN AND STONEWARE</b>												
	47. Glass and Chinaware	5	1	1			3	4	1				3
323	Sellers of glass and Chinaware other than bangles	3		1			2	2					2
	48. Earthen and Stoneware	9	1				1	9	1				3
326	Potters and pot and pipe-bowl makers	1					1	1					1
327	Sellers of pottery ware	1	1					1	1				
	<b>XV.—WOOD, CANE AND LEAVES, etc.</b>	153	95				57	94	59				56
	49. Wood and Bamboos	146	83				57	84	49				53
344	Carpenters	116	72				47	72	42				36
345	Dealers in timber and bamboos	21	11				10	12	7				4
	50. Cane-work, Matting and Leaves, etc.	12	12					10	10				
347	Baskets, mats, fans, screens, brooms, etc., makers and sellers	12	12					10	10				
	<b>XVI.—DRUGS, GUMS, DYES, etc.</b>	28	19				9	17	9				9
	51. Gums, Wax, Resins and similar Forest produce	17	15				2	9	8				1
360	Wax, honey and forest produce collectors and sellers	17	15				2	9	8				1
	52. Drugs, Dyes, Pigments, etc.	11	4				7	2	1				1
376	Ink makers and sellers	2	1				1	2	1				1
377	Perfume, incense and sandalwood sellers	9	3				6						
	<b>XVII.—LEATHER, etc.</b>	579	383	1	4		196	318	237		4		81
	53. Leather, Horn and Bones	579	383	1	4		196	318	237		4		81
388	Tanneries and leather factories: operatives and other subordinates	1	1										
387	Shoe, boot and saddle-makers	312	203				109	283	154				79
389	Sellers of hides, horns, bristles and bones	266	178		4		87	55	55		4		8
	<b>XVIII.—COMMERCE, TRANSPORT AND STORAGE</b>												
	<b>XVIII.—COMMERCE</b>												
	54. Money and Securities	63	46	10			13	36	19	4			3
392	Bankers, money-lenders, etc.	57	34	10			13	20	12	4			3
393	Bank clerks, cashiers, bill-collectors, accountants, etc.	6	6					6	6				
	55. General Merchandise												
396	General merchants	55	37				18		29				5
397	Merchants, managers, accountants, clerks, assistants, etc.	179	107				72		35				56
397(a)	Managers in merchants' establishments	24	18				8		12				4
	56. Dealing, unspecified												
398	Shopkeepers otherwise unspecified	230	123	2			105		36	2			87
399(a)	Miscellaneous petty shop	6	2				4		2				
399	Shopkeepers' clerks, salesmen, etc.	63	43				20		22				12
400	Shopkeepers and money-lenders' servants	54	32		8		22		17		5		12
401	Peons and hawkers	99	44	4			51		29				17
	57. Middlemen, Brokers and Agents												
402	Brokers and agents	40	23				17		11				
403	Contractors for labour, emigration agents, etc.	18	6		1		12		1		1		
407	Contractors, otherwise unspecified	26	11				15		9				
	<b>XIX.—TRANSPORT AND STORAGE</b>												
	58. Railway												
409	Agents, directors, managers and their assistants	1					1						
410	Other administrative officials	5	4						2				
411	Chief staff on railways	131	80				41		50				16
412	Stationmasters and assistants, inspectors, overmen, etc.	102	42				60		16				12
413	Guards, drivers, firemen, etc.	310	132		5		178		82		3		13
414	Postmen, runners, porters, signallers, etc.	888	513		37		185		203		24		45
415	Railways, service unspecified	117	92	1	31		24		74	1	20		1
	59. Road												
416	Tramways, etc.: managers, contractors and superior staff	1	1										
417	Cart-owners and drivers, carting agents, etc.	333	170	1	10		182		80		16		29
418	Livery stable-keepers, etc.	13	3				10		3				6
419	Drivers, stable-boys, etc., not private servants	368	180				209		17				11





TABLE XV.—OCCUPATION OR MEANS OF  
Ward No. 9F.A:

Serial No.	OCCUPATION.	ALL RELIGIONS.						HINDU.					
		TOTAL WORKERS AND DEPENDENTS.	ACTUAL WORKERS.				DEPENDENTS.	TOTAL WORKERS AND DEPENDENTS.	ACTUAL WORKERS.				DEPENDENTS.
			Total.		Partially agricultural.				Total.		Partially agricultural.		
			Male.	Female.	Male.	Female.			Male.	Female.	Male.	Female.	
		2	3	4	5	6	7	8	9	10	11	12	13
<b>XIX.—TRANSPORT AND STORAGE—contd.</b>													
<b>60. Water</b>													
424	Shipping clerks, supercargoes and stevedores	7	3				4		1				3
427	Dockyards: workmen and other subordinates	12	12						12				
428	Ship's officers, engineers, mariners and firemen	101	24				77		10				
429	Boat and barge men	290	162		43		128		46		58		2
432	Harbour works, harbour service and divers	4	2				2		2				
<b>61. Messages</b>													
434	Post office: clerks, messengers, runners and other subordinates	43	27				16		15				2
436	Telegraph: clerks, signallers, messengers and other subordinates	28	20		1		6		25		1		2
<b>62. Storage and Weighing</b>													
440	Warehouse: workmen and other subordinates	34	29	2			3		6	2			
441	Porters	50	32	7	11		11		55	2	11		8
442	Weightmen and measurers	11	5				6		2				
445	Watchmen employed at stores	40	40		5				37		5		
<b>XX.—PROFESSIONS</b>													
<b>XX.—LEARNED AND ARTISTIC PROFESSIONS</b>													
<b>63. Religion</b>													
444	Priests, ministers, etc.	38	22				17		18				2
445	Catechists, readers, church and mission service, etc.	6	4				2		1				
446	Religious mendicants, inmates of monasteries, convents, etc.	3	3										
447	Church, temple, burial or burning ground service, pilgrim conductors, undertakers, etc.	5	3										
<b>64. Education</b>													
452	Principals, professors and teachers	68	44	8			18		25	1			8
<b>65. Literature</b>													
454	Authors, editors, journalists, etc.	1	1										
456	Writers (unspecified) and private clerks	60	61				9		31				7
<b>66. Law</b>													
459	Baristers, advocates and pleaders	30	8				22		6				21
461	Law agents, mukhtars, etc.	32	3				29		1				6
463	Articled clerks and other lawyers' clerks	19	8				13		6				13
465	Stamp-vendors	1	1						1				
<b>67. Medicine</b>													
467	Practitioners with diploma, license or certificate	33	14				19		14				14
469	Practitioners without diploma	4	3				1		2				1
472	Midwives	18		9			9			4			7
473	Compenders, matrons, nurses and hospital, asylum and dispensary service	7	4	5					5				
<b>68. Engineering and Survey</b>													
475	Civil engineers and architects	16	8				8						
476	Topographical, archaeological and revenue surveyors	1					1						
477	Draughtsmen and operators in survey offices, overseers, etc.	25	7				19		2				3
<b>70. Pictorial Art and Sculpture</b>													
483	Painters, superintendents of schools of art, etc.	11	8				3						
486	Photographers	1	1						1				1
<b>71. Music, Acting, Dancing, etc.</b>													
487	Music composers and teachers	3	3										
488	Bandmasters and players (not military)	2	3						3				
490	Actors, singers and dancers and their accompanists	7	3				4						
<b>XXI.—SPORT</b>													
<b>72. Sport</b>													
491	Race-course service: trainers, book-makers, jockeys, etc.	1	1										
493	Skinneries, falconers and bird-catchers	5	3				2						
493(a)	Bird-sellers	19	3				16						
<b>73. Games and Exhibitions</b>													
495	Conjurors, buffoons, reciters, fortune-tellers, etc.	2	2						2				
<b>G.—UNSKILLED LABOUR. NOT AGRICULTURAL</b>													
<b>XXII.—EARTHWORK AND GENERAL LABOUR</b>													
<b>75. General labour</b>													
504	General labourers	747	657	33	7		177		597	2	7		55



## LIVELIHOOD BY RELIGION—continued.

Thana Balliaghatta--continued.

[illegible]

TABLE XV.—OCCUPATION OR MEANS OF  
Ward No. 9F.A

Serial No.	OCCUPATION.	ALL RELIGIONS.						HINDU.						
		TOTAL WORKERS AND DEPENDENTS.	ACTUAL WORKERS.				DEPENDENTS.	TOTAL WORKERS AND DEPENDENTS.	ACTUAL WORKERS.				DEPENDENTS.	
			Total.		Partially agriculturalists.				Total.		Partially agriculturalists.			
			Male.	Female.	Male.	Female.			Both sexes.	Male.	Female.	Male.		Female.
		1	2	3	4	5	6	7	8	9	10	11	12	13
	<b>XXIII.—INDEFINITE AND DISREPUTABLE OCCUPATIONS</b>													
	<b>77. Disreputable</b>													
806	Prostitutes, including saquins and nannakis	94		82			2			28				2
	<b>XXIV.—MEANS OF SUBSISTENCE, INDEPENDENT OF OCCUPATION</b>													
	<b>XXIV.—INDEPENDENT</b>													
	<b>78. Property and Alms</b>													
816	House-rent, dairs and other property, not being land	104	10	27			58		4	7				11
817	Allowances from patrons or relatives	28	23				5		21					
818	Educational or other endowments, scholarships, etc.	13	5	1			7		3					5
818	Mendicancy (not in connection with a religious order)	254	90	114			60		31	39				12
	<b>79. At the State expense</b>													
814	Pension, civil services	16	3				13		1					4
815	Pension, unspecified	2					2							





TABLE XV.—OCCUPATIONS OR MEANS OF  
Fort William:

Serial No.	OCCUPATION.	ALL RELIGIONS.						HINDU.						
		TOTAL WORKERS AND DEPENDENTS.	ACTUAL WORKERS.				DEPENDENTS.	TOTAL WORKERS AND DEPENDENTS.	ACTUAL WORKERS.				DEPENDENTS.	
			Total.		Partially agricultural.				Total.		Partially agricultural.			
			Male.	Female.	Male.	Female.			Male.	Female.	Male.	Female.		
		1	2	3	4	5	6	7	8	9	10	11	12	13
	<b>A.—GOVERNMENT</b>	1,997	1,769					288	316	363				11
	<b>I.—ADMINISTRATION</b>	65	38					17	34	36				
	1. Civil Service of the State	53	37					16	32	29				3
11	Officers of Government, and their families	7	1					6						
12	Clerks, Inspectors, etc., and their families	9	2					7						
13	Constables, messengers, warders and unspecified	37	34					8	32	25				3
	2. Service of Local and Municipal Bodies	9	1					1	2	1				1
14	Inspecting and supervising officials	2	1					1	2	1				1
	<b>II.—DEFENCE</b>	1,542	1,671					371	282	275				7
	4. Army	1,500	1,641					268	282	275				7
15	Military Officers	407	234					173	76	75				
16	Non-Commissioned Officers and Privates	1,404	1,318					86	119	119				
17	Followers	81	76					6	77	72				
18	Military administrative establishments	13	11					2	10	8				
19	Military Police, etc.	2	2						1	1				
20	Military service, unspecified	2						2						
	5. Navy and Marine	33	36					3						
21	Naval Officers	1	1											
22	Naval engineers, Warrant Officers, and seamen	32	29					3						
	<b>B.—PASTURE AND AGRICULTURE</b>	287	136					131	237	131				126
	<b>IV.—PROVISION AND CARE OF ANIMALS.</b>	260	132					128	238	113				125
	8. Stock Breeding and Dealing	257	129					124	238	113				125
23	Cattle breeders, and dealers, and commissariat farm establishment	257	129					125	238	113				125
	9. Training and Care of Animals	3	3											
24	Veterinary Surgeons, farriers, etc.	3	3											
	<b>V.—AGRICULTURE</b>	27	24					3	19	18				1
	10. Land-holders and Tenants	6	4					2	3	2				1
25	Rent receivers	6	4					2	3	2				1
	12. Growers of special products	21	20					1	16	16				
26	Fruit and vegetable growers	21	20					1	16	16				
	<b>C.—PERSONAL SERVICES</b>	992	844	23				123	557	476	17			63
	<b>VI.—PERSONAL, HOUSEHOLD AND SANITARY SERVICES.</b>	992	844	23				123	557	476	17			63
	14. Personal and Domestic services	856	737	23				96	438	375	17			44
27	Barbers	8	8						7	7				
28	Cooks	97	68	3				21	57	39	3			10
29	Host-keepers, etc.	38	24					4	32	28				4
30	Grooming, coachmen, dog boys, etc.	5	5						5	5				
31	Indoor servants	515	476	15				24	217	198	9			10
32	Washermen	70	47	6				16	63	43	3			10
33	Water-carriers	76	48					28	13	13				15
34	Miscellaneous and unspecified	52	51					1	42	42				
	15. Non-domestic Entertainment	2	3					1						
35	Club secretaries, managers, stewards, etc.	2	1					1						
	16. Sanitation	134	106	2				26	221	100				21
36	Sweepers and scavengers	134	106	2				26	221	100				21
	<b>D.—PREPARATION AND SUPPLY OF MATERIAL SUBSTANCES.</b>	412	237					175	163	99				54
	<b>VII.—FOOD, DRINK AND STIMULANTS</b>	192	91					31	49	26				23
	17. Provision of Animal Food	7	6					1	3	3				
37	Butchers and slaughterers	4	3					1						
38	Cow and buffalo keepers and milk and butter sellers	3	3						3	3				
	18. Provision of Vegetable Food	75	67					8	6	5				1
39	Bakers	68	61					7						
40	Grain purchasers	2	4						4	4				
41	Seasoning sellers	2	1					1	2	1				
42	Vegetable and fruit-sellers	1												



## LIVELIHOOD BY RELIGION—continued.

## Outside and Inside.

MUSALMAN.						CHRISTIAN.						AGNOSTIC.						Serial No.
TOTAL WORKERS AND DEPENDENTS.	ACTUAL WORKERS.				DEPENDENTS.	TOTAL WORKERS AND DEPENDENTS.	ACTUAL WORKERS.				DEPENDENTS.	TOTAL WORKERS AND DEPENDENTS.	ACTUAL WORKERS.				DEPENDENTS.	
	Total.		Partially agriculturalists.				Total.		Partially agriculturalists.				Total.		Partially agriculturalists.			
	Male.	Female.	Male.	Female.			Male.	Female.	Male.	Female.			Male.	Female.	Male.	Female.		
	Both sexes.	Both sexes.	Both sexes.	Both sexes.			Both sexes.	Both sexes.	Both sexes.	Both sexes.								
14	13	10	12	15	19	30	21	22	33	24	35	26	27	28	39	30	31	1
169	160	.....	.....	.....	9	1,510	1,347	.....	.....	.....	208	2	2	.....	.....	.....	.....	
6	6	.....	.....	.....	.....	14	1	.....	.....	.....	15	1	1	.....	.....	.....	.....	
6	6	.....	.....	.....	.....	14	1	.....	.....	.....	15	1	1	.....	.....	.....	.....	
1	1	.....	.....	.....	.....	7	1	.....	.....	.....	6	1	1	.....	.....	.....	.....	
5	5	.....	.....	.....	.....	7	.....	.....	.....	.....	7	.....	.....	.....	.....	.....	.....	2
.....	.....	.....	.....	.....	.....	.....	.....	.....	.....	.....	.....	.....	.....	.....	.....	.....	.....	3
.....	.....	.....	.....	.....	.....	.....	.....	.....	.....	.....	.....	.....	.....	.....	.....	.....	.....	4
.....	.....	.....	.....	.....	.....	.....	.....	.....	.....	.....	.....	.....	.....	.....	.....	.....	.....	5
163	154	.....	.....	.....	9	1,496	1,341	.....	.....	.....	253	1	1	.....	.....	.....	.....	6
131	125	.....	.....	.....	6	1,495	1,340	.....	.....	.....	255	1	1	.....	.....	.....	.....	7
.....	.....	.....	.....	.....	.....	322	330	.....	.....	.....	175	.....	.....	.....	.....	.....	.....	8
120	120	.....	.....	.....	.....	1,158	1,078	.....	.....	.....	80	.....	.....	.....	.....	.....	.....	9
4	4	.....	.....	.....	.....	3	3	.....	.....	.....	.....	.....	.....	.....	.....	.....	.....	10
1	1	.....	.....	.....	.....	2	.....	.....	.....	.....	3	.....	.....	.....	.....	.....	.....	11
.....	.....	.....	.....	.....	.....	.....	.....	.....	.....	.....	.....	.....	.....	.....	.....	.....	.....	12
32	29	.....	.....	.....	3	1	1	.....	.....	.....	.....	.....	.....	.....	.....	.....	.....	13
32	20	.....	.....	.....	3	1	1	.....	.....	.....	.....	.....	.....	.....	.....	.....	.....	14
30	23	.....	.....	.....	3	.....	.....	.....	.....	.....	.....	.....	.....	.....	.....	.....	.....	15
23	19	.....	.....	.....	3	.....	.....	.....	.....	.....	.....	.....	.....	.....	.....	.....	.....	16
19	16	.....	.....	.....	3	.....	.....	.....	.....	.....	.....	.....	.....	.....	.....	.....	.....	17
19	16	.....	.....	.....	3	.....	.....	.....	.....	.....	.....	.....	.....	.....	.....	.....	.....	18
3	3	.....	.....	.....	.....	.....	.....	.....	.....	.....	.....	.....	.....	.....	.....	.....	.....	19
3	3	.....	.....	.....	.....	.....	.....	.....	.....	.....	.....	.....	.....	.....	.....	.....	.....	20
8	6	.....	.....	.....	9	.....	.....	.....	.....	.....	.....	.....	.....	.....	.....	.....	.....	21
5	2	.....	.....	.....	1	.....	.....	.....	.....	.....	.....	.....	.....	.....	.....	.....	.....	22
3	1	.....	.....	.....	1	.....	.....	.....	.....	.....	.....	.....	.....	.....	.....	.....	.....	23
5	4	.....	.....	.....	1	.....	.....	.....	.....	.....	.....	.....	.....	.....	.....	.....	.....	24
5	4	.....	.....	.....	1	.....	.....	.....	.....	.....	.....	.....	.....	.....	.....	.....	.....	25
.....	.....	.....	.....	.....	.....	.....	.....	.....	.....	.....	.....	.....	.....	.....	.....	.....	.....	26
419	360	5	.....	.....	54	16	9	3	.....	.....	2	.....	.....	.....	.....	.....	.....	27
419	360	5	.....	.....	54	16	9	3	.....	.....	2	.....	.....	.....	.....	.....	.....	28
407	354	4	.....	.....	49	13	8	2	.....	.....	3	.....	.....	.....	.....	.....	.....	29
1	1	.....	.....	.....	.....	.....	.....	.....	.....	.....	.....	.....	.....	.....	.....	.....	.....	30
32	27	.....	.....	.....	.....	3	2	.....	.....	.....	1	.....	.....	.....	.....	.....	.....	31
6	6	.....	.....	.....	.....	.....	.....	.....	.....	.....	.....	.....	.....	.....	.....	.....	.....	32
209	271	4	.....	.....	12	3	2	.....	.....	.....	2	.....	.....	.....	.....	.....	.....	33
6	6	.....	.....	.....	.....	1	1	.....	.....	.....	.....	.....	.....	.....	.....	.....	.....	34
63	36	.....	.....	.....	.....	.....	.....	.....	.....	.....	.....	.....	.....	.....	.....	.....	.....	35
10	9	.....	.....	.....	.....	.....	.....	.....	.....	.....	.....	.....	.....	.....	.....	.....	.....	36
.....	.....	.....	.....	.....	.....	.....	.....	.....	.....	.....	.....	.....	.....	.....	.....	.....	.....	37
.....	.....	.....	.....	.....	.....	.....	.....	.....	.....	.....	.....	.....	.....	.....	.....	.....	.....	38
.....	.....	.....	.....	.....	.....	.....	.....	.....	.....	.....	.....	.....	.....	.....	.....	.....	.....	39
.....	.....	.....	.....	.....	.....	.....	.....	.....	.....	.....	.....	.....	.....	.....	.....	.....	.....	40
.....	.....	.....	.....	.....	.....	.....	.....	.....	.....	.....	.....	.....	.....	.....	.....	.....	.....	41
.....	.....	.....	.....	.....	.....	.....	.....	.....	.....	.....	.....	.....	.....	.....	.....	.....	.....	42
.....	.....	.....	.....	.....	.....	.....	.....	.....	.....	.....	.....	.....	.....	.....	.....	.....	.....	43
.....	.....	.....	.....	.....	.....	.....	.....	.....	.....	.....	.....	.....	.....	.....	.....	.....	.....	44
.....	.....	.....	.....	.....	.....	.....	.....	.....	.....	.....	.....	.....	.....	.....	.....	.....	.....	45
.....	.....	.....	.....	.....	.....	.....	.....	.....	.....	.....	.....	.....	.....	.....	.....	.....	.....	46
.....	.....	.....	.....	.....	.....	.....	.....	.....	.....	.....	.....	.....	.....	.....	.....	.....	.....	47
.....	.....	.....	.....	.....	.....	.....	.....	.....	.....	.....	.....	.....	.....	.....	.....	.....	.....	48
.....	.....	.....	.....	.....	.....	.....	.....	.....	.....	.....	.....	.....	.....	.....	.....	.....	.....	49
.....	.....	.....	.....	.....	.....	.....	.....	.....	.....	.....	.....	.....	.....	.....	.....	.....	.....	50
.....	.....	.....	.....	.....	.....	.....	.....	.....	.....	.....	.....	.....	.....	.....	.....	.....	.....	51
.....	.....	.....	.....	.....	.....	.....	.....	.....	.....	.....	.....	.....	.....	.....	.....	.....	.....	52
.....	.....	.....	.....	.....	.....	.....	.....	.....	.....	.....	.....	.....	.....	.....	.....	.....	.....	53
.....	.....	.....	.....	.....	.....	.....	.....	.....	.....	.....	.....	.....	.....	.....	.....	.....	.....	54
.....	.....	.....	.....	.....	.....	.....	.....	.....	.....	.....	.....	.....	.....	.....	.....	.....	.....	55
.....	.....	.....	.....	.....	.....	.....	.....	.....	.....	.....	.....	.....	.....	.....	.....			

TABLE XV.—OCCUPATIONS OR MEANS OF  
Fort William:

Serial No.	OCCUPATION.	ALL RELIGIONS.						HINDE.					
		TOTAL WORKERS AND DEPENDENTS.	ACTUAL WORKERS.				DEPENDENTS.	TOTAL WORKERS AND DEPENDENTS.	ACTUAL WORKERS.				DEPENDENTS.
			Total.		Partially agriculturalists.				Total.		Partially agriculturalists.		
			Male.	Female.	Male.	Female.			Both sexes.	Male.	Female.	Male.	
	1	2	3	4	5	6	7	8	9	10	11	12	13
	<b>VII.—FOOD, DRINK AND STIMULANTS—<i>concl.</i></b>												
	<b>19. Provision of Drink, Condiments and Stimulants.</b>	40	18	—	—	—	39	40	18	—	—	—	22
122	Water-works : workmen and other subordinates	1	1	—	—	—	—	1	1	—	—	—	—
123	Caretakers, hotel-keeps and account sales	10	6	—	—	—	4	10	6	—	—	—	4
124	Grocers and general condiment dealers	25	11	—	—	—	14	25	11	—	—	—	14
128	Salt sellers	2	—	—	—	—	2	2	—	—	—	—	—
129	Tobacco and snuff manufacturers	2	—	—	—	—	2	2	—	—	—	—	—
	<b>VIII.—LIGHT, FIRING AND FORAGE</b>	10	10	—	—	—	—	3	3	—	—	—	—
	<b>20. Lighting</b>	6	6	—	—	—	—	3	3	—	—	—	—
127	Gas-works : operatives and other subordinates	6	6	—	—	—	—	3	3	—	—	—	—
	<b>21. Fuel and Forage</b>	4	4	—	—	—	—	—	—	—	—	—	—
150	Firewood, charcoal and cowdung sellers	4	4	—	—	—	—	—	—	—	—	—	—
	<b>IX.—BUILDINGS</b>	19	17	—	—	—	2	14	14	—	—	—	—
	<b>22. Artificers in Building</b>	19	17	—	—	—	2	14	14	—	—	—	—
125	Masons and builders	17	15	—	—	—	2	13	13	—	—	—	—
164	Painters, plumbers and glaziers	2	2	—	—	—	—	1	1	—	—	—	—
	<b>X.—VEHICLES AND VESSELS</b>	2	2	—	—	—	—	—	—	—	—	—	—
	<b>26. Ships and Boats</b>	2	2	—	—	—	—	—	—	—	—	—	—
170	Sail-makers	2	2	—	—	—	—	—	—	—	—	—	—
	<b>XI.—SUPPLEMENTARY REQUIREMENTS.</b>	80	53	—	—	—	45	16	15	—	—	—	4
	<b>30. Carving and Engraving</b>	1	1	—	—	—	—	1	1	—	—	—	—
107	Turners and lacquerers	1	1	—	—	—	—	1	1	—	—	—	—
	<b>34. Furniture</b>	1	1	—	—	—	—	1	1	—	—	—	—
121	Furniture sellers	1	1	—	—	—	—	1	1	—	—	—	—
	<b>36. Tools and Machinery</b>	24	11	—	—	—	13	10	9	—	—	—	1
122	Mechanics other than railway mechanics	24	11	—	—	—	13	10	9	—	—	—	1
	<b>37. Arms and Ammunition</b>	54	22	—	—	—	32	4	1	—	—	—	3
146	Makers of swords, spears and other weapons	54	22	—	—	—	32	4	1	—	—	—	3
	<b>XII.—TEXTILE FABRICS AND DRESS</b>	21	11	—	—	—	10	2	2	—	—	—	—
	<b>42. Dress</b>	21	11	—	—	—	10	2	2	—	—	—	—
161	Embroiderers and lace and muslin makers	1	1	—	—	—	—	1	1	—	—	—	—
164	Piece-goods dealers	7	3	—	—	—	4	1	1	—	—	—	—
166	Tailors, milliners, dress-makers and farmers	13	7	—	—	—	6	—	—	—	—	—	—
	<b>XIII.—METALS AND PRECIOUS STONES</b>	95	42	—	—	—	53	28	19	—	—	—	9
	<b>44. Brass, Copper and Bell-metal</b>	11	2	—	—	—	9	5	1	—	—	—	4
123	Brass, copper and bell-metal sellers	11	2	—	—	—	9	5	1	—	—	—	4
	<b>45. Tin, Zinc, Quicksilver and Lead</b>	9	7	—	—	—	2	—	—	—	—	—	—
124	Workers in tin, zinc, quicksilver and lead	3	1	—	—	—	2	—	—	—	—	—	—
125	Sellers of tin, zinc and lead goods	6	6	—	—	—	—	—	—	—	—	—	—
	<b>46. Iron and Steel</b>	75	33	—	—	—	42	23	13	—	—	—	8
126	Workers in iron and hardware	74	32	—	—	—	42	22	12	—	—	—	8
127	Sellers of iron and hardware	1	1	—	—	—	—	1	1	—	—	—	—
	<b>XV.—WOOD, CASE AND LEAVES, ETC.</b>	44	14	—	—	—	30	24	8	—	—	—	16
	<b>49. Wood and Bamboos</b>	44	14	—	—	—	30	24	8	—	—	—	16
128	Carpenters	44	14	—	—	—	30	24	8	—	—	—	16
	<b>XVI.—DRUGS, GUMS, DYES, ETC.</b>	2	—	—	—	—	2	—	—	—	—	—	—
	<b>52. Drugs, Dyes, Pigments, etc.</b>	2	—	—	—	—	2	—	—	—	—	—	—
129	Bornal sellers	2	—	—	—	—	2	—	—	—	—	—	—
	<b>XVII.—LEATHER, ETC.</b>	17	15	—	—	—	2	17	15	—	—	—	2
	<b>53. Leather, Horn and Bones</b>	17	15	—	—	—	2	17	15	—	—	—	2
129	Shoe, boot and saddle-makers	17	15	—	—	—	2	17	15	—	—	—	2





TABLE XV.—OCCUPATIONS OR MEANS OF  
Fort William:

Serial No.	OCCUPATION	ALL RELIGIONS.						HINDU.					
		TOTAL WORKERS AND DEPENDENTS.	ACTUAL WORKERS.				DEPENDENTS.	TOTAL WORKERS AND DEPENDENTS.	ACTUAL WORKERS.				DEPENDENTS.
			Total.	Partially agricultural.		Total.			Partially agricultural.				
				Male.	Female.				Male.	Female.	Both sexes.		
	1	2	3	4	5	6	7	8	9	10	11	12	13
	<b>XL—COMMERCE, TRANSPORT AND STORAGE.</b>	669	434	—	—	—	235	410	321	—	—	—	89
	<b>XVIII.—COMMERCE</b>	108	101	—	—	—	7	101	94	—	—	—	7
397	56. General Merchandise ... ..	8	2	—	—	—	6	7	1	—	—	—	6
	Merchants, managers, accountants, clerks, assistants, etc.	8	2	—	—	—	6	7	1	—	—	—	6
398	56. Dealing, unspecified ... ..	94	83	—	—	—	11	93	82	—	—	—	11
399	Shopkeepers, otherwise unspecified	7	6	—	—	—	1	6	5	—	—	—	1
400	Shopkeepers and money-lenders' servants	87	87	—	—	—	—	87	87	—	—	—	—
401	57. Middlemen, Brokers and Agents ... ..	6	6	—	—	—	—	1	1	—	—	—	—
402	Brokers and agents	1	1	—	—	—	—	—	—	—	—	—	—
403	Contractors for labour, emigration agents, etc.	1	1	—	—	—	—	—	—	—	—	—	—
404	Contractors, otherwise unspecified	4	4	—	—	—	—	1	1	—	—	—	—
	<b>XIX.—TRANSPORT AND STORAGE</b>	261	333	—	—	—	228	309	227	—	—	—	89
412	58. Railway ... ..	3	—	—	—	—	3	3	—	—	—	—	3
413	Guards, drivers, firemen, etc.	3	—	—	—	—	3	3	—	—	—	—	3
414	59. Road ... ..	34	19	—	—	—	15	29	4	—	—	—	8
415	Cart owners and drivers, carting agencies, etc.	1	1	—	—	—	—	1	1	—	—	—	—
416	Livery stable-keepers, etc.	8	2	—	—	—	6	—	—	—	—	—	—
417	Drivers, stable-boys, etc., not private servants	25	16	—	—	—	9	11	3	—	—	—	8
418	60. Water ... ..	304	297	—	—	—	307	280	298	—	—	—	72
419	Ship's officers, engineers, mariners and firemen	90	70	—	—	—	80	70	13	—	—	—	17
420	Boat and barge-men	414	297	—	—	—	147	250	196	—	—	—	50
421	61. Messengers ... ..	4	1	—	—	—	3	—	—	—	—	—	—
422	Post office : officers and superior staff	4	1	—	—	—	3	—	—	—	—	—	—
423	62. Storage and Weighing ... ..	16	16	—	—	—	—	15	15	—	—	—	—
424	Porters	16	16	—	—	—	—	15	15	—	—	—	—
	<b>XX.—PROFESSIONS</b>	100	66	2	—	—	52	48	39	—	—	—	3
	<b>XX.—LEARNED AND ARTISTIC PROFESSIONS.</b>	94	61	2	—	—	51	36	34	—	—	—	3
425	63. Religion ... ..	13	4	—	—	—	9	3	2	—	—	—	1
426	Catechists, readers, church and mission service, etc.	10	2	—	—	—	8	—	—	—	—	—	—
427	Religious mendicants, inmates of monasteries, convents, etc.	3	2	—	—	—	1	3	2	—	—	—	1
428	64. Education ... ..	6	3	—	—	—	1	2	2	—	—	—	—
429	Principals, professors and teachers	6	3	—	—	—	1	2	2	—	—	—	—
430	65. Literature ... ..	9	6	—	—	—	3	1	1	—	—	—	—
431	Writers (unspecified) and private clerks	9	6	—	—	—	3	1	1	—	—	—	—
432	66. Law ... ..	2	—	—	—	—	2	—	—	—	—	—	—
433	Solicitors and attorneys	1	—	—	—	—	1	—	—	—	—	—	—
434	67. Medicine ... ..	53	49	2	—	—	15	27	26	—	—	—	1
435	Practitioners with diploma, license or certificate	53	49	—	—	—	15	27	26	—	—	—	1
436	Compounders, matrons, nurses, and hospital asylum and dispensary service.	2	—	2	—	—	—	—	—	—	—	—	—
437	68. Engineering and Survey ... ..	3	1	—	—	—	2	—	—	—	—	—	—
438	Administrative and inspecting staff	2	—	—	—	—	2	—	—	—	—	—	—
439	Draftsmen and operators in survey offices, observatories, etc.	1	1	—	—	—	—	—	—	—	—	—	—
440	70. Pictorial art and sculpture ... ..	2	5	—	—	—	2	3	3	—	—	—	—
441	Painters, experimenters of schools of art, etc.	7	5	—	—	—	2	3	3	—	—	—	—
442	71. Games and Exhibitions ... ..	6	3	—	—	—	1	6	3	—	—	—	1
443	Persons engaged in service of places of public entertainment.	1	1	—	—	—	—	1	1	—	—	—	—
444	Coopers, hufflers, reciters, fortune-tellers, etc.	5	4	—	—	—	1	5	4	—	—	—	1





TABLE XV.—OCCUPATIONS OR MEANS OF  
Fort William :

Serial No.	OCCUPATION.	ALL RELIGIONS.						HINDU.					
		TOTAL WORKERS AND DEPENDENTS.	ACTUAL WORKERS.				DEPENDENTS.	TOTAL WORKERS AND DEPENDENTS.	ACTUAL WORKERS.				DEPENDENTS.
			Total.		Partially agriculturalists.				Total.		Partially agriculturalists.		
			Male.	Female.	Male.	Female.			Both sexes.	Male.	Female.	Male.	
	1	2	3	4	5	6	7	8	9	10	11	12	13
	<b>G.—UNSKILLED LABOUR. NOT AGRICULTURAL.</b>	98	77	7	—	—	14	86	65	7	—	—	14
	<b>XXII.—EARTHWORK AND GENERAL LABOUR.</b>	98	77	7	—	—	14	86	65	7	—	—	14
75.	General labour — — — — —	98	77	7	—	—	14	86	65	7	—	—	14
804	General labourers — — — — —	98	77	7	—	—	14	86	65	7	—	—	14
	<b>H.—MEANS OF SUBSISTENCE INDEPENDENT OF OCCUPATION.</b>	57	30	6	—	—	31	11	9	1	—	—	1
	<b>IXIV.—INDEPENDENT</b> — — — — —	57	30	6	—	—	31	11	9	1	—	—	1
78.	Property and Alms — — — — —	3	1	1	—	—	1	—	—	—	—	—	—
510	House-rent, shares and other property, not being land	3	1	1	—	—	1	—	—	—	—	—	—
79.	At the State Expense — — — — —	34	19	5	—	—	30	11	9	1	—	—	1
814	Pension, civil services — — — — —	51	16	4	—	—	29	11	9	1	—	—	1
516	Pension, military services — — — — —	3	1	1	—	—	1	—	—	—	—	—	—
	<b>GRAND TOTAL</b> — — — — —	4,622	3,543	40	—	—	1,070	1,839	1,444	95	—	—	363



LIVELIHOOD BY RELIGION—*continued.*Outside and Inside—*concluded.*

MUSALMAN.						CHRISTIAN.						AGNOSTIC.						Serial No.
TOTAL WORKERS AND DEPENDENTS.	ACTUAL WORKERS.				DEPENDENTS. Both sexes.	TOTAL WORKERS AND DEPENDENTS.	ACTUAL WORKERS.				DEPENDENTS. Both sexes.	TOTAL WORKERS AND DEPENDENTS.	ACTUAL WORKERS.				DEPENDENTS. Both sexes.	
	Total.		Partially agriculturalists.				Total.		Partially agriculturalists.				Total.		Partially agriculturalists.			
	Male.	Female.	Male.	Female.			Male.	Female.	Male.	Female.			Male.	Female.	Male.	Female.		
14	15	16	17	18	19	20	21	22	23	24	25	26	27	28	29	30	31	304
11	11	.....	.....	.....	.....	1	1	.....	.....	.....	.....	.....	.....	.....	.....	.....	.....	
11	11	.....	.....	.....	.....	1	1	.....	.....	.....	.....	.....	.....	.....	.....	.....	.....	
11	11	.....	.....	.....	.....	1	1	.....	.....	.....	.....	.....	.....	.....	.....	.....	.....	
11	11	.....	.....	.....	.....	1	1	.....	.....	.....	.....	.....	.....	.....	.....	.....	.....	
34	9	.....	.....	.....	25	19	9	6	.....	.....	5	.....	.....	.....	.....	.....	.....	310
34	9	.....	.....	.....	25	19	9	6	.....	.....	5	.....	.....	.....	.....	.....	.....	
.....	.....	.....	.....	.....	.....	3	1	1	.....	.....	1	.....	.....	.....	.....	.....	.....	
.....	.....	.....	.....	.....	.....	3	1	1	.....	.....	1	.....	.....	.....	.....	.....	.....	
34	9	.....	.....	.....	25	9	1	4	.....	.....	4	.....	.....	.....	.....	.....	.....	
34	9	.....	.....	.....	25	8	.....	5	.....	.....	5	.....	.....	.....	.....	.....	.....	314 315
.....	.....	.....	.....	.....	.....	5	1	1	.....	.....	1	.....	.....	.....	.....	.....	.....	
1,200	839	5	.....	.....	365	1,574	1,267	19	.....	.....	301	2	2	.....	.....	.....	.....	

TABLE XV.—OCCUPATION OR  
Water Area.

Serial No.	OCCUPATION.	ALL RELIGIONS.							HINDU.					
		TOTAL WORKERS AND DEPENDENTS.	ACTUAL WORKERS.				DEPENDENTS.	TOTAL WORKERS AND DEPENDENTS.	ACTUAL WORKERS.				DEPENDENTS.	
			Total.		Partially agriculturalists.				Total.		Partially agriculturalists.			
			Male.	Female.	Male.	Female.			Male.	Female.	Male.	Female.		
		2	3	4	5	6	7	8	9	10	11	12	13	
	<b>A.—GOVERNMENT</b>	1,611	1,553	—	4	—	59	40	40	1	—	—	—	
	<b>I.—ADMINISTRATION</b>	56	56	—	4	—	0	15	15	1	—	—	—	
	<b>1. Civil Service of the State</b>	31	45	—	4	—	6	15	15	1	—	—	—	
10	Chief Commissioner of Assam	1	1	—	—	—	—	—	—	—	—	—	—	
11	Officers of Government and their families	6	4	—	—	—	2	7	7	—	—	—	—	
12	Clerks, inspectors and their families	27	23	—	2	—	4	—	—	—	—	—	—	
13	Constables, messengers, wardens and unspecified	17	17	—	2	—	—	8	8	—	1	—	—	
	<b>3. Village Services</b>	8	5	—	—	—	—	—	—	—	—	—	—	
14	Watchmen and other village service	6	5	—	—	—	—	—	—	—	—	—	—	
	<b>II.—DEFENCE</b>	1,555	1,509	—	—	—	53	34	34	—	—	—	—	
	<b>4. Army</b>	321	319	—	—	—	2	13	13	—	—	—	—	
15	Military Officers	22	22	—	—	—	—	—	—	—	—	—	—	
16	Non-Commissioned Officers and Privates	299	297	—	—	—	2	13	13	—	—	—	—	
	<b>5. Navy and Marine</b>	1,234	1,183	—	—	—	51	21	21	—	—	—	—	
17	Naval Officers	72	60	—	—	—	12	—	—	—	—	—	—	
18	Naval Engineers, Warrant Officers and seamen	1,143	1,112	—	—	—	31	21	21	—	—	—	—	
19	Naval Administrative staff	19	11	—	—	—	8	—	—	—	—	—	—	
	<b>B.—PASTURE AND AGRICULTURE</b>	147	141	—	3	—	6	37	33	—	2	—	—	
	<b>IV.—PROVISION AND CARE OF ANIMALS</b>	22	29	—	1	—	—	2	2	—	—	—	—	
	<b>8. Stock breeding and dealing</b>	22	22	—	—	—	—	2	2	—	—	—	—	
20	Cattle breeders and dealers and Commissariat farm establishments	22	22	—	1	—	—	2	2	—	—	—	—	
	<b>V.—AGRICULTURE</b>	193	119	—	2	—	6	35	31	—	2	—	—	
	<b>10. Landholders and tenants</b>	130	119	—	2	—	5	35	31	—	2	—	—	
21	Rent-receivers	8	6	—	2	—	3	5	3	—	—	—	—	
22	Rent-payers	112	110	—	—	—	2	30	28	—	—	—	—	
	<b>12. Growers of special products</b>	5	4	—	—	—	1	—	—	—	—	—	—	
23	Tee plantations: owners, managers and superior staff	5	4	—	—	—	1	—	—	—	—	—	—	
	<b>C.—PERSONAL SERVICE</b>	1,366	1,339	—	132	—	19	238	234	—	29	—	—	
	<b>VI.—PERSONAL, HOUSEHOLD AND SANITARY SERVICES</b>	1,366	1,339	—	132	—	19	238	234	—	29	—	—	
	<b>14. Personal and domestic services</b>	1,127	1,103	—	192	—	16	168	166	—	12	—	—	
24	Barbers	444	443	—	67	—	1	42	42	—	1	—	—	
25	Cooks	218	210	—	16	—	2	10	10	—	—	—	—	
26	Door-keepers, etc.	30	20	—	6	—	1	24	24	—	—	—	—	
27	Grooms, coachmen, dog-boys, etc.	16	16	—	1	—	—	8	8	—	—	—	—	
28	In-door servants	379	380	—	31	—	12	56	54	—	—	—	—	
29	Washermen	21	28	—	—	—	—	14	14	—	—	—	—	
30	Water-carriers	6	6	—	—	—	—	—	—	—	—	—	—	
31	Miscellaneous and unspecified	6	6	—	1	—	—	8	8	—	—	—	—	
	<b>15. Non-domestic entertainment</b>	3	3	—	—	—	—	—	—	—	—	—	—	
32	Hotel, lodging-house, bar or refreshment room-keepers	3	3	—	—	—	—	—	—	—	—	—	—	
	<b>16. Sanitation</b>	236	153	—	10	—	3	70	68	—	8	—	—	
33	Sanitary inspectors, local and municipal	2	2	—	—	—	—	1	1	—	—	—	—	
34	Sweepers and scavengers	134	151	—	10	—	3	69	67	—	8	—	—	
	<b>D.—PREPARATION AND SUPPLY OF MATERIAL SUBSTANCES.</b>	1,881	1,865	—	191	—	14	176	174	—	13	—	—	
	<b>VII.—FOOD, DRINK AND STIMULANTS</b>	156	159	—	14	—	5	55	54	—	8	—	—	
	<b>17. Provision of animal food</b>	42	49	—	4	—	2	28	26	—	3	—	—	
35	Butchers and slaughterers	3	2	—	—	—	1	—	—	—	—	—	—	
36	Cow and buffalo-keepers and milk and butter-sellers	17	17	—	—	—	—	16	16	—	—	—	—	
37	Fishermen and fish sellers	12	12	—	—	—	—	12	12	—	—	—	—	
38	Fish dealers	10	9	—	4	—	1	3	3	—	—	—	—	
	<b>18. Provision of vegetable food</b>	96	92	—	10	—	3	30	29	—	5	—	—	
39	Bakers	57	45	—	—	—	—	1	1	—	—	—	—	
40	Grain and pulse dealers	—	15	—	5	—	—	13	12	—	—	—	—	
41	Grain merchants	—	1	—	—	—	1	—	—	—	—	—	—	
42	Oil-sellers	16	16	—	5	—	—	—	—	—	—	—	—	
43	Sweetmeat-makers	—	3	—	—	—	—	3	3	—	—	—	—	
44	Sweetmeat-sellers	4	4	—	—	—	—	3	3	—	—	—	—	
45	Vegetable and fruit-sellers	9	9	—	—	—	—	—	—	—	—	—	—	





TABLE XV.—OCCUPATION OR MEANS OF  
Water Area:

Serial No.	OCCUPATIONS.	ALL RELIGIONS.						HINDU.					
		TOTAL WORKERS AND DEPENDENTS.	ACTUAL WORKERS.				DEPENDENTS.	TOTAL WORKERS AND DEPENDENTS.	ACTUAL WORKERS.				DEPENDENTS.
			Total.		Partially agriculturalists.				Total.		Partially agriculturalists.		
			Male.	Female.	Male.	Female.			Both sexes.	Male.	Female.	Male.	
	1	2	3	4	5	6	7	8	9	10	11	12	13
	<b>VII.—FOOD, DRINK AND STIMULANTS—concluded</b>												
	<b>19. Provision of Drink, Condiments and Stimulants</b>	18	18					2	2				
117	Salt stores: owners, managers and superior staff	1	1										
124	Grocers and general provision dealers	12	12					3	3				
134	Wine and spirit sellers	5	5					4	4				
	<b>VIII.—LIGHTING, FIRING AND FORAGE</b>												
	<b>20. Lighting</b>	5	5		7			5	5		1		
127	Gas-works: operatives and other subordinates	3	3					2	2				
	<b>21. Fuel and Forage</b>	21	21		7			1	1		1		
144	Coal dealers, brokers, company managers, etc.	18	18		6			1	1		1		
149	Hay, grass and fodder sellers	2	2		1								
156	Firewood, charcoal and cordwood sellers	1	1										
	<b>IX.—BUILDINGS</b>												
	<b>23. Artificers in Building</b>	40	40		9			4	4				
153	Masons and builders	38	38		8			3	3				
164	Painters, plumbers and glaziers	2	2					1	1				
	<b>X.—VEHICLES AND VESSELS</b>												
	<b>24. Railway and Tramway Plant</b>	11	11					3	3				
166	Railway and tramway factories: operatives and other subordinates	4	4					3	3				
	<b>25. Ships and Boats</b>	7	7										
170	Ship-makers	5	5										
176	Ship and boat painters	2	2										
	<b>XI.—SUPPLEMENTARY REQUIREMENTS</b>												
	<b>27. Paper</b>	1,441	1,455		154		8	15	14				1
181	Paper makers and sellers, and palm leaf binders	13	13		1								
	<b>28. Books and Prints</b>	1	1					1	1				
158	Book-binders	1	1					1	1				
	<b>29. Watches, Clocks and Scientific Instruments</b>	29	29		6								
191	Watch and clock sellers and opticians	29	29		6								
	<b>30. Carving and Engraving</b>	2	2										
180	Ivory carvers	2	2										
	<b>31. Harness</b>	21	21										
274	Whip, goad, and walking stick, etc., makers	21	21										
	<b>32. Tools and Machinery</b>	1,375	1,367		147		8	14	13				1
228	Machinery and engineering workshops: operatives and other subordinates	540	538		59		4	7	6				
232	Mechanics, other than railway mechanics	1,035	1,031		108		4	11	10				1
	<b>XII.—TEXTILE FABRICS AND DRESS</b>												
	<b>33. Wool and Fur</b>	85	84		3		1	8	8		3		
240	Carpet weavers	1	1										
	<b>40. Cotton</b>	2	2										
271	Cotton cleaners, pressers and ginnerers	2	2										
	<b>41. Jute, Hemp, Flax and Coir, etc.</b>	2	1				1						
282	Jute mills: owners, managers and superior staff	1	1										
283	Jute mills: operatives and other subordinates	1											
	<b>42. Dress</b>	86	86		3			8	8		3		
291	Embroiderers and lace and hosiery makers	1	1										
292	Hat, cap and turban makers, binders and sellers	1	1										
293	Piece-goods dealers	18	18		2			4	4		2		
294	Tailors, milliners, dress makers and darters	60	60					4	4				
	<b>XIII.—METALS AND PRECIOUS STONES</b>												
	<b>43. Gold, Silver and Precious Stones</b>	18	17	1				5	5				
217	Workers in gold, silver and precious stones	6	5	1				3	3				
218	Dealers in gold, silver and precious stones	2	2										
		4	3	1				2	2				





TABLE XV.—OCCUPATION OR MEANS OF  
Water Area :

Serial No.	OCCUPATION.	ALL RELIGIONS.						HINDU.					
		TOTAL WORKERS AND DEPENDENTS.	ACTUAL WORKERS.				DEPENDENTS.	TOTAL WORKERS AND DEPENDENTS.	ACTUAL WORKERS.				DEPENDENTS.
			Total.		Partially agriculturalists.				Total.		Partially agriculturalists.		
			Male.	Female.	Male.	Female.			Male.	Female.	Male.	Female.	
	1	2	3	4	5	6	7	8	9	10	11	12	13
	<b>XIII.—METALS AND PRECIOUS STONES.—continued</b>												
	46. Iron and Steel	19	19					2	2				
327	Iron foundries: operatives and other subordinates	1	1										
328	Workers in iron and hard ware	10	10					1	1				
329	Sellers of iron and hard ware	1	1					1	1				
	<b>XIV.—GLASS, EARTHEN AND STONE WARE</b>	3	3					1	1				
	47. Glass and China ware	2	2										
330	Sellers of glass and China ware other than bangles	2	2										
	48. Earthen and stone ware	1	1					1	1				
331	Potters and pot and pipe bowl makers	1	1					1	1				
	<b>XV.—WOOD, CANE AND LEAVES, etc.</b>	99	99		2			20	20		1		
	49. Wood and Bamboos	99	99		2			20	20		1		
332	Carpenters	98	98		2			20	20		1		
333	Dealers in timber and bamboos	1	1										
	<b>XVII.—LEATHER, etc.</b>	4	4					2	2				
	53. Leather, horn and bone	4	4					2	2				
334	Shoe, boot and sandal makers	3	3					2	2				
335	Sellers of hides, horns, bristles and bones	1	1										
	<b>XVIII.—COMMERCE, TRANSPORT AND STORAGE</b>	24,227	25,277	5	6,556		249	7,682	7,649	5	2,394		30
	<b>XVIII.—COMMERCE</b>	274	281	5	106		38	128	114	5	72		11
	54. Money and Securities	23	27		65		1	71	70		62		1
336	Bankers, money-lenders, etc.	73	72		83		1	71	70		62		1
	55. General merchandise	147	176	5	40		26	54	28	3	8		3
337	General merchants	79	64	5	6		10	27	25	2	6		3
338	Merchants, managers, accountants, clerks, assistants, etc.	68	52		34		16	7	3		2		1
	56. Dealing, unspecified	43	33		2		10	21	14		2		7
339	Shop-keepers, otherwise unspecified	20	10		1		10	14	7		1		7
340	Shop-keepers' clerks, assistants, etc.	1	1					1	1				
341	Shop-keepers and money-lenders' servants	11	11					6	6				
342	Pedlars and hawkers	2	2										
	57. Middlemen, Brokers and Agents	11	10		1		1	2	2				
343	Brokers and agents	4	4					1	1				
344	Contractors, otherwise unspecified	7	6		1		1	1	1				
	<b>XIX.—TRANSPORT AND STORAGE</b>	23,953	23,742		6,442		211	7,554	7,553		2,326		19
	58. Railway	120	118		14		2	10	10				
345	Other administrative officials	21	21					1	1				
346	Clerical staff on railways	11	11					4	4				
347	Guards, drivers, firemen, etc.	88	86		14		2	5	5				
	59. Road	47	47		3			22	22		1		
348	Cart owners and drivers, carting agents, etc.	3	3		1			1	1				
349	Livery stable-keepers, etc.	1	1					1	1				
350	Drivers, stable-boys, etc., not private servants	43	43		2			27	27		1		
	60. Water	23,711	23,567		6,427		204	7,513	7,494		2,325		19
351	Shipping clerks, supercargoes and stevedores	60	49		11		11	12	12		4		
352	Boat and barge owners, etc.	9	9										
353	Ship's officers, engineers, mariners and crew	4,556	4,240		546		116	178	178		23		
354	Boat and barge men	19,233	19,207		5,770		70	7,322	7,302		2,309		19
355	Pilots	1	1										
356	Harbour works, harbour service and divers	2	2										
	61. Storage and weighing	76	76				3	2	2				
357	Warehousemen and other subordinates	7	7				6						
358	Porters	39	39					1	1				
359	Watchmen employed at stores	29	29					1	1				
	<b>XX.—PROFESSIONS</b>	537	585	1	10		12	30	28		4		2
	<b>XX.—LEARNED AND ARTISTIC PROFESSIONS</b>	531	578	1	9		19	25	24		3		1
	63. Religion	7	7		1			1	1				
360	Priests, ministers, etc.	2	2		1								
361	Catholics, nuns, church and mission services, unspecified	1	1					1	1				
362	Religious mendicants, inmates of monasteries, convents, etc.	4	4										





TABLE XV.—OCCUPATION OR MEANS OF  
Water Area:

Serial No.	OCCUPATION.	ALL RELIGIONS.						HINDU.					
		TOTAL WORKERS AND DEPENDENTS.	ACTUAL WORKERS.				DEPENDENTS.	TOTAL WORKERS AND DEPENDENTS.	ACTUAL WORKERS.				DEPENDENTS.
			Total.	Partially agriculturists.		Total.			Partially agriculturists.				
				Male.	Female.				Male.	Female.	Male.	Female.	
1	2	3	4	5	6	7	8	9	10	11	12	13	
XX.—LEARNED AND ARTISTIC PROFESSIONS— <i>contd.</i>													
402	64. Education ... ..	7	7	...	1	...	3	3	...	1	...	...	
	Principals, professors and teachers ... ..	7	7	...	1	...	3	3	...	1	...	...	
404	65. Literature ... ..	67	56	...	4	...	15	15	...	2	...	...	
405	Authors, editors, journalists, etc. ... ..	1	1	...	...	...	...	...	...	...	...	...	
	Writers (unspecified) and private clerks ... ..	66	55	...	4	...	15	15	...	2	...	...	
409	66. Law ... ..	11	11	...	...	...	...	...	...	...	...	...	
410	Barristers, advocates and pleaders ... ..	1	1	...	...	...	...	...	...	...	...	...	
411	Solicitors and attorneys ... ..	1	1	...	...	...	...	...	...	...	...	...	
	Law agents, mukhtars, etc. ... ..	9	9	...	...	...	...	...	...	...	...	...	
407	67. Medicine ... ..	21	19	1	...	1	5	9	...	...	...	1	
408	Practitioners with diploma, license or certificate ... ..	15	15	...	...	...	...	...	...	...	...	...	
412	Practitioners without diploma ... ..	1	1	...	...	...	...	...	...	...	...	...	
413	Compounders, matrons, nurses, and hospital, asylum and dispensary service ... ..	5	3	1	...	1	3	3	...	...	...	1	
475	68. Engineering and Survey ... ..	209	209	...	3	...	1	1	...	...	...	...	
476	Civil engineers and architects ... ..	200	200	...	3	...	1	1	...	...	...	...	
477	Topographical, archaeological and revenue surveyors ... ..	7	7	...	...	...	...	...	...	...	...	...	
	Draughtsmen and operators in survey offices, oramers, etc. ... ..	2	2	...	...	...	...	...	...	...	...	...	
483	70. Pictorial Art and Sculpture ... ..	6	6	...	...	...	...	...	...	...	...	...	
484	Painters, superintendents of schools of arts, etc. ... ..	1	1	...	...	...	...	...	...	...	...	...	
	Sculptors ... ..	5	5	...	...	...	...	...	...	...	...	...	
490	71. Music, Acting, Dancing, etc. ... ..	3	3	...	...	...	2	3	...	...	...	...	
	Actors, singers and dancers and their accompanists ... ..	3	3	...	...	...	2	3	...	...	...	...	
401	XXI.—SPORT ... ..	6	5	...	1	1	5	4	...	1	...	1	
	72. Sport ... ..	1	1	...	...	...	...	...	...	...	...	...	
	Race-course service (trainers, book-makers, jockeys, etc. ... ..	1	1	...	...	...	...	...	...	...	...	...	
408	73. Games and Exhibitions ... ..	5	4	...	1	1	5	4	...	1	...	1	
	Conjurors, buffoons, roustabouts, fortune-tellers, etc. ... ..	5	4	...	1	1	5	4	...	1	...	1	
C.—UNSKILLED LABOUR, NOT AGRICULTURAL		295	208	16	14	...	1	131	127	4	...	...	
XXII.—EARTHWORK AND GENERAL LABOUR		293	208	14	14	...	1	131	127	4	...	...	
504	75. General labour ... ..	293	208	14	14	...	1	131	127	4	...	...	
	General labourers ... ..	223	208	14	14	...	1	131	127	4	...	...	
XXIII.—INDEFINITE AND DISREPUTABLE OCCUPATIONS		3	...	2	...	...	...	...	...	...	...	...	
506	77. Disreputable ... ..	3	...	2	...	...	...	...	...	...	...	...	
	Prostitutes, including sastras and menials ... ..	2	...	2	...	...	...	...	...	...	...	...	
XX.—MEANS OF SUBSISTENCE, INDEPENDENT OF OCCUPATION		74	37	8	3	7	29	15	4	7	1	7	3
XXIV.—INDEPENDENT		74	37	8	3	7	29	15	4	7	1	7	3
510	78. Property and Alms ... ..	64	42	8	3	7	24	12	3	7	1	7	3
	House-rent, shares and other property, not being land ... ..	44	19	1	2	...	24	4	...	...	...	...	
511	Allowances from patrons or relatives ... ..	2	2	...	...	...	...	...	...	...	...	...	
512	Educational or crime endowments, scholarships, etc. ... ..	6	6	...	...	...	...	...	...	...	...	...	
513	Mendicancy (not in connection with a religious order) ... ..	12	5	7	...	7	...	8	1	1	...	7	
514	79. At the State expense ... ..	19	5	...	1	...	5	1	1	...	1	...	
	Pension, civil services ... ..	10	5	...	1	...	5	1	1	...	1	...	
GRAND TOTAL		79,768	69,534	40	6,910	7	390	8,296	8,958	14	2,439	7	44





TABLE XV.—OCCUPATION OR MEANS OF  
Can

Serial No.	OCCUPATION.	ALL RELIGIONS.					
		TOTAL WORK- ERS AND DEPEN- DENTS.	ACTUAL WORKERS.				UNDES- IGNED.
			Total.		Partially agricul- tural.		
			Male.	Female.	Male.	Female.	
	1.	2.	3.	4.	5.	6.	7.
	<b>A.—GOVERNMENT</b>	1	1				
	<b>I.—ADMINISTRATION</b>	1	1				
	1. <i>Civil Service of the State</i>	1	1				
	Constables, messengers, wardens and unspecified	1	1				
	<b>B.—PASTURE AND AGRICULTURE</b>	64	55				9
	<b>V.—AGRICULTURE</b>	64	55				9
	10. <i>Landholders and Tenants</i>	60	51				9
56	Rent receivers	0	4				6
57	Rent payers	51	47				4
	12. <i>Growers of Special Products</i>	2	2				
58	Fruit and vegetable sellers	1	1				
59	Miscellaneous						
	13. <i>Agricultural Training and Supervision and Forests</i>	2	2				
60	Clerks, bailiffs, petty rent collectors, etc.	2	2				
	<b>C.—PERSONAL SERVICES</b>	32	32			3	
	<b>VI.—PERSONAL, HOUSEHOLD AND SANITARY SER- VICES</b>	32	32			3	
	14. <i>Personal and Domestic Services</i>	31	31			3	
61	Barbers	3	3				
62	Cooks	12	12				
63	Indoor servants	13	13			3	
64	Miscellaneous and unspecified	3	3				
	15. <i>Non-domestic Entertainment</i>	1	1				
65	Hotel, lodging-house, bar or refreshment-room keepers	1	1				
	<b>D.—PREPARATION AND SUPPLY OF MATERIAL SUB- STANCES</b>	47	37	9	8		2
	<b>VII.—FOOD, DRINK AND STIMULANTS</b>	29	18	9	7		
	17. <i>Provision of Animal Food</i>	13	13	9	7		
79	Fishermen and fish curers	9	9		4		
80	Fish dealers	6	4	2	3		
	18. <i>Provision of Vegetable Food</i>	4	4				
97	Grain and pulse dealers	1	1				
101	Oil sellers	2	2				
102	Vegetable and fruit sellers	1	1				
	19. <i>Provision of Drink, Condiments and Stimulants</i>	1	1				
136	Tobacco and snuff sellers	1	1				
	<b>VIII.—LIGHTING, FIRING AND FORAGE</b>	4	4				
	21. <i>Fuel and Forage</i>	4	4				
140	Hay, straw and fodder sellers	4	4				
	<b>XI.—SUPPLEMENTARY REQUIREMENTS</b>	12	10				2
	23. <i>Books and Prints</i>	1	1				
186	Book-binders	1	1				
	35. <i>Harness</i>	11	9				2
225	Whip, goad, and walking stick, etc., makers	11	9				2
	<b>XII.—TEXTILE FABRICS AND DRESS</b>	3	3			1	
	43. <i>Dress</i>	3	3			1	
304	Piece-goods dealers	1	1				
305	Tailors, milliners, dress makers and darners	2	2				
	<b>XIII.—METALS AND PRECIOUS STONES</b>	1	1				
	45. <i>Tin, Zinc, Quicksilver and Lead</i>	1	1				
236	Workers in tin, zinc, quicksilver and lead	1	1				





TABLE XV.—OCCUPATION OR MEANS OF  
Can

Serial No.	OCCUPATION.	ALL RELIGIONS.					
		TOTAL WORKERS AND DEPENDENTS.	ACTUAL WORKERS.				DEPENDENTS.  Both sexes.
			Total.	Partially agriculturalists.			
				Male.	Female.	Male.	
		1	2	3	4	5	6
	<b>XIV.—GLASS, EARTHEN AND STONE WARE</b>	1	1				
48.	Earthen and Stone Ware	1	1				
107	Sellers of pottery ware	1	1				
	<b>XI.—COMMERCE, TRANSPORT AND STORAGE</b>	4,309	4,291		1,052		11
	<b>XVIII.—COMMERCE</b>	10	10		1		
54.	Money and Securities	2	2				
305	Bankers, money-lenders, etc.	2	2				
55.	General Merchandise	6	6				
306	General merchants	6	6				
56.	Dealing, unspecified	2	2		1		
308	Shop-keepers, otherwise unspecified	2	2				
401	Podiers and hawkers	1	1		1		
	<b>XIX.—TRANSPORT AND STORAGE</b>	4,292	4,281		1,051		11
59.	Road	1	1				
417	Cart owners and drivers, carting agents, etc.	1	1				
60.	Water	4,283	4,272		1,050		11
428	Ship officers, engineers, mariners and firemen	122	122		6		
429	Boat and barge men	4,161	4,150		1,042		11
62.	Storage and Weighing	2	2		1		
440	Warehouse workmen and other subordinates	2	2		1		
	<b>F.—PROFESSIONS</b>	3	2				1
	<b>XX.—LEARNED AND ARTISTIC PROFESSIONS</b>	3	2				1
64.	Education	1					1
403	Principals, professors and teachers	1					
65.	Literature	2	2				
406	Writers (unspecified) and private clerks	2	2				
	<b>G.—UNSKILLED LABOUR NOT AGRICULTURAL</b>	2	3		2		
	<b>XXII.—PAVEMENT AND GENERAL LABOUR</b>	1	1				
73.	General Labour	1	1				
504	General labourers	1	1				
	<b>XXIII.—INDEFINITE AND DISREPUTABLE OCCUPATIONS</b>	2	2		2		
76.	Indefinite	2	2		2		
505	Uncertain or not returned	2	2		2		
	<b>H.—MEANS OF SUBSISTENCE INDEPENDENT OF OCCUPATION</b>	1	1				
	<b>XXIV.—INDEPENDENT</b>	1	1				
78.	Property and Alms	1	1				
110	Home-rent, shares and other property, not being land	1	1				





TABLE XV.—OCCUPATION OR MEANS OF  
Cossipore and

Serial No.	OCCUPATION	ALL RELIGIONS						HINDU					
		TOTAL WORKERS AND DEPENDENTS	ACTUAL WORKERS				DEPENDENTS	TOTAL WORKERS AND DEPENDENTS	ACTUAL WORKERS				DEPENDENTS
			Total.		Partially agricultural.				Total.		Partially agricultural.		
			Male	Female	Male	Female			Male	Female	Male	Female	
1	2	3	4	5	6	7	8	9	10	11	12	13	
	<b>A—GOVERNMENT</b>	759	339	...	2	...	393	373	257	...	1	...	316
	<b>I.—ADMINISTRATION</b>	674	323	...	4	...	351	370	257	...	1	...	313
	1. Civil Service of the State	465	203	...	2	...	260	375	149	...	1	...	350
2	Officers of Government and their families	21	3	...	...	...	18	6	1	...	...	...	3
3	Clerks, inspectors and their families	255	66	...	1	...	190	246	82	...	1	...	183
4	Constables, messengers, wardens and unspecified	187	136	...	...	...	52	128	96	...	...	...	62
	2. Service of Local and Municipal Bodies	211	120	...	...	...	91	191	108	...	...	...	83
5	Inspecting and supervising officials	8	4	...	...	...	5	6	3	...	...	...	3
6	Charities establishments	73	20	...	...	...	53	73	29	...	...	...	53
7	Humans other than scavengers	129	90	...	...	...	35	110	62	...	...	...	52
	<b>II.—DEFENCE</b>	53	16	...	...	...	49	3	...	...	...	...	3
	4. Army	53	...	...	...	...	49	3	...	...	...	...	3
11	Military officers	4	1	...	...	...	3	...	...	...	...	...	...
12	Non-commissioned officers and privates	51	12	...	...	...	39	3	...	...	...	...	...
	5. Navy and Marine	5	2	...	...	...	...	...	...	...	...	...	...
13	Naval officers	2	2	...	...	...	...	...	...	...	...	...	...
14	Naval engineers, warrant officers and seamen	1	1	...	...	...	...	...	...	...	...	...	...
	<b>B—PASTURE AND AGRICULTURE</b>	1,553	1,176	15	20	...	768	1,429	795	14	30	...	611
	<b>IV.—PROVISION AND CARE OF ANIMALS</b>	528	590	1	...	...	137	76	61	1	...	...	14
	8. Stock Breeding and Dealing	475	571	1	...	...	103	76	61	1	...	...	14
21	Horse, mule and ass breeders and dealers	129	39	...	...	...	40	47	47	...	...	...	...
22	Cattle breeders and dealers, and Government farm establishment	299	251	...	...	...	46	6	2	...	...	...	...
23	Sheep and goat breeders and dealers	28	24	...	...	...	4	6	6	...	...	...	...
24	Poultry and swine	7	4	...	...	...	3	4	4	...	...	...	...
25	Pig breeders and dealers and swineherds	11	4	...	...	...	6	11	4	1	...	...	...
26(a)	Dog sellers and breeders	2	...	...	...	...	2	2	...	...	...	...	...
	9. Training and Care of Animals	53	19	...	...	...	34	...	...	...	...	...	...
27	Veterinary surgeons, farriers, etc.	61	17	...	...	...	34	...	...	...	...	...	...
28	Horse trainers, etc.	2	2	...	...	...	...	...	...	...	...	...	...
	<b>V.—AGRICULTURE</b>	1,493	780	14	29	...	651	1,344	754	15	30	...	597
	10. Landholders and Tenants	882	563	14	...	...	503	816	328	13	...	...	475
29	Rent receivers	599	97	8	...	...	294	357	34	1	...	...	354
30	Rent payers	483	268	6	...	...	200	449	144	2	...	...	130
	12. Growers of Special Products	388	559	19	...	...	36	385	349	...	19	...	36
31	Tea plantations: labourers and other subordinates	2	1	...	...	...	1	2	1	...	...	...	1
32	Fruit and vegetable sellers	141	121	...	...	...	20	156	118	...	...	...	20
33	Medicinal	248	230	...	19	...	16	246	250	...	19	...	25
	13. Agricultural Training and Supervision and Forests	155	63	...	1	...	92	143	57	...	1	...	86
34	Agents and managers of landed estates (not planters)	8	6	...	...	...	2	8	6	...	...	...	...
35	Chaks, baidis, petty rent collectors, etc.	147	57	...	1	...	90	135	31	...	1	...	58
	<b>C—PERSONAL SERVICES</b>	3,431	1,741	707	21	1	1,065	3,707	1,302	663	21	...	735
	<b>VI.—PERSONAL HOUSEHOLD AND SANITARY SERVICES</b>	3,431	1,741	707	21	1	1,065	3,707	1,302	663	21	...	735
	14. Personal and Domestic Services	3,176	1,600	663	21	...	991	3,401	1,178	565	21	...	684
36	Barbers	219	123	19	2	...	77	163	84	19	2	...	66
37	Cooks	209	130	20	4	...	59	166	80	19	4	...	51
38	Door-keepers, etc.	158	114	1	3	...	44	139	97	1	3	...	45
39	Grocers, postmen, dog-boys, etc.	115	71	...	...	...	44	80	54	...	...	...	...
40	Indoor servants	80	672	529	10	...	468	1,535	691	497	10	...	...
41	Washermen	382	186	39	2	...	160	328	186	39	2	...	307
42	Water-carriers	170	101	...	...	...	68	15	15	...	...	...	139
43	Miscellaneous and unspecified	6	...	...	...	...	3	4	...	...	...	...	1
	15. Non-domestic Entertainment	37	29	...	...	...	15	19	11	...	...	...	8
44	Hotel, lodging-house, bar or refreshment-room keepers	37	22	...	...	...	15	19	11	...	...	...	8
	16. Amusement	288	119	102	...	1	67	276	115	100	...	...	65
45	Swampers and scavengers	288	119	102	...	1	67	276	115	100	...	...	65
	<b>D.—PREPARATION AND SUPPLY OF MATERIAL SUBSTANCES</b>	11,301	11,098	1,675	110	8	3,328	14,954	7,454	1,198	109	8	6,105
	<b>VII.—FOOD, DRINK AND STIMULANTS</b>	4,020	1,825	543	31	6	1,857	5,512	1,418	470	48	2	1,624
	17. Provision of Animal Food	908	335	151	17	...	402	767	306	129	17	...	339
46	Butchers and slaughterers	53	23	...	...	...	20	2	1	...	...	...	1
47	Churn makers and sellers	6	6	...	...	...	...	6	6	...	...	...	...
48	Cow and buffalo keepers and milk and butter sellers	408	1,217	67	17	...	194	453	308	55	17	...	328



## LIVELIHOOD BY RELIGION--continued.

Chiltpore.

[illegible]

TABLE XV.—OCCUPATION OR MEANS OF  
Cossipore and

Serial No.	OCCUPATION.	ALL RELIGIONS.						HINDU.					
		TOTAL WORKERS AND DEPENDENTS.	ACTUAL WORKERS.				DEPEN- DENTS.	TOTAL WORKERS AND DEPENDENTS.	ACTUAL WORKERS.				DEPEN- DENTS.
			Total.	Partially agricultural.		Total.			Partially agricultural.				
				Male.	Female.				Male.	Female.	Both sexes.		
		4	5	6	7	8	9	10	11	12	13		
VII.—FOOD, DRINK AND STIMULANTS—concluded													
17. Provision of Animal Food—concluded													
79	Fishermen and fish curers	172	22	47	—	—	107	150	14	36	—	—	70
80	Fish dealers	202	84	47	—	—	71	178	79	39	—	—	118
81	Poultry and egg dealers	54	3	—	—	—	—	—	—	—	—	—	—
18. Provision of Vegetable Food													
87	Flour mills: owners, managers and superior staff	2	2	—	—	—	—	2	2	—	—	—	—
88	Flour mills: operatives and other subordinates	22	4	—	—	—	18	22	4	—	—	—	15
89	Oil mills: owners, managers and superior staff	1	1	—	—	—	—	1	1	—	—	—	—
90	Oil mills: operatives and other subordinates	211	183	51	—	—	77	274	167	40	—	—	234
91	Rice mills: owners, managers and superior staff	40	32	—	—	—	8	36	27	—	—	—	36
92	Rice mills: operatives and other subordinates	14	11	—	—	—	3	14	11	—	—	—	25
93	Sugar factories: owners, managers and superior staff	1	—	—	—	—	—	—	—	—	—	—	—
94	Sugar factories: operatives and other subordinates	132	89	—	29	—	43	120	84	—	50	—	134
95	Bakers	11	9	—	—	—	2	—	—	—	—	—	—
96	Flour grinders	2	1	—	—	—	1	—	—	—	—	—	—
97	Grain and pulse dealers	382	165	27	—	—	100	388	155	30	—	—	185
98	Grain merchants	153	33	49	—	—	71	153	33	49	—	—	132
99	Makers of sugar, molasses and gur by hand	18	12	—	—	—	4	13	10	—	—	—	23
100(a)	Sellers of gur and sugar	1	1	—	—	—	—	1	1	—	—	—	—
101	Oil sellers	39	15	4	—	—	20	37	13	4	—	—	36
102	Rice pounders and huskers	33	—	33	—	—	6	38	—	38	—	—	38
103	Sweetmeat makers	19	8	—	—	—	10	60	4	1	—	—	65
104	Sweetmeat sellers	171	84	11	—	—	76	167	86	11	—	—	168
105	Vegetable and fruit sellers	428	151	116	—	5	239	424	116	93	—	—	213
106	Miscellaneous	13	5	—	—	—	8	13	5	—	—	—	18
19. Provision of Drink, Condiments and Stimulants													
108	Aerated water factories: workmen and other subordinates	4	4	—	—	—	—	4	4	—	—	—	8
109(a)	Sellers of aerated water	7	0	—	—	—	2	2	—	—	—	—	2
110	Ice factories: workmen and other subordinates	1	1	—	—	—	—	—	—	—	—	—	—
110(a)	Sellers of ice	11	4	—	—	—	7	4	3	—	—	—	7
111	Water-works: managers and superior staff	10	5	—	—	—	14	—	—	—	—	—	14
112	Water-works: workmen and other subordinates	16	5	—	—	—	13	14	5	—	—	—	19
113	Cardamom, betel-leaf and areca-nut sellers	109	43	41	—	—	25	87	40	13	1	—	101
114	Grocers and general condiment dealers	801	287	33	2	—	471	717	262	36	3	—	696
115	Opium, bhujia, ganja, etc., sellers	41	20	—	—	—	21	23	—	—	—	—	23
116	Tobacco and snuff manufacturers	2	2	—	—	—	—	2	2	—	—	—	4
117	Tobacco and snuff sellers	169	53	24	—	—	52	121	38	21	—	—	140
118	Toddy sellers	42	24	1	—	—	17	34	18	1	—	—	43
119	Wine and spirit sellers	20	12	—	—	—	3	20	12	—	—	—	32
120	Miscellaneous	14	8	—	—	—	8	8	—	—	—	—	8
VIII.—LIGHTING, FIRING AND FORAGE													
20. Lighting													
122	Gasworks: operatives and other subordinates	18	10	—	—	—	2	17	13	—	—	—	17
123	Petroleum dealers	9	5	—	—	—	1	4	4	—	—	—	8
124	Sellers of vegetable oil for lighting	31	12	—	—	—	19	30	11	—	—	—	19
125	Match, candle, torch, lamp and lantern makers and sellers	3	—	—	—	—	—	—	—	—	—	—	—
21. Fuel and Forage													
126	Coal dealers, brokers, company managers, etc.	89	24	14	1	—	31	40	17	38	1	—	76
127	Hay, grass and fodder sellers	90	62	14	—	—	20	82	41	13	—	—	95
128	Firewood, charcoal, and cowdung sellers	124	78	10	—	—	36	48	15	7	—	—	60
IX.—BUILDINGS													
22. Building Materials													
129(a)	Brick and tile factories: owners, managers, etc.	7	2	—	—	—	5	4	1	—	—	—	5
130	Brick and tile factories: operatives and other subordinates	7	6	—	—	—	2	7	5	—	—	—	12
131	Stone and marble works: laborers and other subordinates	7	4	—	—	—	6	3	2	—	—	—	5
132	Brick and tile makers	11	11	—	—	—	—	11	11	—	—	—	22
133	Brick and tile sellers	11	1	—	—	—	—	11	1	—	—	—	12
134(a)	Sand sellers, sand and gravel sellers, and sand shop-keepers	3	1	—	—	—	2	3	1	—	—	—	4
135	Lime, chunam and shell sellers	8	4	—	—	—	2	6	4	—	—	—	10
23. Artificers in Building													
136	Building contractors	2	1	—	—	—	1	2	1	—	—	—	3
137	Masons and builders	1,304	506	199	7	—	620	80	116	10	—	—	106
138	Painters, plumbers and glaziers	20	9	—	—	—	11	12	2	—	—	—	14
139	Plasterers	504	279	6	15	—	216	455	147	4	11	—	469
140	Stone and marble workers	3	3	—	—	—	—	3	3	—	—	—	6
X.—VEHICLES AND VESSELS													
24. Railway and Tramway Plant													
141	Railway and tramway factories: owners, managers and superior staff	12	2	—	—	—	10	—	—	—	—	—	10
142	Railway and tramway factories: operatives and other subordinates	73	31	1	—	—	41	36	19	—	—	—	55
25. Carts, Carriages, etc.													
143	Coach-building factories: operatives and other subordinates	3	3	—	—	—	—	3	3	—	—	—	6
144	Cart and carriage makers	51	15	—	—	—	36	41	10	—	—	—	51
145	Cart and carriage sellers	2	—	—	—	—	2	2	—	—	—	—	4
146	Painters of carriages, etc.	6	5	—	—	—	1	5	2	—	—	—	7
147	Palki, dandy and rickshaw makers and sellers	1	1	—	—	—	—	1	1	—	—	—	2
26. Ships and Boats													
148	Shipbuilders and marine store dealers	4	2	—	—	—	2	4	2	—	—	—	6





TABLE XV.—OCCUPATION OR MEANS OF  
Cossipore and

Serial No.	OCCUPATION.	ALL RELIGIONS.						HINDU.						
		TOTAL WORKERS AND DEPENDENTS.	ACTUAL WORKERS.				DEPENDENTS.	TOTAL WORKERS AND DEPENDENTS.	ACTUAL WORKERS.				DEPENDENTS.	
			Total.	Partially agricultural.		Total.			Partially agricultural.					
				Male.	Female.				Male.	Female.	Male.	Female.		
		1	2	3	4	5	6	7	8	9	10	11	12	13
	<b>XI. SUPPLEMENTARY REQUIREMENTS</b>	<b>1,842</b>	<b>817</b>	<b>34</b>	<b>4</b>			<b>991</b>	<b>1,343</b>	<b>616</b>	<b>8</b>	<b>4</b>		<b>721</b>
	<b>27. Paper</b>	<b>100</b>	<b>59</b>					<b>61</b>	<b>68</b>	<b>27</b>				<b>41</b>
180	Paper makers and sellers and palm-leaf binders	8	3					5	2	1				1
181	Stationers	92	56					56	66	26				40
	<b>28. Books and Prints</b>	<b>276</b>	<b>74</b>	<b>2</b>				<b>199</b>	<b>348</b>	<b>63</b>	<b>1</b>			<b>184</b>
183	Printing presses: owners, managers and superior staff	6	5					3	5	4				3
184	Printing presses: workmen and other subordinates	240	65	1				100	226	55	1			170
185	Book-binders	13	5					6	6	3				4
186	Book-sellers, book-agents and publishers	11	5					8	11	3				8
	<b>29. Watches, Clocks and Scientific Instruments</b>	<b>40</b>	<b>12</b>					<b>28</b>	<b>40</b>	<b>12</b>				<b>28</b>
189	Watch and clock makers	19	1					18	19	1				19
191	Watch and clock sellers and opticians	20	11					9	20	11				9
192	Photographic apparatus dealers	1						1	1					1
	<b>30. Carving and Engraving</b>	<b>54</b>	<b>21</b>					<b>33</b>	<b>29</b>	<b>20</b>				<b>39</b>
193	Iron carvers	4	3					1	4	3				1
197	Turquoise and lacquer	35	13					22	35	13				22
198	Up-skins and seal, etc., engravers	8	1					7	8	1				7
199	Type foundry	3	2					1	3	2				1
201	Enamel and alabaster workers and sellers	4	2					2	4	2				2
	<b>31. Toys and Curiosities</b>	<b>7</b>	<b>6</b>					<b>1</b>	<b>6</b>	<b>5</b>				<b>1</b>
202	Toy, kite and cage makers and sellers	5	4					1	5	4				1
203	Hukka-stem makers and sellers	2	2						1	1				
	<b>32. Music and Musical Instruments</b>	<b>40</b>	<b>18</b>	<b>2</b>				<b>20</b>	<b>33</b>	<b>15</b>				<b>18</b>
207	Music and musical instrument sellers	40	18	2				20	33	15				18
	<b>33. Bangles, Necklaces, Beads, Sacred Threads, etc.</b>	<b>211</b>	<b>74</b>	<b>31</b>				<b>106</b>	<b>36</b>	<b>9</b>	<b>7</b>			<b>10</b>
209	Makers of bangles, other than glass	3						3						
210	Makers of glass bangles	2						2						
211	Sellers of glass bangles	154	55	22				77	2	3				
212	Bead, and necklace makers	13	5	4				4	12	4	4			4
213	Flower garland makers and sellers	32	13	5				14	12	5	5			12
217	Makers and sellers of spangles, lingams, and sacred threads	7	1					6						
	<b>34. Tools and Machinery</b>	<b>530</b>	<b>150</b>					<b>180</b>	<b>200</b>	<b>80</b>				<b>114</b>
221	Machinery and engineering workshops: owners, managers and superior staff	27	1					29	8					8
222	Machinery and engineering workshops: operatives and other subordinates	203	101					102	157	79				81
223	Knives and tool sellers	1	1											
224	Mechanics other than railway mechanics	71	42					29	37	15				31
225	Engine press makers and their agents	28	5					23						
	<b>35. Arms and Ammunition</b>	<b>744</b>	<b>421</b>		<b>4</b>			<b>363</b>	<b>672</b>	<b>372</b>		<b>4</b>		<b>393</b>
226	Arms and ammunition factories: superior staff	19	6					10						
227	Arms and ammunition factories: operatives and other subordinates	693	378		4			319	808	348		4		360
228	Ammunition: superior staff	44	30					14	44	30				14
229	Gun makers, menders and sellers	5	1					4	5	1				4
230	Ammunition, gun powder and firework sellers	3	2					1						
231	Makers of swords, spears and other weapons	15						15	16					16
	<b>XII.—TEXTILE FABRICS AND DRESS</b>	<b>5,040</b>	<b>5,737</b>	<b>743</b>	<b>19</b>			<b>9,568</b>	<b>5,370</b>	<b>5,678</b>	<b>371</b>	<b>19</b>		<b>1,407</b>
	<b>38. Wool and Fur</b>	<b>17</b>	<b>19</b>					<b>8</b>	<b>13</b>	<b>10</b>				<b>4</b>
236	Shawl weavers	3	2											
237	Persons occupied with blankets, woollen cloth and yarn, fur, feathers, and natural wool	14	10					5	10	10				1
	<b>39. Silk</b>	<b>15</b>	<b>1</b>	<b>4</b>				<b>6</b>	<b>13</b>	<b>1</b>	<b>4</b>			<b>4</b>
238	Silk factories: operatives and other subordinates	14		3				6	14		3			6
239	Silk mills: operatives and other subordinates	1	1						1	1				
	<b>40. Cotton</b>	<b>92</b>	<b>27</b>	<b>27</b>				<b>38</b>	<b>57</b>	<b>16</b>	<b>13</b>			<b>26</b>
240	Cotton spinning, weaving and other mills: operatives and other subordinates	6	3	4				1	6	3	4			1
241	Cotton cleaners, pressers and ginners	20	5	13				2	6	3	5			
242	Cotton weavers: hand industry	39	11	3				24	28	8	1			19
243	Cotton carpet and rug sellers	2		2					2					
244	Cotton spinners, sizers and yarn-benders	6						6						
245	Cotton gins and thread sellers	6		5				4	6					4
246	Cotton bellers, fullers and printers	1						1	1					
247	Cotton dyers	9	8					1	2	2				1
	<b>41. Jute, Hemp, Flax and Cote, etc.</b>	<b>5,593</b>	<b>5,320</b>	<b>606</b>	<b>18</b>			<b>9,578</b>	<b>5,336</b>	<b>5,559</b>	<b>338</b>	<b>18</b>		<b>1,470</b>
248	Jute presses: owners, managers and superior staff	13	4					8						
249	Jute presses: operatives and other subordinates	63	41					22	43	55				11
250	Jute mills: owners, managers and superior staff	42	18					24	17	9				8
251	Jute mills: operatives and other subordinates	5,737	5,636	591	10			1,571	4,194	5,061	408	16		1,019
252	Peep works: owners, managers and superior staff	2	1					1	2	1				





TABLE XV.—OCCUPATION OR MEANS OF

Serial No.	Occupation.	ALL RELIGIONS.						HINDU.					
		TOTAL WORKERS AND DEPENDENTS.	ACTUAL WORKERS.				OTHER DEPENDENTS.	TOTAL WORKERS AND DEPENDENTS.	ACTUAL WORKERS.				OTHER DEPENDENTS.
			Male.	Female.	Male.	Female.			Male.	Female.	Male.	Female.	
	1	2	3	4	5	6	7	8	9	10	11	12	13
	<b>XII.—TEXTILE FABRICS AND DRESS—cotton.</b>												
	<b>41. Jute, Hemp, Flax and Cane, etc.—cotton.</b>												
338	Rope works; operatives and other subordinates	146	64	9	—	—	56	73	30	7	—	—	37
339	Dealers in raw fibres	2,221	1,544	181	—	—	620	1,145	79	42	—	—	206
340	Rope, sack and net makers	106	55	8	—	—	45	33	12	—	—	—	51
341	Rope, sack and net sellers	85	39	—	—	—	10	24	12	—	—	—	11
342	Fibre marketing and bag makers	—	—	—	—	—	—	1	—	—	—	—	—
343	Fibre marketing and bag sellers	8	1	—	—	—	5	4	1	—	—	—	3
	<b>42. Dress</b>	<b>377</b>	<b>277</b>	<b>11</b>	<b>1</b>	<b>—</b>	<b>239</b>	<b>227</b>	<b>106</b>	<b>10</b>	<b>1</b>	<b>—</b>	<b>111</b>
344	Umbrella makers	21	8	—	—	—	15	—	—	—	—	—	—
345	Umbrella menders or repairers	2	2	—	—	—	—	1	—	—	—	—	—
346	Place-goods makers	207	145	9	—	—	145	215	90	8	—	—	111
347	Tailors, milliners, dress makers and dargoes	207	129	2	—	—	79	16	18	1	—	—	—
	<b>XIII.—METALS AND PRECIOUS STONES</b>	<b>2,340</b>	<b>1,007</b>	<b>19</b>	<b>9</b>	<b>—</b>	<b>1,131</b>	<b>1,866</b>	<b>338</b>	<b>7</b>	<b>7</b>	<b>—</b>	<b>1,021</b>
	<b>43. Gold, Silver and Precious Stones</b>	<b>1,001</b>	<b>431</b>	<b>—</b>	<b>4</b>	<b>—</b>	<b>370</b>	<b>940</b>	<b>398</b>	<b>—</b>	<b>4</b>	<b>—</b>	<b>531</b>
348	Mints; operatives and other subordinates	25	16	—	—	—	10	15	8	—	—	—	10
349	Goldsmiths' and watchmakers	1	1	—	—	—	—	—	—	—	—	—	—
350	Electroplaters	12	4	—	—	—	8	4	—	—	—	—	—
351	Dealers in plate and plateware	130	90	—	2	—	49	134	46	—	—	—	52
352	Gold and silver wire drawers and braid makers	18	12	—	—	—	3	15	12	—	—	—	9
353	Workers in gold, silver and precious stones	673	288	—	1	—	415	645	63	—	—	—	608
354	Dealers in gold, silver and precious stones	136	61	—	1	—	25	132	49	—	—	—	60
	<b>44. Brass, Copper and Bell-metal</b>	<b>247</b>	<b>124</b>	<b>6</b>	<b>2</b>	<b>—</b>	<b>117</b>	<b>131</b>	<b>87</b>	<b>5</b>	<b>—</b>	<b>—</b>	<b>59</b>
355	Brass, copper and bell-metal workers	209	108	—	2	—	98	128	85	—	—	—	49
356	Brass, copper and bell-metal sellers	38	16	—	—	—	19	23	2	—	—	—	10
	<b>45. Tin, Zinc, Quicksilver and Lead</b>	<b>189</b>	<b>81</b>	<b>—</b>	<b>—</b>	<b>—</b>	<b>108</b>	<b>772</b>	<b>78</b>	<b>—</b>	<b>—</b>	<b>—</b>	<b>104</b>
357	Workers in tin, zinc, quicksilver and lead	169	78	—	—	—	83	166	78	—	—	—	83
358	Sellers of tin, zinc and lead goods	20	3	—	—	—	22	27	8	—	—	—	21
	<b>46. Iron and Steel</b>	<b>800</b>	<b>461</b>	<b>6</b>	<b>3</b>	<b>—</b>	<b>359</b>	<b>784</b>	<b>273</b>	<b>2</b>	<b>1</b>	<b>—</b>	<b>367</b>
359	Iron foundries; owners, managers and superior staff	2	2	—	—	—	—	2	—	—	—	—	—
360	Iron foundries; operatives and other subordinates	173	143	—	—	—	80	148	139	—	—	—	59
361	Workers in iron and hardware	401	145	—	1	—	280	345	117	—	—	—	202
362	Sellers of iron and hardware	230	171	—	2	—	99	89	32	—	—	—	97
	<b>XIV.—GLASS, EARTHEN AND STONE WARE</b>	<b>253</b>	<b>67</b>	<b>22</b>	<b>—</b>	<b>—</b>	<b>146</b>	<b>46</b>	<b>8</b>	<b>2</b>	<b>—</b>	<b>—</b>	<b>36</b>
	<b>47. Glass and China Ware</b>	<b>199</b>	<b>60</b>	<b>29</b>	<b>—</b>	<b>—</b>	<b>110</b>	<b>1</b>	<b>1</b>	<b>—</b>	<b>—</b>	<b>—</b>	<b>—</b>
363	Sellers of glass and china ware other than bangles	100	80	20	—	—	110	1	1	—	—	—	—
	<b>48. Earthen and Stone Ware</b>	<b>46</b>	<b>7</b>	<b>2</b>	<b>—</b>	<b>—</b>	<b>36</b>	<b>43</b>	<b>7</b>	<b>2</b>	<b>—</b>	<b>—</b>	<b>36</b>
364	Potters and pot and pipe bowl makers	14	2	—	—	—	12	14	5	—	—	—	12
365	Sellers of pottery ware	31	5	2	—	—	24	31	2	2	—	—	24
	<b>XV.—WOOD, CANE AND LEAVES, ETC.</b>	<b>728</b>	<b>518</b>	<b>37</b>	<b>4</b>	<b>—</b>	<b>383</b>	<b>690</b>	<b>267</b>	<b>27</b>	<b>1</b>	<b>—</b>	<b>310</b>
	<b>49. Wood and Bamboo</b>	<b>601</b>	<b>263</b>	<b>—</b>	<b>1</b>	<b>—</b>	<b>358</b>	<b>677</b>	<b>348</b>	<b>—</b>	<b>1</b>	<b>—</b>	<b>353</b>
366	Saw mills; workmen and other subordinates	4	1	—	—	—	—	1	—	—	—	—	—
367	Carpenters	532	252	—	—	—	300	600	314	—	—	—	290
368	Dealers in timber and lumber	39	27	—	—	—	31	68	37	—	—	—	31
369	Wood-cutters and sawyers	10	5	—	—	—	7	8	2	—	—	—	7
	<b>50. Cane Work, Baiting and Leaves, etc.</b>	<b>127</b>	<b>55</b>	<b>27</b>	<b>3</b>	<b>—</b>	<b>45</b>	<b>113</b>	<b>43</b>	<b>27</b>	<b>—</b>	<b>—</b>	<b>43</b>
370	Baskets, mats, fans, screens, brooms, etc., makers and sellers	117	55	25	—	—	41	105	41	25	—	—	41
371	Quilt and tooth-stick makers and sellers	10	2	2	3	—	4	10	2	2	—	—	4
	<b>XVI.—DRUGS, GUMS, DYES, ETC.</b>	<b>616</b>	<b>294</b>	<b>64</b>	<b>—</b>	<b>3</b>	<b>218</b>	<b>360</b>	<b>160</b>	<b>60</b>	<b>—</b>	<b>3</b>	<b>216</b>
	<b>51. Gums, Wax, Resins and similar Forest Products</b>	<b>468</b>	<b>100</b>	<b>64</b>	<b>—</b>	<b>3</b>	<b>190</b>	<b>342</b>	<b>127</b>	<b>68</b>	<b>—</b>	<b>3</b>	<b>129</b>
372	Lac factories; operatives and other subordinates	447	136	62	—	3	190	303	131	66	—	3	130
373	Cumblers, gum and India rubber sellers	9	5	—	—	—	—	8	5	—	—	—	—
374	Lac collectors	3	3	—	—	—	—	—	—	—	—	—	—
375	Lac sellers	4	2	2	—	—	—	4	3	2	—	—	—
	<b>52. Drugs, Dyes, Pigments, etc.</b>	<b>44</b>	<b>23</b>	<b>—</b>	<b>—</b>	<b>—</b>	<b>28</b>	<b>18</b>	<b>11</b>	<b>—</b>	<b>—</b>	<b>—</b>	<b>4</b>
376	Saltpetre sellers	1	1	—	—	—	—	—	—	—	—	—	—
377	Chemists and druggists	10	6	2	—	—	10	11	—	—	—	—	—
378	Soap sellers	—	—	—	—	—	—	—	—	—	—	—	—
379	Antimony preparations and sellers	—	—	—	—	—	—	—	—	—	—	—	—
380	Perfume, incense and scented wood sellers	5	5	—	—	—	—	—	—	—	—	—	—
381	Perfume blended with aromatic drugs	5	5	—	—	—	—	—	—	—	—	—	—
382	Perfume wrapped with aromatic dyes	5	5	—	—	—	—	—	—	—	—	—	—



## LIVELIHOOD BY RELIGION—continued.

## Chitpore—continued.

MUSALMAN.										CHRISTIAN.										BUDDHIST.										OTHERS.										Serial No.
TOTAL WORKERS AND DEPENDENTS.	ACTUAL WORKERS.						TOTAL WORKERS AND DEPENDENTS.	ACTUAL WORKERS.						TOTAL WORKERS AND DEPENDENTS.	ACTUAL WORKERS.						TOTAL WORKERS AND DEPENDENTS.	ACTUAL WORKERS.						TOTAL WORKERS AND DEPENDENTS.												
	Total.		Partially agricultural.		Unemployed.	Total.		Partially agricultural.		Unemployed.	Total.		Partially agricultural.		Unemployed.	Total.		Partially agricultural.		Unemployed.																				
	Male.	Female.	Male.	Female.		Male.		Female.	Male.		Female.	Male.	Female.			Male.	Female.	Male.	Female.			Male.	Female.																	
																								Both sexes.	Both sexes.	Both sexes.	Both sexes.		Both sexes.	Both sexes.	Both sexes.	Both sexes.	Both sexes.	Both sexes.	Both sexes.	Both sexes.				
16	18	10	17	15	10	20	21	22	23	24	25	26	27	28	29	30	31	32	33	34	35	36	37	38	39															
70	75	85	95	105	115	125	135	145	155	165	175	185	195	205	215	225	235	245	255	265	275	285	295	305	315															
1,055	1,105	1,205	1,305	1,405	1,505	1,605	1,705	1,805	1,905	2,005	2,105	2,205	2,305	2,405	2,505	2,605	2,705	2,805	2,905	3,005	3,105	3,205	3,305	3,405	3,505															
31	32	33	34	35	36	37	38	39	40	41	42	43	44	45	46	47	48	49	50	51	52	53	54	55	56															
2	3	4	5	6	7	8	9	10	11	12	13	14	15	16	17	18	19	20	21	22	23	24	25	26	27															
306	311	316	321	326	331	336	341	346	351	356	361	366	371	376	381	386	391	396	401	406	411	416	421	426	431															
21	22	23	24	25	26	27	28	29	30	31	32	33	34	35	36	37	38	39	40	41	42	43	44	45	46															
27	28	29	30	31	32	33	34	35	36	37	38	39	40	41	42	43	44	45	46	47	48	49	50	51	52															
191	196	201	206	211	216	221	226	231	236	241	246	251	256	261	266	271	276	281	286	291	296	301	306	311	316															
570	575	580	585	590	595	600	605	610	615	620	625	630	635	640	645	650	655	660	665	670	675	680	685	690	695															
52	53	54	55	56	57	58	59	60	61	62	63	64	65	66	67	68	69	70	71	72	73	74	75	76	77															
10	11	12	13	14	15	16	17	18	19	20	21	22	23	24	25	26	27	28	29	30	31	32	33	34	35															
6	7	8	9	10	11	12	13	14	15	16	17	18	19	20	21	22	23	24	25	26	27	28	29	30	31															
25	26	27	28	29	30	31	32	33	34	35	36	37	38	39	40	41	42	43	44	45	46	47	48	49	50															
4	5	6	7	8	9	10	11	12	13	14	15	16	17	18	19	20	21	22	23	24	25	26	27	28	29															
96	97	98	99	100	101	102	103	104	105	106	107	108	109	110	111	112	113	114	115	116	117	118	119	120	121															
61	62	63	64	65	66	67	68	69	70	71	72	73	74	75	76	77	78	79	80	81	82	83	84	85	86															
16	17	18	19	20	21	22	23	24	25	26	27	28	29	30	31	32	33	34	35	36	37	38	39	40	41															
4	5	6	7	8	9	10	11	12	13	14	15	16	17	18	19	20	21	22	23	24	25	26	27	28	29															
4	5	6	7	8	9	10	11	12	13	14	15	16	17	18	19	20	21	22	23	24	25	26	27	28	29															
218	223	228	233	238	243	248	253	258	263	268	273	278	283	288	293	298	303	308	313	318	323	328	333	338	343															
22	23	24	25	26	27	28	29	30	31	32	33	34	35	36	37	38	39	40	41	42	43	44	45	46	47															
60	61	62	63	64	65	66	67	68	69	70	71	72	73	74	75	76	77	78	79	80	81	82	83	84	85															
141	146	151	156	161	166	171	176	181	186	191	196	201	206	211	216	221	226	231	236	241	246	251	256	261	266															
139	144	149	154	159	164	169	174	179	184	189	194	199	204	209	214	219	224	229	234	239	244	249	254	259	264															
180	185	190	195	200	205	210	215	220	225	230	235	240	245	250	255	260	265	270	275	280	285	290	295	300	305															
120	125	130	135	140	145	150	155	160	165	170	175	180	185	190	195	200	205	210	215	220	225	230	235	240	245															
21	22	23	24	25	26	27	28	29	30	31	32	33	34	35	36	37	38	39	40	41	42	43	44	45	46															
21	22	23	24	25	26	27	28	29	30	31	32	33	34	35	36	37	38	39	40	41	42	43	44	45	46															
21	22	23	24	25	26	27	28	29	30	31	32	33	34	35	36	37	38	39	40	41	42	43	44	45	46															
21	22	23	24	25	26	27	28	29	30	31	32	33	34	35	36	37	38	39	40	41	42	43	44	45	46															
21	22	23	24	25	26	27	28	29	30	31	32	33	34	35	36	37	38	39	40	41	42	43	44	45	46															
21	22	23	24	25	26	27	28	29	30	31	32	33	34	35	36	37	38	39	40	41	42	43	44	45	46															
21	22	23	24	25	26	27	28	29	30	31	32	33	34	35	36	37	38	39	40	41	42	43	44	45	46															
21	22	23	24	25	26	27	28	29	30	31	32	33	34	35	36	37	38	39	40	41	42	43	44	45	46															
21	22	23	24	25	26	27	28	29	30	31	32	33	34	35	36	37	38	39	40	41	42	43	44	45	46															
21	22	23	24	25	26	27	28	29	30	31	32	33	34	35	36	37	38	39	40	41	42	43	44	45	46															
21	22	23	24	25	26	27	28	29	30	31	32	33	34	35	36	37	38	39	40	41	42	43	44	45	46															
21	22	23	24	25	26	27	28	29	30	31	32	33	34	35	36	37	38	39	40	41	42	43	44	45	46															
21	22	23	24	25	26	27	28	29	30	31	32	33	34	35	36	37	38	39	40	41	42	43	44	45	46															
21	22	23	24	25	26	27	28	29	30	31	32	33	34	35	36	37	38	39	40	41	42	43	44	45	46															
21	22	23	24	25	26	27	28	29	30	31	32	33	34	35	36	37	38	39	40	41	42	43	44	45	46															
21	22	23	24	25	26	27	28	29	30	31	32	33	34	35	36	37	38	39	40	41	42	43	44	45	46															
21	22	23	24	25	26	27	28	29	30	31	32	33	34	35	36	37	38	39	40	41	42	43	44	45	46															
21	22	23	24	25	26	27	28	29	30	31	32	33	34	35	36	37	38	39	40	41	42	43	44	45	46															
21	22	23	24	25	26	27	28	29	30	31	32	33	34	35	36	37	38	39	40	41	42	43	44	45	46															
21	22	23	24	25	26	27	28	29	30	31	32	33	34	35	36	37	38	39	40	41	42	43	44	45	46															
21	22	23	24	25	26	27	28	29	30	31	32	33	34	35	36	37	38	39	40	41	42	43	44																	

TABLE XV.—OCCUPATION OR MEANS OF  
Cossipore and

Serial No.	OCCUPATION.	ALL RELIGIONS.						HINDU.					
		TOTAL WORKERS AND DEPENDENTS.	ACTUAL WORKERS.				DEPENDENTS.	TOTAL WORKERS AND DEPENDENTS.	ACTUAL WORKERS.				DEPENDENTS.
			Total.	Partially agricultural.		Total.			Partially agricultural.				
				Male.	Female.		Male.		Female.	Both sexes.	Male.	Female.	Male.
	1	2	3	4	5	6	7	8	9	10	11	12	13
	<b>XVII.—LEATHER, etc.</b>	500	142	15	—	—	143	239	124	4	—	—	151
53.	Leather, Horn and Bones	500	142	15	—	—	143	239	124	4	—	—	151
381	Brush sellers: brushwale and brushwale shops	17	12	4	—	—	1	17	12	4	—	—	1
382(a)	Tanneries and leather factories: operatives and other subordinates	10	—	—	—	—	10	10	—	—	—	—	10
383	Shoe, boot and sundry makers	7	—	—	—	—	7	7	—	—	—	—	7
384	Sellers of manufactured leather goods	259	126	11	—	—	122	220	116	—	—	—	116
385	Sellers of hides, bones, bristles and bones	4	1	—	—	—	3	4	—	—	—	—	4
386		3	2	—	—	—	1	1	—	—	—	—	1
	<b>XVIII.—COMMERCE, TRANSPORT AND STORAGE</b>	7,885	4,263	166	59	—	5,364	5,028	2,824	29	48	—	7,082
	<b>XVIII.—COMMERCE</b>	2,201	1,106	93	29	—	1,072	1,039	920	21	29	—	988
54.	Money and Securities	210	103	17	7	—	99	150	59	17	7	—	94
391	Bankers, money-lenders, etc.	183	90	17	7	—	70	115	22	17	7	—	94
392	Money changers and testers	1	—	—	—	—	1	1	—	—	—	—	1
393	Bank clerks, cashiers, bill-collectors, accountants, etc.	35	7	—	—	—	28	35	—	—	—	—	35
55.	General Merchandise	1,066	430	2	19	—	634	926	580	1	12	—	615
394	General merchants	42	36	—	—	—	6	1	1	—	—	—	1
395	Merchants, managers, accountants, clerks, assistants, etc.	934	366	2	12	—	568	910	574	1	12	—	585
396	Remains in merchants' establishments	80	28	—	—	—	62	85	25	—	—	—	60
56.	Dairying, unspecified	611	494	3	6	—	180	571	401	9	—	—	163
397	Shop-keepers, otherwise unspecified	234	206	1	—	—	28	232	205	—	—	—	27
398	Miscellaneous petty shop	3	2	—	—	—	1	3	2	—	—	—	1
399	Shop-keepers' clerks, salesmen, etc.	104	53	—	—	—	51	103	50	—	—	—	60
400	Shop-keepers and money-lenders' servants	190	124	1	—	—	74	178	107	1	—	—	68
401	Pedlars and hawkers	71	44	1	—	—	26	57	34	1	—	—	22
57.	Middlemen, Brokers and Agents	305	145	1	3	—	159	219	100	1	3	—	111
402	Brokers and agents	212	115	—	3	—	97	155	59	—	—	—	72
403	Farmers of ponds, tolls, ferries, markets, etc.	1	—	—	—	—	1	1	—	—	—	—	1
404	Contractors for labour, emigration, seamen, etc.	31	12	—	—	—	19	9	—	—	—	—	9
405	Railway contractor, road contractor, Municipal Government contractor (if on railway)	4	—	—	—	—	4	1	—	—	—	—	1
406	Contractors, otherwise unspecified	51	14	—	—	—	37	43	13	—	—	—	31
407	Clerks employed by middlemen	6	4	1	—	—	1	3	1	1	—	—	1
	<b>XIX.—TRANSPORT AND STORAGE</b>	5,682	3,257	143	37	—	2,392	3,099	1,804	101	22	—	1,094
58.	Railway	1,549	800	—	—	—	489	797	557	—	—	—	240
408	Agents, directors, managers and their assistants	2	1	—	—	—	1	2	1	—	—	—	1
409	Other administrative officials	4	3	—	—	—	1	1	1	—	—	—	1
410	Clerical staff on railways	214	98	—	—	—	118	108	81	—	—	—	118
411	Station-masters and assistant inspectors, overseers, etc.	23	9	—	—	—	15	3	1	—	—	—	12
412	Guard, drivers, firemen, etc.	248	98	—	—	—	150	6	—	—	—	—	6
413	Pointsmen, shunters, porters, signallers, etc.	800	628	—	—	—	174	560	464	—	—	—	104
414	Railway service, unspecified	68	28	—	—	—	30	28	18	—	—	—	12
59.	Road	2,551	1,409	10	19	—	98	1,046	603	3	19	—	391
415	Cart owners and drivers, carting agents, etc.	1,773	928	7	6	—	840	835	461	1	—	—	233
416	Livery stable-keepers, etc.	18	4	—	3	—	11	10	1	—	—	—	7
417	Drivers, stable boys, etc., not private servants	858	569	—	14	—	269	429	250	—	14	—	150
418	Fakirs, etc., horse and owners	2	—	—	—	—	2	2	—	—	—	—	2
60.	Water	590	289	—	18	—	99	349	99	—	7	—	63
419	Ship owners and agents	1	1	—	—	—	—	1	1	—	—	—	1
420	Shipping clerks, supercargoes, and stevedores	8	6	—	—	—	—	8	6	—	—	—	14
421	Dockyards: workmen and other subordinates	6	5	—	—	—	1	6	5	—	—	—	11
422	Ship officers, engineers, mariners, and firemen	74	47	—	1	—	37	3	1	—	—	—	4
423	Boat and barge men	205	228	—	17	—	97	126	86	—	7	—	90
424	Harbour works, harbour service and divers	8	6	—	—	—	3	—	—	—	—	—	3
61.	Messages	69	26	—	—	—	43	66	24	—	—	—	49
425	Post office: officers and superior staff	3	3	—	—	—	—	3	3	—	—	—	6
426	Post office: clerks, messengers, runners, and other subordinates	60	21	—	—	—	39	58	26	—	—	—	38
427	Telegraph: clerks, signallers, messengers and other subordinates	6	2	—	—	—	4	6	1	—	—	—	4
62.	Storage and Weighing	1,225	580	153	6	—	510	1,008	539	98	6	—	378
428	Warehouses: owners, managers and superior staff	1	1	—	—	—	—	1	1	—	—	—	2
429	Warehouses: workmen and other subordinates	224	177	3	2	—	44	223	174	—	—	—	44
430	Porters	774	228	130	—	—	421	583	138	—	—	—	300
431	Warehouse and messengers	60	60	—	3	—	68	68	48	—	—	—	23
432	Warehouse employed at stores	131	124	—	—	—	7	125	119	—	—	—	6
	<b>XX.—PROFESSIONS</b>	1,248	393	31	13	—	864	1,168	346	49	19	—	720
	<b>XX.—LEARNED AND ARTISTIC PROFESSIONS</b>	1,215	383	30	13	—	786	1,106	343	42	10	—	719
63.	Religion	466	148	29	11	—	229	391	140	20	11	—	222
433	Priests, ministers, etc.	247	98	4	1	—	146	242	91	4	1	—	143
434	Catechists, readers, church and mission service, unspecified	5	1	—	—	—	4	4	—	—	—	—	4
435	Religious mendicants, inmates of monasteries, convents, etc.	15	14	—	—	—	1	12	11	—	—	—	1
436	Church, temple, burial or burning ground service, pilgrim conductors, undertakers, etc.	67	15	1	—	—	51	61	13	1	—	—	65
437		72	20	24	10	—	26	72	26	24	10	—	52



## LIVELIHOOD BY RELIGION—continued.

**Chitpore.**—*continued.*

MUSLIMAN.						CHRISTIAN.						BUDDHIST.						OTHERS.						Serial No.
TOTAL WORKERS AND DEPENDENTS.	ACTUAL WORKERS.				DEPENDENTS.	TOTAL WORKERS AND DEPENDENTS.	ACTUAL WORKERS.				DEPENDENTS.	TOTAL WORKERS AND DEPENDENTS.	ACTUAL WORKERS.				DEPENDENTS.	Total.	ACTUAL WORKERS.				DEPENDENTS.	
	Total.	Partially agriculturalists.		Total.			Partially agriculturalists.		Total.	Partially agriculturalists.			Total.	Partially agriculturalists.		Total.			Partially agriculturalists.					
		Male.	Female.				Male.	Female.		Male.				Female.	Male.				Female.	Male.	Female.	Male.		
14	11	16	17	19	20	21	22	23	24	25	26	27	28	29	30	31	32	33	34	35	36	37	38	
41	13	11		19																				
41	13	11		19																				
39	10	11		13																				
2	2																							
2,754	1,499	43	11	1,919	100	49	1			53								1	1					
969	184	1		84	3	2	1																	
69	64			5																				
88	61			4																				
				1																				
68	49			19	2	1	1																	
41	35			6																				
22	11			11	2	1																		
5	3			7																				
40	27	1		12																				
2				1																				
23	17			0																				
14	10			4																				
22	44			48	1	1																		
50	31			20		1																		
22				10																				
3				2																				
3				6																				
2,433	1,508	42	11	1,533	97	44				53								1	1					
460	261			199	91	41				40								1	1					
					3																			
0	0				54	10				13														
189	75			114	54	25				23														
234	167			07	6																			
20	13			13																				
1,568	807	2		71																				
113	384	6		808																				
3	2	1		4																				
419	238	1		120																				
923	190		11	57	6	3				3														
2																								
71	60																							
189	143		10																					
3	2																							
215	128	53		338																				
4	31	35		110																				

TABLE XV.—OCCUPATION OR MEANS OF  
Coosipore and

Serial No.	OCCUPATION.	ALL RELIGIONS.						HINDU.					
		TOTAL WORK-ERS AND DEPENDENTS.	ACTUAL WORKERS.				DEPEN- DENTS.	TOTAL WORK-ERS AND DEPENDENTS.	ACTUAL WORKERS.				DEPEN- DENTS.
			Total.		Partially agricultural.				Total.		Partially agricultural.		
			Males.	Females.	Males.	Females.	Both sexes.		Males.	Females.	Males.	Females.	Both sexes.
1	2	3	4	5	6	7	8	9	10	11	12	13	
XX.—LEARNED AND ARTISTIC PROFESSIONS—contd.													
421	64. Education .. .. .	197	67	4	—	—	226	353	50	1	—	—	102
422	Administrative and inspecting officials .. .. .	3	1	—	—	—	6	151	—	—	—	—	101
423	Principals, professors and teachers .. .. .	187	64	4	—	—	119	2	—	—	—	—	1
424	Clerks and servants connected with education .. .. .	3	2	—	—	—	1	—	—	—	—	—	—
425	65. Literature .. .. .	211	21	—	—	—	80	107	29	—	—	—	78
426	Authors, editors, journalists, etc. .. .. .	1	1	—	—	—	1	1	—	—	—	—	—
427	Writers (unemployed) and private clerks .. .. .	110	80	—	—	—	80	106	28	—	—	—	78
428	66. Law .. .. .	205	24	—	—	—	69	103	34	—	—	—	69
429	Baristers, advocates and pleaders .. .. .	21	5	—	—	—	18	21	5	—	—	—	18
430	Law agents, notaries, etc. .. .. .	17	6	—	—	—	11	17	6	—	—	—	11
431	Articled clerks and other lawyers' clerks .. .. .	63	21	—	—	—	42	63	21	—	—	—	62
432	Patent-attorneys, etc. .. .. .	1	1	—	—	—	1	1	—	—	—	—	—
433	Stamp vendors .. .. .	1	1	—	—	—	—	—	—	—	—	—	—
434	67. Medicine .. .. .	398	79	17	2	—	932	997	72	12	1	—	215
435	Practitioners with diploma, license or certificate .. .. .	170	38	—	1	—	131	165	26	—	1	—	118
436	Practitioners without diploma .. .. .	112	29	—	1	—	83	100	28	—	—	—	66
437	Vaccinators .. .. .	2	2	—	—	—	2	1	—	—	—	—	—
438	Midwives .. .. .	9	—	7	—	—	2	7	—	6	—	—	1
439	Compounders, midwives, nurses and hospital, asylum and dispensary service .. .. .	38	8	10	—	—	18	28	9	6	—	—	13
440	68. Engineering and Survey .. .. .	21	5	—	—	—	16	14	5	—	—	—	21
441	Civil engineers and architects .. .. .	16	3	—	—	—	13	8	1	—	—	—	8
442	Insightmen and operators in survey offices, engineers, etc. .. .. .	4	1	—	—	—	3	4	1	—	—	—	4
443	Clerks, etc., in offices of the above .. .. .	1	1	—	—	—	—	1	1	—	—	—	—
444	69. Pictorial art and sculpture .. .. .	6	2	—	—	—	4	5	2	—	—	—	4
445	Photographers .. .. .	6	1	—	—	—	4	5	1	—	—	—	4
446	Tattooers .. .. .	1	1	—	—	—	—	—	—	—	—	—	—
447	70. Music, acting, dancing, etc. .. .. .	43	19	—	—	—	24	56	16	—	—	—	20
448	Bandmasters and players (not military) .. .. .	2	1	—	—	—	1	—	—	—	—	—	—
449	Actors, singers and dancers, and their accompanists .. .. .	41	18	—	—	—	23	38	15	—	—	—	20
450	71. Games and Exhibitions .. .. .	33	8	1	—	—	24	2	1	—	—	—	1
451	Conjurors, jugglers, reciters, fortune-tellers, etc. .. .. .	33	8	1	—	—	24	2	1	—	—	—	1
452	72. Games and Exhibitions .. .. .	33	8	1	—	—	24	2	1	—	—	—	1
453	Conjurors, jugglers, reciters, fortune-tellers, etc. .. .. .	33	8	1	—	—	24	2	1	—	—	—	1
454	73. Games and Exhibitions .. .. .	33	8	1	—	—	24	2	1	—	—	—	1
455	Conjurors, jugglers, reciters, fortune-tellers, etc. .. .. .	33	8	1	—	—	24	2	1	—	—	—	1
456	74. Games and Exhibitions .. .. .	33	8	1	—	—	24	2	1	—	—	—	1
457	Conjurors, jugglers, reciters, fortune-tellers, etc. .. .. .	33	8	1	—	—	24	2	1	—	—	—	1
458	75. Games and Exhibitions .. .. .	33	8	1	—	—	24	2	1	—	—	—	1
459	Conjurors, jugglers, reciters, fortune-tellers, etc. .. .. .	33	8	1	—	—	24	2	1	—	—	—	1
460	76. Games and Exhibitions .. .. .	33	8	1	—	—	24	2	1	—	—	—	1
461	Conjurors, jugglers, reciters, fortune-tellers, etc. .. .. .	33	8	1	—	—	24	2	1	—	—	—	1
462	77. Games and Exhibitions .. .. .	33	8	1	—	—	24	2	1	—	—	—	1
463	Conjurors, jugglers, reciters, fortune-tellers, etc. .. .. .	33	8	1	—	—	24	2	1	—	—	—	1
464	78. Games and Exhibitions .. .. .	33	8	1	—	—	24	2	1	—	—	—	1
465	Conjurors, jugglers, reciters, fortune-tellers, etc. .. .. .	33	8	1	—	—	24	2	1	—	—	—	1
466	79. Games and Exhibitions .. .. .	33	8	1	—	—	24	2	1	—	—	—	1
467	Conjurors, jugglers, reciters, fortune-tellers, etc. .. .. .	33	8	1	—	—	24	2	1	—	—	—	1
468	80. Games and Exhibitions .. .. .	33	8	1	—	—	24	2	1	—	—	—	1
469	Conjurors, jugglers, reciters, fortune-tellers, etc. .. .. .	33	8	1	—	—	24	2	1	—	—	—	1
470	81. Games and Exhibitions .. .. .	33	8	1	—	—	24	2	1	—	—	—	1
471	Conjurors, jugglers, reciters, fortune-tellers, etc. .. .. .	33	8	1	—	—	24	2	1	—	—	—	1
472	82. Games and Exhibitions .. .. .	33	8	1	—	—	24	2	1	—	—	—	1
473	Conjurors, jugglers, reciters, fortune-tellers, etc. .. .. .	33	8	1	—	—	24	2	1	—	—	—	1
474	83. Games and Exhibitions .. .. .	33	8	1	—	—	24	2	1	—	—	—	1
475	Conjurors, jugglers, reciters, fortune-tellers, etc. .. .. .	33	8	1	—	—	24	2	1	—	—	—	1
476	84. Games and Exhibitions .. .. .	33	8	1	—	—	24	2	1	—	—	—	1
477	Conjurors, jugglers, reciters, fortune-tellers, etc. .. .. .	33	8	1	—	—	24	2	1	—	—	—	1
478	85. Games and Exhibitions .. .. .	33	8	1	—	—	24	2	1	—	—	—	1
479	Conjurors, jugglers, reciters, fortune-tellers, etc. .. .. .	33	8	1	—	—	24	2	1	—	—	—	1
480	86. Games and Exhibitions .. .. .	33	8	1	—	—	24	2	1	—	—	—	1
481	Conjurors, jugglers, reciters, fortune-tellers, etc. .. .. .	33	8	1	—	—	24	2	1	—	—	—	1
482	87. Games and Exhibitions .. .. .	33	8	1	—	—	24	2	1	—	—	—	1
483	Conjurors, jugglers, reciters, fortune-tellers, etc. .. .. .	33	8	1	—	—	24	2	1	—	—	—	1
484	88. Games and Exhibitions .. .. .	33	8	1	—	—	24	2	1	—	—	—	1
485	Conjurors, jugglers, reciters, fortune-tellers, etc. .. .. .	33	8	1	—	—	24	2	1	—	—	—	1
486	89. Games and Exhibitions .. .. .	33	8	1	—	—	24	2	1	—	—	—	1
487	Conjurors, jugglers, reciters, fortune-tellers, etc. .. .. .	33	8	1	—	—	24	2	1	—	—	—	1
488	90. Games and Exhibitions .. .. .	33	8	1	—	—	24	2	1	—	—	—	1
489	Conjurors, jugglers, reciters, fortune-tellers, etc. .. .. .	33	8	1	—	—	24	2	1	—	—	—	1
490	91. Games and Exhibitions .. .. .	33	8	1	—	—	24	2	1	—	—	—	1
491	Conjurors, jugglers, reciters, fortune-tellers, etc. .. .. .	33	8	1	—	—	24	2	1	—	—	—	1
492	92. Games and Exhibitions .. .. .	33	8	1	—	—	24	2	1	—	—	—	1
493	Conjurors, jugglers, reciters, fortune-tellers, etc. .. .. .	33	8	1	—	—	24	2	1	—	—	—	1
494	93. Games and Exhibitions .. .. .	33	8	1	—	—	24	2	1	—	—	—	1
495	Conjurors, jugglers, reciters, fortune-tellers, etc. .. .. .	33	8	1	—	—	24	2	1	—	—	—	1
496	94. Games and Exhibitions .. .. .	33	8	1	—	—	24	2	1	—	—	—	1
497	Conjurors, jugglers, reciters, fortune-tellers, etc. .. .. .	33	8	1	—	—	24	2	1	—	—	—	1
498	95. Games and Exhibitions .. .. .	33	8	1	—	—	24	2	1	—	—	—	1
499	Conjurors, jugglers, reciters, fortune-tellers, etc. .. .. .	33	8	1	—	—	24	2	1	—	—	—	1
500	96. Games and Exhibitions .. .. .	33	8	1	—	—	24	2	1	—	—	—	1
501	Conjurors, jugglers, reciters, fortune-tellers, etc. .. .. .	33	8	1	—	—	24	2	1	—	—	—	1
502	97. Games and Exhibitions .. .. .	33	8	1	—	—	24	2	1	—	—	—	1
503	Conjurors, jugglers, reciters, fortune-tellers, etc. .. .. .	33	8	1	—	—	24	2	1	—	—	—	1
504	98. Games and Exhibitions .. .. .	33	8	1	—	—	24	2	1	—	—	—	1
505	Conjurors, jugglers, reciters, fortune-tellers, etc. .. .. .	33	8	1	—	—	24	2	1	—	—	—	1
506	99. Games and Exhibitions .. .. .	33	8	1	—	—	24	2	1	—	—	—	1
507	Conjurors, jugglers, reciters, fortune-tellers, etc. .. .. .	33	8	1	—	—	24	2	1	—	—	—	1
508	100. Games and Exhibitions .. .. .	33	8	1	—	—	24	2	1	—	—	—	1
509	Conjurors, jugglers, reciters, fortune-tellers, etc. .. .. .	33	8	1	—	—	24	2	1	—	—	—	1



## LIVELIHOOD BY RELIGION—continued.

### Chitpore —concluded:

TOTAL WORKERS AND DEPENDENTS	MUSALMAN.					CHRISTIANS.					BUDDHISTS.					Indicator.	OTHERS.					Serial No.																																																																																																																																																																																																																																																																																																																																																																																																																																																																																																																																																																																																																																																																																																																																																																																																																																																																																																																																																																																																				
	ACTUAL WORKERS.				DEPENDENTS.	TOTAL WORKERS AND DEPENDENTS.	ACTUAL WORKERS.				DEPENDENTS.	TOTAL WORKERS AND DEPENDENTS.	ACTUAL WORKERS.				DEPENDENTS.	TOTAL WORKERS AND DEPENDENTS.																																																																																																																																																																																																																																																																																																																																																																																																																																																																																																																																																																																																																																																																																																																																																																																																																																																																																																																																																																																																								
	Total.		Partially employed.				Total.		Partially employed.				Total.		Partially employed.																																																																																																																																																																																																																																																																																																																																																																																																																																																																																																																																																																																																																																																																																																																																																																																																																																																																																																																																																																																																											
	Males.	Females.	Males.	Females.			Males.	Females.	Males.	Females.			Males.	Females.	Males.				Females.	Males.	Females.																																																																																																																																																																																																																																																																																																																																																																																																																																																																																																																																																																																																																																																																																																																																																																																																																																																																																																																																																																																																					
18	18	18	17	18	17	69	21	22	23	24	25	26	27	28	29	30	31	32	33	34	35	36	37	38	39	40	41	42	43	44	45	46	47	48	49	50	51	52	53	54	55	56	57	58	59	60	61	62	63	64	65	66	67	68	69	70	71	72	73	74	75	76	77	78	79	80	81	82	83	84	85	86	87	88	89	90	91	92	93	94	95	96	97	98	99	100	101	102	103	104	105	106	107	108	109	110	111	112	113	114	115	116	117	118	119	120	121	122	123	124	125	126	127	128	129	130	131	132	133	134	135	136	137	138	139	140	141	142	143	144	145	146	147	148	149	150	151	152	153	154	155	156	157	158	159	160	161	162	163	164	165	166	167	168	169	170	171	172	173	174	175	176	177	178	179	180	181	182	183	184	185	186	187	188	189	190	191	192	193	194	195	196	197	198	199	200	201	202	203	204	205	206	207	208	209	210	211	212	213	214	215	216	217	218	219	220	221	222	223	224	225	226	227	228	229	230	231	232	233	234	235	236	237	238	239	240	241	242	243	244	245	246	247	248	249	250	251	252	253	254	255	256	257	258	259	260	261	262	263	264	265	266	267	268	269	270	271	272	273	274	275	276	277	278	279	280	281	282	283	284	285	286	287	288	289	290	291	292	293	294	295	296	297	298	299	300	301	302	303	304	305	306	307	308	309	310	311	312	313	314	315	316	317	318	319	320	321	322	323	324	325	326	327	328	329	330	331	332	333	334	335	336	337	338	339	340	341	342	343	344	345	346	347	348	349	350	351	352	353	354	355	356	357	358	359	360	361	362	363	364	365	366	367	368	369	370	371	372	373	374	375	376	377	378	379	380	381	382	383	384	385	386	387	388	389	390	391	392	393	394	395	396	397	398	399	400	401	402	403	404	405	406	407	408	409	410	411	412	413	414	415	416	417	418	419	420	421	422	423	424	425	426	427	428	429	430	431	432	433	434	435	436	437	438	439	440	441	442	443	444	445	446	447	448	449	450	451	452	453	454	455	456	457	458	459	460	461	462	463	464	465	466	467	468	469	470	471	472	473	474	475	476	477	478	479	480	481	482	483	484	485	486	487	488	489	490	491	492	493	494	495	496	497	498	499	500	501	502	503	504	505	506	507	508	509	510	511	512	513	514	515	516	517	518	519	520	521	522	523	524	525	526	527	528	529	530	531	532	533	534	535	536	537	538	539	540	541	542	543	544	545	546	547	548	549	550	551	552	553	554	555	556	557	558	559	560	561	562	563	564	565	566	567	568	569	570	571	572	573	574	575	576	577	578	579	580	581	582	583	584	585	586	587	588	589	590	591	592	593	594	595	596	597	598	599	600	601	602	603	604	605	606	607	608	609	610	611	612	613	614	615	616	617	618	619	620	621	622	623	624	625	626	627	628	629	630	631	632	633	634	635	636	637	638	639	640	641	642	643	644	645	646	647	648	649	650	651	652	653	654	655	656	657	658	659	660	661	662	663	664	665	666	667	668	669	670	671	672	673	674	675	676	677	678	679	680	681	682	683	684	685	686	687	688	689	690	691	692	693	694	695	696	697	698	699	700	701	702	703	704	705	706	707	708	709	710	711	712	713	714	715	716	717	718	719	720	721	722	723	724	725	726	727	728	729	730	731	732	733	734	735	736	737	738	739	740	741	742	743	744	745	746	747	748	749	750	751	752	753	754	755	756	757	758	759	760	761	762	763	764	765	766	767	768	769	770	771	772	773	774	775	776	777	778	779	780	781	782	783	784	785	786	787	788	789	790	791	792	793	794	795	796	797	798	799	800	801	802	803	804	805	806	807	808	809	810	811	812	813	814	815	816	817	818	819	820	821	822	823	824	825	826	827	828	829	830	831	832	833	834	835	836	837	838	839	840	841	842	843	844	845	846	847	848	849	850	851	852	853	854	855	856	857	858	859	860	861	862	863	864	865	866	867	868	869	870	871	872	873	874	875	876	877	878	879	880	881	882	883	884	885	886	887	888	889	890	891	892	893	894	895	896	897	898	899	900	901	902	903	904	905	906	907	908	909	910	911	912	913	914	915	916	917	918	919	920	921	922	923	924	925	926	927	928	929	930	931	932	933	934	935	936	937	938	939	940	941	942	943	944	945	946	947	948	949	950	951	952	953	954	955	956	957	958	959	960	961	962	963	964	965	966	967	968	969	970	971	972	973	974	975	976	977	978	979	980	981	982	983	984	985	986	987	988	989	990	991	992	993	994	995	996	997	998	999	1000

TABLE XV.—OCCUPATION OR MEANS OF

Manick

Serial No.	OCCUPATION.	ALL RELIGIONS.						HINDU.					
		TOTAL WORKERS AND DEPENDENTS.	ACTUAL WORKERS.				UNEMPLOYED AND DEPENDENTS.	TOTAL WORKERS AND DEPENDENTS.	ACTUAL WORKERS.				UNEMPLOYED AND DEPENDENTS.
			Total.		Partially agricultural.				Total.		Partially agricultural.		
			Male.	Female.	Male.	Female.			Male.	Female.	Male.	Female.	
		2	3	4	5	6	7	8	9	10	11	12	13
	<b>A.—GOVERNMENT</b>	723	563	6	1	—	414	612	254	6	1	—	353
	<b>I.—ADMINISTRATION</b>	719	563	6	1	—	410	609	254	6	1	—	349
	<b>1. Civil Service of the State</b>	568	185	—	—	—	213	366	119	—	—	—	281
1	Officers of Government and their families	60	11	—	—	—	59	46	16	—	—	—	76
2	Clerks, inspectors and their families	216	59	—	—	—	166	182	55	—	—	—	130
3	Constables, messengers, wardens and unspecified	103	85	—	—	—	18	72	27	—	—	—	15
	<b>2. Service of Local and Municipal Bodies</b>	350	147	6	1	—	197	309	135	6	1	—	755
4	Inspecting and supervising officials	7	1	—	—	—	6	7	1	—	—	—	6
5	Clerical establishments	68	17	—	1	—	49	55	17	—	1	—	26
6	Manials other than scavengers	277	129	6	—	—	142	247	117	6	—	—	154
	<b>II.—DEFENCE</b>	5	1	—	—	—	4	3	—	—	—	—	3
	<b>4. Army</b>	5	1	—	—	—	4	3	—	—	—	—	3
13	Followers	2	1	—	—	—	1	—	—	—	—	—	—
14	Military administrative establishment	3	—	—	—	—	3	—	—	—	—	—	—
	<b>B.—PASTURE AND AGRICULTURE</b>	1,699	957	29	23	1	306	1,464	844	23	9	1	695
	<b>IV.—PROVISION AND CARE OF ANIMALS</b>	936	164	2	22	—	70	145	99	1	8	—	45
	<b>8. Stock breeding and dealing</b>	213	154	2	22	—	57	149	97	1	8	—	43
15	Cattle breeders and dealers and Commissariat farm establishment	33	23	1	—	—	9	13	13	—	—	—	1
16	Herdsmen	44	42	—	—	—	2	44	42	—	—	—	2
17	Sheep and goat breeders and dealers	91	74	—	12	—	7	29	20	—	8	—	—
18	Shepherds and goatherds	5	3	—	—	—	—	2	3	—	—	—	—
19	Pig breeders and dealers and swineherds	62	12	1	—	—	39	52	19	1	—	—	30
	<b>9. Training and care of animals</b>	23	10	—	—	—	13	5	2	—	—	—	3
20	Veterinary surgeons, farriers, etc.	20	9	—	—	—	11	5	2	—	—	—	3
21	Horse trainers, etc.	3	1	—	—	—	2	—	—	—	—	—	—
	<b>V.—AGRICULTURE</b>	1,456	783	27	1	1	636	1,319	745	24	1	1	339
	<b>10. Landholders and tenants</b>	697	229	21	—	—	384	514	183	19	—	—	318
22	Rent receivers	358	71	6	—	—	291	272	56	4	—	—	113
23	Rent payers	269	161	15	—	—	103	242	126	15	—	—	96
	<b>11. Agricultural labourers</b>	15	13	—	—	—	2	15	13	—	—	—	3
24	Farm servants	6	4	—	—	—	2	6	4	—	—	—	1
25	Field labourers	9	9	—	—	—	—	9	9	—	—	—	—
	<b>12. Growers of special products</b>	686	499	5	1	—	189	671	493	4	1	—	174
26	Indigo factories: labourers and others subordinates	7	7	—	—	—	—	7	7	—	—	—	—
27	Tea plantations: owners, managers and superior staff	—	—	—	—	—	—	—	—	—	—	—	—
28	Fruit and vegetable sowers	293	240	2	1	—	40	286	239	2	1	—	44
29	Miscellaneous	265	146	4	—	—	127	277	140	2	—	—	139
	<b>13. Agricultural Training and Supervision and Forests</b>	128	39	1	—	1	68	119	36	1	—	1	69
30	Clerks, bailiffs, petty rent collectors, etc.	128	39	1	—	1	68	119	36	1	—	1	69
	<b>C.—PERSONAL SERVICE</b>	3,331	1,579	814	3	—	938	2,835	1,569	747	2	—	777
	<b>VI.—PERSONAL, HOUSEHOLD AND SANITARY SERVICES</b>	3,331	1,579	814	3	—	938	2,835	1,569	747	2	—	777
	<b>14. Personal and Domestic services</b>	3,022	1,432	772	3	—	798	2,593	1,263	710	2	—	690
31	Barbers	187	100	21	1	—	86	180	96	21	1	—	63
32	Cooks	136	81	16	—	—	39	90	64	8	—	—	13
33	Door-keepers, etc.	103	92	—	—	—	11	83	80	—	—	—	3
34	Grooms, coachmen, dog-boys, etc.	70	37	—	—	—	33	40	20	—	—	—	10
35	Indoor servants	1,883	637	654	—	—	292	1,413	520	600	—	—	291
36	Washermen	755	470	31	—	—	268	776	469	31	—	—	277
37	Water-carriers	45	26	—	—	—	19	12	8	—	—	—	3
38	Miscellaneous and unspecified	4	3	—	—	—	1	1	1	—	—	—	—
	<b>15. Non-domestic entertainment</b>	29	11	19	—	—	49	33	4	18	—	—	12
39	Hotel, lodging-house, bar or refreshment-room keepers	40	10	1	—	—	35	6	1	1	—	—	1
40	Rest-house, acral, bath-house, etc., owners and managers	33	1	18	—	—	14	27	—	17	—	—	10
	<b>16. Sanitation</b>	259	216	23	—	—	91	265	190	29	—	—	86
41	Sanitary inspectors, local and municipal	3	2	—	—	—	1	3	1	—	—	—	1
42	Scavengers and scavengers	227	114	23	—	—	90	262	89	29	—	—	85



## LIVELIHOOD BY RELIGION—continued.

tollah—continued.

MUHAMMADAN.						CHRISTIAN.						BUDDHIST.						OTHERS.						Serial No.																																																																																																																																																																																																																																																																																																																																																																																																																																																																																																																																																																																																																																																																																																																																																																																																																																																																																																																																																																																				
TOTAL WORKERS AND DEPENDENTS.	ACTUAL WORKERS.				DEPRIVED DEPENDENTS.	TOTAL WORKERS AND DEPENDENTS.	ACTUAL WORKERS.				DEPRIVED DEPENDENTS.	TOTAL WORKERS AND DEPENDENTS.	ACTUAL WORKERS.				DEPRIVED DEPENDENTS.	Indicator.	TOTAL WORKERS AND DEPENDENTS.	ACTUAL WORKERS.					DEPRIVED DEPENDENTS.																																																																																																																																																																																																																																																																																																																																																																																																																																																																																																																																																																																																																																																																																																																																																																																																																																																																																																																																																																																			
	Total.		Partially agriculturalists.				Total.		Partially agriculturalists.				Total.		Partially agriculturalists.					Total.		Partially agriculturalists.																																																																																																																																																																																																																																																																																																																																																																																																																																																																																																																																																																																																																																																																																																																																																																																																																																																																																																																																																																																						
	Male.	Female.	Male.	Female.			Male.	Female.	Male.	Female.			Male.	Female.	Male.	Female.				Male.	Female.	Male.	Female.																																																																																																																																																																																																																																																																																																																																																																																																																																																																																																																																																																																																																																																																																																																																																																																																																																																																																																																																																																																					
	Both sexes.	Both sexes.	Both sexes.	Both sexes.			Both sexes.	Both sexes.	Both sexes.	Both sexes.			Both sexes.	Both sexes.	Both sexes.	Both sexes.				Both sexes.	Both sexes.	Both sexes.	Both sexes.			Both sexes.																																																																																																																																																																																																																																																																																																																																																																																																																																																																																																																																																																																																																																																																																																																																																																																																																																																																																																																																																																																		
16	15	16	17	18	19	20	21	22	23	24	25	26	27	28	29	30	31	32	33	34	35	36	37	38	39	40	41	42	43	44	45	46	47	48	49	50	51	52	53	54	55	56	57	58	59	60	61	62	63	64	65	66	67	68	69	70	71	72	73	74	75	76	77	78	79	80	81	82	83	84	85	86	87	88	89	90	91	92	93	94	95	96	97	98	99	100																																																																																																																																																																																																																																																																																																																																																																																																																																																																																																																																																																																																																																																																																																																																																																																																																																																																																																																						
96	45	—	—	—	51	15	4	—	—	—	11	—	—	—	—	—	—	—	—	—	—	—	—	—	—	—	—	—	—	—	—	—	—	—	—	—	—	—	—	—	—	—	—	—	—	—	—	—	—	—	—	—	—	—	—	—	—	—	—	—	—	—	—	—	—	—	—	—	—	—	—	—	—	—	—	—	—	—	—	—	—	—	—	—	—	—	—	—	—	—	—	—	—	—	—	—	—	—	—	—	—	—	—	—	—	—	—	—	—	—	—	—	—	—	—	—	—	—	—	—	—	—	—	—	—	—	—	—	—	—	—	—	—	—	—	—	—	—	—	—	—	—	—	—	—	—	—	—	—	—	—	—	—	—	—	—	—	—	—	—	—	—	—	—	—	—	—	—	—	—	—	—	—	—	—	—	—	—	—	—	—	—	—	—	—	—	—	—	—	—	—	—	—	—	—	—	—	—	—	—	—	—	—	—	—	—	—	—	—	—	—	—	—	—	—	—	—	—	—	—	—	—	—	—	—	—	—	—	—	—	—	—	—	—	—	—	—	—	—	—	—	—	—	—	—	—	—	—	—	—	—	—	—	—	—	—	—	—	—	—	—	—	—	—	—	—	—	—	—	—	—	—	—	—	—	—	—	—	—	—	—	—	—	—	—	—	—	—	—	—	—	—	—	—	—	—	—	—	—	—	—	—	—	—	—	—	—	—	—	—	—	—	—	—	—	—	—	—	—	—	—	—	—	—	—	—	—	—	—	—	—	—	—	—	—	—	—	—	—	—	—	—	—	—	—	—	—	—	—	—	—	—	—	—	—	—	—	—	—	—	—	—	—	—	—	—	—	—	—	—	—	—	—	—	—	—	—	—	—	—	—	—	—	—	—	—	—	—	—	—	—	—	—	—	—	—	—	—	—	—	—	—	—	—	—	—	—	—	—	—	—	—	—	—	—	—	—	—	—	—	—	—	—	—	—	—	—	—	—	—	—	—	—	—	—	—	—	—	—	—	—	—	—	—	—	—	—	—	—	—	—	—	—	—	—	—	—	—	—	—	—	—	—	—	—	—	—	—	—	—	—	—	—	—	—	—	—	—	—	—	—	—	—	—	—	—	—	—	—	—	—	—	—	—	—	—	—	—	—	—	—	—	—	—	—	—	—	—	—	—	—	—	—	—	—	—	—	—	—	—	—	—	—	—	—	—	—	—	—	—	—	—	—	—	—	—	—	—	—	—	—	—	—	—	—	—	—	—	—	—	—	—	—	—	—	—	—	—	—	—	—	—	—	—	—	—	—	—	—	—	—	—	—	—	—	—	—	—	—	—	—	—	—	—	—	—	—	—	—	—	—	—	—	—	—	—	—	—	—	—	—	—	—	—	—	—	—	—	—	—	—	—	—	—	—	—	—	—	—	—	—	—	—	—	—	—	—	—	—	—	—	—	—	—	—	—	—	—	—	—	—	—	—	—	—	—	—	—	—	—	—	—	—	—	—	—	—	—	—	—	—	—	—	—	—	—	—	—	—	—	—	—	—	—	—	—	—	—	—	—	—	—	—	—	—	—	—	—	—	—	—	—	—	—	—	—	—	—	—	—	—	—	—	—	—	—	—	—	—	—	—	—	—	—	—	—	—	—	—	—	—	—	—	—	—	—	—	—	—	—	—	—	—	—	—	—	—	—	—	—	—	—	—	—	—	—	—	—	—	—	—	—	—	—	—	—	—	—	—	—	—	—	—	—	—	—	—	—	—	—	—	—	—	—	—	—	—	—	—	—	—	—	—	—	—	—	—	—	—	—	—	—	—	—	—	—	—	—	—	—	—	—	—	—	—	—	—	—	—	—	—	—	—	—	—	—	—	—	—	—	—	—	—	—	—	—	—	—	—	—	—	—	—	—	—	—	—	—	—	—	—	—	—	—	—	—	—	—	—	—	—	—	—	—	—	—	—	—	—	—	—	—	—	—	—	—	—	—	—	—	—	—	—	—	—	—	—	—	—	—	—	—	—	—	—	—	—	—	—	—	—	—	—	—	—	—	—	—	—	—	—	—	—	—	—	—	—	—	—	—	—	—	—	—	—	—	—	—	—	—	—	—	—	—	—	—	—	—	—	—	—	—	—	—	—	—	—	—	—	—	—	—	—	—	—	—	—	—	—	—	—	—	—	—	—	—	—	—	—	—	—	—	—	—	—	—	—	—	—	—	—	—</

TABLE XV.—OCCUPATION OR MEANS OF

Manick

Serial No.	OCCUPATION.	ALL RELIGIONS.							HINDU.						
		TOTAL WORKERS AND DEPENDENTS.	ACTUAL WORKERS.				DEPENDENTS.	TOTAL WORKERS AND DEPENDENTS.	ACTUAL WORKERS.				DEPENDENTS.		
			Total.		Partially agricultural.				Total.		Partially agricultural.				
			Male.	Female.	Male.	Female.			Male.	Female.	Male.	Female.			
		1	2	3	4	5	6	7	8	9	10	11	12	13	
	<b>D.—PREPARATION AND SUPPLY OF MATERIAL SUBSTANCES.</b>	15,767	7,058	7,464	37	6	7,265	10,468	4,833	1,091	26	6	4,342		
	<b>VII.—FOOD, DRINK AND STIMULANTS</b>	5,022	1,938	929	6	6	2,155	3,789	1,484	738	4	6	1,567		
	<b>17. Provision of Animal Food</b>	1,856	643	540	4	6	853	1,222	421	248	4	6	503		
78	Butchers and slaughtermen	639	214	88	...	...	337	11	4	1	...	...	6		
79	Cow and buffalo-keepers and milk and butter sellers	461	207	66	...	...	188	445	301	63	...	...	191		
80	Fishermen and fish sellers	27	18	2	...	...	7	27	18	2	...	...	7		
81	Fish dealers	685	197	164	4	6	314	690	196	180	4	6	338		
82	Poultry and egg dealers	11	5	...	...	...	8	...	3	2	...	...	1		
83	Ghee preparers and sellers	3	2	...	...	...	1	...	...	...	...	...	...		
	<b>18. Provision of Vegetable Food</b>	1,913	774	401	1	...	238	1,634	628	369	...	...	644		
87	Flour mills: owners, managers and superior staff	1	1	...	...	...	...	1	1	...	...	...	...		
88	Flour mills: operatives and other subordinates	42	21	...	...	...	21	29	17	...	...	...	11		
89	Oil mills: owners, managers and superior staff	1	1	...	...	...	...	1	1	...	...	...	...		
90	Oil mills: operatives and other subordinates	207	93	27	...	...	87	201	91	27	...	...	86		
91	Rice mills: operatives and other subordinates	80	61	6	...	...	23	80	51	6	...	...	50		
92	Sugar factories: operatives and other subordinates	3	2	...	...	...	1	3	2	...	...	...	1		
93	Bakers	16	5	2	...	...	9	17	2	14	...	...	3		
94	Flour grinders	20	2	15	...	...	3	17	2	14	...	...	1		
95	Grain and pulse dealers	708	370	59	...	...	279	550	270	40	...	...	241		
96	Grain purchasers	125	23	65	...	...	37	108	19	20	...	...	50		
97	Makers of sugar, molasses and gur by hand	9	2	3	...	...	4	9	2	2	...	...	4		
(a)	Sellers of gur and sugar	2	1	...	...	...	1	2	1	...	...	...	1		
100	Oil growers	3	...	...	...	...	3	3	...	...	...	...	...		
101	Oil sellers	78	31	9	...	...	35	75	30	8	...	...	50		
102	Rice pounders and huskers	81	3	38	...	...	40	79	5	36	...	...	40		
103	Sweetmeat-makers	23	14	3	...	...	6	19	14	...	...	...	...		
104	Sweetmeat sellers	80	40	8	...	...	32	79	40	7	...	...	...		
105	Vegetable and fruit sellers	425	111	165	...	...	148	367	60	154	...	...	189		
106	Miscellaneous	9	3	1	...	...	6	8	2	...	...	...	...		
	<b>19. Provision of Drink, Condiments and Stimulants</b>	1,273	821	185	1	...	564	983	435	298	...	...	410		
108	Aerated water factories: workmen and other subordinates	4	1	...	...	...	3	1	...	...	...	...	1		
(a)	Sellers of aerated water	3	...	...	...	...	2	...	...	...	...	...	...		
110	Ice factories: workmen and other subordinates	29	6	...	...	...	18	14	3	1	...	...	...		
(a)	Sellers of ice	7	5	...	...	...	2	7	3	...	...	...	...		
112	Cardamom, betel-leaf and areca-nut sellers	173	39	104	...	...	30	111	24	87	...	...	20		
114	Grocers and general commodity dealers	517	304	67	...	...	240	483	188	69	...	...	312		
116	Opium, bhanga, ganja, etc., sellers	6	2	...	...	...	4	6	2	...	...	...	...		
118	Salt sellers	32	6	...	...	...	16	6	4	...	...	...	...		
119	Tobacco and snuff sellers	195	64	12	...	...	99	100	30	...	...	...	67		
121	Toddy drawers	13	12	...	...	...	1	11	10	...	...	...	1		
122	Toddy sellers	210	131	...	...	...	79	199	114	...	...	...	75		
123	Wine and spirit distillers	5	1	...	...	...	4	5	1	...	...	...	4		
124	Wine and spirit sellers	44	22	...	...	...	21	44	23	1	...	...	21		
125	Miscellaneous	78	34	3	1	...	39	27	19	3	...	...	5		
	<b>VIII.—LIGHTING, FIRING AND FORAGE</b>	651	344	48	3	...	254	479	263	34	...	...	188		
	<b>20. Lighting</b>	229	100	4	...	...	105	190	107	3	...	...	82		
127	Gas works: operatives and other subordinates	199	108	1	...	...	92	163	98	1	...	...	80		
128	Petroleum dealers	5	3	...	...	...	3	5	3	...	...	...	...		
129	Match, candle, torch, lamp and lantern makers and sellers	28	12	1	...	...	13	24	11	...	...	...	13		
	<b>21. Fuel and Forage</b>	432	299	42	3	...	149	230	156	33	...	...	160		
130	Collieries: owners, managers and superior staff	1	...	...	...	...	1	...	...	...	...	...	...		
131	Coal dealers, brokers, company managers, etc.	68	20	21	...	...	27	62	16	21	...	...	18		
132	Hay, grass and fodder sellers	199	138	4	3	...	50	167	40	8	...	...	42		
133	Firewood, charcoal and coaling sellers	154	70	19	...	...	65	100	47	19	...	...	40		
	<b>IX.—BUILDINGS</b>	1,853	950	74	1	...	891	839	534	11	...	...	294		
	<b>22. Building Materials</b>	193	140	7	...	...	52	137	119	...	...	...	33		
134	Brick and tile factories: owners, managers and superior staff	8	8	...	...	...	3	8	6	...	...	...	...		
135	Brick and tile factories: operatives and other subordinates	32	29	...	...	...	3	22	20	...	...	...	3		
136	Brick and tile factories: workmen	35	27	...	...	...	8	23	22	...	...	...	1		
137	Stone and marble works: labourers and other subordinates	3	2	...	...	...	1	...	...	...	...	...	...		
138	Brick and tile makers	45	45	...	...	...	...	45	45	...	...	...	...		
139	Brick and tile sellers	16	9	...	...	...	7	4	1	...	...	...	...		
140	Sand sellers, sand and gravel sellers and sand shop-keepers	13	6	...	...	...	8	14	8	...	...	...	...		
(a)	Lime, chunam and shell masonry	16	4	...	...	...	10	18	8	...	...	...	10		
142	Lime chunam and shell sellers	19	6	...	...	...	13	6	1	...	...	...	7		
143	Plaster makers	3	2	...	...	...	1	1	1	...	...	...	...		
144	Cement shop, cement and paint shop, cement dealer	3	2	...	...	...	1	3	2	...	...	...	1		
	<b>23. Artificers in Building</b>	1,763	830	73	1	...	859	687	415	11	...	...	261		
145	Masons and builders	800	318	68	1	...	416	106	66	...	...	...	55		
146	Painters, plumbers and glaziers	212	78	...	...	...	136	34	3	...	...	...	...		
147	Blacksmiths	716	443	8	...	...	267	540	209	...	...	...	201		
148	Stone and marble workers	34	13	1	...	...	20	1	1	...	...	...	...		
	<b>X.—VEHICLES AND VESSELS</b>	163	41	4	1	...	118	102	30	...	...	...	68		
	<b>24. Railway and Tramway Plant</b>	28	19	...	...	...	18	37	8	...	...	...	18		
149	Railway and tramway factories: operatives and other subordinates	28	19	...	...	...	18	37	8	...	...	...	18		













TABLE XV.—OCCUPATION OR MEANS OF  
Manick

Serial No.	OCCUPATION.	ALL RELIGIONS.						HINDU.					
		TOTAL WORKERS AND DEPENDENTS.	ACTUAL WORKERS.				DEPENDENTS.	TOTAL WORKERS AND DEPENDENTS.	ACTUAL WORKERS.				DEPENDENTS.
			Total.		Partially agricultural.				Total.		Partially agricultural.		
			Male.	Female.	Male.	Female.	Both sexes.		Male.	Female.	Male.	Female.	Both sexes.
		2	3	4	5	6	7	8	9	10	11	12	13
<b>X.—VEHICLES AND VESSELS—concluded</b>													
	<b>25. Carts, Carriages, etc.</b>	119	26	4	1		89	69	18	4			47
171	Cart and carriage makers	67	18		1		39	29	15				14
172	Cart and carriage sellers	20	8	4			10	11	3	4			5
173	Painters of carriages, etc.	42	2				40	29	1				28
	<b>26. Ships and Boats</b>	16	5				11	6	3				3
175	Shipwrights, boat-builders, etc.	16	5				11	6	3				3
<b>XI.—SUPPLEMENTARY REQUIREMENTS</b>													
	<b>27. Paper</b>	97	45	5	2		47	55	19	4			38
180	Paper mills: operative and other subordinates	2	2				2	2	2				
181	Paper makers and sellers, and palm leaf binders	16	13				2						
182	Stationers	80	30	5	2		45	53	15	4			22
	<b>28. Books and Prints</b>	347	319				328	291	121				170
183	Printing presses: owners, managers and superior staff	12	7				5	11	6				5
184	Printing presses: workmen and other subordinates	404	167				237	268	115				156
185	Hand-press proprietors, lithographers and printers	4	1				5	3	1				2
186	Book binders	118	38				80	4					4
187	Book sellers, book agents and publishers	8	5				5	5	2				3
188	Newspaper proprietors, managers and sellers	1	1										
	<b>29. Watches, Clocks and scientific Instruments</b>	49	17				32	44	16				28
189	Watch and clock makers	44	16				28	39	15				24
191	Watch and clock sellers and opticians	5	1				4	5	1				4
	<b>30. Carving and Engraving</b>	67	36				31	28	12				16
194	Wood and ebony carvers	6	5				5	8	5				3
197	Turners and lacquerers	42	28				14	6	4				3
198	Diamonds and seal, etc., engravers	4					4	3					3
199	Type-founders	13	5				8	11	5				6
	<b>31. Toys and Curiosities</b>	13	3	1			9	10	2				8
202	Toy, kite and cage makers and sellers	13	3	1			9	10	2				8
	<b>32. Music and Musical Instruments</b>	50	16	3			31	35	16				19
206	Music and musical instrument makers	18	10				8	18	10				8
207	Music and musical instrument sellers	32	6	3			23	17	6				11
	<b>33. Bangles, Necklaces, Beads, Sacred Threads, etc.</b>	138	45	30			75	115	37	16			63
209	Sellers of bangles, other than glass	3		1			2						
211	Sellers of glass bangles	8	1	3			4						
212	Imitation and pewter jewellery makers	7	3				4	7	3				4
214	Woolery, bead and necklace makers	5	3				2						
216	Flower garland makers and sellers	112	35	16			61	105	33	16			56
217	Makers and sellers of sponges, ligams, and sacred threads	3	1				2	3	1				2
	<b>34. Furniture</b>	9	9					9	9				
221	Furniture sellers	9	9					9	9				
	<b>35. Harness</b>	17	3				14	17	3				14
224(a)	Whip, gad, and walking stick, etc., sellers	17	3				14	17	3				14
	<b>36. Tools and Machinery</b>	104	40	9			55	67	35	9			43
226	Machinery and engineering workshops: operatives and other subordinates	75	23	8			43	58	16	5			31
229	Knife and tool grinders	5	2				3	5	2				3
230	Mechanics, other than railway mechanics	24	15				9	24	15				9
	<b>37. Arms and Ammunition</b>	27	12	1			14	9	2				7
236	Arms and ammunition factories: operatives and other subordinates	3	1				2	3	1				2
243	Gun-makers, menders and sellers	12	8				7	4	1				3
244	Ammunition, gunpowder and firework makers	2					2	2					
245	Ammunition, gunpowder and firework sellers	10	6	1			3						
<b>XII.—TEXTILE FABRICS AND DRESS</b>													
	<b>38. Wool and Fur</b>	3	1				2	3	1				2
248	Carpet weavers	3	1				2	3	1				2
	<b>39. Silk</b>	156	69	8			59	83	52	6			55
254	Silk factories: operatives and other subordinates	9	6	1			3						
255	Silk mills: operative and other subordinates	120	64	7			55	22	25	6			24
256	Sellers of raw silk, silk cloth, braid and thread	1					1	1					1



## LIVELIHOOD BY RELIGION—continued.

tollah—continued.

MUHAMMADAN.						CHRISTIAN.					BUDDHIST.					Indicator.	OTHERS.						Serial No.		
TOTAL WORKERS AND DEPENDENTS.	ACTUAL WORKERS.				DEPENDENTS.	TOTAL WORKERS AND DEPENDENTS.	ACTUAL WORKERS.				DEPENDENTS.	TOTAL WORKERS AND DEPENDENTS.	ACTUAL WORKERS.				DEPENDENTS.	TOTAL WORKERS AND DEPENDENTS.	ACTUAL WORKERS.				DEPENDENTS.		
	Total.		Partially agricultural.				Total.		Partially agricultural.				Total.		Partially agricultural.				Total.		Partially agricultural.				
	Male.	Female.	Male.	Female.			Male.	Female.	Male.	Female.			Male.	Female.	Male.	Female.			Male.	Female.	Male.	Female.			
14	15	10	17	18	19	20	21	22	23	24	25	26	27	28	29	30	31	32	33	34	35	36	37	38	
49	7		1		41	2	1				1														171
20	8		1		24	2	1				1														172
9	4				5																				173
13	1				11																				
10	9				8																				174
10	2				8																				
418	171	10	9		237																				
42	26	1	2		15																				
16	13				5																				180
27	13	1	2		15																				181
354	94				159																				182
1	1				8																				183
136	55				20																				184
114	58				26																				185
3	2																								186
1	1																								
5	1				4																				190
5	1				6																				191
39	24				15																				194
38	24				18																				197
2					1																				198
3	1	1			1																				202
3	1	1			1																				
15		3			13																				204
16		3			12																				207
83	6	4			15																				209
3		1			2																				211
9	1	2			4																				212
5	3				8																				214
1	2				3																				217
27	5				19																				221
17	5				12																				224(a)
18	10	1			2																				226
9	6				6																				228
10	6	1			2																				229
1609	655	79	2		845	2	2				1														230
43	17	2			24																				236
9	6	1			3																				238
34	12	1			21																				240

TABLE XV.—OCCUPATION OR MEANS OF  
Manick

Serial No.	Occupation.	ALL RELIGIONS						HINDU.					
		TOTAL WORKERS AND DEPENDENTS	ACTUAL WORKERS.				DEPENDENTS.	TOTAL WORKERS AND DEPENDENTS	ACTUAL WORKERS.				DEPENDENTS.
			Total.		Partially agricultural.				Total.		Partially agricultural.		
			Male.	Female.	Male.	Female.	Both sexes.		Male.	Female.	Male.	Female.	Both sexes.
		2	3	4	5	6	7	8	9	10	11	12	13
III.—TEXTILE FABRICS AND DRESS—concluded													
40.	Cotton	100	30	27	—	—	43	54	21	9	—	—	64
265	Cotton spinning, weaving and other mills : operatives and other subordinates	14	3	7	—	—	4	4	1	1	—	—	2
270(a)	Dealers in raw cotton	12	3	3	—	—	6	8	3	3	—	—	4
271	Cotton cleaners, pressers and ginner	37	17	1	—	—	19	32	10	1	—	—	23
272	Cotton weavers : hand industry	1	—	1	—	—	—	—	—	—	—	—	—
273	Cotton carpet and rug makers	10	5	—	—	—	5	—	—	—	—	—	—
274	Cotton spinners, sizers and yarn dealers	6	—	4	—	—	2	4	—	4	—	—	—
275	Cotton yarn and thread makers	1	—	—	—	—	1	—	—	—	—	—	—
276	Calenderers, rollers and printers	4	2	—	—	—	2	4	2	—	—	—	2
277	Cotton dyers	11	—	2	—	—	2	—	—	—	—	—	2
278	Tape makers	3	—	2	—	—	1	—	—	—	—	—	—
279	Tape sellers	—	—	—	—	—	—	—	—	—	—	—	—
41.	Jute, hemp, flax and coir, etc.	1,167	1,143	242	1	—	802	1,473	755	907	—	—	511
283	Jute presses : owners, managers and superior staff	1	—	—	—	—	1	1	—	—	—	—	1
284	Jute presses : operatives and other subordinates	12	2	—	—	—	10	12	2	—	—	—	10
285	Jute millers : owners, managers and superior staff	42	12	21	—	—	9	42	12	21	—	—	4
286	Jute mills : operatives and other subordinates	1,916	1,020	202	—	—	894	1,324	603	179	—	—	452
287	Rope works : operatives and other subordinates	93	44	8	—	—	31	47	21	6	—	—	19
288	Dealers in raw fibres	21	27	1	—	—	23	2	1	—	—	—	1
289	Rope, packing and net makers	20	7	2	—	—	11	2	1	—	—	—	1
290	Rope, packing and net sellers	33	17	2	—	—	14	28	12	2	—	—	14
291	Fibre matting and bag makers	20	15	2	—	—	7	16	11	—	—	—	4
292	Fibre matting and bag sellers	3	1	—	—	—	2	—	—	—	—	—	—
42.	Dress	1,065	387	31	1	—	647	253	119	7	—	—	134
293	Umbrella makers	88	32	1	—	—	28	30	12	—	—	—	17
294	Umbrella menders and repairers	19	8	1	—	—	6	8	5	—	—	—	3
295	Umbrella makers	43	27	—	—	—	18	23	13	—	—	—	10
296	Embroiderers and lace and muslin makers	11	4	—	—	—	7	1	—	—	—	—	1
297	Hat, cap and turban makers, trimmers and sellers	9	3	—	—	—	6	—	—	—	—	—	—
298	Piece-good dealers	217	114	11	—	—	92	182	14	5	—	—	23
299	Tailors, milliners, dress makers and dressers	211	108	18	—	—	495	58	7	2	—	—	69
XIII.—METALS AND PRECIOUS STONES													
		1,725	747	8	—	—	968	1,495	673	8	—	—	622
43.	Gold, silver and precious stones	639	256	—	—	—	403	478	188	—	—	—	292
300	Mints : operatives and other subordinates	14	4	—	—	—	10	—	—	—	—	—	—
301	Goldsmiths' dust washers	50	23	—	—	—	22	11	4	—	—	—	—
302	Electroplaters	15	6	—	—	—	9	—	—	—	—	—	—
303	Gold and silver wire drawers and braid makers	12	6	—	—	—	6	12	4	—	—	—	—
304	Workers in gold, silver and precious stones	520	183	—	—	—	357	440	168	—	—	—	372
305	Dealers in gold, silver and precious stones	28	9	—	—	—	19	16	8	—	—	—	7
44.	Brass, Copper and bell-metal	179	111	3	—	—	56	171	110	5	—	—	56
306	Brass foundries : operatives and other subordinates	28	10	—	—	—	16	28	10	—	—	—	16
307	Brass, copper and bell-metal workers	74	49	1	—	—	24	73	48	1	—	—	24
308	Brass, copper and bell-metal sellers	72	52	4	—	—	19	72	32	4	—	—	16
45.	Tin, zinc, quicksilver and lead	220	177	—	—	—	243	341	167	—	—	—	214
309	Workers in tin, zinc, quicksilver and lead	348	139	—	—	—	210	312	136	—	—	—	332
310	Sellers of tin, zinc and lead goods	71	38	—	—	—	33	69	37	—	—	—	32
46.	Iron and steel	492	237	3	—	—	266	463	212	3	—	—	259
311	Iron foundries : operatives and other subordinates	23	10	—	—	—	13	23	10	—	—	—	13
312	Workers in iron and steel	387	190	3	—	—	184	366	179	2	—	—	184
313	Sellers of iron and steel	82	23	—	—	—	69	79	23	—	—	—	53
XIV.—GLASS, EARTHEN AND STONE WARE													
		118	61	7	—	—	50	50	23	3	—	—	30
47.	Glass and China ware	8	3	1	—	—	4	3	2	1	—	—	—
314	Sellers of glass and China ware other than bangles	8	3	1	—	—	4	3	2	1	—	—	—
48.	Earthen and stone ware	110	68	6	—	—	46	47	23	4	—	—	20
315	Potters and pot and pipe bowl makers	98	40	3	—	—	23	9	7	2	—	—	—
316	Sellers of pottery ware	41	17	3	—	—	21	38	18	2	—	—	20
317	Grind stone and mill stone makers	3	1	—	—	—	2	—	—	—	—	—	—
XV.—WOOD, CANE AND LEAVES, etc.													
		1,006	558	30	23	—	418	840	402	27	22	—	351
49.	Wood and bamboo	790	457	3	—	—	348	691	393	4	—	—	394
323	Saw mills : owners, managers and superior staff	2	2	—	—	—	—	2	2	—	—	—	—
324	Saw mills : workmen and other subordinates	43	26	—	—	—	18	43	26	—	—	—	11
325	Carpenters	543	309	—	—	—	239	468	205	—	—	—	80
326	Dealers in timber and bamboo	175	89	5	—	—	94	144	72	4	—	—	80
327	Woodcutters and sawyers	17	5	—	—	—	12	14	5	—	—	—	10
50.	Cane work, matting and leaves, etc.	216	121	25	29	—	70	149	69	23	29	—	57
328	Baskets, mats, fans, umbrellas, brooms, etc.	180	118	22	22	—	62	129	64	21	21	—	44
329	Cane and tooth-stick makers and sellers	19	2	1	—	—	15	13	2	—	—	—	10
330	Leaf-plate makers and sellers	7	2	2	—	—	3	7	2	2	—	—	3



## LIVELIHOOD BY RELIGION—continued.

tollah—continued.

[illegible]



TABLE XV.—OCCUPATION OR MEANS OF  
Manick

Group No.	OCCUPATION.	ALL RELIGIONS.						HINDU.						
		TOTAL WORKERS AND DEPENDENTS.	ACTUAL WORKERS.				DEPENDENTS.	TOTAL WORKERS AND DEPENDENTS.	ACTUAL WORKERS.				DEPENDENTS.	
			Total.		Partially agriculturalists.				Total.		Partially agriculturalists.			
			Male.	Female.	Male.	Female.			Male.	Female.	Male.	Female.		
		1	2	3	4	5	6	7	8	9	10	11	12	13
	<b>XVI.—DRUGS, GUMS, DYES, ETC.</b>		179	79	12	...	...	93	76	24	4	...	...	43
	<b>51. Gums, Wax, Resins and Similar Forest Products</b>		49	20	4	...	...	25	24	8	3	...	...	13
352	Lac factories: owners, managers and superior staff		1	1	...	...	...	...	...	...	...	...	...	...
353	Lac factories: operatives and other subordinates		47	18	4	...	...	25	23	7	3	...	...	13
360	Wax, honey and forest produce collectors and sellers		1	1	...	...	...	...	1	1	...	...	...	...
	<b>52. Drugs, Dyes, Pigments, ETC.</b>		130	52	8	...	...	70	52	16	1	...	...	35
361	Chemical factories: owners, managers and superior staff		5	1	...	...	...	4	5	1	...	...	...	4
364	Soap factories: operatives and other subordinates		2	...	...	...	...	2	2	...	...	...	...	2
369	Chemists and druggists		3	3	...	...	...	...	1	1	...	...	...	...
371	Soap sellers		12	7	...	...	...	5	1	...	...	...	...	...
372	Ink makers and sellers		15	5	1	...	...	9	14	5	1	...	...	5
377	Perfume, incense and sandal wood sellers		7	3	...	...	...	4	1	1	...	...	...	...
378	Persons occupied with miscellaneous drugs		34	18	...	...	...	16	15	1	...	...	...	14
379	Persons occupied with miscellaneous dyes		52	16	7	...	...	30	13	7	...	...	...	8
	<b>XVII.—LEATHER, ETC.</b>		341	909	5	...	...	127	229	195	2	...	...	95
	<b>53. Leather, Horn and Bones</b>		341	909	5	...	...	127	229	195	2	...	...	95
381	Bone mills: operatives and other subordinates		29	17	4	...	...	6	23	10	1	...	...	6
(a)	Brush sellers: brushwala and brushwala shops		7	3	...	...	...	4	7	...	...	...	...	...
384	Tanneries and leather factories: owners, managers and superior staff		47	47	...	...	...	...	...	...	...	...	...	...
385	Tanneries and leather factories: operatives and other subordinates		36	30	...	...	...	6	21	15	...	...	...	6
386	Leather dyers		2	2	...	...	...	...	...	...	...	...	...	...
387	Shoe, boot and sandal makers		122	86	1	...	...	65	120	54	1	...	...	65
388	Tanners and curriers		2	1	...	...	...	1	2	1	...	...	...	...
389	Sellers of manufactured leather goods		62	29	...	...	...	23	30	30	...	...	...	6
390	Sellers of hides, horns, bristles and bones		32	13	...	...	...	19	11	5	...	...	...	6
(a)	Horn workers and sellers		2	1	...	...	...	1	2	1	...	...	...	1
	<b>XVIII.—COMMERCE, TRANSPORT AND STORAGE</b>		5,419	2,819	94	11	1	2,506	3,243	1,743	61	...	...	1,439
	<b>IX.—COMMERCE</b>		1,553	833	36	2	2	986	1,447	605	33	...	...	809
	<b>54. Money and Securities</b>		106	68	10	...	...	94	117	45	10	...	...	69
396	Bankers, money-lenders, etc.		138	56	10	...	...	72	89	20	10	...	...	40
397	Insurance agents and under-writers		9	5	...	...	...	8	9	8	...	...	...	6
398	Bank clerks, cashiers, bill collectors, accountants, etc.		19	3	...	...	...	16	10	...	...	...	...	16
	<b>55. General Merchandise</b>		695	235	...	...	...	462	639	214	...	...	...	316
399	General merchants		16	9	...	...	...	6	15	8	...	...	...	8
400	Merchants, managers, accountants, clerks, assistants, etc.		648	207	...	...	...	441	592	195	...	...	...	400
(a)	Manials in merchants' establishments		32	17	...	...	...	15	23	13	...	...	...	10
	<b>56. Dealing, unspecified</b>		567	541	25	1	1	301	398	210	22	...	...	166
401	Shop-keepers, otherwise unspecified		34	17	...	...	...	17	20	11	...	...	...	8
(a)	Miscellaneous petty shops		30	15	...	...	...	15	29	15	...	...	...	13
402	Shop-keepers' clerks, salesmen, etc.		200	130	1	...	...	78	178	105	1	...	...	72
403	Shop-keepers and money-lenders' servants		135	52	19	...	...	64	120	51	19	...	...	50
404	Pedlars and hawkers		169	127	5	1	1	27	52	37	3	...	...	22
	<b>57. Middlemen, Brokers and Agents</b>		497	197	1	1	...	229	302	156	1	...	...	163
405	Brokers and agents		292	131	...	1	...	161	221	90	...	...	...	120
406	Auctioneers, appraisers, arturaries, notaries public, etc.		1	1	...	...	...	...	1	1	...	...	...	...
407	Farmers of ponds, tolls, ferries, markets, etc.		17	13	1	...	...	3	17	13	1	...	...	3
408	Contractors for labour, emigration agents, etc.		21	11	...	...	...	10	7	4	...	...	...	3
(a)	Railway contractor, road contractor, Municipal Government contractor (if on railway).		11	6	...	...	...	6	4	...	...	...	...	...
409	Contractor, otherwise unspecified		72	29	...	...	...	43	40	10	...	...	...	30
409	Clerks employed by middlemen		13	6	...	...	...	7	12	6	...	...	...	7
	<b>XIX.—TRANSPORT AND STORAGE</b>		3,554	1,986	38	2	...	1,520	1,796	1,238	28	...	...	630
	<b>58. Railway</b>		479	173	...	...	...	598	279	115	...	...	...	184
410	Other administrative officials		1	1	...	...	...	...	1	1	...	...	...	...
411	Clerical staff on railways		130	44	...	...	...	66	121	41	...	...	...	60
412	Station-masters and assistant inspectors, overseers, etc.		27	4	...	...	...	23	20	3	...	...	...	17
413	Guards, drivers, firemen, etc.		59	11	...	...	...	48	12	7	...	...	...	5
414	Pointsmen, shunters, porters, signallers, etc.		225	102	...	...	...	123	109	53	...	...	...	58
415	Railway service, unspecified		37	11	...	...	...	26	16	10	...	...	...	8
	<b>59. Road</b>		1,793	981	13	2	...	801	698	495	4	...	...	179
416	Tramways, etc.: managers, contractors and superior staff		4	1	...	...	...	3	4	1	...	...	...	3
417	Cart owners and drivers, carting agents, etc.		1,095	598	7	...	...	493	411	298	...	...	...	115
418	Livery stable-keepers, etc.		77	29	8	...	...	42	31	14	...	...	...	6
419	Drivers, stable-boys, etc., not private servants		612	349	...	2	...	263	158	102	...	...	...	54
420	Falki, etc., beaters and carriers		4	4	...	...	...	...	4	4	...	...	...	...
	<b>60. Water</b>		187	60	...	...	...	77	51	27	...	...	...	24
421	Shipping clerks, supercargoes and storekeepers		9	2	...	...	...	7	...	...	...	...	...	...
422	Boat-wards: workmen and other subordinates		2	2	...	...	...	...	2	2	...	...	...	...
423	Ship officers, engineers, mariners and firemen		72	28	...	...	...	44	12	6	...	...	...	4
424	Boat and luge men		35	20	...	...	...	15	20	12	...	...	...	4
425	Long-keepers, etc., and canal service		10	2	...	...	...	8	10	2	...	...	...	4
426	Harbour works, harbour service and divers		9	6	...	...	...	3	7	3	...	...	...	2



## LIVELIHOOD BY RELIGION—continued.

tollah—continued.

MUHAMMADAN.						CHRISTIAN.						BUDDHIST.						OTHERS.						Serial No.				
TOTAL WORKERS AND DEPENDENTS.	ACTUAL WORKERS.				DEPENDENTS.	TOTAL WORKERS AND DEPENDENTS.	ACTUAL WORKERS.				DEPENDENTS.	TOTAL WORKERS AND DEPENDENTS.	ACTUAL WORKERS.				DEPENDENTS.	TOTAL WORKERS AND DEPENDENTS.	ACTUAL WORKERS.				DEPENDENTS.					
	Total.	Partially agricultural.		Both sexes.			Total.	Partially agricultural.		Both sexes.			Total.	Partially agricultural.		Both sexes.			Total.	Partially agricultural.		Both sexes.						
		Male.	Female.					Male.	Female.					Male.	Female.					Male.	Female.				Male.	Female.	Male.	Female.
14	35	16	17	18	19	20	21	22	23	24	25	26	27	28	29	30	31	32	33	34	35	36	37	38	39	40		
102	47	8			47	1	1																					
24	11	1			12	1	1																					
24	11	1			12	1	1																					
78	36	7			35																							
2																												
11																												
8																												
10																												
30		7			37																							
119	84	3			32																							
119	84	3			32																							
8	1	3			3																							
47	17																											
15	10																											
2	2																											
26	9				17																							
21					10																							
2,224	1,070	35	11	1	1,031	22	4				26																	
407	237	3	2	1	177	1	1																					
40	17				31																							
40	17				31																							
64	18				46	1	1																					
50	24				41	1	1																					
9	4				5																							
109	131	5	1	1	35																							
14	8				6																							
31	20				14																							
15	1				4																							
107	100	3	1	1	4																							
125	61		1		41																							
71	31		1		20																							
14	7				5																							
7	3				3																							
32	19				11																							
1	1																											
1,747	847	30	9		874	21	5				26																	
183	53				136	15	3				19																	
9					9																							
39					27																							
116	59				30																							
21	1				10																							
1,180	538	9	2		629																							
807	390				396																							
40	11				27																							
458	317				209																							
83	39				50	4	1																					
9	3				5																							
58	23				35																							
15	9				10																							

TABLE XV.—OCCUPATION OR MEANS OF  
Manick

Serial No.	OCCUPATION.	ALL RELIGIONS.						HINDU.							
		TOTAL WORKERS AND DEPENDENTS.	ACTUAL WORKERS.				DEPENDENTS.	TOTAL WORKERS AND DEPENDENTS.	ACTUAL WORKERS.				DEPENDENTS.		
			Total.	Partially agricultural.		Total.			Partially agricultural.						
				Male.	Female.				Male.	Female.	Male.	Female.			
			1	2	3	4	5	6	7	8	9	10	11	12	13
XIX.—TRANSPORT AND STORAGE— <i>concl.</i>															
	61. Messengers	61	31						49	47	14				33
433	Post office officers and superior staff	2	2						2	2					
434	Post office clerks, messengers, runners and other subordinates	58	17						39	43	11				32
435	Telegraphic clerks, signallers, messengers and other subordinates	3	2						1	2	1				1
	62. Storage and Weighing	1,082	751	43	7				296	313	330	24			310
436	Warehouses: owners, managers and superior staff	26	3	8					15	26	3	6			13
437	Warehouses: workmen and other subordinates	186	114	20					52	114	40	16			55
438	Porters	484	370	17	7				77	319	25	8			64
439	Weightmen and measurers	388	220						148	321	167				173
440	Watchmen employed at stores	46	44						4	33	31				2
F.—PROFESSIONS															
	XX.—LEARNED AND ARTISTIC PROFESSIONS	999	565	38					578	311	325	16			473
	63. Religion	336	356	28					472	377	115	9			155
441	Priests, ministers, etc.	268	110	5					150	241	10	3			121
442	Religious mendicants, inmates of monasteries, convents, etc.	37	8	21					7	12	4	2			3
443	Church, temple, burial or burning ground service, pilgrim conductors, undertakers, etc.	29	16	2					11	21	9	3			10
444	Circumcisers	2							2						
445	Astrologers, diviners, horoscope makers, etc.	3	1						2	3	1				1
	64. Education	109	47	3					70	89	35	2			53
446	Principals, professors and teachers	100	47	2					70	86	35	1			53
	65. Literature	83	43	2					44	63	41	2			37
447	Authors, editors, journalists, etc.	1	1						1	1					
448	Writers (unspecified) and private clerks	87	42	1					44	62	40	1			37
	66. Law	156	56						100	351	35				96
449	Barristers, advocates and pleaders	55	26						27	55	28				27
450	Law agents, mukhtars, etc.	19	8						14	14	4				10
451	Karis	5	3						2	6	3				2
452	Assisted clerks and other lawyers' clerks	69	18						51	69	16				34
453	Feeble writers, scribes, etc.	5	1						4	6	1				4
454	Stamp vendors	3	1						2	3	1				2
	67. Medicine	175	36	3					116	158	51	9			103
455	Practitioners with diploma, license or certificate	104	34						70	87	26				65
456	Practitioners without diploma	43	15	1					27	33	12				21
457	Vaccinators	9							9	9					9
458	Midwives	5							5	5					5
459	Compounders, matrons, nurses and hospital, asylum and dispensary service.	14	7	2					8	14	1	2			17
	68. Engineering and Survey	41	24						27	24	7				17
460	Civil engineers and architects	4							4	4					4
461	Draftsmen and operators in survey offices, engineers, etc.	16	8						9	6	3				8
462	Clarks, etc., in offices of the above	22	8						14	14	5				10
	70. Pictorial Art and Sculpture	10	8						2	8	6				2
463	Painters, superintendents of schools of art, etc.	8	6						2	7	6				1
464	Sculptors	1	1							1	—				
465	Photographers	1	1												
	71. Music, Acting, Dancing, etc.	49	14	3					32	32	12	2			18
466	Band masters and players (not military)	21	3	1					17	8	6				4
467	Actors, singers and dancers and their accompanists	28	11	2					15	24	16	2			14
XXI.—SPORT															
	72. Sport	13	3						8						8
468	Hikarises, falconers and bird catchers	8	8						3						
469	Bird sellers	5							5						
	75. Games and Exhibitions	21	4						7	9	3				6
470	Persons engaged in service of places of public entertainment	1	1							1	1				
471	Conjurors, buffoons, jesters, fortune-tellers, etc.	10	3						7	8	2				3
G.—UNSKILLED LABOUR, NOT AGRICULTURAL															
XXII.—EARTHWORK AND GENERAL LABOUR															
	76. Earthwork, etc.	163	98	30					47	143	87	13			41
472	Tank diggers and excavators	42	22	17					3	32	18	12			3
473	Road, canal and railway labourers	123	76	3					44	111	69	3			38





TABLE XV.—OCCUPATION OR MEANS OF  
Manick

Serial No.	OCCUPATION.	ALL RELIGIONS.						HINDU.					
		TOTAL WORKERS AND DEPENDENTS.	ACTUAL WORKERS.				DEPENDENTS.	TOTAL WORKERS AND DEPENDENTS.	ACTUAL WORKERS.				DEPENDENTS.
			Total.		Partially agriculturists.				Total.		Partially agriculturists.		
			Male.	Female.	Male.	Female.			Both sexes.	Male.	Female.	Male.	
	1	3	3	4	5	6	7	8	9	10	11	12	13
	<b>XXII.—FARTHWORKE AND GENERAL LABOUR—concl.</b>												
	75. General Labour	1,834	1,269	56	...	...	509	1,164	770	48	...	...	519
594	General labourers	1,834	1,269	56	...	...	509	1,164	770	48	...	...	519
	<b>XXIII.—INDEFINITE AND DISREPUTABLE OCCUPATIONS.</b>	795	4	689	...	7	109	653	3	691	...	7	83
	76. Indefinite	12	2	7	...	7	5	12	2	7	...	7	5
595(a)	Mill service: service to mill unspecified	12	2	7	...	7	5	12	2	7	...	7	5
	77. Disreputable	783	2	689	...	...	99	673	...	594	...	...	79
596	Prostitutes, including sajjins and menachis	781	...	682	...	...	99	673	...	594	...	...	79
597	Procurers, pimps, etc.	2	2	...	...	...	...	...	...	...	...	...	...
	<b>XX.—MEANS OF SUBSISTENCE INDEPENDENT OF OCCUPATION.</b>	1,669	549	738	...	...	382	1,369	458	607	...	...	304
	<b>XXIV.—INDEPENDENT</b>	1,669	549	738	...	...	382	1,369	458	607	...	...	304
	78. Property and Alms	1,571	519	736	...	...	317	1,295	439	604	...	...	232
598	House-rent, shares and other property not being land	176	26	71	...	...	79	118	18	82	...	...	46
599	Allowances from patrons or relatives	7	1	3	...	...	3	7	1	3	...	...	2
600	Educational or other endowments, scholarships, etc.	1	1	...	...	...	...	1	1	...	...	...	...
601	Mausoleum (not in connexion with a religious order)	1,397	491	681	...	...	255	1,171	423	548	...	...	230
	79. At the State Expense	91	23	3	...	...	65	74	19	3	...	...	62
614	Pension: civil services	91	23	3	...	...	65	74	19	3	...	...	62
	<b>GRAND TOTAL</b>	32,387	14,992	3,948	75	18	13,447	22,792	10,025	3,214	38	14	9,893

OTHERS.—Indicative—2 = Sikh





TABLE XV.—OCCUPATION OR MEANS OF  
Garden

Serial No.	OCCUPATION.	ALL RELIGIONS.						HINDU.					
		TOTAL WORKERS AND DEPENDENTS.	ACTUAL WORKERS.				DEPENDENTS.	TOTAL WORKERS AND DEPENDENTS.	ACTUAL WORKERS.				DEPENDENTS.
			Total.	Partially agricultural.		Total.			Partially agricultural.				
				Male.	Female.				Male.	Female.	Male.	Female.	
1	2	3	4	5	6	7	8	9	10	11	12	13	
	<b>A.—GOVERNMENT</b>	347	227	2	...	...	118	221	160	2	...	...	59
	<b>I.—ADMINISTRATION</b>	330	218	2	...	...	116	219	158	9	...	...	59
	1. Civil Service of the State	138	95	...	...	...	53	64	49	...	...	...	15
2	Offices of Government and their families	17	4	...	...	...	13	...	...	...	...	...	...
3	Clerks, inspectors and their families	54	35	...	...	...	21	30	21	...	...	...	...
4	Constables, messengers, warders and unspecified	81	62	...	...	...	19	34	28	...	...	...	...
	2. Service of Local and Municipal Bodies	178	119	2	...	...	57	155	200	2	...	...	44
5	Inspecting and supervising officials	16	2	...	...	...	13	18	...	...	...	...	...
6	Clerical establishments	51	10	...	...	...	21	28	...	...	...	...	...
7	Miscellaneous other than scavengers	132	107	2	...	...	23	112	98	1	...	...	...
	<b>II.—DEFENCE</b>	17	9	...	...	...	8	2	2	...	...	...	...
	4. Army	15	7	...	...	...	8	9	2	...	...	...	...
11	Military officers	7	3	...	...	...	5	...	...	...	...	...	...
12	Non-commissioned officers and privates	1	1	...	...	...	...	...	...	...	...	...	...
14	Military administrative establishment	7	4	...	...	...	3	2	6	...	...	...	...
	5. Navy and Marine	2	2	...	...	...	...	...	...	...	...	...	...
13	Naval engineers, warrant officers and stokers	2	2	...	...	...	...	...	...	...	...	...	...
	<b>B.—PASTURE AND AGRICULTURE</b>	382	181	35	...	...	168	291	153	29	...	...	119
	<b>IV.—PROVISION AND CARE OF ANIMALS</b>	11	10	...	...	...	1	5	5	...	...	...	...
	3. Stock breeding and dealing	3	3	...	...	...	...	9	2	...	...	...	...
55	Horse, mule and ass breeders and dealers and attendants	1	1	...	...	...	...	...	...	...	...	...	...
56	Cattle breeders and dealers and Commissioner farm establishment	1	1	...	...	...	...	1	1	...	...	...	...
57	Shepherds and goatherds	1	1	...	...	...	...	1	1	...	...	...	...
	9. Training and Care of Animals	8	7	...	...	...	1	3	3	...	...	...	...
58	Veterinary surgeons, farriers, etc.	6	8	...	...	...	1	1	1	...	...	...	...
59	Vermis and animal catchers	2	2	...	...	...	...	2	2	...	...	...	...
	<b>V.—AGRICULTURE</b>	571	371	53	...	...	167	246	148	19	...	...	119
	10. Landholders and Tenants	265	104	25	...	...	159	204	99	11	...	...	100
60	Rent receivers	137	24	23	...	...	90	99	15	8	...	...	...
61	Rent payers	128	80	2	...	...	69	115	73	3	...	...	...
	11. Agricultural Labourers	9	...	7	...	...	2	9	...	7	...	...	2
62	Field labourers	9	...	7	...	...	2	9	...	7	...	...	2
	12. Growers of Special Products	65	58	1	...	...	6	65	53	1	...	...	4
63	Fruit and vegetable growers	57	32	1	...	...	4	52	37	1	...	...	...
64	Miscellaneous	28	26	...	...	...	2	26	20	...	...	...	...
	13. Agricultural Training and Supervision and Forests	39	9	...	...	...	23	15	6	...	...	...	10
65	Directors of agriculture and their staff	1	1	...	...	...	...	...	...	...	...	...	...
67	Clerks, bailiffs, petty rent collectors, etc.	31	8	...	...	...	23	16	...	...	...	...	...
	<b>C.—PERSONAL SERVICE</b>	1,672	877	256	...	...	339	809	477	99	...	...	833
	<b>VI.—PERSONAL HOUSEHOLD AND SANITARY SERVICES</b>	1,672	877	256	...	...	339	809	477	99	...	...	833
	14. Personal and Domestic Services	1,562	735	190	...	...	447	528	338	57	...	...	155
66	Barbers	111	63	...	...	...	48	59	...	...	...	...	...
68	Cooks	88	47	3	...	...	29	59	...	...	...	...	...
69	Door-keepers, etc.	149	123	2	...	...	24	91	...	...	...	...	...
70	Grooms, coachmen, dog-boys, etc.	67	56	...	...	...	41	72	...	...	...	...	...
71	Indoor servants	401	180	119	...	...	146	107	20	18	...	...	...
72	Washermen	313	166	65	...	...	94	97	63	22	...	...	...
73	Water-carriers	89	44	1	...	...	42	...	...	...	...	...	...
74	Miscellaneous and unspecified	52	40	...	...	...	12	41	...	...	...	...	...
	15. Non-domestic Entertainment	65	29	1	...	...	12	19	10	...	...	...	...
75	Hotel, lodging-house, bar or refreshment-room keepers	25	12	1	...	...	12	91	10	...	...	...	...
	16. Sanitation	283	140	63	...	...	80	282	179	69	...	...	71
76	Sweepers and scavengers	283	140	63	...	...	80	282	179	69	...	...	71





TABLE XV.—OCCUPATION OR MEANS OF  
Garden

Serial No.	OCCUPATION.	ALL RELIGIONS.							HINDU.						
		TOTAL WORKERS AND DEPENDENTS.	ACTUAL WORKERS.				DEPENDENTS.	TOTAL WORKERS AND DEPENDENTS.	ACTUAL WORKERS.				DEPENDENTS.		
			Total.		Partially agricultural.				Total.		Partially agricultural.				
			Male.	Female.	Male.	Female.			Both sexes.	Male.	Female.	Male.		Female.	Both sexes.
	1	2	3	4	5	6	7	8	9	10	11	12	13		
	<b>D.—PREPARATION AND SUPPLY OF MATERIAL SUBSTANCES.</b>	18,141	7,700	1,177	—	2	9,249	6,540	5,552	601	—	2	9,537		
	<b>VII.—FOOD, DRINK AND STIMULANTS.</b>	2,501	838	294	—	2	1,169	1,555	503	170	—	2	669		
	<b>17. Provision of Animal Food</b>	559	220	46	—	—	295	516	113	42	—	—	161		
78	Butchers and slaughterers	150	71	—	—	—	79	1	1	—	—	—	—		
79	Cow and buffalo keepers and milk and butter sellers	165	73	14	—	—	78	36	47	11	—	—	40		
80	Fishermen and fish curers	109	38	12	—	—	61	103	23	12	—	—	43		
81	Fish dealers	127	40	19	—	—	68	111	32	10	—	—	60		
82	Poultry and egg dealers	111	3	1	—	—	7	—	—	—	—	—	—		
	<b>18. Provision of Vegetable Food</b>	1,029	892	221	—	—	510	895	166	103	—	—	234		
83	Flour mills: operatives and other subordinates	4	—	—	—	—	4	4	—	—	—	—	4		
84	Oil mills: operatives and other subordinates	20	11	2	—	—	7	12	—	—	—	—	2		
85	Bakers	50	38	1	—	—	13	1	—	—	—	—	—		
86	Floor grinders	2	—	—	—	—	—	—	—	—	—	—	—		
87	Grain and pulse dealers	53	65	90	—	—	178	160	45	45	—	—	70		
88	Grain purchasers	49	17	10	—	—	22	43	14	19	—	—	17		
89	Oil pressers	2	2	—	—	—	—	2	—	—	—	—	—		
90	Oil sellers	61	14	4	—	—	33	48	18	4	—	—	21		
91	Rice pounders and huskers	179	—	94	—	—	65	41	28	—	—	—	12		
92	Sweetmeat makers	61	30	4	—	—	27	36	23	1	—	—	43		
93	Sweetmeat sellers	93	37	6	—	—	61	67	32	6	—	—	49		
94	Vegetable and fruit sellers	177	78	6	—	—	90	62	34	8	—	—	58		
95	Miscellaneous	7	2	—	—	—	5	7	—	—	—	—	5		
	<b>19. Provision of Drink, Condiments and Stimulants</b>	713	326	97	—	—	560	516	224	23	—	2	267		
100(a)	Sellers of brewed water	0	8	—	—	—	—	—	—	—	—	—	—		
101	Ice factories: workmen and other subordinates	11	6	—	—	—	5	8	—	—	—	—	—		
102	Sellers of ice	8	—	—	—	—	7	—	—	—	—	—	—		
103	Water-works: workmen and other subordinates	—	—	—	—	—	—	—	—	—	—	—	—		
104	Candies, hotel-leaf and arrow-root sellers	104	53	3	—	—	48	66	51	3	—	—	55		
105	Grocers and general condiment dealers	389	145	17	—	—	227	514	118	16	—	—	195		
106	Opium, bhajang, groja, etc., sellers	4	2	—	—	—	2	3	—	—	—	—	—		
107	Tobacco and snuff sellers	34	20	—	—	—	14	2	—	—	—	—	—		
108	Toddy drawers	15	7	—	—	—	8	15	—	—	—	—	—		
109	Toddy sellers	95	57	6	—	—	32	90	32	9	—	—	39		
110	Wine and spirit sellers	14	9	—	—	—	4	14	9	—	—	—	4		
111	Miscellaneous	30	17	—	—	—	13	5	—	—	—	—	—		
	<b>VIII.—LIGHTING, FIRING AND FORAGE</b>	644	515	98	—	—	105	638	447	17	—	—	64		
	<b>20. Lighting</b>	26	13	—	—	—	13	72	8	—	—	—	4		
112	Gas-works: operatives and other subordinates	5	1	—	—	—	4	5	—	—	—	—	—		
113	Petroleum dealers	19	10	—	—	—	5	7	—	—	—	—	—		
114	Pressers of vegetable oil for lighting	2	2	—	—	—	—	—	—	—	—	—	—		
115	Match, candle, torch, lamp, lantern makers and sellers, etc.	8	—	—	—	—	3	—	—	—	—	—	—		
	<b>21. Fuel and Forage</b>	618	560	98	—	—	92	516	459	17	—	—	60		
116	Coal dealers, brokers, company managers, etc.	480	415	18	—	—	49	422	371	14	—	—	36		
117	Hay, grass and fodder sellers	93	68	2	—	—	23	75	35	—	—	—	30		
118	Firewood, charcoal and cowdung sellers	45	19	—	—	—	20	21	9	—	—	—	11		
	<b>IX.—BUILDINGS</b>	480	345	15	—	—	220	257	109	12	—	—	157		
	<b>22. Building Materials</b>	57	9	5	—	—	38	37	6	4	—	—	27		
119	Brick and tile factories: operatives and other subordinates	2	2	—	—	—	—	1	—	—	—	—	—		
120	Brick mills: operatives and workmen	7	1	—	—	—	6	—	—	—	—	—	—		
121	Brick and tilemakers	27	4	5	—	—	19	26	8	4	—	—	19		
122	Lime, chunam and shell sellers	6	1	—	—	—	5	—	—	—	—	—	—		
123	Thatch dealers	10	1	—	—	—	9	10	—	—	—	—	—		
	<b>23. Artificers in Building</b>	423	236	10	—	—	132	226	195	2	—	—	170		
124	Masons and builders	239	94	8	—	—	137	127	41	1	—	—	80		
125	Painters, plumbers and glassers	25	13	—	—	—	10	8	4	—	—	—	4		
126	Thatchers	159	128	2	—	—	29	84	37	—	—	—	35		
127	Stone and marble workers	1	1	—	—	—	—	—	—	—	—	—	—		
	<b>X.—VEHICLES AND VESSELS</b>	74	27	11	—	—	56	46	2	27	—	—	50		
	<b>24. Railway and Tramway Plant</b>	43	4	11	—	—	28	42	3	11	—	—	29		
128	Railway and tramway factories: operatives and other subordinates	43	4	11	—	—	28	42	3	11	—	—	29		
	<b>25. Carts, Carriages, etc.</b>	8	3	—	—	—	2	3	2	—	—	—	3		
129	Cart and carriage makers	6	2	—	—	—	3	3	1	—	—	—	—		
130	Painters of carriages, etc.	1	1	—	—	—	—	—	—	—	—	—	—		
	<b>26. Ships and Boats</b>	23	26	—	—	—	5	2	1	—	—	—	—		
131	Shipwrights, boat-builders, etc.	1	1	—	—	—	—	—	—	—	—	—	—		
132	Shipchandlers and marine store dealers	1	1	—	—	—	—	—	—	—	—	—	—		
133	Ship and boat painters	21	18	—	—	—	5	1	1	—	—	—	—		



## LIVELIHOOD BY RELIGION—continued.

Reach—continued.

MUHAMMADAN.						CHRISTIAN.						BUDDHIST.						Serial No.
TOTAL WORKERS AND DEPENDENTS.	ACTUAL WORKERS.				DEPENDENTS.	TOTAL WORKERS AND DEPENDENTS.	ACTUAL WORKERS.				DEPENDENTS.	TOTAL WORKERS AND DEPENDENTS.	ACTUAL WORKERS.				DEPENDENTS.	
	Total.		Partially agricultural.				Total.		Partially agricultural.				Total.		Partially agricultural.			
	Male.	Female.	Male.	Female.			Male.	Female.	Male.	Female.			Male.	Female.	Male.	Female.		
	Both sexes.	Both sexes.	Both sexes.	Both sexes.			Both sexes.	Both sexes.	Both sexes.	Both sexes.			Both sexes.	Both sexes.	Both sexes.	Both sexes.		
14	15	16	17	18	19	20	21	22	23	24	25	26	27	28	29	30	31	
11,711	4,267	568			6,878	54	35	3			16	36	36					76
966	355	124			507													78
943	107	4			132													79
149	70				75													80
67	30	3			38													81
10	8				3													
11	8	1			7													
526	126	118			289													86
8	5				4													89
40	35	1			13													90
174	28	45			100													96
8	1				9													97
3	3				1													98
138	7	66			72													100
28	7	3			19													101
6	4				3													102
115	34	1			60													103
197	108	2			93													104
8	8				3													105
6	3				1													106
8	1				16													107
38	38	1			40													108
75	30	1			14													109
1	19				10													110
32	19				41													111
6	6				9													112
25	16				10													113
115	65	9			41													114
14	3				9													115
9	2				6													116
2	2				1													117
3					38													118
101	60	9			15													119
67	40	4			10													120
20	16				9													121
24	16				85													122
223	136	4			11													123
13	3	1			6													124
1	1				5													125
7	1				72													126
6					67													127
208	355	3			11													128
112	82				4													129
20	9																	130
75	71				6													131
1	1				2													132
26	20				1													133
1	1				1													134
1	1				1													135
3	2				2													136
2	1				2													137
29	37				2													138
22	11				3													139

TABLE XV.—OCCUPATION OR MEANS OF  
Garden

Serial No.	OCCUPATION.	ALL RELIGIONS.						HINDU.					
		TOTAL WORKERS AND DEPENDENTS.	ACTUAL WORKERS.				DEPENDENTS.	TOTAL WORKERS AND DEPENDENTS.	ACTUAL WORKERS.				DEPENDENTS.
			Total.		Partially agriculturalists.				Total.		Partially agriculturalists.		
			Male.	Female.	Male.	Female.			Male.	Female.	Male.	Female.	
	1	2	3	4	5	6	7	8	9	10	11	12	13
	<b>XI.—SUPPLEMENTARY REQUIREMENTS</b>	911	599	17	—	—	493	619	254	1	—	—	364
121	27. Paper	47	19	1	—	—	57	97	12	1	—	—	14
	Stationers	47	19	1	—	—	27	27	12	1	—	—	14
124	28. Books and Prints	56	21	3	—	—	33	46	14	—	—	—	26
125	Printers, pressmen and other subordinates	40	13	—	—	—	27	37	11	—	—	—	21
126	Book-binders	9	5	—	—	—	4	5	3	—	—	—	—
127	Book sellers, book agents and publishers	7	3	2	—	—	2	—	—	—	—	—	—
129	29. Watches, Clocks and Scientific Instruments	38	22	—	—	—	16	12	4	—	—	—	8
131	Watch and clock makers	33	21	—	—	—	12	7	3	—	—	—	4
132	Watch and clock sellers and optioners	5	1	—	—	—	4	5	1	—	—	—	4
133	30. Carving and Engraving	18	8	—	—	—	10	28	8	—	—	—	10
134	Turners and lacquerers	14	5	—	—	—	9	14	5	—	—	—	6
135	Die-sinkers and seal, etc., engravers	4	3	—	—	—	1	4	3	—	—	—	1
136	31. Toys and Curiosities	83	28	6	—	—	49	1	1	—	—	—	—
137	Toy, kite and raga makers and sellers	82	27	6	—	—	49	1	1	—	—	—	—
138	Hukka-stem makers and sellers	1	1	—	—	—	—	—	—	—	—	—	—
139	32. Music and Musical Instruments	4	2	—	—	—	2	—	—	—	—	—	—
140	Musical and musical instrument makers	2	1	—	—	—	1	—	—	—	—	—	—
141	Musical and musical instrument sellers	2	1	—	—	—	1	—	—	—	—	—	—
142	33. Bangles, Necklaces, Beads, Sacred Threads, etc.	36	10	8	—	—	12	3	5	—	—	—	—
143	Makers of bangles, other than glass	8	—	4	—	—	2	—	—	—	—	—	—
144	Sellers of glass bangles	5	—	3	—	—	2	—	—	—	—	—	—
145	Sellers of imitation and pewter jewellery	2	1	—	—	—	1	—	—	—	—	—	—
146	Rosary, bead, and necklace makers	2	—	—	—	—	—	—	—	—	—	—	—
147	Flower garland makers and sellers	18	7	1	—	—	7	2	1	—	—	—	—
148	36. Tools and Machinery	630	289	—	—	—	341	543	219	—	—	—	301
149	Machinery and Engineering workshops: operatives and other subordinates	323	184	—	—	—	139	237	120	—	—	—	117
150	Mechanics, other than railway mechanics	307	105	—	—	—	202	276	92	—	—	—	184
151	37. Arms and Ammunition	5	—	—	—	—	5	5	—	—	—	—	5
152	Arms and ammunition factories: superior staff	5	—	—	—	—	5	5	—	—	—	—	5
153	<b>XII.—TEXTILE FABRICS AND DRESS</b>	18,447	5,003	769	—	—	6,675	2,635	1,549	567	—	—	719
154	40. Cotton	1,331	648	195	—	—	388	549	383	61	—	—	105
155	Cotton spinning, weaving and other mills: owners, managers and superior staff	5	2	—	—	—	1	2	1	—	—	—	1
156	Cotton spinning, weaving and other mills: operatives and other subordinates	1,103	618	194	—	—	381	549	383	61	—	—	105
157	Dealers in raw cotton	3	2	—	—	—	—	—	—	—	—	—	—
158	Cotton weavers: hand industry	12	11	1	—	—	1	7	4	—	—	—	1
159	Cotton carpet and rug sellers	3	3	—	—	—	—	—	—	—	—	—	—
160	Cotton spinners, weavers, and yarn-busters	1	—	—	—	—	1	1	—	—	—	—	—
161	Cotton yarn and thread sellers	4	2	—	—	—	2	—	—	—	—	—	—
162	Calenderers, fullers and printers	2	2	—	—	—	—	—	—	—	—	—	—
163	Cotton dyers	7	5	—	—	—	2	—	—	—	—	—	—
164	Yarn sellers	3	3	—	—	—	—	—	—	—	—	—	—
165	41. Jute, Hemp, Flax of Coir, etc.	3,933	2,841	538	—	—	1,156	1,989	1,110	366	—	—	573
166	Jute mills: owners, managers and superior staff	5	2	—	—	—	1	—	—	—	—	—	—
167	Jute mills: operatives and other subordinates	3,919	2,236	538	—	—	1,145	1,978	1,107	366	—	—	573
168	Rope-workers: operatives and other subordinates	13	3	—	—	—	10	13	2	—	—	—	10
169	42. Dress	2,281	2,714	56	—	—	3,131	97	56	—	—	—	41
170	Umbrella sellers	2	2	—	—	—	2	2	1	—	—	—	—
171	Umbrella menders or repairers	4	2	—	—	—	2	—	—	—	—	—	—
172	Embroiderers and lace and media makers	4	4	—	—	—	—	—	—	—	—	—	—
173	Piece-goods dealers	291	116	4	—	—	181	48	30	—	—	—	21
174	Tailors, milliners, dressmakers and darners	6,090	1,080	32	—	—	4,968	48	30	—	—	—	19
175	<b>XIII.—METALS AND PRECIOUS STONES</b>	268	196	9	—	—	149	324	106	2	—	—	116
176	43. Gold, Silver and Precious Stones	141	67	—	—	—	74	117	56	—	—	—	67
177	Mints: operatives and other subordinates	2	—	—	—	—	2	—	—	—	—	—	—
178	Goldsmiths' dust-washers	3	—	—	—	—	3	—	—	—	—	—	—
179	Enamellers	1	—	—	—	—	—	—	—	—	—	—	—
180	Electroplaters	5	3	—	—	—	2	—	—	—	—	—	—
181	Workers in gold, silver and precious stones	84	39	—	—	—	26	65	30	—	—	—	25
182	Dealers in gold, silver and precious stones	65	24	—	—	—	42	60	26	—	—	—	36
183	44. Brass, Copper and Bell-metal	24	9	1	—	—	14	18	7	1	—	—	10
184	Brass, copper and bell-metal workers	8	4	1	—	—	3	8	4	1	—	—	5
185	Brass, copper and bell-metal sellers	16	5	—	—	—	11	10	3	—	—	—	5



## LIVELIHOOD BY RELIGION—continued.

Reach—continued.

MUHAMMADAN.						CHRISTIAN.						BUDDHIST.						Serial No.
TOTAL WORKERS AND DEPENDENTS.	ACTUAL WORKERS.					TOTAL WORKERS AND DEPENDENTS.	ACTUAL WORKERS.					TOTAL WORKERS AND DEPENDENTS.	ACTUAL WORKERS.					
	Total.		Partially agriculturists.		Both sexes.		Total.		Partially agriculturists.		Both sexes.		Total.		Partially agriculturists.		Both sexes.	
	Male.	Female.	Male.	Female.			Male.	Female.	Male.	Female.			Male.	Female.	Male.	Female.		
14	15	16	17	18	19	20	21	22	23	24	25	26	27	28	29	30	31	
973	134	10			123	19	11				4							123
20	7				13													124
20	7				13													125
19	5	2			5	4	2				2							126
3	1				1													127
5	1				1		1											128
4	1						1											129
26	18				8													130
28	15				13													131
																		132
																		133
																		134
69	27	6			49													135
81	26	0			60													136
1	1																	137
4	2				2													138
2	1				1													139
2	1				1													140
27	7	2			12													141
6		4			2													142
5		1			1													143
2					1													144
14	6	1			7													145
109	68				34	15	9				6							146
78	35				25	8	6				2							147
24	10				14	7	3				4							148
																		149
																		150
9,775	3,427	399			5,249	27	17	3			7	10	10					151
673	228	152			283	9	7	2										152
						1	1											153
647	257	131			279	7	4	3										154
3	2	1			1		1											155
4	2				2													156
4	2				2													157
2	1				1													158
7	3				2													159
3	1				1													160
1,918	1,111	231			376	18	10	1			7	10	10					161
1,018	1,111	231			376	2	1				1	10	10					162
						15												163
7,184	2,038	36			5,090													164
																		165
3	1				2													166
4	1				1													167
235	10				136													168
8,942	1,700	20			4,960													169
44	20				24													170
24	17				17													171
																		172
3	1				2													173
1	1				1													174
5	2				3													175
9	7				2													176
6	2				4													177
																		178
6	3				4													179

TABLE XV.—OCCUPATION OR MEANS OF  
Garden

Serial No.	OCCUPATION.	ALL RELIGIONS.						HINDU.						
		TOTAL WORK-ERS AND DEPENDENTS.	ACTUAL WORKERS.				DEPEN-DENTS.	TOTAL WORK-ERS AND DEPENDENTS.	ACTUAL WORKERS.				DEPEN-DENTS.	
			Total.		Partially agricul-turists.				Total.		Partially agricul-turists.			
			Male.	Female.	Male.	Female.			Male.	Female.	Male.	Female.		
		1	2	3	4	5	6	7	8	9	10	11	12	13
<b>XIII.—METALS AND PRECIOUS STONES—<i>conold.</i></b>														
	<b>45. Tin, Zinc, Quicksilver and Lead</b>		40	29	1			17	26	15	2			10
324	Workers in tin, zinc, quicksilver and lead		37	19	1			17	24	13	1			10
325	Sellers of tin, zinc and lead goods		3	3				2	2					
	<b>46. Iron and Steel</b>		65	28				55	65	28				55
327	Iron foundries: operatives and other subordinates		2	2				2	2					
328	Workers in iron and hard ware		61	26				53	63	28				55
<b>XIV.—GLASS, EARTHEN AND STONE WARE</b>														
	<b>47. Glass and China ware</b>		4	3	1				2	1	1			
329	Makers of glass and China ware other than bangles		1	1										
330	Sellers of glass and China ware other than bangles		3	2	1				2	1	1			
	<b>48. Earthen and Stone ware</b>		130	46	19			79	98	41	12			45
331	Potters and pot and pipe-bowl makers		80	36	11			42	85	34	11			49
332	Sellers of pottery ware		41	10	1			30	13	7	1			5
<b>XV.—WOOD, CANE AND LEAVES, <i>etc.</i></b>														
	<b>49. Wood and Bamboo</b>		278	164				114	204	126				84
344	Carpenters		230	143				96	182	107				75
345	Dealers in timber and bamboo		28	10				18	12	3				9
346	Wood-cutters and sawyers		11	11					10	10				
	<b>50. Cane work, Matting and Leaves, <i>etc.</i></b>		66	37	13			26	47	18	8			31
347	Baskets, mats, fans, screens, brooms, <i>etc.</i> , makers and sellers		59	26	13			20	40	17	8			13
348	Leaf-plate makers and sellers		7	1				6	7	1				6
<b>XVI.—DRUGS, GUMS, DYES, <i>etc.</i></b>														
	<b>51. Gums, Wax, Resins and similar Forest Products</b>		3					3						20
349	Lac collectors		3					3						
	<b>52. Drugs, Dyes, Pigments, <i>etc.</i></b>		348	249	11			95	166	146				20
350	Soap factories: owners, managers and superior staff		2	2										
351	Soap factories: operatives and other subordinates		330	233	11			80	164	145				19
352	Chemists and druggists		2	2				4						
353	Soap sellers		5	1				1						
354	Antimony preppers and sellers		1					1						
355	Perfume, incense and similar wood sellers		5	3				2	2	1				1
356	Persons occupied with miscellaneous drugs		3	1				2						
<b>XVII.—LEATHER, <i>etc.</i></b>														
	<b>53. Leather, Horn and Bones</b>		187	87	1			99	179	83	1			95
357	Horn mills: operatives and other subordinates		18	6				11	11	3				8
358	Tanneries and leather factories: operatives and other subordinates		1					1						
359	Shoe, boot and saddle makers		162	75	1			76	150	73	1			76
360	Sellers of manufactured leather goods		4	2				2	4	2				2
361	Sellers of hides, horns, bristles and bones		14	6				9	14	3				9
<b>EL.—COMMERCE, TRANSPORT AND STORAGE</b>														
	<b>XVIII.—COMMERCE</b>		849	428	20			401	684	328	15			346
	<b>54. Money and Securities</b>		168	58	13			97	132	25	12			95
362	Bankers, money-lenders, <i>etc.</i>		164	55	13			96	129	21	11			94
363	Bank clerks, cashiers, bill-collectors, accountants, <i>etc.</i>		4	3				1	3					1
	<b>55. General Merchandise</b>		950	80				150	196	63				133
364	General merchants		17	7				10		2				4
365	Merchants, managers, accountants, clerks, assistants, <i>etc.</i>		202	86				136	185	60				126
366(a)	Merchants in merchants' establishments		11	7				4	7	6				1
	<b>56. Dealing unspecified</b>		119	73	1			45	83	54				28
367	Shopkeepers, otherwise unspecified		17	13				4	6	2				4
368(a)	Miscellaneous petty shop		7					7						
369	Shopkeepers' clerks, assistants, <i>etc.</i>		41	27				14	34	25				9
370	Shopkeepers' and money-lenders' servants		50	31				19	40	20				15
371	Peons and hawkers		4	2	1			1	20	1				
	<b>57. Middlemen, Brokers and Agents</b>		332	217	6			109	274	183	1			19
372	Brokers and agents		34	11				25	13	5				8
373	Farmers of ponds, tolls, ferries, markets, <i>etc.</i>		1						1	1				
374	Contractors for labour, emigration agents, <i>etc.</i>		44	31				13	17	8				9
375(a)	Railway contractor, road contractor, and Municipal Govern-ment contractor (if on railway)		29	3				28	29	3				30
376	Contractors, otherwise unspecified		62	23	1			38	62	23	1			36
377	Clerks employed by middlemen		29	21				8	29	21				8
378(a)	Menials employed by middlemen		133	127	5			1	123	122				1





TABLE XV.—OCCUPATION OR MEANS OF  
Garden

Serial No.	OCCUPATION.	ALL RELIGIONS.						HINDU.					
		TOTAL WORKERS AND DEPENDENTS.	ACTUAL WORKERS.				DEPENDENTS.	TOTAL WORKERS AND DEPENDENTS.	ACTUAL WORKERS.				DEPENDENTS.
			Total.		Partially agriculturalists.				Total.		Partially agriculturalists.		
			Male.	Female.	Male.	Female.			Male.	Female.	Male.	Female.	
	1	2	3	4	5	6	7	8	9	10	11	12	13
	<b>XIX.—TRANSPORT AND STORAGE</b>	<b>2,901</b>	<b>1,740</b>	<b>33</b>			<b>1,128</b>	<b>1,893</b>	<b>1,158</b>	<b>27</b>			<b>712</b>
	<b>58. Railway</b>	<b>99</b>	<b>40</b>				<b>57</b>	<b>60</b>	<b>24</b>				<b>36</b>
411	Clerical staff on railways	39	20				19	25	13				12
412	Station-masters and assistant inspectors, overseers, etc.	6	4		1		2	6	4				1
413	Guards, drivers, firemen, etc.	17	7				10	2	1				1
414	Pointsmen, shunters, porters, signallers, etc.	25	9				16	22	0				15
415	Railway service, unspecified	5					5	5					5
	<b>59. Road</b>	<b>900</b>	<b>588</b>	<b>4</b>			<b>317</b>	<b>473</b>	<b>381</b>				<b>92</b>
417	Cart owners and drivers, carting agents, etc.	198	104	4			90	88	51				29
418	Livery stable-keepers, etc.	10	8				18						
419	Drivers, stable-boys, etc., not private servants	803	440				163	353	304				49
420	Palik, etc., boarders and owners	89	41				46	34	26				14
	<b>60. Water</b>	<b>1,243</b>	<b>708</b>	<b>6</b>			<b>529</b>	<b>972</b>	<b>536</b>	<b>5</b>			<b>411</b>
424	Shipping clerks, supercargoes and stevedores	55	14	5			26	37	8	5			24
425	Dockyards: owners, managers and superior staff	33	2				31	26					26
427	Dockyards: workmen and other subordinates	764	486	1			277	672	417				255
428	Ship officers, engineers, mariners and firemen	296	141				155	168	82				86
429	Boat and barge men	65	41				24	58	86				12
430	Harbour works, harbour service and divers	30	24				6	29	89				6
	<b>61. Messages</b>	<b>64</b>	<b>15</b>				<b>40</b>	<b>29</b>	<b>7</b>				<b>22</b>
432	Post office: officers and superior staff	17	3				14	7	2				5
434	Post office: clerks, messengers, runners and other subordinates	31	0				22	0	1				4
435	Telegraph: clerks, signallers, messengers and other subordinates	16	3				13	16	0				13
	<b>62. Storage and weighing</b>	<b>593</b>	<b>389</b>	<b>23</b>			<b>181</b>	<b>361</b>	<b>188</b>	<b>22</b>			<b>151</b>
440	Warehouses: workmen and other subordinates	7	4				3						
441	Porters	550	354	23			173	338	108	22			147
443	Watchmen employed at stores	36	31				6	23	19				4
	<b>F.—PROFESSIONS</b>	<b>575</b>	<b>219</b>	<b>23</b>			<b>340</b>	<b>275</b>	<b>98</b>	<b>10</b>			<b>165</b>
	<b>IX.—LEARNED AND ARTISTIC PROFESSIONS</b>	<b>540</b>	<b>196</b>	<b>23</b>			<b>321</b>	<b>261</b>	<b>92</b>	<b>10</b>			<b>159</b>
	<b>63. Religion</b>	<b>153</b>	<b>50</b>	<b>11</b>			<b>91</b>	<b>91</b>	<b>29</b>	<b>8</b>			<b>54</b>
444	Priests, ministers, etc.	81	27	2			52	45	18	1			26
445	Catechists, readers, church and tuition service, unspecified	9	3	1			5						
446	Religious mendicants, inmates of monasteries, convents, etc.	31	8	7			16	30	7	7			16
447	Church, temple, burial or burning ground service, pilgrim conductors, undertakers, etc.	32	12	1			19	16	4				15
	<b>64. Education</b>	<b>61</b>	<b>32</b>	<b>1</b>			<b>28</b>	<b>10</b>	<b>5</b>				<b>5</b>
452	Principals, professors and teachers	80	31	1			28	10	3				3
453	Clerks and servants connected with education	1	1										
	<b>65. Literature</b>	<b>66</b>	<b>22</b>	<b>1</b>			<b>43</b>	<b>22</b>	<b>9</b>				<b>13</b>
456	Writers (unspecified) and private clerks	81	21	1			38	22	0				13
457	Public scribes and copyists	6	1				5						
	<b>66. Law</b>	<b>11</b>	<b>4</b>				<b>7</b>	<b>0</b>	<b>2</b>				<b>4</b>
458	Barriers, advocates and pleaders	4	3				1	1	1				1
459	Articled clerks and other lawyers' clerks	3	1				2	1					1
460	Petition-writers, touts, etc.	4	1				2	4	1				3
	<b>67. Medicine</b>	<b>156</b>	<b>45</b>	<b>9</b>			<b>102</b>	<b>87</b>	<b>24</b>	<b>2</b>			<b>61</b>
467	Practitioners with diploma, license or certificate	89	24	1			64	55	11	1			43
468	Practitioners without diploma	36	8				80	15	3				13
471	Vaccinators	0	2				7	0	1				0
472	Midwives	0		0									
473	Compounders, matrons, nurses, and hospital asylum and dispensary service	14	11	2			1	10	8				1
	<b>68. Engineering and Survey</b>	<b>68</b>	<b>37</b>				<b>39</b>	<b>43</b>	<b>21</b>				<b>22</b>
474	Administrative and inspecting staff	1	1										
475	Civil engineers and architects	62	31				21	24	18				16
476	Topographical, archaeological and revenue surveyors	3	1				2						
477	Draughtsmen and operators in survey offices, overseers, etc.	1	1										
478	Clerks, etc., in offices of the above	9	3				6	0	1				6
	<b>70. Pictorial Art and Sculpture</b>	<b>2</b>	<b>2</b>					<b>1</b>	<b>1</b>				
483	Painters, superintendents of schools of art, etc.	2	2					1	1				
	<b>71. Music, Acting, Dancing, etc.</b>	<b>95</b>	<b>4</b>	<b>1</b>			<b>20</b>	<b>1</b>	<b>1</b>				
485	Music composers and teachers	1	1										
486	Bandmasters and players (not military)	2					2		1				
489	Actors, singers and dancers and their accompanists	22	2	1			18						



## LIVELIHOOD BY RELIGION—continued.

**Reach**—*continued.*

[illegible]

TABLE XV.—OCCUPATION OR MEANS OF  
Garden

Serial No.	OCCUPATION.	ALL RELIGIONS.						HINDU.						
		TOTAL WORKERS AND DEPENDENTS.	ACTUAL WORKERS.				DEPENDENTS.	TOTAL WORKERS AND DEPENDENTS.	ACTUAL WORKERS.				DEPENDENTS.	
			Total.	Partially agriculturalists.		Total.			Partially agriculturalists.					
				Male.	Female.				Male.	Female.				
		1	2	3	4	5	6	7	8	9	10	11	12	13
	<b>XXI.—SPORT</b>		35	16	...	...	...	19	19	6	...	...	...	6
	72. Sport		20	14	...	...	...	6	7	6	...	...	...	1
401	Race-course service: trainers, book-makers, jockeys, etc.		3	3	...	...	...	1	2	2	...	...	...	1
402(a)	Shikaris, falconers and bird catchers		8	5	...	...	...	5	5	1	...	...	...	1
	Bird sellers		11	6	...	...	...	5	...	...	...	...	...	...
	73. Games and Exhibitions		15	2	...	...	...	13	4	...	...	...	...	4
405	Persons engaged in service of places of public entertainment.		5	...	...	...	...	5	5	...	...	...	...	5
406	Conjurors, buffoons, reciters, fortune tellers, etc.		10	2	...	...	...	8	...	...	...	...	...	...
	<b>G.—UNSKILLED LABOUR, NOT AGRICULTURAL</b>		2,409	1,583	257	...	...	630	1,501	806	200	...	...	393
	<b>XXII.—EARTHWORK AND GENERAL LABOUR</b>		2,399	1,581	225	...	...	593	1,455	805	186	...	...	364
	74. Earthwork, &c.		35	34	...	...	...	1	...	...	...	...	...	...
401	Tank diggers and excavators		24	24	...	...	...	1	...	...	...	...	...	...
402	East, canal and railway labourers		11	10	...	...	...	1	...	...	...	...	...	...
	75. General labour		2,364	1,547	225	...	...	592	1,455	805	186	...	...	364
404	General labourers		2,364	1,547	225	...	...	592	1,455	805	186	...	...	364
	<b>XXIII.—INDEFINITE AND DISREPUTABLE OCCUPATIONS</b>		109	1	69	...	...	37	46	1	4	...	...	31
	76. Indefinite		4	1	...	...	...	3	3	1	...	...	...	3
	Uncertain or not returned		3	1	...	...	...	2	3	1	...	...	...	3
	Mil service: service in mill, unspecified		1	...	...	...	...	1	...	...	...	...	...	...
403			26	...	69	...	...	34	43	...	14	...	...	29
404(a)			95	...	52	...	...	34	43	...	14	...	...	29
	Prostitutes, including saquins and nautchis		95	...	52	...	...	34	43	...	14	...	...	29
	<b>H.—MEANS OF SUBSISTENCE, INDEPENDENT OF OCCUPATION</b>		843	163	245	...	...	453	167	47	68	...	...	81
	<b>XXIV.—INDEPENDENT</b>		843	163	245	...	...	453	167	47	68	...	...	81
	79. Property and alms		351	114	157	...	...	110	148	42	68	...	...	38
410	House-rent, shares and other property, not being land		70	15	27	...	...	34	29	8	14	...	...	7
411	Allowances from patrons or relatives		10	8	...	...	...	2	...	...	...	...	...	...
412	Educational or other endowments, scholarships, etc.		2	2	...	...	...	...	...	...	...	...	...	...
413	Mendicancy (not in connection with a religious order)		293	89	130	...	...	74	110	31	54	...	...	31
	79. At the State expense		464	51	55	...	...	325	15	5	...	...	...	14
414	Pension, civil services		461	48	68	...	...	325	17	5	...	...	...	14
415	Pension, unspecified		3	3	...	...	...	...	2	...	...	...	...	...
	<b>GRAND TOTAL</b>		25,211	15,132	2,071	...	...	7,000	12,181	7,701	1,038	...	...	2,448



## LIVELIHOOD BY RELIGION—concluded.

Reach—concluded.

MUHAMMADAN.						CHRISTIAN.						BUDDHIST.						Serial No.
TOTAL WORKERS AND DEPENDENTS.	ACTUAL WORKERS.				DEP. DEPENDENTS.	TOTAL WORKERS AND DEPENDENTS.	ACTUAL WORKERS.				DEP. DEPENDENTS.	TOTAL WORKERS AND DEPENDENTS.	ACTUAL WORKERS.				DEP. DEPENDENTS.	
	Total.		Partially agriculturists.				Total.		Partially agriculturists.				Total.		Partially agriculturists.			
	Male.	Female.	Male.	Female.			Male.	Female.	Male.	Female.			Male.	Female.	Male.	Female.		
14.	15.	16.	17.	18.	19.	20.	21.	22.	23.	24.	25.	26.	27.	28.	29.	30.	31.	
25	10				15												491	
13	8				5												492	
1	1																493	
11	8				5												494	
10	2				5												495	
10	2				5												496	
993	676	87			335												497	
944	676	39			299												498	
33	34				1												499	
24	24				1												500	
11	10				1												501	
909	642	39			228												502	
308	642	50			228												503	
54	48				6												504	
1					1												505	
1					1												506	
53	48				5												507	
53	48				5												508	
672	116	176			380	6	2	1			3						509	
672	116	176			380	6	3	1			3						510	
238	20	88			70	3	2	1			2						511	
44	7	13			25	3		1			3						512	
10	8				25												513	
174	52	76			40	2	1										514	
444	60	83			310	1					1						515	
443	60	83			310	1					1						516	
1	1																517	
15,779	8,264	1,026			8,490	187	104	7			70	64	63				518	

*A list of occupations in the Town of Calcutta and its Suburbs classified in accordance with the Census Commissioner's Scheme.*

Class.	Order.	Sub-order.	Group.	Names of occupations entered in the schedules.
A—Government	1.—Administration.	1.—Civil Service of the State.	1	Chief Commissioner of Assam. Lieutenant-Governor and family. Viceroy and family.
		1.—Civil Service of the State.	2	Accountant-General. Administrator-General. Agent for Government Consignments. Appraiser, Custom House. Assistant Accountant-General. Assistant River Surveyor. Assistant Secretary, Government of India, Financial Department. Assistant Superintendent of Bengal Police. Boiler Inspector. Bonding Officer, Custom House. Chief Justice of Bengal. Chief Superintendent, Financial Department. Civil Officer. Colonial Civil Service. Commissioner. Commissioner, Sundarbans. Custom Officer (Colonial). Custom Preventive Officer. Deputy Accountant-General. Deputy Collector of Alipore. Deputy Commissioner of Police. Deputy Examiner of Accounts. Deputy Magistrate. Deputy Superintendent, Presidency Jail. Director General of Statistics. District Judge. Examiner. Excise Commissioner. Excise Inspector. Financier (Government) (Secretary, Financial Department). Government Financier (Secretary, Financial Department). High Court Judge. Indian Civil Service. Inspector-General of Jails. Inspector of Registration. Judge, Small Cause Court. Legal Remembrancer. Magistrate. Members, Indian Civil Service. Members of Viceregal Council. Munsif. Officers, Custom House. Official Assignee. Police Commissioner. Police Superintendent. Protector of Emigrants. Registrar, Foreign Office. Registrar, High Court. River Superintendent, Assam. River Surveyor. Secretary, Board of Revenue. Secretary, Government of India, Legislative Department. Secretaries of Government. Sessions Judge. Special Boundary Commissioner. Special Sub-Registrar. Subdivisional Magistrate. Subordinate Judge.



Class.	Order.	Sub-order.	Group.	Names of occupations entered in the schedules.
A—Government — <i>contd.</i>	1.—Administration— <i>contd.</i>	1.—Civil Service of the State— <i>contd.</i>	2	Superintendent, Alipore Jail. Superintendent of Bengal Police. Superintendent, Presidency Jail. Superintendent, Preventive Salt Department. Superintendent, Stamps and Stationery. Translator, High Court. Under-Secretary, Government of Bengal.
			3	Accountant, Bengal Secretariat. Assistant, Colonial Emigration Service. Assistant, Comptroller-General's Office. Assistant, Foreign Department. Assistant, Government Medical Stores. Assistant, Revenue and Agricultural Department, Government of India. Bailliff, Small Cause Court. Bench Clerk, High Court. Clerks, Comptroller-General's Office. Clerks, Custom House or Department. Clerk, Financial Department, Government of Bengal. Clerks, Foreign Office. Clerks, Government of India. Clerk, Government Tax Department. Clerks, High Court. Clerks, inspectors, &c., and their families. Clerks, Opium Department. Clerks, Revenue and Agricultural Department, Government of India. Copyists (if in Government office). Court Bailiff. Detective ( <i>gaida</i> , গাইদা). Excise Clerk. Excise, Sub-Inspector. Government Accountant. Government Assistant Librarian. Government Cashier. Government Clerk. Head Clerk, Commissariat Office. Head Clerk, Indian Medical Service. Head Clerk, office of the Administrator General of Bengal. Head-constable. Inspector, Bengal Police. Inspector, Custom House. Inspector, Government State Railway. Interpreter, High Court. Inspector of Police. Inspector of Salt. Inspector, Salt Revenue of Bengal. Jail-keeper. Jailer, Presidency Jail. Librarian, Civil Court. Market Superintendent. Mounted Police Sergeant. Peshkar. Police Clerk. Police Corporal. Rural Sub-Registrar's Clerk. Sergeant, Calcutta Police Force. Sergeant, Police. Sub-Inspector of Police. Superintendent of Calcutta Treasury. Sworn Examiner, Privy Council Department, High Court. Typist (if in Government Office).
			4	Assistant warder, Presidency Jail. Calcutta Fire Brigade driver. Calcutta Mounted Police. Calcutta Police driver, prison van.

Class.	Order.	Sub-order.	Group.	Names of occupations entered in the schedules.
A.—Government — <i>contd.</i>	I.—Administration— <i>contd.</i>	1.—Civil Service of the State— <i>contd.</i>	4	Constable, Calcutta Police Force. Government chaprasi. Government orderly peon. Government peon (if standing by itself). Income-Tax Peon. Jail warder. Jalmapa chaprasi (জলপাশা চাপরাশী). Lance (if civil police). Messengers. Police constable. Policeman. Sepoy, police. Warder, Alipore Jail. Warder, Presidency Jail. Writer constable.
				1-A.—Service of Tributary States
				(a) Cooch Behar Raj and family. (b) Cooch Behar, Jaipur, and Nepal Durbar officials. Cooch Behar, Jaipur, and Nepal Members of Council. Judge, Moharbhaj State. (c) Nepal and Cooch Behar clerks, &c. Nepal and Cooch Behar Private Secretary.
				2.—Service of Local and Municipal Bodies.
				5
				Assessor, Calcutta Corporation. Assistant Collector, Calcutta Corporation. Calcutta Corporation, Inspector. Chairman. Collector, Calcutta Corporation. Conservancy Inspector. Deputy Chairman, Calcutta Corporation. Hackney Carriage Inspector, Calcutta Corporation. House Inspector. House Overseer, Calcutta Corporation. House Superintendent. License Officer, Calcutta Corporation. Municipal Assistant Engineer. Municipal Engineer. Municipal Inspector. Road Overseer, Calcutta Corporation. Secretary, Calcutta Corporation. Treasurer, Calcutta Corporation. Vice-Chairman, Calcutta Corporation. Warehouse Inspector. Warrant Officer, Calcutta Corporation.
				6
				Accountant, Calcutta Corporation. Clerk, Calcutta Corporation. Clerk, Calcutta Census. District Board Accountant. Local Fund Clerk. Municipal bailiffs. Municipal clerks and writers. Municipal draftsmen. Municipal employé.
				7
				Chaprasí, Calcutta Corporation. Lampman (if municipal). Municipal carters. Municipal coolies (not conservancy). Municipal dhangers (not conservancy). Peons, Calcutta Corporation. Peons, Calcutta Census. Slaughter-house servants.
		3.—Village service	10	Village chankidar.
	II.—Defence ...	4.—Army ...	11	Army Officer, Captain. Army Officer, Lieutenant-Colonel.



Class.	Order.	Sub-order.	Group.	Names of occupations entered in the schedules.
A.—Government —contd.	II—Defence— contd.	4—Army—contd.	11	<p> Army Quarter-Master.  Captain (Army).  Captain, Indian Medical Service.  Captain, Indian Staff Corps.  Captain, R. I. Rifles.  Captain, Royal Engineers.  Colonel, Army.  Colonel, His Majesty's Indian Staff Corps.  Commander-in-Chief.  Garrison Quarter-Master.  Lieutenant-Colonel, Royal Artillery.  Lieutenant, His Majesty's Indian Staff Corps.  Lieutenant, Royal Artillery.  Lieutenant, Royal Engineers.  Lieutenant, R. I. Rifles.  Lieutenant, Senior Assistant Surgeon, I.S.M.D.  Major, Army Officer.  Major, Indian Army.  Major, Military.  Major, Royal Artillery.  Military Assistant Surgeon.  Military Corps.  Military Member of Governor-General's Council.  Military Officer.  Military Sergeant.  Military Staff Corps.  Military Secretary to Viceroy.  Military Secretary to Commander-in-Chief.  Royal Engineer (if in military employ).  Senior Military Assistant Surgeon.  Sergeant-Major.  Soldier, Lieutenant-Colonel.  Surgeon, I.S.M.  Ward Master, Fort William. </p>
			12	<p> Band supplier (Military).  Bengal Cavalry.  Color-Sergeant.  Gunner (unspecified).  Havildar (Army).  Inspector, Calcutta Fort Defence Volunteers.  Lance-Corporal (if Military).  Military Band (service in Military Band).  Non-commissioned Officer.  Privates.  Sepoy, Army Warrant Officer.  Sepoy in Army.  Soldier.  Volunteer. </p>
			13	<p> Camp followers.  Markers on rifles.  Workman, Fort William. </p>
			14	<p> Accountant, Military Department.  Assistant, Commander-in-Chief's Office.  Assistant, Military Department.  Cantonment Clerk.  Clerk, Adjutant-General's Office.  Deputy Examiner, Military Department.  Head Assistant, Commander-in-Chief's Office.  Head Assistant, Military Department.  Military Accounts Clerks.  Military Department Clerks.  Soldiers Clerk.  Volunteer Corps Clerk. </p>
			15	<p> Havildar, Military Police.  Jamadar, Military Police.  Military Police.  Officer, Military Police. </p>

Class.	Order.	Sub-order.	Group.	Names of occupations entered in the schedules.
A.—Government — <i>conclia</i> .	II.—Defence— <i>conclia</i> .	4A.—Army, Native States.	16	Military Service (unspecified).
			(b) ii	Non-Commissioned Officers and Privates.
			17	Captain, Marine. Captain, Navy. Commander, Marine. Commander, Royal Indian Marine. Lieutenant, Royal Indian Marine. Master-Mariner. Marine Officer. Naval Officer. Naval Quarter-Master. Officer, Royal Indian Marine. Second Commander, Marine. Superintendent, Marine.
			18	Examiner of Marine Accounts. Gunner (employed in Navy). Marine Engineer. Marine Surveyor. Marine Warrant Officer. Soldier, Royal Indian Marine.
			19	Naval Administrative staff.
			20	Consul-General. Foreign Consuls' Assistants.
			21	Clerical establishments.
			22	Menials and unspecified.
			25	Clerk, Cook & Co. Clerk, Milton & Co. Cook & Co.'s men. Hart Bros.' clerk. Hart Bros.' men. Horse-dealers. Horse, mule, and ass breeders, dealers, and attendants. Milton & Co.'s men. Milton & Co.'s proprietors. Milton & Co.'s syees.
			26	Cow and cattle dealers.
			27	Herdsmen.
			30	Sheep and goat breeders and dealers.
			31	Shepherds and goatherds.
			32	Pig-breeders, dealers and swineherds.
			32A	Dog-sellers and breeders.
B.—Pasture and Agriculture.	III.—Service of Native and Foreign States.	6.—Civil officers	20	Consul-General. Foreign Consuls' Assistants.
			21	Clerical establishments.
			22	Menials and unspecified.
	IV.—Provision and Care of animals.	8.—Stock-Breed- ing and Dealing.	25	Clerk, Cook & Co. Clerk, Milton & Co. Cook & Co.'s men. Hart Bros.' clerk. Hart Bros.' men. Horse-dealers. Horse, mule, and ass breeders, dealers, and attendants. Milton & Co.'s men. Milton & Co.'s proprietors. Milton & Co.'s syees.
			26	Cow and cattle dealers.
			27	Herdsmen.
			30	Sheep and goat breeders and dealers.
			31	Shepherds and goatherds.
			32	Pig-breeders, dealers and swineherds.
			32A	Dog-sellers and breeders.
			33	Dog-keeper (if not a domestic servant). Lal-band (horse and cattle) (লাল বান্দা). Physician of cows ( <i>govaid</i> ) (গোবৈদ্য). Veterinary Surgeons, Practitioners, Farriers, etc.
			33A	Cattle } Inspector (S. P. C. A.). Horse }
			34	Brakemen, Hart Bros., Milton & Co., Cook & Co., etc. Horse-breakers. Horse-trainers. Milton & Co.'s coachman (trainer).
		9.—Training and Care of Animals.		



Class.	Order.	Sub-order.	Group.	Names of occupations entered in the schedules.
B.—Pasture and Agriculture— <i>contd.</i>	IV.—Provision and Care of Animals.	9.—Training and Care of Animals— <i>concl.</i>	34	Milton & Co.'s rider (trainer). Ordinary horse-trainers. Zoo-garden employer.
			34A.	Tending birds in zoo.
			35	Grasshopper sellers. Pharing bikri (ফড়িং বিক্রি). Vermin and animal catchers.
			36	Ayama-holder Brittibhogee ব্রিটিভোগী). Brohmottardar (ব্রহ্মোত্তরদার). Brohmottar property (ব্রহ্মোত্তর জমি). Cattle-mart (গরুর হাট). Gantidar. Holder of Rent-free Land. Ijaradar (ইজারাদার). Lakhirajdar (লাখরাজদার). Land holders. Malikana (মালিকানা). Pattanidar (পত্তনদার). Rent fishery or fishing rent. Rent-free holder. Rent land. Rent receivers. Talukdar (তালুকদার). Tenure holder. Zemindar (জমিদার).
	V.—Agriculture	10.—Land-holders and Tenants.	37	Agriculture. Chas (চাষ). Cultivation. Cultivator. Husbandry. Jotdar (জোতদার). Krishi-karjya (কৃষি কর্যা). Rent payers.
			38	Cultivators' labourers (if paid monthly). Farm servants.
			39	Cultivators' labourer (if paid daily). Field labourers. Labourer, agricultural. Krishi majoor (কৃষি মজুর).
			45	Indigo factories: owners, managers and superior staff.
			46	Indigo factories: labourers and other subordinates. Indigo factory amin. Sahiber paik or tagadadar (সাহেবের পাইক বা তাগাদার).
			47	Tea plantation: owners, managers and superior staff.
			48	Tea plantations: labourers and other subordinates.
			52	Fruit and vegetable grower.
			53	Floriculture. Garden (private). Gardener (Mali). Nursery owners. Nursery servants.
		11.—Agricultural Labourers		
		12.—Growers of special products.		

Class.	Order.	Sub-order.	Group.	Names of occupations entered in the schedules.
B.—Pasture and Agriculture — <i>concl'd.</i>	V.—Agriculture — <i>concl'd.</i>	13.—Agricultural Training and Supervision and Forests.	54	Assistant Director, Land Records and Agriculture. Director, Land Records and Agriculture. Personal Assistant, Director, Land Records and Agriculture.
			56	Agents and managers of landed estates (not planters). Common manager. Manager, Private Estate. Zamindar's agent, naib, dewan or manager.
			57	Clerks, bailiffs, petty rent-collectors, etc. Zamindari clerk. Zamindar's collector of revenue. Zamindar's forest guard. Zamindar's gomashta (জমিদারের গোমস্তা). Zamindar's muharrir ( মুহুরি). Zamindar's paik ( পাইক). Zamindar's peon. Zamindar's servant. Zamindar's service ( চাকরি). Zamindar's tagadadar ( তাগাদাদার).
			58	Forest officers.
			59	Forest rangers, guards, peons.
			60	Barber. Bhandari (ভণ্ডারী). Hair cutters and hair dressers (same as barber). Shampooing, (in Barber's shop). Wig-makers.
			61	Cook boys. Cook, kitchen-mate, baburchi (cook). Cook's mates. Pujari (if Uriya) (পুজারী). Mate.
			62	Chaukidar (if in a house). Chaukidar (standing by itself). Darwan (gate-keeper).
			63	Coachman. Dog boys in private service. Dog mehtar (if in private service). Footman. Grass-cutter, groom (if in private service). Syce.
			64	All in-door servants. Ayah. Bearer. Butler. Cabin boy, saloon boy, boy. Chakar (চাকর). Employés (if illiterate). Khansama (খানসামা). Kitmatgar (খিতমতগার). Lampman (if in-door servant). Menial servant. Mosla pesa (মসলা পেসা). Musalehi (মসালি). Pankha-puller. Pantryman. Saloon servant. Sarder (সর্দার).
C.—Personal services.	VI.—Personal, household and sanitary services.	14.—Personal and Domestic services.		



Class.	Order.	Sub-order.	Group.	Names of occupations entered in the schedules.
C.—Personal services— <i>contd.</i>	VI.—Personal, household and sanitary services— <i>contd.</i>	14.—Personal and Domestic services— <i>contd.</i>	64	Servant and maid-servant (if standing by itself). Steamer servant. Steward (household). Table servant. Uriya and others (returned as bearer). Waiter. Waiter on board.
			65	Dhobi, dhoba (ଦୋବି). Dhopa (clothes cleaner). Shawl-washer. Washerman. Washer of dirty clothes.
			66	Water-carrier (bhisti, paniwala).
			68	House-keeper, Housewife. Jamadar. Labourer (monthly domestic). Private peon. Store-keeper, private (if illiterate).
		15.—Non-domestic Entertainment.	69	Barman. Bishu Khaoan (ବିଶୁ ଖୋଆନ). Boarding-house keeper. Hotel clerk. Hotel (Great Eastern) Assistants. Hotel Guard. Hotel-keeper, assistant manager, &c. Hotel, lodging-house, bar or refreshment-room keepers. Kaferkhuna (କାଫରଖୁନା). Lodging-house keeper. Mahat asram. The Great Hindu Lodge hariwala.
			70	Rest-house, serai, bath-house, &c., owners and managers.
			71	Bengal or other Club clerk, accountant, &c. Club secretaries, managers, stewards, &c. Sporting Club clerk. United Service Club clerk.
		16.—Sanitation...	72	Health Officer. Plague Department clerk. Plague Department employé. Plague disinfectant. Plague doctor. Plague officer. Sanitary Commissioner's office (assistants and clerks). Sanitary officers of Government and establishments.
			73	Drainage inspector. Ghee and food inspector. Plague, disinfecting Inspector. Plague inspector. Sanitary inspectors, local and municipal.
			74	Asylum coolie. Bhagare har-phala Dom or sweeper (ଭାଗାରେ ହାଡ଼ ବେଳା ଡୋମ). Conservancy coolie. Conservancy dhanger. Dispensary coolie. Dom. Dom, hospital, dispensary, &c. Drain cleaner.

Class.	Order.	Sub-order.	Group.	Names and occupations entered in the schedules.
C.—Personal services— <i>concl'd.</i>	VI. Personal, household and sanitary services— <i>concl'd.</i>	16.—Sanitation— <i>concl'd.</i>	74	Driver, gowkhana. Hospital coolie. Jamadar-sweeper. Jharudar (ঝরদার). Leedy boy (stable sweepers). Mahalladar (মহল্লাদার). Medical College sweeper, &c. Mehter (মেহতর). Plague Department workmen. Plague disinfecting cooly. Rag dealer. Sweepers and scavengers. Sweepers in all cases.
			76	Butchers and slaughterers. Butcher's clerk and servant. Meat seller. Meat shop. Meat stall.
D.—Preparation and supply of material substances.	VII.—Food, drink and stimulants.	17.—Provision of Animal food.	77	Bandel-ka-panirwala (বঙেলকা পনিরওয়াল). Cheese makers. Cheese sellers. Cheese shop.
			78	Ass-milk seller (গাধার দুধ বিক্রেতা). Butter hawker. Butter shop. Butter shop assistant. Butter shop clerk. Cow and buffalo keepers. Cowherds, cowboys, &c. Curd-seller. Milking cow (গরু দোহন). Milkman. Milk shop. Mura Makham (মুড়া মাখম).
			79	Fishermen and fish curers. Importer of fish. Vendor of fish.
			80	Fish dealers. Fish stall.
			81	Egg hawker. Egg seller (andawalla, আড়াওয়াল). Fowl and egg dealers. Fowl seller.
			82	Butter sellers. Ghee and butter sellers. Ghee and sugar shop. Ghee dealers. Ghee hawker. Ghee preparers and sellers.
			83	Collectors of edible birds' nests.
			84	Butcher's shop service. Fat and lard sellers. Grease dealers. Grease-sellers. Grease vendors. Greasewalla.
		18.—Provision of Vegetable food.	85	Biscuit factories: owners, managers, and superior staff.
			86	Biscuit factories: operatives and subordinates.



Class.	Order.	Sub-order.	Group.	Names and occupations entered in the schedules.
D.—Preparation and supply of material substances— <i>contd.</i>	VII—Food, drink and stimulants— <i>contd.</i>	18.—Provision of Vegetable food— <i>contd.</i>	87	Flour mills: owners, managers, and superior staff.
			88	Flour mill clerk. Flour mills: operatives and other subordinates.
			89	Oil mills: owners, managers, and superior staff.
			90	Leather belt repairer, oil mill. Oil mill clerk. Oil mills: operatives, workmen, and other subordinates.
			91	Rice mills: owners, managers, and superior staff.
			92	Rice mill clerk. Rice mills: operatives and other subordinates. Rice mill worker.
			93	Sugar factories: owners, managers, and superior staff.
			94	Sugar factories: operatives and other subordinates. Sugar manufactory workmen. Sugar mill clerk.
			95	Bakers (breadmen). Baker's shop. Pauruti-Biscuit (পাঁউরুটি বিসকুট). Rutibikri (রুটীবিজি). Rutiwalla (রুটীওয়াল).
			96	Flour grinders ( <i>janta-pusha</i> ) (জাঁতা পেশা). Grinder. Grinder of grain (flour). Hand-mill driver. Hand-mill grinder.
			97	Dāl bata (ডালবাটা). Dāl jhara (ডালঝাড়া). Dāl seller. Dāl shop service (ডালের দোকানে গাঁকরী). Flour sellers. Flour shop-keeper. Flour shop (maidar dikan) (ময়দার দোকান). Flour shop servant. Goldar (গোলদার). Grain and pulse dealers. Jharandar (ঝাড়দার). Moaradarni (মোরাদারনি). Mudie shop (মুদীর দোকান). Paddy merchant. Pulse shop-keeper. Rice and dāl shop-keeper. Rice dealer. Rice goldar. Rice seller. Rice shop. Winnowing rice and dhan.
			98	Bhunawala (ভূনওয়াল). Fried rice shop. Grain (fried) seller. Grain parohers. Jalpan shop (জলপানের দোকান).

Class.	Order.	Sub-order.	Group	Names of occupations entered in the schedules.
D.—Preparation and supply of material substances— <i>contd.</i>	VII.—Food, drink and stimulants— <i>contd.</i>	18.—Provision of Vegetable food— <i>concl'd.</i>	98	Kabli matar miasaledar (কাবলিমটার মসালেনদার). Muri-bikri (মুড়ি বিক্রি). Muri-murkir dokan (মুড়ি মুড়কির দোকান).
			99	Makers of sugar, molasses, and gur by hand.
			99A	Sellers of gur and sugar. Treacle seller.
			100	Kolu (কলু). Kolu's work. Oil pressers.
			101	Oil sellers. Oil shop. Oil traders.
			102	Rice grinder (সাকের গুড়ি তৈয়ারী). Rice pounders and huskers.
			103	Feni batasa maker (ফেনী বাতাসা তৈয়ারী). Halwai, halwaikar (হালুইকর). Ice-cream (কৃপী). Mayra's shop (ময়রার দোকান). Sweetmeat makers.
			104	Batasa bikri (বাতাসা বিক্রি). Confectioner. Ice cream seller. Kulpi baraf (কুলপি বরফ). Methai bikriwala (মেঠাই বিক্রিওয়াল). Phenir dokan (ফেনীর দোকান). Sweetmeat sellers.
			105	Alu Patal hawker (আলু পটল ওয়াল). Agawalla (if fruit-selling). Fruit shop. Potato vendors. Tamarind sellers. Tari tarkari bikri (তরিতরকারি বিক্রি). Vegetable and fruit sellers.
			106	Abak jalpan (অবাক জলপান). Arrowroot sellers. Bazar suppliers. Bori bikri (বড়ি বিক্রি). Chana Ohur (চানাচুর). Ghugnidana sellers (ঘুগনীদানা বিক্রি). Kachuri-phuluri (কচুরি ফুলুরি) sellers. Linseed cleaners. Order-suppliers. Pampar bhaja (পাপর ভজা). Phuluriwala (ফুলুরিওয়াল). Sare batrisbhaja (সারভেবত্রিশ ভাজা).
		19.—Provision of Drink, Condiments and Stimulants.	107	Aerated water factories: owners, managers, and superior staff.
			108	Aerated water factories: workmen and other subordinates.
			108A	Sellers of aerated waters.
			111	Distilleries: owners, managers, and superior staff. Superintendent of distillery.



Class.	Order.	Sub-order.	Group.	Names of occupations entered in the schedules.
D—Preparation and supply of material substances— <i>contd.</i>	VII.—Food, drink and stimulants— <i>contd.</i>	19.—Provision of drink, condiments and stimulants— <i>contd.</i>	112	Distilleries: operatives and other subordinates. Peons of distillery.
			115	Ice factories: owners, managers, and superior staff.
			116	Ice factories: workmen and other subordinates.
			116A	Sellers of ice (ice vendors).
			117	Salt godown. Salt store, assistant manager. Salt stores: owners, managers, and superior staff.
			121	Water-works engineer. Water-works: managers and superior staff. Water-works superintendent.
			122	Water-works clerk. Water-works: workmen and other subordinates.
			123	Betel-leaf seller. Betel-leaf shop. Cardamom, betel-leaf, and areca-nut sellers. Paner dokan (পানের দোকান). Pan shop. Pan-tamaker dokan (পান তামাকের দোকান). Panwalla and panwallah (পানওয়াল ও পানওয়ালি).
			124	Achar shop (আচারের দোকান). Arrowroot (oilman's stores). Chinir dokan (চিনির দোকান). Chutni seller (চটনি বিক্রেতা). Chutni shop (চটনির দোকান). Chutniwalla (চটনিওয়ালা). Ghee Chini Ata feri (ঘি, চিনি, আটা ফেরি). Grocers and general condiment dealers. Grocer's shop. Hlood sarisawalla (হলুদ সরিষা ওয়ালি). Molasses merchant. Molasses seller. Mosla bikri (মসলা বিক্রি). Mosla gurai (মসলা গুড়াই). Oilman's stores. Pasari shop (পাসারি দোকান). Pickle seller. Sirka bikri (সিরকা বিক্রি). Sirka or vinegar seller. Spice shop and trade. Sugar trade. Turmeric shop.
			124A	Chutni mill: owners, managers, &c.
			124B	Chutni mill: workmen and operatives.
			125	Charas sellers (চরাস বিক্রি). Chandu seller (চণ্ডু বিক্রি). Ganja shop-keeper. Opium, bhung, ganja, &c., sellers. Opium, ganja, &c., shop servant (salesman). Opium shop-keeper. Opium-smoking den, chandu seller. Opium-smoking den, servants. Siddhi shop (সিদ্ধির দোকান).

Class.	Order.	Sub-order.	Group.	Names of occupations entered in the schedules.
D.—Preparation and supply of material substances— <i>contd.</i>	VII.—Food, drink and stimulants— <i>concl.</i>	19.—Provision of drink condiments and stimulants— <i>concl.</i>	128	Salt sellers. Salt shop. Salt trade.
			129	Cheroot makers. Tobacco and snuff manufacturers.
			130	Cheroot shop. Cigarette shop. Cigar shop. Tamaker dokan (তামাকের দোকান). Tamaker kaj (তামাকের কাজ). Tobacco and snuff sellers.
			131	Date palm tappers. Gaoh-katoy (গাছ কাটাই). Ras katai (রস কাটাই). Toddy-drawers and makers. Toddy tree cutters.
			132	Ras bikri Toddy sellers.
			133	Wine and spirit distillers.
			134	Wine and spirit sellers. (Grog shop, liquor-shop or native public houses.) Wine merchant. (Ditto ditto.) Wine merchant's clerk. (Ditto ditto.) Wine merchant's servant. (Ditto ditto.) Wine merchant's shop. (Ditto ditto.) Wine shop clerk. (Ditto ditto.) Wine shop service. (Ditto ditto.)
			135	Bazar store-supplier. Coffee seller. Golapi gundari (গোলাপী গ্যাণ্ডারি). Huka and gurguri sellers (হুক ও গুড়গুড়ি বিক্রি). Huka and gurguri shop (হুক ও গুড়গুড়ির দোকান). Huka smoke. Makera, sellers, and vendors of tea or coffee alone. Railway bhisti. Railway water-carrier. Tea shop. Winnowing spice.
	VIII.—Lighting, firing and forage.	20.—Lighting ...	136	Gas company or works: owners, managers, assistant engineer, &c. Municipal contractor, gas lighting.
			137	Gas-pipe fitter (if in gas works). Gas works: operatives and other subordinates. Gas-works workmen. Lampman, gas company.
			137A	Persons occupied with electric lighting.
			142	Kerosine oil sellers. Kerosine oil traders. Petroleum dealers.
			143	Castor-oil makers. Pressers of vegetable oil for lighting.



Class.	Order.	Sub-order.	Group.	Names of occupations entered in the schedules.
D.—Preparation and supply of material substances— <i>conld.</i>	VIII.—Lighting, firing and forage— <i>conld.</i>	20.—Lighting— <i>conld.</i>	144	Castor-oil seller. Castor-oil trader. Sellers of vegetable oil for lighting.
			145	Chandelier makers and sellers. Chandelier shop. Candle shop. Jhar bikri (ঝাড়বিক্রী). Madrasai Dhup (মদ্রাসী ধূপ) seller. Match, candle, torch, lamp, lantern makers and sellers, &c. (দেশলাই বিক্রী).
			145A	Acetylene shop.
		21.—Fuel and Forage.	146	Collieries: owners, managers, and superior staff.
			148	Brokers of coal. Coal dealers. Coal seller. Coal shop. Koila bikri (কোলা বিক্রী).
			149	Bran dealer. Bhusi bikri (ভুসি বিক্রী). Bhusi walla (ভুসি ওয়াল্লা). Crushed-food dealer. Crushed-food depot. Crushed-food shop. Gram seller. Gram shop. Grass carrier. Grass seller. Hart Brothers' hay and food departments. Hay, grass, and fodder sellers. Oilcake (শোল বিক্রী). Straw dealer. Straw shop.
			150	Charcoal cake seller. Charcoal shop. Cow-dung cake seller. Firewood and fuel seller. Firewood, charcoal, and cow-dung sellers. Firewood trade. Fuel merchant. Fuel seller. Ghuntay seller (ঘুঁটে বিক্রী). Gulsaj (গুলসাজ). Gulsaj bikri (গুলসাজ বিক্রী). Gulsa walla (গুলসা ওয়াল্লা). Kāt Golā (কাট গোলা) (if fire wood). Tika bikri (টিকা বিক্রী). Tikawalla (টিকা ওয়াল্লা).
		22.—Building Materials.	151	Brick and tile factories: owners, managers, and superior staff.
			151A	Surki mill owner and surki dealer (সরকী বিক্রী).
			152	Brick and tile factories: operatives and other subordinates.
			152A	Surki mill operatives and workmen.
	IX.—Buildings			

Class.	Order.	Sub-order.	Group.	Names of occupations entered in the schedules.
D.—Preparation and supply of material substances— <i>contd.</i>	IX.—Buildings— <i>contd.</i>	22.—Building Materials— <i>contd.</i>	153	Stone and marble works : owners, managers, and superior staff. Stone dealers.
			154	Coolie, stone and marble works. Engineer, stone and marble works. Stone and marble works : labourers and other subordinates. Viceman, stone and marble works.
			155	Brick and tile makers.
			156	Brick and tile dealer. Brick and tile sellers. Brick dealer. Tile shop.
			156A	Sand and surki seller. Sand seller. Sand shop.
			157	Lime, chunam, and shell burners.
			158	Lime merchant. Lime sellers. Lime shop. Shell sellers.
			158A	Coal-tar shop. Pitch dealers. Pitch malters. Pitch workers.
			159	Golpata bikri (গোলপাতা বিক্রি). Hogla bikri (হোগলা বিক্রি). Leaf (golpata) seller. Leaf (hogla) seller. Thatch dealers. Thatching grass seller.
			161A	Cement and paint shop. Cement bikri and paint seller. Cement shop.
		23.—Artificers in Building.	162	Builders. Builder's assistant. Building contractors. Foundationers. House contractor. Masons and builders.
			163	Assistant, building. Brick mason. Brick-layer. Brick mason's coolie. Brick mason's workmen. Building mason. Chhat pitui. Hut building contractor. Mistry by itself. Mason's cooly (হাত পাইনি). Stone mason. Ticca Mistry (টিকা মিস্ত্রী). Tin house maker (worker in galvanised iron). Wall making.
			164	Building and door painters. Coloured glass for doors and windows. Gas-pipe fitter (if for private house). Glass dealer for window panes. House decorator.



Class.	Order.	Sub-order.	Group.	Names of occupations entered in the schedules.*
D—Preparation and supply of material substances— <i>contd.</i>	IX.—Buildings— <i>contd.</i> —	23.—Artificers in Building— <i>contd.</i>	164	Painters (not oil or water colour). Painters (otherwise). Painters, plumbers, and glaziers. Plumbers and gas-fitters. Window glass dealer. Window glass seller.
			165	Bamboo mistry (if higher caste of Hindu). Bamboo thatch maker. Gharami (घरामी). Golaghar gharami (গোলাঘর ঘরামী) Hut maker. Thatcher. Tile thatcher.
			166	Hakkak (হকক). Stone and marble cutters. Stone and marble polishers. Stone and marble workers. Stone cutters. Stone polishers.
	X.—Vehicles and vessels.	24.—Railway and Tramway Plant	167	Assistant foreman. Assistant, locomotive workshop. Contractor of railway carriages, &c. Foreman, railway workshop. Locomotive superintendent. Railway and tramway plant: owners, managers, and superior staff. Railway foreman, locomotive workshop. Railway superintendent and assistant, locomotive workshop. Tramway foreman.
			168	Engineman. Engine mistry (if railway workshop). Railway and tramway plant: operatives and other subordinates. Railway carriage and tram painter. Railway fitter. Railway mechanic. Railway viceman. Railway workmen. Railway workmen, locomotive workshop. Tramway coolies and workmen in workshop.
		25.—Carts, Carriages, &c.	169	Coach building factories: owners, managers, and superior staff.
			170	Coach building factories: operatives and other subordinates.
			171	Bicycle and tricycle makers and repairers. Carriage and cart wheel makers. Cart and carriage makers. Carriage builders and repairers. Coach builders (not factory). Maker of hackney carriage.
			172	Cart and carriage sellers. Bicycle sellers. Dealer in hackney carriage. Seller of hackney carriage.
			173	Painters of carriages, carts, &c. Railway carriage painter.
			174	Palki, dandi, and rickshaw makers and sellers.

Class.	Order.	Sub-order.	Group.	Names of occupations entered in the schedules.
D.—Preparation and supply of material substances— <i>contd.</i>	X.—Vehicles and vessels— <i>contd.</i>	26.—Ships and Boats.	175	Shipwrights, boat builders, &c. Barge and boat builder. Barge and boat sail maker. Barge and boat sail seller.
			176	Canvas makers. Sail makers. Sail workers.
		27.—Paper	177	Marine store-keeper. Ship chandlers and marine store dealers.
			178	Ship and boat painters. Steamer painters.
			179	Paper engravers. Paper mills: owners, managers, and superior staff.
			180	Paper mills: operatives and other subordinates. Paper mills (workmen).
			181	Card sellers. Card shop. Fan seller (if paper fan) (পাখা বিক্রেতা). Old paper sellers. Paper bag sellers. Paper box making. Paper dealers. Paper makers and sellers and palm-leaf binders. Paper shop. Rag pickers.
			182	Miscellaneous store-keeper. Monihari shop (মনিহারী দোকান). Stationer's shop.
	XI.—Supplementary requirements.	28.—Books and Prints.	183	Superintendent, Government Printing, Bengal. Printing presses: owners, managers, and superior staff. Overseer, Government Printing.
			184	Compositor (unless hand-press). Fitter, G. P. Press. Inkman (unless hand-press). Marksmen (if in press). Newspaper office clerk (press clerk). Press clerk, East Indian Railway. Pressman Printer } (unless hand-press). Printing presses: workmen and other subordinates. Proof-reader (unless hand-press). Section Holder, Press.
			185	Hand-press: compositor, drivers, inkmen, lithographers, litho. printers, pressmen, printers, proof-readers, proprietors.
			186	Book-binders (elsewhere). Book-binders or daftris (if standing by itself). Daftris (elsewhere) (দপ্তরী).



Class.	Order.	Sub-order.	Group.	Names of occupations entered in the schedules.
D.—Preparation and supply of material substances— <i>contd.</i>	XI.—Supplementary requirements— <i>contd.</i>	28.—Books and Print— <i>concl.</i>	187	Agent, book or book-sellers. Assistant, Newman and Company's. Book-sellers, book-agents, and publishers. Book-seller's servant.
			188	Newspaper boys. Newspaper owners. Newspaper proprietors, managers, and sellers.
			189	Picture sellers. Picture shop. Print and picture dealers.
		29.—Watches, Clocks, and Scientific Instruments.	190	Watch and clock makers. Watch and clock menders. Watch and clock repairers.
			191	Watch and clock sellers and opticians. Watch and clock shop. Watch and clock vendors. Spectacle sellers. Spectacle shop.
			192	Photographic apparatus dealers. Photographic apparatus sellers.
			193	Mathematical instrument repairing. Other scientific instrument makers, menders and sellers. Surgical instrument makers.
		30.—Carving and Engraving.	194	Engravers, wood (carvers). Picture-frame makers. Wood and ebony carvers.
			195	Ivory carvers.
			196	Cotton-stamp makers and sellers.
			197	Polishers. Polishman (পালিশগল). Turners and lacquerers. Turnman (if not in engine). Wood polishers.
			198	Die-sinkers and seal, &c., engravers. Engravers, unspecified. Rubber stamp makers and sellers.
			199	Type founders.
			200	Mica, flint, and talc workers and sellers. Mica merchant.
			201	Engravers, stone. Mosaic and alabaster workers and sellers.
		31.—Toys and Curiosities.	202	Chess-board makers. Doll sellers. Doll shop. Pith article sellers. Putul bikri (পুতুল বিক্রি). Sola sellers (otherwise) (শোলা বিক্রি). Toy, kite, and oage makers and sellers. Toy sellers.

Class.	Order.	Sub-order.	Group.	Names of occupations entered in the schedules.
D.—Preparation and supply of material substances— <i>contd.</i>	XI—Supplementary requirements— <i>contd.</i>	31.—Toys and Curiosities— <i>contd.</i>	203	Hukka stem makers and sellers.
			204	Papier maché workers and sellers.
			205	Curios and curiosity dealers. Curiosity shop.
		32.—Music and Musical Instruments.	206	Music and musical instrument makers. Musical instrument repairers.
			207	Harmonium and violin, &c., shop. Music and musical instrument sellers. Musical instrument assistant. Musical instrument shop. Phonograph sellers. Piano sellers.
		33.—Bangles, Necklaces, Beads, Sacred threads, &c.	208	Bracelet dealer (unspecified). Brass bangle makers (pitalir choori) (পিতলের চুড়ী). Iron bangle (lohar-kharoo লোহার ঝাড়) makers. Lac bangle makers (kar-taiyari) (কার তৈয়ারী). Makers of bangles, other than glass. Shell bracelet makers (shanka-making) (শাঁখা তৈয়ারী).
			209	Brass bangle sellers (pitaler choori) (পিতলের চুড়ী বিক্রি). Iron bangle (lohar-kharoo) (লোহার ঝাড়) sellers. Sellers of bangles, other than glass. Shell bracelet sellers.
			210	Glass bracelet maker (kacher choori taiyari) (কাচের চুড়ী তৈয়ারী). Makers of glass bangles.
			211	Glass bracelet shop (kacher choori bikri) (বেঙ্গোরী চুড়িওয়াল). Glass bracelet shop-keeper (belwari choor shop) (বেলোয়ারী চুড়ীর দোকান). Glass bracelet vendors (belwari chooriwalla) (কাচের চুড়ি বিক্রি). Sellers of glass bangles.
			212	Chemical gold ornament making. Imitation and pewter jewellery makers.
			213	Chemical gold ornament selling. Sellers of imitation and pewter jewellery.
			214	Ornament stringer. Patwar (পাটোয়ার). Rosary, bead, and necklace makers.
			215	Rosary, bead, and necklace sellers. Rosary shop.
			216	Flower garland makers and sellers. Flower sellers (malakar) (মালিকর). Sola sellers (if malakar).
			217	Choomki makers. Conch sellers. Conch shell sellers. Idol ornament sellers.



Class.	Order.	Sub-order.	Group.	Names of occupations entered in the schedules.
D—Preparation and supply of material substances— <i>contd.</i>	XI.—Supplementary requirements— <i>contd.</i>	33.—Bangles, necklaces, beads, sacred threads, &c.— <i>contd.</i>	217	Image ornament makers and sellers. Makers and sellers of spangles, lingams, and sacred threads. Paitsa bikri (টপতা বিক্রী). Thread sellers.
		34.—Furniture...	220	Bamboo mistry (if Chinaman). Bamboo worker (if Chinaman or Japanese). Furniture makers (hand industry).
			221	Bucket (wood) sellers. Cabinet maker or dealer. Cabinet shop. Fan sellers (if wood) (পাখা বিক্রী). Furniture sellers. Furniture shop. Wooden box seller.
			222	Country harness makers. Harness (not leather) makers and sellers.
			223	Saddle-cloth makers, embroiderers, and sellers.
			224	Fishing-rod makers. Whip, goad and walking stick, &c., makers.
		35.—Harness ...	224A	Stick shop-keepers. Whip, goad, and walking stick, &c., sellers.
			225	Boiler makers. Machinery and Engineering workshops: owners, managers, and superior staff. Technical works superintendents.
			226	Knifeman. Machinery and Engineering workshops: operatives and other subordinates. Painters, municipal workshop. Viceman (otherwise). Viceman (unspecified).
			226A	Fitters in workshops. Greaser.
			227	Knife and tool makers.
			228	Chhoori kanchi sellers (ছুরি কাঁচি বিক্রী). Chhoori kanchir dokan (ছুরী কাঁচির দোকান). Chhoori kanchir shop. Cutlery sellers. Cutlery shop. Knife and tool sellers. Razor, knife, scissors and fork shop.
			229	Knife and tool grinders. Razor, knife, scissors, and fork sharpeners.
			230	Plough and agricultural implement makers.
			232	Artizans (unspecified). Donkeymen. Engine firemen Engine-men Engine mistries Engine stokers Engine tindals Engine turnmen Firemen. Hammermen. Machinemou,
				} If not on railway, steamer, ship or mill.

Class.	Order.	Sub-order.	Group.	Names of occupations entered in the schedules.
D.—Preparation and supply of material substances— <i>contd.</i>	XI.—Supplementary requirements. <i>contd.</i>	36.—Tools and machinery— <i>contd.</i>	332	Mechanical engineers. Mechanics other than railway mechanics. Rivetmen. Vice-men. Wire cutters.
			234	Sugarcane mill agents. Sugar press agents and makers.
			235	Arms and ammunition factories: superior staff. Gun-foundry managers, &c.
			236	Armament artificers. Arms and ammunition factories: operatives and other subordinates. Gun foundry workmen.
			237	Arsenal hikri (हुजि, बाकद बिजि). Arsenals: superior staff.
			238	Arsenals: operatives and other subordinates.
			243	Gun-makers, menders and sellers. Gun repairers. Gun sellers. Polishers, kenkawalla (in a gun-work) (कङ्कावाला). Vice-men, gun-maker's shop.
			244	Ammunition, gunpowder, and firework makers.
			245	Ammunition, gunpowder, and firework sellers. Atash-bazi hikri (आतसबाजी बिजि). Bomb shop (बोम्बेदर दोकान).
			246	Makers of swords, spears, and other weapons. Polishers (kankawalla). Sikalgar (शिकलगर). Sisgar (सिशगर). Sworgers, &c.
	XII.—Textile fabrics and dress.	38.—Wool and fur.	248	Carpet weavers. Carpet weavers (if standing by itself).
			249	Shawl weavers and repairers and assistant shawlgar (if standing by itself).
			250	Felt and pashm workers.
			251	Blanket sellers. Lartan shop. Persons occupied with blankets, woollen cloth and yarn, fur, feathers, and natural wool.
			252	Wool carders.
			253	Wool dyers.



Class.	Order.	Sub-order.	Group.	Names of occupations entered in the schedules.
D.—Preparation and supply of material substances— <i>contd.</i>	XII.—Textile fabrics and dress— <i>contd.</i>	38.—Wool and Fur— <i>contd.</i>	254	Agawalla (আগাওয়াল). Dealers in woollen goods, fur, and bird's feathers, stuffers and taxidermists. Feather shop. Service in wool trade. Shawl dealers (merchants). Taxidermists. Woollen articles dealer. Wool shop. Wool trade.
			39.—Silk ...	256 Silk filatures: operatives and other subordinates.
		40.—Cotton ...	257	Silk mills: owners, managers, and superior staff.
			258	Silk mills: operatives and other subordinates.
			260	Makers of silk braid and thread. Silk carders, spinners and weavers.
			261	Patwar (if silk) (পাটওয়ার). Sellers of raw silk, silk cloth, braid and thread. Silk dealers. Silk merchants.
			262	Silk dyers.
			267	Cotton mill managers. Cotton spinning, weaving, and other mills: owners, managers, and superior staff.
			268	Cotton mill clerks. Cotton mills coolies. Cotton mills: workmen, operatives and other subordinates. Cotton spinning, weaving, and other mills: operatives and other subordinates.
			270A	Dealers in raw cotton.
			271	Blowers of cotton (cotton-blowing). Cotton ginners. Dhunsari (tula-dhuna) (ধুনারী, তুলোঝোনা). Dhunkar or (dhunari) (ধুনারি).
			272	Weavers, unspecified (if standing by itself).
			273	Cotton carpet and rug makers. Quilt makers. Satranj repairers (সতরঞ্জ মেরামতি). Scavenger.
			274	Carpet or durree repairers and sellers (ডুরি মেরামতি ও বিক্রি). Cotton carpet and rug sellers. Cotton mattress and rug sellers. Cotton rug sellers. Quilt sellers. Satranj sellers (সতরঞ্জ বিক্রি).
			275	Cotton spinners, sizers, and yarn beaters. Thread works.

Class.	Order.	Sub-order.	Group.	Names of occupations entered in the schedules.
D—Preparation and supply of material substances— <i>contd.</i>	XII.—Textile fabrics and dress— <i>contd.</i>	Cotton— <i>conclld.</i>	276	Cotton thread makers and sellers. Cotton yarn and thread sellers (sutar kaj) (সুতার কাজ) Thread shop.
			277	Calenderers, fullers and printers. Calico printers. Cloth ironers. Cloth printers. Istriwalla (ইস্তিওয়াল). Pisamen.
			278	Cloth dyers. Cotton dyers. Dyers (if standing by itself).
			279	Tape makers.
			280	Tape sellers. Tape shop.
			282	Tent sellers. Tent shop.
		41—Jute, Hemp, Flax, Coir, etc.	283	Balers (jute). Jute presses: owners, managers and superior staff.
			284	Gunny markers in jute press. Jute press packers. Jute press workers. Jute warehouse workmen (if a jute press is meant).
			285	Jute mills: owners, managers and superior staff.
			286	Gunny markers (if in a jute mill). Gunny packers. Jute coolies. Jute mill packers. Jute mill vicemen. Jute mill weavers. Jute mill workers. Marksmen (if in a jute or gunny mill).
			287	Rope works: owners, managers, and superior staff.
			288	Jute twine workers. Rope works: operatives and other subordinates.
			289	Coir dealers or shops. Dealers in raw fibres. Jute balers. Jute jachandar (যাচন্দার). Jute merchants. Jute purchasers. Jute selectors. Jute sellers. Jute sorters. Patur Byapari (পাটের ব্যাপারি).



Class.	Order.	Sub-order.	Group.	Names of occupations entered in the schedules.
D.—Preparation and supply of material substances— <i>contd.</i>	XII.—Textile fabrics and dress— <i>contd.</i>	41.—Jute, Hemp, Flax, Coir, etc.— <i>concl.</i>	290	Chat sewing (চট সেলাই). Fishing-line makers. Gunny bag sewing. Rope makers. Rope sacking and net makers.
			291	Chater dokan (চটের দোকান). Chat sellers (চট বিক্রি). Gunny bag shop. Jute twine sellers. Rope dealers. Rope sacking and net sellers. Sika dealers. Sika sellers (শিকা বিক্রি).
			292	Fibre matting and bag makers. Gunny bag makers. Khus-khus tat makers (কস্কস্ তৈয়ারী). Mat makers (coir). Mattress makers (coir). Quilt makers (coir).
			293	Coir dealers (matrin). Coir mattress shop. Fibre matting and bag sellers. Gunny bag sellers. Khus-khus tat sellers (কস্কস্ বিক্রি). Mat sellers (coir). Mattress sellers (coir).
		42.—Dress ...	294	Cloth examiners. Clothing agencies: owners, managers, and superior staff.
			295	Army clothing clerks. Clothing agencies: operatives and other subordinates.
			298	Umbrella factories: owners, managers, and superior staff (ছাতার কারখানা).
			299	Umbrella factories: operatives and other subordinates (ছাতার কারখানার কাজ). Umbrella-making.
			300	Umbrella sellers. Umbrella shop-keepers. Umbrella-shop servants.
			300A	Umbrella menders or repairers.
			300B	Umbrella makers.
			301	Chekon (chekoner kaj) (চিকনের কাজ). Curtain sellers. Drapers. Drapery sellers. Embroidery and embroiderers. Karchop (embroiders) (কারচুপি). Upholsterers.
			302	Hat makers. Hat sellers. Hat shop-keepers. Hatters. Pith hat sellers. Sola topi sellers (শোলা টোপা বিক্রি).
			303	Hosiery and haberdashers.

Class.	Order.	Sub-order.	Group	Names of occupations entered in the schedules.
D.—Preparation and supply of material substances— <i>contd.</i>	XII.—Textile fabrics and dress— <i>concl.</i>	42.—Dress— <i>concl.</i>	304	Cloth shop (kaporer dokan) (কাপড়ের দোকান). Cloth shop-keepers. Dhuti and sarhee sellers (if piece-goods) (ধুতি শারী বিক্রি). Piece-goods dealers.
	XIII.—Metals and precious stones.	43.—Gold, Silver and Precious Stones.	305	Makers of shoes (not leather).
			306	Banian, vest and jersey sellers. Barer saj (বরের সাজ). Dress maker. Fitter in a shop (must be a tailor's assistant). Hirers of barer saj (বরের সাজ ভাড়া দেয়). Needle-sewing. Needle-work. Net (mosquito) makers and sellers. Ready-made shirt and koorta sellers. Ready-made shirt and koorta shop-keepers. Ready-made shirts and koortas. Sellers of ready-made shirts. Shirt and coat shop. Tailors (darners). Tailors (dress makers). Tailors (dress sellers). Tailor's shop. Tailors (shop-keepers).
			307	Head Engineer, Mint. Mint assistant master (Calcutta Mint). Mint Engineer. Mint master (Calcutta Mint). Mints: managers and superior staff.
			308	Mint clerks. Mint employes. Mint guards. Mint Inspectors. Mint poddars. Mints: operatives and other subordinates.
			312	Goldsmith's dust-washers. Neharer kaj (নিহারের কাজ).
			313	Enameller.
			314	Electro-platers. Gilders.
			315	Dealers in plate and plateware. Silver plate makers. Silver plate sellers.
			316	Daker kaj (ডাকের কাজ). Gold and silver wiredrawers and braid-makers. Gold braid maker. Idol's tinsel makers. Raung saj makers (রাং সাজ তৈয়ারী). Tinsel { Wire cutter, gold. Wire-cutter maker. Wire-cutter, gold. Wire-cutter maker, gold.
			317	Gold and silversmiths (if goldsmith by caste). Gold, silver and diamond cutting. Goldsmith (if goldsmith Bagdi or lower caste). Hakkaks (হককক). Jewellers. Nagan or nagnem-taz (stone setters) (নাগান বা নাগনেম-তাজ).



Class.	Order.	Sub-order.	Group.	Names of occupations entered in the schedules.
D.—Preparation and supply of material substances— <i>contd.</i>	XIII.—Metals and precious stones— <i>contd.</i>	43.—Gold, Silver and Precious Stones— <i>contd.</i>	317	Nagan or nagtarash (precious stone cutters) (নাগান বা নাগতরাস). Polishers of precious stones (diamonds, &c.) Sangtarash (stone-cutters) (সংতরাস). Workers in gold, silver and precious stones.
			318	Bracelet sellers (if gold or silver). Dealers in gold, silver, and precious stones. Diamond merchants. Gold, silver, and precious stone sellers. Gold and silver shop-keepers. Gold and silver amith (if Sonar-Bania by caste). Goldsmith (if Sonar-Bania by caste). Goldsmith's shop. Jewellers. Jewellery sellers. Ornament shop. Pearl merchants.
		44.—Brass, Copper and Bell-metal.	320	Brass-foundries: owners, managers and superior staff.
			321	Brass-foundries: operatives and other subordinates.
			322	Bell-metal makers and workers. Brass-smith. Brasswork, brazier and brass-smith. Bucket makers (brass or copper).
			323	Bell-metal shop. Brass lota, plate, and cup sellers. Brass merchants. Brazier's shop. Utensils, buying and selling.
		45.—Tin, Zinc, Quicksilver, and Lead.	324	Box makers (tin). Bucket-makers (tin or zinc). Filter (lead). Kolaihari (tinsmith) (কলাইকারী). Looking-glass makers. Mirror makers. Tin mistry. Tinner of sauce pans, &c. Workers in tin, zinc, quicksilver, and lead.
			325	Box-sellers (tin). Sellers of tin, zinc and lead goods.
		46.—Iron and Steel.	326	Iron-foundries: owners, managers and superior staff.
			327	Hardware foundry workers* (if illiterate). Iron-foundries: operatives and other subordinates. Moulders. Rivetman (in iron foundry).
			328	Blacksmiths. Hook-making. Ironmongers (if illiterate). Ironsmiths. Iron soles, toes, &c., for shoes. Jutar lall-bandye (জুতার লাল বাঁধাই). Workers in iron and hardware.

\* Unless there is something to show it is a mill or foundry like Burn and Company's.

Class.	Order.	Sub-order.	Group.	Names of occupations entered in the schedules.
D.—Preparation and supply of material substances— <i>concl.</i>	XIII.—Metals and precious stones— <i>concl.</i>	46.—Iron and Steel— <i>concl.</i>	328	Fish-hook sellers. Lock makers and sellers. Lock works. Makers of iron nails, &c., for horse and cattle. Nail and horse-shoe sellers. Punch makers.
			329	Hardware dealers. Hardware shop. Ironmongers (if literate). Iron-safe dealers. Nail and horse-shoe sellers. Old iron shop-keepers. Sellers of iron and hardware.
	XIV.—Glass, earthen and stoneware.	47.—Glass and Chinaware.	332	Chinaware makers.
			333	China plate sellers. Chinaware sellers. Chinaware shop. Glass merchants. Looking-glass sellers. Mirror sellers. Mirror shop.
		48.—Earthen and Stone Ware.	336	Clay-figure makers. Clay moulders. Clay works. Potters.
			336A	Idol makers and sellers. Image makers and sellers. Painters of idols and earthen dolls.
			337	Earthen pot sellers. Earthenware shop. Handi and kalsi shop (হাণ্ডী এবং কলসী বিক্রি). Idol sellers. Sellers of pottery ware.
			338	Grindstone makers and menders.
			339	Grindstone sellers. Hone sellers. Janta biki (জাঁতা বিক্রি). Kettle and currystone sellers.
	XV.—Wood, cane and leaves, &c.	49.—Wood and Bamboos.	340	Carpentry works: owners, managers and superior staff. Wooden box shop.
			341	Carpentry works: operatives and other subordinates.
			342	Saw mills: owners, managers and superior staff.
			343	Saw mills; workmen and other subordinates.
			344	Box makers (wood). Bucket makers (wood). Carpenters. Sutradhars or chhutars (সুত্রেদার বা চুতর).
			345	Bamboo sellers. Bamboo shop. Kát gola owner (কাট গোলা) (if timber). Teakwood shop. Timber sellers. Timber yard servants. Wood traders or dealers in wood.
			346	Wood cutters. Wood sawyers.



Class.	Order.	Sub-order.	Group.	Names of occupations entered in the schedules.
D.—Preparation and supply of material substances— <i>contd.</i>	XV.—Wood, cane and leaves, &c.— <i>contd.</i>	50.—Canework, Matting, and Leaves, &c.	347	Bamboo chick makers and sellers (চিক বৈদ্যারী ও বিক্রি). Bamboo mat makers. Bamboo mistry (if Dom). Bamboo workers (if Dom). Baskets, mats, fans, screens, brooms, &c., makers and sellers. Broom-stick makers and sellers. Jhanta bikri (ঝাটা বিক্রি). Jhantawalla (ঝাটাওয়াল). Mat makers and sellers (reed). Mat weavers (if standing by itself). Reed mat shop.
			348	Comb and tooth-stick makers and sellers. Comb makers (not rubber or guttapercha or horn). Datan bikri (দাতন বিক্রি).
			349	Leaf-plate makers and sellers.
		51.—Gums, Wax, Resins, and similar Forest Produce.	352	Lac factories : owners, managers and superior staff.
			353	Lac factories : operatives and other subordinates.
			354	Camphor, gum and India-rubber collectors.
			355	Camphor sellers.
			357	Catechu sellers.
			358	Lac collectors.
			359	Lac sellers.
			360	Honey collectors and sellers. Tallow sellers. Wax dealers.
	XVI.—Drugs, Gums, Dyes, &c.	52.—Drugs, Dyes, Pigments, &c.	361	Acid and vinegar makers. Chemical factories : owners, managers and superior staff.
			362	Chemical factories : operatives and other subordinates.
			363	Soap factories : owners, managers, and superior staff.
			364	Soap factories : operatives and other subordinates.
			366	Saltpetre sellers. Shora sellers (শোরা বিক্রি).
			367	Dye works : owners, managers, and superior staff.
			368	Dye works : operatives and other subordinates.
			369	Assistants, Bathgate and Company or Smith, Stanistreet and Company. Ayurvedic dispensary (আয়ুর্বেদিক ঔষধালয়). Chemists and druggists. Dispensary. Kaviraji dispensary (কবিরাজী ঔষধালয়). Medicine shop.
			371	Borax sellers.
			372	Sellers of sajimati (fuller's earth) (সাজি মাটি বিক্রী). Soap sellers.

Class.	Order.	Sub-order.	Group.	Names of occupations entered in the schedules.
D.—Preparation and supply of material substances— <i>contd.</i>	XVI.—Drugs, Gums, Dyes, &c.— <i>contd.</i>	52.—Drugs, Dyes, Pigments, &c.— <i>contd.</i>	373	Antimony preparers and sellers. Soorua makers (সুরমা তৈয়ারী). Soorua sellers (সুরমা বিক্রি).
			375	Ink makers. Ink sellers. Ink shop.
			376	Perfume makers.
			377	Perfume sellers. Perfume shop. Sandal sellers.
			378	Acid seller. Acid shop. Asafetida sellers. Bangsalochan bikri (বংশলোচন বিক্রি). Chhal chharai (ছাল ছাড়ার). Chhal chharai in a panchan or kaviraji shop ছাল ছাড়ার পাঁচন বা কবিরাজী দোকান). Chhal kota (ছাল কোটা). Churan and hujmiguli sellers (চুরান ও হুজমিগুলি বিক্রি). Drug sellers. Drug store shop-keepers. Gach gachrar dokan (গাছ গাছরার দোকান). Kaviraji and bania tooth-powder sellers. Mishy bikri (মিশি বিক্রি). Musk sellers. Persons occupied with miscellaneous drugs. Redseed sellers (রুই বিক্রি). Tooth powders (দাঁতের মাখন).
			379	Colour shop (ronger dokan) (রংয়ের দোকান). Dyer of shell-bangles. Paint shop. Persons occupied with miscellaneous dyes. Sindur bikri (সিন্দুর বিক্রি). Vermillion sellers.
	XVII.—Leather, &c.	53.—Leather, Horn and Bones.	380	Bone mills: owners, managers and superior staff.
			381	Bone mills: operatives and other subordinates. Engineers in bone mills.
			383A	Brush sellers. Brushwalla. Brushwalla shop.
			384	Harness factories: owners, and managers. Leather factories: owners, managers and superior staff.
			385	Harness factory workmen. Leather factories: operatives and other subordinates.
			386	Leather dyers.
			387	Cobblers. Shoe-making. Shoe-mending. Shoe-making shop (sellers). Shoe-sewing. Shoe-sewing (ordinary cobblers).
			388	Harness makers. Harness repairers. Leather goods makers.



Class.	Order.	Sub-order.	Group.	Names of occupations entered in the schedules.
D.—Preparation and supply of material substances— <i>conold.</i>	XVII.—Leather, &c.— <i>conold.</i>	53.—Leather, Horn and Bones— <i>conold.</i>	388	Kalapati. Leather box makers. Makers of leather harness. Saddle makers.
			389	Harness sellers. Leather goods sellers. Leather sellers.
			390	Bone collectors. Bone gatherers. Bone sellers. Button dealers. Button keepers. Button keepers' assistants. Button shop. Hide dealers. Horn sellers.
			390A	Birsooloy. Horn workers and sellers. Horn and bone comb makers and sellers.
			391	Bucket makers (leather). Water-bag, well-bag, bucket and ghee-pots makers.
			392	Bankers. Bullion keepers. Directors of banks. Financiers. Loan offices. Mahajan (unless he is a grain-dealer). Money-lenders. Money-lending. Pawnbroker's shop. Poddar's shop. Tejarati mahajani (তেজরতি মহাজনী).
			393	Accountants, insurance. Agents, insurance office. Brokers, insurance company's. Insurance agents and under-writers. Managers, insurance company.
			394	Money changers and testers. Poddars (if only money changers and testers).
			395	Accountants, bank. Bank clerks. Bill collectors. Bill sircar. Cashier, assistant. Cashier, bank. Gomasta of Mahajan (মহাজনের গোস্তা). House-rent sircar. Money usurer's gomasta. Zeminder's khajanji (জমিদারের খাজানী).
			395A	Bank peons and coolies. Coolie, Bank of Bengal.
E.—Commerce, Transport and Storage.	XVIII.—Commerce.	54.—Money and Securities.	396	Directors of company. General merchants.
		55.—General Merchandise.	397	Accountant (unspecified). Chalani clerk. Coal company's clerks. Exporter of goods. Mahajans' clerks. Merchants (unspecified). Merchants' accountants. Merchants' cashiers.

Class.	Order.	Sub-order.	Group.	Names of occupations entered in the schedules.
E.—Commerce, Transport and Storage— <i>contd.</i>	XVIII.—Commerce— <i>contd.</i>	55.—General Merchandise— <i>concl.</i>	397	Merchants' clerks. Merchants' managers. Merchants' offices, peons, chaprasis, &c. Merchants' service. Merchants' sircars. Merchants' store-keepers. Money-lenders' clerks. Sircar. Sircari. Trader, export.
		56.—Dealing, unspecified.	397A 398	Merchant's firm peon. Aratdar (if goods stored are his own) (আড়তদার). Bhusi-mal bikri (ভূষীমাল বিক্রি). Bhusi-mal dealers (ভূষীমালের ব্যবসা). Bhusi-mal shop (ভূষীমালের দোকান). Byapar (ব্যাপার). Byapari (ব্যাপারী). Indent business. Merchant (meaning trader). Shop-keepers, otherwise unspecified. Traders. Traders, general.
			398A	Chutki shop (চুটকী দোকান). Miscellaneous shop. Petty shop.
			399	Accountant, chemist's. Gomasta in shop (দোকানের গোমস্তা). Shop accountants. Shop clerks. Shop salesmen. Shop service (if literate). Shop Sircar. Traders or shop-keepers.
			400	Bill porters. Bustabundi (বস্তাবন্দী). Gunny makers in a shop. Mahajans' peons and tagadadar (মহাজনের পিয়ন ও তাগাদাদার). Mahajans' shop service. Notice porters. Packers in a shop. Shopkeepers' and money-lenders' servants. Shopkeepers' peons. Shopkeepers' servants (illiterate). Shop service (otherwise).
			401	Bottle and phial sellers (শিশি বোতল বিক্রি). Earth seller. (মাটি বিক্রী) Feriwalla (ফেরীওয়াল) Hawkers. Old clothes sellers. Pedlars.
		57.—Middlemen, Brokers and Agents.	402	Agency business. Agent (commercial). Agents' clerks. Broker, bhusi-mal (ভূষীমালের দালাল). Broker, Government promissory notes. Broker, house. Broker, jute. Broker, koshtha (কোষ্ঠার দালাল). Broker, land. Broker, medicine. Broker, opium. Broker, pat (পাঠের দালাল). Broker, saltpetre. Broker, shares.



Class.	Order.	Sub-order.	Group.	Names of occupations entered in the schedules.
E—Commerce Transport and Storage— <i>contd.</i>	XVIII—Commerce— <i>concl.</i>	57.—Middlemen, brokers, and agents— <i>concl.</i>	402	Broker, stock. Brokers and agents. Brokers, hotel. Commission agents. Commission agent trade. Dalal (দালাল). General agency business. Manufacturers' representatives. Under-brokers.
			403	Auctioneers. Auditors.
			404	Cattle mart owner (গরুর হাট). Ferry ghat ijardar. Fish ghat farmers. Fish ghat managers. Ijardars of hāt, hazar (হাট বাজারের ইজারাদার). Toll collectors (market). Toll farmers.
			406	Coolie contractors. Emigration agents. Sirdar coolie. Cooly overseer.
			406A	Government contractors (if on railway). Railway contractors. Road contractors, municipal.
			407	Contractor, Government (otherwise). Contractor (if by itself). Contractors, otherwise unspecified.
			408	Agency clerks. Agents' clerks. Broker's clerks. Clerks employed by middlemen. Coolie contractors' clerks. Fish ghat durwan. Fish ghat naibs, clerks, gomastas, &c. Gomastas, jute broker. Middlemen's clerks.
			408A	Coolie company's peons. Coolie contractors' peons.
	XIX.—Transport and Storage.	58.—Railway ...	409	Agents, directors or managers and their assistants. Agents, railway. Directors of railways.
			410	District Traffic Superintendent, his assistant, and examiners. Engineers (if on open line). Engineers in railways. Foremen, railway. Loco. foremen, railway. Other administrative officials. Superintendents of railways.
			411	Clerical staff on railways. Goods clerks, Port Commissioners. Railway accountants. Railway clerks. Railway draftsman. Railway store-keeper. Railway weigh clerk. Tally clerks.

Class.	Order.	Sub-order.	Group.	Names of occupations entered in the schedules.
E.—Commerce, Transport and Storage— <i>contd.</i>	XIX.—Transport and Storage— <i>contd.</i>	58.—Railway— <i>contd.</i>	411	Tally clerks, railway. Tallyman. Ticket master.
			412	Bridge inspector (railway). Examiners, railway carriage. Inspector, Permanent-way. Railway booking clerks. Railway gunners. Railway inspectors and overseers. Railway platelayer. Railway station-masters and assistants. Subordinate officers.
			413	Railway engine-drivers. Railway engine stokers. Railway firemen. Railway fitters. Railway guards. Railway mechanics.
			414	Railway coolie (porter). Railway gatemen. Railway khalsis. Railway lampmen. Railway pointsmen. Railway porters. Railway shunters. Railway signallers. Railway sirdar coolie. Railway watchmen. Railway winchmen.
			415	Railway carpenters. Railway gunny makers. Railway packers. Railway service (unspecified). Railway vicemen. Railway whetters.
		59.—Road	416	Tramway agents. Tramway assistant managers. Tramway clerks. Tramway contractors. Tramway inspectors. Tramway managers.
			417	Bullock-cart making. Carting agent. Cart drivers. Carters. Cartmen. Cart owners. Cart traders.
			418	Hackney carriage hire. Hart Brothers' men who look after the livery stables. Horse and carriage hiring out. Horse and carriage traders. Livery stable-keepers, &c. Owner of hackney carriages. Traders, carriage.
			419	Cook and Co.'s drivers (other than trainers). Drivers, stable-boys, &c., not private servants. Grass-cutters of hackney carriage. Groom (otherwise). Hackney carriage drivers or coachmen.



Class.	Order.	Sub-order.	Group.	Names of occupations entered in the schedules.
E.—Commerce, Transport and Storage— <i>contd.</i>	XIX—Transport and Storage— <i>contd.</i>	59.—Road— <i>contd.</i>	419	Hackney carriage syces. Milton and Co.'s stable-boys (other than trainers). Tramway conductors. Tramway coolies. Tramway drivers. Tramway lampmen. Tramway ticket sellers. Coachmen.* Grass-cutters.* Grooms.* Syce.*
			420	Palki bearers or owners. Uriyas, &c., returned as palki-bearers.
			421	Pack bullock owners, drivers, &c.
		60.—Water ...	423	Agents, ship. Ship owners.
			424	Gunners on board. Shipping clerks. Steamer clerks. Stevedores. Tally clerks, ship. Tally clerks, steamer.
			425	Barge and boat hire. Barge and boat owners and agents. Barge and boat suppliers.
			426	Clerk or accountant, Port Commissioners' Dock. Dockyards: owners, managers and superior staff. Examiner, Kidderpore Dock. Foreman, dock. Gunners in dockyard. Lock-keepers, dockyards. Shel inspector, Kidderpore Dock.
			427	Dock electric mistry. Dockyard clerks and accountants. Dockyard coolies. Dockyard tallymen. Dockyards: workmen and other subordinates. Ship, jetty and wharf workmen.
			428	Captain, ship and steamer. Cooper (ship). Driver, Port Commissioners' steamer. Engineer, I. G. S. N. Co. Engineer in steamer. Engine stoker (if on ship or steamer). Kacheel. Kasab. Khalasi (if steamer). Laskar. Leadsman. Quartermaster of Port Commissioner's steamer or merchantman. Sailor. Seacunny. Seaman. Serang (if on steamer). Ship's officers, engineers, mariners and firemen. Steward (in a ship). Stoker (if on board).

\* Group 419, unless occurring in a household or private schedule, in which case group 63.

Class.	Order.	Sub-order.	Group.	Names of occupations entered in the schedules.
E.—Commerce, Transport and Storage— <i>contd.</i>	XIX.—Transport and Storage— <i>contd.</i>	60.—Water— <i>concl'd.</i>	429	Boat and barge men. Boat coolie. Commander, flat. Dandi (দাঁড়ী). Ferryman. Ghat manjhi (ঘাটে মাজী). Helmsman. Khalasi (otherwise). Majhi (মাজী). Oarsman. Serang (otherwise).
			430	Pilots.
			431	Canal inspectors. Canal overseers. Lock-keepers (canal). Sluice gate-keepers. Superintendent of canals. Toll inspectors in canals.
			432	Clerks, Port Trust. Ghat serang. Gunners in harbour or jetty. Harbour master. Harbour works, harbour service and divers. Jetty inspectors. Jetty sircars. Port Commissioners. Port Commissioners' bridge inspectors. Port Commissioners' chaprasi. Port Commissioner's clerks. Port Commissioners' coolie. Port Commissioners' gatemen. Port Commissioners' gunners. Port Commissioners' inspectors. Port Commissioners' railway gatemen. Port Commissioners' railway peons. Port Commissioners' railway service. Port Commissioners' superintendents. Port Commissioners' tally clerks. Service in dredger.
		61.—Messages ...	433	Assistant Superintendent, Post Office. Director-General of Post-office. Postmaster-General, Bengal. Postmasters. Post-office inspectors. Post-office : officers and superior staff. Post-office overseers. Post-office superintendents. Presidency Postmaster.
			434	Post-office : clerks, messengers, runners and other subordinates. Post-office peons. Railway Mail Service, clerks.
			435	Director of Telegraph. Telegraph inspectors. Telegraph : officers and superior staff.
			436	Railway telegraph signallers. Telegraph : clerks, signallers, messengers and other subordinates. Telegraph coolies. Telegraph office peons. Telegraph signallers. Telegraph tindals.



Class.	Order.	Sub-order.	Group.	Names of occupations entered in the schedules.
E.—Commerce, Transport and Storage— <i>concl.</i>	XIX.—Transport and Storage— <i>concl.</i>	16.—Message— <i>concl.</i>	437	Telephone: managers and superior staff.
			438	Telephone: clerks, operators and other subordinates. Telephone office peons.
		62.—Storage and Weighing.	439	Aratdar (if a warehouse is meant). Cabinet warehouse (a repository of furniture). Dāl gola (ডাল গোলা). Gola.* Golaghar.* Gudian (aratdar, &c). Tally clerks, merchants. Warehouse: owners, managers and superior staff.
			440	Cabinet warehouse workmen (including packer). Dāl gola service (ডাল গোলায় চাকরী). Engineers in warehouses. Glass godown warehouse workmen. Godown packer. Hide godown workmen. Jute warehouse workmen. Moradarni golajhara (গোলাঝড়া মোড়ারহরী). Other warehouse workmen. Salt warehouse workmen. Viceman (merchant's). Warehouse; workmen and other subordinates.
			441	Carpenters' coolies (for weighing). Daladar (দালদার). Hide godown coolies. Jetty, wharf and dock coolies. Porters. Ship coolies. Shop coolies. Steamer coolies. Ware-house coolies.
			442	Chapadar (চাপাদার). Gola (aratdar in Dacca). Kantadar (কঁটাদার). Kantawalla (কঁটাওয়াল). Licensed measurer. Licensed weighman. Unlicensed koyal. Weighmen and measurers.
			443	Chowkidar (if in a gola or warehouse). Chowkidar or palharawalla of jute godown, &c. Darwans, jute and other godowns and warehouses. Godown-keeper. Watchmen. Watchmen employed at stores. Watchmen over property.
			444	Chaplains, Jesuit priests, ministers. Ministers. Mollahs. Priests. Spiritual guides. Spiritual teachers.
F.—Professions	XX.—Learned and Artistic Professions.	63.—Religion ...		

Class.	Order.	Sub-order.	Group.	Names of occupations entered in the schedules.
F.—Professions— <i>contd.</i>	XX.—Learned and Artistic Professions— <i>contd.</i>	63.—Religion— <i>contd.</i>	445	Clerks, Bible Society. Kathaks (কথক). Kathakata (কথকতা). Medical missionary. Missionary ladies (lay preachers). Missionary preacher. Mission service. Vestry clerk. Young Women's Christian Association, superintendent.
			446	Baishnav (if singer of religious songs and beggars). Baishnav dal (বৈষ্ণব দল). Beggar (if Baishnav or Faqir). Charity (if religious). Faqirs (ফকীর). Gosain-bari (atith) গোসাই বাড়ী (অতিথি). Muezzin (one who calls out to prayers). Religious mendicants (Baishnav or Faqir). Religious mendicants, inmates of monas- teries; convents, &c. Sadhu (সাদু). Sanyasi (সন্ন্যাসি). Singer of religious songs and ballads.
			447	Burial service. Burning-ghat coolies and men. Burning-ghat service. Burning-ground coolie. Burning-ground mali. Burning-ground service. Church service. Coffin coolie. Coffin man. Ghat panda (ঘাট পাণ্ডা). Marhabaha (মড়া বহা). Marhar khat bikri (মড়ার খাট বিক্ৰী). Mohaprosad seller (মহাপ্রসাদ বিক্ৰি). Murdapharas. Panda (পাণ্ডা). Pilgrim guides. Pujari (otherwise) (পূজারী). Shebait (idol worshipper). Temple service. Thakur sheba (ঠাকুর সেবা). Thakur puja (ঠাকুর পূজা).
			448	Circumcisors.
			449	Astrologer. Charm and amulet seller. Diviner. Ganatkár or Ganak Thákur (গনককার, গনকঠাকুর). Horoscope maker. Match broker. Match maker (ghatak) (ঘটক). Shastraajna (শাস্ত্রজ্ঞ). Shavapundit (শবাপণ্ডিত).
			450	
			450A	Almanac—makers and sellers.  Hindu almanac reciters. Reciter, "Nutan Punjika," &c. (নূতন পঞ্জিকা গুনান).



Class.	Order.	Sub-order.	Group.	Names of occupations entered in the schedules.
F.—Professions— <i>contd.</i>	XX.—Learned and Artistic Professions— <i>contd.</i>	64.—Education	451	Administrative and inspecting officials. Director of Public Instruction. School assistant inspector. School deputy inspector. School inspector. School proprietor. School sub-inspector.
			452	Adhyapak (अध्यापक). Governess. Principal and professors, Calcutta Medical College. Principals, professors and teachers. Sanskrit pandit. Schoolmaster. School pandit. Taxidermist, Medical College.
			453	Bearer. Clerks. Clerks and servants connected with education. College and school clerks. Daftry. Darwan in school or college. Education Department. (Director of Public Instruction and Inspector of Schools). Matrons of schools. School peon, Office of Director of Public Instruction and Inspectors of Schools.
		65.—Literature	454	Author. Journalist. Linguist. Newspaper editor. Newspaper journalist.
			455	Newspaper reporters. Shorthand writers. Stenographers.
			456	Employés (if literate). Private clerks and all other clerks and writers for whom special heads are not provided. Sircar (bazar or private). "Statesman office" clerk or assistant munshi. Storekeeper, private (if literate). Type-writers. Writers unspecified.
			457	Copyist (not in Government office). Money-order writer.
			458	Daftry in Albert Hall. Daftry in Metcalfe Hall. Daftry in University Institute. Librarian. Service in libraries and literary institutions.
		66.—Law	459	Advocates. Barristers. Pleaders.
			460	Attorneys. Solicitors.
			461	Law-agents. Mukhtears. Revenue agents. Zamindars am-mukhtears and mukhtears.

Class.	Order.	Sub-order.	Group.	Names of occupations entered in the schedules.
F—Professions— <i>contd.</i>	XX.—Learned and Artistic Professions— <i>contd.</i>	66.—Law— <i>concl.</i>	462	Kazis.
			463	Articled clerks Attorneys' clerks and muharrirs. Lawyers' clerks and writers. Mukhtears' clerks and writers. Pleaders' clerks and writers. Vakils' clerks and writers.
			464	Broker mukhtears. Broker pleaders. Mukhtears' servants. Petition-writers. Touts.
			465	Stamp vendors.
		67.—Medicine ...	466	Administrative and inspecting staff (when not returned under general head). Deputy Superintendent of vaccination. Indian Medical Service Inspector-General of Civil Hospitals. Superintendent of Vaccination. Surgeon-General.
			467	Apothecaries. Cemetery physicians. Doctors. Homeopathic practitioners. Medical practitioners. Physicians. Practitioners with diploma, license or certificate. Ship doctors. Surgeons.
			468	Electricians. Electric treatment rooms. Electro-Homeopathy. Electropaths. Hakims (হাকিম). Homeopathic practitioners. Kabiraj (কবিরাজ). Medical practitioners. Practitioners without diploma. Vaidya (বৈদ্য).
			469	Danter poka barkara (দাঁতের পোকা বার করা). Dentists.
			470	Eye-doctors. Oculists. Ophthalmic surgeons.
			471	Vaccinators. Vaccine sircars.
			472	Dhai (দ্বাই বা দাই). Midwives.
			473	Assistant compounders. Assistant nurses. Compounders. Dispensary clerks. Dispensary service. Hospital and dispensary servants. Servants, Mayo Hospital, Calcutta Asylum.



Class.	Order.	Sub-order.	Group.	Names of occupations entered in the schedules.
F.—Professions— <i>contd.</i>	XX.—Learned and Artistic Professions— <i>contd.</i>	67.—Medicine— <i>concl.</i>	473	Matron.—Campbell Hospital, Leper Asylum, Lunatic Asylum, Mayo General Hospital, Medical College Hospital, &c., &c. Nurse.—Medical College Hospital, Campbell Hospital, Mayo General Hospital, Leper Asylum, Lunatic Asylum. Nurses.
			474	Accountant-General, Public Works Department. Administrative and inspecting staff. Consulting Engineer. Deputy Examiner, Public Works Department. Examiner, Public Works Department. Royal Engineer (if standing by itself). Secretary, Public Works Department.
		68.—Engineering and Survey.	475	Appraisers. Architects. Assistant Engineers, Public Works Department. Civil Engineers. Civil Engineers, Public Works Department. Custom Engineers. Educational Engineers (engineering school). Engineers (if standing by itself). Engineers (in line under construction). Executive Engineers, Public Works Department. Government Telegraph Engineers. Supervisors, Public Works Department.
			476	Surveyors or amins. Surveyor's assistant. Topographical, archaeological and revenue surveyors.
			477	Amins. Draftsman (if standing by itself). Engineer's office draftsmen. Engravers, Surveyor-General's office. Levellers. Map tracers. Mechanical draftsmen. Operators in Survey office. Overseers, surveyors and supervisors. Railway levellers. Survey office. Survey office, draftsmen.
			478	Engineers' clerks. Public Works Department clerks. Survey Department clerks.
			479	Astronomers and meteorologists, and establishments. Meteorological office clerks.
			480	Asiatic Museum clerks. Assistant Curator, Indian Museum. Assistant Reporter on Economic Products to the Government of India.
		69.—Natural Science.		

Class.	Order.	Sub-order.	Group.	Names of occupations entered in the schedules.
F—Professions— <i>contd.</i>	XX.—Learned and Artistic Professions— <i>contd.</i>	69.—Natural Science— <i>contd.</i>	480	Assistant Superintendent, Geological Survey of India. Botanists. Clerks, Geological Survey of India. Clerks, Reporter on Economic Products. Curator, Indian Museum. Deputy Superintendent, Indian Museum. Director, Geological Survey of India. Entomologist to the Indian Museum. Head Assistant, Reporter on Economic Products to the Government of India. Naturalists. Officers of scientific institutions. Reporter on Economic Products to the Government of India. Superintendent, Geological Survey of India. Superintendent, Indian Museum.
			481	Metallurgists.
			482	Analysts (chemical and mineral). Electric lighting. Municipal contractor, electric lighting.
		70.—Pictorial Art and Sculpture.	483	Artist. Mistry patrang (শুটরখয়ের মিস্ত্রি). Painters. Painters (if standing by itself). Painters in oil. Picture painters. Portrait painters. Signboard painters. Superintendents of schools of art.
			484	Khondai karjya (খোন্দাইয়ের কাজ). Sculptors.
			485	Photographers.
			486	Tattooers.
		71.—Music, Act- ing, Dancing, &c.	487	Music composers. Music masters. Music teachers. Ostadji (ওস্তাদজী)
			488	Band-masters and players (not military). Band suppliers. Dholebajai, dholewalla, dhuli (ডোলবাজাই, ডোলওয়াল্লা ডুলী). Drummers. Members, concert parties. Members, Cotta's band, &c., &c. Members, Lobo's band. Musical instrument players. Organ bearers. Organ grinders. Phonographers.
			489	Piano and harmonium tuners.
			490	Actors, singers and dancers and their accom- panists. Actress, dancers, dancing girls. Baiji (বাইজী). Dhole bajiya (ডোল বাজিয়ে). Harmonium players. Jatrardale dhole-bajai (যাত্রারদলে ডোল বাজাই). Jatrardale tabla-bajai (যাত্রারদলে তবলা বাজাই). Jatra party.



Class.	Order.	Sub-order.	Group.	Names of occupations entered in the schedules.
F.—Professions— <i>conold.</i>	XX.—Learned and Artistic Professions— <i>conold.</i>	71.—Music, Acting, Dancing, &c.— <i>conold.</i>	490	Jatrawallas (বাত্রাওয়াল). Musician. Opera company's boys and girls. Pakhwajee, singer (khiwale) (পাখওয়াজী বেয়ালি গাইরে). Sánáidár (সানাইদার). Sarangi (সারঙ্গী). Singer (drupadi gahiya) (ড্রুপদী গাইরে). Tabla-bajiya (তবলা বাজাই).
	XXI.—Sport ...	72.—Sport ...	491	Book-makers. Brakesman: Hart Brothers'. Milton & Company's. Cook & Company's. Hart Brothers' jockeys (men who ride in races). Jockeys. Milton & Company's trainers and jockeys for the race-course. Race-course service. Race-horse trainers. Trainers.
			492	Bird-catchers. Falconers. Shikaries (byadh ব্যাধ).
			492(A)	Bird carriers. Bird-sellers. Bird vendors.
		73.—Games and exhibitions.	494	Owners and managers of places of public entertainment. Theatre owners and managers.
			495	Billiard-markers. Persons engaged in service and places of public entertainment. Scene shifters. Theatre servants, clerks, &c.
			496	Bear, monkey and goat dancers. Exhibitors of Baidyanath's cows and bulls. (বৈদ্যনাথের গরু দেখান). Exhibitors of trained animals. Snake-charmer (sapuris). Pigeon and cock fanciers.
			497	Circus owners, managers, &c. Marionette dancers.
			498	Baji Kara Bede (বাজি করা বেদে). Buffoons. Conjurors. Fortune-tellers (jyotishi). Jugglers. Magician (bajikor, Bedya). Reciters. Showman (bahurapee) (বহরুপী). Stereoscopic show. Thought-readers. Ventriloquists (বাজীকর বেনীরা).
			499	Acrobats. Palwan (পালওয়ান). Professional cricketers. Tumblers. Wrestlers.

Class.	Order.	Sub-order.	Group.	Names of occupations entered in the schedules.
G.—Unskilled Labour, not Agricultural.	XXII.—Earthwork and general labour.	74.—Earthwork, &c.	500	Well-sinkers.
			501	Tank-diggers and excavators.
			502	Canal coolie. Canal service (illiterate). Railway coolie (if on earthwork). Railway coolie sirdar. Road, canal and railway labourers. Service in dredger.
		75.—General labour.	504	Bazar coolie. Coolie (day-labourer). Day-labourer, coolie. General coolie. General labour. Labourer (coolie class). Labourer (general day).
			505	Uncertain or not returned. Unemployed.
			505A	Mill service. Service in mills, unspecified.
		77.—Disreputable	506	Baisnavi (বৈষ্ণবী) Bariwallee* (বারীওয়ালী). Besya (বেশ্যা). Prostitutes.
			507	Pimps. Procurers. Prostitute servants.
			510	Baribhara (বারীভাড়া). Bustee owner. Capitalists. Gharbhara (ঘর ভাড়া). Government paper. House owner. House proprietors. House-rent, shares and other property not being land. House-rent. Hut owner. Independent means. Landlord. Rent, bustee. Travellers.
			511	Allowances from patrons or relatives. Anath-asram (অনাথ আশ্রম) member (if not inmate). Charity holders, pensioners, and if they are supported by an allowance. Friends' charity. Merchant office pension. Musahib (মোসাহেব). Private pension.
H.—Means of subsistence, independent of occupation.	XXIV.—Independent.	78.—Property and alms.	511A	Pension, local funds.
			512	Alms-house inmates (if a private alms-house). Anath-asram (অনাথ আশ্রম) member (if inmate). Educational or other endowments, scholarships, &c.

\* If in the same house with prostitute.



Class.	Order.	Sub-order.	Group.	Names of occupations entered in the schedules.
H.—Means of subsistence, independent of occupation— <i>consold.</i>	XXIV.—Independent— <i>consold.</i>	78.—Property and alms— <i>consold.</i>	512	Foundationers in schools. Free school boys. Mission charity. Mission pension. Missions supported by scholarship-holders. School funds.
			513	Beggars (not Vaisnabs and Faqirs). Charity otherwise. Government office bonus. Government pension (unless the word military occurs). Pension, Civil Services. Vagabond.
			514	Government pension (unless the word military occurs).
			515	Military pension.
			515A	Political pension.
			516	Pension, unspecified.
			517	Anath-asram (if Government work-house). Inmates of asylums, &c. Lepor asylum inmates. Non-paying asylum inmates. Non-paying hospital inmates.
			518	Under-trial prisoners in jail.
			519	Civil prisoners, <i>i.e.</i> , prisoners for debt.
			520	Convicts. Convict-boys in reformatories. Prisoners, convicted or in reformatories, &c.

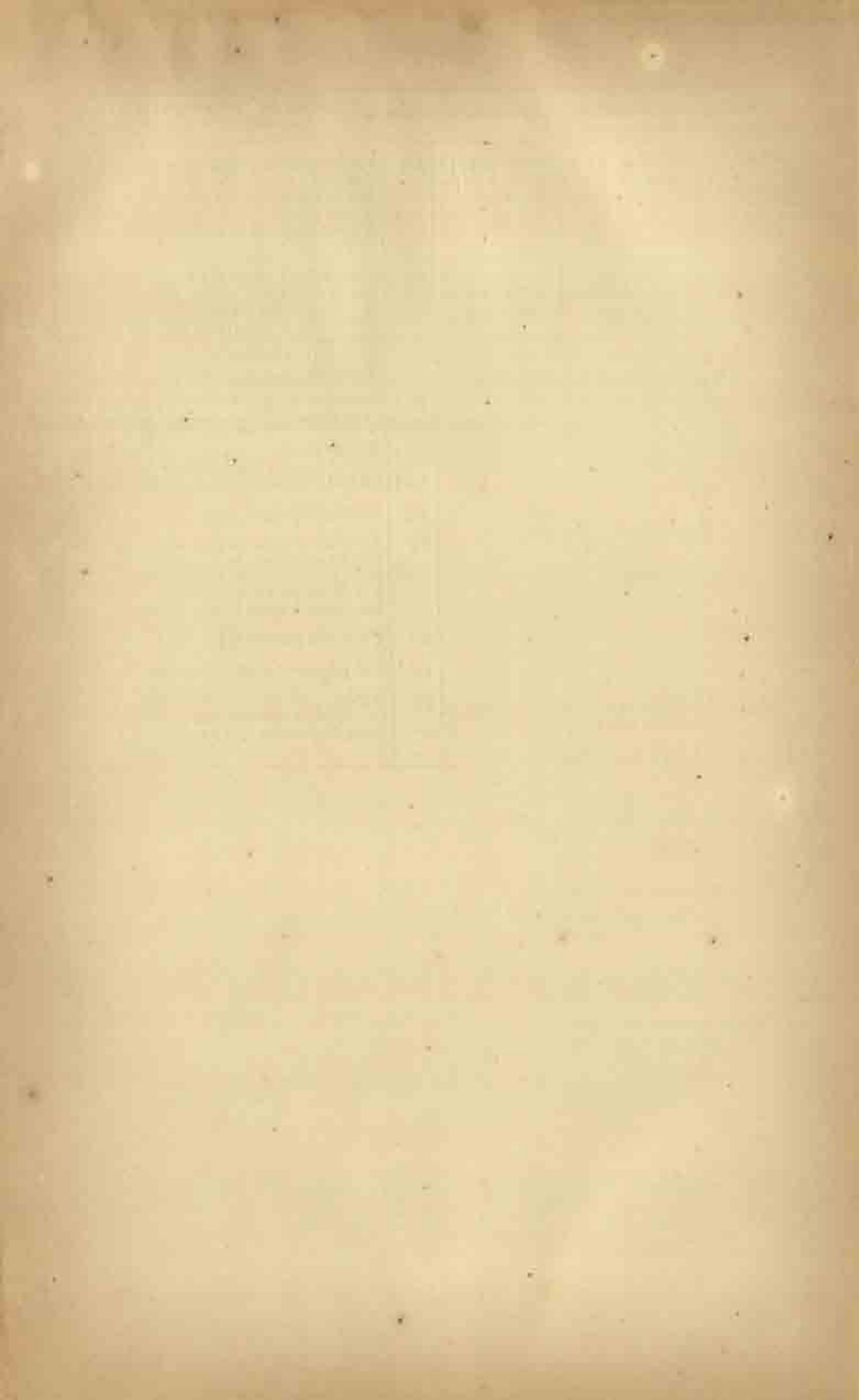



TABLE XVI.

*OCCUPATIONS OF ACTUAL WORKERS IN SELECTED CASTES IN  
RELATION TO THEIR TRADITIONAL OCCUPATION.*

TABLE XVI.—OCCUPATIONS OF ACTUAL WORKERS IN SELECTED

CALCUTTA.

NAME OF CASTE.	NUMERICAL STRENGTH.					DETAILS.													
	Total number of persons.	TRADITIONAL OCCUPATION.		Other actual work-er.	Depend-ent.	I.—Government clerks and editors.	V.—Zemindar's clerks.	I, XIX, and XX.—Private clerks and clerks of local bodies, Municipal, and Port Commissioners.	XVIII.—Messengers' clerks.	XVIII.—Shopkeepers' clerks.	XVIII.—General merchants and traders.	I.—Government posts, constables, messengers, &c.	XIX.—Postal posts.	XIX.—Telegraph posts.	XX.—Medical practitioners.	XX.—Lawyers.	XX.—Rishiks.	XX.—Mithans or phans' agents.	
		Name.	Actual work-er.																
1	2	3	4	5	6	7	8	9	10	11	12	13	14	15	16	17	18	19	
Bahya ...	8,909	Physician ...	491	2,178	4,333	228	25	130	200	17	115	39	...	...	...	25	11	...	
Bani (Bani) ...	1,774	Bastard grower and seller ...	469	922	922	...	...	24	...	...	...	...	...	...	...	...	...	...	
Brahman ...	82,539	Priest, holy preceptor, Pandit, and cook.	10,799	33,455	38,288	2,167	179	1,312	3,423	301	3,409	357	30	47	210	213	81	44	
Chander ...	24,588	Shoemaker and seller, and leather and hide worker.	6,636	10,301	7,889	1	...	...	...	11	419	...	...	...	...	...	...	...	
Chhatree or Chhetri ...	6,908	Soldier, cultivator, durwan, and poon.	2,070	3,120	1,307	22	2	14	22	27	465	...	...	...	14	...	...	...	
Dhat (Mahamudhan) ...	58	Midwife ...	43	...	10	...	...	...	...	...	...	...	...	...	...	...	...	...	
Dhoba ...	9,828	Washerman ...	2,521	765	3,084	17	...	16	...	1	79	...	...	...	...	...	...	...	
Dom ...	9,025	Basket-maker, sweeper and scavenger.	2,623	2,493	3,516	...	...	...	...	...	118	12	...	1	...	...	...	...	
Duba ...	1,173	Palki bearer ...	42	603	636	1	...	...	...	...	...	1	...	...	...	...	...	...	
Gandhabanik ...	9,488	Drug and spice-seller, and grocer.	1,528	8,677	4,233	33	6	80	151	169	1,071	...	...	...	36	...	...	...	
Gola ...	22,945	Milkman ...	2,154	12,759	6,033	62	8	...	90	30	1,103	118	16	16	6	...	...	...	
Guria ...	24	Confectioner, and sweet-meat maker.	11	...	...	...	...	...	...	...	...	...	...	...	...	...	...	...	
Hakim (Najit, Muhammadan) ...	11	Barber ...	11	...	...	...	...	...	...	...	...	...	...	...	...	...	...	...	
Hakim ...	1,582	Confectioner, and sweet-meat maker.	414	684	654	2	...	1	4	...	192	1	2	...	...	...	...	...	
Hari (Dom) ...	1,581	Sweeper and scavenger ...	323	346	666	...	...	...	...	...	...	...	...	...	...	...	...	...	
Joshi ...	169	Weaver and cloth-dealer ...	32	71	46	...	...	...	...	...	...	...	...	...	...	...	...	...	
Jui ...	2,023	Ditto ...	303	1,279	1,344	19	...	4	45	20	162	...	...	...	...	...	...	...	
Kalbaria (including Chhatree) ...	30,239	Cultivator ...	400	24,222	10,794	399	21	322	279	532	2,382	161	14	7	50	...	...	...	
Kalbaria (Jalia) ...	476	Fisherman and boatman ...	180	351	39	...	...	...	...	...	...	...	...	...	...	...	...	...	
Kakar ...	19,255	Indoor servant and palanquin bearer.	3,088	6,332	4,933	11	2	18	33	74	1,321	150	118	...	...	...	...	...	
Kaku ...	4,314	Oil-presser and dealer ...	535	1,664	2,122	1	...	...	12	16	286	...	...	...	...	...	...	...	
Kamra ...	7,103	Blacksmith and goldsmith ...	1,515	2,894	2,794	5	2	30	28	20	282	...	...	...	...	...	...	...	
Kasari ...	3,908	Brusher, brass and copper articles dealer and maker.	224	1,063	2,312	...	...	21	15	34	163	...	...	...	...	...	...	...	
Kara ...	3,302	Pig-rearer, drummer and pig and pork dealer.	274	1,350	1,478	...	...	...	...	1	146	...	...	...	...	...	...	...	
Karan ...	8	Writing work, as Government, Zemindari and Municipal officer, assistant and clerk, etc.	2	5	1	...	...	...	...	...	...	...	...	...	...	...	...	...	
Kayash ...	87,140	Ditto ditto ...	10,125	28,158	23,207	...	...	...	...	...	4,368	120	70	20	176	355	68	30	
Khatra ...	6,259	Trader ...	698	2,845	1,739	...	...	...	...	...	...	...	...	...	...	...	...	...	
Kumhar ...	2,127	Potter and tile-maker ...	448	939	749	...	...	10	10	15	66	...	...	...	...	...	...	...	
Kurmi ...	6,620	Gardener ...	173	4,762	1,384	...	...	11	4	...	408	...	...	...	...	...	...	...	
Lalbari (Hindu) ...	3,048	Sweeper and scavenger ...	1,086	675	1,277	...	...	...	...	1	12	...	...	...	...	...	...	...	
Lalbari (Muhammadan) ...	365		229	42	99	...	...	...	...	...	...	...	...	...	...	...	...	...	
Mai ...	2	Snake charmer ...	...	2	...	...	...	...	...	...	...	...	...	...	...	...	...	...	
Makkar ...	1,574	Flower garland and pith articles maker and seller.	290	512	460	...	...	...	...	...	103	...	...	...	...	...	...	...	
Mallik and Majo ...	3,038	Fisherman and boatman ...	3,023	690	133	...	...	1	...	...	13	...	...	...	...	...	...	...	
Majra ...	8,754	Confectioner ...	1,541	2,750	2,407	...	...	23	25	44	528	...	...	...	...	...	...	...	
Muchi ...	8,477	Cobbler and boot and shoe-maker and seller.	4,281	1,950	3,206	...	...	1	4	4	100	...	...	...	...	...	...	...	
Najit (Hakim, Hindu) ...	12,182	Barber ...	3,181	4,908	4,112	...	...	67	94	38	537	23	16	2	20	...	...	4	
Nikari (Muhammadan) ...	48	Fisherman and boatman ...	24	4	18	...	...	...	...	...	...	...	...	...	...	...	...	...	
Najit ...	11,767	Cultivator ...	269	7,109	4,228	148	41	229	457	391	1,109	19	...	...	33	10	2	...	
Nankari ...	623	Worker in shell ...	88	236	197	...	...	...	...	...	...	...	...	...	...	...	...	...	
Nankari (Bengali) ...	2,510	Goldsmith ...	279	590	1,101	10	10	15	19	12	55	...	...	...	...	...	...	...	
Nankari (Bihari) ...	1,664	Ditto ...	371	641	972	...	...	...	...	...	...	...	...	...	...	...	...	...	
Nankari (Bengali) ...	26,190	Goldsmith's shop-holder ...	3,050	8,616	14,490	449	26	209	1,079	216	273	16	...	...	...	...	...	...	
Nankari (Bengali) ...	7,024	Wine-seller ...	659	2,382	2,091	...	...	100	290	139	711	...	...	...	...	...	...	...	
Nankari (Bengali) ...	5,856	Carpenter ...	1,349	1,725	2,086	19	1	18	44	12	194	...	...	...	...	...	...	...	
Nankari ...	4,932	Bastard grower and seller ...	234	2,208	1,809	14	2	82	51	120	454	...	...	...	...	...	...	...	
Nankari ...	20,864	Weaver and cloth-dealer ...	730	12,072	8,264	228	24	176	410	104	1,010	10	14	1	...	...	...	...	
Nankari ...	29	Ditto ...	3	...	12	...	...	...	...	...	...	...	...	...	...	...	...	...	
Nankari ...	14,825	Oil-presser and seller ...	910	8,678	2,331	27	2	170	100	204	2,707	17	...	...	94	...	...	...	
Nankari ...	664	Fisherman and boatman ...	412	221	250	1	...	...	...	...	...	...	...	...	...	...	...	...	

NOTE.—Dhat and Nikari which are sub-castes of "Bhat" are shown under "Bhat" in









## CASTES IN RELATION TO THEIR TRADITIONAL OCCUPATION—concluded.

## ACTUAL WORKERS.

VI.—Cooks.	XVIII.—Bill-almos or bill-collectors.	VI.—Mental servants.	XX.—Teachers, pundits, or private tutors.	XIX.—Railway or telephone signallers.	XIX.—Bookbinding and other railway clerks.	XIX.—Station masters.	XIX.—Post messengers or telegraph messengers.	XIX.—Railway guards or railway stationers.	VII to XVI.—Vendors, merchants, and other skilled laborers or workers, etc.	XX.—Engineers or overmen.	XX.—Surveyors or salaried.	XVIII.—Contractors, etc.	XXIV.—Capitalists.	VIII.—and XVIII.—Bankers.	A.—Scribes, scribes, and rent-collectors, etc.	XI and XX.—Editors of newspapers, or press clerks.	XI.—Compositors or pressmen.	V.—Seminars.	V.—Agriculturists.	XXI.—Coolies and day-laborers.	VII to XVI.—Operators in mills and factories.	XXIII.—Prostitutes.	Other occupations.
10	11	15	12	18	17	16	13	14	19	20	21	22	23	24	25	26	27	28	29	30	31	32	
10	11	15	12	18	17	16	13	14	19	20	21	22	23	24	25	26	27	28	29	30	31	32	
10	11	15	12	18	17	16	13	14	19	20	21	22	23	24	25	26	27	28	29	30	31	32	
10	11	15	12	18	17	16	13	14	19	20	21	22	23	24	25	26	27	28	29	30	31	32	
10	11	15	12	18	17	16	13	14	19	20	21	22	23	24	25	26	27	28	29	30	31	32	
10	11	15	12	18	17	16	13	14	19	20	21	22	23	24	25	26	27	28	29	30	31	32	
10	11	15	12	18	17	16	13	14	19	20	21	22	23	24	25	26	27	28	29	30	31	32	
10	11	15	12	18	17	16	13	14	19	20	21	22	23	24	25	26	27	28	29	30	31	32	
10	11	15	12	18	17	16	13	14	19	20	21	22	23	24	25	26	27	28	29	30	31	32	
10	11	15	12	18	17	16	13	14	19	20	21	22	23	24	25	26	27	28	29	30	31	32	
10	11	15	12	18	17	16	13	14	19	20	21	22	23	24	25	26	27	28	29	30	31	32	
10	11	15	12	18	17	16	13	14	19	20	21	22	23	24	25	26	27	28	29	30	31	32	
10	11	15	12	18	17	16	13	14	19	20	21	22	23	24	25	26	27	28	29	30	31	32	
10	11	15	12	18	17	16	13	14	19	20	21	22	23	24	25	26	27	28	29	30	31	32	
10	11	15	12	18	17	16	13	14	19	20	21	22	23	24	25	26	27	28	29	30	31	32	
10	11	15	12	18	17	16	13	14	19	20	21	22	23	24	25	26	27	28	29	30	31	32	
10	11	15	12	18	17	16	13	14	19	20	21	22	23	24	25	26	27	28	29	30	31	32	
10	11	15	12	18	17	16	13	14	19	20	21	22	23	24	25	26	27	28	29	30	31	32	
10	11	15	12	18	17	16	13	14	19	20	21	22	23	24	25	26	27	28	29	30	31	32	
10	11	15	12	18	17	16	13	14	19	20	21	22	23	24	25	26	27	28	29	30	31	32	
10	11	15	12	18	17	16	13	14	19	20	21	22	23	24	25	26	27	28	29	30	31	32	
10	11	15	12	18	17	16	13	14	19	20	21	22	23	24	25	26	27	28	29	30	31	32	
10	11	15	12	18	17	16	13	14	19	20	21	22	23	24	25	26	27	28	29	30	31	32	
10	11	15	12	18	17	16	13	14	19	20	21	22	23	24	25	26	27	28	29	30	31	32	
10	11	15	12	18	17	16	13	14	19	20	21	22	23	24	25	26	27	28	29	30	31	32	
10	11	15	12	18	17	16	13	14	19	20	21	22	23	24	25	26	27	28	29	30	31	32	
10	11	15	12	18	17	16	13	14	19	20	21	22	23	24	25	26	27	28	29	30	31	32	
10	11	15	12	18	17	16	13	14	19	20	21	22	23	24	25	26	27	28	29	30	31	32	
10	11	15	12	18	17	16	13	14	19	20	21	22	23	24	25	26	27	28	29	30	31	32	
10	11	15	12	18	17	16	13	14	19	20	21	22	23	24	25	26	27	28	29	30	31	32	
10	11	15	12	18	17	16	13	14	19	20	21	22	23	24	25	26	27	28	29	30	31	32	
10	11	15	12	18	17	16	13	14	19	20	21	22	23	24	25	26	27	28	29	30	31	32	
10	11	15	12	18	17	16	13	14	19	20	21	22	23	24	25	26	27	28	29	30	31	32	
10	11	15	12	18	17	16	13	14	19	20	21	22	23	24	25	26	27	28	29	30	31	32	
10	11	15	12	18	17	16	13	14	19	20	21	22	23	24	25	26	27	28	29	30	31	32	
10	11	15	12	18	17	16	13	14	19	20	21	22	23	24	25	26	27	28	29	30	31	32	
10	11	15	12	18	17	16	13	14	19	20	21	22	23	24	25	26	27	28	29	30	31	32	
10	11	15	12	18	17	16	13	14	19	20	21	22	23	24	25	26	27	28	29	30	31	32	
10	11	15	12	18	17	16	13	14	19	20	21	22	23	24	25	26	27	28	29	30	31	32	
10	11	15	12	18	17	16	13	14	19	20	21	22	23	24	25	26	27	28	29	30	31	32	
10	11	15	12	18	17	16	13	14	19	20	21	22	23	24	25	26	27	28	29	30	31	32	
10	11	15	12	18	17	16	13	14	19	20	21	22	23	24	25	26	27	28	29	30	31	32	
10	11	15	12	18	17	16	13	14	19	20	21	22	23	24	25	26	27	28	29	30	31	32	
10	11	15	12	18	17	16	13	14	19	20	21	22	23	24	25	26	27	28	29	30	31	32	
10	11	15	12	18	17	16	13	14	19	20	21	22	23	24	25	26	27	28	29	30	31	32	
10	11	15	12	18	17	16	13	14	19	20	21	22	23	24	25	26	27	28	29	30	31	32	
10	11	15	12	18	17	16	13	14	19	20	21	22	23	24	25	26	27	28	29	30	31	32	
10	11	15	12	18	17	16	13	14	19	20	21	22	23	24	25	26	27	28	29	30	31	32	
10	11	15	12	18	17	16	13	14	19	20	21	22	23	24	25	26	27	28	29	30	31	32	
10	11	15	12	18	17	16	13	14	19	20	21	22	23	24	25	26	27	28	29	30	31	32	
10	11	15	12	18	17	16	13	14	19	20	21	22	23	24	25	26	27	28	29	30	31	32	
10	11	15	12	18	17	16	13	14	19	20	21	22	23	24	25	26	27	28	29	30	31	32	
10	11	15	12	18	17	16	13	14	19	20	21	22	23	24	25	26	27	28	29	30	31	32	
10	11	15	12	18	17	16	13	14	19	20	21	22	23	24	25	26	27	28	29	30	31	32	
10	11	15	12	18	17	16	13	14	19	20	21	22	23	24	25	26	27	28	29	30	31	32	
10	11	15	12	18	17	16	13	14	19	20	21	22	23	24	25	26	27	28	29	30	31	32	
10	11	15	12	18	17	16	13	14	19	20	21	22	23	24	25	26	27	28	29	30	31	32	
10	11	15	12	18	17	16	13	14	19	20	21	22	23	24	25	26	27	28	29	30	31	32	
10	11	15	12	18	17	16	13	14	19	20	21	22	23	24	25	26	27	28	29	30	31	32	
10	11	15	12	18	17	16	13	14	19	20	21	22	23	24	25	26	27	28	29	30	31	32	
10	11	15	12	18	17	16	13	14	19	20	21	22	23	24	25	26	27	28	29	30	31	32	
10	11	15	12	18	17	16	13	14	19	20	21	22	23	24	25	26	27	28	29	30	31	32	
10	11	15	12	18	17	16	13	14	19	20	21	22	23	24	25	26	27	28	29	30	31	32	
10	11	15	12	18	17	16	13	14	19	20	21	22	23	24	25	26	27	28	29	30	31	32	
10	11	15	12	18	17	16	13	14	19	20	21	22	23	24	25	26	27	28	29	30	31	32	
10	11	15	12	18	17	16	13	14	19	20	21	22	23	24	25	26	27	28	29	30	31	32	
10	11	15	12	18	17	16	13	14	19	20	21	22	23	24	25	26	27	28	29	30	31	32	
10	11	15	12	18	17	16	13	14	19	20	21	22	23	24	25	26	27	28	29	30	31	32	
10	11	15	12	18	17	16	13	14	19	20	21	22	23	24	25	26	27	28	29	30	31	32	
10	11	15	12	18	17	16	13	14	19	20	21	22	23	24	25	26	27	28	29	30	31	32	
10	11	15	12	18	17	16	13	14	19	20	21	22	23	24	25	26	27	28	29	30	31	32	
10	11	15	12	18	17	16	13	14															





TABLE XVIA.

---

OCCUPATION OR MEANS OF LIVELIHOOD OF CHRISTIAN  
POPULATION BY RACE.

TABLE XVIA.—OCCUPATION OR MEANS OF

CALCUTTA, WITH SUBURBS.													
Serial No.	STEP-ORDER AND OCCUPATION.	TOTAL.			EUROPEAN AND ALLIED RACES.			BURMAN.			NATIVE.		
		Total.	Actual workers.	Dependents.	Total.	Actual workers.	Dependents.	Total.	Actual workers.	Dependents.	Total.	Actual workers.	Dependents.
1	2	3	4	5	6	7	8	9	10	11	12	13	14
	<b>A.—GOVERNMENT</b>	7,874	4,834	3,050	4,513	2,093	1,490	2,034	1,544	1,390	437	187	240
	<b>I.—ADMINISTRATION</b>	3,642	1,366	2,276	1,397	567	850	1,869	647	1,992	376	152	224
	<b>1. Civil Service of the State</b>	5,047	1,121	1,926	1,369	557	811	1,463	454	948	283	116	16
1-14	The Viceroy of India and his family	2	1	1	2	1	1						
1-14	The Lieutenant-Governor of Bengal and his family	3	1	2	3	1	2						
1-14	Officers of Government and their families	466	192	306	306	159	146	150	91	99	63	12	31
1-14	Clerks, inspectors, etc., and their families	2,471	863	1,573	1,021	391	630	1,226	403	822	224	99	123
1-14	Constables, Messengers, Warders and unspecified	83	44	39	31	19	12	65	73	30	8	5	1
12(c)	<b>1A.—Civil Service of the Native States</b>	2	2								2	2	
12(c)	Mutahs	2	2								2	2	
1-14	<b>2. Service of Local and Municipal Bodies</b>	595	243	350	33	16	19	267	193	274	91	54	57
1-14	Inspecting and supervising officials	127	31	96	15	8	8	81	32	80	31	3	29
1-14	Clerical establishment	435	200	328	20	16	10	287	163	350	48	24	29
1-14	Mutahs other than scavengers	31	12	19				19	9	10	12	8	9
1-14	<b>II.—DEFENCE</b>	4,198	3,432	266	3,083	2,561	582	1,064	896	168	51	35	19
1-14	<b>4. Army</b>	2,874	2,942	652	2,634	2,137	499	262	83	119	38	24	14
1-14	Military officers	402	211	223	354	179	191	136	28	101			
1-14	Non-Commissioned Officers and Privates, Followers, Military administrative establishment and Military service unspecified	2,577	2,809	344	2,276	1,960	318	63	40	18	38	24	14
1-14	Military Police, etc.	4	2	2	4	2	2						
1-14	<b>5. Navy and Marine</b>	1,324	1,190	154	449	366	83	862	813	46	13	11	19
1-14	Naval Officers	133	80	55	116	70	46	18	8	13			
1-14	Naval engineers, Warrant Officers, Seamen and Naval administrative staff	1,191	1,110	99	334	296	37	844	805	33	13	11	19
1-14	<b>III.—SERVICE OF NATIVE AND FOREIGN STATES</b>	34	26	8	35	25	8	3	3				
1-14	<b>6. Civil Officers, Native and Foreign</b>	34	26	8	35	25	8	3	3				
1-14	Chiefs and Officers	35	21	8	36	26	8						
1-14	Clerical Establishments	1	1					1	1				
1-14	<b>B.—PASTURE AND AGRICULTURE</b>	329	207	323	206	79	127	184	74	90	129	54	105
1-14	<b>IV.—PROVISION AND CARE OF ANIMALS</b>	129	45	77	60	23	37	45	16	29	17	6	11
1-14	<b>8.—Stock Breeding and Dealing</b>	54	13	39	26	8	20	22	7	15	6	2	4
1-14	Horse, mule and ass breeders and dealers and attendants	45	12	33	23	7	16	18	6	12	4	2	2





TABLE XVI.—OCCUPATION OR MEANS OF

CALCUTTA WITH SUBURBS.													
Serial No.	SUB-ORDERS AND OCCUPATION.	TOTAL.			EUROPEAN AND ALIEN RACES.			EUROPEAN.			NATIVE.		
		Total.	Actual workers.	Dependents.	Total.	Actual workers.	Dependents.	Total.	Actual workers.	Dependents.	Total.	Actual workers.	Dependents.
1	2	3	4	5	6	7	8	9	10	11	12	13	14
	<b>C.—PERSONAL SERVICES</b>	2,928	1,500	1,428	316	206	110	597	367	230	3,015	927	1,088
	<b>VI.—PERSONAL, HOUSEHOLD AND SANITARY SERVICES</b>	2,928	1,500	1,428	316	206	110	597	367	230	3,015	927	1,088
	<b>14. Personal and Domestic Services</b>	2,590	1,355	1,235	150	155	21	497	327	170	1,957	895	1,044
60 to 85 and 86.	Babbers, Cooks, Door-keepers, etc., groomers, coachmen, dog-boys, in-door servants, Washermen, Miscellaneous and unspecified, etc.	2,590	1,355	1,235	150	155	21	497	327	170	1,957	895	1,044
	<b>15. Non-domestic Entertainment</b>	241	112	129	107	56	51	75	50	45	59	26	33
60	Hotel, lodging-house, bar, or refreshment-room keepers	212	97	113	86	46	41	71	28	63	55	24	31
70, 71	Rest-houses, parks, bath-houses, etc. owners and managers, and Club Secretaries, Managers, stewards, etc.	29	15	16	21	10	10	4	2	2	4	2	2
	<b>16. Sanitation</b>	97	33	64	53	15	38	23	10	15	10	8	17
72	Sanitary officers of Government establishments	8	4	5	6	4	2	—	—	—	—	—	—
73	Sanitary inspectors, local and municipal	84	22	62	47	11	36	22	7	13	15	4	11
74	Sweepers and scavengers	7	7	—	—	—	—	3	3	—	4	4	—
	<b>D.—PREPARATION AND SUPPLY OF MATERIAL SUBSTANCES</b>	4,724	1,953	2,769	1,400	626	774	2,045	765	1,280	1,979	565	714
	<b>VII.—FOOD, DRINK AND STIMULANTS</b>	404	183	221	166	69	97	129	53	74	109	60	49
	<b>17. Provision of Animal Food</b>	31	23	26	11	5	6	25	9	14	17	11	6
76 to 78, 80 and 82	Butchers and slaughterers, Cheese makers and sellers, cow and buffalo keepers, milk and butter sellers, fish, fowl and egg dealers, and goose preparers and sellers	49	22	24	11	5	6	15	6	12	17	11	6
84	Miscellaneous	5	3	2	—	—	—	5	3	2	—	—	—
	<b>18. Provision of Vegetable Food</b>	99	61	38	44	28	16	24	11	15	31	29	9
86	Rice-mills: operatives and other subordinates	1	1	—	—	—	—	1	1	—	—	—	—
87	Flour-mills: owners, managers and superior staff	1	1	—	1	1	—	—	—	—	—	—	—
88	Flour-mills: operatives and other subordinates	1	—	1	—	—	—	1	—	1	—	—	—
89	Rice-mills: owners, managers and superior staff	4	1	2	—	—	—	4	1	2	—	—	—
90	Rice-mills: operatives and other subordinates	4	1	2	4	1	3	—	—	—	—	—	—
91	Sugar factories: owners, managers and superior staff	8	2	6	8	2	5	—	—	—	—	—	—
92	Sugar factories: operatives and other subordinates	3	2	1	—	—	—	2	1	1	1	1	—
93, 96, 97, 98, 100, 101, 102, 104, 105	Bakers, Flour grinders, grain and pulse dealers, Makers of gur and sugar by hand sweetened-skins, etc.	68	40	20	31	22	9	13	6	7	24	19	5
	Vegetable and fruit sellers	9	4	5	—	—	—	5	2	1	8	3	4
	<b>19. Provision of Drink, Condiments and Stimulants</b>	254	97	157	111	56	73	87	35	47	61	27	34
107	Acetated water factories: owners, managers and superior staff	7	1	6	7	1	6	—	—	—	—	—	—
108	Acetated water factories: workmen and other subordinates	1	1	—	—	—	—	1	1	—	—	—	—
111	Distilleries: owners, managers and superior staff	7	2	5	7	2	5	—	—	—	—	—	—
112	Distilleries: operatives and other subordinates	18	1	17	—	—	—	11	1	10	7	—	7
113	Ice factories: owners, managers and superior staff	12	2	10	7	1	6	5	1	4	—	—	—
116 and 117A	Ice factories: workmen and other subordinates and sellers of ice	3	2	—	1	1	—	2	2	—	—	—	—
117	Salt works: owners, managers and superior staff	3	2	—	2	2	—	—	—	—	—	—	—
121	Salt works: managers and superior staff	60	10	45	42	8	33	18	6	12	1	1	—
122	Salt works: workmen and other subordinates	20	11	8	—	—	—	13	8	4	7	4	3
124	Grocers and general condiment dealers	22	10	12	—	—	—	5	3	2	17	8	3
126	Tobacco and snuff manufacturers	1	1	—	—	—	—	1	1	—	—	—	—
128, 129	Sellers of tobacco, snuff, wine and spirit	70	22	45	35	13	22	15	5	10	20	7	13
130	Miscellaneous	30	21	9	10	7	3	11	7	4	0	7	2
	<b>VIII.—LIGHT, FIRING AND FORE-AGE</b>	195	62	153	53	21	32	88	31	67	44	16	34
	<b>20. Lighting</b>	133	34	95	27	11	16	65	19	40	41	8	23
136	Gas-works: owners, managers and superior staff	52	14	38	11	5	8	24	8	16	17	3	14
137	Gas-works: operatives and other subordinates	39	8	31	—	—	—	25	5	20	14	3	31
137A	Persons occupied with electric-lighting	26	13	13	13	7	6	11	5	6	2	1	1
140	Match, candle, torch, lamp, lantern makers and seller, etc.	18	3	13	5	1	2	6	1	4	8	1	7
	<b>21. Fuel and Forage</b>	62	24	58	26	10	16	33	12	21	3	0	7
146	Collieries: owners, managers and superior staff	12	4	8	8	3	3	4	1	3	—	—	—
148	Coal dealers, truckers, Company managers, etc.	26	13	22	13	5	8	23	6	14	—	—	—
149	Hay, grass, and fodder sellers	13	5	8	5	2	3	6	2	4	—	—	—
150	Firewood, charcoal and cowdung sellers	1	1	—	—	—	—	—	—	—	1	1	1



## LIVELIHOOD OF CHRISTIAN POPULATION BY RACE—continued.

TOWN OF CALCUTTA.												SUBURBS.											
TOTAL.			EUROPEAN AND ALLIED RACES.			RUSSIAN.			NATIVE.			TOTAL.			EUROPEAN AND ALLIED RACES.			RUSSIAN.			NATIVE.		
Total.	Actual workers.	Depend-ants.	Total.	Actual workers.	Depend-ants.	Total.	Actual workers.	Depend-ants.	Total.	Actual workers.	Depend-ants.	Total.	Actual workers.	Depend-ants.	Total.	Actual workers.	Depend-ants.	Total.	Actual workers.	Depend-ants.	Total.	Actual workers.	Depend-ants.
16	18	17	19	19	20	21	22	23	24	25	26	27	28	29	30	31	32	33	34	35	36	37	38
2,216	1,489	1,427	516	206	110	596	560	230	2,010	993	1,087	19	11	1	...	...	...	7	7	...	5	4	2
2,916	1,489	1,427	316	206	110	596	560	230	2,010	993	1,087	12	11	1	...	...	...	7	7	...	5	4	2
2,578	1,344	1,254	156	135	91	490	320	170	1,932	889	1,043	12	11	1	...	...	...	7	7	...	5	4	1
2,578	1,344	1,334	186	108	21	400	390	170	1,832	888	1,043	12	11	1	...	...	...	7	7	...	5	4	1
241	112	129	107	58	51	25	30	45	39	26	33	...	...	...	...	...	...	...	...	...	...	...	...
1212	97	115	88	45	43	71	28	83	55	24	31	...	...	...	...	...	...	...	...	...	...	...	...
29	15	14	21	11	10	4	5	2	4	2	2	...	...	...	...	...	...	...	...	...	...	...	...
97	53	64	53	13	38	25	10	15	19	8	11	...	...	...	...	...	...	...	...	...	...	...	...
6	4	2	6	4	2	22	...	10	15	4	11	...	...	...	...	...	...	...	...	...	...	...	...
94	25	62	47	11	88	22	...	10	15	4	11	...	...	...	...	...	...	...	...	...	...	...	...
7	7	...	...	...	...	3	3	...	4	4	...	...	...	...	...	...	...	...	...	...	...	...	...
4,228	1,832	2,076	1,509	587	792	1,988	731	1,237	1,931	534	697	196	103	93	91	39	32	57	34	93	48	31	17
377	173	204	150	63	87	119	51	68	108	59	49	27	10	17	16	6	10	10	4	6	1	1	...
49	24	28	9	4	5	25	9	14	17	11	6	2	1	1	2	1	1	...	...	...	...	...	...
44	21	20	9	4	5	12	6	12	17	11	6	2	1	1	2	1	1	...	...	...	...	...	...
5	3	2	...	...	...	5	3	2	...	...	...	...	...	...	...	...	...	...	...	...	...	...	...
93	58	37	43	27	16	22	10	12	30	21	6	4	3	1	1	1	...	2	1	1	1	1	...
1	1	...	...	...	...	1	1	...	...	...	...	...	...	...	...	...	...	...	...	...	...	...	...
1	1	...	1	...	...	...	...	...	...	...	...	...	...	...	...	...	...	...	...	...	...	...	...
4	1	1	...	...	...	4	1	1	...	...	...	...	...	...	...	...	...	...	...	...	...	...	...
4	1	3	4	1	3	...	...	...	...	...	...	...	...	...	...	...	...	...	...	...	...	...	...
7	2	5	7	2	3	...	...	...	...	...	...	...	...	...	...	...	...	...	...	...	...	...	...
...	...	...	...	...	...	...	...	...	...	...	...	...	...	...	...	...	...	...	...	...	...	...	...
96	40	30	31	23	8	12	6	7	24	19	4	...	...	...	...	...	...	...	...	...	...	...	...
6	4	5	...	...	...	3	2	1	6	2	4	...	...	...	...	...	...	...	...	...	...	...	...
233	91	142	98	32	66	74	32	42	61	27	34	21	6	15	13	4	9	8	3	5	...	...	...
7	1	6	7	1	6	...	...	...	...	...	...	...	...	...	...	...	...	...	...	...	...	...	...
1	1	...	...	...	...	1	1	...	...	...	...	...	...	...	...	...	...	...	...	...	...	...	...
7	2	5	7	2	5	...	...	...	...	...	...	...	...	...	...	...	...	...	...	...	...	...	...
18	1	17	...	...	...	11	1	19	7	...	7	...	...	...	...	...	...	...	...	...	...	...	...
12	2	10	7	1	6	5	1	4	...	...	...	...	...	...	...	...	...	...	...	...	...	...	...
3	2	...	1	1	...	2	2	...	...	...	...	...	...	...	...	...	...	...	...	...	...	...	...
3	5	...	2	2	...	...	...	...	...	...	...	...	...	...	...	...	...	...	...	...	...	...	...
41	10	31	30	5	24	11	4	7	6	1	...	10	3	14	12	3	9	7	3	5	...	...	...
19	12	7	...	...	...	12	8	4	7	4	3	1	1	...	...	...	...	1	1	...	...	...	...
22	10	12	...	...	...	5	2	3	17	8	9	...	...	...	...	...	...	...	...	...	...	...	...
1	1	...	...	...	...	1	1	...	...	...	...	...	...	...	...	...	...	...	...	...	...	...	...
70	25	45	36	12	22	15	5	10	20	7	19	...	...	...	...	...	...	...	...	...	...	...	...
29	20	9	9	8	8	11	7	4	9	7	3	...	...	...	...	...	...	...	...	...	...	...	...
104	61	133	83	21	32	97	30	67	84	10	34	1	1	...	...	...	...	1	1	...	...	...	...
133	58	95	27	11	16	63	19	46	41	8	33	...	...	...	...	...	...	...	...	...	...	...	...
62	14	38	11	3	8	24	8	16	17	3	14	...	...	...	...	...	...	...	...	...	...	...	...
39	5	31	...	...	...	25	5	20	14	3	11	...	...	...	...	...	...	...	...	...	...	...	...
28	10	15	13	7	6	11	5	4	2	1	1	...	...	...	...	...	...	...	...	...	...	...	...
18	3	15	3	1	2	5	1	8	6	1	7	...	...	...	...	...	...	...	...	...	...	...	...
61	23	34	26	10	16	33	11	21	3	2	5	1	1	...	...	...	...	3	3	...	...	...	...
12	4	...	8	2	2	4	1	3	...	...	...	...	...	...	...	...	...	...	...	...	...	...	...
35	18	25	13	6	8	22	8	14	...	...	...	1	1	...	...	...	...	1	1	...	...	...	...
13	5	...	5	3	3	6	2	4	2	1	1	...	...	...	...	...	...	...	...	...	...	...	...
1	1	...	...	...	...	...	...	...	...	...	...	...	...	...	...	...	...	...	...	...	...	...	...

TABLE XVII.—OCCUPATION OR MEANS OF

Serial No.	SCHEDULE AND OCCUPATION.	CALCUTTA, WITH SUBURBS.											
		TOTAL.			EUROPEANS AND ALLIED RACES.			EUROPEAN.			NATIVE.		
		Total.	Actual workers.	Dependents.	Total.	Actual workers.	Dependents.	Total.	Actual workers.	Dependents.	Total.	Actual workers.	Dependents.
1	2	3	4	5	6	7	8	9	10	11	12	13	14
	<b>II.—BUILDINGS</b>	<b>133</b>	<b>53</b>	<b>80</b>	<b>49</b>	<b>17</b>	<b>25</b>	<b>34</b>	<b>13</b>	<b>21</b>	<b>67</b>	<b>23</b>	<b>24</b>
	<b>22. Building Materials</b>	<b>11</b>	<b>7</b>	<b>4</b>	<b>4</b>	<b>3</b>	<b>1</b>	<b>4</b>	<b>3</b>	<b>1</b>	<b>3</b>	<b>1</b>	<b>2</b>
151	Brick and tile factories: owners, managers and superior staff	1	1	—	—	—	—	1	1	—	—	—	—
153	Stone and marble works: owners, managers and superior staff	1	1	—	1	1	—	—	—	—	—	—	—
156	Brick and tile sellers	9	5	4	3	2	1	3	2	1	3	1	2
	<b>23. Artificers in Building</b>	<b>129</b>	<b>46</b>	<b>76</b>	<b>38</b>	<b>14</b>	<b>24</b>	<b>30</b>	<b>10</b>	<b>20</b>	<b>64</b>	<b>22</b>	<b>32</b>
158, 163	Building contractors: Masons and builders	74	29	45	29	11	18	20	7	13	26	11	14
164	Painters, plumbers and glaziers	26	7	19	8	3	5	10	3	7	8	3	5
165	Thatchers	21	9	12	—	—	—	—	—	—	21	9	12
166	Stone and marble workers	4	1	—	1	1	—	—	—	—	—	—	—
	<b>X.—VEHICLES AND VESSELS</b>	<b>206</b>	<b>103</b>	<b>101</b>	<b>89</b>	<b>39</b>	<b>50</b>	<b>104</b>	<b>45</b>	<b>59</b>	<b>73</b>	<b>21</b>	<b>52</b>
	<b>24. Railway and Tramway Plant</b>	<b>134</b>	<b>48</b>	<b>86</b>	<b>41</b>	<b>17</b>	<b>24</b>	<b>50</b>	<b>18</b>	<b>32</b>	<b>43</b>	<b>13</b>	<b>30</b>
167	Railway and Tramway Factories: owners, managers and superior staff	91	37	54	39	13	26	28	10	18	14	2	12
168	Railway and Tramway Factories: operatives and other subordinates	63	21	42	2	2	—	22	8	14	29	11	18
	<b>25. Carts, Carriages, etc.</b>	<b>77</b>	<b>39</b>	<b>37</b>	<b>34</b>	<b>19</b>	<b>15</b>	<b>26</b>	<b>11</b>	<b>15</b>	<b>27</b>	<b>7</b>	<b>20</b>
169, 170, 171	Coach-building factories: owners, managers and superior staff and operatives and other subordinates: cart and carriage-makers	55	24	31	23	11	12	18	9	9	14	4	10
172	Cart and carriage sellers	2	1	—	—	—	—	1	—	—	2	1	—
173	Painters of carriages, etc.	3	—	—	—	—	—	—	—	—	3	—	—
174	Paliki, dandi, rickshaw makers and sellers	17	5	12	1	1	—	7	2	5	9	2	7
	<b>26. Ships and Boats</b>	<b>55</b>	<b>27</b>	<b>28</b>	<b>24</b>	<b>10</b>	<b>14</b>	<b>28</b>	<b>10</b>	<b>18</b>	<b>3</b>	<b>1</b>	<b>2</b>
175	Shipwrights, boat-builders, etc.	26	9	17	15	4	11	10	4	6	3	1	2
176	Boat-makers	23	13	10	7	3	4	18	10	8	—	—	—
177	Shipchandlers and marine store dealers	5	2	3	3	2	1	—	—	—	—	—	—
178	Ship and boat painters	5	3	—	1	1	—	2	2	—	—	—	—
	<b>XI.—SUPPLEMENTARY REQUIREMENTS</b>	<b>1,963</b>	<b>746</b>	<b>1,217</b>	<b>604</b>	<b>202</b>	<b>302</b>	<b>781</b>	<b>246</b>	<b>535</b>	<b>678</b>	<b>298</b>	<b>346</b>
	<b>27. Paper</b>	<b>40</b>	<b>13</b>	<b>27</b>	<b>13</b>	<b>4</b>	<b>9</b>	<b>28</b>	<b>6</b>	<b>10</b>	<b>11</b>	<b>3</b>	<b>8</b>
179	Paper mills: owners, managers and superior staff	2	—	2	2	—	—	—	—	—	—	—	—
180	Paper mills: operatives and other subordinates	1	—	—	—	—	—	1	—	—	—	—	—
181	Paper makers and sellers, and palm-leaf binders	1	—	—	—	—	—	—	—	—	—	—	—
182	Stationers	36	13	23	11	4	7	15	6	9	10	3	7
	<b>28. Books and Prints</b>	<b>1,111</b>	<b>402</b>	<b>709</b>	<b>118</b>	<b>57</b>	<b>61</b>	<b>479</b>	<b>108</b>	<b>371</b>	<b>514</b>	<b>237</b>	<b>277</b>
183 to 186	Printing presses: owners, managers and superior staff; printing presses: operatives and other subordinates; hand-press proprietors, lithographers and printers; book-binders; book-sellers, book-agents and publishers; newspaper proprietors, managers and sellers; print and picture dealers	1,111	402	709	118	57	61	479	108	371	514	237	277
	<b>29. Watches, Clocks and Scientific Instruments</b>	<b>66</b>	<b>25</b>	<b>41</b>	<b>19</b>	<b>7</b>	<b>12</b>	<b>36</b>	<b>12</b>	<b>18</b>	<b>17</b>	<b>6</b>	<b>11</b>
186	Watch and clock-makers	22	8	14	11	4	7	6	2	4	5	2	3
187	Watch and clock sellers and opticians	40	13	27	7	3	4	21	8	13	12	4	8
188	Other scientific instrument makers, vendors and sellers	4	2	2	1	—	—	3	2	1	—	—	—
	<b>30. Carving and Engraving</b>	<b>23</b>	<b>8</b>	<b>15</b>	<b>2</b>	<b>1</b>	<b>1</b>	<b>15</b>	<b>5</b>	<b>10</b>	<b>6</b>	<b>0</b>	<b>4</b>
189	Turners and lacquerers	3	3	—	1	—	—	2	2	—	—	—	—
190	Die-cutters and seal, etc., engravers	17	5	12	—	—	—	11	4	7	6	—	—
191	Wood, flint and iron workers and sellers	3	—	3	—	—	—	2	—	2	—	—	—
	<b>31. Toys and Curiosities</b>	<b>2</b>	<b>—</b>	<b>2</b>	<b>1</b>	<b>—</b>	<b>1</b>	<b>1</b>	<b>—</b>	<b>1</b>	<b>—</b>	<b>—</b>	<b>—</b>
192	Curiosity dealers	2	—	2	1	—	1	1	—	1	—	—	—
	<b>32. Music and Musical Instruments</b>	<b>45</b>	<b>21</b>	<b>24</b>	<b>15</b>	<b>6</b>	<b>7</b>	<b>14</b>	<b>6</b>	<b>8</b>	<b>16</b>	<b>9</b>	<b>7</b>
193, 194	Music and musical instrument makers and sellers	45	21	24	15	6	7	14	6	8	16	9	7
	<b>33. Bangles, Necklaces, Beads, Sacred Threads, etc.</b>	<b>2</b>	<b>2</b>	<b>—</b>	<b>—</b>	<b>—</b>	<b>—</b>	<b>2</b>	<b>2</b>	<b>—</b>	<b>—</b>	<b>—</b>	<b>—</b>
195	Immersion and pectoral jewellery makers	2	2	—	—	—	—	2	2	—	—	—	—
	<b>34. Furniture</b>	<b>20</b>	<b>8</b>	<b>12</b>	<b>12</b>	<b>4</b>	<b>8</b>	<b>9</b>	<b>5</b>	<b>7</b>	<b>9</b>	<b>3</b>	<b>7</b>
196, 197	Furniture makers and sellers (hand industry)	20	8	12	12	4	8	9	5	7	9	3	7



LIVELIHOOD OF CHRISTIAN POPULATION BY RACE.—*continued.*

TOWN OF CALCUTTA.												SUBURBS.											
TOTAL.			EUROPEAN AND ALLIED RACES.			EUROPEAN.			NATIVE.			TOTAL.			EUROPEAN AND ALLIED RACES.			EUROPEAN.			NATIVE.		
Total.	Actual workers.	Depend. apts.	Total.	Actual workers.	Depend. apts.	Total.	Actual workers.	Depend. apts.	Total.	Actual workers.	Depend. apts.	Total.	Actual workers.	Depend. apts.	Total.	Actual workers.	Depend. apts.	Total.	Actual workers.	Depend. apts.	Total.	Actual workers.	Depend. apts.
11	16	17	18	19	20	21	22	23	24	25	26	27	28	29	30	31	32	33	34	35	36	37	38
153	53	86	49	27	28	34	23	21	57	23	34	...	...	...	...	...	...	...	...	...	...	...	...
11	7	4	4	5	1	4	3	1	3	1	2	...	...	...	...	...	...	...	...	...	...	...	...
1	1	...	...	...	...	1	1	...	...	...	...	...	...	...	...	...	...	...	...	...	...	...	...
1	1	...	1	1	...	...	...	...	...	...	...	...	...	...	...	...	...	...	...	...	...	...	...
9	5	4	3	1	1	3	3	1	3	1	2	...	...	...	...	...	...	...	...	...	...	...	...
129	46	76	33	14	24	50	10	20	54	22	32	...	...	...	...	...	...	...	...	...	...	...	...
74	28	46	20	11	18	20	7	13	26	11	14	...	...	...	...	...	...	...	...	...	...	...	...
26	7	10	8	5	8	10	3	7	9	2	6	...	...	...	...	...	...	...	...	...	...	...	...
21	9	12	...	...	...	...	...	...	21	8	12	...	...	...	...	...	...	...	...	...	...	...	...
1	1	...	1	1	...	...	...	...	...	...	...	...	...	...	...	...	...	...	...	...	...	...	...
253	99	154	89	35	47	104	43	59	67	39	48	13	6	7	7	4	5	...	...	...	6	2	4
123	45	80	38	16	22	50	18	32	37	11	28	9	3	6	3	1	2	...	...	...	6	2	4
73	25	48	30	14	21	28	10	18	9	1	8	8	2	6	3	1	3	...	...	...	5	1	4
52	20	32	2	2	...	22	8	14	28	10	18	1	1	...	...	...	...	...	...	...	1	1	...
75	29	46	22	11	11	26	11	15	27	7	20	2	1	1	2	1	1	...	...	...	...	...	...
65	28	30	21	10	11	18	8	9	14	4	10	2	1	1	2	1	1	...	...	...	...	...	...
2	1	...	...	...	...	1	...	...	2	1	1	...	...	...	...	...	...	...	...	...	...	...	...
17	5	12	1	1	...	7	1	5	9	2	7	...	...	...	...	...	...	...	...	...	...	...	...
53	25	28	22	8	14	28	16	22	3	1	2	2	2	...	2	2	...	...	...	...	...	...	...
26	8	17	12	3	9	10	4	6	3	1	2	1	1	...	1	1	...	...	...	...	...	...	...
25	13	16	7	5	4	16	10	6	...	...	...	...	...	...	...	...	...	...	...	...	...	...	...
2	1	...	2	1	1	2	2	...	...	...	...	...	...	...	...	...	...	...	...	...	...	...	...
3	5	...	1	1	...	...	...	...	...	...	...	...	...	...	...	...	...	...	...	...	...	...	...
1,910	716	1,194	478	189	289	764	236	328	668	291	377	63	30	23	26	13	13	17	10	7	10	7	3
40	13	37	13	4	9	16	6	10	11	3	8	...	...	...	...	...	...	...	...	...	...	...	...
2	...	2	2	...	5	...	...	...	...	...	...	...	...	...	...	...	...	...	...	...	...	...	...
1	...	1	...	...	...	1	...	...	...	...	...	...	...	...	...	...	...	...	...	...	...	...	...
38	13	23	11	4	7	15	8	...	10	3	7	...	...	...	...	...	...	...	...	...	...	...	...
1,104	397	707	118	57	61	477	107	370	509	233	276	7	5	2	...	...	...	2	1	1	5	4	2
1,104	397	707	118	57	61	477	107	370	509	233	276	7	5	2	...	...	...	2	1	1	5	4	2
66	25	41	19	7	12	30	12	18	17	6	11	...	...	...	...	...	...	...	...	...	...	...	...
22	8	14	11	4	7	6	5	4	5	2	2	...	...	...	...	...	...	...	...	...	...	...	...
40	14	30	7	8	8	21	9	13	12	4	5	...	...	...	...	...	...	...	...	...	...	...	...
4	3	1	1	1	...	8	1	1	...	...	...	...	...	...	...	...	...	...	...	...	...	...	...
21	7	14	2	1	1	13	4	9	6	2	4	2	1	1	...	...	...	3	1	1	...	...	...
3	8	...	1	1	...	2	2	...	...	...	...	...	...	...	...	...	...	...	...	...	...	...	...
10	4	11	1	...	1	9	3	7	6	2	4	2	1	1	...	...	...	2	1	1	...	...	...
3	...	3	...	...	...	2	...	...	...	...	...	...	...	...	...	...	...	...	...	...	...	...	...
2	...	3	1	...	1	1	1	1	...	...	...	...	...	...	...	...	...	...	...	...	...	...	...
45	21	22	15	6	7	14	6	8	25	9	7	...	...	...	...	...	...	...	...	...	...	...	...
43	21	23	13	8	7	14	8	8	16	9	7	...	...	...	...	...	...	...	...	...	...	...	...
3	2	...	...	...	...	2	2	...	...	...	...	...	...	...	...	...	...	...	...	...	...	...	...
2	3	...	...	...	...	2	2	...	...	...	...	...	...	...	...	...	...	...	...	...	...	...	...
50	8	22	13	4	8	9	2	7	9	2	7	...	...	...	...	...	...	...	...	...	...	...	...
30	8	20	12	4	8	9	2	7	9	2	7	...	...	...	...	...	...	...	...	...	...	...	...

TABLE XVII.—OCCUPATION OR MEANS OF

CALCUTTA, WITH SUBURBS.														
Serial No.	SUB-ORDERS AND OCCUPATION.	TOTAL.			EUROPEAN AND ALLIED RACES.			HINDU.			NATIVE.			
		Total.	Actual workers.	Dependents.	Total.	Actual workers.	Dependents.	Total.	Actual workers.	Dependents.	Total.	Actual workers.	Dependents.	
1	2	3	4	5	6	7	8	9	10	11	12	13	14	
	<b>36. Tools and Machinery</b>	<b>807</b>	<b>351</b>	<b>356</b>	<b>305</b>	<b>115</b>	<b>190</b>	<b>202</b>	<b>100</b>	<b>102</b>	<b>100</b>	<b>36</b>	<b>64</b>	
225 to 228	Tools and machinery	807	351	356	305	115	190	202	100	100	100	36	64	
	<b>37. Arms and Ammunition</b>	<b>39</b>	<b>26</b>	<b>23</b>	<b>21</b>	<b>8</b>	<b>13</b>	<b>13</b>	<b>5</b>	<b>8</b>	<b>5</b>	<b>3</b>	<b>9</b>	
229 to 232	Arms and ammunition factories: superior staff	20	10	10	12	6	6	6	4	4	—	—	—	
233 to 236	Arms and ammunition: operatives and other subordinates	6	3	3	—	—	—	—	—	—	5	3	2	
237 to 242	Arsenals: superior staff	4	—	—	3	—	3	1	—	1	—	—	—	
	Gun-makers, moulders and sellers	10	3	7	6	2	4	4	1	3	—	—	—	
	<b>XIII.—TEXTILE FABRICS AND DRESS</b>	<b>904</b>	<b>491</b>	<b>583</b>	<b>289</b>	<b>105</b>	<b>194</b>	<b>319</b>	<b>165</b>	<b>187</b>	<b>163</b>	<b>91</b>	<b>78</b>	
	<b>38. Wool and Fur</b>	<b>15</b>	<b>4</b>	<b>11</b>	<b>3</b>	<b>1</b>	<b>2</b>	<b>8</b>	<b>2</b>	<b>6</b>	<b>4</b>	<b>1</b>	<b>3</b>	
243 to 246	Dealers in woollen goods, fur and bathers	15	4	11	3	1	2	8	2	6	4	1	3	
	<b>39. Silk</b>	<b>22</b>	<b>3</b>	<b>17</b>	<b>8</b>	<b>2</b>	<b>6</b>	<b>14</b>	<b>3</b>	<b>11</b>	<b>—</b>	<b>—</b>	<b>—</b>	
247 to 250	Silk corders, spinners and weavers, makers of silk thread and thread	2	—	2	—	—	—	2	—	2	—	—	—	
251 to 254	Sellers of raw silk, silk cloth, braid and thread	20	3	17	8	2	6	12	3	9	—	—	—	
	<b>40. Cotton</b>	<b>23</b>	<b>19</b>	<b>4</b>	<b>6</b>	<b>5</b>	<b>1</b>	<b>12</b>	<b>11</b>	<b>1</b>	<b>5</b>	<b>3</b>	<b>9</b>	
255 to 258	Cotton spinning and weaving and other mills: owners, managers and superior staff	4	3	1	4	2	1	—	—	—	—	—	—	
259 to 262	Cotton spinning, weaving and other mill operatives and other subordinates	14	15	1	1	1	—	8	8	—	5	3	2	
263 to 266	Dealers in raw cotton	2	—	—	1	1	—	1	1	—	—	—	—	
267 to 270	Cotton cleaners, pressers and ginnerers	2	1	1	—	—	—	2	1	1	—	—	—	
271 to 274	Cotton weavers, hand industry	1	1	—	—	—	—	1	1	—	—	—	—	
	<b>41. Jute, Hemp, Flax, Coir, etc.</b>	<b>235</b>	<b>119</b>	<b>116</b>	<b>94</b>	<b>51</b>	<b>43</b>	<b>91</b>	<b>49</b>	<b>49</b>	<b>50</b>	<b>20</b>	<b>24</b>	
275 to 278	Jute presses: owners, managers and superior staff	13	4	9	10	3	7	3	1	2	—	—	—	
279 to 282	Dealers: operatives and other subordinates	10	10	—	1	1	—	4	4	—	5	5	—	
283 to 286	Jute mills: owners, managers and superior staff	91	341	47	44	25	28	27	15	17	10	2	4	
287 to 290	Dealers: operatives and other subordinates	45	27	18	13	6	7	14	4	10	18	13	5	
291 to 294	Dealers in raw fibres	52	42	40	26	19	7	40	18	22	18	4	11	
295 to 298	Boys, sack and net sellers	1	1	—	—	—	—	—	—	—	1	1	—	
299 to 302	Fibre matting and bag makers	3	1	2	—	—	—	3	1	2	—	—	—	
	<b>42. Dress</b>	<b>509</b>	<b>274</b>	<b>235</b>	<b>178</b>	<b>108</b>	<b>70</b>	<b>227</b>	<b>107</b>	<b>120</b>	<b>104</b>	<b>61</b>	<b>43</b>	
303 to 306	Clothing agencies: managers and superior staff	21	4	15	14	4	9	7	1	6	—	—	—	
307 to 310	Dealers: operatives and other subordinates	5	4	8	—	—	—	2	1	1	3	1	1	
311 to 314	Umbrella makers	2	—	—	—	—	—	—	—	—	2	2	—	
315 to 318	Embroiderers and lace and muslin makers: hat, cap and turban-makers, binders, and sellers: hosiery and haberdashers, piece-goods dealers: makers of shoes (not leather), tailors, milliners, dress-makers, furriers	479	265	217	164	101	63	218	105	113	97	56	41	
	<b>XIII.—METALS AND PRECIOUS STONES</b>	<b>222</b>	<b>89</b>	<b>133</b>	<b>53</b>	<b>26</b>	<b>27</b>	<b>113</b>	<b>44</b>	<b>69</b>	<b>26</b>	<b>19</b>	<b>37</b>	
	<b>43. Gold, Silver, and Precious Stones</b>	<b>136</b>	<b>49</b>	<b>81</b>	<b>32</b>	<b>14</b>	<b>18</b>	<b>71</b>	<b>26</b>	<b>45</b>	<b>27</b>	<b>9</b>	<b>18</b>	
319 to 322	Mints: managers and superior staff, and mints operatives and other subordinates	31	12	18	10	4	6	15	7	8	6	2	4	
323 to 326	Refiners	1	—	—	—	—	—	1	1	—	—	—	—	
327 to 330	Workers in gold, silver and precious stones	84	35	66	16	8	10	45	16	29	21	7	14	
331 to 334	Dealers in gold, silver and precious stones	14	10	4	4	2	2	10	3	7	—	—	—	
	<b>44. Brass, Copper and Bell-metal</b>	<b>8</b>	<b>—</b>	<b>8</b>	<b>2</b>	<b>—</b>	<b>2</b>	<b>4</b>	<b>—</b>	<b>4</b>	<b>2</b>	<b>—</b>	<b>2</b>	
335 to 338	Brass foundries: owners, managers and superior staff	8	—	8	2	—	2	4	—	4	2	—	2	
	<b>45. Tin, Zinc, Quicksilver and Lead</b>	<b>3</b>	<b>4</b>	<b>2</b>	<b>2</b>	<b>1</b>	<b>—</b>	<b>3</b>	<b>2</b>	<b>1</b>	<b>1</b>	<b>1</b>	<b>—</b>	
339 to 342	Workers in tin, zinc, quicksilver and lead	4	3	1	—	—	—	3	2	1	1	1	—	
343 to 346	Dealers of tin, zinc and lead goods	1	1	—	1	1	—	—	—	—	—	—	—	
	<b>46. Iron and Steel</b>	<b>70</b>	<b>56</b>	<b>43</b>	<b>18</b>	<b>11</b>	<b>7</b>	<b>35</b>	<b>16</b>	<b>19</b>	<b>26</b>	<b>9</b>	<b>17</b>	
347 to 350	Iron foundries: owners, managers and superior staff	12	7	5	8	5	3	4	3	2	—	—	—	
351 to 354	Dealers: operatives and other subordinates	4	1	3	1	1	—	2	—	2	1	—	—	
355 to 358	Workers in iron and hardware	31	13	19	4	2	2	10	4	11	8	3	5	
359 to 362	Sellers of iron and hardware	32	18	17	6	3	3	10	4	6	17	8	17	
	<b>XIV.—GLASS, EARTHEN AND STONE WARE</b>	<b>90</b>	<b>9</b>	<b>21</b>	<b>2</b>	<b>2</b>	<b>—</b>	<b>12</b>	<b>6</b>	<b>7</b>	<b>6</b>	<b>3</b>	<b>4</b>	
	<b>47. Glass and China Ware</b>	<b>3</b>	<b>5</b>	<b>2</b>	<b>1</b>	<b>1</b>	<b>—</b>	<b>4</b>	<b>2</b>	<b>2</b>	<b>—</b>	<b>—</b>	<b>—</b>	
363 to 366	Makers of glass and china ware, other than bangles	3	1	1	—	—	—	2	1	1	—	—	—	
367 to 370	Sellers of glass and china ware, other than bangles	3	2	1	1	1	—	2	1	1	—	—	—	



## LIVELIHOOD OF CHRISTIAN POPULATION BY RACE—continued.

[illegible]

TABLE XVII.—OCCUPATION OR MEANS OF

Serial No.	SUB-ORDER AND OCCUPATION.	CALCUTTA, WITH SUBURBS.											
		TOTAL.			EUROPEAN AND ALLIED RACES.			EURASIAN.			NATIVE.		
		Total.	Actual workers.	Dependent.	Total.	Actual workers.	Dependent.	Total.	Actual workers.	Dependent.	Total.	Actual workers.	Dependent.
1	2	3	4	5	6	7	8	9	10	11	12	13	14
	<b>48. Earthenware and Stoneware</b>	15	6	9	1	1	—	8	3	5	6	2	4
230	Potters and pot and pipe-bowl makers	13	4	9	1	1	—	7	2	5	6	1	4
239	Grind stone and mill stone-sellers	2	2	—	—	—	—	1	1	—	—	1	—
	<b>XV.—WOOD, CANE AND LEAVES, etc.</b>	372	131	221	63	25	38	344	109	142	67	24	41
	<b>49. Wood and Bamboos</b>	366	130	216	63	25	38	344	109	142	67	24	41
243	Saw mills: workmen and other subordinates	3	—	3	—	—	—	2	—	2	—	—	—
244	Carpenters	343	128	201	57	25	34	232	94	134	64	21	33
245	Dealers in timber and bamboo	20	3	12	6	2	4	10	4	6	4	2	2
	<b>50. Cane-work, Matting and Leaves, etc.</b>	6	2	3	—	—	—	—	—	—	6	2	3
246	Comb and toothstick makers and sellers	6	1	5	—	—	—	—	—	—	6	1	5
	<b>XVI.—DRUGS, GUMS, DYES, etc.</b>	153	61	94	65	33	25	89	23	66	8	5	3
	<b>51. Gums, Wax, Resins, and similar Forest Products</b>	10	9	1	3	3	—	3	2	1	4	4	—
248	Lac factories: owners, managers and superior staff	1	1	—	1	1	—	—	—	—	—	—	—
249	Lac factories: operatives and other subordinates	—	—	—	—	—	—	—	—	—	—	—	—
250	Gumpher, gum, and India-rubber sellers	6	3	1	2	2	—	3	2	1	1	1	—
251	Lac collectors	3	3	—	—	—	—	—	—	—	3	3	—
	<b>52. Drugs, Dyes, Pigments, etc.</b>	143	52	93	52	30	22	86	21	65	4	2	3
252	Soap factories: owners, managers and superior staff	5	2	3	5	2	1	2	—	2	—	—	—
253	Soap factories: operatives and other subordinates	1	1	—	—	—	—	1	1	—	—	—	—
254	Dye works: owners, managers and superior staff	4	4	—	2	2	—	2	2	—	—	—	—
255	Chemists and druggists	127	42	85	46	25	21	76	16	60	3	1	2
256	Herb sellers	2	2	—	1	—	—	2	—	—	—	—	—
257	Soap sellers	1	1	—	—	—	—	1	—	—	—	—	—
258	Ink makers and sellers	1	1	—	—	—	—	—	—	—	1	—	—
259	Persons occupied with miscellaneous dyes	3	3	—	1	1	—	2	2	—	—	—	—
	<b>XVII.—LEATHER, etc.</b>	199	75	113	81	27	54	89	36	53	20	19	8
	<b>53. Leather, Horn and Bones</b>	199	75	113	81	27	54	89	36	53	20	19	8
260	Bone mills: owners, managers and superior staff	3	2	1	2	1	1	1	1	—	—	—	—
261	Bone mills: operatives and other subordinates	2	2	—	—	—	—	2	2	—	—	—	—
262	Tanneries and leather factories: operatives and other subordinates	9	1	8	8	1	7	1	—	1	—	—	—
263	Shoe, boot and sandal-makers	50	20	30	14	4	10	18	8	10	18	11	7
264	Tanners and curriers	17	4	13	3	2	1	14	3	11	—	—	—
265	Sellers of manufactured leather goods	14	5	9	6	2	4	2	2	2	2	3	1
266	Sellers of hides, horns, bristles and bones	95	24	37	46	18	21	40	20	20	—	—	—
	<b>XVIII.—COMMERCE, TRANSPORT AND STORAGE</b>	11,233	5,070	6,165	3,425	1,704	1,721	5,355	2,180	3,175	3,427	1,196	1,241
	<b>XVIII.—COMMERCE</b>	4,739	2,201	2,538	1,005	528	547	1,626	739	887	1,208	484	794
	<b>54. Money and Securities</b>	308	174	134	60	39	28	152	84	68	96	58	58
268	Bankers, money-lenders, etc.	97	58	41	22	10	12	50	28	22	38	22	17
269	Insurance agents and under-writers	80	29	31	18	10	8	34	14	20	8	5	5
270	Bank clerks, salaried, bill-collectors, accountants, etc.	151	87	62	20	19	8	68	42	26	40	30	16
	<b>55. General Merchandise</b>	5,395	1,546	1,849	1,306	649	657	1,165	555	610	924	342	583
274	General merchants	782	410	344	459	260	197	233	127	96	70	17	33
275	Merchants, managers, accountants, clerks, assistants, etc.	2,613	1,134	1,489	947	387	400	931	417	514	835	309	515
(a)	Merchants in merchants' establishments	20	6	14	—	—	—	1	1	—	19	6	14
	<b>56. Dealing Unspecified</b>	252	111	121	12	6	6	162	47	55	118	58	60
276	Shop keepers, otherwise unspecified	35	8	23	2	1	1	18	8	14	12	4	5
(a)	Miscellaneous petty shop	6	—	7	—	—	—	—	—	—	6	—	—
278	Shop keepers: clerks, waiters, etc.	55	20	30	6	4	2	46	17	29	43	18	27
279	Shop keepers and money-lenders' servants	20	10	20	4	1	2	35	10	25	40	20	20
280	Peons and hawkers, etc.	8	3	4	—	—	—	3	1	2	6	2	4
	<b>57. Middlemen, Brokers and Agents</b>	894	370	454	297	214	356	207	73	134	70	26	44
282	Brokers and agents	653	280	255	428	254	256	112	37	75	29	8	23
283	Auctioneers, auditors, actuaries, notaries, public, etc.	44	14	25	16	6	10	21	8	13	7	2	3
(a)	Contractors for labour, emigration agents, etc.	23	8	15	7	3	4	16	8	14	—	—	—
(a)	Railway contractors, road contractors, Municipal Government contractor (in on railway)	5	4	1	2	2	—	1	1	—	2	1	1
287	Contractors, otherwise unspecified	74	28	46	11	4	2	45	10	29	18	8	10
288	Clerks employed by middlemen	23	14	9	2	2	—	12	5	4	9	4	5
(a)	Merchants employed by middlemen	2	1	—	—	—	—	—	—	—	2	—	—



## LIVELIHOOD OF CHRISTIAN POPULATION BY RACE—continued.

[illegible]



TABLE XVII—OCCUPATION OR MEANS OF

Serial No.	SUB-ORDER AND OCCUPATION.	CALCUTTA, WITH SUBURBS.											
		TOTAL.			EUROPEAN AND ALLIED RACES.			RUSSIAN.			NATIVE.		
		Total.	Actual workers.	Dependent.	Total.	Actual workers.	Dependent.	Total.	Actual workers.	Dependent.	Total.	Actual workers.	Dependent.
1	2	3	4	5	6	7	8	9	10	11	12	13	14
	<b>XII.—TRANSPORT AND STORAGE.</b>	<b>6,496</b>	<b>2,849</b>	<b>3,627</b>	<b>1,530</b>	<b>746</b>	<b>804</b>	<b>5,727</b>	<b>1,421</b>	<b>2,306</b>	<b>1,279</b>	<b>702</b>	<b>517</b>
	<b>58. Railway</b>	<b>2,497</b>	<b>828</b>	<b>1,579</b>	<b>598</b>	<b>221</b>	<b>377</b>	<b>1,417</b>	<b>413</b>	<b>1,003</b>	<b>393</b>	<b>102</b>	<b>200</b>
400, 416	Agents, directors, managers and their assistants	285	87	198	128	44	84	131	33	98	20	10	30
411, 412, 413, 414	Clerical staff on railways, station-masters, assistant inspectors, overmen, etc., guards, drivers, firemen, etc., porters, shunters, porters and signallers	2,048	600	1,358	448	163	285	1,244	306	899	356	172	180
415	Railway service, unspecified	74	40	34	22	14	8	42	24	18	10	6	4
	<b>59. Road</b>	<b>162</b>	<b>59</b>	<b>103</b>	<b>38</b>	<b>18</b>	<b>20</b>	<b>85</b>	<b>34</b>	<b>51</b>	<b>39</b>	<b>7</b>	<b>32</b>
416, 417	Tramways, mail carriages &c.: managers, contractors, etc., cart owners and drivers, carting agents, etc., Livery stable-keepers, etc., drivers, stable-boys, etc., not private servants	157	58	99	38	18	20	85	34	51	34	6	35
418, 419	Palanke, etc.: bearers and owners	2	—	—	—	—	—	—	—	—	2	—	2
420	Pack-bullock: owners, drivers, etc.	5	1	—	—	—	—	—	—	—	3	1	2
	<b>60. Water</b>	<b>2,670</b>	<b>1,508</b>	<b>1,162</b>	<b>577</b>	<b>363</b>	<b>214</b>	<b>1,533</b>	<b>792</b>	<b>896</b>	<b>540</b>	<b>416</b>	<b>124</b>
421 to 423 and 424 to 426	Ship-owners and agents, shipping clerks, supercargo and stewards, boat and launch owners, etc., Ships officers, engineers, masters and firemen, pilots, lock-keepers, etc., and canal service, harbour works, harbour service and drivers	2,356	1,400	956	480	303	177	1,403	683	720	454	306	88
427	Dockyards: owners, managers and superior staff	165	60	105	55	32	23	81	27	54	29	16	13
428	Dockyards: workmen and other subordinates	140	36	104	23	8	15	69	17	52	57	11	46
	<b>61. Messages</b>	<b>1,099</b>	<b>404</b>	<b>695</b>	<b>320</b>	<b>153</b>	<b>183</b>	<b>599</b>	<b>209</b>	<b>390</b>	<b>180</b>	<b>60</b>	<b>120</b>
429	Post office: officers and superior staff	39	27	12	56	16	40	19	8	11	11	3	8
430	Post office: clerks, messengers, runners and other subordinates	226	80	146	24	10	14	153	55	79	68	21	42
431 & 432	Telegraph and telephone: managers and superior staff	140	33	106	42	13	29	77	17	60	21	3	18
433 & 434	Telegraph and telephone: clerks, signallers, messengers, operators and other subordinates	548	250	298	158	37	101	370	129	241	90	33	47
	<b>62. Storage and Weighing</b>	<b>158</b>	<b>70</b>	<b>88</b>	<b>17</b>	<b>7</b>	<b>10</b>	<b>73</b>	<b>36</b>	<b>37</b>	<b>68</b>	<b>97</b>	<b>41</b>
435	Warehouse: owners, managers and superior staff	20	11	9	9	5	4	17	8	9	—	—	—
436	Warehouse: workmen and other subordinates	38	14	24	—	—	—	14	8	6	24	3	16
437	Porters	8	5	3	—	—	—	1	1	—	7	—	7
438	Weightmen and measurers	54	40	14	8	4	4	39	19	20	37	17	20
439	Warehousemen employed at stores	2	2	—	—	—	—	2	2	—	—	—	—
	<b>F.—PROFESSIONS</b>	<b>6,854</b>	<b>3,048</b>	<b>3,786</b>	<b>2,281</b>	<b>1,107</b>	<b>1,174</b>	<b>1,518</b>	<b>909</b>	<b>1,000</b>	<b>2,635</b>	<b>1,039</b>	<b>1,603</b>
	<b>IX.—LEARNED AND ARTISTIC PROFESSIONS</b>	<b>6,777</b>	<b>3,016</b>	<b>3,761</b>	<b>2,262</b>	<b>1,094</b>	<b>1,168</b>	<b>1,593</b>	<b>895</b>	<b>998</b>	<b>2,622</b>	<b>1,027</b>	<b>1,595</b>
	<b>63. Religion</b>	<b>1,298</b>	<b>406</b>	<b>892</b>	<b>327</b>	<b>128</b>	<b>99</b>	<b>143</b>	<b>56</b>	<b>89</b>	<b>926</b>	<b>222</b>	<b>704</b>
440, 441	Priests, ministers, catechists, readers, church and mission service, etc.	1,082	307	775	177	110	67	70	28	42	855	189	666
442	Religious mendicants, inmates of monasteries, convents, etc.	115	26	89	27	11	16	43	7	36	35	7	28
443	Church, temple, burial or burning ground service, pilgrim conductors, madetraders, etc.	90	24	66	11	7	4	32	21	11	58	20	38
444	Astrologers, diviners, horoscope-makers, etc.	2	—	2	2	—	—	—	—	—	—	—	—
	<b>64. Education</b>	<b>1,471</b>	<b>783</b>	<b>688</b>	<b>299</b>	<b>113</b>	<b>177</b>	<b>366</b>	<b>216</b>	<b>150</b>	<b>813</b>	<b>454</b>	<b>359</b>
445, 446	Administrative and inspecting officials, principals, professors and teachers	1,379	727	652	267	100	167	344	204	140	788	438	350
447	Clerks and servants connected with education	92	56	36	25	13	14	22	12	10	45	16	29
	<b>65. Literature</b>	<b>503</b>	<b>224</b>	<b>279</b>	<b>180</b>	<b>85</b>	<b>107</b>	<b>187</b>	<b>91</b>	<b>96</b>	<b>194</b>	<b>48</b>	<b>78</b>
448, 449	Authors, editors, journalists, reporters, short-hand writers, etc.	158	72	86	59	26	33	77	30	47	22	4	18
450	Writers (unspecified) and private clerks	323	147	176	123	62	71	104	46	58	99	41	58
451	Public scribes and copyists	1	1	—	—	—	—	1	1	—	—	—	—
452	Service in libraries and literary institutions	21	10	11	10	4	6	5	3	2	6	3	3
	<b>66. Law</b>	<b>559</b>	<b>296</b>	<b>263</b>	<b>205</b>	<b>86</b>	<b>119</b>	<b>75</b>	<b>26</b>	<b>50</b>	<b>50</b>	<b>15</b>	<b>44</b>
453, 454	Barristers, advocates, pleaders, solicitors and attorneys, etc.	298	114	184	105	43	62	60	21	39	43	19	24
455 to 457	Law agents, notaries, etc., legal attested clerks, other lawyers' clerks, petition-writers, courts and stamp vendors	41	18	23	10	3	7	15	4	11	16	4	20
	<b>67. Medicine</b>	<b>1,100</b>	<b>591</b>	<b>509</b>	<b>325</b>	<b>208</b>	<b>177</b>	<b>467</b>	<b>233</b>	<b>233</b>	<b>508</b>	<b>148</b>	<b>160</b>
458 to 460	Administrative and inspecting staff, practice with diplomas, license or certificate, without diplomas	460	179	281	174	86	88	108	57	51	150	50	100
461	Doctors	25	13	12	10	4	6	11	5	6	4	1	3
462	Quacks	1	1	—	1	—	—	—	—	—	—	—	—
463 to 465	Vaccinators, midwives, compounders, matrons, nurses, and hospital, asylum and dispensary service	614	405	209	140	118	22	290	171	117	184	117	67



## LIVELIHOOD OF CHRISTIAN POPULATION BY RACE—continued.

TOWN OF CALCUTTA.									SUBURBS.																	
TOTAL.			EUROPEAN AND ALLIED RACES.			RUSSIAN.			NATIVE.			TOTAL.			EUROPEAN AND ALLIED RACES.			RUSSIAN.			NATIVE.					
Total.	Actual workers.	Depend- ants.	Total.	Actual workers.	Depend- ants.	Total.	Actual workers.	Depend- ants.	Total.	Actual workers.	Depend- ants.	Total.	Actual workers.	Depend- ants.	Total.	Actual workers.	Depend- ants.	Total.	Actual workers.	Depend- ants.	Total.	Actual workers.	Depend- ants.			
11	16	17	18	19	20	21	22	23	24	25	26	27	28	29	30	31	32	33	34	35	36	37	38			
6,559	2,805	3,645	1,563	716	787	3,664	1,400	2,264	1,183	689	494	146	64	89	47	30	17	63	31	49	36	13	93			
2,987	780	1,517	568	199	569	1,364	398	966	568	183	182	110	48	69	30	22	8	83	17	36	27	9	16			
282	88	107	125	42	88	181	33	98	20	14	16	3	2	1	3	2	1									
1,941	660	1,302	421	143	278	1,191	308	882	329	167	168	107	46	61	27	26	7	53	17	36	27	9	16			
74	26	30	22	14	8	42	20	15	10	6	8															
163	59	103	34	18	20	85	34	31	39	7	52															
157	58	99	58	19	39	85	34	31	34	6	28															
2	1	2							2	1	2															
3		2							0		2															
5,638	1,495	1,143	560	307	903	1,544	794	820	534	414	120	32	15	19	17	8	9	9	3	6	6	9	4			
2,332	1,389	800	487	319	168	1,307	681	776	448	292	56	24	10	14	12	6	6	6	2	4	8	7	4			
180	87	92	50	36	90	81	27	34	20	16	19	5	2	3	5	2	2									
140	30	111	23	8	15	68	14	50	57	11	46	0	1	2				3	1	2						
1,096	402	694	320	135	185	598	208	390	178	59	119	3	2	1				1	1		2	1	1			
88	27	59	59	19	40	19	8	11	11	5	8															
222	54	168	24	10	14	132	24	76	66	30	60	3	1	1				1	1		2	1	1			
140	30	108	42	13	30	77	17	60	21	3	18															
648	329	380	198	97	101	370	199	241	80	33	47															
157	69	88	17	7	10	73	36	37	67	26	41	1	1								1	1				
28	11	15	9	3	8	17	8	9																		
37	13	24				14	6	8	23	7	16															
8	3	5				1	1	1	7	2	6															
84	40	44	8	4	4	39	19	20	37	17	20															
2	1					2	2																			
6,754	3,008	3,746	2,250	1,094	1,156	1,891	895	996	9,613	1,619	1,294	80	40	40	31	13	18	97	14	13	22	13	9			
6,697	2,956	3,741	2,231	1,081	1,150	1,866	881	985	9,600	1,614	1,286	80	40	40	31	13	18	97	14	13	22	13	9			
1,284	402	882	221	127	94	338	64	84	995	221	704	14	4	10	6	1	5	2	2	5	1	1				
1,070	384	740	171	100	69	65	27	38	634	188	646	12	2	9	6	1	5	6	1	4	1	1				
115	35	80	57	11	26	43	7	36	35	7	28															
97	53	44	11	7	1	20	20	10	56	26	30	2	1	1				2	1	1						
2		2	2		2																					
1,449	774	675	945	114	171	363	215	148	801	445	556	22	11	11	7	1	6	3	1	2	12	2	3			
1,789	122	691	290	104	186	841	305	136	787	420	857	21	10	11	7	1	6	3	1	2	11	2	3			
91	42	44	25	10	15	22	12	16	44	25	16															
500	229	278	189	83	106	287	91	96	124	48	76	3	2	1	3	2	1									
158	73	85	69	29	35	77	30	38	22	4	18															
320	139	181	120	56	70	104	46	56	65	41	26	3	2	1	3	4	1									
1	1					1	1	1																		
21	10	15	10	4	8	6	3	2	8	3	1															
334	124	210	201	53	116	75	25	50	58	14	44	5	2	3	4	1	3				1	1				
295	119	185	163	42	111	80	21	39	42	9	38	3	2	1	2	1	1				1	1				
30	12	27	9	3	3	15	4	11	16	3	11	2		1	2											
1,091	587	604	329	208	117	461	237	250	505	148	157	9	4	5				6	4	2	3		3			
454	179	275	174	68	88	163	56	107	117	36	87	6	1	3				3	1	2	2		3			
25	12	13	10	2	4	11	2	8	4	1	3															
1	1		1	1																						
611	403	236	140	116	24	287	179	117	104	117	81	3	1					3	3							

TABLE XVII—OCCUPATION OR MEANS OF

Serial No.	SUB-ORDER AND OCCUPATION.	CALCUTTA, WITH SUBURBS.											
		TOTAL.			EUROPEAN AND ALLIED RACES.			EURASIAN.			NATIVE.		
		Total.	Actual workers.	Dependents.	Total.	Actual workers.	Dependents.	Total.	Actual workers.	Dependents.	Total.	Actual workers.	Dependents.
1	2	3	4	5	6	7	8	9	10	11	12	13	14
	<b>XX.—LEARNED AND ARTISTIC PROFESSIONS—concluded.</b>												
	<b>68. Engineering and Survey</b> ...	1,547	644	965	776	353	423	439	174	266	332	177	215
474, 475	Administrative and inspecting staff, civil engineers and architects ...	1,239	435	794	647	304	343	303	130	177	289	106	134
476	Topographical, archaeological, and revenue surveyors ...	25	9	16	10	5	5	15	4	11	—	—	—
477, 478	Draughtsmen, overseers and clerks, in survey offices ...	203	160	160	119	44	75	121	44	77	43	12	21
	<b>69. Natural Science</b> ...	122	57	65	72	35	37	33	15	18	17	7	10
479 to 481	Astronomers and meteorologists and establishments, botanists, naturalists, and officers of scientific institutions and metalurgists ...	57	20	31	30	10	20	13	4	4	5	2	7
482	Persons occupied with branches of science ...	65	31	34	33	16	17	20	10	10	12	2	7
	<b>70. Pictorial Art and Sculpture</b> ...	132	44	88	66	24	42	54	27	32	12	3	9
483 to 486	Painters, superintendents of schools of arts, sculptors, photographers ...	132	44	88	66	24	42	54	27	32	12	3	9
	<b>71. Music, Acting, Dancing, &amp;c.</b> ...	265	139	126	107	60	47	127	66	61	31	13	18
487 to 490	Music composers and teachers, band-masters and players, pianofortists, actors, singers and dancers and their accompanists ...	265	139	126	107	60	47	127	66	61	31	13	18
	<b>XXI.—SPORTS</b> ...	57	32	25	19	15	4	35	14	11	13	5	8
	<b>72. Sport</b> ...	34	19	15	6	5	1	16	10	4	12	4	8
491	Race-course service, trainers, book-makers, jockeys, &c. ...	24	11	7	6	3	1	10	10	6	2	2	—
492 (a)	Shikaris, falconers, bird-catchers ...	10	—	5	—	—	—	—	—	—	10	—	—
	<b>73. Games and Exhibitions</b> ...	23	23	10	15	8	7	9	4	5	1	1	—
494	Owners and managers of places of public entertainment ...	3	—	3	2	—	1	1	—	1	—	—	—
495	Persons engaged in service of places of public entertainment ...	17	16	7	8	4	3	8	4	4	1	1	—
496	Cockfights, buffoons, racetracks, fortune-tellers &c. ...	2	—	—	2	—	—	—	—	—	—	—	—
499	Trainers, acrobats, wrestlers, professional cricketers, &c. ...	1	1	—	1	1	—	—	—	—	—	—	—
	<b>G.—UNSKILLED LABOUR, NOT AGRICULTURAL.</b>	111	67	44	49	35	14	34	18	16	28	14	14
	<b>XXII.—EARTHWORK AND GENERAL LABOUR</b>	35	24	11	2	3	—	10	8	2	23	14	9
	<b>74. Earthwork, &amp;c.</b> ...	7	7	—	—	—	—	2	2	—	5	5	—
500	Track-diggers and excavators ...	1	1	—	—	—	—	—	—	—	1	1	—
501	Road, canal and railway labourers ...	6	6	—	—	—	—	2	2	—	4	4	—
	<b>75. General Labour</b> ...	28	17	11	2	2	—	8	6	2	18	9	9
504	General labourers ...	28	17	11	2	2	—	8	6	2	18	9	9
	<b>XXIII.—INDEFINITE AND DIRECTIONAL OCCUPATIONS</b>	76	43	33	47	33	14	24	10	14	6	—	6
	<b>76. Indefinite</b> ...	19	9	17	5	—	5	11	2	9	5	—	6
506	Uncertain or not returned ...	18	7	17	5	—	4	10	1	9	5	—	5
(a)	Mill service: service in mill unspecified ...	1	1	—	—	—	—	1	1	—	—	—	—
	<b>77. Disreputable</b> ...	57	41	26	44	33	11	15	8	7	—	—	—
508	Prostitutes, including eunuchs and neeches ...	55	40	15	44	33	11	11	7	4	—	—	—
507	Procurers, pimps, &c. ...	2	1	1	—	—	—	2	1	1	—	—	—
	<b>H.—MEANS OF SUBSISTENCE, INDEPENDENT OF OCCUPATION</b>	4,280	1,638	2,642	1,624	640	1,084	1,613	640	973	1,043	458	585
	<b>XXIV.—INDEPENDENT</b>	4,280	1,638	2,642	1,624	640	1,084	1,613	640	973	1,043	458	585
	<b>78. Property and Aims</b> ...	2,987	1,195	1,794	1,035	314	721	1,109	458	651	853	421	433
518	House-rent, shares and other property, not being land ...	716	286	430	234	112	121	382	119	263	120	48	71
519	Allowances from patrons or relatives ...	311	138	173	79	34	45	121	42	79	111	27	54
(a)	Pensions, local funds ...	2	—	—	2	—	—	—	—	—	—	—	—
522	Educational or other endowments, scholarships, &c. ...	1,748	612	1,136	692	168	569	514	188	326	543	204	279
523	Mendicancy (not in connexion with a religious order) ...	209	137	72	18	3	15	112	84	28	79	52	27
	<b>79. At the State Expense</b> ...	1,293	445	848	599	226	373	504	182	322	390	57	133
524, 525	Pensions, civil and military services ...	1,108	296	712	618	189	429	429	144	285	162	29	123
526	Pensions, unspecified ...	88	61	27	28	8	20	35	3	32	15	4	11
527	Imburse of account, &c. ...	41	8	33	16	4	12	16	8	8	0	1	3
528	Transfers for debt ...	1	1	—	—	—	—	—	—	—	1	1	—
529	Transfers convicted or in reformation, &c. ...	55	40	15	21	14	7	25	23	2	3	2	1



## LIVELIHOOD OF CHRISTIAN POPULATION BY RACE—concluded.

TOWN OF CALCUTTA.									SUBURBS.														
TOTAL.			EUROPEAN AND ALLIED RACES.			EURASIAN.			NATIVE.			TOTAL.			EUROPEAN AND ALLIED RACES.			EURASIAN.			NATIVE.		
Total.	Actual workers.	Dependents.	Total.	Actual workers.	Dependents.	Total.	Actual workers.	Dependents.	Total.	Actual workers.	Dependents.	Total.	Actual workers.	Dependents.	Total.	Actual workers.	Dependents.	Total.	Actual workers.	Dependents.	Total.	Actual workers.	Dependents.
15	16	17	18	19	20	21	22	23	24	25	26	27	28	29	30	31	32	33	34	35	36	37	38
1,530	627	893	765	545	420	438	167	261	327	115	219	27	17	10	11	8	3	11	7	4	5	3	3
1,213	519	694	637	397	340	292	110	173	284	103	181	20	16	10	10	7	3	11	7	4	5	3	3
25	9	10	10	3	5	15	4	11	—	—	—	—	—	—	—	—	—	—	—	—	—	—	—
202	80	183	118	48	70	121	44	77	43	13	21	1	1	—	1	1	—	—	—	—	—	—	—
122	57	66	72	33	37	33	15	18	17	7	10	—	—	—	—	—	—	—	—	—	—	—	—
57	26	31	39	19	20	15	5	8	6	3	3	—	—	—	—	—	—	—	—	—	—	—	—
65	21	24	33	10	17	20	10	10	12	3	7	—	—	—	—	—	—	—	—	—	—	—	—
133	44	88	66	24	42	54	17	37	19	3	9	—	—	—	—	—	—	—	—	—	—	—	—
132	44	88	66	24	42	54	17	37	12	3	8	—	—	—	—	—	—	—	—	—	—	—	—
265	139	126	107	60	47	127	66	61	31	13	18	—	—	—	—	—	—	—	—	—	—	—	—
265	139	126	107	60	47	127	66	61	31	13	18	—	—	—	—	—	—	—	—	—	—	—	—
57	32	25	19	13	6	25	14	11	15	5	8	—	—	—	—	—	—	—	—	—	—	—	—
34	19	15	6	5	1	16	10	6	19	4	8	—	—	—	—	—	—	—	—	—	—	—	—
24	17	7	6	5	1	10	12	6	3	2	—	—	—	—	—	—	—	—	—	—	—	—	—
10	3	8	—	—	—	—	—	—	10	2	8	—	—	—	—	—	—	—	—	—	—	—	—
23	13	10	13	8	3	9	4	5	1	1	—	—	—	—	—	—	—	—	—	—	—	—	—
5	—	3	2	—	—	1	—	1	—	—	—	—	—	—	—	—	—	—	—	—	—	—	—
17	10	7	8	5	3	8	4	4	1	1	—	—	—	—	—	—	—	—	—	—	—	—	—
2	2	—	2	2	—	—	—	—	—	—	—	—	—	—	—	—	—	—	—	—	—	—	—
1	1	—	1	1	—	—	—	—	—	—	—	—	—	—	—	—	—	—	—	—	—	—	—
111	67	44	49	35	18	34	18	26	28	14	14	—	—	—	—	—	—	—	—	—	—	—	—
35	24	11	2	2	—	10	5	2	23	14	9	—	—	—	—	—	—	—	—	—	—	—	—
7	7	—	—	—	—	2	2	—	3	5	—	—	—	—	—	—	—	—	—	—	—	—	—
1	1	—	—	—	—	—	—	—	1	1	—	—	—	—	—	—	—	—	—	—	—	—	—
6	6	—	—	—	—	2	5	—	4	4	—	—	—	—	—	—	—	—	—	—	—	—	—
28	17	11	2	2	—	8	6	2	18	9	9	—	—	—	—	—	—	—	—	—	—	—	—
20	11	11	2	2	—	8	6	2	10	6	9	—	—	—	—	—	—	—	—	—	—	—	—
76	43	33	47	33	14	24	10	14	5	—	5	—	—	—	—	—	—	—	—	—	—	—	—
19	2	17	3	—	3	11	2	9	5	—	5	—	—	—	—	—	—	—	—	—	—	—	—
18	1	17	3	—	3	10	1	9	6	—	5	—	—	—	—	—	—	—	—	—	—	—	—
1	1	—	—	—	—	1	1	—	—	—	—	—	—	—	—	—	—	—	—	—	—	—	—
37	41	16	44	33	11	35	8	3	—	—	—	—	—	—	—	—	—	—	—	—	—	—	—
55	40	15	44	33	11	11	7	4	—	—	—	—	—	—	—	—	—	—	—	—	—	—	—
2	1	1	—	—	—	2	1	1	—	—	—	—	—	—	—	—	—	—	—	—	—	—	—
4,362	1,627	2,635	1,625	539	1,084	1,603	657	968	1,034	451	583	18	11	7	1	1	—	8	3	3	9	2	2
4,262	1,627	2,635	1,625	539	1,084	1,603	657	968	1,034	451	583	18	11	7	1	1	—	8	3	3	9	2	2
2,976	1,184	1,792	1,094	343	741	1,108	457	651	844	414	430	11	9	2	1	1	—	1	1	—	9	2	2
711	290	420	234	112	122	362	129	233	115	45	70	6	3	1	—	—	—	—	—	—	—	—	—
311	123	188	78	33	45	121	42	79	111	57	54	—	—	—	—	—	—	—	—	—	—	—	—
2	—	—	2	—	—	—	—	—	—	—	—	—	—	—	—	—	—	—	—	—	—	—	—
1,745	606	1,137	691	162	529	513	194	319	539	200	339	8	6	—	1	1	—	1	1	—	4	4	—
209	107	72	18	8	10	112	42	70	79	42	37	—	—	—	—	—	—	—	—	—	—	—	—
2,986	443	843	599	226	373	407	150	317	100	37	153	7	2	3	—	—	—	2	2	—	—	—	—
1,101	304	797	518	182	336	421	146	275	162	66	193	7	2	1	—	—	—	7	2	—	—	—	—
41	21	20	16	4	12	35	8	27	18	4	11	—	—	—	—	—	—	—	—	—	—	—	—
1	1	—	—	—	—	1	—	—	1	1	—	—	—	—	—	—	—	—	—	—	—	—	—
55	40	15	27	34	9	25	—	—	—	—	—	—	—	—	—	—	—	—	—	—	—	—	—

TABLE XVII.—TERRITORIAL DISTRIBUTION OF

CALCUTTA WITH SUBURBS.												
DENOMINATION.	TOTAL RETURNED.			DISTRIBUTION BY RACE.						TOTAL RETURNED.		
				EUROPEAN AND ALLIED RACES.		EURASIAN.		NATIVE.				
	Total.	Male.	Female.	Male.	Female.	Male.	Female.	Male.	Female.	Total.	Male.	Female.
1	2	3	4	5	6	7	8	9	10	11	12	13
Total Christians	38,513	21,873	16,640	9,182	4,662	7,266	7,432	5,457	4,526	37,925	21,535	16,390
ANGELICAN COMMUNITY	18,230	10,428	7,802	5,539	3,064	3,067	3,063	1,863	1,711	17,898	10,226	7,672
Church of England	18,209	10,428	7,789	5,525	3,033	3,033	3,030	1,840	1,706	17,858	10,212	7,645
Church of Scotland	7	3	2	1	—	3	3	2	—	7	3	2
Protestant Episcopal Church	34	7	27	7	21	—	3	—	—	34	7	27
Church of Ireland	—	—	—	—	—	—	—	—	—	—	—	—
ARMENIAN	240	804	126	185	124	75	9	2	2	241	200	122
BAPTIST	1,600	700	894	118	87	101	153	499	508	1,872	788	817
CONGREGATIONALIST	177	78	101	36	20	3	8	48	76	177	76	101
GREEK	101	46	21	64	30	12	—	4	3	87	66	21
LUTHERAN	126	177	9	110	7	4	—	2	2	126	177	9
METHODIST	1,580	627	250	221	163	176	273	280	317	1,580	617	743
Methodist	1,190	509	681	123	133	166	250	207	206	1,173	562	671
Wesleyan Methodist	190	118	22	78	20	17	23	23	19	187	115	72
MINOR DENOMINATIONS	21	20	21	12	4	7	8	11	9	21	20	21
Non-conformist	20	8	12	3	3	1	3	5	7	20	8	12
Seventh day Adventists	31	22	9	10	9	6	5	6	2	31	22	9
PRESBYTERIAN	2,000	1,129	828	795	207	220	363	300	248	1,978	1,129	813
Church of Scotland	1,672	880	692	606	221	176	305	209	176	1,627	858	677
Free Church of Scotland	97	44	25	8	8	44	—	15	21	97	44	25
Other Presbyterians	231	144	107	84	28	9	18	41	51	201	144	107
QUAKER (SOCIETY OF FRIENDS)	4	2	2	2	2	—	—	1	—	4	2	2
Roman Catholic	14,476	8,348	6,128	9,133	885	3,513	3,669	2,700	1,574	14,343	8,283	6,039

N.B.—Armenians are included in



## THE CHRISTIAN POPULATION BY SECT AND RACE.

TOWN OF CALCUTTA.						SUBURBS.									
DISTRIBUTION BY RACE.						TOTAL RETURNED.			DISTRIBUTION BY RACE.						
EUROPEAN AND ALLIED RACES.		HINDU.		NATIVE.					EUROPEAN AND ALLIED RACES.		HINDU.		NATIVE.		
Male.	Female.	Male.	Female.	Male.	Female.	Total.	Male.	Female.	Male.	Female.	Male.	Female.	Male.	Female.	
14	12	16	17	18	19	20	2	22	23	24	25	26	27	28	
9,016	4,551	7,115	7,367	5,410	4,462	590	340	250	172	101	91	85	77	64	
5,424	2,908	3,008	3,012	1,796	1,874	351	207	144	109	68	55	38	46	27	
5,416	2,964	3,003	3,012	1,794	1,880	351	207	144	100	69	55	38	45	27	
1	1	1	1	1	1	1	1	1	1	1	1	1	1	1	
7	21	2	1	2	5	1	1	1	1	1	1	1	1	1	
181	180	16	9	2	2	2	2	2	2	2	2	2	2	2	
116	27	191	151	649	279	13	11	7	1	1	1	1	11	6	
26	20	2	6	48	76	1	1	1	1	1	1	1	1	1	
50	20	12	1	4	1	14	14	1	14	1	1	1	1	1	
170	7	4	1	2	2	1	1	1	1	1	1	1	1	1	
398	162	174	868	245	212	20	19	10	2	1	2	2	2	3	
123	133	117	345	222	203	17	7	10	1	1	2	2	2	2	
70	30	17	22	23	19	2	3	1	2	1	1	1	1	1	
12	4	7	8	11	9	1	1	1	1	1	1	1	1	1	
5	5	1	5	5	7	1	1	1	1	1	1	1	1	1	
10	5	6	5	6	2	1	1	1	1	1	1	1	1	1	
711	258	327	279	164	240	40	30	18	27	9	2	4	2	2	
609	242	173	201	108	174	45	30	15	27	0	2	4	1	2	
8	8	45	15	21	21	1	1	1	1	1	1	1	1	1	
24	24	2	18	41	21	1	1	1	1	1	1	1	1	1	
2	2	1	1	1	1	1	1	1	1	1	1	1	1	1	
2,121	866	3,474	3,632	2,640	1,860	123	63	70	14	19	55	37	14	14	

the list of European and allied races.

TABLE XVIII.—EUROPEANS,

EUROPEAN													
TOTAL.				BRITISH SUBJECTS.									
	Total.	Male.	Female.	All ages.			0-12		12-15		15-30		
				Total.	Male.	Female.	Male.	Female.	Male.	Female.	Male.	Female.	
1	2	3	4	5	6	7	8	9	10	11	12	13	
CALCUTTA WITH SUBURBS	38,504	16,388	19,116	11,828	7,786	4,042	776	829	176	190	3,609	1,370	
TOWN OF CALCUTTA	38,053	16,123	11,930	11,591	7,644	3,947	753	893	173	190	3,568	1,337	
CALCUTTA PROPER	34,949	15,427	11,522	8,133	4,490	3,643	682	708	163	181	1,498	1,221	
OLD TOWN AREA	19,415	10,326	9,089	6,109	3,369	2,740	460	614	127	121	1,121	899	
Ward 1, Shamshooker	6	4	2	4	4	1	1				1		
2, Koomartolly	5	4	1	4	4						1		
3, Burtolla	8	5	3	4	5	1					2		
4, Bookers' Street	208	156	52	79	35	44	3	6	1			4	
5, Jorainagan	57	35	22	18	14	4	3	2	2		14		
6, Jorainagan	6	5	1	6	5	1					2		
7, Burra Bazar	577	479	98	254	206	48	23	6	13		22	21	
8, Colcotois	2,316	1,196	1,117	251	141	110	11	23	1	2	77	65	
9, Mochheepara	557	285	272	172	66	106	9	24	5	19	16	30	
10, Bow Bazar	4,761	2,176	2,585	753	374	379	45	54	3	34	132	114	
11, Fuddipooker	1,808	795	1,013	362	196	166	23	26	8	26	90	53	
12, Waterloo Street	1,161	741	420	811	539	272	39	20	3	24	193	160	
13, Fenwick Bazar	2,553	1,227	1,326	1,104	561	543	63	131	30	24	138	181	
14, Taitolla	2,378	1,102	1,276	801	376	425	32	73	12	14	77	107	
15, Colinga	1,576	844	732	726	343	383	39	62	12	15	96	126	
16, Park Street	967	535	432	230	108	122	2	3	1	3	23	14	
17, Samson Hughes	701	400	301	477	268	209	21	40	18	5	101	51	
18, Hastings	353	179	174	253	124	129	84	36	3	5	38	44	
ADDED AREA	4,634	2,301	2,333	2,091	1,111	980	208	194	30	60	377	308	
Ward 19, Entally	1,589	871	718	408	176	232	34	37	5	18	61	61	
20, Beniapooker	416	196	220	127	61	66		12	10	7	17	19	
21, Ballygunge and Tollygunge	417	228	189	253	145	108	16	18	5	4	45	36	
22, Bhowanipore	602	307	295	384	222	162	25	27	6	4	110	93	
23, Alipore	229	112	117	152	75	77	12	13		3	12	19	
24, Kishorepore	531	284	247	294	158	136	57	25	5	11	45	33	
25, Walsungu	473	269	204	243	152	94	27	29	2	3	27	28	
1, Ooltalaungah	5	1	4										
2, Manicktollah													
3, Ballinghatta													
4, Ballinghatta													
5, Ballinghatta	330	178	152	160	86	74	19	21	2	1	28	33	
FORT WILLIAM AND MAIDAN	1,584	736	848	1,097	596	501	66	77	4	4	1,023	83	
Inside Fort	1,340	671	669	1,316	701	615	83	87	1	2	1,011	80	
Outside Fort	184	95	89	181	95	86	24	35	3	2	12	11	
WATER AREA	3,490	2,345	1,145	1,961	1,378	583	30	23	8	6	1,037	80	
Fort	2,480	1,382	1,098	1,961	1,378	583	25	21	8	6	1,037	80	
Canals													
SUBURBS	481	260	221	227	143	84	23	36	2	4	41	31	
Cossipore and Chilpore	286	161	125	161	72	89	17	14	1	5	14	15	
Manicktollah	36	16	20	11	6	5		6		1	3	1	
Garden Reach	160	86	74	95	65	30	4	6			24	17	

\* These are





TABLE XVIII.—EUROPEANS, EURASIANS

ARMENIAN.													
	All ages.			9-12.		12-15.		15-20.		20-30.		30 and over.	
	Total.	Male.	Female.	Male.	Female.	Male.	Female.	Male.	Female.	Male.	Female.	Male.	Female.
1	21	22	23	24	25	26	27	28	29	30	31	32	33
CALCUTTA WITH SUBURBS	792	494	298	61	43	28	19	170	82	196	114	109	41
TOWN OF CALCUTTA	777	484	293	57	38	28	19	169	81	191	114	109	41
CALCUTTA PROPER	776	483	292	57	38	28	19	169	81	191	114	109	41
Old Town Area	692	429	263	48	32	26	18	143	75	166	104	99	32
Ward 1, Shamshooker													
2, Koomartolly													
3, Bortolla													
4, Souka's Street	2	1	1									1	
5, Jorabagan													
6, Jorabagan													
7, Burrabazar	88	22	15		1								
8, Colocota	47	31	16										
9, Mochospara	3	3											
10, Bow Bazar	50	50	29										
11, Puddapooker	8	4	4										
12, Waterloo Street	9	5	4										
13, Fenwick Bazar	74	39	30										
14, Tatolia	75	34	41										
15, Colinga	157	110	47										
16, Park Street	207	139	68										
17, Ramun Butee	15		15										
18, Hastings													
ADDED AREA	33	51	29	9	3	2	1	26	6	10	10	9	2
Ward 19, Entally	11	6	5										
20, Bannepooker	22	12	10										
21, Ballygunge and Tollygunge	34	33	1										
22, Bhowanipore	8	6	9										
23, Alipore													
24, Ekbalpore	3	1	2										
25, Westgunge	4	2	2										
1, Ooltadangan*													
2, Manicktollah*													
3, Ballyghatta*													
4, Ballyghatta*													
5, Ballyghatta*													
6, Ballyghatta*													
7, Ballyghatta*													
8, Ballyghatta*													
9, Ballyghatta*													
FORT WILLIAM AND MAIDAN													
Inside Fort													
Outside Fort													
WATER AREA	1	1											
Port Canal	1	1											
SUBURBS	18	10	8										
Compoore and Chitpore	13	8	5										
Manik-tollah	2	2											
Garden Reach													

\* These are the portions of the town which, being situated on the fringe  
 † Out of 777 Armenians shown in the Town of Calcutta, only 331 (vide Table XVII)

ABSTRACT OF TABLE XVIII.—EUROPEANS, EURASIANS

AGE.	TOTAL OF TOWN AND SUBURBS.			TOWN OF CALCUTTA.														
				TOTAL OF TOWN.			EUROPEAN AND ALLIED RACES.						Armenian.			Eurasian.		
							British subjects.			Others.								
	Total.	Male.	Female.	Total.	Male.	Female.	Total.	Male.	Female.	Total.	Male.	Female.	Total.	Male.	Female.	Total.	Male.	Female.
1	2	3	4	5	6	7	8	9	10	11	12	13	14	15	16	17	18	19
ALL ages ...	28,504	16,388	12,116	28,053	16,125	11,928	11,391	7,644	3,947	1,203	889	321	777*	484	293	14,489	7,115	7,367
0-12	5,472	2,618	2,854	5,359	2,563	2,796	1,556	753	803	108	55	53	95	57	38	3,613	1,708	1,905
13-15	1,795	855	940	1,782	863	919	565	175	190	28	15	13	47	29	18	1,343	655	788
16-20	10,153	5,323	4,830	10,055	5,254	4,791	4,905	3,508	1,337	411	238	23	250	169	81	4,469	2,179	2,290
21-25	7,985	4,241	3,744	7,821	4,233	3,588	3,808	2,515	1,151	469	300	126	235	121	114	3,434	1,837	1,597
26 and over	5,009	1,624	1,435	5,045	1,620	1,422	1,009	653	406	173	116	57	150	109	41	1,623	703	820

\* Out of 777 Armenians shown in the town of Calcutta only 331 (vide Table XVII)



## AND ARMENIANS BY AGE—concluded.

EURASIAN.												
All ages.			0-13.		15-18.		18-24.		25-35.		35 and over.	
Total.	Male.	Female.	Male.	Female.	Male.	Female.	Male.	Female.	Male.	Female.	Male.	Female.
44	45	46	47	48	49	50	51	52	53	54	55	56
14,860	7,906	7,454	1,728	1,931	636	712	2,206	2,324	1,880	1,020	267	862
14,489	7,115	7,367	1,702	1,911	635	709	2,170	2,290	1,852	1,017	265	861
14,381	7,003	7,346	1,697	1,904	633	704	2,128	2,268	1,801	1,000	253	859
11,004	6,031	6,042	1,443	1,479	474	526	1,806	1,850	1,322	1,344	441	725
2									2			
4	3	2	1				1	1				
120	65	55	2	6	3	1	12	1	40	4	25	2
53	23	18	2	2	1	1	4	9	10	11	6	5
273	145	128	54	1	30	5	61	7	14	10	4	1
1,970	1,045	975	150	322	87	89	305	308	230	221	103	105
378	218	191	61	41	9	24	79	56	40	39	22	11
3,455	1,712	1,743	447	504	104	170	500	511	475	277	102	170
1,167	613	624	165	175	30	65	174	203	167	144	36	44
240	126	120	11	46	7	7	31	34	43	18	16	10
1,325	696	735	131	196	108	80	102	264	31	110	87	87
1,045	561	592	259	300	60	67	255	252	198	221	85	88
589	323	307	66	41	42	15	96	104	71	70	41	36
850	435	512	3	6	1	9	55	110	150	60	49	114
119	41	75	4	12	2	4	19	28	6	4	11	24
92	50	42	14	2	4	3	18	17	12	13	6	9
1,366	722	1,402	104	402	88	170	231	455	240	241	112	222
1,107	579	1,235	104	376	54	108	30	305	101	65	46	66
261	131	190	31	67	13	14	46	44	10	21	15	15
85	48	47	7	5	2	7	10	10	11	15	13	9
102	51	108	7	15	6	5	31	45	34	27	7	7
88	39	39	1	21	1	1	21	0	14	7	1	11
250	116	147	67	17	1	15	34	64	21	32	0	17
217	104	111	24	79	11	6	32	54	28	23	11	7
5	1	4		2		1		1	1			
1	1								1			
155	80	85	35	27	2	3	30	38	10	17	6	13
26	10	6	2	7	1	1	7	7	6	1		4
24	10	4	3	3	1	1	7	1	9	1		2
2		1										
66	34	12	8	6	1	2	23	4	20	3	3	
105	62	19	2	4	1	2	35	6	27	1	6	
178	91	39	27	30	1	4	37	34	28	23	8	4
127	67	60	30	18	1	1	51	25	22	12	5	4
23	9	14	1				1	2	6	6	1	
28	15	12	5	9		1	3	3	6	6	1	2

of the wards to which they have been added, are designated as the Fringe Area Wards, see members of the Armenian Church, the rest belong to other Christian Churches.

## EURASIANS AND ARMENIANS BY AGE.

EUROPEANS.														
TOTAL OF EUROPEANS.			EUROPEAN AND ALLIED RACES.						Armenian.			Eurasian.		
			British subjects.			Others.								
Total.	Male.	Female.	Total.	Male.	Female.	Total.	Male.	Female.	Total.	Male.	Female.	Total.	Male.	Female.
56	51	55	52	54	53	50	51	51	52	56	51	53	55	54
453	263	189	237	149	95	21	30	1	15	20	3	278	21	67
103	62	69	48	23	25	—	—	—	6	6	4	48	25	23
12	3	10	7	1	6	—	—	—	—	—	—	6	—	4
146	79	89	74	41	33	11	10	1	1	1	1	61	31	24
164	118	49	87	71	35	7	13	1	0	1	1	65	32	24
24	14	10	10	6	4	2	1	1	—	—	—	11	4	7

(VI) are members of the Armenian Church, the rest belong to other Christian Churches.

## REGISTER No. 1.

## PART I.

## OLD TOWN AREA.

## WARD 1.

## THANA SHAMPOOKER.

CIRCLE AND BLOCK NUMBER.	TOTAL POPULATION.			HINDU.		MUHAMMADAN.		BUDHIST.		CHRISTIAN.		OTHER.	
	Male.	Female.	Total.	Male.	Female.	Male.	Female.	Male.	Female.	Male.	Female.	Male.	Female.
1	2	3	4	5	6	7	8	9	10	11	12	13	14
CIRCLE 1	1,624	944	2,568	1,327	737	334	197	—	—	23	23	—	—
Block No.	153	239	394	156	159	6	—	—	—	2	—	—	—
1	417	54	471	146	56	11	—	—	—	—	—	—	—
2	228	100	328	200	98	—	—	—	—	—	—	—	—
3	183	84	267	128	54	—	—	—	—	—	—	—	—
4	146	55	201	105	53	—	—	—	—	—	—	—	—
5	159	81	240	87	—	—	—	—	—	—	—	—	—
6	174	39	213	19	30	105	72	—	—	—	—	—	—
7	103	103	206	161	149	—	—	—	—	—	—	—	—
8	209	104	313	208	124	—	—	—	—	—	—	—	—
9	185	99	284	192	68	83	41	—	—	—	—	—	—
10	47	14	61	25	6	22	—	—	—	—	—	—	—
CIRCLE 2	1,932	1,433	3,365	1,760	1,376	171	58	—	—	1	—	—	—
Block No.	119	95	214	119	98	—	—	—	—	—	—	—	—
1	146	144	290	146	144	—	—	—	—	—	—	—	—
2	150	197	347	195	197	—	—	—	—	—	—	—	—
3	182	132	314	179	123	—	—	—	—	—	—	—	—
4	186	130	316	184	126	—	—	—	—	—	—	—	—
5	207	124	331	201	122	—	—	—	—	—	—	—	—
6	165	144	309	159	144	—	—	—	—	—	—	—	—
7	204	70	274	196	74	108	28	—	—	—	—	—	—
8	241	124	365	202	124	34	—	—	—	—	—	—	—
9	220	124	344	204	124	10	—	—	—	—	—	—	—
CIRCLE 3	1,790	1,231	3,021	1,664	1,419	65	2	—	—	1	—	—	—
Block No.	210	197	407	208	196	—	—	—	—	—	—	—	—
1	122	88	210	121	88	—	—	—	—	—	—	—	—
2	119	110	229	113	110	—	—	—	—	—	—	—	—
3	200	122	322	186	122	—	—	—	—	—	—	—	—
4	246	124	370	246	124	—	—	—	—	—	—	—	—
5	215	164	379	204	164	—	—	—	—	—	—	—	—
6	184	124	308	184	124	—	—	—	—	—	—	—	—
7	200	146	346	196	146	—	—	—	—	—	—	—	—
8	224	124	348	208	124	—	—	—	—	—	—	—	—
CIRCLE 4	2,320	1,808	4,128	2,209	1,604	17	1	—	—	—	—	—	—
Block No.	170	179	349	175	176	—	—	—	—	—	—	—	—
1	210	124	334	218	124	—	—	—	—	—	—	—	—
2	184	95	279	187	95	—	—	—	—	—	—	—	—
3	204	124	328	207	124	—	—	—	—	—	—	—	—
4	179	181	360	179	181	—	—	—	—	—	—	—	—
5	187	90	277	187	90	—	—	—	—	—	—	—	—
6	190	124	314	190	124	—	—	—	—	—	—	—	—
7	219	184	403	218	184	—	—	—	—	—	—	—	—
8	204	124	328	204	124	—	—	—	—	—	—	—	—
9	210	124	334	210	124	—	—	—	—	—	—	—	—
10	210	124	334	210	124	—	—	—	—	—	—	—	—
11	210	124	334	210	124	—	—	—	—	—	—	—	—
12	210	124	334	210	124	—	—	—	—	—	—	—	—
13	210	124	334	210	124	—	—	—	—	—	—	—	—
14	210	124	334	210	124	—	—	—	—	—	—	—	—
15	210	124	334	210	124	—	—	—	—	—	—	—	—
16	210	124	334	210	124	—	—	—	—	—	—	—	—
17	210	124	334	210	124	—	—	—	—	—	—	—	—
18	210	124	334	210	124	—	—	—	—	—	—	—	—
19	210	124	334	210	124	—	—	—	—	—	—	—	—
20	210	124	334	210	124	—	—	—	—	—	—	—	—
21	210	124	334	210	124	—	—	—	—	—	—	—	—
22	210	124	334	210	124	—	—	—	—	—	—	—	—
23	210	124	334	210	124	—	—	—	—	—	—	—	—
24	210	124	334	210	124	—	—	—	—	—	—	—	—
25	210	124	334	210	124	—	—	—	—	—	—	—	—
26	210	124	334	210	124	—	—	—	—	—	—	—	—
27	210	124	334	210	124	—	—	—	—	—	—	—	—
28	210	124	334	210	124	—	—	—	—	—	—	—	—
29	210	124	334	210	124	—	—	—	—	—	—	—	—
30	210	124	334	210	124	—	—	—	—	—	—	—	—
31	210	124	334	210	124	—	—	—	—	—	—	—	—
32	210	124	334	210	124	—	—	—	—	—	—	—	—
33	210	124	334	210	124	—	—	—	—	—	—	—	—
34	210	124	334	210	124	—	—	—	—	—	—	—	—
35	210	124	334	210	124	—	—	—	—	—	—	—	—
36	210	124	334	210	124	—	—	—	—	—	—	—	—
37	210	124	334	210	124	—	—	—	—	—	—	—	—
38	210	124	334	210	124	—	—	—	—	—	—	—	—
39	210	124	334	210	124	—	—	—	—	—	—	—	—
40	210	124	334	210	124	—	—	—	—	—	—	—	—
41	210	124	334	210	124	—	—	—	—	—	—	—	—
42	210	124	334	210	124	—	—	—	—	—	—	—	—
43	210	124	334	210	124	—	—	—	—	—	—	—	—
44	210	124	334	210	124	—	—	—	—	—	—	—	—
45	210	124	334	210	124	—	—	—	—	—	—	—	—
46	210	124	334	210	124	—	—	—	—	—	—	—	—
47	210	124	334	210	124	—	—	—	—	—	—	—	—
48	210	124	334	210	124	—	—	—	—	—	—	—	—
49	210	124	334	210	124	—	—	—	—	—	—	—	—
50	210	124	334	210	124	—	—	—	—	—	—	—	—
51	210	124	334	210	124	—	—	—	—	—	—	—	—
52	210	124	334	210	124	—	—	—	—	—	—	—	—
53	210	124	334	210	124	—	—	—	—	—	—	—	—
54	210	124	334	210	124	—	—	—	—	—	—	—	—
55	210	124	334	210	124	—	—	—	—	—	—	—	—
56	210	124	334	210	124	—	—	—	—	—	—	—	—
57	210	124	334	210	124	—	—	—	—	—	—	—	—
58	210	124	334	210	124	—	—	—	—	—	—	—	—
59	210	124	334	210	124	—	—	—	—	—	—	—	—
60	210	124	334	210	124	—	—	—	—	—	—	—	—
61	210	124	334	210	124	—	—	—	—	—	—	—	—
62	210	124	334	210	12								



## WARD 1.

## THANA SHAMPOOKER—concluded.

CIRCULES AND BLACK NUMBERS.	TOTAL POPULATION.			HINDU.		MUSLIMAN.		BUDDHIST.		CHRISTIAN.		OTHERS.	
	Male.	Female.	Total.	Male.	Female.	Male.	Female.	Male.	Female.	Male.	Female.	Male.	Female.
CIRCLE 8	1,369	1,080	2,449	1,195	955	190	231	—	—	—	—	—	—
Black No.	100	104	204	102	104	8	—	—	—	—	—	—	—
1	107	108	215	107	108	—	—	—	—	—	—	—	—
2	107	107	214	107	107	—	—	—	—	—	—	—	—
3	104	101	205	104	101	—	—	—	—	—	—	—	—
4	106	100	206	106	100	—	—	—	—	—	—	—	—
5	101	93	194	101	93	—	—	—	—	—	—	—	—
6	101	101	202	101	101	—	—	—	—	—	—	—	—
CIRCLE 9	2,021	1,039	3,060	1,425	691	824	443	—	—	—	—	2	6
Black No.	74	38	112	74	38	10	2	—	—	—	—	—	—
1	72	36	108	72	36	—	—	—	—	—	—	—	—
2	113	72	185	113	72	—	—	—	—	—	—	—	—
3	200	100	300	200	100	—	—	—	—	—	—	—	—
4	200	99	299	200	99	—	—	—	—	—	—	—	—
5	212	112	324	212	112	—	—	—	—	—	—	—	—
6	200	99	299	200	99	—	—	—	—	—	—	—	—
7	200	99	299	200	99	—	—	—	—	—	—	—	—
8	200	99	299	200	99	—	—	—	—	—	—	—	—
9	200	99	299	200	99	—	—	—	—	—	—	—	—
10	200	99	299	200	99	—	—	—	—	—	—	—	—
11	200	99	299	200	99	—	—	—	—	—	—	—	—
12	200	99	299	200	99	—	—	—	—	—	—	—	—
CIRCLE 10	2,414	1,857	4,271	2,521	1,845	88	2	—	—	—	—	4	2
Black No.	211	106	317	205	106	18	—	—	—	—	—	—	—
1	200	100	300	200	100	—	—	—	—	—	—	—	—
2	200	100	300	200	100	—	—	—	—	—	—	—	—
3	200	100	300	200	100	—	—	—	—	—	—	—	—
4	200	100	300	200	100	—	—	—	—	—	—	—	—
5	200	100	300	200	100	—	—	—	—	—	—	—	—
6	200	100	300	200	100	—	—	—	—	—	—	—	—
7	200	100	300	200	100	—	—	—	—	—	—	—	—
8	200	100	300	200	100	—	—	—	—	—	—	—	—
9	200	100	300	200	100	—	—	—	—	—	—	—	—
10	200	100	300	200	100	—	—	—	—	—	—	—	—
11	200	100	300	200	100	—	—	—	—	—	—	—	—
12	200	100	300	200	100	—	—	—	—	—	—	—	—
CIRCLE 11	1,894	1,632	3,526	1,780	1,417	119	8	—	—	—	—	—	—
Black No.	174	159	333	174	159	—	—	—	—	—	—	—	—
1	174	159	333	174	159	—	—	—	—	—	—	—	—
2	174	159	333	174	159	—	—	—	—	—	—	—	—
3	174	159	333	174	159	—	—	—	—	—	—	—	—
4	174	159	333	174	159	—	—	—	—	—	—	—	—
5	174	159	333	174	159	—	—	—	—	—	—	—	—
6	174	159	333	174	159	—	—	—	—	—	—	—	—
7	174	159	333	174	159	—	—	—	—	—	—	—	—
8	174	159	333	174	159	—	—	—	—	—	—	—	—
9	174	159	333	174	159	—	—	—	—	—	—	—	—
10	174	159	333	174	159	—	—	—	—	—	—	—	—
11	174	159	333	174	159	—	—	—	—	—	—	—	—
12	174	159	333	174	159	—	—	—	—	—	—	—	—
CIRCLE 12	1,872	1,118	2,990	1,338	808	626	209	—	—	—	—	—	—
Black No.	100	100	200	100	100	20	8	—	—	—	—	—	—
1	100	100	200	100	100	—	—	—	—	—	—	—	—
2	100	100	200	100	100	—	—	—	—	—	—	—	—
3	100	100	200	100	100	—	—	—	—	—	—	—	—
4	100	100	200	100	100	—	—	—	—	—	—	—	—
5	100	100	200	100	100	—	—	—	—	—	—	—	—
6	100	100	200	100	100	—	—	—	—	—	—	—	—
7	100	100	200	100	100	—	—	—	—	—	—	—	—
8	100	100	200	100	100	—	—	—	—	—	—	—	—
9	100	100	200	100	100	—	—	—	—	—	—	—	—
10	100	100	200	100	100	—	—	—	—	—	—	—	—
11	100	100	200	100	100	—	—	—	—	—	—	—	—
12	100	100	200	100	100	—	—	—	—	—	—	—	—

## WARD 2.

## THANA KOOMARTOOLY.

CIRCLE 1	2,452	886	3,338	2,328	878	190	8	—	—	—	—	—	—
Black No.	78	2	80	78	2	20	1	—	—	—	—	—	—
1	78	2	80	78	2	—	—	—	—	—	—	—	—
2	78	2	80	78	2	—	—	—	—	—	—	—	—
3	78	2	80	78	2	—	—	—	—	—	—	—	—
4	78	2	80	78	2	—	—	—	—	—	—	—	—
5	78	2	80	78	2	—	—	—	—	—	—	—	—
6	78	2	80	78	2	—	—	—	—	—	—	—	—
7	78	2	80	78	2	—	—	—	—	—	—	—	—
8	78	2	80	78	2	—	—	—	—	—	—	—	—
9	78	2	80	78	2	—	—	—	—	—	—	—	—
10	78	2	80	78	2	—	—	—	—	—	—	—	—
11	78	2	80	78	2	—	—	—	—	—	—	—	—
12	78	2	80	78	2	—	—	—	—	—	—	—	—
CIRCLE 2	2,391	1,436	3,827	2,218	1,436	173	—	—	—	—	—	—	—
Black No.	202	121	323	194	121	28	—	—	—	—	—	—	—
1	202	121	323	194	121	—	—	—	—	—	—	—	—
2	202	121	323	194	121	—	—	—	—	—	—	—	—
3	202	121	323	194	121	—	—	—	—	—	—	—	—
4	202	121	323	194	121	—	—	—	—	—	—	—	—
5	202	121	323	194	121	—	—	—	—	—	—	—	—
6	202	121	323	194	121	—	—	—	—	—	—	—	—
7	202	121	323	194	121	—	—	—	—	—	—	—	—
8	202	121	323	194	121	—	—	—	—	—	—	—	—
9	202	121	323	194	121	—	—	—	—	—	—	—	—
10	202	121	323	194	121	—	—	—	—	—	—	—	—
11	202	121	323	194	121	—	—	—	—	—	—	—	—
12	202	121	323	194	121	—	—	—	—	—	—	—	—
CIRCLE 3	2,442	2,240	4,682	2,274	1,187	107	23	—	—	—	—	—	—
Black No.	220	100	320	204	100	0	—	—	—	—	—	—	—
1	220	100	320	204	100	—	—	—	—	—	—	—	—
2	220	100	320	204	100	—	—	—	—	—	—	—	—
3	220	100	320	204	100	—	—	—	—	—	—	—	—
4	220	100	320	204	100	—	—	—	—	—	—	—	—
5	220	100	320	204	100	—	—	—	—	—	—	—	—
6	220	100	320	204	100	—	—	—	—	—	—	—	—
7	220	100	320	204	100	—	—	—	—	—	—	—	—
8	220	100	320	204	100	—	—	—	—	—	—	—	—
9	220	100	320	204	100	—	—	—	—	—	—	—	—
10	220	100	320	204	100	—	—	—	—	—	—	—	—
11	220	100	320	204	100	—	—	—	—	—	—	—	—
12	220	100	320	204	100	—	—	—	—	—	—	—	—

## WARD 2.

## THANA KOOMARTOOLY—concluded.

CIRCLE AND BLOCK NUMBER.	TOTAL POPULATION.			HINDU.		MUHAMMADAN.		BUDDHIST.		CHRISTIAN.		OTHERS.	
	Male.	Female.	Total.	Male.	Female.	Male.	Female.	Male.	Female.	Male.	Female.	Male.	Female.
1	2	3	4	5	6	7	8	9	10	11	12	13	14
CIRCLE 4	1,195	813	2,008	1,113	811	78				7		2	2
Block No.													
1	169	96	265	140	96	27							
2	112	46	158	77	44	33							
3	192	145	337	197	145	4							
4	132	135	267	135	132								
5	183	54	237	160	54	5							
6	204	130	334	190	130	7							
7	229	210	439	224	210	5							
CIRCLE 5	1,480	1,113	2,593	1,456	1,112	23						1	1
Block No.													
1	278	210	488	267	210	11							
2	199	132	331	190	132								
3	90	82	172	80	82								
4	100	108	208	101	108								
5	132	135	267	133	135								
6	113	118	231	109	118	10							
7	128	71	199	124	71								
8	74	13	87	70	13	2							
9	60	38	98	58	38								
10	140	120	260	140	120								
CIRCLE 6	2,943	1,893	4,836	2,809	1,884	127	8					2	2
Block No.													
1	271	240	511	263	240	8							
2	243	218	461	243	218								
3	223	197	420	223	197								
4	194	124	318	174	124	19							
5	223	85	308	200	85	23							
6	134	102	236	125	102	7							
7	305	194	499	304	194								
8	329	195	524	321	195	5							
9	120	80	200	113	80	5							
10	125	64	189	111	64	11							
11	27	13	40	23	13	19							
12	179	17	196	177	17	1							
13	128	91	219	125	91								
14	308	134	442	305	134								
15	247	109	356	240	109	11							
CIRCLE 7	1,180	491	1,671	1,031	478	63	13					1	1
Block No.													
1	79	7	86	63	7	13	5						
2	100	33	133	100	33								
3	81	41	122	70	41	3							
4	82	66	148	80	66	1							
5	140	54	194	140	54	3							
6	120	55	175	120	55	45	2						
7						Vacant.							
8	118	57	175	110	57	8							
9	158	74	232	153	74	15							
10	125	100	225	124	100	1							
CIRCLE 8	2,452	1,748	4,200	2,323	1,744	89	6					1	
Block No.													
1	252	180	432	219	180	24							
2	239	231	470	229	231	9							
3	254	174	428	224	174	5							
4	178	82	260	171	82	7							
5	170	41	211	165	41	4							
6	100	82	182	100	82	1							
7	219	100	319	213	100								
8	104	60	164	104	60								
9	221	214	435	220	214	1							
10	262	190	452	255	190	10							
11	200	271	471	200	271								
CIRCLE 9	1,760	979	2,739	1,672	968	94	14						
Block No.													
1	181	161	342	170	161	60	14						
2	162	204	366	160	204	5							
3	220	66	286	220	66	8							
4	74	64	138	74	64								
5	32	43	75	32	43								
6	47	20	67	47	20								
7	151	103	254	140	103	10							
8	49	36	85	49	36	9							
9	224	185	409	220	185	14							
10	170	117	287	168	117	6							
CIRCLE 10	1,904	554	2,458	1,872	552	130	31						
Block No.													
1	234	170	404	220	170	4							
2	32	19	51	31	19	1							
3	204	209	413	200	209	10							
4	162	25	187	157	25	5							
5	120	35	155	120	35								
6	100	4	104	100	4								
7	100	17	117	100	17	12							
8	41	3	44	41	3	4							

## WARD 3.

## THANA BURTOLLA.

CIRCLE :	2,180	1,627	3,807	2,050	1,592	100	34						
Block No.													
1	129	96	225	120	96	8	1						
2	207	148	355	207	148	45	20						
3	248	103	351	243	103								
4	129	121	250	120	121	8							
5	170	86	256	165	86	1							
6	162	14	176	161	14	14							
7	200	130	330	200	130								
8	124	100	224	124	100	19							
9	202	247	449	200	247	10							
10	212	210	422	212	210								



## WARD 3.

## THANA BURTOLLA—continued.

WINGS AND BLOCK SYSTEM.	TOTAL POPULATION.			HINDU.		MUHAMMADAN.		BUDDHIST.		CHRISTIAN.		OTHERS.	
	Male.	Female.	Total.	Male.	Female.	Male.	Female.	Male.	Female.	Male.	Female.	Male.	Female.
1	2	3	4	5	6	7	8	9	10	11	12	13	14
CIRCLE 1	2,103	1,797	3,900	1,670	1,227	523	370	—	—	—	—	—	—
Block No.	111	84	195	81	86	30	—	—	—	—	—	—	—
112	802	399	1,201	325	199	3	2	—	—	—	—	—	—
113	209	166	375	221	180	87	82	—	—	—	—	—	—
114	185	159	344	30	46	129	74	—	—	—	—	—	—
115	228	200	428	170	200	26	—	—	—	—	—	—	—
116	139	222	361	125	218	10	—	—	—	—	—	—	—
117	201	277	478	176	219	20	18	—	—	—	—	—	—
118	224	222	446	204	222	—	—	—	—	—	—	—	—
119	228	171	399	124	72	109	99	—	—	—	—	—	—
120	221	167	388	129	112	79	55	—	—	—	—	—	—
CIRCLE 2	2,540	1,867	4,407	2,320	1,768	214	59	—	—	—	—	—	—
Block No.	201	270	471	191	226	8	—	—	—	—	—	—	—
202	110	151	261	110	111	4	—	—	—	—	—	—	—
203	117	229	346	209	190	24	43	—	—	—	—	—	—
204	209	261	470	169	199	66	62	—	—	—	—	—	—
205	104	219	323	190	219	3	—	—	—	—	—	—	—
206	139	121	260	101	139	10	1	—	—	—	—	—	—
207	119	157	276	115	125	7	—	—	—	—	—	—	—
208	690	153	843	509	116	3	—	—	—	—	—	—	—
209	279	204	483	201	291	20	—	—	—	—	—	—	—
210	227	141	368	222	141	—	—	—	—	—	—	—	—
CIRCLE 3	3,071	2,031	5,102	2,820	1,936	254	82	—	—	10	19	3	2
Block No.	418	134	552	449	154	—	—	—	—	—	—	—	—
419	174	124	298	169	126	14	3	—	—	—	—	—	—
420	217	117	334	127	124	27	12	—	—	—	—	—	—
421	212	134	346	189	136	35	15	—	—	—	—	—	—
422	229	137	366	223	151	20	2	—	—	—	—	—	—
423	224	221	445	229	221	16	—	—	—	—	—	—	—
424	229	224	453	229	229	—	—	—	—	—	—	—	—
425	229	229	458	229	229	29	8	—	—	—	—	—	—
426	109	122	231	122	124	14	4	—	—	—	—	—	—
427	217	142	359	190	142	27	40	—	—	—	—	—	—
428	229	134	363	191	129	11	—	—	—	—	—	—	—
429	229	147	376	229	147	19	—	—	—	—	—	—	—
CIRCLE 4	1,952	1,509	3,461	1,669	1,392	277	110	—	—	—	—	—	—
Block No.	101	129	230	194	103	8	3	—	—	—	—	—	—
102	199	145	344	199	145	17	—	—	—	—	—	—	—
103	199	101	300	199	109	7	3	—	—	—	—	—	—
104	277	224	501	244	229	20	10	—	—	—	—	—	—
105	221	277	498	229	277	1	—	—	—	—	—	—	—
106	229	229	458	229	229	20	21	—	—	—	—	—	—
107	179	79	258	14	14	102	58	—	—	—	—	—	—
108	212	129	341	229	129	4	6	—	—	—	—	—	—
109	122	122	244	122	117	12	10	—	—	—	—	—	—
CIRCLE 5	1,962	1,670	3,632	1,896	1,666	64	—	—	—	7	4	—	—
Block No.	229	214	443	229	212	14	—	—	—	—	—	—	—
230	229	229	458	229	229	—	—	—	—	—	—	—	—
231	229	229	458	229	229	—	—	—	—	—	—	—	—
232	229	229	458	229	229	—	—	—	—	—	—	—	—
233	229	229	458	229	229	—	—	—	—	—	—	—	—
234	229	229	458	229	229	—	—	—	—	—	—	—	—
235	229	229	458	229	229	—	—	—	—	—	—	—	—
236	229	229	458	229	229	—	—	—	—	—	—	—	—
237	229	229	458	229	229	—	—	—	—	—	—	—	—
238	229	229	458	229	229	—	—	—	—	—	—	—	—
239	229	229	458	229	229	—	—	—	—	—	—	—	—
CIRCLE 6	2,007	1,389	3,396	2,176	1,177	479	263	—	—	—	—	12	9
Block No.	279	171	450	229	165	20	6	—	—	—	—	—	—
280	229	229	458	229	229	—	—	—	—	—	—	—	—
281	229	229	458	229	229	—	—	—	—	—	—	—	—
282	229	229	458	229	229	—	—	—	—	—	—	—	—
283	229	229	458	229	229	—	—	—	—	—	—	—	—
284	229	229	458	229	229	—	—	—	—	—	—	—	—
285	229	229	458	229	229	—	—	—	—	—	—	—	—
286	229	229	458	229	229	—	—	—	—	—	—	—	—
287	229	229	458	229	229	—	—	—	—	—	—	—	—
288	229	229	458	229	229	—	—	—	—	—	—	—	—
289	229	229	458	229	229	—	—	—	—	—	—	—	—
CIRCLE 7	1,329	680	2,009	820	408	490	512	—	—	—	—	—	—
Block No.	127	96	223	129	89	11	1	—	—	—	—	—	—
128	142	81	223	129	89	20	39	—	—	—	—	—	—
129	129	72	201	129	89	45	29	—	—	—	—	—	—
130	129	87	216	129	87	14	—	—	—	—	—	—	—
131	129	87	216	129	87	23	—	—	—	—	—	—	—
132	129	87	216	129	87	23	—	—	—	—	—	—	—
133	129	87	216	129	87	23	—	—	—	—	—	—	—
134	129	87	216	129	87	23	—	—	—	—	—	—	—
135	129	87	216	129	87	23	—	—	—	—	—	—	—
136	129	87	216	129	87	23	—	—	—	—	—	—	—
137	129	87	216	129	87	23	—	—	—	—	—	—	—
138	129	87	216	129	87	23	—	—	—	—	—	—	—
139	129	87	216	129	87	23	—	—	—	—	—	—	—
CIRCLE 8	1,763	1,285	3,048	1,688	1,272	62	—	—	—	14	17	—	—
Block No.	129	167	296	129	167	3	—	—	—	—	—	—	—
130	129	167	296	129	167	—	—	—	—	—	—	—	—
131	129	167	296	129	167	—	—	—	—	—	—	—	—
132	129	167	296	129	167	—	—	—	—	—	—	—	—
133	129	167	296	129	167	—	—	—	—	—	—	—	—
134	129	167	296	129	167	—	—	—	—	—	—	—	—
135	129	167	296	129	167	—	—	—	—	—	—	—	—
136	129	167	296	129	167	—	—	—	—	—	—	—	—
137	129	167	296	129	167	—	—	—	—	—	—	—	—
138	129	167	296	129	167	—	—	—	—	—	—	—	—
139	129	167	296	129	167	—	—	—	—	—	—	—	—

## WARD 3.

## THANA BURTOLLA—concluded.

CIRCLE AND BLOCK NUMBERS.	TOTAL POPULATION.			HINDU.		MUHAMMADAN.		BUDDHIST.		CHRISTIAN.		OTHERS.	
	Male.	Female.	Total.	Male.	Female.	Male.	Female.	Male.	Female.	Male.	Female.	Male.	Female.
1	2	3	4	5	6	7	8	9	10	11	12	13	14
CIRCLE 10	1,834	1,816	3,650	1,709	1,533	97	44			23	10	5	10
Block No.													
1	241	140	381	241	140								
2	144	108	252	144	108								
3	105	102	207	105	102								
4	317	341	658	317	341								
5	179	107	286	179	107								
6	140	139	279	140	139								
7	190	145	335	190	145								
8	144	87	231	144	87								
9	105	101	206	105	101								
10	100	81	181	100	81								
11	135	73	208	135	73								

## WARD 4.

## THANA SOOKEA'S STREET.

CIRCLE 1	1,868	1,154	3,022	1,192	948	67				40	180		
Block No.													
1	40	170	210	31	17	13				14	108		
2	940	107	1,047	308	109	20				1	8		
3	128	60	188	119	40	18							
4	105	102	207	105	102	3							
5	218	170	387	218	170								
6	210	340	550	210	340					8	34		
7	280	231	511	222	195	4				11	7		
CIRCLE 2	1,452	835	2,287	1,313	793	133	37			7	5		
Block No.													
1	117	89	206	117	89								
2	239	91	330	210	74	13							
3	67	50	117	40	35	35							
4	144	101	245	144	101								
5	45	10	55	44	10								
6	107	44	151	99	40								
7	134	45	179	109	40								
8	136	52	188	125	57								
9	134	90	224	120	84								
10	124	80	204	120	80								
11	207	122	329	200	122								
CIRCLE 3	1,619	1,069	2,688	1,093	748	590	316			3	3		
Block No.													
1	136	103	239	130	100	47	18						
2	107	72	179	10	3	96	40			1			
3	100	68	168	207	33	12	80						
4	100	50	150	102	55	38	25						
5	26	33	59	134	73	30	3						
6	104	60	164	171	64	19	41						
7	120	57	177	110	50	20	37			5	2		
8	108	111	219	130	131								
9	109	100	209	121	124								
10	302	181	483	300	181	30	30						
11	107	64	171	95	41	10				1	2		
CIRCLE 4	2,100	1,604	3,704	2,027	1,514	62	9			11	10		
Block No.													
1	277	155	432	205	105	12							
2	207	213	420	240	210								
3	246	134	380	230	130								
4	117	90	207	110	90								
5	174	111	285	171	101								
6	102	124	226	100	104								
7	270	270	540	260	260					11	10		
8	107	89	196	107	89								
9	70	70	140	60	60								
10	140	61	201	134	61								
11	109	61	170	109	61								
12	180	144	324	170	144								
CIRCLE 5	1,268	831	2,099	1,189	812	54	7			13	2	12	10
Block No.													
1	164	111	275	151	104								
2	134	70	204	130	70								
3	342	140	482	320	170								
4	207	110	317	210	110								
5	200	177	377	190	177								
6	140	90	230	130	80								
7	125	50	175	120	50								
CIRCLE 6	1,403	899	2,302	1,591	876	78				6	4	24	19
Block No.													
1	220	111	331	220	111								
2	230	104	334	204	104								
3	211	100	311	210	100								
4	204	101	305	210	97								
5	247	100	347	230	141								
6	204	130	334	200	130								
7	180	80	260	170	90								
CIRCLE 7	1,873	1,186	3,059	1,434	945	403	193			16	7	20	21
Block No.													
1	100	136	236	120	100								
2	191	130	321	170	127								
3	207	154	361	190	154								
4	130	70	200	120	70								
5	130	70	200	120	70								
6	130	70	200	120	70								
7	130	70	200	120	70								
8	130	70	200	120	70								
9	130	70	200	120	70								
10	130	70	200	120	70								
11	130	70	200	120	70								
12	130	70	200	120	70								
13	130	70	200	120	70								
14	130	70	200	120	70								
15	130	70	200	120	70								
16	130	70	200	120	70								
17	130	70	200	120	70								
18	130	70	200	120	70								
19	130	70	200	120	70								
20	130	70	200	120	70								
21	130	70	200	120	70								
22	130	70	200	120	70								
23	130	70	200	120	70								
24	130	70	200	120	70								
25	130	70	200	120	70								
26	130	70	200	120	70								
27	130	70	200	120	70								
28	130	70	200	120	70								
29	130	70	200	120	70								
30	130	70	200	120	70								
31	130	70	200	120	70								
32	130	70	200	120	70								
33	130	70	200	120	70								
34	130	70	200	120	70								
35	130	70	200	120	70								
36	130	70	200	120	70								
37	130	70	200	120	70								
38	130	70	200	120	70								
39	130	70	200	120	70								
40	130	70	200	120	70								
41	130	70	200	120	70								
42	130	70	200	120	70								
43	130	70	200	120	70								
44	130	70	200	120	70								
45	130	70	200	120	70								
46	130	70	200	120	70								
47	130	70	200	120	70								
48	130	70	200	120	70								
49	130	70	200	120	70								
50	130	70	200	120	70								
51	130	70	200	120	70								
52	130	70	200	120	70								
53	130	70	200	120	70								
54	130	70	200	120	70								
55	130	70	200	120	70								
56	130	70	200	120	70								
57	130	70	200	120	70								
58	130	70	200	120	70								
59	130	70	200	120	70								
60	130	70	200	120	70								
61	130	70	200	120	70								
62	130	70	200	120	70								
63	130	70	200	120	70								
64	130	70	200	120	70								
65	130	70	200	120	70								
66	130	70	200	120	70								
67	130	70	200	120	70								
68	130	70	200	120	70								
69	130	70	200	120	70								
70	130	70	200	120	70								
71	130	70	200	120	70								
72	130	70	200	120	70								
73	130	70	200	120	70								
74	130	70	200	120	70								
75	1												





WARD 5.

THANA JORABAGAN—continued.

CIRCLE AND BLOCK NUMBER.	TOTAL POPULATION.			HINDU.		MUHAMMADAN.		BUDDHIST.		CHRISTIAN.		OTHERS.	
	Male.	Female.	Total.	Male.	Female.	Male.	Female.	Male.	Female.	Male.	Female.	Male.	Female.
1	2	3	4	5	6	7	8	9	10	11	12	13	14
CIRCLE 1	2817	1,894	4,711	2,687	1,800	132	1	—	—	—	—	7	2
Block No.													
1	30	61	200	134	61	—	—	—	—	—	—	—	—
2	277	149	426	267	149	—	—	—	—	—	—	—	—
3	278	139	417	268	139	—	—	—	—	—	—	—	—
4	218	101	319	218	101	—	—	—	—	—	—	—	—
5	70	—	27	70	—	—	—	—	—	—	—	—	—
6	85	37	122	85	37	—	—	—	—	—	—	—	—
7	207	64	271	207	64	14	—	—	—	—	—	—	—
8	412	234	746	412	234	34	—	—	—	—	—	—	—
9	110	114	224	110	114	—	—	—	—	—	—	—	—
10	202	101	303	202	101	—	—	—	—	—	—	—	—
11	210	243	453	210	243	—	—	—	—	—	—	—	—
12	209	101	310	209	101	—	—	—	—	—	—	—	—
13	207	122	329	207	122	—	—	—	—	—	—	—	—
CIRCLE 2	2,766	1,583	4,349	2,627	1,577	138	9	1	—	1	—	2	4
Block No.													
1	258	136	394	258	136	—	—	—	—	—	—	—	—
2	198	97	295	198	97	—	—	—	—	—	—	—	—
3	336	122	458	336	122	—	—	—	—	—	—	—	—
4	112	170	282	112	170	—	—	—	—	—	—	—	—
5	674	235	909	674	235	—	—	—	—	—	—	—	—
6	294	202	496	294	202	—	—	—	—	—	—	—	—
7	114	76	190	114	76	—	—	—	—	—	—	—	—
8	177	192	369	177	192	—	—	—	—	—	—	—	—
9	360	137	497	360	137	—	—	—	—	—	—	—	—
10	240	130	370	240	130	—	—	—	—	—	—	—	—
11	200	175	375	200	175	—	—	—	—	—	—	—	—
CIRCLE 3	1,984	393	2,377	1,839	364	140	10	—	—	—	—	5	9
Block No.													
1	184	16	200	184	16	—	—	—	—	—	—	—	—
2	146	—	153	146	—	—	—	—	—	—	—	—	—
3	106	26	205	106	26	—	—	—	—	—	—	—	—
4	68	24	123	68	24	—	—	—	—	—	—	—	—
5	220	54	283	220	54	—	—	—	—	—	—	—	—
6	110	—	121	110	—	—	—	—	—	—	—	—	—
7	125	—	156	125	—	—	—	—	—	—	—	—	—
8	215	21	236	215	21	—	—	—	—	—	—	—	—
9	205	157	472	205	157	—	—	—	—	—	—	—	—
10	274	52	326	274	52	—	—	—	—	—	—	—	—
CIRCLE 4	1,986	66	2,052	1,979	59	215	2	1	—	—	—	—	—
Block No.													
1	136	1	169	136	1	—	—	—	—	—	—	—	—
2	215	4	217	215	4	—	—	—	—	—	—	—	—
3	260	22	365	260	22	—	—	—	—	—	—	—	—
4	196	14	200	196	14	—	—	—	—	—	—	—	—
5	187	6	215	187	6	—	—	—	—	—	—	—	—
6	180	1	181	180	1	—	—	—	—	—	—	—	—
7	96	2	100	96	2	—	—	—	—	—	—	—	—
CIRCLE 5	2,668	221	2,889	2,418	262	213	1	—	—	29	20	6	3
Block No.													
1	476	226	716	458	206	—	—	—	—	—	—	—	—
2	441	227	700	415	222	—	—	—	—	—	—	—	—
3	504	187	665	555	154	—	—	—	—	—	—	—	—
4	413	194	553	397	188	—	—	—	—	—	—	—	—
5	140	40	182	114	26	—	—	—	—	—	—	—	—
6	260	26	246	230	26	—	—	—	—	—	—	—	—
7	260	2	214	210	2	—	—	—	—	—	—	—	—
8	219	44	376	246	61	—	—	—	—	—	—	—	—
9	250	25	309	238	25	—	—	—	—	—	—	—	—
CIRCLE 6	2,077	1,089	3,166	1,961	1,081	139	3	—	—	—	—	4	2
Block No.													
1	367	146	516	352	147	—	—	—	—	—	—	—	—
2	419	126	574	390	124	—	—	—	—	—	—	—	—
3	229	198	456	212	195	—	—	—	—	—	—	—	—
4	275	157	446	250	140	—	—	—	—	—	—	—	—
5	203	114	322	193	114	—	—	—	—	—	—	—	—
6	227	106	353	205	106	—	—	—	—	—	—	—	—
7	218	121	337	205	121	—	—	—	—	—	—	—	—
8	47	27	74	47	27	—	—	—	—	—	—	—	—
CIRCLE 7	2,923	2,040	4,963	2,687	1,970	275	4	—	—	2	3	73	22
Block No.													
1	396	246	669	368	226	—	—	—	—	—	—	—	—
2	280	122	431	274	122	—	—	—	—	—	—	—	—
3	412	198	610	398	209	—	—	—	—	—	—	—	—
4	100	79	243	100	77	—	—	—	—	—	—	—	—
5	220	91	346	211	91	—	—	—	—	—	—	—	—
6	122	65	225	124	65	—	—	—	—	—	—	—	—
7	122	174	327	148	179	—	—	—	—	—	—	—	—
8	146	94	285	134	81	—	—	—	—	—	—	—	—
9	200	160	445	189	160	—	—	—	—	—	—	—	—
10	124	200	455	147	229	—	—	—	—	—	—	—	—
11	129	57	216	110	59	—	—	—	—	—	—	—	—
CIRCLE 8	2,221	1,317	3,538	1,970	1,527	275	38	—	—	—	—	226	122
Block No.													
1	280	127	397	—	—	—	—	—	—	—	—	—	—
2	171	108	267	107	110	—	—	—	—	—	—	—	—
3	264	153	456	217	200	—	—	—	—	—	—	—	—
4	240	242	730	205	229	—	—	—	—	—	—	—	—
5	230	106	403	220	144	—	—	—	—	—	—	—	—
6	242	280	524	220	242	—	—	—	—	—	—	—	—
7	221	269	731	210	267	—	—	—	—	—	—	—	—
8	200	141	480	177	139	—	—	—	—	—	—	—	—
CIRCLE 9	2,223	1,319	3,542	2,326	1,706	254	23	—	—	—	—	223	97
Block No.													
1	280	179	413	407	179	—	—	—	—	—	—	—	—
2	191	101	292	270	101	—	—	—	—	—	—	—	—
3	126	90	217	111	71	—	—	—	—	—	—	—	—
4	212	111	463	207	127	—	—	—	—	—	—	—	—
5	200	20	342	204	20	—	—	—	—	—	—	—	—
6	210	260	610	210	260	—	—	—	—	—	—	—	—
7	224	207	730	224	207	—	—	—	—	—	—	—	—
8	224	241	645	227	229	—	—	—	—	—	—	—	—
9	220	220	500	220	220	—	—	—	—	—	—	—	—



## WARD 5.

## THANA JORABAGAN—concluded.

CIRCLE AND BLOCK NUMBER.	TOTAL POPULATION.			HINDU.		MUHAMMADAN.		BUDDHIST.		CHRISTIAN.		OTHERS.	
	Male.	Female.	Total.	Male.	Female.	Male.	Female.	Male.	Female.	Male.	Female.	Male.	Female.
1	2	3	4	5	6	7	8	9	10	11	12	13	14
CIRCLE 13	3,730	1,125	4,855	3,472	1,091	72	11	10				76	25
Block No.													
1	343	94	337	330	94	4							
2	378	68	340	302	68	10							
3	340	112	358	367	111	68	1						
4	214	119	329	107	112	17							
5	172	108	334	177	108	1							
6	510	79	589	606	79	4							
7	460	62	552	490	61	2		10					
8	122	25	151	135	25	1							
9	353	21	304	340	19	11							
10	328	75	370	372	71	21							
11	286	89	349	225	69	29							
12	323	140	463	212	130								
13	272	92	373	271	92	7							

## WARD 6.

## THANA JORASANKO.

CIRCLE AND BLOCK NUMBER.	TOTAL POPULATION.			HINDU.		MUHAMMADAN.		BUDDHIST.		CHRISTIAN.		OTHERS.	
	Male.	Female.	Total.	Male.	Female.	Male.	Female.	Male.	Female.	Male.	Female.	Male.	Female.
1	2	3	4	5	6	7	8	9	10	11	12	13	14
CIRCLE 1	2,046	1,322	3,568	1,917	1,359	111	9			12	122	2	32
Block No.													
1	318	545	569	306	545	3							
2	183	172	351	162	169	20							
3	138	81	219	133	77	2							
4	180	41	270	160	21	2							
5	110	46	168	109	46	7							
6	373	177	460	355	165	3							
7	180	101	380	177	101	13							
8	225	152	388	209	154	12							
9	153	354	392	139	364	20							
10	61	55	134	61	55								
11	180	117	297	174	113	6							
CIRCLE 2	2,569	1,790	4,153	2,270	1,778	72				12	7	8	3
Block No.													
1	345	186	431	343	186	3							
2	162	154	316	149	154	13							
3	200	86	291	175	85	20							
4	102	159	320	151	155	5							
5	120	108	343	125	108								
6	301	255	596	295	269								
7	150	93	243	145	92	3							
8	276	249	516	274	246	3							
9	288	210	492	270	207	3							
10	302	249	532	304	249	5							
CIRCLE 3	1,717	1,442	3,159	1,596	1,391	121	31						
Block No.													
1	205	89	277	175	63	55							
2	112	92	204	112	92	3							
3	174	96	270	171	96								
4	144	100	294	144	150								
5	264	194	398	261	195								
6	148	264	408	144	264								
7	105	90	204	100	90	1							
8	179	104	283	172	104	7							
9	200	165	374	187	160	40							
10	89	90	179	85	82	25							
11	121	95	217	121	95	1							
12	38	80	53	33	29								
CIRCLE 4	2,773	2,063	4,835	2,703	2,063	70							
Block No.													
1	312	190	302	325	190	8							
2	196	151	347	190	151								
3	295	210	508	296	210								
4	91	61	152	82	61	0							
5	268	237	505	269	237								
6	230	214	444	229	214	1							
7	210	147	363	208	147	13							
8	160	134	294	153	134	7							
9	171	142	313	171	142								
10	304	167	375	306	167	2							
11	182	162	344	177	162	5							
12	282	174	426	288	174	24							
13	229	130	375	229	130								
CIRCLE 5	2,166	1,606	3,862	2,119	1,606	45							
Block No.													
1	256	289	429	255	288	3							
2	238	190	428	235	190	2							
3	304	340	653	297	340	7							
4	211	190	401	210	190	1							
5	253	181	404	252	181	1							
6	125	127	279	120	127	2							
7	167	135	322	162	135	5							
8	111	62	173	109	62	8							
9	173	68	203	176	68	7							
10	150	133	347	140	133	1							
11	214	140	353	200	140	8							
CIRCLE 6	1,726	1,275	2,911	1,645	1,191	59	5			15	20	7	11
Block No.													
1	77	71	148	77	90								
2	183	114	277	154	101	1							
3	120	71	210	116	60	11							
4	168	147	313	166	144								
5	216	151	367	204	150	11							
6	307	164	431	293	160	12							
7	210	147	357	204	147	6							
8	152	110	263	143	110	10							
9	169	145	314	168	144	1							
10	160	102	271	150	102	1							



## WARD 6.

## THANA JORASANKO—concluded.

CIRCLE AND BLOCK NUMBER.		TOTAL POPULATION.			HINDU.		MUHAMMADAN.		BUDDHIST.		CHRISTIAN.		OTHERS.	
		Male.	Female.	Total.	Male.	Female.	Male.	Female.	Male.	Female.	Male.	Female.	Male.	Female.
1		2	3	4	5	6	7	8	9	10	11	12	13	14
CIRCLE 7		1,376	836	2,212	1,189	729	105				7		77	94
Block No.														
1		107	62	169	87	82	10							
2		196	123	319	176	144	15							
3		163	108	271	145	95	4							
4		144	118	263	99	69	1							
5		175	114	289	107	100	3							
6		134	121	255	131	121	3							
7		178	99	277	173	95	7							
8		277	95	372	211	95	60							
CIRCLE 8		2,115	1,542	3,657	2,049	1,538	63	1			1		2	5
Block No.														
1		165	171	336	118	171	7							
2		229	234	463	209	238								
3		297	259	556	297	259								
4		206	168	374	206	168	10							
5		205	188	393	202	188	1							
6		154	104	258	142	101	11							
7		171	235	406	161	235	10	1						
8		184	144	328	154	144								
9		415	179	594	389	179	23				1			
CIRCLE 9		2,569	1,598	4,167	2,470	1,587	93	9					6	9
Block No.														
1		256	54	310	266	79	5	5						
2		289	207	496	270	208	4							
3		176	107	283	174	107	5							
4		219	158	377	207	159	13							
5		263	200	463	229	199	34	1						
6		219	169	388	229	169	1							
7		204	108	312	204	108								
8		238	143	381	212	143	16							
9		257	163	420	242	163	14							
10		174	111	285	160	108	14	2						
11		239	100	339	228	108	1							
CIRCLE 10		3,102	1,911	5,013	2,832	1,884	281	27					9	6
Block No.														
1		144	200	344	144	200								
2		271	179	450	231	179								
3		206	134	340	202	134	18							
4		191	65	256	186	65	12	3						
5		260	94	354	177	97	25	7						
6		269	121	390	239	121	39							
7		134	129	263	119	129	15	4						
8		79	89	168	69	89	10							
9		235	215	450	204	204	20	3						
10		283	200	483	250	202	27	4						
11		232	96	328	234	96	1							
12		214	158	372	201	158	25							
13		186	104	290	172	102	14							
14		148	104	252	97	104	51							
CIRCLE 11		2,114	1,549	3,663	1,442	1,068	670	281			2			
Block No.														
1		241	234	475	267	224	34							
2		112	50	162	108	50	6							
3		277	64	341	185	64	112							
4		155	112	267	24	11	129	101						
5		220	180	400	186	182	20	23						
6		255	180	435	112	117	124	69						
7		251	146	397	178	125	75	21						
8		244	151	395	202	135	141	33						
9		168	141	309	122	147	18	16						
CIRCLE 12		4,506	2,103	6,609	1,817	678	2,632	1,557					56	40
Block No.														
1		457	240	697	235	193	219	47						
2		240	165	405	166	168	168	133						
3		255	130	385	209	9	267	127						
4		413	54	467	273	61	49	23						
5		228	72	300	220	28	75	45						
6		219	67	286	181	12	183	55						
7		144	66	210	18	2	182	69						
8		291	157	448	209	7	212	109						
9		212	185	397	93	28	208	155						
10		268	144	412	41	33	224	114						
11		277	150	427	94	19	267	133						
12		260	218	478	144	68	121	201						
13		189	123	312	12	0	107	117						
14		221	25	246	32	8	168	44						
15		157	46	203	14	8	137	36						
16		223	149	372	177	127	56	21						
17		129	65	194	92	49	17	15						
CIRCLE 13		1,861	717	2,578	1,187	437	720	277			4	3		
Block No.														
1		145	73	218	24	19	117	54						
2		159	62	221	78	19	79	53						
3		248	40	288	246	40								
4		294	24	318	177	44	17	19						
5		233	29	262	221	85	22	19						
6		166	26	192	109	92	1							
7		194	24	218	50	8	146	36						
8		159	47	206	92	28	65	22						
9		229	41	270	8	2	221	29						
10		228	131	359	173	97	53	34						
CIRCLE 14		1,969	789	2,758	763	197	1,197	583					9	9
Block No.														
1		180	74	254	145	59	35	19						
2		266	165	431	245	18	211	137						
3		126	90	216	64	5	129	48						
4		184	85	269	88	5	116	43						
5		28	28	56	25	6	105	16						
6		138	54	192	34	12	105	37						
7		172	111	283	60	15	97	27						
8		229	74	303	161	28	55	26						
9		247	35	282	54	29	83	16						
10		195	24	219	52	23	161	45						
11		160	57	217	122	26	55	31						
12		113	34	147	113		113	56						



## WARD 7.

## THANA BURRABAZAR.

Circles and Block Numbers.	Total Population.			HINDU.		MUHAMMADAN.		BUDDHIST.		CHRISTIAN.		OTHERS.	
	Male.	Female.	Total.	Male.	Female.	Male.	Female.	Male.	Female.	Male.	Female.	Male.	Female.
1	2	3	4	5	6	7	8	9	10	11	12	13	14
<b>CIRCLE 1</b>	<b>1,175</b>	<b>159</b>	<b>1,334</b>	<b>1,124</b>	<b>145</b>	<b>51</b>	<b>9</b>						
Block No. 1	20		20	20									
2	225	5	230	217	5	5							
3	118	23	141	118	23								
4	78	17	95	70	17								
5	172	11	183	167	11								
6	195	6	201	193	6								
7	117	10	127	104	10								
8	102	34	136	91	37								
9	43	13	56	40	13								
10	20	20	40	20	20								
11	25	7	32	21	5								
<b>CIRCLE 2</b>	<b>358</b>	<b>27</b>	<b>385</b>	<b>281</b>	<b>27</b>	<b>107</b>							
Block No. 1	50	2	52	40	2	10							
2	94	10	104	60	10	34							
3	50		50	17		33							
4	38		38	25		13							
5	16		16	10									
6	64		64	51		5							
7	74	3	77	64	3	10							
<b>CIRCLE 3</b>	<b>5,099</b>	<b>1,021</b>	<b>6,120</b>	<b>2,966</b>	<b>3,010</b>	<b>60</b>	<b>1</b>					<b>75</b>	<b>10</b>
Block No. 1	245	55	300	217	54	2						21	
2	357	115	472	309	115	5							
3	257	58	315	218	58	1							
4	350	40	390	287	40	10							
5	40		40	33									
6	18		18	18									
7	30	8	38	29	8								
8	274	172	446	341	167	21							
9	421	184	605	419	163	5						12	
10	175	113	288	173	111							3	
11	348	72	420	289	78							3	
12	417	157	574	286	151							29	
<b>CIRCLE 4</b>	<b>2,442</b>	<b>1,054</b>	<b>3,496</b>	<b>2,179</b>	<b>984</b>	<b>229</b>	<b>40</b>			<b>1</b>		<b>40</b>	<b>24</b>
Block No. 1	348	199	547	305	197	5						10	
2	314	110	424	266	110	18							
3	231	120	351	210	114	21							
4	194	123	317	180	108	20							
5	155	97	252	155	97	14							
6	313	202	515	274	195	27						4	
7	217	79	296	182	77	24						1	
8	96	8	104	77	4	19						1	
9	258	133	391	234	129	4						3	
10	226	70	296	204	64	1				1		20	15
<b>CIRCLE 5</b>	<b>2,119</b>	<b>1,151</b>	<b>3,270</b>	<b>1,570</b>	<b>1,025</b>	<b>532</b>	<b>106</b>					<b>27</b>	<b>20</b>
Block No. 1	209	171	380	201	171	15							
2	258	189	447	258	187	32							
3	275	164	439	254	163	11							
4	249	199	448	239	191	10							
5	223	21	244	29	6	1							
6	372	199	571	309	181	10							
7	278	134	412	113	55	13						15	
8	246	107	353	248	102	20						16	13
<b>CIRCLE 6</b>	<b>898</b>	<b>15</b>	<b>913</b>	<b>755</b>	<b>15</b>	<b>45</b>						<b>118</b>	
Block No. 1	179		179	87		13						17	
2	38		38	38									
3													
4	43		43	35								11	
5	41	6	47	15	6	24						2	
6	265	3	268	251	3							8	
7	105		105	80		6						7	
8	189	3	192	180	3							3	
9	29	1	30	28	1							5	
<b>CIRCLE 7</b>	<b>1,729</b>	<b>359</b>	<b>2,088</b>	<b>1,617</b>	<b>557</b>	<b>23</b>	<b>2</b>			<b>5</b>		<b>14</b>	
Block No. 1	272	139	411	287	100	5							
2	187	12	199	185	12	23							
3	145	10	155	145	10								
4	168	7	175	158	7								
5	125	2	127	114	2	10							
6	151	5	156	139	5	2							
7	151	1	152	139	1								
8	142	107	249	139	105	10							
9	55	46	101	70	40	6							
10	87	32	119	80	38	7							
11	144	29	173	154	29	5						14	
12	143	4	147	139	4	11							
<b>CIRCLE 8</b>	<b>2,244</b>	<b>337</b>	<b>2,581</b>	<b>1,747</b>	<b>306</b>	<b>184</b>	<b>5</b>					<b>279</b>	<b>53</b>
Block No. 1	217		217	175									
2	420	62	482	305	52							42	
3	198	13	211	174	74	21						107	
4	188	33	221	174	25	1							
5	334	77	411	181	70	20						15	
6	120		120	109								17	
7	70		70	55									
8	151	5	156	127	5								
9	58	1	59	45	1	27							
10	120	41	161	111	41							9	
11	311	95	406	290	80	1						28	18

## WARD 7.

## THANA BURRABAZAR—concluded.

CIRCLE AND BLOCK NUMBER.	TOTAL POPULATION.			HINDU.		MUHAMMADAN.		BUDDHIST.		CHRISTIAN.		OTHERS.	
	Male.	Female.	Total.	Male.	Female.	Male.	Female.	Male.	Female.	Male.	Female.	Male.	Female.
1	2	3	4	5	6	7	8	9	10	11	12	13	14
CIRCLE 9	2,424	886	3,310	818	350	1,558	478	5	4	17	12	29	36
Block No.													
1	128	105	233	18	—	188	90	—	—	—	—	—	—
2	225	37	262	22	—	186	22	—	—	5	4	—	—
3	316	46	362	86	1	225	37	—	—	9	0	—	—
4	58	22	80	34	—	28	11	—	—	—	—	—	—
5	308	88	396	43	27	265	71	—	—	—	—	—	—
6	368	211	579	149	112	219	97	—	—	—	—	—	—
7	280	180	460	280	120	62	22	—	—	—	—	—	—
8	289	134	423	94	61	205	71	—	—	—	—	—	—
9	338	85	423	150	28	179	57	—	—	—	—	—	—
CIRCLE 10	1,827	525	2,352	948	147	757	274	—	—	33	10	109	94
Block No.													
1	104	12	116	68	2	29	2	—	—	—	—	—	—
2	250	90	340	44	6	174	45	—	—	—	—	—	—
3	179	51	230	54	1	76	28	—	—	—	—	—	—
4	188	88	276	67	1	80	70	—	—	—	—	—	—
5	92	7	99	64	—	38	6	—	—	—	—	—	—
6	14	—	14	7	—	7	—	—	—	—	—	—	—
7	306	108	414	229	37	130	45	—	—	—	—	—	—
8	306	51	357	171	17	127	89	—	—	—	—	—	—
9	299	112	411	203	64	82	45	—	—	13	—	—	—
CIRCLE 11	1,981	503	2,484	1,318	392	263	12	—	—	204	13	136	86
Block No.													
1	108	160	268	134	70	39	2	—	—	—	—	—	—
2	21	3	24	11	—	8	—	—	—	—	—	—	—
3	145	3	150	180	4	19	—	—	—	—	—	—	—
4	198	47	245	150	47	32	—	—	—	—	—	—	—
5	307	50	357	202	53	21	—	—	—	—	—	—	—
6	328	156	484	216	118	28	—	—	—	—	—	—	—
7	254	110	364	185	90	23	—	—	—	—	—	—	—
8	168	28	196	109	32	47	—	—	—	—	—	—	—
9	36	7	43	18	3	9	—	—	—	—	—	—	—
10	22	9	31	4	—	13	—	—	—	—	—	—	—
CIRCLE 12	709	79	788	470	57	218	4	—	—	25	18	—	—
Block No.													
1	68	—	70	41	5	24	—	—	—	—	—	—	—
2	120	22	142	54	—	44	—	—	—	—	—	—	—
3	291	18	309	225	18	86	—	—	—	—	—	—	—
4	220	34	254	185	34	50	—	—	—	—	—	—	—
5	13	—	13	7	—	4	—	—	—	—	—	—	—
CIRCLE 13	1,040	102	2,042	1,394	30	426	21	1	—	76	21	43	30
Block No.													
1	271	8	279	198	2	60	—	—	—	12	1	—	—
2	90	11	101	45	—	22	—	—	—	8	3	—	—
3	288	3	290	220	1	49	—	—	—	19	1	—	—
4	61	—	61	30	—	21	—	—	—	1	—	—	—
5	310	10	320	192	1	25	—	—	—	14	9	—	—
6	63	10	73	65	10	18	—	—	—	2	1	—	—
7	65	11	76	32	11	21	—	—	—	—	—	—	—
8	118	18	136	78	2	27	—	—	—	5	—	—	—
9	82	11	93	36	—	32	10	—	—	1	—	—	—
10	67	10	77	19	—	30	—	—	—	—	—	—	—
11	126	4	130	81	—	3	—	—	—	6	—	—	—
12	108	—	108	82	—	28	—	—	—	2	—	—	—
13	102	—	102	142	—	17	—	—	—	5	—	—	—
CIRCLE 14	2,040	380	2,420	736	33	983	140	8	—	54	32	227	175
Block No.													
1	110	45	155	34	—	38	4	—	—	—	—	—	—
2	302	29	331	204	—	62	11	—	—	5	6	—	—
3	180	25	205	67	—	62	—	—	—	25	1	—	—
4	126	31	157	67	1	62	—	—	—	40	16	—	—
5	248	17	265	20	—	204	—	—	—	1	—	—	—
6	176	32	208	29	—	122	—	—	—	—	—	—	—
7	186	65	251	29	—	141	50	—	—	—	—	—	—
8	198	29	227	80	11	81	73	—	—	—	—	—	—
9	190	29	219	94	13	80	—	—	—	—	—	—	—
10	304	27	331	162	5	116	—	—	—	7	—	—	—

## WARD 8.

## THANA COLOOTOLA.

CIRCLE 1	2,460	1,227	3,687	774	352	1,661	863					25	22
Block No.													
1	180	87	267	83	40	83	38					4	2
2	246	119	365	119	21	150	29					4	5
3	351	191	542	119	84	181	97					1	—
4	350	116	466	14	4	186	112					—	—
5	112	89	201	32	16	87	44					—	—
6	127	90	217	32	22	85	68					—	—
7	230	88	318	29	7	207	44					—	—
8	110	80	190	18	—	90	80					—	—
9	160	128	288	—	—	157	128					13	10
10	220	121	341	40	7	193	174					—	—
11	171	71	242	105	22	68	32					—	—
12	140	18	158	34	12	81	3					—	—
13	291	111	402	180	97	131	14					1	—



## WARD 8.

## THANA COLOOTOLA—continued.

CIRCLE AND BLOCK NUMBERS.	TOTAL POPULATION.			HINDU.		MUHAMMADAN.		BUDDHIST.		CHRISTIAN.		OTHERS.	
	Male.	Female.	Total.	Male.	Female.	Male.	Female.	Male.	Female.	Male.	Female.	Male.	Female.
1	2	3	4	5	6	7	8	9	10	11	12	13	14
<b>CIRCLE 1</b>	<b>1,943</b>	<b>957</b>	<b>2,900</b>	<b>593</b>	<b>183</b>	<b>1,308</b>	<b>748</b>					<b>42</b>	<b>26</b>
Block No. 1	181	69	220	46	18	104	55						1
2	200	57	257	129		171	57						
3	214	179	389	9	11	205	169						
4	208	60	274	64	5	144	41						
5	133	64	197	19	6	115	38						
6	250	155	405	19	7	231	148						
7	233	145	378	130	40	102	108					1	
8	315	163	478	115	63	200	100					41	25
9	120	52	202	64	28	34							
<b>CIRCLE 2</b>	<b>2,765</b>	<b>1,477</b>	<b>4,242</b>	<b>745</b>	<b>297</b>	<b>2,020</b>	<b>1,189</b>						
Block No. 1	178	89	277	7	4	171	98						
2	225	119	344	50	21	199	88						
3	182	115	297	7	1	179	114						
4	200	91	297	27	12	169	79						
5	205	142	407	112	32	133	210						
6	227	196	493	68	23	179	143						
7	147	119	268	21	26	125	58						
8	164	114	278	18	4	146	110						
9	154	116	294	48	37	141	73						
10	241	146	383	54	37	187	109						
11	222	124	383	110	65	150	59						
12	192	42	204	88	23	74	30						
13	165	62	227	71	2	94	60						
14	160	28	192	95	10	47	22						
<b>CIRCLE 3</b>	<b>2,897</b>	<b>1,336</b>	<b>4,133</b>	<b>926</b>	<b>291</b>	<b>1,968</b>	<b>945</b>					<b>5</b>	
Block No. 1	196	38	229	140	23	47							
2	94	32	128	52	23	42	4						
3	112	31	144	28	7	53	25						
4	129	46	208	61	15	88	54						
5	216	74	290	44	25	171	49						
6	221	20	280	62	3	159	26						
7	216	189	365	59	16	184	122						
8	131	67	198	31	19	100	46						
9	146	25	147	68	13	66	11						
10	159	100	259	28	19	131	61						
11	206	68	297	24	8	185	80						
12	228	24	306	29	5	163	45						
13	254	150	375	90	22	165	98						
14	199	117	316	28	20	161	97						
15	354	249	603	91	66	253	192						
<b>CIRCLE 4</b>	<b>2,377</b>	<b>1,259</b>	<b>3,636</b>	<b>782</b>	<b>289</b>	<b>1,597</b>	<b>965</b>			<b>8</b>	<b>7</b>		
Block No. 1	126	83	209	100	20	26	27						
2	212	113	329	134	79	99	54						
3	225	129	424	44	21	191	168						
4	243	129	372			240	129						
5	229	125	372	67	42	153	104						
6	229	119	358	59	12	148	167						
7	198	129	327	61	24	147	106						
8	182	90	273	23	12	131	77						
9	168	70	244	30	10	122	66						
10	194	91	285	72	4	125	81						
11	186	36	225	119	20	89	9						
12	185	42	237	66	2	112	29						
<b>CIRCLE 5</b>	<b>3,178</b>	<b>1,120</b>	<b>4,298</b>	<b>1,276</b>	<b>342</b>	<b>1,909</b>	<b>577</b>					<b>3</b>	<b>1</b>
Block No. 1	199	91	290	97	54	102	37						
2	214	89	300	200	29	15							
3	151	69	220	44	17	55	52						
4	279	159	420	56	28	225	118						
5	267	69	450	100	23	267	38						
6	280	167	547	212	127	165	28						
7	171	27	268	23	5	128	54						
8	200	79	298	141	23	119	26						
9	227	46	298	194	7	63	35						
10	220	146	370	274	61	288	97						
11	324	119	463	295	60	159	29						
<b>CIRCLE 6</b>	<b>2,122</b>	<b>613</b>	<b>2,745</b>	<b>1,361</b>	<b>361</b>	<b>781</b>	<b>952</b>						
Block No. 1	325	67	382	223	3	102	54						
2	189	91	280	29	21	139	70						
3	465	144	634	258	101	128	47						
4	344	74	418	172	46	172	39						
5	231	126	358	124	159	35	28						
6	420	70	508	347	79	49							
7	121	36	159	7	1	114	24						
<b>CIRCLE 7</b>	<b>1,936</b>	<b>714</b>	<b>2,650</b>	<b>905</b>	<b>344</b>	<b>1,029</b>	<b>369</b>					<b>1</b>	<b>1</b>
Block No. 1	251	69	317	66	3	261	37						
2	284	29	327	150	7	156	22						
3	225	70	293	97	12	128	36						
4	134	86	219	29	13	104	72						
5	260	46	314	204	45	61	6						
6	307	151	458	173	143	34	10						
7	225	103	328	31	21	240	61						
8	129	102	231	22	21	57	20						
9	144	62	203	71	17	89	46						



## WARD 8.

## THANA COLOOTOLA—continued.

CIRCLE AND BLOCK NUMBERS.				TOTAL POPULATION.			HINDU.		MUHAMMADAN.		BURUHIE.		CHRISTIAN.		OTHERS.		
				Male.	Female.	Total.	Male.	Female.	Male.	Female.	Male.	Female.	Male.	Female.	Male.	Female.	
1				2	3	4	5	6	7	8	9	10	11	12	13	14	
CIRCLE 9				3,068	1,546	4,614	2,091	908	878	419	1		75	14	93	22	
Block No.	1			126	13	139	110	12	16	1							
	2			190	20	210	138	24	74	33							
	3			198	20	218	138	24	74	27							
	4			171	20	191	110	22	78	63							
	5			180	20	200	110	24	78	28							
	6			202	130	332	186	113	8	6							
	7			213	40	253	201	40	31	0							
	8			355	147	502	275	50	107	95	1						
	9			200	100	300	180	100	10	0							
	10			370	150	520	320	110	140	37							
	11			510	90	600	350	20	01	01							
	12			570	217	787	420	300	2	2							
			374	197	571	297	192		5								
CIRCLE 10				3,896	963	4,859	2,069	460	1,912	438	7	1			8	6	
Block No.	1			345	44	389	119	24	124	19							
	2			394	44	438	139	24	91	30							
	3			401	44	445	139	24	91	30							
	4			445	143	588	124	74	219	58							
	5			510	104	614	20	8	184	28							
	6			188	41	229	52	31	136	30							
	7			238	55	293	59	33	163	33							
	8			174	13	187	27	8	114	4							
	9			271	157	428	123	84	140	38							
	10			478	160	638	194	93	284	68							
	CIRCLE 11				3,216	421	3,637	2,066	69	1,170	251	29		39	36	89	73
	Block No.	1			298	40	338	25	26	175	22						
2				177	100	277			166	08							
3				180	50	230	29	3	98	13							
4				172	51	223	15	1	137	60							
5				254	44	298	163	20	20	1							
6				200	3	203	200	3	3	3							
7				210	17	227	170	9	45	7							
8				278	20	298	55	53	218	55							
9				322	80	402	221	4	164	7							
10				154	10	164	8		156	7							
CIRCLE 12				2,593	856	3,449	1,448	504	1,325	315	394	54	105	163	153	110	
Block No.		1			179	46	225	31	26	148	26						
	2			351	43	394	53	7	153	23							
	3			459	112	571	93	7	203	33							
	4			335	20	355	6		170	21							
	5			319	46	365	47	47	117	26							
	6			184	100	284	11	10	148	39							
	7			248	109	357	63	60	65	14							
	8			307	122	429	95	40	40	2							
	9			189	63	252	27	29	61	47							
	10			309	39	348	120	96	71	9							
	CIRCLE 13				3,318	1,743	5,061	2,404	1,385	236	280	2	1	75	88	9	18
	Block No.	1			305	321	626	301	308	30	11						
2				402	102	504	280	67	174	30							
3				340	140	480	24	20	139	108							
4				318	84	402	117	20	75	10							
5				310	131	441	78	32	97	40							
6				341	140	481	218	110	27	30							
7				300	206	506	207	238	2								
8				209	101	310	142	244	140	18							
9				178	59	237	120	94	9	1							
10				360	134	494	190	100	93	14							
11				138	130	268	143	98	15	25							
12				228	300	528	229	200	30								
CIRCLE 14				3,611	850	4,461	2,003	300	503	270			198	269	8	18	
Block No.	1			161	23	184	50	18	40	8							
	2			177	110	287	23	2	137	108							
	3			160	113	273	40	24	97	37							
	4			185	109	294	11	11	110	48							
	5			181	124	305	20	41	29	18							
	6			265	100	365	201	128	4	2							
	7			611	250	861	311	72	38	32							
	CIRCLE 15				3,462	1,602	5,064	1,586	557	1,210	594	37	8	422	542	20	22
	Block No.	1			89	53	142	27	1	6							
		2			380	150	530	10	10	95	41						
		3			163	94	257	29	4	19							
		4			300	130	430	130	91	130	29						
5				190	100	290	81	18	62	24							
6				300	106	406	181	76	40	0							
7				283	145	428	40	10	120	80							
8				370	111	481	15	17	205	179							
9				307	100	407	70	59	209	60							
10				281	32	313	261	50	14	7							
11				313	109	422	23	22	170	124							
12				315	125	440	160	84	67	61							
13			328	120	448	160	66	63	6								
14			314	86	400	214	65										
15			129	27	156	112	14	1	1								



## WARD 8.

## THANA COLOOTOLA—concluded.

CIRCLE AND RACE NUMBER.	TOTAL POPULATION.			HINDU.		MURAHMADAN.		BUDDHIST.		CHRISTIAN.		OTHERS.	
	Male.	Female.	Total.	Male.	Female.	Male.	Female.	Male.	Female.	Male.	Female.	Male.	Female.
1	2	3	4	5	6	7	8	9	10	11	12	13	14
CIRCLE 10	3,864	1,515	4,979	1,135	527	1,837	524	478	62	191	181	23	21
Black No.													
1	236	47	277	87	31	181	16			1			
2	202	140	352	184	147	13	2						
3	296	83	319	217	81	12				6	1		
4	337	108	445	198	88	45	4	27	2	22	34	6	3
5	406	147	553	217	81	99	14	37	53	53	30		
6	241	51	282	28	27	139	5	44	6	6	6	12	11
7	148	30	182	19	8	65	11	63	4	9	10		
8	290	34	240	48	29	142	21	19		3			
9	297	76	373	67	28	63	39	100	25	6	8		
10	209	107	316	28	19	34	2	86	22	46	18	4	6
11	302	189	421	4	2	229	184			1			
12	314	82	396	19		308	85			2			
13	313	85	398			313	88						
14	217	91	308	22	1	161	62			38	27	1	1
15	71	20	107	34	10	33	28						
CIRCLE 17	2,419	616	3,035	939	659	1,124	101	103	6	152	160	101	97
Black No.													
1	119	8	127	42	8	77							
2	995	69	386	71	4	142		27	1	27	25	24	25
3	110	18	128	61	15	11		15			2	9	4
4	128	12	141	34	11	90				1	1	2	
5	147	3	150	20	2	87							
6	161	8	169	28	5	108							
7	991	87	288	47	25	96		7	2	12	16	39	45
8	391	93	398	277	88	1		4	1	21	6		
9	292	139	401	180	70	85	15	18	2	28	31	15	15
10	415	80	500	54	9	335	39	9		14	15	2	2
11	116	21	137	34	6	77	4			15	11		
12	51	29	110	16	5	15	8			16	49	2	2
13	46	13	59	12	3	18				18	10	1	
14	41	11	62	12	2	38	9					1	

## WARD 9.

## THANA MOOCHEPARA.

CIRCLE AND RACE NUMBER.	TOTAL POPULATION.			HINDU.		MURAHMADAN.		BUDDHIST.		CHRISTIAN.		OTHERS.	
	Male.	Female.	Total.	Male.	Female.	Male.	Female.	Male.	Female.	Male.	Female.	Male.	Female.
1	2	3	4	5	6	7	8	9	10	11	12	13	14
CIRCLE 1	2,037	1,141	3,178	1,859	1,071	151	83			2	2	25	14
Black No.													
1	117	57	174	101	54	13	2					2	
2	166	106	300	174	94							17	15
3	183	134	317	180	131	1				2	3		
4	224	109	333	184	109	60							
5	139	49	208	124	69	1							
6	207	92	289	179	72	21	28						
7	124	80	240	144	86								
8	227	123	429	295	152	4							
9	179	194	283	147	82	32	22						
10	194	72	177	48	64	19	8						
11	261	122	418	246	147	11						2	1
CIRCLE 2	2,090	1,024	3,114	598	189	1,291	710			200	195	1	
Black No.													
1	293	85	206	124	62	29	21						
2	189	95	276	77	24	108	71						
3	193	79	263	117	29	78	80						
4	194	89	214	23	22	104	68						
5	238	106	336	21	2	189	104						
6	142	78	218	17	2	119	104						
7	119	45	164	10	2	123	74						
8	189	36	185	11	12	160	20			9	8		
9	204	110	318	11	1	118	44						
10	286	146	376	1	1	200	109			9	9		
11	198	108	210	1	9	208	128			98	100		
12	219	82	271	107	38	27	12			54	2	1	
CIRCLE 3	458	219	677	285	99	174	126			1	1		
Black No.													
1	166	119	288	95	66	26	68						
2	176	88	244	119	28	65	39			1	1		
3	114	232	147	72	4	62	28						
CIRCLE 4	1,933	1,205	3,138	1,063	657	860	522			10	6		
Black No.													
1	215	123	336	180	109	35	10						
2	235	165	400	202	187	32	28						
3	146	69	215	18	7	128	82						
4	206	162	360	107	116	31	26						
5	175	140	324	30	62	96	87						
6	102	28	244	140	78	15	4						
7	111	78	167	62	46	40	20						
8	157	84	241	82	17	109	67						
9	138	79	208	42	12	95	58						
10	141	100	241	4	6	156	94						
11	129	77	206	10		109	71			18	6		
12	116	70	186	109	70	7							
CIRCLE 5	2,176	1,242	3,417	449	187	1,492	1,023			4	1	30	31
Black No.													
1	84	21	118	89	4	8						27	27
2	120	26	226	21	7	108	55					3	2
3	189	82	265	25	17	150	69						
4	145	90	235	13	5	122	85						
5	240	197	389	22	28	210	114						
6	120	116	246	22	7	198	113						
7	146	96	242	21	11	115	85						
8	165	54	211	24	10	129	48						
9	225	149	368	94	25	139	105						
10	167	95	260	82	49	69	44						
11	154	64	215	10	4	141	90						
12	207	175	432	5	1	292	174						
13	102	60	222	16	15	141	66			3	1		

## WARD 9.

## THANA MOOCHEEPARA—continued.

CIRCLE AND BLOCK NUMBER.	TOTAL POPULATION.			HINDU.		MUHAMMADAN.		BUDDHIST.		CHRISTIAN.		OTHERS.	
	Male.	Female.	Total.	Male.	Female.	Male.	Female.	Male.	Female.	Male.	Female.	Male.	Female.
1	2	3	4	5	6	7	8	9	10	11	12	13	14
CIRCLE 6	3,229	1,470	4,699	815	363	2,549	983			45	53	19	69
Block No. 1	128	83	213	35	17	64	30			22	20	7	8
2	140	96	236	11		118	80			6	4		
3	242	93	335	27	8	218	17						
4	178	100	278	7	9	171	91						
5	290	65	355	45	18	164	47						
6	222	82	304			222	82						
7	281	84	365			281	84						
8	292	115	407	24	18	170	91			6	6		
9	225	122	347	20	18	178	90						
10	271	164	435	52	36	211	124			5	1		
11	173	115	288	37	4	136	111						
12	296	113	409	185	64	102	43			9	6		
13	195	161	356	117	89	77	89			1	3		
14	207	116	323	173	61	39	3						
15	178	40	218	37	8	141	33						
16	107	17	124	21	13	56	4						
CIRCLE 7	1,459	711	2,170	849	463	670	216			28	33	19	
Block No. 1	140	88	228	30	19	63	45			17	20		
2	252	113	365	22	31	306	91			4	1		
3	216	70	286	6	7	309	86						
4	192	108	300	101	188	1							
5	312	132	444	311	122	1							
6	147	82	229	120	67	27	18						
7	161	82	243	139	55	3	1			7	6	12	
CIRCLE 8	2,190	1,193	3,383	2,044	1,157	119	13	3		1	1	23	29
Block No. 1	303	176	479	279	170	34							
2	242	197	439	239	197	3							
3	140	53	193	137	48	11	5			1			
4	215	130	345	267	190	6	3						
5	129	36	165	122	36	7							
6	678	132	810	646	160	22		3					
7	175	111	286	173	111	2							
8	295	113	408	168	112	37	1						
9	304	152	456	296	160	4	3						
10	90	49	139	71	33	3						10	10
CIRCLE 9	2,105	899	3,004	1,795	794	540	80			1	1	37	24
Block No. 1	196	60	256	27	39	90	39						
2	177	81	258	149	61	28							
3	181	88	269	91	77	98	10						
4	184	76	260	179	64	14	13						
5	171	69	240	109	69	3							
6	128	74	202	130	74	3							
7	419	151	570	415	151	4							
8	184	75	259	175	71	6				1			
9	184	85	269	62	32	116	19						
10	171	99	270	164	93	3							
11	170	82	252	167	81	1							
CIRCLE 10	2,566	1,923	4,489	1,853	959	692	263	1		10	3	1	
Block No. 1	175	115	290	124	63	51	40						
2	207	111	318	227	111	10							
3	216	121	337	212	121	4							
4	200	107	307	238	167	12							
5	121	30	151	83	24	47	4			1	3		
6	120	80	200	127	79	3	1						
7	281	120	401	302	150	9		1		10			
8	278	140	418	189	118	80	27						
9	154	68	222	30	4	121	62			1	1		
10	234	74	308	4	8	219	65						
11	189	95	284	96	53	132	45						
12	197	74	271	184	63	10	9			2			
CIRCLE 11	2,350	1,637	3,987	2,251	1,628	92	7			1	2	6	
Block No. 1	167	76	243	120	75	20	3						
2	236	181	417	230	181								
3	183	125	308	183	125								
4	281	219	500	269	219	11	4						
5	225	177	402	218	177	2							
6	241	218	459	234	218	7							
7	193	74	267	185	74	4							
8	161	132	293	130	122	11							
9	172	118	290	179	118								
10	198	101	299	130	109								
11	211	115	326	196	115	15							
12	163	54	217	141	54	10							
CIRCLE 12	2,151	1,153	3,304	1,049	613	1,052	497			23	20	7	3
Block No. 1	150	87	237	20	30	130	67						
2	331	54	385	96	37	268	17						
3	130	120	250	130	120								
4	164	85	249	120	85	14							
5	182	120	302	180	117	22	3						
6	118	26	144	100	28	3							
7	191	54	245	81	28	70	12						
8	160	125	285	177	6	134	111						
9	173	77	250	110	55	78	39						
10	163	140	303	114	71	50	75						
11	239	120	359	177	31	132	104						
12	138	96	234	98	5	78	15			13	12	6	3
13	82	25	107	19	8	61	12			1	1		



## WARD 9.

## THANA MOOCHEEPARA—concluded.

CIRCLE AND BLOCK NUMBER.	TOTAL POPULATION.			HINDU.		MUHAMMADAN.		BUDDHIST.		CHRISTIAN.		OTHERS.	
	Male.	Female.	Total.	Male.	Female.	Male.	Female.	Male.	Female.	Male.	Female.	Male.	Female.
1	2	3	4	5	6	7	8	9	10	11	12	13	14
CIRCLE 13	9,308	1,853	3,711	1,271	841	735	405			197	281	5	0
Block No.													
1	154	87	221	14	4	140	68						
2	173	112	285	85	40	85	45			20	20		
3	104	88	192	19	12	91	60			14	11		
4	80	44	124	19	30	5	5			8	5		
5	171	190	311	140	125	10	11			18	6		
6	174	144	318	151	125	23	22						
7	180	95	282	34	27	126	22			28	13		
8	150	82	241	71	15	71	40			17	10		
9	145	80	221	73	35	60	29			12	12		
10	109	85	202	46	21	140	60			2	12		
11	125	55	177	97	34	7	7			12	13		
12	155	119	272	75	53	17	7			21	20		
13	240	105	415	240	105								
14	222	149	375	222	149	1							
CIRCLE 14	1,501	1,157	2,658	1,495	1,149	11	2			5	6	2	
Block No.													
1	130	96	226	130	96								
2	176	178	354	169	179					5	8		
3	176	115	291	170	113	6							
4	153	105	248	141	108	3							
5	140	110	256	146	110								
6	173	97	269	171	97	1							
7	129	174	372	108	174								
8	104	181	375	104	181								
9	100	101	207	104	99	2	1						
CIRCLE 15	2,194	1,729	3,323	2,090	1,940	188	89			5	7	1	
Block No.													
1	212	181	373	210	181	2							
2	220	105	353	240	103	1							
3	128	78	201	123	72	5	1						
4	194	117	311	91	45	104	73						
5	147	115	262	144	115	3							
6	207	57	264	173	47	20	3			1	7		
7	90	46	142	75	40	21	6						
8	188	120	318	137	130								
9	228	181	387	222	181	3							
10	122	155	307	120	155	2							
11	228	112	350	222	112	12							
12	156	92	266	150	99	6							
CIRCLE 16	1,837	858	2,695	1,481	621	310	189			46	46		
Block No.													
1	405	74	540	419	54	47	80						
2	217	130	347	56	11	156	110						
3	182	188	348	123	117	12	49						
4	208	121	328	203	116					2	3		
5	210	188	392	210	182								
6	226	91	315	224	91								
7	104	81	185	73	7	7				24	24		
8	136	47	183	106	24	10				23	19		
9	92	14	109	62	14	28	1						
CIRCLE 17	1,412	556	1,968	1,151	447	195	43			63	69	5	4
Block No.													
1	161	134	315	160	132	4				1	2		
2	183	94	207	121	64	22							
3	109	24	143	74	24	35	10						
4	110	51	161	110	50								
5	279	38	314	221	22	0				10	12		
6	104	3	103	121	4	27	1						
7	181	147	328	141	97	12	19			25	33	3	4
8	119	25	174	71	30	28	10			10	9		
9	77	3	80	54	3	43							
10	63	18	83	62	11	5	1						

## WARD 10.

## THANA BOWBAZAR.

CIRCLE 1	2,486	1,969	3,695	616	165	478	59	367	109	237	203	65	69
Block No.													
1	126	29	155	84	3	66	4	28	1	19	19	2	2
2	170	10	260	50	3	65	7			42	45	27	22
3	381	221	452	141	23	106	14			73	85	5	8
4	118	89	168	37	3	29				60	65	2	4
5	176	62	238	34		25	2	14	9	35	43	3	5
6	167	105	272	11	1	65	2			107	97	4	5
7	212	109	324	62	1	55	15			54	54		
8	180	93	282	44	29	64	1			35	65	4	5
9	262	244	509	141	85	55	22	82	11	104	116	4	5
10	228	287	915	54	13	16	6	513	94	229	177	4	5
CIRCLE 2	2,394	1,167	3,494	1,822	783	650	198	100	46	215	76		
Block No.													
1	314	20	230	188	14	11		7		10	8		
2	45	12	54	65	18								
3	149	47	198	147	47	3							
4	211	88	297	154	50	28	2			25	25		
5	326	129	463	194	34	10		31	63	100	22		
6	417	151	568	303	90	43	40	6	2	40	10		
7	202	122	424	201	31	54	47			2	4		
8	339	234	454	146	117	89	107						
9	329	974	537	309	228	14							
10	147	85	236	140	88	2							

## WARD 10.

## THANA BOWBAZAR—concluded.

Circles and Block Numbers.	Total Population.			HINDU.		MUHAMMADAN.		BUDDHIST.		CHRISTIAN.		OTHERS.	
	Male.	Female.	Total.	Male.	Female.	Male.	Female.	Male.	Female.	Male.	Female.	Male.	Female.
1	2	3	4	5	6	7	8	9	10	11	12	13	14
<b>CIRCLE 2</b>	<b>3,167</b>	<b>1,779</b>	<b>4,946</b>	<b>2,034</b>	<b>1,128</b>	<b>893</b>	<b>526</b>	<b>63</b>	<b>0</b>	<b>177</b>	<b>112</b>		<b>4</b>
Block No. 1	353	132	485	247	124	13	—	1	—	2	1	—	—
2	262	149	411	202	136	—	—	—	—	—	—	—	—
3	163	68	231	103	65	—	—	—	—	—	—	—	—
4	461	241	702	302	212	23	11	—	—	24	18	—	—
5	343	211	554	192	177	11	2	—	—	27	21	—	—
6	331	264	595	331	264	—	—	—	—	—	—	—	—
7	237	108	345	126	78	—	—	—	—	—	—	—	—
8	343	84	427	194	13	107	23	—	—	43	46	—	—
9	299	79	378	166	—	171	71	—	—	—	—	—	—
10	376	282	658	—	—	366	282	—	—	—	—	—	—
11	171	138	309	—	—	133	96	—	—	30	30	—	—
<b>CIRCLE 4</b>	<b>5,187</b>	<b>1,977</b>	<b>7,164</b>	<b>3,34</b>	<b>296</b>	<b>1,468</b>	<b>417</b>	<b>161</b>	<b>68</b>	<b>353</b>	<b>473</b>	<b>19</b>	<b>23</b>
Block No. 1	316	198	514	142	69	115	75	—	—	59	54	—	—
2	235	186	421	116	89	69	17	—	—	103	82	—	—
3	229	191	420	202	—	233	100	—	—	91	82	—	—
4	222	172	394	151	25	122	63	—	—	89	34	—	—
5	253	172	425	40	7	159	20	36	—	93	107	—	—
6	232	97	329	29	2	122	12	78	—	49	31	—	—
7	232	71	303	62	—	259	65	—	—	—	—	—	—
8	309	29	338	32	18	215	31	—	—	—	—	—	—
9	311	118	429	61	10	112	2	51	14	28	32	—	—
10	171	67	238	87	12	33	—	—	—	21	37	19	23
<b>CIRCLE 5</b>	<b>3,859</b>	<b>986</b>	<b>4,845</b>	<b>2,75</b>	<b>69</b>	<b>2,528</b>	<b>514</b>	<b>83</b>	<b>22</b>	<b>551</b>	<b>559</b>	<b>22</b>	<b>25</b>
Block No. 1	423	72	495	35	18	384	22	—	—	7	10	—	—
2	304	146	450	85	8	259	135	—	—	—	—	—	—
3	324	94	418	84	8	163	7	—	—	71	78	—	—
4	228	86	314	74	13	201	18	—	—	13	14	—	—
5	224	77	301	62	17	174	14	—	—	36	35	—	—
6	247	116	363	105	3	172	2	—	—	128	95	—	—
7	180	61	241	15	2	152	1	—	—	59	74	—	—
8	184	30	214	22	—	15	—	39	13	64	60	—	—
9	204	67	271	105	1	110	17	—	—	48	47	—	—
10	167	77	244	104	3	264	25	—	—	29	31	—	—
11	153	38	191	46	—	99	27	—	—	2	3	—	—
12	224	24	248	139	—	118	1	—	—	23	20	—	—
13	203	81	284	112	6	96	0	30	7	44	36	—	—
<b>CIRCLE 6</b>	<b>2,561</b>	<b>946</b>	<b>3,507</b>	<b>1,898</b>	<b>91</b>	<b>1,217</b>	<b>569</b>			<b>241</b>	<b>336</b>	<b>5</b>	<b>4</b>
Block No. 1	472	112	584	371	17	141	38	—	—	68	61	—	—
2	323	172	495	25	10	177	100	—	—	50	58	—	—
3	172	181	353	40	29	145	102	—	—	34	35	—	—
4	176	148	324	33	17	138	120	—	—	5	8	—	—
5	228	86	314	63	19	118	30	—	—	27	10	—	—
6	146	—	146	169	—	87	—	—	—	—	—	—	—
7	165	17	182	21	3	148	14	—	—	—	—	—	—
8	153	8	161	24	3	129	—	—	—	—	—	—	—
9	70	4	74	14	—	60	38	—	—	—	—	—	—
10	466	202	668	257	—	121	12	—	—	36	188	—	—
<b>CIRCLE 7</b>	<b>1,674</b>	<b>689</b>	<b>2,363</b>	<b>610</b>	<b>188</b>	<b>900</b>	<b>436</b>			<b>72</b>	<b>63</b>	<b>2</b>	
Block No. 1	213	110	323	67	38	95	22	—	—	50	49	—	—
2	220	110	330	172	11	171	122	—	—	6	7	—	—
3	246	85	331	24	11	182	69	—	—	4	8	—	—
4	246	121	367	81	11	201	100	—	—	1	1	—	—
5	167	106	273	74	85	54	19	—	—	—	—	—	—
6	123	66	189	118	20	115	69	—	—	—	—	—	—
7	228	47	275	47	7	229	34	—	—	9	6	—	—

## WARD 11.

## THANA PUDDOPOOKER.

Circles and Block Numbers.	Total Population.			HINDU.		MUHAMMADAN.		BUDDHIST.		CHRISTIAN.		OTHERS.	
	Male.	Female.	Total.	Male.	Female.	Male.	Female.	Male.	Female.	Male.	Female.	Male.	Female.
1	2	3	4	5	6	7	8	9	10	11	12	13	14
<b>CIRCLE 1</b>	<b>2,809</b>	<b>1,604</b>	<b>4,413</b>	<b>2,660</b>	<b>1,576</b>	<b>110</b>	<b>3</b>			<b>59</b>	<b>23</b>		
Block No. 1	38	1	39	39	1	90	—	—	—	—	—	—	—
2	198	196	394	189	188	—	—	—	—	—	—	—	—
3	163	48	211	125	69	24	—	—	—	—	—	—	—
4	145	114	259	174	111	—	—	—	—	—	—	—	—
5	193	101	294	171	95	—	—	—	—	—	—	—	—
6	287	128	415	280	178	—	—	—	—	—	—	—	—
7	119	26	145	119	34	—	—	—	—	—	—	—	—
8	249	129	378	243	123	—	—	—	—	—	—	—	—
9	166	63	229	181	81	—	—	—	—	—	—	—	—
10	117	7	124	118	5	—	—	—	—	—	—	—	—
11	208	179	387	245	179	—	—	—	—	—	—	—	—
12	128	185	313	103	106	—	—	—	—	—	—	—	—
13	217	182	399	237	187	—	—	—	—	—	—	—	—
14	242	227	469	235	227	—	—	—	—	—	—	—	—
15	228	81	309	224	81	13	—	—	—	—	—	—	—
<b>CIRCLE 2</b>	<b>2,150</b>	<b>1,290</b>	<b>3,440</b>	<b>1,448</b>	<b>769</b>	<b>670</b>	<b>476</b>			<b>34</b>	<b>103</b>		
Block No. 1	139	62	201	129	21	19	21	—	—	2	10	—	—
2	128	129	257	37	12	117	29	—	—	4	22	—	—
3	117	117	234	91	25	127	94	—	—	1	2	—	—
4	126	126	252	77	7	117	107	—	—	9	10	—	—
5	114	77	191	79	—	110	63	—	—	—	—	—	—
6	111	32	143	10	21	65	7	—	—	—	—	—	—
7	117	147	264	159	128	10	2	—	—	—	—	—	—
8	111	111	222	122	80	74	9	—	—	—	—	—	—
9	108	96	204	122	44	57	20	—	—	—	—	—	—
10	107	86	193	122	38	65	47	—	—	—	—	—	—
11	107	117	224	122	113	9	—	—	—	—	—	—	—
12	101	34	135	103	33	4	—	—	—	—	—	—	—
13	279	204	483	233	188	6	1	—	—	—	—	—	—



## WARD 11.

## THANA PUDDOPOOKER—concluded.

CIRCLE AND BLOCK NUMBER.	TOTAL POPULATION.			HINDU.		MUHAMMADAN.		BUDDHIST.		CHRISTIAN.		OTHERS.	
	Male.	Female.	Total.	Male.	Female.	Male.	Female.	Male.	Female.	Male.	Female.	Male.	Female.
CIRCLE 2	1,369	771	2,133	1,090	539	89	15	—	—	183	226	—	1
Block No. 1	176	138	314	148	105	13	1	—	—	19	32	—	—
2	162	77	239	81	64	—	—	—	—	19	13	—	—
3	161	146	307	104	66	10	4	—	—	31	72	—	—
4	115	99	214	102	55	4	—	—	—	15	16	—	—
5	189	121	310	130	70	9	—	—	—	60	45	—	—
6	171	31	202	127	—	22	—	—	—	17	20	—	—
7	152	87	239	120	37	—	—	—	—	—	—	—	—
8	179	122	301	141	101	13	—	—	—	23	21	—	—
CIRCLE 4	2,973	1,467	3,740	2,037	1,342	100	18	—	—	192	163	5	4
Block No. 1	598	197	795	505	155	3	2	—	—	—	—	—	—
2	555	176	731	451	178	1	—	—	—	—	—	—	—
3	525	163	688	427	162	—	—	—	—	—	—	—	—
4	513	153	666	406	153	7	—	—	—	—	—	—	—
5	106	76	182	104	39	2	—	—	—	—	—	—	—
6	236	127	363	202	110	4	—	—	—	30	17	—	—
7	218	183	401	179	147	30	—	—	—	18	30	—	—
8	189	141	330	118	106	94	—	—	—	24	24	—	—
9	227	149	376	167	111	11	—	—	—	40	32	—	—
10	339	132	471	229	132	0	—	—	—	—	—	—	—
CIRCLE 5	1,865	1,074	2,939	1,718	959	34	3	—	—	112	119	1	—
Block No. 1	221	153	374	216	165	5	—	—	—	—	—	—	—
2	226	188	414	213	188	1	—	—	—	—	—	—	—
3	240	79	319	204	44	12	—	—	—	30	20	—	—
4	198	77	275	167	31	12	—	—	—	29	46	—	—
5	565	166	731	504	163	—	—	—	—	—	—	—	—
6	254	129	383	220	128	—	—	—	—	4	—	—	—
7	167	21	188	153	21	4	—	—	—	—	—	—	—
8	211	164	375	192	135	—	—	—	—	40	37	—	—
9	113	83	196	112	82	—	—	—	—	—	—	—	—
CIRCLE 6	3,094	1,994	5,088	3,024	1,993	68	—	—	—	1	1	1	—
Block No. 1	165	86	251	169	96	—	—	—	—	—	—	—	—
2	248	190	438	246	190	—	—	—	—	—	—	—	—
3	171	124	295	161	124	20	—	—	—	—	—	—	—
4	268	177	445	258	157	—	—	—	—	—	—	—	—
5	248	153	401	248	153	—	—	—	—	—	—	—	—
6	217	179	396	217	179	—	—	—	—	—	—	—	—
7	281	198	479	281	198	—	—	—	—	—	—	—	—
8	232	150	382	232	150	—	—	—	—	—	—	—	—
9	212	173	385	205	173	7	—	—	—	—	—	—	—
10	146	129	274	146	129	—	—	—	—	—	—	—	—
11	211	169	380	208	168	19	—	—	—	—	—	—	—
12	237	173	410	217	179	20	—	—	—	—	—	—	—
13	231	158	389	221	159	—	—	—	—	—	—	—	—
14	142	36	178	141	34	—	—	—	—	—	—	—	—
CIRCLE 7	2,690	1,701	4,391	2,500	1,375	115	29	3	3	261	289	8	12
Block No. 1	185	145	330	175	145	9	—	—	—	—	—	—	—
2	205	210	415	202	210	1	—	—	—	—	—	—	—
3	230	153	383	189	157	12	—	—	—	—	—	—	—
4	79	21	100	69	20	6	—	—	—	—	—	—	—
5	271	119	390	264	114	3	—	—	—	—	—	—	—
6	264	137	401	264	137	—	—	—	—	—	—	—	—
7	204	101	305	204	101	—	—	—	—	—	—	—	—
8	221	169	390	221	169	—	—	—	—	—	—	—	—
9	179	150	329	168	143	4	—	—	—	—	—	—	—
10	223	69	292	176	67	20	—	—	—	—	—	—	—
11	169	106	275	167	106	32	—	—	—	—	—	—	—
12	266	230	496	266	230	1	—	—	—	—	—	—	—
CIRCLE 8	1,104	812	1,916	553	563	180	100	1	—	369	369	3	1
Block No. 1	171	123	294	168	106	4	—	—	—	—	—	—	—
2	221	155	376	204	139	13	—	—	—	—	—	—	—
3	81	83	164	21	53	—	—	—	—	—	—	—	—
4	114	88	202	50	16	12	—	—	—	—	—	—	—
5	55	12	67	36	—	12	—	—	—	—	—	—	—
6	197	133	330	197	133	—	—	—	—	—	—	—	—
7	181	151	332	181	151	—	—	—	—	—	—	—	—
8	103	70	173	103	70	—	—	—	—	—	—	—	—

## WARD 12.

## THANA WATERLOO.

CIRCLE 1	3,056	259	3,315	1,958	21	690	4	33	3	318	205	57	16
Block No. 1	201	21	222	109	4	177	—	—	—	68	17	—	—
2	159	10	169	113	6	81	—	—	—	12	10	—	—
3	203	21	224	139	2	43	—	—	—	20	18	—	—
4	130	4	134	124	—	29	—	—	—	—	—	—	—
5	150	1	151	77	—	71	—	—	—	—	—	—	—
6	251	44	295	153	—	62	—	—	—	60	42	—	—
7	228	16	244	149	—	106	—	—	—	20	18	—	—
8	269	26	295	200	—	42	—	—	—	22	20	—	—
9	113	4	117	96	1	21	—	—	—	—	—	—	—
10	173	66	239	133	—	22	—	—	—	—	—	—	—
11	179	43	222	148	—	12	—	—	—	—	—	—	—

## WARD 12.

## THANA WATERLOO—concluded.

CIRCLE AND BLOCK NUMBER.	TOTAL POPULATION.			HINDU.		MUHAMMADAN.		BUDDHIST.		CHRISTIAN.		OTHERS.	
	Male.	Female.	Total.	Male.	Female.	Male.	Female.	Male.	Female.	Male.	Female.	Male.	Female.
1	2	3	4	5	6	7	8	9	10	11	12	13	14
CIRCLE 2	2,601	300	3,107	1,445	96	754	10	26	4	480	250	90	18
Block No.													
1	152	11	163	112	2	41	.....	3	.....	23	9	.....	.....
2	173	27	199	61	1	79	1	.....	.....	35	25	.....	.....
3	96	30	126	82	1	12	3	10	4	27	26	19	1
4	107	35	142	60	10	39	1	.....	.....	27	24	1	.....
5	240	16	256	66	1	129	2	.....	.....	19	7	33	6
6	296	29	325	110	1	68	1	.....	.....	110	34	8	1
7	347	22	369	112	2	35	.....	5	.....	108	47	1	.....
8	197	8	205	115	2	65	.....	.....	.....	16	4	3	.....
9	130	34	164	62	.....	35	1	.....	.....	37	20	22	4
10	90	23	112	43	.....	5	.....	.....	.....	30	20	9	.....
11	216	1	216	125	.....	42	.....	.....	.....	18	1	.....	.....
12	618	30	638	474	3	117	1	.....	.....	27	16	.....	.....
13	65	2	67	36	.....	18	.....	.....	.....	11	5	.....	.....
14	91	2	93	66	.....	22	.....	.....	.....	3	2	.....	.....
15	198	5	203	54	.....	51	.....	.....	.....	.....	.....	.....	.....
16	13	.....	13	3	.....	9	.....	.....	.....	1	.....	.....	.....

## WARD 13.

## THANA FENWICK BAZAR.

CIRCLE AND BLOCK NUMBER.	TOTAL POPULATION.			HINDU.		MUHAMMADAN.		BUDDHIST.		CHRISTIAN.		OTHERS.	
	Male.	Female.	Total.	Male.	Female.	Male.	Female.	Male.	Female.	Male.	Female.	Male.	Female.
1	2	3	4	5	6	7	8	9	10	11	12	13	14
CIRCLE 1	1,299	753	1,425	624	30	543	21	3	.....	89	64	38	18
Block No.													
1	152	16	148	60	.....	51	2	.....	.....	5	.....	27	12
2	194	17	211	89	.....	79	7	5	.....	23	.....	4	.....
3	124	11	135	57	1	46	.....	.....	.....	16	10	.....	.....
4	129	12	141	44	5	303	.....	.....	.....	10	7	.....	.....
5	134	20	154	59	4	61	.....	.....	.....	10	14	.....	.....
6	207	13	220	61	1	146	12	.....	.....	.....	.....	.....	.....
7	340	44	384	261	10	39	.....	.....	.....	22	24	9	1
CIRCLE 2	3,343	562	3,905	9,494	381	873	174	.....	.....	44	31	2	6
Block No.													
1	168	21	173	25	4	115	.....	.....	.....	11	14	1	.....
2	203	41	244	161	18	89	10	.....	.....	5	.....	.....	.....
3	204	27	231	283	26	75	1	.....	.....	11	4	.....	.....
4	225	15	240	260	12	69	8	.....	.....	.....	.....	.....	.....
5	269	133	402	187	62	111	45	.....	.....	.....	.....	.....	.....
6	66	2	68	5	2	65	.....	.....	.....	1	2	.....	.....
7	229	21	250	74	5	247	8	.....	.....	.....	.....	.....	.....
8	268	17	285	320	80	67	37	.....	.....	2	12	.....	.....
9	320	23	343	387	26	76	15	.....	.....	.....	.....	.....	.....
10	194	63	257	170	27	24	26	.....	.....	.....	.....	.....	.....
11	313	19	332	310	11	2	8	.....	.....	.....	.....	.....	.....
12	208	37	244	221	24	7	2	.....	.....	.....	.....	.....	.....
13	190	13	203	156	19	16	2	.....	.....	.....	.....	.....	.....
14	136	22	158	74	6	42	7	.....	.....	30	10	1	.....
CIRCLE 3	2,397	913	3,310	1,860	554	493	264	.....	.....	114	92	.....	.....
Block No.													
1	280	129	411	220	107	4	1	.....	.....	28	20	.....	.....
2	207	189	396	189	76	92	31	.....	.....	16	16	.....	.....
3	196	86	282	85	12	104	28	.....	.....	5	6	.....	.....
4	167	13	180	48	13	61	.....	.....	.....	28	20	.....	.....
5	141	54	195	61	8	21	33	.....	.....	9	9	.....	.....
6	114	35	149	66	10	11	17	.....	.....	4	4	.....	.....
7	210	94	304	180	52	36	28	.....	.....	3	2	.....	.....
8	244	78	322	241	70	2	2	.....	.....	.....	.....	.....	.....
9	225	191	416	269	124	6	6	.....	.....	.....	.....	.....	.....
10	227	90	317	262	45	4	3	.....	.....	.....	.....	.....	.....
11	622	69	691	379	38	32	8	.....	.....	10	5	.....	.....
CIRCLE 4	1,660	671	2,331	669	162	928	426	1	77	57	39	5	2
Block No.													
1	141	38	179	60	11	58	26	.....	.....	.....	.....	.....	.....
2	200	30	230	139	17	118	12	.....	.....	.....	.....	.....	.....
3	115	22	137	17	10	72	22	.....	.....	.....	.....	.....	.....
4	214	103	317	21	16	167	116	1	17	23	20	.....	.....
5	211	20	231	127	21	72	67	.....	.....	15	20	.....	.....
6	274	134	408	146	34	163	25	.....	.....	.....	.....	.....	.....
7	652	124	776	422	59	353	99	.....	.....	.....	.....	.....	.....
CIRCLE 5	2,888	1,076	3,964	2,261	622	513	322	1	10	113	122	.....	.....
Block No.													
1	179	68	247	104	38	21	5	.....	.....	.....	.....	.....	.....
2	336	116	452	204	169	27	5	.....	.....	.....	.....	.....	.....
3	180	130	310	112	64	87	40	.....	.....	.....	.....	.....	.....
4	229	92	321	140	36	118	18	.....	.....	.....	.....	.....	.....
5	147	27	174	102	14	66	1	.....	.....	.....	.....	.....	.....
6	370	160	530	269	190	18	4	.....	.....	.....	.....	.....	.....
7	170	100	270	160	88	6	4	.....	.....	.....	.....	.....	.....
8	216	79	295	158	16	21	15	.....	.....	.....	.....	.....	.....
9	300	41	341	122	12	81	52	.....	.....	.....	.....	.....	.....
10	120	66	186	179	2	38	27	.....	.....	.....	.....	.....	.....
11	126	64	190	102	2	60	30	.....	.....	.....	.....	.....	.....
12	228	69	297	216	4	113	29	.....	.....	.....	.....	.....	.....
13	230	111	341	207	92	3	2	.....	.....	.....	.....	.....	.....
CIRCLE 6	4,123	754	4,877	1,902	374	1,982	212	.....	.....	236	167	.....	.....
Block No.													
1	183	63	246	109	3	39	22	.....	.....	.....	.....	.....	.....
2	153	4	157	64	6	115	.....	.....	.....	13	15	.....	.....
3	277	.....	277	162	.....	.....	.....	.....	.....	.....	.....	.....	.....
4	159	11	170	45	.....	.....	.....	.....	.....	.....	.....	.....	.....
5	442	101	543	282	4	22	3	.....	.....	.....	.....	.....	.....
6	267	21	288	228	7	77	12	.....	.....	.....	.....	.....	.....
7	261	76	337	216	74	304	.....	.....	.....	.....	.....	.....	.....
8	266	38	304	179	31	26	11	.....	.....	.....	.....	.....	.....
9	300	27	327	205	41	44	25	.....	.....	.....	.....	.....	.....
10	266	72	338	179	3	497	71	.....	.....	.....	.....	.....	.....
11	398	121	519	280	101	127	30	.....	.....	.....	.....	.....	.....
12	210	10	220	121	97	8	.....	.....	.....	.....	.....	.....	.....
13	112	10	122	31	1	68	2	.....	.....	.....	.....	.....	.....
14	73	4	77	28	.....	46	4	.....	.....	.....	.....	.....	.....



## WARD 13.

## THANA FENWICK BAZAR—conclude 1.

CIRCLE AND BLOCK NUMBER.	TOTAL POPULATION.			HINDU.		MUHAMMADAN.		BUDDHIST.		CHRISTIAN.		OTHERS.	
	Male.	Female.	Total.	Male.	Female.	Male.	Female.	Male.	Female.	Male.	Female.	Male.	Female.
1	2	3	4	5	6	7	8	9	10	11	12	13	14
CIRCLE 7	2,783	837	3,620	1,931	258	1,039	245	3	—	311	320	8	14
Block No.													
1	300	47	347	111	12	188	8	—	—	—	—	—	—
2	239	40	279	18	5	171	10	—	—	—	—	—	—
3	313	39	352	97	35	153	14	—	—	48	30	5	1
4	323	118	441	63	35	161	85	—	—	9	30	—	—
5	234	101	335	169	28	66	67	—	—	6	8	—	—
6	268	68	336	205	21	74	25	—	—	5	5	—	—
7	85	22	107	45	1	4	1	—	—	19	10	—	—
8	173	53	226	69	7	69	—	—	—	26	50	—	—
9	205	105	310	—	—	179	71	—	—	32	41	2	5
10	172	129	301	115	26	45	10	—	—	55	46	—	—
11	211	61	272	74	5	72	—	—	—	14	14	—	—
12	312	98	410	206	12	57	7	—	—	62	54	8	5
								3	—	46	44	1	4
CIRCLE 8	2,430	1,944	4,374	285	312	910	300	1	5	589	613	4	12
Block No.													
1	237	170	407	99	30	61	7	—	—	67	61	—	—
2	131	89	220	138	60	10	9	—	—	3	3	—	—
3	189	29	218	61	41	65	17	—	—	1	1	—	—
4	195	90	285	44	19	61	5	—	—	40	98	—	—
5	320	72	392	154	21	159	4	—	—	44	43	2	5
6	229	105	334	115	40	79	31	—	—	43	54	—	—
7	269	108	377	5	4	169	60	—	4	41	35	2	5
8	175	44	219	98	18	101	30	1	1	38	31	—	—
9	115	129	244	10	16	54	95	—	—	15	18	—	—
10	412	281	693	104	19	46	1	—	—	209	263	—	—
11	189	31	220	54	29	66	2	—	—	2	3	—	—
12	125	109	234	52	7	61	45	—	—	11	70	—	2
CIRCLE 9	1,813	611	2,424	914	250	739	246	1	5	155	171	8	9
Block No.													
1	148	34	182	31	9	115	9	—	—	4	6	—	—
2	143	51	194	107	28	24	23	—	—	—	—	—	—
3	164	112	276	108	44	7	—	—	—	80	30	—	—
4	96	10	106	23	3	73	7	—	—	—	—	—	—
5	96	14	110	36	—	67	14	—	—	3	2	—	—
6	129	56	185	29	1	94	40	—	—	4	8	—	—
7	102	19	121	45	15	9	10	—	—	—	—	—	—
8	209	34	243	290	19	10	15	—	—	—	—	—	—
9	181	86	267	47	13	69	56	1	5	50	30	—	—
10	166	40	206	32	10	100	12	—	—	31	29	—	—
11	203	65	268	67	28	145	27	—	—	18	15	3	1
12	34	—	34	31	—	1	—	—	—	—	—	—	—
CIRCLE 10	1,114	379	1,493	244	97	760	338	—	—	108	107	2	10
Block No.													
1	179	44	223	39	27	59	29	—	—	16	4	—	—
2	153	37	190	5	4	119	37	—	—	23	33	—	—
3	324	120	444	13	17	298	95	—	—	5	4	—	—
4	169	65	234	29	16	139	49	—	—	2	4	—	—
5	202	109	311	91	26	100	110	—	—	50	17	3	—
6	225	64	289	156	7	59	13	—	—	40	42	—	—

## WARD 14.

## THANA TALTOLA.

CIRCLE 1	2,592	1,132	3,724	1,604	612	688	198	6	3	384	322	10	3
Block No.													
1	190	44	234	55	6	55	—	—	—	20	28	—	—
2	220	176	396	71	11	108	75	—	—	40	27	—	—
3	220	143	363	100	132	13	5	—	—	8	7	—	—
4	220	49	269	217	89	7	—	—	—	—	—	—	—
5	220	40	260	100	27	145	11	—	—	17	28	—	—
6	220	85	305	114	38	115	45	—	—	—	—	—	—
7	220	70	290	198	25	54	7	—	—	10	16	—	—
8	220	69	289	213	39	19	1	—	—	22	25	—	—
9	220	119	339	75	29	32	15	—	—	46	35	—	—
10	129	41	170	75	37	45	11	—	—	18	19	—	—
11	115	31	146	45	49	28	13	—	—	35	24	—	—
12	107	14	121	37	14	19	—	—	—	10	19	—	—
13	219	81	300	127	41	75	9	—	—	—	—	—	—
14	119	72	190	110	67	—	—	—	—	6	5	—	—
CIRCLE 2	2,664	1,884	4,548	1,635	1,173	649	310	18	—	567	201	5	—
Block No.													
1	354	96	450	99	28	99	67	18	—	115	26	—	—
2	182	28	210	88	7	70	4	—	—	24	17	—	—
3	176	120	296	28	31	75	70	—	—	10	46	—	—
4	179	170	349	126	114	28	44	—	—	16	20	—	—
5	129	120	249	38	26	100	66	—	—	6	3	—	—
6	107	130	237	48	32	24	38	—	—	11	14	—	—
7	106	149	255	126	90	58	31	—	—	12	19	—	—
8	127	111	238	8	4	119	104	—	—	6	1	—	—
9	131	131	262	107	39	60	48	—	—	1	1	—	—
10	220	114	334	103	68	—	—	—	—	90	23	—	—
11	198	138	336	112	101	—	—	—	—	91	27	—	—
12	147	136	283	141	120	—	—	—	—	2	1	—	—
13	189	103	292	177	147	11	—	—	—	—	—	—	—
14	224	181	405	224	181	—	—	—	—	—	—	—	—
CIRCLE 3	1,674	543	2,217	679	409	897	350	1	8	101	87	—	—
Block No.													
1	151	110	261	58	61	91	39	—	—	8	10	—	—
2	180	120	300	109	79	76	45	—	—	1	5	—	—
3	129	120	249	45	56	134	64	—	—	25	3	—	—
4	129	120	249	3	2	111	11	—	—	27	27	—	—
5	189	125	314	65	35	90	39	—	—	20	12	—	—
6	228	58	286	12	7	235	—	—	—	13	3	—	—
7	144	4	148	15	1	129	4	—	—	—	—	—	—
8	112	37	149	105	37	71	—	—	—	—	—	—	—
9	186	109	295	106	106	15	—	—	—	—	—	—	—
10	97	61	158	71	48	16	5	—	—	—	—	—	—

## WARD 14.

## THANA TALTOLEA—concluded.

CIRCLE AND BLOCK NUMBER.	TOTAL POPULATION.			HINDU.		MUHAMMADAN.		BUDDHIST.		CHRISTIAN.		OTHER.	
	Male.	Female.	Total.	Male.	Female.	Male.	Female.	Male.	Female.	Male.	Female.	Male.	Female.
1	2	3	4	5	6	7	8	9	10	11	12	13	14
CIRCLE 4	1,069	926	2,595	621	273	942	625			106	56		
Block No.													
1	254	194	368	80	35	12	71			82			
2	175	118	293	42	29	39	80			1			
3	40	14	54	28	8	25	6			3			
4	211	204	315	74	20	137	28						
5	225	123	348	70	21	144	72						
6	50	22	72	31	20	8	2						
7	147	87	234	48	24	106	60			1	2		
8	122	79	201	17	18	109	19			1	2		
9	144	99	243	17	11	82	78			3	10		
10	323	184	417	72	22	147	117			14	12		
CIRCLE 5	1,584	872	2,456	458	168	1,066	647			69	47		
Block No.													
1	908	51	239	44	16	154	16			6	5		
2	181	112	293	34	44	82	69			11	2		
3	206	205	428	14	11	129	284			10	7		
4	205	103	452	70	17	217	139			5	5		
5	241	29	294	48	19	179	34						
6	122	140	278	29	22	73	108			15	18		
7	122	71	194	31	4	82	46			10	21		
8	179	92	270	102	28	17	59						
CIRCLE 6	1,160	1,124	2,284	487	174	1,481	803			188	167	4	
Block No.													
1	181	94	275	25	1	147	81			9	12		
2	211	132	343	31	7	169	110			11	15		
3	213	145	358	10	6	167	119			17	20		
4	41	69	121	11	9	40	49			4	5		
5	212	62	175	34	14	26	47			5	9		
6	190	119	300	122	63	33	28			7	6		
7	177	111	288	5		167	105			12	15		
8	128	77	204			121	40			47	20		
9	250	79	329	25	3	124	31			37	22		
10	179	103	284	47	11	124	31			9	8		
11	201	100	307	22	10	179	88			30	10		
12	243	81	320	101	19	108	46						
CIRCLE 7	838	593	1,563	193	73	569	560			75	92	1	
Block No.													
1	228	147	379	49	8	189	108			23	33		
2	81	49	153	16	2	66	37			14	23		
3	219	100	368	94	26	118	110			7	2		
4	126	29	224	6	7	112	88			8	3		
5	179	67	218	37	12	119	11			23	25		
CIRCLE 8	1,371	729	2,083	569	133	940	623			71	66		
Block No.													
1	191	78	269	25	24	78	27			18	17		
2	118	64	182	78	29	52	17			6	9		
3	108	134	222	24	24	123	114			7	9		
4	122	64	203	19	2	113	87			16	14		
5	125	43	218	42	6	119	67			4	3		
6	222	127	359	9		208	124			1	1		
7	111	21	132	49	10	68	19			10	17		
8	227	141	408	40	7	208	117						
CIRCLE 9	1,612	934	2,546	376	55	1,068	710			174	163		
Block No.													
1	134	100	243	16	4	98	75			39	20		
2	154	80	234	17	0	120	58			11	6		
3	128	101	269	35	22	67	76			39	43		
4	146	37	177	1		127	25			10	9		
5	184	72	196	16		72	45			36	28		
6	187	44	231	115	6	67	34			5	2		
7	189	180	369	45	1	146	141			6	8		
8	167	77	244	59	0	66	59			3	2		
9	115	114	229	3	1	69	102			19	11		
10	246	128	354	12	3	207	118			23	23		
CIRCLE 10	1,104	672	1,676	581	57	573	249			225	254	3	72
Block No.													
1	228	86	305	41	4	157	23			25	36		
2	189	117	277	32	2	93	72			34	38		
3	149	140	309	29	0	79	36			63	77		
4	181	54	235	46	19	62	18			19	11		
5	176	79	249	37	21	86	30			25	24		
6	102	99	301	77	7	61	25			52	64		
CIRCLE 11	1,915	1,045	2,960	786	308	1,047	578			78	90	4	9
Block No.													
1	145	67	235	29	15	109	22			9	7		
2	227	147	384	13	4	213	130			11	7		
3	217	139	356	31	9	128	122			4	5		
4	199	66	265	27	3	172	67						
5	132	102	274	112	36	69	29						
6	107	47	154	87	25	13	9						
7	209	174	439	151	111	106	54						
8	118	69	187	115	69	3							
9	142	22	166	44	20	65							
10	157	95	242	78	4	55	40						
11	172	87	283	68	18	69	50						
CIRCLE 12	1,519	917	2,436	669	368	785	399			127	157		
Block No.													
1	109	34	164	44	18	48	9						
2	127	51	208	46	17	111	54						
3	129	109	233	6		194	70						
4	84	36	122	15	2	78	27						
5	223	42	186	27	2	94	34						
6	218	77	185	74	60	44	8						
7	189	108	285	75	40	65	66						
8	122	105	263	122	87	17	9						
9	77	79	147	39	32	34	55						
10	129	87	210	45	12	65	56						
11	100	22	162	38		30	5						
12	85	103	188	30	79	15	19						
13	74	88	122			45	42						
14	9	1	9			2	2						



## WARD 15.

## THANA COLINGA.

CIRCLE AND BLOCK NUMBER.		TOTAL POPULATION.			HINDU.		MUHAMMADAN.		BUDDHIST.		CHRISTIAN.		OTHERS.	
		Male.	Female.	Total.	Male.	Female.	Male.	Female.	Male.	Female.	Male.	Female.	Male.	Female.
1		2	3	4	5	6	7	8	9	10	11	12	13	14
CIRCLE 1		2,985	1,491	3,774	496	358	1,612	1,056			265	293	2	5
Block No.														
1		297	144	351	51	16	123	90			17	33		
2		294	129	333	44	31	154	106			2	4		
3		167	75	240	58	6	53	48			10	16		
4		229	172	401	97	37	177	129			10	14		
5		48	31	79	14	10	34	29				1		
6		191	84	247	32	1	149	29			17	26		
7		163	158	321	1		127	118			24	26		
8		211	126	350	90	5	101	112			20	22		
9		69	43	111	18	2	17	4			23	25		
10		120	112	262	68	29	45	18			27	27		
11		201	161	422	42	22	171	102			41	31		
12		229	187	445	5		201	192			2	5		
13		106	56	162	12	6	52	71			7	7		
CIRCLE 2		1,163	614	1,777	186	76	888	566			89	178		
Block No.														
1		174	45	217	26	5	132	24			20	14		
2		103	115	218	35	29	55	84			12	20		
3		194	121	365	73	31	77	56			58	124		
4		180	76	255	6		160	76						
5		115	68	177			118	59						
6		126	94	230			136	84			8	10		
7		124	1	135	4	1	136							
8		113	27	150	54	4	84	23			2	10		
CIRCLE 3		1,683	933	2,653	1,137	492	523	432			25	28		
Block No.														
1		208	175	383	33	21	166	127			13	14		
2		118	57	163	112	29	6	0						
3		229	92	323	163	47	39	90			6	4		
4		151	34	186	147	29	4	0						
5		169	24	207	164	26	1	0						
6		188	106	298	173	36	5							
7		161	147	311	173	77	55	22						
8		190	102	358	74	24	36	37						
9		124	66	192	63	31	36	71			5	1		
10		129	108	229	75	69	39	25			2	2		
CIRCLE 4		1,267	888	2,155	630	462	513	399	5	8	115	118	6	
Block No.														
1		221	117	368	102	31	105	21			41	43	6	
2		121	194	238	113	47	15	9						
3		129	75	202	60	31	34	15			9	7		
4		160	71	261	112	26	29	33						
5		225	121	354	118	5	118	55			9	5		
6		144	136	280	65	41	55	36			30	20		
7		167	84	191	47	32	32	18			21	14		
8		141	122	263	88	67	35	56			13	19		
CIRCLE 5		1,812	792	2,604	711	216	865	339			233	213	3	4
Block No.														
1		224	129	353	75	11	78	34			71	83		
2		165	101	267	199	29	20	5			30	17		
3		209	100	420	115	28	121	116			14	16		
4		294	73	357	61	28	195	50			25	27		
5		284	72	307	61	7	264	42			29	27		
6		120	45	165	44	24	63	12			10	9		
7		196	84	284	87	24	117	63			8	7		
8		36	77	173	48	12	53	61			9	9		
9		242	50	289	129	7	31	8			45	34		
CIRCLE 6		1,480	564	1,844	906	241	575	59	3		196	63		
Block No.														
1		215	7	262	39	1	56				128	6		
2		275	30	425	264	6	109	1			68	40		
3		222	36	255	129	26	39	3			3	6		
4		173	67	270	54	58	78	31			1	8		
5		176	59	238	124	39	44	12			2	1		
6		217	61	178	81	31	56	19						
7		108	54	212	103	48	33	2			3	4		
CIRCLE 7		1,396	595	1,991	916	340	462	190			71	58	7	7
Block No.														
1		221	89	360	207	31	45	15			22	20		
2		146	69	215	73	36	76	31			4	2		
3		161	64	228	100	46	79	3			12	11		
4		127	74	201	70	25	50	24			1	1		
5		175	69	235	50	29	39	29			3	2		
6		109	81	229	74	36	64	52						
7		186	83	185	141	49	7	1						
8		82	79	152	71	69	41	11						
9		127	16	143	33	1	37				26	13		

## WARD 16.

## THANA PARK STREET.

CIRCLE 1		4,799	1,535	6,197	2,277	245	1,726	473	15	1	750	395	24	21
Block No.														
1		228	51	380	164		60				72	40		
2		240	54	303	105	9	36	1			31	29		
3		161	96	257	46	8	32	18			44	24		
4		240	63	309	114	2	46	2			45	24		
5		218	129	339	82	11	174	119						
6		262	34	300	232	13	62	7			66	21		
7		274	54	314	101	3	43				40	22		
8		259	138	355	105	4	86	9			40	22		
9		145	27	205	113	19	64				40	127		
10		319	49	368	142	8	101	1			70	34		
11		179	30	208	146	2	30	1			36	36		
12		327	23	480	229	10	66	1			36	22		
13		362	40	402	269	5	190	3			25	39		
14		214	19	324	23	1	143	61			23	30		
15		217	174	620	49	14	109	109			29	17		
16		281	33	277	199	20	53	14						
17		138	143	283	46	100	67	34			2	2		
18		199	54	293	81	12	73	23			20	20		
19		17		17	8		9							

## WARD 17.

## THANA BAMUNBUSTEE.

CIRCLE AND BLOCK NUMBERS.	TOTAL POPULATION.			HINDU.		MUHAMMADAN.		BUDDHIST.		CHRISTIAN.		OTHER.	
	Male.	Female.	Total.	Male.	Female.	Male.	Female.	Male.	Female.	Male.	Female.	Male.	Female.
1	4	3	6	1	1	7	8	9	10	11	12	13	14
	4,343	960	5,303	2,718	458	1,358	151	10	.....	445	344	26	27
CIRCLE 1 (PORTION 1) -	3,129	915	4,044	1,930	452	780	126	1	.....	393	333	25	24
Block No.													
1	603	107	708	340	18	146	1	1	.....	100	84	4	4
2	127	20	147	101	25	26	2	.....	.....	.....	.....	.....	.....
3	171	71	242	141	53	30	18	.....	.....	.....	.....	.....	.....
4	92	57	149	90	47	12	10	.....	.....	.....	.....	.....	.....
5	125	61	186	94	62	37	5	.....	.....	.....	.....	.....	.....
6	163	41	204	133	34	35	7	.....	.....	.....	.....	.....	.....
7	145	49	194	102	36	41	3	.....	.....	.....	.....	.....	.....
8	423	108	531	192	21	145	3	.....	.....	.....	.....	.....	.....
9	312	25	336	130	23	67	.....	.....	.....	.....	.....	.....	.....
10	247	55	302	129	55	100	35	.....	.....	.....	.....	.....	.....
11	173	47	220	120	47	31	.....	.....	.....	.....	.....	.....	.....
12	141	30	171	100	12	25	6	.....	.....	.....	.....	.....	.....
13	221	20	241	88	.....	22	1	.....	.....	.....	.....	.....	.....
14	100	117	217	84	3	49	34	.....	.....	.....	.....	.....	.....
15	36	10	46	22	.....	7	.....	.....	.....	.....	.....	.....	.....
Maidan	.....	.....	.....	.....	.....	.....	.....	.....	.....	.....	.....	.....	.....
CIRCLE 1 (PORTION B), PRESIDENCY JAIL	1,414	45	1,459	788	26	558	5	13	.....	39	11	1	2
Block No.													
104	13	11	25	.....	1	.....	.....	.....	.....	.....	.....	.....	.....
105	19	52	71	14	21	.....	.....	.....	.....	.....	.....	.....	.....
106	56	3	59	24	4	32	3	.....	.....	.....	.....	.....	.....
107	29	.....	29	.....	.....	.....	.....	.....	.....	.....	.....	.....	.....
108	219	.....	219	135	.....	85	.....	.....	.....	.....	.....	.....	.....
109	211	.....	211	111	.....	97	.....	.....	.....	.....	.....	.....	.....
110	204	.....	204	108	.....	97	.....	.....	.....	.....	.....	.....	.....
111	204	.....	204	116	.....	85	.....	.....	.....	.....	.....	.....	.....
112	191	.....	191	105	.....	73	.....	.....	.....	.....	.....	.....	.....
113	245	.....	245	149	.....	96	.....	.....	.....	.....	.....	.....	.....

## WARD 18.

## THANA HASTINGS.

CIRCLE 1	1,684	917	2,601	1,316	569	298	180	.....	.....	170	159	.....	.....
Block No.													
1	145	55	200	72	2	25	1	.....	.....	50	32	.....	.....
2	182	116	298	87	10	15	5	.....	.....	112	101	.....	.....
3	176	95	271	115	32	1	4	.....	.....	.....	.....	.....	.....
4	202	95	297	101	51	41	15	.....	.....	.....	.....	.....	.....
5	181	97	278	140	65	31	22	.....	.....	.....	.....	.....	.....
6	106	70	176	104	21	.....	.....	.....	.....	.....	.....	.....	.....
7	117	45	162	100	70	12	11	.....	.....	.....	.....	.....	.....
8	154	19	173	122	49	28	37	.....	.....	.....	.....	.....	.....
9	124	66	190	113	42	14	22	.....	.....	.....	.....	.....	.....
10	132	81	213	82	40	42	41	.....	.....	.....	.....	.....	.....
11	109	95	204	118	58	79	39	.....	.....	.....	.....	.....	.....
CIRCLE 2	1,967	576	2,543	1,285	541	540	199	.....	.....	42	56	.....	.....
Block No.													
1	122	50	172	111	22	11	7	.....	.....	.....	.....	.....	.....
2	80	38	118	59	25	1	2	.....	.....	.....	.....	.....	.....
3	200	77	277	95	36	171	46	.....	.....	.....	.....	.....	.....
4	113	19	132	26	14	57	65	.....	.....	.....	.....	.....	.....
5	145	47	192	71	22	60	30	.....	.....	.....	.....	.....	.....
6	92	38	130	95	27	.....	.....	.....	.....	.....	.....	.....	.....
7	161	72	233	47	22	27	38	.....	.....	.....	.....	.....	.....
8	271	98	369	244	70	107	17	.....	.....	.....	.....	.....	.....



## REGISTER No. 1.

## PART II.

## ADDED AREA.

WARD 19.

THANA ENTALLY.

CIRCLE AND BLOCK NUMBER.	TOTAL POPULATION.			HINDU.		MUHAMMADAN.		BUDDHIST.		CHRISTIAN.		OTHERS.	
	Male.	Female.	Total.	Male.	Female.	Male.	Female.	Male.	Female.	Male.	Female.	Male.	Female.
1	2	3	4	5	6	7	8	9	10	11	12	13	14
CIRCLE 1...	3,008	1,372	4,380	2,374	1,052	624	312	.....	.....	10	4	.....	.....
Block No. 1	480	135	615	341	78	97	61	.....	.....	1	1	.....	.....
2	171	76	247	97	14	74	62	.....	.....	.....	.....	.....	.....
3	205	109	314	113	50	91	68	.....	.....	1	.....	.....	.....
4	158	95	253	108	41	80	47	.....	.....	.....	.....	.....	.....
5	154	83	237	149	32	5	1	.....	.....	.....	.....	.....	.....
6	203	89	292	125	48	38	11	.....	.....	.....	.....	.....	.....
7	183	72	255	117	35	47	16	.....	.....	1	.....	.....	.....
8	155	110	265	178	109	6	1	.....	.....	.....	.....	.....	.....
9	158	40	198	185	31	22	18	.....	.....	1	1	.....	.....
10	114	62	176	103	50	19	7	.....	.....	6	6	.....	.....
11	115	67	182	98	66	17	1	.....	.....	.....	.....	.....	.....
12	109	87	196	109	87	.....	.....	.....	.....	.....	.....	.....	.....
13	125	97	222	76	33	49	14	.....	.....	.....	.....	.....	.....
14	282	157	439	201	152	21	21	.....	.....	.....	.....	.....	.....
15	205	173	378	247	173	15	15	.....	.....	.....	.....	.....	.....
16	131	65	196	71	41	63	4	.....	.....	.....	.....	.....	.....
CIRCLE 2...	1,912	744	2,656	1,221	598	662	310	9	9	26	29	.....	.....
Block No. 1	172	45	217	87	28	85	18	.....	.....	.....	.....	.....	.....
2	178	52	230	53	15	120	40	.....	.....	.....	.....	.....	.....
3	198	198	396	155	85	47	28	.....	.....	.....	.....	.....	.....
4	417	65	482	403	63	16	2	.....	.....	.....	.....	.....	.....
5	175	162	337	99	40	75	23	.....	.....	1	.....	.....	.....
6	290	181	471	196	75	184	126	.....	.....	.....	.....	.....	.....
7	172	58	230	136	41	98	17	.....	.....	.....	.....	.....	.....
8	155	102	257	108	70	32	14	.....	.....	.....	.....	.....	.....
9	153	54	207	73	29	65	14	.....	.....	16	20	.....	.....
CIRCLE 3...	2,319	1,012	3,331	1,951	609	917	247	.....	.....	149	136	2	.....
Block No. 1	387	89	476	31	12	306	24	.....	.....	.....	.....	.....	.....
2	189	52	241	89	23	119	29	.....	.....	1	.....	.....	.....
3	187	45	232	21	16	114	30	.....	.....	.....	.....	.....	.....
4	205	56	261	87	36	146	30	.....	.....	.....	.....	.....	.....
5	202	142	344	164	114	48	88	.....	.....	.....	.....	.....	.....
6	183	165	348	119	61	61	62	.....	.....	.....	.....	.....	.....
7	194	129	323	185	117	14	11	.....	.....	.....	.....	.....	.....
8	185	92	277	94	35	87	49	.....	.....	.....	.....	.....	.....
9	91	19	110	33	18	39	.....	.....	.....	.....	.....	.....	.....
10	190	42	232	151	74	56	4	.....	.....	.....	.....	.....	.....
11	44	89	133	35	6	14	1	.....	.....	.....	.....	.....	.....
12	202	85	287	123	26	17	1	.....	.....	.....	.....	.....	.....
13	138	89	227	138	76	40	2	.....	.....	10	19	.....	.....
CIRCLE 4...	3,039	2,250	5,289	1,593	1,017	1,928	721	6	3	404	454	8	3
Block No. 1	512	585	1,097	220	122	226	205	.....	.....	67	55	.....	.....
2	324	196	520	175	54	128	100	.....	.....	29	38	.....	.....
3	424	293	717	199	85	229	164	.....	.....	106	106	.....	.....
4	154	129	283	133	104	9	3	.....	.....	30	18	.....	.....
5	299	208	507	216	106	13	8	.....	.....	7	7	.....	.....
6	306	240	546	133	171	209	113	.....	.....	3	6	.....	.....
7	381	325	706	96	54	124	119	.....	.....	48	164	.....	.....
8	299	196	495	189	114	30	17	.....	.....	11	3	.....	.....
9	271	151	422	146	102	4	.....	.....	.....	29	16	.....	.....
10	221	172	393	100	73	18	6	.....	.....	24	87	.....	.....
CIRCLE 5...	3,379	2,088	5,467	1,299	531	1,919	1,323	3	3	158	168	28	21
Block No. 1	182	91	273	88	40	91	49	.....	.....	.....	.....	.....	.....
2	257	151	408	56	39	172	95	.....	.....	27	27	.....	.....
3	173	139	312	184	70	51	16	.....	.....	45	42	.....	.....
4	97	41	138	73	9	14	5	.....	.....	17	27	.....	.....
5	381	298	679	24	12	253	240	.....	.....	4	4	.....	.....
6	308	189	497	136	82	179	107	.....	.....	.....	.....	.....	.....
7	322	160	482	174	63	159	117	.....	.....	.....	.....	.....	.....
8	219	153	372	79	31	132	100	.....	.....	.....	.....	.....	.....
9	276	195	471	170	126	78	47	.....	.....	23	19	.....	.....
10	219	147	366	70	25	111	80	.....	.....	29	42	.....	.....
11	229	122	351	131	51	119	84	.....	.....	20	19	.....	.....
12	224	177	401	82	34	179	188	.....	.....	.....	.....	.....	.....
13	322	198	520	17	18	168	170	.....	.....	.....	.....	.....	.....
14	149	137	286	53	30	86	66	.....	.....	7	8	.....	.....
CIRCLE 6...	2,090	1,096	3,186	1,178	814	739	328	.....	.....	95	76	9	8
Block No. 1	548	197	745	200	126	12	6	.....	.....	15	19	.....	.....
2	384	231	615	214	121	11	.....	.....	.....	.....	.....	.....	.....
3	196	91	287	88	47	85	20	.....	.....	19	14	.....	.....
4	184	103	287	181	72	12	3	.....	.....	25	22	.....	.....
5	92	67	159	44	44	30	22	.....	.....	.....	.....	.....	.....
6	121	713	234	93	82	28	33	.....	.....	.....	.....	.....	.....
7	106	88	194	87	75	16	14	.....	.....	.....	.....	.....	.....
8	129	97	226	23	21	101	72	.....	.....	.....	.....	.....	.....
9	83	74	157	46	48	25	17	.....	.....	16	12	.....	.....
10	308	82	390	70	22	253	46	.....	.....	.....	.....	.....	.....
11	121	70	191	54	32	49	30	.....	.....	14	6	.....	.....
12	97	64	161	1	5	84	38	.....	.....	.....	.....	.....	.....
CIRCLE 7...	1,635	1,197	2,832	1,470	1,085	108	76	.....	.....	57	38	.....	.....
Block No. 1	257	117	374	288	114	13	6	.....	.....	.....	.....	.....	.....
2	196	133	329	138	138	.....	.....	.....	.....	.....	.....	.....	.....
3	152	140	292	147	136	.....	.....	.....	.....	.....	.....	.....	.....
4	213	140	353	208	140	.....	.....	.....	.....	.....	.....	.....	.....
5	105	154	259	124	82	.....	.....	.....	.....	.....	.....	.....	.....
6	196	164	360	161	168	.....	.....	.....	.....	.....	.....	.....	.....
7	155	133	288	124	135	.....	.....	.....	.....	.....	.....	.....	.....
8	168	114	282	129	107	.....	.....	.....	.....	.....	.....	.....	.....
9	119	74	193	79	86	.....	.....	.....	.....	14	5	.....	.....
10	127	63	190	52	22	.....	.....	.....	.....	24	21	.....	.....

## WARD 19.

## THANA ENTALLY—concluded.

CIRCLE AND BLOCK NUMBER.				TOTAL POPULATION.			HINDU.		MUHAMMADAN.		BUDDHIST.		CHRISTIAN.		OTHERS.	
				Male.	Female.	Total.	Male.	Female.	Male.	Female.	Male.	Female.	Male.	Female.	Male.	Female.
1	2	3	4	5	6	7	8	9	10	11	12	13	14	15	16	17
CIRCLE 8	...	...	...	2,386	1,869	4,255	1,499	950	699	408	.....	.....	86	510	2	1
Block No.	1	2	3	178	182	360	66	33	118	90	.....	.....	.....	.....	.....	.....
	2	3	4	168	110	278	32	20	101	84	.....	.....	.....	.....	.....	.....
	3	4	5	128	54	182	11	7	117	47	.....	.....	.....	.....	.....	.....
	4	5	6	85	80	165	65	62	30	18	.....	.....	.....	.....	.....	.....
	5	6	7	166	165	331	90	104	3	.....	.....	.....	.....	.....	.....	.....
	6	7	8	430	357	787	232	194	146	93	.....	.....	83	50	.....	.....
	7	8	9	311	190	501	249	166	40	51	.....	.....	32	19	.....	.....
	8	9	10	170	210	380	139	41	14	3	.....	.....	17	458	.....	.....
	9	10	11	102	66	168	102	88	.....	.....	.....	.....	.....	.....	.....	.....
	10	11	12	171	50	221	113	30	55	28	.....	.....	.....	.....	.....	.....
	11	12	13	200	140	340	158	114	40	31	.....	.....	.....	.....	.....	.....
	12	13	14	192	148	340	179	140	.....	.....	.....	.....	.....	.....	.....	.....
CIRCLE 9	...	...	...	1,400	755	2,155	936	549	467	199	.....	.....	7	7	.....	.....
Block No.	1	2	3	154	4	158	44	5	70	5	.....	.....	.....	.....	.....	.....
	2	3	4	195	94	289	134	94	18	1	.....	.....	.....	.....	.....	.....
	3	4	5	122	47	169	14	1	103	39	.....	.....	.....	.....	.....	.....
	4	5	6	80	30	110	39	.....	.....	.....	.....	.....	.....	.....	.....	.....
	5	6	7	123	12	135	8	5	11	10	.....	.....	.....	.....	.....	.....
	6	7	8	74	27	101	55	42	21	0	.....	.....	.....	.....	.....	.....
	7	8	9	127	127	254	41	34	113	89	.....	.....	.....	.....	.....	.....
	8	9	10	39	25	64	24	.....	33	20	.....	.....	.....	.....	.....	.....
	9	10	11	118	86	204	104	80	3	.....	.....	.....	.....	.....	.....	.....
	10	11	12	39	39	78	39	30	.....	.....	.....	.....	.....	.....	.....	.....
	11	12	13	116	60	176	93	43	15	17	.....	.....	.....	.....	.....	.....
	12	13	14	89	28	117	47	36	3	3	.....	.....	.....	.....	.....	.....
	13	14	15	109	66	175	100	56	9	.....	.....	.....	.....	.....	.....	.....
	14	15	16	67	38	105	37	38	10	.....	.....	.....	.....	.....	.....	.....
	15	16	17	76	58	134	72	32	6	.....	.....	.....	.....	.....	.....	.....
CIRCLE 10	...	...	...	1,439	1,059	2,498	1,264	853	565	196	4	3	6	9	.....	.....
Block No.	1	2	3	188	124	312	68	43	94	76	.....	.....	.....	.....	.....	.....
	2	3	4	210	123	333	116	125	.....	.....	.....	.....	.....	.....	.....	.....
	3	4	5	112	73	185	89	97	19	18	.....	.....	.....	.....	.....	.....
	4	5	6	200	161	361	200	151	.....	.....	.....	.....	.....	.....	.....	.....
	5	6	7	131	142	273	86	77	71	68	.....	.....	.....	.....	.....	.....
	6	7	8	140	94	234	63	70	70	24	.....	.....	.....	.....	.....	.....
	7	8	9	165	55	220	117	52	44	.....	.....	.....	.....	.....	.....	.....
	8	9	10	127	27	154	123	97	4	.....	.....	.....	.....	.....	.....	.....
	9	10	11	59	36	95	67	36	.....	.....	.....	.....	.....	.....	.....	.....
	10	11	12	131	76	207	117	64	30	12	.....	.....	.....	.....	.....	.....
	11	12	13	163	102	265	149	101	17	.....	.....	.....	.....	.....	.....	.....
CIRCLE 11	...	...	...	969	823	1,792	936	795	31	11	.....	.....	15	16	.....	.....
Block No.	1	2	3	94	97	191	94	97	.....	.....	.....	.....	.....	.....	.....	.....
	2	3	4	88	76	164	80	74	.....	.....	.....	.....	.....	.....	.....	.....
	3	4	5	195	155	350	178	141	3	.....	.....	.....	.....	.....	.....	.....
	4	5	6	154	110	264	136	103	.....	.....	.....	.....	.....	.....	.....	.....
	5	6	7	139	102	241	122	90	.....	.....	.....	.....	.....	.....	.....	.....
	6	7	8	124	111	235	124	111	.....	.....	.....	.....	.....	.....	.....	.....
	7	8	9	179	141	320	178	133	.....	.....	.....	.....	.....	.....	.....	.....
CIRCLE 11A	...	...	...	439	230	669	306	146	51	23	.....	.....	15	46	.....	.....
Block No.	1	2	3	277	75	352	232	67	40	5	.....	.....	.....	.....	.....	.....
	2	3	4	162	147	309	133	79	11	17	.....	.....	.....	.....	.....	.....

## WARD 20.

## THANA BANIAPOOKER.

CIRCLE AND BLOCK NUMBER.				TOTAL POPULATION.			HINDU.		MUHAMMADAN.		BUDDHIST.		CHRISTIAN.		OTHERS.	
1	2	3	4	Male.	Female.	Total.	Male.	Female.	Male.	Female.	Male.	Female.	Male.	Female.	Male.	Female.
CIRCLE 1	...	...	...	2,550	1,947	4,497	950	604	1,590	1,120	2	.....	208	293	.....	.....
Block No.	1	2	3	122	6	128	19	.....	31	.....	.....	.....	70	.....	.....	.....
	2	3	4	112	130	242	77	32	32	14	.....	.....	21	.....	.....	.....
	3	4	5	167	99	266	112	67	32	7	.....	.....	25	.....	.....	.....
	4	5	6	178	124	302	88	77	36	16	.....	.....	25	.....	.....	.....
	5	6	7	137	101	238	84	55	42	30	.....	.....	40	.....	.....	.....
	6	7	8	38	87	125	34	35	.....	.....	.....	.....	19	.....	.....	.....
	7	8	9	434	296	730	304	112	250	110	.....	.....	.....	.....	.....	.....
	8	9	10	176	154	330	41	30	120	122	.....	.....	.....	.....	.....	.....
	9	10	11	227	251	478	.....	1	240	224	.....	.....	.....	.....	.....	.....
	10	11	12	280	294	574	.....	.....	374	294	.....	.....	.....	.....	.....	.....
	11	12	13	178	166	344	81	11	157	142	.....	.....	.....	.....	.....	.....
	12	13	14	208	233	441	97	45	169	155	.....	.....	.....	.....	.....	.....
	13	14	15	159	180	339	125	114	9	11	.....	.....	.....	.....	.....	.....
CIRCLE 2	...	...	...	3,249	2,053	5,302	1,259	557	1,913	1,421	11	9	66	68	.....	.....
Block No.	1	2	3	134	74	208	67	50	83	39	.....	.....	.....	.....	.....	.....
	2	3	4	104	94	198	40	33	40	22	.....	.....	.....	.....	.....	.....
	3	4	5	210	103	313	34	31	40	.....	.....	.....	.....	.....	.....	.....
	4	5	6	127	125	252	.....	.....	131	118	.....	.....	.....	.....	.....	.....
	5	6	7	131	82	213	33	26	86	36	.....	.....	.....	.....	.....	.....
	6	7	8	222	160	382	11	39	202	104	.....	.....	.....	.....	.....	.....
	7	8	9	190	80	270	72	14	139	69	.....	.....	.....	.....	.....	.....
	8	9	10	74	46	120	118	47	22	39	.....	.....	.....	.....	.....	.....
	9	10	11	218	70	288	213	70	.....	.....	.....	.....	.....	.....	.....	.....
	10	11	12	261	244	505	170	60	189	171	.....	.....	.....	.....	.....	.....
	11	12	13	220	103	323	116	40	84	31	.....	.....	.....	.....	.....	.....
	12	13	14	179	80	259	144	30	22	22	.....	.....	.....	.....	.....	.....
	13	14	15	122	30	152	81	34	41	6	.....	.....	.....	.....	.....	.....
	14	15	16	450	444	894	220	19	421	425	.....	.....	.....	.....	.....	.....
	15	16	17	368	394	762	63	38	310	246	.....	.....	.....	.....	.....	.....



CIRCLE AND BLOCK NUMBER.	TOTAL POPULATION.			HINDU.		MUHAMMADAN.		BUDDHIST.		CHRISTIAN.		OTHERS.	
	Male.	Female.	Total.	Male.	Female.	Male.	Female.	Male.	Female.	Male.	Female.	Male.	Female.
CIRCLE 3...	556	437	993	415	312	109	105			19	15		
Block No. 1	148	134	282	117	90	18	22			8	13		
2	55	45	100	45	34	8	10			1	1		
3	22	8	30	13	3	8				1	1		
4	37	40	77	37	28	10	20						
5	44	31	75	54	10	14	18						
6	80	52	132	72	46	3	6						
7	37	37	74	24	13	13	14						
8	100	97	197	91	92	12	15						
CIRCLE 4...	1,351	1,000	2,351	648	464	640	488	4	6	34	39	5	3
Block No. 1	165	98	263	125	87	27	9			11	10		
2	119	118	237	94	95	24	22			1	1		
3	141	134	275	124	141	8	4			3	5		
4	133	101	234	128	94		1			3	2		
5	148	129	277	111	94	21	23			9	8		
6	116	105	221	89	8	87	94						
7	146	135	281	113	13	133	120			4	3		
8	110	92	202	12		107	92						
9	137	101	238	83	41	73	49			1	1		
CIRCLE 5...	1,835	1,280	3,115	790	529	1,003	715			39	36	3	
Block No. 1	2		2	1		1							
2	308	221	529	21	50	274	178						
3	228	29	257	108	12	61	10						
4	228	108	336	108	21	108	65			18	4		
5	180	178	358	174	129	7	4			5	11		
6	273	244	517	134	138	136	108			3	6		
7	108	108	216	87	71	144	126			10	11		
8	101	75	176	113	45	79	33						
9	151	79	230	109	54	45	25						
10	155	156	311	1		154	156						
CIRCLE 6...	2,101	1,387	3,488	654	230	1,439	1,149			8	8		
Block No. 1	134	67	201	73	25	61	24						
2	307	37	344	69	11	197	89						
3	225	186	411	41	27	191	108			4	2		
4	205	220	425	79	45	210	194						
5	107	147	254	14	12	153	137						
6	305	175	480	219	70	37	65						
7	141	189	330	61	38	86	94			3	2		
8	155	159	314	1		151	138						
9	145	147	292	9		145	147						
10	308	84	392	86		218	24						
11	94	82	176	19	7	62	78			3	5		
CIRCLE 7...	1,537	927	2,464	670	197	866	779			3	3		
Block No. 1	85	67	152			84	88			1	1		
2	307	184	491	45	18	194	149						
3	119	86	205	16	1	100	84						
4	175	75	250	142	64	35	23						
5	120	131	251	2	4	117	130						
6	145	161	306	28	2	130	98						
7	141	30	171	104	21	7	8						
8	314	114	428	158	65	78	51						
9	145	78	223	74	15	68	65						
10	181	104	285	104	21	77	84						
CIRCLE 8...	1,896	1,207	3,103	844	300	1,049	906			8	3		
Block No. 1	186	107	293	27	20	155	87						
2	128	144	272	2		126	144						
3	141	112	253	21	34	79	79						
4	212	75	287	136	37	78	27						
5	183	95	278	111	55	35	37						
6	194	105	299	129	53	64	50						
7	221	20	241	126	41	85	86						
8	369	158	527	289	18	121	127						
9	120	104	224	9	7	114	123						
10	254	95	349	110	54	134	71						
11	60	80	140	24	11	63	30			1			
CIRCLE 9...	1,049	731	1,780	465	280	673	450			4	3		
Block No. 1	88	79	167	85	25	65	54						
2	69	82	151	60	21	55	49						
3	77	23	100	27	24	40	25						
4	108	105	213	81	62	51	25						
5	308	184	492	41	14	257	170						
6	202	126	328	105	52	108	74						
7	121	102	223	121	102								
CIRCLE 10...	725	509	1,234	545	380	469	302			3	2		
Block No. 1	117	86	203	117	86								
2	85	75	160	75	67								
3	110	81	191	81	71								
4	106	77	183	80	68								
5	112	76	188	86	69								
6	65	35	100	60	37								
7	121	78	199	84	75								

## WARD 21.

## THANA BALLYGUNGE.

CIRCLE AND BLOCK NUMBER.	TOTAL POPULATION.			HINDU.		MUHAMMADAN.		BUDDHIST.		CHRISTIAN.		OTHERS.	
	Male.	Female.	Total.	Male.	Female.	Male.	Female.	Male.	Female.	Male.	Female.	Male.	Female.
1	2	3	4	5	6	7	8	9	10	11	12	13	14
CIRCLE 1	1,495	1,023	2,448	444	333	981	786				4		
Block No.													
1	188	129	317	34	6	134	123						
2	174	111	285	24	12	90	83						
3	112	107	220	12	6	101	100				1		
4	153	144	297	12	4	131	140						
5	140	91	231	23	13	97	78						
6	158	48	244	79	35	117	33						
7	156	128	304	62	46	104	92						
8	136	100	240	21	18	114	87						
9	120	161	227	70	47	56	54						
10	104	40	163	77	30	27	6				2		
CIRCLE 2	1,375	663	1,943	608	268	459	306		1	208	93		
Block No.													
1	226	56	282	36	21	54	28			114	7		
2	178	23	237	110	10	57	20		1	11	19		
3	139	89	207	73	40	68	10						
4	97	55	159	46	38	31	15						
5	97	67	164	54	35	45	25						
6	74	53	127	27	21	47	22						
7	118	79	199	42	19	5	3			71	26		
8	122	124	257	34	19	96	108			3	5		
9	127	51	208	56	17	50	29			9	2		
10	78	26	129	28	24	13	16						
CIRCLE 3	1,375	1,143	2,518	267	182	1,001	530			107	31		
Block No.													
1	113	95	208	9	6	104	20						
2	104	104	208	24	20	77	74						
3	110	62	172	39	11	71	51			3	6		
4	103	73	176	29	21	74	32						
5	122	128	257	34	23	91	60						
6	128	91	216	6	7	117	90						
7	102	100	202	21	14	81	88						
8	73	87	165	18	21	62	66						
9	149	144	313	15	18	139	145			2	3		
10	113	102	214	28	25	83	74			1	5		
11	104	49	190	11	7	76	70			17	9		
12	81	1	82	19	1	4				67	10		
13	64	86	115	22	5	22	31			14			
CIRCLE 4	1,447	1,354	2,701	288	325	29	207			30	22		
Block No.													
1	171	148	319	14	13	132	133			8	2		
2	149	199	281	4	1	158	108						
3	128	116	244	71	44	63	63						
4	104	60	164	63	32	33	28			2	2		
5	115	89	214	22	13	85	83			3	2		
6	161	135	356	22	181	123	3			14	9		
7	127	82	209	9	9	117	72			1	7		
8	129	82	224	44	29	98	65						
9	119	85	208	1		112	95						
10	58	129	218	8	2	90	118						
11	140	145	294	19	1	130	137						
CIRCLE 5	1,813	603	1,418	257	89	526	491			31	22	1	1
Block No.													
1	104	75	179	20	15	74	57						
2	169	24	190	28	4	45	1			25	19		
3	31	8	39	10	2	8				9	3		
4	42	28	101	8	2	34	33						
5	29	29	67	2		26	29						
6	122	146	301	62	40	91	109						
7	118	54	197	30	9	63	73						
8	78	34	180	4		75	64						
9	37	30	177	12	4	74	86						
10	14	6	20	6	6	8	2						
CIRCLE 6	958	600	1,558	579	145	539	439			27	26		
Block No.													
1	14		14	14		60	64						
2	59	84	123		3	16				10			
3	62	5	66	37	3	39	23						
4	64	54	100	2	3	39	33						
5	86	44	114	36	15	39	23						
6	31	14	101	25	22	11	14			7	4		
7	64	22	78	6	7	65	25						
8	94	73	169	12	6	62	49						
9	101	36	181	42	22	59	38						
10	74	23	127	45	26	27	22			2	3		
11	229	121	379	115	4	130	23			2	1		
12	22	12	68	29	3	22	3			2	1		
13	22	24	47			22	24						
CIRCLE 7	1,195	739	1,934	636	308	567	270			372	161		
Block No.													
1	187	202	440	126	88	99	98			25	22		
2	178	122	300	99	43	15	3			70	26		
3	125	99	228	65	21	65	79			19	7		
4	122	119	270	104	76	45	20			8	6		
5	121	88	211	103	59	18	14			8	6		
6	119	42	162	46	9	47	16			27	17		
7	49	34	83	12	1	27	24			16	9		
8	111	54	155	62	19	20	12			19	12		
9	97	19	106	22	4	21	7			14	6		
CIRCLE 8	1,389	912	2,301	1,204	829	151	56			34	27		
Block No.													
1	20	1	21	22	1	7				1			
2	22		22	12		0							
3	27	2	30	17	2	0							
4	114	15	125	75	3	22	12			1	6		
5	221	215	436	222	63	22	7			6	2		
6	172	125	298	112	77	22	1			5	2		
7	125	125	250	112	82	22	28			18	13		
8	117	12	129	17	79	22	4						
9	120	391	511	203	175	95							
10	12	14	26	12	14								



WARD 21.

## THANA BALLYGUNGE—concluded.

CIRCLE AND BLOCK NUMBER.	TOTAL POPULATION.			HINDU.		MUHAMMADAN.		BUDDHIST.		CHRISTIAN.		OTHERS.	
	Male.	Female.	Total.	Male.	Female.	Male.	Female.	Male.	Female.	Male.	Female.	Male.	Female.
1	1	2	3	4	5	6	7	8	9	10	11	12	13
CIRCLE 8	884	556	1,440	471	263	401	309	—	—	12	14	—	—
Block No.													
1	155	89	244	89	15	86	45	—	—	—	—	—	—
2	158	98	256	112	35	41	21	—	—	—	—	—	—
3	90	19	109	112	14	8	5	—	—	—	—	—	—
4	60	35	95	53	21	7	5	—	—	—	—	—	—
5	22	18	40	17	13	5	5	—	—	—	—	—	—
6	201	94	295	79	94	30	8	—	—	—	—	—	—
7	100	32	132	67	20	30	8	—	—	—	—	—	—
8	99	17	116	25	12	18	5	—	—	—	—	—	—
9	181	116	297	59	22	92	28	—	—	—	—	—	—
10	114	112	226	5	2	109	113	—	—	—	—	—	—
CIRCLE 10	410	238	648	294	153	112	80	—	—	4	5	—	—
Block No.													
1	70	28	98	72	28	7	—	—	—	—	—	—	—
2	39	29	68	39	29	—	—	—	—	—	—	—	—
3	130	36	166	90	39	38	30	—	—	—	—	—	—
4	40	19	59	25	11	11	8	—	—	—	—	—	—
5	94	42	136	29	5	45	50	—	—	—	—	—	—

## THANA TOLLYGUNGE.

CIRCLE 11	673	418	1,091	416	291	239	199	—	—	5	5	—	—
Block No.													
1	168	63	231	67	38	40	20	—	—	—	—	—	—
2	152	61	213	107	41	29	29	—	—	—	—	—	—
3	23	15	38	29	8	5	7	—	—	—	—	—	—
4	15	47	62	62	47	11	—	—	—	—	—	—	—
5	3	4	7	3	—	1	—	—	—	—	—	—	—
6	26	11	37	30	11	—	—	—	—	—	—	—	—
7	121	102	223	25	37	26	60	—	—	—	—	—	—
8	64	21	85	23	30	1	1	—	—	—	—	—	—
9	17	12	29	8	4	9	8	—	—	—	—	—	—
10	63	26	89	24	18	19	21	—	—	—	—	—	—
11	8	—	8	6	—	2	—	—	—	—	—	—	—
12	24	16	40	7	5	12	11	—	—	—	—	—	—
13	22	12	34	2	1	17	12	—	—	—	—	—	—
CIRCLE 12	1,109	998	2,107	1,061	851	48	45	—	—	—	—	—	—
Block No.													
1	88	102	190	80	108	—	—	—	—	—	—	—	—
2	94	119	213	82	108	—	—	—	—	—	—	—	—
3	125	129	254	135	129	—	—	—	—	—	—	—	—
4	119	100	219	87	73	18	23	—	—	—	—	—	—
5	35	25	60	33	22	2	3	—	—	—	—	—	—
6	28	20	48	30	29	—	—	—	—	—	—	—	—
7	60	42	102	23	50	7	13	—	—	—	—	—	—
8	48	43	91	45	43	—	—	—	—	—	—	—	—
9	120	128	248	120	128	—	—	—	—	—	—	—	—
10	75	60	135	73	69	—	—	—	—	—	—	—	—
11	114	89	203	114	89	—	—	—	—	—	—	—	—
12	98	92	190	92	96	—	—	—	—	—	—	—	—
13	29	21	50	22	21	19	—	—	—	—	—	—	—
CIRCLE 13	719	690	1,409	652	616	85	79	—	—	—	—	—	—
Block No.													
1	22	7	29	22	7	1	—	—	—	—	—	—	—
2	92	114	206	95	116	—	—	—	—	—	—	—	—
3	107	107	214	105	109	—	—	—	—	—	—	—	—
4	108	90	198	105	90	—	—	—	—	—	—	—	—
5	36	23	59	30	23	—	—	—	—	—	—	—	—
6	168	129	297	94	114	11	12	—	—	—	—	—	—
7	22	31	53	11	7	31	25	—	—	—	—	—	—
8	27	51	78	43	40	9	6	—	—	—	—	—	—
9	29	40	69	21	23	12	20	—	—	—	—	—	—
10	21	28	49	23	44	18	2	—	—	—	—	—	—
CIRCLE 14	1,071	1,035	2,106	1,041	1,021	30	14	—	—	—	—	—	—
Block No.													
1	96	109	205	95	109	1	—	—	—	—	—	—	—
2	122	111	233	121	111	—	—	—	—	—	—	—	—
3	111	80	191	95	80	18	—	—	—	—	—	—	—
4	21	24	45	24	21	7	—	—	—	—	—	—	—
5	73	73	146	69	69	4	—	—	—	—	—	—	—
6	64	64	128	62	64	—	—	—	—	—	—	—	—
7	48	55	103	45	55	—	—	—	—	—	—	—	—
8	19	21	40	19	22	—	—	—	—	—	—	—	—
9	142	125	267	145	125	—	—	—	—	—	—	—	—
10	29	21	50	29	21	—	—	—	—	—	—	—	—
11	28	18	46	29	16	—	—	—	—	—	—	—	—
12	80	94	174	80	94	—	—	—	—	—	—	—	—
13	158	121	279	158	121	—	—	—	—	—	—	—	—
CIRCLE 15	863	696	1,559	647	540	214	156	—	—	—	—	—	—
Block No.													
1	115	75	190	107	72	4	5	—	—	—	—	—	—
2	88	54	142	55	54	—	—	—	—	—	—	—	—
3	90	85	175	82	80	—	—	—	—	—	—	—	—
4	82	55	137	54	22	—	—	—	—	—	—	—	—
5	45	43	88	49	38	16	14	—	—	—	—	—	—
6	24	3	27	12	5	—	—	—	—	—	—	—	—
7	126	127	253	125	123	16	8	—	—	—	—	—	—
8	161	142	303	149	123	21	19	—	—	—	—	—	—
9	142	127	269	94	68	47	31	—	—	—	—	—	—

CIRCLE AND BLOCK NUMBER.	TOTAL POPULATION.			HINDU.		MUHAMMADAN.		BUDDHIST.		CHRISTIAN.		OTHERS.	
	Male.	Female.	Total.	Male.	Female.	Male.	Female.	Male.	Female.	Male.	Female.	Male.	Female.
1	2	3	4	5	6	7	8	9	10	11	12	13	14
CIRCLE 1	2,700	1,793	4,493	2,036	1,513	466	241	13	—	160	143	5	6
Block No.													
1	378	123	500	385	99	87	22	2	—	—	—	—	—
2	153	61	214	66	10	14	2	—	—	—	—	—	—
3	180	62	242	111	12	19	4	—	—	74	40	—	—
4	179	110	289	154	106	—	—	—	—	48	47	—	—
5	126	103	229	129	123	—	—	—	—	—	—	—	—
6	278	294	572	344	176	16	—	—	—	—	—	—	—
7	211	73	284	142	64	63	—	—	—	—	—	—	—
8	131	89	220	131	59	—	—	—	—	—	—	—	—
9	194	109	303	154	51	—	—	—	—	—	—	—	—
10	119	92	211	89	79	30	13	—	—	—	—	—	—
11	130	80	210	118	81	17	18	—	—	—	—	—	—
12	107	91	198	83	74	24	17	—	—	—	—	—	—
13	116	111	227	98	89	14	13	—	—	—	—	—	—
14	108	110	218	109	68	46	34	—	—	—	—	—	—
15	98	3	101	17	—	—	—	—	—	—	—	—	—
16	22	88	110	19	61	3	27	—	—	—	—	—	—
17	110	88	198	84	28	20	11	—	—	—	—	—	—
18	141	91	232	120	73	21	16	—	—	—	—	—	—
CIRCLE 2	1,503	895	2,398	761	350	258	422	—	—	3	3	—	—
Block No.													
1	110	70	180	100	63	50	8	—	—	—	—	—	—
2	133	51	184	24	9	107	41	—	—	—	—	—	—
3	270	60	330	187	30	82	29	—	—	—	—	—	—
4	139	71	210	54	35	85	26	—	—	—	—	—	—
5	190	120	310	104	68	81	58	—	—	—	—	—	—
6	102	70	172	34	5	118	71	—	—	—	—	—	—
7	109	123	232	73	51	96	71	—	—	—	—	—	—
8	77	19	96	70	15	7	4	—	—	—	—	—	—
9	153	100	253	86	86	67	54	—	—	—	—	—	—
10	77	80	157	23	98	45	30	—	—	—	—	—	—
CIRCLE 3	1,342	697	2,039	972	696	320	159	—	—	49	42	1	—
Block No.													
1	170	88	258	114	58	46	23	—	—	10	5	—	—
2	144	80	224	120	40	19	10	—	—	—	—	—	—
3	40	74	114	78	23	5	—	—	—	—	—	—	—
4	130	100	230	78	56	54	44	—	—	—	—	—	—
5	115	98	213	74	72	39	25	—	—	—	—	—	—
6	113	111	224	82	67	40	24	—	—	—	—	—	—
7	100	140	240	100	125	24	30	—	—	—	—	—	—
8	74	24	98	40	11	25	3	—	—	—	—	—	—
9	43	8	51	30	1	27	—	—	—	—	—	—	—
10	200	201	401	207	123	28	27	—	—	—	—	—	—
CIRCLE 4	1,427	861	2,288	834	507	368	334	—	—	21	23	—	—
Block No.													
1	110	80	190	64	14	39	71	—	—	—	—	—	—
2	150	80	230	52	46	104	40	—	—	18	13	—	—
3	100	50	150	63	27	35	23	—	—	—	—	—	—
4	144	123	267	98	65	52	40	—	—	—	—	—	—
5	89	27	116	64	24	5	1	—	—	—	—	—	—
6	128	50	178	62	21	73	23	—	—	—	—	—	—
7	98	84	182	52	32	62	28	—	—	—	—	—	—
8	110	73	183	53	40	27	27	—	—	—	—	—	—
9	130	200	330	44	31	99	74	—	—	—	—	—	—
10	131	105	236	118	64	18	8	—	—	—	—	—	—
11	140	74	214	122	61	8	9	—	—	—	—	—	—
12	72	20	92	20	—	22	26	—	—	—	—	—	—
CIRCLE 5	1,560	1,172	2,732	1,025	616	423	271	—	—	102	278	7	5
Block No.													
1	184	75	259	90	64	56	18	—	—	4	—	—	—
2	130	103	233	86	40	42	21	—	—	—	—	—	—
3	150	110	260	85	43	84	74	—	—	—	—	—	—
4	101	73	174	77	54	20	17	—	—	—	—	—	—
5	180	94	274	103	62	6	2	—	—	—	—	—	—
6	120	79	199	120	73	6	6	—	—	—	—	—	—
7	124	85	209	92	82	29	5	—	—	—	—	—	—
8	142	99	241	125	58	17	10	—	—	—	—	—	—
9	217	149	366	74	27	83	63	—	—	—	—	—	—
10	154	110	264	89	50	85	38	—	—	—	—	—	—
11	111	127	238	81	5	15	9	—	—	—	—	—	—
CIRCLE 6	1,611	1,150	2,761	1,111	758	565	338	—	—	153	20	—	—
Block No.													
1	182	92	274	91	51	13	8	—	—	—	—	—	—
2	120	80	200	113	78	7	2	—	—	—	—	—	—
3	98	87	185	65	59	36	07	—	—	—	—	—	—
4	79	64	143	60	32	10	21	—	—	—	—	—	—
5	91	77	168	66	61	22	10	—	—	—	—	—	—
6	115	30	145	80	28	13	1	—	—	—	—	—	—
7	102	72	174	64	43	28	20	—	—	—	—	—	—
8	71	46	117	44	22	23	20	—	—	—	—	—	—
9	120	110	230	97	74	17	14	—	—	—	—	—	—
10	168	172	340	12	17	121	129	—	—	—	—	—	—
11	319	160	479	202	100	50	30	—	—	—	—	—	—
12	101	122	223	193	120	—	—	—	—	—	—	—	—
CIRCLE 7	1,895	1,312	3,207	1,316	989	671	325	—	—	8	2	—	—
Block No.													
1	180	155	335	180	125	—	—	—	—	—	—	—	—
2	95	39	134	50	30	—	—	—	—	—	—	—	—
3	244	198	442	244	197	—	—	—	—	—	—	—	—
4	122	111	233	122	111	—	—	—	—	—	—	—	—
5	241	170	411	241	170	—	—	—	—	—	—	—	—
6	105	61	166	55	35	43	22	—	—	—	—	—	—
7	122	102	224	122	102	—	—	—	—	—	—	—	—
8	122	90	212	122	90	—	—	—	—	—	—	—	—
9	115	65	180	53	40	61	45	—	—	—	—	—	—
10	81	28	109	42	25	74	3	—	—	—	—	—	—
11	144	74	218	95	54	114	42	—	—	—	—	—	—
12	147	84	231	10	5	121	76	—	—	—	—	—	—
13	147	55	202	77	5	120	49	—	—	—	—	—	—



CIRCLE AND BLOCK NUMBER.	TOTAL POPULATION.			HINDU.		MUHAMMADAN.		BUDDHIST.		CHRISTIAN.		OTHERS.	
	Male.	Female.	Total.	Male.	Female.	Male.	Female.	Male.	Female.	Male.	Female.	Male.	Female.
1	2	3	4	5	6	7	8	9	10	11	12	13	14
CIRCLE 9	1,739	1,778	3,516	1,644	1,199	104	78	—	—	—	—	4	3
Block No.													
1	114	98	212	109	64	3	4	—	—	—	—	—	—
2	169	109	278	109	55	53	50	—	—	—	—	—	—
3	235	109	344	231	103	—	—	—	—	—	—	—	—
4	127	100	227	124	103	—	—	—	—	—	—	—	—
5	200	100	300	120	100	—	—	—	—	—	—	—	—
6	105	100	205	101	104	—	—	—	—	—	—	—	—
7	108	100	208	104	100	—	—	—	—	—	—	—	—
8	101	98	199	103	96	—	—	—	—	—	—	—	—
9	100	108	208	103	104	—	—	—	—	—	—	—	—
10	111	88	199	103	95	—	—	—	—	—	—	—	—
11	208	138	346	200	127	—	—	—	—	—	—	—	—
CIRCLE 10	1,703	1,193	2,896	1,506	918	594	367	—	—	5	5	4	3
Block No.													
1	86	43	129	80	43	—	—	—	—	—	—	—	—
2	60	47	107	60	47	—	—	—	—	—	—	—	—
3	338	150	488	338	118	—	—	—	—	—	—	—	—
4	154	100	254	145	100	—	—	—	—	—	—	—	—
5	201	54	255	191	64	—	—	—	—	—	—	—	—
6	107	84	191	101	84	—	—	—	—	—	—	—	—
7	237	130	367	227	130	—	—	—	—	—	—	—	—
8	231	184	415	231	184	—	—	—	—	—	—	—	—
9	78	50	128	78	45	—	—	—	—	—	—	—	—
10	100	113	213	100	113	—	—	—	—	—	—	—	—
11	191	55	246	180	66	—	—	—	—	—	—	—	—
12	54	24	78	54	24	—	—	—	—	—	—	—	—
13	159	117	276	159	117	—	—	—	—	—	—	—	—
14	68	35	103	68	35	—	—	—	—	—	—	—	—
CIRCLE 10	1,645	713	2,358	998	606	42	17	—	—	—	—	5	2
Block No.													
1	147	121	268	141	117	—	—	—	—	—	—	—	—
2	218	139	357	212	154	—	—	—	—	—	—	—	—
3	197	60	257	195	60	—	—	—	—	—	—	—	—
4	92	25	117	90	25	—	—	—	—	—	—	—	—
5	74	57	131	70	57	—	—	—	—	—	—	—	—
6	73	79	152	73	79	—	—	—	—	—	—	—	—
7	70	60	130	70	60	—	—	—	—	—	—	—	—
8	84	18	102	81	18	—	—	—	—	—	—	—	—
9	95	50	145	90	50	—	—	—	—	—	—	—	—
10	130	80	210	128	82	—	—	—	—	—	—	—	—
CIRCLE 11	1,833	1,484	3,317	1,676	1,368	143	105	—	—	14	19	—	—
Block No.													
1	108	175	283	100	174	—	—	—	—	—	—	—	—
2	170	120	290	168	120	—	—	—	—	—	—	—	—
3	1	—	1	1	—	—	—	—	—	—	—	—	—
4	201	148	349	199	148	—	—	—	—	—	—	—	—
5	48	48	96	48	48	—	—	—	—	—	—	—	—
6	270	150	420	268	150	—	—	—	—	—	—	—	—
7	92	77	169	90	77	—	—	—	—	—	—	—	—
8	158	138	296	155	138	—	—	—	—	—	—	—	—
9	90	94	184	90	94	—	—	—	—	—	—	—	—
10	145	120	265	145	120	—	—	—	—	—	—	—	—
11	219	170	389	219	170	—	—	—	—	—	—	—	—
12	155	111	266	150	111	—	—	—	—	—	—	—	—
13	98	80	178	98	80	—	—	—	—	—	—	—	—
CIRCLE 12	1,654	1,374	3,028	1,558	1,337	64	13	—	—	2	4	—	—
Block No.													
1	103	104	207	100	104	—	—	—	—	—	—	—	—
2	80	107	187	80	107	—	—	—	—	—	—	—	—
3	107	104	211	100	104	—	—	—	—	—	—	—	—
4	135	93	228	118	93	—	—	—	—	—	—	—	—
5	70	44	114	68	44	—	—	—	—	—	—	—	—
6	150	154	304	140	154	—	—	—	—	—	—	—	—
7	210	208	418	210	208	—	—	—	—	—	—	—	—
8	240	179	419	230	179	—	—	—	—	—	—	—	—
9	109	96	205	103	96	—	—	—	—	—	—	—	—
10	205	100	305	201	100	—	—	—	—	—	—	—	—
CIRCLE 13	1,639	1,229	2,868	1,453	1,101	209	23	—	—	1	1	3	4
Block No.													
1	157	124	281	154	124	—	—	—	—	—	—	—	—
2	113	104	217	112	104	—	—	—	—	—	—	—	—
3	124	90	214	124	90	—	—	—	—	—	—	—	—
4	64	56	120	64	56	—	—	—	—	—	—	—	—
5	72	50	122	72	50	—	—	—	—	—	—	—	—
6	205	115	320	200	115	—	—	—	—	—	—	—	—
7	68	50	118	68	50	—	—	—	—	—	—	—	—
8	201	141	342	197	141	—	—	—	—	—	—	—	—
9	140	97	237	130	97	—	—	—	—	—	—	—	—
10	65	80	145	64	80	—	—	—	—	—	—	—	—
11	110	110	220	110	110	—	—	—	—	—	—	—	—
12	111	68	179	101	68	—	—	—	—	—	—	—	—
13	144	93	237	120	93	—	—	—	—	—	—	—	—
CIRCLE 14	1,573	1,333	2,906	1,563	1,333	—	—	—	—	—	—	—	—
Block No.													
1	157	119	276	155	119	—	—	—	—	—	—	—	—
2	177	140	317	177	140	—	—	—	—	—	—	—	—
3	261	200	461	260	200	—	—	—	—	—	—	—	—
4	130	113	243	124	113	—	—	—	—	—	—	—	—
5	100	77	177	102	77	—	—	—	—	—	—	—	—
6	60	42	102	58	42	—	—	—	—	—	—	—	—
7	150	120	270	140	120	—	—	—	—	—	—	—	—
8	92	81	173	90	81	—	—	—	—	—	—	—	—
9	87	50	137	87	50	—	—	—	—	—	—	—	—
10	90	72	162	88	72	—	—	—	—	—	—	—	—
11	100	60	160	100	60	—	—	—	—	—	—	—	—
12	100	110	210	100	110	—	—	—	—	—	—	—	—
13	100	110	210	100	110	—	—	—	—	—	—	—	—
14	100	110	210	100	110	—	—	—	—	—	—	—	—

## WARD 22.

## THANA BHOWANIPORE—concluded.

CIRCLE AND BLOCK NUMBER.	TOTAL POPULATION.			HINDU.		MUHAMMADAN.		BUDDHIST.		CHRISTIAN.		OTHERS.	
	Male.	Female.	Total.	Male.	Female.	Male.	Female.	Male.	Female.	Male.	Female.	Male.	Female.
1	2	3	4	5	6	7	8	9	10	11	12	13	14
CIRCLE 12	1,382	1,245	2,627	1,297	1,087	278	148				2	7	8
Block No.											1	7	8
1	300	101	301	107	140	5	2						
2	121	88	219	3	8	118	90						
3	192	87	279	107	63	85	24						
4	116	98	212	118	99								
5	40	67	127	65	62								
6	115	112	227	115	112								
7	158	136	293	142	110	28	25						
8	86	70	156	49	63	27	7						
9	207	193	400	207	193								
10	176	115	291	169	115	7							
11	132	180	252	132	180								
CIRCLE 13	1,343	990	2,333	1,260	973	45	27						
Block No.													
1	308	108	404	204	108								
2	110	88	198	94	88	11							
3	108	51	159	90	80	18	1						
4	107	64	161	100	54	3							
5	80	90	161	80	90	4	8						
6	178	130	308	173	127	5	3						
7	116	101	217	113	91	3	10						
8	118	106	222	113	106								
9	50	68	118	50	68								
10	108	144	252	108	144								
CIRCLE 17	1,297	1,169	2,466	1,271	1,161	26	8						
Block No.													
1	125	117	242	118	117	7							
2	154	150	304	154	150								
3	208	224	432	208	224								
4	115	141	256	115	141								
5	42	49	91	40	49								
6	112	115	227	112	115								
7	90	110	200	90	110								
8	30	21	51	30	21	19	8						
9	140	214	354	140	214								
CIRCLE 18	1,279	1,051	2,330	1,263	1,050	14	1						
Block No.													
1	140	135	275	140	135	5							
2	144	135	279	140	135								
3	77	65	142	77	65								
4	124	160	284	124	160								
5	108	110	218	108	110								
6	91	42	133	91	42								
7	100	110	210	100	110								
8	72	74	146	72	74	5							
9	252	174	426	252	174	5							
10	34	3	37	34	3								
11	101	28	129	99	21	5	1						
CIRCLE 19A	85	10	95							84	10	1	
Block No. 1 Station Hospital	85	10	95							84	10	1	

## WARD 23.

## THANA ALIPORE.

CIRCLE 1	368	30	648	269	44	309	11			4	23		
Block No.													
1	80	4	84	37	4	49							
2	80	1	81	30	1	49							
3	21		21	8		17							
4	119	5	124	79	5	90							
5	27	4	31	26	4	30							
6	107	4	111	22	4	35	6						
7	126	24	150	22	19	101	5						
8	85	30	115	42	31	16				1	35		
CIRCLE 2	94	10	104	70	7	21					9	5	1
Block No.													
1	55	6	61	46	3	15							
2	39	4	43	24	4	9							
CIRCLE 3	1,165	465	1,630	776	979	329	117	3		61	67	1	2
Block No.													
1	211	48	257	122	14	85		3		20	22	1	
2	88	11	99	32	8	17	5						
3	77	47	124	12	8	64	42						
4	62	70	132	84	66	33	20						
5	187	38	225	131	27	45	56			12	10		
6	200	16	216	204	12	27				17	24		
7	100	100	200	80	80	10	12			2	1		
8	90	79	169	88	77	5	2			1			
CIRCLE 4	1,054	701	1,755	893	602	217	89			14	10		
Block No.													
1	112	62	178	107	84	5	3						
2	131	108	239	123	100								
3	120	98	218	121	98								
4	70	80	150	45	10	21	3						
5	110	80	190	110	80	54	20						
6	110	80	190	110	80								
7	110	80	190	110	80								
8	110	80	190	110	80								
9	110	80	190	110	80								
10	110	80	190	110	80								
11	110	80	190	110	80								
12	110	80	190	110	80								
13	110	80	190	110	80								
14	110	80	190	110	80								
15	110	80	190	110	80								



## WARD 23.

## THANA ALIPORE—concluded.

CIRCLE AND BLOCK NUMBER.	TOTAL POPULATION.			HINDU.		MYHMANNAH.		BUDDHIST.		CHRISTIAN.		OTHERS.	
	Male.	Female.	Total.	Male.	Female.	Male.	Female.	Male.	Female.	Male.	Female.	Male.	Female.
1	2	3	4	5	6	7	8	9	10	11	12	13	14
CIRCLE 6	977	913	1,890	909	865	68	50						
Block No. 1	84	69	153	77	60	7	2						
2	116	103	219	110	103								
3	95	92	187	91	86	1	2						
4	79	67	146	79	67								
5	94	104	198	94	104								
6	133	122	255	131	122	13	49						
7	190	173	363	185	170	7	6						
8	131	106	237	131	106								
9	83	73	156	83	73								
10	94	80	174	94	80								
CIRCLE 6	1,977	1,912	3,889	1,892	1,859	464	343	2		19	10		
Block No. 1	133	60	193	133	60	69	27	2		9	3		
2	284	100	384	284	100	139	21						
3	106	65	171	106	65	85	28			2	2		
4	87	45	132	87	45	38	27						
5	161	168	329	161	168	30	27						
6	124	118	242	124	118	57	51						
7	120	60	180	120	60	77	53						
8	405	164	569	405	164	18	6			7	5		
9	70	30	100	70	30	2	2						
10	132	131	263	132	131	30	29						
11	127	110	237	127	110	26	1						
12	122	117	239	122	117	20	4						
CIRCLE 7	1,696	1,846	3,542	1,597	1,786	98	60			1			
Block No. 1	126	152	278	119	137	14	10						
2	117	138	255	117	138								
3	174	68	242	174	68	11	0			1			
4	151	80	231	151	80	18							
5	181	119	300	181	119	9							
6	134	110	244	134	110								
7	239	124	363	239	124	22	10						
8	60	32	92	60	32	5							
9	154	70	224	154	70	9							
10	127	111	238	127	111	1							
11	294	170	464	294	170	10	14						
12	98	140	238	98	140	5	8						
CIRCLE 8	1,013	791	1,804	847	631	161	154			5	6		
Block No. 1	93	90	183	93	90	9				1	4		
2	140	103	243	140	103	22	20			4	2		
3	70	80	150	70	80	33	40						
4	212	150	362	212	150	9	11						
5	90	94	184	90	94	2	2						
6	61	40	101	61	40	8	10						
7	53	15	68	53	15	17	1						
8	94	84	178	94	84	1							
9	140	125	265	140	125								
10	70	54	124	70	54	37	20						
CIRCLE 2A	1,173	147	1,320	905	108	237	16			33	23		
Block No. 1	87		87	80		1							
2	89		89	89		1							
3	73		73	73		1							
4	66		66	66									
5	72		72	72		51							
6	87		87	87		47							
7	67		67	67									
8	94		94	78		4				12			
9	85	88	173	56	51	19	7			7	10		
10	105	45	150	75	35	24	4			1			
11	105	24	129	115	13	11	1						
12	84	0	84	74	5	10	9						
13	68	8	76	47	8	15							
14	51		51	37		13				1			
15	8		8							5			
16	7	13	20							7	12		
CIRCLE 2B	2,335	101	2,436	1,191	71	1,066	21	30		28	9		
Block No. 1	109	30	139	115	10	30		4		12	4		
2	239	8	247	140	1	81				7	1		
3	1,948	70	2,018	958	58	955	21	26		9	4		

## WARD 24.

## THANA EKBALPORE.

CIRCLE 1	1,481	957	2,438	618	348	846	397			17	12		
Block No. 1	125	69	194	88	40	55	18			2	3		
2	130	64	194	18	18	50	40			6	3		
3	113	121	234	5	5	104	111			8	3		
4	132	70	202	8	8	100	67						
5	130	110	240	7	8	118	100			1	1		
6	84	40	124	50	24	26	18						
7	120	68	188	100	43	21	35						
8	127	74	201	108	64	19	29						
9	181	100	281	40	27	110	130						
10	73	57	130	59	48	30	10						
11	160	79	239	84	35	79	38						
12	138	54	192	68	20	54	18						

CIRCLES AND BLOCK NUMBERS.	TOTAL POPULATION.			HINDU.		MUHAMMADAN.		BUDDHIST.		CHRISTIAN.		OTHERS.	
	Male.	Female.	Total.	Male.	Female.	Male.	Female.	Male.	Female.	Male.	Female.	Male.	Female.
1	2	3	4	5	6	7	8	9	10	11	12	13	14
CIRCLE 1	1,068	836	1,904	320	150	789	634			59	52		
Block No.													
10	70	70	140	30	25	31	30			19	10		
11	139	82	225	14	19	111	75			4	4		
12	58	50	108	20	15	20	20			15	13		
13	76	51	127	30	8	45	37			5	6		
14	109	37	166	8	9	131	44						
15	130	70	229	17	14	129	64			4	1		
16	106	36	160	56	22	75	63						
17	87	202	189	15	15	70	63			2	1		
18	88	113	209	23	9	67	99			4	5		
19	115	104	219	37	23	83	50			3	1		
20	39	33	72			20	23						
CIRCLE 2	1,082	1,075	2,155	190	91	758	808			154	172		9
Block No.													
10	126	130	258	33	5	19	6			79	114		2
11	82	45	90	12		29	30			10	16		
12	35	20	64			12	14			19	15		
13	22	47	69			44	37			6	10		
14	129	40	172			89	54			28	8		
15	118	138	246			101	114			8	8		
16	80	125	211			62	125						
17	67	110	177			66	109			1	1		
18	69	104	203			95	109						
19	106	122	228			73	121						
20	112	111	223			79	79						
21	107	72	186			51	33						
CIRCLE 3	1,081	1,053	2,132	289	218	745	782			46	45	4	11
Block No.													
10	70	39	175	13	9	28	32			22	37		11
11	150	120	279	14	16	136	113						
12	72	70	142	20	20	29	39			4	3		
13	58	60	102	65	65	10	9						
14	64	84	178	79	66	21	13						
15	123	122	251	31	25	92	86						
16	111	121	242			109	129						
17	91	44	135	27		38	42						
18	111	68	209			102	86						
19	94	129	222			85	124						
20	74	73	147			74	73						
CIRCLE 4	1,104	602	1,709	000	519	182	82			16	4		
Block No.													
10	130	60	188	129	62								
11	174	140	315	129	123	38	15						
12	118	94	172	80	30	23	15			10	4		
13	90	20	120	84	27	0	3						
14	95	28	149	86	41	1	3						
15	65	19	84	82	18	1	1						
16	137	83	222	129	95								
17	90	57	168	79	27	5							
18	140	64	213	60	34	85	30						
19	57	33	82	41	19	19	15						
CIRCLE 5	1,090	928	1,998	379	351	678	671			9	6		
Block No.													
10	512	145	360	95	65	117	62						
11	185	121	296	69	31	106	100						
12	120	107	243	117	85	17	10			2	3		
13	90	61	181	18	2	86	85			6	4		
14	853	451	914	89	37	373	384			1			
CIRCLE 6	1,436	1,042	2,328	506	759	881	773			9	10		
Block No.													
10	95	80	181	52	33	97	53						
11	161	119	277	22	9	120	113						
12	87	88	173	4		85	85						
13	189	98	288	70	22	104	99						
14	75	44	119	40	17	113	100			7	10		
15	103	97	192	73	19	31	27						
16	117	98	173	117	56	39	46			2			
17	118	77	193	56	7	66	70						
18	104	79	180	32	19	65	57						
19	94	79	169	31	46	62	29						
20	140	141	287	42	37	102	104						
CIRCLE 7	1,358	1,041	2,363	687	459	565	583			6	12		
Block No.													
10	140	104	263	80	45	60	65						
11	132	91	218	60	7	88	77			1	3		
12	101	21	192	75	69	34	98			8	3		
13	78	64	142	29	34	40	44						
14	99	65	185	59	30	50	63						
15	114	122	236	39	57	50	63						
16	25	20	68	35	28								
17	110	118	229	12	1	97	113						
18	132	129	261	6	8	100	108						
19	109	71	173	44	21	38	39						
20	75	64	120	30	23	18	19			1	2		
21	146	94	230	118	63	28	31						
CIRCLE 8	825	469	1,294	458	180	329	278			7	5	1	
Block No.													
10	80	44	94	2		45	44						
11	189	111	295	81	45	96	67						
12	123	21	146	121	21	5	3						
13	15	15	32	13	13	5	3						
14	124	61	184	72	39	1	1						
15	35	29	64	38	24	17	15						
16	47	29	76	39	4	20	10						
17	70	20	90	62	6	66	68						
18	44	28	72	26	4	40	50						
19	73	22	103	26	4	30	12			7	6		
20	97	15	102	79	13	17	3						



## WARD 24.

## THANA EKBALPORE—concluded.

CIRCLE AND BLOCK NUMBER.				TOTAL POPULATION.			HINDU.		MUSLIMAN.		CHRISTIAN.		OTHERS.			
				Male.	Female.	Total.	Male.	Female.	Male.	Female.	Male.	Female.	Male.	Female.	Male.	Female.
1				2	3	4	5	6	7	8	9	10	11	12	13	14
CIRCLE 10				856	421	1,277	767	387	88	53			1	1		
Block No.	1			8	0	17	8	0								
	2			34	1	35	34	1	4							
	3			104	65	269	185	92	0							
	4			112	76	188	79	56	32	12						
	5			123	123	246	165	114	17	7						
	6			117	36	153	117	36								
	7			97	24	121	75	20	24	4						
	8			171	60	231	163	57	2	5						
CIRCLE 11 (Dock portion)				1,522	342	1,864	1,394	319	178	11			20	12		
Block No.	1			129	6	134	86	4	91	0			1			
	2			156	16	171	136	4	0	0			14	5		
	3			115	65	268	180	63	10							
	4			160	29	189	125	26	7	3						
	5			290	130	420	198	130	2	0						
	6			130	31	173	131	30	0	1						
	7			113	30	143	100	30	0							
	8			130	4	139	101	2	32	1			2			
	9			214	12	228	200	12	5							
	10			68	29	86	52	12	10	1			2	4		

## WARD 25.

## THANA WATGUNGE.

CIRCLE 1	1,506	815	1,781	935	113	446	29			195	73	2	
Block No.													
1	441	10	453	180	7	345	2			19	10		
2	156	66	182	82	7	57	0			17	10		
3	160	68	188	168	12	40	7			0	5		
4	131	19	150	79	0	29	0			23	77		
5	287	120	416	190	61	64	17			45	21		
6	331	1	332	305	0	38	1			1			
CIRCLE 2	2,047	645	2,692	1,375	325	749	312			20	10		
Block No.													
1	84	6	90	71	0	19	0						
2	190	40	238	127	24	42	0						
3	194	63	256	139	40	37	18			3	3		
4	279	84	343	125	0	140	65			0	4		
5	268	60	378	60	50	319	55						
6	270	100	370	133	20	127	89						
7	112	22	135	70	22	30	0						
8	207	82	289	255	25	60	30						
9	184	64	278	189	74	25	20						
10	151	85	236	121	63	30	22						
CIRCLE 3	1,555	663	2,020	892	494	463	171						
Block No.													
1	68	76	170	86	62	25	10						
2	118	77	191	82	63	32	14						
3	80	25	145	44	34	30	21						
4	118	87	205	114	83	5	4						
5	144	60	210	111	60	35	10						
6	121	28	149	60	20	29	0						
7	130	22	151	113	11	29	11						
8	200	20	224	39	20	187	39						
9	61	101	162	25	62	66	39						
10	130	71	210	139	71	0	0						
11	73	19	94	74	19	1	0						
CIRCLE 4	1,719	1,000	2,719	968	719	719	263			39	27		
Block No.													
1	100	30	120	50	4	40	10						
2	55	28	83	57	0	28	11						
3	137	124	261	96	40	41	26						
4	225	175	433	117	98	141	77						
5	135	128	267	165	69	41	20						
6	226	139	365	161	96	32	24						
7	130	27	157	35	8	124	19						
8	228	181	459	228	193	0	0						
9	278	137	415	119	111	160	12						
CIRCLE 5	1,169	367	1,729	891	441	241	100			30	23		
Block No.													
1	60	2	65	37	5	3	0						
2	150	71	221	93	22	30	40						
3	81	24	105	50	22	26	19						
4	102	60	169	144	48	15	12						
5	171	106	270	111	88	20	17						
6	20	0	20	0	0	34	0						
7	120	19	137	70	10	48	0						
8	170	102	323	121	142	0	0						
9	97	95	189	75	70	3	0						
CIRCLE 6	1,501	1,006	2,507	893	432	669	530			40	44		
Block No.													
1	100	24	284	124	23	40	24			10	11		
2	140	101	310	75	51	65	20			5	21		
3	123	112	255	60	64	57	20						
4	123	89	211	30	67	22	12						
5	107	102	329	37	64	70	66						
6	107	91	198	31	5	00	25						
7	130	96	240	40	16	107	80						
8	125	104	233	58	61	160	74						
9	134	97	231	65	31	70	60						

CIRCLE AND BLOCK NUMBER.	TOTAL POPULATION.			HINDU.		MUHAMMADAN.		BUDDHIST.		CHRISTIAN.		OTHERS.	
	Male.	Female.	Total.	Male.	Female.	Male.	Female.	Male.	Female.	Male.	Female.	Male.	Female.
1	2	3	4	5	6	7	8	9	10	11	12	13	14
CIRCLE 7 ...	1,340	975	2,315	1,333	894	194	78	...	...	13	13	...	...
Block No.													
1	225	125	350	185	79	55	51	...	...	2	4	...	...
2	245	95	340	145	95	...	...	...	...	...	...	...	...
3	145	95	240	145	72	...	...	...	...	...	...	...	...
4	195	111	306	195	102	...	...	...	...	...	...	...	...
5	211	99	310	195	87	...	...	...	...	...	...	...	...
6	181	104	285	195	92	...	...	...	...	...	...	...	...
7	195	95	290	79	95	...	...	...	...	...	...	...	...
8	195	89	284	91	44	...	...	...	...	...	...	...	...
9	197	99	296	89	55	...	...	...	...	...	...	...	...
10	117	99	216	125	99	...	...	...	...	...	...	...	...
11	195	99	294	125	99	...	...	...	...	...	...	...	...
12	195	99	294	125	99	...	...	...	...	...	...	...	...
13	195	99	294	125	99	...	...	...	...	...	...	...	...
14	195	99	294	125	99	...	...	...	...	...	...	...	...
CIRCLE 8 ...	2,849	1,683	4,532	1,469	889	1,372	774	...	...	14	10	1	1
Block No.													
1	225	125	350	205	154	95	4	...	...	...	...	...	...
2	225	125	350	191	84	88	85	...	...	...	...	...	...
3	171	125	296	117	95	77	55	...	...	...	...	...	...
4	195	125	320	45	55	814	88	...	...	...	...	...	...
5	171	125	296	327	24	104	113	...	...	...	...	...	...
6	171	125	296	132	81	13	5	...	...	...	...	...	...
7	171	125	296	295	104	20	1	...	...	...	...	...	...
8	171	125	296	46	24	115	75	...	...	...	...	...	...
9	171	125	296	111	47	176	124	...	...	...	...	...	...
10	171	125	296	125	64	52	11	...	...	...	...	...	...
11	171	125	296	89	54	45	34	...	...	...	...	...	...
12	171	125	296	47	26	114	68	...	...	...	...	...	...
13	171	125	296	33	16	50	15	...	...	...	...	...	...
CIRCLE 9 ...	2,911	1,905	4,816	2,756	942	1,511	53	...	...	4	4	...	1
Block No.													
1	227	111	338	204	111	91	...	...	...	...	...	...	...
2	245	125	370	125	104	10	5	...	...	...	...	...	...
3	245	125	370	291	241	49	...	...	...	...	...	...	...
4	245	111	356	546	111	5	...	...	...	...	...	...	...
5	245	125	370	179	62	64	45	...	...	...	...	...	...
6	245	125	370	169	39	6	...	...	...	...	...	...	...
7	245	125	370	491	209	101	...	...	...	...	...	...	...
8	245	125	370	179	81	1	...	...	...	...	...	...	...
9	245	125	370	593	415	173	...	...	...	...	...	...	...
10	245	125	370	210	66	89	...	...	...	...	...	...	...
11	245	125	370	145	95	...	...	...	...	...	...	...	...
CIRCLE 10 ...	1,814	579	2,393	1,405	543	559	318	...	...	10	11	...	...
Block No.													
1	225	125	350	205	154	6	...	...	...	...	...	...	...
2	245	125	370	205	89	53	49	...	...	...	...	...	...
3	171	125	296	177	53	1	...	...	...	...	...	...	...
4	171	125	296	154	95	...	...	...	...	...	...	...	...
5	171	125	296	145	49	...	...	...	...	...	...	...	...
6	171	125	296	202	47	10	45	...	...	...	...	...	...
7	171	125	296	175	75	10	19	...	...	...	...	...	...
8	171	125	296	175	64	121	58	...	...	...	...	...	...
9	171	125	296	274	99	112	119	...	...	...	...	...	...
10	171	125	296	62	44	...	...	...	...	...	...	...	...
CIRCLE 11 ...	2,627	808	3,435	1,659	492	951	303	...	...	17	5	...	...
Block No.													
1	171	44	215	154	39	11	3	...	...	...	...	...	...
2	225	49	274	204	32	20	4	...	...	...	...	...	...
3	171	49	220	81	27	23	22	...	...	...	...	...	...
4	171	51	222	97	99	73	21	...	...	...	...	...	...
5	171	32	203	154	39	11	9	...	...	...	...	...	...
6	171	44	215	79	39	77	20	...	...	...	...	...	...
7	171	44	215	193	43	108	30	...	...	...	...	...	...
8	171	36	207	177	29	53	24	...	...	...	...	...	...
9	171	11	182	79	7	169	4	...	...	...	...	...	...
10	171	49	220	14	...	155	39	...	...	...	...	...	...
11	171	50	221	237	55	10	4	...	...	...	...	...	...
12	171	49	220	169	47	20	1	...	...	...	...	...	...
13	171	36	207	168	85	97	5	...	...	...	...	...	...
14	171	39	210	125	51	49	27	...	...	...	...	...	...
15	171	125	296	89	31	110	71	...	...	...	...	...	...
CIRCLE 12 ...	1,947	831	2,778	1,519	511	433	558	...	...	2	2	...	...
Block No.													
1	129	89	218	104	49	29	14	...	...	...	...	...	...
2	129	89	218	69	23	112	91	...	...	...	...	...	...
3	129	89	218	59	23	90	105	...	...	...	...	...	...
4	129	89	218	227	312	84	15	...	...	...	...	...	...
5	129	41	170	137	39	12	6	...	...	...	...	...	...
6	129	84	213	235	80	20	8	...	...	...	...	...	...
7	129	38	167	143	30	9	5	...	...	...	...	...	...
8	129	22	151	122	10	10	25	...	...	...	...	...	...
9	129	45	174	124	25	15	19	...	...	...	...	...	...
10	129	12	141	23	4	64	49	...	...	...	...	...	...
11	129	27	156	140	39	12	1	...	...	...	...	...	...
12	129	27	156	82	12	39	17	...	...	...	...	...	...
CIRCLE 13 ...	1,555	1,234	2,789	532	488	911	744	...	...	12	9	...	...
Block No.													
1	129	45	174	104	25	33	21	...	...	...	...	...	...
2	129	45	174	7	...	...	...	...	...	...	...	...	...
3	129	45	174	189	7	...	...	...	...	...	...	...	...
4	129	45	174	122	...	...	...	...	...	...	...	...	...
5	129	45	174	193	72	72	72	...	...	...	...	...	...
6	129	45	174	40	...	...	...	...	...	...	...	...	...
7	129	45	174	260	79	99	99	...	...	...	...	...	...
8	129	45	174	232	14	14	14	...	...	...	...	...	...
9	129	45	174	64	25	143	100	...	...	...	...	...	...
10	129	45	174	224	22	21	21	...	...	...	...	...	...
11	129	45	174	255	144	64	64	...	...	...	...	...	...
12	129	45	174	229	96	37	34	...	...	...	...	...	...



WARD 25.

THANA WATGUNGE—concluded.

CIRCLE AND BLOCK NUMBER.				TOTAL POPULATION.			HINDU.		MUHAMMADAN.		BUDDHIST.		CHRISTIAN.		OTHERS.	
				Male.	Female.	Total.	Male.	Female.	Male.	Female.	Male.	Female.	Male.	Female.	Male.	Female.
1	2	3	4	5	6	7	8	9	10	11	12	13	14			
CIRCLE 14	1,142	633	1,765	828	492	297	138			15	3	2				
Block No. 1 2 3 4 5 6 7 8 9 10 11	34	61	155	31	19	63	48									
	74	61	132	40	44	34	30									
	44	29	102	23	33	20	17									
	94	56	150	29	54	5	3									
	104	88	256	87	44	107	18									
	92	53	145	69	48	12	0									
	87	59	137	38	50	2										
	120	61	186	29	37	32	2									
	169	77	246	151	71	15	0			14	3	2				
	165	72	177	80	58	12	15			1		1				
	46	33	73	43	27	1	8									

WARD 1(a).

THANA OOLTADANGAH.

1	2	3	4	5	6	7	8	9	10	11	12	13	14
CIRCLE 1	1,997	1,976	3,973	1,922	715	797	353			3	6	5	
Block No. 1	614	258	842	38	35	115	200			1	4	4	
2	107	67	234	79	38	84	29						
3	132	128	246	49	38	86	45						
4	145	57	220	119	36	48	19						
5	107	37	134	100	23	5	2			2	4	1	
6	94	47	141	83	47	5							
7	141	69	204	137	62	9	1						
8	189	171	360	188	171								
9	108	79	239	142	69	25	1						
10	90	84	174	60	84								
11	138	142	280	138	142								
CIRCLE 2	1,584	1,221	2,805	796	559	877	669					1	
Block No. 1	147	98	245	121	65	35	3					1	
2	117	67	184	89	47	28	50						
3	158	121	289	92	80	75	21						
4	125	185	270	160	129	85	16						
5	209	194	433	28	3	215	185						
6	253	164	297	51	50	182	199						
7	145	154	299	35	42	119	192						
8	294	199	313	82	33	112	77						
9	216	109	385	100	89	167	79						
CIRCLE 3	1,694	934	2,628	1,440	854	254	200						
Block No. 1	232	178	408	199	99	155	84						
2	439	74	502	206	60	38	1						
3	237	225	562	209	214	77	11						
4	213	169	322	212	100								
5	51	35	150	55	35								
6	141	87	228	138	67	3							
7	258	168	426	224	168	4							

(a) For an explanation of the Fringe Area Ward see note to Table I.

WARD 3.

THANA MANICKTOLLAH.

1	2	3	4	5	6	7	8	9	10	11	12	13	14
CIRCLE 1	2,512	1,466	4,075	2,433	1,587	192	23						
Block No. 1	368	291	627	342	279	4	2						
2	119	45	163	119	46								
3	167	34	191	140	54	27							
4	123	84	207	110	94	7							
5	111	42	153	68	39	19	3						
6	189	65	251	117	93	1							
7	455	799	644	390	254	69	85						
8	313	136	451	264	188	61	20						
9	210	135	355	210	125	4							
10	101	50	211	145	66	16							
11	129	104	293	188	114								
12	141	118	299	141	158								
13	32	54	109	52	54								
14	102	15	121	100	12								
CIRCLE 2	2,962	2,129	5,111	1,953	698	1,717	1,431						
Block No. 1	298	289	477	41	19	297	190						
2	517	275	382	19	5	189	474						
3	126	164	239	121	104	34	4						
4	89	79	158	5	7	89	63						
5	239	189	476	129	29	120	102						
6	613	401	974	224	75	412	259						
7	332	254	580	112	31	299	227						
8	338	260	618	67	79	220	112						
9	281	141	422	123	41	189	190						
10	179	170	398	170	119								
11	201	99	101	101	80								
12	176	111	287	123	111								

## WARD 3.

## THANA MANICKTOLLAH—concluded.

CIRCLE AND BLOCK NUMBER.	TOTAL POPULATION.			HINDU.		MUHAMMADAN.		BUDDHIST.		CHRISTIAN.		OTHERS.	
	Male.	Female.	Total.	Male.	Female.	Male.	Female.	Male.	Female.	Male.	Female.	Male.	Female.
1	2	3	4	5	6	7	8	9	10	11	12	13	14
CIRCLE 2	2,267	2,019	4,286	540	534	1,795	1,656			22	29		
Block No.													
1	280	198	478	28	23	168	160			8	4		
2	280	225	505	38	19	328	310			8	9		
3	175	198	373	21	23	101	79						
4	167	162	329	42	61	125	121						
5	124	112	236	18	17	100	90						
6	82	81	163	73	39	14	3						
7	205	188	393	122	114	835	821			4	0		
8	160	180	340	3	3	160	179						
9	172	122	294	64	44	159	186			5	3		
10	216	191	407	17	9	199	188						
11	128	179	307	32	10	106	109						

## WARD 4.

## THANA BALLIAGHATTA.

CIRCLE AND BLOCK NUMBER.	TOTAL POPULATION.			HINDU.		MUHAMMADAN.		BUDDHIST.		CHRISTIAN.		OTHERS.	
	Male.	Female.	Total.	Male.	Female.	Male.	Female.	Male.	Female.	Male.	Female.	Male.	Female.
1	2	3	4	5	6	7	8	9	10	11	12	13	14
CIRCLE 1	2,045	1,550	3,595	1,281	994	752	606			12	29		
Block No.													
1	220	185	404	119	90	169	73						
2	311	287	598	163	154	46	53						
3	164	98	262	104	98								
4	171	52	223	86	42	55	19						
5	176	167	343	158	61	14	31						
6	301	71	372	127	42	64	29						
7	208	240	448	133	109	131	125						
8	315	195	510	84	49	134	150						
9	236	206	442	193	141	35	65						
10	211	259	470	132	121	115	119						
CIRCLE 2	1,550	1,147	2,697	1,362	1,035	187	112						
Block No.													
1	225	185	410	256	189								
2	269	201	470	299	201								
3	126	72	198	127	72	1							
4	86	63	149	67	66	28	31						
5	129	112	241	128	119								
6	129	77	206	104	74	17	8						
7	109	160	269	108	120								
8	109	77	186	92	27	84	59						
9	129	101	230	112	71	46	30						
10	116	76	192	105	67	11	8						
CIRCLE 3	1,342	884	2,226	829	371	813	513						
Block No.													
1	192	147	339	120	120	40	27						
2	179	144	323	4	1	122	143						
3	182	123	305	12	7	173	118						
4	82	78	160	4	2	91	78						
5	144	67	211	1	1	133	46						
6	155	63	218	104	22	49	31						
7	151	91	242	42	37	109	54						
8	129	125	254	111	102	9	19						
9	129	69	198	99	69	54							
CIRCLE 4	1,984	1,174	3,158	350	314	1,451	853			3	5		
Block No.													
1	129	74	202	59	39	78	35						
2	182	122	304	12	14	179	119						
3	186	119	305	104	79	46	46						
4	173	112	285	91	69	81	49						
5	164	107	271	44	11	129	90						
6	161	93	254	17	18	144	81						
7	108	101	209	47	6	125	95						
8	144	88	232	36	12	169	50						
9	142	101	243	48	36	95	74						
10	177	109	286	9	3	168	104						
11	144	71	215	93	11	110	54						
12	49	32	81	2	9	46	39						
13	145	31	176	97	45	59	15						

## WARD 9.

## THANA BALLIAGHATTA.

CIRCLE AND BLOCK NUMBER.	TOTAL POPULATION.			HINDU.		MUHAMMADAN.		BUDDHIST.		CHRISTIAN.		OTHERS.	
	Male.	Female.	Total.	Male.	Female.	Male.	Female.	Male.	Female.	Male.	Female.	Male.	Female.
1	2	3	4	5	6	7	8	9	10	11	12	13	14
CIRCLE 1	2,239	1,412	3,651	999	403	1,536	1,019			4			
Block No.													
1	89	18	107	69	19	3							
2	129	119	247	3	3	113	114						
3	202	147	349	31	14	174	125						
4	213	157	370	29	3	186	159						
5	194	94	288	22	2	144	89						
6	172	139	311	26	11	145	125						
7	205	169	374	33	13	202	129						
8	216	127	343	47	17	186	119						
9	82	82	164	39	9	9							
10	165	56	221	41	32	32	64						
11	181	119	300	104	107	47	11						
12	246	204	450	276	124	46	99						
13	112	68	180	66	97	22	9						
CIRCLE 2	2,093	1,291	3,384	416	115	1,580	1,097			6	11		
Block No.													
1	8	19	27	4	3	8	9						
2	219	179	398	106	37	280	199						
3	69	19	88	48	9	23	13						
4	202	59	261	44	11	140	69						
5	211	246	457	44	20	323	221						
6	127	139	266	19	9	127	124						
7	246	189	435	97	6	236	176						
8	252	201	453	67	14	266	210						
9	124	129	253	2	4	122	128						





## PART III—FOR WILLIAM AND MAIDAN.

## INSIDE FORT.

CIRCLE AND BLOCK NUMBERS.		TOTAL POPULATION.			HINDU.		MUHAMMADAN.		BUDDHIST.		CHRISTIAN.		OTHERS.	
		Male.	Female.	Total.	Male.	Female.	Male.	Female.	Male.	Female.	Male.	Female.	Male.	Female.
1	2	3	4	5	6	7	8	9	10	11	12	13	14	
CIRCLE 1.	...	2,686	207	2,893	869	31	337	21	.....	.....	1,258	156	2	.....
Block No.	1	99	14	105	34	2	39	5	.....	.....	15	7	2	.....
	2	187	.....	187	134	.....	42	.....	.....	.....	.....	.....	.....	.....
	3	345	.....	242	38	.....	157	.....	.....	.....	30	.....	.....	.....
	4	88	10	81	14	.....	45	0	.....	.....	9	7	.....	.....
	5	106	.....	108	100	.....	.....	.....	.....	.....	.....	.....	.....	.....
	6	145	19	164	70	10	49	.....	.....	.....	35	9	.....	.....
	7	102	40	205	107	12	35	0	.....	.....	35	22	.....	.....
	8	134	13	137	58	4	36	3	.....	.....	35	0	.....	.....
	9	6	.....	6	2	.....	.....	.....	.....	.....	.....	.....	.....	.....
	10	553	.....	233	.....	.....	.....	.....	.....	.....	253	.....	.....	.....
	11	198	.....	186	.....	.....	.....	.....	.....	.....	190	.....	.....	.....
	12	129	.....	159	.....	.....	.....	.....	.....	.....	150	.....	.....	.....
	13	74	.....	74	.....	.....	.....	.....	.....	.....	74	.....	.....	.....
	14	92	.....	92	.....	.....	.....	.....	.....	.....	92	.....	.....	.....
	15	137	18	152	84	3	40	.....	.....	.....	0	7	.....	.....
	16	111	.....	111	.....	.....	.....	.....	.....	.....	111	.....	.....	.....
	17	100	10	118	35	9	11	1	.....	.....	.....	.....	.....	.....
	18	102	.....	102	30	.....	32	.....	.....	.....	.....	.....	.....	.....
	19	45	.....	45	41	.....	7	.....	.....	.....	.....	.....	.....	.....
	20	77	0	83	33	3	15	.....	.....	.....	24	1	.....	.....
	21	90	78	162	.....	.....	.....	.....	.....	.....	86	70	.....	.....
	22	153	.....	153	14	.....	14	.....	.....	.....	103	.....	.....	.....

## OUTSIDE FORT.

CIRCLE 2	1,214	595	1,719	716	196	493	319	.....	.....	95	99	.....	.....
Block No.	1	119	29	148	66	.....	36	9	.....	19	36	.....	.....
2. Army Warrant Officer's quarters	35	38	73	13	.....	.....	2	.....	.....	38	36	.....	.....
3. Ditto	47	35	82	24	4	13	0	.....	.....	80	25	.....	.....
4. Commissariat Barracks	45	30	75	44	29	1	1	.....	.....	.....	.....	.....	.....
5. Transport Lines	61	30	91	57	50	4	.....	.....	.....	.....	.....	.....	.....
6. Ditto	30	27	57	33	30	3	2	.....	.....	.....	.....	.....	.....
7. Laundry Lines	119	34	153	110	38	.....	.....	.....	.....	.....	.....	.....	.....
8. Ditto	107	49	156	72	28	30	36	.....	.....	.....	.....	.....	.....
9. Ditto	123	106	229	8	0	125	104	.....	.....	.....	.....	.....	.....
10. Ordnance Laundry Lines	107	95	202	54	24	103	74	.....	.....	.....	.....	.....	.....
11. No. 4 General Hospital Camp, Maidan	944	.....	244	191	.....	47	.....	.....	.....	4	.....	.....	.....
12. Commissariat Buildings	43	5	48	27	0	10	1	.....	.....	.....	.....	.....	.....
13. Marine House	31	3	34	9	0	19	.....	.....	.....	3	1	.....	.....



## PART IV—WATER AREA.

## PORT.

CIRCLE AND BLOCK NUMBER.	TOTAL POPULATION.			HINDU.		MUHAMMADAN.		BUDDHIST.		CHRISTIAN.		OTHERS.	
	Male.	Female.	Total.	Male.	Female.	Male.	Female.	Male.	Female.	Male.	Female.	Male.	Female.
1	2	3	4	5	6	7	8	9	10	11	12	13	14
CIRCLE 1	5,018	34	5,052	3,441		3,605	1			969	53	1	
Block No.													
1	1,347		1,247	850		608							
2	310		310	234		56							
3	235		235	234		96							
4	290		290	283		154							
5	440		440	329		129							
6	314		314	113		201							
7	305		305	10		246	1						
8	942		942	525		608							
9	1,287		1,287	773		659							
10	1,150		1,150	634		730							
11	57		57			3							
12	290		290	4		136							
13	45		45										
14	115		115										
15	94		94										
16	104		104										
17	57		57										
18	74		74										
19	114		114										
20	95		95										
21	67		67										
22	80		80										
CIRCLE 2	9,658	60	9,718	2,439	2	6,754	21	7		456	30		
Block No.													
1	1,103	56	1,158	202	0	679	50	5		510	27		
2	365		365	172		211							
3	229		229	105		124							
4	835		835	129		507							
5	1,090		1,090	64		881							
6	1,200	1	1,201	279		951							
7	1,413		1,413	151		1,111		2					
8	853		853	200		588							
9	1,054		1,054	250		775							
10	1,087		1,087	305		755							
11	193	1	194	20		155	1						
12	534		534	77		457							
13	85	1	86	2		93							
CIRCLE 3	12,096	76	12,099	2,591	16	7,840	6	370	3	1,967	74	140	14
Block No.													
1	207		207	34		275							
2	130		130	4		117							
3	485		485	200		302							
4	93		93			73							
5	290		290	35		345							
6	47		47	2		45							
7	13		13			4							
8	130		130	34		77							
9	126		126	0		91							
10	62		62	145		255							
11	32		32	63		95							
12	54		54			38							
13	59		59	1		58							
14	414		414	40		389							
15	49		49	3		60							
16	414		414	35		355							
17	172		172	45		51							
18	304		304	55		353							
19	21		21	61		49							
20	338		338	39		294							
21	625		625	177		316							
22	409		409	67		342							
23	633		633	83		405							
24	661		661	7		394							
25	538		538	13		288							
26	575		575	4		118							
27	162		162			81							
28	806		806	45		571							
29	96		96	3		67							
30	918		918	350		691							
31	453		453	225		158							
32	691		691	344		342							
33	943		943	57		586							
34	87		87			19							
35	1,044		1,044	303		894							
36	641		641	273		193							

## CANALS.

CIRCLE 1	Male.	Female.	Total.	Male.	Female.	Total.	Male.	Female.	Total.	Male.	Female.	Total.
Block No.												
1	117		117	107		107			107			107
2	167		167	96		96			96			96
3	232		232	132		132			132			132
CIRCLE 2	937		937	209		209			209			209
Block No.												
1	154		154	82		82			82			82
2	236		236	147		147			147			147
3	227		227	44		44			44			44
4	198		198	30		30			30			30
5	120		120	50		50			50			50

CANALS—concluded.

CIRCLE AND BLOCK NUMBER.		TOTAL POPULATION.			HINDU.		MUHAMMADAN.		BUDDHIST.		CHRISTIAN.		OTHERS.	
		Male.	Female.	Total.	Male.	Female.	Male.	Female.	Male.	Female.	Male.	Female.	Male.	Female.
1		2	3	4	5	6	7	8	9	10	11	12	13	14
CIRCLE 3		1,755		1,755	604		1,151							
Block No.														
1		204		204	67		137							
2		135		135	16		119							
3		173		173	80		93							
4		213		213	45		168							
5		181		181	38		143							
6		201		201	45		156							
7		220		220	153		67							
8		116		116	84		32							
9		215		215	64		151							
10		47		47	59		38							
CIRCLE 4		791	3	794	677		144	3						
Block No.														
1		347		347	271		76							
2		374	3	377	306		68	3						
CIRCLE 5		327	4	331	238	2	83	2			6			
Block No.														
1		120		120	79		35				6			
2		207	4	211	159	2	48	2			6			
CIRCLE 6		204	3	204	121		74				6	3		
Block No.														
1		116		116	83		33							
2		88	3	88	55		41				6	2		



## PART V.—SUBURBS.

## COSSIPORE AND CHITPUR.

CIRCLE AND BLOCK NUMBER.	TOTAL POPULATION.			HINDU.		MUHAMMADAN.		BUDDHIST.		CHRISTIAN.		OTHERS.	
	Male.	Female.	Total.	Male.	Female.	Male.	Female.	Male.	Female.	Male.	Female.	Male.	Female.
<b>CIRCLE 1</b>	<b>2,329</b>	<b>1,304</b>	<b>3,633</b>	<b>1,894</b>	<b>1,068</b>	<b>433</b>	<b>231</b>						
Block No. 1	346	183	529	334	191	8	4			2	5		
2	168	43	210	160	42								
3	216	106	322	200	106	38							
4	241	191	432	223	173	18	20						
5	230	255	485	217	224	35	24						
6	226	181	407	159	95	127	86						
7	372	331	703	307	169	163	87			1	3		
<b>CIRCLE 2</b>	<b>515</b>	<b>193</b>	<b>708</b>	<b>320</b>	<b>68</b>	<b>134</b>	<b>74</b>			<b>61</b>	<b>43</b>		
Block No. 8	110	40	150	40	11	38	1			32	58		
9	888	31	919	134	17	43	2			20	5		
10	118	13	131	81	7	55	2			1	4		
11	70	30	100	41	20	4	2			1	4		
12A Train enumeration	14		14							1			
<b>CIRCLE 3</b>	<b>3,194</b>	<b>1,490</b>	<b>4,684</b>	<b>1,823</b>	<b>790</b>	<b>1,334</b>	<b>679</b>			<b>17</b>	<b>31</b>		
Block No. 13	194	90	284	116	38	78	81						
14	229	180	409	188	141	56	17			1	6		
15	379	157	536	317	98	135	61			1	3		
16	334	90	424	88	97	110	45						
17	288	151	439	144	89	104	55						
18	278	198	476	118	83	164	118						
19	563	260	823	377	131	188	70			6	3		
20	219	120	339	168	48	96	48			1	1		
21	319	63	382	194	22	78	32						
22	237	146	383	91	37	150	109						
23	448	111	559	355	78	181	28						
<b>CIRCLE 4</b>	<b>4,198</b>	<b>1,289</b>	<b>5,487</b>	<b>2,097</b>	<b>642</b>	<b>2,063</b>	<b>638</b>	<b>1</b>		<b>33</b>	<b>9</b>		
Block No. 24	546	176	722	318	82	220	85			1			
25	612	100	712	442	31	144	20			1			
26	444	154	598	304	45	258	84			1			
27	612	170	782	314	84	301	109			1			
28	488	137	625	214	81	274	46			1			
29	170	120	290	143	103	27	17						
30	405	95	500	214	70	291	38						
31	485	154	639	332	70	333	89			1			
32	454	198	652	182	59	272	120						
<b>CIRCLE 5</b>	<b>1,763</b>	<b>635</b>	<b>2,398</b>	<b>1,312</b>	<b>436</b>	<b>363</b>	<b>178</b>			<b>20</b>	<b>21</b>	<b>1</b>	
Block No. 33	428	89	517	408	64	88	19			1	6		
34	531	90	621	314	43	100	37			1	15		
35	197	143	340	155	119	41	32						
36	284	107	391	222	102	52	4						
37	423	301	724	273	116	100	33						
<b>CIRCLE 6</b>	<b>1,235</b>	<b>903</b>	<b>2,138</b>	<b>1,188</b>	<b>829</b>	<b>42</b>	<b>8</b>			<b>2</b>	<b>5</b>		
Block No. 38	343	191	534	220	188	14	5			1	3		
39	310	151	461	205	129	5	2			1	3		
40	188	122	310	165	119	19	6						
41	180	140	320	154	146	2	2						
42	312	158	470	216	155	2	2						
43	224	124	348	224	144								
<b>CIRCLE 7</b>	<b>1,562</b>	<b>1,174</b>	<b>2,736</b>	<b>1,200</b>	<b>1,094</b>	<b>158</b>	<b>70</b>			<b>4</b>	<b>8</b>		
Block No. 44	110	44	154	87	40	22	4						
45	115	128	243	108	133	7	6						
46	128	127	255	97	95	26	21						
47	112	112	224	77	118	24	2						
48	310	155	465	236	150	4	1						
49	137	138	275	124	150	2	2						
50	142	140	282	128	145	10	5						
51	301	140	441	182	109	45	22						
52	108	127	235	124	127	7				1			
<b>CIRCLE 8</b>	<b>1,706</b>	<b>823</b>	<b>2,529</b>	<b>1,586</b>	<b>546</b>	<b>340</b>	<b>233</b>			<b>30</b>	<b>24</b>		
Block No. 53	288	131	419	200	108	67	33			19	9		
54	319	135	454	119	37	55	39						
55	321	154	475	115	74	100	51						
56	470	202	672	240	150	90	53						
57	398	128	526	226	105	34	8			18	15		
58	123	72	195	125	72								
<b>CIRCLE 9</b>	<b>1,073</b>	<b>771</b>	<b>1,844</b>	<b>965</b>	<b>791</b>	<b>108</b>	<b>30</b>						
Block No. 59	90	45	135	75	43	15	9						
60	114	43	157	134	53								
61	121	118	239	141	110								
62	125	112	237	124	118	1	3						
63	101	92	193	80	73								
64	121	107	228	106	109	12	5						
65	170	88	258	171	63	5	3						
66	155	129	284	88	98	37	20						
<b>CIRCLE 10</b>	<b>965</b>	<b>698</b>	<b>1,663</b>	<b>886</b>	<b>668</b>	<b>79</b>	<b>30</b>						
Block No. 67	211	129	340	192	129	34	15						
68	78	38	116	78	32								
69	91	69	160	74	58	15	3						
70	145	115	260	125	108	29	9						
71	120	111	231	112	111	14	8						
72	101	112	213	128	113	2	2						
73	122	60	182	126	56	2							

CIRCLE AND BLOCK NUMBER.				TOTAL POPULATION.			HINDU.		MUHAMMADAN.		BUDDHIST.		CHRISTIAN.		OTHERS.		
				Male.	Female.	Total.	Male.	Female.	Male.	Female.	Male.	Female.	Male.	Female.	Male.	Female.	
1				2	3	4	5	6	7	8	9	10	11	12	13	14	
CIRCLE 11				1,097	704	1,801	859	550	258	154	.....	.....	.....	.....	.....	.....	.....
Block No.	73	.....	.....	225	186	331	118	103	7	7	.....	.....	.....	.....	.....	.....	
	74	.....	.....	172	89	261	85	30	30	.....	.....	.....	.....	.....	.....	.....	
	75	.....	.....	207	204	471	242	181	24	24	.....	.....	.....	.....	.....	.....	
	76	.....	.....	326	188	514	271	161	55	24	.....	.....	.....	.....	.....	.....	
	77	.....	.....	194	110	224	46	59	63	59	.....	.....	.....	.....	.....	.....	
CIRCLE 12				2,126	1,393	3,521	1,618	1,156	508	359	.....	.....	.....	.....	.....	.....	
Block No.	78	.....	.....	196	141	341	118	86	80	57	.....	.....	.....	.....	.....	.....	
	79	.....	.....	304	174	478	85	79	219	104	.....	.....	.....	.....	.....	.....	
	80	.....	.....	244	309	515	222	166	22	13	.....	.....	.....	.....	.....	.....	
	81	.....	.....	583	363	648	279	262	4	1	.....	.....	.....	.....	.....	.....	
	82	.....	.....	296	143	448	229	128	29	19	.....	.....	.....	.....	.....	.....	
	83	.....	.....	360	230	490	222	224	14	4	.....	.....	.....	.....	.....	.....	
	84	.....	.....	316	179	392	219	170	6	.....	.....	.....	.....	.....	.....	.....	
	85	.....	.....	217	92	309	85	22	124	63	.....	.....	.....	.....	.....	.....	
CIRCLE 13				1,259	833	2,084	945	644	296	172	.....	.....	10	11	3	5	
Block No.	86	.....	.....	313	139	352	124	86	39	51	.....	.....	.....	.....	.....	.....	
	87	.....	.....	150	135	330	125	107	70	28	.....	.....	.....	.....	.....	.....	
	88	.....	.....	159	94	214	109	94	14	.....	.....	.....	.....	.....	.....	.....	
	89	.....	.....	309	137	448	246	81	50	30	.....	.....	.....	.....	.....	.....	
	90	.....	.....	134	111	245	134	111	.....	.....	10	11	3	.....	.....	.....	
	91	.....	.....	139	102	241	129	105	.....	.....	.....	.....	.....	.....	.....	.....	
	92	.....	.....	142	114	256	69	54	13	69	.....	.....	.....	.....	.....	.....	
CIRCLE 14				965	741	1,704	895	713	61	28	.....	.....	2	.....	.....	.....	
Block No.	93	.....	.....	193	100	352	182	158	7	2	.....	.....	.....	.....	.....	.....	
	94	.....	.....	345	160	411	225	160	30	6	.....	.....	.....	.....	.....	.....	
	95	.....	.....	114	118	233	97	160	18	18	.....	.....	.....	.....	.....	.....	
	96	.....	.....	517	80	302	197	85	16	.....	.....	.....	.....	.....	.....	.....	
	97	.....	.....	99	80	180	96	67	.....	.....	.....	.....	.....	.....	.....	.....	
	98	.....	.....	93	113	208	22	113	.....	.....	.....	.....	.....	.....	.....	.....	
CIRCLE 15				2,216	1,677	3,893	1,008	628	1,208	1,019	.....	.....	.....	.....	.....	.....	
Block No.	99	.....	.....	175	151	300	181	111	14	70	.....	.....	.....	.....	.....	.....	
	100	.....	.....	154	148	282	134	245	.....	.....	.....	.....	.....	.....	.....	.....	
	101	.....	.....	302	107	310	139	54	65	55	.....	.....	.....	.....	.....	.....	
	102	.....	.....	245	246	389	114	55	129	85	.....	.....	.....	.....	.....	.....	
	103	.....	.....	174	153	337	166	92	65	71	.....	.....	.....	.....	.....	.....	
	104	.....	.....	610	935	1,082	104	20	515	824	.....	.....	.....	.....	.....	.....	
	105	.....	.....	229	269	498	49	30	290	279	.....	.....	.....	.....	.....	.....	
	106	.....	.....	134	79	208	122	66	12	14	.....	.....	.....	.....	.....	.....	
	107	.....	.....	195	154	363	80	68	112	90	.....	.....	.....	.....	.....	.....	
	CIRCLE 16				163	.....	163	34	.....	151	.....	.....	.....	.....	.....	.....	.....
Block No.	108	.....	.....	104	.....	104	35	.....	81	.....	.....	.....	.....	.....	.....	.....	
	109	.....	.....	61	.....	61	11	.....	56	.....	.....	.....	.....	.....	.....	.....	

MANICKTOLLAH.

CIRCLE 1	1,175	529	2,004	1,953	763	119	69								
Block No. 1	98	99	105	96	89										
2	102	103	233	125	788										
3	104	105	206	125	132	2									
4	85	16	102	88	16	1									
5	104	97	281	122	97										
6	108	73	181	105	71										
7	171	106	337	199	71										
8	134	75	209	166	166	2									
9	69	44	114	54	26	10	40								
10	41	15	56	41	31	17	11								
				41	15										
CIRCLE 2	931	763	1,634	816	401	412	500								
Block No. 1	100	67	157	87	67	32									
2	95	80	180	96	96										
3	115	84	202	37	39										
4	135	125	301	75	40	91	64								
5	117	113	230	75	66	88	77								
6	169	87	247	100	79	31	34								
7	170	137	307	19	12										
						181	181								
CIRCLE 3	1,379	878	3,150	312	493	459	383								
Block No. 1	181	89	270	88	31	58	68								
2	180	84	293	174	72	24	68								
3	129	80	210	87	48	22	72								
4	180	153	342	30	14	41	54								
5	218	134	352	87	10	107	179								
6	146	133	285	132	125	121	108								
7	114	109	223	115	165	14	14								
8	97	78	175	97	76										
CIRCLE 4	1,200	719	1,918	981	629	229	89								
Block No. 1	271	86	381	197	69	75	33								
2	131	80	239	146	86										
3	178	115	291	126	112	7									
4	147	125	272	139	100	46	1								
5	216	133	357	166	119	34	13								
6	234	69	192	100	63	86	25								
7	115	81	309	100	85	19	15								
						6	2								
CIRCLE 5	655	471	1,126	634	456	21	15								
Block No. 1	89	79	158	78	79	2									
2	81	68	148	84	50	17	13								
3	119	77	198	118	79	1									
4	101	84	215	120	64										
5	139	81	258	119	61										
6	116	84	250	116	84										



## MANICKTOLLAH—continued.

CIRCLE AND BLOCK NUMBER.	TOTAL POPULATION.			HINDU.		MUHAMMADAN.		BUDDHIST.		CHRISTIAN.		OTHERS.	
	Male.	Female.	Total.	Male.	Female.	Male.	Female.	Male.	Female.	Male.	Female.	Male.	Female.
1	2	3	4	5	6	7	8	9	10	11	12	13	14
CIRCLE 4	1,527	839	2,366	559	244	968	305						
Block No. 1	545	27	282	104	22	61	11						
2	110	26	204	30	30	60	25						
3	120	75	214	22	62	47	15						
4	133	94	227	4	2	129	94						
5	107	201	308	2	3	100	108						
6	208	108	311	2	3	200	105						
7	146	84	230	29	92	117	62						
8	190	79	274	114	26	81	25						
9	153	73	226	109	45	49	27						
CIRCLE 1	658	482	1,140	144	52	514	430						
Block No. 1	180	26	208	26	30	94	65						
2	120	119	240	10	10	120	110						
3	108	129	237	8	1	100	144						
4	170	116	286	29	12	140	104						
CIRCLE 8	1,344	1,075	2,419	899	711	454	354			10	9	1	1
Block No. 1	81	75	156	45	37	27	50						
2	123	126	251	119	9	9	9						
3	170	114	284	30	20	140	88						
4	145	123	278	11	3	134	126						
5	73	64	139	4	3	68	60						
6	72	87	159	71	64	1	1						
7	115	85	203	104	73	14	8						
8	129	80	205	120	65								
9	140	125	264	119	101	25	21						
10	109	90	201	104	66	5	8						
11	140	87	230	125	68	14	7						
12	45	23	62	29	22								
CIRCLE 9	1,007	614	1,621	854	599	154	94			9	11		
Block No. 1	109	64	172	73	28	31	23						
2	145	75	220	129	44	46	21						
3	33	20	59	3	3	34	23						
4	119	65	190	92	65	20	16						
5	29	31	60	26	31								
6	76	39	107	78	29								
7	117	76	193	117	74								
8	97	74	167	95	70								
9	109	64	172	105	65								
10	62	20	68	38	23								
11	127	68	195	124	66								
CIRCLE 10	871	662	1,533	768	568	103	94						
Block No. 1	141	34	165	124	34	7							
2	139	149	278	88	125	62	23						
3	73	64	123	26	3	47	65						
4	64	67	125	55	68	3	9						
5	171	100	351	167	123								
6	105	97	192	100	87								
7	151	126	319	128	126								
CIRCLE 11	1,266	999	2,176	1,059	864	196	55			1	1		
Block No. 1	117	125	242	117	109								
2	157	188	268	125	80	33	27						
3	150	127	278	141	129	15							
4	209	146	300	127	145	3	6						
5	102	60	165	101	69	2	2						
6	127	34	151	75	24	22							
7	119	67	177	88	28	22	8						
8	182	144	328	144	135	28							
9	144	32	238	113	89	31	5						
CIRCLE 12	1,074	542	1,616	829	474	245	68						
Block No. 1	197	81	288	121	61	65							
2	209	94	306	163	79	47	28						
3	254	75	277	160	59	28	18						
4	68	34	127	63	26	30	14						
5	101	63	224	134	60	27	3						
6	41	28	69	24	20	17	2						
7	115	115	233	110	124	4	1						
8	26	30	62	40	20	10	1						
CIRCLE 13	689	539	1,228	651	508	38	30						
Block No. 1	150	90	240	147	95	3	1						
2	109	104	224	98	84	22	20						
3	123	101	224	112	80	11	3						
4	80	61	163	82	61								
5	100	65	164	100	61								
6	112	60	207	112	25								
CIRCLE 14	1,014	795	1,809	682	600	326	195						
Block No. 1	80	101	200	60	101								
2	172	57	259	61	20	119	25						
3	224	126	382	54	30	190	129						
4	191	79	180	100	20	1							
5	120	74	210	120	78								
6	84	98	182	54	68								
7	53	41	94	34	41								
8	110	120	230	27	98	23	22						
9	30	65	72	53	22								
CIRCLE 15	635	509	1,144	583	394	222	185						
Block No. 1	100	71	177	39	22	77	49						
2	142	70	221	73	12	106	47						
3	65	69	168	25	63	22	16						
4	97	69	180	46	24	22	39						
5	119	61	200	116	67	22	1						
6	28	55	170	77	22								

## MANICKTOLLAH—concluded.

CIRCLE AND BLOCK NUMBER.				TOTAL POPULATION.			HINDU.		MUHAMMADAN.		BUDDHIST.		CHRISTIAN.		OTHERS.		
				Male.	Female.	Total.	Male.	Female.	Male.	Female.	Male.	Female.	Male.	Female.	Male.	Female.	
1				2	3	4	5	6	7	8	9	10	11	12	13	14	
CIRCLE 10				1,115	827	1,940	710	526	403	301							
Block No.	1			113	38	151	30	30	14	8							
	2			118	112	230	64	67	78	45							
	3			129	74	200	36	36	69	26							
	4			87	10	97	30	19	21	7							
	5			83	72	155	64	65	19	7							
	6			90	66	156	33	30	37	65							
	7			106	66	172	104	84	2	2							
	8			107	103	210	144	104	23	12							
	9			105	80	185	74	82	31	28							
	10			98	98	196	4	4	34	30							
CIRCLE 17				747	116	863	147	116									
Block No.	1			147	110	257	147	116									
CIRCLE 18				486	440	926	481	445	4				1	3			
Block No.	1			108	83	191	102	82									
	2			118	101	219	116	98	1				1	0			
	3			85	100	185	82	109									
	4			124	137	261	181	147	3								
CIRCLE 19				1,450	825	2,275	893	433	588	416			2	6	7		
Block No.	1			109	90	199	35	30	50	65							
	2			159	99	258	84	11	84	98			1	2			
	3			128	133	261	124	80	30	37							
	4			217	182	399	69	28	177	124							
	5			129	61	190	67	45	31	14			1	4			
	6			241	73	314	25	21	148	52							
	7			172	74	246	173	74									
	8			192	115	307	136	67	65	28							
	9			92	48	140	70	57	17	11							
CIRCLE 20				592	457	1,049	544	265	548	169							
Block No.	1			133	71	204	23	4	110	60							
	2			131	102	233	72	24	70	67							
	3			104	66	170	69	31	31	30							
	4			119	135	254	122	126	23	7							
	5			49	14	63	44	18	0								

## GARDEN REACH.

CIRCLE 1		1,655	544	2,199	1,008	199	503	329	1		53	23		
Block No.														
1		300	84	403	274	88	28	8			7	4		
2		319	15	333	290	9	66				9			
3		120	79	219	76	20	37	45			4			
4		130	109	238	31	10	60	109						
5		93	85	178	19	15	79	68						
6		94	33	127	39	1	65	32						
7		161	45	206	40	19	32	30						
8		116	24	140	82	23	34	20						
9		91	28	119	61	9	69	19						
10		219	38	250	123	5	113	3			1			
CIRCLE 2		1,596	746	2,342	1,357	594	231	149	3		5	3		
Block No.														
1		31	33	113	77	17	9	3			2	2		
2		111	44	155	40	35	7	8						
3		115	30	145	80	44	10	7						
4		102	36	138	69	14	62	10			1			
5		112	55	167	108	40	19	18						
6		30	45	125	74	20	19	11						
7		61	40	131	67	23	58	20			2			
8		105	39	144	88	19	17	11						
9		86	55	139	45	19	40	32						
10		81	32	113	39	13	45	20						
11		76	38	109	69	23	9	8						
12		109	39	132	91	36	2	3						
13		81	60	121	79	40	3	1						
14		90	33	123	60	33								
15		103	41	241	100	61								
16		140	63	203	142	70	4	1						
17		87	25	112	40	24								
CIRCLE 3		1,319	995	2,314	420	257	848	737			14	13		
Block No.														
1		167	30	219	168	13	37	34			11	8		
2		219	140	358	138	60	79	62			5	2		
3		134	65	200	45	29	79	34						
4		105	64	169	82	30	61	39						
5		108	36	149	7	4	65	58						
6		174	145	316	29	24	140	115						
7		163	141	302	68	31	103	104						
8		137	117	254	0		135	129						
9		123	117	240	21	40	82	72						



## GARDEN REACH—continued.

CIRCLE AND BLOCK NUMBER.	TOTAL POPULATION.			HINDU.		MUHAMMADAN.		BUDDHIST.		CHRISTIAN.		OTHERS.	
	Male.	Female.	Total.	Male.	Female.	Male.	Female.	Male.	Female.	Male.	Female.	Male.	Female.
<b>CIRCLE 1</b>	<b>2</b>	<b>3</b>	<b>4</b>	<b>5</b>	<b>6</b>	<b>7</b>	<b>8</b>	<b>9</b>	<b>10</b>	<b>11</b>	<b>12</b>	<b>13</b>	<b>14</b>
<b>CIRCLE 1</b>	<b>1,003</b>	<b>710</b>	<b>1,713</b>	<b>268</b>	<b>153</b>	<b>735</b>	<b>357</b>						
Block No. 1	135	117	250	45	30	58	33						
2	78	57	135	28	21	30	36						
3	98	54	152	24	13	24	41						
4	170	113	289	8	4	108	109						
5	181	120	301	41	48	110	94						
6	145	108	253	54	30	94	75						
7	219	138	357	69	11	151	125						
<b>CIRCLE 2</b>	<b>1,226</b>	<b>740</b>	<b>1,966</b>	<b>733</b>	<b>401</b>	<b>499</b>	<b>338</b>			<b>1</b>	<b>1</b>		
Block No. 1	181	108	289	85	31	38	17						
2	180	123	303	15	14	105	159						
3	106	80	186	24	27	32	49						
4	107	104	211	73	60	35	34						
5	154	105	259	134	88	122	14						
6	207	68	275	144	34	85	34						
7	225	67	292	129	47	36	10						
8	158	62	220	52	25	31	39						
<b>CIRCLE 3</b>	<b>1,392</b>	<b>1,160</b>	<b>2,552</b>	<b>1,264</b>	<b>808</b>	<b>521</b>	<b>589</b>			<b>7</b>	<b>3</b>		
Block No. 1	131	31	162	102	22	28	8						
2	178	80	258	171	79	7	2						
3	155	140	295	114	94	88	43						
4	237	148	385	161	107	76	67						
5	168	151	319	138	120	38	10						
6	183	142	325	177	120	10	13						
7	207	194	401	221	129	30	30						
8	125	114	239	65	67	38	43						
9	152	112	264	114	117	34	32						
<b>CIRCLE 4</b>	<b>1,983</b>	<b>1,487</b>	<b>3,470</b>	<b>903</b>	<b>693</b>	<b>1,054</b>	<b>793</b>	<b>26</b>	<b>1</b>				
Block No. 1	102	184	287	163	124								
2	82	80	162	57	45								
3	80	56	136	27	15								
4	108	57	165	23	7								
5	20	41	61	18	2								
6	64	62	126	45	27								
7	145	105	250	7	8								
8	207	178	385	124	125								
9	160	71	231	26	35								
10	82	45	127	29	18								
11	182	78	260	2	2								
12	57	64	121										
13	136	95	231	1	1								
14	123	117	240	15	12								
15	120	128	248	109	109								
16	50	54	104	79	85								
17	107	96	203	84	69								
18	58	52	110	18	12								
19	94	62	156	8	8								
<b>CIRCLE 5</b>	<b>906</b>	<b>483</b>	<b>1,389</b>	<b>176</b>	<b>37</b>	<b>729</b>	<b>421</b>			<b>8</b>	<b>5</b>		
Block No. 1	70	35	105	25	9	61	24						
2	60	39	99			60	30						
3	44	18	62	10	5	34	13						
4	61	30	91	65	26	4							
5	83	38	121	45	14	28	13						
6	130	112	242	9	3	125	103						
7	61	11	72	17	4	35	7						
8	62	43	105	4	2	50	42						
9	45	35	80			40	25						
10	63	31	94			12	31						
11	126	81	207	6	1	114	59						
12	119	77	196	2	1	117	78						
<b>CIRCLE 6</b>	<b>731</b>	<b>453</b>	<b>1,184</b>	<b>396</b>	<b>93</b>	<b>306</b>	<b>333</b>			<b>9</b>	<b>9</b>		
Block No. 1	13	8	21	3	3	12	5						
2	64	6	70	45	6	22							
3	28	9	37	23	4	9							
4	33	5	38	23	3								
5	58	28	86	37	17	13	3						
6	14	4	18	11	2	4							
7	34	18	52	20	11	5							
8	44	11	55	42	11								
9	206	115	321	165	10	205	218						
10	112	58	170	42	16	62	41						
11	12	24	36	28	3	37	22						
12	75	23	98	30	14	49	48						
<b>CIRCLE 7</b>	<b>1,417</b>	<b>940</b>	<b>2,357</b>	<b>654</b>	<b>289</b>	<b>720</b>	<b>649</b>	<b>10</b>		<b>3</b>	<b>2</b>		
Block No. 1	171	151	322	46	45	125	199						
2	215	194	411	69	54	149	147						
3	173	61	234	104	22	10	29						
4	91	25	116	50	29	8	5						
5	126	109	235	50	34	80	70						
6	200	58	258	146	34	64	32						
7	185	180	365	98	67	100	119						
8	301	144	445	28	14	170	143						
<b>CIRCLE 8</b>	<b>1,337</b>	<b>1,367</b>	<b>2,704</b>	<b>198</b>	<b>155</b>	<b>1,039</b>	<b>1,109</b>						
Block No. 1	71	88	159	20	34	61	64						
2	106	117	223	24	22	80	79						
3	107	187	294	28	20	129	127						
4	113	104	217			113	104						
5	81	106	187	30	4	71	100						
6	72	98	170	4	3	75	58						
7	161	104	265	31	35	70	35						
8	177	104	281	7	7	170	136						
9	179	146	325	35	10	140	136						
10	154	130	284	15	7	105	132						
11	82	20	102	22	20	13							





SPECIAL TABLE.

Town Divisions.	Room.	Room.							Room.							Room.						
		K.	P.1.	P.2.	P.3.	P.4.	P.5.	Total.	K.	P.1.	P.2.	P.3.	P.4.	P.5.	Total.	K.	P.1.	P.2.	P.3.	P.4.	P.5.	Total.
1	2	3	4	5	6	7	8	9	10	11	12	13	14	15	16	17	18	19	20	21	22	23
Ward 1—SHAMPOOKER																						
Circle 1	...	1,177	43	...	...	...	...	1,220	10,100	2,064	1,306	225	50	...	13,745	7,945	1,177	6,460	1,049	...	...	15,224
Circle 2	...	...	...	...	...	...	...	...	1,445	50	...	42	...	...	1,538	653	4	190	25	...	...	877
Circle 3	...	...	...	...	...	...	...	...	284	381	133	70	...	...	778	1,423	178	157	17	...	...	1,740
Circle 4	...	185	...	...	...	...	...	185	370	472	207	18	...	...	1,060	58	47	817	76	...	...	1,960
Circle 5	...	24	...	...	...	...	...	24	554	545	...	...	...	...	940	1,111	555	251	65	...	...	2,470
Circle 6	...	30	...	...	...	...	...	30	822	150	...	...	...	...	780	400	57	302	79	...	...	932
Circle 7	...	...	...	...	...	...	...	...	1,016	120	303	10	...	...	1,459	648	32	872	201	...	...	1,670
Circle 8	...	...	...	...	...	...	...	...	680	151	137	35	...	...	890	437	16	714	934	...	...	1,670
Circle 9	...	...	...	...	...	...	...	...	111	254	...	...	...	...	1,000	132	145	494	51	...	...	852
Circle 10	...	614	...	...	...	...	...	614	2,322	...	...	...	...	...	3,322	311	...	...	...	...	...	211
Circle 11	...	...	...	...	...	...	...	...	641	38	...	...	...	...	728	808	178	1,460	525	...	...	2,700
Circle 12	...	330	...	...	...	...	...	330	455	30	302	...	...	...	1,047	608	102	455	...	...	...	1,500
Circle 13	...	...	...	...	...	...	...	...	1,107	178	104	...	...	...	1,400	590	4	...	...	...	...	640
Ward 2—COOMARTOOLY																						
Circle 1	...	560	1,312	137	553	...	...	2,391	3,007	1,581	1,330	443	...	...	9,261	4,447	1,044	3,463	780	5	...	9,247
Circle 2	...	...	180	...	...	...	...	180	1,540	...	...	...	...	...	1,540	810	308	350	18	...	...	1,810
Circle 3	...	...	40	...	...	...	...	40	1,070	...	...	...	...	...	1,110	1,190	90	370	...	...	...	1,560
Circle 4	...	10	...	...	...	...	...	10	508	68	140	55	...	...	604	753	35	300	125	...	...	1,233
Circle 5	...	...	...	...	...	...	...	...	132	120	...	...	...	...	251	324	32	320	105	...	...	1,080
Circle 6	...	17	...	...	...	...	...	17	311	127	358	...	...	...	774	71	323	671	60	...	...	901
Circle 7	...	...	...	...	...	...	...	...	402	654	535	313	133	...	1,350	1,008	45	636	182	...	...	1,907
Circle 8	...	...	...	...	...	...	...	...	132	212	41	...	...	...	301	279	55	120	45	...	...	479
Circle 9	...	...	...	...	...	...	...	...	816	497	660	11	...	...	1,108	58	331	250	47	...	...	607
Circle 10	...	...	...	...	...	...	...	...	160	134	170	161	...	...	551	250	90	62	...	...	...	800
Circle 11	...	...	...	...	...	...	...	...	304	167	320	34	...	...	1,320	...	3	...	...	...	...	3
Ward 3—BURTOLA																						
Circle 1	...	682	745	...	...	...	...	1,427	8,066	2,831	2,194	464	...	...	14,825	4,701	790	7,892	1,446	...	...	15,257
Circle 2	...	...	24	...	...	...	...	24	885	594	...	...	...	...	1,072	578	37	650	125	...	...	1,180
Circle 3	...	150	70	...	...	...	...	221	820	870	123	...	...	...	1,531	258	30	922	107	...	...	1,600
Circle 4	...	150	907	...	...	...	...	302	1,510	947	147	...	...	...	1,758	309	27	427	490	...	...	1,770
Circle 5	...	...	...	...	...	...	...	...	65	478	587	140	...	...	1,601	581	...	1,611	550	...	...	2,822
Circle 6	...	...	...	...	...	...	...	...	352	309	377	542	...	...	1,584	878	...	1,154	35	...	...	2,080
Circle 7	...	...	...	...	...	...	...	...	55	247	328	350	...	...	874	237	209	1,542	300	...	...	2,420
Circle 8	...	...	...	...	...	...	...	...	362	2,150	150	634	...	...	3,601	170	...	300	...	...	...	470
Circle 9	...	...	...	...	...	...	...	...	1,360	...	...	...	...	...	1,500	307	...	17	...	...	...	410
Circle 10	...	...	...	...	...	...	...	...	747	100	607	...	...	...	1,507	444	305	565	187	...	...	1,900
Circle 11	...	...	...	...	...	...	...	...	805	216	80	...	...	...	1,181	767	282	664	54	...	...	1,120
Ward 4—BOOKER'S STREET																						
Circle 1	...	455	207	...	...	...	...	662	9,480	1,912	1,437	424	...	...	13,269	3,507	620	8,875	1,078	...	...	11,140
Circle 2	...	...	...	...	...	...	...	...	513	336	...	305	...	...	801	184	...	940	...	...	...	1,150
Circle 3	...	155	40	...	...	...	...	205	1,450	...	101	...	...	...	1,551	30	60	179	...	...	...	1,680
Circle 4	...	...	...	...	...	...	...	...	1,100	34	110	...	...	...	1,210	364	23	713	31	...	...	1,310
Circle 5	...	...	...	...	...	...	...	...	300	178	...	...	...	...	481	1,130	42	705	258	...	...	2,170
Circle 6	...	...	...	...	...	...	...	...	478	45	...	...	...	...	523	...	70	461	320	...	...	970
Circle 7	...	...	...	...	...	...	...	...	321	470	100	...	...	...	1,002	150	...	327	30	...	...	1,180
Circle 8	...	...	...	...	...	...	...	...	653	291	20	...	...	...	1,341	104	100	403	175	...	...	1,620
Circle 9	...	...	...	...	...	...	...	...	513	344	154	...	...	...	1,060	42	...	840	90	...	...	690
Circle 10	...	...	...	...	...	...	...	...	1,300	14	845	...	...	...	2,197	147	30	128	23	...	...	2,190
Circle 11	...	...	...	...	...	...	...	...	970	225	101	...	...	...	1,307	220	...	415	30	...	...	880
Circle 12	...	...	...	...	...	...	...	...	1,208	88	120	...	...	...	1,530	1,030	100	354	27	...	...	1,730
Ward 5—JONABAGAN																						
Circle 1	...	1,755	1,336	1,850	1,275	280	...	6,516	6,200	1,410	2,732	3,223	1,177	...	14,802	4,033	603	3,434	3,620	797	...	12,387
Circle 2	...	...	...	...	...	...	...	...	465	170	168	...	...	...	799	1,080	...	...	...	...	...	1,110
Circle 3	...	...	...	...	...	...	...	...	305	130	...	...	...	...	431	575	...	...	...	...	...	1,100
Circle 4	...	...	...	...	...	...	...	...	1,090	40	200	...	...	...	1,400	301	101	445	70	...	...	1,800
Circle 5	...	...	...	...	...	...	...	...	1,130	370	441	...	...	...	2,841	30	385	378	100	...	...	3,600
Circle 6	...	100	...	...	...	...	...	100	511	111	97	...	...	...	707	90	385	216	70	...	...	890
Circle 7	...	...	...	...	...	...	...	...	300	367	170	182	...	...	750	431	12	321	320	...	...	1,110
Circle 8	...	...	...	...	...	...	...	...	694	528	20	...	...	...	1,242	...	...	...	...	...	...	1,260
Circle 9	...	...	...	...	...	...	...	...	605	79	51	311	280	617	1,301	544	...	127	...	...	...	1,800
Circle 10	...	...	...	...	...	...	...	...	119	321	43	60	800	24	1,308	445	...	331	353	170	...	910
Circle 11	...	...	...	...	...	...	...	...	29	548	113	62	600	137	1,510	534	...	119	40	...	...	600
Circle 12	...	...	...	...	...	...	...	...	809	180	121	100	...	...	1,464	...	14	905	301	18	...	1,000
Circle 13	...	...	...	...	...	...	...	...	730	300	141	297	220	111	1,607	305	74	311	380	940	...	1,610
Circle 14	...	...	...	...	...	...	...	...	1,150	40	31	301	502	...	2,003	390	...	160	444	200	...	1,200
Ward 6—JONABANKO																						
Circle 1	...	1,701	934	45	...	...	...	2,684	14,678	2,541	1,949	954	...	...	20,122	6,832	542	10,660	2,280	53	...	20,200
Circle 2	...	...	...	...	...	...	...	...	10	350	60	87	190	...	570	380	...	1,100	157	...	...	1,600
Circle 3	...	...	...	...	...	...	...	...	77	1,252	314	...	...	...	1,577	850	...	...	...	...	...	2,400
Circle 4	...	...	...	...	...	...	...	...														



CROWDING, CIRCLE BY CIRCLE.

[illegible]



Town Divisions.	0 Room.	1 Room.							2 Room.							3 Room.						
		K.	P.L.	P.L.	P.S.	P.A.	P.S.	Total.	K.	P.L.	P.L.	P.L.	P.A.	P.S.	Total.	K.	P.L.	P.L.	P.S.	P.A.	P.S.	Total.
1	2	3	4	5	6	7	8	9	10	11	12	13	14	15	16	17	18	19	20	21	22	23
Word 7— MARABAZAR																						
Circle 1		1,616	3,877	1,702	1,953	349	152	9,531	1,111	926	2,479	2,939	250		7,729	607	343	1,296	690	190	43	3,147
Circle 2			331	110	136			506	36		54	38			187			108				118
Circle 3			29	925	517	407	191	2,125	46	91	651	309			1,980			108	30			284
Circle 4			475	371		102	84	1,148	272	17	72	225			297	104		81	100	20		319
Circle 5			406	317		142		1,067	239	108	323	160	197		864	240		154	23			900
Circle 6			122	31	61	30		274	21		43				76					43		64
Circle 7			107	121	300	306		826	69	46	32	472			606	123		94				390
Circle 8			369	644		372		1,786	212	214	229	303	64		746	101	60	20	100			319
Circle 9				378	307	41		877		68	218	303			539		34	223	170			928
Circle 10				620	64	307		888		176	144	183			807							30
Circle 11				100	100	141		360		84	123	280	90		200		14	279	40	20		908
Circle 12			190	167	311			697	60	130	274	100			639		209	305	43			472
Word 8— COLOOTOLAH																						
Circle 1	67	8,415	1,374	1,290				11,079	94,138	2,139	2,066	874	241		29,458	5,000	1,973	5,936	1,453		23	19,417
Circle 2		318	107	26				441	2,088						2,088	8						8
Circle 3		58	16		64			160	1,302	111	187	141			1,791	320	40	75				400
Circle 4		294						349	2,072	90		140			2,262	182	30	33			20	270
Circle 5		764	16					780	609	40	30				774	1,605	17					1,600
Circle 6		588	30	84				1,042	1,037	20	44				1,738	320		21				661
Circle 7		822	27	43				1,072	1,050	178	222	182	108		2,309			67				164
Circle 8			21					11	1,534	70	147				1,691	161		341	30			472
Circle 9			80	67				155	1,077	60					1,230	508		120				719
Circle 10		610	80					690	1,071	100					1,770	307	97	214	210			874
Circle 11		80	100	30				220	1,008	24	651		70		1,220	87		510	440			977
Circle 12				30				30	1,008	40	180	31			1,008		31	110	44			184
Circle 13		144	119	463				725	628	290	30	340			1,336	430	78	322	113			864
Circle 14			28					28	2,779	64					2,843	37	138	1,203	560			1,300
Circle 15		30	7					32	1,040	7	117				1,170			391	590	12		1,184
Circle 16		1,063	218					1,411	1,697	61	238				1,856	480	800	431				1,200
Circle 17	60	2,050	120	80				2,242	1,842	213	28	34			2,117	112	71	120				940
		648	228	80				970	500	412	18				968		311					920
Word 9— NOOCHHEPARA																						
Circle 1		144	308					452	780	622	20				1,447	124	100	237				500
Circle 2								331							331	5,102	40	140				2,277
Circle 3								207	79						240	240	50					540
Circle 4		234						234	2,140						2,140	514	100					610
Circle 5			30					30	1,004	71	100				1,075			33				60
Circle 6		1,129						1,129	750	432	442	50			1,823			120				304
Circle 7			30					30	537	769	170	47			1,024	130		300	60			609
Circle 8		100	320					420	543	455	260	53			1,017	150		694	142			1,000
Circle 9								440	440	338					1,008	678	1,041	111				1,731
Circle 10		777	67					844	810	680	600	30			1,900	284	20	225				3,018
Circle 11								430	430	300		141			873	550	65	1,410	179			3,018
Circle 12		100	44					210	890	600	343	20			1,706	277	120	350	120			3,018
Circle 13		204	30					238	1,503	384					1,757	621	830	150				3,018
Circle 14								210	210	701					1,004	600	480	10	12			1,440
Circle 15			85					100	880	340					1,197	70	200	381				1,310
Circle 16		500						500	600	878					1,514		100					1,000
Circle 17		471	31					502	600	144					728		90					1,000
Word 10— BOWBAZAR																						
Circle 1		20	60	231				433	1,300	300	300				3,000	60	47	20	20			400
Circle 2		127	718					845	1,300	471	1				1,890	120	30					3,000
Circle 3		90						90	2,004	200	700	21			2,990	127	179					1,300
Circle 4		705	410					1,115	1,470	370	270	21			2,810							3,000
Circle 5		473	241					1,024	1,100	497	900	40			2,601	43						3,000
Circle 6		90		200				280	1,304	170	82				1,556							400
Circle 7		200						200	1,500	167					1,800							3,000
Word 11— PUDOFUKER																						
Circle 1		605	605					1,210	1,071	900	607				2,600	120	304					470
Circle 2		150	17					167	2,340	194	10				2,472	210						470
Circle 3		25	100					125	190	900	100				2,000	100	20					470
Circle 4									1,707	90	610	140			2,300							470
Circle 5		190	80					270	600	130	40				874	40	280	854	57			1,300
Circle 6			10					10	900	54	1,014				2,070	200	10	727	100			1,300
Circle 7		25	180					215	1,200	240	900	60			2,300	200	237	800	110			1,300
Circle 8			310					310	600	70		14			680	200	200	200				1,300
Word 12— WATERLOO STREET																						
Circle 1		100	200					300		200		245			545							400
Circle 2																						



















*"A book that is shut is but a block"*

CENTRAL ARCHAEOLOGICAL LIBRARY  
GOVT. OF INDIA  
Department of Archaeology  
NEW DELHI

Please help us to keep the book  
clean and moving.

---

502